EX-PRESIDENT TAFT AND GOVERNOR COX COMING TO WEYMOUTH

Public Library
Washington Square, W
JANUARY 1—1924

Weymouth Gazette AND TRANSCRIPT

The Best INVESTMENT Advertising

WHOLE NUMBER 2990 — FIFTY-SEVENTH YEAR

VOL. LVII. NO. 18 — WEYMOUTH, MASSACHUSETTS, FRIDAY, MAY 4, 1923 — PRICE SIX CENTS

Weymouth Appoints Committee of One Hundred

The first get-together and banquet of the Committee of One Hundred was a most enjoyable and profitable evening for some one hundred men who gathered at the East Weymouth Congregational church last Friday evening. An appetizing dinner was well served and bountifully to those present.

The guest of the evening, Lt. Gov. Alvin T. Fuller spoke to the men in close friendly talk, rather than with set speech, extracts of what he said are given below.

Other guests included Gordon C. MacMaster, the executive secretary of the State Alliance, and Arthur H. Pratt, chief of police.

The other members of the Committee of One Hundred present were Rev. Charles W. Allen, C. Lincoln Abbott, Henry B. Alvord, F. W. Alexander

Rev. Thomas B. Bitler, T. Franklin Beale, Rufus Bates, Walter L. Bates, J. W. Blanchard, C. Will Bailey, Stephen C.. Burgoyne, W. E. Beane, George W. Beane, Fred T. Barnes, Charles H. Chubbuck, Philip L. Crooker, Charles B. Cushing, Arthur Cunningham, Dr. Ralph S. Carr

Francis S. Davis, Dr. Wallace H. Drake, P. Derrig, Rev. James L. Dowson

Allan C. Emery, Carl F. Ellsner, William C. Earle

Walter R. Freed, Dr. J. C. Fraser, Walter R. Field, M. P. Ford, J. H. Freeman, E. I. Farrington, Clarence W. Fearing

George Gillon, Rev. A. E. Greenler, Clement H. C. Gibson, J. Ellis Gardner, Minot Garey, J. Q. B. Goodspeed,

(Continued on page 7)

A. O. H. ANNIVERSARY

Saturday evening, April 28, Div. 14, A. O. H., observed their 30th anniversary in the Forresters hall on Pleasant street with the president, John P. Santry, presiding. In spite of the inclement weather there was a large attendance. State Vice President Dennis J. Slattery of Weymouth opened the meeting. Among the guests of honor wre Mayor Frank P. Manning of Brockton, accompanied by Alderman Michael Caffrey, a former resident of Weymouth; State Secretary Thomas J. McGrath of Whitman; County Secretary Timothy Sullivan of Quincy, who addressed the members.

The program for the evening entertainment consisted of vocal selections by Frank Curran of Weymouth, and Michael Hartt of North Abington; piano solos by John F. Sullivan and Frank Curran, and additional vocal numbers by Michael Cleary of Weymouth. Under the direction of James Campbell, John Horace, Edward Halligan, Ernest Wright and Thomas Monahon, refreshments were served at the conclusion of the musical program.

TROTTING SEASON HERE

The Old Colony Gentlemen's Driving Club will inaugurate the season on Saturday at the Weymouth Fair Grounds, 27 entries having been received for the eight classes as follows

CLASS A, TROT

Bessarian, bg., F. C. Clapp
Great Buffato, bg., Clarence Hobart
Plattsburg Peter, b.g., R. D. Stetson

CLASS B TROT

Black Setzer, blk. g., B. C. Wilder
Belfair, bg., J. M. Totman
Neptune Boy, bg., S. B. Totman
Mack S. bg., Clarence Hobart
Candlelight bg., Daniel Reidy

CLASS C, TROT

Spike bg., James Threlfall
Oakwood B. br.g., H. P. Hobart

CLASS D, PACE

Dallas, blk.g., R. D. Stetson
Miss Salano, b.m., F. H. Bellows

CLASS E, TROT AND PACE

Bessie Baker, ch.m., H. C. Baker
Nellie B., b.m., James Souther
Nantasket Boy, b.g.,
Nancy Bingara, W. J. Crane

CLASS F, PACE

Countess Petran, b.m., Henry Rogers
Miss Margie, b.m., F. H. Bellows
Dammon, b.m., H. C. Baker
Belle Boreal, ch.m., Fred Bates

CLASS G

Kimball H, b.g., G. O. Rodgers
Monatiquot b.g., Fred Drinkwater
Cootie, blk.m., F. C. Clapp
Byron Puritan, b.g., Thomas Tindale

CLASS H, TROT

Dr. John, ch.g., G. C. Greene
Judge Dowd, b.g., A. Vaughn
Just Sally, ch.m., A. M. Newbert

FINED AND SENTENCED

Last week Chief of Police Pratt had Kostes Bakes of Washington Square in court for sale of intoxicating liquor, and he was fined $100 and sentenced to one month. Wednesday he was in again for two sales and on each was fined $50 and sentenced for one month. Bakes is the shoe black in Washington Square.

Shines With a Borrowed Light.

If a man doesn't amount to anything himself he boasts of his ancestors.—Boston Evening Transcript.

CRANE—WALBRIDGE

The Gazette of May 9, 1873, had this news: "The friends of Mr. and Mrs. Charles T. Crane gathered in large numbers at their new residence on Quincy avenue, Braintree, last Wednesday evening, the occasion being a wedding reception by the recently wedded couple. Elegant presents were numerous, and among them we take the liberty to specify a handsome easy chair and willow chair, presented by the Sabbath School of the Union Religious Society; an elegant ice set, comprising pitcher, two goblets, bowl and salver of beautiful design in silver; a silver tea set, cake baskets, berry dishes, spoons, knives, handsomely bound volumes, and other articles, presented by many friends. The occasion was one of peculiar pleasure. We extend to the pair our wishes for their long continued happiness.

EDITORS TO TOUR NEW YORK

Early in July the National Editorial Association, some 250 strong, will visit the State of New York for its 38th annual convention and tour. The writers will invade the land made famous by James Fenimore Cooper, and still peopled by his mystical Indians for those who have read his works, and at the end of their tour of the northern end of the state will come at last to that wonderful old Knickerbocker Dutch country that will live forever in Washington Irving's pages. It is going to a wonderful trip for those who, like the editors know the history of the United Staees

The rendezvous will be at Buffalo July 8.

TOWN AND VICINITY

—Green grows the grass!

—Have you visited Hia-Leah where large houselots are being sold for $150 on easy terms?

—King Oak hill and North street land values, assessed in 1922, are printed in the Gazette-Transcript this week.

—North Weymouth people should read the article on page six this week.

—A calendar for May is printed on page seven.

—Managers of all baseball teams are requested to forward scores to the Gazette-Transcript. Please don't omit score by innings.

—The Selectmen are asking for sealed proposals for printing the new History of Weymouth.

SATURDAY AUCTION

Another of those Community auctions will be held on Saturday afternoon at the Commercial Salesrooms of W. H. Thurston, at 812 Commercial street, near the Odd Fellows Opera House. Goods are now on exhibition and include furniture of all kinds for living room, dining room, kitchen or chamber.

Proposals Wanted

The Selectmen invite sealed proposals for the printing and binding and delivery of 1000 copies of the new History of Weymouth, as per specifications below:

Four Vols. of 416 pages each, 6¼x9½

Two Vols. Genealogical; 8 pt. type; 60 lb. Ticonderoga Text stock

Two Vols. Historical; 10 pt. type; 70 lb. Special Magazine stock; to be illustrated

To be bound in cloth or buckram, Gold lettering on back, Panel stamped on side

Proposals will be opened MONDAY, MAY 14, AT 3 P. M. at our office. The right is reserved to reject any or all bids or accept the one deemed best for the town.

THERON L. TIRRELL,
WINSLOW M. TIRRELL,
WILLIAM B. DASHA,
ALFRED W. HASTINGS,
ANNIE S. LYNCH,
Selectmen of Weymouth
2t,M4,12

—Mrs. Fannie Severey of Washington street is visiting at the home of Dr. Henry Lloyd of New York.

—Mrs. Mae Woodbury of Westwood Grove has leased her home and is now living with Mrs. Lila French of Washington street.

—Mrs. James Briton and family have moved into their new home on Westminster road.

—Bertha Newcomb has been visiting friends in Whitman.

—Rev. Arthur Emig is to visit here and give a lecture about his visit to Europe. Mr. Emig is a former pastor of the Porter M. E. church. His former parishoners will be glad to welcome him back.

—Mrs. Walter W. Pratt is visiting her daughter, Mrs. David Blanchard of Portland, Maine.

—Rev. James Watson of the Universalist church, South Weymouth, is to occupy the tenement recently vacated by James Briton.

—New Shares of the South Weymouth Co-operative Bank on sale next week. Interest at 6% for past thirty years. Interest compounded quarterly. South Weymouth Co-operative Bank, Columbian Square.—Advertisement

—Walter W. Pratt has installed a new soda fountain in his store.

—Miss Maria Hawes in company with two other instructors at Framingham Normal school are spending a week's vacation, taking a trip to Washington, Philadelphia, and New York.

—Mrs. Charles Leach has made alterations at her home in order to make better arrangements for accommodating her many customers.

—Mrs. Walter Pratt is visiting her daughter, Mrs. David Blanchard of Portland, Maine.

—Mrs. Charles Boisclair, nee Mabel Devine, of Wollaston is visiting Mrs. Corbett of Pleasant street.

—Mrs. Adelaide Alvord of Pleasant street, who was seriously injured a few weeks ago by an automobile accident, is able to be around the house again.

—Frank Rea, park commissioner, has purchased a number of trees and California privet to be placed at the entrance and on the Lovell Corner playground.

—William Parkhurst has completed his new summer home off Pleasant street. Mr. and Mrs. Parkhurst have been spending the winter at the home of Daniel Ashley.

—Mrs. John Barnes is ill at her home on Pleasant street.

—Joseph Murray has been making extensive alterations to his home on Pine street.

—Frances Hutchison has moved his family to Madison street, East Weymouth.

—Lila Marion Monroe has returned to school after a month's absence with the whooping cough.

—Mrs. Julius Thorpe and daughter Marjorie have returned to their home in Montello.

—Mr. and Mrs. Harold Morse, who have been living with Mrs. Morse's parents, Mr. and Mrs. Leonard Tirrelle, have moved into the tenement owned by Mrs. Paul Mulready on Pleasant street.

—Roland M. Smith, the local garage man, has purchased an Owen Magnetic automobile with a Ford magneto tester and charger on the running board attached to the machine and run by the generator. There are only two of these chargers in the United States. It is possible with this machine to charge Ford magnetos in two or three minutes without taking the engine apart.

Weymouth to Celebrate 300th Anniversary

A "Town Holiday" is proposed for the middle of June, to celebrate the 300th anniversary of the settlement of Weymouth, probably Wednesday, June 13.

Ex-President William H. Taft is coming, and probably Governor Cox of Massachusetts.

The celebration will be under the auspices of the Weymouth Tercentenary Committee appointed by the town, and the Weymouth Historical Society, the town having made an appropration.

Ex-President Taft, who is now Chief Justice of the Supreme Court, has a personal interest in the celebration, as Capt. William Torrey, who lived at the foot of Great Hill, was a relative.

Supt. of Streets Johnson has promised that the new street to the top of Great Hill, for which the town made an appropriation, will be completed before the date of the celebration, and many citizens of Weymouth will for the first time view the attractions from the summit of Great Hill.

A flagpole will probably be erected on Great Hill, and a tablet dedicated and it will be a gala day for Weymouth and the South Shore.

A very important meeting of the Weymouth Historical Society was held in the Museum room of the Fogg library on Wednesday evening. This room is a beautiful one with the colonial fireplace, chairs, tables, and a number of glass cases containing many rare and ancient articles of colonial and other times. The room is now well worth a visit, and makes one think of the museums of Boston.

After the usual business, the special matter of the meeting was taken up. This was the coming celebration of the Tercentenary of Weymouth. The society has been trying to get for the speaker on that occasion, Chief Justice Taft, ex-President of the United States. Mr. Joy stated that information had come from Chief Justice Taft that he can be with us any day between the 12th and 20th of June. The date of the celebration will therefore come between those dates.

The plan now is to arrange a date when the Governor of Massachusetts can also be present, and this will be determined in time for the meeting of the Tercentenary Committee which will be held next week.

Various plans for the celebration were discussed and it will be held on the top of Weymouth Great Hill, where a great boulder will be dedicated, on which will be a plate commorating the first settlement and the fight between Standish and his men with the Indians. This plate will be furnished by the Society of Colonial Wars.

Other features of the celebration will be announced in due time. It is proposed to make the day a "Town Holiday" and there may be some yacht races and war vessels in the bay, as the tide will be suitable at the time.

The meeting was a very interesting one and well attended. Refreshments were served by the ladies at the close of the meeting. The officers of the society for 1923 are as follows:

President—Howard H. Joy
Vice President—Clarence W. Fearing
Treasurer—Walter L. Bates
Secretary—Rev. William Hyde
Librarian—Miss Ruth N. Tower
Executive Committee—The officers and A. C. Gerstley
Nominating Committee—H. B. Reed Charles W. Allen, A. C. Gerstley, E. N. Hollis, Dr. R. H. Granger, M. D., M. O'Dowd, P. H. Tirrell, F. T. Barnes, Mrs. H. H. Joy
Library Committee—C. W. Fearing, Rev. William Hyde, H. H. Joy, Rev. Charles W. Allen, Ruth N. Tower
Committee on Order of Business—Same as Executive
Delegates to the Bay State Historical League—Howard H. Joy, Clarence W. Fearing, William Hyde

ODD FELLOWS CELEBRATE

The 104th anniversary of Odd Fellowship was observed last evening both at South Weymouth and East Weymouth.

At Fogg Opera House, there was a joint celebration under the auspices of Wildey lodge and Abigail Adams Rebekah lodge, including an entertainment, refreshments, and dancing. For entertainment the committee secured the "Blue Birds" and Ruth Brewer. Miss Brewer was a whole concert troupe in one, as she gave solos on various instruments, also vocal numbers and readings. Ice cream and cake were served, and dancing was then enjoyed.

Noble Grand Merton L. Loud and Noble Grand Ethel Sargent were assisted by an efficient committee.

At East Weymouth members of Crescent lodge and Steadfast Rebekah lodge enjoyed a banquet, and then listened to a program by the White Opra troupe.

The committee included: George H. Draper, Miss Hazel E. Thompson, H. C. Belcher, C. E. Merchant, Andrew Auld, Everett Wise, Lotta Bearce, Sadie Cowing, Doris Corthell, Littleton Fogg.

"MISS FEARLESS & CO."

The drama "Miss Fearless & Co." was given by the Dramatic club of the Daughters of Isabella Monday evening under the direction of Miss Julia A. Reily. The cast of characters were as follows:

Margaret Henley, an heiress — Helen Griffin
Miss Euphemia Addison, her cousin, — Lora Hackett
Miss Sarah Jane Lovejoy, friend of the family — Anna Eagan
Barbara Livingston — College
Betty Cameron — friends of
Marion Reynolds — Miss Henley
Margaret Gardner
Mary Gardner
Sara Cross
"Peggy O'Neil", a maid in the Henly family — Helen Donovan
Miss Alias — Agnes Butler
Miss Alibi — Nellie Leary
Pat Maloney, chauffeur in the Henley family — Katherine Conathan

Act 1—Living room in Margaret Henley's summer home.

Acts 2 and 3—Camp scene on Spook Island

Special acts included soloists, Misses Lizette and Marion White, Nellie Noonan, Ruth Shanahan and Mrs. Dorothy Lyons. The chorus was made up of Misses Gardner, Healey, Lyons, Coyne, Noonan, Morton, and Shanahan, with Mrs. Marguerite Coffey, accompanist.

The well filled hall gave testimony to the popularity of the members who deserve much credit for their first performance which was enjoyed by all. Music was furnished throughout the evening by Ventre's orchestra.

The Modern Way of Burying Treasure

IS A SAFE DEPOSIT BOX
BEHIND BURGLAR-PROOF VAULT DOORS
At Our New Bank Building

For $5.00 and up you can place in safe storage Securities Bank Books, Wills, Deeds, Mortgages, Notes, Liberty Bonds, Jewelry and Precious Papers.

Private Booths for transaction of business

Weymouth Savings Bank
Washington Square Tel. Wey. 0130

A SAVINGS ACCOUNT

Earns money for you DAY and NIGHT
Helps to make you INDEPENDENT.
Provides you with SURPLUS CASH.
Gives you a constantly growing feeling of SECURITY.
Helps to make you SYSTEMATIC.
And encourages THRIFT.
Prepares you for OPPORTUNITY.

4½% Open a Savings Account with us. 4½%

WEYMOUTH TRUST CO.
Telephone 67 South Weymouth Correspondence Solicited.

AUTOS WANTED

The cemeteries of Weymouth are so widely scattered that autos are absolutely necessary to convey the veterans of the Grand Army about town in the observance of Memorial Day. Last year, more were needed than were offered, so that it was necessary to hire.

This year an early request is being made of automobile owners to volunteer the use of their cars with chauffeurs, from 7 A. M. to 1 P. M., and the chauffeurs are invited to dine with the Grand Army at noon at G. A. R. hall. Please notify the undersigned, or any member of the Post, early, if your car will be available.

FRANCIS A. BICKNELL,
Commander Reynolds Post,
FRANK F. PRESCOTT,
President G. A. R. Associates.

MAY 25 Is the date
SZUMOWSKI NIGHT
Also DEAN WINSLOW HANSCOM, Tenor
A Wonderful Night of Music
for Music Lovers of Weymouth
FOGG OPERA HOUSE, COLUMBIAN SQUARE
Tickets are selling fast

Remember! To-night!
MAY 4TH
"DORRIS COMES TO TOWN"
3 Act Comedy
CEM THEATRE
7.50 o'clock Tickets 50 cents
INCLUDING
DANCING FOLLOWING PERFORMANCE

Spring Sale

For the clear sunny days that are coming pick from our complete line of Baby Carriages—Strollers. To assist you to take the little folks out of doors.

Prices right and prompt deliveries.

Wall Paper Sale

New patterns—many to choose from—low prices. Buy NOW for your Spring cleaning and papering.

Ford Furniture Co.

7 Cottage Street, East Weymouth

(A few steps around-the-corner)

Near Savings Bank. **Tel. Wey. 1281-M**

UNIVERSAL Vacuum Cleaners

The "Universal" does your cleaning entirely by a powerful air suction

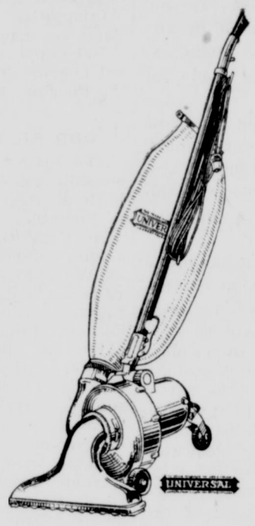

The powerful suction gets the embedded dirt

Ask the woman who owns one

A trial of 2 or 3 days in your own home will be allowed.

Weymouth Light & Power Co.

Jackson Square, East Weymouth

Tel. Wey. 61 and 62-W

Telephone 300 STOP J E LEAKS **Washington Sq.**

HOT WATER "A Necessary Convenience"

EVERY MODERN HOME

Should have Continuous Hot Water

The Problem is easily solved by installing a

MODERN WATER HEATER

J. E. LUDDEN, Plumbing and Heating Engineers

Emerson Coal & Grain Co., Inc.

Tel. Weymouth 430

COAL AND GRAIN

Emerson Coal & Grain Co., Inc.

Tel. eymouth 430

WEYMOUTH GAZETTE AND TRANSCRIPT

Published Every Friday by the

GAZETTE AND TRANSCRIPT PUBLISHING COMPANY

At 12 Station Street, East Weymouth

Telephone, Weymouth 145

FRANK F. PRESCOTT

Managing Editor.

This paper is a member of Massachusetts Press Association.

Subscription per Annum, $2.50.

Advertising Rates on applicitation.

Entered in the Post-Office at Boston, Mass. East Weymouth Station) as Second Class Matter

The Gazette and Transcript assumes no financial responsibility for typographical errors in advertisements, but will reprint that part of an advertisement in which the typographical error occurs. Advertisers will please notify the management immediately of any errors which may occur. When possible advertisements should be forwarded by mail rather than by telephone.

When changes in advertisements are desired notice should be given on Monday or Tuesday, as part of the paper goes to press early in the week. New advertisements should be forwarded as early as possible but not later than Thursday.

WEYMOUTH, MAY 4, 1923

Work Dollar the Better Kind.

"Work is better dan luck," said Uncle Eben. "De luck dollar is all by itself, but de work dollar tells you dar's plenty more where he come from."—Washington Evening Star.

A Thought.

It is not only difficult to say the right thing in the right place, but, far more difficult still, to leave unsaid the wrong thing at the tempting moment.—Anonymous.

Oil Fly Ravages Italy.

Italy's plague is the oil fly, which devastates the olive yards. In southeastern Italy this insect has done $35,000,000 worth of damage within the last 12 years.

Never Condense Troubles.

Troubles are best carried one at a time, each one as it comes. The smallest sticks gathered in an increasing bundle became too heavy to lift.

Historical Item.

"Noah's ark was made of wood, but Joan of Arc was made of Orleans," wrote a youngster in answer to an examination question.

Meeting.

As and when they move upwards, there is a meeting-point for those whom a chasm separates below.—Gladstone.

Auto Has 4,000 Parts.

Counting everything from cotter keys to motor block, the automobile has approximately 4,000 separate parts.

Immense Loss Caused by Rust.

Sir Robert Hatfield says the world loses about $2,500,000,000 a year by the rusting and decaying of iron and steel.

Conditions for Goodness.

The first condition of goodness is something to love; the second is something to reverence.—George Eliot.

Thought for the Day.

Christianity is larger than any definition of it, and is social rather than theoretical.

Invention of Spectacles.

Spectacles were invented in the Thirteenth century.

The Initial Consideration.

Lady—I want to sue my husband for divorce.

Lawyer—What are your charges?

Lady—What are yours first?—Boston Evening Transcript.

To know how good a cigarette really can be made you must try a—

HENRY C. PRATT

MASON

Concrete Work and Jobbing

OF ALL KINDS

CHIMNEY BUILDING and Repairing a Specialty

Estimates Cheerfully Given

18 Cedar St., E. Weymouth, Mass.

TEL. 257-W

SPRING!

Written by Alva Knight and Forest McAuliffe of 52 Kensington road, Weymouth

O beautiful season of spring,
We welcome thee with gladness;
The lovely flowers you bring,
Help drive away sadness.
Our old bird friends we see,
Building nests and singing;
In almost every tree,
Which makes our hearts keep ringing.
The buds are showing their color,
The grass is turning green;
Everyone is cleaning their cellar,
And putting up their screens.
Ma, is up in the attic,
Getting out summer clothes;
Pa, is out in the garden,
Planting peas in rows.
The boys are playing marbles,
The girls are jumping rope;
Brooks are beginning to babble,
And frogs starting to croak.
Take it all and all, dear Spring,
You're the best part of the year;
Considering all the joys you bring,
We are very glad you're here.

OLD COLONY ASSOCIATION

The Old Colony Association of Universalists met at Hingham Wednesday, April 25, when one hundred and fifty delegates from the churches in the Association and twelve ministers were present to enjoy the sermons and addressess and to take part in the discussions.

Rev. L. W. Attwood of Abington presided, and introduced Rev. C. E. Butterworth of Brockton, who conducted devotional services, after which Rev. Ezra A. Hoyt of Hingham preached an eloquent sermon on "God's faith in man." This was followed by an address from Rev. W. P. Farnsworth of Stoughton on "The key to permanent universal peace." At noon dinner was served by the ladies of the parish.

At 1.30 a business session was held and reports were heard from the different parishes showing the work being done. It was decided to continue the present policy of holding of holding four meetings a year, and invitations were received to hold the next meeting at Abington in June at Plymouth in September at Brockton in December and at Canton in March. Rev. Leroy W. Coons, State superintendent, gave an address on "What is right with the churches", emphasizing the influential part of the Universalist denomination is playing in the moral and spiritual uplift of the world.

The treasurer, Rev. J. B. Reardon of Quincy reported a substantial balance in the bank, and a donation was made of $10 to the Doolittle Home for Aged People. A vote of thanks was extended to the Hingham parish for its splendid hospitality.

DRAMATICS

More than 600 people attended the prsentation of the drama "When a feller needs a friend" at the Gem theatre last Friday evening and upwards of $150 were cleared by the Universalist Dramatic club on that occasion. The play itself was one of unusual merit, and was very skillfully presented by the members of the cast who, under the able coaching of Miss Carrie Robinson, acquitted themselves exceedingly well, and delighted the large audience by their fine acting. Those taking part were: Carrie S. Rboinson, Randall G. Loud, Lewis S. Loud, Franklin P. Whitten, Clarice White, Thornton F. Niles, Lyman C. Williams, Gertrude Newcomb, Gladys Vining, Ethel Smith. Edward Drown presided at the piano.

HOLLIS STREET THEATRE

"Lightnin'", the famous comedy now running at he Hollis Street theatre, Boston, promises to eclipse all previously established theatrical records in that city, just as it did in Nw York, where it continued on Broadway for over three years. Being well on its way towards the 200th consecutive Boston performance the play "Lightnin'" continues to attract and amuse theatregoers in a manner that is positively phenomenal. Many of those who witness this delightful performance return the second and third time, for it is one of those rare plays that can be seen again and again and thoroughly enjoyed. "Lightnin'" is serious and humorous by turn, with a lovable, shiftless old man, perversely called Lightnin', as its central figure.

Lightnin' is just such a character as would have delighted the soul of Jefferson. He lolls around while his wife runs the little hotel situated on the Nevada-California border. He indulges in harmless boasting and is tolerated because of his gentle, kindly nature.

But the chief charm of "Lightnin'" is the simplicity and gentleness of the old man—Lightnin' Bill; his habitual lying, and his assumption of

TREMONT TEMPLE

Heralded as the longest, most instructive, and at the same time most dramatic jungle film ever seen is H. A. Snow's "Hunting Big Game in Africa with gun and camera", which, after a sensational success for three months in New York, is now drawing crowded attendance at Tremont Temple, Boston. The fourth week begins Monday next.

The picture has been fairly described as "Three years of thrilling jungle hunt crowded into two hours on the screen." From a purely educational and scientific point of view, the pictures the Snow expedition brought back from the cradle of all the world's zoos could best be shown every night for a week. But to make a perfect entertainment of its kind, fascinating to young and old, only the cream of the pictures is disclosed in "Hunting wild game in Africa with gun and camera." Attacks by rhinosceros and elephant herds are the dramatic high spots of this unique film, but to many people the running fight between the fiver and the warthog is a comic climax more amazing and amusing than anything else. Every known jungle beast, from the lion to the springbok is revealed in realistic fashion, as he really lives from day to day, fighting and frolicking.

Dressing The Boy Better!

BOYS' SUITS

DON'T put anything on the boy and call it a Suit! See that his Suit is every thread a Suit. This can be done if he wears one of our Suits. They're better made in better fabrics and they're better values at our prices.

SEE OUR SPECIAL

TWO PANT SUITS

$11.75

OTHER TWO PANT SUITS $6.95 to $18.50

TOP COATS	CLOTH SUITS	WASH SUITS
ages 2½ to 10	ages 2½ to 10	ages 2½ to 10
$4.95 to $10.75	$3.45 to $8.75	95c to $3.95

BOYS' PANTS - AGES 4 to 20 - 95c to $3.95

STOUT BOYS' SUITS $16.50 up

OUR GUARANTEE

To Sell You Good Clothes of Equal or Better Quality, at Lower Prices Than You Will Find in Any Boston Store. YOUR MONEY BACK — IF YOU SAY SO.

LEGAL STAMPS

Double Stamps Tuesday and Thursday Afternoons.

OPEN Friday Evenings —— CLOSED Wednesday Afternoons

BOY SCOUT AGENTS

REMICK'S

GOOD CLOTHES

Less Than Boston Prices

THE BIG STORE QUINCY

Gulbransen Player-Piano

With a Gulbransen you can play good music yourself, just as you want to play it!

It's easy. Instruction Rolls are provided. All the family will quickly become expert.

MANGANARO MUSIC CO.

Music Hall Block

1517 Hancock St., Quincy

Factory Representatives for Weymouth and the South Shore

HOTEL ST. JAMES

TIMES SQUARE, NEW YORK CITY

Just off Broadway at 109-113 West 45th St.

Much favored by women traveling without escort. "Sunshine in every room."

An Hotel of quiet dignity, having the atmosphere and appointments of a well conditioned home.

40 Theatres, all principal shops and churches, 3 to 5 minutes' walk.

2 minutes of all subways, "L" roads, surface cars, bus lines.

Within 3 minutes Grand Central, 5 minutes Pennsylvania Terminals.

Send postal for rates and booklet

W. JOHNSON QUINN, President

Coal - Coal - Coal

Best Quality of All Kinds **All-Rail Anthracite is Superior**

Charles T. Leavitt Successor to H. M. CURTIS COAL CO.

YARD—WHARF ST., EAST WEYMOUTH **Tel. 19**

HIA-LEAH

EAST WEYMOUTH

Choice Building Sites

CHICKEN FARMS and GARDEN PLOTS

10,000 Square Feet $150

$10 Down $5 Monthly

Formerly the French Estate on Commercial Street

Five minutes to station—handy to everything.

Five minutes' walk from Jackson Square — Follow Hingham car line—Look for the Big Sign.

Large Lots, Low Prices, Easy Terms, Town Water, Gas and Electricity.

Representative on the property Saturday afternoon and all day Sunday.

A. L. WINGATE, Agent

101 Tremont Street, Room 1110, Boston, Mass.

Tel. Main 6860 or Weymouth 1019-R

Ford Magnetoes Tested Free

Let us test your Ford Magneto free on our new portable apparatus. If it is weak, we will charge it while you wait. **Results guaranteed,** or no charge — **Charging price, $3.00**

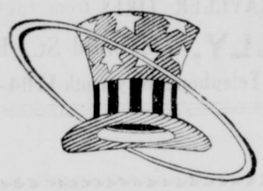

RICKENBACKER

SUB. AGENTS.

For demonstration or information, call Wey. 503.

Some good buys in second-hand cars.

Free crankcase service. Refill with **Oilzum.**

REPAIRING ACCESSORIES

Pleasant View Auto Repair Shop

622 PLEASANT STREET

Between South Weymouth and Lovell's Corner

Garage Tel. Wey. 503-M ROLAND M. SMITH, Prop.

Hardware, Paints and Oils

GLENWOOD RANGES

STOVEREPAIR PARTS, PIPE, ELBOWS, Etc.

GALVANIZED PAILS and ASH CANS

FLOWER POTS and EARTHEN WARE

T. J. KELLY, 738 Broad St., East Weymouth

Telephone Weymouth 1104-J

"Great Satisfaction"

Letters like the following which come wholly unsolicited are very much appreciated by the publishers:

QUINCY THEATRE,
QUINCY, MASS.,
March 12th, 1923.

MR. FRANK F. PRESCOTT,
East Weymouth, Mass.

Dear Mr. Prescott,

"I am enclosing herewith our check for advertising in the Gazette and Transcript, bill rendered.

"This seems to be an opportune moment for me to express to you that we derive great satisfaction from the advertising placed in your publication, and we feel that it must be on account of the effort you make to give the readers of your paper the news that appeals to them.

"I have examined the Gazette each week on its arrival, and have always found it well printed, the advertisements well "laid out," and plenty of news in its columns. I sincerely trust you efforts to furnish a live weekly to the good people of your town will be continued and that it will always meet with a hearty response on the part of those you endeavor to serve.

"With best wishes and regards, I am,

Sincerely yours,
WM. DEWOLFE,
Manager."

WINNING PARSON'S FEE, MAYBE

"What is it, dear?" asked her girl friend, finding her in tears.

"W-why " she sobbed, "I t-told Jack, after he proposed, to go into the library and see papa."

"What of that?"

"Why, they started playing cards and now he goes to see papa every night."

The Process.

"How long did you work on that speech?

"Several weeks."

"I didn't know it took so long to prepare a political address."

"Ordinarily it doesn't but there are times in the career of a public man when he has to submit his views to a number of influential voters before he passes them on to the common people."

New Disease Found.

A dejected-looking World war veteran applied for assistance at the Pittsburgh chapter of the American Red Cross not long ago, saying he was ill.

"What does the doctor say is the matter?" he was asked.

"I dunno just what it is," replied the applicant, "but he says it's 'formation of the diagnosis.'"

His Explanation.

Teacher—When you drink something hot and then drink something cold, what happens?

Bright Boy—It makes your teeth hurt.

Teacher—How do you explain that?

Bright Boy—I guess it's because your fillings expand.

TRIBUTE TO A SPORTSMAN

Visitor—Are there any fish in this stream?

Country Boy—There was yesterday. But since you've been walkin' up an' down with that fancy fishin' outfit I shouldn't be surprised if they had all jumped fur the river an' hid.

A Warning.

You have only one life on this earth,
So be careful with this'n;
Ten seconds are all that it takes
To stop, look and listen!

Some Start the Same Day.

"How long have the Younglings been married?"

"I don't know. They quarrel morning, noon and night."

"That has no particular bearing on the length of time that has elapsed since their wedding day."

The Old Sermon Problem.

"That's what I call a finished sermon," said a lady to her husband as they wended their way home from church.

"Yes," was the reply; "but do you know, I thought it never would be."—Everybody's Magazine.

The Effect of Environment.

"It's a strange thing about a telephone booth."

"Well?"

"A man who is truthful most of the time will shut himself up in one of those compartments and immediately become a facile liar."

Why He Wanted Sweden.

Barrister (suffering from brain fag)—I wish I lived in Sweden; divorces are almost unknown there.

Friend—Perfectly natural, my dear fellow—the land of safety matches, what?—London Tit-Bits.

A Living.

"Yes, Harold has decided to earn his living by writing."

"Zat so? What's he writing?"

"Letters; first to his father. Then when the old man's broke he'll start on his friends."

No Second-Hand Stuff for Her.

Betty on a visit to her aunt, being offered for her lunch some fragments left over from Sunday dinner, politely declined. "Why, dear, don't you like turkey?" inquired her aunt.

"Only when it's new," said Betty.

THAT'S FAIR

He—Come on dear, let's kiss and make up.

She—All right, I'll go and make up, and you kiss yourself good-bye.

A Good Phrase.

Above his desk
This phrase I saw:
In all things I
Observe the law.

Betwixt and Between.

"Well, well, if it isn't you, Mrs. Hennessy! And how have you been all this time?"

"Sure, I'm like the average—seldom sick and never well."—Life.

Heavy Delusion.

"Harkins thinks he is a man of weight."

"That's natural enough; he carries round a big opinion of himself."

KING OAK HILL LAND VALUES

With one exception, none of the land on North street, between Bridge street and Middle street, was valued by the Assessors of 1922 as high as ten cents per square foot, and at least ten large estates were assessed for less than one cent per square foot. Most of the land on King Oak hill is valued between one and two cents.

Beginning at Bridge street on the west side, the Assessors valued the land in 1922 as follows, per square foot: Torrey corner lot at less than 5 cents; Carter less than 6; Dewey at 6; Johnston, Swan and Dyer at 7; Sweeney corner lot at 12.

The Seabury corner lot at less than 9; and their next lot at 9; Dasha and Jenkins for less than 4; Page less than 6.

The McGill corner lot at 7; one Beane lot at 7 and one at 4; Libbey at 4; Delorey at a little over one cent; and Edelstein at less than half a cent; Bates and Blanchard about 3.

The Franklin lot was valued at just 5 cents; the Caldwell at less than 6; the Terry for less than one cent; the Arnold, Pratt, and Menchin for less than 3; the Moore for less than one cent; and the Webber for less than 4.

The Litchfield lot at the corner of Norton was assessed for less than 6 cents; and the Humphrey estate near the railroad for less than half a cent.

The Moulton estate at the corner of Church street is valued at less than 4 cents; the Crowley store lot 4 cents; the Sladen at 5 cents; the Wight at 5; and the Jones at less than 4.

The Richards corner lot was assessed less than 3 cents; as were the Nash, Blanchard and Nash lots. About the highest value was placed on the Macker estate, less than 6 cents; while Supt. of Schools Pearson was assessed for less than 2 cents. Mr. Merrill was assessed less than 5 cents; Henley at less than 2; and Bates for over 5 cents.

NORTH STREET (EAST SIDE)

Beginning again at Bridge street, on the East side, the O'Neil corner lot was assessed at 7 cents; the Seabury at 5 cents; and the Stoddard less than 8 cents.

The Barnes lot at the corner of Lincoln is valued at less than 9 cents; both Taylor lots at less than 7; the Vining at less than 8.

The Dr. Drake estate is valued at less than 7 cents per foot also the Roulston, and the Adams over 8.

The Litchfield corner lot at 6; both Robbins estates less than 5; the Dunbar at 6; and Stoddard at 5.

The large Grandell estate is valued less than one cent; the Durkee and Burrell for less than 3 cents; the Terry and Baxter for less than one cent; the Krough at less than 4; the smaller Bridges lot at less than 4; and the larger at less than one cent.

The large White lot is valued at less than half a cent per square foot, and the Thompson estate, corner of East street at less than one cent.

On the other side of the railroad, the Ellis estate, corner Green street, is valued between one and two cents per square foot; the small lot of the Weymouth Heights club at 3 cents; the Emery estate on which is the "Mt. Vernon House" at one to two cents; the Preston estate between one and two; the large Loring lot about one cent; and the Smith lot on Commercial street at about half a cent.

In the summary is given the owner the area in square feet; the value of the land; and the value of all building thereon, as assessed in 1922:

NORTH STREET (WEST SIDE)			
(Corner Bridge street)			
Frank H. Torrey	11,450	$ 550	——
John A. Carter	6,320	375	$1,625
Theresa Dewey	6,131	375	2,625
Mary J. Johnston	13,100	900	1,900
Mary L. Swan	12,100	850	2,050
Athens School (exempt)	23,100	——	——
Henry W. Dyer	14,500	900	2,900
Michael T. Sweeney et al	7,289	875	2,125
(Sea street)			
Bessie D. Seabury	21,400	1,900	3,750
Bessie D. Seabury et al	8,601	700	7,300
William B. Dasha	35,500	1,400	5,100
George A. Jenkins	26,600	1,050	1,950
Manuel S. Page	10,300	550	2,150
(Pierce court)			
Lena G. McGill	8,900	575	1,825
Florence A. Beane	11,787	725	2,175
George W. Beane	5,220	200	——
J. Herbert Libbey	13,680	500	3,000
Stephen Delorey	137,600	1,500	2,800
Simon Edelstein	187,400	700	2,800
Ellen F. Bates	4,500	125	——
Franklin T. Blanchard	7,200	225	——
(Pearl street)			
Charles H. Franklin	7,000	350	1,150
Augusta M. Caldwell	6,300	375	1,625
Stephen Terry et al	149,400	525	——
Muriel E. Arnold	48,511	1,000	——
Mary A. Pratt	35,800	1,050	1,450
Alice M. Menchin	27,700	700	2,400
Richard Moore	255,300	1,125	2,100
Albert L. Webber	9,577	375	2,000
(Cemetery)	576,000	——	——
Town of Weymouth	12,400	——	——
(Norton street)			
Charles C. Litchfield	19,150	1,100	2,100
Louise E. Humphrey et al	657,200	1,650	3,350
(Railroad)			
Helen A. Moulton	30,300	1,000	5,000
(Church street)			
Common Land	——	——	——
Charles A. Crowley	30,000	1,200	5,150
(Oxford road)			
Edith V. Sladen	18,600	850	——
(Norfolk road)			
Bertha L. Wight	10,500	525	2,275
Annie K. Jones	13,386	500	——
(Commercial street)			
Annie E. Richards et al	118,500	3,100	5,650
Juliet C. Nash et al	22,200	600	2,200
Ellen W. Blanchard	22,000	600	1,150
Juliet C. Nash	22,200	600	2,200
Charles L. Macker	14,400	800	3,500
Parker T. Pearson et al	149,200	1,900	3,600
John B. Merrill	18,000	850	5,500
William J. Henley et al	100,600	1,350	3,450
Rufus Bates	12,600	650	3,550
NORTH STREET (EAST SIDE)			
(Corner Bridge street)			
Ellen R. O'Neil	16,800	$1,200	$2,300
William T. Seabury	14,700	750	2,750
Chester H. Stoddard	6,900	550	3,200
(Lincoln street)			
Hannah W. Barnes	4,550	400	2,600
Clara E. Taylor	13,338	900	——
Clara E. Taylor	13,203	850	2,850
Gertrude F. Vining	12,705	1,000	——
(Shaw street)			
North Weymouth Pilgrim Society	7,537	——	——
William A. Drake	18,400	1,200	4,800
Sandy Roulston	14,250	950	3,650
Florence H. Adams et al	10,500	850	3,650
(Curtis street)			
Charles C. Litchfield	19,150	1,100	2,100
Mabel S. Robbins	16,500	700	2,300
Sarah J. Robbins et al	18,200	850	3,650
Minnie E. Dunbar	5,700	300	1,100
Frederick W. Stoddard	6,900	300	1,200
(Neck street)			
John W. Grandell	274,000	1,500	2,500
William R. Durkee et al	31,300	750	1,500
Emily R. Burrell	16,335	350	——
Stephen Terry et al	135,700	1,000	1,800
Adelaide A. Baxter	1,194,556	1,350	2,150
Ragna E. Krough	10,890	375	2,325
Agnes A. Bridges	10,890	400	1,600
Agnes A. Bridges	104,544	400	——
Hartley L. White et al	810,764	2,500	——
(Cemetery)	91,900	——	——
First Church	26,900	——	——
(East street)			
Joseph O. Thompson	83,600	500	2,400
(Weymouth Heights station)	——	——	——
(Green street)			
Augustus H. Ellis et al	717,400	10,000	5,400
Weymouth Heights Club	10,000	300	1,000
Elsie C. Emery	399,000	5,200	10,300
J. Fannie Preston	198,800	2,500	2,200
Augustus P. Loring et al	992,500	10,000	2,500
H. H. I. Smith	589,400	3,000	7,500

HURT BY BURSTING FUNGUS

Exploding Puffball Cause of Somewhat Unusual Accident at Valenciennes, French City.

At Valenciennes, France, two people have been rendered so ill by the bursting of a giant fungus that medical aidi was required. The fungus was a huge puffball (Calvatia), a species which is often considerably larger than a man's head. The fungus which was growing in the wainscoting of a workman's cottage suddenly burst open releasing enormous numbers of spores. An idea of the vast quantities of spores produced by these puffballs may be gathered from the fact that one specimen examined at the Birmingham university, England, was calculated to have produced no less than 7,000,000,000,000. Many puffballs release their spores through a small opening at the top, but the Calvatia split right open more or less suddenly. The spores of these fungi have an intensely irritating effect on the lining of the nose and throat and it can be believed that the sudden bursting of a large Calvatia in a small apartment would have most unpleasant effects.

Formerly, we now learn, the spores of puffballs were used in place of snuff, seeing that a small pinch would bring on the most violent sneezing. The Calvatia often turns up in most unexpected places and will grow where there is any damp material like rotting wood or suitable soil and moss.—Scientific American.

FLAGGER SOUNDS A WARNING

Like a Great Many of Us, He Is Tired of Stage Scene That Has Been Overdone.

I'm just like you. I'm getting fed up on all these who-fired-the-shot-in-the-dark plays. You know: the stage blots out—there's a bang—and when the lights flash on again, the old miser— Yes, that's it. And then we have to guess who fired the shot.

I always go at the thing logically and analytically. The miser, I premise, has been shot. Then I proceed: who shot him? But that leaves me with the problem: who is who? So I recapitulate and, to throw new light on the thing, restate the whole problem; was he shot by whom? Or is it who? And who is who? But that's the same "who is who" I had before. Or whom? No, no; whom was it shot who by—

And at that stage I always give up cold ratiocination and settle back to wait till the playwright confesses. By this time I don't much care who killed the ghastly miser anyway. Nor does anyone else. And yet for almost three solid hours, they continue—

But, as I say, I'm fed up. And the next time—I give fair warning—the very next time they provoke me by that stunt of turning out the lights at the critical moment, they're never going to find out who shot the old miser. I'm going to shoot him myself. —G. R., in Life.

Needless to Say.

I had been married but a short time and was keeping house in a strange town when the minister called early one evening.

I had been away from home for a few days and had neglected to dust the house upon my return. As it was almost dusk when my caller arrived, I hoped he would leave before it became necessary to turn on the lights. But as it grew darker and darker, until finally we could scarcely distinguish any article in the room, I excused the darkness by saying the connection had not been made in that room.

Just as the minister declared he must be going my husband returned unexpectedly from town, and, turning on the light as he entered the room, exclaimed, "Why all the darkness?"

That minister never saw me among his congregation after that.—Chicago Tribune.

Defining Its Status.

Senator James W. Wadsworth of New York tells this story in the New York Herald: "Some years ago the army appropriation bill carried a rider providing for the retirement, with full pay, of a certain brigadier-general. The rider was opposed by some members of the senate, chiefly because it was special legislation. It caused considerable discussion.

"Hoke Smith, then in the senate from Georgia, finally made a point of order against the rider.

"Thomas R. Marshall, who was vice president, was in the chair and asked Senator Smith to state the point of order.

"'It is general legislation,' Senator Smith declared.

"'Overruled!' snapped Vice President Marshall; 'it is brigadier-general legislation.'"

Radio Crooks' Nemesis.

The installation of radio receiving apparatus by police departments of various cities is gradually forming a network of communication that will undoubtedly prove to be a mighty factor in the apprehension of lawbreakers. The more important points on the border of the United States, Canada and Mexico are now well linked by the new means of communication.

French Radio Regulations.

A decree of the French government provides that each owner of a receiving set shall pay 10 francs as an annual fee, keep secret all intercepted messages and cease operations when the government so instructs.

Weymouth and East Braintree

From Gazette Correspondents

—Mr. and Mrs. Guy C. Fletcher moved this week into the Charles P. Hunt house on Front street which has been remodelled.

—May time is about here. Have you thought of the May baskets for the young people. We have a pretty collection of baskets to choose from als all kinds of candies to go inside. But make your selections early at Harlow's, the Busy Drug Store, Washington Square.—Advertisement

—William E. Field has sold his double dwelling on Field avenue to Miss Cora Graves.

—At Harlow's, the Busy Drug Store, those delicious soda fountain drinks are good, made so you can enjoy them; try a Strawberry Float, or a Chocolate Sundae. At Harlow's Washington Square.—Advertisement

—Thomas A. McPherson has sold his estate, 23 Ledge Hill road to S. Franklin Beals, who buys for occupancy; and he has sold the house on the private way in the rear to Duncan Robertson. Mr. McPherson will move to Holbrook where he has purchased a 13-acre farm.

—Why not Price's Ice Cream for that Sunday dinner? C. M. Price, Washington Square.—Advertisement

—Miss Bertha Beals, who has been recuperating from an operation for appendicitis at the home of her parents, Mr. and Mrs. S. Franklin Beals, Summer street, has resumed her duties at the Jordan Hospital, Plymouth.

—The famous Murray chocolates at Marshall's and other candies for Easter. T. F. Marshall's, Washington Square.—Advertisement

—Mrs. Henry S. Litchfield and children of 15 Baker avenue have returned from a week's visit with her parents, Mr. and Mrs. Frederick Norris of Brockton.

—Time to paint up and clean up. We have the famous Bay State Paint none better. J. H. Murray Hardware Co., Broad street, East Weymouth.—Advertisement

—Mr. and Mrs. Robert Witherell (Ruth Stewart) sailed from New York Saturday for Costa Rica, Central America, where Mr. Witherell has a position with the United Fruit Company.

—All the popular soda fountain drinks at Harlow's, the busy drug store, Washington Square. Enjoy a cool, refreshing drink and a bite to eat. Fresh sandwiches, cakes, and doughnuts can be ordered if you wish them. Have a lunch at Harlow's.—Advertisement

—Unless an officer is placed at Lincoln Square on Sundays there is bound to be a serious accident. The last two Sundays there has been as many autos pass through as any day last summer. It is dangerous for pedestrians to pass. There were times last Sunday when it was necessary to wait for several minutes before one could cross the street. Washington street is a regular speed way on a Sunday when there is not an officer on duty. It is often the case that at times they tear through the square two and three abreast, and last Sunday there were several near accidents. A count showed that bewteen 4 and 5 o'clock in the afternoon 846 autos passed through Lincoln Square. An idea can be gained by these figures of the danger at this point, especially with a large number of children and old people who have to cross to get to the Baptist and Episcopal churches. Citizens are to send in a petition to the Selectmen if these conditions are not remedied at once.

—Fuller Brushes and Combs are demonstrated by appointment, day or evening, in the Weymouths by Joseph Fitton, 7 Ring avenue, Quincy Point. Phone Granite 4177W.–Advertisement

—New Shares of the South Weymouth Co-operative Bank on sale next week. Interest at 6% for past thirty years. Interest compounded quarterly. South Weymouth Co-operative Bank, Columbian Square.—Advertisement

—Lecture and Musical—Musical High Tides on the Landing at Weymouth by John Harris Gutterson, assisted by the Concorde Male Quartet Baptist Church, Weymouth, May 9, at 8 P. M. Admission 35¢. Tickets on sale at Harlow's Drug Store.—Advertisement

—At the Gem Theatre this evening the comedy, "Doris come to town" will be given under the auspices of the Flower Circle of Union church.

—The Woman's League of the Old South Union Church, South Weymouth, will conduct an Egyptian Bazaar in the parish house on Friday, May 11. Useful and fancy articles, food, candy, etc. will be on sale. Doors open at 2 P. M. Dinner served at 6.30. Dinner tickets (limited to 200) 75¢, including evening entertainment. Get your dinner ticket early. Evening enteratinment by the children and King Tut's orchestra. Admission for evening 25¢.—Advertisement

—Specials for the week: sugar, fine granulated 10c lb; Souvenir Tender sweet peas, can 21c, regular price 25c vinegar, Aunt Jane's pure cider, 10c bot; Swift's Borax soap, five bars 29c; Swift's Sunbrite cleanser, one can 9c, two cans 10c; calves liver 29c lb; smoked shoulder 14c lb; spare ribs 35c lb. Hunt's Market Grocery. Tel. Wey. 0970—0971.—Advertisement

—The women of Weymouth are delighted to hear about the new Food and Gift Shop soon to open in the Guild Block, Columbian Square, South Weymouth. Many already have pin money in sight, having made articles that can be sold there. Tel. Wey. 0528M or Wey. 1166W if interested.—Advertisement

—At Harlow's, the Busy Drug Store of Washington Square, try that delicious Bananna Royal. It's good, and you will call for another.—Advertisement

—Tickets are now on sale, and already there has been a lively demand for them; to the musical treat that will be extended to all those that love good music, on May 25 at Fogg Opera House when Madame Szumouska, the only living pupil of the famous Paderewski, with the equally well known tenor, Dean Winslow Hanscom, will both take part. The concert will then be continued by an Ampico, which will interpret the songs of the artists. This will be a concert nearby, right at home, at a very reasonable price and without doubt the hall will be entirely sold out before that date.—Advertisement

—May supper and social of the Guild of Trinity church will be held this year on Friday night, May 25, at Pythian hall.—Advertisement

—Auction tomorrow, Commercial Salesrooms. All kinds of bargains.

EAST WEYMOUTH and WEYMOUTH CENTER

From Gazette correspondents

—Mr. and Mrs. Francis Hannafin have moved from Shawmut street to Grant street.

—Mrs. M. Collins has returned to her home in Brockton after an extended visit with her neice, Miss M. E. Kelley of School street.

—Weymouth Circle, Daughters of Isabella, held a well attended business meeting in K. of C. hall Tuesday evening.

—Mrs. Teresa W. Condon of Weymouth was the recent guest of local friends.

—Patronize Al's Taxi. Special attention given to Funerals, Weddings, and Parties. Phone Wey. 0682M.—Advertisement 6t,17,22*

—Gabriele Costanzo of Shawmut street has returned from the Carney Hospital where he recently underwent an operation.

—Box 26 was rung Saturday afternoon for a fire in the brooder house of William Nolan of Cedar street.

—Mrs. William Shanahan and son of Center street were week-end guests of Brockton relatives.

—Time to paint up and clean up. We have the famous Bay State Paint none better. J. H. Murray Hardware Co., Broad street, East Weymouth.—Advertisement

—Mr. and Mrs. J. McDonald and family have moved from Shawmut avenue to Lake street.

—Henry Leavitt of Washburn street has returned from the Carney Hospital much improved from a recent operation.

—The forty-hours devotion began at the 7.30 mass at the Church of the Immaculate Conception this morning and will close Sunday at the 10.30 mass.

—Fuller Brushes and Combs are demonstrated by appointment, day or evening, in the Weymouths by Joseph Fitton, 7 Ring avenue, Quincy Point. Phone Granite 4177W.–Advertisement

—The funeral services for Mrs. Johana Fogarty were held from the Church of the Immaculate Conception yesterday morning. High mass of requiem was sung by Rev. Fr. C. I. Riordon. Interment was in St. Francis Xavier cemetery.

—New Shares of the South Weymouth Co-operative Bank on sale next week. Interest at 6% for past thirty years. Interest compounded quarterly. South Weymouth Co-operative Bank, Columbian Square.—Advertisement

—James Knox of Broad street succeeds Peter Sullivan of Weymouth as secretary-treasurer of the Democratic Town Committee.

—The women of Weymouth are delighted to hear about the new Food and Gift Shop soon to open in the Guild Block, Columbian Square, South Weymouth. Many already have pin money in sight, having made articles that can be sold there. Tel. Wey. 0528M or Wey. 1166W if interested.—Advertisement

—William Tooher of Commercial street received his discharge from the Marine Corps at Chicago on April 29. He enlisted from that city a few years ago, shortly after the World War. While fighting with the Yankee Division in France he got in the way of a piece of shrapnel, and carries a scar on his neck. His first military experience was back in 1916 when he went to Mexico under Pershing in the futile chase after Villa. He was stationed in China for the greater part of his service with the Marines. He is now at his home settling down to the quiet life of East Weymouth.

—Andrew Ryan of Grant street went to Lincoln, Maine, last Sunday. He will work as a "bellhop" in an hotel during the summer where his brother John is clerk.

—A hydrant on Commercial street near Leavitt's coal office has been gushing water for nearly two weeks. "Men may come and men may go" Will the hydrant go on forever?

—Attractions at East Weymouth Opera House tomorrow will be Hubert Rawlinson in "The Prisoner" and Johnny Hines in "Sure Fire Flint". Next Wednesday Gloria Swanson will be shown in her latest picture "Prodigal Daughters" and also the fourth round of the "Leather Pushers".—Advertisement

—The J. H. Murray Hardware Co. is doing the preliminary work for their new block on Broad street which will also be occupied by the postoffice and another store. M. P. Garey is also excavating for a new block with two stores on Broad street opposite Cottage street.

—If you want to do without your setting-up exercises for a few days, just step into Nash's Music Store, Jackson Square and hear the Lanin orchestra play record "A3850 Crying for you" on one side, and "You know you belong to somebody else" on the other side.

—Lecture and Musical—Musical High Tides on the Landing at Weymouth by John Harris Gutterson, assisted by the Concorde Male Quartet Baptist Church, Weymouth, May 9, at 8 P. M. Admission 35¢. Tickets on sale at F. Sylvester's Market.—Advertisement

—The Woman's League of the Old South Union Church, South Weymouth, will conduct an Egyptian Bazaar in the parish house on Friday, May 11. Useful and fancy articles, food, candy, etc. will be on sale. Doors open at 2 P. M. Dinner served at 6.30. Dinner tickets (limited to 200) 75¢, including evening entertainment. Get your dinner ticket early. Evening enteratinment by the children and King Tut's orchestra. Admission for evening 25¢.—Advertisement.

—At the special community vesper service in the East Weymouth Congregational church at 7.30 Sunday night, Silas D. Rousseau of New York, solo violinist and concert master of the Hippodrome orchestra, will play "Abendlied" (Cchuman); "Berceuse" (Godard), and Handle's "Largo." Mrs. Fred L. Bayley of Boston and Weymouth will preside at the organ. A chorus of young people wil lead the praise service.

—Mrs. John R. Macdonald of Hill street passed away on Wednesday. Funeral services will be held Saturday afternoon.

—Word has been received that Andrew Ryan of Grant street, who left for Lincoln, Maine, Sunday, was detained a few days in Bangor on account of the flood.

—Tickets are now on sale, and already there has been a lively demand for them; to the musical treat that will be extended to all those that love good music, on May 25 at Fogg Opera House when Madame Szumouska, the only living pupil of the famous Paderewski, with the equally well known tenor, Dean Winslow Hanscom, will both take part. The concert will then be continued by an Ampico, which will interpret the songs of the artists. This will be a concert nearby, right at home, at a very reasonable price and without doubt the hall will be entirely sold out before that date.—Advertisement

—Auction tomorrow, Commercial Salesrooms. All kinds of bargains.

SOUTH WEYMOUTH

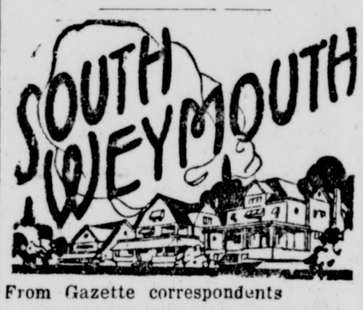

From Gazette correspondents

—John Seabury of Main street, who has been enjoying the Mediterranean cruise since Feb. 10, is expected home the latter part of this week.

—Dr. and Mrs. Francis A. Poole of Columbian street are spending a few days in New York visiting their son. Last Sunday Dr. Martin D. Kneeland, secretary of the Lord's Day League of New England, conducted the service in the absence of the pastor.

—Mrs. John W. Vinson and Mrs. Ida Shaw of Main street the weekend in Mrs. Shaw's cottage on Hunt's hill at North Weymouth.

—Benjamin F. Courtney, a resident of this town for a number of years, passed away at his home on Park avenue on Tuesday evening after an illness of several months although his death was quite unexpected. He had been stricken with a paralytic shock some time ago, but had made a great improvement in health, bu succumbed to an attack of heart trouble. He was 77 years of age and besides his widow is survived by five children. Funeral services were held from his late home this morning at 11 o'clock and interment was in Gloucester.

—The women of Weymouth are delighted to hear about the new Food and Gift Shop soon to open in the Guild Block, Columbian Square, South Weymouth. Many already have pin money in sight, having made articles that can be sold there. Tel. Wey. 0528M or Wey. 1166W if interested.—Advertisement

—Mrs. Andrew Thomas has returned to her home on Park street having concluded a visit of several weeks with her daughter, Mrs. Mil-

—The "May Basket" season was happily opened on Tuesday evening when a delegation of friends visited "Dan" O'Donnell on Park street and presented him with a large May basket beautifully decorated ,and filled with useful gifts and good things to eat. A further surprise followed, when John F. Reardon on behalf of the gathering, removed a package hidden in the decorations and presented "Dan" a purse of $165. Before his recent illness Dan was employed in Columbian Square and the generous interest of the business houses and other friends was shown on this occasion. A buffet lunch was tendered the visitors by the hostesses the Misses Moran.

—For the benefit of the building fund a lyceum concert was given in the New Bungalow on Pond street on Saturday evening under the auspices of the Pond Plain Improvement Association, Miss Viola Brown chairman. The program for the evening consisted of recitations by Miss Brown with incidental violin music played by Miss Brown.

—New Shares of the South Weymouth Co-operative Bank on sale next week. Interest at 6% for past thirty years. Interest compounded quarterly. South Weymouth Co-operative Bank, Columbian Square.—Advertisement

—Lecture and Musical—Musical High Tides on the Landing at Weymouth by John Harris Gutterson, assisted by the Concorde Male Quartet Baptist Church, Weymouth, May 9, at 8 P. M. Admission 35¢.—Advertisement

—Fuller Brushes and Combs are demonstrated by appointment, day or evening, in the Weymouths by Joseph Fitton, 7 Ring avenue, Quincy Point. Phone Granite 4177W.–Advertisement

—Mrs. A. H. Newbert of Rockland, Maine, has been visiting her son, A. M. Newbert of Fogg road.

—The regular May meeting of the Citizens Association of Precinct Four will be held in Citizens hall on Front street on Tuesday evening, May 8 at 8 o'clock. On Thursday, May 10, the "Home Economics" class has been invited to meet Miss Burr, home demonstrator for Norfolk County at the Priscilla Proving Co.'s plant in Boston. The Association are planning to hold a "Poverty Party" on the evening of May 10 in Citizens hall.

—Mrs. Mildred Berardino of Rockland is spending a few days with her brother, Leslie Davis and family of Elm street.

—Miss Lucy Graham of Portland, Maine, is the guest of her sister, Mrs. H. B. Alvord of Hollis street.

—Mrs. Charles E. Sprague of 438 Pleasant street died on Wednesday. She was born in Weymouth, the daughter of Mr. and Mrs. Jeremiah Holbrook. Burial will be at Mt. Hope cemetery.

—Everett Callahan, a former resident, and son of Mr. and Mrs. Louis Callahan of this town, is seriously ill with pneumonia in the City Hospital at Boston.

—Under the direction of Supt. F. O. Stevens of the Water Department the work of reforesting the land owned by the department bordering on the Great pond has been commenced, 1500 Scotch pines having just been planted, covering a space of a little more than three acres.

—Work has been commenced on the new house which is being erected by George DeRusha on West street.

—The Rev. George E. Huntley, D. D., of Boston will occupy the pulpit in the Second Universalist church on Sunday morning at 10.30.

—The Rev. Barton Watson concluded his pastorate at the Second Universalist church on Sunday morning taking for his theme "All's well! All's Law and All Is Well". Mr. Watson is to retire from the ministry, and is to enter the commercial field as representative for the Arthur Nash Co. of Cincinnati, the "Golden Rule" manufacturer of men's clothing. He is to cover the Weymouth and Braintree districts residing on Washington street, East Weymouth.

—Charles Phillips of East Weymouth has sold his house on Grant street, nad with his family have moved to 739 Main street, South Weymouth.

—Next Wednesday afternoon and evening, May 9, at Fogg Opera House Manager Cuff has arranged to show Jack Holt in "Making a man". On Saturday, May 5, Lionel Barrymore in "Face in the Fog." Our attendance proves that our patrons appreciate real pictures.—Advertisement

—Dr. Henry F. Brackett of Pleasant street left on Monday for Jacksonville, Fla., where he is to spend a few weeks recuperaitng from his recent illness.

—William H. Taylor of Main street is enjoying two weeks vacation from his duties as railway mail clerk between Boston and New York.

—Mr. and Mrs. Frank Tirrell and family have moved from Union street into the tenement at 71 Pond street.

—Under the auspices of the Pond Plain Improvement Association, an old-fashioned "barn dance" will be held in the New Bungalow on Pond street on Saturday evening. Nothing but old-fashioned dances will be permitted and the ladies will appear in bungalow aprons and the men in overalls.

—The Woman's League of the Old South Union Church, South Weymouth, will conduct an Egyptian Bazaar in the parish house on Friday, May 11. Useful and fancy articles, food, candy, etc. will be on sale. Doors open at 2 P. M. Dinner served at 6.30. Dinner tickets (limited to 200) 75¢, including evening entertainment. Get your dinner ticket early. Evening enteratinment by the children and King Tut's orchestra. Addren and King Tut's orchestra. Admission for evening 25¢.—Advertisement.

—Lieut. A. J. Wheaton, who has been stationed at the Phillipine Islands during the past year, is spending a 30-day furlough with his family on Central avenue.

—Time to paint up and clean up. We have the famous Bay State Paint none better. J. H. Murray Hardware Co., Broad street, East Weymouth.—Advertisement

—Wednesday evening the pupils of the fifth grade in the Nevin school hung a beautiful Maybasket to their teacher, Miss Elizabeth Hallahan at her home on Main street. There were about twenty pupils of the class present and they were pleasantly entertained by Miss Hallahan with games and music after which refreshments were served. A large bouquet of cut flowers accompanied the class gift.

—The meeting of the Women's League connected with the Old South Union church was held in the vestry of the church on Thursday. At the close of the morning session luncheon was served to the members under the direction of Mrs. Freeman Putney. Mrs. Edward D. Gaylord, wife of the pastor of the Pilgrim church of Dorchester, was the speaker for the afternoon session.

—Mrs. Mary Morse of Campello, a former resident, was the guest on Wednesday of Mrs. Lydia Paine of Lakewood road.

—Tickets are now on sale, and already there has been a lively demand for them; to the musical treat that will be extended to all those that love good music, on May 25 at Fogg Opera House when Madame Szumouska, the only living pupil of the famous Paderewski, with the equally well known tenor, Dean Winslow Hanscom, will both take part. The concert will then be continued by an Ampico, which will interpret the songs of the artists. This will be a concert nearby, right at home, at a very reasonable price and without doubt the hall will be entirely sold out before that date.—Advertisement

—Auction tomorrow, Commercial Salesrooms. All kinds of bargains.

Men Embrace In Iceland.

In Iceland men kiss when they meet, but a man rarely kisses a woman,

SOUTH SHORE INSURANCE AGENCY
Established 1870

ANNOUNCEMENT

Mr. Charles H. Chubbuck, a life-long resident of Weymouth, has purchased the A. S. Jordan & Company Insurance Agency.

Mr. Chubbuck, whose insurance experience extends over a period of twenty-six years, will now devote his entire time to the affairs of this Agency, still having associated with him Mr. Edward T. Jordan, who for so many years has faithfully served the public as a member of this long established Insurance Agency.

After April 2, 1923, they will be located at their new offices on the **second floor of the new Weymouth Savings Bank building,** two doors from the old location, where both Mr. Chubbuck and Mr. Jordan will be glad to see their many customers and friends.

This Agency will be better equipped than ever before to take care of all branches of insurance, and see your orders are promptly and properly executed.

A. S. JORDAN & CO.

Weymouth 0098—Telephones—Weymouth 1275

Travel on Travelers

25 % Thicker Tread 15 % More Rubber
Perfect Non-Skid Tread More Miles—More Service

Come in Saturday afternoon or evening to learn about TRAVELER TIRES from factory expert.

T. J. KELLY, 738 Broad St., East Weymouth
Telephone Weymouth 1104-J

FULLER BRUSHES

Lest you forget,—the Fuller man wears the Fuller Button

The Fuller man delivers your brushes in person and the Red Tip Tag is attached to every brush besides the Fuller Trade Mark on the handle.

The Fuller Handy Brush is delivered free to every home in the Weymouth.

The Fuller man is glad to demonstrate The Fuller Line in the evening when all the family are at home.

For demonstration write or phone
JOSEPH FITTON, 7 RING AVENUE, QUINCY POINT
Tel. Granite 4177W until further notice

Patrick Kent will also demonstrate Fuller Brushes in the Weymouths. He is a Fuller man and wears the Fuller Button.

Save Money By Building Now
Building Costs Are Steadily Rising
R. A. HAWES & SON
CONTRACTOR AND BUILDER
Estimates and Advice on Planning
REPAIR WORK AND NEW WORK
GARAGES, SUMMER COTTAGES
COUNTRY HOMES and COMMERCIAL BUILDINGS
Tel. Wey 301-M Address North Weymouth

"A Dollar for Advertising Purchases More Than Any Other Dollar the Business Man Invests"

DR. A. REED

Hygienic Footwear

FOR WOMEN

THE improved Cushion Sole Shoe will cure all ailments of the feet. Non-conductor of Heat and Cold. A pair for the first time worn is as easy as an old shoe.

This is not the (old) or original Dr. A. Reed Cushion Shoe previously patented, but Dr. A. Reed's Latest Invention in Cushion Sole Shoes.

See the New Styles for Spring

OXFORDS $6.45 BOOTS $7.45

Exclusive Agents

REMICK'S

OPEN FRIDAY EVENINGS

GOOD SHOES
Less Than Boston Prices.
THE BIG STORE QUINCY

WE GIVE LEGAL STAMPS

Bargain Sale of Plants

Sweet Williams	10c Each
Hardy Pinks	10c "
Hardy Asters	15c "
Fall Sunflower (new)	20c "
Mullen Pinks	10c "
German Iris	15c "
Phlox	15c "
Blazing Star	20c "
Hollyhock	15c "
Raspberry Plants	$1.00 Dozen

Weymouth Nurseries

65 Church Street

Weymouth Heights, Mass.

Tel. Wey. 288R

SEEDS

129 Varieties

Breck Garden Seed

In Bulk

Seed Potatoes

Fertilizer

J. H. Murray Hardware Co., Inc.

759 Broad St., East Weymouth

Telephone 0773 R

OLD COLONY HOME

— FOR —

Elderly People

Mental and Nervous Cases given special attention.

Established 1916. Terms Reasonable

4 Leavitt St., Hingham, Mass.

Tel. Hingham 0289-W

LOOK! LOOK! LOOK!

CHI NAMEL

Demonstration

MAY 11th and 12th

Winer's Hardware Store

Washington Sq., Weymouth Landing

WEYMOUTH HEIGHTS

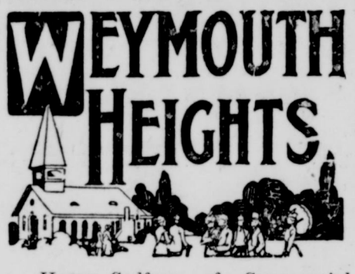

—Harry Godfrey of Commercial street has returned from Philadelphia Pa., where he has been attending the reunion of the Spanish War Veterans

—Miss Edith Bates spent Sunday with her sister Miss Abbie Bates in Roxbury.

—Mrs. Harry Godfrey is spending the week-end in New York city.

—Mrs. Melvina Clapp of Quincy spent Sunday with Mrs. J. C. Nash.

—The Ladies Benevolent Society met at the home of Mrs. Charles Taylor on last Wednesday afternoon.

—Donald Hunt is spending the week with his grandmother, Mrs. Mercy Hunt, during which time he is installing a radio set, which we are sure will give a great deal of pleasure to the people when they "listen in."

—Time to paint up and clean up. We have the famous Bay State Paint none better. J. H. Murray Hardware Co., Broad street, East Weymouth.—Advertisement

—The Men's Club held a very successful and pleasing entertainment last Friday evening at which there were about 125 men present. The entertainment was furnished by a magician from Boston and also an orchestra from Boston. George Bicknell and Charles Kilburn impersonated Mr. Gallagher and Mr. Shean in a very pleasing manner, accompanied by the orchestra. Also Mr. Bicknell rendered two pleasing vocal solos. A delightful evening was spent by all and refreshments were served.

—May supper and social of the Guild of Trinity church will be held this year on Friday night, May 25, at Pythian hall.—Advertisement

—Mrs. J. C. Nash and daughter Ruth spent Wednesday evening at Quincy as the guests of Mr. and Mrs. Archibald Grassick, the occasion being Mrs. Grassick's birthday.

—Auction tomorrow, Commercial Salesrooms. All kinds of bargains.

—New Shares of the South Weymouth Co-operative Bank on sale next week. Interest at 6% for past thirty years. Interest compounded quarterly. South Weymouth Co-operative Bank, Columbian Square.—Advertisement

—Lecture and Musical—Musical High Tides on the Landing at Weymouth by John Harris Gutterson, assisted by the Concorde Male Quartet Baptist Church, Weymouth, May 9, at 8 P. M. Admission 35¢. Tickets on sale at Walter J. Sladen's store.—Advertisement.

REMICK'S GUARANTEE

To sell you good clothes of equal or better quality at lower prices than you will find in any Boston store. Your money back—if you say so. Messrs Alfred H. and George Remick have been in New York again this week to secure the latest in men's and boys suits and seasonable goods.

—Quincy High, defeated recently by Weymouth High, won on Wednesday from Newton High, 6 to 5.

IN "DISRAELI"

SUNDAY 7.30 AT

UNION CHURCH

CLUB and SOCIAL

—Among those attending the Lincoln-Drake church wedding at Cleveland, Ohio, last Friday were Mrs. Edwin Clapp of East Weymouth, grandmother of the bridegroom, Edwin Clapp Lincoln, Mr. and Mrs. Horace R. Drinkwater, Miss Eleanor Drinkwater, Mr. and Mrs. William A. Hodges, Mrs. Stetson Foster of Hingham, the Misses Margery and Frances Foster. The bride, Miss Josephine Chisholm Drake, is the daughter of Mr. and Mrs. Frances Drake of Cleveland, and was a classmate of Elizabeth (Drinkwater) Rice. Mrs. Clapp presented Mr. and Mrs. Lincoln with an extended tour abroad; upon their return they will be at home after July 1 at 96 Monroe road, Quincy.

—Wednesday evening Miss Sarah Rix of East Weymouth was tendered a shower at her home by her past and present office associates at the George E. Keith Co. She was the recipient of many useful gifts and a very pleasant evening was enjoyed by all.

—Instead of their regular meeting the S. K. club in a body attended the Village Study club play at the Fogg Opera House Friday evening last.

—The G. I. Whist club held their final meeting for this season at the home of Miss Anna Higgins of Central Square Wednesday evening in the form of a costume party. Favors at whist were awarded Miss Anna Higgins, Miss Susie Sheehan, Miss Mary Howley, and Miss Mary Moran. After whist a social was enjoyed. The costume favors were taken by Miss Helen Condrick and Mrs. Helen Higgins. A delightful lunch was served by the hostess.

—Mr. and Mrs. Ernest W. Thayer of Upland, California, are visiting Mr. and Mrs. W. E. Thompson of East Braintree. Mr. Thayer and Mr. Thompson are cousins and were boys together. This is Mr. Thayer's first visit since he went West with his parents, Mr. and Mrs. Prince L. Thayer of Front street, Weymouth, in 1886. He has spent many years in the development of the citrus fruit industry of Southern California, but is now engaged in business in Los Angeles, retaining his residence in Upland, a beautiful suburb.

—Mr. and Mrs. Sidney Partridge are at their home on North street for the summer.

—Dr. and Mrs. Clarke of Boston are at their summer home on Pilgrim road for the summer.

—Mrs. William McCarthy of North street entertained the Primaveria Whist club at her home on Monday evening; Mrs. William Black won first prize, Mrs. F. S. Wilcox second, and Mrs. John Tower third. The consolation went to Mrs. Winkfield.

—Miss Christine Rickert of Curtis street attended the American Institute of Banking held at the Hotel Somerset last Saturday.

—Miss Ruth A. Lagerstrom of Dorchester, formerly soloist at the Church of Good Tidings, became the bride on Sunday of Howard Brigham of Dorchester. On the return from the honeymoon they will reside at 30 Freeman street, Atlantic.

—Ladies night of Wessagusset lodge of Masons will be observed May 18, with a dinner, concert and dance at the Fogg Opera House. The concert will be given by the Plymouth Male Quartette.

—Mr. and Mrs. James McGonnigal entertained a party of friends at their home, 4 Richmond street, Saturday evening in honor of Mr. and Mrs. Thomas Campbell McGonnigal, who have returned from their wedding trip. There was music, dancing and a lunch was served.

—Dr. Oliver Tinkham of Allston a former resident, and Mrs. Tinkham were in town Tuesday. They attended the golden wedding anniversary of Mr. and Mrs. Charles T. Crane.

—Mr. and Mrs. Leon Frazer (Nellie Sheehan) of North Weymouth are parents of a daughter born on Tuesday.

—Mrs. Nelson Gladwin of Lovell street entertained guests at luncheon on Wednesday.

—Mrs. Robert Johnson of 223 Bridge street was a guest on Sunday at a reception held at the Hotel Beaconsfield, Boston. The affair was in honor of Mrs. Johnson's sister, Mrs. Shea, who reached her 50th milestone on that day. Mrs. Shea's daughter, Mrs. D. W. Kingsley of Hotel Beaconsfield planned the reception in celebration of the event.

—A group of club girls from North, East, and South Weymouth visited th Home Beautiful Exhibition on Thursday, chaperoned by Mrs. Warren Menchin of North Weymouth.

—The S. E. C's entertained their friends at a May party on Tuesday evening. The affair was held at the home of Miss Geneveive Perkins, a club members. The house and garage were elaborately decorated with flowers and crepe paper, the color scheme being pink and white. Games and music were enjoyed during the evening and dancing in the garage until a late hour concluded a pleasant evening. Refreshments were served by Mrs. Perkins.

—Mr. and Mrs. Alfred O. Crawford have returned from St. Petersburg, Fla., where they have been spending the winter.

—Mrs. Nellie Hollis of Main street was the week-end guest of her son, Minot E. Hollis and family of Plymouth.

—The Fountain Square Whist club met with Mrs. Leland A. Winchenbach in her home on Main street on Thursday evening. Miss Mary F. Lindsay took the first prize and Miss Elizabeth Lindsay the consolation. Following the whist a collation was served by the hostess.

—Lieut. and Mrs. A. J. Wheaton and daughter Eleanor have returned from Beverly where they have been spending a few days with relatives.

—Mr. and Mrs. John Connors of Randolph street are receiving congrautlations on the birth of a daughter born on Saturday, April 28. Mrs. Connors was formerly Miss Mary Sullivan of this town.

—Miss Mae Hickney entertained the D. G. Whist club at her home on Monday evening. Favors were awarded Miss Mae Dwyer, Miss Nellie Connell and Miss Mary Cullen.

—The Village Study club play entitled "The Mollusc" was presented in Fogg Opera House on Friday evening an all-star cast, coached by Miss Annie Deane, acquitting themselves in a most creditable manner. Those who took the several parts included: Mrs. Arthur Brackett, Freeman Putney Jr., George Crowther, and Mrs. Edna Gridley. An especially attractive feature of the performance was the new scenery which was used for the first time. Mr. Murphy of the Alladin Scenery Co. of Boston was the designer, and will prove to be an important asset in the future theatricals. An orchestra conducted by Miss Margaret Collins, provided the music. Mrs. Carl W. Gridley, chairman of the play committee, had charge of the affair.

—Mrs. M. A. Goodwin of Main street has returned from Auburn, Maine, where she has been the guest of relatives.

—The oft repeated assertion that women cannot keep a secret was thoroly disproved on Tuesday evening when the Monday Night club met at the home of the Misses Alice and Louise Gay on Pleasant street and completely surprised Miss Muriel Sowden with a miscellaneous shower The members had arranged for several weeks to hold a "Rainbow May Party" in May, and took advantage of the opportunity to shower Miss Sowden, which was a complete surprise to the young lady. The rooms were prettily decorated for the occasion and the dining room was particularly attractive. A huge May basket of pink and white contained a few of the wealth of gifts which were presented to her. During the evening the guests were entertained the various contests being awarded to with games and music, the prizes in Mrs. Muriel Klingman, Miss Helen Simpson and Miss Elsie Maertins, while the consolation souvenirs were presented to Miss Ruth Thomas, Mrs. Frank Gowing and Miss Gladys Mowry. Miss Ruth Benson, soprano, was as pleasing as usual with her vocal numbers, and was greatly appreciated by her audience. Besides the club members guests were present from the Weymouths, Franklin, and Boston. Following the program for the evening's entertainment, a dainty collation was served by the hostesses.

—Mrs. Catherine Coyne of Lake street was the week-end guest of her daughter, Mrs. Frank Mullin of Milton.

—Mr. and Mrs. Frank Simmons of Somerset have been the recent guests of Mrs. Annie Hanson of Union street

—Mr. and Mrs. Louis Cipullo of Lake street are receiving congratulations on the birth of a daughter.

—Mr. and Mrs. Carl Gould and family of Green street the week-end in Hyde Park, the guests of relatives.

—Miss Mary Magay of Medford was th week-end guest of Miss Mabel Sampson of Shaw street.

JUST RECEIVED

CARLOAD OF

Lehigh Cement

Large stock on hand, so that we can deliver promptly.

It is not necessary to go out of town.

95 cts. per bag

At Fleishman's

Jackson Square, East Weymouth

THE lustrous beauty of Holeproof Hosiery is but the outward expression of super-fine quality that gives unusually long service.

This famous Holeproof combination of style and durability is offered in a wide variety of regular and fancy styles in Pure Silk Silk Faced, and Lusterized Lisle for men, women, and children. Buy Holeproof and both your hosiery and money will go farther.

LADIES'		MEN'S	
Pure Silk	$1.65 to $3.25	Pure Silk	75c to $1.50
Silk Faced	$1.00	Silk Faced	55c
Silk Lisle	50c and 75c	Silk Lisle	35c and 40c

BOYS' and GIRLS'

Sizes 5 to 8—50c——Sizes 8½ to 11—55c

EXCLUSIVE AGENTS

REMICK'S

The Big Store QUINCY

MORTGAGEE'S SALE

OF REAL ESTATE

By virtue of and pursuant to the power of sale contained in a certain mortgage deed given by Mary B. Harris of Weymouth, Norfolk County, Massachusetts, to John A. Havey of Boston, Suffolk County, Massachusetts dated November 17, 1922, recorded with Norfolk Registry of Deeds, book 1537, page 625, which mortgage has been duly assigned to and is now held by John A. Johnson of said Boston, for a breach of the conditions of said mortgage deed and for the purpose of foreclosing said mortgage will be sold at public auction on the premises hereinafter first described on **Monday, the twenty-eighth day of May, 1923, at three** o'clock in the afternoon all and singular the premises conveyed by said mortgage deed, namely,—

"The land, with the buildings thereon, situated in Weymouth, Norfolk County, Commonwealth of Massachusetts, and shown on a sketch of the "Humphrey Estate", Weymouth Heights, Mass., bounded and described as follows: Beginning at a point on Commercial street at land formerly of Gutterson, and now or formerly of Barnard; thence running about Southeasterly and again Northeasterly on said Commercial street to land now or formerly of Briggs; thence running about Southeasterly and again Northeasterly by a curving line on said land of Briggs to land now or formerly of the Jones Estate; thence turning and running Southerly by said land of the Jones Estate to a point; thence turning and running Southeasterly by the land of the Jones Estate to a corner; thence turning and running Southwesterly by land now or formerly of the Jones Estate to a corner; thence turning and running about Southerly by said land of the Jones Estate to a point at the "French Lot" as designated on said plan; thence turning and running about Easterly by said land of the Jones Estate to a corner; thence turning and running about Southerly in an irregular line by said land now or formerly of the Jones Estate to a corner of land designated on said plan as "Fresh Meadow"; thence turning and running Northeasterly by said land now or formerly of the Jones Estate to a corner at land now or formerly of Hunt; thence turning and running about southerly by said land now or formerly of Hunt to a corner; thence turning and running about Westerly and Southwesterly by said land of Hunt in an irregular line to a corner; thence turning and running about Southerly to land now or formerly of Cohan; thence turning and running about Westerly by said Cohan land to a corner of land designated on said plan as "Locust Tree Hill"; thence turning and running about Southeasterly by said Cohan land to a corner; thence turning and running Southwesterly by an irregular line by said Cohan land to a corner; thence turning and running about Northerly by land now or formerly of Dizer Estate to corner of land now or formerly of Cohan; thence turning and running about Northeasterly by said Cohan land to a corner at land designated on said plan as "Nut Trees"; thence turning and running Northerly by an irregular line to a corner; thence turning and running about Westerly by said land now or formerly of Cohan to Essex street; thence turning and running by said Essex street by an irregular line to land now or formerly of Burrell; thence turning and running about Easterly by said Burrell land to a corner; thence turning and running Northerly by said Burrell land to a corner at land now or formerly of Smith by a line which is nearly parallel to the brook shown on said plan; thence about Easterly by said land of Smith to a corner crossing said brook; thence turning and running by an irregular line and by said land now or formerly of Smith about Northerly and Northwesterly to a corner; thence turning and running about Southwesterly by said land of Smith, which line again crosses the brook; thence turning and running about Northerly by said land of Smith and by said land formerly of Gutterson to the point of beginning on Commercial street.

Also the land in said Weymouth with the buildings thereon, bounded and described as follows: Beginning at a point on the Easterly side of Essex street, this being the dividing line between said land and land of John Shea et al; thence running in a straight line southeasterly by said Shea land to land of said Mary B. Harris; thence in northerly direction on line of said Harris to Commercial Street; thence in a Westerly direction by said Commercial Street, to said Essex Street; and thence in a general Southerly direction by said Essex Street to the point of beginning. Containing according to Town Plan 125,100 square feet of land.

Said first described parcel is conveyed subject to a prior mortgage given by Carrie E. Trussell to Ulysses L. Burns, dated May 17, 1921, recorded with Norfolk Deeds, book 1489, page 327, given to secure the payment of five thousand (5,000) dollars.

Said second described parcel is conveyed subject to a prior mortgage given by me to Jacob Grossman, dated November 8, 1922, recorded with Norfolk Deeds, on said date given to secure the payment of one thousand (1000) dollars.

For my title to said first described parcel see deed to me to be recorded herewith and for my title to the second described parcel see deed of Sybil Barrett to me daetd April 15, 1922, recorded with Norfolk Deeds, book 1513, page 598."

Said premises will be sold subject to the mortgages above referred to and to any and all unpaid taxes, tax titles, and municipal liens and assessments. Three hundred (300) dollars of the purchase money to be paid at the time of the sale. Other terms to be made known at time and place of the sale.

JOHN A. JOHNSON,
Assignee

428 Tremont Bldg.,
Boston, Mass.

3t,M4,11,18

THIRD ANNUAL GLENWOOD CLUB

MAY 7th to 19th

$4.00 DEPOSIT EASY PAYMENTS

MANY RANGES TO CHOOSE FROM

OLD COLONY GAS COMPANY

BRAINTREE 84, MASS. TEL. BRAINTREE 0310

STONE JARS

NOW IN STOCK

For putting down eggs, and for keeping butter, bread, cake and cookies moist and fresh.

1 Gallon size with cover	73c	5 Gallon size with cover	$2.45
2 Gallon size with cover	$1.10	6 Gallon size with cover	2.84
3 Gallon size with cover	1.47	8 Gallon size with cover	4.49
4 Gallon size with cover	1.74	10 Gallon size with cover	5.98

Rutland Egg Preserver (Water Glass) 30c qt.—89c gal.

Hobart's Hardware Store

WASHINGTON SQUARE

INSURANCE

OF EVERY DESCRIPTION—BEST KIND OF PROTECTION

A. S. Jordan & Co. Inc.

Office of Superior Insurance Service for years.
ESTABLISHED IN 1870

37 Washington Square Weymouth Tel. Wey. 98

HOUSES HOMES

Built as you want them in a first class way
Or look at a couple I have just completed that are For Sale
Appraiser of Fire Losses

JAMES P. HADDIE

Over 35 years a Carpenter and Builder
Estimates given on all kinds of Building
Jobbing promptly attended to
No Carpenter or Building job too small or too large for us.
Commercial St., and Fisk Ave. or telephone Wey. 1314-M

Classified Advertisements Do the Work

25 words or less, one insertion 50 cents, three insertions 75 cents

When time will admit, advertisements should be mailed to GAZETTE, East Weymouth, Mass. When telephone is used mistakes are liable.

Glenwood Ranges

Make Cooking Easy

[See the newest Glenwood models in this store]

M. R. LOUD & CO., So. WEYMOUTH
T. J. KELLY, EAST WEYMOUTH

Anniversary Column

10 YEARS AGO
Gazette, May 2, 1913

High school boys gave farce entitled "The night of victory" for the benefit of the baseball team

Wildey lodge, I. O. O. F., observed 94th anniversary by banquet, concert, and dancing

Marcia Litchfield and Minnie Matson delightfullly surprised with an aluminum and linen shower at home of Miss Litchfield

Mr. and Mrs. William Trask observed silver wedding at their home on Phillips street

John Q. Hunt elected chief of fire department and Walter M. Pratt as clerk

Mr. and Mrs. H. A. Farrington pleasantly surprised with a cake with silver frosting in honor of their 25th wedding anniversary

Pond Plain Improvement Society netted $331 from their three days fair held in Music hall

Married: Henry W. Phillips and Gertrude Baker

Died: Hosea T. Poole, Mrs. Mary A. Harrington

20 YEARS AGO
Gazette, May 1, 1903

Frank F. Bates attended National Congress of the Sons of American Revolution held at New Haven

Gustavus Pratt elected chief of Ward 2 fire department

J. B. Kennedy accepted position as flagman at East street crossing

Wildey lodge celebrated 84th anniversary in Odd Fellows hall; banquet, entertainment and dance; entertainment consisted of readings by Grace Joy, solos by Josephine Hewins

Twenty-sixth annual meeting of the Norfolk and Pilgrim branch of the Woman's Board of Missions held with East Weymouth Auxiliary

Fire in barn of Mrs. Carney of Union street

Weymouth congratulates Dr. Booker T. Washington upon the gift of $600,000 which Andrew Carnegie made to Tuskegee

Crescent lodge and Steadfast Rebekah lodge celebrated 84th anniversary of order with supper, entertainment and dance

Married: Charles A. Price and Eva Louise Hender

Died: Mrs. Louisa Vining, Mrs. Rachel Jane Clapp

30 YEARS AGO
Gazette, May 5, 1893

Successful concert by Miss Helen R. F. Allen in Union church assisted by Florence Ogden, reader;; Everett L. Hill, tenor; Norman Ogden, cellist; James T. B. Hunt, violinist; Lewis E. Tilden, accompanist

Arbor Day observed at Jefferson school by planting a rock maple tree in the yard; a box with names of teachers and pupils and a brief history of the Jefferson school was placed under the tree

Electric car tracks laid in North Weymouth

Missionary Society met with Mrs. H. B. Reed; addresses by Mr. and Mrs. G. Karmarker

Young People's Society of Christian Endeavor held social at home of Addie Loud; piano solos by Gertrude Packard; quarfet composed of Grace Hunt, Edith Parker, Samuel A. Vining and Howard Baker

Nineteen members in graduating class of North High school, five boys and fourteen girls

Died: William H. Lowney, Mrs. Myron D. Cressy, Z. A. Trask

40 YEARS AGO
Gazette, May 4, 1883

Concert and ball of Steam Fire Engine Company, No. 1, at Clapp hall

Supper of Wednesday Night club; Rev. W. H. Bolster presided; L. W. Tuck was speaker of evening

Alice R. Rogers, teacher of South High school, died, age 39

Reynolds Post, G. A. R., accepted invitation to attend service at M. E. church on Memorial Day, Rev. S. J. Carroll, pastor

R. F. Raymond accepted position as organist at East Weymouth Congregational church

Prof. J. H. W. Toohey addressed the Spiritualist meeting in Williams hall

A. J. Richard purchased the Porter & Loud wharf for $1200

Lecture by Rev. Ada C. Bowles on "Modern Hydra"

May festival of the Ladies Social Circle at Union hall

Died: Robert Coleraine, Miss Ettie J. Gutterson, Roderick McDonald

50 YEARS AGO
Gazette, May 2, 1873

Joint committee of two Grand Army Posts planning forr grand concert on evening of "Decoration Day"

Accident to M. M. Tiprell, formerly of Gazette office, knocked down and run over

Hens of Samuel Curtis laid dozen eggs weighing 2 pounds, 12 ounces

Weymouth Iron Co. purchased 100 buckets for fire protection

Annual meeting of Weymouth and Braintree fire district held at Amazon Engine hall; Charles E. Bicknell elected chief engineer, and S. W. Gutterrson, W. S. Wallace, George P. Lyons and James T. Pease, assistant engineers

Crescent lodge observed 54th anniversary of Odd Fellowshp in Union hall, South Weymouth; entertainment by glee club of South Weymouth, and male quartet of East Weymouth; refreshments and dancing

Trinity parish elected Edward Avery and W. S. Wallace as wardens Rev. Mr. Lloyd resigned as rector after service of three years

Memorial services for late Rev. James P. Terry of Second Congregational church; sermon by Rev. H. D. Walker of Bridgewater

Ladies Sewing Circle of Pilgrim church gave entertainment of speaking dialogues and singing; funds to be used for painting and papering vestry

Married: Robert Payne and Jessie Mahoney, Washington H. Thayer and Mary F. Porter, John H. Willis and Rev. Olympia Brown, Charles T. Crane and Lavonne E. Walbridge of Cottage Grove, Wisconsin; Cranmore N. Wallace and Mary A. Avery

Died: Mrs. Abya Pratt of North Weymouth

FIFTY YEARS AGO

North Weymouth had bright prospects in May, 1873, for one may read in the Gazette of May 9: "James Edwards and Joseph Adams of Quincy have recently purchased nearly 100 acres of choice land in North Weymouth and they are consequently in a fair way to realize a golden harvest in the early future. If all the landholders most interested would agree—as probably they will soon—to build a perfectly level seashore drive way about fifty feet wide, running from "Sandy Bank", or Pearl street, to Great Hill, the distance of about three miles, and connecting wtih several good roads already built, it will add many thousand dollars to their already valuable property, and at once give an element of grandeur to the entire village, which will please the eye of every beholder and be a means of at once causing hundreds of the lovers of the grand and beautiful in nature and art to erect cottages, villas, and mansions on and near the pleasant shore, for summer or permanent residence for themselves and families

"North Weymouth has a beautiful variety of hill and plain, exactly adapted to the various needs and tastes of the public mind, and when it shall be properly laid out and built up, as ere long it probably will be, there will not be a more beautiful seaside watering place between Cape Cod and Cape Ann

"It has, in all, about eight mlies of seashore, with a beauitful, clean, fast progressing central village, which is accommodated with a large modern-built schoolhouse, two churches, two large stores, a market house, and the mail twice a day

"The principal business is manufacturing boots and shoes, there being seven or eight large factories in full operation; and there are also two furniture manufacturies—one with a steam saw-mill, attached,—and the convenient shops of carpenters, blacksmiths, wheelwrights, painters, harness makers, stove and tinware dealers, tailors and barbers

"The North Weymouth depot on the South Shore Railroad is about three-fourths of a mile from the village center, at about the same distance in two other directions are two steamboat landings. The steamboat, summer hotel and Lovell's Grove have become fixed facts, for the reason that there is no superior convenient location for heathful recreation in all the region round about Boston.

"Everybody expects that but a short time will elapse before the projected line of railroad, connecting the South Shore Railroad at West Hingham with the Old Colony Railroad at Quincy, will be built, thus saving to all passengers on the South Shore east of Weymouth, who go to and from Boston, more than three miles each way—nearly seven miles each round trip—and at once giving many trains each way every day to the people of Norrth Weymouth."

REAL ESTATE SALES

The following Weymouth transfers of real estate were recorded in the Norfolk registry last week:

Charles W. Burgess to Norris M. Clay et al, Robinhood road

Charles W. Burgess to Carl S. Tolford et ux, Robinhood road

Elmer F. Crittenden et ux to Charles L. Service, Morningside.

Herman T. Dean to Lillian M. Sandberg, Norton street, Colonial road.

Mary J. Dobson to Mercy A. Lovell, Westminster road, Cross street.

Freeman W. Grant to Henry A Gallagher, Bridge street, Newton street.

John Hanson et ux to Francis J. Burke, Pond street, Thicket street.

J. P. Lessard to Allen Y. Patterson et al, Norton street, Colonial road.

Henry S. Moody tr to Helen Hammett, Idlewell.

Rockcroft Co. Inc. to Ellen J. De Rusha, West street.

Frank E. Sanders to Lillian Smart, Cedar street.

Concetta Spada to Cecilio Spada, Lake street.

Cecilio Spada to Tomas Spada et ux, Lake street.

Cecilio Spada to Thomas Spada et et ux, Lake street.

Cecilio Spada to Tomas Spada et ux, Lake street.

Tomas Spada to Cecilio Spada, Lake street.

Cecilio Spada to Tomas Spada et ux, Lake street.

VACUUM CLEANER AND DUSTLESS MOP ARE CONVENIENCES IN HOME

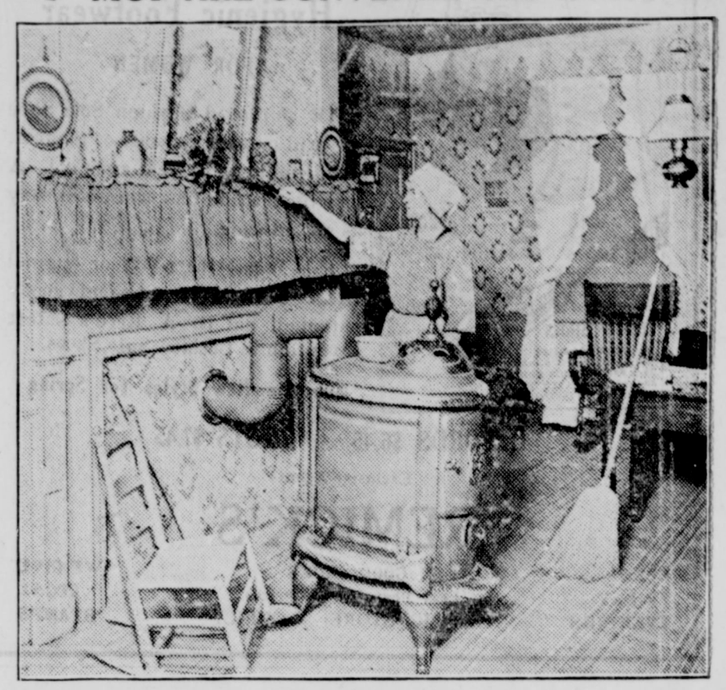

Some Women Are Still Cleaning House With These Insanitary Tools.

(Prepared by the United States Department of Agriculture.)

The feather duster and the broom scatter the dust; the vacuum cleaner and the dustless mop take it up. The carpet is not as easy to clean as the rug; the room also has too many ornaments to catch dust, without mentioning the ruffle on the mantelpiece or the books on the top of the secretary, for which it appears room could be found inside. The presence of the oil lamp and the stove indicates that

A Vacuum Cleaner Takes Up Dust Instead of Scattering It.

this home is without some of the conveniences found in the home where the vacuum cleaner is used. A dustless mop, however, is available anywhere, and there are several hand-power carpet sweepers on the market not requiring electricity, any of which collects the dust instead of scattering it.

How Dust May Be Laid.

If a broom must be used, the dust may be laid to some extent by scattering wet shredded newspaper or tea leaves or any of the harmless sweeping compounds offered for sale. The strokes should be even and firm and taken in such a way that the broom or brush is kept on the floor most of the time and not flirted through the air, says the United States Department of Agriculture. The dust cloth should be held in a fairly compact mass, so that the surface to be cleaned is wiped or polished and at the same time the dust is held by the cloth.

Dust From Top Down.

When a room is cleaned small pictures and bric-a-brac should be dusted and removed from the room or placed in a pile and covered. Draperies and portiers should be taken down or pinned up. Furniture, mirrors and

A Dustless Mop Does Not Spread the Dust.

large pictures should be dusted and covered with cloths. Both cleaning and dusting should be done from the top down. When a vacuum cleaner is used the process is somewhat different, as fewer articles need to be moved.

Beets Better When Baked.

Beets are much better and sweeter if baked than boiled. They should be put in the oven in a baking-pan and turned frequently, then, when tender, served with olive oil and lemon juice.

ANIMAL FIBERS ARE SENSITIVE TO HEAT

Silks and Wools Require Care to Launder Satisfactorily.

Garments Harden, Yellow and Shrink From the Effect of Strong Alkali —They Should Be Washed in Lukewarm Water.

(Prepared by the United States Department of Agriculture.)

Silks and wools are animal fibers and when moist are extremely sensitive to intense heat and to all rubbing; moreover, they harden, yellow and shrink from the effect of strong alkali. They should not be soaked and should be washed in lukewarm water (about 110 degrees Fahrenheit) with a neutral, white soap dissolved in the water and not rubbed directly on the material. Silk is not so easily affected by strong alkali as is wool, but its gloss is destroyed. The garments should be "soused" up and down and squeezed, but not rubbed, pulled nor twisted. Very soiled places, such as cuffs and collars, may be cleaned by rubbing in good suds with the palm of the hand.

Silks and wools should be rinsed as many times as necessary in water of the same temperature as the wash water. There is no advantage in adding soap to the rinse water, as is sometimes suggested. White wools and silks may be blued, but the bluing water should be of the same temperature as all the other water used. Woolen and silk garments may be wrung through a loosely set wringer, or the water may be squeezed out, but the material must not be wrung by twisting. Silk may be wrapped in a towel or heavy cloth before wringing.

Gum arabic is of special use in redressing silks. If in powdered form, one or two teaspoonfuls of gum arabic should be allowed to stand in a quart of warm water until dissolved, and then this solution should be strained for use. If the gum is in lump form, boiling water should be used and the mixture kept hot until the gum dissolves; a double boiler may conveniently be used for the purpose. A quarter of a cupful of this solution to a quart of water gives an average stiffness.

Wool will shrink if dried in too hot a place. Neither silks nor wools should be allowed to freeze, and they sunburn if put wet in the sun. Silks of fast dyes should be rolled while wet in heavy cloth until they are right for ironing, and not hung up to dry.

The irons used on silks and wools should be medium hot, as both these fabrics scorch easily and little can be done to remove the discoloration. Silks and wools should be covered with a cloth if they are ironed on the right side, or they may be ironed directly on the wrong side. Wools iron more easily while still damp, for any creases are hard to press out if allowed to dry in. Silks should be rolled and ironed while still damp; parts that dry out should be ironed through a dampened cloth, for sprinkling is likely to spot silks. A well-ironed silk should be soft, not crisp and papery. Knitted and crocheted garments should be measured before they are washed, carefully pulled or patted into the original shape and size while still wet, and placed on a padded table to dry.

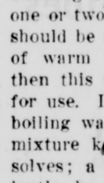

OF INTEREST TO THE HOUSEWIFE

Bake popovers in iron or earthenware.

• • •

Dates may be stuffed with diced pineapple rolled in sugar.

• • •

Marshmallow whip is delicious served on pineapple salad.

• • •

Old newspapers are very useful for cleaning windows and mirrors.

• • •

Linoleum painted with shellac gives a brilliant polish without causing a slippery surface, and obviates the necessity of cleaning every day.

DEVOE

Paint and Varnish Products

Prevent Destruction

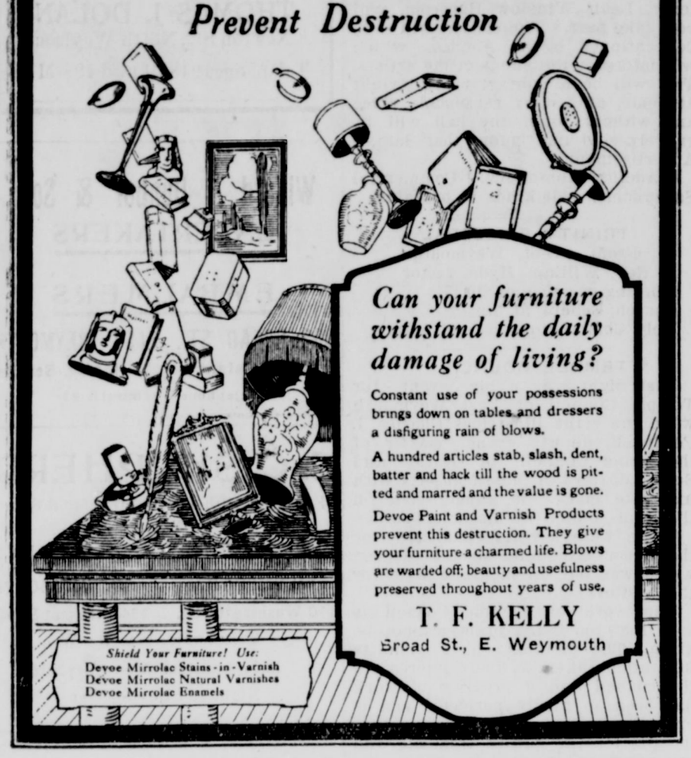

Can your furniture withstand the daily damage of living?

Constant use of your possessions brings down on tables and dressers a disfiguring rain of blows.

A hundred articles stab, slash, dent, batter and hack till the wood is pitted and marred and the value is gone.

Devoe Paint and Varnish Products prevent this destruction. They give your furniture a charmed life. Blows are warded off; beauty and usefulness preserved throughout years of use.

T. F. KELLY

Broad St., E. Weymouth

Shield Your Furniture! Use:
Devoe Mirrolac Stains-in-Varnish
Devoe Mirrolac Natural Varnishes
Devoe Mirrolac Enamels

TEL. WEY. 301-M
NORTH WEYMOUTH

R. A. HAWES & SON

Contractor and Builder

LET US GIVE YOU ESTIMATES ON

REPAIR WORK AND NEW WORK

GARAGES, SUMMER COTTAGES

COUNTRY HOMES and COMMERCIAL BUILDINGS

FOR HEAT

Selected Stock **COAL** Fresh Mined

CLEAN COAL

IS

Our Specialty

J. F. Sheppard & Sons, Inc.

East Braintree Quincy

Telephones:—Braintree 25 Quincy 232-W or 2420

Printing promptly executed at Gazette office

IS YOUR CREDIT GOOD?

IF IT IS, KEEP IT GOOD; If It Isn't, Make It Good

Pay all your bills by the 10th of the month

WHAT IS A CREDIT BUREAU?

A Commercial organization credit bureau is a cooperative clearing house of credit information which seeks, on the one hand, to elevate the credit character of a community by establishing creditable ratings for people who meet their obligations and, on the other hand, to protect its members against poor credit risks.

"PAY YOUR BILLS"

IF YOU VALUE YOUR CREDIT
PAY YOUR BILLS PROMPTLY

—THE—

Retail Merchants' Credit Association

of Brockton, Inc.

Any Legitimate Merchant is Eligible to Membership
This paper is a member.

U B A MEMBER

COAL, WOOD AND GRAIN

Reduction in Price of Wood

SAWED TRASH WOOD DELIVERED

A. J. RICHARDS & SON

Telephone, Weymou'h 51

Weymouth Appoints Committee of One Hundred

(Continued from page 1)

Irving E. Hunt, Rev. K. A. Handanian, Karl Hurlburt, Fred W. Hilton, Edward P. Hunt, Frederick Humphrey, William A. Hodges, James P. Haddie, Charles J. Hollis, G. W. C. Hartt, Frank H. Holmes, Rev. William Hyde,

Rev. J. Caleb Justice, Howard H. Joy, Harry Johnson, George Jeffers, Edward T. Jordan

J. W. Lindblow, Roger P. Loud, Dr. J. H. Libby, Rev. J. W. Lees, Rev. Frank L. Luce, Matthew R. Loud, Fred E. Lunt, Frank E. Loud

Rev. Stanley Marple, John B. Merrill, Elmer Merchant, Harry A. Mattson, Roy E. Mooar

N. H. MacQuarrie, Frank E. Nickerson, A. L. Negus

Dr. Francis A. Poole, Walter F. Pratt, Frank F. Prescott, Carl F. Prescott, John H. Pegg, F. W. Preston, Parker T. Pearson, Chester L. Pratt, Freeman Putney Jr.

J. B. Reed, Francis W. Rae, William M. Reamy, George A. Rounds, H. W. Rockwood, John F. Robinson, Arthur J. Robinson, David Ranken

Bowdoin B. Smith, Rev. Earl E. Story, B. B. Sylvester, Ernest Smith, Arthur Sargent, Lewis C. Strang, Henry S. Stowers, A. C. Scott, Charles F. Shaw, A. J. Sidelinger

Layton Voorhees, Arthur J. Vallin

Rev. Barton Watson, L. A. Winchenbach, E. Chester Wright, Francis N. Wyman, Frederick D. Watson

Fred A. Alden, R. B. Cooper, George W. Perry, A. P. Pillsbury, Silas Totman, J. W. Totman, Mr. Jarvis, Charles M. Taylor

J. F. Robinson of South Weymouth was presiding officer, and in a few words spoke of the Weymouth branch of the Citizens Alliance of Massachusetts. He said many people do not think internationally, few of us think nationally and many of us selfishly (only of ourselves). The problem affected Weymouth and it was hoped the Alliance could awake more of a civic interest and action.

The motto of the Alliance was "Obedience to law"; that was its object; it was here for a definite purpose. It seemed a worth while and serious aim which he hoped everyone present would do his part. With a small beginning of some sixteen at South Weymouth, the Branch has grown to present size of one hundred members, and it was now decided to make a drive for one thousand active members.

To carry on the work, there is the Committee of One Hundred, the Executive Committee, and the following committees: Liquor Laws, Gambling, Lord's Day, Ways and Means, and Publicity. The last committee, headed by Dr. Francis A. Poole, has already given splendid work, being responsible for this large gathering, and will continue its good work by showing the public the necessity of "Obedience to law".

Mr. Robinson said that in 1921 the American Bar Association gave warning by discussing the question "Reverence to the law and how many were actually boasting of breaking the laws". He felt it was worth while to educate the public of the disobedience of the gambling laws. No association should be allowed to permit it. If there were good men in office, they would see that the laws are enforced.

There is also the moral law, as provided in Chapter 136, Revised Laws. Sixteen years ago we had good Sundays; there were not even sacred concerts, but now play houses were running full force. It was urged that the poor people be giving Sunday afternoon to play baseball. This was granted, with the proviso that no admission or collections be made. Now this law or rule is winked at. Here again, there should be "Obedience to law", or the privilege not extended.

We have a good Chief of Police. Let him do the work of enforcing the laws—that's his work. The Alliance are not policemen; but it is here to lend and give moral support to him.

Mr. Robinson felt there could be a better enforcement of the law and along these educational lines, the Citizens Alliance was to work. It needed the co-operation of all. It wanted to educate the people. Felt it would be worth while to help the mothers raise the young people with surrounding helpful conditions. Raise them properly; it was a real task.

Chairman Robinson felt the honor of introducing the speaker belonged to Allan C. Emery.

Mr. Emery in a few words hailed Lieutenant-Governor Fuller as the next Governor. Mr. Emery said the Alliance was fortunate in having such a prominent well wisher and friend.

The Lieutenant-Governor spoke as follows:

I was happy to come down here tonight and accept Allan Emery's invitation to say a word to you, not because I have anything to contribute as I know of to the subject under discussion, but principally because I never knew Allan Emery to be interested in anything that wasn't moving in the right direction, therefore, I always feel perfectly safe in associating myself with him in anything he undertakes.

I do not know anything about your local situation or what you have in mind doing at this meeting, but I can appreciate that merely by meeting and rubbing elbows and exchanging ideas you can start in motion an influence that will register by way of an aroused and elert public opinion. I hope there are no politicians present here tonight because I have no desire to offend them or cast any aspersions on my associates in the State administration, but I have always felt that I was a business man and not a politician and have had no difficulty in retaining the point of view of a businessman in politics. I want to say to you that to a certain extent politicians are in my own mind, as tinkling brass, and sounding symbols. Their principle industry is to be re-elected or promoted to some other elective job, therefore their ears are kept very close to the ground and I want to say to you, gentlemen, out of my experiences in Washington and on Beacon Hill that if you want to put the fear of God into the heart of a politician, and I take it that is what you want to do in order to have the local laws enforced, then you want to threaten their re-election. That is the threat that makes every pol sit up and take notice.

I once said to Speaker Gillette while riding out of Washington after a session of Congress and referring to the Congres of which I was a member, "Mr. Speaker, why is it these men are in Congress?" and he said, "Because they can earn more money here than they can anywhere else".

Now you know, my friends, some people think that brains just naturally gravitate to Washington and I want to assure you that isn't the case. These men down there, small and large, as well as your political representatives everywhere are really desirous of doing, I believe in the majority of cases or at least they are willing to do, perhaps that will be a better way of putting it, what the public demands, but the public must demand it in a decisive way.

You know Theodore Roosevelt always kept a big stick conveniently located right up on the shelf along side of his morris chair, and whenever it was necessary he could take down that big stick and use it. Incidentally I might say to you that if President Harding had reached up for that big stick last Summer our people would not have been suffering for coal as they were.

I went the other night to hear Lord Robert Cecil and he spoke of a league to enforce peace and prevent war which depended for authority and influence upon publicity and public opinion. I was glad to hear such a high authority speak of the influence of public opinion and the effect of publicity. Now, I went into politics because I believed in the influence of public opinion and the effect of publicity. We had a Congressman out in our district named Roberts who voted against prohibition, Woman Suffrage, and other progressive and humanitarian measures of that sort. I felt he did not represent the sentiment of the majority of the people of the 9th Congressional District so I ran as an Independent against him. I do not mention this personal matter to you men for any self aggrandizement, but simply because I would have you realize what a powerful weapon is in your hands in influencing public opinion whether it is on street car, electric car, in church or meeing, or by writing to the press, no matter what—you have a powerful weapon in publicity and in an aroused public opinion and I urge you to use it. I tell you any twelve high grade business men armed with convictions and plenty of energy and fight can defeat the best political machine that was ever organized in Massachusetts. When men like yourselves get set on that program almost anything good can be accomplished. The trouble comes, it seems to me, that the average citizen not in politics fails to realize his own strength and influence and is apt to magnify the strength and importance of so-called political leaders, who I notice upon occasions are willing to endorse the candidacy of a man the public really wants rather than to face the issue of testing strength with him. To observe the growth and influence of public opinion has been a great inspiration to me and the longer I live the more I believe that ideals are the realest things in the world.

When Sarah Bernhardt died in Paris last month she left to the entire world a heritage of courage, a determination to succeed, regardless of all obstructions, that should become engraved upon the memory of business men the world over. Only death could stop this wonderful woman.

Notwithstanding the fact that as a child she was compelled by her mother to study for the stage, when her own choice was for instrumental music, she plunged whole-heartedly into her work, and the success that crowned her efforts has made her name known in every household in every corner of the civilized world.

Mme. Sarah chose well her own motto "Quand Meme" (In spite of everything), which she blazoned in big gold letters on her stage curtain. She leaves the world with the shining, courageous epic of a great artist who was a still greater woman. A heroic figure—never captured, never dominated—who crashed her way to glory and immortality by the unquenchable fires that burned in her gallant heart.

And so, gentlemen, I congratulate you on being interested in the enforcement of the law and for gathering to discuss that subject. I would be very happy to answer any questions you might care to ask me. You may not agree with my conclusions or with my answers, but I promise you they will be honest and that is all we can expect of any public man in regard to his opinions, votes and conclusions.

You may know of those in humble circumstances who would like a glass of beer just as well as those high class bootleggers like their champagne. We have a great many people who became strong for law and order in connection with the polcie strike—it didn't interfere with their luxuries of pleasures and so they were strong for law and order. They believed in law and order to such a point that it didn't worry them at all that policemen who had been on the Boston police force for a great many years were discharged, and rightly so. However, I have noticed that their loyalty to law and order is not of a kind that allows them to be near so enthusiastic about this prohibition law.

NASH'S MUSIC STORE

BARGAINS in New and Used Pianos and Player-Pianos. Lowest Prices--Easiest Terms.

Talking Machines, Latest Records Popular Sheet Music, Etc.

NASH'S MUSIC STORE

"A Reliable Store"

760 Broad Street, Jackson Square
East Weymouth

Telephones—Store, Wey, 1151-R—Res. Wey.1188- W

Inside Floor Paint

For floors that get the hardest wear, use Glidden Inside Floor Paint. You'll be so pleased with it, you will use it for *all* your painted floors. Can be washed and scrubbed repeatedly. Drop in and we'll tell you just the kind of paint or varnish to use for any purpose you have in mind.

GLIDDEN

Save the surface and you save all

FLEISHMAN'S Jackson Square, E. Weymouth
PAINTS AND HARDWARE

Call for FREE Coupon. Good for 25 cents

GOOD THINGS TO EAT

CAN BE FOUND AT THE

New Capeway Bakery, Inc.

27 Quincy Avenue, East Braintree

WE SOLICIT ORDERS FOR PARTIES

Best Time of the Year to Build

FOR PLANS AND ESTIMATES

SEE **Thompson Building Co.** Carpenters & Builders

Up-to-date Carpenter Shop Equipped for Making and Repairing Screens and Furniture.

Lathe and Band Saw Work.

Screened Doors and Window Screens Made to Order.

Telephone 294-W **Henry C. Thompson** 561 Broad Street East Weymouth

Transient Advertising Rates

(Sworn Circulation 2350)

The transient rate for advertising in the Weymouth Gazette-Transcript per inch—single column is:

One Week	75c
Second Week, same "Ad"	25c
Third Week, same "Ad"	25c
Fourth Week, same "Ad"	25c
Eight Weeks	$2.50
Monthly rate (3 months)	$2.00
One Column, One Week	$12.00
Two Columns, One Week	$22.00
Half Page, One Week	$30.00
Full Page, One Week	$48.00

A lower rate is given to big advertisers and regular advertisers.

1923 MAY 1923

SUN	MON	TUE	WED	THU	FRI	SAT
		1	2	3	4	5
6	7	8	9	10	11	12
13	14	15	16	17	18	19
20	21	22	23	24	25	26
27	28	29	30	31		

Classified Advertising

LOST

LOST
A pocketbook on Thursday somewhere in Washington Square, between the Congregational church and the postoffice. Contents including ring that is valuable to owner as a keepsake. Please return. Tel. Wey. 1032J.

LOST
Saturday, April 21, a sum of money between Stetson shoe factory and Washington Square, Weymouth; reward to finder. K. T. K., 10 Common St. 3t,17,19*

LOST
Beagle hound, black body, tan and white face, spot on back of neck, collar, no name, answers to "Bot". Finder please notify 4 Bradley road, or tel. Wey. 868M. 3t,18,20*

LOST
One set vegetable scales, in or not far from Lincoln Square. Tel. Wey. 0790 1t,18

FOUND

FOUND
Will the party who failed to get his hat at the Congregational supper last Friday, April 27. Tel. Wey. 0285W. 1t,18

WANTED

WANTED
A well educated boy, over eighteen years of age, to learn the printing business. Apply at Gazette office. 1t,18

WANTED
An experienced girl for general housework. Must be a good cook. Good wages. No washing. Beach for the summer. Tel. Wey. 140 1t,18

WANTED
A housekeeper, a neat middle-aged American woman in a family of two adults. No washing. Will be one of the family. Moderate wages. Write "Z", care Gazette, or tel. Wey. 0251W 3t,18,20

WANTED
High school girl to work mornings during the summer. Apply to Mrs. A. Bernard, 33 Fogg road, South Weymouth, tel. Wey. 0793W. 3t,18,20*

TAILORING AGENTS make $100 weekly selling Simpson made to order summer suits $17.50 and $19.50, also our famous all wool suits $29.50. Commissions daily. Beautiful assortment 6x9 swatches free. No experience needed. Can use spare time men if hustlers. J. B. Simpson, Dept. 580, 831 Adams St., Chicago, Ill. 1t,18

WANTED
Store clerk wanted; good at figures with sales ability. Apply to Mr. Clark, Clark & Tabor. 3t,18,20

WANTED
A girl for general housework. Two in the family. Apply to Mrs. George H. Baker, 45 Commercial St., tel. Wey 189M. 1t,18

WORK WANTED
Lawns mowed, walks, gardens cared for, carpets and rugs cleaned and relaid. General work of all kinds properly done. Edward T. Newcomb Jackson Square, East Weymouth.

WANTED
General housework maid in family of two adults and two chldren. Mrs. Albert Vinal, 145 Columbian St., South Wymouth, tel. Wey. 0958W 3t,17,19

WANTED
Carpenters and laborers on the new bank building at South Weymouth. Apply at job. C. C. Temple Co. 3t,17,19

WANTED
All the people of Weymouth to be at the Chi-namel demonstration May 11 and 12 at Winer's Hardware store, Washington Square, Weymouth Landing. 2t,17,18

WANTED
Janitor wants job in Weymouths or Braintrees. With First Baptist church Weymouth 8½ years. J. Moore, 68 Kensington road, Weymouth 3t,17,19*

WANTED
Maid for general housework in family of two adults and two children Apply to Mrs. W. J. Holbrook, 511 Main St., South Weymouth, tel. Wey. 0180. 3t,17,19

WANTED
Parcel of land to build cottage on; must be near depot or cars. Address care of Gazette office "H. W. J.". 3t,16,18*

WANTED
Strong young man to learn carpenter work. Inquire John H. Hedden, Middle St., at Lake Shore Park entrance. 3t,16,18*

WANTED
Man with tipcart and helper to do a couple day work grading. A scoop would come in handy, otherwise dirt must be loaded and carted a short distance. Apply at Gazette office.

GRADING WORK
Couple days work for a tipcart driver and helper in grading a small lot of land. Write "A B", Gazette office.

WANTED
Four or five room modern apartment in Weymouth or Braintree; fair rent. Tel. Granite 2818W. 2t,17,18

FURNITURE WANTED
Highest cash prices paid for furniture or furnishings Large or small lots receive the same prompt attention W. A. Thurston, 40 Humphrey St., tel. Wey. 1171W, East Weymouth. 45tf

FOR SALE

FOR SALE
A half ton Ford truck in good mechanical condition. A good bargain for some one. J. L. Haddie, Commercial corner Union St., East Weymouth.

ICE FOR SALE
At wholesale and any quantity, good chance for men with trucks to peddle ice and make money in surrounding towns. Lake View Ice Co., tel. Wey. 351. 3t,18,20

FOR SALE
Stable manure for sale, $5 a load. Lake View Ice Co., tel. Wey. 351. 3t,18,20

HOUSE FOR SALE
Six-room house, about 15,000 sq. ft. land very convenient to South Weymouth R. R. station. Inquire at 80 Randolph St., South Weymouth, tel. Wey. 586M. 1t,18

HENS FOR SALE
Large White Rock setting hens for sale. Tel. Wey. 0456W 3t18,20*

FOR SALE
Semi-bungalow six rooms and bath. Modern improvements. David N. Crawford, 25 Tower Ave., South Weymouth. 3t,18,20*

FOR SALE
1920 Ford coupe in first class condition, fittd out with all extras; will sell reasonable. Inquire at 32 Raymond St., or call Wey. 0781R 3t,18,20*

FOR SALE
A 1919 Dodge sedan, paint in good condition. Four nearly new shoes, and a good spare. Battery about a year old. Engine running perfectly. This car is ready for a season's run without a dollar of outlay. Tel. Wey. 0216, or call at 691 Broad St. 1t,18

FOR SALE
Glenwood range. Apply 80 Whitman St., East Weymouth. 1t,18*

CAR FOR SALE
Buick touring car in A1 condition. Apply Patsy Pepe, 80 Whitman St., East Weymouth. 3t,18,20*

FOR SALE
Black walnut bedstead, oversize with spring and hair mattress $20. Tel. Wey. 1211R. 3t,18,20*

FOR SALE
Grafonola $20; perfect condition, like new, Nash's Music Store, Jackson Square, East Weymouth 3t,18,20

BICYCLES
Call at the Central Square bicycle store for new and second-hand wheels Some good bargains, 174 Middle St. 1t,18

FOR SALE
Handsome collie pup, nicely marked very lively. B. E. Durgin, 20 Charles St., East Weymouth, tel. Wey. 1273M 3t,18,20

TYPEWRITERS FOR SALE
Two rebuilt Underwood typewriters latest models, No. 5, guaranteed one year, $37.50 and $45 cash or payments H. C. Metcalf, 203 Union St., South Weymouth, tel. Wey. 1325M 3t,17,19

FOR SALE
A 16-foot power boat. Inquire G. G. Ellsworth, 117 Adams St., Braintree, tel. Braintree 0783W.

FOR SALE
Dandy four-room cottage at Idlewell Weymouth. Plenty of land. Just a step from salt water bathing beach. Price right. Terms. J. H. Cahill, 128 Front St., East Braintree, tel. Braintree 0903 3t,17,19*

FOR SALE
Beautiful cottage, five rooms and bath in Weymouth. Splendid neighborhood. Convenient to trolley and train lines. Price very reasonable. Terms. J. H. Cahill, 128 Front St., East Braintree, tel. Braintree 0903. 3t,17,19*

FOR SALE
Royal typewriter in good condition. A good buy. J. H. Cahill, 128 Front 0903 3t,17, 19*

FOR SALE
A large white enamel crib, high chair, leatherette easy chair in very good condition. Tel. Wey. 0404W. 3t,17,19

STRAWBERRY PLANTS
For Sale—The celebrated Howard No. 15 and othr varieties. Walter J. Richards, 390 Front St., Weymouth. Tel. Wey. 0782W. 4t,17,20

SCREEN DOOR
Order your screen door now before fly time, at Winer's Hardware store, Washington Square, Weymouth Landing. 2t,17,18

FOR SALE
Tail box truck body for Ford roadster. Good condition and well ironed J. H. Cahill, 128 Front St., East Braintree, tell Braintree 0903 3t,17,19*

FOR SALE
Second-hand gas range; 17 Field Ave., Weymouh. 3t,16,18

BABY CARRIAGE FOR SALE
Handsome white reed baby carriage for sale; reasonable price. Apply to 42 Crescent road, North Weymouth, or tel. Wey. 961M. 3t,16,18*

FOR SALE
Two house lots five minutes walk from South Weymouth station, each lot 100x150 feet. Price reasonable. Tel. Wey. 1119W. 3t,16,18

FOR RENT

GARAGE TO LET
At 57 Pearl St., North Weymouth 3t,18,20*

TO LET
Eight rooms and bath, fully furnished house until Oct. 1. All improvements, 52 Kensington road, Weymouth, tel. Wey. 1077W. 3t,17,19

ROOM TO LET
Apply to Mrs. Margaret Hanson, 65 West St., South Weymouth, tel. Wey. 0651W. 3t,16,18

FOR SALE

FOR SALE
Rhode Island Red chicks 20¢ each and Ferris strain of White Leghorn chicks 15¢ each. Rock Dale Farm, May terrace, South Weymouth, E. Griffin, proprietor. 3t,16,18

FOR SALE
Square piano, very cheap, tuned free. Nash's Music store, Jackson Square, East Weymouth. 3t,16,18*

FOR SALE
Bargain, beautiful upright piano for sale, price $75, would take $15 down and $5 per month including my music cabinet, bench, scarf, moved free, home given up; write immediately to Box 2561, General Post Office, Boston. 3t,18,20*

USED FURNITURE
Bought, sold and exchanged Highest cash prices apid. Get our prices before buying or selling Mutual Furniture Corporation, 1619 Hancock St., Quincy, tel Granite 3142

HOUSE FOR SALE
Fogg place, 29 Torrey St., Columbian Sq., South Weymouth, cheap Phone Mr. Drowne, Main 5997 4t,18,21*

FOR SALE
Tolman White Plymouth Rock baby chicks. Reduction in price May and June chicks $20 per 100. All breeders are State tested and carefully selected. I specialize in just one breed. If you want the best order from Tolman, Dept. D, R. F. D., Joseph Tolman, Rockland, Mass. 14,tf

WANTED

WANTED
Reliable man as representative to take orders for nursery stock. Big commissions, pleasant work, exclusive territory, and free selling outfits. Write for particulars. Graham Nursery Co., Rochester, N. Y. 1t,18*

WANTED
Men or women to take orders for genuine guaranteed hosiery for men, women, and children.. Eliminate darning. Salary $75 a week full time, $1.50 an hour spare time. Beautiful Spring line. International Stocking Mills, Norristown, Pa. 10t,12,22

If you are a rent-payer of course you are all at sea. Got the habit of thinking that you can't own a home like other men. Come out of it. Every dollar that you earn will pay you comfort dividends. Own your own.

L. R. Mosher
46 Commercial Street
Tel. Wey. 1032J

Old Furniture Wanted
I still want to buy more old furniture, old dishes, old pictures, old stamps, oil cross-stitch embroidery, anything old.
Let me look in your attic.
Kate Fierce Thayer THE ODD SHOP
154 Commercial St., Weymouth
6t,17,22

Don't Wait
For Your Ship
To Come In

ADVERTISE IN THE
WANT "AD" COLUMNS
OF GAZETTE-TRANSCRIPT

The paper that carries three or four columns of those little advertisements that bring big results. Whatever you want you can secure it through a want "Ad" in this paper which has 12,000 readers. One week, 50 cents; 3 weeks 75 cents; 4 weeks, $1. Mail your "Ad" today with one and two cent stamps postal order.

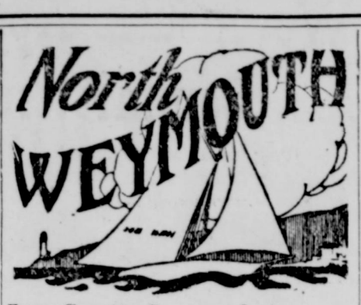

From Gazette Correspondents

—The ladies of the Universalist church held their annual May breakfast at the church vestry Tuesday morning from 6 to 9. Mrs. E. R. Sampson was in charge with the following committee: Mrs. Holbrook, Mrs. Nash, Mrs. Hesse, Mrs. Drew, Mrs. Williams, Mrs. Ames, Mrs. Keene, Mrs. Kilpatrick, Mrs. Procter, Mrs. Leighton, Mrs. Taylor, Mrs. Vining, Mrs. John and Mrs. Cecil Manuel, and the Misses Lillian Ruggles and Ella Fisher.

—The Ladies Auxiliary of the King Cove Boat club entertained the Boat club members at the clubhouse on Tuesday evening. The entertainment consisted of vocal music, readings, and fancy dances, and was as follows: selection by quartet composed of Mrs. Arthur Eddy, Mrs. Evelyn Philbrooke and Messrs Arthur Eddy, Charles Kilburn. "Blue Bird Waltz" by Miss Agnes Galligan; readings by Miss Marjorie Maynard; fancy dance by Miss Marie Galligan; solo by Mrs. Philbrooke; duet by Mrs. Philbrooke and Mrs. Eddy; tamborine solo by Charles Kilburn; recitation by Mrs. Bertha Clifford. Refreshments were served by the ladies and dancing until a late hour concluded a pleasant evening.

—New Shares of the South Weymouth Co-operative Bank on sale next week. Interest at 6% for past thirty years. Interest compounded quarterly. South Weymouth Co-operative Bank, Columbian Square.—Advertisement

—A delegation from Pilgrim church attended the conference at the Holbrook Congregational church on Tuesday.

—The L. A. K. C. Boat club will hold a supper and dance at the clubhouse on Saturday evening.

—Andrew Bell and family, formerly of Weymouth, are occupying their newly purchased home on Johnson road.

—Miss Cora Graves has sold her property on Bridge street to Mr. Woolie of Saco, Maine, who will remodel and occupy it.

—Mrs. Lester Thompson is ill and under care of a trained nurse at her home on East street.

—Mrs. Philip Wolfe of Moulton avenue has been confined to the house during the week by illness.

—John Lawrence and family of Arlington are occupying the house at 151 Bridge street.

—The women of Weymouth are delighted to hear about the new Food and Gift Shop soon to open in the Guild Block, Columbian Square, South Weymouth. Many already have pin money in sight, having made articles that can be sold there. Tel. Wey. 0528M or Wey. 1166W if interested.—Advertisement

—George Reed and family from Leominister are occupying the house at 47 Pearl street.

—Charles Wolfe, who enlisted in the U S. N. last fall and has been in Cuba for the past few months, is home on a seven days furlough with his parents, Mr. and Mrs. Philip Wolfe on Moulton avenue.

—Ralph Thayer, who recently enlisted in the Navy, has been transferred to Norfolk, Va.

—The Newton house on Green street has been purchased by Mrs. Loud of Lovell street who will occupy

—Late Sunday afternoon while riding his wheel on Bridge street, near Saunders, Harry, 14-year-old son of Hary Caldwell of North street, was hit by an automobile, thrown from his wheel receiving bruises and a broken toe. He was taken to the office of Dr. Wallace Drake and later to his home where he s coinfined at present. The operator of the machine continued on his way, but eye witnesses claim to have taken the number of the machine. Meantime the police are investigating the case.

—Funeral services for Robert B. Stitt, son of Mr. and Mrs. John Stitt of 20 Bluff road, were held from his late home Thursday afternoon. Burial was in the North Weymouth cemetery. Stitt, who was but 21 years of age, passed away suddenly at the Quincy Hospital where he had been taken a few days before suffering with pneumonia.

—Mr. McKay and family from Connecticut are occupying the upper flat of the Perkins house on Bridge street.

—Mr. and Mrs. Herbert Sullivan of Rosemont road are on a trip to New York.

—Mr. and Mrs. Eugene Longfellow of Bridge street spent Sunday in Newburyport.

—Mrs. Jennie Perkins is the guest of relatives in Swampscott.

—The community was shocked on Tuesday afternoon to hear of the death of Mrs. Mary Kitteredge who passed away at her home on Shaw street very suddenly while alone in the house.

—The Cohen family of Green street have moved to Concord, N. H.

—The North Weymouth Home and School Association will meet at the Athens school on Monday evening. Mis Margaret Pierson of the Florence Crittendon league will be the speaker for the evening.

—A beagle hound owned by Gene Pitts of Bradley road, disappeared one day last week; any information would be greatly appreciated.

—The Woman's League of the Old South Union Church, South Weymouth, will conduct an Egyptian Bazaar in the parish house on Friday, May 11. Useful and fancy articles, food, candy, etc. will be on sale. Doors open at 2 P. M. Dinner served at 6.30. Dinner tickets (limited to 200) 75¢, including evening entertainment. Get your dinner ticket early. Evening enteratinment by the children and King Tut's orchestra. Admission for evening 25¢.—Advertisement.

—Mr. and Mrs. Augustus DeCoste are the parents of a daughter born at their home, 12 Lincoln street, last night.

—Tickets are now on sale, and already there has been a lively demand for them; to the musical treat that will be extended to all those that love good music, on May 25 at Fogg Opera House when Madame Szumouska, the only living pupil of the famous Paderewski, with the equally well known tenor, Dean Winslow Hanscom, will both take part. The concert will then be continued by an Ampico, which will interpret the songs of the artists. This will be a concert nearby, right at home, at a very reasonable price and without doubt the hall will be entirely sold out before that date.—Advertisement

—Auction tomorrow, Commercial Salesrooms. All kinds of bargains.

TRINITY EPISCOPAL
Front street, Weymouth
Rev. William Hyde, rector
Morning service at 10.45.
Church School at 12.
Holy Communion Ascension Day.

TEMPLE COUNCIL
Last night was a big event for Temple Council of East Weymouth when the right illustrious Charles I. Pettingell, deputy grand master of the Grand Council of Royal and Select Masters of Massachusetts with his suite made his annual visit on the local council at Masonic Temple.

There were several candidates for the Super Excellent Master degree which was put on in grand style for the visitors.

The work of Temple Council is such that too much praise cannot be given. The members have from its institution taken a lively interest in the council and a program of work has been so nicely perfected and is executed in such splendid style that it calls for the praise from all who are privileged to see it.

POPS
No matter where you may be this summer it is safe to say you will surely return from the beach or country to attend not only one, but all three of the pop concerts to be held at Fogg Opera House, Columbian Square. In fact the committee is now worrying for fear the tables will be over subscribed. Think of it, pop concerts right here in Weymouth of the very best talent that can possibly be secured.

The proceeds of these concerts will go to the Weymouth Hospital, most worthy cause. If you want to be sure of a table there will be only 75 of them, speak early to one of the hospital trustees or members of the Hospital Relief Association, who are to be the sponsors of these fine concerts right here at home for all of Weymouth, and all the people who love good music.

Remember the dates—June 15, July 20, Aug. 17— and engage your table early. Or you can secure a balcony seat and listen to some famous stars that have promised to take part. A 35-piece orchestra will also play, and that alone will be a musical treat.

WANTED
Small grading and leveling job for man with a team. A scoop can be used to a good advantage. Apply at Gazette office.

WANTED
Man with team to plough garden. Apply Gazette office.

LOVELL'S CORNER
—Lillian Sheppard is able to be out again after being confined to her home with illness.

—Arthur Newcomb is breaking ground for his new home on Washington street.

—The Ladies Aid will hold an all-day meeting in the vestry Wednesday May 9. The monthly business meetinng will be held in the afternoon.

—At the spring fair held in the vestry last week the Ladies Aid cleared over $100. Those who were in charge wish to thank all who helped to make this fair a success.

—Auction tomorrow, Commercial Salesrooms. All kinds of bargains.

CARD OF THANKS
I wish to thank the neighbors, friends, and Woman's Relief Corps for the kindness extended to me in my recent bereavement and for the beautiful floral tributes.
MRS. CELIA E. BATES
North Weymouth 1t,18*

BORN

DeCOSTE—In North Weymouth May 3, a daughter to Mr. and Mrs. Augustus DeCoste of 12 Lincoln street

MARRIED

LINCOLN—DRAKE—In Cleveland, O. April 27, by Rev. Paul F. Sutphen, Edwin Clapp Lincoln of Hingham and Josephine Chisholm Drake of Cleveland

SULLIVAN-PARMENTER-In Brockton April 28, by Rev. B. F. Killilea, John T. Sullivan of Weymouth and Mary (Walsh) Parmenter of Brockton

PERRAULT—COLLIER—In Quincy April 29, by Rev. E. I. Lindh, Lawrence Perrault of Weymouth and Isabel Collier of Braintree

DIED

STITT—In Quincy April 30, Robert Bradford, son of John Stitt of 20 Bluff road, North Weymouth

COURTNEY—In South Weymouth on May 1, Benjamin Courtney of 194 Park avenue, aged 77

SPRAGUE—In South Weymouth on May 2, Evelyn (Holbrook) widow of Charles E. Sprague of 438 Pleasant street in her 77th year

KITTREDGE—In North Weymouth May 1, Mrs. Mary L., widow of Frank N. Kittredge of 43 Shaw street, in her 66th year

MacDONALD—In East Wymouth May 2, S. Jessie Farley, wife of John R. Macdonald, age 56 years. Funeral from her late home, 81 off Hill street, Saturday, May 5, at 2 P. M.

LOCAL and LONG DISTANCE
FURNITURE and PIANO
MOVING
Trucking, Storage,
Auto Parties
THOMAS J. DOLAN
8 Newton St., North Weymouth
Telephones 948-M and 198-M

Willard J. Dunbar & Son
UNDERTAKERS
AND
EMBALMERS
802 BROAD ST., EAST WEYMOUTH
Lady Assistant Motor Service
Telephone Weymouth 93

C. C. SHEPHERD
Formerly with J. S. Waterman & Sons of Boston.
FUNERAL DIRECTOR--EMBALMER
WEYMOUTH SO. WEYMOUTH
170 Washington St. 134 Pleasant Street
Telephones, 1010-R—W
Lady Assistant Mrs. Shepherd
Night and Day Service

DANIEL H. CLANCY
UNDERTAKER
Washington, St., Weymouth
CARRIAGE AND MOTOR SERVICE
Telephone, Weymouth 814 W

Joseph W. McDonald
398 BROAD STREET
Registered Embalmer
And Funeral Director
Tel. Weymouth 45-W

C. L. RICE & SON
Funeral Directors
AND
Embalmers
294 Union Street, Rockland
Telephones
Office 56W Residence 56R
Res. 331M Night Calls 56P
Rockland Exccange

W. C. TINGLEY
Manufacturer and Designer of
ARTISTIC MONUMENTS
HEADSTONES and MARKERS
Works: 275 East Street,
East Weymouth
Tel. Wey. 1203-W

Thomas Carrigg & Son
Designers and Manufacturers of
ARTISTIC MONUMENTS
IN ALL KINDS OF GRANITE
Also Building Work
JOBBING
Show Yards and Works: Weymouth St.
HOLBROOK, MASS.
Telephone, Randolph 196-W
Save Agents Commission
Buy off the man who does his own work, with 38 years' experience.
Telephone or write and auto will go any distance to show you our stock on hand.

THOMAS J. FITZGERALD
Dealer in all kinds of
Monumen's and Markers
In Granite and Marble
Also All Kinds of Lettering, Enamelling, Cleaning, and Resetting Stones in Cemetery. Thoroughly experienced in all my work. Perfect satisfaction guaranteed.
Prices Reasonable
Call or Write
85 Broad St., Weymouth, Mass.
Formerly of Rockland, Mass.
Tel. Wey. 0973-W

How the Assessors Value the Land on North Street and King Oak Hill

SECOND SECTION

GAZETTE AND TRANSCRIPT

96 COLUMNS TWELVE OR MORE PAGES EVERY WEEK 96 COLUMNS

VOL. LVII NO. 18 WEYMOUTH, MASSACHUSETTS, FRIDAY, MAY 4, 1923 PRICE SIX CENTS

GEM THEATRE
WEYMOUTH

WEEK OF MAY 6

SUNDAY, MAY 6
"Java Head" Featuring Leatrice Joy, George Fawcett
"HIGHLY POLISHED"

TUESDAY, MAY 8
"Secrets of Paris" ALL STAR CAST
"A SCANDAL IN BOHEMIA"

THURSDAY, MAY 10
"Dark Secrets" Featuring Dorothy Dalton
"FLAMING HOUR"

SATURDAY, MAY 12
"The White Flower" Featuring Betty Compson
"BELOW THE DEAD LINE"

Coming Next Week: "Adam and Eva; Glimpses of the Moon"

Matinee 2:00. Evening 8. No advance in prices

SUNDAY CONCERT 4.30 P. M. — CONTINUOUS

Children under 6 years Not admitted.

ALHAMBRA
CONTINUOUS 1.30 to 4.30

New QUINCY
Two Performances Daily.

—Wholesome Recreation for the entire family—

Double Feature Pictures
Monday, Tuesday, Wednesday
May 7-8-9
"THE GO-GETTER"
Featuring well known stage and screen artists. The breeziest and funiest of all the Cappy Rick's story penned by Peter B. Kyne.
GLADYS WALTON the delightful little star in
"THE TOWN SCANDAL"
A colorful scintilleting romance of a beautiful "Follies" chorus girl.

Thursday, Friday, Saturday
May 10, 11, 12
Jack Holt in "Nobody's Money"
A rollicking comedy of book-agents and bootleggers, bribes and brides; dollars and nonsense, flappers and flapdoodle.
VIOLA DANA in
"A NOISE IN NEWBORO"
A Metro Comedy. She made New York sit up, but her home town wouldn't even take its feet off the stove.

Three Programs Weekly
Monday, Wednesday, Sunday
Vaudeville begins its New England tour here.
Latest releases in the 'movie" world

With the Vaudeville
Monday, Tuesday, Wednesday
May 7-8-9
"THE WOMAN IN CHAINS"
Starring Mrs. Rudolph Valentino, with E. K. Lincoln, in a gripping masterpiece, combining romance, love, adventure and suspense.

On Thursday, Friday, Saturday
May 10-11-12
The Feature Picture will be
"DADDY"
With Jackie Coogan, the inimitable starlet doing "the lead." It's a riot of fun, it plumbs your sympathy to the depths, it inspires to the better things of life, it means something to us all.

SAVE MONEY
Use Asphalt Shingles No Splitting, No Leaking
Applied twice as fast as wood shingles
RESULT
A beautiful Roof for less money
Write or Phone 183 W
M. R. LOUD & CO.
SOUTH WEYMOUTH

Annual Subscription to Gazette $2.50

HOUSE WIRING A SPECIALTY
ELECTRICAL APPLIANCES OF ALL KINDS
HAND PAINTED PARCHMENT SHADES Made to Order
E. L. MORCAN
Electrical Contractor
Odd Fellows Building, Independence Square,
South Weymouth
Telephone, Wey. 1348-W

Golden Wedding of Mr. and Mrs. C. T. Crane

The observance of the golden wedding anniversary of Mr. and Mrs. Charles T. Crane on Tuesday evening was a community affair that overtaxed their home on Quincy avenue, East Braintree, they having so many friends in Weymouth, Braintree, and Quincy, also among church people and bank officials. Although fifty years married and nearly 80 years of age, Mr. and Mrs. Crane enjoy good health, and stood all the evening receiving the congratulations of their guests. They were assisted in receiving by two nieces of Mrs. Crane, —Miss Ethel Walbridge and Miss Marion Walbridge, both of Wisconsin, and a neice of Mr. Crane,—Mrs. B. F. Johnson and her husband of Weymouth. A little grandson and granddaughter of Mr. and Mrs. Johnson were often in line, and added to the picturesqueness of the scene. The rooms were decorated with flowers.

During the evening a ladies orchestra directed by Miss Moorehouse of Wollaston gave a concert program, and Martin of Quincy catered. The ushers were M. L. Allen of Braintree, F. W. Crane of Quincy, R. P. Loud of Weymouth and H. W. Lane of Braintree.

Among the guests were most of the local clergy of all denominations, officials of the Savings Banks of Weymouth, Braintree, and Quincy, and members generally the Union Congregational church and its organizations.

Choice gifts were displayed in one of the upper rooms, but aside from these there were numerous gold pieces aggregating a large sum.

Mr. and Mrs. Crane have a proud record among us. Not only have they lived here as man and wife for fifty years, but Mr. Crane has been associated with the Weymouth Savings Bank since 1878, being elected treasurer in 1879, about 44 years ago; for over fifty years he has been a deacon of Union church, for many years its treasurer, and for 46 years superintendent of the Sunday School. Mrs. Crane was until recently superintendent of the primary department of the Sunday School.

Mr. Crane was born on Quincy avenue Sept. 19, 1843, the son of John and Elizabeth (Nash) Crane, being now in his 80th year. He was educated in the schools of Braintree. With the exception of a year in the West, he has lived among us, ten years in Weymouth and then on Quincy avenue, Braintree. He entered the bank about five years after his marriage. Aside from his connection with the Union church and Sunday School, his only public office is that of an Electric Light Commissioner in Braintree.

Mrs. Crane was born in Lowell, Mass., Dec. 28, 1844, the daughter of John G. and Lavonne E. Walbridge. When 11 years of age she accompanied her parents to Wisconsin where they settled. They made the journey by train to Albany, and thence across New York by canal to Buffalo, and then via the Great Lakes. It was a memorable journey which Mrs. Crane tells with interest. Besides her connection with Union church, Mrs. Crane is a member of the Philergians, the Monday Club of Weymouth, the Daughters of the American Revolution, the Women's Missionary Circle, and the Benevolent Society, and is a past regent of Susannah Tufts chapter, D. A. R., and for many years was the registrar.

The new bank building of the Weymouth Savings Bank in Washington Square will be a monument to the long and faithful service of Mr. Crane as treasurer. It will be dedicated in a few weeks, probably this month.

POND PLAIN CONCERT

A large audience enjoyed the splendid concert at the new Pond Plain bungalow Saturday evening given by Miss Viola Gertrude Brown, who has recently returned from a concert tour thro the South and West.

Miss Brown is a talented and versatile artist and evinced the same clarity of tone in both her violin and vocal selections. She is also a very delightful reader. Miss Brown was assisted by Miss Gwendolyn Deane, Mr. Kenneth Deane, Mr. Ralph Harniss of Brockton, Miss Marjory Wright, Miss Hester Swan, Mr. Carlton Mason of South Weymouth in the following program: trio by Miss Deane, Mr. Deane, Miss Swan "Forget Me Not" intermezzo; "Largo" (Handel); "Minuet-Pastel"(Pavades); soprano solos by Miss Viola Brown: "The Birthday" (Woodman); "A bowl of roses" (Clarke); "The valley of laughter" (Sanderson); solo dance, Miss Marjory Wright; piano solos, Mr. Harniss: "Cantique d' Amon" (Liszt); "Polonaise" (Chopin) Reading by Miss Brown "The fiddle told" by Nora Franklin, and "Husbands for sale". Violin solo by Miss Brown: "Polonaise" (Hans Sitt); cello solos by Mr. Deane: "Caprice Hongrois" (Dunkler); "La Hai" (Galtermaun). Soprano solos with trio accompaniment, Miss Brown, Miss Deane Mr. Deane, Mr. Harniss: "Berceuse" from Jocelyn (Goddard); "Somewhere a voice is calling (Tate); "Where my caravan has rested (Lohr).

GEM THEATRE

The coming week the Gem theatre is offering one of the best bills of the season. The charming Jacqueline Logan is at her best in the wonderful picture "Java Head". The scenes take one from the most beautiful and picturesque part of America, down to the opium dens and back again. One of the great pictures of the year. Dorothy Dalton does some fine acting in "Dark Secrets", a story of a woman's struggle between love for her husband and the strange power of a mystic Egyptian. Then Saturday comes the lovely Betty Compson in "The white flower". The story of a girl who is half American half Hawaiian. All scenes taken in Hawaii. A picture full of romance and mystery.

A CHANCE FOR EVERYONE TO LEARN HOW TO GRAIN AT THE
Chi Namel Demonstration
MAY 11th---12th
Winer's Hardware Store
Weymouth Landing, Washington Sq.

MEMORIAL DAY

Eighteen of the forty members of Reynolds Post, 58, G. A. R., attended the Tuesday afternoon meeting, and all members were accounted for, some living outside the town and others being disabled.

Arrangements are being made for Memorial Day which includes a church service on Sunday, May 27, at the Old South Union church at South Weymouth on invitation of Dr. Poole, the pastor, and exercises on the afternoon of Memorial Day at the East Weymouth Methodist church on invitation of Rev. E. E. Story. On the morning of Memorial Day all the cemeteries in town will be visited, and the graves of all veterans of the Civil War decorated. The G. A. R. Associates have volunteered to supply all the automobiles that may be required, and ask the assistance of owners.

The Sons of Veterans, Woman's Relief Corps, Daughters of Veterans, and Boy Scouts have as usual volunteered to help the G. A. R. in observance of the day. General Orders will soon be issued by Commander Bicknell.

At the meeting on Tuesday the Post received the handsome large flag and standard presented by Past President Carrie F. Loring of the Department W. R. C., which will be acknowledged with thanks, and used on Memorial Day.

An effort will be made to secure entrance to Fairmount cemetery from Pleasant street on Memorial Day, which would curtail the march and prevent congestion at Cedar street.

The literary endurance contest was continued, and with a good publicity committee would attract more attention than the non-stop dancers. Chaplain Bradford Hawes recited from memory "Philip on Mount Hope", and Adjutant Waldo Turner responded with "Barbara Fritchie". The latter challenged the former, several months ago, to recite a selection as often as he did, and both have made good. It makes an interesting part of the monthly meetings.

W. R. C. NOTES

Corps 102 will tender a reception to the charter members and past presidents on Tuesday, May 8. D. P. Mrs. Susan D. Phinney and D. C. Mrs. Carrie F. Loring are expected to be present. Regular meeting at 2.30 P. M. Supper at 6 P. M. Reception and entertainment at 7.30.

Members of Post 58, G. A. R., will be guests also the representatives of press.

Mrs. Emeline Vining, P. P. of Corps 102, and daughter are guests of her cousin, Rev. Henry Abbott of Washington, D. C., and will be there for Memorial Day and Shriners week.

Corps service was held at the funeral of our late sister member and charter member, Mrs. Abbie A. Pratt on Saturday afternoon.

The birthday committee are to hold a baby show. Particulars etc. in next edition of Gazette.

Save it with Kyanize
KY-A-NIZE
WHITE ENAMEL

Enduring, Sanitary, Crackless White

INDOORS or out this master made-in-America Enamel will protect the surface, be it metal, wood or plaster.

Specified by leading architects. You cannot obtain more permanent, more beautiful, more lasting whiteness at any cost. Try it today on your bath-room woodwork, metal beds, furniture—anywhere.

There are, in addition, delightful tints of Gray, Ivory and Blue.

J.H. Murray Hardware Co. INC.
F. Wayland Preston, Treas. and Gen. Mgr.
759 Broad Street Tel. Wey. 773-R East Weymouth

SECOND PUBLIC AUCTION

SATURDAY, MAY 5, 1923

COMMERCIAL SALESROOMS

812 Commercial Street, East Weymouth
(NEAR JACKSON SQUARE)

SALE STARTS AT 1 P. M.

And consists in part of Columbian Grafonola and Cabinet, Square Piano, Parlor, Living and Dining Room Furniture in Bedding, Drop Head Sewing Machine, Kitchen Range, Gas Range, Oil Stove, Kitchen Cabinet, Dishes, Clocks, and Bric-a-brac, 1 Mahogany Tip Table, 2 Old Linen Chests, Lot of Plumbing Material and Lots of Other Goods to Numerous to Mention.

GOODS ON EXHIBITION 2 DAYS BEFORE SALE

Sale Rain or Shine Terms Cash

W. A. THURSTON Auctioneer

Board of Selectmen and Overseers of Poor

THERON L. TIRRELL, Chairman, South Weymouth
WINSLOW M. TIRRELL, Clerk, East Weymouth
ALFRED W. HASTINGS, South Weymouth
WILLIAM B. DASHA, North Weymouth
ANNIE S. LYNCH, East Weymouth

Meetings Savings Bank Building, East Weymouth, Every Monday during the Municipal Year from 2 to 5 o'clock, P.M.

TOWN CLERK

Clayton B. Merchant

OFFICE HOURS:
In Rooms of the Selectmen
Savings Bank Building
East Weymouth

8 to 12 A. M. 2 to 5 P. M.
Saturdays 8 to 12 A. M.

Residence—912 Commercial Street
East Weymouth

Weymouth Savings Bank

CHARLES T. CRANE, Treasurer

Vice-Presidents:
EDWARD W. HUNT C. P WHITTLE

Board of Investment:
CLARENCE P. WHITTLE
EDWARD W. HUNT
ARTHUR E. PRATT
CHARLES G. SHEPPARD

Bank Hours—8.30 A. M. to 3 P. M.
Saturdays, 8.30 to 12.
Monday Evenings, 6 to 8.

Deposits placed on interest on the 15th Day of Each Month.

SOUTH WEYMOUTH Savings Bank

SOUTH WEYMOUTH

OFFICERS 1923
President—R. Wallace Hunt
Vice-Presidents—
Ellis J. Pitcher, Almon B. Raymond
Treasurer—Fred T. Barnes

BANK HOURS:
9 to 12 A. M ; 1 to 4 P. M.
Also Mondays 7 to 8 P. M
Saturdays 9 to 12 A. M.

Deposits go on interest 10th day of every month

Dividends payable on and after the 10th day of January and July.

Incorporated March 6, 1868

FURNITURE

Repaired, Upholstered & Refinished

Antique Furniture Repairing a specialty.
Caneing and Rush Seats put in.
Tel. Braintree 136-W

Preston P. MacDonald
73 Liberty Street,
East Braintree, Mass. 45tf

Storage Rooms

For Furniture and Other Merchandise
—AT—
C. W. JOY'S
Bonded Storage Warehouse

159 Middle Street, East Weymouth
SECOND HAND FURNITURE FOR SALE
Tel. 242-M

PRUNING

Get Your Pruning done NOW.
Grafting a specialty
Work done by experienced Agricultural College men.

A. WARREN CLAPP
90 Commercial St. East Braintree
Tel. Wey. 547M
Telephone for estimate

Weymouth Deliveries
TUESDAYS AND FRIDAYS

WITH THE FUNNY MEN

ABSOLUTELY HEARTLESS

"What is the title of this picture?" asked the wealthy old codger.

"I call it 'A Soul in Travail,'" replied the impecunious artist, "but if you will buy it you may call it anything you like."

"Umph! I can do that without buying it. It's a chromo."

A Timely Tip.

Ned (sternly)—You know you oughtn't to have bought a new hat, for we have exhausted our clothing budget.

Nell (triumphantly)—Don't let a little thing like that worry you! I charged it to "overhead expense" and made it come out perfectly even!

What's a Home Nowadays?

"We want to buy a bungalow."

"Yes, sir. I'll take you and the lady out to see one."

"Oh, anything you happen to have on hand will do."

"But, sir—"

"It isn't as if we were buying a car, you know."

Flapper Fairy Tales.

Ludwig—Would you like to have the engagement ring my mother had or shall I go to one of the Fifth avenue stores and get a $500 sparkler for you?

Georgette—Oh, I'd much rather have your mother's; it would be so much more romantic!

Out of Style.

"Mother, I trust you will not weep at my wedding."

"But, my dear daughter, I shall not be able to help it."

"But you must. It is no longer fashionable to shed tears at a wedding."

Continuous Performances.

"Man is born to sorrow," mourned the good deacon.

"Guess that's right," agreed the unregenerate backslider. "About the time our parents leave off spanking us experience begins."

Speaking Right Then.

"My brother," said John J. Meddling, "do you look on life as a blessing or a bore?"

"At the present moment," replied Mr. Grumpson, eyeing his questioner with strong disapproval, "it's 100 per cent boredom."

AN HONEST THIEF

Desk Sergeant—What does the prisoner give as his occupation? Officer—Says he's a thief. Desk Sergeant—A thief? Well, he's honest, anyway.

An Epitaph.

Here lies the body of William Jay,
Who died maintaining the right-of-way;
He was dead right as he sped along,
But he's just as dead as if he'd been wrong.

Select.

"These are select apples. Twenty-five and 50 cents a dozen."

"Whaddye mean 'select'?"

"If you select them, they're 50 cents a dozen. If I select them they're 25."—Farm Life.

Helping It Out.

"I believe in the office seeking the man."

"Yes, yes, go on."

"But I also believe in letting the office know that you are willing to be sought."

Mixed.

"Jack, dear, I made you believe I wasn't in earnest when I told you I didn't mean what I said, didn't I?"

"I believe so."

"Well, I'll take it all back."—London Tit-Bits.

In Extremis.

Doctor (at bedside)—I fancy he is about ready for the kingdom of heaven.

Ministering Wife—Will you be quiet . . . and him so good a Republican!—Le Journal Amusant (Paris).

An Optimist.

"Well, he's an optimist, anyhow."

"What's he doing now?"

"Already planning where he'll go fishing when the time for fishing comes."

Unnecessary.

"I never play bridge with my wife."

"Why not?"

"Oh, we've got plenty of other things to wrangle about."

True.

"Pa, does money bring happiness?"

"No, my boy, but mighty few people prefer poverty on that account."

Choosing a Man for Husband

By H. IRVING KING

(©, 1923, by McClure Newspaper Syndicate.)

Peter Hampden was thirty-five and looked ten years older, for his had been a busy life, from which he had cut out all superfluities like yachting, golfing and marriage. When barely of age he had been known in the street as "the old young man." How a man of thirty-five came to be trustee of a young lady approaching twenty-five was this way. Candice Minturn's grandfather had, by will, appointed Peter's father trustee of the estate of his orphaned granddaughter, with power to appoint his successor, and Peter's father had bequeathed the trust to Peter. After Candice had done with her finishing school Peter had seen a great deal of her, for John Randall and he had many business interests together, and it was with Mr. and Mrs. Randall that Candice made her home, Mrs. Randall being Candice's aunt.

In summer Peter was constantly running down to the Randall country place for the week-end, reconciling himself to such an indulgence by the fact that there he could talk shop with John without fear of interference by other business men. But if Peter saw a great deal of Candice he also saw a great deal of a certain antique sideboard he had in his bachelor lodgings. He admired them both and was watchful that nothing untoward happened to either—but to Peter a sideboard was only a sideboard and a girl was only a girl. They were all (except the sideboard) down at the Randall country place on Long Island.

The house was full of guests, as usual, for Mrs. Randall was fond of entertaining, and, moreover, was determined that Candice should have an opportunity to select a first-class article in the way of a husband. Candice was horribly hard to suit, her aunt thought, but she nevertheless went on displaying her wares and discoursing on the texture and quality of each exhibit like a good "saleslady."

She had considerable hope of making a sale this season. Willie Anstruthers and Calvin George were paying fast and furious court to Candice, and for a wonder Candice appeared to be encouraging them. Peter, who had just arrived, was sitting with Mrs. Randall on the piazza when Candice, with a young man in attendance, came strolling from the direction of the lawn.

"Who is that with Candice?" asked Peter.

"Young Anstruthers," replied Mrs. Randall, "and I do hope she will take him. It's time she got married. If she doesn't take him I think she will choose Calvin George, who is a good match, too. I was beginning to lose all patience with the girl, but of late I have begun to have hopes of her."

"Hum-m," said Peter, thoughtfully. Candice in connection with marriage was something new to him—he required time to assimilate the idea.

That evening as Peter, having pinned his host into an obscure corner of the piazza, was upon the point of convincing him that an amalgamation of P. Q. & C. with the C. T. & K. would be an excellent and most profitable combination and wouldn't hurt the anti-trust law, Mrs. Randall came and retrieved her husband with: "John, you really must come and speak to the Hetheringtons—they have just motored over from Glen Cove."

Mentally anathematizing the Hetheringtons, Peter sat glooming in the gloom when there appeared to him a graceful, white-robed figure and a pleasant voice that said: "Oh, Mr. Peter, I am so glad to catch you alone. I have been watching for an opportunity to ask your advice." She always called him Mr. Peter. It was a compromise between Peter and Mr. Hampden.

"My dear Candice," replied the man of business, "as your trustee, to give you advice is of course my duty—as well as pleasure—yes, pleasure, I am sure. What is it? Your investments are—"

"Oh, it isn't money," cried Cadice a trifle petulantly. "It's about—well about getting married."

"Mrs. Randall said something on the subject to me this afternoon," replied Peter. "There are two young men under consideration, I understand. The matter is entirely outside my jurisdiction. I am merely trustee of your property. But since you consult me I must say that I don't see why you need be married at all."

"But it is rather expected of one—isn't it?" replied Candice demurely.

"Well, yes—of women I suppose it is rather expected," admitted Peter reluctantly.

"Willie Anstruthers is a very nice young man," ventured Candice.

"Humph! Don't fancy him," growled Peter.

"And Calvin George is considered a great catch," she went on.

"No business ability whatever," said Peter, emphatically. "But of course if you are really in love with either of these young men—but this is entirely outside of my jurisdiction."

"But suppose," said Candice, "that I wasn't in love with either of them but with some one else?"

"Oh, in that case—what sort of business man is this other?"

"An excellent one," replied Candice with a little giggle.

"And of a suitable age?"

"Just ten years older than myself," shyly.

"Correct in his habits?"

"Oh, remarkably so."

"These things are important," went on Peter, "for when my trusteeship terminates your husband would naturally be the one to look after your business matters. He will find everything in order and that your fortune has considerably increased under my care—which reminds me that the time is fast approaching when by the terms of your grandfather's will, I must relinquish the supervision of your affairs."

"And you say that my husband would naturally be the person to look after them?" asked Candice.

"Yes, when I give them up," replied Peter.

"But I don't want you to give them up."

"Why?" asked Peter.

"You are too stupid for anything," cried Candice angrily as she arose and hurried away. Outside of business Peter could not see an inch beyond his nose—and it was a remarkably short nose, too. Candice's angry parting outburst had left him utterly bewildered—but it set his mind at work thinking of the young lady, her ways, her looks and her mental qualities in an analytical manner which heretofore he had never employed with regard to them. At last he said to himself: "Well, she will be a prize for somebody," and with a sigh arose and went to bed. But his sleep was broken and his dreams were all of Candice. By morning his mind was made up; the true state of his heart had been revealed to him—but he felt like saying all the time: "This is so sudden." And it was. Candice scarcely spoke to him all day; avoided him openly and ostentatiously went out for a long morning's walk with Willie Anstruthers. But in the evening Peter caught her alone for a minute and said: "Candice, I would like to continue the management of your estate—as your husband."

"Oh, thanks, awfully," replied Candice pertly. "But I accepted Willie Anstruthers for the job this morning."

At this Peter let himself go. Was he, indeed, too late? All the love and passion which had been lying dormant for years came to life and turned to burning words of pleading upon his lips.

"I am afraid," said Candice interrupting him, "that you were a trifle slow at—there is aunt calling me," and she ran swiftly away.

Peter strolled moodily out to the grove and there, in the dark shadows of the trees, came across Willie Anstruthers walking pensively. "Mr. Anstruthers," said Peter, "I understand that Miss Minturn has accepted your suit. As her trustee—"

"Accepted me!" cried Willie. "The deuce she has! She gave me the mitten without benefit of clergy this forenoon."

Peter hurried back to the house and found Candice. "You witch," he whispered, "what do you mean by playing with hearts? Why did you tell me you had accepted Willie Anstruthers?"

"Peter," replied Candice with a mischievous smile, "I suppose you are too straightforward a business man ever to have made a wash sale to send up the market?"

I think you will agree with Mrs. Randall that it was high time Candice was provided with a husband.

BARBERS IN BIBLICAL TIMES

Occupation Specifically Mentioned and Otherwise Referred To in Pages of Scripture.

The word barber is only once mentioned in the Scriptures, namely, in Ezekiel 5:1, which reads: "And thou, son of man, take thee a sharp knife, take thee a barber's razor, and cause it to pass upon thine head and upon thy beard. . . ."

Although barbers are not often expressly mentioned, yet from the constant mention of shaving and the incident of Delilah sending for a man to shave Samson, there can be no doubt that his class existed among the ancients. The Hebrews were particularly careful of their heads and beards, and all seem to have applied the razor except the Nazarites, who were untouched by it from their birth. The Egyptian barbers were called khak or shavers, and they are represented at work in a tomb of Beni-Hassan, of the Twelfth dynasty, holding their razors in the hand, which have a short cylindrical handle, with a broad, flat blade of bronze on a line with the axis of the handle.

Added Things.

Prosperity, enjoyment, happiness, comfort, peace, whatever be the name by which we designate that state in which life is to our own selves pleasant and delightful, as long as they are sought or prized as things essential, so far they have a tendency to disennoble our nature, and are a sign that we are still in servitude to selfishness. Only when they lie outside us, as ornaments merely to be worn or laid aside as God pleases—only then may such things be possessed with impunity.—Froude.

Pigeons Die Where They Roost.

"During my 25 years' experience as a steeplejack," an Englishman writes, "climbing city spires and other lofty structures, I have seen hundreds of dead pigeons. They die where they roost, in the belfries, on beams or any projections inside the spires; often on their nests. On each occasion that I have climbed the Nelson column I have found scores of pigeons' skeletons on top behind the capitol."

For a Finer Footing!

THE WEDGE SHOE

That Treads Straight

THE smartness of this Spring Footwear is only equaled by its comfort and service. Figured on a yearly basis—here's Footwear that's the lowest in the long run. The only shoe made that *treads straight* as long as the shoe lasts.

HIGH OR LOW **$6.75** BLACK OR TAN

Exclusive Agents

REMICK'S

GOOD SHOES
Less Than Boston Prices
THE BIG STORE QUINCY

BRIGHT **MARSHALL'S** COSEY

IDEAL ICE CREAM PARLOR Weymouth

NEW---Perfectly Equipped---WARM

Just the place for a warm drink these cold days

Hot Coffee—Chocolate—Beef-tea

Very Newest in Soda Fountain Equipment

Instantaneous Hot Water Insures Clean, Sanitary Dishes

SEE THE NEW MACHINE IN THE WINDOW

Hot Peanuts whenever you want them—they are good, crisp and fresh.

ICE CREAM + CONFECTIONERY + CIGARS

Murray's Famous Chocolates

T. F. MARSHALL

44 Commercial Street Telephone 1032-W

East Weymouth Savings Bank

DEPOSITS

Go on Interest the 10th of Each Month

HOURS: 9 A. M. to 3 P. M. daily; Saturdays from 9 A. M. to 12 M.; Monday evenings from 7 to 8.30 for deposits only.

F. L. ALDEN, President.
F. P. ABBOTT, Treasurer.

IT'S GOOD
--DESMOND'S--
ICE CREAM
—FOR—
Parties and Field Days
PRICES ON REQUEST
Bicknell Square North Weymouth
Telephone 517-W

The Gazette Address is EAST Weymouth, Mass.
but Ward 3 Friends should use Weymouth Address

Ruxton's Express

FOR EVERY PART OF WEYMOUTH

East — North — South — Weymouth

To Boston 3 Trips Every Day

WEYMOUTH OFFICE—211 BRIDGE STREET
TELEPHONE 310

BOSTON OFFICES AT
57 Chatham Street 77 Kingston Street
287 Franklin Street

Lang's Garage

1040 Commercial St.,

East Weymouth

First Class Overhauling and general repairs.

24 hour service. Labor 90c hour

Telephone Wey. 938-M

Work Guaranteed

4t,16,19

Crow TIRE

SEE

HOLMES

65 Webb Street

Weymouth

Tel. Wey. 969-M

FABRICS

8000 Miles

CORD

10,000 Miles

Absolutely Guaranteed

WE Are EQUIPPED To DO YOUR AUTOMOBILE WORK

Both Repairing and Overhauling

Welding, Brazing and Cutting

CLARK & TABER

Washington Square, Weymouth

Service and Motto Quality

DON'T

wait until spring to have your MARINE ENGINE Rebuilt

New Row Boats

$20.00 and up

Barrs, Souther & Co.

Foot of Edison Park

Town River, Quincy, Mass.

Tel. Granite 444W

Do You Want To Sell Your Property?

Then list it with a reliable up-to-date real estate office. We have customers for properties in the Weymouths, Braintrees, Hingham, Randolph, Holbrook and the surrounding towns. We make no charge unless property is sold through our efforts.

Henry W. Savage, Inc.

10 State Street, Boston, Mass.

Tel. Fort Hill 6660

FRANK A. PRAY, Agent

Wey. 1035. 97 BROAD STREET

Corns? here is relief

Dr Scholl's Zino-pads

Put one on - the pain is gone

For quick and lasting relief from corns, callouses, and bunions, there's nothing like *Dr. Scholl's Zino-pads.* Healing starts immediately, while the tender spot is protected against pressure and irritation. They are thin, adhesive, waterproof. Antiseptic; healing; absolutely safe!

Graduate of Dr. Scholl's School of Foot Orthopedics

LOUIS E. RICHARDS

Lincoln Square, Weymouth

(One Door from Corner)

POINTED PARAGRAPHS

A fool and his boat are soon rocked apart.

—

There's nothing so gloriously uncertain as the law.

—

Mother Eve was the original discoverer of the curiosity germ.

—

And occasionally there is watered stock in the dry goods business.

—

Trying to please people is a matter of business with an office seeker.

—

Beware of the man who has a good story to tell you in a whisper.

—

Learning from the experience of others is like getting money in a letter.

—

Money talks and a penny makes more noise on a contribution plate than a $2 bill.

—

A man never knows what he can do until he tries, then he is often sorry he tried.

—

When a man has had occasion to employ a first-class lawyer you can't convince him that talk is cheap.

—

A man thinks that he is practicing economy when he denies himself something he can't raise the money to buy.

—

If a girl can pass her thirtieth birthday without detection she begins to think that the dates in the family record may have been slightly mixed.—Chicago Daily News.

MANY SHORTS

Foxes, as a rule, are very spiteful.

—

Some suppose Hebrew to have been the language spoken by Adam.

—

The inhabitants of Lapland are the shortest people in Europe.

—

There are 11,000 apartments in the Vatican.

—

Butterflies live only about two months.

—

Shanghai imported 132 British motor cars in 1921.

—

Sheiks in Arabia now wear wrist watches with radium dials.

—

The manufacture of airplanes is being attempted in Australia.

—

Spartan daughters were taught to wrestle and fight like their brothers.

—

Jupiter's year is nearly twelve times as long as our own.

—

There are 175 different pieces in an average watch.

—

There are 200,000 diabetics in the United States.

—

Grade crossing accidents have increased during 1922.

WHAT A BILLION MEANS

A billion in silver dollars weighs 31,250 tons.

—

It would take a treasury expert 102 years to count a billion.

—

The American billion is a thousand millions. The English billion is a million millions.

—

A billion dollars divided among all the people of the United States would give each person about $10.

—

If paid out in wages a billion dollars would give work to 1,666,666 persons at $2 a day for a whole year.

—

About $92,000,000 worth of gold is mined every 12 months. To mine a billion would take about 11 years.

—

A billion seconds is 31 years, 259 days, 1 hour and 40 seconds. A billion miles is more than ten times the distance from the earth to the sun.

—

President Harding's salary is $75,000 a year. The people would have to keep on electing him for 3,333 terms, or 13,332 years, for him to earn $1,000,000,000.

FLIVVERETTES

The purse of many an autoist looks like a flat tire.

—

Shifting gears is a terrible grind for the new driver.

—

Two things that annoy the motorist are—tax and tacks.

—

The man may be at the wheel, but the woman drives the car.

—

In crossing the street pedestrians seldom violate the speed law.

—

The speeder may not know where he is going, but the traffic cop does.

—

The man who calls his car "the old boiler" boils over if any one else does it.

—

A citizen with a troublesome flivver is in excellent training to become a professional contortionist.

—

If folks get much more numerous the cities will have to set aside one-way streets for them.—Chicago American.

GOOD AUTOMOBILE DRIVER KEEPS HIS EYE ON ROAD AHEAD OF HIM

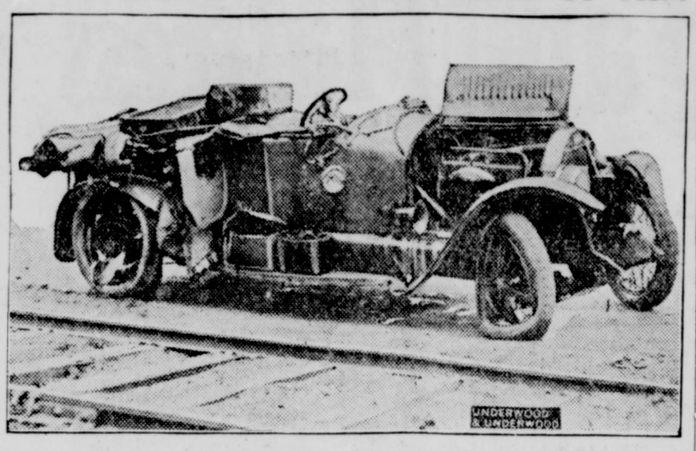

A Bit of Evidence That Proves That a Street Car Runs on Rails and Can't Dodge Automobiles.

The good driver runs his car at a nearly uniform speed, preserving an almost straight course with scarcely perceptible deviations when the street is straight, avoiding obstructions such as small holes and stones on the surface, as if with good luck more than intention, and never getting into traffic jams that demand dexterous movements to prevent collisions, or scraped mudguards, it isn't luck, it's headwork!

On the other hand, there is another kind of driver who dodges every little hole, stone or bit of glass with a short, snappy turn of the steering wheel which results in the tonneau passengers being shifted about like shuttlecocks. He slows up and starts with annoying frequency, and is repeatedly treating his passengers to thrilling incidents of suspense and anticipation as he dodges pedestrians and wagons.

A Play on Emotions.

You meet the good and bad driver every day. And it is a delight to ride with one just as it is torture to ride with the other. You may be unconscious of the reasons that give you confidence in the good driver, but the feeling is there. Possibly the secret lies in the fine points of driving a motorcar—or the distance ahead of the car at which the good driver focuses his gaze.

You want to become a good driver? Of course! Then watch the road in advance of your car—as far, in fact, as the road is visible. On a straight level road this may be several miles, on a winding road as far as the next turn; on a hill to the crest of the next rise, and on city streets as far ahead as the state of traffic permits.

If you adopt this practice all bad spots and small objects on the surface of the road will be seen long before you come to them and are almost unconsciously avoided. The wheel action begins so early that your movements will be practically imperceptible to passengers and you won't find it necessary to keep your eyes fixed on the hole or stone.

You have assured yourself that it will not be struck by the wheels and so continue to keep your eyes ahead. Thus you avoid dropping your eyes to watch near objects and raising them again to the focusing point, a practice that becomes boresome and gives rise to the unexpected.

Watching the Road Ahead.

The fellow who doesn't care concentrates much of his attention on the road directly in front of his wheels and does not see obstructions far enough in advance to gradually avoid them. The human eye is like a camera, for when focused only two or three rods ahead, the background is very indistinct.

And so the driver who watches the road at the point of disappearance discovers that the foreground takes care of itself—that is, he subconsciously handles the car without any distraction of his attention from what is coming farther on. And his car follows a straight course.

Even more important with this method of driving is the total elimination of emergencies. When watching the point of disappearance of the road it is impossible for any other car to emerge around a turn, or shoot out from a crossroad without your being immediately aware of it.

You always have ample time to reduce the speed without a sudden jamming on of the brakes, and to decide upon your course of action. Thus you preserve a more uniform rate of speed and find few occasions for gear changes and using your brakes, all of which things wear upon your nerves. You are able, with this system, to cover a greater distance in a given time and do it without the need of making short dashes at top speed.

DRIVING ADVICE FOR CAREFUL MOTORIST

Gasoline Tank Should Be Cleaned Out Every Month.

Expensive Matter to Fit New Bearings and They Should Be Treated Carefully—Do Not Let Spare Cover Up License Plate.

Make it your practice at least once a month to remove the strainer in the gasoline line and clean out all foreign matter that has lodged there, says Motor Travel, the Automobile club of America monthly. In spite of the best care some dirt is constantly getting into the gasoline tank and it always stops at the strainer. This will eventually clog it, shutting off the gasoline and stopping the engine. As this is a troublesome occurrence it is best to avoid it by cleaning the strainer occasionally. There is one where the feed pipe enters the vacuum tank and sometimes another one where the gasoline enters the carburetor.

When going up a steep hill do not crowd the engine to see if you can possibly get to the top without shifting gears. When running very slowly (laboring) the sudden blows of the explosion, acting against the resistance of the slow-moving crank-shaft, tend to flatten out the bearings, shortening their life, wearing them out, and making the engine knock long before it should under proper use. As it is an expensive matter to fit new bearings, this is an important detail to attend to.

A relief cock with a handle that is up when the valve is closed is apt to work open if the plug loosens through wear or the spring breaks. The best remedy for such a trouble is to buy a new one with the hole set in the proper direction, so that it is closed when the handle is pointing downward. Another method is to fill the hole in the plug with a piece of brass carefully fitted and to drill a new hole in such a position that the handle will be pointing downward when the hole is closed.

Be careful that the spare does not hide all or part of the rear license plate. Recently the police of some of the towns and cities have paid more attention to this matter, so it may save you a fine to adjust matters correctly in advance.

They are also becoming more particular about the rear plate being sufficiently lighted at night. This plate should be illuminated by a white light making it legible at 50 feet. If this is not done the driver is subject not only to great delay but there is every possibility of a fine.

CHAMPION AS TIRE CHANGER

Fred Schmidt of Milwaukee, Performs Stunt in Remarkably Fast Time of 3:31.

Fred A. Schmidt of Milwaukee won the tire changing contest recently held at Milwaukee. Schmidt changed a

Fred A. Schmidt.

30x3½ clincher fabric tire, and inflated same with a hand pump in the short time of 3 minutes 31 seconds.

AUTOMOBILE NEWS

Engines are harder to start in winter because gasoline does not vaporize readily in cold air.

* * *

Inspect wheels carefully and note any damage. Do they run true? Are the flange bolts tight?

* * *

Test the steering gear to see that it does not bind at any point and is thoroughly lubricated.

* * *

Lamps should have bulbs of equal candle power, have clean reflectors and be properly focused.

* * *

Keep the radiator clean. Flush the water circulating system to remove any rust or sediment deposits, as these tend to heat the motor.

Sales Ford Service THE UNIVERSAL CAR

Boys and Girls of Weymouth:

A COMPLETE RADIO OUTFIT given away FREE just for a few hours work. Listen in on the broadcasting stations, hear the music, lectures and speeches.

For complete information as to how this outfit may be obtained, see *Mr. DILL* or *Mr. TOOHER* at *Weymouth Motor Sales, Inc.,* your nearest Ford and Lincoln Dealer.

We also give money prizes.

If you would own a Ford Car this Spring, Order Now.

Weymouth Motor Sales Co., Inc.

WEYMOUTH LANDING

TELEPHONE, WEYMOUTH 1107

Sales and Service

REO and MAXWELL

CENTRAL GARAGE

C. W. HODGKINSON

254-260 Washington Street, Quincy. Tel. Granite 1035-W

BIG Results from LITTLE "Ads"

in the Gazette-Transcript

NORFOLK MOTORS

SALES CHEVROLET SERVICE

Water St. Tel. 330 East Weymouth, Mass.

USED CARS Must be turned into money. Your gain is our loss.

1922 Ford Sedan

1921 Ford Sedan

3---1920 Chevrolet Tourings

1920 Ton Truck full panel body perfect

1920 Dodge Roadster

1920 Chandler, 7 passenger Sedan

Others at Your Price

Second-Hand Ford Cars For Sale

At Penniman Hill Garage

Half-way between Lovell's Corner and Queen Anne's Corner South Hingham.

1921 Sedan, perfect shape, lot of extras, with starter.
1922 Touring, with starter, demountable rims, lot extras.
1921 Touring, with starter, demountable rims.
1920 Touring, Winter top, demountable rims.
1919 Butcher Truck, good slope.
1918 Ton Truck, platform body and cab, just overhauled.
Converse Tires, with Free Tube, also Howe and Fox Tires at a price that cannot be beat.

Tel. Garage 238-W; Howe 63-J

Satisfied Customers Have Increase Our Business Over 50%

Does that interest YOU?

AUTO REPAIRING Day or night Taxi service

COTE BROS. GARAGE

Tel. 717-J

Bed Spring and Mattress
$29.50

This is without question one of the greatest offers we have ever made. Think of it! Full size double bed with 2 inch continuous posts and 1 inch fillers as shown, beautifully finished in white enamel. Also a 40 pound cotton felt mattress with durable tick, and a specially constructed link wire fabric spring. The entire outfit of 3 pieces at this sensationally low price and on convenient credit terms, too, if desired.

Hancock Street QUINCY

HENRY L. KINCAIDE & CO.
COMPLETE HOME FURNISHERS

Hancock Street QUINCY

You are all in want of something in the line of

NURSERY STOCK

I have in stock a fine variety of
Fruit and Ornamental Trees, Shrubs and Vines
Nice lot of California Privet and Rose Bushes.

Come and see what you are buying and get what you want at reasonable prices.

C.L. Merritt
42 HIGHLAND PLACE
SOUTH WEYMOUTH
Tel. Wey. 249M
16,19*

Lawn Mowers
GROUND AND REPAIRED
Lawn Mowers Bought and Sold.
Called for and delivered promptly.
M.A. Bettencourt & Son
Tel. Wey. 0538-R
apr20,tf

I'LL MEET YOU AT
WINER'S ANNIVERSARY SALE
EVERY DAY
May 2 to May 11

Watch, Clock, Jewelry and Optical Repairing
17 years with Waltham Watch Co.
C. N. FOGG, JEWELER
69 Commercial St., Weymouth

TOWN OF WEYMOUTH
OFFICE OF
BOARD OF SELECTMEN
April 16, 1923

Notice is hereby given under Chapter 138 of the General Laws, that Charles Connor Hearn has applied for a license of the third class to sell intoxicating liquors as a druggist, subject to Federal Laws and Regulations, at No. 312 Bridge street, in said Weymouth, in store situate on the street floor of said building.

THERON L. TIRRELL,
WINSLOW M. TIRRELL,
WILLIAM B. DASHA,
ALFRED W. HASTINGS,
ANNIE S. LYNCH,
Selectmen of Weymouth

3t,16,18

LOST BANK BOOKS

Bank Books as listed below are lost and application has been made for payment of the accounts in accordance with Sec. 40, Chap. 500, of the Acts of 1908 and amendments thereto. Payment has been stopped.

Weymouth Savings Bank
Book No. 10,901
3t,17,19

CHURCH NOTES

FIRST CHURCH
Weymouth Heights
Rev. Stanley Marple, pastor

Church school at 10 with classes for all ages.

Sunday morning worship at 11 with preaching by the pastor.

Junior C. E. at 3.45.

Senior C. E. at 6. Consecration meeting.

Thursday evening meeting at 7.30.

Sunday evening worship at 7.

FIRST METHODIST EPISCOPAL
East Weymouth
Rev. Earl E. Story, pastor

Morning worship and sermon by the pastor at 10.30. Sermon subject, "For Others".

Sunday School at 12 noon with classes for all ages. C. R. Denbroeder, superintendent.

Epworth League at 6.30. Miss Helen Preston, leader. Topic: "What is Sunday for?".

Evening service at 7.30. Sermon on "The Fool", the great religious drama by Channing Pollock, which has created so great a stage sensation this past winter. It is strictly a religious play and deals with problems of our own day and time. There is a vital message in the story of "The Fool" for all. Please note change of time for evening service.

Mid-week church rally service each Tuesday evening at 7.45.

A home-like church with a warm welcome to all.

FAITH MISSION
School street, East Weymouth

Morning prayer at 11.

Sunday School at 1.15 with Bible Class.

At 2.15 Rev. Thomas Green of the Nazarene College in Wollaston will preach and also at 7 P. M. A song service will precede each service Young men from the college will sing. On Monday night will begin a two-weeks series of revival meetings every night under the leadership of Evangelist Arnold V. Pent, who will speak every night through the week except Wednesday when Dr. Ralph Hooper, dean of the Boston Bible School of the C. and M. Alliance, will speak. Rev. Mr. Pent will also conduct the Sunday afternoon services. He will bring with him a quartet from his church. Mr. Sawin of Boston will play the cornet; Mr. Prince, violin; and Fred Wentworth, the new piano with John Robertson of Boston the noted song leader, the music will be worth hearing. Free to everybody. Come and bring your friends to hear the old gospel preached and sung.

CHURCH OF GOOD TIDINGS
(Universalist)
North Weymouth

Morning service at 10.45. At the time of writing this announcement word had not been received as to the supply next Sunday. Mr. Brush has accepted the call to this church and will commence duties after the summer vacation. Music by the vested choir; Mrs. H. L. Barry, organist and director.

Sunday School at 12.15. Mrs. E. R. Sampson, superintendent.

Y. P. C. U. at 6 P. M.

Next Wednesday the ladies sewing circle will hold its last meeting of the season with supper at 6.

PORTER M. E. CHURCH
Lovell's Corner
A. E. Greenler, pastor

Morning worship at 10.30.

Sunday School for all departments at 11.45.

Epworth League at 6.15; leader, Mrs. A. E. Greenler; topic: "What is Sunday for?"

Evening service at 7 o'clock. The pastor will give an illustrated lecture on the Hawaiian Islands. Everyone is cordially invited to our services.

Monday evening, May 7, Dr. Le-Baron will be with us to hold our first quarterly conference of the year.

FIRST BAPTIST CHURCH
Lincoln Square
Charles W. Allen, pastor

Preaching Sunday by the pastor at 10.30 and 7.00

Sunday School at 12.

Juniors at 4.00.

Christian Endeavor at 6.00 P. M.

The Lord's Supper will be observed at the close of the morning service and new members will be received.

Prayer meeting Thursday evening at 7.45.

Lecture Wednesday evening by John H. Gutterson; subject: "Musical high tides on the Landing at Weymouth". Music by the Concorde Quartet.

E. WEYMOUTH CONGREGATIONAL
Rev. K. A. Handanian, pastor

Morning worship, communion service, and reception of members at 10.30. Preaching by the pastor.

Sunday School at 12 noon. Miss Adeline M. Canterbury, superintendent; and Mrs. Henry R. Hawkes, associate.

Sunday School at 12.

Junior C. E. at 4.

Evening service at 7.30 (note change of hour) Preaching by the pastor. Special music by Mrs. Fred L. Bayley, organist. All welcome.

Tuesday evening at 7.45 midweek meeting.

CHRISTIAN SCIENCE

First Church of Christ, Scientist, of Quincy, 20 Greenleaf street. Morning service and Sunday School at 10.45. Subject of the lesson-sermon "Everlasting Punishment".

Golden text: Isaiah 1:18. Come now, and let us reason together, saith the Lord: though your sins be as scarlet, they shall be as white as snow; though they red like crimson, they shall be as wool.

Testimony meeting every Wednesday evening at 7.45. Free public reading room, 1246 Hancock street, City Square, open every weekday, holidays excepted, from 11 A. M. to 5 P. M.; Wednesdays, 11 A. M. to 7 P. M.; Saturdays, 11 A. M. to 9 P. M

FIRST UNIVERSALIST CHURCH
Weymouth
Rev. J. L. Dowson, pastor

Preaching at 10.30 A. M. Subject of sermon: "An optimistic faith."

Sunday services:
Sunday School at 12 noon
Junior Y. P. C. U. at 5 P. M.
Senior Y. P. C. U. at 6 P. M.

TAKE ADVANTAGE OF THEM

The purpose of any advertisement is to attract your attention and arouse your desire; to tell you what is new and good; to guide you to something you ought to have; to make you happier and more comfortable; to save you money and make life easier for you.

So, read advertisements. They will give you the latest ideas and improvements. They will help you to live better and dress better at less cost.

You'll be surprised at the world of interest and the wealth of new ideas that you'll find in reading the advertisements in this paper.

Advertisements are daily records of progress. They are the reports to you of merchants and manufacturers who work for you, telling what has been accomplished for your benefit. Take advantage of them.

WHY THAT LAME BACK?

That morning lameness—those sharp pains when bending or lifting, make work a burden and rest impossible. Don't be handicapped by a bad back—look to your kidneys. You will make no mistake by following this Weymouth resident's example.

Mrs. Nellie Condrick, 177 Broad St., says: "I used Doan's Kidney Pills some time ago when suffering from an attack of kidney complaint. My back was lame and sore and I had a constant, nagging ache in the small of my back. My kidneys felt sore and heavy and didn't act right. I was advised of Doan's Kidney Pills and got a few boxes. In a short time they completely rid me of the attack".

Price 60¢, at all dealers. Don't simply ask for a kidney remedy—get Doan's Kidney Pills—the same that Mrs. Condrick had. Foster-Milburn Co., Mfrs., Buffalo, N. Y.

SMELL CARRIED BY CURRENTS

Experiments Have Been Made to Show the Time Taken for Various Scents to Travel.

The rapid propagation of smells noticed in the open air appears due entirely to currents, since in small tubes, where currents do not exist, the rate is found to be very small. Experiments along this line were first undertaken in England, and additional data have been reported in this country.

With ammonia diffusing through a tube a meter and a half long, more than two hours elapsed before the smell could be detected at the other end of the tube. Using different lengths of tubing, it was found that the time required for the diffusion of the smell was roughly proportioned to the square of the length.

Ammonia and hydrogen sulphide were used for these experiments. The presence of ammonia could be detected chemically at a point in a tube after about the same time as when the sense of smell was used for a detector. The rate of propagation of the smell of ammonia was not markedly different when this had to pass along the same tube either horizontally or vertically downward. With camphor, however, while the rates horizontally and downward were about the same, the speed upward was about twice as great. The smell given to iron and brass by rubbing these with the fingers was also tried, but gave no definite results.

Queer Sheep.

You are so used to seeing our domestic sheep with tails which are "nothing to speak of," that you will hardly believe that there are sheep in some parts of the world with tails which weigh as much as 40 to 80 pounds!

These "fat-tailed sheep" are found in northern India and Egypt. The tail is considered a great delicacy, and the Arabs cut it in slices and fry it, but someone who tasted this delicacy said it was very much like fried tallow. In Shanghai there is a breed of sheep which has no external ears, and neither sex has any horns.

How Icebergs Are Avoided.

Of all the perils dreaded by those who sail across the Atlantic, icebergs are by far the most formidable.

A new device has been brought out by a French inventor, which detects icebergs when they are six miles away.

Melting ice sends out rays which are invisible to the eye, but which will affect a delicate instrument called the thermo-couple.

This apparatus can be made so finely that it will register the presence of a lighted candle at a distance of half a mile.

The thermo-couple is connected to a telephone receiver on the bridge of the ship. When conditions are normal it omits a continuous note of unchanging pitch. As soon as an iceberg is approached, however, the note changes, and the lookout man knows at once that there is danger.

How the Moon Causes Quakes.

There is reason to believe that the moon, which is almost certainly a chip off the earth's stalk, is an important factor in causing earthquakes in the unstable earthquake zone. Nearly all the serious seismic disturbances happen when the moon is so placed as to exert its maximum tidal pull on the earth, and acts as "the last straw" in that part of the earth where its increased gravitational attraction is most potent.

Thought for the Day.

The fellow who never does any more than he is paid to do seldom has much to do.

Island Houses Many Holy Men.

On the sacred island of Pu-tu, China, live more than 1,000 monks.

Commonwealth of Massachusetts
Norfolk ss. Probate Court

To the heirs-at-law, next of kin, and all other persons interested in the estate of

CAROLINE E. P. FRENCH

late of Weymouth, in said County, deceased

Whereas, four certain instruments purporting to be the last will and testamment and three codicils of said deceased have been presented to said Court for Probate, by Joshua P. Holbrook of said Weymouth, who prays that letters testamentary may be issued to him, the executor therein named, without giving surety on his official bond;

You are hereby cited to appear at a Probate Court to be held at Brookline, in said County, on the twenty-third day of May, A. D. 1923, at ten o'clock in the forenoon, to show cause if any you have, why the same should not be granted.

And said petitioner is hereby directed to give public notice thereof by publishing this citation once in each week, for three successive weeks, in the Weymouth Gazette and Transcript, a newspaper published in said Weymouth, the last publication to be one day at least before said Court, and by mailing post-paid, or delivering a copy of this citation to all known persons interested in the estate, seven days at least before said Court.

Witness, Joseph R. McCoole, Esquire, Judge of said Court, this thirtieth day of April, in the year one thousand nine hundred and twenty-three.

THOMAS V. NASH,
Register

3t,M4,11,18

ADMINISTRATRIX'S NOTICE

Notice is hereby given that the subscriber has been duly appointed Administratrix of the estate of

MARY E. ROBERTSON

late of Weymouth, in the County of Norfolk, deceased, intstate, and has taken upon herself that trust by giving bond as the law directs.

All persons having demands upon the estate of said deceased are required to exhibit the same; and all persons indebted to said estate are called upon to make payment to

ELLA R. WHEATLEY,
(Address) Administratrix
617 Tremont Bldg., Boston, Mass.
April 28, 1923 3t,M4,11,18

WEYMOUTH CREDIT UNION
Boston, April 25, 1923

DeWITT C. WARREN
LEO TERRY
HAROLD J. THURSTON
JOSEPH GORMAN
JOHN E. HIGGINS
STUART R. MACAULAY
MARTIN V. ZEOLI
EVERETT S. KENEVSON

having associated themselves by an agreement in writing for the purpose, and having given notice to the Board of Bank Incorporation of their intention of forming a corporation according to the provisions of Chapter 171 of the General Laws and all acts in amendment thereof and in addition thereto, to be known as the Weymouth Credit Union and to be located in the Town of Wymeouth, within said Commonwealth, a public hearing will be given to all parties interested at Room 227, State House, Boston, on Tuesday, May 22, 1923 at three fifteen o'clock, P. M.

JOSEPH C. ALLEN,
Commissioner of banks
JAMES JACKSON,
Treasurer and Receiver General
HENRY F. LONG,
Commissioner of Corporations and Taxation
Board of Bank Incorporation
3t,M4,11,18

Commonwealth of Massachusetts
Norfolk ss. Probate Court

To the heirs-at law, next of kin, and all other persons interested in the estate of

ANASTASIA BLOXHAM

sometimes called Annie Bloxham, late of Weymouth, in said County, deceased

Whereas, a certain instrument purporting to be the last will and testament of said deceased has been presented to said Court for Probate, by Edward G. Bloxham of said Weymouth, who prays that letters testamentary may be issued to him, the executor therein named, without giving surety on his official bond;

You are hereby cited to appear at a Probate Court to be held at Dedham, in said County of Norfolk, on the sixteenth day of May, A. D. 1923, at ten o'clock in the forenoon, to show cause, if any you have, why the same should not be granted.

And said petitioner is hereby directed to give public notice thereof by publishing this citation once in each week, for three successive weeks, in the Weymouth Gazette and Transcript, a newspaper published in said Weymouth, the last publication to be one day at least before said Court, and by mailing post-paid, or delivering a copy of this citation to all known persons interested in the estate, seven days at least before said Court.

Witness, Joseph R. McCoole, Esquire, Judge of said Court, this seventeenth day of April, in the year one thousand nine hundred and twenty-three.

THOMAS V. NASH,
Register

3t,A27,M4,11

ADMINISTRATRIX'S NOTICE

Notice is hereby given that the subscriber has been duly appointed Administratrix of the estate of

BRIDGET H. L. CALLAHAN

late of Weymouth, in the County of Norfolk, deceased, intestate, and has taken upon herself that trust by giving bond as the law directs.

All persons having demands upon the estate of said deceased are required to exhibit the same; and all persons indebted to said estate are called upon to make payment to

MARY E. CREHAN,
(Address) Administrator
King Ave, Weymouth, Mass.
April 17, 1923 3t,A27,M4,11

At the Sign of fine merchandise

OLYMPIC
NEW YORK
HATS

Smart Styles for Young and Old

We are Exclusive Agents in Quincy for these Superfine Hats and are now showing The OLYMPIC Latest Styles and Newest Colorings at our Usual Less Than Boston Prices.

$4.95

OTHER GOOD HATS
$3 to $6
QUINCY AGENTS FOR
LAMSON-HUBBARD HATS
$4.95
OPEN FRIDAY EVENINGS
REMICK'S
GOOD CLOTHES
Less Than Boston Prices
THE BIG STORE QUINCY

Announcement

To my friends in Weymouth that I have accepted a position as Salesman with the Norfolk Motors Co. of East Weymouth. Agents for Chevrolet Motor Cars.

GEORGE L. LUNT
Tel. Wey. 302W—Tel. Wey. 330
4t,15,18

EVERYBODY
IS GOING TO
WINER'S
Anniversary Sale
MAY 2 TO
MAY 11

ADMINISTRATOR'S NOTICE

Notice is hereby given that the subscriber has been duly appointed Administrator of the estate of

MELVIN M. DEWEY

late of Boston, in the County of Suffolk, deceased, intestate, leaving estate in the County of Norfolk, and has taken upon himself that trust by giving bond as the law directs.

All persons having demands upon the estate of said deceased are required to exhibit the same; and all persons indebted to said estate are called upon to make payment to

FRANK H. STEVENS,
(Address) Administrator
35 Congress St.,
Boston Mass.
May 1, 1923 3t,M4,11,18

Commonwealth of Massachusetts
Norfolk, ss. Probate Court

To the heirs-at-law, next of kin, creditors and all other persons interested in the estate of

ABBIE A. PRATT

late of Weymouth, in said County, deceased

Whereas, a certain instrument purporting to be the last will and testament of said deceased has been presented to said Court for Probate, by Florence E. Brewster of Hanson in the County of Plymouth, who prays that letters of administration with the will annexed may be issued to William A. Drake of said Weymouth, or some other suitable person, the executor named in said will having deceased.

You are hereby cited to appear at a Probate Court, to be held at Brookline, in said County of Norfolk, on the twenty-third day of May, A. D. 1923, at ten o'clock in the forenoon, to show cause, if any you have, why the same should not be granted.

And said petitioner is hereby directed to give public notice thereof, by publishing this citation once in each week, for three successive weeks, in the Weymouth Gazette and Transcript, a newspaper published in said Weymouth, the last publication to be one day at least before said Court, and by mailing, post-paid, or delivering a copy of this citation to all known persons interested in the estate, seven days at least before said Court.

Witness, Joseph R. McCoole, Esquire, Judge of said Court, this second day of May, in the year one thousand nine hundred and twenty-three.

THOMAS V. NASH,
Register

3t,M4,11,18

JUST FUN

HUMAN AND HUMANE

"Now, Jimmy," said the teacher, "what is the difference between 'human' and 'humane'?"

Jimmy thought deeply for a moment.

"Well," he said at length, "suppose you had two pieces of candy and a hungry little dog grabl ed one from you. If you gave him the other piece you would be humane, but if you threw a stone at him you would be human."—Everybody's Magazine.

Sounds Like an Exception.

Bix—Two wrongs don't make a right, and to that rule there's no exception.

Dix—Oh, I don't know. If your clock is an hour fast it is wrong, and if you set it forward eleven hours more you, of course, make it wronger, but at the same time you make it right.

Promoting Circulation.

"Haven't you stopped that poker game?"

"No," answered Cactus Joe. "We've got to keep it going as an economic measure. A lot of these Crimson Gulchers won't work unless they're broke."—Washington Star.

The Threat of a Teacher.

Said the stern young woman teacher: "Tommy, if you cannot behave yourself I shall have to take your name?"

Outside, Tommy confided to a chum: "My teacher's threatened to marry me if I don't look out."

Casualties.

"Why," asked the Man from Mars, "do I see so many people lying about in your streets and making piteous sounds as if they were in great pain? Are they the victims of some disease?"

"Yes," replied his terrestrial host. "They are victims of motormania."

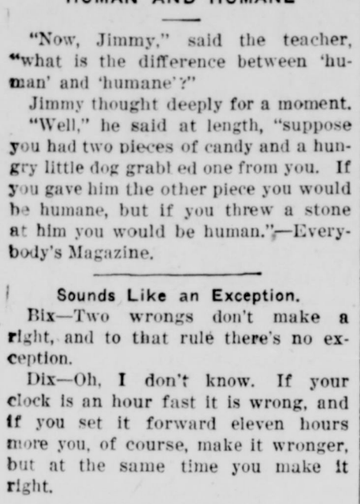

A COMPLAINT

The Earth—Drat it, but those fliers are getting annoying.

Diplomacy.

The diplomat toils days and night
In confabs and conventions,
Evolving phrases most polite
To mask some rough intentions.

Always Good.

"I must get a platform."

"Of course."

"But there are n issues. What am I going to do?"

"Jump on the 'vested interests.' Any politician who can't make an issue out of that is in a comatose condition."

Indoor Sport.

First Suburbanite—And don't you find the evenings very long where you live?

Second Suburbanite—Oh, no; we read the summer resort literature and it passes the time.

He Got the Job.

"Suppose," said the bookseller to the applicant for a job, "suppose a customer asked for a volume we didn't have. What would you do?"

"Why," said the young fellow, "I would book the order and then order the book."

Adam and Eve.

"You are the first woman I have ever loved," declared Adam.

"Huh," sniffed Eve. "How about that woman over in the land of nod?"

"Just a summer flirtation," said our forefather calmly.

Killing Work.

Author—I suppose the death scene is very trying?

Actress—Oh, terribly so! When I finally give up the ghost I'm nearly dead!

Sarcastic Spouse.

Hub (during quarrel)—You don't have to tell me, I know all my shortcomings and my weaknesses and defects.

Wife—Then you know a great deal.

So It Goes.

"Yes, he is intolerant."

"Oh, we must be tolerant."

"I can't be tolerant about a man who is intolerant."

Wrong Guess.

Flubb—Do you understand anything about psychology?

Dubb—I thought I did—until last night's poker session!

NOT ALL GOOD FOR HEATING

Much Variation in Soapstones—Classification of Properties Would Be Most Valuable.

Soapstone is a term that has been loosely applied to several varieties of rock with differing chemical and physical properties. Some soapstones are hard, being only slightly different from serpentine, and others are soft and contain more talc. Some varieties have a definite grain and others are composed of interlocking prismatic crystals.

The difference in properties affects the suitability of various soapstones for different uses. In the construction of fabricated forms hardness, toughness and absence of grain are most important, but in the manufacture of foot warmers, griddles and heating stoves for fireless cookers resistance to heat and retention of heat are more important. Thus soapstone from certain localities in Virginia is more valuable for fabricating than for heat retention, and certain Vermont soapstones are superior for heating purposes. An investigation of the properties of various soapstones and classification by such properties would be most valuable.—New York Herald.

X-RAY LITTLE UNDERSTOOD

Not Much More Known of It Than When It Was First Made Public by Roentgen.

Wounds are no longer probed for bullets; fractures are not set by guess; flawed teeth are examined without being pulled.

But the extraordinary fact concerning the X-ray is that practically nothing has been learned about it since it was first introduced and experimented with by Roentgen. Enough has been found out about the laws that govern it to make it a practicable instrument for diagnosis, but as a scientific phenomenon it is almost isolated and is far from being understood. It remains, for the lay mind at least, an inexplicable demonstration of the lack of solidity in matter.

If there is a kind of light and a kind of sight that go through flesh and blood, then flesh and blood are subject to laws of which the race is so far almost completely ignorant. When the existing clews are developed it is fairly certain that Roentgen's contribution to science will loom larger even than at the present time.—New York World.

Woman Expected Real Service.

"White Plains! Dobb's Ferry! Tarrytown!" thundered the announcer.

A middle-aged woman dragged her young son before the heralder. The youngster's eyes were dimmed by tears.

"Does your train go to Pittsburgh?" she asked.

"No, ma'am; this is a Tarrytown local," was the ready response.

She walked away and sat down for a moment and then returned. The youngster was crying to beat the band. "Are you sure this train doesn't go to Pittsburgh?" she reiterated.

"Now, lady, I think you understand English. I told you before that it doesn't. Now, what's the idea of bothering me for nothing?"

"Well, you needn't get excited," she offered. "If you had listened you would have heard my little boy crying because he wants to go to Pittsburgh. A lot he knows the difference. Now, would it have hurt you to say that the train did go there?"—New York Times.

Geese Sixty-Seven Years Old.

Wild geese are sometimes said to be centenarians, but there has been difficulty in proving the statement. Some evidence has been presented, however, by Henry Stark, for, says Outdoor Life:

In 1855 an uncle of Henry Stark captured two Canada geese in a net spread along the beach of the Chickanooga islands in Chesapeake bay. Since that time this pair of geese have been paddling around farms owned by members of the Stark family.

A few years ago the uncle died at the ripe age of eighty-one, but the two Canada geese are still thriving and alert and seemingly in the prime of their youth. No one knows how old these geese were when captured, but Mr. Stark says he has evidence that they are sixty-seven years old now and he hopes they will prove the statement that wild geese live to be one hundred.

Mother of Invention.

Ingenuity was manifested to a notable degree in Spain and France at the time of the last solar eclipse. The windows in Madrid, Paris and other cities were filled with a great variety of devices for viewing the passage of the moon across the sun's disk without danger to the observer's eyes. There were black spectacles, black glass monocles, black glasses set in pasteboard handles of 20 different forms, and also devices for viewing the phenomenon by reflection. But the people made many contrivances of their own, such as pinholes through paper or through the tops of derby hats. Some viewed the eclipse in the streets or on the roofs by reflection from pails or pans of water to reduce the glare, and some saw it through cambric handkerchiefs or thin umbrella tops. The bookshops abounded with paper-bound treatises on eclipses.—Washington Star.

From Poverty to Fame.

Maxim Gorky, the Russian novelist, and Chaliapin, the newest great discovery in the operatic world, were brought up in the same poorer class street in Kazan, the capital of an eastern province of Russia.

STORE OPEN FRIDAY AND SATURDAY EVENINGS

Hurry!

Furniture Values Like These Are Seldom Seen At Such Low Prices

Brass Bed, Spring and Mattress

$45 Complete Like Cut

This outfit consists of Brass Bed with 2-inch posts and heavy fillers, a strong National Link Spring and Pure Cotton Mattress with a rolled edge.

Any merchandise selected in this sale will be held free of charge until wanted. Easy terms may be arranged

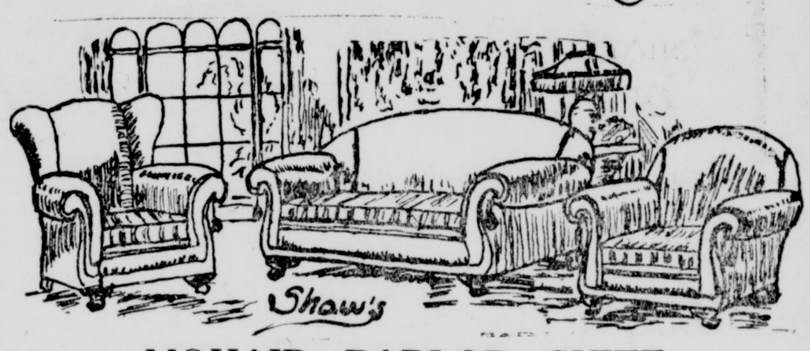

MOHAIR PARLOR SUITE

Mohair and Velour combination upholstering. Ideal spring construction, spring filled loose cushions and artistic framework. Each piece has tasseled ornaments. A luxurious and comfortable suite. Special Sale Price **$189**

3-Door Standard **Refrigerator**

A three-door side icer that is a great favorite. Note the ample storage capacity and wonderful convenience of this fine refrigerator—at this amazingly low price.

$24.50

REFRIGERATORS
Shaw's

$24.50 The Dependable Kind That Are Seldom Sold at Such Low Prices $10.50

STANDARD **Refrigerator**

A "Standard" Refrigerator with a double guarantee—by the maker and ourselves scientifically built of hardwood, with air-spaced walls to keep the food perfectly with very little ice.

$10.50

4-Piece Chamber Suite

For those wishing to furnish a Chamber well, we recommend this; suite. Dresser, large mirror roomy Chiffonier, Bow End Bed, full size, and a Full Vanity Case with triple mirrors. Imitation Walnut. Sale Price **$169**

Double Day Bed

Complete with Mattress **$13.75**

INCLUDED FREE Sofa Pillow to Match

A handsome, convenient Double Day bed outfit, including cretonne covered mattress and Full Valance—closes for a single bed.

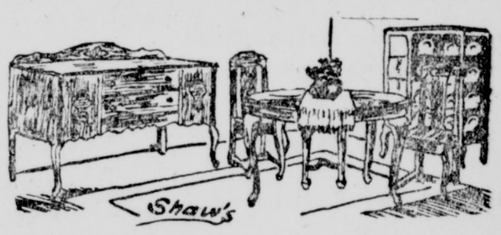

Beautiful American Walnut Dining Room Suite

A beautiful suite built to give service. Wonderfully attractive in large or small rooms. Consists of Buffet with felt-lined drawer for silver, Extension Table and four Chairs with leather seats. Made of Walnut in the popular Queen Anne pattern. Specially priced **$129**

TWO STORES
City Square
QUINCY
69 Centre Street
Brockton

W. C. Shaw's
ON THE SQUARE
Quincy Mass.

TWO STORES
City Square
QUINCY
69 Centre Street
Brockton

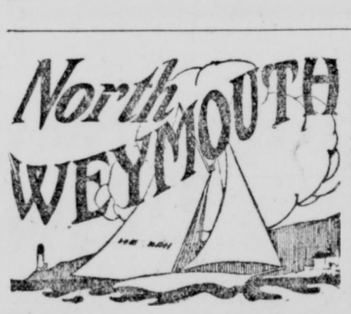

—The entertainment committee of the King Cove Auxiliary consisting of Mrs. Bertha Clifford, Mrs. Dora Everett, Mrs. Lyman Pratt, Mrs. William Dorley, and Mrs. George Alger report the sum of $55 netted at the dramatic held in the clubhouse last week Tuesday. The drama is to be repeated in East Weymouth in the near future.

—Mr. and Mrs. Ernest Peterson and family of North street spent Sunday in Dorchester the guests of friends.

—Mr. and Mrs. Stephen Burdick of Birchbrow avenue had as guests on Sunday Mr. and Mrs. Charles Hilton of Dorchester, Miss Mary Semple and the Misses Mary and Addie Burdick of Cambridge.

—Gilbert Arnold of North street has returned from a business trip to Maine.

—The Christian Endeavor connected with the Pilgrim church held a business meeting and social at the church parlors on Monday evening. Reports were read of the progress made in raising money for the Weymouth Hospital.

—Charles Hearn, proprietor of the Bicknell Square drug store, is driving a new Dodge sedan.

—Mrs. Carl Hanson has returned from two weeks visit with relatives in New York.

—Mrs. J. Fred Miller has been the guest during the week of her brother in Abington.

—Mrs. Fred Stoddard of North street has recently had as a guest her sister, Mrs. Lovell of Waltham.

—Another case of scarlet fever is reported in North Weymouth. The Foley family of Bradley road are quarantined, Edward, the young son, being ill.

—Mr. and Mrs. Asa Lombard have moved from Johnson road to a flat

—The North Weymouth Rangers beat the Weymouth Heights team 20 to 19 at Overlook park Saturday afternoon.

WILBUR THEATRE

"Sun Showers", a musical comedy with Harry Delf, is presented by Jules Hurtig and Lew Cantor at het Wilbur theatre, Boston, where it proved a decided success during its first week. The second week opens Monday next, May 7. Mr. Delf, who is a comedian and dancer of note, has an important role. He has surrounded himself with a large company of comedians, singers, and dancers, as well as a chorus of girls who are more than decorative. "Sun Showers" was presented this season at the Astor theatre, New Yerk, and provides an evening of unalloyed enjoyment. The book of "Sun Showers" was snared from the clouds by Harry Delf, while the music and lyrics were being measured for spring and summer styles by the comedian-star also.

The plot concerns itself with the love affairs of young people who, being poets and school teachers and such, are all in need of money. The school teachers all go on a strike; some professors are called in for the mass meeting, which thereup turns inot a jolly party, and the strike is happily called off.

PLYMOUTH THEATRE

"The Monster" now playing at the Plymouth theatre, Boston, is one of the most talked-of productions of the season. The play is a novelty of the interesting sort, that grows in popularity with each succeeding performance. The stage settings required in the production are most elaborate. The story is written around a haunted house in a remote section of New England, and a mad old surgeon with a thirst for vengeance, provides the chief interest in the play, which develops thrill after thrill, and is well calculated to make the spectators—especially the feminine portion—grip the arms of the seats. It has an abundant supply of comedy, is entertaining, and you can see it again and again and still enjoy it.

Mr. Gaites has selected a cast of well known artists including Howard Lang. Mr. Lang is seen as Dr. Ziska, a characterization that excels everythings he has ever attempted. Crane Wilbur, author of the play, is the newspaper reporter; Mlle. Suzanne Caubet, niece of the renouned Mme. Sarah Bernhardt, plays Julie Cartier, the French miss.

Bates Opera House
To Rent For All Occasions

Finest hall on the South Shore for select dancing parties dramatic entertainments or fairs

Apply to
C. I. BATES, Manager.
BRAINTREE 406-J

Tel. Wey. 940
Weymouth Wood Novelty Co.
Wood and Metal Patterns, Screen Doors, Window and Porch Screens, Wood Turning and Band Saw work. All Kinds of Electrical work. Radio Sets a Specialty.
All Work Guaranteed
JOE SEVERANCE, PROP. P. C. BATES MANAGER
18 Union Avenue, East Weymouth, 89, Mass.

W. H. FARRAR & CO.
Plumbing and Heating
Stoves and Repairs
Tin Roofing and General Jobbing
ESTIMATES GIVEN
Business Established 1883
Peakes Building. Jackson Square
Telephone Connection.

RAY O. MARTIN
Plumbing and Heating
Stoves and Ranges, new and second hand; also Repairs.
Agent for the famous ..GLENWOOD RANGES..
Estimates cheerfully given on all kinds of work.
Washington Square, Weymouth
Telephone, Weymouth 103-R

T. J. CONNOR
Practical Plumber
Steam, Hot Water and Warm Air Heating
Sheet Metal Work
General Repairing
Estimates cheerfully given.
Satisfaction guaranteed.
25 Pleasant St., South Weymouth
Telephone, Weymouth 134-J

W. M. Sweet
House Painting, Paper Hanging and Ceiling Work
Shop and Residence
871 WASHINGTON ST., WEY
P. S. Drop me a post card or telephone Wey. 118-M and I will call with samples.

Ira K. Sturtevant
Piano and Furniture Moving and Jobbing
Long distanc and storage
105 MIDDLE STREET
EAST WEYMOUTH, MASS.
Tel. Wey. 1070M

SHOES FOR THE WHOLE FAMILY
The soles will outwear any two leather ones. The flexibility and life of the uppers cannot be duplicated. You will not believe yourself when you hear the price. Don't wait, call immediately. They are solid as a rock and light as a feather.
Charles D. Gibson
63 High Street - East Weymouth
Tel. Wey. 642-J 4t,16,19

NEW TIRES PUT ON
BICYCLES
REPAIRS OF ALL KINDS
Have Your Baby Carriage RETIRED
Fishing Tackle
Oliver E. Peaslee
Jackson Square 41*

FOR HEADACHES
Don't suffer with that headache Use Hearn's Head-ease, 10 powders 25¢. Charles C. Hearn, druggist North Weymouth.—Advertisemen.tf

Wanda Hawley

Miss Hawley, the "movie" star, is one of those women who are just as beautiful in the home or on the street as they are on the stage or on the screen. She is five feet, five inches tall and weighs 124 pounds. She is not what might be called petite, but she has a sprightly charm and vivaciousness all her own. Her real start up the ladder of fame came in 1918, when she was featured in a prominent production.

—o—

"What's in a Name?"
By MILDRED MARSHALL

Facts about your name; its history; meaning; whence it was derived; significance; your lucky day and lucky jewel

JUDITH

JUDITH is sometimes confused with Edith because of its similarity of ending, but this is an erroneous contention. It really had its origin in the difficult northern name of Gyda or Gytha, which, because it sounds like Gith, the contraction of Eadgyth, is believed to have some connection. But Judith is purely northern, having belonged to the proud damsel of Hordaland, who refused to marry Harald Harfagre unless he was sole king of all Norway. Later, it was given to the semi-Danish ladies of Earl Godwin's family and melted into Gjutha. Finally Jutta appears as a contraction for Juditha.

Judith, according to the Old Testament, was the heroine of the book of the same name in the Apocrypha. She was a beautiful Jewess of Bethulia, who, when her town was besieged by Holoferness, the general of Nebuchadnezzar, attended him in his tent and when he was in his cups killed him and cut off his head, whereupon her townsmen fell upon the Assyrians and defeated them with great slaughter. Judith has always been a favorite Biblical name.

Perhaps because of this courageous deed of the Biblical heroine, Judith came to men "praised." Judithe and Juditha are favorite English derivatives. The Italians have a particularly musical version, Giuditta. Judy is a diminutive, used generally as a form of affection, except in the instance of the Judy of the famous Punch and Judy show.

Judith has been beloved of authors, but curiously enough her name has been rather neglected by the poets. There seems to be no noteworthy examples of odes to her or her heroic deeds. But the lack has not discouraged the popularity of her name in England and America, while the harmonious Italian version has great vogue in that country.

The jade is Judith's talismanic stone. Its milky green depths hold promise of freedom from danger and insure fearlessness in its wearer. It is a curative, according to popular superstition, and hence is believed to ward off disease and the jinx of bad luck. Tuesday is Judith's lucky day and 4 her mystic number.

(© by the Wheeler Syndicate, Inc.)

—o—

A LINE O' CHEER
By John Kendrick Bangs.

THE FIRST CONCERN

I SHALL not strive and labor
Reforming my poor neighbor,
But seek the nearer self
Reforming my own self,
And till I'm wholly sure
My own ways are secure
I'll let my neighbor do
The things he's minded to.
(© by McClure Newspaper Syndicate.)

—o—

Barytes Deposits Found.
Important deposits of barytes of unsurpassed purity are being developed in South Australia.

EGYPTIAN IDEAS IN NEW APPAREL

Gowns Are Agleam With Embroideries of Vari-Colored Semi-Precious Stones.

All sorts of surprises meet us on the opening days of the spring season, writes a fashion correspondent in the New York Times.

All of the designers, their creative and artistic faculties stimulated by discoveries at Tut-Ankh-Amen's treasures, recently brought to light by the opening of the last of the Pharaoh's tombs, have given to the world an unprecedented wealth of sartorial splendor, pristine and barbaric in coloring. Evening gowns, particularly, give evidence of this Egyptian origin of ideas. They are agleam with embroideries of varicolored semi-precious stones. Even the suits and wraps are colorful in a novel sense and are ornamented with embroideries varying from those of primitive and ancient design to the most brilliant hued and pretentious of motifs. Some of them even flaunt the outstretched wings of the royal vulture, that symbol of hope which the Pharaohs introduced into their decorative scheme of things funereal to such a marked degree.

Egyptian Draping, With Beaded Ornament of the Same Era, Makes One of the Newest Evening Frocks.

There is a decided significance in the fact that these novel shades are the exact colors of the semi-precious stones which ornament many of the royal garments recently taken from the Egyptian tomb. Particularly smart are the blues of the turquoise, the pinks and reds of the carnelian and the blues and lapis lazuli. Above all, the insistent use by all of the Parisian couturiers of shades of intense blue, flame, scarlet, citron yellow, orange, and what are known as Egyptian red and Pompeiian colorings all bespeak their ancient origin.

All of the amber and Titian shades so smart this season may likewise be traced to the same source. At the same time we find the anomaly which proves the rule in a simultaneous vogue for the all-white costume, the all-black creations, the black-and-white combinations and the natural shades such as beige, putty, peach, sirocco, pampas, sand, and the deeper autumnal colorings which merge into hazel, mandalay and pueblo. Who, knowing the Egyptian landscape, could wonder that these tones take their place so naturally in a season of Egyptian modes?

Colors for Out-of-Door Wear.

So there is no dearth of color this season in costumes designed for out-of-door wear. Formal evening gowns alone are, as a rule, keyed to less vibrant colors, though they more than compensate for this through their brilliancy of sheen. Fashioned of plain or fancy tinted lame, with a slight favoring of silver cloth, this type of gown is ablaze with all-over embroideries in semi-precious stones usually in two colors. Turquoise blue and crystal or cut red stones with a touch of black are particularly in evidence. The new metal cloths are soft of texture, lending themselves ideally to the prevailing modes that are draped. It is remarkable, however, to see how many of the newer models for evening are of simple, tubelike lines with beaded embroideries covering almost the entire surface.

Often the draperies are set on separately at one side of the front or on the hip. It is only the draped moire evening frocks and the charmingly youthful dance frocks of crepe or of chiffon which are more vividly colored.

Quite Egyptian, the designers claim, is the wide panel train hung from the shoulder line. It is so heavily bejeweled that it sweeps far out from the figure at the back even when, as is occasionally the case, the jeweled girdle sloping downward from the waistline in front, holds the train to the figure at the hips. Somehow this train suggests a return of the more formal type of wedding gown and the passing of the ingenue bride. The trend of fashion toward elaborate drapings and fabrics and trimmings is reintroducing an age of sophisticated feminine apparel such as our present younger generation has never dreamed of. But, true to type, it is bound to revel in this very sophistication.

The American woman is choosing a long coat for spring and it is a most elaborate affair wherever it is found. It is made in most instances and, strangely enough, of silk, but that silk is never allowed to be plain and unadorned. There is all-over embroidery used in conspicuous and inconspicuous ways. There is usually applied a collar of soft white or gray fur to make it effective and becoming at the neckline. There is always a tie belt or sash with a wide or a narrow bow at one end, which is the only means of holding the coat in place. The sleeves are, as a rule, fitted and narrow, but the embroidery extends all over their surface as well as the surface of the coat. The linings of these wraps are soft and sumptuous in grays or white or tan in one of its many interesting spring shades.

Capes of Silk.

Then there are the capes made of silk. They are as graceful and charming as they can be, with many widths of fullness left in them so that their wearers can exert all of their individual ability in the direction of hugging those waving folds about their figures and giving to them the draped lines that most become their own personalities.

The question of this outer wrap has been something in which the American woman delights her fancy for expressing the present style. They are so smart that no one can go wrong in choosing one for her wardrobe; they are so useful, too, in so many ways that she will live to thank her instinct for leading her to select one for a place in her spring collection of clothes.

Here and there we see a three-quarter coat that holds a grave interest, for it is something so new in the possession of styles. These coats are loose and unbelted with strictly flowing lines, and they, too, are embroidered either for trimming about the edges, or, in an all-over pattern following the treatment of the longer wraps that have already been described.

Coats for the three-piece suits are often found to be short. At times extremely short. At other times they grow longer, remain in straight lines and end somewhere about the knees But these coats are cut so cleverly that they never for one moment suggest that they are anything but essential parts of the suits of which they are parts.

A great many of the coats for the three-piece suits are either trimmed with braid or ornamented with embroidery of one sort or another. It is seldom, indeed, that they are left plain, for it seems as though they must have some little sign of trimming to keep them in key with the season's styles. One of them is made of gray kasha cloth and is lined with a shade of almond green silk that makes a delightful color combination.

Sleeves Are Interesting.

The sleeves in this coat are characteristic of the sleeves in many of the coats of this general character. They are closely fitted at the armholes, and to the elbow they keep up that fitted line without any interruption. After that they slope away until by the time they reach the hands they have become wide and spreading. If they are going to be fitted anywhere, and the style notes say that they must be, then the fitting takes place at the shoulder line, for the lower sections of the sleeves are kept just as flaring as they have been for some seasons past.

Three-Piece Suit With Braided Trimming, One of the Leaders in the Spring Fashion Procession.

There is one of these draped frocks, with its skirt caught into a large bunch at the front under an Egyptian beaded ornament. All of the attention has been confined to the skirt and the bodice is left so plain that it is noticeable for that reason. This is one of the new ways to handle the material on a draped gown, being in accordance with this popularity of Egyptian lines. It is also designed to suit the American woman's figure most beautifully.

Osteo-Tarsal
(PATENTED)
Correctly Guides the Foot

The Supreme Walking Shoe For Women

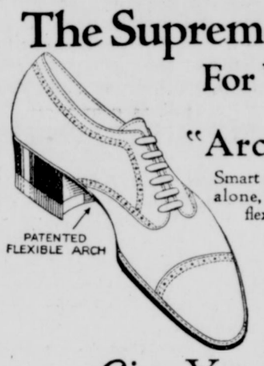

"Arch Guide" Oxford
Smart enough to be a favorite for its style alone, this OSTEO-TARSAL patented flexible arch shoe is shown in Black "Shoe-Soap" Kid, with welt sole and "Arch Guide" rubber heel

Give Your Feet a Treat

EVERY woman should own a pair of these wonderful shoes for morning wear, for shopping, walking or general outdoor service. Their glove-like fit, the patented flexible arch and special "Arch Guide" rubber heel promote correct poise and allow full freedom to every step as Nature intended. For the homemaker, the business and professional woman, the girl in school or college, "Queen Quality" OSTEO-TARSAL Styles ideally meet the requirements of fit and fashion.

$8.75 REMICK'S $8.75
"Less Than Boston Prices"
QUINCY

Exclusive Quincy Agents For
QUEEN QUALITY SHOES
Showing all the New Spring Styles and Models.
$4.95 to $8.75
REMICK'S
GOOD SHOES
"Less Than Boston Prices"
THE BIG STORE QUINCY

Lady Betty Hat Shoppe
(BESSIE IRENE HOBSON)
MILLINERY, SWEATERS, SKIRTS, VEILS, ETC.
Gazette Building, 16 Station Street
EAST WEYMOUTH
Telephone 1194-W

Saving Made Easy
It's not so hard—Uncle Sam is ready to tell you how in his New Free Book. Send for it today and get the "know-how" of what seems to be the hardest thing in the world. Treasury Savings Certificates make it easy and safe. Get your copy now.

To get the book mail this coupon to
The United States Government Savings System
Treasury Department
Washington, D. C.

Name
Address
City
State

Printing promptly executed at Gazette office

THE RICE STUDIO
9 Cliveden St., Quincy.
The Short Street with the Bright Lights.
Portraiture - - Unusual - Frames -

Bertha L. Cameron-Guild, M. D.
111 Pleasant St , South Weymouth
OFFICE HOURS: until 9 A. M.
From 2 to 3 and 7 to 8 P. M.
Sundays by appointment.
Tel. 1166-W 50tf

JOHN NEILSON
Jeweler
Jackson Square, East Weymouth

Teacher of Piano
Margaret Z. Ahern
Tel. Wey. 1217W
24 off Common Street
Weymouth 37tf

HERBERT A. HAYDEN
PIANO TUNER
PIANOS FOR SALE
78 Cleverly Court, - Quincy Point
Telephone Granite 3325R

William Wilson
Piano Sales Rooms
Johnson Building, Quincy Square,
Up one flight, bri gs prices down
Expert Tuning and Repairing
Phone, Granite 1057-W

BAYSIDE INN
North Weymouth
To Let for Dances, Socials, Whist Parties, etc. Rates low. Special rates to Charitable organizations.
Wm. E. O'BRIEN, Tel. 2293 Granite

JAMES H. PITTS
CERTIFIED
Plumbing and Heating Contractor
Sanitary Conditioning.
All work promptly attended to.
Bicknell Sq., North Weymouth
Phone Weymouth 1390 8,tf

FRANK J. ALGER
Men's, Women's and Children's
High Grade Footwear
First Class Shoe Repairing
729 Broad Street, East Weymouth
Tel. W ey. 137-R tf

Patronize Home Industry
SCHRAUT'S
Mother's Bread is the Standard
Washiagton Sq., Weymouth

E. W. HUNT
Real Estate Auctioneer Appraiser
Property cared for Rents collected
Tel. 402-W 59 Front St. Weymouth

M. MIRKIN
UPHOLSTERER
1056 Hancock Street
Near Quincy High School
Tel. Granite 3092W. Res. 1356.

J. H. PRATT CO.
GENERAL TEAMING AND JOBBING
89 Hawthorne St., East Weymouth
Tel. Wey. 399M

S. A. WARD
CARPENTER AND BUILDER
SCREEN WORK of all kinds.
Jobbing a specialty.
Shop at 645 Broad St., E. Weymouth
Tel. Wey. 487.W

A. T. MOORE
CARPENTER
Repairs and Alterations of all kinds
Prompt, Efficient Service.
2 Lafayette Avenue, East Weymouth
Phone, Weymouth 628-W 36, tf

Sand-Gravel-Loam and Wood For Sale
T. RAYMOND, 293 Summer St.
Weymouth
Tel. Wey. 256 W 44tf

NEW VACUUM CLEANERS
With all Attachments for Rent,
$1.00 a Day
O. C. WHITCOMB
Write or Tel. Hingham 589-M

ELLSWORTH J. OUR
Real Estate and Insurance Broker
Justice of the Peace
With Minot P. Garey
All Leading Insurance Companies
Tel. Weymouth 1083-J

JOSEPH CREHAN
PLUMBER
And Sheet Metal Worker
16 King Ave., Weymouth
Telephone, Weymouth 878-M

Out of the Darkness

By

CHARLES J. DUTTON

Copyright 1922 by Dodd, Mead & Co., Inc.

CHAPTER X
—16—
Sudden Death.

For a moment after the cry had died away the only sound to be heard was the dashing of the rain against the windows and the lashing of the trees outside. Everyone was too startled and frightened to move. I felt Bartley's hand on my arm, his fingers sinking deep into my flesh. Then the spell was broken, and men asked each other in excited whispers what had happened.

The cry had seemed to come from the front of the room. It had been one of horror, dread and surprise, as if the person uttering it had met with some unexpected and awful experience. It had been a man's voice, and I wondered whose it could have been.

"Come on, Pelt."

Bartley pushed back his chair and half dragged me to my feet. We started to grope our way between the chairs toward the place from which the cry had come. The room was still in darkness and our progress was very slow. Then the lights began to flicker very dimly, and suddenly flashed on again in all their power.

At first glance, there seemed to be nothing wrong; then I noticed that King was bending over his desk, his face dead white, his eyes fixed on something on the floor in front of him, and fear showing in every feature. I realized suddenly that the chauffeur's chair was empty, and that Roche was on his knees before some object. Miss Potter, who had also been staring at the floor, fainted and fell sidewise into the arms of her niece. Then I saw what was the matter: the chauffeur was lying on the floor, with his face white, and his eyes closed.

Bartley dropped to his knees beside Roche and gave one searching look at the man, then straightened up with a queer expression on his face. He pointed silently to the chauffeur. On his brown coat, slowly darkening and widening, was a splotch of blood, and from his breast protruded the hilt of a knife.

For a moment my head swam. Only a short time before the lights had gone out the chauffeur had had a self-confident sneer on his face; now he was lying on the floor, white and still, a knife in his breast. Another murder had taken place in Slyke's house, and this time in a room crowded with people.

The district attorney and Doctor Webster had by now reached our side, and the doctor knelt down by the chauffeur. With a glance at the excited crowd pushing its way toward us, Bartley suggested to Roche that he clear the room of all but the family. It was not until he had called some of his men to his aid that he was able to make the excited spectators obey his orders and withdraw. Doctor King was assisting Ruth to restore her aunt to consciousness. As for Bartley, myself and Black, who had come forward, we had eyes for nothing but the silent figure of the chauffeur.

Doctor Webster opened his coat and examined the wound. Then, when he had turned back his eyelids and felt his pulse, he slowly shook his head and said to Bartley: "He can't live more than five minutes. The knife reached his heart."

"Will he recover consciousness before he dies?" Bartley asked.

"I can't say. He might, for a moment."

Even as he spoke the chauffeur opened his eyes, eyes that still retained their look of horror and dazed surprise. Weakly his glance traveled over the faces bending over him; he tried to raise one hand, but the effort was too much for him and his eyes closed again. When he opened them a second time, he seemed to recognize Bartley and gave him such an appealing look that he bent closer. His eyes had begun to glaze and his face to take on a waxen hue. Though his lips moved feebly, no words came from them. Then, with a final effort, he gathered up what little strength he had left, and, in a voice so low we could hardly distinguish the words, he stammered forth, "The—robbery—robbery. Those men—innocent, ask—boy."

His voice died away and his eyelids sank; then he opened them again and gasped, "The—boy—he knows."

I saw Bartley's face lighten, but he did not speak. Briffeur lay so still that we thought he had ceased to breathe; but, as the doctor started to rise, he made a sudden effort to sit up, and Bartley put his arm under him. With eyes flashing, he cried in a loud voice, "Slyke—mur-murdered. I—" His arm rose from his side and pointed straight in front of him, his finger almost touching Doctor Webster, who gazed down at him, puzzled. "I—killed—" The chauffeur's voice broke; his lips ceased to move; and, without even a sigh, his head fell back. The chauffeur would never speak again.

Silently we rose to our feet, and stood looking down at the dead man. We were all too overcome by what had taken place, to speak. It seemed impossible that a man could have been done to death in a roomful of people with the chief of police on one side of him and three detectives near him. But murdered he had been. Bartley seemed to feel as dazed as I did; for he took the knife the doctor handed him, without looking at it, his eyes upon the chauffeur and on his face a very odd expression. None of us seemed fully able to grasp that a man had been murdered almost before our eyes.

Doctor King had been working over Miss Potter, and she now opened her eyes and glanced around wildly. She saw the body at her feet, and with a little cry asked, "What's happened?"

No one answered for a moment; and then Bartley replied simply, "Someone has murdered the chauffeur."

At the word murder she gasped and covered her eyes with her hand. After a moment she removed it, and stammered, "H-how—who?"

No one attempted to answer. The truth was that no one could. All we knew was that he had been killed by the knife that was now in Bartley's hand. But how, why, and by whom it was done, none of us knew. It seemed incredible that anyone could have crept up to the murdered man in the dark without being heard by those seated on either side of him. His cry had lasted but the barest fraction of a second; it seemed scarcely time enough between the moment when the lights went out and the time when the cry came for anyone to have come up to him, murdered him, and gotten away again. The murder must have been committed by someone near him. On one side of him had been Miss Potter; and, on the other, Roche. Roche was above suspicion; a police chief does not kill his prisoner unless he attempts to escape. Then I remembered the strange look that had passed between Miss Potter and the chauffeur when the latter had entered the room.

Though there had evidently been ill-feeling between the two, it seemed absurd to suppose that she had killed him. To have done it, she would have had to have known that he would be seated beside her. I knew that no one

"I—Killed—

but the coroner had known beforehand how the witnesses would be placed. Nor could she have known that the lights would go out just when they did, and thus give a chance to strike the blow. It dawned on me, at this point, that she could not have known that the chauffeur would be called as a witness, and might not have even known that he had been arrested. Yet the blow had been struck by some one near her, and very near to him.

At this moment Roche hurried into the room, his fat red face flushed to an even redder hue, his eyes wide and curious.

"What shall I do with those people outside?" he asked the district attorney. "I got them out of the house, but the reporters are howling their heads off. They want to know what has happened."

The attorney gave Bartley an appealing look.

"If I were you," Bartley told him, "I would call the inquest off for today at least. You have heard all the important evidence. What Briffeur might have said we shall never know. Our duty now is to try and discover what happened to the poor chap."

He turned to Doctor King. "If I were you, Doctor, I would take the name of every one that was in the room this afternoon. You might tell the reporters, Roche, that we will talk to them later."

As both King and the district attorney nodded, Roche hurried from the room, but returned a moment later. Again we stood hesitating, no one seeming to know just what to do next, waiting for Bartley to take the lead. Seeing that we were depending on him, he walked to the desk where King had sat, and called us around him.

Silently he turned the knife over and over in his hand, then gave it to each of us in turn to examine. It was a curious kind of a knife, looking as if it had had hard usage. The handle was of wood, rather heavy, and the blade, some four inches long, came to a fine, sharp point. As the blade did not close, it was an awkward weapon to carry around, and I wondered where the murderer had hidden it. The more I looked at it, the more I wondered what it had been used for. It was not a hunting knife, although it somewhat resembled one, of that I was sure. It fact, it was unlike any knife that I had ever seen.

We all looked at it silently; and when the last to handle it had placed it back on the desk, Bartley picked it up for a second time.

"This is the weapon that killed Briffeur. You wonder why I allowed you to touch it instead of keeping it for finger prints. You will find no finger prints; for whoever used it had sense enough to have his hand covered."

Suddenly I remembered that he had said the same thing about the murderer of Slyke. There had been no finger prints found in the rooms or on the revolver. I wondered if there could be any connection between the two deaths.

"It is, of course, significant," Bartley continued, his voice grave, "that this man was killed as he was about to testify. It looks very much as if someone in the room feared that he might tell who killed Slyke, and, to prevent it, took a great chance and killed him in a room full of people."

Doctor King, in a rather excited voice, broke in to say, "But, Mr. Bartley, no one could have known that the lights would go out. I myself did not even know that Briffeur was to testify, and I doubt if anyone else did."

Bartley listened to the doctor's words with a grave face. "That is so, King. So far as I know, only Roche, Black, the district attorney and myself knew that the chauffeur would testify. None of us knew, however, what he was going to say, for he had refused to tell us. It is absurd to think that any of us killed Briffeur. Pelt, Black and myself were at the rear of the room. The district attorney was at least seven feet away from him. The only person near him was our friend Roche."

The red face of the police chief turned even redder. In astonishment he hastily stammered, "My G—, Mr. Bartley, you don't think I killed him, do you?"

Under any other circumstances his dismay would have been so humorous that we all would have laughed, but we had no desire to do so now. We all agreed with Bartley, when he assured him that no one had even thought for a moment that he had committed the murder. He added that his remark had been intended simply to show how mysterious the crime was.

"It seems almost incredible," he continued after a short pause, "that the chauffeur could have been killed while we were all in the room with him. But he has been, and we must find out who did it. I think the best thing to do will be for each of us to seat himself just where he was when the lights went out. But first, we had better remove the body."

Black, Roche and Doctor Webster raised the chauffeur's body and carried him from the room, followed by Doctor King. While they were gone, Bartley got down on his knees before the chair in which the chauffeur had sat, and examined the heavy dark blue carpet which covered the floor. He was searching for a clue, I knew, that would give a hint as to how the murder had been committed. Miss Potter and Ruth, who had resumed their old seats, watched him with white faces.

When he rose to his feet Bartley stood looking silently down at the floor with a little frown on his face. At last he turned to me and said, "When Briffeur came into this room and took his chair, Pelt, he was, of course, facing the coroner and the district attorney. When we found him after the lights came on, he had sunk to the floor in a position directly opposite to that in which he was seated—that is, with his back to them. It may be that, at the moment of the blow, he had half turned to see what had happened to the lights, or he may have swung around after the blow as he was slipping to the floor."

I nodded, and he continued, "You notice that the blow came very close to the center of the heart. The murderer knew where to strike. If his knife had reached the place aimed for, the chauffeur would have died without uttering a word. In fact—"

He was prevented from saying more by the return of the others. At his suggestion, they took the places they had occupied when the lights went out. I was asked to take the chair that Briffeur had been in. This placed Roche on my left, so near that I almost touched him, and Miss Potter about a foot away on my right. Doctor King took his station behind the desk, which was directly in front of me and about eight feet away. The chair of the district attorney was at his side. Black and Webster stood near Bartley, who had seated himself on the desk.

For several moments he glanced around the room, trying to recreate for himself the way the row of chairs had looked when the lights had been extinguished. As his keen eyes studied us, a frown came to his face, lingered a second, then faded away.

"You people in the front row," he commented, "were the nearest to the chauffeur. If anything was heard, you would have been the ones to hear it. Of course, the rattle of the thunder would have drowned almost any other sound. The crowd was a bit uneasy, too, because of the sharp lightning, and made a little rustling noise of its own; yet it seems almost incredible that anyone could have crept up to Briffeur and struck him down without either Miss Potter or Roche having heard them."

(TO BE CONTINUED.)

Healthiest Country.

New Zealand is the healthiest country in the world.

Every day 1,000,000 gallons of water are used in London for making gas.

Commonwealth of Massachusetts
Norfolk, ss. Probate Court
To the heirs-at-law, next-of-kin, and all other persons interested in the estate of
L. MARIA PRATT
late of Weymouth, in said County, deceased

Whereas, a certain instrument purporting to be the last will and testament of said deceased has been presented to said Court for Probate, by George L. Barnes of said Weymouth, who prays that letters testamentary may be issued to him, the executor therein named.

You are hereby cited to appear at a Probate Court to be held at Brookline, in said County of Norfolk, on the twenty-third day of May, A. D. 1923, at ten o'clock in the forenoon, to show cause, if any you have, why the same should not be granted.

And said petitioner is hereby directed to give public notice thereof, by publishing this citation once in each week for three successive weeks, in the Weymouth Gazette and Transcript, a newspaper published in said Weymouth, the last publication to be one day at least before said Court, and by mailing, postpaid, or delivering a copy of this citation to all known persons interested in the estate, seven days at least before said Court.

Witness, Joseph R. McCoole, Esquire, Judge of said Court, this twenty-fourth day of April, in the year one thousand nine hundred and twenty-three.

THOMAS V. NASH,
3t,A27,M4,11 Register

MORTGAGEE'S SALE

By virtue of the power of sale contained in a certain mortgage deed given by Earl R. Peters and Sarah Peters to Emily Guertin dated May 28, 1921, and recorded with Norfolk Deeds, Book 1488, Page 118, for breach of the conditions of said mortgage and for the purpose of foreclosing the same, will be sold at public auction on the premises hereinafter described on the **fourteenth day of May, A. D., 1923, at 3.30 o'clock** in the afternoon, all and singular the premises conveyed by said mortgage deed and therein described as follows:

"Certain lots of land with the buildings thereon, situate in Weymouth, Massachusetts, being the land conveyed to us on May 28, 1921, by Vincent J. Cushing and known as lots No. 320, 321, 322, 323, 324, 325, on a plan of House lots called Weymouth Park, drawn by Francis A. Tracey, and recorded with Norfolk County Deeds, book 1478, page 25; book 1483, page 111; book 1461, page 75".

Said premises will be sold subject to any and all tax titles, unpaid taxes, municipal liens and assessments, if any there be. Two hundred Dollars will be required to be paid in cash by the purchaser at the time and place of sale; balance within ten days from the date of sale on delivery of the deed.

EMILY GUERTIN,
Mortgagee and Present Holder
3t,A20,24,M4

ADMINISTRATRIX'S NOTICE

Notice is hereby given that the subscriber has been duly appointed Administratrix of the estate of
CORA B. HUSSEY
late of Weymouth, in the County of Norfolk, deceased, intestate, and has taken upon herself that trust by giving bond as the law directs.

All persons having demands upon the estate of said deceased are required to exhibit the same; and all persons indebted to said estate are called upon to make payment to

MARY E. DOWNING,
(Address) Administratrix
211 Commercial Street,
Weymouth, Mass.
April 17, 1923 3t,A20,27,M4

Commonwealth of Massachusetts
Norfolk, ss. Probate Court
To the heirs-at-law, next of kin, and all other persons interested in the estate of
WILLIAM S. WALLACE
late of Weymouth, in said County, deceased

Whereas, a certain instrument purporting to be the last will and testament of said deceased has been presented to said Court for Probate, by Mary E. Wallace of said Weymouth, who prays that letters testamentary may be issued to her, the executrix therein named without giving surety on her official bond;

You are hereby cited to appear at a Probate Court to be held at Quincy, in said County of Norfolk, on the ninth day of May, A. D. 1923, at nine o'clock in the forenoon, to show cause, if any you have, why the same should not be granted.

And said petitioner is hereby directed to give public notice thereof by publishing this citation once in each week for three successive weeks, in the Weymouth Gazette and Transcript, a newspaper published in said Weymouth, the last publication to be one day at least before said Court, and by mailing post-paid, or delivering a copy of this citation to all known persons interested in the estate, fourteen days at least before said Court.

Witness, Joseph R. McCoole, Esquire, Judge of said Court, this twelfth day of April, in the year twenty-three.

THOMAS V. NASH,
3t,A20,27,M4 Register

ADMINISTRATRIX'S NOTICE

Notice is hereby given that the subscriber has been duly appointed Administratrix of the estate of
JOHN D. BUCKLEY
late of Weymouth, in the County of Norfolk, deceased, intestate, and has taken upon herself that trust by giving bond as the law directs.

All persons having demands upon the estate of said deceased are required to exhibit the same; and all persons indebted to said estate are called upon to make payment to

MARY K. BUCKLEY,
(Address) Administratrix
546 Middle St., East Weymouth
April 7, 1923 A20,27,M4*

MORTGAGEE'S SALE
OF REAL ESTATE

By virtue of and pursuant to the power of sale contained in a certain mortgage deed given by Mary B. Harris of Weymouth, Norfolk County, Massachusetts, to John A. Havey of Boston, Suffolk County, Massachusetts dated November 17, 1922, recorded with Norfolk Registry of Deeds, book 1537, page 625, which mortgage has been duly assigned to and is now held by John A. Johnson of said Boston, for a breach of the conditions of said mortgage deed and for the purpose of foreclosing said mortgage will be sold at public auction on the premises hereinafter first described on **Wednesday, the twenty-third day of May, 1923, at three** o'clock in the afternoon all and singular the premises conveyed by said mortgage deed, namely,—

"The land, with the buildings thereon, situated in Weymouth, Norfolk County, Commonwealth of Massachusetts, and shown on a sketch of the "Humphrey Estate", Weymouth Heights, Mass., bounded and described as follows: Beginning at a point on Commercial street at land formerly of Gutterson, and now or formerly of Barnard; thence running about Southeasterly and again Northeasterly on said Commercial street to land now or formerly of Briggs; thence running about Southeasterly and again Northeasterly by a curving line on said land of Briggs to land now or formerly of the Jones Estate; thence turning and running Southerly by said land of the Jones Estate to a point; thence turning and running Southeasterly by the land of the Jones Estate to a corner; thence turning and running Southwesterly by land now or formerly of the Jones Estate to a corner; thence turning and running about Southerly by said land of the Jones Estate to a point at the "French Lot" as designated on said plan; thence turning and running about Easterly by said land of the Jones Estate to a corner; thence turning and running about Southerly in an irregular line by said land now or formerly of the Jones Estate to a corner of land designated on said plan as "Fresh Meadow"; thence turning and running Northeasterly by said land now or formerly of the Jones Estate to a corner at land now or formerly of Hunt; thence turning and running about southerly by said land now or formerly of Hunt to a corner; thence turning and running about Westerly and Southwesterly by said land of Hunt in an irregular line to a corner; thence turning and running about Southerly to land now or formerly of Cohan; thence turning and running about Westerly by said Cohan land to a corner of land designated on said plan as "Locust Tree Hill"; thence turning and running about Southeasterly by said Cohan land to a corner; thence turning and running Southwesterly by an irregular line by said Cohan land to a corner; thence turning and running about Northerly by land now or formerly of Dizer Estate to corner of land now or formerly of Cohan; thence turning and running about Northeasterly by said Cohan land to a corner at land designated on said plan as "Nut Trees"; thence turning and running Northerly by an irregular line to a corner; thence turning and running about Westerly by said land now or formerly of Cohan to Essex street; thence turning and running by said Essex street by an irregular line to land now or formerly of Burrell; thence turning and running about Easterly by said Burrell land to a corner; thence turning and running Northerly by said Burrell land to a corner at land now or formerly of Smith by a line which is nearly parallel to the brook shown on said plan; thence about Easterly by said land of Smith to a corner crossing said brook; thence turning and running by an irregular line and by said land now or formerly of Smith about Northerly and Northwesterly to a corner; thence turning and running about Southwesterly by said land of Smith, which line again crosses the brook; thence turning and running about Northerly by said land of Smith and by said land formerly of Gutterson to the point of beginning on Commercial street.

Also the land in said Weymouth with the buildings thereon, bounded and described as follows: Beginning at a point on the Easterly side of Essex street, this being the dividing line between said land and land of John Shea et al; thence running in a straight line southeasterly by said Shea land to land of said Mary B. Harris; thence in northerly direction on line of said Harris to Commercial Street; thence in a Westerly direction by said Commercial Street, to said Essex Street; and thence in a general Southerly direction by said Essex Street to the point of beginning. Containing according to Town Plan 125,100 square feet of land.

Said first described parcel is conveyed subject to a prior mortgage given by Carrie E. Trussell to Ulysses L. Burns, dated May 17, 1921, recorded with Norfolk Deeds, book 1489, page 327, given to secure the payment of five hundred (500) dollars.

Said second described parcel is conveyed subject to a prior mortgage given by me to Jacob Grossmon, dated November 8, 1922, recorded with Norfolk Deeds, on said date given to secure the payment of one thousand (1000) dollars.

For my title to said first described parcel see deed to me to be recorded herewith and for my title to the second described parcel see deed of Sybil Barrett to me daetd April 15, 1922, recorded with Norfolk Deeds, book 1513, page 598."

Said premises will be sold subject to the mortgages above referred to and to any and all unpaid taxes, tax titles, and municipal liens and assessments. Three hundred (300) dollars of the purchase money to be paid at the time of the sale. Other terms to be made known at time and place of the sale.

JOHN A. JOHNSON,
Assignee
428 Tremont Bldg.,
Boston, Mass.
3t,A27,M4,11

WEYMOUTH GAZETTE AND TRANSCRIPT

Published Every Friday by the

GAZETTE AND TRANSCRIPT PUBLISHING COMPANY

At 12 Station Street, East Weymouth

Telephone, Weymouth 145

FRANK F. PRESCOTT

Managing Editor.

This paper is a member of Massachusetts Press Association.

Subscription per Annum, $2.50.
Advertising Rates on applicitation.

Entered in the Post-Office at Boston, Mass. (East Weymouth Station) as Second Class Matter

The Gazette and Transcript assumes no financial responsibility for typographical errors in advertisements, but will reprint that part of an advertisement in which the typographical error occurs. Advertisers will please notify the management immediately of any errors which may occur. When possible advertisements should be forwarded by mail rather than by telephone.

When changes in advertisements are desired notice should be given on Monday or Tuesday, as part of the paper goes to press early in the week. New advertisements should be forwarded as early as possible but not later than Thursday.

WEYMOUTH, MAY 4, 1923

HIGH SCHOOL VICTORIES

Weymouth High baseball fans are delighted with the victory over Quincy High last Friday, 7 to 4.

The Quincy team got ten hits to Weymouth's five, outhitting them 2 to 1, but loose fielding and occasional poor judgment on the bases cost the visitors the game.

Jacobson, pitcher for Quincy team, fanned seven opponents and held them to five hits. Jacobson also got two fine hits. MacLeod was the heavy sticker for Quincy, getting three hits out of four chances. In every inning Quincy had one or more men on bases, but could not bring them around. In the second inning two sure runs were tossed to the winds by faulty base running. The eighth inning was the best from a Quincy viewpoint as they scored two runs, O'Brien and MacLeod scoring on a hit to left by Payson.

The third inning saw two Weymouth men on second and third respectively, a Weymouth player hit a ball to deep left which appeared to be a foul from the sidelines, but the "ump" thought otherwise and it went for a hit, sending in two men. The breaks of that type are what brought the final result.

The most redeeming feature of the play was Quincy's hitting, for they drove no less than twelve long flies to the Weymouth outfield, but as luck would have it, right into the hands of the opposing fielders. In the last inning, with two men on, Cliffe drove a ball to the outfield which seemed labelled for at least two bases, but D'Allesandro made a wonderful catch, the real feature of the game. Another case which was a real tough incident was when the Weymouth center fielder stood against the fence at centerfield and caught O'Brien's long fly.

The summary:

WEYMOUTH

	ab	r	bh	po	a	e
D'Allesandro, lf	3	1	2	4	0	1
Kelley rf	5	0	0	1	0	0
Mauro 3b	4	0	1	2	0	0
H. Kelley 1b	5	0	0	6	0	0
Rubolino cf	5	2	1	4	1	0
Cunniff 2b	5	0	0	0	2	1
Cipullo ss	5	2	0	0	0	0
Keene c	3	1	1	7	0	0
Shields p	2	1	0	3	2	0
	37	7	5	27	4	2

QUINCY

	ab	r	bh	po	a	e
Cliffe cf	5	0	0	1	0	0
Houston lf	4	0	1	2	0	0
Pispanen 2b	4	0	2	3	0	0
Maskilieson 3b	5	0	0	5	0	1
MacLeod c	5	2	3	9	0	0
O'Brien 1b	4	1	1	5	0	0
Payson ss	4	1	1	0	3	2
Todd rf	4	0	0	2	0	0
Jacobson p	4	0	2	0	3	1
	38	4	10	27	6	4

ALHAMBRA THEATRE

Messrs Murphy and DeWolfe of the Alhambra theatre at Quincy have successfully solved a problem of subduing light. The question presented itself when carpenters building the intricate staging required to complete installation of the new organ found it necessary to open a "big gap" in the outer walls. The sunlight then streamed in with a vengeance and tests showed too much brilliance for the silver screen in the center of the stage.

After discussion the problems pro and con, with frequent apologies to Gallagher and Shean—though they had substituted Mr. Murphy and Mr. DeWolfe for the names of the well known comedians who harp on the words "positively" and "absolutely", they found the solution.

It resulted in a specially prepared cotton cloth, heavy enough to keep out the daylight, and light enough to let some of the sun filter through, being made to order by a Boston theatrical concern. The audience can almost see the coverings from the auditorium, just up beyond the sets of staging, but the desired neutralizing effect has been obtained and the projection of the theatre is not impaired.

The men who are assembling the parts, numbering well into the hundreds are working nights. The pieces are gradually but surely being fitted into place. Several weeks will elapse before the organ will sound its first tone accompaniment to the excelent film portrayals booked for the spring season.

Geographical Situation Counts.

The institutions of a country depend in great measure on the nature of its soil and situation. The manners of its inhabitants are in various ways modified by its position.

LEGION AUXILIARY

Norfolk district council meeting was held in Quincy on Saturday last, at the Girls Community House, Adams Academy Building. Twenty-two members of Quincy Unit acted as hostesses and served a luncheon at 12.30 and did everything possible for the comfort and enjoyment of the visiting Auxiliary members. The rooms were very prettily decorated and, altho much business was discussed, it seemed more like a social than a business meeting. Weymouth Unit was represented by seven members, President Mrs. Warren; chairman of Welfare and Hospitalization Committee Mrs. Riley; Mrs. Libby, Mrs. Rand, Mrs. Lovell, Miss Hazel Dexheimer, and Mrs. Easton.

At the council meeting the subject of the permanent care of the graves on foreign soil was brought up. It was explained that we have 32,000 graves on foreign soil, and that the Graves Endowment Fund of $100,000 which the American Legion is endeavoring to raise will be invested to yield sufficient income to assure the proper and permanent care of these graves on each Memorial Day; in other words we shall feel that the graves on foreign soil are being cared for each Memorial Day as we care for the graves on our own soil. It has been decided to ask the school children of the elementary grades to each give two cents and those of the High school to give five cents each to this fund, and in this way raise Massachusetts quota of $12,000. The school children always rise gladly to an occasion of this kind, and a lesson in Americanism will be the result as well as a patriotic duty performed. It will be a fine thing for the school children to feel that through their assistance the graves on foreign soil will be permanently cared for.

It was quite an inspiration to hear the reports from other Auxiliary units as to the work they are doing along welfare lines, and Weymouth Unit always aims for a high standard in this work. On the second Tuesday of May our Welfare Committee again visit West Roxbury Hospital and the chairman, Mrs. Riley, of Foye avenue will glady welcome any contributions, especially victrola records. The boys are very fond of music and a record that might be old to us would be new to them.

Mothers Day on May 13 has especial significance to the Legion and its Auxiliary. We are urged to make a personal visit to a hospital and cheer some boy whose mother is dead; or to send some greeting cards or do some other kindly act; and our attention is especially caled to the mother who wears the gold star. Make the day one of sunshine and happiness.

It is urged on every member of Weymouth Unit that her presence at our Unit meeting on Monday night, May 7, is very essential. Many very important matters are to come up. An attendance of 100 percent is not possible, but let us make it 75 per cent. Come and encourage one another to make Weymouth Unit as strong and co-operative as any unit of its size in the Commonwealth.

ARBOR DAY IN SCHOOL

Arbor day was observed at the Humphrey school, East Weymouth, last Friday afternoon with the following program under the direction of the principal, Miss Adeline M. Canterbury; Miss Marion Smith read the Governor's Arbor day prociamation. After saluting the flag, the pupils sang the Star Spangled Banner; Ellen Keegan recited a poem on "Arbor Day" and Miss Margaret Reidy's class recited Joyce Helmer's poem on "Trees." The children then marched to the yard where trees were planted one in memory of Judge Humphrey, for whom the school is named, and another in memory of Esther Thompson one of the pupils who passed away the past year. Miss Mary Humphrey and Mrs. Charles M. Taylor, daughters of Judge Humphrey, and relatives of Miss Thompson were present at the exercises.

FORECLOSURE SALE

The plant of the Massachusetts Oil Refining Company is advertised to be sold at foreclosure sale in Boston Saturday, May 12.

GOVERNMENT SAVINGS SYSTEM

The U. S. Government Savings System is a permanent institution. Beginning as a helper in raising money to carry on the war it grew rapidly and finally developed into a real necessity. It was found that many people who had money would not invest it or deposit it with any institution that was not operated by the Government.

The word of Uncle Sam is what such people wanted before they would take their money from the old stockings or cubby holes and tea canisters and place it where it would earn a fair interest and have the principal returned to them at the end of the term of investment.

War Savings Certificates proved popular with investors in small amounts, but they were not adapted to peace conditions, nor was the War Savings organization of the Treasury Department able to handle after-war conditions. So a new savings security was devised and the U. S. Government Savings System was created and made a permanent part of the Treasury's fiscal policy.

The new system not only sells the new savings certificates but is conducting a nation-wide campaign to encourage saving and to discourage the tendency toward taking chances with all the fake investments that are offered by sharpers and swindlers who deal in bogus stocks and other worthless securities.

In a brief but interesting form the Government Savings System tells what it is doing in a booklet recently issued. It is sent free to anyone who is interested enough to write to the Treasury Department at Washington for it.

Shines With a Borrowed Light.

If a man doesn't amount to anything himself he boasts of his ancestors.—Boston Evening Transcript.

THE BIG TREES

IT WAS nearly dusk in the forest, but not one of the trees around the big oak tree was ready to be quiet for the night. And no wonder, for they all were very much upset.

That day a woodman had worked his way through the underbrush and had carefully looked at all the trees. He had walked all around the Big Oak and finally made a mark upon the bark.

None of the trees needed to be told what the mark meant! Year after year the same thing has happened to the unfortunate tree that bore the cross. Men with huge axes cut away the underbrush to make a path for their team, and then the dreadful sawing would begin.

But perhaps you do not know about the cruel saw. It is a long piece of steel with sharp, jagged teeth, and at

"Pine Tree, You Are Very Small."

each end is a handle, and with this saw the men work back and forth making a ringing and singing sound as they saw deeper and deeper into the trunk of the tree, but if you are not a tree the sound is quite pleasant to hear.

And this was the reason that all the trees around Big Oak were awake and sighing that night, for they knew it would soon be gone, though their sympathy did not make it any easier for Big Oak to bear the thought of its fate.

Just beneath the Oak grew a small pine tree, not very old, but, oh, so very wise as you will soon learn. Vainly had Pine Tree tried to make its voice heard above the moans and sighs of the larger trees, and when it was about ready to give up Chestnut Tree, swaying near, bent a branch low enough to notice little Pine.

"What is it you are trying to say away down there, Pine Tree?" it asked. "You will have to grow faster if you wish to talk to us."

In a brisk tone that made its needles stand quite straight it said: "I have something to say to Big Oak."

"It is very kind of you to be sorry," sighed the Oak, but tonight I really carnot bear any more sympathy."

Little Pine Tree saw that it had them all interested and bristling its needles it spoke in a sharp, clear voice so that all could hear. "Big Oak," it asked, "what have you ever done that was really useful?"

Big Oak lifted its branches in dismay at such a question; it swayed a little too, before it could find voice to reply, for everyone had looked upon Big Oak as the most important of the forest dwellers.

"Why, my big branches and leaves," it managed to gasp, "do they not furnish shade for all the forest folk who run about below and do not my strong limbs make homes for many others as well, and you ask me, who is the mighty one of the forest, of what use I have been in the world? Oh, this is too much, too much."

"Pine Tree, you are very small to be so wise, but if this be true," said the Chestnut Tree, "how did you find it out? You have never been out of the forest."

"It is rather a long story, but if you will be patient I will tell you all about it," answered the Little Pine.

"My mother was a Christmas tree, of course. She lived in the forest first, but she was marked and then one day she went to a big house and was dressed in gayly-colored trimmings and little children clapped their hands and danced about when they saw us—I mean her, my mother."

"How wonderful," murmured all the trees, looking with envy upon Big Oak, who now had raised itself to its full height and no longer felt sad.

"Did you see anything made of my wood?" asked the Chestnut Tree.

"I had only a little time to peek at things," replied the Pine, "but I know this, that every wood has its use and that if you all grow big and tall you will some day be chosen just as Big Oak is to be carried out of the forest and become useful and perhaps beautiful."

"Thank you, Little Pine, and good-night," murmured all the trees, as they quietly folded their leaves and went to sleep, contented and happy.

Little Pine had taught them a lesson that the things most dreaded sometimes turn out to be the greatest blessings in life.

(© 1923, by McClure Newspaper Syndicate.)

THE RIGHT THING at the RIGHT TIME

By MARY MARSHALL DUFFEE

HOW MUCH LIGHT?

It is a very hard undertaking to seek to please everybody.—Publius Syrus.

IT IS a usual comment that men like bright lights in their homes while women like the softly shaded light, and the reason for the latter preference no doubt is due somewhat to the fact that the "dim, religious light" is far more favorable to one's complexion than the bright light that finds favor in masculine eyes. But, of course, all men do not like bright, glaring light, nor do all women like the light that is dull.

There are some newly rich people who find some sort of comfort in having all the lights in their homes burning in all the rooms of their houses during the evening. To them there seems to be rare satisfaction in never having to snap out an electric light but to pass from one room to another with no question as to the matter of lights. Somehow a flood of artificial lights indicates luxury to some folk. But truly it is not considered in the best taste to indulge in such an orgy of light. In the dining room the light should be subdued to a certain extent, preferably the light on the table should be given by wax tapers, and the side lights only bright enough to make it possible for servants to get about. There is a look of coziness about the dining room that is not too brightly lighted that the one that is a blaze of lights cannot possess.

When you have guests, you should to some extent consult their wishes concerning lights. That is, see that they have a convenient bedside light, especially if you know they are wakeful, and see that they are seated near the living room light if they are sewing or reading. Again, be sure, if your guests have a headache or eyes that are not strong, that you arrange the lights to be agreeable to them.

(© by McClure Newspaper Syndicate.)

Drums of Skulls Used by Tibetans.

Drums, made out of the tops of skulls, over which is stretched human skin, are used to make "music" in various parts of Tibet. But skulls are not the only portion of their ancestors from which these fascinating people extract melody and rhythm. Many an intriguing tune is played on a native trumpet formed from a human thigh-bone drilled and holed and adapted to the production of sweet sound.

YOUR HAND

¶ How to Read Your Characteristics and Tendencies—the Capabilities or Weaknesses That Make for Success or Failure as Shown in Your Palm

THE HAND OF A MUSICIAN

WHEN the lower joints of the fingers, and especially of the finger of Saturn, the middle finger, are well knotted, it is a mark of skill in musical composition. Skill in execution of music is indicated by finger tips that are well padded.

Some authorities on palmistry hold that a very good sign of skill and talent—perhaps even genius—in music is indicated by a finger of Jupiter (or forefinger) that is bent or curved; in rare cases, even to a degree approaching the semi-circle. This mark or sign is accentuated and strengthened if the finger of Mercury, the little finger, is also bent in similar fashion. This shows a good musician of any sort, but especially a pianist. If only one finger is bent, some hold, it is a sign of a person who simply has a great love of music, while the bending of both fingers means a performer of music.

A short, sharp vertical line on the mount of Apollo, at the base of the third finger, is held to mean, invariably, skill in music. If the line of fortune (running from the line of life toward Mercury) leaves the line of life at a sharp angle, it means love of music.

(© by the Wheeler Syndicate, Inc.)

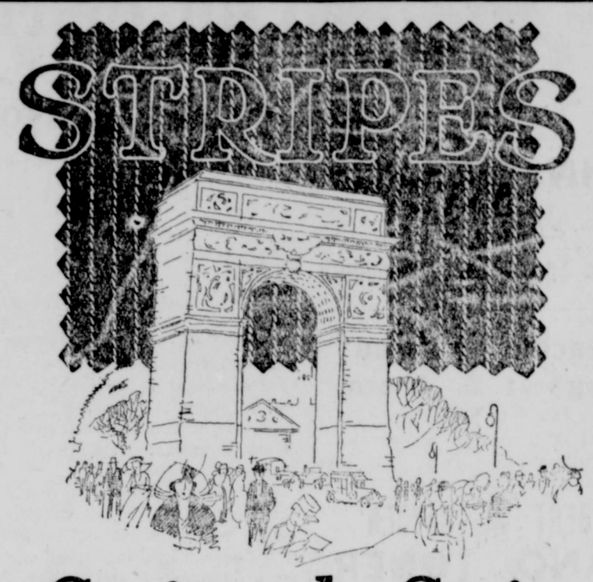

Striped Suit

NOT a single pattern in Suits has taken hold of men's fancy so firmly as Stripes.

There's a reason!—though most men may not be conscious of it—they simply know that they look into the mirror and are better pleased with their appearance.

The truth of the matter is that Stripes flatter 85% of all types of men. They add height to the appearance, trimness to the figure—they make portly, stocky and rotund men look taller and slimer.

And even though Stripes are so exceedingly popular they cannot become common here. Our wonderful diversity of Stripes of decidedly different degrees and designs keeps these out of the commonplace.

$22.50 $24.50 $27.50 $29.50

EXTRA PANTS IF YOU WANT THEM

Kuppenheimer

STRIPED SUITS

$35 $40 $45

SPRING TOP COATS $19.50 to $35

RAIN OR SHINE COATS $19.50 to $29.50

OUR GUARANTEE

To Sell You Good Clothes of Equal or Better Quality At Lower Prices Than You Will Find In Any Boston Store. YOUR MONEY BACK IF YOU SAY SO

OPEN FRIDAY EVENINGS

REMICK'S

GOOD CLOTHES
Less Than Boston Prices
THE BIG STORE QUINCY

WARREN'S

Standard Printing Papers

Better Paper Better Printing

If your Printing is to be well done you must entrust it to a Good Printer

THE GAZETTE PRESS

is now well stocked with the much advertised Warren Papers.

Warren's Cameo Plate Coated
Warren's Cumberland Coated
Warren's Olde Style
Warren's India
Warren's Cumberland Machine
Warren's Silkote Post Card

Whatever may be your Printing needs, there is a special Warren paper for it, be it an announcement program, circular, booklet, catalogue, or "Postal Margin Saleman"

The Gazette Can Show Samples

How the Assessors Value the Land on Main Street, South Weymouth

Tufts Library
Washington Square, W
January 1 1924

Weymouth Gazette
The Best INVESTMENT Advertising
AND TRANSCRIPT

WHOLE NUMBER 2990 FIFTY-SEVENTH YEAR

VOL. LVII. NO. 19 WEYMOUTH, MASSACHUSETTS, FRIDAY, MAY 11, 1923 PRICE SIX CENTS

First Methodist Church To Celebrate Centennial

On another page will be found the program for the 100th anniversary of th First Methodist Episcopal church to be observed May 13—20. The oldest living member is the Grand Army veteran, J. Q. Spear, who was received into the church in August, 1849. It is a remarkable fact that there are fourteen who have been members over fifty years, Mr. Spear and the following ladies and gentlemen: Mary M. Poole, 1849; Elizabeth E. Farmer, 1856; Cemira Raymond, 1860; Waldo Turner, 1862; Mercy P. Gardner, 1864; Adelaide E. Davis, 1864; Margaret McFawn, 1867; Emma B. Ford, 1868; Willard J. Dunbar, 1868; Mary Dyer Pratt, 1868; J. P. Ford, 1870; Dora L. Cushing, 1872, and Howard F. Pratt, 1872.

During the one hundred years of the history of the church there have been 59 ministers, the complete list being:

1822—Aaron D. Sargent
1823—Stephen Puffer
Benjamin Jones
1824—John Adams
Moses Sanderson
LeRoy Sunderland
1825—Samuel Norris
1827—Jared Perkins
1828—Zenas Adams
1829—Thomas W. Tucker
1830—LeRoy Sunderland
1831—Darius Barker
1832—Gorge Stone
1833—Lewis Bates
1835—Ezekiel W. Stickney
1837—Benjamin F. Lombard
1838—Epaphras Kibby
1839—J. S. Springer
1840—Edward A. Lyon
1841—Joel Steele
1842—Bryan Morse
1843—A. G. Bowles
1844—Henry Mayo
1846—Lemuel Harlow
1848—Henry H. Smith
1850—John B. Gould
1852—Charles H. Titus
1854—Andrew H. Robinson
Daniel Wise
1854—William Ross
1855—Horatio W. Houghton
1857—Nathaniel Bemis
1859—John Cooper
1861—Samuel C. Brown
1863—John Howson
1865—Henry D. Robinson
1867—William V. Morrison
1870—Francis J. Wagner
1872—Walter Ela
1874—Samuel L. Gracey
1877—Edwin D. Hall
1880—Dudley P. Leavitt
1883—Samuel J. Carroll
1884—William H. Stetson
1885—Joshua A. L. Rich
1887—George C. King
1888—Albert A. Kidder
1892—James H. MacDonald
1895—William I. Ward
1898—Augustus W. Kingsley
1900—John H. Allen
1903—William H. Butler
1906—George G. Scrivener
1911—George A. Grant
1914—William M. Newton
1917—J. Homer Slutz
1918—Ernest A. Tuck
1919—Frank Kingdon
1921—Earl E. Story

The Gazette has been favored with an extended history of the church, but cannot publish the same until next week.

The present pastor of the church, the Rev. Earl E. Story, is a westerner by birth and early school and college training. He came to Boston in 1918 from Oklahoma in order to attend the Boston University School of Theology receiving the degree of S. T. B. in the spring of 1921. Giving up plans to return to Oklahoma and his home conference he accepted the appointment to the First Methodist Episcopal church in East Weymouth, taking charge of the church the first week of May, 1921. During the two years of his ministry First Church has materially prospered in all departments of its work. Mr. Story is now beginning the third year of his pastorate of this church which promises to be far better than the two years just past.

During the two years of the present pastorate there have been 36 new members added to the rolls of the church. There have been 33 baptisms and 16 weddings. The finances of the church were never in better condition and the amounts given to the various benevolences of the church total better than $2000 for each year. All the societies of the church are active and flourishing, adding materially to the general work of the church and supporting the pastor most loyally in his plans for the church's work and welfare.

The church is proud of its one-hundred-year record, and with the splendid co-operation and spirit of loyalty which now prevails, there is every reason to believe that the future will bring forth in even larger proportion than have even those years now gone by.

WEYMOUTH CATHOLIC CLUB

The Weymouth Catholic Club held its last meeting of the season Monday evening in Pythian hall, Weymouth. The meeting was called to order by President Mrs. Charles Y. Berry. After a few suggestions and good advice was given by the chaplain, Rev. J. B. Holland, the annual report was read by the recording secretary, Miss Alice B. Dwyer; then followed the report of the nominating committee which was accepted and the following officers elected for the ensuing year President—Mrs. Charles Y. Berry

First Vice President—Mrs. George Gloster

Second Vice President—Mrs. Frank Lonergan

Recording Secretary—Miss Alice Dwyer

Corresponding Secretary ——Miss Mary Crotty

Treasurer—Miss Mary Fogarty

Auditors—Miss Mary Purcell, Mrs. Mary R. Hamel

Custodian—Miss Kathryn Melville

Directors—Miss Isabel Field, Mrs. Edward H. Hughes, Mrs. William T. Wall, Mrs. William McCusker, Mrs. Charles Riley

A very delicious luncheon was served, after which the meeting adjourned, the members feeling well pleased with the successful past year and look forward to the coming one as being more so.

BASE BALL LEAGUE

Editor Gazette-Transcript:

I, for the first time, wish to seek your aid thru the columns of your publication. The managers of two youthful baseball teams in Weymouth have met and decided it would be a boost for baseball in Weymouth to form a six-team league. The teams whom these managers proposed to include are: Pleasant A. C. of East Weymouth, Valley B. C., Mt. Pleasant Jrs., Middle A. C., Weymouth Center, and North Weymouth Pirates. All these teams are uniformed and are about the same calibre. A league of this kind would tend to develop more interest in baseball around town, and would facilitate the arrangement of games. The proposed members of the league could battle for a silver cup which would be given to the team winning the greatest amount of games. There are three fields which may be used for the league games. There is the House Rock field in East Weymouth, Webb park in Weymouth Landing, Ford's field in North Weymouth. The two managers suggest that a game be played every Sunday between two league teams at one of these fields. The length of the season can be determined later.

If two or more teams wish to join the league it may be made possible. The number of players on a team, the furnishing of balls, other questions that may arise will be settled at a later date. If the managers of these aforesaid mentioned teams would talk the movement over with their players and send their answers to these two introducers at their earliest convenience it would help greatly. Any 16-year-old team desiring to enter the league telephone Weymouth 0478J between 6 and 6.30 in the evening.

INTERESTED

DORIS COMES TO TOWN

Again the Flower Circle of the Union Congregational church lived up to its well established reputation in producing splendid entertainments. This time it was a production of "Doris comes to town" given last Friday evening in the Gem theatre by the Monatiquot players. The theatre was well filled and hearty applause and laughter was the reward of the players in the many amusing scenes of the three-act comedy.

The play was under the direction of Mrs. C. C. Malloy, and excellent training and hard work on the part of the players was evident throughout the performance. The plot centered around the complicated situation in which Wallie Larkin found himself after pretending to his sweetheart that he had become a captain of industry within a very short time after he had left his home town.

The cast of characters included: Harold Brackett, Harold Walsh, Robert Lockyer, Eugene Williams, Miss Ella Johnson, Miss Eleanor Malloy, Mrs. Harley Hartford, Mrs. Robert Lockyer.

TOWN AND VICINITY

—At the next meeting of the Business Association the charter list will close. Under business will come the discussion of the proposed 300th celebration and how the Association can help it along. Lelyveld, the Rockland shoe man, will speak on "Retail Sales'

—A regular meeting of Delphi lodge No. 15, K. of P., was held last evening The first rank was worked and under the leadership of Grant B. Chase, Chancellor Commander this year, the staff of officers have been busy welcoming the new members and seeing to it that regular members attend regularly.

—At the annual meeting of the South Shore Co-operative Bank, two new directors were elected to succeed former directors who have recently died. There was a lively contest among the five aspirants and the results showed the election of "Ted" Hunt and John F. Dwyer.

—Mrs. Charles Spear, who has been under treatment at the Weymouth Hospital for sometime, has returned to her home on Phillips street.

—The North Weymouth Co-operative bank held its annual meeting Saturday evening with the following elections: president—George A. Walker; vice-president—Arthur Alden; treasurer—E. R. Sampson; finance committee (one year)—William Wilde P. J. Derrig, William Hodges; security committee (one year)—Arthur Alden, Sidney Dunbar, Russell Whiting; directors (three years)—P. J. Derrig, Ralph Wilder, Arthur Alden, James Colgan, William Hodges, John H. Tower; clerk—E. R. Sampson.

—Victor Hall has resigned his position at the Weymouth Trust Co. to take a position with the J. B. Rhines Co.

—The Russell Trio gave a very enjoyable entertainment at Cohasset on Wednesday evening.

—Weymouth High baseball team will have Abington High as their opponents at Abington tomorrow.

—Albert Reed of Main street, who has been confined to his home with pneumonia, is reported as slowly regaining his health.

—Miss Helen Corridan of Phillips street was graduated a few days ago from the Leland Powers School of Expression in Boston.

—Mrs. John McIsaac of Cedar street is reported as resting comfort- Boston hospital.

—Rev. and Mrs. Barton Watson motored to Shirley Sunday where Mr. Watson occupied the pulpit of the Universalist church as a supply.

—Mrs. Claine of Pleasant street has been entertaining her mother, Mrs. Caroline Peterson of Somerville.

—An old resident says he never saw so many alewives in Whitman's pond as at the present time. Supt. Winfred Bonney says the cold weather this spring has delayed their coming upstream somewhat.

—John Ladd of Norton street has recovered from an attack of scarlet fever and is able to be out.

Date Not Determined For Our 300th Anniversary

Four different decorators were in town yesterday ready and anxious to decorate the public buildings and business houses of Weymouth for the Ter-Centenary of the town in June.

But the date has not been definitely determined. Wednesday, June 13, was favored by the Weymouth Historical Society, but there are some reasons why another date would be preferable. The Supreme Court will not adjourn until June 12, and it might not be convenient for Chief Justice Taft to come here for a celebration the next day.

Then June 13 is a big day in Boston for the Masonic Clubs, and it would be impossible to engage the Shriners band. Probably Gov. Cox could not come for the same reason.

Therefore it may be necessary to select Saturday, June 16, or Monday, June 18, for the observance of the Weymouth anniversary. Whatever the date, the Ter-Centenary should be a gala day. The Ter-Centenary committee and others are at work to that end.

A meeting of the committee will be held next Tuesday evening at the Town Offices.

FOR MUSIC LOVERS

Weymouth music lovers will be fortunate on May 25 at the Fogg Opera House, South Weymouth, of hearing for the first time in this vicinity Mme Antoinette Szumowska. the premier pianist in America today, and the only living pupil of Paderewski—he having had but two pupils. Mme Szumowska will play on the Chickering Ampico and after her Paderewski selection "The Burlesque", the Ampico will reproduce in every detail the touch and technique of Mme Szumowska.

The Ampico will also play concert numbers by Rachmaninoff Samaroff and Omstein reproducing in full the art of these masters of the piano. It will also accompany Dean Winslow Hanscom, the famous tenor, who comes to Weymouth for this concert.

Following the concert there will be a reception at which Weymouth people will have an opportunity to meet the artists. The Ampico will play during this portion of the function and while refreshments are served.

The evening will close with dancing until 12 o'clock.

WEYMOUTH RED CROSS

A regular meeting of the executive committee Weymouth chapter, Red Cross, was held Wednesday night. Official reports from the last rollcall were given and showed Weymouth had done her part nobly. While the quota asked for was 1265 members some 1164 were obtained and special cash contributions carried the amount some $150 that was asked for. An honor flag sent out by the State department for this work was shown at the meeting.

The treasurer's report showed the chapter in good condition after the severe strain of a hard winter that has just passed. Discussion of plans for the next roll call were talked over. The members felt too much praise cannot be given Miss Myra Mitchell for the splendid field work she is doing in Weymouth.

WOMAN'S CITIZEN ALLIANCE

A committee of Weymouth women who are anxious to assist the new Citizens Alliance believing that its object is one commendable to all law and love abiding people, waited on the president of Weymouth Branch with the proposition of forming in Weymouth a committee of one hundred women. Those on the committee from all parts of Weymouth were Mrs. J. F. Harlow, Miss Louise Humphrey, Mrs. T. S. Nelson, Miss Florence Burgoyne, Miss Nellie Holbrook, and Mrs. Guy A. C. Hartt.

Fogg Opera House, South Weymouth

Friday Evening, June 15, at 8 o'clock

Pop Concert

Concert Orchestra of 25 musicians
directed by Hazel Clark Leonard
SOLOISTS
Francis Aldrich, Interpretative Dancer
Walter Pidgeon, Baritone
Concorde Quartette
Frank Cornwell, Violinist
Popular Program followed by Social Dancing

Light Refreshments Admission $1.00
Benefit Weymouth Hospital
Special Car Service

SZUMOUSKA NIGHT

MAY 25, 1923

Fogg's Opera House, So. Weymouth

Mme. ANTOINNETTE SZUMOUSKA
(The only living pupil of Paderewski)
PIANIST
DEAN WINSLOW HANSCOM, Tenor
and the AMPICO

The best treat for Music Lovers ever given in Weymouth
Save the date and get your tickets early

AUTOS WANTED

The cemeteries of Weymouth are so widely scattered that autos are absolutely necessary to convey the veterans of the Grand Army about town in the observance of Memorial Day. Last year, more were needed than were offered, so that it was necessary to hire.

This year an early request is being made of automobile owners to volunteer the use of their cars with chauffeurs, from 7 A. M. to 1 P. M., and the chauffeurs are invited to dine with the Grand Army at noon at G. A. R. hall. Please notify the undersigned, or any member of the Post, early, if your car will be available.

FRANCIS A. BICKNELL,
Commander Reynolds Post,
FRANK F. PRESCOTT,
President G. A. R. Associates.

BOSTON CASH MARKET

THE OLD RELIABLE
Telephone Braintree 225 Free Delivery

Special for SATURDAY and all next week

Smoked Shoulder, sugar cured very best	11c lb
Sugar Cured Bacon by the piece	25c lb
Hams whole or half	25c lb
Legs of Lamb	35c lb
Fore Quarters of Lamb	15c lb
Fresh Eggs	3 dozen $1.00
Spare Ribs	12½c lb
Salt Pork, clear fat	14c lb
Seed Potatoes, selected	$2.75 hundred
Choice Eating Potatoes, not seconds	38c peck
	2 pecks 75c
Fresh Shoulders skin off	15c lb
Beef to roast, extra heavy	20c. lb and up
Sugar	10 lbs. $1.00

ANNOUNCEMENT

THOMAS D. CURTIN

Formerly Traffic Officer in City Square
is now associated with
W. T. DONOVAN, 22 Adams Building, Quincy

Real Estate --- Insurance --- Mortgages

ESTABLISHED 1911—12 YEARS OF
PROMPT EFFICIENT SERVICE COURTEOUS DEPENDABLE
Has Produced Satisfactory RESULTS For Discriminating Clients.

Investors --- Certificates of Deposit

The maturity, redemption, or sale of securities may place an investor in possession of funds at a time when he regards conditions unfavorable for their permanent re-investment. Our surplus income may accumulate which may be needed within a few weeks or months to meet some large payment.

We recommend, under either of these conditions, a certificate of deposit which will not only provide safety and a good income for every day that it is held, but will give its holder assurance of the immediate availability of funds when needed.

Write, or telephone **Weymouth 0067** for further information.

WEYMOUTH TRUST CO.
SOUTH WEYMOUTH, MASS.

Spring Sale

For the clear sunny days that are coming pick from our complete line of Baby Carriages—Strollers. To assist you to take the little folks out of doors.

Prices right and prompt deliveries.

Wall Paper Sale

New patterns—many to choose from—low prices. Buy NOW for your Spring cleaning and papering.

Ford Furniture Co.

7 Cottage Street, East Weymouth

(A few steps around-the-corner)

Near Savings Bank. **Tel. Wey. 1281-M**

UNIVERSAL Vacuum Cleaners

The "Universal" does your cleaning entirely by a powerful air suction

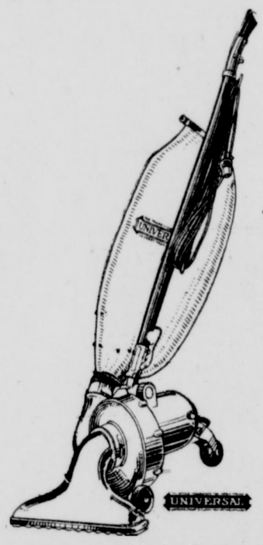

The powerful suction gets the embedded dirt

Ask the woman who owns one

A trial of 2 or 3 days in your own home will be allowed.

Weymouth Light & Power Co.

Jackson Square, East Weymouth

Tel. Wey. 61 and 62-W

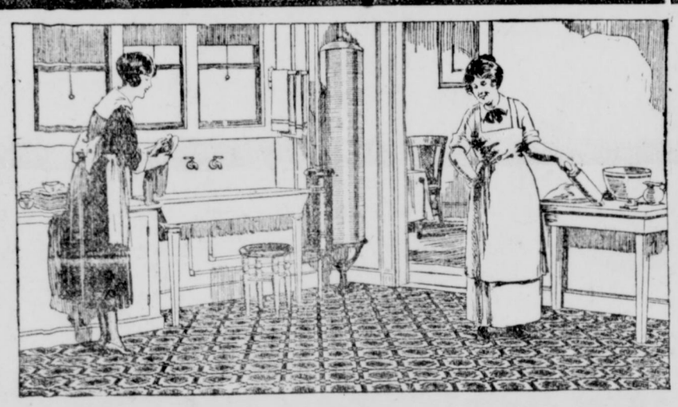

CONGOLEUM — LINOLEUM
FELT BASE FLOOR COVERINGS

SPECIAL FOR FRIDAY and SATURDAY

PROLINO 49c sq. yd.

SPRING SALE OF REFRIGERATORS

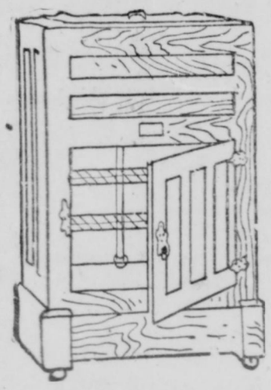

SPACIOUS TOP ICER

$9.98

$30 3 door Side-icer Refrigerator SALE PRICE $19.50

$35 3-door Side-icer Refrigerator SALE PRICE $23.50

$40 3 door Side-icer Refrigerator SALE PRICE $29 50

HENRY L. KINCAIDE & CO.

COMPLETE HOME FURNISHERS

WEYMOUTH GAZETTE AND TRANSCRIPT

Published Every Friday by the
GAZETTE AND TRANSCRIPT PUBLISHING COMPANY
At 12 Station Street, East Weymouth
Telephone Weymouth 145
FRANK F. PRESCOTT
Managing Editor
Subscription per Annum, $2.50
Advertising Rates on application
Entered in the postoffice at Boston, Mass., (East Weymouth Station) as Second Class Matter.

This paper is a member of Massachusetts Press Association

The Gazette and Transcript assumes no financial responsibility for typographical errors in advertisements, but will reprint that part of an advertisement in which the typographical error occurs. Advertisers will please notify the management immediately of any errors which may occur. When possible advertisements should be forwarded by mail rather than by telephone.

When changes in advertisements are desired notice should be given on Monday or Tuesday, as part of the paper goes to press early in the week. New advertisements should be forwarded as early as possible, but not later than Thursday.

WEYMOUTH, MAY 11, 1923

PEOPLE'S FORUM

The columns of the Gazette-Transcript are open to all communications on pertinent subjects. The name of the writer must be forwarded with the letter, not necessarily for publication. The views expressed may or may not be in accordance with those of the Editor, and he takes no responsibility therefor.

BUSINESS ASSOCIATION

The Weymouth Business Association have certain ideals. Back of this self-starting, go-getting agitation is a real sincere effort to accomplish definite results.

The Association members are not content to brighten things up—to radiate good fellowship—to promote better understanding—but the members have their eyes on a goal much further along—on a goal where the consumer fits in.

To put it plainly, the consumer is asking, "Am I trading at the best, the most efficient, the liveliest, retail store in my neighborhood? Am I helping a good man to make a quick turn-over of his stock so that he can do more business under his overhead costs?"

The merchant member of the Association is fully aware of what the consumer is thinking. The retailer knows fully well that his true function is that of serving as a purchasing agent for his community— as such he selects and carries a reserve supply of merchandise to meet the requirements of the individual customer. When the retailer enters business he assumes the responsibility of performing a public function— that of providing commodities and services to his community economically and conveniently and of maintaining such environment as is necessary and desirable to the consumers who support him.

Congressman Sydney Anderson, chairman of a recent Congressional committee, puts it this way, "If a retailer fails in his responsibility to his community he ceases to be an economic factor in the community which he serves."

The Weymouth Business Association aims to bring about a mutual understanding of the responsibilities on both sides. The Weymouth merchant is sincerely desirous of living up to the highest ideals of retail selling, and the Association hope to inculcate into the hearts and minds of the Weymouth consumers a bigger and better impression and appreciation of Weymouth and of Weymouth merchandising.

Weymouth has much to be proud of —an historic past—a war record second to none—and a citizenry who love their town. Weymouth is made up of wholesome, charitable, public-spirited people, and to love the old place is only to live in it for awhile.

The Business Association is only one of the marks of advancement discernible everywhere. Let us back this Business Association because it spells a bigger and better Weymouth for all. The merchant is determined to do his part—let us, the consumers, respond in kind. If we think enough of Weymouth to live in the place, why not spend our money here, too?

The Association will have their second meeting May 14 opening up with one hundred charter members. The members have expressed their belief in Weymouth in a very definite way.

It costs $10 a year to join.

There is no such a thing as a limited membership—anyone that cares to back Weymouth to the extent of three cents a day can come in any time.

It is a society of optimists. If you like that kind of company, come on in.

GEORGE A. DUNNING

REAL ESTATE SALES

The following Weymouth transfers of real estate were recorded in the Norfolk registry last week:

John H. Adams et ux to D. Arthur Brown, Lake Shore drive.

Frances A. Alvord to Mollie B. Thayer, Pleasant street.

Clarence Burgin to Orin E. Spooner, Wesagusset road.

Ella T. Dahil to Harold H. Brodeur, Burchcliff road, Alpine road.

Mary J. Dobson to Mercy A. Dobson, Whitman street.

Rachel F. Doty to Cora L. Willis, Weymouth pond.

Minot P. Garey to Andrew T. Moore et al, Randall avenue.

Cora P. Graves to Clara B. Woolls, Bridge street, Vanness road.

Charles R. Greeley to Harold E. Nightingale, Pond street.

Cornelia D. Greebaum to Henrietta Kennard, Lake View road.

Albert L. Jewell et ux to Cynthia B. Cannon, Broad street.

Alice P. Jewell adm to Cynthia B. Cannon, Broad street.

Albert L. Jewell et ux to Ida P. Hollis, Webb street.

Alice P. Jewell adm to Ida P. Hollis, Webb street.

Elizabeth A. Mallee to Edward I. Martin et ux, Idlewell.

Edward I. Martin to Elizabeth A. Mallee, Idlewell.

Josiah F. Martin to George Moore, Pleasant street.

Henry S. Moody tr to Edmund R. Dearborn, Idlewell.

Henry S. Moody tr to Mary E. Donovan, Idlwell.

Fred P. Purdy to Elizabeth E. Purdy, Weybosset street and way.

Fred S. Sampson to Minot P. Garey, Columbian street, Curtis street.

Brighter Days Ahead.

"Don't marry a man who hasn't any sense of humor," the Rev. John M. Moore of Brooklyn advises girls. Well, that would solve the housing problem in time.—New York World.

To know how good a cigarette really can be made you must try a

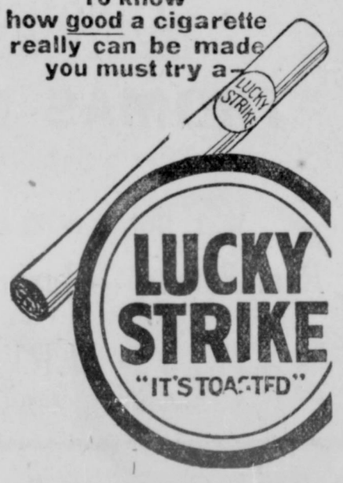

READY!

Straws to Your Liking

COMFORT—wear—style—all these features are emphasized in the initial showing of smart Straws. In braid, in band and in block they surpass anything we've shown in recent years at these prices. Direct from Townsend-Grace, Baltimore.

Lamson-Hubbard, Boston

SENNITS

Fine Braids
$1.95 $2.25 $2 95

Flat Foot
$2.95 $3.25 $3.95

Fancy Braids
$2.45 $3.65 $4.65

Split Sailors
$2.95

SOFT STRAWS

Real Bangkok
$6.75

Genuine Panama
$4.95 $5.75 $6.75

Real Leghorn
$4.95

Toyo Panama
$2.95

Today the Weather Whispers: "Get One"

OPEN FRIDAY EVENINGS

REMICK'S

GOOD CLOTHES
"Less Than Boston Prices
THE BIG STORE QUINCY

NASH'S MUSIC STORE

BARGAINS in New and Used Pianos and Player-Pianos. Lowest Prices--Easiest Terms.

Talking Machines, Latest Records Popular Sheet Music, Etc.

NASH'S MUSIC STORE

"A Reliable Store"
760 Broad Street, Jackson Square East Weymouth
Telephones—Store, Wey, 1151-R—Res. Wey.1188-W

HOUSE WIRING A SPECIALTY
ELECTRICAL APPLIANCES OF ALL KINDS
HAND PAINTED PARCHMENT SHADES Made to Order

E. L. MORGAN

Electrical Contractor

Odd Fellows Building, Independence Square, South Weymouth
Telephone, Wey. 1348-W

HOTEL ST. JAMES

TIMES SQUARE, NEW YORK CITY
Just off Broadway at 109-113 West 45th St.

Much favored by women traveling without escort. "Sunshine in every room."

An Hotel of quiet dignity, having the atmosphere and appointments of a well conditioned home.

40 Theatres, all principal shops and churches, 3 to 5 minutes' walk.

2 minutes of all subways, "L" roads, surface cars, bus lines.

Within 3 minutes Grand Central, 5 minutes Pennsylvania Terminals.

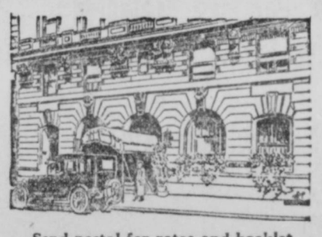

Send postal for rates and booklet
W. JOHNSON QUINN, President

SOUTH WEYMOUTH LAND VALUES

This week is published assessed land values of 1922 on the East side of Main street, from Independence Square to Middle street, Nash's Corner, concluding the series of eight instalments started March 23. Two instalments were devoted to East Weymouth, two to Weymouth Landing, two to North Weymouth, and two to South Weymouth.

In the instalment this week, large areas prevail, but only a few are valued as high as $1000, and some for less than one cent per square foot. With the exception of four small lots in the vicinity of Independence Square, all are assessed less than ten cents per square foot, and the prevailing price is less than five cents per square foot.

The assessed value per square foot lot by lot, was as follows:

Odd Fellows Building lot, 15 cents; Burke lot 11 cents; O'Connell 12, Sargent 11, Howe 5, E. E. Sargent 5, Sprague 5, Cate 6, Eck 6, and Hospital lot less than 7 cents.

The Stetson lot at the corner of Columbian was valued at 9 cents, the Heald, the E. H. Stetson, and the Dyer homestead at less than 7 cents; the Dyer laundry lot at less than two cents, and the corner lots of Stone and Stowell at less than 9.

The Nolan lot was assessed less than 4, and also the Thayer, the Burnett, the Holbrook, the Hersey, the Eastwood, and the Robinson.

The Cushing estate was valued about 1½ cents, and the Stowell store lot less than 3. The Elsner, the Stowell and Jackson, about 1½ cents. The Cassius Tirrell lot less than 5, and the Brackett over 5.

The Sullivan lot was assessed at less than three cents, and also the Allen, the Stetson, and the entrance to the large Heald wood lot; the wood lot of about 22 acres being valued at only $10 per acre, less than one mill per square foot.

The Blanchard lot is valued at less than 2 cents, also the Fearing, the Hawes, and the Tedesco lots.

The small Poole lot is valued more per square foot than any other lot in this vicinity, nearly 8 cents. The Moore lot at 5 cents, and the large Liley lot at less than one cent.

The Seabury lot was assessed at 5 cents, the Thayer at 6, and the Tirrell, the Gay and the Howard at 5 cents.

The corner lot of the Melviiles was valued at 7 cents, the DeBoer at 2, the Tirrell less than 2, and the Banks less than one cent.

The Damon lot is assessed less than 4 cents and the Ruggles lot at the corner of Middle street at 4 cents.

The valuation of four lots of the Stetson Shoe Co. on the west side of Main street are also given. The lot acquired from Merritt at 6 cents, the factory lot at 4 cents, a lot on Front street at 6 cents and the lot acquired from Sprague at ten cents.

In the summary below, the area of each lot is given in square feet, the valuation of the land, and the valuation of all buildings on the land:

MAIN STREET, (EAST SIDE)	Square Feet	Land	Buildings
Odd Fellows Building	4,700	$ 700	$8,000
James E. Burke et al	3,100	350	1,900
John M. O'Connell	1,600	200	1,700
Percy D. Sargent	6,600	725	2,375
Fletcher W. Howe	30,300	1,725	3,275
Elmer E. Sargent	11,000	550	2,450
Charles F. Sprague	29,100	1,500	2,700
Marion M. Cate	20,600	1,400	1,800
Warren T. Sampson	15,700	*	——
Henry B. Reed	28,500	*	——
Esther E. Eck	24,500	1,575	5,425
Carrie T. McBride	17,150	*	——
(Fogg road)			
Jessie K. Newbert (hospital)	44,240	3,000	11,500
(corner Columbian)			
John H. Stetson	23,500	2,150	5,850
Arthur C. Heald	22,300	1,500	8,500
Ezra H. Stetson	22,300	1,500	9,000
H. Wilbur Dyer	24,900	1,600	4,400
H. Wilbur Dyer	131,000	2,500	5,100
Charles W. Stone	6,700	600	2,500
(Park avenue)			
Wilfred L. Stowell Jr.	7,425	600	2,200
Mary E. Nolan et al	19,700	750	2,200
Addie M. Thayer	15,700	500	2,900
Emeline F. Burnett	17,300	600	1,900
Katherine Holbrook et al	15,000	550	2,200
Wallace Hersey	20,200	700	2,050
Louise A. Eastwood	15,000	550	2,250
John F. Robinson	16,900	575	5,175
Mary J. Cushing	51,400	800	2,150
Grace M. Stowell (store)	13,395	400	5,100
Gertrude S. Elsner	34,900	400	1,750
Preston D. Stowell et al	52,800	650	2,700
Charles S. Jackson	97,300	1,500	4,300
Cassius Tirrell	11,700	550	1,625
Ina H. Brackett	12,100	650	1,850
Edward P. Tirrell, heirs	13,800	*	——
Lillian M. Sullivan	22,400	575	2,425
John V. Allen	29,000	775	2,225
Charles Stetson	38,700	975	2,025
Arthur C. Heald	11,250	300	——
Arthur C. Heald (rear)	959,100	225	——
Abbie A. Blanchard	38,550	700	2,600
Jane A. Fearing	48,000	850	3,150
Clara L. Hawes	33,800	675	2,575
Ralph L. Tedesco	58,700	950	2,550
Walterina C. Poole	5,800	450	1,050
Emily F. Moore et al	11,500	600	1,900
Minnie F. Liley	207,400	800	1,875
John W. Seabury	19,000	1,000	2,300
Stephen Thayer	14,000	900	800
Alfred S. Tirrell (store)	13,300	700	1,400
Tirzah Gay	5,400	300	700
Etta F. Howard	14,600	800	1,700
Shaw Schoolhouse	30,000	——	——
(Highland Place)			
Thomas H. Melville et al	18,100	1,250	750
Dirk DeBoer et al	42,700	850	2,900
Theron L. Tirrell	73,600	1,500	3,000
Alfred Banks et al	64,100	550	2,950
Annie M. Damon	27,400	1,000	2,300
Charles S. Ruggles et al	33,800	1,450	2,750
(Middle street)			
MAIN STREET (WEST SIDE)			
Stetson Shoe Co., Inc. (Merritt)	13,100	800	——
Stetson Shoe Co., Inc. (factory)	36,600	1,500	82,500
Stetson Shoe Co., Inc., rear	3,400	200	——
Stetson Shoe Co., Inc. (Sprague)	6,400	625	——

*Property not located by Gazette-Transcript

Annual Subscription to Gazette $2.50

SAVE MONEY

Use Asphalt Shingles No Splitting, No Leakiug
Applied twice as fast as wood shingles

RESULT

A beautiful Roof for less money

Writeor Phone 183 W

M. R. LOUD &ICO.

SOUTH WEYMOUTH

UNION SUITS

Metropolitan Nainsook Athletic Style	65c
Regetta Nainsook Athletic Style	95c
Vedonis White Ribbed Very light, Athletic Style	95c
Light Weight Ribbed Short Sleeve, Ankle Length	98c
Gibbs India Gause Athletic Style	$1.25
B. V. D. Union Suits Fine Mesh Short Sleeve Ankle and Knee Length	$1.25
Cooper's Fancy Nainsook Athletic Style	$1.45
Medium Weight Ribbed Long Sleeves	$1.45
Rocking Chair Nainsook ... Plaid, Athletic Style	$1.45
Light Weight Worsted Long and Short Sleeves	$1.65
Peerless Light Ribbed All lengths Sleeves and Legs Regular and Stouts	$1.65
Cooper's Light Ribbed Long and Short Sleeves Regulars and stouts	$1.65
Metropolitan Fine Rib Medium Light Weight All styles and lengths	$1.75
Cooper's Persian Lawn Athletic Style	$1.95
Black Union Suits Short Sleeve, Fast Color	$1.98
Medium Weight Cotton Fine Quality, V Shirt Sleeves Light weight	$2.25
Fine Worsted Light Weight	$2.25
Worsted Medium Weight All lengths, reg. and stout	$2.95
High Grade Worsted Regulars and Stout	$3.95

For Active Men!

SUMMER UNDERWEAR

HERES Underwear for men who are "up and doing"—Underwear that doesn't bind, chafe, rub or bag. The net result is comfort at all times

THE largest stock with the widest range of fabrics and styles we have ever shown and—less than Boston Prices.

LEGAL STAMPS
OPEN FRIDAY EVENINGS

REMICK'S

GOOD CLOTHES
Less Than Boston Prices
THE BIG STORE QUINCY

Shirts & Drawers

Balbriggan Light Weight Shirts or Drawers	49c
Regetta Nainsook Athletic Shirrts or Drawers	79c
B. V. D. Athletic Shirts or Drawers	79c
Columbia Fine Mesh Shirts or Drawers	79c
Egyptian Balbriggan Shirts or Drawers	79c
Merino Light Weight Shirts and Drawers	95c
Balbriggan Corned Yarn All lengths Sleeves Regulars and Stouts	95c
Black Balbriggan Fast Color Shirts or drawers	95c
Glastenbury Light Weight Wool shirts or drawers	$1.75
Athletic White Jersey Shirts	45c 59c
Running Pants Best Quality Jean	79c

BOYS' UNION SUITS

Marlboro Nainsook	59c
Chalmers Poros-Knit	59c
Marlboro Jersey Rib	59c
Congress Jersey Rib	75c
Topkis Nainsook	79c
Regatta Nainsook	85c
LITTLE BOYS Regatta Union Suits	79c

WARREN'S

Standard Printing Papers

Better Paper Better Printing

If your Printing is to be well done you must entrust it to a Good Printer

THE GAZETTE PRESS

is now well stocked with the much advertised Warren Papers.

Warren's Cameo Ilate Coated
Warren's Cumberland Coated
Warren's Olde Style
Warren's India
Warren's Cumberland Machine
Warren's Silkote Post Card

Whatever may be your Printing needs, there is a special Warren paper for it, be it an announcement program, circular, booklet, catalogue, or "Postal Margin Saleman"

The Gazette Can Show Samples

WEYMOUTH

From Gazette Correspondents

—Donald Haviland, chief engineer on the steamship Aniolo, who returned the first of last week from San Diego, sailed again Sunday for that place.

—Mrs. T. L. Gannon and the Misses Gertrude and Bertha Gannon of Washington street spent the week-end with relatives in Fall River.

—Mrs. Catherine Sullivan of Common street is able to be about again after her illness. She was taken ill while attending mass at the Church of the Sacred Heart, Easter Sunday, and has been confined to her home until a few days ago.

—D. Cameron has sold his estate at 288 Front street, to W. H. Gifford of East Weymouth, who buys for occupancy. Mr. Cameron and family have moved into the tenement recently vacated by Henry Gardner, corner of Washington and Broad streets.

—Why not Price's Ice Cream for that Sunday dinner? C. M. Price, Washington Square.—Advertisement

—Leonard Riley has purchased of E. P. Reed of North Abington the lot of land on Elmwood park just over the Weymouth line between the Chester Shaw estate and that of Bradford Denton and is to erect a dwelling thereon.

—Guy C. Fletcher of the Whittmore-Tirrell Shoe Co. is on three weeks business trip.

—May supper and social of the Guild of Trinity church will be held this year on Friday night, May 25, at Pythian hall.—Advertisement

—Weymouth Circle, 189 Daughters of Isabella, will hold their social meeting for May in K. of C. hall on Tuesday evening in the form of a whist party, for members only.—Advertisement

—Mrs. August Peterson has been the guest for a few days of Mr. and Mrs. Thomas Killman of Washington street. Mr. and Mrs. Peterson, who have been spending the past six months in California, arrived home this week. They were for many years residents of East Braintree, but later removed to Randolph where Mr. Peterson is engineer at the pumping station.

—For "Mothers Day"—finest Apollo chocolates, pre-war prices. The gift that is different. McCarthy's Waiting Room, Jackson Square, East Weymouth.—Advertisement

—Mrs. Susie A. Sanborn of Chelsea is spending the week with Mr. and Mrs. H. F. Perry.

—All the popular soda fountain drinks at Harlow's, the busy drug store, Washington Square. Enjoy a cool, refreshing drink and a bite to eat. Fresh sandwiches, cakes, and doughnuts can be ordered if you wish them. Have a lunch at Harlow's.—Advertisement

—Peter H. Moore is having an enforced vacation. He had one of his hands badly burned a few days ago by an electric wire while putting a fuse in.

—Tickets are now on sale, and already there has been a lively demand for them; to the musical treat that will be extended to all those that love good music, on May 25 at Fogg Opera House when Madame Szumouska, the only living pupil of the famous Paderewski, with the equally well known tenor, Dean Winslow Hanscom, will both take part. The concert will then be continued by an Ampico, which will interpret the songs of the artists. This will be a concert nearby, right at home, at a very reasonable price and without doubt the hall will be entirely sold out before that date.—Advertisement

—Mr. and Mrs. William Hall, who have been spending the winter in the South, are expected home Monday.

—At Harlow's, the Busy Drug Store of Washington Square, try that delicious Bananna Royal. It's good, and you will call for another.—Advertisement

—Representatives of the Weymouth Trust Co. have been talking with local business men and looking over the field with the view of establishing a branch the Trust Co. in Weymouth Landing.

—The Boston Cash Market, the old reliable, where you always got 100 cents worth for your dollar.Tel. Brain. 0225 for free delivery.-Advertisement

—Wendall P. Battles, who for years was a resident of this town, died at his home in Braintree last week. He is survived by his widow and a daughter. He was for years in the real estate business in Boston. He had been in poor health for a long time.

—Frederick Curtis has taken a position as gateman on the N. Y., N. H. & H. R. R.

—Godfrey Rondeau made a hurried trip to his old home in Canada on Saturday. His neice returned with him the next day and will make her home in this town.

—Have you engaged your tickets for the Pop Concerts, proceeds to go to the Weymouth Hospital. Ask anyone of the sponsors to save you a table or a seat in the balcony.

—Tickets for the Szumowski concert can be secured from Harlow's Drug Store, Newland Holmes.

—Miss Ella Regan of Quincy, bookkeeper at A. B. Bryant' & Co.'s store, has the sympathy of a large circle of friends in the death of her brother, Thomas E. Regan, who died at his home in Newark, N. J., on Sunday following a long illness. The body was brought to Quincy where the funeral was held Wednesday morning.

—Gingham sale, 18¢ a yard at Pilgrim church, North Weymouth, Tuesday, May 15, at 2.00 P. M.—Advertisement

—Eleventh Annual Fair, Dorothea L. Dix Tent, No. 32, Daughters of Veterans, May 17 and 18, Grand Army hall. Tickets 35¢ and 20¢ cents.—Advertisement.

EAST WEYMOUTH

From Gazette correspondents

—Mrs. Hannah Abbott of Chard street has had as a guest during the week Mrs. Lottie Stoddard, formerly of East Weymouth now of Scituate.

—Mrs. Albert Newcomb, who has been ill at her home on Broad street, was taken on Tuesday to the Weymouth Hospital for treatment.

—A subscription to the Weymouth Hospital from Mayflower chapter 65, O. E. S., has been received in the form of a check of $25 sent by Mrs. Cora A. Baker, the treasurer.

—Miss Susie E. Raymond, who has been visiting relatives in Boston, has returned to Harold W. Raymond's on Chard street.

—Patronize Al's Taxi. Special attention given to Funerals, Weddings, and Parties. Phone Wey. 0682M.—Advertisement 6t,17,22*

—Miss Catherine Condrick has returned to her home in Milford after a visit with her sisters, the Misses Margaret and Helen Condrick of Cedar street.

—Tickets for the Szumowski concert can be secured from Miss Mary Sheehy, Broad street, Mrs. Robert S. Hoffman, George Dunning.

—One of the largest whist parties ever held in K. of C. hall was last Friday evening under the auspices of Weymouth circle, D. of I. Mrs. Catherine Conathan was chairman of arrangements.

—"Grumpy" with Theodore Roberts, May McAvoy, and Conrad Nagel will be the attraction Saturday at East Weymouth Opera House. On next Wednesday, Cecil B. DeMille's masterpiece "Adam's Rib", starring Elliott Dexter, Milton Sills, and Anna Q. Nillson and the fifth round of the "Leather Pushers" will be shown.—Advertisement

—Thomas Slattery of Pleasant street, president of the local order of Hibernians, was one of the successful candidates from this state for the convention to be held in Canada early in the summer.

—Weymouth Circle, 189 Daughters of Isabella, will hold their social meeting for May in K. of C. hall on Tuesday evening in the form of a whist party, for members only.—Advertisement

—Mr. and Mrs. L. A. Lebbossiere and family enjoyed a motor trip to Milford on Sunday.

—Mr. and Mrs. Eric Danubio of Shawmut street are receiving congratulations on the birth of a son.

—Mrs. Eugene Smith of Center street is reported as resting comfortably from a recent operation.

—Miss Mary McGrath has returned from a visit with her sister, Mrs Nellie Hickey of Rockland.

—Frank Wolfe of Pleasant street is driving a new Gardner touring car.

—Gingham sale, 18¢ a yard at Pilgrim church, North Weymouth, Tuesday, May 15, at 2.00 P. M.—Advertisement

—The D. G. Whist club met with Mrs. David Kearns of Hawthorne street Monday evening. Favors were awarded Miss Elizabeth Cullen, Mrs. Frank Harrington and Mrs. A. Sampson.

—The D. of I. sewing circle met with Mrs. Margaret Coyne of Chard street yesterday afternoon.

—Miss Nellie Duffey of Hopkinton was the week-end guest of local relatives.

—Revival meetings are being held in Faith Mission church, 28 School street. Evangelist Arnold N. Pent speaks every night except Saturday All-day service on Sunday. John Robertson of Boston, song leader. music. Quartet of young men from Boston will sing Saturday night. A Song services every night with special grand program for every night. Everybody welcome.

—Don't forget Mothers Day, May 13, make her heart glad with a box of Foss chocolates from Reidy's Pharmacy.—Advertisement

—Mrs. Lawrence Litchfild and Mrs. Howard Thompson have the sympathy of friends in the death of their mother, who passed away at her home in Hingham last week. Services were held in the chapel at High street cemetery.

—The Boston Cash Market, the old reliable, where you always got 100 cents worth for your dollar.Tel. Brain. 0225 for free delivery.-Advertisement

—Miss Virginia Burkett is confined to her home on Hawthorne street with chicken pox.

—Have you engaged your tickets for the Pop Concerts, proceeds to go to the Weymouth Hospital. Ask anyone of the sponsors to save you a table or a seat in the balcony.

—Mrs. Gertrude Warner of Grant street is enjoying a vacation.

—The Weymouth pupils of Miss Julia Reily gave a pleasing recital in ably from a recent operation at a Hibernian hall last evening.

—Special sale of untrimmed hats $1 each at Ross Millinery parlor, 866 Commercial street, East Weymouth.—Advertisement

—Ida W. Pettee of High street has entered suit at Dedham against Omar J. York of Hanover to recover $10,000 damages for the death of her husband, Arthur C. Pettee.

—One of the prettiest parties of the season was held in Bates Opera House on Wednsday evening in the form of a pop concert by Weymouth circle, Daughters of Isabella. The hall was tastefully decorated with wistaria. Music was furnished by Collins singing orchestra. A lunch was served by corps of young ladies. Mrs. Thomas Leary of South Weymouth was chairman.

—Eleventh Annual Fair, Dorothea L. Dix Tent, No. 32, Daughters of Veterans, May 17 and 18, Grand Army hall. Tickets 35¢ and 20¢ cents.—Advertisement.

—Thomas L. Howley of Broad street, New England manager for the Norwalk Tire Co., attended a company conference at the Imperial hotel in New York city recently. His brother Daniel was also stopping at the same hotel with his Toronto baseball club, while engaging in contests in Jersey. The Howley brothers held a reunion, and toasted Weymouth. "Donie" Bush, manager of Washington "Senators", and Ty Cobb, manager of Detroit, were also present.

—Jerome McDonald of Hill street entered the Massachusetts General Hospital last week Thursday for treatment for blood poisoning in his arm. He sustained an injury to his thumb a short time ago and it became infected. The poison spread to his arm and shoulder. Two operations were performed Sunday and one yesterday. His family remain near the bedside during the day until he improves.

—Sunday is "Mothers Day". Remember her with a box of Apollo chocolates. Special "Mothers Day" candy. McCarthy's Waiting Room, Jackson Square.—Advertisement

SOUTH WEYMOUTH

From Gazette correspondents

—At the bread exhibit of the 4-H club held at the Nevin school April 26 prizes were awarded to the Ninth Grade pupils as follows: Kathleen Green, first prize, 94 percent, Edith Harris, second, 92½; Doris Norcross, third, 92.

—Roy E. Mooar is confined to his home on Columbian street by illness.

—Ground has been broken for the new house which is being erected by Arvid Frederickson on Mill avenue.

—Gingham sale, 18¢ a yard at Pilgrim church, North Weymouth, Tuesday, May 15, at 2.00 P. M.—Advertisement

—Tickets for the Szumowski concert can be secured from Mrs. Frederick Bauer, Miss Anna Kennedy, Arthur Heald, Thomas Nash, Charles H. Locke, L. A. Winchenbach.

Mrs. John Nichols, Mrs. C. T. Pimbie, Mrs. S. M. Orcutt's store.

—John W. Seabury of Main street arrived home on Sunday after a three months tour of Europe.

—Eleventh Annual Fair, Dorothea L. Dix Tent, No. 32, Daughters of Veterans, May 17 and 18, Grand Army hall. Tickets 35¢ and 20¢ cents.—Advertisement

—Lieut. and Mrs. A. J. Wheaton were guests over the week-end of relatives in Beverly.

—Raymond H. Procter of Pleasant street has resigned his position with the Crawford Press.

—Tickets are now on sale, and already there has been a lively demand for them; to the musical treat that will be extended to all those that love good music, on May 25 at Fogg Opera House when Madame Szumouska, the only living pupil of the famous Paderewski, with the equally well known tenor, Dean Winslow Hanscom, will both take part. The concert will then be continued by an Ampico, which will interpret the songs of the artists. This will be a concert nearby, right at home, at a very reasonable price and without doubt the hall will be entirely sold out before that date.—Advertisement

—Mrs. Grace C. Andrews attended the 50th anniversary reunion of the Old Bellingham Chelsea High school which was held in Hotel Somerset, Boston, on Saturday. Classes 1873—1923 were present, also many of the teachers who had been associated with the institution. From 2 to 4 o'clock the classes assembled and renewed old acquaintances, and at 4 o'clock there was a short business meeting in the princess ballroom, followed by an informal reception. A banquet was served at 6.30, followed by speeches from famous graduates, an entertainment, and a presentation of a gift to the present High school as a memorial from the old High.

—Ground has been broken for the new building which is being erected on the former site of the Marsh estate on Pleasant street by the South Weymouth Savings Bank. Contractor C. C. Temple has charge of the work.

—Miss Hannah Barnes of Columbian street has returned from a few days visit with friends in Leominster.

—Funeral services for Benjamin F. Courtney, who passed away on Tuesday after an illness of several months, were held from his late home on Park avenue on Friday morning at 11 o'clock. The Rev. L. W. Attwood, pastor of the Universalist church, Abington, conducted the service and the interment was in Gloucester. Mr. Courtney was 77 years of age and besides his widow he is survived by five children. There were many beautiful floral tributes.

—C. Sumner Holbrook is seriously ill at his home on Pleasant street.

—Miss Mary Benson, a teacher in the Edward B. Nevin school, was pleasantly surprised on Wednesday evening when the pupils of her class hung a prettily decorated May basket filled with candy, fruit, and flowers, at her home on Torrey street.

—At the annual meeting of the Lakeview Cemetery Association held at the home of Ralph P. Burrill on Pond street, the following officers were elected: president—J. Leonard Bicknell; treasurer—T. F. Kelley; secretary—Mrs. Ralph P. Burrill; superintendent—Willie B. Loud; directors—Charles B. Mowry; Robert C. Polson, Charles Loud, Mrs. Mary Tisdale, Frank N. Procter, Alvin C. Thayer, Edward F. Zerega, Herbert C. Bridges, Charles S. Bicknell, W. B. Loud.

—Next Wednesday afternoon and evening, May 16, Manager Cuff of Fogg Opera House will show Cecil De Mille's production "Adam's Rib". The picture you have all been waiting to see. Matinee prices, children 10¢, adults 20¢; evenings, children 25¢, adults all seats 35¢.—Advertisement

—Have you engaged your tickets for the Pop Concerts, proceeds to go to the Weymouth Hospital. Ask anyone of the sponsors to save you a table or a seat in the balcony.

—The Citizens Association of Precinct Four held their May meeting in Citizens hall on Front street on Tuesday evening. Plans were formulated for a strawberry festival and band concert to be held in June and a committee were appointed to arrange the band concert schedule for the season. Samuel French is the chairman, assisted by Arthur Hawes, Mrs. Mary Tirrell, Miss Katherine Melville, and Mrs. Frederick Merrill.

—Mrs. Mary Cushing of Main street quietly observed her 85th birthday anniversary at her home on Monday, May 1.

—Weymouth Circle, 189 Daughters of Isabella, will hold their social meeting for May in K. of C. hall on Tuesday evening in the form of a whist party, for members only.—Advertisement

—The funeral of Mrs. Evelyn (Holbrook) Sprague, widow of Charles Sprague, was held from her late home 418 Pleasant street, on Saturday afternoon at 2 o'clock, the Rev. Francis A. Poole, pastor of the Old South Union church, officiating. Besides her son George, with whom she made her home, there are two sons, Frank and Edgar Sprague of this town, and three daughters, Mrs. Fred Stowell, and Mrs. Clara McFawn of South Weymouth, and Mrs. Edith Damon of Whitman. Interment was in the family lot in Mt. Hope cemetery.

—The Boston Cash Market, the old reliable, where you always got 100 cents worth for your dollar.Tel. Brain. 0225 for free delivery.-Advertisement

—Miss Ada M. Perry of Main street is entertaining this weekk, Mr. and Mrs. Charles Bonney of West Medway

—For the benefit of the building fund the Pond Plain Improvement Associaiton held a barn dance in the New Bungalow on Pond street on Saturday evening, realizing a profit of about $60. Orcutt's orchestra furnished music for dancing and there was a large attendance. Ice cream was placed on sale in the lower hall. Saturday evening, May 12, a dance will be held under the auspices of the organization, and on May 19, a minstrel show will be given by the William Lawrence club of South Boston.

—Mrs. Ora A. Price, a former resident of this town, who has been visiting local friends, has returned to her home in Leominster.

—Mr. and Mrs. Louis Callahan of Hill street have returned, having spent the winter in Florida.

—The Women's Guild of the Church of Holy Nativity will meet with Mrs. Maybin Brown, 150 Pleasant street, on Wednesday afternoon, May 16, at 2.30.

—Harry B. Blackman of Pond street is taking an enforced vacation as a result of a fractured wrist sustained while cranking his auto.

—The S. K. Girls club held a May supper in the parish house on Friday evening with thirteen of the members attending. The evening was devoted to the preparation of articles for the mystery table at the bazaar to be held on Friday under the auspices of the Women's League.

—Dr. Henry F. Brackett of Pleasant street has returned from Jacksonville, Fla., where he has been recuperating since his recent illness of pneumonai.

—Wildey lodge, I. O. O. F., held their regular meeting in Odd Fellows hall on Monday evening. Following the business session, the initiatory degree was conferred on a class of candidates.

—At the New Orpheum, Columbian Square, Saturday, May 12, see the big Paramount picture, Wallace Reid in "Across the continent." One of this star's last pictures. Also Vitagraph picture "One stolen night" starring Alice Calhoun. Thursday, May 17, Hott Gibson in the famous Western picture "Kindle courage" and society picture "What's your reputation worth", starring Corine Griffith.—Advertisement

SOUTH SHORE INSURANCE AGENCY

Established 1870

SAVINGS BANK BLOCK. TEL. WEYMOUTH 98

Charles H. Chubbuck

INSURANCE

Residence 34 Charles St. Tel. Wey. 1275

HOME OWNER

IF FIRE destroyed your home, the rebuilding would take time. What would your rent cost you during this period? This expense might mean a big reduction in your current income. You can guard against this loss by taking out Rental Value Insurance.

Your home is worth its rental value to you, for it saves you from paying rent. A Rental Value policy would pay your rent while your house was being rebuilt after the fire.

A. S. JORDAN & CO.

Weymouth 0098—Telephones—Weymouth 1275

NOTICE!

After Tuesday, May 15, pictures will be shown at this theatre Tuesdays, Saturdays and Sundays during the summer months

GEM THEATRE WEYMOUTH

WEEK OF MAY 13

SUNDAY, MAY 13
"Adam and Eva"
Featuring Marion Davis
"Shorty Unearths a Tartar"

TUESDAY, MAY 15
"Hands of Nara"
ALL STAR CAST

THURSDAY, MAY 17
"NERO"
Featuring Violet Mersereau

SATURDAY, MAY 19
"Glimpses of the Moon"
Featuring Bebe Daniels
"The Yellow Face"

Matinee 2:00. Evening 8. No advance in prices

SUNDAY CONCERT 4.30 P. M. — CONTINUOUS

Children under 6 years Not admitted.

ALHAMBRA CONTINUOUS 1.30 to 4.30

New QUINCY Two Performances Daily.

—Who'esome Recreation for the entire family—

Monday, Tuesday, Wednesday
May 14 - 15 - 16
H. A. Snow's
"HUNTING BIG GAME IN AFRICA"
With Gun and Camera.
Nothing Like It On Earth.
Spectacular, Educational, Picturesque, with all the elements that a circus has and then some that a circus never'll have. Made at the risk of life by Snow The Photogpher.
BEN TURPIN in
His Latest Song Success
"The Sheik of Araby"

Thursday, Friday, Saturday
May 17, 18, 19
Agnes Ayers and Theodore Roberts
in the fantastic Automobile story
"Racing Hearts"
MARY ALDEN in
"A WOMAN'S WOMAN"

Monday, Tuesday, Wednesday
May 14-15-16
Rex-The Mental Wizard Co.
Girls Singing Oriental Songs
Girls Garbed in Oriental Splendor
Tunes of Oriental Music
and A Gorgeous Bill of
VAUDEVILLE
and NORMA TALMADGE in
"The Eternal Flame"

On Thursday, Friday, Saturday
May 17 - 18 - 19
Jack Wyatts Lads and Lassies
From the Land o'er the Heather
10 — of them — 10
and Four Great Big Acts of
VAUDEVILLE
With HALL CAIN'S Story
"The Christian"

Snow's Specialties

Fine Line of CAPS

WHITNEY SHIRTS

Converse Heavy Soled Tennis Shoes

Play Shoes for Children

CO-OPERATIVE Shoe FOR MEN

Dr. Reed's Cushion Sole Shoe FOR WOMEN

W. H. SNOW

BATES OPERA HOUSE

WASHINGTON SQUARE, WEYMOUTH

Carpentering and Repairing

Have that old roof covered with paper shingles

For $10.60 per sq. up

No job too small, none too big

Tel. Wey. 133-M —— 5 to 7 P. M.

LYMAN F. PRATT

Plasterer, contractor, bricklayer masonry and concrete work of all descriptions

Estimates cheerfully given

24 Holbrook Rd., North Weymouth Tel. Wey. 0035

Ross Millinery

866 Commercial St.

Special Sale

Untrimmed Hats

$1.00 each

Oh! How my Feet Ache

w ou'd never be heard if you were shod with pair o f the

DR. A. REED

Improved Cushion Sole Shoes

FOR WOMEN

Foot torture reduced to foot comfort at once, *try a pair today*

This is not the (old) or original Dr. A. Reed Cushion Shoe previously patented, but Dr. A. Reed's Latest patents in Cushion Shoes.

OXFORDS $6.45 BOOTS $7.45

Exclusive Agents

REMICK'S

OPEN FRIDAY EVENINGS

GOOD SHOES
Less Than Boston Prices.
THE BIG STORE QUINCY

WE GIVE LEGAL STAMPS

MISS RUTH BENSON
Singer and Teacher of Singing
Pupil of Laura Littlefield
78 Pleasant St., South Weymouth
Tel. Wey. 0489-W
4t,19,22

Bargain Sale of Plants

Sweet Williams	10c Each
Hardy Pinks	10c "
Hardy Asters	15c "
Fall Sunflower (new)	20c "
Mullen Pinks	10c "
German Iris	15c "
Phlox	15c "
Blazing Star	20c "
Hollyhock	15c "
Raspberry Plants	$1.00 Dozen

Weymouth Nurseries
65 Church Street
Weymouth Heights, Mass.
Tel. Wey. 288R

SEEDS

129 Varieties

Breck Garden Seed

In Bulk

Seed Potatoes

Fertilizer

J. H. Murray Hardware Co., Inc.
759 Broad St., East Weymouth
Telephone 0773 R

JUST RECEIVED
CARLOAD OF
Lehigh Cement
Large stock on hand, so that we can deliver promptly.
It is not necessary to go out of town.
95 cts. per bag
At Fleishman's
Jackson Square, East Weymouth

LOVELL'S CORNER

—Rev. Arthur S. Emig, a former pastor, who has recently returned from abroad, will occupy the pulpit at the Porter church Sunday evening.

—Mrs. Lydia Holmes has been spending the past week visiting relatives in Plymouth and Carver.

—Rev. and Mrs. Clyde Ruckman of Pigeon Cove were guests recently of Rev. and Mrs. Albert Greenler.

—James Smith and family spent Sunday with their daughter, Mrs. Oswald Charlwood of Taunton.

—Mrs. Harry Stone spent a few days last week visiting friends in Boston.

—Jack Stewart has made extensive repairs on the tenement which he purchased from Mrs. Beardsley on Washington street.

—David Hughes spent Friday and Saturday at Hyannis.

—Joseph Miller has been in Marion for the past week on a business trip.

—The Rev. A. E. Greenler will preach his farewell sermon on Sunday, May 20. On account of the illness of Mr. Greenler's mother, Mr. and Mrs. Greenler will leave immediately for Kansas, where they will make their home for the summer.

—Mrs. Ella Stone Ball was quite seriously hurt Sunday evening when she was run into by an automobile which had turned out to pass another car. If there had been a sidewalk this would not have occurred.

—Mr. and Mrs. Fred Eager of Brookline spent Sunday at their summer home on Pleasant street.

—Charles White has purchased a Ford sedan.

—Have you engaged your tickets for the Pop Concerts, proceeds to go to the Weymouth Hospital. Ask anyone of the sponsors to save you a table or a seat in the balcony.

—At the annual "Red Letter Day" of the Ladies Relief Corps, Mrs. Mary Hawes, Mrs. Wadleigh, and Mrs. Belle Tirrell, attended the dinner as charter members.

—An illustrated talk on the children of the world was given by Rev. A. E. Greenler at the Porter church Sunday evening.

—The First Quarterly Conference of the Porter church was held at the parsonage Monday evening, Doctor Ira LeBaron being present.

—The Ladies Aid held an all-day meeting in the vestry Wdnesday. The ladies cleaned the kitchen and pantry and at 2 o'clock the regular monthly business meeting was held, Mrs. James Smith presiding.

—Don't forget Mothers Day, May 13, make her heart glad with a box of Foss chocolates from Reidy's Pharmacy.—Advertisement

WEYMOUTH HEIGHTS

—Miss Ethel Arthur of Brookline spent the week-end with Miss Ruth A. Nash

—Have you engaged your tickets for the Pop Concerts, proceeds to go to the Weymouth Hospital. Ask anyone of the sponsors to save you a table or a seat in the balcony.

—Mrs. Julia Smith of Dorchester was entertained by Mrs. Helen Bicknell on Sunday.

—Mrs. Harry Johnson is spending the week-end in New York city.

—A Clark Christian Endeavor "Farmers Social" will be held at the First Baptist church, North Abington, next Friday evening at 8. The Senior C. E. from this church will attend, each being dressed as a farmer or a farmer's wife. A good time is anticipated by everybody.

—The Boston Cash Market, the old reliable, where you always got 100 cents worth for your dollar.Tel. Brain. 0225 for free delivery.-Advertisement

Proposals Wanted

The Selectmen invite sealed proposals for the printing and binding and delivery of 1000 copies of the new History of Weymouth, as per specifications below:

Four Vols. of 416 pages each, 6¼x9½

Two Vols. Genealogical; 8 pt. type; 60 lb. Ticonderoga Text stock

Two Vols. Historical; 10 pt. type; 70 lb. Special Magazine stock; to be illustrated

To be bound in cloth or buckram, Gold lettering on back, Panel stamped on side

Proposals will be opened **MONDAY, MAY 14, AT 3 P. M. at our office.** The right is reserved to reject any or all bids or accept the one deemed best for the town.

THERON L. TIRRELL,
WINSLOW M. TIRRELL,
WILLIAM B. DASHA,
ALFRED W. HASTINGS,
ANNIE S. LYNCH,
Selectmen of Weymouth
2t,M4,12

CLUB AND SOCIAL

—The executive board of the Old Colony club, 1922, were entertained at a porch party on Wednesday afternoon by one of its members, Mrs. Frederick H. Andrews of West street. Those answering to the roll call were Mrs. Nelson J. Gay, Mrs. Chandler W. Smith, Mrs. Ralph P. Burrill, Mrs. Ritchie T. Howe, Mrs. Herbert F. Vining, Miss Minnie Joy, Miss Lizzie Whitman, Mrs. Alonzo M. Newbert, Mrs. George W. Conant, and Mrs. Susie Poland. The afternoon was one of reminiscences and each guest was presented with some one article peculiarly adapted to her needs could she have seen a year ahead "what might have been."

—Mayflower chapter was largely represented this week at the Grand Chapter of the Order of the Eastern Star held at Springfield, including Mrs. Edith Bicknell, Mrs. Evelyn Brown, Mrs. Cora A. Baker, Mrs. Adelaide Merchant, Mrs. Anna B. Williams, Mrs. Annie P. Beck, Mrs. Dorothy A. Brown, Mrs. G. Barnes, Mr. and Mrs. Atwood E. Hunt, Mr. and Mrs. Charles H. Locke. The last four made the trip by automobile.

—Mr. and Mrs. Wallace H. Bicknell announce the engagement of their daughter, Esther Wallace, to Basil D. Warren, son of Mr. and Mrs. Egbert V. Warren of East Weymouth.

—A May supper and party in honor of Miss Olive Freeman, who leaves soon for Montreal, was held by the S. K. club in the community building on Friday evening last, the committee in charge being Miss Elsie Monroe, chairman, assisted by Misses Hazel and Edith Abbott, Miss Alice Rice, and Miss Mildred Callahan. During the evening a miniature suitcase, containing many useful articles for her trip, was presented to Miss Freemen by the club president. Music and games with favors for each guest completed the evening entertainment.

—The engagement is announced of Miss Katherine A. Davenport, neice of Mr. and Mrs. C. Lincoln Abbott of Summer street, Weymouth, and Mr. Henry E. Hersey, son of Mr. and Mrs. Frank E. Hersey of 95 Chard street, East Wymouth.

—Mrs. Albert W. Poulin and daughter Gwendolyn of Jackson Square, East Weymouth, have arrived from a six months tour of Florida and Southern states. Mrs. Poulin and Miss Gwendolyn made many friends while on their tour in the South and were sorry to leave them and the beautiful climate which they had been enjoying. While on their return, visits were made to St. Augustine, Jacksonville, Waycross, Savannah, Washington, Philadelphia, Richmond, and New York city. There were twelve states included in all. The trip to Washington was of special interest as all of the Government Buildings were viewed. Mrs. Poulin made her trip by auto with friends from Quincy, who returned at the same time.

—Old Colony chapter, Service Star Legion, will meet at the home of Mrs. Jennette Baker, 328 Union street, South Weymouth, Monday, May 14, at 2 P. M. Electric car leaves Lincoln Square, Weymouth, at 1.20.

—Visiting matrons and patrons of nearby chapters exemplified the initiatory work at the meeting of Braintree chapter, O. E. S., at the May meeting. Mrs. Charlotte W. Kidder of Brookline chapter officiated as matron, Robert A. Southworth of Keystone as patron, and Mrs. Alice B. Oswald of Quincy chapter as marshal.

—Mrs. Lewis Whitcomb and daughter of Cedar street have returned from two weeks visit with relatives in Heniker, N. H.

—Miss Ethelle Hays, assistant county club leader of Norfolk County, visited North Weymouth on Monday and judged the work done by the classes in sewing and bread-making. The first prize in sewing was awarded to Effie Austin with a score of 97 per cent, second Ada Rossetter 96; third Paula Kantala 92½. Warren Menchin Jr. won first prize in bread-making, scoring 92½, with Gilbert Arnold a close second with 91 percent.

—The Primaveria Whist club met at the home of Mrs. James McAlpine on Lincoln street Monday evening. Prizes were awarded as follows: first, Mrs. Thomas Gray; second, Mrs. William McCarthy; third, Mrs. James Black; Mrs. Ada Dasha, consolation.

—A joint birthday party was given Paul and Vera Cleaves at their home, 195 Bridge street, last Friday afternoon. The children, together with their little friends spent a very enjoyable afternoon, having refreshments, games, and music. The guests present were Mabel McKenzie, Stanley Bates, Agnes McNeil, Forrest McKenzie, Lilla Aldridge, G. Rosse, Alberta Parker, Paul Driscoll, Barbara Cleaves, Paul McBride, and Francis Kelly. Their grandparents, Mr. and Mrs. C. F. Bickford of Neponset, and Mr. and Mrs. G. C. Cleaves of Wollaston were also present. The house was decorated in green and yellow for the occasion, Mrs. Cleaves being assisted in decorating by Miss Elena Lippincott.

—The L. A. K. C. B. club held a whist party at the clubhouse Tuesday evening. Mrs. Hannah Abbott and Mrs. Bertha Clifford had charge. The prizes were given to Walter Pitts, William Woodworth, Raymond Stein, Mrs. Joseph Black, and Louis Rickert.

—The Mission Circle of the Third Universalist church held its annual meeting at the home of Mrs. E. R. Sampson Monday evening. The following elections were made for the year: president—Mrs. J. H. Leighton; vice-president—Mrs. E. R. Sampson; secretary—Miss Lizzie Fisher; treasurer—Miss Mary Andrews. The program for the evening was in charge of Mrs. Chester Stoddard.

NORTH WEYMOUTH

—The Home & School Association of North Weymouth held a well attended meeting at the Athens school on Monday evening. The speaker, Miss Pierson, was from the Florence Crittenden League of Boston.

—The officers and teachers of the Church of Good Tidings will hold a business meeting at the home of Ralph Wilder on Wessagusset road Saturday evening.

—Mr. and Mrs. Martin Jensen of Dorchester, former residents of North Weymouth, will occupy the Krough house during the absence of Mr. and Mrs. Krough in Europe.

—Mrs. Hattie Place is confined to her home on Rosemont road by illness

—Mrs. Swanholm of Pratt avenue is spending the week in New York.

—Frank Allen of North street has purchased a Ford car.

—Weymouth Circle, 189 Daughters of Isabella, will hold their social meeting for May in K. of C. hall on Tuesday evening in the form of a whist party, for members only.—Advertisement

—A business meeting of the Y. P. C. W. was held at the home of Miss Mary Hesse of Lincoln street Thursday evening. Plans werre made for a supper to be held in the near future

—Mrs. Gilbert Arnold of North street has returned from a three weeks trip to St. Paul, Minn., where she attended a convention of the Supreme Shriners.

—Isabelle, young daughter of Mr. and Mrs. Harry Tutty, is ill at her home on Sea street.

—Miss Rachel Kimball of the Athens school staff entertained her mother, Mrs. Kimball of Westford over the week-end.

—The North Weymouth Welfare Association will hold their regular monthly meeting in Engine hall on Monday evening, May 14, at 7.45.

—Miss Hannah Sheehan of Hillside road spent the week-end in Whitman the guest of friends.

—The "Mothers club" held a meeting at the home of the president, Mrs. Oreslow Comstock on Pearl street Thursday afternoon. The subject discussed was "The quarrels of children."

—Tickets for the Szumowski concert can be secured from Miss Mary Dooley, Louise Humphrey, R. E. Stein,

—Pilgrim Circle held an all-day meeting at the church parlors on Wednesday, the meeting being the last of the season. The election of officers for the ensuing year are as follows: president—Mrs. Abbie E. Beals; first vice-president—Mrs. M. L. Keene; second vice-president—Mrs. W. O. Collyer; secretary—Mrs. Lillian Gladwin; treasurer—Mrs. John Thomas; assistant treasurer—Mrs. Laura Libby; work committee—Mrs. Henry Dyer, Mrs. John Cushing, Mrs. Emil Olsen, Mrs. E. P. Marshall, Mrs. John Basty, Mrs. Horace Walker, Mrs. Lyman Petersen, Mrs. S. G. Dunbar; flower committee—Mrs. W. T. Seabury; nominating committee—Mrs. Charles Williams.

—Mrs. McCormack of New York city with her daughter and infant spent the week-end with her sister, Mrs. B. F. Lewis and family of 28 Evans road.

—Mrs. Harold White has taken a position with the Waltham Watch Co.

—The Ladies Circle of the Universalist church held the last meeting of the season at the church parlors on Wednesday. A supper was served at 6.30.

—Elizabeth, 2-year-old daughter of cent road, who is at the Children's Mr. and Mrs. Samuel Young of Cres-Hospital receiving treatment for severe burns received when a cup of tea was accidentally upset, is reported as getting along nicely.

—Norman McKenzie celebrated the sixth anniversary of his birth by entertaining a few guests at the home of his parents, Mr. and Mrs. Kenneth McKenzie of 211 Bridge street on Wednesday afternoon. Miss Pray, who is Norman's teacher at the Athens school, was the guest of honor.

—Harold White of Sea street has purchased a Dodge sedan.

—Evelyn Marr is confined to her home on Athens street with scarlet feverr.

—Have you engaged your tickets for the Pop Concerts, proceeds to go to the Weymouth Hospital. Ask anyone of the sponsors to save you a table or a seat in the balcony.

—Miss Muriel Gladwin of Bradford Academy spent the week-end at the home of her parents on Lovell street.

—The ladies of the King Cove Boat club gave a dandelion supper at the clubhouse last Saturday evening. The affair was in charge of Mrs. Hannah Abbott, assisted by Grace Walker, Gertie Souther, Agnes Abbott, Ethel Hayden, Sadie Miller, Mary Longfellow, Lucy Miller, Dora Everett and Flora Bates. The supper was followed by a dance, the King Cove orchestra furnishing music.

—Mrs. Maud Lyon Cary of Little Falls, N. Y., representing the general Sunday School Association will occupy the pulpit at the Church of Good Tidings on Sunday and later will attend the church school session.

—Mrs. Celia Bates is quite ill at her home on Lincoln street.

—Mrs. Horace Walker entertained the Service League at her home on Pearl street Tuesday evening.

—Stanley Torrey of Lovell street has purchased a new Studebaker touring car.

—Mrs. Allie Wetherbee of Hough's Neck was the guest on Monday of Mrs. A. A. Webber of North street.

—The pulpit at Pilgrim church on Sunday was filled by Rev. Daniel Evans, a former pastor of the East Weymouth Congregational church.

—Comb. 1 was called to a fire in a cottage on Bridge street Sunday evening. The damage was small.

—Mrs. Margaret Culley is ill at her home on Pratt avenue.

—Under auspices of the Service League Miss Lillian Spelman repreing the American Red Cross, will give a talk at Pilgrim church Sunday evening on her work abroad.

—Gingham sale, 18¢ a yard at Pilgrim church, North Weymouth, Tuesday, May 15, at 2.00 P. M.—Advertisement

Elegant, lustrous appearance and fine texture mark *Holeproof* as the hose of style and refinement—and it is famous for its wonderful wearing qualities. Showing the new Spring colors and styles, in Pure Silk, in Silk Faced and in Lisle for women and men.

WOMEN'S

Silk Full-Fashioned $2.00
Silk Extra-Stretched Top $1.65
Silk Faced $1.00
Mercerized Lisle 50c to 75c

MEN'S

Pure Silk 75c to $1.50
Silk Faced 55c
Mercerized Lisle 40c
Fine Lisle 35c

BOYS' AND GIRLS'

Sizes 5 to 8	*8½ to 11*
50c	*55c*

EXCLUSIVE AGENTS

REMICK'S

The Big Store QUINCY

Bayside Garage

Bridge Street .:. North Weymouth

Under New Management

Grant Bros.

WHO WILL GIVE YOUR CAR PROMPT ATTENTION

WASHED GREASED **AUTOS** REPAIRED OVERHAULED

Efficient Service Day and Night

Telephone connection

Printing promptly executed at Gazette office

MEETING THE EXACTING DEMANDS OF EXACTING WOMEN

"It must be smart"—"It must be comfortable"—"It must *endure*". These are the demands of particular women when selecting footwear.

This two button one strap pump is smart in line—dressy in appearance—irreproachable in style, will give long satisfying service.

A wonderfull pump with common sense or military rubber heels, and here at much less than Boston prices.

$4.95

LEGAL STAMPS
Double Stamps Tuesday and Thursday Afternoons
Open Friday Evening Closed Wednesday Afternoons

REMICK'S

GOOD SHOES
Less Than Boston Prices
THE BIG STORE QUINCY

FERRY'S SEEDS

In Bulk and Package

For the Vegetable Garden and

Flower Garden

Hobart's Hardware Store

WASHINGTON SQUARE

GOOD THINGS TO EAT

CAN BE FOUND AT THE

New Capeway Bakery, Inc.

27 Quincy Avenue, East Braintree

WE SOLICIT ORDERS FOR PARTIES

FOR HEAT

Selected Stock **COAL** Fresh Mined

CLEAN COAL IS Our Specialty

J. F. Sheppard & Sons, Inc.

East Braintree Quincy

Telephones:—Braintree 25 Quincy 232-W or 2420

The Gazette Address is EAST Weymouth, Mass.

but Ward 3 Friends should use Weymouth Address

Best Time of the Year to Build

FOR PLANS AND ESTIMATES

SEE **Thompson Building Co.** Carpenters & Builders

Up-to-date Carpenter Shop Equipped for Making and Repairing Screens and Furniture.

Lathe and Band Saw Work.

Screened Doors and Window Screens Made to Order.

Telephone 294-W **Henry C. Thompson** 564 Broad Street East Weymouth

THE kind of bread we bake is a boom to the housewife. When you are tired Mrs. Bake-your-own-bread of the fussing and the fretting of baking day try a loaf of our made-well bread. It will please you and your family and will save you a lot of trouble if you buy our bread.

Ask Your Grocer for Home-Town Bread

Home Town Bakery 65 COMMERCIAL ST. PHONE WEY 551-W WEYMOUTH, MASS.

HOME OF QUALITY GOODS

Anniversary Column

10 YEARS AGO

Gazette, May 9, 1913

Mr. and Mrs. George W. Clark observed 50th anniversary of their marriage by public reception in vestry of Pilgrim Congregational church

Large audience attended first of series of vesper services under direction of Miss Grace W. Mitchell and Miss Isabelle Lovell at the organ at Congregational church, East Weymouth

Twelve members attended reunion of class '98 Weymouth North High school at home of Mrs. Edward Gutterson

Open-air performance of Midsummer Nights Dream was given grounds of Harry B. Reed

Robert B. Raymond accepted position in Citizens National Bank, New York

Ladies bowling club of the Clapp Memorial Association entertained friends with dance

Timothy J. Donahue accepted position as superintendent of street railway in Newport, R. I.

Died: Mrs. Louis W. Keay, Mrs. Nora Gunville, Miss Rebecca W. Deane

20 YEARS AGO

Gazette, May 8, 1903

Annual May party held in Fogg Opera House; Mace Gay's orchestra furnished music for dancing; grand march led by Mr. and Mrs. Elmer Thayer

Members of Mayflower chapter, Order of Eastern Star, held successful social in Pythian hall; whist en- Teachers Association held in Franklin Charles K. Nash

At meeting of Norfolk Souh District Medical Society Dr. W. A. Drake was elected president, succeeding Dr. J. C. Fraser

Married: Persis C. Thayer to Henry A. Harding of Boston

Mr. and Mrs. George W. Clark pleasantly surprised at their home by number of friends in honor of 40th anniversary of their marriage

Lecture by Elisha B. Worrell on "Building the body"

At annual meeting of the Y. M. A. Carlton Soule entertained by piano solo and Mr. Bradford with readings from "The Real Diary of a Bad Boy"

Died: Mrs. C. W. Hastings, F. D. Thayer, James H. Vining, Henry C. Richards, John H. Libby

30 YEARS AGO

Gazette, May 12, 1893

The 44th annual May party of the South Weymouth Universalist Society held in Fogg Opera hall; concert by Coughlan's orchestra; grand march led by E. W. Thayer and Lena Stoddard

Annual fair of Blanchard Cemetery Association held in Fogg Opera House; entertainment furnished by Laurel Quartet composed of Grace Hunt, Edith Parker, Howard Baker, and Samuel Vining; second evening was in charge of Rena Blanchard and Mary Thayer

Work started on cellars of houses for A. E. Vining and J. B. Reed

Suspended platform gave way while E. W. Shackford and Charles Dunbar were painting a house on Cain avenue injuring Mr. Shackford and giving Mr. Dunbar a severe shaking up

Fire in chimney at residence of Dr. W. A. Drake

Rev. Mr. Day accepted pastorate of Unitarian church, East Weymouth

At meeting of Commonwealth club W. S. Hollis was elected president; J. E. Nash, vice-president; Elmer Smith, treasurer

Charles Grundstrom purchased house on Central street owned by Noah B. Thayer

Died: Mrs. George W. Pratt, Mrs. Rosanna Foss

40 YEARS AGO

Gazette, May 11, 1883

Fire in house of N. L. White on Elliot street

Annual meeting of Norfolk County Tachers Association held in Franklin

Ninth anniversary of the Star of Promise Section of Cadets of Temperance celebrated by entertainment and dance

Gate placed at Reed's crossing by railroad company

Mr. and Mrs. George Hayes observed tenth anniversary of marriage by entertaining a few friends

Samuel Rockwood had a thumb and forefinger badly damaged at Torrey's shoe factory

At annual meeting of Temple Drum Corps, C. Will Bailey was elected director

Young people of the Episcopal Society gave operetta "Red Riding Hood's Resue" at Lincoln hall

Apron festival given by "Busy Bees" in Pilgrim vestry

Died: Theodore Blanchard, Jacob Gardner

50 YEARS AGO

Gazette, May 9, 1873

Snow storm May 3

Parade of Conqueror Engine Co. with new uniforms; engine gaily decorated, drawn by four horses; music by Stetson's band, and refreshments

South Weymouth fire district elected James L. Bates as chief engineer, and Noah Vining, Alvah Raymond, and D. Frank Reed as assistants

House on Middle street occupied by families of Shaw and Trafton destroyed at 2 A. M.

Estate of Elias Richards on Front street sold to Jewett A. Streeter

Horse stolen from stable of Cyrus Loud; also five cases of boots from shop of Mr. Loud

Great advantages of North Weymouth extolled in half column article in Weymouth Gazette

Rev. D. W. Waldron delivered address at 54th anniversary of First Congregational church in Randolph

S. W. Gutterson busy putting in concrete sidewalks

Married: Washington H. Thayer and Mary Frances Porter, James R. Smith and Mary F. Doane

Died: Mrs. Benjamin Pratt, 68

Conference of Directors of U. S. Government Savings System, Washington, D. C., April 16 to 19, 1923

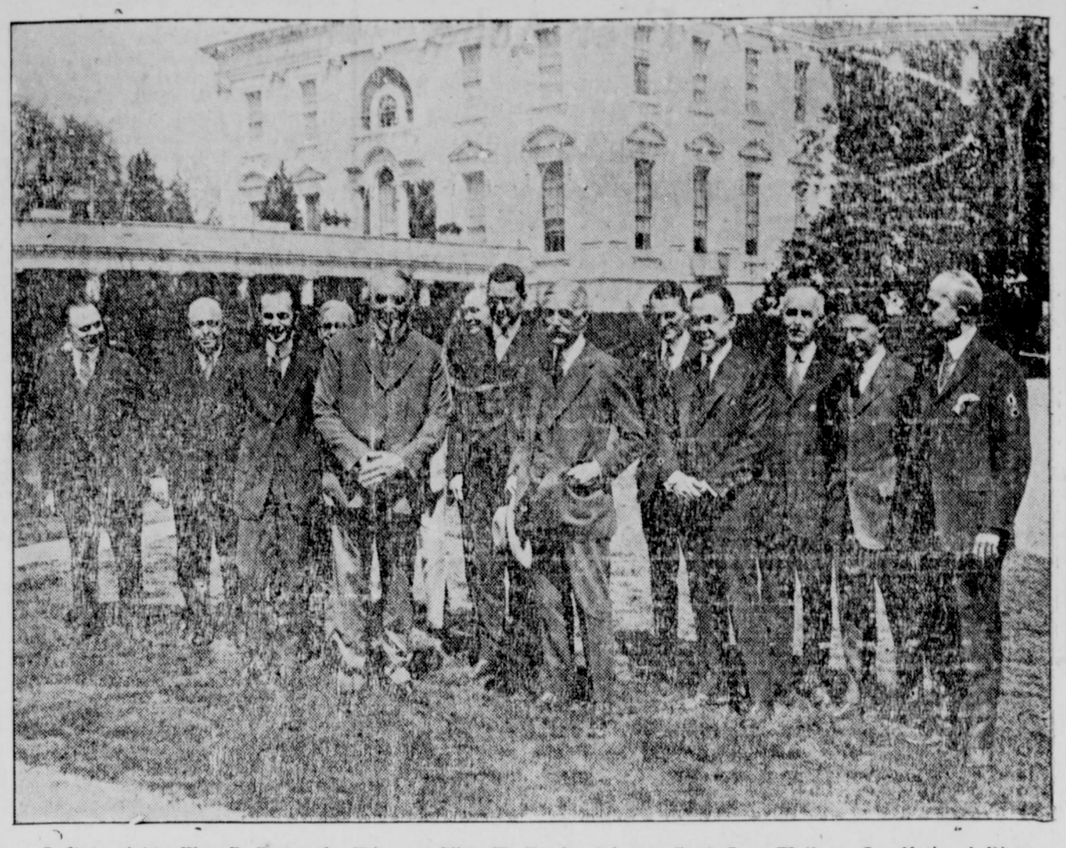

Left to right—Wm. B. Bosworth, Chicago; Silas W. Davis, Atlanta, Capt. Lew Wallace, Jr., National Director; C. H. Fullaway, Asst. National Director; President Harding; John T. Walland, Kansas City; B. M. Grant, New York; A. W. Mellon, Secretary of the Treasury; Dunsmore W. Hume, Dallas; George E. Lloyd, Philadelphia; Theodore Hardee, San Francisco; P G Wood, Columbus, Ohio; Howard T. Cree, Richmond.

This photograph, taken at the conclusion of the recent Conference of Directors of the U. S. Government Savings System held in Washington is proof of the interest which the Administration is taking in this unique method of interesting the people of small means as partners in the Government of our country.

Since January 1st., 1922, the Government has sold for cash or issued in exchange for matured War Savings Stamps, Treasury Savings Certificates to the amount of $292,000,000, and thousands of small investors have thus safeguarded their money where loss from monetary depression or from burglary or fire is impossible.

Treasury Savings Certificates are issued in denominations to fit any pocketbook; they meet a popular demand, and the Treasury Department is convinced that it is highly profitable for the Government to distribute at least $1,000,000,000 of the National debt over the larger number of small investors which these securities attract. At the same time it gives the investor an opportunity to share in the interest paid by the Government on its loans with a feeling of absolute security.

The personal interest developed by this form of investment naturally leads to a keener feeling of responsibility in our government, and thus encourages a higher standard of citizenship which makes for greater stability in our communities, more care in expenditures, and a more earnest consideration of the possibilities of the future.

During the present month the remaining outstanding Victory Notes will be redeemed by the Government and the money thus released should be reinvested where it will not remain idle and where it will be safe. There is no better security for a five-year investment than Treasury Savings Certificates, which pay interest at the rate of 4% compounded semi-annually and are free from every possible danger of loss. The individual loans thus made to the Government give valuable assistance in financing these World War obligations which are now becoming due. They also guarantee safety and a good interest rate to the investor. The limit of individual subscription is restricted to $5000 maturity value which costs $4100, but each member of a family may hold that amount if he so elects.

Full information regarding these securities may be obtained from our Postmaster who will give applications prompt and careful attention. Our Director for this District, Mr. F. C. Ayres, 262 Federal Building Boston, will give personal attention to applications for adjustments of Victory Notes or advice as to investment in Treasury Savings Certificates.

FIRST TROT OF SEASON

There was much interest in three new trotters in Class A, Rector D. Stetson's bay gelding, Plattsburg Peter, won the last two heats in 1.09½ and 1.10¾. In the same race Frank C. Clapp's bay gelding Bassarian did the first heat in 1.09¼, the fastest time of the afternoon.

In the Class B trotting, B. C. Wilder's Black Setzer, won the first and second heats in a close three-heat race. The summary:

Class A, Trotting—Won by R. D. Stetson's Plattsburg Peter; F. C. Clapp's Bessarian, second; Clarence Hobart's Great Buffalo, third. Best time, 1.09¼.

Class B, Trotting—Won by B. C. Wilder's Black Setzer; Clarence Hobart's Mack S, second; J. W. Totman's Belfair, third; Donald Ready's Sanderlight, fourth. Best time, 1.11.

Class C, Trotting—H. P. Hobart's Oakwood B; J. T. Threlfall's Spike, second. Best time, 1.15.

Class D, Pacing—Won by F. H. Bellows' Miss Salana; R. D. Stetson's Dallas, second. Best time, 1.12.

Class 7, Mixed—Won by Peter Kearney's Nantasket Boy; W. F Crane's Nancy Bingara, second; C W. Hobart's Kalomea, third; James Souther's Nellie B, fourth. Best time 1.23½.

Class F. Pacing—Won by G. O. Rodger's Kimball H; H. C. Baker's Dammon, second. Best time, 1.14½.

Class G. Pacing—Won by G. C. Greene's Dr. John; A. M. Newbert's Just Sally, second. Best time, 1.24.

Pony Running Race, One-Half Mile—Won by Quality, rider, Albert Huff. Sir Peter, rider, George Hall, second. Best time, 1.32½.

Pony Running Race—Won by King, Miss Alice Hall, rider; Pinto, Samuel Hall, rider, second; Queen, Frank Huff, rider, third. Time, 1.05¼.

REAL ESTATE SALES

Papers have just gone to record on one of the largest real state transactions of late in East Weymouth, by which Sarkis Kayikjian conveys his property at 696 Broad street to Louis Trehub and Samuel Licter. The property consists of two large frame buildings, containing four stores and 24 suites, all valued by the Assessors at $27,000. The price paid was much more than the assessment. C. C. Merrill was the broker in the sale..

S. Kayikjian, who recently sold his Broad street property in East Weymouth, has purchased through the office of C. C. Merrill the brick block of stores and apartments at 48 to 56 School street, Jamaica Plain. He buys for investment and will move into one of the suites in his new property. The block and land are assessed for a total of $31,400, and the price paid was in excess of that sum.

Habit of Catfish.

Some South American catfish have a remarkable way of getting upstream. Being encased in a stiff armor, they cannot jump. So they deliberately leave the water, using their side fins which have sharp spines, like feet; and crawl around the falls, entering the water on the other side.

TUFTS LIBRARY BOOKLIST

NOTE: The books listed will be ready for circulation on the Saturday following the issue of the Gazette & Transcript containing the list.

Atkinson. Wilmer Atkinson; an autobiography. B.A8783
†Barton. More power to you. 313.254
†Beard & Bagley. History of the American people. 1918. 615.149
†Beer. English-speaking peoples; their future relations and joint international obligations. 1918. 314.213
Beith (Ian Hay) Lucky number. [Stories] B393.8
†Bible. New Testament. [With this is bound: The book of Psalms] 833.116
Peters. Bible and spade. 833.97
†Blasco Ibanez. Woman triumphant. B612.4
Bryce. Memories of travel. 223.124
†Business correspondence. [1911] 3v. 724.373
Campbell. Practical motherhood. 1910. 726.335
Carpenter. Alaska, our northern wonderland. 227.206
†Davis. Manual of surveying for field and office. 1915. 734.164
†Duane. Dear old "K". 633.236
Deals with Co. K, 101st Regiment, A. E. F.
†Dunn, A. W. Community and the citizen. [1914] 314.221
†Dunn, S. O. Regulation of railways. 1918. 314.222
Eyre. Psychology and mental hygiene for nurses. 316.177
Farquhar. Crown of Hinduism. 833.120
Fiske. Art of fighting. 315.437
†Gerard. Woman he desired. G314.1
†Graham. Romance of life insurance. 314.219
Haggard. Wisdom's daughter; the life and love of She-who-must-be obeyed. H124.38
Harker. Really romantic age. H226.9
Hergesheimer. Dark fleece. H425.4
Tubal Cain. H425.5
Wild oranges. H425.6
†Hill & Davis. Civics for new Americans. 314.214
Horne. Philosophy of education. 313.257
†How to finance a business. 1912. 724.374
Hudson. Abbe Pierre. H8623.1
†Huffcut. Elements of business law. 314.220
King. Dust flower. K583.11
Kinne & Cooley. Food and health. 726.333
Shelter and clothing. 726.334
Kipling. A Kipling anthology. 2v. 135.139
1. Prose
2. Verse
Klapper. Principles of educational practice. 313.255
Lee. Mysterious office. L512.13
Le Queux. Golden face. L559.3
†Levinger. Jewish chaplain in France. 633.238
Lincoln, N. S. Meredith mystery. L635.7
Macaulay. Mystery at Geneva. M118.2
MacGrath. World outside. M174.18
Marshall. Pippin. M355.20
Martin. Church on the avenue. M3652.13
Mead. Contracts, specifications and engineering relations . . . with chapter on contracts, by Frank Jenks. 724.355
†Myers. Amanda. M992.1
Oppenheim. Seven conundrums. O624.49
Raine. Fighting edge. R135.11
Ridgway of Montana. R135.10
Steve Yeager. R135.9
Robertson Scott. Foundations of Japan. 235.137
Sinclair (B. M. Bower) Voice at Johnnywater. S6162.20
Society of arts and sciences. New York
O. Henry memorial award. Prize stories of 1922. v.4 of S678.1
Thomson. My experiences at Scotland yard. 633.239
Queer people
London ed. has title
Walpole. Cathedral. W163.9
Ward. (Sax Rohmer) Tales of Chinatown. [Stories] W211.2
[Stories] W211.2
Weyman. Ovington's bank. W546.22

ABBIE L. LOUD, Librarian

May 11, 1923

*Gift

Lawn Mowers

GROUND AND REPAIRED

Lawn Mowers Bought and Sold.

Called for and delivered promptly.

M. A. Bettencourt & Son

Tel. Wey. 0538 R

apr20,tf

You are all in want of something in the line of

NURSERY STOCK

I have in stock a fine variety of

Fruit and Ornamental Trees, Shrubs and Vines

Nice lot of California Privet and Rose Bushes.

Come and see what you are buying and get what you want at reasonable prices.

C.L. Merritt

42 HIGHLAND PLACE

SOUTH WEYMOUTH

Tel. Wey. 249M

16,19*

LOST BANK BOOKS

Bank Books as listed below are lost and application has been made for payment of the accounts in accordance with Sec. 40, Chap. 500, of the Acts of 1908 and amendments thereto. Payment has been stopped.

Weymouth Savings Bank

Book No. 10,901

3t,17,19

JOYCE BROS. & CO. JOYCE BROS. & CO.

Boston Quincy Providence Lynn Pawtucket Malden Manchester

OPEN AN ACCOUNT
Select the clothing you need, and arrange to pay in convenient, partial payments. THAT'S ALL.

Joyce Bros. & Co.
HAVE YOUR PURCHASES CHARGED

PAY AS CONVENIENT
weekly, fortnightly or monthly That is the purpose of our Charge Account System — USE IT.

COMPARISON IS THE TRUE TEST OF VALUE

WE COURT IT ON EVERY ARTICLE OF CLOTHING WE SELL

COMPARE OUR STYLES with those shown elsewhere — COMPARE THE FABRICS, the PATTERNS, the grade of TAILORING — COMPARE THE SERVICE we render and the unsurpassed accommodation we offer. ABOVE ALL, COMPARE THE PRICES WE ASK FOR MERCHANDISE OF MERIT. Judged by these unfailing tests you will find that ALL OUR CLAIMS RING TRUE — that JOYCE BROS. & CO. STANDS WITHOUT A PEER in our line of trade. In fairness to yourself shop around — then come here, and unless we show you superior values we shall not expect your trade.

LADIES' SUITS
Chic Bulgarian blouse models in poiret twill—new side sash models in kamelure—natty long line tailored styles in twill—and many others. The most attractive array we have ever shown.
$24.50 $33.50 up to $65.00

COATS AND CAPES
Sport coats in overplaids, polaire and camelair—other coats in side sash and blouse back models—handsome capes of popular pile fabric. All the wanted shades prettily trimmed.
$13.50 $22.50 up to $75.00

LADIES' AND MISSES DRESSES
Latest styles in the favored colors and popular materials—all the new effects.
$14.50, $19.98 up to $45.00

TOPCOATS
Spring topcoats are blooming forth in greater numbers every day. We show some beauties in whipcords, tweeds, overplaids, and gabardines in snappy models for good dresses.
$22.50, $30, $32.50 up to $38.50

BOYS' MIXTURE SUITS
Fine wear resisting fabrics, strongly made to give long service. Handsome cassimeres, tweeds, stripes, and fancy mixtures in the popular Norfolk model—nearly all with two pairs of pants—sizes 8 to 18.
$6.98, $9.98, $12.50 up to $16.98

The Latest in JUVENILE SUITS
Serge, tweed, and all-wool jersey suits, smartly styled in middy and button-on-blouse styles. All the new spring colors.
$3.98, $5.98 and $7.98

FOR CONFIRMATION AND FIRST COMMUNION

BOYS' SERGE SUITS
Fast color blue serge suits of pure worsted, cut on smartly boyish lines in the popular Norfolk model. All with two pairs of pants—all sizes, 8 to 20.
$12.98, $14.98, $16.98 up to $22.50

GIRLS' WHITE DRESSES
Dainty styles tastily made in lace trimmed net, georgette and voile. Positively the utmost in style, quality and workmanship. Our prices mean a real money saving.
$3.98, $5.50, $7.50 up to $16.50

GREAT VALUES IN MEN'S SUITS
Fine fabrics beautifully tailored. New styles in worsteds, cassimeres, pencil stripes, pin checks, unfinished worsteds, and guaranteed fast color serge. Models to fit men of every size, height or girth—regulars, stouts shorts, and longs in a handsome range of patterns—suitable for every use.
$25, $32.50, $35 up to $49.50

YOUNG MEN'S SUITS
Lively sport and Norfolk models in tweed and cassimere—real "jazzy" styles in worsteds, fancy mixtures and plain colors—two, three and four button models in all-wool fast color serge as well as unfinished worsteds and pencil stripes. All wonderful values that save you money.
$22.50, $25, $32.50 up to $45

STORE OPEN FRIDAY AND SATURDAY NIGHTS

Joyce Bros. & Co.
HAVE YOUR PURCHASES CHARGED

13-15 GRANITE STREET, QUINCY

JOYCE BROS. & CO. JOYCE BROS. & CO.

Classified Advertisements Do the Work

25 words or less, one insertion 50 cents, three insertions 75 cents

When time will admit, advertisements should be mailed to GAZETTE, East Weymouth, Mass. When telephone is used mistakes are liable.

THIRD ANNUAL GLENWOOD CLUB

MAY 7th to 19th

$4.00 DEPOSIT EASY PAYMENTS

MANY RANGES TO CHOOSE FROM

OLD COLONY GAS COMPANY

BRAINTREE 84, MASS. TEL. BRAINTREE 0310

AMERICAN LEGION AUXILIARY

Many fine things were accomplished at our meeting on May 7, when many members attended.

We all know the wonderful work accomplished by the Disabled ex-Service Men's Exchange to give these men stepping stones to self-respect by providing a place where the articles made by themselves and members of their families can be sold. A recent report of Mrs. Clarence R. Edwards showed $10,350 turned over to these men during the twelve months life of the exchange. We pledged $2 permonth during the year 1923 toward the support of this exchange.

The Graves Endowment Fund for the decoration of the graves on foreign soil each Memorial Day was remembered with gift of $10.

Action was taken on the names to be inscribed on the honor roll accompanying the unit's permanent charter. A most magnanimous spirit was shown by members who had given freely of their time and money to make this Auxiliary a fine organization, and it was voted unanimously to inscribe the names of those who had only come into the unit and paid a few months dues. Many of these members will feel justly proud of the honor accorded them and will wish to keep up their dues and become interested and helpful workers in the organization.

A wonderfully touching scene was enacted when Commander Stein, with about 35 members of Weymouth Post came into the Auxiliary meeting to honor one of our Gold Star Mothers, Mrs. Mary Talbot. Commander Stein read the resolution of the Commonwealth of Massachusetts providing for the recognition of the service in the World War of the late Ralph Talbot, 2d Lieutenant Squadron C, First Marine Aviation Forces, U. S. M. C., and others who have been or may be later awarded the Congressional Medal of Honor. A memorial tablet is to be established in the State House "to preserve for the future the Commonwealth's regard for the heroic service in the World War of certain men from Massachusetts who were awarded the Congressional Medal of Honor." The Special Commission is directed to inscribe on such memorial the name of Ralph Talbot, and the names of any other soldiers, sailors, or marines from Massachusetts for whose services in the World War the Congressional Medal of Honor has been or may be awarded. Commander Stein presented the resolution to Mrs. Talbot. Members of Legion and Auxiliary stood in silence for a few seconds, and then pledged allegiance to our flag.

We must not forget our other Gold Star Mothers. The valiant deeds of their beloved sons are in our minds and will ever stand out distinctly. We shall never forget the heroic deeds of their sons nor the honor and respect we should accord them.

Chairman of Entertainment Committee Mrs. Alice Daly is arranging for the entertainment this month of the boys at Norfolk County Tubercular Hospital at Braintree.

Chairman of Welfare and Hospitalization Committee Mrs. Riley, accompanied by the president, Mrs. Warren, Mrs. Elizabeth Draper, and Mrs. William E. Johnson made the monthly trip to West Roxbury Hospital. They took with them fruits, sweets, and smokes, generously donated by the pupils and teachers of the Pratt school, Pond school, and Shaw school. There were 200 oranges, two pecks apples, bananas, grape fruit, five cakes, cookies, 29 jars of jellies, cigars, etc., and $4.19 in cash. Again the school children show they have not forgotten the World War veterans. The Auxiliary is most grateful to Mrs. Florence Sanborn, West street, South Weymouth, who kindly took the ladies in her automobile to the hospital.

MARKET PRICES

New feature for the Gazette, commencing this week—the weekly price report of the Massachusetts Department of Agriculture, Division of Markets, as of Tuesday of the week the Gazette is published and should be a guide to our readers as to the current prices that prevail in the local markets.

The dandelion season is at its height, the average price being three pounds for 25¢. Native asparagus appeared on the market 45—50¢ small bunch. Maple syrup is selling $3 a gallon and good sugar 50¢ pound. Now that the apple season is about over and citrus fruit is high, pineapples, size 18, at 35¢ each may well take their place. Smaller pineapples 20¢. California cherries have arrived retailing 55—60¢ pound.

No change in meat prices with the exception of pork which increased several cents over last week's prices and is expected to take another jump within a week.

Fresh mackerel is now coming into the Boston market in good supply. Mackerel is probably one of the choicest of the world's food fish. They first appear in the spring off Cape Hatteras, and later reach the shores off the Middle New England States and Nova Scotia. With the coming of fresh mackerel in the market, the fish business has started to boom. Mackerel, lobsters, and haddock are the best sellers.

Now is the time to buy: dandelions, spinach, Texas Bermuda onions rhubarb, nearby eggs, pineapples, and pansies at 20¢ a basket.

HENRY C. PRATT
MASON
Concrete Work and Jobbing
OF ALL KINDS
CHIMNEY BUILDING and Repairing a Specialty
Estimates Cheerfully Given
18 Cedar St., E. Weymouth, Mass.
TEL. 257-W

"AVERAGE" OWNERS OF CARS

More or Less Interesting Statistics Concerning Fortunate Ones Who "Honk" at Pedestrians.

Philosophers, politicians and others have spent a great deal of time and devoted a world of high-powered thought to finding Mr. Average Citizen. In order to carry it along further, a finance corporation has been working to discover who and what is Mr. Average Automobile Buyer.

Through vital statistics the survey in question was taken from the medium to higher-priced cars, thus eliminating entirely all the low-priced lines, says Farm Life. This was done to get an impersonal view of the average man who drives the average car of the higher grade.

Thus we learn that the average age of motor car buyers is thirty-four years; that 74 per cent of them have wives; 82 per cent of them have money in the bank and 69 per cent of them carry life insurance. Basing the next deduction on figures obtained by the acceptance corporation on sales between January 1 and June 1, we find that 85 per cent of the purchasers have owned cars before and that 45 per cent of that number bought on credit.

MUST USE EGYPTIAN DESIGN

Only One Way to Mount Scarabs, Just Now Coming Into Great Popular Favor.

Speaking of scarabs, and the wave of Egyptian influence brings the scarab again into prominence, Leonide C. Laveron, Chicago, a recognized authority on jewelry design and kindred subjects in art, says:

"To mount scarabs correctly, follow the design of the Egyptians used when the scarab was worn by the kings in the Valley of the Nile. Any departure from this design is utterly lacking in artistry.

Miss Laveron sketched off in pencil the correct design. The king wore the scarab in a ring. A gold bar passed through the body of the scarab ending in knobs at either end, so the scarab revolved on the bar. This was attached to a ring, on the sides flanked with twisted gold wire. The cartouche of the king was on the obverse side of the scarab. The king used the ring as a seal. The other correct mountings, according to Miss Laveron, is the scarab in the center of a bar pin, flanked by wings or by the head of the sun god or the asp. All of these motif were used in the days when scarabs were worn as a sign of rank.

Ask for Large Sum.

Something like $925,000 is required to establish women's colleges at Oxford, and while women have been taking advantage of the educational opportunities offered there, no women's colleges have yet been possible. The London Times in an editorial calls attention to the fact that many of the endowments have been made by women and that "piety," never lacking in the national character, should inspire all those who have had the advantage of such endowments to help the good cause of the "women's colleges" at Oxford. It is hard times in England and it is not easy to raise such a large sum, although the editorial asserts that "no one in theory grudges the money, or would deny a university education to as many women as are worthy of it."

Harvard university in Radcliffe college has long had a woman's college of which it is justly proud.

Rain-Making Not Feasible.

Rain-making is a futile undertaking, according to the weather bureau, United States Department of Agriculture. To produce one inch of rainfall over an area of an acre, approximately 113 tons of moisture would have to be drawn up into the air and then precipitated. There are 640 acres in a square mile, for which 72,320 tons of moisture would be required. A square mile, however, would be scarcely a dot in the center of any section where drought prevails, as in Arizona or parts of Texas. It would be less than one-seventh of the area of the District of Columbia.

Odd Incident.

Just recently I went hunting. I had only gone a little way when I saw a rabbit and fired at him with my shotgun. There was a tremendous noise and for a while I couldn't hear or see a thing. Then I noticed that the gun barrel had disappeared and I was left holding the stock. Later I found the gun barrel, which was bent from the accident, lying in the weeds about ten feet from where I had been standing. I considered myself very lucky as I wasn't injured in any way.—Chicago Journal.

Fish Smothered by Ice.

Tons of fish were smothered in Glenmore lake, Orange county, New York, by the ice which covered the lake two feet thick from shore to shore. When the community found the water supply objectionable they investigated, and when a hole was cut through the ice thousands of dead fish came to the surface togeher with many live fish in search of air.

Many Tires Exported.

The available market for automobile tires outside the United States for 1923 is approximately 6,000,000 casings. Considering the rate at which American tires were exported the first ten months of 1922 it seems reasonable to suppose that the 1923 export figures will be about 1,350,000, or about 23 per cent of the total available.

Coque Feathers Used on This Chic Turban

This is a smart turban of milan straw, the top of which is covered with coque feathers.

Poke Shaped Hat to Be Popular This Season

The early season hats this year are invariably poke shapes, fitting close to the head and with scarcely any brim. They are more youthful than any shapes the shops have had for some time, and should be becoming to most any type of face if properly trimmed. The pokes may be widened with huge ribbon bows, heightened with feathers or broadened with side clusters of ribbon rosettes.

The most youthful effect for the poke is the side trim of shirred ribbon rosettes placed flatly at the sides of the bonnet. The rosettes may be made of plain ribbon, ribbon with silver or gold edges, metal ribbon or narrow black lace. The Parisian whim of the moment is to have a small cluster of bright flower buds in the center of the rosette. Round medallions of pearl beads are also popular as a center for gold or silver metal ribbon rosettes. Where pearls and metal ribbons are used more of an evening bonnet effect is obtained.

Evening affairs at present are demanding lace both for gowns and hats. Nothing could be prettier for a black lace dinner gown than the large black hat that is trimmed with exquisite black lace. There is nothing which softens the face as does lace. On large hats of horsehair, straw or tulle there is often just a sweep of wide lace about the crown which ends in long streamers at one side. Sometimes one streamer is long enough to be wound about the throat as a scarf. This is appropriate for restaurant wear, with the low-necked dinner gown.

On the small poke bonnets, black lace may be used in veil effect extending over the narrow brim and ending in a huge weird bow at one side.

Knitted Things Shown for the Sports Outfit

The year 1923 bids fair to be a record one for knitted sports clothes unless all the signs are wrong. European summer reports last year gave tremendous prestige to all kinds of machine and hand-knitted suits, sweaters, dresses, coats and capes. Practically nothing else was worn at the summer resorts along the northern coasts of France.

When the Biarritz season opened there was a continuance of the same things, except that the colors changed and instead of white, the sweater, suit, cape or coat turned ruddy brown, apple green, golden yellow or took on a harlequin effect by becoming multi-colored.

The greatest Paris dressmakers took up the idea and each one had his or her specialty. Chanel showed a sweater blouse with tailored suit. Worth showed the three-piece knitted suits, and many others, following in train, had their own particular models in dresses or suits that were knitted instead of made from woven materials.

The Russian workrooms, operated by titled Russian women for the benefit of Russian refugees, have produced many novelties in knitted garments. A type of sweater blouse that is knitted in jacquard pattern is very popular in Paris at the moment. This idea is being strongly pushed by Chanel, Leprince and James, all of whom make a special feature of sports-wear garments for the smart women of Paris.

Waistline Is Higher Than Previous Season

As a general rule the waistline is slightly higher than it was last season, and skirts average about eight inches from the ground, according to a fashion writer in the New York Tribune. It is predicted by many that the long skirt is on the wane. The sleeves in daytime frocks are long and tight, or long and full, with the fullness gathered into a narrow band at the wrist, or else so short that they are little more than cuffs that barely cover the shoulder. The flaring cuff is sponsored by several of the leading dressmakers. Evening gowns are sleeveless, with deep-cut armholes.

Amber-Colored Velvet.

Amber-colored velvet is used to make one of the most lovely evening frocks of the season. The sleeves are formed of a circle of amber, held close to the arm above the elbow and held in place by strands of amber from the shoulder.

Classified Advertising

LOST

LOST

A pocketbook on Thursday somewhere in Washington Square, between the Congregational church and the postoffice. Contents including ring that is valuable to owner as a keepsake. Please return. Tel. Wey. 1032J.

LOST

Saturday, April 21, a sum of money between Stetson shoe factory and Washington Square, Weymouth; reward to finder. K. T. K., 10 Common St. 3t,17,19*

LOST

Beagle hound, black body, tan and white face, spot on back of neck, collar, no name, answers to "Bob." Finder please notify 4 Bradley road, or tel. Wey. 0868M. Reward 3t,18,20*

LOST

A magneto from concrete mixer between Bayview St., and Drew Ave. Finder please reutrn to Lyman F. Pratt, 24 Holbrook road, North Weymouth, tel. Wey. 0035. 1t,19*

WANTED

WANTED

Young man to work in grocery store and drive truck. E. W. Hunt & Son, Weymouth. 1t,19

WANTED

A girl about 16 years, to take care of two children every Saturday. Apply Sunday to Mrs. W. E. Kehew, East Weymouth. 1t,19

WANTED

Desirable opening in bakery departfor experienced saleslady with executive ablitiy to fill position as department assistant. Apply in person at Guay's Bakery, Quincy. 1t,19

WANTED

A young girl last of May, to help with general housework thru the summer. One who can go home nights. Apply 163 North St., North Weymouth, tel. Wey. 0203W. 1t,19

WANTED

A woman as housekeeper and general work. Apply to Mrs. George E. Perry, 499 Pond St., South Weymouth 1t,19

WANTED

A housekeeper and companion, a neat middle-aged American woman in a family of two adults. No washing. Will be one of the family. Moderate wages. Write "Z", care Gazette, or tel. Wey. 0251W. 3t,18,20

WANTED

Mother's helper. Apply to Mrs. H. Cole, 192 Mountain View road, the Birches, East Weymouth. 1t,19*

WANTED

A capable American woman would like housekeeping position in adult family. Tel. Wey. 1149W, or Wey. 0053M. 1t,19

WANTED

A woman between 30 and 40 for light housework, two in family, a good home for right person. Telephone mornings Wey. 0415W, or write 12 Bluff road, Norrth Weymouth 3t,19,21

WANTED

A used velocipede with rubber tires for boy 7 years old; must be in good condition. Tel. Wey. 1325M. 1t,19

WANTED

A housekeeper, a neat middle-aged American woman in a family of two adults. No washing. Will be one of the family. Moderate wages. Write "Z", care Gazette, or tel. Wey. 0251W 3t,18,20

WANTED

High school girl to work mornings during the summer. Apply to Mrs. A. Bernard, 33 Fogg road, South Weymouth, tel. Wey. 0793W. 3t,18,20*

WANTED

Store clerk wanted; good at figures with sales ability. Apply to Mr. Clark, Clark & Tabor. 3t,18,20

WORK WANTED

Lawns mowed, walks, gardens cared for, carpets and rugs cleaned and relaid. General work of all kinds properly done. Edward T. Newcomb Jackson Square, East Weymouth.

WANTED

General housework maid in family of two adults and two children. Mrs. Albert Vinal, 145 Columbian St., South Wymouth, tel. Wey. 0958W 3t,17,19

WANTED

Carpenters and laborers on the new bank building at South Weymouth. Apply at job. C. C. Temple Co. 3t,17,19

WANTED

Janitor wants job in Weymouths or Braintrees. With First Baptist church Weymouth 8½ years. J. Moore, 68 Kensington road, Weymouth 3t,17,19*

WANTED

Maid for general housework in family of two adults and two children Apply to Mrs. W. J. Holbrook, 511 Main St., South Weymouth, tel. Wey. 0180. 3t,17,19

WANTED

Man with tipcart and helper to do a couple day work grading. A scoop would come in handy, otherwise dirt must be loaded and carted a short distance. Apply at Gazette office.

GRADING WORK

Couple days work for a tipcart driver and helper in grading a small lot of land. Write "A B", Gazette office.

FOR SALE

FOR SALE

Refrigerator in splendid condition. Apply Albert Clapp, 18 Pleasant St., South Weymouth. 3t,19,21*

CAR FOR SALE

1917 Little Six car, new piston's and rings, $75 cash, tel. Wey. 552J. 1t,19*

FOR SALE

Hoover vacuum sweeper, moving to a house without electricity. Will sell cheap. Address box 69, Gazette, East Weymouth. 1t,19

RANGE FOR SALE

Glenwood range No. 8. Will sell for less than half of what it cost. Address, Range, care Gazette, East Wymouth. 1t,19

REAL ESTATE FOR SALE

In Braintree, Weymouth, and Quincy at fair prices. Let me show you the goods. A. H. Perkins, 8 Howard St., East Braintree, tel. Braintree 0401J. 3t,19,21*

FURNITURE FOR SALE

I am moving from Weymouth and must sell my three rooms of furniture Used only 15 months, and in fine condition. Address H. L., Gazette, East Weymouth. 1t,19

AUTO FOR SALE

1922 Ford coupe, in first class condition, low mileage, spare shoe, locke wheel. Address, 38 Spear St., Quincy. Tel. Granite 1363R. 3t,19,21*

CHICKS FOR SALE

W. P. R. and R. I. Red day-old chicks from selected utility stock. Ready May 14, 18, 25, 28. Order early; demand is great. B. F. Whitman, 252 Union St., South Weymouth, tel. Wey. 1211J. 3t,19,21*

FOR SALE

Eleven-room house, modern improvements, garage, and stable, corner lot 85—150. Apply 655 Broad St., East Weymouth, tel. Wey. 0034. 3t,19,21*

FOR SALE

Ford sedan 1921 very slightly used. Motor perfect, good tires, many extras. Tel.. Wey. 0656M. 1t,19*

EGGS FOR SALE

Black Minorca setting eggs for sale. Tel. Wey. 0131R. 3t,19,21*

FOR SALE

Six-room cottage house with three lots of land. Inquire at 38 Reed Ave., South Weymouth. 3t,19,21*

FOR SALE

R. I. Red chicks 20¢ each, weekly hatches till first July, setting eggs 75¢ per 13. Rock Dale Farm, May Terrace, South Weymouth. 4t,19,22

FOR SALE

One cypress mantle with French bevel plate glass mirror. Mrs. W. N. Klingeman, 73 Hollis St., South Weymouth, tel. Wey. 0348M. 1t,19*

FOR SALE

A half ton Ford truck in good mechanical condition. A good bargain for some one. J. L. Haddie, Commercial corner Union St., East Weymouth.

ICE FOR SALE

At wholesale and any quantity, good chance for men with trucks to peddle ice and make money in surrounding towns. Lake View Ice Co., tel. Wey. 351. 3t,18,20

FOR SALE

Stable manure for sale. $5 a load. Lake View Ice Co., tel. Wey. 351. 3t,18,20

HENS FOR SALE

Large White Rock setting hens for sale. Tel. Wey. 0456W 3t18,20*

FOR SALE

Semi-bungalow six rooms and bath. Modern improvements. David N. Crawford, 25 Tower Ave., South Weymouth. 3t,18,20*

CAR FOR SALE

Buick touring car in A1 condition. Apply Patsy Pepe, 80 Whitman St., East Weymouth. 3t,18,20*

FOR SALE

Black walnut bedstead, oversize with spring and hair mattress $20. Tel. Wey. 1211R. 3t,18,20*

FOR SALE

Grafonola $20; perfect condition, like new, Nash's Music Store, Jackson Square, East Weymouth 3t,18,20

FOR SALE

Handsome collie pup, nicely marked very lively. B. E. Durgin, 20 Charles St., East Weymouth, tel. Wey. 1273M 3t,18,20

TYPEWRITERS FOR SALE

Two rebuilt Underwood typewriters latest models, No. 5, guaranteed one year, $37.50 and $45 cash or payments H. C. Metcalf, 203 Union St., South Weymouth, tel. Wey. 1325M 3t,17,19

FOR SALE

Dandy four-room cottage at Idlewell Weymouth. Plenty of land. Just a step from salt water bathing beach. Price right. Terms. J. H. Cahill, 128 Front St., East Braintree, tel. Braintree 0903 3t,17,19*

FOR SALE

Beautiful cottage, five rooms and bath in Weymouth. Splendid neighborhood. Convenient to trolley and train lines. Price very reasonable. Terms. J. H. Cahill, 128 Front St., East Braintree, tel. Braintree 0903. 3t,17,19*

TRINITY EPISCOPAL

Front street, Weymouth
Rev. William Hyde, rector
Morning service with sermon at 10.45. Subject: "The Asension."
Church School at 12.

—Fuller Brushes and Combs are demonstrated by appointment, day or evening, in the Weymouths by Joseph Fitton, 7 Ring avenue, Quincy Point. Phone Granite 4177W.–Advertisement

FOR RENT

TO LET

House on White St., South Weymouth, six rooms and bath. D. Iliffe, 151 Union St., 1t,19

ROOM TO LET

Large furnished room at 16 Fairmount avenue, East Wymouth. Tel. Wey. 0092M. 3t,19,21*

GARAGE TO LET

At 57 Pearl St., North Weymouth 3t,18,20*

RENT WANTED

By middle-aged couple four or five rooms with some improvements, vicinity of Washington Square, tel. Wey. 10325. 1t,19

FOR SALE

FOR SALE

Royal typewriter in good condition. A good buy. J. H. Cahill, 128 Front 0903 3t,17, 19*

FOR SALE

A large white enamel crib, high chair, leatherette easy chair in very good condition. Tel. Wey. 0404W. 3t,17,19

STRAWBERRY PLANTS

For Sale—The celebrated Howard No. 15 and othr varieties. Walter J. Richards, 390 Front St., Weymouth. Tel. Wey. 0782W. 4t,17,20

FOR SALE

Tail box truck body for Ford roadster. Good condition and well ironed J. H. Cahill, 128 Front St., East Braintree, tell Braintree 0903 3t,17,19*

FOR SALE

Bargain, beautiful upright piano for sale, price $75, would take $15 down and $5 per month including my music cabinet, bench, scarf, moved free, home given up; write immediately to Box 2561, General Post Office, Boston. 3t,18,20*

USED FURNITURE

Bought, sold and exchanged Highest cash prices apid. Get our prices before buying or selling Mutual Furniture Corporation, 1619 Hancock St., Quincy, tel Granite 3141

HOUSE FOR SALE

Fogg place, 29 Torrey St., Columbian Sq., South Weymouth, cheap Phone Mr. Drowne, Main 5997 4t,18,21*

FOR SALE

Tolman White Plymouth Rock baby chicks. Reduction in price May and June chicks $20 per 100. All breeders are State tested and carefully selected. I specialize in just one breed. If you want the best order from Tolman, Dept. D, R. F. D., Joseph Tolman, Rockland, Mass. 14,tf

WANTED

WANTED

Men or women to take orders for genuine guaranteed hosiery for men, women, and children. Eliminate darning. Salary $75 a week full time, $1.50 an hour spare time. Beautiful Spring line. International Stocking Mills, Norristown, Pa. 10t,12,22

FURNITURE WANTED

Highest cash prices paid for furniure or furnishings Large or small lots receive the same prompt attention W. A. Thurston, 40 Humphrey St., tel. Wey. 1171W, East Weymouth. 45tf

Motorcycles

We have the new "Duckworth" heavy chain at 75¢ a foot and big, heavy M. C. shoes at rockbottom prices. C. E. Crout, 11 Cottage Ave., Quincy. 3t,19,21

Late model Harley and Sport side car, ready to ride, terms. Call and look at this bargain. C. E. Prout, 11 Cottage Ave., Quincy. 2t,19,20

New Eicycles $25 up, seconds $5 up, tires $1.50 up, wheels rebuilt $1.75. See our electric head and tail lamps $2.25. Crout's, 11 Cottage Ave., Quincy. 3t,19,21

You are carrying a big load Mr. Rent Payer. And it is all unnecessary. In this year of our complete independence every man who makes enough to pay the rent can own his own—by our plan.

L. R. Mosher
46 Commercial Street
Tel. Wey. 1032J

Granite Shoe Store --- Saturday, May 12th

GRAND RE-OPENING

and Spring Showing of the Latest Footwear Fashions---
For Men, Women and Children

SOUVENIR DAY FOR THE KIDDIES

This store has been entirely remodelled since the disastrous fire which forced us temporarily to close our doors. It is thoroughly modern and arranged for your comfort and convenience.

Our brand new stock, too, has been carefully selected for your approval and includes the world famous *Walk-Over Shoes* for men and women. **Buster Browns** for boys and girls.

Here are the very newest styles for every requirement of dress, business and recreation service and we can fit you to perfection.

Our prices, $3.00 to $8.50, are the lowest possible for QUALITY FOOTWEAR and your inspection is cordially invited.

GRANITE Shoe Store
1417 Hancock St., QUINCY
Open Friday and Saturday Evenings

SEASONABLE CLOTHES

Always anticipating the coming demands, Remick's at Quincy is this week advertising straw hats direct from Townsend-Grace of Baltimore, and Lamson-Hubbard of Boston, both in sennits and soft straws. The boys department includes two pant suits, knicker pants, wash suits, tweed suits top coats, etc. The men's suit "Ad" is on the last page, and includes a reliable suit at $27.50, others $19.50 to $29.50, and Kuppenheimer suits from $30 to $45. After page three was printed on Wednesday an error was discovered in the price for Columbia fine mesh underwear; the selling price is 95 cents, not 79 cents. Some real bargains are quoted for summer underwear. On other pages are: men's shoe ad, women's shoe ad, Dr. Reed's cushion sole shoes, holeproof hosiery, columns and columns of good clothes bargains.

CARD OF THANKS

We wish to extend our grateful thanks to our friends, relatives, and neighbors for the many kindnesses shown us and for the beautiful floral tributes and expressions of sympathy sent in our recent bereavement.

LOUISA N. KITTREDGE
ARTHUR F. KITTREDGE
WINFRED B. KITTREDGE

CARD OF THANKS

We wish to thank our neighbors for their great kindness, extended to us in our recent bereavement and for their beautiful basket of flowers.

MRS. BENJAMIN COURTNEY and family

BORN

LIBBY—In North Weymouth May 6, a daughter to John Herbert, and Lucy Torrington of 183 North street
WOLFE—In North Weymouth May 6, a daughter to Philip W. and Daisy (Hewson) Wolfe of 22 Moulton avenue
HILL—In South Weymouth May 5, a daughter, Beth May, to Elmer T. and Ruth (Wallis) Hill of 494 Pleasant street.
MIGNAULT—At Weymouth Hospital May 2, a daughter, Elaine Ruth, to Albert J. and Helene (Waugh) Mignault of Hingham
CREAMER—In East Weymouth on April 5, a son to Edward J. and Mary (Flynn) Creamer of 754 Washington street
CONNORS—In South Weymouth on April 28, a daughter, Mary Margaret to John A. and Mary (Sullivan) Connors of 169 Randolph st.
HAMBLIN—At Weymouth Hospital April 5, a daughter, Janette Mary, to Charles H. and Lizette (Luippold) Hamlin of 15 Sterling avenue
DESMOND—At Weymouth Hospital April 10, a son. Charles, to David F. and Annie (Welch) Desmond of 232 Main street, South Weymouth

TO FRIENDS IN IDLEWELL

We wish to thank the people of Idlewell for their expression of sympathy by their presence and beautiful flowers at the funeral of Mrs. Lizzie R. Hodgdon at Scituate.

C. B. HODGDON

Willard J. Dunbar & Son
UNDERTAKERS
AND
EMBALMERS
802 BROAD ST., EAST WEYMOUTH
Lady Assistant Motor Service
Telephone Weymouth 93

C. C. SHEPHERD
Formerly with J. S. Waterman & Sons of Boston.
FUNERAL DIRECTOR--EMBALMER
WEYMOUTH SO. WEYMOUTH
170 Washington St. 134 Pleasant Street
Telephones, 1010-R—W
Lady Assistant Mrs. Shepherd
Night and Day Service

DANIEL H. CLANCY
UNDERTAKER
Washington, St., Weymouth
CARRIAGE AND MOTOR SERVICE
Telephone, Weymouth 814 W

Joseph W. McDonald
398 BROAD STREET
Registered Embalmer
And Funeral Director
Tel. Weymouth 45-W

C. L. RICE & SON
Funeral Directors
AND
Embalmers
294 Union Street, Rockland
Telephones
Office 56W Residence 56R
Res. 331M Night Calls 56P
Rockland Exccange

W. C. TINGLEY
Manufacturer and Designer of
ARTISTIC MONUMENTS
HEADSTONES and MARKERS
Works: 275 East Street,
East Weymouth
Tel. Wey. 1203-W

Thomas Carrigg & Son
Designers and Manufacturers of
ARTISTIC MONUMENTS
IN ALL KINDS OF GRANITE
Also Building Work
JOBBING
Show Yards and Works: Weymouth St.
HOLBROOK, MASS.
Telephone, Randolph 196-W
Save Agents Commission
Buy off the man who does his own work, with 38 years' experience.
Telephone or write and auto will go any distance to show you our stock on hand.

THOMAS J. FITZGERALD
Dealer in all kinds of
Monuments and Markers
In Granite and Marble
Also All Kinds of Lettering, Enamelling, Cleaning, and Resetting Stones in Cemetery. Thoroughly experienced in all my work. Perfect satisfaction guaranteed.
Prices Reasonable
Call or Write
85 Broad St., Weymouth, Mass.
Formerly of Rockland, Mass.
Tel. Wey. 0973-W

How the Assessors Value the Land on Main Street, South Weymouth

SECOND SECTION

GAZETTE AND TRANSCRIPT

96 COLUMNS TWELVE OR MORE PAGES EVERY WEEK 96 COLUMNS

VOL. LVII NO. 19 WEYMOUTH, MASSACHUSETTS, FRIDAY, MAY 11, 1923 PRICE SIX CENTS

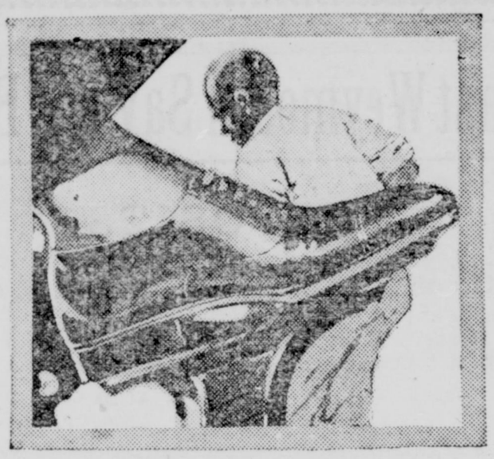

Made to Make Friends

"WEDGE" SHOES

HERE are Shoes that have spring in every line—embodying quality that has satisfaction plus—and the only shoe made that treads straight as long as the shoe lasts. Despite increase in wholesale costs we still hold to our former price.

HIGH OR LOW $6.75 BLACK OR TAN

Other Oxfords and High Shoes, $4.25 to $7.75

OPEN FRIDAY EVENINGS

REMICK'S

GOOD SHOES

Less Than Boston Prices

THE BIG STORE QUINCY

Save Money By Building Now

Building Costs Are Steadily Rising

R. A. HAWES & SON

CONTRACTOR AND BUILDER

Estimates and Advice on Planning

REPAIR WORK AND NEW WORK

GARAGES, SUMMER COTTAGES

COUNTRY HOMES and COMMERCIAL BUILDINGS

Tel. Wey 301-M Address North Weymouth

The Gazette Address is EAST Weymouth, Mass.

but Ward 3 Friends should use Weymouth Address

PILL BROTHERS Inc.

1459 Hancock Street, Quincy

Granite 0641

SNOW AND ICE

ARE VERY NICE

in December for coasting and in July for cool drinks, but at this season of the year you need **Seeds, Garden Tools, Screen Wire, Screen Doors, Hen and Chicken Wire, etc., etc.** A large stock of which we carry in **Our Qnincy Store at Lowest Prices.**

1st Quality Rubber Roofing - - -	1 ply $1.49
1st Quality Rubber Roofing - - -	2 ply $1.69
1st Quality Rubber Roofing - - -	3 ply $1.98
3 ply Panamoid Roofing - - -	per roll $2.49
Water Glass for Preserving Eggs - -	qts. .35
Water Glass for Preserving Eggs - -	gallons $1.00
Black Screen Paint - - - - - -	qts. .50
5 ft. House Step Ladder with pail shelf -	$3.40
Black Screen Wire per roll - - -	3c sq. ft.
Galvanized Screen Wire per roll - -	3½c sq. ft.
Barbed Wire - - - - - - -	1320 ft. $5.98

WHEN IN TOWN DROP IN

YOU WILL LIKE OUR SERVICE

First Methodist Church To Celebrate Centennial

The First Methodist Episcopal Church, East Weymouth, is to celebrate its One-Hundredth Anniversary with a program beginning Sunday, May 13, and extending throughout the week. Dr. James A. Beebe, Dean of the Boston University School of Theology, will preach the opening sermon of the program at the morning service Sunday, and Dr. George L. Paine, Executive Secretary of the Greater Boston Federation of Churches, gives the closing address on Sunday evening, May 20th. Following is the program for the week,—

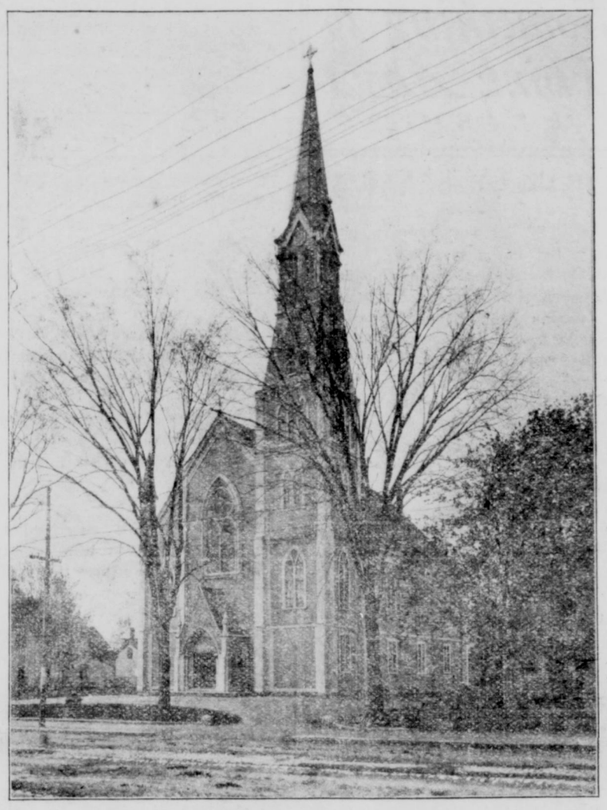

Sunday, May 13

A. M.—Sermon by Dean Beebe, "The Church Today".

P. M.—Sermon by the pastor, "Keeping Mother's Faith".

Music by the Wells Family Instrumental Four.

Monday, May 14, 7.30 P. M.

Former pastor's night with addresses by visiting ministers. Music by mixed quartet.

Tuesday, May 15

Epworth League Anniversary; address by Rev. Dr. I. W. LeBaron, District Superintendent; Mr. Ralph Young, soloist.

Wednesday, May 16

Anniversary banquet at 6.30; address by Bishop Edwin Holt Hughes; music by the choir.

Thursday, May 17

Address by the Rev. James M. Gage of Boston. "To Serve the Present Age." Music by the Concorde Male Quartet.

Friday, May 18

"All Weymouth Church Night". Short addresses by representatives of Weymouth Churches. Miss Bessie Bates, soloist.

Sunday, May 20

A. M.—Sermon by Dr. Marcus D. Buell, "The Church in thy House".

P. M.—Address by the Rev. George L. Paine of the Greater Boston Federation of Churches.

All the week-night services begin at 7.45 o'clock.

Editors to Tour New York State

Several members of the Massachusetts Press Association have already made reservations for the National Editorial Convention to be held in July at Saratoga Springs, New York, including President and Mrs. J. C. Brimblecom, Past President L. C. Hall, Mr. and Mrs. Frank F. Prescott of the Weymouth Gazette-Transcript, Mr. and Mrs. W. D. Allen and Miss Barbara Allen of the Brookline Chronicle, and Mr. and Mrs. H. B. Hale of the East Hartford Gazette. As the number is limited to 250 for the tour of New York State, prompt reservations should be made to President Brimblecom or National Secretary H. C. Hotaling at St. Paul, Minn. Arrangements can also be made for hotel advertising in New York city.

The editors will assemble at Buffalo, where a banquet will be served, and the Rotarians and other clubs will take the editors over the city.

The itinerary includes a day at Niagara Falls, a day on Lake Ontario, from Lewiston to the Thousand Islands, with a stop at Alexandria Bay; a visit to East Aurora to look over the wonderful plant of the Roycrofters; a visit to Watertown by motor; a train ride to Malone, and then motor through the Adirondacks, visiting Lake Placid and on to Lake George for a steamer trip.

The business of the N. E. A. will be transacted during the stay at Saratoga, when interesting addresses will be made by prominent editors and others.

After the convention the editors will be entertained at Albany, and will enjoy a trip down the Hudson by steamer, including stops at West Point with a special program by the cadets; then on to Newburgh where a motor trip will be enjoyed over the Storm King highway as it winds its way along the scenic Hudson. A day will be spent in Westchester county, including a visit to the section made famous by Washington Irving. It is probable that a visit will be made to the magnificent estate of John D. Rockefeller. That evening at the Westchester-Biltmore hotel overlooking Long Island sound, the publishers of the country will entertain at a banquet.

In Hudson county a day will be devoted to an inspection of Colgate's, the Standard Oil, and other plants, and visit to the Columbia, Palisades, and Interstate recreation parks.

In New York city several days will be spent, with an opportunity to visit the pier from which over one million of our boys went overseas. Several trips to points of interest, including a dinner on the Leviathan, theatrical parties, and banquets, are being arranged. President Harding, who is the owner of an Ohio daily, may be with the editors one day.

Old Scarred Floor Boards—Hide Them

ON today, it's dry tomorrow—a coating that defies heels and the elements to injure.

KYANIZE Sanitary Floor Enamel covers the old soft-wood floor with a glistening coat of waterproof beauty.

Use it on porch floors, too, as well as on concrete or stone, inside or out. It's solid in color, solid in value, guaranteed to satisfy. Nine handsome opaque shades.

HERE'S OUR TRIAL OFFER TO YOU

Cut out this advertisement, bring it to the store below, pay 25 cents for a good brush to apply the *Kyanize*. You'll receive FREE a half-pint Can of *Kyanize* Sanitary Floor Enamel, enough for your pantry floor or shelves. Choice of eight colors.

J.H. Murray Hardware Co. INC.

F. Wayland Preston, Treas. and Gen. Mgr.

759 Broad Street Tel. Wey. 773-R East Weymouth

To the People of Weymouth

Due to the extremely dry conditions throughout the State, the State Forestry Dept. has issued orders that no permits be given for any fire at all in the open air, and these orders will probably hold until after a long wet spell, maybe longer.

To start an outdoor fire without proper precaution to keep it from spreading is dangerous to your own property and also to that of others, and notice is hereby given you that should you start a fire which spreads and necessitates calling the fire department, you are liable for damages to other people's property and also for any expense incurred in extinguishing the fire.

BOARD OF ENGINEERS, W. F. D.,
H. A. Hawes, Clerk

Telephone 300 STOP J E LEAKS Washington Sq.

HOT WATER "A Necessary Convenience"

EVERY MODERN HOME

Should have Continuous Hot Water

The Problem is easily solved by installing a

MODERN WATER HEATER

J. E. LUDDEN, Plumbing and Heating Engineers

Board of Selectmen and Overseers of Poor

THERON L. TIRRELL, Chairman, South Weymouth
WINSLOW M. TIRRELL, Clerk, East Weymouth
ALFRED W. HASTINGS, South Weymouth
WILLIAM B. DASHA, North Weymouth
ANNIE S. LYNCH, East Weymouth

Meetings Savings Bank Building, East Weymouth, Every Monday during the Municipal Year from 2 to 5 o'clock, P.M.

TOWN CLERK

Clayton B. Merchant

OFFICE HOURS:
In Rooms of the Selectmen
Savings Bank Building
East Weymouth
8 to 12 A. M. 2 to 5 P. M.
Saturdays 8 to 12 A. M.
Residence—912 Commercial Street
East Weymouth

Weymouth Savings Bank

CHARLES T. CRANE, Treasurer

Vice-Presidents:
EDWARD W. HUNT C. P WHITTLE

Board of Investment:
CLARENCE P. WHITTLE
EDWARD W. HUNT
ARTHUR E. PRATT
CHARLES G. SHEPPARD

Bank Hours—8.30 A. M. to 3 P. M.
Saturdays, 8.30 to 12.
Monday Evenings, 6 to 8.

Deposits placed on interest on the **15th Day of Each Month.**

SOUTH WEYMOUTH Savings Bank

SOUTH WEYMOUTH

OFFICERS 1923
President—R. Wallace Hunt
Vice-Presidents—
Ellis J. Pitcher, Almon B. Raymond
Treasurer—Fred T. Barnes

BANK HOURS:
9 to 12 A. M ; 1 to 4 P. M.
Also Mondays 7 to 8 P. M
Saturdays 9 to 12 A. M.

Deposits go on interest 10th day of every month
Dividends payable on and after the 10th day of January and July.
Incorporated March 6, 1868

FURNITURE

Repaired, Upholstered & Refinished

Antique Furniture Repairing a specialty.
Caneing and Rush Seats put in.
Tel. Braintree 136-W
Preston P. MacDonald
73 Liberty Street,
East Braintree, Mass. 45tf

Storage Rooms

For Furniture and Other Merchandise
—AT—
C. W. JOY'S
Bonded Storage Warehouse
159 Middle Street, East Weymouth
SECOND HAND FURNITURE FOR SALE
Tel. 242-M

PRUNING

Get Your Pruning done NOW.
Grafting a specialty
Work done by experienced Agricultural College men.
A. WARREN CLAPP
90 Commercial St. East Braintree
Tel. Wey. 547M
Telephone for estimate

THE SIGN OF QUALITY
OLD COLONY LAUNDRY CO. QUINCY, MASS.

Weymouth Deliveries
TUESDAYS AND FRIDAYS

SCHOOL DAYS

Mother's Cook Book

The excess of sentiment, which is misleading in philanthropy and economics, grows acutely dangerous when it interferes with legislation or with the ordinary rulings of morality.—Agnes Repplier.

WHAT TO EAT

IF THE members of your family are fond of ginger this will be a delightful dish to serve as a dainty dessert:

Gingered Jelly.

Add one-half teacupful of cold water to one-half package of granulated gelatin; after standing ten minutes add one and one-half cupfuls of boiling water. Now add one cupful of orange juice and the juice of two lemons, three-fourths of a cupful of chopped candied ginger. Set in a cool place to harden, stirring gently during the stiffening process to mix the ginger well through the jelly. Serve in stemmed glasses, garnished with a spoonful of whipped cream and thinly sliced ginger.

Cheese Souffle.

Melt two tablespoonfuls of butter, add three tablespoonfuls of flour, and when well mixed add one-half cupful of scalded milk, one-half teaspoonful of salt, a dash of cayenne, one-half cupful of grated cheese, the yolks of two eggs; cook until thick. Cut and fold in the stiffly beaten whites of the eggs and set in boiling water and bake 15 minutes. Cover the whole time of cooking and serve at once. A souffle like an omelet will not await a tardy guest.

What an English cookbook calls the original English rarebit is simply melted cheese to which salt is added, just as it is taken up for serving. Instead of milk, or even with it, a tablespoonful of catsup may be added, or two tablespoonfuls of chili sauce.

A piquant dish good for an open-air luncheon or in a group where onions are enjoyed, onions are sliced thin and sauted in bacon fat; when tender add the cheese and serve as soon as it is melted.

When a little chicken, ham or other meat is too small in quantity to serve, cheese, white sauce and generous seasoning makes a most tasty dish.

Pimento cheese is easily made at home. Take one small can of the peppers, chop fine, add one pound of cheese and a large can of condensed milk. Put into a double boiler, and add when melted, salt if needed. Makes fine sandwich filling.

Nellie Maxwell

Has Anyone Laughed At You Because—

By ETHEL R. PEYSER

You Always Want to Go Dutch?

Going Dutch is a good plan, because it allows you to go to many a party and everyone goes away without obligation. Of course treating is a joy, yet for all practical purposes going "Dutch" allows more freedom. "Are you treating or am I," said a girl, "for if I am I feel as if I can eat all I want and I am awfully hungry." This is one argument for the "Dutch" treat. The other is that—argument time is saved and there is a good fellowship born which is worth pounds of treats. It isn't a saving in money but it is in time.

SO

Your get-away here is:

You're a good fellow and you save time in not having to think "whose turn it is to treat." Every one keeps independent.

(© by McClure Newspaper Syndicate.)

Radio Booms With Swiss.

Switzerland is showing a growing interest in radio. Parts of that country are cut off from radio communication owing to the very high mountains but fans in other sections listen in daily to the news sent out from the Eiffel Tower in Paris.

Something to Think About

By F. A. WALKER

A RAY OF SUNSHINE

IT MATTERS not how lovely we may be, nor how dread life-tides about our little selves may ebb and flow, there is always some one among our friends and acquaintances upon whom we can shed a ray of sunshine.

Some one is living under darker skies than we, longing for encouraging words or cheering smiles; some one is starving for affection which means to him or her a lamp of hope; some one is striving to overcome ruinous habits, too weak to hold his or her frail craft on a safe course.

Each one is living in a state of gloom, from which there seems to be no way of escape.

Each one needs a ray of friendship, the blessed boon which if used aright would make the whole world brighter, knit mankind closer in happiness, soothe aching hearts, dry burning tears and hide from cold stares the beggar's outstretched hand.

There is something in soul-sunshine that penetrates the toughest fibre in human nature.

So send forth this mystic cheer far and wide.

Strew flowers over the rugged path of the poor and the sorrowing, the ill and the wretched, the old and the lonely.

Pour sunshine in their hearts and see it illuminate their countenance, wing their feet and tune their tongues to praiseful songs.

Let it shine on every cross and care.

There are hungry hearts everywhere, behind walls of marble and slabs of hovels, praying for appreciation and sympathy.

Find one if we can and blow to flame the spark that kindles love. Scatter sunshine across the sea and over the land until it shall turn night to noon-tide.

We may speak different dialects, but we can punctuate our sentences with cheer and make ourselves understood, not clumsily nor dimly, but easily and clearly as the sunlight of heaven.

And if we have within us the right spirit, we can continue this beneficent work until love shall canopy the earth, faith and hope flood the dark places with glorious light and sorrow turn to gladness. Whatever the number of good deeds we may have done, however far we have flung the sunshine, there will be times in our lives when we shall feel that we have not done enough to merit the peace which is ours—unspeakably sweet and rich beyond price.

(©, 1923, by McClure Newspaper Syndicate.)

MEN YOU MAY MARRY

By E. R. PEYSER

Has a Man Like This Proposed to You?

Symptoms: Red hair—pink face—stutters. Wears brown clothes. Is generous and very handy with treats and flowers. He seems to have nothing to do but call you on the phone, and it's all you can do to understand his stuttering, happy words. He adores to talk. Sometimes you feel as if you were hung in mid-air. Waiting for him to say, "I love—you, or cats." It's most nerve racking! He is a great motorist and loves speeding—and does in this line. . . .

IN FACT

He is a speedy soul, but has grit in the tongue shaft.

Prescription for Bride to Be:

℞ Learn to fill up gaps in speed with good works.

Absorb This:

TRACTION SPEAKS LOUDER THAN WORDS.

(© by McClure Newspaper Syndicate.)

FLASHLIGHTS

One way to avoid the bitterness of losing is never to play.

It is better to refuse the request than to break the promise.

Overwork is often merely a nice name given to over-indulgence.

Facts are stubborn, but they usually have the truth on their side.

Some folks seem to have lost the art of having a good time at home.

When a young man makes a mistake, age should give him credit for having tried.

One can be a success in this life and still play a miserable game of bridge whist.

As a rule the man who loses his temper today is the one who will be around apologizing tomorrow.

A good-natured man may get the worst of it now and then, but nobody ever goes out of his way to give a grouch any the best of it.—Detroit Free Press.

FROM EARTH'S CORNERS

England has nearly 900 women magistrates.

The state of South Australia is four times as big as France.

In Iceland whistling is forbidden as a breach of the divine law.

Alaska has the largest active volcano in the world—Mt. Katmai.

A cypress tree with a trunk 50 feet in diameter exists at Santa Madia Del-Tule, Mexico.

China has 225 people to each square mile of territory, Japan has 376 and Australia less than two.

Coca, a shrub growing in Peru, contains stimulant enslaving its users to a greater extent than opium.

The Aland islands are located in the Gulf of Bothnia and have been awarded to Finland by the League of Nations.

Canada has not provided a bonus for her soldiers, but has lent over $50,000,000 to the soldiers for agriculture purposes.

Rumania had a population of about 8,000,000 before the war, but with increased territory it is now more than 18,000,000.

POLITICAL DEFINITIONS

Statesman—What you call a politician who agrees with you.

Pork—The money expended on public improvements in some other town.

Adherent—A follower who has not yet obtained all he expects.

Senate—A body of elderly gentlemen charged with high duties and with loafing on the job.

Influence—Something you think you have until you try to use it.

Machination—Fancy synonym for any scheme of your opponent to defeat your aims.

Graft—Any pecuniary advantage enjoyed by some one not in accord with your political views.

Doubtful State—One always distinguishable by the absolute confidence with which both parties claim it.—Boston Transcript.

TURKISH PROVERBS

With patience sour grapes become sweet.

The master of the house is the servant of his guest.

If you have to gather thorns, do it by the stranger's hand.

By the time the wise man gets married the fool has grown-up children.

He who would steal a minaret must first prepare a hiding place for it.

If a dog's prayer was heard, there would be a shower of bones from heaven.—Boston Transcript.

IN OTHER CITIES

Peking has probably had, during its existence, a greater number of names than any other city in the world.

All dogs in Morgantown, W. Va., have been vaccinated, as a precaution against rabies.

At one of the big hospitals in London as many as 3,000 visitors sometimes arrive to see patients in one day.

Antioch, in the Fourth century, is believed to have been the first city to make any attempt to light its streets at night.

BRIGHT **MARSHALL'S** COSEY
IDEAL ICE CREAM PARLOR Weymouth
NEW—Perfectly Equipped—WARM
Just the place for a warm drink these cold days
Hot Coffee—Chocolate—Beef-tea
Very Newest in Soda Fountain Equipment
Instantaneous Hot Water Insures Clean, Sanitary Dishes
SEE THE NEW MACHINE IN THE WINDOW
Hot Peanuts whenever you want them—they are good, crisp and fresh.
ICE CREAM ✣ CONFECTIONERY ✣ CIGARS
Murray's Famous Chocolates
T. F. MARSHALL
44 Commercial Street Telephone 1032-W

East Weymouth Savings Bank

DEPOSITS
Go on Interest the 10th of Each Month
HOURS: 9 A. M. to 3 P. M. daily; Saturdays from 9 A. M. to 12 M.; Monday evenings from 7 to 8.30 for deposits only.
F. L. ALDEN, President.
F. P. ABBOTT, Treasurer.

IT'S GOOD
--DESMOND'S--
ICE CREAM
—FOR—
Parties and Field Days
PRICES ON REQUEST
Bicknell Square North Weymouth
Telephone 517-W

The Gazette Address is EAST Weymouth, Mass.
but Ward 3 Friends should use Weymouth Address

Ruxton's Express

FOR EVERY PART OF WEYMOUTH
East — North — South — Weymouth
To Boston 3 Trips Every Day
WEYMOUTH OFFICE—211 BRIDGE STREET
TELEPHONE 310
BOSTON OFFICES AT
57 Chatham Street 77 Kingston Street
287 Franklin Street

For Your Porches

For porch floors and steps you need the most durable paint you can get. It's a waste of time to use an inferior quality. For lasting results you'll find that Glidden Porch and Deck Paint is unsurpassed. It stands many seasons of bumps, scuffs and exposure. Always let us advise you about the choice and use of paints and varnishes. We'll do it gladly.

GLIDDEN

FLEISHMAN'S Jackson Square, E. Weymouth
PAINTS AND HARDWARE
Call for FREE Coupon. Good for 25 cents

Bertha L. Cameron-Guild, M. D.
111 Pleasant St., South Weymouth
OFFICE HOURS: until 9 A. M.
From 2 to 3 and 7 to 8 P. M.
Sundays by appointment.
Tel. 1166-W 50tf

JOHN NEILSON
Jeweler
Jackson Square, East Weymouth

Teacher of Piano
Margaret Z. Ahern
Tel. Wey. 1217W
24 off Common Street
Weymouth 37tf

HERBERT A. HAYDEN
PIANO TUNER
PIANOS FOR SALE
78 Cleverly Court, - Quincy Point
Telephone Granite 3325R

William Wilson
Piano Sales Rooms
Johnson Building, Quincy Square,
Up one flight, bri gs prices down
Expert Tuning and Repairing
Phone, Granite 1057-W

BAYSIDE INN
North Weymouth
To Let for Dances, Socials, Whist Parties, etc. Rates low. Special rates to Charitable organizations.
Wm. E. O'BRIEN, Tel. 2293 Granite

JAMES H. PITTS
CERTIFIED
Plumbing and Heating Contractor
Sanitary Conditioning.
All work promptly attended to.
Bicknell Sq., North Weymouth
Phone Weymouth 1390 8,tf

FRANK J. ALGER
Men's, Women's and Children's
High Grade Footwear
First Class Shoe Repairing
729 Broad Street, East Weymouth
Tel. W ey. 137-R tf

Patronize Home Industry
SCHRAUT'S
Mother's Bread is the Standard
Washington Sq., Weymouth

E. W. HUNT
Real Estate Auctioneer Appraiser
Property cared for Rents collected
Tel. 402-W 59 Front St. Weymouth

M. MIRKIN
UPHOLSTERER
1056 Hancock Street
Near Quincy High School
Tel. Granite 3092W. Res. 1356J

J. H. PRATT CO.
GENERAL TEAMING AND JOBBING
89 Hawthorne St., East Weymouth
Tel. Wey. 399M

S. A. WARD
CARPENTER AND BUILDER
SCREEN WORK of all kinds.
Jobbing a specialty.
Shop at 645 Broad St., E. Weymouth
Tel. Wey. 487.W

A. T. MOORE
CARPENTER
Repairs and Alterations of all kinds
Prompt, Efficient Service.
2 Lafayette Avenue, East Weymouth
Phone, Weymouth 628-W 36, tf

Sand-Gravel-Loam and Wood For Sale
T. RAYMOND, 293 Summer St.
Weymouth
Tel. Wey. 256 W 44tf

ELLSWORTH J. OUR
Real Estate and Insurance Broker
Justice of the Peace
With Minot P. Garey
All Leading Insurance Companies
Tel. Weymouth 1083-J

JOSEPH CREHAN
PLUMBER
And Sheet Metal Worker
16 King Ave., Weymouth
Telephone, Weymouth 878-M

Watch, Clock, Jewelry and Optical Repairing
17 years with
Waltham Watch Co.
C. N. FOGG, JEWELER
60 Commercial St., Weymouth

WHY

The Humble Biddy Cackles After Laying an Egg.

The accepted explanation of the cackling in which a hen indulges after laying an egg is that she is so pleased that she wants everyone to know it.

The rooster answers the cackle with a crow, and this is taken as further indication that both are immensely proud of the achievement. This explanation is not tenable.

If the question is considered fairly, it is easy to see that instinct would teach the hen that to cackle is to call the attention of the enemy to both herself and her embryo offspring, which she would naturally avoid doing.

The cackle is a relic of bygone days when fowls were not domesticated and ran about wild. When the hen wished to lay she retired from the rest of the fowl community and performed that task.

By the time she was ready to rejoin the commonwealth the other members had wandered some distance, and she did not know where they were. She waited till she had gone some distance from the egg in order not to endanger it, and then cackled, after also having taken a good look round to assure herself that no enemies were near.

The rooster, hearing the cackle, answered it by a crow, and thus informed the hen of the whereabouts of the tribe. This sort of thing may be seen now among the ancestors of our domestic fowl in the Malay countries and India.

IS PROVISION OF NATURE

Why Average Human Being Breathes More Deeply When Asleep Than When Awake.

Many of us suffer permanently from a slight catarrh, and, while awake, we periodically clear our tubes, as is were, by coughing or blowing our noses. When asleep, we cannot do this, and the passages have to be cleared of congestion by extra deep breathing.

When awake we naturally put ourselves into a position for easy breathing; but when asleep many of us, particularly if we are inclined to be stout, roll into a position which hinders easy breathing, and makes extra heavy breaths necessary.

A third cause concerns the very nature of breathing, which, put roughly, is to get rid of carbonic acid and replace it by oxygen.

During sleep, the whole machine of our body works more slowly than when awake, and we often accumulate more carbonic acid than our sleep breathing can pump out. When that happens we take a dozen or so extra deep breaths to get rid of the excess of carbonic acid gas.

Why Heat Passes Through Bottle.

Everybody knows that a match can be lighted by the spot of dazzling brightness which marks the focus point of a burning-glass. But can you imagine it catching fire under the influence of concentrated darkness?

Though heat is usually seen mixed with light, the two are quite different things. Even the greatest heat has really no light of its own, but is pitch dark.

It is easy to separate the heat from the light of a sunbeam by using a kind of filter. This consists of a flat bottle filled with a solution of two common chemicals, iodine and carbon disulphide.

Hold the bottle in a sunbeam and you will find that no light passes through it. But heat manages to do so.

Place a burning glass a few inches away from the dark side of the bottle and hold a match under it as if you were focusing an unfiltered beam on its head. In a second or two it will flare up, ignited by invisible heat rays unmingled with light.

Why We Have Horns on Autos.

Bells have for centuries been used on horse traffic, and more recently on cycles. To herald the approach of a motorcar with its greater speed, some distinctive sound was needed. Extra loud bells, it is true, such as are employed on fire engines, might have been used, but the pandemonium in a crowded street would be unbearable.

The horn, therefore, the perfected descendant of the old post boy's horn, was the obvious instrument, and possessed, in addition, the advantage of throwing its sound forward, instead of all round, as a bell does.

So by custom we came to accept the horn as the distinctive warning of a motor. In parts of Europe, indeed, it is illegal to affix a horn to any other kind of vehicle.

Why the Crust on Bread?

An expert baker gives the following explanation: "When a mass of dough is baked in the oven the water in it turns to steam at 212 degrees Fahrenheit. After this it cannot get any hotter. But the outside of the loaf is not limited by the presence of water, and both the pan and the air in the oven get much hotter. This extreme heat converts the starch in the outer layer of dough into sugar, part of which is burnt to caramel. The latter gives the outside of the loaf its crust and makes it quite different in appearance and flavor from the crumb inside."

Why Turkey?

History goes to show that the turkey was at one time confounded with the quinal fowl, originally known as the turkey. This name seems to have been given it as a result of its peculiar cry of "Turk, turk, turk!"

FALLEN FROM HIGH POSITION

Old Desk Mutely Tells Story of the Fate Which Has Overtaken Once Great Germany.

There is a wonderful old desk with secret drawers, valued at $1,000, in a cultured home near Gramercy park, which mutely tells the story of the decline and fall of imperial Germany, writes "Gerard" from New York to the Philadelphia Inquirer. It was purchased for $4 twenty-two years ago by an erudite Englishman who discovered the treasure in a Berlin cellar, its fine points hidden under a thick coating of grime and dust.

The desk cost $15 in Germany to have it made presentable at that time. Ten years later when it had been domiciled in New York, $60 was expended in polishing its glossy surfaces and cast trimmings and cleaning its hand-made locks.

Now it is again under the tender hands of a cabinetmaker, who indicated for our edification the seven different kinds of wood used to make it: satinwood from India, walnut from Circassia, mahogany from Honduras, ebony from Ceylon, elm from Russia, boxwood from Asia Minor and pine from Norway.

Think of the old Germany that was an industrial center that had at its command the raw material of the seven seas! That desk was made during the reign of "Old William," grandfather of "Kaiser Bill," the runaway ruler, who now chops firewood in Holland and ruminates.

GREENLAND ALWAYS ON MOVE

Observations Made by Danish Scientist Prove That Continent Is Progressing Westward.

It was not necessary to wait until the North pole had been discovered to learn that the location of the poles is constantly subject to change. It shifts about considerably, never wandering far at a time, but this wobble has been watched for years by the scientists of the world, and recently there has been more learned about the erratic conduct of the North pole than ever before, through the expedition of a Danish scientist, Doctor Jansen. He has passed many months in making infinite measurements and observations over the length and breadth of Greenland, and has come to the conclusion that the movement of the pole is more than a wobble—it is a very well-defined and constant movement, and incidental to this the whole of the Greenland continent is moving westward at the rate of 20 yards a year. These discoveries seem to indicate conclusively that the cold countries of the North will at some more or less remote day become warm countries and comfortably habitable.

Crossing the Sahara.

A wireless message received here from the Citroen caterpillar motor-car expedition which is crossing the Sahara, states that after two days' rest the party left Insalah at dawn on December 24, and by December 28, when the message was sent, had reached the foothills of the Hoggar mountain district. The next stage will be the most difficult of all, the passage of the Tanezruft, or "region of thirst," says a Paris dispatch to the London Times.

From Insalah the cars passed through great winds. The tracks of caravans which were followed by the party were marked here and there by the dead bodies of camels. After this desert of sand came a desert of rocks. The cars went steadily without change of speed over this rough country, and succeeded in traveling 120 miles a day.

On the night following Christmas day the expedition camped in the last hills of the Muydir, on the edge of the Hoggar range. On Boxing day the Hoggar district itself was entered.

Monster Smokestack.

A monster smokestack which stands 257 feet in height, thus taking rank among the tallest in the country, has recently been completed for the University of Kansas at Lawrence, and is the subject of a brief illustrated article in Popular Mechanics. The reenforced concrete stack was erected to serve the new heating and power plant recently completed at a cost of $300,000. On a clear day it is said that Topeka, some forty miles west, and Kansas City, about forty-six miles east, can be plainly seen from the top. The square brick stack of the old power plant, built in 1908 to a height of 127 feet, then considered great, is entirely overshadowed by the new chimney. It will furnish draft for eight boilers having a combined rating of 2,100 horse power.

Farmer Invents Kaferita.

A new kind of kaffir corn has been developed by Walter Pierce, a Reno county farmer, in Kansas, by crossing kaffir and feterita. The new grain matures fifteen days earlier than kaffir and does not shell out like feterita does. The development was made by Mr. Pierce in co-operation with the experiment station of the Kansas State Agricultural college after several years' work, and the new crop has been named kaferita.

Rich Silver Mine.

One side of a vein of the Keeley mine at Cobalt, Ontario, is plated with a sheet of pure silver, from a quarter inch to an inch thick. This sterling silver is 12 feet long and is exposed for a height of eight feet, and may be higher. It is estimated that eight hours and $25 worth of dynamite will blow out $100,000 worth of silver—five tons of solid silver.

WITH THE FUNNY MEN

SEQUENCE

Woman (at Enfield court)—Something unpleasant was said by a neighbor.

Magistrate—And what happened?

Woman—We had a few words.

"Yes?"

"Then there was a squabble."

"Yes?"

"Then there was a fight."

"Yes?"

"And now we're here."—London Tit-Bits.

Analyzed.

"Say, Jones, whadda yuh think of a fellah that'll fall head over heels in love with a woman he's never seen?"

"Oh, I dunno, Smiffy. It's an even break either way, and if he never meets her he's away head of the game."

A Model of Discretion.

"Are you a competent chauffeur?"

"I drove for a man who had an eye for the ladies and a suspicious wife."

"Well?"

"When I left both begged me to stay and both meant it."

"You must have brains."

Had Him There.

He—This magazine says that a woman should make herself as attractive to her husband after marriage as she did before.

She—Ha! My father always gave me plenty of money to make myself attractive with. You don't.

Going Out!

"Poor thing! She certainly is up against it!"

"Financially?"

"No, not that; but with the skirts growing longer and taboo on paint, powder, lipsticks and symmetricals, she's afraid there won't be anything left of her but herself."

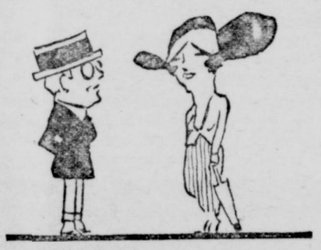

AN EXCEPTION TO THE RULE

Angelina—Too bad real estate is going up so high just as we are planning to get married.

Edwin—Yes, all real estate is going up except my castles in the air. They're coming down.

The Dollar Chaser.

There must be certain types of men
Who think of others now and then;
But when we view the race for pelf
Each one seems centered on himself.

Making Her Angry.

"What do you do when your wife catches you coming in very late?"

"Tell her I forgive her."

"Hey?"

"That always makes her so mad she can't talk."

Where the Kick Comes.

Wife—The cook's given notice, dear.

Hub—What's the matter? Doesn't she like us?

Wife—Yes, she's perfectly satisfied; but her family doesn't approve of the quality of what she brings home.

The Producer's Problem.

"The problem is to market commodities."

"That's right. Look at all the ice the Eskimos have and don't know how to market it."

Choosing Associates.

The Registrar—Your daughter will, of course, start in the freshman class.

Mrs. Newgilt—Can't you start her higher up? She's never been used to mixing with the lower classes.

Generalities.

Mrs. A.—Really, husbands are such impossible creatures.

Mrs. B. (also fed up matrimonially) On the contrary, my dear, the trouble is that they're so possible.

Started Early.

Wife—I'm going to clean up all the silver today.

Hub—Yes; you cleaned up all I had in my pocket before I awoke.

He Wants to Know.

"This production is reputed to outstrip anything hitherto attempted for the screen."

"Hum. Is it a beach drama?"

Zowie!

"That fellow is the only member of our club above suspicion," said Jones.

"How's that?" queried Brown.

"He's the only bachelor we have!"

Described.

"Pa, who are the intelligentsia?"

"Those, my son, are the people who are supposed to know better, but usually don't."

Gulbransen Player-Piano

With a Gulbransen you can play good music yourself, just as you want to play it!

It's easy. Instruction Rolls are provided. All the family will quickly become expert.

MANGANARO MUSIC CO.
Music Hall Block
1517 Hancock St., Quincy
Factory Representatives for Weymouth and the South Shore

Emerson Coal & Grain Co., Inc.
Tel. Weymouth 430

COAL AND GRAIN

Emerson Coal & Grain Co., Inc.
Tel. eymouth 430

HOUSES HOMES
Built as you want them in a first class way
Or look at a couple I have just completed that are For Sale
Appraiser of Fire Losses
JAMES P. HADDIE
Over 35 years a Carpenter and Builder
Estimates given on all kinds of Building
Jobbing promptly attended to
No Carpenter or Building job too small or too large for us.
Commercial St., and Fisk Ave. or telephone Wey. 1314-M

Coal - Coal - Coal
Best Quality of All Kinds
All-Rail Anthracite is Superior
Charles T. Leavitt
YARD—WHARF ST., EAST WEYMOUTH
Successor to
H. M. CURTIS COAL CO.
Tel. 19

Saving Made Easy
It's not so hard—Uncle Sam is ready to tell you how in his New Free Book. Send for it today and get the "know-how" of what seems to be the hardest thing in the world. Treasury Savings Certificates make it easy and safe. Get your copy *now*.

To get the book mail this coupon to
The United States Government Savings System
Treasury Department
Washington, D. C.

Name
Address
City
State

COAL, WOOD AND GRAIN
Reduction in Price of Wood
SAWED TRASH WOOD DELIVERED
A. J. RICHARDS & SON
Telephone, Weymouth 51

REMICK'S

A Good Clothes Secret!

Boys' 2-Pants Suits

TWO Pants Suits do double the wear of a Suit and you always have the other pair when one is worn out, tears and gets soiled.

HERE are 2-Pants Suits special good values. They are made of high grade all wool textures in the styles the boys like and they're priced at a saving of $3.25 from Boston prices.

$11.75

OTHER SUITS $8.45 to $18.50

FREE!

WITH ANY SUIT YOU SELECT IN OUR BOYS' DEPT.

A 75c LIVE LEATHER BELT

MADE WITH PATENT NICKLE BUCKLE, FREE.

BOYS' KNICKER PANTS

AGES 8 to 20

TWEEDS - CASHMERES - SERGES - CORDS - KHAKI

95c to $3.95

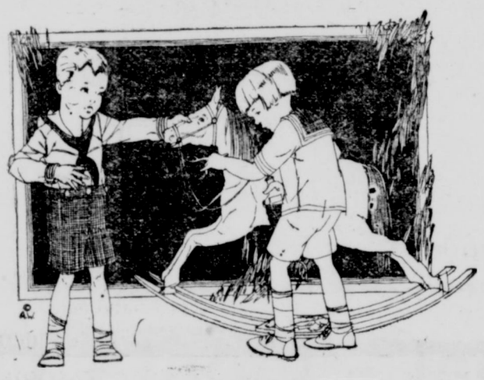

Let Kiddies Play!

Wash Suit Sale

95c to $3.95

THERE is no need worrying over the little fellows when he wears one of our Wash Suits — they will come through innumerable washings just as fine as new. There is much economy in purchasing a season's supply, at this sale.

MIDDY and BALKAN TWEED SUITS
$3.95 $4.95 $5.95

LITTLE BOYS' TOP COATS
$4.95 $5.75 $8.50

OUR GUARANTEE

To Sell You Good Clothes of Equal or Better Quality, at Lower Prices Than You Will Find in any Boston Store.

YOUR MONEY BACK—IF YOU SAY SO.

LEGAL STAMPS

Open Friday Evenings Closed Wednesday Afternoons

BOY SCOUT AGENTS

REMICK'S

GOOD CLOTHES

Less Than Boston Prices

THE BIG STORE QUINCY

Annual Subscription to Gazette $2.50

CHURCH NOTES

FIRST UNIVERSALIST CHURCH
Weymouth
Rev. J. L. Dowson, pastor

Next Sunday being "Mothers Day" the subject of the sermon will be "An Old-Fashioned Mother".

Sunday services:

Sunday School at 12 noon

Junior Y. P. C. U. at 5 P. M.

Senior Y. P. C. U. at 6.30 P. M.

State convention at Malden May 15, 16, and 17.

FIRST CHURCH
Weymouth Heights
Rev. Stanley Marple, pastor

Church school at 10 with classes for all ages.

Sunday morning worship at 11 with preaching by the pastor.

Junior C. E. at 3.45.

Senior C. E. at 6.

Evening church service at 7.

Thursday evening meeting at 7.30.

PORTER M. E. CHURCH
Lovell's Corner
A. E. Greenler, pastor

Morning worship at 10.30. Miss Ethel Glandon, a deaconess of Providence, R. I., will give an address on "Mothers Day" in connection with the deaconess work. The sacrament will be administered at the close of the service. Epworth League at 6.15, Rev. Arthur Emig, a former pastor of the church, will speak at 7 o'clock on some phase of his travels in Europe.

Mr. Emig will give an illustrated lecture on the "Passion play as I saw it". Friday evening at 7.45 at the church.

Everyone is cordially invited to all of the services.

UNION CHURCH
Weymouth and Braintree

Sunday, "Mothers Day". Wear a white carnation in honor of mother, pink or red for father; 10.30 morning worship with sermon on "The Motherhood of God". The "Mothers Club" will be special guests.

Kindergarten meets the same hour to enable parents to attend the service.

Men's Bible Forum at 12.10. The question of miracles and history of the Old Testament will be discussed by men not afraid of knotty questions

At 5.30 the Chi Row (Greek letter) Society, founded on the plan of the church in the Catacombs under the city of Rome. All Christian young people invited.

At 7.30 community service of motion pictures. Special new release—seven-reel feature "The Kingdom Within." How a little cripple boy spreads sunshnie. A story of the northern woods.

Thursday at 77.45 reading from the Greek of the earliest records, Mark 7 "Jesus' treatment of common things."

The church that believes in religion with a smile.

E. WEYMOUTH CONGREGATIONAL
Rev. K. A. Handanian, pastor

Morning worship and sermon at 10.30. Mothers Sunday will be observed. Preaching by the pastor. Theme "Consecrated Mothers".

Sunday School at 12 noon. Miss Adeline M. Canterbury, superintendent; and Mrs. Henry R. Hawkes, associate. Classes for all. Welcome.

Junior Christian Endeavor at 4.

Senior Christian Endeavor at 6.30. Leader, Eleanor Smith. Subject: "Loyalty." Reference Micah 6:8 and I Kings 18:21.

Evening service at 7.30. A "Mothers Day" service. Preaching by the pastor. All welcome.

Tuesday evening at 7.45 midweek meeting.

CHURCH OF GOOD TIDINGS
(Universalist)
North Weymouth

Morning service at 10.45. "Mothers Day" Sunday, May 13. Sermon by Rev. Maud Lyon Cary of Little Falls, N. Y. Sunday School at 12.15. Y. P. C. U. at 6 P. M.

On Tuesday, Wednesday and Thursday of next week the State convention will be held in Malden to which delegates will be sent from the various organizations and anyone with the time to attend these meetings will be fully repaid for attending.

FIRST METHODIST EPISCOPAL
East Weymouth
Rev. Earl E. Story, pastor

Morning worship and sermon at 10.30. First service of the One Hundredth anniversary program. Sermon by the Rev. James A. Beebe, dean of the Boston University School of Theology. Subject "The church today."

Sunday School at 12 noon with classes for all ages.

Epworth League devotional service at 6.30. Anniversary day. Sumner Chandler, president, leader.

Evening service at 7.30 with a "Mothers Day" sermon by the pastor. Special music by the Wells Family Instrumental Four, who will play several numbers for this service, consisting of "Bourree" (Richardson); "Venetian Romance" (Hildreth); "Dream of the Shepherdess" (Sabitsky); "Meditation" (Richardson); "Fantasia from Norma" (Bellini); comet solo "The Palms", and a violin solo "Serenade."

Services each evening during the week celebrating the One Hundredth anniversary of the organization of this church.

The public very cordially invited to all the exercises of the week.

An Exceptional Offering of Men's and Young Men's

2-Trouser Suits

The Extra Pair of Trousers Gives the Wearer Double the Service

They come in much wanted Pencil Stripes, Neat Mixtures, and Popular Tweeds.

$29.50 to $42.50

SOME WITH GOLF PANTS

IN OUR BOYS' DEPARTMENT

may be found a large variety of

NORFOLK SUITS

In Tweeds, Mixtures and Blue Serges, tailored the same as Dads

Every Suit has Two Pairs Lined Trousers

$8.50 to $17.50

Visit Our Boys' Department

MALLORY HATS $5.00 Others at $3.95

Our Stock of Furnishings in the Men's and Boys' Departments is complete, with a Large and Varied Line to choose from.

TALBOT-QUINCY, Inc.

WE GIVE LEGAL STAMPS

1387 Hancock Street
QUINCY, Mass.
The Men's and Boys' Shop

OPEN FRIDAY AND SATURDAY EVENINGS

FIRST BAPTIST CHURCH
Lincoln Square
Charles W. Allen, pastor

Preaching Sunday by the pastor at 10.30 and 7.00

Sunday School at 12.

Juniors at 4.00.

Christian Endeavor at 6.00 P. M.

Scouts Monday night at 7.30.

Tuesday evening annual meeting of the Boston Baptist City Mission Society in the Dudley Street Baptist church.

Thursday evening prayer meeting at 7.45.

Friday evening church night at the M. E. church, East Weymouth.

PILGRIM CONGREGATIONAL
Thomas Bruce Bitler, minister

Church School at 9.30 A. M.

Morning worship at 10.45. "Mothers Day" service. Sermon by the pastor "Mothers and the way of Truth."

Fellowship class at noon.

Christian Endeavor at 6.30 P. M.

Special evening service at 7.30. Address by Miss Lillian M. Spelman, recently returned from Europe. Miss Spelman has spent four years as a nurse under the Red Cross, working in Palestine, Italy, Roumania, Greece, and Czecho-Slovakia. Her message is sure to be of great interest. Special music. Tell your friends. Come!

Tuesday, May 15, monthly business meeting of the Fellowship class. Speaker, Supt. Knight of Stone and Webster in charge of the new Edison plant.

Wednesday, May 16, annual supper and rollcall of Pilgrim church. Supper at 6.30. The message of the evening will be brought by Rev. Eric I. Lindh of Bethany church, Quincy.

Thursday evening service omitted this week on account of annual supper and rollcall.

OLD SOUTH UNION CHURCH
South Weymouth
Francis Alden Poole, minister

Morning worship at 10.30. "Mothers Day" will be observed. Subject of sermon by the pastor "The Human Clmax—Motherhood."

Junior Church at 10.30.

Church School at 12.

Junior C. E. meeting at 5.45.

Special Young People's meeting at 7 with address by a Japanese student at Gordon college.

Thursday evening service at 7.45.

CHRISTIAN SCIENCE

First Church of Christ, Scientist, of Quincy, 20 Greenleaf street. Morning service and Sunday School at 10.45. Subject of the lesson-sermon "Adam and Fallen Man".

Golden text: Psalms 130:7. Let Israel hope in the Lord: for with the Lord there is mercy, and with him is plenteous redemption.

Testimony meeting every Wednesday evening at 7.45. Free public reading room, 1246 Hancock street, City Square, open every weekday, holidays excepted, from 11 A. M. to 5 P. M.; Wednesdays, 11 A. M. to 7 P. M.; Saturdays, 11 A. M. to 9 P. M

WHY THAT LAME BACK?

That morning lameness—those sharp pains when bending or lifting, make work a burden and rest impossible. Don't be handicapped by a bad back—look to your kidneys. You will make no mistake by following this Weymouth resident's example.

Mrs. Nellie Condrick, 177 Broad St., says: "I used Doan's Kidney Pills some time ago when suffering from an attack of kidney complaint. My back was lame and sore and I had a constant, nagging ache in the small of my back. My kidneys felt sore and heavy and didn't act right. I was advised of Doan's Kidney Pills and got a few boxes. In a short time they completely rid me of the attack".

Price 60¢, at all dealers. Don't simply ask for a kidney remedy—get Doan's Kidney Pills—the same that Mrs. Condrick had. Foster-Milburn Co., Mfrs., Buffalo, N. Y.

Here's A Green Blind Paint That Fades Darker

That's exactly what it does. Instead of growing lighter and lighter and finally looking like a washed out blue, it starts in a vivid green and then gradually turns darker until it's reached a rich deep green.

Then it gets no darker, nor lighter. Just stays the way you want it to stay. Neither the salt spray of the seashore, nor the hot pelting sun have any effect upon it. Its name is Lowe Brothers Permanent Green.

You can't get it everywhere, but you can get it here. Drop in and we'll show you the color.

FRANK W. [illegible] WART

Hardware, Cutlery, Paints, Oils, Glass, Seeds, Agric. Implements
Washington Sq., Tel. Wey. 0038

"Save the surface and you save all" Paint & Varnish

Lowe Brothers
Paints - Varnishes

IS YOUR CREDIT GOOD?

IF IT IS, KEEP IT GOOD—IF IT ISN'T, MAKE IT GOOD

Pay all your bills by the 10th of the month

WHAT IS A CREDIT BUREAU?

A credit bureau, adequately organized and efficiently handled, is an institution of value in improving the tone of a community's credit. It educates the community in the meaning of credit by orienting for its credit-givers the standing of its credit seekers. It translates thrift, sobriety, prompt meeting of obligations, right living into very real and concrete terms for each individual. Performance is recorded and made to count in his credit relations. A credit record can be established which will insure accommodation during a period of misfortune, or a reputation may be acquired which will cut off every credit avenue. Bad bills reduced and slow accounts eliminated lessen business costs and hence decrease living expenses for consumers. People who know these things are given incentive to make their actions measure to the credit standard. A credit bureau which realizes its possibilities quickens and invigorates the ethics of business relations in its community.

IF YOU VALUE YOUR CREDIT PAY YOUR BILLS PROMPTLY

—THE—

Retail Merchants' Credit Association

of Brockton, Inc.

Any Legitimate Merchant is Eligible to Membership—This paper is a member

Grow TIRE

SEE

HOLMES

65 Webb Street
Weymouth
Tel. Wey. 969-M

FABRICS
8000 Miles
CORD
10,000 Miles
Absolutely Guaranteed

DON'T

wait until spring to have your MARINE ENGINE Rebuilt

New Row Boats
$20.00 and up

Barrs, Souther & Co.
Foot of Edison Park
Town River, Quincy, Mass.
Tel. Granite 444W

Do You Want To Sell Your Property?

Then list it with a reliable up-to-date real estate office. We have customers for properties in the Weymouths, Braintrees, Hingham, Randolph, Holbrook and the surrounding towns. We make no charge unless property is sold through our efforts.

Henry W. Savage, Inc.
10 State Street, Boston, Mass.
Tel. Fort Hill 6660
FRANK A. PRAY, Agent
Wey. 1035. 97 BROAD STREET

Corns? here is relief
Dr Scholl's
Zino-pads
Put one on - the pain is gone

For quick and lasting relief from corns, callouses, and bunions, there's nothing like *Dr. Scholl's Zino-pads.* Healing starts immediately, while the tender spot is protected against pressure and irritation. They are thin, adhesive, waterproof. Antiseptic; healing; absolutely safe!

Graduate of Dr. Scholl's Schoo of Foot Orthopedics
LOUIS E. RICHARDS
Lincoln Square, Weymouth
(One Door from Corner)

LOCAL and LONG DISTANCE
FURNITURE and PIANO MOVING
Trucking, Storage, Auto Parties
THOMAS J. DOLAN
8 Newton St., North Weymouth
Telephones 948-M and 198-M

Old Furniture Wanted

I still want to buy more old furniture, old dishes, old pictures, old stamps, old cross-stitch embroidery, anything old.
Let me look in your attic.
Kate Pierce Thayer THE ODD SHOP
154 Commercial St., Weymouth
6t,17,22

North WEYMOUTH

From Gazette Correspondents

—Mr. and Mrs. Christian Krough of 306 North street and Carl Hanson of 291 North street left North Weymouth Sunday for New York from which port thy sailed Tuesday on the steamer Stavanger for Norway where they will spend the summer.

—Alvah Thompson of Brookline was the guest on Sunday of his brother, Lester Thompson.

—Guy Waltz and family of Aspinwall avenue have moved to Amesbury where Mr. Waltz is in business.

—Miss Bernice Baldwin of South Weymouth was the guest on Sunday of Miss Evelyn Coombs of Bridge street.

—Mr. and Mrs. Moses Sherman of Green street have returned from Nova Scotia where they were called by the illness of Mrs. Sherman.

—Carl Gould of Green street has purchased a Chandler touring car.

—Charles Bigelow of Dorchester was the guest on Sunday of his cousin, Charles Menchin of North street.

—Mrs. Greta Ryburg of Hyde Park spent the week-end with Mrs. Carl Hanson of North street.

—Lester Thompson of East street recently entertained his cousins, Mr. and Mrs. Ernest Thayer of California.

—Mrs. James Barrett of Brighton was the week-end guest of her parents, Mr. and Mrs. John Grandell of North street.

—Oliver Burdick of Cambridge spent Sunday as the guest of his brother, Stephen Burdick of Birchbrow avenue.

—Mr. and Mrs. Philip Wolfe are the parents of a daughter born on Sunday morning at the Wolfe home on Moulton avenue.

—Miss Karen Larsen of Christianson, Norway, is the guest of her sister, Mrs. Hugo Anderson of North street.

—Mrs. Sidney Dunbar has returned from Marshfield where she has been the guest of Mr. and Mrs. Stephens.

—Mrs. J. Herbert Libby is ill at her home on North street.

—Mr. and Mrs. John Gardner of Hobomac road are entertaining Mr. and Mrs. S. Elwyn Gardner of Brockton.

—Frank William and Arthur Sheppard of North street spent the week-end the guest of relatives in Cohasset.

—Eleventh Annual Fair, Dorothea L. Dix Tent, No. 32, Daughters of Veterans, May 17 and 18, Grand Army hall. Tickets 35¢ and 20¢ cents.—Advertisement.

AMERICAN LEGION

Post 79, American Legion, held its regular monthly meeting Monday evening in G. A. R. hall. There was a large attendance and the Post's Band rendered several selections before the meeting. Plans for Memorial Day were discussed and arrangements are now being made for that occasion. A committee to make arrangements for the Post's annual field day was chosen and it might be well for everybody in Weymouth to set aside all other engagements for July 14 as you all remember the biggest day that Weymouth ever had—July 15, 1922.

At 9 o'clock that evening a recess was called and the members of the Post, headed by the officers, filed up stairs to the Auxiliary headquarters and Commander Stein presented Mrs. Talbot with the communication from the State of Massachusetts which reads as follows:

"A resolve that the name of Ralph Talbot be placed upon the memorial in the State House for those persons receiving the Distinguished Service Cross."

After the meeting the members of th Auxiliary and the Post enjoyed ice cream and cake. Miss Grace Donovan rendered a very fine vocal selections and Comrade Ventre entertained the members at the piano.

Commander Stein, Comrades Leonard, Santacroce, Humphrey, McCarthy, Cote, and Tyler motored to Needham last Sunday to attend the Norfolk County Council meeting. There was a great lot of business transacted after which those present were treated to a wonderful lunch and refreshments.

The next meeting of the council will be held in Medfield June 10, and it is hoped that as many as possible will attend as there is a lot to be done at this meeting and a mighty fine time is assured.

The next meeting of the Post will be in the form of a social which will be held Monday evening, May 21.

The comedy "Three Live Ghosts" which was given in the Gem theatre April 13 will be presented at the Odd Fellows Opera House the last of this month, the proceeds of which will be given to the Weymouth Hospital.

Second-Hand Ford Cars For Sale
At Penniman Hill Garage
Half-way between Lovell's Corner and Queen Anne's Corner South Hingham.

1921 Sedan, perfect shape, lot of extras, with starter.
1922 Touring, with starter, demountable rims, lot extras.
1921 Touring, with starter, demountable rims.
1920 Touring, Winter top, demountable rims.
1919 Butcher Truck, good slope.
1918 Ton Truck, platform body and cab, just overhauled.
Converse Tires, with Free Tube, also Howe and Fox Tires at a price that cannot be beat.
Tel. Garage 238-W; Howe 63-J

AVOID SKIDDING BY TWO METHODS

Rough Tread Tires or Chains Will Prevent Trouble to Considerable Extent.

Why an automobile skids is of interest to a motorist, but what to do to prevent skidding and what to do when the car is skidding are equally important topics.

The main cause of skidding of rear wheels of motor cars is due to the action of the brakes operating through the rear wheels. Skidding, of course, normally occurs only when the roads are slippery.

An automobile wheel rotates and progresses over the highway in but one direction or plane. This direction for the rear wheels is determined by the front wheels under control of the driver. While the rear wheels grip the ground and rotate they control the direction of the car. However, as soon as the rear wheels are locked by the brakes they begin to slide and as they slide sidewise practically as easily as forward, they lose the power to direct the car.

Little Friction Locks Wheels.

It takes comparatively little brake friction to lock and slide rear wheels on slipppery roads because there is little friction between the tire and the road surface. When once the driving wheels begin to slip the car is kept in motion by the force of inertia acting at the car's center of gravity or mass. This forward motion is opposed by the resistance of all four wheels on the ground, a resistance that is greater in the rotating front wheels than in the sliding rear wheels. Unless the combined ground resistance of all wheels, tending to stop the car, acts on the same point as the force of inertia tending to carry the car forward, there results what is called "force couple," which causes the car to skid or spin around.

After the wheels once start to slip a very small "force couple" will produce skidding, and the skid distance is dependent upon the magnitude of the "force couple" which in turn depends on car speed and weight. Turning the front wheels in the direction of the rear wheel skid helps to reduce skidding because it reduces the magnitude of the "force couple." Also periodically releasing and re-applying the brake so the rear wheels can get a grip offsets forward slip and consequent side skid.

Ways to Prevent Skidding.

Two means are employed to prevent skidding in motor vehicles. The use of nonskid or rough tread tires and of anti-skid chains. Nonskid tires are designed to give forward traction and to prevent side slip. As long as there is traction the rear wheels will turn, and as long as the rear wheels turn there will be no serious side slip, unless the front wheels are blocked.

Nonskid chains accomplish the same purpose as the nonskid tire tread, that is, give additional traction and reduce side slip. Nonskid chains should supplement nonskid tires only when road conditions absolutely require them.

RIGHT FIRING OF CYLINDERS

If Not Working Properly Gasoline Is Being Wasted—Learn to Use Screwdriver.

Are all your cylinders firing properly? If not, you are wasting gasoline and filling the dead cylinder with oil, which will carbonize when you get it firing again. Give the engine a little more gas while idling and open the pet cocks to look for flame. If no flame spurts out the cylinder is dead. If you have no compression cocks learn how to use a screwdriver to short-circuit the spark plugs. If it does not affect the running of the engine it is a dead cylinder.

WE NOW HAVE VALVELESS TUBE

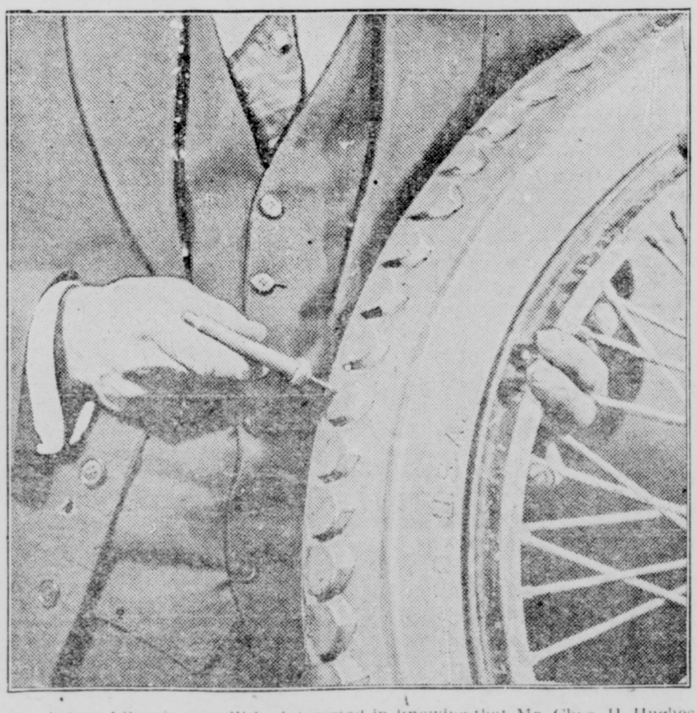

Automobile owners will be interested in knowing that Mr. Chas. H. Hughes of Chicago, the inventor of tear gas, has just completed a new invention that will do away with the necessity of valves in automobile tires and tubes. Mr. Hughes has arranged a mixture that will go inside the tube, and when a puncture occurs, the mixture will flow to the opening and immediately close it and prevent the escape of air. When the air in the inner tube does escape, with his filling needle, it is possible to refill it and upon the withdrawal of the needle the glue on the inner tube will immediately seal the hole.

Avoid Soft Tires.

Don't drive your car with tires that are soft or not properly inflated or you will be well started on the road to tire trouble, with the following results to your tires and your pocketbook:

Tire heating, which destroys the valuable chemical elements necessary to both rubber and fabric.

Cracking of the side walls and rim cutting and in some cases pinching of the tube.

Sliding of the tire on the rim when the brakes are applied suddenly, causing the tube to tear around the valve stem.

Thread loosening from the fabric due to arc of bend in transverse direction to arc of circumference.

Tires puncture more easily when not properly inflated.

Creates a drag and the car is slow to pick up speed.

If on the front wheels steering is made harder.

Motor has to work much harder; gasoline consumption is greater and many other effects make themselves known.

SCHEME FOR PULLING MACHINE OUT OF MUD

Unique Plan Employed to Get Automobile Out of Hole.

While riding one day with a neighbor in his car we were unfortunate enough to run into a mud hole. The rear wheels, even with the chains on absolutely refused to take hold, either going ahead or back. It seemed to me at first that we were in to stay; but I found that my friend was prepared for just such emergency. He produced from the tool box two pieces of

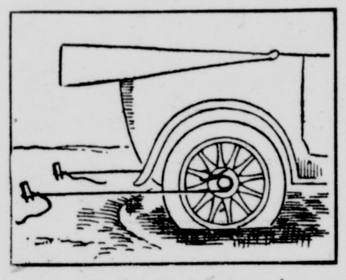

A Help to Autoists.

rope about ten feet long, two wooden stakes about 18 inches long and a three-pound sledge. I wondered just what was "coming off," but I soon learned. He drove a stake behind each rear wheel where the ground was solid. A rope was then tied to each stake, close to the ground, run under the hub and tied to a spoke, as the cut shows. My friend started his engine, threw it into reverse, and the engine easily backed itself out of of the mud hole.

It is worth any autoist's time, especially when traveling on country roads, to add these inexpensive articles to his equipment.—V. A. Galliher in the Michigan Farmer.

DON'T THROW AWAY USED OIL

By Adding 50 Per Cent of Kerosene to This Waste an Excellent Lubricant Is Obtained.

Most car owners drain the oil out of the crank case about three times a year, and as a general rule this used oil is simply thrown away. By adding 50 per cent of kerosene to this waste oil an excellent spring lubricant is obtained. The method of using the mixture is to spray it over the springs once a week. The oil furnishes the lubricating means while the kerosene keeps the springs free from rust.

$5.00 will enroll you in the NEW
Ford Weekly Purchase Plan

Start Today and Before You Realize It You Will Have a Car of Your Own

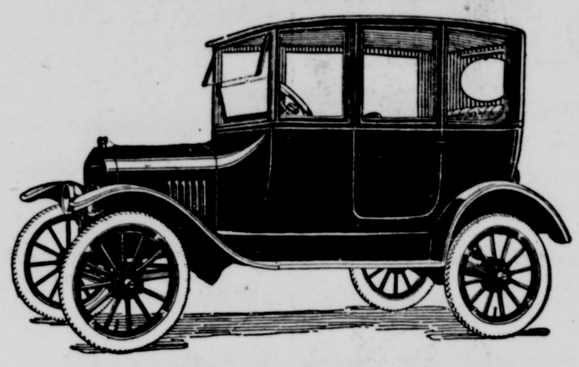

PAYMENTS RECEIVED AT THE
South Weymouth Trust Co.
or
Quincy Trust Co.
Weymouth Motor Sales Co., Inc.
WEYMOUTH LANDING
TELEPHONE, WEYMOUTH 1107

Sales and Service
REO and MAXWELL
CENTRAL GARAGE
C. W. HODGKINSON
254-260 Washington Street, Quincy. Tel. Granite 1035-W

Ford Magnetoes Tested Free

Let us test your Ford Magneto free on our new portable apparatus. If it is weak, we will charge it while you wait. **Results guaranteed,** or no charge — **Charging price, $3.00**

RICKENBACKER
SUB. AGENTS.
For demonstration or information, call Wey. 503.
Some good buys in second-hand cars.
Free crankcase service. Refill with **Oilzum.**
REPAIRING ACCESSORIES
Pleasant View Auto Repair Shop
622 PLEASANT STREET
Between South Weymouth and Lovell's Corner
Garage Tel. Wey. 503-M ROLAND M. SMITH, Prop.

'BIG RESULTS FROM CLASSIFIED ADS

NORFOLK MOTORS
SALES CHEVROLET SERVICE
Water St. Tel. 330 East Weymouth, Mass.

USED CARS Must be turned into money. Your gain is our loss.

1922 Ford Sedan
1921 Ford Sedan
3---1920 Chevrolet Tourings
1920 Ton Truck full panel body perfect
1920 Dodge Roadster
1920 Chandler, 7 passenger Sedan

Others at Your Price

Tel. Wey. 940

Weymouth Wood Novel'y Co.

Wood and Metal Patterns, Screen Doors, Window and Porch Screens, Wood Turning and Band Saw work. All Kinds of Electrical work. Radio Sets a Specialty.

All Work Guaranteed

JOE SEVERANCE, PROP. P. C. BATES MANAGER

18 Union Avenue, East Weymouth, 89, Mass.

W. H. FARRAR & CO.

Plumbing and Heating

Stoves and Repairs

Tin Roofing and General Jobbing

ESTIMATES GIVEN

Business Established 1883

Peakes Building. Jackson Square

Telephone Connection.

RAY O. MARTIN

Plumbing and Heating

Stoves and Ranges, new and second hand; also Repairs.

Agent for the famous ..GLENWOOD RANGES..

Estimates cheerfully given on all kinds of work.

Washington Square, Weymouth

Telephone, Weymouth 103-R

T. J. CONNOR

Practical Plumber

Steam, Hot Water and Warm Air Heating

Sheet Metal Work
General Repairing

Estimates cheerfully given.
Satisfaction guaranteed.

25 Pleasant St., South Weymouth

Telephone, Weymouth 134-J

W. M. Sweet

House Painting, Paper Hanging and Ceiling Work

Shop and Residence

371 WASHINGTON ST., WEY

P. S. Drop me a post card or telephone Wey. 118-M and I will call with samples.

Ira K. Sturtevant

Piano and Furniture Moving and Jobbing

Long distanc and storage

105 MIDDLE STREET

EAST WEYMOUTH, MASS.

Tel. Wey. 1070M

SHOES FOR THE WHOLE FAMILY

The soles will outwear any two leather ones. The flexibility and life of the uppers cannot be duplicated. You will not believe yourself when you hear the price. Don't wait, call immediately. They are solid as a rock and light as a feather.

Charles D. Gibson

63 High Street - East Weymouth

Tel. Wey. 642-J 4t,16,19

NEW TIRES PUT ON

BICYCLES

REPAIRS OF ALL KINDS

Have Your Baby Carriage RETIRED

Fishing Tackle

Oliver E. Peaslee

Jackson Square 4t*

Bates Opera House

To Rent For All Occasions

Finest hall on the South Shore for select dancing parties dramatic entertainments or fairs

Apply to

C. I. BATES, Manager.

BRAINTREE 406-J

FOR HEADACHES

Don't suffer with that headache Use Hearn's Head-ease, 10 powders 25¢. Charles C. Hearn, druggist North Weymouth.—Advertisement.

ALL CUTS OF LAMB AND MUTTON UTILIZED BY GOOD HOUSEKEEPER

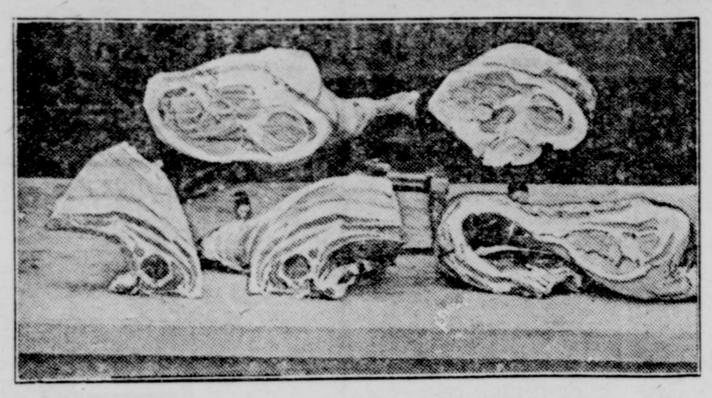

American Housekeeper Inclined to Select Choice Cuts.

(Prepared by the United States Department of Agriculture.)

While both lamb and mutton have been popular meats in many countries, the United States Department of Agriculture points out that there is a tendency among American housekeepers to limit their choice not only to lamb but to a few favorite cuts, such as rib chops, loin chops, roasts and leg of lamb. This has helped, no doubt, in keeping the price of lamb at a high level. Greater use should be made of the forequarter of lamb. Furthermore, there is no good reason why mutton cannot be made as popular here as it is in England.

Chops and Roasts.

The tender cuts of both lamb and mutton are the rib cuts, the loin and the leg. These are suitable for either broiling or roasting. The shoulder of lamb makes an excellent baked meat, if boned and stuffed.

Shish Kebab.

Parts of the shoulder, in the forequarter of the lamb, are fully as tender as other cuts, but less shapely than the leg to carve and serve. The meat close to the shoulder-blade and where the "eye" of the rib chops can be traced toward the neck will furnish tender cubes of meat which can be run on skewers and broiled or pan-broiled in the same way as chops, while the less tender pieces in the shoulder or forequarter may be chopped up and stewed. In Armenian restaurants lamb broiled on skewers in this way is called "shish kebab." A little onion juice is sometimes squeezed over the meat just before cooking it. Salt and pepper are added when the broiled skewers of meat are served.

Stew.

In making stew of either lamb or mutton, choose cuts from the forequarter. Remove all excess fat, season the meat well, and allow sufficient time for cooking, since meat stews should be simmered rather than boiled. Such vegetables as onions, carrots and peas may be added to the stew or served with it.

Boiled Lamb or Mutton.

Boiled meat, so-called, is properly prepared by plunging the piece into boiling water, then keeping the water simmering until the meat is tender but not cooked to pieces. The leg, shoulder, heart, tongue and cuts from the breast of either lamb or mutton may be cooked in this way. By using different kinds of gravies and relishes, much variety can be given. Cold boiled mutton, panfried in a little butter or other fat, is particularly good as a luncheon, breakfast or supper dish.

Braised Mutton.

For braising, a combination of stewing and baking, one may use the shoulder, fresh tongue, breast, leg or loin.

INFECTED CLOTHING EASILY STERILIZED

Precautions Necessary to Prevent Spread of Disease.

Garments Worn by Persons Suffering With Contagious Diseases Need Special Treatment—Boiling Is Simple Method.

(Prepared by the United States Department of Agriculture.)

The United States Department of Agriculture points out that special care must be given to the clothing and linen used by a person suffering with any contagious disease and handkerchiefs used during a cold. They need special treatment and should not be kept or washed with other clothes. Separate bags or other containers that can be sterilized or destroyed should be provided. Infected clothing may spread the disease directly to the persons who handle it or indirectly through contact with other articles. Boiling is the simplest method of sterilizing infected clothing, but the heat is likely to injure some fiber and set stains and dirt; therefore other methods are sometimes preferable.

Such clothes may be disinfected previous to washing by immersion in one of the following solutions for one hour:

A 5 per cent dilution of the commercial solution of formaldehyde (formalin).

A 1 per cent solution of phenol (pure carbolic acid).

A ½ per cent solution of liquor cresolis compositus.

Further directions are given by the United States public health service

Infected clothing may also readily be sterilized by immersing in boiling water for ten minutes.

Woolen goods may be disinfected by immersing in water maintained at a temperature of 165 degrees F. for 20 minutes. If the goods are then carefully washed and dried, no undue shrinkage of the garments should result and the infectious agents of disease, except those due to spore-forming bacteria, such as anthrax or gas gangrene, will have been destroyed.

The person who handles the infected garments should wear some form of apron to protect the clothing, and this apron should be disinfected immediately after the soiled clothes are handled. Also the hands and forearms should be thoroughly scrubbed with soap, water and a nail brush for ten minutes by the clock, and thoroughly rinsed in either the phenol solution or the cresolis solution mentioned above or in a 1:1000 solution of bichloride of mercury.

These precautions are necessary in order to prevent the germs on the clothes being carried to the mouth of one handling the clothes or indirectly to the mouths of others.

Value of Slice of Bread.

An ordinary slice of bread (a ¾-inch slice cut from an ordinary loaf) is equal in food value to about half a cupful of boiled or steamed cereal and to about a cupful of puffed or flaked cereal. The mother who must feed her child very economically should calculate the cost of each and decide which is cheapest, says the United States Department of Agriculture.

READY RELIEF FROM STAINS

Desirable to Keep Some of Articles Necessary to Remove Stains in Some Handy Place.

(Prepared by the United States Department of Agriculture.)

It is desirable to keep some of the things most used for removing spots and stains where one can get at them quickly, the United States Department of Agriculture says. In many households these are kept in the laundry, but in others it is found convenient to keep in the bathroom a nonexplosive solvent, such as carbon tetrachloride, an absorbent, such as magnesia,

Removing Stains From Linen.

a little blotting paper, borax, ammonia, a small glass rod with rounded end, a small sponge and possibly a small bowl. A person is more likely to wash out gloves, silk stockings, collars, and other small articles promptly, if the proper kind of soap and perhaps a little bluing are at hand. Experienced travelers often carry with them small amounts of such materials.

Household Questions

If nuts are kept cold they will not become rancid.

* * *

Orange peel makes a delicious sweet when candied.

* * *

Steamed figs with cream are a desirable breakfast fruit.

* * *

In each cup of cocoa drop a marshmallow before serving.

* * *

A damp woolen cloth will pick up small pieces of broken glass.

* * *

The flavor of poultry is spoiled if it is not covered while roasting.

* * *

Kid shoes can be kept soft and free from cracks by rubbing them once a week with glycerin or castor oil.

* * *

When preparing a mustard plaster, use the white of an egg instead of water and the plaster will not blister.

IN DRAPED DRESS

Leading Novelty of Season Features Mysterious Folds in Great Profusion.

The most important change in fashions is the return of elaborate draperies, observes a Paris fashion writer in the Boston Globe. Everything is draped—skirts, wraps, and in some cases, even coats. But the leading novelty of the present season is the draped dress which falls into mysterious folds—everywhere.

One of Worth's latest models is the dress draped up at one side only. Also these draperies are so cleverly arranged that they seem to cling about the ankles. This is a notable feature in our up-to-date styles. We find the same idea repeated by different dressmakers, in a vast variety of materials, but the general outline remains the same. A great deal of draped stuff over the hips—or over one hip—and a marked tendency to draw in the skirt at the ankles.

Sleeves daily become more and more important. In some cases they are really enormous and of balloon or leg o' mutton outline, but these are exceptional. As a rule our dress artists are content with sleeves which are tight from shoulder to elbow and then full and elaborately trimmed down to the wrists. The gauntlet cuffs are original but quite wearable. They

An Early Summer Model of Jade Green Crepe Marveain With Pipings of Same Material.

are worked in with the sleeve itself; sometimes the wide gauntlet effect is produced by the presence of flexible wires. More often one finds a series of stiff cords run into the material.

Doucet is showing beautiful models with long light sleeves, finishing at the wrists with petal cuffs which almost cover the hands. Indeed, long sleeves, which mold the arms, are going to be a feature of the spring and summer seasons. The soft material may be plain or ruched, but the important thing is that it should seem skin-tight. Very much the same thing applies to the modern corsage. It is plain and tight, but always fitted, and worn, over a rational corset. Notwithstanding all that has been said and written to the contrary, there are no serious signs of a small-waist revival.

Figured Silk Is Used for Newest Parasols

Parasols are in for a good deal of attention.

They are usually of quite substantial sort, so that they may be really used to keep the sun off, not only for ornament.

There are some huge ones, really Chinese umbrellas, of oiled silk, quite as impervious to rain as to sun. That makes these pretty parasols doubly useful, for they protect from a summer shower as well as from the summer sun. They are quite the vogue at some of the beach resorts. They are decorated with designs of various sorts painted on by hand. These parasols, of course, come in many colors.

Indeed, it is quite the thing nowadays to have the parasol made rainproof. This is not just like the sun-rain umbrella, for it is rather a parasol made to withstand the rain.

Some of these are made of figured silk, especially in Persian designs, combined with plain silk. Broad stripes and floral designs are used also in these rainproof parasols.

Ribbon Girdles.

Girdles for wear on the new spring afternoon dresses are made of seven strands of inch-wide ribbon. Streamers of the same ribbon may hang at one side of the dress. Many simple dresses will have as their only trimming a girdle or sash of ribbon which starts at a cabochon on the right side of the waist and ends at another cabochon on the left side. From either cabochon may be suspended a shower of narrow ribbon streamers in various colors or the same color.

Queen Quality

Osteo-Tarsal

(PATENTED)

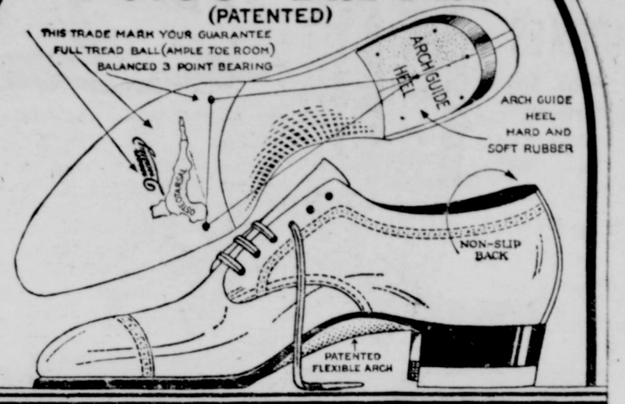

THE SUPREME WALKING SHOE

THE patented features and scientific design of Queen Quality OSTEO-TARSAL walking shoes have given to thousands a new joy in smart footwear. Perfectly fitted, completely flexible, naturally modeled, they are designed to keep healthy feet well, gently strengthen the weak, and keep every foot comfortable.

One of the leading OSTEO-TARSAL Styles, the "Arch Guide," is the welt-soled Oxford shown here in fine Black "Shoe-Soap" Kid with "Arch Guide" rubber heel

$8.75 REMICK'S "Less Than Boston Prices" QUINCY **$8.75**

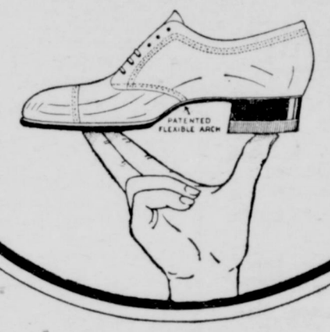

Exclusive Quincy Agents For

QUEEN QUALITY SHOES

Showing all the New Spring Styles and Models.

$4.95 to $8.75

REMICK'S

GOOD SHOES

"Less Than Boston Prices"

THE BIG STORE QUINCY

THE RICE STUDIO

9 Cliveden St., Quincy.

The Short Street with the Bright Lights.

Portraiture - - Unusual - Frames -

DEVOE

Paint and Varnish Products

Prevent Destruction

T. F. KELLY

Broad St., E. Weymouth

Commonwealth of Massachusetts
Norfolk ss. Probate Court
To the heirs-at-law, next of kin, and all other persons interested in the estate of

CAROLINE E. P. FRENCH

late of Weymouth, in said County, deceased

Whereas, four certain instruments purporting to be the last will and testamment and three codicils of said deceased have been presented to said Court for Probate, by Joshua P. Holbrook of said Weymouth, who prays that letters testamentary may be issued to him, the executor therein named, without giving surety on his official bond;

You are hereby cited to appear at a Probate Court to be held at Brookline, in said County, on the twenty-third day of May, A. D. 1923, at ten o'clock in the forenoon, to show cause if any you have, why the same should not be granted.

And said petitioner is hereby directed to give public notice thereof by publishing this citation once in each week, for three successive weeks, in the Weymouth Gazette and Transcript, a newspaper published in said Weymouth, the last publication to be one day at least before said Court, and by mailing post-paid, or delivering a copy of this citation to all known persons interested in the estate, seven days at least before said Court.

Witness, Joseph R. McCoole, Esquire, Judge of said Court, this thirtieth day of April, in the year one thousand nine hundred and twenty-three.

THOMAS V. NASH,
3t,M4,11,18 Register

ADMINISTRATRIX'S NOTICE

Notice is hereby given that the subscriber has been duly appointed Administratrix of the estate of

MARY E. ROBERTSON

late of Weymouth, in the County of Norfolk, deceased, intstate, and has taken upon herself that trust by giving bond as the law directs.

All persons having demands upon the estate of said deceased are required to exhibit the same; and all persons indebted to said estate are called upon to make payment to

ELLA R. WHEATLEY,
(Address) Administratrix
617 Tremont Bldg., Boston, Mass.
April 28, 1923 3t,M4,11,18

WEYMOUTH CREDIT UNION

Boston, April 25, 1923

DeWITT C. WARREN
LEO TERRY
HAROLD J. THURSTON
JOSEPH GORMAN
JOHN E. HIGGINS
STUART R. MACAULAY
MARTIN V. ZEOLI
EVERETT S. KENEVSON

having associated themselves by an agreement in writing for the purpose, and having given notice to the Board of Bank Incorporation of their intention of forming a corporation according to the provisions of Chapter 171 of the General Laws and all acts in amendment thereof and in addition thereto, to be known as the Weymouth Credit Union and to be located in the Town of Wymeouth, within said Commonwealth, a public hearing will be given to all parties interested at Room 227, State House, Boston, **on Tuesday, May 22, 1923 at three fifteen o'clock, P. M.**

JOSEPH C. ALLEN,
Commissioner of banks
JAMES JACKSON,
Treasurer and Receiver General
HENRY F. LONG,
Commissioner of Corporations and Taxation
Board of Bank Incorporation
3t,M4,11,18

Commonwealth of Massachusetts
Norfolk ss. Probate Court
To the heirs-at law, next of kin, and all other persons interested in the estate of

ANASTASIA BLOXHAM

sometimes called Annie Bloxham, late of Weymouth, in said County, deceased

Whereas, a certain instrument purporting to be the last will and testament of said deceased has been presented to said Court for Probate, by Edward G. Bloxham of said Weymouth, who prays that letters testamentary may be issued to him, the executor therein named, without giving surety on his official bond;

You are hereby cited to appear at a Probate Court to be held at Dedham, in said County of Norfolk, on the sixteenth day of May, A. D. 1923, at ten o'clock in the forenoon, to show cause, if any you have, why the same should not be granted.

And said petitioner is hereby directed to give public notice thereof by publishing this citation once in each week, for three successive weeks, in the Weymouth Gazette and Transcript, a newspaper published in said Weymouth, the last publication to be one day at least before said Court, and by mailing post-paid, or delivering a copy of this citation to all known persons interested in the estate, seven days at least before said Court.

Witness, Joseph R. McCoole, Esquire, Judge of said Court, this seventeenth day of April, in the year one thousand nine hundred and twenty-three.

THOMAS V. NASH,
3t,A27,M4,11 Register

ADMINISTRATRIX'S NOTICE

Notice is hereby given that the subscriber has been duly appointed Administratrix of the estate of

BRIDGET H. L. CALLAHAN

late of Weymouth, in the County of Norfolk, deceased, intestate, and has taken upon herself that trust by giving bond as the law directs.

All persons having demands upon the estate of said deceased are required to exhibit the same; and all persons indebted to said estate are called upon to make payment to

MARY E. CREHAN,
(Address) Administrator
King Ave, Weymouth, Mass.
April 17, 1923 3t,A27,M4,11

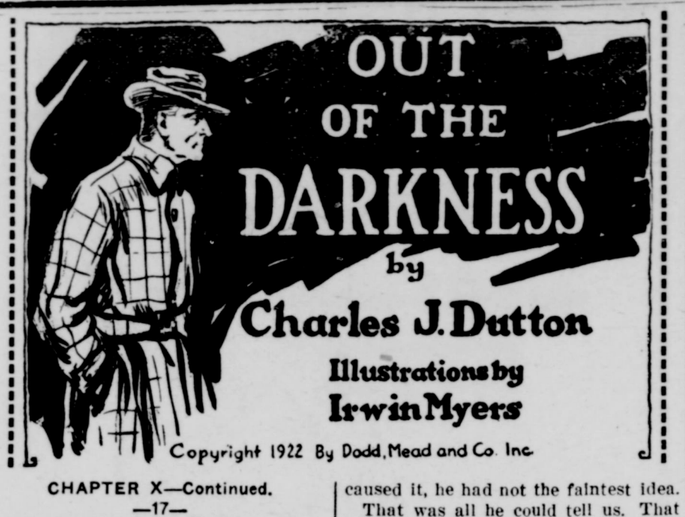

CHAPTER X—Continued.
—17—

Miss Potter flushed, and without waiting for him to say more she interrupted, "I never heard a thing; not a thing."

Bartley studied her carefully as he asked, "Are you sure?"

Her face paled, then the color returned, but again she replied, "I heard nothing until that horrible cry rang out."

I saw her shudder as if the memory of it were almost too much for her, but she continued bravely, "I knew it was beside me, and I wondered what had happened. It frightened me—so much—that I can't tell just what happened after that."

She seemed to be telling the truth; yet I could not understand how anyone had gotten near enough to Briffeur to kill him without the person next to him hearing his approach.

Bartley toyed with a piece of paper a second, then smiled as he said, "Of course, the cry startled you, Miss Potter. But before or after it came, can you think of no little occurrence that might help us? Nothing at all?"

She was silent for a long time, then slowly, as if apologetic, she answered, "That is, I heard nothing, but—I did think I felt something brush my dress—on the side next to Briffeur. I am not sure, however. I only thought something did. The next moment I heard him slip to the floor and knew something was wrong."

Bartley's eyes brightened at her remark, and he asked eagerly, "Can you show us just where your dress was brushed?"

She hesitated as if trying to collect her thoughts, and glanced down at her dark brown dress. Then she placed her hand on a spot a little above her waistline. Bartley came to her side and looked closely at the place she indicated, then suddenly knelt, his eyes close to the cloth. Straightening up, he pointed out to us a small splotch, a little darker than the goods of which the dress was made. With a significant glance he said one word, "Blood!"

At the word, a look of horror came into Miss Potter's face and she shrank away.

"Was that stain on your dress when you put it on?" he asked as he rose to his feet.

"No! The dress was worn this afternoon for the first time since it was returned from the cleaner's."

He said nothing more, but went back to the desk. I presume that we were all wondering what the blood-stain indicated. The wild thought rushed over me that she might, after all, have killed Briffeur; but I dismissed it at once as impossible.

"Now, Roche," asked Bartley, "did you hear anything?"

Roche, of course, understood the importance of his answer; and his red face became cautious and his hands clenched. Then, very slowly, as if counting his words, he answered, "I don't know, Mr. Bartley, that I heard anything—that is, anything except the little sound the people behind me made when the lights went out. If you mean, did I hear any one creep up on that poor fellow, I did not. If anyone came near him, I should have at least heard something; but I did not hear anything like that."

"What did you hear?" asked Bartley, a shrewd smile on his face.

The chief actually blushed. In an apologetic tone he said, "Now—Mr. Bartley, I don't know if I heard anything. But I thought—"

"What did you think?"

Roche shrugged his shoulders, hesitated, then answered, "Why, I thought that, a second or so before he gave that cry, I heard—" He paused like a man who is afraid that what he is going to say will sound absurd. "I don't know just what to call it. It was very slight, more like a little thud. I could scarcely hear it. It sounded as if a small object had struck something."

The keen face of Bartley was eager, and he leaned forward, his eyes on Roche's face. "And that was just before he cried out?" he asked.

"Yes, only a second before. It was just after I thought I heard something else."

Bartley demanded, "What?"

The chief hesitated again, pausing as if to think out carefully what he wished to say.

"Why—Mr. Bartley, when that last clap of thunder came, I thought the house had been struck, and was so upset that I don't know if I really heard anything at all. What I thought I heard sounded like a bough moving in the wind, or the whir of a violin string."

His description was so vague that we looked at each other, puzzled. Bartley tried to make the chief more definite, but to all his questions he received the same reply. Roche was not sure if he had heard anything, but if he had, it had sounded like a bough in the wind. What it was, or what had caused it, he had not the faintest idea.

That was all he could tell us. That Briffeur could have been killed with Roche within a few inches of him—killed by some one who did not make a sound—seemed impossible. Yet it had been done. I concluded that the thud he had heard was the sound of the knife being driven into the body, but I could not account for the sound of the bough. The chief might have imagined that he heard it, or have been confused by the movements of the alarmed crowd behind him.

Bartley questioned the others. Ruth, her face pale, trembled a little as she answered that she had heard nothing but the cry. The district attorney replied that he had heard nothing else, either, and had not dreamed that a crime had been committed until he saw the figure on the floor. Doctor King's answer was similar. The impossible had happened. Briffeur had been murdered, not only without anyone near him hearing the murderer, but without his leaving any traces behind him.

As person after person denied having heard a sound, Bartley's face became grave. Later, he told me he agreed with my belief that the murderer could not have crept up on the chauffeur without making at least some slight noise. When all had finished, he gave a little shrug, and a faint smile came to his lips. I would have given a good deal to know what had caused it.

"Whoever struck that blow," Doctor Webster commented, "knew where to place it. The slightest fraction of an inch nearer, and the chauffeur would have died instantly. The darkness probably caused the murderer to miss the exact spot he was aiming for—the center of the heart."

Bartley agreed, and for a moment nothing was said. Then the district attorney broke the silence with, "Mr.

"Can You Show Us Just Where Your Dress Was Brushed?"

Bartley, I think that Briffeur knew who killed him. At least, he had an idea who it was. He was trying to tell us when he died."

"Yes," Bartley replied, with a curious smile, "he was not only trying to tell us, but to point him out. You will remember that just before he died, in a last burst of strength, he half raised himself and said, 'Slyke murdered—I—killed—' and fell back dead. There is no doubt he thought he knew who killed him. He had not, of course, seen who it was. But he suspected some one, and was trying to point him out."

"Trying to point him out?" echoed the district attorney in astonishment.

"Yes, point him out. He pointed straight at Doctor Webster's chest."

The doctor started and his face reddened in surprise and anger. He glanced quickly at Bartley to discover if he were in earnest, and blurted out, "Me! My G—d, I never was anywhere near him!"

"I know that, Doctor," Bartley said, with a reassuring smile. "What I meant was that he was trying to point out some one; I doubt if he could distinguish one person from another. You happened to be unlucky enough to be in front of him, that is all."

"I am pretty sure he had no idea that he was pointing at me; and I doubt, for that matter, if he even knew what he was saying," Doctor Webster insisted.

"I agree with you in part, Doctor," was Bartley's answer. "I don't believe he had any idea whom he was pointing at; but I think he knew who killed him, nevertheless."

"But, Mr. Bartley," Ruth cried, wonderingly, "why should any one wish to kill our chauffeur?"

His answer came in a short sentence. "Because he knew who killed Mr. Slyke."

His reply, not unexpected by me, seemed to surprise the others. The girl looked bewildered and Doctor King's eyes opened wide. Miss Potter alone remained unmoved. Even the district attorney, lawyer that he was, demanded, "Why do you say that?"

Bartley glanced at him as if he had expected a man with legal training to have better understanding, and in a weary voice explained: "You all recognize that Briffeur was killed as he was about to testify. Whoever did the deed was afraid of what he knew. He could not, of course, have foreseen that the lights would go out; but when they did he seized the opportunity. He feared that the chauffeur would tell who killed Slyke. And while he might not have been able to prove his statement, he knew enough to be dangerous. For myself, I believe the chauffeur could have told us, and that he was killed to shut his mouth."

The district attorney made a little gesture of dissent. "I see that; but, on the other hand, how do we know that Briffeur himself did not kill Slyke? He said, you remember, 'Slyke murdered—I—killed—' Maybe he killed him himself."

Black nodded an emphatic agreement. This accorded with the theory he had advanced the night before. I could see that Bartley, however, was not convinced. As he made no comment, the attorney continued, "He said nothing more; but may we not say that, if he had finished the sentence, what he would have said would have been, 'Slyke murdered. I KILLED HIM'."

"Then why was the chauffeur killed?" Bartley asked with a sarcastic smile.

The lawyer shook his head slowly, and answered that he advanced his argument as a theory only.

"I have an idea," Bartley said, "that if the chauffeur had finished the sentence it would have been 'Slyke murdered. I know who did it'."

As I listened to both of their theories, one seemed to me just as likely to be correct as the other.

CHAPTER XI

In Which We Begin to Find a Motive.

Bartley had some work for me to do, and I did not dine until the others had finished. While I was eating, Currie wandered into the dining room and sat down beside me. The murder had taken all the life out of him. It was the first time that he had come so close to a crime. He seemed unable to forget the cry and those awful moments in the darkened room. We discussed the affair for a while; then I excused myself and went in search of Bartley.

I had been thinking for hours of the latest crime, and no solution had come to me. I could not understand how, in those few moments of darkness, the murderer had been able to approach the chauffeur near enough to kill him, nor why the people next to him had heard nothing.

When I told Bartley of my bewilderment, he answered with a little grin: "I agree with you, Pelt, it's very mysterious. It's the first time I ever heard of murder taking place at an inquest and in a room filled with people. There are no clues, apparently. To my mind, however, the real reason for the murder was to prevent Briffeur from testifying. Whoever killed him knew about what he would say, and feared that he would tell who had killed Slyke."

Breaking in on him, I said, "But he could not have foreseen that the lights would go out and give him a chance? I thought that it was the storm that extinguished them."

He nodded. "That's true enough. It was that last flash of lightning. Darkness was just what he needed, and he took advantage of it. He had several moments in which to act. There were not many people near enough to the chauffeur to have killed him in that short time."

He rose, went over to his bag and brought back the knife with which the murder had been committed. For several moments he examined it, then he asked as he passed it over to me, "What do you think of it?"

It was a rather odd knife. It resembled a hunting knife, and the edge showed it had had a good deal of use. The blade was very dull except at the point. It was too large to be carried in a man's pocket, but a woman could have hidden it somewhere in the folds of her clothing.

As Bartley seemed to expect some comment from me as I handed it back to him, I said, "Save for the fact it's not very sharp and seems to have been used a great deal, I can learn nothing from it."

He smiled as he turned the knife over and over in his hand. "Oh, there's more than that. It tells a great deal. The knife is unusual in shape and length. There was a time when it was used a great deal, and the owner kept it very sharp and clean. But for some time now he has neglected it. There is one very important thing that you have overlooked. You remember those little drawings I found on the magazine in Slyke's room, the row of connected circles? I find the same thing here."

I gasped, and, reaching for the knife, looked at the wooden handle. There, faintly scratched on the wood were a number of circles running one into the other.

"Do you think," I asked in excitement, "that it is the sign of some secret society?"

(TO BE CONTINUED.)

Australia's "Model City."

Adelaide, the capital of South Australia, is a "model city," laid out with a central town in perfectly square blocks, containing public and business buildings. Outside of that is a belt of public parks and gardens and beyond the latter are the residence suburbs.

Commonwealth of Massachusetts
Norfolk, ss. Probate Court
To the heirs-at-law, next-of-kin, and all other persons interested in the estate of

L. MARIA PRATT

late of Weymouth, in said County, deceased

Whereas, a certain instrument purporting to be the last will and testament of said deceased has been presented to said Court for Probate, by George L. Barnes of said Weymouth, who prays that letters testamentary may be issued to him, the executor therein named.

You are hereby cited to appear at a Probate Court to be held at Brookline, in said County of Norfolk, on the twenty-third day of May, A. D. 1923, at ten o'clock in the forenoon, to show cause, if any you have, why the same should not be granted.

And said petitioner is hereby directed to give public notice thereof, by publishing this citation once in each week for three successive weeks, in the Weymouth Gazette and Transcript, a newspaper published in said Weymouth, the last publication to be one day at least before said Court, and by mailing, postpaid, or delivering a copy of this citation to all known persons interested in the estate, seven days at least before said Court.

Witness, Joseph R. McCoole, Esquire, Judge of said Court, this twenty-fourth day of April, in the year one thousand nine hundred and twenty-three.

THOMAS V. NASH,
3t,A27,M4,11 Register

ADMINISTRATOR'S NOTICE

Notice is hereby given that the subscriber has been duly appointed Administrator of the estate of

MELVIN M. DEWEY

late of Boston, in the County of Suffolk, deceased, intestate, leaving estate in the County of Norfolk, and has taken upon himself that trust by giving bond as the law directs.

All persons having demands upon the estate of said deceased are required to exhibit the same; and all persons indebted to said estate are called upon to make payment to

FRANK H. STEVENS.
(Address) Administrator
35 Congress St.,
Boston Mass.
May 1, 1923 3t,M4,11,18

Commonwealth of Massachusetts
Norfolk, ss. Probate Court
To the heirs-at-law, next of kin, creditors and all other persons interested in the estate of

ABBIE A. PRATT

late of Weymouth, in said County, deceased

Whereas, a certain instrument purporting to be the last will and testament of said deceased has been presented to said Court for Probate, by Florence E. Brewster of Hanson in the County of Plymouth, who prays that letters of administration with the will annexed may be issued to William A. Drake of said Weymouth, or some other suitable person, the executor named in said will having deceased.

You are hereby cited to appear at a Probate Court, to be held at Brookline, in said County of Norfolk, on the twenty-third day of May, A. D. 1923, at ten o'clock in the forenoon, to show cause, if any you have, why the same should not be granted.

And said petitioner is hereby directed to give public notice thereof, by publishing this citation once in each week, for three successive weeks, in the Weymouth Gazette and Transcript, a newspaper published in said Weymouth, the last publication to be one day at least before said Court, and by mailing, post-paid, or delivering a copy of this citation to all known persons interested in the estate, seven days at least before said Court.

Witness, Joseph R. McCoole, Esquire, Judge of said Court, this second day of May, in the year one thousand nine hundred and twenty-three.

THOMAS V. NASH,
3t,M4,11,18 Register

MORTGAGEE'S SALE
OF REAL ESTATE

By virtue and in execution of the Power of Sale contained in a certain mortgage given by John Stub and Elsa Stub to Alma Sahanen, dated January 4, 1923, and recorded with Norfolk Deeds, Book 1542, Page 346, of which mortgage the undersigned is the present holder, for breach of the conditions of said mortgage and for the purpose of foreclosing the same will be sold at Public Auction at **three o'clock, P. M., on the fourth day of June, A. D. 1923,** on the premises, all and singular the premises described in said mortgage, to wit:

"Beginning at the southwest corner of said land, on the easterly side of Pleasant street, thence in an easterly direction on line of land now or formerly of Michael Connells to land now or formerly of Sarah A. Curtis; thence in a norhterly direction by line of said Curtis to land now or formerly of Mary E. Butler; thence in a westerly direction by line of said Butler and line on Mary P. Mathewson to said Pleasant Street; thence in a southerly direction by said Pleasant Srteet to the point of beginning. Containing 299,400 square feet of land more or less.

"Being the same premises conveyed to us by deed of said Alma Sahanen to be recorded herewith.

"Conveyed subject to a mortgage of $2500.00 held by the Shipbuilders Co-operative Bank."

Said premises will be sold subject to any encumbrances, unpaid taxes and assessments thereon.

Terms of sale: Five hundred dollars are to be paid in cash by the purchaser at the time and place of the sale. Other terms to be announced at the sale.

ALMA SAHANEN,
Present holder of said mortgage.
Y. M. Matson,
Counsellor at Law,
Room 6, Savings Bank Bldg.,
Quincy, Mass.
Quincy, Mass. 3t,M11,18,25

MORTGAGEE'S SALE
OF REAL ESTATE

By virtue of and pursuant to the power of sale contained in a certain mortgage deed given by Mary B. Harris of Weymouth, Norfolk County, Massachusetts, to John A. Havey of Boston, Suffolk County, Massachusetts dated November 17, 1922, recorded with Norfolk Registry of Deeds, book 1537, page 625, which mortgage has been duly assigned to and is now held by John A. Johnson of said Boston, for a breach of the conditions of said mortgage deed and for the purpose of foreclosing said mortgage will be sold at public auction on the premises hereinafter first described on **Monday, the twenty-eighth day of May, 1923, at three** o'clock in the afternoon all and singular the premises conveyed by said mortgage deed, namely,—

"The land, with the buildings thereon, situated in Weymouth, Norfolk County, Commonwealth of Massachusetts, and shown on a sketch of the "Humphrey Estate", Weymouth Heights, Mass., bounded and described as follows: Beginning at a point on Commercial street at land formerly of Gutterson, and now or formerly of Barnard; thence running about Southeasterly and again Northeasterly on said Commercial street to land now or formerly of Briggs; thence running about Southeasterly and again Northeasterly by a curving line on said land of Briggs to land now or formerly of the Jones Estate; thence turning and running Southerly by said land of the Jones Estate to a point; thence turning and running Southeasterly by the land of the Jones Estate to a corner; thence turning and running Southwesterly by land now or formerly of the Jones Estate to a corner; thence turning and running about Southerly by said land of the Jones Estate to a point at the "French Lot" as designated on said plan; thence turning and running about Easterly by said land of the Jones Estate to a corner; thence turning and running about Southerly in an irregular line by said land now or formerly of the Jones Estate to a corner of land designated on said plan as "Fresh Meadow"; thence turning and running Northeasterly by said land now or formerly of the Jones Estate to a corner at land now or formerly of Hunt; thence turning and running about southerly by said land now or formerly of Hunt to a corner; thence turning and running about Westerly and Southwesterly by said land of Hunt in an irregular line to a corner; thence turning and running about Southerly to land now or formerly of Cohan; thence turning and running about Westerly by said Cohan land to a corner of land designated on said plan as "Locust Tree Hill"; thence turning and running about Southeasterly by said Cohan land to a corner; thence turning and running Southwesterly by an irregular line by said Cohan land to a corner; thence turning and running about Northerly by land now or formerly of Dizer Estate to corner of land now or formerly of Cohan; thence turning and running about Northeasterly by said Cohan land to a corner at land designated on said plan as "Nut Trees"; thence turning and running Northerly by an irregular line to a corner; thence turning and running about Westerly by said land now or formerly of Cohan to Essex street; thence turning and running by said Essex street by an irregular line to land now or formerly of Burrell; thence turning and running about Easterly by said Burrell land to a corner; thence turning and running Northerly by said Burrell land to a corner at land now or formerly of Smith by a line which is nearly parallel to the brook shown on said plan; thence about Easterly by said land of Smith to a corner crossing said brook; thence turning and running by an irregular line and by said land now or formerly of Smith about Northerly and Northwesterly to a corner; thence turning and running about Southwesterly by said land of Smith, which line again crosses the brook; thence turning and running about Northerly by said land of Smith and by said land formerly of Gutterson to the point of beginning on Commercial street.

Also the land in said Weymouth with the buildings thereon, bounded and described as follows: Beginning at a point on the Easterly side of Essex street, this being the dividing line between said land and land of John Shea et al; thence running in a straight line southeasterly by said Shea land to land of said Mary B. Harris; thence in northerly direction on line of said Harris to Commercial Street; thence in a Westerly direction by said Commercial Street, to said Essex Street; and thence in a general Southerly direction by said Essex Street to the point of beginning. Containing according to Town Plan 125,100 square feet of land.

Said first described parcel is conveyed subject to a prior mortgage given by Carrie E. Trussell to Ulysses L. Burns, dated May 17, 1921, recorded with Norfolk Deeds, book 1489, page 327, given to secure the payment of five thousand (5,000) dollars.

Said second described parcel is conveyed subject to a prior mortgage given by me to Jacob Grossman, dated November 8, 1922, recorded with Norfolk Deeds, on said date given to secure the payment of one thousand (1000) dollars.

For my title to said first described parcel see deed to me to be recorded herewith and for my title to the second described parcel see deed of Sybil Barrett to me daetd April 15, 1922, recorded with Norfolk Deeds, book 1513, page 598."

Said premises will be sold subject to the mortgages above referred to and to any and all unpaid taxes, tax titles, and municipal liens and assessments. Three hundred (300) dollars of the purchase money to be paid at the time of the sale. Other terms to be made known at time and place of the sale.

JOHN A. JOHNSON,
Assignee
428 Tremont Bldg.,
Boston, Mass.
3t,M4,11,18

PEOPLE'S FORUM

The columns of the Gazette-Transcript are open to all communications on pertinent subjects. The name of the writer must be forwarded with the letter, not necessarily for publication. The views expressed may or may not be in accordance with those of the Editor, and he takes no responsibility therefor.

WEYMOUTH 300 LIMITED

A recent appeal of mine to the good people of Weymouth through the columns of the Gazette and Transcript brought me several interesting letters and also brought me somewhat nearer the point of my chapter. The point of the chapter is that Weymouth's musical supremacy is the result, not so much of the work of people like myself and others who have lived their musical life much out of the town, but by those who stayed at home and did their best, which in the case of most Weymouth people was a most excellent best. Please do not forget that. But, I want to know something about J. Frank Porter, a tenor of my early days. I want to know, also, who can tell me something about Ann Tirrell, who delighted us with her work in "The Silver Slipper."

It will soon be time for people to tear through the pages of the new history of Weymouth and say "It's pretty funny that John Gutterson didn't mention my grandmother when everybody knows how well she sang" and the like, and the like.

Please spare me that fate—I am doing the best I can. I can remember facts—I cannot manufacture them

(Signed)

JOHN HARRIS GUTTERSON

Box, 134, Back Bay P. O.,
Boston, Mass., May 8, 1923

SACRED HEART CHURCH

Next Sunday, May 13, is Holy Name Communion Sunday. The members will show the good Mission Fathers how glad they are to welcome them by coming out in full numbers. They will surprise and delight them by a sight of unbroken ranks. The tramp of two hundred men up the aisle will prove to them that the seed they planted two years ago has borne good fruit, and in abundance. The choir and orchestra will prove their mettle.

These Mission Fathers come of a wonderful stock. The Vincentians were founded by St. Vincent de Paul April 17, 1625. In France and elsewhere htroughout the world they are known as Lazarists because it was in the Priority of Saint Lazare in Paris that St. Vincent de Paul dwelt. At first the good saint had only three companions—DuCoudray, Portail and de la Salle—and they organized for the purpose of giving missions in rural sections.

It was in 1658 when St. Vincent was 82 years old that he gave to the Society the little book "Common Rules" and from these rules can be seen the elements of which the Society is made up—the life it leads—its spirit—and the works to which its energies are directed. Today the Vincentians have foundations thruout the entire world.

Sacred Heart church and Weymouth itself is honored by the visit of these good priests. Crowded communion railings of Holy Name men will show how great is their appreciation.

NEW REAL ESTATE MAN

Thomas D. Curtin of Quincy, who was the traffic officer de luxe of the state, announced this week he had become associated with William T. Donovan in the real estate and insurance business at Quincy.

Mr. Curtin resigned from active duty with the police department several weeks ago, much to the regret of Chief Goodhue and those connected with public safety in the city. He was the recipient of many tesimonials from business men who took that way of showing their appreciation of the efficient work he performed while enrolled with the police department.

Mr. Curtin is considered one of the authorities on automobiles in the city and in addition to helping persons secure their own homes he plans on specializing on all forms of automobile insurance and its attendant liability clauses designed for the protection of life and property.

AGRICULTURAL COLLEGE

Professor Clark Thayer of the Department of Floriculture at the Massachusetts Agricultural college has announced a tentative program for a school for experienced florists from June 25 to 30. This course is limited to men and women who have already had experience as florists. The program is as follows:

Monday, June 25, 1.00 P. M., greenhouse construction; including the erection of a model Lord and Burnham greenhouse

Tuesday, June 26, 8 A. M., greenhouse construction continued, 1.00 P. M. greenhouse heating

Wednesday, June 27, 8.00 A. M. fumigation, 1.00 P. M. soils and fertilizers

Thursday, June 28, 8.00 A. M. plant propagation, 1.00 P. M. garden flowers for the florists and inspection tour of the campus

Friday, June 29, 8.00 A. M. minor crops of the florists and new varieties of major crops, 1.00 P. M. chrysanthemums and sweet peas

Saturday, June 30, 8.00 A. M. carnations.

The regular summer school at the college opens July 2 and lasts for four weeks. Courses in design and practical arts, bee-keeping, poultry, clothing, foods, millinery, vegetable gardening, vocational education, sanitation and hygiene, dramatic presentation, rural sociology, horticultural manufactures, pomology, floriculture, bird life, insect life, house furnishing and home management are offered. The faculty consists of regular members of the college staff assisted by outside lecturers and instructors. No tuition is charged students attending the summer session.

Oldest Organ Builder
the Late George H. Ryder

Last month was the first anniversary of the death of George H. Ryder. place.

With the present printing of the Weymouth History, and in which John Haines Gutterson is busy collecting interesting data, the selections below may be of interest to many.

George H. Ryder was the oldest organ builder in the country at the time of his death April 16, 1922.

THE ORGANIST'S REVERIE

Alas! my dear old friend, that we must part,
And age, which seemed so likely to o'ertake
Thy pipes, and mechanism, so long used to art,
Has gained a march on me, and I must make
My farewell now to thee, whilst still sublimely grand
Thou standest in thine old familiar place,
And I alas, with tottering limbs and palsied hand,
Must say adieu, and henceforth listen with a feeble grace,
While other, younger hands, shall press thy keys,
And draw from thee more dainty harmonies
Than ever thou and I have known——
Old friend adieu! Alas, that we must part.
Farewell my dear old friend, and yet I feel
That time can never wholly take from me
All right of ownership, and interest in thy weel,
Bound as we are by ties that others may not see.
And soon, aye very soon, I shall be bourne away,
Whilst in thy dear familiar place, thy tones
Shall still speak peace, and joy, and hope for many a day
To other souls, while yet perchance some dear one silently bemoans
And loved thee, wrought thee, with his spirits might,
That all thy beauty might be known——
Dear friend adieu! Alas that we must part.
Well! well! What's that you say? I've been asleep?
Why yes! indeed I have! and had a dream;
And I must haste to church, and my appointment keep,
Les't faithless to my duties I may seem;
And now another day is past, and I have pressed those keys
Those dear old keys, I've known and loved so long,
And though I'm not so young, I am not, if you please
Too old to play, and lead the dear old church in song,
Nor will I say adieu, but for a week,
To yonder dear old organ, which may speak
For many a day in sweetest tones
Of heaven, and hope,—Old friend we need not part.

The above selection and the poem below were found by Mrs. Addie L. Carleton, a direct descendant, who was willing they should be published for the music lovers of Weymouth.

Thomas P. Ryder, a Harvard graduate of 1828, was in his day a prominent lecturer on "Anti-Slavery" along with other men of note of that period.

ORIGINAL HYMN

Composed by Thomas P. Ryder
For the annual meeting of the
COHASSET DEBATING SOCIETY
December 7, 1835

A light is beaming in the sky;
Darkness no more shall veil the earth;
An angel's voice is heard on high,
Proclaiming freedom's joyous birth.
Science beholds the goddess rise,
Her fetters loosed she soars away;
And while we view with glad surprise,
She mounts in beams of endless day.
Man shall no longer be a slave
To superstition, doubt and fear;
Truth rides triumphant o'er the wave,
And rears her sacred standard here.
Religion, learning, arts revive,
And Peace and Plenty bless our race;
From God these blessings we derive,
And we will give him endless praise.

Canon of Journalism

At Washington April 28, the American Society of Newspaper Editors adopted a "Canon of Journalism" covering the ethical standards of the profession and the aspirations of American newspapers. The code was drawn up by a committee headed by H. S. Wright of the New York Globe, and contains seven cardinal principles which follow:

"First—Responsibility

"The right of a newspaper to attract and hold readers is restricted by nothing but consideration of public welfare. The use a newspaper makes of the share of public attention it gains serves to determine its sense of responsibility, which it shares with every member of its staff. A journalist who uses his power for any selfish or otherwise unworthy purpose is faithless to a high trust.

"Second—Freedom of the press

"Freedom of the press is to be guarded as a vital right of mankind. It is the unquestionable right to discuss whatever is not expressly forbidden by law, including the wisdom of any restrictive statute.

"Third—Independence

"Freedom from all obligations except that of fidelity to the public interest is vital.

"(1)—Promotion of any private interest contrary to the general welfare, for whatever reason, is not compatible with honest journalism. So-called news communications from private sources should not be published without public notice of their source or else substantiation of their claims to value as news, both in form and substance.

"(2)—Partisanship in editorial comment, which knowingly departs from the truth, does violence to the best spirit of American journalism; in the news columns it is subversive of a fundamental principle of the profession.

"Fourth—Sincerity, truthfulness, accuracy

"Good faith with the reader is the foundation of all journalism worthy of the name.

"(1)—By every consideration of good faith a newspaper is constrained to be truthful. It is not to be excused for lack of thoroughness or accuracy within its control or failure to obtain command of these essential qualities.

"(2)—Headlines should be fully warranted by the contents of the articles which they surmount.

"Fifth—Impartiality

"Sound practice makes clear distinction between news reports and expressions of opinion. News reports should be free from opinion or bias of any kind.

"1—This rule does not apply to so-called special articles unmistakably devoted to advocacy or characterized by a signature authorizing the writer's own conclusions and interpretations.

"2—Critics of the arts should possess authority based on knowledge, sympathy based on understanding, independence of judgment that demands complete freedom.

"Sixth—Fair Play

"A newspaper should not publish unoffical charges affecting reputation or moral character, without opportunity given to the accused to be heard; right practice demands the giving of such opportunity in all cases of serious accusation outside judicial proceedings.

"1—A newspaper should not invade private rights or feelings without sure warrant of public right, as distinguished from public curiosity.

"2—A newspaper has no right to publish a private statement ascribed to its author without his permission.

"3—It is the privilege, as it is the duty, of a newspaper to make prompt and complete correction of its own serious mistakes of fact or opinion, whatever their origin.

"Seventh—Decency

"A newspaper cannot escape conviction of insincerity if, while professing high moral purpose, it supplies incentives to base conduct, such as are to be found in details of crime and vice, publication of which is not demonstrably for the general good. Lacking authority to enforce its canons, the journalism here represented can but express the hope that deliberate pandering to vicious instincts will encounter effective public disapproval or yield to the influence of a preponderant professional condemnation."

A New Kind of Clothes
At A Favorite Price!

SINCE 1915 Clothing Prices have jumped all over the price chart. It has frequently been said that a man must be a merchandiser to know values. Bearing all these things in mind, we want you to see how carefully we have "merchandised" to give you better quality and more for your money than you'll find in any Boston store at

$27.50

Others $19.50 to $29.50

Kuppenheimer Suits $30 to $45

SHIRTS
Bates Street Shirts
Featuring the better grade of woven madras at $2.45
Others $1.15 to $6.95

UNION SUITS
Cooper's Union Suits in White or Ecru—Long or Short Sleeves Ankle or Knee Length $1.65
Others 65c to $3.95

PAJAMAS
Made to produce the maximum amount of comfort, in a wide assortment of patterns and colors $1.65
Others up to $2.95

NIGHT SHIRTS
Fruit of the Loom white cotton Made with big full body full length. Special at $1.65
Others 95c to $1.95

SHIRTS
Attached Collars
Presenting a special fine soiesette in white, Tan, and Grey at $1.95
Others $1.15 to $3.95

HOSIERY
Holeproof Hose in lusterized lisle, Black, Blue, Tan, Grey, Brown and White at 40c
Others 19c to $1.45

NECKWEAR
Shown in the Newest Spring and Summer patterns in a choice selection at 95c
Others 45c to $1.95

SWEATERS
Made in fine worsteds, in medium weight, just right for the season—Oxford and Heather $4.95
Special Value

OUR GUARANTEE
To Sell You Good Clothes of Equal or Better Quality
At Lower Prices Than You Will Find In Any Boston Store.
YOUR MONEY BACK IF YOU SAY SO

OPEN FRIDAY EVENINGS

REMICK'S

GOOD CLOTHES
Less Than Boston Prices
THE BIG STORE QUINCY

ST. JAMES THEATRE

Manager Giles of the Boston Stock Co. of the St. James evidently has in mind the success achieved by Miss Adelyn Bushnell in "The dawn of a tomorrow", for he has chosen "The Brat", Maude Fulton's play for next week's offering. This play was quite a success both on the New York and Boston stages just a few season's ago. "The Brat" narrates the whimsical romance of a nameless child of a charity institution, who drifts into the chorus of a cheap musical show. Mr. Gilbert, as the author, will share the honors with Miss Bushnell and the full cast of the Boston Stock Co. will be seen with them.

GEM THEATRE

Two of the most prominent screen players in the country today are Bebe Daniels and Nita Naldi "The glimpses of the moon: what does it suggest to you".. If a woman should ask you to divorce your husband so she could have him, what would you do? See what Bebe Daniels does in "The Glimpses of the moon" playing at the Gem theatre next Saturday.

The same week will be shown "Nero" the greatest screen spectacle. The picture that took a whole year to film. The burning of Rome and Vesuvius in flames are two of the many exciting scenes.

BIG Results from LITTLE "Ads"

in the Gazette-Transcript

NOTICE!

The J. F. & W. H. Cushing Co.
COAL, ICE and WOOD
NOW UNDER NEW MANAGEMENT
ALL YEAR AROUND SERVICE
Price on ice delivered :
Over 500 lbs. - - - 40 cts.
Over 100 lbs. and less than 500 50 cts.
Families 60 cts. 2t,19,20

Let Us All Help To Make Weymouth's Birthday Party A Success

Weymouth Gazette

The Best INVESTMENT Advertising

AND TRANSCRIPT

WHOLE NUMBER 2990

FIFTY-SEVENTH YEAR

VOL. LVII. NO. 20

WEYMOUTH, MASSACHUSETTS, FRIDAY, MAY 18, 1923

PRICE SIX CENTS

TUFTS LIBRARY WEYMOUTH, MASS.

Tufts Library
Washington Square, W
January 1—1924

Self Starters Win in Contest With Go-Getters

The double-headed drive for charter members culminated at the regular monthly meeting of the Business Association held in Lincoln hall on Tuesday night with 85 merchants and business men having signed up. The membership committee reported as follows, Go-Getters 39, Self-Starters 46, with all shaking hands in good fellowship over the assured success of this "Better Business" enterprise.

The speaker of the evening, A. Lelyveld, past president of the Rockland Retail Merchants Association, humorously alluded to the signs in the store windows when he said it reminded him of the time he used to crank an old Ford car. His wife told him to "Go get a Self-Starter." That is what you've been doing here in Weymouth, the speaker continued. You will find that a business association such as you've organized will act as a self-starter for booming trade in your section. And you have made a good start considering the number that are out to this meeting.

Twenty years ago when we organized in Rockland we had an average attendance of seven out to our first get-togethers. The merchants viewed each other with suspicion. That's the first thing to be overcome. The first thing we did was to get each trade together to inspire mutual confidence. Then we had a supper once a month as well as a peppy speaker. The society grew and the men began to work together. Whenever a new man started business in our town we hastened to invite him to meet with the "boys." We have one hundred percent membership of the retail stores now.

The second thing we set out to do was to get the confidence of the general public. This is absolutely essential if you are going to sell goods, and sell more goods. People have a certain wanderlust to trade out of town that cannot be entirely overcome. There is the glamour of Boston. They may pay more, get no better goods, and lug them home, but they like to do it.

We began by educating our people to trade at home, but the process is a long one and never entirely succeeds. So we determined to bring people into Rockland. We inaugurated a bus line from Scituate, charging fifty cents round trip. The merchants each contributes $1 a week, and I tell you it was the cheapest advertising that we ever paid. We then advertise in all the outlying sections, so that Friday and Saturday our main street is lined with cars

(Continued on page eight)

Bishop Hughes Guest At Anniversary Banquet

The crowning event of the observance of the 100th anniversary of the First Methodist Episcopal church was the official visit of Bishop Edwin Holt Hughes on Wednesday evening, when the anniversary banquet was served in the vestry under the direction of the Ladies Social Circle. Mrs. F. Wayland Preston was chairman. There was a capacity attendance, seats being provided at the tables for over 200, and a second table bringing the total up to 240.

At the head table on the platform were: Bishop Edwin H. Hughes, District Superintendent Ira W. Le Baron of Providence, Rev. Earl E. Story, the pastor, and Mrs. Story, Rev. A. E. Greenler of the Porter M. E. church and Mrs. Greenler, Rev. A. T. Kent of the Methodist church at Hingham, and Mrs. Kent, and the Rev. K. A. Handanian of the local Congregational church.

All along the front of the platform were tropical plants and flowers, and there were flowers on all the tables, presenting a pretty scene. Music was furnished by an orchestra and the young men and young ladies connected with the church acted as waiters, assisting Mrs. Preston's very efficient committee.

An excellent menu was served and there was an abundant supply of roast beef, mashed potato, green peas, fruit salad, candy and nuts served in little baskets, also ice cream, cake, rolls and coffee.

Then adjournment was made to the church auditorium where the addresses were interspersed with music. Here also were decorations of plants and flowers. The service included: organ prelude, Mr. Stephen C. Burgoyne; hymn, "All Hail the Power of Jesus Name"; prayer by District Superintendent Ira W. LeBaron; anthem by choir, "Hark, Hark, My Soul", with solos by Mrs. Harry Mattson and Mrs. O. S. Saunders.

Bishop Edwin Holt Hughes was introduced by the pastor, Rev. Earl E. Story, but felt that an introduction was hardly necessary as he had made the church three visits in the last seven years. But a centennial anniversary should receive all encouragement and assistance.

The Bishop recalled an acquaintance with Rev. John B. Gould, who was pastor in 1850, and had a personal acquaintance with most of the pastors since. Just think of it,—5200 Sundays. Congratulations to the church on its splendid work of one hundred years. Success depends on "Service", which was the theme of his address. Foundation was necessary for efficient service, but you have builded well. He spoke of near relationship; of world relationship and obligation; and of qualifications. The great danger to the church of today was absenteeism. He would have each and every one draw up a balance sheet, a debit and credit. On one side, all the things you have done for the human race, and on the other what the human race has done for you. Everyone will find himself a debtor. It was not honorable to try to get everything out, and to give nothing in return. Be proud of your church, but don't lose yourselves in pride. God bless this church in its larger service.

The benediction was by Rev. I. W. LeBaron.

Thursday evening was "World Wide Methodist Night" with an address by the Rev. James M. Gage of Boston, New England area secretary of the Methodist church. The subject of the address was, "To serve the present age."

The anniversary program will be concluded on Sunday.

CIVIL WAR VETERAN DEAD

Funeral services for George R. Bowker, 78 years of age, were held from the Odd Fellows hall on Wednesday afternoon at 2 o'clock, the Rev. Francis A. Poole, pastor of the Old South Union church, assisted by the Rev. Harry Kimball, a former pastor here, officiating.

Mr. Bowker was born in South Scituate October 31, 1844. He was a charter member of Wildey lodge, I. O. O. F., and Abigail Adams Rebekah lodge, I. O. O. F., having been associated with the Odd Fellows order 56 years last April. He was a veteran of the Civil War, having enlisted before he was 18 years old in Co. L, First Mass. Heavy Artillery. He was a member of Reynolds Post No. 58, G. A. R., and a member of the Old South Union church. He came to Weymouth in 1858. He married Elizabeth Adelia Parker, daughter of Mr. and Mrs. Daniel L. Parker of South Weymouth in 1867, the Rev. Elmer Hewitt, performing the ceremony. By trade he was a carpenter, but for twenty years was a manufacturer of shoe laces.

The Odd Fellows service was conducted by Merton Loud, N. G., and other officers and Miss Ruth Benson, soprano, sang. Reynolds Post, No. 58, G. A. R., conducted their service, which was in charge of officers of the Post. Besides his widow, Mr. Bowker is survived by one son, Sumner P. Bowker. Interment was in Mt. Hope cemetery.

AMERICAN LEGION

Post 79, American Legion, will hold its regular monthly social next Monday evening in G. A. R. hall. The members of the Auxiliary are invited to be present at this meeting, and you all know what that means. The speaker for the evening will be the Rev. George Darron Neilson of Neponset, who served with the English army during the World War. Following the entertainment there will be refreshments after which dancing will be enjoyed by the members of the Post and the Auxiliary members.

The different committees for the field day are now in working order and are making plans for the biggest day that Weymouth ever had, so it would be well for those members of the Post that have not attended a meeting lately to be present at the social Monday night and find out what is going on and lend a helping hand as every member will be needed to put this thing over and make it a success.

—The L. A., K. C. Boat club hold an all-day meting at the clubhouse next Wednesday.

Weymouth's Big Day To Observe 300th Anniversary

WEYMOUTH
Will Celebrate Its 300th Birthday
JUNE 16, 1923
CHIEF JUSTICE WILLIAM H. TAFT
Of the U. S. Supreme Court
Is the honored guest
GOV. CHANNING COX WITH STAFF
and military escort
Over 1500 men will parade with colors and music
There will be water races and land sports
SAVE THE DATE!——JUNE 16
It will be a gala holiday afternoon
FOR ALL OF WEYMOUTH

The date is June 16. Save it each and every one ,and it is hoped it can be made a Saturday half-holiday for the whole of Weymouth.

The Tercentenary celebration will be conducted on a scale that will leave the impression particularly on the school children, that the 300th anniversary of Weymouth was an event of a life time. Fifty years from now these young people will say with pride and pleasure, "I was there."

Thru the untiring efforts President H. H. Joy of the Weymouth Historical Society, backed by a few loyal members who have never given up the idea that the 300th birthday should not pass by entirely unobserved, their unselfish devotion to the idea will soon bear fruit.

A meeting was held at the Town Offices on Tuesday night with two Selectmen present, and also other citizens desirous of seeing a worthwhile celebration put over. The question as to the best time, early or late summer was fully gone into. Also the ability to have present speakers of note.

The conclusion was that the best date would be Saturday, June 16, at which time ex-President, now Chief Justice Taft will be the guest of honor. He will land at the foot of Great Hill as did his forefathers years and years ago.

The principal exercises will take place at the top of the Great Hill, a sightly place. Few in Weymouth have visited this sightly spot from which a wonderful view may be obtained.

Previous to hearing the second person in rank in the United States, and one of the best speakers in this country at the present time, it is planned to have a parade, with Col. Bauer of South Weymouth as marshal of the day. It will probably consist of both Army and Navy and State troops, acting as a guard of honor, fitting the rank of the Chief Justice of the United States.

At the top of Great Hill will be dedicated a boulder, erected by the Sons of Colonial Wars, and during the afternoon there will be sports both on land and water. It is hoped to have

(Continued on page 5)

Cote Bros. Garage

Sales and Service Station of the

Willys Knight and Overland Cars

"WATCH FOR THE RED BIRD"

LOCAL DISTRIBUTORS FOR THE

"GABRIEL SNUBBERS"

SPECIAL FORD SET OF 4

$15.00

Nason Tires and Tubes

30 x 3½ CORD

$13.00

LET US QUOTE OUR PRICES

General Automobile Repairing

Closed Cars For Hire

Tel. Wey. 717-J

"The Garage of Honest Satisfaction"

NOTICE!

Another CHI-NAMEL Demonstration

Friday and Saturday, 18-19th

At WINER'S HARDWARE STORE

Washington Square, Weymouth Landing

Come and Learn how to Grain Old Soft Wood Floors, Woodwork, Furniture—in fact anything.

POP CONCERTS

The Subscription for tables for the Series CLOSE MONDAY, MAY 21st

Concert Orchestra of Twenty-five

Seven Supporting Soloists

Social Dancing from close of concert until midnight

June 15 --- July 20 --- August 17

Fogg Opera House

SOUTH WEYMOUTH

Address — JACOB S. WICHERT, 22 Burton Terrace, South Weymouth.

SZUMOUSKA NIG HT

MAY 25, 1923

Fogg's Opera House, So. Weymouth

Mme. ANTOINNETTE SZUMOUSKA

(The only living pupil of Paderewski)

PIANIST

DEAN WINSLOW HANSCOM, Tenor

and the AMPICO

The best treat for Music Lovers ever given in Weymouth

Save the date and get your tickets early

UNIVERSAL Vacuum Cleaners

The "Universal" does your cleaning entirely by a powerful air suction

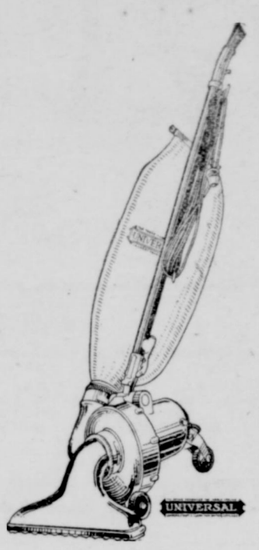

The powerful suction gets the embedded dirt

Ask the woman who owns one

A trial of 2 or 3 days in your own home will be allowed.

Weymouth Light & Power Co.

Jackson Square, East Weymouth

Tel. Wey. 61 and 62-W

BUY IN QUINCY WHERE SERVICE IS NEAR HOME

$2.00 Down

WILL DELIVER any STYLE VICTOR or SONORA TO YOUR HOME

Balance in SMALL WEEKLY PAYMENTS

DO NOT DELAY

in telling your desired wants in owning a phonograph when you can purchase one at this SPECIAL LOW OFFER

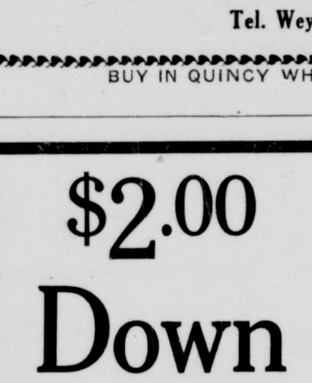

Just Received This

New Model Victor

$215.00 $150.00

This is one of many models of which we carry a complete line

Prices ranging from

$12.00 to $375.00

NO GREATER RECORD LIBRARY EXISTS THAN THE VICTOR

And we carry the entire line which enables you TO GET WHAT YOU WANT

It is no trouble for us to show you our merchandise. Our service is extended to you just as cheerfully whether you make a purchase or not

Henry L. Kincaide & Co. 1495 Hancock St QUINCY, Mass.

PHONE GRANITE

M. G. SPARROWK Writes:

"I expended $7.70 to advertise my house in two Boston papers without any results. But one advertisement in the Gazette of Friday at 50 cents, let my house the next morning."

Hardware, Paints and Oils

GLENWOOD RANGES

STOVE-REPAIR PARTS, PIPE, ELBOWS, Etc.

GALVANIZED PAILS and ASH CANS

FLOWER POTS and EARTHENWARE

T. J. KELLY, 738 Broad St., East Weymouth

Telephone Weymouth 1104-J

CREPES IN FAVOR

Material Holds Lead for Dress; Last Word for Dressy Coats and Chic Wraps.

It is easy to deduce that crepes are still at the top of the line as far as spring garments are concerned. They lead for dress, both daytime and evening wear, and represent the first and last word for dressy coats and wraps, says the Dry Goods Economist. For the three-piece they create at least half of the design, and later we may confidently look for the three-piece made entirely of crepe. Flat crepes are most often used. Crepe romain makes very distinguished looking dresses and coats. Crepe satins are, if anything, a little stronger, especially when the bright and dull sides are used in contrast.

Printed chiffon rivals the printed crepes and makes beautiful gowns all by itself or assists other materials to the same end. Georgette crepe retains its place in the mode, more as a staple, however, than as a fashion item.

For evening taffeta enjoys its usual distinction, both shot and changeable varieties, very exquisitely carried out in the matter of detail and decoration. Even black taffeta has appeared for a dinner gown, in association with fine ecru lace and hand work.

With few exceptions, the white crepe dress with plaited skirt and plain bodice and pocket and plastron trim is shown as the approved type for spring. Sleeves of these dresses are either long and in bishop style, or stop a good four inches above the elbow.

Monogram embroideries and pockets on both bodice and skirt are emphasized.

White gowns embroidered in black or in color, such as scarlet or emerald, are well spoken of, the embroidery being introduced in monogram effect on the bodice, and in all-over design on the pockets.

With these gowns are shown smart little sleeveless coatees in black or in bright-colored wool velours or silk velvet.

Coats, in either suede or glazed kid, are in demand for motor and for rain garments. Suede trimmed raincoats in rubberized crepe de chine are also features.

In neckwear, matched sets of lingerie collar and cuffs, with deep berthas in net, in lace or in organdy, stand out as the leading features for spring. Plaited stoles on the clerical order also are featured, and are being brought out for wear with the new square-cut neck finish.

Numerous matched sets consisting of wide collars with gauntlet cuffs made of plain linen, of embroidered net, or of organdy, lace-trimmed and embroidered with metal, are shown.

Snaps Convenient on the Kiddies' Hair Bows

The snap or hook and eye, which this season has aided the clever woman to transform one hat by using several trimmings, and to make one dress change its looks and charm in a second by the simple exchange of girdle or trimmings of ribbon, is now appearing on the hair bands for little girls. The hook and eye, or the snap, may be attached to the ribbon where it meets in the back under the hair of the curly-headed child or under the bow where it is well hidden. The snap-on hair band saves the breaking of the hair which often catches in the knot and also prolongs the life of the ribbon by saving the untidy mussiness that tying and untying produces.

Combination of Red and Blue Is Effective

This is an appealing combination of red and blue, the overskirt of red girdled in dull silver jewels. A small hat of red "chip" is massed heavily with red currants which droop over shoulders in fashionable manner.

Knicker Suit Is Handy for All Outdoor Wear

This Norfolk and knicker suit, cut most mannishly, is of heather mixed tweed, with hat to match. Novel golf hose and russet shoes of "saddlestrap" cut complete the outfit, as suitable for hiking as for golf.

New Sports Things Are of Lightweight Wool

Charming sports things are being made up in lightweight woolens. Emphasis is put on the use of woolen things for spring. Among the interesting ideas are wools printed in jacquard patterns, suggestive of Egyptian and Hindoo inspiration. These, in effect, are not unlike the printed cottons in gay colors which were such a feature last year, and are even more interesting for the coming season. Woolen fabrics printed after this manner are frequently done on white background. Some of them introduce distinctly contrasting tones.

An article on sports clothes is not complete without a reference to covert cloth. It gained some headway last year among the exclusive dressmakers, and this year will see it in full swing as a smart fabric.

Attractive dresses of natural color cashmere cloth woven something like jersey are trimmed with leather, usually in brown tones, and worn with a smart leather hat, a good model being that of colonial shape, with a closely-creased brim forming points just over the ears. This type of hat, when worn low on the head, is extremely coquettish and becoming.

Kasha serge and perforated serge are combined in one-piece dresses, the bodice being made of the suede and the skirt of the cloth. A leather hat in a shade to match the skirt completes such a costume.

Leather trimmings are featured on knitted sports suits and dresses. Collars and cuffs of plain or perforated suede, with sometimes an additional trimming of large leather-covered buttons, are used.

Gay Hues Are Featured in Spring Millinery

Already the silhouette, general character and the popular materials and trimmings of millinery for the coming summer have been decided, declares a fashion writer in the New York Tribune. Each of the famous modistes has, of course, her own point of view concerning the mode for the new season, although there would seem to be a general agreement that hats, both large and small, should feature rich colorings and for trimmings flowers, lace or ribbons. None of these trimmings is distinctly new, but all are important.

The shapes of hats are so varied that there is no hard-and-fast rule. One can find anything, from the large capeline laden with flowers or fruit to the small toque or the draped turban. There is a rather pronounced tendency for the small, round shape, with four-inch brim and medium crown. The brim is slightly rolled up at the front. Such models frequently are made in taffeta, with cockades of ribbon.

One prominent milliner makes a feature of hats with straw crowns, having brims of silk, such as crepe de chine or taffeta. A lovely picture of white crepe, very large, is made over cotton padding, thus giving a remarkably soft effect. The trimming consists of a bow and streamers of white crepe de chine.

A great deal of taffeta is in use, particularly the changeable taffetas in the brown shades, ranging from yellow to deep reddish brown tints. Greens, too, are extremely smart, the shades most favored being the reseda or cypress greens.

Long Streamers Used on New Facecoverings

Veils are thrown carelessly over the entire hat or draped across the brim only and allowed to hang in long streamers, which fall in some instances below the waist line. A smart note is introduced in millinery by using black veils on brown hats or brown veils on black hats.

The coming and going of the veil in fashions is unexplainable. A reason can be found for most changes in fashions, but the vogue for the veil seems to be more or less a whim. There appears to be no reason why it should be dropped by women or as suddenly taken up again.

Smart Serge Frock.

A smart blue serge dress, made on straight lines and with long, tight sleeves, has no trimming but a row of buttons which runs from the collar line to the hem line. These are placed in the back.

FOR YOUNG GYMNASTS!

2-Pants Suits

SUMMER time is roughhouse time on Boys' Suits. They get an awful lot of wear. That's why we've had ours made to specifications—to withstand the usual abuse, yet give style. Great value at the low price of

$11.75

OTHERS $6.95 to $18.50

FREE!

WITH ANY SUIT YOU SELECT IN OUR BOYS' DEPT.

A 75c LIVE LEATHER BELT

MADE WITH PATENT NICKLE BUCKLE, FREE.

FIRST LONG TROUSER SUITS

Ages 14 to 20

DESIGNED to fit the youth's growing athletic figure—in style, in fabric and in workmanship. All the wanted Spring models in a wide selection of fabrics—some with extra pants—at

$15 to $27

Boys' Knicker Pants 95c to $3.95

Boys' Long Pants $2.95 to $5.75

OUR GUARANTEE

To Sell You Good Clothes of Equal or Better Quality, at Lower Prices Than You Will Find in any Boston Store.

YOUR MONEY BACK—IF YOU SAY SO.

LEGAL STAMPS

Double Stamps Tuesday and Thursday Afternoons.

OPEN Friday Evenings —— CLOSED Wednesday Afternoons

BOY SCOUT AGENTS

REMICK'S

GOOD CLOTHES

Less Than Boston Prices

THE BIG STORE QUINCY

BEWARE!

Have your Brakes Relined and a New Tail Light put on your car as the State Inspectors are in this vicinity.

Bargains on Hood and Crow Tires

HOLLIS GARAGE

WASHINGTON SQUARE, WEYMOUTH

Tel. Braintree 480.

NOTICE!

The J. F. & W. H. Cushing Co.

COAL, ICE and WOOD

NOW UNDER NEW MANAGEMENT

ALL YEAR AROUND SERVICE

Price on ice delivered:

Over 500 lbs. - - - 40 cts.

Over 100 lbs. and less than 500 50 cts.

Families 60 cts. 2t,19,20

1923	MAY					1923
SUN	MON	TUE	WED	THU	FRI	SAT
		1	2	3	4	5
6	7	8	9	10	11	12
13	14	15	16	17	18	19
20	21	22	23	24	25	26
27	28	29	30	31		

How Methodist Church Has Prospered Here

An interesting historical sketch was prepared in connection with the centennial anniversary of the First Methodist Episcopal church of East Weymouth, extracts from which are printed below:

The history of religious activity in East Weymouth dates from the year 1822. From the earliest settlement of the town, East Weymouth had been a part of the First Precinct, whose house of worship was located at North Weymouth, nearby the site of the original settlement. The East village of one hundred years ago did not present the same appearance as it does to-day with its net-work of streets. In those days two main streets and a few by-ways answered the purposes of the citizens. These two streets were the Boston-Plymouth road (Commercial Street) and Mutton Lane (Pleasant Street), which met on the south side of what later became Jackson Square. To these streets may be added Middle Street, through the center of the town, joining the Plymouth Road at King Oak Hill. Along these streets lay the scattered houses of the hamlet.

The discovery of iron ore about Whitman's Pond and its subsequent working led to a change in the condition of the village. The place was therefor ripe for a change in its religious offiliations.

Methodism at that time was in its infancy as far as New England was concerned. There were few churches and the Circuit Riders rode up and down their circuits, preaching wherever the opportunity presented itself. Weymouth was located in the Scituate Circuit, which extended from Dorchester to Duxbury, a distance of forty miles.

Tradition informs us that several of these itinerant Circuit Riders tarried in Weymouth and preached to the people. Among the number were Jotham Horton, Father Taylor, and Frederick Upham. They did not find the field ripe for occupation however.

In the autumn of 1822, Joseph Dunbar, a young Methodist convert from Hingham announced to the people assembled in the Old North Church, "God willing, there will be a religious meeting in the Back River schoolhouse this evening." The Back River schoolhouse was situated in East Weymouth, near the site of the present office of the Weymouth Light & Power Company, the meeting was the first of regular Methodist services and Joseph Dunbar was soon to be the first Methodist class-leader.

About the same time, Urban Rice, while on a visit to Springfield, was converted among the Methodists. He returned to his native place and joined forces with Joseph Dunbar.

Other meetings followed the first and the growing enthusiasm of the people began to disturb the good people of the First Parish. Parson Norton felt it his duty to come to East Weymouth and see for himself what sort of mania had taken hold of his people. The Methodists were no wise disturbed by his presence and permitted him to take a seat near the platform. The meeting had progressed far, and no doubt it was a lively one, when Parson Norton, alarmed by the "Amens" and "Hallelujahs," rose to call it to order. His displeasure, however, did not dampen the ardor of the Methodists, and when he went out one of his friends remarked, "The parson sat up pretty straight, didn't he?"

Aaron Dexter Sargent was then preacher in charge of the Scituate Circuit. He visited East Weymouth and formed a class, with Joseph Dunbar as leader, probably in May, 1823. Regular preaching services were held at the home of David Rice, father of Urban—a gambrel-roofed house yet standing on Pleasant Street. The other ten members of this class were Urban Rice, Willaim Rice and his wife Nancy, Alvah Raymond, Nathaniel Ford, Sarah Jordan, Rachel Cowin, Sally Rice, Mary Rice, and Betsey Wilder.

Until 1825, East Weymouth was included in the Scituate Circuit and was ministered to at occasional periods by the preachers there assigned. Stephen Puffer, Benjamin Jones, John Adams, Moses, Sanderson, and LeRoy Sunderland were the Circuit Riders of that period.

The little society increased in numbers and strength until in December of the year 1824, it resolved to build a house of worship. The shares were set at one hundred dollars each and the following named members of the society became subscribers: Alvah Raymond, William Rice, Urban Rice, Cotton Bates, Thaddeus Bates, Nathaniel Ford, and Stephen French, Jr. The land selected was that site on Pleasant Street which was afterward so long occupied by the White church and plans called for a building 28x44 feet, similar to a Methodist chapel just erected at Marshfield. It was constructed with eleven-foot posts, arched ceiling, was without spire or other ornamentation and cost $1,144.68 when completed. The building was dedicated June 22, 1825.

At a meeting of the society, held on the day of dedication, a Board of Trustees was formed, consisting of Joseph Dunbar, Stephen French, Jr. Alvah Raymond, William Rice, Urban Rice, Nathaniel Ford, and Cotton Bates; and, on the twentieth of July, 1825, the land and house were transferred to this Board by Messrs. Raymond and Rice. By a special act of the legislature, approved March 10, 1827, its members were constituted a body corporate.

The increased importance of the East Weymouth charge led the Conference of the year 1825 to take the action of making it a separate station, sending them the Rev. Samuel Norris as their first settled minister. The Wesleyan Singing Society was organized during this pastorate and tradition informs us a Sunday-School also.

The cultivation of music was at this period becoming an important branch of church work. There had been formed in the Old North Church in the year 1822 a singing society to which many of the younger people were affiliated, and of which Charles Bates was chorister. The new Methodist society naturally felt the need of a similar organization. To meet this need there was formed on January 23, 1826, the Wesleyan Singing Society for the cultivation of music in the services of the church. Charles Bates, who had severed his connection with the choir of the Old North Church, was the first chorister.

The Gazette-Transcript in its last issue, printed a list of the ministers for one hundred years.

For some time about 1840 there had been, on the part of some of the members, a growing feeling of dissatisfaction with the government of the Methodist Church. This feeling had already led to the deflection of such strong men as Alvah Raymond and Cotton Bates, who had returned to the fellowship of the Old North Church. So strong had this feeling of dissatisfaction become, that in the spring of 1842, it was thought best for the sake of harmony that the minister should not be supplied by the Conference. A committee was appointed by the society to hire a minister, and at a meeting of the trustees held March 21, 1842, it was "voted, that the meeting-house be opened to admit the preacher provided by the committee, according to the vote of the Society," notwithstanding restrictions contained in the deed. The preacher secured by the committee was Bryan Morse, a local preacher of the Methodist Church. The Conference appointed for that years: "Hingham, Weymouth and East Abington, Abel Gardner and one to be supplied." Mr. Gardner preached at Hingham. He became acquainted enough here to take his wife, however, selecting Harmony, daughter of Cotton Bates. Virtually, Weymouth was an independent statoni.

The compromise did not produce the result the society desired. Before the close of the year, many of the members withdrew and organized themselves as "The First Evangelical Methodist Church of Weymouth." The members who thus withdrew, together with those who sympathized with them, owned a majority of the stock in the church. Those who remained loyal to the government of the Methodists thought themselves unable alone to maintain its services and felt that still greater sacrifices were necessary for the sake of harmony. Besides, the house of worship had become so dilapidated that it no longer fit for occupancy. Under the pressure of these circumstances, the Trustees transferred the property to certain proprietors with the agreement that they should receive forty per cent of the value of their holdings, and on the further provision that a new building should be erected by January 1, 1844, which should be entirely free from the control of the Mehtodist Church. To this arrangement some of the pew-holders would not agree, and to the day of their death, refused to accept their share of the money.

The original members who withdrew were: Noah Gardner, Henry Gardner, James Hawes, Albert Joyce, Mary A. Lovell, Urban Rice, Joseph Ross, John Tirrell and his wife, Silence, Joseph Totman. During the year they were joined by twenty-nine others, some of whom, like Alvah Raymond's family, came from the Old North Church, but the most of whom seceded from the Methodist church. They immediately tore down the meeting-house and erected on its site that building which later became noted as the "White Church." They obtained their ministers for a time from the Methodist Protestant Church, then from the Wesleyan Methodists, but in 1860, became a regular Congregational church and so continues.

Meanwhile, those who preferred the Methodist form of government held their meetings at the homes of the members. Preaching services were held at the home of Nathan Bates and the Sunday-School met at the home of its Superintendent, Asa Dyer, and at the Back River School-house. The need of a more satisfactory meeting place grew apace, and at a meeting held July 2, 1844, it was voted to build, and a building committee was chosen, consisting of Cyrus Washburn, Charles Bates and Stephen French. The lot chosen as the one on which to build was on Water Street, in the rear of Bela French's residence. A Board of Trustees was organized consisting of Benjamin Bates, Cyrus Washburn, Alexander Blanchard, George W. Shaw, Josiah B. Spear, Nathaniel Ford, and Bela Lyon Pratt.

The frame of this house was raised August 9 and the auditorium was ready for dedication October 30, 1844. The building was in size 38x50 feet, without spire, and cost $2200. The preacher sent by the Conference this year (1843) was A. G. Bowles, a local preacher, who came in August or September and remained until the succeeding Conference. The number of members reported for the year was eighty, including some probably who lived in Abington.

We do not know when the Ladies Social Circle was organized, but it was evidently not long previous to 1848. The oldest record book now in existence begins with that date. It was then called the "Ladies Benevolent Society," and had a membership of thirty-four. Mrs. Adaline H. Dean was president.

In 1850 and 1851, the pastor appointed was John B. Gould. His salary the first year was $400; the second year, $420. These were eventful years. In the summer of 1850, the meeting-house was lengthened for the addition of twenty-two pews and a spire built. The expense was $2000. The society was permitted ot enjoy its improved accommodations but little more than a year, for on the morning of December 13, 1851, the building was totally consumed by fire. With characteristic energy, the people decided to rebuild as soon as the opening of spring would permit.

The next minister in line was Charles H. Titus, who came in 1852 for two years. He found the people just commencing work on the new church; and with such vigor was the work prosecuted that the vestry was in use for the Sabbath services in six weeks time. The dedication occurred on October 12, 1852. This house was larger than its predecessor, being 46x68 feet, and was surmounted by a spire. The total cost was about $5000. Mr. Titus' salary the first year was $450 and the second $500. He left the church consisting of 147 full members and fifteen probationers.

Everything now looked favorable for a period of prosperity, when on the afternoon of February 23, 1870, the church was burned to the ground. The fire started in a stable near by and need not have injured the church had the fire companies on the ground been willing to co-operate with each other. Those were the days of independent and rival companies. Both together had enough hose to reach the fire, but as neither company would couple on to the other's hose that they might fight the fire, the church building burned to the ground. The estimated loss was $12,000, on which there was insurance to the value of $7000.

A meeting of the leading members of the church was called the next evening after the fire, and it was voted to rebuild, and until the new building was completed, to hold services in the hall at the rear of Canterbury's factory. After a thorough canvass of the desirability of various locations, the present site on Broad Street was selected as the place for the new edifice. A building committee, consisting of Cyrus Washburn, Z. L. Bicknell and Bela French was chosen. Much work was done by voluntary work of members of the parish, the ladies cheering them on by serving refreshments. The ladies also helped by raising money by festivals and entertainments.

Francis J. Wagner became pastor in 1870 and saw the completion of the building. Dedicatory services were held on December 23, 1870. The cost including organ, was about $23,000. The organ was secured from the Hanover Street Church of Boston, which had been taken down to permit the widening of that street. This organ was built by Appleton in 1849 for the Hanover Street Church and conforms in architecture closely to the exterior of that building. It is of black walnut and cost the committee $2000 when installed at East Weymouth.

The Woman's Foreign Missionary Society was organized this year of 1871, with Mrs. Wagner as president. Mrs. Elizabeth Washburn was vice-president; Mrs. Elizabeth P. Andrus, corresponding secretary; Miss Nancy Tirrell, recording secretary; Mrs. Susan E. Stevens, treasurer. There are four surviving members of the charter list. They are Mrs. Emma Ford, Mrs. Ebenezer Tirrell Jr., Mrs. Mercy T. Gardner, and Mrs. Mary Poole.

Walter Ela was pastor in 1872. The semi-centennial of the church was celebrated on June 18, 1873, with elaborate services.

THE list of accidents on our streets and highways is distressingly long every year. In the hope that he may help automobile drivers to avoid them, the Veteran Motorist will, from time to time, point out in this paper a few rules of the road that ought especially to be observed. Watch for them—the first a week from today.

STANDARD OIL CO. OF NEW YORK
26 Broadway

REAL ESTATE SALES

The following Weymouth transfers of real estate were recorded in the Norfolk registry last week:

G. Willard Bartlett to Catherine A. MacQuarrie, Farm street.

Sadie B. Blanchard to Irene A. Corey, Ramblers way.

D. Arthur Brown to Cornelia D. Greene, Pine circle.

Arthur F. Burgess to Lenna A. Palmer, Pearl srteet.

Alfred W. Codman to Mabel M. Auger, Rosemont road.

Irene A. Corey to Delva M. Blanchard, Ramblers way.

Joseph Eacobacci et ux to Mary E. Adams, Carroll street.

Cornelia D. Greene to D. Arthur Brown, Pine circle.

Alton D. Griggs to James E. Hardy, Birchcliff road.

William A. Hodges tr to Arthur F. Burgess, Commercial street.

Mary E. G. Johnston to Arian A. McFarlane et ux, Johnson road.

John A. Johnson to Marguerite Rand, Paomet road.

Sarkis Kayikjian to Bessie Licter et al, Broad street.

William J. Lavelle to Murray B. Beck, Shore drive, Bay Side avenue.

Plymouth City Realty Co. to Plymouth City Trust Co., private way.

Arthur P. Putnam et al to Louis F. Krenning, Thicket street.

Henry G. Schubert to Edward J. Fitzgerald, Pleasant, street.

Weymouth & Braintree Realty Co. Hazel C. Smith, Westminster road.

William A. Hodges tr to Mabel D. Bosworth, Filomena street.

William A. Hodges tr to Alden, Walker & Wilde, Filomena street.

OIL PLANT SOLD

At auction on Saturday the Massachusetts Oil Refining Co. of Braintree was sold for $2,500,000 to Arthur F. Ray for A. B. Leach & Co. of Boston and New York.

Spirited bids were offered Daniel J. Lyne, special master, during the afternoon and the Bondholders Protective Committee, after a recess, agreed to Mr. Ray's bid. The Suffolk Superior Court, in ordering the sale, ruled that not less than $1,500,000 should be taken.

Charles E. Ober of the Bondholders Committee opend the bidding with a $1,501,000 bid. Mr. Ray topped him by $50,000. These men bid against each other for more than an hour. Each of Mr. Ray's bids after the first topped Mr. Ober's by $24,000.

Probably an attempt will be made to reopen the works, if permitted by the State Board of Health.

FOR OVER 40 YEARS

HALL'S CATARRH MEDICINE has been used successfully in the treatment of Catarrh.

HALL'S CATARRH MEDICINE consists of an Ointment which Quickly Relieves by local application, and the Internal Medicine, a Tonic, which acts through the Blood on the Mucous Surfaces, thus reducing the inflammation.

Sold by all druggists.

F. J. Cheney & Co., Toledo, Ohio.

To know how good a cigarette really can be made you must try a—

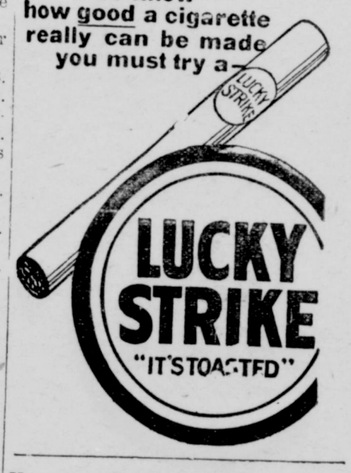

You are all in want of something in the line of

NURSERY STOCK

I have in stock a fine variety of

Fruit and Ornamentai Trees, Shrubs and Vines

Nice lot of California Privet and Rose Bushes.

Come and see what you are buying and get what you want at reasonable prices.

C.L.Merritt

42 HIGHLAND PLACE
SOUTH WEYMOUTH
Tel. Wey. 249M

16,19*

WEYMOUTH

—Stanley, 14-year-old son of Joseph LaBreck of 179 Summer street, died at the Carney Hospital on Monday, following an operation for appendicitis. He was a popular lad and was in the Ninth Grade at the Hunt school and would have graduated next month. The funeral took place from the Church of the Sacred Heart Wednesday morning. Rev. Fr. J. B. Holland celebrated mass. The music was by the church choir under the direction of the church organist, Mrs. John H. Hanley. The soloists were Miss Helen Caulfield and Mrs. Edward Paul Noonan. The members of his class at the Hunt school attended in a body as did his teacher, Miss Susie Sheehan, and the principal of the school, Charles Y. Berry. There were many handsome floral tributes, including a floral wreath of roses from his classmates. The burial was at St. Mary's cemetery, Quincy. The bearers were two boy chums William Pace and Irving Barnes and four of his classmates, William Sweeney, Rusell Coyle, Eric Hohanson, and Raymond White. The members of his class, the teacher, and principal marched to the home Tuesday afternoon and paid their respects.

—Everything for Memorial Day at Spear's Flower Shop—large assortment of Memorial wreaths, plants and cut flowers.—Advertisement

—Thornton Niles was taken suddenly ill Friday night and rushed to the Bay State Hospital where he submitted to an operation for appendicitis. Dr. Oliver Tinkham of Allston, formerly of this town, performed the operation. He is reported as resting comfortably.

—Mrs. Hutchinson, wife of Patrolman John Hutchinson, was also taken ill Friday night and removed to the Weymouth Hospital where she was also operated on for appendicitis She is reported as comfortable.

—Mrs. Millard P. Bryant, who has been under treatment for a fracture of a limb for the past two months at the Bay State Hospital, the result of a fall on the ice last winter, returned home Wednesday and expects to be able to get about soon.

—Edward Gerald, an old resident, who has been quite ill, is now able to be about again.

—Harry Glover is having an enforced vacation. He strained his back while lifting two weeks ago.

—The body of Mrs. Ann Elisa Cook, aged 80, at one time a resident of this town, was brought here this week from Manchester, N. H., and interred in the Lowell lot at Village cemetery.

—Traffic Officer William H. Trask went on duty for the season at Lincoln Square Sunday and there was a marked improvement in conditions at that point. It was possible for a person to get across the street without danger of being knocked down as was the case for several previous Sundays, and instead of tearing through the square two and three abreast. Officer Trask sees that the autos are kept in a single line. It is surprising to see the difference in the deportment of some of the autoists when there is an officer on duty. The public may feel sure that with Officer Trask on duty their interests will be looked after.

—Weymouth is to be well represented at the National convention of the Mystic Shrine at Washington, D. C., the week of June 3. Officer Charles Baker, who is a member of the patrol of Aleppo Temple of Boston, will attend as will also Bertram Maxim and Selectman W. M. Tirrell, who are members of the Temple Drum Corps which consists of 180 members.

—Mrs. Abbie R., wife of George R. Hender, died Monday at her home, 74 Commercial street after a short illness. She leaves three daughters, Mrs. Charles Price of this town, Mrs. John H. Grey of Providence, R. I., and Mrs. Frederick Hanson of Canterbury, N. H. The funeral took place on Wednesday afternoon. Interment was at Village cemetery.

—The McInnis market has been sold to Nathan Sakin of Chelsea, who will do business under the firm name of Weymouth Beef Co. Already improvements are being made and a first-class market is promised.

—The Union Men's club of Weymouth and Braintree held their annual meeting Wednesday evening with Selectman Edward Avery of Braintree in the chair. Assistant District Attorney William Kelly was special guest and speaker of the evening. Taking for his subject, "Jury service", Mr. Kelly said that jury service should be considered an honor to any man.

—Fred D. Knight of Webb street, Weymouth, the superintendent of construction for Stone & Webster at the Edison plant, gave an interesting address Tuesday evening before the Fellowship class of Pilgrim church. His subject was, "The development of the plant." He showed blueprints of the coal pockets and of the two piers on the water side of Bridge street. One pier will accommmodate vessels 600 feet long. The other will take vessels 400 feet long. A tunnel under Bridge street will convey coal to the turbines at the power plant. When completed the plant will consist of ten units, the first two are expected to be completed by Sept. 1 1924. Light refreshments were served after the meeting.

WOMEN OF MOOSEHEART

Chapter No. 123, W. O. M. L., held their regular monthly meeting at G. A. R. hall on Wednesday afternoon. The business meeting was followed by a social in charge of Junior Regent Maynard. It was voted to donate a sum of money to the Weymouth Hospital.

—Henry Gabriel, 20-year-old son of Mr. and Mrs. Charles Gabriel of Forest street, passed away at the Homeopathic Hospital where he has been receiving surgical treatment on Tuesday night. Funeral services were held from his late home Friday morning at 11 o'clock.

EAST WEYMOUTH

—The D. G. Whist club met with Miss Loretta Looney at her home on Grove street Monday evening. Favors were awarded Mrs. Mae Harrington, Miss Mary Cullen and Mrs. Mary Boyle.

—George Cunniff of Pleasant street is driving an Essex car.

—Mrs. Leo Foley of Medford was the recent guest of her parents, Mr. and Mrs. Lawrence Connors of Whitman street.

—Daneil Riley, one of the oldest and well known residents, died at his home on Pleasant street early on Wednesday morning. He is survived by four daughters.

—Mr. and Mrs. Joseph Smith and children of Vermont were recent guests of his mother Mrs. Margaret Smith of Pleasant street.

—Misses Evelyn and Alice Ashton are visiting relatives at Schenectady and New York city.

—Ralph Bates of Broad street received word Tuesday of the death of his father, Clarence Bates, in a hospital at Concord, N. H. Mr. Bates, a former resident of East Weymouth, has made his home in Pittsfield, N. H., for a number of years. He leaves a wife and four children. The funeral was held Thursday at his home in Pittsfield. Interment will be in Fairmount cemetery today.

—Patronize Al's Taxi. Special attention given to Funerals, Weddings, and Parties. Phone Wey. 0382M.—Advertisement 6t,17,22*

—Weymouth Circle, Daughters of Isabella, held their social meeting in K. of C. hall Tuesday evening. Favors at whist were awarded Mrs. W. Murphy, Mrs. M. Coyne, Miss Margaret Condrick, Miss Mollie Powers, Mrs. E. Powers, and Miss Mary Moran.

—Mr. and Mrs. Robert Mitchell of Shawmut street have returned from an auto trip to Huntington.

—Mrs. Mary Powers has returned from a winter's visit with her daughter, Mrs. Edward Butler of Webster.

—The many friends of Mrs. Nancy Ames of Chard street are pleased to see her out again after a serious illness.

—Mr. and Mrs. Patrick Higgins of Watertown, former residents, were in town over the week-end.

—Miss Alice Tonry of Chard street hasreturned home after an extended visit in New York.

—Mrs. Ida Pettee and daughters have moved from High street to Shawmut street.

—A large number from the business class of the High school attended Chandler's Shorthand convention at Loew's theatre Saturday. Miss Alice Dwyer of the High school faculty acted as chaperone.

—Mrs. Eugene Smith of Center street has returned from a Bostor hospital.

—Mr. and Mrs. Edward Butler and children were the week-end guests of her mother, Mrs. Mary Powers of Pleasant street.

—A large number attended the concert and dance given in G. A. R. hall by the "Betty Aldens." A very enjoyable concert was given and dancing was enjoyed. Music was furnished by Bailey's orchestra.

—The Athletic club of the High school are conducting a dance in High school hall tonight.

—Mrs. W. E. MacFawn of 92 Cedar street entertained the members of the Weymouth Circle of Larkin Secretaries at her home on Tuesday. The plan for the day was, a social hour, then dinner, a business meeting in the afternoon, followed by a report in rhyme by each member of how she earned a dollar.

—Lamson & Hubbard Straw Hats A good, good Straw Hat at $2.00, $2.50 $3.00, $3.50, $4.00, and Panamas $5.00 at your Weymouth Clothing dealer. C. R. Denbroeder, 750 Broad street. —Advertisement

—Tomorrow at East Weymouth Opera House "Jazzmania" featuring Mae Murray will be shown. The greatest thriller of all time "The Third Alarm" will be shown next Wednesday and Thursday. Special matinee Wednesday at 3.45.

—Mrs. Howard E. Litchfield of 25 Hill street spent the past week with her daughter, Mrs. Newman Page of East Braintree.

—Mrs. A. B. Linscott of Charles street, after a serious illness is improving at the Carney Hospital, Boston.

—Friends of Mrs. David P. Tilden of Chard street will be pleased to hear that she is slowly recovering at the Homeopathic Hospital where she recently underwent a serious operation.

—Men's and Youth's Khaki Pant on sale $1.75, $2.25, $2.75, $3, Khaki Pant, are as cheap to buy as Overalls. Buy your Khaki Pant, Knicker, and Sport Trousers from C. R. Denbroeder's White Store, 750 Broad street. —Advertisement

—Mrs. Charles Spear is reported as resting comfortably at the Elliot Hospital from a recent operation.

—Charles Smith of Millis, a former resident, was in town the latter part of the week.

—Miss Josie Cummings has returned to her home on Broad street after spending a delightful winter in St. Petersburg, Florida.

—Many people from here attended the whist party at the Sunset Garage, Nantasket, Friday night, for the benefit of the Catholic church there; some brought home valuable favors.

—Miss Dorothy Higgins, who is training for a nurse at a New York Hospital, is home for a two weeks vacation.

—Miss Agnes Sullivan of Pleasant street entertained the Priscillas at her home Monday evenings.

—Everything for Memorial Day at Spear's Flower Shop—large assortment of Memorial wreaths, plants, and cut flowers.—Advertisement

—Walter Star of Commercial Sq. purchased a Willys-Knight sedan (Sam Schofield, agent) last week.

—A party of young men from Hingham came to Commercial Square Saturday evening in trucks and autos and alighting, proceeded to stage a walking match back to Hingham. Prizes of $10 and $5 were said to have been offered.

NORTH WEYMOUTH

—Mrs. Irving Morgan of Standish road has as a guest her sister, Mrs. A. D. McQuarrie of Providence.

—Miss Rosamond Garfield of Crescent road has returned to work after an enforced vacation caused by blood poisoning in her hand.

—Mrs. Thomas Sheehan of Hillside road spent last Friday in Brockton, the guest of relatives.

—Another case of scarlet fever is reported in the family of Harry Morrison on Holbrook road.

—Mrs. Martin Cody of Crescent road, who has been seriously ill with pneumonia for the past two weeks, is reported to be out of danger. A small child in the family, who has been ill with the same disease, is also gaining.

—Cases of scarlet fever are reported in the families of Frank Delory of Crescent road, Hugh Wry of Bridge street, Lorido Jorgensen on Pearl street.

—Miss Edith Tutty of Campello was the guest of Miss May Carter over the week-end.

—Mr. and Mrs. John Thomas of Bridge street have as a guest Mrs. Ida Sweet of North Chelmsford.

—The girls of the Athens School Home Economics Club, chaperoned by Miss Sarah Brasill, visited the Dorothy Quincy house at Quincy Monday afternoon.

—The North Weymouth Welfare Association held its regular monthly meeting at the Engine hall Monday evening. It was voted to withdraw the restrictions limiting membership to delegates and open the rolls to any and all persons interested in the welfare work. The June meeting will take the form of a social and a large attendance is looked for.

—The Ladies Auxiliary King Cove Boat club held a whist party at the clubhouse Tuesday evening. Prizes were awarded Mrs. Bertha Clifford, Mrs. Alice Horton, Robert Nixon an Daniel Long.

—While at play at the Athens schcol Wednesday morning Warren Menchin Jr. fell badly injuring his right leg. He was taken to his home and later on to the Weymouth Hospital for an X-Ray of the ankle was found to be badly sprained and was put in a plaster cast.

—Everything for Memorial Day at Spear's Flower Shop—large assortment of Memorial wreaths, plants, and cut flowers.—Advertisement

—Harry Caldwell of North street has returned to his studies at High school, having been confined to his home for the past few weeks, the result of an automobile accident.

—Thursday night was the annual meeting and supper of the Young People's Christian Union of the Church of Good Tidings. The following officers were elected: president—Mary Ford, vice-president—Elwyn Hersey, secretary—Marjorie Torrey, treasurer—Herbert Keene, auditor—Percy Ames; committees were: John Thompson, superintendent of "Onward" department; Raymond Nash, Legion of the Cross; Eleanor Menchin, devotion department; Ernest Sherman, comrade of the quiet hour; Viola Sherman, missionary; Dorothy Blackwell, collector; Mary Percy was chairman of the supper committee. A social hour followed.

—Miss Leah Blakney has returned to her home on Beals street, having been the guest of relatives in Whitman for the past six weeks.

—Aldrich Brown of Newton Heights spent Sunday in town.

—Miss May Carter is confined to her home on North street with scarlet fever.

—"Miss Fearless & Co." was presented by the Winona Camp Fire Girls in the vestry of the Church of Good Tidings on Tuesday evening. The characters were taken by Doris Parker, Christine Bailey, Madeline Travis, Dorothy Blackwell, Marjorie Torrey, Alice Morgan, Margaret Olsen and Thelma Salsgeber, Miss Dingwall and Mrs. Ames.

—Raymond, small grandson of Mr. and Mrs. John Grandel, has returned from a Boston Hospital where he has been for the past few weeks receiving treatment for a severe throat trouble.

—Lieut. Watson Bailey of Norfolk, Va., has recently been the guest of relatives in town.

—Mr. and Mrs. Thomas Thompson of Pierce court and Dr. and Mrs. Walter Brayshaw of Athens street had a narrow escape from serious injury on Monday evening while driving on Bridge street near Bicknell square. The car, a Dodge touring car owned and operated by Mr. Thompson, was run into by a Buick touring car owned by George McNeil of Roxbury Mr. McNeil claims the car had been stolen by unknown parties. The driver of the McNeil car escaped. The occupants of the Thompson car were badly shaken and bruised and Mrs. Brayshaw is confined to her bed.

—A troop of Boy Scouts is being formed at North Weymouth. Over thirty boys from the Athens school have joined.

—The fire aparatus was called to Fort Point Wednesday morning to a fire in a cottage owned by Frank Blanchard. Damage was slight and was caused by a spark from the dredger at work in the channel.

LOVELL'S CORNER

—Rev. Arthur S. Emig spent a few days last week visiting friends in this place. Rev. Emig has recently returned from abroad where he has been studying philosophy in the universities of Germany and Scotland. He also travelled thru many other countries of Europe. Mr. Emig is to preach in Lynn thru the summer months and in September expects with Mrs. Emig to move to Pennsylvania where he is to teach in the Alleghany University.

—Mr. and Mrs. David Blanchard of Portland, Maine, spent a few days with Mrs. Blanchard's parents, Mr. and Mrs. Walter Pratt last week.

—Mr. and Mrs. Frank Sherman spent last week at their winter home in Dorchester.

—Earle Newcomb of Pleasant street has been on the sick list.

—Mrs. Julius Thorpe of Montello spent Sunday with relatives here.

—Mrs. Frank Craigie and daughter Blanche spent a few days with relatives in Boston last week.

—Everything for Memorial Day at Spear's Flower Shop—large assortment of Memorial wreaths, plants, and cut flowers.—Advertisement

—Mrs. Edward Anderson, formerly of Washington street, is ill at the home of her sister on Broad street, Weymouth.

—The Improvement Society held a bundle party under the direction of Mrs. Bradford and Mrs. Helen Doble at the Improvement building Monday evening. The bundles were auctioned off by Francis Rea. Games were played and an entertainment consisting of vocal solos by Marjorie Hughes, saxophone, solo by Alfred Thompson and piano duets by Ellen and Elizabeth Thurburg. The monthly business meeting of the Improvement Society was held in the building Tuesday evening, May 15. At this meeting the committee for the Fourth of July was chosen. Solicitors—Mrs. Charles White, Mrs. William Codman, Mrs. Wilfred Hayden, Mrs. Bowdoin Smith, Mrs. Frank Rea, and Mrs. Charles Turner. Flag raising—Irwin B. Hawes. Parade—Roland Smith. Sports—Miss Maria Hawes, Bowdoin Smith. Children's parade—Mrs. David Hughes. Baloon—Mrs. Charles Lovell. Baseball—Manager of newteam at Lovell's Corner. Ice cream—Frank Sherman. Tonic—I. B. Hawes. Frankfurts—Walter Pratt. Cake and candy—Mrs. Irwin Hawes. Music—C. N. Turner. There will be a meeting of this committee in the Community Building on Tuesday evening at 8.

—Biggest and most expensive picture yet show in Weymouth. Watch for it and don't miss it. Will be shown at regular prices at the New Orpheum, Columbian Square, May 30 and 31. Don't fail to see "Hunting big game in Africa."—Advertisement

SZUMOUSKA

Interest in the unusual attractions offered at Fogg Opera House, South Weymouth, May 25, is rapidly spreading. Especially is it felt among those who attended the tea given by Mrs. Robert Hoffman in honor of Mrs. Larz Anderson, the occasion being a benefit for Radcliffe. At that time Mrs. Anderson gave most charmingly her talk on "Japan", a Radcliffe quartette gave selections, Miss Aldrich delighted the gathering with her solo dancing, and Mr. Harold Vining, who is to give a morning's reading of his poems at Hotel Vendome Saturday, May 19, first presented his poems as reader, altho their publication had forestalled this occasion.

With the pleasant recall of this afternoon in December many are using their phones to make the second benefit, that of May 25, a great success.

All are realizing the fact that artists of international prominence are making up a program of wonderful possibilities.

A reception will be tendered the artist of the evening, and its attendant features warrant a great ovation to Mme Szumouska. Refreshments will be served and orchestra numbers will be interspersed.

The evening's program should assure an "Over the top" success. To miss it will be an occasion of regret.

If for any reason you have decided "not to go" change your mind before it is too late. Go to the Fogg Opera House May 25 and make future regrets impossible!

Telephone any of the following for your tickets to the Szumouska concert. Better be early than late for there is a growing demand. Mrs. Fred Alden telephone Weymouth 1083R, Mrs. Dorothy Brown 1043W, A. V. Coleman 0866R, G. W. Conant 0132J, W. B. Dasha 0483, George H. Dunning 1270, A. J. Everett 1026W, B. C. Guild 1166W, Lyman Goodrich 0559W, Agnes Holbrook 0188J, Helen N. Hunt 0732M, Russell Hunt 0006, James B. Jones 0085R, Newland W. Holmes 1114W, Robert Hoffman 1190, Arthur Heald 0325, C. Hubert Locke 0003, Annie Lynch 0455M, Mrs. Henry Morse 0993M, Nash's Drug store 0561W, Jessie Newbert 0140, Thomas Nash 0740, J. A. Nichols 1152W, J. A. Rogers 1004J, C. T. Timbie 1235M Henry P. Tilden 0960, Charles Vinal 0319W, Marjorie Wentworth 0209R, L. A. Winchenbach 0591M, Edwin Murphy 0288M, Josephine McCarthy 0413J.

EGYPTIAN BAZAAR

The Woman's League of the Old South Union church held an Egyptain bazaar in the parish house on Friday afternoon and evening. Dinner was served at 6.30 by a corps of young ladies, Mrs. Raymond Cooper, chairman.

At 8 o'clock a concert under the direction of Mrs. Stillman Bishop was given by King Tut's orchestra with Miss Margaret Collins as leader Orchestra selection, 'Up with the flag' Piano solo by Miss Barbara Bicknell
Reading Larry Putney
Trumpet solo Roger Vinson
Orchestra selection,
"The parade of the wooden soldiers"
Solo Margaret Alvord
Duet, saxophone and violin
The Bishop Brothers
Egyptian dance Mabel Barcello
Violin solo Miss Ellen Stowers
Orchestra selection, "One flag for all"
A message from King Tut's radio
An Egyptian bed-time story
Solo, "Twilight on the Nile"
Violin and orchestra
Mrs. Percy Bicknell

King Tut presided over the affair. The decorations were Egyptian and showed much thought and work.

The chairmen of the different committees was as follows:
Aprons—Mrs. Erwin Ward
Fancy—Mrs. A. N. Fernald
Food—Mrs. C. G. Morrill
Mystery—Miss Elsie Monroe
Candy—Miss Dorothea Pratt
Much praise should be given to all who made the affair such a success.

—Have you engaged your tickets for the Pop Concerts, proceeds to go to the Weymouth Hospital. Ask anyone of the sponsors to save you a table or a seat in the balcony.

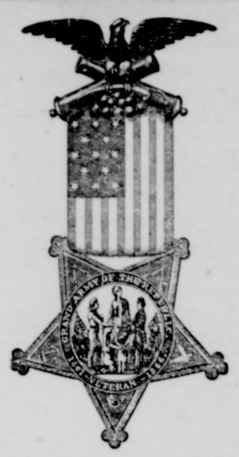

HEADQUARTERS

Reynolds Post, No. 58, G. A. R.

DEPARTMENT OF MASSACHUSETTS

G. A. R.

"THE VETERANS"

By Dennis A. McCarthy

Every year, they're marching slower,
Every year, they're bending lower,
Every year, the lilting music bears an undertone of pain.
But the grand old flag above them
Seems to bend, and bless, and love them
As if mindful of that season when they'll never march again.

May 17, 1923

General Order No. 1.

I. In compliance with General Order No. 3, National Headquarters, supplemented by General Order, No. 2, Headquarters Department of Massachusetts, G. A. R., Memorial Day will be observed Wednesday, May 30. Again with tender memories we visit the resting places of the dead, bringing our floral tributes and offerings, not only for those who participated in the Civil War, but for those who have given their lives in the years just passed in defence of the principles for which this nation stands; and for those who sleep on foreign soil.

II. We earnestly request the attendance of our Comrades at the Memorial Exercises in our public schools. You will not be required to speak. The sight of the old soldier in his uniform is an inspiration to the children, and your presence is a benediction.

III. By invitation of the Trustees of the Old South Union Church, South Weymouth, the Post will attend divine service in that church on Sunday afternoon, May 27, at 3.30, and be addressed by Rev. Dr. Francis A. Poole, pastor. Post No. 58, and Associate Members, with all allied organizations, are requested to meet in the vestry at 2.15 P. M. Post 79, of the American Legion are invited to be present with the Post and participate in the services at the above church on Sunday, and also gather and be one with us in the public service on May 30, in the First M. E. Church, East Weymouth, and other services of Memorial Day. Extra coaches will be run on Sunday, May 27, from East to South Weymouth.

IV. Order of exercises on Memorial Day is as follows: Comrades, with Sons of Veterans and invited guests, will assemble at Thomas Corner, North Weymouth, on Wednesday morning, May 30, at 8.00 o'clock. Flowers will be presented to each Comrade by Dorothea L. Dix Tent, No. 32, Daughters of Veterans. The Post will then take autos for the North Weymouth cemetery.

V. Carter's Band of Boston will report to Officer of the Day at the same hour and place.

VI. A sufficient number of autos will take the South Weymouth Comrades at Columbian Square at 7.25 o'clock. The Weymouth Landing Comrades will be ready at Lincoln Square at 7.40 o'clock, and the East Weymouth Comrades at the Post Hall at 7.45. Chief of Police Pratt has kindly consented to take charge of parking of autos at the various cemeteries.

VII. The Sons of Veterans will act as escort to the Post, and they will, with the Boy Scouts, the school children, and the Band, march from Thomas Corner to the Old North cemetery.

VIII. After decorating the graves at the North Weymouth cemetery, the Post will proceed to the

Village Cemetery, arriving at 9 o'clock; thence to Catholic Cemetery, arriving at 9.30; thence to the Highland Cemetery, arriving at 10 o'clock; thence to Lakeview Cemetery, arriving at 10.30; thence to Elmwood Cemetery, arriving at 11 o'clock; thence to Mt. Hope Cemetery, arriving at 11.30 o'clock; thence to Fairmount Cemetery, arriving at 12 o'clock; thence to Post Hall, arriving at 12.30 o'clock.

The above schedule is subject to delays. The Associate Members and the chauffeurs are invited to dine with the Post.

Dinner will be served by the W. R. C. and allied organizations in G. A. R. Hall at 1 o'clock. After dinner, a band concert will be given on lawn of G. A. R. Hall, to which the public are invited.

The afternoon service will be held in the First M. E. Church, East Weymouth, in charge of Commander Bicknell, and will be open to the public. Rev. Earl E. Story, pastor, will deliver the oration. Adjutant Turner will recite Lincoln's "Gettysburg Address." Chaplain Bradford Hawes will read General Logan's General Order for Memorial Day observance. Music will be furnished by Carter's Band. Solo, "The Star Spangled Banner", by Mrs. Ralph Young, chorus by audience. Trooping of colors by Officer of the Day David Dunbar.

VII. The Honorable Board of Selectmen of Weymouth; P. T. Pearson, Superintendent of Schools, and the editor of the Gazette are cordially invited to attend Memorial Services on Sunday, May 27, and with Rev. Francis Poole, Rev. J. B. Holland, Rev. E. E. Story, and other guests of the Post on Memorial Day, are requested to assemble at Thomas Corner Wednesday, May 30, at 8 A. M.

VIII. All flags will be displayed at half-mast until 12 o'clock, when they will be placed at the peak——per orders received from National Headquarters.

A large delegation of Boy Scouts, under command of Scout Master Johnson will report at Thomas Corner, and accompany us through the entire route; other members of the Scouts will meet the Post at the various cemeteries and assist.

IX. The school children will meet the Comrades at the several cemeteries and assist the Comrades in decorating the graves, and as far as they may be able, to procure flowers and bring them with them for that purpose.

Per order,
FRANCIS A. BICKNELL, Commander

Official:
WALDO TURNER, Adjutant

HEADQUARTERS

REYNOLDS POST, No. 58, G. A. R.

DEPARTMENT OF MASSACHUSETTS

G. A. R.

General Oreder No. 2

Weymouth, May 20, 1923

The following are the details of Comrades to attend the Pubilc School Exercises of the town on Friday afternoon, May 25.

WARD ONE

ATHENS SCHOOL — School Building 2.00 P. M.
W. A. Drake — Andrew Culley
Augustus Tirrell — George Ruggles
ADAMS SCHOOL — School Building 2 P. M.
David Dunbar — George H. Lord

WARD TWO

HIGH SCHOOL — School Building 3.30 P. M.
William Moran — Michael McGrath
William Litchfield — David Dunbar
Commander Bicknell — Charles Loring
JEFFERSON SCHOOL — School Building 2 P. M.
Charles Loring — William Litchfield
Michael McGrath — William H. Moran
JAMES HUMPHREY SCHOOL — School Building 2 P. M.
Joseph P. Ford — Charles H. Howe
FRANKLIN SCHOOL — School Building 2 P. M.
Waldo Turner — William Litchfield
WASHINGTON SCHOOL — School Building 2 P. M.
Rufus Turpel — J. Q. Spear
William Murphy — Morallas Lane

WARD THREE

ALL SCHOOLS — Gem Theatre 2 P. M.
Charles E. Bicknell, Jmaes T. Pease, Maurice Cleary
FATHER HOLLAND'S SCHOOL Thursday, May 24, 10 A. M.
Maurice Cleary, James T. Pease, Francis A. Bicknell

WARD FOUR

PRATT SCHOOL — School Building 2 P. M.
George S. Hunt — Henry B. Vogell

WARD FIVE

EDWARD B. NEVIN SCHOOL — Fogg Opera House 2 P. M.
Bradford Hawes — Elbridge Nash
POND STREET BUILDING — 2 P. M.
Patrick Slattery — Augustus Shaw

Per order,
FRANCIS A. BICKNELL, Commander

Official:
WALDO TURNER
Adjutant

Full Stocks of New Elastic Rib Top

Sole Agents Quincy

HOLEPROOF HOSIERY

The perfect stocking—extra stretch and strength give more comfort, better fit, longer wear

SILK

Full Fashioned	$2.25
Heavy Pure Silk	$2.00
Pure Thread Silk	$1.65
Silk Faced	$1.00
Lusterized Lisle	.75

Also full stocks of

MEN'S, BOYS', GIRLS

Holeproof Hose

Mail Orders Filled

OPEN FRIDAY EVENINGS

REMICK'S
GOOD CLOTHES
Less than Boston prices
THE BIG STORE, QUINCY

WE GIVE LEGAL STAMPS

ALHAMBRA
CONTINUOUS 1.30 to 4.30

New QUINCY
Two Performances Daily.

—Who'esome Recreation for the entire family—

Monday, Tuesday, Wednesday
May 21-22-23
Double Features
THE CLASSIC
"You Can't Fool Your Wife"
Proving the question to the satisfaction of all
HERBERT RAWLINSON in
"A Fool and Riches"
JAMES AUBREY in the comeey
"The Datective"

Thursday, Friday, Saturday
May 24, 25, 26
THOMAS MEIGHAN in
"The Ne'er Do Well"
BESSIB LOVE in
"The Ghost Patrol"
Coming May 28-29-30
MARY MILES MINTER in the
"Trail of the Lonesome Pine"
From the novel of that name by John Fox, Jr.

Monday, Tuesday, Wednesday
May 21-22-23
VAUDEVILLE
The Cream of the Keith Circuit
PATHE NEWS
Feature Picture
"SOULS FOR SALE"
From the novel of Rupert Hughes
DARING—but truthful
The frankest exposition of motion picture life that has ever been told in words or pictures? The life story of a young girl who left her home to win fame on the screen.

On Thursday, Friday, Saturday
May 24-25-26
"Brothers Under The Skin"
Written by Peter B. Kyne, starring Helen Shadwick, Claire Windsor, Mae Busch, Pat O'Malley, Norman Kelly.
And an entire change of vaudeville

South Shore Insurance Agency

Established 1870

SAVINGS BANK BLOCK, WEYMOUTH

BUSINESS OWNER?

How much would it cost you to keep your business organization intact if fire made it stop work? Your expenses would go on just the same——but profits would stop. Fire insurance will rebuild the store, factory or mill, but it will not pay for your lost time——unless you carry a Use and Occupancy policy.

This is sometimes called "Business Interruption Insurance" and covers both normal profits and running expenses during the time of enforced idleness.

CHARLES H. CHUBBUCK
Residence 34 Charles St. East Weymouth

SUCCESSOR TO

A. S. JORDAN & CO.

Weymouth 0098—Telephones—Weymouth 1275

Investors---Certificates of Deposit

The maturity, redemption, or sale of securities may place an investor in possession of funds at a time when he regards conditions unfavorable for their permanent re-investment. Or surplus income may accumulate which may be needed within a few weeks or months to meet some large payment.

We recommend, under either of these conditions, a certificate of deposit which will not only provide safety and a good income for every day that it is held, but will give its holder assurance of the immediate availability of funds when needed.

Write, or telephone **Weymouth 0057** for further information.

WEYMOUTH TRUST CO.
SOUTH WEYMOUTH, MASS.

At the Old Stand
Merchants Building, Jackson Square

Having bought the tailoring business of S. Green, I invite a continuance of your patronage.

B. CAPLAND
Ladies' and Gents' Custom Tailor

Suits made to order. Also Repairing, Cleaning and Dyeing.
All work guaranteed. 20tf

DAHLIAS
FOR SALE
Fine Collection $2
And others up to 50c a piece
Walter White
162 Front Street
3t,20,22

CLUB AND SOCIAL

—Congratulations to the smiling proprietor of the "Busy Drug Store", Washington Square. Probably you have noticed the smile is broader these days. The reason is a new druggist, for Mr. and Mrs. C. D. Harlow are the happy parents of a son.

—Mr. J. F. Dizer returned Monday from St. Petersburg, Florida, where he has spent several winters. He was accompanied by his daughter and son-in-law, Mr. and Mrs. Milard Baker. Mr. Dizer is now in his 90th year. He will spend the summer at Ashburnham.

—Mr. and Mrs. Thomas Hyland, Mrs. M. Morrison and Joseph Hayward of Spencer were the Sunday guests of the Misses Hyland of Water street.

—The ladies who attended the Grand Chapter of the Eastern Star at Springfield report an enjoyable and inspiring convention, and were glad they went. Mrs. Jane Gray Payzant was elected grand matron, and Clesson S. Curtice, grand patron. There was a contest for associate grand patron, and Kenneth C. Denlop was elected. The new associate grand conductress is Mrs. Lillian A. Millington of Amherst. About $47,000 has been raised for the new Eastern Star Home. Mrs. Viola F. Pettee, the retiring grand matron, was elected chairman of a committee to raise further sum for the Home.

—The Fountain Square Whist club were entertained at the home of Miss Ada M. Perry on Main street on Thursday evening. The honors were taken by Mrs. L. A. Winchenbach and Mrs. Myrick Poland. During the social hour a collation was served by the hostess.

—Frances Waite, daughter of Mr. and Mrs. F. E. Waite of Randolph street observed her tenth birthday anniversary on Wednesday afternoon by entertaining a number of her little friends with a birthday party. Games and music were enjoyed by the guests and refreshments were served. The young lady was the recipient of many gifts.

—Miss Isabel McIsaac entertained a party of friends at her home the latter part of the week, the occasion being a dollar bill shower tendered Miss Sarah Rix in honor of her approaching marriage. Music and games were enjoyed and refreshments were served.

—Mr. and Mrs. Alvin, Rockwood who have been spending the winter in the South, are guests of his parents Mr. and Mrs. George Rockwood of Reed avenue.

—Mr. and Mrs. Ralph Wilder of Wessagusset road entertained the officers and teachers of the Universalist Sunday School at their home on Saturday evening. Mrs. Maude Lyon Cary, representing the general Sunday School Association, was the guest of honor.

—Mrs. Samuel Drew, Miss Mary Andrews and Miss S. Lizzie Fisher attended the State convention of Universalist churches held at Malden on Wednesday. Mrs. E. R. Sampson attended the convention on both Tuesday and Wednesday.

—A largely attended whist party was held Friday afternoon at Grand Army hall under the auspices of the Monday Club, for the benefit of the Weymouth Hospital, there being 120 players. The committee included Mrs. A. E. Beals, Mrs. F. L. Alden, Mrs. F. J. A. Perry, and Mr. J. B. Jones. There was also a candy sale in charge of Mrs. F. H. Sylvester and Mrs. A. A. Corthell. The favors were awarded to Mrs. F. E. Hanson, Mrs. N. J. Gay, Mrs. M. R. Abbot, Mrs. T. V. Nash, Mrs. L. J. Didion, Mrs. W. J. Perow, Mrs. G. M. Tarbox, Mrs. R. D. Bell, Mrs. E. L. Tobey, and Mrs. C. L. Barry.

—Mrs. Arthur Wise of Norton street entertained the Sufoneetxis Whist club at her home last week Thursday evening. Prizes were taken by Mrs. Butler, Mrs. William Delory, and Mrs. William Morse; consolation, Mrs. George Jeffers.

—Mrs. Hannah Abbott of Chard street has recently had as guests her two sisters, Mrs. Aubrey Totman and Mrs. Charles Everett of Scituate. On Sunday the three sisters made a trip to Salem where they visited two other sisters, Mrs. George A Carleton and Mrs. Pitreau. The reunion of the five sisters was a happy event.

—Mrs. Francis L. King and Miss Mabel Hollis left Wednesday for California where they will be the guests of relatives for six weeks.

—The Braintree Point Woman's club of East Braintree held their meeting at the club rooms at Red Pier Tuesday evening. Mrs. Newman Page, chairman of the entertainment committee, introduced through the club's president, Mrs. Geraldine Cassidy, Mrs. J. H. Libby, president of the Monday club of East Weymouth, who gave a most interesting and instructive talk on "What makes club life a success". Mrs. Arthur Roharer rendered selections on the piano. Refreshments were served by a committee consisting of Mrs. Grace Welton, Mrs. Ernest Anderson, Mrs. G. B. Abdy and Miss Frances Cook. Everyone reported a most enjoyable evening.

—The Philathea Associates held their regular meeting in the church vestry Tuesday evening. At the business session the following officers were elected: Mrs. Velma Ford, teacher; Mrs. Ida Farrington, substitute teacher; Mrs. Ada Dasha, secretary; Miss Alice Nason, treasurer. A social with refreshments followed Mrs. Elliot Sabens and Mrs. George Jenkins in charge.

SOUTH WEYMOUTH

From Gazette correspondents

—J. William O'Donnell of Reed avenue is a patient in the Weymouth Hospital where he is convalescing from an operation performed Tuesday.

—Rev. Sidney J. Willis of Pittsfield Maine, will conduct the services in the Second Universalist church on Sunday, May 20. Mr. Willis comes as a candidate.

—Campello lodge, I. O. O. F., of Campello will visit Wildey lodge on Monday evening, May 21, and work the first degree on a class of candidates. At the conclusion of the business routine there will be a social hour and a collation will be served. At the meeting on Monday evening of this week, Charles F. Sturtevant was appointed press correspondent.

—Biggest and most expensive picture yet show in Weymouth. Watch for it and don't miss it. Will be shown at regular prices at the New Orpheum, Columbian Square, May 30 and 31. Don't fail to see "Hunting big game in Africa."—Advertisement

—Wessagusset lodge of Masons will observe ladies night with a banquet and concert followed by dancing on Friday evening, May 19, in Fogg Opera House.

—New Orpheum, Columbian Square, Saturday, May 19. The new manager announces that he has been fortunate in securing for his shows many of the latest pictures. This will insure good bills at the New Orpheum for sometime to come. First will be Thomas Meighan, latest in seven reels entitled "Our leading citizen"; also Frank Mayo in the "Flaming Hour"., Tuesday, May 22, Alice Calhoun's famous picture "Closed doors" also a western picture entitled "Caught bluffing." Always the big double bill at the New Orpheum at the expense of one elsewhere.—Advertisement

—At Fogg Opera House Wednesday, May 23, at 5.30 P. M. and evening at 8, D. W. Griffith's "Way Down East". Matinee prices, children 10¢, adults 25¢. Evening prices children 20¢, adults 35¢. Coming Saturday, May 19, big Paramount special "Ebb Tide."—Advertisement

WEYMOUTH'S BIG DAY

(Continued from page 1)

some interesting sailing matches. As Representative Prince H. Tirrell will look after this feature something pretty good is promised.

If the various societies, lodges, and clubs will enter decorated floats, prizes will be warded for the best ones. The parade, that will be both spectacular and interesting to watch, marching to the music of a snappy Army or Sailor band will be a feature in itself which will pack the streets and those who live along the route should decorate.

Superintendent I. E. Johnson has been busy on the new road; this will make travel easier to the summit of Great Hill. With the co-operation of the Park Commissioners, who have been officially notified of the date, and who undoubtedly will lend every effort to make this initial public opening and introduction of Great Hill Park to the people of the South Shore the day will be one that will not soon be forgotten.

The committtees for the different parts of town to see that all in their different sections are notified and asked to assist are: E. W. Hunt at Weymouth Landing, Selectman Dasha at North Weymouth, Richard Halloran at South Weymouth, and Selectman W. M. Tirrell at East Weymouth.

Frank E. Loud was appointed chairman of a committee to interview local merchants and business men, as to closing during part of the afternoon.

The committee did not think it advisable and voted not to have a banquet, due to the shortness of the exercises, the difficulty in handling a large crowd, and the expense. This would not prevent many of our local merchants from selling ice cream, light drinks and refreshments, and local manufacturers will be favored.

The committee chosen to notify Justice Taft of the day selected, to invite Governor Cox, and provide suitable escort for these distinguished guests, consists of Representative Prince H. Tirrell, Town Solicitor William J. Holbrook, Selectman Winslow M. Tirrell, Col. F. G. Bauer, R. C., U. S. A., President Howard H. Joy of the Weymouth Historical Society.

It is planned to start the parade about 2 o'clock allowing a sufficient time for those quitting work at noon to be present.

It was voted to ask the School Department for the use of the flag pole recently taken down at the High school to make room for the addition to be erected on Great Hill.

That fitting recognition of the courtesy shown our representative, the late Louis A. Cook, who was the invited guest at a celebration in Weymouth, England, might be shown, it was voted that a special invitation be immediately dispatched to the Lord Mayor of Weymouth, England, informing him of the date and the pleasure it would be to us to have Weymouth England, represented. Col. Bauer was appointed on a committee to extend this invitation.

As the city of Gloucester will this year also celebrate its 300th anniversary, it was voted a special invitation be extended the city officials of that city to be present at our celebration.

The time is short. It's up to the people of Weymouth! Get behind these gentlemen on the committees. They are all interested and will work hard for you.

Every society, club, association, lodge, and organization can lend a hand and do a part, and with all cooperating this can be made one of the biggest days yet experienced in Weymouth history.

Every organization should feel it an honor to help celebrate and should immediately get in touch with the committee man of his locality and offer their services help and assistance. But few towns are permitted to celebrate their centennial, but here is Weymouth 300 years old, the second oldest town in the United States and the first to adopt a town form of government.

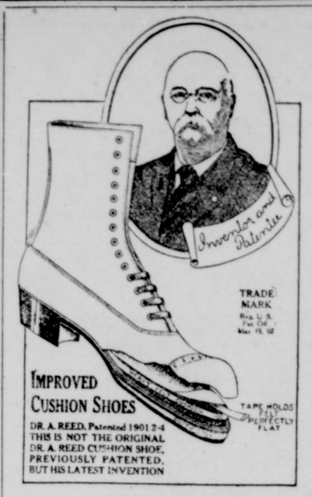

Facts For Thinking People

Every woman who has worn Cushion Shoes, patented by Dr. A. Reed, will hail with delight his latest and perfect invention, the **Improved Cushion Shoe.** It is by far his greatest achievement, and the most perfect Cushion Shoe ever manufactured. There is no wrinkling of the inner sole, a patent device holding it **permanently smooth.**

The Cushion Shoe is a sure cure for tired and tender feet. This is not the original Dr. A. Reed Cushion Shoe previously patented, but Dr. A. Reed s latest and best invention in Cushion Soles.

See the New Styles for Spring

OXFORDS $6.45 BOOTS $7.45

Exclusive Agents

REMICK'S

OPEN FRIDAY EVENINGS

GOOD SHOES
Less Than Boston Prices.
THE BIG STORE QUINCY

WE GIVE LEGAL STAMPS

East Weymouth Opera House

MAT. 2.30—SATURDAY, MAY 19—EVE. 8.15

Mae Murray in "Jazzmania"

PATHE NEWS CHRISTIE COMEDY

COME ON!
Everybody

AND SEE THE OUTSTANDING MOTION PICTURE SENSATION OF THE CENTURY

A GIGANTIC FEAST OF
—ROMANCE—HUMOR—
and THRILLS
SHOWN HERE

Wednesday and Thursday
MAY 23 and 24

MAT. WED. at 3 45
EVE. at 8.15

Prices--Mat. Child. 15c, Adults 25c. Eve. Child. 25c, Adults 35c

BOSTON CASH MARKET

THE OLD RELIABLE

SPECIAL FOR SATURDAY 10 lbs. SUGAR 98c

Smoked Shoulder	11c	3 lbs. Hamburg (fresh made)	25c
Fresh Shoulder	15c	Potatoes (extra good)	29c pk.
Lamb	22c	Ham (sugar cured)	25c
Pork Chops	25c		

SPECIAL FOR MONDAY FROM 12 TO 6

Gold Medal Flour	99c bag	Potatoes (standard measure)	99c bus.
Golden Crown	99c bag		

TUESDAY FROM 12 to 6

Fresh made Vermont Creamery Butter			45c
Coffee, regular 45c for a number of leading brands	38c	2 cans of good Peas	25c
		Bacon by the piece	20c
Manhattan Jam	23c	Spare Rib	12½c

3 lb. Fresh Ground Hamburg 25c

WEDNESDAY ALL DAY

Smoked Shoulder, sugar cured, very best	11c
Fancy Crackers, at a great reduction	
Rhubarb	5c
Lobster	25c
Imported Norwegin Sardines, 2 cans for	25c

All kinds of Fruits and Vegetables at regular season prices

Free Delivery. Tel. Braintree 0225

LEST YE FORGET

The Fuller Brush Man always wears the Fuller Button
Weymouth representatives

Joseph Fitton and P. E. Kent

7 Ring Ave., Quincy. Phone Granite 4177W 3t,20,22

Annual May Party
"Trinity Parish Guild"

Friday, May 25th
In Pythian Hall

A chicken supper will be served from 6.30 to 7.30, followed by an entertainment and dancing.

50c—admits to all

A Strawberry Festival

will be held on the Afternoon and Evening of

Saturday, June 23

on the grounds adjoining the Church of the Holy Nativity

3t,20,22,24

$5.00 will enroll you in the NEW

Ford Weekly Purchase Plan

Start Today and Before You Realize It
You Will Have a Car of Your Own

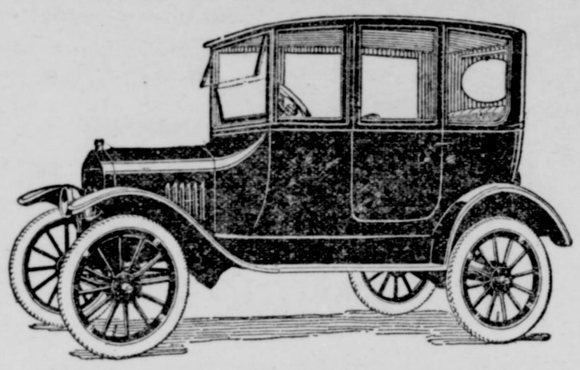

PAYMENTS RECEIVED AT THE

South Weymouth Trust Co.

or

Quincy Trust Co

Weymouth Motor Sales Co., Inc.

WEYMOUTH LANDING

TELEPHONE, WEYMOUTH 1107

Sales and Service

REO and MAXWELL

CENTRAL GARAGE

C. W. HODGKINSON

254-260 Washington Street, Quincy. Tel. Granite 1035-W

Ford Magnetoes Tested Free

Let us test your Ford Magneto free on our new portable apparatus. If it is weak, we will charge it while you wait. **Results guaranteed,** or no charge — **Charging price,** $3.00

RICKENBACKER

SUB. AGENTS.

For demonstration or information, call Wey. 503.

Some good buys in second-hand cars.

Free crankcase service. Refill with **Oilzum.**

REPAIRING ACCESSORIES

Pleasant View Auto Repair Shop

622 PLEASANT STREET

Between South Weymouth and Lovell's Corner

Garage Tel. Wey. 503-M ROLAND M. SMITH, Prop.

The Gazette Address is EAST Weymouth, Mass.

but Ward 3 Friends should use Weymouth Address

Bayside Garage

Bridge Street .:- North Weymouth

Under New Management

Grant Bros.

WHO WILL GIVE YOUR CAR
PROMPT ATTENTION

WASHED GREASED **AUTOS** REPAIRED OVERHAULED

Efficient Service Day and Night

Telephone connection

DANGEROUS WAY TO DRIVE CAR

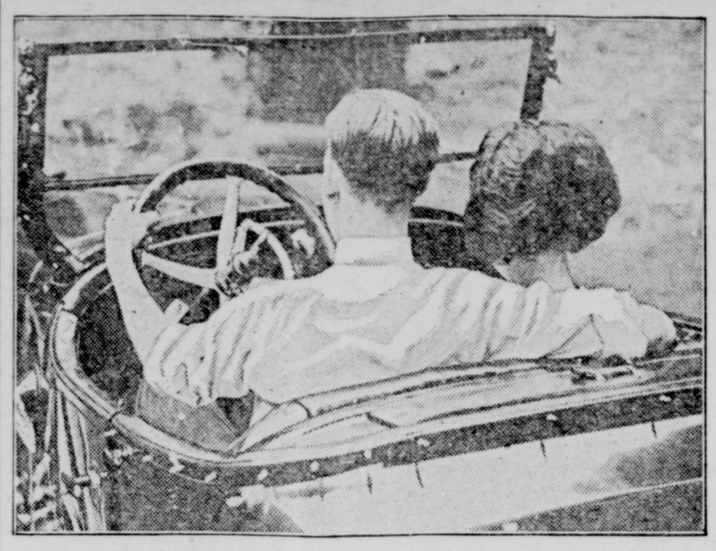

The illustration is probably unnecessary, but for the benefit of the innocent it is explained that this position, while driving, is very dangerous for both car occupants and pedestrians and a great many accidents have occurred because the one-armed driver was late in reaching the emergency brake.

Keep both hands on the wheel.

ESSENTIAL HINTS IN BATTERY CARE

Distilled Water Should Be Added to Cells Just Before It Is to Be Charged.

For best results, distilled water should be added to the cells of a storage battery only just before it is to be charged (as in driving the car). The hydrometer readings should not be taken until after the charging has proceeded for some time because charging is the only means by which the acid and water can be thoroughly mixed. To obtain the most accurate hydrometer readings, they should be made when the temperature of the electrolyte is at 70 degrees Fahrenheit.

Making Voltage Test.

To make a voltage test of the storage battery, first place it on discharge for 10 or 15 minutes by turning on the lights. Using the 30-volt scale of a voltmeter, connect the instrument across the main terminals of the battery and the scale should register 6 volts or more. Using the 3-volt scale, connect the instrument across the terminals of the individual cells and each cell should register 2 volts. If the cells do not show 2 volts each after being charged for 10 or 15 minutes, internal trouble is indicated and such a test is the best means of determining whether a cell is damaged or discharged.

Never use an ammeter for testing a storage battery. The ammeter is a low-resistance instrument and would be burned out.

Overhaul and Clean.

If a storage battery is to be given the proper care, it should be overhauled and cleaned once a year—this is not an expensive operation and guarantees large savings in the long run. The car owner can accomplish a great deal in this connection by keeping the top of the battery dry and clean at all times—the terminals should always be tight and well greased with vaseline to prevent excessive corrosion.

To clean the top of a battery, tighten the filler caps, and apply a strong solution of water and baking soda with a brush. Allow this solution to stand until the top is covered with foam, which is then removed by dashing a cupful of clear water over it. Repeat this entire operation until the battery stops foaming when the solution is applied.

It is necessary to add water to the cells more often in summer than during cold weather because the higher temperatures cause the water to evaporate more rapidly.

USEFUL PORTABLE LAVATORY

Question of Washing Hands After Making Necessary Repairs Solved by Cincinnati Man.

Often it happens that motorists are obliged to stop and repair their cars far from any available water supply, and then it is a question of washing their hands. Annoying, often.

But Edgar S. Curtiss of Cincinnati has devised a portable lavatory, which, having the outward appearance of a suitcase, may readily be put to use in such an emergency.

Half of it is a water tank; the other half is a basin. All that is necessary is to open it and turn a tap. A small box with a water-tight lid, to contain a cake of soap, is mounted on the tank, which is also provided with a spring clamp to hold a towel.

Thus the motorist can wash his hands at a moment's notice, dry them, empty the basin by unscrewing a cap which closes the outlet and so go on his way rejoicing.

PROPER LUBRICANTS FOR CAR

Too Heavy Oil Cuts Down Power Considerably—Gears and Bearings Will Run Dry.

The power of a car is cut down considerably by too heavy an oil in the engine and too heavy a grease in the gear case. Lubricants that are too thick will not flow at all in cold weather and the gears and bearings will run dry.

Our Motor Lexicon.

Isn't it about time to rename some of the important units of the car so that they will mean more to motorists? Take the "tail light," for example. Most drivers come to know this as the "trouble light," so why not change the motor lexicon accordingly? For a lot of drivers the "accelerator" isn't very far removed from a "third rail," and it might go better revised accordingly. There's no particular kick coming about the "vacuum tank," for it often lives up to its name, but surely it is time to recognize "fenders" as "defenders."

USE SPARK PLUGS TO STOP CYLINDER HOLE

Auto Must Have Magneto and Wires to Hook Onto It.

Spark plugs have been in use almost as long as the automobile itself. They were invented primarily to plug up the holes in the top of the cylinders.

That's how they came to be called plugs. When automobiles were first made, they had trouble with holes forming in the tops of the cylinders. Some cars had four holes, some had six, and some even had eight and twelve. It all depended on the car, and they never knew until after the car was finished how many plugs it was going to need.

Along about the time they were trying to find some way to effectively plug up these holes, they found that to run properly, a car had to have a magneto and wires to hook onto it. Then came the question of what to do with the other ends of the wires that were hooked onto the magneto. One day a young inventor decided to attach the loose ends of the magneto wires to the plugs in the top of the cylinders and rename the plugs spark plugs. This was done, and it became so popular with automobile makers that it has been the custom ever since.

Now automobile makers even go so far as to advertise their cars by the number of spark plugs it has. For instance, you hear of the "super six," the "highway twelve," the "twin six" and the "aero eight."—Arcade News.

Spring Levels Car.

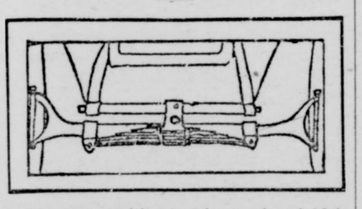

The automobile is always level if it has this "compensating spring" attached to the front axle, say its manufacturers. The spring acts as a shock absorber, while the crossbar above, connected to the end of the chassis, keeps the car level no matter what the position of the wheels may be.

AUTOMOBILE HINTS

Keep storage battery fully charged.

* * *

A car with soft tires will not steer well.

* * *

Cars that flash blinding headlights at night are dangerous factors in motoring.

* * *

With proper attention, springs ought to outlive the car. Reset springs are never equal to those in their original state, so avoid resetting if possible.

* * *

Spring shackles, wheel bearings, steering connections and universal joints should be oiled frequently to save wear and insure smoother operation.

* * *

When going down very steep hills, shut off the switch and use the second gear as a brake. This not only adds to the safety of the passengers, but also tends to cool off the motor.

LOCAL and LONG DISTANCE FURNITURE and PIANO MOVING

Trucking, Storage, Auto Parties

THOMAS J. DOLAN

8 Newton St., North Weymouth

Telephones 948-M and 198-M

Old Furniture Wanted

I still want to buy more old furniture, old dishes, old pictures, old stamps, old cross-stitch embroidery, anything old.

Let me look in your attic.

Kate Pierce Thayer THE ODD SHOP

154 Commercial St., Weymouth

6t,17,22

A. T. MOORE

CARPENTER

Repairs and Alterations of all kinds
Prompt, Efficient Service.

2 Lafayette Avenue, East Weymouth

Phone, Weymouth 628-W 36, tf

Sand-Gravel-Loam and Wood For Sale

T. RAYMOND, 293 Summer St. Weymouth

Tel. Wey. 256 W 44tf

ELLSWORTH J. OUR

Real Estate and Insurance Broker

Justice of the Peace
With Minot P. Garey
All Leading Insurance Companies
Tel. Weymouth 1083-J

FOR HEADACHES

Don't suffer with that headache Use Hearn's Head-ease, 10 powders 25¢. Charles C. Hearn, druggist North Weymouth.—Advertisement.tf

HENRY C. PRATT

MASON

Concrete Work and Jobbing
OF ALL KINDS

CHIMNEY BUILDING and Repairing a Specialty

Estimates Cheerfully Given

18 Cedar St., E. Weymouth, Mass.

TEL. 257-W

Bargain Sale of Plants

Sweet Williams	10c Each
Hardy Pinks	10c "
Hardy Asters	15c "
Fall Sunflower (new)	20c "
Mullen Pinks	10c "
German Iris	15c "
Phlox	15c "
Blazing Star	20c "
Hollyhock	15c "
Raspberry Plants	$1.00 Dozen

Weymouth Nurseries

65 Church Street

Weymouth Heights, Mass.

Tel. Wey. 288R

Carpentering and Repairing

Have that old roof covered with paper shingles for $10.60 per sq. up

No job too small—none too big

Tel. Wey. 133M—5 to 7 P. M.

C. F. DUNBAR

265 West St., South Weymouth

LYMAN F. PRATT

Plasterer, contractor, bricklayer masonry and concrete work

24 Holbrook Rd., North Weymouth

Tel. Wey. 0035

Crow TIRE

SEE

HOLMES

65 Webb Street
Weymouth

Tel. Wey. 969-M

FABRICS
8000 Miles
CORD
10,000 Miles
Absolutely Guaranteed

DON'T

wait until spring to have your MARINE ENGINE Rebuilt

New Row Boats
$20.00 and up

Barrs, Souther & Co.

Foot of Edison Park
Town River, Quincy, Mass.

Tel. Granite 444W

Do You Want To Sell Your Property?

Then list it with a reliable up-to-date real estate office. We have customers for properties in the Weymouths, Braintrees, Hingham, Randolph, Holbrook and the surrounding towns. We make no charge unless property is sold through our efforts.

Henry W. Savage, Inc.

10 State Street, Boston, Mass.

Tel. Fort Hill 6660

FRANK A. PRAY, Agent

Wey. 1035. 97 BROAD STREET

Corns? here is relief

Dr Scholl's Zino-pads

Put one on - the pain is gone

For quick and lasting relief from corns, callouses, and bunions, there's nothing like ***Dr. Scholl's Zino-pads.*** Healing starts immediately, while the tender spot is protected against pressure and irritation. They are thin, adhesive, waterproof. Antiseptic; healing; absolutely safe!

Graduate of Dr. Scholl's School of Foot Orthopedics

LOUIS E. RICHARDS

Lincoln Square, Weymouth
(One Door from Corner)

MISS RUTH BENSON

Singer and Teacher of Singing
Pupil of Laura Littlefield
78 Pleasant St., South Weymouth
Tel. Wey. 0489-W

4t,19,22

Lawn Mowers

GROUND AND REPAIRED

Lawn Mowers Bought and Sold.
Called for and delivered promptly.

M. A. Bettencourt & Son

Tel. Wey. 0538 R

apr20,tf

Second-Hand Ford Cars For Sale

At Penniman Hill Garage

Half-way between Lovell's Corner and Queen Anne's Corner South Hingham.

1921 Sedan, perfect shape, lot of extras, with starter.
1922 Touring, with starter, demountable rims, lot extras.
1921 Touring, with starter, demountable rims.
1920 Touring, Winter top, demountable rims.
1919 Butcher Truck, good slope.
1918 Ton Truck, platform body and cab, just overhauled.
Converse Tires, with Free Tube, also Howe and Fox Tires at a price that cannot be beat.

Tel. Garage 238-W; Howe 63-J

JOYCE BROS. & CO. JOYCE BROS. & CO.

Boston Quincy Providence Lynn Pawtucket Malden Manchester

OPEN AN ACCOUNT

Select the clothing you need, and arrange to pay in convenient, partial payments. THAT'S ALL.

Joyce Bros. & Co.
HAVE YOUR PURCHASES CHARGED

PAY AS CONVENIENT

weekly, fortnightly or monthly That is the purpose of our Charge Account System — USE IT.

Our May Sale of Good Clothes

PRESENTS EXCEPTIONAL VALUES IN HIGH-GRADE APPAREL

THAT'S WHAT you will find in all of The Joyce Stores today. It is our intention to SAVE YOU MORE AND SERVE YOU BETTER than any House in our line in New England not "once in a while" but all the time, day in and day out. OUR MAY SALE AFFORDS ANOTHER UNEQUALLED OPPORTUNITY TO MAKE A SUBSTANTIAL MONEY SAVING on your Clothing requirements. Go direct to THE JOYCE STORE most convenient to you, where you will find A STOCK—A MONEY SAVING—AND A SERVICE second to none anywhere. Back of every transaction stands our REPUTATION OF THIRTY-FOUR YEARS AND GUARANTEE OF COMPLETE SATISFACTION OR MONEY CHEERFULLY REFUNDED. YOU TAKE NO CHANCES WHEN BUYING AT ANY OF JOYCE BROS. & CO.'S SEVEN STORES.

LADIES' SUITS

Chic Bulgarian blouse models in poiret twill—new side sash models in kamelure—natty long line tailored styles in twill—and many others. The most attractive array we have ever shown.

$24.50 $33.50 up to $65.00

COATS AND CAPES

Sport coats in overplaids, polaire and camelair—other coats in side sash and blouse back models—handsome capes of popular pile fabric. All the wanted shades prettily trimmed.

$13.50 $22.50 up to $75.00

LADIES' AND MISSES DRESSES

Latest styles in the favored colors and popular materials—all the new effects.

$14.50, $19.98 up to $45.00

TOPCOATS

Spring topcoats are blooming forth in greater numbers every day. We show some beauties in whipcords, tweeds, overplaids, and gabardines in snappy models for good dresses.

$22.50, $30, $32.50 up to $38.50

BOYS' MIXTURE SUITS

Fine wear resisting fabrics, strongly made to give long service. Handsome cassimeres, tweeds, stripes, and fancy mixtures in the popular Norfolk model—nearly all with two pairs of pants—sizes 8 to 18.

$6.98, $9.98, $12.50 up to $16.98

The Latest in JUVENILE SUITS

Serge, tweed, and all-wool jersey suits, smartly styled in middy and button-on-blouse styles. All the new spring colors.

$3.98, $5.98 and $7.98

FOR CONFIRMATION AND FIRST COMMUNION

BOYS' SERGE SUITS

Fast color blue serge suits of pure worsted, cut on smartly boyish lines in the popular Norfolk model. All with two pairs of pants—all sizes, 8 to 20.

$12.98, $14.98, $16.98 up to $22.50

GIRLS' WHITE DRESSES

Dainty styles tastily made in lace trimmed net, georgette and voile. Positively the utmost in style, quality and workmanship. Our prices mean a real money saving.

$3.98, $5.50, $7.50 up to $16.50

GREAT VALUES IN MEN'S SUITS

Fine fabrics beautifully tailored. New styles in worsteds, cassimeres, pencil stripes, pin checks, unfinished worsteds, and guaranteed fast color serge. Models to fit men of every size, height or girth—regulars, stouts shorts, and longs in a handsome range of patterns—suitable for every use.

$25, $32.50, $35 up to $49.50

YOUNG MEN'S SUITS

Lively sport and Norfolk models in tweed and cassimere—real "jazzy" styles in worsteds, fancy mixtures and plain colors—two, three and four button models in all-wool fast color serge as well as unfinished worsteds and pencil stripes. All wonderful values that save you money.

$22.50, $25, $32.50 up to $45

STORE OPEN FRIDAY AND SATURDAY NIGHTS

Joyce Bros. & Co.
HAVE YOUR PURCHASES CHARGED

13-15 GRANITE STREET, QUINCY, M. J. L. Kennedy, Manager

JOYCE BROS. & CO. JOYCE BROS. & CO.

Classified Advertisements Do the Work

25 words or less, one insertion 50 cents, three insertions 75 cents

When time will admit, advertisements should be mailed to GAZETTE, East Weymouth, Mass. When telephone is used mistakes are liable.

THIRD ANNUAL GLENWOOD CLUB

MAY 7th to 19th

$4.00 DEPOSIT EASY PAYMENTS

MANY RANGES TO CHOOSE FROM

OLD COLONY GAS COMPANY

BRAINTREE 84, MASS. TEL. BRAINTREE 0310

REALISM HAS ITS DRAWBACKS

Principal in Carefully Prepared Sensation Balked When He Read Reporter's Glowing Story.

It happened a good many years ago in a northern Indiana county seat and the actors were a newspaper man, now in a responsible position on the staff of one of the great newspapers of the South, and an amiable ne'er-do-well with a police record as long as his arm who may be known as John Doe.

The county jail was a great resort for the reporters of the town and one quiet afternoon the reporter in question was struck with the idea of manufacturing some news. John, who was doing one of his periodical penances, agreed to assist. For a consideration John was to improvise a rope from his bed clothing and feign an attempt at suicide with the understanding that his reporter friend should arrive at the crucial moment and cut him down.

The "story" was prepared with careful attention to corroborative detail, the type was set and the hour of the hanging was fixed for press time, to keep the "news" from the rival paper.

In the afternoon John took a notion, so to speak, to read his own obituary. A proof was given him and then the story blew up.

"If you think I'm going to gasp and struggle like it says here, you've another think coming," quoth John. The account of his attempt at suicide was too realistic and proceedings stopped right there. — Indianapolis News.

WONDERFUL PIECE OF WORK

Few Realize the Amount of Material and Labor in Audio-Frequency Transformer.

Little does the average radio novice realize the elaborate workmanship which enters into the usual audio-frequency transformer. Indeed, the low price of such devices tends to conceal their elaborateness, but the low price is due solely to a cut-throat competition which brings down selling prices irrespective of quality and cost of manufacture. Thus one of the best known transformers on the market has 3,800 turns of No. 40 enameled wire for the primary winding. Glassine paper is used between layers, and a one-eighth inch paper projection on each end serves for mechanical protection. The secondary winding is separated from the primary winding by three thicknesses of .005-inch moleskin paper, and has 13,300 turns of No. 40 enameled wire with the same insulation and end protection. The primary and the secondary leads are 16 strands of No. 38 bare copper wire stranded together and covered with one wrapping of green silk. The coil is impregnated under vacuum process in a compound consisting of beeswax and rosin, and is covered with black pebbled bookbinder's cloth.

Ridding County of Prairie Dogs.

A rodent drive in Hat creek community, Niobrara county, Wyoming, recently resulted in about half the cooperators ridding their land of every prairie dog, while each of the others had, at the time of reporting, but four or five live rodents left. Not 100 live prairie dogs, it is estimated, are left on this area of about 25,000 acres, which was literally alive with them six months ago. The work was started in April on a strip of land thirteen miles long and three miles wide, with twenty-two ranchers co-operating. Practically every man in the district signed up to do his share of the poisoning. The county appropriated money to be used in purchasing poison for the state and nonresident lands, the biological survey furnished poison for the federal land, and labor was donated by interested residents.—Department of Agriculture Bulletin.

Landed Heavy Sprat Catch.

One of the largest harvests of sprats ever recorded was caught by Deal fishermen lately, and is estimated to number 2,500,000 fish. Owing to the recent heavy gales the sprats became massed in abnormal quantities, and the fishermen had great difficulty in landing their catches, so weighted and choked were the nets. Many of the boats reached shore almost submerged.

Thousands of hungry seagulls swept down on the floating nets and devoured many of the fish, despite the efforts of the fishermen to drive them away. The poor of the district benefited by the generosity of the Deal men.—London Mail.

War Paint Flower.

One of our earliest flowers is the bloodroot, or Indian paint. Break the stem of flower or root and you discover the reason for the name, for there immediately flows from the wound a reddish fluid which somewhat resembles blood and will stain whatever it comes in contact with, says Nature Magazine. It is said that this juice was once used by the Indians as a war paint and, mixed with sugar, by mothers as a cure for their children's coughs and colds.

Air Pressure Speedometer.

An Italian inventor's speed indicator for airplanes is operated by the pressure of the air while a plane is in motion against a plate at the end of a lever.

Beats Morse.

It is now proposed to send through the ether by wireless a whole page of a newspaper at a time, by the long-distance photographic process.

Anniversary Column

10 YEARS AGO

Gazette, May 16, 1913

Dorothea L. Dix Tent, D. of V., held successful two days fair; entertainment first night consisted of musical selections on victrola in charge of Albert M. Wilder; second night, concert by North Weymouth orchestra

Wide Awakes gave candy sale and farce entitled "The day of the Duchess" in Old North chapel

Sixty members of Reynolds Woman's Relief Corps 102, tendered Mrs. Agnes Baldwin, president of the Corps, a surprise party at her new home on Bellevue road

Weymouth Grocers Association observed 20th anniversary by gathering at store of Everett Loud for a banquet and election of officers

Weymouth Choral Society gave cantata "Joan of Arc" at Fogg Opera House under direction of J. W. Calderwood; Mrs. Annie Estelle Hollis, soprano soloist; James Rattigan, tenor; and Clarence H. Wilson, baritone

Died: Lowell Thomas, Nathaniel B. Peare, Daniel J. Sampson, Robert A. Welch

20 YEARS AGO

Gazette, May 15, 1903

Shaw and Bennett bought three-acre swamp land to grow cranberries

"Cape Cod Folk" given in Fogg Opera House under direction of Mrs. Nellie Ford, who dramatized the book cast included H. H. Joy, C. W. Tirrell, Eugene Loud, Stephen Pratt, Willard Holbrook, W. P. Hayden, John Vining, E. R. H. Stetson, Ralph Burrill, Alfred Thomas, Mrs. Nellie Ford, Miss Addie Mc Quinn, F. V. R. French, Mrs. Ellen Curtis, Mrs. L. M. Simpson, Miss Lottie Baker, Miss Jennie Blanchard, and Mrs. Mary E. Holbrook

Eighth anniversary of Ladies Aid Society in G. A. R. hall

New Weymouth Band made first appearance in parade

Rev. L. H. Frary, for many years pastor of Union church, died at Long Beach, California

Closing reception and dance of dancing class of Prof. Green

Fire at bakery of Whitcomb & Fisher at East Weymouth, loss $600

Movement to organize District Nursing Association

Died: Mrs. John Fraher in her 92d year, Mrs. Lucius Newcomb in her 95th year, Mrs. Abraham Bates in her 93d year, and Mrs. Charles Hastings

30 YEARS AGO

Gazette, May 19, 1893

Lecture on "The Canadian Rockies" given by Mr. Lewis

Loyal Temperance Legion of Norfolk county held convention at Baptist church, Weymouth

Mr. and Mrs. Charles H. Newcomb celebrated 21st anniversary of their marriage by entertaining friends

Bicycle race by members of Norfolk Cycle club for a prize offered by E. H. Stetson & Co.

Union Literary Circle gave entertainment in vestry of Union church; conundrums and verses by members; quartette selections by Jennie B. Worster, Susan Richards, E. M. Wight and L. W. Morrison

Installation of Rev. Judson Van Clancy at Union church; addresses by Rev. Francis A. Horton, D. D.; Rev. James M. Dickson, D. D.; of Providence, Rev. F. A. Warfield of Brockton, and Rev. W. H. Bolster of Dorchester

Elm trees planted on Broad and Madison streets by M. C. Dizer

Died: Patrick Welch, Edward Curtis, Rebecca A. Gardner

40 YEARS AGO

Gazette, May 18, 1883

Mary E. Humphrey elected valedictorian and Miss J. M. Talbot salutatorian of North High school class

B. Fitzsimmons purchased James Keating estate

Seven days fair of Post 58, G. A. R., given in Town Hall; concert by Martland's Band of Rockland and Stetson Band; speeches by Lieut. Gov. Ames, Commander George S. Evans and staff, ex-Gov. John D. Long Corporal James Tanner of New York, W. A. Simmons, and Col. B. S. Lovell

Mrs. Abby E. Quinn presented silver tea service by stitchers in M. C. Dizer factory in honor of her marriage

Three men arrested for creating a disturbance in Jackson Square, fine $1 and cost.

Concert given by Mary A. Bates, La Forest Lincoln, C. H. Newton, E. G. Gardner, and M. Anna Lovell at G. A. R. fair

Supper given by the parish of Second Congregational church; address by Rev. Mr. Stanton; piano duet Alice Raymond and Mary Bates

David P. Lincoln removed his music rooms from J. W. Bates' store to shop in rear of his house

Died: John H. Flood, Mrs. George Hayden, Mrs. Dexter Pratt, Charles Culley

50 YEARS AGO

Gazette, May 16, 1873

South Weymouth Masons petitioned for a lodge at South Weymouth to be known as Columbian lodge.

Crescent lodge, I. O. O. F., received visit from Norfolk lodge of Neponset

C. H. Williams erected two-family house on Washington street near Hunt street

Thomas W. Nash purchased farm in Derry, N. H.

Selectmen granted three billiard licenses

Sudden death of John Daley of East Weymouth

Body of Warren Weston brought here from New York for burial

Concert by S. A. Bicknell, the blind violinist, at North Weymouth

Norfolk conference of Congregational churches held at Union church

Norfolk County Temperance Alliance met at Union church

Delphi council, Order of Templars surprised Chief George W. Dyer; presented gold signet

Henry Newton purchased carpenter shop of the late William Bicknell, to convert into a dwelling.

Died—George E. Jones, Gilbert Patterson, Mrs. Henry A. Trask, David Badger

QUINCY HIGH WINS

Weymouth High was leading 4 to 1 at the end of the first half of the game with Quincy High at Quincy, but Quincy scored 2 in the sixth, and 2 in the seventh and won 5 to 4.

A Quincy paper says:

"The game went off very quickly, a little less than two hours. The fielding was snappy and good on both teams. The Quincy outfield, which up to date has not ben as strong as might be, showed to excellent advantage. One change was made which transferred MacLeod from catcher to right field and Sjorstrom catching. Sjorstrom handled the team well and seemed to instil a little pep into the nine. MacLeod made a play which is seldom made more than once or twice a season, namely, an assist by hte right fielder to first base. Kelley, the first baseman for Weymouth, hit a nice Texas Leaguer to right field. MacLeod came tearing in and by a quick throw to O'Brien at first, got Kelley.

Jacobson pitched another fast game alowing only four singles and striking out eight men. The big twirler made an auspicious start when he fanned the first three Weymouth men at bat. Only twelve men faced him during the first four innings. Jacobson also gave but two bases on balls.

Shields, the Weymouth pitcher, also pitched a good game. Quincy got seven hits off his delivery, but Shields was at his strongest in the pinches.

Piispanen and Maskilieson did the bulk of the hitting, each getting two hits apiece. Both of these men fielded well also. They also pilfered a couple of bases. The whole team played snappy and intelligent baseball and will draw big crowds in the remaining games. The score:

QUINCY HIGH

	ab	r	bh	po	a	e
Cliffe cf	4	0	1	4	0	0
Pilspanen 2b	4	2	2	3	1	1
Maskilieson 3b	3	0	2	3	1	0
McLeod rf	2	1	1	0	1	0
O'Brien 1b	2	0	0	6	1	0
Jacobson p	4	0	0	1	2	0
Payson ss	3	0	0	0	0	1
Huston lf	4	1	1	2	0	0
Sjorstrom c	3	1	0	8	0	0
	29	5	7	27	6	2

WEYMOUTH HIGH

	ab	r	bh	po	a	e
D'Allesandro lf	4	0	0	4	0	0
Kelley rf	4	0	0	2	0	1
Maur 3b	4	2	0	0	2	2
Kelley 1b	4	1	1	6	0	0
Rublino cf	4	1	0	4	0	0
Cipullo ss	4	0	1	0	3	0
Cuniff 2b	4	0	1	2	2	0
Keene c	4	0	0	4	0	0
Shields p	3	0	1	2	0	0
	35	4	4	24	7	3

Quincy	0	0	1	0	0	2	2	0	x	—5
Weym'h	0	0	0	1	0	3	0	0	0	—4

Stolen bases, Huston 2, McLeod, Maskilieson, Piispanen, Mauro 2, Kelley, Cuniff. Base on balls by Jacobson 1, Shields 2. Struck out by Jacobson 8, Shields 3. Sacrifice hits O'Brien 2, McLeod.

WE'D LIKE TO, BUT WE CAN'T

Once in a while some reader thinks it is a personal dig because we stopped his paper when his subscription expired. We should be only too glad to carry our subscribers on forever without them having to pay anything; we find we cannot do it. Printers have a habit—surely they never need the cash—of wanting their money when Saturday comes. They earn and should have it. The paper houses that supply newspaper offices with paper also want their money at the end of every thirty days. Linotype factories do not give typesetting machines away. So there you are. The publisher of a newspaper must pay bills or the sheriff will tack a notice on his door. Therefore, it is absolutely necessary that the reader pay for his paper.

Our policy is to try to make the paper worth the selling price. If the printers would agree to work for glory, the paper houses to furnish paper without cost, and the type founders make shipments of material then it would be possible for us to without money and without price, carry subscribers from year to year without money.

You can always tell when your subscription expires by looking at date appearing immediately after your name on your paper, and help the bookkeeper by paying at expiration date.

GAZETTE NEWS AGENTS

Sparta Co., Bates Opera House block
Mrs. Waite, Lincoln Square
Patrick Casey, Lincoln Square
Idlewell Grocery Store

SOUTH WEYMOUTH

C. L. McGaw, Columbian Square
Walter Melville, Highland Place
Alfred Tirrell, Main St.
Mrs. Orcutt, near So. Wey. depot
W. T. Newcomb, 431 Pleasant St.

LOVELL'S CORNER

Walter W. Pratt, Lovell's Corner

EAST WEYMOUTH

G. H. Hunt, East Weymouth
C. T. Maloney, Commercial Square
French's 10¢ Store, Broad St.

WEYMOUTH HEIGHTS

Walter Sladen, Weymouth Heights

NORTH WEYMOUTH

D. A. Jones, North Weymouth
H. O. Collyer, Thomas Corner
C. C. Hearn, Bicknell Square
T. Aldridge, Bridge St.
E. M. Alexanderson, Bridge St.
Mrs. Elwell, 48 Norton St.

OUT OF TOWN

Kelly's, near Braintree depot
C. F. Carlson, near Quincy depot
Barlow's, near Wollaston depot

Classified Advertising

LOST

LOST

A pocketbook on Thursday somewhere in Washington Square, between the Congregational church and the postoffice. Contents including ring that is valuable to owner as a keepsake. Please return. Tel. Wey. 1032J.

LOST

Beagle hound, black body, tan and white face, spot on back of neck, collar, no name, answers to "Bob." Finder please notify 4 Bradley road, or tel. Wey. 0868M. Reward 3t,18,20*

WANTED

SALESLADIES

Canvassers: If you are dissatisfied with your present earnings, if you side-line, if you want to earn some are looking for a better line, or good real money, write, stating full particulars to San-It Rubber Co., 180 Tremont St., Boston. 1t,20*

WANTED

Neat reliable woman for cleaning and laundry two days a week. Tel. Wey. 0140. 1t,20

WANTED

Mother's helper, school girl part time. Apply to Mrs. Harry Cole, 192 Mountain View road, the Birches. 3t,20,22*

WANTED

A young girl last of May, to help with general housework thru the summer. One who can go home nights. Apply 163 North St., North Weymouth, tel. Wey. 0203W. 3t,19,21*

RENT WANTED

By middle-aged couple four or five rooms with some improvements, vicinity of Washington Square, tel. Wey. 1032J 1t,20

WOMAN WANTED

A fine Protestant woman between 30 and 50 years as companion and who considers good home rather than high wages. Address "R. B. W." care Gazette. 2t,20,21

WANTED

Position as working nurse. Appointments for confinement cases. Tel. Wey. 0799M. 3t,20,22

SALESMAN WANTED

Local for the Weymouths. Phonographs and pianos. Exceptional opening for live wire. Biggest advertised and standard makes. Address "Music", care Gazette, East Weymouth. 3t,20,22

HOUSE WANTED

Will buy or rent small house in Weymouth or Braintree, $500 down. Give full particulars. Address 85 Lexington Ave., West Somerville. 3t,20,22*

WANTED

A housekeeper and companion, a neat middle-aged American woman in a family of two adults. No washing. Will be one of the family. Moderate wages. Write "Z", care Gazette, or tel. Wey. 0251W. 3t,18,20

WANTED

High school girl to work mornings during the summer. Apply to Mrs. A. Bernard, 33 Fogg road, South Weymouth, tel. Wey. 0793W. 3t,18,20*

WANTED

Store clerk wanted; good at figures with sales ability. Apply to Mr. Clark, Clark & Tabor. 3t,18,20

WORK WANTED

Lawns mowed, walks, gardens cared for, carpets and rugs cleaned and relaid. General work of all kinds properly done. Edward T. Newcomb Jackson Square, East Weymouth.

WANTED

Men or women to take orders for genuine guaranteed hosiery for men, women, and children. Eliminate darning. Salary $75 a week full time, $1.50 an hour spare time. Beautiful Spring line. International Stocking Mills, Norristown, Pa. 10t,12,22

FURNITURE WANTED

Highest cash prices paid for furniture or furnishings Large or small lots receive the same prompt attention W. A. Thurston, 40 Humphrey St., tel. Wey. 1171W, East Weymouth. 45tf

Your rent money will get you somewhere in particular—it'll land you right in the comfort of your own home if you let me advise you. Ask me property questions.

L. R. Mosher
46 Commercial Street
Tel. Wey. 1032J

FOR SALE

FOR SALE

A cottage house of seven rooms, electricity, well water, ¾ acre land, some fruit, barn, near electrics, grocer, school and shoe factory. Apply 715 Middle St., South Weymouth. 3t,20,22*

CHICKENS FOR SALE

White and Brown Leghorns one year old. For a good buy call at 224 East St., East Weymouth. 3t,20,22

TOMATO PLANTS FOR SALE

Bonnie Best, Chalk's Early Jewell, Dwarf Champion, and Stone, 25¢ per box. Peter Smith, 86 Oak St., South Weymouth, tel. Wey. 0126M. 4t,20,23*

FOR SALE

In East Braintree, two-family house and garage, desirable, sightly location good repair, new paint and paper, hardwood floors, open plumbing, gas ranges, electrics, separate entrances, front and back cellars, outside doors into cellars full size on ground level. Price $7700 and low terms should secure quick sale. H. N. Jewett, 68 East Foster St., Melrose, Mass., tel. Melrose 2190. 3t,20,22*

FOR SALE

Five-room cottage and some improvements, ¼ acre land, excellent location. Apply owner, 312 Main St., South Weymouth 3t,20,22*

FOR SALE

Ivory enamel reed baby carriage. Mrs. Sturges, 158 Pleasant St., South Weymouth 1t,20*

HEATER FOR SALE

A bargain if taken soon for cash, 17 inch box, Gurney hot water heater. In A1 condition, under test. B. F. Lane, 98 Chard St., East Weymouth. 3t,20,22*

USED FURNITURE

Bought, sold and exchanged Highest cash prices apid. Get our prices before buying or selling Mutual Furniture Corporation, 1619 Hancock St., Quincy, tel Granite 3142

FOR SALE

Man's bicycle, practicaly new. A good wheel for someone. Tel. Wey. 0307J. 3t,20,22

FOR SALE

Handsome collie pup, nicely marked very lively. B. E. Durgin, 20 Charles St., East Weymouth, tel. Wey. 1273M 3t,18,20

FOR SALE

Hoover vacuum sweeper, moving to a house without electricity. Will sell cheap. Address box 69, Gazette, East Weymouth. 2t,19,20

RANGE FOR SALF

Glenwood range No. 8. Will sell for less than half of what it cost. Address, Range, care Gazette, East Weymouth. 2t,19,20

FURNITURE FOR SALE

I am moving from Weymouth and must sell my three rooms of furniture Used only 15 months, and in fine condition. Address H. L., Gazette, East Weymouth. 2t,19,20

FOR SALE

Refrigerator in splendid condition. Apply Albert Clapp, 18 Pleasant St., South Weymouth. 3t,19,21*

REAL ESTATE FOR SALE

In Braintree, Weymouth, and Quincy at fair prices. Let me show you the goods. A. H. Perkins, 8 Howard St., East Braintree, tel. Braintree 0401J. 3t,19,21*

AUTO FOR SALE

1922 Ford coupe, in first class condition, low mileage, spare shoe, locke wheel. Address, 38 Spear St., Quincy. Tel. Granite 1363R. 3t,19,21*

CHICKS FOR SALE

W. P. R. and R. I. Red day-old chicks from selected utility stock. Ready May 18, 25, 28, June 4, 8. Order early; demand is great. B. F. Whitman, 252 Union St., South Weymouth, tel. Wey. 1211J. 3t,19,21*

FOR SALE

Eleven-room house, modern improvements, garage, and stable, corner lot 85—150. Apply 655 Broad St., East Weymouth, tel. Wey. 0034. 3t,19,21*

EGGS FOR SALE

Black Minorca setting eggs for sale. Tel. Wey. 0131R. 3t,19,21*

FOR SALE

Six-room cottage house with three lots of land. Inquire at 38 Reed Ave., South Weymouth. 3t,19,21*

FOR SALE

R. I. Red chicks 20¢ each, weekly hatches till first July, setting eggs 75¢ per 13. Rock Dale Farm, May Terrace, South Weymouth. 4t,19,22

FOR SALE

Stable manure for sale, $5 a load. Lake View Ice Co., tel. Wey. 351. 3t,18,20

HENS FOR SALE

Large White Rock setting hens for sale. Tel. Wey. 0456W 3t18,20*

FOR SALE

Semi-bungalow six rooms and bath. Modern improvements. David N. Crawford, 25 Tower Ave., South Weymouth. 3t,18,20*

CAR FOR SALE

Buick touring car in A1 condition. Apply Patsy Pepe, 80 Whitman St., East Weymouth. 3t,18,20*

FOR SALE

Black walnut bedstead, oversize with spring and hair mattress $20. Tel. Wey. 1211R. 3t,18,20*

FOR SALE

Grafonola $20; perfect condition, like new, Nash's Music Store, Jackson Square, East Weymouth 3t,18,20

RECEPTION

Tuesday evening Old Colony temple Pythian Sisters, tendered a reception to Mrs. Nellie F. Chase of this town, who was recently honored at the grand convention on being elected as the Grand Outer Guard of the Grand Temple. Mrs. Chase, past chief of the Old Colony Temple of Rockland, has been an enthusiastic worker for the order for 35 years, and is a former deputy of Delphi Temple of Weymouth and Iolanthe Temple of Whitman. The hall was prettily decorated with the colors of the order, red, white, blue, and yellow, and there was a profusion of cut flowers and potted plants.

The receiving line formed on the main platform with a background of the three colored streamers with an overhead lattice work, and large American flags on either end. In the receiving line were: Mr. and Mrs. Chase, Deputy Mrs. Mae Hall of Hanson, Past Grand Chief Mrs. Elva Boyden of Iolanthe temple, Whitman, Past Grand Chief Mrs. Alva Wolforth of Whitman and a former deputy of Old Colony temple; Most Excellent Chief Mrs. Drusilla Davis of Delphi temple, Weymouth; and Most Excellent Chief Mrs. Cordelia Poole of Old Colony temple, Rockland. An unexpected guest of the occasion was Mrs. Laura Poole of Providence.

During the reception a splendid concert program was rendered by Mrs. Lena Thomas' Ladies Orchestra and members of the temples thruout the entire district were received. In behalf of the gathering Mrs. Elva Boyden presented the guest of honor with a beautiful floral offering and the recipient, with a few appropriate remarks expressed her appreciation of the honor conferred on her and the temple by her election, thanking the members for their kindness and their gifts. Delphi temple of Weymouth presented Mrs. Chase with a handbag.

The evening was devoted to a splendid program with speech-making by the visting officers. A mixed quartet gave several vocal selections, Mrs. Mildred Fish, accompanist. Under the direction of Mrs. Edith Guptill, Mrs. Fannie Hyde, and Mrs. Cora Oliver, a dainty collation was served. The committee who were in charge of the reception include Mrs. Emma Gardner, Mrs. Millie Nightingale, Mrs. Mabel Snell and Mrs. Luella Bunce.

—Mrs. Charles Marr is ill at her home on Athens street.

—In the "popularity" contest being run by the King Cove Boat club the following names are in the lead at present writing: Dorothy Smith, Alice Pitts, Marie Kelley, Olive Williams, Hortense Wilder, Georgia Smith, Christine Bailey. Over thirty names are already entered. The contest closes June 2.

—Mrs. William Dasha and daughter Dorothy spent Thursday afternoon with friends in Newton.

HOME

Home for chronic and convalescents, piazzas and grounds. Best of care and food, 32 Kensington road, phone Wey. 1077M. 1t,20*

FOR RENT

TO LET

House on White St., South Weymouth, six rooms and bath and steam heat. D. Iliffe, 151 Union St. South Weymouth, tel. Wey. 0406W. 2t,20,21

HOUSE TO LET

With five rooms to adults only. Apply at 53 Cain Ave., East Weymouth. 3t,20,22

ROOM TO LET

Large furnished room at 16 Fairmount avenue, East Wymouth. Tel. Wey. 0092M. 3t,19,21*

GARAGE TO LET

At 57 Pearl St., North Weymouth 3t,18,20*

FOR SALE

FOR SALE

Bargain, beautiful upright piano for sale, price $75, would take $15 down and $5 per month including my music cabinet, bench, scarf, moved free, home given up; write immediately to Box 2561, General Post Office, Boston. 3t,18,20*

STRAWBERRY PLANTS

For Sale—The celebrated Howard No. 15 and othr varieties. Walter J. Richards, 390 Front St., Weymouth. Tel. Wey. 0782W. 4t,17,20

HOUSE FOR SALE

Fogg place, 29 Torrey St., Columbian Sq., South Weymouth, cheap Phone Mr. Drowne, Main 5997 4t,20,23*

FOR SALE

Tolman White Plymouth Rock baby chicks. Reduction in price May and June chicks $20 per 100. All breeders are State tested and carefully selected. I specialize in just one breed. If you want the best order from Tolman, Dept. D, R. F. D., Joseph Tolman, Rockland, Mass. 14,tf

ICE FOR SALE

At wholesale and any quantity, good chance for men with trucks to peddle ice and make money in surrounding towns. Lake View Ice Co., tel. Wey. 351. 3t,18,20

Motorcycles

We have the new "Duckworth" heavy chain at 75¢ a foot and big, heavy M. C. shoes at rockbottom prices. C. E. Crout, 11 Cottage Ave., Quincy. 3t,19,21

Late model Harley and Sport side car, ready to ride, terms. Call and look at this bargain. C. E. Prout, 11 Cottage Ave., Quincy. 2t,19,20

New Bicycles $25 up, seconds $5 up, tires $1.50 up, wheels rebuilt $1.75. See our electric head and tail lamps $2.25. Crout's, 11 Cottage Ave., Quincy. 3t,19,21

SELF-STARTERS WIN

(Continued from page 1)

that have come into town for shopping.

Again the Merchants Club supports the band concerts thruout the summer season on Friday evenings. This brings some 4000 to 5000 people right to the sidewalks in front of our open stores. We now have $140 in the bus treasury and $700 in the band fund for a bandstand that we are soon to present to the town.

Another method of bringing in the trade is thru the means of our annual merchants carnival. We give samples, we offer prizes, together. We have won the confidence of the townspeople because we act as a unit one hundred strong.

As to advertising you individual "Ad" gets you next to nothing. Just as a test our association tried this: The local paper gave us a ten dollar space; in it we put: Whoever buys a pair of shoes or slippers to give to mother on Mothers Day we will give a pair of silk stockings. The result of that Ad was one sale. But when thirty or forty merchants all holler at the same time, then you get the crowds.

The last two days of each month we have "Mutual benefit days." We buy together one or two pages in the local paper. Every store is tagged with the same sign. Our dollar day is all together. The only way to get results is by pooling your interests, collective advertising.

As to the Association itself where years ago we had friction as to hours of closing, hours of clerks to work, etc. today we have the finest working conditions in our stores and harmony. We have stopped the circular advertising in programs and for dances, etc. and being held up to contribute this or that on threat of losing trade. Acting together the individual merchant is benefited.

As for the social side we have our ladies nights, our annual clambake of merchants which this year we will open up to the entire town. Mr. Lelyveld was given a rising vote of thanks for his lively address and timely advice.

The following business was transacted:

It was voted to have a supper at 6.30 in connection with the next meeting to be held Monday, June 11, in Lincoln hall.

It was voted that the advertising committee immediately take steps in co-operative advertising for the members of the Association.

It was voted to co-operate with the Weymouth 300th anniversary and Edward Hunt and Victor Hall were sent as representatives of the Association to the meeting of the Selectmen.

It was voted that merchants advertise only in regular publications.

Most of the Weymouth readers of the Gazette-Transcript receive their paper before 3 P. M. on Friday, in good season for the Friday night and Saturday trade, because the publishers take them direct to the postoffices at Weymouth, South Weymouth, North Weymouth and East Weymouth. Out of town readers (in Braintree and Greater Boston) have not been so fortunate because there was no direct mail. Hereafter, however, an attempt will be made to deliver the Gazette-Transcript at the Braintree postoffice in season for the afternoon delivery, that we may cooperate with the merchants of the Business Association.

—The report of the Weymouth Hospital for the month of April showed a total of 41 patients admitted There were seventeen births, six of the number being boys.

SEE DS
129 Varieties

Breck Garden Seed
In Bulk

Seed Potatoes

Fertilizer

J. H. Murray Hardware Co., Inc.
759 Broad St., East Weymouth
Telephone 0773 R

AMERICAN LEGION AUXILIARY

On Friday evening, May 25, from 7 to 9 o'clock Weymouth Unit No. 79, will have the pleasure of entertaining the ex-service men who are at Norfolk County Tubercular Hospital Braintree. Mrs. Alice J. Daley, chairman of the entertainment committee, is planning a most attractive program for that evening. The program is still open for any suggestion from the members and Mrs. Daley will gladly welcome any special number. The members of Weymouth Unit are cordially invited to attend the entertainment. Ice cream and cakes are to be served.

The next Norfolk district council meeting will be held on Saturday, May 26, at Norwood. Norwood Unit is planning to serve luncheon at 1 o'clock. Several members from Weymouth Unit are planning to attend this meeting and all members are invited. These council meetings tend to arouse more or less enthusiasm; an interchange of ideas always tends to broaden our usefulness and we cannot get new ideas unless we know what other units are doing.

A meeting of the "Memorials Committee" was held Wednesday evening May 9, at the home of the chairman, Mrs. Philip S. Fraher. Plans for Mothers Day, May 13, were made and cared for. Plans for Memorial Day were discussed. Mrs. Fraher aims to have her committee co-operate with her in properly caring for the Unit's memorial work on that day.

SERVICE STAR LEGION

The Old Colony chapter, Service Star Legion, met with Mrs. Jeanette Baker, 328 Union street, South Weymouth, Monday afternoon.

In the course of the meeting the secretary read a letter from Mrs. Marietta McDonnell thanking the chapter for the potted plants and "goodies" brought to the West Roxbury Hospital to cheer the disabled soldiers at Easter time.

The chapter received and gratefully accepted an invitation from the Ladies Auxiliary to the Sons of Veterans of Braintree to attend the memorial service to be held in Memorial hall, South Braintree, on the evening of May 23, at 8 o'clock.

The State president of the S. S. L., Mrs. William Irving, extended an invitation to the Old Colony chapter to attend the council meeting at her home in West Roxbury on June 13 at 10.45 A. M. Any member who intends to be present at that council meeting should notify our president, Mrs. A. E. Avery, Commercial street, East Braintree, on or before Saturday, June 4.

The president and treasurer recently visited the 26 ex-service men under treatment at the Norfolk Tubercular Hospital at Braintree Highlands bringing them three books of good fiction and a generous supply of magazines. The chapter voted to donate a croquet set to the hospital to encourage open-air exercise.

At the close of the meeting coffee and cake were served by the hostess Mrs. Baker.

The next regular meeting on June 11 will take the form of an outing or basket picnic at the grounds of Mrs. Bower, Braintree, and will be followed by a card party in the afternoon.

CARD OF THANKS

We wish to extend our grateful thanks to our friends, relatives, and neighbors for their many kindnesses shown us and for the beautiful floral tributes, and expressions of sympathy sent in our recent bereavement.

MRS. JEROME McDONALD and family

BORN

HARLOW—In Boston May 18, a son to Mr. and Mrs. C. D. Harlow of Front street

HARDELL—In East Weymouth May 6, a daughter, Mariam Laccisa, to Harold W. and Mariam (Cook) Hardell of 76 Madison street

HANSON—In North Weymouth April 3, a daughter, Betty Eleanor, to Luderrig and Helga (Nelson) Hanson of 52 Pecksuit road

WHITE—In Boston May 12, a daughter to Richard and Mary (Collins) White of 75 Essex street

DUPLIN—At Carney Hospital, Boston, May 6, a daughter to Mr. and Mrs. Harold W. Duplin of Pleasant street, South Weymouth

MARRIED

DELORY — ANDERSON — In Weymouth May 4, by Rev. C. I. Riordon, John Alfred Delory and Alice C. Anderson, both of Weymouth

WELSH—McSWEENEY — In East Weymouth April 2, by Rev. C. I. Riordon, John A. Welsh and Anna M. McSweeney, both of East Weymouth

DIED

MACKINTOSH—In Weymouth May 17, John A. Mackintosh in his 50th year. Funeral services from his late home, 299 Washington street, Weymouth, on Sunday, May 20, at 2.30 P. M.

RILEY—In East Weymouth May 16, Daniel Riley of Pleasant street

BOWKER—In South Weymouth May 13, George R. Bowker of 146 Central street, a veteran of the Civil War, aged 78

LaBRECK—At Carney Hospital, Boston, May 14, Stanley, son of Joseph La Breck, age 14

HENDER—In Weymouth May 14, Abbie R., wife of George R. Hender of 74 Commercial street

BATES—In Concord, N. H., May 15, Clarence Bates, formerly of East Weymouh t

HOLBROOK—In South Weymouth on May 12, C. Sumner Holbrook of 317 Pleasant street

COOK—In Manchester, N. H., Mrs. Ann Eliza Cook, formerly of Weymouth, aged 80

McDONALD—At Massachusetts General Hospital May 11, Jerome V. McDonald of 30 Hill street

SCREEN DOORS
Different Sizes
Pearl Wire Cloth
And Black Screening
Also Screen Enamel
At Fleishman's
Jackson Square, East Weymouth

Willard J. Dunbar & Son
UNDERTAKERS
AND
EMBALMERS
802 BROAD ST., EAST WEYMOUTH
Lady Assistant Motor Service
Telephone Weymouth 93

C. C. SHEPHERD
Formerly with J. S. Waterman & Sons of Boston.
FUNERAL DIRECTOR--EMBALMER
WEYMOUTH SO. WEYMOUTH
170 Washington St. 134 Pleasant Street
Telephones, 1010-R—W
Lady Assistant Mrs. Shepherd
Night and Day Service

DANIEL H. CLANCY
UNDERTAKER
Washington, St., Weymouth
CARRIAGE AND MOTOR SERVICE
Telephone, Weymouth 814 W

Joseph W. McDonald
398 BROAD STREET
Registered Embalmer
And Funeral Director
Tel. Weymouth 45-W

C. L. RICE & SON
Funeral Directors
AND
Embalmers
294 Union Street, Rockland
Telephones
Office 56W Residence 56R
Res. 331M Night Calls 56P
Rockland Exccange

W. C. TINGLEY
Manufacturer and Designer of
ARTISTIC MONUMENTS
HEADSTONES and MARKERS
Works: 275 East Street, East Weymouth
Tel. Wey. 1203-W

Thomas Carrigg & Son
Designers and Manufacturers of
ARTISTIC MONUMENTS
IN ALL KINDS OF GRANITE
Also Building Work
JOBBING
Show Yards and Works: Weymouth St.
HOLBROOK, MASS.
Telephone, Randolph 196-W
Save Agents Commission

Buy off the man who does his own work, with 38 years' experience.

Telephone or write and auto will go any distance to show you our stock on hand.

THOMAS J. FITZGERALD
Dealer in all kinds of
Monuments and Markers
In Granite and Marble

Also All Kinds of Lettering, Enamelling, Cleaning, and Resetting Stones in Cemetery. Thoroughly experienced in all my work. Perfect satisfaction guaranteed.

Prices Reasonable
Call or Write
85 Broad St., Weymouth, Mass.
Formerly of Rockland, Mass.

HISTORY OF METHODIST EPISCOPAL CHURCH AND OBSERVANCE OF CENTENNIAL

SECOND SECTION

GAZETTE AND TRANSCRIPT

96 COLUMNS · TWELVE OR MORE PAGES EVERY WEEK · 96 COLUMNS

VOL. LVII NO. 20 WEYMOUTH, MASSACHUSETTS, FRIDAY, MAY 18, 1923 PRICE SIX CENTS

TUFTS LIBRARY WEYMOUTH, MASS.

C-303

STRAW HATS

THE lid is off! The Straw Hat Season is here! Smart, new and somewhat different are the Hats for this season—all selected for their quality, their comfort, there style and their value. Direct from

TOWNSEND-GRACE, Baltimore
LAMSON-HDBBARD, Boston

Sennits

Fine Braids		Flat Foot		Fancy Braids	
$1.95	$2.25	$2.45	$2.95	$3.65	$4.65

Leghorn	Genuine Panama			Bangkok
$4.95	$4.95	$5.75	$6.75	$6.75

OPEN FRIDAY EVENINGS

REMICK'S
GOOD HATS
"Less Than Boston Prices"
THE BIG STORE QUINCY

AUTOS WANTED

The cemeteries of Weymouth are so widely scattered that autos are absolutely necessary to convey the veterans of the Grand Army about town in the observance of Memorial Day. Last year, more were needed than were offered, so that it was necessary to hire.

This year an early request is being made of automobile owners to volunteer the use of their cars with chauffeurs, from 7 A. M. to 1 P. M., and the chauffeurs are invited to dine with the Grand Army at noon at G. A. R. hall. Please notify the undersigned, or any member of the Post, early, if your car will be available.

FRANCIS A. BICKNELL,
Commander Reynolds Post,
FRANK F. PRESCOTT,
President G. A. R. Associates.

WHY WE ARE ABLE TO GIVE A BETTER

Battery Service

Because we help you get all the possible service out of your present battery before we ask you to buy a new one.

Because **Only Vesta Service Stations** can test, in repairing other makes of batteries, the patented feature which enable **Vesta Batteries** to give "more months of service.

Bring your Battery to us. You will like our prompt and courteous service. All repairs are guaranteed for 6 months.

Radio Rentals at Special Rates. Batteries Collected and Delivered Promptly.

Tydol Filling Station — **Oils and Greases**
Vesta Battery Service — **Tires and Tubes**

C. F. ANDERSON & SON
345 Washington St., Weymouth. Tel. Wey. 1284-M

Seven Day Celebration of Methodist Centennial

This is indeed a big week for the people of the First Methodist Episcopal Church as they celebrate the One Hundredth Anniversary of the organization of their society. Thus far the program for the week has gone far beyond expectations in interest among the people. A spirit of fine fellowship, strong addresses, and fine music have marked every service.

Sunday Morning Service

The Anniversary program began Sunday morning with a forceful and inspiring address by Dr. James A. Beebe, dean of the Boston University School of Theology. Dr. Beebe chose for his theme, "The Church Today", describing its work as a church with a message for every man in the world. He said that there were three distinct and essential characteristics which marked the church of today in its ministry to man, namely, worship, education, and service, stating that these characteristics must also be the pillars

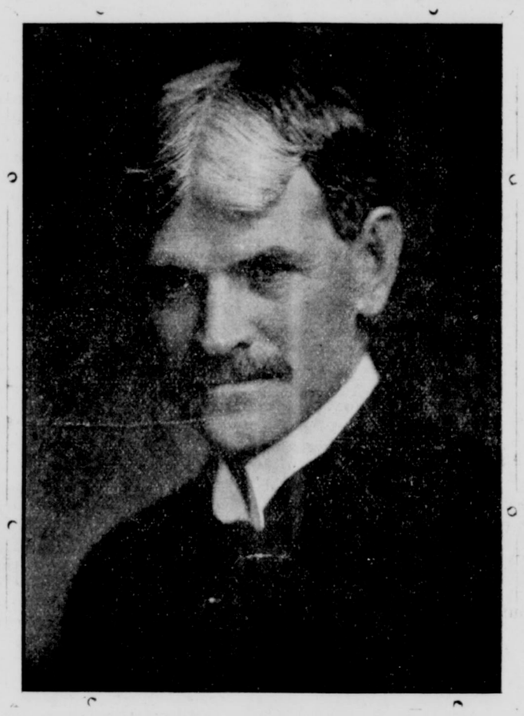

BISHOP HUGHES

upon which the church of tomorrow must be builded. His address was one long to be remembered by all who heard it. The large chorus choir of the church sang two anthems, one of them being, "Mother." Mr. Stephen C. Burgoyne was at the organ.

A large congregation gathered at the evening service which was a "Mothers Day" service. The sermon was delivered by the Rev. Earl E. Story, pastor of the church, who preached on "Keeping Mother's Faith." In his introductory remarks, Mr. Story said that every day was Mother's Day, and not one particular day in the year. He also stated that it was his conviction that the greatest peril facing the American people today was the danger of this and coming generations forgetting mother's faith and mother's God. A splendid musical program was rendered by the Wells Instrumental Four, which was very greatly enjoyed by all.

Former Pastors Night

Monday evening was "Former Pastors Night." It was regretted by

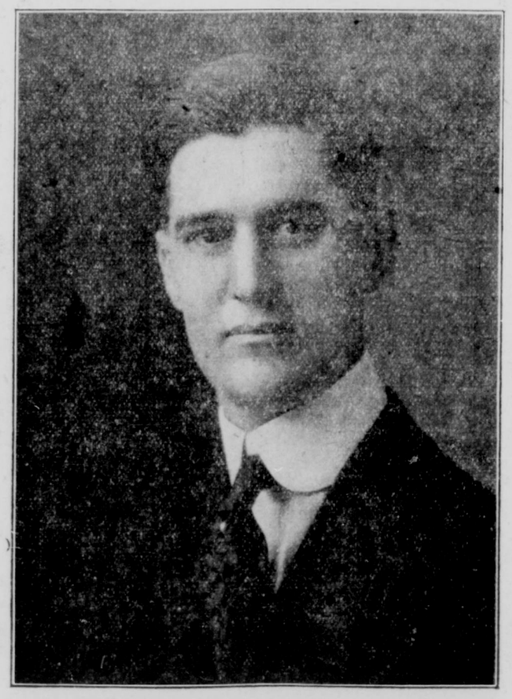

REV. EARL E. STORY

all that only two of the former pastors could attend. The two present were the Rev. S. S. Scrivener, who served the church from 1906 to 1911, and

(Continued on page 13)

Save it with Kyanize
KY-A-NIZE
CELOID FINISH

Satin-Like, Mellow-Tinted Beauty

WHAT a product — this medium-gloss waterproof enamel known to thousands of satisfied users as KYANIZE Celoid Finish. In twenty-four hours it's dry — a delightfully even washable coating with the fine texture of a hand-rubbed effect.

You should know this new KYANIZE product, for walls, woodwork or furniture. In eight tints or Pure White.

TAKE ADVANTAGE OF THIS TRIAL OFFER
Cut out this advertisement, bring it to the store below and pay 25 cents for a good brush to apply the *Kyanize*. You'll receive free of charge a half-pint can of *Kyanize* Washable Celoid Finish. Choice of eight tints and white.

J.H. Murray Hardware Co. INC.
F. Wayland Preston, Treas. and Gen. Mgr.
759 Broad Street Tel. Wey. 773-R East Weymouth

NOTICE!

During the summer months pictures will be shown here Thursdays, Saturdays and Sundays

GEM THEATRE
WEYMOUTH

WEEK OF MAY 20

SUNDAY, MAY 20
"Clay Dollars," with Eugene O'Brien
"THE POWER OF A LIE"

THURSDAY, MAY 24
"The Leopardess" with Alice Brady
"KINDLY COURAGE"

SATURDAY, MAY 26
"Do and Dare" with Tom Mix
"LOVE LETTERS"

Matinee 2:00. Evening 8. No advance in prices

SUNDAY CONCERT 4.30 P. M. — CONTINUOUS

Children under 6 years Not admitted.

Special Matinee at 2:00 Memorial Day

TOWN CLERK

Clayton B. Merchant

OFFICE HOURS:
In Rooms of the Selectmen
Savings Bank Building
East Weymouth

8 to 12 A. M. 2 to 5 P. M.
Saturdays 8 to 12 A. M.

Residence—912 Commercial Street
East Weymouth

Board of Selectmen and Overseers of Poor

THERON L. TIRRELL, Chairman, South Weymouth
WINSLOW M. TIRRELL, Clerk, East Weymouth
ALFRED W. HASTINGS, South Weymouth
WILLIAM B. DASHA, North Weymouth
ANNIE S. LYNCH, East Weymouth

Meetings Savings Bank Building, East Weymouth, Every Monday during the Municipal Year from 2 to 5 o'clock, P.M.

Weymouth Savings Bank

CHARLES T. CRANE, Treasurer

Vice-Presidents:
EDWARD W. HUNT C. P WHITTLE

Board of Investment:
CLARENCE P. WHITTLE
EDWARD W. HUNT
ARTHUR E. PRATT
CHARLES G. SHEPPARD

Bank Hours—8.30 A. M. to 3 P. M.
Saturdays, 8.30 to 12.
Monday Evenings, 6 to 8.
Deposits placed on interest on the 15th Day of Each Month.

SOUTH WEYMOUTH
Savings Bank
SOUTH WEYMOUTH

OFFICERS 1923
President—R. Wallace Hunt
Vice-Presidents—
Ellis J. Pitcher, Almon B. Raymond
Treasurer—Fred T. Barnes

BANK HOURS:
9 to 12 A. M ; 1 to 4 P. M.
Also Mondays 7 to 8 P. M
Saturdays 9 to 12 A. M.
Deposits go on interest 10th day of every month
Dividends payable on and after the 10th day of January and July.
Incorporated March 6, 1868

FURNITURE
Repaired, Upholstered & Refinished
Antique Furniture Repairing a specialty.
Caneing and Rush Seats put in.
Tel. Braintree 136-W
Preston P. MacDonald
73 Liberty Street,
East Braintree, Mass. 45tf

Storage Rooms
For Furniture and Other Merchandise
—AT—
C. W. JOY'S
Bonded Storage Warehouse
159 Middle Street, East Weymouth
SECOND HAND FURNITURE FOR SALE
Tel. 242-M

PRUNING
Get Your Pruning done NOW.
Grafting a specialty
Work done by experienced Agricultural College men.
A. WARREN CLAPP
70 FRONT ST., WEYMOUTH
Tel. Wey. 547M
Telephone for estimate

THE SIGN OF QUALITY
OLD COLONY LAUNDRY CO. QUINCY MASS.
Weymouth Deliveries
TUESDAYS AND FRIDAYS

Tel. Wey. 940
Weymouth Wood Novelty Co.
Wood and Metal Patterns, Screen Doors, Window and Porch Screens, Wood Turning and Band Saw work. All Kinds of Electrical work. Radio Sets a Specialty.
All Work Guaranteed
JOE SEVERANCE, PROP. P. C. BATES MANAGER
18 Union Avenue, East Weymouth, 89, Mass.

W. H. FARRAR & CO.
Plumbing and Heating
Stoves and Repairs
Tin Roofing and General Jobbing
ESTIMATES GIVEN
Business Established 1883
Peakes Building. Jackson Square
Telephone Connection.

RAY O. MARTIN
Plumbing and Heating
Stoves and Ranges, new and second hand; also Repairs.
Agent for the famous
..GLENWOOD RANGES..
Estimates cheerfully given on all kinds of work.
Washington Square, Weymouth
Telephone, Weymouth 103-R

T. J. CONNOR
Practical Plumber
Steam, Hot Water and Warm Air Heating
Sheet Metal Work
General Repairing
Estimates cheerfully given.
Satisfaction guaranteed.
25 Pleasant St., South Weymouth
Telephone, Weymouth 134-J

W. M. Sweet
House Painting, Paper Hanging and Ceiling Work
Shop and Residence
371 WASHINGTON ST., WEY
P. S. Drop me a post card or telephone Wey. 118-M and I will call with samples.

Ira K. Sturtevant
Piano and Furniture Moving and Jobbing
Long distance and storage
105 MIDDLE STREET
EAST WEYMOUTH, MASS.
Tel. Wey. 1070M

NEW TIRES PUT ON
BICYCLES
REPAIRS OF ALL KINDS
Have Your Baby Carriage RETIRED
Fishing Tackle
Oliver E. Peaslee
Jackson Square 4t*

Bates Opera House
To Rent For All Occasions
Finest hall on the South Shore for select dancing parties dramatic entertainments or fairs
Apply to
C. I. BATES, Manager.
BRAINTREE 406-J

JOSEPH CREHAN
PLUMBER
And Sheet Metal Worker
16 King Ave., Weymouth
Telephone, Weymouth 878-M

Watch, Clock, Jewelry and Optical Repairing
17 years with
Waltham Watch Co.
C. N. FOGG, JEWELER
60 Commercial St., Weymouth

Baptist Sunday School Is 70 Years Old

At the recent 70th anniversary of the Baptist Sunday School at Lincoln Square, Lucy M. Crane contributed a valuable paper on the early history of the Baptist Sunday School. By request she has furnished the Gazette-Transcript with a copy, which is published below:

As I think of the formation of some churches, I have noticed that they are the outcome of Sunday Schools or a Sunday School is commenced and a church soon follows. It was so with our Weymouth Baptist church.

In reading the old records I find that on the 13th of March, 1853, a few friends collected nineteen children and with four teachers commenced a Sunday School in a building which stood on the corner opposite to the church where the engine house now stands in Lincoln Square. The lower floor was occupied by a store and the hall above was the room where the school was opened. Mr. Ezra W. Leach was chosen superintendent, Mr. Philander Lindsay as treasurer, Mrs. Eliza Kingsbury as librarian, and the following teachers: Mrs. Sarah Gove, Mrs. Phillips Curtis Mrs. Philander Lindsay, and Miss Marietta Graves.

Colections were made immediately for a library.

The church was organized Feb. 2, 1854. Additions were made from time to time and on the 2d of April, 1854, a school was regularly organized with 38 scholarrs and eight teachers. A constitution was drawn up and adopted May 14, 1854. Officers were: Ezra W. Leach, superintendent; Joseph H. Gannett, secretarry; Philander Lindsay, treasurer, and Mrs. George Whiting, librarian.

In looking over the names of teachers who served in these early years I find the name of Mrs. Ann J. Burrell (French). Mrs. French is still living at Quincy at an advanced age. But 70 years have passed since the beginning of the school and of course very few of those early workers are now living.

In the year 1855 the chapel was built. It was placed on the opposite corner of Broad street where the large store now stands.

The school was moved over and it had now increased in numbers, and the report gives 16 classes, 16 teachers, 118 scholars, 350 volumes in library.

During this time different superintendents had served and we read the names of George Fairbanks, Joseph Gannett, James Graves, and others.

The writer joined the school in 1863, and entered the class taught by Dea. Elias Vining. He was a good old man, and very earnest in his teaching. I shall always remember his talk and prayers in the prayer meeting. He was quite emotional, and his words impressed one. We knew he meant every word he said.

In 1864, William D. Farren was chosen superintendent. There were then 21 classes and 219 scholars.

Not large sums of money were raised at that time. We notice $38.12 the amount one year. The collection the first Sunday of each month was given to missions.

In those days all the officers were chosen by ballot, and every member of the school was allowed to vote, even the youngest, and one session of the school was devoted to the choice of officers.

A little later a vote was passed that only those over ten years could vote. Some of the teachers at that time were: Mr. and Mrs. Samuel Bourne, Mrs. James Graves, Miss Jennie Fairbanks, Mr. M. C. Dizer, and Mr. Farren, who although superintendent, taught a women's class.

In the year 1865 the chapel was considered too small to accommodate the large number who had been added to the church and Sunday School, and the present building was erected. It would be a long story to tell all the labor and sacrifice which was given to the erection of this church. It was due in a great part to the courage and perseverance of the pastor, Rev. Gideon Cole, that it was built and dedicated free from debt.

As the chapel had been sold to be used for business purposes, we were obliged to move before the church was reday for occupancy, and so procured the use of a hall over Tirrell's store for a short time. So these four coners have very appropriately been called the "Baptist Corner."

It was a joyful occasion when the school came into the present edifice to hold its service, and here it has had its home ever since.

Dea. Vining's class was in this part of the room, and I remember one Sunday I was sitting in my place Mr. Farren came to me and said, "Will you take a class of little girls?" I thought I could not at first, but finally consented, and a class of girls of 5 or 6 years was given me here in these front seats. I became very much attached to these little ones, and remained with them till they were young ladies.

The class changed during the years—some left and new ones came in, but a few were in the class till they became adults. I meet them occasionally now, middle-aged and almost elderly. It makes me realize the passing of the years.

While Mr. Farren was superintendent, an infant class was gathered, and held in the room at my right. Miss Carrie Farren was the teacher. She was much loved by the little ones, and the class increased in numbers. All were sorry when Miss Farren married and went away.

In the autumn of 1883, Mr. Farren, after serving nineteen years was obliged to resign on account of feeble health, and Mr. A. W. Gutterson was chosen to take his place. Mrs. Gutterson took charge of the infant class which was now held in the ladies parlor. I cannot speak too highly of the work of Mr. and Mrs. Gutterson. They loved the school and gave time, labor, and thought to its interests. We had concerts every month, and the children were trained to sing and recite, the vestry would be well filled at these concerts. Children's days in June have always been pleasant occasions.

Our Sunday School excursions have been interesting times. I can remember when large barges came to the church entrance and were soon filled with boys and girls and friends of the school, to go to Nantasket beach. In those times the beach was always the place to go for the picnic.

There was a great deal done to make the school attractive. The Christmas trees held all through the years were times when teachers and scholars could give greetings to each other, and those days have been very enjoyable. But above all were the working together of superintendents and teachers to instil into the minds and hearts of the pupils the great principles of Bible truth and lead them to decide for a true Christian life. We rejoice that so many have come from the school into the church as good faithful workers.

It might be well for me to give the names of some of the teachers of that time. Miss Graves, Mr. Graves, Miss Anna Copeland, Mrs. Bourke, Mrs. Joseph Gutterson, Mrs. Field, Mrs. Binney, Miss N. Binney, and the men's class was taught by the pastor. Mr. and Mrs. Easterbrook were among the early teachers, and their daughter, Miss Flora Easterbrook.

From this time to 1890, there was not much change. Then the change of choosing officers was made. The church at the annual meeting chose officers for the school. After Mr. Gutterson, Mr. F. A. Sulis was chosen superintendent, continuing two years, and Frank Graves for one year. Dea. Marshall R. Wright was elected in 1894. We are glad we have had such good faithful superintendents to lead this school. We used to think what should we do without Mr. Wright, but his son Chester has come along and has nobly filled his father's place.

The next important event that I will speak of is the 50th anniversary of the school in 1903—the jubilee year. The exercises commenced on Thursday evening when more than a dozen spoke of their experiences as members of the school. On Friday afternoon nearly one hundred of the smaller children enjoyed games and entertainment and were served with ice cream and cake. In the evening a reunion was held in the vestry which was beautifully decorated with bunting, flags, and Chinese lanterns. More than three hundred persons were present, many former scholars who came from a distance. The committee, Mrs. R. B. Bryant, Emma Fairbanks, Nellie Hollis, Vira Bates with Richard Wright and Frank Bryant welcomed the friends with a hand-shake at the door, and the happy mood begun was continued all thru the evening. A musical program of vocal and instrumental music with piano duet was carried out and refreshments served at the close. One of the early teachers, Mrs. Philander Lindsay, was present and two of the constituent members of the church, Mrs. Sarah Bourne and Mrs. Celinda Peterson.

Sabbath morning the services were a continuation of the events. A large congregation was present. It was the first religious service in the second half century of the work of the Sunday School. One of the exercises was a historical sketch of the school prepared and read by Mrs. H. K Gutterson, who had labored 33 years as a teacher. This sketch is full of interest and I am indebted to many facts which Mrs. Gutterson recorded in preparing this article.

No doubt many here present remember this jubilee celebration. It was only twenty years ago when Rev. Mr. Cressey was our pastor, and Mr. Wright our superintendent. The exercises were carried on into the evening when Mr. Fairbanks made an address as he was one who aided in the formation of the school and was superintendent from 1855 to 1859. Mr. A. W. Mann, who was teacher of a young men's class, composed a poem which he read.

A few verses are copied:

Their record is on high those earnest, faithful souls
Who midway in the century past
Uplifted here the banner of the cross.
They sought not wealth nor worldly fame,
But strove to win in His dear name
The souls for whom He died.
May we the workers of today
As earnest faithful prove as they
Who labored in the days of old.
With faces forward to the light
We work for God and in his might
We'll conquer every foe.

Mrs. Gutterson also enrolled the names of those connected with the school during fifty years. She copied 1200 names. It is interesting to read over those names.

Now, twenty years have passed since the jubilee and the school has kept on the even tenor of its ways.

Miss Cora Graves took charge of the infant class. She had assistants to help her and the class grew and prospered. Miss Graves for a number of years commenced a Cradle Roll. She gave the little ones mite boxes to keep, and once a year had a mite box opening when she invited the mothers to come and bring the very little ones. A pleasant afternoon was spent and the boxes yield quite a sum for missions.

Mrs. Nellie Sulis, who was one of my little girls became a much loved teacher. Always in her place and ready to do anything for her class of young ladies, and also to train the children for concerts and entertainments. We all have pleasant memories of Mrs. Sulis. Miss Susie Hawes was a good faithful teacher and we miss her in our school.

At one time a young Chinaman

(Continued on page 11)

AS a body builder our bread cannot be excelled. It's real food. It's a pleasure to eat it. It's a pleasure to ask your guests to partake of it. And say, do us a little favor, will you please? Tell them the name of this bread and they'll order it too. Thank you.

Say Home-Town Bread

Home Town Bakery 65 COMMERCIAL ST. PHONE WEY 551-W WEYMOUTH, MASS.

HOME OF QUALITY GOODS

East Weymouth Savings Bank

DEPOSITS

Go on Interest the 10th of Each Month

HOURS: 9 A. M. to 3 P. M. daily; Saturdays from 9 A. M. to 12 M.; Monday evenings from 7 to 8.30 for deposits only.

F. L. ALDEN, President.
F. P. ABBOTT, Treasurer.

IT'S GOOD
--DESMOND'S--
ICE CREAM
— FOR —
Parties and Field Days
PRICES ON REQUEST
Bicknell Square North Weymouth
Telephone 517-W

Ruxton's Express
FOR EVERY PART OF WEYMOUTH
East — North — South — Weymouth
To Boston 3 Trips Every Day
WEYMOUTH OFFICE—211 BRIDGE STREET
TELEPHONE 310
BOSTON OFFICES AT
57 Chatham Street 77 Kingston Street
287 Franklin Street

Want Washable Walls?
For rough or smooth plaster walls and ceilings, wood, cloth, metal or wallboard surfaces, Glidden Flat Wall Finish will do a splendid job. You can wash it, and it will still retain its beautiful soft velvety effect. Easily applied, many shades to choose from. Drop in.

GLIDDEN
PAINTS VARNISHES STAINS ENAMELS
Save the surface and you save all
FLEISHMAN'S Jackson Square, E. Weymouth PAINTS AND HARDWARE
Call for FREE Coupon. Good for 25 cents

Spring Sale

For the clear sunny days that are coming pick from our complete line of Baby Carriages—Strollers. To assist you to take the little folks out of doors.

Prices right and prompt deliveries.

Wall Paper Sale

New patterns—many to choose from—low prices. Buy NOW for your Spring cleaning and papering.

Ford Furniture Co.

7 Cottage Street, East Weymouth

(A few steps around-the-corner)

Near Savings Bank. Tel. Wey. 1281-M

HOTEL ST. JAMES

TIMES SQUARE, NEW YORK CITY

Just off Broadway at 109-113 West 45th St.

Much favored by women traveling without escort. "Sunshine in every room."

An Hotel of quiet dignity, having the atmosphere and appointments of a well conditioned home.

40 Theatres, all principal shops and churches, 3 to 5 minutes' walk.

2 minutes of all subways, "L" roads, surface cars, bus lines.

Within 3 minutes Grand Central, 5 minutes Pennsylvania Terminals.

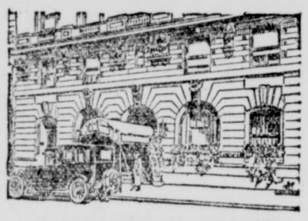

Send postal for rates and booklet

W. JOHNSON QUINN, President

WARREN'S

Standard Printing Papers

Better Better

Paper Printing

If your Printing is to be well done you must entrust it to a Good Printer

THE GAZETTE PRESS

is now well stocked with the much advertised Warren Papers.

Warren's Cameo Plate Coated
Warren's Cumberland Coated
Warren's Olde Style
Warren's India
Warren's Cumberland Machine
Warren's Silkote Post Card

Whatever may be your Printing needs, there is a special Warren paper for it, be it an announcement program, circular, booklet, catalogue, or "Postal Margin Saleman"

The Gazette Can Show Samples

SUNDAY SCHOOL 70 YEARS OLD

(Continued from page ten)

came to be taught. Miss Angeline Gutterson took him in charge. He learned English and something of Bible truth while he came.

After Dea. Wright, Mr. Frank Bryant held office of superintendent two years and then Mr. Underhill, the pastor for a little while. Mr. Chester Wright followed, who was one faithful leader a number of years. We have had "Rally Days' when cards were sent to all who had ever been connected with the school, and a large attendance resulted. The lessons were given up and a speaker came to address the school, and some of the litttle ones took part. These days were always interesting.

As we think over the work done through all these seventy years we want to think of the results. Many of our boys and girls have come into the church and have become good faithful workers. Many who have left the school and moved to other towns have joined other churches and we hear of them from time to time as good Christian men and women.

Two young ladies have been sent as missionaries. Six young men from our school have become ministers of the gospel, two are now studying for the ministry, two young ladies have become wives of ministers, and have been good helpers to their husbands.

I think most of the teachers of our school may look back with some pleasure to their work. I am sure I have very pleasant memories of my teaching here.

I am glad I have been a Sunday School teacher so long. It has been a blessing to me. I have been obliged to study the Bible more thoroughly in order to give it to others, and it has been a help to me. It is really a great work that Sunday School teachers have given them to do to try to teach fourteen young people the great truths of God. And the good they try to do to others comes back to themselves.

As we come to the present time and those who are now carrying on the work, it seems to me that our present superintendent, Mr. Stone, has come to us for just such a time as this.

As I look over the school and see the large classes of boys and girls, Mr. Wright's class, and Mr. Gerold's class of bright active boys, and other classes of oyunger ones sitting at tables studying so earnestly, I am glad of the new methods which Mr. Stone has introduced. I think he has done a great deal to increase the attendance, and Mr. and Mrs. Allen's classes of young men and young women who attend so regularly. What an opportunity to make impressions upon these young people which will help to form their character for good.

I hope Mr. Stone will stay and be our leader for a long time and also Mrs. Stone in the infant class. We need just such workers.

May God bless us all as we work together.

WEYMOUTH FIRE ALARM

12—River and Parnell sts.
13—Bradley Fertilizer Works
14—Wessagusset road.
114—Wessagusset and Hobomack rds
15—Bicknell square
115—Pearl and Norton sts.
16—Bay View st.
116—Bridge and Saunders sts.
17—Sea and North sts.
18—Lovell and Bridge sts.
19—Church and North sts.
21—Broad and Whitman sts.
23—Jackson square
24—Electric Light Station
25—Grant and High sts.
26—Cedar st.
27—Wharf st.
28—Commercial and Putnam sts.
29—Strong's factory
221—Shawmut st.
223—Broad st., near Essex st.
224—Central square
225—Middle st., near Lake st.
226—Charles st.
227—Lake Shore drive
272—Keith's shoe factory
31—Summer and Federal sts.
32—Congress and Washington sts.
34—Front st., beyond Federal st.
35—Prospect and Granite sts.
36—Garfield square
37—Engine House No. 3
38—Washington square
39—Lumber Wharves Commercial st.
41—Lovell's Corner
42—Elm and Pleasant sts.
43—Nash's corner
45—Park ave. and Main st.
46—Middle and Washington sts.
47—Pleasant and Canterbury sts.
48—Lake View Park
49—Pratt schoolhouse
141—Pine and Park sts.
51—Pleasant st., front Otis Torrey's
52—Engine House No. 5
53—Independence square
54—Pond st., front Hollis' mill
55—Pond st., front W. H. Robinson's
56—Thicket and Pond sts.
57—Union st., May's corner
58—Union st., front Henry Chandler's
61—Randolph and Forest sts.
62—Main st., front E. C. Staples'
63—Columbian and Forest sts.

SIGNALS

SECOND ALARM—Six blows, followed by box number

GENERAL ALARM—2-2-2-2-2

ALL OUT—Two blows

Three blows on the alarm calls the Chief

LOST CHILD—4-4-4, followed by box number nearest to where child lives.

NO SCHOOL: 2-2-2 sounded twice it will be sounded at 7.30 A. M. for no sessions in all the grades; at 8 A. M. for no sessions in Grades I to IV inclusive in the forenoon; at 11.45 A. M. for no sessions in Grades I to IV inclusive during the afternoon; and at 12.45 P. M. for no sessions in all the grades in the afternoon.

Prejudged.

"Folks dat we don't know, but jes' hear about," said Uncle Eben, "allus seems a heap better or a heap wuss dan whut dey is."—Washington Star.

SOME SMILES

VEST POCKET SIZE

Father and mother were discussing the costumes they were to wear at a fancy dress ball. Joan, aged seven, was an interested listener.

"Mother," she said, "can I go as a milkmaid?"

"No, dear, you are too small."

"But, mummie," pleaded Joan, "I could go as a condensed milkmaid."

Forehanded.

"What is your reason for announcing that you will not be a candidate again?"

"So that no one else can get ahead of me," replied Senator Sorghum. "I can take it back when I get ready. The party managers might think they'd have to stand by it."—Washington Star.

A Magnet for Sorrows.

"Is it your practice to go about looking for trouble?"

"No," replied Mr. Grumpson. "It has been my experience that if a person will stand in one place long enough, and look as if he had no friends and no influence, trouble will just naturally gravitate to him."

Different.

Employer—You want an increase in salary? Why, I've been thinking of taking you into the firm. In that case would you still want an increase?

Employee—Oh, no. Under such circumstances I should be firmly opposed to any increase in our running expenses.

A Shrewd Guess.

"Well, well, look here!" ejaculated a recently arrived guest. "What do you suppose is the cause of all the excitement out there in the street?"

"I guess likely somebody must have got a telegram," replied the landlord of the tavern at Torpidity.

THE FREE BOLSHEVIK

Correspondent—On your Southern seacoast I noticed some fine locations for surf bathing.

Minister—Sir, under the Soviet government there never will be either serfs or bathing.

Sad, but Often True.

He tried to cross the railroad track
Before the rushing train.
They put the pieces in a sack.
But could not find the brain.

Ear Work.

Lazy Mike—I have a new position with the railroad company.

Weary Rhodes—What is it?

Lazy Mike—You know the fellow that goes alongside the train and taps the axles to see if everything's all right? Well, I help him listen.—Good Hardware.

Will Be Bolder Next Time.

"So you saw them married, did you?"

"Yes."

"Was it a quiet wedding?"

"I should say so. Both the bride and groom were so scared they could hardly speak above a whisper."

A Large Order.

Binks—How did that monstrous coffin get in the parlor?

Jinx—I told my wife to order a box for five from a theater ticket agency and the telephone operator connected her with an undertaker by mistake.

The Letter "T."

Young Hopeful—Pa, the letter T must be the most patient letter of the alphabet.

Father—How do you make that out?

"Well, it never loses its temper, though folks are always crossing it."

The Thing That Costs.

Hub—What, $100 for that hat? Why, there's nothing but a $5 frame and a few dollars' worth of trimmings.

Wife—And $90 worth of style, dear.

The Other Reason.

The Visitor—Your boys are leaving college very late. What kept them back so long Are they delicate?

The Proud Father—Delicate? On the contrary, they're athletes.

Main Thing.

Madge—When he came to take me for a sleigh ride he wore a great fur coat that made him look like a bear.

Marjorie—Did he act like one?

Not Just as He Meant It.

She—And will you love me when I am old and homelier?

He (meaning well)—My darling, you cannot avoid growing older, but you can never grow homelier.

Gulbransen Player-Piano

With a Gulbransen you can play good music yourself, just as you want to play it!

It's easy. Instruction Rolls are provided. All the family will quickly become expert.

MANGANARO MUSIC CO.

Music Hall Block

1517 Hancock St., Quincy

Factory Representatives for Weymouth and the South Shore

Emerson Coal & Grain Co., Inc.

Tel. Weymouth 430

COAL AND GRAIN

Emerson Coal & Grain Co., Inc.

Tel. eymouth 430

HOUSES HOMES

Built as you want them in a nrst class way

Or look at a couple I have just completed that are For Sale

Appraiser of Fire Losses

JAMES P. HADDIE

Over 35 years a Carpenter and Builder

Estimates given on all kinds of Building

Jobbing promptly attended to

No Carpenter or Building job too small or too large for us.

Commercial St., and Fisk Ave. or telephone Wey. 1314-M

Coal - Coal - Coal

Best Quality of All Kinds — All-Rail Anthracite is Superior

Charles T. Leavitt

YARD—WHARF ST., EAST WEYMOUTH

Successor to H. M. CURTIS COAL CO.

Tel. 19

Saving Made Easy

It's not so hard—Uncle Sam is ready to tell you how in his New Free Book. Send for it today and get the "know-how" of what seems to be the hardest thing in the world. Treasury Savings Certificates make it easy and safe. Get your copy *now*.

To get the book mail this coupon to

The United States Government Savings System

Treasury Department

Washington, D. C.

Name 2

Address

City

State

COAL, WOOD AND GRAIN

Reduction in Price of Wood

SAWED TRASH WOOD DELIVERED

A. J. RICHARDS & SON

Telephone, Weymou'h 51

CHURCH NOTES

OLD SOUTH UNION CHURCH
South Weymouth
Francis Alden Poole, minister

Morning worship at 10.30. Sermon by the pastor, "The law and the gospel."
Junior Church at 10.30.
Church School at 12.
Young People's meetings, Junior and Senior at 5.45.
Thursday evening service at 7.45.

FIRST CHURCH
Weymouth Heights
Rev. Stanley Marple, pastor

Church school at 10 with classes for all ages.
Sunday morning worship at 11 with preaching by the pastor.
Junior C. E. at 3.45.
Senior C. E. at 6.
Sunday evening meeting at 7.
Thursday evening meeting at 7.30.

TRINITY EPISCOPAL
Front street, Weymouth
Rev. William Hyde, rector

Morning service with sermon at 10.45. Subject, "The descent of the Holy Spirit."
Church School at 12.

FAITH MISSION
28 School street, East Weymouth

Revival services every night except Saturday night conducted by Rev. Arnold V. Pent, formerly of Philadelphia now of Boston.
Sunday services:
Prayer meeting at 11 A. M.
Sunday School at 1.15.
Mr. Pent will preach at 2.30.
Open-air meeting in Jackson Square at 6.30.

Rev. Thomas Green of the Wollaston Bible school will preach a 7.30. Good singing, fine music. Everybody invited. Everybody will receive a hearty welcome.

CHRISTIAN SCIENCE
First Church of Christ, Scientist, of Quincy, 20 Greenleaf street. Morning service and Sunday School at 10.45. Subject of the lesson-sermon "Mortals and Immortals."

Golden text: I Timothy 6:12. Fight the good fight of faith, lay hold on eternal life whereunto thou art also called, and hast professed a good profession before many witnesses.

Testimony meeting every Wednesday evening at 7.45. Free public reading room, 1246 Hancock street, City Square, open every weekday, holidays excepted, from 11 A. M. to 5 P. M.; Wednesdays, 11 A. M. to 7 P. M.; Saturdays, 11 A. M. to 9 P. M

FIRST UNIVERSALIST CHURCH
Weymouth
Rev. J. L. Dowson, pastor

Sunday services:
Preaching at 10.30 A. M.
Sunday School at 12 noon
Junior Y. P. C. U. at 5 P. M.
Senior Y. P. C. U. at 6.30 P. M.

The Juniors will give a play on Wednesday evening, May 23d, in Lincoln hall.

Friday evening, May 18, Men's club supper. Ladies night. Lecture by Rev. Arthur E. Wilson of Braintree Subject: "The Magic Factory inside of you."

Rev. J. L. Dowson after next Sunday will be away all summer on Chautauqua lecture tour. Pulpit will be supplied seven Sundays by well known ministers. May 27, Rev. E. H. Tippet, director of religious activities Boston Y. M. C. A. will preach.

FIRST METHODIST EPISCOPAL
East Weymouth
Rev. Earl E. Story, pastor

Morning worship and sermon by Dr. Marcus D. Buell, dean emeritus of Boston University School of Theology. Sermon subject, "The Church in thy House."

Sunday School at 12 noon. C. R. Denbroeder, superintendent, and H. A. Mattson, assistant superintendent.

Epworth League at 6.30. Miss Lempi Wirkala, leader. Topic, "What the Bible means to me."

Evening service at 7.30. This will be the closing service of the One Hundredth Anniversary program. The address will be given by the Rev. George L. Paine, executive secretary of the Greater Boston Federation of Churches. The members of the Porter Methodist Episcopal church are the specially invited guests. Music by the mixed quartette of First church.

The church with a warm welcome to all.

UNION CHURCH
Weymouth and Braintree
Rev. J. Caleb Justice, pastor

The church that teaches religion with a smile.

Morning worship and sermon at 10.30; subject, "The Pagan."

Men's Open Forum at 12.10; "Lyric and drama in the Bible."

The Chi Ro (Greek letter) Society at 6 P. M. Working of the first degree, "the golden candlestick."

Community service of motion pictures at 7.30; Variety in four reels; Mayor Curley's picture, "Why are we careless."

"Religion with a smile."

FIRST BAPTIST CHURCH
Lincoln Square
Charles W. Allen, pastor

Preaching Sunday by the pastor at 10.30 and 7.00
Sunday School at 12.
Juniors at 4.00.
Christian Endeavor at 6.00 P. M.
Scouts Monday night at 7.30.
Thursday evening prayer meeting at 7.45.
The public is cordially invited to all services.

CHURCH OF GOOD TIDINGS
(Universalist)
North Weymouth

Sunday morning service at 10.45. Sunday School at 12.15. Y. P. C. U. at 6 P. M.

On June 10 when Children's Day will be observed Dr. Coons will be present at the morning service and will officiate at the christening ceremony.

A TALK WITH A WEYMOUTH MAN

Mr. Napoleon Bennett of 55 Vine street, tells his experience.

There is nothing like a talk with one of our own citizens for giving hope and encouragement to the anxious sufferer from the dread kidney disease. We, therefore, give here an interview with a Weymouth man:

"I was suffering with an attack of kidney trouble", says Mr. Bennett. "My back got mighty lame and sore and it was all I could do to stoop over, for when I did, I had a sharp twinge in my back which felt as though someone were piercing me with a knife. My kidneys were sore and pained. I had to pass the kidney secretions too often and they were painful and scalding. I heard of Doan's Kidney Pills and decided to try them. After I had used a few boxes, the pains left my back and my kidneys became normal. I haven't been troubled since".

Sixty cents at all dealers. Foster-Milburn Co., Mfrs., Buffalo, N. Y.

(Advertisement)

Helen Simpson
TEACHER of SINGING

Graduate of New England Conservatory of Music.

Pupil of William H. Dunham, Harriot Eudora Barrows and Miss Rose Stewart.

Tel. Weymouth 0966-R
6t,20,25

East Weymouth Methodist Church
PEW PLAN

Destroyed by Fire
February 1870

41—N. J. MARDEN $90—$2—$92		J. A. TAYLOR—1 $110	
43—E. G. ANDRUS $115—$5—$120		D. BATES—3 $160—$5—$165	
45—BELA FRENCH $125—$2—$127		SALLY FRENCH—5 $200—$2—$202	
47—Z. L. BICKNELL $125—$1—$126		SAM'L FRENCH—7 $220—$10—$230	
49—J. H. GAREY $125—$7—$132		DR. TIRRELL—9 $220—$15—$235	
51—S. HEALY $125—$16—$141		Z. L. BICKNELL—11 $220—$25—$245	
53—N. T. JOY $125—$10—$135		BELA FRENCH—13 $220—$25—$245	
55—B. F. RICE $120—$15—$135		GEO. TURNER—15 $220—$22.50—$242.50	
57—J. SHERMAN $115—$15—$130		LEAVITT BATES—17 $220—$20—$240	
59—NATHAN BATES $100—$15—$115		T. M. FRENCH—19 $215—$20—$236	
61—J. N. L. BICKNELL $90—$15—$105		E. L. HASKINS—21 $210—$12—$222	
63—J. Q. SPEAR $80—$15—$90		N. GOODSPEED—23 $180—$16—$196	
65—N. WHITON $70—$13—$83		THOS. BEARCE—25 $160—$5—$165	
67—E. W. WOODWARD $60—$10—$70		NATHAN PRATT—27 $140—$3—$143	
69—J. H. BURRELL $50—$1—$51		JOS. OSBOURNE—29 $125	
71—MRS. L. BICKNELL $40		E. L. NICKERSON—31 $100	
73—J. R. LOVELL $35		ASA DYER—33 $80—$1—$81	
75—J. M. PRATT $30		MRS. LAUGHTON—35 $65	
77— $25		—37 $50	
79— $20		—39 $40	

2—MINISTER		JAS. MATHEWSON—42 $90—$2—$92	
4—A. W. SALIBURY $160—$5—$165		O. SHAW—44 $110	
6—B. F. BLACKWELL $200		JOHN PARROTT—46 $125—$1—$126	
8—JOTHAM SALISBURY $220—$11—$231		N. COBB—48 $125—$1—$126	
10—C. WASHBURN $220—$50—$270		J. B. SPEAR—50 $125—$6—$131	
12—GEO. HUNT $220—$47.50—$267.50		G. W. SHAW—52 $125—$2—127	
14—JOS. STEVENS $220—$30—$250		S. M. S. PRATT—54 $125—$1—$126	
16—C. H. PRATT $220—$25—$245		WM. PRATT—56 $1120—$1—$121	
18—WM. RICE $220—$12—$232		I. LINCOLN—58 $115—$12—$127	
20—H. NEWTON $215—$10—$225		M. HARRINGTON—60 $100—$5—$105	
22—W. W. BARKER $210—$15—$225		JOS. BATES—62 $90—$6—$96	
24—JOHN P. BURRELL $180—$11—$191		M. BURRELL JR.—64 $80—$15—$95	
26—R. V. MERCHANT $160—$5—$165		B. F. PRATT 2nd—66 $70—$2—$72	
28—C. N. JORDAN $140		A. J. GAREY—68 $60	
30—C. P. JOY $125—$10—$135		T. P. OSBOURNE—70 $50	
32—LYDIA RANDALL $100—$5—$105		C. WASHBURN—72 $40	
34—J. GARDNER $80		ELEAZER CHUBBUCK—74 $35	
36—H. ROBERTS $65		BETSY BATES—76 $30	
38— $50		—78 $25	
40— $40		—80 $20	

Commonwealth of Massachusetts
Norfolk, ss. Probate Court

To Carl G. Linde, Minna A. Shores, Gertrude C. Crocker, Emily Wood, Rhoda Baasner, Louis Mahn, Carl Mahn, Florence Ripley, Edna Spurr, Emily C. Linde, and to all other persons interested:

Whereas, Emma M. Linde of Braintree in the County of Norfolk, has presented to said Court, a petition representing that she holds as tenant in common an undivided one sixth part or share of certain land lying in Weymouth in said County of Norfolk, and briefly described as follows:

"Five certain lots or parcels of land situated on Payne Avenue, in Weymouth, in the County of Norfolk, being lots numbered 54, 55, 56, 57, and 58 as shown on plan of lots Groveland Park belonging to T. F. Hovey, said plan being made by A. L. Eliot, surveyor, dated July 2, 1900, and recorded with Norfolk County Deeds, book of plans 28, plan 1252. Said lots each measure 20 feet in width by 80 feet in depth and contain each, according to said plan, 1600 square feet, more or less, setting forth that she desires that all of said land may be sold at public auction and praying that partition may be made of all the land aforesaid according to law, and to that end that a commissioner be appointed to make such partition and be ordered to make sale and conveyance of all, or any part of said land which the Court finds cannot be advantageously divided, at public auction and be ordered to distribute the net proceeds thereof:

You are hereby cited to appear at a Probate Court to be held at Dedham in said County of Norfolk, on the sixth day of June, A. D. 1923, at ten o'clock in the forenoon, to show cause, if any you have, why the same should not be granted.

And said petitioner is ordered to serve this citation by serving a copy thereof on each person interested, whose address is known, either personally or by registered mail, fourteen days at least before said Court, and, if anyone is not so served, by publishing the same once in each week, for three successive weeks, in the Weymouth Gazette and Transcript, a newspaper published in Weymouth, Mass., the last publication to be one day at least before said Court, and by mailing a copy thereof to the last known address of such person, fourteen days at least before said Court.

Witness, Joseph R. McCoole, Esquire, Judge of said Court, this eleventh day of May in the year of our Lord one thousand nine hundred and twenty-three.

THOMAS V. NASH,
3t,M18,25,J1 Register

Commonwealth of Massachusetts
Norfolk, ss. Probate Court

To the heirs-at-law, next-of-kin, creditors and all other persons interested in the estate of

DANIEL R. RANDALL

late of Weymouth, in said County, deceased, intestate

Whereas, a petition has been presented to said Court to grant a letter of administration on the estate of said deceased, to Harrison P. Randall of said Weymouth, without giving a surety on his bond.

You are hereby cited to appear at a Probate Court to be held at Dedham, in said County of Norfolk, on the sixth day of June, A. D. 1923, at ten o'clock in the forenoon, to show cause, if any you have, why the same should not be granted.

And said petitioner is hereby directed to give public notice thereof by publishing this citation once in each week, for three successive weeks, in the Weymouth Gazette and Transcript, a newspaper published in said Weymouth, the last publication to be one day at least before said Court.

Witness, Joseph R. McCoole, Esquire, Judge of said Court, this fifteenth day of May, in the year one thousand nine hundred and twenty-three.

THOMAS V. NASH,
3t,M18,25,J1 Register

Commonwealth of Massachusetts
Norfolk, ss. Probate Court

To the heirs-at-law, next-of-kin, creditors and all other persons interested in the estateof

GRACE FRANCIS RANDALL

also known as Grace F. Randall, late of Weymouth in said County, deceased, intestate

Whereas, a petition has been presented to said Court tograntt a letter of administration on the estate of said deceased, to Grace A. Randall of said Weymouth, without giving a surety on her bond.

You are hereby cited to appear at a Probate Court to be held at Dedham, in said County of Norfolk, on the sixth day of June, A. D. 1923, at ten o'clock in the forenoon, to show cause, if any you have, why the same should not be granted.

And said petitioner is hereby directed to give public notice thereof by publishing this citation once in each week, for three successive weeks, in the Weymouth Gazette and Transcript, a newspaper published in said Weymouth, the last publication to be one day at least before said Court.

Witness, Joseph R. McCoole, Esquire, Judge of said Court, this fifteenth day of May, in the year one thousand nine hundred and twenty-three.

THOMAS V. NASH,
3t,M18,25,J1 Register

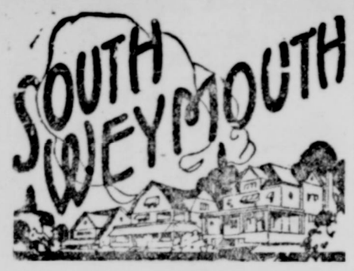

From Gazette correspondents

—Mrs. Lois Holbrook of Columbian street is confined to the Weymouth Hospital with a dislocated shoulder which she sustained on Sunday when she was injured in an automobile accident which occurred on Washington street, near Middle street. At the time of the mishap Mrs. Holbrook accompanied by her grandson, Aaro Hobart, who was operating the car owned by Moreton T. Swalow, 105 Presidents Lane, Quincy. Miss Mary Alexandriowa of the Hotel Gaston, a passenger in the second machine which figured in the crash owned by Miss Lucy Harding, 279 Hamilton street, Chestnut Hill, is also a patient in the local hospital with an injured hip and various cuts and bruises. Other passengers in the Harding machine were W. W. Black of Thayer hall, Cambridge, and George Sommarita, the latter with Miss Alexandriowa being members of the Russian players now in Boston. Both autos were badly wrecked and towed to a local garage.

—The pupils of the Fifth and Sixth Grades of the Shaw school at Nash Corner surprised their teacher, E. Leo Madden with a Maybasket at his home on Main street on Tuesday evening.

—Funeral services for C. Sumner Holbrook, 69 years of age, were held from his late home on Pleasant street on Tuesday afternoon at 2.30 o'clock. Mr. Holbrook had been in good health until ten days ago when he was stricken with a paralytic shock and succumbed from the effects. The services were conducted by the Rev. L. W. Attwood, pastor of the Universalist church in Abington and the Odd Fellows ritual was conducted by Merton Loud, N. G., and suite of Wildey lodge, I. O. O. F., of which Mr. Holbrook was a member. He is survived by two sons, Merton Holbrook of Boston, and Russell Holbrook of Brockton. The bearers were Otis Torrey, Herbert C. Torrey, Clark Alden, and Merton Loud. Interment was in the family lot in the Mt. Hope cemetery.

—The infant child of Mr. and Mrs Seth Vining Jr., who are guests of Mr. Vining's parents, Mr. and Mrs. Seth Vining of Central street, is ill with diphtheria.

—Mrs. Charles L. Davis of Randolph street is confined to her home with scarlet fever.

—Bradford Tirrell of Main street was recently elected commodore of the Island Grove Canoe club at Abington. The association is arranging for a dance and lobster supper to be held on Tuesday evening, May 29, in the clubhouse at Island Grove. Mason's orchestra will furnish music for dancing.

—Wendall Hocking of Pleasant street has resigned his position at the South Weymouth Public Market.

—Miss Evangeline Larry of Providence is the guest of Mr. and Mrs. Freman Putney Jr. of Tower avenue.

—Among the new residences being built in the Pond Plain district is that of Harold Nightingale of Rockland, who is building on Lakewood road.

—Mr. and Mrs. Harold Fay of West street are entertaining Mrs. Fay's mother, Mrs. Wakeman of Laconia, New Hampshire.

—Wiliam H. Taylor of Main street has concluded two weeks vacation and has resumed his duties as railway mail clerk between Boston and New York.

—About thirty members of the Norfolk club motored to Scituate where they spent the week-end at the Minot.

—It was erroneously stated last week that in the bread exhibit of the 4-H club held at the Nevin school on April 26 that Miss Edythe Harris of Tower avenue was awarded second prize with an average of 92 percent. Mis Harris had a rating of 94 percent which entitles her to higher honors.

—Frederick Mielbye Jr. of Central avenue has accepted a position at Brown's market.

—Tickets are now on sale, and already there has been a lively demand for them; to the musical treat that will be extended to all those that love good music, on May 25 at Fogg Opera House when Madame Szumouska, the only living pupil of the famous Paderewski, with the equally well known tenor, Dean Winslow Hanscom, will both take part. The concert will then be continued by an Ampico, which will interpret the songs of the artists. This will be a concert nearby, right at home, at a very reasonable price and without doubt the hall will be entirely sold out before that date.—Advertisement

—Mr. and Mrs. Freeman Putney of Tower avenue had as their guests over the week-end Walter Putney of North Dighton.

—Mr. and Mrs. Francis Andrews of Manchester are making two weeks visit with Mrs. Frederick H. Andrews of West street.

—A social dance was conducted under the auspices of the Pond Plain Improvement Association in the New Bungalow on Pond street on Saturday evening. Mason's orchestra provided music for dancing, and refreshin the lower hall. The next interesting entertainment will be held on Saturday evening, May 19, when the Wiliam Lawrence club of South Boston are to give a minstrel show. The proceeds of all these entertainments are for the benefit of the building fund.

—Barbara Gowing, daughter of Mr. and Mrs. Frank Gowing of Franklin is slowly improving from a severe attack of pneumonia. Mrs. Gowing was formerly Miss Jeanette Shaw of this town.

Seven Day Celebration of Methodist Centennial

(Continued from page 9)

the Rev. Frank Kingdon, who was here in 1919—21. Both Mr. Scrivener and Mr. Kingdon spoke to a large and appreciate congregation of former parishioners and friends. Rev. Mr. Story read letters from Reverends H. D. Robinson, J. H. MacDonald, W. I. Ward, A. W. Kingsley, G. A. Grant, W. M. Newton, and J. H. Slutz, all of whom were former pastors of the church. Duet numbers were rendered by Mrs. O. S. Saunders, soprano, and Mrs. H. A. Mattson, contralto, with Miss Hazel Cann at the organ.

After the addresses of the evening the congregation was invited to the church vestry where an informal reception to Rev. Mr. Scrivener, Rev. Mr. Kingdon, and Mrs. Kingdon was held. Refreshments were served by the Epworth League.

Epworth League Night

Tuesday evening was "Epworth League Anniversary Night". The Rev. Dr. I. W. LeBaron, district superintendent of the Providonce district, gave a strong and inspiring address based on the scripture found in 2 Cor. 11::18, "I will glory also." Dr. LeBaron made an appeal to the young people to glory in the task of making the church of today a greater church and to better themselves for service in the Kingdom of God.

Following the address the newly elected officers of the Epworth League

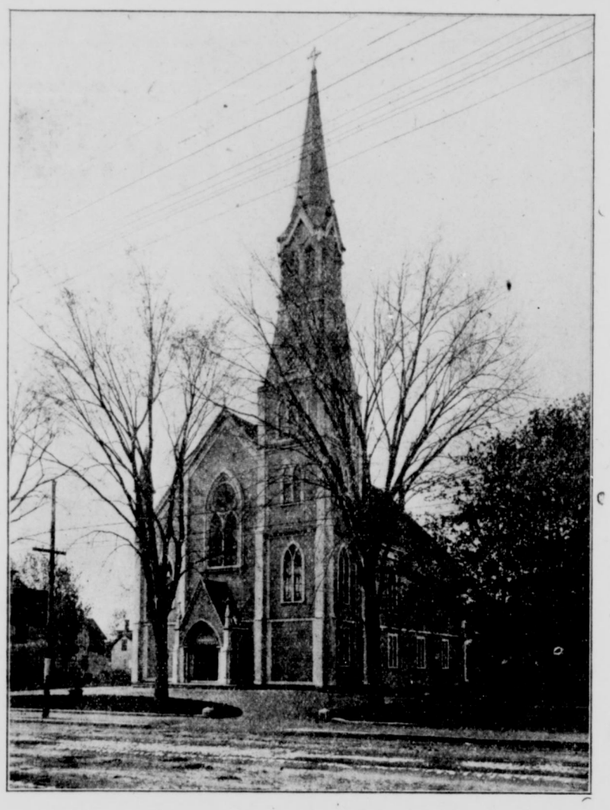

THE CHURCH OF TODAY

were installed by the pastor. Those installed for the ensuing year were:

President, Isabel McIsaac
First Vice President, Lempi Wirkala
Second Vice President, Lester Blackwell
Third Vice President, Mabel Henley
Fourth Vice President, Sumner Chandler
Secretary, Jane MacLellan
Treasurer, George D. Preston
Junior superintendent, Olive Sylvester

G. Ralph Young pleased the congregation with three well chosen baritone solos. He was accompanied by Mrs. W. A. Hodges at the piano.

Anniversary Banquet

On the first page is reported the banquet of Wednesday evening, at which Bishop Hughes was the principal speaker.

On page twelve is the floor plan of the church which was destroyed by fire in 1870, showing the owners of the pews, and the annual taxes on each pew. Where three amounts are given ,the first is the assessed value, the second the bonus paid, and the third the total payment.

From a souvenir book issued this week the Gazette-Transcript quotes on pages ten and eleven some interesting historical data.

W. R. C. NOTES

The next regular meeting of Corps 102 will be held on Thursday, May 24, at 7.30 P. M. The delegates to visit schools for the Memorial Day exercises will be appointed by Pres. Mrs. Abrams and other matters pertaining to Memorial Day will be made known at this meeting.

P. I. Mrs. Brassil will announce her program for Flag Day, June 14. We trust she will be able to be with us.

Members who have a birthday in April, May, and June, will please notify chairman, Mrs. Mary E. Mahoney, on or before May 24, as it is important to know how many to provide for.

Invitations are out to attend the Memorial Water Service on Tuesday, May 23. The boat leaves for Deer Island at 11 A. M. Mrs. Maria Bateman of Corps 28 is chairman.

Mrs. Flint has been busy the past week calling on the sick and shut-in She reports all are gaining in health.

Mrs. Mahoney, press correspondent, was obligated as an honorary member of the Veterans of Foreign Wars Auxiliary at Quincy last evening.

D. C. Pratt detailed P. D. C. Clark to come to Weymouth "Charter Member's Night." He bought a ticket for Whitman and did not discover his mistake till he reached Whitman. He went to G. A. R. hall, found many there as there was a reception going on. He had a good time, but wonder where he will go when he starts for Europe in June!

John Neilson
Registered Optometrist
Jackson Sq., East Weymouth

WEYMOUTH HEIGHTS

From Gazette Correspondents

—Miss Abbie Bates of Dorchester spent Sunday with her sister, Miss Edith Bates.

—Mrs. Melvina Clapp of Quincy spent Sunday with Mrs. J. C. Nash.

—The "Girls Club" will meet with Mrs. Irving Hunt of Green street on Monday evening.

—The Christmas club met with Mrs. James B. Jones on Monday evening the occasion being in honor of the birthday of Mrs. Jones. A very appetizing dinner was served by the hostess at 7 P. M. which was enjoyed by all. A beautiful May basket designed to represent a rose was presented to Mrs. Jones, the rose containing a shower of attractive birthday cards from her many friends. The evening was spent in playing games and a most delightful evening was spent by all. The Christmas club wishes Mrs. Jones many more happy birthdays.

—A food sale given by the Ladies Benevolent Society will be held at the First church chapel this afternoon All are welcome.

—Mrs. Florence Mayo has purchased a new Chevrolet car.

—Funeral services of Mrs. Frank Loud were held yesterday at the First church chapel. Interment was at the Old North cemetery. The Loud family has the sympathy of the community.

—Time to paint up and clean up. We have the famous Bay State Paint: none better. J. H. Murray Hardware Co., Broad street, East Weymouth.—Advertisement

—Mrs. James Wildes spent Sunday with friends in Saugus.

—Six representatives from the Junior Christian Endeavor Society attended the annual May day festival held in Boston.

GEM THEATRE

During the summer months Mr. Rogers fo the Gem theatre will discontinue his pictures on Tuesdays and show on Thursdays, Saturdays and Sundays and Paramount's finest are to be the leaders. "The Third Alarm" "Racing Hearts" and "The Rustle of Silk" are just a few of the attractions

The coming week Alice Brady will be shown in "The Leopardess", a romance of a wild South Sea maiden and a man who tried to tame her; thrilling and intensely dramatic. Mr. Rogers never forgets the boys so on Saturday, Tom Mix and his horse Tony will delight the hearts of the old as well as the young.

MORTGAGE SALE

By virtue of the power of sale contained in a certain mortgage deed given by Sarah Ferguson of Weymouth in the County of Norfolk and Commonwealth of Massachusetts, to Louis F. Bates, dated June 16, 1920, and recorded with the Norfolk Registry of Deeds, Book 1461, Page 594, and for breach of condition in said mortgage and for the purpose of foreclosing the same, will be sold at public auction on the premises hereinafter described, on **Saturday, the sixteenth day of June, 1923, at ten o'clock in the forenoon,** all and singular the premises described in and conveyed by said mortgage, together with the buildings thereon, to wit:

Southerly by land formerly of grantor, this day conveyed to Elizabeth Anderson, one hundred twenty-nine (129) feet more or less; Easterly by land now or formerly of William Coyle, thirty-three and 4-10 (33.4) feet more or less; Northerly by Richmond Street, one hundred twenty-nine (129) feet more or less, and Westerly by Phillips Street thirty-three and 4-10 (33.4) feet more or less containing about 4257 square feet of land more or less. Said premises are conveyed subject to right of way over a passageway thirteen (13) feet wide at the easterly side of the above described parcel leading from Richmond Street and is bounded easterly by land of said Coyle.

Meaning and intending hereby to convey a portion of the premises conveyed to Louis F. Bates by deed of the heirs of William K. Baker, recorded Norfolk Deeds, book 1148, folio 281, and by deed of Jennie F. Ford, recorded Norfolk Deeds, Book 1148, Page 282.

Said premises will be sold subject to all unpaid taxes, assessments, and tax sales, if any there be. Three hundred dollars (300) will be required to be paid on the date of the sale and the balance to be paid on delivery of deed.

LOUIS F. BATES, Mortgagee
William P. Kelley, Attorney,
77Franklin St., Boston. 3t,M18,25J2

For Well-dressed Feet

OXFORDS

OXFORDS to fit every fancy! Footwear to fit every foot! Footwear to fit every purse! Gathered in one great stock for the summer season. Featuring two groups at

5.95 7.75

LADIES' OXFORDS AND PUMPS
Brown Calf--Black Calf--Black Vici--Patent Calf
LOW OR MILITARY HEELS

4.95 6.35

LEGAL STAMPS
Double Stamps Tuesday and Thursday Afternoons
OPEN FRIDAY EVENINGS—CLOSED WEDNESDAY AFTERNOONS

REMICK'S
GOOD SHOES
Less Than Boston Prices
THE BIG STORE QUINCY

The Gazette Address is EAST Weymouth, Mass.

but Ward 3 Friends should use Weymouth Address

Baby Carriages
Specially Priced

Wise indeed are the fond parents who buy their Baby Cariages here now. All prices have been cut to a minimum. Just a small down payment delivers one. Pay the balance as convenient.

This Beautiful REED BABY CARRIAGE $24.50

A Good Looking, Roomy Carriage. Reed Hood and Body. Rubber Tired Wheels.

Reed Stroller with Hood
$19.50

Certainly a wonderful looking Stroller, and at such a Low Figure. Has Rubber Tired Artillery Wheels and is of the same style as shown in picture. Only..... $19.50

A Wonderfully Fine Line of Reed Furniture--Low Prices Too!

REED CHAIRS (Like cut) $11.98

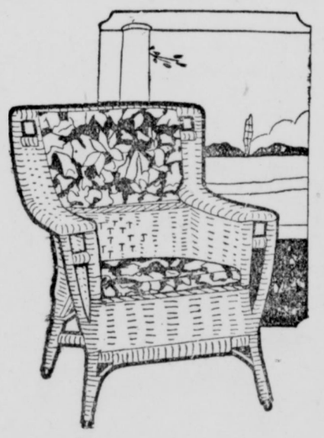

A rare value Strong and Durable

Upholstered Seat and Back. Choice of Popular Finishes

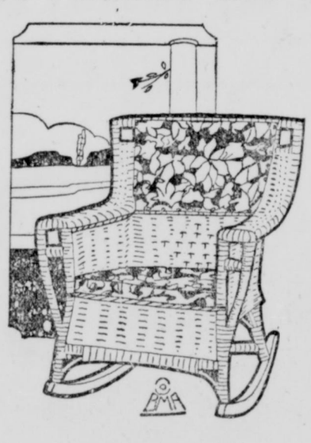

REED ROCKERS (Like Cut) $12.98

Very Comfortable Upholstered Seat and Back. Choice of Popular Finishes

REFRIGERATOR Side Icer $24.50

A very well made chest. White Enamel lined

Grass Rug Special $8.95
9x12 size
Your choice of several Patterns

Porch Rocker Special $2.25
Hardwood Frame. Green or Natural Finish. Close Woven Seat and Back

Red Cedar CHESTS $17.75

A Good Sized Chest. Featured at this Low Price

W. G. Shaw
ON THE SQUARE
Quincy Mass.

BROCKTON STORE — 69 CENTER STREET

Telephone 300 STOP J E LEAKS Washington Sq.

HOT WATER "A Neeessary Convenience"
EVERY MODERN HOME
Should have Continuous Hot Water
The P.oblem is easily solved by installing a
MODERN WATER HEATER
J. E. LUDDEN, Plumbing and Heating Engineers

"A Dollar for Advertising Purchases More Than Any Other Dollar the Business Man Invests"

Save Money By Building Now
Building Costs Are Steadily Rising
R. A. HAWES & SON
CONTRACTOR AND BUILDER
Estimates and Advice on Planning
REPAIR WORK AND NEW WORK
GARAGES, SUMMER COTTAGES
COUNTRY HOMES and COMMERCIAL BUILDINGS
Tel. Wey 301-M Address North Weymouth

SAVE MONEY
Use Asphalt Shingles No Splitting, No Leaking
Applied twice as fast as wood shingles
RESULT
A beautiful Roof for less money
Writeor Phone 183 W **M. R. LOUD & CO.** SOUTH WEYMOUTH

The Gazette Address is EAST Weymouth, Mass.

but Ward 3 Friends should use Weymouth Address

IS YOUR CREDIT GOOD ?

IF IT IS, KEEP IT GOOD—IF IT ISN'T, MAKE IT GOOD

Pay all your bills by the 10th of the month

WHAT IS A CREDIT BUREAU?

A credit bureau, adequately organized and efficiently handled, is an institution of value in improving the tone of a community's credit. It educates the community in the meaning of credit by orienting for its credit-givers the standing of its credit seekers. It translates thrift, sobriety, prompt meeting of obligations, right living into very real and concrete terms for each individual. Performance is recorded and made to count in his credit relations. A credit record can be established which will insure accommodation during a period of misfortune, or a reputation may be acquired which will cut off every credit avenue. Bad bills reduced and slow accounts eliminated lessen business costs and hence decrease living expenses for consumers. People who know these things are given incentive to make their actions measure to the credit standard. A credit bureau which realizes its possibilities quickens and invigorates the ethics of business relations in its community.

IF YOU VALUE YOUR CREDIT PAY YOUR BILLS PROMPTLY

—THE—
Retail Merchants' Credit Association
of Brockton, Inc.
Any Legitimate Merchant is Eligible to Membership—This paper is a member

WHY

Proper Study of Insect Life Is Important.

How far can flies travel, and what determines the direction of their flight? They have occasionally been reported may miles offshore; but in such instances it may have been the winds rather than their wings that were responsible for the long-distance transport. In the course of a series of investigations of insects affecting the health of man and animals, the bureau of entomology of the United States Department of Agriculture has sought definite knowledge regarding the question just raised. Thousands upon thousands of marked flies, notably the common house fly, screw-worm fly and the black blow fly, have been liberated, so as to ascertain the direction and speed of their travel. The maximum distance or speed from the point of release as recorded for the common house fly was 13.1 miles. The dispersion was in all directions from the point of liberation.

Modern progress in medicine has shown again and again how important a knowledge of the habits of insects is for human welfare in general and many public health problems in particular.

It is obviously futile to plan anti-fly or anti-mosquito campaigns with reference to small localities if the insects concerned can readily be disseminated from far beyond the boundaries of the places under control. Efforts to eliminate insect breeding places in order to relieve a particular region may be entirely nullified if neighboring breeding grounds are near enough to keep up the supply of the offending insect.

GUIDE SEARCHERS FOR HONEY

Why Some Flowers Have Far Greater Attractions for Bees Than Others of Like Species.

Do flowers use rays not visible to the human eye to attract insects to them? Certain insects can spot ultra-violet light that cannot be seen by man, and some blossoms, in addition to their ordinary brilliant hues, vary in the kind of short light rays that they emit.

Prof. F. K. Richtemeyer of Cornell university told the Optical Society of America, meeting at the bureau of standards in Washington recently, that these invisible rays may guide pollen-bearing insects to the flowers in their search for honey. Giving signals in rays shorter than the deepest violet that we can see brings the flowers the pollen that is necessary to it in producing seed. Experiments made by Professor Richtmeyer on Colorado flowers show that flowers apparently differ in their reflection of ultra-violet as much as in their visible colors.—Cleveland News-Leader.

How Game Is Being Exterminated.

A Loucheux Indian, trapping east of Macpherson, on the Arctic coast, caught 120 white foxes last winter, besides other game, which he shot or found in his fox traps. The foxes alone netted him $4,200, while a white trapper, C. Norberg, trapping at Baillie island in the Arctic, came out with a catch of white foxes valued at $15,000. Charles Klinkenberg, a Dane, who has lived in the Arctic for 40 years, takes in 1,000 white fox pelts at this trading post yearly, and as white foxes are fashionable, and have increased in value from $10 to $50 within three years, the Arctic fox will soon be as scarce as the sable and sea otter.

Why He Missed the Train.

A certain absent-minded Stanford professor lived in the country and each day he commuted to the university, riding to and from the railroad station on his bicycle.

One afternoon, when his classes were finished, he started home, but being engrossed in deep thought, he forgot to mount his bicycle and walked to the station, a mile away, pushing it along at his side.

Arriving at the station he saw his train just pulling away from the platform.

"How exasperating," he exclaimed. "Had I not been bothered with this confounded bicycle I could have caught that train!"—Judge.

Why They Sympathized.

"The American boy is all right, after all," remarked the man who Sunday tried his skates for the first time after a long illness. He had been a good skater, but now was slow and awkward. A half dozen boys tore down the pond and stopped in front of him. "Just learning, mister?" asked one at the top of his voice. "Been sick," he replied. The boys held a consultation and offered to contribute their combined experience to help him learn to skate again. When the boys found out that his illness was caused by injuries suffered in France, in the World war, they held up instruction until they heard the story.—Detroit Free Press.

Flies Ninety Miles Without Pilot.

The pilotless airplane, with which the army air service has been experimenting for some months, recently made a number of successful flights of more than 90 miles. The automatic control, consisting of a gyroscope and an arrangement of bellows similar to those used in piano players, is said to be more accurate and dependable than a human pilot. The tests proved it was possible to drop bombs from this plane, on targets on or off the ground, with great accuracy.—Popular Mechanics Magazine.

EXPERIENCE

By DOUGLAS MALLOCH

I WONDER that we worry so
And lose our way with wandering
When ev'ry hill and vale we know—
For Time has shown us ev'rything.
We know where we may walk, and where
The brambles are, the dangers lie—
For Time has set a signpost there,
Experience to guide us by.

We know the way, for other men
Have walked a thousand times before,
The world the same world it was then,
The path unchanged forevermore.
We know we need but follow on
With faithful Conscience for our guide—
We know that we shall find the dawn
Who falter not, nor turn aside.

Yet men will venture into sin,
Forget the sun, forget the star,
Will seek new lands to wander in
Where all the hidden dangers are.
Experience has marked the trail,
And Time has proved the trail is true—
Yet men will fall and fools will fail
While stars shine clear from skies of blue.

Life is no problem—life is plain:
Here is the right, and there the wrong;
And here is peace, and there is pain,
And there is sorrow, here is song.
With Conscience for our guide and friend,
Experience our counsel wise,
We need not follow to the end
An earthly path to find the skies.

(© by McClure Newspaper Syndicate.)

—o—

Uncommon Sense

By JOHN BLAKE

YOUR FRIENDS

THE man who doesn't make friends isn't worth his salt. Man is a social animal. He needs friends to talk to—and to listen to. They are the solace of his leisure hours. They are his confidants in his time of trouble. Without them he might as well be an outcast on a desert island.

Make all the friends you can. At best you will make but a few, for there will be but few men who will take you at your own value, and have enough interests in common with you to be really your friends.

But never use friendship as a means of advancement. Put business on a business basis.

Be independent of friendship in your work. Advancement obtained through friendship is obtained through favor. And what is obtained through favor is of no value.

Never make the mistake of depending on a friend in a business relationship. Often your friend can and will help you. But that sort of help is not the help you want.

Sooner or later, if you are going to get anywhere, you will discover that you must depend on yourself, and yourself alone.

Your friends can advise you, they can sympathize with you, they can if they are honest point out your mistakes to you—provided you are big enough to let them.

But neither by lending you money—or securing you positions or promotions, can they be of any true value to you.

If they are rich and powerful, they will assist you not because of your deserts, but because of their liking for you.

Through such assistance you will get a false idea of your importance, of your worth in the world.

And when you wake up some morning and see yourself in your true light you are going to be sadly disillusioned.

Make friends and keep them. Make them, if you can, among men of different callings, so that you can exchange ideas with them and broaden yourself.

Interest yourself in what they are doing, and interest them in what you are doing. Spend your leisure with them. Enjoy their comradeship. But never depend on them. Friendship was not meant for a ladder by which to climb to higher places in the world. It is too sacred for that.

(Copyright by John Blake.)

—o—

NASH'S MUSIC STORE

BARGAINS in New and Used Pianos and Player-Pianos. Lowest Prices--Easiest Terms.

Talking Machines, Latest Records Popular Sheet Music, Etc.

NASH'S MUSIC STORE
"A Reliable Store"
760 Broad Street, Jackson Square
East Weymouth
Telephones—Store, Wey, 1151-R—Res. Wey.1188-W

HOUSE WIRING A SPECIALTY
ELECTRICAL APPLIANCES OF ALL KINDS
HAND PAINTED PARCHMENT SHADES Made to Order
E. L. MORCAN
Electrical Contractor
Odd Fellows Building, Independence Square,
South Weymouth
Telephone, Wey. 1348-W

FERRY'S SEEDS
In Bulk and Package
For the Vegetable Garden and Flower Garden
Hobart's Hardware Store
WASHINGTON SQUARE

GOOD THINGS TO EAT
CAN BE FOUND AT THE
New Capeway Bakery, Inc.
27 Quincy Avenue, East Braintree
WE SOLICIT ORDERS FOR PARTIES

FOR HEAT
Selected Stock **COAL** Fresh Mined
CLEAN COAL IS Our Specialty
J. F. Sheppard & Sons, Inc.
East Braintree Quincy
Telephones:—Braintree 25 Quincy 232-W or 2420

Best Time of the Year to Build
FOR PLANS AND ESTIMATES
SEE **Thompson Building Co.** Carpenters & Builders
Up-to-date Carpenter Shop Equipped for Making and Repairing Screens and Furniture.
Lathe and Band Saw Work.
Screened Doors and Window Screens Made to Order.
Telephone 294-W **Henry C. Thompson** 564 Broad Street East Weymouth

THE RICE STUDIO
9 Cliveden St., Quincy.
The Short Street with the Bright Lights.
Portraiture - - Unusual - Frames -

Commonwealth of Massachusetts
Norfolk ss. Probate Court
To the heirs-at-law, next of kin, and all other persons interested in the estate of

CAROLINE E. P. FRENCH

late of Weymouth, in said County, deceased

Whereas, four certain instruments purporting to be the last will and testamment and three codicils of said deceased have been presented to said Court for Probate, by Joshua P. Holbrook of said Weymouth, who prays that letters testamentary may be issued to him, the executor therein named, without giving surety on his official bond;

You are hereby cited to appear at a Probate Court to be held at Brookline, in said County, on the twenty-third day of May, A. D. 1923, at ten o'clock in the forenoon, to show cause if any you have, why the same should not be granted.

And said petitioner is hereby directed to give public notice thereof by publishing this citation once in each week, for three successive weeks, in the Weymouth Gazette and Transcript, a newspaper published in said Weymouth, the last publication to be one day at least before said Court, and by mailing post-paid, or delivering a copy of this citation to all known persons interested in the estate, seven days at least before said Court.

Witness, Joseph R. McCoole, Esquire, Judge of said Court, this thirtieth day of April, in the year one thousand nine hundred and twenty-three.

THOMAS V. NASH,
Register

3t,M4,11,18

ADMINISTRATRIX'S NOTICE

Notice is hereby given that the subscriber has been duly appointed Administratrix of the estate of

MARY E. ROBERTSON

late of Weymouth, in the County of Norfolk, deceased, intstate, and has taken upon herself that trust by giving bond as the law directs.

All persons having demands upon the estate of said deceased are required to exhibit the same; and all persons indebted to said estate are called upon to make payment to

ELLA R. WHEATLEY,
(Address) Administratrix
617 Tremont Bldg., Boston, Mass.
April 28, 1923 3t,M4,11,18

Bertha L. Cameron-Guild, M. D.
111 Pleasant St , South Weymouth
OFFICE HOURS: until 9 A. M.
From 2 to 3 and 7 to 8 P. M.
Sundays by appointment.
Tel. 1166-W 50tf

JOHN NEILSON
Jeweler
Jackson Square, East Weymouth

Teacher of Piano
Margaret Z. Ahern
Tel. Wey. 1217W
24 off Common Street
Weymouth 37tf

HERBERT A. HAYDEN
PIANO TUNER
PIANOS FOR SALE
78 Cleverly Court, - Quincy Point
Telephone Granite 3325R

William Wilson
Piano Sales Rooms
Johnson Building, Quincy Square,
Up one flight, bri gs prices down
Expert Tuning and Repairing
Phone, Granite 1057-W

JAMES H. PITTS
CERTIFIED
Plumbing and Heating Contractor
Sanitary Conditioning.
All work promptly attended to.
Bicknell Sq., North Weymouth
Phone Weymouth 1390 8,tf

FRANK J. ALGER
Men's, Women's and Children's
High Grade Footwear
First Class Shoe Repairing
729 Broad Street, East Weymouth
Tel. W ey. 137-R tf

Patronize Home Industry
SCHRAUT'S
Mother's Bread is the Standard
Washiagton Sq., Weymouth

E. W. HUNT
Real Estate Auctioneer Appraiser
Property cared for Rents collected
Tel. 402-W 59 Front St. Weymouth

M. MIRKIN
UPHOLSTERER
1056 Hancock Street
Near Quincy High School
Tel. Granite 3092W. Res. 1356J

J. H. PRATT CO.
GENERAL TEAMING AND JOBBING
89 Hawthorne St., East Weymouth
Tel. Wey. 399M

Out of the Darkness

By
CHARLES J. DUTTON

Copyright 1922 by Dodd, Mead & Co., Inc.

CHAPTER XI—Continued.
—18—

"No. It's simply this—that most of us, if we have a pen or pencil in our fingers, draw figures on whatever happens to be at hand. We do it without thinking, because it is a subconscious act; and, as a rule, we draw the same set of figures each time. Some one, having nothing to do, idly scratched these figures on this knife handle, hardly conscious of what he was doing. I believe the same person made the figures on the magazine and on the knife."

"Why do you think that?" I asked.

"It had been scientifically proved that, when a person plays with a pencil and idly draws figures, he always draws the same ones; and that they are symbols of something deep in his subconscious mind. These circles are so much alike that I think they were drawn by the same person."

I had a dim idea I had heard something similar to what he was saying in college, but just what it was I could not remember. As I started to hand him the knife, it slipped through my fingers and fell to the floor and stood quivering, its point imbedded in the wood. With a sudden exclamation, Bartley picked it up and, to my astonishment, let it fall again and again. Each time the point stuck upright in the floor. Then he balanced it on his hand, smiling to himself. As he replaced it in his bag, he said, "I am glad you dropped that knife, Pelt."

It seemed to me such an inane thing to say that I made no comment. "We are going over to Slyke's again," he continued, "to see Miss Potter. By the way, there's another thing, Pelt, you can aid me a good deal by solving."

"What's that?" I said.

"Find out why that dog did not bark the night of the murder. It's a puppy, noisy and active, and does not like strangers. The person that killed Slyke, as far as we know, had to come down those long stairs and pass through the living room where the dog was. If it was some one from outside, that dog should have barked. But as far as we can find out, he never made a sound."

"It looks to me," I suggested, "as if the murder were committed by some one in the house."

Bartley did not answer until he had opened the door into the hall, then he paused to say, "There seems to be no motive for any of the family to have killed Slyke. The little difficulty between Miss Potter and Slyke does not seem important enough to consider. The will has been found and all the property is accounted for. His lawyer, you remember, discovered a large sum of money in the safe when it was opened." Then he proceeded downstairs.

It was only a short drive in Bartley's fast car to the Slyke house. He offered no explanation of our call, and I hid my curiosity as well as I could.

As soon as the butler had gone, Bartley came at once to the object of his visit.

"Miss Potter," he said, "the butler testified this afternoon that he overheard words between Mr. Slyke and yourself. Would you mind telling me what they were?"

Her face flushed, but she kept her eyes on Bartley as she replied coldly: "The butler was mistaken. Mr. Slyke and myself never quarreled."

"Oh, I don't mean that you actually quarreled, but that you had some words."

Her eyes dropped under his searching gaze, and it was not until he had repeated his question a second time that she answered rather reluctantly: "There was no—no trouble. What the butler spoke of had nothing to do with Mr. Slyke's death."

Bartley noticed her hesitation, and asked suddenly, "Was it over his selling whisky?"

She started and her face paled, then flushed. In a low voice she demanded, "How did you know?"

"That is not of much importance, is it? I am right; that was what the words were about, wasn't it?"

She gave him an appealing look, then glanced back at the floor. At last she regained her composure, and, raising her eyes, answered, "Yes, that was what the butler heard us talking about. It was not a quarrel. I told him he would get into trouble over the whisky, and he told me it was none of my business."

"When did he start to sell it?"

She thought for a moment. "I am not sure. You see, I know very little about it. But before the prohibition law came into effect he bought a great quantity of whisky. He told me that a man who had whisky could make a lot of money. He got several truck loads, but where he kept it I don't know."

"And after prohibition, did he buy any more?" Bartley asked.

"I think so. I think it came from Canada. He told me once or twice that he was making a great deal of money out of it."

"And you quarreled over his selling it?"

Rather warmly she answered, "We never quarreled. It was not my affair. I felt bad, of course, that he should do a thing like that. I warned him that he would get into trouble, and he told me it was none of my business if he did. That must have been what the butler heard."

Bartley glanced sharply at her. "Have you any idea who helped him in it?"

"No—that is—I never knew. I did think that maybe—"

She stopped and Bartley suggested, "You thought it was the chauffeur?"

"Yes, I did. I know that Mr. Slyke bought a truck, and that the chauffeur would have long talks with him in his room, and then take the truck and be away for several days. In the last year or so he became overbearing, and I wondered why Mr. Slyke kept him—unless there was something between them."

I was not surprised. Everything had seemed to lead up to this revelation. What I could not understand was why a man in Mr. Slyke's position should be engaged in the illegal selling of whisky, and take this chauffeur into his confidence. Whisky bought in any quantity, since prohibition, had to come from Canada, and passed through the hands of a number of men. Was his engaging in selling whisky a problem in itself, or had it some bearing on his death?"

Miss Potter had little more to tell us, and we rose to take our leave. As Bartley took his hat, he asked her if she had been using the ouija board.

She was at once excited, her eyes gleamed, and her voice rose as she responded: "Yes, I received a message from Mr. Slyke. I know it was from him. He has written twice, 'You will hear from me,' and I know I will. I am going to get a good medium to come and see what he wants to communicate to me."

To my surprise Bartley listened gravely, almost reverently. When she had finished, he said he knew of a very good medium and would try to arrange for him to come to the house for a seance if she desired. This proposal pleased Miss Potter very much, and she accepted at once. She told us that many people in Saratoga believed in spiritualism, including Doctor King. For a while they discussed various manifestations; and I listened to Bartley in astonishment, as he told of receiving messages from the dead, for I knew he did not believe in them.

We were interrupted by a knock, and the butler entered with a telegram for Bartley. It had been sent

The Boy I Wished to See Slouched Out From a Back Room.

first to Currie's, and he had directed the boy to follow us to Slyke's.

Bartley tore open the envelope and ran his eyes over the paper. I saw him start, then without a word he handed it to me, and I read:

Arrested in New York one o'clock this morning Jacob Asher with truck load of whisky. Claims he paid Slyke $23,000 for it afternoon before his death. Saw him about five o'clock. Did not know Slyke was dead till he read papers. Story seems to be true. ROGERS.

No wonder Bartley had started. Here at last might be a motive for the murder. Perhaps the man in New York could tell us what had happened that night.

With grave face Bartley took the telegram from my hand, and reread it; then he asked Miss Potter if Slyke had had a visitor the afternoon before his death. She said she did not know whether he had or not, as she had been away most of the afternoon. After a few more questions, we bade her good-night. In the doorway Bartley paused to say something to her, in so low a tone that I could not catch his words; but I did hear her eager answering "Yes."

As we climbed into the car and started down the road, I said that I did not suppose she knew anything about the $23,000 whisky deal. His answer was as quick as a flash: "I never thought she did. The strange thing is that in the safe, after his death, his lawyer should find $10,000, and that he should have made a deposit of $13,000 that same afternoon."

We rode in silence for a while. Then he startled me by saying that he was not going back to Currie's, but to New York to interview the man arrested with the whisky, and that he would not be back until the next afternoon. It was not until we were at the station, waiting for his train, that I interrupted his preoccupation to ask if he thought it would ever be discovered who had killed Briffeur.

The flickering lights above us cast weird shadows over his face, and it seemed to me that behind his half smile was a look of great sadness as he replied, "I know now who killed Briffeur."

"You do?" I gasped.

He answered slowly: "Yes. That was easy enough to discover. But to prove it before a jury will be almost impossible."

Just then the train came in and he said no more. On my way back to the house I pondered deeply over his last remark, but could find no clue to his meaning.

CHAPTER XII

In Which the Robbery Is Solved.

I had intended to spend the next morning in either fishing or playing golf. Bartley had left in such a hurry that he had given me no instructions as to what I was to do in his absence. But when I came down to breakfast, by my plate was a telegram from him, reminding me to see the boy in the garage and learn from him what he knew of the robbery. I had entirely forgotten the chauffeur's dying statement.

After a late breakfast, I took the car and drove once more to the Slyke house.

Leaving the car in the driveway in front of the house, I went around to the rear. The house appeared deserted, although it was the day of Slyke's funeral.

The garage was some yards from the house, half hidden among the trees. It was two stories high, built of stone, the upper story being used as living quarters for the men employed in it. The door stood open and I entered. Coming from the bright sunlight into the darkened room, it was several moments before I could see clearly enough to make out that it was occupied by a large touring car, two small runabouts and a large truck. There was no one in sight, and after waiting a moment, I called loudly. The boy I wished to see slouched out from a back room.

He was about eighteen, with heavy figure, red face and unbrushed hair. His suit was dirty with oil from the cars. If he wondered what I wanted, he gave no sign of it. His eyes met mine clearly and honestly, as if he had no secrets to hide.

At first he stoutly denied that he knew anything at all about the robbery. He seemed to have the idea that I thought he was implicated in it. All he admitted knowing was a bit of gossip that he had picked up around the house at the time it was committed. The more I questioned him the more he insisted that he knew nothing about it, and I almost believed him. But the chauffeur, at the point of death, had said, "Ask the boy." It stood to reason then that he must know something of importance. At last I told him that the chauffeur had insisted that he knew, and asked if anyone had ever told him anything about the crime. A startled look came into his face; and he turned to me excitedly, his words tumbling over each other.

"Maybe that's what he meant. But, good Lord, I thought it was a joke, darned if I didn't. I thought he was kidding me; he was drunk, you know."

"Who was drunk?" I asked.

"Briffeur. He was very drunk, sir. You see, you asked me did I know anything about those men breaking into Slyke's, and I didn't; but Briffeur told me one night—"

He paused.

"Go on," I commanded.

"It was one night soon after the trial. Briffeur came drifting in here, pretty well lighted up. When he was that way, he used to talk a lot; but he never told the truth at such times, as I'd often found out. He never knew afterward what he had been saying. He would tell awful yarns about women, and the like. No one ever believed him."

I brought the boy to the point by asking what it was the chauffeur had told him. He hesitated, then in a voice that showed that he thought what he was going to say was almost too foolish to mention, he added, "He got to talking about that robbery, and said it was to laugh, the way the trial had gone. That no one knew that he had committed the robbery—no one except himself and one other. I thought, of course, it was one of his wild yarns, and laughed at him. When I asked him why he did it, he said Slyke owed him lots of money, and that he was after it."

It was natural that the boy should have thought this conversation of no more importance than many others of the chauffeur, when he was drunk and boasting about things that had never happened.

The chauffeur, he said, had come into the garage, "lit up like a battleship." The talk had veered around to the robbery, and he had boasted that the two men were in jail for the robbery that he himself had committed. Who had helped him, he did not say. He claimed that Slyke owed him "lots of money." It seemed absurd that a wealthy man like Slyke should owe his chauffeur money and not pay it. He had even boasted that the evidence against the men in prison was arranged by himself.

(TO BE CONTINUED.)

Oldest Trade Union.

The oldest unions in the world are the trade guilds of Constantinople, centuries old. All workers, no matter how humble their positions—vendors, porters, barbers and postmen—belong to a guild.

ADMINISTRATOR'S NOTICE

Notice is hereby given that the subscriber has been duly appointed Administrator of the estate of

MELVIN M. DEWEY

late of Boston, in the County of Suffolk, deceased, intestate, leaving estate in the County of Norfolk, and has taken upon himself that trust by giving bond as the law directs.

All persons having demands upon the estate of said deceased are required to exhibit the same; and all persons indebted to said estate are called upon to make payment to

FRANK H. STEVENS,
(Address) Administrator
35 Congress St.,
Boston Mass.
May 1, 1923 3t,M4,11,18

Commonwealth of Massachusetts
Norfolk, ss. Probate Court
To the heirs-at-law, next of kin, creditors and all other persons interested in the estate of

ABBIE A. PRATT

late of Weymouth, in said County, deceased

Whereas, a certain instrument purporting to be the last will and testament of said deceased has been presented to said Court for Probate, by Florence E. Brewster of Hanson in the County of Plymouth, who prays that letters of administration with the will annexed may be issued to William A. Drake of said Weymouth, or some other suitable person, the executor named in said will having deceased.

You are hereby cited to appear at a Probate Court, to be held at Brookline, in said County of Norfolk, on the twenty-third day of May, A. D. 1923, at ten o'clock in the forenoon, to show cause, if any you have, why the same should not be granted.

And said petitioner is hereby directed to give public notice thereof, by publishing this citation once in each week, for three successive weeks, in the Weymouth Gazette and Transcript, a newspaper published in said Weymouth, the last publication to be one day at least before said Court, and by mailing, post-paid, or delivering a copy of this citation to all known persons interested in the estate, seven days at least before said Court.

Witness, Joseph R. McCoole, Esquire, Judge of said Court, this second day of May, in the year one thousand nine hundred and twenty-three.

THOMAS V. NASH,
Register

3t,M4,11,18

MORTGAGEE'S SALE
OF REAL ESTATE

By virtue and in execution of the Power of Sale contained in a certain mortgage given by John Stub and Elsa Stub to Alma Sahanen, dated January 4, 1923, and recorded with Norfolk Deeds, Book 1542, Page 346, of which mortgage the undersigned is the present holder, for breach of the conditions of said mortgage and for the purpose of foreclosing the same will be sold at Public Auction at **three o'clock, P. M., on the fourth day of June, A. D. 1923,** on the premises, all and singular the premises described in said mortgage, to wit:

"Beginning at the southwest corner of said land, on the easterly side of Pleasant street, thence in an easterly direction on line of land now or formerly of Michael Connells to land now or formerly of Sarah A. Curtis; thence in a northerly direction by line of said Curtis to land now or formerly of Mary E. Butler; thence in a westerly direction by line of said Butler and line on Mary P. Mathewson to said Pleasant Street; thence in a southerly direction by said Pleasant Street to the point of beginning. Containing 299,400 square feet of land more or less.

"Being the same premises conveyed to us by deed of said Alma Sahanen to be recorded herewith.

"Conveyed subject to a mortgage of $2500.00 held by the Shipbuilders Co-operative Bank."

Said premises will be sold subject to any encumbrances, unpaid taxes and assessments thereon.

Terms of sale: Five hundred dollars are to be paid in cash by the purchaser at the time and place of the sale. Other terms to be announced at the sale.

ALMA SAHANEN,
Present holder of said mortgage.
Y. M. Matson,
Counsellor at Law,
Room 6, Savings Bank Bldg.,
Quincy, Mass. 3t,M11,18,25

WEYMOUTH CREDIT UNION
Boston, April 25, 1923

DeWITT C. WARREN
LEO TERRY
HAROLD J. THURSTON
JOSEPH GORMAN
JOHN E. HIGGINS
STUART R. MACAULAY
MARTIN V. ZEOLI
EVERETT S. KENEVSON

having associated themselves by an agreement in writing for the purpose, and having given notice to the Board of Bank Incorporation of their intention of forming a corporation according to the provisions of Chapter 171 of the General Laws and all acts in amendment thereof and in addition thereto, to be known as the Weymouth Credit Union and to be located in the Town of Wymeouth, within said Commonwealth, a public hearing will be given to all parties interested at Room 227, State House, Boston, **on Tuesday, May 22, 1923 at three fifteen o'clock, P. M.**

JOSEPH C. ALLEN,
Commissioner of banks
JAMES JACKSON,
Treasurer and Receiver General
HENRY F. LONG,
Commissioner of Corporations and Taxation
Board of Bank Incorporation
3t,M4,11,18

S. A. WARD
CARPENTER AND BUILDER
SCREEN WORK of all kinds.
Jobbing a specialty.
Shop at 645 Broad St., E. Weymouth
Tel. Wey. 487-W

MORTGAGEE'S SALE
OF REAL ESTATE

By virtue of and pursuant to the power of sale contained in a certain mortgage deed given by Mary B. Harris of Weymouth, Norfolk County, Massachusetts, to John A. Havey of Boston, Suffolk County, Massachusetts dated November 17, 1922, recorded with Norfolk Registry of Deeds, book 1537, page 625, which mortgage has been duly assigned to and is now held by John A. Johnson of said Boston, for a breach of the conditions of said mortgage deed and for the purpose of foreclosing said mortgage will be sold at public auction on the premises hereinafter first described on **Monday, the twenty-eighth day of May, 1923, at three** o'clock in the afternoon all and singular the premises conveyed by said mortgage deed, namely,—

"The land, with the buildings thereon, situated in Weymouth, Norfolk County, Commonwealth of Massachusetts, and shown on a sketch of the "Humphrey Estate", Weymouth Heights, Mass., bounded and described as follows: Beginning at a point on Commercial street at land formerly of Gutterson, and now or formerly of Barnard; thence running about Southeasterly and again Northeasterly on said Commercial street to land now or formerly of Briggs; thence running about Southeasterly and again Northeasterly by a curving line on said land of Briggs to land now or formerly of the Jones Estate; thence turning and running Southerly by said land of the Jones Estate to a point; thence turning and running Southeasterly by the land of the Jones Estate to a corner; thence turning and running Southwesterly by land now or formerly of the Jones Estate to a corner; thence turning and running about Southerly by said land of the Jones Estate to a point at the "French Lot" as designated on said plan; thence turning and running about Easterly by said land of the Jones Estate to a corner; thence turning and running about Southerly in an irregular line by said land now or formerly of the Jones Estate to a corner of land designated on said plan as "Fresh Meadow"; thence turning and running Northeasterly by said land now or formerly of the Jones Estate to a corner at land now or formerly of Hunt; thence turning and running about southerly by said land now or formerly of Hunt to a corner; thence turning and running about Westerly and Southwesterly by said land of Hunt in an irregular line to a corner; thence turning and running about Southerly to land now or formerly of Cohan; thence turning and running about Westerly by said Cohan land to a corner of land designated on said plan as "Locust Tree Hill"; thence turning and running about Southeasterly by said Cohan land to a corner; thence turning and running Southwesterly by an irregular line by said Cohan land to a corner; thence turning and running about Northerly by land now or formerly of Dizer Estate to corner of land now or formerly of Cohan; thence turning and running about Northeasterly by said Cohan land to a corner at land designated on said plan as "Nut Trees"; thence turning and running Northerly by an irregular line to a corner; thence turning and running about Westerly by said land now or formerly of Cohan to Essex street; thence turning and running by said Essex street by an irregular line to land now or formerly of Burrell; thence turning and running about Easterly by said Burrell land to a corner; thence turning and running Northerly by said Burrell land to a corner at land now or formerly of Smith by a line which is nearly parallel to the brook shown on said plan; thence about Easterly by said land of Smith to a corner crossing said brook; thence turning and running by an irregular line and by said land now or formerly of Smith about Northerly and Northwesterly to a corner; thence turning and running about Southwesterly by said land of Smith, which line again crosses the brook; thence turning and running about Northerly by said land of Smith and by said land formerly of Gutterson to the point of beginning on Commercial street.

Also the land in said Weymouth with the buildings thereon, bounded and described as follows: Beginning at a point on the Easterly side of Essex street, this being the dividing line between said land and land of John Shea et al; thence running in a straight line southeasterly by said Shea land to land of said Mary B. Harris; thence in northerly direction on line of said Harris to Commercial Street; thence in a Westerly direction by said Commercial Street, to said Essex Street; and thence in a general Southerly direction by said Essex Street to the point of beginning. Containing according to Town Plan 125,100 square feet of land.

Said first described parcel is conveyed subject to a prior mortgage given by Carrie E. Trussell to Ulysses L. Burns, dated May 17, 1921, recorded with Norfolk Deeds, book 1489, page 327, given to secure the payment of five thousand (5,000) dollars.

Said second described parcel is conveyed subject to a prior mortgage given by me to Jacob Grossman, dated November 8, 1922, recorded with Norfolk Deeds, on said date given to secure the payment of one thousand (1000) dollars.

For my title to said first described parcel see deed to me to be recorded herewith and for my title to the second described parcel see deed of Sybil Barrett to me daetd April 15, 1922, recorded with Norfolk Deeds, book 1513, page 598."

Said premises will be sold subject to the mortgages above referred to and to any and all unpaid taxes, tax titles, and municipal liens and assessments. Three hundred (300) dollars of the purchase money to be paid at the time of the sale. Other terms to be made known at time and place of the sale.

JOHN A. JOHNSON,
Assignee
428 Tremont Bldg.,
Boston, Mass.
3t,M4,11,18

PRICES SLASHED

Merchandise Unsurpassed At Very Low Prices

Beginning May 19th At Quincy

You! Can't Afford to Miss This Sale

Luce and Company's

Anniversary Sale

10 Days Only

An opportunity to buy Our High Grade Lines of Merchandise at Reduced Prices.

We reserve the right to limit the quantity to each customer.

CHILDREN'S GINGHAM DRESSES
Sizes 2 to 6
Value Sale Price
$1.50—$2.25 to close 89¢
Sizes 8 to 14
$1.98—$2.98 $1

MISSES AND SMALL WOMEN'S GINGHAM DRESSES
Value Sale Price
$3.98—$4.98 to close $1.98

LADIES' MUSLIN UNDERSKIRTS
Value Sale Price
$1.50 full size $1

LADIES' MUSLIN GOWNS
Full size $1

ONE LOT LADIES' WAISTS
$2.50—$2.98 $1.79

LADIES' BLOOMERS
Made of Nainsook
Reg. size 59¢
Extra size 69¢

LADIES' BLOOMERS
Made of Winsor Crepe
Reg. size.... 69¢
Extra size 89¢

CHILDREN'S WOOL SWEATERS
Value
$3.98—$4.50 to close $2.98

LADIES' GINGHAM DRESSES
White collars and cuffs
A good assortment
$1.98

LADIES' RIC RAC APRONS
25¢

LADIES RIC RAC APRONS
45¢

1 LOT LADIES' GINGHAM DRESSES
Value Sale Price
$1.98—$2.25 $1.49

SMALL LOT OF GINGHAM AND PERCALE HOUSE DRESSES AND APRONS
Small sizes only
Value Sale Price
$1.00—$1.50 50¢

ENTIRE STOCK OF ROYAL WORCESTER CORSETS
Value Sale Price
$2.00—$3.50 $1.50
BON TON
Value Sale Price
$3.50—$5 $2

CHILDREN'S HOSIERY
Round Ticket
35¢—three for $1

LADIES' HEAVY SILK HOSIERY
Full Fashioned
Value Sale Price
$2.25 $1.59

LADIES' RIBBED SPORT HOSIERY
Fibre Silk $1.49

LADIES' HEAVY SILK HOSIERY
Full Fashioned
Irregulars of Gordon H 300
Nothing to impair the wear
During Sale only $1.69
White, Brown and Black

LADIES' HEAVY SILK HOSIERY
Full Fashioned
Black only $1.98

FULL LINE GORDON H. 300 IN STOCK
Black, white, grey, cordovan and Fallow

LADIES FOREST MILLS UNION SUITS
Summer weight—Sizes 36 to 44
Sizes 36 to 44—All sizes 59¢

LADIES' FOREST MILLS SUMMER VESTS
Good grade
35¢—three for $1

LADIES' FOREST MILLS SUMMER VESTS
29¢—four for $1

MISSES' FOREST MILLS UNION SUITS
All sizes—59¢
Good grade 59¢

BOYS' NAINSOOK UNION SUITS
With and with out drop seat
89¢

CHILDREN'S KNIT WAIST UNION SUITS
65¢.

SILK AND WOOL YARN FLEISHER'S
Value Sale Price
50¢ 39¢

32-INCH GINGHAMS
Extra fine
Value Sale Price
69¢ and 79¢ to close 39¢

EGYPTIAN PERCALES
Your choice 25¢

SEE OUR LARGE ASSORTMENT OF DRESS MATERIALS
Burton Tissue Gingham 69¢ yd.
Burton Crepe 79¢ yd.
Burton Dark Figured Voile 50¢ to 79¢
Home-spun suiting 50¢
Good assortment of colors

PEQUOT SHEETS
81x99—$1.98

DIAMOND 4 PILLOW SLIPS
Made of Pequot Cotton
Size 36x42—42¢

PILLOW SLIPS
Size 36x42
35¢—three for $1
Good grade cotton

FRUIT OF THE LOOM PILLOW SLIPS
Size 36x42—39¢

HEMSTITCHED PILLOW SLIPS
Size 36x42—39¢
Good grade cotton

ABSORBENT TOWELS
25¢

TURKISH TOWELS
Size 36x18—29¢

HEAVY TURKISH TOWELS
Good size 50¢

HEAVY TURKISH TOWELS
Colored border
Large size 59¢

HUCK TOWELS
Colored Border
29¢—four for $1

HUCK TOWELS
Large size
White, and white with red border
15¢

PEQUOT SHEETING
9¼—81 inches wide—69¢ yd.

BERKELEY CAMBRIC .. ..
25¢ yd.

FRUIT OF THE LOOM
25¢ yd.

ALL LINEN CRASH
25¢ yd.

CURTAIN SCRIM
Fine grade
25¢ yd.

CURTAINS
One or two pairs of a kind at half price. Extra good values

RUFFLED CURTAINS
Made of Scrim
Hemstitched, with tie-backs
$1.00

RUFFLED CURTAINS
Made of fine voile scrim
Hemstitched
Value Sale Price
$2.50 $1.98

RUFFLED CURTAINS
Made of Marquisette
Hemstitched
$1.49

SCRIM CURTAINS LACE TRIMMED
$1.15

HEAVY SCRIM CURTAINS
Hand drawn
Value Sale Price
$3.98 $2.98

1 CAN MAVIS TALC POWDER .25
1 JAR MARVIS COLD CREAM .50
1 BOT. MAVIS TOILET WATER .50
1 BOX MAVIS FACE POWDER .50
Value $1.75
This set of four $1.00
During sale only

LUCE & COMPANY

1363 Hancock Street, Quincy

WEYMOUTH GAZETTE AND TRANSCRIPT
Published Every Friday by the
GAZETTE AND TRANSCRIPT PUBLISHING COMPANY
At 12 Station Street, East Weymouth
Telephone Weymouth 145
FRANK F. PRESCOTT
Managing Editor
Subscription per Annum, $2.50
Advertising Rates qn application
Entered in the postoffice at Boston, Mass., (East Weymouth Station) as Second Class Matter.

This paper is a member of Massachusetts Press Association

The Gazette and Transcript assumes no financial responsibility for typographical errors in advertisements, but will reprint that part of an advertisement in which the typographical error occurs. Advertisers will please notify the management immediately of any errors which may occur. When possible advertisements should be forwarded by mail rather than by telephone.

When changes in advertisements are desired notice should be given on Monday or Tuesday, as part of the paper goes to press early in the week. New advertisements should be forwarded as early as possible, but not later than Thursday.

WEYMOUTH, MAY 18, 1923

JEROME V. McDONALD

Jerome V. McDonald of Hill street, East Weymouth, died at the Massachusetts General Hospital, Boston, last Friday about 5 P. M. He was in the hospital eight days suffering from blood poison which started in his left hand. Three operations were performed on his arm in a vain effort to check the poison. He was 45 years of age.

Mr. McDonald left a wife, Mary (Counihan) and seven children, the oldest of whom is 16 years: Margaret, Mary, John, Jerome, Isabelle, Cecelia, and Katherine, age 3. Also his mother, three brothers, and two sisters, most of whom live in Hyde Park, where deceased was born.

When a young man he came to East Weymouth, and was employed at the local Wool Scouring Co. more than twenty years, learning the trade of sorter. For the past year he had been working for the Newton Wool Scouring Co. He was a member of Div. 10, A. O. H., of Hyde Park. He was popular at the Commercial Square "Forum", where his voice will no longer be heard in debate.

The funeral was held from the Immaculate Conception church Monday morning at 9 o'clock, Rev. P. J. Dawson officiating. The bearers were: James Counihan, Francis Sheehy, Patrick Higgins, Eugene Leary, James Scully, Jeremiah Coakley. Burial was in St. Paul's cemetery, Hingham.

MARKET REPORT

As a guide to the busy housekeeper the Gazette-Transcript will publish each week the current market prices as of Tuesday of the week the Gazette & Transcript is printed.

Now is the time to buy dandelions at 10¢ lb., three for 25¢; rhubarb at 10¢ lb., three for 25¢; Texas Bermuda onions at 10¢ lb. Pineapples size 18, 35¢; spinach three lbs. 35¢—40¢; nearby eggs 50¢ doz. Pansies are plentiful and cheap at 20¢ basket, at the markets, but selling as high as 50¢ at the florists.

New on the market: marrow squash 10¢ lb.; bunched white turnips 8¢ a bunch; native asparagus 35¢—40¢ a bunch. Derby Farm all green asparagus 60¢ bunch. Maple syrup is selling $3 a gallon, and good sugar 50¢ lb. The mackerel supply is less than last week and the price went up considerably, but haddock is lower, selling mostly at 8¢ lb. Lamb is higher. A good meat purchase this week is a prime rib roast of beef at 35¢ lb.

Massachusetts dairying is coming back. The use of milk is increasing in the various cities of the state. The people of Boston are using more milk and cream than ever before. Massachusetts dairy men are constantly working to improve their herds. The serving of milk in the schools is extending tremendously throughout the state. "We look forward to the day", says Dr. Jordan, Boston's milk inspector "when all eating places serve only bottled milk."

TRY THIS RECIPE

Spinach with macaroni
(English recipe)

Two pounds spinach, one-half pound macaroni, two eggs, two ounces butter, cheese. Wash, shred, and cook the spinach until soft enough to rub through a sieve. Boil the macaroni in salted water until tender. Ribbon or flat macaroni is the best for this dish, and should be broken into inch length. Butter a fireproof china dish, and put in first a layer of macaroni, a sprinkling of grated cheese, then a layer of spinach, more macaroni, and so on, until all is used up. Sprinkle the top with cheese and bread crumbs and bits of butter, then set in a brisk oven for 10 or 15 minutes.

GOLDEN WEDDING

—Mr. and Mrs. Edgar Lyons celebrated the 50th anniversary of their marriage a the home of their daughter, Mrs. Burton Stetson of Center street, East Weymouth. Fifteen guests were present, among them were two sets of twins, Mrs. Evelyn Wilber and the Stetson twins. Tom Stetson presented Mr. and Mrs. Lyons with three gold pieces and two large Maybaskets of flowers, fruit, and candy. Refreshments of ice cream and cake were served.

A good presence is a letter of recommendation

The well dressed man gets attention. He gets respect, too, because good clothes lifts him out of the rut, they make him stand out in a crowd.

Kuppenheimer

GOOD CLOTHES

do this for you. They give you an *"investment in good appearance"*

We're showing new styles, new fabrics, new colors, for men and young men.

$30 $35 $40 $45

OTHER GOOD SUITS
$22.50 to $29.50

OUR GUARANTEE
To Sell You Good Clothes of Equal or Better Quality
At Lower Prices Than You Will Find In Any Boston Store.
YOUR MONEY BACK IF YOU SAY SO

OPEN FRIDAY EVENINGS

REMICK'S

GOOD CLOTHES
Less Than Boston Prices
THE BIG STORE QUINCY

PEOPLE'S FORUM

The columns of the Gazette-Transcript are open to all communications on pertinent subjects. The name of the writer must be forwarded with the letter, not necessarily for publication. The views expressed may or may not be in accordance with those of the Editor, and he takes no responsibility therefor.

WEYMOUTH 300 LIMITED

A recent appeal of mine to the good people of Weymouth through the columns of the Gazette and Transcript brought me several interesting letters and also brought me somewhat nearer the point of my chapter. The point of the chapter is that Weymouth's musical supremacy is the result, not so much of the work of people like myself and others who have lived their musical life much out of the town, but by those who stayed at home and did their best, which in the case of most Weymouth people was a most excellent best. Please do not forget that. But, I want to know something about J. Frank Porter, a tenor of my early days. I want to know, also, who can tell me something about Ann Tirrell, who delighted us with her work in "The Silver Slipper."

It will soon be time for people to tear through the pages of the new history of Weymouth and say "It's pretty funny that John Gutterson didn't mention my grandmother when everybody knows how well she sang" and the like, and the like.

Please spare me that fate—I am doing the best I can. I can remember facts—I cannot manufacture them
(Signed)
JOHN HARRIS GUTTERSON
Box, 134, Back Bay P. O.,
Boston, Mass., May 8, 1923

COTE BROS. GARAGE

An interesting review of the remarkable development in the manufacture of Gabriel Snubbers is given by Cote Bros. Garage, local distributor. After six years experience in the manufacture of various shock-preventing devices, in 1911 the Gabriel Manufacturing Company began the production of Gabriel Snubbers, devoting 1800 square feet of floor space to this part of their business. This has been gradually increased until now 60,000 square feet are required for Snubber production exclusively. This increase in space has been necessitated by a production increase from nothing a dozen years ago to 8000 Snubbers a day this year. There have been three additions to the factory in the last three years.

Ask Cote Bros. to tell you about the Snubbers.

HEALTH ASSOCIATION

Norfolk County Public Health Association will hold its annual meeting on Wednesday, May 23, at 3.30 P. M.

The speakers will be Sumner H. Remick, M. D., director division of tuberculosis, State Department of Health, "Special examining clinics in Massachusetts." Alfred J. Roach, M. D., superintendent Norfolk County Hospital, "Disposition of children with tubercular disease or tubercular infection.". Miss Helen Reilly, State district health officer's assistant, "Follow-up work on reported cases of tuberculosis." Miss Anna W. Johnson, educational secretary Massachusetts Tuberculosis League, "Health Education."

Refreshments will be served.

BRIGHT MARSHALL'S COSEY
IDEAL **ICE CREAM PARLOR** Weymouth
NEW—Perfectly Equipped—WARM
Just the place for a warm drink these cold days
Hot Coffee—Chocolate—Beef-tea
Very Newest in Soda Fountain Equipment
Instantaneous Hot Water Insures Clean, Sanitary Dishes
SEE THE NEW MACHINE IN THE WINDOW
Hot Peanuts whenever you want them—they are good, crisp and fresh.
ICE CREAM ✣ CONFECTIONERY ✣ CIGARS
Murray's Famous Chocolates

T. F. MARSHALL

44 Commercial Street Telephone 1032-W

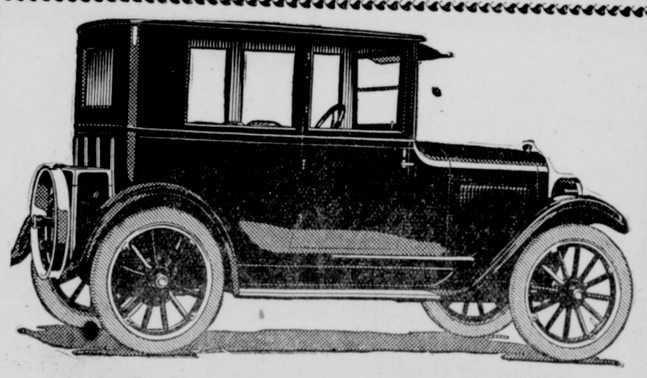

Sedanette $940 delivered

NORFOLK MOTORS

SALES CHEVROLET SERVICE

Water St. Tel. 33) East Weymouth, Mass.

See our **Used Cars** before buying elsewhere

To the People of Weymouth

Due to the extremely dry conditions throughout the State, the State Forestry Dept. has issued orders that no permits be given for any fire at all in the open air, and these orders will probably hold until after a long wet spell, maybe longer.

To start an outdoor fire without proper precaution to keep it from spreading is dangerous to your own property and also to that of others, and notice is hereby given you that should you start a fire which spreads and necessitates calling the fire department, you are liable for damages to other people's property and also for any expense incurred in extinguishing the fire.

BOARD OF ENGINEERS, W. F. D.,
H. A. Hawes, Clerk

1200 Troops and 1200 School Children Expected in Parade at Weymouth Anniversary

Weymouth Gazette AND TRANSCRIPT

16 PAGES

All Home Print

WHOLE NUMBER 2990

FIFTY-SEVENTH YEAR

VOL. LVII. NO. 21

WEYMOUTH, MASSACHUSETTS, FRIDAY, MAY 25, 1923

PRICE SIX CENTS

Tufts Library
Washington Square, W
January 1—1924

Details of G. A. R. Veterans at Memorial Day in Schools

Memorial Day is being observed today in the public schools of the town and the children are showing their respects for the veterans of the Grand Army, living and dead. Veterans of the Civil War which was successfully fought in the '60's about sixty years ago; veterans who in those terrible days averaged under 20 years of age.

Yesterday, Commander Bicknell, Comrade Maurice Cleary and Comrade James T. Pease were the detail of Reynolds Post which visited the Sacred Heart school, and were greatly impressed with the program and the address of Fr. Holland.

All the public schools will hold their exercises this afternoon, with two exceptions in the school buildings All schools of Ward Three will march

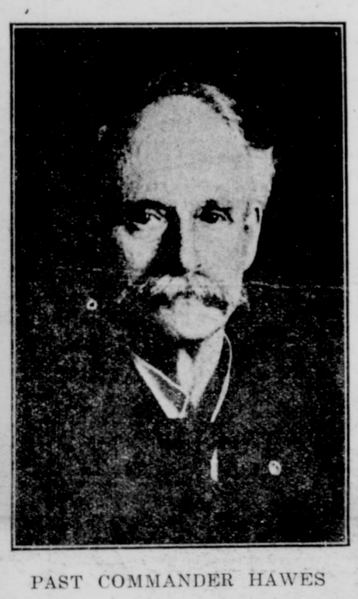

PAST COMMANDER HAWES

to the Gem theatre, while the pupils of the Edward B. Nevin school assemble at the Fogg Opera House. The details for the schools were printed in th Gazette last week with the exception of the Shaw school, but that school will also have exercises and a G. A. R. detail.

The program of the Hunt school at the Gem theatre will be:

Flag salute All
Exercise, "The Flag" Grade III
Exercise, "The Little Army" Five boys, Grade I
Recitation, "For Decoration Day" Evelyn Gloster
Flower exercise by girls Grades I and II
Song, "The Flag We Love", Grade II
Exercise, "The Flag", by four boys Grade IV
Exercise, "The blending of the Blue and the Gray" by girls of Grade IV
Song, "Welcome, Grand Army Men" Grades VIII and IX
Exercise, "Memorial Day" Grade II
Recitation, "The boy and the flag" Alexander McCartney
Exercise, "A Little Girl's Wish" by five girls Grade I
Exercise, "Some Famous Patriots" Grades VII and VIII
Exercise, "The Soldier Boys" by four boys Grade I
Ribbon exercise, "Red, White, and Blue" by six girls Grade VIII
Recitation, "Auntie's Story" Elizabeth True
Exercise, "Memorial Day" by four girls Grade IV
Song, "Defend America", Grades VIII and IX
Exercise, "Our Tribute" by eight boys Grade IV
Recitation, "Memorial Day" Edith Price
Exercise, 'The Surviving Grand Army' "The Silent Grand Army" By six children GradeVI
Remarks G. A. R.
Song, "The Star Spangled Banner" All

Memorial Day exercises of the Edward B. Nevin school will be held on Tuesday, May 29, at Fogg Opera House at 2 o'clock. The program is in the form of a pageant "America is safe." The part of Columbia is taken by Miriam Barnes; Uncle Sam by Arnold Metcalf; Sambo by Hollis Kilby; Grade I represents our Dutch citizens; Grades II and III our Swedish citizens; Grade IV, Italian, Irish, Swiss and French citizens; Grade V our Indians; Grade VI, the early Colonies; Grade VII, our Japanese; Grade VIII, our Negroes; Grade IX, our native-born Americans. The school orchestra will give selections and a number of the G. A. R. will speak.

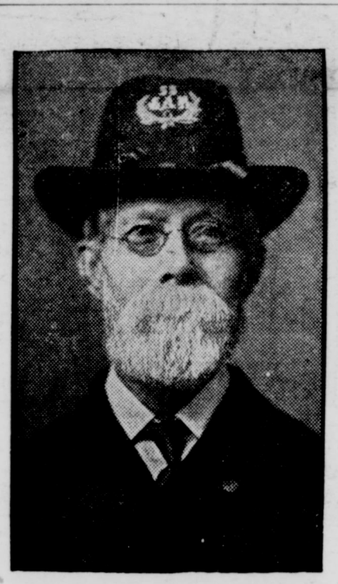

PAST COMMANDER CULLEY

—The new Gazette service to illustrate advertisements has arrived and is offered free of charge. You will like it.

1622—Weymouth Tercentenary—1923

LAMSON-HUBBARD

Straws

Famous for their wearing qualities style and fit

Sold By **C. R. Denbroeder**

Prices $2, $3, $3.50, $4, $4.50 and $5

"The White Store"

750 Broad Street East Weymouth

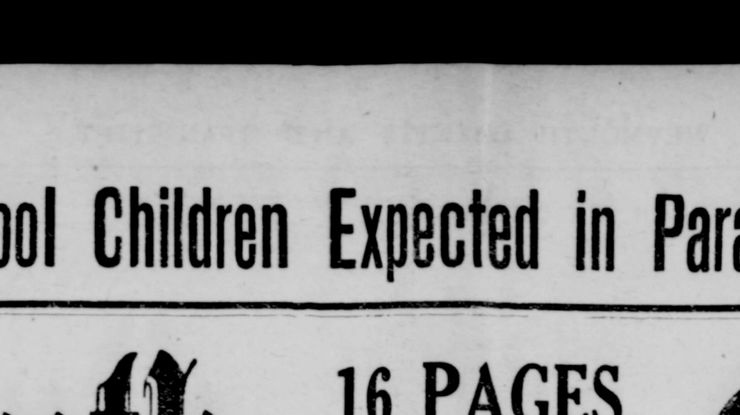

Grand Army Program For Memorial Day

The observance of Memorial Day by the Grand Army will be after the same program as last year, the general orders being printed in the Gazette last week, and reprinted this week on page ten. Yesterady and today details of Reynolds Post attended special exercises in the schools of the town; Sunday the Post and allied patriotic organizations will attend

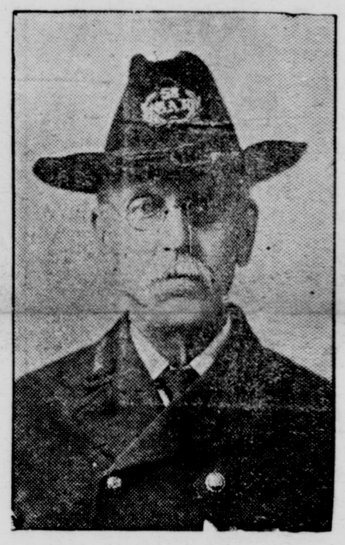

JOSEPH P. FORD

union services at the Old South Union church at 3 P. M. The public can show their appreciation of the old soldiers by attending this service. The Boys in Blue like to have a large attendance which will show that they have not been forgotten. The address will be by the pastor, Rev. Dr. Poole.

On Memorial Day, next Wednesday, the Post and other organizations wil assemble in North Weymouth at 8 A. M., and in turn will visit the Old North cemetery, the Village cem cemetery, the St. Francis Xavier cemetery Highland cemetery, Lakeview cemetery, Elmwood cemetery, Mt. Hope cemetery, and Fairmount cemetery, the entrance to the latter this year being from Pleasant street, much easier for the veterans. The responses to the request for automobiles have not been as numerous as expected, several more being necessary.

As usual Carter's Band will escort the procession, and the Boy Scouts and school children will assist. At 1 P. M. the W. R. C. will serve a dinner at G. A. R. hall to be followed by a band concert.

Afternoon exercises will be held about 2.30 o'clock in the First Methodist Episcopal church, when the pastor, Rev. Earl E. Story, will deliver

WILLARD J. DUNBAR

the address. Trooping of the colors will be a feature of the exercises.

It is requested that there be no sports on Sunday afternoon, or on Memorial Day.

MEETING OF SELECTMEN

The Selectmen have been notified that Chief Justice William H. Taft and Mrs. Taft will attend the Weymouth Tercentenarry accompanied by Mrs. Carr. Another honored guest will be Chief Justice Rugg of Massachusetts. Voted to extend an invitation to the Mayor and city officials of Gloucester to attend, as they are this year celebrating their 300th anniversary.

The Selectmen have voted to call a special town meeting for May 31, to act on three important articles to be found in the Gazette this week.

All bids for the Weymouth History and Genalogy have been rejected. In the absence of specifications, the printers were more or less at sea, and their figures not satisfactory. Specifications will be drawn and new proposals invited.

The board of Fire Engineers have organized with James A. Carley as chief, Harold A. Hawes as clerk, and C. F. Coolidge has been appointed superintendent of fire alarm.

Voted, to grant the Edison Electric Illuminating Co. permit to build a concrete tunnel under Bridge street, to convey coal from the east side of the street to the west side at its Weymouth station.

The Selectmen approved the issue of ten notes of $10,000 each to raise money in anticipation of revenues.

The following were appointed special police: Patrick J. McMann. George C. South, and Joseph E. Ludden.

—Radcliffe Endowment Fund night at Fogg Opera House tonight, May 25, from 8 to 12 P. M. Do not miss the splendid variety of entertainment offered. Some of the best music ever heard in Weymouth. Concert 8 to 9.30. Dancing 10 to 12. A few tickets yet unsold can be obtained at the box office.—Advertisement

COUNTY TAX LARGER

Weymouth's assessment for Norfolk county is $25,809.89, being exceeded only by Brookline, Quincy, Milton, Norwood, and Wellesley in the order named. In the same class at Weymouth is Dedham, while less wealth is reported in Braintree, Needham, Walpole, Canton, Franklin, Stoughton, and Cohasset.

The total county tax is $559,000, an increase of $14,325, to which is to be added the Monatiquot bridge assessment.

—Miss Mary Boyle O'Reilly, who is on the program at Fogg Opera House is the guest of Miss Agnes Holbrook over the week-end.

1622——1923

The Friendly Glow

Yes, Please

THE man who wants to please will please.

Isn't this just as true of corporations?

EDISON LIGHT

Chief Justice Taft To be Accompanied by Mrs. Taft

With each meeting of the Weymouth Anniversary Committee there is increasing interest, and new features, so that Saturday, June 16, promises to be a gala day for Weymouth which will celebrate its 300th Birthday.

At the meeting Tuesday evening the records of the previous meeting were read and approved.

Col. Bauer reported that an invitation had been extended to the Mayor of Weymouth, England, and other officials of that city.

He also reported that the 101st Infantry and field artilerry would be in line, also a troop of cavalry, the Grand Army of the Republic, Sons of the American Revolution, Society of Colonial Wars, American Legion, and Knights of Columbus, with colors and music.

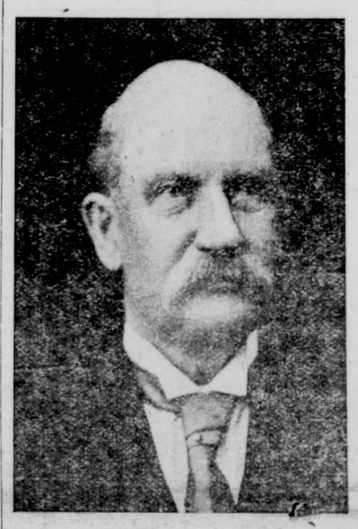

COMMANDER BICKNELL

Town Counsel William J. Holbrook reported that Saturday, June 16, would be agreeable to Chief Justice Taft and party, also to Chief Justice Rugg of the Supreme court of Massachusetts, and Judge James M. Morton, senior United States District Judge for Masachusetts.

The Selectmen were requested to call a special town meeting to see if town would appropriate an additional sum for the celebration. Chairman Joy, Col. Bauer, Representative Prince H. Tirrell and Frank Loud were appointed a committee to present a budget.

A committee of ladies will be requested to serve a lunch to all who take part in the parade..

Wessagusset Yacht Club has volunteered to co-operate with the anniversary committee in aranging for races.

Voted to ask Mr. Bradley for the use of his property on Great Hill in the vicinity of the memorial.

Voted that a committee be appointed to mobilize autos, horses, horse equipment for those parrticipating in the parade.

Voted, to invite all the patriotic societies of Weymouth to place wreaths on the Soldiers Monument at the Old North cemetery as the parade passes by.

Voted to accept Mrs. Easton's services to send notices to all Town Meeting Members.

A committee on invitations was appointed.

Adjourned to June 5, when all interested are invited.

Col. Bauer assures the Gazette that there will be at least 3000 in the parade June 16, including 1200 troops 1200 school children, and fully 600 representing other organizations of Weymouth. It is the wish to make it a Weymouth affair, so that organizations from other towns will not be invited. However, it is expected that the procession will be over a mile long.

It has been definitely determined that the puipls of the High school will parade, also the upper grade in the grammar schools. The school children will be in a division by themselves with Supt. Parker T. Pearson as marshal.

The marshal of the military division will be Major Francis A. Bicknell, the commander of Reynolds Post, 58, G. A. R., who is hale and hearty at 80 years. The military organizations

ADJUTANT WALDO TURNER

and veteran organizations will be in this division.

The local camp of the Sons of Veterans are taking active interest in the celebration, and will assemble all the flags possible from other camps; these will be massed as they were at Plymouth, making a beautiful spectacle.

IT CAN BE DONE! LET US DO IT!

Make a success of Weymouth's Tercentenary Celebration by attending the Special Town Meeting on Thursday evening, May 31, at 7.45 P. M.

A quorum is necessary, so do not depend on the other Town Meeting members. Be there yourself and show your civic pride by urging every town meeting member to be present.

Co-operate with Anniversary Committee

HOLIDAY NOTICE

Because of the holiday next Wednesday it will be necessary to print eight pages of the Gazette-Transcript before Wednesday, and Thursday will be a busy day. Please forward advertisements and news stories as early in the week as possible.

Weymouth Birthday Party—June 16, 1923

Investors --- Certificates of Deposit

The maturity, redemption, or sale of securities may place an investor in possession of funds at a time when he regards conditions unfavorable for their permanent re-investment. Or surplus income may accumulate which may be needed within a few weeks or months to meet some large payment.

We recommend, under either of these conditions, a certificate of deposit which will not only provide safety and a good income for every day that it is held, but will give its holder assurance of the immediate availability of funds when needed.

Write, or telephone **Weymouth 0057** for further information.

WEYMOUTH TRUST CO.

SOUTH WEYMOUTH, MASS.

1622—Weymouth Tercentenary—1923

UNIVERSAL Vacuum Cleaners

The "Universal" does your cleaning entirely by a powerful air suction

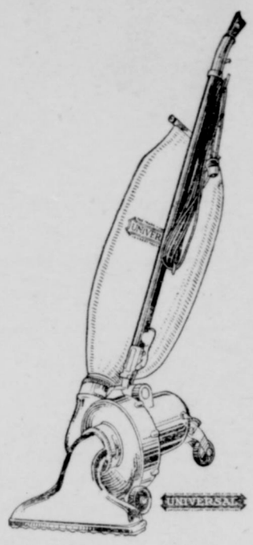

The powerful suction gets the embedded dirt

Ask the woman who owns one

A trial of 2 or 3 days in your own home will be allowed.

Weymouth Light & Power Co.

Jackson Square, East Weymouth

Tel. Wey. 61 and 62-W

Weymouth Birthday Party—June 16, 1923

M. G. SPARROWK Writes:

"I expended $7.70 to advertise my house in two Boston papers without any results. But one advertisement in the Gazette of Friday at 50 cents, let my house the next morning."

Co-operate with Anniversary Committee

Just Arrived HOPKINS STRAWS

The very newest Straws of the season---and to bring every man in Quincy here for his without delay we offer these attractive values:---

Character Straws

$2.50 $3.00

$3.50 $4.00

TALBOT-QUINCY INC.

1387 Hancock Street, Quincy

Meet Me at Weymouth on June 16

Ex-president Taft Is Coming!

WEYMOUTH GAZETTE AND TRANSCRIPT

Published Every Friday by the GAZETTE AND TRANSCRIPT PUBLISHING COMPANY

At 12 Station Street, East Weymouth

Telephone Weymouth 145

FRANK F. PRESCOTT

Managing Editor

Subscription per Annum, $2.50

Advertising Rates on application

Entered in the postoffice at Boston, Mass., (East Weymouth Station) as Second Class Matter.

This paper is a member of Massachusetts Press Association

The Gazette and Transcript assumes no financial responsibility for typographical errors in advertisements, but will reprint that part of an advertisement in which the typographical error occurs. Advertisers will please notify the management immediately of any errors which may occur. When possible advertisements should be forwarded by mail rather than by telephone.

When changes in advertisements are desired notice should be given on Monday or Tuesday, as part of the paper goes to press early in the week. New advertisements should be forwarded as early as possible, but not later than Thursday.

WEYMOUTH, MAY 25, 1923

PLEASE

Please help out the Publishers of the Gazette-Transcript that they may not disappoint Readers and Advertisers.

Only **four** pages are available for all news and advertisements which reach the office of publication on Thursday and Friday,—pages 1, 4, 5, and 8. Every week these four pages are overcrowded, and it is necessary to omit both advertising and news. The Publishers don't like to do this, but there is no alternative.

Please forward changes for advertisements early in the week—Mondays when possible.

Please forward news letters and articles early in the week; then they will not be crowded out.

Next week there will be a holiday on Wednesday, and it will be necessary to **print half** of the paper **before** Wednesday. See the point! Please get copy in early!

AGRICULTURAL YEAR BOOK

From Congressman Frothingham's office comes the announcement that the 1922 issue of the Year Book of the Department of Agriculture is now ready for distribution.

Many citizens of the Fourteenth district are cognizant of the value of this volume, which is nicely bound and contains upwards of eight hundred pages of reading matter, illustrations and charts pertaining to agriculture.

Last year's demand for the publication was so great that the Congressman was obliged to borrow copies from his colleagues to supply the requests.

A letter addressed to Mr. Frothingham at Washington will bring the book by return mail, and requests will be filled in the order of their receipt as long as the Congressman's supply holds out.

NORFOLK MOTORS

One will hardly know what was formerly Bicknell's the brick garage on Water street in its new coat of grey paint. The new proprietors, Messrs Grassie and Sullivan, besides having a lively demand for new Chevrolet cars that causes the factory to be behind in its delivery have spared the necessary time to renovate both inside and out their Chevrolet garage and service station. The end nearest Jackson Square has been made spic and span and will make an excellent salesroom, almost a small auto show in itself to exhibit with new cars. Here one can visit and see a new car under most favorable light and spacious quarters. The outside of the entire garage has been repainted a grey color and is very attractive. A new electric sign on the top of the building can be seen considerable distance away.

1622—1923

Weymouth Celebration, June 16

Tercentenary —— 1622—1923

To know how good a cigarette really can be made you must try a—

METHODIST CENTENNIAL

A fine spirit of fellowship and good will marked the Friday evening service which was observed as "All Weymouth Church Night". Invitations had been sent to all the Weymouth ministers to attend this service, but not all of them responded. Those present were Rev. T. B. Bitler of North Weymouth, Rev. J. C. Justice of East Braintree, Rev. Stanley Marple of Weymouth Heights, Rev. C. W. Allen of Weymouth and Rev. K. A. Handanian of East Weymouth. A letter from the Rev. Frank L. Luce was read. Each of the ministers present spoke, bearing a greeting from their churches as well as extending congratulations to the pastor and people of the Methodist church. Each one referred to the great contribution of Methodism to Christianity which has been world-wide in its scope. Miss Bessie Bates contralto, sang two very pleasing solos which added very much to the service.

Sunday was a fitting climax to the entire week's events. Dr. Marcus D. Buell in a very inspiring sermon directed the minds of the people to the future. In a style particularly his own, Dr. Buell made the book of Philemon apply to the church of today, translating its message so that his congregation felt more than ever the call to real Christian living and work. The music was rendered by the church choir with S. C. Burgoyne at the organ.

The Sunday evening services closed the anniversary program. At this service the Rev. George L. Paine of Boston spoke on "The work of the church of tomorrow." This was a very strong address in which the speaker made an appeal for the continued co-operation of all churches in the work of God's kingdom. A quartette composed of Mrs. O. S. Saunders, Mrs. H. A. Mattson, Myron Ford, and W. A. Hodges furnished the music for the evening. A large number of the people of the Porter Methodist Episcopal church attended the service as the invited guests of First church.

Altogether it was a very enjoyable week and wholly successful. The interest of the people, the large attendance at practically all the services and the fine spirit manifested means a boon to all the churches of the town in Christian activity and zeal.

REAL ESTATE SALES

The following Weymouth transfers of real estate were recorded in the Norfolk registry last week:

George A. Anderson et ux to William B. Paterson, Park street

D. Arthur Brown to Charlotte G. Ray, Pine Circle

Charles W. Burgess to Ella M. Noll, Robinhood road

Elizabeth A. Carroll to John J. Connolly et al, St. Margaret street

Louise M. Davis to Mary A. Davis et al, Weybosset street

Thomas H. Hannaford to Lena A. Brackett, Fogg road

Leah E. Hopkins to Charles Joscelyne, Holbrook street, Vernon

Josephine MacRae to Henry C. Nott, Lawrence street, Marietta avenue, Grove street

Agnes D. Magnussen to Elizabeth A. Pool, Myrtle street, Hawthorne street

James F. McKay to Alice D. Dunham, Morningside path

Edith M. Newton to A. Spencer Marsh, Green street

Henry C. Nott to Mathys Van Schallswyk, Lawrence street, Marietta avenue, Grove street

William J. O'Brien to Andrew M. Ellis, Wildwood road

Ellen R. O'Neil to John W. Thomas North street

Charles A. Pottey to Mary A. Marchant, "Colonial Point."

John W. Thomas to Ellie E. F. Thomas, North street

Guy I. Waltz et ux to Rupert Schlehuber, Fuller street and way

Messed Correy to Michael F. Dooley, West street, Grove street

SOUTH WEYMOUTH TROT

Races of the Old Colony Gentlemen's Driving Club promise to be interesting this year because of the entry of new horses. There were nine classes on Saturday resulting as follows:

CLASS H, trot

Just Sally, ch.m. (A. M. Newbert)	1	1
Kolomea, b.g. (B. W. Hobart)	2	2

Time—2.52, 2.47

CLASS I, trot

Great Buffalo, b.g. (Hobart)	1	1
Mack S, b.g. (Hobart)	2	2

Time—2.27½, 2.28

CLASS A, trot and pace

Dessrain, bg (S. E. Clapp)	3	1	1
Miss Solamo, bm (Bellows)	1	3	3
Plattsburg Peter, bg, Stetson)	2	2	2

Time—1.08, 1.09, 1.10

CLASS B, trot

Belmore, bg, (J. W. Totman)	2	1	1
Black Setzer, blk.g (Wilder)	1	2	2
Landelight, b.g., (D. Reidy)	3	3	3

Time—1.11½, 1.09¾, 1.09¼

CLASS C, trot

Oakwood B, br.g. (Hobart)	2	1	1
Spike, b.g. (James Threlfall)	1	2	2
Alice Patch, b.m. (F. C. Clapp)	3	3	3

Time—1.14¼, 1.15½, 1.15¾

CLASS D, trot

Nancy Bingara, b.m. (Crane)	1	1
Nantasket Boy, b.g. (Kearney)	2	2

Time—1.21, 1.19½

CLASS E, pace

Cootie, blk.m. (F. Danmon)	1	1
Viola, blk.m. (C. Cavanaugh)	2	2

Time—1.19¾, 1.18

CLASS F, pace

Dallas, blk.g. (R. D. Stetson)	1	1
Miss Margie, b.m. (Bellows)	2	2
Belle Boreal, ch.m. (Fred Bates)	3	3

Time—1.08, 1.08¾, 1.09

CLASS G, trot

Kimball H, b.g. (G. O. Rogers)	1	1
Danmon, b.m. (H. C. Baker)	2	2
Monatiquot, br. g. (Drinkwater)	3	3

Time—1.14, 1.13¾

Ex-president Taft Is Coming!

BUY IN QUINCY WHERE SERVICE IS NEAR HOME

$2.00 Down

WILL DELIVER any STYLE VICTOR or SONORA TO YOUR HOME

Balance in SMALL WEEKLY PAYMENTS

DO NOT DELAY

in telling your desired wants in owning a phonograph when you can purchase one at this SPECIAL LOW OFFER

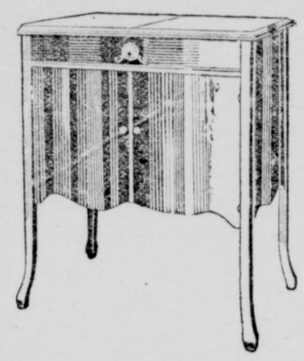

Just Received This New Model Victor

$215.00 $150.00

This is one of many models of which we carry a complete line

Prices ranging from $12.00 to $375.00

NO GREATER RECORD LIBRARY EXISTS THAN THE VICTOR

And we carry the entire line which enables you TO GET WHAT YOU WANT

It is no trouble for us to show you our merchandise. Our service is extended to you just as cheerfully whether you make a purchase or not

Henry L. Kincaide & Co. 1495 Hancock St QUINCY, Mass.

PHONE GRANITE

Meet Me at Weymouth on June 16

They put the word--

"DELICIOUS"

in the dictionary to describe

SIMPSON SPRING

The unusual Ginger Ale. Your dealer sells it.

Weymouth Birthday Party—June 16, 1923

BRIGHT MARSHALL'S COSEY

IDEAL ICE CREAM PARLOR Weymouth

NEW---Perfectly Equipped---WARM

Just the place for a warm drink these cold days

Hot Coffee—Chocolate—Beef-tea

Very Newest in Soda Fountain Equipment

Instantaneous Hot Water Insures Clean, Sanitary Dishes

SEE THE NEW MACHINE IN THE WINDOW

Hot Peanuts whenever you want them—they are good, crisp and fresh.

ICE CREAM ✣ CONFECTIONERY ✣ CIGARS

Murray's Famous Chocolates

T. F. MARSHALL

44 Commercial Street Telephone 1032-W

Weymouth Birthday Party—June 16, 1923

1923	JUNE					1923
SUN	MON	TUE	WED	THU	FRI	SAT
					1	2
3	4	5	6	7	8	9
10	11	12	13	14	15	16
17	18	19	20	21	22	23
24	25	26	27	28	29	30

WEYMOUTH

Will Celebrate Its 300th Birthday

JUNE 16, 1923

CHIEF JUSTICE WILLIAM H. TAFT
Of the U. S. Supreme Court
Is the honored guest

GOV. CHANNING COX WITH STAFF
and military escort

Over 1500 men will parade with colors and music

There will be water races and land sports

SAVE THE DATE!——JUNE 16

It will be a gala holiday afternoon

FOR ALL OF WEYMOUTH

1622—Weymouth Tercentenary—1923

"Daily Resolutions" Calendar

Prepared and written by
Rev. K. A. Handanian of the
East Weymouth Congregational Church

Published the last Friday of Each Month
In the Weymouth Gazette and Transcript.

JUNE

(Note—This month's readings are from selected great sayings and proverbs)

1. "What is so rare as a day in June?
Then, if ever, come perfect days".
Daily Reading, Ps. 103:1
2. Make life a ministry of love, and it will always be worth living
Daily Reading, Matt. 20:28
3. SUNDAY
"Master, let me walk with Thee,
In lowly paths of service free:
Tell me Thy secret, help me bear
The strain of toil, the fret of care".—Gladden
4. "One breaks the law of God by the spirit of pride, of envy, of jealousy; by any feeling which, if carried out into action, would do injury to a neighbor
Daily Reading, James 2:8
5. A man with push can get there, but it takes the man with character to stay there. Daily Reading, Matt. 16:26
6. No one is useless in the world who lightens the burden of it for anyone else. Daily Reading, Gal. 6:2
7. It costs more to avenge wrongs than to bear them.
Daily Reading, Matt. 5:39
8. The kindly word unspoken is a sin.
Daily Reading, James 2:12
9. Be a part of some other man's life, his hopes, his fears, his joys, his pains. Daily Reading, Phil. 3:10
10. SUNDAY
"He drew a circle that shut me out——
Heretic, rebel, a thing to flout,
But Love and I had the wit to win:
We drew a circle that took him in!"—Markham
Daily Reading, Col. 3:14
11. God hides Himself in the love of those whom we love best.
Daily Reading: Jer. 31:3
12. Prayer is not overcoming God's reluctance; it is laying hold of his willingness. Daily Reading, Matt. 21:22
13. The three great laws of Christianity are Love, Service, and Sacrifice. Daily Reading: Mark 12:30
14. Right promptly done is twice right; right delayed turns wrong.
Daily Reading, Phil. 4:8
15. If anyone speaks evil of you, let your life be so that none will believe it. Daily Reading, Ps. 91:1
16. We must take care of the beautiful, for the useful will take care of itself. Daily Reading, Ps. 90:17
17. SUNDAY
"There is a destiny that makes us brothers:
None goes his way alone:
All that we send into the lives of others
Comes back into our own".—Markham
18. Gentleness, when it wears to manhood, makes a man.
Daily Reading, 2. Sam. 22:36
19. The moment we forget that this life is a school, the puzzle of life begins. Daily Reading, Ps. 143:10
20. The ornaments of a home are the friends who frequent it.
Daily Reading, Prov. 18:24
21. Know something about everything, but know everything about something. Daily Reading 2 Peter 1:5
22. Christianity is not the gospel of the bowed head, but of the set teeth. Daily Reading: Eph. 6:13
23. The greatest of all faults is to be conscious of none.
Daily Reading: James 5:16
24. SUNDAY
"We are all blind until we see
That in the human plan
Nothing is worth the making if
It does not make the man".—Anon.
25. Industry is the right hand and frugality the left of fortune.
Daily Reading, Luke 10:7
26. Our chief want in life is somebody who shall make us do what we can. This is the service of a friend.
Daily Reading, Proverbs 17:17
27. The great thing in this world is not so much where we stand as in what direction we are moving.
Daily Reading, Luke 9:53
28. Be not simply good, be good for something.
Daily Reading, Is. 40:29
29. Have you fifty friends? It is enough. Have you one enemy? It is too much.
Daily Reading, Matt. 5:43
30. One pound of learning requires ten pounds of common sense to apply it. Daily Reading, James 1:5

1622—Weymouth Tercentenary—1923 Weymouth Birthday Party—June 16, 1923

"A vehicle, overtaking another, shall pass to the left, but must not interfere with traffic from the opposite direction, nor pull over to the right before entirely clear of the overtaken vehicle."
(Council of National Defense)

"I'VE picked up a lot of motoring experience since I first drove the old two-cylinder bus 'way back in—guess it must have been around 1906 or '07. And there are two rules of the road that I've always stuck to. 'Safety first' is one of them, and 'consideration for the other fellow' is the second.

"I really believe that it's because I have stuck to them that I haven't had a single smash-up. (Three taps on wood, as I write this!) Just take the matter of passing a car. Simple enough—sure. And the driver that uses common sense and a little consideration never has any trouble. But this habit—and it's mostly a habit—of always trying to get ahead of the fellow in front of you is the cause of more close shaves and real accidents than any other one thing I know of.

"Make sure there's plenty of room ahead of the car you're going to pass. And remember—it's bad business to pass a car near the top of a hill, or on a curve. In fact, it's against the law in some States to pass another car on a curve."

SOCONY
REG. U.S. PAT. OFF.
GASOLINE & MOTOR OIL

STANDARD OIL CO. OF NEW YORK
26 Broadway

Meet Me at Weymouth on June 16

Ex-president Taft Is Coming!

Anniversary Column

10 YEARS AGO

Gazette, May 23, 1913

Minstrel show and dance given by Div. 6, A. O. H., and Ladies Auxiliary at Bates Opera House under the direction of Mrs. Lucci Bagley

Meeting of Universalist Men's club North Weymouth, supper served by Mrs. George Nash, Mrs. D. J. Sampson and Mrs. Edward Kavanaugh; Rev. C. H. Skinner of Lowell gave interesting talk on "International Peace"

James P. Haddie awarded contract of remodelling the house of George Strong in Boston

K. of C. held annual "Farmers Ball" Proceeds for sick benefit fund

Pansy Circle of Kings Daughters met with Mrs. Charles Denbroeder at her Wessagusset cottage

Weymouth's share of the county tax for 1913 was $7841.82, Quincy $26,139.41, Braintree $5998.66

Died: Miss Elizabeth A. McMorrow, Richard Lloyd Hunt, Joseph Moran, Mrs. Delia K. Sawyer

20 YEARS AGO

Gazette, May 22, 1903

Members of Reynolds Post, No. 58, G. A. R. attended the annnual memorial service at First Universalist church, Weymouth

Conductor Charles Butts of Old Colony street railway was seriously injured by coming in contact with a pole while running from Nantasket to Hingham

Annual entertainment and sale by ladies of Trinity church held in Lincoln hall

Miss Ellen M. Stone spoke on her experiences during period of her captivity in Macedonia at the Unitarian church

Fire in home of Mr. Bowker of Hawthorne street

Young Men's Alliance held meeting in vestry of Unitarian church; reading by the president, Will J. Colby

Old Colony lunch room opened in Jackson Square, East Weymouth, John A. Kelley, proprietor

Ladies night observed by Norfolk club; entertainment consisted of the dedication of new piano by Prof. Beals of Rockland and address by President Lewis Jones

Died: Mrs. Mercy Ann Smith, Joseph Crane, Theodore Edson, Mrs. Sarah H. Hayward, Mrs. Dennis Kiley

30 YEARS AGO

Gazette, May 26, 1893

Reunion of South High School Association held in Fogg's Opera House with entertainment by Apollo Male Quartette and Miss Maud Murray, reader

First electric car run from Quincy to North Weymouth celebrated by band concert and supper in Engine hall; speeches by John R. Graham, president of the road; Henry H. Faxon, J. Clarence Howe, E. S. Beals, Rev. R. R. Kendall and Rev. B. F. Eaton

Installation of Rev. Judson Van Clancy of Union Congregational church, South Weymouth, held in audience room

The Lovell-Diamond Bicycle club formed with 25 members; president, W. F. Sylvester; vice-president, Harry A. Taber; captain, Harry L. Lovell first lieutenant, Benjamin Hayward; second lieutenant, Robert Burbank; treasurer, Joseph A. Cushing

Third annual convention of the Norfolk County Loyal Temperance Legion held in Baptist church

Seventeenth anniversary of Div. 9, A. O. H., held in Odd Fellows Opera House; address of welcome by William Tobin, F. F. Ahern, Hon. E. J. Slattery; songs by P. J. Mahoney

Over fifty cords of dry wood belonging to J. W. and W. F. Cushing were destroyed by fire which burned over nearly 75 acres on Cushing street, South Hingham

Died: Mary M. White

40 YEARS AGO

Gazette, May 25, 1883

Grand fair of Reynolds Post 58, G. A. R., in Town Hall, concert by Martland band of Brockton

Walter F. Hunt sold his paper box business to R. L. & E. W. Hunt

A. R. Moulton factory and land sold at auction to J. L. Bates and Joseph. Poloun

George Cuningham bought a new horse-power steam engine

About 17,000 fresh herring were shipped to Boston

Reynolds Post, 58, G. A. R., attended memorial services at the Methodist churh; address by Rev. S. J. Carroll

G. F. Daymon built a book case for M. E. Sunday school, 10 feet high by 10½ feet long, capable of holding 1000 volumes

Marriage of Lu Linda Thomas and Edwin F. Shaw

Walter H. Joy opened new steam laundry

Foot race run by Deslauries and O'Hearn for $10; Deslauries won by about three yards

Died: William Jackson Jr.

50 YEARS AGO

Gazette, May 23, 1873

"Committee of twenty" appointed at annual town meeting made a tour of the town to examine school needs being conveyed in the "elegant pleasure wagon, The May Queen", drawn by four horses. The committee found a favorable state of things in general, not many changes being needed, and these involving no great outlay. Dinner was enjoyed in Shaw's hall at Lovell Corner, under direction of Hon. Abner Holbrook, one of committee

Joint committee on High school location recommend continuance of High school at South Weymouth, and a change of the North High school to Weymouth Landing, near Broad street school

Drama "Neighbor Jackwood" presented at Randall's hall under auspices of ladies of First Universalist church

May supper in vestry of Mr. Stanton's church at South Weymouth

James Edwards of Quincy purchased George W. Huntress estate on Sea street, North Weymouth, 36 acres for $7287.24

Everett C. Bumpus resigned as member of School Committee

Norfolk County Temperance Alliance met in Rev. Mr. McLean's church, South Weymouth

Clarence Hammond rescued boy from drowning at Factory pond

"Bow festival" by pupils of Central street Grammar school at Union hall

Stephen Bicknell, blind vocalist, gave entertainment in Moulton hall

Married: Clarence W. Nute and Eveline C. Sinclair, Horatio Hill Torrey and Eldora Francis Gray

FOR OVER 40 YEARS

HALL'S CATARRH MEDICINE has been used successfully in the treatment of Catarrh.

HALL'S CATARRH MEDICINE consists of an Ointment which Quickly Relieves by local application, and the Internal Medicine, a Tonic, which acts through the Blood on the Mucous Surfaces, thus reducing the inflammation.

Sold by all druggists.

F. J. Cheney & Co., Toledo, Ohio.

1622——1923

WEYMOUTH

—Everything for Memorial Day at Spear's Flower Shop—large assortment of Memorial wreaths, plants and cut flowers.—Advertisement

—F. W. Stewart has returned from the Weymouth Hospital where he had a slight operation, and is full of praise for the institution.

—The new granolithic sidewalk in front of the new Savings Bank building is a great improvement to the property and also to Washington Square. It was the intention of the bank officials to have dedicated the new building June 16, but because of the Weymouth Anniversary it will be postponed one week.

—Now that the approach to the Weymouth depot from Quincy avenue is safe and convenient it is appreciated by the commuters. It was a great improvement widening out the approach.

—The Illustrious Order of Red Cross was conferred on candidates at the conclave of South Shore Commandery, K. T., last evening. The Knights Templar will co-operate with the Weymouth Anniversary Committee.

—Radcliffe Endowment Fund night at Fogg Opera House tonight, May 25, from 8 to 12 P. M. Do not miss the splendid variety of entertainment offered. Some of the best music ever heard in Weymouth. Concert 8 to 9.30. Dancing 10 to 12. A few tickets yet unsold can be obtained at the box office.—Advertisement

SIXTH INNING FATAL

Up to the sixth inning it was anybody' games when Plymouth High met Weymouth High at the Clapp Memorial Field on Wednesday afternoon. Plymouth took the lead in the first, but Weymouth went them one better in the second. At the end of the fifth the score was 4 to 2 in favor of the visitors, and hard hitting in the sixth added six to their total. All the home team could get was 3 and the final score was Plymouth 10, Weymouth 5. The visitors' battery was Robbins and Vian, while Shields Mauro and Keene did the honors for the home team. Plymouth excelled at the bat. The score by innings:

Plymouth	1	0	3	0	0	6	0	0	0	—10
Weymouth	0	2	0	0	0	3	0	0	0	— 5

TOWN AND VICINITY

—The annual N. E. division conference of the American Red Cross will be held in Boston May 24, 25, 26 at Hotel Somerset at 10 A. M. The entertainment will be furnished by the Czecho Slovak children, who are the guests in the country of the Junior Red Cross. Mrs. George W. Perry is the delegate from Weymouth chapter.

—A few more automobiles are needed to convey the Grand Army veterans on Memorial Day. Can the veterans depend on you?

—At the Humphrey school grounds on Sunday the Sacred Heart A. C. of East Boston defeated the Ranger A. A. 5 to 4. Runs were made made by Connoly 2, Flynn, Hendington, and Eniene for Sacred Heart, and S. Delasandro, Valicenti, Ferrolo, and V. Delasandro for the Rangers.

300 Anniversary of Weymouth

LOOK

For the Wisteria Sign
Soon to appear in Columbian Square
It means the opening of a
Food and Gift Shop

Opening Dates Tues. Wed Thurs. Fri.
May 29 - 30 - 31 and June 1

Tuesday—Exhibition of Striking Hats, Fine Underwear and lingerie Madames Berry and Dunn.

Wednesday—Embroidery.

Thursday — Special Aluminum Attraction.

Friday — Tea 3 to 5 P. M. Demonstration Mrs. Cowan of Boyle Bros.

All are welcome. Small charge of 10c to defray expenses will be made.

ON SALE EACH DAY

Home-made Cakes, Pies, Bread, Doughnuts, Boston Ice Cream, Cake Shells and Cones, Iced Tea and Coffee. Deserts to order.

Big Time, Saturday, June 16

EAST WEYMOUTH

—Two houses are being erected on Cedar street, one for Mrs. Ethel Lindsay is nearly completed, and Frank Saunders is putting in a foundation near Fairmount cemetery.

—The Misses Olive Sylvester and Velma Abbott are enjoying a ten days trip to Washington.

—Miss Mary Hyde, a nurse at the Weymouth Hospital, was the recent guest of Mrs. John Fogarty of Grant street.

—Miss Catherine Lonergan entertained the Priscilas at her home on Chard street Monday evening.

—Mr. and Mrs. C. J. Lynch of Hillcrest road are enjoying a trip to New York.

—Patronize Al's Taxi. Special attention given to Funerals, Weddings, and Parties. Phone Wey. 0382M.—Advertisement 6t,17,22*

—Dr. Joseph Chase of Broad street returned Tuesday from St. Petersburg Florida, where he spent the winter, and is very much improved in health. On his way home he stopped over at Washington where he was the guest of Frank Tucker, formerly of East Weymouth.

—The Misses Loretta and Ida M. Cronin, who have been staying in Boston during the winter, were in town for the week-end.

—Mrs. Donald Cole and children of Kingston are visiting her parents, Mr. and Mrs. John McIsaac of Cedar street.

—The D. G. Whist club enjoyed a dinner and theatre party in Boston Saturday evening.

—Miss Annie Sweeney of Nantasket was the week-end guest of the Misses Hyland of Water street.

—Everything for Memorial Day at Spear's Flower Shop—large assortment of Memorial wreaths, plants and cut flowers.—Advertisement

—Many people from here attended the funeral at Hough's Neck Wednesday morning of Mrs. Peter F. Talbot (Johanna Howley) a former Weymouth girl. Mrs. Talbot was the wife of Peter F. Talbot, superintendent of carriers at the Quincy postoffice, who with a daughter, survives her.

—Mrs. Margaret Coyne entertained the D. of I. sewing circle at her home on Chard street Tuesday afternoon.

—The funeral of Daniel Riley was held from the Church of the Immaculate Conception Friday morning with a high mass of requiem sung by Rev. Fr. C. I. Riordon. Interment was in St. Francis Xavier cemetery.

—"Hearts Aflame", the sensational melodrama of the great Northwest will be shown tomorrow at East Weymouth Opera House. The attraction next Wednesday will be "Hunting Big Game in Africa". Mat. at 2.30, evening at 8.15.—Advertisement

—Miss Catherine Moran of Water street returned from the Peter Bent Brigham Hospital Friday much improved in health from a recent operation.

—A large number turned out Tuesday night to the first band concert of the season in Jackson Square.

—Mr. and Mrs. Robert Goforth of Pleasant street are receiving congratulations on the birth of a son.

—The G. I Whist club enjoyed a dinner and theatre party in Boston Monday night.

—The Misses Evelyn and Alice Ashton have returned from a trip to Schenectady and New York city.

—Mrs. Thomas Donahue of Braintree was the recent guest of her sister, Mrs. Edward Powers of Lafayette avenue.

—Arthur W. Cook, photographer, Madison street, has moved his studio to 21 Chard street, East Weymouth.—Advertisement, 21, 24

—Rev. George G. Scrivener, a former pastor of the Methodist church, while in town attending the one hundredth anniversary of the church, was entertained by Mrs. Dora L. Cushing. Miss Ruth Scrivener, daughter of Rev. George G. Scrivener, will graduate early in June from Columbia University, New York city.

—Miss Velma Abbott and Miss Olive Sylvester are enjoying a trip to New York city, Philadelphia, and Washington, D. C.

—At Lebbossiere's Drug Store, all kinds of ices, Frozen Pudding, Harlequin, Country Club, and bulk ice cream for the summer season. Order your ice cream early for Memorial Day. Special for this week-end. Lowney's chocolates 60¢ lb.—Advertisement

300 Anniversary of Weymouth

NORTH WEYMOUTH

—Charles Burgess of Pearl street has purchased a Maxwell car.

—Miss Marjorie Dunn of Lovell street is enjoying two weeks vacation from her duties at the local telephone exchange.

—Emily, daughter of Mr. and Mrs. Charles Marr of Athens street, is quarantined with scarlet fever.

—The King Cove Dramatic club present "Pa's new housekeeper" at the D. of V. fair in East Weymouth last Friday evening.

—Rev. T. B. Elder of the Pilgrim church attended a conference of Congregational churches at Great Barrington during this week.

—The ninth grade pupils of the Athens school accompanied by Mr. Teague and Mrs. Thomas made a trip to Boston on Saturday visiting many points of interest.

—The body of Horatio Torrey, for many years a resident of North Weymouth, was brought to the North Weymouth cemetery for interment Saturday. Of late years Mr. Torrey has been a resident of Brockton.

—Mr. and Mrs. Charles Fortier of Bridgewater were guests of relatives in town on Sunday.

—William, small son of Mr. and Mrs. John Donovan of Norton street disappeared Sunday afternoon and after being absent several hours the lost child alarm from box 115 was rung in. The boy was found less than a miles from home at the Heights.

—Miss Fannie Huke of Methuen is a guest of her neice Mrs. Wallace Drake of Bicknell Square.

—The last meeting of Pilgrim Circle for the season was held at the vestry on Wednesday. Supper was served at 6.30 by Mrs. Wilson Bean, Mrs. Frank Miller, Mrs. Abbie Beals, and Mrs. Mark Keene.

—At the service held in Boston Harbor Tuesday in commemoration of the unknown dead, Mrs. Jennie Keene acted as color bearer. The party was taken down the harbor in a government tug and afterward had lunch with the officials at Deer Island.

—Miss Mabel Sampson has recently been the guest of Mr. and Mrs. Arthur Sampson of West Somerville.

—Marguerite, daughter of Mr. and Mrs. Alexanderson of Bridge street, fell from Tutty's delivery truck Monday, and was badly cut about the face and arms.

—Mr. and Mrs. Wilton Burrell of Saunders street are on an extended trip to the Pacific coast.

—Mrs. August Huttunen of Pearl street was taken to the Quincy Hospital on Sunday suffering from the effects of a paralytic shock. At present writing Mrs. Huttunen's condition is serious.

—Mr. and Mrs. Albert Gladwin have returned from an automobile trip to Maine.

—At the convention of Universalist churches held last week in Malden Mrs E. R. Sampson of North Weymouth was elected vice-president of the third district of the Massachusetts Universalist Missionary Association.

—Mrs. Bessie Hanson of North street is entertaining a party of relatives from New York.

—Richard Hennessy of Lawrence was the week-end guest of his aunt, Mrs. Coleran of Norton street.

—Arthur W. Cook, photographer, Madison street, has moved his studio to 21 Chard street, East Weymouth.—Advertisement, 21, 24

—Mrs. John F. Blagden, a former resident, passed away Sunday at her home in Mattapan. She leaves a daughter and three sons, all well known in North Weymouth.

—Mrs. Viola Philbrooke of Lewiston, Maine, has been the guest during the week of her parents, Mr. and Mrs. Philip Wolfe of Moulton avenue.

—Mr. and Mrs. Michael Kelcourse of Portsmouth, N. H., were guests on Sunday of Mr. and Mrs. Fred Kelcourse of North street.

—The "Mothers club" of North Weymouth met at the home of Mrs. Sarah Comstock on Pearl street on Thursday afternoon.

—The L. A. K. C. Boat club held an all-day meeting at the clubhouse on Wednesday. The dinner at noon was in charge of Mrs. Gertie Souther and Mrs. Sallie Parker. The ladies are preparing for their annual sale and field day to be held in August.

—Philip Nystrom is building an addition on his residence on Norton street.

—Esther, daughter of Mr. and Mrs. Paul Delory of Norton street, is ill with scarlet fever.

—Dr. Walter Brayshaw has purchased a new Dodge sedan.

—Frank Rand, who for the past five years has been playing in a Chicago orchestra, is the guest of his parents, Mr. and Mrs. Willis Rand of Norton street. Mr. Rand will remain East until the summer season opens in Chicago.

—Miss Lizzie Fisher is enjoying a week's vacation from her duties at Bartlett's store. Miss Fannie Huke is substituting.

—The Home and School Association will hold a meeting at the Athens school building next Monday evening. "Club Work" will be the subject. Prof. George Farley of Massachusetts Agricultural College, State club leader will speak on "What club work does for boys and girls." The talk will be illustrated by pictures. Miss Ethyl Hayes of the Norfolk County Agricultural school at Walpole will tell what has been accomplished in Weymouth club work has done for the county. Miss Sarah Brassil of South Weymouth will tell what has been accomplished in Weymouth by club work. There will be an exhibition of sewing and baking done by club members of the Athens schol. All are welcome and a large attendance is hoped for.

—Radcliffe Endowment Fund night at Fogg Opera House tonight, May 25, from 8 to 12 P. M. Do not miss the splendid variety of entertainment offered. Some of the best music ever heard in Weymouth. Concert 8 to 9.30. Dancing 10 to 12. A few tickets yet unsold can be obtained at the box office.—Advertisement

Meet Me at Weymouth June 16

SOUTH WEYMOUTH

—The many friends of Mrs. John L. Bean will be glad to know that she has reopened the office in Columbian Square with the intention of carrying on the real estate and insurance business so successfully conducted by her late husband for a number of years.

—Next Wednesday, May 30, at the Fogg Opera House big double bill, Harold Lloyd in "High and dizzy", Charles Jones in "Snowdrift." Matinee at 2.30, evening at 8, dancing and pictures at regular prices. Coming Saturday, June 2, big special, the policeman picture, "In the name of the law".—Advertisement

—The Grand Army and allied organizations will attend special services on Sunday afternoon at 3 o'clock at the Old South Union church. The public is invited, and should show interest in the veterans at this Memorial Day season.

—The Citizens Association of Precinct Four will have charge of the band concert which is to be given by the Weymouth Post, A. L., Band on Monday evening, June 11. A soloist will assist.—Advertisement

—Funeral services for Henry Gabriel, son of Mr. and Mrs. Charles Gabriel, were held from his late home on Forest street on Friday morning at 11 o'clock the Rev. William Hyde, rector of Trinity Episcopal church, Weymouth, officiating. The pallbearers were Edward Gabriel, Edmund Gabriel, Alfred Gabriel, Timothy Mielbye, Frederick Mielbye Jr., Edward Ford, William Mackin and Fred Horgan. Interment was in the Lakeview cemetery on Pond street.

—Wildey lodge, I. O. O. F., held their regular meeting in Odd Fellows hall on Monday evening. Campello lodge of Campello, being the guests of the local lodge. At the close of the business session Merton Loud, N. G., presiding, the degree staff of Campello lodge, worked the first degree on a class of candidates. During the social hour a committee served a collation.

—Mr. and Mrs. Arthur N. Starratt of Front street are parents of a son born on Sunday, May 13, named Arthur Newton Starratt Jr.

—Mrs. Timothy Desmond is confined to her home on Front street with a fractured ankle.

—Mrs. George Johnson was hostess to the Neighborhood Whist club in her home on Union street on Friday. At noon a covered dish luncheon was served by hostess and the guests were entertained at whist in the afternoon, Mrs. Edmund W. Chandler and Mrs. Howard Metcalf taking the honors.

—Arthur W. Cook, photographer, Madison street, has moved his studio to 21 Chard street, East Weymouth.—Advertisement, 21, 24

—Miss Helen L. Rockwood, a teacher in the Nevin school, was pleasantly surprised when the pupils of her class presented her with a huge Maybasket which was generously filled with confections and fruit at her home on Main street recently.

—The Citizens Association of Precinct Four will have charge of the band concert which is to be given by the Weymouth Post, A. L., Band on Monday evening, June 11. A soloist will assist.—Advertisement

—Under the auspices of the Pond Plain Improvement Association the William Lawrence club of South Boston gave a minstrel show in the New Bungalow on Pond street on Saturday evening for the benefit of the building fund.

—At the New Orpheum, Columbian Square, Saturday, May 26, Jack Holt in big six-reel "The Man unconquerable". Texas Guinan in "I am the woman, an actor the equal of Tom Mix on horseback, Wednesday, May 30, and Thursday, May 31, most expensive picture that ever visited Weymouth — "Hunting Big Games in Africa" same show $1.50 and $1 in Boston. Regular prices at New Orpheum.—Advertisement

—Radcliffe Endowment Fund night at Fogg Opera House tonight, May 25, from 8 to 12 P. M. Do not miss the splendid variety of entertainment offered. Some of the best music ever heard in Weymouth. Concert 8 to 9.30. Dancing 10 to 12. A few tickets yet unsold can be obtained at the box office.—Advertisement

ANNIVERSARY GAZETTE

Although the time is short, the Gazette-Transcript proposes, with your co-operation to issue a big Souvenir Number for the observance of Weymouth's 300th Anniversary——perhaps 24 or more pages. Many illustrations and sketches will tell of Weymouth Today and Weymouth of Yesterday. An edition of which you and your town may be proud.

One page will be devoted to Early History; others to churches, to schools, to business development, to town institutions, organizations, lodges, town officials, war record, fire department, police department, etc., etc.

May we have your advertisement and your co-operation ?

THIRD Regular Monthly Auction

Saturday, June 2 at 1.30 P. M.

COMMERCIAL SALESROOMS

Near Jackson Square, East Weymouth

Parlor and library sets in mahogany and oaks, dining room sets, square and round tables, beds, springs and mattresses, one fine hair mattress, kitchen cabinet, gas range, several refrigerators, lot tinware, lot pictures, one antique drop-leaf table, one old Pedestal table, old foot-stool, old glassware, old pictures, wardrobe, lot toilet ware, one incubator and brooder.

One extra good roll-top desk, one large tent, with poles, all complete, in good condition ; one set blocks and tackle, one depot carriage like new, one open carriage.

Goods on exhibition Two Days before sale.

Terms—Cash. Sale rain or shine

W. A. THURSTON, Auctioneer

2t,21,22

ANNOUNCEMENT !

The Lodge Guiseppe Verdi, Order Sons of Italy in America, will give at the **Humphrey School Grounds, East Weymouth,**

August 9th, 10th and 11th

A BIG FESTIVAL

It will be a greater attraction than was ever held in South Shore district. There will be a different entertainment every night, consisting of band concerts, singing, side and stage shows, races and sports of all kinds, with a display of fireworks.

The complete program will be published later.

LEST YE FORGET

The Fuller Brush Man always wears the Fuller Button
Weymouth representatives
Joseph Fitton and P. E. Kent
7 Ring Ave., Quincy. Phone Granite 4177W 3t,20,22

Exide BATTERIES

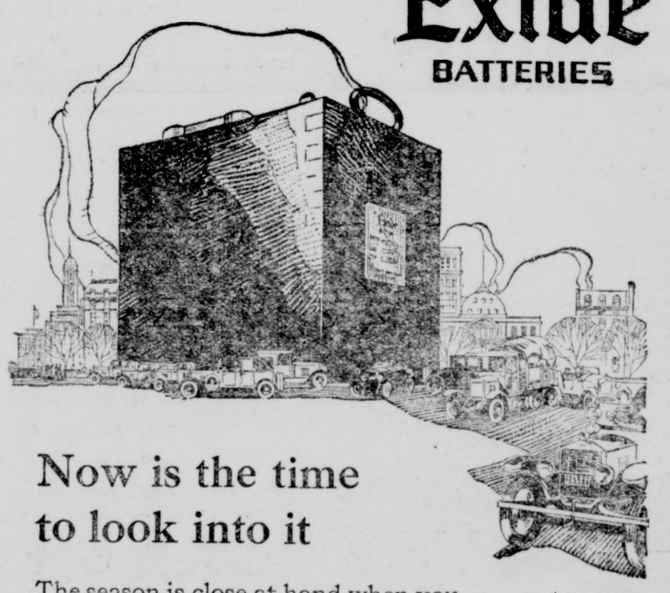

Now is the time to look into it

The season is close at hand when you will be using your car the most. Is your battery ready for the work ahead?

It will pay you to *know*, not just to guess or hope. Slight repairs *now* may save the price of a new battery a little later.

Drive around and let us have a critical look and say to you frankly either "O. K." or "This needs to be done." Our service on all makes of batteries is thorough, prompt, reasonable.

Exide BATTERIES SERVICE STATION

Sargent Bros. Garage

644 Main St., South Weymouth, Mass.

Tel. Wey. 959-R

We handle only genuine Exide parts

Meet Me at Weymouth on June 16

ALHAMBRA THEATRE

CITY SQUARE, QUINCY

Monday, Tuesday, Wednesday
May 28 - 29 - 30
The JOHN FOX Story
"The Lonesome Pine"
ALSO
Dorothy Phillips in
"The World a Stage"

Thursday, Friday, Saturday
May 31, June 1, 2
The INCE (Special)
with an ALL-STAR cast in
"Stars of Jealousy"
ALSO
"What Fools Men Are"
from the play of
"The Flapper"
By EUGENE WALLER

Holiday Announcement

The hours on
MEMORIAL DAY
will be
From 10.30 A. M.
to
10.30 P. M.

Big Time, Saturday, June 16

SEEDS
129 Varieties

Breck Garden Seed
In Bulk

Seed Potatoes

Fertilizer

J. H. Murray Hardware Co., Inc.

759 Broad St., East Weymouth
Telephone 0773 R

Ex-president Taft Is Coming!

Dr. A. REED Improved Cushion Shoe

For Women

A SURE CURE FOR TIRED OR TENDER FEET

The most perfect Cushion Shoe ever manufactured—positively no wrinkling of the inner sole—a patent device holding it **permanently smooth.**

NOW SHOWING THE NEW STYLES

OXFORDS $6.45 BOOTS $7.45

Exclusive Agents

REMICK'S

OPEN FRIDAY EVENINGS — GOOD SHOES Less Than Boston Prices. THE BIG STORE QUINCY — WE GIVE LEGAL STAMPS

Ex-president Taft Is Coming!

Weymouth Hospital

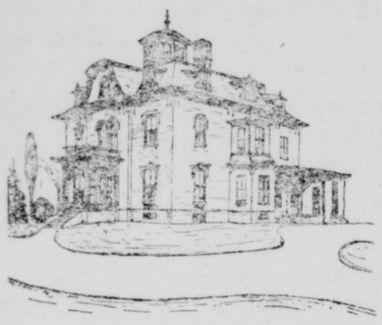

Your Hospital——My Hospital
Good Care for All

The first anniversary of the Weymouth Hospital was reached May 23. On the evening before the trustees and the Medical board discussed in a joint meeting the increase of facilities so that more patients might be admitted.

The Monday club has forwarded to the Weymouth Hospital a check for $151 ,being the proceeds from a very successful whist party recently sponsored by that active organization.

The pop concert orchestra is rehearsing each week under the able direction of Hazel Clark Leonard. John H. Tower, whose musical library the orchestra is using, is reported as saying that Weymouth music lovers will enjoy a great treat on June 15.

POPS

The list of patrons to a series of three Pop Concerts to be given at Fogg Opera House, South Weymouth, June 15, July 20, and Aug. 17 at 8 P. M are as follows:

These concerts will be under the general direction of Mrs. Robert S. Hoffman and the orchestra under the direction of Hazel Clark Leonard. Two or three artists of note will appear at each concert.

Light refreshments will be served and social dancing will be in order from the closing of the concert until midnight.

Only subscribers will be allowed on the floor during the concert.

It is desirable that your subscriptions be received not later than May 21, the closing date.

You are assured of a series of concerts of excellent qaulity amid congenial surroundings. The proceeds will be donated to Weymouth Hospital.

The following Weymouth men constitute a sponsor committee for these concerts: Arthur C. Heald, Preston Lewis, Jacob B. Wichert, Charles A. Vinal, Frederick W. Dyer, W. Carleton Barnes, William C. Earle, Elmer E. Leonard, John H. Ronan, Henry A. Day, Parker T. Pearson, Edward W. Hunt, Russell G. Hunt, George W. Perry, James T. Campbell, Wallace H. Bicknell, John F. Reardon, Dr. Harry M. Stetson, Carl F. Prescott, D. Frank Daly, Prince H. Tirrell, David N. Crawford, John H. Tower, Fred T. Barnes, Frederick T. Merrill, William J. Holbrook, James D. Bosworth, Robert S. Hoffman.

Tercentenary —— 1622—1923

1923 CHAUTAUQUA

The date for the Weymouth Chautauqua for 1923 is **August 14—21.** This is a much better date than that of last year and will undoubtedly mean a much larger attendance.

There will be a meeting of the guarantors of the Weymouth-Braintree Chautauqua for 1923 at the Clapp Memorial Building, East Weymouth, next Monday evening, May 28, at 7.45.

EARL E. STORY,
Secretary

Meet Me at Weymouth June 16

Annual May Party

"Trinity Parish Guild"

Friday, May 25th

In Pythian Hall

A chicken supper will be served from 6.30 to 7.30, followed by an entertainment and dancing.

50c—admits to all

SZUMOUSKA

Interest in the unusual attractions offered at Fogg Opera House, South Weymouth, May 25, is rapidly spreading. Especially is it felt among those who attended the tea given by Mrs. Robert Hoffman in honor of Mrs. Larz Anderson, the occasion being a benefit for Radcliffe. At that time Mrs. Anderson gave most charmingly her talk on "Japan", a Radcliffe quartette gave selections. Miss Aldrich delighted the gathering with her solo dancing, and Mr. Harold Vining, who is to give a morning's reading of his poems at Hotel Vendome Saturday, May 19, first presented his poems as reader, altho their publication had forestalled this occasion.

With the pleasant recall of this afternoon in December many are using their phones to make the second benefit, that of May 25, a great success.

All are realizing the fact that artists of international prominence are making up a program of wonderful possibilities.

A reception will be tendered the artist of the evening, and its attendant features warrant a great ovation to Mme Szumouska. Refreshments will be served and orchestra numbers will be interspersed.

The evening's program should assure an "Over the top" success. To miss it will be an occasion of regret.

If for any reason you have decided "not to go" change your mind before it is too late. Go to the Fogg Opera House May 25 and make future regrets impossible!

Telephone any of the following for your tickets to the Szumouska concert. Better be early than late for there is a growing demand. Mrs. Fred Alden telephone Weymouth 1083R, Mrs. Dorothy Brown 1043W, A. V. Coleman 0866R, G. W. Conant 0132J, W. B. Dasha 0483, George H. Dunning 1270, A. J. Everett 1026W, B. C. Guild 1166W, Lyman Goodrich 0559W, Agnes Holbrook 0188J, Helen N. Hunt 0732M, Russell Hunt 0006, James B. Jones 0085R, Newland W. Holmes 1114W, Robert Hoffman 1190, Arthur Heald 0325, C. Hubert Locke 0003, Annie Lynch 0455M, Mrs. Henry Morse 0993M, Nash's Drug store 0561W, Jessie Newbert 0140, Thomas Nash 0740, J. A. Nichols 1152W, J. A. Rogers 1004J, C. T. Timbie 1235M Henry P. Tilden 0960, Charles Vinal 0319W, Marjorie Wentworth 0209R, L. A. Winchenbach 0591M, Edwin Murphy 0288M, Josephine McCarthy 0413J.

AMERICAN LEGION

Post 79, American Legion, held its monthly social meeting in G. A. R. hall Monday evening. There was a large number present and the members of the auxiliary were there, and everybody enjoyed a pleasant evening.

Rev. George Darrow Neilson of Neponset, who served with the English army during the World War, gave a mighty interesting talk on Gen. Allenby's campaign in Jerusalem The Post's Band was present and played several selections during the evening. Following the entertainment, chicken salad, rolls, ice cream, and coffee were served. This was followed by dancing and everybody went home feeling that they had been well taken care of.

The members of the Post are invited to attend with the G. A. R. members the memorial exercises to be held Sunday afternoon at the Congregational church in South Weymouth, and it is the desire of the commander and officers of the Post that as many as possible attend this service.

The G. A. R. members and the Legion members will assemble at G. A. R. hal at 2.30, and those that have uniforms are requested to wear them.

As it is the policy of the Legion to participate in all civic affairs if possible the Post has accepted the invitation to take part in the Tercentenary exercises to be held June 16. As it is the desire of the committee to make this celebration a huge success and one to linger long in the memories of the old and young, let every member of the Legion turn out on this date and do his part.

The different committees for the field day which is to be held July 14, report that everything is progressing and are looking forward to the largest event that was ever held in Weymouth. So put your shoulder to the wheel boys, and help the committee in every possible way.

Weymouth Celebration, June 16

Tercentenary —— 1622—1923

CLUB AND SOCIAL

—The S. E. C. club met at the home of Mrs. Isabelle Swarbuck last Friday evening. Games were followed by refreshments and a social hour.

—At the annual May festival given by the dancing pupils of Mrs. Rhines of Quincy, Maud Hunt gave the rainbow dance, Ruth Taylor a toe dance, and Alice Ash an acrobatic dance. and also the song and dance "Humming."

—Mr. and Mrs. Thomas Campbell McGonnigal (Marion Sweet), who were maried a few weeks ago, entertained a party of friends from Boston, Cambridge, Dorchester, Quincy, Whitman, Braintree, and the Weymouths at their home, 371 Washington street, last Saturday evening. There was a musical program consisting of vocal solos by Aiden Retmand of Cambridge William Campbell of East Braintree and James McGonnigal of this town, piano solos by Mr. Retmand and Miss Winnie Barnes of Wollaston and readings by Leslie Sweet. A lunch was served.

—Mr. and Mrs. H. A. Cone of Park street, Braintree, gave a luncheon this week in honor of the engagement of their daughter, Esther (Cone) Gallagher and Frederick W. Hahr of Arlington.

—Mrs. G. D. Bullock of 94 Washington street has returned from a six months visit with her daughter, Mrs. Wallace Halsey at Arkansas City, Kansas.

—Mr. and Mrs. S. M. Orcutt and Mrs. L. A. Thomas have returned from a motor trip to Amherst where they visited their grandson, Leon Thomas, a student in the Massachusetts Agricultural college.

—Mr. and Mrs. C. F. Wetmore of Wollaston gave a party on Wednesday evening for Miss Beatrice Porter of North Weymouth, whose engagement has been announced to Chester Lopans of Dorchester. Miss Porter is the daughter of Mr. and Mrs. K. D. Porter and was showered with gifts

—A party of thirty young people gathered at the home of Miss Dorothy Dasha on North street on Monday evening and tendered her a surprise party. The occasion being in honor of the 18th anniversary of her birth. Games, music and dancing were enjoyed by the young people. Refreshments were served by Mrs. Dasha. The King Cove orchestra furnished music thruout the evening. Miss Dasha was presented with a handsome ring by her guests.

—The "Eight of us", a club of North Weymouth ladies, enjoyed a theatre party in Boston Saturday. Afterwards the ladies did full justice to a very delicious supper. Among those present were: Miss G. Ryan, Mrs. E. Pray, Mrs. D. Weir, Mrs. W. Connell, Mrs. A. Small, Mrs. J. McCulloch, Mrs. R. Hamilton, and Mrs. J. Graham.

—At the Tuesday evening whist held by the L. A. K. C. B. C., the prizes were taken by Miss Florence MacDonald, Mrs. Margaret Higgins, A. F. Blackwell, Raymond Stein, and Mrs. Edith Loud.

—Mrs. Fedro Winkfield of Crescent road entertained the Primavera Whist club Monday evening. Prizes were awarded to Mrs. Henry Delano, Mrs. Alfred Blackwell, and Mrs. Edwin Butman. The hostess herself captured first prize.

—Mr. and Mrs. James Todd of East Dedham are receiving congratulations on the birth of a daughter named Alna Elizabeth born recently. Mr. Todd is the manager of the Rose T store and Mrs. Todd was formerly Miss Bernice Malenfant of this town.

—Miss Mary McGrath entertained the D. G. Whist club Monday evening. Favors were awarded Mrs. James Shields, Mrs. Mary Boyle, Miss Loretta Looney, and Miss Harriet Fern.

—Miss Eka Pearl Brydges of Eastbourne, England, daughter of J. K. Brydges and Nettie (Cummings) Brydges arrived Monday on the steamship Scythia from Liverpool for a summer visit with her cousin, Mrs. Wallace D. Cowing, 709 Commercial street. Mr. Brydges was at one time superintendent of the Weymouth Light & Power Co.

DOROTHY AND ELISABETH

The following note came from a Boston business man this week:

"Dear Editor: How are the twins? And their mother? You ought to tell your readers, I feel sure that they would like to be kept informed. Yours sincerely." "R. W. G."

The editor is agreeably surprised at the continued interest taken by friends, and by many with whom he has not a personal acquaintance. Dorothy and Elisabeth, who blessed the family Feb. 9, are 15 weeks old today, and prospering. At first their gain in weight was small, but now it is more rapid. From the first they have enjoyed good health.

About two weeks ago, while lying face to face in their kiddy coop, they recognized each other, and it is amusing now to see them laugh and coo to each other. Last Saturday, a friend forwarded by mail two of the cutest little dolls we ever saw; one dressed in pink and the other blue crochet. Immediately Dorothy and Elisabeth recognized them as dolls and have laughed and cooed over them considerably, going to sleep with them. Mother and babes are getting along very well indeed.

For many kind remembrances, and the friendly interest we are very grateful.

Big Time, Saturday, June 16

Tercentenary —— 1622—1923

SPECIAL TOWN MEETING

The increased interest in the Weymouth Tercentenary has resulted in a call for a special town meeting to see if the town will appropriate more money. Only $1000 has been appropriated, and it was understood at the that it was only preliminary, that the committee might have a little money to make plans. The special meeting will be held next Thursday evening at 7.45 at Odd Fellows hall, East Weymouth.

There are two other articles in the warrant, one to see if an appropriation shall be made to meet a street railway deficit. The appropriation of $28,000 made in 1920 has met the deficit for nearly three years, being less each year. The Boston Elevated is returning payments made by towns served, and Weymouth was looking for a dividend from the Eastern Massachusetts street railway. Now that the Legislature proposes to free street railways from the payment of an excise tax for five years, the companies should not call upon towns for assessments.

Glad to see that the town is beginning to realize that it had a real hero in the World War, a South Weymouth young man who made the Supreme sacrifice. Now it is proposed to name an important square at South Weymouth in honor of Ralph Talbot, rather than a street corner. All honor to Ralph Talbot, one of four men in Massachusetts to be awarded a Congressional medal.

There are only three articles in the warrant, reading as follows:

Article 1. To see what additional sum of money the town will vote to raise and appropriate for the purpose of celbrating the 300th anniversary of the settlement of the Town.

Article II. To see what sum of money the town will vote to raise and appropriate for the continuance of passenger transportation on the streets of the town by the Eastern Massachusetts Street Railway Co. for the year ending May 31, 1924, or take any action in relation thereto.

Article III. To see if the Town will vote to change the name of Independence Square at South Weymuoth, to Ralph Talbot Square, and to discontinue the name of Ralph Talbot Square at the junction of Park and Pleasant Streets, also to change the name of William B. Monteith Square, formerly known as Fountain Square, at the junction of Main and Pond Streets, to Parker B. Jones Square, and that the junction of Pond and Thicket Streets be named William B. Monteith Square, and to discontinue the name of Parker B. Jones Square, at the junction of Central and Union Streets, or to take any other action relating to the naming of Squares as passed under Article 54, of the adjourned annual town meeting held at the High school, March 13, 1922.

HEIGHTS

—Mrs. Archibald Grassick of Quincy spent Friday with Mrs. J. C. Nash

—Mrs. Celia Abbott is spending a week with Mr. and Mrs. Charles C. Macker.

—Miss Annie Jones was the guest of Miss Abbie Bates of Dorchester on Sunday.

—Harry Godfrey has purchased a Chalmers touring machine.

—The Misses Florence and Bertha Nash, who have been spending the winter in Lakeland, Florida, have returned to their home on Commercial street after a very delightful and interesting trip to "Sunny Florida." Welcome home!

—Mrs. Nellie Bicknell spent Sunday with her sister, Mrs. Julia Smith of Dorchester.

—Miss Ruth Nash spent Saturday at Brookline the guest of Miss Ethel Arthur.

—The "Girls club" met with Mrs. Irving Hunt on Monday evening. A very delightful evening was spent and a light collation was served by the hostess.

—David Joselyn has purchased a Ford touring car.

NO. 9381
Commonwealth of Massachusetts
LAND COURT

To Annie B. Weston, Abbie W. Cowing and Helen F. Flint, of Weymouth, and Sarah C. Bennett, of Braintree, in the County of Norfolk and said Commonwealth; and to all whom it may concern:

Whereas, a petition has been presented to said Court by Charles T. Crane, of Braintree, Trustee under the will of Alexander G. Nye, late of said Weymouth, deceased, to register and confirm his title in the following described land:

A certain parcel of land with the buildings thereon, situate in said Weymouth, bounded and described as follows:

Northeasterly by Washington street, 42.3 feet; South-easterly by land now or formerly of Annie B. Weston, 71.37 feet; Southwesterly by land now or formerly of the estate of James H. Flint, 41.60 feet; and Northwesterly by land now or formerly of the estate of William H. Cowing, 72.13 feet.

The above described land is shown on a plan filed with said petition and all boundary lines are claimed to be located on the ground as shown on said plan.

You are hereby cited to appear at the Land Court to be held at Boston, in the County of Suffolk, on the nineteenth day of June, A. D. 1923, at ten o'clock in the forenoon, to show cause, if any you have, why the prayer of said petition should not be granted. And unless you appear at said Court at the time and place aforesaid your default will be recorded, and the said petition will be taken as confessed, and you will be forever barred from contesting said petition or any decree entered thereon.

Witness, Charles Thornton Davis, Esquire, Judge of said Court, this twenty-third day of May, in the year nineteen hundred and twenty-three.

Attest with Seal of said Court.
[Seal.]

CLARENCE C. SMITH,
Recorder

3t,M23,J1,8

1622—Weymouth Tercentenary—1923

Holeproof Hosiery

HOLEPROOF meets the hosiery specifications of millions of men and women because it combines style with serviceability. In Holeproof you get all the lustre, shapeliness, and sheerness that any hose possess with twice the durability of most. Offered in staple and fancy styles for men and women in Pure Silk, Silk and Lisle, and fine Lusterized Lisle. Holeproof is also made for boys and girls

WOMEN'S

Pure Silk, $1.65 to $3.50
Silk over Lisle $1.00
Lusterized Lisle 50c to 75c

MEN'S

Pure Silk 75c to $1.50
Silk over Lisle 55c
Lusterized Lisle 35c to 50c

BOYS' AND GIRLS'

Sizes 5 to 8 50c — *8½ to 11* 55c

LEGAL STAMPS
EXCLUSIVE QUINCY AGENTS

REMICK'S

GOOD CLOTHES
Less Than Boston Prices

The Big Store QUINCY

Meet Me at Weymouth on June 16

PILL BROTHERS Inc.

1459 Hancock Street, Quincy Granite 0641

Why We Are Growing—

Because we stock the best quality tools and merchandise.
Because our deliveries are 100 %.
Because we never let a customer go away disatisfied.
Because our clerks are carefully trained in business courtesy.

Please drop in and let us verify the above statements.

Medicine Cabinets, white enamel	$3.98 and up
Galvanized Garbage Pails, with Covers	$1.19 and up
Water Pails and Sprinklers at popular prices	
Lawn Mowers	$7.50 and up
30 ft. Extension Ladder, complete	$16.50
15 ft. Straight Ladder, with Roof Hook	$6.75
Wall Board, all sizes	.04c sq. ft.
Special Slate Surfaeed Roofing, M.E. special	$1.89 roll
Plaster Board, all sizes	
First Quality Individual Shingles, red, green or blue-black, 10 year guarantee	$6.75 per square
Rubber Roofing, 1st quality, 1 ply $1.49—2 ply $1.79—3 ply $1.98	
Headquarters for wire of all kinds and roll roofing materials.	

YOU WILL LIKE OUR SERVICE

Co-operate with Anniversary Committee

CEM THEATRE

WEEK OF MAY 27

SUNDAY, MAY 27
"THE Nth COMMANDMENT" Featuring Colleen Moore
"ALONG THE MOONBEAM'S TRAIL"

WEDNESDAY and THURSDAY MAY 30-31
"CUSTARD CUP"—All Star Cast— Mat. Wed. at 2 o'clock
"COUNTERFEITERS"

SATURDAY, JUNE 2
"THE GO GETTERS" Featuring Seena Owen
"THE COPPER BEECHES"

Coming Next Week — "Mr. Billings Spends His Dime."
Matinee 2---Evening 8. Children 10c, Thursday Nights only.
SUNDAY CONCERT 4.30 CONTINUOUS
Children under 6 years not admitted

Ex-president Taft Is Coming!

Only After Investigation and Trial
Do We Sell A Gas Burning Appliance

Every Gas Appliance we sell has our guarantee of satisfaction
Some of the Gas Appliances we sell are—

Ranges
Tank Heaters
Automatic Water Heaters
Garage Heaters
Radiantfires
Gasteam Radiators
Washing Machines
Clothes Dryers
Ironing Machines
Laundry Stoves
Light Fixtures
Industrial Appliances

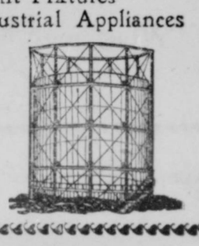

OLD COLONY GAS CO.

BRAINTREE, MASS.

Ex-president Taft Is Coming!

$5.00 will enroll you in the NEW

Ford Weekly Purchase Plan

Start Today and Before You Realize It
You Will Have a Car of Your Own

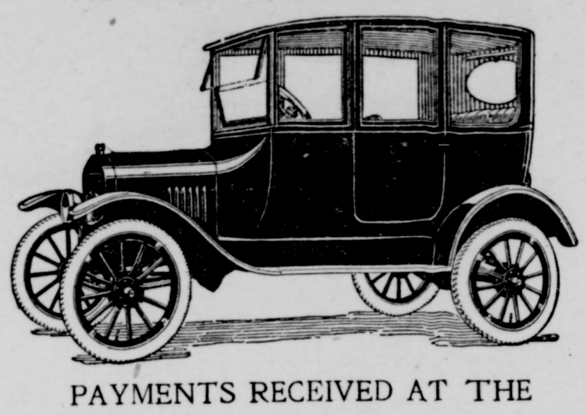

PAYMENTS RECEIVED AT THE

South Weymouth Trust Co.

or

Quincy Trust Co

Weymouth Motor Sales Co., Inc.

WEYMOUTH LANDING

TELEPHONE, WEYMOUTH 1107

1622—Weymouth Tercentenary—1923

Sales and Service

REO and MAXWELL

CENTRAL GARAGE

C. W. HODGKINSON

254-260 Washington Street, Quincy. Tel. Granite 1035-W

Weymouth Birthday Party—June 16, 1923

Ford Magnetoes Tested Free

Let us test your Ford Magneto free on our new portable apparatus. If it is weak, we will charge it while you wait. **Results guaranteed,** or no charge — **Charging price, $3.00**

RICKENBACKER

SUB. AGENTS.

For demonstration or information, call Wey. 503.

Some good buys in second-hand cars.

Free crankcase service. Refill with **Oilzum.**

REPAIRING ACCESSORIES

Pleasant View Auto Repair Shop

622 PLEASANT STREET

Between South Weymouth and Lovell's Corner

Garage Tel. Wey. 503-M ROLAND M. SMITH, Prop.

Co-operate with Anniversary Committee

Bayside Garage

Bridge Street -:- North Weymouth

Under New Management

Grant Bros.

WHO WILL GIVE YOUR CAR
PROMPT ATTENTION

WASHED GREASED **AUTOS** REPAIRED OVERHAULED

Efficient Service Day and Night

Telephone connection

Meet Me at Weymouth on June 16

OUR GRAND ARMY HEROES

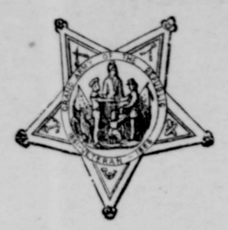

Brief sketches of the members of Reynolds Post, 58, Grand Army of the Republic, are printed below. The Gazette-Transcript wishes they were more complete as every honor should be given to these veterans:

FRANCIS A. BICKNELL

Born the 28th day of October, 1844, in Weymouth; residence, North Weymouth; occupation, shoe cutter.

First entered the service at Weymouth Aug. 8, 1862, as private in Co. H, 35th Mass. Inf. Appointed corporal, promoted to sergeant, and discharged for promotion May 26, 1864, near North Anna river, Virginia. Commissioned second lieutenant of 36th U. S. colored troop May 26, 1864. Promoted to first lieutenant July 22, 1864, promoted to captain Sept. 21, 1864. Discharged from service at Brazos Santiago, Texas, by reason of expiration of term of service of regiment. Breveted major for "gallant and meritorious conduct on the field" to date March 12, 1864. The principal battles engaged in were: South Mountain, Antietam. Fredericksburg, New Market Heights, and Spottsylvania. Wounded at Antietam, Spottsylvania and New Market Heights.

Charter member of Post 40, which joined Post 58 in August, 1873. Post Commander in 1890, 1920—23.

CHARLES E. BICKNELL

Residence, Weymouth Landing. Mustered into the United States service as corporal in Co. H, 35th Mass. Inf., Aug. 19, 1862, and discharged therefrom as corporal on June 9, 1865, by reason of close of war.

Joined Post 58 Aug. 18, 1868. Age 25 years. Junior Vice Commander in 1890. Senior Vice Commander in 1891. Commander in 1892.

OLIVER BURRELL

Residence, East Weymouth; occupation, painter; mustered into the U. S. service as second lieutenant in Co. H, 35th Mass. Inf. on Aug. 12, 1862. Commissioned first lieutenant in same regiment on Dec. 15, 1862, and resigned therefrom Oct. 6, 1863.

Elected and joined Post 58 by transfer from Lincoln Post 40, Dept. of Mass. on Aug. 26, 1873, at age of 38 years.

REV. FRANK B. CRESSEY

Born in Columbus, Ohio, in 1841; occupation, Baptist minister.

Enlisted and mustered into U. S. service May 12, 1864, as private in Co. D, 133d Illinois Inf., for one hundred days and was discharged therefrom as private Sept. 24, 1864, by reason of expiration of term of service. Joined Post 58 on March 1, 1898.

ANDREW CULLEY

Born the eighth day of November, 1844, in England. Residence, North Weymouth; occupation, bootmaker.

Mustered into U. S. service as private in Co. G, 4th Regt., Mass. Heavy Artillery, on Aug. 10, 1864, and was discharged therefrom as private June 17, 1865, at Fort Reynolds by reason of close of war. First engagement was Healey's Run (so-called) Virginia. Was in Fort Woodbury Hospital in December, 1864, and Dangerfield Hospital in January, 1865.

Elected and joined Post 58 by transfer from Lincoln Post 40, Dept. of Mass., Aug. 26, 1873, at age of 28 years. Past Commander of Post.

WILLIAM A. DRAKE

Born in Concord, N. H.; residence, North Weymouth; occupation, physician. Enlisted as musician in the First Battalion, Maine Sharp Shooters, Oct. 22, 1864, afterwards consolidated with the 20th Regt. Maine Inf., and was discharged therefrom as private July 16, 1865, after the close of the war. No wounds.

Mustered into Post 58 May 3, 1881, at age of 36 years. Holds office of surgeon.

COMRADE DAVID DUNBAR

Residence, North Weymouth; occupation, bootmaker.

Mustered into the U. S. service as corporal in Co. G, 4th Mass. Heavy Artillery, on Aug. 17, 1864, and was discharged therefrom as corporal on June 17, 1865, by reason of close of war.

Joined Post 58 on Feb. 16, 1869, age 30 years. Filled the office of senior vice-commander for the years 1880—84. Served as officer-of-the-day in 1885, and every year since.

COMRADE WILLARD J. DUNBAR

Born the 22d day of December, 1839, in Weymouth; residence, East Weymouth; occupation, undertaker.

Mustered into the U. S. service as private in Co. A, 42d Regt. Mass. Inf. Sept. 13, 1862, and was discharged therefrom as private on Aug. 20, 1863, by reason of expiration of term of service. Never wounded. Never in any hospital.

Joined Post 58, Dec. 22, 1868, at age of 28 years. Was sergeant-major 1891 to 1894 inclusive.

COMRADE T. JOHN EVANS

Born in Boston; residence, East Weymouth; occupation, shoe cutter.

Mustered into the U. S. service as musician in Co. H, 4th Mass. Cavalry, on May 31, 1864, and discharged therefrom as musician on Nov. 1, 1865, by reason of close of the war.

Joined Post 58 Sept. 1, 1868, at age of 20 years. Was "officer of the guard" of the post during the first half of the year 1870.

JOSEPH P. FORD

Born the 31st day of January, 1843, in Fall River. Residence, East Weymouth; occupation, shoemaker.

Mustered into U. S. service as private in Co. I, 4th Mass. Inf., on Sept. 22, 1862, at Lakeville. Discharged as private from said company and regiment on Aug 28, 1863, by reason of expiration of service. Again mustered in as private in 20th Unattached Co. (one hundred days) Aug. 11, 1864, and was dis charged therefrom Nov. 18, 1864, at Marblehead by reason of expiration of service. Again mustered in as corporal in 20th Unattached Co., Mass. Inf. (one year) Nov. 19, 1864, and was discharged therefrom as corporal June 29, 1865, at Galloup's Island, at close of war. First engagement was "Bisland" April, 1863. Port Hudson June 14, 1863. No wounds.

Joined Post 58 on May 13, 1879.

BRADFORD HAWES

Born in 1844 in Weymouth; residence, Weymouth; occupation, bootfitter.

Mustered into U. S. service as private in Co. K, First Mass. Cavalry on Nov. 11, 1861, and was discharged therefrom as private on Nov. 10, 1864, by reason of expiration of term.

Joined Post 58 on Sept. 15, 1868, at age of 24 years. Was Post chaplain from Jan. 1, 1869, to June 30, 1869, and was post adjutant from July 1, 1869, to June 30, 1870. Post chaplain 1892—94. Is also a past commander. and the present chaplain.

STEPHEN W. HATCH

Born in Bowdoinham, Maine; residence, South Weymouth; occupation, butcher.

Mustered into the service of the U. S. as private in Co. D, 5th Maine Vol. Inf., on June 24, 1861, and by reason of wounds was transferred to Co.

(Continued on page 7)

1622—Weymouth Tercentenary—1923

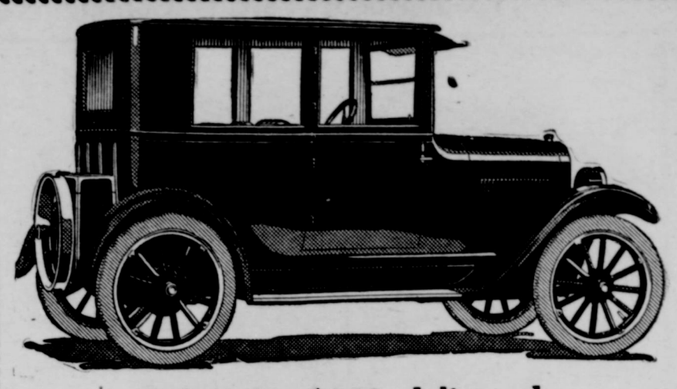

Sedanette $940 delivered

NORFOLK MOTORS

SALES CHEVROLET SERVICE

Water St. Tel. 330 East Weymouth, Mass.

See our **Used Cars** before buying elsewhere

Weymouth Birthday Party—June 16, 1923

Second-Hand Ford Cars For Sale

At Penniman Hill Garage

Half-way between Lovell's Corner and Queen Anne's Corner South Hingham.

1921 Sedan, perfect shape, lot of extras, with starter.
1922 Touring, with starter, demountable rims, lot extras.
1921 Touring, with starter, demountable rims.
1920 Touring, Winter top, demountable rims.
1919 Butcher Truck, good slope.
1918 Ton Truck, platform body and cab, just overhauled.
Converse Tires, with Free Tube, also Howe and Fox Tires at a price that cannot be beat.

Tel. Garage 238-W; Howe 63-J

Co-operate with Anniversary Committee

BEWARE!

Have your Brakes Relined and a New Tail Light put on your car as the State Inspectors are in this vicinity.

Bargains on Hood and Grow Tires

HOLLIS GARAGE

WASHINGTON SQUARE, WEYMOUTH

Tel. Braintree 480.

Meet Me at Weymouth on June 16

Grow TIRE

SEE

HOLMES

65 Webb Street
Weymouth
Tel. Wey. 969-M

FABRICS
8000 Miles
CORD
10,000 Miles
Absolutely Guaranteed

Do You Want To Sell Your Property?

Then list it with a reliable up-to-date real estate office. We have customers for properties in the Weymouths, Braintrees, Hingham, Randolph, Holbrook and the surrounding towns. We make no charge unless property is sold through our efforts.

Henry W. Savage, Inc.

10 State Street, Boston, Mass.

Tel. Fort Hill 6660

FRANK A. PRAY, Agent

Wey. 1035. 97 BROAD STREET

Ex-president Taft Is Coming!

DON'T

wait until spring to have your MARINE ENGINE Rebuilt

New Row Boats
$20.00 and up

Barrs, Souther & Co.

Foot of Edison Park
Town River, Quincy, Mass.
Tel. Granite 444W

Lawn Mowers

GROUND AND REPAIRED

Lawn Mowers Bought and Sold.
Called for and delivered promptly.

M. A. Bettencourt & Son

Tel. Wey. 0538-R

apr20,tf

Corns? here is relief

Dr Scholl's Zino-pads

Put one on - the pain is gone

For quick and lasting relief from corns, callouses, and bunions, there's nothing like ***Dr. Scholl's Zino-pads.*** Healing starts immediately, while the tender spot is protected against pressure and irritation. They are thin, adhesive, waterproof. Antiseptic; healing; absolutely safe!

Graduate of Dr. Scholl's School of Foot Orthopedics

LOUIS E. RICHARDS

Lincoln Square, Weymouth
(One Door from Corner)

HENRY C. PRATT

MASON

Concrete Work and Jobbing
OF ALL KINDS

CHIMNEY BUILDING and Repairing a Specialty

Estimates Cheer fully Given

18 Cedar St., E. Weymouth, Mass.

TEL. 257-W

Big Time, Saturday, June 16

LYMAN F. PRATT

Plasterer, contractor, bricklayer
masonry and concrete work

24 Holbrook Rd., North Weymouth
Tel. Wey. 0035

1622——1923

Weymouth Birthday Party—June 16, 1923

JOYCE BROS. & CO. JOYCE BROS. & CO.

Boston Quincy Providence Lynn Pawtucket Malden Manchester

OPEN AN ACCOUNT

Select the clothing you need, and arrange to pay in convenient, partial payments. THAT'S ALL.

Joyce Bros. & Co.

HAVE YOUR PURCHASES CHARGED

PAY AS CONVENIENT

weekly, fortnightly or monthly That is the purpose of our Charge Account System — USE IT.

Genuine Values — That's The Story

And the Big Reason Why You Should Buy During Our May Sale

VALUES that mean a REAL MONEY SAVING to thrifty buyers—VALUES that are represented by the LATEST AND BEST IN STYLE, QUALITY and WORKMANSHIP at ECONOMY PRICES—VALUES THAT CANNOT BE DUPLICATED! This Sale offers you the greatest return you ever realized on any Clothing investment. DON'T DELAY! DON'T PROCRASTINATE! BUY NOW DURING OUR MAY SALE AND YOU WILL PRACTICE REAL CLOTHING ECONOMY.

LADIES' SUITS

Chic Bulgarian blouse models in poiret twill—new side sash models in kamelure—natty long line tailored styles in twill—and many others. The most attractive array we have ever shown.

$24.50 $33.50 up to $65.00

COATS AND CAPES

Sport coats in overplaids, polaire and camelair—other coats in side sash and blouse back models—handsome capes of popular pile fabric. All the wanted shades prettily trimmed.

$12.50 $22.50 up to $75.00

LADIES' AND MISSES DRESSES

Latest styles in the favored colors and popular materials—all the new effects.

$14.50, $19.98 up to $45.00

FOR CONFIRMATION AND FIRST COMMUNION

BOYS' SERGE SUITS

Fast color blue serge suits of pure worsted, cut on smartly boyish lines in the popular Norfolk model. All with two pairs of pants—all sizes, 8 to 20.

$12.98, $14.98, $16.98 up to $22.50

GIRLS' WHITE DRESSES

Dainty styles tastily made in lace trimmed net, georgette and voile. Positively the utmost in style, quality and workmanship. Our prices mean a real money saving.

$3.98, $5.50, $7.50 up to $16.50

TOPCOATS

Spring topcoats are blooming forth in greater numbers every day. We show some beauties in whipcords, tweeds, overplaids, and gabardines in snappy models for good dresses.

$22.50, $30, $32.50 up to $38.50

BOYS' MIXTURE SUITS

Fine wear resisting fabrics, strongly made to give long service. Handsome cassimeres, tweeds, stripes, and fancy mixtures in the popular Norfolk model—nearly all with two pairs of pants—sizes 8 to 18.

$6.98, $9.98, $12.50 up to $16.98

The Latest in JUVENILE SUITS

Serge, tweed, and all-wool jersey suits, smartly styled in middy and button-on-blouse styles. All the new spring colors.

$3.98, $5.98 and $7.98

GREAT VALUES IN MEN'S SUITS

Fine fabrics beautifully tailored. New styles in worsteds, cassimeres, pencil stripes, pin checks, unfinished worsteds, and guaranteed fast color serge. Models to fit men of every size, height or girth—regulars, stouts shorts, and longs in a handsome range of patterns—suitable for every use.

$25, $32.50, $35 up to $49.50

YOUNG MEN'S SUITS

Lively sport and Norfolk models in tweed and cassimere—real "jazzy" styles in worsteds, fancy mixtures and plain colors—two, three and four button models in all-wool fast color serge as well as unfinished worsteds and pencil stripes. All wonderful values that save you money.

$22.50, $25, $32.50 up to $45

STORE OPEN FRIDAY AND SATURDAY NIGHTS

Joyce Bros. & Co.

HAVE YOUR PURCHASES CHARGED

13-15 GRANITE STREET, QUINCY, M. J. L. Kennedy, Manager

JOYCE BROS. & CO. JOYCE BROS. & CO.

Co-operate with Anniversary Committee

Classified Advertisements Do the Work

25 words or less, one insertion 50 cents, three insertions 75 cents

When time will admit, advertisements should be mailed to GAZETTE, East Weymouth, Mass. When telephone is used mistakes are liable.

HE SAW HIM

Mrs. Pott—Did you see the doctor last night, dear?

Pott—(absentmindedly—Yes, I saw him and went him several bet—I mean, I saw him for a moment. I forgot to tell him to call and prescribe for you. I'll telephone for him as soon as I get to the office.

On Their Way.

"We may as well give up trying to get into society," said Newrich in discouragement. "The barrier is insurmountable."

"Nonsense!" returned Mrs. Newrich. "We'll get over it in time."

"What! have we wings?" he expostulated.

"No, but our money has," said his wife.

Availability.

"How did you get started in politics?"

"The party needed a candidate," replied Senator Sorghum, "just at a time when about everybody except me had a job he couldn't afford to leave."—Washington Star.

AN AGONIZING THOUGHT

Miss Gabb—I thought I never should live to tell the tale.

Miss Keen—For you that must have been suffering indeed.

No [illegible] Luck!

I don't know how a man can live
On forty thousand bucks a year,
No, I don't know, I wish I did,
But never will, I greatly fear.

Long Wait.

The boss sent the bookkeeper out to buy him a ticket to Chicago. After several hours the bookkeeper came back with the ticket.

"Took you a long time," grun[illegible] he boss.

"Well, I was just behind a girl who was planning her next summer's tour."

Old Offender.

There was recently brought before a police judge in Atlanta a culprit to whom, among others, the magistrate put this question:

"Where were you born?"

"Memphis."

"And were you brought up there?"

"Yes, Yo' Honor, ve' often."

The Way of a Man.

"My husband is queer."

"Why so?"

"When he's out with the boys he tells me that he can't be the first one to break up the party; when he goes to a dance with me he is always the first one to want to go home."

Too Easy.

First Dentist—What do you think of my new offices? You see, the fire escape here makes my waiting room one of the safest places in the building.

Second Dentist—Safe nothing! I lost 12 patients that way.

Too Ready to Agree.

She—Can it be that you really love me? I know I am not beautiful.

He—But I care nothing for beauty.

She—Oh, indeed! So you do not hesitate to insult me already! Please consider our engagement at an end.

Husbands.

Officer—When I arrested this woman, your honor, she talked to me as if I were her own husband.

Magistrate—That's no way to talk to an officer of the law. Fined $25 or five days.

A Wonderful Deck.

"I've got a hundred aces," said the bridge player enthusiastically.

Whereupon the old poker player, who had never tackled bridge, said: "I'd like to play my favorite game with a deck like that."

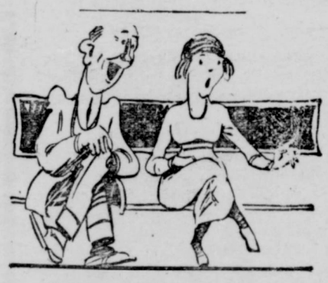

DIDN'T DO SO BADLY

He—Have you ever loved and lost?

She—Oh, no; the jury awarded me $7,000 damages.

Dairy Note.

I've never seen a cow condensed,
Nor any of that ilk;
But every milkmaid knows the cow
Is pressed to give her milk.

Hard Luck.

Mrs. Benham—Can't you hear what I say?

Benham—My dear. I have been married so long that I have lost my ear for chin music.

Fair Average.

"What do you think of this latest free-verse effusion?"

"I understand twenty-four of its thirty-eight lines."

The Aisle Review.

"Chorus girls in the aisles, hey?"

"Don't be foolish. Many of our society people come late to the theat[illegible]

OUR GRAND ARMY HEROES

(Continued from page 6)

B, 20th Regt., Veteran Reserve Corps, April 29, 1863. Was discharged therefrom as sergeant on Nov. 15, 1865, by reason o fclose of the war. Wounded at South Mountain, Md., September, 1862.

Joined Post 58 on Sept. 20, 1870; age 28 years.

JOHN F. HOLLIS

Born Feb. 4, 1848; residence, Weymouth. Entered U. S. service at South Weymouth on Aug. 15, 1864, as private in Co. G, 4th Regt., Mass. Heavy Artillery, and was discharged therefrom June 17, 1865, at Fort Richardson at close of war.

Joined Post 58 on April 16, 1895; age 47 years.

GEORGE S. HUNT

Born in Randolph; residence, South Weymouth; occupation, sole cutter.

Mustered into U. S. service as private in the Third Mass. Light Battery on Jan. 4, 1864, and was transferred therefrom to the Fifth Mass. Light Battery on Aug. 12, 1864, and was mustered out as private on June 12, 1865.

Joined Post 58 March 21, 1862; age 36 years.

W. WEBSTER HUNT

Born Aug. 29, 1847, in Scituate; residence, South Weymouth; occupation, bootmaker.

Mustered into the U. S. service as private in Co. C, 4th Regt. Mass. Heavy Artillery on Aug. 10, 1864, and was discharged therefrom as private on June 17, 1865, by reason of close of war.

Joined Post 58 on April 15, 1873, at age of 25 years.

MORALLUS LANE

Born March 10, 1839, in Hingham; residence, Hingham; occupation, farmer.

Entered the U. S. service on Feb. 15, 1862, at Fort Warren as private in Co. F, 32d Regt. Mass. Inf. Mustered into said company and regiment Feb. 19, 1862, as private and was discharged therefrom Oct. 18, 1862, at West Philadelphia, Pa., by reason of disability. First engagement was at Malvern Hill.

Joined Post 58 Oct. 4, 1887, at age of 48 years.

WILLIAM LITCHFIELD

Born Aug. 16, 1842, in Watertown; residence, North Weymouth; occupation, mechanic.

Entered the U. S. service as private on April 25, 1861, at Scituate in Co. K, 7th Regt. Mass. Inf. Mustered in said company and regiment as private on June 15, 1861, and was discharged as corporal on June 27, 1864, at Taunton by reason of expiration of service. Promoted to rank of corporal March 8, 1863. First engagement was "Antietam" Sept. 17, 1862; second "Williamsport" Sept. 20, 1862; "Fredericksburg" Dec. 11, 1862, to Dec. 16, 1862; Burnside's "Stick in the mud" Jan. 20, 1863; "Storming Mayre's Heights", "Battle of Salem Heights", May 3, 1863; Gettysburg", July 1, 2, 3, 1863; "Rappahannock Station", Nov. 7, 1863; "Mine Run", "Wilderness" May, 1864; "Spottsylvania", "North Anna", "Hanover". at Gen. Field Hospital, Camp Brightwood, and Columbia Hospital, Washington

Joined Post 58 by transfer from Post 104, Dept. of Mass., Dec. 23, 1873, age 31 years.

GEORGE F. LORD

Residence, East Weymouth. Mustered into the U. S. service as private in Co. E, 7th Mass. Vol. Inf. on June 15, 1861, and was discharged therefrom as private Oct. 12, 1863, by reason of disability arising from wound in the eye and loss of the same.

Joined Post 58 Jan. 26, 1869, at age of 25 years.

CHARLES H. LORING

Residence, East Braintree; occupation, bootmaker.

Mustered into the U. S. service as private in Co. H, 35th Mass. Vol. Inf. Aug. 19, 1862, and was discharged therefrom as sergeant June 9, 1865.

Joined Post 58 by transfer from Gen. S. Thayer Post 87, Dept. of Mass., May 15, 1877, at age of 33 years.

MICHAEL McGRATH

Born in Ireland; residence, East Weymouth; occupation, shoemaker.

Enlisted as private in Co. A, 42d Regt. Mass. Inf (nine months) Sept. 13, 1862, and was discharged therefrom as private Aug. 20, 1863, by reason of expiration of term of service.

Mustered into Post 58 on July 19, 1881, at age of 41 years.

WILLIAM H. MORAN

Residence, East Weymouth. Mustered into the U. S. service as private in Co. E, 3d Mass. Heavy Artillery, Aug. 27, 1863, and was discharged therefrom as private Sept. 18, 1865, at close of war.

Joined Post 58 April 27, 1869, at age of 28 years. Was "Officer of the Guard" 1892—94, and other years.

WILLIAM H. MURPHY

Born in January, 1844, in Morristown, N. J.; residence, East Weymouth; occupation, nailer.

Entered the service Nov. 2, 1861, at Hingham as private in Co. A, 32d Mass. Inf. Mustered into U. S. service as private in said company and regiment Nov. 3, 1861, and was discharged therefrom as corporal on Jan. 4, 1864, at Liberty, Va., to re-enlist.

Again mustered in as private in Co. A, 32d Mass. Inf, Jan. 4, 1864, and finally discharged therefrom as sergeant June 29, 1865, by reason of expiration of service. First engagement was Malvern Hill, Va., Second Bull Run, Chancellorsville, Second Chancellorsville, Bethesda Church, Mine Run. Wounded at Second Bull Run in ankle, at Cold Harbor in cheek, at Bethesda Church in neck and confined in field hospital at Bethesda Church and Cold Harbor.

Joined Post 58 April 19, 1881. Recommended by comrade William T. Ames.

ELBRIDGE NASH

Born on Oct. 8, 1841, in South Weymouth; residence, South Weymouth; occupation, druggist.

Entered the service at Boston on Aug. 29, 1862, in Co. K, 44th Mass. Inf. (nine months) as private. Mustered into U. S. service as private in said company and regiment Sept. 12, 1862, and was discharged therefrom as private June 13, 1863, at Readville by reason of expiration of service. First engagement was at Kniston, N. C.; second at Whitehall, Goldsboro, Little Washington, N. C.

Joined Post 58 on Dec. 1, 1868, at age of 26 years. Became quartermaster sergeant during the last half of 1870, and has served continuously.

JAMES T. PEASE

Born in Chesterfield, N. Y.; residence, Weymouth; occupation, police.

Mustered into the U. S. service as private in Co. B, 9th Vermont Inf. Dec. 26, 1863, and was discharged therefrom as corporal Dec. 1, 1865, having previously been transferred to Co. C of said regiment; cause, close of war. Received a slight wound in calf of left leg. No disability.

Joined Post 58 Oct. 21, 1879, at age of 36 years. Is a past commander.

GEORGE RUGGLES

Born in Weymouth; residence, North Weymouth; occupation, shoe cutter

Mustered into the U. S. service as private in Co. G, 4th Mass. Heavy Artillery, Aug. 9, 1864, and was discharged therefrom as private Feb. 21, 1865; cause, disability.

Joined Post 58 by transfer from Lincoln Post 40, Dept. of Mass., Aug. 26, 1873, at age of 27.

AUGUST E. SHAW

Born in Abington; residence, South Weymouth; occupation, bootmaker.

Enlisted as private in Co. A, 42d Mass. Inf., (nine months) Sept. 13,

(Continued on page thirteen)

Classified Advertising

LOST

LOST

A pocketbook on Thursday somewhere in Washington Square, between the Congregational church and the postoffice. Contents including ring that is valuable to owner as a keepsake. Please return. Tel. Wey. 1032J.

LOST

One set vegetable scales in or not far from Lincoln Square. Tel. Wey. 0790. 3t,21,23*

LOST

Buff kitten with long hair, partly angora, near Dizer's turnout, a week ago. Return to S. A. Ward, 645 Broad St., East Weymouth. 3t,21,23*

WANTED

WANTED

American Protestant working housekeeper with elderly lady. Apply to 49 Columbian St., South Weymouth. 3t,21,23

WANTED, LIVE POULTRY

All sizes and kinds desired. Will call at your door. Drop postal to D. Scarpelli, 11 Shawmut Ave., East Weymouth. 4t,21,24*

WANTED

Lady would share bungalow with another middle-age Protestant and alone. Pine Grove bordering lake in Weymouth. For interview, address, "C. S.", General Delivery, Weymouth 3t,21,23*

MAID WANTED

For general housework, four in family. Mrs. Charles Heald, 76 Columbian St., South Weymouth, tel. Wey. 0082 3t,21,23

WANTED

To exchange 4-burner gas range for small size Glenwood wood and coal range, or will purchase latter if in good condition. Call at 252 Randolph St. 1t,21

POSITION WANTED

Woman with small boy wants position as housekeeper, or would consider day work without child. Phone Wey. 0913W. 3t,21,23*

CARPENTERS WANTED

On new bank building, Columbian Square, South Weymouth. Apply at job. C. C. Temple Co., 99 Chauncey St., Boston. 3t,21,23

WANTED

Mother's helper, school girl part time. Apply to Mrs. Harry Cole, 192 Mountain View road, the Birches. 3t,20,22*

WANTED

A young girl last of May, to help with general housework thru the summer. One who can go home nights. Apply 163 North St., North Weymouth, tel. Wey. 0203W. 3t,19,21*

WOMAN WANTED

A fine Protestant woman between 30 and 50 years as companion and who considers good home rather than high wages. Address "R. B. W." care Gazette. 2t,20,21

WANTED

Position as working nurse. Appointments for confinement cases. Tel. Wey. 0799M. 3t,20,22

SALESMAN WANTED

Local for the Weymouths. Phonographs and pianos. Exceptional opening for live wire. Biggest advertised and standard makes. Address "Music", care Gazette, East Weymouth. 3t,20,22

HOUSE WANTED

Will buy or rent small house in Weymouth or Braintree, $500 down. Give full particulars. Address 85 Lexington Ave., West Somerville. 3t,20,22*

WANTED

Men or women to take orders for genuine guaranteed hosiery for men, women, and children. Eliminate darning. Salary $75 a week full time, $1.50 an hour spare time. Beautiful Spring line. International Stocking Mills, Norristown, Pa. 10t,12,22

Are you depositing money in the landlord's vault? That's an old game and it's getting stale and out of date. Every man is entitled to the fruits of his labor—his own comfortable home.

L. R. Mosher
46 Commercial Street
Tel. Wey. 1032J

Meet Me at Weymouth June 16

FOR SALE

HOUSE FOR SALE

In East Weymouth $3800, two tenement house, ten rooms, near car line and schools, large lot of land. G. E. Ludden, 226 Shaw St., East Braintree, tel. Braintree 0490W. 3t,21,23*

FOR SALE

Four to eight weeks old chicks and laying hens for sale, all good stock. Lawrence H. Goodwin, 1046 Pleasant St., tel. Wey. 1115J. 3t,21,23*

CABBAGE PLANTS FOR SALE

Danish Round Head 60¢ per 100 postpaid, June delivery. T. F. Kelley 489 Pond St., tel. Wey. 0179R 3t,21,23*

BOAT FOR SALE

A 20-foot power boat, price $150. Inquire George G. Ellsworth, 117 Adams St., Braintree, tel. Braintree 0783W. 1t,21*

PIGS FOR SALE

Eight and 12 weeks old. J. F. Reidy, 33 Raymond St., tel. Wey. 1069W. 3t,21,23*

FOR SALE

A cottage house of seven rooms, electricity, well water, ¾ acre land, some fruit, barn, near electrics, grocer, school and shoe factory. Apply 715 Middle St., South Weymouth. 3t,20,22*

CHICKENS FOR SALE

White and Brown Leghorns one year old. For a good buy call at 224 East St., East Weymouth. 3t,20,22

TOMATO PLANTS FOR SALE

Bonnie Best, Chalk's Early Jewell, Dwarf Champion, and Stone, 25¢ per box. Peter Smith, 86 Oak St., South Weymouth, tel. Wey. 0126M. 4t,20,23*

FOR SALE

In East Braintree, two-family house and garage, desirable, sightly location good repair, new paint and paper, hardwood floors, open plumbing, gas ranges, electrics, separate entrances, front and back cellars, outside doors into cellars full size on ground level. Price $7700 and low terms should secure quick sale. H. N. Jewett, 68 East Foster St., Melrose, Mass., tel. Melrose 2190. 2t,20,21*

FOR SALE

Five-room cottage and some improvements, ¼ acre land, excellent location. Apply owner, 312 Main St., South Weymouth 3t,20,22*

HEATER FOR SALE

A bargain if taken soon for cash, 17 inch box, Gurney hot water heater. In A1 condition, under test. B. F. Lane, 98 Chard St., East Weymouth. 3t,20,22*

USED FURNITURE

Bought, sold and exchanged Highest cash prices apid. Get our prices before buying or selling Mutual Furniture Corporation, 1619 Hancock St., Quincy, tel Granite 3149

FOR SALE

Man's bicycle, practicaly new. A good wheel for someone. Tel. Wey. 0307J. 3t,20,22

FOR SALE

Refrigerator in splendid condition. Apply Albert Clapp, 18 Pleasant St., South Weymouth. 3t,19,21*

REAL ESTATE FOR SALE

In Braintree, Weymouth, and Quincy at fair prices. Let me show you the goods. A. H. Perkins, 8 Howard St., East Braintree, tel. Braintree 0401J.

AUTO FOR SALE

1922 Ford coupe, in first class condition, low mileage, spare shoe, locke wheel. Address, 38 Spear St., Quincy. Tel. Granite 1363R. 3t,19,21*

CHICKS FOR SALE

W. P. R. and R. I. Red day-old chicks from selected utility stock. Ready May 18, 25, 28, June 4, 8. Order early; demand is great. B. F. Whitman, 252 Union St., South Weymouth, tel. Wey. 1211J. 3t,19,21*

FOR SALE

Eleven-room house, modern improvements, garage, and stable, corner lot 85—150. Apply 655 Broad St., East Weymouth, tel. Wey. 0034. 3t,19,21*

EGGS FOR SALE

Black Minorca setting eggs for sale. Tel. Wey. 0131R. 3t,19,21*

FOR SALE

Six-room cottage house with three lots of land. Inquire at 38 Reed Ave., South Weymouth. 3t,19,21*

FOR SALE

R. I. Red chicks 20¢ each, weekly hatches till first July, setting eggs 75¢ per 13. Rock Dale Farm, May Terrace, South Weymouth. 4t,19,22

HOUSE FOR SALE

Fogg place, 29 Torrey St., Columbian Sq., South Weymouth, cheap Phone Mr. Drowne, Main 5997 4t,20,23*

FOR SALE

Tolman White Plymouth Rock baby chicks. Reduction in price May and June chicks $20 per 100. All breeders are State tested and carefully selected. I specialize in just one breed. If you want the best order from Tolman, Dept. D, R. F. D., Joseph Tolman, Rockland, Mass.

Motorcycles

We have the new "Duckworth" heavy chain at 75¢ a foot and big, heavy M. C. shoes at rockbottom prices. C. E. Crout, 11 Cottage Ave., Quincy. 3t,19,21

New Bicycles $25 up, seconds $5 up, tires $1.50 up, wheels rebuilt $1.75. See our electric head and tail lamps $2.25. Crout's, 11 Cottage Ave., Quincy. 3t,19,21

1622——1923 FOR RENT

TO LET

Garage 68 Putnam St., East Weymouth, tel. Wey. 0441R. 3t,21,23*

TO LET

For the season, summer camp at Duxbury beach. H. B. Alvord, 32 Hollis St., South Weymouth, tel. Wey. 0548R. 3t,21,23*

ROOM TO LET

Large, nicely furnished front room Inquire at 64 Madison St., East Weymouth. 1t,21*

TO LET

House with all improvements, and steam heat. D. Iliffe, 151 Union St., South Weymouth, tel. Wey. 0406W. 2t,20,21

TO LET

House on White St., South Weymouth, six rooms and bath and steam heat. D. Iliffe, 151 Union St. South Weymouth, tel. Wey. 0406W. 2t,20,21

ROOM TO LET

Large furnished room at 16 Fairmount avenue, East Wymouth. Tel. Wey. 0092M. 3t,19,21*

TO LET

Three or four rooms, centrally located, gas and electric lights, pleasant and convenient, near Washington Sq., for adults only, tel. Wey. 0516J. 1t,21

PROPOSALS WANTED

The Overseers of the Poor of the Town of Weymouth solicit sealed proposals for the construction of a Town Home to be situated on Essex Street. Bids will be opened at their office at 8 P. M., Friday, June 1, 1923. The proposals are to be accompanied by a certified check payable to the Town of Weymouth for $2000.

The owner reserves the right to reject any and all bids or to accept the one deemed best for the town.

Plans and Specifications may be had at the office of the architect, Harold Field Kellogg, 110 Summer Street, Boston, up to and including May 28th, 1923.

(Signed)

THERON L. TIRRELL,
WINSLOW M. TIRRELL,
ALFRED W. HASTINGS,
WILLIAM B. DASHA,
ANNIE S. LYNCH,
OVERSEERS OF THE POOR
TOWN OF WEYMOUTH

SCALLI--The Barber
Has entered the employ of
B. W. CUSHING
810 BROAD STREET
EAST WEYMOUTH 3t

If you want to Buy or Sell Real Estate see
W. N. WALL
134 WASHINGTON ST.
WEYMOUTH 2t,21,22*

MAY MONTH-END SALE
—OF—
Seasonable Millinery
Orders made up at Reduced Rates during this sale.
Latest Styles in Sport and Dress Summer Hats.
Lady Betty Hat Shop
BESSIE G. HOBSON
16 Station Street - East Weymouth
Gazette Building. Tel. 1194-W

Commonwealth of Massachusetts
Norfolk, ss. Probate Court
To all persons interested in the estate of
MARY S. PRATT
late of Weymouth, in said County, deceased

Whereas, Frank B. Joy, the trustee under the will of said deceased, has presented for allowance, the fifth account of his trust under said will

You are hereby cited to appear at a Probate Court to be held at Dedham in said County, on the twentieth day of June, A. D. 1923, at ten o'clock in the forenoon, to show cause, if any you have, why the same should not be allowed.

And said trustee is ordered to serve this citation by delivering a copy thereof to all persons interested in the estate fourteen days at least before said Court, or by publishing the same once in each week, for three successive weeks, in the Weymouth Gazette and Transcript, a newspaper published in said Weymouth, the last publication to be one day at least before said Court, and by mailing, postpaid, a copy of this citation to all known persons interested in the estate seven days at least before said Court.

Witness, Joseph R. McCoole, Esquire, Judge of said Court, this twenty-second day of May, in the year one thousand nine hundred and twenty-three.

THOMAS V. NASH,
3t,M25,J1,8 Register

Weymouth Celebration, June 16

LOVELL'S CORNER

—Miss Ethel Pratt of Freeport, Me., is visiting Mr. and Mrs. James Stever.

—Rev. and Mrs. Greenler of the Porter church left Monday for Wiona, Kansas, where Mrs. Greenler is planning to attend the Southwestern University.

—Wesley Ellis is visiting friends in Fall River.

—Mrs. Catherine J. Rea of Campello, formerly of this place, celebrated her 18th birthday at her home on Monday. A number of friends and relatives called during the day and she received many useful gifts.

—Mr. and Mrs. Elmer Hill of Pleasant street have been receiving congratulations upon the birth of a daughter.

—Samuel Seed of Montreal, Can., spent a few days last week with his daughter, Mrs. Charles Turner. Mr. Seed left Sunday for Taunton where he is stopping with Mr. and Mrs. Oswald Charlwood.

—Mrs. Sarah Maynard has been ill at her home on Pleasant street.

—Harold Cole and family motored to New Hampshire on Sunday.

—Miss Viola Martin spent Sunday as the guest of Mrs. Julius Thorpe of Montello.

—Miss Florence S. Pratt of Washington street, who has been ill for several months, is able to be at work.

—Miss Florence E. Pratt was kept at home a few days this week by illness.

—Mrs. Caroline Pratt of Washington street celebrated her 83d birthday Tuesday last week.

—At a meeting of the Sunday school board the following committee were appointed to make plans for a "Children's Day" program: Mrs. David Hughes, Mrs. Pauline Morse, Miss Alta Hawes. This will be held the third Sunday in June.

—Master Norton Hunt is confined to his home with the measles.

GEM THEATRE

At the Gem theatre next week Colleen Moore and James Morrison will be seen in the "The Nth Commandment". All those who saw these popular stars in "Humoresque" will enjoy seeing them again in this picture of unequalled human appeal.

"The Custard Cup" has been pronounced by critics one of the greatest humorous works since "Mrs. Wiggs of the Cabbage Patch." It tells the story of the joy to be found in the little things of life. "Mrs. Penfield" played by Mary Carr is the mother not only to a brood of adopted waifs but to all the people in the trouble town section called "The Custard Cup" where she lives. Don't miss seeing this picture.

W. R. C. NOTES

Past Department Commander Mrs. Loring, and Mrs. Burr, Mrs. Keene, Mrs. Caulfield, and Mrs. Sholes had a prominent part in memorial services for the soldier-sailor dead in Boston Harbor and Deer Island on Tuesday. J. V. P. Mrs. Clark, Press Correspondent Mrs. Mahoney, and Mrs. Miller attended the service.

One interesting feature of the service at Deer Island cemetery was the decorating the grave of a Confederate soldier—Edward I. Johnson, died Oct. 14, 1863, age 36 years; he was a member of the coast guard.

President Mrs. Abrams requests Corps members to report at the Union Congregational church, South Weymouth, Sunday, May 27, at 2.30

The rummage sale was a success yesterday afternoon.

OLD SOUTH UNION CHURCH
South Weymouth
Francis Alden Poole, minister

At 3 P. M. the G. A. R. Post, Spanish War veterans, American Legion, and all affiliated organizations have been invited to be our guests. On account of this service the usual morning service will be omitted. The public is invited and urged to attend.

Young People's meetings, Junior and Senior at 5.45.

Thursday evening service at 7.45.

Church school at 1.30 P. M.

CARD OF THANKS

We wish to extend our grateful thanks to our relatives, friends, and neighbors for the many kindnesses shown us and for the beautiful floral tributes and expressions of sympathy sent, in our recent bereavement.

FAMILY OF THE LATE
DANIEL RILEY

1622——1923

300 Anniversary of Weymouth

MOOSE ANNIVERSARY

With a reception, banquet, and entertainment, Weymouth lodge, L. O. O. M., observed the tenth anniversary of the lodge in the Grand Army hall at East Weymouth Tuesday night, in charge of Charles P. Reidy, chairman, Frank E. Briggs, John H. Nutting, Ernest Bumpus, John W. French Walter Burnhardt, Charles Holbrook, Gideon Murray, George Batchelder, and Archibald McCullagh. The banquet was served by the members of the Women of Mooseheart Legion to 150 guests. The committee in charge were, Mrs. Blanche Briggs, Mrs. Agnes Abbott, Mrs. Alice Menchin, Mrs. Nellie Phalen, Mrs. Bertha Maynard, Mrs. Annie Cullinane, Mrs. Georgie Reidy, Mrs. Mary Petrucelli, Mrs. Mary Bumpus and Mrs. Jennie Burnhardt. Entertainment consisted of soprano solos by Miss Grace Donovan, piano selections by Norman Cushing, solo dancing by Miss Hazel Cushing, impersonations by William H. Adams and solos and concerted numbers by Fred A. Cushman, mandolin; Willie E. French, violin; Mrs. Doris King, mandolin; Miss Elsie Thomas, banjo; Martin Zeoli, mandolin; Alfred King, guitar; Anthony Cassesse, mandolin, and Mrs. Blanche Cushman, piano. James F. Griffin of Boston, past supreme dictator, delivered an address on "Mooseheart", following the Moose 9 o'clock ceremony. The address of welcome was given by Dictator Charles P. Reidy.

—Since the second section of the Gazette went to press there has been a change of bill at the Alhambra theatre. The new announcemnt appears on page 4.

—The new Gazette service to illustrate advertisements has arrived and is offered free of charge. You will like it.

TOWN AND VICINITY

—Fair today and Saturday

—The bank tax bill passed the Legislature this week, and means a larger tax on everybody who pays a State income tax.

—The Legislature will probably be prorogued tonight. Will it pass law to require compulsory automobile liability insurance?

Meet Me at Weymouth June 16

BORN

GOODHUE—In East Braintree May 23, a son to Mr. and Mrs. John K. Goodhue of 12 Arborway drive

STARRATT—In South Weymouth on May 13 a son, Arthur Newton, to Mr. and Mrs. Arthur Newton of Front street.

BOUVE—In Weymouth Hospital May 18, a son, Lincoln, to Lincoln and Esther (Leonard) Bouve of Newton

GOFORTH—In East Weymouth May 22, a son to Robert F. and Grace Goforth of 1127 Pleasant street

DROWN—In Weymouth May 17, a son, Stanley Edward, to Edward N. and Francis (Wright) Drown of 177 Washington street

MOORE—In Weymouth Hospital May 7, a son, George Albert, to Peter H. and Urla (Raymond) Moore of East Braintree

MARRIED

MIKKELSEN-NYROS—In Weymouth May 21 at the Baptist parsonage by Rev. C. W. Allen, Marius L. Mikkelsen of Boston and Alice Nyros of Dedham

SHARON—NASH—In Braintree May 10, by Rev. P. T. Higgins, Norman Edward Sharon of South Braintree and Irma Franklin Nash of East Weymouth

DIED

FRATUS—In Holy Ghost Hospital, Cambridge, April 11, Wilhemina Fratus of Madison street, East Weymouth, aged 72

ROSCOE—At Weymouth Hospital on May 20, John J., son of Mr. and Mrs. John J. Roscoe of Boston

BLAGDEN—In Mattapan May 20, Mrs. John F. Blagden, formerly of North Weymouth

BECK—In Weymouth May 3, John S. Beck of Lake Shore drive in his 50th year

1622——1923

300 Anniversary of Weymouth

Willard J. Dunbar & Son
UNDERTAKERS
AND
EMBALMERS
802 BROAD ST., EAST WEYMOUTH
Lady Assistant Motor Service
Telephone Weymouth 93

Big Time, Saturday, June 16

C. C. SHEPHERD
Formerly with J. S. Waterman & Sons of Boston.
FUNERAL DIRECTOR--EMBALMER
WEYMOUTH SO. WEYMOUTH
170 Washington St. 134 Pleasant Street
Telephones, 1010-R—W
Lady Assistant Mrs. Shepherd
Night and Day Service

Weymouth Celebration, June 16

DANIEL H. CLANCY
UNDERTAKER
Washington, St., Weymouth
CARRIAGE AND MOTOR SERVICE
Telephone, Weymouth 814 W

Joseph W. McDonald
398 BROAD STREET
Registered Embalmer
And Funeral Director
Tel. Weymouth 45-W

Tercentenary —— 1622—1923

C. L. RICE & SON
Funeral Directors
AND
Embalmers
294 Union Street, Rockland
Telephones
Office 56W Residence 56R
Res. 331M Night Calls 56P
Rockland Exccange

300 Anniversary of Weymouth

Thomas Carrigg & Son
Designers and Manufacturers of
ARTISTIC MONUMENTS
IN ALL KINDS OF GRANITE
Also Building Work
JOBBING
Show Yards and Works: Weymouth St.
HOLBROOK, MASS.
Telephone, Randolph 196-W
Save Agents Commission

Buy off the man who does his own work, with 38 years' experience.

Telephone or write and auto will go any distance to show you our stock on hand.

Meet Me at Weymouth June 16

THOMAS J. FITZGERALD
Dealer in all kinds of
Monuments and Markers
In Granite and Marble

Also All Kinds of Lettering, Enamelling, Cleaning, and Resetting Stones in Cemetery. Thoroughly experienced in all my work. Perfect satisfaction guaranteed.

Prices Reasonable
Call or Write
85 Broad St., Weymouth, Mass.
Formerly of Rockland, Mass.

1622——1923

300 Anniversary of Weymouth

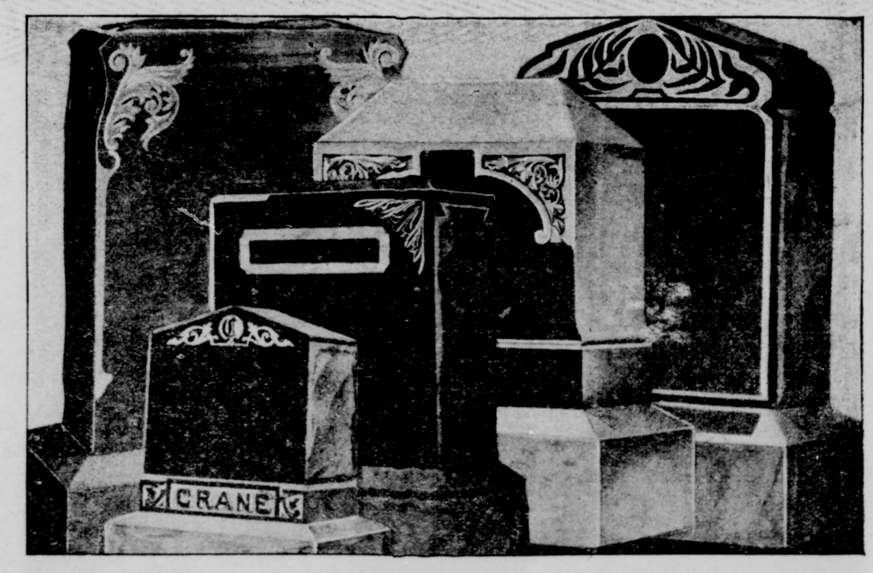

W. C. TINGLEY MANUFACTURER and DESIGNER of
Artistic Monuments, Headstones and Markers
Works, 275 East Street, East Weymouth -:- Telephone, Weymouth 1203-W
LETTERING DONE AT CEMETERY IF DESIRED

Increased Interest in Weymouth Tercentenary — Larger Appropriations Probable

SECOND SECTION

GAZETTE AND TRANSCRIPT

96 COLUMNS TWELVE OR MORE PAGES EVERY WEEK 96 COLUMNS

VOL. LVII NO. 21 WEYMOUTH, MASSACHUSETTS, FRIDAY, MAY 25, 1923 PRICE SIX CENTS

Weymouth Birthday Party—June 16, 1923

BOYS' BLUE SERGE
2-Pants Suits

NOT just commonplace Clothes for Boys, but Suits tailored with the same care and precision as shown in dad's clothes, and—all wool and fast color. That's why they are such great values at

$10.50 $14.75 $18.50

WOOL MIXTURES TWO-PANTS SUITS
$6.95 to $18.50

FREE!
A 75c LIVE LEATHER BELT
WITH ANY SUIT YOU SELECT IN OUR BOYS' DEPT.

BLOUSES 65c to $1.45 SHIRTS 95c to $1.95 UNION SUITS 59c to $1.15

OUR GUARANTEE
To Sell You Good Clothes of Equal or Better Quality, at Lower Prices Than You Will Find in any Boston Store.
YOUR MONEY BACK—IF YOU SAY SO.

LEGAL STAMPS
Double Stamps Tuesday and Thursday Afternoons.
OPEN Friday Evenings —— CLOSED Wednesday Afternoons

BOY SCOUT AGENTS

REMICK'S
GOOD CLOTHES
Less Than Boston Prices
THE BIG STORE QUINCY

Co-operate with Anniversary Committee

ALHAMBRA
CONTINUOUS 1.30 to 4.30

—Who'esome Recreation for the entire family—

Monday, Tuesday, Wednesday
May 28 - 29 - 30
THOMAS MEIGHAN
the idol of screendom, in the
"The Ne'er Do Well"
who came to after drinking the dregs of society's falseness.
BESSIE LOVE in
"The Ghost Patrol"
with its innumerable situations of sensations

Thursday, Friday, Saturday
May 31, June 1, 2
MARY MILES MINTER
in the classic dramatization of John Fox's story
The Trail of the Lonesome Pine
Hundreds have read the story that made a decade admire and condemn its characters: hundreds will see the picture and gasp at its tecnique and interesting portrayal.
Comedies — Alhambra Reviews — Alhambra News
At the playhouse of the South Shore.

New QUINCY
Two Performances Daily.

Monday, Tuesday, Wednesday
May 28 - 29 - 30
Vaudeville and Moving Pictures
MARSHALL NEILAN'S
"The Strangers' Banquet"
Supreme motion picture achievement with the greatest cast ever assembled.
22—FAMOUS STARS—22
Written by Donn Byrne. It has Power! Strength! Beauty! Here is a great epic of the masses and a girl who Bossed with love

Thursday, Friday, Saturday
May 31, June 1, 2
"Isle of Lost Ships"
WITH
Milton Sills, Ann Q. Nilsson, Frank Campeau, Walter Long
A tale that leaps beyond the frontiers of imagination and carries you dramabound to the weird Sargasso Sea! Where every women cast up must chose a mate within a day.

HOLIDAY NOTICE

Because of the holiday next Wednesday it will be necessary to print eight pages of the Gazette-Transcript before Wednesday, and Thursday will be a busy day. Please forward advertisements and news stories as early in the week as possible.

Roll of Honor

In 1883 Reynolds Post, 58, G. A. R., had 314 comrades in line on Memorial Day, but today the post has only 39 members and eight are non-residents. The Roll of Honor today includes seventeen from East Weymouth, six from North Weymouth, five from South Weymouth, three from Weymouth, two from Brockton, and one each from Braintree, Cambridge, Chelsea, Bridgewater, Scituate, and Hingham, as follows:

Francis A. Bicknell, Athens St., N. W.
Charles E. Bicknell, 292 Washington St., W.
Oliver Burrell, Laurel St., E. W.
Rev. Frank B. Cressey, 455 Broadway, Cambridge
Andrew Culley, 17 Pratt Ave., N. W.
Maurice Cleary, 23 Keith St., W.
William B. Denton, East Braintree
William A. Drake, 137 North St., N. W.
David L. Dunbar, 208 East St., E. W.
Willard J. Dunbar, 802 Broad St., E. W.
T. John Evans, Brockton
Joseph P. Ford, 67 Raymond St., E. W.
Bradford Hawes, 726 Pleasant St., E. W.
William O. Holbrook, Soldiers Home, Chelsea
Charles W. Howe, 47 Myrtle St., E. W.
Stephen W. Hatch, Bridgewater
John F. Hollis, 46 Hillcrest St., Brockton
George S. Hunt, 494 Pleasant St., S. W.
Webster W. Hunt, Scituate Center
Morallus Lane, Hingham
George F. Lord, Francis Rd., E. W.
William Litchfield, 728 Broad St., E. W.
Charles H. Loring, 18 Cain Ave., E. W.
William E. Mitchell, 6 Hill St., E. W.
William H. Moran, 306 Middle St., E. W.
William H. Murphy, 843 Broad St., E. W.
Michael McGrath, 206 Middle St., E. W.
Elbridge Nash, Pleasant St., S. W.
James T. Pease, 175 Front St., W.
George Ruggles, 41 Athens St., N. W.
Josiah Q. Spear, 10 Ashmont St., E. W.
Patrick Slattery, 41 Hollis St., S. W.
Augustus E. Shaw, 424 Pond St., S. W.
Jeremiah Spencer, 33 Newton St., N. W.
Augustus Tirrell, 97 North St., N. W.
Christopher P. Tower, 292 Main St., S. W.
Rufus S. Turpel, 1219 Commercial St., E. W.
Waldo Turner, 54 Raymond St., E. W.
Henry B. Vogell, 105 Cedar St., E. W.

IN MEMORIAM

Since Memorial Day of 1922 five members of the Post have answered the roll call on high, viz:

George L. Newton, June 1, 1922
Stephen Thayer, June 30, 1922
George F. Joy, Jan. 26, 1923
Peter Friary, April 9, 1923
George Bowker, May 13, 1923

WEYMOUTH
Will Celebrate Its 300th Birthday

JUNE 16, 1923

CHIEF JUSTICE WILLIAM H. TAFT
Of the U. S. Supreme Court
Is the honored guest

GOV. CHANNING COX WITH STAFF
and military escort

Over 1500 men will parade with colors and music

There will be water races and land sports

SAVE THE DATE!——JUNE 16

It will be a gala holiday afternoon

FOR ALL OF WEYMOUTH

Save it with Kyanize
KY-A-NIZE
FLOOR FINISH

Let the Attic Disgorge

CHAIRS, dressers, or tables now resting in dust-laden repose, should be in active service downstairs.

Save them with KYANIZE Floor Finish, the ideal, easy-working, water-proof varnish. Eight shades, from Light Oak to Dark Mahogany, or clear varnish if you prefer.

Tough enough for floors — *the very reason* it's ideal for furniture.

GUARANTEE — Absolute satisfaction when applied as directed, or money back for the empty can.

HERE'S OUR TRIAL OFFER ON KYANIZE FLOOR FINISH
Cut out this advertisement, bring it to the store below, pay 15 cents for a good brush to apply the *Kyanize*. You'll receive free of charge a quarter-pint can of *Kyanize* Floor Finish, enough to finish a chair or small table. Choice of 8 colors.

J.H. Murray Hardware Co. INC.
F. Wayland Preston, Treas. and Gen. Mgr.
759 Broad Street Tel. Wey. 773-R East Weymouth

Meet Me at Weymouth on June 16

FIRST CHURCH OF CHRIST, SCIENTIST
OF QUINCY, MASSACHUSETTS
ANNOUNCES A
Free Lecture on Christian Science
— BY —
PETER V. ROSS, C. S. B.
of San Francisco, Cal.
Member of the Board of Lectureship of the Mother Church The First Church of Christ, Scientist in Boston, Massachusetts
— AT THE —
Church Edifice, Greenleaf St., Quincy
THURSDAY EVENING, MAY 31, 1923
8.00 O'CLOCK
THE PUBLIC IS CORDIALLY INVITED TO ATTEND

Ex-president Taft Is Coming!

Gabriel Snubbers Mason Tires

Cote Bros. Garage
WILLYS KNIGHT and OVERLAND Sales and Service
Tel. 717-J
Cars for Hire Automobile Repairing

TOWN CLERK
Clayton B. Merchant
OFFICE HOURS:
In rooms of the Selectmen
Savings Bank Building
East Weymouth
8 to 12 A. M. 2 to 5 P. M.
Saturdays 8 to 12 A. M.
Residence—912 Commercial Street
East Weymouth

Board of Selectmen and Overseers of Poor
THERON L. TIRRELL, Chairman, South Weymouth
WINSLOW M. TIRRELL, Clerk, East Weymouth
ALFRED W. HASTINGS, South Weymouth
WILLIAM B. DASHA, North Weymouth
ANNIE S. LYNCH, East Weymouth
Meetings Savings Bank Building, East Weymouth, every Monday during the municipal year from 2 to 5 o'clock

WEYMOUTH SAVINGS BANK
CHARLES T. CRANE, Treasurer
Vice Presidents:
EDWARD W. HUNT C. P. WHITTLE
Board of Investment:
CLARENCE P. WHITTLE
EDWARD W. HUNT
ARTHUR E. PRATT
CHARLES G. SHEPPARD
Bank Hours—8.30 A. M. to 3 P. M.
Saturdays, 8.30 to 12
Monday evenings, 6 to 8
Deposits placed on interest on the 15th day of each month

SOUTH WEYMOUTH SAVINGS BANK
SOUTH WEYMOUTH
OFFICERS 1923
President—R. Wallace Hunt
Vice Presidents:
Ellis J. Pitcher, Almon B. Raymond
Treasurer—Fred T. Barnes
BANK HOURS:
9 to 12 A. M.; 1 to 4 P. M.
Also Mondays 7 to 8 P. M.
Saturdays 9 to 12 A. M.
Deposits go on interest 10th day of every month
Dividends payable on and after the 10th day of January and July
Incorporated March 6, 1868

FURNITURE
Repaired, Upholstered and Refinished
Antique Furniture Repairing a specialty. Caning and Rush Seats put in. Tel. Brain 0136W
Preston P. MacDonald
73 Liberty St., East Braintree
45tf

STORAGE ROOMS
For Furniture and Other Merchandise at
Second-hand Furniture For Sale
C. W. JOY'S
Bonded Storage Warehouse
159 Middle St., East Weymouth
Tel. Wey. 0242M

PRUNING
Get your pruning done NOW
Grafting a specialty
Work done by experienced Agricultural College men
A. WARREN CLAPP
70 FRONT ST., WEYMOUTH
Tel. Wey. 0547M
Telephone for estimate

Weymouth Deliveries
Tuesdays and Fridays

JOSEPH CREHAN
PLUMBER
And Sheet Metal Worker
16 King Ave., Weymouth
Tel. Wey. 0878M

J. H. PRATT CO.
GENERAL TEAMING AND JOBBING
89 Hawthorne St., East Weymouth
Tel. Wey. 0399M

Tel. Wey. 940
Weymouth Wood Novelty Co.
Wood and Metal Patterns, Screen Doors, Window and Porch Screens, Wood Turning, and Band Saw work. All Kinds of Electrical work. Radio Sets a Specialty.
ALL WORK GUARANTEED
Joe Severance, Prop. P. C. Bates, Mgr
18 Union Avenue,
East Weymouth, 89, Mass.

W. H. FARRAR & CO.
PLUMBING AND HEATING
Stoves and Repairs
Tin Roofing and General Jobbing
ESTIMATES GIVEN
Business established 1883
Peakes Building, Jackson Sq.
Telephone connection

RAY O. MARTIN
Plumbing and Heating
Stoves and Ranges, new and second-hand; also repairs. Agent for the famous Glenwood Ranges
Estimates cheerfully given on all kinds of work.
Washington Square, Weymouth
Tel. Wey. 0103R

T. J. CONNOR
Practical Plumber
Steam, Hot Water and Warm Air Heating. Sheet Metal Work. General Repairing
Estimates cheerfully given
Satisfaction guaranteed
25 Pleasant St.,
SOUTH WEYMOUTH
Tel. Wey. 0134J

W. M. SWEET
House Painting, Paper Hanging and Ceiling Work
Shop and residence
371 Washington St., Weymouth
P. S. Drop me a postcard or telephone Wey. 0118M and I will call with samples.

IRA K. STURTEVANT
Piano and Furniture Moving and Jobbing
Long distance and storage
105 Middle St.,
EAST WEYMOUTH
Tel. Wey. 1070M

NEW TIRES PUT ON
BICYCLES
REPAIRS OF ALL KINDS
Have Your
BABY CARRIAGE RETIRED
FISHING TACKLE
OLIVER E. PEASLEE
JACKSON SQUARE

Bates Opera House
To Rent for All Occasions
Finest hall on the South Shore for select dancing parties, dramatic enteratinments or fairs
Apply to
C. I. BATES, Manager
Tel. Braintree 0406J

Watch, Clock, Jewelry, and Optical Repairing
For 17 years with Waltham Watch Co.
C. N. Fogg, Jeweler
60 Commercial St., Weymouth

Lady Betty Hat Shoppe
(Bessie Irene Hobson)
MILLINERY, SWEATERS, SKIRTS, VEILS, ETC.
Gazette Buiding, 16 Station St.
EAST WEYMOUTH
Telephone Wey. 1194W

M. MIRKIN
UPHOLSTERER
1056 Hancock Street
Near Quincy High School
Tel. Granite 3092W
Res. tel. Granite 1356J

GREATEST POWER IN WORLD

Organized Opinion Is the Lever Which Makes Possible All Movements for World's Uplift.ng.

Columbus discovered America, but Americus Vespucius described it and as a result the continent bears the name of the historian rather than that of the discoverer. M. S. Pittman of Michigan State Normal college, Ypsilanti, Mich., told the National Education association.

"Comenius, that great educator of the Seventeenth century, put his thoughts into written form, but he lacked a suitable press agent, and in consequence education lost two centuries of possible progress," said Doctor Pittman. "Publicity is the trail-blazer which discovers and marks the paths along which civilization may march with safety. It is the agency by which an established civilization makes known its virtues and its blessings.

"The thesis, The pen is mightier than the sword, was once debatable, but not since the art of publicity has been so highly developed. Organized opinion is the world's greatest power, and publicity is the creator of public opinion. Educational publicity, then, is the trail-blazer, the light-giver, the radio, the opinion maker, the war machine of educational progress.—Exchange.

HAIL-SHOOTING NOT FEASIBLE

Scheme That Was Widely Heralded Some Few Years Ago Has Gone Into the Discard.

Statements appear at intervals in the press heralding new ways of making rain, preventing rain or fog, or forestalling the disastrous effects of storms. These ideas are not new. Ten years or more ago certain countries in Europe were thrown into excitement, reflected in their newspapers, over the possibility of a scheme called hail-shooting. It was believed that by shooting bombs into the air before an oncoming storm it could be dissipated, thus averting consequent destruction to crops from rain or hail. Contrary to the opinions of the best meteorologists a good deal of money was spent in experimenting with hail-shooting, but little is ever heard of it now.

Distribution of Rainfall.

Presence or absence of dust particles in the atmosphere does not, in the opinion of meteorologists, have anything to do with the distribution of rainfall. As a rule, far more dust particles are present in the atmosphere everywhere than would be essential, were the dust hypothesis correct, to bring about abundance of precipitation. On the other hand, enormous quantities of rainfall occur over the oceans where there is least dust. Some places in the Hawaiian Islands have an annual rainfall exceeding 500 inches, and yet the air is nearly dust free. The most dust in the atmosphere, except near industrial cities, occurs over dry and semi-arid regions.

Railroads Have Best of It.

Assemblyman A. F. Johnson of Chautauqua, states:

"Back in 1890," he explains, "a law was passed which required railroads and traction lines to cut the Canada thistles, dandelions and other weeds along their right of way. Labor was cheap then and the law provided that if a railroad failed to do the work the farmer could employ a man to cut the weeds and bill the railroad at the rate of $3 a day.

"Now with labor charging $5 and $6 a day the companies in many cases find it cheaper to let the farmer do the work. My bill would allow the farmer to charge the road $8 a day if he has the work done."—New York Sun.

Crown Jewels Cause Argument.

The crown jewels of the late Emperor Carl of Austria, valued at $750,000, were the subject recently of a lawsuit in the Swiss courts. The jewels were attached by two jewelers, one from Frankfurt and the other from Paris, who claimed they had not received their full commission.

The Swiss judge dismissed the case with costs and the jewels are to remain in a Swiss bank until their ownership has been established. Both ex-Empress Zita, widow of Carl, and the Hungarian government are concerned in the final disposal of the gems.

Daddy Came First.

When I was going to church in the country, I fell deeply in love with the minister's daughter, writes a correspondent. After the sermon one evening I asked her if I could take her home, and was promptly told I could. I had just brought the horses out of the church stable when I met my father. He asked where I was going, and when I told him that I was taking the minister's daughter home, he said: "After you have taken me home you may come back for the minister's daughter!" That ended my first love affair.

The Boy and His Pup.

David has been teasing for months to own a dog, but I have put him off, as I dreaded the trouble. But I hadn't the heart to refuse when he said: "Mother, it will never seem like I've been a little boy unless I have a doggie."—Exchange.

Something to Look Forward To.

Mrs. Binks—Everything we have in the house is so old it is shabby.

Binks—Have a little patience, my dear. When they get a little older they will be antique.—Boston Transcript.

MUMMIES HAVE TOLD MUCH

Scientific Research Proves That Ancient Egyptians Suffered From Many "Modern" Diseases.

While we do not know just what were the seven plagues of Egypt, we do know that a good many of the diseases of today were present among the Egyptians of Tut-Ankh-Amen's time and earlier. Hardening of the arteries, for example, we have come to blame more or less on the drive and worry of modern life, yet the arteries of mummies buried 3,500 years ago show the plaques and deposits of lime salts typical of arteriosclerosis in all its stages.

We owe much of our knowledge of disease among the early Egyptians to the late Sir Marc Ruffer, president of the sanitary and quarantine council of Egypt during the last years of his life. By means of special solutions for softening and preserving the dried tissues of the mummies, he was able to prepare thin sections of the various organs and study them under the microscope. Owing to the common method of preparing the mummies, which consisted of the removal of most of the internal organs through an opening cut in the left flank, and repacking them after cleaning with sand or rags or, rarely, myrrh and incense, diseases of the organs themselves have not been easy to identify. The organs were replaced hit or miss, as a rule, regardless of where they belonged. Thus in one mummy Ruffer found the kidneys tucked away where the heart belonged, while that organ had crowded out the liver. Such diseases as affect the bones are easily studied, however.

MAN'S VOICE IS PHENOMENAL

London Window Cleaner Able to Sing Two Notes of Music at the Same Time.

Strathie Mackay, a window cleaner, can sing two notes of music at the same time and has been the subject of much curiosity and interest in London recently. The department of phonetics in the London university has shown deep interest in Mackay's case and has subjected him to tests and at his own request has arranged for further tests of his remarkable talent.

One of the tests was made by Prof. Daniel Jones, head of the department of phonetics in the university. At the conclusion the professor told a newspaper representative that Mr. Mackay's voice was absolutely unlike any other he had ever heard. He said that it was phenomenal.

At the professor's request, Mackay sang a number of notes with the double voice, and records of these tones were taken by the kymograph, an instrument which shows sound vibrations. By these means it was possible to keep a strictly scientific measurement of the musical intervals between the double notes that were sung.

Professor Jones explains that Mackay apparently has the power when singing to make one of his vocal chords vibrate at half the rate of the other, or at a third, fourth or fifth of the rate. It is this which produces the double notes.

Why Paths Are Crooked.

The reason most paths are crooked was explained the other day by a Lynbrook commuter, who ever since the Spanish war has been cutting across lots to catch the 7:42.

"Did you ever see a straight path?" he asked. "There may be some, but there's none in Lynbrook. What makes 'em crooked is the fact that one leg of man is shorter than the other. If he wandered aimlessly he would go around in a circle, but having his home as an objective he soon corrects his position. This makes a curve in the original path.

"Then, too, when he starts making the path he will stumble over the rough places. Others follow in his footsteps and a curve develops. A 'straight and narrow' path is never formed naturally and it would be a hard road to walk in."—New York Sun.

First Hungarian Income Tax.

Hungary has at length imposed a tax upon incomes, depending upon salaries or dividends earned. Weekly income of from 1,500 to 35,000 crowns pay at the annual rate of from 5 to 2,600 crowns weekly. Above 325,000 crowns the tax is 7 per cent for each 1,000 crowns. On monthly salaries of from 5,000 crowns to 140,000 crowns the tax varies from 20 to 10,500 crowns monthly. Joint stock companies pay from 16 to 26 per cent up to profits of 30 per cent, with a higher tax if profits exceed 40 per cent. Insurance companies pay one-thousandth of their incomes from policies.

Tall Sunflower.

Judge Charles B. Montgomery, "the sunflower king," has heard from the 11,345 packages of seed he sent out last year, reports the Kansas City Times. The tallest sunflower was grown in Sanger, Cal. It was 20¾ feet high. The "king" raised the largest head, 16½ pounds. The second to this, 16¼ pounds, was raised in Bernice, Neb. The "king" raised the most heads on one stalk, 120 fully developed blossoms.

Radio Stations in Arctic.

The Canadian government is planning a chain of radio stations, extending right into the Arctic circle, which are now being completed. Six stations are planned, five of which will be in the Northwest territories and another at Dawson. The stations on or near the Mackenzie river will be located at Fort Smith, Fort Resolution, Fort Simpson, Fort Norman and Fort McPherson.—Scientific American.

WEYMOUTH
Will Celebrate Its 300th Birthday
JUNE 16, 1923
CHIEF JUSTICE WILLIAM H. TAFT
Of the U. S. Supreme Court
Is the honored guest
GOV. CHANNING COX WITH STAFF
and military escort
Over 1500 men will parade with colors and music
There will be water races and land sports
SAVE THE DATE!—JUNE 16
It will be a gala holiday afternoon
FOR ALL OF WEYMOUTH

BECAUSE of its flavor our bread has found favor with the folks who like the purest of foods. Explain in a kindly but emphatic manner that your grocery man should send you our bread—it's a better kind of bread—you can tell the difference in the dark.
Home-Town Bread
Home Town Bakery 65 COMMERCIAL ST.
PHONE WEY 551-W
WEYMOUTH, MASS.
HOME OF QUALITY GOODS

East Weymouth Savings Bank
DEPOSITS
Go on Interest the 10th of Each Month
HOURS: 9 A. M. to 3 P. M. daily; Saturdays from 9 A. M. to 12 M.; Monday evenings from 7 to 8.30 for deposits only.
F. L. ALDEN, President.
F. P. ABBOTT, Treasurer.

IT'S GOOD
--DESMOND'S--
ICE CREAM
— FOR —
Parties and Field Days
PRICES ON REQUEST
Bicknell Square North Weymouth
Telephone 517-W

Ruxton's Express
FOR EVERY PART OF WEYMOUTH
East — North — South — Weymouth
To Boston 3 Trips Every Day
WEYMOUTH OFFICE—211 BRIDGE STREET
TELEPHONE 310
BOSTON OFFICES AT
57 Chatham Street 77 Kingston Street
284 Franklin Street

HOTEL ST. JAMES
TIMES SQUARE, NEW YORK CITY
Just off Broadway at 109-113 West 45th St.
Much favored by women traveling without escort. "Sunshine in every room."
An Hotel of quiet dignity, having the atmosphere and appointments of a well conditioned home.
40 Theatres, all principal shops and churches, 3 to 5 minutes' walk.
2 minutes of all subways, "L" roads, surface cars, bus lines.
Within 3 minutes Grand Central, 5 minutes Pennsylvania Terminals.
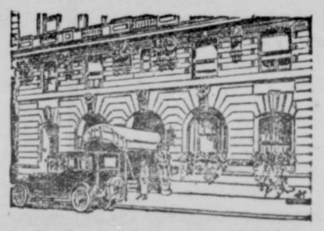
Send postal for rates and booklet
W. JOHNSON QUINN, President

HEADQUARTERS

Reynolds Post, No. 58, G.A.R.

DEPARTMENT OF MASSACHUSETTS

G. A. R.

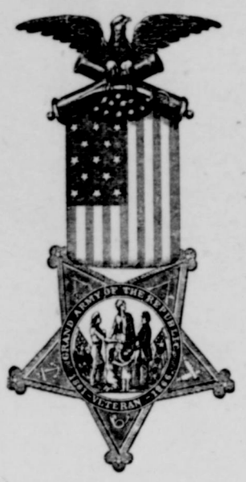

"THE VETERANS"

By Dennis A. McCarthy

Every year, they're marching slower,
Every year, they're bending lower,
Every year, the lilting music bears an undertone of pain.
But the grand old flag above them
Seems to bend, and bless, and love them
As if mindful of that season when they'll never march again.

May 17, 1923

General Order No. 1.

I. In compliance with General Order No. 3, National Headquarters, supplemented by General Order, No. 2, Headquarters Department of Massachusetts, G. A. R., Memorial Day will be observed Wednesday, May 30. Again with tender memories we visit the resting places of the dead, bringing our floral tributes and offerings, not only for those who participated in the Civil War, but for those who have given their lives in the years just passed in defence of the principles for which this nation stands; and for those who sleep on foreign soil.

II. We earnestly request the attendance of our Comrades at the Memorial Exercises in our public schools. You will not be required to speak. The sight of the old soldier in his uniform is an inspiration to the children, and your presence is a benediction.

III. By invitation of the Trustees of the Old South Union Church, South Weymouth, the Post will attend divine service in that church on Sunday afternoon, May 27, at 3.30, and be addressed by Rev. Dr. Francis A. Poole, pastor. Post No. 58, and Associate Members, with all allied organizations, are requested to meet in the vestry at 2.15 P. M. Post 79, of the American Legion are invited to be present with the Post and participate in the services at the above church on Sunday, and also gather and be one with us in the public service on May 30, in the First M. E. Church, East Weymouth, and other services of Memorial Day. Extra coaches will be run on Sunday, May 27, from East to South Weymouth.

IV. Order of exercises on Memorial Day is as follows: Comrades, with Sons of Veterans and invited guests, will assemble at Thomas Corner, North Weymouth, on Wednesday morning, May 30, at 8.00 o'clock. Flowers will be presented to each Comrade by Dorothea L. Dix Tent, No. 32, Daughters of Veterans. The Post will then take autos for the North Weymouth cemetery.

V. Carter's Band of Boston will report to Officer of the Day at the same hour and place.

VI. A sufficient number of autos will take the South Weymouth Comrades at Columbian Square at 7.25 o'clock. The Weymouth Landing Comrades will be ready at Lincoln Square at 7.40 o'clock, and the East Weymouth Comrades at the Post Hall at 7.45. Chief of Police Pratt has kindly consented to take charge of parking of autos at the various cemeteries.

VII. The Sons of Veterans will act as escort to the Post, and they will, with the Boy Scouts, the school children, and the Band, march from Thomas Corner to the Old North cemetery.

VIII. After decorating the graves at the North Weymouth cemetery, the Post will proceed to the

Village Cemetery, arriving at 9 o'clock; thence to
Catholic Cemetery, arriving at 9.30; thence to the
Highland Cemetery, arriving at 10 o'clock; thence to
Lakeview Cemetery, arriving at 10.30; thence to
Elmwood Cemetery, arriving at 11 o'clock; thence to
Mt. Hope Cemetery, arriving at 11.30 o'clock; thence to
Fairmount Cemetery, arriving at 12 o'clock; thence to
Post Hall, arriving at 12.30 o'clock.

The above schedule is subject to delays. The Associate Members and the chauffeurs are invited to dine with the Post.

Dinner will be served by the W. R. C. and allied organizations in G. A. R. Hall at 1 o'clock. After dinner, a band concert will be given on lawn of G. A. R. Hall, to which the public are invited.

The afternoon service will be held in the First M. E. Church, East Weymouth, in charge of Commander Bicknell, and will be open to the public. Rev. Earl E. Story, pastor, will deliver the oration. Adjutant Turner will recite Lincoln's "Gettysburg Address." Chaplain Bradford Hawes will read General Logan's General Order for Memorial Day observance. Music will be furnished by Carter's Band. Solo, "The Star Spangled Banner", by Mrs. Ralph Young, chorus by audience. Trooping of colors by Officer of the Day David Dunbar.

VII. The Honorable Board of Selectmen of Weymouth; P. T. Pearson, Superintendent of Schools, and the editor of the Gazette are cordially invited to attend Memorial Services on Sunday, May 27, and with Rev. Francis Poole, Rev. J. B. Holland, Rev. E. E. Story, and other guests of the Post on Memorial Day, are requested to assemble at Thomas Corner Wednesday, May 30, at 8 A. M.

VIII. All flags will be displayed at half-mast until 12 o'clock, when they will be placed at the peak——per orders received from National Headquarters.

A large delegation of Boy Scouts, under command of Scout Master Johnson will report at Thomas Corner, and accompany us through the entire route; other members of the Scouts will meet the Post at the various cemeteries and assist.

IX. The school children will meet the Comrades at the several cemeteries and assist the Comrades in decorating the graves, and as far as they may be able, to procure flowers and bring them with them for that purpose.

Per order,

FRANCIS A. BICKNELL, Commander

Official:

WALDO TURNER, Adjutant

WAITED TOO LONG

"Who is that gray-haired old fellow hopping about the dance floor?"

"Oh, just one of those pathetic figures."

"Eh?"

"He spent fifty years accumulating fortune, and it would take him at least fifty years more to learn how to enjoy it."

Capabilities.

"George Washington was incapable of falsehood."

"Don't you think," said Senator Sorghum, deferentially, "that this impression may have been due to the fact that George's press agents were not incapable in that direction."—Washington Star.

Winter Sports.

One man was telling about a toboggan slide of 3,000 yards in his town. And he went on to explain that you hauled up your toboggan by means of a windlass.

"We have a slide of fourteen miles," said the other man, "and you come back by train."

NOT A STEP

"Have you learned the new dancing steps?"

"Steps? The latest looks to me like a shuffle and a slide.

A Timely Epitaph.

Here lies the body
Of Percival Poole;
He stood too close
To an angry mule.

Taking No Chances.

"So you went after the job. I thought you believed that the office should seek the man."

"I do, but this is a fat job, and I was afraid it might get winded before it reached me."

Wary.

Rural Cop—These dawg-gone motorists are a-gettin' too blame smart. Somethin' oughta be done.

Friend—What's the matter?

R. C.—Why, the sons of guns all slow down afore they get into Hicksville lately.—American Legion Weekly.

But Don't Hurry Up.

He—I used to be something of a sprinter when I was in college.

She—You did? I'm sure that dad will be interested in that. He used to be the best drop kicker on the varsity team.

Pernicious Activity.

Crawford—Is your wife good at keeping the house neat?

Crabshaw—That's what she calls it when she throws out everything of mine she can lay her hands on.

A Wise Little Head.

"Well, Elsie, how do you like your new baby sister?"

"Why, she seems rather disagreeable, Mrs. Brown, but I suppose it's a mistake to judge too hastily."

Dusting Off the Old Ones.

Newlywed (in restaurant) — Any mince pie?

Waiter (enthusiastically)—Yes, sir, our mince is homemade.

Newlywed—What, homemade? Bring me apple.

Free Is Right.

Poet (to editor)—Do you publish any free verse in your paper?

Editor—Yes, all we publish is free; you didn't suppose we paid anything for poetry, did you?—The Pathfinder.

Adding Insult to Injury.

"Jack's been going around telling everybody that he kissed me."

"Well, there's no great harm in that, is there?"

"No, but it isn't even true."

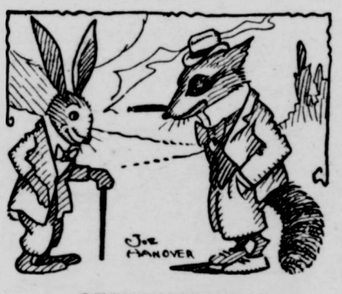

CERTAINLY NOT

Rabbit—I hear coon skins are in great demand.

Raccoon—That so? Well I wouldn't sell mine at any price.

Residue.

How many an oil well do we find
That fades into the empty air,
And, fading, only leaves behind
Some deskroom and an empty chair.

An Oratorical Flood.

"He flooded the hall with his oratory."

"I understood it was an overflow meeting."

Defined.

"Pa, what is worldly wisdom?"

"Worldly wisdom, my son, is a perfect knowledge of the failings of our neighbors."

Pluck of a Kind.

"Has that fellow any pluck?"

"He's a pickpocket, they say."

WHY

Nature Has Arranged for Sap to Rise in Trees.

The very interesting results obtained by Sir J. C. Bose, at the Bose institute, Calcutta, in the investigation of the phenomenon of the ascent of sap are summarized in Nature Magazine. It is shown that the ascent of sap is a process of physiological activity dependent on the pulsation of living cells. This process is arrested by the action of poison, either in entire plants or in cut shoots. The active pulsating cells are not confined to the root, but are continued throughout the stem. It has been ascertained that in the stem of dicotyledons these cells constitute the cortical layer which abuts upon the endodermis.

The velocity of the ascent has been determined by three independent methods which give concordant results. The ascent takes place in plants even in the complete absence of transpiration. In "varnished" plants this velocity has been found sometimes to be as high as 70 meters per hour.

The cellular pulsations have been investigated and their characteristics determined from automatic records; they consist of alternate contractions and expansions. The direction of propulsion is determined by the phase difference of the adjacent cells. The velocity increases with the wave length of the propagated impulse. This wave length is determined experimentally from definite points of electric maxima and minima. Enhancement of velocity is associated with corresponding increase in the wave length. The enhanced rate of ascent is also attended by the increase of amplitude and frequency of cellular pulsations.

Ascent of sap depends upon cellular pulsation in tall trees as well as in herbaceous plants. There is, however, in the former the special adaptation of the woody tissue which serves as a reservoir to meet the excessive demand for water in the season of active transpiration. When this reservoir is more or less depleted, the phenomenon of "negative pressure" is manifest.

GASES ARE MOTIVE POWER

Why Rockets Rise When Light Is Applied Is a Simple Matter When Understood.

If you would see inside a rocket you would find the lower part of the case filled with powder, a chemical mixture that will burn at an enormous rate, and in doing so will produce a very large quantity of gas. The great heat generated by this burning mixture expands the gas and still further increases its volume, till it is bursting to get out of the rocket.

At the bottom end of the rocket is a hole through which the gas rushes into the air. Now the air at the mouth of the rocket strongly resents being kicked out of the way by this rushing stream of gas; it takes a moment to "get a move on," so to speak. But the gas in the case hasn't got a moment to spare; it simply must get out, so it kicks—hard.

If you had on a pair of roller skates, and held an open umbrella in front of you, you could push it away from you slowly without feeling any resistance; but if you thrust hard at the umbrella the air would resist the sudden movement so strongly that you would be rolled backward on your skates. Science shows that is just what happens to the rocket; the stream of gas spreads out at the mouth of the case and thrusts hard at the air below it and at the rocket above. As the air won't move quickly enough, the rocket must get out of the way. And it does —quickly.

Why Women Fail as Spies.

"Women do not make good spies," said Sir Basil Thompson, former head of the British secret service, speaking at the Brooklyn Academy of Music. "The real reason is that the woman spy gets compunction at just the wrong moment. She has obtained information from some one who should not have given it to her, and then when she should pass it along she feels it would be unfair to her informant and withholds it."

The speaker said that there is the greatest difference between the patriotic spy and the hireling spy. None of the former type was executed by the British during the war, he said, but 11 of the latter, all men, forfeited their lives.—New York Herald.

Why Do We Keep Pets?

Many pets are of direct use to us. A dog, for instance, protects our house, a cat catches mice, and so on.

There are, however, two far deeper motives.

A pet satisfies our instinct of ownership and mastery—one of the most profound desires at the back of our minds is to be absolute lord and master, arbiter of life and death. We gratify this wish most thoroughly by possessing a pet animal.

Why We Stop Growing.

We stop growing because certain body cells lose their power to increase in size and to produce other cells. It is one of the marvels of physiology that this is so and a wise provision of nature.

Why Snow Is White.

Snow is white because it is formed of an infinite number of very minute crystals and prisms, which reflect all the component rays of which white light consists.

Emerson Coal & Grain Co., Inc.

Tel. Weymouth 430

COAL AND GRAIN

Emerson Coal & Grain Co., Inc.

Tel. eymouth 430

HOUSES HOMES

Built as you want them in a first class way
Or look at a couple I have just completed that are For Sale
Appraiser of Fire Losses

JAMES P. HADDIE

Over 35 years a Carpenter and Builder
Estimates given on all kinds of Building
Jobbing promptly attended to
No Carpenter or Building job too small or too large for us.

Commercial St., and Fisk Ave. or telephone Wey. 1314-M

Coal - Coal - Coal

Best Quality of All Kinds — All-Rail Anthracite is Superior

Charles T. Leavitt — Successor to H. M. CURTIS COAL CO.

YARD—WHARF ST., EAST WEYMOUTH — Tel. 19

Saving Made Easy

It's not so hard—Uncle Sam is ready to tell you how in his New Free Book. Send for it today and get the "know-how" of what seems to be the hardest thing in the world. Treasury Savings Certificates make it easy and safe. Get your copy *now*.

To get the book mail this coupon to
The United States Government Savings System
Treasury Department
Washington, D. C.

Name
Address
City
State

COAL, WOOD AND GRAIN

Reduction in Price of Wood

SAWED TRASH WOOD DELIVERED

A. J. RICHARDS & SON

Telephone, Weymou'h 51

Gulbransen Player-Piano

With a Gulbransen you can play good music yourself, just as you want to play it!

It's easy. Instruction Rolls are provided. All the family will quickly become expert.

MANGANARO MUSIC CO.

Music Hall Block

1517 Hancock St., Quincy

Factory Representatives for Weymouth and the South Shore

STRAWS! STRAWS!

COME out with a Straw Hat! Fashion, weather, common sense say wear one! Choose from the finest and most satisfying stock we've shown in all our successful years. The Hat you want at the price you're glad to pay is here. DIRECT FROM

TOWNSEND—GRACE, Baltimore
LAMSON—HUBBARD, Boston

SENNET SAILORS

WHITE—GOLDEN BROWN—SUN-TONE TANS

Fine Braid--Medium Braid--Coarse Braid--Flat-foot Braid

$1.95, $2.25, $2.45, $2.95, $3.25, $3.65, $3.95, $4.65

LEGHORN $4.95 — GENUINE PANAMA $4.95, $5.75, 6.75 — BANGKOK $6.75

OPEN FRIDAY EVENINGS

REMICK'S

GOOD CLOTHES
"Less Than Boston Prices"
THE BIG STORE QUINCY

OPEN FRIDAY EVENING

Co-operate with Anniversary Committee

READ EACH ISSUE OF THE Weymouth Gazette-Transcript BETTER YET Become A Regular Subscriber $2.50 Year

And have all the news of the Weymouths gathered by a staff of careful and competent writers, together with the business announcements of hustling and reliable merchants, delivered regularly at your desired address.

HELP EACH OTHER
HELP THE TOWN

MARKET REPORT

As a guide to the busy housekeeper the Gazette-Transcript will publish each week the current market prices as of Tuesday of the week the week the Gazette & Transcript is printed.

Now is the time to make rhubarb conserve with rhubarb selling as low as six lbs. for 25¢. Young tender stalks should be selected.

Now is the time to buy in addition to rhubarb, native asparagus, 25¢ bch. Strawberries from Tennessee 25¢ qt. bskt. Large sugar pineapples 30¢. Bunched beets and carrots 10¢. Dandelions three lbs. 20¢—25¢. Kale three lbs. 20¢. Spinach 10¢ lb. Radishes and scullions 5¢ bch.

There is a lamb shortage and prices are way up, leg of lamb retailing 45¢ lb., while kidney lamb chops average 78¢ lb., and rib chops 55¢—65¢ lb. One Boston retailer stated that he was making a net profit of but $1.50 on a whole lamb. Ham and pork prices remain about the same, but the demand for pork during warm weather is very small. A good rib roast of beef may be purchased for 35¢ lb.

Fresh halibut, mackerel and lobster are popular this week. Live or boiled lobster may be purchased for 45¢ lb., and lobster meat $1.50 a lb. Good mackerel retails 30¢—35¢ lb., and halibut 40¢ lb. Haddock is cheap 8¢—10¢ lb.

Receipe for rhubarb conserve

Four lbs. rhubarb, 4 lbs. sugar, one lb. seedless raisins, one lemon, one orange. Cook rhubarb and sugar slowly two hours. Then add other ingredients and cook one hour.

A TALK WITH A WEYMOUTH MAN

Mr. Napoleon Bennett of 55 Vine street, tells his experience.

There is nothing like a talk with one of our own citizens for giving hope and encouragement to the anxious sufferer from the dread kidney disease. We, therefore, give here an interview with a Weymouth man:

"I was suffering with an attack of kidney trouble", says Mr. Bennett. "My back got mighty lame and sore and it was all I could do to stoop over, for when I did, I had a sharp twinge in my back which felt as though someone were piercing me with a knife. My kidneys were sore and pained. I had to pass the kidney secretions too often and they were painful and scalding. I heard of Doan's Kidney Pills and decided to try them. After I had used a few boxes, the pains left my back and my kidneys became normal. I haven't been troubled since".

Sixty cents at all dealers. Foster-Milburn Co., Mfrs., Buffalo, N. Y.

(Advertisement)

CHURCH NOTES

TRINITY EPISCOPAL
Front street, Weymouth
Rev. William Hyde, rector

Service with sermon Sunday at 10.45 A. M. Church School at 12. As next Sunday will be Trinity Sunday the service sermon and music will be in harmony with the feast.

CHURCH OF HOLY NATIVITY
South Weymouth
(Episcopal)
Rev. Frank E. Luce, pastor

Church School at 9.45 A. M.
Morning prayer and sermon at 11.

FIRST BAPTIST CHURCH
Lincoln Square
Charles W. Allen, pastor

Preaching Sunday by the pastor at 10.30 and 7.00
Sunday School at 12.
Juniors at 4.00.
Christian Endeavor at 6.00 P. M.
Scouts Monday night at 7.30.
Special Memorial sermon Sunday morning.

CHURCH OF GOOD TIDINGS
(Universalist)
North Weymouth

Sunday morning service at 10.45. Memorial Sunday will be observed next Sunday with sermon by Rev. Edward C. Downey of Lowell. Special music by the vested choir under the direction of Mrs. H. F. Barry, organist. Mrs. R. H. Whiting soloist. Sunday School at 12.15, Mrs. E. R. Sampson, superintendent. Y. P. C. U. at 6 P. M.

Tomorrow (Saturday) afternoon the Sunday School are giving a party for the kindergarten class, the cradle roll, and their mothers. Mrs. R. F. Vining will be the hostess. About 75 are invited.

THE UNION CHURCH
Weymouth and Braintree

The church that teaches religion with a smile.

Sunday, May 27, at 10.30 special Memorial Day message.

Men's Forum at 12.10 "Did the prophets tell future events?" We'll look and find out. Only for men not afraid of knotty questions.

The XP Society in the minister's study at 6 P. M.

Patriotic service at 7.30 illustrated by the beautiful motion picture "Young America" in six reels. Boy Scouts and Girl Scouts will be special guests. The last motion picture in Union church of this season.

FIRST METHODIST EPISCOPAL
East Weymouth

Rev. Earl E. Story, pastor

Morning worship and sermon by the pastor at 19.30. Subject of sermon, "An unfinished task."

Sunday School at 12 noon with classes for all ages.

Epworth League at 6.30. Miss Dorothy Stetson, leader. Topic, "What ahead of Methodism?"

Evening service at 7.30. A Memorial Sunday service. Readings by Waldo Turner and Bradford Hawes, both members of the G. A. R. Sermon by Rev. Mr. Story; subject, "Dreams of the past and visions of the future." A Memorial Sunday sermon.

Midweek service of praise and prayer on Tuesday evening at 7.45. Lesson based on the Thirteenth chapter of Second Corinthians.

The church with a warm welcome for all.

FIRST CHURCH
Weymouth Heights

Rev. Stanley Marple, pastor

Church school at 10 with classes for all ages.

Sunday morning worship at 11 with preaching by the pastor.

Junior C. E. at 3.45.
Senior C. E. at 6.
Sunday evening meeting at 7.
Thursday evening meeting at 7.30.

CHRISTIAN SCIENCE

First Church of Christ, Scientist, of Quincy, 20 Greenleaf street. Morning service and Sunday School at 10.45. Subject of the lesson-sermon "Soul and Body."

Golden text: Psalms 86: 3, 4. Be merciful unto me, O Lord: for I cry unto thee daily. Rejoice the soul of thy servant: for unto thee, O Lord, do I lift up my soul.

Testimony meeting every Wednesday evening at 7.45. Free public reading room, 1246 Hancock street, City Square, open every weekday, holidays excepted, from 11 A. M. to 5 P. M.; Wednesdays, 11 A. M. to 7 P. M.; Saturdays, 11 A. M. to 9 P. M

POSTAL GUIDE

Many large mailers say that the United States Official Postal Guide is indispensable to them.

It is a 900-page book bound in cloth containing general postal information of interest to the public, and giving three complete lists of post offices. The list by states is arranged as a parcel post guide,, the unit number of each office being given and space provided for the insertion of the zone number. A zone key is furnished with each subscription to the Guide.

The Post Office Department is now offering this book for 75¢ which until this year was priced at $1. An additional 25¢ will pay for a set of eleven monthly supplements, which will keep the subscriber fully informed regarding ruhags on mail matter during the year.

If you wish the Guide and the supplements, mail an application and the $1 money order to the superintendent of Documents, Government Printing Office, Washington, D. C.

SOUTH WEYMOUTH

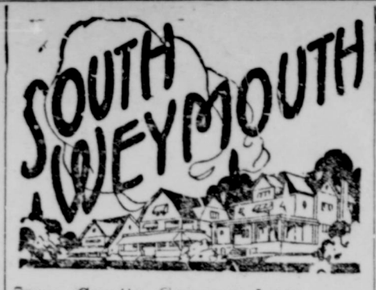

From Gazette Correspondents

—Mrs. Frank W. Tribou of Pond street, who has been very ill, is reported as rapidly regaining her health

The Stetson Shoe Co. formally opened their new store located at 120 Boylston street, Boston, on Tuesday.

—The Citizens Association of Precinct Four will have charge of the band concert which is to be given by the Weymouth Post, A. L., Band on Monday evening, June 11. A soloist will assist.—Advertisement

—Rev. and Mrs. Barton Watson of White street have moved to Lovell's Corner where they will reside on Washington street.

—Mrs. William Allen of Front street is a patient in the Deaconess Hospital where she is receiving medical treatment.

—Workmen have been engaged in removing the car tracks on Pleasant street in the vicinity of the Engine house preparatory to applying tarvia.

—Lieut. and Mrs. A. J. Wheaton of Central avenue entertained relatives from Waltham and Beverly over the week-end.

—Under the auspices of the Ladies Auxiliary to the Pond Plain Improvement Association an entertainment will be given in the New Bungalow on Pond street on Saturday evening, which will be in charge of the annual supper committee of 1923, Mrs. S. W. McIlvene, chairman. The proceeds are to be used for the building fund.

The Women's League of the Old South Union Congregation church held their meeting in the church vestry on Thursday afternoon. Mrs. Riggs Brewster, a missionary worker from Salonica, Greece, was the principal speaker, giving a very comprehensive outline of her work there. Aprons and fancy articles were on sale and tea was served by Mrs. Vinal and Mrs. Fernald.

—Ralph P. Burrell of Pond street has returned from two months business trip thru the Middle Western

—Miss Agnes DeRusha has accepted a position during the summer season with Manager B. S. Littlefield at Mayflower grove.

—Mr. and Mrs. Edward G. Caswell of Main street have been entertaining Mrs. Lottie Gay and daughter of Lynn for a few days.

—Mrs. Edward Griffin of May terrace is seriously ill at her home.

—The Ladies Social Circle of the Second Universalist church have elected the following officers: president—Mrs. Herman Weiting, vice-president—Mrs. Louis Jones, secretary—Mrs. Harry Ackley, treasurer—Miss Florence K. Howe, directors—Mrs. Frank Richards and Mrs. Fletcher Howe, auditors—Mrs. George Bennett and Mrs. Ralph P. Burrell.

—Mrs. Ellen Churchill of Union street is the guest of her daughter, Mrs. Bessie Loud of North Abington.

—Mrs. William O'Neill of Central avenue is receiving treatment in the Weymouth Hospital.

—At the annual meeting of the parish of the Second Universalist church the newly elected officers were: clerk—Mrs. George Sargent, treasurer—Fred T. Barnes, prudential committee—Calvin C. Sheppard, William O'Donnell, Winfield B. Baker, Mrs. Fletcher Howe, William Swan, and Mrs. Herman Weiting.

—Frank Torrey of Torrey street has returned from a business trip thru western Massachusetts.

—The regular monthly business meeting of the S. K. club was held at the home of Miss Ruth E. Loud on Union street Friday evening last. After the officers reports had been read and accepted plans were completed for a week-end party to be held at North Scituate beach the first of June.

—Rev. Barton Watson occupied the pulpit of the Universalist church at North Weymouth Sunday as a supply.

—Miss Bernice Baldwin entertained the freshman class of the Weymouth High school in her home, 782 Main street, on Tuesday evening, the occasion being her 16th birthday anniversary. The guests were entertained with vocal selections, instrumental numbers, and solo dancing by Miss Mabel Barcello. Games and dancing were enjoyed and refreshments were served by the hostess.

—Albert Reed of Main street, who has been ill with pneumonia, is reported as being much improved.

LADIES NIGHT

With a banquet, concert and dance Wessagusset lodge, A. F. & A. M., entertained their ladies at the Fogg Opera House on Friday evening. At 6.30 the banquet was served, followed at 8 o'clock by a concert given by the Plymouth Quartette, assisted by Mrs. Marian K. Whittemore, soprano soloist. The program included:

Onward march, Quartette
Baritone solo Mr. Davison
Hawaiian Mr. Harvey and Mr. Davison
Soprano solo, Mrs. Whittemore
Old man impersonation, Mr. Davison, soloist, Mr. Gundell
Ukelele, Mr. Harvey
"Lead Kindly Light", Quartette
Trumpet solo, Mr. Mahan
Soprano solo, Mrs. Whittemore
Jazz band selection, cornet, saxophone banjo, piano
"In the gloaming" Quartette
"Cremation of Sam McGee", Mr. Davison
Duet, Mr. Harvey and Mr. Davison
Imitation of instruments "Sunset", Quartette

Miss Beth Carleton was accompanist

Excellent Qualifications.

Some commonplace things you ought to make sure of: Good sound health, perfect truthfulness, temperance, industry, courage, then fortitude, that is the power to bear pain and trouble without whining.

Shines With a Borrowed Light.

If a man doesn't amount to anything himself he boasts of his ancestors.—Boston Evening Transcript.

MORTGAGEE'S SALE
OF REAL ESTATE

By virtue and in execution of the power of sale contained in a certain mortgage deed given by Clarence G. Packham to the South Weymouth Savings Bank, dated September 6, 1911, and recorded with Norfolk County Deeds, Book 1189, page 129, for breach of the conditions contained in said mortgage deed, and for the purpose of foreclosing the same, will be sold at public auction in Weymouth on parcel One of the mortgaged premises, on **Friday, the twenty-second day of June, 1923, at three o'clock** in the afternoon, all and singular the premises conveyed in and by said mortgage deed, and therein described as follows, namely:—

Two certain parcels of land with the buildings thereon standing, situated on the southwesterly side of Washington street in said Weymouth and bounded and described as follows

Parcel 1. Beginning at a point on Washington street on the boundary line of David J. Pierce and land formerly of Patrick Caulfield, being parcel two hereinafter described, and running south 43¼° east five hundred and seventy-one and 5-10 (571.5) feet along Washington street to the second parcel herein described; thence running south 76½° west four hundred and fifty-nine and 36-100 (459.36) feet by said second parcel; thence running north 27° west fifty-one and 5-10 (51.5) feet; thence north 25° west one hundred and fifty-two (152) feet; thence north 41¾° west one hundred and twenty-four (124) feet; thence south 80½° west nineteen and 25-100 (19.25) feet; thence north 3½° east thirty-seven and 25-100 (37.25) feet by land of heirs of David Richards; thence north 48¼° east three hundred and twenty-six and 7-10 (326.7) feet by land of David J. Pierce to the point of beginning.

Parcel 2. Beginning at a point on Washington street at the easterly boundary of said parcel one and running south 43¼° east two hundred and thirteen and 84-100 (213.84) feet along Washington street; thence south 44¼° west three hundred and forty-six (346) feet; thence running north 82° west one hundred and ten and 75-100 (110.75) feet; thence south 89¼° west eighty-seven and 25-100 (87.25) feet; thence north 25° west one hundred and three and 5-100 (103.05) feet; thence north 25° west one hundred and eleven and 5-10 (111.5) feet; thence north 34¼° west, ninety-eight and 75-100 (98.75) feet; thence north 76½° east four hundred and fifty-nine and 36-100 (459.36) feet to the point of beginning.

Said premises are shown on a plan made by Quincy Reed duly recorded with said Norfolk County Deeds.

The said premises will be sold subject to all unpaid taxes and municipal assessments, if any there be.

One hundred dollars will be required to be paid at the time and place of sale and the balance in ten days thereafter on delivery of deed.

SOUTH WEYMOUTH SAVINGS BANK
Mortgagee

Allen and Barnes
209 Washington St.
Boston, Mass. 3t,M25,J1,8

Commonwealth of Massachusetts
Norfolk ss. Probate Court

To the heirs-at-law, next of kin, and all other persons interested in the estate of

JAMES RODERICK MacKENZIE
late of Weymouth, in said County, deceased

Whereas, a certain instrument purporting to be the last will and testament of said deceased has been presented to said Court for Probate, by Stephen J. Bryan of Brockton in the County of Plymouth, who prays that letters testamentary may be issued to him, one of the executors therein named, without giving surety on his official bond;

You are hereby cited to appear at a Probate Court to be held at Quincy, in said County of Norfolk, on the thirteenth day of June, A. D. 1923, at nine o'clock in the forenoon, to show cause, if any you have, why the same should not be granted.

And said petitioner is hereby directed to give public notice thereof by publishing this citation once in each week, for three successive weeks, in the Weymouth Gazette and Transcript, a newspaper published in said Weymouth, the last publication to be one day at least before said Court, and by mailing post-paid, or delivering a copy of this citation to all known persons interested in the estate, seven days at least before said Court.

Witness, Joseph R. McCoole, Esquire, Judge of said Court, this seventeenth day of May, in the year one thousand nine hundred and twenty-three.

THOMAS V. NASH,
Register

Ralph Wardlaw Gloag,
Attorney for petitioner,
30 Pemberton Square,
Boston, Mass. 3t,M25,J1,8

MISS RUTH BENSON

Singer and Teacher of Singing
Pupil of Laura Littlefield
78 Pleasant St., South Weymouth
Tel. Wey. 0489-W

4t,19,22

FOR HEADACHES

Don't suffer with that headache. Use Hearn's Head-ease, 10 powders 25¢. Charles C. Hearn, druggist, North Weymouth.—Advertisement.tf

From Gazette correspondents

—Mrs. Joanna R. Talbot, wife of Peter F. Talbot, superintendent of mail carriers at the Quincy postoffice, died at her home in that city Sunday night. She was born and up to the time of her mariage lived in this town, being a daughter of the late Patrick Howley of Broad street. Besides her husband and a daughter she leaves two brothers, Daniel P. and T. Leo Howley, and three sisters, Alice F. and Christina A. Howley of this town, and Mrs. William McCormick of East Braintree. The funeral took place Wednesday. Interment was in St. Francis Xavier cemetery, South Weymouth.

—The automobile of E. Clifton Barker was badly wrecked last Friday evening when the machine ran into a post off Liberty street, East Braintree Mrs. Barker was driving and as she turned out to pass a team the machine hit the post. Mr. Barker was thrown through the wind shield and had a bad cut on his face. Mrs. Barker was badly cut and bruised about the body. Dr. Sullivan gave first aid treatment and they were taken to their home, and Dr. H. R. Record called. Mr. Barker is about, but Mrs. Barker will be confined to her home for some time by her injuries.

—Arthur W. Cook, photographer, Madison street, has moved his studio to 21 Chard street, East Weymouth.—Advertisement, 21, 24

—The many friends of Frank S. Stewart, a popular Washington Sq. merchant, are pleased to see him about again after his recent illness.

—Time to paint up and clean up. We have the famous Bay State Paint none better. J. H. Murray Hardware Co., Broad street, East Weymouth.—Advertisement

—A truck owned and operated by Mrs. Jennie McDonald of 214 Essex street and a coupe owned and operated by Percy Dwelley of Hanover came together Monday forenoon on Washington street near Richmond street. Both automobiles were damaged and Mr. Dwelley had a bad cut on the hand that necessitated the taking of several stitches in the wound by Dr. Norbet V. Mullin.

—Mrs. James Condon of Portsmouth N. H., is visiting her mother, Mrs. W. R. Burton of Washington street.

—James Moore, for the past ten years janitor at the First Baptist church, has taken a similar position at the Weymouth Hospital.

—All the popular soda fountain drinks at Harlow's, the busy drug store, Washington Square. Enjoy a cool, refreshing drink and a bite to eat. Fresh sandwiches, cakes, and doughnuts can be ordered if you wish them. Have a lunch at Harlow's.—Advertisement

—The Citizens Association of Precinct Four will have charge of the band concert which is to be given by the Weymouth Post, A. L., Band on Monday evening, June 11. A soloist will assist.—Advertisement

—There seems to be an epidemic of appendicitis. There never were so many cases as there have been for the past few weeks. Tuesday, Leo Bourke, a prominent member of the local fire department was operated on at the Carney Hospital, and Edward Haviland at the Fenway Hospital. Both are reported as comfortable.

—At Harlow's, the Busy Drug Store, those delicious soda fountain drinks are good, made so you can enjoy them; try a Strawberry Float, or a Chocolate Sundae. At Harlow's Washington Square.—Advertisement

—The Jolly Nine" held a well attended dancing party at the Gem theatre Monday evening.McCarthy's orchestra furnished the music.

—Edward Gagnon, who conducts a large farm at Granville, Vt., is in town on a visit to his mother, Mrs. Rose Gagnon of 192 Front street.

—Tickets are now on sale, and already there has been a lively demand for them; to the musical treat that will be extended to all those that love good music, on May 25 at Fogg Opera House when Madame Szumouska, the only living pupil of the famous Paderewski, with the equally well known tenor, Dean Winslow Hanscom, will both take part. The concert will then be continued by an Ampico, which will interpret the songs of the artists. This will be a concert nearby, right at home, at a very reasonable price and without doubt the hall will be entirely sold out before that date.—Advertisement

—John A. McIntosh, 48, died at his home, 299 Washington street, Thursday morning. He had been in poor health for a long time, but was able to be about until a few days before his death. He was born, and for many years lived in Quincy, but had resided in this town for some years. He is survived by his widow and a son Everett McIntosh. The funeral will take place from his late residence Sunday afternoon at 2.30 o'clock.

—At Harlow's, the Busy Drug Store of Washington Square, try that delicious Bananna Royal. It's good, and you will call for another.—Advertise-

—Tuesday, the 15th, was straw hat day, but the cold weather prevented it being adopted by but a few people, in fact the only one seen on the street by the Gazette man was Willard P. Sheppard, who came out with a very becoming brand new straw lid. With the glass much higher yesterday there was quite a crop in sight and if the warm weather continues the next few days will see the last of the old winter dips.

—Have you engaged your tickets for the Pop Concerts, proceeds to go to the Weymouth Hospital. Ask anyone of the sponsors to save you a table or a seat in the balcony.

BASEBALL

INTER-TOWN LEAGUE

The Inter-Town League started their games last Sunday afternoon. The league is made up of six teams and three games will be played every Sunday from now to July 15. The results of the first games were:
Owls 25, Middle St. 7
Pleasant St. 8, Weymouth Center 7
Mt. Pleasant 10, Valley 7

LEAGUE STANDING

	Won	Lost	Pct.
Mt. Pleasant	1	0	1.000
Pleasant St.	1	0	1.000
Owls	1	0	1.000
Middle St.	0	1	.000
Weymouth Center	0	1	.000
Valley	0	1	.000

The schedule for the coming games is:

SUNDAY, MAY 27
Pleasant A. C. vs Middle A . C.
Mt. Pleasant vs Owls
Valley A. C. vs Weymouth Center

SUNDAY, JUNE 3
Middle A. C. vs Valley A. C.
Pleasant A. C. vs Owls
Weymouth Center vs Mt. Pleasant

SUNDAY, JUNE 10
Middle A. C. vs Weymouth Center
Pleasant A. C. vs Mt. Pleasant
Valley A. C. vs Owls

SUNDAY, JUNE 17
Middle A. C. vs Mt. Pleasant
Owls vs Weymouth Center
Pleasant A. C. vs Valley A. C.

SUNDAY, JUNE 24
Middle A. C. vs Pleasant A. C.
Owls vs Mt. Pleasant
Valley A. C. vs Weymouth Center

SUNDAY, JULY 1
Owls vs Middle A. C.
Valley A. C. vs Mt. Pleasant
Pleasant A. C. Weymouth Center

SUNDAY, JULY 8
Valley A. C. vs Middle A. C.
Owls vs Pleasant A. C.
Weymouth Center vs Mt. Pleasant

SUNDAY, JULY 15
Middle A. C. vs Weymouth Center
Owls vs Valley A. C.
Mt. Pleasant vs Pleasant

SUNDAY, JULY 22
Middle A. C. vs Mt. Pleasant
Owls vs Weymouth Center
Pleasant A. C. vs Valley A. C.

MT. PLEASANT WINS 10—7

The large crowd that attended the opening game at Mt. Pleasant indicates the huge success the Weymouth Inter-Town League is bound to be during its initial season. Mt. Pleasant won from the Valley Indians 10—7

Ramsey pitched well for the winners and has the makings of an exceptional ball playerr, and with the competion this league offers he should develop into a star.

Contrary to the score the most clean hits were registered by the Valley sluggers, William Doherty proving himself the mightiest with the willow and covering left field like a veteran. Coach Joe Boules of the Valley Indians was pleased with the way Daniele, his recruit pitcher, worked and expects much from him during the coming season.

Home runs were made by Smith of the Valley team, Murray of the Mt. Pleasants and Smith of the Pleasant street team.

The good work of the umpires was appreciated.

BASEBALL

The Summer Street baseball club will begin it's fourth annual season on Sunday, May 26, weather permiting

It will be our aim to play as good clubs as possible every Sunday from now until the close of the season. It was the intention of the club to start the practice season early, the same as last year, but the weather conditions made this impossible.

Some of the players of this club are already planning for a business of their own and work hard and faithfully from daylight until dark toward that end, hardly alowing any time even for meals. It is becoming harder and harder each year to secure the service of these players, but we have the promise of all of them that they will be with us for this season at least, although probably not another.

In fact the writer of this article has not the time to spend which the work of the club demands, but takes into consideration the many poor people who have no other enjoyment only what these games afford and look forward each week with interest to them. It is on account of these people and the sport loving public whose sympathy has always been with us that we are anxious to continue them. Besides, the attendance has so increased week by week, and year by year that we feel we can best thank our patrons for their continued kindness by doing what we can to promote the sport that makes a man a boy and a boy a man.

EDWARD LUKEMAN
Summer St., Weymouth.

TAKE ADVANTAGE OF THEM

The purpose of any advertisement is to attract your attention and arouse your desire; to tell you what is new and good; to guide you to something you ought to have; to make you happier and more comfortable; to save you money and make life easier for you.

So, read advertisements. They will give you the latest ideas and improvements. They will help you to live better and dress better at less cost.

You'll be surprised at the world of interest and the wealth of new ideas that you'll find in reading the advertisements in this paper.

Advertisements are daily records of progress. They are the reports to you of merchants and manufacturers who work for you, telling what has been accomplished for your benefit. Take advantage of them.

OUR GRAND ARMY HEROES

(Continued from page 7)

1862, and was discharged therefrom as private Aug. 20, 1863, by reason of expiration of term.

Mustered into Post 58 May 17, 1881, at age of 39 years.

PATRICK SLATTERY

Born in Ireland; residence, South Weymouth; occupation, bootmaker.

Mustered into the U. S. service as private in Co. B, 42d Mass. Inf., July 20, 1864, for one hundred days, and was discharged therefrom as private Nov. 11, 1864, by reason of expiration of term.

Joined Post 58 March 21, 1882, at age of 32 years.

J. QUINCY SPEAR

Born Sept. 25, 1837, in South Weymouth; residence, Weymouth; occupation, mechanic.

Mustered into the U. S. service as private Aug. 8, 1862, in Co. H, 35th Mass. Inf., and was discharged therefrom as sergeant June 9, 1865, at Alexandria, Va., by reason of close of war. Was engaged in the following battles: Jackson, Miss.; Vicksburg, Siege of Knoxville, and skirmishes incident thereto; Weldon Railroad, Poplar Spring Church, Siege of Petersburg, and final assault on April 2, 1865. Was confined in hospital near Alexandria, Va., September, 1862, also in March, 1864, with broken arm.

JEREMIAH SPENCER

Born in Hingham; residence North Weymouth; occupation, shoemaker.

Mustered into the U. S. service as private in Co. K, 18th Mass. Inf. on Aug. 24, 1861, and was discharged therefrom as private Sept. 2, 1864, at expiration of term.

Joined Post 58 by transfer from Lincoln Post 40, Dept. of Mass., Aug. 26, 1873, at age of 32.

AUGUSTUS TIRRELL

Born April 16, 1843, in Weymouth; residence, East Weymouth.

Entered the service at Readville on Sept. 3, 1862, in Co. A, 42d Mass. Inf. (nine months). Mustered into U. S. service in said company and regiment as private Sept. 13, 1862, and was discharged therefrom Aug. 20, 1863, at Readville by reason of expiration of service.

Joined Post 58 on Aug. 11, 1868.

WALDO TURNER

Born Aug. 22, 1842, in South Scituate; residence, East Weymouth; occupation, carpenter.

Entered the U. S. service on Aug. 6, 1862, at Lynnfield as private in Co. H, 35th Mass. Inf. Promoted to rank of corporal May, 1864; sergeant in July, 1864; first sergeant in December, 1864. Discharged from said service as first sergeant June 9, 1865, at Alexandria, Va.; close of the war.

Was in the following battles: South Mountain, Md.; Antietam, Fredericksburg, Knoxville, Petersburg Mine, Siege of Petersburg. Received wound in left forearm at battle of Fredericksburg, Va., Dec. 13, 1862. In General Emergency Hospital, Washington, D. C.

Mustered in Post 58 March 21, 1882, at age of 38 years. Elected chaplain of Post in 1891—92. Is a past commander and present adjutant.

RUFUS S. TURPEL

Born in Halifax, Nova Scotia; residence, East Weymouth; occupation, blacksmith.

Enlisted in the U. S. service as private in Co. B, First Regt., Mass. Heavy Artillery Dec. 2, 1864, and was discharged therefrom as private on May 29, 1865; cause, muster-out of regiment.

First joined the G. A. R. Dec. 7, 1871. Elected by transfer card from Benjamin Stone Jr. Post 68, Dept. of Mass., to Post 58 Sept. 7, 1880, at age of 33 years. Officer of the guard in 1890.

HENRY B. VOGELL

Born in Machias, Maine; residence, East Weymouth; occupation, carpenter.

Mustered into the U. S. service as private in Co. G, 4th Mass. Heavy Artillery, Aug. 16, 1864, and was discharged therefrom as private June 17, 1865; cause, close of the war.

Joined Post 58, April 1, 1873.

WILLIAM LITCHFIELD

Born at Watertown August, 1842; residence, East Weymouth.

Enlisted as private April 25, 1861, at Scituate in Co. K, 7th Regt. Mass. Inf. Mustered into U. S. service as private June 15, 1861, and was discharged as corporal June 27, 1864, by reason of expiration of term of service. He belonged to one of the fighting regiments. His first battle was at the "bloodiest of the war" Antietam, Sept. 17, 1862; next at Williamsport, Sept. 20, 1862; Fredericksburg, Dec. 13, 1862; Burnside's "Stuck in the mud" Jan. 20, 1863; Storming of Mary's Heights, May 3, 1863; Gettysburg, July 1—3, 1863; Rappahamoc Station, Nov. 7, 1863; Mine Run and Wilderness, May, 1864; Spottsylvania; North Anna River, Cold Harbor, and nearly every other engagement with Grant from then till the close of war.

Comrade Litchfield well remembers the feeling which existed among the troops at Gen. McClellan's removal. They felt at the time that it was the worst defeat the Army of the Potomac ever had, and he has not changed his mind after sixty years.

Joined Post 58, Dec. 23, 1873, by transfer from Post 104.

WILLIAM E. MITCHELL

Born in East Weymouth in 1846; residence, East Weymouth; occupation, nailer.

Mustered into U. S. service March 2, 1865, as private in the 14th Mass. Light Battery, and was discharged therefrom June 15, 1865, at the close of the war. First engagement was at Fort Steadman during the Siege of Petersburg. Comrade Mitchell vividly recalls the early dawn of that morning when, under Gen. Gordon the Confederates broke our lines and captured the Fort and how quickly the Union troops hemmed them in and drove them out. He was at the lines before Petersburg to the end of the war.

Joined Post 58 by transfer from Lincoln Post 40, Aug. 26, 1873.

CHRISTOPHER P. TOWER

Born Jan. 12, 1845, in South Braintree; residence, South Weymouth; occupation, butcher.

Enlisted in Boston in June, 1861, in Co. E, 12th Mass. Inf., and was discharged for disability March 9, 1863. Was in the following battles: Second Bull Run, South Mountain, Antietam, Fredericksburg. Wounded in battle at Antietam in right arm; also wounded at Fredericksburg in left leg; in General Hospital at Alexandria, Va., till discharged.

Joined Post 58, March 12, 1882. Now hale and hearty. The only soldier in Weymouth with a full beard which is his pride and joy.

AUTOS WANTED

The cemeteries of Weymouth are so widely scattered that autos are absolutely necessary to convey the veterans of the Grand Army about town in the observance of Memorial Day. Last year, more were needed than were offered, so that i was necessary to hire.

This year an early request is being made of automobile owners to volunteer the use of their cars with chauffeurs, from 7 A. M. to 1 P. M., and the chauffeurs are invited to dine with the Grand Army at noon at G. A. R. hall. Please notify the undersigned, or any member of the Post, early, if your car will be available.

FRANCIS A. BICKNELL,
Commander Reynolds Post,
FRANK F. PRESCOTT,
President G. A. R. Associates.

FREE SERVICE

FOR

GAZETTE-TRANSCRIPT ADVERTISERS

Both Artistic and Up-to-date

READY-TO-SET ADS
READY-TO-USE CUTS

Sixteen Pages Every Month from which to select

The Work of Some of the Best Advertising Writers and Artists in the United States

With this service, the Gazette-Transcript is always ready to supply Advertisers with copy for their Ads—and attractive illustrations, too. Come in and look over the proof sheets; or our advertising man will call upon request Phone Weymouth 0145.

One full feature-page every month is devoted to collective or community advertising,—that for June being "Trades Day—the Day of Big Opportunity," when all automobiles will be headed toward the stores of the Weymouths to trade. There is an attractive layout for local advertising.

The new Gazette-Transcript service includes:

A June Wedding Page
A Bank Page
A Dry Goods Page
A Millinery Page
A Furniture Page
A Clothing Page
An Electric Page
A Jewelry Page
A Hardware Page
An Ice Cream Page
A Real Estate Page
A Grocery Page
A Shoe Page
A Builders Page
A Bakery Page
A Sporting Page
A Tailoring Page
An Automobile Page
Time-to-screen Page
Restaurant Page
Summer Home Needs

On each of these pages are several new cuts for illustrations, and write-ups for advertisements which may be copied or modified to suit individual needs.

With these illustrations merchants may have "Challenge Sales," "Money Saving Sales," "Dollar Days," and other sales. Something new every month, or every week if you wish. Something worth investigating.

READY-TO-SET ADS
and
READY-TO-USE CUTS
are heartily recommended by the
GAZETTE-TRANSCRIPT
And the Service is FREE

Telephone 300 — STOP J E LEAKS — Washington Sq.

HOT WATER "A Neeessary Convenience"

EVERY MODERN HOME
Should have Continuous Hot Water

The P.oblem is easily solved by installing a

MODERN WATER HEATER

J. E. LUDDEN, Plumbing and Heating Engineers

Spring Sale

For the clear sunny days that are coming pick from our complete line of Baby Carriages—Strollers. To assist you to take the little folks out of doors.

Prices right and prompt deliveries.

Wall Paper Sale

New patterns—many to choose from—low prices. Buy NOW for your Spring cleaning and papering.

Ford Furniture Co.

7 Cottage Street, East Weymouth

(A few steps around-the-corner)

Near Savings Bank. **Tel. Wey. 1281-M**

Hardware, Paints and Oils

GLENWOOD RANGES
STOVE-REPAIR PARTS, PIPE, ELBOWS, Etc.
GALVANIZED PAILS and ASH CANS
FLOWER POTS and EARTHENWARE

T. J. KELLY, 738 Broad St., East Weymouth
Telephone Weymouth 1104-J

Save Money By Building Now
Building Costs Are Steadily Rising

R. A. HAWES & SON
CONTRACTOR AND BUILDER
Estimates and Advice on Planning
REPAIR WORK AND NEW WORK
GARAGES, SUMMER COTTAGES
COUNTRY HOMES and COMMERCIAL BUILDINGS
Tel. Wey 301-M Address North Weymouth

SAVE MONEY

Use Asphalt Shingles — No Splitting, No Leaking
Applied twice as fast as wood shingles

RESULT
A beautiful Roof for less money

Write or Phone 183 W — **M. R. LOUD & CO.** SOUTH WEYMOUTH

IS YOUR CREDIT GOOD?

IF IT IS, KEEP IT GOOD—IF IT ISN'T, MAKE IT GOOD

Pay all your bills by the 10th of the month

WHAT IS A CREDIT BUREAU?

A credit bureau, adequately organized and efficiently handled, is an institution of value in improving the tone of a community's credit. It educates the community in the meaning of credit by orienting for its credit-givers the standing of its credit seekers. It translates thrift, sobriety, prompt meeting of obligations, right living into very real and concrete terms for each individual. Performance is recorded and made to count in his credit relations. A credit record can be established which will insure accommodation during a period of misfortune, or a reputation may be acquired which will cut off every credit avenue. Bad bills reduced and slow accounts eliminated lessen business costs and hence decrease living expenses for consumers. People who know these things are given incentive to make their actions measure to the credit standard. A credit bureau which realizes its possibilities quickens and invigorates the ethics of business relations in its community.

IF YOU VALUE YOUR CREDIT PAY YOUR BILLS PROMPTLY

—THE—

Retail Merchants' Credit Association of Brockton, Inc.

Any Legitimate Merchant is Eligible to Membership—This paper is a member

Why Clarence Reformed

By CORONA REMINGTON

(©, 1923, by McClure Newspaper Syndicate.)

A man is an animal, and frequently a wild animal; but there are some, like Clarence Maxey, for instance, who are most exceeding tame.

Clarence was a good man—a fine fellow, in fact; but he had no mysteries, and you could never expect him to do the unexpected. The minute you met him for the first time you knew all there was to know about him—and that was not so very much, after all. He was a bookkeeper and liked it—never had been anything else and never wanted to be; had always worked for the same firm ever since he had finished his commercial course six years ago and expected to be there the rest of his days. Always bought the paper on his way to the office, always sat in the same place on the street car (the car line started just a block from his home) and always read the back page of his newspaper first. In fact, he did things almost as automatically as the adding machine that he used all day.

Perhaps it was fate, or instinct, or human nature, or the great law of compensation, or the cussedness of things, that he should fall in love with Dorothy Dwight, the most dashing, vivacious little cashier that ever sat behind a register and wielded a lipstick.

"I do love you, Clarence," she would say, "but, gosh, you're slow! You haven't got any pep, honey. Not a bit."

That was the first time she had ever called him "honey," and it took the sting out of her rather painful criticism.

"Yes, I know it," he stammered, humbly.

"But you're good and you're decent and you love me, and those three things count more than everything else put together."

But I want to be just the kind of man you want me to be," he answered dolefully. "And I don't know how to go about it."

"Oh, you've got it in you, all right. I see it in your eyes every once in a while, but the trouble is you've been

"Yes, I Know It," He Stammered Humbly.

brought up by two old maid aunts who probably made you wear a nightcap and go calling with them on Sunday afternoons when you ought to have been out tying tin cans to the dogs' tails and snowballing some old man's hat off."

"They did hold me pretty close, I admit; but how do you ever know all these things? You're the most intelligent girl I ever met."

"That takes about as much intelligence as it does to see the nose on your face," she laughed. "Now, I want to meet those aunts of yours. Won't you take me out some day?"

"Sure. Can't we go Sunday? But, Dorothy, you won't mind if they're a—a little—"

"Snubbish?" Dorothy ended for him. "Not a bit. I bet they never get over my visit. Just you watch me."

"But they don't even know I've got a girl," he stammered.

"Good; that's one more jilt coming their way. Trouble with you is you're scared of people. You've got a right to a girl, haven't you? Old enough to have one, aren't you? How long since you had a raise, Clarence?"

"Three years."

"Three years! Gee! How often do you ask for one?"

"I haven't lately," he admitted. "In fact, not since I got the last one."

"Gee! Good land!" said Dorothy, slapping a huge powder puff at her face. "If I did that way I'd still be getting five per. You have to fight and scratch and claw for your rights in this world. Didn't you know that? Now, I'm going to tell you something. You're going to ask the boss for a raise, and if you don't get it I'm not going to marry you."

"But, Dorothy, we're engaged!"

"Never hear of a girl jilting a fellow? It isn't the money I'm after. It's the backbone. You got ten minutes of your lunch hour left; the boss doesn't leave until two; you go up and tackle him right now, and all the time you're talking to him remember it's good-by Dorothy unless you bring him around."

Five minutes later, when Clarence walked into the president's office, tiny beads of perspiration were standing out on his forehead. His hands were moist and his tongue felt the size of a feather pillow. He didn't want a raise, anyway. Why did he have to come up here and face that?

"Well?" The voice was peremptory. Instant flight, death—would nothing come to the rescue?

"Well, what is it?"

"I—I want a raise," Clarence heard himself saying.

"A raise? Most people do. Do you think you're worth any more to the firm this year than you were last?"

A flush of anger spread across Clarence's face and he was amazed by his own retort:

"No, I don't, but I was worth more to the firm last year than I got, and I know darned well I'm not going to stay here another twenty-four hours unless I do get a raise."

"By George, Maxey, I didn't believe you could do it. I had an idea you were a meek sort of a chap."

"Thank you," said Maxey, truculently. "Leaving personalities out, do I get the raise?"

"Why, bless my soul, I thought I was a judge of human nature, but I've found out I'm not. Pardon the personalities. I guess you will get the raise."

"All right. Thanks," said Clarence, loftily, as he walked out with his head in the air.

"Did you get it?" asked Dorothy, eagerly, as he walked past the little cage.

"Of course I did," he answered, as Dorothy suppressed an inclination to smile.

"I knew you would," she said joyfully. "Clarence, honestly, you look two inches taller than I ever saw you before. Somehow you're different. I thought I knew you, but now I don't believe I do after all. Men are such mysteries," she sighed happily.

That night at supper Clarence broke the news to his aunts.

"Going to get married," he said. "Pass the bread, please."

"Oh, Clarence, you? Marry?" Aunt Hannah squeaked faintly.

"I'd like to know why in thunder not," he demanded.

"Oh, oh, oh, you mustn't talk that way. It's so—common. What's come over you?"

"Nothing's come over me—it's something coming out of me," he replied, enigmatically.

"Dear, dear," said Aunt Agatha. "I can hardly believe it's our little Clarence—he was always such a gentle, sweet boy."

"Oh, h—!" said Clarence fervently, and went up to his room.

A few minutes later he heard his aunt's voice in the hall below. She was evidently talking over the phone.

"Yes, we're awfully proud of him. He's such a masculine man now. Of course he talks to us as if we were brainless babies, but most men think women are that, anyway."

"Lord love Dorothy," sighed Clarence, giving credit where credit was due.

SPOTTING GUNFIRE FROM AIR

Scheme Is Success in Use of Aircraft at Sea; Now Part of Target Practice.

The "spotting" of gunfire from the air is a signal success in the use of aircraft at sea, and in that respect this country is perhaps better served than any other. The experimental stage of aircraft spotting may be said to have been covered during the last three years. It is now a practical, workable function of the observation plane and is incorporated in all operations of the fleet involving fleet target practice. Aviation in the navy cannot be said to have developed to a well-rounded service without sufficient aircraft carriers. In this respect we are far behind similar construction abroad. The experimental ship, which at present represents the only tonnage in commission that we possess, is in no sense adapted to use in time of war and with the addition of the two aircraft carriers now under construction we will still have less than half of the allowed tonnage under the limitation treaty.—Admiral Moffett, in Current History.

That Funny Feeling.

Did j'ever meet the boss in an expensive cabaret just after hitting him for a raise?

Did j'ever try to explain to a pawn broker why some one else's initials were on your watch?

Did j'ever tell a taxi driver you were too hard up to tip him, and then discover that you'd given him a ten-spot instead of a one?

Were you ever the guest of honor at a swell banquet and have somebody tell you that there weren't any studs in your shirt?

Did j'ever make a blind date with a girl to meet her on the fifth floor of a building and then find out it only had four stories?

Foiled the Smugglers.

Swiss customs officials at Basle are used to the sight of fat women coming from Germany, says a story from Geneva, but when one day recently ten of them arrived together, all of extraordinary girth, customs officers were told they were members of a Fat Women's society out for a picnic. Under the skillful treatment of customs searchers the women began to lose weight rapidly. It was found that their underclothes had pockets containing cocaine, scent and liquors. Forty quarts of liquors were taken from the party, who are liable to fine and imprisonment.

NASH'S MUSIC STORE

BARGAINS in New and Used Pianos and Player-Pianos. Lowest Prices--Easiest Terms.

Talking Machines, Latest Records Popular Sheet Music, Etc.

NASH'S MUSIC STORE
"A Reliable Store"
760 Broad Street, Jackson Square
East Weymouth
Telephones—Store, Wey, 1151-R—Res. Wey.1188-W

HOUSE WIRING A SPECIALTY
ELECTRICAL APPLIANCES OF ALL KINDS
HAND PAINTED PARCHMENT SHADES Made to Order

E. L. MORCAN
Electrical Contractor
Odd Fellows Building, Independence Square,
South Weymouth
Telephone, Wey. 1348-W

FERRY'S SEEDS

In Bulk and Package

For the Vegetable Garden and Flower Garden

Hobart's Hardware Store

WASHINGTON SQUARE

GOOD THINGS TO EAT

CAN BE FOUND AT THE

New Capeway Bakery, Inc.

27 Quincy Avenue, East Braintree

WE SOLICIT ORDERS FOR PARTIES

FOR HEAT

Selected Stock — **COAL** — Fresh Mined

CLEAN COAL IS Our Specialty

J. F. Sheppard & Sons, Inc.

East Braintree — Quincy

Telephones:—Braintree 25 — Quincy 232-W or 2420

Best Time of the Year to Build

FOR PLANS AND ESTIMATES
SEE **Thompson Building Co.** Carpenters & Builders

Up-to-date Carpenter Shop Equipped for Making and Repairing Screens and Furniture.
Lathe and Band Saw Work.
Screened Doors and Window Screens Made to Order.

Telephone 294-W — **Henry C. Thompson** — 564 Broad Stree East Weymouth

THE RICE STUDIO

9 Cliveden St., Quincy.

The Short Street with the Bright Lights.

Portraiture - - Unusual - Frames -

Bertha L. Cameron-Guild, M. D.
111 Pleasant St., South Weymouth
OFFICE HOURS: until 9 A. M.
From 2 to 3 and 7 to 8 P. M.
Sundays by appointment
Tel. Wey. 1166W. 50tf

Teacher of Piano
Margaret Z. Ahern
Tel. Wey. 1217W
24 off Common St, Weymouth
37tf

Herbert A. Hayden
PIANO TUNER
PIANOS FOR SALE
78 Cleverly Court, Quincy Point
Tel. Granite 3325R

WILLIAM WILSON
PIANO SALES ROOMS
Johnson Building, Quincy Square
Up one flight, brings prices down
Expert Tuning and Repairing
Phone Granite 1057W

JAMES H. PITTS
Certified
Plumbing and Heating Contractor
Sanitary Conditioning
All work promptly attended to
Bicknell Square, North Weymouth
Phone Weymouth 1390 8tf

FRANK J. ALGER
Men's, Women's and Children's
High Grade Footwear
First Class Shoe Repairing
729 Broad St., East Weymouth
Tel. Wey. 0137R tf

Patronize Home Industry
SCHRAUT'S
Mother's Bread is the standard
Washington Square, Weymouth

E. W. HUNT
REAL ESTATE
Auctioneer—Appraiser
Property care for Rents collected
Tel. Wey. 0402W
59 Front St., Weymouth

SOUTH SHORE TRANSPORTATION
Trucking, Storage
Auto Parties
Thomas J. Dolan
8 Newton St., North Weymouth
Tel. Wey. 0948M and 0198M

S. A. WARD
CARPENTER AND BUILDER
Shop located at
SCREEN WORK—ALL KINDS
JOBBING A SPECIALTY
645 Broad St., East Weymouth
Tel. Wey. 0487W

JOHN NEILSON
REGISTERED OPTOMETRIST
JACKSON SQUARE
EAST WEYMOUTH

Carpentering and Repairing
Have that old roof covered with paper shingles for $10.60 per sq. up
No job too small—none too big
Tel. Wey. 133M—5 to 7 P. M.
C. F. DUNBAR
265 West St., South Weymouth

Mellotone
For that Bedroom Of Yours
If ever there was a wall finish that just suited a bedroom, it is Mellotone.
We can't exactly tell you why. But when you see its charming velvety-like finish, and the exceptionally pleasing array of colors it comes in, you'll know better than if we took all this page to tell you about it.
That's why we are suggesting that you drop in our store and see for yourself.
FRANK W. STEWART
Wash. Sq., Weymouth
Tel. Wey. 0038
Save the surface and you save all
Lowe Brothers
Paints - Varnishes

Out of the Darkness

By CHARLES J. DUTTON **Illustrations by Irwin Myers**

Copyright 1922 by Dodd, Mead & Co., Inc.

CHAPTER XII—Continued.
—19—

It seems that the morning after the robbery he had gone to the post office for the mail, and a copy of the Boston Evening Times, a paper to which Slyke did not subscribe, had been handed to him by mistake. He had been reading a book only a few days before, "filled with murders and the like," and he remembered the account of a robbery in it and how the evidence was manufactured. On his way home he stopped at the police station for information, and offered to drive the police out to the home of the men who had been arrested. It seems that the state police had taken them to their own homes and allowed one of the men to change his coat before taking him to jail. The local police wanted to search the coat which had been left behind. It was here that the chauffeur had his first idea of planting the evidence. He tore the corner off the paper, and at the man's house managed to slip the newspaper into the pocket of the coat before the police examined it. Later, at Slyke's, he threw the little torn piece of paper on the floor so that they could find that, too.

When he had finished, I wondered if the boy had not been right when he thought that the man had been simply fooling him. But if it were true, his story, taken with the dying words of the chauffeur, would be enough to free the men in prison. I decided to take him with me to the police station and let him tell his story to Roche.

On our arrival in Saratoga we were lucky enough to find both Roche and Black together. Without any comment on my part, I had the boy repeat his story to the two officers. They listened with a good deal of interest. Roche, of course, had handled the robbery, and knew more about it than Black; but Black, I knew, believed that Briffeur was the murderer of Slyke, and the boy's story confirmed his belief.

We debated the story for an hour, Roche taking the view that the chauffeur might have been fooling the boy, and Black that the chauffeur had told the truth and was too drunk to realize what he had said.

Roche clinched his argument by demanding, "Why, under heaven, should Slyke owe Briffeur a large sum of money?"

That was, we all agreed, the weak point in the story.

"My Lord," Roche exclaimed as a thought occurred to him, "do you realize that it was Briffeur that found the torn pieces of cloth on the rose bush, the piece that fitted into the man't pants?"

In astonishment I asked, "It was?"

"It sure was. He came into the police station a few days later with it and told us where he had discovered it, and asked if we knew what it was. We found later that it fitted into a hole in the pants one of the fellows was wearing."

"Was he ever in the cell with those men?" Black asked, with a glance at me.

"Yes, several times. Slyke asked that we let him go in and talk to them."

Black threw out his hands in disgust. "My G—, Roche, one would think you kept a hotel. You let anyone go in and out that wanted to."

Roche flushed, and replied angrily, "Well, Slyke had lots of pull here, and I don't think it did any harm to let his chauffeur see those men."

"None," said Black dryly. "It only gave him a chance to snip a piece from one of the men's trousers."

"That's foolish," Roche laughed.

"Oh, I don't know," was Black's answer. "You can't prove he did not. You never saw the piece of cloth until he brought it in to you. He was in the cell alone with them, and had the chance to cut out the piece of cloth. You can't prove that the chauffeur's story is not true. It fits in better with facts than the evidence that sent those men to jail. But, oh boy, the easy way you run this jail!"

Roche scowled at us, and was about to retort when he was called from the room. Black and I lighted cigars and smoked in silence.

"Mr. Pelt," he asked at last, "what do you think of my theory that Briffeur murdered Slyke?"

I had given little thought to the matter, and said as much. Black surprised me by adding, "You know that Doctor King and the district attorney think that the only verdict that can be brought in in the Slyke case is suicide?"

Black's remarks astonished me True, I realized that it was almost impossible to present convincing legal proof that Slyke had been murdered but there was still the chauffeur's death to be explained. If he had been killed, as Bartley thought, because he knew too much about Slyke's death, then it seemed to me that to bring in a verdict of suicide would be impossible. I told Black of this objection, and he agreed with me.

Then he reiterated his belief in Briffeur's guilt. According to him, the story the chauffeur told the boy fitted in well with his own theory. True, there was little to base it on so far as evidence went; but, assuming that Slyke and the chauffeur had quarreled about money, his strongest bit of evidence was Briffeur's coming to the vault where the missing revolver was hidden. No one else, so far as we knew, had quarreled with Slyke, or had any reason for wanting to kill him. Black explained the chauffeur's death by saying Miss Potter had killed him. I told him this last disproved his first theory, that whoever had killed the chauffeur had done so because he knew too much about Slyke's death.

I found that it was nearly four o'clock, and as I had had no luncheon I decided to get something to eat before Bartley's train came in. Just as I reached the door Black called after me, "Say, Pelt, what does your chief want us all over for, to Slyke's tonight?"

This was the first time that I had heard we were expected to go there; and, seeing my astonishment, he added that Bartley had sent word for Roche and himself to be at Slyke's promptly at eight o'clock. I was forced to admit that I did not know as much about it as he did.

I went to a little tea room on the main street, and had almost finished my meal when someone called my name, and a reporter from the Record, whom I knew, rose and joined me. He mentioned the Slyke case and said that everyone was waiting for Bartley to "spring something." He complained that there was little enough information to be gotten about it. All he had been able to do had been to interview the men that had been at Slyke's home the night of his death. One of them told him, however, that three or four times during the evening Slyke had tried to reach someone on the 'phone—just who, he did not know.

I had now barely time to reach the station before Bartley's train pulled in, and I bade him a hurried farewell.

As Bartley and I drove down the main street of Saratoga, he said, "By the way, Pelt, stop at a store and get me five slates."

"Five what?" I asked.

He grinned. "Five slates. The kind used years ago in school. I want them all the same size."

He threw back his head and laughed. "They are usually used to write on, Pelt, but you will find out tonight what I want them for."

I stopped at a little stationery store, and returned in a moment with five slates. As I was getting back into the car, I remembered what the reporter had told me about Slyke's trying to get someone on the telephone, and I repeated his story to Bartley. He said nothing for a moment, then asked me to drive to the telephone exchange. He spent ten minutes in the building; and, when he came out, he seemed well pleased with his visit but did not mention its result.

As we drove along I told him the boy's story. When I had finished he smiled. "I believe the chauffeur told the boy the truth. He had been drinking, but that is when a man ofter speaks the truth."

I glanced at him to see if he were in earnest, and he nodded. "Yes, I am serious. Briffeur had broken into Slyke's house. He never spoke of this crime, but he thought a good deal about it. When he got drunk, his subconscious mind told the secret that he was trying to hide. I believe that what Briffeur said was the truth about the robbery."

"But why should he try to rob Slyke?" I asked.

"I am not sure. My theories are beginning to make a more or less connected whole, but there are still some gaps to be bridged."

Currie heard the car as it stopped before the house and came out to greet Bartley. As Mrs. Currie was in town, we did not change for dinner. During the meal the murder was not mentioned. Bartley went to his room immediately afterward. I sat with Currie for a while, smoking; then I excused myself. I was eager to learn what Bartley had discovered in New York. I found him in his room, stretched out in a big armchair, one leg thrown over its arm, his pipe in his mouth. As I watched him I thought how little one would suppose that he was engaged in solving two mystifying murders. He looked up as I entered, smiled, and went back to his reading.

"How did your trip come off?" I asked.

"Well, Pelt," he drawled, as he placed his long yellow-covered book on the floor, "Arentino certainly knew the criminal life of his day."

His remark had, of course, to do with the book that he had been reading, and nothing with my question. Seeing my disappointment, he laughed. "The trip wasn't of much importance. The man did buy the whisky from Slyke. He had bought all that was in the vault, but had only removed one truck load when he was caught. He paid $23,000 for it that afternoon, and left on the seven o'clock train for New York. His alibi is perfect; he knows nothing about the murder. The alibi of the men on the truck also is perfect. They did not reach Saratoga until noon on the day after Slyke's death. They dealt only with one man."

"One man?" I echoed. "Who?"

He watched my face for a moment, then replied simply, "Briffeur!"

I had half expected that answer. It made the chauffeur's story that Slyke owed him money seem reasonable. It even hinted that the chauffeur had tried to blackmail Slyke, and made Black's theory that Briffeur had killed Slyke seem not unreasonable.

"The men on the truck," Bartley continued, "did not know Briffeur's name; but their description of the man who unlocked the door of the vault for them fitted Briffeur."

"But—" I ventured.

"But what?" he countered.

"That connects Slyke and Briffeur."

He was silent for a moment, his face grave. Then he said slowly, "Yes, Pelt, it does. If the chauffeur had not been killed himself, he would be suspected of causing Slyke's death. But there is one thing—"

"And what is that?" I asked.

"Briffeur said some one else was implicated in that robbery. What I want to know is, who was that other man." He paused, then added: "There is no doubt, Pelt, that Slyke had been selling whisky for some time. Where he got it, and who was in on it with him, we don't know. Maybe tonight we can find out."

Currie's voice called from below that the car was waiting to take us to Slyke's house, and we rose. As I started for the door, Bartley handed me a package and gave me a playful shove.

"Don't drop them," he laughed.

I gave him a disgusted look. "But these are the slates."

"So they are, but they may talk for us tonight."

And with that absurd suggestion in my ears, I went down the stairs to join Currie.

CHAPTER XIII
Out of the Darkness.

The butler seemed to expect us, and showed us at once into the large room in which the inquest had been held. Bartley placed his bag and the package of slates on a small table in the center of the room, Roche sat down heavily in a chair, and the rest of us stood until Miss Potter entered. She seemed to be expecting us also, and for the first time, since I had met her, seemed almost at her ease. As she greeted us, the bell rang, and a moment later the butler ushered in Doctor King. He glanced at Bartley, then gave us all a word of greeting.

We seated ourselves around the table with the exception of Bartley, who remained standing at one end. He was a different Bartley from the one who had laughed and joked with us during the past few days. His face was stern, and his tired eyes glanced from one to the other of us soberly. The butler brought in a glass of water and placed it on the table.

Bartley waited until he had left the room again before he spoke, his voice low and hesitating:

"I have brought you here tonight at Miss Potter's request. She believes that it is possible to get in touch with the spirits of the dead, and that we may receive a message from Mr. Slyke that will tell us who killed him. She has asked us to be present as witnesses."

Currie looked at me as if he thought that Bartley had gone crazy. I was too surprised to offer an excuse. A glance at Bartley showed that he was in earnest, and I sank back in my chair bewildered. I knew that he did not believe in spiritualism, though he was familiar with the question from all sides and had made a special study of it. I was puzzled as to why he should stoop to this pretense. Doctor King seemed more surprised than any of us; after a startled look at Bartley, he shrugged his shoulders and whispered something to Roche, who in turn shook his head.

"While I was in New York," Bartley continued, "I arranged for a certain medium, who is claimed to have had wonderful results, to meet us here tonight. I did not tell him what we expected, or anything about the circumstances. He will be here in a few moments. Meanwhile I am going to try a little experiment of my own."

He paused, then continued: "You know it is believed by thousands that messages from the spirit world are written on slates by unseen hands. The test of the genuineness of such messages is the absence of an opportunity for fraud on the part of the medium, and the fact that it is in the handwriting of the person who is believed to be sending them. If these tests are met, we can then assume that the message was not the work of the medium, but comes from outside sources. I have a number of slates here, and am going to try to secure a message on them. I am not sure if I can do it, however."

(TO BE CONTINUED)

Commonwealth of Massachusetts
Norfolk, ss. Probate Court
To the heirs-at-law, next-of-kin, creditors and all other persons interested in the estateof
GRACE FRANCIS RANDALL
also known as Grace F. Randall, late of Weymouth in said County, deceased, intestate
Whereas, a petition has been presented to said Court togrant a letter of administration on the estate of said deceased, to Grace A. Randall of said Weymouth, without giving a surety on her bond.
You are hereby cited to appear at a Probate Court to be held at Dedham, in said County of Norfolk, on the sixth day of June, A. D. 1923, at ten o'clock in the forenoon, to show cause, if any you have, why the same should not be granted.
And said petitioner is hereby directed to give public notice thereof by publishing this citation once in each week, for three successive weeks, in the Weymouth Gazette and Transcript, a newspaper published in said Weymouth, the last publication to be one day at least before said Court.
Witness, Joseph R. McCoole, Esquire, Judge of said Court, this fifteenth day of May, in the year one thousand nine hundred and twenty-three.
THOMAS V. NASH,
3t,M18,25,J1 Register

DAHLIAS
FOR SALE
Fine Collection $2
And others up to 50c a piece
Walter White
162 Front Street
3t,20,22

At the Old Stand
Merchants Building, Jackson Square
Having bought the tailoring business of S. Green, I invite a continuance of your patronage.
B. CAPLAND
Ladies' and Gents' Custom Tailor
Suits made to order. Also Repairing, Cleaning and Dyeing.
All work guaranteed. 20tf

Helen Simpson
TEACHER of SINGING
Graduate of New England Conservatory of Music.
Pupil of William H. Dunham, Harriot Eudora Barrows and Miss Rose Stewart.
Tel. Weymouth 0966-R
6t,20,25

Old Furniture Wanted
I still want to buy more old furniture, old dishes, old pictures, old stamps, old cross-stitch embroidery, anything old.
Let me look in your attic.
Kate Pierce Thayer THE ODD SHOP
154 Commercial St., Weymouth
6t,17,22

A. T. MOORE
CARPENTER
Repairs and Alterations of all kinds
Prompt, Efficient Service.
2 Lafayette Avenue, East Weymouth
Phone, Weymouth 628-W 36, tf

Sand-Gravel-Loam and Wood For Sale
T. RAYMOND, 293 Summer St. Weymouth
Tel. Wey. 256 W 44tf

ELLSWORTH J. OUR
Real Estate and Insurance Broker
Justice of the Peace
With Minot P. Garey
All Leading Insurance Companies
Tel. Weymouth 1083-J

Bargain Sale of Plants

Sweet Williams	10c Each
Hardy Pinks	10c "
Hardy Asters	15c "
Fall Sunflower (new)	20c "
Mullen Pinks	10c "
German Iris	15c "
Phlox	15c "
Blazing Star	20c "
Hollyhock	15c "
Raspberry Plants	$1.00 Dozen

Weymouth Nurseries
65 Church Street
Weymouth Heights, Mass.
Tel. Wey. 288R

Commonwealth of Massachusetts
Norfolk, ss. Probate Court
To Carl G. Linde, Minna A. Shores, Gertrude C. Crocker, Emily Wood, Rhoda Baasner, Louis Mahn, Carl Mahn, Florence Ripley, Edna Spurr, Emily C. Linde, and to all other persons interested:
Whereas, Emma M. Linde of Braintree in the County of Norfolk, has presented to said Court, a petition representing that she holds as tenant in common an undivided one sixth part or share of certain land lying in Weymouth in said County of Norfolk, and briefly described as follows:
"Five certain lots or parcels of land situated on Payne Avenue, in Weymouth, in the County of Norfolk, being lots numbered 54, 55, 56, 57, and 58 as shown on plan of lots Groveland Park belonging to T. F. Hovey, said plan being made by A. L. Eliot, surveyor, dated July 2, 1900, and recorded with Norfolk County Deeds, book of plans 28, plan 1252. Said lots each measure 20 feet in width by 80 feet in depth and contain each, according to said plan, 1600 square feet, more or less, setting forth that she desires that all of said land may be sold at public auction and praying that partition may be made of all the land aforesaid according to law, and to that end that a commissioner be appointed to make such partition and be ordered to make sale and conveyance of all, or any part of said land which the Court finds cannot be advantageously divided, at public auction and be ordered to distribute the net proceeds thereof:
You are hereby cited to appear at a Probate Court to be held at Dedham in said County of Norfolk, on the sixth day of June, A. D. 1923, at ten o'clock in the forenoon, to show cause, if any you have, why the same should not be granted.
And said petitioner is ordered to serve this citation by serving a copy thereof on each person interested, whose address is known, either personally or by registered mail, fourteen days at least before said Court, and, if anyone is not so served, by publishing the same once in each week, for three successive weeks, in the Weymouth Gazette and Transcript, a newspaper published in Weymouth, Mass., the last publication to be one day at least before said Court, and by mailing a copy thereof to the last known address of such person, fourteen days at least before said Court.
Witness, Joseph R. McCoole, Esquire, Judge of said Court, this eleventh day of May in the year of our Lord one thousand nine hundred and twenty-three.
THOMAS V. NASH,
3t,M18,25,J1 Register

Commonwealth of Massachusetts
Norfolk, ss. Probate Court
To the heirs-at-law, next-of-kin, creditors and all other persons interested in the estate of
DANIEL R. RANDALL
late of Weymouth, in said County, deceased, intestate
Whereas, a petition has been presented to said Court to grant a letter of administration on the estate of said deceased, to Harrison P. Randall of said Weymouth, without giving a surety on his bond.
You are hereby cited to appear at a Probate Court to be held at Dedham, in said County of Norfolk, on the sixth day of June, A. D. 1923, at ten o'clock in the forenoon, to show cause, if any you have, why the same should not be granted.
And said petitioner is hereby directed to give public notice thereof by publishing this citation once in each week, for three successive weeks, in the Weymouth Gazette and Transcript, a newspaper published in said Weymouth, the last publication to be one day at least before said Court.
Witness, Joseph R. McCoole, Esquire, Judge of said Court, this fifteenth day of May, in the year one thousand nine hundred and twenty-three.
THOMAS V. NASH,
3t,M18,25,J1 Register

MORTGAGE SALE
By virtue of the power of sale contained in a certain mortgage deed given by Sarah Ferguson of Weymouth in the County of Norfolk and Commonwealth of Massachusetts, to Louis F. Bates, dated June 16, 1920, and recorded with the Norfolk Registry of Deeds, Book 1461, Page 594, and for breach of condition in said mortgage and for the purpose of foreclosing the same, will be sold at public auction on the premises hereinafter described, on Saturday, the sixteenth day of June, 1923, at ten o'clock in the forenoon, all and singular the premises described in and conveyed by said mortgage, together with the buildings thereon, to wit:
Southerly by land formerly of grantor, this day conveyed to Elizabeth Anderson, one hundred twenty-nine (129) feet more or less; Easterly by land now or formerly of William Coyle, thirty-three and 4-10 (33.4) feet more or less; Northerly by Richmond Street, one hundred twenty-nine (129) feet more or less, and Westerly by Phillips Street thirty-three and 4-10 (33.4) feet more or less containing about 4257 square feet of land more or less. Said premises are conveyed subject to right of way over a passageway thirteen (13) feet wide at the easterly side of the above described parcel leading from Richmond Street and is bounded easterly by land of said Coyle.
Meaning and intending hereby to convey a portion of the premises conveyed to Louis F. Bates by deed of the heirs of William K. Baker, recorded Norfolk Deeds, book 1148, folio 281, and by deed of Jennie F. Ford, recorded Norfolk Deeds, Book 1148, Page 282.
Said premises will be sold subject to all unpaid taxes, assessments, and tax sales, if any there be. Three hundred dollars (300) will be required to be paid on the date of the sale and the balance to be paid on delivery of deed.
LOUIS F. BATES, Mortgagee
William P. Kelley, Attorney,
77Franklin St., Boston. 3t,M18,25J2

WHEN YOU BUY

Liability, Property Damage and Collision

Automobile Insurance

THE BEST IS NONE TOO GOOD

Then why not have the best possible protection such as we offer you? We are the resident agents for Weymouth and vicinity of the **Lumbermen's Mutual Casualty Co.** which had on Jan. 1, 1923, Cash Assets of $2,259,786.59 and a policy holders' surplus and reserve for contingencies of $582,378.27. This company is now paying 25 percent dividends upon expiration of all policies.

THIS GIVES YOU AN OPPORTUNITY OF

SAVING 25%

ON THE COST OF YOUR

Automobile Insurance

As an automobile owner you cannot afford to overlook the advantages in safety and cash dividends available to you through a policy issued by the

Lumbermen's Mutual Casualty Co.

which has larger cash assets and net surplus than any mutual class casualty company in the United States.

Through the South Shore Insurance Agency—the oldest in Weymouth—you are assured of courteous treatment, immediate investigation and prompt adjustment of all claims.

IS ANY FURTHER PERSUASION NECESSARY?

LET US QUOTE YOU RATES

South Shore Insurance Agency

Established 1870

New Savings Bank Bldg., Washington Square, Weymouth

CHARLES H. CHUBBUCK
successor to
A. S. JORDAN & CO.
Weymouth 0098——Telephones——Weymouth 1275

Ex-president Taft Is Coming!

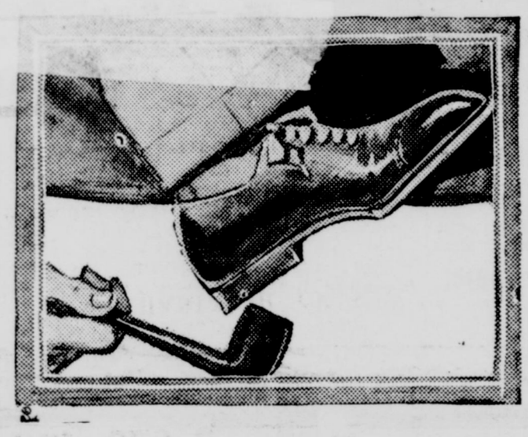

Comfortable

OXFORDS

OUR Oxfords are wearable from the moment you put them on. The reason lies in the specification—the sort of leather, the style and the fit. Featuring three value-giving groups.

$4.95 $5.95 $7.75

Queen Quality
REG. U.S. PAT. OFF. T.G.P. CO.
SHOES

LADIES' OXFORDS AND PUMPS

ALL STYLES—ALL LEATHERS

LOW OR MILITARY HEELS

4.95 6.35

LEGAL STAMPS

Double Stamps Tuesday and Thursday Afternoons

OPEN FRIDAY EVENINGS—CLOSED WEDNESDAY AFTERNOONS

REMICK'S

GOOD SHOES

Less Than Boston Prices

THE BIG STORE QUINCY

WEYMOUTH GAZETTE AND TRANSCRIPT

Published Every Friday by the
GAZETTE AND TRANSCRIPT PUBLISHING COMPANY
At 12 Station Street, East Weymouth
Telephone Weymouth 145
FRANK F. PRESCOTT
Managing Editor
Subscription per Annum, $2.50
Advertising Rates on application
Entered in the postoffice at Boston, Mass., (East Weymouth Station) as Second Class Matter.

This paper is a member of Massachusetts Press Association

The Gazette and Transcript assumes no financial responsibility for typographical errors in advertisements, but will reprint that part of an advertisement in which the typographical error occurs. Advertisers will please notify the management immediately of any errors which may occur. When possible advertisements should be forwarded by mail rather than by telephone.

When changes in advertisements are desired notice should be given on Monday or Tuesday, as part of the paper goes to press early in the week. New advertisements should be forwarded as early as possible, but not later than Thursday.

WEYMOUTH, MAY 25, 1923

HOW NEWSPAPERS HELP

The newspaper starts in
When you are born;
Relates about your excellence
And tells about your sweetness.
It follows you to school,
And prints the honor roll
If your name is found there.
It tells of your graduation
And speaks of the excellence
Of your magnificent essay;
It tells of your progress
During your college career
And then dilates much about
The choice of your location.
Then it gives a nice notice
About your marriage
And praises up the blushing bride
Till her folks don't know her.
Then, in due course of events,
It tell about the bouncing baby
That happens in your family—
Thereby beginning its life work
All over and over again.
The newspaper does all this
And it also does much more.
It tells of the progress
Made by the town and county
And boosts all enterprises
Gives free advertising
Worth thousands of dollars
To its own home town.
There are scads of things
That all good newspapers do
For which they cannot be paid.
That is why every citizen
Should do his very best
To support the newspaper
In every possible way
And all the time.—Exchange

CHAUTAUQUA FOR 1923

The date has been received for the Weymouth-Braintree Chautauqua for this summer. It is from Tuesday, Aug. 14, to Monday, Aug. 20, inclusive seven days of wonder, entertainment, frolic and fun, besides a tasty admixture of good solid meat.

The Swarthmore Chautauqua since last summer has added two complete circuits of 41 new towns. Swarthmore now serves more than 900 towns annually. This will mean a bigger and better Chautauqua in Weymouth this year, if that can be possible with the splendid memories of last year carried over.

The folowing are the guarantors for 1923 to date.

J. Caleb Justice, chairman pro tem
Earl E. Story, secretary pro tem
F. Wayland Preston, William H. Wall, Frank E. Lonergan, Sidney G. Dunbar, Ralph S. Wilder, E. J. Sidelinger, William T. Seabury, P. J. Derrig, John H. Leighton, Abbie E. Beals, Mabel B. Jones, Alice A. Cunningham, Henry R. Hawkes, Charles H. Chubbuck, Alice W. Merrill, James Ford, George F. Farrar, William A. Hodges, John P. Hunt, Louise E. Alexander, Nancie M. Ames, J. B. Holland, Cora L. Beard, Hiram Nadell, Mrs. Newman Page

Charles T. Crane, Mrs. C. H. Smith, Benj. B. Sylvester, Mrs. George M. Davis, Mrs. Edwin Clapp, Gray Stevens, Elizabeth B. Pratt, Newland H. Holmes, F. W. Stewart, Mabel D. Harlow, Horace R. Drinkwater, Mrs. D. F. Caskin, William A. Drake, Francis A. Bicknell, K. A. Handanian

Rufus Bates, Robert J. Donnelly, Bowdoin B. Smith, Mrs. J. D. Bosworth, W. C. Earle, Bryan Leonard, John C. Ries, John W. Ahern, Charles W. Allen, H. C. Newman, R. L. Stone

Clara L. Newton, Lulie M. Clark, Charles W. Burgess, FrankM. Bryant, Raymond E. Stein, A. R. Bestick, Charles A. R. Price, Ralph S. Carr, Bertha M. Gibson, David N. Crawford
Frank F. Prescott

DAUGHTERS OF VETERANS

We wish to thank everyone who in any way helped to make our annual fair the grand success that it was, both financially and socially.

It is a pleasure to report that Press Correspondent Mary E. Brassil's husband is improving steadily after his recent operation in one of the Boston hospitals.

All sisters desiring to attend service at the Old South Union church, South Weymouth, under the direction of Rev. Francis Poole on Sunday, May 27, are requested to take the 2 o'clock jitney from Jackson Square.

Past President Gertrude M. Smith enjoyed a visit from the sisters upon her return from a Boston hospital and was pleased to be remembered with a lovely bouquet. She is reported as improving rapidly.

What do you expect of a suit of clothes

Right style, of course, perfect fit, and long wear; every man does.

How can you know, in advance, that the suit will fully come up to your expectations? Buy

Kuppenheimer

GOOD CLOTHES

For more than fifty years the makers of these clothes have adhered to a policy of fine quality and sound value.

We gladly stake our reputation as good merchants on every garment we sell—we *know* you will never be disappointed in a Kuppenheimer Suit.

$30 $35 $40 $45

OTHER GOOD SUITS

$22.50 $24.50 $27.50 $29.50

At Special Price

Blue Serge Suits

MANUFACTURERS' co-operation in providing for us a special lot of Blue Serge Suits on a very special purchase transaction offers you exceptional money-saving now.

We've secured these Suits mighty close to manufacturing cost and offer them to you mighty close to our cost. Sold in good stores at $35 or more—Special at

$29.75

Every Suit guaranteed to be of pure worsted, permanent color and hand tailored. Every weave, every model, every size.

Youths' Long Pants Suits	Boys' Two Pant Suits	Children's Wash Suits
$15 to $27	$6.95 to $18.50	95c to $3.95

OUR GUARANTEE
To Sell You Good Clothes of Equal or Better Quality
At Lower Prices Than You Will Find In Any Boston Store.
YOUR MONEY BACK IF YOU SAY SO

LEGAL STAMPS
Double Stamps Tuesday and Thursday Afternoons

BOY SCOUT AGENTS

OPEN FRIDAY EVENING

REMICK'S

GOOD CLOTHES
Less Than Boston Prices
THE BIG STORE QUINCY

CLOSED WEDNESDAY AFTERNOON

1622——1923 300 Anniversary of Weymouth 1622——1923

THE Y. L. A.

Monday night members of the Y. L. A. met at the Baptist parsonage on Broad street for their regular meeting After the opening exercises the president, Miss Hazel Brazner, welcomed three new members into the club.

The leader, Mrs. Allen, then introduced the special guest of the evening Mrs. J. H. Libby of East Weymouth, who spoke to the girls in a very pleasing and interesting manner on "Club activities among young women"

This was greatly enjoyed by all present. Mrs. Libby has had a rich experience and is fully qualified to instruct as well as please her hearers.

A social time with music and refreshments followed, and all reported a happy and enjoyable evening.

GROCERS CONVENTION

Weymouth men took a prominent part in the 19th annual convention of the Massachusetts Retail Grocers and Provision Dealers Association held at Braintree. On behalf of the Old Colony Association, President Edward A. Hunt welcomed the delegates. Frederick Humphrey was elected one of the directors. At the banquet Mr. Hunt also spoke and the Ladies Orchestral club of Weymouth gave the musical program. On the committee for the convention were E. A. Hunt, Frank M. Bryant, R. P Howe, B. Sylvester, W. W. Pratt, Fred Smith and Charles Brown.

WARNING

The American Legion units and subscribers and those of the general public will take notice that all persons soliciting advertising will be authorized only if they have a printed credential bearing the fact on the official stationery of the American Legion, Department of Massachusetts, signed by the commander, countersigned by the chairman of this official post directory, countersigned by the publicity representative, Mr. John L. McDonald, bearing a description of the solicitors and his or her photograph, and bearing the impression seal of the American Legion, Department of Massachusetts.

This form of credential will protect the advertiser and the American Legion, and it is earnestly requested that anyone approached with any other form of credential be reported immediately to Department Headquarters, State House, Boston, Mass.