

ACADEMY ARCHITECTURE

AND

Annual Architectural Review,

1889-1891

Vol. 1-31

EDITED BY

ALEX. KOCH, Architect,

AND

C. W. ENGLISH, Architect.

CONTAINING

I.—A Selection of the most prominent Architectural Drawings hung at the Royal Academy Exhibition.

II.—A Review of interesting Architectural subjects carried out or designed during the last few years.

PUBLISHED BY SPECIAL PERMISSION.

LONDON:

ALEX. KOCH AND C. W. ENGLISH, 69 CHANCERY LANE, W.C.
HAMILTON, ADAMS & CO., 32 PATERNOSTER ROW, E.C.

PARIS:

ANDRÉ, DALY FILS & C^{IE}, 51 RUE DES ÉCOLES.

BERLIN:

ERNST WASMUTH, 35 MARKGRAFEN STRASSE.

39-1757

W7308 Arch. 3-12-34

AITCHISON, Professor G., A.R.A. 157 Harley St. w. Colour study of the Pharmacy of Caracalla.....	96	LANGHAM, J. 9 Albert Square, Manchester. "The Kullin," Bearstead, Kent, for Dr. M. A. Adams.....	59
APPLETON, Herbert D., F.R.I.B.A. Wood Exch. Coleman St. e.c. Residence, Sutton, Surrey.....	55	LEADBETTER, Thos. 122 George Street, Edinburgh. Stronachlach Hotel, for the Duke of Montrose, K.T.....	63
Stable and Cottages, Heath House, Banstead, Surrey. 1990	39	MACLAREN, T. M. 21 King William Street, Strand, w.c. House & Studio, Avonmore Rd. w. for H. R. Pinker, Esq. 1942	33
"Wandie Cot," Carshalton.....	55	MALLOWS, C. E. 10 Great Queen Street, Westminster, Vicar's Close, Wels.....	63
ARDRON, A. 6 Poultry, e.c. The Hatch, Northwood.....	76	The Cloisters, Gloucester. 1890 Proposed Entrance Hall, Long Row, Nottingham.....	5
BAILLY, Thos. J., School Board for Lond. Victoria Embankment. s.w. Rathfern Road Schools, Catford. 1965	85	MITCHELL and BUTLER, 16 Finsbury Circus, e.c. Public Baths, Gorton. 1887 Market Hall, Rotherham. 1924	77 11
BANKISTER, Frederick J. The Outer Temple, w.c. "Grayswood," Haslemere.....	98	MONTGOMERY and CARR, 42 Grainger Street, Newcastle-on-Tyne. St. Hilda's Church, Sunderland, Interior.....	13 51
BENK, Joh., Vienna, Sculptor. Allegorical Figures of "Victory," Imperial Court Museum, Vienna.....	91	MOUNTFOOT, E. W. 22 Buckingham Street, Strand, w.c. Free Library, Battersea. 1957 An East End Mission Hall for a Cambridge College.....	77 34
BIDLAKE, W. H., M.A. 87 Waterloo Street, Birmingham. Design for a Church. 1869.....	15	NAEH, W. Hilton, 5 Adelaide Place, London bridge, e.c. Convalescent Home for Ladies, Hognor, Sussex. 2908	57 42
BINYON, Brightwen, A.R.I.B.A. 2 Princes St. Chambers, Ipswich. Public Offices, Strindon, New Town.....	62	Residence, Sutton, Surrey. 1815.....	10
BLAIR, Gorrrie M., 19 Gayfield Square, Edinburgh. Park West Gable (Interior) Dunblane Cathedral. North Transept &c., Dryburgh Abbey. (Sir W. Scott's Tomb). Part Choir (Interior), Jedburgh Abbey.....	58 101 58	NEWTON, Ernest, 14 Hart Street, Bloomsbury, w.c. Buller's Wood, Chislehurst. 1915 St. Swithun, Hither Green, Kent.....	24 61
Door in S. th. Transept, Elgin Cathedral.....	101	OAKLEY, Wm. Harold, 31 Maiden Lane, Strand, w.c. The Church Porch, Cley-next-the-Sea, Norfolk.....	48
BLOMFIELD, Arthur C., M.A. 6 Montagu Pl. Montagu Sq. w. Gatehouse at Warnham Court, Horsham, Surrey, for Chas. T. Lucas, Esq. 1889.....	39	POWELL, W. H., F.R.I.B.A. 6 Southampton St. Bloomsbury, w.c. 33 and part of 34 Grove or Square, w. 1832.....	6
BLOMFIELD, Arthur W., A.R.A. 6 Montagu Pl. Montagu Sq. w. St. John's College Entrance Porch. New Tower for St. Stephen's Church, Castle Hill, Ealing. Reredos for New Church of St. Mary, Portsea. 1975 St. James' Church, Southampton, 1888 Design for a Clock Tower, Liverpool. 1931 Dining-room, Denton Manor, near Grantham.....	97 54 29 17 26 74	PRYNE, G. H. Fellowes, 10 Torrington Square, w.c. St. Barnabas Cottage Hospital.....	68
BREKSEY & LUDLOW WALTERS, 70 & 71 Bishopsgate St. Within, e.c. Tate Hall and Workmen's Institute, Silvertown, e.....	66	RICARDO, Halsey, 13 Bedford Square, w.c. Additions to Hatchlands, Surrey.....	77
BROOKE, R., 2 Devonshire Sq. Bishopsgate St. Without, e.c. Bungalow.....	100	ROBSON, E. E., F.S.A. Palace Cumbra, 9 Bridge St. Westminster. s.w. People's Palace, Interior of Reading-room. 1818.....	2
BROOKE, John, A.R.I.B.A. 18 Exchange Street, Manchester. House Durham Park, Cheshire, for E. N. Galloway, Esq. 1979	38	ROMAINS WALKER and TANNER, 19 Buckingham St. Adelphi, w.c. Rhinefield, Hampshire. 1819 Interior.....	102 10
BROOKS, J., F.R.I.B.A. 55 Wellington Street, Strand, w.c. Liverpool Cathedral, Western View (Exterior). " " Exterior of Chapel of St. John. 1918 " " Interior of Chapel of St. John. 1918 Church of Ye Good Shepherd, Hampstead, Interior. 1928 Parsonage of Church of Ye Good Shepherd, Hampstead. 1841 House at Rondebosch, Cape Town. 1997.....	47 22 23 27 8 40	SEDDING, J. D. 447 Oxford Street, w. Alms-houses, Beckenham. Netley Castle, Southampton, Drawing-room and Tower-room. Salcombe Church, Devon.....	56 56 49
CAROE, W.D., M.A. 10 Portsea Place, w. The Paddocks, Leopardstown Park, Co. Dublin. The Paddocks, Leopardstown Park, Clock Tower. 1837 West End, St. John's Church, Stanstead, Montfichet. 1956	75 7 44	SEMPER, the late Gottfried, and Baron v. Hasenauer. Hofburg-Theatre, Vienna, Front View. Part of Grand Staircase towards Teinfall St. Part of Grand Staircase towards Volksgarten. Plan of Principal Floor. Side Elevation. Imperial Court Museum, Vienna, Elevation of Centre Portion. Elevation of Side-wing. General View.....	82 83 84 81 85-86 87-88 89
CHESTON, H., F.R.I.B.A. 1 New Broad Street, e.c. Residence at Felshouses for Charles Cheston, Esq.....	78	SEMPER, the late Gottfried. The Duke of Wellington's Funeral Car.....	94
COLLIER, T. E. 5 Lancaster Place, w.c. New Theatre, Cambridge Circus, for R. D. Carte, Esq. 1865; the Plan by Mr. Holloway.....	12 13	SETH-SMITH, V. Howarth, 46 Lincoln's Inn Fields, w.c. House at Leicester for Robert Walker, Esq. Marling Grammar Schools, Stroud, Gloucestershire. 1890	53 13
CRESSWELL, H. O. 51 Spring Gardens, s.w. Small Houses at Putney.....	60	SHAW, R. Norman, R.A. 29 Bloomsbury Square, w.c. Chimney-piece at Cragside, for Lord Armstrong. Residence for Frank Holl, Esq., R.A. Froggnall Priory.....	95 80 80
DOUGLAS and FORDHAM, 6 Abbey Square, Chester. Batimouth Church. 1966.....	38	SHERRS, R. Fnecht, F.S.A., F.R.I.B.A., 12 Regent Street, s.w. Norman Gateway and Library, Windsor Castle. Eton College, Great Quadrangle. 1996.....	41 41
FIELD, H. 14 Grays Inn Square, w.c. House at Dalsham Gardens, Hampstead.....	70	STOKES, Leonard, 31 Spring Gardens, s.w. New Catholic Church, Guildhall Street, Folkestone. 1987 House Palace Court, w. for Wilfred Meynell, Esq. 1861 St. Clare's Ch. Arundel Avenue, Sifton Park, Liverpool. 1913	37 14 21
GEORGE, ERNEST, and PRYNE, 18 Maddox St. Regent St. w. Shiplake Court on Thames. 1970 Two Houses at Ascot, for W. S. Salting, Esq. 1817 East Hill, St. Lawrence on Sea, for W. H. Wills, Esq. 1817 Ball-room for a Country House. Cottages, Village Shops, and Convalescent Home, Leigh, Kent, for E. Hope Morley, Esq. 1923 Collingham Gardens.....	31 4 3 5 25	STREET, A. E. 14a Cavendish Place, Cavendish Square, w. Halifax Cathedral, Nova Scotia. 2010.....	43
GOLDFE, CHILD, and GOLDFE, 10 Kensington Square, w. St. Mary's Abbey, Mill Hill, Exterior of New Chapel. Interior of New Chapel.....	98 99	SCODER, Wm. and Son, Leek. Wynngate, Scarborough.....	65 79
HALL, Edwin T., F.R.I.B.A. 57 Moorgate Street, e.c. House in Cadogan Square, s.w. Residence for C. G. Hale, Esq. Ivy Hatch, Kent.....	74 74	THORP, W. H. 61 Albion Street, Leeds. The Gables, Felixstowe, Residence of Thomas Maw, Esq. WATERHOUSE, A., R.A. 20 New Cavendish Street, W. Hotel Metropole, Brighton. 1917 University College, Liverpool, Brownlow Street Front. 1907 Duke Street Chapel (Old King's Weigh Ho. Chapel), Mayfair. 1894 Gonville and Caius College, Cambridge. Rebuilt 1867.	75 20 1 32
HARDCASTLE, W. J. Lancaster House, Savoy Place, Strand, w.c. View of No. 2 Bayswater Hill, w.....	67	WEBB, Aston, F.R.I.B.A. 19 Queen Anne's Gate, s.w. Offices, Austin Friars, e.c.....	52 73
HASENAUER, Baron v., Ballplatz 6, Vienna. See Semper, the late Gottfried, and Baron v. Hasenauer. HORSLEY, Gerald C. 14 Hart Street, Bloomsbury Square, w.c. Village Church. 1843.....	8	WEBB, George W., A.R.I.B.A. 14 Friar Street, Reading. Memorial Fountain. New Premises, St. Mary's Butts, Reading.....	97 60
JACKSON, T. G. 6 Nottingham Place, w. St. John's Church, Wimbledon. 1849 Blenheim Palace Chapel, as restored. Northington Church, Hanis. 1891 Uppingham School. Campbell of the Cathedral of Zara in Dalmatia. 1878	9 61 19 16	WEYR, Rudolf, Vienna, Sculptor. Sprandl Figures, Imperial Court Museum, Vienna.....	91-93
JARVIS, H. and Son, 29 Trinity Square, s.e. Gardner's Lodge, Chislehurst.....	87	WILKINSON, H. D. 5 Great Percy Street, w.c. Interior of Church of St. Ethelburga, e.c. 1947.....	30
KOCH, Alex., and C. W. English, 69 Chancery Lane, w.c. Town Hall, Ennenda, Switzerland.....	61	WIMPERIS, J. T., and ARBER, 25 Sackville Street, w. Mansions, Palace Court, w. 1932 Bungalows, Bellagio, Surrey.....	28 70-72

ACADEMY ARCHITECTURE

Will be published every year on the Second Monday in May. Subscribers before 25th April will obtain bound copies at a greatly reduced price.

Parait toutes les années le deuxième Lundi du mois de Mai. Les souscripteurs obtiennent un rabais d'environ 25% jusqu'au 25 Avril.

Erscheint jedes Jahr am zweiten Montag des Monats Mai. Subskribenten erhalten bis zum 25 April ca. 25% Rabatt.

LIST OF CONTENTS.

AITCHISON, Professor George, B.A. Lond., A.R.A., V.P.R.I.B.A., 150 Harley Street, w. A pair of Wrought-Iron Park Gates now being made. 1749...	24	ENDE AND BOECKMANN, Königl. Bauräthe, Neustädter Kirchstrasse 15, Berlin. Palace of The Hereditary Prince at Dessau.	95
ALPÁR, Ignaz, Architect Theresienring 7, Budapest.		"Landeshaus" of the Province of West Prussia at Danzig...	103
Comitatohouse at Segesvár, Hungaria		FLEISCHER, Max, Architect, Neustiftgasse 64, Vienna, VII.	
ANDRÁS, Gd., Architect, 82 Avenue de Saxe, Lyons, France.	88	Mausoleum for the family of W. Ritter von Gutmann in the Central Cemetery, Vienna.	92
Fountain at Lyons, with the Statues of Philibert Delorme, Gérard Audran, Guillaume Coustou, and Hypolyte Flandrin.		GARNIER, Charles, Membre de l'Institut, Architect, 90 Boulevard St. Germain, Paris. Villa at Bordighera.	67 64
APPLETON, Herbert D., F.R.I.B.A., Wool Exchange, Coleman Street, E.C.	65	Salle at Monte Carlo.	
Residence, Sutton, Surrey. 1934.....	32	GEORGE, ERNEST, AND PETO, 19 Maddox Street, Regent Street, w. Buildings, South Andley Street, for Messrs. T. Goode & Co. Poles, Hertfordshire, for Edmund S. Hanbury, Esq. 1834	55 27 23
AUER, Hans, Professor, Berne, Switzerland. Restoration of the Temple of Vesta, Forum Romanum.....	75	6 Carlton House Terrace, for C. H. Sanford, Esq., Marble Hall and Staircase. 1734.....	30
BANISTER, Fredk. J., A.R.I.B.A., The Outer Temple, Strand, w.c. Higher Coombe, Hereford. 1925.....	40	GOLDIE, CHILD, AND GOLDIE, 9 Kensington Square, w. Church of St. Luke, Richmond. 1743, 1733	20 9
BARNER, W. Swindon, F.R.I.B.A., George Street, Halifax. St. Jude's Church, Halifax. 1719.....	36	Priory of Our Lady, Hayward's Heath, Chapel. Interior. 1824 Gwatkin Arthur, "Oakdene," Wallingham Station, Surrey.	6
BELCHER, John, F.R.I.B.A., 20 Hanover Square, w. Stowell Park, Seat of the Right Hon. the Earl of Eldon. The New Lower Hall.....	52 58	HALL, Edwin T., F.R.I.B.A., 37 Moorgate Street, E.C. House in Cadogan Square, s.w. 1933.....	19
BELTRAMI, Luca, Architect, Via Canaja 1, Milan. 2nd Premiered Competition Design for the Façade of the Milan Cathedral.	74 73	HASENAUER, Baron Carl v., Ballplatz 6, Vienna. Imperial Court Museum, Vienna. Decoration of the Principal Staircase.	91
Façade of the new Synagogue, Milan. Altar-piece in the Basilique of St. John at Monza, to contain the Crown of the Kingdom (Design approved by the Government).....		" " " " Decoration of one of the Exhibiting Rooms.	90
BENVIS, Ludwig, Architect, Wassili Ostroff, 2d Line, No. 19, St. Petersburg. Mausoleum Grounoff, Petersburg.....	107	" " " " Allegorical Groups—Tilgner Sculptor.	69
BERRY, W. H. Actin, A.R.I.B.A., 23 Old Broad Street, E.C. Cottage at Higham, Colchester. 1820, 1821.....	33	HAUBERISSER, G. Professor, Munich. The New Bathaus at Wiesbaden.....	105
BLONFIELD, Sir Arthur William, Knt., M.A. Cantab., A.R.A., F.S.A., 6 Montagu Place, Montagu Square, w. The Church House, Front Great Smith St., Westminster. 1897 View of Front in Dean's Yard. 1889	15	HAUSEZMANN, Alajos, Professor, Budapest. Technologisches Gewerbemuseum, Budapest.....	88
St. Saviour's Church, Southwark. Nave restored; exterior view. 1730	13	HELL, Christoph, Architect, Hanover. Rathaus for Harburg Elbe (in course of construction).....	104
St. Saviour's Church, Southwark. New Nave. 1804 Campanile, Holy Trinity Church, Gosport. 1875.....	13	HOLIDAY, Henry, Oak Tree House, Branch Hill, Hampstead, n.w. Two Grasses. 1621, 1622.....	24
BRIGGS, R. A., A.R.I.B.A., 2 Devonshire Square, Bishopsgate, E.C. House for Mr. H. J. Osborne, at Bellagio, Surrey. Dr. Dove, at Northwood.....	16	HOREBT, Gert, Street, Bloomsbury Square, w.c. A Country Museum and Institute. 1740.....	12
BROOKE, John, A.R.I.B.A., 18 Exchange Street, Manchester. Alms-houses, Welbeck, for His Grace the Duke of Portland. 1820	58 58	IMNE, E., Hofbaurath 5 Hafenplatz, Berlin. The Architect to His Majesty the Emperor of Germany. Design for the New Buildings in Primkenau, the country seat of His Highness the Duke Ernst Günther of Schleswig Holstein.	93 94
Church at Ashton-under-Lyne (now being erected).....	51	COURTYARD.....	
BROOKS, James, F.R.I.B.A., 35 Wellington Street, Strand, w.c. Chapel of St. Mary of Nazareth at Edgware.....	60	JACKSON, T. G., 14 Buckingham Street, Strand, w.c. Brasenose College, Oxford, one bay of Front. 1794	21
BROOKS, J. Martin, A.R.I.B.A., 35 Wellington St., Strand, w.c. The Hospital Chapel, Hford, Essex. Interior view, looking west.	56	New Buildings for Hertford College, Oxford. 1842	19
BRYDON, J. M., F.R.I.B.A., 5 Cambridge Pl., Regent's Pk., N.W. Central Library, Chelsea. 1787.....	41	Northington Church, Hants. 1769	29
CAROE, W. D., M.A., 35 New Bond Street, w. St. John's Church, Stanstead. Montfichtet (interior). 1942	23	Northington Church, Hants. View of the Chancel. 1869	21
New Premises, Duke Street, Grosvenor Square, w. 1900	34	Lime-tree Walk, Sevenoaks. A Street of Workmen's Cottages, with a Coffee-house.	50
CARTER, J. Coates, 74 St. Mary Street, Cardiff. Proposed Alteration and Enlargement of All Saints' Church, Moda, Constantinople. 1927.....	32	JOHNSTON, Charles S. S., 10a North Saint David St., Edinburgh. Follik Castle additions, Renfrewshire.....	54
CASANOVA, Adolfo Fernandez, Architect, Argensola 10, Madrid. Cathedral at Sevilla. Restoration of the Girasola. Model for Entrance Door to Nave del Crucero.	71	KATNER AND VON GROSSEHEIM, Berlin. Premises of the "Germania" at Frankfurt.....	100
" " Part of the Vaulting of the nueva bóveda del Evangelio.....	72	KOCH, ALEX. & C. W. ENGLISH, Architects, 69 Chancery Ln., w.c. Premiated Design (Preliminary Competition) for the Rådhus at Kjøbenhavn, Perspective View.	82-83
CLARON, J. G., Architect, Stockholm. Residence for Baroness L. de Geer, Lejonald, Sweden.....	72	KOCH, V., Architect, 6 Lessoesgade, Copenhagen. Premiated Design (Preliminary Competition) for the Rådhus at Kjøbenhavn, Perspective View.....	81
COLCUTTY, Thomas E., F.R.I.B.A. 5 Lancaster Place, Strand, w.c. 40 Wigmore Street, w., for C. Bechstein, Pianoforte Manufacturer. 1864.....	80	LAWES, Charles B., Studio, Chelsea Bridge Road, s.w. Project for a Relief. 2004.....	42
CUBITT, James, 2 Broad Street Buildings, E.C. Union Chapel, Islington, as completed 1889.	11	LOCKWOOD, THOS. M., F.R.I.B.A., Chester. New Buildings at the Cross, Chester, for His Grace the Duke of Westminster. 1865.....	18
CUTPERS, Dr. P. J. H., Architect, Amsterdam. Wrought Iron Gates, Rijk's Museum, Amsterdam.....	63	MACLAREN, Thomas, 10 Great Queen Street, Westminster. Siema Cathedral. Pulpit by Nicolo Pisano. 1860.....	43
EDIS, Robert W., F.S.A. F.R.I.B.A. 14 Fitzroy Square, w. New Club House, Piccadilly, for the Junior Constitutional Club. 1822.....	39	MALLOWS, C. E., 10 Great Queen Street, Westminster, s.w. The Garden Entrance, an addition to an Old House. 1608... MAV, E. J., F.R.I.B.A., 21 Hart Street, Bloomsbury Sq., w.c. Barnsdale Hill, Rutland, for Captain the Hon. Charles Fitzwilliam. 1835.....	17 26
		MITCHELL, SYDNEY, AND WILSON, 15 Young Street, Edinburgh. Sanchieburn, Stirlingshire, N.B., for Sir James R. G. Maitland, Bart. 1830.....	35

MÖCKEL, G. Baurath, Doberau, Mecklenburgh. Church at Rendwitz, Leipzig.....	101	STOKES, Leonard, 31 Spring Gardens, s.w. Additions to Broxwood Court, Herefordshire. For Colonel Cox. 1790	17
MÖLLER, Carl, Architect, Stockholm. Church of St. John, Stockholm.....	78	The Presbytery, Church of St. Clare, Liverpool. 1851	17
MOUNTFORD, E. W., A. R. I. B. A., 22 Buckingham St., Strand, w.c. House at Turner's Hill, Sussex. 1852	86	STREET, A. E., M. A. Oxon., A. R. I. B. A., 14a Cavendish Place, Cavendish Square, w.	37
Church of St. Andrew, Earlsfield, s.w. Interior View.....	57	The Guests' House, St. Margaret's Convent, East Grinstead. 1907	37
NEWTON, Ernest, F. R. I. B. A., 14 Hart Street, Bloomsbury Square, w.c.	12	St. James the Less, Westminster. New Infant School. 1907. STROKIRK, Evers, Kungstradgardsgatan 2b, Stockholm. Exterior. Design for the National Museum at Stockholm. Interior.	80 79
Bullers Wood, Chislehurst, Garden Front. 1772	81	THORNYCROFT, W. Haine, A. R. A., 2 Melbury Road, Kensing- ton, w.	7
NYROP, M., Architect, Bregada, 58 Kjobenhavn. II. Premiated Design (Final Competition) for the Raadhus at Kjobenhavn	96	VAUDREMER, E. Architect, Rue de Grenelle, St. Gn. 116, Paris. Lycee de garcon, Bd. de Vaugrard, Paris.....	66
OTZEN, Professor, Wannsee, Berlin. Cemetery Church at Wannsee. Interior of the Church of St. Jacob at Kiel	97	WALLOT, Paul, K. K. Baurath, Berlin. Plans of the New Reichstagsgebäude, Berlin, as lately settled	98-9
RICARDO, Halsey, 13 Bedford Square, w.c. "Home of Rest," Littlehampton. 1844	40	WALTERS, Frederick A., F. S. A., Gt. Queen Street, Westminster, s.w.	22
RIETH, Otto, Architect, Bulowstrasse 101, Berlin. Two Ideal Sketches	47, 107	WATERHOUSE, Alfred, R. A., F. R. I. B. A., 20 New Cavendish Street, w.	62 63
SCHMIDT, H. Th., Architect, Frankfurt a/m. Villa Purcelli, Gieser	100	The Manchester Assize Courts. St. Elizabeth's Church, Reddish. Interior.....	59
SCHMITZ, Jos. M., Nürnberg. Residence in the Mountains (South Germany).....	102	WHEELER, Frederick, F. R. I. B. A., 22 Chancery Lane, w.c. Wallhurst Manor, Cowfold, Sussex	93 86
SCHWÖTZER, V. Fontanka 159/183, St. Petersburg. 2nd Premiated Competition Design for a Church in the Balkans	76	WIELEMANS, A. V., K. K. Baurath, Laudongasse 11, Vienna VIII. Palace of Baron Albert Wodjaner, Budapest	38
Design for Cathedral at Orenberg.....	77	WIELEMANS, A. V., AND RUTER, Architects, Vienna. "Rathaus Graz" (Steiermark)	21
SEDDING, J. D., 447 Oxford Street, w. Exterior of New Church, St. Peter's, Ealing. 1859	38	WIMPERIS, J. T. AND ARBER, 25 Sackville Street, w. Business Premises in Davies Street, Grosvenor Square, for Messrs. Bolding & Sons. 1890	19
Industrial Schools, Knowle, Bristol. View of Entrance Front. 1843.....	61	WORTHINGTON, Thomas, F. R. I. B. A., and John G. Elgood, F. R. I. B. A., 46 Brown Street, Manchester. The Royal Bath Hospital and Convalescent Home, Harrogate, North East View	59
SETH-SMITH, W. Howard, 46 Lincoln's Inn Fields, w.c. Technical Schools and Workshops for Boys at Chipping Norton, Oxon	49	YBL, Ritter von, Budapest. Imperial Opera House, Budapest. Façade. Plans	84 85
SEAW, John J., 105 Hungerford Road, n. Interior Decoration	10	YSENYVCK, J. J. Van, Architect, Brussels. Town Hall at Schaarbeek, Brabant	69 70
SEAW, H. Norman, R. A., 29 Bloomsbury Square, w.c. New Scotland Yard.—View of South East Angle. 1838	87		
STEINDL, Imre, Architect, Budapest. Parliament House, Budapest. Interior.....	108		
STIER, Hubert, Professor, Hanover. Fountain at Halle, a/S (Germany)			

HOBBS, HART & CO., LTD.,

Makers by Special Appointment to

HER MAJESTY.

Makers to the Bank of England and its Branches.

LOCKS for all requirements.

STEEL SAFES for Bankers.

STEEL SAFES for Merchants.

STEEL SAFES for Jewellers and Diamond Dealers.

STEEL DOORS FOR BULLION VAULTS.
CLUTCH REBATED DOORS FOR PARTY WALLS.

MANUFACTORIES:

WHARNCLIFFE WORKS, ARLINGTON STREET, LONDON, N.

OFFICES AND WAREHOUSE:

76 CHEAPSIDE, LONDON, E.C.

14
17

37
37

80
79

7

66

98-07

22

62
63

59

93

88

19

59

84
85

69
70

•,

ers.

S.

N.





St. James's Branch Offices of the
ALLIANCE BRITISH AND FOREIGN LIFE AND FIRE ASSURANCE COMPANY
Of Bartholomew Lane.

FROM A DRAWING KINDLY LENT BY R. NORMAN SHAW, ESQ., R.A., ARCHITECT.



COLLINGHAM GARDENS.

FROM A DRAWING KINDLY LENT BY MESSRS. E. GEORGE & PETO, ARCHITECTS.

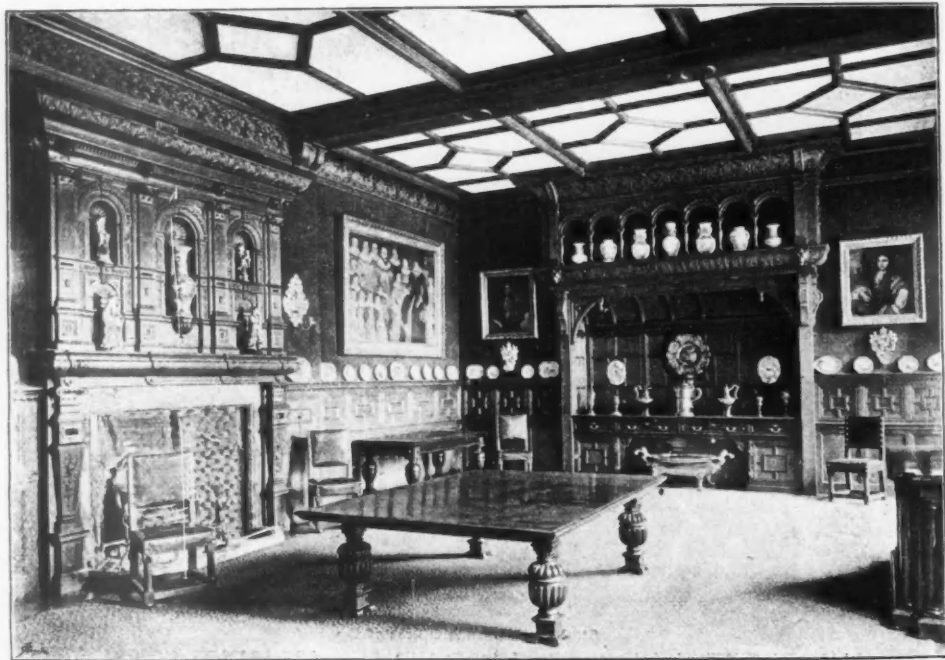

DINING ROOM, DENTON MANOR, NEAR GRANTHAM.

The Seat of SIR W. E. WELBY GREGORY, Bart.
ARTHUR W. BLOMFIELD, ESQ., A.R.A., ARCHITECT



MUSIC ROOM, GROSVENOR SQUARE, FOR THE EARL OF ABERDEEN.

From a Drawing kindly lent by J. T. Wimperis, Esq., F.R.I.R.A., Architect.

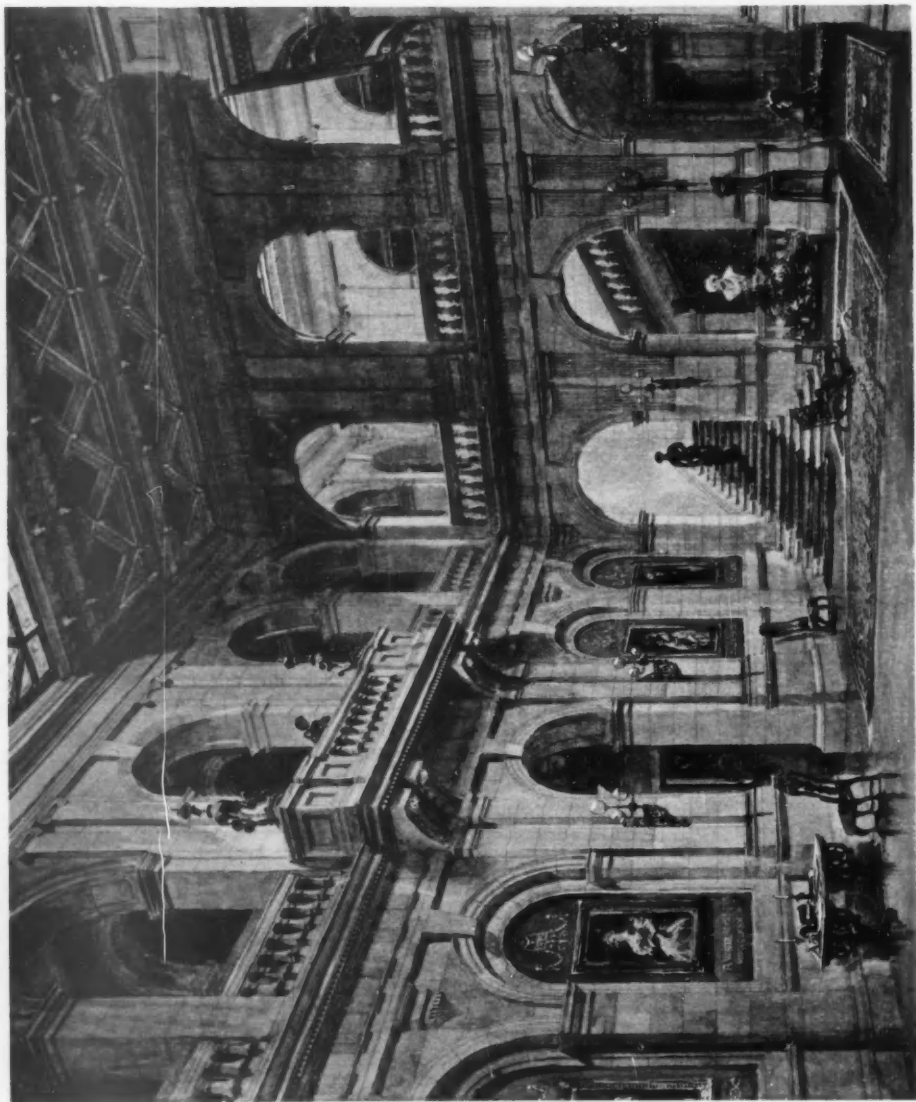

INTERIOR OF HALL, HEYTHORP HALL, OXON, FOR A. BRASSEY, ESQRE.

FROM A DRAWING KINDLY LENT BY A. WATERHOUSE, ESQRE R. A. ARCHT.



ARAB HALL, AT SIR FREDK LEIGHTON'S HOUSE, KENSINGTON.
FROM A DRAWING KINDLY LENT BY GEORGE AITCHISON ESQRE A. R. A., ARCHT.

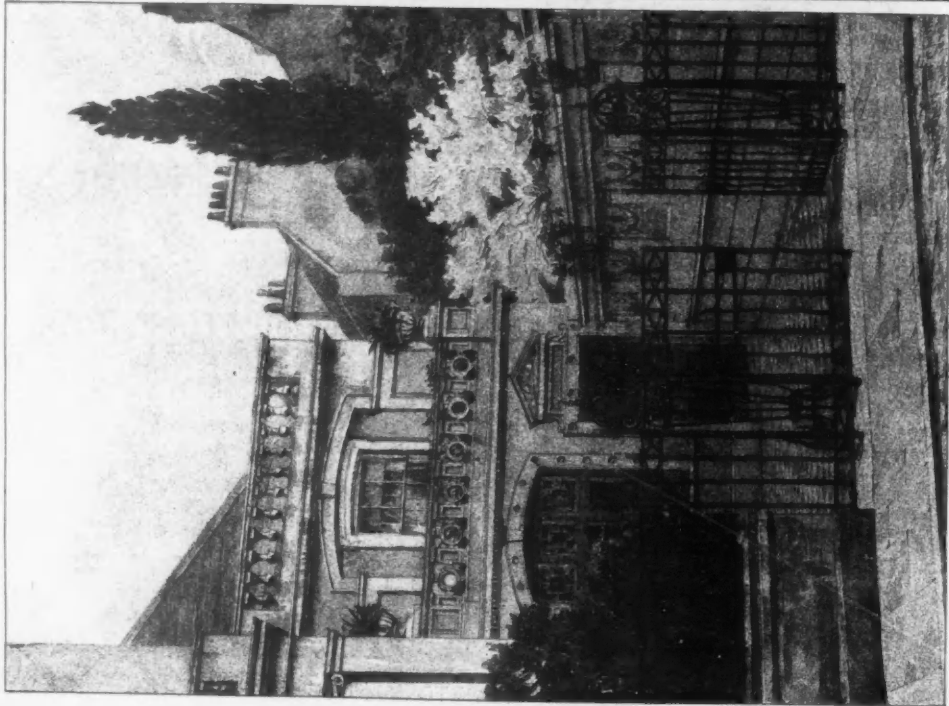

ENTRANCE TO STUDIO FOR THOS. FAED, Esq., R.A.
From a Water-Color Drawing kindly lent by R. Phine Spiers, Esq., F.S.A., Architect.

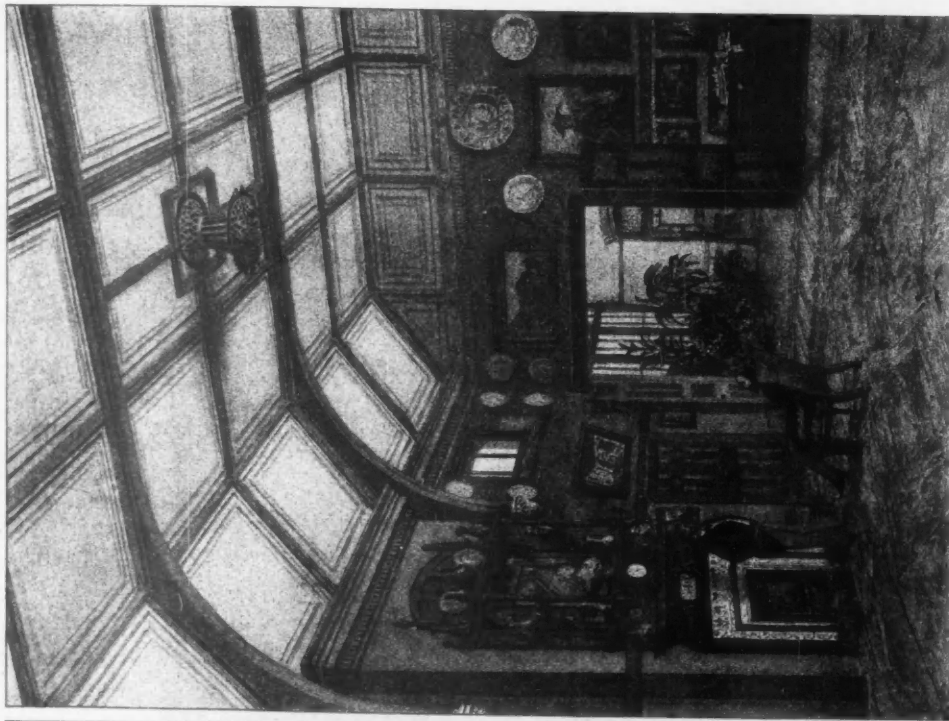

INTERIOR OF STUDIO FOR THOS. FAED, Esq., R.A.
From a Water-Color Drawing kindly lent by R. Phine Spiers, Esq., F.S.A., Architect.



CHURCH OF ST. JOHN THE BAPTIST,

Great Marlborough Street, W.

FROM A DRAWING KINDLY LENT BY ARTHUR W. BLOMFIELD, ESQ., A.R.A., ARCHITECT.



RESIDENCE FOR FRANK HOLL, Esq., R.A.



FROGNALL PRIORY.

FROM DRAWINGS KINDLY LENT BY R. NORMAN SHAW, ESQ., R.A., ARCHITECT.

ACADEMY ARCHITECTURE.
1890.



Medea, W. HAMO THORNYCROFT, A.R.A., Sculptor.

1889 GOLD MEDAL, PARIS, 1889
AND SEVENTEEN OTHER GOLD, SILVER, & BRONZE MEDALS.

W^{M.} WOOLLAMS & CO.,

ORIGINAL MAKERS OF

ARTISTIC

WALL PAPERS

GUARANTEED FREE FROM ARSENIC.



CORRESPONDENCE
INVITED.

WM. WOOLLAMS & CO. are Manufacturers of all kinds of Wall and Ceiling Papers, and have special facilities for printing extra widths and lengths. A large collection of fine old Damask and Chintz Papers. Cheap Papers for Workmen's Cottages. Papers for Country Houses and Town Mansions, Hotels and Club Houses. Sanitary Papers, Bedroom Papers, Staircase Papers.



CORRESPONDENCE
INVITED.

Agents for and printers of Mr. J. ALDAM HEATON'S private designs in Wall and Ceiling Papers.

Estimates for private patterns free.

Speciality:—Patent Embossed Flock Papers, and Raised Flock Papers, for painting over.

☞ Sets of Patterns in convenient form for the use of Architects gratis on application.

Sole Address:—110 HIGH STREET (NEAR MANCHESTER SQUARE), LONDON, W.

Kindly note "Trade Mark," a bale of "Wool" branded "W," and two "lam(b)s" suspended.

WM. WOOLLAMS & CIE sont les promoteurs de la fabrication de papiers-peints, imprimés à la planche à colorants exempts d'arsenic. Voir la marque de fabrique ci-dessus. S'adresser à 110 HIGH STREET (NEAR MANCHESTER SQUARE), LONDRES, W. Agent à Paris: M. A. E. JOHNSON, 16 RUE ETIENNE MARCEL 16. Dix-huit médailles, ci-inclus la médaille d'or Paris, 1889. Spécialité:—Laines à dessins modelés, et laines en relief pour être peintes.

WM. WOOLLAMS & CIE Tapeten sind mittelst Tafeln gedruckt und durchaus Arsenikfrei. Bitte auf obige Fabrikmarke zu achten. London Adresse: 110 HIGH STREET (NEAR MANCHESTER SQUARE), LONDON, W. Agent in Paris: MR. A. E. JOHNSON, 16 RUE ETIENNE MARCEL 16, PARIS. Paris, 1889, Goldmedaille. Überdiess siebenzehn andere Gold, Silber, und Bronzemedailen.



Priory of Our Lady. Hayward's Heath Chapel.

GOLDIE, CHILD & GOLDIE, Architects.

GENERAL CONTRACTORS, GODDARD & SONS, FARNHAM.



1838. *New Scotland Yard, View of South East Angle*, R. NORMAN SHAW, R.A., Architect.

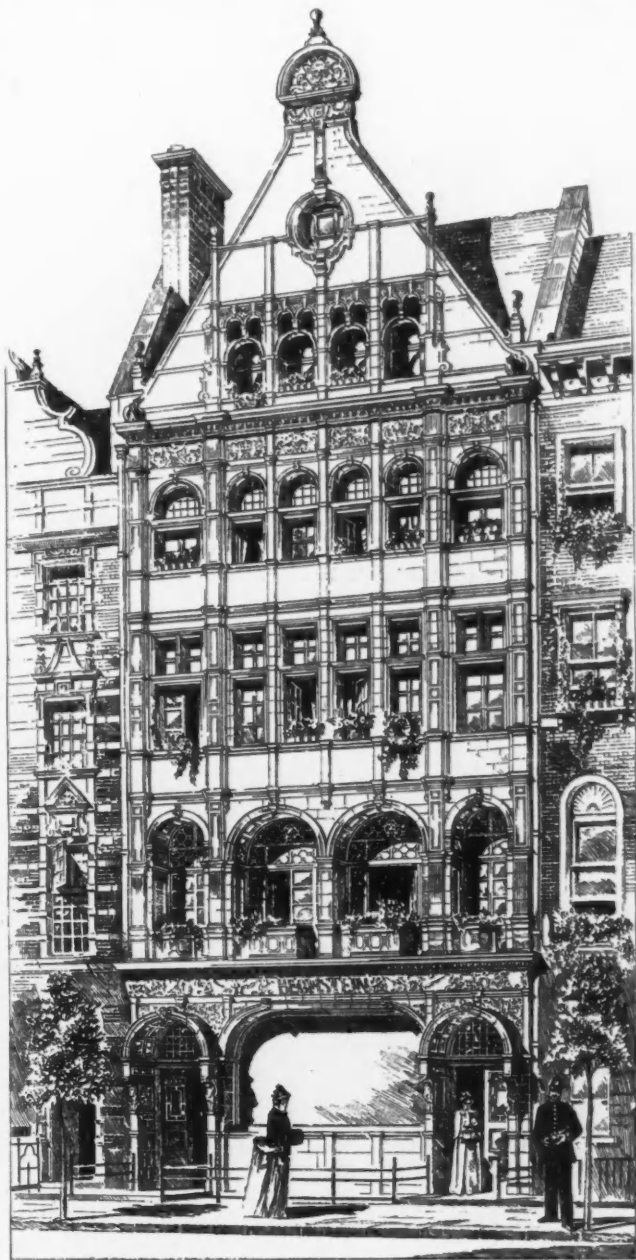

1864. 40 Wigmore Street, W., for C. Bechstein, Pianoforte Manufacturer,
THOMAS E. COLLCUTT, F.R.I.B.A., Architect.

General Contractors—Mark Patrick & Son, 28 Westminster Bridge Road, London, S.E.

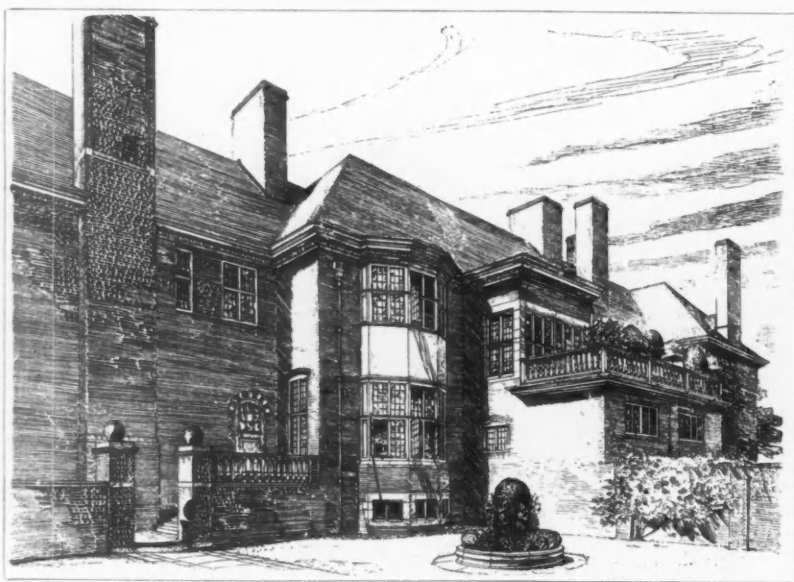

1772. *Bullers Wood, Chislehurst, Garden Front*, ERNEST NEWTON, Architect.



1740. *A Country Museum and Institute*, GERALD C. HORSLEY, Architect.



1889. *The Church House, View of Front in Dean's Yard*, SIR ARTHUR W. BLOMFIELD, A.R.A., Architect.



1873. *St. Saviour's Church, Southwark, Nave restored*, SIR ARTHUR W. BLOMFIELD, A.R.A., Architect.

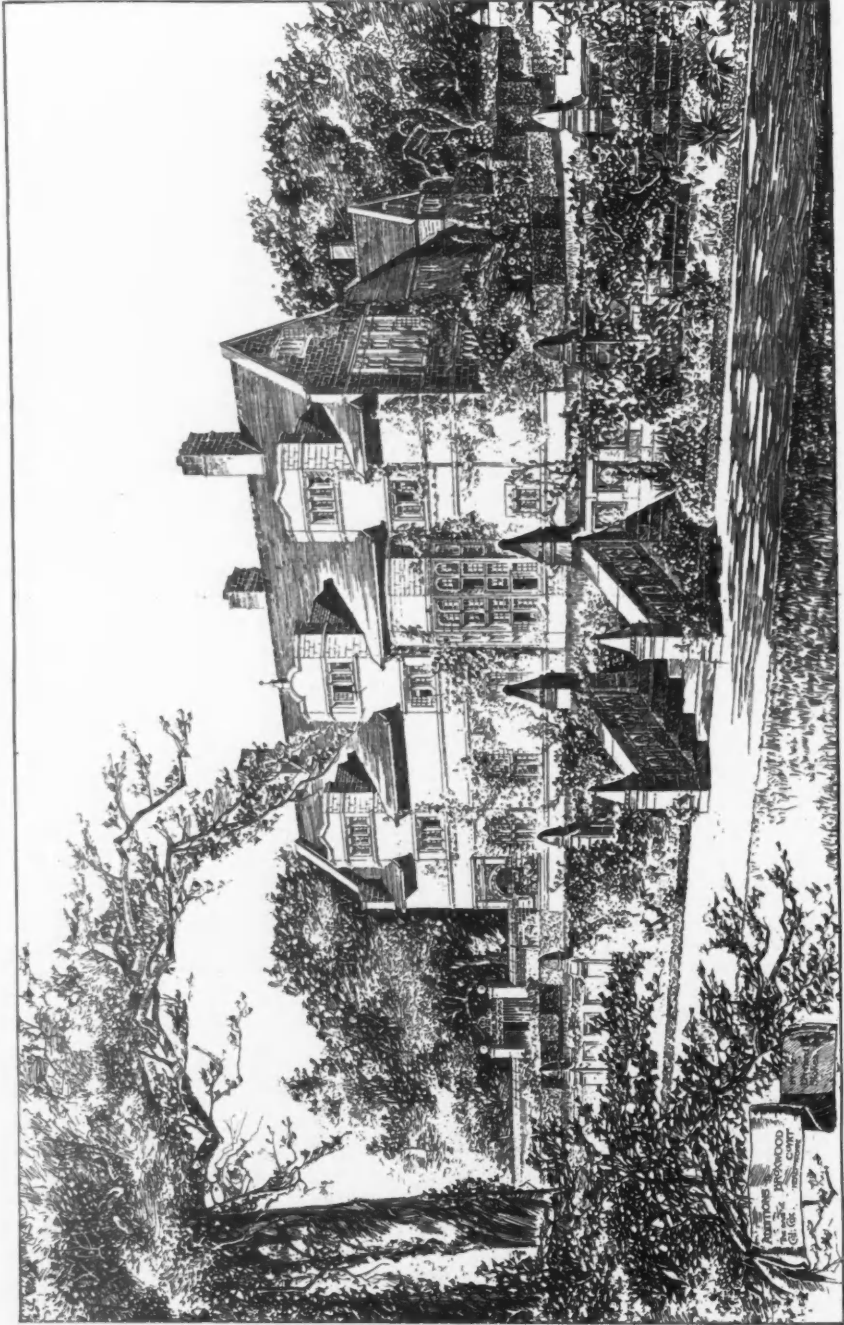

1790. *Additions to Broxwood Court, Herefordshire, for Col. Cox, LEONARD STOKES, Architect.*

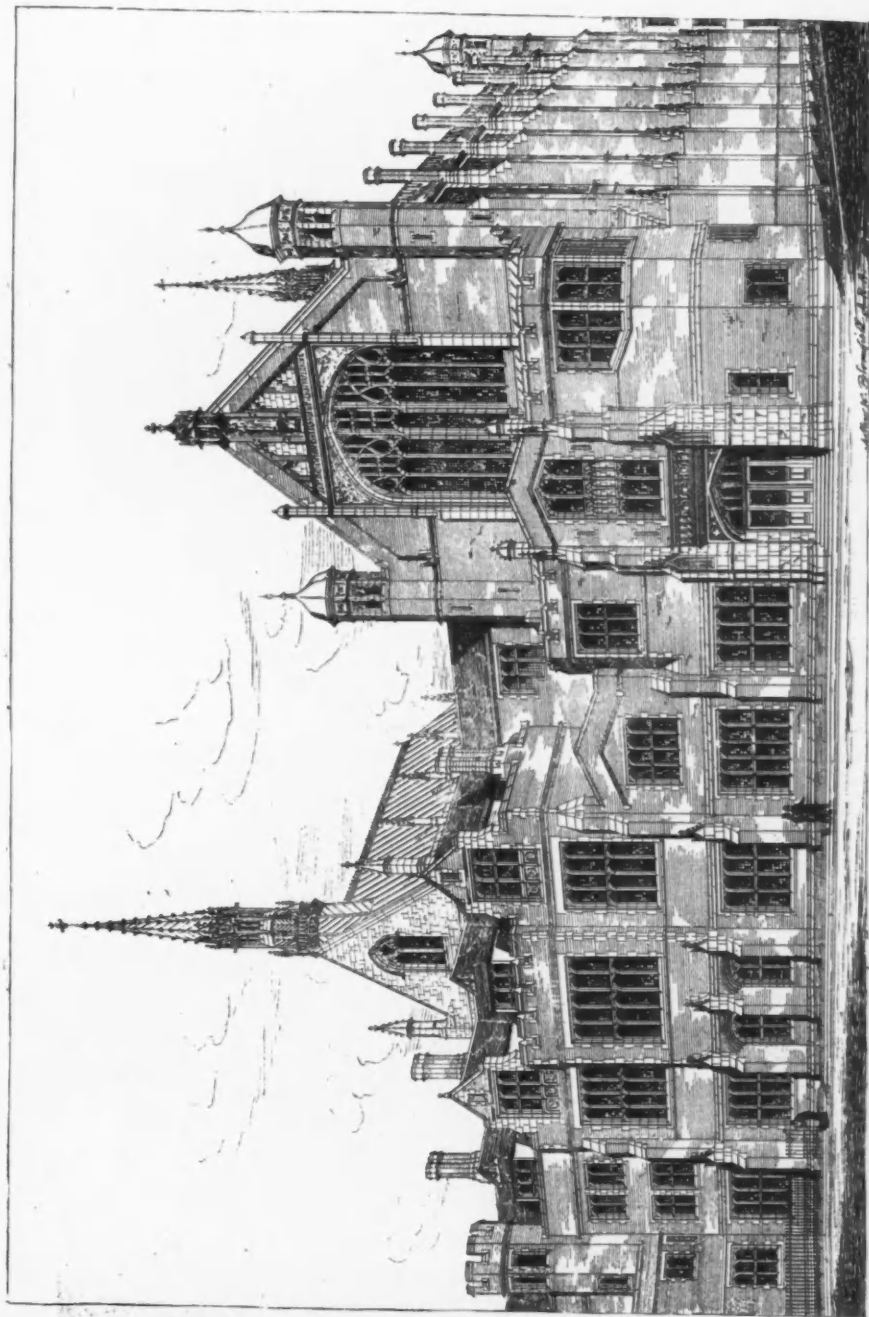

1897. *The Church House, Front in Great Smith Street, Westminster, Sir Arthur W. Blomfield, A. R. A., Architect*

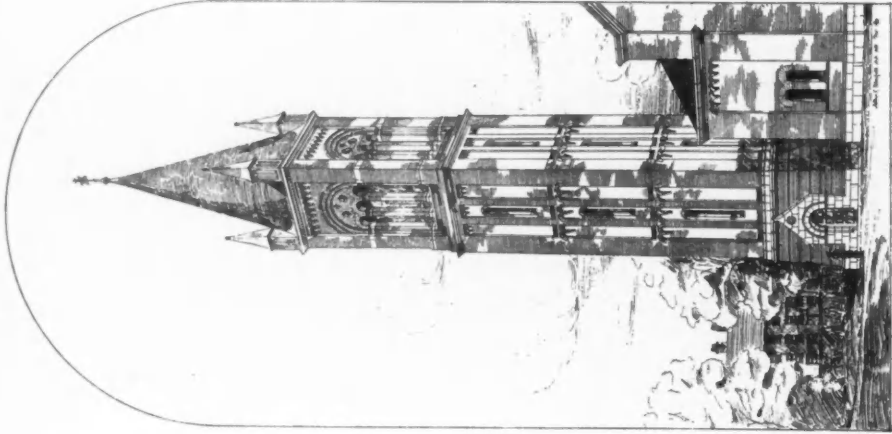
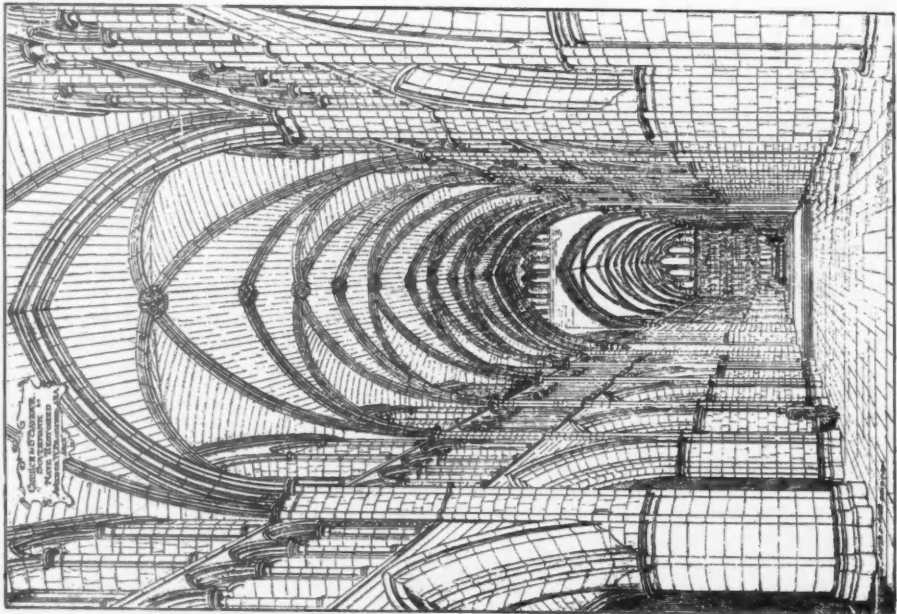
1875. *Campanile, Holy Trinity Church, Gosport.*1804. *St. Saviour's Church, Southwark, New Nave.*

SIR ARTHUR W. BLOMFIELD, A.R.A., Architect.

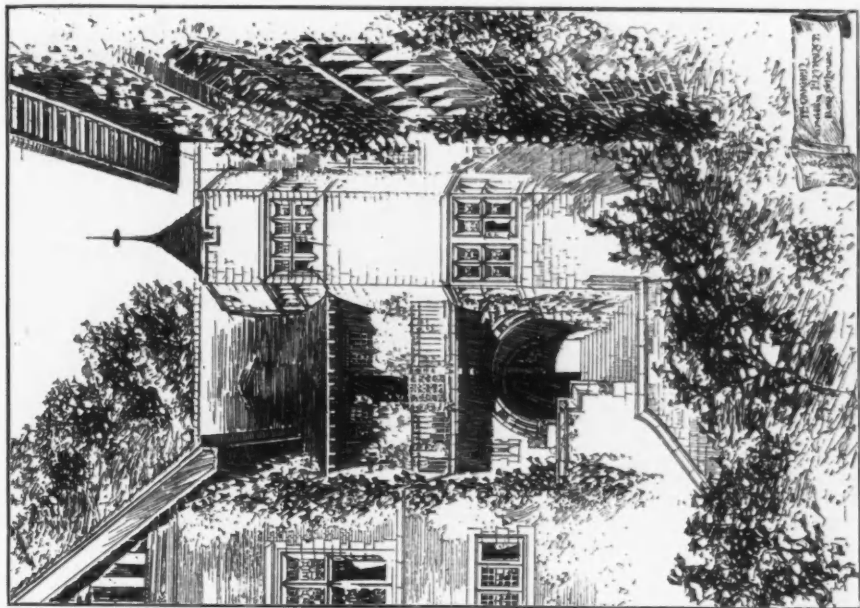

1808. *The Garden Entrance, an addition to an Old House,*
C. E. MALLOW, Architect.

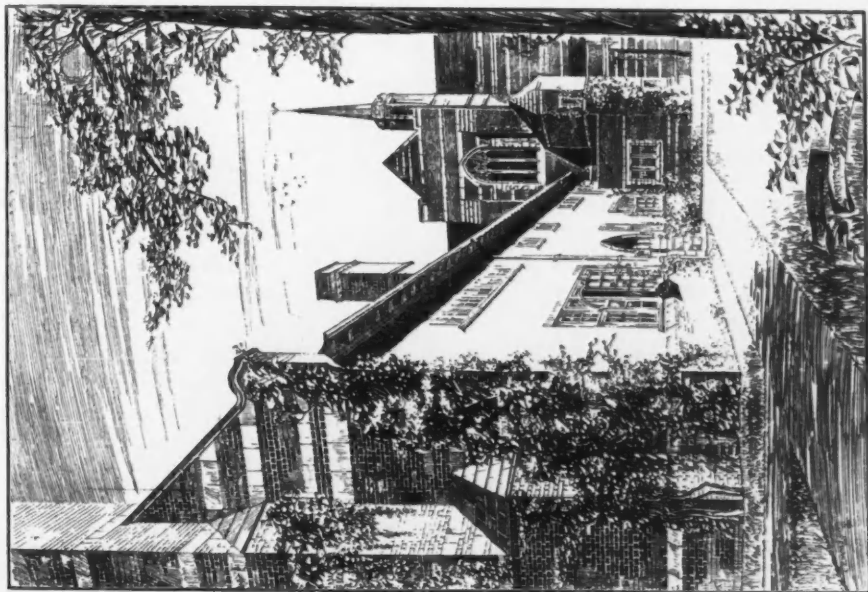

1851. *The Presbytery, Church of St. Clare, Liverpool,*
LEONARD STOKES, Architect.

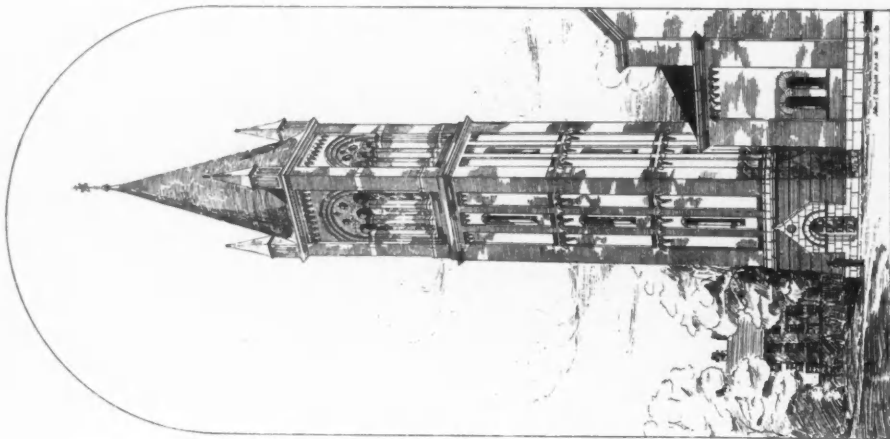
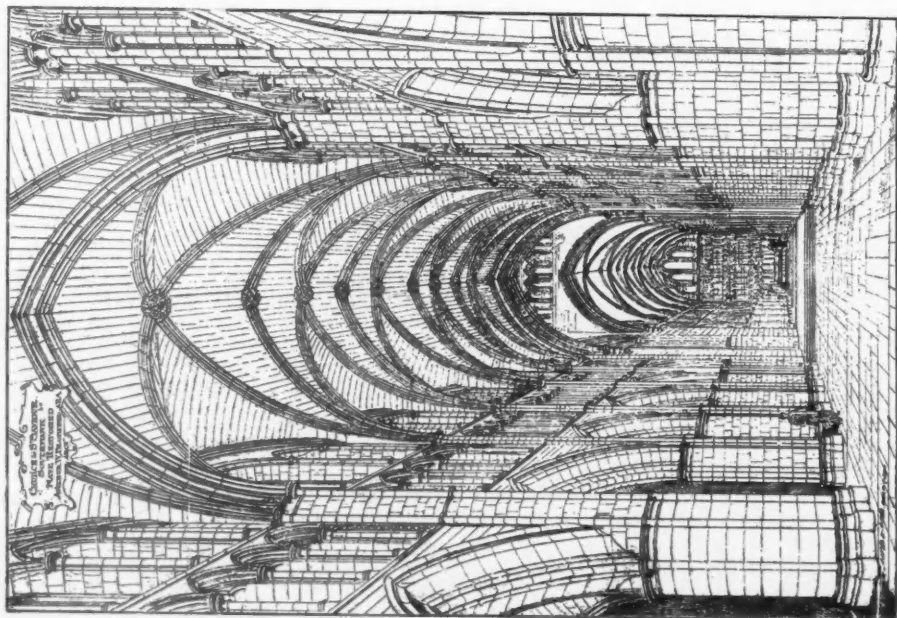
1875. *Campanile, Holy Trinity Church, Gosport.*1804. *St. Saviour's Church, Southwark, New Nave.*

SIR ARTHUR W. BLOMFIELD, A.R.A., Architect.

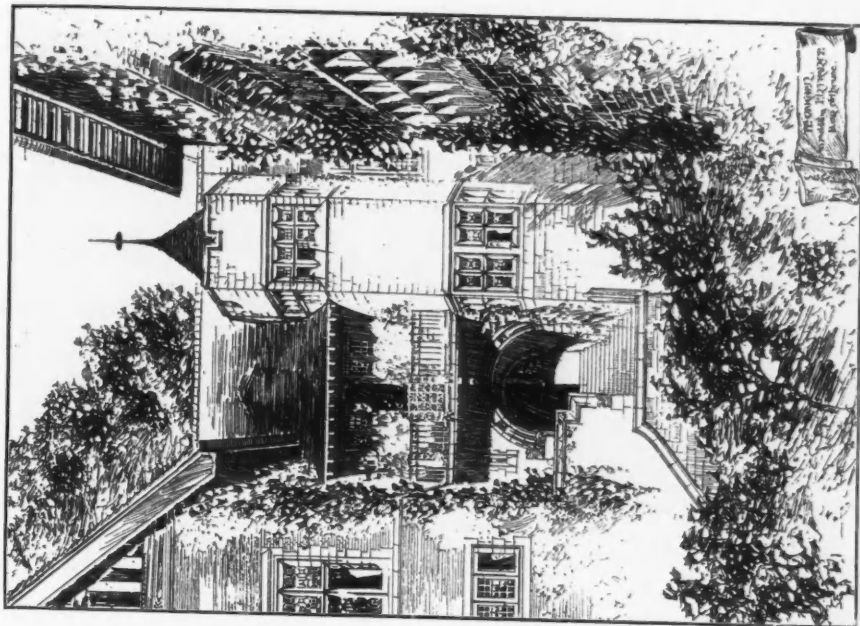

1808. *The Garden Entrance, an addition to an Old House,*
C. E. MALLOW'S, Architect.

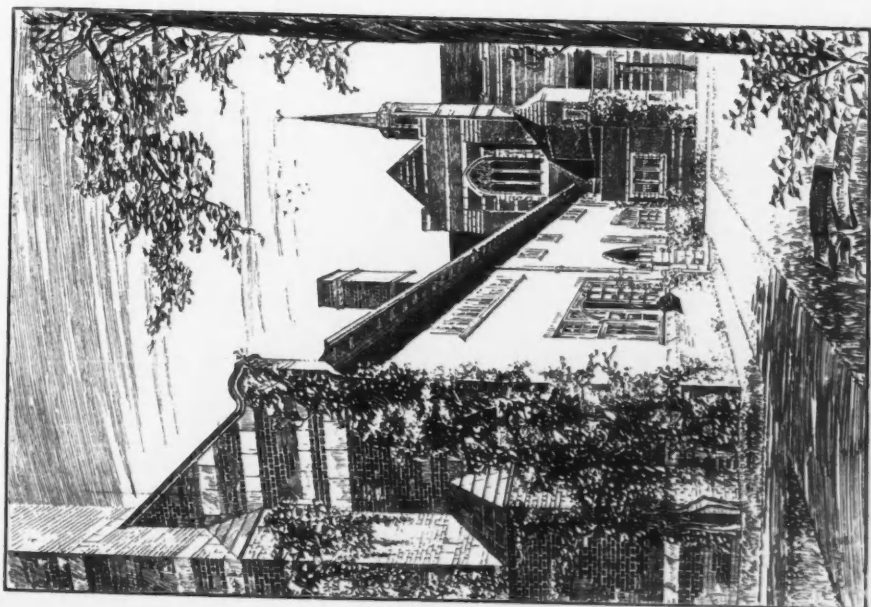

1851. *The Presbyterian Church of St. Clare, Liverpool,*
LEONARD STOKES, Architect.



1865. *New Buildings at the Cross, Chester, for His Grace the Duke of Westminster,*
THOMAS M. LOCKWOOD, F.R.I.B.A., Architect.



1899. *Business Premises in Davies Street, Grosvenor Square, for Messrs. Bolding and Sons,*
J. T. WIMPERIS AND ARBER, Architects.

Terra-Cotta—Clark & Rea, Limited, Wilderness Works, Wrexham.

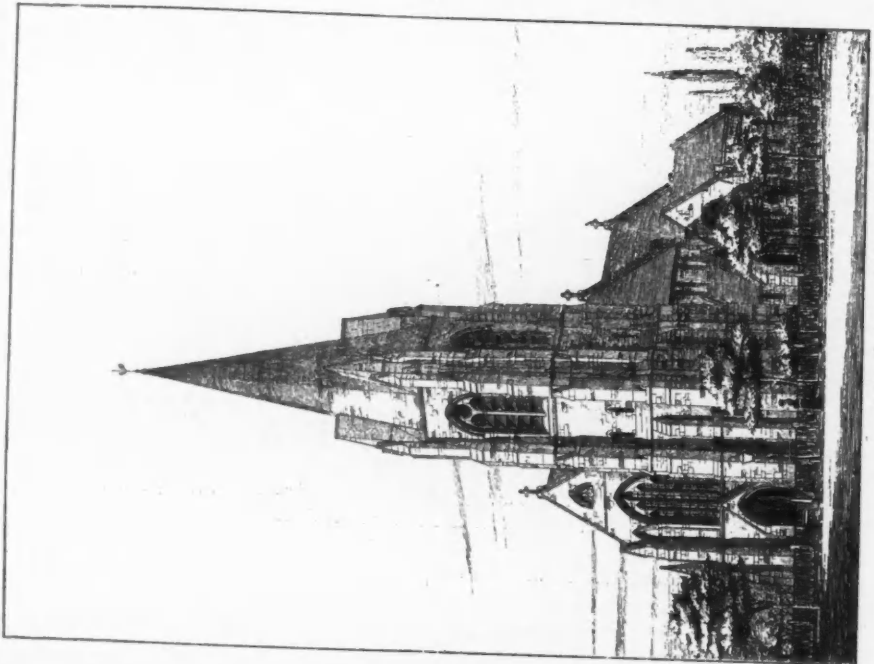
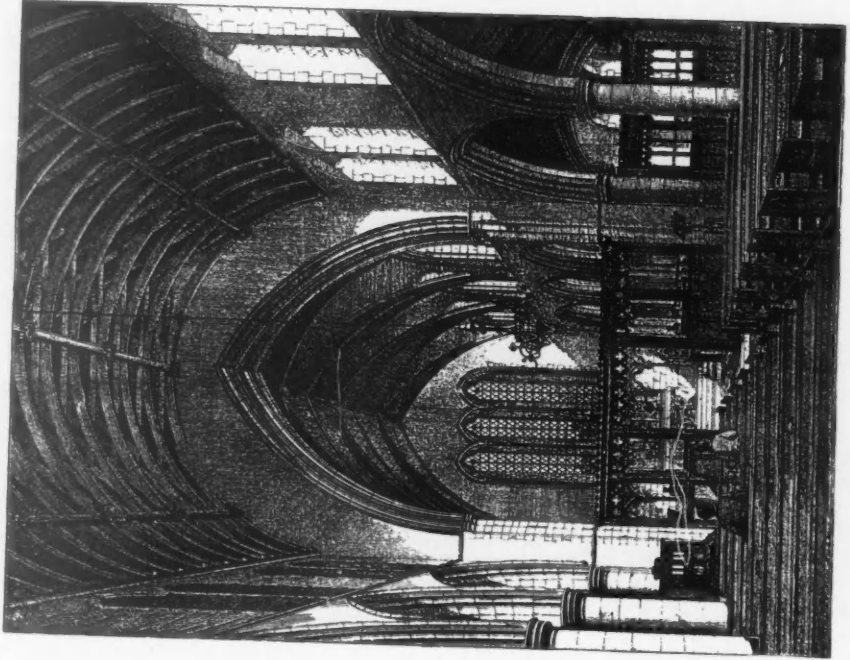

1743 and 1733. *Church of St. Luke, Richmond, Goldie, Child, and Goldie, Architects.*

Wood Block Floors—Coddard & Sons, Farnham and Dorking.

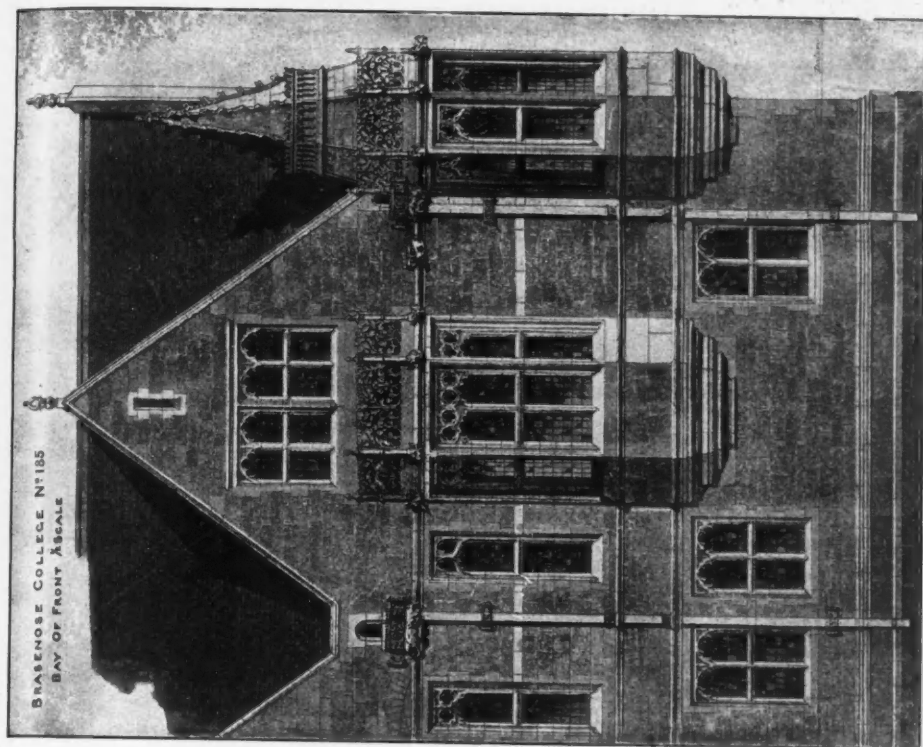

1794. Brasenose College, Oxford, One Bay of Front.

Carving - Farmer & Brimley, 63 Westminster Bridge Road, London

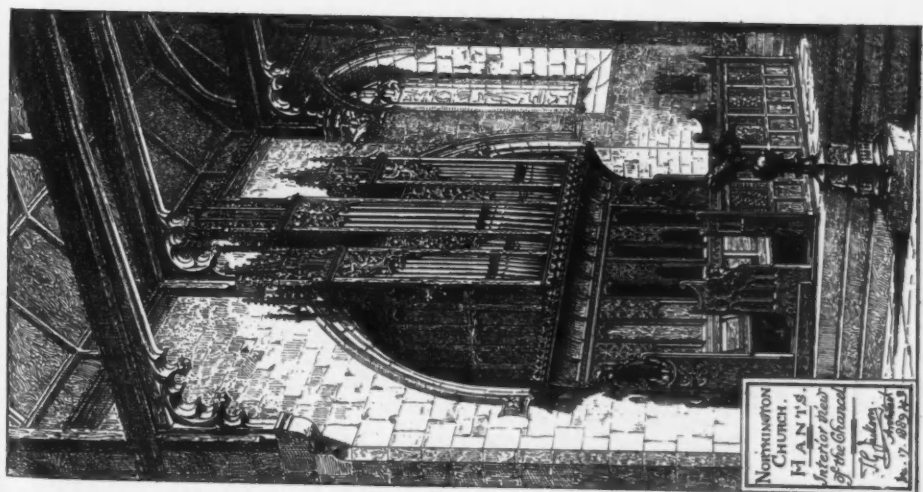

1869. Northampton Church, Hants, Interior view of the Chancel.

T. G. JACKSON, Architect.

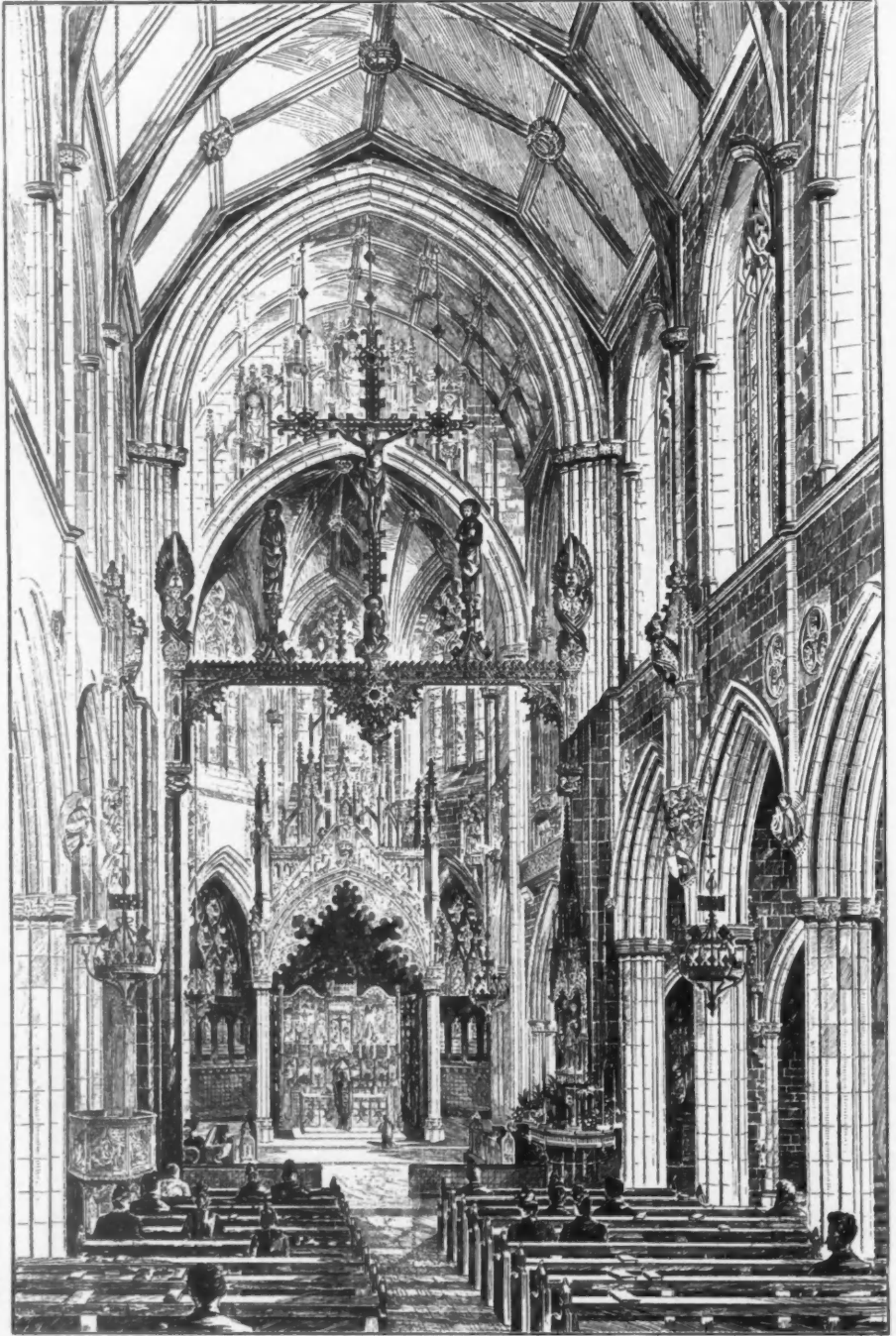

1785. *Church of the Sacred Heart, Wimbledon, FREDERICK A. WALTERS, F.S.A., Architect.*

General Contractors—Goddard & Sons Farnham and Dorking. Heating—John Grundy, 30 Duncan Terrace, City Road, London, N

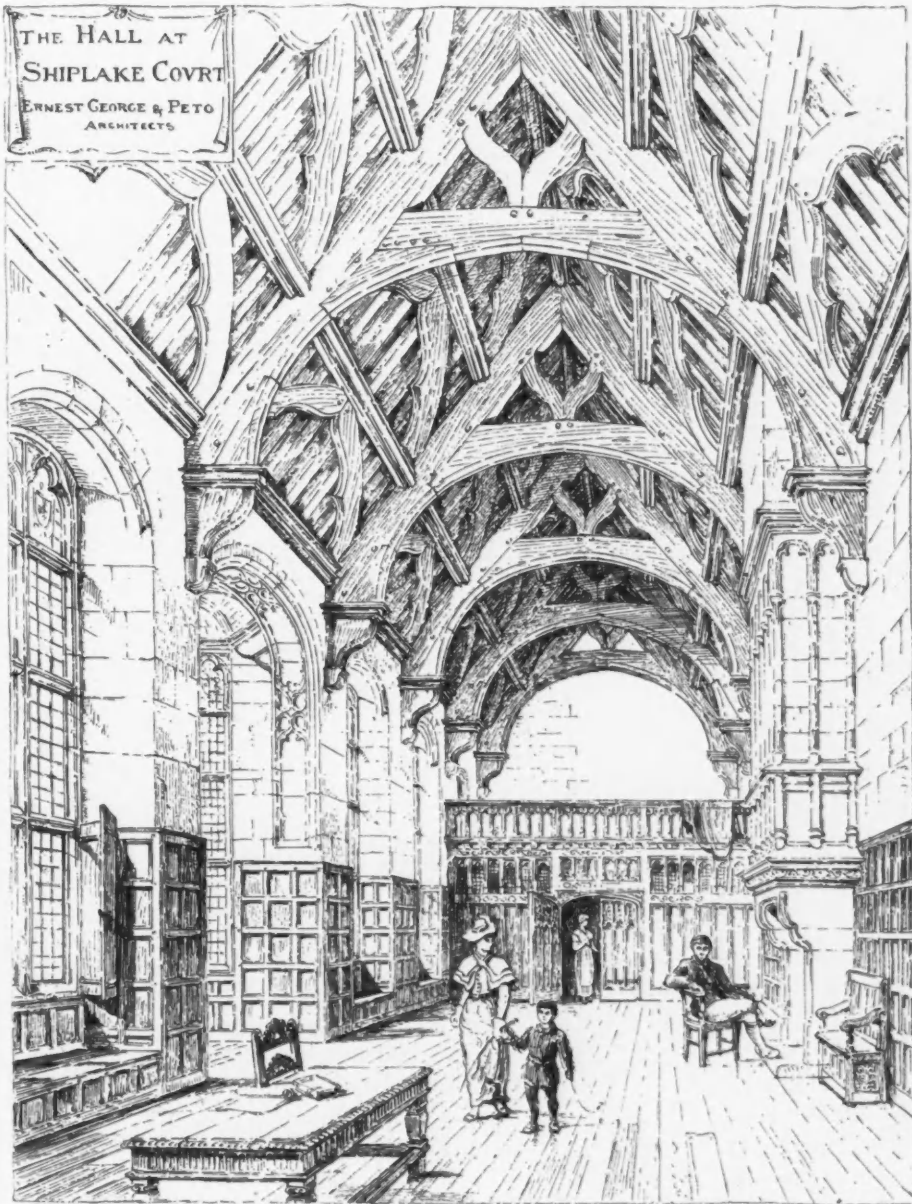

1803. *Shiplake Court, the Hall*, ERNEST GEORGE AND PETO, Architects.

General Contractors—A. Bush & Sons, 6a Ridgmount Street, London, W.C. Electric Lighting—Rashleigh Phipps & Dawson, 53 Berners Street, London, W.



1622. *Graces*,
HENRY HOLIDAY.

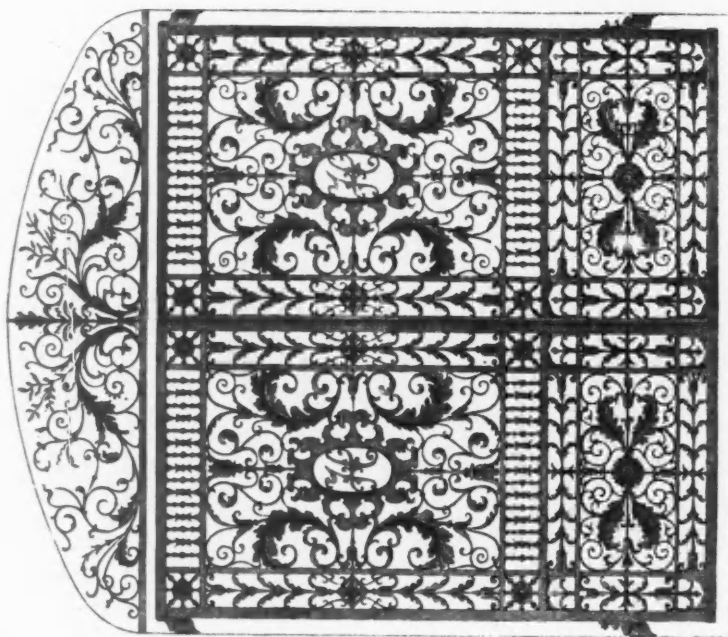

1749. *Design for Wrought Iron Gates*,
PROFESSOR G. AITCHISON, A.R.A., Architect.

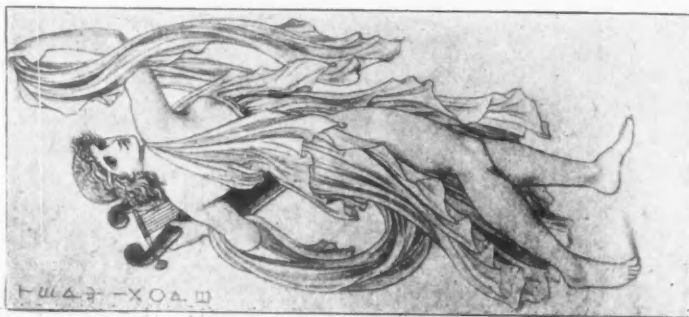

1621. *Graces*,
HENRY HOLIDAY.

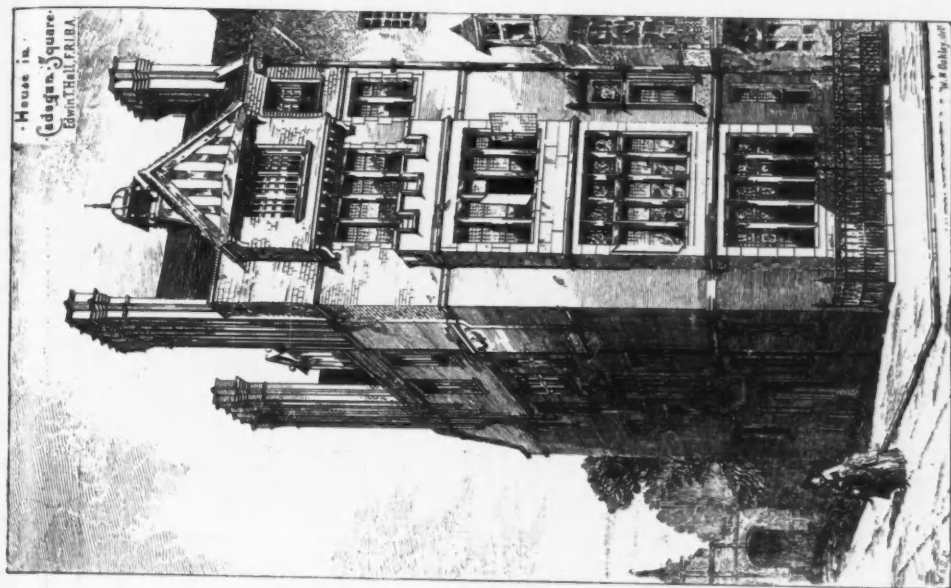

1933. House in Caedogan Square, S. W., EDWIN T. HALL, F. R. I. B. A., Architect.

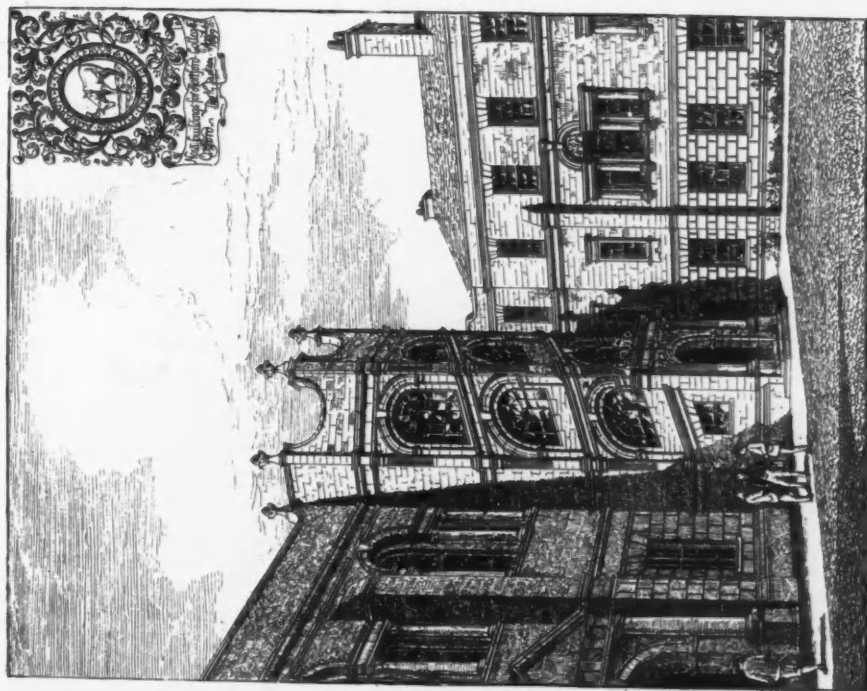

1842. New Buildings for Hertford College, Oxford, THOS. G. JACKSON, Architect.

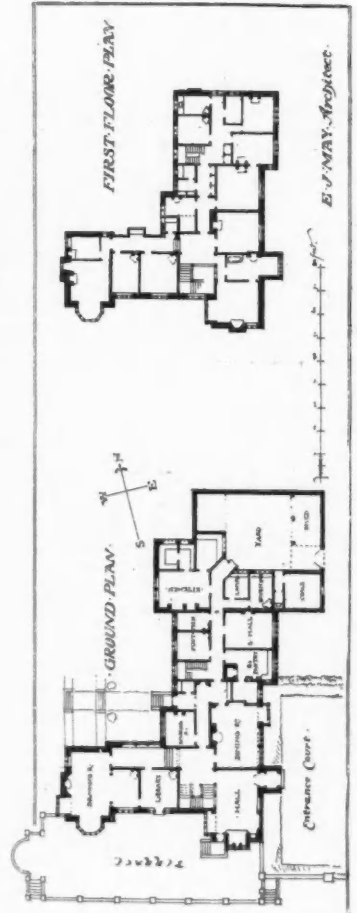
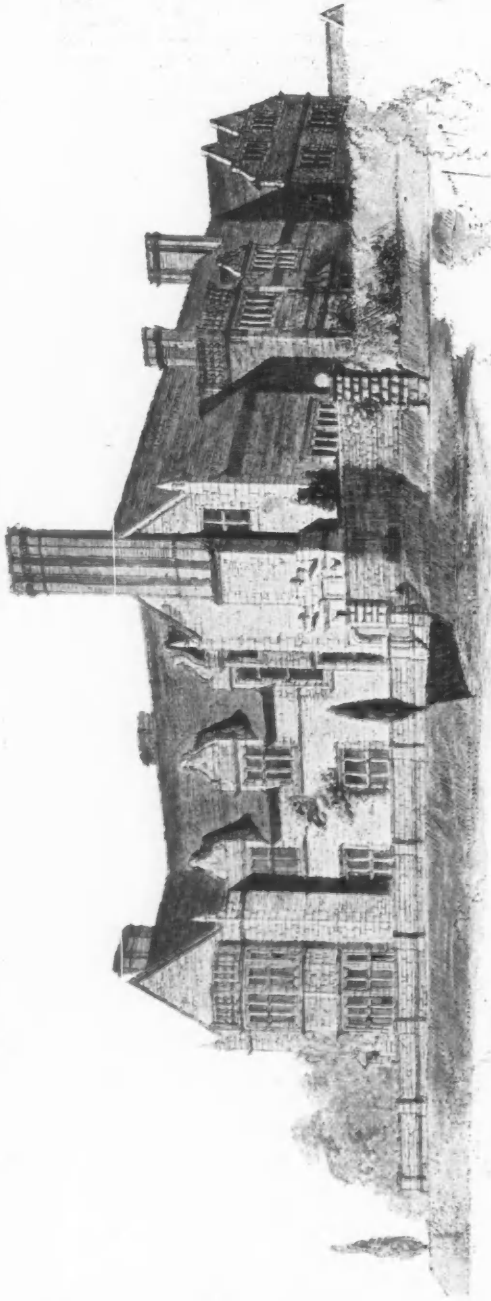

1835. *Barnside Hill, Rutland, for Captain the Hon. Charles Fitzwilliam, E. J. MAY, F.R.L.B.A., Architect*

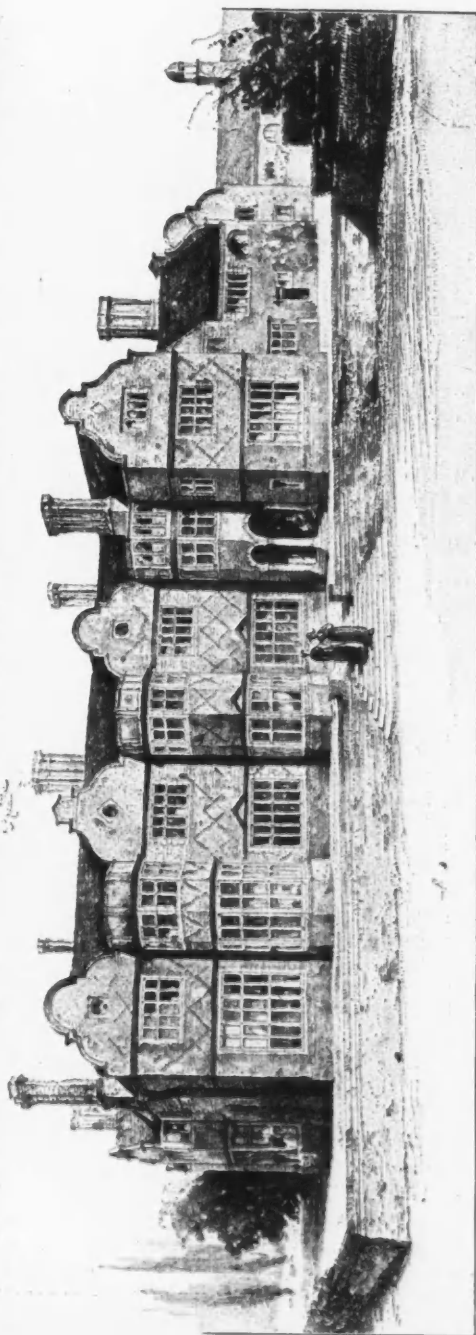
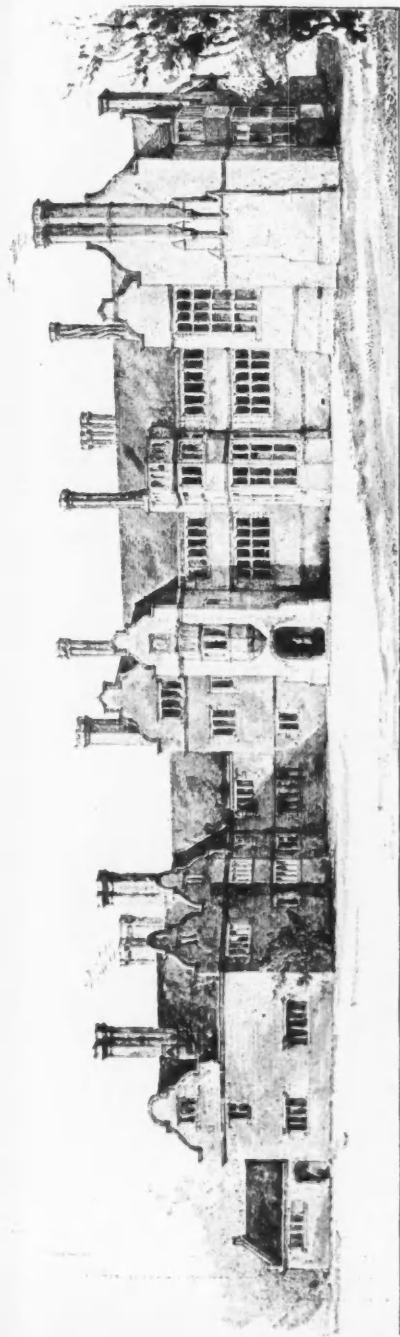

1834 Poles, Hertfordshire, for Edmund S. Hanbury, Esq., ERNEST GEORGE AND PETO, Architects.

General Contractors—J. Simpson & Son, 43 Paddington Street, London, W.



1942. *St. John's Church, Stanstead, Montfichet*, W. D. CARÖE, M.A., Architect.

General Contractors—John Shillitoe & Son, College Lane, Bury St. Edmunds. Heating—John Grundy, 30 Duncan Terrace, City Road, London, N. Organ—August Gern, Boundary Road, Notting Hill, London, W. Mosaic Pavement (*Opus Alexandrinum* and *Settile Mosaic*) and Marble Steps—R. Davison, General Art Worker, 182 Marylebone Road, London, N.W. Sculpture and Carvings—N. Hitch, 60 Harleyford Road, Vauxhall, London, S.E.



1769. Northington Church, Hants, T. G. JACKSON, Architect.

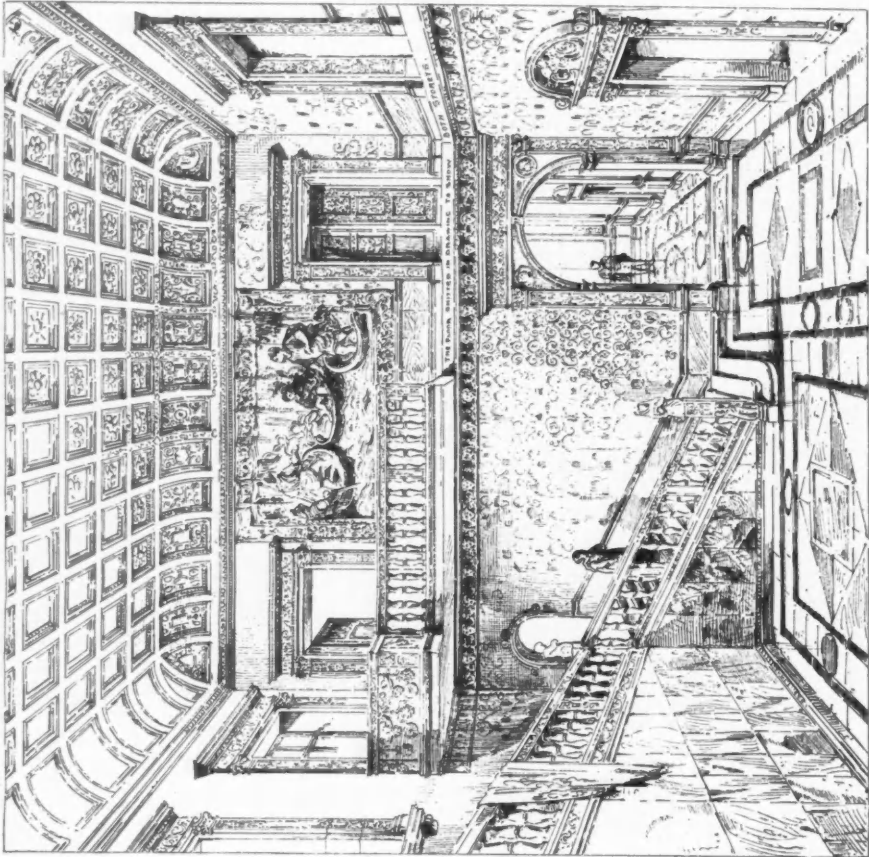
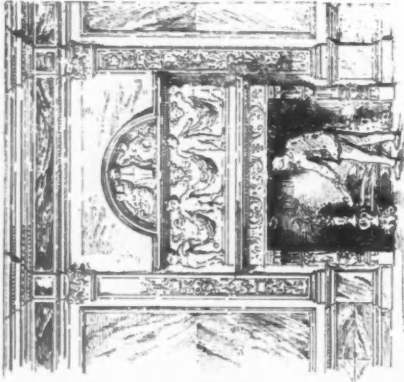

1734. 6 Carlton House Terrace, for C. H. Sanford, Esq., Marble Hall and Staircase, ERNEST GEORGE AND PETO, Architects.

General Contractors—A. Bush & Sons, 64 Ridgmont Street, London, W.C. Electric Lighting—Faulkner, Phillips & Dawson, 25 Berners Street, London, W. Hoisting—Broham & Sons, 50-54 Wigmore Street, London, W.

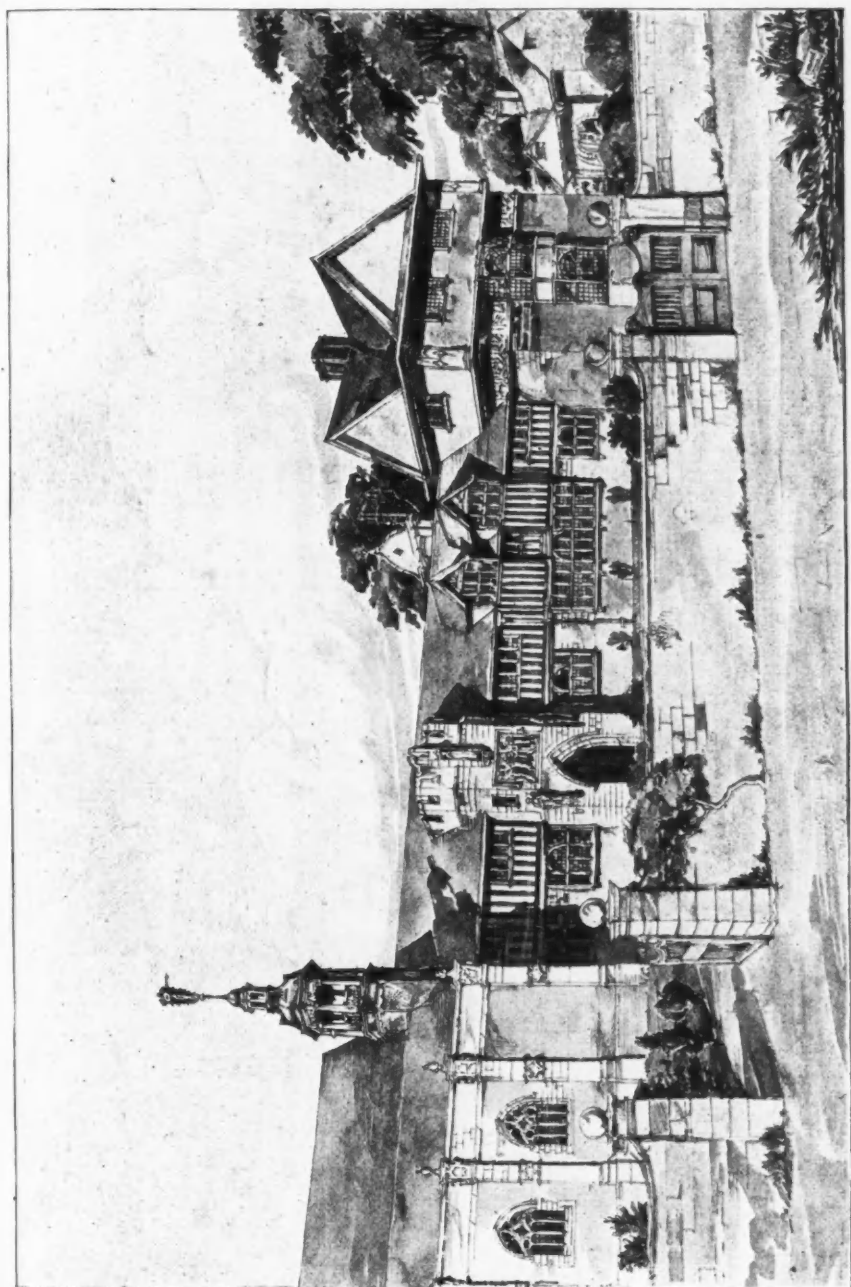

1843. *Industrial Schools, Knowle, Bristol, View of Entrance Front, J. D. SEDDING, Architect.*



1934. *Residence, Sutton, Surrey*, HERBERT D. APPLETON, F.R.I.B.A., Architect.

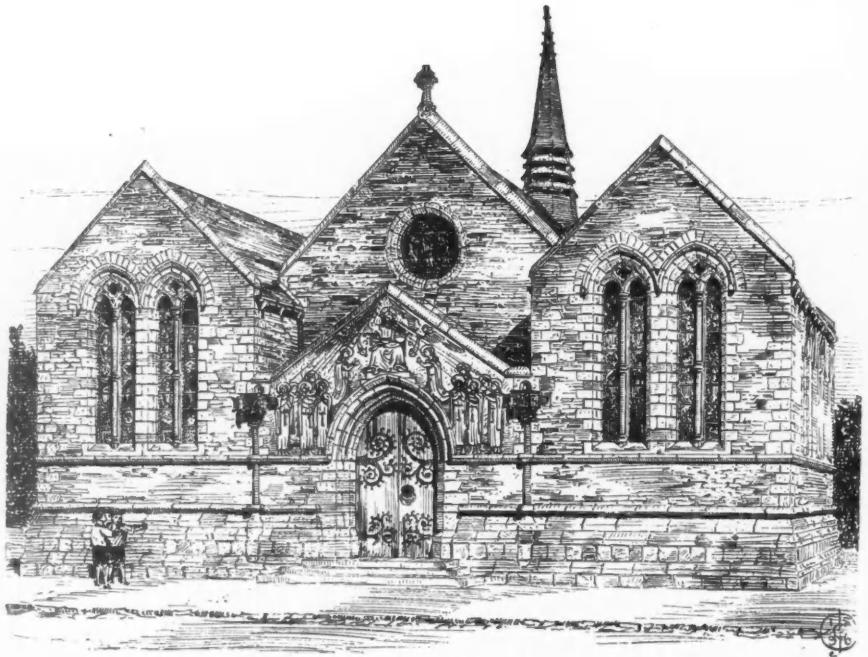

1927. *Proposed Alteration and Enlargement of All Saints' Church, Moia, Constantinople*, J. COUTES CARTER, Architect.



1820-21. *Cottage at Higham, Colchester*, W. H. ATKIN BERRY, A.R.I.B.A., Architect.

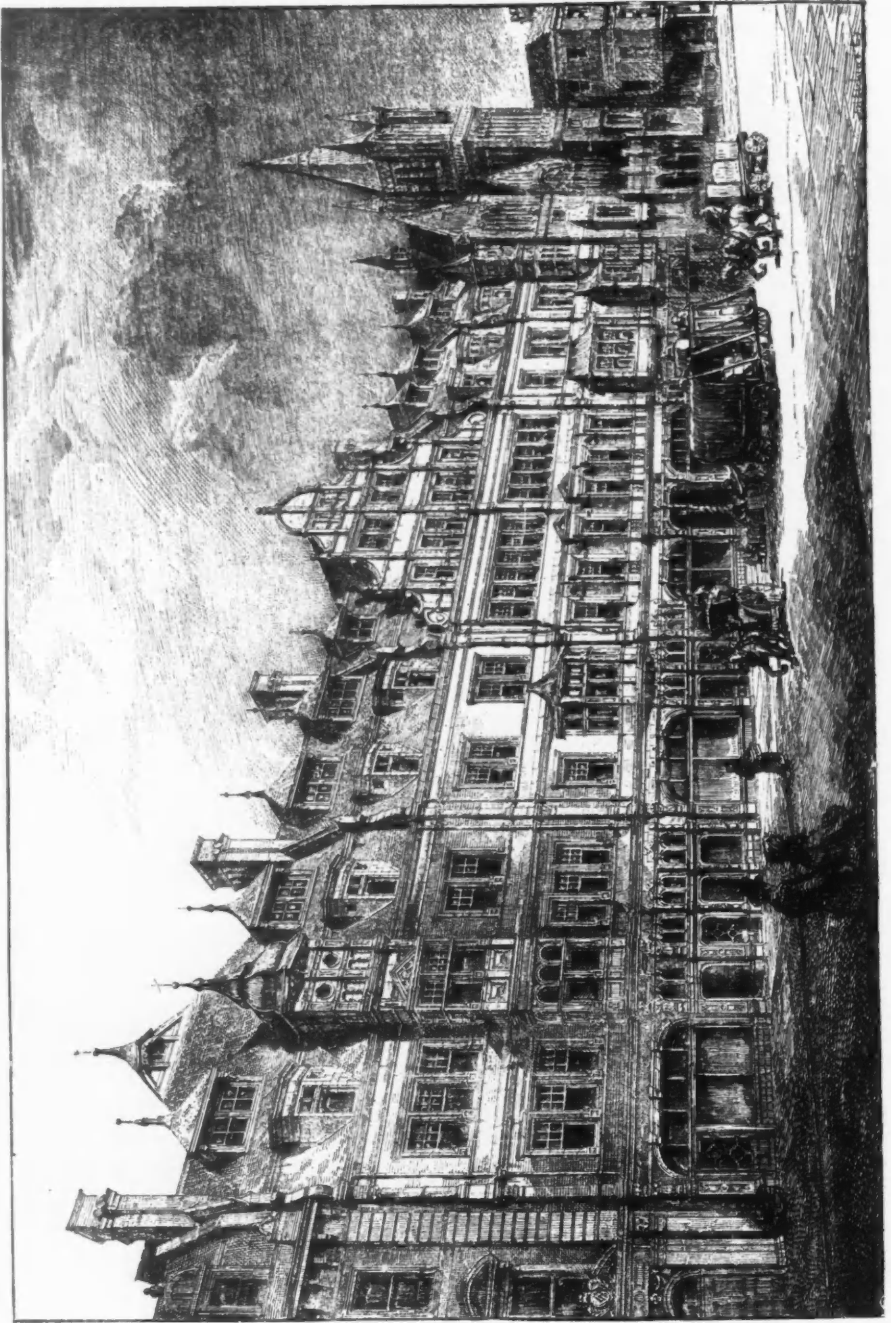

1930. *New Premises, Duke Street, Grosvenor Square. W. W. D. CARÖE, M.A., Architect.*

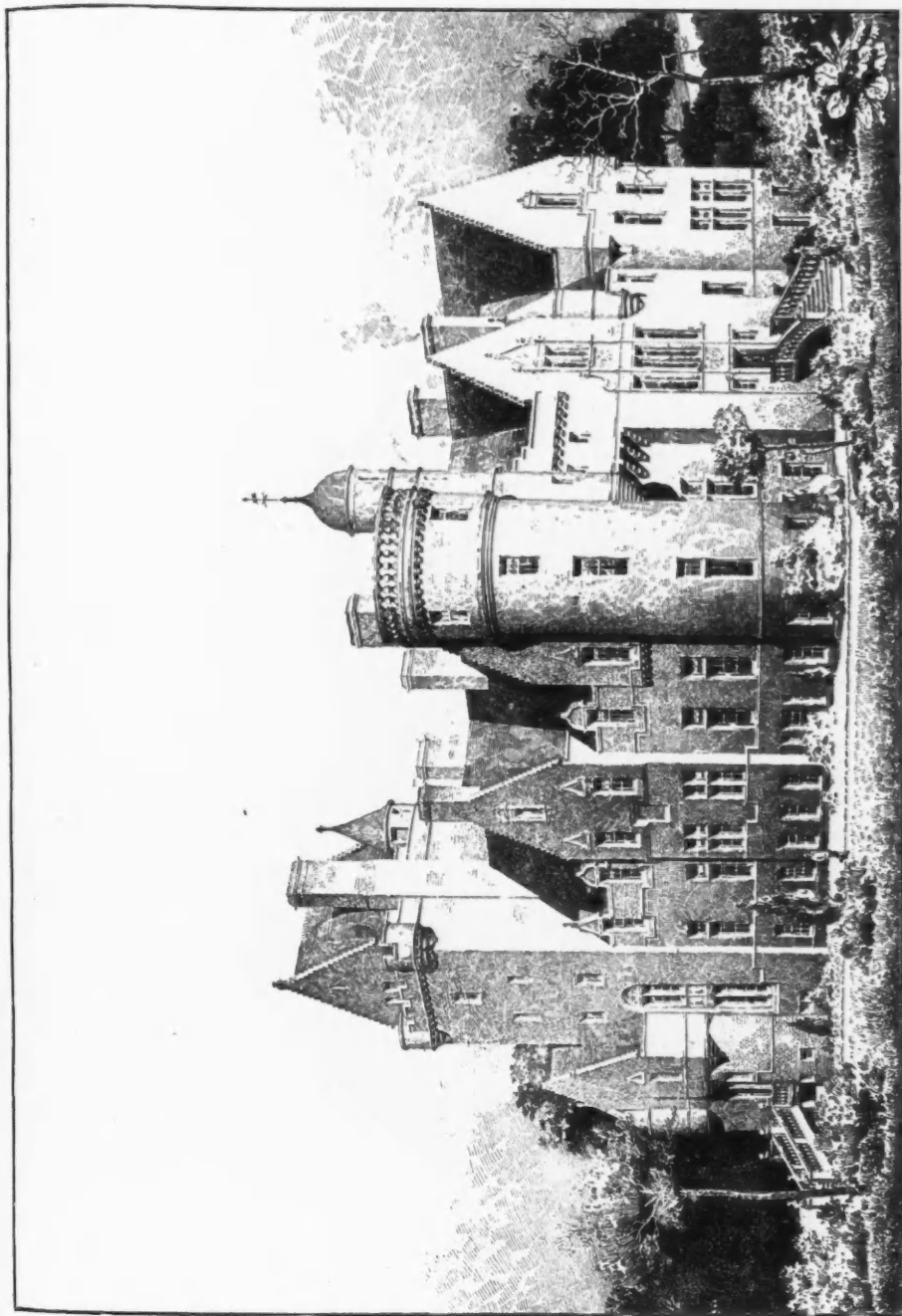

1830. Sauchieburn, Stirlingshire, N.B., for Sir James R. G. Maitland, Bart., SYDNEY MITCHELL AND WILSON, Architects.

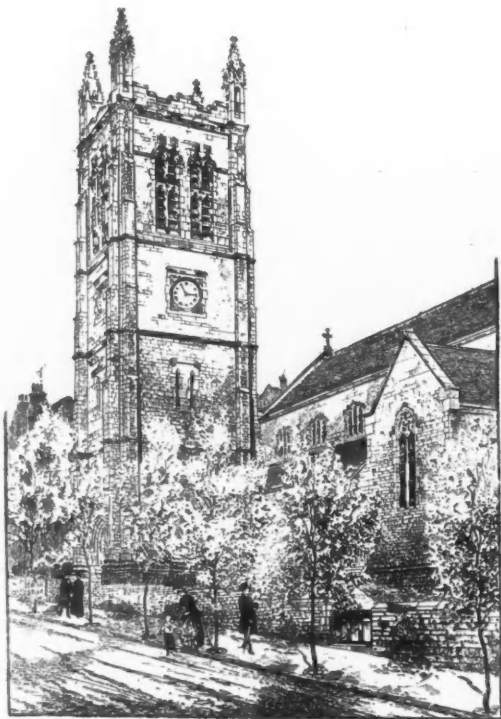

1719. *St. Jude's Church, Halifax*, W. SWINDEN BARBER, Architect.



1852. *House at Turner's Hill, Sussex*, E. W. MOUNTFORD, A.R.I.B.A., Architect.

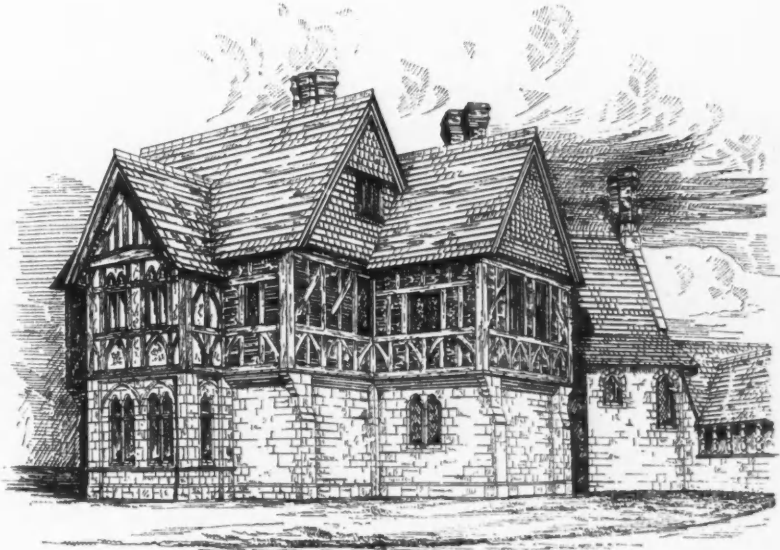

1907. *The Guests' House, St. Margaret's Convent, East Grinstead,*
A. E. STREET, M.A., A.R.I.B.A., Architect.

POND AND POND,
ARCHITECTS,
1307 VENETIAN BUILDING,
34 WASHINGTON ST., CHICAGO.

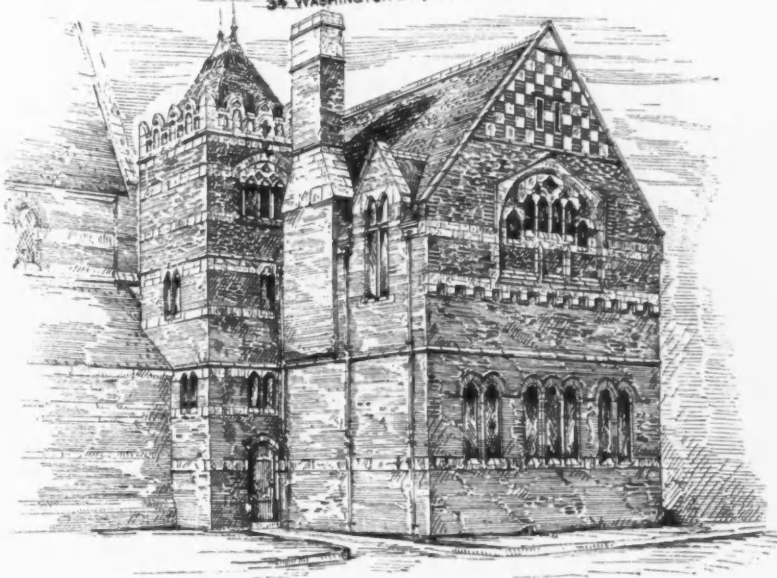

1907. *St. James the Less, Westminster, New Infant School,*
A. E. STREET, M.A., A.R.I.B.A., Architect.

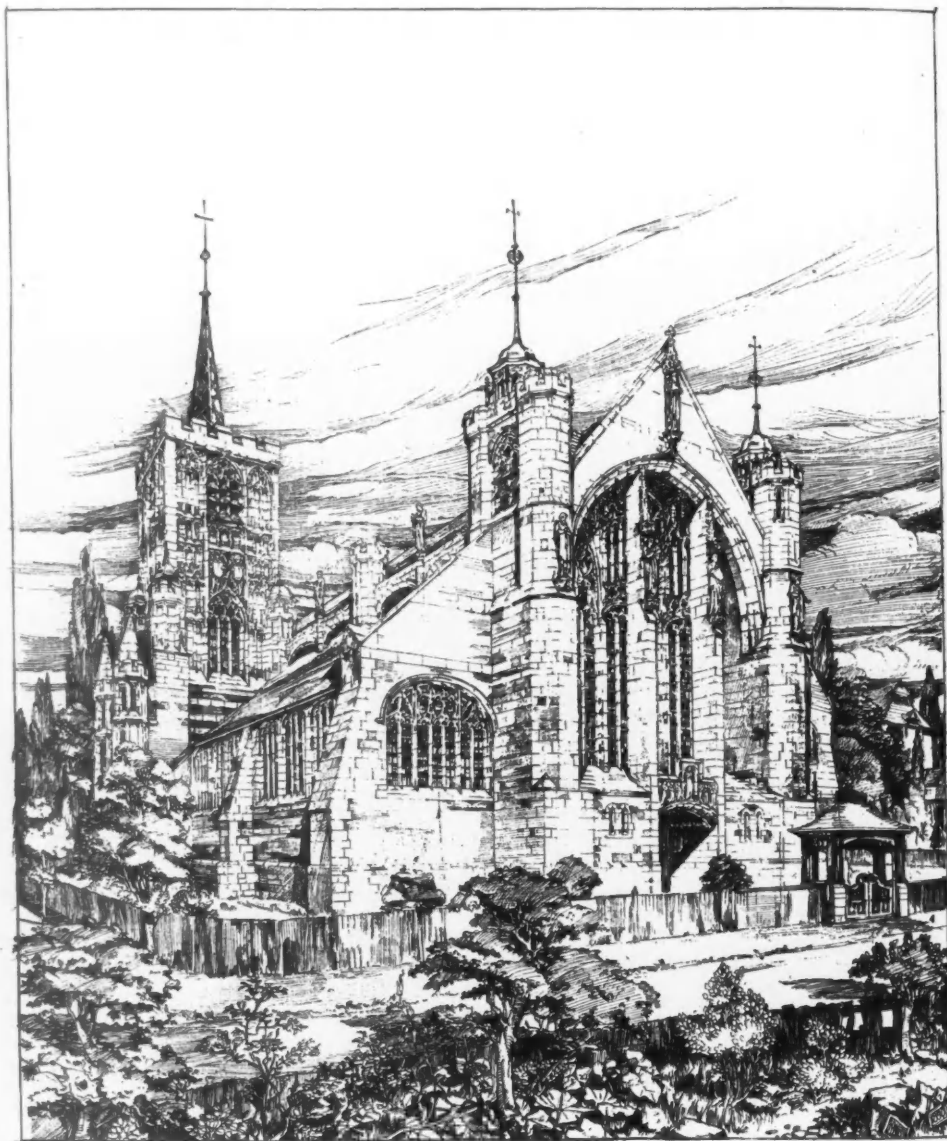

1859. *New Church, St. Peter's, Ealing*, J. D. SEDDING, Architect.



The Junior Constitutional Club 1890.
Robt W. Edis F.S.A. Architect.

1822. *New Club House, Piccadilly, for the Junior Constitutional Club,*
ROBERT W. EDIS, F.S.A., F.R.I.B.A., Architect.



1925. "Higher Coombe," Haslemere, FREDK. J. BANISTER, A.R.L.B.A., Architect.



1844. *Home of Rest, Littlehampton*, HALSEY RICARDO, Architect.



1787. *Central Library, Chelsea, J. M. BRYDON, F.R.I.B.A., Architect.*



1829. *Almshouses, Welbeck, for His Grace the Duke of Portland, JOHN BROOKE, A.R.I.B.A., Architect.*



2004. *Project for a Relief*, CHARLES B. LAWES, Sculptor.

The Figures represent the United States of America, Liberty, Peace, Commerce, Indians, the Extinction of Slavery, Abundance.
Figures three-quarter life-size.

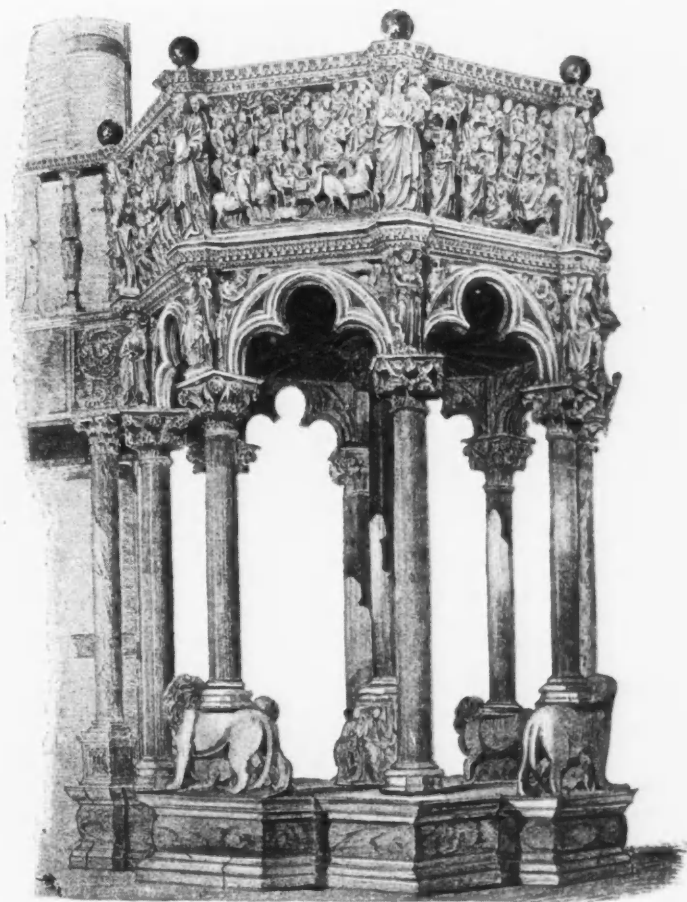

1860. *Siena Cathedral Pulpit*, by NICCOLO PISANO (1268), TH. McLAREN, Architect.

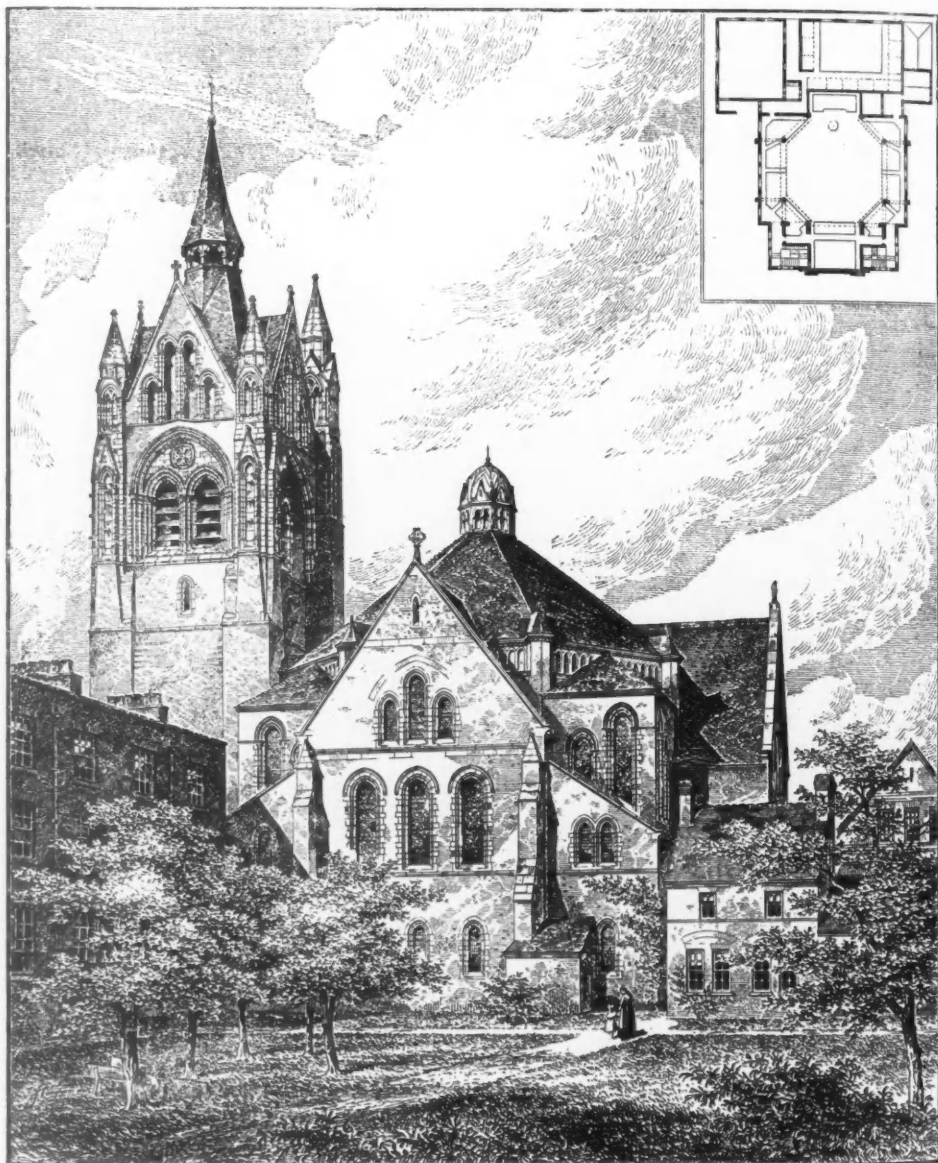

1883. *Union Chapel Islington, as completed, 1889, JAMES CUBITT, Architect.*

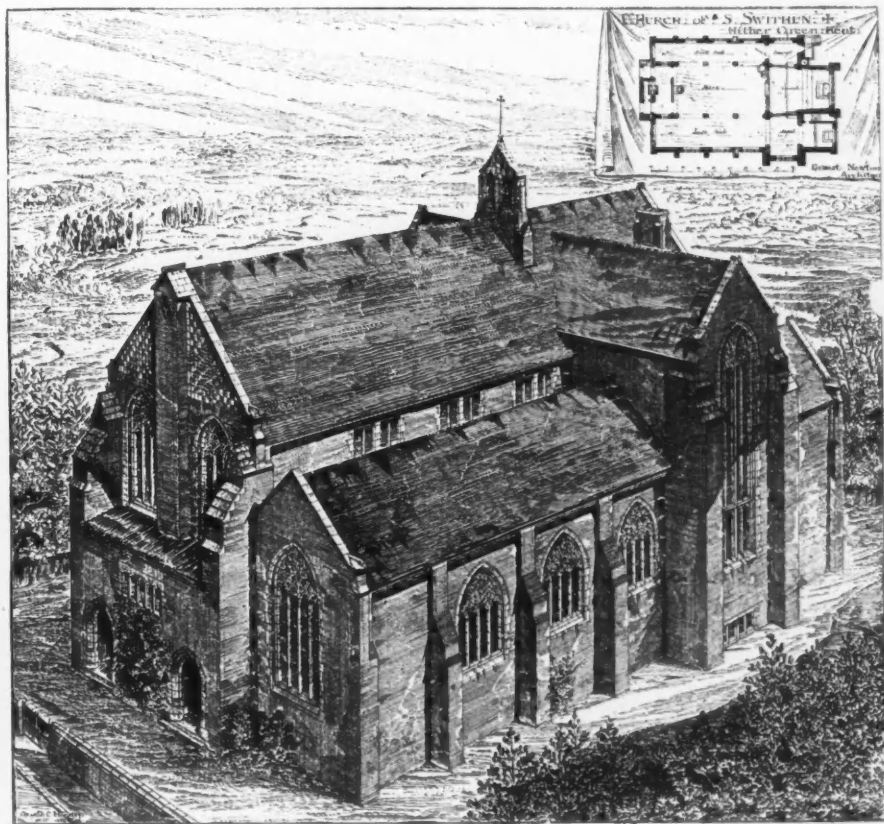

1840. *St. Swithun, Hither Green, Kent*, ERNEST NEWTON, F.R.I.B.A., Architect.

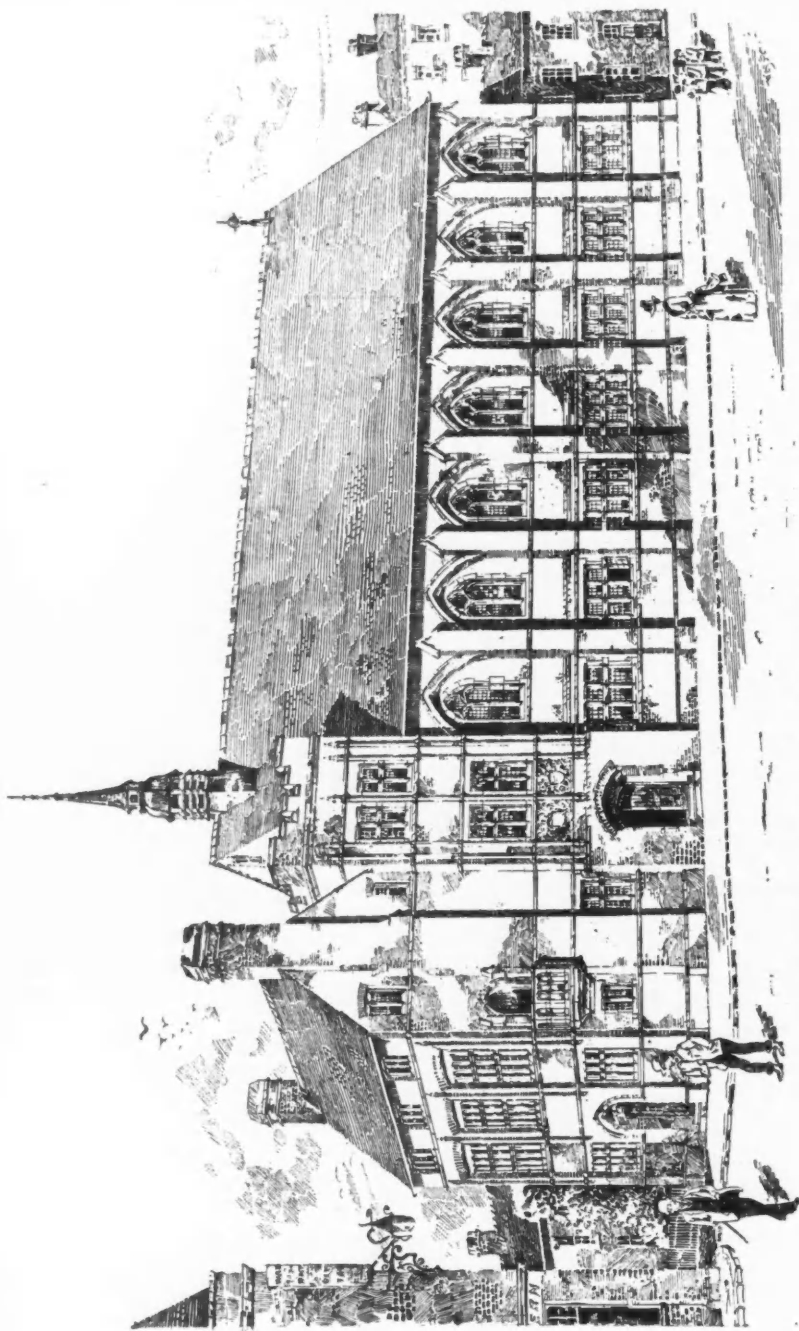

1841. *An East End Mission Hall for a Cambridge College, E. W. MOUNTFORD, A.R.I.B.A., Architect.*

ANNUAL ARCHITECTURAL REVIEW.
1890.



Ideal Sketch, OTTO RIETH, Architect, Berlin.

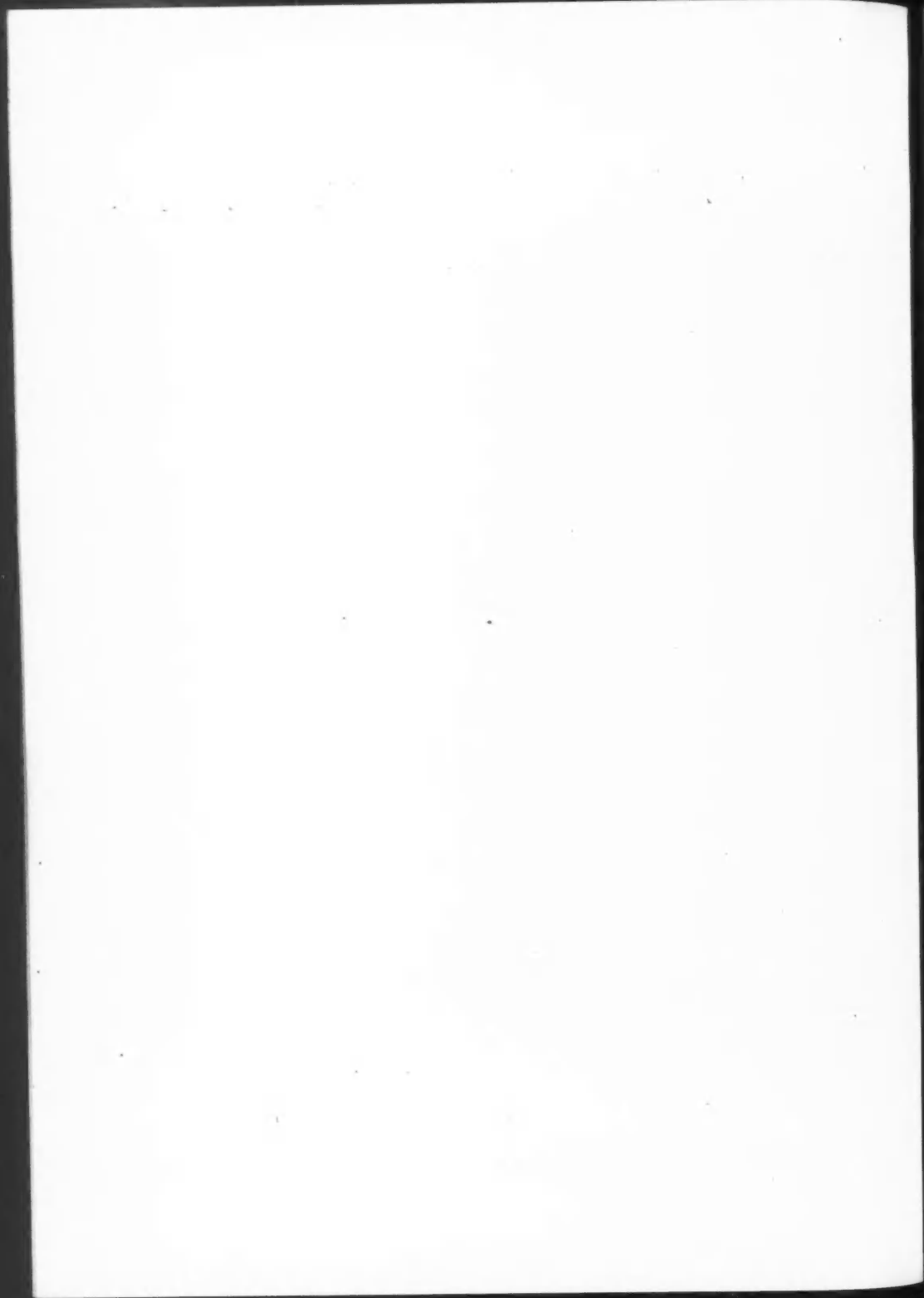



Interior Decoration, JOHN J. SHAW, Architect.



Lime-Tree Walk, Sevenoaks, a Street of Workmen's Cottages, with a Coffee-house, T. G. JACKSON, Architect.

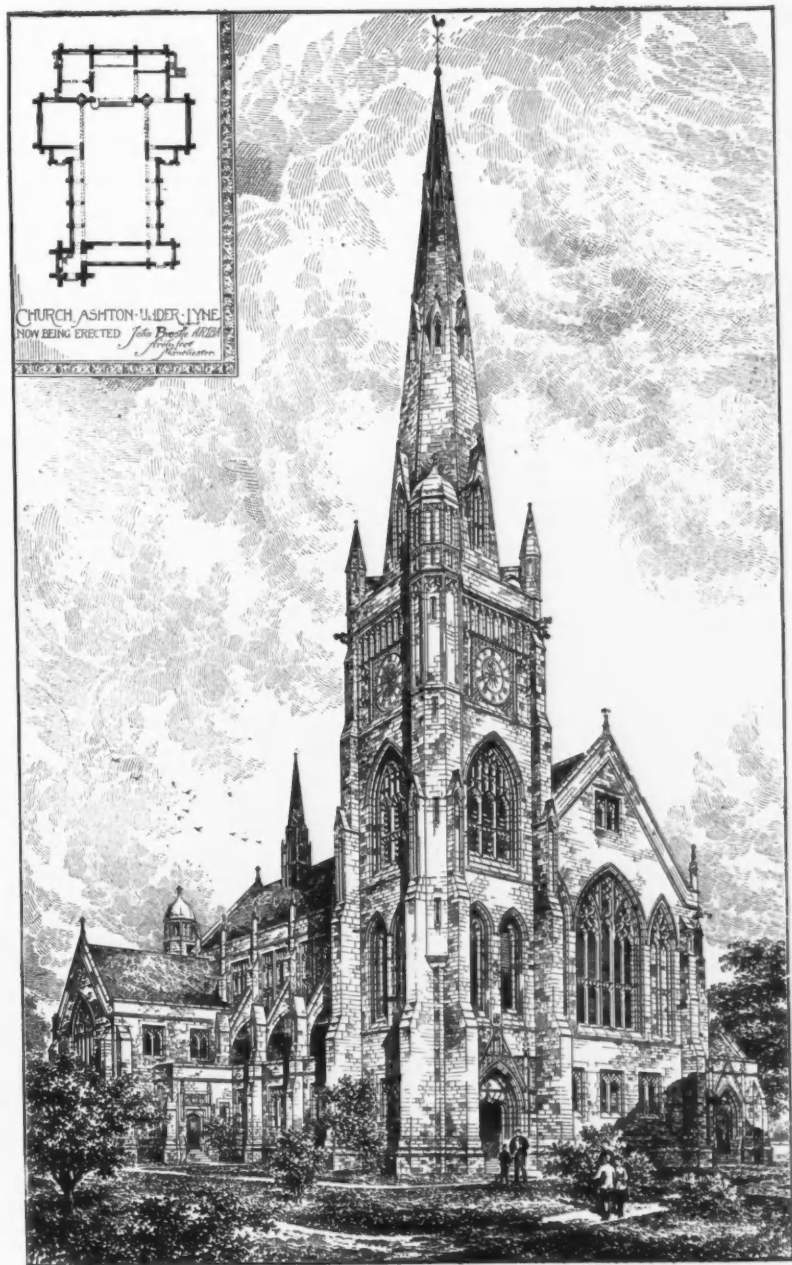

Church at Ashton-under-Lyne (now being erected), JOHN BROOKE, A.R.I.B.A., Architect.

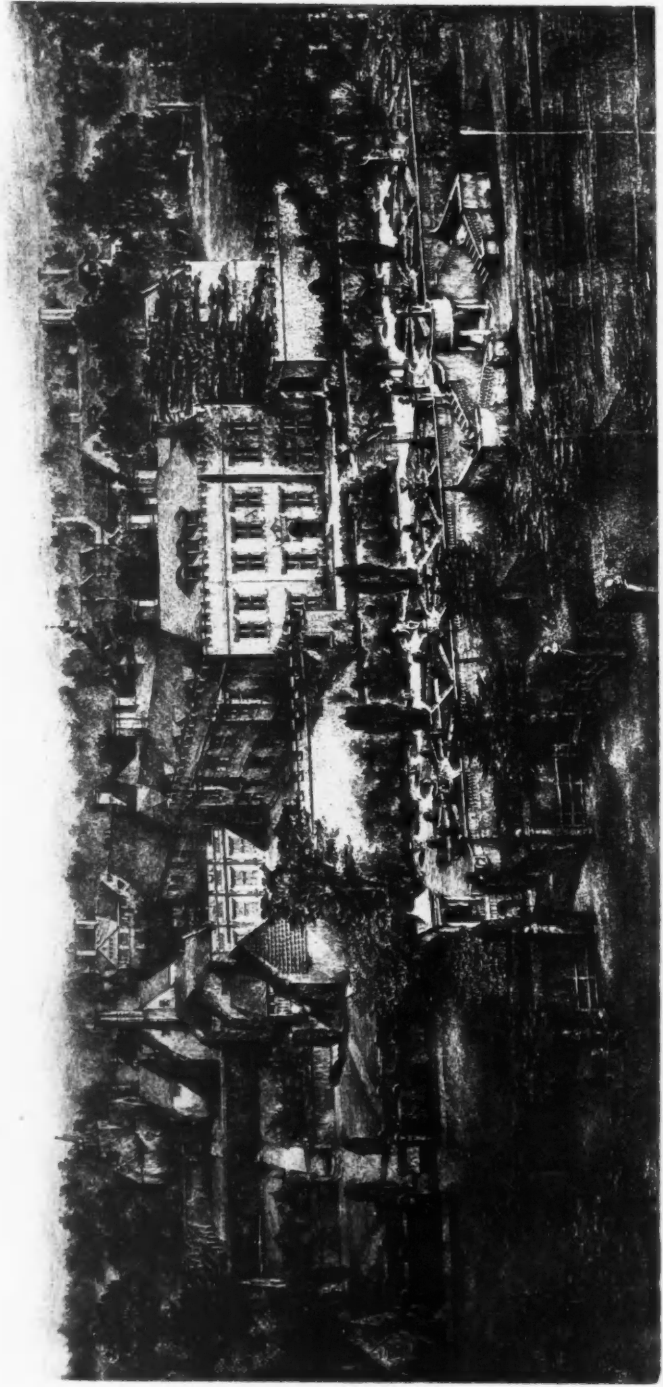

Strevell Park, Seat of the Right Hon. The Earl of Eidon.
JOHN BELCHER, F.R.I.B.A., Architect.

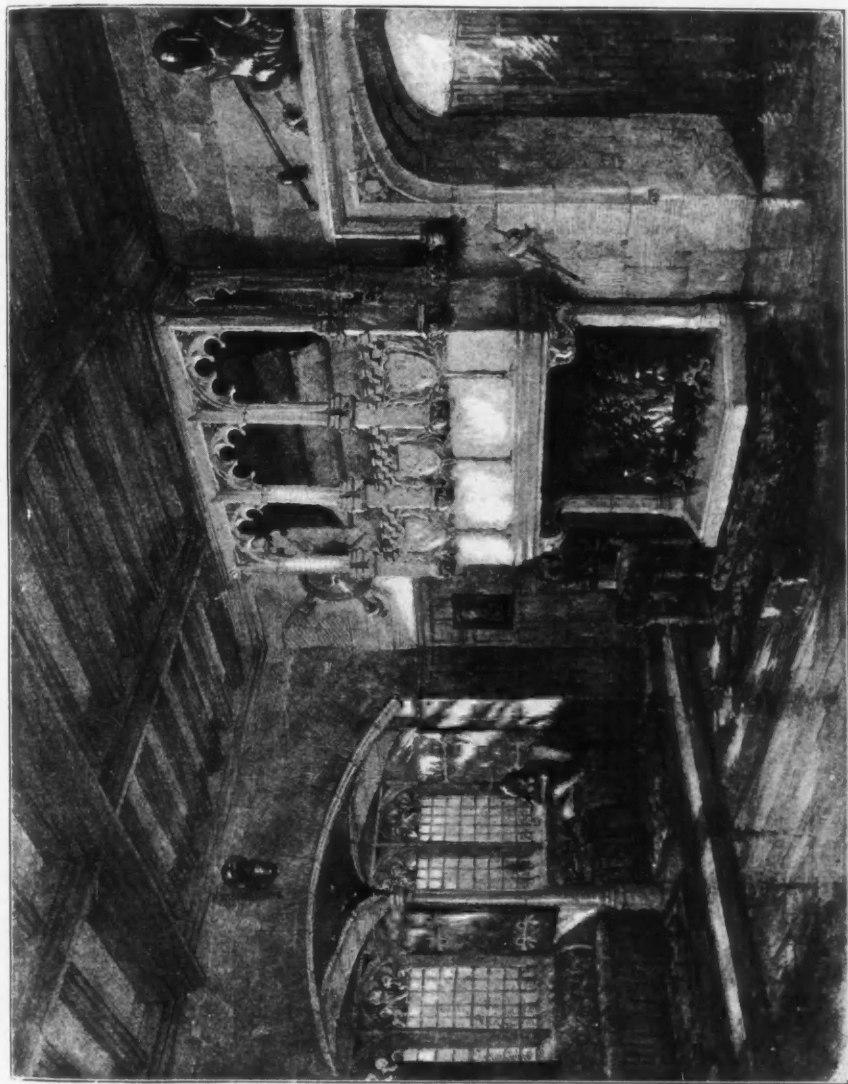

Stowell Park, the New Lower Hall, JOHN BELCHER, F.R.I.B.A., Architect.

Carving—Farmer & Brindley, 36 Westminster Bridge Road, London, S.W.

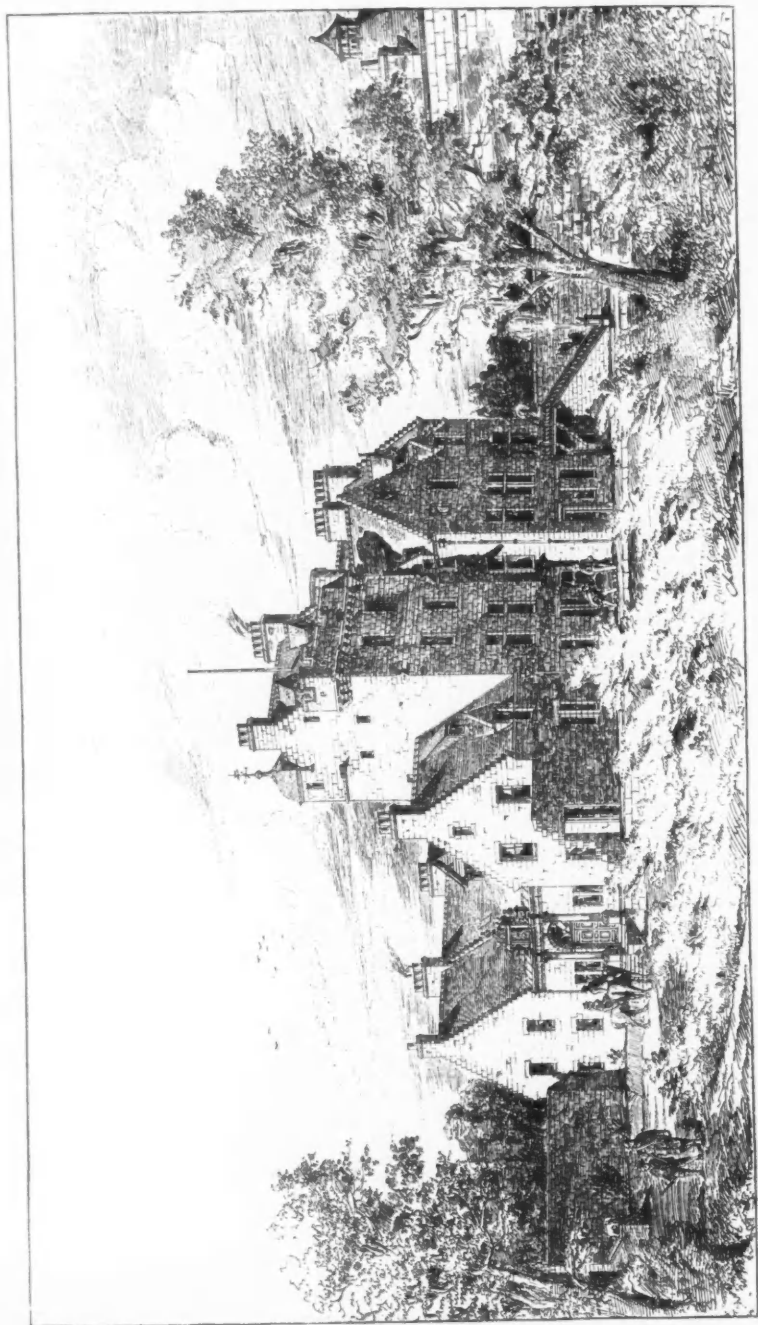

Pollok Castle Additions, Renfrewshire, CHARLES S. S. JOHNSTON, Architect.

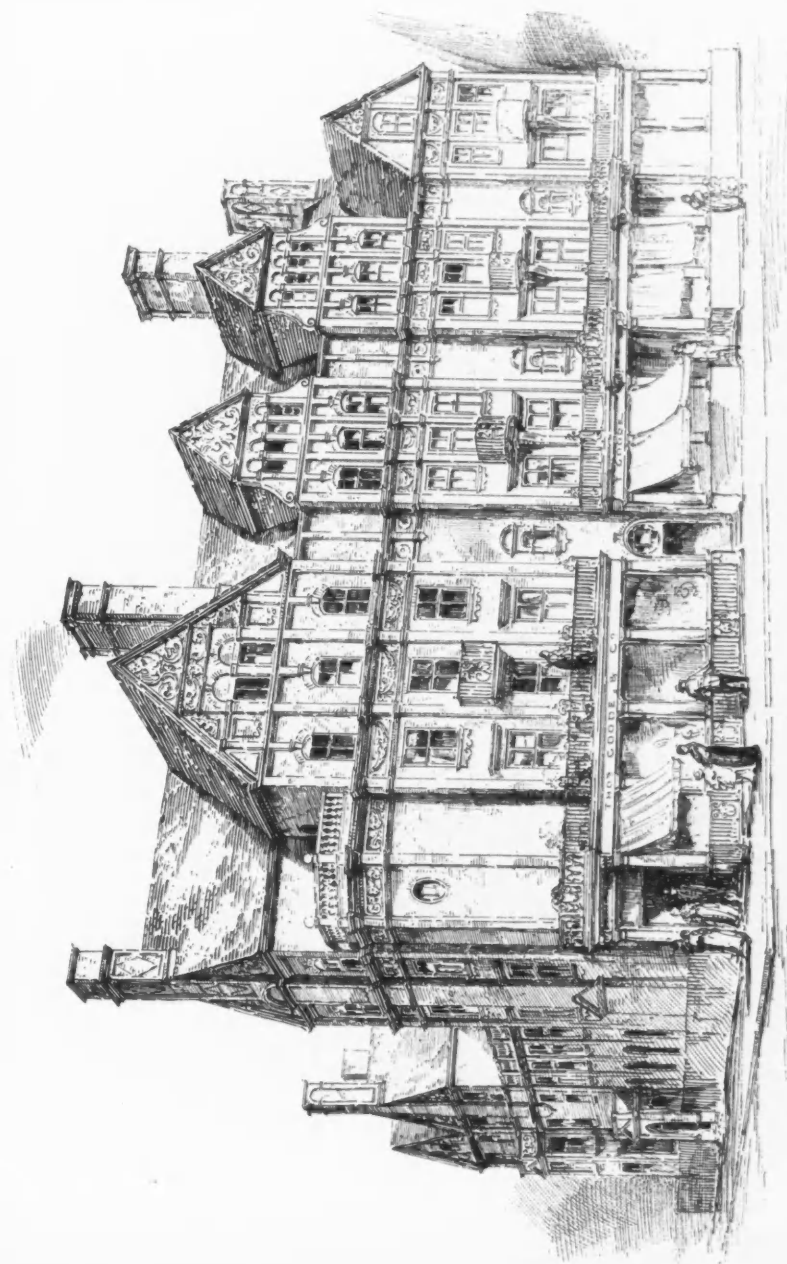

Buildings, South Audley Street, for Messrs. T. Goode & Co., ERNEST GEORGE AND PETO, Architects.

General Contractors—A. Bush & Sons, 66 Ridgmount Street, London, W.C.

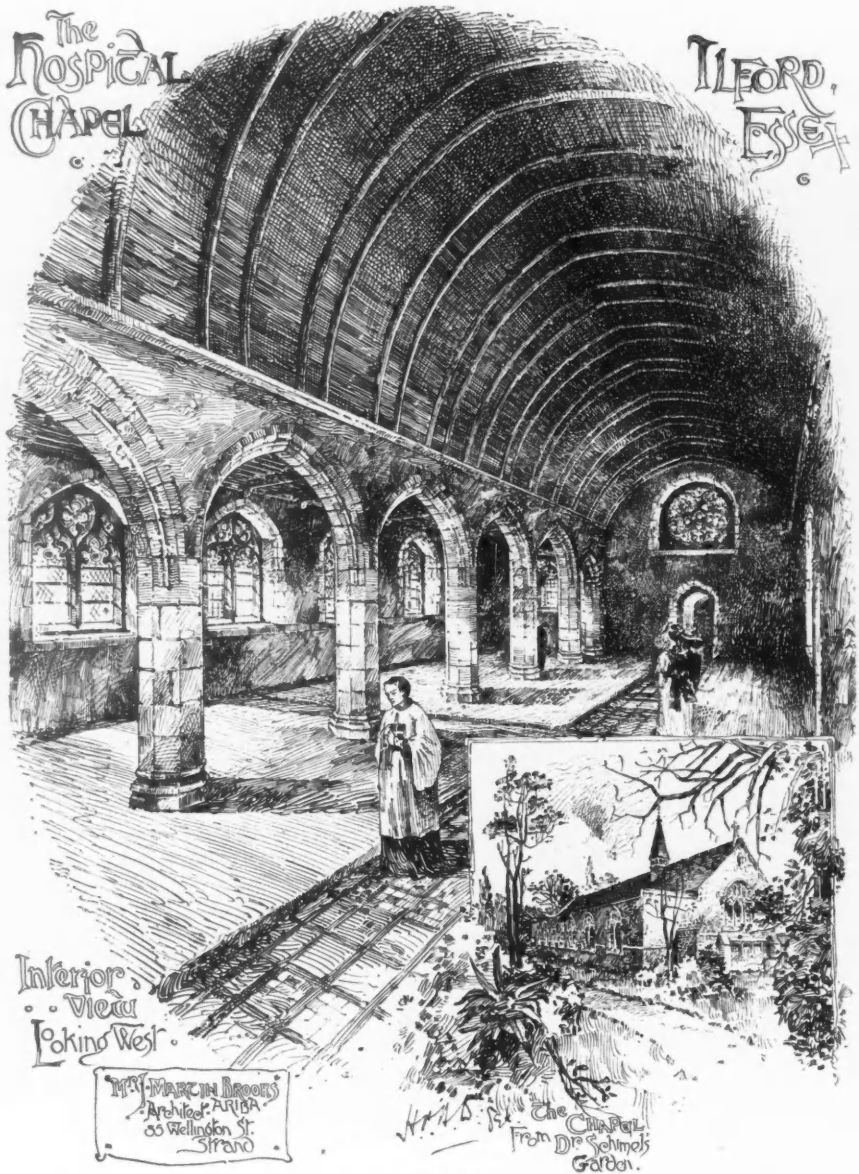

The Hospital Chapel, Ilford, Essex, View looking West, J. MARTIN BROOKS, A.R.I.B.A., Architect.

General Contractor - W. Watson, Ilford, Essex.

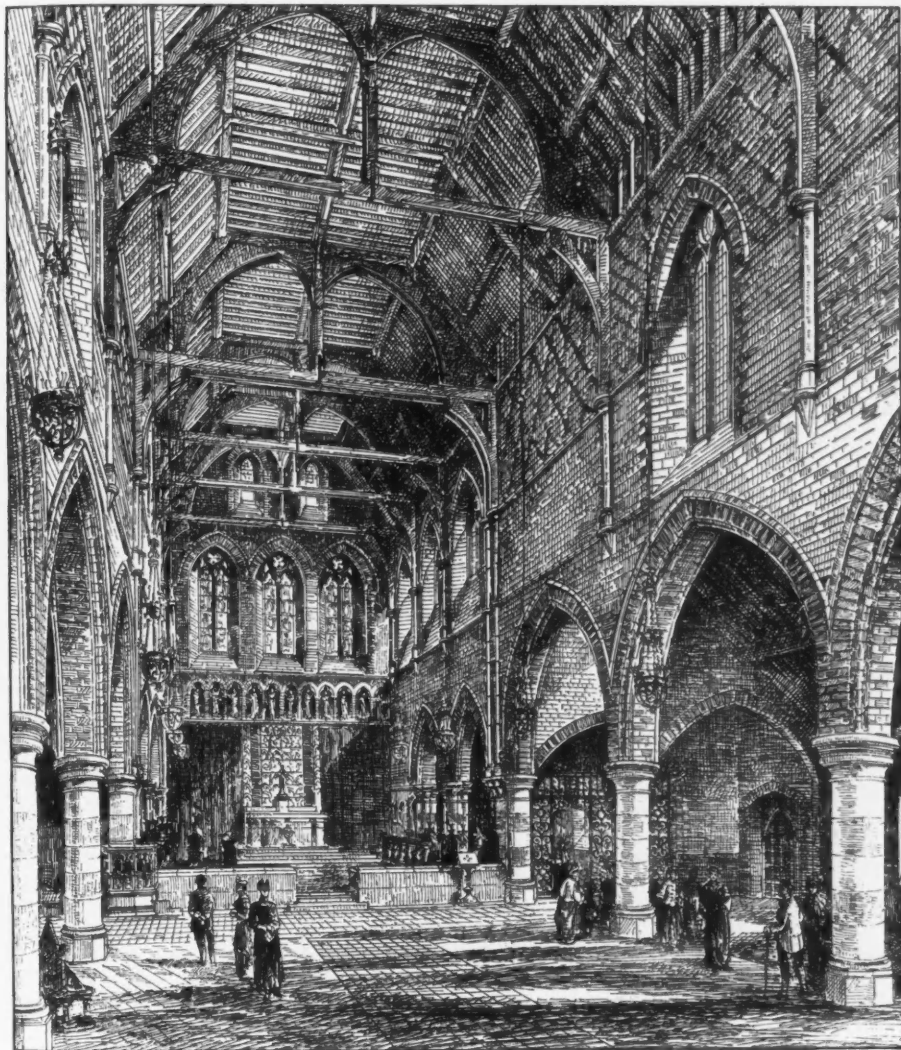

Church of St. Andrew, Earlsfield, S.W., Interior View, E. W. MOUNTFORD, A.R.I.B.A., Architect.

Glass—E. L. Price & Co., Ebury Street, Pimlico, London, S.W. Wrought Iron—Starkie Gardner, 29 Albert Embankment, London, S.E.



House for Mr. H. J. Osborne at Bellaggio, Surrey, R. A. BRIGGS, A.R.I.B.A., Architect.



House for Dr. Dove at Northwood, R. A. BRIGGS, A.R.I.B.A., Architect.

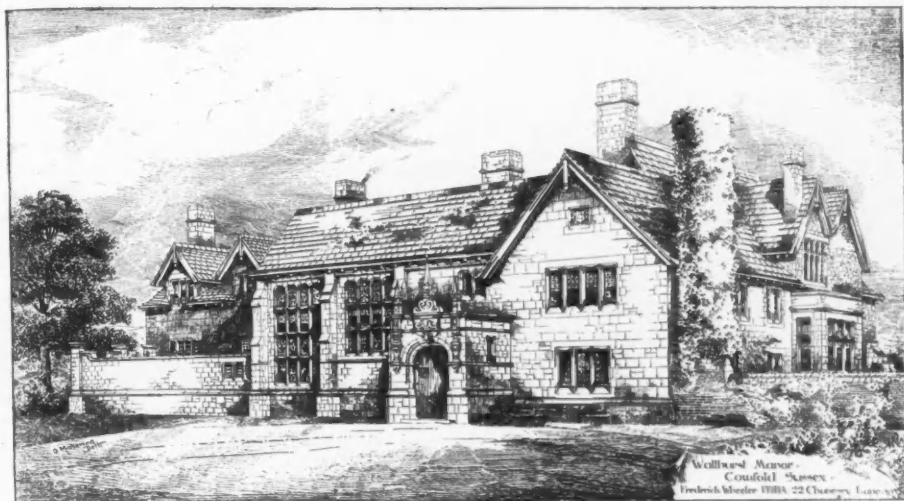

Wallhurst Manor, Cowfold, Sussex, FREDERICK WHEELER, Architect.



The Royal Bath Hospital and Convalescent Home, Harrogate, North East View, WORTHINGTON AND ELGOOD, Architects.

General Contractors—William Ives & Co., Gate Land Works, Shipley.

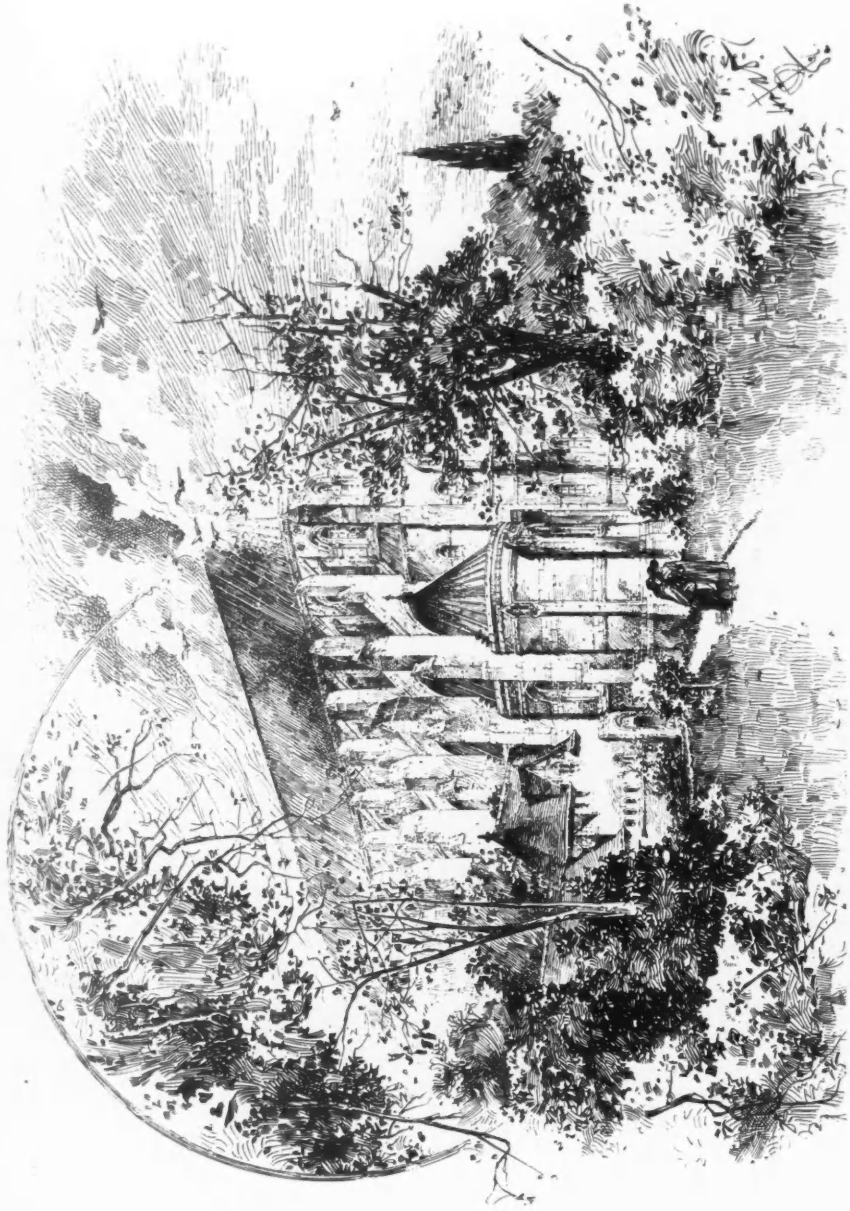

Chapel of St. Mary of Nazareth at Edgware, JAMES BROOKS, F.R.I.B.A., Architect.

General Contractors—Turdle & Appleton, Spencer House, 141 St. John's Hill, London, S.W.

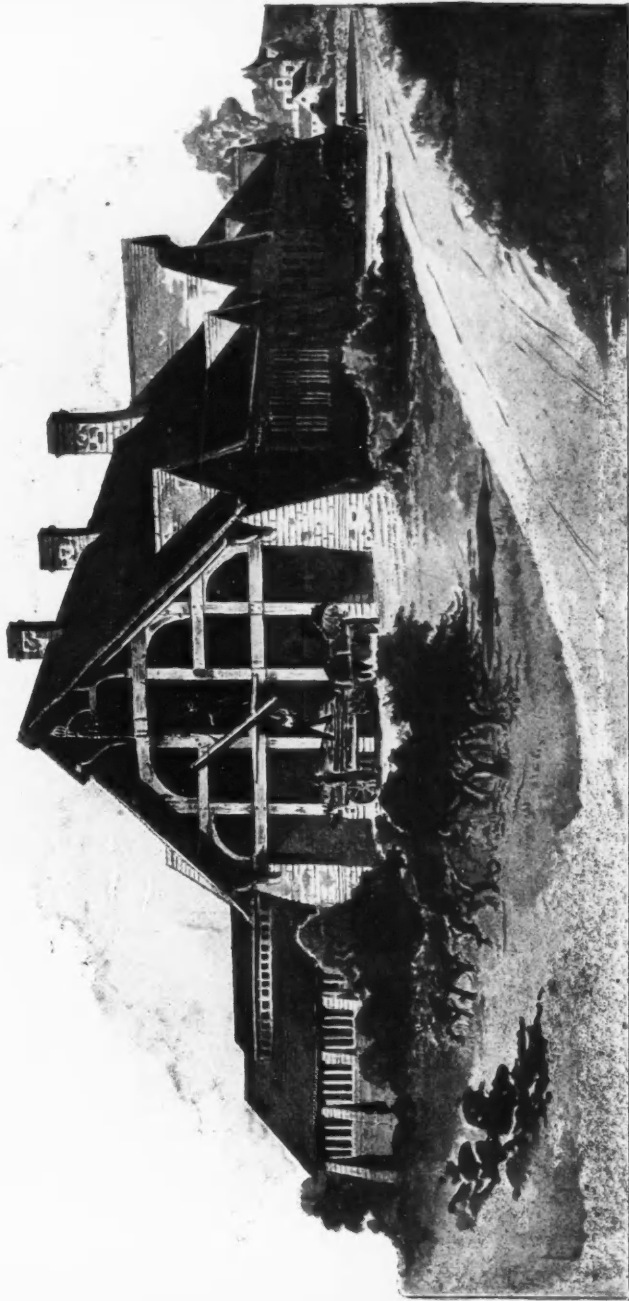

Technical Schools and Workshops for Boys at Chipping Norton, Oxon., W. HOWARD SETH-SMITH, Architect.

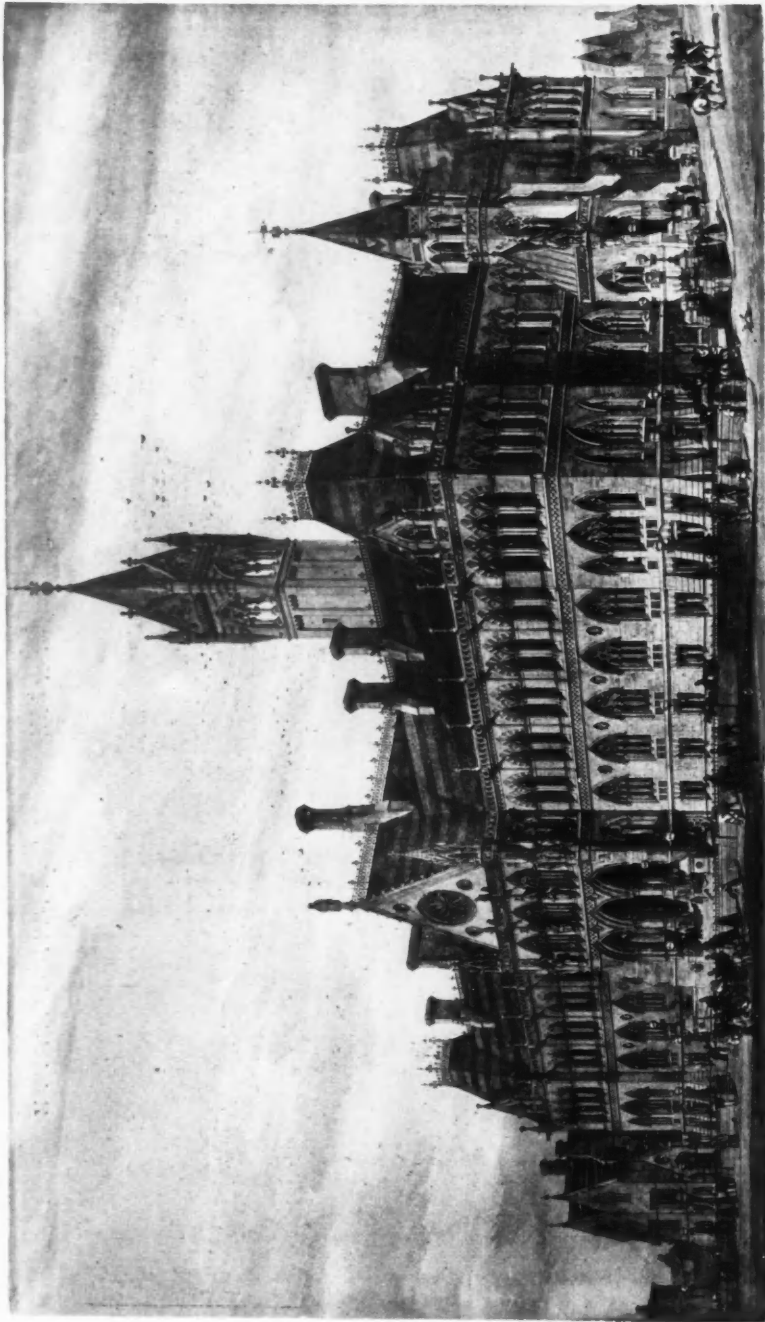

Manchester Assize Courts.

A. WATERHOUSE, R.A., Architect.

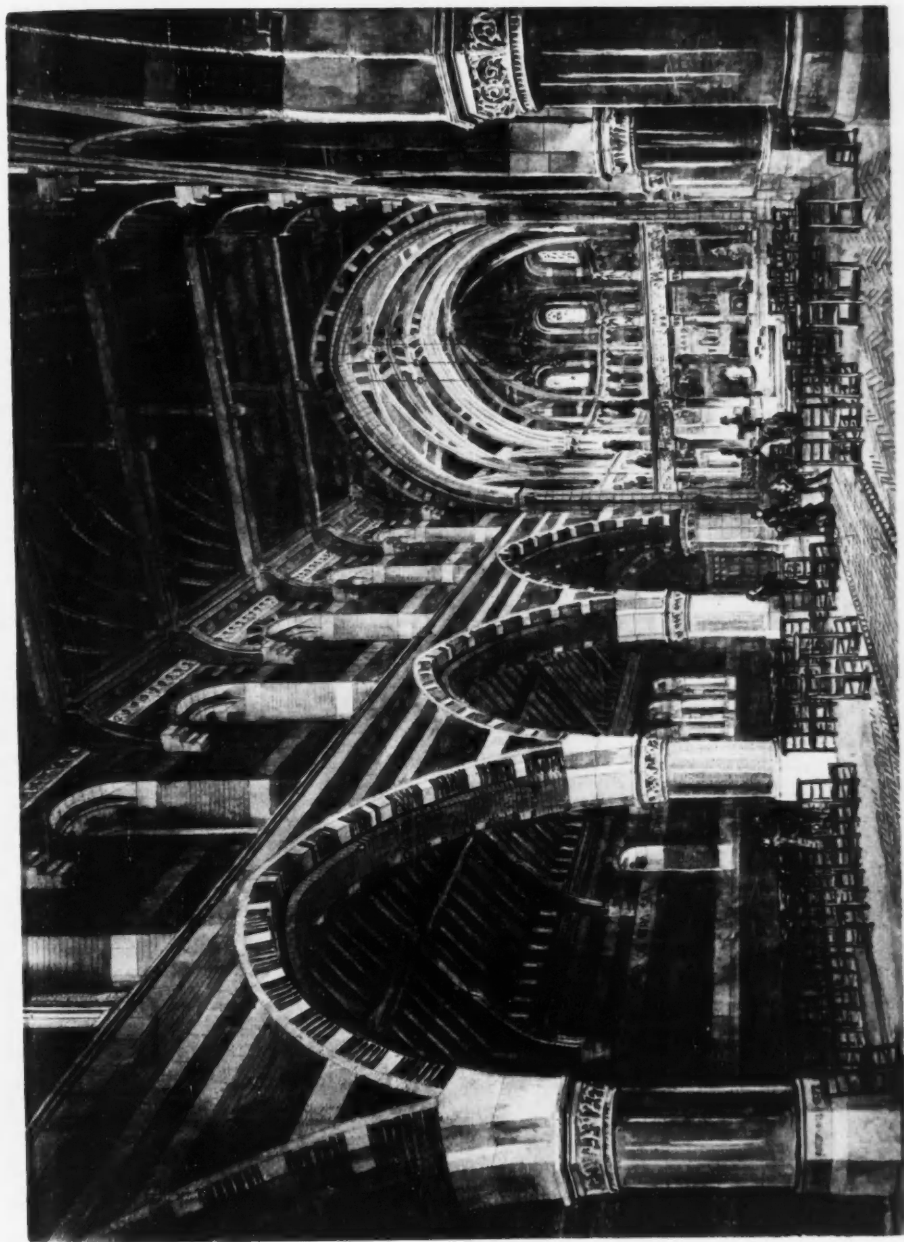

St. Elizabeth's Church, Reddish.
A. WATERHOUSE, R.A., Architect.



Fountain at Lyons, with the Statues of Philibert Delorme, Gérard Audran, Guillaume Couston, and Hypolyte Flandrin, Gd. ANDRÉ, Architect, Lyons.

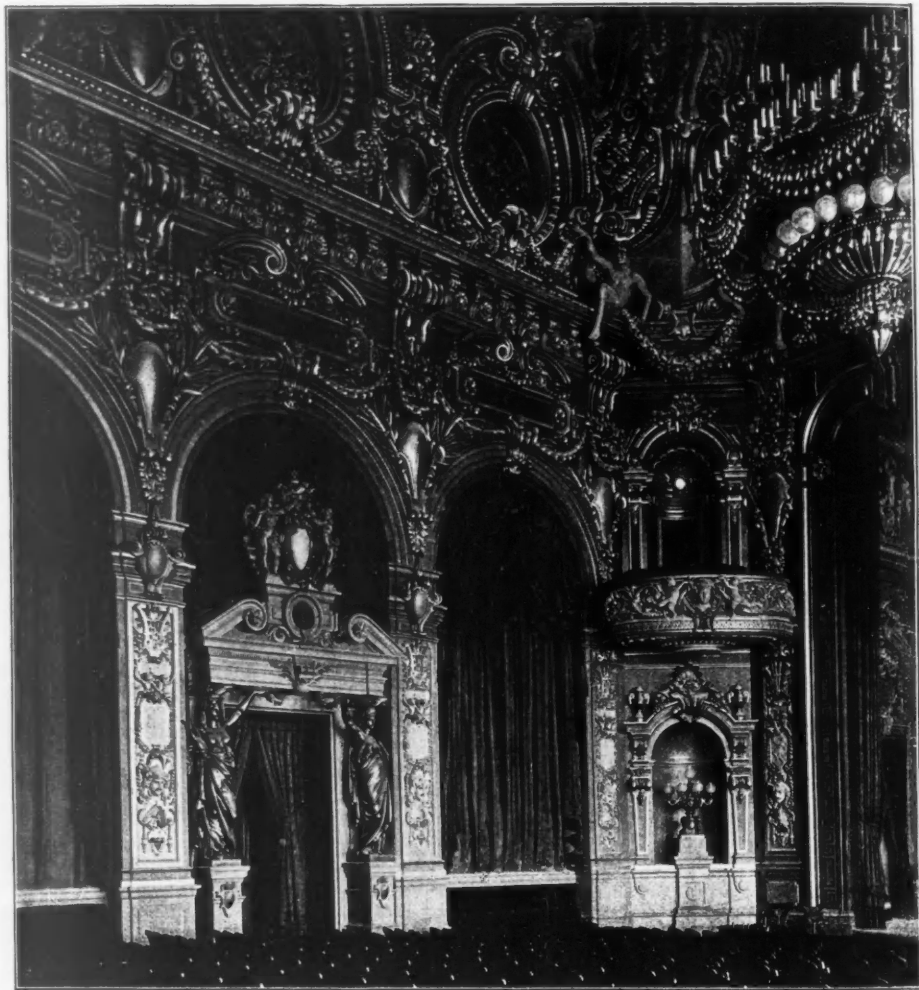

Salle at Monte Carlo, CHARLES GARNIER, Architect, Paris

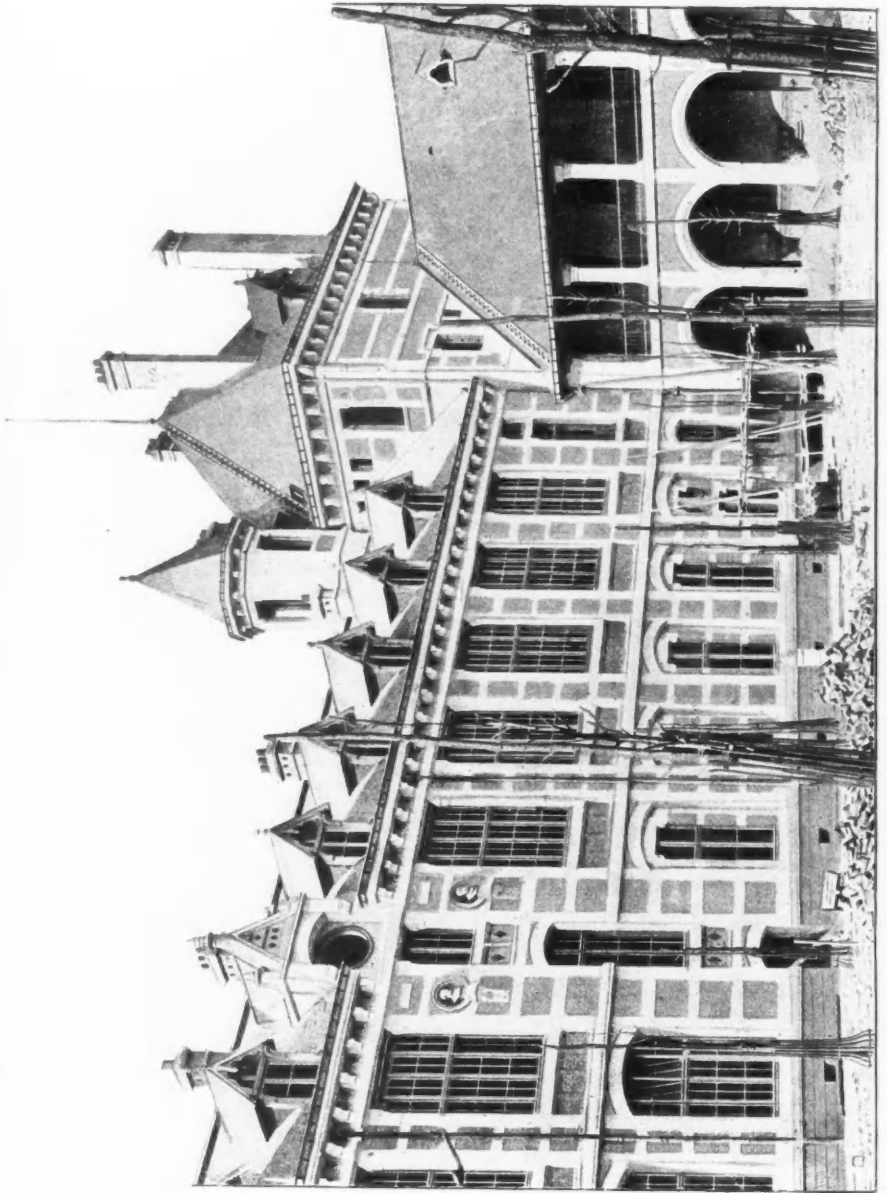

Lycée de Garçon, École de l'Anglais, Paris, E. VAUDREMER, Architect, Paris.

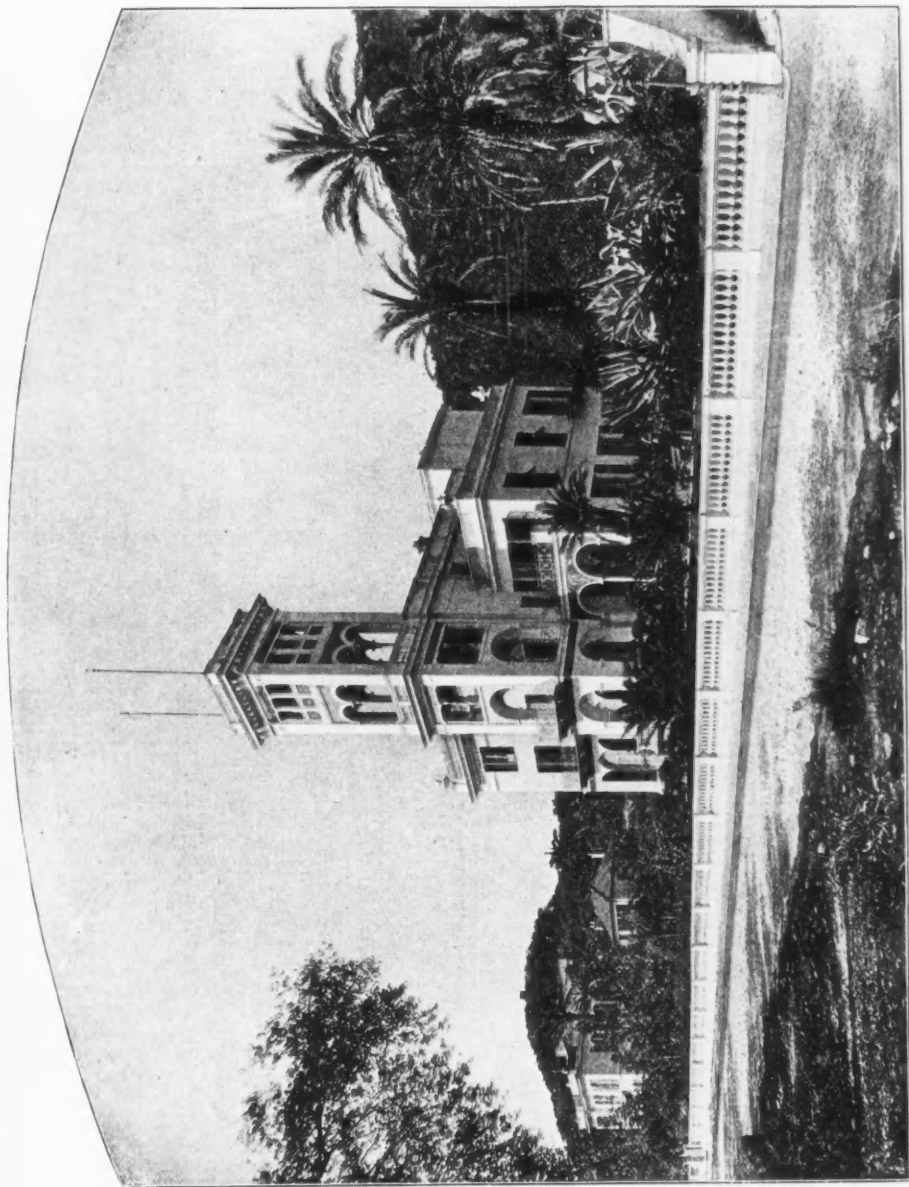

Villa at Bordighera, CHARLES GARNIER, Architect, Paris.

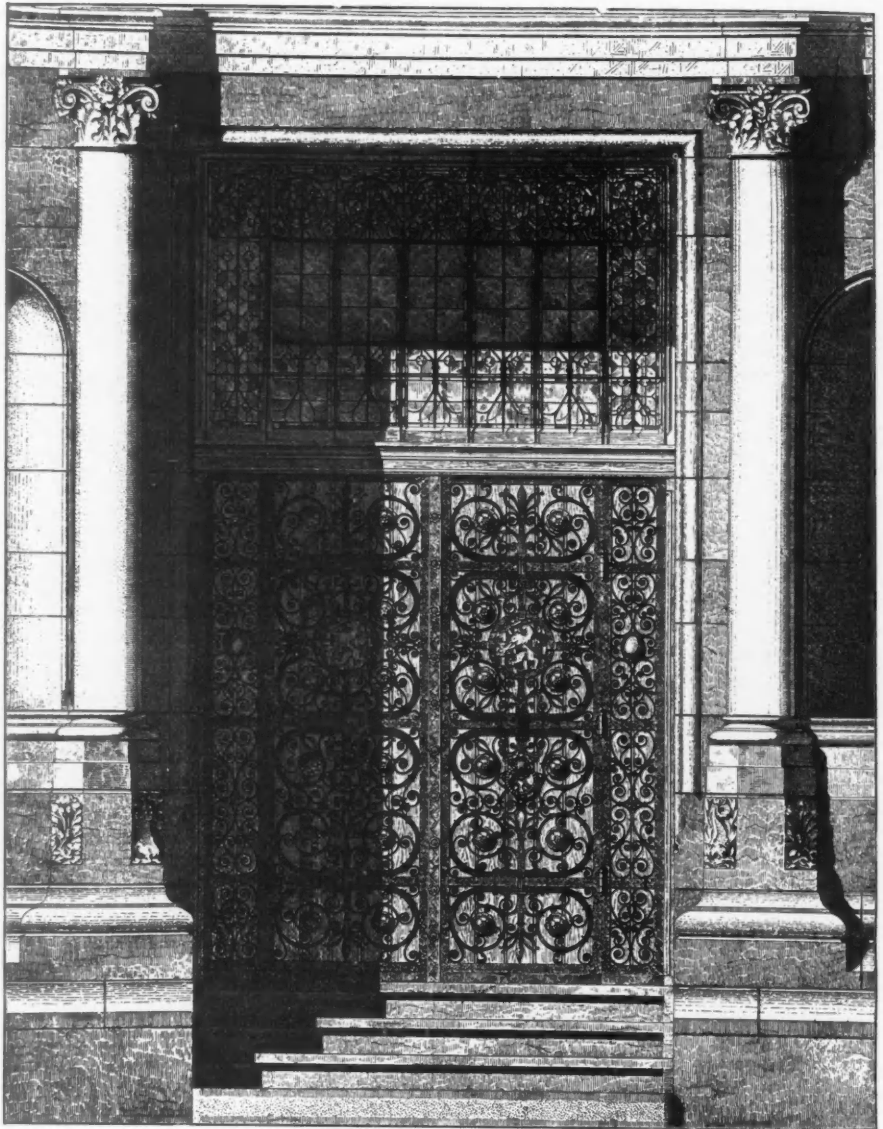

Wrought Iron Gates, Rijks Museum, Amsterdam, Dr. P. J. H. CUYPERS, Architect, Amsterdam.



Town Hall at Schaerbeek, Brabant, J. J. VAN YSENDYCK, Architect, Brussels.



Town Hall at Anderlecht, Brabant, J. J. VAN YSENDYCK, Architect, Brussels.

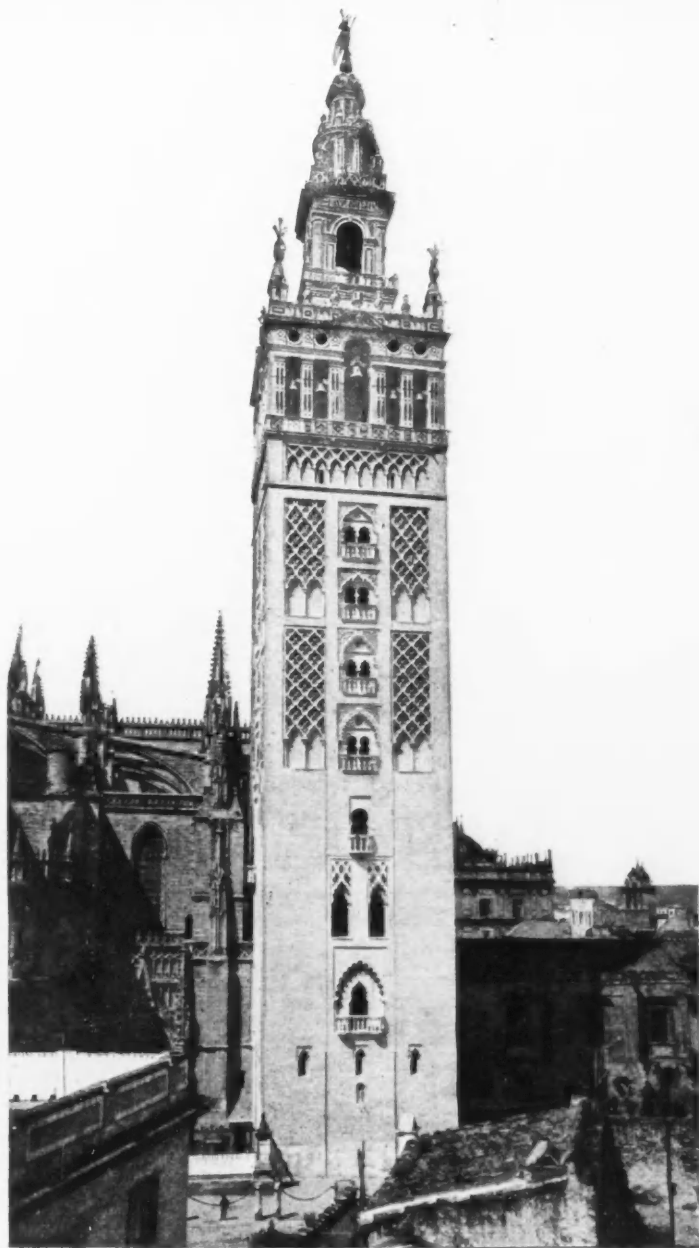

Cathedral at Seville, Restoration of the Giralda, ADOLFO FERNANDEZ CASANOVA,
Architect, Madrid.

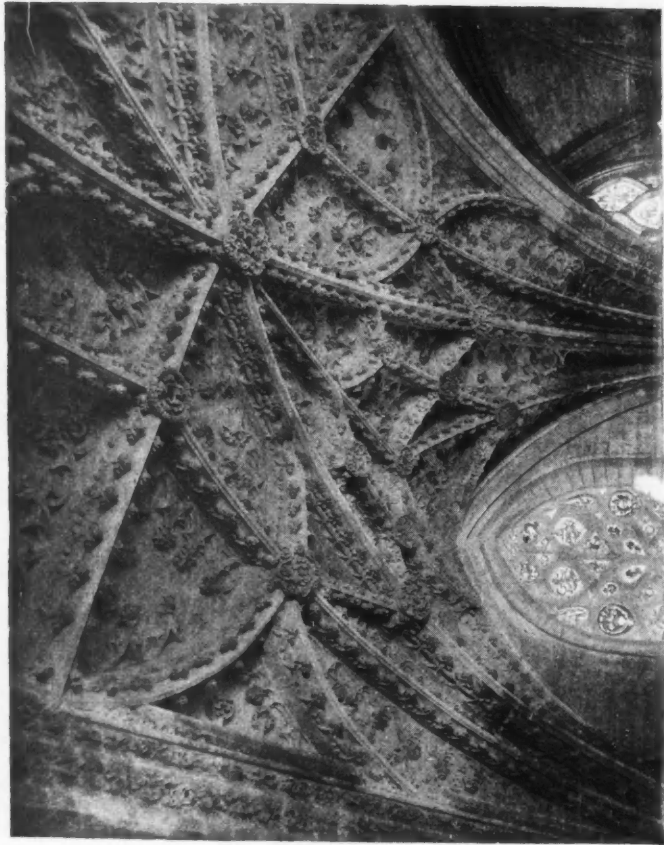

Cathedral at Seville, Part of the Vaulting de la Nueva Bóveda del Evangelio.

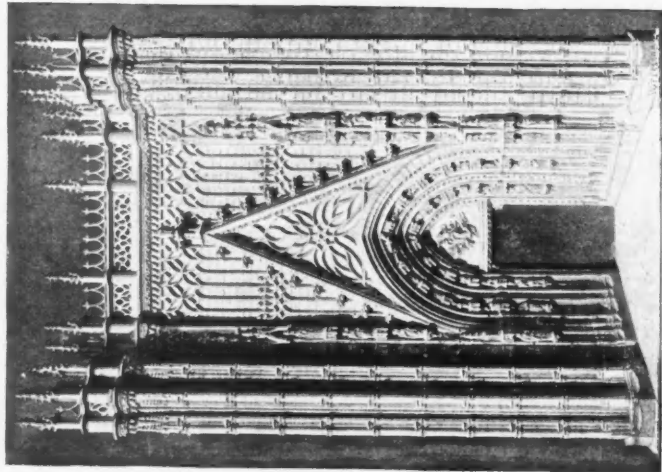

Cathedral at Seville, Model for Entrance Door to Nave del Crucero.

ADOLFO FERNANDEZ CASANOVA, Architect, Madrid.

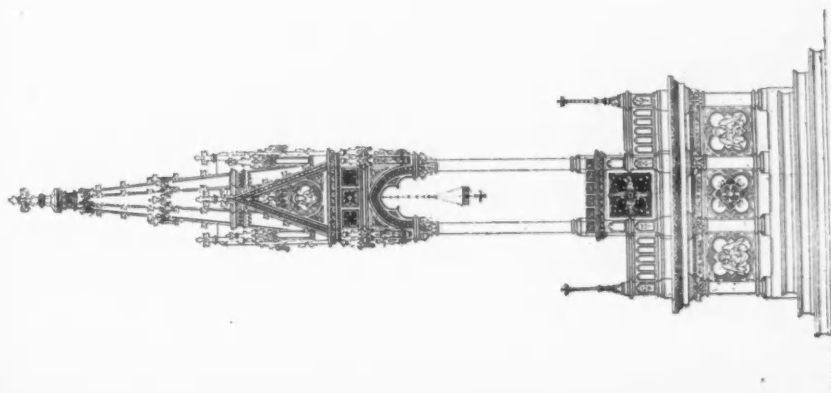

Altar-piece in the Basilique of St. John at Monza,
to contain the Crown of the Kingdom (Design
approved by the Government).

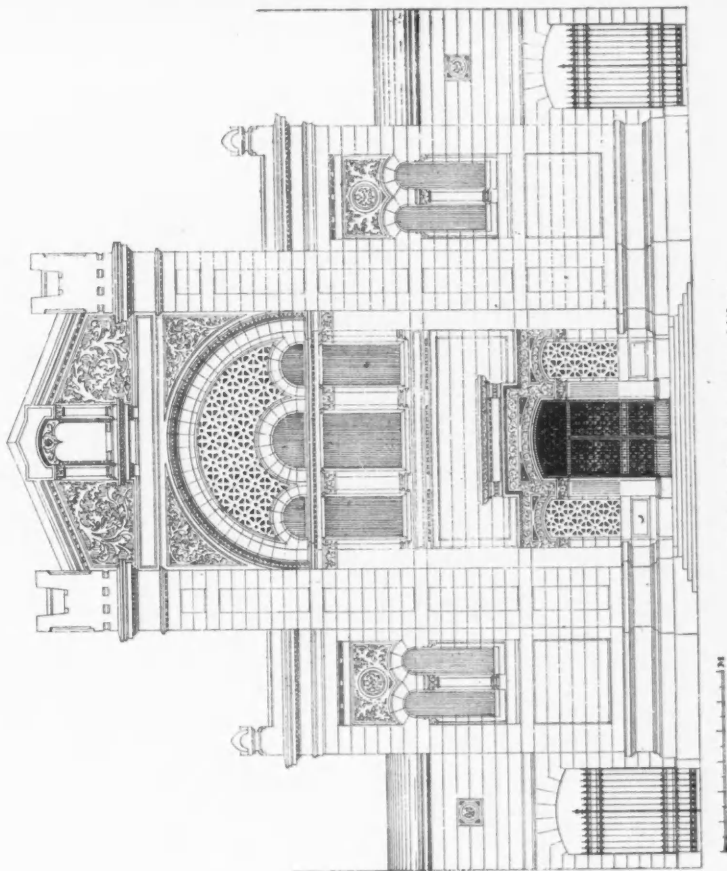

Façade of the New Synagogue, Milan.

LUCA BELTRAMI, Architect, Milano.

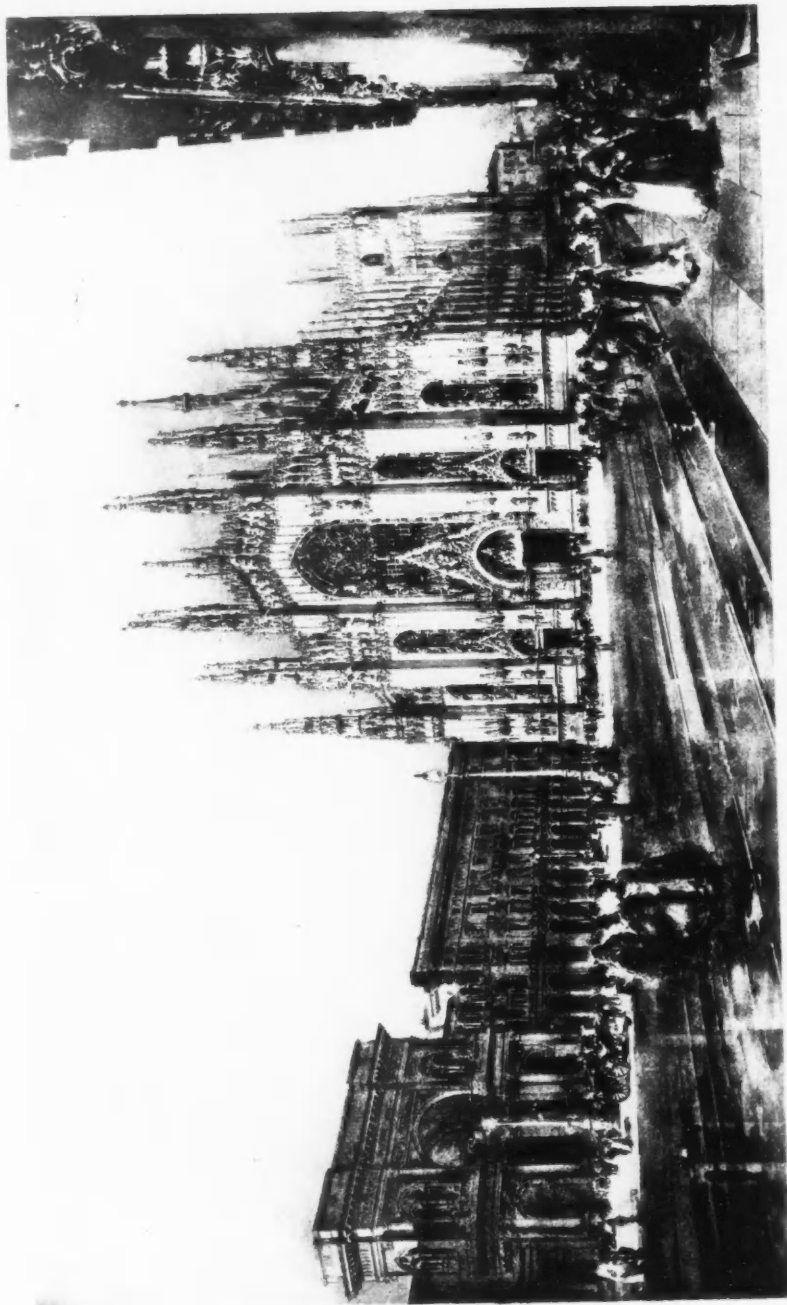

II. Premiated Design for the Façade of the Milan Cathedral.

LUGA BELTRAMI, Architect, Milan.

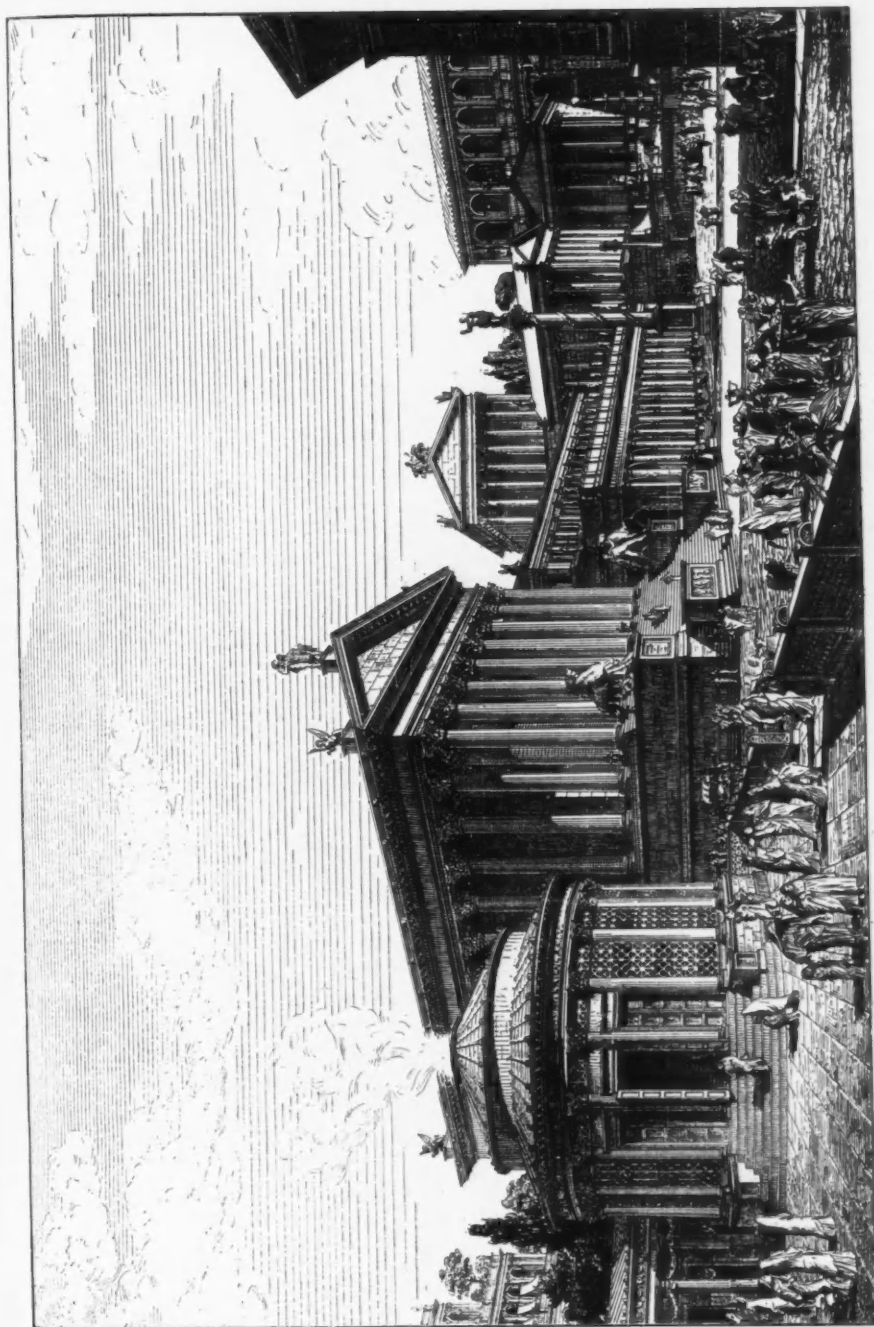

Restoration of the Temple of Vesta, Forum Romanum, Professor Hans Auer, Architect, Berne.



*II. Premiated Competition Design for a Church in the Balkans, V. SCHRÖTER,
Architect, Petersburg.*



Design for Cathedral at Orenberg, V. SCHRÜTER, Architect, Petersburg.



Church of St. John, Stockholm, CARL MÖLLER, Architect, Stockholm.



Design for the National Museum at Stockholm, Interior, EVERS STROKIRK,
Architect, Stockholm.

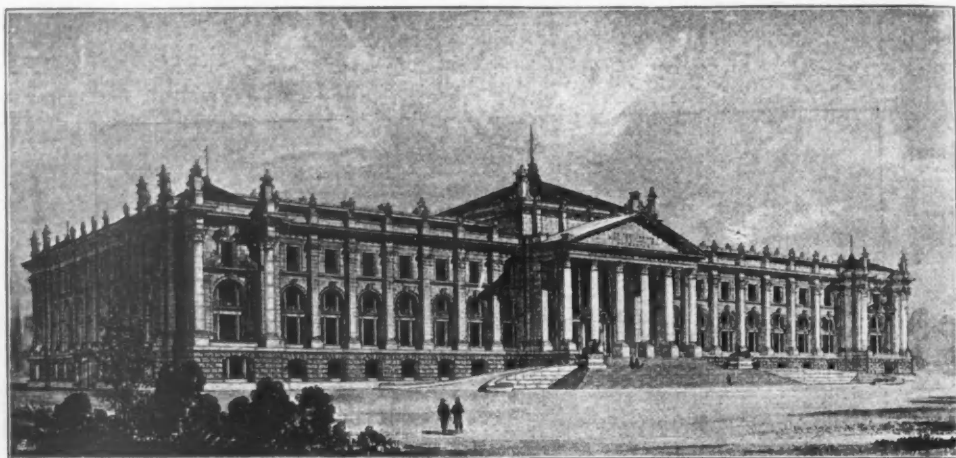

*Design for the National Museum at Stockholm, Exterior, EVERS STROKIRK,
Architect, Stockholm.*



Residence for Baroness L. de Geer, Lejonadal, Sweden, J. G. CLASON, Architect, Stockholm.

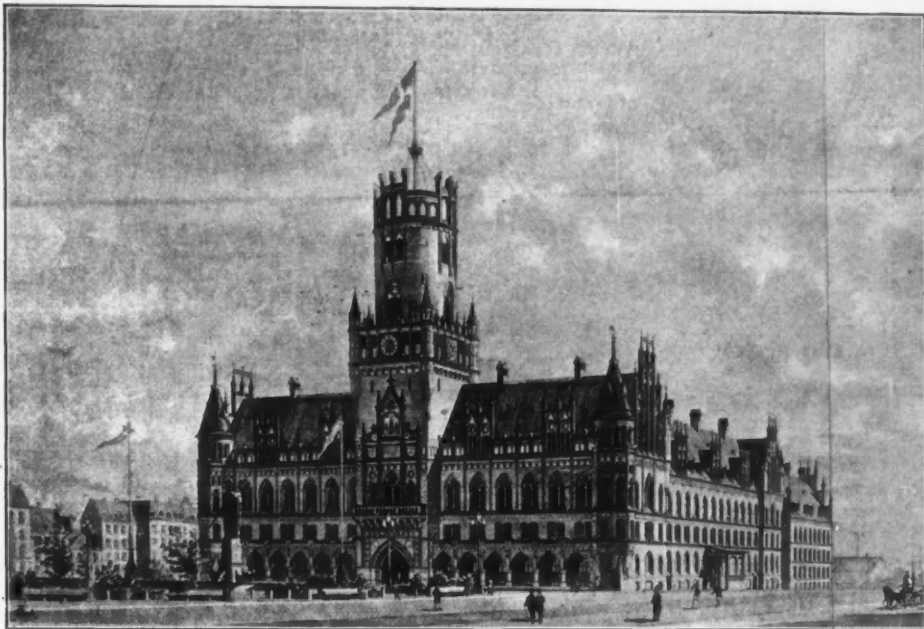

*Premiated Design (Preliminary Competition) for the Raadhus at Kjobenhavn, Perspective View,
V. KOCH, Architect, Kjobenhavn.*



*II. Premiated Design (Final Competition) for the Raadhus at Kjobenhavn (No first prize awarded),
M. NYROP, Architect, Kjobenhavn.*



Alex. Koch, inv.

Premiated Design (Preliminary Competition) for the Raadhus at Kjobenhavn, ALEX.



ALEX. W. BUCH AND C. W. ENGLISH, Architects (*Did not take part in Final Competition*).

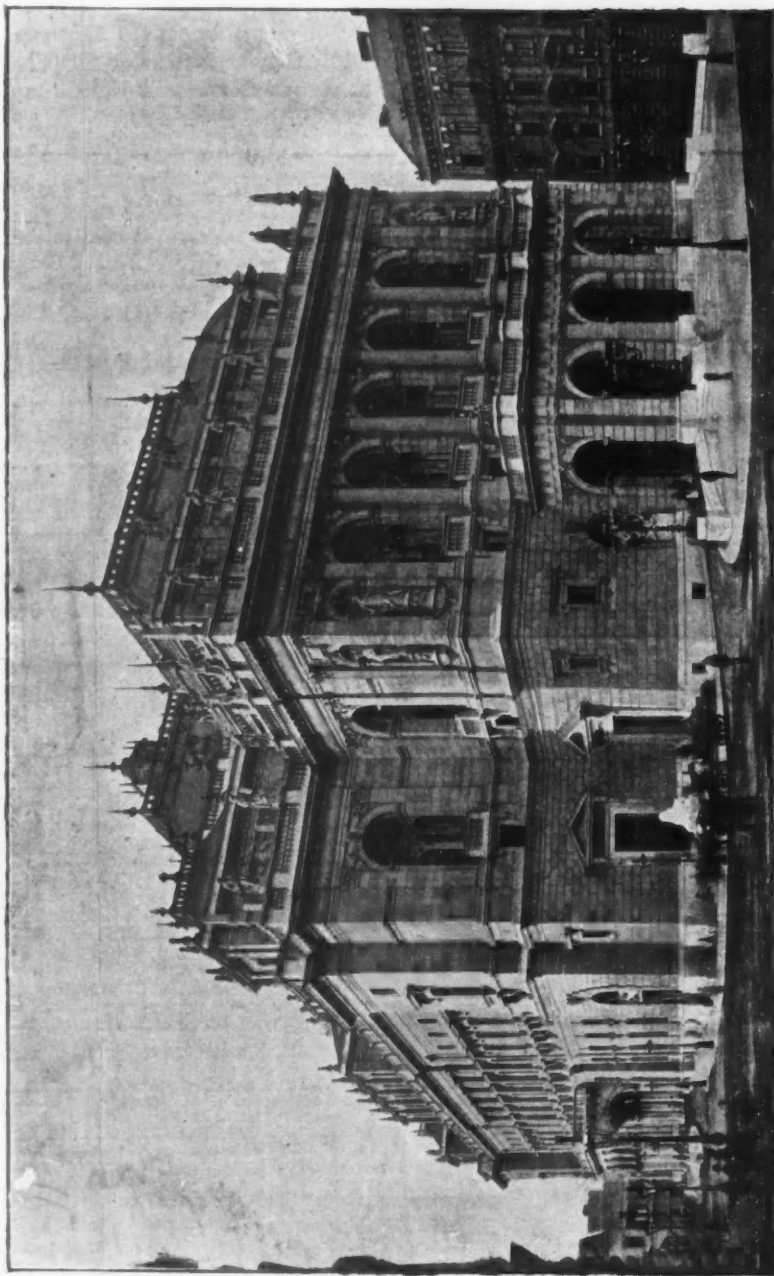

Imperial Opera House, Budapest, Façade, Ritter von Ybl, Architect, Budapest.

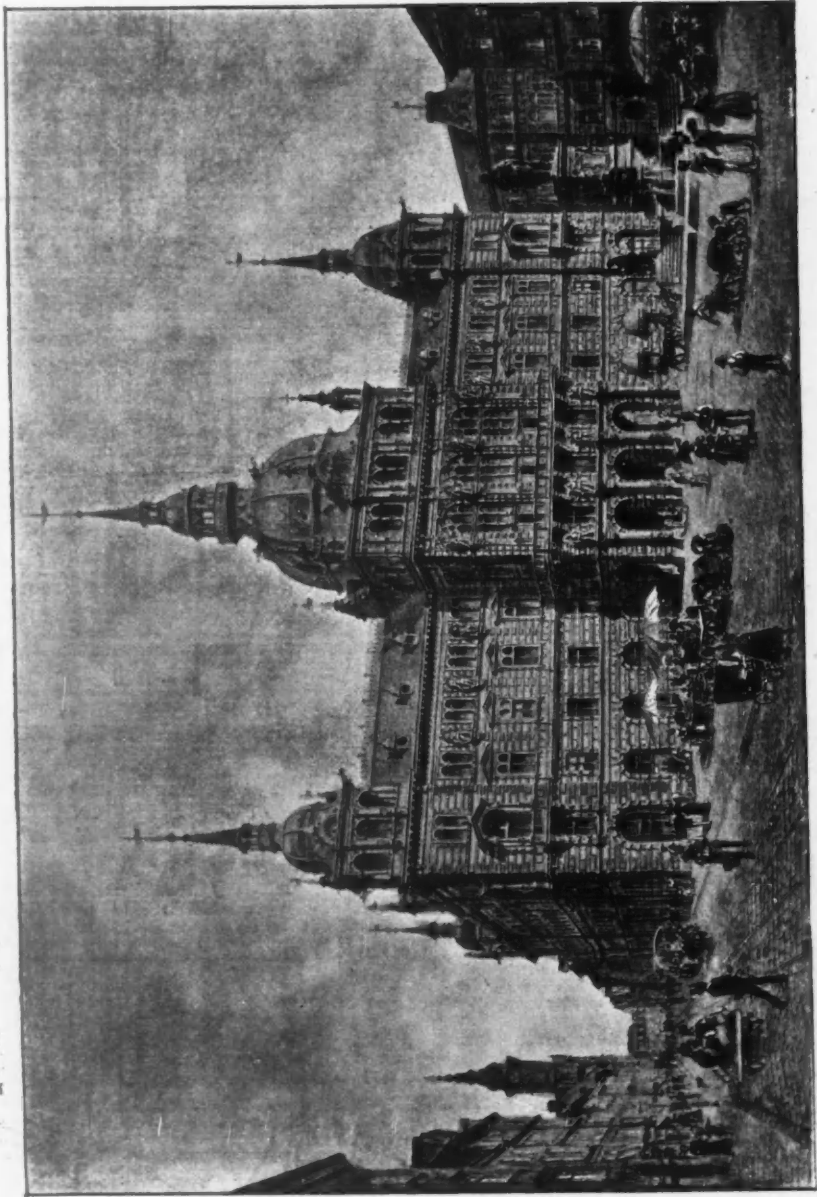

"Rathaus Graz" (Steiermark), H. V. WIELEMANS AND REUTER, Architects, Vienna.

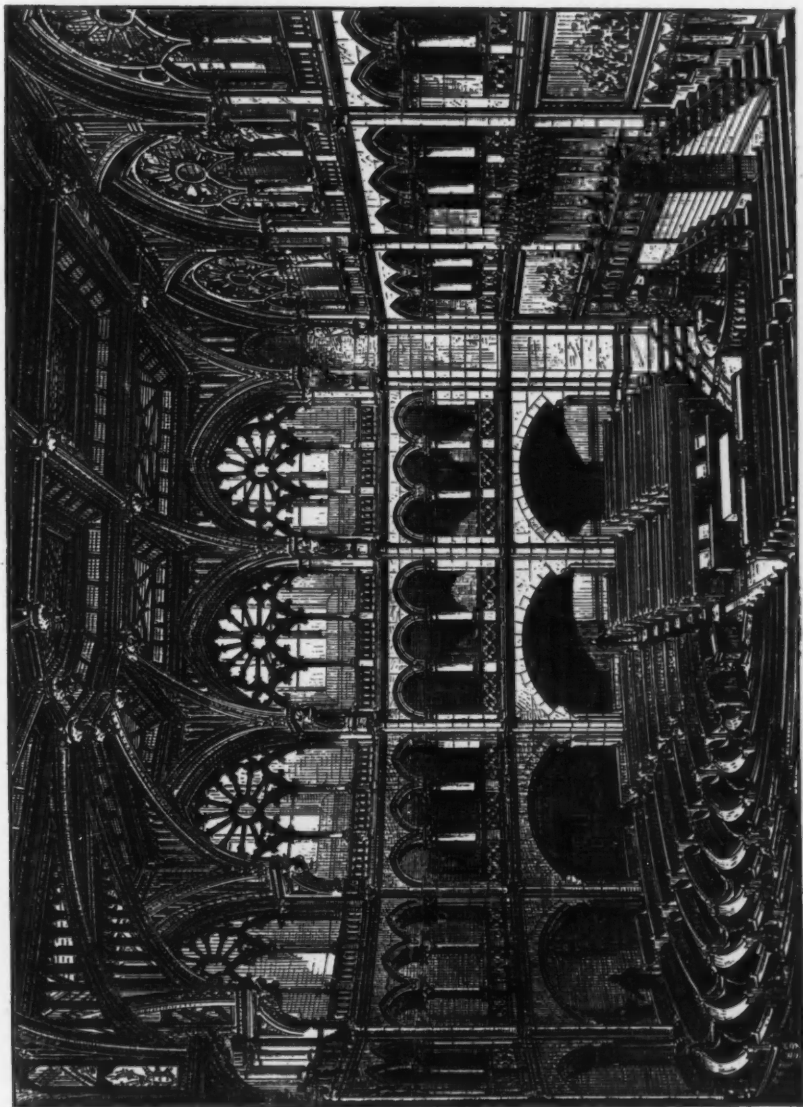

Parliament House, Budapest, IMRE STEINDL, Architect, Budapest.



Comitathouse at Segesvar, Hungaria, General View, IGNACZ ALPÁR, Architect, Budapest.



Technisches Gewerbemuseum, Budapest, PROFESSOR ALAJOS HAUZMANN, Architect, Budapest.



Imperial Court Museum, Vienna, Allegorical Groups, TILGNER, Sculptor,
BARON v. HASENAUER, Architect.

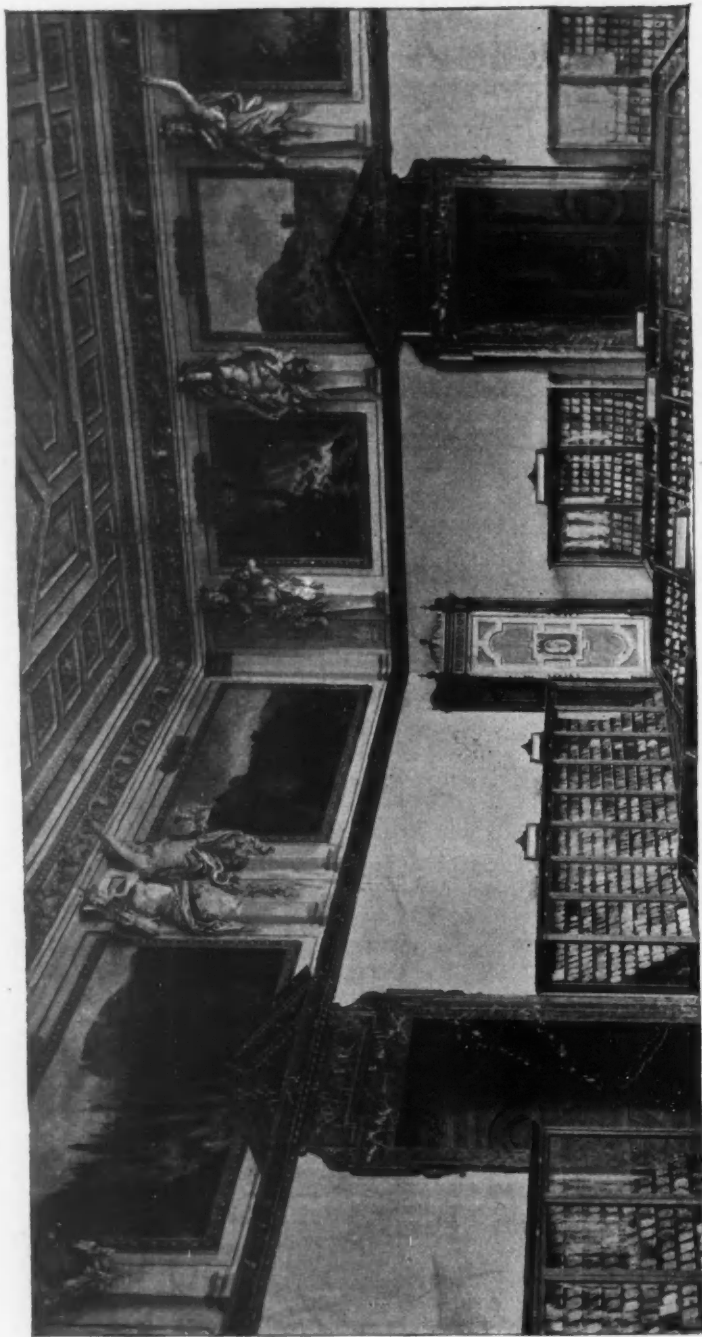

Imperial Court Museum, Vienna, Decoration of one of the Exhibiting Rooms, BARON V. HASENAUER, Architect, Vienna.



Imperial Court Museum, Vienna. Decoration of Principal Staircase.

BARON v. HASENAUER, Architect, Vienna.

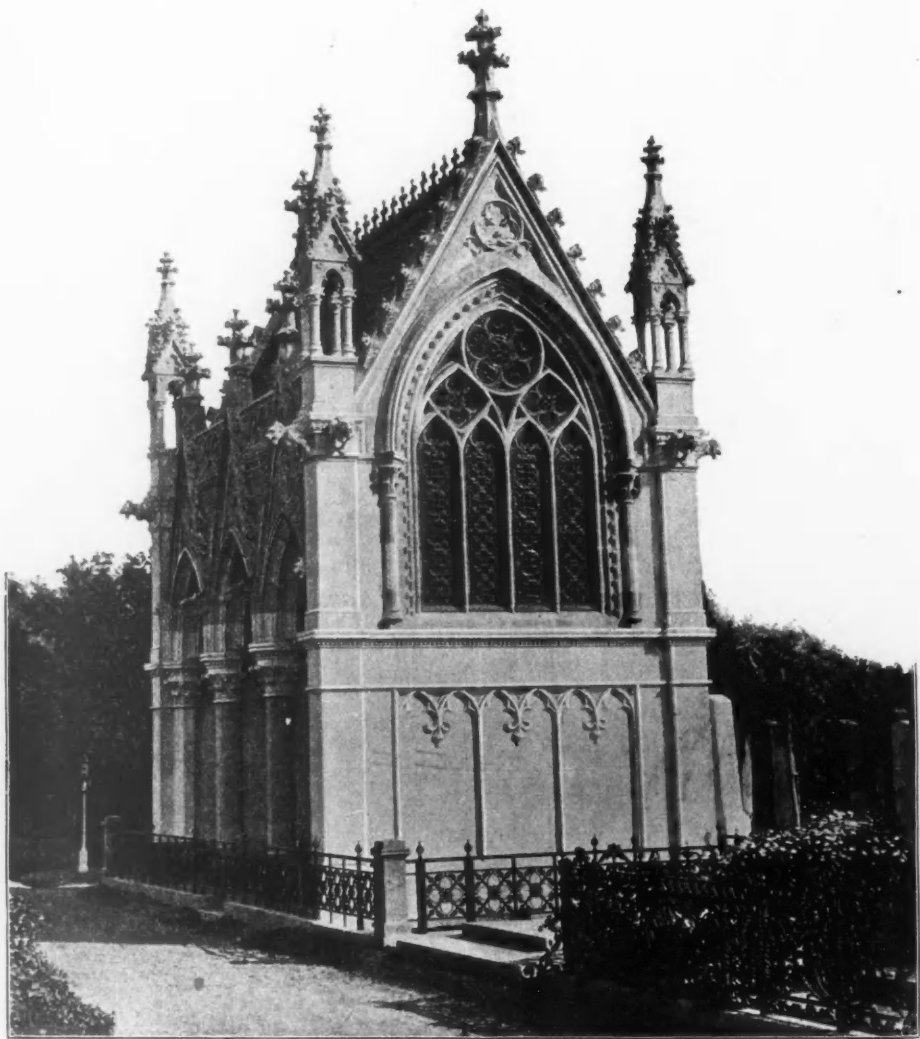

*Mausoleum for the family of W. Ritter von Gutmann in the Central Cemetery, Vienna,
MAX FLEISCHER, Architect, Vienna.*



Palace of Baron Albert Wodianer, Budapest, A. v. WIELEMANS, Architect, Vienna.

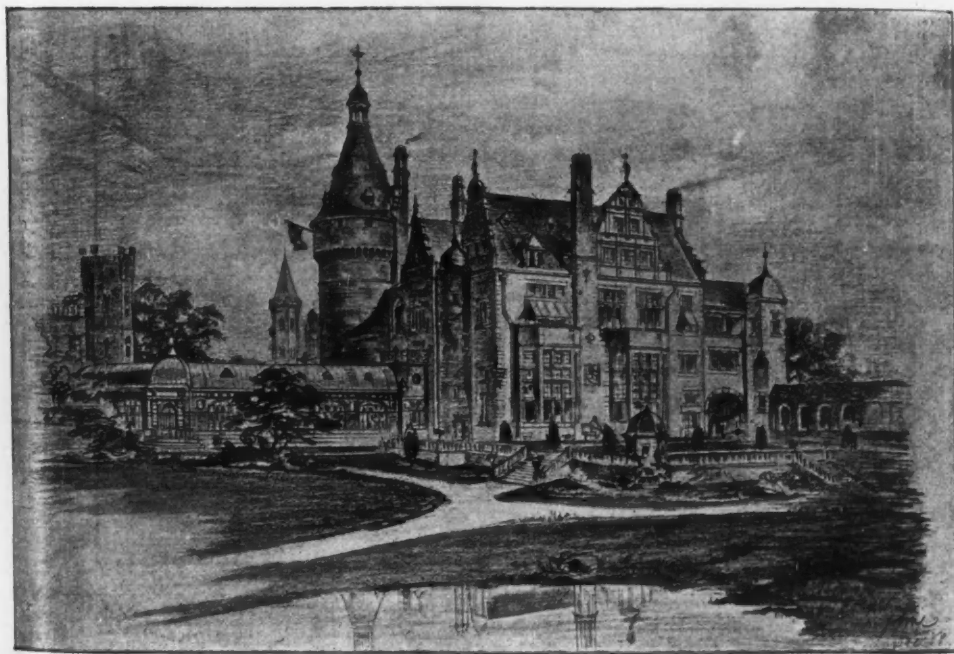

Design for the New Buildings in Primkenau, the Country Seat of his Highness the Duke Ernst Günther of Schleswig Holstein, E. IHNE, the Architect to His Majesty the Emperor of Germany, Berlin. (For Plans see page 98.)

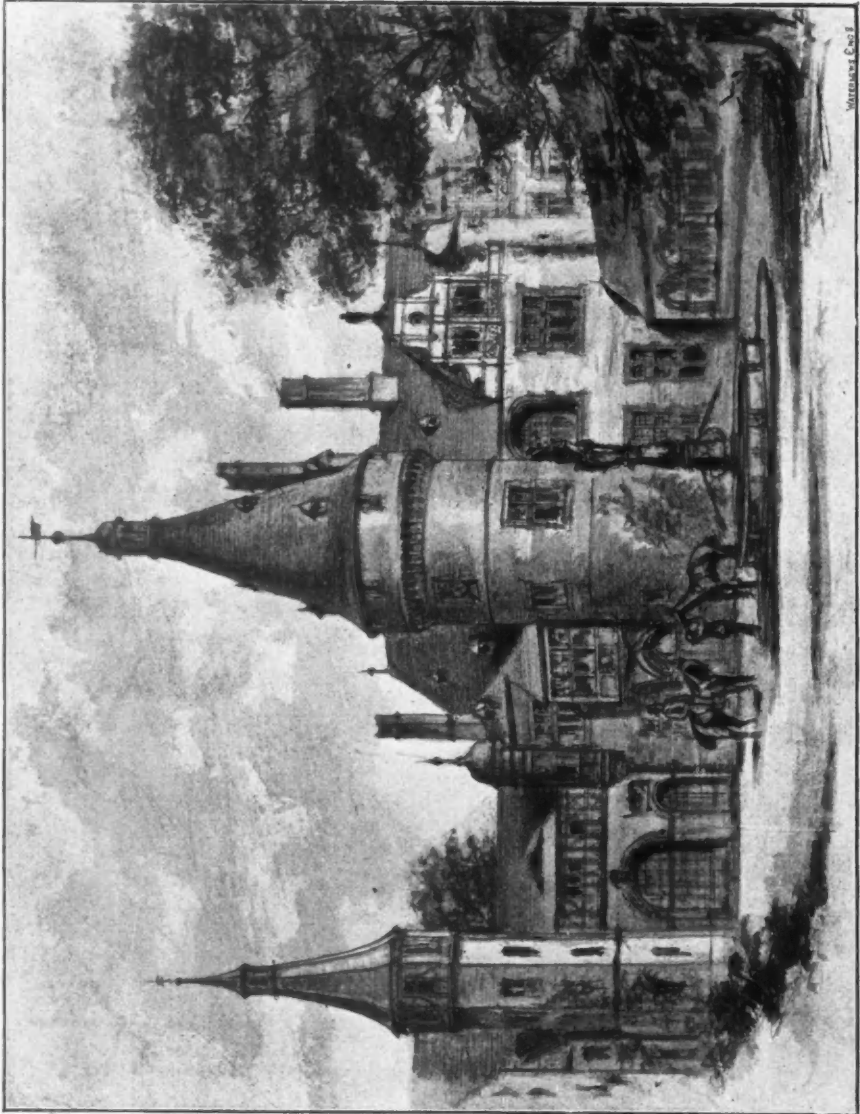

Design for the New Buildings in Primmans, the Country Seat of his Highness the Duke Ernst Günther of Schleswig Holstein,
 E. IHNE, the Architect to His Majesty the Emperor of Germany, Berlin. (For Plans see page 98.)

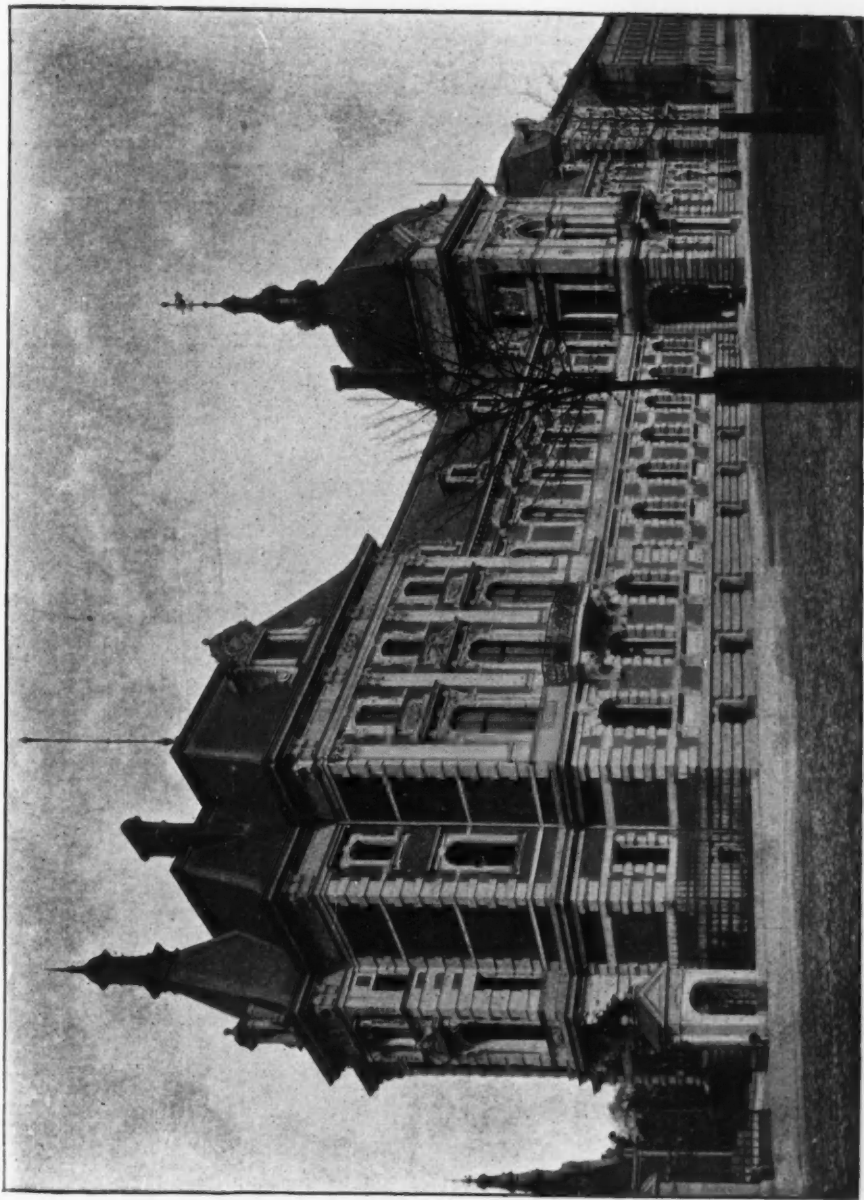

Palace of the Hereditary Prince at Dessau, ENDE AND BOECKMANN, Architects, Berlin. (For Plans see pages 96 and 97.)

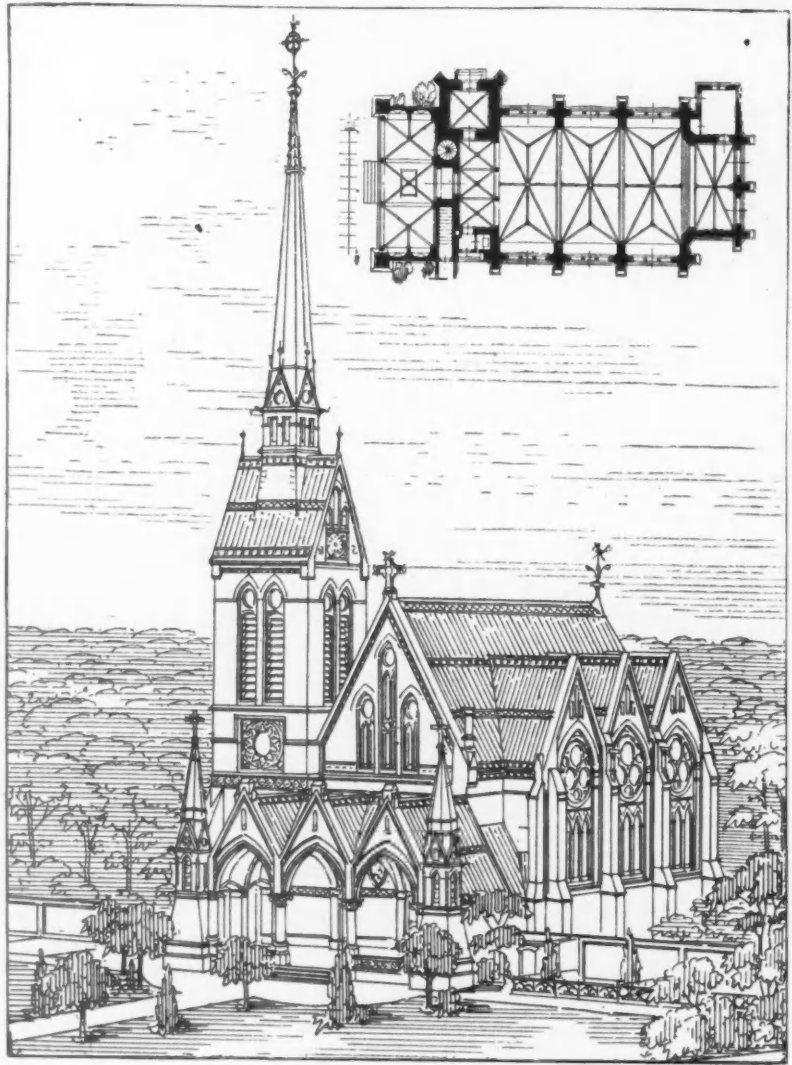

Church and Cemetery at Wannsee, Professor OTZEN, Architect, Berlin.

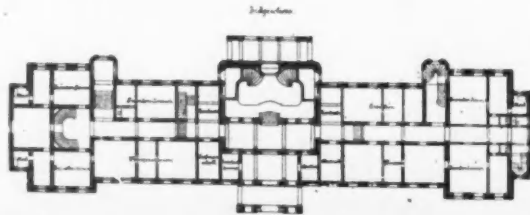

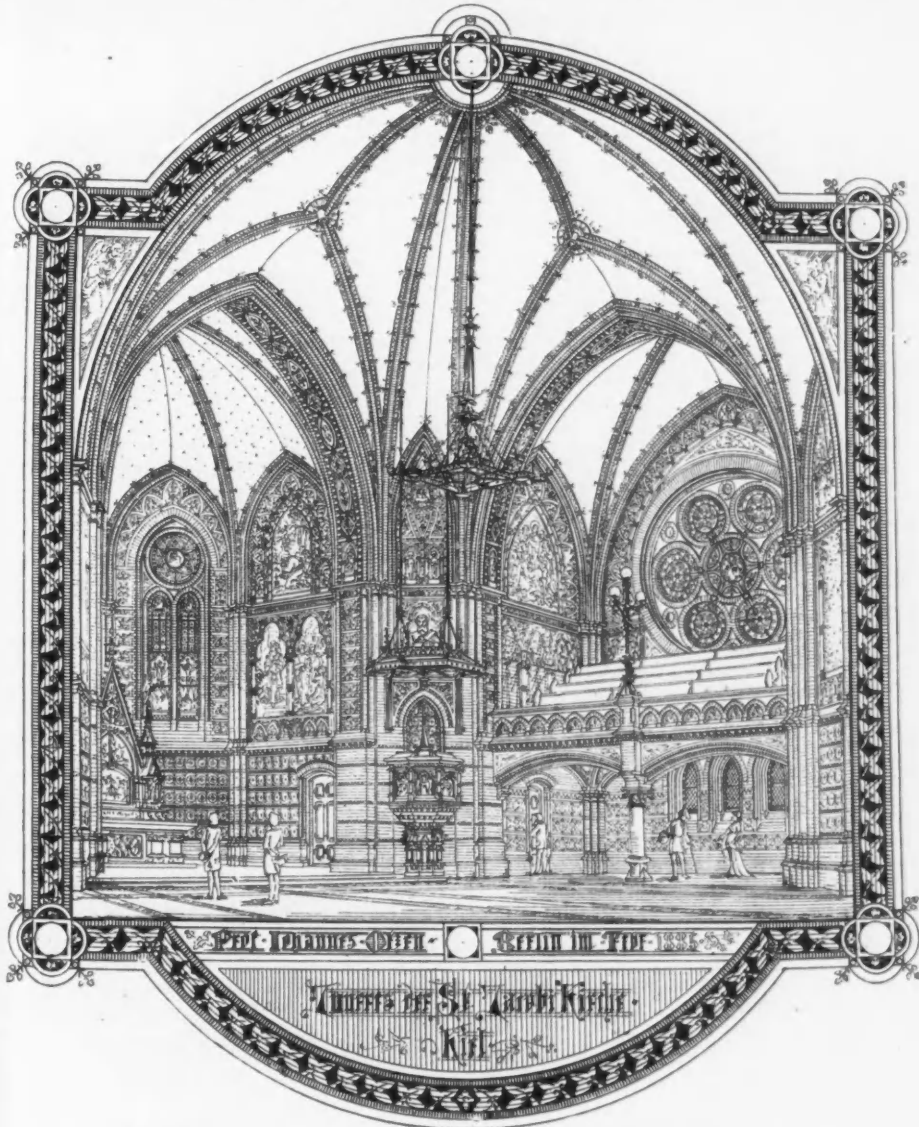

Interior of the Church of St. Jacob at Kiel, Professor OTZEN, Architect, Berlin.

Plans Rückwand

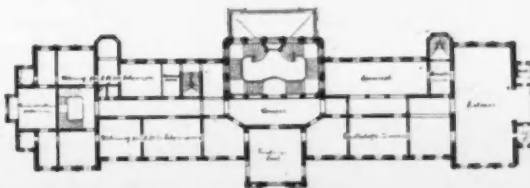

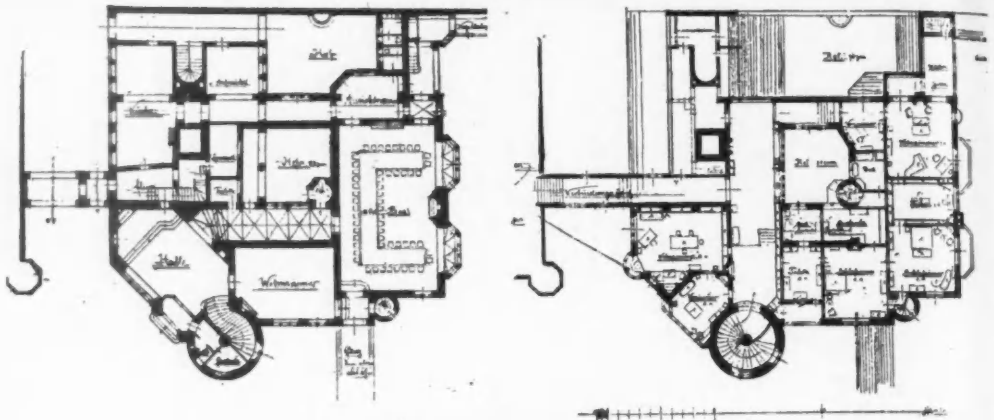

New Buildings in Primkenau, E. IHNE, Architect.

(See pages 93 and 94.)

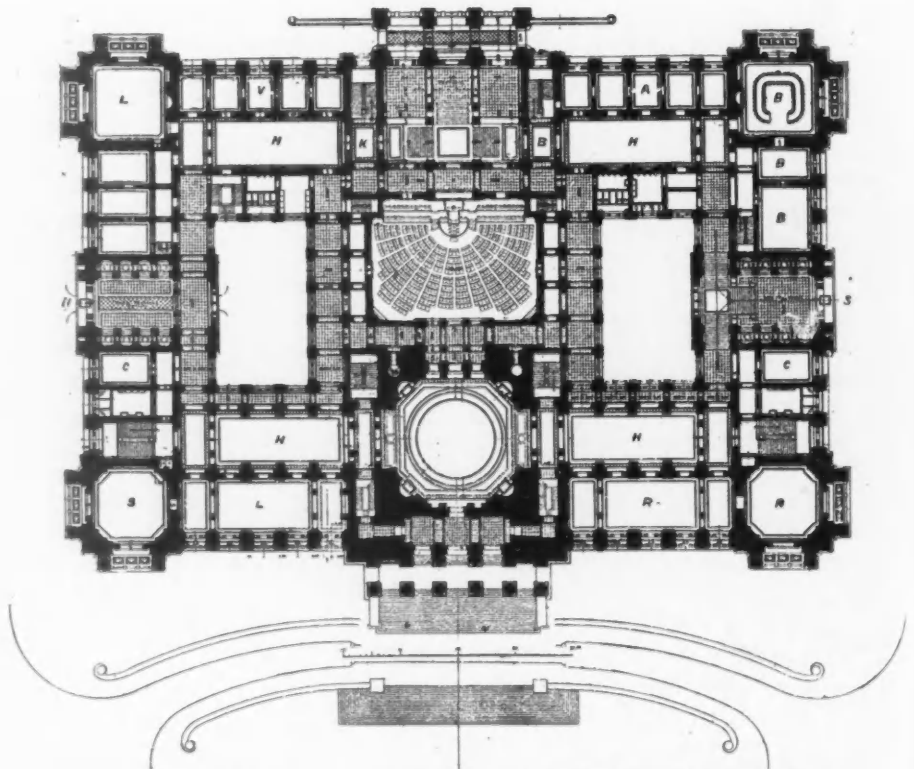

Plan of the New Reichstagsgebäude, Berlin, as lately settled, PAUL WALLOT, Architect, Berlin.

A Government. **B** Bundesrath. **C** Conversation Rooms. **D** Registration Office. **F** Offices. **G** Wardrobes.
H Ante Rooms. **K** Rooms reserved for use of His Majesty the Emperor. **L** Reading Rooms and Library. **P** Press.
R Refreshment Room. **S** Writing Room. **V** President's Rooms.

All the Rooms in the Second Story not marked are Committee Rooms.

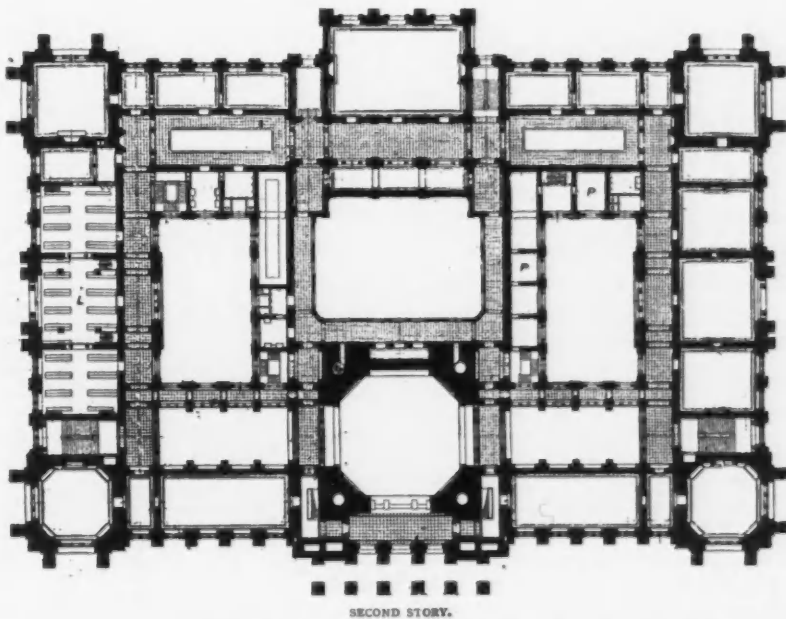
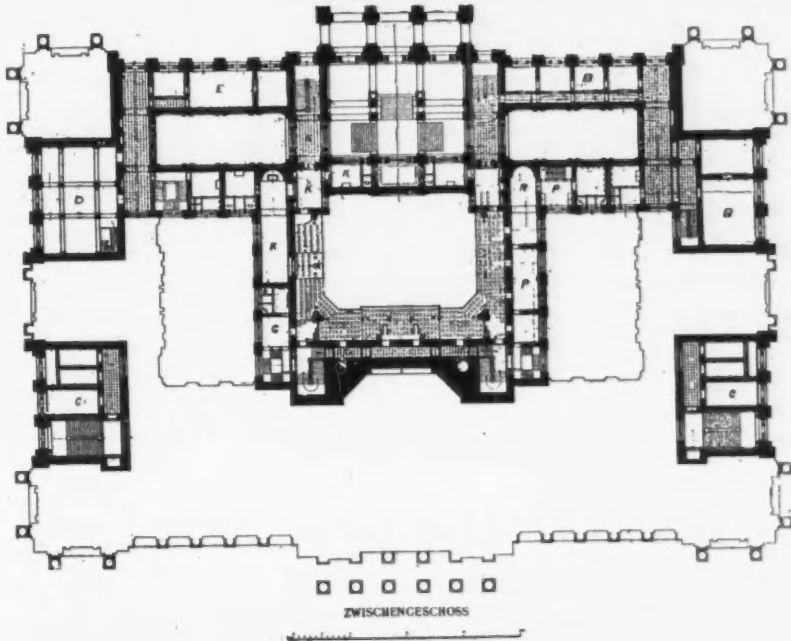

Plans of the New Reichstagsgebäude, Berlin, as lately settled, PAUL WALLOT, Architect, Berlin.

- A** Government. **B** Bundesrath. **C** Conversation Rooms. **D** Registration Office. **F** Offices. **G** Wardrobes.
H Ante Rooms. **K** Rooms reserved for use of His Majesty the Emperor. **L** Reading Room and Library. **P** Press.
R Refreshment Room. **S** Writing Room. **V** President's Rooms.

All the Rooms in the Second Story not marked are Committee Rooms.

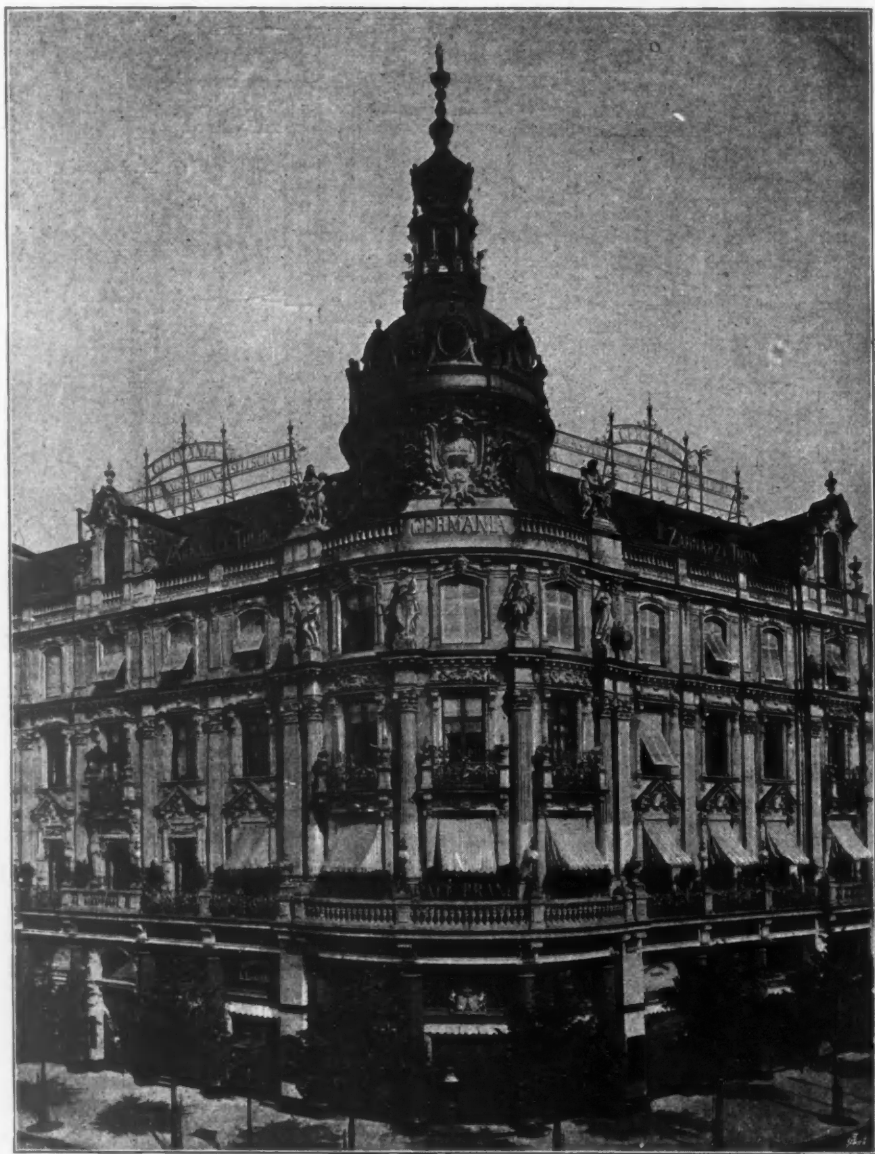

Premises at Frankfort of the "Germania," KAYSER AND VON GROSZHEIM, Architects, Berlin.

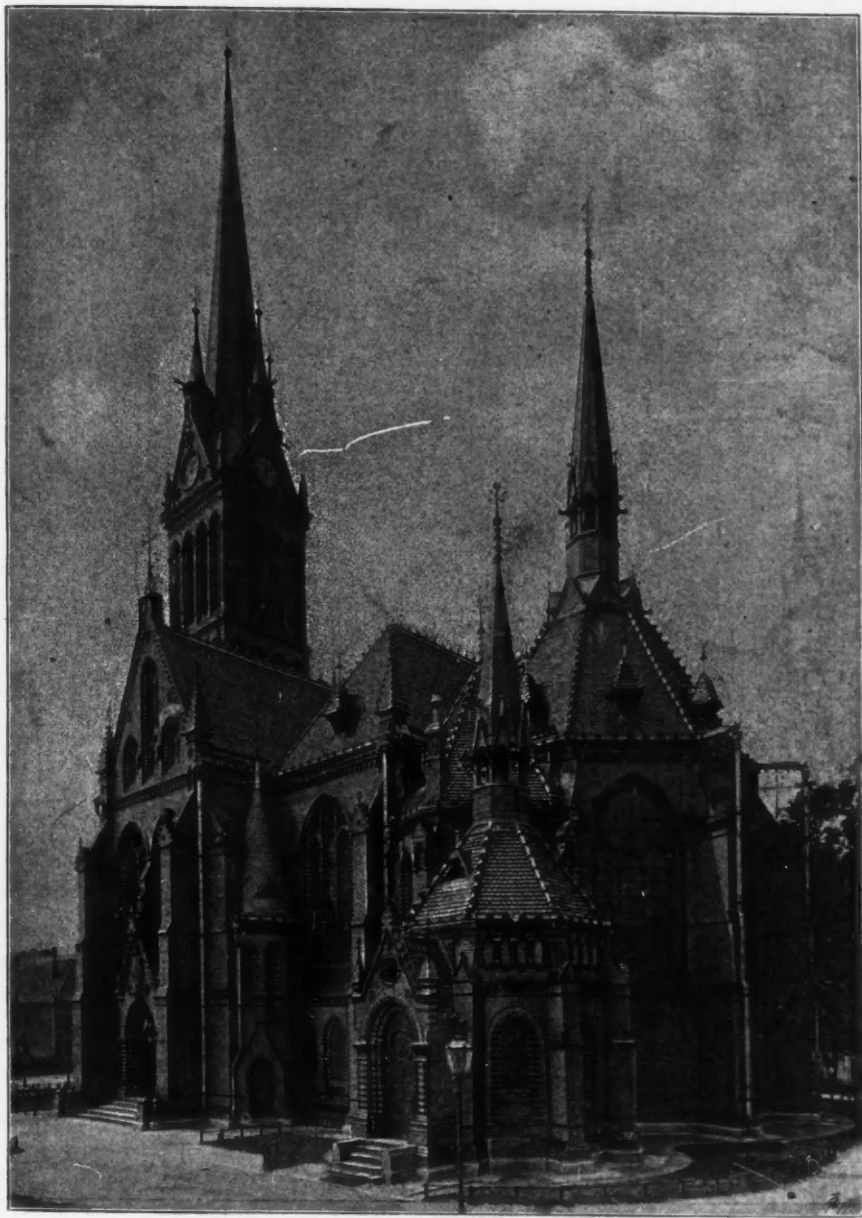

Church at Rendwitz, Leipzig, G. BAURATII MOCKEL, Architect, Doberau.

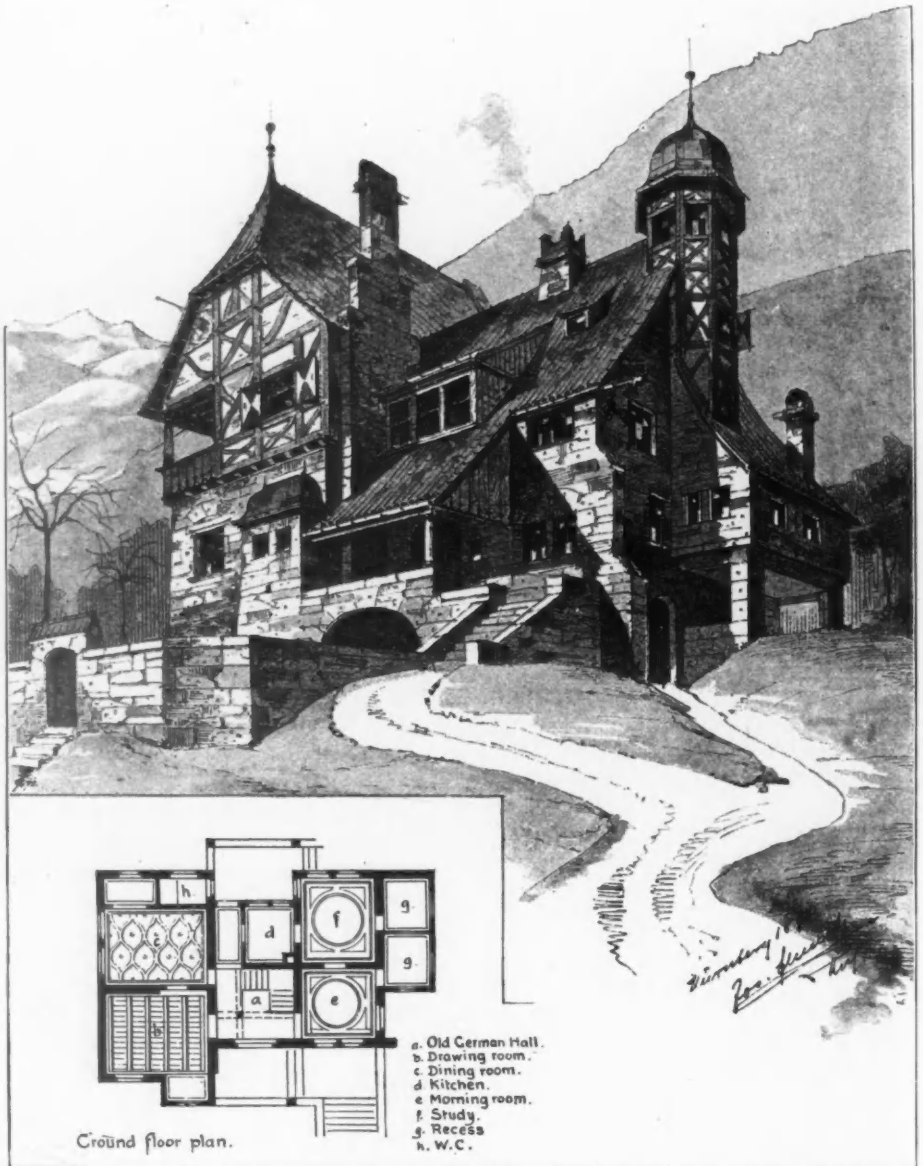

Residence in the Mountains (South Germany), JOS. M. SCHMITZ, Architect, Nürnberg.

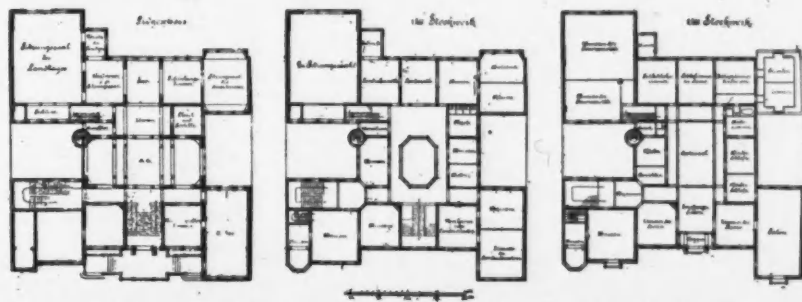

"Landeshaus" of the Province of West Prussia at Danzig, ENDE and BOECKMANN, Architects, Berlin.

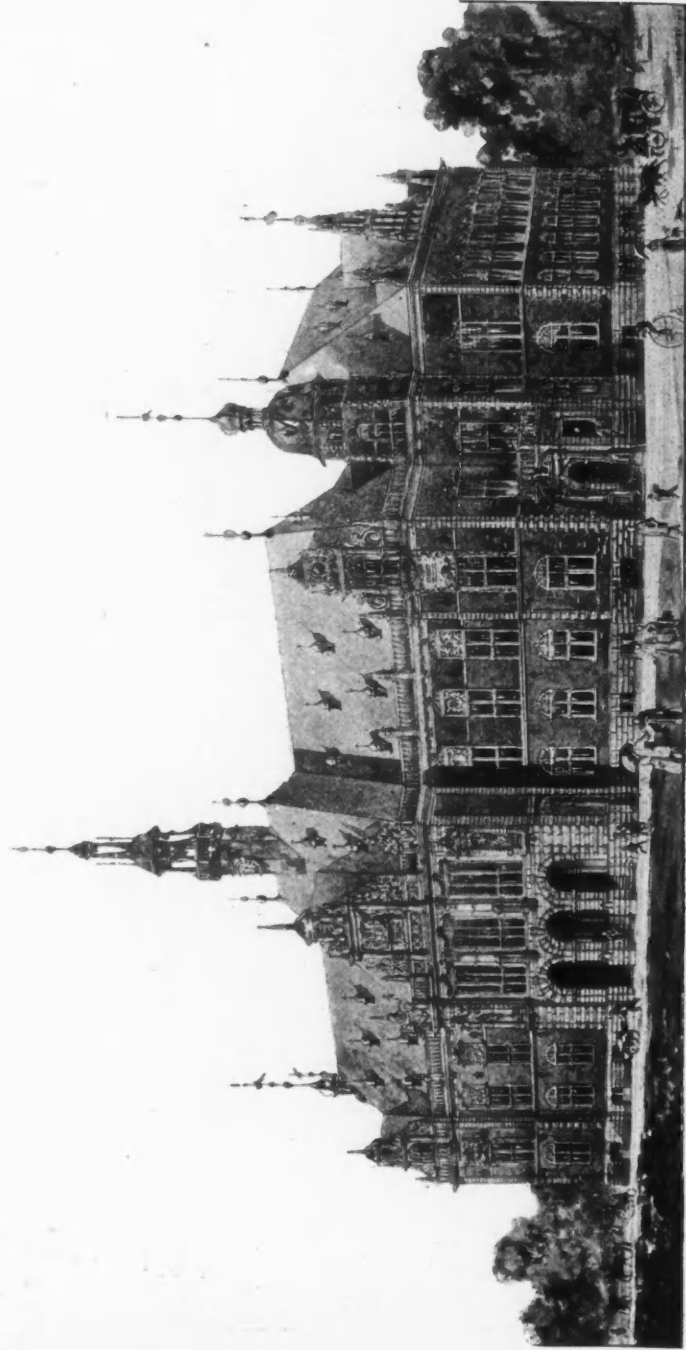

Rathaus for Harburg Elbe (in course of Construction), CHRISTOPH HEHL, Architect, Hanover.

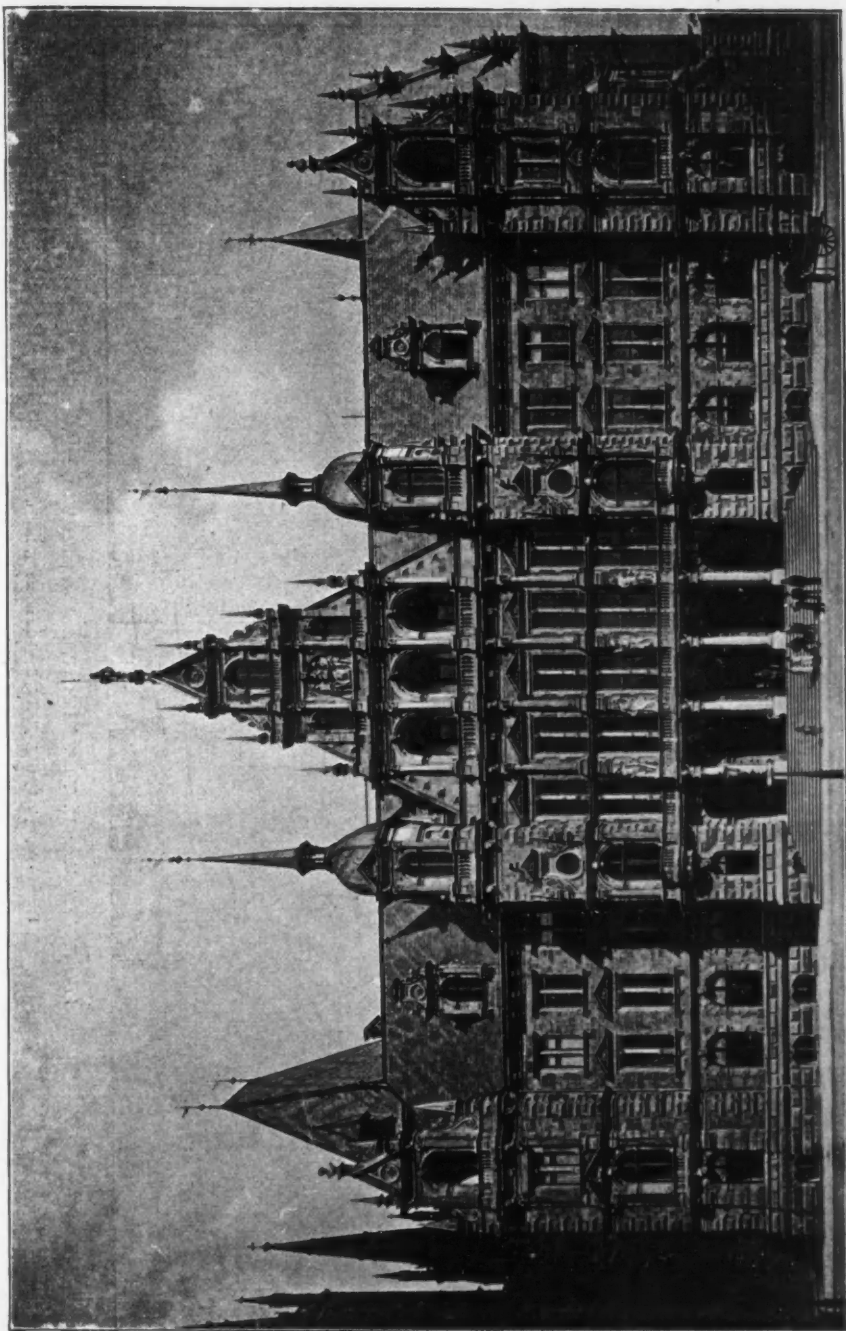

The New Rathaus at Wiesbaden, Professor G. HAUBERISSEK, Architect, Munich.

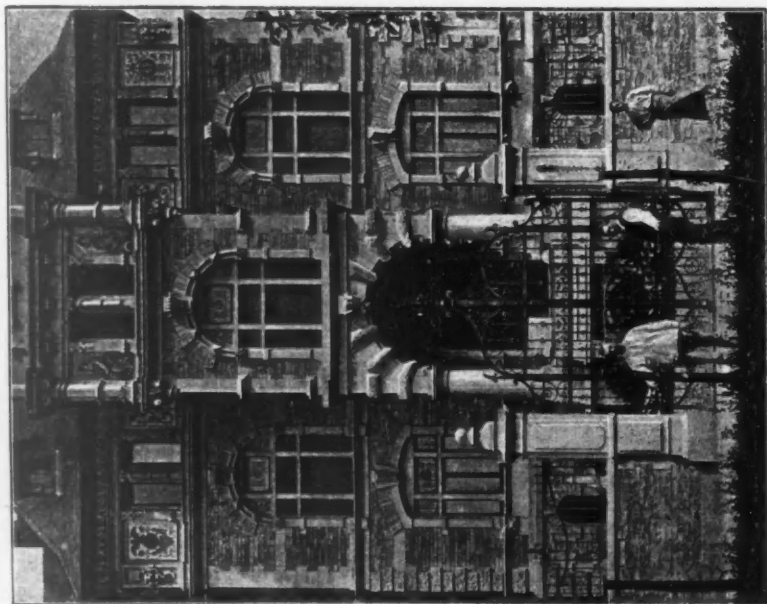
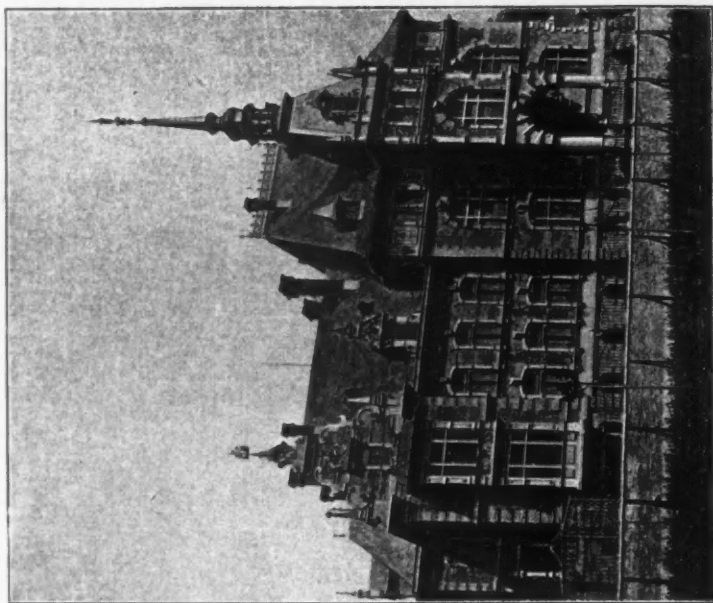

Villa Puricelli Geser, H. Th. SCHMIDT, Architect, Frankfurt, a/M.

From Photographs by G. J. JUNK, Steglitzerstrasse 4, Berlin.

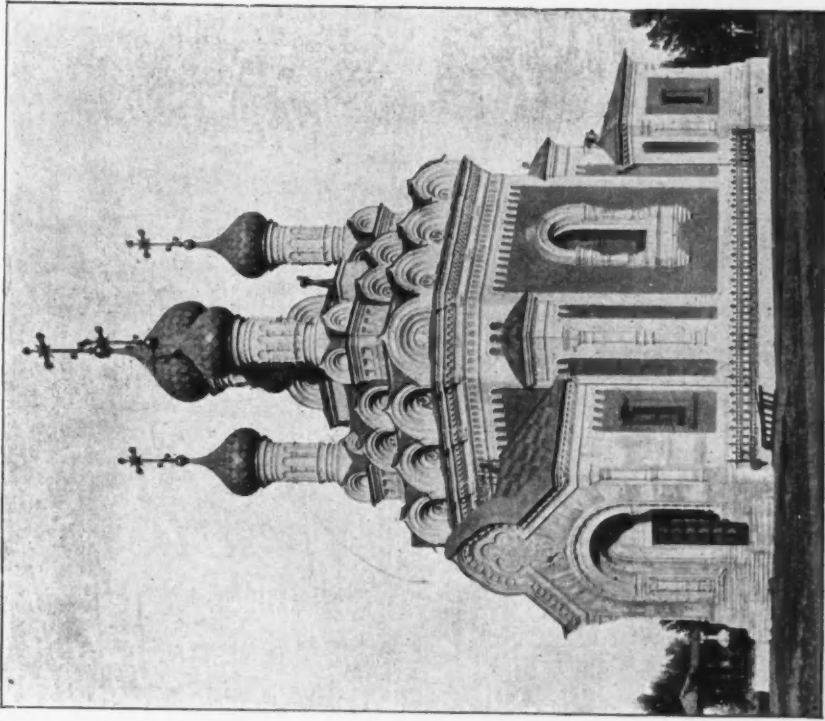

Mausoleum Grounoff, St. Petersburg, LUDWIG BENVIS, Architect, Petersburg.

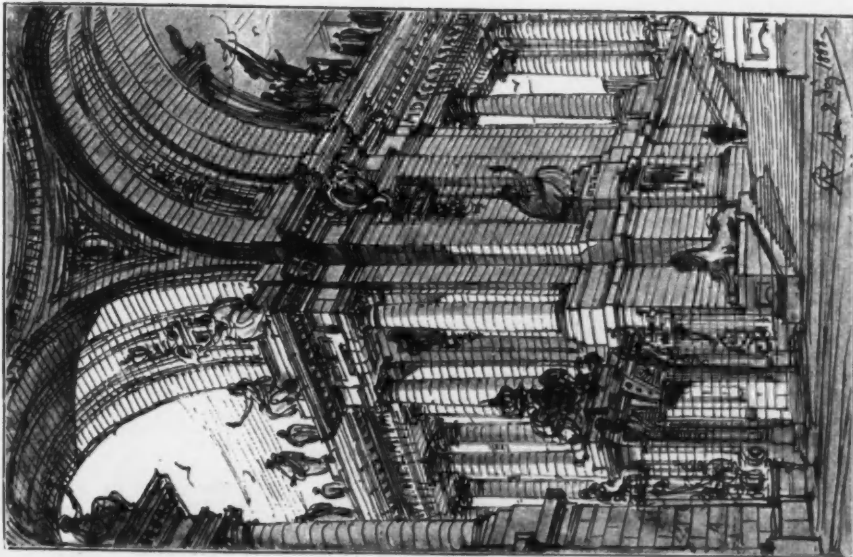

Ideal Sketch, OTTO RIETH, Architect, Berlin.



Fountain at Halle, a/S. (Germany), Professor HUBERT STIER, Architect, Hanover.

