

# Campbell Weekly Visitor.

Vol. 1, No. 32.

CAMPBELL, CAL., SATURDAY, JANUARY 11, 1896.

\$1.00 PER YEAR

## LOCAL NOTES.

G. Ranger is getting up a class in dancing.

Mr. Davis and family moved to San Juan on Tuesday last.

Miss Lottie Wilson is visiting with her mother Mrs. M. J. Wilson.

Mr. and Mrs. Dunhan are visiting with the family of R. P. McGlincey.

Mr. Blakes family moved in their new house near the cannery on Thursday.

but now San Francisco, made Campbell a short visit on Wednesday last.

The family of E. Matthews started on Thursday morning last for Oak Cliff, Texas where they will make their future home.

The M. E. Church observed the week of prayer by holding services each day of the week either afternoon or evening.

B. Campbell has moved the cot-

pression in the matrimonial market just now. We are told, however, that there is prospect of an early rise.

S. A. Moulton has been making extensive improvements along his property fronting on Central avenue. Curbing has been put in and walks graded.

The Santa Clara Water Co. has had a force of men at work during the past week preparing their irri-

she will have it fixed up to occupy with her dress making parlors.

We learn that there is a movement on foot to change the name of our town. The reason given is that the present name has too many versions being called sometimes Campbell Station, Campbells and Campbell.

The Campell Land Agency office presents a most bright and attractive appearance since receiving the at-

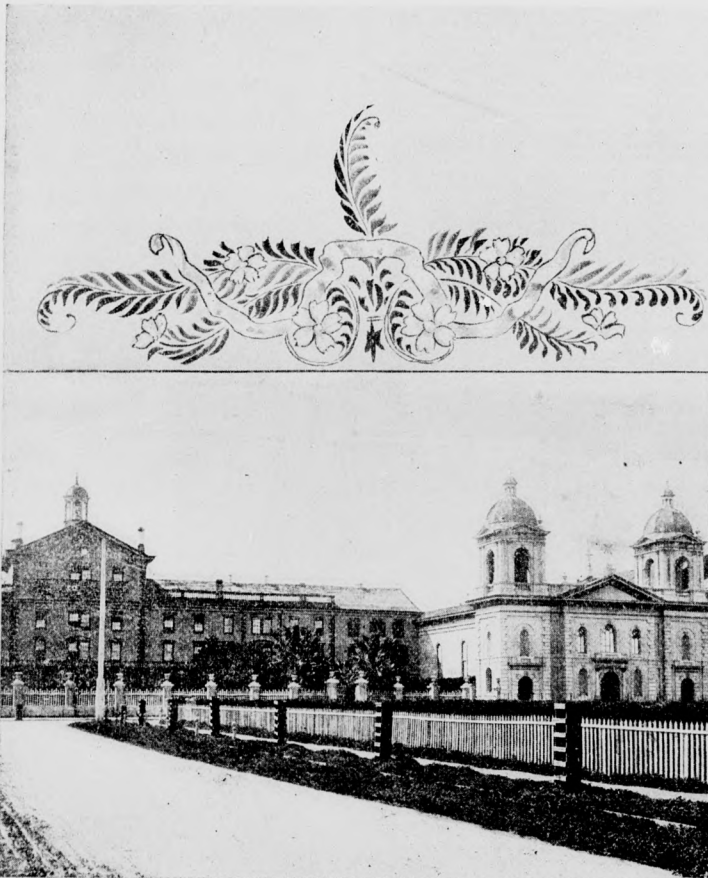

SANTA CLARA COLLEGE.



QUADRANGLE AT STANFORD UNIVERSITY.

For bargains in real estate apply to or address Ira J. Campbell, Campbell, Cal.

Victor McCaughey is expected back to California in a short time to locate permanently.

The new floor in the Cambrian school house will be ready for initiation this evening it is expected.

E. N. Parr returned a few days since from a trip to Santa Rosa, San Francisco, and Healdsburg.

• Ed Gilman, formerly of Campbell

tage which he bought some time ago from Col. Cooper to a lot opposite his home property.

Mr. and Mrs. J. C. Ainsley returned on Tuesday last from a two weeks visit in Fresno. They report a very pleasant trip.

The committee on improving the railroad park is at work circulating a subscription paper and we hope to hear of a ready response from every one.

There seems to be a slight de-

gating ditches for use. Evidently they expect some water to use in them one of these days.

Under the Auspices of the Viavi Co. Mrs. Ellen Austin will lecture in the Y. M. C. A. hall Tuesday January 14th at 2:30 P. M., to ladies only. Subject, Woman and her Physical Environments.

Mrs. M. J. Wilson has purchased from B. Campbell the house he now occupies expecting to have it moved to a lot across the street, where

tention of the painter and decorator. Charles Sutter did the work and a more artistic exhibition of the decorator's art we do not often see.

Howard Buffington is out of luck with his high bred dogs lately. His greyhound Palo Alto while running a hare a few days ago in a freshly pruned vineyard severed an artery on a sharp twig and bled to death in a few minutes.

The best groceries at Watsons. †

### SOCIAL EVENTS.

#### Our Social Column.

The frequency in which social events of various kinds take place in our community has led us to devote a special column of the VISITOR to that class of news. We would very much prefer to have those interested in the parties, weddings etc, which take place from time to time to send in a full report of the same as it will not only assist us in gathering the facts but the annoying mistakes which sometimes get into print will not occur so often. If you do not care to send in a full report please do not fail to send in an outline report containing the facts in the case.

#### Party at E. N. Parr's.

On Thursday evening last a merry company met at the residence of E. N. Parr near the Campbell school house to celebrate the birthday of Mrs. Parr and her daughter Hazel, both coming on the same day. The party was composed of Mrs. Hammett and son Theodore and Howard Brewer of San Francisco, Mr and Mrs. Roy Watson, Mr. and Mrs. E. N. Parr, the Misses Lillian Mason, Lulu Parr, Hazel Parr, and Messrs, Pret Ross, James Wells, Fritz Reinig, John Spink and George Young. The evening was spent in social enjoyments of various kinds, music, games, etc. At 11:30 the company were invited to the dining room where a delightful repast was served. As on many former occasions the guests of the Parr mansion were royally entertained and the hour for adjournment came only too soon.

#### A Birthday Party.

On last Saturday afternoon Mrs. V. A. Rucker of Santa Clara was given a surprise by her children and grandchildren who to the number of forty gathered at her residence to celebrate her eighty-sixth birthday. Those of the children who were present were Mrs. B. Campbell of our town, Mrs. M. E. Clark and Dr. Rucker of Santa Clara, Dr. H. N. Rucker of Oakland, J. T. Rucker and George

Rucker of Lompoc, Santa Barbara county. Though taken completely by surprise this proved a most happy occasion for the aged mother and grandmother, as her children, some of whom had not met for a number of years, talked over by-gone days around the old home hearthstone.

Mrs. Rucker is a native of Virginia. She came to California and to Santa Clara county in 1852 settling first near the town of Santa Clara. She has lived at the present homestead about twenty-three years. Though quite feeble at present she is able to sit up much of the time and on this day was wheeled out on the front porch to form the central figure in a photograph of the assembled party. The occasion will long be remembered by those who had the privilege of taking part in this happy reunion.

#### Meeting of the Fruit Growers.

On last Saturday a meeting of the representative fruit growers of the county met at the Y. M. C. A. building in San Jose pursuant to the call recently issued by the Campbell Fruit Union to consider questions relating to the fruit market. By order of this meeting a committee was appointed to issue a notice to every fruit grower in the county for a grand mass meeting to be held at an early day for the purpose of bringing the above questions before the growers more generally.

#### Post Office.

MAILS LEAVE post office for San Francisco, San Jose, Northern and Southern California and the East at 8:50 A. M. and 3:15 P. M. For Santa Cruz, Felton, Wrights, and Alma at 10:15 A.M.

MAILS ARRIVE at Postoffice from San Francisco, San Jose, Northern and Southern California, and the East at 10:35 A. M. and 4:40 P. M. From Santa Cruz, Wrights, and Felton at 3:35 P. M. Office open Sundays from 10 to 11 A. M.

Troubles spring from idleness and grievous toils from needless ease.—Franklin.

### GO TO J. F. WEHMEYER CAMPBELL.

For General Blacksmithing and Horseshoeing.

Buggies, Spring Wagons, Carts, Farm Implements  
All work warranted satisfactory or money refunded.

### Webster's International Dictionary

Invaluable in Office, School, and Home



Successor of the "Unabridged."  
Standard of the U. S. Gov't Printing Office, the U. S. Supreme Court, and of nearly all the Schoolbooks.  
Warmly commended by State Superintendents of Schools, and other Educators almost without number.

THE BEST FOR EVERYBODY BECAUSE

- It is easy to find the word wanted. Words are given their correct alphabetic places, each one beginning a paragraph.
- It is easy to ascertain the pronunciation. The pronunciation is shown by the phonetic characters used in the schoolbooks.
- It is easy to trace the growth of a word. The etymologies are full, and the different meanings are given in the order of their development.
- It is easy to learn what a word means. The definitions are clear, explicit, and full, and each is contained in a separate paragraph.

G. & C. MERRIAM CO., Publishers, Springfield, Mass., U. S. A.

Specimen pages, etc., sent on application.

### Campbell Restaurant.

Bakery and Confectionery Store in connection.

FIRST CLASS MEALS at all hours. Willett Building, Central Ave.

SAMUEL F. COOPER, President. FRED'K W. REINIG, Cashier.

### BANK OF CAMPBELL,

A general banking, exchange, loan and collection business transacted. Exchange direct on New York, Chicago and San Francisco. Accounts solicited.

### W. L. HERRICK,

Dealer in all kinds of Furniture, Stoves, Carpets,

Matting, Oil Cloth, Shades, Crockery, Glassware, Etc.  
164-168 W. Santa Clara Street, SAN JOSE.  
Highest Cash Price Paid for Second-Hand Household Goods.

### E. W. MAYNARD,

Bookseller, Stationer, Newsdealer.

SCHOOL SUPPLIES A SPECIALTY.  
112 South First Street, SAN JOSE.

### W. L. WOODROW

UNDERTAKER AND EMBALMER

117 South First Street, SAN JOSE, CAL.  
Telephones:—Office, 91. Residence, 38.

**EMERGENCY FIRE EXTINGUISHER CO.**  
BOSTON OFFICE 53 SUDBURY ST  
NEW YORK OFFICE 198 BROADWAY  
MANCHESTER, N.H.  
GENERAL OFFICE AND LABORATORY

"These tubes saved the town"—Palo Alto Times.

F. S. GIFFORD AGENT,  
27 E. Santa Clara Street, San Jose, Cal.

## FOR Job Printing

CALL ON

### Hurlbert Printing Co.

169 W. SAN FERNANDO ST., (Opposite Auditorium) SAN JOSE.  
Fruit Men's Work a Specialty. Orders Left at VISITOR OFFICE Promptly Filled.

## JUST THIS!

I HAVE TAKEN THE AGENCY FOR THE

### ONTARIO BICYCLE

AND SHALL REDUCE MY LARGE STOCK OF

Watches, Diamonds, Clocks, Jewelry, Silverware, Etc.

AND WILL SELL AT LOWER PRICES THAN EVER KNOWN IN SAN JOSE. COME AND SEE FOR YOURSELF; ALSO SEE THE ONTARIO—ONE OF THE BEST BICYCLES MADE.

M. H. OSGOOD, 156 S. FIRST STREET



**Lost Women.**

Has it ever occurred to you what a commentary upon our civilization are these lost women, and the attitude of society toward them?

A little child strays from the home enclosure, and the whole community is on the alert to find the wanderer and restore it to its mother's arms. What rejoicing when it is found! What tearful sympathy! What heartiness of congratulation! There are no harsh comments upon poor, tired feet, be they ever so miry; no reprimand for the soiled and torn garments; no lack of kisses for the tear-stained face.

But let the child be grown to womanhood, let her be led from it by the scourge of want, and what happens then? Do Christian men and women go in quest of her? Do they provide all possible help for her return? Or if she returns of her own notion, do they receive her with such kindness and delicacy as to secure her against wandering again? Far from it! At the first step she is denounced as lost! lost! Echo friends and relatives: "We disown you; don't ever come near to Disgrace us!" "Lost!" says society indifferently. "How bad these girls are! And "Lost, irretrievably lost!" is the prompt verdict of conventional morality, while one and all unite in bolting every door between her and respectability. Ah! will not these lost ones be required at our hands hereafter?—*Ladies Home Companion.*

**Rich And Poor.**

It is a common thing to hear of the rights of man; a glorious and true saying; but as commonly used, the expression only means the rights of a section or class of men. . . . The Bible takes neither the part of the poor against the rich exclusively nor that of the rich against the poor; and this because it claims a real, deep, true, and not a revolutionary brotherhood.

The brotherhood of which we hear so much is often only a one-sided brotherhood. It demands that the rich shall treat the poor as brothers. It has a right to do so. It is a brave and just demand, but

it forgets that the obligation is mutual; that, in spite of his many faults, the rich man is the poor man's brother, and that the poor man is bound to recognize him and feel for him as a brother.—*Rev. F. W. Robertson.*

**What Edison Thinks.**

Talking of horseless carriages, T. A. Edison thinks that the horse is doomed, yet this animal shows a greater economy of force than man, 70 per cent of the energy of the horse being available for work. "But the horseless vehicle is the coming wonder. The bicycle, which ten years ago was a curiosity, is now a necessity. It is found everywhere. Ten years from now you will be able to buy a horseless vehicle for what you would have to pay to-day for a wagon and a pair of horses. The money spent for the keeping of the horses will be saved, and the danger to life will be much reduced."

"Will these vehicles be run by electricity?"

"I don't think so," said Mr. Edison. As it looks at present, it would seem more likely that they will be run by a gasoline or naphtha motor of some kind. It is quite possible, however, that an electrical storage battery will be discovered which will be more economical, but at present the gasoline or naphtha motor looks more promising. It is only a question of a short time when the carriages and trucks of every large city will be run with motors. The expense of keeping and feeding horses in a city is very great and all this will be done away with, just as cable and trolley cars have dispensed with horses. Every invention of this kind which is made adds to the general wealth by introducing a system of greater economy of force. A great invention which facilitates commerce enriches a country just as much as the discovery of vast hoards of gold."

*Rural Press.*

**Diamond Points.**

Life, like the water of the seas, freshens only when it ascends toward heaven.—*Richter.*

The plants look up to heaven, from whence they have their nourishment.—*Shakespeare.*

The best education in the world is that got by struggling to get a living.—*Wendell Phillips.*

He who always preface his tale with laughter is poised between impertinence and folly.—*Lavater.*

**Church Notices.**

**CONGREGATIONAL CHURCH.**  
 Preaching, Sunday at 11 a. m.  
 Sunday School 12 m.  
 Prayer Meeting Wednesday Evening.  
 REV. WM. WINDSOR, Pastor.  
 Y. P. S. C. E. Meeting every Sunday evening at 6:30 o'clock. Royal Turney, President.  
 Ruth Duncan, Secretary.

**METHODIST EPISCOPAL CHURCH.**  
 Class Meeting, Sunday at 10:15 a. m.  
 Preaching 11 a. m.  
 Sunday School 12 m.  
 Sunday Evening Service 7:00 p. m.  
 REV. WM. ANGWIN, Pastor.  
 Epworth League Meeting Sunday evening at 6:00. Adra Eaton, President.  
 Lila Wade, Secretary.

**Railway Time Table.**

**TOWARDS SAN FRANCISCO :**  
 7:45 A. M., daily, San Francisco and Los Gatos.  
 9:06 A. M., daily, except Sunday.  
 3:29 P. M., daily.  
 5:50 P. M., Sundays only.

**FROM SAN FRANCISCO :**  
 10:34 A. M., daily.  
 4:29 P. M., daily, except Sunday.  
 6:30 P. M., daily between San Francisco and Los Gatos.  
 9:54 A. M., Sundays only.

Phoenix bicycles stand the racket.

**COUNCIL No. 41, A. P. A.**  
 Meets every Tuesday evening at 7:30 o'clock, at Odd Fellows Hall, Willett Building. Friends are cordially invited.

**H. M. RAMEY,**  
 Dealer in all kinds of—  
**Furniture, Matting, Draperies**  
 Also UNDERTAKER AND EMBALMER.  
 All work entrusted to my care shall have prompt and careful attention.  
 Telephone No. 23. LOS GATOS.

**MORNING LIGHT LODGE, No. 42,**  
 I. O. O. F., meets every Thursday evening at 7:30 o'clock in the Willett Building. Sojourning brothers are cordially invited to attend.  
 H. R. WADE, Sec'y. GEO. WHITNEY, N. G.

**C. C. MAYNARD,**  
**DENTIST.**

97 South First Street, Over Garden City Bank.  
 SAN JOSE.

**DR. A. G. BENNETT,**  
**DENTIST.**

Graduate Dental Department, University of California.  
 OFFICE HOURS: 9.00 A. M. to 5.00 P. M.  
 57 South First Street, SAN JOSE.

**The People's Market**  
**CAMPBELL, CAL.**

Is prepared to furnish you with the best meats at city prices. Best delivery system in the county. Meats delivered at your door every day without charge.  
 C. DRAPER, Proprietor.

**FRUIT GROWERS.**

**THE LATEST IMPROVED BLAINE LADDERS ARE THE Best and Cheapest In the Market,**

At whatever prices Inferior Ladders are sold. Compare them and judge for yourselves.  
 Put up by J. BLAINE,  
 Hamilton Ave. P. O. Box 176 Campbell, Cal.

**C. H. WHITMAN,**

DEALER IN—  
**LIGHT SHELF BUILDERS' HARDWARE**  
 Nails,  
 Dry and Mixed Paints, Oils,  
 Varnish, Glass, Etc.

**Eureka Stoves and Ranges**  
 For Coal, Wood and Pits.

**KEROSENE OIL HEATERS.**  
 Granite-ware. } **Kitchen Utensils** } Tin-ware.  
 Plumbing a Specialty. A First-Class Tin Shop in connection.  
 Prompt attention paid to outside work.  
 Willett Building, CAMPBELL, CAL.

**CUT THIS OUT AND SEND IN YOUR SUBSCRIPTION.**

..... 1895.

Please send the CAMPBELL WEEKLY VISITOR to the address below for the term of.....months, in payment for which find enclosed \$.....

Name.....

Address.....

**Campbell Weekly Visitor.**

PUBLISHED EVERY SATURDAY

—BY—

**BLAINE & HURLBERT.**

FRANK A. BLAINE, EDITOR.

SUBSCRIPTION, \$1.00 PER YEAR.

Address all letters to the CAMPBELL WEEKLY VISITOR, Campbell, California.

Entered at the Post-Office at Campbell as second-class mail matter.

**THE VISITOR AS AN ADVERTISING MEDIUM.**

That the VISITOR has great value as an advertising medium will not be questioned by those who know the class of people among whom it circulates. The citizens of Campbell and the country tributary thereto are very widely known as the most prosperous and enterprising people of the banner county of the State. They are a thrifty people, not given to extravagance, but as a rule able to buy and pay for what they need. The merchants who secure their trade get their best customers. The VISITOR, being the only local paper, is by far the best means of reaching and securing their trade and no where will your advertising bring you better returns for the money invested. Write for rates to the CAMPBELL WEEKLY VISITOR, Campbell, Cal.

THE Carnival envelope with blue and red corners and white through the center is being used quite extensively through the county.

THE *Mercury* Souvenir is a very artistic piece of work but we look in vain for a notice of the most thrifty community in the county, CAMPBELL by name. A place called Campbell Station is given a "write up" which we believe, from certain things contained therein, must have been meant for our town but why the mistake in the heading we fail to understand.

THE San Jose papers seem to know little or nothing about Campbell. One of them in a recent publication refers to a place called Campbell Station, supposedly meaning Campbell, while another in its New Year's edition is not aware of the fact that we have anything more than a big dryer "owned by G. A. Flemming & Co." We would invite the editors of these papers to call around and we will spend a day or two showing them the city.

THE appointing of the committee on electric roads as a result of the agitation at the citizens' meeting last week was most timely. It will not be long before roads will be built from San Jose to Saratoga and Los Gatos, even though the one now under consideration should fail to materialize. The committee

should be on the alert and should see that the advantages of coming through this section are thoroughly presented with every new proposition. We were informed a short time since that the question of continuing Hamilton avenue through to the Willows is again being agitated and it is also said that if it should be successful there is a fair prospect of securing the extension of the Willow street car line out this way.

**THE MONROE DOCTRINE.**

At this time when this doctrine is receiving so much attention because of its application to the Venezuelan question every American citizen should learn it by heart. It is not an extensive doctrine but it means a great deal as our friend across the Atlantic is beginning to realize. It reads as follows:

We owe, therefore, it to candor and to the amicable relations existing between the United States and the allied powers to declare that we should consider any attempt on their part to extend their system to any portion of this hemisphere as dangerous to our peace and safety. With the existing colonies or dependencies of any European power we have not interfered and shall not interfere, but with the governments who have declared their independence and maintained it and whose independence we have, on great consideration and just principles acknowledged, we could not view an interposition for the purpose of oppressing them or controlling in any other manner their destiny [by any European power] in any other light than as a manifestation of unfriendly disposition towards the United States.—James Monroe.

THE *Pacific Rural Press* celebrates its twenty-fifth birthday by cutting down its subscription price from \$3.00 to \$2.00 per year. The paper will not be cut down as to the extent of its valuable news and instructive matter however, but will continue to inform its readers on all subjects of value to farmers, fruit-growers, and producers generally as heretofore.

The true way of softening ones troubles is to solace those of others.—Mme. de Maintenon.

**RUCKER BROS.**

~~~~~THE LEADING~~~~~

**CARPET and FURNITURE HOUSE**

OF SANTA CLARA COUNTY.

**BEST GOODS & LOWEST PRICES**

MEASURES TAKEN ESTIMATES GIVEN

ANYWHERE

61 to 67 North First Street, SAN JOSE, CAL.

**ONE DOZEN****Best Cabinet Photos**

AND THE CAMPBELL WEEKLY VISITOR ONE YEAR

~~~~~\$2.50~~~~~

All subscribers who have already paid for one year's subscription will be entitled to receive one dozen Cabinet Photographs for an additional payment of only \$1.50 for the next 30 days only. Call at the VISITOR PHOTO GALLERY on North Central Avenue.

**Phoenix Bicycle!**

It Has No Superior. Once Used, Always Used.

All the Latest Improvements.

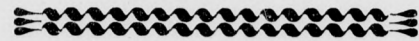
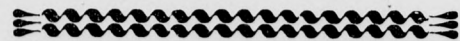
**The Best Is Cheapest...**

It doesn't pay to buy cheaply made Bicycles—it cost too much to keep them in repair, and only last half the time they ought to.

The demand for PHOENIX BICYCLES has been so great the manufacturers could not turn them out fast enough to fill the orders for them until now. Two months ago we were promised an agency as soon as they were sure orders could be filled. We can now deliver the wheels on short notice. A sample wheel can be seen at the

**VISITOR OFFICE,**

CAMPBELL, CAL.



# SCHOOL REPORT.

Report of the Higher Department of the Campbell Public School for the month ending Nov. 29, 1895.

| Room Rank | Days Absent | Days Tardy |   | Department          | Reading | Spelling | Writing | Mental Arith. | Written Arith. | Grammar | History | Civil Gov | Geography | Physiology | Book-keeping | Composition | Drawing | Music | Aggregate of Credits | Average | Grade Rank |    |    |
|-----------|-------------|------------|---|---------------------|---------|----------|---------|---------------|----------------|---------|---------|-----------|-----------|------------|--------------|-------------|---------|-------|----------------------|---------|------------|----|----|
| 1         | 7           | 0          | o | Rena Preston†       | 100     | 95       | 96      | 94            | 98             | 60      | 77      | 100       | —         | 50         | 89           | —           | —       | —     | —                    | 859     | 90         | 1  |    |
| 2         | 0           | 2          | o | Lena Swope†         | 97      | 92       | 94      | 90            | 50             | 47      | 73      | 95        | —         | 92         | 92           | 100         | 69      | —     | —                    | 1061    | 88         | 2  |    |
| 3         | 0           | 0          | o | Mabel St. Johns†    | 97      | 95       | 95      | 82            | 84             | 73      | 72      | 98        | —         | 87         | 92           | 100         | 63      | —     | —                    | 1038    | 87         | 3  |    |
| 4         | 1/2         | 0          | o | Theresa Scholz*     | 100     | 87       | 95      | 88            | 42             | 88      | 86      | —         | —         | 84         | —            | 100         | 84      | —     | —                    | 854     | 85         | 1  |    |
| 5         | 0           | 0          | o | Anna Scholz*        | 100     | 91       | 87      | 81            | 55             | 88      | 81      | —         | —         | —          | —            | 100         | 80      | —     | —                    | 763     | 85         | 2  |    |
| 6         | 0           | 0          | o | Fred Tibbetts‡      | 87      | 76       | 91      | 79            | 88             | 93      | 86      | 90        | 69        | —          | 78           | 100         | 63      | —     | —                    | 1000    | 83         | 1  |    |
| 7         | 1           | 0          | o | Hazel Parr†         | 100     | 79       | 89      | 82            | 76             | 54      | 65      | 77        | —         | 80         | 84           | 100         | 83      | —     | —                    | 969     | 81         | 4  |    |
| 8         | 0           | 0          | o | Zell Field*         | 86      | 83       | 82      | 49            | 48             | 76      | 84      | —         | —         | 90         | —            | 100         | 80      | —     | —                    | 778     | 78         | 3  |    |
| 9         | 11          | 0          | o | Herbert Webster‡    | —       | —        | —       | —             | —              | —       | —       | —         | —         | —          | 68           | —           | —       | —     | —                    | 153     | 77         | —  |    |
| 10        | 4 1/4       | 0          | o | Charlotte Davis*    | 78      | 86       | 84      | 64            | 50             | 66      | 92      | —         | —         | 70         | —            | —           | 95      | —     | —                    | 685     | 76         | 4  |    |
| 11        | 0           | 0          | o | Rosie Silva*        | —       | 78       | 71      | 65            | 68             | 60      | 85      | —         | —         | 56         | —            | 100         | —       | —     | —                    | 583     | 73         | 5  |    |
| 12        | 0           | 0          | o | Earl Parr†          | 84      | —        | 64      | 81            | 73             | 56      | —       | —         | —         | 50         | 100          | —           | —       | —     | —                    | 508     | 73         | —  |    |
| 13        | 0           | 0          | o | Earl Wakeman‡       | 94      | 50       | 82      | 75            | 68             | 32      | 66      | 54        | 61        | —          | 44           | 100         | 98      | —     | —                    | 824     | 69         | 2  |    |
| 14        | 1/4         | 0          | o | Avie Kennedy‡       | 79      | 44       | 77      | 51            | 74             | 54      | —       | 87        | 40        | —          | 74           | 100         | 72      | —     | —                    | 752     | 68         | —  |    |
| 15        | 0           | 0          | o | Emma Blake*         | 73      | 79       | 81      | 62            | 58             | 55      | 77      | —         | —         | 84         | —            | 0           | 98      | —     | —                    | 667     | 67         | 6  |    |
| 16        | 0           | 0          | o | Willie Weitzenberg† | 70      | 39       | 76      | 78            | 84             | 13      | 52      | 76        | —         | 58         | 49           | 100         | 98      | —     | —                    | 793     | 66         | 5  |    |
| 17        | 0           | 0          | o | Russell Kennedy†    | 49      | 69       | 75      | 86            | 82             | 60      | 61      | 83        | —         | 90         | 75           | 64          | 0       | 62    | —                    | —       | 792        | 66 | 6  |
| 18        | 0           | 0          | o | Ruby Fore*          | 70      | 81       | 87      | 63            | 40             | 60      | 92      | —         | —         | 77         | —            | —           | 0       | 82    | —                    | —       | 652        | 65 | 7  |
| 19        | 0           | 0          | o | Wavell Cunningham*  | 63      | 87       | 78      | 84            | 36             | 60      | 91      | —         | —         | 85         | —            | —           | 0       | 58    | —                    | —       | 642        | 64 | 8  |
| 20        | 1           | 0          | o | Lela Whittle†       | 81      | 73       | 90      | 47            | 28             | 39      | 55      | 57        | —         | 67         | 0            | —           | 96      | —     | —                    | 633     | 58         | 7  |    |
| 21        | 8 1/2       | 0          | o | Roy Kelley‡         | 40      | —        | —       | 72            | 78             | 55      | —       | —         | —         | —          | 37           | —           | —       | —     | —                    | 282     | 56         | —  |    |
| 22        | 0           | 0          | o | Lola Whittle†       | 83      | 38       | 76      | 50            | 41             | 29      | 27      | 88        | —         | 12         | 13           | 100         | 80      | —     | —                    | 640     | 53         | 8  |    |
| 23        | 8 1/4       | 0          | o | Willie Couch*       | 100     | 90       | 14      | 48            | 73             | 0       | 67      | —         | —         | 64         | —            | —           | 0       | 65    | —                    | —       | 521        | 52 | 9  |
| 24        | 1/4         | 0          | o | Walter Davis*       | 69      | 28       | 12      | 82            | 55             | 42      | 79      | —         | —         | 74         | —            | —           | 0       | 73    | —                    | —       | 514        | 51 | 10 |
| 25        | 3 1/2       | 0          | o | Minnie Hester†      | 84      | 44       | 73      | 30            | 28             | 60      | 71      | —         | —         | —          | —            | —           | 0       | —     | —                    | 390     | 49         | 11 |    |
| 26        | 1 1/2       | 0          | o | Olla Haberdier*     | 30      | 42       | 38      | 46            | 33             | 14      | 74      | —         | —         | 75         | —            | —           | 0       | 80    | —                    | —       | 438        | 44 | 12 |
| 27        | 7 1/2       | 0          | o | Chester Moore‡      | 0       | —        | —       | 78            | 91             | 8       | —       | —         | —         | —          | 14           | —           | —       | —     | —                    | 191     | 38         | —  |    |
| 28        | 8           | 0          | o | John Hester‡        | —       | —        | —       | —             | —              | 25      | —       | —         | —         | —          | —            | —           | —       | —     | —                    | 25      | 13         | —  |    |

Explanations:

- \*Sixth Grade work.
- †Seventh Grade work.
- ‡Eighth Grade work.

A. C. Ross, teacher.

## CAMPBELL.

### A Town With Something More Than A Mammoth Drier.

The notice which the San Jose Daily Herald kindly gave our town in its New Year's edition was as follows: "Campbell's Station is six miles from San Jose, on the narrow gauge towards Santa Cruz. The principal industry is fruit drying, a mammoth establishment being conducted there by G. A. Fleming & Co. Fruit raising is carried on extensively in the neighborhood."

In addition to being nine years behind the times the notice does not compare at all favorably with those of other towns of almost as little reputation as "Campbell Station," as the following extracts will show:

Evergreen—"The village contains a store, a church, an assembly hall and a school house, and the Home for soldier's wives and army nurses. The community is a flourishing one and many improvements have lately been made."

Berryessa—"The place boasts of a canning establishment, several driers, stores, blacksmith shop, post-

office, school house, etc. The community around it is enterprising and prosperous."

Morgan Hill—"It has a newspaper church, school, water works post, express, telegraph and telephone office and a large number of fine private residences.

Madrone—"The village has stores, churches and schools and many improvements have been made during the past year." Even Coyate Station has a butcher shop, blacksmith and carriage shop and a harness and bridle makers shop.

Just why our improvements were so entirely overlooked we do not know but would be glad if an explanation could be given. For the benefit of the Herald's readers who may see this article, as well as the writer of the piece referred to, we would say that Campbell has two large general merchandise stores, a finely equipped hardware store, a number one butcher shop, a restaurant, barber shop, lumber yard, two wood and coal yards, two hotels, two paint shops, shoe repair shop, a stationary store, post office, livery stable and hay barn, several real estate offices, a confectionery and tobacco store, two blacksmith shops, a carriage shop,

two or three dressmakers, photograph gallery, newspaper, two churches, Young Men's Christian Association, a school house, private school, public library, water works, "mammoth drier," cannery, agency for nursery company, depot, telegraph office, bank and last but not least a first-class white labor laundry. We have also three or four secret societies, a W. C. T. U. and various other organizations among which is a very promising brass band. And besides all this we have many very handsome private residences and we have the testimony of many outside business men that no other country town in the county has improved so rapidly in the past year as the town of Campbell. We would have the people of the county and country at large to know that our town is no longer an obscure station on the narrow gauge railroad toward Santa Cruz but a thriving town of no mean importance.

Never to tire, never to grow cold, to be patient, sympathetic, tender, to look for the budding flower and the opening heart, to hope always, to love always—this is duty.—Amiel.

Life is for action. We can not wait for proof, we shall never begin to obey.—James A. Froude.

## WE HAVE NO AGENTS

but ship from our factory at wholesale prices. Ship anywhere for examination; pay freight both ways if not satisfactory. 100 styles of Carriages. 90 styles of Harness. Send 3 cts. for 12 page catalogue. ELKHART CARRIAGE AND HARNESS MFG. CO., W. B. Pratt, Sec'y, Elkhart, Ind.

## HAY! HAY!! HAY!!!

AT LOWEST MARKET PRICE. If taken direct from cars reduced rates given. TEAMING—PLOWING or CULTIVATING taken by contract or by the day in the vicinity of Campbell. SAND or GRAVEL delivered by the yard at reasonable rates. R. K. THOMAS. CAMPBELL, CAL.



We Employ Young Men

to distribute our advertisements in part payment for a high grade Acme bicycle, which we send them on approval. No work done until the bicycle arrives and proves satisfactory. Young Ladies employed on the same terms. If boys or girls apply they must be well recommended. Write for particulars. ACME CYCLE COMPANY, ELKHART, IND.

Ft. Worth, Texas., Oct. 10, 1895.

Acme Cycle Co., Elkhart Ind. Dear Sirs:—My Acme Light Roadster arrived yesterday morning and not only myself, but everyone that has seen it pronounces it a strictly first-class wheel and a beauty. I am very well pleased with the same, and will do all I can to get a great many more to buy your wheel. Yours truly,

C. H. CHEATHAM. Alliance, Ohio, Oct. 12, 1895. Acme Cycle Co., Elkhart, Ind.

Dear Sirs:—Having given my wheel a good trial, am ready to say I am exceedingly well pleased and thank you very kindly for the favor and privilege you have given me. I showed the wheel to one of our prominent bicycle agents, who did his best to sell me a wheel, and he said after taking a short ride on it that it was a fine wheel; and I know if the material is as good as the finish, I will never regret my bargain. Yours truly SEHT BRATON.

## Farmers Union Branch

DEALERS IN GROCERIES HARDWARE

Agricultural Implements,

Paints and Oils

CAMPBELL, CAL.

## W. C. T. U. COLUMN.

The members of the W. C. T. U. of Campbell cordially invite a perusal of this column, the matter for which is furnished by members of the society.

At Devil's Lake North Dakota six "blind tigers" were discovered, and \$7,000 worth of liquors confiscated. A carload of beer was found in the basement of one house.

Rev. C. H. Mead thinks that God did not say to Moses, "Take down the commandments and submit them to a vote of the people." Any party that does it writes its death knell in jettors of living fire.

Mrs. Charles Roberts of Galesburg Ill. has begun suit against nineteen liquor dealers of that city for \$10,000 damages for selling liquor to her husband, causing him to have delirium tremens and unfitting him for work.

The leading question with politicians is how to handle the liquor question so it will be pleasing to the drunkard-maker and the drunkard-saver; so they are in the trying position of serving two masters.

In the *Popular Science News* a doctor has discovered the curious fact that the skull of a man who has died from delirium tremens contains alcoholic vapor. A small opening in the skull soon after death permits it to escape when it can be ignited and burns with a bluish flame.

The women of Lexington Ky., had the privilege of voting at the recent school elections, and the result was they broke up a corrupt ring which had long governed the schools, and by electing an entire reform ticket of four men and four women. The women on the ticket ran far ahead of their colleagues.

Atlanta, Ga., has about eighty saloons which pay a license of \$1,000 each per year. During the last police year there were 12,903 arrests, of which 8,293 were for drunkenness, or one for every twelve men, women, and children in the entire city. The population is 100,000. This makes Atlanta the most drunken city in the United States according to the number of inhabitants and ratio of arrests for intoxication.

The New York *Witness* gives good advice when it says: "Never pool a moral issue with a financial issue. The former has no "Ifs" about it, while the latter may be only a difference of opinion that will neither make nor break the country. For years the Prohibitionists have been telling the people that the destruction of the saloons is the greatest issue of the hour. Why not stick to the greatest issue, and leave "peanut politics" to some other organization to go wild over?"

### A Nuisance.

The people of Campbell have been bothered a great deal by freight trains of the Southern Pacific Company blocking Campbell avenue while doing their switching here and a stop should be put to it. The train men rather than take three minutes or less to cut the train would prefer the traveling public should wait from 5 to 20 minutes for them to get ready to move. The officials of the company should be informed as they would no doubt see that the nuisance is abated.

### Band Concert.

From the way the committee on the band concert are rustling around there can be no doubt but the entertainment on Jan. 31st will be a grand success. The people of Campbell should keep it in mind and not fail to attend.

Ladies' and gents' shoes half-soled for 35 cents. Ladies' hand turned gents' hand sewed shoes and rubber work a specialty. All work warranted. S. J. Gray's shoe repairing factory, 115 S. Second street, S. J.

### HOW'S THIS?

We offer One Hundred Dollars Reward for any case of Catarrh that can not be cured by Hall's Catarrh Cure.

F. J. CHENEY & CO., Props., Toledo, O. We the undersigned, have known F. J. Cheney for the past 15 years, and believe him perfectly honorable in all business transactions and financially able to carry out any obligations made by their firm.

West & Truax, Wholesale Druggists, Toledo, O. Walding, Kimman & Marvin, Wholesale Druggists, Toledo, Ohio.

Hall's Catarrh Cure is taken internally, acting directly upon the blood and mucous surfaces of the system. Price 75 c. per bottle. Sold by all Druggists. Testimonials free. Hall's Family Pills are the best.

Life is to be fortified by many friendships. To love and to be loved is the greatest happiness of existence. —Sydney Smith.

# Hey There....

## Wake Up!

## Fall Goods Are Here!



CALL IN AND LET US SHOW YOU SOME OF THE LATEST STYLES GOING.

BUY YOUR CLOTHES OF

# ANGEVINE THE TAILOR.....

Suit From \$15.00 Up. , Pants From \$3.50 Up.

39 S. SECOND STREET.

SAN JOSE

# Do You Want a Home?

If so you can find no better location in California or perhaps in the United States, than in the

## TOWN OF CAMPBELL.

Located in the very heart of the most fertile fruit section of the famous Santa Clara County, with no saloons, but with the best of educational advantages, a moral, industrious people, a most healthful climate, you cannot find a place anywhere more perfectly fitted for the model home than the locality to which we call your attention.

## Good Town Lots

In the best part of town from \$300 to \$350.

## Improved Orchards

Adjoining the town and from one to two miles out, at figures that will make you a safe investment.

For bargains in real estate of all kinds, write or apply to

### FRANK A. BLAINE,

North Central Avenue, CAMPBELL, CAL.