

athena

1932



Digitized by the Internet Archive  
in 2010 with funding from  
Lyrasis Members and Sloan Foundation

<http://www.archive.org/details/athena28ohio>



Anna M. Durall

36 S. College St.

Athens, Ohio







the athena



copyright nineteen hundred thirty-two

norman h. lewis, editor-in-chief

rexford l. baxter, business manager

charles e. gressle, art editor



the  
athena  
for 1932

published by the junior class  
ohio university, athens, ohio



a tribute

to elmer burritt bryan, president and man



dedication of a book depicting the events of one year  
at this great state university is an enormous task . . . .  
. . . . . most deserving of highest recognition is that  
ever-eager and ever-ambitious group, the student body



alberta barbara kimerline  
eleanor louise hazeltine  
jane natalie warner  
nettie elizabeth tarasuck  
dorothy magdalene jefferson

court of honor

robert winston whittier  
charles arthur densmore  
claudé carlton chrisman  
clarence proctor bryan  
russell william kepler



book one  
the university



memory

that faculty by which past  
impressions are reproduced



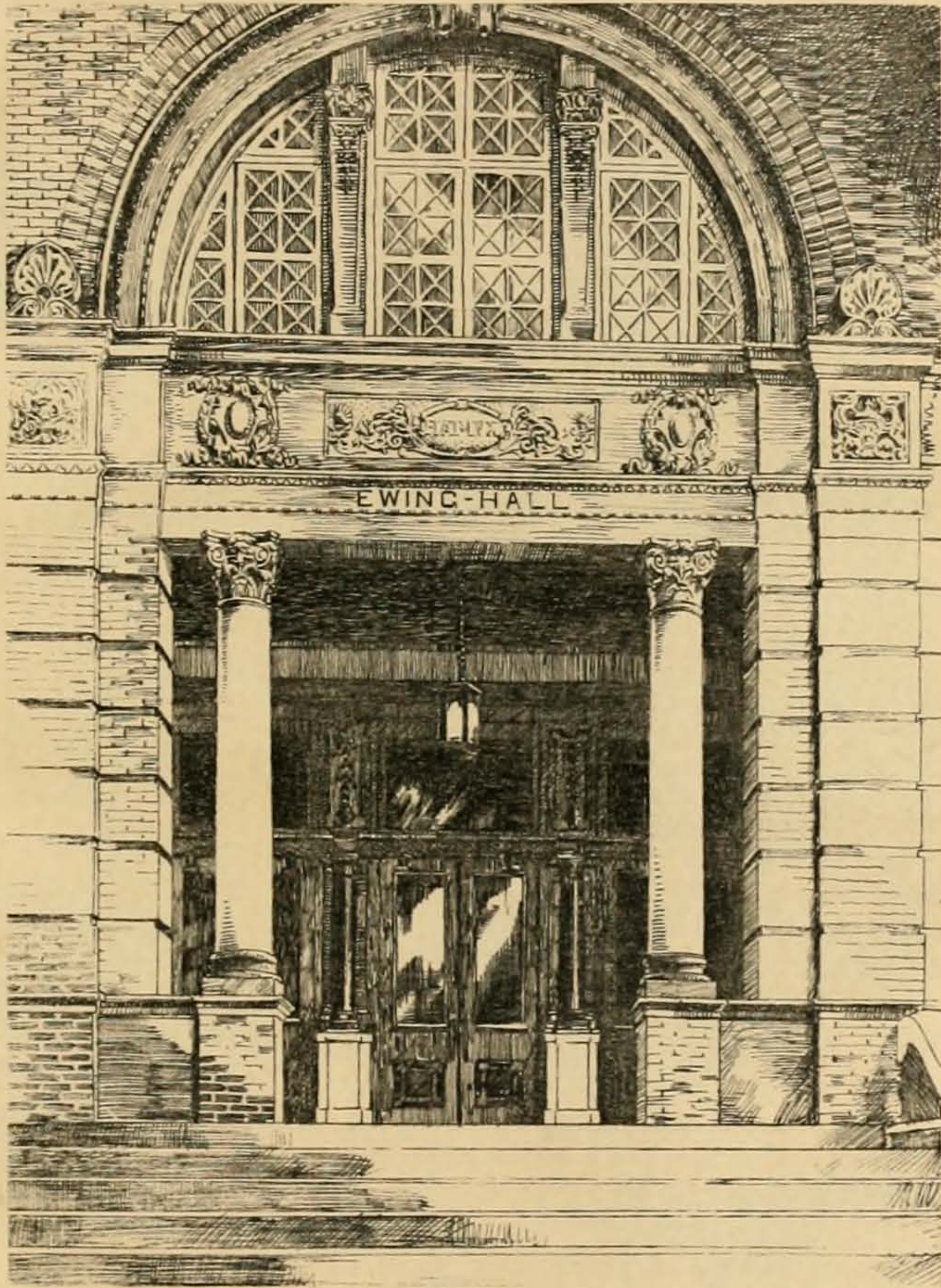







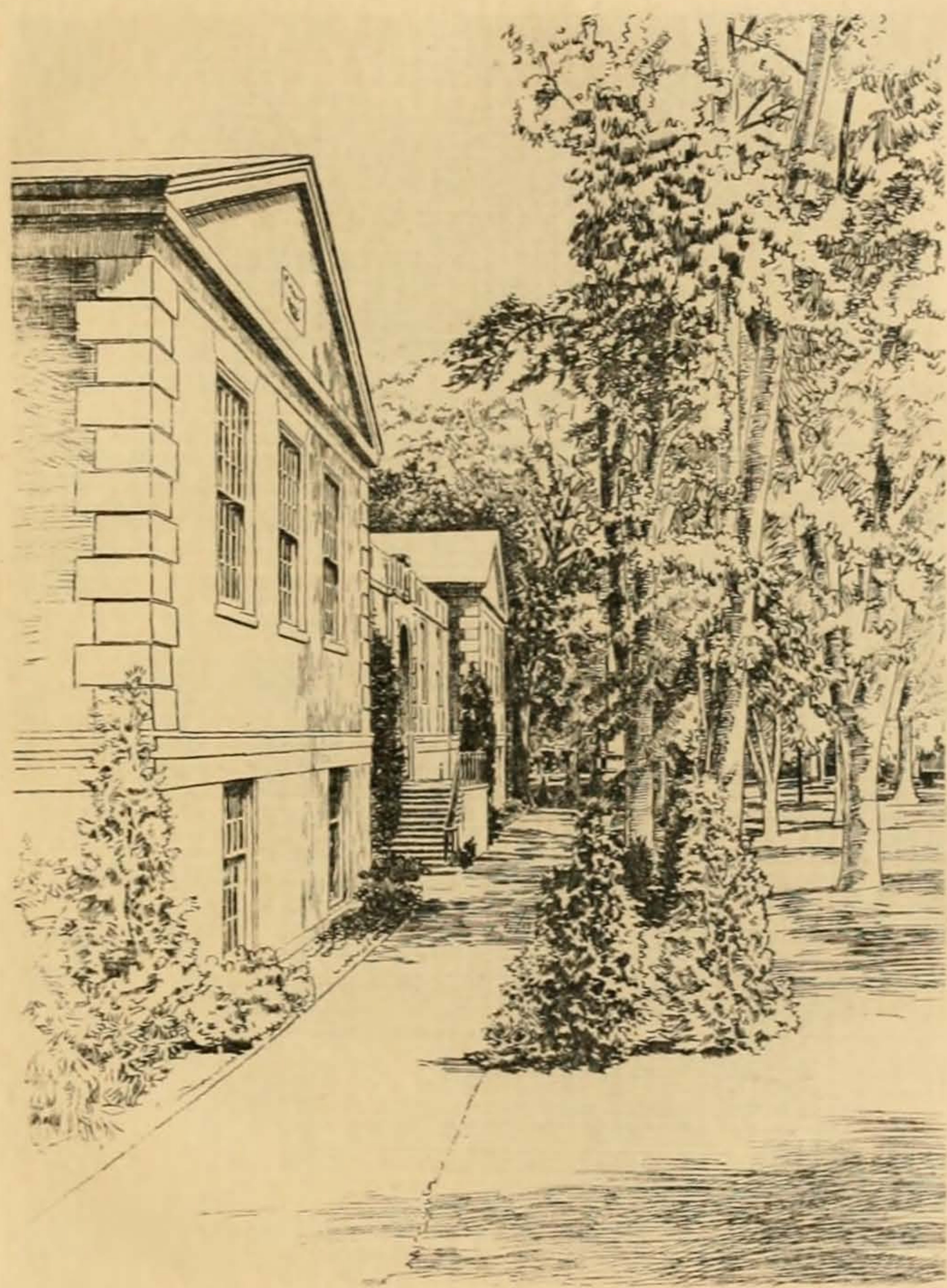







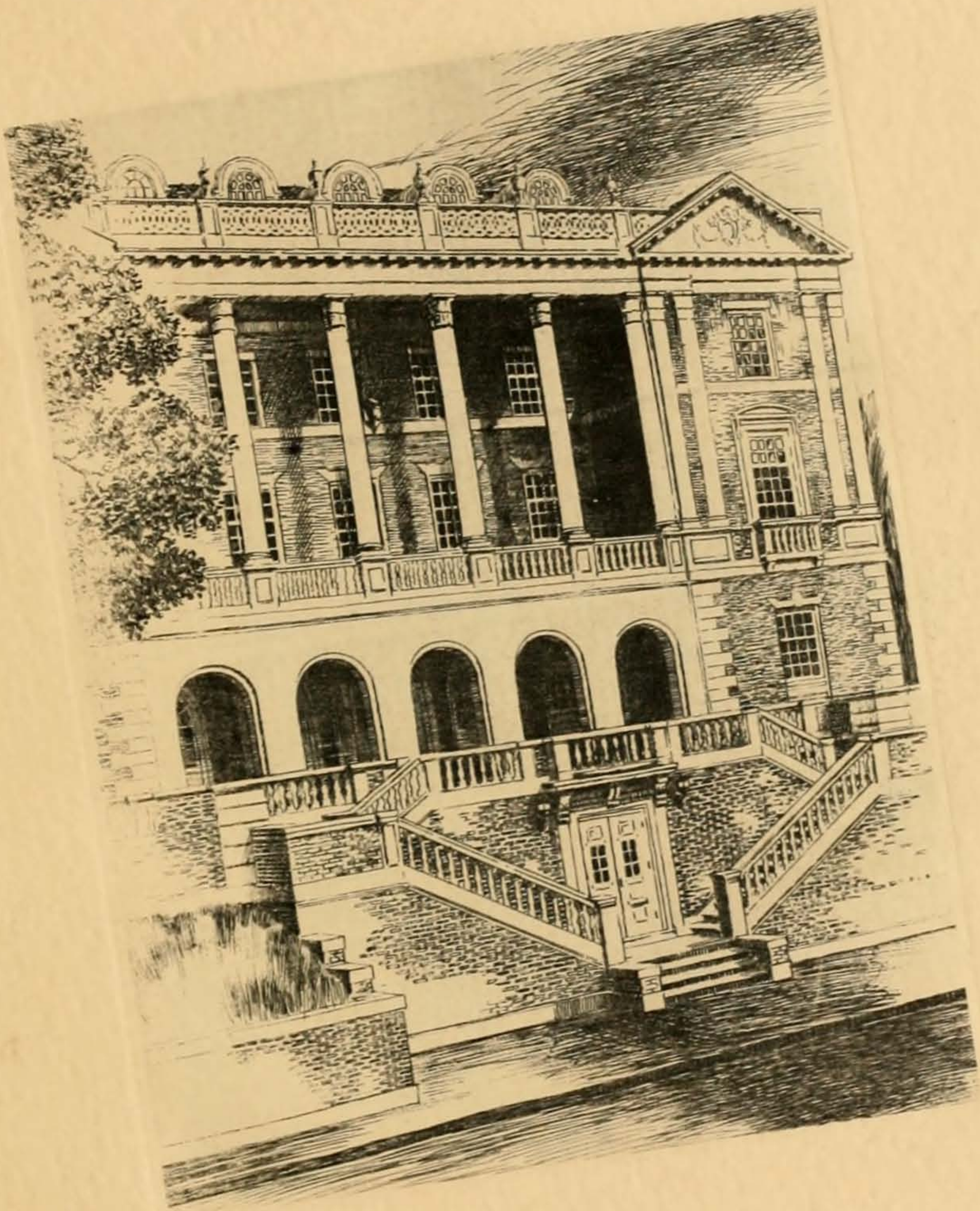







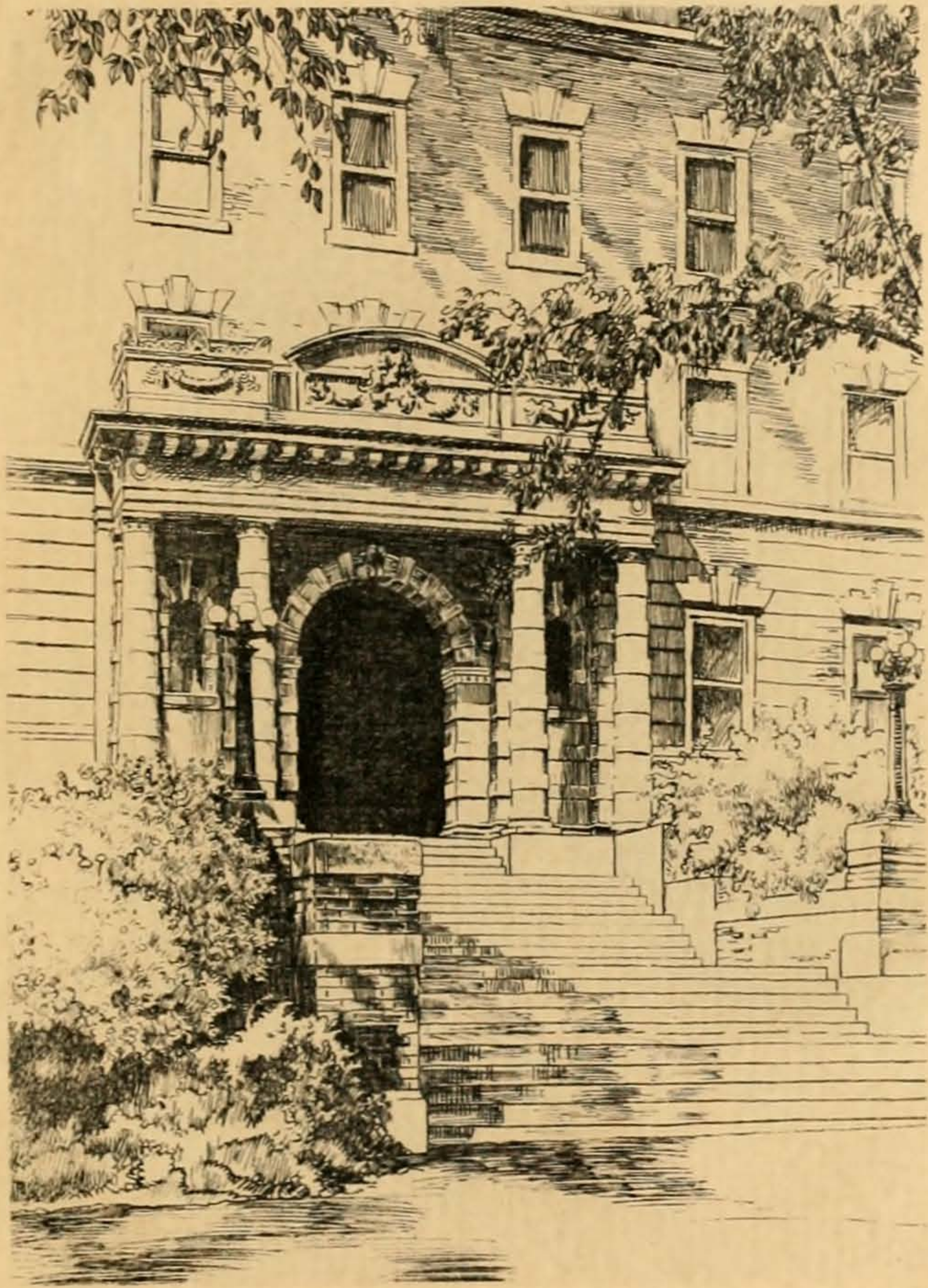







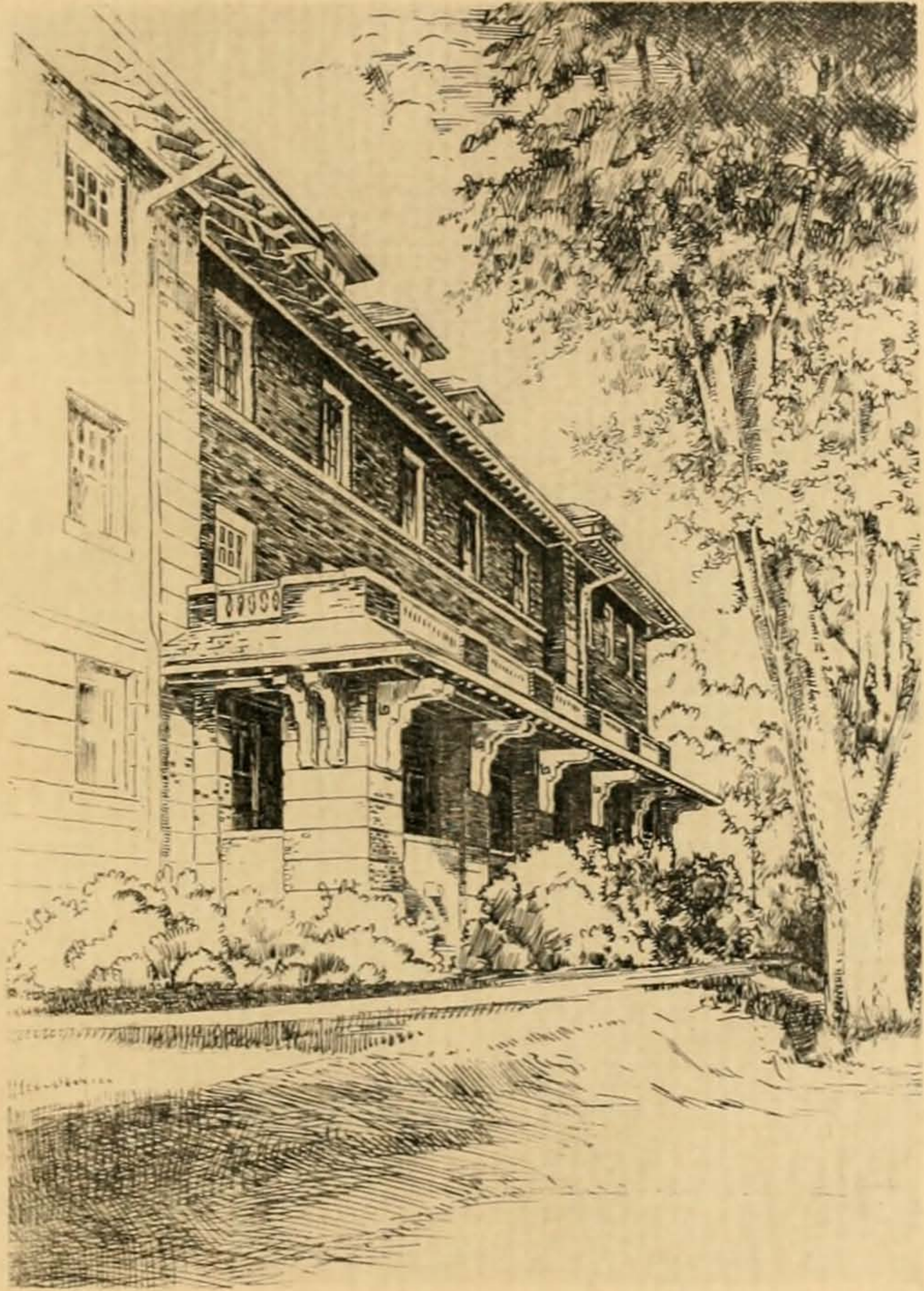



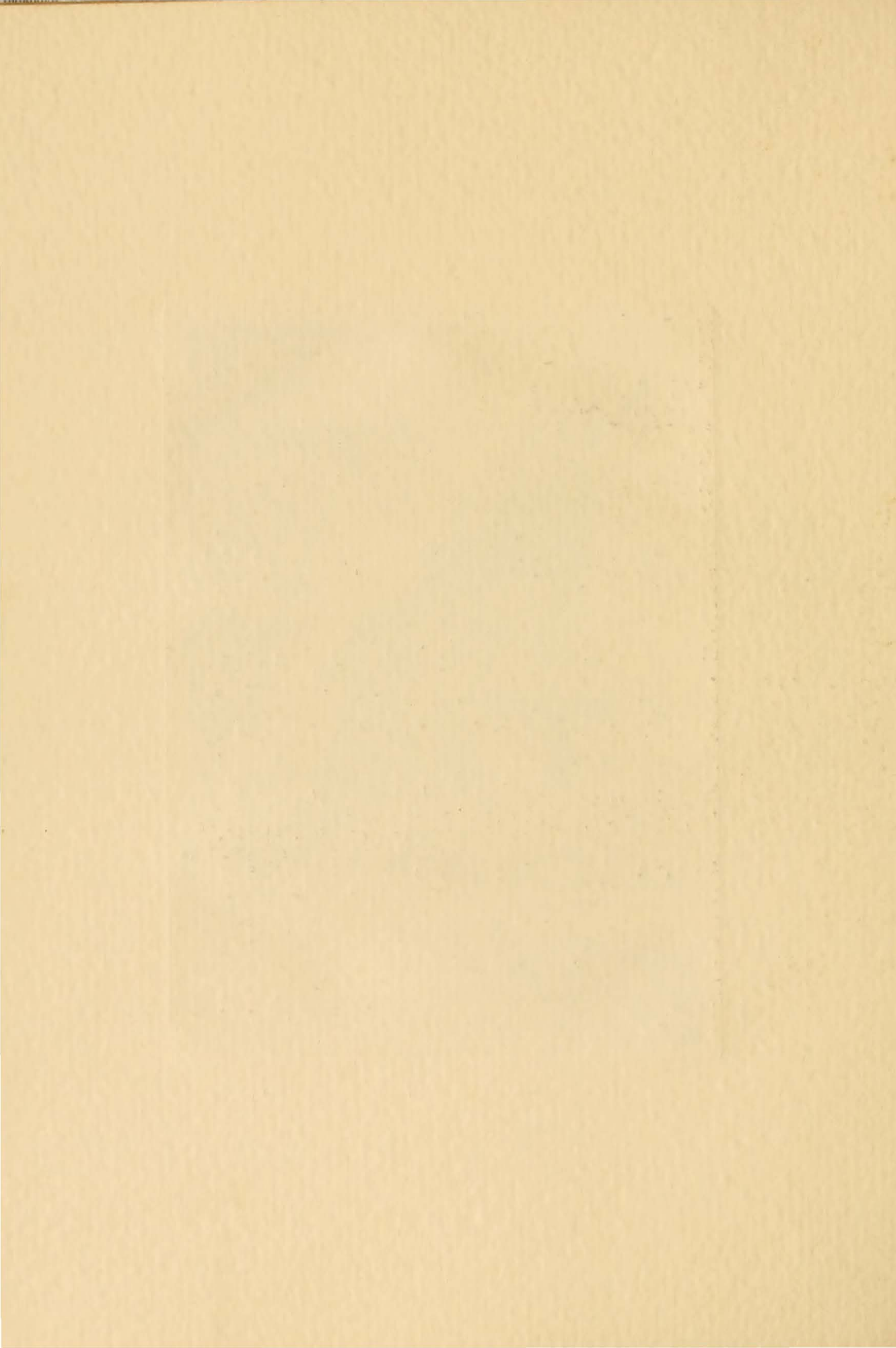



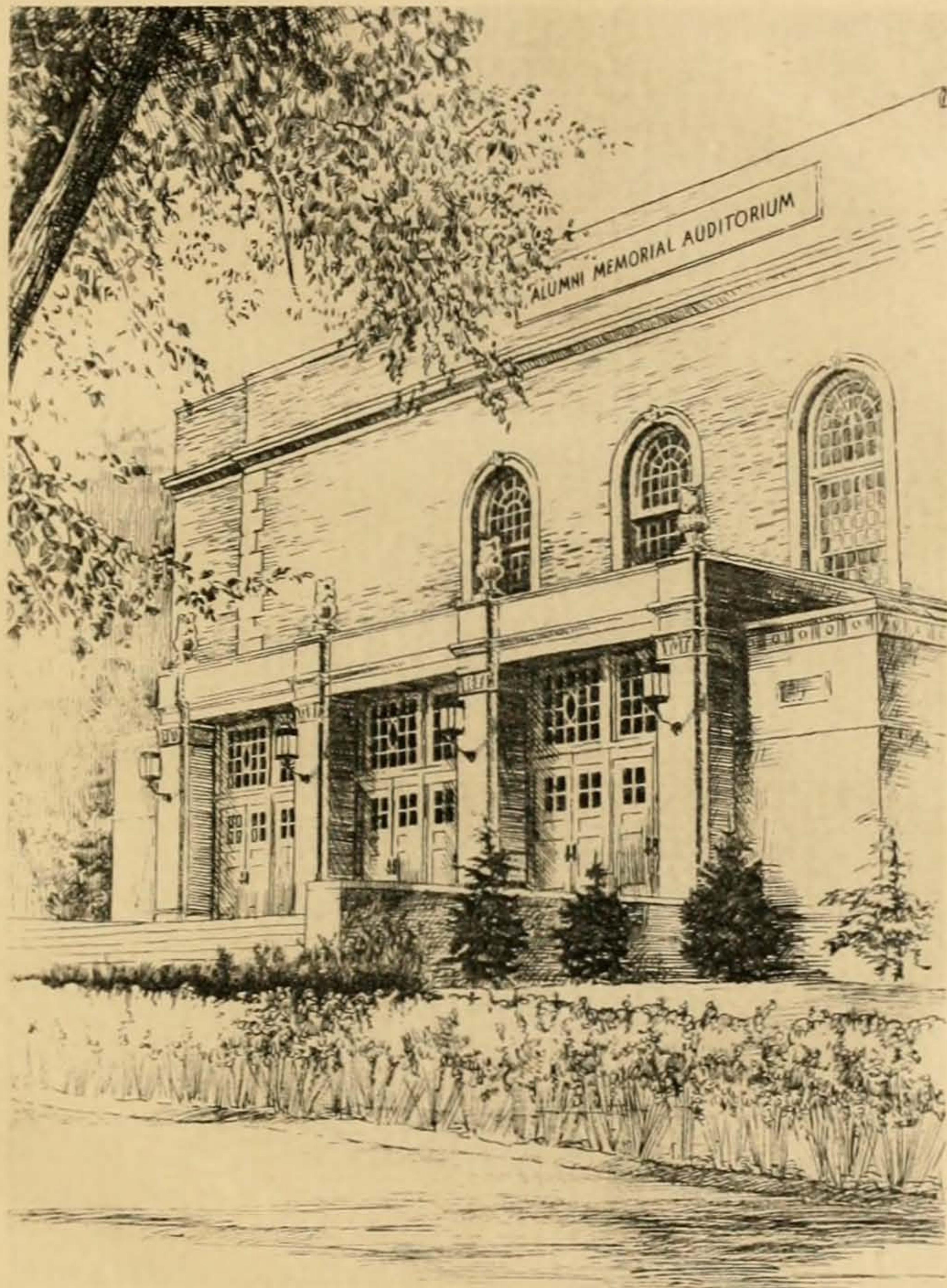







book two  
administration







TO THE administration and faculty, our guides through four years of higher education, we dedicate this section. Years of selection by the administration have developed this distinguished group. By their influence, student understanding has been improved. Thus, we feel honored in presenting them as members of the Ohio University faculty.



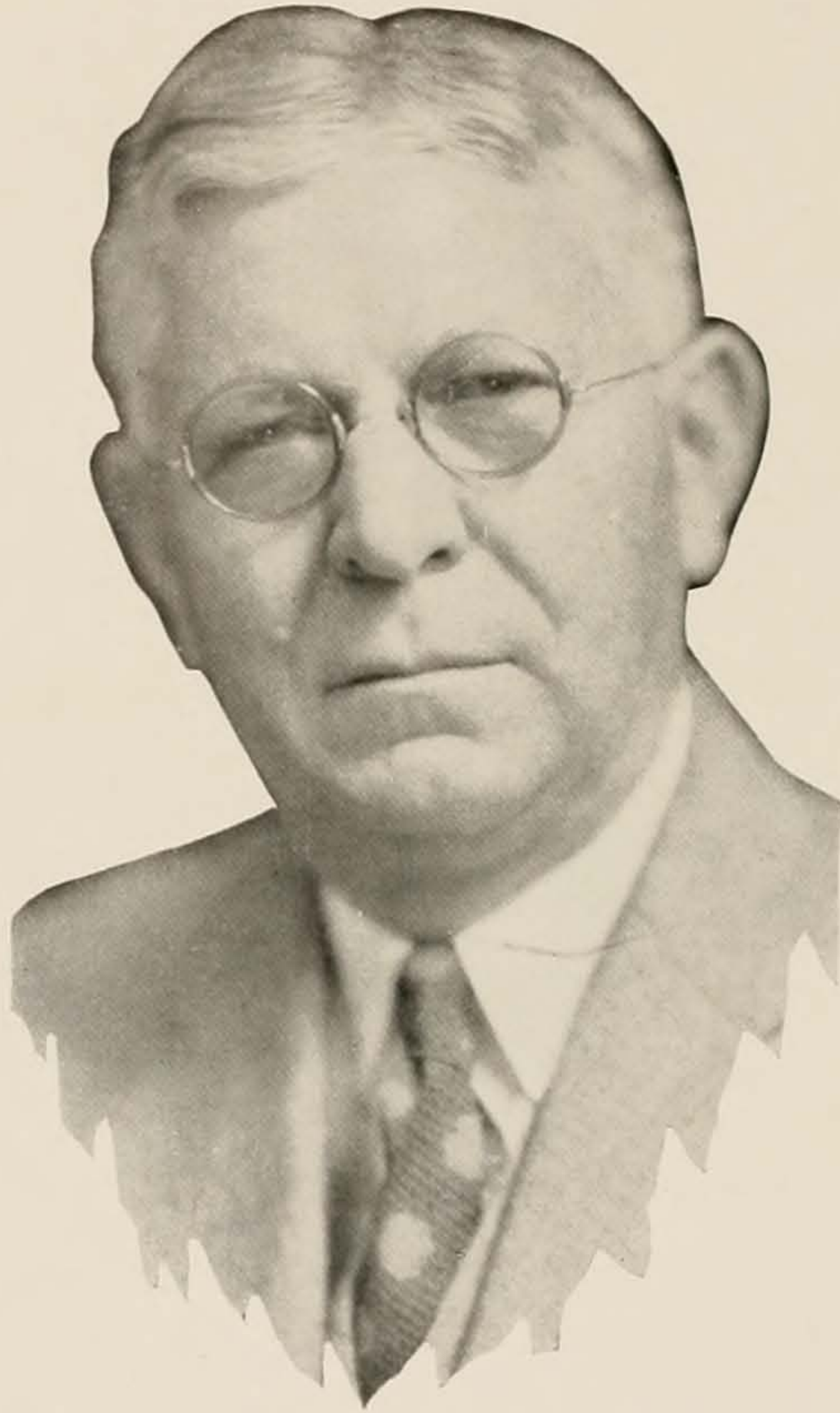

DOCTOR ELMER BURRITT BRYAN

President



DOCTOR ELMER BURRITT BRYAN is completing his eleventh year as president of Ohio University. These eleven years mark a period of growth and development which easily place the institution among the leading universities of the country. An increased enrollment this year, in the face of financial strain, can only be interpreted as a vote of confidence in the integrity of the institution. Through these months of crisis, President Bryan has shown himself an educational statesman. Not once has he allowed his vision to be blurred by material pressures. When the educational history of these times is written, the practical idealism of our president will place his name high among the outstanding educators of our country.



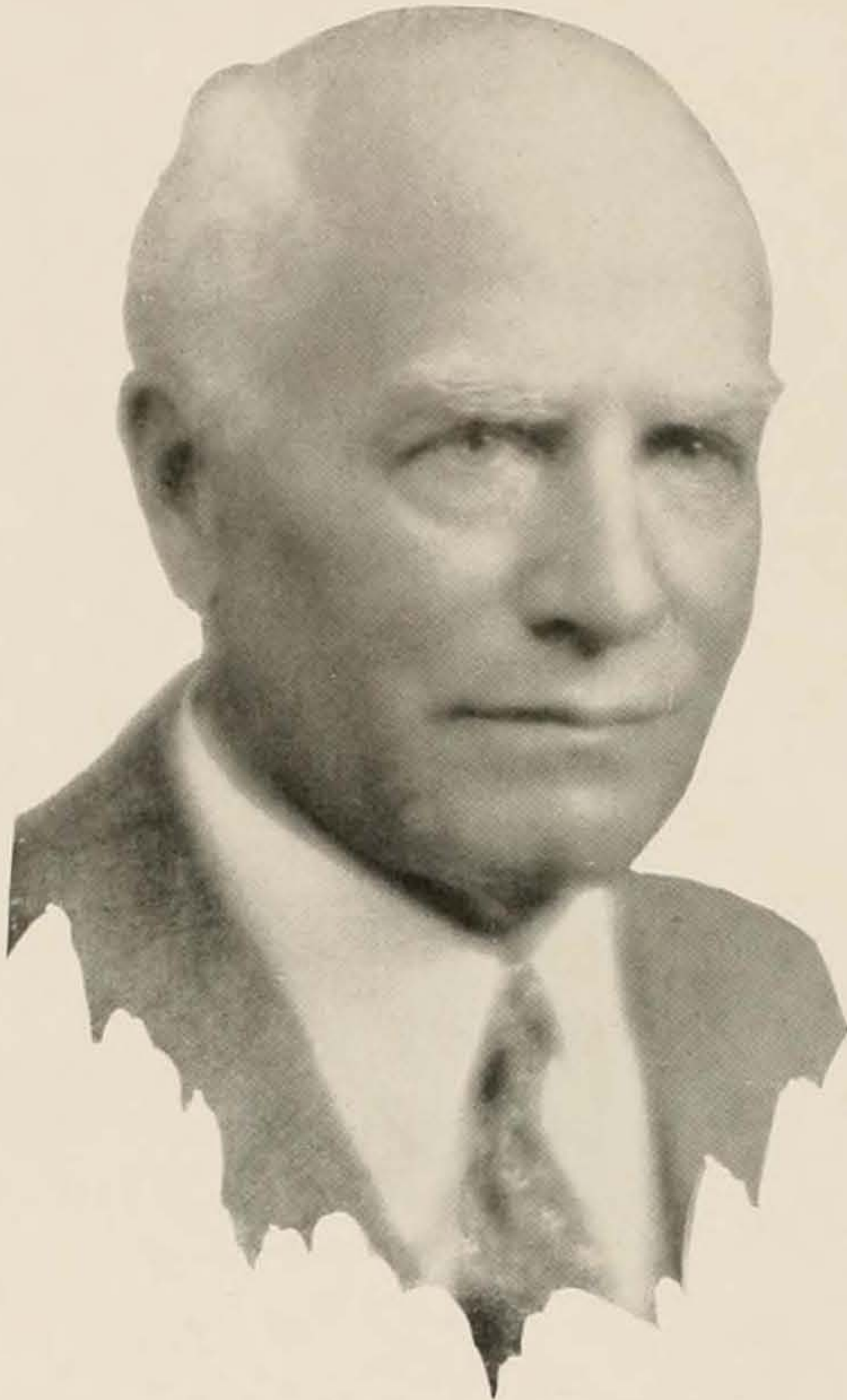

DEAN  
EDWIN WATTS CHUBB

## The College of Liberal Arts

Recently a conference of twenty leading educators was held to discuss the existing educational system. There was unanimous agreement that the present system failed absolutely in training youth to meet the real problems of life and that therefore it was fundamentally wrong in principle. But unfortunately there was little agreement as to what are the "real problems of life", and no agreement as to what substitute should take the place of the present system.

How much simpler life would be if water and bread were the only substances man could use as a diet, and the exact quantity prescribed by divine revelation, and if in the intellectual life a similar revelation had outlined the course of study inevitably leading to culture and the solution of the "real problems of life". Life would be simpler, but not so interesting.

The aim of the College of Liberal Arts is to give the student an acquaintance with the civilization of the past and the present, with the sciences that have made man the master of the earth and sky, with the things of nature and the nature of things, with the arts that feed the soul with beauty. A liberal education should free one from herd opinion, superstition and fear, and should give one self-mastery, the power of self-analysis, suspended judgment, and urbanity.

Even if the student has decided upon his life work, he will do well to lay broad foundations before specializing. It may be advisable to defer the selection of one's major interest until the Junior year, for college life may well be a voyage of self-discovery. To have a harmonious development of all one's powers is more important than the excessive development of any one power.





DEAN  
THOMAS COOKE McCracken

## The College of Education

The College of Education is completing the thirtieth year of its existence, having been established by legislative action in 1902. Although more than one hundred years younger than other parts of Ohio University, its vigorous growth has enabled it to take its place as one of the substantial parts of the institution. This relatively new activity of the University has developed rapidly in a field where definite preparation for one of the great professions was recognized as a distinct need.

The establishment of higher standards in the profession of teaching, society's recognition of the necessity for larger educational facilities for youth, the growing demand for professionally prepared teachers, and other factors gave a strong impetus to the rapid development of the new college within the University. The steady growth in standards, the increase in the number of students, the careful selection of

a superior faculty, and recognition by state and national accrediting agencies have allowed the College of Education to take its place as a strong factor in the work of the University.

The College of Education expects its graduates to become familiar with various fields of basic academic knowledge as well as to make thorough preparation in professional studies. Accurate and careful mastery is stressed by all departments of the College. Without this accuracy in knowledge, thoroughness in teaching cannot be secured.

The College of Education of Ohio University exists primarily for the purpose of preparing young men and women to become teachers. Its graduates with their backgrounds of preparation and student-teaching experience leave the University ready to enter the profession under very favorable circumstances.





I  
R  
M  
A  
V  
O  
I  
G  
T

Dean of Women



J  
O  
H  
N  
J  
O  
H  
N  
S  
T  
O  
N

Dean of Men



G  
E  
O  
R  
G  
E  
P  
A  
R  
K  
S

Secretary, Board of Trustees,  
Treasurer and Business  
Manager



F  
R  
A  
N  
K  
D  
I  
L  
L  
E  
Y

Registrar and Chairman of  
the Entrance Board



A  
N  
N  
A  
L  
O  
I  
S  
S  
A  
U  
M

Director of the Service  
Bureau





A  
N  
N  
E  
  
K  
E  
A  
T  
I  
N  
G

Librarian



I  
R  
E  
N  
E  
  
D  
E  
V  
L  
I  
N

Executive Secretary



L  
I  
L  
L  
I  
A  
N  
  
B  
A  
R  
B  
O  
U  
R

Director of the Bureau of  
Appointments



C  
L  
A  
R  
K  
  
W  
I  
L  
L  
I  
A  
M  
S

Alumni Secretary and  
Director of Publicity



S  
I  
M  
E  
O  
N  
  
B  
I  
N  
G

Director of the Extension  
Division



## Professors and Heads of Departments



MARIE LOUISE STAHL  
Head of Art Department, College  
of Liberal Arts

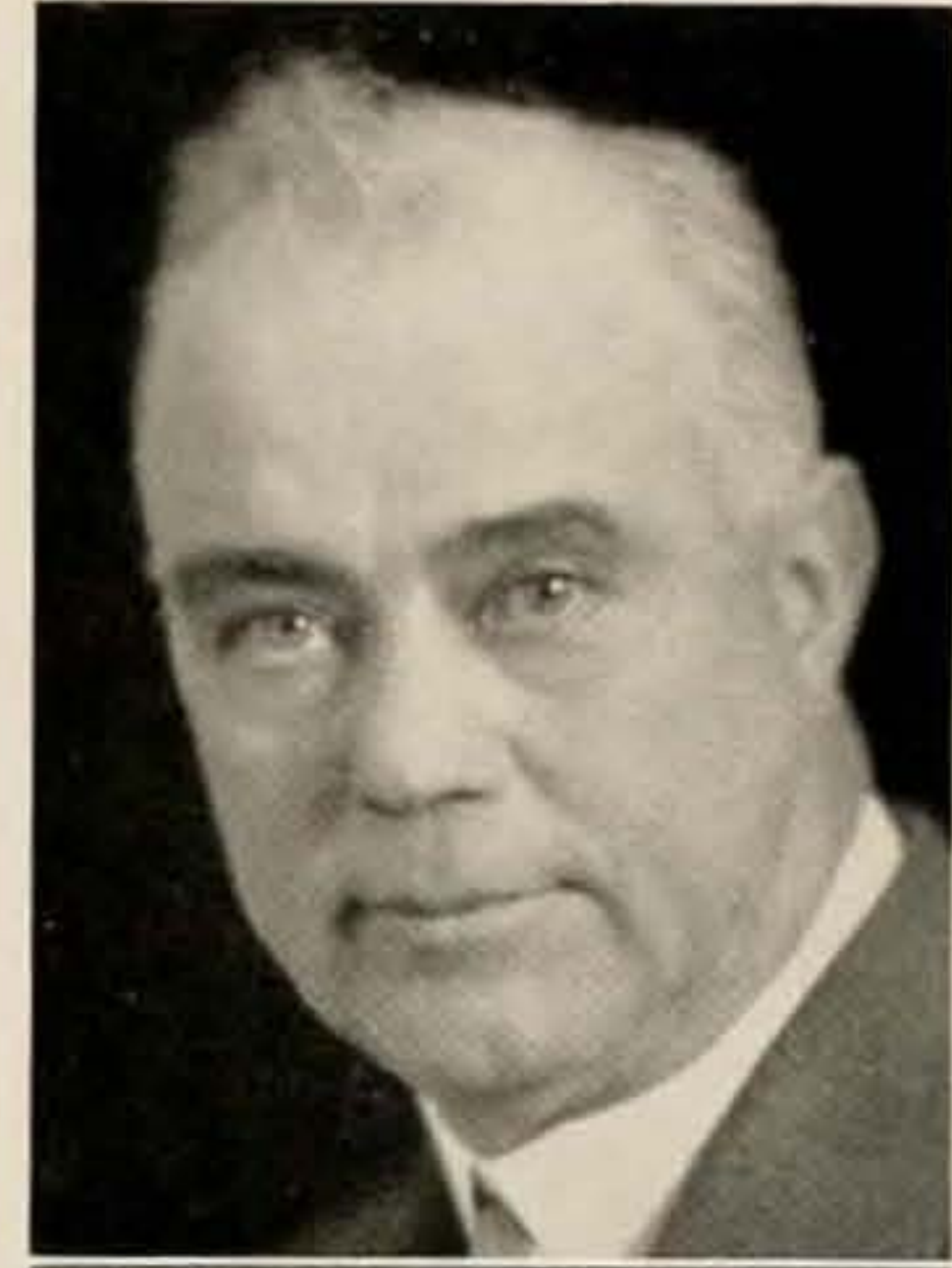

LEWIS JAMES ADDICOTT,  
B.S. in C.E.  
Professor of Civil Engineering



FREDERICK H. KRECKER, Ph.D.  
Professor of Biology



VICTOR DWIGHT HILL, A.B.  
Professor of Classical Languages



WILLIAM BURDELLE BENTLEY,  
Ph.D.  
Professor of Chemistry



HARRY FLETCHER SCOTT, A.M.  
Professor of Classical Languages



JOSHUA ROMINE MORTON, M.S.  
Professor of Chemistry



WILLIAM FRANKLIN COPELAND,  
Ph.D.  
Professor of Agriculture





HAROLD EVANS, B.L.

Associate Professor of Dramatic  
Production



CLINTON NICHOLS MACKINNON,  
A.M.

Professor of English



ALBERT CARL GUBITZ, A.M.

Professor of Economics



JOHN AMBROSE HESS, Ph.D.

Professor of German



ALBERT ALGERNON ATKINSON,  
M.S.

Professor of Electrical Engineering  
and Physics



WILMER C. HARRIS, Ph.D.

Professor of History



EDWIN WATTS CHUBB,  
Litt.D., LL.D.

Dean of the College of Liberal Arts  
and Professor of English Literature



GEORGE STARR LASHER, A.M.

Professor of Journalism and English





ROBERT LACEY BORGER, Ph.D.  
Professor of Mathematics



VICTOR WHITEHOUSE, Ph.D.  
Professor of Spanish



CLARENCE CRAMER ROBINSON,  
Mus.M.  
Director of the School of Music  
and Professor of Voice



GERALD THOMAS WILKINSON,  
Ph.D.  
Professor of French and Spanish



WALTER SYLVESTER  
GAMERTSFELDER, Ph.D.  
Professor of Philosophy and Ethics



CHARLES MOFFATT COPELAND  
B.Ped.  
Director of the School of Commerce  
and Professor of Accounting



WILLIAM HAWTHORNE COOPER,  
A.M.  
Professor of Public Speaking



EDNA MARTHA WAY, A.M.  
Head of Art Department, College  
of Education





WILLIAM ALDERMAN MATHENY  
Ph.D.

Professor of Civic Biology and  
Botany



EDITH E. BEECHEL, Ph.D.

Professor of Education



THOMAS COOKE McCracken,  
Ph.D.

Dean of the College of Education  
and Professor of Education



EINAR AUGUST HANSEN, Ph.D.

Director of Rufus Putnam School  
and Professor of Elementary Edu-  
cation



ALVIN E. WAGNER, Ph.D.

Professor of Education



WILLIS LLOYD GARD, Ph.D.

Professor of Education



HIRAM ROY WILSON, Litt.D.

Professor of English



AZARIAH BOODY SIAS, Ph.D.

Director of Teacher Training and  
Professor of School Administration



GENEVIEVE APGAR, A.M.

Professor of English





CLYDE EDWARDS COOPER, Ph.D.  
Professor of Geography and Geology



ROBERT LEE MORTON, Ph.D.  
Professor of Mathematics



THOMAS NATHANAEL HOOVER,  
M.Ph., A.M.  
Professor of History



OSSIAN CLINTON BIRD, A.B.  
Professor of Physical Education and  
Director of Athletics



EDWIN B. SMITH, Ph.D.  
Professor of History

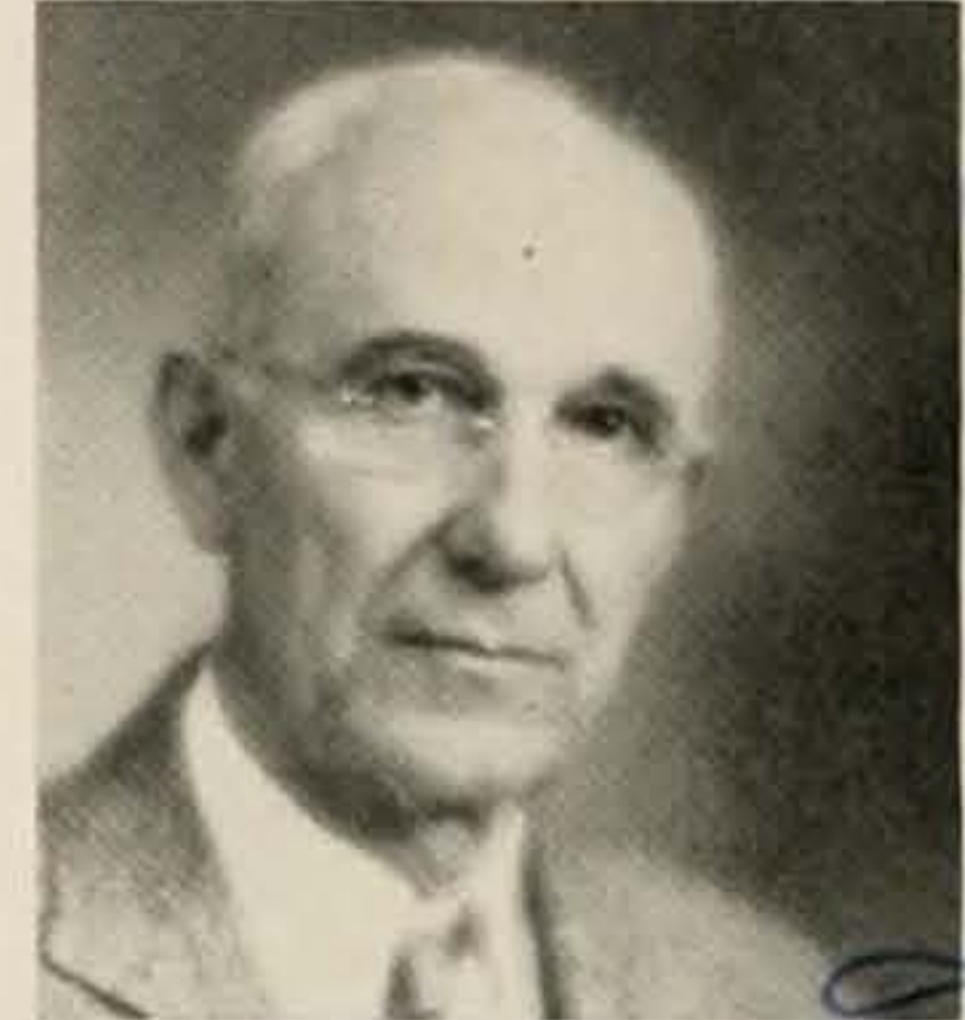

JAMES PERTICE PORTER,  
Ph.D., Sc.D.  
Professor of Psychology



VELMA PHILLIPS, Ph.D.  
Professor of Home Economics



MELVIA LYNCH DANIELSON, A.M.  
Head of the Department of Music  
Education



GEORGE EVERT McLAUGHLIN,  
B.S. in Ed.  
Professor of Industrial Education



ISAAC EMERY ASH, Ph.D.  
Professor of Sociology

*James Pertice Porter*



Associate Professors, Assistant Professors and Instructors  
College of Liberal Arts

DEPARTMENT OF ART

FRANK JOHN ROOS, Ph.B. Assistant Professor of Art

DEPARTMENT OF BIOLOGY

EMMETT ROWLES, A.M. Associate Professor of Biology

RUSH ELLIOTT, Ph.D. Assistant Professor of Biology

CARL ADAMS FREY, Ph.D. Assistant Professor of Biology

WILLIAM G. STEHR, Ph.D. Instructor in Biology

P. SHERIDAN SHURRAGER, B.S. Instructor in Biology

DEPARTMENT OF CHEMISTRY

FRANK BARNHART GULLUM, M.S. Associate Professor of Chemistry

DONALD ROOP CLIPPINGER, M.S. Assistant Professor of Chemistry

DEPARTMENT OF CIVIL ENGINEERING

NEIL DUNCAN THOMAS, B.S. Assistant Professor of Civil Engineering

EDWIN HENRY GAYLORD, A.B., B.S. in C.E.  
Assistant Professor of Civil Engineering

GEORGE W. CLARK, B.S. in C.E. Instructor in Civil Engineering

DEPARTMENT OF CLASSICAL LANGUAGES

MARY KATHERINE BROKAW, A.M. Instructor in Classical Languages

SCHOOL OF COMMERCE

WILLIAM HENRY FENZEL, B.S.C., A.B.  
Associate Professor of Accounting and Economic Geography



ROY HOYT PAYNTER, M.B.A. Associate Professor of Marketing

HELEN REYNOLDS, A.M. Associate Professor of Secretarial Studies

RALPH FERDINAND BECKERT, A.M.  
Associate Professor of Accounting

ERNEST EUGENE RAY, M.B.A. Associate Professor of Accounting

CARL OSCAR HANSON, A.M.  
Assistant Professor of Banking and Finance

ROBERT BOWKER WESTBROOK, A.M.  
Assistant Professor of Advertising and Salesmanship

HELEN IRMA ENGELS, B.S. in Ed. Instructor in Secretarial Studies

DORIS MAE SPONSELLER, B.S. in Ed. Instructor in Secretarial Studies

MILTON D. HUGHES, A.B. Lecturer in Business Law

ROBERT N. FRICKEY, B.S., C.P.A. (Ohio)  
Lecturer in Cost Accounting, C. P. A. Practice and Problems

FLORANCE D. FORSYTH, Ph.B. Lecturer in Practical Banking

THOMAS M. WOLFE, M.B.A.  
Lecturer in Business Finance and Investments

#### DEPARTMENT OF DRAMATIC PRODUCTION

VINCENT JOSEPH JUKES, A.B. Instructor in Dramatic Production

#### DEPARTMENT OF ECONOMICS

EDWIN THEODORE HELLEBRANDT, M.S.  
Assistant Professor of Economics

#### DEPARTMENT OF ELECTRICAL ENGINEERING AND PHYSICS

OSCAR EARLE McCLURE, A.M. Associate Professor of Physics

DARRELL BENNETT GREEN, A.M. Assistant Professor of Physics

LOUIS MACE HEIL, Ph.D.  
Assistant Professor of Electrical Engineering



DEPARTMENT OF ENGLISH

HARRY HOUSTON PECKHAM, A.M.	Associate Professor of English
RAYMER McQUISTON, A.M.	Associate Professor of English
JOSEPH BUNN HEIDLER, Ph.D.	Associate Professor of English
MARY HELEN F. FRETTS, A.M.	Assistant Professor of English
BLAINE MORRISON DeLANCEY, A.M.	Assistant Professor of English
GRETA A. LASH, A.M.	Instructor in English

DEPARTMENT OF GERMAN

MAUDE CRYDER MATTHEWS, A.M.	Associate Professor of German
EUGEN H. MUELLER, A.M.	Instructor in German

DEPARTMENT OF EUROPEAN HISTORY

EVAN J. JONES, JR., A.M.	Associate Professor of History
WILLFRED MAUCK, A.M.	Associate Professor of History

DEPARTMENT OF JOURNALISM

ROYAL H. RAY, A.B.	Instructor in Journalism
CHARLES HENRY HARRIS, Ph.B.	Instructor in Journalism
WILLIAM FOSTER SMILEY, A.B. in Com.	Instructor in Journalism

DEPARTMENT OF MATHEMATICS

FRANK WALKER REED, Ph.D.	Associate Professor of Mathematics
ROBERT HOUGHTON MARQUIS, Ph.D.	Assistant Professor of Mathematics
GEORGE W. STARCHER, Ph.D.	Assistant Professor of Mathematics

SCHOOL OF MUSIC

DeFOREST WILBUR INGERHAM, Mus.B.	Associate Professor of Violin
CURTIS WILLIAM JANSSEN	Associate Professor of Music, and Bandmaster



PAUL HENDRICKS FONTAINE, Mus.B.  
Associate Professor of Piano and Counterpoint

ALLEN RAYMOND KRESGE  
Assistant Professor of Organ, Harmony, and Piano

MARGARET AMELIA MATHEWS BENEDICT, A.B.  
Assistant Professor of Voice and Director of the Girls' Glee Club

JOY CUTLER, B.S. Assistant Professor of Voice and History of Music

LILIAN BOLES ROBINSON, Mus.B. Assistant Professor of Piano

WILLIAM RANSOM LONGSTREET, A.B., Mus.B.  
Assistant Professor of Piano

HELEN JANE HEDDEN Assistant Professor of Voice

VERA BOARD, L.T.C.M. Instructor in Piano

PAUL FRANCIS SEBRING Instructor in Voice and Solfeggio

WILLIAM BENNETT SHIMP, A.B. Instructor in Violin

BERTHA MARY SCHABER, Mus.B. Instructor in Piano

ANN MA-RA HAWORTH, Mus.B. Acting Instructor in Piano

#### DEPARTMENT OF PHILOSOPHY

HORACE THOMAS HOUF, A.M., L.H.D.  
Associate Professor of Philosophy

#### DEPARTMENT OF PUBLIC SPEAKING

IRMA ELIZABETH VOIGT, Ph.D.  
Associate Professor of Public Speaking

LORIN COOVER STAATS, A.M.  
Assistant Professor of Public Speaking

#### DEPARTMENT OF ROMANCE LANGUAGES

HELEN REESE REESE, Ph.D. Acting Associate Professor of French

CONSTANCE GROSVENOR LEETE, A.M.  
Assistant Professor of Romance Languages

LEWIS AMEDEUS ONDIS, B.S. Assistant Professor of Spanish

BERTRAM A. RENKENBERGER, A.M. Instructor in Spanish



# College of Education

## DEPARTMENT OF AGRICULTURE

WALTER WENTWORTH WIGGIN, M.S.

Associate Professor of Agriculture

## DEPARTMENT OF ART

HAZEL M. WILLIS, A.M.

Assistant Professor of Art

ISABELLE McCOY WORK, A.M.

Assistant Professor of Art

CATHARINE ELIZABETH BEDFORD, A.M.

Assistant Professor of Art

MARGARET ABEL, A.M.

Instructor in Art

RYAH LUDINS, B.S.

Instructor in Art

FRANCES GRAY ELLIOTT, A.M.

Instructor in Art

## DEPARTMENT OF CIVIC BIOLOGY AND BOTANY

ALBERT WESLEY BOETTICHER, M.S.

Associate Professor of Civic Biology and Botany

MANLIF LELYN BRANIN, A.M.

Acting Assistant Professor of Civic Biology and Botany

## DEPARTMENT OF EDUCATION

CONSTANCE TRUEMAN MacLEOD, A.M.

Associate Professor of Education and  
Supervisor of Kindergarten Instruction

JAMES FLOYD DIXON, A.M.

Associate Professor of Education

EDWARD CHRISTIAN CLASS, Ph.D.

Associate Professor of Education

SUSAN GERALDINE TROXEL, A.M.

Assistant Professor of Education



DEPARTMENT OF ENGLISH

MARY ENGLE KAHLER, A.M.	Associate Professor of English
RAYMOND MAHLON SLUTZ, A.M.	Associate Professor of English
EDITH ARMSTRONG WRAY, Ph.D.	Associate Professor of English
RICHARD ALLEN FOSTER, Ph.D.	Associate Professor of English
JOSEPH BUNN HEIDLER, Ph.D.	Associate Professor of English
JOHN HOMER CASKEY, Ph.D.	Associate Professor of English
HELEN CLARK BIEDEL, A.M.	Instructor in English

DEPARTMENT OF GEOGRAPHY AND GEOLOGY

JANE KELLOGG ATWOOD, M.S.	Associate Professor of Geography
---------------------------	----------------------------------

DEPARTMENT OF AMERICAN HISTORY AND GOVERNMENT

OLIN DEE MORRISON, A.M.	Associate Professor of History
JOHN R. JOHNSTON, A.B.	Associate Professor of History
MARY LOUISE FIELD, A.M.	Assistant Professor of History

DEPARTMENT OF HOME ECONOMICS

FLORENCE JUSTIN, Ph.D.	Associate Professor of Home Economics
MARIAM SARAH MORSE, A.M.	Assistant Professor of Home Economics
IDA MAE PATTERSON, B.S.	Assistant Professor of Home Economics
MABEL NAEME SWANSON, M.S.	Instructor in Home Economics, and Director of Dining Halls



DEPARTMENT OF INDUSTRIAL EDUCATION

DOW SIEGEL GRONES, B.S. in Ed.

Assistant Professor of Industrial Education

CHARLES RICHARD KINISON, M.S. in Ed.

Assistant Professor of Industrial Education

DEPARTMENT OF MATHEMATICS

HARRY EDWARD BENZ, Ph.D.

Associate Professor of Mathematics

DEPARTMENT OF PHYSICAL EDUCATION

BRANDON TAD GROVER, B.S. in Ed.

Associate Professor of Physical Education and Head Basketball Coach

DON C. PEDEN, B.S.

Associate Professor of Physical Education and  
Head Coach of Football and Baseball

CHARLES D. GIAUQUE, A.M.

Associate Professor of Physical Education

SARAH HATCHER, A.M.

Associate Professor of Physical Education

WILLIAM JOHN TRAUTWEIN, A.B.

Associate Professor of Physical Education

THORWALD OLSON, B.S. in Ed.

Assistant Professor of Physical Education

M. ELSIE DRUGGAN, R.N.

Nurse, and Assistant Professor of Hygiene

HARRIET NELLE ROGERS, A.M.

Assistant Professor of Physical Education

WILLIAM HENRY HERBERT, A.B. in Com.

Assistant Professor of Physical Education

RUTH ALEXANDER, A.M.

Assistant Professor of Physical Education

JOSEPH PETER TREPP, A.M.

Assistant Professor of Physical Education



MARIAN ELIZABETH ICKES, B.S. in Ed.	Instructor in Physical Education
ARTHUR H. RHOADS, B.S. in Ed.	Instructor in Physical Education
CHARLOTTE ELLEN LaTOURRETTE, A.B.	Instructor in Physical Education
MARVEL C. MEE, B.S.	Instructor in Physical Education
CHARLES A. NAUS, B.S. in Ed.	Instructor in Physical Education

#### DEPARTMENT OF MUSIC EDUCATION

DORIS VIRGINIA WILHITE, A.M.	Assistant Professor of Music Education
HELEN HOOK WILLS, Mus.M.	Instructor in Music Education
MARY DEE BLAYNEY, Mus.B.	Instructor in Music Education
GRACE ELIZABETH CUSHMAN, Mus.B.	Instructor in Music Education

#### DEPARTMENT OF PSYCHOLOGY

HARVEY C. LEHMAN, Ph.D.	Associate Professor of Psychology
AMOS CAREY ANDERSON, Ph.D.	Associate Professor of Psychology
JOHN ROBERT GENTRY, Ed.M.	Assistant Professor of Psychology
JAMES RUEY PATRICK, Ph.D.	Assistant Professor of Psychology
THURMAN CARLISLE SCOTT, Ph.D.	Assistant Professor of Psychology
GAIGE B. PAULSEN, Ph.D.	Acting Assistant Professor of Psychology

#### DEPARTMENT OF SOCIOLOGY

HENRY JOHN JEDDELOH, A.M.	Associate Professor of Sociology
MARY PHELGAR SMITH, Ph.D.	Associate Professor of Sociology
EDWARD AUGUST TAYLOR, Ph.D.	Assistant Professor of Sociology



book three  
classes









[33]

nineteen hundred thirty two



## Senior Class

Four years ago, this class came to Ohio University as raw material to be shaped by skilled men and women, the faculty, into peoples capable of entering the world to struggle for their rights.

In looking back over the record of their achievements during the four years of life here at this great institution, the members of the class of 1932 can refer with pride to the number of changes which they have been instrumental in effecting. May they be as successful in life as they have been in college.

H  
A  
R  
R  
Y

B  
R  
O  
W  
N



P  
R  
E  
S  
I  
D  
E  
N  
T

A  
L  
B  
E  
R  
T  
A

K  
I  
M  
E  
R  
L  
I  
N  
E



V  
I  
C  
E  
P  
R  
E  
S  
I  
D  
E  
N  
T

L  
O  
U  
I  
S  
E

R  
A  
L  
P  
H



S  
E  
C  
R  
E  
T  
A  
R  
Y

C  
L  
A  
R  
E

B  
E  
A  
T  
T  
Y



T  
R  
E  
A  
S  
U  
R  
E  
R



MELBERT ALLEN  
Logan  
A.B.                    AXA



JEAN BAKER  
Cleveland  
B.S. in Ed.            AΔII  
Kindergarten Club Secretary 2; Y. W. C. A.

ROBERT ALLEN  
Dublin  
A.B.                    AXA  
French Club 4; AXA Secretary 2, 3; Intramural Manager 2.



WILLIAM BALLANTINE  
Cambridge  
B.S. in Ed.            AΔB

VIRGINIA ALKIRE  
Groveport  
B.S. in Ed.  
Ohio Wesleyan 1; Geography Club 2, 3, 4; Studio Club 2, 3, 4; Skit Show 3.



HELEN BATES  
Athens  
B.S. in Ed.            ZTA  
Melting Pot; Y. W. C. A.

MAXINE ANDERSON  
St. Clairsville  
B.S. in Ed.    ZTA, HΣΦ  
Secretary ZTA 4; Treasurer ZTA 3; Secretary HΣΦ 4; Senior Sponsor Committee; Y. W. C. A.



CLARE BEATTY  
Port Huron, Mich.  
A.B.C.                    TKE  
Commerce Club; Blue Key; Green Goat; Treasurer Senior Class; Senior Day Committee.



BENJAMIN BECKLER  
New Marshfield

B.S. in C.E.



HARRY BERKOWITZ  
Brooklyn, N. Y.

B.S. in Ed.           ΦΨ

Blue Key; ΦBK.



LUCILLE M. BECKLEY  
New Cumberland, Pa.

B.S. in Ed.           ΠΒΦ

Home Economics Club  
2, 3, 4, Vice President  
3; Melting Pot 2; Skit  
Show 1; Y. W. C. A. 1,  
2, 3; Senior Sponsor  
Committee; Women's  
League Advisory Board;  
Green Goat 1; ΦΥΘ 3, 4,  
President 4.



HAROLD BIGONY  
Baltimore

B.S. in Chem.

Chemical Society of  
Ohio University; Wesley  
Foundation; Student  
Council 3, 4; Wesley  
Players 3, 4; Independ-  
ent League Executive  
Board 4.

PAUL BECKLEY  
Athens

A.B.C.               ΦΔΘ



ROSE BLAHA  
Cleveland

B.S. in Ed.           ΘΦΛ

Home Economics Club;  
Y. W. C. A.

R. HOLMES BECKWITH  
Parkersburg, W. Va.

A.B.C.               ΔΤΔ

Inter-Fraternity Coun-  
cil; Election Board; Bas-  
ketball 1, 2; Intramurals.



ELSIE BOGUE  
Andover

B.S. in Ed.           ΔΚ

Kappa Phi 1, 2; Y. W.  
C. A. Sub-Cabinet 2, 3;  
Home Economics Club;  
ΦΥΘ Secretary 4.



HOBART BOND  
Pleasant City  
B.S. in Chem. XΣX  
Chemistry Club.



BYRON BROWN  
Norwood  
B.S. in Ed.  
Industrial Arts Club;  
Kappa Delta Pi; Pi  
Sigma.

KERMIT BLOSSER  
Enterprise  
B.S. in Ed. XΣX  
Phi Tau Theta; Pi  
Sigma; Industrial Arts  
Club; Junior-Senior Gov-  
erning Board; Varsity  
"O" Association; Foot-  
ball 1, 2, 3, 4; Wrestling  
2, 3, 4; Track 1, 2, 3, 4.



HARRY BROWN  
Jackson  
A.B. ΣΔP  
Intramurals 1, 2, 3,  
4; Athena 2; Debate 2,  
3, 4; Intramural Debate  
Manager 3; Ohio Peace  
Representative 3; ΣΔP  
Alumni Secretary; Presi-  
dent Senior Class; ΦΔI  
Vice President 3, Presi-  
dent 4; TKA 3, 4; Blue  
Key 3, 4; Election Board.

RICHARD BLAUSER  
Basil  
A.B. in Com. ΔΣΠ



J. WOODS BROWN  
Lancaster  
B.S. in Ed. ΣΠ  
Commerce Club; ΣΠ  
Secretary; Varsity "O"  
Association; AKΔ Presi-  
dent; Senior Intramural  
Manager.

VICTOR BOYD  
Woodsfield  
B.S. in Ed.  
Band 1, 2, 3, 4; Psi  
Chi; Track 1, 2.



LURENE BROWN  
Somerset  
A.B.  
Folklore Club; Home  
Economics Club; ΗΣΦ;  
Classical Club; ΚΦ; Or-  
chestra.



ELIZABETH BRUNNER  
Uhrichsville

B.S.S.                    ΑΞΔ  
Commerce Club; Sig-  
ma Phi Mu.



ADELBERT BUSHA  
Cleveland

B.S. in Ed.                    ΘΧ

CLARENCE BRYAN  
Cleveland

A.B.                    ΠΚΑ  
ΠΚΑ Secretary 2,  
President 3; Philosophy  
Club, President 4; Presi-  
dent Men's Union; Inter-  
Fraternity Council; Cam-  
pus Affairs Committee;  
Junior-Senior Governing  
Board 3; Blue Key;  
Torch.



ZELMA BUTT  
Lewisville

B.S. in Ed.                    ΠΚΣ  
Home Economics Club;  
ΦΤΟ.

ALLAN BUNDY  
Colerain

A.B.C.                    ΔΣΠ  
Commerce Club 1, 2,  
3, President 4; ΔΣΠ  
President 4; Inter-Fra-  
ternity Council; Vigi-  
lance Committee 2; In-  
tramurals 1, 2, 3, 4.



ELVA CHAMBLIN  
Columbus

B.S. in Ed.                    ΧΩ  
ΧΩ Secretary 4.

PAUL BURKE  
Homestead, Pa.

A.B.C.                    ΘΧ  
Inter-Fraternity Coun-  
cil, Treasurer 4; Campus  
Advisory Board; Vigi-  
lance Committee; Blue  
Key.



WAN-YI CHAO  
L. N., China

A.B.  
Cosmopolitan Club;  
International Relations  
Club; Student Volun-  
teer Movement.



CLAUDE CHRISMAN  
Mt. Vernon

B.S. in Chem. AXA

Torch; Blue Key; Delta Pi Alpha; Football.



KATHLEEN CONAWAY  
New Lexington

B.S. in Ed. IIBΦ

IIBΦ Vice President 3, President 4; Studio Club 3, 4, Secretary 4; School Music Club, Vice President 4; O. U. Choir 3, 4; Glee Club 2, 3, 4; Skit Show 1, 3; ΣAI Vice President 4; Phoenix Vice President 4; Senior Sponsor Committee 3, 4.

THELMA CLEARY  
Sarahsville

B.S. in Ed.

Kappa Phi; Home Economics Club; Y. W. C. A.



ROBERT CORACE  
Pittsburgh, Pa.

A.B.C. ΣII

ΣII President 4; Commerce Club; Secretary Men's Union 3; Junior Prom Committee; Torch President; "J" Club; Blue Key; ABX; Athena Advertising Manager 2; Green Goat Advertising Manager 3, Business Manager 4; Inter-Fraternity Council.

HELEN LOUISE CLINE  
Albany

A.B.C.

IIBΦ



AVANELLE CORIELL  
Portsmouth

B.S. in Ed.

Classical Club; W. A. A.

CHARLES COLOMBO  
Tiltonsville

B.S. in E.E.

IIXE; Cosmopolitan Club 3, 4, Vice President 4; A. I. E. E. 3, 4, Secretary 4; Westminster Fellowship Council 3, 4; IEM 2, 3, 4, Vice President 4.



BEATRICE CORIELL  
Portsmouth

B.S. in Ed.

Y. W. C. A.; Kappa Delta Pi; KAB Secretary 4; Advisory Board of Women's League.



FOSTER CORNWELL  
Athens

A.B. BΘΠ

Classical Club 1; Band 1, 2; BΘΠ Treasurer 4; Westminster Fellowship President 2; Playshop 2.



MARGARET K. DAVIS  
Pomeroy

B.S. in Ed.

Home Economics Club, Vice President 4; Phi Upsilon Omicron.

JAMES FAY CORWIN  
Portsmouth

A.B. in Chem

Chemistry Club; Blue Key; Green and White; Green Goat 2, 3; ΘΧΔ; ΔΔΣ.



HERBERT DAVIS  
Athens

A.B.C. ΔΣΠ

ΔΣΠ; Vice President; Commerce Club 1, 2, 3, 4; Band Club 3; O. U. Band 1, 2, 3, 4; O. U. Symphony Orchestra 3; Kappa Kappa Psi.

MARTHA COTTRILL  
Chillicothe

B.S. in Ed. ΑΓΔ

Women's League Advisory Board; Y. W. C. A. 1, 2, 3, 4; Melting Pot 4; ΑΓΔ Vice President and Secretary; ΚΔΠ; ΦΒΚ.



MARGUERITE DILLON  
Amanda

A.B.

LAURA CULLER  
Columbus

A.B.

Classical Club 1; ΚΒ Vice President 3, 4; Y. W. C. A. 2, 3, 4; Bethany Council 2, 3; Senior Sponsor Committee; Playshop 2, 3, 4.



FREDERICK DIXON  
Albany

B.S. in E.E. ΦΣΥ

A. I. E. E.; Wrestling 1; Football 1.



HAROLD DANFORD  
Beallsville

B.S. in Ed.

Basketball 1, 2, Treasurer Freshman Class; Treasurer Independent League.



RAYMOND EBERST  
Logan

B.S. in Ed.

Hygiea 3, 4; Baseball 1.

ERNESTINE DONNELLY  
Bucyrus

A.B.  $\Delta\Gamma\Delta$

$\Delta\Gamma\Delta$  President 4, Treasurer 3, Scribe 2; Choral 1, 2; Panhellenic Committee 4; Senior Sponsor Committee 4; Y. W. C. A.; Athena 1, 2; Play 3; Skit Show 3.



ELIZABETH EDMUNDSON  
Athens

B.S.S.  $\Sigma\Omega$

Commerce Club 3; Choral 2; Prep Follies 1; Y. W. C. A. 1, 4; Green and White 1.

MARGARET DORAN  
Bristol, R. I.

B.S. in Ed.

Smith-Froebel School for Girls, Bridgeport, Conn., 1, 2; I.K.Y.



DONALD EMBLEN  
Elmira, N. Y.

A.B.  $\Theta\Omega$

International Relations Club; Men's Glee Club; Tau Kappa Alpha.

ANNA MAE DUVALL  
Middletown

B.S. in Spec. Ed.

Miami University 1, 2, 3; Y. W. C. A.



LOY ENGLE  
Logan

A.B. in Chem.



DALE ENGLISH  
Oil City, Pa.

B.S. in C.E.           ΣΔP

Melting Pot 3; O. U. Society of Civil Engineers; Orchestra 1, 2; Junior-Senior Governing Board 4; Cheer Leader 1; ΣΔP President 4; Inter-Fraternity Council 4.



LITTMAN FARBER  
New York City

B.S. in Chem.  
German Club.

JOE ESMONT  
Canton

B.S. in Ed.           ΦΔΘ

ΔΠΔ; Football; Varsity "O" Association.



MILDRED FINNICUM  
Lakewood

A.B.                   ΠΒΦ

Hillsdale College 1, 2; ΘΑΦ; ΣΤΔ; Playshop; Skit Show 3, 4; Women's Forensic.

THOMAS EVANS  
Homestead, Pa.

A.B.C.               ΔΤΔ

Commerce Club; Basketball.



JOHN FISHER  
Minersville

B.S. in Ed.

DONALD FAIRCHILD  
Baltimore

B.S. in E.E.

A. I. E. E.



BERNICE FORGEY  
Proctorville

B.S. in Ed.

Kappa Phi; Commerce Club; Y. W. C. A.; Marshall College 1, 2.



RUTH FORGEY  
Proctorville

Home Ec.

Home Economics Club;  
Kappa Phi; Marshall Col-  
lege 1, 2.



LEAVITT GARD  
Athens

A.B.  $\Sigma\Pi$

VIOLA FRITZ  
Unionville

B.S. in Ed.  $\Delta K$

$\Delta K$  Treasurer 3; Y. W.  
C. A. 1, 2, 3, 4; Home  
Economics Club 3, 4;  
Folklore Club 3, 4; Inter-  
Church Council 4; Cam-  
pus Lutheran Club Presi-  
dent; Hiram College 1,  
2;  $\Phi T O$ .



EDWARD GARDNER  
Ashtabula

A.B. in Com.  $\Sigma\Sigma X$

Commerce Club; Var-  
sity "O" Association;  
Choral; Men's Union  
Social Activities Board;  
Blue Key; Inter-Fra-  
ternity Council; Tennis  
2, 3, 4.

RAYMOND FULLER  
New Plymouth

B.S. in C.E.

Society of Civil Engi-  
neers;  $\Phi T \Theta$ ; Wesley  
Foundation Council; In-  
dependent League Execu-  
tive Board.



MARY GAULT  
Youngstown

B.S. in Ed.  $\Delta \Sigma \Delta$

EDGAR FULMER  
Mishawaka, Ind.

A.B.C.  $TKE$

Commerce Club; In-  
tramurals; Fraternity Of-  
fice 3, 4.



DORIS GIESECKE  
Athens

B.S. in Ed.  $\Delta K$

Kappa Beta; Kappa  
Delta Pi.



WILMA GOERTZ  
Cleveland  
B.S. in Ed.      XΩ



BRAYTON GRAFF  
W. Hill Lane, Wyo.  
Phys. Ed.



ANTHONY  
O. J. DANIELLO  
Jersey Shore, Pa.  
B.S. in E.E.      ΦΚ  
A. I. E. E.



EVELYN HANLEY  
Struthers  
B.S. in Ed.



CHARLES GORBY  
New Martinsville, W. Va.  
B.S. in Ed.      ΠΚΑ

ΠΚΑ Vice President  
2, 3, President 4; Band  
1, 2, 3, 4, President 4;  
Orchestra 3, 4; Social  
Activities Advisory  
Board; ΚΚΨ; Vice Presi-  
dent 3, 4; Track 1, 2,  
3, 4.



BEATRICE HANSON  
Columbus  
B.S. in Ed.



VERLEE GROETZINGER  
Leetsdale, Pa.  
B.S. in Ed.      ΔΣΕ

Kindergarten - Primary  
Club; Carnegie Tech 1,  
2; ΔΣΕ Treasurer 4;  
Women's League Ad-  
visory Board 4.



LOUISE HARRIS  
Wooster  
B.S. in Ed.      ΑΓΔ

Kindergarten - Primary  
Club 1, 2, 3, 4, Treas-  
urer 3; Choral 2, 3;  
Y. W. C. A. 1, 2, 3, 4;  
ΑΓΔ President 4; Play-  
shop 3; Athena 3; Skit  
Show 2; Panhellenic For-  
mal Committee.





CHARLES HARPER  
Point Pleasant, W. Va.

A.B. in Com.      BΘII

BΘII President; Torch;  
Blue Key; "J" Club, Sec-  
retary-Treasurer; Man-  
ager Football 1, 2, 3, 4.



SARAH HENDERSON  
Smithfield

A.B.      ΘΥ

ΘΥ Vice President 3,  
President 4; Folklore  
Club 4; Chemistry Club  
Secretary 4; Natural Sci-  
ence Club 2; Panhellenic  
Secretary 4; Senior In-  
vitation Committee.

JAMES HAWKINS  
Radcliff

B.S. in Ed.      IIΣ

Industrial Arts Club.

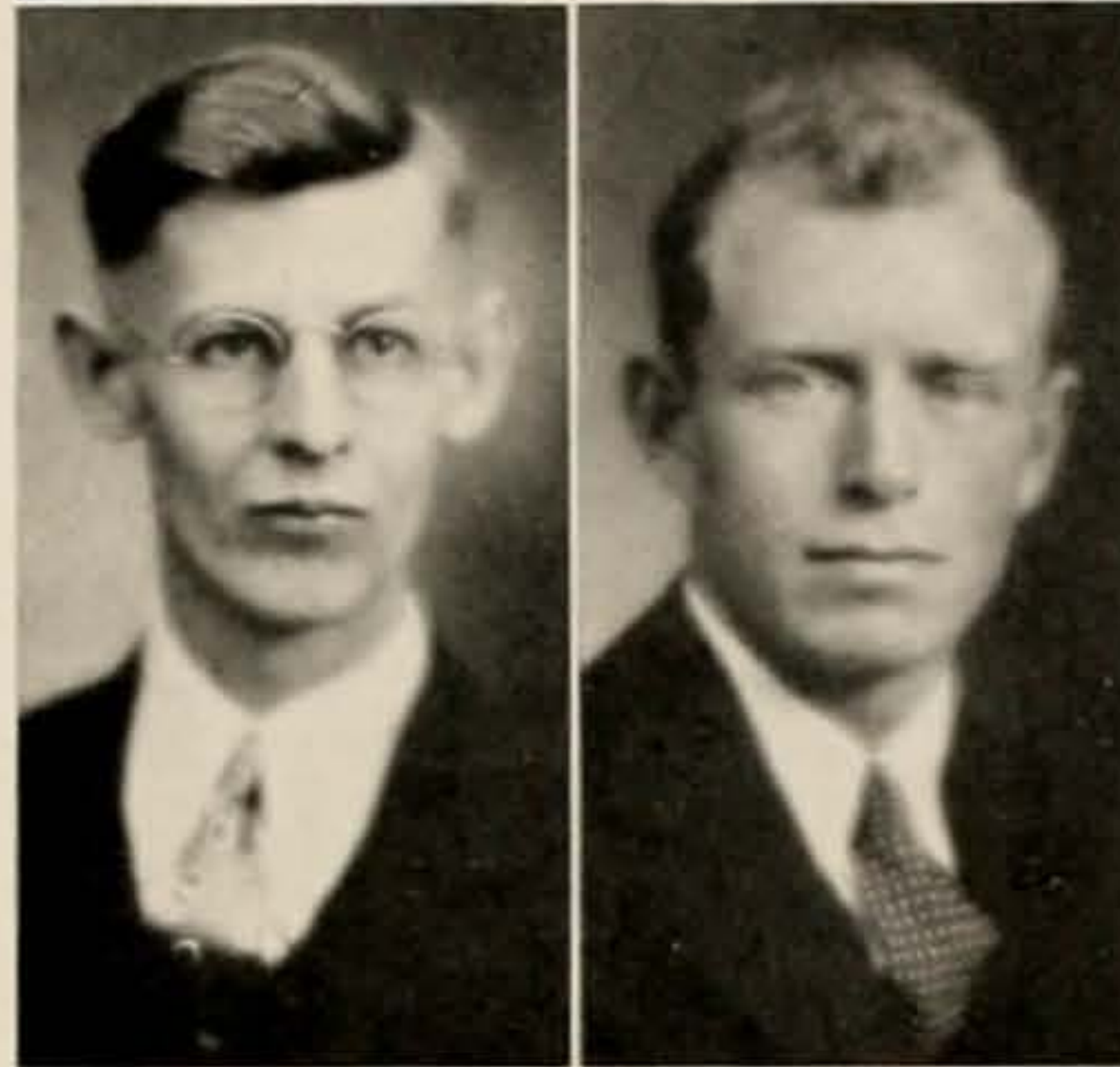

WILLIAM HENRY  
Lancaster

B.S. in Ed.

Industrial Arts Club;  
Band 1, 2, 3, 4; Kappa  
Kappa Psi.

ELEANOR HAZELTINE  
Ashtabula

A.B.      ΑΓΔ

ΑΓΔ Vice President 4;  
English Club 3, 4; ΣP 1,  
2, 3, 4; Women's Ad-  
visory Board 4; Junior  
Prom Committee; Wom-  
en's League; Y. W. C. A.  
1, 2, 3, 4; Green and  
White 1, 2, 3; Green  
Goat 2, 3, 4, Editor 4;  
Playshop 2, 3.



DORIS HIESTAND  
Hillsboro

B.S. in Ed.      XΩ

HELEN HELDMAN  
Marietta

B.S. in Ed.

ΦΚΦ; Geography Club;  
Psychology Club; Y. W.  
C. A.



BEATRICE HIXSON  
Baltimore

B.S. in Ed.

School Music Club;  
Studio Club; Band; W.  
A. A.; ΣΑΙ.



JOHN HOLDEN

DeCliff

B.S. in Ed.

ΧΣΧ

Band 1, 2, 3; Symphony Orchestra 1, 2; ΧΣΧ President 4; Vice President 3; ΔΠΔ President 3; ΦΔΓ Treasurer 3, Vice President 4; ΚΚΨ; ΔΠΔ; "J" Club; ΦΤΘ; Inter-Fraternity Council 3, 4; Debate 2, 3, 4; Junior Prom Committee; Cap and Gown Committee.



CARL HOUSE

Lodi

B.S. in Ed.

ΑΔΒ

Football 1, 2, 3; Basketball 1; Baseball 1, 2, 3.

MYRTLE HORLACHER

Dayton

B.S. in Ed.

ΔΚ

ΚΦ President; Philosophy Club; Folklore Club; Y. W. C. A. Sub-Cabinet 3; Wesley Foundation Council; ΚΔΠ; ΑΚΔ; Cresset.



ELDON HAWK

Athens

B.S. in Ed.

Hygeia; ΔΠΔ.

MARCELLA HORN

Athens

B.M.

ΔΤΔ

Y. W. C. A. Cabinet 2, 3, 4; Philosophy Club 3, 4; Glee Club 2, 3; ΣΑΙ; International Relations Club 4; ΔΤΔ Vice President 3, Secretary 4; Senior Sponsor Committee; Cresset; Athena 3.



ARTHUR HUGHES

Akron

A.B.C.

ΔΤΔ

Commerce Club 1, 2, 3, 4; Philosophy Club 4; ΔΤΔ Secretary 3; Vigilance Committee 2; ΑΒΧ; Athena 2, 3.

JOANNA HORST

Leesburg

A.B.

ΚΦ; German Club; Y. W. C. A.; Wesley Foundation 3, 4.



CAROLINE HYDE

Warren

B.S. in Ed.

ZTA

Melting Pot 3; Y. W. C. A. 4; Panhellenic; Glee Club 4; Music Club 3; Glee Club President 4; ΣΣΣ Secretary 3, President 4.



DOROTHY JEFFERSON  
Parkersburg, W. Va.  
B.S. in Ed.      ΑΣΑ

ΑΣΑ Vice President 4,  
President 3, Treasurer 2;  
Y. W. C. A. President 4,  
Cabinet 3, Sub-Cabinet  
2; Panhellenic Council  
3; Campus Affairs Com-  
mittee 4; Westminster  
Council 2, 3, 4; Glee  
Club 2, 3; Music Club  
2, 3, 4; Phoenix 3, 4;  
Folklore Club 3, 4; Skit  
Show Committee 4; Prep  
Follies; Debate 3, 4.



OREN JUSTICE      Wilgus

B.S. in Ed.  
Rio Grande 1.

ALFIELD JOHNSON  
Ashtabula

A.B. in Music



EVA KALTENBACH  
South Webster

B.S. in Ed.

DOROTHY JONES  
Glouster

B.S. in Ed.      ΑΓΔ

Art Colony; Sketch  
Club; O. A. C.



LEONORE KATZ  
Cleveland

B.S. in Ed.  
ΑΚΔ; Fosterian Poetry  
Club, Secretary 3.

PAUL JONES  
Youngstown

A.B.C.

Commerce Club.



SAM KAYE      Athens

B.S. in C.E.      ΧΣΧ



BERNICE KAYSER  
Athens

B.S. in Ed. ΔΚ

ΔΚ Secretary 4; Art Club 2; ΚΦ Cabinet 2, 3, 4; ΚΔΠ 3, 4; ΔΦΔ 2, 3, 4, Treasurer 3, President 4.



WILLA KEPNER  
Hartford

B.S. in Ed.

Y. W. C. A.; ΑΚΔ.

ETHEL KEEP  
Bowling Green

Art ΧΔ

Sketch Club.



ESTHER LOU KIMBALL  
New Lexington

B.S. in Ed. ΠΚΣ

W. A. A.; ΦΔΠ Secretary 4.

SANFORD KEAIRNS  
Jackson

B.S. in Chem.

President Inter-Church Council; Bethany Council 1, 2, 3, 4; Independent Governing Board 3; President of Chemical Society 4; Junior-Senior Governing Board; ΦΣΥ 2, 3, 4.



ALBERTA KIMERLINE  
New Washington

B.S. in Ed.

Studio Club, President 4; School Music Club; Glee Club; Y. W. C. A. Vice President; ΣΔΙ Secretary 3, President 4; Cresset; Phoenix; W. A. A.

DWIGHT KELLER  
Baltimore

B.S. in C.E.



LILLIAN KITTLE  
Athens

B.S. in Ed. ΔΚ

ΚΒ President 4, Secretary 2; Folklore Club, President 3; Y. W. C. A. Sub-Cabinet 2, Cabinet 3, 4; Bethany Council 3, 4; ΔΚ Editor 3, Vice President 4; Cresset; ΚΔΠ.



STUART KLEIGER  
Brooklyn, N. Y.  
B.S. in Ed.      ΦΥ



VIRGINIA LARIMER  
Athens  
B.S. in Ed.      ZTA  
Y. W. C. A. 1, 2, 3, 4; Kindergarten-Primary Club 1, 2, 3, 4, President 3, 4; Melting Pot 4; ZTA Vice President 4; Senior Sponsor 4.

GEORGE HROMYAK  
Sharon, Pa.  
B.S. in Civil Eng.      ΓΓΓ  
Green Goat 3, Freshman Football; Society of Civil Engineers; President Tri Gamma 4; Inter-Fraternity Council.



CARROLL LE FAVOR  
Glouster  
B.M.      ΔΤΔ  
Orchestra; ΦΜΑ.

CLIFFORD LANGDON  
South Point  
B.S. in Ed.  
Lawrence County Normal 1; Rio Grande 2.



LOWELL LIVINGSTON  
Marshall, Mich.  
A.B.C.      ΘΧ  
Commerce Club; ΘΧ Secretary 3, 4; Vigilance Committee; Football 1, 2, 3, 4; Varsity "O" Association.

ARTHUR LANGE  
Sandusky  
A.B.C.      ΣΠ  
ΣΠ Treasurer 4; Band Club 2, 3; ΚΚΨ 3, 4, Treasurer 3; ΦΜΑ 3, 4; Commerce Club 1, 2, 3, 4; Band 1, 2, 3; Orchestra 2, 3; ABX; Green Goat 1, 2.



LOUISE LORENTZ  
Mt. Vernon  
B.M.      ΑΓΔ  
School Music Club; University Choir 3, 4; Glee Club 1, 2, 3; ΣΑΙ.



RONALD LLOYD  
Whitaker, Pa.

B.S. in Physics.

Physics Club; Debate  
Club; Playshop.



LaVERNE McCLEERY  
Carroll

B.S. in Ed.

School Music Club;  
Kindergarten - Primary  
Club; Orchestra; KΔΠ;

VIOLA LUDE  
Clarington

B.S. in Ed.



ROY McCLANAHAN  
Athens

A.B. in Com.

RAYMOND LUPSE  
Youngstown

A.B.



RICHARD McCUTCHAN  
Athens

B.S. in Ed.      ΘΧ

School Music Club;  
Orchestra 1, 2, 3, 4;  
O. U. String Quartette;  
Sinfonia Quartette; Band  
4; Comedians 1; ΦΜΑ.

KATHRYN LUTZ  
Gallipolis

B.S. in Ed.      XΩ



ALBERTA McDANIEL  
Nelsonville

B.S. in Ed.



PHYLLIS McDANIEL  
Nelsonville  
A.B.



EARL MARSHALL  
Clarington  
B.S. in Ed.



HELEN McLAUGHLIN  
Athens  
A.B. in Chem. ΠΒΦ  
Westminster Council;  
Cresset; ΠΥΟ.



CHARLINE MARTIN  
Athens  
B.S.S. ΑΣΑ  
Art Club 1; Commerce  
Club 2, 3; ΣΦΜ 3, 4;  
Commerce Honor Club  
4; Economics Prize 3.



FRANK MACIOROWSKI  
Cleveland  
A.B. in Com.



MADELINE MARTIN  
Vales Mills  
B.S. in Ed. ΔΚ  
ΦΥΟ.



ROBERT MARSH  
Parkersburg, W. Va.  
A.B. in Com. ΘΧ  
Commerce Club; Jun-  
ior Prom Committee;  
Vigilance Committee;  
Athena 1; Track 1;  
Cross Country.



WILLIAM MARTINDILL  
Wellston  
A.B.C. ΔΤΔ  
ΔΤΔ Assistant Treas-  
urer 2, 3; Commerce  
Club; Band 1, 2; Glee  
Club 2, 3, Assistant  
Manager 3; Blue Key,  
President 4; Athena 1,  
2, 3, 4, Business Man-  
ager 3; Torch; Vigilance  
Committee; "J" Club;  
Commerce Honor Club;  
ΑΒΧ; Campus Affairs  
Committee; Senior Day  
Chairman; Student As-  
sistant in Finance and  
Accounting.





FRANK MASTICK  
North Olmsted  
A.B.C.                    ΔΤΔ  
Appointment Bureau.



VIRGINIA MINTER  
Zanesville  
B.S. in Ed.            ΠΚΣ  
Studio Club; W. A. A.

MARY HELEN  
MELCHER  
S. Bloomingville  
A.B.                    ΑΩ  
ΑΩ President 4; Women's League Advisory Board; Panhellenic Council Vice President 4; Campus Election Board; Y. W. C. A.



JANE MOONEY  
Plain City  
B.S.S.                    ΑΞΔ  
Commerce Club; Green Goat; Athena; Phoenix; ΣΦΜ.

WILLIAM MILLER  
Uhrichsville  
B.S. in E.E.  
ΦΤΘ; Physical Science Club 2, 3; A. I. E. E. 2, 3, 4, Vice President 4; Wesley Foundation 3, 4.



MARIAN MORRIS  
Nelsonville  
A.B.                    ΠΒΦ  
ΠΒΦ Vice President 4, Secretary 1, Treasurer 2; L'Alliance Francaise Secretary 3, Treasurer 4; Melting Pot; ΣΔΙ Secretary 4; Senior Sponsor Committee; Women's Advisory Board; Cresset.

BEATRICE MINOR  
Dexter  
B.S. in Ed.



ROBERT MORROW  
Cleveland  
A.B.                    ΣΔΡ  
German Club; L'Alliance Francaise; Spanish Club; Booklover's Club.



RALPH MUNSLOW  
Steubenville

A.B. AX

Caduceus Club President; Science Club; O. U. Band 1, 2; O. U. Symphony Orchestra 1, 2, Secretary 3; KΚΨ; Blue Key; ΩΒΠ; Scholarship Award 1; Senior Invitation Committee.



NELSON OLMSTED  
Cleveland

A.B. in Com. IΚΑ  
ABX.

JEANETTE NICHOLS  
St. Clairsville

B.S. in Ed. IIBΦ  
Y. W. C. A.



RUTH OTTO  
Bucyrus

B.S. in Ed. IΚΣ  
IΚΣ Treasurer 3, President 4; Panhellenic Council President 4; Miami University 1.

JANE NORMAN  
Kittanning, Pa.

B.S. in Ed.  
L'Alliance Francaise; Pennsylvania College for Women.



SUSAN PAYTON  
Athens

B.S. in Ed.  
Melting Pot; Y. W. C. A.

JAMES OFFUTT  
Greensburg, Pa.

A.B.C. IΚΑ



IRY NELSON POTTS  
New Straitsville

A.B. in Com. ΔΣΠ  
Commerce Club; Ohio State University 1, 2, 3; General Business Club 1, 2; Wesley Foundation 4; Green Goat; Green and White; Playshop.



LEO E. POTTS  
Uhrichsville  
A.B.C.                      ΒΘΠ  
Blue Key; ΦΔΓ.



ELMER RAPP  
Ambridge, Pa.

A.B.  
Philosophy Club 3, 4;  
German Club 3; Glee  
Club 2, 3, 4; University  
Choir 3, 4; Secretary  
Men's Union 4; Come-  
dians 2; Playshop 3, 4;  
Duquesne U. 1.

ROBERT PRICE  
Athens  
B.M.                      ΣΠ  
Glee Club 1, 2, 3, 4;  
O. U. Choir 3, 4; Band  
1, 2; ΦΜΑ 3, 4, Vice  
President 4.



JEAN RAUCH  
Athens  
A.B.                      ΧΩ

ELOISE QUINBY  
Wooster  
B.S. in Ed.                      ΔΣΕ  
Home Economics Club;  
W. A. A.; ΦΤΟ.



BERNICE RAWE  
New Martinsville, W. Va.  
B.S. in Ed.                      ΔΣΔ

ΔΣΔ Editor 3, Chap-  
lain 4; School Music  
Club 4; Y. W. C. A.;  
Glee Club 3; University  
Glee Club 2.

LOUISE RALPH  
Laurel, Del.  
B.S. in Ed.                      ΠΚΣ  
ΠΚΣ President, Treas-  
urer; ΦΔΠ Vice Presi-  
dent; Hygeia; W. A. A.  
Social Chairman.



WILLIAM RAZNOFF  
Brookfield  
B.S. in C.E.  
Society of Civil Engi-  
neers.



ARNO REUTER  
 Long Island, N. Y.  
 B.S. in Ed.           ΣΠ  
 Varsity "O" Association;  
 ΔΠΑ.



ELAINE ROE  
 Athens  
 A.B.                   ΠΒΦ

ΠΒΦ President 3; Philosophy Club 3, 4, Vice President 4; French Club 2, 3, 4; Panhellenic Council 3; Athena 1.

NORMA RIECKER  
 Lowell  
 B.S. in Ed.           ΦΜ  
 Lake Erie College for Women; University Choir; Glee Club; School Music Club; Senior Sponsor Committee.



EDWARD ROSSER  
 Athens  
 B.S. in Chem.       ΣΠ

ΦΤΘ 3, 4, Vice President 4; Band 1, 2, 3, 4; Orchestra 1; Wesley Foundation 3; Assistant in Chemistry 4; Green Goat 1, 2; Intramural Manager 1, 2, 3, 4; Wesley Players.

ELOISE ROBINETTE  
 Port Clinton  
 A.B.  
 Classical Club; ΗΣΦ.



GRACE ROTH  
 Shadyside  
 B.S. in Ed.           ΠΚΣ

ΠΚΣ Recording Secretary; School Music Club.

ETHEL RODERICK  
 California, Pa.  
 B.S. in Ed.           ΑΞΔ  
 Ohio Aquatic Club; Phoenix; ΦΔΠ.



IDA ROWLAND  
 Youngstown  
 A.B.

Classical Club 1; ΗΣΦ; Women's League Advisory Board; Election Board 2.



WILLARD RUSSELL  
Athens

A.B.C. ΔΣΠ

Commerce Club 1, 2,  
3, 4; Band 2, 3, 4; In-  
tramural Sports 1, 2,  
3, 4.



GEORGE SCHUMACHER  
Baltic

A.B.

Caduceus Club.

MARGARET SCHOWE  
Cleveland

B.S. in Ed. ΠΒΦ

Kindergarten - Primary  
Club; Playshop.



STEVE SEECH  
Flushing

A.B.C.

ΗΣΦ; ΚΔΠ; French  
Club.

HAROLD SCHULTZ  
Zanesville

B.S. in Ed.

Band 1, 2, 4; Football  
1; Baseball 1.



BETTY SELLS  
West Jefferson

B.S. in Ed. ZTA

Folklore Club; Pan-  
hellenic Council; Phoe-  
nix.

ELIZABETH SCHULZE  
Steubenville

B.S. in Ed. ΑΔΠ

Women's League; ΔΦΔ.



WILLIS SHIVELY  
Mineral Ridge

B.S. in C.E.

Society of Civil Engi-  
neers.



MILDRED SHOR  
Greenfield, Mass.

B.S.S.  $\Delta\Sigma E$

$\Delta\Sigma E$  Vice President 3, President 4; Commerce Club 1, 2, 3, 4; Playshop 2; L'Alliance Francaise 2;  $\Sigma\Theta M$  Treasurer 4; Cap and Gown Committee; Freshman Play.



ELMUS SNODERLY  
Fairmont, W. Va.

A.B.C.

MICHAEL SLISH  
Scranton, Pa.

B.S. in Chem.

Chemistry Club.



MARJORY SONNER  
Greenspring

B.S. in Ed.

$\Sigma\Theta M$ .

GARNET SMITH  
Gallipolis

B.S. in Ed.

Y. W. C. A.



GLADYS SOWASH  
Irwin, Pa.

B.S. in Ed.

Y. W. C. A. Cabinet 4; Kindergarten Club 2, 3, 4, Secretary 3; Athena 3, 4; O. A. C. 3, 4; Women's League Advisory Board 2.

ROBERT SMITH  
Bremen

B.S. in Ed.  $\Sigma II$

Phi Mu Alpha; Kappa Kappa Psi; Band Club Treasurer 3, Vice President 4; Public School Music Club Treasurer 3; Band 1, 2, 3, 4; Varsity Track 2; Junior-Senior Governing Board.



ELEANOR STAFFORD  
Cambridge

A.B.

$\Phi X \Delta$  Treasurer; Westminster Fellowship Council;  $K \Delta \Pi$ ; Playshop; French Club; Classical Club;  $\Phi B K$ .



PAUL STEPHAN  
Upper Sandusky

A.B.C.                    TKE

Inter-Fraternity Council 4; O. U. Student Relief Association, Secretary 4; Junior Prom Committee 3; Varsity "O" Association 4; Commerce Club 1, 2, 3; Football Manager 1, 2, 3, 4.



KENNETH TALLY  
Zanesville

A.B.

Band; Junior Prom Committee.

RUTH STONE  
Pataskala

B.S. in Ed.                    ΦM

ΚΦ; Home Economics Club; Wesley Foundation Council; Senior Sponsor Committee; Y. W. C. A.; ΦΥΟ.



NETTIE TARASUCK  
Youngstown

A.B.

Classical Club; ΗΣΦ; Vice President Women's League; President Boyd Hall; Women's Sophomore Scholarship Cup; Super Greek Prize 3; ΚΔΠ; ΦΒΚ; Cresset.

PAUL SWEENEY  
Amsterdam

A.B.C.

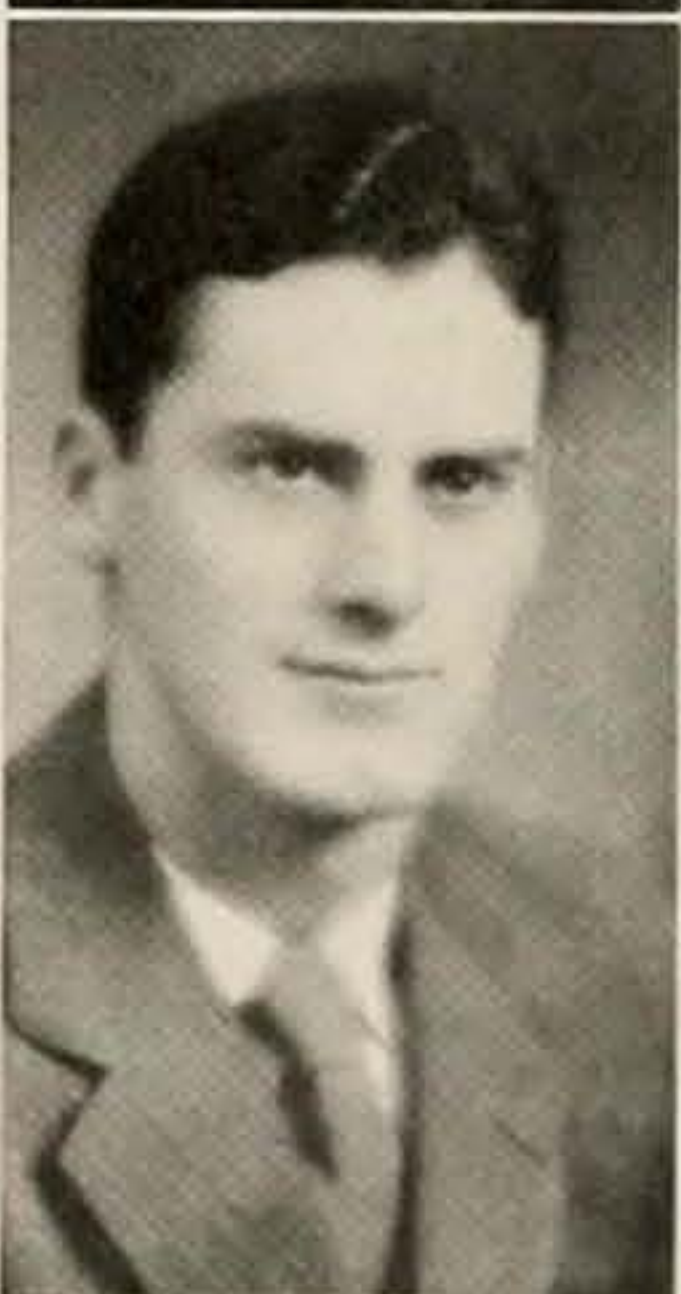

ORA MAUDE TAYLOR  
Winchester

B.S.S.

Cosmopolitan Club 3, 4, Secretary 4; Commerce Club 1, 2; Y. W. C. A. 1, 2, 3, 4; Westminster Council Secretary 4; ΦΧΔ; ΣΦΜ 1, 2, 3, 4.

ELIZABETH SWISHER  
Cheshire

B.S. in Ed.

Kappa Phi; Y. W. C. A.



THELMA THOMAS  
Crooksville

B.M.                            XΩ

Y. W. C. A.; University Choir 3, 4; Glee Club Business Manager 3, President 4; M. E. Choir 2, 3, 4; Ohio Wesleyan 1; ΣΔΙ; Skit Show 2.



CLARICE TOTMAN  
Athens  
B.S. in Ed. ZTA  
Kindergarten - Primary  
Club.



RUURA TUURI  
Fairport Harbor  
B.S. in Ed. ΔΔΘ  
Panhellenic Council;  
Folklore Club; Melting  
Pot; Cosmopolitan Club.

NELLIE TOWLES  
Peoria, Ill.  
B.S. in Ed. ΔΔΘ  
Junior Studio Club;  
Hygeia Club; Y. W.  
C. A.; ΦΔΠ; W. A. A.  
Secretary.



LEAH TYSON  
Urbana  
B.S. in Ed.  
O. A. C.; ΦΔΠ; Hy-  
geia; W. A. A. Junior  
Studio.

JOHN TRACE  
Zanesville  
A.B.C. ΔΤΔ  
Torch.



NELSON UNDERWOOD  
Wapakoneta  
A.B.  
German Club 3, 4;  
Philosophy Club; Wesley  
Foundation Council 2,  
President 3, 4; ΦΤΘ;  
Cross Country 3.

OSCAR TURNER  
Cleveland  
A.B. ΦΪ  
Varsity Cross Country;  
Psi Chi.



MARTHA VAN METRE  
Warren  
A.B. ΔΞΔ



RALPH WALKER  
Enterprise

B.S. in Ed. XΣX

XΣX Secretary 3; ΦTΘ  
Treasurer 2, 3, President  
4; KAB President 4;  
Band 2, 3, 4; Melting  
Pot 1, 2; Wesley Founda-  
tion Council Treas-  
urer 4.



JAMES WARREN  
Bartlett

B.S. in Ed. AΔB

Blue Key; Wrestling  
Manager 1, 2, 3, 4; Foot-  
ball 1; Track 1.

MARCELITE WALLACE  
Nelsonville

B.S. in Ed.

KB; Commerce Club;  
Y. W. C. A.; KΔΠ;  
Playshop.



CATHERINE WARY  
Youngstown

A.B.

French Club; Classical  
Club; Y. W. C. A. Vice  
President, Cabinet, Sub-  
Cabinet; Women's  
League Advisory Board;  
Cresset; KΔΠ Vice Pres-  
ident; ΗΣΦ; W. A. A.,  
Advisory Board; ΦBK.

VELMA WALLACE  
Belmont

B.S. in Ed.

Commerce Club; Y. W.  
C. A.; Women's League  
Advisory Board; ΣΦM.



LUTHER WATERBURY  
Kenmore, N. Y.

B.S. in Com.

JANE WARNER  
Cleveland Heights

A.B. XΩ

Women's League Ad-  
visory Board, Social  
Chairman 3, President  
4; Y. W. C. A. 1; Cam-  
pus Affairs Committee;  
Green and White 1, 2;  
ΣP Treasurer 1; Phoe-  
nix 4.



MAXINE WEINRICH  
Vigo

B.S. in Ed. ΠBΦ

School Music Club;  
International Relations  
Club; Glee Club; ΣAI.



HOMER WELLS  
Wilkesville  
B.S. in Ed.      ΔΧΑ



ROBERTA WILLIAMS  
Woodsfield

B.S. in Ed.  
Kappa Phi Secretary;  
Folklore Club; Y. W.  
C. A.; Treasurer ΔΚΔ.

ARTHUR WESTERBERG  
Sea Cliff, N. Y.  
A.B.C.      ΔΔΒ  
Commerce Cub; Inter-  
Fraternity Council; Blue  
Key.



RUTH WILLIAMS  
Rocky River

B.S. in Ed.      ΔΞΔ

ROBERT WHITTIER  
Erie, Pa.  
A.B.C.      ΔΣΠ  
ΦΔΓ; Commerce Club  
2, 3, 4; ΦΜΑ; Campus  
Affairs Committee; Or-  
chestra 1, 2, 3, 4; Band  
1, 2, 3, 4; Varsity De-  
bate 1, 2, 3, 4; Little  
Symphony; ΤΚΑ; ΚΚΨ;  
ΑΒΧ; Green and White  
1, 2; Playshop 1, 2.



VERA ALENE WILLS  
Wellston

B.S. in Ed.      ΠΒΦ  
School Music Club 1,  
2, 3, 4, President 4;  
ΣΑΙ; Studio Club 2, 3,  
4, Secretary 3, President  
4; Glee Club 2, 3, 4,  
Business Manager 4;  
Women's Forensic Asso-  
ciation 4; O. Relief As-  
sociation 4; Chorus 1, 2;  
Y. W. C. A.; Skit Show  
1, 2, 3, 4; W. A. A. 3,  
4; Playshop 3, 4; Wom-  
en's League Advisory  
Board; Senior Sponsor  
Committee.

DALE WILLIAMS  
Hubbard  
B.S. in Chem.  
Band; Chemistry Club.



KATHRYN WILSON  
Athens

B.S. in Ed.      ΔΩ  
ΚΦ; Y. W. C. A.;  
ΔΚΔ; School Music Club.



JOHN WOLFE  
Gallipolis

A.B. in Com. BΘΠ

Republican Club Secretary; Vigilance Committee; Green Goat; Football 1.



IVA MAE YOUNG  
Hubbard

B.S. in Ed.

Home Economics Club 1, 2, 3, 4, Treasurer 3, President 4; Studio Club 2, 3, 4; Skit Show 3; Y. W. C. A. 4; ΑΚΔ.

MARION WOLFE  
Bound Brook, N. J.

A.B.

German Club.



RUTH YOUNG  
Lowell

B.S. in Ed. ΘΥ

Kappa Beta; Home Economics Club; Y. W. C. A.; Women's League Advisory Board.

MARY ELLEN WOOD  
Athens

A.B. ΠΒΦ

International Relations Club; School Music Club.



EDGAR ZICK  
Athens

B.S. in C.E.

GEORGE WYCKOFF  
McArthur

B.S. in E.E.

ΦΣΥ; Physical Science Club 2; A. I. E. E. Chairman 4; ΠΕΜ Vice President 3.



SAMUEL ZOSS  
Youngstown

A.B.



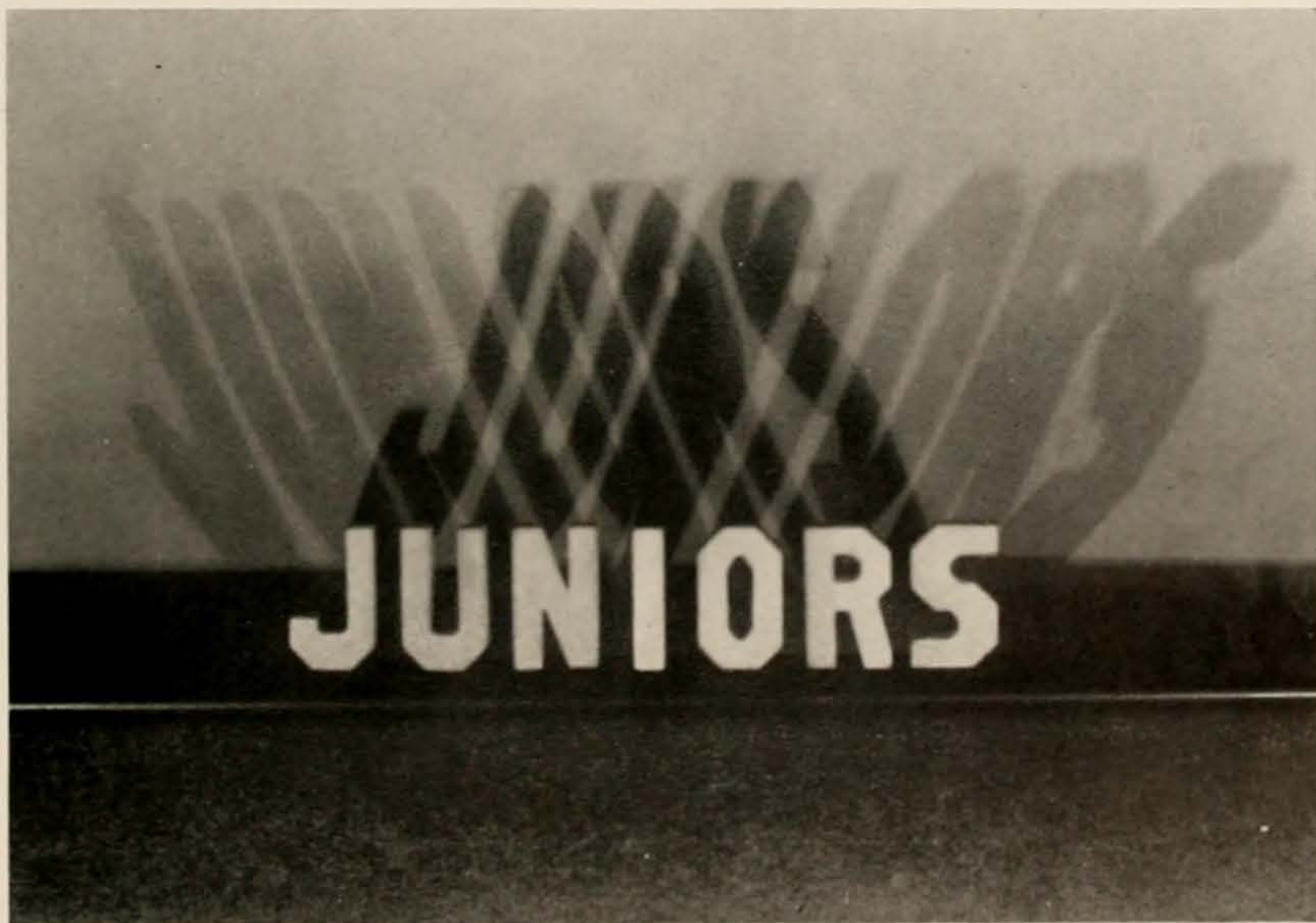



## Junior Class

The class of 1933 was undoubtedly the class of the campus during the past year. The Junior Promenade was the most successful in recent years. The publications under the management of this group had one of their most successful years. In every type of college activity, from 8 o'clock classes to late dates, this class was well represented.

The Juniors came through the first two years of college life with flying colors. The Freshman year was spent in bowing to the will of Sophomores and the Sophomore year was spent in subjugating Freshmen. The benefits derived from the associations and from the hours of study were merely stepping stones to the accomplishments of the Junior year.

The third year of college brought with it a conception of the realities and responsibilities of life. It will be with the purpose of attaining these goals that the class of '33 returns to Ohio University next year.

G E O R G E  
C O C H R A N



P R E S I D E N T

L E E N A R D  
S A D O S K Y



V I C E  
P R E S I D E N T

A N N A  
E.  
W O L F F



S E C R E T A R Y

H A R R Y  
L A C K E Y



T R E A S U R E R



The Junior Promenade, which proved to be the outstanding social event of the year, was held April first in the Men's Gymnasium. The gym was transformed into a beautiful blue and gold ballroom, and the dancing floor was surrounded by fraternity and sorority booths. Decorations were the most elaborate ever attempted for an Ohio University function. Much interest was shown in the election of the Junior Prom Queen, who was selected by a vote of all University men. Johnny Johnson and his orchestra furnished the music. Junior President George Cochran and General Chairman Armand Lehman, assisted by a committee of representative men and women, directed the event.

### Junior Prom Committee





RUTH ADRIAN  
Stockport  
B.S. in Ed.



ELEANOR BUSH  
Gallipolis  
B.M.  $\Lambda\Gamma\Delta$ ,  $\Sigma\Delta\Gamma$   
Women's Glee Club;  
Lorelei Club; Brenau  
College Conservatory 1;  
University Choir Record-  
ing Secretary.

JUANITA ALLISON  
Oak Hill  
A.B.  
Washington U.;  $\Lambda\Sigma\Delta$ ;  
Glee Club; University  
Choir.



MADGE CAMPBELL  
La Rue  
B.S. in Ed.  $\text{H}\Sigma\Phi$   
Y. W. C. A. Cabinet;  
Westminster Council.

PAUL ALLSHOUSE  
Akron  
A.B.C.  $\Phi\text{K}\text{T}$ ,  $\Phi\Delta\Gamma$   
Debate Club; Com-  
merce Club; "J" Club;  
Junior Prom Committee;  
Junior Intramural Man-  
ager; Baseball.



ROGER CARY  
Plain City  
B.S. in Ed.

REXFORD L. BAXTER  
Elmira, N. Y.  
A.B.C.  $\Delta\text{T}\Delta$   
Commerce Club; Band;  
Vigilance Committee; "J"  
Club; Athena Business  
M a n a g e r; Fraternity  
Treasurer; Junior Prom  
Committee.



GEORGE COCHRAN  
Parkersburg, W. Va.  
A.B. in Com.  $\Theta\text{X}$

LEE BEASLEY  
Athens  
B.S. in E.E.  $\text{H}\Sigma\text{M}$   
A. I. E. E.



RANDALL CONNOLLY  
Parkersburg, W. Va.  
A.B.  $\Theta\text{X}$

JANET BING  
Athens  
B.S. in Ed.  $\Lambda\Gamma\Delta$



KATHRYN CROY  
Caldwell  
Kdg. Pri.  $\text{X}\Omega$   
Kindergarten - Primary  
Club; W. A. A.



MERRILL DAVIS  
Oak Hill  
B.S. in Ed.  
Booklover's Club; Pres-  
byterian Council.



ANJULIE  
FITZSIMMONS  
Youngstown  
B.S. in Ed.  $\Theta\Phi\Delta$   
Commerce Club; Y. W.  
C. A.

ERMA DAVISON  
Detroit  
B.S. in Ed.



LAWRENCE FLINN  
Berea  
A.B.C.  $\Sigma\Pi$ ,  $\Delta\Delta\Sigma$ ,  $\text{KK}\Psi$   
Commerce Club Treas-  
urer; Sketch Club; Band;  
Green Goat Assistant Ed-  
itor.

MARIE T. DETTMER  
Rocky River  
B.S. in Ed.



KATHLEEN FORGEY  
Proctorville  
B.S. in Ed.  $\text{K}\Phi$

ALICE RUTH DONLEY  
Firebrick  
A.B.



HAROLD F. GUTHRIE  
Steubenville  
B.S. in Chem.  $\Phi\Sigma\Upsilon$ ,  $\text{KK}\Psi$   
Bethany Council;  
Band; Orchestra.

KATHRYN ENLOW  
Athens  
B.S. in Ed.  
Melting Pot; W. A. A.



FRANCES HALE  
Marietta  
B.S. in Ed.  $\text{I}\text{K}\Sigma$   
Home Economics Club;  
Symphony Orchestra.

DOROTHY FINLAY  
Roscoe  
B.S. in Ed.  $\Delta\Sigma\text{E}$   
Home Economics Club.



NAN L. HANLIN  
Canton  
A.B.  $\Psi\chi$   
Cosmopolitan Club;  
Green and White; Studio  
Club; Women's League  
Advisory Board; W. A. A.  
Board.



ROBERT HAUSERMAN  
Mansfield  
A.B.C.



LILLIAN KROMM  
Richmond Hill, L. I.  
B.S. in Ed.



WALTER ICE  
Clarksburg  
B.S. in E.E.  $\Phi\Sigma\Upsilon$ ,  $\Pi\epsilon\Upsilon$   
Band.



LOUIS LEGO  
Ambridge, Pa.  
A.B.C.  $\Lambda\Delta\Sigma$   
Independent Executive  
Board Secretary; Campus  
Activities Advisory Board.



EDNA MAE IRONS  
Pittsburgh, Pa.  
B.S. in Ed.  $\Sigma\Omega$



ARMAND  
WM. LEHMAN  
Shaker Heights  
A.B.C.  $\Sigma\Pi$ ,  $\Lambda\Delta\Sigma$   
Commerce Club; "J"  
Club; Playshop; Inter-  
Fraternity Council; Chair-  
man Junior Prom; Ober-  
lin College 1; Green Goat.



HARRIET JACOBY  
Athens  
B.S. in Ed.  
Art Colony; Sketch  
Club; Commerce Club.



NORMAN H. LEWIS  
New Castle, Pa.  
A.B.C.  
Athena Editor; Glee  
Club; Comedians; Com-  
merce Club; Green Goat;  
Green and White; Foot-  
ball Manager.



MARY KESSINGER  
Nelsonville  
B.S. in Ed.  $\Pi\beta\Phi$



WALLACE LUTHY  
Cleveland  
A.B.C.  $\Delta\Upsilon\Delta$   
Football Manager;  
Comedians.



REX KOONS  
Athens  
A.B.C.  $\Phi\Delta\theta$ ,  $\text{KK}\Psi$



EARL MASON  
Portsmouth  
B.S. in Ed.  $\Sigma\Delta\rho$   
Blue Key; Junior Prom  
Committee; Inter-Fra-  
ternity Council.





ESTHER McCLURE  
Athens  
A.B.



DOLORES PHELPS  
Athens  
B.S. in Ed. KB, ΗΣΦ

WILLIAM MYERS  
Canton  
A.B.C.



SALLY PURDY  
Moundsville  
B.S. in Ed. ΠΚΣ

OTTO NYERGES  
Cleveland  
B.S. in Ed. ΣΣΧ, ΑΔΣ  
Melting Pot; Chorus;  
Green and White; Green  
Goat.



ROBERT RANDOLPH  
Clarksburg  
A.B.C. ΒΘΠ

WALTER POTASHNIK  
Warren  
A.B.  
English Club; Book-  
lover's Club; Philosophy  
Club.



OSCAR K. ROGERS  
Wooster  
A.B.C. ΘΧ, ΑΔΣ  
Commerce Club;  
Athena Staff; Playshop.

MERRILL PAYNE  
Wilgus  
A.B.C.  
Commerce Club.



ANNA ROGERS  
Cortland  
B.S. in Ed. ΔΚ, ΚΒ  
Bethany Council.

ARTHUR PFEIFLE  
Akron  
A.B. ΑΧΑ  
Commerce Club; Band;  
Green and White; Play-  
shop.



ELVERDA RUDD  
Cleveland  
B.S. in Ed. ΑΓΔ  
Glee Club; Athena  
Staff; Ohio Wesleyan  
1, 2.



NATALIE RUST  
Painesville  
A.B.



RUTH STACKEL  
Rochester, N. Y.  
A.B.  
English Club; Westminster Council; Y. W. C. A. Sub-Cabinet.

PAUL SAYLOR  
Athens  
B.S. in Ed.



DAVID TITUS  
Watkins Glen, N. Y.  
A.B. ΔΤΔ; ΠΧΕ  
Westminster Fellowship Inter-Denomination Council.

ELIZABETH SHEPARD  
Nelsonville  
A.B. KB  
Y. W. C. A.



GARLAND WEAVER  
Dexter  
A.B.C.

TOM SHEPPARD  
Nelsonville  
A.B.C. ΒΘΠ



RAY WILLIAMS  
Chesterhill  
B.S. in E.E.

MARGARET SLAUGHTER  
Martins Ferry  
A.B. ΠΒΦ  
Intercollegiate Debate; Y. W. C. A. Athena Staff; Women's Forensic Association; Treasurer ΠΒΦ 3; Playshop; Melting Pot.



HOWARD WILSON  
Lancaster  
B.S. in Ed. ΚΚΨ  
Band; Orchestra.

MARTHA SMITH  
Warren  
B.S. in Ed.



MABEL WILSON  
Hartwell, Cin.  
A.B. ΗΣΦ  
Westminster Council; Y. W. C. A. Sub-Cabinet.





[71]

nineteen hundred thirty two



## Sophomore Class

Many of the triumphs of the class of '34 were only figurative, but the tug-of-war was undeniably a victory for the Freshmen. No one will forget the spectacle which the Sophomores presented as they were unwillingly pulled through the mud and slime of the lake. The yearlings also stole the show in the Tin-Can Derby.

The summer vacation served only to spur the class on to new levels of endeavor and accomplishment.

The fact that this was the largest class ever to enter Ohio University is a clear mark of progress in the history of the institution. If past triumphs are any index to future victories, this class will surely go far in making its mark in the world.

G  
E  
O  
R  
G  
E

R  
O  
S  
E



P  
R  
E  
S  
I  
D  
E  
N  
T

H  
E  
L  
E  
N

S  
C  
H  
A  
F  
E  
R



V  
I  
C  
E  
P  
R  
E  
S  
I  
D  
E  
N  
T

M  
A  
U  
D  
E  
L  
Y  
N  
E

C  
O  
L  
E  
M  
A  
N



S  
E  
C  
R  
E  
T  
A  
R  
Y

E  
T  
H  
E  
L

M  
E  
R  
R  
Y



T  
R  
E  
A  
S  
U  
R  
E  
R



LOUISE ANGLIN  
XΩ  
Portsmouth

THELMA ARNOLD  
Logan

MARVIN BARKER  
Clifton, W. Va.

MARY-JEAN BEALE  
Mount Sterling

LLOYD BENNETT  
TKE  
Beaver, Pa.

MARY LOU BERNDT  
ΠΒΦ  
Portsmouth

CATHERINE BLANKENSHIP  
New Straitsville

DELBERT BOOHER  
Piqua



1

9

3

4

MARIE BOOTHE  
ΛΩ  
Mingo Junction

ARTHUR BRIGGS  
ΔΤΔ  
Cleveland

BETTY BRYAN  
ΠΒΦ  
Cleveland

THOMAS CASE  
Troy, Pa.

MARY LOUISE CARPENTER  
Lewisville

MARGARET CHABOT  
ΛΓΔ  
Peebles

YU CHUN CHOW  
Mukden, China

MARY KATHRYN CHUTE  
ΦΜ  
Athens





RAMONA DUNAWAY  
East Liberty

VIRGINIA ENGLEBECK  
XΩ  
Port Clinton

ALVIN ELLIOTT  
Cadiz

IRENE ENGLISH  
Sycamore Valley

FRED ELLIS  
Athens

ELONA ERHARDT  
Cleveland



ELEANOR ELRICH  
Allensville

ROBERT ESSEX  
ΔTΔ  
New Straitsville



1



9



3



4

MAUDELYNE COLEMAN  
ΔΩ  
Medina

LUCILLE DAVIS  
Frost

ROBERT COLLEY  
ΔTΔ  
Chicago

ALINE DAVIS  
XΩ  
Lansing

DAVID CUCKLER  
Pomeroy

RHEA MAE DAWSON  
Crooksville

RUTH CUNI  
Parkersburg, W. Va.

ESTHER DUEWEL  
Portsmouth





MARY ANN EVANS  
Portsmouth

ROBERT EVANS  
ΔΤΔ  
Akron

ALWILDA FENTON  
Newcomerstown

RAYMOND FENWICK  
ΔΔΒ  
Cleveland

MARTHA FOSTER  
ΔΤΔ  
Athens

CLETA GIERHART  
Pickerington

MILDRED GIESECKE  
Athens

ZELLA GILLILAND  
Centerburg



1

9

3

4

PAUL HANGE  
Medina

JAY HARRIS  
New Athens

SARA HAWLEY  
Bridgeport

CAROL HEATH  
Bellaire

SHIRLEY HEATH  
Middleburg

ROBERT HILBERT  
Piqua

MARGUERITE HILL  
Marion

ROBERT HUENEFELD  
Nelsonville





DAMON KEAIRNS  
Oak Hill

CATHERINE KENNEY  
Wilkinsburg



GRAYCE KNITTLE  
Lancaster

ALICE MACKEY  
ΑΞΔ  
Warren



RUTH MARTIN  
Gallipolis

PAUL MATTHAES  
Derby

DORIS McINTIRE  
Parkersburg

MARTHA McKINNEY  
XΩ  
Newark

ARWANA MILLER  
ZTA  
Parkersburg

JOHN W. MORGAN  
ΔΤΔ  
Homestead



1

9

3

4



GENEVA HUMPHREYS  
Walton, W. Va.

VIRGINIA INSKEEP  
East Liberty

ELMER JACOBS  
Athens

HELEN JEFFERS  
Coolville

DAVID JONES  
ΣΔΡ  
Youngstown

HELEN JONES  
ΠΒΦ  
Waverly

ERNESTINE JUNOD  
Athens

RUBY KANTZ  
Westerville

KATHERINE KAISER  
Rocky River

MILDRED KARN  
Lilly Chapel

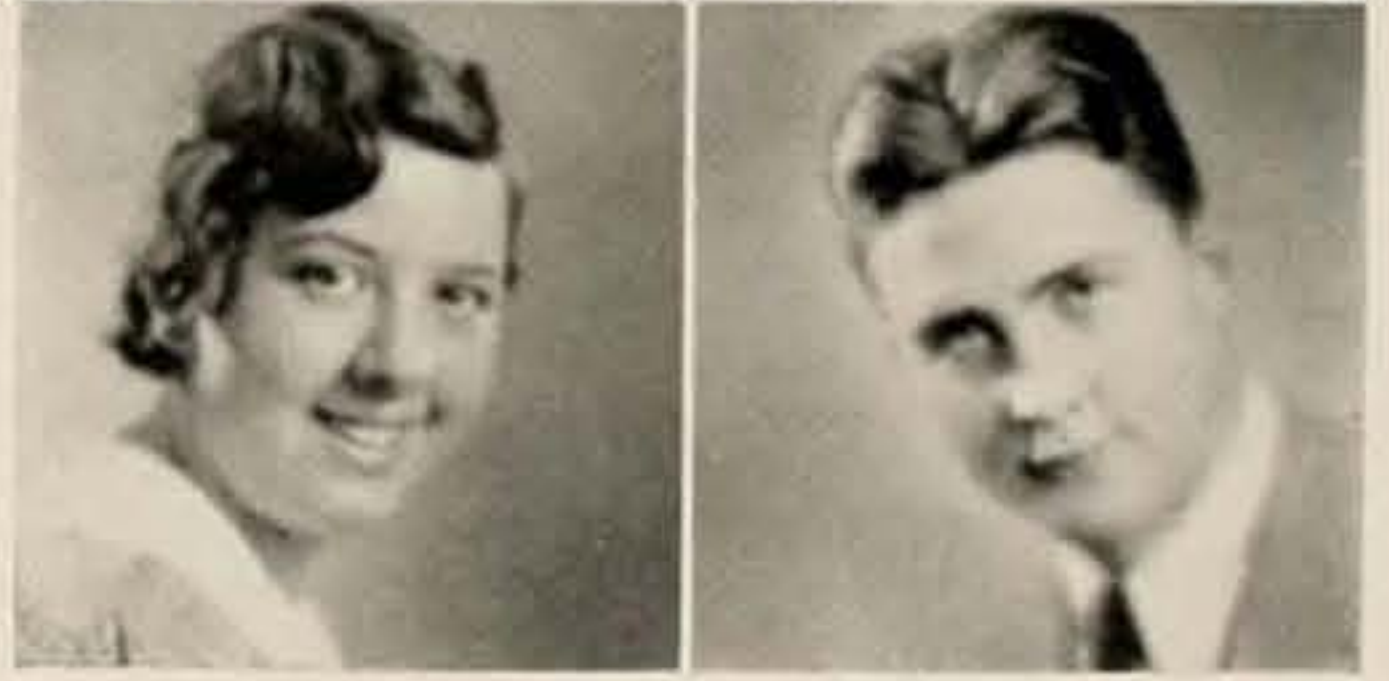
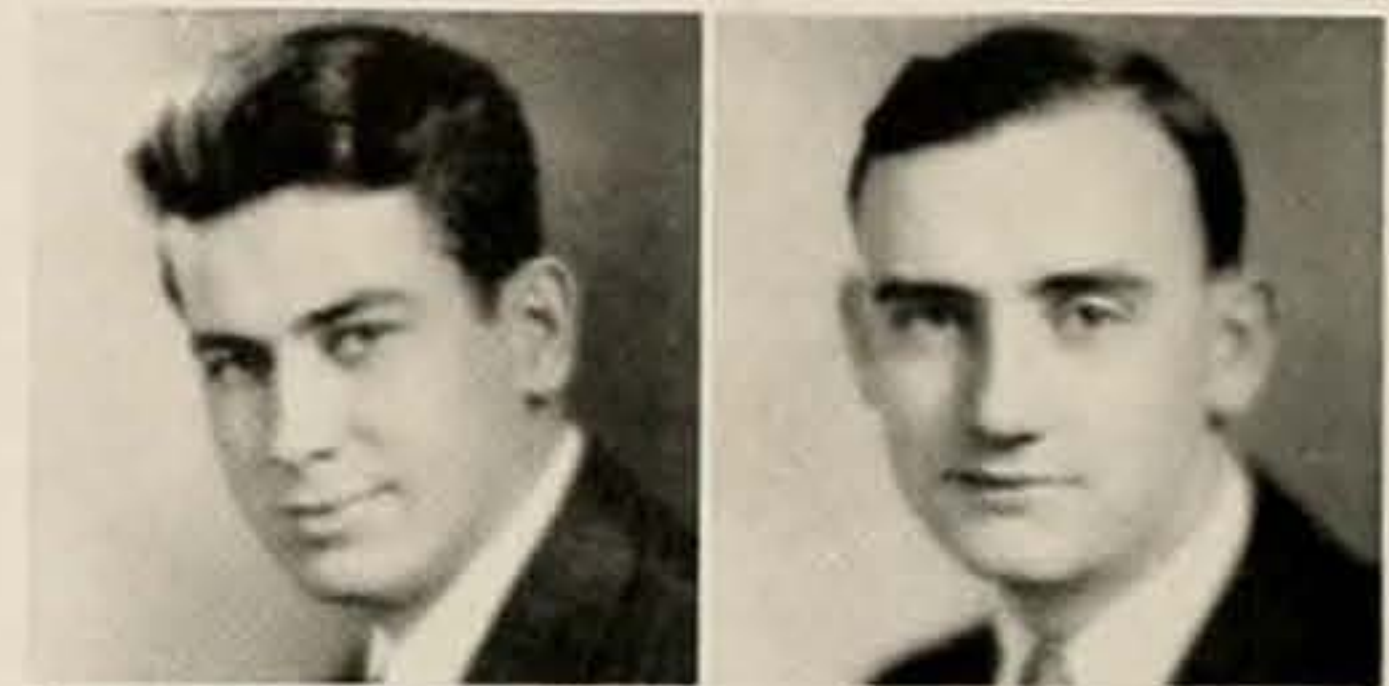



HELEN MOTZ  
ΠΒΦ  
Jackson

KATHERINE NEFF  
ΔΣΕ  
Addison

KATHRYN NIXON  
Wooster

CHARLOTTE NYE  
ΦΜ  
Pomeroy

BERNICE O'DELL  
Richmond Dale

ALICE PHELAN  
Sharon, Pa.

IMOGENE PIGMAN  
Coshocton

EMMA PLESHER  
ΖΤΑ  
Perth Amboy

FRED PRESTON  
ΦΔΘ  
Athens

RUTH PRICKMAN  
Canton

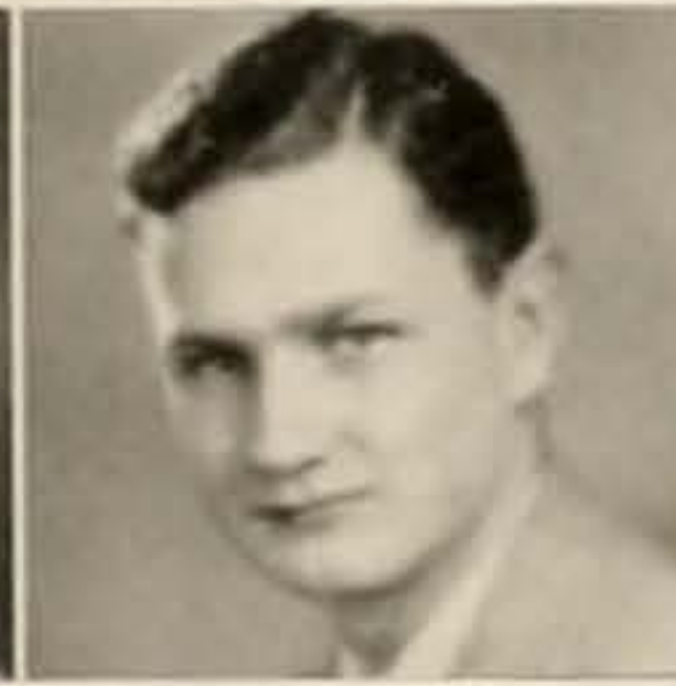
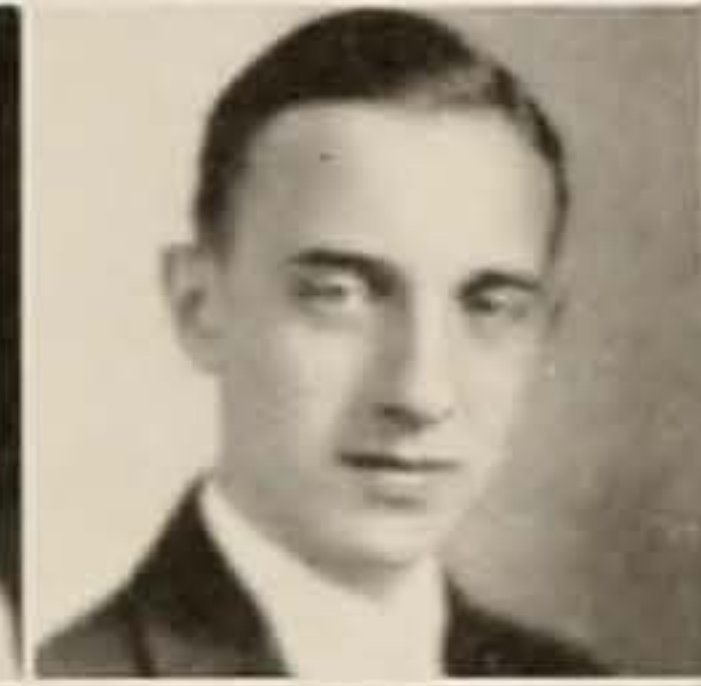

1

9

3

4

EUGENE PRYOR  
ΤΚΕ  
Wilkinsburg

JANET PUGH  
ΑΓΔ  
Bellevue, Ky.

NORMA RALSTON  
Logan

LILLIAN ROBSON  
Harpersville

MIRIAM ROOT  
ΠΒΦ  
Plymouth

MARY RUSNAK  
Cleveland

ELOISE SCHAR  
Athens

FLOYD SCOTT  
Lancaster

LILLIAN SHANNON  
ΘΥ  
Hillsboro

WILLIAM SINDLINGER  
ΑΧΑ  
Brilliant





LILLIAN TAYLOR  
Findlay

RENA URBAN  
Ω  
Cleveland

ANNABELLE VAN WYE  
Niles

EDWIN VIOLET  
ΠΓΓ  
Milford Center

ROBERT WAGNER  
ΔΤΔ  
Athens

NETTIE WALLACE  
Athens

HOWARD WENDELL  
Elyria

DELMAS WORKMAN  
Lynchburg

MARGARET YOUNG  
Dennison

MARY YOUNG  
Lowell



HELEN SOWASH  
ΠΒΦ  
Mansfield

ELMUS SNODERLEY  
ΔΧΔ  
Fairmont, W. Va.

KATHERINE STEPHAN  
ΔΣΕ  
Forest

VIVIAN STEWARD  
Zanesville

LOREN STONE  
ΔΤΔ  
Gallipolis

L'ATHA STORMS  
West Mansfield

JACK SWAIM  
McArthur

ELMA SWICKARD  
ΘΤ  
Steubenville

1

9

3

4





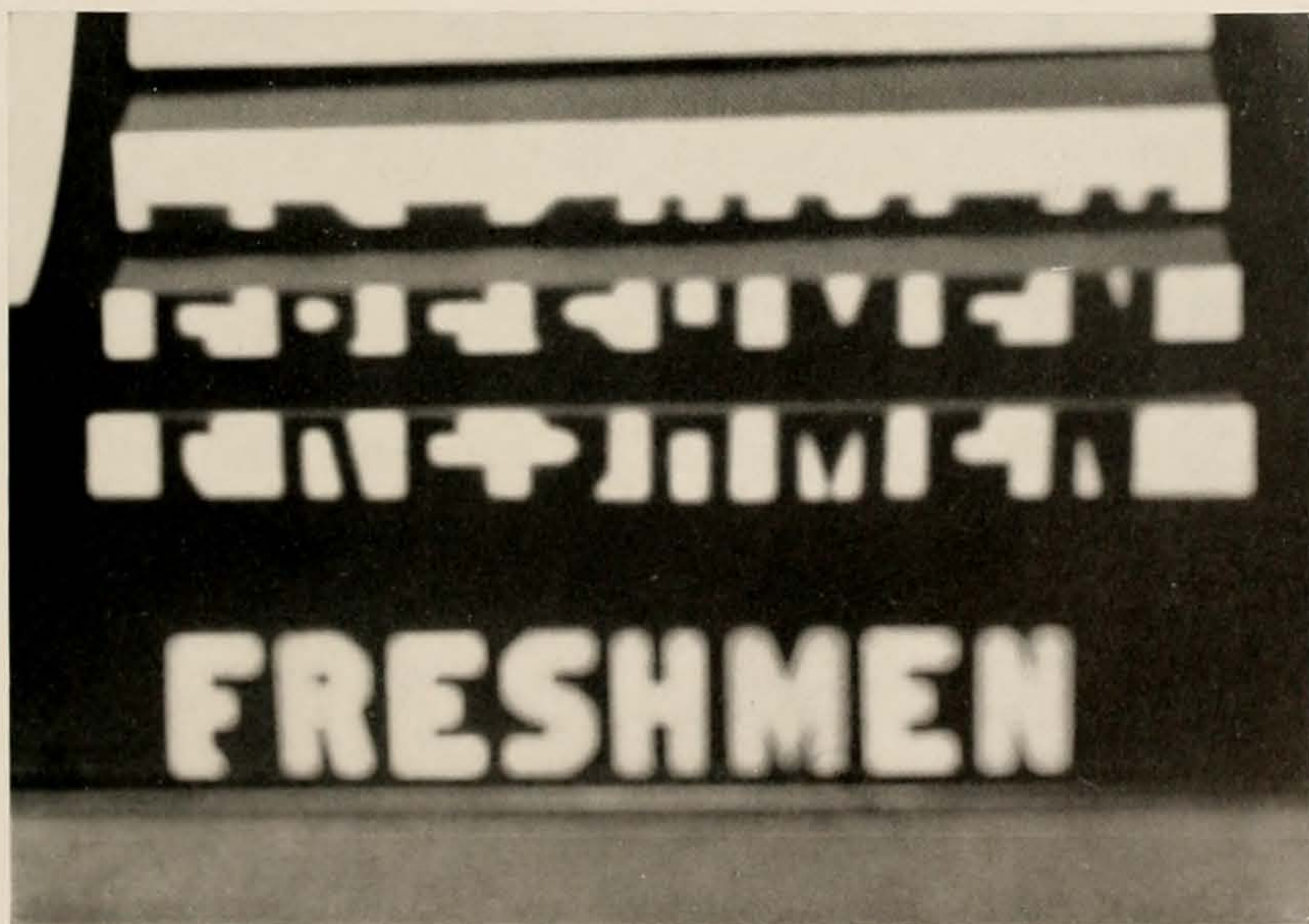



## Freshmen Class

The class of '35 came to Athens full of spirit. Their desire for conquest carried them triumphantly through the intricacies of registration, of the "Bettie Shop", and of the "Inn".

Aroused by the success of this campaign, they took the fraternities and sororities by storm. This last victory spurred them on to a flank attack on the professors in their class-room castles. Not satisfied with these glorious conquests, the class pressed on into other phases of campus activity.

Following the tradition of the University, the Freshmen chose their own staff of officers: Robert Freeman, president; John Wolfe, vice president; Helen Eberst, secretary; and Kathleen Allen, treasurer. Under the guidance of these leaders, the class of '35 intends to become the outstanding class in the history of Ohio University.

R  
O  
B  
E  
R  
T  
  
F  
R  
E  
E  
M  
A  
N



P  
R  
E  
S  
I  
D  
E  
N  
T

J  
O  
H  
N  
  
W  
O  
L  
F  
E



V  
I  
C  
E  
  
P  
R  
E  
S  
I  
D  
E  
N  
T

H  
E  
L  
E  
N  
  
E  
B  
E  
R  
S  
T



S  
E  
C  
R  
E  
T  
A  
R  
Y

K  
A  
T  
H  
L  
E  
E  
N  
  
A  
L  
L  
E  
N



T  
R  
E  
A  
S  
U  
R  
E  
R



MARGARET ALCORN  
Youngstown

JAMES AULT  
Armstrong Mills

DORIS ALLEN  
Athens

RUTH BAILEY  
South Charleston

GEORGIA ALLEN  
Athens

WALTER BALCAR  
New Athens

KATHLEEN ALLEN  
Dayton

HELEN BARKER  
Athens

RALPH ARNOLD  
Logan

WILLIAM BARNES  
Hopkinsville, Ky.

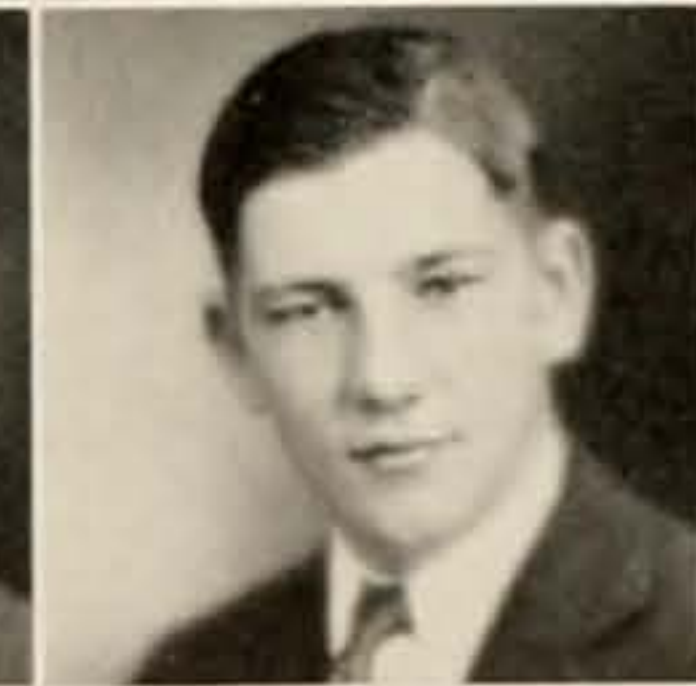
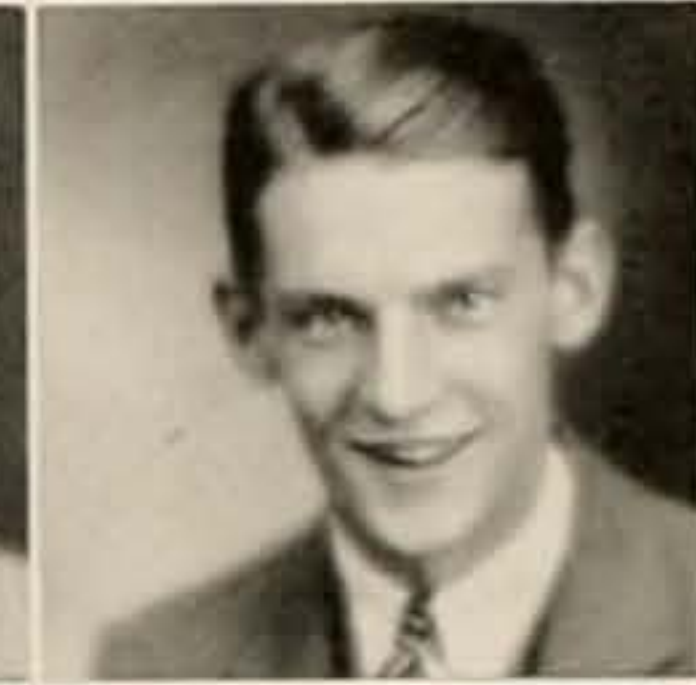

1

9

3

5

KATHERINE BEVERSTOCK  
Mansfield

MAX BOWMAN  
Chesterhill

MARY BURGESS  
Athens

DOROTHY BRADSHAW  
Athens

CARL BEERY  
Bremen

JOHN BROKAW  
Flushing

JAMES BIRMINGHAM  
Lakewood

DONALD BURBICK  
East Liverpool

ROBERT BOULWARE  
Hillsboro

GEORGE BURFORD  
Tiltonville





THEA CONNET  
Athens

FRANKLIN CULBERTSON  
New Athens

DENIS COPE  
Zanesville

RUTH DAGGETT  
Athens



PAUL COULTER  
Knox, Pa.

EMILY DAVID  
Jackson

GRACE CROW  
Letart Falls

MARY DAVIDSON  
Sidney

MARY CROW  
Letart Falls

RODGER DOERR  
Portsmouth

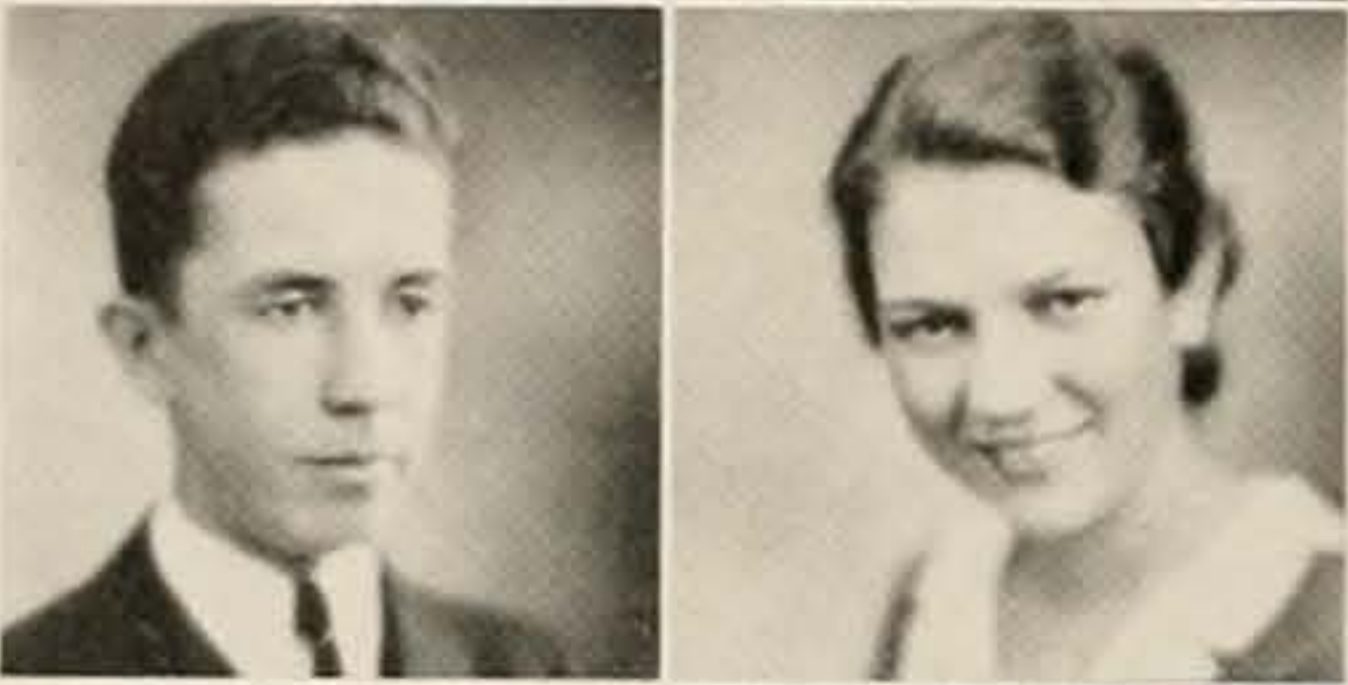

1



9



3



5



ZELDA BURNS  
Tiltonville

MARJORIE CARLILE  
Martins Ferry

DORIS BURT  
Cleveland

MARTHA CARTER  
Brilliant

WENDELL BURTON  
Chagrin Falls

JEAN CHABOUDY  
Portsmouth

CLYDE BYERS  
Rockbridge

DOROTHY CLENDENIN  
North Lima

EDGAR BYHAM  
Meadville, Pa.

GENEVA COLEMAN  
Portsmouth



MARIAM DONALDSON  
Portsmouth

VIRGINIA EBERLE  
Nelsonville

JANE DONALDSON  
Portsmouth

ERMA EICHE  
Cincinnati

FRIEDA DREGER  
Cleveland

RONALD ESSEX  
New Straitsville

LOUISE DUNN  
Cleveland

DONALD FARMER  
Middleport

ROBERTA EARLY  
Lima

NELL FERGUSON  
McConnelsville



1

9

3

5

JAMES FINSTERWALD  
Athens

JEAN GAYLORD  
McConnelsville

MILDRED FISHER  
Jackson

JAMES GILMORE  
Hamilton

WILLIAM FOGLESONG  
Mason City, W. Va.

HELEN GORSUCH  
McArthur

ROBERT FREEMAN  
LaRue

JEAN GOSSETT  
Massilon

JOSEPH GAMERTSFELDER  
Brink Haven

GLENN GOURLEY  
Youngstown



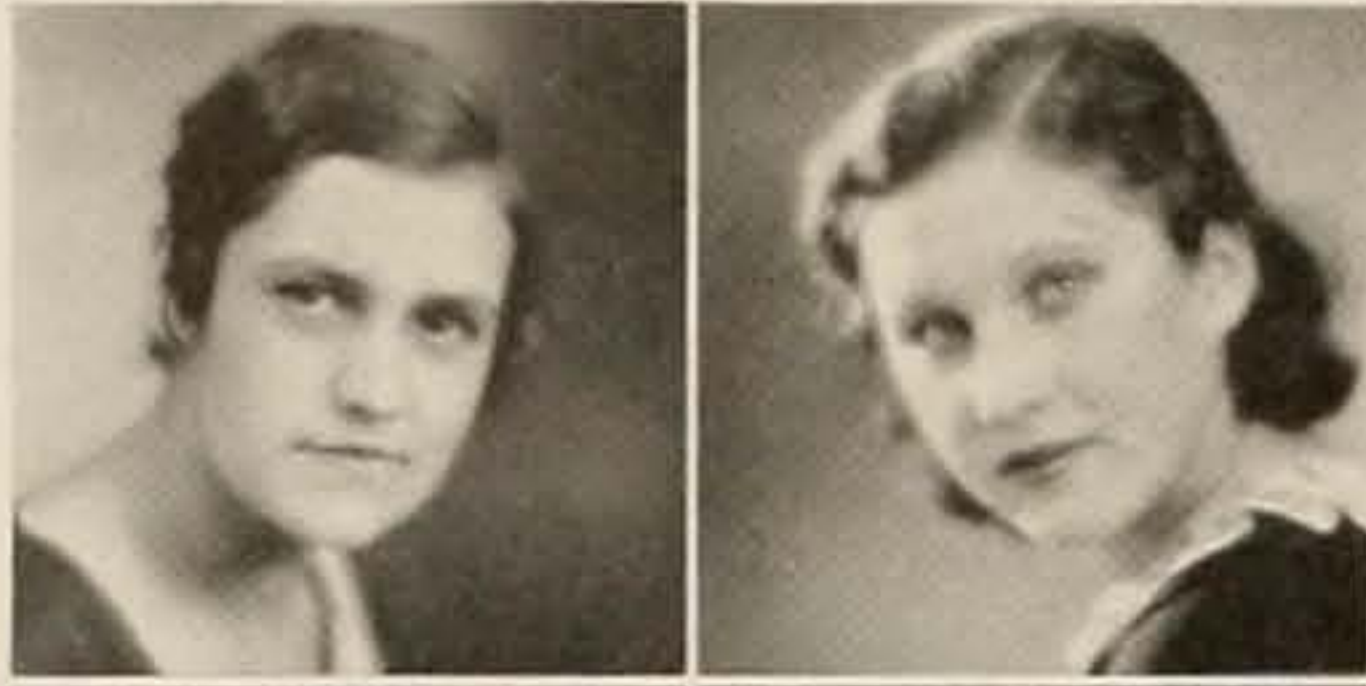

PAUL HEISER  
Cleveland

VIOLA HOWE  
Canton



GEORGE HENDERSON  
New Athens

LUELLA HUDDLE  
Napoleon

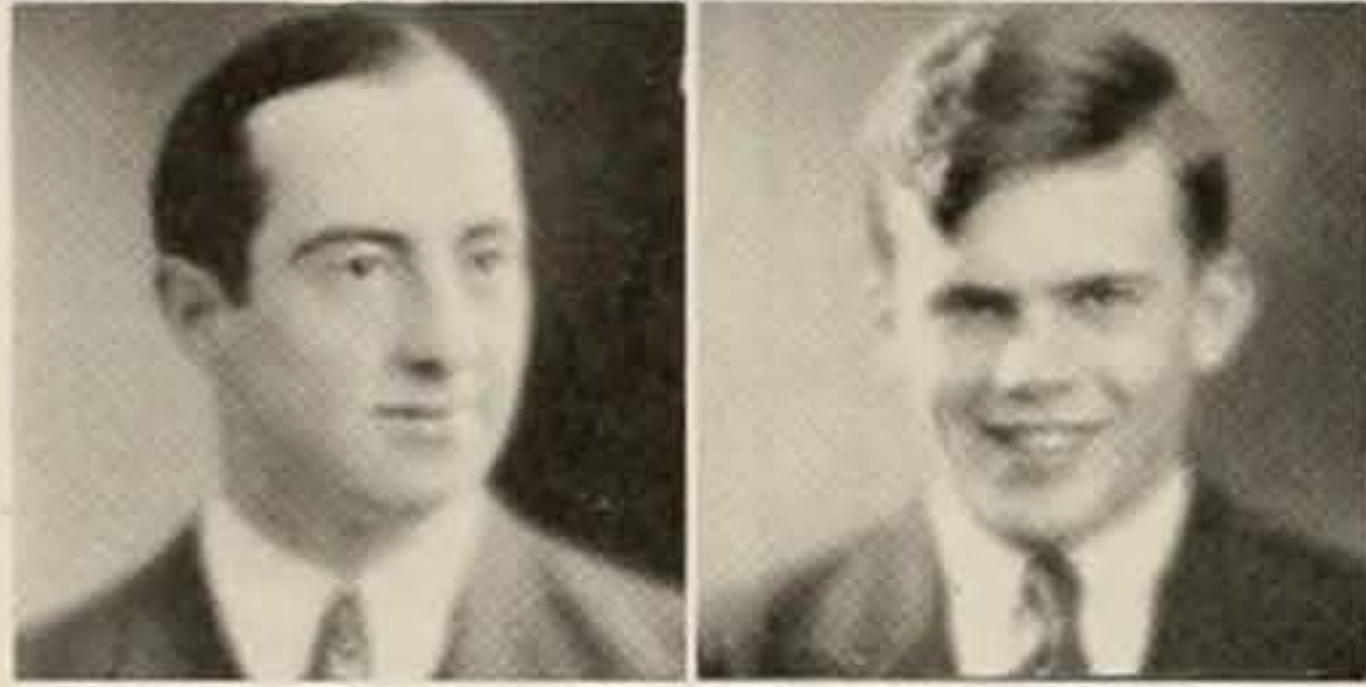

ESTHER HERMAN  
South Euclid

HARRY HUDSON  
Athens

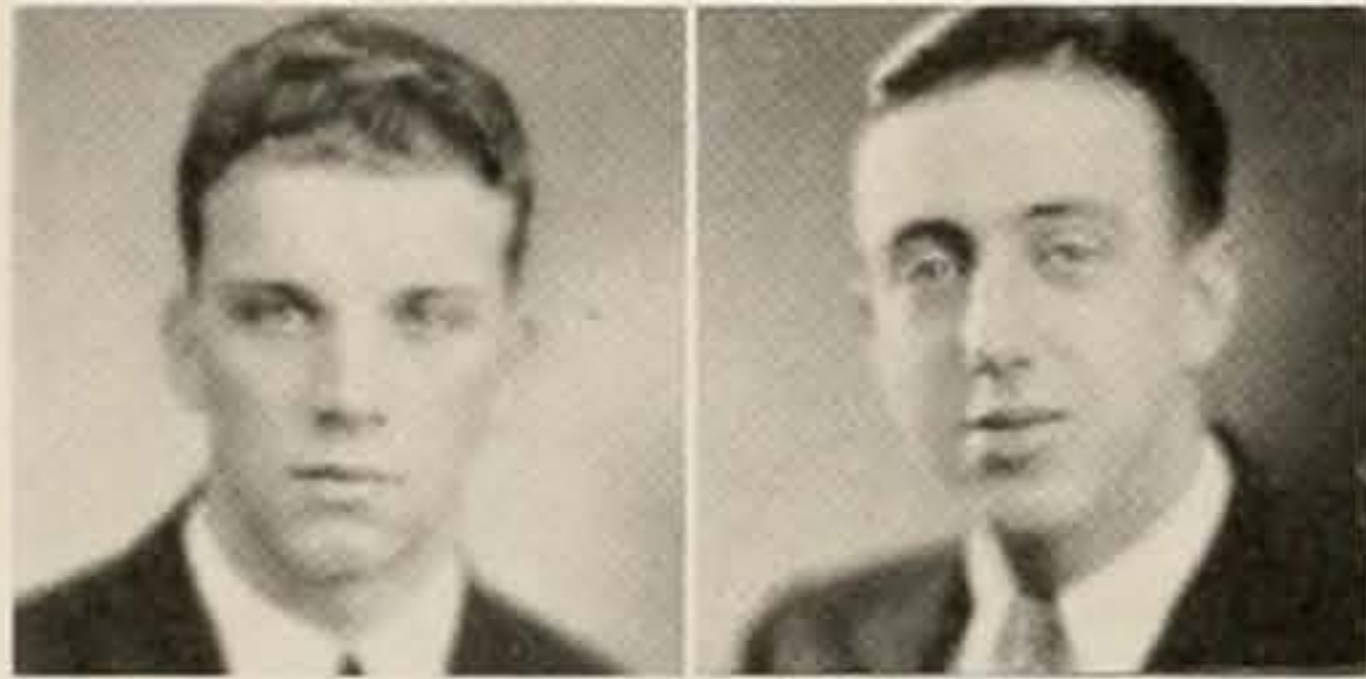

CHRISTINE HINDMAN  
Wooster

VICTOR HUG  
Lorain



JOHN HOLDEN  
Dansville, N. Y.

PHILLIP HULTENSCHMIDT  
Cleveland Heights

1



9



3



5



JANE GRAU  
Columbus

ELSIE HAGEN  
Claymont, Del.

WILLIAM GRIFFITHS  
Cleveland

ISABEL HAINES  
Brilliant

ELDON GROVER  
Ulysses, Pa.

HENRY HARRIS  
Tiltonville

CLARENCE GUSTKE  
Parkersburg, W. Va.

PHILLIP HARRIS  
Belpre

NEVA GUY  
Bremen

RAY HARPER  
Pomeroy



JAMES HUSLER  
Library, Pa.

RUTH KNOCH  
Stanleyville

EARL JOHNSON  
Uhrichsville

JEAN LAIRD  
Coschocton

JANET KENNEDY  
Danielson, Conn.

MELVIN LARSON  
Cleveland

BURTON KINNEY  
Cincinnati

MILDRED LARRICK  
Cambridge

BEATRICE KLUGE  
Cleveland Heights

ROBERT LASHBROOK  
Owensboro, Ky.

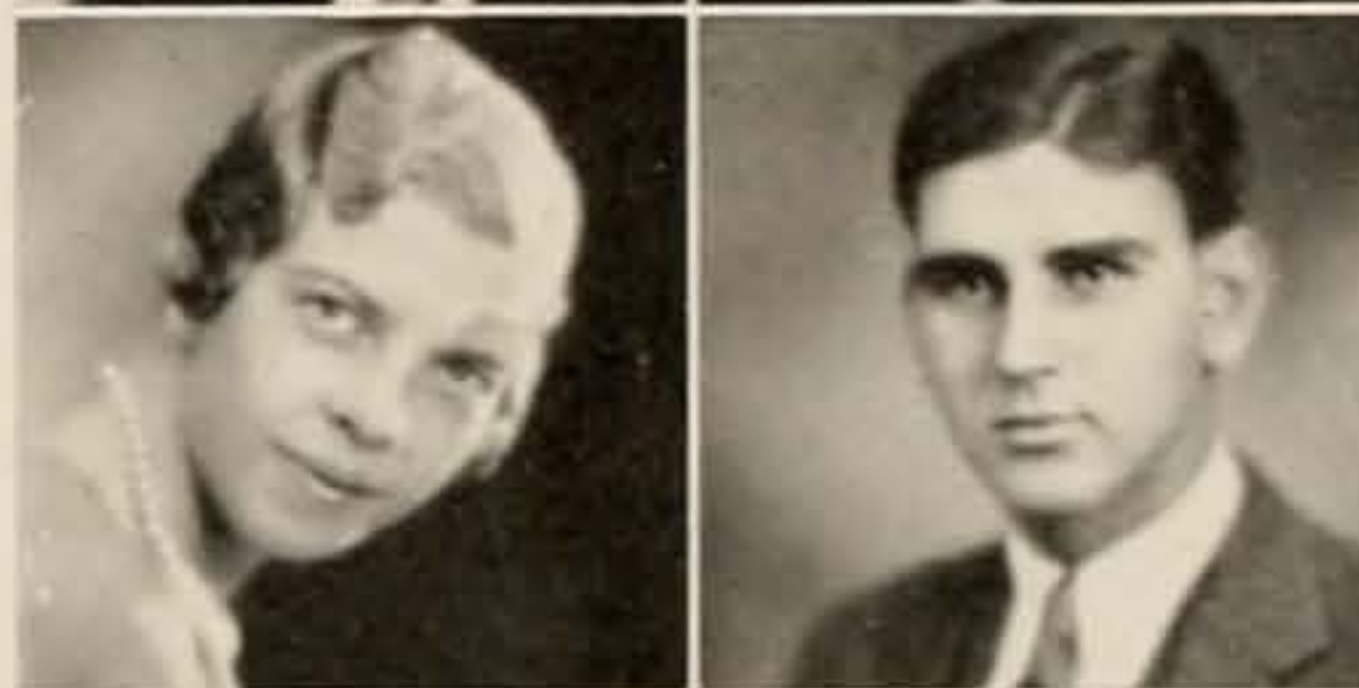

1

9

3

5

NORMA LEMON  
Wheelersburg

EARL McFARLAND  
Neffs

ROBERT LITTLER  
Athens

VIRGINIA McFARLAND  
Zanesville

RICHARD LOECH  
Mansfield

MARY McGARVEY  
Clarksburg, W. Va.

HELEN LOVE  
Swifts

DWIGHT McKEOWEN  
New Haven, Conn.

HELEN LYNDES  
North Olmstead

NORWISTA McKEE  
Caldwell





LEIGHT MOORHEAD  
Athens

JOSEPHINE MURPHEY  
Chesterhill

RUTH MURPHY  
Rocky River

MARJORIE NAU  
Columbus

JEAN NICHOLS  
St. Clairsville

BETTY OFFUT  
Greensburg, Pa.

JOHN PENTEK  
Williamsfield

NEWELL PHILLIPS  
Welston

MAX PIRODSKY  
Freeport, N. Y.

ELIZABETH PRICE  
Pittsburgh, Pa.

ALICE RANDOLPH  
Plain City

OPAL RASE  
Wheelersburg

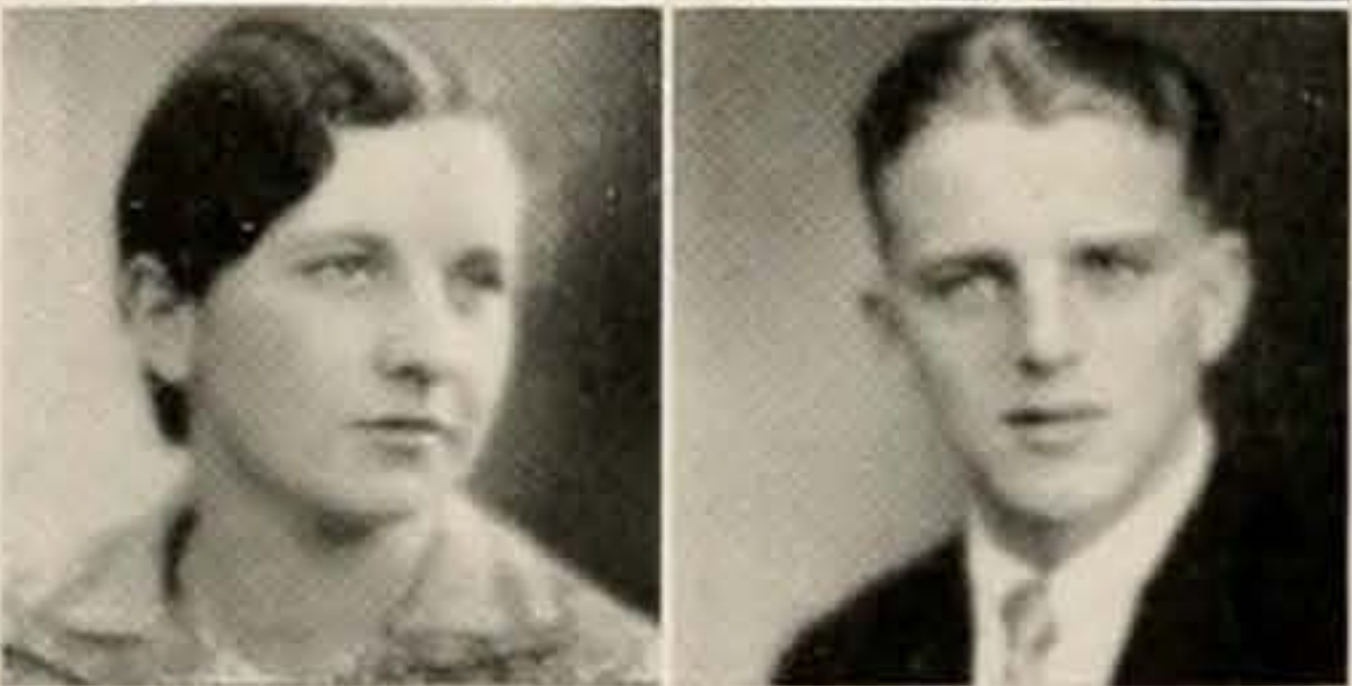

1

9

3

5

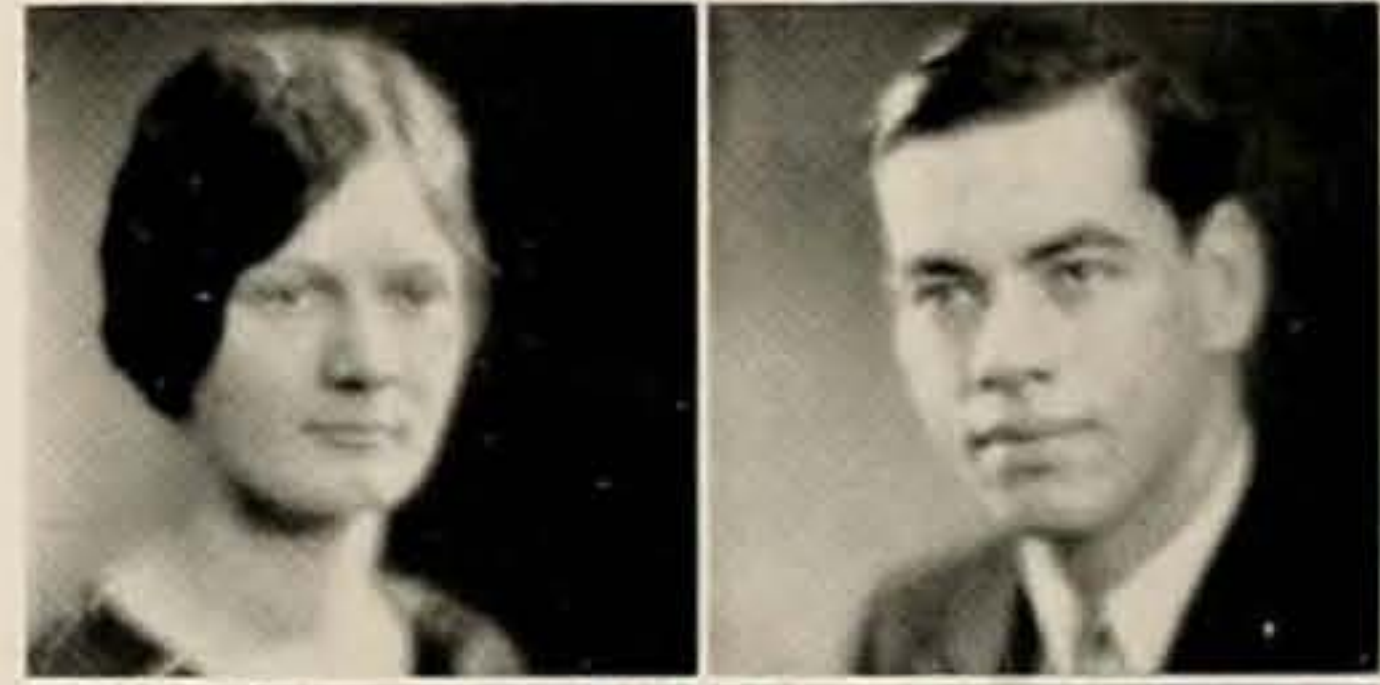

ELDON McKENNA  
Sandusky

HELEN McLEAD  
Athens

JOHN McLEAN  
Canton

WILLIAM MADDEN  
Cleveland

LUCY MATHEWS  
Euclid, Cleveland

BEATRICE MILLER  
Cleveland

ROBERT MILLER  
West Jefferson

BERENICE MILLS  
Scio

ROBERT MILLAN  
Uhrichsville

BRAYTON MOORE  
Medina



JOHN REID  
Newark

MARY REEVES  
Charleston, W. Va.

ETHEL RICE  
Tiltonville

MORRIS RICKMERS  
Cleveland

CHARLES ROCK  
New Paris, Ind.

MARGARET ROACH  
Lancaster

CLAUDE RUDD  
Meadville, Pa.

MILDRED SHAEFER  
Pittsburgh, Pa.

BEULAH SHAFFEL  
Dayton

ROBERT SCOTT  
Cambridge

MARY E. SEABORN  
Hubbard

DOROTHY SHARROW  
Cleveland

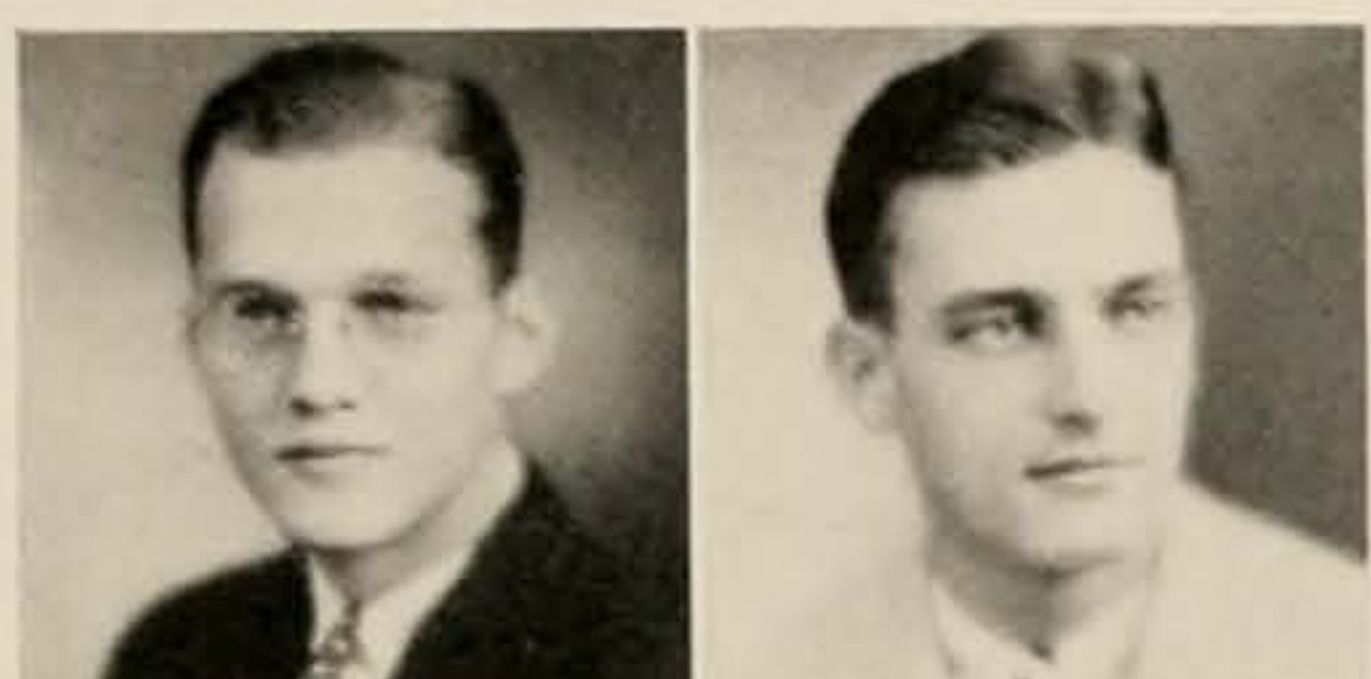

1

9

3

5

PAULINE SHAW  
West Lafayette

GEORGE SMIES  
Lakewood

PETER SMITH  
New York

FLORENCE SPARKS  
Washington C. H.

HELEN STAFFELD  
Lakewood

EDNA STAUFFER  
Erie, Pa.

RAYMOND STEPHANY  
Cleveland

JEANNETTE STEWART  
Winterset

JOHN STOCKAM  
Portsmouth

RUTH STROHL  
Freemont





MARTHA WHITE  
Portsmouth

WALTER WITTHOFF  
North Olmsted

HELEN WILLIAMSON  
Lakewood

ROBERT WOLTZ  
Lancaster

RUTH WILSON  
East Liverpool

WILLIAM WRIGHT  
Bethesda

LELAND WILSON  
Athens

OWEN YAW  
Logan

WILMA WILCOXIN  
Uhrichsville

PAUL ZIMMERMAN  
Canton

KENNETH WINLAND  
East Liverpool

JOHN GREEN  
Newport



1

9

3

5

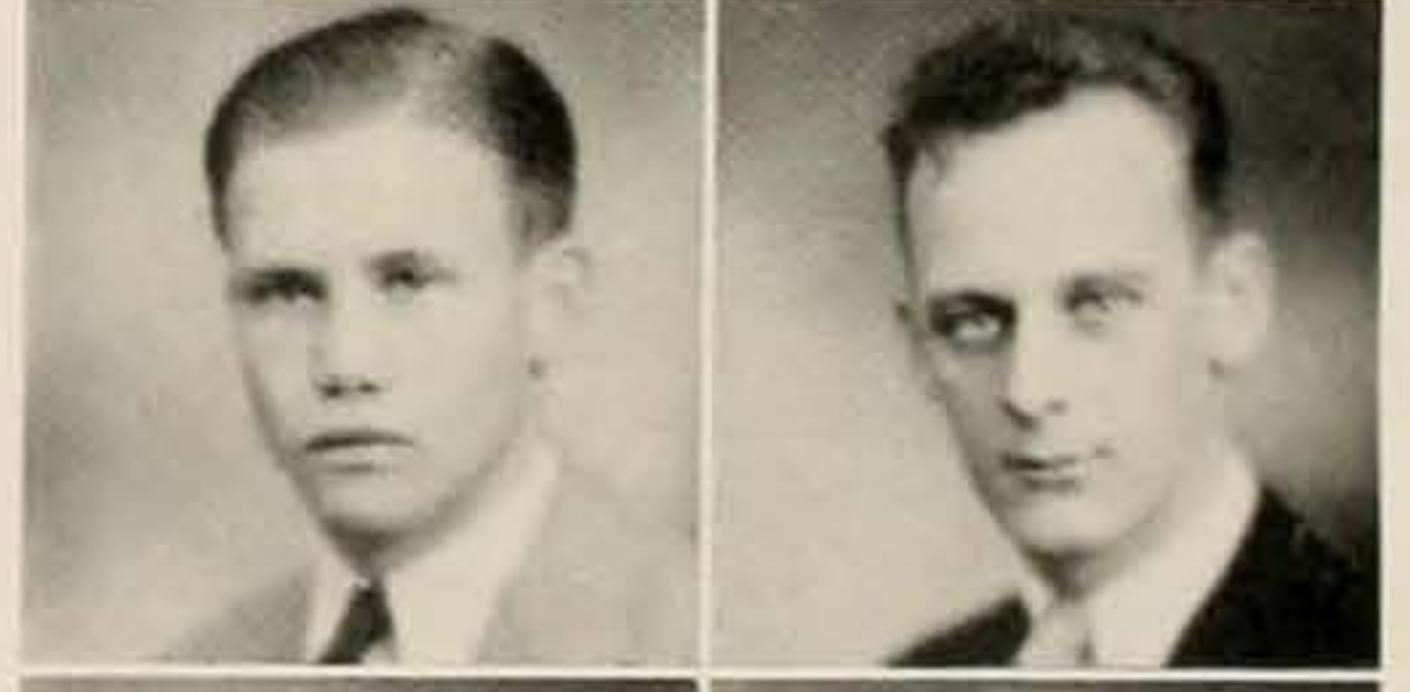
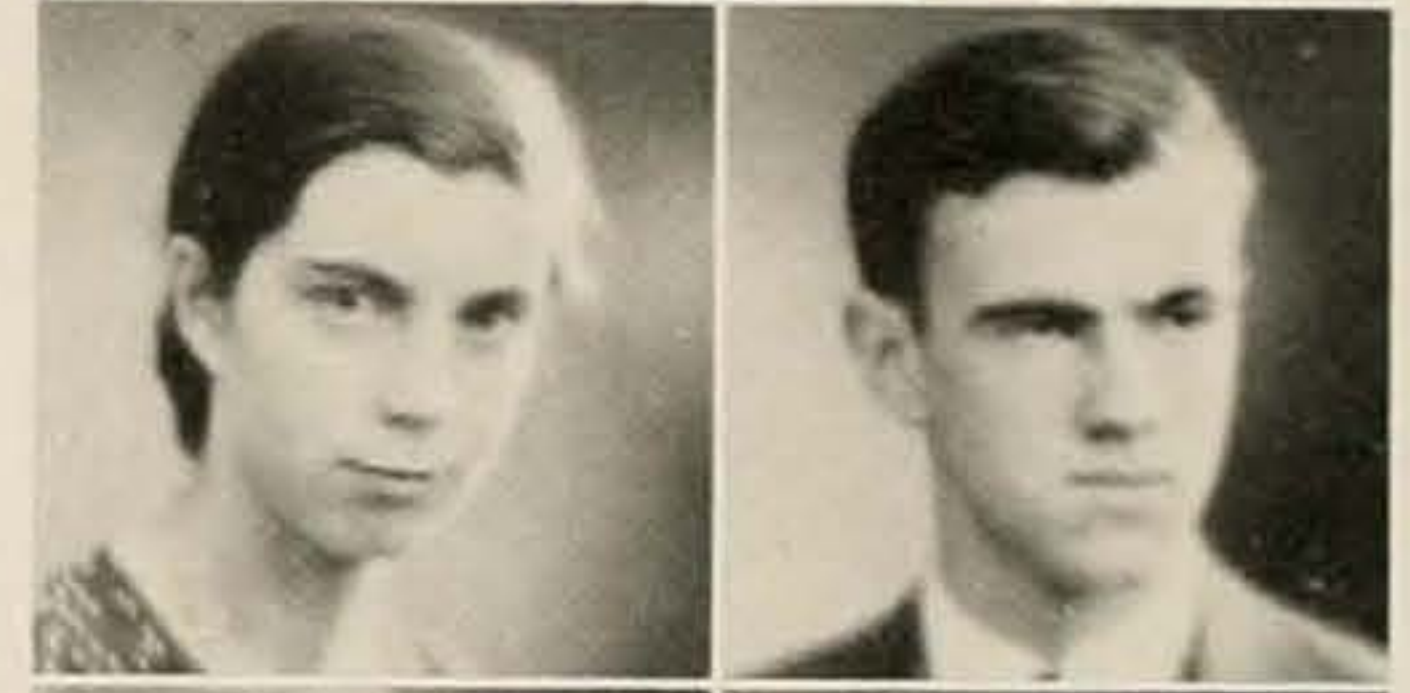

MYRTLE TENCATE  
Martinsburg

MARY WATSON  
Sarahsville

HAROLD TITUS  
Monessen, Pa.

MARY WELLS  
Hamilton

RICHARD TUCKER  
New Philadelphia

JACK WENINK  
Cleveland

JEWELL UNGERMAN  
Pittsburgh, Pa.

HELEN WENTLAND  
Mansfield

WILSON VOORHIES  
London

JEAN WARNER  
Leipsic

ROSEMARY WALSH  
Niles

ROBERT WHITAKER  
Jackson



book four  
activities











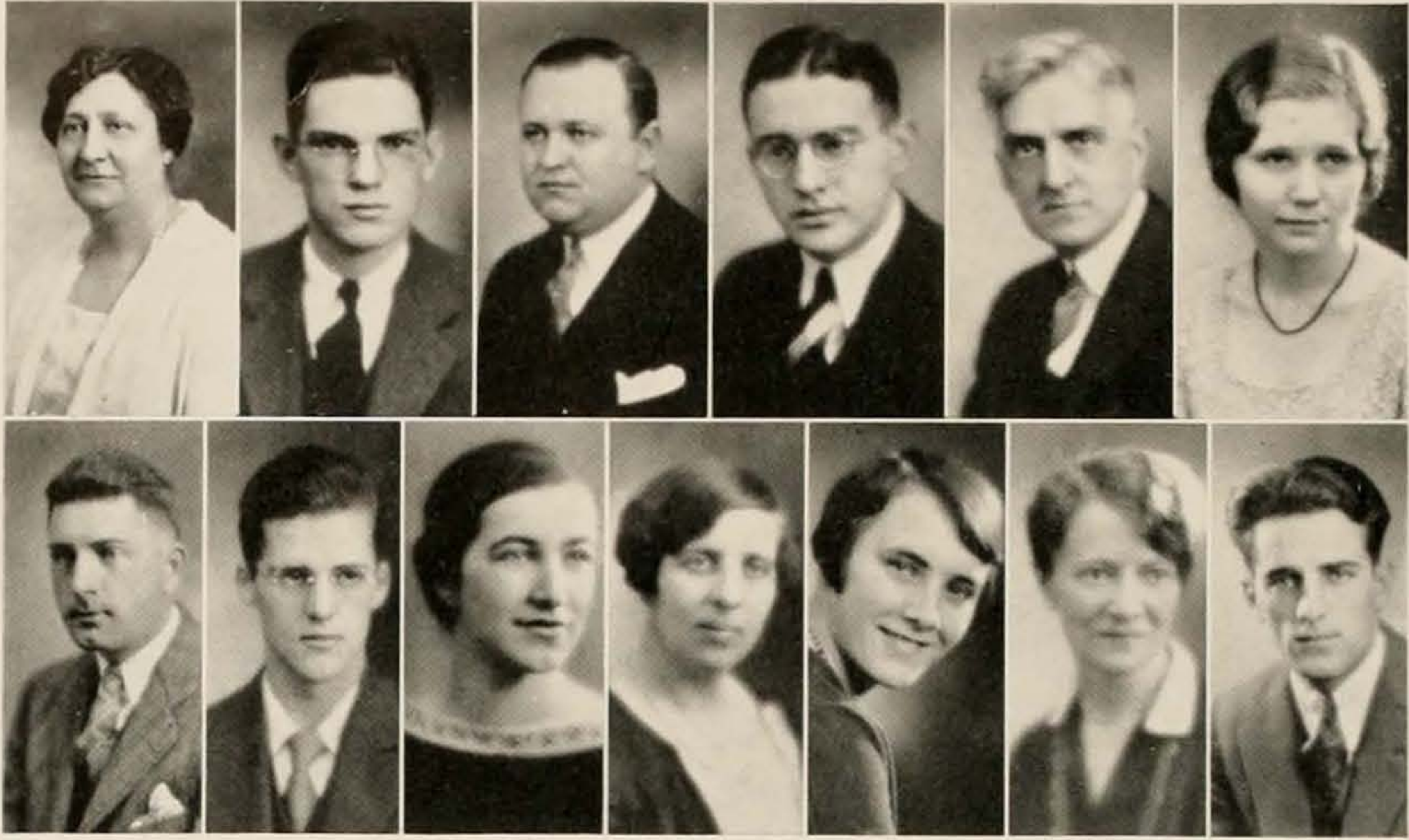

Row One—Dean Voigt, William Martindill, Dean Johnson, Charles Densmore, Professor George Starr Lasher, Dorothy Jefferson.

Row Two—Dr. Victor Whitehouse, Clarence Bryan, Jane Warner, Dr. Edith Wray, Lillian Aitken, Miss Helen Reynolds, Robert Whittier.

## Campus Affairs Committee

The Campus Affairs Committee is an officially approved committee of the University which directs and regulates extra-curricular activities.

The personnel is made up of an even portion of students and faculty, and an equal number of men and women. The president of the University appoints the faculty members, with the exception of the Dean of Women and the Dean of Men, who are permanent members of the committee. Other faculty members are limited to a maximum of three years.

Four of the students of the committee hold office by virtue of campus affiliations: President of Women's League; president of Men's Union; president of W. A. A.; and the editor of Green and White. Two other students-at-large are elected by the ten designated members of the committee.

The committee considers all requests for new campus organizations, all social regulations pertaining jointly to men and women, all appointments to positions on campus publications, all complaints regarding publications, and other business related to and growing out of the preceding items.



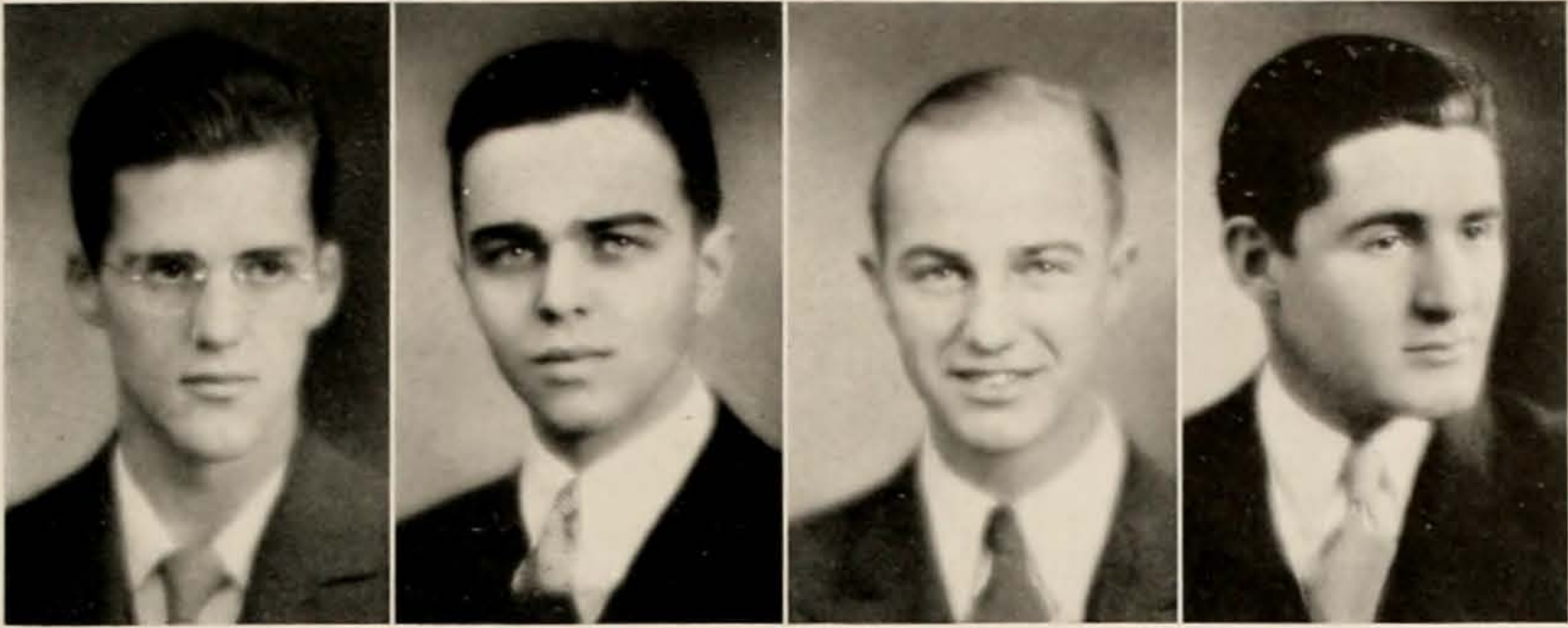

Clarence Bryan

Eldon Hauck

Elmer Rapp

John Reilly

## Men's Union

In 1922, a committee of twenty-five student representatives, acting in co-operation with President Bryan, made a careful study of Ohio University campus life with the view in mind of organizing a Men's Union. Plans in operation in other schools were carefully considered and evaluated. As a result of the work of this committee, the Men's Union was founded.

The Union is the center of activities for University men. Every properly matriculated man automatically becomes a member. This membership entitles him to the use of the Union facilities—recreation room, lounge room, or periodical library.

The Registration Hop, Thuse Meetings, Freshman Mixer, and the Rodeo are some of the functions which are under the direction of the Men's Union.

To aid the officers in performing their duties the following boards have been organized: Junior-Senior Governing Board, Campus Activities Advisory Board, and the Social Activities Advisory Board.

The officers of the Men's Union who have ably conducted its work for the past year are: President, Clarence Bryan; vice president, Eldon Hauck; secretary, Elmer Rapp; and treasurer, John Reilly.



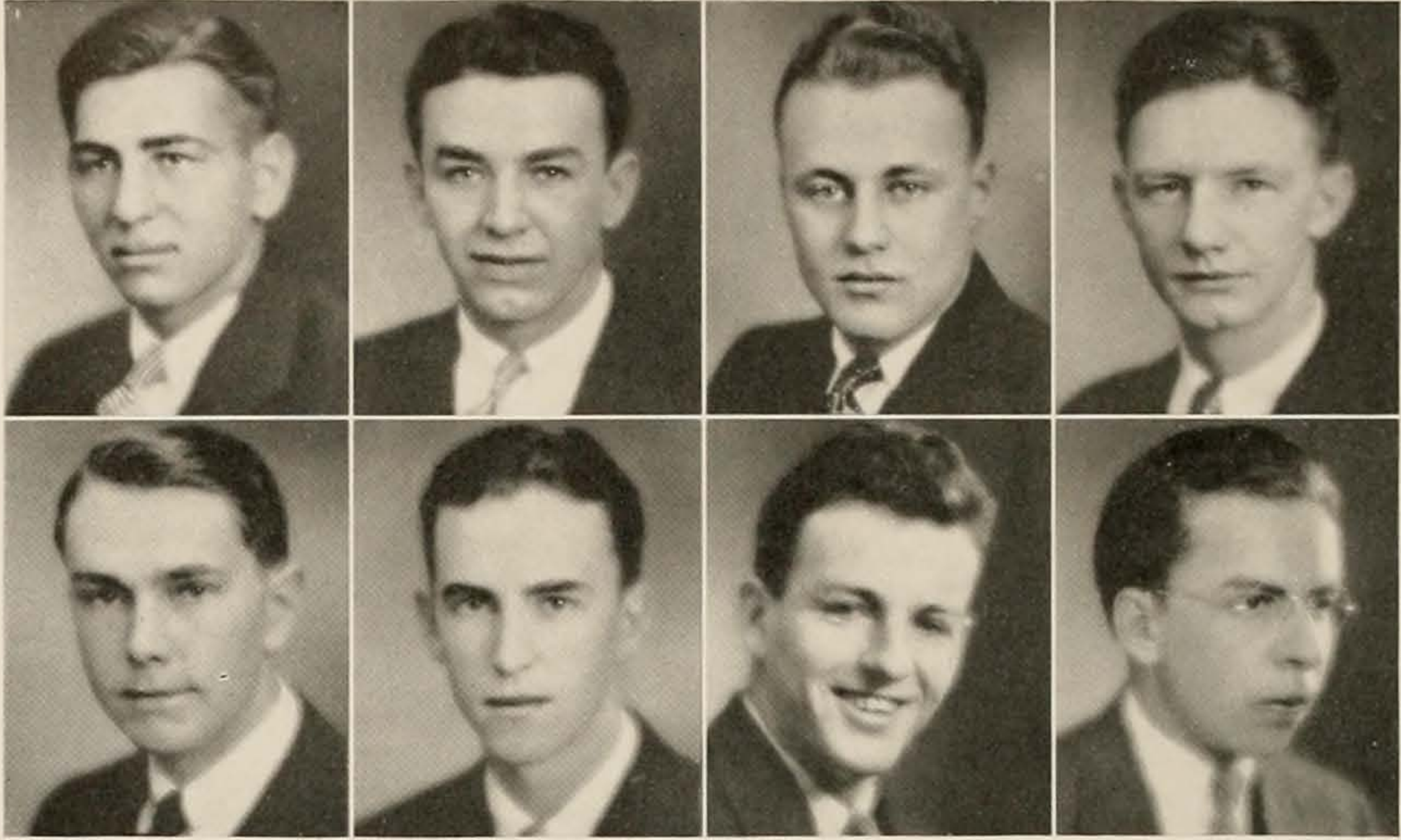

Row One—Kermit Blosser, Elmer Babka, Robert Smith, Dale English.

Row Two—Stanford Kearins, Wilbur Urban, William Shea, Ward Conaway.

## Junior-Senior Governing Board

The Men's Union of Ohio University is comprised of three boards which are the controllers of different activities undertaken by that organization. The first of these three committees is the Junior-Senior Governing Board. It is composed of eight members elected each spring at the general election, five of which are taken from the Senior class and the remaining three are selected from the Junior class.

One of the many activities of the board is the promoting and supervising of the Freshman-Sophomore "sack rush" and the "tug-of-war". Among the other duties of the board are superintending of the book exchange which is sponsored by the Men's Union each year, taking care of the annual publicity of the Men's Rodeo, and arranging and executing the Thuse Meetings that are held before each athletic contest.

Through a thorough co-operation in all ways the board has been very successful in the past year in all its various undertakings.





Clark Gabriel

Charles Gorby

Charles Densmore

Louis Lego

## Campus Activities Advisory Board

The members of the Campus Activities Advisory Board are chosen in the spring campus elections of Men's Union officers. The paramount purpose of the board is to take charge of the Homecoming Float Parade, the refreshments for the Men's Rodeo, and to encourage the students to take advantage of the recreation and reading rooms in the Union.

This year's Homecoming parade was the largest and best in the history of the University. The parade, led by the University band, consisted of beautiful floats made by the various sororities, followed by unique floats built by the fraternities. Theta Upsilon was awarded first prize for the sororities, and Delta Sigma Pi for the fraternities. Tau Kappa Epsilon was awarded highest honor in the house decoration contest.

Following the opening exercises of the Men's Rodeo, outstanding men's function of the year, the members of the board distributed box lunches and drinks.





Row One—Charles Harper, Holmes K. Beckwith, George Evans, Robert Corace, Paul Allshouse.

Row Two—August Compton, Paul Burke, Paul Stephens, Charles Gorby, George Hromyak.

Row Three—William Shea, Arthur Westerbeug, Winston Wiseman, John Holden, Dale English, Allen Bundy.

## Inter-Fraternity Council

The Inter-Fraternity Council is composed of the presidents and Junior representatives of each fraternity on the campus. The purpose of the council is to bring about a co-operative spirit among the fraternities at Ohio University.

The officers of the organization are chosen on a rotation basis that is in accordance with their age on the campus. Only the fraternity presidents are eligible to hold office. Each year the president of the council represents Ohio University at a National Inter-Fraternity Conference in New York City.

One of the outstanding activities of the council this year was the pledge exchange conducted each Wednesday. The purpose of this exchange was to bring about a better acquaintanceship between the pledges of the different fraternities.

At present the council is working on a plan of co-operative buying for the fraternities of the campus.

In the spring of 1931 a conference composed of national officers of several prominent fraternities, together with all the men on the campus thus affiliated, was held for two days. Another such conference is being planned for October. The conference is being held in the fall rather than in the spring so that a greater interest might be created among new pledges.





Row One—Ruth Otto, Mary H. Melcher, Sarah Henderson, Kathleen Conaway.

Row Two—Louise Harris, Mabel Hyatt, Caroline Hyde, Katherine Lutz, Ruth Mayer.

Row Three—Magdalen Quinlish, Ethel Roderick, Mildred Shore, Rurra Turri, Martha Zellner.

## Panhellenic Council

The Panhellenic Council of Ohio University was organized in 1908; its chief functions are to serve as a clearing house for all panhellenic problems; to develop and maintain social standards worthy of college women, and to promote in every possible way high scholastic achievements. This latter aim has been partially realized the past year in that the average scholarship of the sororities was higher than the school average.

Panhellenic made a successful experiment with new rushing regulations. Two of the outstanding social events of the year sponsored by the Panhellenic Council were the Panhellenic Formal on October 23, and the Annual Scholarship Awards Banquet on April 11. The guest speaker was Dr. Helen White of the University of Wisconsin.

The officers of the council were: President, Ruth Otto; vice president, Mary Melcher; secretary-treasurer, Sara Henderson.



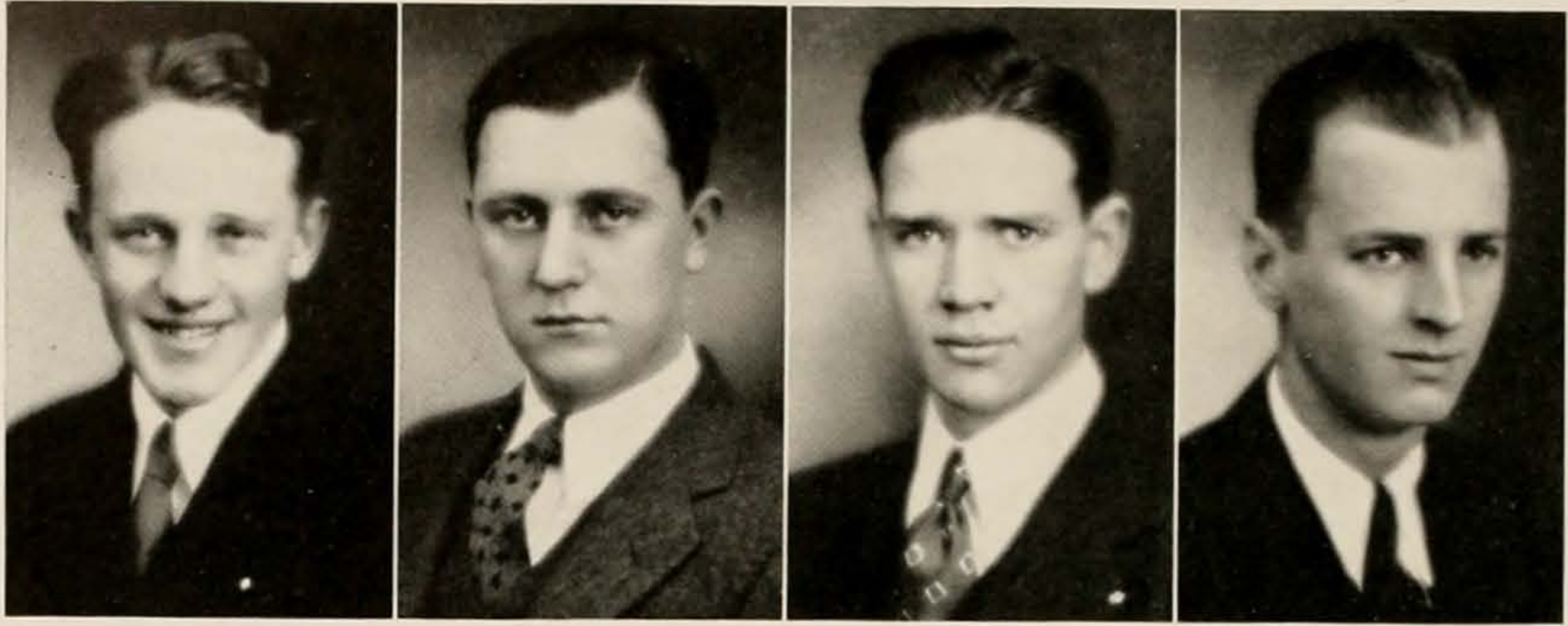

Laurence Beale

William Harlen

Dudley Wells

Robert Hauserman

## Social Activities Advisory Board

The task of the Social Activities Advisory Board is to arrange for all the men's social functions during the school year. Outstanding among the events held under the supervision of this group were the Freshman Mixer, the Freshman Smoker, the Fall Registration Hop, and the Men's Rodeo.

The Freshman Mixer was held early in the first week of the fall semester. The purpose was to give all Freshmen a chance to meet one another in an informal manner.

The Freshman Smoker was held the night following the Freshman Mixer. The purpose of this meeting was to create a feeling of friendliness among the men, to present a bird's-eye view of college life, and to introduce leading faculty members.

The Registration Hop was held the first Wednesday of the fall semester and was the first social event of the year. An added attraction presented this year was that the music was furnished by two orchestras instead of the usual one.

The greatest affair in the spring for the men was the Men's Rodeo. The board arranged an interesting program, consisting of boxing, wrestling, fencing, tumbling, specialties, and talks.





Jane Warner    Nettie Tarasuck    Madeline Stone    Belvadell Liggett    Elizabeth Schultz

## Women's League

One hundred per cent membership of the women on Ohio University's campus is guaranteed to the Women's League each year. Every woman, upon registering, automatically becomes a member, and the University pays a certain percentage of her registration fee into the league treasury.

Administered by five officers and an advisory board composed of a representative from each dormitory, cottage, sorority house, and large housing unit on the campus, the league establishes contact with over half the women of Ohio University. Following the custom of city service clubs, the league met at a luncheon session once each month during the past year to conduct its affairs.

Among the events sponsored by the league during the past year were: Mothers' Week-end, the Senior Sponsor Committee for aiding Freshmen, the mid-semester Registration Hop, a contribution to the women's college in Constantinople, clothes collection to aid the Community Clothing Center, conducting the All-Sorority Sing, and the Lantern parade on Senior Day.





Row One—Dean Irma E. Voigt (Advisor); Dorothy Jefferson, Catherine Wary, Gladys Sowash, Lucille Cutler, Mary Rusnak.

Row Two—Madge Campbell, Martha Kaiser, Martha Frederick, Madeline Martin, Lillian Kittle, Marcella Horn.

## Young Women's Christian Association Cabinet

The Y. W. C. A., founded in 1897, is the oldest organization for women on the campus of Ohio University. The projects which this organization sponsors are varied and far-reaching, chief among which is Saturday and Sunday work in the various mining towns situated near Athens.

For the past three years, the Y. W. C. A. has sponsored a series of four discussion groups, led by faculty women and faculty wives, which hold much interest for women students. As a new project for 1932, the organization began "Literary Discussion Meetings" at which outstanding novels, dramas, poems, etc., were discussed by prominent faculty members. In addition, the Y. W. C. A. sponsors the "Prep Follies", a Christmas Carol Service, a Palm Sunday Vesper Service, a Geneva Hike, a Recognition Service for new members and a Girl Reserve organization at the Children's Home; has a Gift Shop in West Wing; and brought to the campus Mrs. Jacqueline Embry, poetess, for Mothers' Week-end.





Row One—Dr. Edith A. Wray (Advisor), Rosalind Fouts, Alwilda Fenton, Mabel Wilson.

Row Two—Janet Bing, Delia Dorsey, Esmā Smith, Ruth Stackel.

## Young Women's Christian Association Sub-Cabinet

The Sub-Cabinet of the Y. W. C. A. is a junior cabinet, elected by cabinet members and composed of Freshman and Sophomore women. The principal duty of the sub-cabinet members is to aid the cabinet members in the projects which they undertake. Each cabinet member has a representative in the sub-cabinet.

The most outstanding phase of the sub-cabinet work is the Christmas program. Early in the fall the group works on scrap books which they send to children in North Africa. The decorations for the poor children's party are made by sub-cabinet members. At Easter the sub-cabinet members color eggs to take to the Athens County Children's Home, where they hold an egg rolling frolic.

The sub-cabinet proves to be an excellent training school for future cabinet members. The vice president of the Y. W. C. A. automatically becomes chairman of the sub-cabinet.









[101]

nineteen hundred thirty two



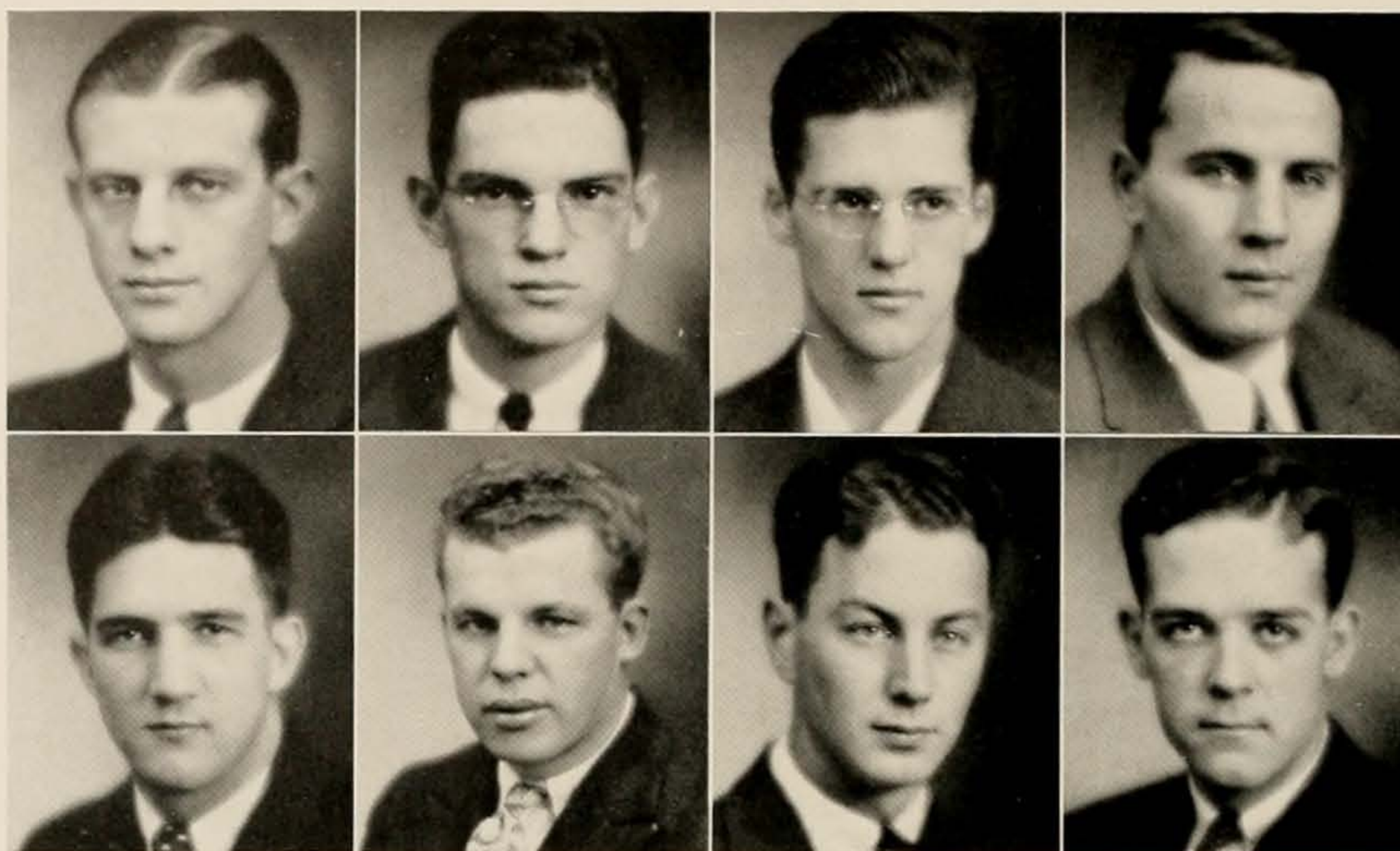

Row One—Claude C. Chrisman, William Martindill, Clarence Bryan, James Berry.

Row Two—Russell Kepler, Clark Gabriel, Charles Harper, John Trace.

## Torch

Torch, men's Senior honorary activities society, has been on the Ohio University campus for nineteen years.

In the spring of 1913, the need for such an organization was conceived by Professor Mackinnon. Torch, since that time, has enjoyed success under his guidance as faculty advisor.

Torch, being in itself the goal for which all Ohio University men strive, has for its purpose the honoring of those Senior men who have been most outstanding in extra-curricular activities; and who have proved to others their qualities of leadership and campus citizenship. These men, during this time, must maintain a scholastic average of "C" or better.

The traditional "Torch Taps" are now held in the Memorial Auditorium on Senior Day, in the spring, and on Scholarship Day in the fall.

The officers for the year 1932 are: Robert Corace, president; William Martindill, secretary-treasurer.





Row One—Lucille Cutler, Catherine Wary, Alberta Kimerline, Marcella Horn.

Row Two—Lillian Kittle, Marian Morris, Myrtle Horlacher, Helen McLaughlin, Nettie Tarasuck.

## Cresset

Cresset, Senior women's honorary organization, is ending its nineteenth year at Ohio University. In 1913, Miss Elizabeth Bohlen and a group of young women, feeling the need for an honorary society, organized Cresset to recognize women of outstanding ability in scholarship and activities. Two years later Dean Voigt was elected faculty advisor and has since continued in that capacity. Cresset selections have always been on a strictly democratic basis, although no concessions have been made for scholarship. The requirements for membership are three: active participation and leadership in several campus activities, unusual personality, and a scholastic average of "B".

Cresset Calls are made in convocation in the spring of each year when outstanding Junior women are selected for membership, and in the fall Senior women are honored.

Cresset has, by its own choice, remained a local organization. It is unwilling to lower its standards to those of a national society. Cresset is the highest honor for women on the campus.

The president, Lucille Cutler, and the secretary-treasurer, Catherine Wary, comprise the executive board.



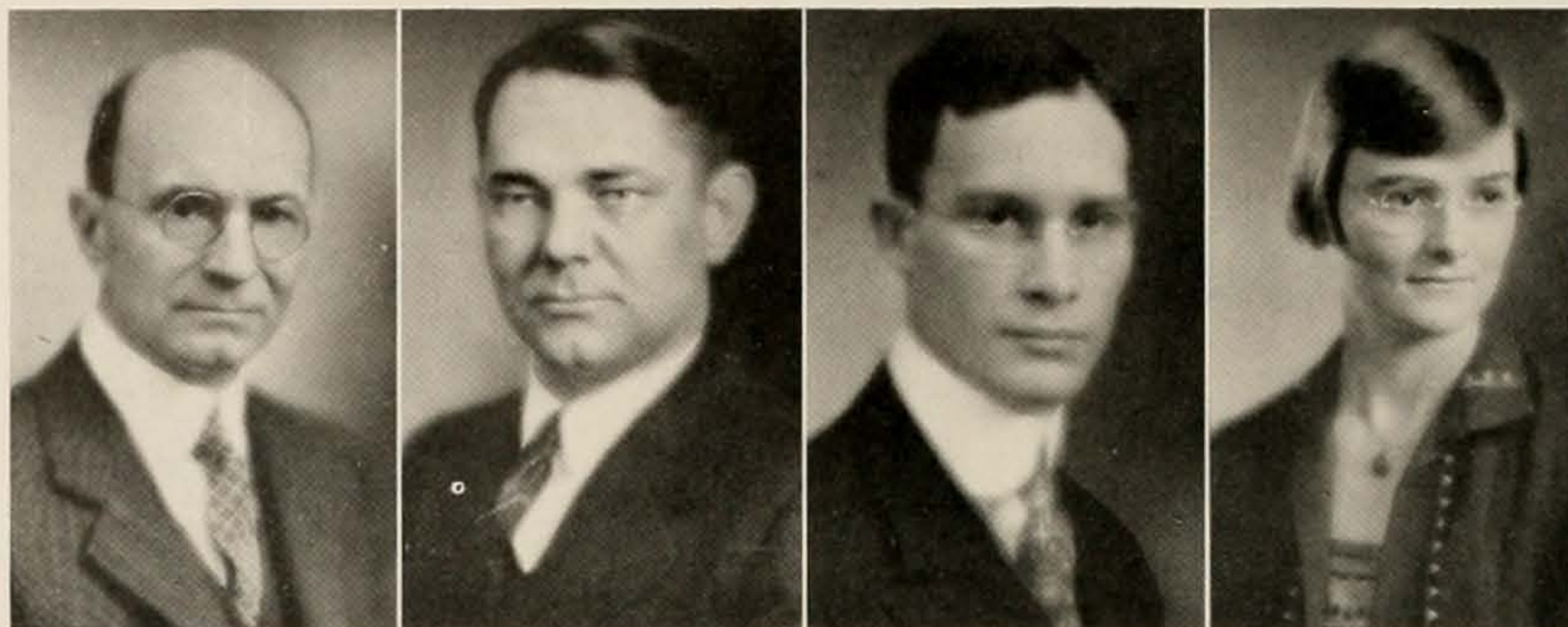

Dr. A. B. Sias, Dr. G. T. Wilkinson, Professor Raymer McQuiston, Miss C. E. LaTourrette.

## Phi Beta Kappa

Phi Beta Kappa, the oldest and most distinguished of American college fraternities, was established at the College of William and Mary in 1776. The Lambda Chapter of Ohio was installed at Ohio University in 1929. The primary purpose of Phi Beta Kappa is to honor scholarship, and election to the fraternity has long been considered the highest distinction to which a college student may aspire.

### STUDENTS

Harry George Berkowitz	Umberto Palo
Martha Elizabeth Cottrill	Katherine Dye Schmidt
Hugh Hamlin Davis	Steeve Seech
Ward Campbell Halstead	Eleanor Elsa Stafford
Leonard Luther Henninger	Catherine Marie Wary
	Evelyn Underwood

### FACULTY

A. C. Anderson	John A. Hess	Thurman C. Scott
A. A. Atkinson	H. J. Jeddelloh	A. B. Sias
E. B. Bryan	Charlotte E. LaTourrette	Mabel N. Swanson
E. W. Chubb	Raymer McQuiston	G. W. Starcher
F. B. Dilley	R. L. Morton	G. T. Wilkinson
Mary Helen Fretts	J. R. Patrick	Hiram Roy Wilson
A. C. Gubitz	J. P. Porter	Edith Wray





Row One—Ethel Roderick, Kathleen Conaway, Alberta Kimerline, Jane Mooney.  
 Row Two—Dorothy Jefferson, Jane Warner, Kathryn Lutz, Betty Sells.

## Phoenix

Phoenix, a society for Senior women, has as its purpose the recognition of leadership in campus activities. In December, 1930, a group of six Ohio University women desiring to embody this aim in an organization founded Phoenix, which was recognized by the Campus Affairs Committee in January, 1931. Miss Greta Lash acts as advisor for the group.

Selection of new members is made each spring from second semester Junior women who have a scholastic standing of "C", and who are eligible according to a point system which evaluates the importance of their activities.

Phoenix seeks not only to recognize the girl who has become a leader on the campus, but also to encourage unselfish interest and participation in the various activities as well as the development of an all-around type of girl.

The officers for the past year were: President, Ethel Roderick; vice president, Kathleen Conaway; secretary, Alberta Kimerline; treasurer, Jane Mooney; historian, Dorothy Jefferson.





## Alpha Kappa Delta

Alpha Kappa Delta, national honorary sociological fraternity, was founded at the University of Southern California in 1919. Under the leadership of Dr. Isaac E. Ash, Beta Chapter was installed at Ohio University in May, 1926.

The purpose of the organization is three-fold: to sponsor high scholarship in sociological studies, to stimulate the students in the study of social phenomena, and to instill a desire to improve social welfare.

At the meetings, which are held each month, the students either participate in discussions of sociological subjects or are addressed by prominent sociologists. This type of meeting affords the students both the opportunity for self-expression and for becoming acquainted with some contemporary views and opinions of eminent sociologists.

To be eligible for membership, the student must be a major in sociology and must maintain a "B" average.

The advisors of the club are: Dr. Isaac E. Ash; Professor H. J. Jeddeloh; and Dr. S. H. Bing, of the Department of Sociology.





Row One—Clark Gabriel, William Martindill, George Evans, Charles Reamer, Charles Harper.

Row Two—Leo Potts, David Reese, James Warren, Lenard Sadosky, Claude Chrisman.

Row Three—Ralph Munslow, William Shea, Clarence Bryan, Earl Mason, Clare Beatty, James Corwin.

## Blue Key

Blue Key, men's national Junior and Senior honorary fraternity, was organized at the University of Florida, at Gainesville, Florida, November 27, 1924.

The Ohio University chapter of Blue Key was established in 1927. Professor R. F. Beckert is now faculty advisor.

Blue Key recognizes outstanding qualities in student activities, leadership, scholarship, character, and service. To be eligible for Blue Key a man must be engaged in at least two major activities, and must have maintained a scholastic average of "C" or better. Each social fraternity is allowed two members.

The fraternity, co-operating with the faculty, studies student problems, stimulates progress, and promotes the interests of the institutions where it has chapters. It forms a connecting link between the faculty and the students, and it tends to stabilize college life.

The officers for the present year are: William Martindill, president; John Trace, vice president; John Alden, secretary; and Stuart Kleiger, treasurer.





Row One—Harry Waddell, Rexford Baxter, Charles Reamer, Paul Allshouse, Leenard Sadosky, William Shea.

Row Two—Elmer Babka, Robert Randolph, William Martindill, Armand Lehman, Russell Kepler, John Holden.

Row Three—Charles Harper, Charles Densmore, Robert Corace, Augustus Compton, George Cochran, Claude Chrisman.

## "J" Club

Feeling a need on the Ohio University campus for an organization of Greek letter men who would forget their own fraternity and place comradeship, friendship, and a desire to help the University in every possible way above the interests of their narrow plane, a small group of Juniors formed the "J" Club. The first meeting took place in the Men's Union, on March 11, 1930. Campus recognition came soon afterward.

It was decided to limit the size of the club to eleven of the most outstanding Junior men chosen each year. No more than one man was to be chosen from the same fraternity unless by unanimous choice of the members. Activities of the members were to be varied, covering several fields of endeavor.

Officers of the organization are: President, Harry Waddell; vice president, Rexford Baxter; secretary-treasurer, Charles Reamer.





Row One—Harry Brown, Robert Whittier, Leo Potts, William Shea.

Row Two—Howard Wendell, Maurice Kline, John Holden, Paul Allshouse, William Cherrington.

## Phi Delta Gamma

Phi Delta Gamma, national professional forensic fraternity, was founded at the University of Iowa in 1924.

It was installed on the Ohio University campus in October, 1925, by Russell Tubaugh, Claire Hughley, Loren Statts, and Norres Murphy, where its growth was rapid. Its purpose is to develop and maintain greater interest in forensic work and to give recognition for collegiate forensic activities.

At the present time the organization is interested mainly in debate, although dramatics and oratory hold important places. A majority of the members have been participants of the Ohio University debate team; and some also take part in the annual oratorical contests.

The organization sponsors an intramural debate program and yearly presents a cup to the winning fraternity.

Members of the fraternity who are outstanding in this activity are presented with a Phi Delta Gamma key.





## Kappa Delta Pi

Omega Chapter of Kappa Delta Pi was established at Ohio University, August 7, 1923, with an initial membership of twelve. The present membership of Omega Chapter is three hundred and sixteen.

Kappa Delta Pi is an honor society in education. Its requirements are high scholastically and professionally, demanding of its candidates for membership the intention of entering the teaching profession. Members are eligible from both the College of Education and the College of Arts provided the professional requirements are met.

The officers for the current year are: Vivian Spurgeon, president; Catherine Wary, vice president; Dean Irma E. Voigt, secretary-treasurer; Miss Helen Reynolds, historian-reporter; Dean T. C. McCracken, counselor.

A unique feature of Kappa Delta Pi is that it has a Laureate Chapter, in which membership is international.





Row One—Lillian Aitken, Nellie Towles, Emily Pafenbach, Leah Tyson, Louise Ralph.  
 Row Two—Ethel Roderick, Esther Kimball, Betty MacIntyre, Marie Grim, Betty Greene.  
 Row Three—Geneva Kackley, Edna Foster, Justine Krejci, Lorraine Smith, Maudelyne Coleman.

## Phi Delta Pi

Students of physical education showing exceptional ability in this field and having a high scholastic average comprise the membership of Phi Delta Pi. Its officers, at present, are: Lillian Aitken, president; Louis Ralph, vice president and social chairman; Nellie Towles, corresponding secretary; Esther Kimball, recording secretary; Ethel Roderick, treasurer; and Betty MacIntyre, sergeant-at-arms.

Phi Delta Pi promotes the many and varied phases of physical education. Lambda Chapter has interested itself in the conducting of play-days, while the national organization carries on such projects as the conducting camp for underprivileged children, and the providing of scholarships for graduates who desire to take courses in physical education toward higher degrees.

The group is advised by Miss Harriet Rogers, of the faculty; and Mrs. Ralph Beckert, a graduate of the University of Cincinnati. Mrs. Beckert was first national president of Phi Delta Pi.



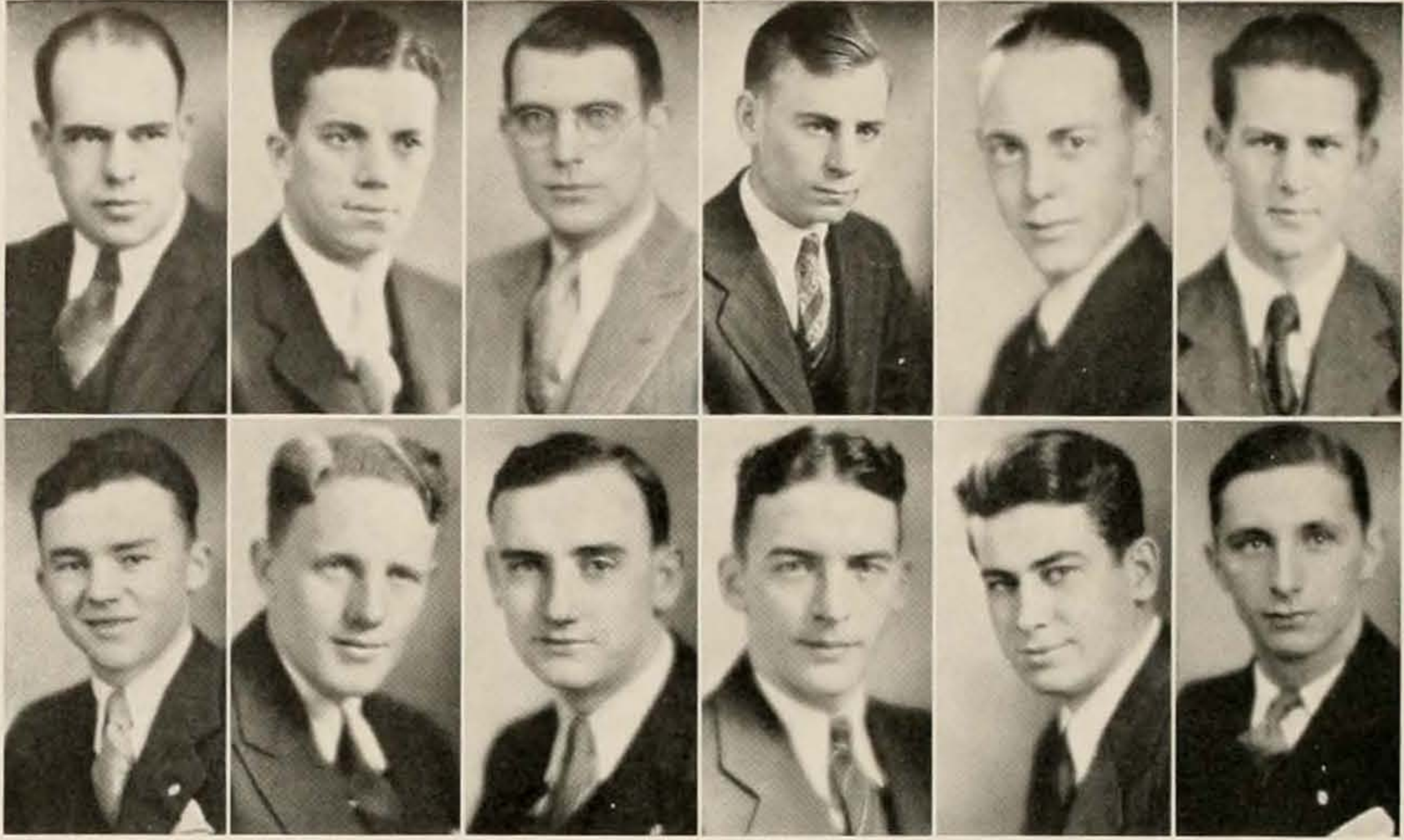

Row One—George Wyckoff, Charles Colombo, Dwight Keller, Russell Kelch, Lee Beasley, Thomas Case.

Row Two—Ralph Schwendeman, Lawrence Beal, Paul Matthaes, Eugene Pryor, Damon O. Keairns, William Visnius.

## Pi Epsilon Mu

Pi Epsilon Mu, honorary engineering fraternity, was first established here in 1922 as an honorary fraternity for electrical engineering students. In 1925 it was opened to civil engineering students.

Selection for membership in Pi Epsilon Mu is considered the highest engineering honor attainable in campus activities. Only Sophomore, Junior, and Senior engineering students whose grades are above the average are considered. Between 1926 and 1929, men holding membership in social fraternities on the campus were ineligible for Pi Epsilon Mu. Following a three-year period of comparative inactivity, Pi Epsilon Mu drew up a new ruling in order to admit outstanding engineering students irrespective of their other fraternal affiliations.

Meetings are held on the first and third Tuesdays of the month. Original papers are read concerning related subjects that are of interest to the members. Well-known engineers frequently address the group.





Row One—Steve Seech, Nettie Tarasuck, Dolores Phelps, Maxine Anderson, Ida Rowland, Catherine Wary, Ruth Richey.

Row Two—Lurene Brown, Clara Kunney, Eloise Robinette, Madge Campbell, Mabel Wilson, Professor V. D. Hill, Professor H. F. Scott.

## Eta Sigma Phi

Eta Sigma Phi, a national honorary fraternity for outstanding classical students, was founded at the University of Chicago in 1924. Gamma Chapter was installed on the campus of Ohio University the same year. Since that time the organization has grown rapidly, and now includes forty chapters.

A meeting is held each month at which time programs of various kinds are presented. Eta Sigma Phi maintains a close relationship with the high schools of the state, and more extensive plans are being made in this direction. It is the custom of the chapter to offer a medal for the highest average in Latin to a student in any high school from which a Senior of the fraternity has been graduated. This year Gamma Chapter has made an attempt to further the relationship among the Ohio chapters by entertaining members from Miami, Denison, and Cincinnati at a joint meeting.

The faculty advisor of the organization is Professor V. D. Hill. Other faculty members are Professor Harry F. Scott and Miss Mary K. Brokaw.





\*Row One—Maxine Beckley, Madeline Martin, Elsie Bogue, Eloise Quinby, Evelyn Hanley, Zelma Butt.

Row Two—Margaret Davis, Viola Fritz, Eleanor Hurby, Helen McLaughlin, Freda Stone, Ruth Stone, Delphine Whaling.

## Phi Upsilon Omicron

Theta Chapter of Phi Upsilon Omicron, an organization for women, was organized at Ohio University in 1921.

The purpose of the organization is to advance the interest in home economics, encourage high scholarship, and establish and promote intellectual development.

Each year a scholarship cup is given to the Sophomore who is a major in the field, and who has made the highest grades in her first three semesters. Last year a scholarship fund was established and made available to Senior members of the Home Economics Department.

The chapter also sponsors a class for girls at the Children's Home who are interested in foods and clothing.

The officers for this year are: President, Maxine Beckley; vice president, Madeline Martin; recording secretary, Elsie Bogue; corresponding secretary, Eloise Quinby; treasurer, Evelyn Hanley.



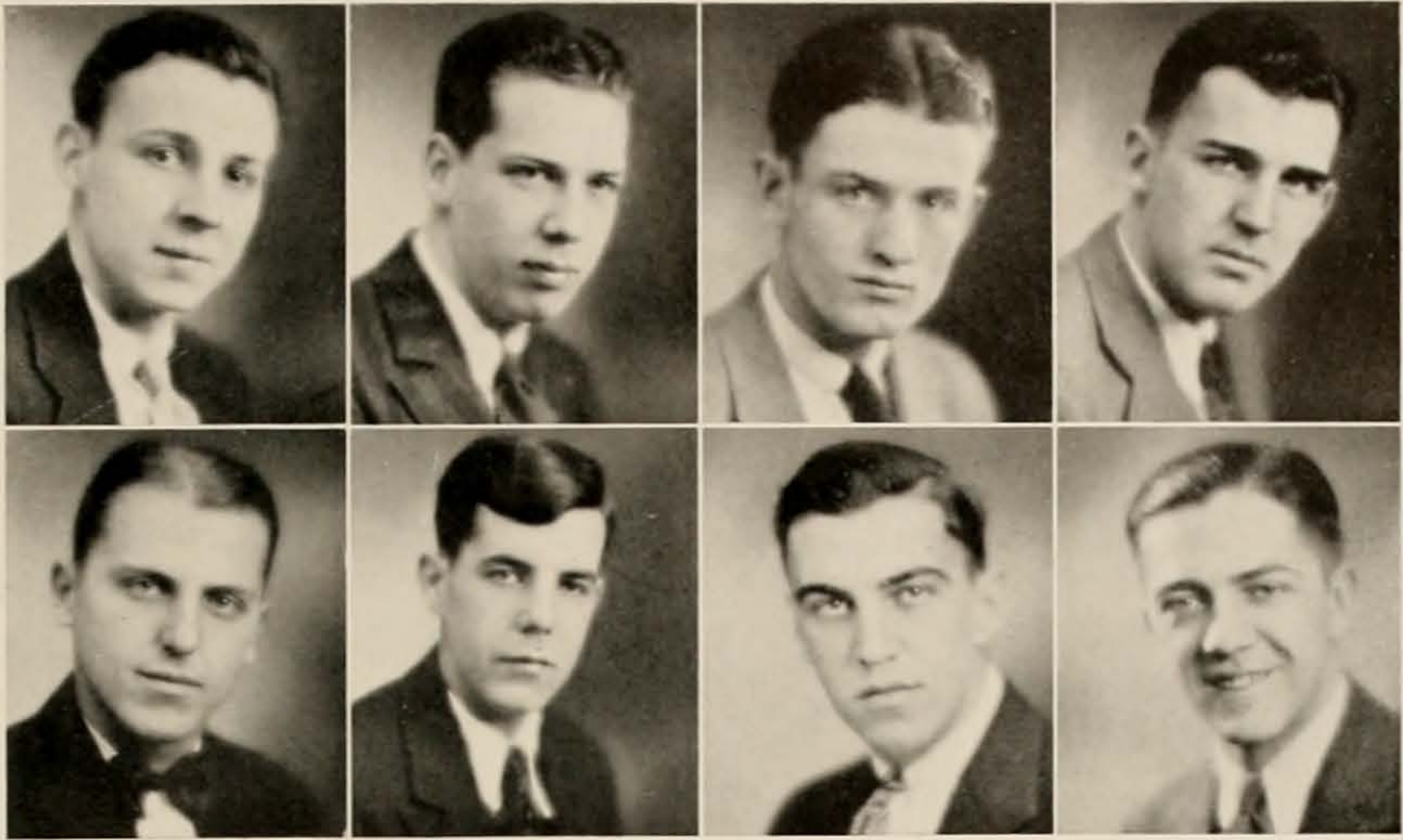

Row One—Armand W. Lehman, Lawrence A. Flinn, Oscar K. Rogers, Robert C. Randolph.

Row Two—William Nyerges, David W. Jones, Louis J. Lego, Newell C. Harvey.

## Alpha Delta Sigma

Daniel Starch Chapter of Alpha Delta Sigma was installed October 28, 1928. The purpose of this group is to foster a greater interest and a closer association among those students who plan to make advertising their vocation. The activity program is composed of bi-monthly lectures given by various authorities in the field of advertising.

The national organization was founded in 1913 by journalistic students of the University of Missouri. Alpha Delta Sigma has developed until it is now considered the strongest student organization in its field.





Row One—Jane Mooney, Elizabeth Brunner, Helen Louise Cline, Mildred Shor, Marjorie Sonner.

Row Two—Maude Taylor, Velma Wallace, Aujulie Fitzsimmons, Alice Gill, Mary Elizabeth Kessinger, Evelyn Porter.

## Sigma Phi Mu

Sigma Phi Mu was organized with the purpose of benefiting the women students in the School of Commerce of Ohio University, by bringing them into closer association with each other, and with business women. It was first organized in March, 1927, as Ohio University Girls' Commerce Club.

To be eligible for Sigma Phi Mu a girl must be either an advanced Freshman, Sophomore, Junior or Senior, who is working toward a degree of A.B. in Commerce, B.S. in Education, or a B.S. in Secretarial Science. A "C" average must be maintained to be eligible for membership.

Sigma Phi Mu offers annually a prize to the Sophomore girl who has made the highest scholastic average in the first two years of work in the University, provided that forty per cent of her subjects have been in commerce and economics. The award is made at the beginning of each school year.



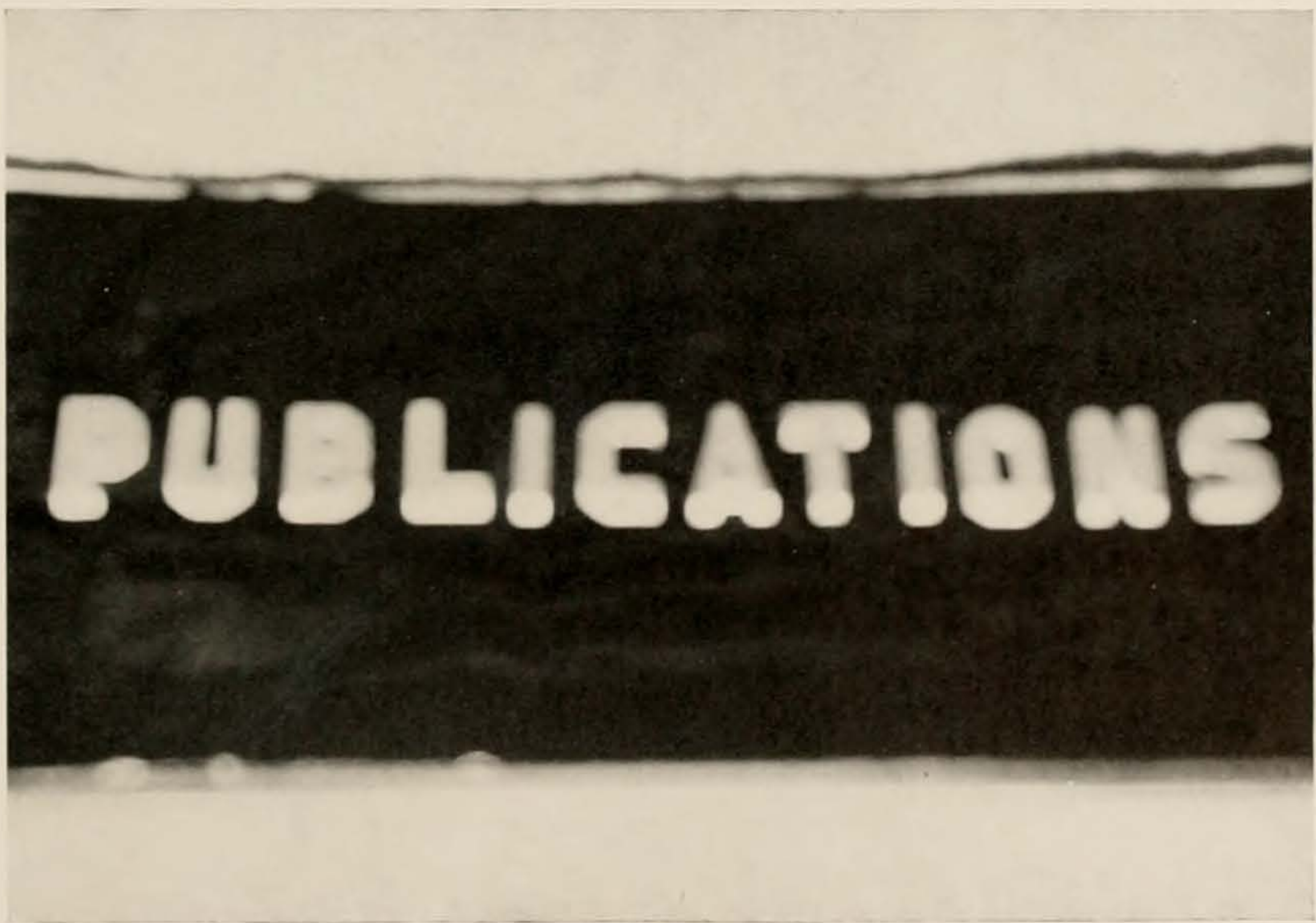

[117]

nineteen hundred thirty two





Row One—Jack Morgan, Charles Gressle, Edwin Timms, Mary Lou Walker, Robert Evans, Gladys Sowash, Robert Wagner, Margaret Porter.

Row Two—Larry Hauck, Lenora Johnson, Margaret Radford, Lucille Cutler, Edna Peterka, Eleanor Hazeltine, Anna Bradbury, Betty Ann Hunter.

Row Three—Charles Densmore, Bill Daugherty, Murray Levine, Edward Jones, Elverda Rudd, Dudley Wells, Nan Hanlin, Helen Louise Cline.

## Athena Editorial

Ohio University's year book, the 1932 Athena, is an accurate picture of the student life on the campus. The brighter high-lights as well as the more serious side of collegiate life make up the context of the book. It is obviously impossible to include everything, but the Athena has attempted to gather an interesting cross-section that will in years to come bring its very many pleasant memories of undergraduate days.

In spite of the many difficulties and setbacks they received, such as the struggle to persuade the modest students to have their pictures taken, the staff has forged ahead in the attempt to make this volume one of the best that has ever been published.

To the many students who have willingly contributed their time and efforts to make the 1932 Athena a real achievement the editors give their heartiest appreciation.

The final judgment of this volume will necessarily come from the student body, and their reception of it will be the reward of the staff.

The Athena is the representative of Ohio University, and its success is a student responsibility. Even as the 1932 Athena is published, planning begins for next year's edition. Come out and help the editors make this publication even more representative of Ohio University.



N  
O  
R  
M  
A  
N  
  
H.  
  
L  
E  
W  
I  
S



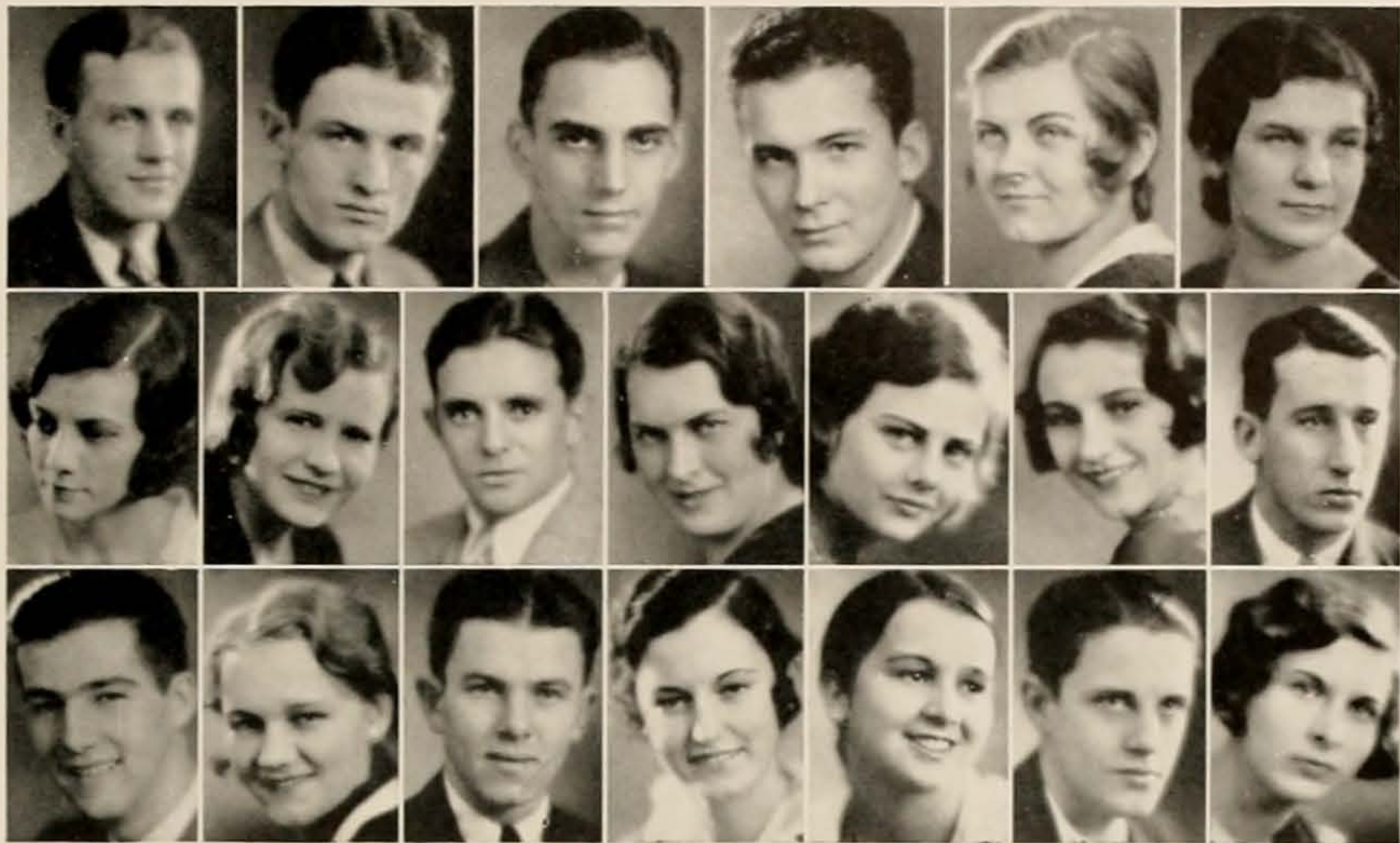

Row One—Art Briggs, Oscar Rogers, Robert Colley, Don Abel, Martha Frederick, Virginia Coe.

Row Two—Lillian Goff, Cleo Self, Max Pirodsky, Margaret Slaughter, Florence Sparks, Dorothy Kapp, Bob Gorden.

Row Three—Royal Lochner, Nellie Kapp, John Green, Margaret Alcorn, Erma Eiche, Jim Powell, Alwilda Fenton.

## 1932 Athena Business Staff

The task which the business staff faced at the beginning of this year was enough to make the stoutest hearts beat with fear and trembling. In a year when the favorite topic of conversation was Depression, it really took genuine ability to convince merchants that their business would be greatly benefited by admiring the Athena.

But in spite of all the obstacles they had to overcome, the 1932 Athena business staff has done its work just as efficiently and well as in the preceding years.

The great amount of work involved in editing and publishing a year book is not appreciated by the students who are not on the staff and the editors had as much difficulty in getting the support of the campus as they did in the other phases of their work.

Rex Baxter and his assistants deserve much credit for their painstaking work on the business details of publication. The 1932 business staff have proved by their great successes that hard work will overcome most difficulties, and they leave behind them a host of good examples that should provide the oncoming staff with many inspirations.

R  
E  
X  
F  
O  
R  
D  
  
L.  
B  
A  
X  
T  
E  
R

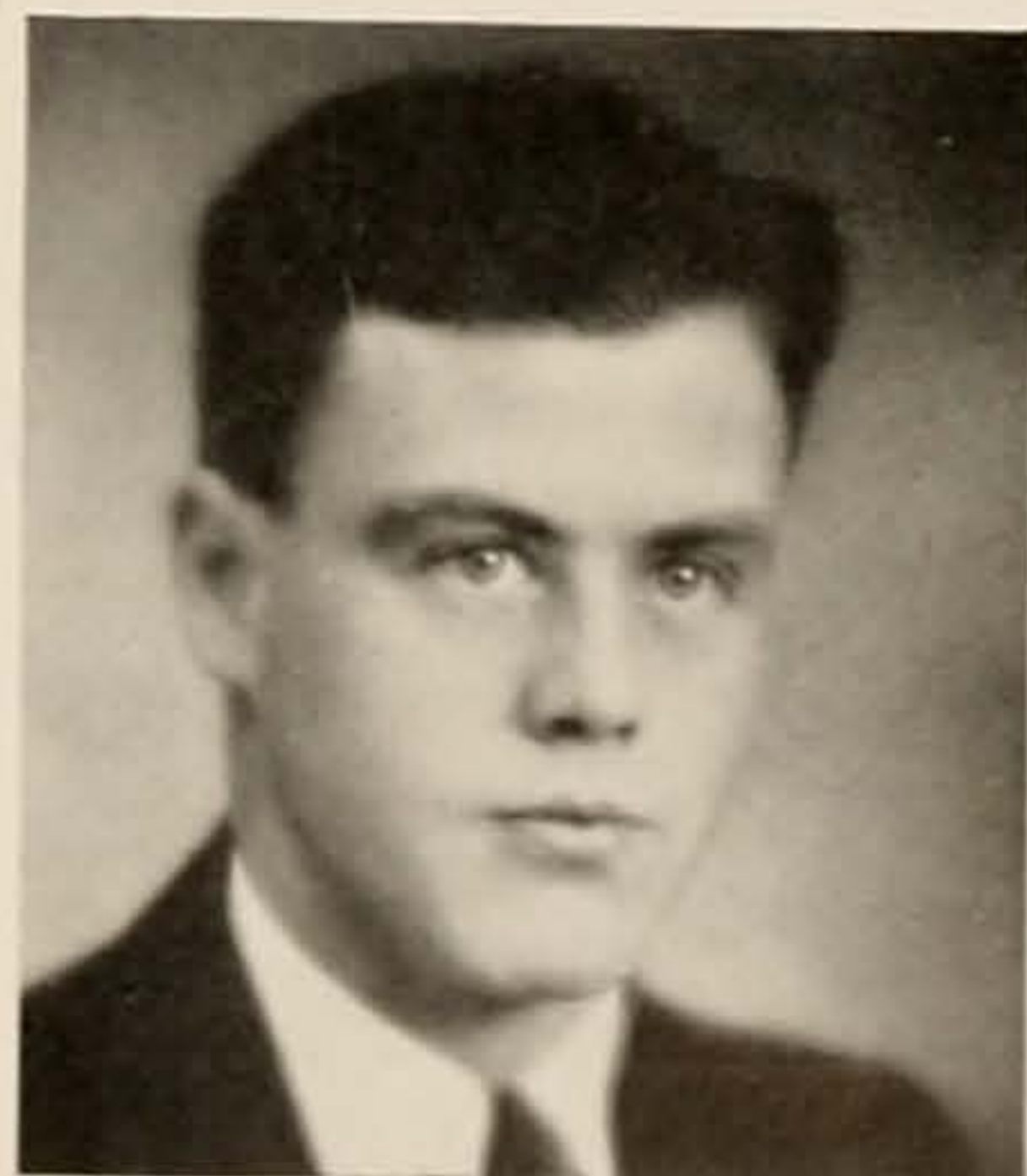





Row One—Harry Waddell, Ward Conaway, Larry Hauck, Clint McKnight, John McLean, Margaret Porter, Margaret Radford.  
 Row Two—Martha White, Norman Lewis, Murray Levine, Catherine Blankenship, William Madden, Jesse Zoumer, Bernard Harter.  
 Row Three—Robert Boulware, Betty Bryan, William Shea, Magdalene Pfeil, Wendel Burton, Nan Hanlin, Lillian Taylor.

## Green and White Editorial

Under the leadership of Charles Densmore, the Green and White continued to maintain the high standard of excellence that last year won for it a tie for first place in the National College Press Association contest.

One of the special features of the paper this year was the edition honoring the anniversary of the paper's founding. A resume of all the high-lights of the paper for the last twenty years was outstanding in this issue, along with pictures of various campus buildings and present faculty members.

Great improvement was shown in the handling of editorials and on numerous occasions Green and White editorials were reprinted by other college papers.



C  
H  
A  
R  
L  
E  
S  
A.  
D  
E  
N  
S  
M  
O  
R  
E

The students manifested an increased interest in the publication through numerous letters appearing in the "Mail Bag", a department conducted for the express purpose of providing students an outlet for opinions on campus affairs.

Charles Densmore was awarded a gold key for four years' participation on the staff; Conaway and Alden were given gold-filled keys; and Waddell, Hauck, McKnight, Blankenship, Hunter, Levine, and Shea were awarded sterling silver keys.





Row One—Robert Randolph, John Alden, Elmus Snoderley, Clair Parkin, Philip Rhoten.  
 Row Two—Otto Nyerges, David Jones, Nelson Risher, George Evans, Ted Hunter.  
 Row Three—Fred Blicke, George Brown, Claude Smith, Max Pirodsky.

## Green and White Business

The same old story of hard luck and the depression dogged the footsteps of Business Manager Elden Hauck and his assistants, but due to lots of perseverance and pluck they managed to provide the editorial staff with enough where-with-all to publish a fine newspaper. Robert Randolph, advertising manager, had charge of all local advertising. He was assisted by Elmer Snoderley, Philip Rhoten, William Nyerges, David W. Jones, Nelson Risher, George Evans, and Clair Parkin. These men took charge of all the soliciting and collecting, and it is to their credit that the publication was able to operate on such a stable basis.

John Alden was the circulation manager. He was assisted by John Boden, Ted Hunter, Claude Smith, and Fred Blicke. The work of this department made it possible for everyone to receive his paper.

The Green and White had the honor of being the only college publication to tie up with Eddie Cantor's "Palmy Days".

Two full pages of advertising were run announcing that "Cantor and better days were here again."

E  
L  
D  
E  
N  
L  
H  
A  
U  
C  
K







Row One—Lawrence Flinn, Robert Gordon, James Powell, Charles Gressle, Betty Bryan, Clint McKnight.

Row Two—Arabelle Chute, William Barnes, Dorothy Kapp, Murray J. Levine, Doris McIntire, Norman H. Lewis, Nelson Underwood.

## 1932 Green Goat Editorial Staff

Ohio University's fun magazine, the Green Goat, under the capable guidance of Editor Eleanor Hazeltine and her assistants, was a very well behaved animal this year. The staff initiated a change in policy in an attempt to make the "Goat" a magazine of clean, wholesome fun.

Some of the most outstanding issues were the "Celebrity", "Junior Prom", and the "Iconoclast" editions. In the first, many "would-be" campus celebrities were taken for the well-known joy ride, but no one was injured as it was all in fun. The "Junior Prom" edition was full of suggestions as to what the well-dressed prom-goer would wear. Also some ideal prom couples were suggested, but much to everyone's surprise they did not materialize. The "Iconoclast" issue brought smiles to many and tears to few, but a few students were observed to be weeping over their fallen idols.



E  
L  
E  
A  
N  
O  
R  
L  
H  
A  
Z  
E  
L  
T  
I  
N  
E

The 1932 Green Goat was a publication of which to be proud and many congratulations and much praise are due those who are responsible for its publication. The "Goat" is one of the most amusing parts of campus life, and the reception accorded to it by the student body is proof enough that it will continue to delight its readers.





Row One—Glenn Broomala, Junius Stone, Elden Hauck, Stephen Komarc, Jane Mooney, Gerald Wood.

Row Two—John Main, Charles Washing, David Jones, Armand Lehman, Carl Baehr.

Row Three—Kate Stephan, Edna Lindblum, Harland Reid, William Nolfi, William Barnes.

## 1932 Green Goat Business Staff

Much of the success of the 1932 Green Goat was due to the capable administration of its business staff. Under the guidance of Business Manager Robert Corace, the Goat has completed another year as one of the features of campus life.

Sorority girls rose at the crack of dawn to patrol the campus with their Green Goats. Competition for the two cups offered as prizes for the group selling the most was very keen. However, at the beginning of the second semester, the staff decided on a new method of circulation and the girls could stay home and sleep an hour longer. No more were the plaintive cries of the co-eds heard on the campus, urging everyone to buy the "Goat". Young men took over the responsibility of circulating the magazine.

Although the Goat was sometimes in rather embarrassing situations due to the present economic depression, the keepers hustled around to find fodder enough to keep the animal well and satisfied. Peace and contentment reign over the stables of the Green Goat, and next year the Goat will again run over the campus, bringing joy and mirth with it.

R  
O  
B  
E  
R  
T  
G.  
C  
O  
R  
A  
C  
E





## Ohio Alumnus



Clark E. Williams

What the Green and White is to Ohio University students, the Ohio Alumnus is to graduates. Published monthly under the editorship of Clark E. Williams, alumni secretary, the magazine is a reflection both of interesting campus activities and of the doings of Ohio University alumni. Copies of the Alumnus are sent to almost every state in the country, enabling Ohio University graduates to maintain a close touch with the campus and with their former classmates.

New life was given the Ohio Alumnus this year by a change in form and type style. Formerly seven by ten inches in size, it has grown to dimensions of nine by twelve inches, and resembles much more the appearance of popular monthly periodicals. The magazine is copiously illustrated with pictures of campus scenes and notables as well as prominent alumni.

Mr. Williams maintains correspondence with countless alumni and records in his magazine the births, deaths, marriages, and honors concerning graduates of almost every class of the last forty years.

A new duty was added to the alumni secretary this year when Lehman Faris, former publicity director, left the staff of Ohio University. Under the direction of Mr. Williams, the work of the News Bureau has been carried on. This agency supplies papers all over the country with interesting stories of social, scholastic, and athletic news of Ohio University. Pictures of campus personages are supplied to city papers and news services such as the Associated Press and United Press. The News Bureau also covers athletic contests for these agencies.





[125]

nineteen hundred thirty two



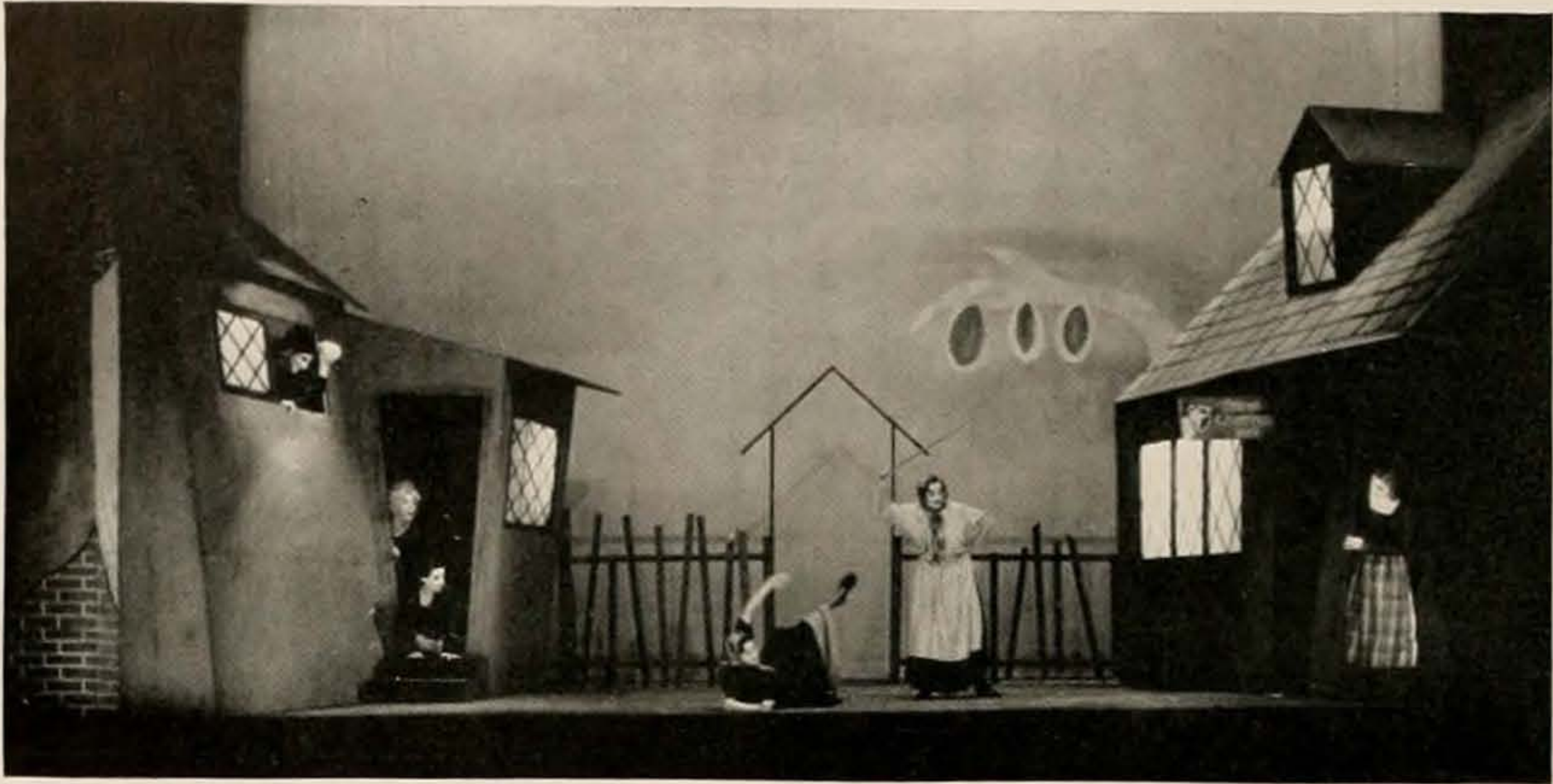

## Playshop

Through the varied programs presented by Playshop the theater-goer has had a most delightful year.

"The Camel Through the Needle's Eye" was the first play staged this year; it was soon followed by "The Last Mile". "Uncle Tom's Cabin" was enjoyed by all who witnessed it. Playshop is presenting for the Commencement Play "Berkley Square".

One of the outstanding productions was a one-act play, "Sintrom of Skagerrack", presented by the head of the Dramatic Department, Harold Evans, and a Senior majoring in dramatics, Mildred Finnicum.

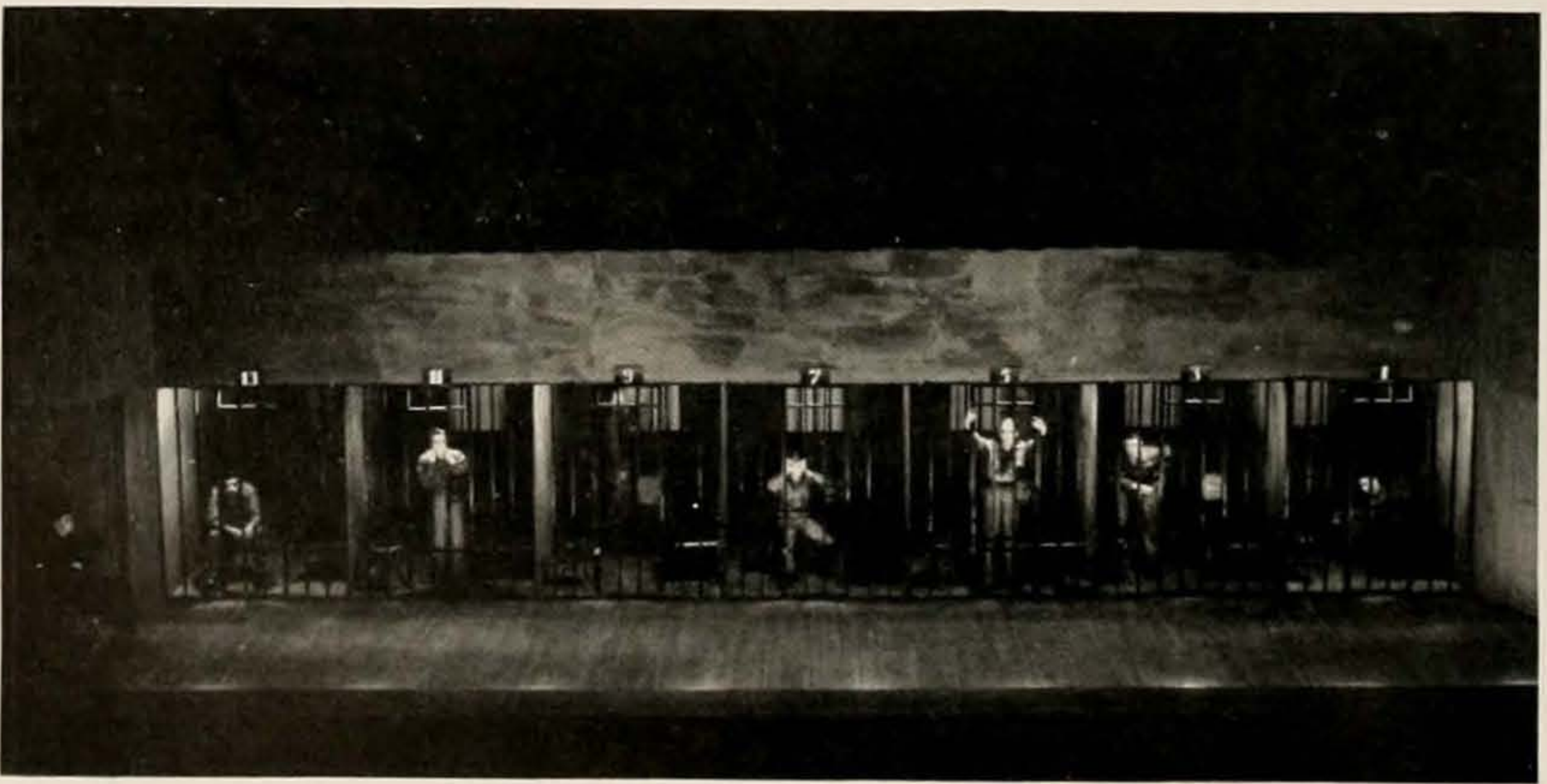



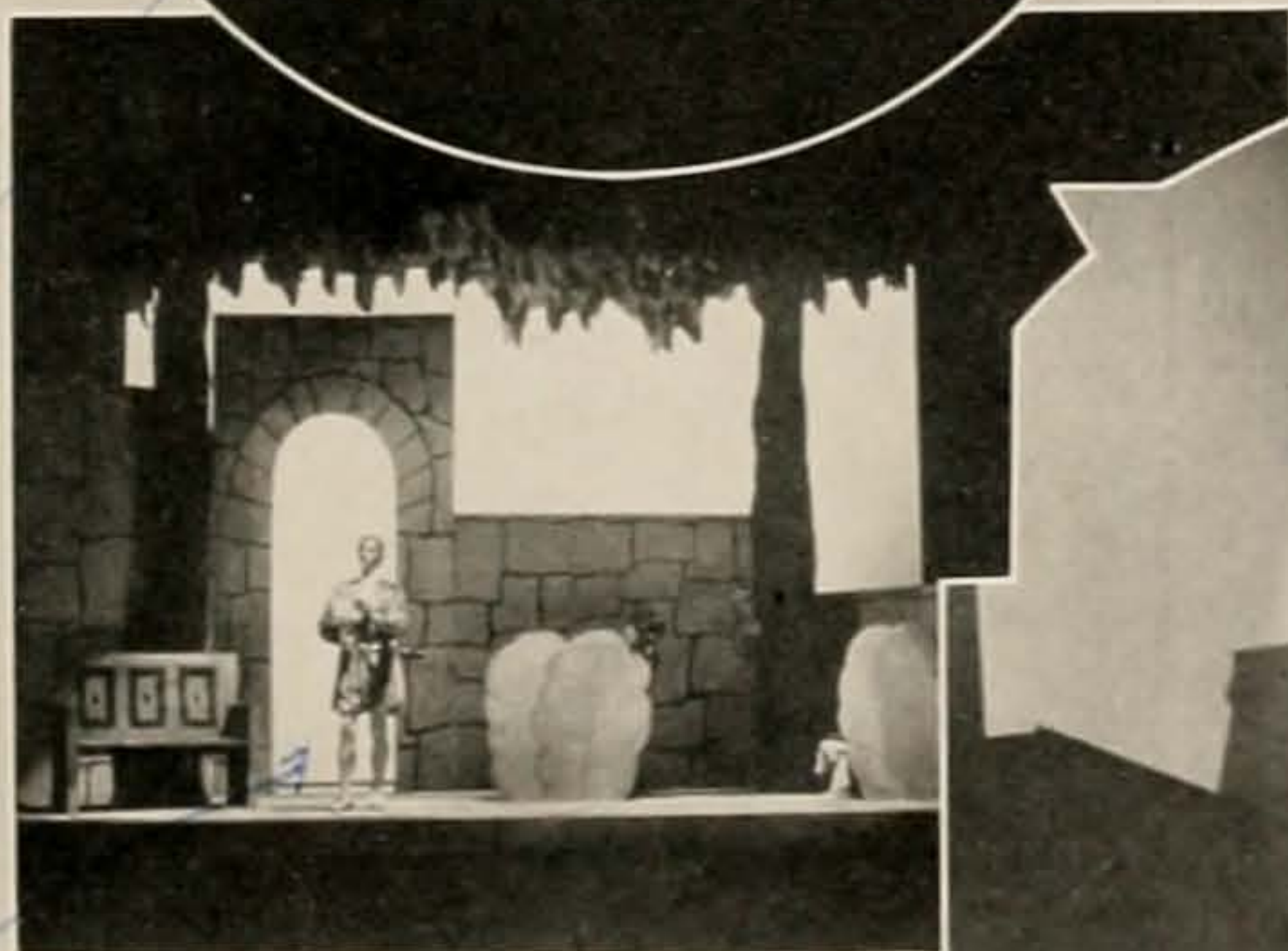
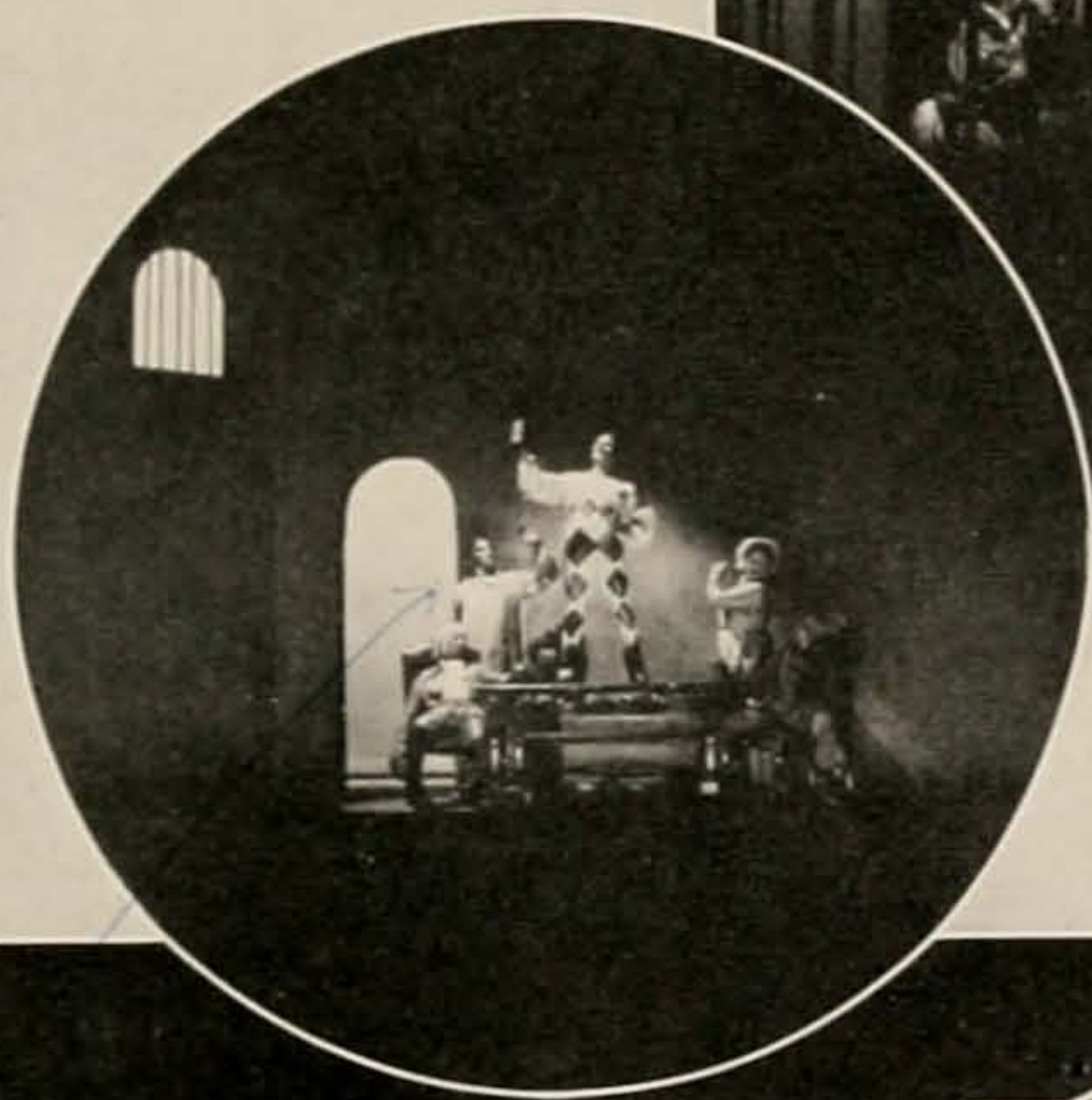
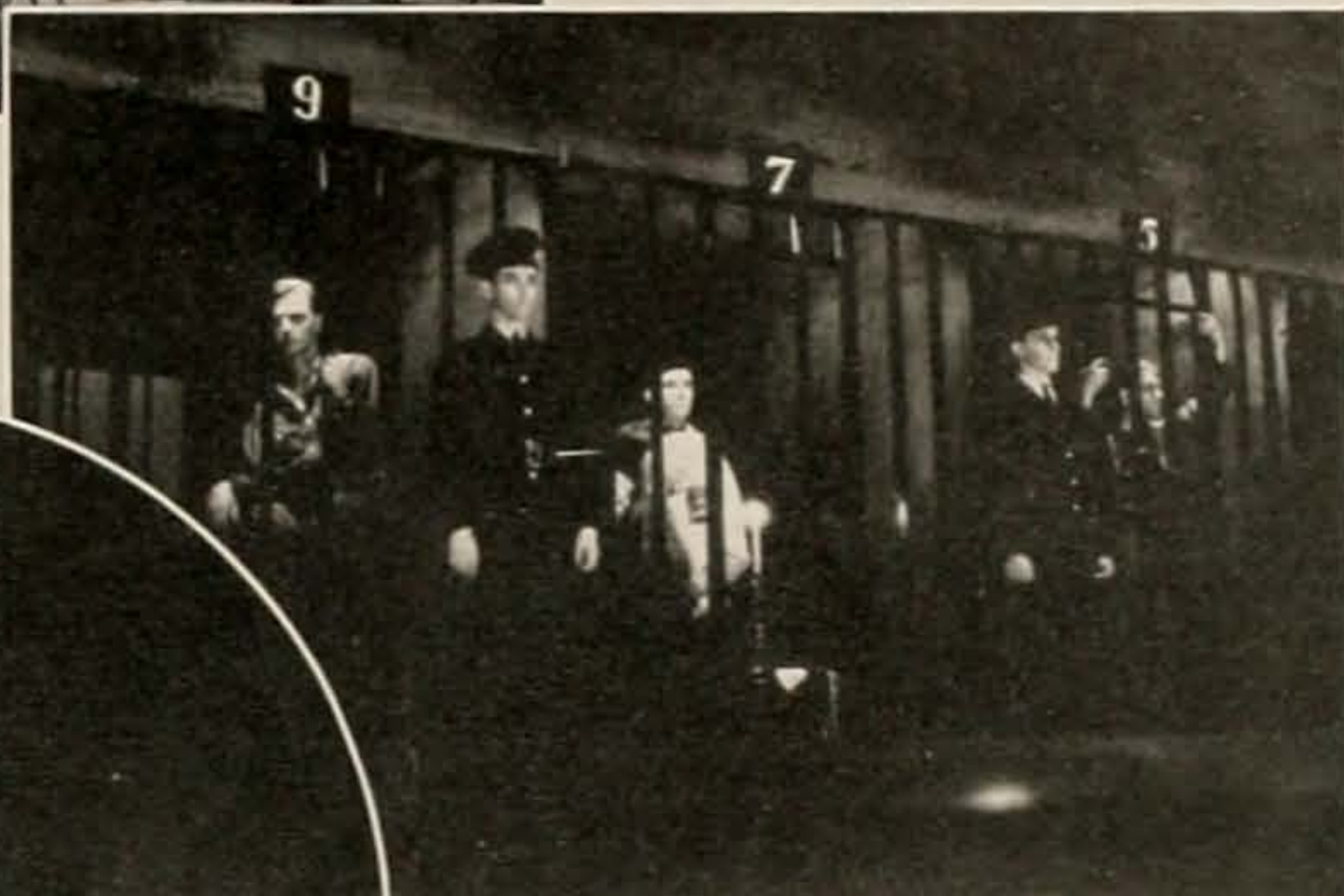
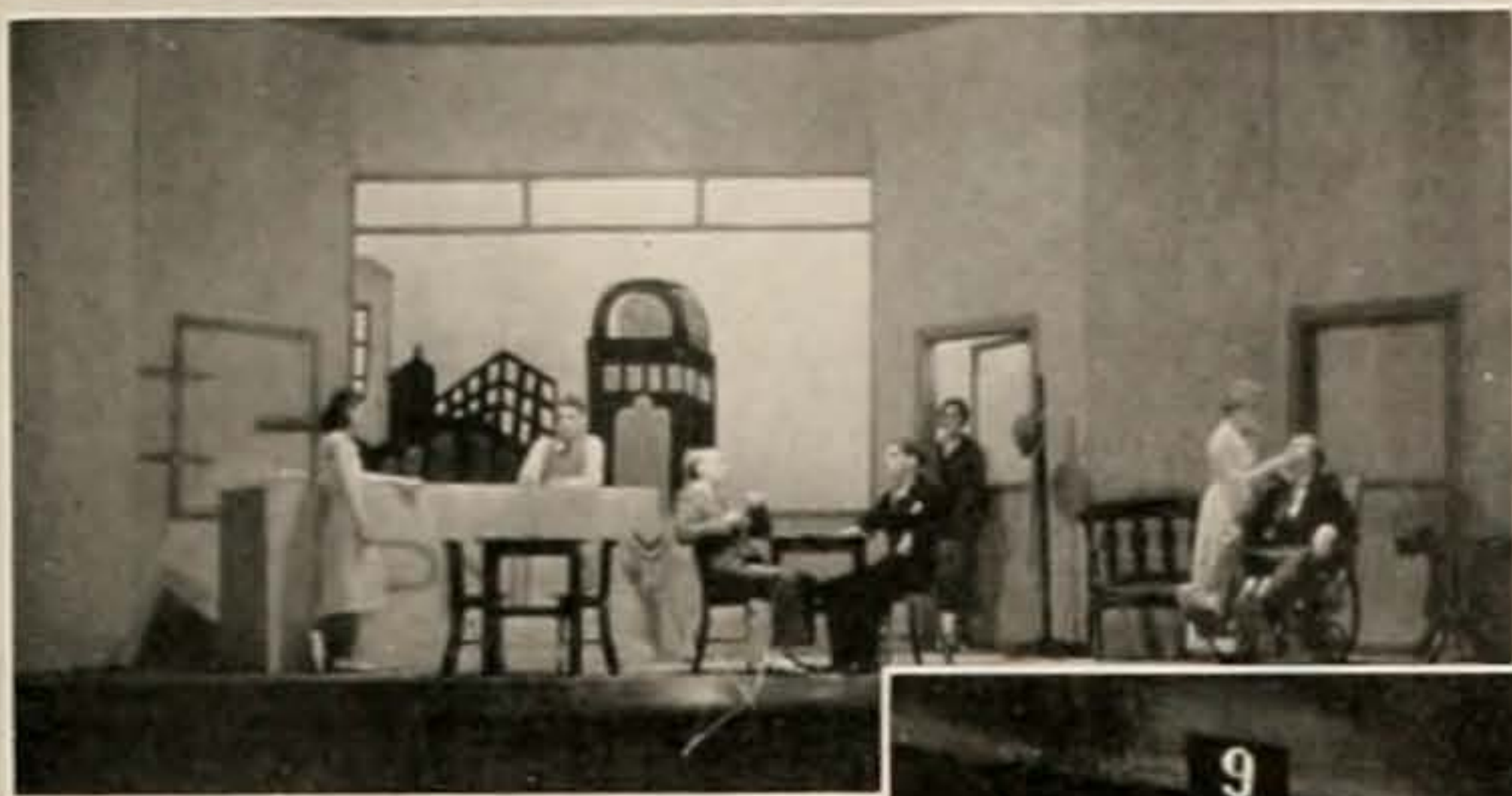



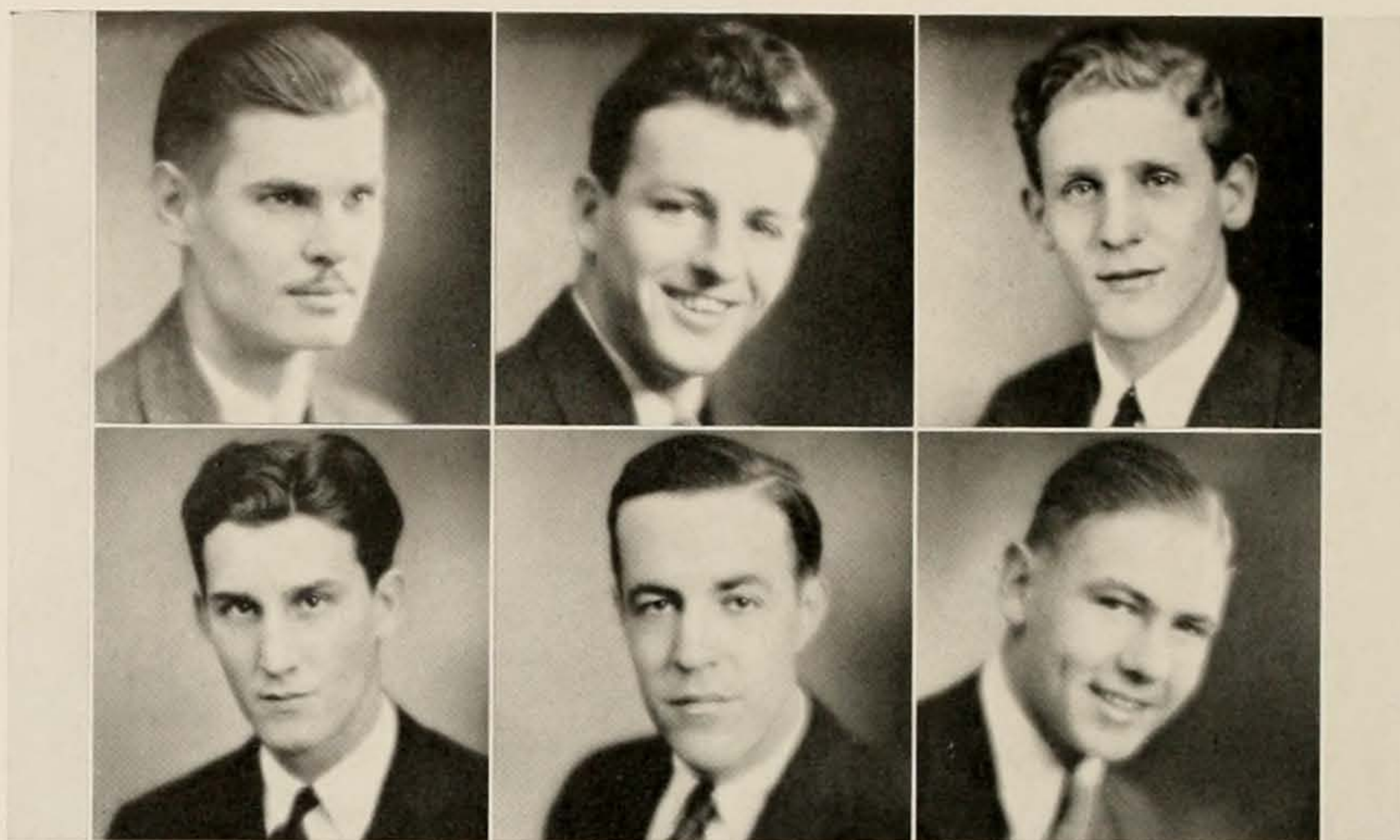

Row One—Leo Potts, William Shea, Ernest Greenwald.

Row Two—Harry Brown, Howard Wendell, William Cherrington.

## Men's Varsity Debate

More display of interest and enthusiasm has been shown this year in Ohio University forensics than ever before. More students from more fields were prospective members to help their school defend her title in one of the largest and most difficult schedules ever undertaken by the Public Speaking Department at Ohio University.

Under the direction of Professor William H. Cooper, head of the Department of Public Speaking, and his assistant, Lorin C. Staats, a number of excellent teams were developed with which to carry on an enlightening and educative discussion of the question. Two questions were debated this year: "Resolved: That private ownership and control of the means of production and distribution are preferable to collective ownership and control", and the other question was "Resolved: That capitalism as an economic organization is unsound".



Professor W. H. Cooper





Row One—John Holden, Paul Allshouse, Ralph W. Arnold.

Row Two—Maurice Kline, Harvey Smith, John R. Stockham.

## Men's Varsity Debate

More teams were met on the forensic platform than ever before: Ohio Wesleyan, Dennison, University of Dayton, Toledo, Cincinnati, Miami, Muskingum, Ohio Northern, and Akron.

A great honor was bestowed upon the debaters in defending their question with Rollins College from Florida. These teams met in Fine Arts Auditorium, the keen mind of each debater working and striving to outwit the other man in rebuttal.

It is with regret that Ohio University sees the debate season close. This will mean the absence of several Senior members of the squad, who have worked so hard to uphold the forensic standing of their Alma Mater.



Professor L. C. Staats





Row One—Helen Louise Cline, Betty Force, Rae Wooley, Katherine Bradley, Geneva Coleman, Margaret Slaughter.

Row Two—Betty Lewis, Lucille Morganroth, Mary Elizabeth Kessinger, Alene Wills, Mildred Finnicum, Magdalene Pfeil.

## Women's Forensic Association

The Women's Forensic Association was given recognition by the Campus Affairs Committee in March, 1931.

The growth of the Women's Forensic Association was rapid and it soon held an important place on the campus because of the prominence of its members wherever they appeared.

The purpose of this organization is to "foster and promote the interests of intercollegiate debate, intercollegiate oratory, intermural debate and intermural oratory on the campus, and all forms of forensic activities for the women of Ohio University".

At the present time the organization is interested mainly in intercollegiate debate and oratory. The majority of the members have participated in intercollegiate debates composing the teams of Ohio University.

Dual debates have been held this year with Cincinnati, Miami, Denison, Kent State Normal, Ohio Northern and Capital universities.

Professor Lorin C. Staats is the faculty advisor, and also coach of debate and oratory.





[131]

nineteen hundred thirty two





## Men's Glee Club

Membership in the Men's Glee Club is considered an honor, as there is keen and spirited competition among the singers on the campus for membership. The members are selected in competitive try-outs, and the group includes most of the best voices on the campus. Under the direction of Dr. Robinson, the group has developed into an assembly of voices that are well known for their fineness of interpretation and their excellent presentation. Their activities are not limited to the campus, and the group has travelled to several nearby towns where they were received with great appreciation and enthusiasm.

Contrary to the custom of only presenting the Glee Club at the convocation meetings, a concert at Memorial Auditorium was given. This was the outstanding performance of the ensemble this year. Increased student interest in the presentations of the Glee Club forms ample proof that they have improved immensely over that of the previous years.

The officers are: President, Robert Powell; vice president, Robert Randolph; business manager, George Evans.





## Women's Glee Club

The Women's Glee Club is one of the most outstanding organizations for women on the campus. Increased activity has marked the group this year.

Early in February, the club presented a recital. The entire ensemble participated in the first part of the program, which consisted of songs illustrating the varied and remarkable repertoire of the group and its ability to present selections of difficulty in a finished manner. The second half was several scenes from famous operas. Picked voices sang the leading roles with the club furnishing the background.

Members of the Glee Club are selected through try-outs in which all points of voice culture are considered. The club forms one of the major activities for the music majors and competition runs high.

The officers of the club are: President, Thelma Thomas; secretary, Mildred Dennison; business manager, Alene Wills; librarian, Alberta Rudd; accompanist, Helen Schaffer.





## Ohio University Band

Adding to an already brilliant reputation, the Ohio University Band marched through another successful season under the capable direction of Professor Curtis W. Janssen. A new and beautiful arrangement of the Alma Mater was one of the most inspiring and impressive achievements of this group.

Following their custom of electing a band sponsor from a representative group of women students, the musicians this year chose Marian Ziegler to lead them in their sallies on the gridiron.

The excellence of the band has contributed greatly toward the reputation of Ohio University as a great institution. School spirit has been greatly swelled by the organization's appearance at football games, and this group deserves great credit for its loyalty and co-operation.





## Ohio University Orchestra

The Ohio University Orchestra is an organization of seventy-five instruments, the greatest variety ever to be assembled on the campus. Both the students and the faculty are eligible to membership. Its repertoire includes the best of the classical and modern orchestrations.

Like the other musical organizations on the campus, the orchestra does not limit itself to local appearances. During the past year, it made several trips to nearby towns, where it was received with appreciation and enthusiasm.

Its appearances on the campus this year were characterized by new and intricate arrangements that met instantaneous approval with the audiences.

Professor DeForest Ingerham is director of the orchestra, and Bennett Shimp is concert master.





Row One—Eleanor Bush, Kathleen Conaway, Lucille Cutler, Beatrice Hixson.

Row Two—Marcella Horn, Kathryn Kern, Alberta Kimerline, Louise Lorentz, Marion Morris.

## Sigma Alpha Iota

Sigma Alpha Iota, national social and honorary musical fraternity, was founded at the University of Michigan, Ann Arbor, Michigan, in 1903, for the purpose of furthering professional musical activities.

Sigma Beta Chapter of Sigma Alpha Iota was established at Ohio University in 1924, and since then it has been one of the most active professional organizations on the campus.

Prospective members are considered from the standpoints of scholarship, talent, and ability in both practical and theoretical music.

The national organization requires all chapters to present an informal musicale each month. These programs must be representative of all types of classical music.



Sigma Alpha Iota sponsors Pan's Cottage in the MacDowell colony at Peterboro, New Hampshire. Every year each chapter gives a MacDowell Tea to contribute to the support of Pan's Cottage. This colony is a home for creative artists where they may work unhindered by the city.

On May 14, Sigma Alpha Iota held their annual formal dance at the Men's Union. This event was the reunion for all members of the sorority. Many members of the faculty were guests of the local chapter. Music was furnished by the "Travelers".

Row One—Thelma Thomas, Alene Wills, Maxine Weinrich, Dorothy Cosgrave.

Row Two—Helen McKibben, Florine Merritt, Emmy Lou Keehne, Helen Shaefer, Doris Wilhite.





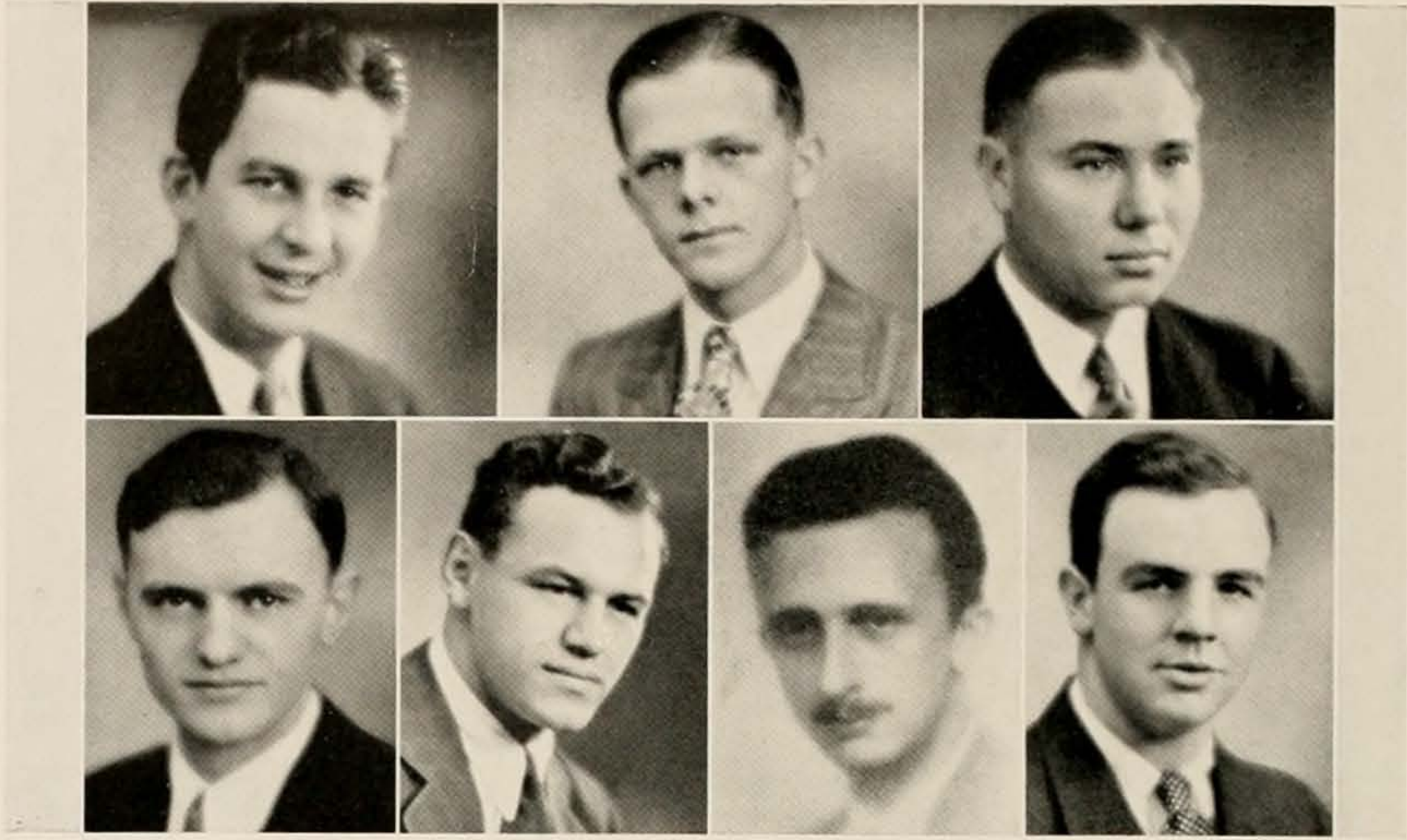

Row One—Robert Price, Marvin Long, John Watson.

Row Two—Carroll Le Favor, Edwin Hellebrandt, Bennett Shimp, Albert Gardner.

Phi Mu Alpha

In Memory

of

Brother



# John Philip Sousa

Row One—Clarence Robinson, Harold Le Favor, Arthur Lange, Curtis Janssen.  
Row Two—Allan Kresge, Richard Cutchan, William Fenzel.

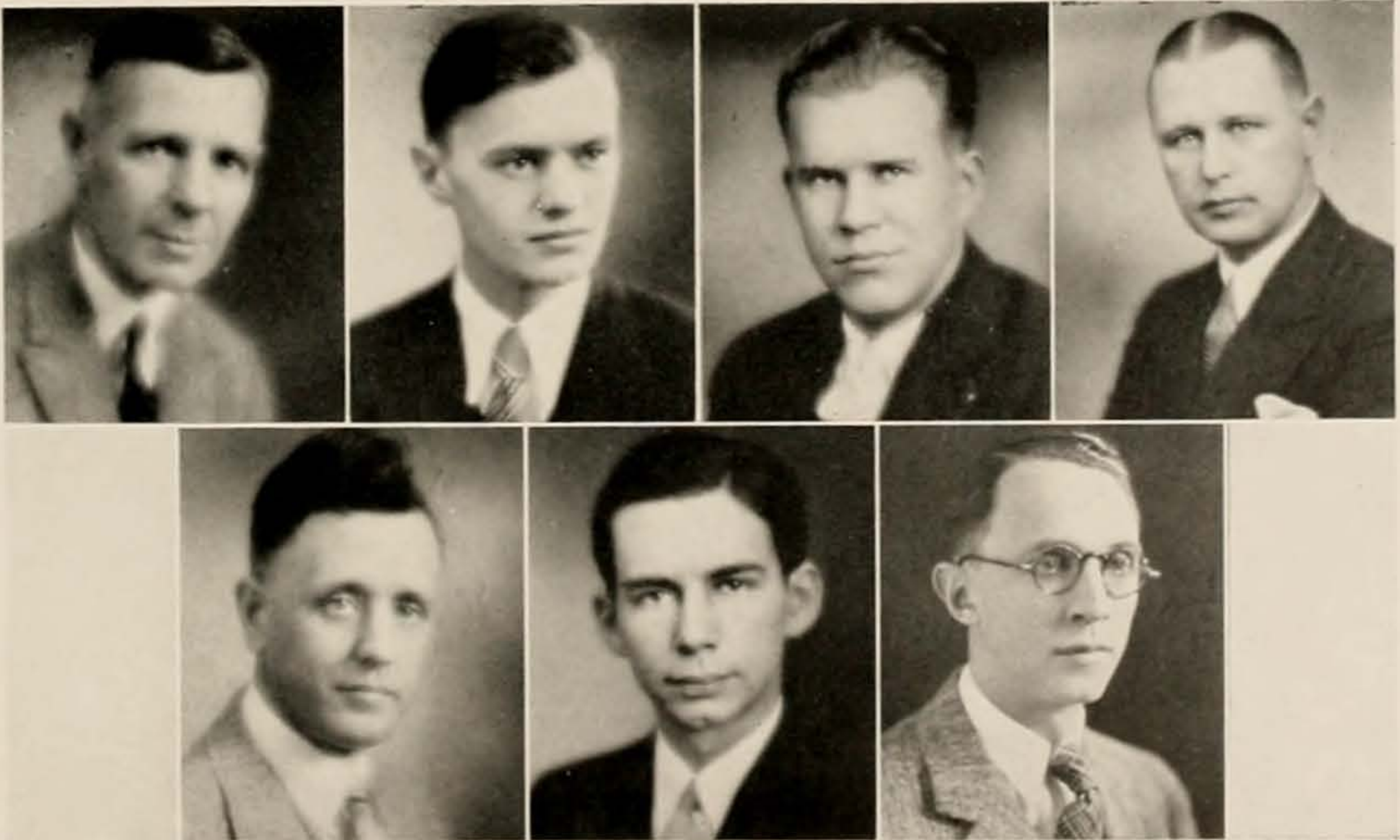



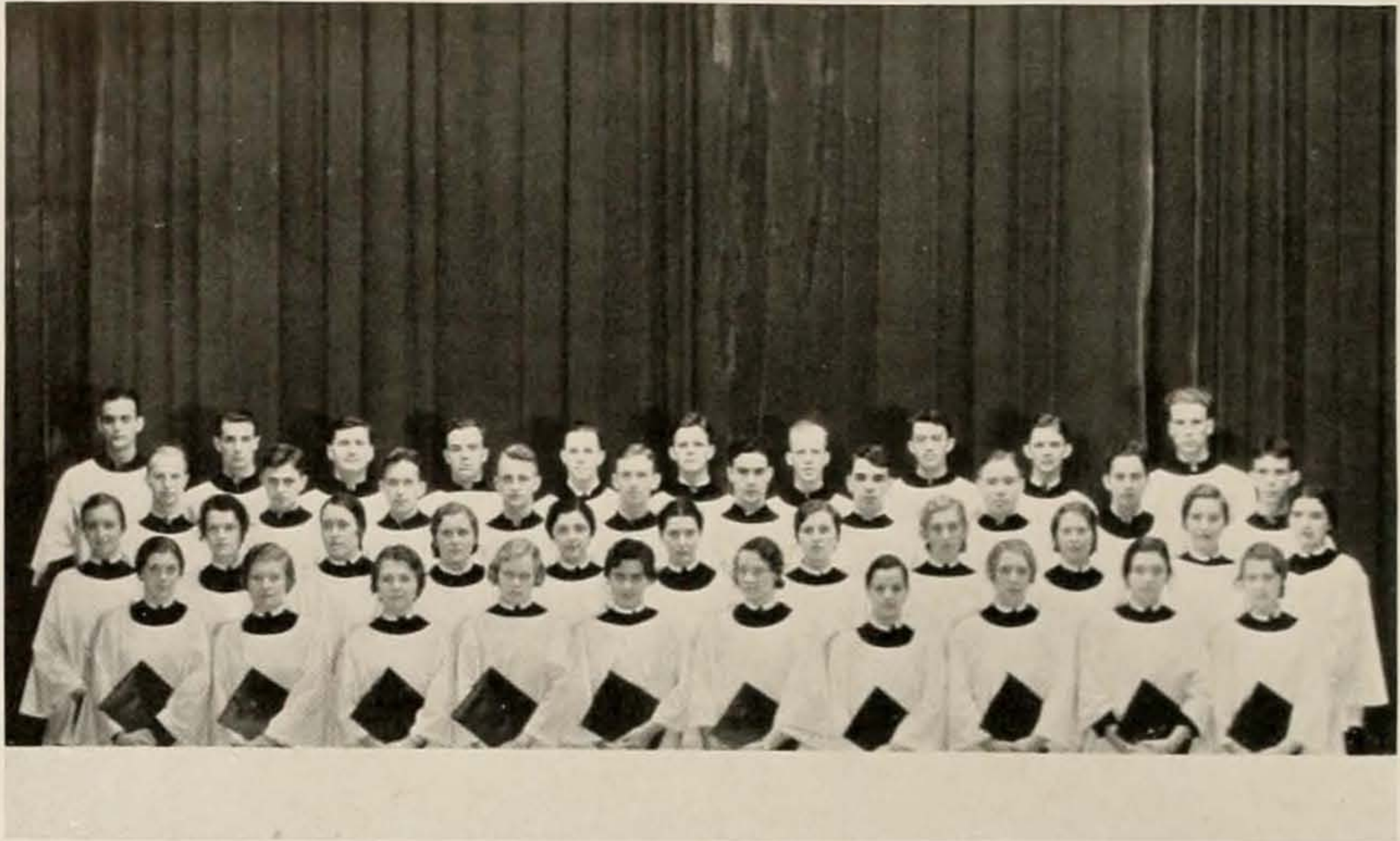

## The Ohio University Choir

The Ohio University Choir, under the direction of Dr. Robinson, is one of the most outstanding of the musical organizations on the campus.

Members are selected through competitive try-outs, which gives to the ensemble the best voices obtainable on the campus. The choir is the only organization in the College of Music which employs mixed voices.

The growth of the choir has been rapid, and as the interest has increased a marked improvement has been made in presentation and execution. Its reputation has grown apace with its improvement, and it is now recognized as one of the most outstanding musical groups on the campus.

The choir has been very active in giving concerts and in making several appearances during the year in convocation.

Gold keys were presented this year to those members whose service and excellence of performance merited them this reward.





Row One—Charles Gorby, Robert Smith, Charles Black, Lawrence Flinn, Gayford Hoffmaster.

Row Two—Rexford Koons, Ralph Munslow, Fred Preston, Howard Wilson, Brandt Henry.

Row Three—Robert Whittier, Harold Guthrie, John Holden, Professor Robinson, Professor Janssen, Dean Johnson.

## Kappa Kappa Psi

On May 18, 1931, the Ohio University Band Club was granted a charter by Kappa Kappa Psi, national musical fraternity. At this time twenty-six students and three faculty members were taken into the Alpha Delta Chapter as charter members.

Kappa Kappa Psi is the only national musical fraternity limiting its membership to band men. Members are chosen who rank highest in character, musical ability and scholarship in schools where chapters are maintained. The Alpha Delta Chapter at Ohio University is very outstanding and active.

The officers of Kappa Kappa Psi are: Charles H. Gorby, president; Robert Smith, vice president; Charles E. Black, secretary, and Lawrence Flinn, treasurer.







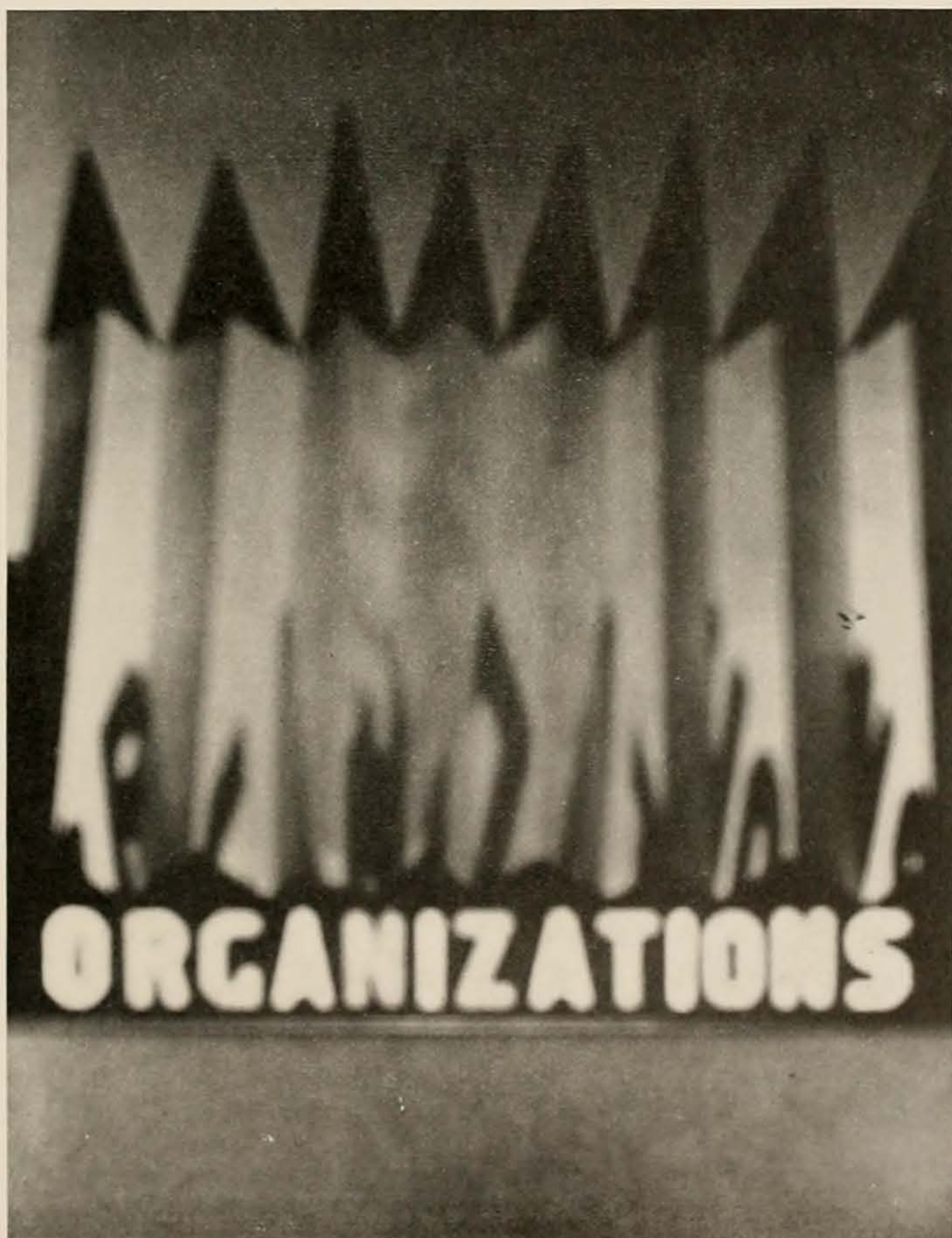

[143]

nineteen hundred thirty two



## Booklover's Club

The Booklover's Club, founded in 1918, was organized for the purpose of promoting the study and appreciation of good literature. Dr. Wilson, of the College of Education, is sponsor and faculty advisor of the club.

Membership is limited to fifteen students enrolled in the College of Education. In election, preference is shown for those who have previously taken courses dealing with literature.

Meetings are held the first Monday in each month during the regular school year. Discussion of present-day magazine literature and the works of contemporary American and English authors is one of the outstanding parts of the club's program.

Individual opinions are encouraged, since the members feel that more can be gained through informal discussion than through formal presentation.

The officers of the club are: President, Merrill Davis; vice president, Joe Cohen; secretary-treasurer, Nelson Brown.





## Kappa Phi

Phi Chapter of Kappa Phi was installed at Ohio University four years ago. It was formerly Philonia, a Methodist girls' club, and became a part of the national organization with the help of Mrs. Irene Park Jones. It is open to any girl of Methodist preference who is interested in its work.

Kappa Phi sponsors both religious and social programs in conjunction with the Wesley Foundation. Each of its members is expected to take an active part in some phase of its activities.

The officers of Kappa Phi this year are: President, Myrtle Horlacher; vice president, Ruth Stone; treasurer, Joanna Horst; corresponding secretary, Madeline Martin.



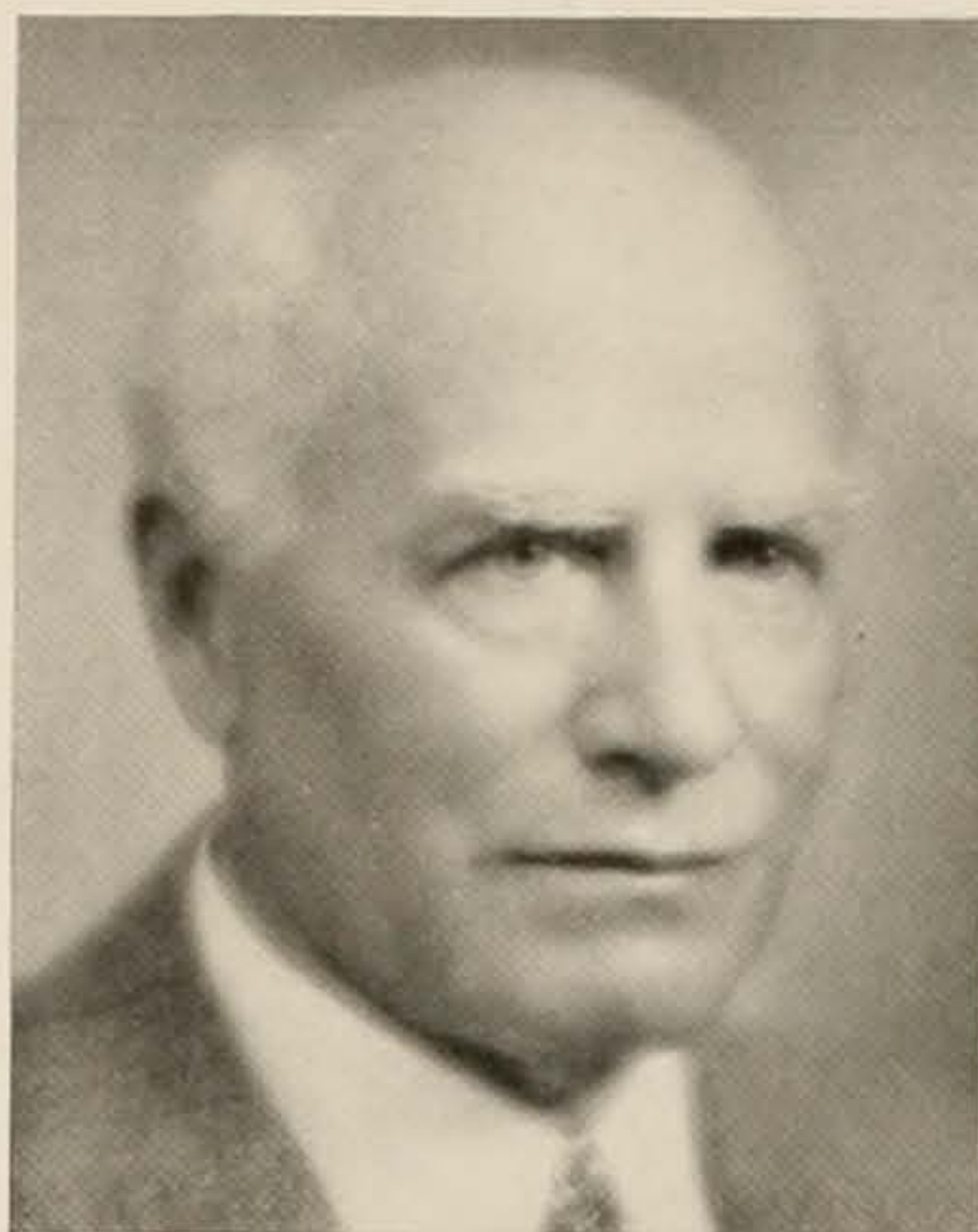

Dean E. W. Chubb

## English Club

The Ohio University English Club, one of the oldest departmental clubs, was founded for the purpose of discerning literary talent on the campus. Membership is limited to students especially proficient in English. Original material by the members is read and discussed at each monthly meeting.

### FACULTY

Dean Chubb  
Greta A. Lash  
C. N. Mackinnon  
J. B. Heidler  
M. F. Fretts

Raymond Slutz  
Edith Wray  
Blaine DeLancey  
H. H. Peckham  
Raymer McQuiston

### STUDENTS

Eleanor Hazeltine (Sec.)	Fae Sarchet	Ruth E. Stachel
Howard Connell	Evelyn Underwood	Betty Bryan
Jack C. Rose	Walter Potoshink	Gladys Neff
Charles Densmore	Catherine Blankenship	Janet K. Pleitz
Jack Mercer	Elizabeth Hunter	Edith Cowles
DeLoris Cherry		Marjorie Harrison



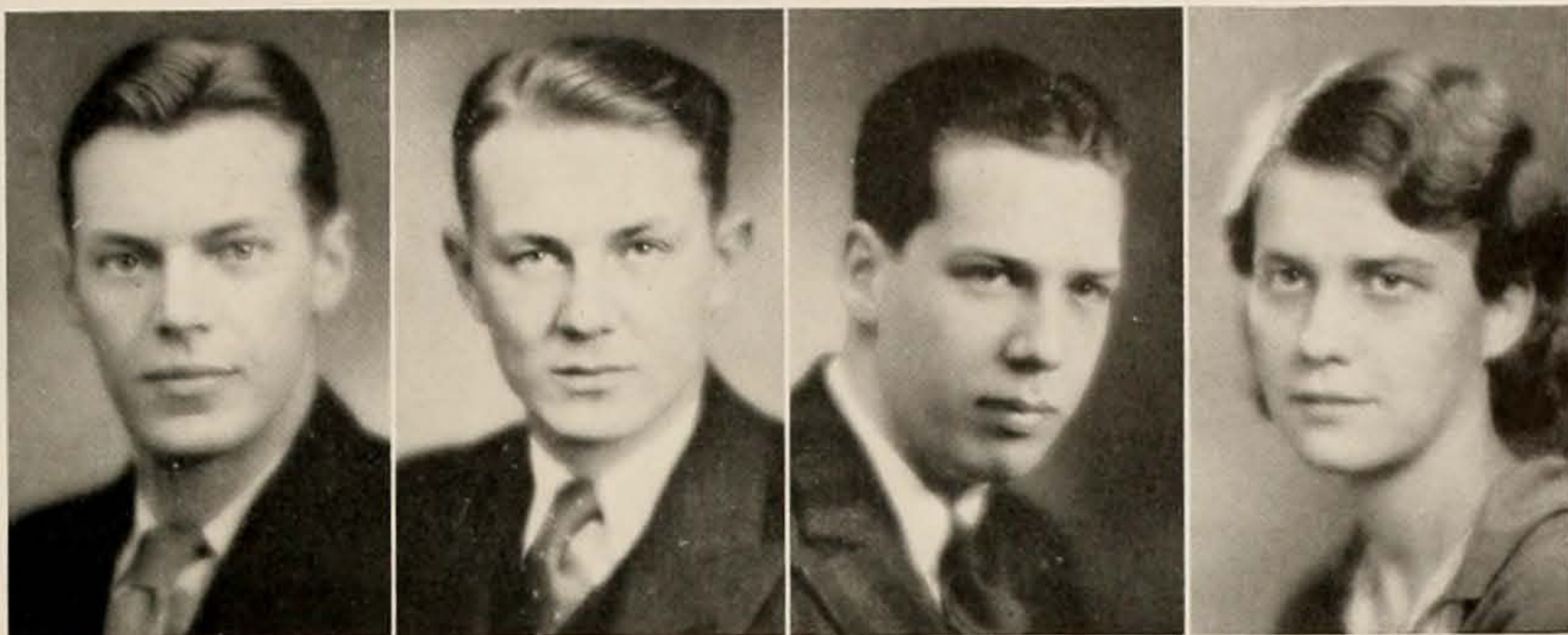

Allen Bundy

Joe Milner

Lawrence Flinn

Evelyn Porter

## Commerce Club

The Commerce Club is open to all students registered in the School of Commerce. It was organized in 1923 in order to bring about a closer association of students in the Commerce Department. Popularity of this organization is proven by its enrollment, which numbers well over three hundred.

Members of the faculty and prominent business men speak at the meetings, which are held the last Tuesday in each month during the school year. In this way members have a chance to come in contact with persons actually engaged in the commercial field.

Many interesting addresses were given this year, dealing with different phases of the commercial world, and including a talk on the present economic condition of Soviet Russia.

Faculty members of the club are: Miss Helen Reynolds, Professor Westbrook, Professor Hansen, Professor Beckert, Professor Fenzell, Professor E. E. Ray, Professor Peters, Professor C. M. Copeland.

The officers of the Commerce Club during the year were: President, Allen Bundy; vice president, Joe Milner; treasurer, Lawrence Flinn; secretary, Evelyn Porter.



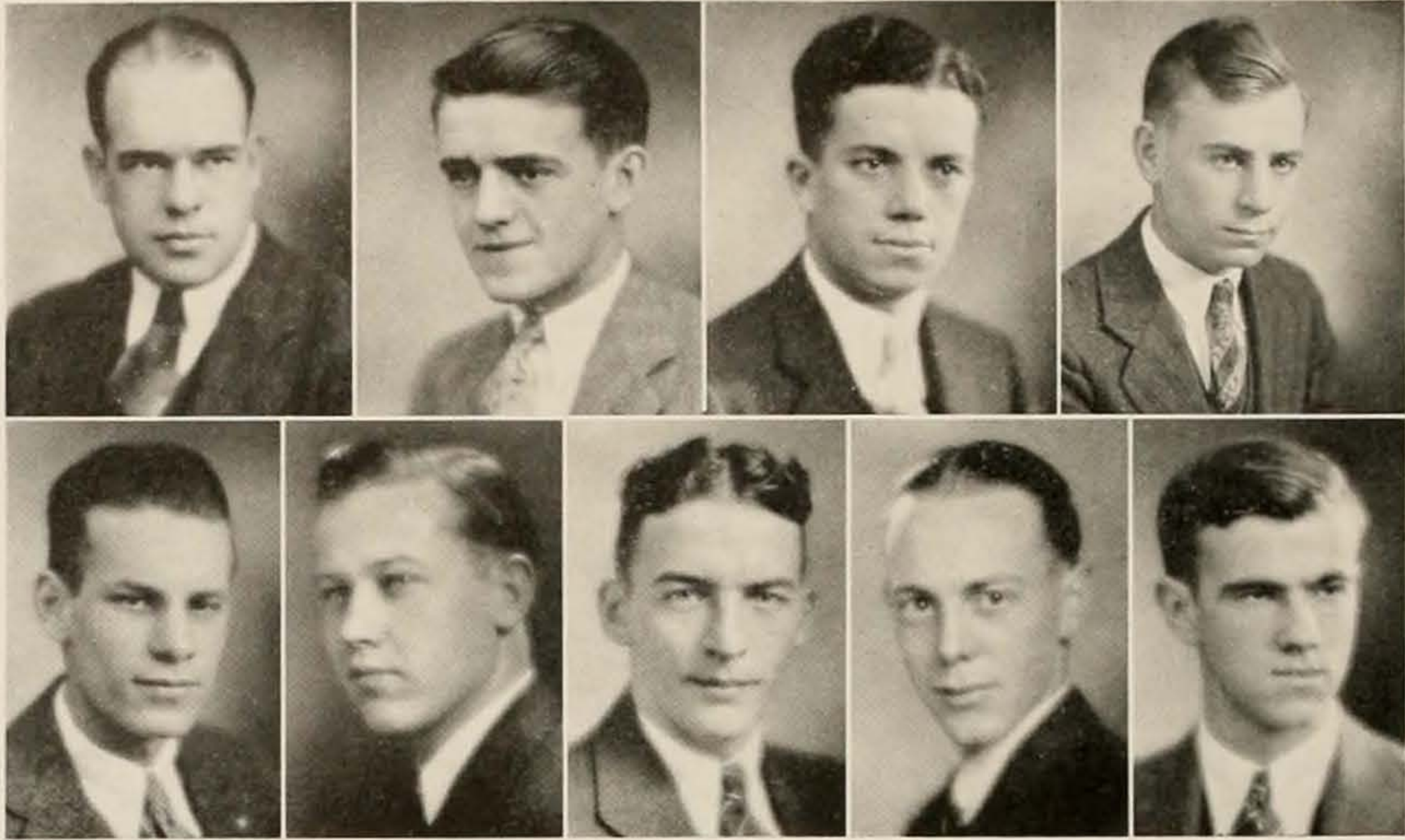

Row One—George B. Wyckoff, William H. Miller, Charles C. Colombo, Russell V. Kelck.

Row Two—Thomas Davis, George J. Glass, Eugene H. Pryor, Lee W. Beasley, Robert Woltz.

## American Institute of Electrical Engineers

The American Institute of Electrical Engineers, a national electrical engineering fraternity, was founded in 1884, with the chief purpose of fostering the advancement of electrical engineering and those arts, sciences, and studies that are conjunctive therewith. Through such an organization the development of the individual engineer and the maintenance of a high professional standing among the members can best be effected.

A chapter of the organization was founded at Ohio University in order that the students might be given the benefit of the research carried on by the organization, and that interest in the profession might be stimulated and maintained. The national organization, which is composed of the outstanding figures in the field, offers membership to those graduates holding the degree of Bachelor of Science in Electrical Engineering.

Meetings of the local group are held at regular intervals. These are characterized by discussions, lectures, and readings of papers on subjects related to the profession. The group is largely responsible for the bringing of scientific motion pictures to the campus.





## Kindergarten-Primary Club

The Kindergarten-Primary Club, open to all Ohio University women enrolled in the Kindergarten-Primary Department of the College of Education, was first organized in 1910, with eleven members. In the years since its organization, membership has increased yearly until this year it numbers over one hundred and fifty.

The meetings, which vary in form from purely social to strictly educational, are held the second Tuesday of each month during the school year. The programs consist of informal discussions or addresses by members of the faculty.

The Kindergarten Club has been very helpful to students in this field by bringing them closer together and giving them a better knowledge and understanding of the work in which they are specializing.

The officers of the club for the past year were: President, Virginia Larimer; vice president, Betty Williams; secretary, Julia Scovill; treasurer, Marguerite Austin.





## Public School Music Club

The Public School Music Club was founded at Ohio University in 1921. It offers an opportunity for anyone who is in the Music Department or interested in music to keep in touch with current musical events and with the excellent work of our own Music Department.

Meetings are held once each month. At these times, after the necessary business discussions, programs are given, in which the members of the club participate. This is followed by a social hour. Once each year there is an open meeting, and one dance.

Officers for this year were: Alene Wills, president; Kathleen Conway, vice president; Beatrice Hixson, secretary; Mary Helen Lee, treasurer.





Row One—Iva Mae Young, Margaret Davis, Delphine Whaling, Eleanor Hruby, Maxine Beckley.

Row Two—Janet Bing, Zelma Butt, Mary Louise Carpenter, Dorothy Finley, Mildred Giesecke.

Row Three—Frances Dorothy Hale, Evelyn Louise Hanley, Edna Lucile Mann, Ruth E. Young, Margaret Young.

## Home Economics Club

The Home Economics Club of Ohio University is a division of the National Association of Home Economics. After two years of inactivity, the club was reorganized in 1929. The purpose of the Home Economics Club is to provide an opportunity for all girls who are taking Home Economics to become better acquainted with the work they are planning to enter. Since the club is a national organization, it enables its members to keep abreast of all modern movements in their field.

The officers for the past year were: President, Iva Mae Young; vice president, Margaret Davis; secretary, Delphine Whaling; treasurer, Eleanor Hruby.

Because of the activity of these officers, the main object of the club has been realized. The members have been brought in contact with many prominent women who are working in the field of Home Economics. These women give them a practical understanding of what their work will require of them after they have completed their college studies. In this way they are also informed of the various fields of work which are before them after graduation.





## Wesley Foundation Council

The Wesley Foundation Council is a body of Ohio University men and women which governs the Methodist student group and decides upon their activities. Everyone selected for the directing council is called upon to fill one office. It is the purpose of the organization to guide and bring more closely together Methodist and Methodist preference students.

Mrs. Saylor, an ex-officio member, is the advisor and student-worker.

There are at present twenty-eight members on the council, which meets every Sunday afternoon.

The council sponsors the Sunday School Class, the Home Hour, the Fellowship Supper, and Vesper Services, in which a lecture is given, followed by discussion.

The council also acts as sponsor for the orchestra, the Wesley Players, dramatic groups, and the student choir.

The officers of the club are: President, Wilson Underwood; vice president, Alice Ruth Donley; secretary, Harold Bigony; treasurer, Ralph Walker.



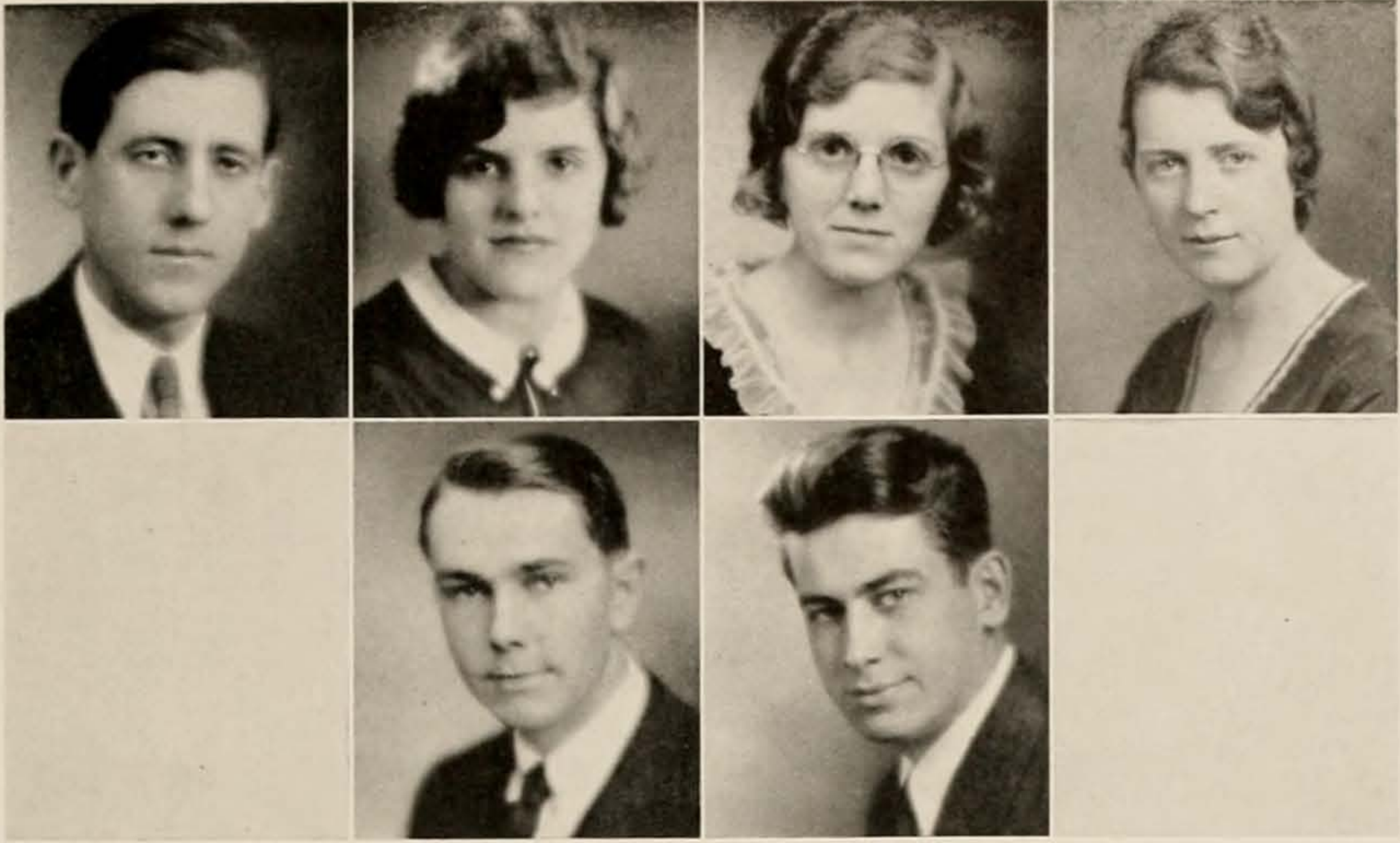

Row One—Harold Guthrie, Anna Rogers, Lillian Kittle, Margaret Myers.

Row Two—Sanford Keairns, Damon Keairns.

## Bethany Council

Bethany Council is a religious and social organization whose aim is to bring more closely together the students and members of the Christian Church. The membership is composed of leaders among the Christian Church and Christian Church preference students.

The council sponsors the Sunday School and the Christian Endeavor Society. Arrangements are often made for able speakers to appear before the group and interpret and discuss Biblical and present day problems.

Every Sunday afternoon the Student Hour, for the purpose of recreation, is held at the church. Social contacts are further promoted by frequent parties during the year.

Officers for the year were: President, Harold Guthrie; vice president, Raymond Shrum; secretary and treasurer, Anna Rogers.





Row One—David Titus, Ruth Stackel, Ora Taylor, Albert Church, Helen McLaughlin, Madge Campbell.

Row Two—Nell Shannon, Morgan Jones, Charles Colombo, Dorothy Jefferson, Florence Smith, Elmer Jacobs, Mabel Wilson.

## Westminister Fellowship Council

The Westminister Fellowship Council is the executive board which supervises the activities of the Westminister Foundation, Presbyterian student organization.

The foundation endeavors to bring about a closer relationship between the church and the University. It works co-operatively with other religious organizations on the campus, and has drawn quite a large membership by its varied activities.

The membership vesper communion, the Christmas candle-light service, and numerous get-together suppers and teas are some of the interesting and enjoyable activities in which the members participate.

The council is under the direction of Miss Ruby Hanky, student secretary, assisted by the Rev. A. Y. Wilcox.

The officers of the council are: President, David Titus; vice president, Ruth Stackel; vice president, Merrill Davis; secretary, Ora Taylor; treasurer, Albert Church.





Row One—Lillian Kittle, Laura Culler, Deloris Phelps, Mary Young, Helen R. Savage.

Row Two—Doris Giesecke, Dorothy Rogers, Ruth Young, Nettie Wallace, Elizabeth Shepard, Mildred Giesecke.

## Kappa Beta

Kappa Beta is a national religious organization composed of Ohio University women of the Christian Church, or Christian Church preference, with the purpose of furthering friendly relationships by means of religious and social activities. The local organization, founded in 1928 as Kalai Kagathai, which means "Girls with Ideals", was granted membership into the national society in 1929 as Kappa Chapter.

Membership requires a "C" average and membership in or preference for the Church of Christ.

Religious and social meetings take place the first and third Tuesdays of each month. The Social Service Committee takes an important part in the activities.





## Phi Tau Theta

Phi Tau Theta, an organization for men of Methodist preference, was installed on the Ohio University campus in May, 1931. Previous to its installation as a chapter of the national organization of Phi Tau Theta, the local group, founded in 1927, was known as Mu Sigma Mu. Mrs. E. D. Sayre was the first sponsor of the group, of which the Rev. Arlie Krussell later became advisor. At present it is under the direction of Dr. Coulter.

The aim of Phi Tau Theta, derived from that of the Wesley Foundation, is to encourage a fraternal spirit among Ohio University men of Methodist preference. Although the fraternity is of a social-religious character, special interest and participation in church activities are encouraged. In addition to this, a "C" average is required for initiation. Membership in the fraternity at present is composed of thirty active members and twenty pledges.

The program of activity for the year includes assisting in the affiliated membership and the financial campaigns of the Wesley Foundation Council, conducting vesper services, presenting plays, and the sponsoring of social functions.

The officers for the past year were: President, Ralph R. Walker; vice president, Raymond Fuller; secretary, Warner Kloefer; treasurer, Edward Rosser.





Row One—Betty Sells, Sara Henderson, Dorothy Jefferson.

Row Two—Rurra Turri, Ethel Merry, Helen Stephens, Mary Kahler.

## Folklore Club

The Folklore Club first made its appearance on the Ohio University campus in November, 1923. Its activities have been directed toward an appreciative study of the folklore of our own and other lands.

The aim of the club is the enlarging of the fund of general knowledge in the field of folklore and the cultivation of a deeper appreciation of literature.

Membership, not to exceed twenty-five, is composed of students of English and those who have indicated interest in this phase of literature.

The fine co-operation of the members, old and new, under the kindly direction of Miss Mary Kahler, points to a successful future for Folklore Club.

Officers for the past year were: Betty Sells, president; Lurene Brown, vice president; Helen Sheets, secretary; L'Atha Storms, treasurer.







book five  
athletics



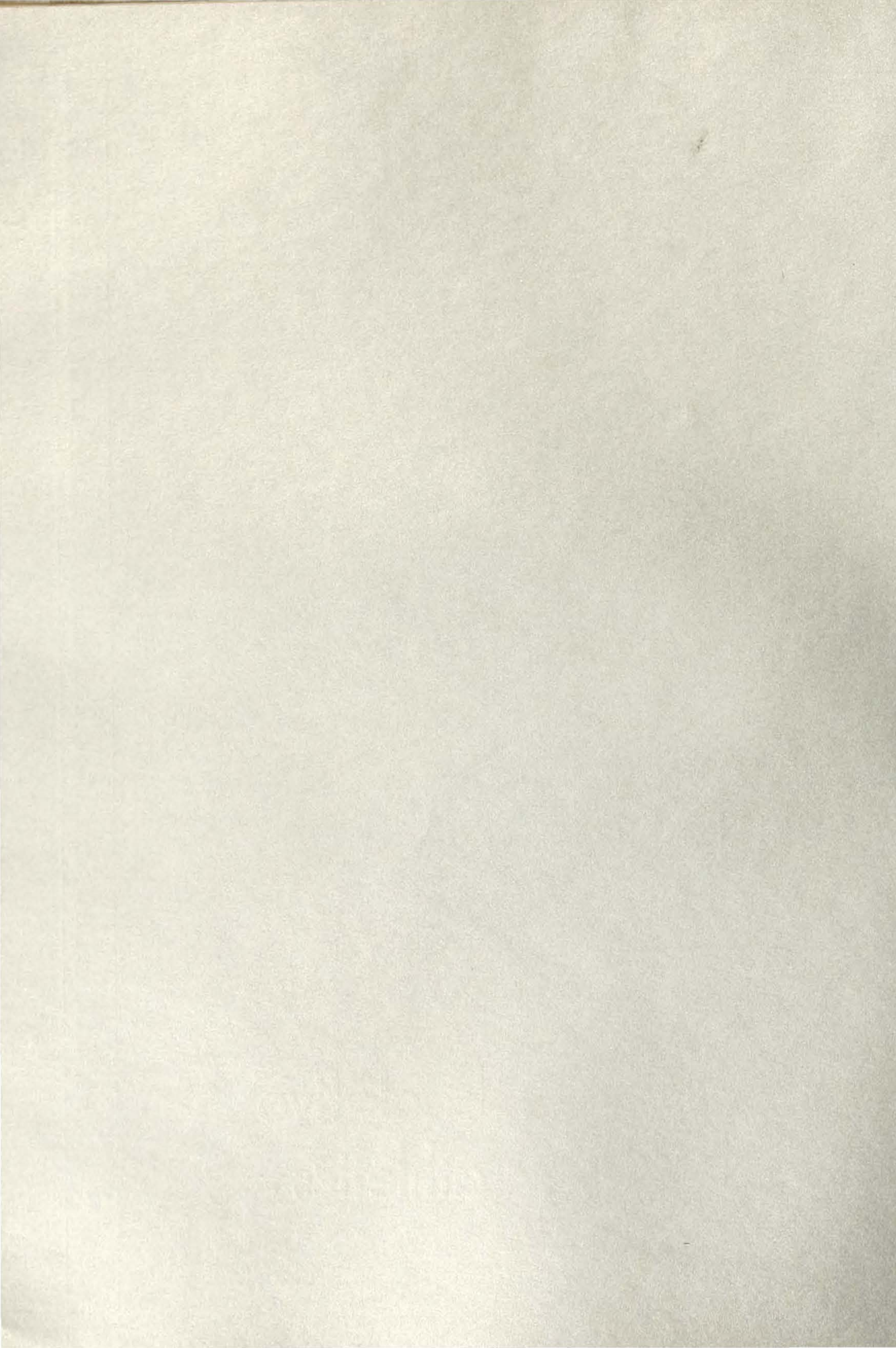



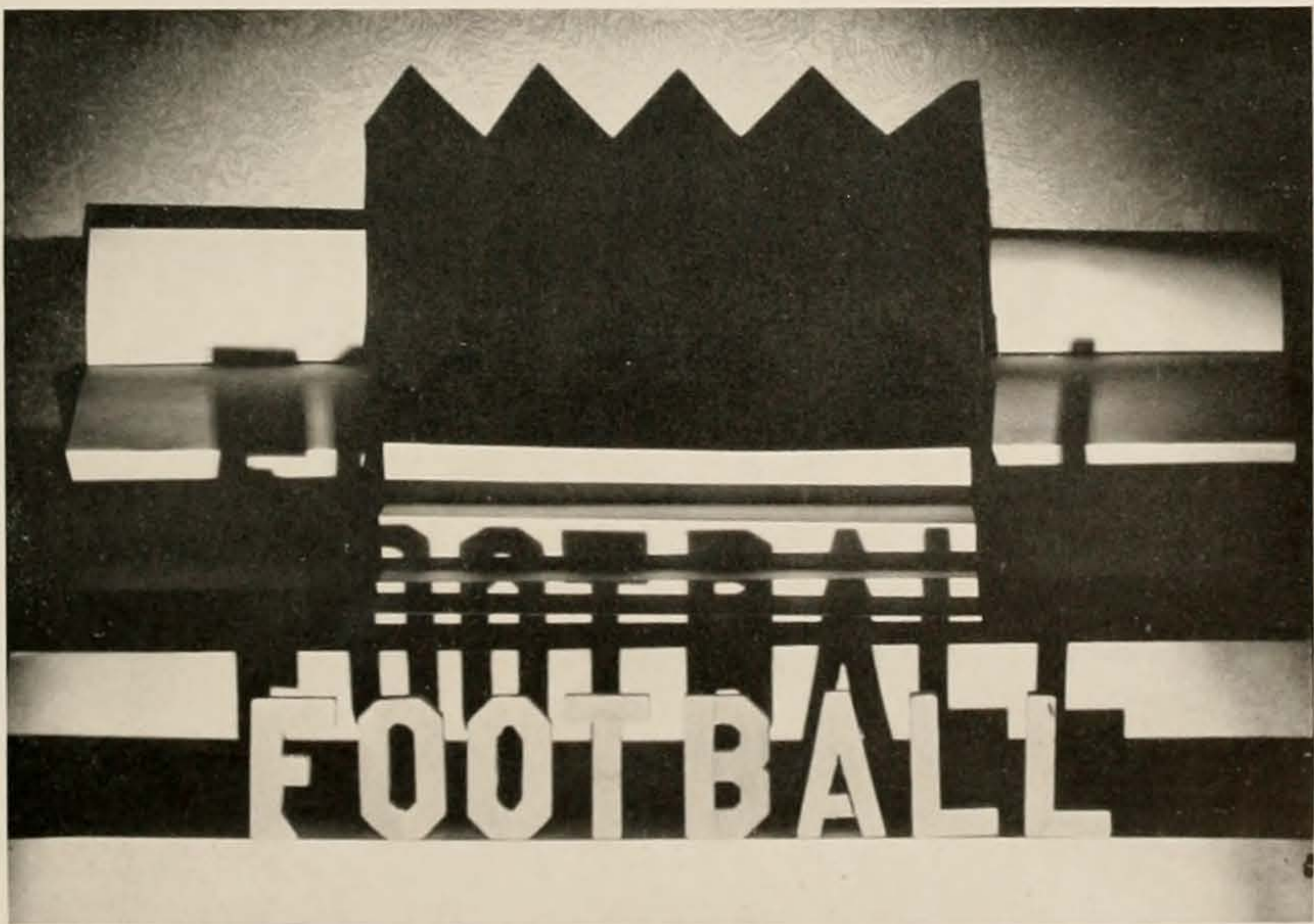

[159]

nineteen hundred thirty two



## 1931 Season Record

Ohio -----	6	Indiana -----	7
Ohio -----	40	Butler -----	0
Ohio -----	33	Denison -----	0
Ohio -----	22	Simpson -----	0
Ohio -----	13	Cincinnati -----	7
Ohio -----	18	Wesleyan -----	0
Ohio -----	27	DePauw -----	0
Ohio -----	13	Miami -----	0



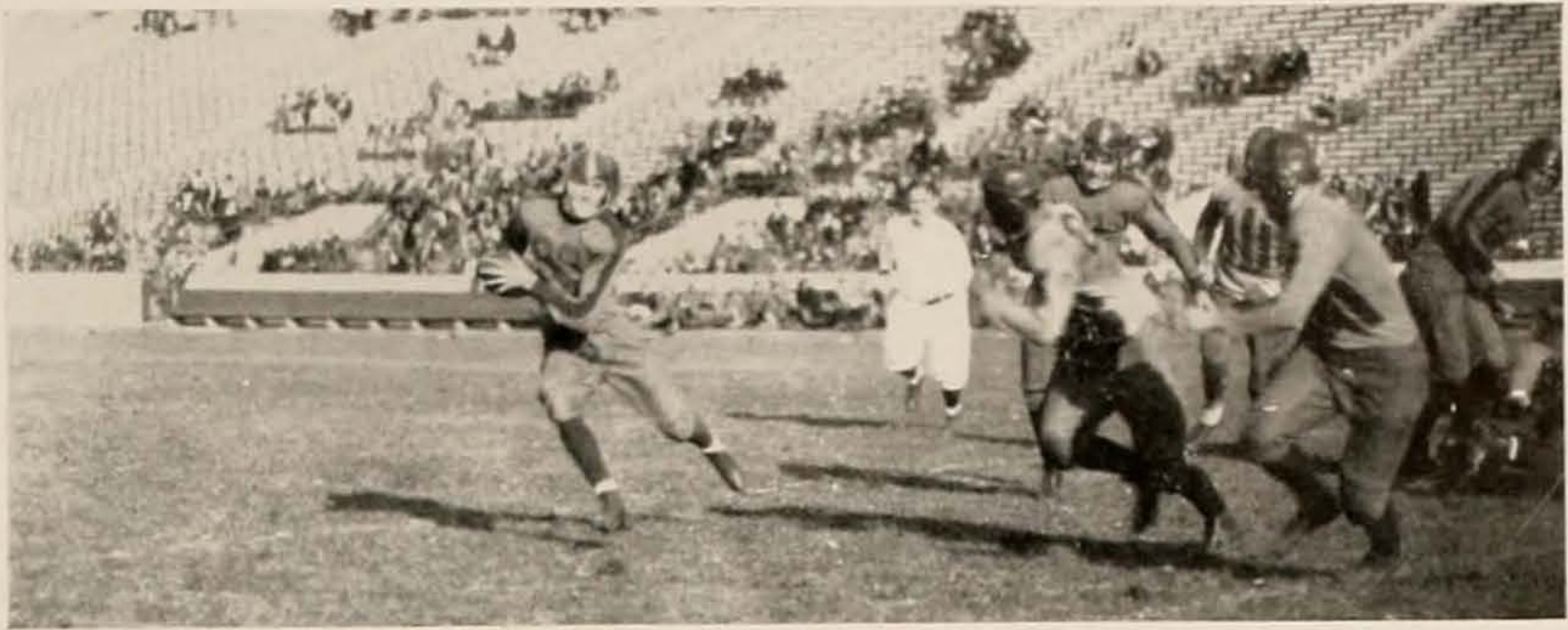

## Football

Following an undefeated year in 1930, Coach Don Peden began preparations early to get the gridgers in shape for the opener with Indiana. A large squad comprised of several veterans and a wealth of Sophomore material reported two weeks before the opening of school.

The Ohio football squad suffered its first defeat in twenty starts in the initial game on the 1931 campaign when Indiana University shaded the Bobcats, 7-6. The Peden men completely outplayed their Big Ten opponents in the opening half and threatened the Hoosier goal line on several occasions. Only the stubborn defense of the winners prevented an early score for the Ohio eleven.

Peden

Bird

Trautwein





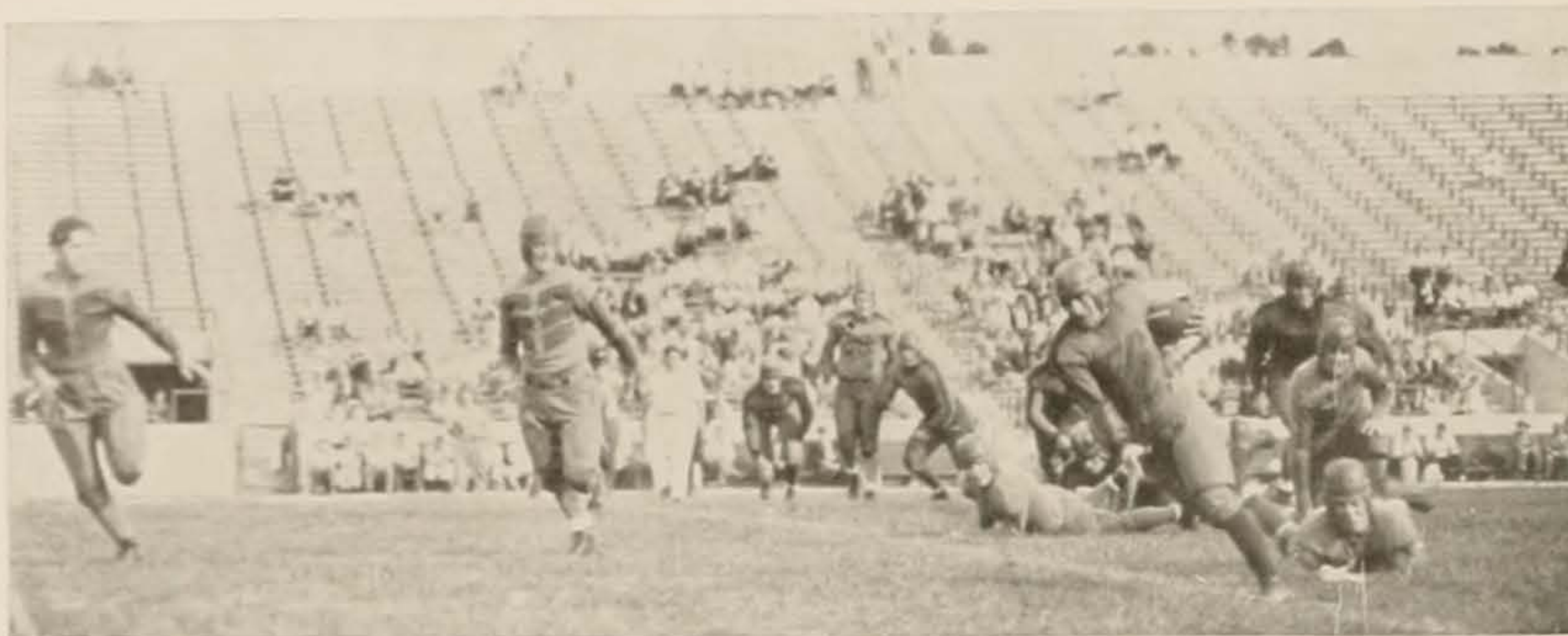

With the opening of the second half the Indiana coach substituted a fresh backfield in an effort to strengthen the offense. The Western Conference team started a drive down the field but were halted at the nine-yard line by the Ohio line. Here the Hoosiers called for a short pass and Lyons, end, counted the only touchdown for the winners. Edmonds kicked the extra point.

The Bobcats were within threatening distance of the goal line on several occasions. However, the Hoosier defense braced and held for downs.

Grover

Olson

Herbert

Trepp







In spite of the absence of strong reserve power the Green and White gridders fought hard and got their first break in the final quarter. Jones, Indiana back, attempted to punt. Hilbert rushed through and blocked the ball. The oval rolled over the goal line where Snyder fell on it for a touch-down. The Bobcat hopes for a tie were stopped when Gabriel missed the try for the seventh point.

Indiana sports writers credited the Ohio eleven as being one of the best coached teams to face the Big Ten squad during the season. At the conclusion of the schedule Chrisman was named on the all-opponents aggregation by the Indiana players. He was considered as the hardest driving lineman of any team facing the Hoosiers.

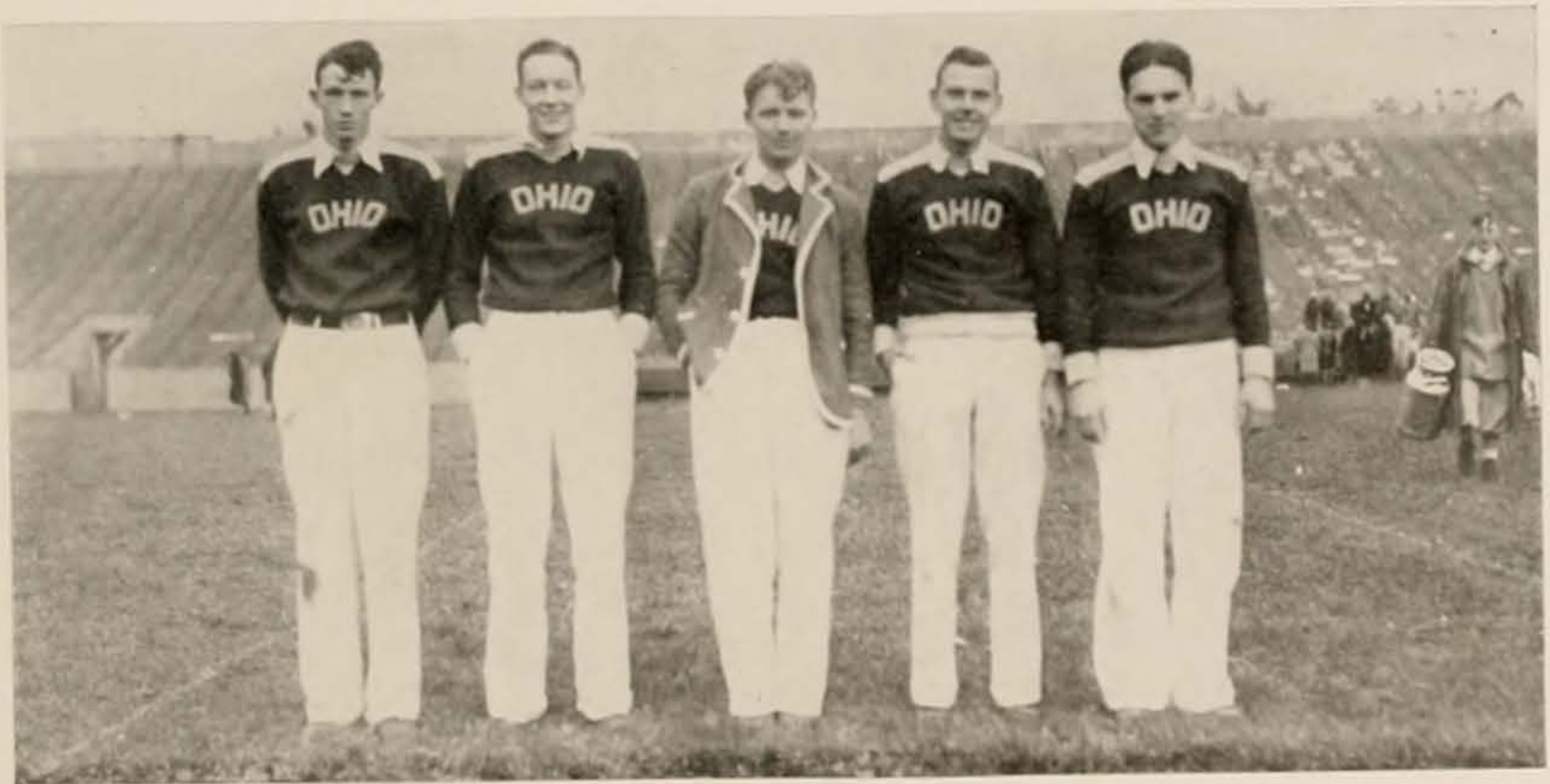



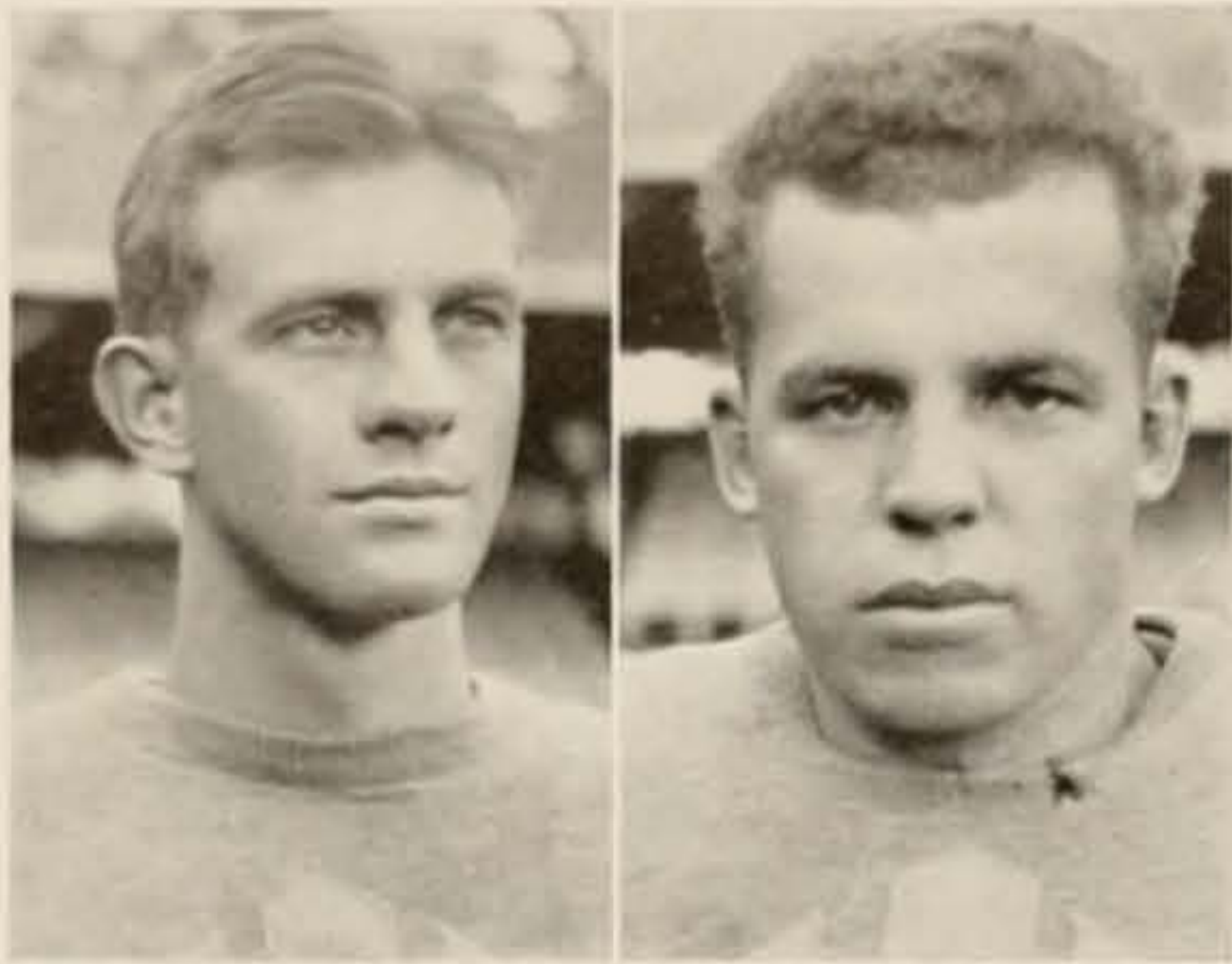
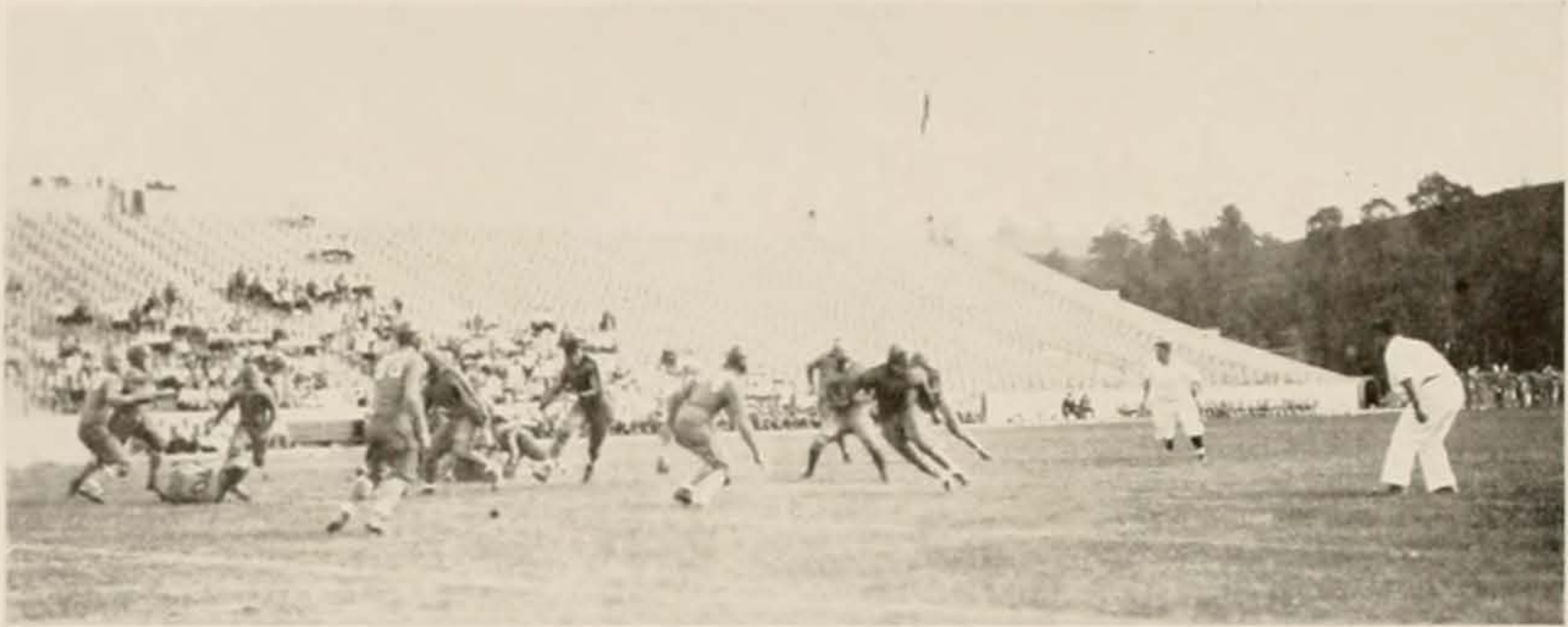

Chrisman

Gabriel

Peden's charges started a new winning streak on the home field the following week when they rode rough shod over the Butler squad, 40-0. The result was never in doubt with the Bobcat mentor using twenty-seven players in the contest. "Red" Gabriel scored the first Ohio touchdown on a 58-yard run two minutes after the opening whistle. Two by Corradini, one by Sintic, one by Robinette, and another by Gabriel constituted the Ohio touchdowns.

The Butler eleven was unable to get started. The Ohio linemen rushed the visitors in every play and the losers gathered only two first downs.

The Ohio football eleven began its quest for a third consecutive Buckeye Conference championship the following week as they trampled Denison on the Granville gridiron, 33-0. In spite of the fact that the Bobcats had easy going throughout the game, the Green and White offense failed to function to the highest degree. Kepler and Sadosky were unable to play due to facial injuries, but the other ball carriers came to life in the second half to run up a good score. Rex Burke, all-Ohio end, was hurt in the game and was forced out of action for the remainder of the season. Bob Willoughby was

Kepler

Esmont

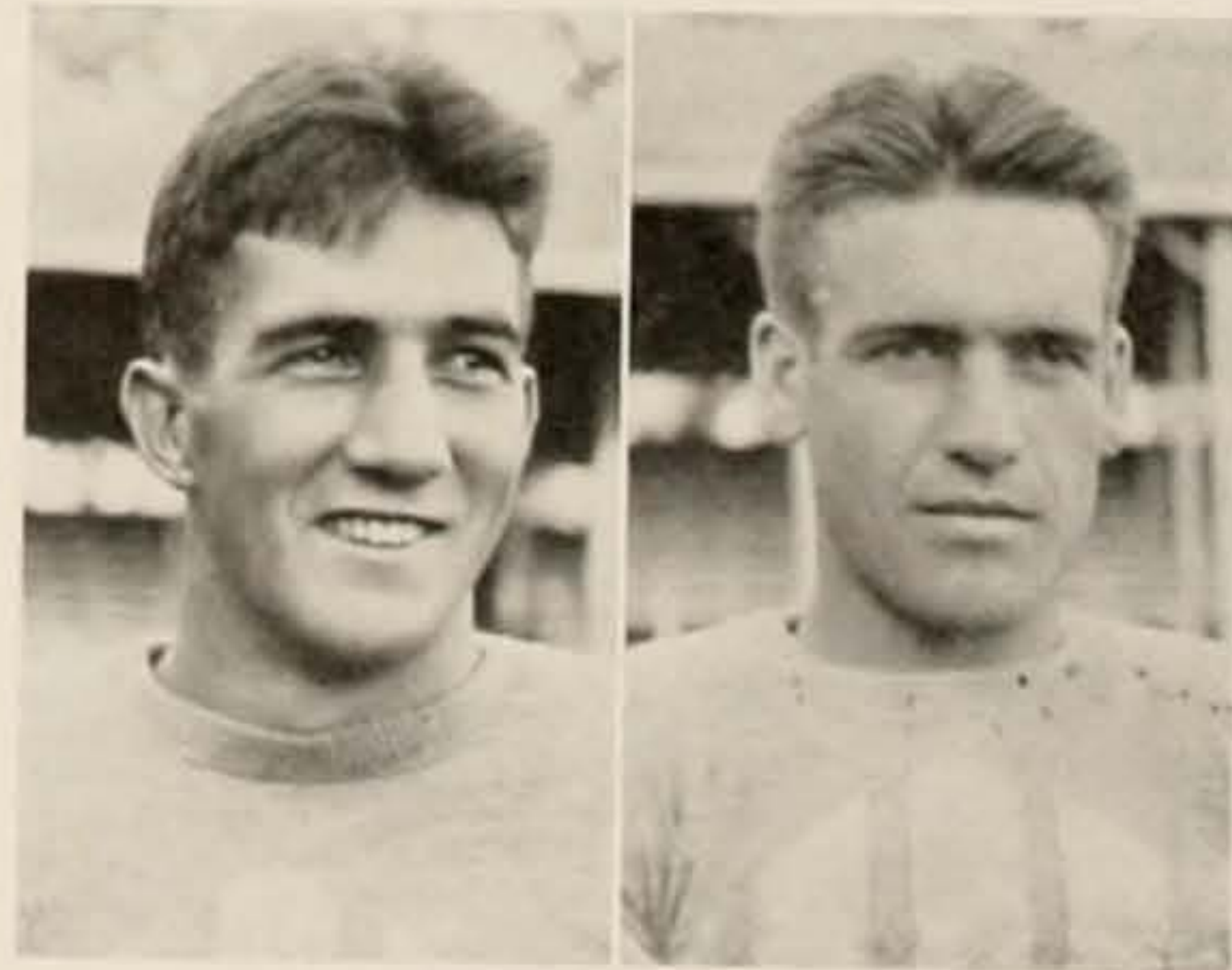





high scorer with a pair of touchdowns.

Getting off to a late start, the Bobcats triumphed over Simpson College of Iowa in the fourth game.

The Ohio attack was slow getting under way and the Green and White eleven only led 6-0 at the half. Gabriel scored the initial six-pointer on a pass from Kepler. A belated drive gave Ohio sixteen points in the final quarter and a 22-0 victory.

Touchdowns by Fehn and Gabriel, coupled with a safety by Richards of the visitors, gave the Bobcats the

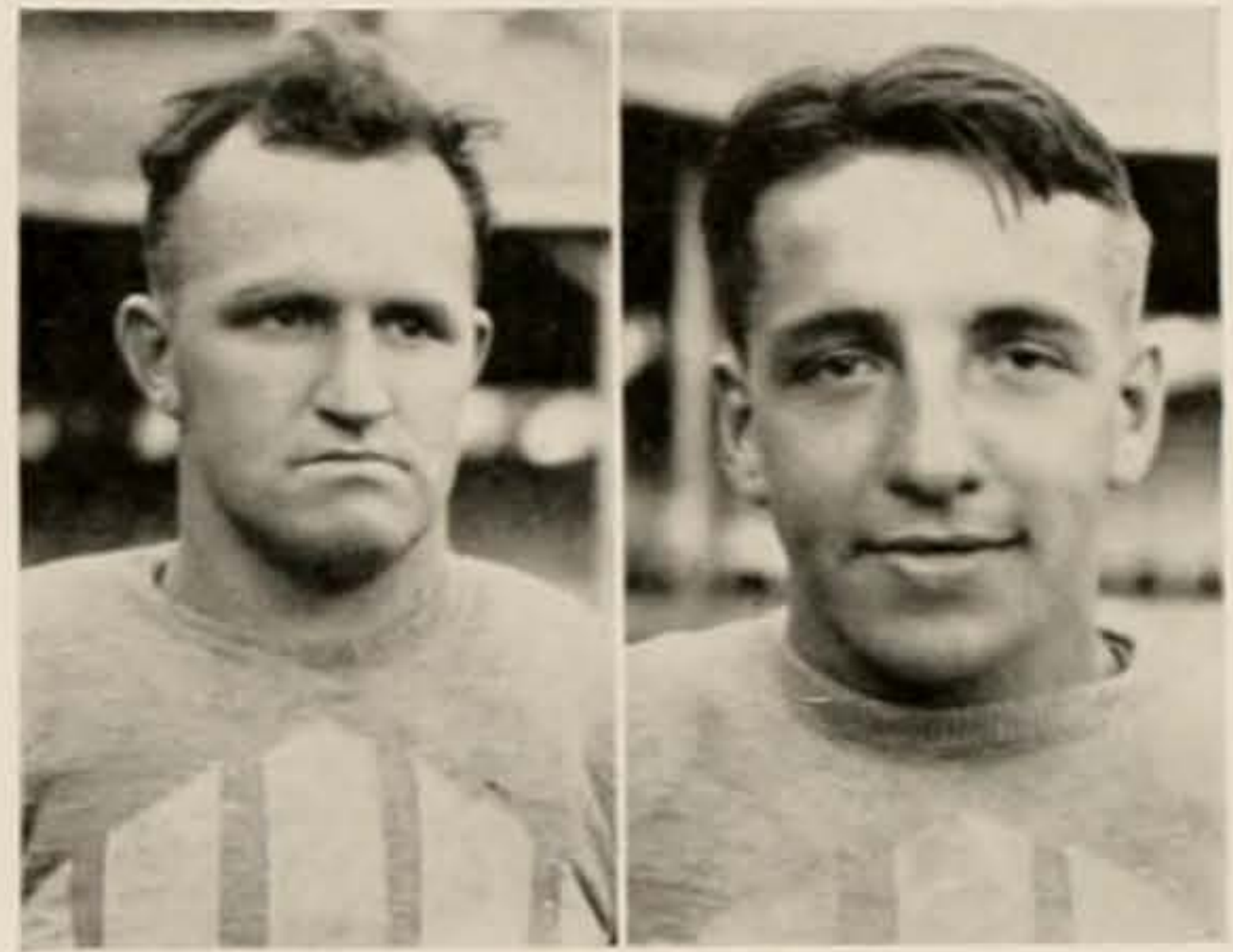

Jeffery

Sintic

last points. The game was featured by the spectacular play of Fehn, Sophomore fullback. Richards, all-Western halfback of the Simpson team, was stopped repeatedly by the Ohio eleven.

Livingston

Blosser



University of Cincinnati rose to unexpected heights in Ohio's second league game and gave the Bobcats a real battle before they were subdued, 13-7. The game was played on a soggy field, which severely handicapped the Ohio running attack. The Bearcats used an aerial threat successfully throughout the game, in spite of the wet ball. Cincinnati





Brown

Sadosky

scored its first touchdown in the opening half on a long pass.

The Buckeye champions came back strong in the second half to chalk up the winning points. Sadosky climaxed a long drive down the field when he carried the ball over from the two-yard line.

The winning Bobcat score was the result of Kepler's 26-yard dash after he had taken a lateral pass from Gabriel. The champions improved as the game progressed and would have scored again had not the final whistle halted the play.

In spite of the closeness of the score and Cincinnati's early lead Ohio piled up twice as many first downs as the Bearcats.

The Home-coming tilt was played with Ohio's traditional rival, Ohio Wesleyan. The final score was 18-0 and the Bobcats were well on their way toward another league championship. The game was witnessed by a large Home-coming crowd and marked the best play of the Ohio team in the campaign.

The Peden men chalked up touchdowns in the second, third, and fourth quarters. Sadosky went through the line for twenty yards

Collins

McCashen







for one six-pointer. George Collins, all-Buckeye end, accounted for another when he grabbed a pass from Kepler and raced through a broken field for a score. Gabriel, one of the high scorers in the state, collected the third marker on the ancient Statue of Liberty play.

DePauw University proved easy for Peden's charges and Ohio returned from the final trip with a 27-0 win. The Bobcat offense functioned at top speed throughout the contest. The winners counted touchdowns in the first, second, and final quarters.



Corradini

Laskin

Ohio's superiority can be judged from the fact that the Green and White eleven collected seventeen first downs against seven for DePauw. Gabriel crossed the final mark twice, while Sadosky and Corradini moved the score on two other occasions.

Kepler, Sintic, and Collins were highly praised by Indiana sports writers for their spectacular play in the game.

Wheaton, high scoring Tiger threat, was stopped consistently by the Ohio defense. It was the first game during the season that he failed to score.

Colvin

Willoughby

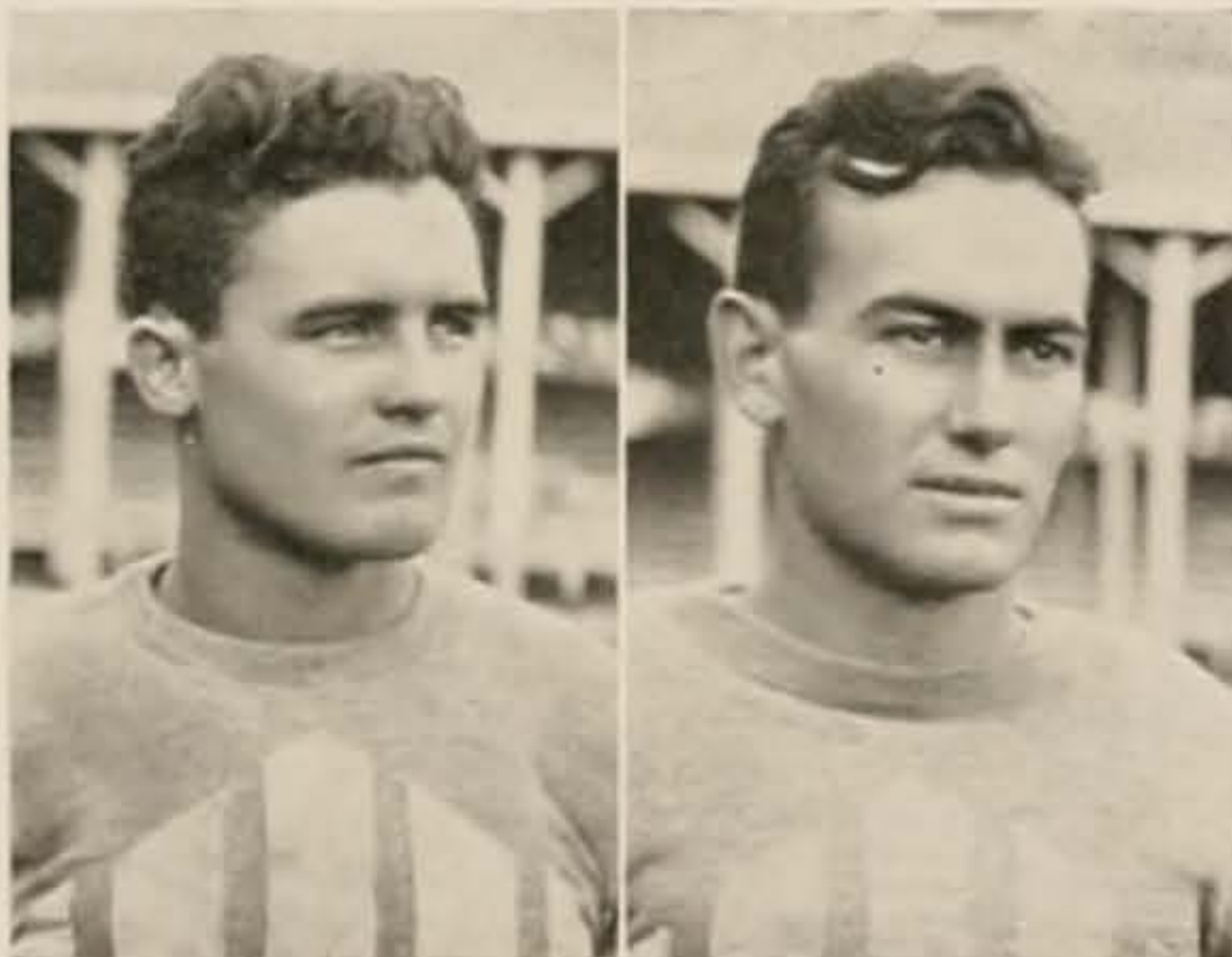





Hawkins

Pullin

Ohio University captured its third consecutive Buckeye Conference championship as a result of a 13-0 win over Miami in the final game of the schedule. The Redskins succeeded in stopping Ohio's running attack, with the result that the Peden men turned to the aerial game for both scores.

George Collins dashed sixty-three yards for the first marker after he had taken a heave from Kepler. Kepler's pass to Harold Brown later in the game resulted in the Ohio half-back running fifty-five yards to com-

plete the scoring. Gabriel made good on one try for additional point.

Seven Ohio football players ended their playing careers at the conclusion of the Miami game. Lowell Livingston, center; Claude Chrisman, guard; Joe Esmont, guard; Kermit Blosser, end; Russell Kepler, half-back; Rex Burke, end; and Clark Gabriel, quarterback, are the graduating players.

Outstanding in Ohio's play throughout the season was the work of Chrisman at guard. He was constantly through the line breaking up opponents' plays and leading the

Snyder

Maurer

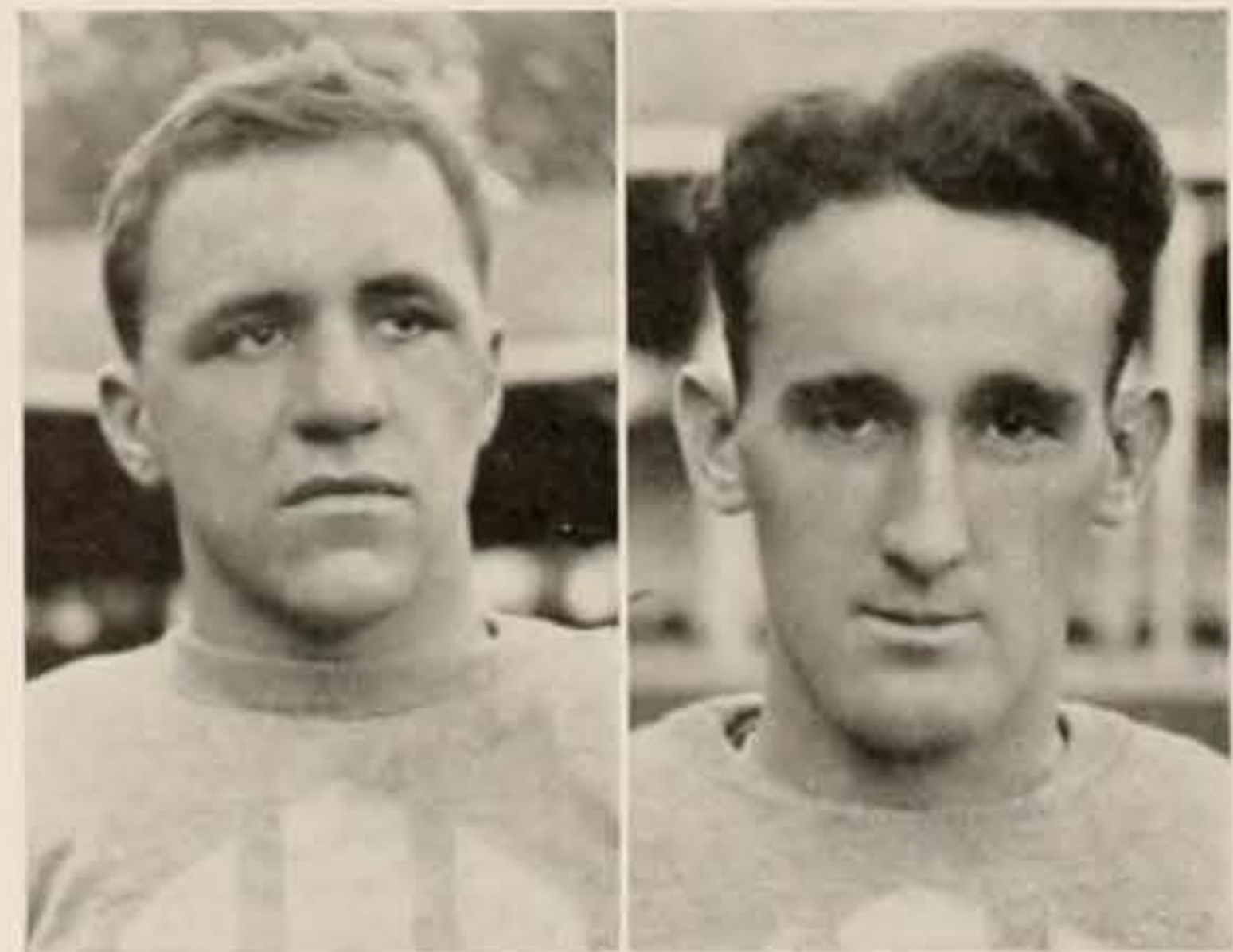





Ohio interference. Sports writers judged the Ohio guard as one of the outstanding gridgers in the state and section of the country.

Other Ohio players receiving mention on newspaper and coaches' all-star groups included George Collins, end; Bernard McCashen, tackle; Clark Gabriel, quarterback; and Russell Kepler, halfback.

In addition to Chrisman, Collins was generally selected on the state-

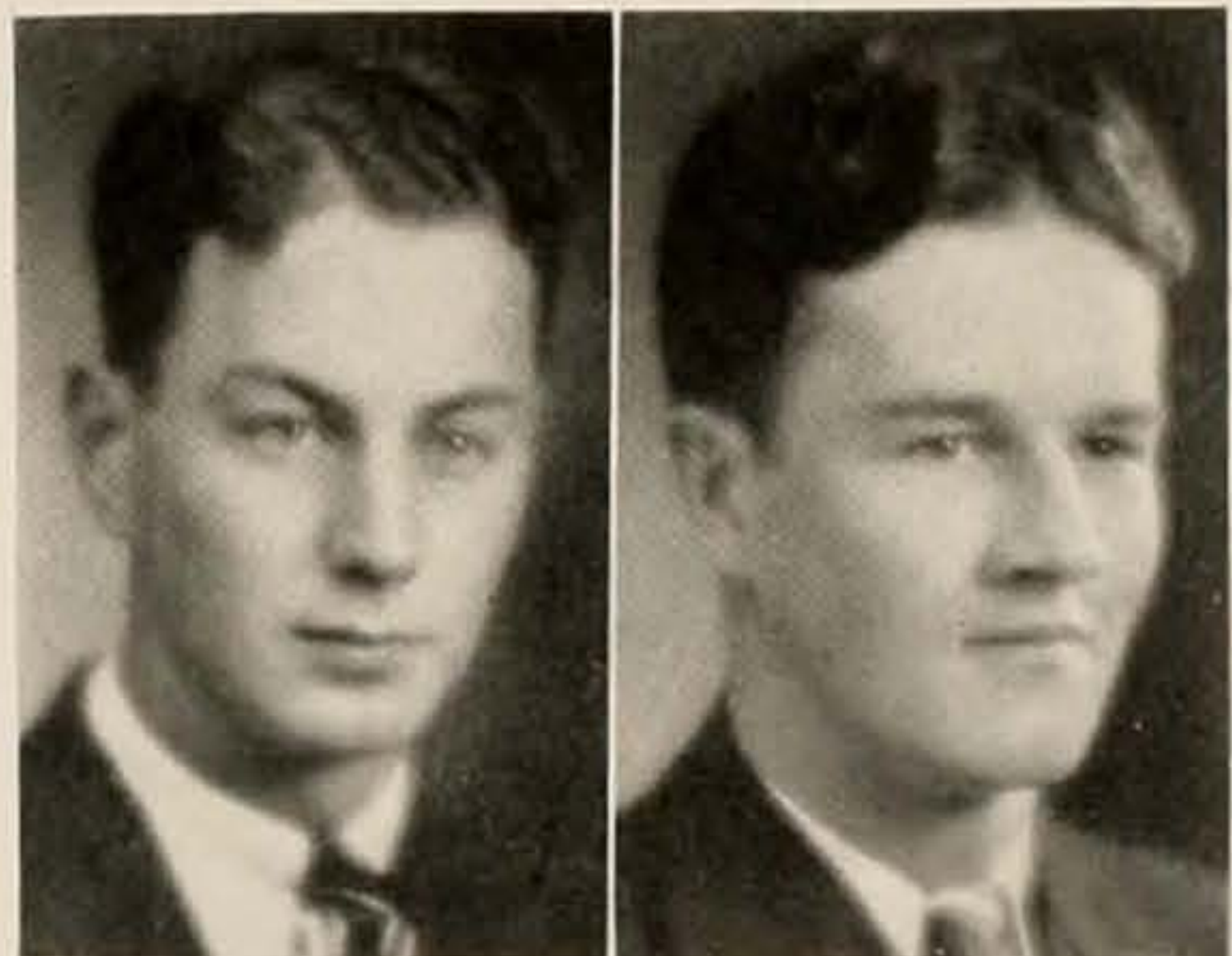

Harper

Stephan

Hilbert

Fehn

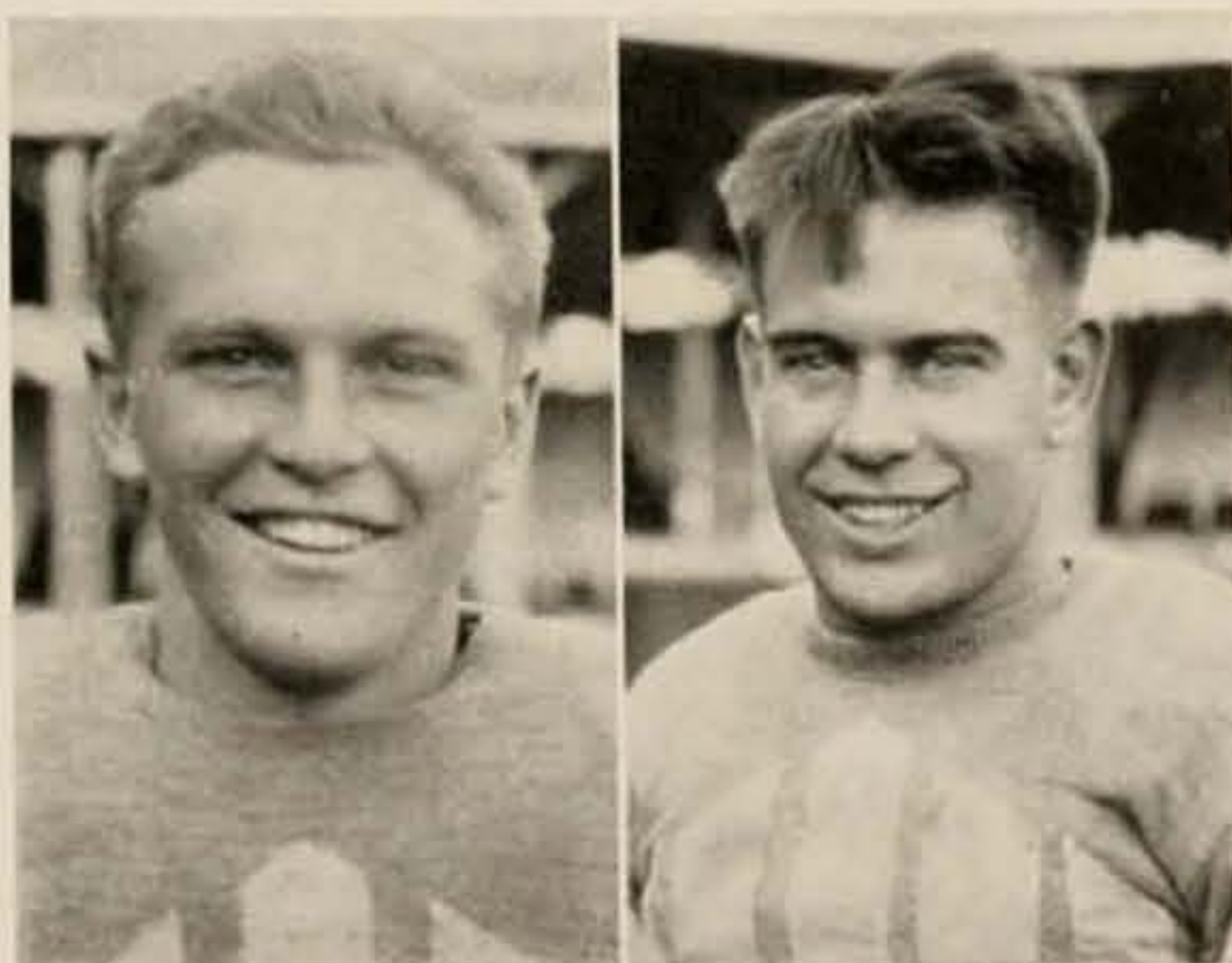

wide mythical grid teams. His outstanding defensive play and scoring gave him the honors.

Although only a substitute at the beginning of the year, McCashen earned a regular tackle position near the middle of the season and rated the Associated Press team at the close of the campaign. His size plus the ability to break through the line and stop opponents' plays made him one of the leading Ohio forwards.





Gabriel and Kepler led the Ohio backfield in nearly every game. Heady play coupled with an uncanny ability in handling the ball and completing passes invariably baffled the opposition.

Kepler handled the punting job throughout the year and was seldom outdistanced. He also took care of the major share of the passing. Gabriel's brainy field generalship got the gridders out of several tough holes. The pair of Ohio backs will be hard to replace.



[170]

nineteen hundred thirty two



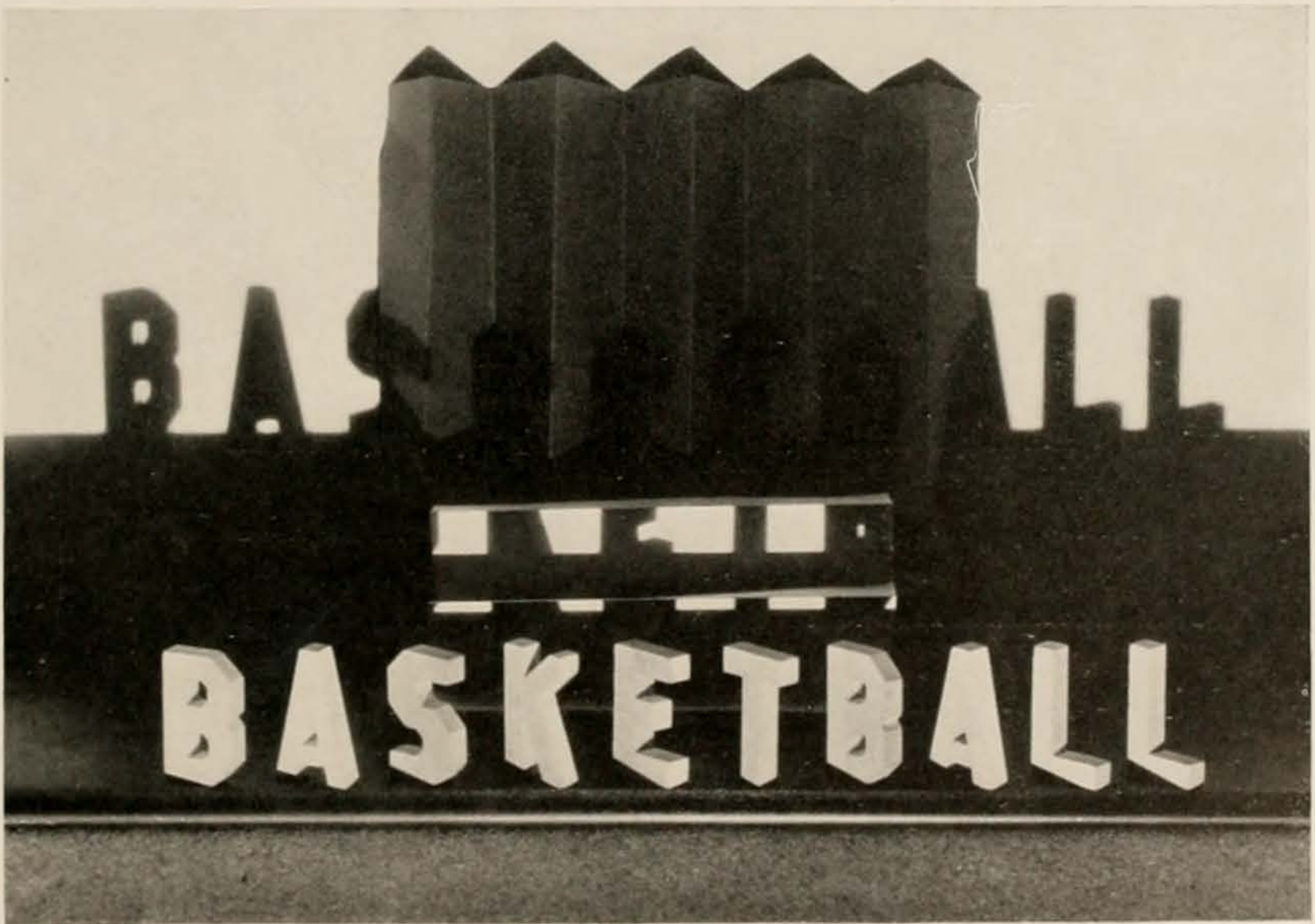

[171]

nineteen hundred thirty two



## Basketball Season Record

Ohio -----30	Bliss -----32
Ohio -----18	Ohio State -----24
Ohio -----29	Westminster -----24
Ohio -----15	Michigan State -----29
Ohio -----13	Toledo -----15
Ohio -----26	Wilmington -----22
Ohio -----24	Marietta -----23
Ohio -----15	DePauw -----30
Ohio -----22	Miami -----25
Ohio -----33	Wabash -----27
Ohio -----24	Ohio Wesleyan -----35
Ohio -----37	Wittenberg -----28
Ohio -----29	Marshall -----26
Ohio -----24	Muskingum -----20
Ohio -----42	Cincinnati -----24
Ohio -----33	Ohio Wesleyan -----37
Ohio -----28	Miami -----32
Ohio -----36	Wittenberg -----34
Ohio -----34	Marietta -----26
Ohio -----29	DePauw -----26
Ohio -----32	Cincinnati -----33



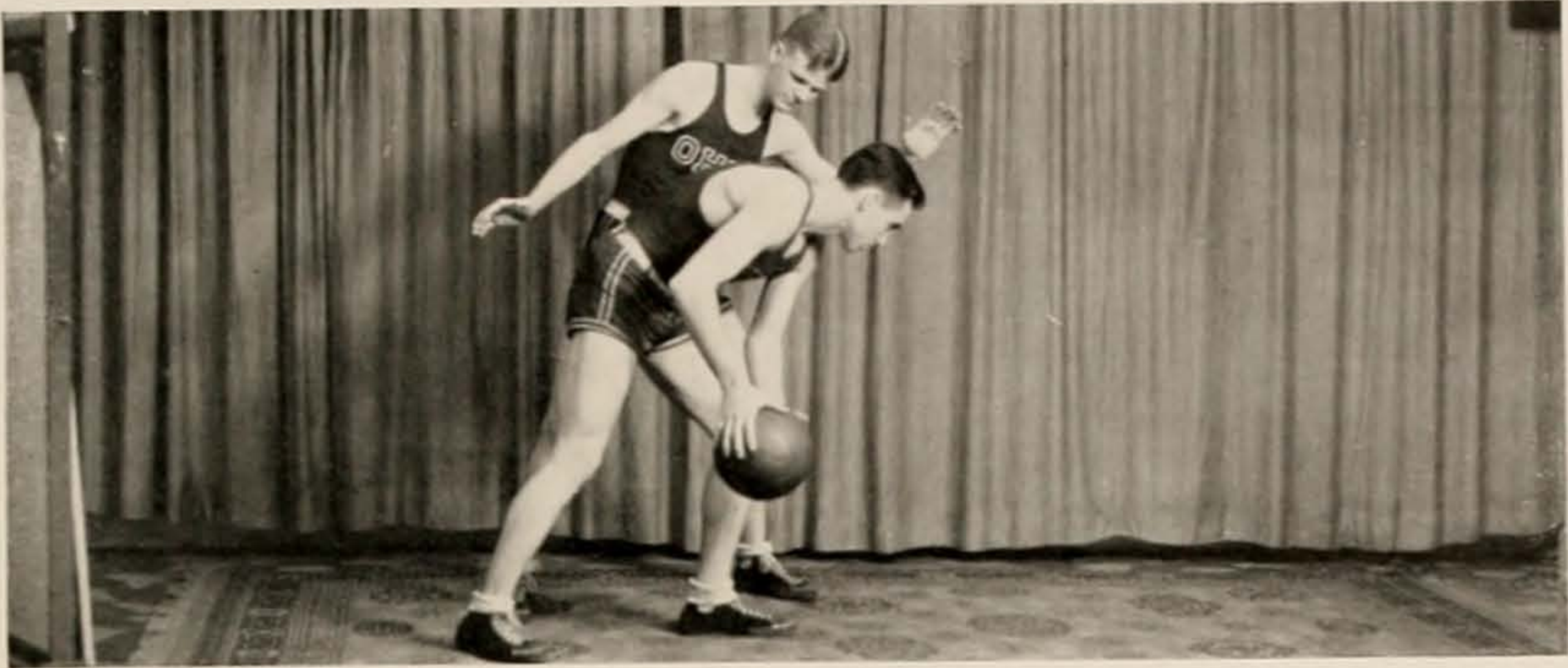

## Basketball

An inconsistent and erratic type of basketball marked the play of the Bobcat quintet during the 1931-1932 season, as only eleven of the twenty-one games were won.

The first game of the season against Bliss College of Columbus, was very discouraging to Coach Grover and his team as Bliss beat the Bobcats for the first time in history. A great improvement was noticed in

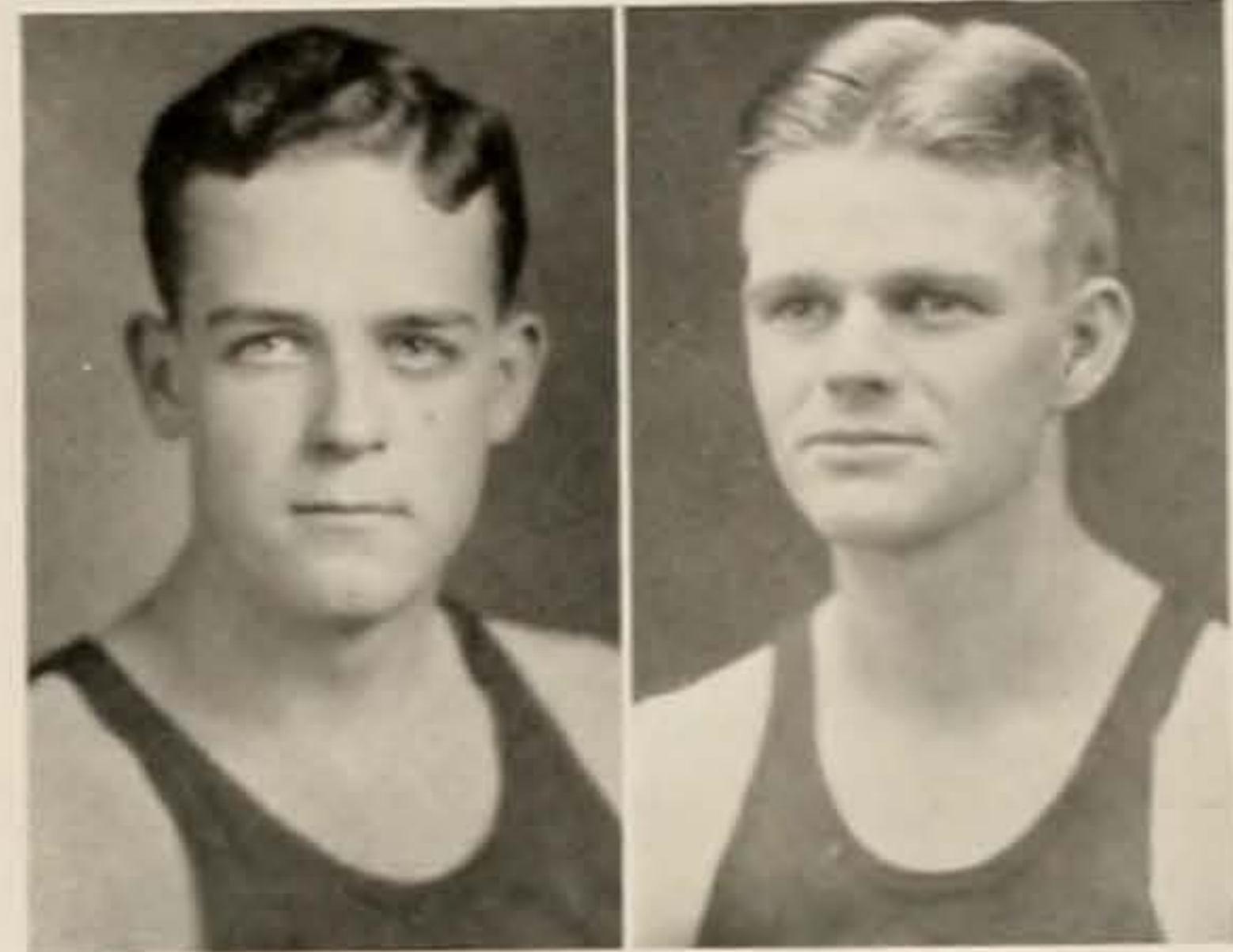

Trace

Saunders

Brown

Lackey

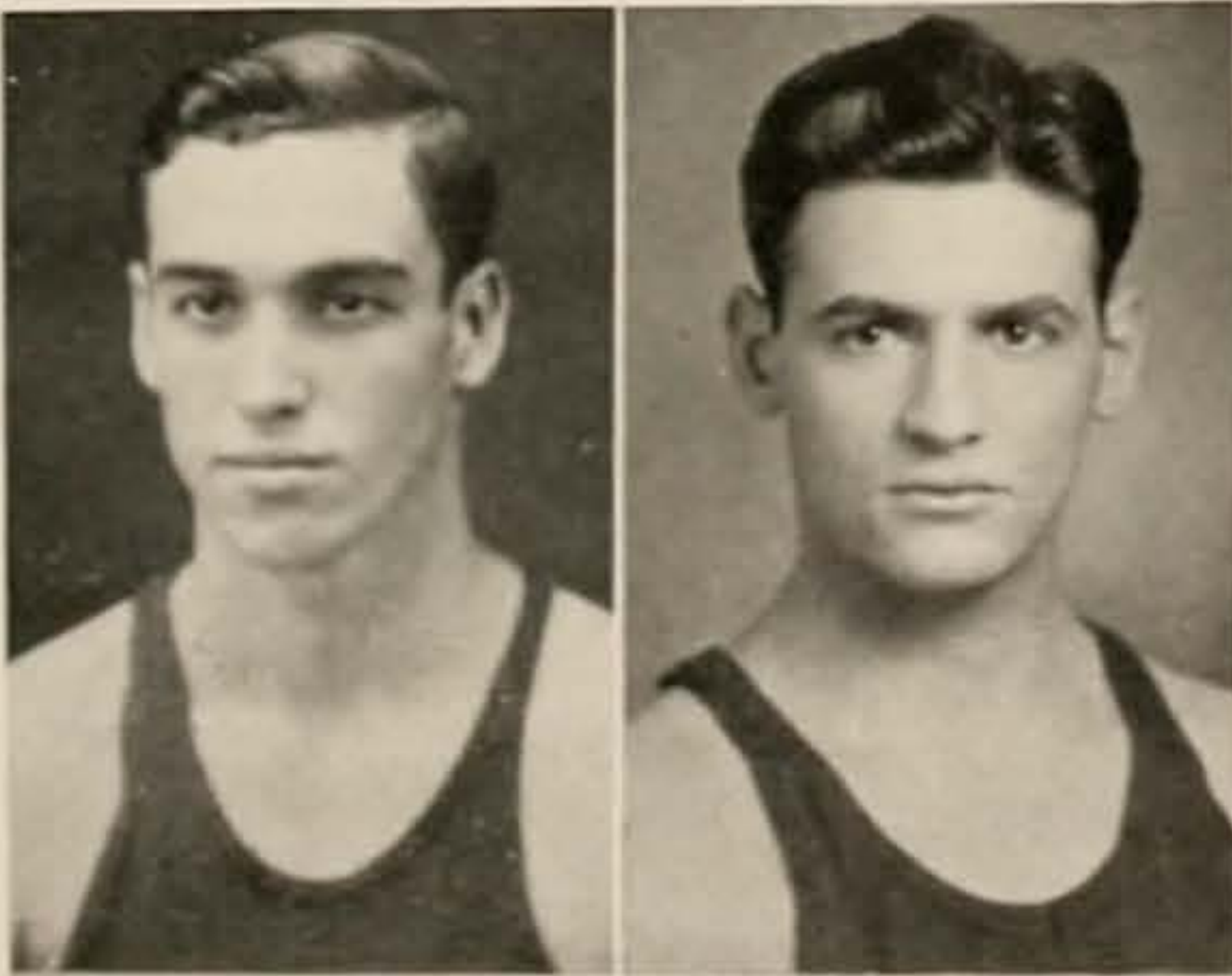

the Bobcats when they played Ohio State. Only an inability to hit the basket prevented the Grover men from being victorious.

Westminster College of New Wilmington, Pa., a team of great reputation, was defeated by a 29-24 score. Of the games played during the Christmas vacation, Ohio was defeated by Toledo and Michigan State, while a lone victory was scored over Wilmington.



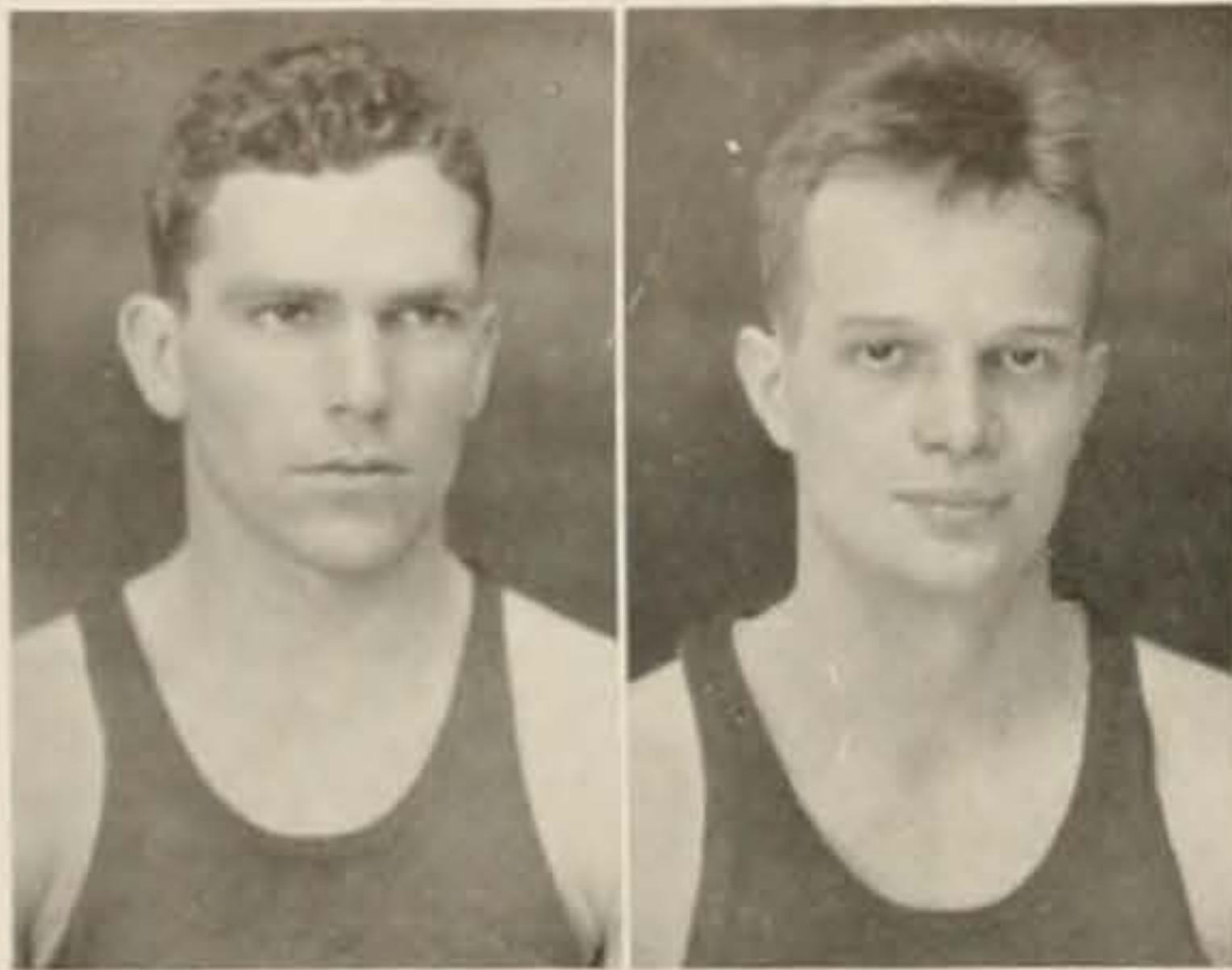
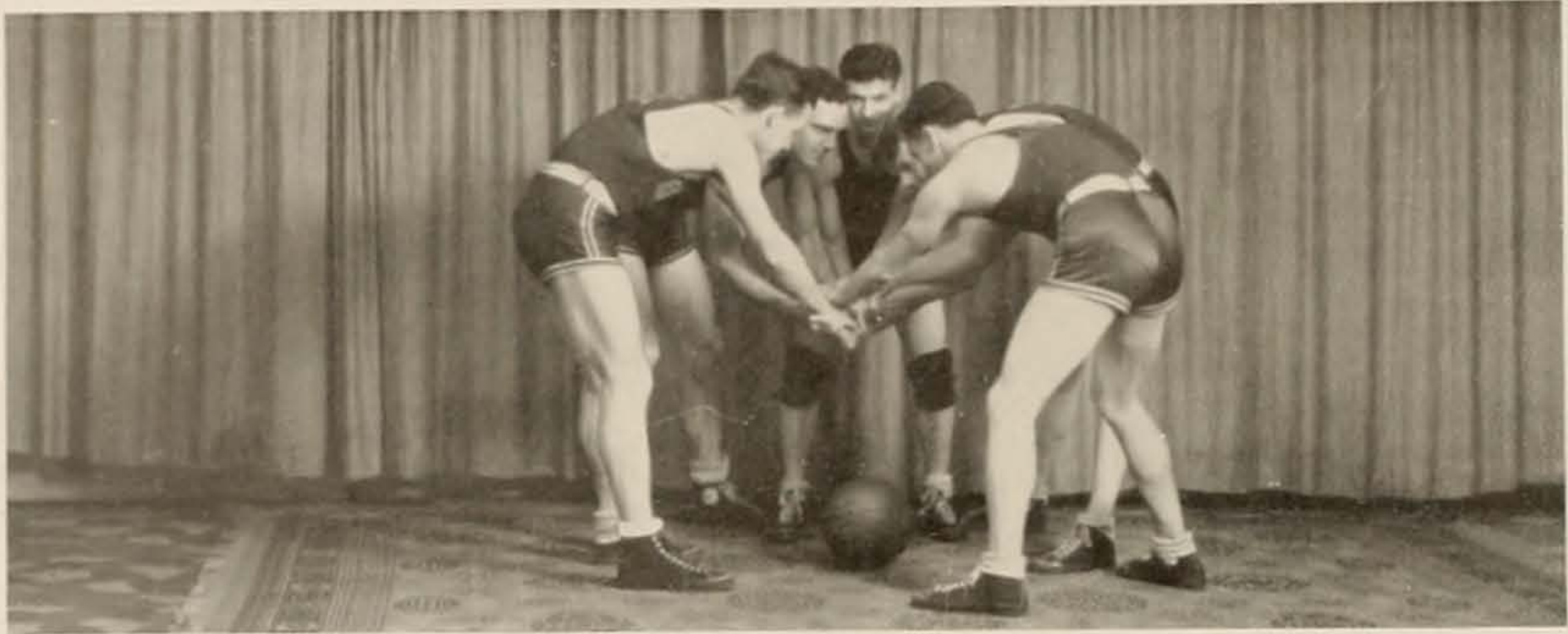

Wolfe

Evans

The second semester brought to Ohio a victory over Cincinnati which was the most decisive game of the season, Ohio scoring 42 points to the Bearcats' 24. In the next two games Ohio met Wesleyan and Miami and was defeated in both encounters. The Wesleyan game, played here, was a thriller, but the Bishops edged out a 37-33 victory over Ohio.

The final home games were played against the league leaders in the Buckeye Conference. Wittenberg

In the first two Buckeye encounters against Miami and DePauw, losses were taken by the Grover men. The next game was with Wabash, they being defeated by a score of 32-27. The Bobcats traveled for the next two games, the first being a defeat by Wesleyan, but in the second game Ohio played real basketball and was victorious over Wittenberg.

Sharp

Mills







was defeated in the first game and DePauw in the second. Ohio played its best brand of basketball against the Indiana five and emerged with a deserving victory.

In the final game of the season Ohio traveled to Cincinnati and lost a heart breaker to the Bearcats by a score of 33-32.

Graduation claims but one regular from this year's team and great expectations are held for next year's



Bolin

Koontz

Cross

Kepler

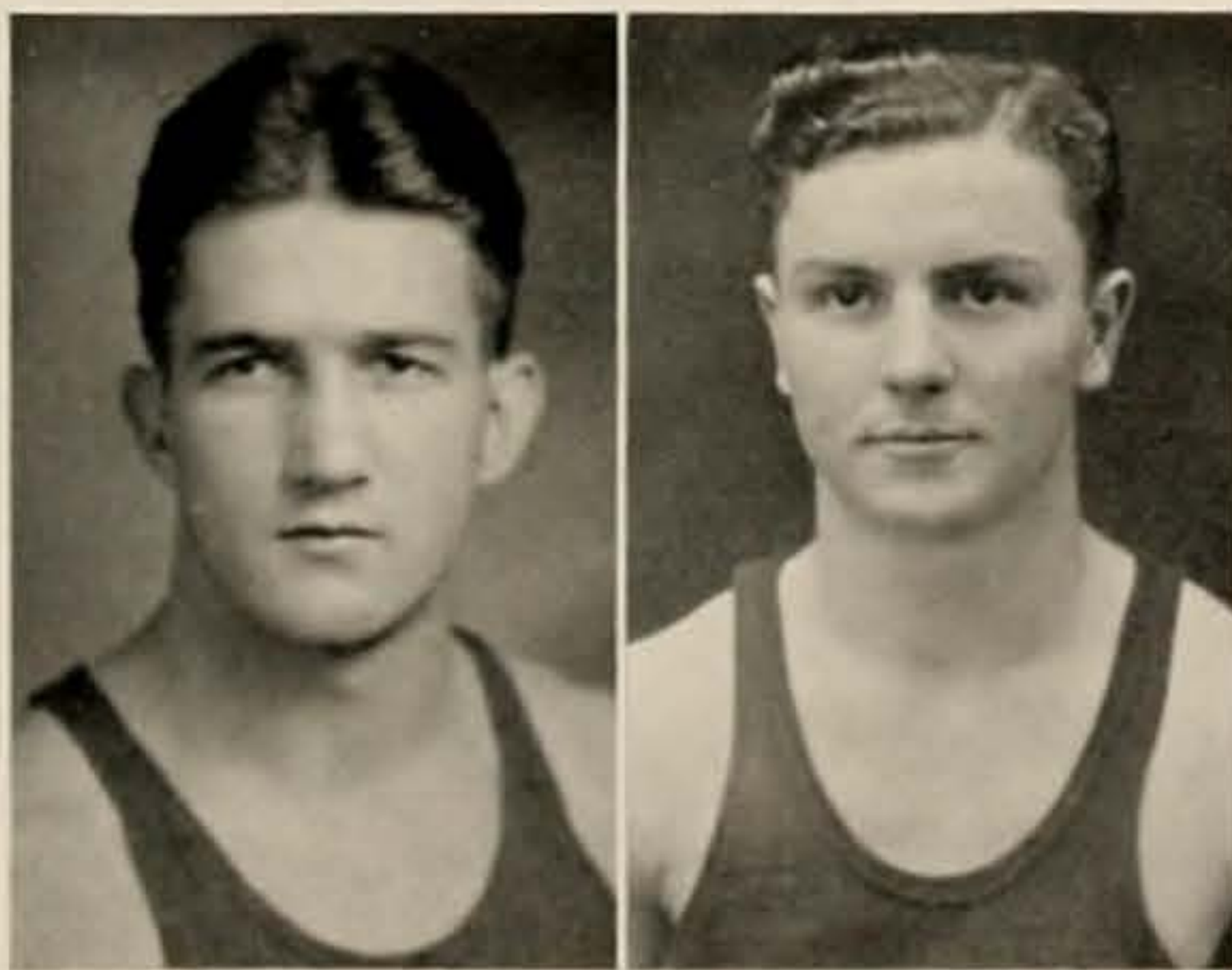

aggregation. Trace is the lone regular to leave the team and his place should be capably filled by either Don Sharp or Roy Mills, who were lettermen this season. It is also expected that many of this year's Freshman team will find places on the varsity squad next year.

This year's Freshman squad was one of the most outstanding yearling teams ever seen at Ohio University. With eight men, standing well over





six feet, the team was a thorn in the side of the varsity in many a practice session. Some of the men who show real promise for varsity next season are: George, Canton; Reichley, New Lexington; Berrens, Lancaster; Ogg, Stewart; Morre, Lima; and Banko, Cleveland.

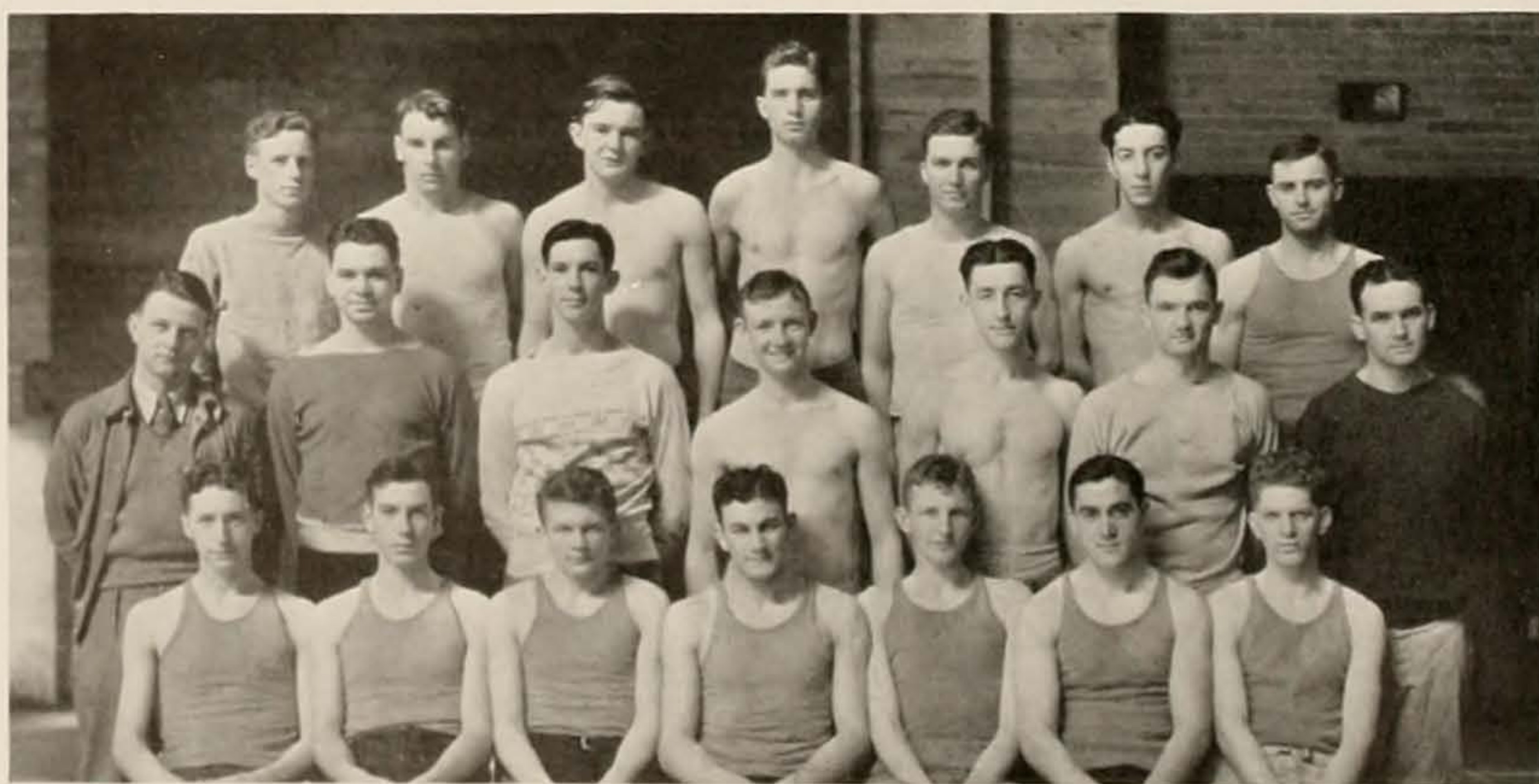

[176]

nineteen hundred thirty two



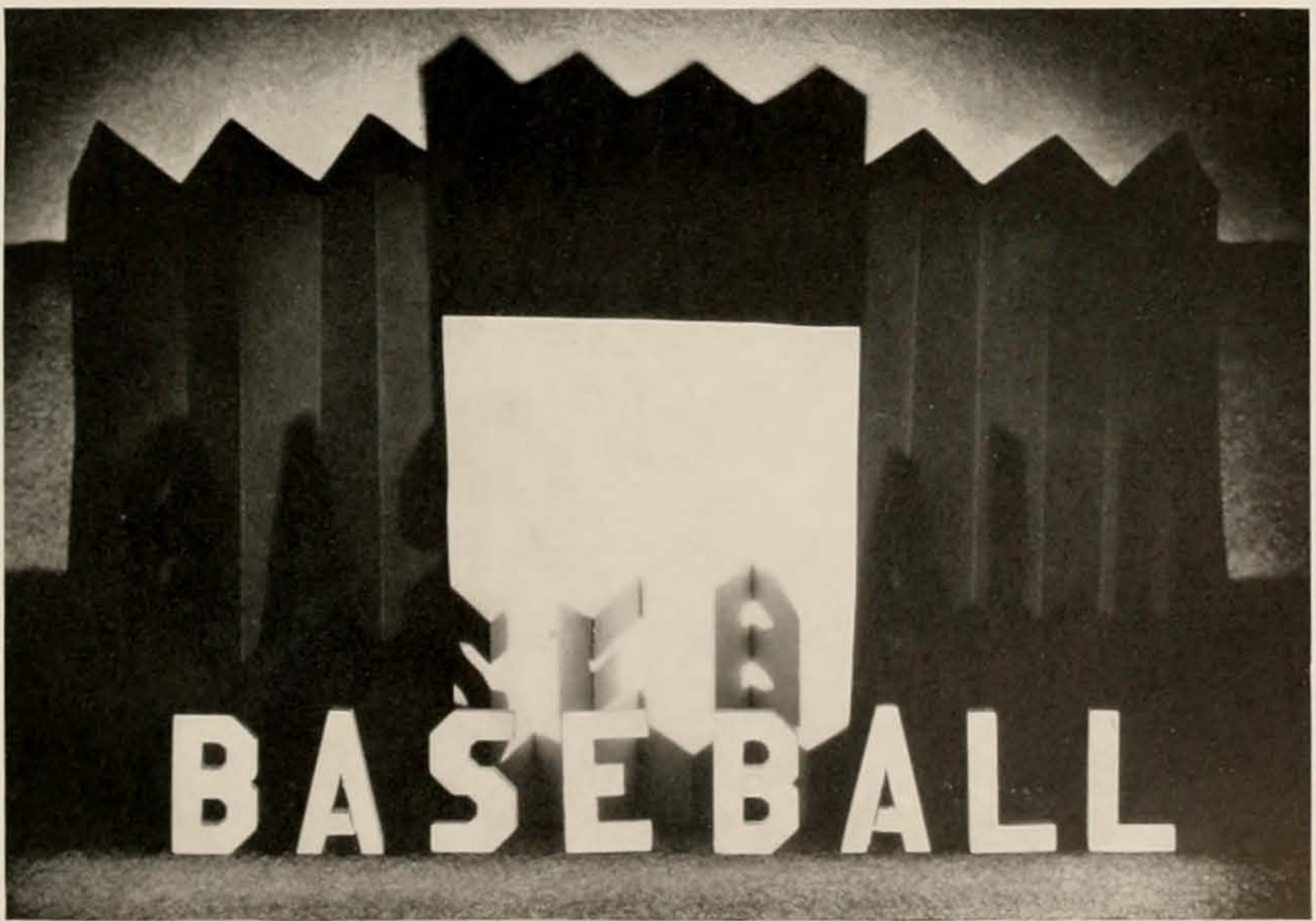

[177]

nineteen hundred thirty-two



# Baseball

## 1931 SEASON RECORD

Ohio -----	5	Marshall -----	3
Ohio -----	15	Marietta -----	1
Ohio -----	5	Cincinnati -----	1
Ohio -----	5	Miami -----	6
Ohio -----	4	Denison -----	8
Ohio -----	10	Cincinnati -----	0
Ohio -----	8	DePauw -----	0
Ohio -----	7	Muskingum -----	2
Ohio -----	3	Miami -----	2
Ohio -----	4	Denison -----	2
Ohio -----	7	Northwestern -----	3
Ohio -----	8	Marietta -----	2
Ohio -----	5	West Virginia -----	0
Ohio -----	4	West Virginia -----	3
	—		—
Ohio -----	90	Opponents -----	33



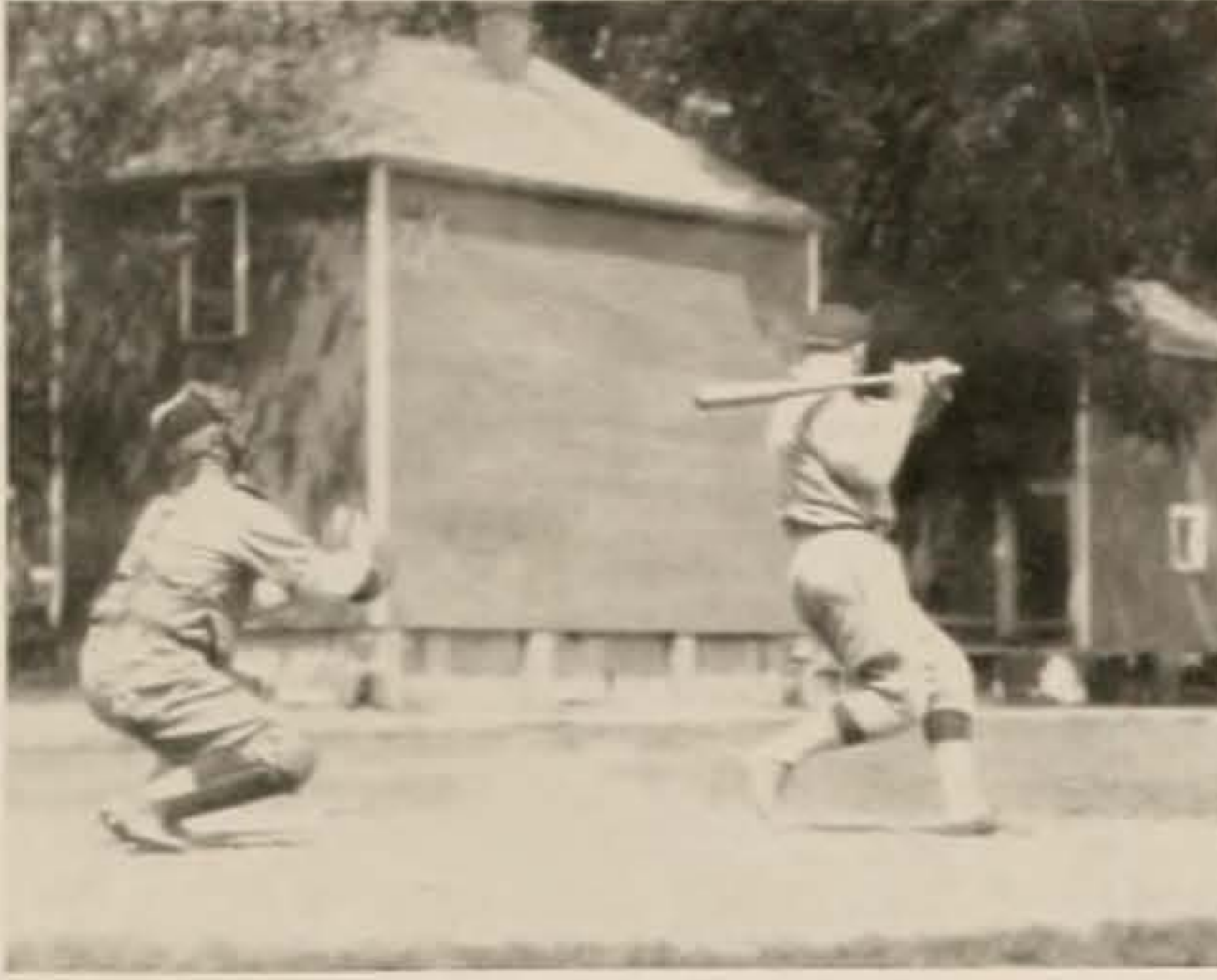

## Baseball

A large group of players reported to Coach Don Peden when the initial call for baseball candidates was issued late in March. Frank Mozdy was the only regular returning from the pitching staff and a pair of positions were open in the infield and outfield.

However, the Bobcat tossers had one of the best seasons in recent years. Miami and Denison were the only two nines to down the Green and White representatives. The pair

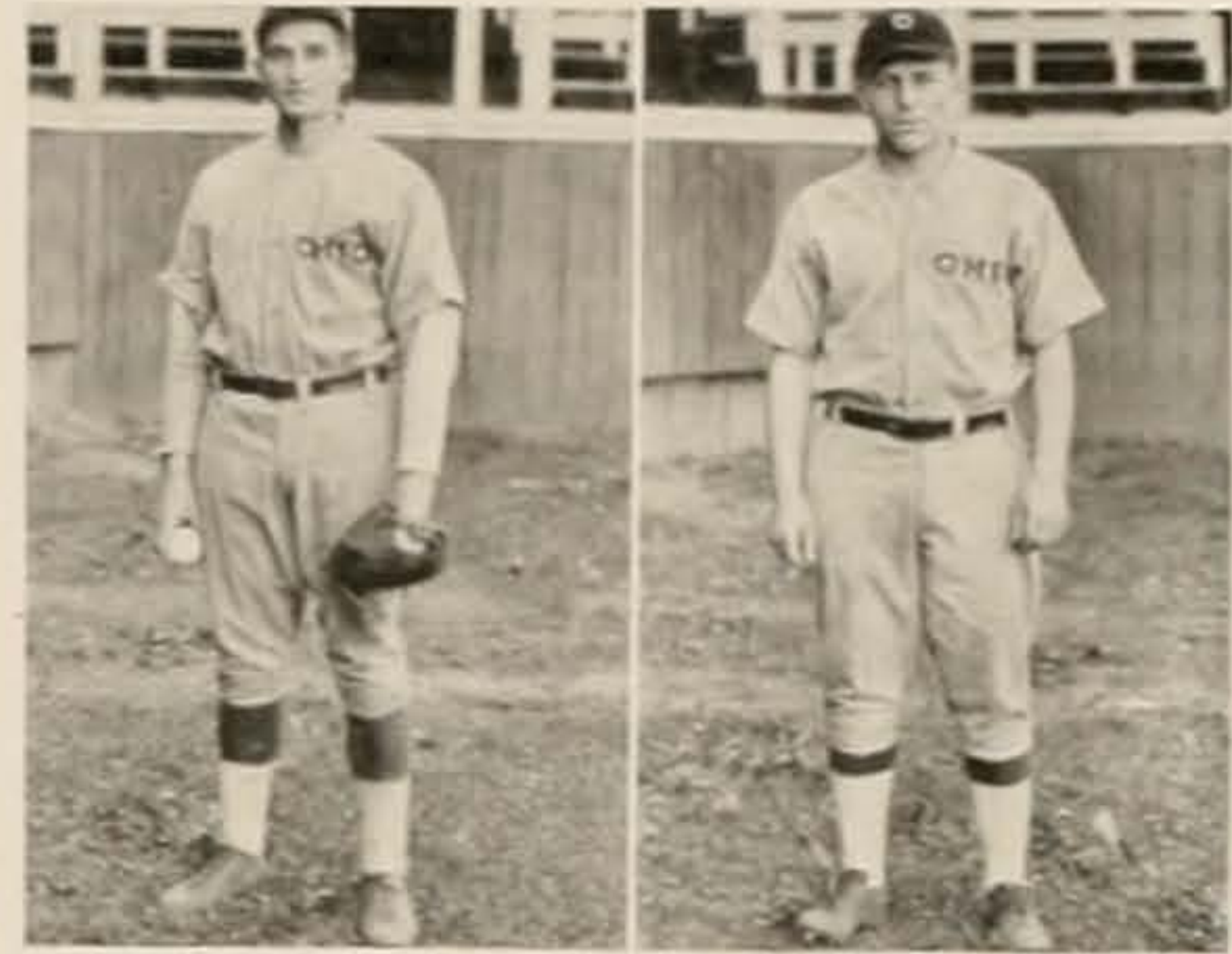

Pfleger

Brown

of defeats cost the Peden men the Buckeye leadership and forced them into second place.

In the independent schedule the high-light of the year was the 7-3 victory registered over Northwestern on the local field.

The Bobcats opened the season with the Marshall College nine at Huntington, W. Va., and returned with a close win. Mozdy and Saunders twirled for Ohio.

In the first home contest Ohio walloped Marietta, 15-1. Every play-

Warshower

Mozdy







Burke

Wolfe

er on the Ohio nine hit, with Corradini and Pike getting circuit clouts.

"Cork" Mozdy, veteran flinger, made his opening start of the year at Cincinnati and turned back the Bearcats with four hits. Warshower led the Bobcat offense with a double and triple. The final score was 5-1.

In the second league game, Ohio lost a close match to Miami on the Oxford diamond, 6-5. The game was played in a hard rain which made good baseball impossible. The Redskins took an early lead and coasted

until the ninth inning, when a belated rally by the Bobcats knotted the count. Saunders relieved Mozdy in the final stanza and forced in the winning tally with a wild pitch.

The so-called weak offense of the Denison squad came to life in the next Buckeye fray and the Baptists pounded Mozdy and Saunders for ten hits to hand Ohio the second consecutive setback.

Verne Wolfe made his first start in the return engagement with Cincinnati at Athens and shut out the

Pike

Lewis

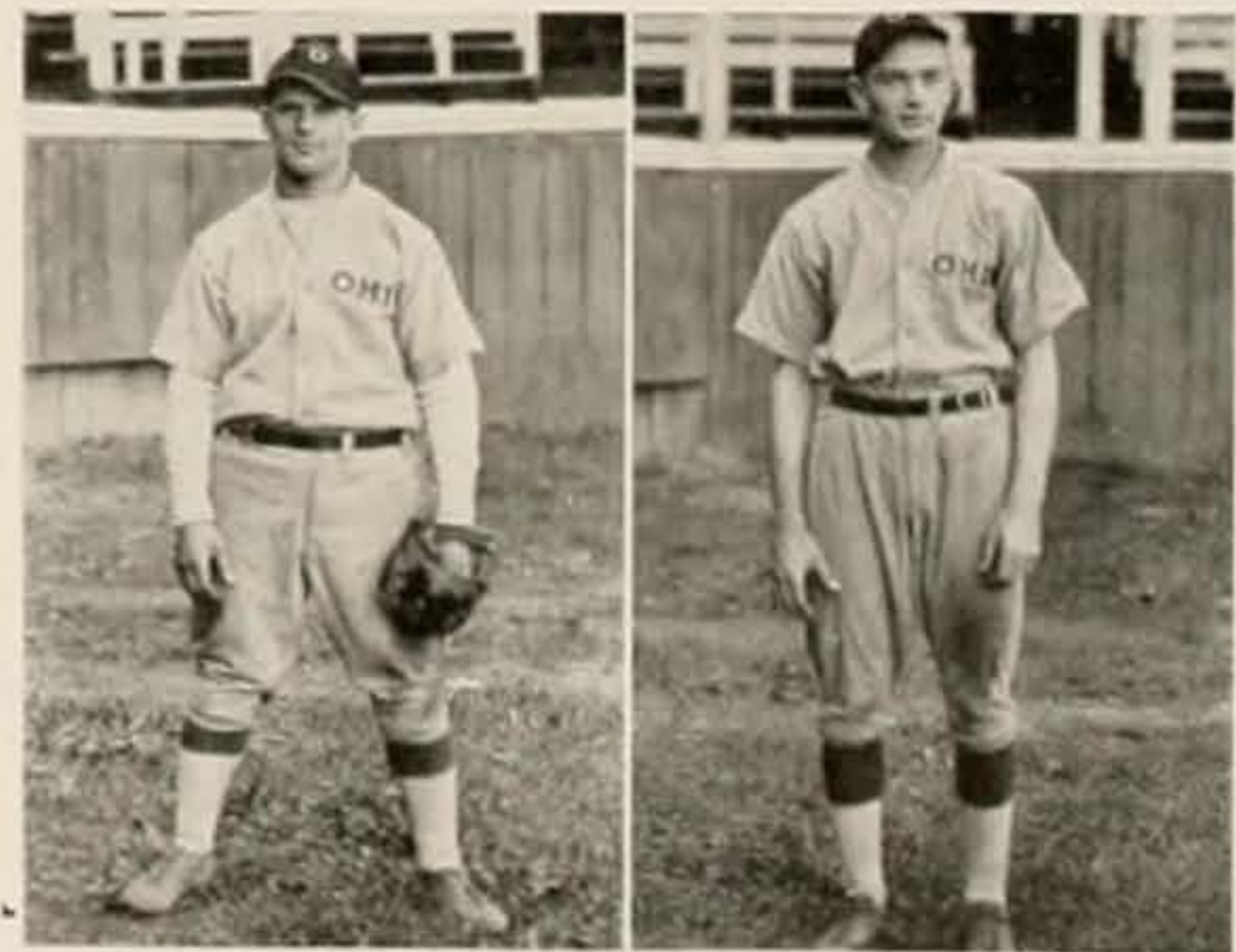





Bearcats, 10-0. The Bobcats hit hard and with Wolfe limiting the visitors to four scattered blows the result was never in doubt.

The games with Wabash and Ohio Wesleyan on a three-day trip were rained out. Five innings of the De-Pauw game were finished, with the Peden men winning, 8-0. Wolfe gave another masterful exhibition when he limited the losers to two safe bingles.

Ohio stopped Muskingum in an independent tilt, 7-2. Mozdy hurled for the locals, with Brown and Warshower getting home runs.



Stott



Peden

The Green and White nine turned the tables on Miami in a return game and took a 3-2 victory. Wolfe twirled for the local nine and held the Redskins to three safe blows. Ohio had ten hits, but inability to hit in the pinches held the score down.

Denison fell before Ohio in the last conference game. Wolfe fanned ten hitters. Lewis led the offense.

In the best game of the year Ohio pounded out a 7-3 win over Northwestern on the Ohio field. "Cork" Mozdy held the Big Ten team to seven scattered hits and fanned eight batters. A five-run rally in the sev-

Knight

McDonald







enth inning after two men were out decided the result. Mozdy drove in the first tally with a long double, while Rex Burke led the hitting with three safe blows.

The Bobcats made it two straight over Marietta when they walloped the Pioneers in the last trip of the year.

West Virginia University dropped the last two games on the schedule to the Bobcats on the home diamond late in May, 5-0 and 4-3. Wolfe hurled the first win and Mozdy won his final game on the second day.

The West Virginia games closed the playing careers of Jerry Warshower, catcher; Frank Mozdy, pitcher; Earl Pflieger, first baseman; and George Brown, shortstop.

All four players were prominent in the Ohio lineups for two or more seasons. The battery of Mozdy and Warshower will be especially hard to fill this spring.

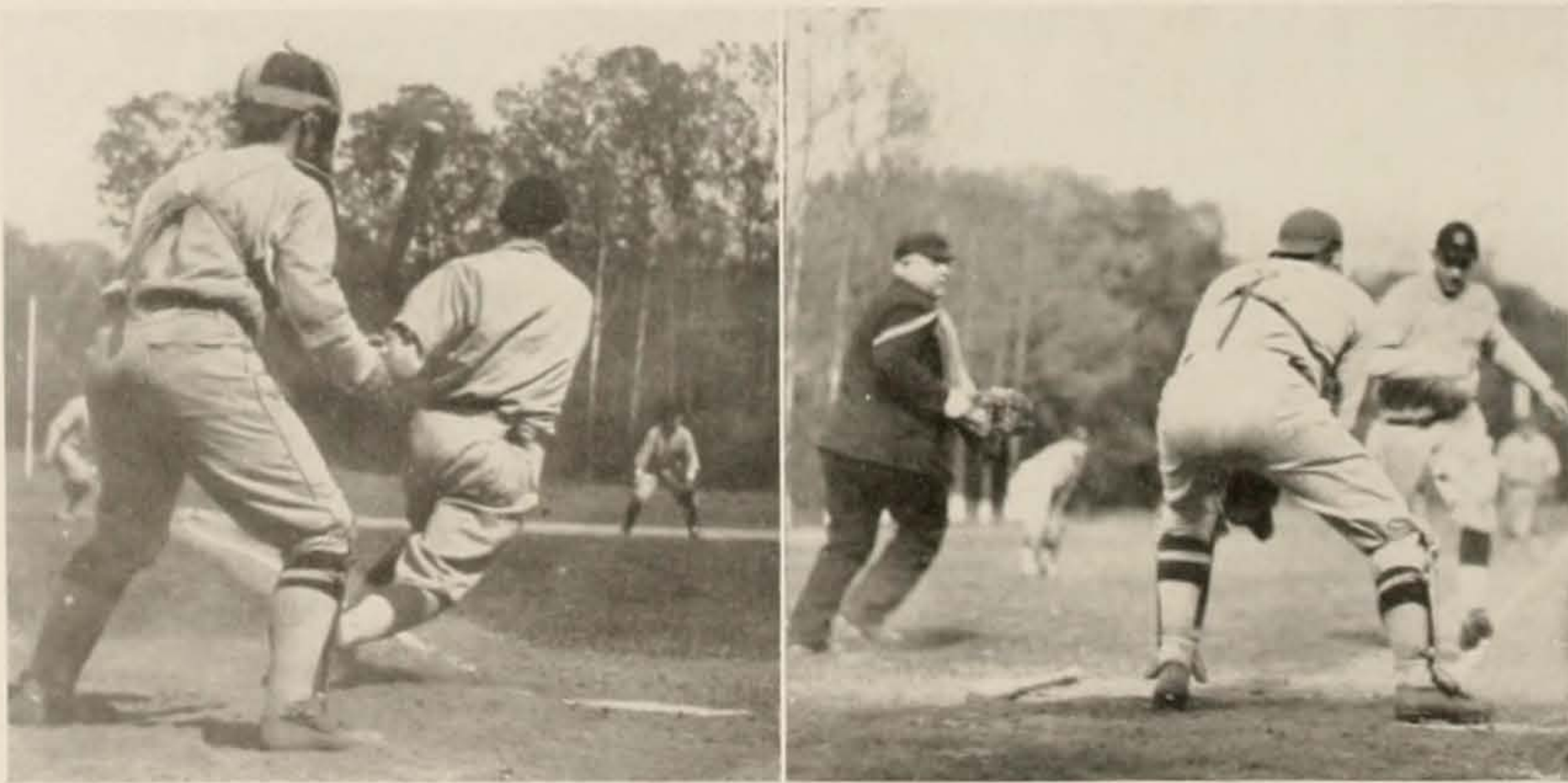





[183]

nineteen hundred thirty two



## Track

### 1931 SEASON'S RECORD

Ohio -----	56	Marietta -----	37
Ohio -----	44	Ohio Wesleyan -----	60
Ohio -----	76	Cincinnati -----	55
Ohio -----	94½	Marietta -----	36½
Ohio -----	76	Denison -----	60
Ohio -----	66½	Muskingum -----	63½





## Track

Winning five out of six dual meets and scoring third in the annual Buckeye Conference championships, Ohio University's track team experienced its most successful campaign in history during the season of 1930-1931. Additional honors were also won in the Cleveland Athletic Club Meet and the Ohio Relays held last spring.

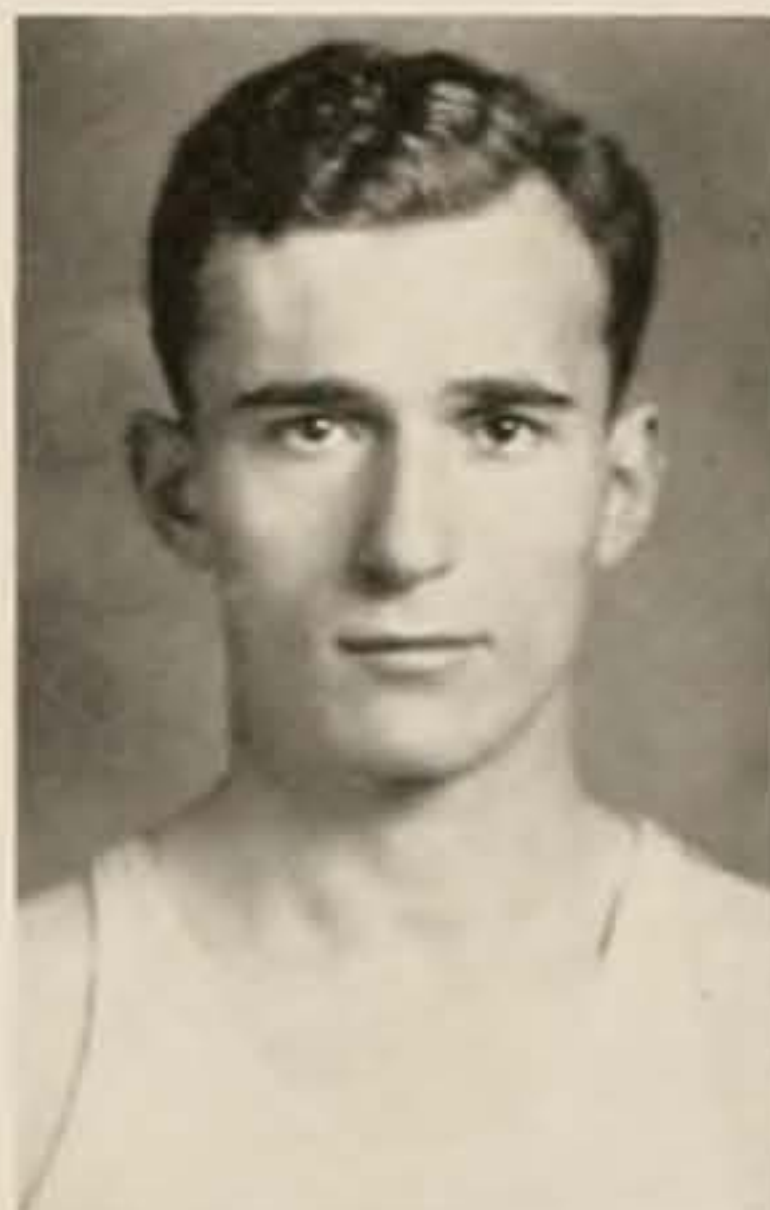

Deutsch



Brown

Morgan

Newell



The Bobcat speedsters opened their season auspiciously by defeating Marietta College, 56-37. Strength in the field events piled up the points for Ohio.

Winners for the Green and White were: Deutsch, 50-yard dash; Morgan, mile and two mile; Newell, half mile; Westervelt, pole vault; Workman, shot put; and Corby and Holden, tying in the high jump.

Al Morgan, star miler, and a mile relay team of Small, Reuter, Newell



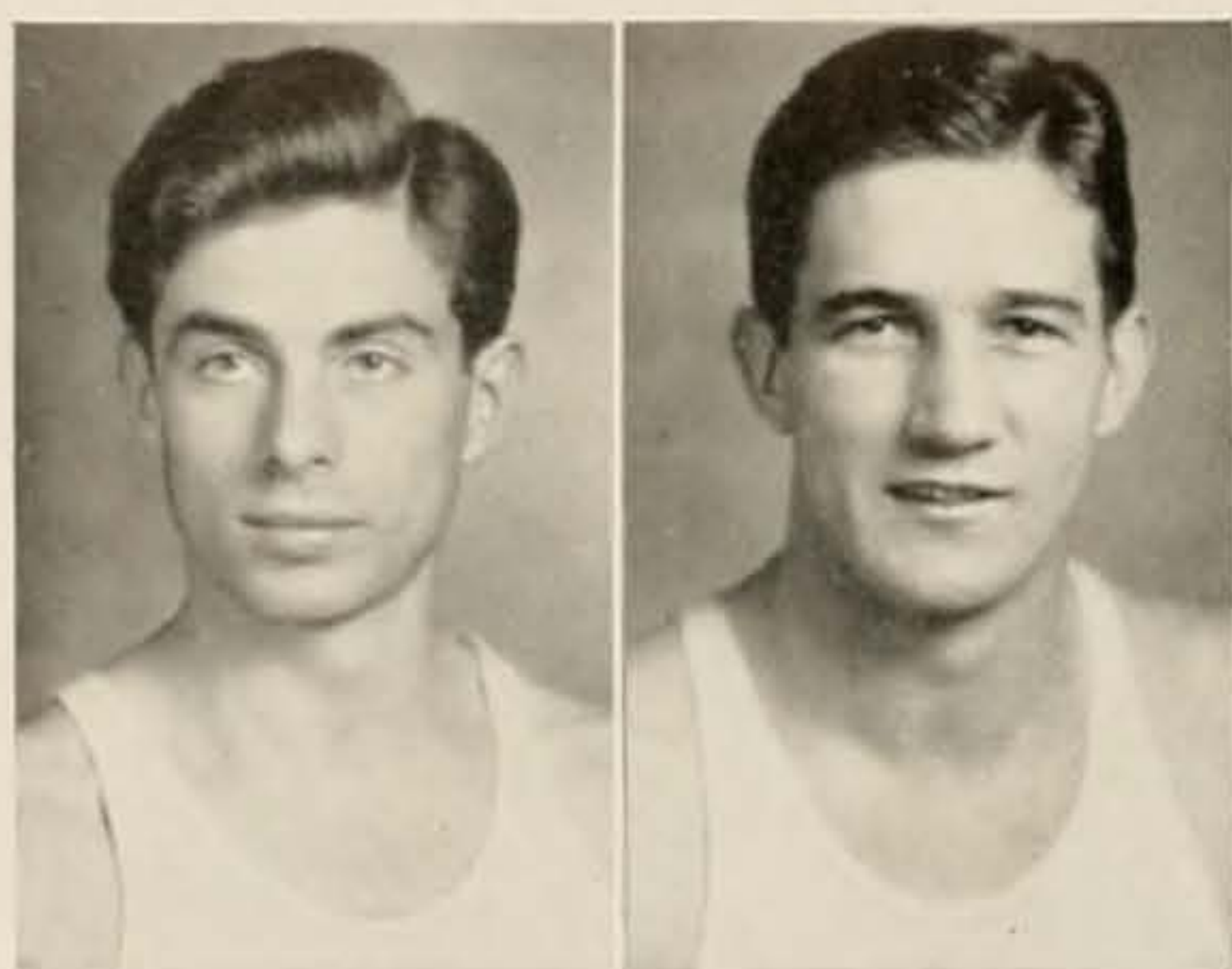

Small

Kepler

Morgan, running the mile in 4:34.8, and Small, finishing first in the half mile in 2:09.4, were the other record breakers for the meet. Deutsch tied the gymnasium record of 56.3 in the quarter mile. Brown won the shot with 39 feet 3 inches.

In the first outdoor meet of the year Cincinnati was defeated on the Athens' home track, 76-55. Fred Deutsch was high scorer for the engagement with 11 $\frac{1}{4}$  points. He

and Deutsch, went to Cleveland for the annual C. A. A. Meet. Morgan finished second in the mile, behind Joe Sivak, Butler University and National Collegiate champion, and the relay scored third.

Ohio offered unexpected competition to Ohio Wesleyan's representatives in their meet and after a stiff fight lost to the Bishops, 60-44. Stemen broke the indoor pole vault record of 11 feet 5 $\frac{1}{2}$  inches by soaring to the height of 12 feet  $\frac{3}{4}$  inch.

Workman

Stemen

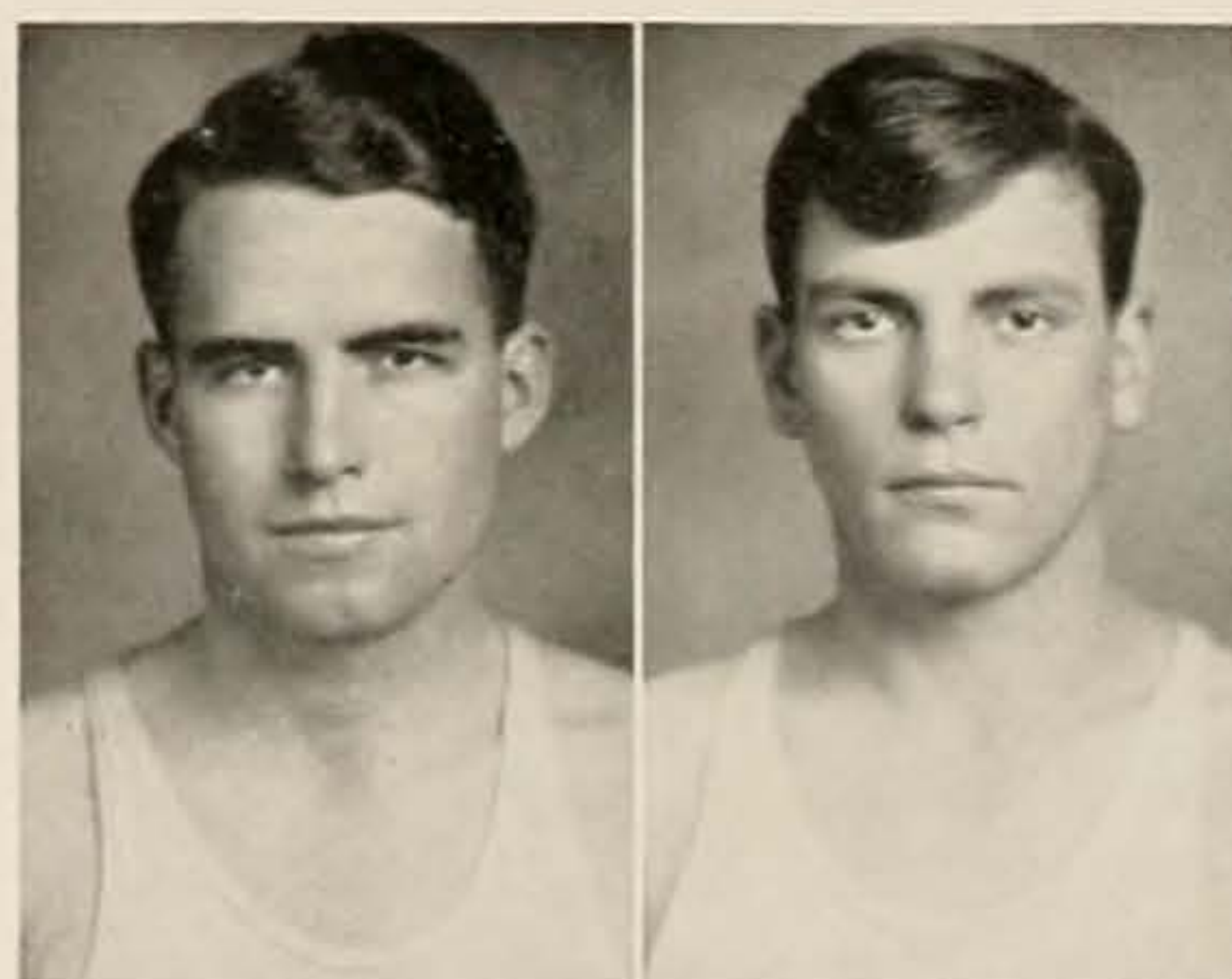



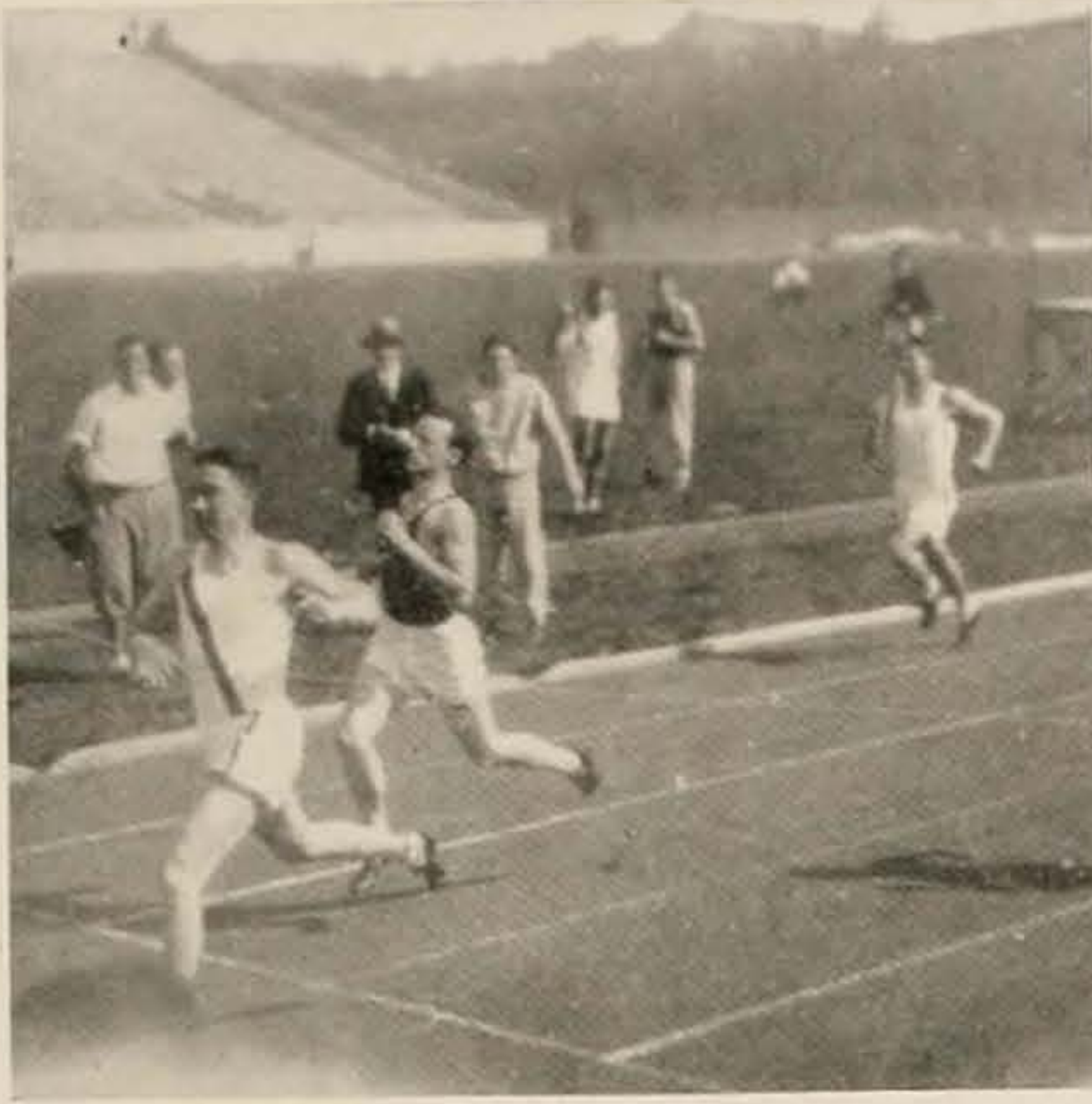

made a new record of 50.9 in the 440 and tied the 100-yard mark of 10.3 seconds. Morgan also erased the old figure in the mile run, loping the distance in 4:26. Ohio men to win were Reuter, Newell, Reilly, Brown, Blosser and Goos.

Marietta was badly defeated in the return meet, 94½ to 36½. Deutsch was again high point-scorer of the day. Three new records were made by Bobcat athletes. Kepler



Reuter



Weston

Reilly

Gorby

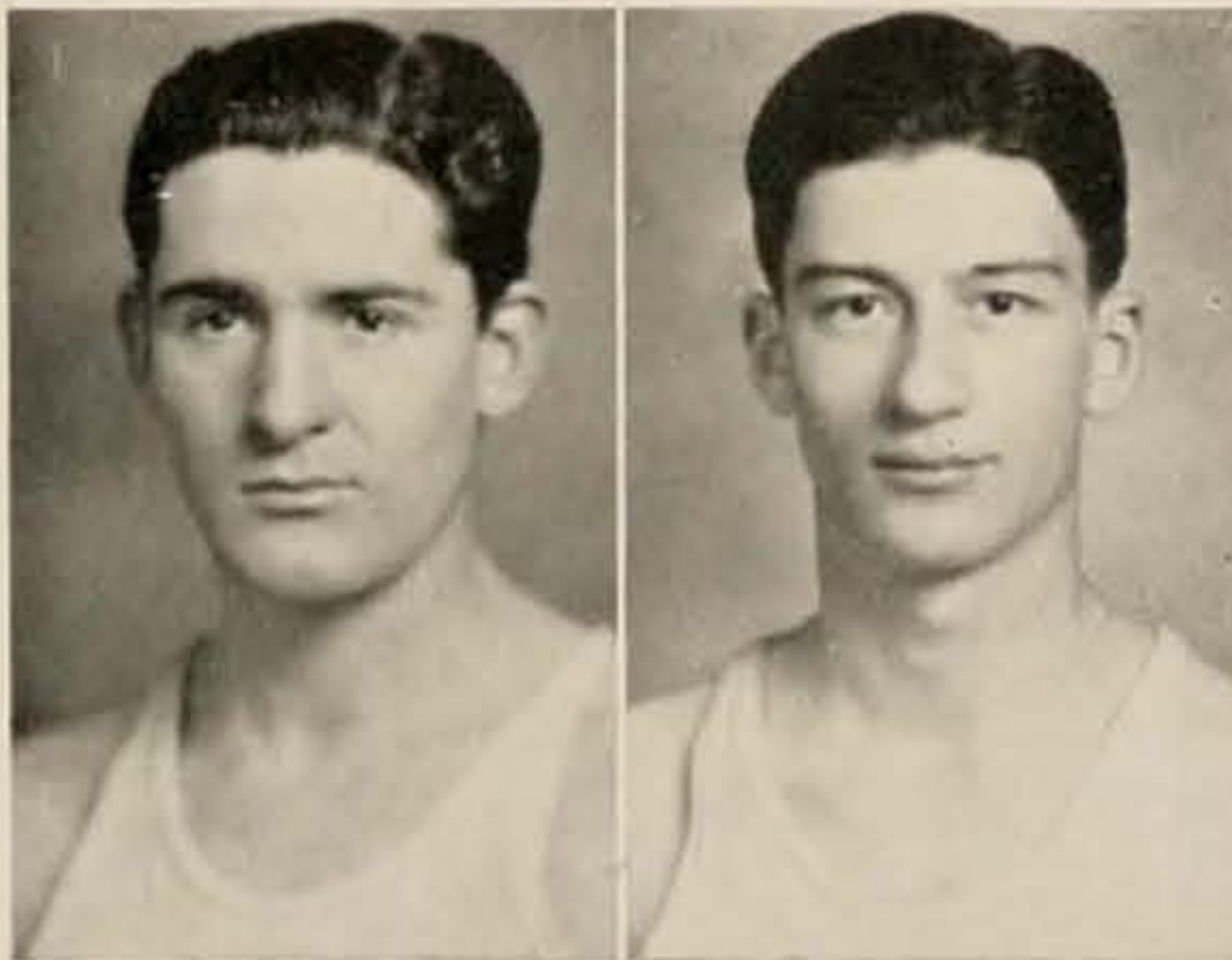

threw the javelin 162 feet ½ inch, Maurer accomplished 21 feet 2 inches in the broad jump, and Westervelt pole-vaulted 12 feet ½ inch for the outdoor record in this event. Ohio winners were Small, Morgan, Reilly, Slattery, Brown, and the mile relay of Small, Deutsch, Newell, and Kepler.





Two Ohio teams won plaques in the Ohio Relays in competition with other colleges from the Middle West. The sprint relay of Deutsch, Small, Kepler, and Morgan finished second and the two mile relay of Deutsch, Newell, Small, and Morgan finished third.

For the first time in history, a Bobcat track team defeated Denison, 76-60. A rally in the late events pulled the meet out of the fire. Brown made a new Ohio record for the discus throw when he hurled the platter 119 feet 5½ inches, and Kepler was also credited with a new standard when he increased his javelin figures to 162 feet 7 inches. Ohio winners were Deutsch, Newell, Morgan, Reilly, Stemen, Westervelt, and Workman.

The closest meet of the campaign occurred against Muskingum when a first in the mile relay gave Ohio University the victory, 66½ to 63½. Morgan, running the mile in 4:25 and the two mile in 10:05, was responsible for two new marks. Deutsch made another in the 220 with 21.7 seconds and Brown threw the discus 125 feet 7 inches to complete the record breaking. Deutsch was individual star, winning the 100, 220, 440 and running on the first-place mile relay.





[189]

nineteen hundred thirty two



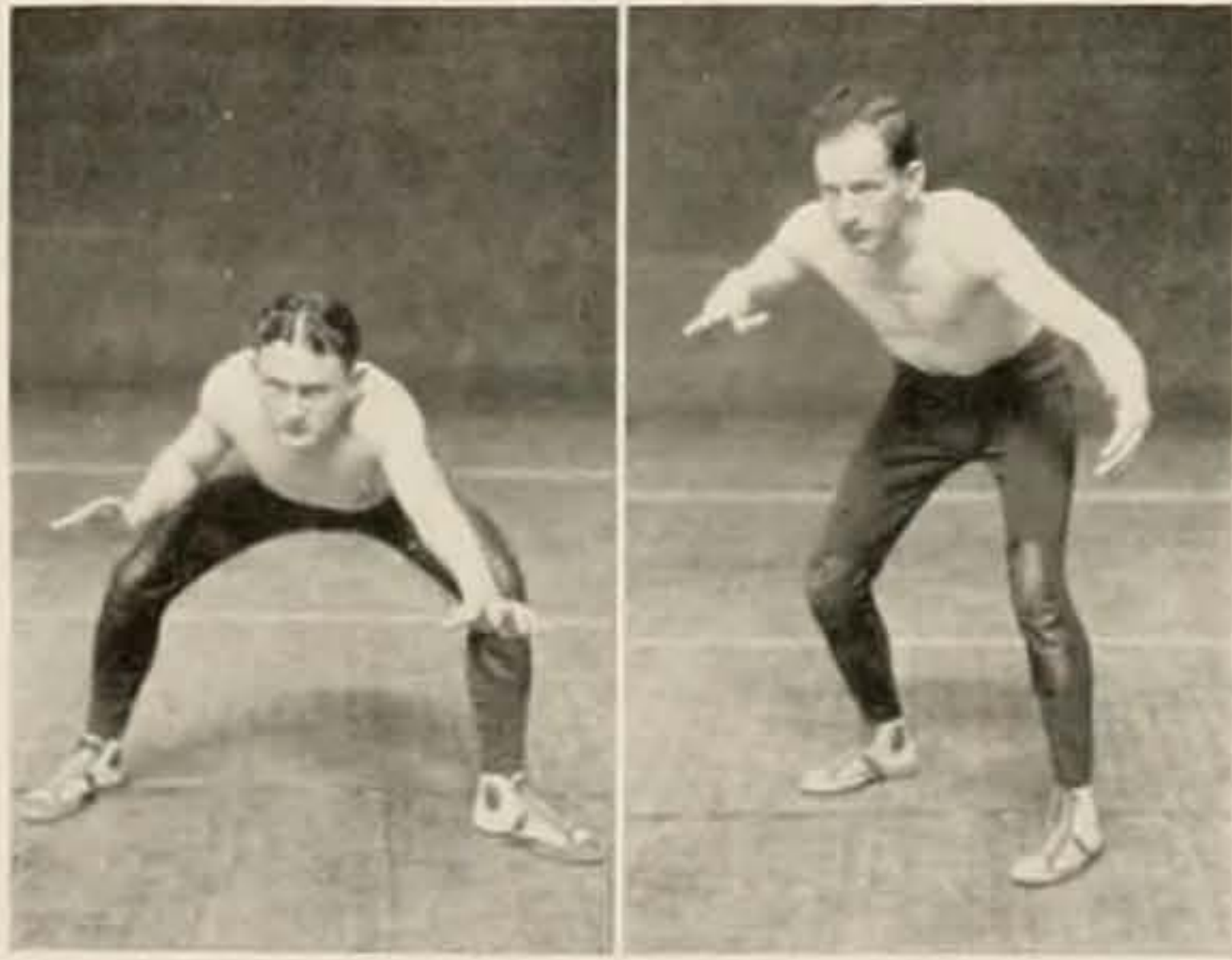
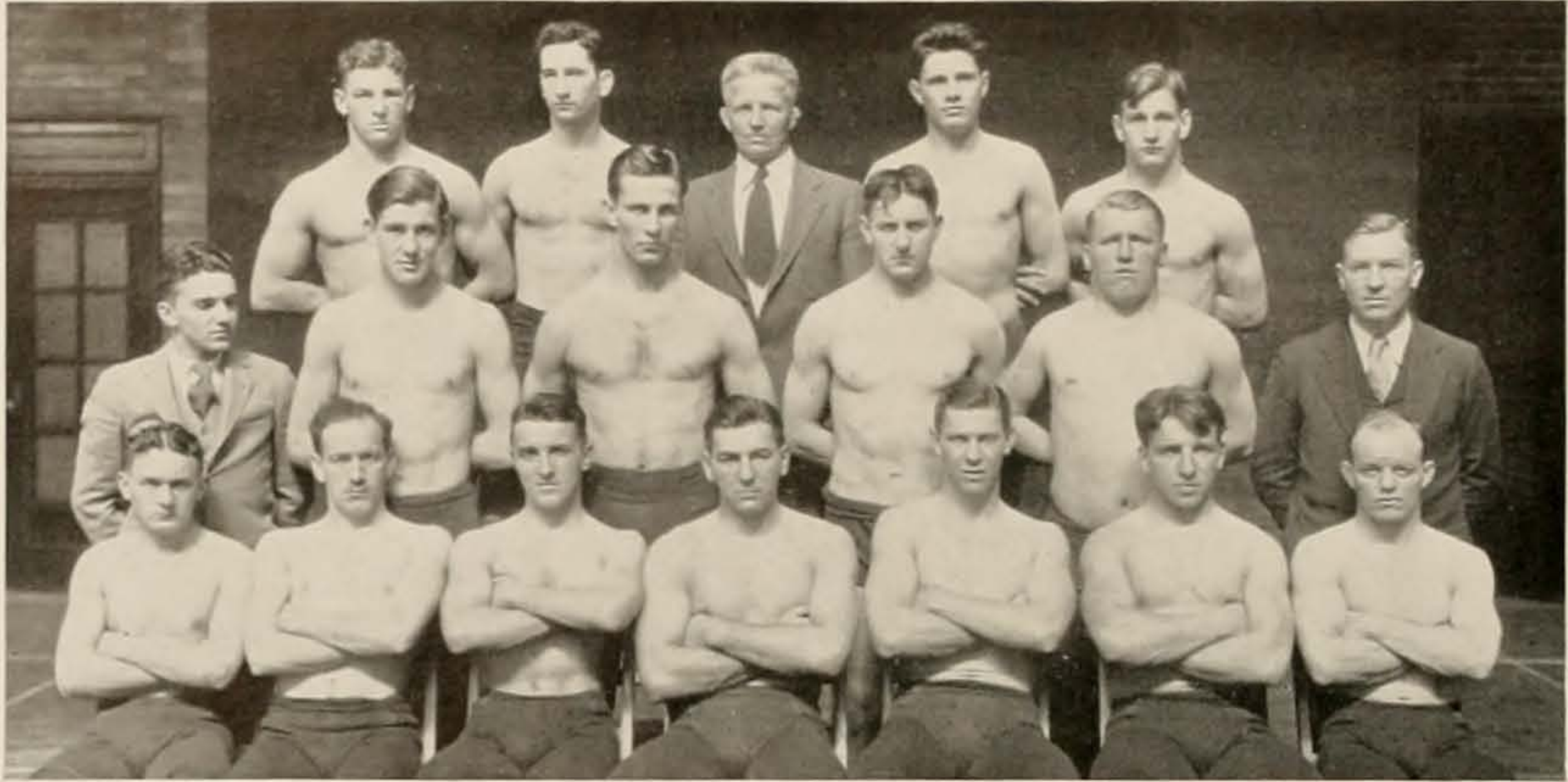

Stanley

Wells

The Bobcats engaged in only three dual meets, two of which were against Ohio State University. For the second year in succession, Ohio tied with Western Reserve for the State of Ohio wrestling title.

Ohio startled wrestling circles by tying Ohio State in their first meet at Columbus, 16-16. Keller and Wells threw their opponents. Other winners for the local team were Clark Gray and Blosser.

## Wrestling

Thor Olson's wrestling squad enjoyed one of its shortest but most profitable seasons during 1932. Kermit Blosser won the distinction of being the most outstanding grappler ever to wear an Ohio uniform when he successively won the Buckeye Conference heavyweight crown and the National Collegiate championship in 191 pounds.

Keller

Busha

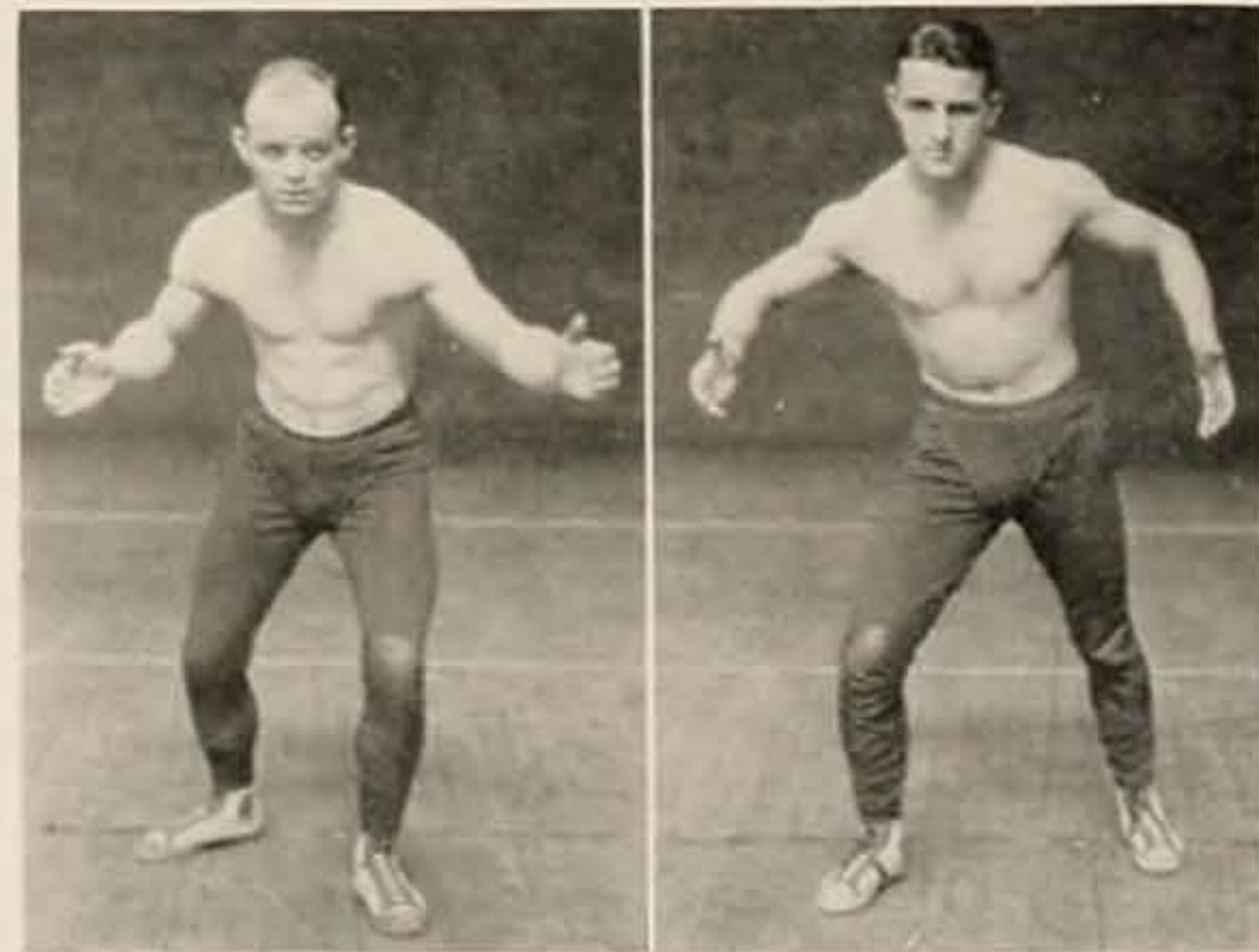



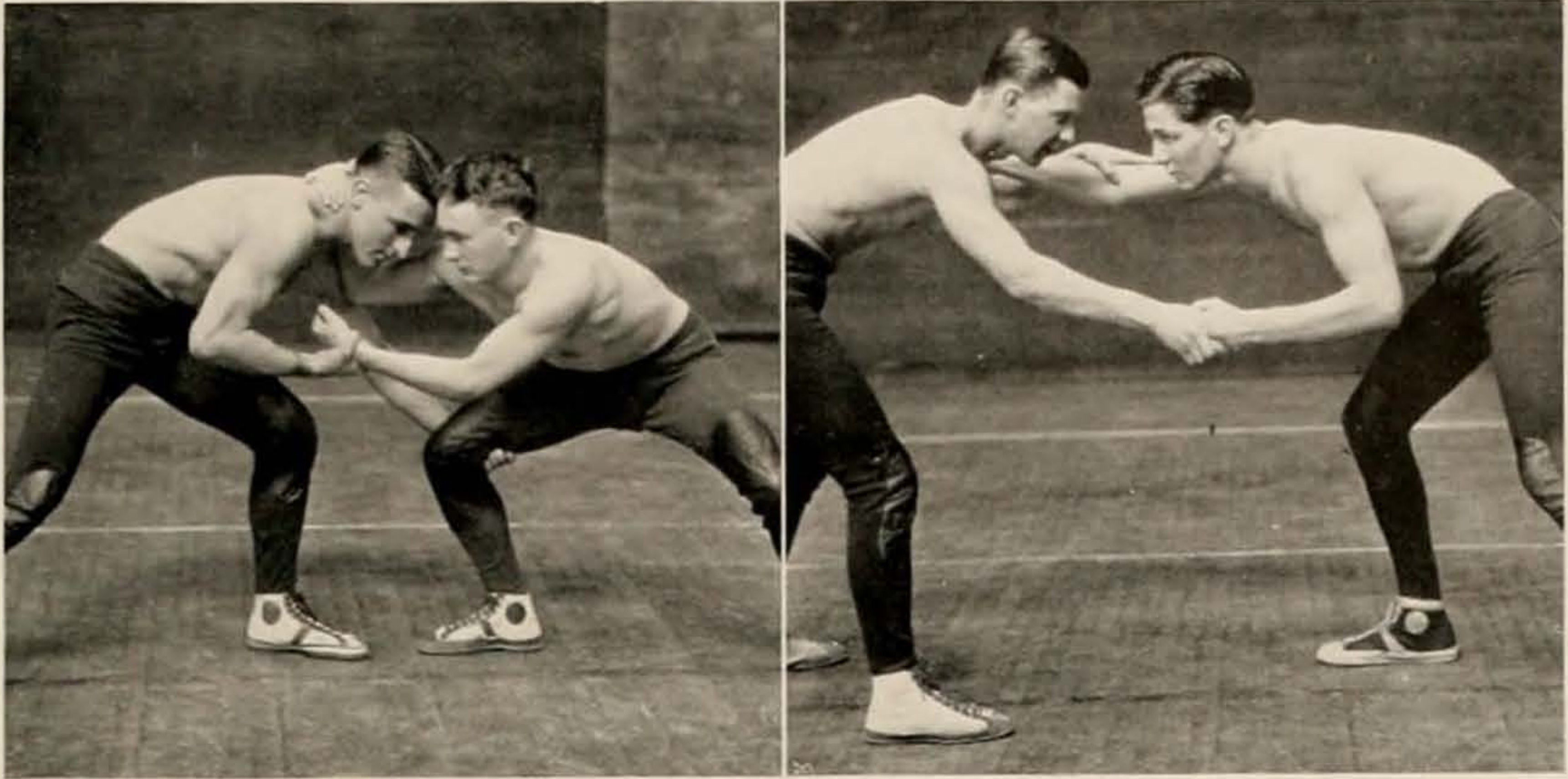

Against Kent State, which Ohio defeated, 25-13, the winners were Wells, 126; Keller, 135; Busha, 145; Clark Gray, 165; Lloyd Gray, 175. Blosser was thrown when caught off guard in the heavyweight.

State won the return meet between the two schools, 20-10. The only Ohio men to win were Keller and Sintic, 175. Both scored by falls.

Blosser, in winning the national college title, qualified for the final

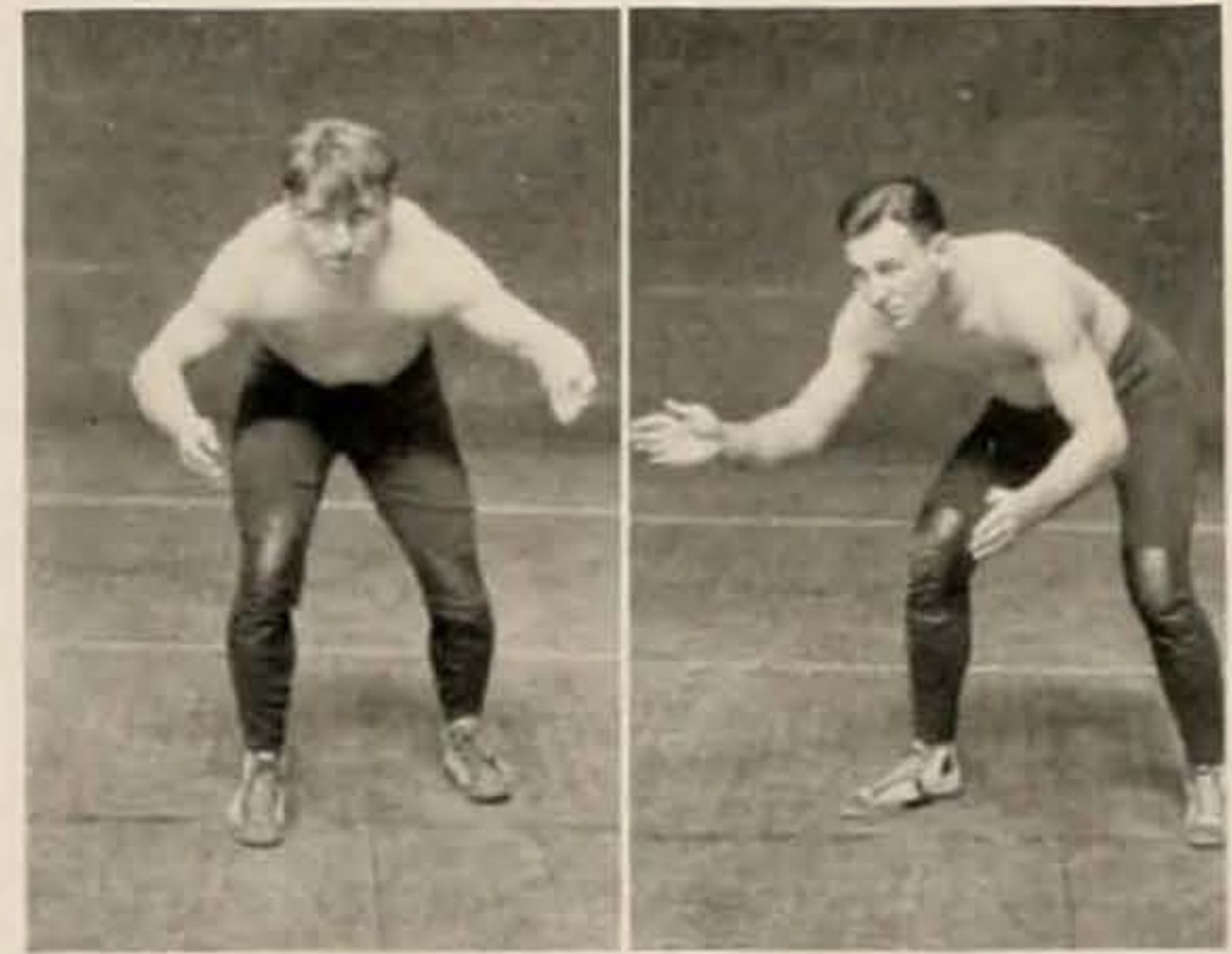

Sintic

Blosser

Breed

C. Gray

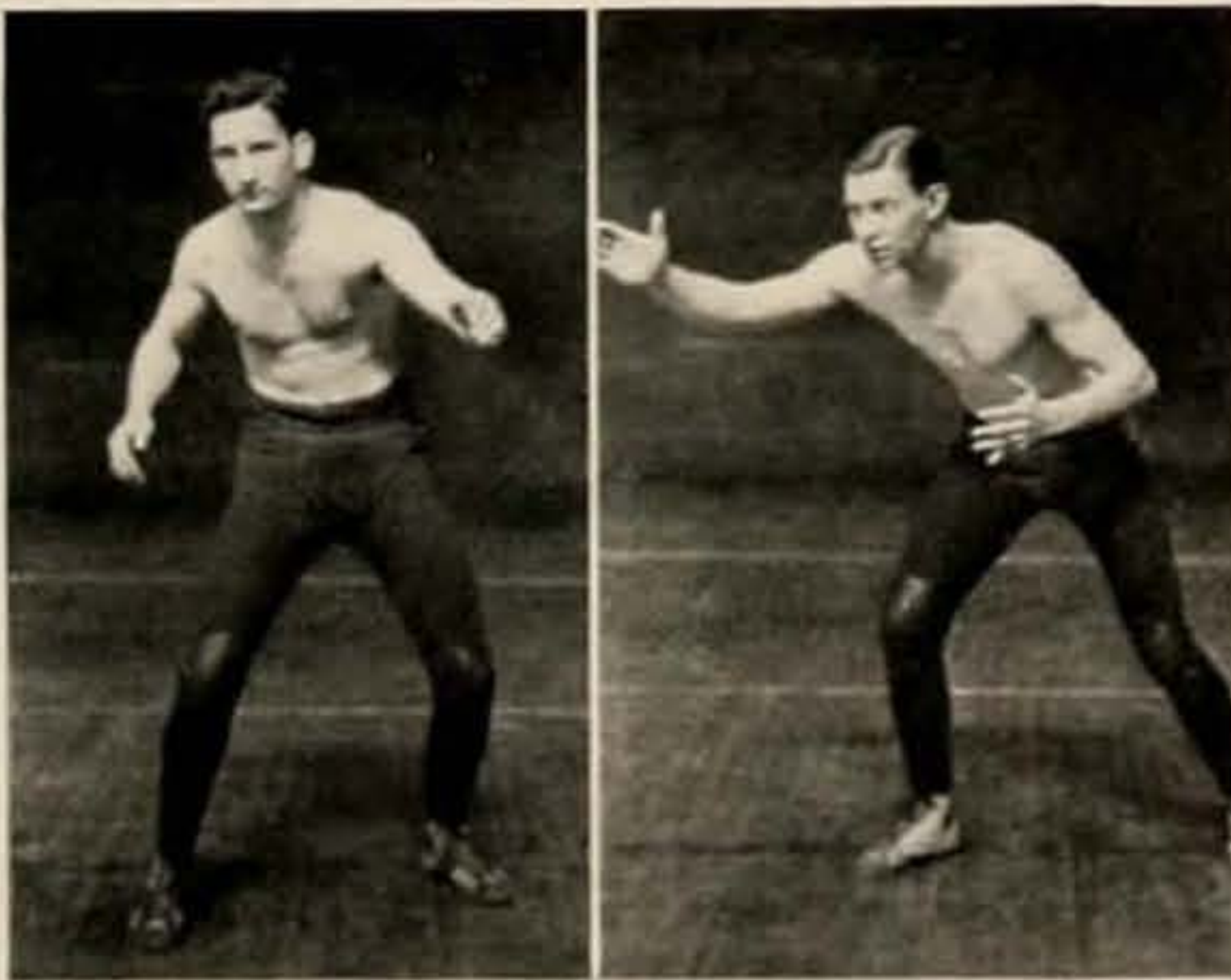

Olympic try-outs held in Columbus. This was his second season as a member of the wrestling team. He competed as a Freshman and kept out of the sport in his Sophomore year. Coach Olson deserves credit for developing Blosser from a green newcomer to the greatest grappler who has ever worn a Bobcat uniform.



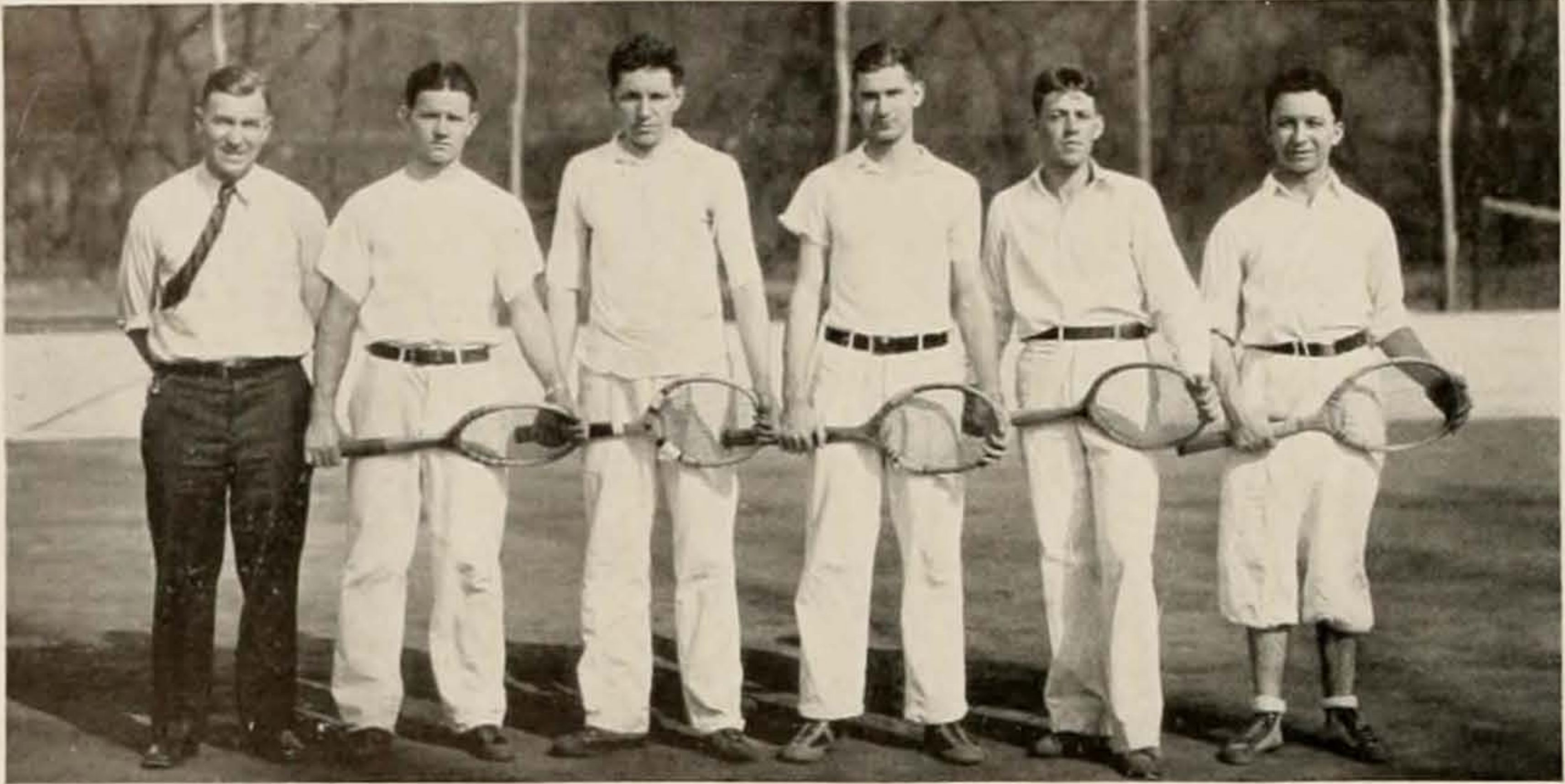

## Tennis

Ohio University's tennis team went through its most successful season in years, winning all dual meets, and scoring a second place in the doubles at the Buckeye Conference championships held at Cincinnati at the close of the season. Members of the squad under Coach O. C. Bird were Doll, Graban, Martin, Gardner, Bright, Test, Sayle, and Cartwright.

Teams defeated were Ohio Wesleyan, Wittenberg, and Denison. The last two meets went to the Bobcats. Only Ohio Wesleyan was able to win more than a single event in a meet against the Green and White. The Bishop netmen won two out of six encounters, while Wittenberg and Denison were able to come out on top but once in each engagement.

Playing for the first time during the season on dirt courts, they experienced difficulty at the beginning of the Wesleyan matches. But after the men became used to the courts they played well enough to capture a 4-2 victory. Winners were Martin, Doll, Eddie Gardner, and the doubles team of Doll and Martin.

Ability to come from behind on several occasions brought the Ohio University tennis team its second consecutive victory of the season when the Denison University courtmen were defeated at Granville, 5 to 1.

Wittenberg offered stiff opposition to the Ohio court players, but fell before the superior playing to the score of 5 to 1. After this meeting with



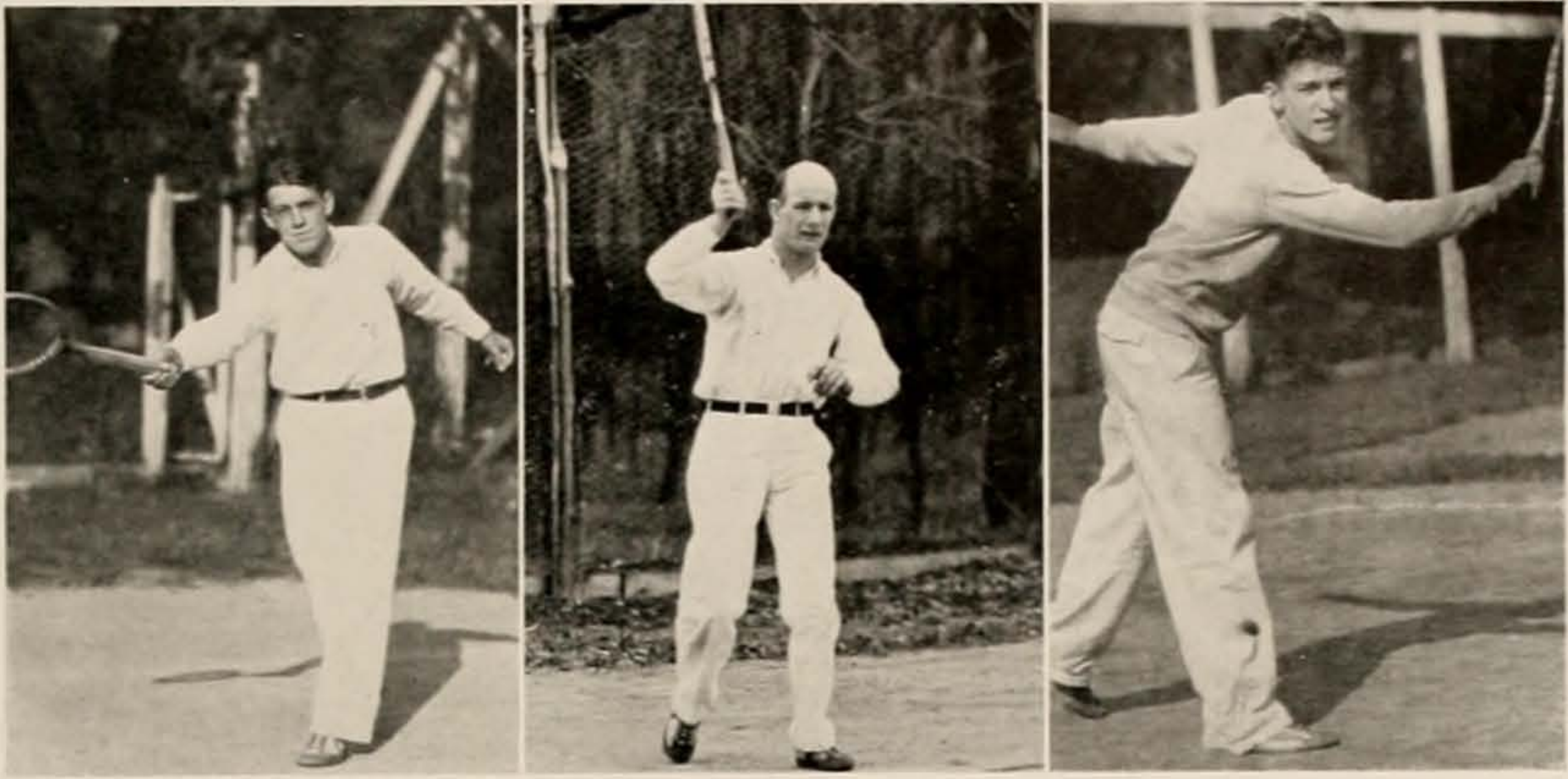

the Lutherans, the Green and White team defeated Denison again by the same score.

The Bobcat netmen went to the Cincinnati courts in their quest for the conference title with an undefeated slate. The only other team in the league to boast of such an accomplishment was Cincinnati.

Doll and Gardner, the two entrants from Athens, failed in the singles, but won their preliminary matches in the doubles event. In the finals they faced Huffman and Flax, Cincinnati athletes, who had played each other previously to decide the singles championship.

Fast and close playing featured the match between the two doubles teams. However, the Bearcat representatives jumped off to a one-set lead, holding their opponents to two games while winning six themselves. All the contestants improved in their play in the second set, but the Cincinnati men were a bit better, carrying off this portion of play by 6-1. The last set was even closer than the preceding two, but the Queen City duo won the set and match, 6-3.

The showing of the tennis team gave it a position comparable to the title-holding squads of the year.







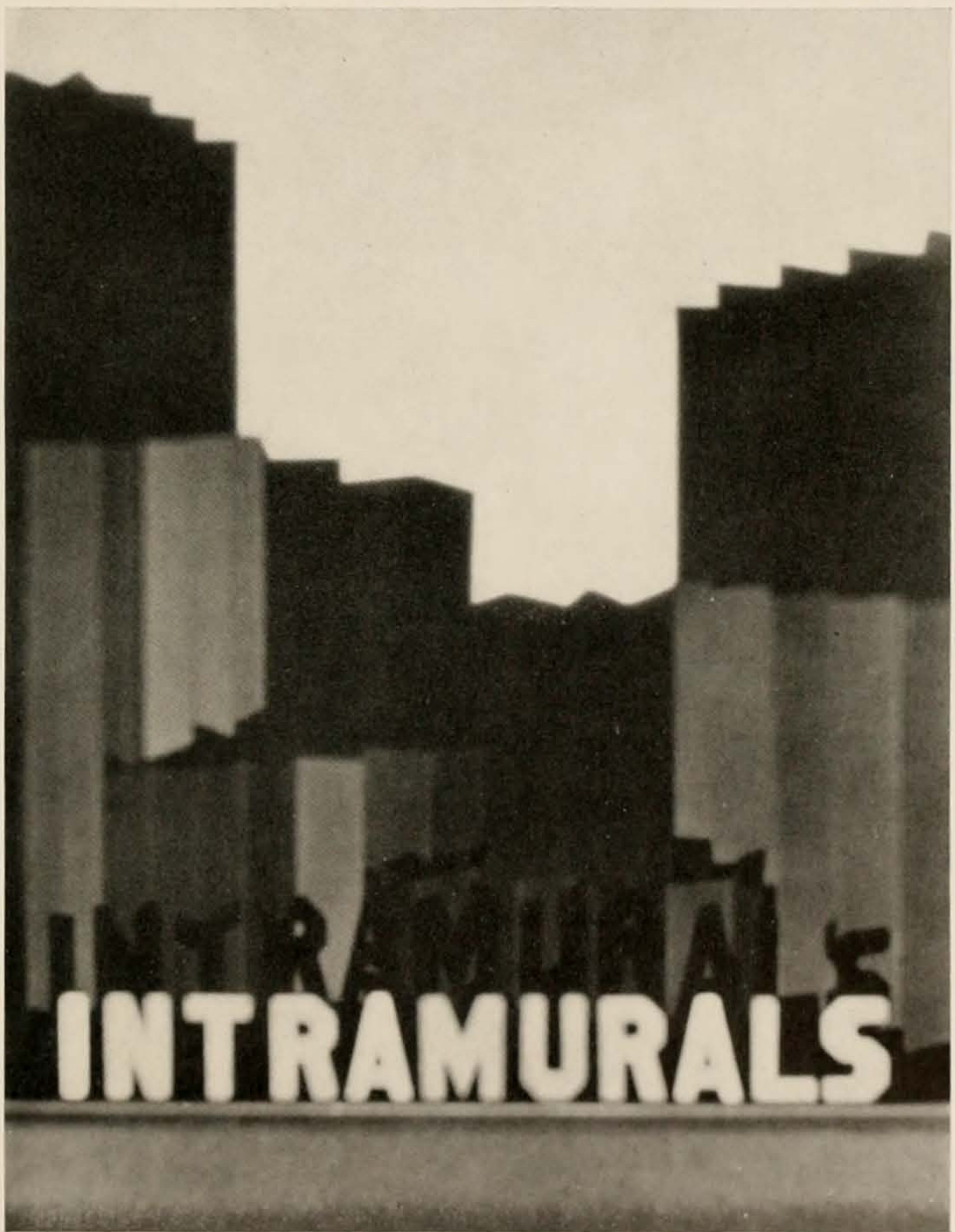

[195]

nineteen hundred thirty two



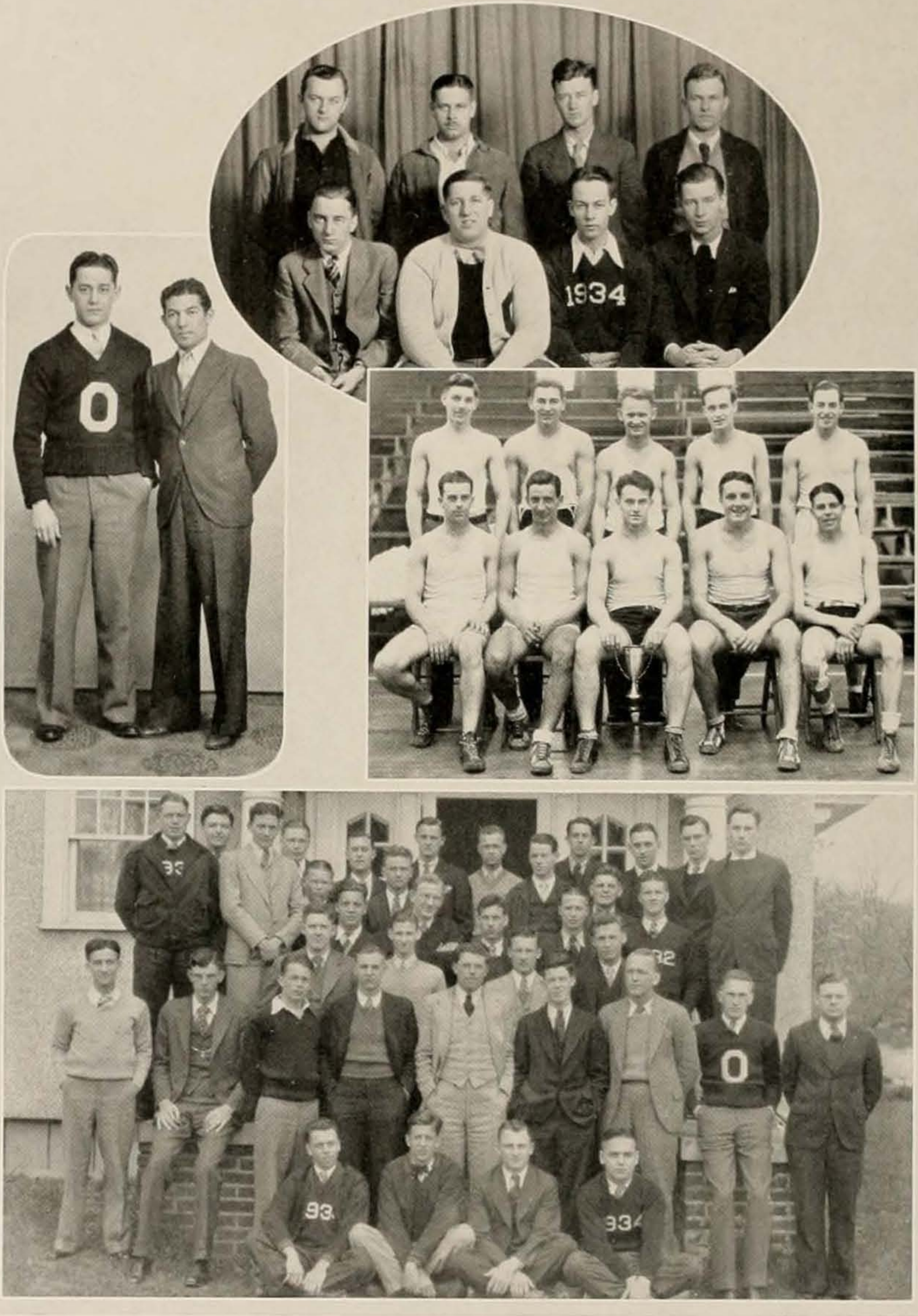

[196]

nineteen hundred thirty two





[197]

nineteen hundred thirty two



## Resume' of Intramurals

BY WILLIAM J. TRAUTWEIN  
Director of Intramurals

Every college man should definitely plan for some leisure time. With this thought in mind, it is the aim of the Department of Intramurals to offer to every student the opportunity to take part in some form of sports or recreative activity as regularly as his interest and time will permit.

Ohio University is building its intramural program with the idea of making it the very best possible and it is hoped that in time everyone will be taking part in the activities provided by the program.

In reviewing the intramural season of 1931-1932 it is found that more men are taking part, rivalry is keener and the games are more hotly contested.

Volleyball provided a spirited contest during the month of March. Phi Delta Theta was the winner of the Class A championship, while Lambda Chi Alpha took the Class B championship. The Tigers won the independent championship.

The wrestling tournament, with fifty-seven men taking part, was very interesting. The following men were winners in their respective weights: 118 pounds, Green; 126 pounds, Stafford; 135 pounds, Wells; 145 pounds, Stanford; 155 pounds, Ruff; 165 pounds, Keller; 175 pounds, Sintic; heavy-weight, Gray.

Tau Kappa Epsilon won both Class A and B championships in playground ball. The Robins were the winners in the independent group.

Horseshoe pitching is becoming a popular sport, Phi Kappa Tau winning the Class A championship and Sigma Pi winning the championship in Class B. Herman and Laskin won the independent championships.

Delta Tau Delta and Tau Kappa Epsilon divided the Class A and B tennis championships in singles and doubles. Hartman and Harvey won the independent championships.

Sigma Pi, by placing men in practically every event, easily won the outdoor track meet with 31½ points. Tau Kappa Epsilon was second with 19 points.

Alpha Chi won the fraternity championship in indoor baseball, and later won the all-campus championship by defeating the Robins, who had won the independent championship.

Basketball was most hotly contested, Chi Sigma Chi winning the fraternity championship and the All Stars winning the independent championship. The All Stars won the all-campus championship by defeating Chi Sigma Chi.

In a very interesting indoor track meet, Beta Theta Pi won the fraternity championship.





[199]

nineteen hundred thirty two



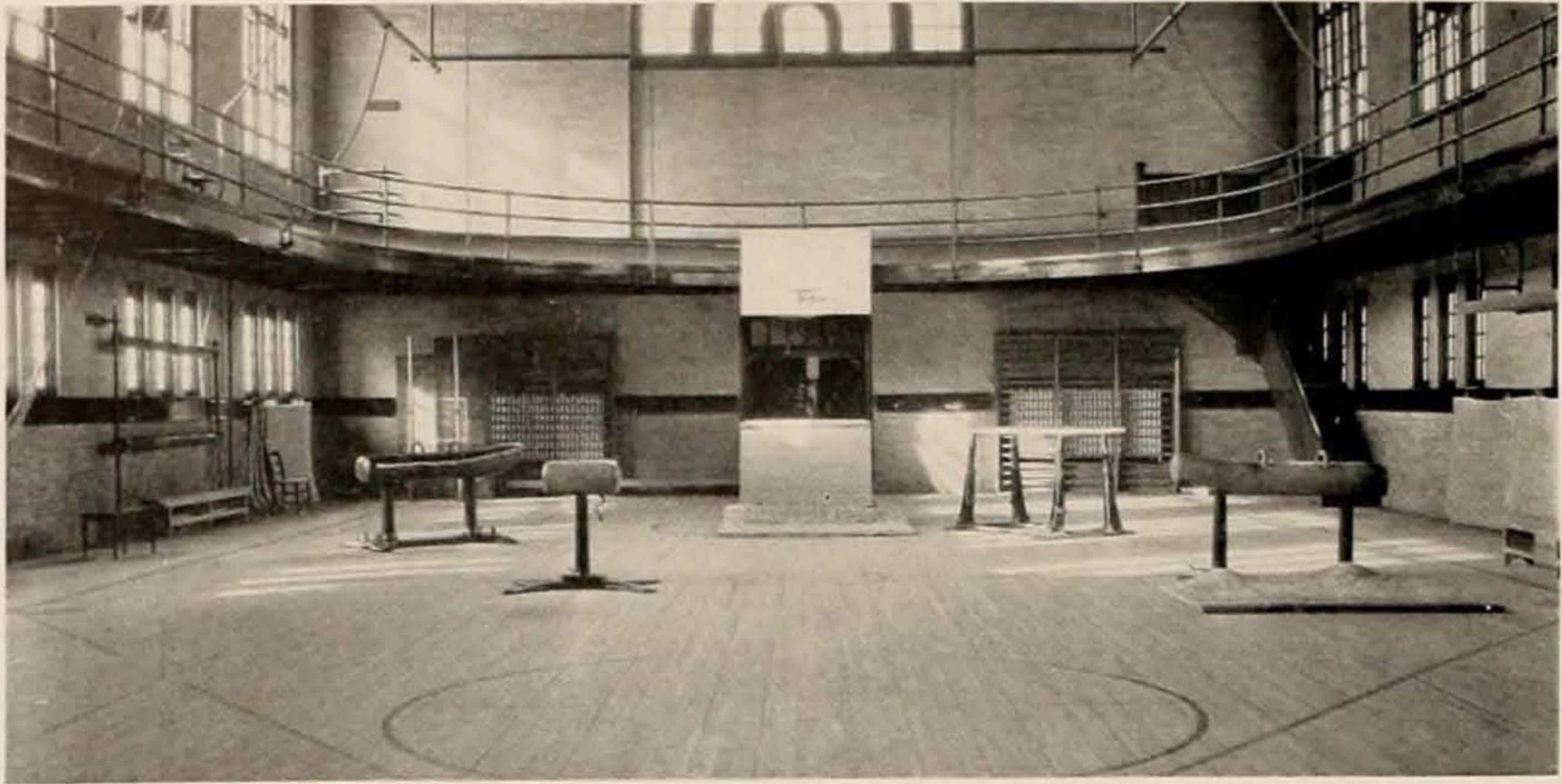

Women's Physical Education Department



Charlotte LaTourrette



Sarah Hatcher



Harriet Rogers



Marian Ickes







Row One—Lillian Aitken, Louise Ralph, Leah Tyson, Sophia Elikan.  
Row Two—Marian Ickes, Harriet Rogers, Sarah Hatcher.

## Varsity "O" Association

The Women's Varsity "O" Association consists of those members of W. A. A. who have earned 1300 points in sports, who have won numerals in at least four sports, who have an average scholastic standing, and who have been approved by the executive committee of W. A. A. Other requirements are a pleasing personality, a democratic campus spirit, a well developed sense of responsibility, and habitual good posture.

Members of the association this year are Lillian Aitken, Leah Tyson, Louise Ralph, and Sophia Elikan. Miss Sarah Hatcher, Miss Harriet Rogers, and Miss Marian Ickes are honorary faculty members. Varsity "O" honors one of its members each year by selecting her as the most representative girl on the campus of Ohio University.





Lillian Aitken    Emily Pafenbach    Nellie Towles    Kathryn Lutz    Louise Ralph

## Women's Athletic Association

The Women's Athletic Association of Ohio University offers a variety of sports throughout the year, with the physical betterment of the women of the University as its aim. The four sports seasons include hockey, tennis, basketball, swimming, volleyball, apparatus, baseball, and track. Hiking and dancing are in vogue all year round.

Membership is awarded when a girl has earned 100 points in sports, and in order to retain her membership she must win 100 points each year thereafter.

Women's intramurals also come under the list of W. A. A. activities. Tournaments in the various sports are sponsored among sororities and between dormitories. Surrounding colleges were invited to the annual Playday which was held on April 30. The Annual W. A. A. Carnival held on October 31, was the concluding feature of the Homecoming celebration.

Officers of W. A. A. are: Lillian Aitken, president; Emily Pafenbach, vice president; Nellie Towles, secretary; Kathryn Lutz, treasurer; and Louise Ralph, social chairman.





## Studio

Betty Bryan  
 Margaret Benko  
 Madge Campbell  
 Mary Castrilli  
 Argie Capelli  
 Muriel Derman  
 Sophia Elikan  
 Marie Dettmar  
 Alice Donnelly



## Club

Nan Hanlin  
 Beatrice Hixson  
 Alberta Kimerline  
 Betty Lewis  
 Justine Krejci  
 Clarice Poniatowski  
 Ethel Roderick  
 Alene Wills  
 Virginia Minter  
 Kathleen Conaway



[203]





Row One—Ethel Roderick, Sophia Elikan, Betty MacIntyre, Helen Holmes, Justin Krejci, Helen Stanford.

Row Two—Martha Maynard, Lorraine Smith, Leah Tyson, Edna Peterka, Marjorie Warner, Edna Lindblum.

Row Three—Dorothy Jones, Doris McIntyre, Gladys Sowash, Ruth Mayer, Alice Phelan, Helen Emily Pafenbach.

## Ohio Aquatic Club

The Ohio Aquatic Club was organized in 1925 for girls interested in swimming, diving, and water sports. Try-outs are held twice each year for girls who desire to become members. The form and endurance of the individual in several kinds of water sports are considered.

The major activity of the year is the presentation of a Water Pageant. The theme of this year's pageant is Lucy Proudfoot's "The Giant's Garden", an adaptation of Oscar Wilde's fairy tale, "The Selfish Giant". The pageant affords an opportunity for formal swimming, diving, and dancing.

One of the projects on which the club concentrates is the Master's Swimming Test. An emblem is awarded to each girl who passes the required tests.

Officers of the club are: Ruth Mayer, president; Leah Tyson, vice president; Edna Lindblum, secretary; Justine Krejci, treasurer; and Ethel Roderick, social chairman.







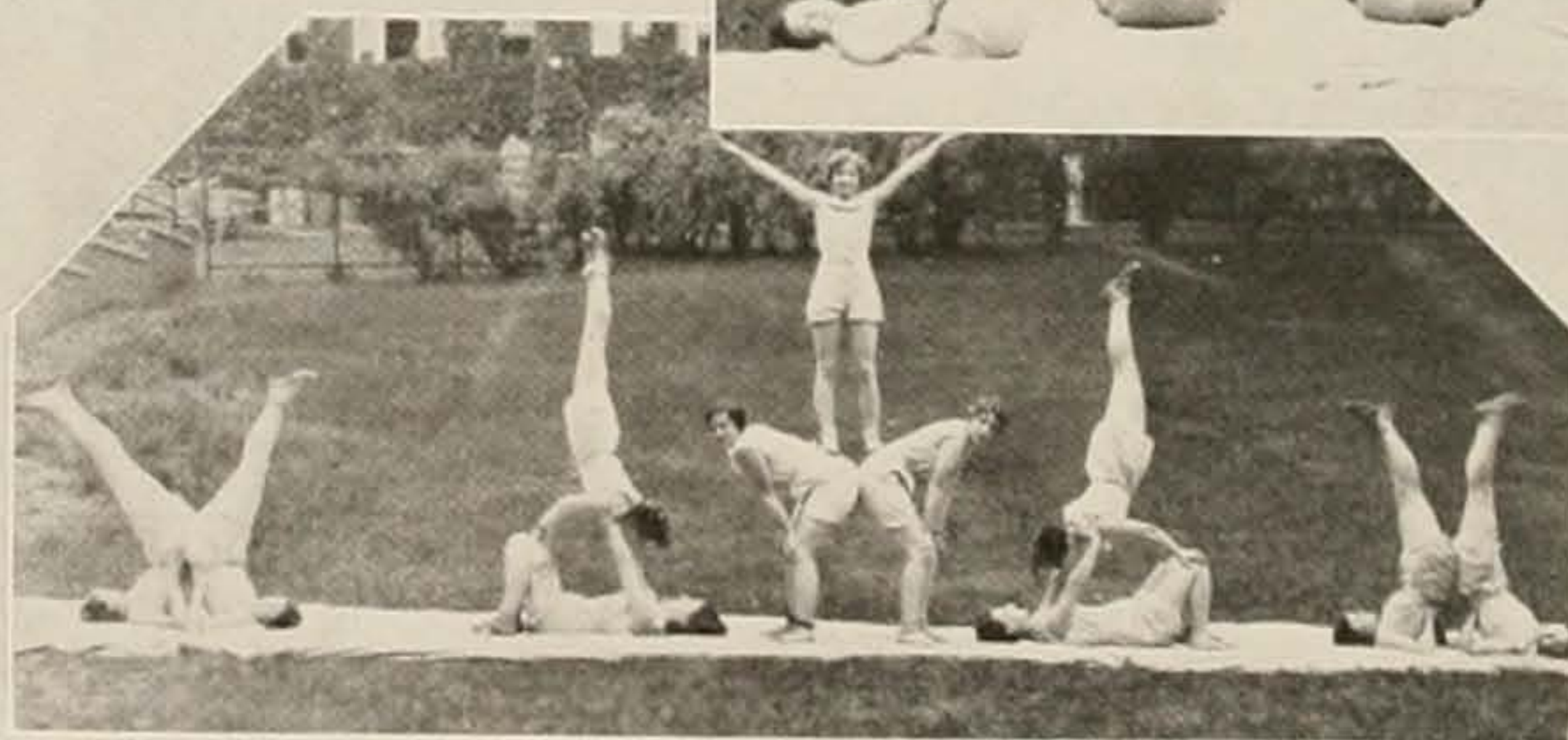
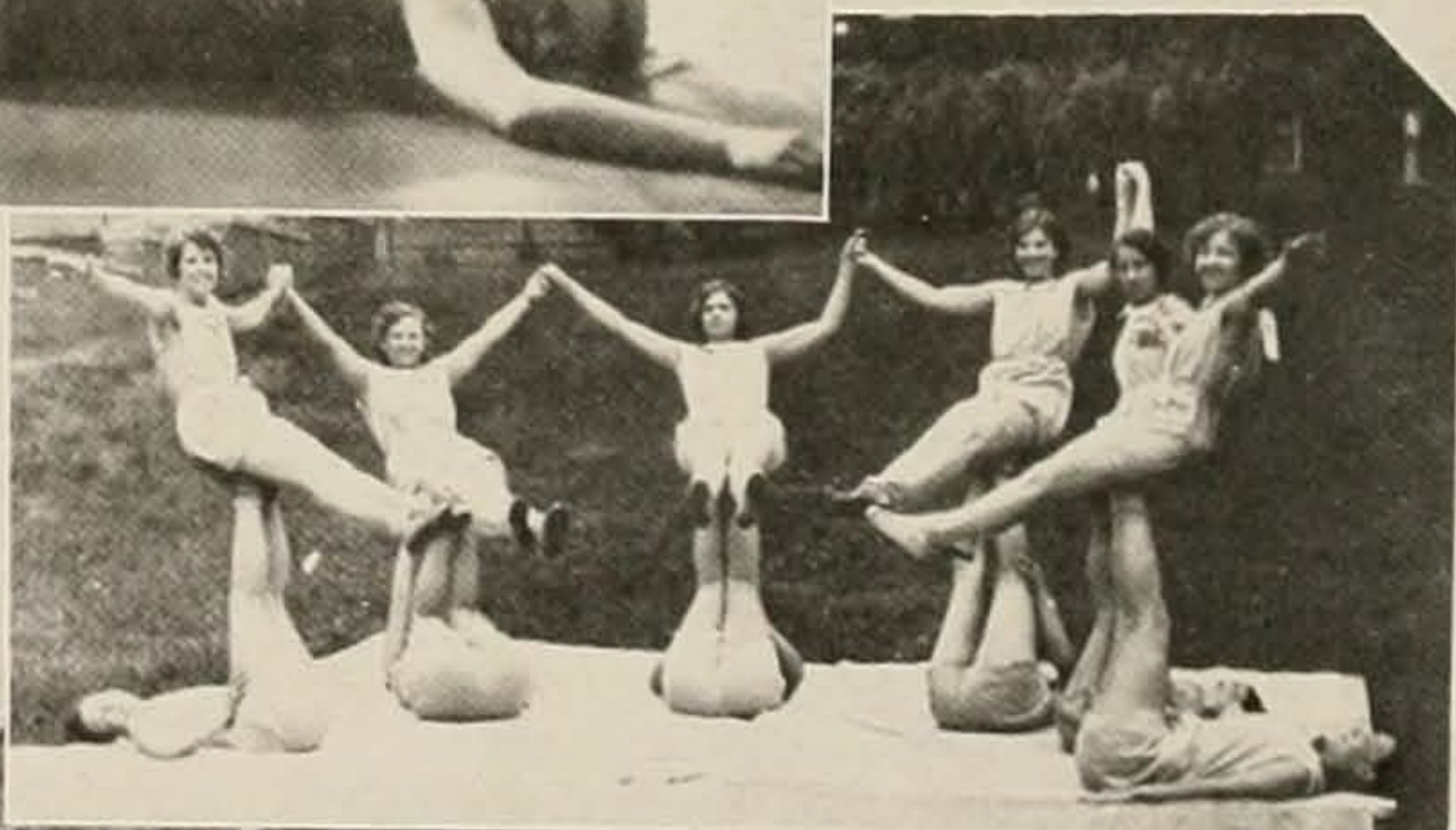
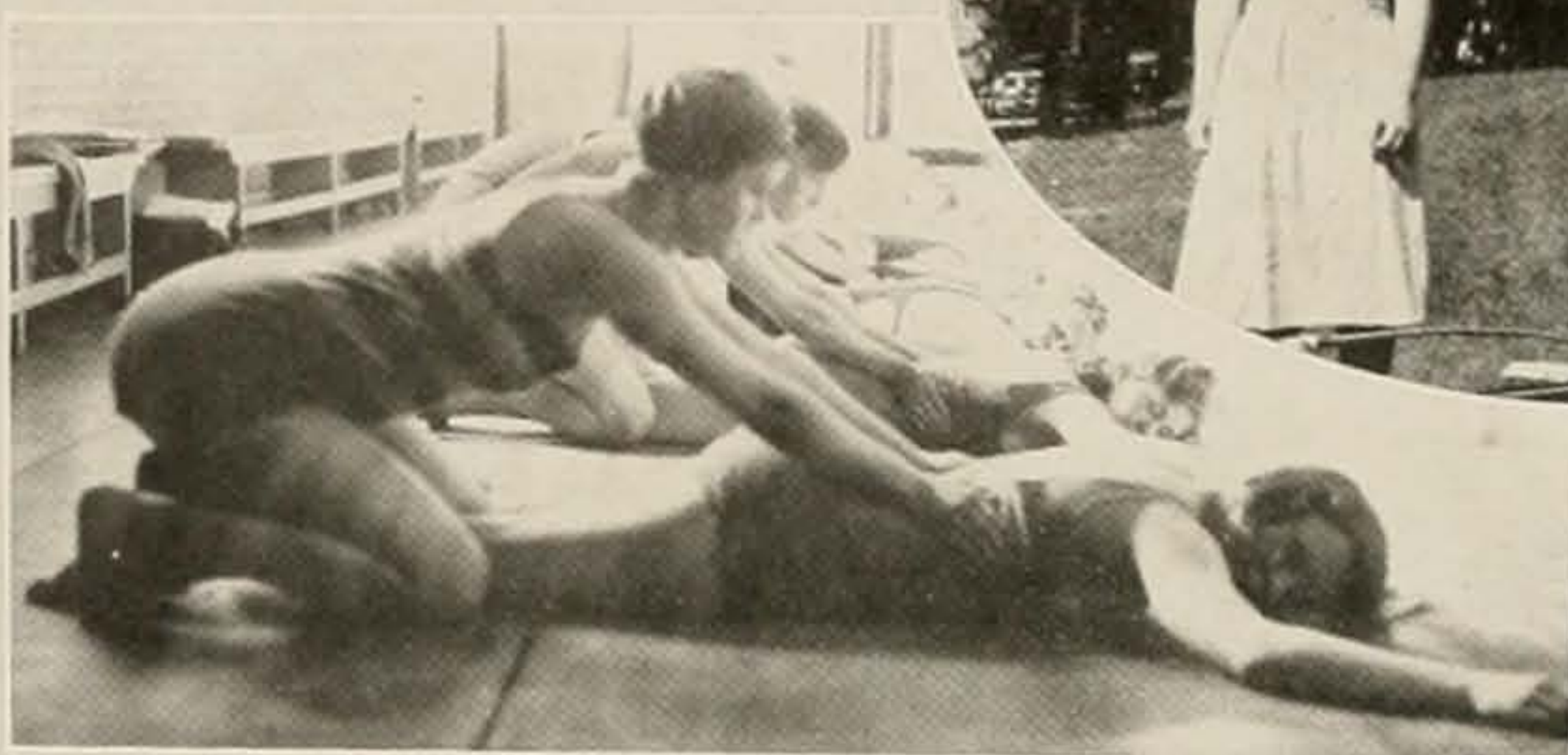
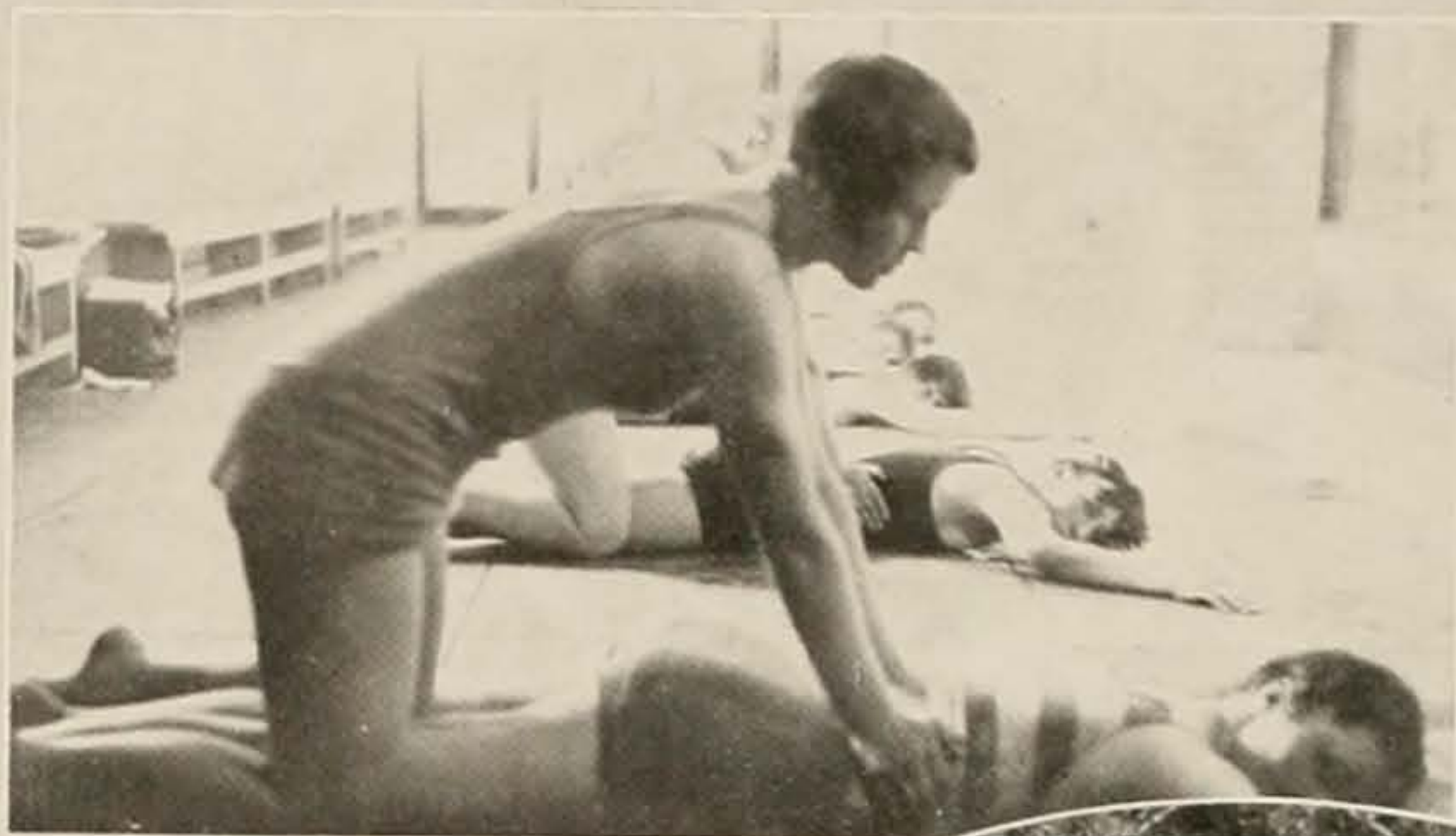



book six  
ohio women







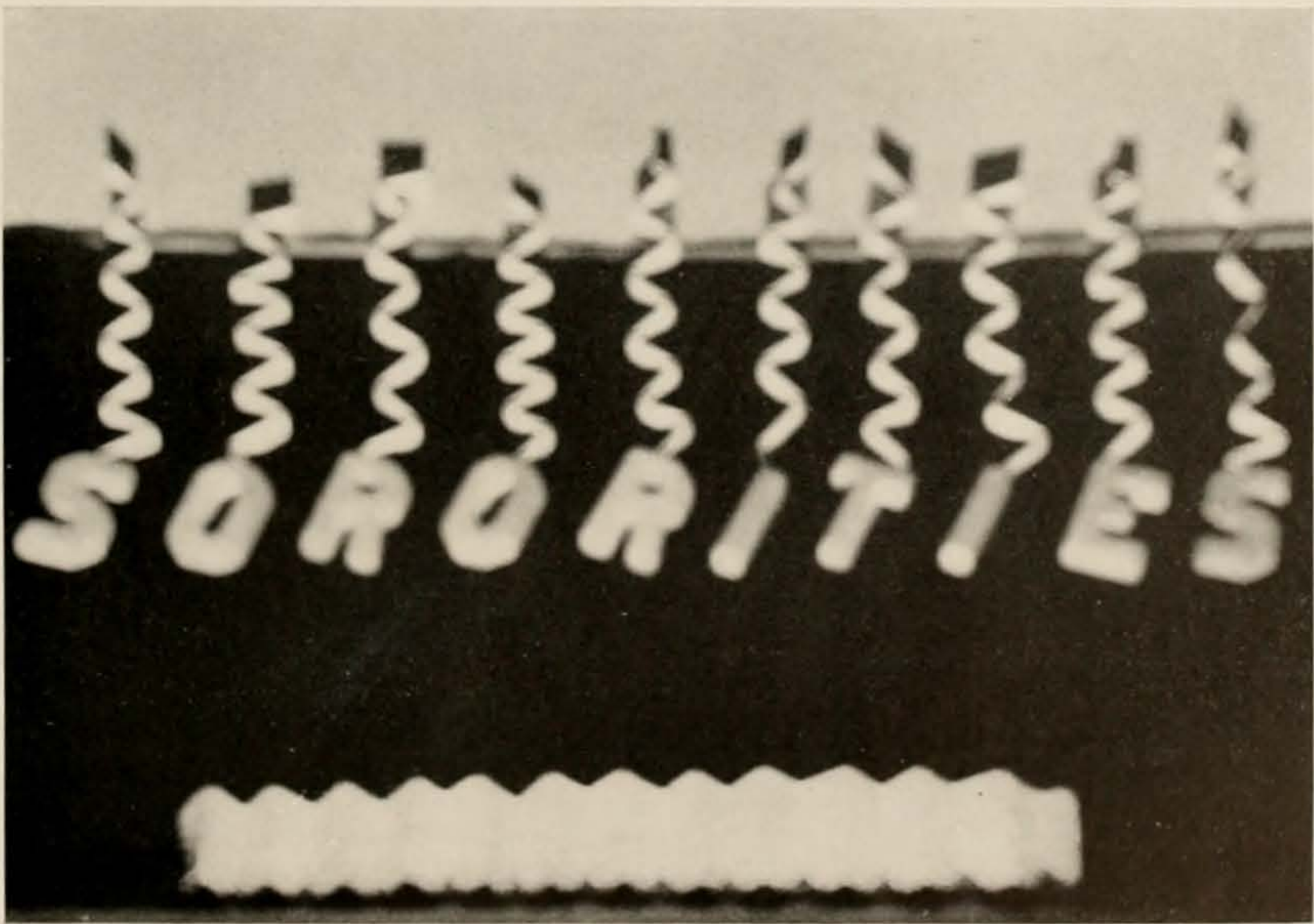

[207]

nineteen hundred thirty two





# Pi Beta Phi

Founded at Monmouth College, 1867  
Ohio Alpha, 1889

## Row One

Kathleen Conaway  
Marian Morris  
Helen Louise Cline

Helen McLaughlin  
Mary Ellen Wood  
Elaine Roe

## Row Two

Alene Wills  
Maxine Beckley  
Maxine Weinrich

Jeanette Nichols  
Kathryn Johnson  
Martha Frederick

## Row Three

Mary Elizabeth Kessinger  
Margaret Slaughter  
Edna Kennedy  
Frances Lawson

Anne Slingluff  
Margaret Biddle  
Marianna Linscott

## Row Four

Josephine Starr  
Betty Bryan  
Mary Minerva Miller  
Marian Reed

Curtice Wickes  
Dorothy Roe  
Virginia Coe







Row One

Helen Townsend  
 Mary Susan Sullivan  
 Betty Force

Rosalind Fouts  
 Helen Hopkins  
 Margaret Porter

Row Two

Helen Schafer  
 Doris Lee Fletcher  
 Helen Jones  
 Helen Motz

Florence Sparks  
 Erma Eiche  
 Mary Elizabeth Seaborn

Row Three

Jean Nichols  
 Eleanor Elliott  
 Helen Breene  
 Cleo Self

Tersa Woolley  
 Maxine Carter  
 Dorothy Ross

Row Four

Betty Offutt  
 Martha Green  
 Miriam Root  
 Helen Sowash

Aileen Dice  
 Louise Henderson  
 Mary Louise Berndt





## Alpha Gamma Delta

Founded at Syracuse, 1904  
Zeta Chapter, 1908

### Row One

Louise Harris  
Martha McCray  
Martha Cottrill  
Betty Force

Marcella Horn  
Eleanor Bush  
Ernestine Donnelly

### Row Two

Eleanor Hazeltine  
Dorothy Jones  
Florine Merritt  
Louise Lorentz

Janet Bing  
Nancy Reed  
Elverda Rudd

### Row Three

Julia Scoville  
Addie Frances Butt  
Martha Foster  
Ruth Anna Kittle

Mary Helen Lee  
Martha Maynard  
Mabel Merritt







Row One

Brice Michael  
Margaret Radford  
Marjorie Scott  
Betty Noel

Neta Powers  
Gwendolyn Dennis  
Helen Stanford

Row Two

Ann Humphrey  
Lenore Johnson  
Mary Frances Reeves  
Ruth Strohl

Arabelle Chute  
Virginia Pfening  
Fontelle Thornton

Row Three

Margaret Chabot  
Mary Ann Ream  
Frieda Dreger  
Louise Dunn

Mary Jane Hahn  
Beatrice Kluge  
Ruth Cranmer  
Janet Pugh

Absent

Mary Louise Walker  
Isabel Stewart  
Sara Ruth Linville  
Evelyn Wolfe

Edna Lindblum  
Margaret Haskins  
Viola Howe





## Alpha Xi Delta

Founded at Lombard College, Galesburg, Ill., 1893

Pi Chapter, 1911

### Row One

Ethel Roderick  
Elizabeth Brunner  
Marcena Allen

Helene Linn  
Jane Mooney

### Row Two

Ruth Williams  
Mary Gault  
Jeannette Findlan

Ruby Johnson  
Jean West Hay  
Ruth Fleck

### Row Three

Delia Dorsey  
Jean Blind  
Catherine Sweeney

Esther McClure  
Miriam Donaldson  
Betty Duckworth







Row One

Mary McGarvey  
Betty Jones  
Betty Lope

Lois Munslow  
Alice Mackey

Row Two

Betty Purviance  
Isabelle Smith  
Clementine Springer

Myrtle Tencate  
Martha Van Meter  
Martha White

Row Three

Jane Donaldson  
Anna Allison  
Doris Kemp

Jean Curtis  
Geneva Coleman  
Frances Segner





# Chi Omega

Founded at Fayetteville, Ark., 1895  
Tau Alpha Chapter, 1913

## Row One

Kathryn Lutz  
Elizabeth Anne Hunter  
Wilma Goertz

Ruth Koehler  
Pauline Cone

## Row Two

Emmy Lou Keehne  
Isabel Smith  
Jean Rauch

Thelma Thomas  
Alice Keene  
Elizabeth Edmundson

## Row Three

Marcella Fisher  
Jean Carle  
Edna Mae Irons

Ruth Cone  
Emily Bush  
Edna Peterka

## Absent

Ruth Backus

Margaret Joy Shafer







Row One

Doris Herstand  
 Anne Bradbury  
 Kathryn Croy

Virginia Englebeck  
 Martha McKinney  
 Marjorie Warner

Row Two

Helen Staffeld  
 Marion Ziegler  
 Jeanette Stewart

Louise Anglin  
 Virginia Cogswell  
 Sylvia Marshall

Row Three

Margaret Alcorn  
 Ruth Eberle  
 Petrea Emory

Jane Graw  
 Helen Corsuch  
 Aline Davis

Absent

Margaret Johnson

Genevieve Thornton





# Alpha Delta Pi

Founded at Wesleyan Female College, 1851  
Xi Chapter, 1914

## Row One

Martha Zellner  
Elizabeth Schulze  
Pauline Leitnaker

Nellie Kapp  
Jean Baker

## Row Two

Willetta Roller  
Frances Dye  
Sara Frances Wildermuth

Marjorie Harrison  
Dorothy Kapp

## Row Three

Lucille Morgenroth  
Helen Reynolds  
Dorothy Linqvist

Elizabeth Lewis  
Madonna Klinger

## Absent

Dorothy Grossman

Elizabeth Black







Row One

Carolyn Louise Ervin  
 Jeanette Stewart  
 Esma Smith

Isabel Bricker  
 Helen Anderson  
 Helen Holmes

Row Two

Margaret Dalton  
 Margaret Benko  
 Justine Krejci

Ruth Murphy  
 Gladys Park  
 Josephine Smith

Row Three

Helma Weaver  
 Patsy Gwinn  
 Arline Edwards

Catherine Crile  
 Mary Niedraner  
 Betty Joiner

Absent

Edith Cowles  
 Mary Worstall

Roberta Erwin





## Alpha Sigma Alpha

Founded at Virginia State Normal School, Farmville, Va., 1901

Delta Delta Chapter, 1917

### Row One

Ruth Mayer  
Dorothy Jefferson  
Bernice Rawe

Dorothy Rawe  
Clara Kuney

### Row Two

Augusta Hornbrook  
Mildred Dennison  
Doris Whitney

Lillian Goff  
Margaret Perry







Row One

Marie Grim  
 Mary Belcher  
 Aliene Arndt

Ann Disque  
 Marjorie Dean

Row Two

Helen Gerke  
 Mildred Hammond  
 Martha Kaiser

Marjorie Smith  
 Elizabeth Scatterday





## Theta Phi Alpha

Founded at University of Michigan, 1912

Delta Chapter, 1919

### Row One

Magdalene Quinlisk  
Eileen Fitzsimons

Catherine Bradley

### Row Two

Marie Cutarelli  
Betty Gudenkauf

Dorothy Strain  
Rose Blaha

### Absent

Maybeth McMahon

Florence Schrader







Row One

Anjulie Fitzsimons  
Helen Moriarty

Mary Castrilli

Row Two

Beatrice Miller  
Dorothy Robbin

Elizabeth Smythe  
Jewel Ungerman

Absent

Magdalene Pfeil





## Delta Sigma Epsilon

Founded at Miami University, 1914

Mu Chapter, 1922

### Row One

Mildred Shor  
Eloise Quinby

Verlee Groetzinger  
Celeste Crawford

### Row Two

Dorothy Finlay  
Katherine Stephan

Margaret Combs  
Evelyn Wooton







Row One

Marie Finkbeiner  
Nelle Shannon

Jean Bowyer  
Katherine Neff

Row Two

Sarah Wilson  
Valeria McClintock

Rosalie Starbuck  
Oneda Stallings





## Zeta Tau Alpha

Founded at Virginia State Normal School, 1898

Alpha Pi Chapter, 1922

### Row One

Betty Sells  
Virginia Larimar

Maxine Anderson  
Dorothea Davis

### Row Two

Ruth Worstell  
Anne Loose  
Olive Lyke

Gertrude Zink  
Clarice Totman

### Row Three

Helen Ruth Savage  
Arwana Miller  
Beatrice Bulger

Josephine Ingram  
Martha Pickering

### Absent

Hilda Grace Morse

Martha Smith







Row One

Ruth Richey  
Sally Beck

Mary Frances Wilson  
Helen Bates

Row Two

Barbara Olson  
Joanna Lindenmayer  
Lucille Witham

Dorothy Crago  
Ella Mae Ervin

Row Three

Ruth Mills  
Christine Eberst  
Margaret Hart

Nel Louise Sprague  
Emma Plesher

Absent

Genivee Nuhfer

Dorothy Walker





## Pi Kappa Sigma

Founded at Michigan State Teachers' College, 1894

Xi Chapter, 1923

Ruth Otto  
Zelma Butt

Louise Ralph  
Grace Roth







Row One

Frances Hale

Virginia Minter

Row Two

Esther Kimball

Sally Purdy

Margaret Butts

Absent

Pauline Kick

[227]

nineteen hundred thirty two





## Lambda Omega

Founded at University of California, 1915  
Delta Chapter, 1925

### Row One

Mary Helen Melcher  
Ruby Greenwood

Elizabeth Moats

### Row Two

Maudelyne Coleman  
Katherine Wilson

Beatrice Dyer

### Absent

Eleanore Morrow

Pauline Nellis







Row One

Eleanor Fisher  
Marie Booth

Evelyn Smith

Row Two

Thelma Evans  
Rena Urban

Edna Stauffer

Absent

Mabel Williamson





## Theta Upsilon

Founded at the University of California, 1909  
Kappa Chapter, 1925

### Row One

Sarah Henderson  
Pauline Ingram

Lillian Shannon

### Row Two

Ethel Merry  
Ruth Young

Lena Ross

### Absent

Mary Young

Irma Jane Graves







Row One

Hazel Richardson  
Ray Wooley

Elma Swickard

Row Two

Flo Hess  
Virginia Strong

Geneva Brunton

Absent

Anna Lee Wielder





# Phi Mu

Founded at Wesleyan College, Macon, Ga., 1852

Delta Delta Chapter, 1927

## Row One

Marleah Berrett  
Doris Rheinfrank

Charlotte Nye  
Ruth Prose

## Row Two

Ellinore Silcott  
Norma Riecker

Ruth Stone  
Belvadell Liggett

## Row Three

Freda Stone  
Mary Kathryn Chute

Elsie Hagan  
Dorothy Sharrow

## Absent

Helen Shafer

Bernice McKee







Row One

Estelle Kniffen  
Zelda Burns

Ethel Rice  
Janet Kennedy

Row Two

Natalie Rust  
Mildred Shaefer

Jean Chabody  
Roberta Early

Row Three

Jean Laird  
Christine Hindman  
Rhea Mae Dawson

Helen Wentland  
Doris Allen





## Delta Kappa

Founded at Ohio University, 1928

### Row One

Mabel Hyatt  
Lillian Kittle

Doris Giesecke

### Row Two

Bernice Kayser  
Anna Rogers

Elsie Bogue

### Absent

Elizabeth Hughes







Row One

Myrtle Horlacher  
Madeline Martin

Lucille Mossman

Row Two

Viola Fritz  
Mildred Giesecke

Delores Phelps





## Alpha Delta Theta

Founded at Transylvania College, 1922

Pi Chapter, 1929

### Row One

Ruura Tuuri  
Ann Elizabeth Wolff

Gladys Duvall

### Row Two

Marion Hartman  
Isabelle Healy

Ruth Stemen  
Edna Foster







Row One

Nellie Towles  
Argie Capelli

Sara Kinsey

Row Two

Ruth Cyfers  
Ruth Baker

Kathleen Allen  
Elizabeth Lake







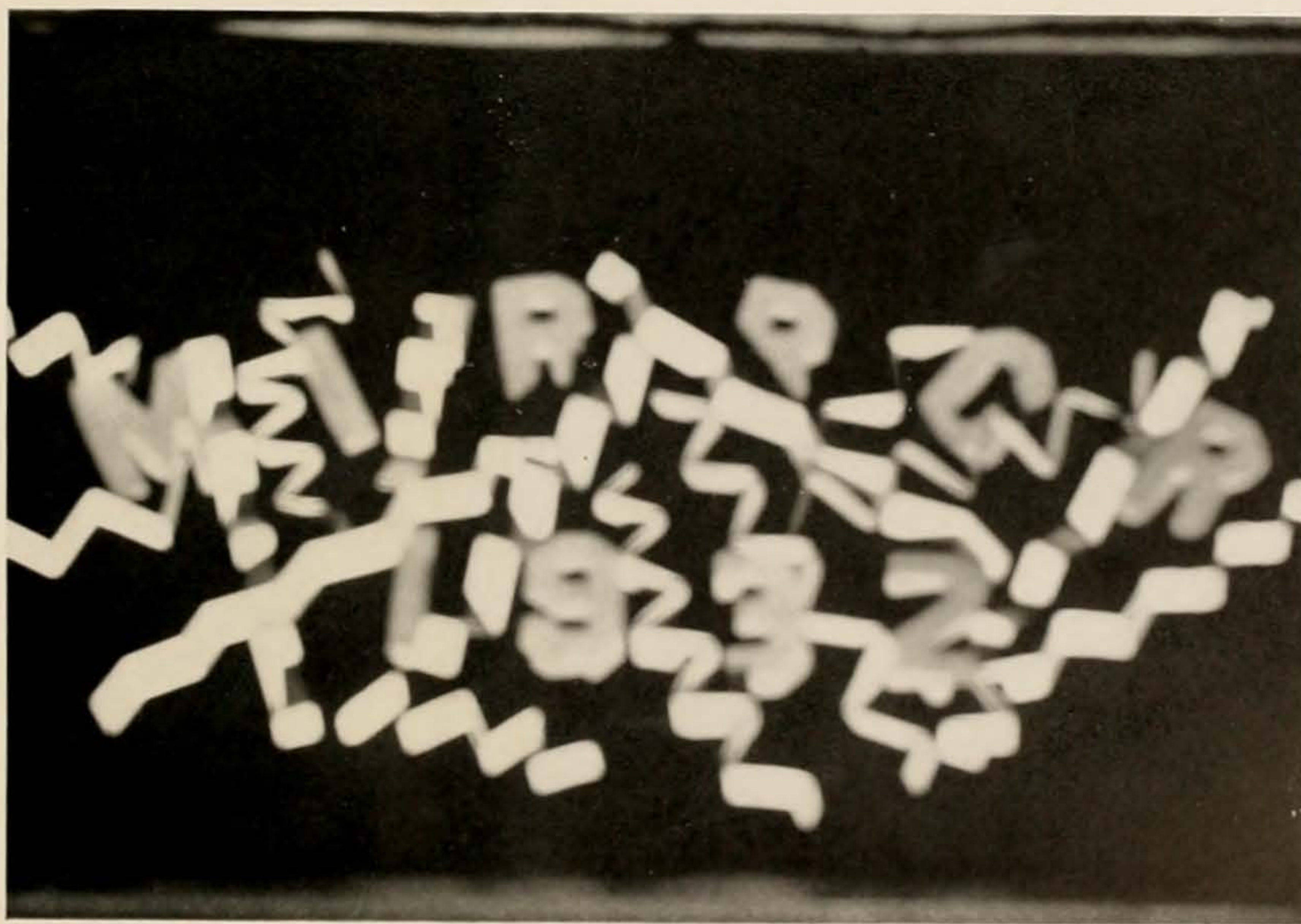

[239]

nineteen hundred thirty two



emily bush









mary elizabeth force









arabelle louise chute









kathleen marie conaway









elizabeth extle schulze





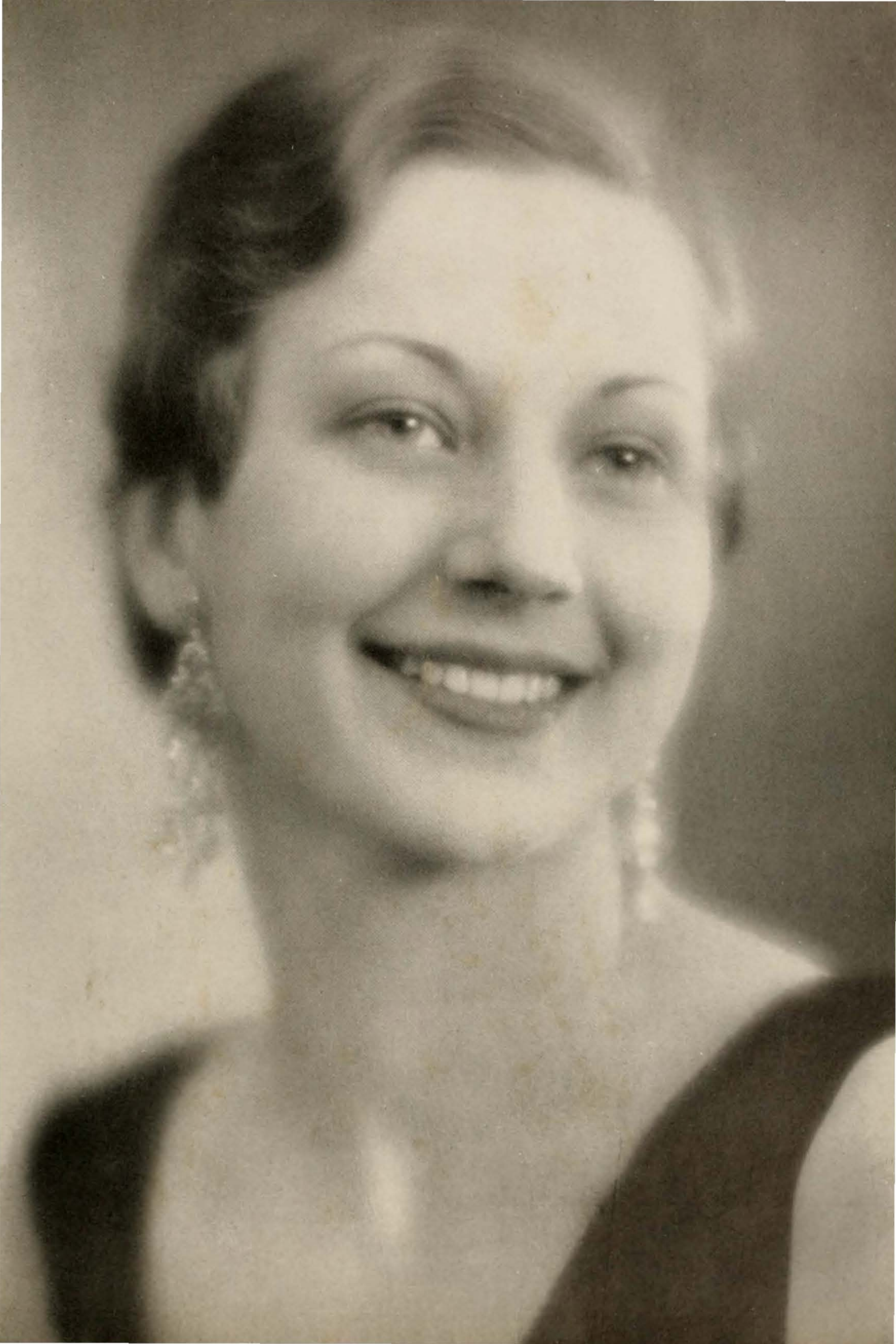



helen louise motz





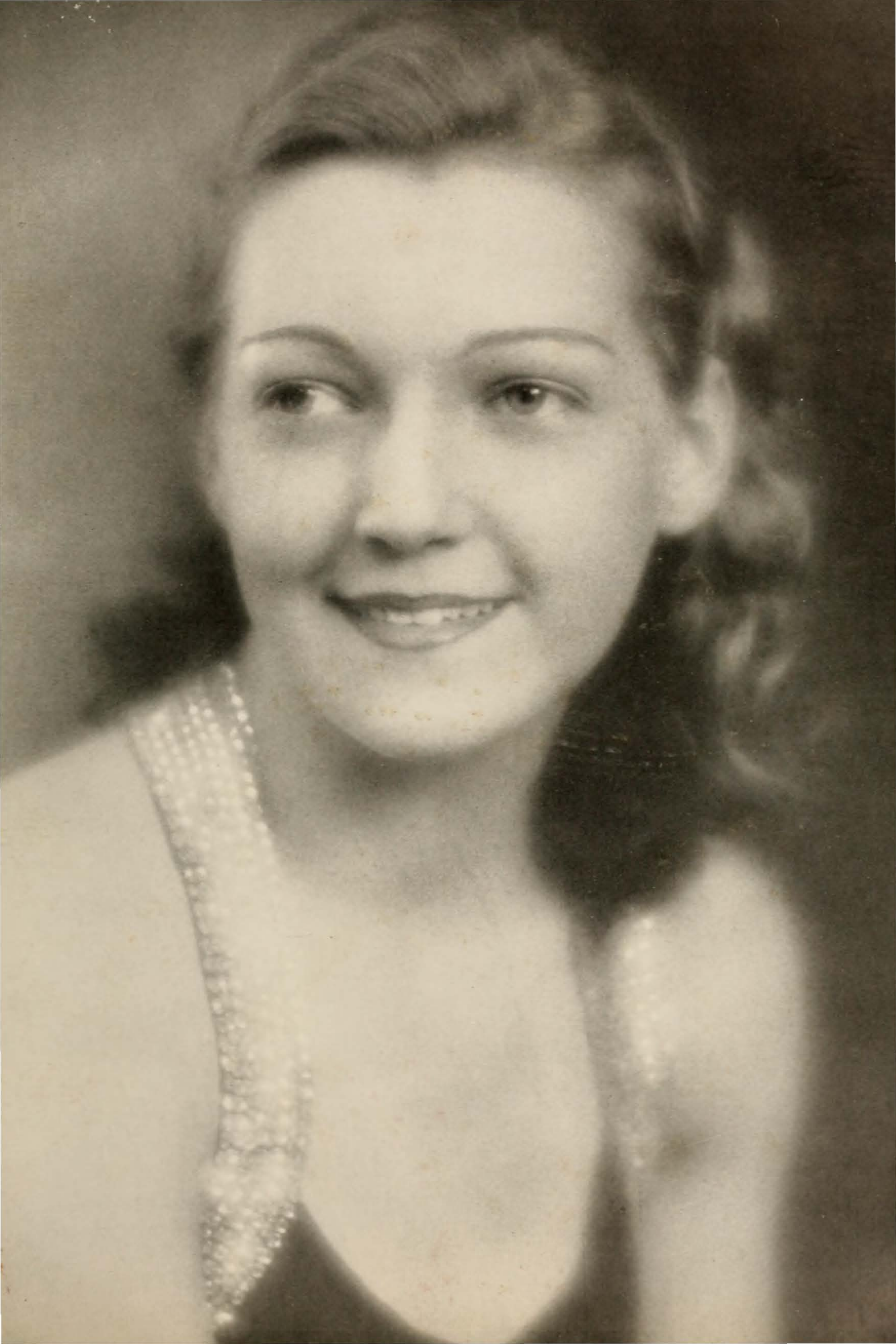



LAWRENCE TIBBETT

113 West 57 Street, N.Y.  
March 22, 1932

Mr. Rexford L. Baxter  
"1932 Athena"  
Ohio University  
Athens, Ohio

Dear Mr. Baxter:

I feel very much flattered that you think I am capable of picking the six most attractive girls in your school.

With all the work I have before me, I don't suppose I should undertake another thing but I can't resist your invitation to look over so many interesting photographs! Besides, I have a very warm feeling for The Ohio University and would like to help you in the contest. So send along the pictures and I'll do my best.

All good wishes to you

Sincerely,

*Lawrence Tibbett*



book seven  
features











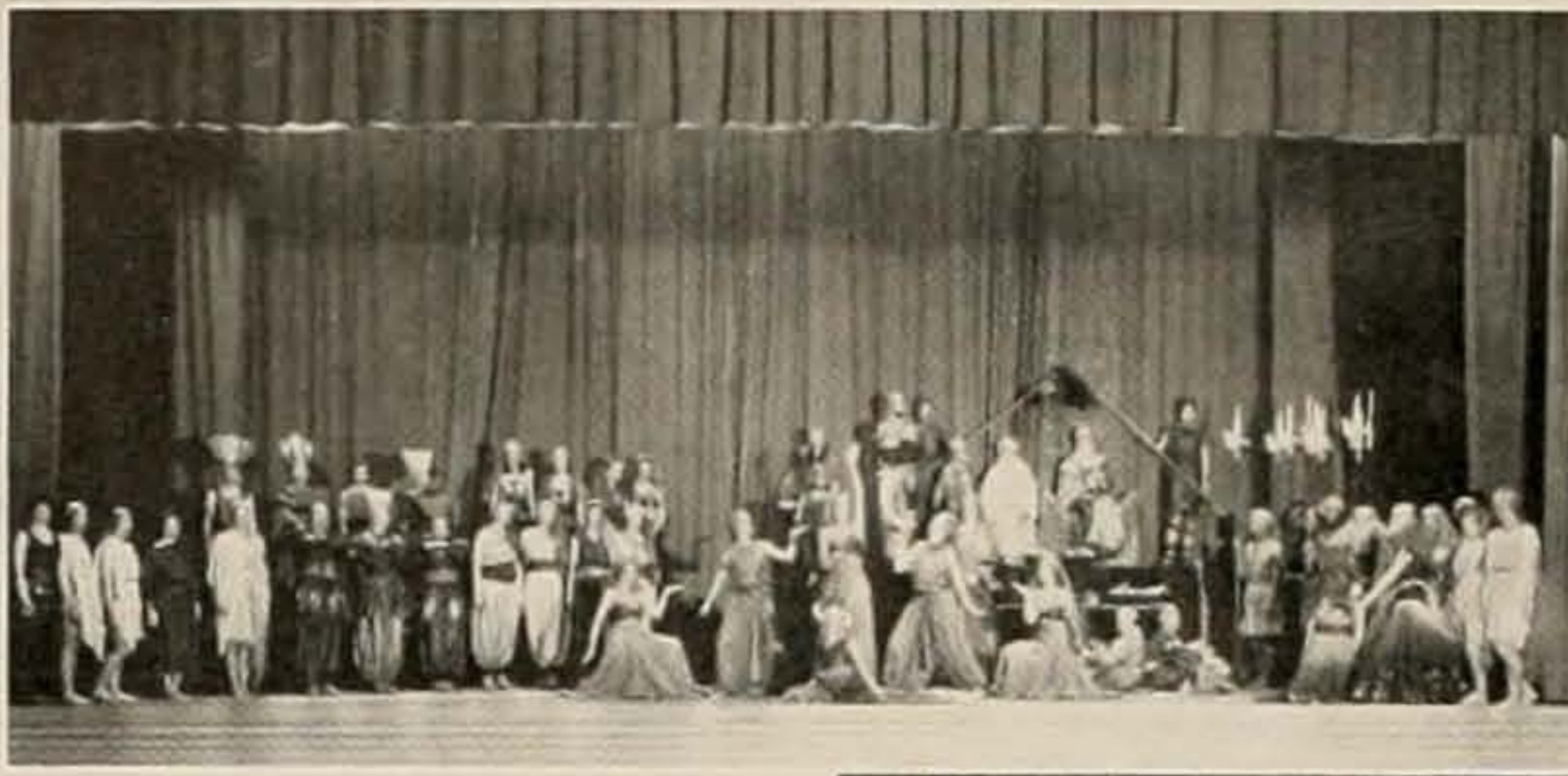



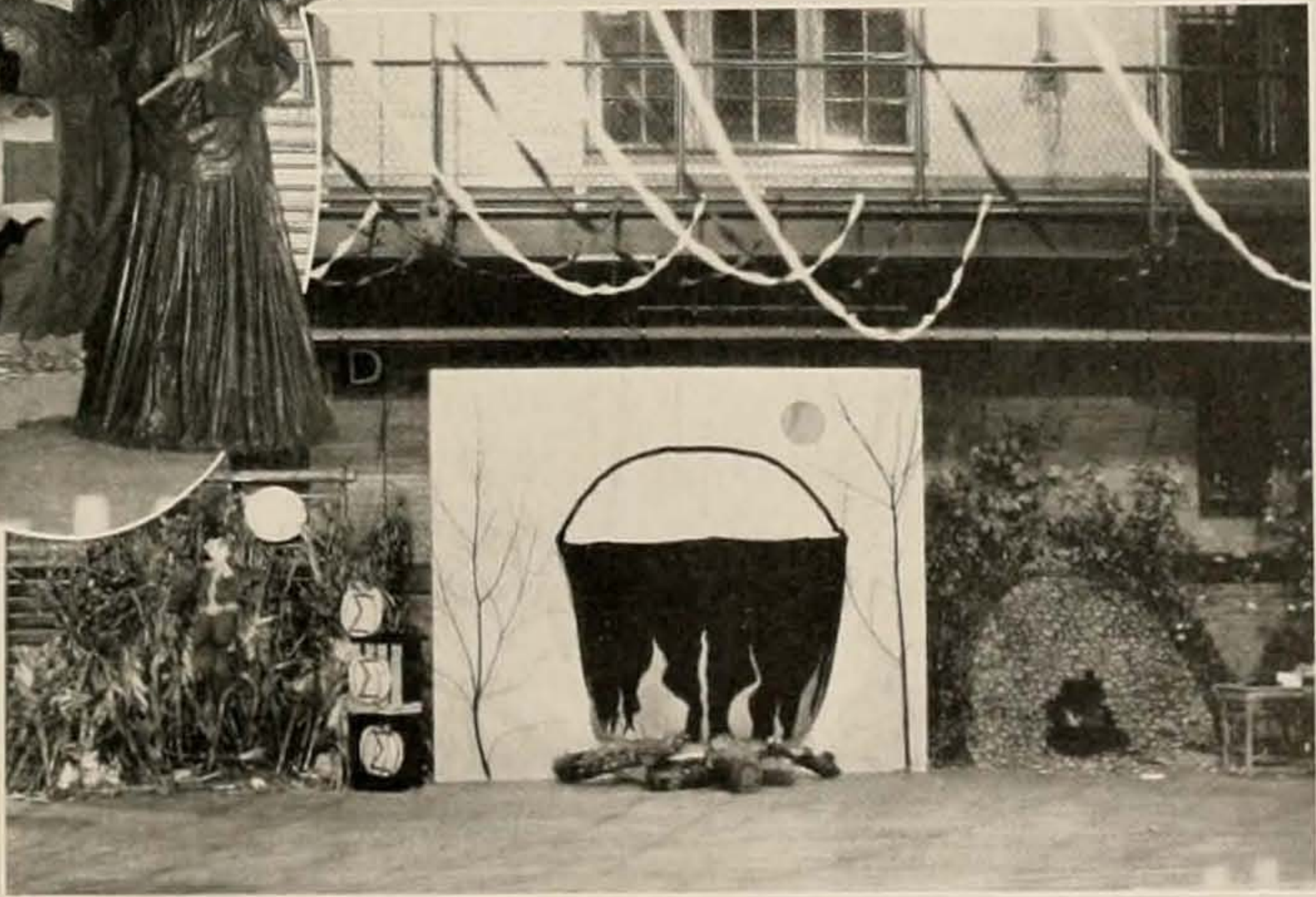
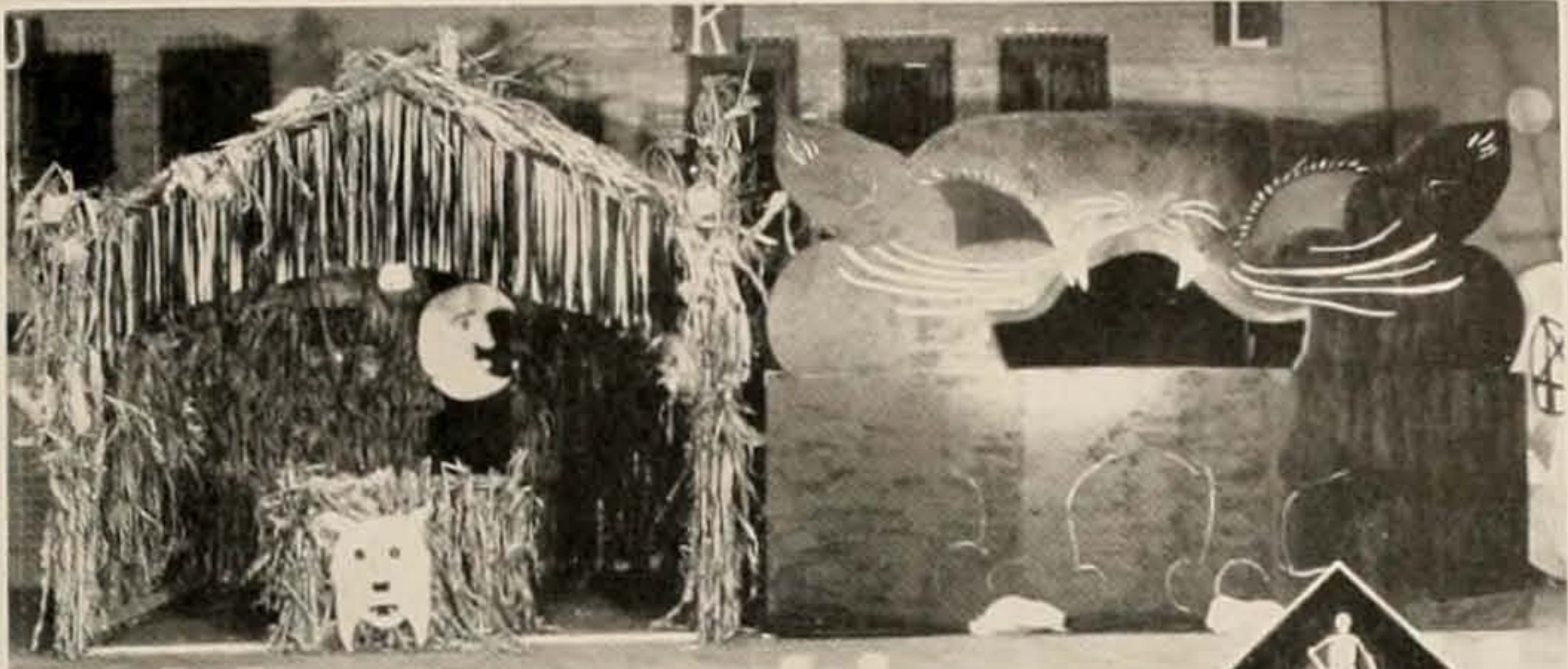











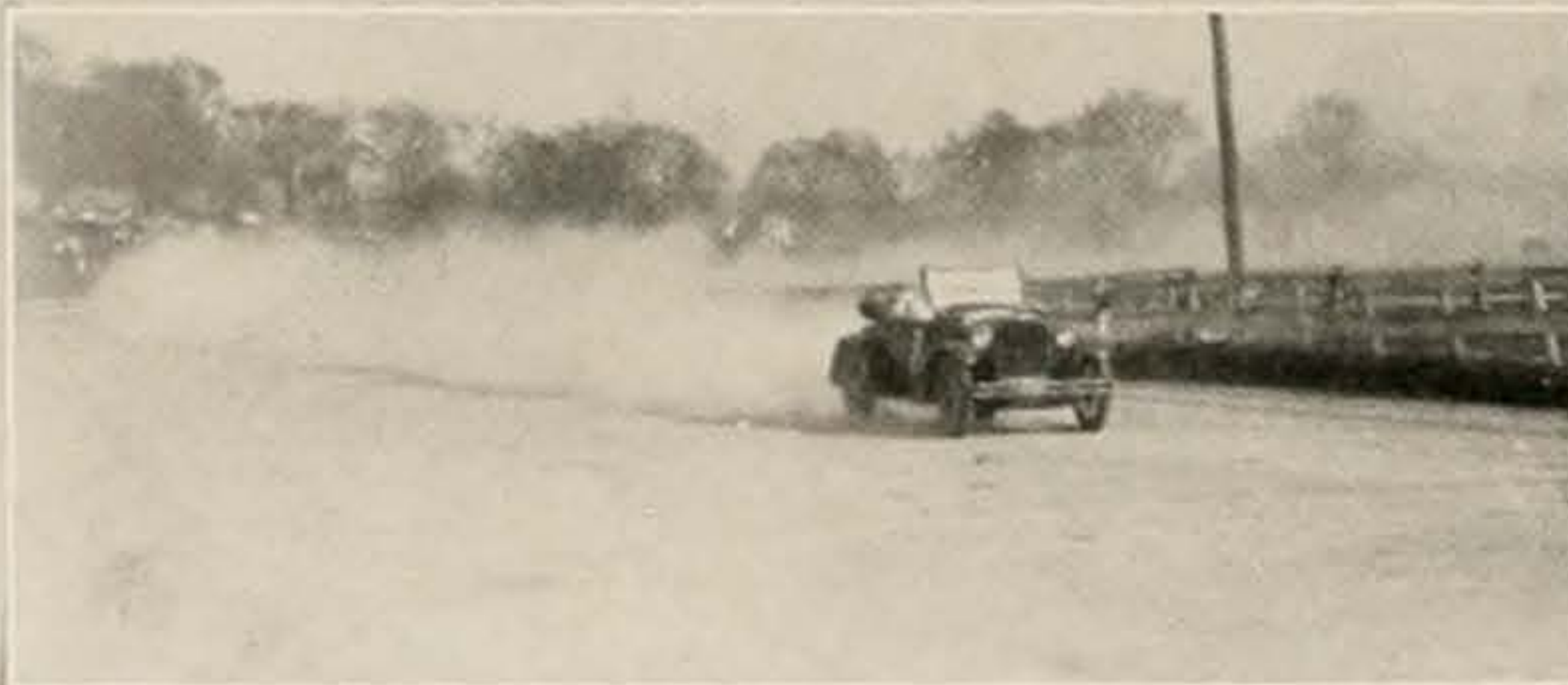







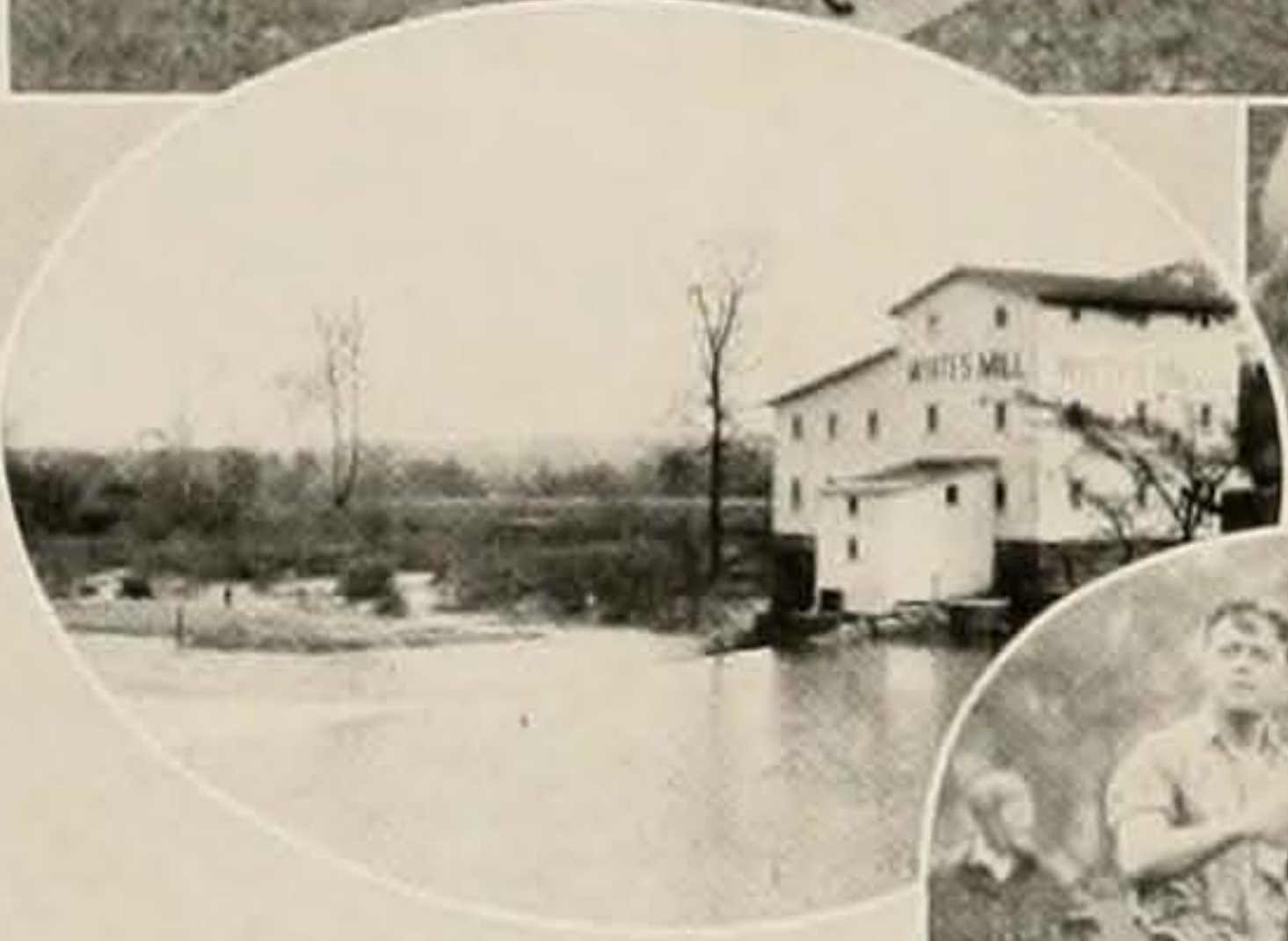



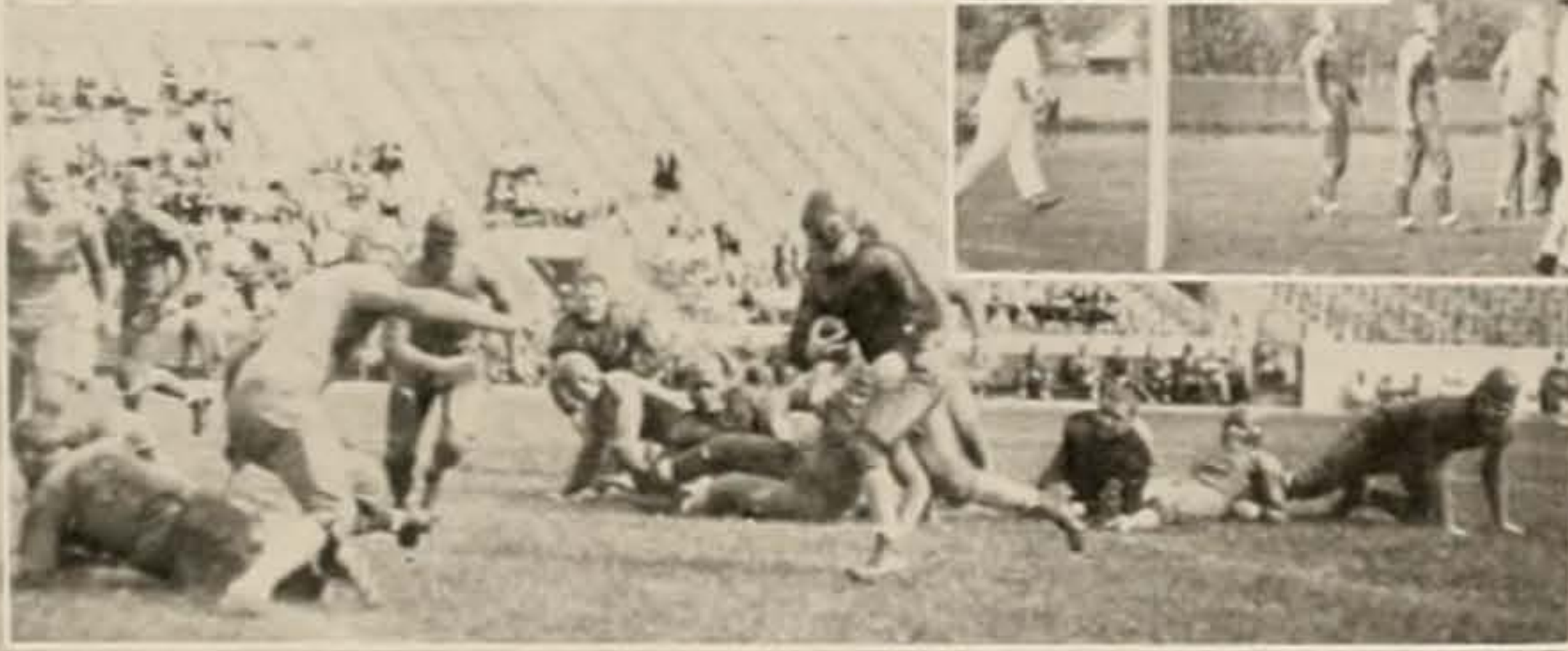
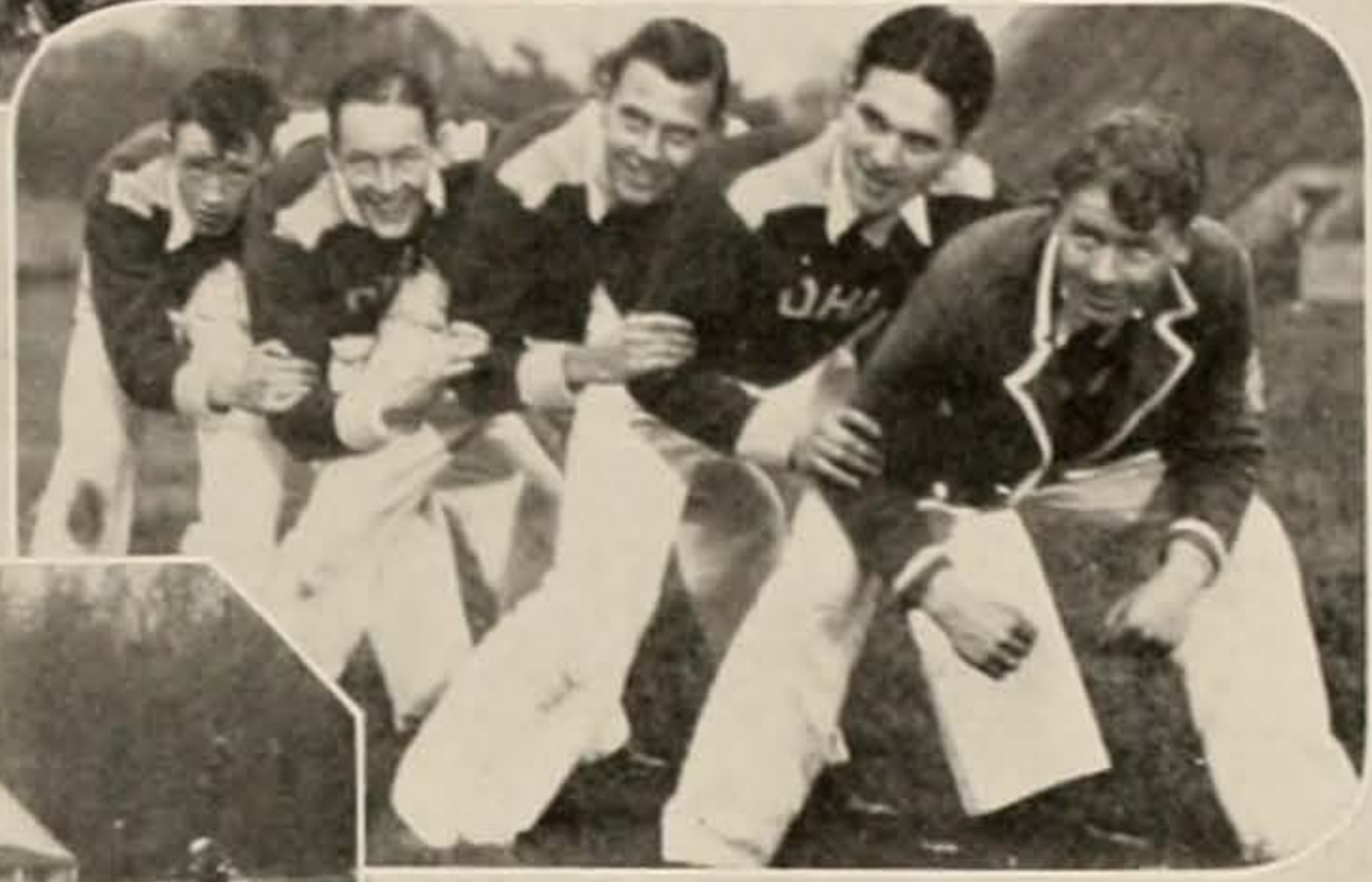



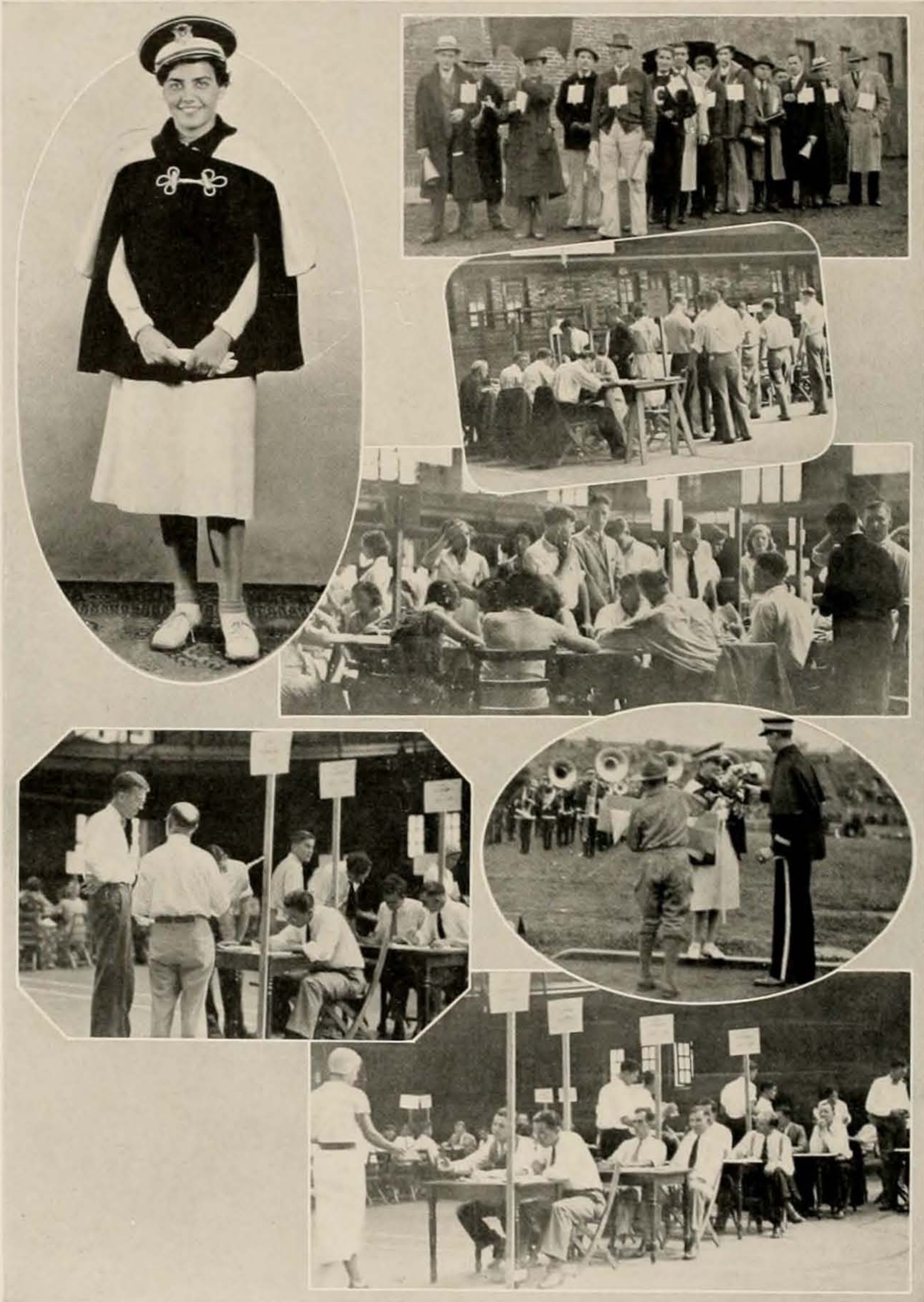



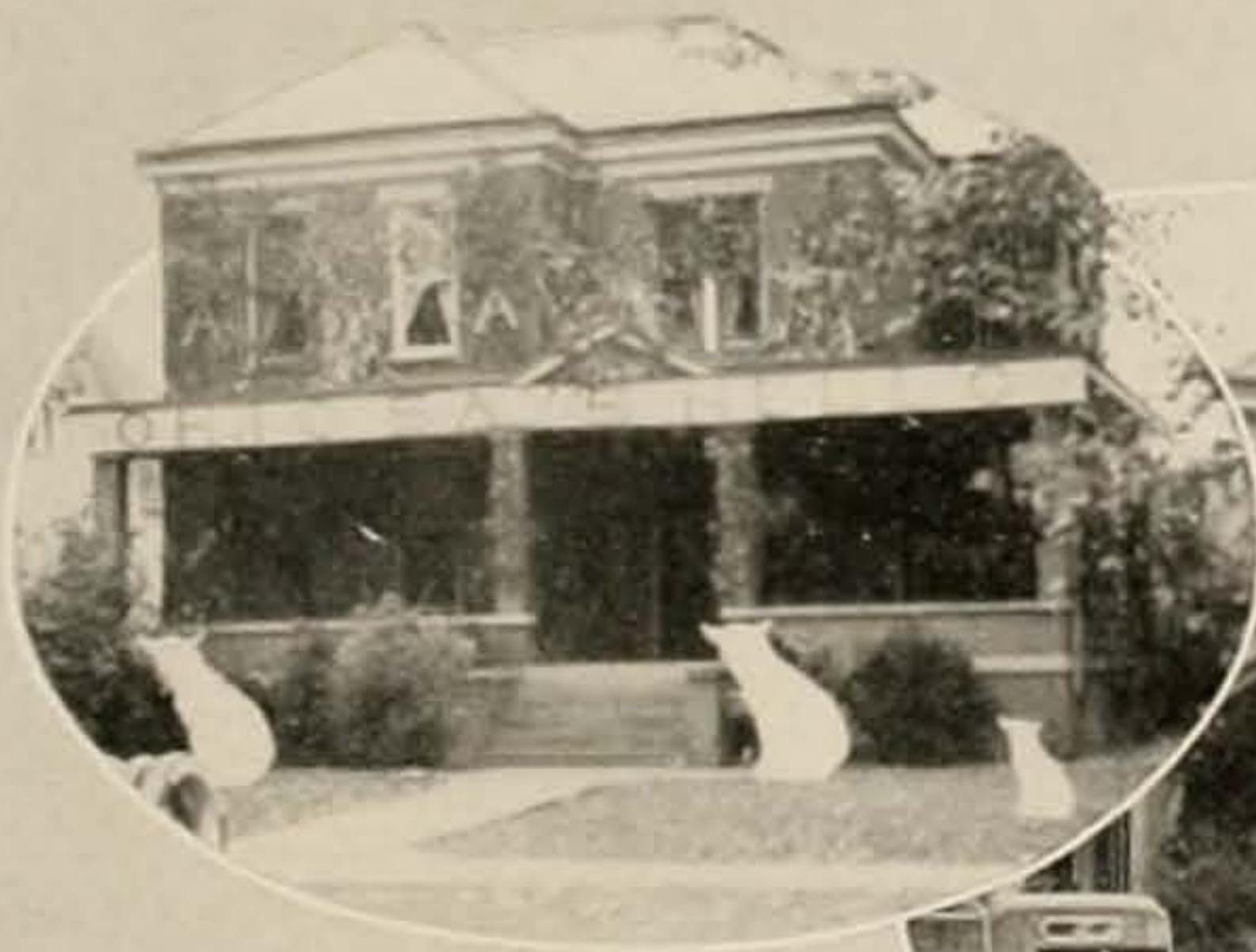



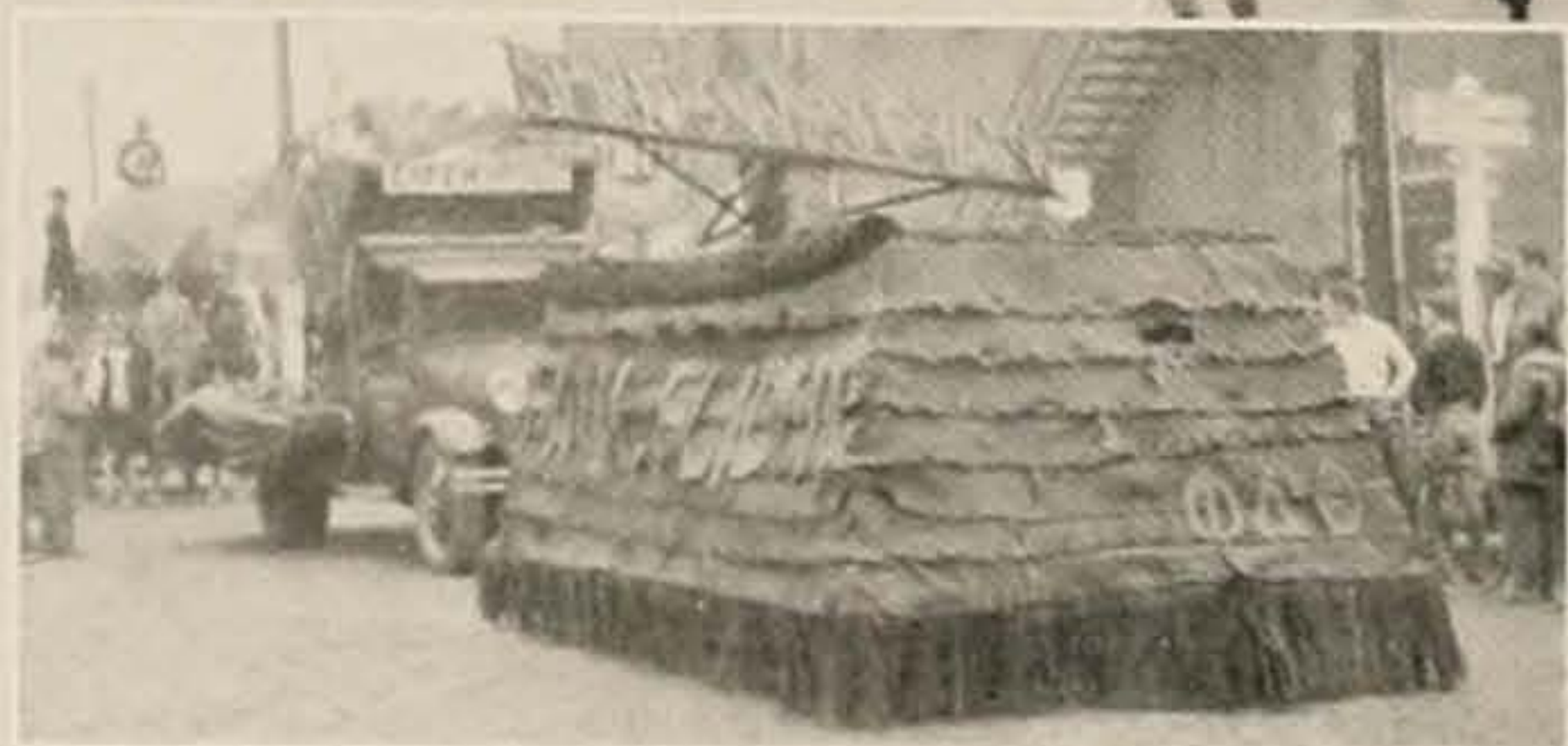
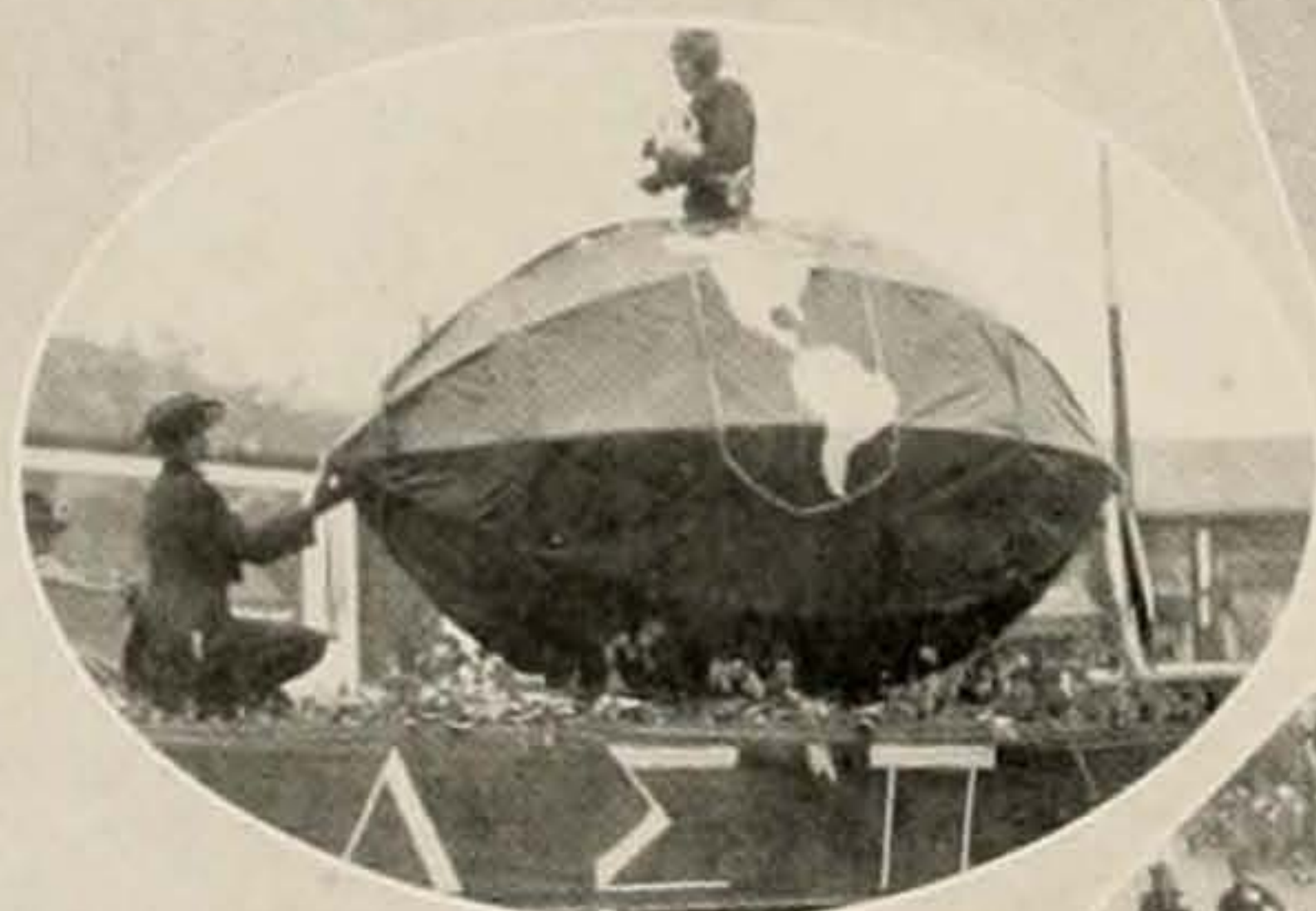
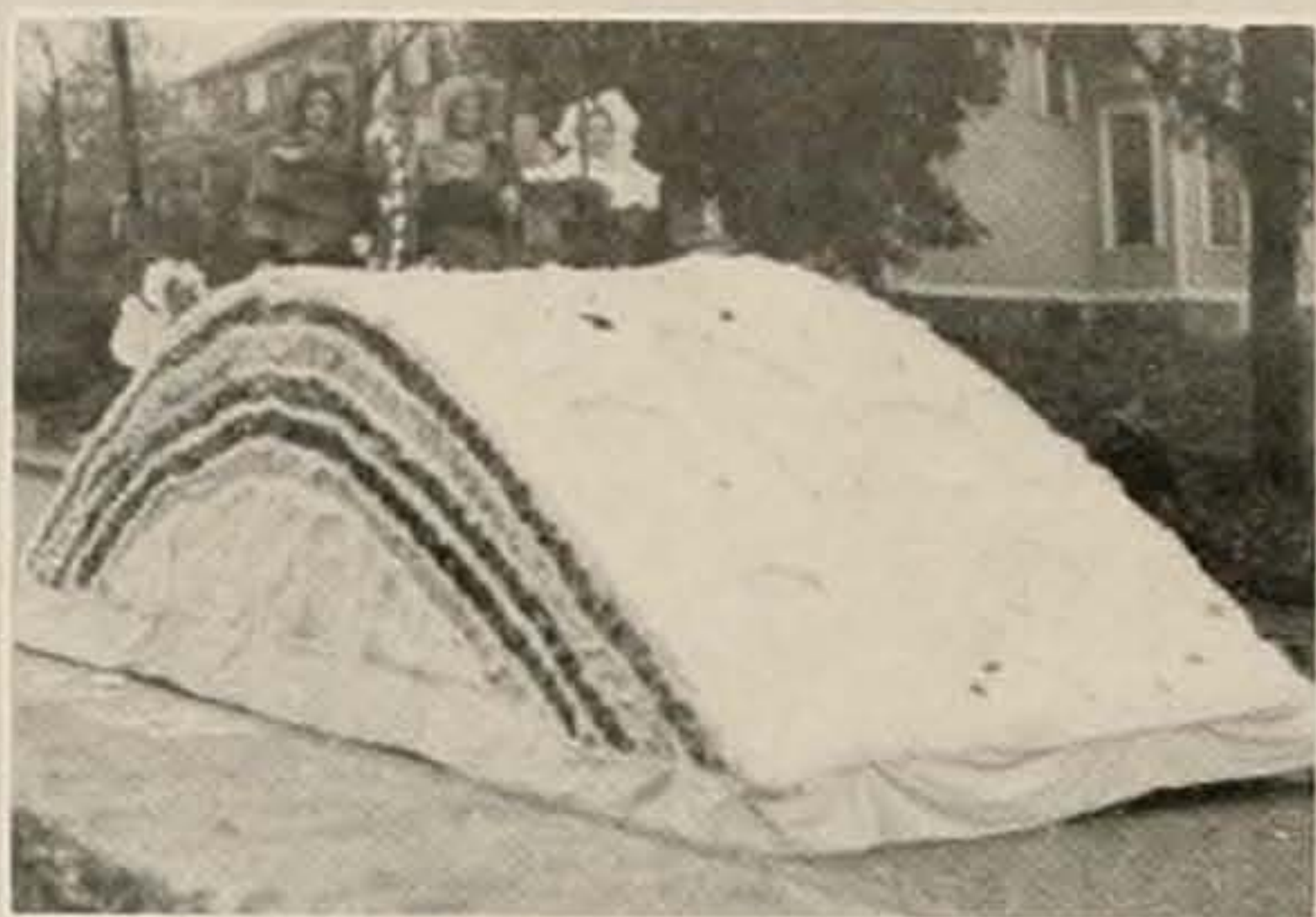



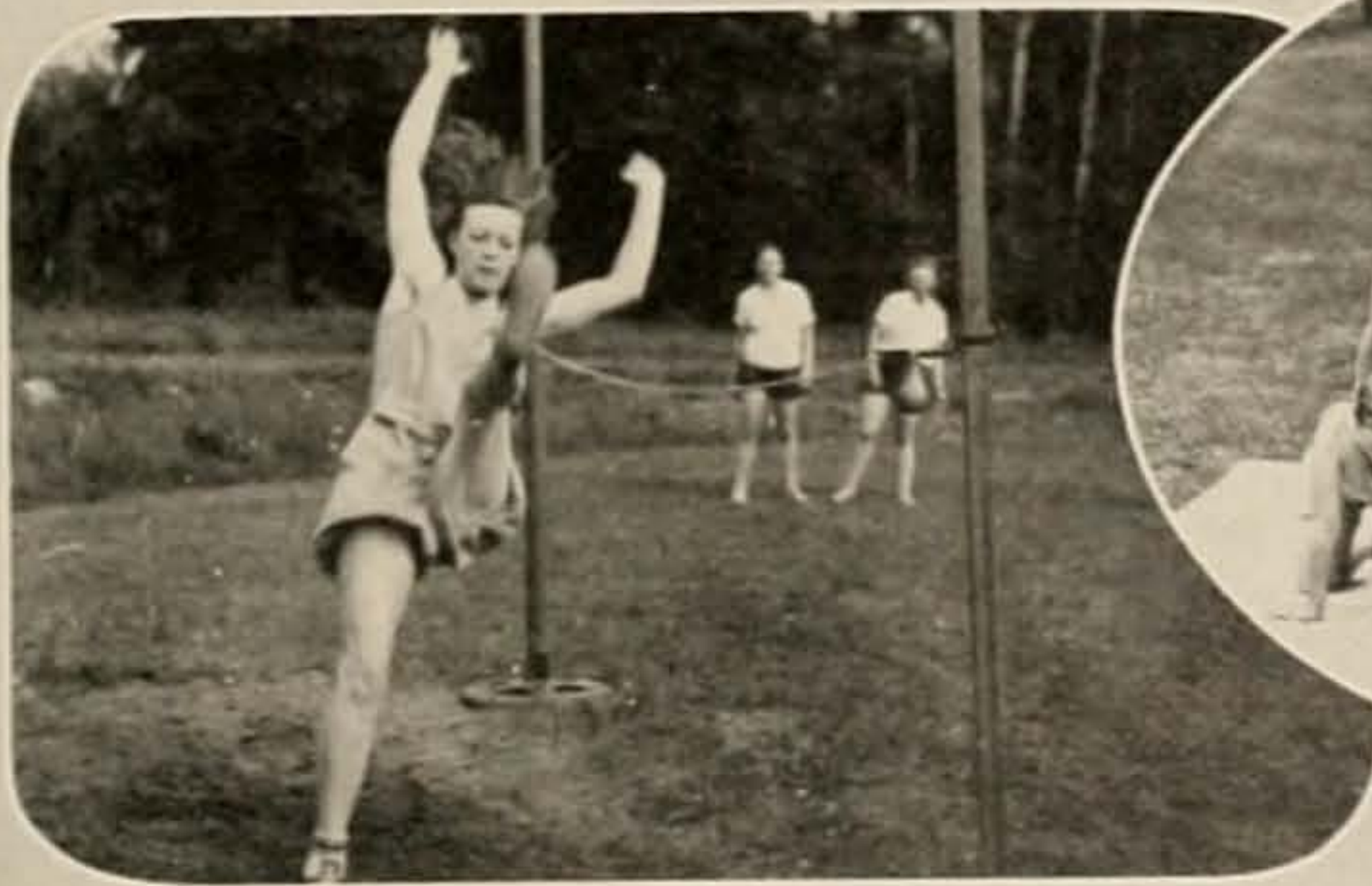
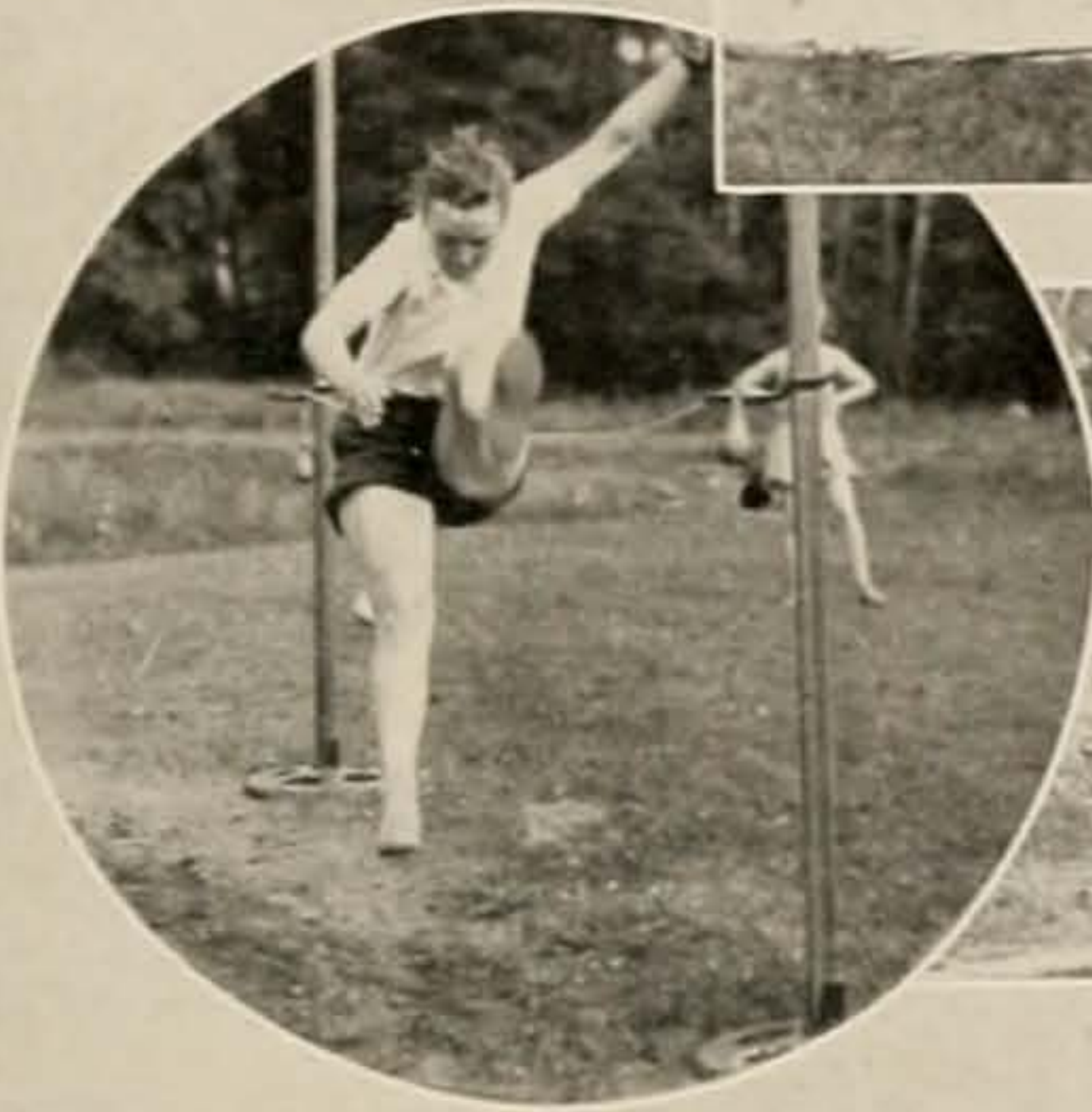
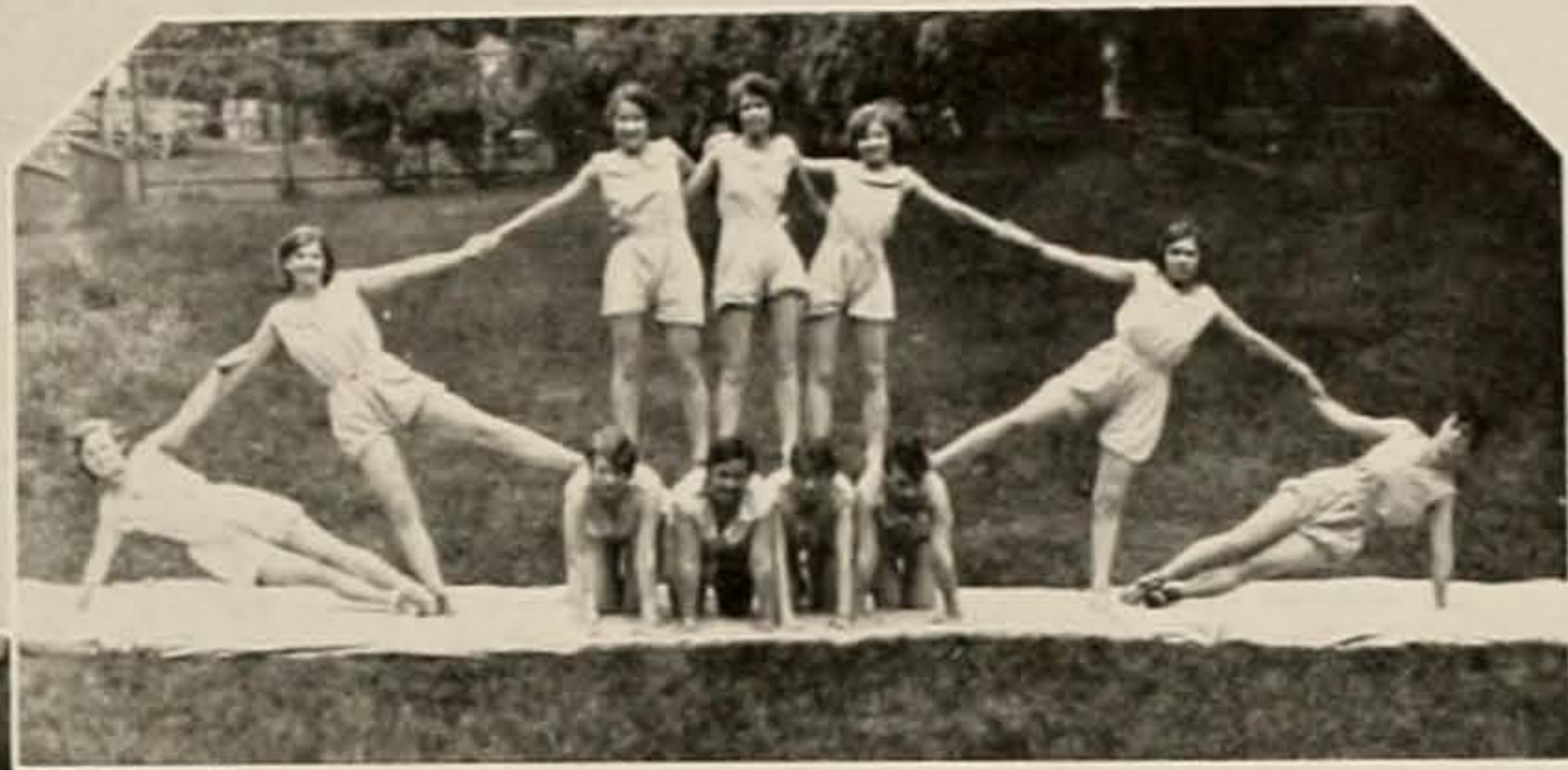
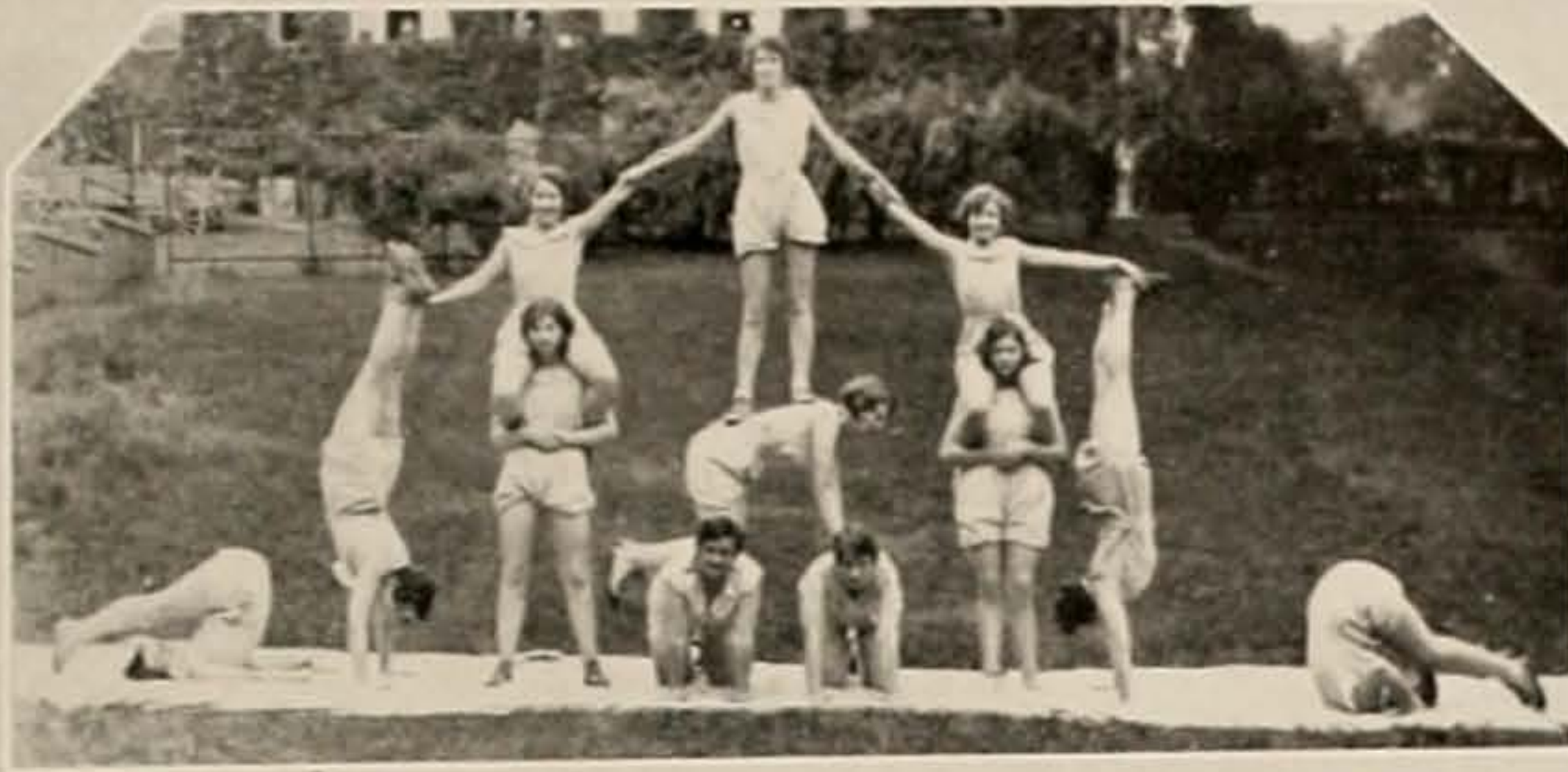



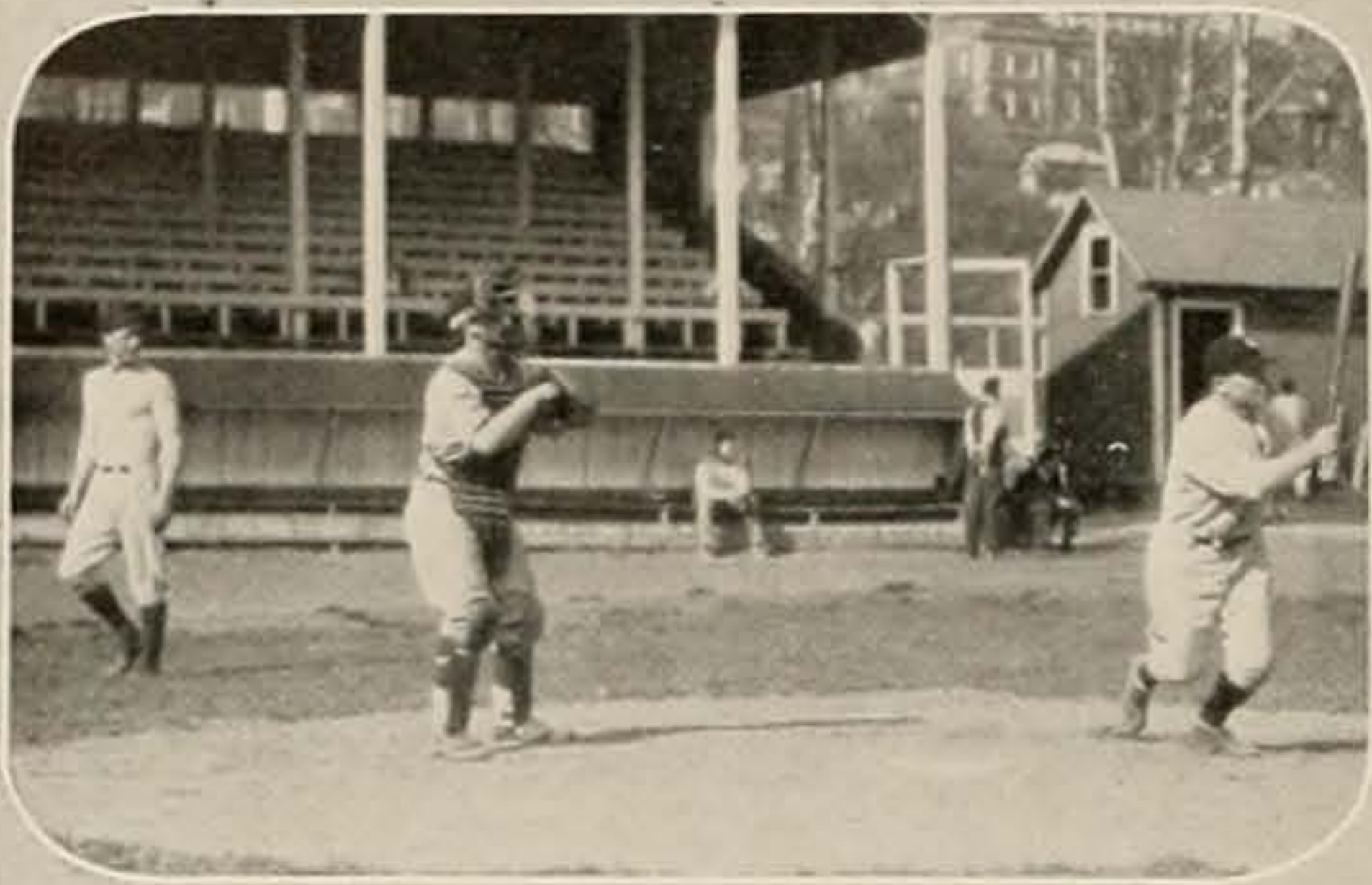



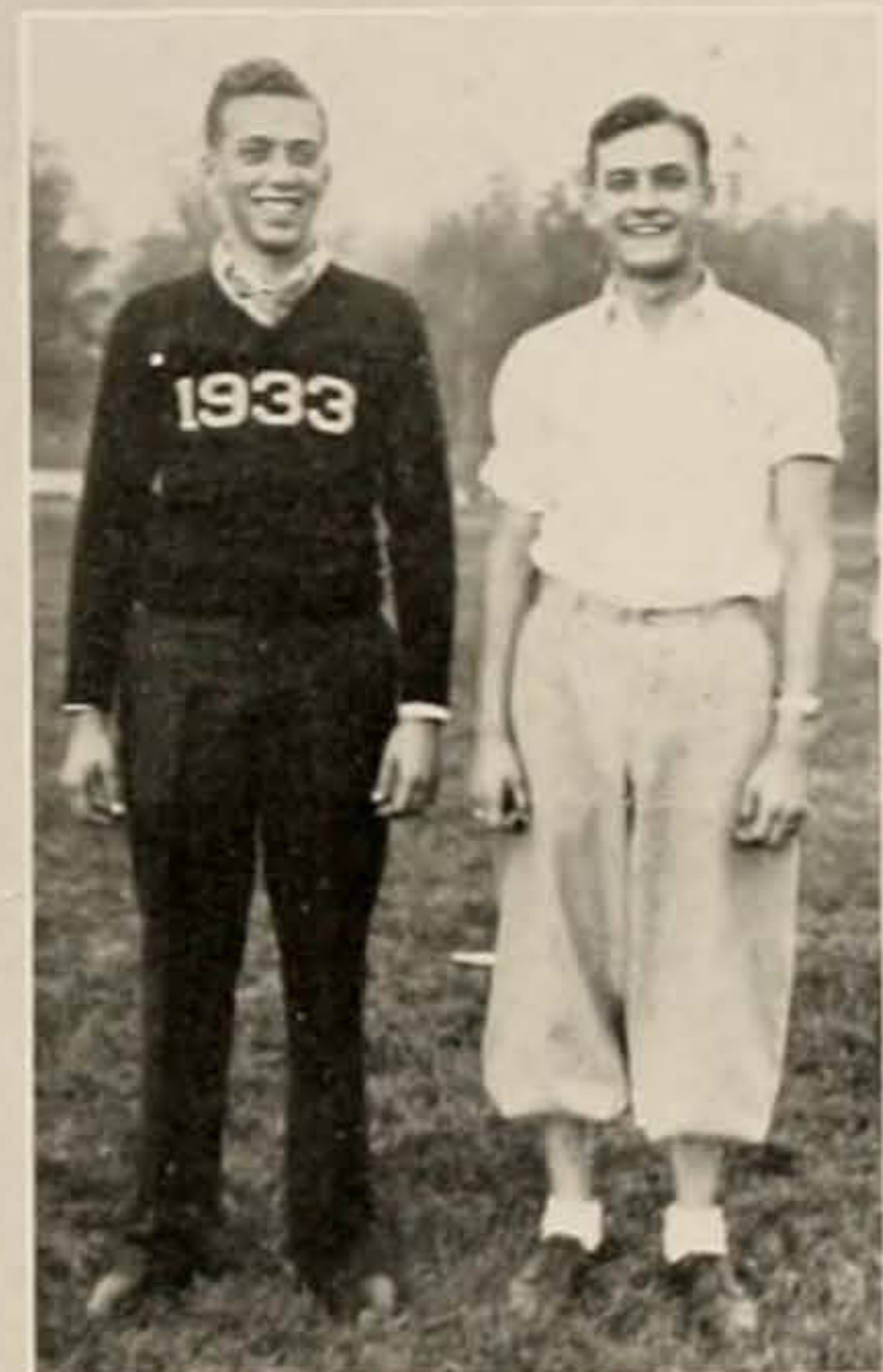



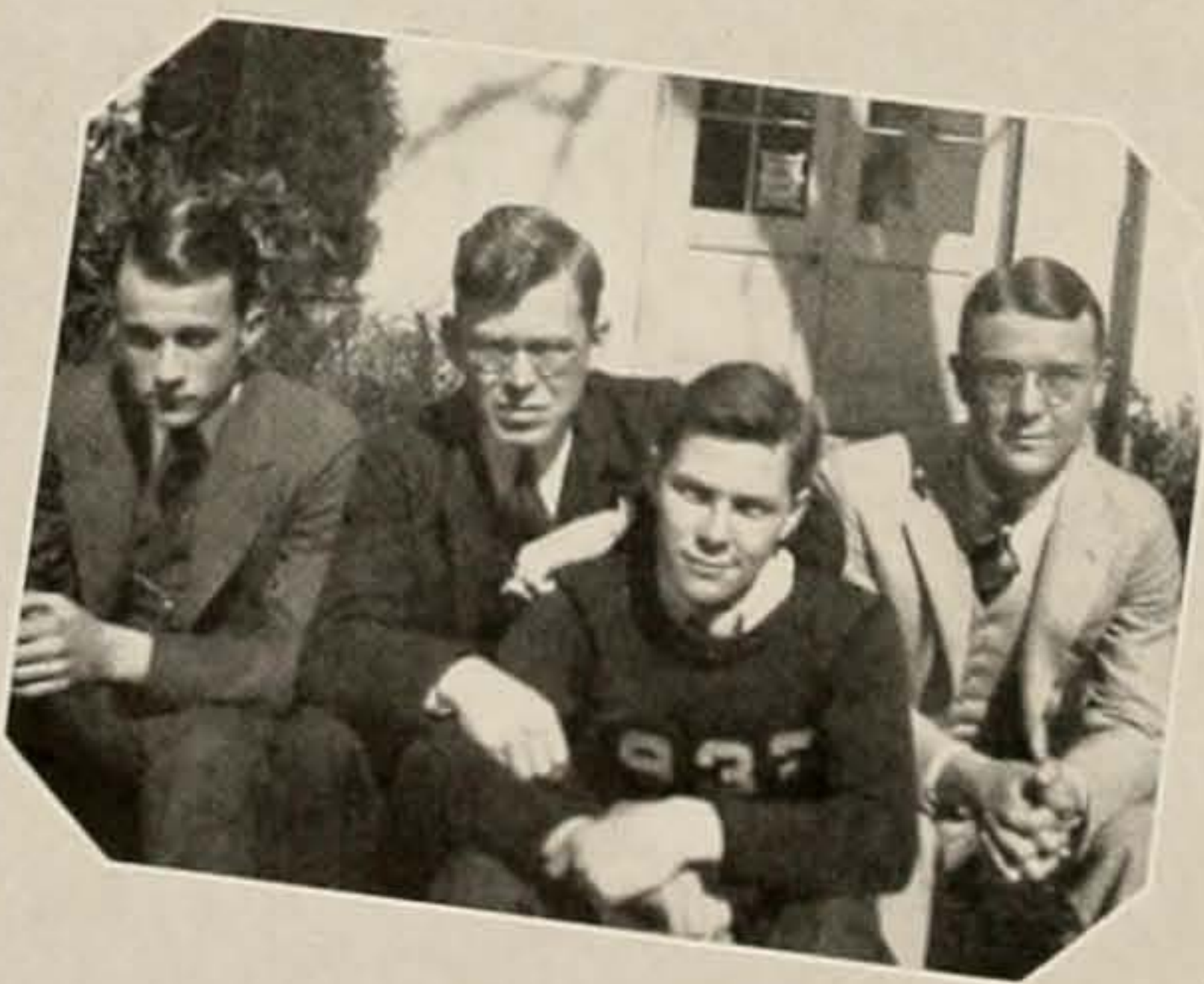
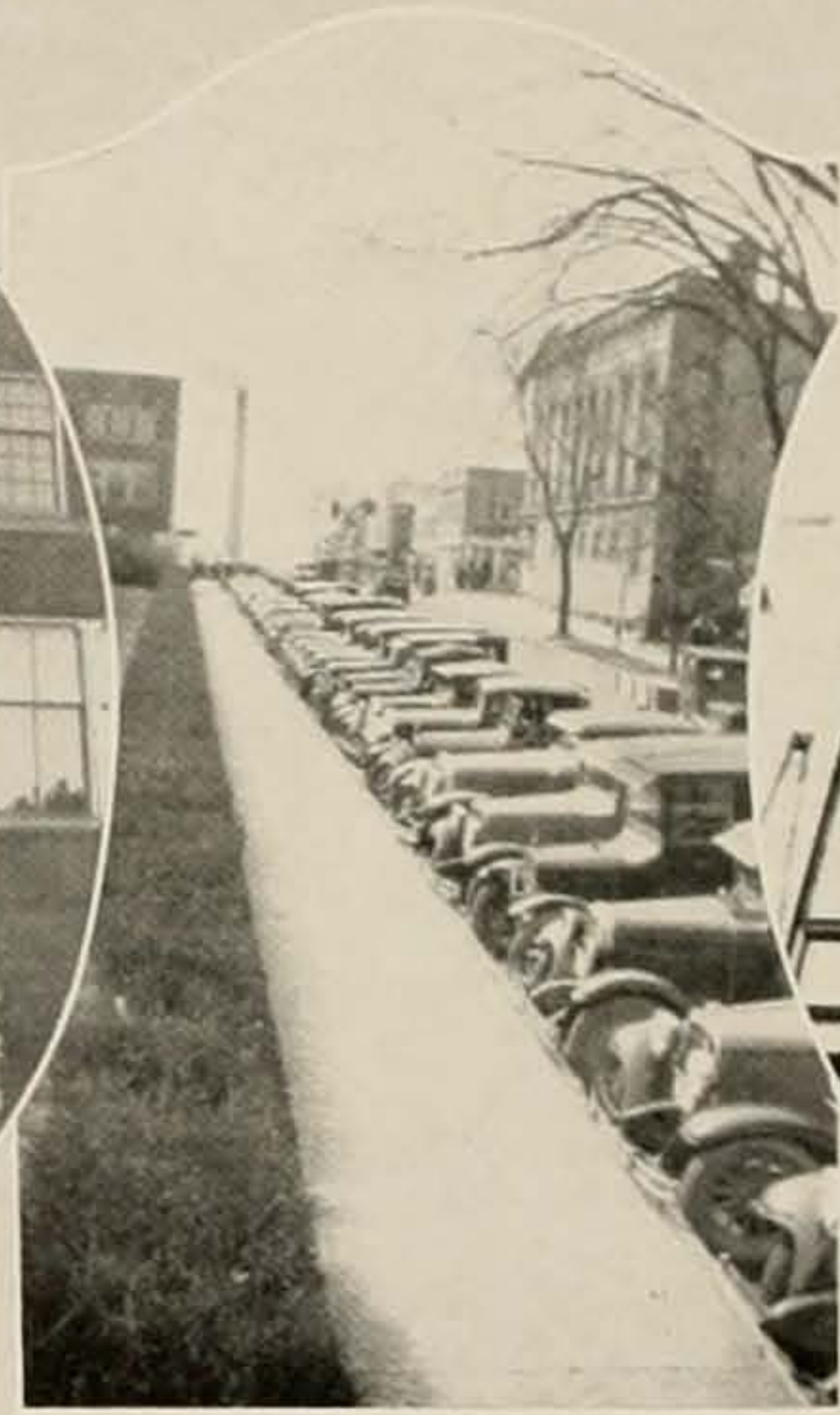











**THE TOURER - INDEPENDENT TICKET**

**MEN'S UNION**  
 President: William Shaw  
 Vice-President: Lawrence Flett  
 Secretary: George Cochran  
 Treasurer: Marvyn Long

**JUNIOR - SENIOR GOVERNING BOARD**  
 Ward, Chairman; Edwin Thom, Charles E. Rice, Jr., Harvey Smith, Arnold Lehman, John West, Howard Woodruff, Lawrence Beck

**CAMPUS ACTIVITIES ADVISORY BOARD**  
 James Wood, James Stewart, Noel Smith, George Henry, George King

**SOCIAL ACTIVITIES ADVISORY BOARD**  
 John McPherson, Ralph Arnold, William Balesch, Robert Nelson, Frank Wilson

**SENIOR CLASS**  
 President: Leonard Jackson  
 Secretary: Marshall Bennett

**JUNIOR CLASS**  
 President: Tom Sharp  
 Secretary: George Crawford

**SOPHOMORE CLASS**  
 President: John Blackburn  
 Secretary: Virginia McFarland

Open Position: Democratic Representation; Ethelene Adair; Vice-President of Campus Officers

# O. U. MOTHER'S WEEK-END

## APRIL 22-24

**Independent Men!**

YOU ARE BEING DECEIVED BY YOUR OPPONENTS THE YELLOW, PINK AND RED BALLOTS WHICH ARE ADDRESSED TO YOU. DO NOT STATE OUR STAND. WE FEEL THAT THIS PROPOSAL SHOULD BE DEFEATED FOR THE BENEFIT OF THE INDEPENDENT MEN. SO

**VOTE NO!**

Official Statement of the Independent League  
 Elmer Rapp, Pres.

**VOTE NO!**

Today go to the Auditorium and VOTE NO to the proposal to limit student freedom. VOTE NO to a proposal selfishly sponsored by a small minority.

Do you believe in the rule of the majority — DEMOCRACY; or the rule of the minority — AUTOCRACY? VOTE NO and preserve student democracy.

Will you stand by while your freedom is taken from you? Go to the polls now and.

**VOTE NO!**

**INDEPENDENTS**

We don't want the fraternities to dictate

**VOTE YES**

At Auditorium Today

**VOTE The Independent Ticket**

**MEN'S UNION**  
 President: Milton T. Wackerberg  
 Vice-President: Robert Hutchinson  
 Secretary: Robert Randolph  
 Treasurer: Fred Deutsch

**JUNIOR SENIOR GOVERNING BOARD**  
 Paul Allanson, Harry Manning  
 Paul Morley, Harry Johnson  
 George Harvey, Robert Hilbert  
 Oscar Sandberg, Chester Linton

**CAMPUS ACTIVITIES ADVISORY BOARD**  
 Harold Brown, Howard Cornell  
 Matt Waddell, Lawrence Jolly  
 Theodore Taylor

**SOCIAL ACTIVITIES ADVISORY BOARD**  
 Charles Cahill, William Livingston  
 August Campbell, Ben Goldberg  
 Clinton Morley

**SENIOR CLASS**  
 President: William Shaw  
 Secretary-Treasurer: Marvyn Long

**JUNIOR CLASS**  
 President: Tom Sharp  
 Secretary-Treasurer: George Crawford

**SOPHOMORE CLASS**  
 President: John Blackburn  
 Secretary-Treasurer: Virginia McFarland

**INDEPENDENTS FOR ALL**

**BIG TIME**

**WEDNESDAY**

5 to 8 - Men's Gym

**MEN'S RODEO**

Men Only

TICKETS 35c







book eight  
ohio men









[273]

nineteen hundred thirty two





## Beta Theta Pi

Founded at Miami University, 1839  
Beta Kappa Chapter, 1841

### Row One

Charles Harper  
Tom Potts  
Foster Cornwell

Bob Randolph  
Don Emblen

### Row Two

Jack Wolfe  
Harry Waddell  
George Daniels

Pete Crider  
Ben Beckler

### Row Three

Claire Parkin  
Rodgers Kittle  
Tom Sheperd

Bill Cherrington  
Ray Varner

### Absent

Warren Loucks  
Lorenzo Price  
George Myers

Bud Workman  
Dick Glick  
John Bond

Bill Phillips  
Dave Matson  
Walter Corley







Row One

Robert Betz  
Robert Clark  
Larry Rice

William McCarthy  
Walter Witthoff

Row Two

James Gilmore  
James McCreedy  
James Husler

Willison Beebe  
Earl Anderson

Row Three

Lee Moorhead  
Frank Corley  
George Brown

David Seldon  
Loren Stevenson

Absent

Jack Wadley  
Cody Taylor

Don Mauer  
Herbert Green





# Delta Tau Delta

Founded at Bethany College, 1859

Beta Chapter, 1862

## Row One

Holmes Beckwith  
Frank Mastik  
William Martindill

Thomas Evans  
John Trace  
Arthur Hughes

## Row Two

Carroll Le Favor  
Clarence Jones  
Rexford Baxter

Charles Beach  
Harold Brown  
Wallace Luthy

## Row Three

David Titus  
Albert Gardner  
John Morgan  
Arthur Briggs

Robert Colley  
Robert Evans  
Fred Roberts

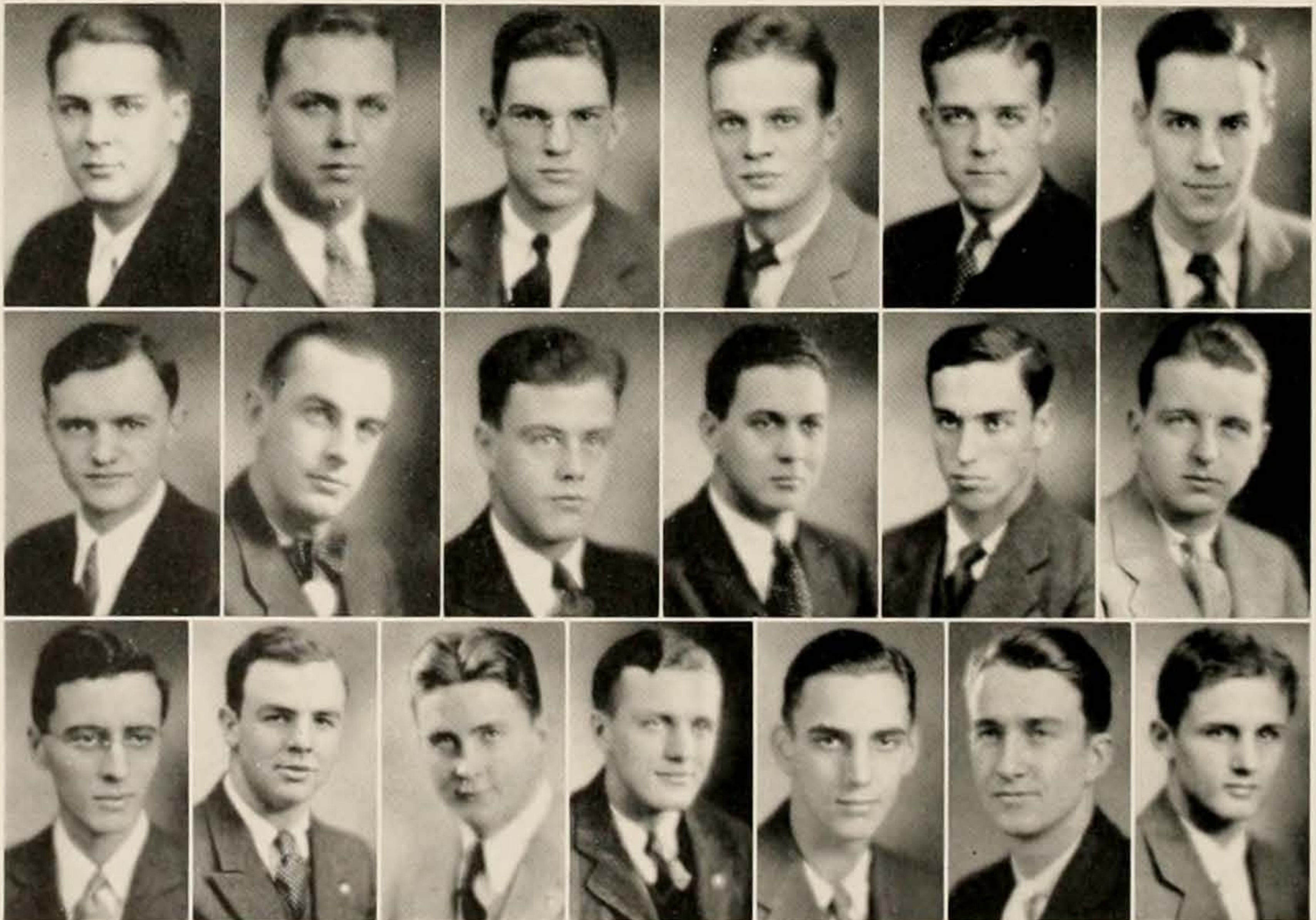





Row One

Richard Hughes  
Robert Gullum  
Thomas Hoover

Robert Essex  
Howard Kreager  
Dale Heiges

Row Two

Robert Wagner  
Paul Heiser  
James Finsterwald

Phillip Rhoten  
Edgar Byam  
Claude Rudd

Row Three

Glenn Gourley  
Morris Rickmers  
Frederick Stone  
Ronald Essex

Brayton Moore  
Duane Tallman  
Calvin Putman

Absent

Alfred Gardner  
Clifford Hughes  
Harold Le Favor

Roy Mills  
Walter Williams  
Gerald Cummings





## Phi Delta Theta

Founded at Miami University, 1848  
Ohio Gamma Chapter, 1868

### Row One

George Evans  
Stacey Wolfe  
George McMahon  
Charles Reamer

Paul Beckley  
Ralph Clark  
Louis Davis

### Row Two

Joseph Esmont  
Charles Hamilton  
Ross A. Sams  
Louis Schuck

Lindsey Cartwright  
Rondel Cline  
John Groundwater

### Row Three

Dale Hawkins  
Rexford E. Koons  
Nelson Risher

Junius Stone  
Thomas Williams  
Robert Willoughby







Row One

Donald Abel  
 William Daugherty  
 Robert Gordon  
 S. Terry Kenyon

Kenneth Jones  
 Earl Mawhinney  
 Joseph Ogden

Row Two

Theodore Preston  
 Donald Sharp  
 William Davis

Donald Burbick  
 Alfred Craft  
 John Gordon

Row Three

Edward Jones  
 Robert Masterson  
 Gail Wallace

William McNutt  
 John Green  
 Donald Ridgway

Absent

Edward Dyer  
 Curtis Smith  
 Hubert Terrill  
 William Frazier

Max Lambert  
 John I. Leckic  
 Marvin Long





# Sigma Pi

Founded at Vincennes University, 1897

Epsilon Chapter, 1910

## Row One

Robert G. Corace  
Clark B. Gabriel  
Arthur E. Lange

Robert Smith  
J. Woods Brown  
Arno Reuter

## Row Two

Levett N. Gard  
Paul Sweeney  
Robert D. Price

John Watson  
Clark Gray  
Edward Rosser

## Row Three

Lloyd Gray  
Armand Lehman  
Lawrence Flinn

Albert Fisher  
Glenn Broomala  
Arnold Knudsen





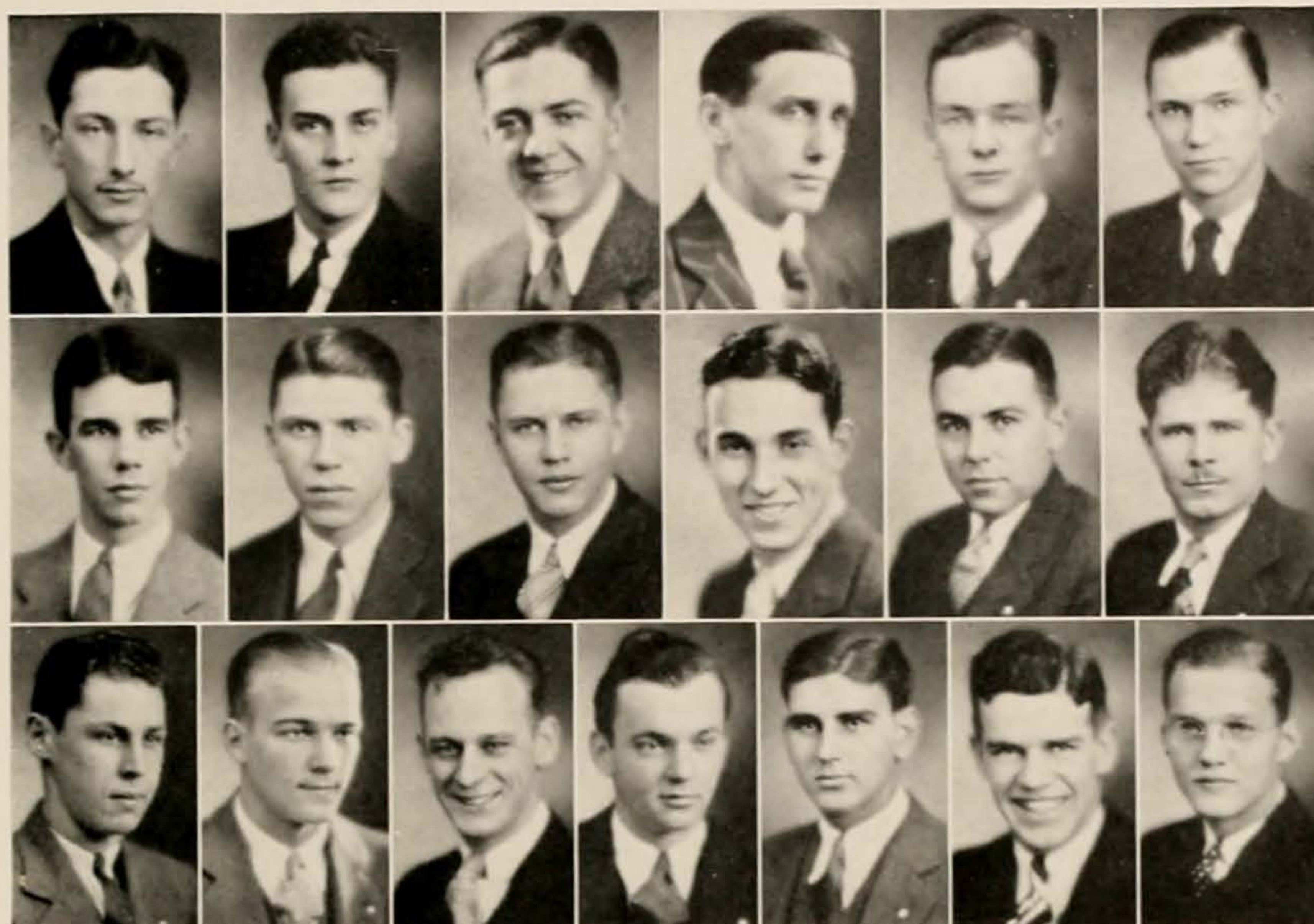

Row One

Charles Bennet  
Richard Curtis  
Newell Harvey

Theron Hulbert  
Thomas Lee  
Alvin Scheel

Row Two

Frank Stephens  
Charles Washing  
William Thompson

Lester Shaffner  
George Smies  
Claude Fuller

Row Three

William Barnes  
Robert Lashbrook  
Owen Yaw  
Richard Smith

Dwight McKeowen  
Kenneth Dolan  
John Reid

Absent

Gerald Deitrich  
Robert Blank

Ernest Botsford





## Phi Kappa Tau

Founded at Miami University, 1906

Beta Chapter, 1917

### Row One

Dean Peters  
Paul Allshouse  
John Harrison

William Thomas  
William Morris

### Row Two

Russell Morris  
Delbert Phillips  
Donald Dawson

Homer Dormon  
Clinton McKnight

### Row Three

Ronald Taylor  
Stephen Lewis  
William LaFrance

Merrill Mock  
James Lees  
Rudolph Breed

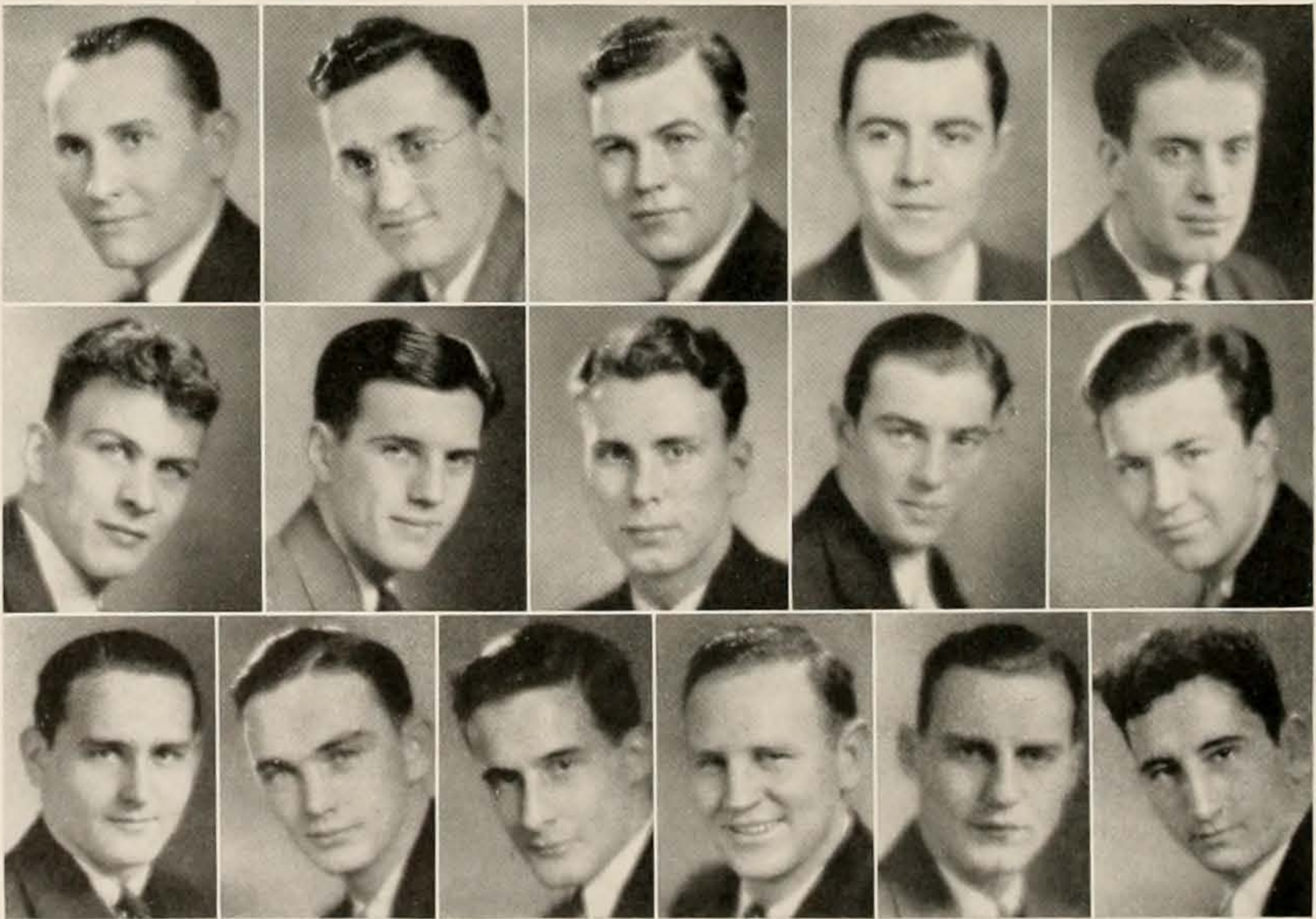





Row One

George Benedict  
Thomas Johnson  
Wayne Blake

Edgar Hartman  
Fred Patterson

Row Two

Charles Wilson  
Harry Thomas  
John Crotty

Benjamin Lamley  
Lewis Hamlin

Row Three

Clarence Funk  
James Rice  
Arthur Cornwell

James Mitchell  
Wayne House  
Chester Hegele

Absent

David Reece  
Rex Burke  
Stanley Howard  
Hugh Covert  
John Schneider  
James Hunt

Joseph Colvin  
Howard Doll  
George Blaho  
Arthur Cadot  
Maurice Mahoney





## Lambda Chi Alpha

Founded at Boston University, 1909

Ohio Alpha Omega, 1918

### Row One

August Compton  
Albert Miller  
Edward Barr

E. L. Snoderly  
Claude Chrisman  
Ray Lupse

### Row Two

Robert Powell  
Homer Wells  
A. Gregory

Robert DeBussey  
Robert Allen  
Charles McCormick

### Row Three

Theodore Smith  
Wilbur Hoag  
Kenneth Heilman

Richard DeBussey  
Harry Bauman

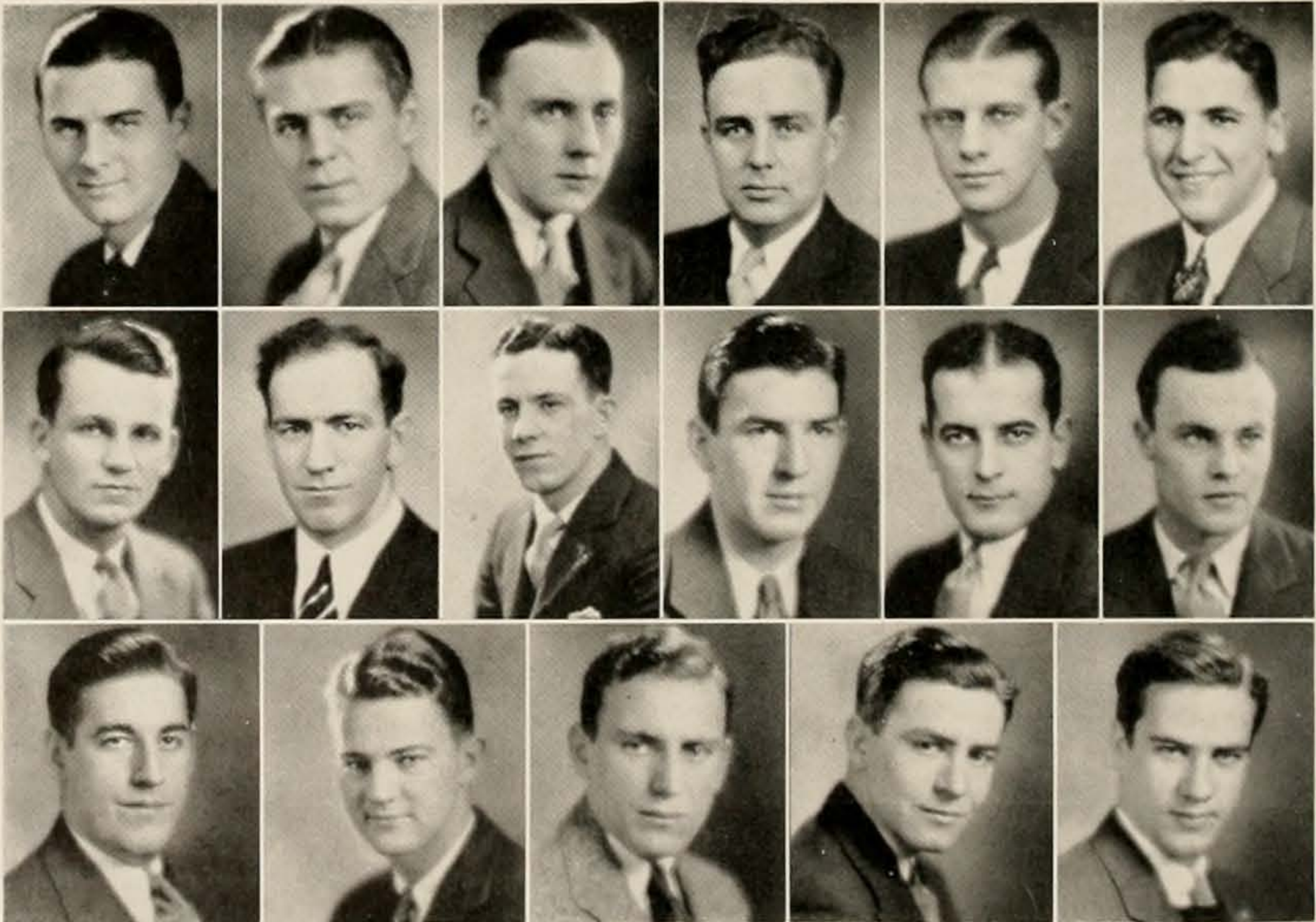



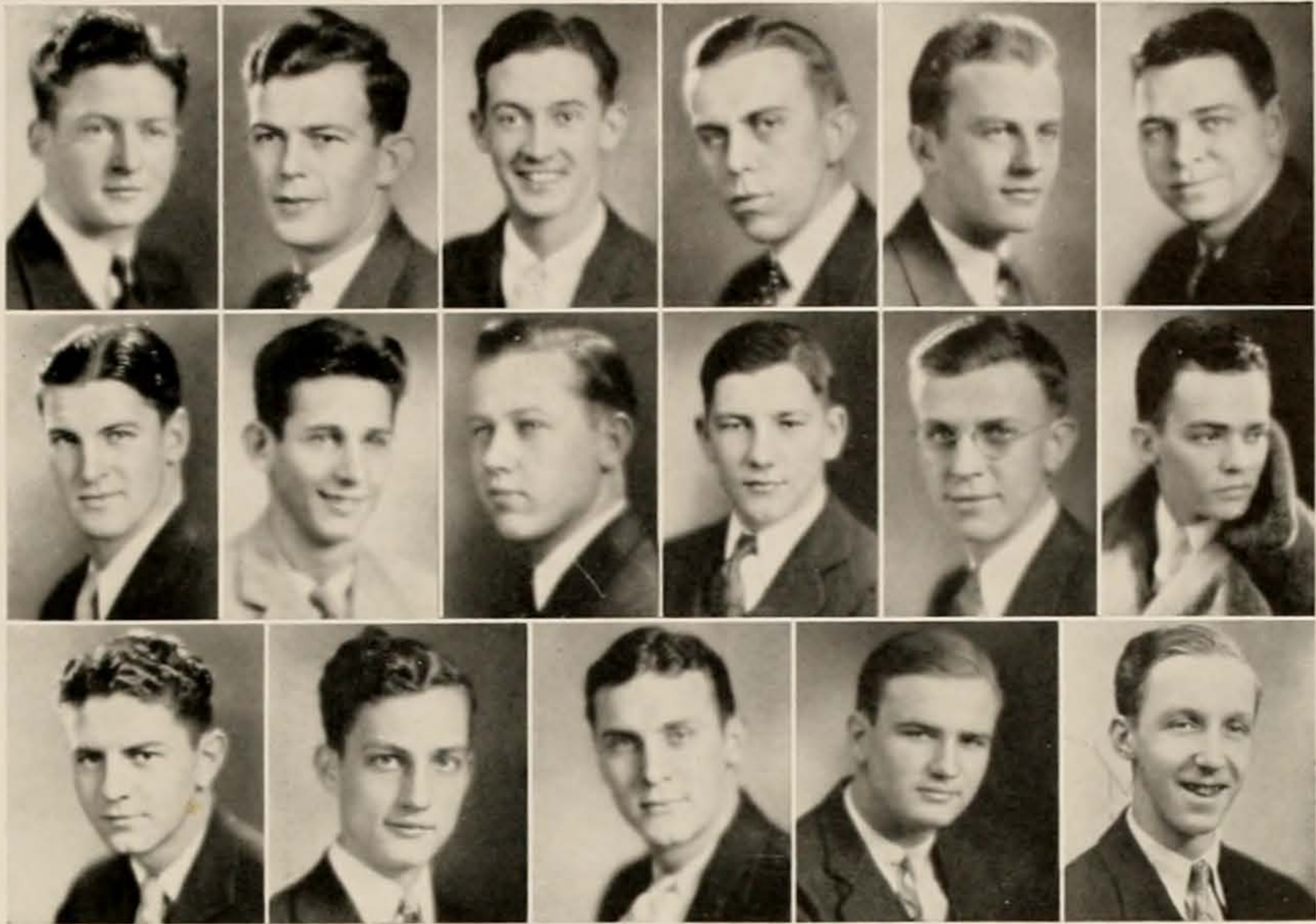

Row One

Harry Nicely  
 Arthur Pfeifle  
 Harry Horlacher

Charles Sindlinger  
 Axel Helander  
 Charles Eubanks

Row Two

Louis Power  
 Richard Tucker  
 George Glass

George Burford  
 William Sindlinger  
 Gene Boor

Row Three

Norman Taylor  
 Harold Gorham  
 Cyril Waffin

Joseph Clark  
 G. E. Whipple

Absent

Harrison Slaughter  
 James Caswell

Thomas Douds





# Gamma Gamma Gamma

Founded at Ohio University, 1923

## Row One

George Hromyak  
Glen Smith

Edwin Violet  
John Kucera

## Row Two

Fay Corwin  
Stephen Komarc

Clyde Morris  
Jack Previts

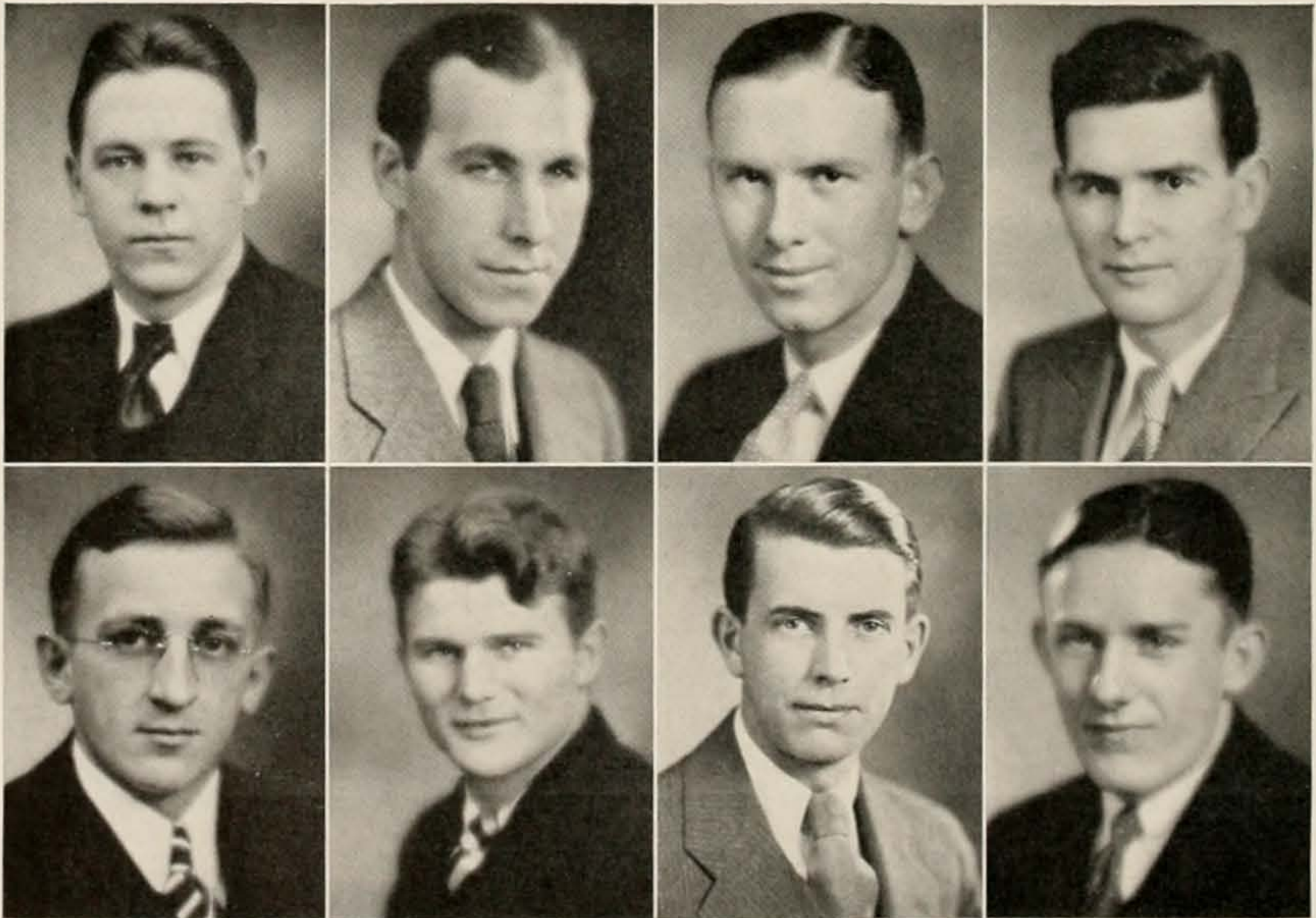



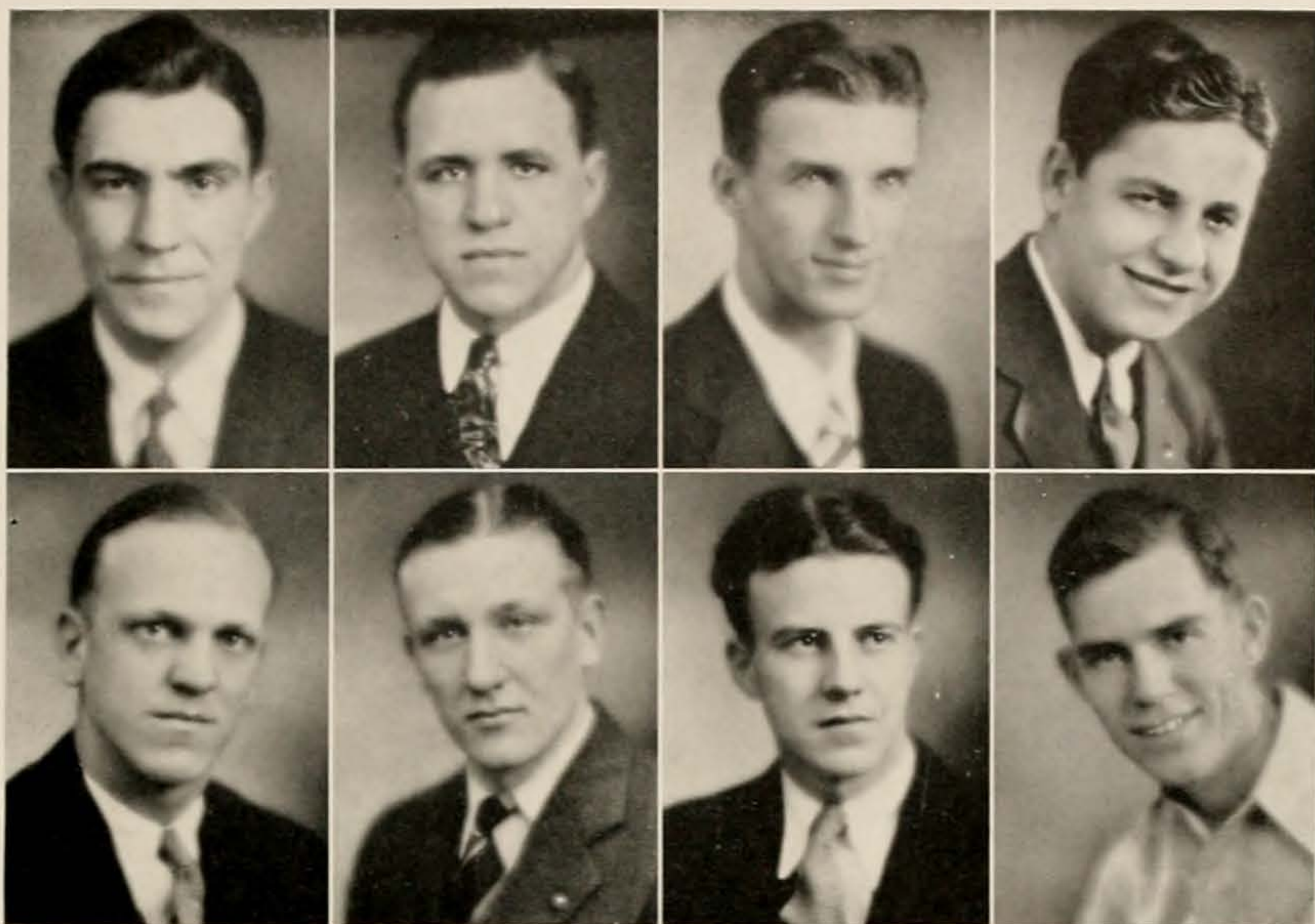

Row One

Paul Moritz  
William Snyder

John Szabo  
Patrick Nolfi

Row Two

Melvin Larson  
Claude Smith

Burton H. Bickel  
Lloyd Thomas

Absent

Alfred Greco  
Philip Locatosh  
Jack Tiernan

Arthur Fisher  
Pierce Luzader  
Pat Haner





## Theta Chi

Founded at Norwich University, 1856

Alpha Tau Chapter, 1925

### Row One

Paul Burke  
Charles Brunton  
Lowell Livingston

William Herlan  
Adelbert Busha

### Row Two

Charles Densmore  
George Cochran  
Randall Connolly

Robert Marsh  
Neal Moats

### Row Three

Oscar Rogers  
Richard McCutchan  
Robert Battersby

Robert Felty  
Edson Hoyt

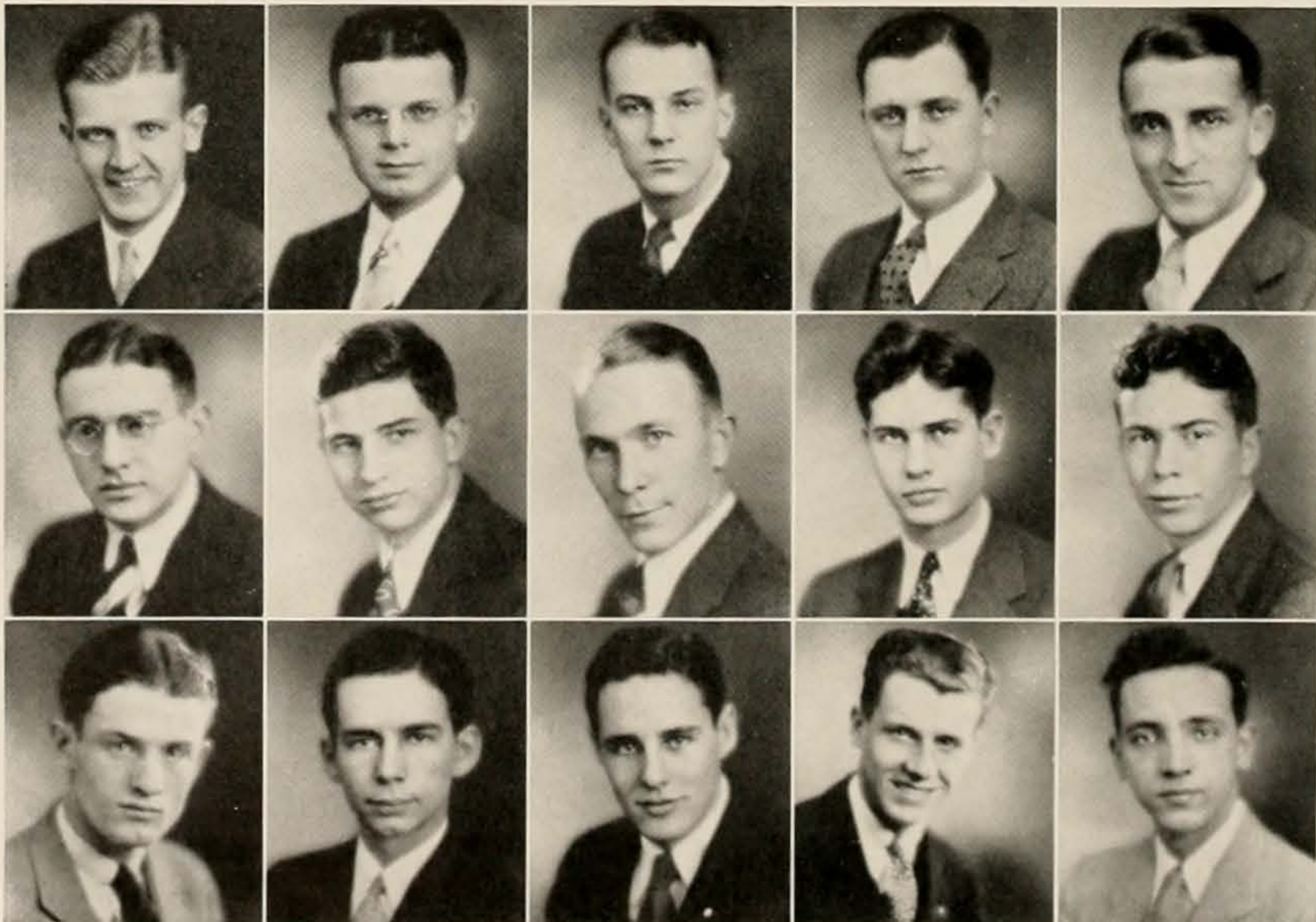



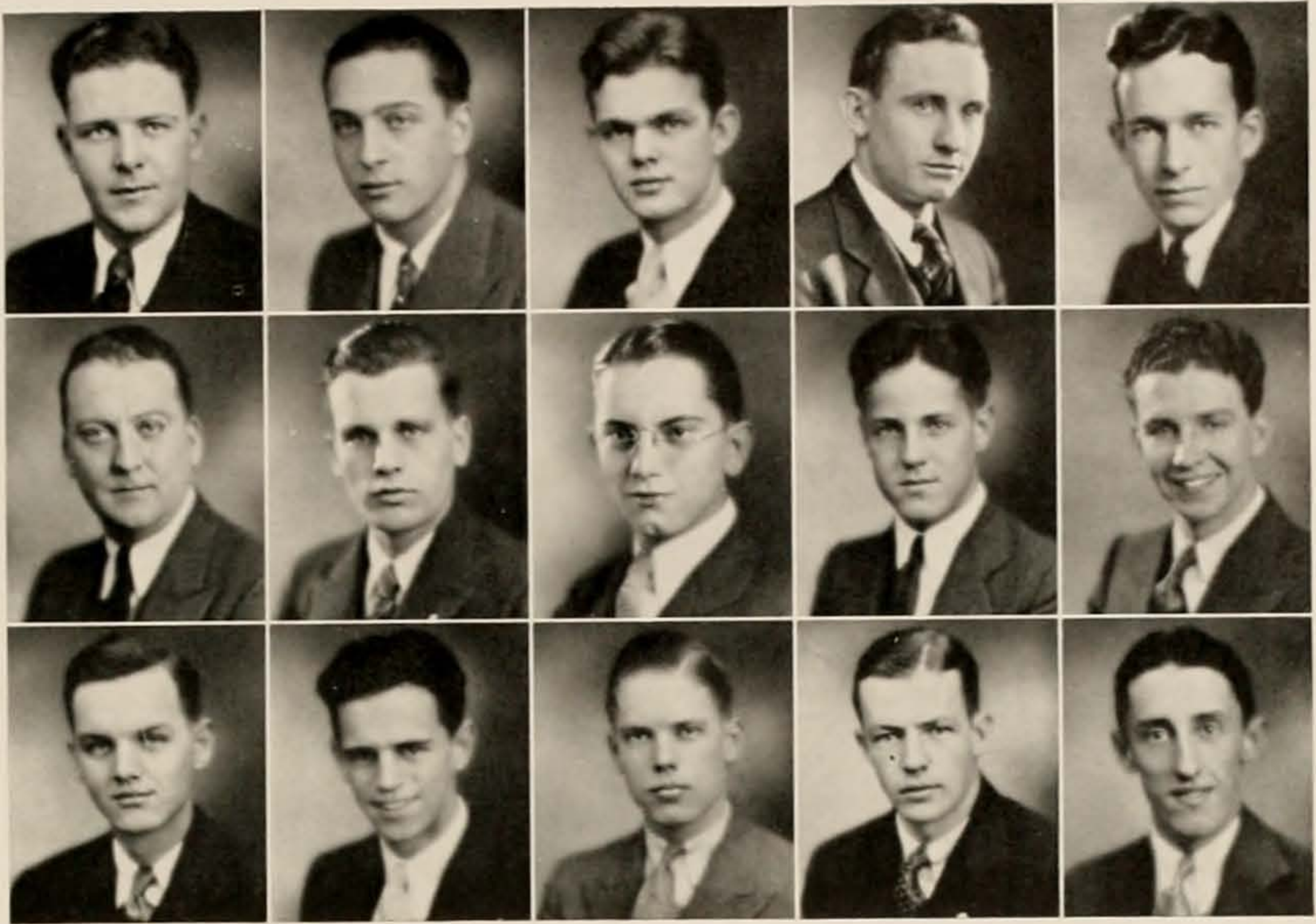

Row One

Luther Latimer  
Robert Laughlin  
John Murray

Maurice Rinard  
Donald Rodgers

Row Two

Harold Worden  
John Young  
Dale Bethel

Robert Boulware  
Kenneth Connolly

Row Three

Richard Loesch  
William Madden  
Edwin Shearman

Oliver Titus  
Kenneth Winland

Absent

James Ross  
Carleton Brown  
Robert Crawford

Harold Folger  
Gerald Tuttle  
Roger Doerr





# Delta Sigma Pi

Founded at New York University, 1907

Alpha Omicron Chapter, 1925

## Row One

Allen Bundy  
Herbert Davis  
Elden Hauck

Willard Russell  
Richard Blausen

## Row Two

Maurice Patry  
Robert Whittier  
Raymond Ness

John Main  
Iry Potts  
Wilbur Urban







Row One

Gerald Wood  
Adam Kuzniar  
Norman Boltz

Howard Fleming  
Theodor Hunter

Row Two

Theodor Radford  
Theodor Wronkoski  
Elsworth Holden

Frank Bohem  
Charles Fox  
Kenneth Jones

Absent

Joseph Milner  
David Waid  
Wilson Schonberger  
Robert Fisher  
Belford Lane  
John Schafer

Robert Bagelder  
Sidney Dragison  
Dale Wilson  
George Talmadge  
Max Howell





## Tau Kappa Epsilon

Founded at Illinois Wesleyan University, 1899

Alpha Beta Chapter, 1927

### Row One

Paul Stephans  
Carlton Rumbaugh  
Carl Jones

Clare Beatty  
Orville Farrar  
Edgar Fulmer

### Row Two

Harry Lackey  
Harrold Meyer  
Harvey Smith

Eugene Pryor  
Wilbur Jones  
Albert Church

### Row Three

Kenneth Bennett  
Howard Mead  
Ralph Hart

George Fitzgerald  
Robert Selover  
Donald Shepard

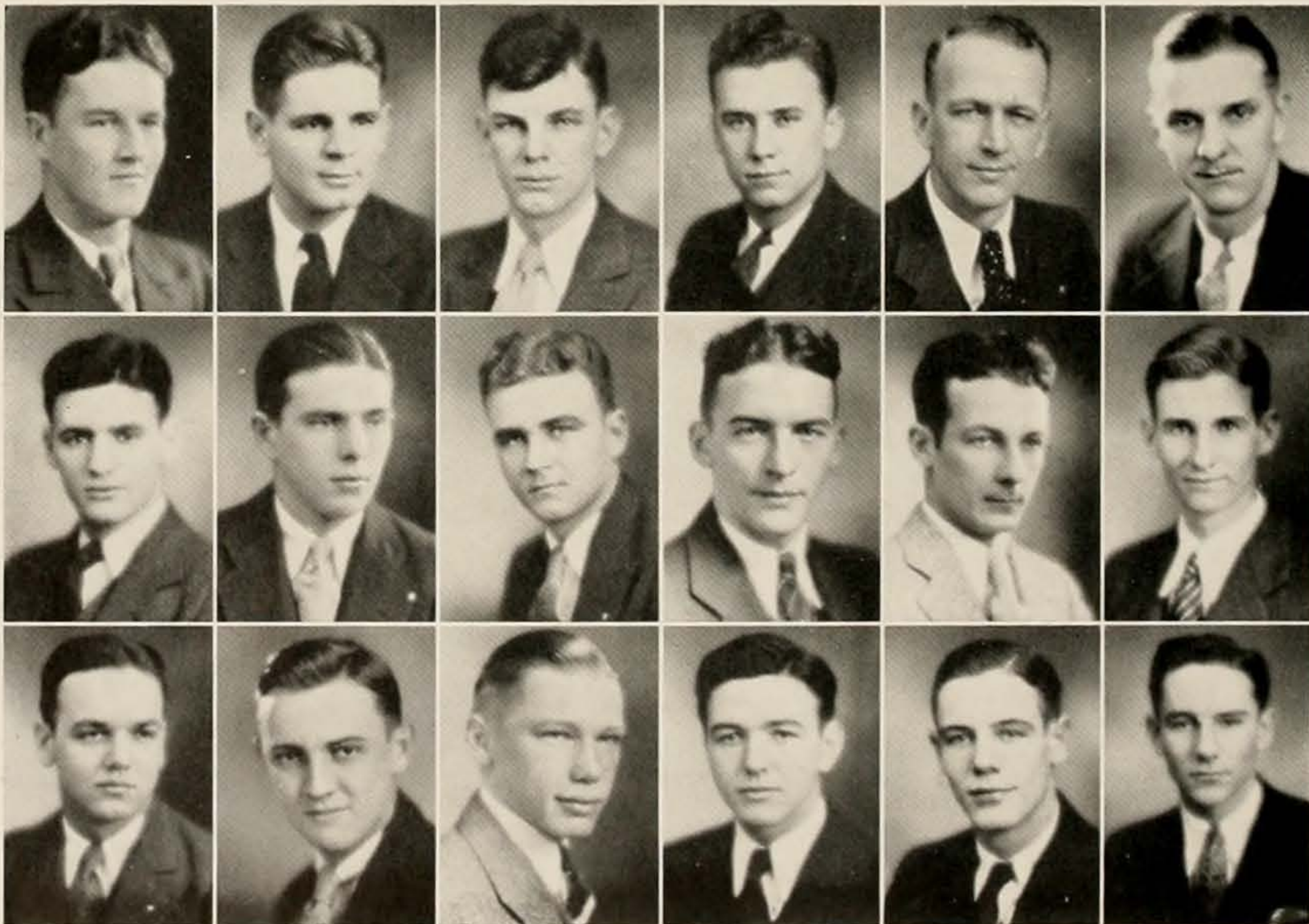



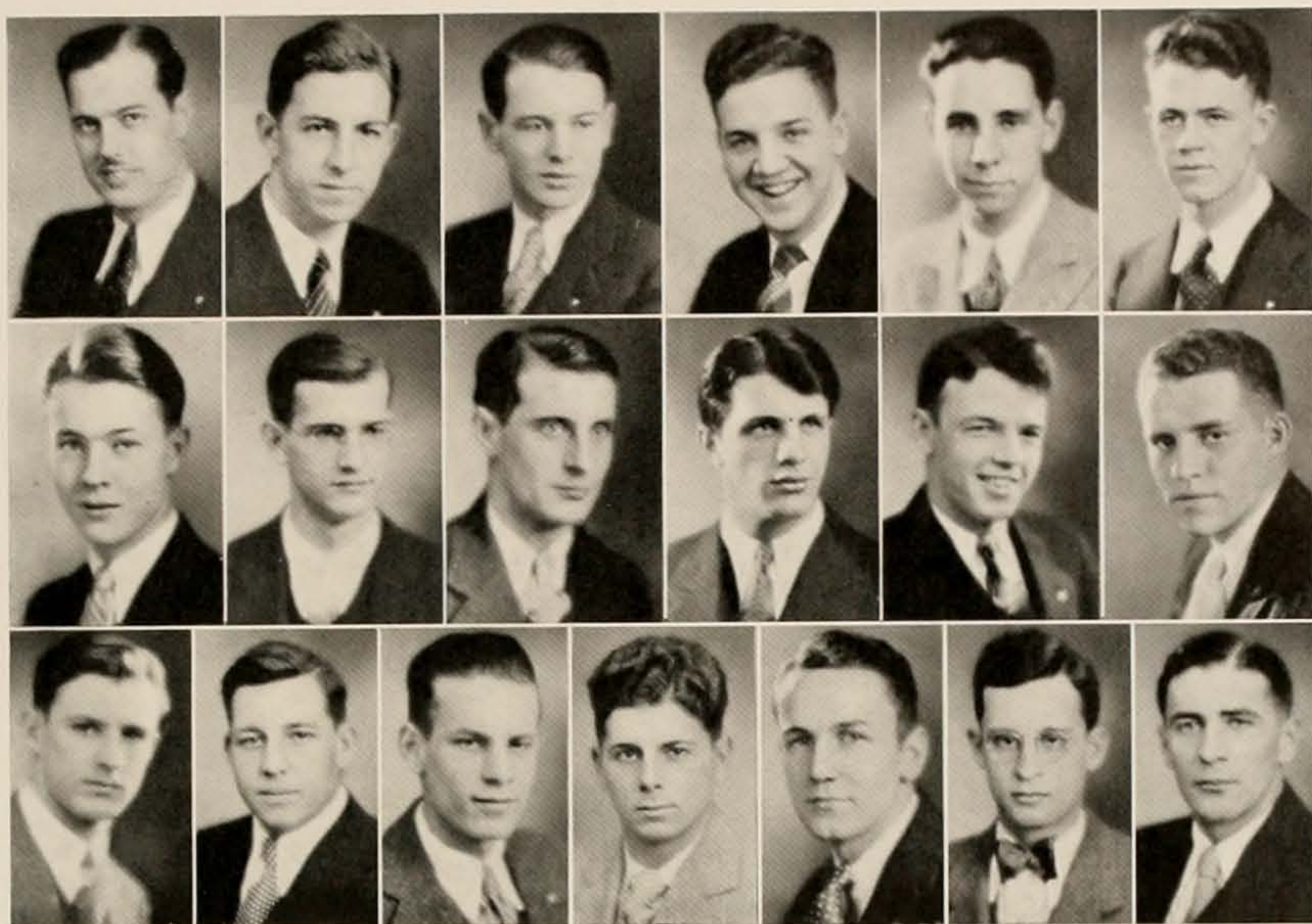

Row One

Donald Addicott  
Ralph Roudabush  
John Selover

Dudley Johnston  
James Birmingham  
John Stockham

Row Two

Willard Baughman  
David Ballinger  
John Hunter

Jack Wenink  
David Gent  
Lloyd Bennett

Row Three

Hugh McKenna  
Charles Rock  
Thomas Davis  
William Earl Johnson

Dorris Nickoles  
Harry Gail  
John Jesky





# Alpha Delta Beta

Founded at Ohio University, 1927

## Row One

Arthur Westerberg  
Chester Lamp

Robert Finch  
Charles Babcock

## Row Two

Carl House  
William Ballantine

James Warren  
Maurice Voelm

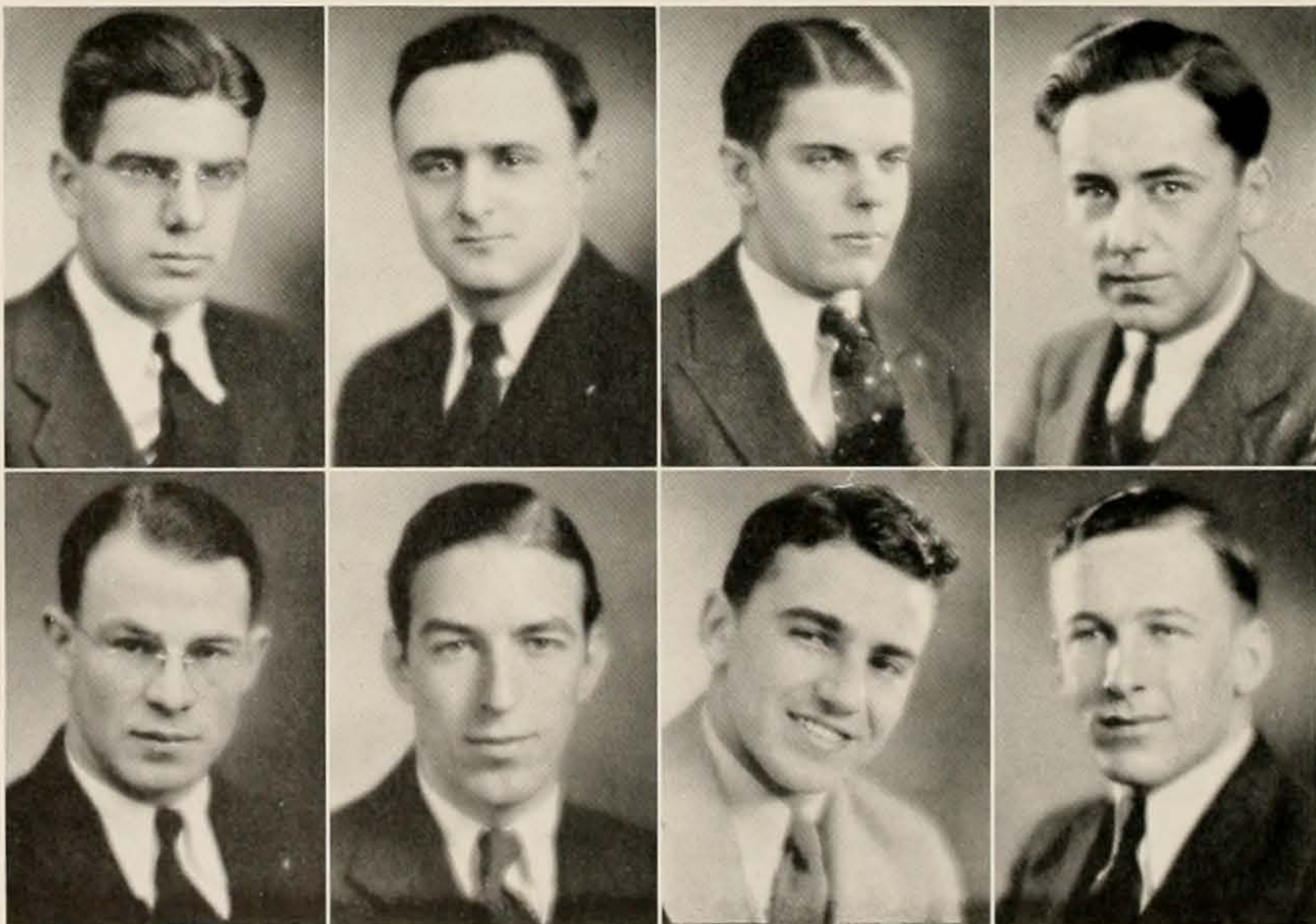



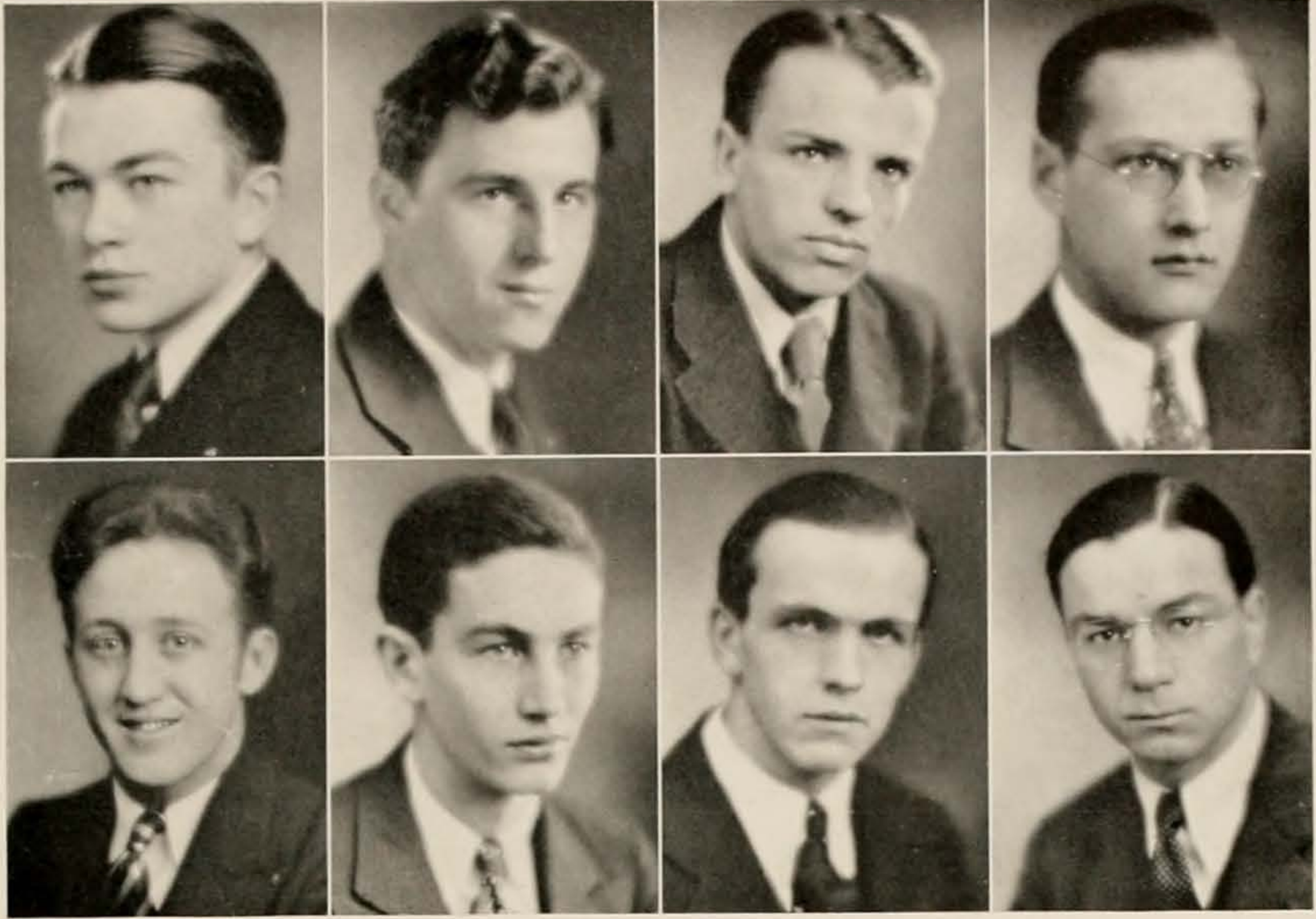

Row One

Raymond Fenwick  
Kenneth Wise

John Soldressen  
James Hales

Row Two

Alton Day  
Albert Joyce

Victor Hug  
Edward Stass

Absent

Joseph Cohen  
Harry Wetzel

Paul Hepler





## Sigma Delta Rho

Founded at Miami University, 1921

Delta Chapter, 1928

### Row One

Dale L. English  
Earl Mason

Elmer J. Jakob  
Gleason W. Taylor

### Row Two

Harry Brown  
Robert Morrow

Arthur Handel  
Vaughan Ullman

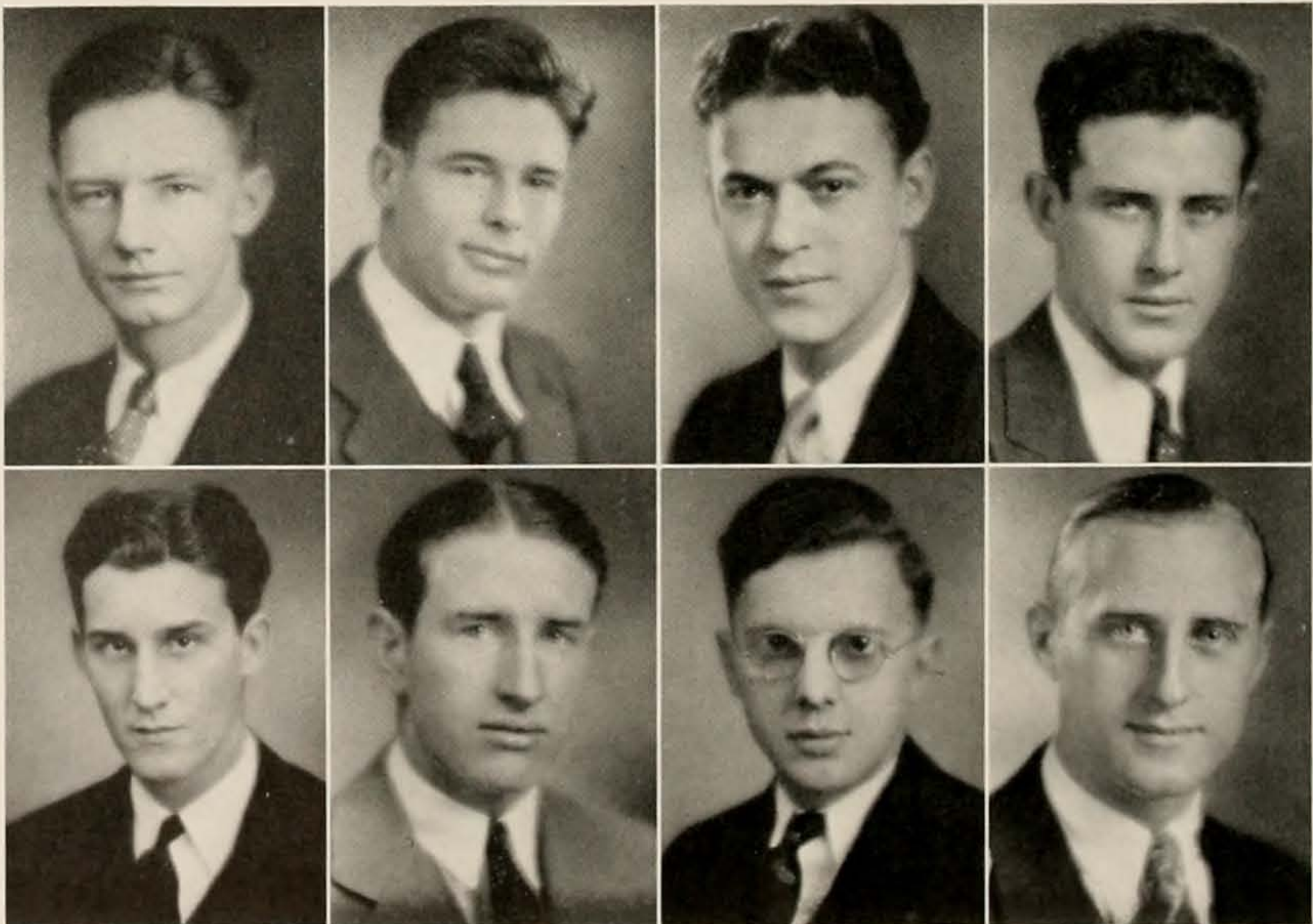



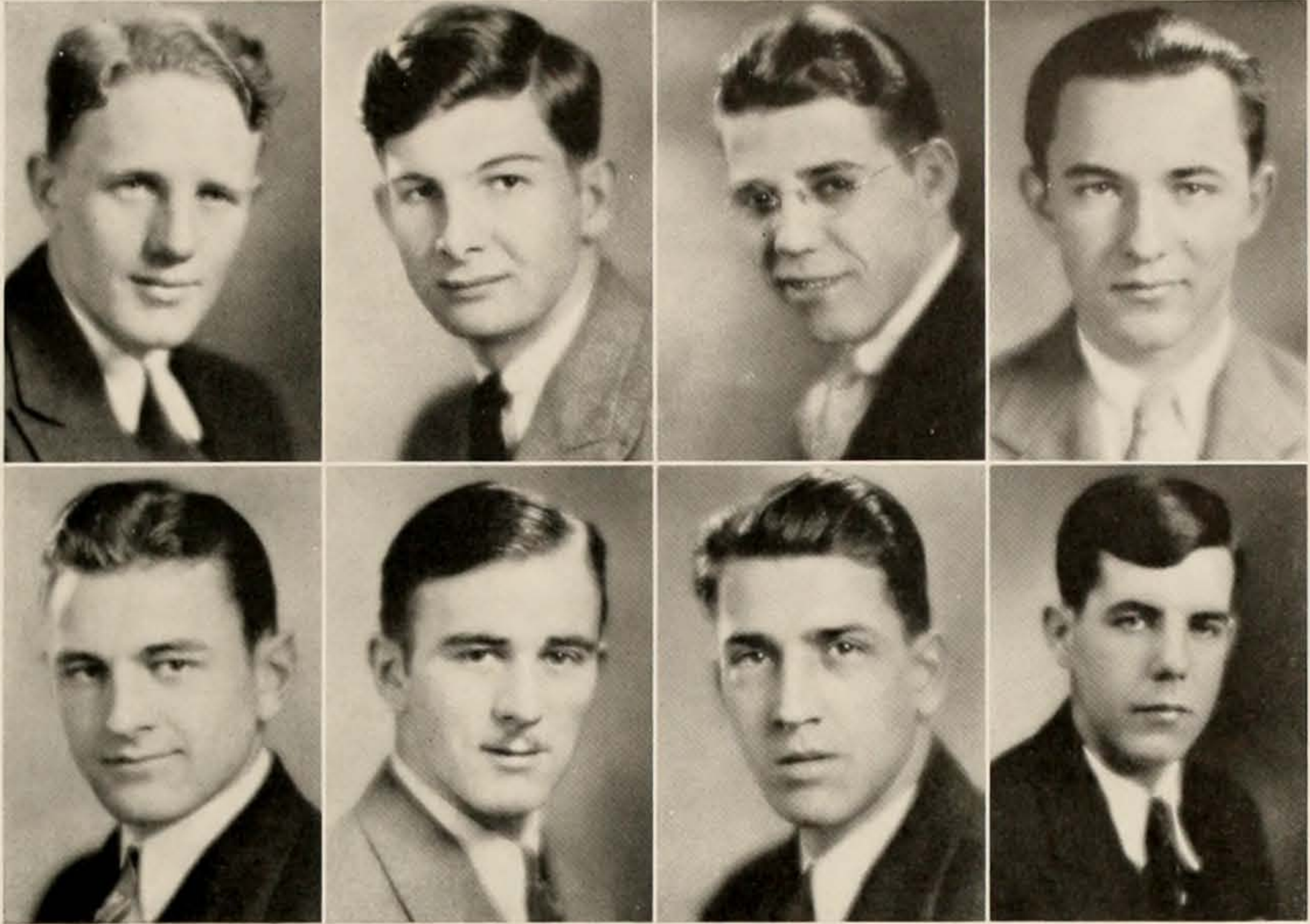

Row One

Lawrence T. Beale  
William Richcreek

Carl Baehr  
Frederick J. Tylicki

Row Two

William Reneke  
Charles Ferguson

Gerald K. Whitehill  
David W. Jones

Absent

Fred Zimmerman  
Frank Ruzicka  
Harold A. Kemp  
Joseph A. Thorne

Maurice Kline  
Robert R. Whitaker  
Sam Bresua





## Phi Upsilon

Founded at Ohio University, 1928

### Row One

Winston Weisman  
Howard Connell  
Irving Smolowitz

Jack Karlin  
Harry Berkowitz

### Row Two

Oscar Turner  
Michael Zemlock  
Sidney R. Feldstein

Stanley Kirschner  
Lawrence Litman

### Row Three

Phillip Newman  
Gabriel Pickar

Daniel Schon  
Edwin Weinbaum







Row One

James E. Entin  
Murray J. Levine  
Milton Turner

Jesse Zousmer  
Joe Kaplowitz

Row Two

Murray Knopf  
Harry Dolinsky  
Sam Levine

Edwin Rosen  
Milton Rosenthal

Row Three

Irving Rosner  
Norman Steloff  
Benjamin Brechner

Bernard E. Goldstein  
David L. Herman

Absent

Louis H. Heiger  
Samuel J. Johnes  
Melvin B. Kaplan  
S. Stuart Kleiger

Harold Koch  
Jack Rose  
William Kaufman





## Chi Sigma Chi

Founded at Ohio University, 1927

### Row One

John Holden  
Elmer Dvorak  
John Cottrill

John Sprague  
Edward Gardner  
Lenard Sadosky

### Row Two

Bernard Sadosky  
Ralph Walker  
Kermit Blosser

Hobart Bond  
Sammy Kaye  
Joseph Sintic







Row One

Dye Barnhouse  
Edwin Stemen  
Clyde Gibson

Henry Krekel  
Otto Nyerges  
Howard Craig

Row Two

Frank Wilkin  
Robert H. Freeman  
Paul Coulter

George Steinick  
Irvin Benning  
Robert Kiser  
Eugene Gordon

Absent

Max Bunce  
Hunter McFarland  
Harry Potts  
Myron Furness

Theodore Carlin  
Paul Carr  
Robert Markly  
Robert Scott





## Pi Kappa Alpha

Founded at University of Virginia, 1868  
Gamma Omicron, 1929

### Row One

Edwin Timm  
Alvin Tengler  
Nelson Olmstead

Charles Black  
Murlin Stockton

### Row Two

Clarence Bryan  
James Offutt  
Russell Kepler

Charles Gorby  
Emerson Blauser

### Row Three

Sheldon Rowland  
Wayne Slater

Gaylord Hoffmaster  
Fred Nason

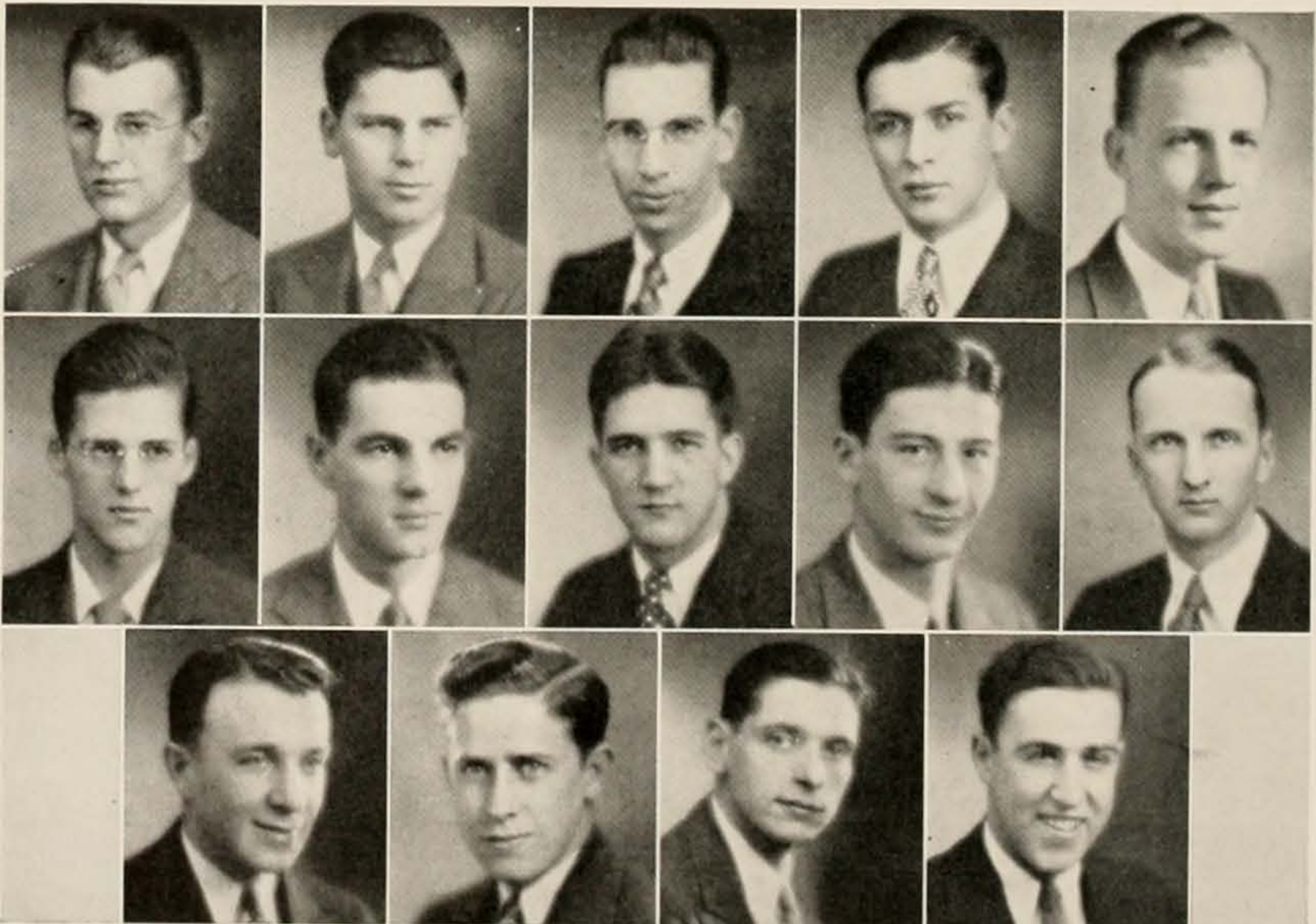



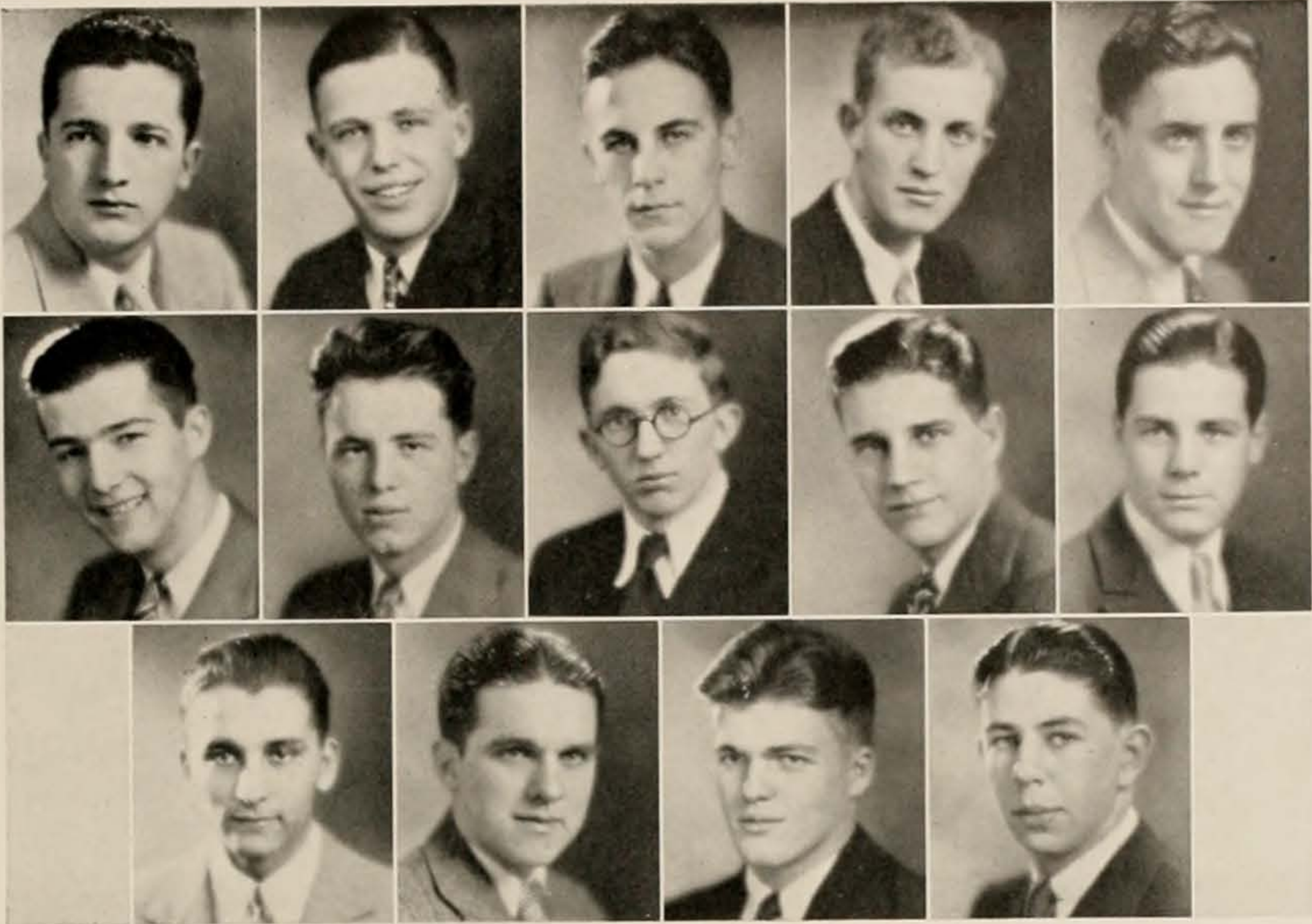

Row One

Albert Lochner  
James Puryear  
Robert Milone

Joseph Gamertsfelder  
James Seton

Row Two

Royal Lochner  
John Lee  
Charles Wright

John Cardasis  
Rodney Thomas

Row Three

Phil Hultenschmidt  
Carl Reed

Arthur Bryan  
Marvin Freeman

Absent

John Boden  
John Alden  
Henry Corradini  
Carl Bruggemeier  
Norman Logan  
Frederick Blickle

Peter Bernardo  
Don Thatcher  
Howard Brandenburg  
Matthew Fehn  
William Gilvary





## Phi Kappa

Founded at Brown University, 1889

Psi Chapter, 1929

### Row One

G. W. Shea  
John J. Reilly  
Richard Halnan

Anthony Danello  
Patrick Casey

### Row Two

Frank Bohne  
Lawrence Hauck  
Al J. Higgins

Francis Laczko  
Bernard Moriarty  
J. Kenneth Russel





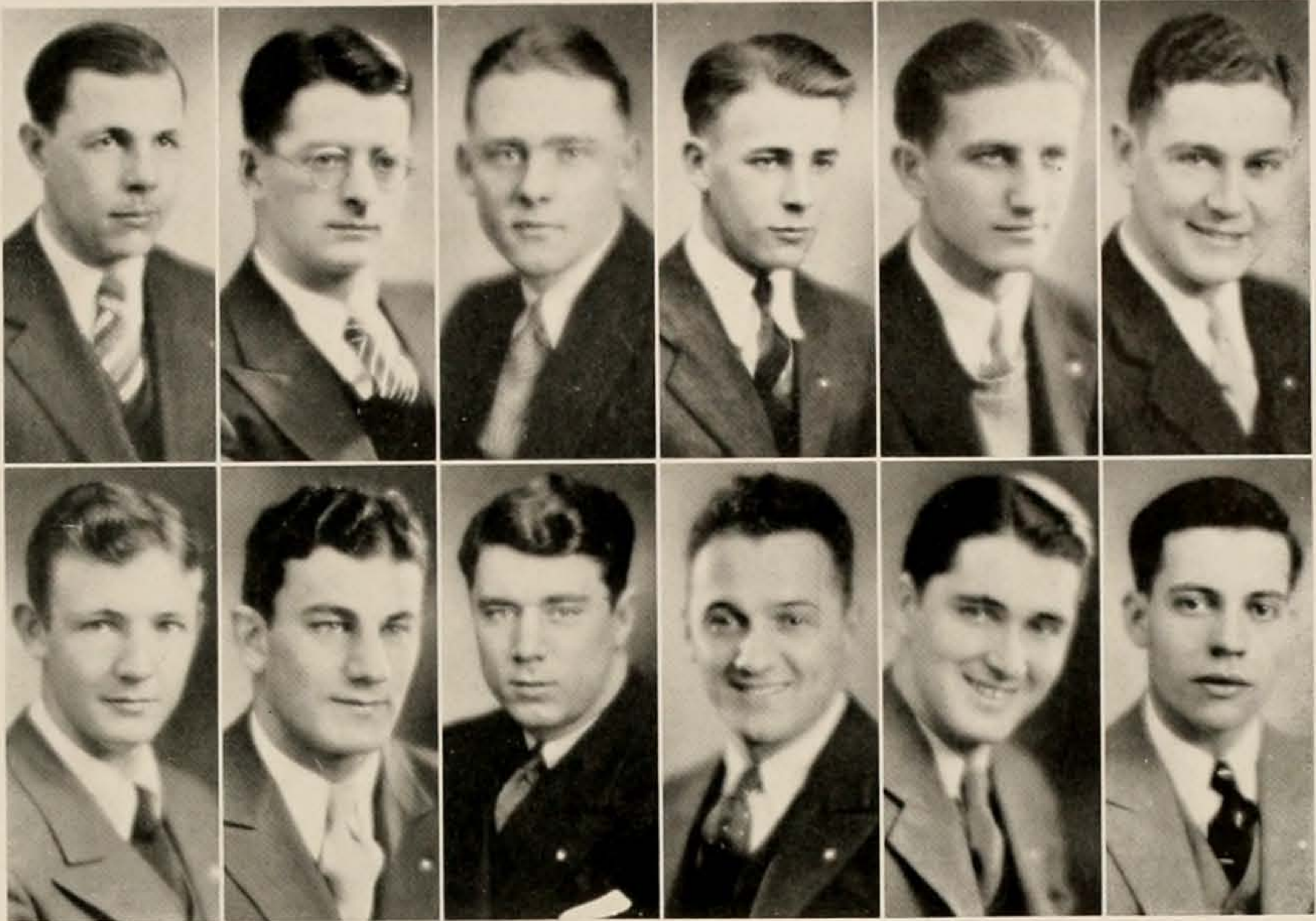

Row One

Leo Smithberger  
 Jack V. Burns  
 Eugene Stark

William Westervelt  
 Harry Wittman  
 Harold Dailey

Row Two

Harry Fletcher  
 Roy George  
 William Krapohl

Henry Palmieri  
 George Sweeney  
 Arthur Robson

Absent

William J. Muldoon  
 Bernard Ring  
 John Linden

Bernard McCashen  
 Normoyle O'Brien





## Sigma Delta Phi

Founded at Ohio University, 1929

### Row One

William Tucciarone  
Louis DeGaetano

Charles Cabibi

### Row Two

Bernard Trombetta  
Joseph Simonetta

Joe Alloro

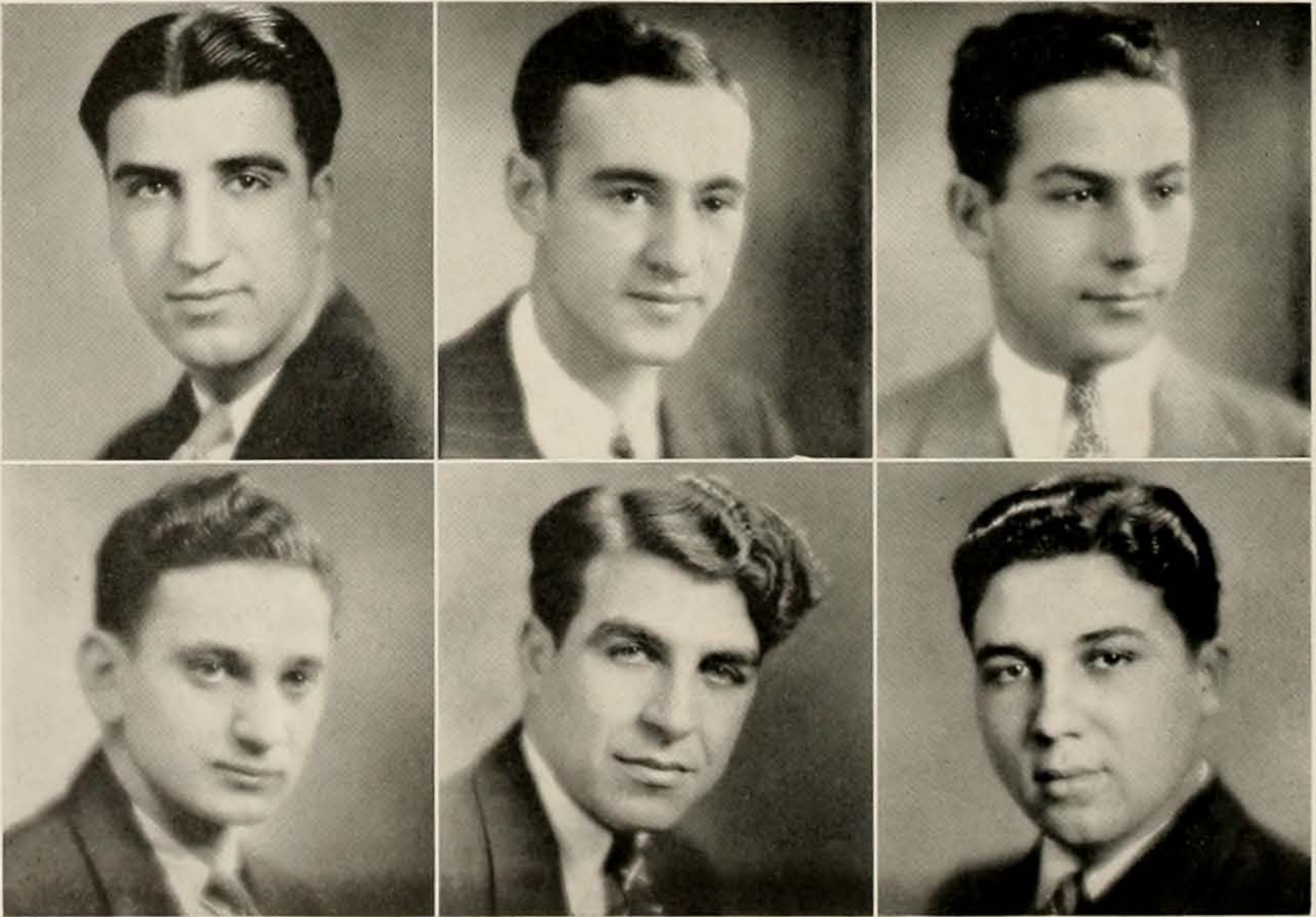



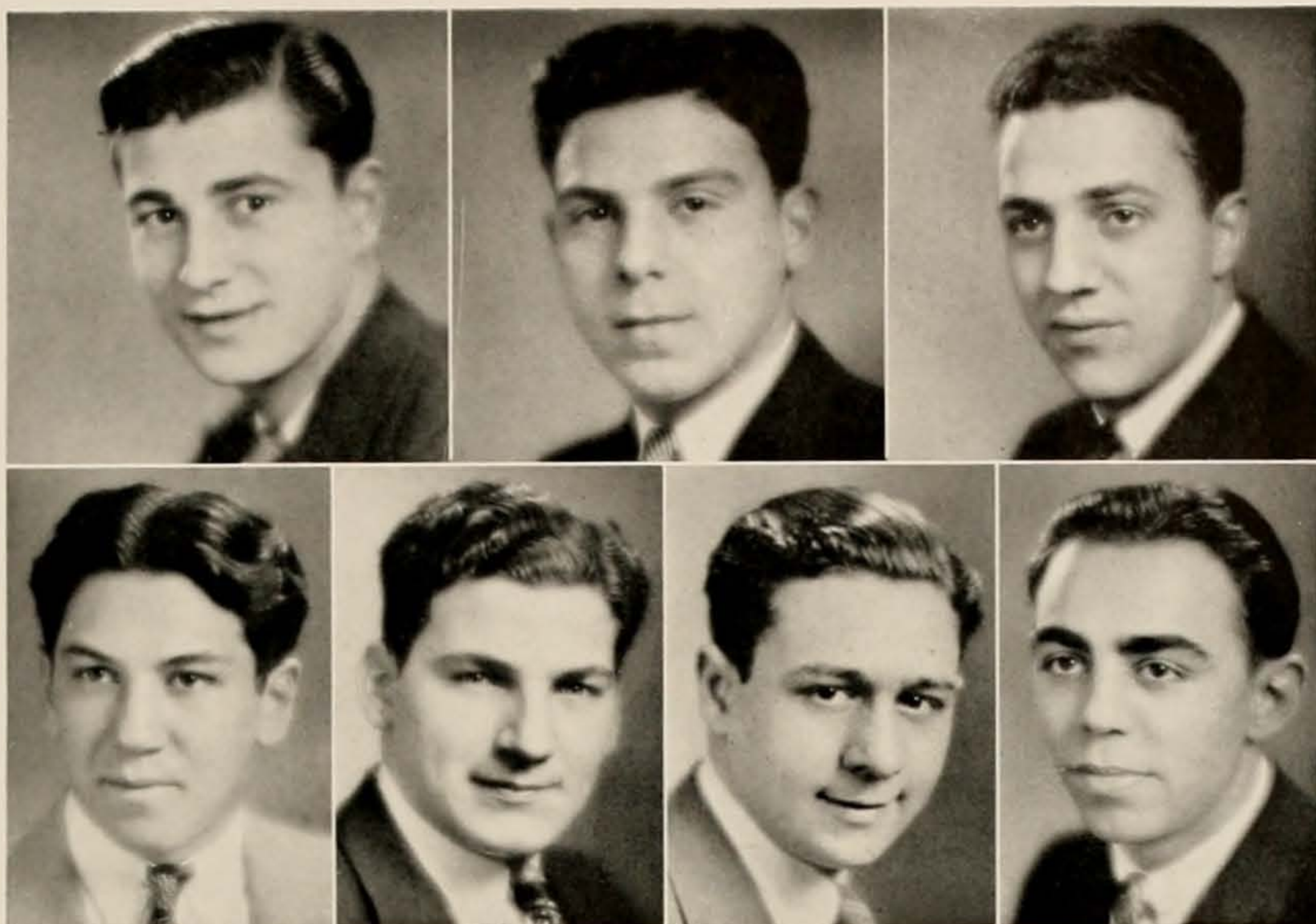

Row One

Samuel A. Facciobene  
Vincent Caccese

Louis Marino

Row Two

William Cepriano  
Dominic Capilongo

Francis Grocchia  
Michael Guiliano

Absent

Rocco Perry  
Carl Trozz

John Euliano





## Alpha Chi

Founded at Ohio University, 1931

### Row One

Elmer Babka  
William Jones

George Rose  
Hugo McGraw

### Row Two

Clarence W. Snyder  
Franklin Prochaska  
Ralph Munslow

James Bart  
Charles Gerace

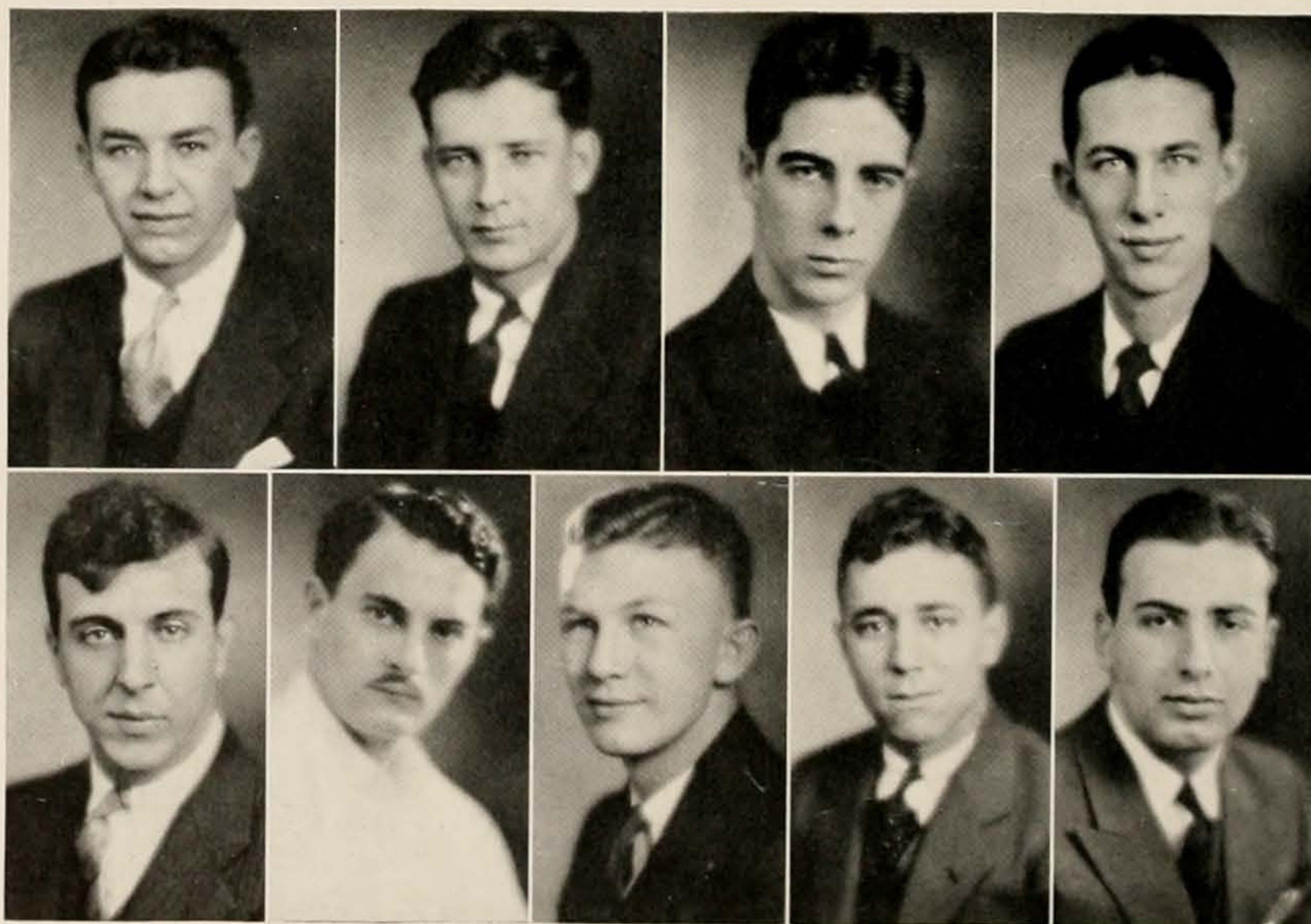



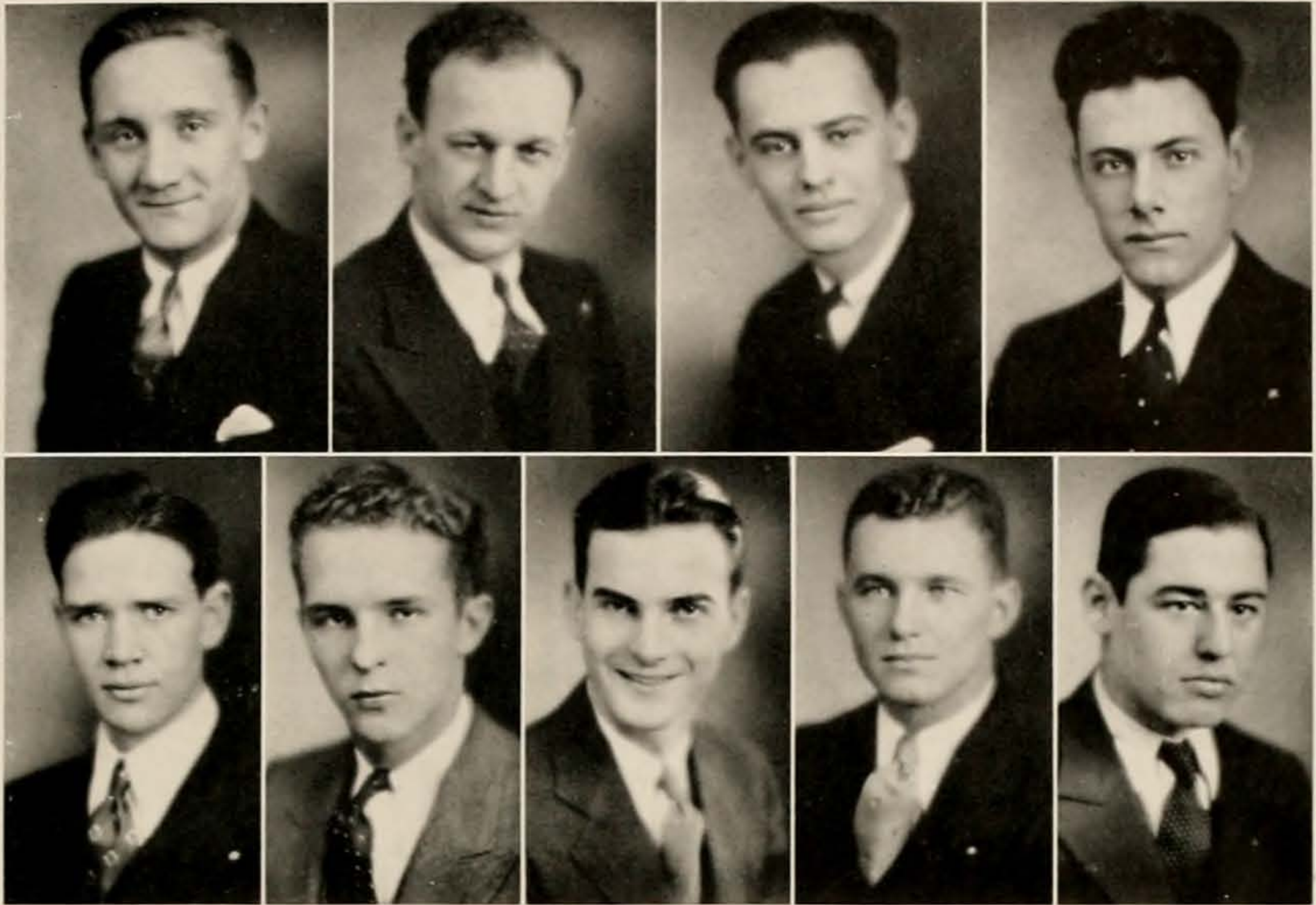

Row One

Rudolph Machan  
Al M. Matloch

Michael Segan  
William F. Shannon

Row Two

Dudley Wells  
William Kofron  
James Clark

Bernard Harter  
John H. Rowlands







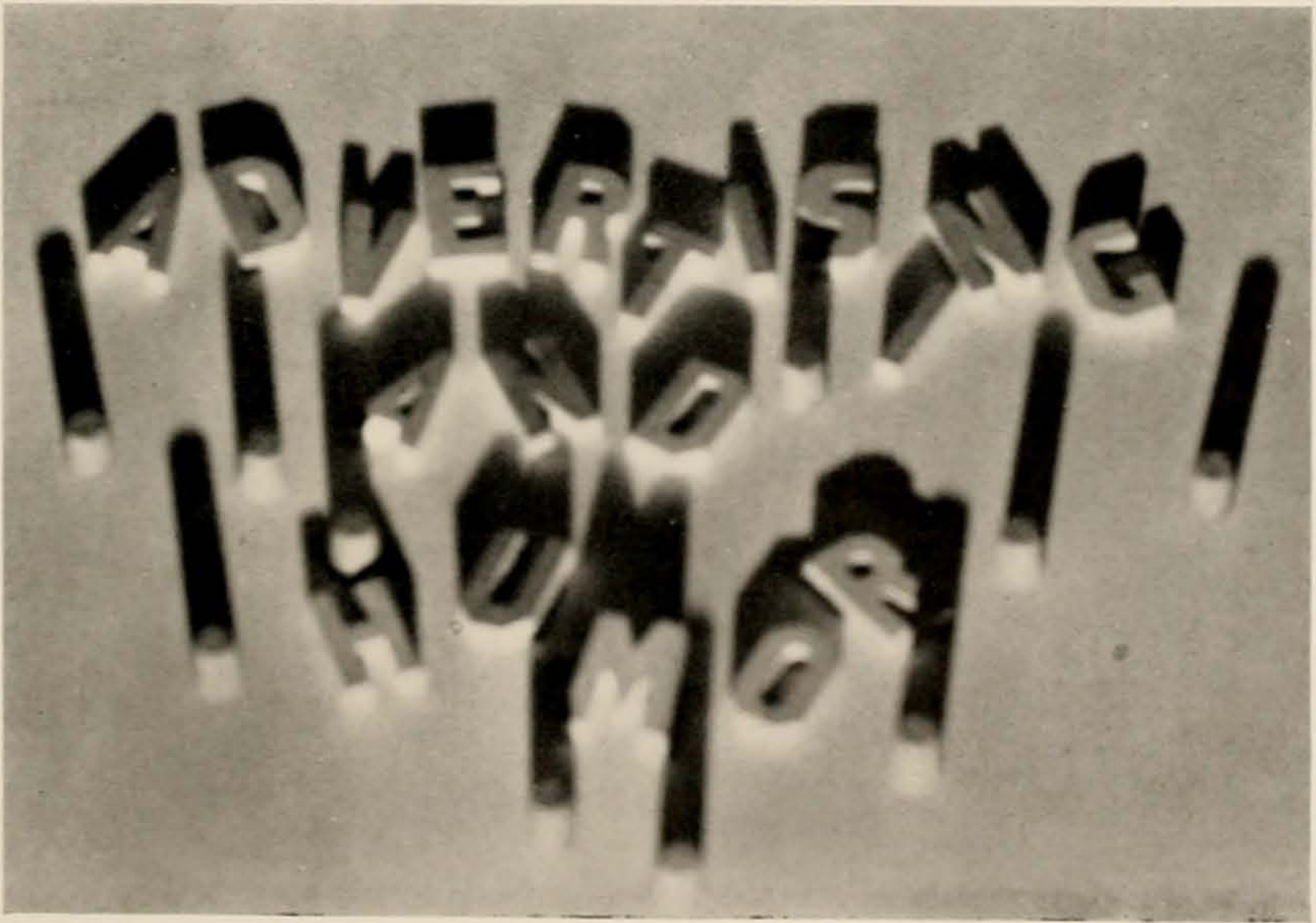

[311]

nineteen hundred thirty two



## OHIO'S TRADITIONS

Ohio is the oldest school west of the Alleghenies, but in universities, unlike eggs and women, age is a desirable thing. Ohio boasts of her age and her many traditions built up by several generations of students. Ohio students grow to love and worship these traditions, and none would dare to profane even the most insignificant of them. "Students may come and students may go, but our traditions go on forever" ----- "tempis fugits" ----- "quo wadis".

## THE MCGUFFEY ELMS

Towering majestically above the campus, like monarchs of old watching over their domain, are some big trees, alleged to be elms. To look at them one would never know they were anything but ordinary elm trees. But they are—oh, very much so. They were named after a Mr. McGuffey. Just who he is we have been unable to ascertain exactly, but that doesn't detract from the fame of his elms. Ask any Ohio man.

## CUTLER HALL

In the center of the campus stands an old, grey, box-like building, built on the plan of an old fashioned country schoolhouse. It is very innocent looking from the outside, but do not be deceived by its appearance. It houses the dean of men, the offices of the psychology department, and a bunch of white rats used for experimental purposes only. On each side of Cutler Hall, like two little off-springs stand the two Wings—East and West. Tradition has it that Cutler is the oldest building on the Campus with East and West Wing following. The only thing that prevents the



# LAMBORN'S STUDIO



PORTRAITS  
OF  
DISTINCTION

[313]

nineteen hundred thirty two



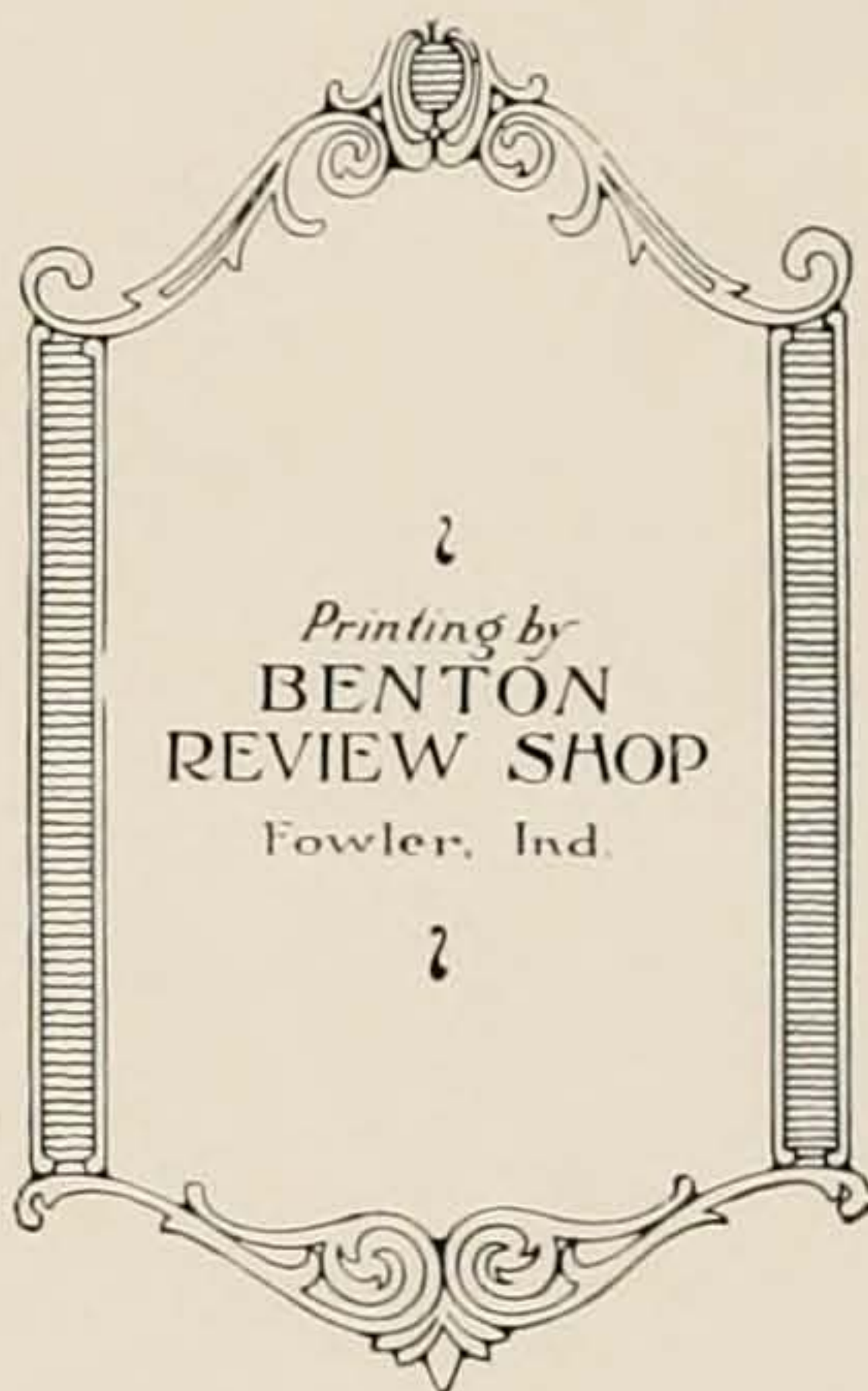



# SECURITY



**S**OUND managerial policies and long, successful experience have provided us with sufficient equipment, adequate personnel, and ample resources to render dependable service as artists and makers of fine printing plates. That you will be secure from chance, is our first promise.

**JAHN & OLLIER ENGRAVING CO.**  
817 West Washington Blvd., - Chicago, Illinois

**"Jahn and Ollier Again"**

In the foreground - Ft. Dearborn re-erected in Grant Park on Chicago's lake front. Illustration by Jahn & Ollier Art Studios.





## M. T. ELLIS FURNITURE

Rugs, Linoleums, Carpets  
Direct Action Ranges

"The Store of Quality at a Low Price"

tearing down of these three eye sores is the "don't sell the old homestead, mother" attitude of the old-timers.

### THE DRINKING FOUNTAIN

In back of Cutler Hall beneath a weeping willow tree stands the traditional drinking fountain, a meeting place for the campus lovers. Students and pigeons alike drink its cooling waters, and it is rumored that the latter have little regard for the sanitary aspects of it. It has been said that they

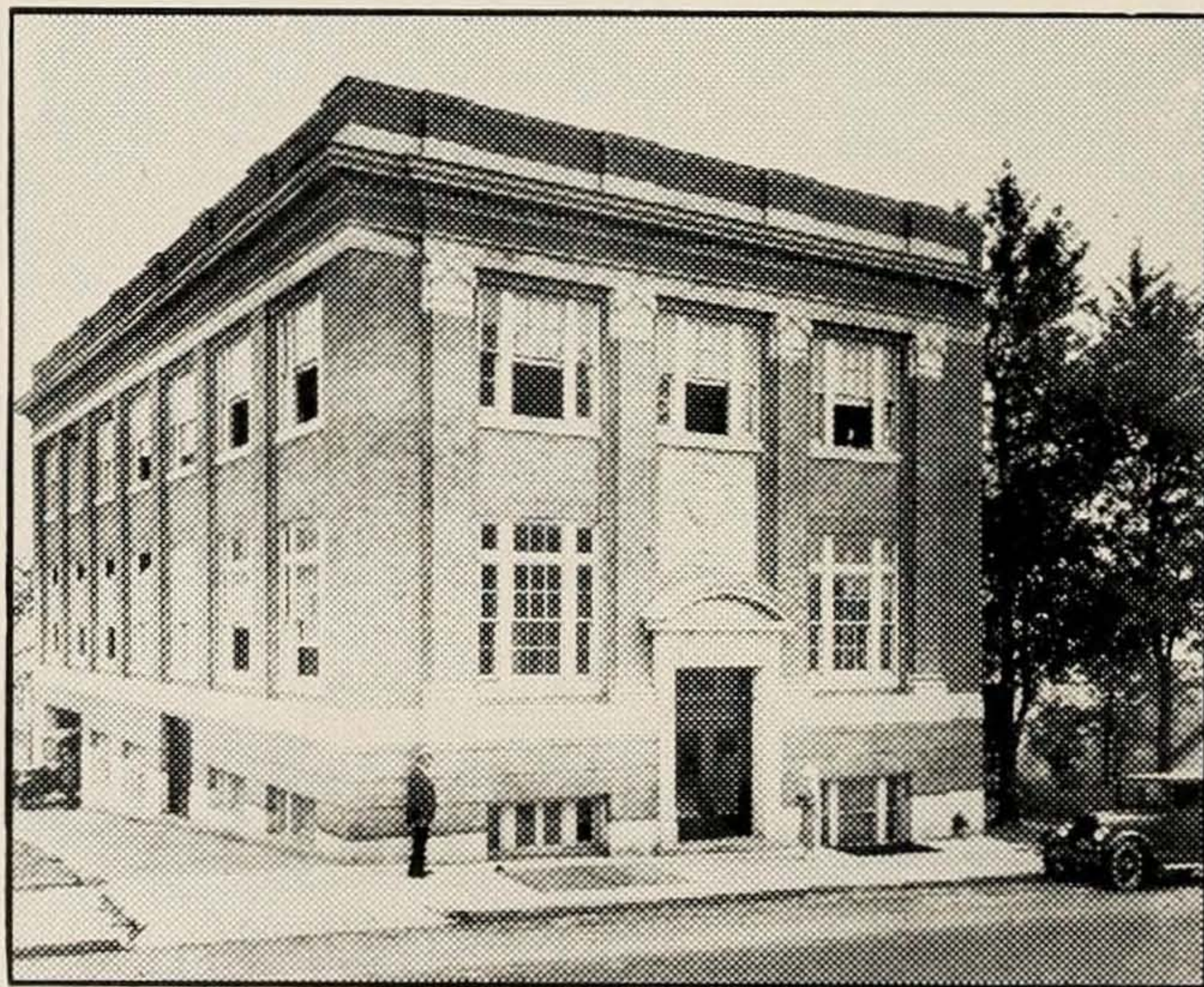

### THE ATHENS MESSENGER

Daily and Sunday. Full leased wire service of the United Press.

A Big City Paper in a Small City

O. U. Department of Journalism Handles Local News.



In a Class  
By Itself

BETTIE  
SHOP

Wheaton Hardware  
Company

32 S. Court St.  
Dial 879

"We specialize in  
Hardware Equipment for  
Fraternity and Sorority  
Houses"

COMPLIMENTS OF  
American Dry  
Cleaners

13 W. State Dial 889

COMPLIMENTS OF  
J. C. McClanahan  
Grocer  
100 Mill St.

even wash their feet in the water. The water is cool and refreshing on the hottest days, but has a slightly salty flavor which leads us to believe that its source is the weeping willow nearby. "O. K., Baby, I'll meet you at the fountain after class."

**BETTIE SHOP**

It has been said of the Bettie Shop that if one wishes he may sit in the

**BANKS**

**ICE CREAM  
ICE AND PUNCH**

for the House Party and Formal Dance

**BANKS ICE CREAM COMPANY**

79 East State Street

Dial 957



# THE ATHENS NATIONAL BANK

ATHENS, OHIO

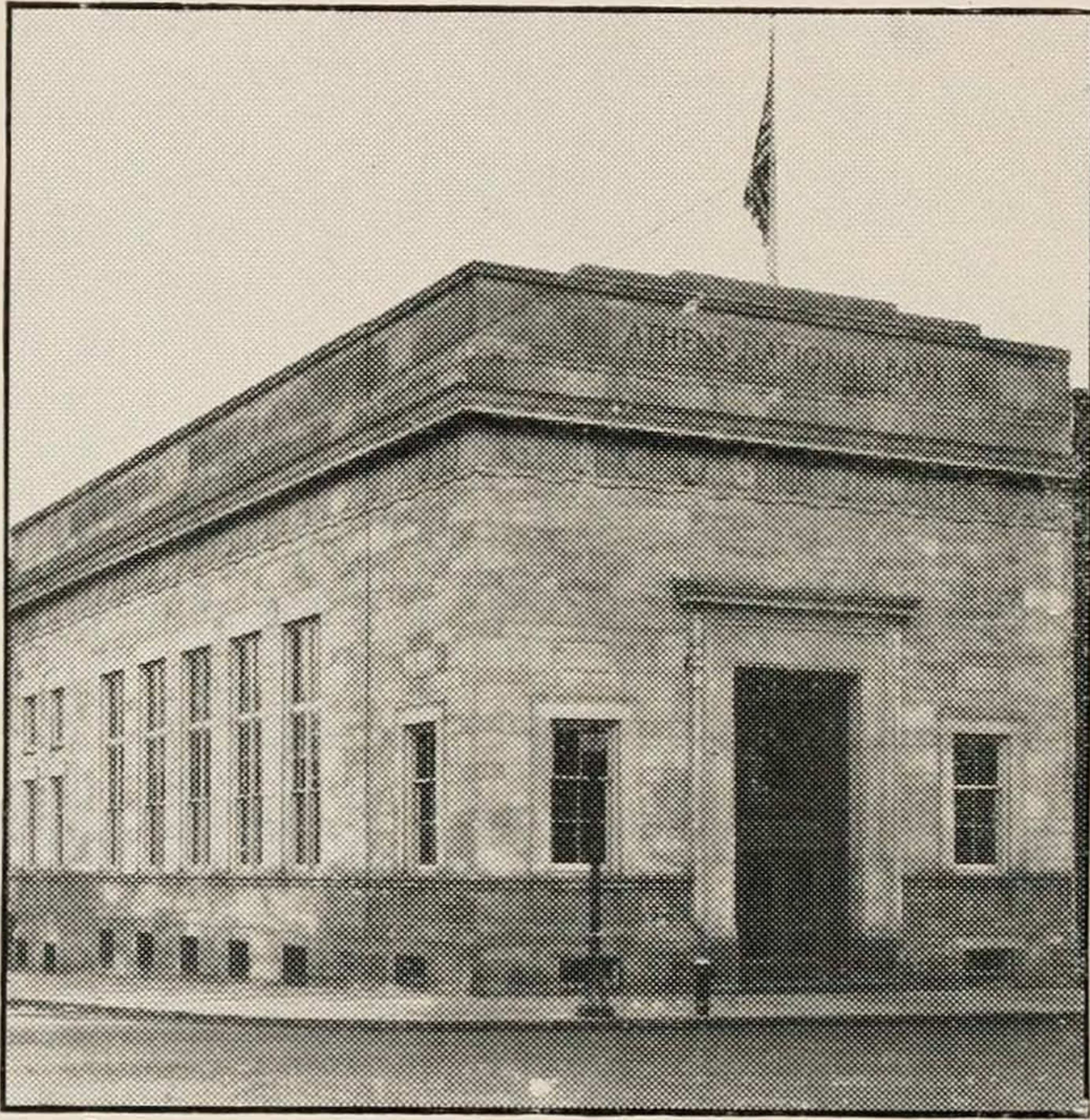

Our Policy is to create a fixed standard of  
Service and Dependability

---

Checking Accounts for Students



Get the QUICK Habit



Consistent day after day busying at QUICK'S means money saved.  
9 W. Union Street      On the way to the Post Office      Athens, O.

front booth for three hours and see every Ohio student pass, at least once. This is slightly exaggerated, however. We know one girl who never went in the place for three whole days. Here is the place where students gather between classes (and occasionally instead of them), criticize the administration, and decide the problems of the nation over their hors d' oeuvres and dirty milks. Life long friendships and hour-long romances originate within the recesses of this den of something or other. The campus big-shots rub elbows with the hoi-polloi and vice-versa, and the high school students come in to get a worms-eye view of college. Everyone sits around and waits for everyone else to put a nickle in the automatic victrola. A very dangerous place to expose a package of cigarettes.

COMPLIMENTS

OF

**A Friend**

[319]



We carry a complete line of  
Elgin, Hamilton, Bulova  
**WATCHES**

Repair All Makes of Watches

Fit Glasses

Duplicate Broken Lenses

PRICES REASONABLE

**JACOBS**

Jeweler and Optometrist

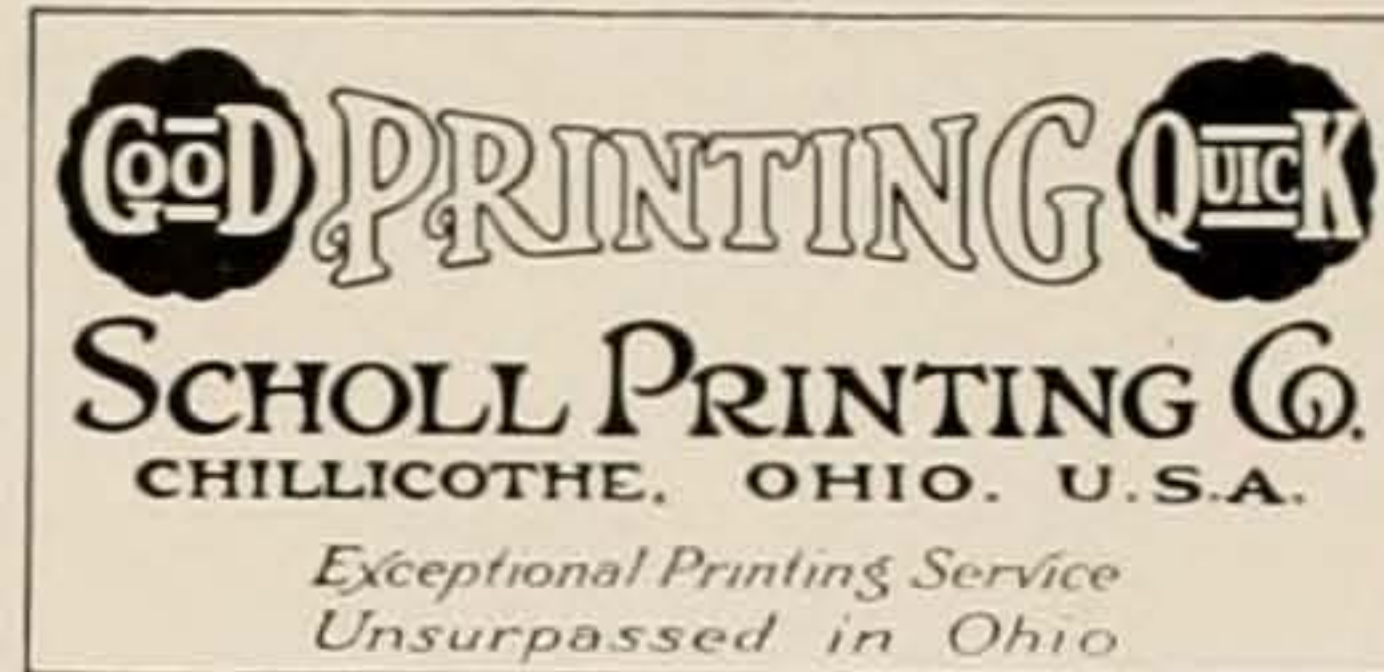

**The College Inn**

Restaurant

OPEN DAY AND NIGHT

Try Our Home Cooking  
and Pastries

### HOMECOMING

A certain day of the year is set aside upon which alumni may return to the campus, see their Alma Mater win a football game over the easiest opponent on the schedule, drink four more shots of rotten likker than they can hold, and bore their undergraduate fraternity brothers with tales of "when I was in school—". This day is called "homecoming" with the purpose in mind of making the old boys feel that dear old Ohio is home to

**BARSTOW'S**

Wholesome Food at

Moderate Prices

Opposite Post Office

**Athens' Shine Parlor**

Hats Cleaned and Blocked  
while you wait

31 S. Court St. Dial 21054

**CAMERON BROS.**

INSURANCE

REAL ESTATE and LOANS

Dial 731



them. The only advantage homecoming holds for the students is that they can sell their student football tickets for a buck and spend a quiet hour at home while their school-spirited predecessors cheer themselves hoarse for old Alma Mammy.

### JUNIOR PROM

The Junior Prom, the largest social event of the year and second only to registration in regard to the amount of money changing hands, is the

## MAJESTIC

ATHENS

Southern Ohio's Finest  
Theatre

## McHenry & Sisler

The Quality Store

The New Styles are Always  
Here and Not High Priced

—Near the Campus

Dependable Jewelers

## Cornwell's

The Students' Jewelers for  
three generations

PRINTERS - - - PUBLISHERS

## ATHENS PRINTING COMPANY

"Makers of Anything Made From Paper and Ink"

93 East Mill Street

Athens, Ohio





**TURKEY BRAND**  
**MEAT PRODUCTS**      **QUALITY UNSURPASSED**  
 U.S. GOVERNMENT INSPECTED

**THE  
 STEDMAN  
 COMPANY**

Packers  
 Athens, Ohio

oldest graft west of the Alleghenies, originated and maintained for the purpose of supplying certain juniors with the where-with-all to pay for their senior year of schooling. It was originally a party given by the entire Junior Class in honor of the Senior Class, hence the name "Junior Prom." In late years, however, the name has been changed to the "Toupee Formal", due to the fact that the event has degenerated from a campus wide social affair to a money-making scheme of the political party from which its new name is derived. Everyone who attends does so in order that for the rest of the semester he may be able to talk about the amount of gin he consumed and how he dodged the chaperones.

**ASYLUM GROUNDS**

The Asylum grounds are several acres of land set aside originally to house the permanently insane of the state, but has recently become a tract housing the temporarily insane of the university. It is more or less a public

**Good Workmanship  
 REQUIRES  
 Good Materials**

We carry a complete stock of high grade  
 Manual Training Lumber  
 DIAL 517

**THE ATHENS LUMBER CO.**

ATHENS

GLOUSTER



LOGAN'S OHIO UNIVERSITY  
BOOK STORE

TEXT BOOKS — STUDENT SUPPLIES

ATHLETIC EQUIPMENT — GIFTS

Logan's Book and News Store

—At Gate of Campus

park for students and reputed to be rather a risqué place to take a date, but it is only practical for a couple of months in the spring and fall, and its greatest use is to furnish never-failing copy for the campus publications. It is estimated that thirteen hundred and fifty-seven

**POWER'S BARBER  
SHOP**

Quality - Service

South Court Street

Permanent and Finger Waving  
A Specialty

**Ye Rose Beauty Shoppe**

Dial 401 By the Bettie Shop

The Safest  
Refrigeration

is

**I C E**

**THE ATHENS ICE  
& STORAGE CO.**



## E. E. STORY

For

United States Tires

Willard Batteries

20 E. State St. Dial 26501

jokes have been printed about the Asylum grounds. Actually it is less used as a happy hunting ground than either North Hill or the Stadium.

### HISTORY OF FRATERNITIES

#### BETA THETA PI

It all began in 1841 when, for no reason at all, the Betas opened up a branch office here and proceeded to do business on a small but promising scale. Investigation shows that the chapter is still in existence on the campus, although some claim it died some years back. The chapter, it is reported, is con-

## L. C. NYE

Established 1891

"Try the Nye Way"

COMPLIMENTS OF

**Princess Beauty Shoppe**

Established 1915

18 E. Washington St. Dial 948

## WESTFALL'S

Barber Shop

and

Billiard Room

Catering To

**The Young Men**

of Ohio University for

Twenty Years

Clothing

Shoes

Hats

Furnishings

## BECKLEY'S

on the corner

Woodworth's

Distinctive Footwear

Exclusive Frocks

**WOODWORTH'S**



veniently located in an abandoned Grist Mill near the University hospital. The fraternity flower is a rose, if that means anything to you. The badge looks like a rectangle with the corners cut off by manicure scissors.

### DELTA TAU DELTA

The local Delt chapter was founded in 1862 by an old gray-haired Indian trader who entered Athens one stormy day with three mule loads of paddles and a keg of brass pledge buttons. The paddles have since gone out of existence, but some of the pledge pins are still in evidence. Some

## VARSAITY INN

### A Campus Tradition

Students have enjoyed this pleasant retreat for so many years that it has earned that distinction.

Dance to

## SAMMY KAYE

and His Orchestra

## Murphy's Bakery

Bread - Pie - Cake

fresh from oven to home daily

DIAL 890

Athens, Ohio 74 E. State St.

## F. J. Beasley Co.

Athens, O.

Wholesale Grocers  
Flour and Feed Millers

Jack Horner Foods  
White Loaf Flour

## C. M. Gill & Co.

INSURANCE

Security Savings Bank Bldg.

Athens, Ohio



Ladies' and Gentlemen's Apparel, Millinery, Rugs, Curtains

## THE F. L. PRESTON CO.

"A friendly Store, with low  
prices and high quality"

Delivery Service — Three Floors — Dial 930

Pasteurized Milk  
and Cream

Ice Cream  
Whipping Cream

## THE BENNETT COMPANY

### Pasteurized Dairy Products

Athens, Ohio

Cottage Cheese - Butter - Punch - Buttermilk

Truly Feminine Shop

Featuring  
Quality Merchandise  
at  
Popular Prices

Francyl and Grace Cochran

### Charm Shoppe

25 S. Court St. Dial 21052

## Littler's Bakery

The leader in Doughnuts,  
Fine Cakes, any kind of  
Pies, Cookies, Bread  
and Rolls

E. Union St. Dial 883

say the fraternity letters, D.T.D. mean "Down Town Drunks", but this is a misnomer as the chapter is located up-town. The house, sometimes known as the "barn with the million dollar front" is situated on the river bank overlooking the insane asylum. The badge resembles a square circle turned inside out. The fraternity flower, incidently is the pansy.

## PHI DELTA THETA

In 1868 local authorities discovered that an old brewery on Mulberry Street had purchased a Phi Delt charter and was doing a "rushing" business on the side. In



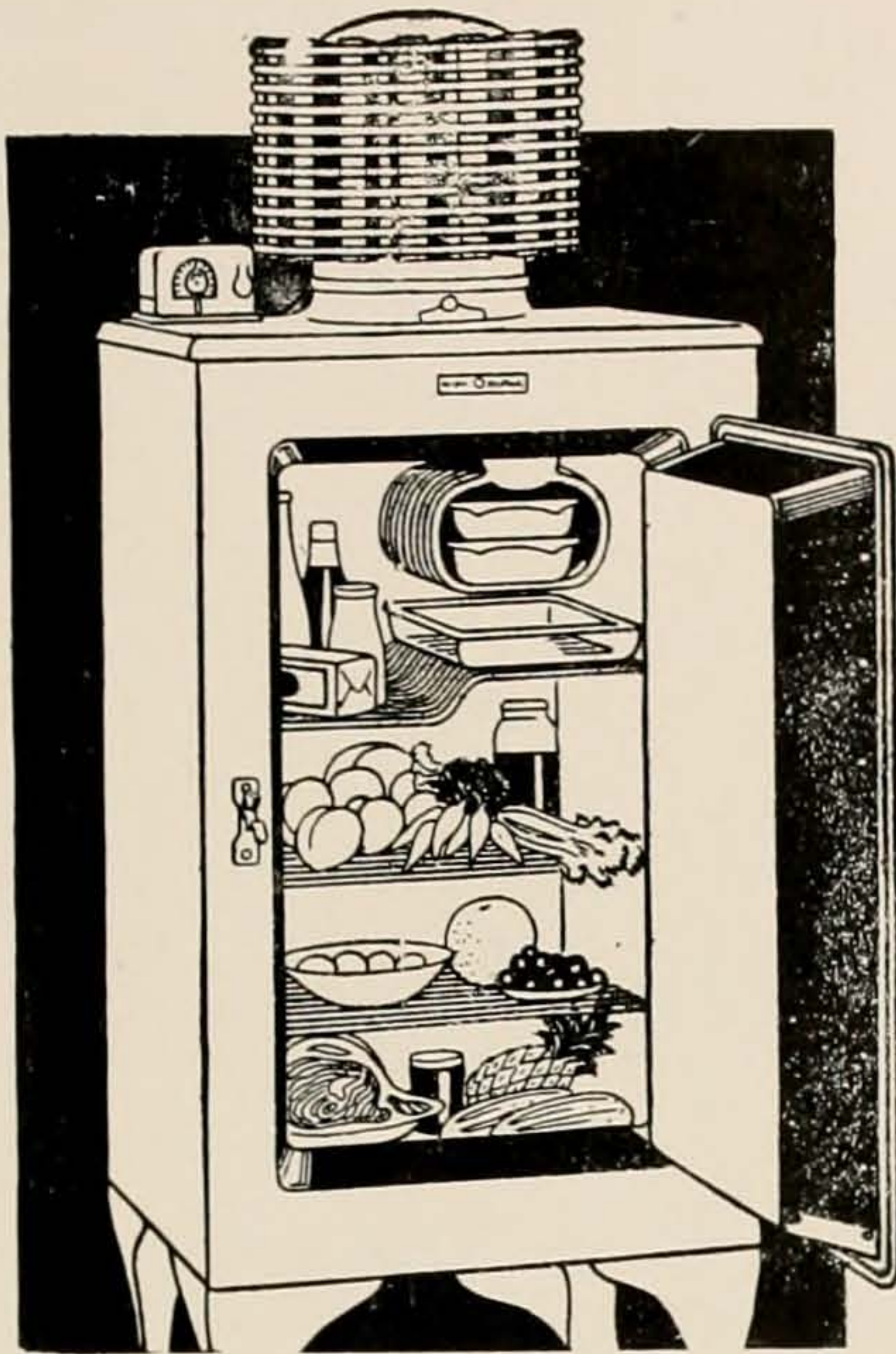

## THE SOUTHERN OHIO ELECTRIC CO.

LIGHT

HEAT

POWER

IF

You Like Good Food Tastily Prepared

— Eat At —

**BAKER'S CAFETERIA**

the former days the Phi Delt's were famous for the number of times they succeeded in stealing the Beta's charter. At present they are known for card games which sometimes last until one o'clock in the morning, and a radio which is reported audible as far south as Pomeroy. The chapter house was originally purchased from a toy

"Wishing Success  
to the  
College Annual  
and the  
Student Body"

**Connett's Flower  
Store**

[327]



Old time, in whose bank we deposit our notes,  
Is a miser who always want guineas for groats.  
He keeps all his customers in arrears  
By lending them minutes and charging them years.

—HOLMES.

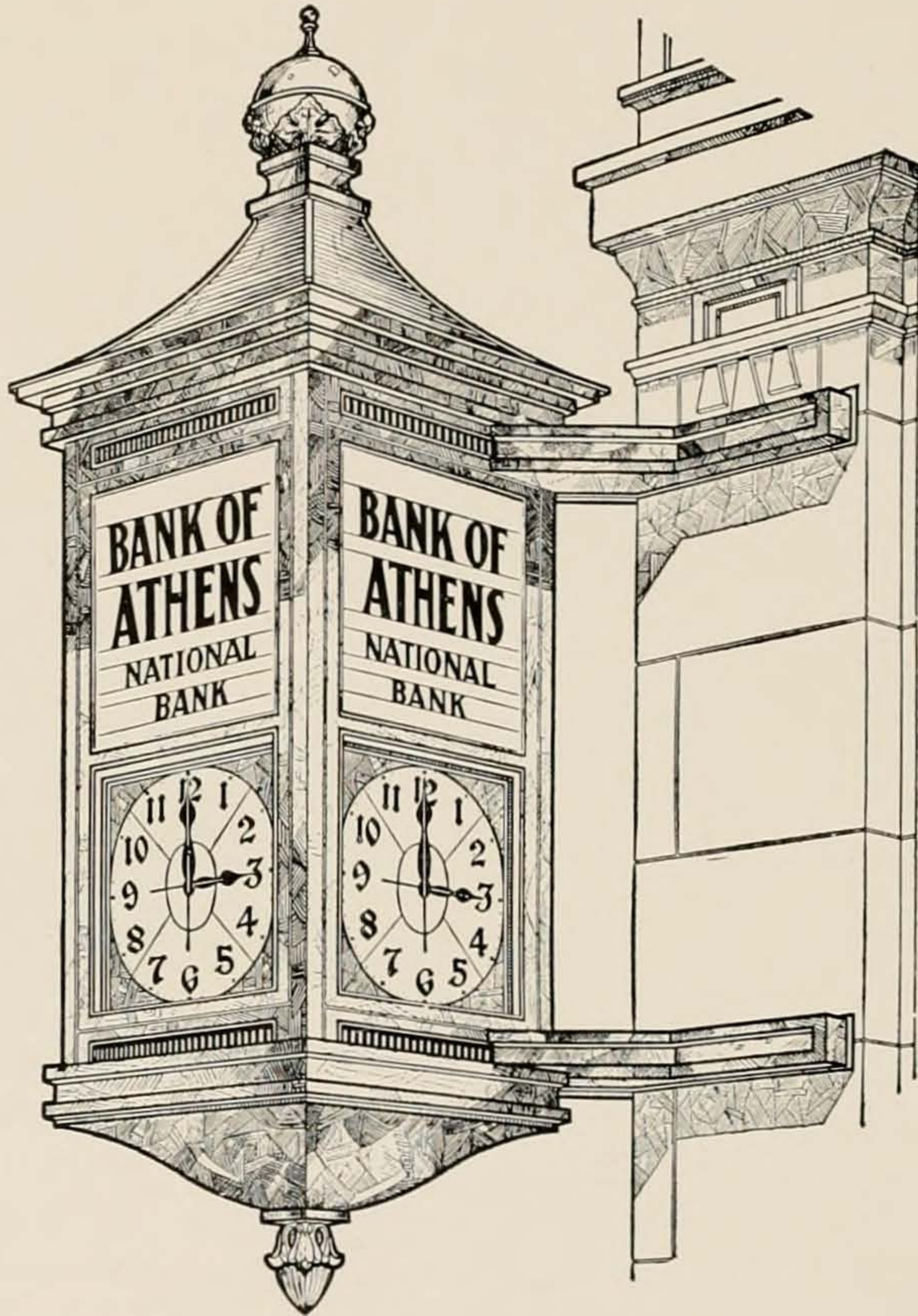

## THE BANK OF ATHENS

National Banking Association

The Oldest Bank in Athens County

Founded 1865

Capital, Surplus and Profits over  
**\$450,000.00**



## **Miller's**

Next to Hotel Berry

Smart Apparel and

Accessories for

Discriminating Women

Coe's

Cash Shoe Store

—  
"Athens' Only Exclusively

Shoe Store"

store, but an addition was built a few years ago when Marshall Griffith came to school. It is conveniently located in the back yard of Lindley Hall. The Phi Delt pin consists of the shield about to be sliced in half by a bread knife.

### **SIGMA PI**

In 1910 it was reported that a chapter of Sigma Chi had been installed in Ohio, but several years later it was sadly discovered that the newcomers were not Sigma Chis, but Sigma Pis. The chapter house, which is situated on a bluff overlooking the railroad tracks, is known as "the

### **CHIMES BRAND**

"Pure Food Products"  
constitute the portion known  
as  
BETTER MERCHANDISE

Also Ask Your Grocery for

### **WHITE STAR**

"Perfect Pastry"  
FLOUR

—  
Assure Yourself of Pastries which are Both  
Wholesome and Delicious  
—

## **THE C. D. SHAFFER**

We grow thru Quality and Service

ATHENS

NELSONVILLE



## Union Grocery

Groceries and Fresh  
Meats

Phones: 551, 552, 553

## The Cline

Pharmacy Co.

## Acme Dry Cleaners

32 West Union St.

Dial 586

## Smith's Cash Market

Quality Meats

Groceries                      Poultry

We appreciate the fraternity  
and sorority patronage

Phone 979      26 W. Union St.

house of a million mugs" which may be taken in two different ways. The fraternity's flowers, investigation shows, are the lavender orchid, the lilac, and the white rose which is enough to scare anybody. The badge is designed to represent the intersection of two streets.

### PHI KAPPA TAU

The year 1910 also saw the coming of the Phi Taus, a fraternity which chartered some 40-odd chapters in less than 23 years time and is now vying with the Salvation Army in expansion policy. The badge resembles

## The D. Zenner Co.

Where the Queen of  
Fashion Rules Supreme

## Chas. C. Millikan

Jeweler and Optician

ATHENS

OHIO



# RAY GLO

*Radiant Gas Heaters*

## 6 REASONS FOR BUYING RAY-GLO

No other heater has Ray-Glo's engineering and construction  
Ray-Glo gives much more heat than ordinary radiant heaters  
Ray-Glo engineering compels positive complete combustion  
This assures lowest operating cost, without fumes or odor  
Fixed-mix and screened air eliminate charge for "service"  
"Vitalite" radiants blend Ultra-Violet with radiant rays

## RAY-GLO CORPORATION

Athens, Ohio

### C. V. Strawn

Plumbing and Heating

Established 1907

ATHENS, OHIO

Dial 695      72 N. Court St.

### Atheneon Restaurant

We specialize in Steak and  
Chop Dinners. Absolutely  
good food and fair prices.

45 S. Court St.

a Beta pin with the diamond removed. The pledge pins are in evidence mostly in the early fall. The chapter is housed in a boiler factory in the heart of Athens' industrial section.

### LAMBDA CHI ALPHA

The local chapter of Lambda Chi was established at Ohio in 1918, and, in the face of the terrific competition by sororities managed to survive. The fraternity believes in conservative expansion and has only chartered about 78 chapters since 1909. The Pinkerton Agency reports that the chapter is living in a coal shed on South Congress Street at present. The chapter officials confessed that the fraternity flower is a violet. The Lambda Chi pin is a crescent-shaped affair with the Greek alphabet inscribed ingeniously thereon.





# YOUTH *was meant* for LIVING

To live is to dine, dance and make merry. These combined attractions are offered every evening at the Hotel Berry. We invite you to partake of our food unexcelled, and to dance with the campus' leading orchestras.

## HOTEL BERRY

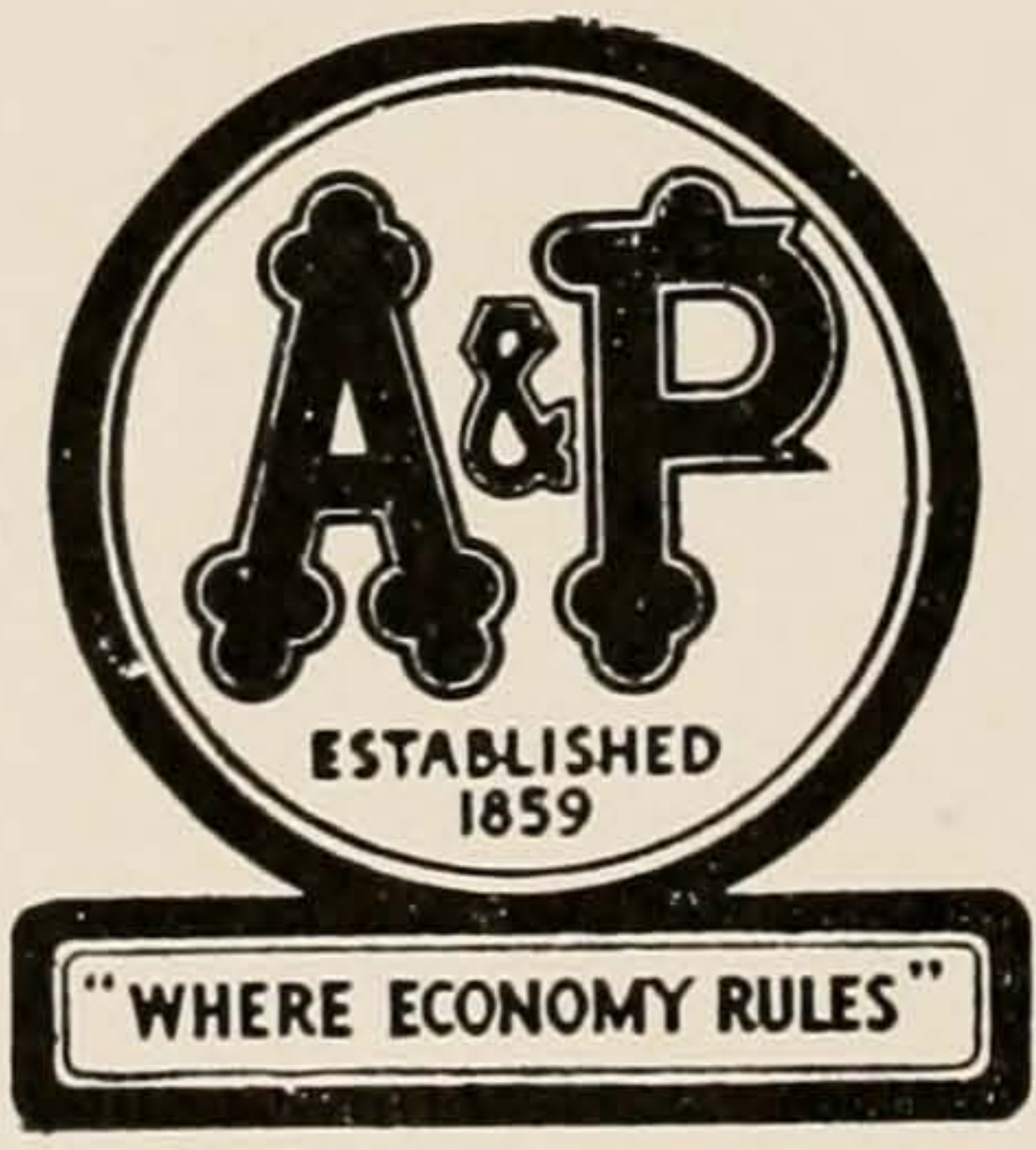

**Quality Economy  
Service**

### THETA CHI

In a sudden spasm of expansion the Theta Chi fraternity installed a chapter at Ohio in 1925. The pin, which is said to resemble a very, very, salty pretzel, may be seen frequently on East State Street, or nightly in the grand ball-room of the local hostelry. The chapter gave a formal at the Men's gym last April which, in some ways was very successful. An hotel on the Parkersburg road has been converted into a boarding house and serves as a home for the chapter.

### DELTA SIGMA PI

Delta Sig is a national society for the protection of tired business men which suddenly appeared on this campus in 1925 and has been suddenly appearing and disappearing ever since. The chapter motto is, One Hundred Numeral Sweaters by 1940. The badge re-



**PRINTING**

**THE  
LAWHEAD  
PRESS**

ATHENS, OHIO

sembles a barnacle covered penny. The chapter maintains offices on University Terrace overlooking the Hock.

**TAU KAPPA EPSILON**

In 1927 the Tau Kappa Epsilon fraternity established a chapter on the Ohio campus, but shortly afterward moved onto a farm located near Canaanville, Ohio. The members are known as "Tekes" and are very sensitive about being confused with members of Delta Kappa Epsilon. The badge resembles a Hi-Y pin with a few decorations. Several members were recently seen in public and are said to be students in the university here.

**SIGMA DELTA RHO**

Sigma Delta Rho is another of the famous fraternities founded at Miami and was first discovered on the Ohio campus in 1928. The local branch is admittedly the frater-

***Cline's***  
The Cream of All Ice Creams



**ACCEPTED**  
and  
**APPROVED**

Foods of known quality and proven value have made Kroger Stores popular among housewives everywhere. If you have not acquainted yourself with the many advantages of shopping at Kroger's, do so today—you will be thoroughly pleased.

**THE KROGER GROCERY and BAKING  
COMPANY**

nity's big-shot chapter. The fraternity itself is of an exclusive nature as it is confined to less than ten chapters. The chapter house is located on North Congress Street in one of the many structures worn out by the Delts. The badge resembles a cracker-jack prize and displays a multitude of pearls reported to come from contented oysters.

**PI KAPPA ALPHA**

Pi Kappa Alpha came to this campus several years ago when a local rooming house was granted a charter to the fraternity. The fraternity was formerly confined to southern institutions and is reported to be very strong in Equatorial Africa. The local chapter had led a sheltered existence, and members are seldom seen on the streets. The chapter live in a silo somewhere on College Street. Their flower is a lily. The pin is a rectangular affair with handles on each side.

**GAMMA GAMMA GAMMA**

The Tri-Gams are a local outfit which sprang up in 1923 and have been springing ever since. The chapter maintains a rooming house on West Carpenter Street and confines itself to a small membership. The



badge is a triangle with a butcher knife thereon. Reported willing to affiliate with Phi Psi or some other promising national.

### **CHI SIGMA CHI**

The Chi Sigs are also a local tong and limit membership to students having a model "T" Ford or a varsity letter. The chapter recently purchased a dwelling from Sears-Roebuck, which is situated somewhere on Morris Avenue. The Chi Sig pin suggests a Ferris-Wheel with the rim removed. Will consider Sigma Chi or Kappa Sig.

### **ALPHA DELTA BETA**

The Alpha Delts are likewise local and are known for their excessive number of "open-house" nights. The fraternity occupies the Chubb Library and a house on Mill Street. May go Psi U or Phi Gam some day if properly approached. The badge looks like something or other.

### **PHI KAPPA**

The Phi Kaps came here in 1929, and, as far as it is known, are still in existence. The chapter lives in a hut surrounded by ice cream factories on East State Street, and once in a while members are seen uptown. The manufacturer of Phi Kap badges is reported responsible for the recent shortage of oysters as a food supply.

### **PHI UPSILON**

The Phi U's are a local club limiting membership to New York and have offices on Morris Avenue. The Phi U pin resembles a Deke Badge only it is entirely different. Z.B.T. and Pi Lam, please write.

### **SIGMA DELTA PHI**

Sigma Delta Phi is also a local lodge which originated recently. Their hang-out, sometimes known as the Italian Embassy, is located on East State Street in the heart of the new exclusive Greek section. Detectives assigned to this case have been unable to report a description of the badge.

### **ALPHA CHI**

According to reports, Alpha Chi is a recent local fraternity which resides on a tobacco plantation on East State Street. This outfit, it seems, was once a medic society, but lapsed back into a local for no good reason. The Alpha Chi pin resembles a five-sided circle with a couple of feathers and the word "AX" thereon inscribed. Might consider D. U.



## Index to Advertisers

A. & P. Stores .....	332	Littlers' Bakery .....	326
Acme Dry Cleaners .....	330	Logan's Book and News Store .....	323
American Dry Cleaners .....	317		
Athens Ice and Storage Co. ....	323	Majestic Theater .....	321
Athens Lumber Co. ....	322	McClanahan, J. C. ....	317
Athens Messenger .....	316	McHenry & Sisler .....	321
Athens National Bank .....	318	Millers' Ladies' Shop .....	329
Athens Printing Co. ....	321	Millikan Jewelry Store .....	330
Atheneon Restaurant .....	331	Murphy Bakery .....	325
Athens Shine Parlor .....	320		
Banks Ice Cream Co. ....	317	Nye, L. C. ....	324
Bank of Athens .....	328		
Barstows' Restaurant .....	320		
Bakers Cafeteria .....	327	Powers Barber Shop .....	323
Beasley, F. J. & Co. ....	325	Preston, F. L. Co. ....	326
Beckley, J. L. & Son .....	324	Princess Beauty Shop .....	324
Bennett Ice Cream Co. ....	326		
Benton Review, The .....	314	Quick's Cut Rate Store .....	319
Berry Hotel .....	332		
Bettie Shop .....	317		
Cameron Bros. ....	320	Ray-Glo Corporation .....	331
Charm Shoppe .....	326		
Cline Ice Cream Co. ....	333	Scholl Printing Co. ....	320
Cline's Pharmacy Co. ....	330	Shafer, C. D. Co. ....	329
Coe's Cash Shoe Store .....	329	Smith's Cash Market .....	330
College Inn Restaurant .....	320	Southern Ohio Electric Co. ....	327
Cornwell & Co. ....	321	Stedman Co. ....	322
Connetts' Flower Store .....	327	Story, E. E. ....	324
		Strawn, C. V. ....	331
Ellis, M. T. ....	316	Union Grocery .....	330
Gill, C. M. & Co. ....	325	Westfalls' Barber Shop .....	324
		Wheaton Hardware Co. ....	317
Jacobs' Jewelry Store .....	320	Woodworth & Son .....	324
Jahn & Ollier Engraving Co. ....	315		
Kaye, Sammy .....	325	Ye Rose Beauty Shop .....	323
Kroger Grocery & Baking Co. ....	334		
Lamborn's Studio .....	313	Zenner, D. Co. ....	330
Lawhead Press .....	333		



# Index to the Book

A			
Administration	14	Eta Sigma Phi	113
Alpha Chi	308	Etchings	1
Alpha Delta Beta	294	F	
Alpha Delta Pi	216	Features	253
Alpha Delta Sigma	115	Folklore Club	157
Alpha Delta Theta	236	Football	159
Alpha Gamma Delta	210	Fraternities	273
Alpha Xi Delta	212	Freshmen	79
Alpha Sigma Alpha	218	G	
Alpha Kappa Delta	106	Gamma Gamma Gamma	286
American Institute of Electrical Engineers	148	Green and White	120
Athena	118	Green Goat	122
B		Government	89
Band	134	H	
Basketball	171	Home Economics Club	151
Baseball	177	Honoraries	101
Beta Theta Pi	274	Humor	311
Bethany Council	153	I	
Blue Key	107	Intramural Sports	195
Booklover's Club	144	Inter-Fraternity Council	94
C		J	
Campus Activities Board	93	"J" Club	108
Campus Affairs Committee	90	Juniors	63
Chi Omega	214	Junior-Senior Governing Board	92
Chi Sigma Chi	300	K	
Choir	140	Kappa Beta	155
Commerce Club	147	Kappa Delta Pi	110
Cresset	103	Kappa Phi	145
D		Kappa Kappa Psi	141
Debate, Drama	125	Kindergarten Club	149
Delta Kappa	234	L	
Delta Sigma Epsilon	222	Lambda Chi Alpha	284
Delta Sigma Pi	290	Lambda Omega	228
Delta Tau Delta	276		
E			
English Club	146		



M	
Men's Glee Club .....	132
Men's Union .....	91
Men's Varsity Debate .....	128
Minor Sports .....	189
Music .....	131

O	
Ohio Aquatic Club .....	204
Ohio Alumnus .....	124
Orchestra .....	135
Organizations .....	143

P	
Panhellenic Council .....	95
Phi Beta Kappa .....	104
Phi Delta Theta .....	278
Phi Delta Gamma .....	109
Phi Kappa .....	304
Phi Kappa Tau .....	282
Phi Mu .....	232
Phi Upsilon .....	298
Phi Upsilon Omicron .....	114
Phi Delta Pi .....	111
Phi Tau Theta .....	156
Phoenix .....	105
Pi Beta Phi .....	208
Pi Delta Theta .....	278
Pi Kappa Alpha .....	302
Pi Kappa Sigma .....	226
Pi Epsilon Mu .....	112
Playshop .....	126
Publications .....	117
Public School Music Club .....	150

S	
Seniors .....	34
Sigma Alpha Iota .....	136

Sigma Delta Rho .....	296
Sigma Delta Phi .....	306
Sigma Phi Mu .....	116
Sigma Pi .....	280
Silver Mirror .....	239
Social Activities Board .....	96
Sophomores .....	71
Sororities .....	207
Studio Club .....	203

T	
Tennis .....	192
Theta Chi .....	288
Tau Kappa Epsilon .....	292
Torch .....	102
Theta Phi Alpha .....	220
Theta Upsilon .....	230
Track .....	183

W	
Women's Athletics .....	199
W. A. A. .....	202
Women's Glee Club .....	133
Women's League .....	97
Westminster Fellowship .....	154
Wesley Foundation Council .....	152
Women's Forensic .....	130
Women's Physical Education Department .....	200
Women's Varsity "O" .....	201
Wrestling .....	190

Y	
Y. W. C. A. Cabinet .....	98
Y. W. C. A. Sub-Cabinet .....	99

Z	
Zeta Tau Alpha .....	224



# General Index

- Abel, J. Donald; Lubbock, Texas—114, 279.  
 Addicott, Donald K.; Athens—293.  
 Adrian, Ruth L.; Stockport—66.  
 Aitken, Lillian L.; Cleveland—90, 111, 201, 202.  
 Alcorn, Margaret W.; Youngstown—81, 119, 215.  
 Alden, John; Athens—121, 303.  
 Alkire, Virginia; Groveport—35.  
 Allen, Doris E.; Athens—81, 233.  
 Allen, Elizabeth—237.  
 Allen, Georgia R.; Athens—81.  
 Allen, Kathleen; Dayton—80, 81.  
 Allen, Marcena M.; Youngstown—212.  
 Allen, Melbert T.; Logan—35.  
 Allen, Robert B.; Dublin—35, 284.  
 Allison, Anna J.; Oak Hill—66, 213.  
 Alloro, Joseph M.; Brooklyn, N. Y.—306.  
 Allshouse, Paul E.; Akron—66, 94, 108, 109, 129, 282.  
 Anderson, Helen L.; Mansfield—217.  
 Anderson, Maxine; St. Clairsville—35, 113, 224.  
 Andrews, Earl T.; Lorain—275.  
 Anglin, Martha L.; Portsmouth—73, 215.  
 Arndt, Aliene E.; Galion—219.  
 Arnold, Ralph W.; Logan—81, 129.  
 Arnold, Thelma V.; Logan—73.  
 Ault, James C.; Armstrong Mills—81.
- Babcock, Charles M.; Whitehouse—294.  
 Babka, Elmer G.; Cleveland—92, 108, 308.  
 Backus, Ruth E.; Nelsonville—214.  
 Baehr, Carl R.; Jackson—123, 297.  
 Bailey, Ruth L.; Charleston—81.  
 Baker, Jean; Cleveland—35, 216.  
 Baker, Ruth E.; Elmhurst, L. I., N. Y.—237.  
 Balcar, Walter; New Athens—81.  
 Ballinger, David—293.  
 Ballantine, William R.; Cambridge—35, 294.  
 Barker, Helen V.; Athens—81.  
 Barker, Marvin R.; Clifton, W. Va.—73.  
 Barnes, William T.; Hopkinsville, Ky.—81, 122, 123, 281.  
 Barnouse, Thomas D.; Belle Valley—301.  
 Barr, Charles E.; Warren—284.  
 Bart, James A.; Shinnston, W. Va.—308.  
 Bates, Helen E.; Athens—35, 224.  
 Battersby, Robert B.; Marietta—288.  
 Baughman, Willard E.; Lakewood—293.  
 Bauman, Harry; Akron—284.  
 Baxter, Rexford L.; Elmira, N. Y.—66, 108, 119, 276.  
 Beach, Charles E.; Delmar, Del.—276.  
 Beale, Lawrence T.; Lima, N. Y.—96, 112, 297.  
 Beale, Mary-Jean; Mt. Sterling—73.  
 Beasley, Lee W.; Athens—66, 112, 148.  
 Beatty, Clare E.; Port Huron, Mich.—34, 35, 107, 292.  
 Beck, Sara E.; Bridgeport—225.  
 Beckler, Benjamin F.; New Marshfield—36, 274.  
 Beckley, Lucille M.; New Cumberland, Pa.—36, 114, 151, 208.  
 Beckley, Paul H.; Athens—36, 278.  
 Beckwith, Richard H.; Parkersburg, W. Va.—36, 94, 276.  
 Beebe, Willison H.; Pittsburgh, Pa.—275.  
 Beery, Carl M.; Bremen—81.  
 Beery, James—102.  
 Belcher, Mary A.; Parkersburg, W. Va.—219.  
 Benedict, George W.; Erie, Pa.—283.  
 Benko, Margaret A.; Perth Amboy, N. J.—201, 219.  
 Bennett, Charles K.; Athens—281.  
 Bennett, Kenneth E.; Newcomerstown—292.  
 Bennett, Lloyd S.; Beaver, Pa.—73, 293.  
 Benning, Irvin; Toledo—301.  
 Berkowitz, Harry G.; Brooklyn, N. Y.—36, 298.  
 Bernardo, Peter S.; Ashtabula—303.  
 Berndt, Mary L.; Portsmouth—73, 209.  
 Berrett, Marleah N.; Bethlehem, Pa.—232.  
 Bethel, Floyd D.; St. Clairsville—289.  
 Betz, Robert M.; Gallipolis—275.  
 Beaverstock, D.; Mansfield—81.  
 Bickel, Burton H.—287.  
 Biddle, Margaret J.; Albany—208.  
 Bigony, Harold E.; Baltimore—36.
- Bing, Janet C.; Athens—66, 151, 210.  
 Birmingham, James F.; Lakewood—81, 293.  
 Black, Charles; New Martinsville, W. Va.—141, 302.  
 Black, Elizabeth M.; Kingston—216.  
 Blaha, Rose L.; Cleveland—36, 220.  
 Blake, Ronald W.; Sidney—283.  
 Blankenship, Catherine; New Straitsville—73, 120.  
 Blauser, Emerson P.; Basil—302.  
 Blauser, R.; Basil—37, 290.  
 Blickle, Fred H.; Zanesville—121, 303.  
 Blind, Jean A.; West Lafayette—212.  
 Blosser, Kermit A.; Enterprise—37, 92, 191, 265, 300.  
 Boden, John W.; Athens—123, 303.  
 Boehm, Frank W.; Lakewood—291.  
 Bogue, Elsie C.; Andover—36, 114, 234.  
 Bohne, F. William; Niles—304.  
 Bolin, Charles S.; Athens—175.  
 Boltz, Norman; Cleveland—291.  
 Bond, Hobart F.; Pleasant City—37, 300.  
 Booher, Delbert W.; Piqua—73.  
 Boor, Gene; Mannington, W. Va.—285.  
 Booth, Clara M.; Mingo Junction—73, 229.  
 Boulware, Robert H.; Hillsboro—81, 120, 289.  
 Bowman, Max V. L.; Chesterhill—81.  
 Bowyer, Helen J.; Sheridan, N. Y.—223.  
 Boyd, Victor H.; Woodsfield—37.  
 Bradbury, Anne V.; Trenton, N. J.—118, 215.  
 Bradley, Catherine C.; Steubenville—130, 220.  
 Bradshaw, Dorothy K.; Athens—81.  
 Brandenburg, Howard D.; Dayton—303.  
 Buchner, Benjamin—299.  
 Breed, Rudolph A.; Toledo—191, 282.  
 Breen, Helen L.; Logan—209.  
 Brescia, Samuel E.; New Boston—297.  
 Bricker, Martha I.; Mt. Vernon—217.  
 Briggs, Arthur B.; Cleveland—73, 119, 276.  
 Brokaw, John W.; Flushing—81.  
 Broomala, Glenn A.; Salem—123, 280.  
 Brown, Byron L.; Norwood—37.  
 Brown, George A.; Cleveland—121, 275.  
 Brown, Harry L.; Jackson—34, 37, 109, 128, 296.  
 Brown, J. Woods; Athens—37, 280.  
 Brown, Lurene C.; Somerset—37, 113.  
 Brown, Miles H.; Parkersburg, W. Va.—166, 173, 179, 185, 276.  
 Bruggemeier, Carl F.; Cleveland—303.  
 Brunner, Mary E.; Uhrichsville—38, 116, 212.  
 Brunton, Anna G.; New Straitsville—231.  
 Brunton, Charles L.; Jackson—288.  
 Bryan, Betty; Cleveland—73, 120, 122, 201, 208.  
 Bryan, Clarence P.; Cleveland—38, 90, 91, 102, 107, 302.  
 Bryan, Arthur; Cleveland—303.  
 Bulger, Beatrice E.; St. Clairsville—224.  
 Bundy, Allen E.; Colerain—38, 94, 147, 290.  
 Burbick, Donald L.; E. Liverpool—81, 279.  
 Burford, George M.; Tiltonville—81, 285.  
 Burgess, Mary C.; Athens—81.  
 Burke, Rex L.; Paulding—180.  
 Burns, Jack V.; Ambridge, Pa.—305.  
 Burns, Zelda B.; Tiltonville—82, 233.  
 Burt, Doris J.; Cleveland—82.  
 Burton, Wendell W.; Chagrin Falls—82, 120.  
 Bush, Eleanor D.; Gallipolis—66, 136.  
 Bush, Emily; Portsmouth—210, 214.  
 Busha, Adelbert E.; Cleveland—38, 190, 288.  
 Butt, Addie F.; Nelsonville—210.  
 Butt, Zelma L.; Lewisville—38, 114, 151, 226.  
 Butts, Margaret; Nelsonville—227.  
 Byers, Clyde S.; Rockbridge—82.  
 Byham, Edgar W.; Meadville, Pa.—82, 277.
- Cabibi, Charles; Brooklyn, N. Y.—306.  
 Caccese, Vincent E.; Brooklyn, N. Y.—307.  
 Campbell, Madge D.; Larue—66, 112, 154, 207.  
 Capelli, Argie; Youngstown—203, 237.  
 Capilongo, Dominick; Brooklyn, N. Y.—307.  
 Cardasis, John; New York—303.  
 Carle, Jean; Perry—214.  
 Carlile, Marjorie J.; Martins Ferry—82.  
 Carpenter, Mary L.; Lewisville—73, 151.  
 Carter, Martha M.; Brilliant—82.  
 Carter, Maxine; Warren—209.



## GENERAL INDEX—Continued

- Cartwright, J. Lindsay; Youngstown—278.  
 Case, Thomas B.; Troy, Pa.—73, 112.  
 Casey, Pat. E.; Youngstown—304.  
 Castrilli, Mary P.; Bath, N. Y.—201, 221.  
 Chabot, Mary M.; Pebbles—73, 82, 211.  
 Chaboudy, Jean W.; Portsmouth—233.  
 Chamblin, Elva A.; Columbus—38.  
 Chao, Wan Yi; Lia-Ning, China—38.  
 Cherrington, William P.; Gallipolis—109, 128, 274.  
 Chow, Yu-Chun; Mukden, China—73.  
 Chrisman, Claude C.; Mt. Vernon—39, 102, 107, 108, 164, 284.  
 Church, Albert A.; Lakewood—154, 292.  
 Chute, Arabelle; Athens—122, 211.  
 Chute, Mary Kathryn, Athens—73, 232.  
 Clark, James R.; Rochester, N. Y.—309.  
 Clark, Joseph E.; Chillicothe—285.  
 Clark, Ralph W.; Athens—278.  
 Clark, Robert E.; Pittsburgh, Pa.—275.  
 Cleary, Thelma A.; Sarahsville—39.  
 Clendenin, Dorothy J.; North Lima—82.  
 Cline, Helen L.; Albany—39, 116, 118, 130, 208.  
 Cline, Rondel; Mt. Pleasant, Mich.—278.  
 Cochran, George N.; Parkersburg, W. Va.—64, 66, 108, 288.  
 Coe, Virginia B.; Athens—119, 208.  
 Cogswell, Virginia D.; Marietta—215.  
 Cohen, Joseph; Cleveland—295.  
 Coleman, Clifton; Bremen—275.  
 Coleman, Geneva; Portsmouth—82, 130.  
 Coleman, Maudelyne; Medina—72, 74, 111, 228.  
 Colley, Robert; Chicago, Ill.—74, 118, 276.  
 Collins, George; Sidney—166.  
 Colombo, Charles; Tiltonsville—39, 122, 148, 154.  
 Colvin, Joseph; Portsmouth—167.  
 Combs, Margaret; Caldwell—222.  
 Compton, August; Pomeroy—94, 108, 284.  
 Conaway, Kathleen; New Lexington—39, 95, 105, 136, 203, 208.  
 Conaway, Ward; Cardington—92, 120.  
 Cone, Pauline; Athens—214.  
 Cone, Ruth; Athens—214.  
 Connell, Howard; New York—298.  
 Connett, Thea; Athens—82.  
 Connolly, Kenneth; Marion—289.  
 Connolly, Randall; Parkersburg, W. Va.—66, 288.  
 Cope, Denis; Zanesville—82.  
 Corace, Robert; Pittsburgh, Pa.—39, 94, 108, 123, 280.  
 Coriell, Avanel; Portsmouth—39.  
 Coriell, Beatrice; Portsmouth—39.  
 Corley, Frank; Lakewood—275.  
 Cornwell, Arthur; Sharon, Pa.—283.  
 Cornwell, Foster; Athens—40, 274.  
 Corradini, Henry; Flushing—167, 303.  
 Corwin, James; Portsmouth—40, 107, 286.  
 Cosgrave, Dorothy; McConnellsville—137.  
 Cottrill, John; Carpenter—300.  
 Cottrill, Martha; Chillicothe—40, 210.  
 Coulter, Paul; Knox, Pa.—82, 301.  
 Cowles, Edith; Zanesville—217.  
 Craft, Alfred; Glouster—279.  
 Crago, Dorothy; Wheeling, W. Va.—225.  
 Craig, Howard; Cleveland—301.  
 Cranmer, Ruth; Ostrander—211.  
 Crawford, Celeste; Marion—222.  
 Crider, Francis; Athens—274.  
 Crile, Catherine; Clarksburg, W. Va.—217.  
 Cross, Virgil; Athens—175.  
 Crotty, Jack; Cleveland Heights—283.  
 Crow, Grace; Letart Falls—82.  
 Croy, Kathryn; Caldwell—16, 215.  
 Cuckler, David; Pomeroy—74.  
 Culbertson, Franklin—New Athens—82.  
 Culler, Laura; Columbus—40, 155.  
 Cuni, Ruth; Parkersburg, W. Va.—74.  
 Curtis, Jean; Youngstown—213.  
 Curtis, Richard; Wadsworth—281.  
 Cutarelli, Marie; Marion—220.  
 Cutchan, Richard—134.  
 Cutler, Kathryn L.; Boone, Iowa—103, 118, 136.  
 Cyfer, Ruth; Portsmouth—237.  
 Daggett, Ruth; Athens—82.  
 Dailey, Harold; Erie, Pa.—305.  
 Dalton, Margaret; Ironton—217.  
 Danello, Anthony; Jersey Shore, Pa.—44, 304.  
 Danford, Harold; Beallsville—41.  
 Daniels, George; Ridgeville—274.  
 Daugherty, William; Mansfield—118, 279.  
 David, Emily; Jackson—82.  
 Davis, Daniel M.; Oak Hill—67.  
 Davis, Dorothea; Erie, Pa.—224.  
 Davis, Herbert; Athens—40, 290.  
 Davis, Lewis; Jackson—278.  
 Davis, Lillian; Lansing—74, 215.  
 Davis, Lucille; Frost—74.  
 Davis, Margaret; Pomeroy—40, 114, 151.  
 Davis, Thomas; Youngstown—148, 293.  
 Davis, William; Nelsonville—279.  
 Davison, Erma; Detroit, Mich.—67.  
 Dawson, Charles; New London—282.  
 Dawson, Rhea; Crooksville—74, 233.  
 Day, Corliss; Ashley—295.  
 Debussey, Richard; Parkersburg, W. Va.—284.  
 Debussey, Robert; Parkersburg, W. Va.—284.  
 DeGaetano, Louis; Brooklyn, N. Y.—306.  
 Dean, Marjorie; Erie, Pa.—219.  
 Dennis, Gwendolen; Ashley—211.  
 Dennison, Mildred; Mt. Vernon—218.  
 Densmore, Charles; Locke, N. Y.—90, 93, 108, 118, 121, 288.  
 Derman, Muriel; Youngstown—203.  
 Dettmer, Marie; Rocky River—203.  
 Deutsch, Fred; Brooklyn, N. Y.—185.  
 Dillon, Marguerite; Amanda—40.  
 Dise, Eileen; Mansfield—209.  
 Disque, Anne; Sistersville, W. Va.—219.  
 Dixon, Frederick; Albany—40.  
 Doerr, Roger; Portsmouth—82.  
 Dolan, Kenneth; Bridgeport, Conn.—281.  
 Dolinsky, Harry; Cleveland—299.  
 Donaldson, Margaret; Portsmouth—83, 213.  
 Donaldson, Miriam; Portsmouth—83, 212.  
 Donley, Alice; Firebrick—64, 203.  
 Donnelly, Ernestine; Bucyrus—41, 210.  
 Doran, Margaret; Bristol, R. I.—41.  
 Dorman, Homer; Dormont, Pa.—282.  
 Dorsey, Delia; Athens—212.  
 Dreger, Frieda; Cleveland—83, 211.  
 Duckworth, Mary; Johnstown—212.  
 Duewel, Esther; Portsmouth—74.  
 Dunaway, Ramona; East Liberty—74.  
 Dunn, Alma; Cleveland—83, 211.  
 Duvall, Anna; Middletown—41, 236.  
 Dvorak, Elmer; East Cleveland—300.  
 Dye, Frances; Pomeroy—216.  
 Dye, Edward; Pendleton, Ind.—278.  
 Dyer, Beatrice; Tonawanda, N. Y.—228.  
 Early, Roberta; Lima—83, 233.  
 Eberle, Virginia; Nelsonville—83.  
 Eberle, Ruth; Nelsonville—215.  
 Eberst, Charles; Logan—225.  
 Eberst, Helen; Logan—80.  
 Edmundson, Elizabeth; Athens—214.  
 Edwards, Arline; Lakewood—217.  
 Eiche, Erma; Cincinnati—83, 119, 209.  
 Elikan, Sophia; Youngstown—201, 203, 204.  
 Elliott, Alvin; Cadiz—74.  
 Elliott, Eleanor; Perrysburg—209.  
 Ellis, Fred; Athens—74.  
 Elrich, Ruth; Allensville—74.  
 Emblen, Donald J.; Elmira, N. Y.—41, 274.  
 Emory, Petrea; Stockdale—215.  
 Engle, Loy; Logan—41.  
 Englebeck, Virginia; Port Clinton—74, 215.  
 English, Dale; Oil City, Pa.—42, 92, 94, 296.  
 English, Irene; Sycamore Valley—74.  
 Enlow, Kathryn; Athens—67.  
 Entin, James; Ocean Parkway, N. Y.—299.  
 Erhardt, Elona; Cleveland—74.  
 Ervin, Carolyn L.; Middleport—216.  
 Ervin, Mae; Stockport—225.  
 Erwin, Roberta; Steubenville—217.  
 Esmont, John; Canton—42, 164, 278.  
 Essex, Calvin; New Straitsville—83, 277.  
 Essex, Logan; New Straitsville—74, 277.  
 Eubank, Charles; Pomeroy—285.  
 Evans, George; Hubbard—94, 107, 278.  
 Evans, Mary; Portsmouth—75.  
 Evans, Robert; Akron—75, 118, 121, 276.  
 Evans, Thelma; New Philadelphia—229.  
 Evans, Thomas; Homestead, Pa.—42, 174, 276.  
 Facciobene, Samuel; Campbell—307.  
 Fairchild, Donald; Baltimore—42.  
 Farmer, Don; Middleport—83.  
 Farrar, Orville; Byesville—292.  
 Fehn, Mathew; Canton—169, 303.



## GENERAL INDEX—Continued

- Feldstein, Sidney; Brooklyn, N. Y.—298.  
 Felty, Robert; Marion—288.  
 Fenton, Alwilda; Newcomerstown—75, 119.  
 Fenwick, Raymond; Cleveland—75, 295.  
 Ferguson, Charles; Parma—297.  
 Ferguson, Nelle; McConnellsville—83.  
 Finch, Robert; Norwood—294.  
 Finkbeiner, Anna; E. Cleveland—223.  
 Finlan, Jeannette; Youngstown—212.  
 Finlay, Dorothy; Roscoe—67, 151, 222.  
 Finnicum, Mildred; Lakewood—42.  
 Finsterwald, James; Athens—83, 277.  
 Fisher, Albert; McConnellsville—280.  
 Fisher, Eleanore; Frankfort—229.  
 Fisher, John; Minersville—42.  
 Fisher, Mildred; Jackson—83.  
 Fitzgerald, George; Plain City—292.  
 Fitzsimons, Anjulie; Youngstown—67, 116, 221.  
 Fitzsimons, Frances; Steubenville—220.  
 Fleck, Ruth; Athens—212.  
 Fleming, Howard; Lakewood—291.  
 Fletcher, Doris—209.  
 Fletcher, Francis H.; Union City, N. J.—305.  
 Flinn, Lawrence A.; Berea—67, 115, 122, 141, 147, 280.  
 Foglesong, William D.; Mason City, W. Va.—83.  
 Foite, John B.; Athens—  
 Folger, Harold L.; Batavia, N. Y.—  
 Forbes, George S.; Freeport, L. I., N. Y.—  
 Force, Elizabeth F.; North Kingsville—130, 210.  
 Force, Mary; North Kingsville—209.  
 Forgey, Bernice L.; Proctorville—42.  
 Forgey, Kathleen M.; Proctorville—67.  
 Forgey, Ruth O.; Proctorville—43.  
 Foster, Edna; Waverly—111, 236.  
 Foster, Martha R.; Athens—75, 210.  
 Fouts, Rosalind S.; Willoughby—209.  
 Fox, Charles J.; Elyria—291.  
 Frederick, Martha L.; Portsmouth—119, 208.  
 Freeman, Robert H.; Larue—80, 83, 301.  
 Freeman, Marvin—303.  
 French, Wilma H. A.; Massillon—  
 Fritz, Viola H.; Unionville—43, 114, 235.  
 Fuller, Claude D.; Akron—281.  
 Fuller, Raymond H.; New Plymouth—43.  
 Fulmer, Edgar L.; Mishawaka, Ind.—43, 292.  
 Funk, Clarence W.; Oberlin—283.
- Gabriel, Clark B.; Piqua—93, 102, 107, 164, 280.  
 Gail, Harry—293.  
 Gamertsfelder, Joe W.; Brinkhaven—83, 303.  
 Gard, Leavitt N.; Athens—43, 280.  
 Gardner, Alfred M.; Carey—276.  
 Gardner, Edward K.; Ashtabula—43, 300.  
 Gault, Mary I.; Youngstown—43, 212.  
 Gaylord, Jean E.; McConnellsville—83.  
 Gent, William Jr.; Cleveland—293.  
 George, Roy F.; Canton—  
 Gerace, Charles A.; East Liverpool—308.  
 Gerke, Helen M.; Franklin—219.  
 Gibson, Clyde W.;—E. Cleveland—301.  
 Gierhart, Cleta G.; Pickerington—75.  
 Giesecke, Doris; Athens—43, 155, 234.  
 Giesecke, Mildred L.; Athens—75, 151, 155, 235.  
 Gill, Alice L.; McArthur—116.  
 Gilliland, Zella V.; Centerburg—75.  
 Gilmore, James R.; Hamilton—83, 275.  
 Gilvary, William; Athens—303.  
 Glass, George J.; New Philadelphia—148, 285.  
 Goertz, Wilma F.; Cleveland—44, 203, 214.  
 Goff, Lillian J.; Charleston, W. Va.—119, 218.  
 Goldstein, Bernard E.; Zanesville—299.  
 Gorby, Charles; New Martinsville, W. Va.—44, 93, 94, 141, 187, 302.  
 Gordon, John D.; Fort Lauderdale, Fla.—279.  
 Gordon, Robert F.; Ft. Lauderdale, Fla.—119, 122, 278.  
 Gordon, Roy E.; Mineral City—301.  
 Gorham, Harold T.; Athens—285.  
 Gorsuch, Helen V.; McArthur—83, 215.  
 Gourley, Glenn T.; Youngstown—83, 277.  
 Graff, Milton B.; Wyoming—44.  
 Grau, Jane; Columbus—84, 215.  
 Graves, Irma J.; Strongsville—230.  
 Gray, Lloyd C.; Caldwell—280.  
 Gray, Warren C.; Caldwell—191, 280.  
 Greco, Alfred E.; Youngstown—287.  
 Green, John H.; Newport—88, 119, 279.  
 Green, Martha F.; Portsmouth—209.  
 Greene, Herbert W.; Jackson—275.  
 Greene, Mary E.; Patton, Pa.—111.  
 Greenwald, Ernest; Passaic, N. J.—128.  
 Greenwood, Ruby J.; Youngstown—228.  
 Gregory, H.—284.  
 Gressle, Charles; Hamilton—118, 122.  
 Griffiths, William J.; Cleveland—84.  
 Grim, Florence M.; Athens—111, 219.  
 Gracchia, Francis; Youngstown—307.  
 Groetzinger, Verlee; Leetsdale, Pa.—44, 222.  
 Grossman, Dorothy M.; Lakewood—216.  
 Groundwater, John L.; Cleveland—278.  
 Grover, Eldon C.; Ulysses, Pa.—84.  
 Gudenkauf, Betty H.; Sidney—220.  
 Gullum, Robert B.; Athens—277.  
 Gustke, Clarence R.; Parkersburg, W. Va.—84.  
 Guthrie, Harold F.; Steubenville—67, 141, 153.  
 Guy, Neva G.; Bremen—84.  
 Gwinn, Patsy; Gallipolis—217.
- Hagan, Elsie V.; Claymont, Delaware—84, 232.  
 Hahn, Mary J.; Canton—211.  
 Haines, Isabell M.; Brilliant—84.  
 Hale, Frances D.; Marietta—67, 151, 222.  
 Hamilton, Charles G.; Frazeyburg—278.  
 Hamlin, Lewis E.; Oberlin—283.  
 Hammond, Mary M.; Granville—219.  
 Handel, Arthur T.; Newark—296.  
 Hange, Paul A.; Medina—75.  
 Hanley, Evelyn L.; Struthers—44, 114, 151.  
 Hanlin, Nan L.; Canton—67, 118, 120, 203.  
 Hanson, Beatrice R.; Columbus—44.  
 Harper, Charles F.; Point Pleasant, W. Va.—45, 94, 102, 107, 108, 169, 274.  
 Harper, Ray; Pomeroy—84.  
 Harris, Henry E.; Tiltonville—84.  
 Harris, Jay F.; New Athens—75.  
 Harris, Louise E.; Wooster—44, 95, 210.  
 Harrison, John A.; Wilkesville—282.  
 Harrison, Marjorie; Palmerton, Pa.—216.  
 Hart, Margaret L.; St. Clairsville—225.  
 Hart, Ralph; Lakewood—292.  
 Harter, Bernard P.; Canton—120, 309.  
 Hartman, Edgar M.; Dormont, Pa.—283.  
 Hartman, Marian; Wadsworth—236.  
 Harvey, Newell C.; Zanesville—115, 281.  
 Haskins, Margaret; Athens—211.  
 Hauck, Lawrence G.; Fairview, Pa.—118, 120, 304.  
 Hauck, Elden L.; Springfield—91, 121, 123, 290.  
 Hauserman, Robert; Mansfield—68, 96.  
 Hawk, Eldon L.; Athens—46.  
 Hawkins, James J.; Radcliff—45.  
 Hawkins, William D.; Fredericktown, Pa.—168, 278.  
 Hawley, Sara A.; Bridgeport—75.  
 Hay, Jean W.; Wilkinsburg, W. Va.—212.  
 Hazeltine, Eleanor; Ashtabula—45, 118, 122, 210.  
 Healy, Anna I.; Logan—236.  
 Heath, Carol L.; Middleburg—75.  
 Hegele, Chester A.; Urbana—283.  
 Heiger, Louis H.; Brooklyn, N. Y.—299.  
 Heiges, Dale R.; Lodi—277.  
 Heilman, Kenneth J.; Cleveland—284.  
 Heiser, Paul E.; Cleveland—84, 277.  
 Helander, Axel E.; Ridgefield Park, N. J.—285.  
 Heldman, Helen M.; Marietta—45.  
 Henderson, George E.; New Athens—84.  
 Henderson, Louise; Warren—209.  
 Henderson, Sarah; Smithfield—45, 95, 159, 230.  
 Henry, William B.; Lancaster—45, 141.  
 Hepler, Paul F.; Reynoldsville, Pa.—295.  
 Herlan, William; Marietta—288.  
 Herman, David L.; New York, N. Y.—299.  
 Herman, Esther L.; Euclid—84.  
 Hess, Flora V.; Bridgeport—231.  
 Hiestand, Margery D.; Hillsboro—45, 215.  
 Higgins, Alexander J.; Elmhurst, L. I., N. Y.—304.  
 Hilbert, Robert; Piqua—75, 169.  
 Hill, Helen M.; Marion—75.  
 Hindman, Christine L.; Wooster—84, 233.  
 Hixson, Beatrice L.; Baltimore—45, 136, 203.  
 Hoag, Wilbur W.; Rocky River—284.  
 Hoffmaster, Harry G.; Youngstown—141, 302.  
 Holden, Ellsworth; Cleveland—291.  
 Holden, John; Decliff—46, 84, 94, 108, 109, 141.  
 Holden, John G.; Dansville, N. Y.—129, 300.



GENERAL INDEX—Continued

- Holmes, Helen V.; Riverdale, Mich.—204, 217.  
 Hoover, Thomas; Athens—277.  
 Hopkins, Helen; Parkersburg, W. Va.—119, 209.  
 Horlacher, Harry—285.  
 Horlacker, Myrtle; Dayton—46, 103, 235.  
 Horn, Marcella; Athens—103, 136.  
 Hornbrook, Lucy A.; New Martinsville, W. Va.—218.  
 Horst, Martha J.; Leesburg—46.  
 House, Carl; Lodi—46, 294.  
 House, Wayne; Batesville—283.  
 Howe, Viola M.; Canton—84, 211.  
 Hoyt, Edson B.; Ebensburg, Pa.—288.  
 Hromyak, George F.; Sharon, Pa.—49, 94, 286.  
 Hruby, Eleanor; Lakewood—114, 151.  
 Huddle, Luella E.; Napoleon—84.  
 Hudson, Harry G.; Athens—84.  
 Huenefeld, Robert; Helsonville—75.  
 Hug, Victor; Lorain—84, 295.  
 Hughes, Arthur; Akron—46, 276.  
 Hughes, Elizabeth; Athens—234.  
 Hughes, Richard W.; Athens—277.  
 Hulburt, Theron R.; Painesville—281.  
 Hultenschmidt, Phillip C.; Cleveland Heights—84, 303.  
 Humphrey, Anne; Elyria—119, 211.  
 Humphreys, Geneva; Walton, W. Va.—76.  
 Hunter, Elizabeth; Vermilion—118, 214.  
 Hunter, John; Youngstown—293.  
 Hunter, Theodore; Hamilton—121, 291.  
 Husler, James; Library, Pa.—85, 275.  
 Hyatt, Mabel I.; Parkersburg, W. Va.—95, 234.  
 Hyde, Caroline C.; Warren—46, 95.
- Ice, Walter; Clarksburg, W. Va.—68.  
 Ingram, Helen P.; Salem—230.  
 Ingram, Josephine M.; Cincinnati—224.  
 Inskeep, Virginia R.; East Liberty—76.  
 Irons, Edna M.; Pittsburgh, Pa.—68, 214.
- Jacobs, Elmer E.; Athens—76, 154.  
 Jacoby, Harriet I.; Athens—68.  
 Jakab, Elmer, J.—296.  
 Jeffers, Helen V.; Coolville—76.  
 Jefferson, Dorothy M.; Parkersburg, W. Va.—47, 90, 105, 154, 157, 218.  
 Jeffery, Delbert B.; Paulding—165.  
 Jeskey, John; Amsterdam—293.  
 Johns, Sam J.; Brooklyn, N. Y.—299.  
 Johnson, Kathryn—208.  
 Johnson, G. Lenore; Springboro—118, 211.  
 Johnson, Margaret A.; Athens—215.  
 Johnson, Ruby R.; Portsmouth—212.  
 Johnson, Thomas F.; Columbus—283.  
 Johnson, William E.; Urichsville—85, 293.  
 Johnston, Dudley B.; Wilkinsburg, Pa.—293.  
 Jones, Carl W.; Fostoria—292.  
 Jones, David W.; Youngstown—76, 115, 121, 123, 297.  
 Jones, Dorothy O.; Glouster—47, 204, 210.  
 Jones, Edward B.; Youngstown—118, 279.  
 Jones, Elizabeth A.; Youngstown—213.  
 Jones, Helen V.; Waverly—76, 204.  
 Jones, Kenneth A.; Warren—291.  
 Jones, Kenneth P.; Athens—279.  
 Jones, Morgan D.; Hartford—154.  
 Jones, Paul W.; Youngstown—47.  
 Jones, Wilber K.; Sandusky—292.  
 Jones, William E.; Youngstown—308.  
 Joyce, Albert C.; Lorain—295.  
 Junod, Ernestine; Athens—76.  
 Justice, Oren L.; Wilgus—47.
- Kackley, Evelyn G.; Woodsfield—111.  
 Kahler, Mary—157.  
 Kaltenbach, Eva C.; South Wooster—47.  
 Kantz, Ruby; Westerville—76.  
 Kaplan, Melvin B.; Brooklyn, N. Y.—299.  
 Kaplowitz, Joseph; Brooklyn, N. Y.—299.  
 Kapp, Dorothy M.; Point Pleasant, W. Va.—119, 122, 216.  
 Kapp, Nellie B.; Point Pleasant, W. Va.—119, 216.  
 Karlin, Jack D.; New York, N. Y.—98.  
 Karne, Mildred; Lilly-Chapel—76.  
 Katz, Leonore N.; Cleveland—47.
- Kaufmann, William; Brooklyn, N. Y.—299.  
 Kaye, Sam; Cleveland—47, 300.  
 Kayser, Bernice F.; Athens—48.  
 Kayser, Martha; Athens—219, 234.  
 Keairns, Damon O.; Oak Hill—76, 112.  
 Keairns, Samford; Jackson—92, 153.  
 Keairns, Everett S.; Jackson—48.  
 Keehne, Emmy Lou; Pomeroy—137, 214.  
 Keen, Alice C.; Batavia—214.  
 Keep, Ethel; Bowling Green—48.  
 Kelch, Russell V.; Logan—112, 148.  
 Keller, Arch R.; Cleveland—190.  
 Keller, Earl D.; Baltimore—48, 112.  
 Kemp, Doris E.; Middletown—213.  
 Kemp, Harold R.; Bethesda—297.  
 Kennedy, Edna A.; Warren—208.  
 Kennedy, Janet E.; Danielson, Conn.—85, 233.  
 Kenney, Catherine E.; Wilkinsburg, Pa.—76.  
 Kenyon, Sam T.; Portsmouth—279.  
 Kepler, Russell W.; Wellington—102, 108, 164, 175, 186, 302.  
 Kepner, Willa L.; Hartford—48.  
 Kern, Katherine A.; Oak Hill—136.  
 Kessinger, Mary E.; Nelsonville—68, 116, 130, 208.  
 Kick, Pauline—227.  
 Kimball, Esther L.; New Lexington—48, 111, 227.  
 Kimerline, Alberta B.; New Washington—34, 48, 103, 105, 136, 203.  
 Kinsey, Sarah E.; Germantown—237.  
 Kirschner, Stanley R.; Brooklyn, N. Y.—298.  
 Kiser, Robert—301.  
 Kittle, Lillian X.; Athens—48, 103, 153, 155, 234.  
 Kittle, Roger R.; Athens—274.  
 Kittle, Ruth A.; Athens—210.  
 Kleiger, Samuel S.; Brooklyn, N. Y.—49, 299.  
 Kline, Maurice F.; Hicksville—109, 129, 297.  
 Kluge, Beatrice M.; Cleveland Heights—85, 211.  
 Kniffen, Estelle L.; Cleveland—233.  
 Knight—181.  
 Knittle, Grayce A.; Lancaster—76.  
 Knoch, Ruth E.; Stanleyville—85.  
 Knopf, Murray; New York—299.  
 Knudsen, Arnold F.; Berkley Heights, N. J.—280.  
 Koch, Harold H.; New York—299.  
 Kofron, William; Cleveland—309.  
 Komarc, Stephen W.; Campbell—123, 286.  
 Koons, E. Rexford; Athens—68, 141, 278.  
 Koonts, Martin A.; New Lexington—175.  
 Krapohl, William H.; Cleveland—305.  
 Kregar, Howard H.; Wilkinsburg, Pa.—277.  
 Krejci, Justine L.; Cleveland—111, 203, 204, 217.  
 Krekel, Henry W.; Cleveland—301.  
 Kromm, Lillian; L. I., N. Y.—68.  
 Kucera, John F.; Cleveland—286.  
 Kuney, Clara B.; Toledo—113, 218.  
 Kuzniar, Adam R.; Ambridge, Pa.—291.
- LaFrance, John W.; Toledo—282.  
 Lackey, Harry; Youngstown—64, 173, 292.  
 Laczko, Francis P.; Grand River—304.  
 Laird, Jean E.; Coshocton—85, 233.  
 Lake, Elizabeth; Sandusky—237.  
 Lamley, George B.; Caldwell—283.  
 Lamp, Chester B.; Parkersburg, W. Va.—294.  
 Langdon, Clifford A.; South Point—49.  
 Lange, Arthur E.; Sandusky—49, 139, 280.  
 Larimer, Virginia; Athens—49, 224.  
 Larrick, Mildred T.; Cambridge—85.  
 Larson, Melvin E.; Cleveland—85, 287.  
 Lashbrook, Robert N.; Owensboro, Ky.—85, 281.  
 Laskin, Jack; Youngstown—167.  
 Latimer, Luther R.; Woodsfield—289.  
 Laughlin, Robert M.; Pittsburgh, Pa.—289.  
 Lawson, Frances P.; Nelsonville—208.  
 Le Favor, Carroll H.; Glouster—49, 138, 276.  
 Le Favor, Harold M.; Glouster—139.  
 Lee, Jack N.; Cleveland—303.  
 Lee, Mary H.; Athens—210.  
 Lee, Thomas E.; Clarksburg, W. Va.—281.  
 Lees, James W.; Amherst—282.  
 Lego, Louis J.; Ambridge, Pa.—68, 93, 115.  
 Lehman, Armand W.; Shaker Heights—68, 108, 115, 123, 280.  
 Leitnaker, Pauline; Basil—216.  
 Lemon, Norma M.; Wheelersburg—85.



## GENERAL INDEX—Continued

- Levine, Murray J.; New York—118, 120, 122, 299.  
 Levine, Sam; Cleveland—299.  
 Lewis, Albert; Ashtabula—180.  
 Lewis, Elizabeth M.; Steubenville—130, 203, 216.  
 Lewis, Norman H.; New Castle, Pa.—68, 118, 120, 122.  
 Lewis, Stephen F.; Columbus—282.  
 Liggett, Belvadell; Ostrander—97, 232.  
 Lindblum, Edna M.; Youngstown—123, 204, 211.  
 Linden, John B.; McDonald, Pa.—305.  
 Lindenmayer, Joanna A.; Cleveland—225.  
 Lindquist, Dorothy M.; Cleveland Heights—216.  
 Linn, Helene F.; Cleveland—212.  
 Linscott, Marianna; Amesville—208.  
 Linville, Sarah R.; Reading—211.  
 Litman, Leo L.; Brooklyn, N. Y.—298.  
 Littler, Robert H.; Athens—85.  
 Livingston, Lowell H.; Marshall, Mich.—49, 165, 288.  
 Lloyd, Ronald H.; Whitaker, Pa.—50.  
 Lochner, Albert J.; Cleveland—303.  
 Lochner, Royal E.; Cleveland—119, 303.  
 Loesch, Richard L.; Mansfield—85, 289.  
 Logan, Norman C.; Bellaire—303.  
 Long, Marvin W.; Thornville—138.  
 Loose, Anna K.; Reading, Pa.—224.  
 Lope, Betty A.; Winchester—213.  
 Lorentz, Mildred L.; Mt. Vernon—49, 136, 210.  
 Love, Helen L.; Swifts—85.  
 Lude, Viola E.; Clarington—50.  
 Lupton, Raymond; Youngstown—50, 284.  
 Lutz, Mary K.; Gallipolis—50, 95, 105, 202, 214.  
 Luthy, Wallace M.; Cleveland—68, 276.  
 Lyke, Olive I.; Logan—224.  
 Lyndes, Helen J.; North Olmsted—85.
- McCarthy, William F.; Cleveland—275.  
 McCashen, Bernard J.; Sidney—166, 305.  
 McClanahan, Roy; Athens—50.  
 McCleery, La Vera; Carroll—50.  
 McClintock, Valeria E.; Summerfield—223.  
 McClure, Esther A.; Athens—69, 212.  
 McCormick, Charles H.; Cleveland—284.  
 McCray, Martha E.; Parkersburg, W. Va.—203, 210.  
 McCready, James H.; Pittsburgh, Pa.—275.  
 McCutchan, William R.; Athens—50, 288.  
 McDaniel, Alberta M.; Nelsonville—50.  
 McDaniel, Erma P.; Nelsonville—51.  
 McDonald, Lawrence C.; Goshen, N. Y.—181.  
 McFarland, Earl A.; Neffs—85.  
 McFarland, Virginia; Zanesville—85.  
 McGarvey, Mary G.; Clarksburg, W. Va.—85, 213.  
 McGraw, Hugo R.; Parkersburg, W. Va.—308.  
 McIntire, Doris D.; Parkersburg, W. Va.—76, 122, 204.  
 McKee, Bernice J.; Pittsburgh, Pa.—232.  
 McKee, Norwista P.; Caldwell—85.  
 McKenna, Eldon H.; Sandusky—86, 293.  
 McKeown, Dwight C.; New Haven, Conn.—85, 281.  
 McKibben, Helen A.; Zaleski—137.  
 McKinney, Martha E.; Newark—76, 215.  
 McKnight, Clinton B.; Altoona, Pa.—120, 122, 282.  
 McLaughlin, Helen E.; Athens—51, 103, 114, 154, 208.  
 McLead, Helen B.; Athens—86.  
 McLean, John T.; Canton—120.  
 McMahan, George J.; Lakewood—278.  
 McMahan, Maybeth; Ironton—220.  
 McNutt, William T.; East Liverpool—279.  
 Machan, Rudolph E.; Mamaroneck, N. Y.—309.  
 MacIntyre, Elizabeth—111.  
 Maciorowski, Frank; Cleveland—51.  
 Mackey, Alice L.; Warren—76, 213.  
 Madden, William F.; Cleveland—86, 120, 289.  
 Main, John W.; Delaware—123, 290.  
 Mann, Edna L.; Graysville—151.  
 Marino, Louis R.; Brooklyn, N. Y.—307.  
 Marsh, Robert; Parkersburg, W. Va.—51, 288.  
 Marshall, Sylvia E.; Toledo—215.  
 Martin, Madeline; Vales Mills—51, 114, 235.  
 Martin, Ruth A.; Gallipolis—76.  
 Martindill, William H.; Wellston—51, 90, 102, 107, 108, 276.  
 Mason, Earl W.; Portsmouth—68, 107, 296.  
 Masterton, Robert A.; Athens—279.  
 Mastick, Frank O.; Olmsted—52, 276.
- Mathews, Luch F.; Euclid—86.  
 Matlock, Al M.; Cleveland—309.  
 Matthaes, Paul E.; Derby—76, 112.  
 Maurer, Harry D.; Uhrichsville—168, 275.  
 Mawhinney, Earl S.; Wilkinsburg, Pa.—279.  
 Mayer, Ruth A.; Cleveland—95, 218.  
 Maynard, Martha J.; Athens—204, 210.  
 Mead, Howard L.; Lakewood—292.  
 Melcher, Mary H.; South Bloomingville—52, 95, 228.  
 Merritt, Florine E.; Trimble—137, 210.  
 Merritt, Mabel L.; Trimble—210.  
 Merry, Ethel I.; Columbus—72, 157, 229.  
 Meyer, Harold A.; Erie, Pa.—292.  
 Michael, Brice I.; Parkersburg, W. Va.—211.  
 Millan, Robert—86.  
 Miller, Albert H.; Cleveland—284.  
 Miller, Arwana O.; Parkersburg, W. Va.—76, 224.  
 Miller, Beatrice M.; Cleveland—86, 221.  
 Miller, Charles R.; West Jefferson—86.  
 Miller, Mary M.; Wooster—208.  
 Miller, William H.; Uhrichsville—52, 148.  
 Mills, Berenice J.; Scio—86.  
 Mills, James L.; Youngstown—174.  
 Mills, Ruth Z.; Fremont—225.  
 Milner, Joseph M.; Morristown—147.  
 Milone, Charles R.; Uhrichsville—303.  
 Minor, Beatrice C.; Dexter—52.  
 Minter, Virginia A.; Zanesville—52, 203, 227.  
 Mitchell, James R.; Zanesville—283.  
 Moats, Mabel E.; Warren—228.  
 Moats, Neal; Parkersburg, W. Va.—288.  
 Mock, Merrell A.; Girard—282.  
 Mooney, Emily J.; Plain City—52, 105, 116, 123, 212.  
 Moore, Brayton E.; Medina—86, 277.  
 Moorehead, Lee; Athens—275.  
 Morgan, John W.; Homestead, Pa.—76, 118, 276.  
 Morgenroth, Lucille V.; Kenton—130, 216.  
 Moriarty, Bernard J.; Athens—304.  
 Moriarty, Helen M.; Athens—221.  
 Moritz, Paul B.; Niles—287.  
 Morris, Clyde—286.  
 Morris, Marian E.; Nelsonville—52, 103, 136, 208.  
 Morris, Russell F.; Oberlin—282.  
 Morris, William E.; Oberlin—282.  
 Morrow, Eleanore P.; Cortland—228.  
 Morrow, Robert T.; Cleveland—52, 296.  
 Morse, Hilda G.; Coshocton—224.  
 Mossman, Jessie L.; Jamestown—235.  
 Motz, Helen L.; Jackson—77, 209.  
 Mozdy, Frank—179.  
 Munslow, Lois E.; Steubenville—213.  
 Munslow, Ralph A.; Steubenville—53, 107, 141, 308.  
 Murphy, Josephine S.; Chesterhill—86.  
 Murphy, Ruth F.; Rocky River—86, 217.  
 Murray, John E.; Mansfield—289.  
 Myers, William J.; Canton—69.
- Nason, Fred M.; Fairview, Pa.—302.  
 Nau, Ruth M.; Columbus—86.  
 Neff, Katherine V.; Addison—77, 223.  
 Nellis, Pauline D.; Cortland—228.  
 Ness, Raymond F.; Mansfield—290.  
 Newman, Philip H.; Brooklyn, N. Y.—298.  
 Nicely, Harry C.; Parkersburg, W. Va.—285.  
 Nichols, Jean S.; St. Clairsville—86, 209.  
 Nichols, Mary J.; St. Clairsville—53, 208.  
 Nickoles, Dorris W.; Dexter—293.  
 Niedraner, Mary E.; Hamilton—217.  
 Nixon, Kathryn E.; Wooster—77.  
 Noel, Dora E.; Painesville—211.  
 Nolfi, Patrick W.; Campbell—123, 287.  
 Norman, Jane T.; Kittanning, Pa.—53.  
 Nuhfer, Genivee A.; Parkersburg, W. Va.—225.  
 Nye, Gertrude C.; Pomeroy—77, 232.  
 Nyerges, Otto W.; Cleveland—69, 115, 121, 301.
- O'Brien, Normoyle M.; Cleveland—305.  
 O'Dell, Bernice E.; Richmond Dale—77.  
 Offut, Betty J.; Greensburg, Pa.—86, 209.  
 Offut, James H.; Greensburg, Pa.—53, 302.  
 Ogden, Joseph B.; Cleveland—279.  
 Olmstead, Nelson P.; Cleveland—53, 302.  
 Olson, Barbara E.; Sioux City, Iowa—225.  
 Otto, Ruth M.; Bucyrus—53, 95, 226.



GENERAL INDEX—Continued

- Pafenbach, Helen E.; Wooster—111, 202, 204.  
 Palmieri, Henry J.; Elmira, N. Y.—305.  
 Park, Gladys M.; Hartford, Conn.—217.  
 Parkin, Clair E.; Library, Pa.—121, 274.  
 Paton, Susan; Athens—53.  
 Patterson, Fred A.; Altoona, Pa.—283.  
 Patry, Maurice; Cleveland—290.  
 Payne, Merrill O.; Wilgus—69.  
 Pentek, John; Williamsfield—86.  
 Perry, Margaret E.; Granville—218.  
 Peterka, Edna M.; Cleveland—118, 204, 214.  
 Peters, Arthur D.; Millersport—282.  
 Pfeifle, Arthur F.; Akron—69, 285.  
 Pfeil, Magdalene M.; Erie, Pa.—120, 130, 221.  
 Pfening, M. Virginia; Columbus—211.  
 Pflieger, Roy R.; Minford—179.  
 Phelan; Alice D.; Sharon, Pa.—77, 204.  
 Phelps, Dolores E.; Athens—69, 113, 155, 235.  
 Phillips, Delbert C.; West Lafayette—282.  
 Phillips, Newell B.; Wellston—86.  
 Pickar, Gabriel D.; Brooklyn, N. Y.—298.  
 Pickering, Martha R.; St. Clairsville—224.  
 Pigman, Imogene J.; Coshocton—77.  
 Pike, Alexander P.; Wellesley, Mass.—180.  
 Pirodsky, Max.; Freeport, N. Y.—86, 119, 121.  
 Plesher, Emma E.; Perth Amboy, N. J.—77, 225.  
 Poniatowski, Clarice L.; Cleveland—203.  
 Porter, Evelyn M.; Athens—116, 147.  
 Porter, Margaret; Athens—118, 120, 209.  
 Potashink, Walter; Warren—69.  
 Potts, Iry N.; New Straitsville—53, 290.  
 Potts, Leo E.; Uhrichsville—54, 107, 109, 128, 274.  
 Powell, James F.; Youngstown—119, 122.  
 Powell, Robert H.; Parkersburg, W. Va.—284.  
 Power, Louis M.; Parkersburg, W. Va.—285.  
 Power, Mary N.; Marysville—211.  
 Preston, Fred L.; Athens—77, 141, 279.  
 Previts, Julius A.; Cleveland—286.  
 Price, Elizabeth B.; Pittsburgh, Pa.—86.  
 Price, Robert D.; Athens—54, 138, 280.  
 Prickman, Ruth E.; Canton—77.  
 Prochaska, Franklin; Cleveland—308.  
 Pryor, Eugene H.; Wilkinsburg, Pa.—77, 112, 148, 292.  
 Pugh, Janet; Bellevue, Ky.—77, 211.  
 Pullin, William C.; Columbus—168.  
 Purdy, Sally M.; Moundsville, W. Va.—69, 227.  
 Purviance, Helen E.; Smithfield—213.  
 Puryear, James N.; Zanesville—303.  
 Putnam, Calvin R.; Lakewood—277.
- Quinby, F. Eloise; Wooster—54, 114, 222.  
 Quinlisk, Mary M.; Sidney—95, 220.
- Radford, Margaret W.; Athens—118, 120, 211.  
 Radford, Theodore; Athens—291.  
 Ralph, A. Louise; Laurel, Del.—54, 111, 201, 202, 226, 341.  
 Ralston, Norma F.; Logan—77.  
 Randolph, Alice L.; Plain City—86.  
 Randolph, Robert C.; Clarksburg, W. Va.—69, 108, 115, 121, 274.  
 Rapp, Elmer N. C.; Ambridge, Pa.—54, 91.  
 Rase, Opal M.; Wheelersburg—86.  
 Rauch, M. Jean; Athens—54, 214.  
 Rawe, Bernice G.; New Martinsville, W. Va.—54, 218.  
 Rawe, Dorothy E.; New Martinsville, W. Va.—218.  
 Raznoff, William A.; Athens—54.  
 Ream, Mary Ann; Somerset—211.  
 Reamer, Charles W. Jr.; Pittsburgh, Pa.—107, 108, 278.  
 Reece, David R.; Hamilton—107.  
 Reed, Carl F.; Zanesville—303.  
 Reed, Marian C.; Cleveland Heights—208.  
 Reed, Nancy C.; Middleport—210.  
 Reeves, Mary F.; Charleston, W. Va.—87, 211.  
 Reid, John H.; Newark—87, 123, 281.  
 Reilly, John J.; L. I., N. Y.—91, 187, 304.  
 Reneke, William V.; New Hampton, N. Y.—297.  
 Reuter, Arno; L. I., N. Y.—55, 187, 280.  
 Reynolds, Helen A.; Elyria—216.  
 Rheinfrank, Doris A.; Portsmouth—232.  
 Rhoten, W. Phillip; Wooster—121, 277.  
 Rice, Ethel J.; Tiltonsville—87, 233.  
 Rice, James S.; Sidney—283.  
 Rice, Lawrence W.; Cleveland—275.  
 Richardson, Hazel; Nelsonville—231.  
 Richcreek, William E.; Newark—297.  
 Richey, Ruth E.; Youngstown—113, 225.  
 Rickmers, Morris W.; Cleveland—87, 277.  
 Ridgway, Donald P.; Mt. Sterling—279.  
 Riecker, Norma R.; Lowell—55, 232.  
 Rinard, Maurice H.; Marietta—289.  
 Ring, Bernard J.; Erie—305.  
 Risher, Nelson E.; Warren—121, 278.  
 Roach, Margaret A.; Lancaster—87.  
 Roberts, Fred D.; Parkersburg, W. Va.—276.  
 Robin, Dorothy—221.  
 Robinette, Florence E.; Port Clinton—55, 113.  
 Robson, Arthur L.; Elyria—305.  
 Robson, Lillian E.; Harpersville—77.  
 Rock, Charles Jr.; New Paris, Ind.—87, 293.  
 Roderick, Ethel C.; California, Pa.—55, 95, 105, 111, 203, 204, 212.  
 Rodgers, Donald H.; Wilkinsburg, Pa.—289.  
 Roe, Dorothy M.; Athens—208.  
 Roe, Elaine M.; Athens—55, 208.  
 Rogers, Anna H.; Cortland—69, 153, 234.  
 Rogers, Dorothy Y.; Athens—155.  
 Rogers, Oscar K.; Wooster—69, 115, 119, 288.  
 Roller, Wiletta I.; Canton—216.  
 Root, Miriam E.; Plymouth—77, 119, 209.  
 Rose, George W.; Shinnston, W. Va.—72, 308.  
 Rose, Jack; New York, N. Y.—299.  
 Rosen, Edwin; Brooklyn, N. Y.—299.  
 Rosenthal, Milton L.; Cleveland—299.  
 Rosner, Irving; Brooklyn, N. Y.—299.  
 Ross, Dorothy L.; Indianola, Columbus—209.  
 Rosser, Edward B.; Athens—55, 226.  
 Roth, Grace M.; Shadyside—55, 226.  
 Roudabush, Ralph P.; Marlboro—293.  
 Rowland, Ida M.; Youngstown—55, 113.  
 Rowland, John H.; Cleveland—309.  
 Rowland, Sheldon L.; Wellington—302.  
 Rudd, Claude A.; Larue—87, 277.  
 Rudd, Elverda; Cleveland—69, 118, 210.  
 Rumbaugh, Carlton D.; Polk—292.  
 Rusnak, Mary B.; Cleveland—77.  
 Russell, James K.; Erie, Pa.—304.  
 Russell, Louis W.; Athens—56, 240.  
 Rust, Natalie I.; Painesville—70, 233.
- Sadosky, Bernard X.; Euclid—300.  
 Sadosky, Lenard X.; Euclid—64, 107, 108, 166, 300.  
 Sams, Ross A.; Athens—278.  
 Saunders, Shadel H.; Columbus—173.  
 Savage, Helen R.; Columbus—155, 224.  
 Saylor, Paul F.; Athens—70.  
 Scatterday, Elizabeth E.; Worthington—218.  
 Schaefer, Helen K.; Pomeroy—137, 209.  
 Schafer, Helen V.; Bridgeport—72, 232.  
 Schaffner, Lester N.; Canton—281.  
 Schar, Eloise E.; Athens—77.  
 Scheel, Alvin J.; Lorain—281.  
 Schon, Daniel; Elyria—298.  
 Schowe, Margaret I.; Cleveland—56.  
 Schrader, Florence F.; Massillon—221.  
 Schuch, Louis H.; New Cumberland, Pa.—278.  
 Schultz, Harold E.; Zanesville—56.  
 Schulze, Elizabeth E.; Steubenville—56, 97, 216.  
 Schumacher, George E.; Baltic—56.  
 Schwendeman, Ralph J.; Lowell—112.  
 Scott, John F.; Lancaster—77.  
 Scott, Marjorie A.; Zanesville—211.  
 Scoville, Julia J.; Ashtabula—210.  
 Seaborn, Mary E.; Hubbard—87, 209.  
 Seech, Steve; Flushing—56, 113.  
 Segan, Michael J.; Cleveland—309.  
 Segner, Frances C.; Massillon—213.  
 Self, Cleo A.; Mt. Sterling—119, 209.  
 Sells, Ruth E.; West Jefferson—56, 105, 157, 224.  
 Selover, John B.; Oberlin—293.  
 Selover, Robert; Oberlin—292.  
 Seton, James C.; Shelby—303.  
 Shaefer, Mildred E.; Pittsburgh, Pa.—87, 233.  
 Shafer, Margaret J.; Nelsonville—214.  
 Shaffel, Beulah J.; Dayton—87.  
 Shannon, Lillian A.; Hillsboro—77, 230.  
 Shannon, Nellie; Washington, D. C.—154, 223.  
 Shannon, William F.; Bellmore, N. Y.—309.  
 Sharp, Don S.; Mansfield—174, 279.  
 Sharrow, Dorothy R.; Cleveland—87, 232.  
 Shaw, Pauline D.; West Lafayette—87.



GENERAL INDEX—Continued

- Shea, G. William; Erie, Pa.—92, 94, 107, 108, 109, 120, 128, 304.  
 Shearman, Edwin F.; Summit, N. J.—289.  
 Shepard, Elizabeth E.; Nelsonville—70, 155.  
 Shephard, Donald W.; Morristown—292.  
 Sheppard, Charles T.; Nelsonville—70, 274.  
 Shively, Willis J.; Mineral Ridge—56.  
 Shor, Mildred S.; Greenfield, Mass.—57, 95, 116, 222.  
 Silcott, Ellinore; Parkersburg, W. Va.—232.  
 Simonetta, Joseph; Meadville, Pa.—306.  
 Sindlinger, Charles F.; Brilliant—285.  
 Sindlinger, William J.; Brilliant—77, 285.  
 Sintic, Joe G.; Euclid—165, 191, 300.  
 Slater, Wayne C.; Zanesville—302.  
 Slaughter, Margaret L.; Martins Ferry—70, 119, 130, 208.  
 Slingluff, Anne; Cambridge—208.  
 Slish, Michael; Scranton, Pa.—57.  
 Smies, George T.; Lakewood—87, 281.  
 Smith, Claude B.; Elyria—121, 287.  
 Smith, Elizabeth; Glouster—221.  
 Smith, Esma L.; Youngstown—217.  
 Smith, Evelyn F.; McComb—229.  
 Smith, Florence S.; Squantum, Mass.—159.  
 Smith, Garnet M.; Gallipolis—57.  
 Smith, Glendon F.; Millersburg—286.  
 Smith, Harvey E.; Louisville—129, 292.  
 Smith, Isabel; Warren—214.  
 Smith, Isabelle E.; Coshocton—213.  
 Smith, Jo; Lima—217.  
 Smith, Lorraine C.; Silver Creek, N. Y.—111, 204.  
 Smith, Marjorie F.; Belleville, W. Va.—219.  
 Smith, Martha E.; Bellaire—224.  
 Smith, Martha L.; Warren—70.  
 Smith, Peter; New York, N. Y.—87.  
 Smith, Richard H.; Wilkinsburg, Pa.—281.  
 Smith, Robert K.; Bremen—92, 141, 280.  
 Smith, Robert R.; Zanesville—57.  
 Smith, Theophilus L.; Pomeroy—284.  
 Smithberger, Leo A.; Lower Salem—305.  
 Smolowitz, Irvin G.; Brooklyn, N. Y.—186, 298.  
 Snoderly, Elmus L.; Fairmount, W. Va.—57, 78, 121, 284.  
 Snyder, Clarence W.; Findlay—168, 287, 308.  
 Soldressen, John W.; Ambridge, Pa.—295.  
 Sonner, Marjory J.; Greenspring—57, 116.  
 Sowash, Gladys G.; Irwin, Pa.—57, 118, 204.  
 Sowash, Helen R.; Mansfield—78, 119, 209.  
 Sparks, Florence M.; Washington, C. H.—87, 119, 209.  
 Sprague, John E.; McArthur—300.  
 Sprague, Nel L.; McArthur—225.  
 Springer, Clementine E.; Ashley—213.  
 Stackel, Ruth E.; Rochester, N. Y.—70, 154.  
 Staffeld, Helen L.; Lakewood—87, 215.  
 Stafford, Elsa E.; Cambridge—57.  
 Stallings, Oneda A.; Summerfield—223.  
 Stanford, Helen M.; Sebring—204, 211.  
 Stanley, James F.; Carbondale—190.  
 Starbuck, Mary R.; Corning—223.  
 Stark, Eugene C.; Erie, Pa.—305.  
 Starr, Josephine; Logan—208.  
 Stas, Edward H.; Perth Amboy, N. J.—295.  
 Stauffer, Edna May; Erie, Pa.—87, 229.  
 Steineck, George H.; Robertsville—301.  
 Stemen, Edwin B.; Bremen—186, 301.  
 Stemen, Gratia R.; Bremen—236.  
 Stephan, Katherine E.; Forest—78, 123, 222.  
 Stephan, Paul S.; Upper Sandusky—58, 94, 169, 292.  
 Stephany, Raymond L.; Cleveland—87.  
 Stephens, Frank W.; Mt. Sterling—281.  
 Stephens, Helen B.; Parkersburg, W. Va.—157.  
 Stevenson, Lorn P.; Canton—275.  
 Steward, Vivian; Zanesville—78.  
 Stewart, Isabel S.; Dormont, Pa.—211.  
 Stewart, Jeanette C.; Winterset—87, 217.  
 Stockham, John R.; Portsmouth—87, 129, 293.  
 Stockton, Muriin F.; Attapulgus, Ga.—302.  
 Stone, Freda M.; Pataskala—114, 232.  
 Stone, Junius B.; Little Falls, N. Y.—123, 278.  
 Stone, Loren F.; Gallipolis—78, 277.  
 Stone, Madeline L.; Belpre—97.  
 Stone, Ruth J.; Pataskala—58, 114, 232.  
 Storms, L'atha M.; West Mansfield—78.  
 Strain, Dorothy A.; Pittsburgh, Pa.—220.  
 Strohl, Ruth E.; Fremont—87, 211.  
 Strong, Mary V.; Lancaster—231.  
 Sullivan, Mary S.; Fayette—209.  
 Swain, Hulbert J.; McArthur—78.  
 Sweeney, Catherine F.; Youngstown—212.  
 Sweeney, George A.; Middletown, N. Y.—305.  
 Sweeney, Paul M.; Amsterdam—58, 280.  
 Swickard, Elma E.; Steubenville—78, 231.  
 Swisher, Elizabeth A.; Cheshire—58.  
 Szabo, John Eugene; Cleveland—287.  
 Talley, Kenneth E.; Zanesville—58.  
 Tallman, Allen D.; Toledo—277.  
 Tarasuck, Nettie E.; Youngstown—58, 97, 103, 113.  
 Taylor, Lyndon C.; Clarksburg, W. Va.—275.  
 Taylor, Mary Lillian; Findlay—78, 120.  
 Taylor, Norman H.; Parkersburg, W. Va.—285.  
 Taylor, Ora M.; Winchester—58, 116, 154.  
 Taylor, Ronald P.; Altoona, Pa.—282.  
 Taylor, William G.; Oakmont, Pa.—296.  
 Tencate, Myrtle A.; Martinsburg—88, 213.  
 Tengler, Alvin W.; Cleveland—302.  
 Thatcher, Don E.; Dayton—303.  
 Thomas, Harry C.; Girard—283.  
 Thomas, Lloyd; Nelsonville—287.  
 Thomas, Rodney M.; White Cottage—303.  
 Thomas, Thelma L.; Crooksville—58, 137, 214.  
 Thomas, William L.; Sharpsville, Pa.—282.  
 Thompson, William W.; Marion—281.  
 Thorne, Joseph R.; Sidney—297.  
 Thornton, Genevieve; Cleveland—215.  
 Thornton, Ruby F.; Delaware—211.  
 Timm, Edwin W.; Cleveland—118, 302.  
 Titus, David S.; Watkins Glen, N. Y.—70, 154, 276.  
 Titus, Harold O.; Nonessen, Pa.—88, 289.  
 Totman, Clarice P.; Athens—59, 224.  
 Towles, Nellie R.; Peoria, Ill.—59, 111, 202, 237.  
 Townsend, Helen E.; Athens—209.  
 Trace, John R.; Zanesville—59, 102, 173, 276.  
 Trombetta, Bernard J.; Cleveland—306.  
 Tucciarone, William A.; Hubbard—306.  
 Tucker, Richard F.; New Philadelphia—88, 285.  
 Turner, Milton; Cleveland—299.  
 Turner, Oscar; Cleveland—59, 298.  
 Tuuri, Ruura E.; Fairport Harbor—59, 95, 157, 236.  
 Tylicki, Frederick J.; Cleveland—297.  
 Tyson, Leah F.; Urbana—59, 111, 204.  
 Ullman, Vaughan J.; Harriettsville—296.  
 Underwood, Nelson F.; Wapakoneta—59, 122.  
 Ungerman, Jewell L.; Pittsburgh, Pa.—88, 221.  
 Urban, Rena L.; Cleveland—78, 229.  
 Urban, Wilbur H.; Massillon—92, 290.  
 Van Metre, Martha; S. E. Warren—59, 213.  
 Van Wye, Annabelle; Niles—78.  
 Varner, Ray A.; Clarksburg, W. Va.—274.  
 Violet, Marion E.; Milford Center—78, 286.  
 Visnius, William V.; L. I., N. Y.—112.  
 Voelm, Maurice A.; Mineral City—294.  
 Voorhies, Wilson D.; London—88.  
 Waddell, Harry L.; Clarksburg, W. Va.—108, 120, 274.  
 Wadley, John D.; Athens—275.  
 Waffan, Cyril N.; Parma—285.  
 Wagner, Hermon G.; Belpre—118.  
 Wagner, Robert W.; Athens—78, 277.  
 Walker, Dorothy; Hilliards—225.  
 Walker, Mary L.; Athens—118, 211.  
 Walker, Ralph R.; Enterprise—60, 300.  
 Wallace, Gail E.; Glouster—279.  
 Wallace, Marcelite M.; Nelsonville—60.  
 Wallace, Nettie E.; Athens—78, 155.  
 Wallace, Velma M.; Belmont—60, 116.  
 Walsh, Rosemary A.; Niles—88.  
 Warner, Jane; Cleveland Heights—60, 90, 97, 105.  
 Warner, Marjorie, E.; Wyoming—204, 215.  
 Warren, James H.; Bartlett—60, 107, 294.  
 Warshower—179.  
 Wary, Catherine M.; Youngstown—60, 103, 113.  
 Washing, Charles E.; Piqua—123, 281.  
 Waterbury, Luther W.; Kenmore, N. Y.—60.  
 Watson, John M.; Zanesville—138, 280.  
 Watson, Mary E.; Sarahsville—88.



## GENERAL INDEX—Continued

- Weaver, Garland; Dexter—70.  
 Weaver, Helma P.; Gallipolis—217.  
 Weinbaum, Edwin A.; New York, N. Y.—298.  
 Weinrich, Maxine E.; Vigo—60, 137, 208.  
 Weisman, Winston R.; Long Island, N. Y.—298.  
 Wells, Dudley; Coshocton—96, 118, 309.  
 Wells, Mary C.; Hamilton—88.  
 Wells, William H.; Wilkesville—61, 190, 284.  
 Wendell, Howard D.; Elyria—78, 109, 128.  
 Wenink, Jack E.; Cleveland—88, 293.  
 Wentland, Helen E.; Mansfield—88, 233.  
 Werner, Jane C.; Leipsic—88.  
 Westerberg, Arthur R.; Sea Cliffe, N. Y.—61, 94, 294.  
 Westervelt, William W.; Coolville—305.  
 Wetzel, Harry M.; Parkersburg, W. Va.—295.  
 Whaling, Delphine E.; Canton—114, 151.  
 Whipple, A. Eldridge; Athens—285.  
 Whitaker, Robert R.; Jackson—88, 297.  
 White, Martha J.; Portsmouth—88, 120, 213.  
 Whitehill, Gerald K.; Oil City, Pa.—297.  
 Whittier, Robert W.; Erie, Pa.—14, 61, 90, 109, 290.  
 Wilcoxon, Wilma E.; Uhrichsville—88.  
 Wilder, Annalee H.; Berea—231.  
 Wildermuth, Sara F.; Pomeroy—216.  
 Wilhite, Doris—137.  
 Wilkin, Frank D.; Ashtabula—301.  
 Williams, Dale E.; Hubbard—61.  
 Williams, Roberta M.; Woodsfield—61.  
 Williams, Ray S.; Chesterhill—70.  
 Williams, Ruth E.; Rocky River—61, 212.  
 Williams, Thomas G.; Vermilion—278.  
 Williamson, Helen M.; Lakewood—88.  
 Williamson, Mabel V.; Medina—229.  
 Willoughby, Robert F.; Mt. Sterling—167, 278.  
 Wills, Vera A.; Wellston—61, 130, 137, 203, 208.  
 Wilson, Charles T.; Altoona, Pa.—283.  
 Wilson, Kathryn H.; Athens—61, 228.  
 Wilson, Leland B.; Athens—88.  
 Wilson, Mabel L.; Cincinnati—70, 113, 154.  
 Wilson, Mary F.; Uniontown, Pa.—225.  
 Wilson, Ruth; East Liverpool—88.  
 Wilson, Sara I.; Uhrichsville—223.  
 Wilson, W. Howard; Lancaster—70, 141.  
 Winland, Kenneth; East Liverpool—88, 289.  
 Wise, Kenneth G.; Canton—295.  
 Wiseman, Winston—94.  
 Witham, Gertrude L.; Lancaster—225.  
 Witthoff, Walter C.; North Olmstead—88, 275.  
 Wittman, Harry Joseph; Erie, Pa.—305.  
 Wolfe, John H.; Gallipolis—62, 80, 274.  
 Wolfe, Marion F.; Bound Brook, N. J.—62.  
 Wolfe, Sarah E.; Washington, Greenfield—211.  
 Wolfe, Stacey F.; Ft. Lauderdale, Fla.—278.  
 Wolfe, Vernett O.; Athens—174, 180.  
 Wolff, Anna E.; Ironton—64, 236.  
 Woltz, Robert C.; Lancaster—88, 148.  
 Wood, Gerald G.; Elmira, N. Y.—123, 291.  
 Wood, Mary E.; Athens—62, 208.  
 Wooley, Rae L.; Athens—130, 231.  
 Woolley, Tera; Athens—209.  
 Wooton, Lilyan E.; Stockport—222.  
 Worden, Harold; Parkersburg—289.  
 Workman, Delmas O.; Lynchburg—78.  
 Workman, Harry E.; Dennison—186.  
 Worstell, Ruth M.; Uhrichsville—224.  
 Worstell, Mary—217.  
 Wright, Charles S.; Franklinville, N. Y.—303.  
 Wright, William G.; Bethesda—88.  
 Wronkoski, Theodore F.; Elmira, N. Y.—291.  
 Wyckoff, George B.; McArthur—62, 112, 148.  
 Yaw, Owen F.; Logan—88, 281.  
 Young, Iva M.; Hubbard—62, 151.  
 Young, John W.; Greensburg, Pa.—289.  
 Young, Margaret J.; Dennison—78.  
 Young, Mary M.; Lowell—78, 151, 155, 230.  
 Young, Ruth E.; Lowell—62, 151, 155, 230.  
 Zellner, Martha L.; Mansfield—95, 216.  
 Zemlock, Michael B.; Brooklyn, N. Y.—298.  
 Zick, Edgar C.; Athens—62.  
 Ziegler, Marion; Marietta—215.  
 Zimmerman, Fred H.; Beebe—297.  
 Zimmerman, Paul J.; Canton—88.  
 Zink, Gertrude I.; Lorain—224.  
 Zoss, Samuel H.; Youngstown—62.  
 Zousner, Jesse J.; New York, N. Y.—120, 299.



My acquaintance Anderson. 60 Fairfield Pl. Toledo, O.  
In your woodbox of remembrance  
Drop a little chip for me.

Just two of Ollie's girls who knew the way  
out of ~~the~~ <sup>oh</sup> things!!!!  
Healthy Jiegler  
Jimmy Cogswell

*[Faint, illegible handwriting at the bottom of the page, possibly bleed-through from the reverse side.]*











June 1, 1932.

Dear Anna Mae:

Remember

the year at the

Let Horn and

don't forget,

your old friend

Eriny Lane.

Dear Anna Mae  
I'm glad you  
went to the old gang  
at Shedd's. I'm sure  
you had a great time.  
I'll all the time  
who's doing and to  
writing a book?  
Kathy R.

Dear Anna Mae,  
Here's luck and best  
wishes to your success  
and happiness, Anna Mae  
Lally Wood.

Dear Anna Mae,  
Just one of the "mis-  
only sincerely as to  
bad as in trade. set to  
Love you. Will be back  
New Year.  
Ann Marie Carey  
A.P.S.

Dear Anna Mae  
Remember and don't  
forget the sub. down  
days at O. U.  
Michael Fisher

Dear Anna Mae  
Just a word  
from the  
The "Anna"  
part. "Lack  
head."  
No

Here's to a good  
That's kind & true.  
A. DeLancey

Dear little Anna Mae:  
I see upon a time there  
were - see little bears. However,  
when they put on their clothes, they  
weren't "bear" anymore. at the  
point? - freshmen shouldn't  
believe in bedtime stories!  
The Old Mastoid,  
Murray Lewis

Dear Anna Mae,  
I don't know what to say,  
but anyhow, I wish you  
the best of fortune and an  
abundance of happiness  
and success.  
Yours sincerely,  
L'atha Storme

Old Special Ed,  
I did give you a large  
space than this, but I  
appreciate your having  
offered this much so that  
it might say I wish you  
happiness. (Best.)







