THE DAILY BEE,
PUBLISHED BY
C. F. WEISSE & CO.,
EDITORS AND PROPRIETORS.
C. WEISSE, S. HARBY,
DUVERGER, N. DUFOUR.

... (in advance) ... $...
... weekly (one year in ...) 5 00
... must give one week's notice ... they can be allowed to discontinue.

The New Orleans Bee.

RATES OF ADVERTISING.

One Dollar for every TEN lines in each language on the first insertion, and HALF that price for each subsequent one. No advertisement inserted for less than one dollar in each language.

Advertisements on the first page $1 per square each insertion.

Advertisements inserted at intervals will be charged one dollar for every TEN lines for each language for each insertion.

The privilege of Annual Advertisers is limited to advertisements strictly within the line of their business, and in extent to one square every other day.

OFFICE, 83 CHARTRES ST. NEW ORLEANS, FRIDAY MORNING, FEBRUARY 13, 1857. VOL. XVII—NEW SERIES. VOL. XXX—WHOLE NO 10,268.

THE DAILY BEE.

... FEBRUARY 13.

[illegible]

SOUTHERN PACIFIC RAILROAD.

[illegible]

By Telegraph.

Transmitted to the New Orleans Bee.

ARRIVAL OF THE BLACK WARRIOR.

D. C. Broderick and W. M. Gwin Elected to U. S. Senate.

EARTHQUAKE IN CALIFORNIA.

SOUTH WEST PASS, Feb. 12, 12½ P. M.—The steamship *Black Warrior*, from New York via Havana, has arrived at the bar.

The *Black Warrior* connected at Havana with the *Granada*, from Aspinwall, and brings dates to the 20th from California.

David C. Broderick and Wm. M. Gwin have been elected as U. S. Senators. The first named for the longest period.

Both of the Senators elect were passengers in the *George Law*, direct for New York.

Political excitement ran high in San Francisco, consequent upon the supposed disclosure of pledges made by Gwin to Broderick relative to appointments. It was anticipated that there would be an interesting exposé made at Washington.

Trade was very dull in San Francisco. In the mining districts they have had an abundance of rain and the returns have been very satisfactory.

A severe shock from an earthquake was felt in the Southern part of the State, and a number of buildings was destroyed by it.

The shock was felt in San Francisco, but not severely.

NICARAGUA.

The accounts received from Nicaragua are neither later or more definite.

Further Particulars of the Great Flood at Albany and Troy, N. Y., and at Chicago—Canal Boats Sunk—Cattle Drowned, &c.

NEW YORK, Feb. 10.—Owing to the rapid rise in the Hudson river, occasioned by the late severe storms, immense damage has been done.

The city of Albany has suffered very severely; the lower portion of the city is entirely under water.

One propeller, twelve canal boats and other crafts have been sunk at their wharves.

The railroads were completely submerged. A large number of tires was occasioned by the slackening of lime when the water reached it.

The number of cattle drowned is not known, but it is supposed to be large.

The city of Troy has been nearly overflowed, and much damage done, resulting in the almost entire cessation of business.

At Chicago, there has also been very severe storms, causing heavy floods, damaging the railroads, bridges, &c., very much, and in many cases carrying them away.

DISTRIBUTION OF SEED CANE.

WASHINGTON, Feb. 12. The Department here have issued, and sent by telegraph to New Orleans, instructions with regard to the manner of distributing the sugar-canes brought by the bark *Release*.

CONGRESSIONAL.

WASHINGTON, Feb. 12. The House discharged Mr. Simonton from custody, and devoted the postponement of the resolutions impeaching Judge Watrous for the space of ten weeks.

The Senate debated the Indiana contested election.

P. S. The Committee appointed to take charge of Brooks's body will leave on Tuesday morning next.

NEW YORK MARKETS.

NEW YORK, Feb. 12.—Flour closed with an advancing tendency, State being quoted at $6 40 a $6 55. Wheat is buoyant. Lard dull. Beef steady. Corn was dull, with a downward tendency—mixed Corn quoted at 73c.

NEW YORK, Feb. 10.—The Cotton market is firm, the sales of to-day amounting to 3,000 bales.

Flour firmer and more active. Wheat at nominal prices. Mixed Corn at from 71 a 72c. Coffee has advanced one-quarter of a cent. Orleans Molasses closed at 76c.

NEW YORK, Feb. 9.—The sales of Rio Coffee for the week amount to 7,000 bags; receipts during the same period, 14,500 bags; the market is active at an advance of ¼c.; quotations range from 9⅞ to 11¼c. The stock on hand amounts to 90,000 bags.

CINCINNATI MARKETS.

CINCINNATI, Feb. 12.—Flour is steady and ... Whisky is held at 23c. Western Mess Pork $18 50. Lard 12¼c.

RIVER AND WEATHER.

LOUISVILLE, Feb. 12.—The river is still rising at this port. To-day the thermometer stood at 52 degrees above zero.

BOATS PASSING.

VICKSBURG, Feb. 12. The Antelope passed ... and the R. J. Ward at seven o'clock this evening.

FRUIT TREES AND GRAPE VINES.—Mr. A. Reis ..., corner Chartres and Conti streets, offers for sale a choice and extensive collection of plants suitable to the climate, among which are several thousand grape vines. See advertisement.

The common schools of Pennsylvania, the city of Philadelphia not being included, have ... 541,726 pupils, the average cost of whose tuition, including building and contingencies, is sixty-two and a half cents per month, or $7 50 per year. The schools, however, are kept open less than six months in the year. Including Philadelphia, the number of pupils is 586,744, and the total expenses of all the schools is $2,227,577.

OPERATIONS OF THE MINT AND ITS BRANCHES.—From the annual report of the Director of the Mint we learn that the amount of gold and silver bullion received during the year at the Mint and its branches, including the Assay Office in New York, was as follows:

...	$55,078,402
... purchases	5,120,654
...	$60,199,056

The coinage for the same period, including bars, was as follows:

...	$58,607,...
...	5,1..,240
...	27,...
...	22,...
... bars	61,4..
Total	$64,587,142

The number of pieces of coin struck was ..., the number of gold and silver ...

The New York *Times* says: "A passenger who arrived yesterday by the *Cahawba* brings news of the position of matters at San Juan on the 21st ultimo. He was at Greytown on that day for several hours. As he came away, Mr. Scott, the former agent of the Nicaragua Transit Company, had a steamer at the mouth of the river with three hundred men on board, all ready to proceed up the river and attempt to take possession. He saw Colonel Kinney, and was told by him that he had heard from General Walker six days previous. At that time there was a strong disaffection existing between the allied forces, and every probability of the Costa Ricans going over to Walker."

At the Annual Grand Convocation of the Most Excellent Grand Royal Arch Chapter of South Carolina, holden Wednesday, 4th inst., the following Companions were elected officers for the ensuing Masonic year:

M. E. Comp. Albert G. Mackey, M. D., of Charleston, Grand High Priest.
M. E. Comp. V. D. V. Jamison, of Orangeburg, C. H. Deputy Grand High Priest.
E. Comp. Richard Denton, of Laurensville, Grand King.
E. Comp. F. Melchers, of Charleston, Grand Scribe.
E. Rev. Comp. J. D. Gibson, of Yorkville, Grand Chaplain.
E. Comp. Z. B. Oakes, of Charleston, Grand Treasurer.
E. Comp. Ebenezer Thayer, of Charleston, Grand Secretary.
Comp. William Reed, of Charleston, Grand Captain of the Host.
Comp. F. T. Gary, of Cokesbury, Grand Royal Arch Captain.
Comp. John H. Schmidt, of Charleston, Grand Sentinel.

A letter from New York, of the 5th instant, says:

Two of the "garroting" gentry were before the police yesterday. It appeared that on Tuesday afternoon the prisoners, with another man, made a most daring attempt to rob Saine Marks, a money collector, while he was entering a house in avenue B for the purpose of making a collection of rent. One of the rascals made a sudden spring at him and attempted to stick a plaster over his mouth; but Mr. Marks turned his head so quickly that the plaster only struck him on the cheek. He then called for the police, who were close at hand; the three garroters ran away, followed by an officer, who was soon joined in the pursuit by others.—The robbers ran in a porter house, where, soon after, two of them—the prisoners—were captured, and on being brought before Mr. Marks were fully recognized by him. The magistrate locked up the accused for examination.

HORRIBLE ACCIDENT AT TROY, N. Y.—On Saturday afternoon a large mass of red-hot cinder was thrown into the snow outside Burden's Iron Works, at Troy, N. Y., when some boys broke the mass with an iron bar, letting the molten lava run out among the snow and water. The mass instantly exploded with a loud noise, throwing the cinder in every direction. A workman named Michael Smith was completely blinded and severely wounded about the head and face; his clothes and boots were also torn from his person. Two boys named Campbell, and another named Kanks, were also terribly burned about their heads and faces. Medical aid was quickly furnished, and the sufferers attended to.

THE INDIANA SENATORIAL ELECTION.—Washington, Feb. 5.—Republican Congressmen from Indiana have dispatches from Indianapolis, that, instead of twenty-six Senators being present at the alleged Senatorial election yesterday, but twenty-three out of the fifty attended, eleven less than a quorum, and only sixty-two Representatives were present, five less than a quorum.

The Senate, by a vote of seven majority, denounce the joint convention as illegal and unauthorized by them, and protest against the United States Senate swearing in the Senators alleged to have been elected. The two American votes cast were given by Representatives and not by the two American Senators, who declined any participation in the election.

CONGRESS.

WASHINGTON, February 5.

SENATE.—The Senate agreed to the bill relating to foreign coins and the coinage of cents, and added another.

The Senate, in addition to other business, passed the House bill to confirm certain entries of land under the graduation act, and the House bill extending the time for selling the lands granted to the Kentucky Asylum for educating the deaf and dumb.

Mr. Rusk reported a bill for the transportation of the mails from the Mississippi river to San Francisco.

The annual report of the Commissioner of Patents was laid before the Senate, (as well as the House) and the question of printing extra copies was referred to the Committee on Printing.

After further business, the Senate adjourned.

HOUSE.—Mr. Campbell moved the previous question on the Senate Submarine Telegraph bill, which was not sustained, 43 only voting in the affirmative.

Mr. Smith, of Virginia, thought it unwise policy in the government to sanction this remarkable proposition. There was constitutional authority to embark in this scheme. He did not believe that its advantages would be as great to the government as was claimed, the termini of the line being on British soil. If, as they were assured, it would be established whether this government assist or not, where was the necessity of pressing the bill to a hasty passage?

Mr. Seward advocated the bill, showing the advantages of the Submarine Telegraph, and maintaining that if we can enter into postal treaties with foreign governments, and pay eight hundred thousand dollars per annum for ocean mail steamer service, we have the same power to assist in this enterprise, at less expense.

Mr. Mace regarded this a matter of much importance, believing it would lead to greater results than have yet been anticipated by any one in the House. It was connected with the postal affairs of the country, and with a view of examining into its merits he moved that it be referred to the Committee on Post-offices and Post-roads.

Messrs. Campbell, of Ohio, and Washburne, of Maine, severally said that this motion amounted to an effort to defeat the bill.

Mr. Mace assured them this was not his intention.

Pending this subject, the House went into committee. The Tariff bill being nominally under consideration—

Mr. Clingman spoke on the subject of Central American and Cuban affairs, saying, in the course of his remarks, that we have a right to expect a bold policy from the incoming administration concerning it.

Mr. Stanton argued against the reduction of the duties on wool, and characterized the pending bill as one for the benefit of manufacturers, irrespective of the interests of agricultural classes.

Mr. Letcher proceeded to show the necessity for a reduction of the revenues.

When he concluded, the House adjourned.

From Washington.

WASHINGTON, Feb. 5.—Judge Striker was before the investigating committee to-day. Mr. Simonton notified the committee of his readiness to obey their summons, but he was not recalled.

A deputy of the Sergeant-at-Arms left this afternoon for New York on the business of the committee.

The House Committee on the Post-office are willing to give the Collins contract to any party who will take it on the original terms, and purchase his vessels at a fair valuation, if not, Mr. Collins to retain it.

Senator Sumner is not here, as was reported.

The weather is warm—thermometer 52 deg. at 9 o'clock this evening.

From Santa Fe.

ST. LOUIS, February 5. Advices from Santa Fe to December 27th have been received.—The Legislature of New Mexico had been organized by the reelection of Facundo Pino, President of the Council, and Romies, Speaker of the House. The corn crop had been abundant. Indian depredations continued.

The *Gazette*, in alluding to the Governor's message, says that the Governor was either grossly ignorant of the condition of the Territory, or intends to mislead the government.

FURTHER OF THE MOBILE FIRE.—The *Tribune*, of Wednesday, says:

We are glad to learn that the loss is not so great as was at first reported. We were informed yesterday by Mr. Magee, the keeper of the warehouse, that as near as he could ascertain, there had been between 9,000 and 9,500 bales destroyed, about one-third of which, amounting to near $200,000, was insured in the insurance offices of this city. Of the remainder, about 2,000 bales, being ship marked, were the property of foreign houses—the rest belonged to planters.

The value of the warehouses was about $15,000. They were insured in the Alabama Life and Trust, Ætna, and City Insurance companies for about $14,000.

THE VALUE OF A FINE LADY.—Joseph Hume once assisted at the *soirée dansante* of the Countess of Fritterfield. The most brilliant star in that galaxy of fashion was the young and lovely Marchioness of Fiddledale. The great historian says: "I saw her dancing in the hall. Around her snowy brow were set five hundred pounds; such would have been the answer of any jeweler to the question, 'What are those diamonds?' With the gentle undulation of her bosom there rose and fell exactly thirty pounds ten shillings. The sum were the guise of a brooch of gold and enamel. Her fairy form was invested in ten guineas, represented by a slip of blue satin; and this was overlaid by thirty guineas more in two skirts of white lace. Tastefully down each side of the latter were six half crowns, which so many bows of purple ribbon had come to. The lower margins of the 'thirty-guinea skirts were edged with eleven additional guineas, the value of some eight yards of silver fringe a quarter of a yard in depth. Her taper waist, taking zone and clasp together, I calculated to be confined by thirty pounds sterling. Her delicately rounded arms, the gloves of spotless kid being added to the gold bracelet which encircled the little wrist, may be said to have been adorned with twenty-two pounds five and sixpence—and, putting the silk and satin at the lowest figure, I should say she wore fourteen and sixpence on her feet. Thus, altogether, was this thing of light, this creature of loveliness, arrayed from top to toe, exclusively of little sundries, in six hundred and forty-eight pounds eleven shillings."

Interesting to Ladies.

The following valuable hints to ladies, from the *Home Journal*, are fully endorsed by the editors of that periodical, who have achieved a position of acknowledged authority in all branches of feminine art and science:

PETTICOAT SUSPENDER.—By MADAME CAPLIN. Strings and pins may be reckoned among the plagues of woman's life, and I am quite sure of enlisting the sympathy of my fair friends, when I tell them how to dispense with these troublesome and, in some cases, painful appliances. Beyond pricking, scratching, slipping and tearing the fabric, I have nothing to say against pins, especially as they have, of late years, been, to some extent, superseded by buttons and hooks and eyes, but the strings remain as they were from the beginning, and are not worn at the present time with as little regard to the true end and purpose of dressing as they were a thousand years ago.

The petticoat suspender is made of linen, *coutil*, or any light material, as the wearer may desire. It is about five inches wide, and must be fastened to the corset, and form a part of it, and must always fit the lower part, and by doing so, carry the whole of the bands and strings which usually compress and enlarge the waist entirely over the hips. It will, in this case, form a base of support to the whole of the underclothing, and distribute the weight on the parts best adapted to bear it. The hook which I invented some years ago, and which has now come into such general use, was intended to accomplish this end, and to some extent it has done so; but as strings were still necessary, the object was only partially accomplished. The strings are, however, no longer necessary with the petticoat suspender; for, by sewing three rows of buttons into it, the petticoats are buttoned in tiers one over the other, and are thus kept in their proper position.

RATS FROZEN.—The Petersburg *Democrat* says that, in the vicinity of Mr. Bell's livery stable, in that city, where some snow, planks and bricks had been removed from the basement of an old wall, a swarm of rats, large and small, numbering some eighty or more, were found frozen and stiff in death. In some instances it appeared as if the old rats had fed off each other, as many were mutilated and looked as if they had been gnawed; whilst all the young ones, which varied from the pink to the gray in color, seemed to have died the death of cold and starvation. In the catacombs of Paris, the rats abound in great numbers, and are known to devour each other in cases of extreme hunger.

RAISING TEA—*Cashmere Goat.*—A correspondent of the *Western Recorder*, writing from Greenville, South Carolina, says:

I am within a few miles of the place where the experiment was made of raising tea. It has proved a failure. The plant will grow well enough, but wages are too high in this country. We cannot afford to pick, to roll up and dry any sort of leaves here for half a dollar a pound. In China, where a man is hired for one dollar a month and boards himself, it may be done.

I am glad to learn that the Cashmere goat, introduced by J. B. Davis, does well here.—The goat is hardy, prolific, and produces a heavy fleece of wool, so fine that the finest French merino is coarse in comparison, and then it is from six to nine inches long.

A son of his, Mr. Scott Davis, has a cargo of fresh Angora Cashmere goats on their way to Gallatin, Tennessee, where he intends to establish a colony of these Asiatics. Our ladies in Kentucky may therefore expect, in a few years, to find themselves employed in knitting cashmere stockings and gloves, as I find some of the ladies here now doing.

BEAT THIS WHO CAN!—Mrs. Miller, wife of Mr. David Miller, a very worthy dairyman, who resides near the Seventh street toll-gate, gave her husband during the recent severe snap, an unusual house warming, consisting of three additional love pledges, in the shape of the same number of fine boys, at one birth. The most remarkable feature about the case is the very unusual size of each of the children, the largest weighing seven pounds nine ounces, the second seven pounds seven ounces, and the third seven pounds four ounces, making in the aggregate twenty-two pounds and a fourth. Probably such another case, so far as the size of the children is concerned, cannot be found in medical record. The mother and her triplets are doing remarkably well.—*York Star.*

THE BALTIC'S NEWS.

NEW YORK, February 5.—The steamer *Baltic* arrived below this afternoon, but was detained by the ice. She brings Liverpool dates to Wednesday, January 21, being four days later.

The Swiss question was considered settled, as the Neufchatel prisoners had been liberated.

The event of most interest was the trial of Verges, the assassin of the Archbishop of Paris. Verges had been condemned.

A mutiny of a colored crew took place on board the *J. L. Bogart*, in the Mersey, bound for Mobile. The first mate was badly wounded, and had been taken to the hospital. The second mate was arrested for shooting a seaman.

Lord Napier would probably leave for Washington in three weeks.

The weather had been very mild in England.

[SECOND DISPATCH.]

NEW YORK, February 5.—The *Baltic* sailed on the evening of the 21st. The steamer *Europa* arrived out on the 18th.

ENGLAND.—Lord Palmerston had issued a circular to the House of Commons, stating that business of great importance would be laid before the coming session of Parliament, and expressing an earnest hope that all the members will be in their places at the opening.

Lord Napier had arrived in London to make preparations for his departure on the American mission.

The alleged cause of the mutiny on board the ship *J. L. Bogart* is, that the crew shipped under articles for New York, but subsequently they learned that the ship was to proceed to Mobile, where, as they were nearly all colored men, they would be retained in slavery.

SWITZERLAND.—A dispatch from Berne, dated January 18, states that the Neufchatel prisoners were, on the preceding night, escorted by a detachment of Swiss troops to the French frontier.

The Federal Council had given orders for immediately disbanding the troops.

CHINA.—Private advices from Shanghai to November 19th say that there is a prospect that the specie shipments of that port may prove excessive, owing to the scarcity of produce.

The English at Canton were strengthening their position, but showed a disposition to remain on the defensive till they received advices from England. Meanwhile reinforcements are understood to be sent for.

THE HUMAN FACE.—The Rev. Orville Dewey, in one of his lectures on the Problem of Human Destiny, remarks:

The expression of the face is a beautiful distinction of humanity. We are little aware of the influence which it constantly exerts. If the dumb animal, on whom man exercises his cruelty, if the horse or dog, when suffering by a blow from the violence of man, could turn upon him with a look of indignation or appeal, could any one resist the power of the mute expostulation? How extraordinary, too, the difference of expression in the human face, by which the recognition of personal identity is secured! On this small surface, nine inches by six, are depicted such various traits, that among the millions of inhabitants on the earth, no two have the same lineaments of the face. What dire confusion would ensue if all countenances were alike; if fathers did not know their own children by sight, nor husbands their wives! But now we could pick out our friend from among the multitudes of the assembled universe.

"THE RESOLUTE."—Well, we have been invaded by Jonathan, and all of us Englishers taken prisoners. Captain Hartstein and his jovial, gallant crew have carried away the best part of the Britishers—their hearts. We have struck to the generosity of the Stars and Stripes, and only pant with a feeling to avenge ourselves by the best and greatest act of gratitude that destiny may yet have in store for us. The *Resolute*, a waif and stray among mountainous icebergs, rubbed and barked, and a little, and not a little nipped, was picked up by American hands, carried into an American port, and forthwith docked in an American dock, to be returned by son Jonathan to daddy John, as spick and span as when she first turned her bows from her English home for Arctic seas. There was fine music going on whilst the *Resolute* lay in that American dock. Every blow of the shipwright's hammer struck a note of lasting peace between the two countries. Yankee Doodle and God Save the Queen were sounded by that harmonious iron. "Captain Hartstein, in his manly sailor-like speech—with the smack of the true salt in it—hoped that the old timbers of the *Resolute* would float for many a day." Sure we are that they will float with a still enduring strength, none the worse, but all the better, for the bit of timber grown on the soil of America, that may here and there be found in her English carcass. Sweet, and especially fragrant the patch that newly caulked her—patch tapped from American pines.

Capt. Hartstein has departed, and is now on the Atlantic. Our regret is that he could not have been brought face to face with all England; that every Englishman could not have had a grip of his sailor hand. This was not to be; but we give the hint to the Lords of the Admiralty—why not, as a further perpetuation of the memory of the gallant fellow's mission, why not christen the next English ship that is launched *The Hartstein*? Further, we know not whether we would not lengthen the name of *The Resolute* into *The Resolute Jonathan*; or, we are not particular, to *The Jonathan Resolute*. In these suggestions *Punch* has done his duty; let the Lords of the Admiralty imitate *Punch*.

CITY INTELLIGENCE.

GRAND GALA NIGHT AT THE AMPHITHEATRE.—The performances at Spalding & Rogers's Amphitheatre are to be varied and enlivened to-night, on the benefit occasion of Omar Richardson, whose accomplishments as an equestrian and gymnast are unsurpassed, and have proved a great source of attraction. The bill which is offered embraces all the principal acts of the star troupe, in addition to a feat never before attempted in New Orleans—that of Richardson's leaping over a barrier some distance in advance of his horse, while the latter is leaping over another. The beneficiary himself will be especially assisted also by George Beatty, in conjunction with the troupe, in scenes of brilliant equestrianism, in the course of which the daring "bridge act" ... is called, will be performed. Altogether, the bill is a captivating one, and must command a crowded house.

VANNUCHI'S MUSEUM.—Vannuchi continues to feast the public with rare and beautiful objects of exhibition at 107 St. Charles street, where may be seen at all hours, the great Giantess of 518 pounds weight, the Infant Prodigy, Wax Statuary, &c., besides some performance in tight, in dancing, by Miss Adel Florence, and songs, burlesques, &c., by a popular troupe of Negro Minstrels. See advertisement for particulars.

COOL AND DARING ASSAULT AND BURGLARY.—The house of a gentleman residing on St. Charles street, near Tivoli Circle, was entered, about 7 o'clock, the other night, and the supper-room divested of everything, even to the silver table ware and the ready prepared meal, the burglar, it appears, having first satisfied himself with the one, and, after packing up the other, marched, with his booty, up stairs to take a peep at headquarters. Here, ordered back by the frighted lady of the house, he plead special business for his intrusion, and at the instant caught her by the throat, dragged her down the steps, and effected his escape by drawing a pistol and threatening the alarmed household with death, till he made off with his plunder. This is what we would pronounce decidedly *mirabile et horribile dictu*, but it is only one of innumerable *res gestæ*, so peculiarly patent to burglars, and, as "fortune favors the bold," the patentee in this instance, we presume, will hardly be arrested.

STABBED.—Peter Moon got stabbed, in the rear of the Picayune office, yesterday morning, by a young man (previously employed at this office) who, we noticed, gave him a drubbing, for insulting him, the other night, in the presence of ladies, at the ball in Odd Fellows' Hall. The latter attack, which seems to have been retaliatory, resulted in Moon's getting so badly wounded that he had to be taken to the Charity Hospital.

BOARD OF HEALTH.—The monthly report of deaths in New Orleans for January last shows a total of 372, as follows:

Men, 126; women, 71; boys, 101; girls, 74; adults, 197; children, 175—males, 227; females, 145; colored, 57.

FIRST DISTRICT COURT—*Judge J. B. Robertson.*—Cornelius Donovan was tried yesterday and acquitted of a charge of assault and battery. The following were released by *nol. pros.*: Robert Jones, charged with carrying concealed weapons; Zeno Huber, with assault and battery, and Martin Daley, Patrick Conklin and Nicholas Fritz, accused of larceny.

Jim Chapman and Martin McGill, charged with being fugitives from the workhouse, were ordered to be discharged from custody, it being the opinion of the Court that they had been guilty of no offense to the premises at present recognizable in law inasmuch as the question has not been determined whether the workhouse is a prison or not.

Judge Robertson, we believe, has heretofore decided that a commitment to that establishment was legal.

FOURTH DISTRICT COURT.—*Suit for Libel.*—Suit was instituted before Judge Reynolds yesterday, by which Rudolph Hecht, of this city, seeks to recover of Lewis Hartman, also residing in this city, the sum of $300 damages for this, to wit: "That on or about the 8th day of the present month the said Hartman solemnly declared and loudly asseverated in public in his coffee-house, at the corner of Poet and Greatmen streets, that petitioner was 'the greatest thief and swindler in the city,' meaning the good city of New Orleans!" C. Redmond, Esq., represents the petitioner.

SIXTH DISTRICT COURT.—*Suit for Forfeited Bonds.*—Suit was instituted before Judge Cotton yesterday by District Attorney Foute, on behalf of the State, for $300, amount of bonds declared forfeited to the prejudice of Isaac Martin and P. K. Aguillard, as principal and surety respectively, for the appearance of said Martin to answer to a charge of assaults and threats preferred against him before Recorder Stith, in the month of November last.

Clarke & Co. vs. Wm. F. L. Gormley and Nicholas Johnson.—A case under this title was tried before Judge Cotton yesterday, in which it is sought to charge the defendant (Gormley) with having made a fraudulent transfer of about $12,000 worth of property, and Johnson with aiding in the same, in order to avoid payment of a debt of $3,000 due the plaintiffs. The revocating action is coupled in the premises with a writ of arrest, which the Sheriff not finding it possible to serve on Gormley, Henderson A. Morse, Esq., was appointed Attorney *ad hoc* to represent the absenting defendant. Messrs. Whitaker and Trainer represent Mr. Johnson, and Durant and Horner the plaintiffs.

FIRE.—The frame house of Mrs. Woods, on Johnson street, near Gravier street, was destroyed by fire, with three other cottage residences adjoining, on Wednesday night. The buildings were worth about $3000.

CONTEMPT OF COURT.—A witness in a case before Recorder Stith yesterday, by the name of Cunningham, was sent to prison for twenty-four hours for contempt of Court, in openly expressing his determination not to appear in Court at a future day, as notified.

CASES DISMISSED.—Recorder Fabre inquired into and dismissed charges, yesterday, against James Craughan, Charles Miller, Mrs. Petrie, John Cotts, Caroline Wilson, Philip Hernandez, and two free persons of color, Campeche and Henriette; also, the charge against Mag Ford and others of having beat Jane Thomas.

COMMITTED FOR TRIAL.—*The Bank Embezzlement Case.*—Fred. G. Stringer, as principal, and Wm. Henry Rice, as accessory, were examined before Recorder Stith yesterday on a charge of having feloniously embezzled $51,020 from the "Bank of New Orleans" on the morning of the 27th of January last. Col. Elmore appeared as counsel for the Bank, and Messrs. Durant and Emerson as respective counsel for the accused.

Mr. Grayson, bank cashier, testified to having been informed of the embezzlement by Mr. Last on the morning of the 27th, and to Stringer's father (also a bank officer) expressing apprehensions that his son and Rice had taken the money, as they had left the city on the Cahawba under assumed names; further, that on going to the Balize telegraph office and finding that the wires had been cut he sent down a hand battery, by which the accused was arrested; and that, on the morning of the 29th, Stringer dispatched him word that the money had been left (except $2000 found on his person) in his state-room on the Cahawba, and that he had best telegraph to New York to secure the balance, which was done, and the sum of $44 830 recovered. The money taken consisted of bank notes, and a large amount of checks were left undisturbed. Stringer had been employed by the bank some eighteen months.

Mr. Crickard, receiving teller, testified to $51,020, which he had placed in an inner vault, disappearing simultaneously with Stringer, on the morning of the 27th, and, explaining the arrangement of the vaults, added that the keys of the outer doors were left with the porter; that Stringer's father kept the key of the inner door of the vault from which the money was taken; that he (witness) saw the vault locked the evening previous, and kept a duplicate key, by which the vault was opened after young Stringer left.

The porter stated that shortly after 7 o'clock, A. M., on the 27th, after he had opened the outer door of the vault, young Stringer went in with the key of the inner door, observing that he wanted to get the money to change at the other banks; that he (witness) then went into the back yard, found Stringer gone, the inner door left locked, and the key missing.

Officer Howard testified to Stringer's telling him, when arrested, that the money taken by him was left in state-room No. 22 on the Cahawba; that Rice knew nothing about his taking it, and that he had ... himself of taking when he went into the ...

The Spanish Vice-Consul testified that the prisoners applied to him, on the 26th ultimo, for passports to Havana under the assumed names of Frederick G. Logan and William Henry Cordon; that he told them they must procure certificates of citizenship from the Mayor, and that they having procured them accordingly, he gave them passports, to which they signed the names assumed.

Mr. Cassard, of the Mayor's office, testified to his having given the accused the certificates in question, which they signed Frederick G. Logan and William Henry Cordon respectively, Stringer representing that he was born in New York, and Rice that he was born in Massachusetts.

D. A. Wagan, clerk for the agents of the Cahawba, affirmed to their having paid their passage money for Havana with a $100 bill, taking the change.

The clerk of a clothing store affirmed to their having purchased clothing there on the evening of the 26th ultimo, and to their agreeing to meet in the store to go on board the steamer on the following morning, which they did, taking with them two revolvers which they had left there the night previous.

Mr. Auld, of the Fourth District Court, affirmed to having paid Rice $14 for services as his copy clerk, on the evening of the 26th ultimo, and that Rice was in the habit of drawing his money in small sums.

Nothing was offered in defence of Rice further than that his character was proved to have been uniformly good from his youth up. Some examination was had on another charge against the accused, as principal and accessory to a previous embezzlement of $1 700 from the same bank, but it was continued, and the investigation of the first case concluded by committing both of the prisoners for trial before the First District Court.

Michael Brown was also committed before the same tribunal to answer to charges of having disturbed the peace of Wm. Scott's residence, on Tchoupitoulas street, and using obscene language to Mrs. Scott, besides drawing a pistol and threatening to shoot John Moran, and abusing the officer.

Francois Mann was committed by Recorder Fabre for trial on a charge of having beat and assaulted Charles Baur without provocation, on Hospital street.

LARCENIES.—Michael McCauliff was yesterday held to bail by Recorder Stith to answer, on the 21st instant, to a charge of having knowingly received eight barrels of flour from a drayman who stole it from the freight of the steamboat ... George Allen the owner of the flour, further declares in his affidavit that a portion of said stolen flour was found in the possession of the accused at his grocery, corner of St. Charles st. and Triton Walk.

Charles Jones and a Mr. Cunningham were sent to prison by Recorder Fabre for further examination on respective charges of larceny—the latter for stealing some clothes from Louis Jacob, and the former ... Charley is suspected of having stolen a gold watch from John Schaffer on the 26th ult.

ACCESSORY TO MURDER.—A man named Philip Beatty was arrested in the Fourth District last Wednesday night on a charge made by Mrs. Helen Woods, of having been concerned in a murderous attack on her husband, James Woods, on the Levee.

Mystick-Krewe of Comus

WILL assemble for council THIS (Friday) EVENING, at 7 o'clock. feb13 1t

Irish Linens—Great Reduction.

5 CASES Irish linen, at 25 per ... thread.
... do do at 6 do ...
2 do do at 7 do do.
Chartres & Paris ... linens.
...
Pocket handkerchiefs, 8, 10 4, 11 4 and 12 4.
Country merchants now in the city are invited to call and examine the above, and also a splendid assortment of other seasonable goods.
... LARDIN & CO., Red Store No. 1, near the Vegetable Market.
feb12

LION & PINSARD,

66 and 68 Royal street, corner of Bienville.

JUST RECEIVED, an assortment of embroidered Collars and Sleeves, English and other embroideries.
... white, pink, yellow and black ... gloves.
White and colored Handkerchiefs, ordinary, for ladies and gentlemen.
A fine assortment of ladies' and girls' Hose, cotton and silk; French thread laces, an extra article, extremely beautiful, at a very ... price.
... for ladies, ... and Carriages.
...
Ladies' Amazon Gloves.
Cream Chocolate.
Genuine Lace Veils and Toilettes.
...
... feb13

Masks. Masks.

RECEIVED per ship Manchester, from Havre—
10 gross ... Masks,
... caricature
...
... colored satin Masks,
6 ... velvet ...
For sale by LION & PINSARD,
feb13 66 and 68 Royal st. corner Bienville.

Hair! Hair! Hair!

TO HAIR-DRESSERS AND WIG-MAKERS.—Lion & Pinsard, 66 and 68 Royal street, corner Bienville, have just received, ex ship Manchester, from Havre—
A large assortment of hair and articles for hairdressers.
Hair for plaits and braids, all colors and lengths.
Hair for curls, ... &c. feb13

To Ladies.

BONNETS! BONNETS! BONNETS!—Just received four cases Bonnets, new style, for the season, at very reduced prices. LION & PINSARD,
feb13 66 and 68 Royal st., corner Bienville.

Mantillas! Mantillas!

TO LADIES—Received one dozen rich Mantillas, highly fashionable, for the season.
LION & PINSARD,
feb13 66 and 68 Royal st. corner Bienville.

Mercery! Mercery!

RECEIVED, by late arrivals, a new assortment of Ribbons, Tape, Trimmings, Fringes, Buttons, Picadors, Velvets, &c., &c., at very moderate prices.
For sale by LION & PINSARD,
feb13 66 and 68 Royal st., corner Bienville.

POTATOES—500 barrels genuine pink eyes, for planting.
ONIONS—50 barrels choice silverskins.
BEANS—250 barrels new Northern, in store.
POTATOES—1000 barrels and sacks genuine London-derry, in store.
POTATOES—300 barrels extra London Ladies.
DRIED APPLES—40 bushels new Northern, in store.
POTATOES—500 barrels meschanicks and pink eyes, in store.
COWPEAS—50 barrels and sacks new South Carolina.
SWEET POTATOES—150 barrels and sacks yams and reds, in store and for sale by
DONNELLY, BEZZINA & CO,
feb13 66 Tchoupitoulas st.

A CARD.

B. PIFFET

BEGS leave to inform his numerous customers and the public in general, that he has removed his large and varied assortment of Fancy Goods and ladies' DRESS TRIMMINGS to

128 Canal Street, Touro Buildings.

TO RENT.

THE large and splendid store known as No. 40, Chartres street.
Apply on the premises. jan20-tf

HAMS—45 tierces sugar-cured, different brands, for sale by GALLIANO & PASCAL,
feb6 57 and 58 Old Levee.

BACON—30 casks shoulders and ribbed sides, for sale by GALLIANO & PASCAL,
feb6 57 and 58 Old Levee.

SPLIT PEAS and BARLEY—74 half barrels yellow and green; 20 do do barley, for sale by
GALLIANO & PASCAL,
feb6 57 and 58 Old Levee.

CODFISH—175 quarter boxes fresh, just landing, for sale by GALLIANO & PASCAL,
feb6 57 and 58 Old Levee.

WHISKY—40 barrels rectified, for sale by
GALLIANO & PASCAL,
feb6 57 and 58 Old Levee.

FLOUR—300 bbls extra superfine St. Louis, for sale by GALLIANO & PASCAL,
feb6 57 and 58 Old Levee st

BUTTER—25 firkins extra Goshen, for sale by
GALLIANO & PASCAL,
feb6 57 and 58 Old Levee st

LARD—150 packages, bbls and kegs, Prime Leaf, for sale by GALLIANO & PASCAL,
feb6 57 and 58 Old Levee st

COFFEE—375 sacks Rio and skimmings, for sale by GALLIANO & PASCAL,
feb6 57 and 58 Old Levee st

FRESH FRUIT just received per ship Industria, from Malaga, and for sale by the undersigned:
50 boxes Figs;
50 do shelled Almonds;
300 do London Layer Raisins;
300 do MR do.
300 half boxes do do;
200 quarter do do;
200 bags Almonds.
feb4 1m H. MEUGENS, 31 Common st

SARDINES—5000 hf and 5000 qr boxes Sardines in oil, A. Camus, La Rochelle; 1500 hf and 1500 qr do do do, Conce & Martin, La Rochelle—expected per ship Cabinet, from Bordeaux, and for sale by
EUG. ROCHEREAU & CO.,
feb9 17 and 19 St. Louis st

WHITE WINE—27 bbls superior White Wine, G. de Gaulne, landing ex ship Isabella, from Bordeaux. For sale by
EUG. ROCHEREAU & CO.,
feb9 8t 17 and 19 St. Louis street

Marseilles Wines.

40 CASKS Bergasse brand;
50 boxes Frontignan Muscatel;
50 ... Vermouth.
For sale by FERBOS & BORDELOIS,
feb6 Corner Royal and Dumaine streets.

COGNAC BRANDIES AND ROCHELLE BRANDIES.—3 half pipes, 10 qr do, 10 eighth do Bitboret Cognac, 1826; half do, 20 qr do, 35 eighth do, Pelletin, Rochelle, 4th proof; 4 half do, 10 qr do, M. Castillon, 1825, Cognac Fine Champagne, discharging ex ship Isabella, from Bordeaux, and for sale by
feb9 R. CAHUZAC & CO, 30 Old Levee st

CLARET and WHITE WINE, in casks and half casks—179 casks claret wine, ordinary; 10 do Superior claret, St. Emilion; 10 do do do, St Estephe; 9 half do do do, do; 20 casks white wine, Haut Sauterne; 45 half do do do, do; discharging ex ship Isabella, from Bordeaux, and for sale by
R. CAHUZAC & CO.,
feb9 30 Old Levee.

SUPERIOR CLARET and WHITE WINE, in boxes—54 cases superior claret, 12 bottles each, Haut Talence; 41 do do do, 24 hf do do, Margaux; 102 do do do, 24 hf do do, do, first vintage; 114 do white wine, 12 bottles, Haut Sauterne; discharging ex ship Isabella, from Bordeaux, and for sale by
R. CAHUZAC & CO.,
feb9 30 Old Levee.

SARDINES IN OIL—40 cases, 100 half boxes each, Philippe & Canaud, sardines in oil; 100 do, 100 quarter do do, do do; discharging ex ship Isabella, from Bordeaux, and for sale by
R. CAHUZAC & CO.,
feb9 30 Old Levee.

CINCINNATI, STATE OF OHIO, Hamilton County.

Before me, the subscriber, a Justice of the Peace in and for said county, personally came John Lee, who, being duly sworn, deposeth and saith that he had been suffering with Chronic Diarrhea for the past twenty-two years, and had consulted and received prescriptions for his case from all the principal physicians in Philadelphia and Cincinnati, but all to no effect, as he received no relief. At last he was reduced to a mere skeleton, without even the hope of ever finding relief, but by the advice of a friend, was induced to try Hostetter's celebrated Stomach Bitters, and, to his utter surprise, found relief from the first trial, and in less than two months found himself perfectly cured of his complaint, and is daily recovering his strength of body, and increasing in flesh, and cheerfully gives this certificate, in the hope that others afflicted like himself may be benefited. JOHN LEE.

Sworn to and subscribed before me, August 21st, 1856. C. F. HANSELMANN,
Justice of the Peace,
No. 44 Western street, Cincinnati, Ohio.
For sale by J. WRIGHT & CO,
feb10,8t4&c 21 and 151 Chartres st.

Consumption Cured.

Be not deceived by base imitations. Hegeman, Clark & Co.'s genuine Cod Liver Oil never disappoints, and ten years' experience has proved it superior to all others, and the only reliable cure for consumption.

As there is a great deal of spurious oil in the market adulterated with seal oil, whale oil, &c., &c., too much care cannot be taken to procure the genuine.

Our oil is made of our own factory in Newfoundland, and each bottle has our signature over the cork. Be careful to get Hegeman, Clark & Co.'s, as thousands who had used other oil of inferior quality, and were about giving up in despair, have been restored to health by using the genuine oil of our manufacture. Sold by
J. WRIGHT & CO.,
SICKLES & CO.,
G. N. MORRISON,
J. SYME,
F. V. DUCONGE,
O. O. WOODMAN,
And by druggists generally. feb7 2m

COW PEAS—100 bags fresh, for seed, for sale by
LANGE & GONZALES,
feb12 No. 11 Front Levee, near Bienville st

MOLASSES BARRELS—500 for sale by
ALFRED KEARNY,
feb12 72 Magazine st

HAY—250 bales Western and Eastern, in store and for sale, in lots to suit, by
LANGE & GONZALES,
feb12 11 Front Levee, near Bienville st

OATS—500 bags prime white and black; in store and for sale by LANGE & GONZALES,
feb12 11 Front Levee, near Bienville st

ONIONS—100 barrels silver skins, for sale by
GALLIANO & PASCAL,
feb12 57 and 58 Old Levee st

POTATOES—800 barrels Western pink eyed; 400 do Northern do, suitable for planting; for sale by GALLIANO & PASCAL,
feb12 57 and 58 Old Levee st

CREOLE CORN—800 bags prime yellow, small grain, Creole Corn. In store and for sale, in lots to suit purchasers, by
LANGE & GONZALES,
feb12 11 Front Levee, near Bienville st

ROCK SALT—A few bbls. In store and for sale; in lots to suit purchasers, by
LANGE & GONZALES, 11 Front Levee,
feb12 near Bienville st

COAL! COAL! COAL!
BELOW MARKET PRICES.

FROM and after this date the undersigned will offer, below the present market prices, various qualities of Coal. Families are invited to avail themselves of this excellent opportunity. Apply to
A. LEBLANC & CO.,
feb11 st corner Treme and Basin streets

LANDING ex ship Isabella, from Bordeaux—
50 boxes Fruits in juice, Rodel;
25 do do do, Teyssonneau;
5 do Cherries do;
20 do Sweetmeats;
300 half boxes Mushrooms;
400 do Petits Pois;
200 quarter boxes Truffled Pies;
40 half boxes Salmon in oil;
40 quarter boxes Shads in oil;
100 half boxes Tunnies in oil;
10 do Lampreys;
10 do Truffles.
For sale by FERBOS & BORDELOIS,
feb11 corner Royal and Dumaine sts

EXPECTED per ship Daphne, from Bordeaux—
20 casks Goat Claret;
4 do Claret, Lower Medoc;
4 do do St Estephe;
9 hf casks do St Julien;
27 barrels White Wine, Haut Sauterne;
27 do do, Haut Barsac;
50 boxes, 12 bot. each, Claret, St Julien;
20 do 12 do, do, St Estephe;
20 do 12 do, do, Chateau Falerne;
20 do 12 do, do, do, Giscours;
20 do 12 do, do, do, Leoville;
10 do 12 do, do, do, Larose;
10 do 12 do, do, do, Latour, sup;
5 do 12 do, do, do, Margaux, do;
5 do 12 do, do, do, Lafitte, do;
50 do 12 do, White Wine, Haut Sauterne;
20 do 12 do, do, Haut Barsac;
10 do 12 do, do, Ht Preignac, sup;
10 do 12 do, do, Ht Barsac, do;
10 do 12 do, do, Ht Sauterne, do;
5 do 12 do, do, Chateau Yquem, do;
20 barrels ordinary Cognac;
10 do gaud do;
5 do choice do;
4 bales, 40 gross each, fine Corks.
... BESTE & GRIMA, 72 Gravier st

LANDING ex ship Isabella, from Bordeaux—100 half boxes plain Petits Pois. For sale by
BESTE & GRIMA, 72 Gravier st

RAISINS—In prime order, from store—200,000 German Cigars. For sale by
BESTE & GRIMA, 72 Gravier st
feb10

SUNDRIES—An assortment of Cognac of the well known brands Rasteau, J Augustin, J Morin, Sutton & Co, Houand Gin, Madeira and Sherry Wines, for sale by BESTE & GRIMA,
feb10 72 Gravier street

TO arrive per ship Daphne, from Bordeaux—21 barrels white wine, Haut Sauterne. 6 do Nantz sardines in oil, hf and qr boxes. For sale by BESTE & GRIMA,
feb10 72 Gravier st

50 boxes Raspberry, Strawberry and Gooseberry Juice for creams and syrups, for sale by
feb10 SOSTHENE THOMAS, 9 Gravier st

FRENCH QUININE—240 oz. Quinine, Alfred La..., landing. For sale by
P. D. SEGOND & COUTIN,
feb10 13 Bienville st

CIGARETTES OR PAPER CIGARS—26,450 bundles, in boxes of 250 and 500 bundles each, and in the best of the favorite brands La Honradez, Espanola Garcia, Estrella, Lealtad, Espanola, Meridiana, Cabo Panza, El Cataluna Ferrarios, &c., &c. In store and for sale by FRANCISCO SAMBOLA, Jr.,
feb10 23 Tchoupitoulas st

HAVANA CIGARS—424,000 Regalias, Regalias de Reina, Regalias de Londres, Regalias de la Reyna, Primeras, Londres Cilindricos, Caxadores, Conchas, Brevas, Trabucos, Milares, of the most celebrated brands, such as Flor de Morales, Regalia, Partagas, Flor de Cabana, Los Hermanos, Reina, Perfeccion, Sultana, Oregon, San Roman, Jabar, Bustamente, Royero, James Monroe, Antonio Garcia y Compania, Mendoza, Hijo del Oceano, Marca, 1 Flor de Pulgadas, Ybor, Cosmopolita, Washington, El Sol, Cervantes, Francisco Loredo, Estrella Habanera, Garcia-Vanes, La Orleans, Fococesa, Movimiento Continuo, Conversion, &c., &c., in store and for sale by
FRANCISCO SAMBOLA, Jr.,
feb10 23 Tchoupitoulas st.

WHITE LEAD—1000 kegs, assorted sizes and qualities. For sale by ALFRED KEARNY, 72 Magazine st
feb10

ZINC—2000 kegs, assorted sizes, qualities and colors. For sale by
feb10 ALFRED KEARNY, 72 Magazine st

GLUE—50 bbls. Glue, common, fine and white. For sale by ALFRED KEARNY,
feb10 72 Magazine st

NAILS—1450 kegs, assorted sizes and brands, for sale by ALFRED KEARNY,
feb10 72 Magazine st

WHITING—240 bbls, for sale by
ALFRED KEARNY,
feb10 72 Magazine st

BLACK, VENETIAN RED AND YELLOW OCHRE—paints in kegs and cans, for sale by
feb10 ALFRED KEARNY, 72 Magazine st

LINSEED OIL—140 bbls linseed oil, for sale by
ALFRED KEARNY,
feb10 72 Magazine st

SPIRITS TURPENTINE—400 bbls, for sale by
ALFRED KEARNY,
feb10 72 Magazine st

PAINT BRUSHES—300 dozen, assorted sizes and qualities, for sale by
feb10 ALFRED KEARNY, 72 Magazine st

BRUSHES—White-wash, and other kinds, for sale by ALFRED KEARNY,
feb10 72 Magazine st

BRITISH LUSTRE—5 cases, assorted papers, for sale by ALFRED KEARNY,
feb10 72 Magazine st

NEAT'S FOOT OIL—5 barrels, for sale by
ALFRED KEARNY,
feb10 72 Magazine st

OAKUM—240 bales, assorted qualities, and some spun Oakum. ALFRED KEARNY,
feb10 72 Magazine st

TANNER'S OIL—240 barrels Tanner's Oil, from $8 to $12 each, for sale by
ALFRED KEARNY,
feb10 72 Magazine street.

TAR OIL—10 barrels, for sale by
ALFRED KEARNY,
feb10 72 Magazine street.

VARNISHES—All kinds, various qualities and prices, for sale by
ALFRED KEARNY,
feb10 72 Magazine street.

BATH BRICKS—10 barrels and 20 casks, for cleaning knives, &c. For sale by
ALFRED KEARNY,
feb10 72 Magazine st.

CHALK—180 casks and 120 barrels chalk, for sale by ALFRED KEARNY,
feb10 72 Magazine st

COPPERAS—40 barrels, for sale by
ALFRED KEARNY,
feb10 72 Magazine st

WHISKY—100 bbls rectified whisky, in store and for sale by X. LAMBERT,
feb11 62 Magazine st

DOMESTIC LIQUORS—100 bbls. Brandy; 40 do Gin; 35 do Old Monongahela Whisky. For sale by X. LAMBERT,
feb11 62 Magazine street.

HATS! HATS!—50 dozen Italian straw hats. For sale by LANATA BROS,
feb11 9 and 11 Jefferson st

WINES in casks and boxes—120 boxes claret, St Estephe and Cantenac; 50 do white wine, Haut Sauterne; 78 casks claret, St Estephe; 20 do white wine, Haut Sauterne, landing ex ship Our Union, and for sale by B. TALAMON,
feb10 181 Royal st

COGNAC BRANDY, HY. SUTTON—25 qr pipes of the above brands, 1800 and 1851, landing ex ship Isabella. The same brand constantly in Custom house stores, and for sale by
feb10 B. TALAMON, 181 Royal st

FRENCH MUSTARD—40 boxes, Tardy & Mossamp; 10 do, Louit Freres. Landing ex ship Our Union, and for sale by B. TALAMON,
feb10 181 Royal st

ASSORTED STRAWBERRIES AND FRUITS IN JUICE—30 boxes assorted fruits in juice; 10 do strawberries in juice; landing ex ship Our Union, from Bordeaux, and for sale by
feb10 B TALAMON, 181 Royal st

DRY PRUNES—50 boxes, 12 glass jars each, landing ex ship Isabella, and for sale by
B. TALAMON,
feb10 181 Royal st

STARCH—100 boxes pearl, for sale by
JOSEPH LANDIS & CO,
feb9 38 Tchoupitoulas st

GOSHEN BUTTER—75 firkins selected yellow, for sale by JOSEPH M. MARKS & CO,
feb7 70 and 72 Magazine st, and 21 and 23 New Levee.

CANDLES—560 boxes, 300 half boxes, and 250 quarter boxes, Procter & Gamble's Star, for sale by JOSEPH LANDIS & CO.,
feb9 38 Tchoupitoulas st

FLOUR—500 bbls superfine, landing and for sale by JOSEPH LANDIS & CO,
feb9 38 Tchoupitoulas st

FRUITS IN JUICE, WINES, &c.—Landing ex ship Isabella, from Bordeaux—
100 boxes fruits in juice, Teyssonneau; 200 bottles ganz claret; 200 do white wine, Haut Bordes; 200 do do do half bottles; 100 do Margaux claret, half bottles. For sale by J. VERGA, Jr.,
feb6 20 Canal st

CITIZENS' BANK OF LOUISIANA.
February 12th, 1857.

AT a meeting of the Stockholders, on the 2d inst., the following gentlemen were duly elected Directors of this Bank for the ensuing year:
James D. Denegre, J. McKnight,
J. A. Braud, M. Musson,
Shadd. Brown, A. B. Roman,
John G. Gaines.
Directors on the part of the State:
Messrs. J. L. Macaulay, W. K. Starke.
And at a meeting of the Board of Directors, on the 9th inst., James D. Denegre was unanimously re-elected President. E. ROUSSEAU,
feb13 1w Cashier.

Arrival of Cuttings of Sugarcane.

THE planters of Louisiana, or their agents, whose names are contained in Mr. Champomier's Report on Sugar for 1855, are hereby notified that they can receive their proportion of Cuttings of Cane, lately procured from South America by the United States Patent Office, by applying on board the United States bark RELEASE, schooner landing, foot of Toulouse street, within four days from the date hereof.
CHAS. MASON,
feb12 3t Commissioner of Patents.

Notice to Delinquent Tax-Payers.

PERSONS not having yet paid their licenses for the year 1857 to the Treasurer of the city of New Orleans, are invited and requested to settle the same with the undersigned within the shortest possible delay. F. C. LAVILLE,
Assistant City Attorney.
Office at the City Hall, room No. 13. feb3 3t2d

TOMBOLA OF $64,000,
—OR—
SALE, BY SHARES, OF 25,600 PRIZES
Of Different Value,

TO BE DRAWN, BY LOT, AMONG THE SUBSCRIBERS OR SHAREHOLDERS.

Subscription .... $2 50.

1st Prize—A new Brick House, with out-houses and verandah, corner Burgundy and St. Peter streets, valued at $11 000
2d Prize—A new Brick House, adjoining No. 1, and fronting on Burgundy street, with verandah 8,500
3d Prize—Another House, adjoining No. 2, with verandah, fronting also on Burgundy street 8,500
4th Prize—A Lot of Ground, with the buildings thereon, on Bourbon street, between St. Peter and Toulouse, leased up to November 1st, 1857, at the rate of $720 a year 8,000
5th Prize—A three-story Brick Store, granite front, on Tchoupitoulas street, between Notre Dame, Julia and Commerce streets 4,500
6th Prize—A three-story Brick Store, granite front, in the Third District, on Levee street, between St. Ferdinand and Montegut streets, fronting the river 3,000
7th Prize—A Plantation at Gentilly, Parish of Orleans, about 4 miles from New Orleans, measuring 100 feet front on Gentilly Road, by 3 800 feet in depth; together with a main house, kitchen and other outhouses, and the crop thereon 5,500
277 Prizes—Lots of Ground of different value, amounting, in all, to 7,760
25,316 Prizes—Of five Cigars each, worth $25 a thousand, amounting to 4,200
Costs .... ,080
.... $64,000

The undersigned hereby declare that they have appraised, as above, the lots of ground and real estate in the aforesaid Tombola.
[signed] J. P. DESBOIS.
[signed] F. CORREJOLLES.
New Orleans, February 3d, 1857.

I hereby certify that the titles of the above described property have been examined by me and found good. L. DUVIGNEAUD,
Attorney at Law.

New Orleans, February 3d, 1857.

All the plans of the houses, stores, and lots of ground are exhibited at Mr. Drez's store, Chartres street, No. 67.

Mr. Drez will attend to the sale of shares. The funds accruing therefrom will be regularly deposited in the Citizens' Bank, in the names of Messrs. Ives, A. Ghiapolis and Adolphe Boudousquie, and will not be drawn out except under the signature of these three gentlemen.

The real estate, lots of ground and cigars will be delivered immediately after the drawing of the Tombola.

Acts of sale of property in the parish of Orleans and a Mandeville before Messrs. Achille Chiapella and Adolphe Boudousquie, Notaries Public, at the expense of shareholders entitled thereto.

Acts of sale of lots in the parish of Jefferson before Mr. F. K. Theard, Notary Public, at the expense of the shareholders entitled thereto.

All the certificates of shares will bear the signature and seal of Mr. Drez. ... 5d

A CARD.

THE DRAWING OF THE
48 PRIZE TOMBOLA,
AT LION & PINSARD'S,
66 and 68 ROYAL STREET, CORNER BIENVILLE,

WILL positively take place on the 28th instant, at 7 o'clock, P. M.

A few more Tickets Left.
ONLY ONE DOLLAR A TICKET.

The Principal Prizes are—
A SET of DIAMONDS and EMERALDS, consisting of a Bracelet, a Brooch and a Pair of Ear-rings.
A LADIES' Enameled GOLD WATCH and CHAIN.
A PEARL NECKLACE, and a HALF SET OF DIAMONDS.

Together with forty three other Prizes, of the value of from $10 to $60 each. The List is now open at LION & PINSARD'S
feb4 66 and 68 Royal st., cor of Bienville

TOMBOLA!
OR SALE BY SHARES OF A
SPLENDID PROPERTY,
Situated at the corner of Marais and Esplanade streets, and
Valued at $6,000!!
This Tombola will be composed of 2,000 SHARES, AT $4 EACH.

THE PROPERTY is rented until the 15th October, 1857, at the rate of $1,000 per annum, and the winner of the property will be entitled to the rent from the day of the drawing.

The Titles and Lease can be seen at the Washington Cigar Store, No. 18 Royal street, where the principal Agency for the sale of Tickets has been established.

For the Drawing, the 2,000 numbers of the Shares will be deposited in one of the urns; and 1,999 blanks, and one number marked "The Property," in the other. And when the property will have been drawn, the remaining numbers, as well as the preceding ones drawn, will be each entitled to Five excellent Cigars.

MR. STOPPELBERG will please call on the undersigned for his share No. 209, one case of pictures, received for him from Hamburg.
A. STURZENEGGER & ETERNOD,
jan26 No. 47 Chartres street.

Madam Water.

THE subscriber has made arrangements to be regularly supplied with the Madam Water, fresh from the Springs owned by Messrs. Conner & Wooten, having appointed the subscriber agent for New Orleans, would respectfully inform druggists and the public that he is prepared to sell it by the barrel or demijohn, at the proprietors' prices. In every instance, the water is guaranteed to be fresh.
JAMES SYME, Druggist,
corner Canal and Carondelet streets,
feb7-tf New Orleans, La.

DOLBEAR'S
COMMERCIAL COLLEGE,
No. 106 Canal street.

NEW CLASSES begin this week in French, Spanish, German, English, Mathematics, Penmanship, Book-keeping, &c. There are special apartments and Professors for each branch. There are day and evening classes. RUFUS DOLBEAR,
feb7 106 Canal street.

98 Chartres street....98 Chartres street.

MISS TH. DETER,
(SUCCESSOR TO MRS. GEORGINE TASSE),

HAS just received from Europe a new assortment of all kinds of Berlin Zephyr Worsteds, Embroidery Patterns, Trimming and Embroidery Chenilles, Embroidery and Purse Silk, Purse Trimmings, all kinds of Beads, Canvas, Cotton and Woolen Knitting Yarn, &c., &c. jan31 1m

98 Chartres street.....98 Chartres street.

NOTICE.

CERTAIN WINES in boxes, purporting to be the Haut Brion La Mission, having been offered to the public, I hereby notify my customers and the public in general that the genuine Haut Brion La Mission comes only from the cellars of Mr. Celestin Chiapella, of Bordeaux, of whom I am the sole agent in the United States. LOUIS F. MAXENT,
jan30 1m 50 Toulouse street.

NEW ORLEANS
STATIONERS' WAREHOUSE,
No. 60 Camp street.

TO STEAMBOAT CLERKS, CAPTAINS and strangers, and all who may have orders for STATIONERY,
Cheap Publications, New Works,
Standard Publications,
LAW AND MEDICAL WORKS,
Poems, Music, Reviews, and "Rare Old Works,"
can always have their orders supplied by leaving the same at the
New Orleans Stationers' Warehouse
—AND—
EMPORIUM FOR STANDARD LITERATURE,
No. 60 CAMP STREET,
where every effort will be made to fill all orders that may be entrusted to me, thus saving time and trouble to those who spend but a day or two in the city.
J. B. STEEL,
News Publisher, Bookseller and Stationer,
feb6 60 Camp street.

CARPET WAREHOUSE,

19........CHARTRES STREET........19

JUST received from England, new patterns of Medallions, Velvet, Wilton, Brussels, Tapestry, Three Ply, Ingrains, Venetians, Dutch super CARPETING; also, FLOOR OIL CLOTH, of all widths and qualities, in great variety of styles.
MATTING, 4-4, 5-4, 6-4; white, checked and fancy Window Shades, Table Covers, Druggets, Stair Rods, &c., at the lowest market prices.
jan19 A. BROUSSEAU & CO.

RECEIVED by the ship Marcia C. Day, from Liverpool, a large assortment of striped LINEN TICK, very suitable for tents, verandah and gallery curtains, window shades, &c., to sell at
P. MALLARD'S, 67 Royal st

SUNDRIES IN STORE—50 boxes Vermouth, Noilly, Prat & Co.
40 boxes Muscatel, A. Goudran;
40 do Sweet Oil, J. Plagniol;
24 baskets Champagne, Royal Hunter;
3 bales, 20,000 each, pointed Corks.
For sale by X. LAMBERT,
feb10 62 Magazine st

LANDING ex ship Isabella, from Bordeaux—
50 casks good ordinary Claret, St. Julien Medoc;
30 do White Wine, Haut Sauterne;
25 bbls do do;
125 boxes Claret, 12 bottles each;
30 do White Wine, 12 bottles each;
10 do do 24 half do.
For sale by X. LAMBERT,
feb10 62 Magazine st

LANDING ex ship Isabella from Bordeaux—40 cases, 100 qr boxes each, Nantz sardines, for sale by P. D. SEGOND & COUTIN,
feb10 13 Bienville st

BORDEAUX WINE—100 barrels white wine, Haut Sauterne; 40 casks do do; 100 do boxes, 12 bottles each, white wine, do, 300 do, 12 do do, Haut Barsac; 100 casks claret, St. Julien Medoc; 30 do do, Margaux Medoc; 300 boxes do, St Julien Medoc, for sale by LANATA BROS,
feb10 9 and 11 Jefferson st.

CHAMPAGNE—300 baskets, quarts and pints; 60 baskets superior still wine. For sale by
LANATA BROS., 9 and 11 Jefferson st

LANDING ex ship Isabella, from Bordeaux—Teyssonneau ...; 100 cases (100 qr box each) Sardines in oil, Nantz; 100 cases (100 half box each) Sardines do do; 50 qr pipes Brandy, Conde & Martin, Rochelle, old; 100 boxes Swiss Absynth; 15 qr pipes Brandy, St. Brice, 1829, old. For sale by
LANATA BROS., 9 and 11 Jefferson st

LANDING ex ship Isabella, from Bordeaux: 5 bales genuine and superior Lyons Sausages; 4 bales, 20,000 each, superfine regular Corks; 4 bales, 20,000 each, fine pointed Corks. For sale by
HENRY VALETON, 90 St Louis st

WHISKY—100 barrels Boyle's, for sale by
JOSEPH LANDIS & CO,
feb9 38 Tchoupitoulas st

To Cigar Manufacturers.

THE undersigned have received and offer for sale, at wholesale and retail, a large assortment of GUMMED PAPER, assorted colors, for cigar boxes and cigarettes. P. DUREL & CO.,
feb6 Stationers, Printers and Binders, 37 Chartres st.

Wanted,

BY A FRENCH WOMAN, a situation as wet nurse in a family. Good references given if required. Apply at No. 287 Orleans street, between Marais and Villere streets. feb11 6t

Wanted,

A FIRST-CLASS MILLINER, one not afraid of work, and who will remain steady to business. To such a one liberal wages and constant employment will be given. Apply to
Mrs. E. W. TURNER,
feb11 3t 109 Canal st

Wanted,

IN the central part of the city, a YOUNG MAN to board and lodge in a family where English and French are spoken. Apply at No. 46 Chartres street. feb4 tf

Wanted,

IN a small family, a good cook, a negro or mulatto woman, to whom good wages will be paid. Apply at No. 73 Magazine street. jan28-tf

Wanted.

A LADY, arrived lately from Europe, who will give the best references, having resided several years in New Orleans, as teacher on the piano and of solfeggio, is desirous of having pupils in the city. She would accept a situation in a family or an academy, and teach the French language and the first elements of the English language.

For further particulars and references, apply at Dr. Macauley's Academy, Camp street, No. 252.
jan20-1m.

Wanted,

AT the Commercial Academy, Burgundy street, No. 253, directed by Mr. Janot, an assistant female teacher. Apply from 12 M. to 2 P. M. jan17 tf

Wanted,

A COMMISSION AGENT to receive orders and consignments for Europe. Apply, with references, Box B., No. 113, Post-office. jan6 tf

Wanted,

A GOOD COOK for a small family. A colored woman preferred. Apply at NO. 16 BIENVILLE STREET, first floor. jan8

WANTED—Several Workmen, at No. 12 Toulouse street, between Chartres and Old Levee, by PAUL LACROIX.
jan8 tf

Wanted,

A NEGRO WOMAN as house-servant, washer and ironer. Apply at No. 73 Magazine street, up stairs. nov26

Wanted to Hire,

A STEADY NEGRO MAN, to take care of garden and horses. Apply 125 Common street, or at this office.

Copartnership.

THE undersigned have formed a copartnership, to carry on in this city the Commission and Wholesale Grocery Business, under the style and firm of J. RIVIERE & HICKMAN, Nos. 50 and 52 Common street.
JEROME RIVIERE,
oct31 6m A. F. HICKMAN.

SOULE'S
COMMERCIAL COLLEGE,
AN INSTITUTION FOR BUSINESS ASPIRANTS,
Located at Wm. Gaunt's Writing Academy, corner of Camp and Common streets.

YOUNG gentlemen wishing to qualify themselves thoroughly and practically for the various duties of the Counting room, and business pursuits generally, are offered greater advantages and facilities at this institution than at any other in the South, as everything is taught by practical exercises as would be learned in the counting room, and instructions imparted individually, and not in classes. The course of study embraces DOUBLE ENTRY BOOK-KEEPING, as practically applied to various branches of business; PENMANSHIP, characterized for elegance, rapidity and legibility; COMMERCIAL CALCULATIONS, embracing every species of computation necessary for a business man to know, worked by analysis and cancellation, a system only taught in this institution. BOOKS posted, closed and re-opened with dispatch and on reasonable terms. This institution is in perpetual session, so that pupils can enter at any time for a full course, or any branch they may desire, and attend any hours from 8 A. M. to 9 P. M. Terms moderate and satisfaction guaranteed in every case. feb5-1y

NOTICE.

BUREAU VERITAS---FRENCH LLOYD.

THE undersigned, having been appointed Special Surveyor for the city of New Orleans and vicinity for the Bureau Veritas or French Lloyd, is now prepared to give his attention to the examination of vessels, for classification according to their rules and regulations.

The large circulation of the Veritas and the great influence it possesses, not only on the continent of Europe, but also in Great Britain, in India and China, should induce every shipowner to have his vessel properly registered in it.

Copies of the rules and regulations, together with the charges for surveys and certificates, can be had (free of cost) on application to the undersigned, at his office, corner of Camp and Common streets, over the office of the Sun Mutual Insurance Company.
jan28 3m RICHARD L. ROBERTSON

PROFESSOR MOZART,
Phrenologist and Physiognomist,

PAYS strict attention on the power of every faculty, and lays indispensable rules on every Phrenological chart, for showing persons, art or science, without which no one can well succeed. He will read the dispositions with neither the use of sight, nor the head being felt. Parents, pray why not send sons and daughters where they may choose how to avoid being beggars.

Office, 164 Carondelet street, up stairs. Office hours, from 8 A. M. to 2 P. M., and 3 to 8 P. M.
jan29 4m

FOR A SHORT TIME ONLY
SIGHT PRESERVED—BLINDNESS PREVENTED.

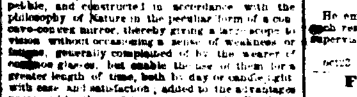

SEMMONS & CO., INVENTORS AND MANUFACTURERS of the Brazilian Pebble Spectacles from Cornwall, England, respectfully announce their arrival on a professional visit, with a splendid assortment of their Improved Spectacles and Optical Instruments, and may be consulted at their office over the office of George W. Hynson & Co.,

62 Camp Street, corner of Natchez.

These celebrated lenses are made of the Brazil pebble, and constructed in accordance with the philosophy of Nature in the peculiar form of a concavo-convex mirror, thereby giving a large scope to vision without occasioning a sense of weakness or fatigue, generally complained of by the wearer of common glasses, and enable the user of them to read for a greater length of time, both by day or candle-light with ease and satisfaction, added to the advantages possessed by this firm of long practice in the Eye for many and varied years, and thorough acquaintance with the physiology of the eye, which enable them at once to ascertain the cause of imperfect vision, by which they have obtained a thorough knowledge of the diseases of vision, they are enabled, upon close examination of the eye, to suit the most difficult vision with accuracy.

Office hours from 9 o'clock A. M. to 5 P. M.

UNIVERSITY OF LOUISIANA,
NEW ORLEANS, December 15th, 1856.

Messrs. Semmons & Co.—Gentlemen: In compliance with your request, I have carefully examined and tried the samples of Brazilian Spectacles made from rock crystal, and bearing your stamp. I have pleasure in certifying that the workmanship seems excellent, and the polish admirable; and I have no doubt they will be found satisfactory in use.
J. L. RIDDELL, M. D., Professor of Chemistry.
I have also examined the Spectacles of Messrs Semmons & Co., and concur with Professor Riddell's certificate. JAMES JONES, M. D.

New Orleans, December 10, 1856.
Messrs. Semmons & Co.—Gentlemen: I have examined the Spectacles left with me for trial, and find them fully equal, if not superior, to any I have used before. They are well adapted for the eye, being the best size and the bows placed at an angle to keep the glass in its right position.

I shall take pleasure in recommending them to my patients and those requiring Spectacles, and when of a proper focus adjusted to the eye, they are all that can be required to improve vision, when, from age, a little assistance is necessary.
Very truly yours,
DR. T. M. GUSTIN, Oculist.

They have been recommended by
Prof. A. K. Taylor, M. D., Memphis, Ten.
Prof. L. Shanks ...
J. B. McMahon, Editor ...
John Waters, M. D., Nashville, Tenn.
A. W. Butler, Secretary Insurance Company, Nashville, Tenn.
Cave Johnson, late Postmaster General, Nashville, Tenn.
Judge N. Green, Nashville, Tenn.
Rev. J. T. Edgar,
Richard P. Miles, Bishop, Nashville, Tenn.
Prof. E. Geddings, M. D., Charleston, S. C.
Prof. J. Edwards Holbrook,
Edward Seering, President State Bank, Charleston, S. C.
A. Lopez, M. D., Mobile, Ala.
John H. Woodcock, M. D., Mobile, Ala.
E. Childers,
William McDowell,
David Dale Owen, New Harmony, Ind.
Prof. A. Means, M. D., Augusta, Ga.
And hundreds of others, both in Europe and America, all testifying to the great advantages of these spectacles over all others in use. The original certificates may be seen at their office, 62 Camp street, corner of Natchez. dec23 6m

DR. JAMES SCOTT

HAS taken rooms at the FRANKLIN HOUSE, No. 26 Canal street, near the corner of Camp, where he may be consulted, at almost any hour of the day, by patients suffering from Dyspepsia, Chronic Diseases of the Eyes and Lungs, and Chronic Diseases generally. Advice to the poor, gratis. nov24 3m

Five Hundred Dollars Reward.

A REWARD of Five Hundred Dollars will be paid by the New Orleans and Carrollton Railroad Company for such information as may lead to the ARREST AND CONVICTION of the parties concerned in the attack on the Horse Station, on the evening of the 1st inst., and the MURDER or MURDERS committed on that occasion on the persons of the Company's employés.

By order of the Board of Directors.
jan2 tf ALBERT G. BLANCHARD, Sec'y.

STAVE YARD.

ELY FONBANK, having returned from France, has the honor to inform his friends and the public that he has resumed his former business, and reopened his STAVE YARD, and he is ready to fill all orders in his line.

Stave Yard and office on the Levee, opposite Post 65, Fourth District. feb4 1m

JOHN CULBERTSON,
Attorney and Counselor at Law,
No. 53 St. Louis Exchange Alley, between Conti and Bienville streets.
jan1 1y

For Sale.

TWO SMALL HOUSES, corner of Louisa and Craps streets. Apply to BESTE & GRIMA,
dec19 72 Gravier street.

For Sale.

A BEAUTIFUL residence, at Carrollton, with an English kitchen and fruit garden, at the corner of Madison and Fourth streets. Apply to the undersigned. J. J. ALBERT,
feb5-1m 58 Chartres street.

REMOVAL.

CHARLES LEVY,
SURGEON PEDICURE,
Has Removed from No. 156 Royal street, to No. 192 Royal street, between Toulouse and St. Louis streets.

ERADICATES CORNS and BUNIONS, and NAILS which have entered the flesh without the least pain, in ten minutes, after which the patient may wear his shoes. Price, $1 per corn, or $10 a year, by subscription. According to the terms of subscription, the feet are examined monthly, from 1 to 5 P. M., at the residence of Mr. Levy. He will call on ladies. I was informed that there are in New Orleans Pedicures who pretend to cure Corns; I have been residing in the city for the last ten years, and have never met with one who could cure them radically, except the Corns of persons walking barefooted. I have now upwards of 200 subscribers. My operations have given general satisfaction, and I hope still to enjoy public confidence. CHARLES LEVY.

Removed to 192 Royal street, between St. Louis and Toulouse streets. feb2 4m

CLARET "WASHINGTON MORTON"—200 cases, quarts and pints, Margaux & Lafitte, landing ex ship Isabella, from Bordeaux; for sale by
PREAU & COUTURIE,
feb7 31 and 33 Gravier st

WHITE WINE—56 bbls J. E. Ducasle, landing ex ship Isabella, from Bordeaux, and for sale by
feb7 PREAU & COUTURIE, 31 and 33 Gravier st

SAMUEL RICHARD COGNAC, 1816—12 quarter pipes, landing ex Isabella, from Bordeaux, and for sale by PREAU & COUTURIE,
feb7 31 and 33 Gravier st

FRUITS IN JUICE—100 cases assorted, Moisseau. Landing ex ship Isabella, from Bordeaux, and for sale by PREAU & COUTURIE,
feb7 31 and 33 Gravier st

FOR GERMAN PORTS.

NEW YORK, BREMEN AND SOUTHAMPTON U. S. MAIL STEAMERS.—The ships composing this line are the WASHINGTON, Capt. E. Cavendy, HERMANN, Capt. Edward Higgins. These steamers stop at Southampton, both going and returning.

PROPOSED DATES OF SAILING—1857.

	From New York. Saturday.	From Bremen. Saturday.	From Southampton for New York. Wednesday.
HERMANN	Feb. 21	Feb. 21	Feb. 25
WASHINGTON	Mar. 21	Mar. 21	Mar. 25
HERMANN	April 18	April 18	April 22
WASHINGTON	May 16	May 16	May 20
HERMANN	June 13	June 13	June 17
WASHINGTON	July 11	July 11	July 15
HERMANN	Aug. 8	Aug. 8	Aug. 12
WASHINGTON	Sept. 5	Sept. 5	Sept. 9
HERMANN	Oct. 3	Oct. 3	Oct. 7
WASHINGTON	Oct. 31	Oct. 31	Nov. 4
HERMANN	Nov. 28	Nov. 28	Dec. 2
WASHINGTON	Dec. 26	Dec. 26	Dec. 30

Stopping at Southampton, both going and returning, they offer passengers proceeding to London and Havre advantages over any other route for the economy of time and money.

PASSAGE FROM NEW YORK TO SOUTHAMPTON AND BREMEN.
First Cabin Main Saloon, $130. First Cabin Lower Saloon, $110; Second do, $60.
All letters and newspapers must pass through the Post office.
No bills of lading will be signed or parcels received on the day of sailing.
An experienced Surgeon is attached to each ship.
For freight or passage, apply to
C. H. SAND, 11 South William st., New York.
C. A. HEINEKEN, & Co., Bremen.
CROSKEY & Co., Southampton.
WM. ISELIN, Havre. feb13

To sail on SUNDAY, Feb. 15th, at 8 o'clock, A. M.

SOUTHERN STEAMSHIP COMPANY.—For Galveston and Indianola.—U. S. Mail Line.—The new and magnificent steamship LOUISIANA, W. H. Talbot, commander, will leave as above, punctually. For freight or passage, having elegant state room accommodations, apply to
HARRIS, MORGAN & CO., foot of Julia st.

The steamers of this line will hereafter pay lighterage from Powderhorn to Lavaca.

Shippers will provide themselves with the steamer's form of bills of lading. No other will be signed. feb3

To sail on THURSDAY, February 19th, at 8 o'clock, A. M.

SOUTHERN STEAMSHIP COMPANY.—For GALVESTON AND MATAGORDA BAY.—United States Mail Line.—The new and magnificent steamship Charles Morgan, H. Place, commander, will leave as above. For freight or passage, having superior accommodations, apply on board, or to
HARRIS, MORGAN & CO., foot of Julia street, opposite the steamship landing.

Shippers will please provide themselves with the steamer's form of bills of lading. No other will be signed.

The steamships of this Company will hereafter pay lighterage on goods from Powderhorn to Lavaca. feb13

To sail on THURSDAY, February 26th, at 8 o'clock A. M.

SOUTHERN STEAMSHIP COMPANY.—FOR BRAZOS SANTIAGO direct, via GALVESTON.—U. S. Mail Line.—The new and magnificent steamship Atlantic, Henry Sheppard, commander, will leave as above, positively. For freight or passage, having elegant state room accommodations, apply to
HARRIS, MORGAN & CO., foot of Julia street.

Freight will be taken for Brazos Santiago, but none for Galveston and Indianola.

Shippers will please provide themselves with the steamer's form of bills of lading. None other will be signed. feb13

California.

Will sail on FRIDAY, February 20, at 8 o'clock, A. M.

FOR CALIFORNIA, VIA HAVANA, ASPINWALL AND PANAMA.—The U. S. mail steamship Company's line steamship PHILADELPHIA, A. G. Gray, commander, will leave her wharf, opposite ST. JOSEPH STREET, as above, precisely, connecting with the steamship Granada, at Havana, and with the Pacific mail steamship Golden Gate, at Panama.

The days of sailing will hereafter be the 5th and 20th of each month from the port of Havana.

Through tickets can be secured at the office of ARMSTRONG, HARRIS & CO.,
feb7 43 Natchez street, near Camp.

Sails on FRIDAY, February 20th, at 8 o'clock, precisely.

UNITED STATES MAIL STEAMSHIP COMPANY FOR CHARLESTON AND KEY WEST VIA HAVANA.—The new and elegant steamship PHILADELPHIA, A. G. Gray, commander, will leave her wharf, opposite St. Joseph street, for New York via Havana, as above. Passengers will be transferred at Havana to one of the steamers of the New York line, and connect at Havana with the steamship ... for the Key West ...

For freight or passage apply at the office of the Company, 72 Magazine street.
JENNINGS, LAUGHLAND & CO.,
feb7 Agents

FOR HAVANA—The A... mail steamship ... CLARK, J. W. ... master, will with quick dispatch. For freight or passage apply on board, or to
R. CAHUZAC & CO., 30 Old Levee st.

Orleans Hotel.

131 .... CHARTRES STREET 131

MRS. CATHERINE LACHENMEYER, of the Orleans Hotel, respectfully informs ... that she has taken the management of ... JOHN B. FRADAT, ... manager of the Green Oak Hotel ...

Recent and important improvements in her Hotel, ... the patronage heretofore ... Travelers may rest assured that every ... comfortable rooms, excellent table ... attentive waiters. ... feb14 3m

THROAT AND LUNGS.

DR. GILBERT,
119 Carondelet street, near Poydras,
Still continues to give special attention to all
DISEASES OF THE CHEST,
Such as Bronchitis, Consumption, Asthma, Heart Diseases, &c., &c.

He employs INHALATIONS to a large extent, and each remedial may be ... upon his own supervision. Address
DR. GILBERT, Box G. 43,
oct22 New Orleans.

Fowler's Steam Boiler.

PATENTED SEPT. 16, 1856.

THE above Boiler is particularly ... durable, takes up very little room, and is easily repaired, and will consume less fuel than the ordinary boilers.

NEW ORLEANS, December 5, 1856.

I hereby certify that the boiler we have been ... is a Fowler's Patent, ... Cotton Press, and the consumption of coal was twelve barrels per day. We are now using one of Mr. D. H. Fowler's Patent Steam Boilers ... and we are well pleased with it. ... H. STREAM.

I concur in every respect with Mr. Stream, the engineer of the company, in the statement above written, having noticed the quantity of coal used during the operation of the work.
F. J. FORSTALL,
Secretary Levee Steam Cotton Press.

For all particulars with regard to individual rights and rights to manufacture, and for other States, apply to the undersigned, at his Boiler Manufactory, 171 Baronne street, where boilers of every description are made on the shortest notice.
jan25 3m DAVID R. FOWLER.

PREMIUM SUGARS.

EDWARDS'S STEAM TRAIN.

IT is an undeniable fact that the Open Steam Trains of my construction have produced Sugars that have commanded the highest prices yet paid for any sold in this market this season.

Planters about introducing steam on their estates would do well to call and see samples of the Sugars made, and also examine the Trains of my construction, to which late improvements have been added, rendering them superior to those of any other make. Satisfactory references can be had as to the ease and facility with which they are operated, as well as to their efficiency and economy in working.

They have been in operation several years with the most satisfactory results, evidenced by the highest prices being paid for the sugars made on the estates of the following gentlemen:
Messrs. NELSON & DONALSON, Lafourche.
R. C. CAMP, Esq., Iberville.
HENRY DORNAL, Esq., Ascension.
Estate of S. T. HARRISON, Esq., Iberville.
S. O. NELSON, Esq., St. Mary.
W. & H. STACKHOUSE, Plaquemines.
DANIEL EDWARDS,
jan1 2m 28 and 32 New Levee st., New Orleans.

IMPORTANT TO COTTON PLANTERS,
By which their Incomes must be Doubled.

THE undersigned has invented and obtained letters patent from the United States for the arrangement and combination of machinery for converting Seed Cotton into Yarns by one continuous process, from the Gin through the preparation and spinning machinery, until it is ready for shipment or weaving. The saving of COTTON WASTE will be at least Ten Per Cent.; and as I exclude in my process the use of machinery to press the cotton into bales, or the banding at all, and those to open and disentangle it, which are very destructive to their operations on the fibre, and also to the spinning as separate manufactures, my YARNS are made of unbroken fibre and hence will be fifty per cent. stronger, will command advanced prices, and they will distance all other goods in every market.

The undersigned is prepared to dispose of privileges to use his patent, and Planters will be informed as to terms, with complete instructions how to use it, how to obtain the best machinery, and all other necessary particulars, on application addressed to me here, or on consultation with me at my rooms, corner Front and Dauphin streets, up stairs.
GEORGE G. HENRY,
feb3 1yd&c Mobile, Ala.

The Bagasse Kettle Train and Furnace.

THE subscriber is now prepared to close contracts, with full guarantee, to take off crops with GILMAN'S PATENT BAGASSE FURNACE AND KETTLE TRAIN, with a consumption of Wood not to exceed one half a cord per hogshead for the entire boiling of the juice into Sugar, or one cord per hogshead for both grinding the Cane and Boiling the juice into Sugar.

The management of the Bagasse Kettle Train is precisely the same as that required for the old kettles, employing an equal number of hands to clean the juice. The furnace needs the attendance of but one hand, as the Bagasse is never touched after it enters the Furnace.

For further particulars, inquire of
SAM. H. GILMAN,
jan23-6m-1m2p-1&c-Staw 51 Natchez street.

Fashionable Clothing at Bargains!

BARGAINS! BARGAINS! BARGAINS!
MAGNIFICENT ASSORTMENT
OF
FASHIONABLE CLOTHING.
ALFRED MUNROE & CO.,
34 Magazine street, corner of Gravier street,

Invite particular attention to their present assortment of goods, embracing the largest and most elegant variety to be found in New Orleans, all of which will be sold CHEAP FOR CASH.

For OVERCOATS of every description,
Call at ALFRED MUNROE & CO'S.
For DRESS FROCKS of every description,
Call at ALFRED MUNROE & CO'S.
For BUSINESS COATS of every description,
Call at ALFRED MUNROE & CO'S.
For PANTALOONS of every description,
Call at ALFRED MUNROE & CO'S.
For VESTS of every description,
Call at ALFRED MUNROE & CO'S.
For UNDER GARMENTS of every description,
Call at ALFRED MUNROE & CO'S.
For BOYS' CLOTHING of every description,
Call at ALFRED MUNROE & CO'S.
For INDIA RUBBER GOODS of every description,
Call at ALFRED MUNROE & CO'S.
—Finally—
FOR WELL MADE CLOTHING of every description,
Call at ALFRED MUNROE & CO'S
ONE PRICE STORE,
feb2 34 Magazine street, corner of Gravier.

BRANDY FRUITS—150 boxes, assorted, landing ex ship Isabella, from Bordeaux, and for sale by PREAU & COUTURIE,
feb7 31 and 33 Gravier st

AMUSEMENTS.

ST. CHARLES THEATRE.

MR. B. DeBAR .... Lessee and Manager.
MR. H. CORRI .... Acting Manager.

Farewell Benefit and last appearance but one of Miss SUSAN DENIN.

FRIDAY, February 13th, 1857—First night of the new drama of ENGLAND AND IRELAND, or, THE ROSE OF KILLARNEY—David O'Leary, ... Alice, Miss Denin. Favorite dance ... After which, third night of the successful ... NOVELTY, or, STARS IN THE ASCENDANT—in which Mr. Chanfrau and Miss Denin will give imitations of Edwin Forrest, Chas. Kean, Mr. and Mrs. Florence, Levi J. North, and also the Marseillaise ... Rachel, by Miss Denin. To conclude with the farce of THE ETON BOY—Captain Popham, ... Miss Fanny, Mr. DeBar, Dibster, Mr. ...

To morrow, Farewell Benefit of Mr. CHANFRAU.
Sunday, Benefit of Mr. MARTIN.

CHANGE OF TIME.—Doors open at a quarter to 7; performance to commence at a quarter to 7 ...

CRISP'S GAIETY.

The most elegant Theatre in the United States.

FRIDAY EVENING, February 13th, 1857.—Miss ELIZA LOGAN'S BENEFIT and LAST APPEARANCE, on which occasion she will appear in the tragedy and comedy of FAZIO—Miss Eliza Logan in her popular character of Bianca. By desire, the "Marcella Hymn," received on each occasion with ... applause. Dance by M'lle Katarine. To be followed by the comedy of THE HONEY-MOON—Miss Eliza Logan as Juliana, Mrs. W. H. Crisp as ... Aranza, Mr. W. H. Crisp; Rolando, Mr. ...; Mock Duke, Mr. W. Davidge.

Mr. JAMES ANDERSON, the great tragedian, accompanied by the young and beautiful artiste, Miss ELSWORTHY, will immediately appear. During this engagement will be produced a series of Shakespearean plays, legitimate comedies, ... with the strength of the ... Company, and with scenic effects, costumes and regard to detail, for which this establishment has won its reputation. feb13

AMPHITHEATRE AND MUSEUM,

St. Charles street, corner Commercial Place.

SPALDING AND ROGERS .... PROPRIETORS AND MANAGERS.

SPALDING AND ROGERS'S THREE CIRCUSES.

Mr. JAMES McFARLAND Balancing, Somersaulting on the Tight Rope.
Mr. JAMES G. JOHNSON, Banjo Solos and Plantation Melodies.
The great ROBINSON, the wonderful MAGILTON, Masters ORMOND and LAKE, KATE ORMOND, BILLLAKE, RICHARDSON, DUNBAR, the MOTLEY BROTHERS, the Acrobats, DAVENPORT, NATHANIELS, CRISP, BY, BROWN, the Trick Ponies, &c., &c., the best and most numerous Equestrians, Gymnasts, Clowns, and Trained Horses in the world.

Circus performance every night at 7 and every Saturday from at 12 o'clock.
Museum of curiosities ... open all day from 10 A. M. to 10 P. M. Museum performance of Mr. NELLIS, the celebrated No Armed Man, every day at 12, 2 and 4 o'clock.
Admission, only 50 cents, to Circus and Museum. Children under 12, half price, in the day time only. ... feb4

VANNUCHI'S MUSEUM,
107 ST. CHARLES STREET.
Nearly opposite the St. Charles Theatre.

THE manager respectfully announces to the public that he has engaged the celebrated troupe of RAMSBOTTOM MINSTRELS, in conjunction with M'lle ADEL FLORENCE, the fascinating danseuse, from New York, and Mr. J. WHITAKER, the celebrated ballad singer, who will give a series of performances in the lecture-room of the Museum, commencing at half-past 7 every night, and a day performance every Saturday at 12 o'clock, and every holiday at noon, for the benefit of ladies and children who cannot attend at night. In conclusion, the manager would say that he pledges himself that the entertainments provided shall contain nothing that will be objectionable to the most fastidious patron of the ... morality.

The Museum of Wax Figures, ... Cosmoramas, Moving Figures, &c., are open for exhibition during the day and night. Persons visiting the Museum during the day have the privilege of attending the performance in the evening without extra charge.

Last week of the Kentucky Giantess and the Infant Phenomenon.

Doors open from 10 A. M. to 10 P. M.
Admission—50 cents; children and servants half price. feb13

Society Masked and Fancy Dressed BALLS.

ORLEANS BALL-ROOM, NEAR THE THEATRE.

A series of Masked and Fancy Dressed Balls will take place at the Orleans Ball-room on the following days: 7th, 24th and 31st of January, 14th and 24th of February, 1857.

Ladies' invitation tickets can be procured at the Costume Store, on Bourbon street ... No lady will be admitted without an invitation ticket.

COSTUMES. COSTUMES.

197 .... Bourbon Street .... 197.
NEAR ORLEANS THEATRE.
DOMINOS AND COSTUMES TO LET.
COSTUMES MADE TO ORDER.
dec18 JULES TRUKE.

Specialty for Laces.

133 .... CORNER BOURBON AND ST. LOUIS 133

MRS. P. LAFARGUE.

LADIES are respectfully informed that her stock of LACES has been entirely renewed. 133 St. ...

NO MORE PILES! NO MORE PILES!!

DR. CHARLES KELLNITZ, from Paris and London, is in possession of a remedy which will cure radically this painful disease, however protracted and obstinate it may be. The first preparation arrests all pain, as if by magic, and three days' treatment effects a complete cure. No cauterization will be made if the ... by Mr. KELLNITZ is used, perfectly safe and simple ... He is the inventor of a liquid for nourishing the growth of the hair, and removing baldness, the efficacy of which he fully guarantees.

Apply at No. 20 RAMPART STREET, between Canal and Customhouse streets. Office hours, from 9 to 11 A. M., and from 4 to 6 P. M. jan8 1m

FINE LONDON GUNS.

THE undersigned, sole agents for J. H. MANTON, London, Merchant and Manufacturer of fine single and double barreled GUNS and FOWLING PIECES, are prepared to receive and fill orders for one or more, of any length, style, ... made from laminated and silver-steel Damascus, ... which are warranted ... And they invite the attention of amateurs and sportsmen to the fine assortment now in store, which they are disposed to sell under full guarantee on the most favorable terms.
... & OLIVIER,
Commission Merchants,
dec20-3m 49 Common street.

Watches and Jewelry.

ROYAL STREET, CORNER OF ST. PETER.

P. N. RIVERA,

WHOSE store is under the patronage of the ladies of Louisiana, endeavors, as usual, to deserve their confidence.

Received lately from the North an extensive and splendid assortment of LADIES' WATCHES, and Silver double-case Watches from the best manufacturers in London, Liverpool, Paris and Geneva; Bridal Gold Sets, Bracelets of every style, ... Brooches, Cameos, Finger rings, Ear-rings, Pins and Breast-pins, ... Keys; Chains and Seals, &c.

Also—An extensive assortment of coral earrings, coral necklaces and ...

Constantly on hand, a large assortment of Coral, directly from Italy. ...

ACADEMY,
DIRECTED BY
MRS. WIDOW CHARLES D'AQUIN,
71 .... *DAUPHIN STREET* 71
BETWEEN CONTI AND BIENVILLE.

THIS establishment, which was closed on account of departure, reopened as above on the 15th of August last.

Its well-known respectability and a number of excellent pupils are the guarantees offered to parents.

Special classes for Ladies, by a young lady graduate of Sorbonne.

Fortune-telling and Phrenology.

123 JULIA STREET, SECOND DOOR FROM CAMP STREET.

ARRIVAL OF Mme ALWIN—Mme Alwin, from Paris, tenders her services to the ladies and gentlemen of New Orleans, in Astrology and Phrenology, by books and science. The Madame can be consulted at her residence, on all matters concerning Love, Marriage, Courtship, law matters and business affairs; and will tell the name of the lady or gentleman they will marry, also, the names of her visitors. The Madame speaks English, French and German.

Hours, from 9 A. M. to 9 P. M. nov10 6m

Lottery through Palmistry.

THOSE wishing to ascertain whether they will win a prize in the lottery, or the favorable number, can do so at No. 363 Royal street, every day (Sunday excepted) from 10 A. M. to 5 P. M.
Charge, from $1 to $5. ... 6m

COAL. COAL. COAL.

FOR SALE—ENGLISH GAS CANNEL and ORRIL COAL, in lots to suit purchasers.
Apply to
jan1 BAXTER, LOVELL & CO

MREIG PORT WINE—50 quarter pipes, in store, and for sale by
GRATIAA, COMMAGERE & CO.,
feb7 20 Customhouse st

LANDING from ship Our Union, from Bordeaux—
20 boxes Swiss Absynth,
10 do Kirschwasser;
20 do Vermouth;
36 do Fruits in juice;
10 do Brandy Fruits;
10 do assorted Liquors;
409 do White Wine, Haut Sauterne,
92 do Leoville Claret;
200 do Claret, St Julien and Pauillac,
25 do do Dauzac, St Julien,
25 do do Chateau Larose,
25 do do Margaux, Latour and Lafitte;
25 do White Wine, Chateau Yquem;
100 baskets Champagne, quarts and pints;
5 casks St. Estephe Claret;
8 do Claret, Labarde ...;
46 hf casks White Wine, Haut Sauterne;
35 cases, 100 qr boxes each, Sardines in Oil;
12 boxes assorted Truffled Pies;
50 do Prunes in glass jars;
5 do Capers in Oil;
3 do plain Petits Pois;
4 qr pipes Cognac, 1st proof;
... do do do.
For sale by GRATIAA, COMMAGERE & CO.,
... 20 Customhouse st

IN Custom-house Stores—
30 qr pipes, Cocq, Pero & Fils;
30 eighth pipes, E. Marcel, Rochelle;
10 qr pipes, Armagnac, old;
11 eighth pipes, ...
17 ... Sec Champagne Brandy, old;
10 eighth pipes fine Champagne Brandy, old;
10 qr pipes Cognac, Fancel;
5 hf do Hennessy;
20 qr do Alexandre Feignette;
5 hf do Belleville;
112 qr do ...
100 eighth pipes, Achambeaud Frere;
PORT WINE—200 qr do (Crown,
SHERRY—100 qr do Sherry, pale,
100 eighth do.
For sale low, to close, by
GRATIAA, COMMAGERE & CO.,
feb7 20 Customhouse st

SWEET OIL, Bouin—400 baskets, 12 bottles each, Sweet Oil; 200 do, 24 half do do do. For sale by
GRATIAA, COMMAGERE & CO.,
feb7 20 Customhouse st

LANDING ex ship Our Union, from Bordeaux, 30 casks Claret, St. Estephe Medoc, 100 do do do; 30 do Cantenac do; 50 do White Wine, Haut Sauterne; 10 do strawberries in juice; 30 do assorted fruits in juice; 25 do Mustard, Bordeaux. For sale by
B. TALAMON,
181 Royal street.

BRANDY—15 eighth pipes very old Brandy, Raynal & Alsace, landing ex ship Isabella, from Bordeaux. For sale by
EUG. ROCHEREAU & CO.,
feb9 17 and 19 St. Louis street

CLARET—300 boxes Claret, St. Julien, 12 bottles each; 12 casks do, St. Emilion, G. de Gaulne, landing ex ship Isabella, from Bordeaux. For sale by EUG. ROCHEREAU & CO.,
feb9 8t 17 and 19 St. Louis street

HAMS—10 tierces sugar cured, for sale by
JOSEPH LANDIS & CO.
feb9 38 Tchoupitoulas st