ARBAN'S

WORLD RENOWNED

Method for the Cornet,

REVISED AND COMPILED

BY

T. H. ROLLINSON.

Published by J. W. PEPPER, Philadelphia, Pa.

S. E. COR. NINTH AND FILBERT STREETS,

BAND AND ORCHESTRA MUSIC DEPOT.

Send Stamp for Complete Catalogue and Specimen Copy of the "BAND JOURNAL." a Large Eight Page Monthly Paper for Bands and Orchestras. Price $1.00 per year, with a Premium of $1 00 worth of Music given to each Subscriber

How to do Your Own Arranging!!

JUST OUT!!!

J. W. PEPPER'S

PRACTICAL GUIDE AND STUDY

TO THE SECRET OF

Arranging Band Music,

OR THE AMATEUR'S GUIDE.

BY WILLIAM H. DANA,

President of Dana's Musical Institute, Warren, Ohio

This is a plain, simple work that should be in the hands of every Leader and member of a Brass Band; works of this class are rare, and those that are in the market are confusing on account of their difficult explanations.

The fact having constantly presented itself to the author that this work was to be studied by the average Literary Scholar and Musician, great pains have been taken in the use of the terms and expressions. The opening chapters are devoted to that part of harmony necessary in learing to Arrange Band Music, followed by a number of chapters on the Compass, Uses, and Position in the Score of each Instrument. How to Arrange a Written Composition, either Choral or Instrumental, with Hints on the Distribution of the Instruments; a few Chapters on Melody and Accompaniment, and how to Reduce an Accompaniment so that it can be Arranged for a Brass Band. The publisher flatters himself that he has offered a work to the profession that will prove a guide to all who study it

Price of the Above Splendid Work (Complete) $1.00 Net.

J. W. PEPPER, Publisher,

S. E. Corner Ninth and Filbert Streets, Philadelphia, Pa.

NOTICE.—Many of the Profession state that we were very foolish in Publishing Works of this kind, by saying that it would hurt our trade as soon as Band men learned to Arrange. As I have stated before, it is my intention to promote and Elevate Bands and Band Men, and for my part, would just as leave sell them the Book as the Music.

J. W. PEPPER'S

Practical Guide and Study

TO THE SECRET OF

ARRANGING ORCHESTRA MUSIC,

OR THE AMATEUR'S GUIDE.

BY WILLIAM H. DANA,

President of Dana's Musical Institute, Warren, Ohio.

During my past experience in business I have noticed that the rapid advancement of Music in this country, especially of *ensemble* playing, as Brass Bands and Orchestras, has resulted so favorably that almost every town in the country has now its *Orchestra* as well as *Brass Band*, and that since the publication of the Amateur's Guide for Arranging Band Music, which has been so successful, I have been almost compelled (from the many inquiries from day to day) to publish a work for the benefit of my Orchestra Patrons, which I feel confident will fill their every want in the way of arranging.

The *Amateur Orchestra* being an established fact, the demand for a text-book, that shall serve as a guide in Arranging Music for Orchestras, has been created, and to comply with the wants of the orchestral writer, this work has been written. There are many writers of Instrumental and Vocal Music who do not venture on Arranging Music for Orchestra, not knowing how far the principles of harmony apply in Arranging Music for Orchestral Instruments. This work tries to make the subject plain, each topic being taken up separately and explained in a simple manner. The compass of each instrument, its use, place in the score and general characteristics are brought out and Illustrated. Among the topics are, Arranging Instrumental Music, Arranging a Song, Arranging a Choral or Four-voiced Composition, several pages of Complete Scores on large pages that fold in the Book like Maps, giving the student a plain and clear course, also a complete Method of Conducting an Orchestra in Concert, &c.

Price of the above splendid work (Complete) only $1.00.

J. W. PEPPER, Publisher,

S. E. Corner NINTH and FILBERT Streets, Philadelphia, Pa

$5.00 WORTH OF MUSIC FOR 75 CENTS.

AMATEUR QUINTET

ORCHESTRA ALBUMS.

Containing 10 Beautiful Dances.

Arranged in an Easy and Effective Manner.

BY J. S. COX.

INSTRUMENTATION.—1st Violin, 2d Violin, Cornet, Clarionets and Bass.

PRICE (FIVE PARTS) 75 CENTS NET,

EACH NUMBER.

PIANO ACCOMPANIMENT, 25 CENTS EXTRA

No. 1 CONTAINS

1 March, American Line. ALFORD
2 Polka, Cafe Club.....SEKAT
3 Galop, Album... T. B. BOYER
4 Mazourka, Daisey..HERMANN
5 Good-Bye, Sweetheart, Serenade.....HAITON
6 Quadrille, "Band Journal".....J. S. COX
7 Helena Waltz.....CARLTON
8 Galop, Neptune.....HERMANN
9 Polka, Carrie ..... J. S. COX
10 Schottishe, Happy Dreams. HERMANN

No. 2 CONTAINS:

1 March, Review.....WARREN
2 Polka, Mignon ..... THOMAS
3 Mazurka, Pearl. ..ZIMMERMAN
4 Galop, Iris.....FAUST
5 Waltz, Haunt of the Faines. D'ALBERT
6 Serenade, Cornet Solo. DAMARRE
7 Quadrille, Social..ZIMMERMAN
8 Galop, Elvira.....ZIMMERMAN
9 Polka, Three Step.... CARLTON
10 Schottishe, Brighton..CARLTON

No. 3 CONTAINS:

1 Overture, "Home Sweet Home".....COX
Geneva Waltz.....WARREN
3 West End Schottische...CLASS
4 Cora Lancers .....GODFREY
5 Singers Joy March...HERMANN
6 Cornet Solo, "Auld Robin Gray."..... .....LINDSAY
7 Beulah Polka.....
8 Marion Mazurka..... .....COX
9 Ball and Pin Galop.... ...ZIKOFF
10 Sylvan Polka.....RICHARDS

No. 4 CONTAINS:

1 Medley Overture..ZIMMERMAN
2 Coronation Waltzes ...HANSEL
3 Sodalisken Polka .... LEUTNER
4 Petite Polka..... .....FAUST
5 Bonvivant Mazourka. ..SEKAT
6 Seaview Polka . . ZIMMERMAN
7 Cornet Solo (Ballad).....DANKS
8 Forward March.....M. CARL
9 Lillian Schottische....A. JONAS
10 Rialto Quadrilles.ZIMMERMAN

The above Collection is gotten up expressly for Young Orchestras, in an Easy and Effective manner. The First Violin Parts are all in the first position, rendering it the BEST and CHEAPEST COLLECTION ever published.

J. W. PEPPER, Publisher.

JUST OUT!!!

LOOK!! LOOK!!!

30 DUETTS

FOR

Eb and Bb Cornets

ON

POPULAR OPERATIC AND CLASSIC SONGS.

BY

T. H. ROLLINSON.

PRICE ONLY 50c., NET, EACH.

This is to be published in Numbers, and will be found Splendid for Concert purposes. The First Number will contain the following Select List, viz:

No. 1 CONTAINS:

1 Home Sweet Home,
2 Last Rose of Summer
3 The Wee Bird
4 Song of Spring.
5 The Rose of Allandale.
6 Air from Lucia.
7 Fly Forth, O! Gentle Dove.
8 La Rose.
9. De Beriot's 7th Air.
10. Meadow Dance.
11. Alma Redemptoris—(Religious).
12 Juniata.
13 What are the Wild Waves Saying.
14. Nancy Lee.
15 In the Starlight.
16. How Can I Leave Thee
17. The Danube River.
18 "E. Il Sol Del Anima."
19. May Dance.
20 Eva Waltz.
21. Tag
22. Like the Lark.
23 Scenes that are Brightest.
24 The Lone One by the Sea.
25. You and I
26. My Heart's with My Norah.
27. With the Angels By and Bye.
28 Hear me, Norma.
29. The Heart Bowed Down.
30. Speak to Me.

No. 2 CONTAINS:

1. Blue Bells of Scotland.
2 The Harp That Once.
3. Within a Mile of Edinboro-Town
4 Those Evening Bells.
5. Petite March.
6. Long, Long Weary Day.
7. Then You'll Remember Me.
8. The Woodbird's Song.
9 Air Fraviata
10 Can I Trust to My Heart.
11. Reverie
12. Duett from Lucia.
13. Nocturne.
14 Artistic Galop
15. O Swallow, Happy Swallow.
16. Dolce Comfort Al Misero.
17. The Ingleside—Scotch Air.
18. Jack o' Hazeldean—Scotch Air.
19. The Day of My Vengeance.
20. Robin Adair—Scotch Air.
21. Waltz and Prelloa
22. The Stars in Their Gladness.
23. Do You Remember.
24. Air from Puritani.
25. When Twilight Shadows.
26. Come With Me
27. Murmering Sea
28. Why Do Summer Roses Fade.
29. I Love My Love.
30. Far Away.

Net Price for the above Splendid work only 50 Cts. Each.

The above splendid Duetts are also published for 2 Bb Cornets, at the same low price of 50 cents per number.

J. W. PEPPER, Publisher,

S. E. Corner NINTH and FILBERT Sts.. Philada., Pa.

OVER

150 Eb PARTS

TO THE

LATEST BAND MUSIC

Sent free to any Address.

OUR STANDARD PRICES.

POSITIVELY NO DISCOUNT.

BAND MUSIC—per Number.

Full 20 Parts—Brass and Reed.

1	*Piece*.....	$0 50
4	*Fifty Cent pieces*.....	1 50
6	" "	2 25
8	" "	3 00
16	" "	5 00

Duplicate Parts 5 Cents each.

☞ These pieces are equal to any 75 cent piece and many are equal to the $1.00 pieces published, but we will sell them at the above Standard prices.

Our Music is Published full 20 Parts, and only sold in that way.

We publish the Baritone, Bb Bass, 1st and 2d Tenors, in both Bass and Treble Clef. State when you order which Clef you want

For safety, send P. O. order or registered letter, which costs but TEN CENTS, to

J. W. PEPPER, Band Music Depot,

S. E. cor. Ninth and Filbert Sts., Phila.

BRASS BAND

Folios or Covers.

WITH NAMES OF INSTRUMENTS PRINTED IN GOLD

ON THE BOOKS.

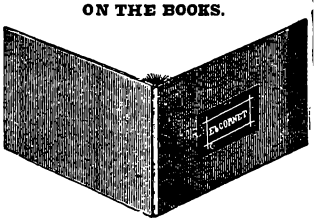

For pasting Music in. A new thing; imitation of morocco; best book made. Size 5½ x 7 inches. Price, 10 cents each or $1 00 per dozen. Selection size, 7 x 10 inches. 20 Cents Each, or $2.00 per dozen. Will hold 40 Pieces. Sent post-paid on receipt of price. Parties purchasing a set of our Band Folios will receive the name of every instrument printed in gilt on black paper, to correspond with the Books, free of charge. Or those sending the names of the Instruments, can have the Folios, with Labels, Printed on them, free of charge

J. W. PEPPER, Band Music Depot,
S. E Cor Ninth & Filbert Sts. Phila. Pa.

CORNET OR ALTO DUETTS.

ON AIRS FROM

6 DIFFERENT OPERAS.

BY H. KOENIG

Price 35 cts. Each Number, or the Six Numbers Bound Complete, $1.50 Net

No. 1. Massaniello.....Auber
" 2. Nozze di Figaro (No. 1) .....Mozart
" 3 Jessonda .....Sphor
" 4. Nozze di Figaro (No. 2). ....Mozart
" 5. Le Prophete..... Meyerbeer
" 6 La Fiancee..... .....Auber

J. W. PEPPER, PUBLISHER,

S. E. Cor. Ninth and Filbert Sts., Phila. Pa.

Cornet Duetts

25 Splendid Duetts, for 2 Cornets or Altos.

Gotten up easy, with fingering marked. Splendid for Teaching

PRICE 50 CENTS NET

8 Grand Duetts, for 2 Cornets or Altos.

Similar to the above; but a little more advanced.

PRICE 50 CENTS NET:

J. W. PEPPER, PUBLISHER,

Orchestra Music, LARGE AND SMALL with Piano Accompaniment a Specialty.

SEND FOR CATALOGUE.

ARBAN'S

WORLD RENOWNED

Method for the Cornet,

REVISED AND COMPILED

BY

T. H. ROLLINSON.

Published by J. W. PEPPER, Philadelphia, Pa.

S. E. COR. NINTH AND FILBERT STREETS,

BAND AND ORCHESTRA MUSIC DEPOT.

COPYRIGHT 1879 BY J. W. PEPPER.

Send Stamp for Complete Catalogue and Specimen Copy of the "BAND JOURNAL," a Large Eight Page Monthly Paper for Bands and Orchestras. Price $1.00 per year, with a Premium of $1.00 worth of Music given to each Subscriber.

PREFACE.

In Republishing this Splendid Work, Mr. Rollinson, who is a Cornetist and thorough Musician, and knowing just the wants of Cornet Players, has erased some of the Surplus Exercises which have been published in other editions in order to Stretch Out and make 240 or 250 Pages (such as the repetition of nearly the same Exercises, &c.), and has endeavored to give the Student just the matter that Arban has written to make a thorough Musician—(it is not quantity that makes a good Book, it is quality). Those who have purchased other editions can vouch for the truth of this statement, and appreciate this New Edition, which will be sold at half the price of other editions, and warranted to give better satisfaction. This is the only Engraved Edition published in the United States, and is gotten up on Extra Large Plates, Full Music Size, Printed on Fine Tinted Paper, and pronounced by the Press and Public as being the most Legible Print out. In order to give the Young Cornetist a chance to use the World-Renowned Method, we have put the price down nearly to cost.

J. W. PEPPER, Publisher.

TABLE OF THE HARMONICS OF THE CORNET

FOR EACH OF THE SEVEN LENGTHS OBTAINED ON INSTRUMENTS WITH THREE DESCENDING VALVES.

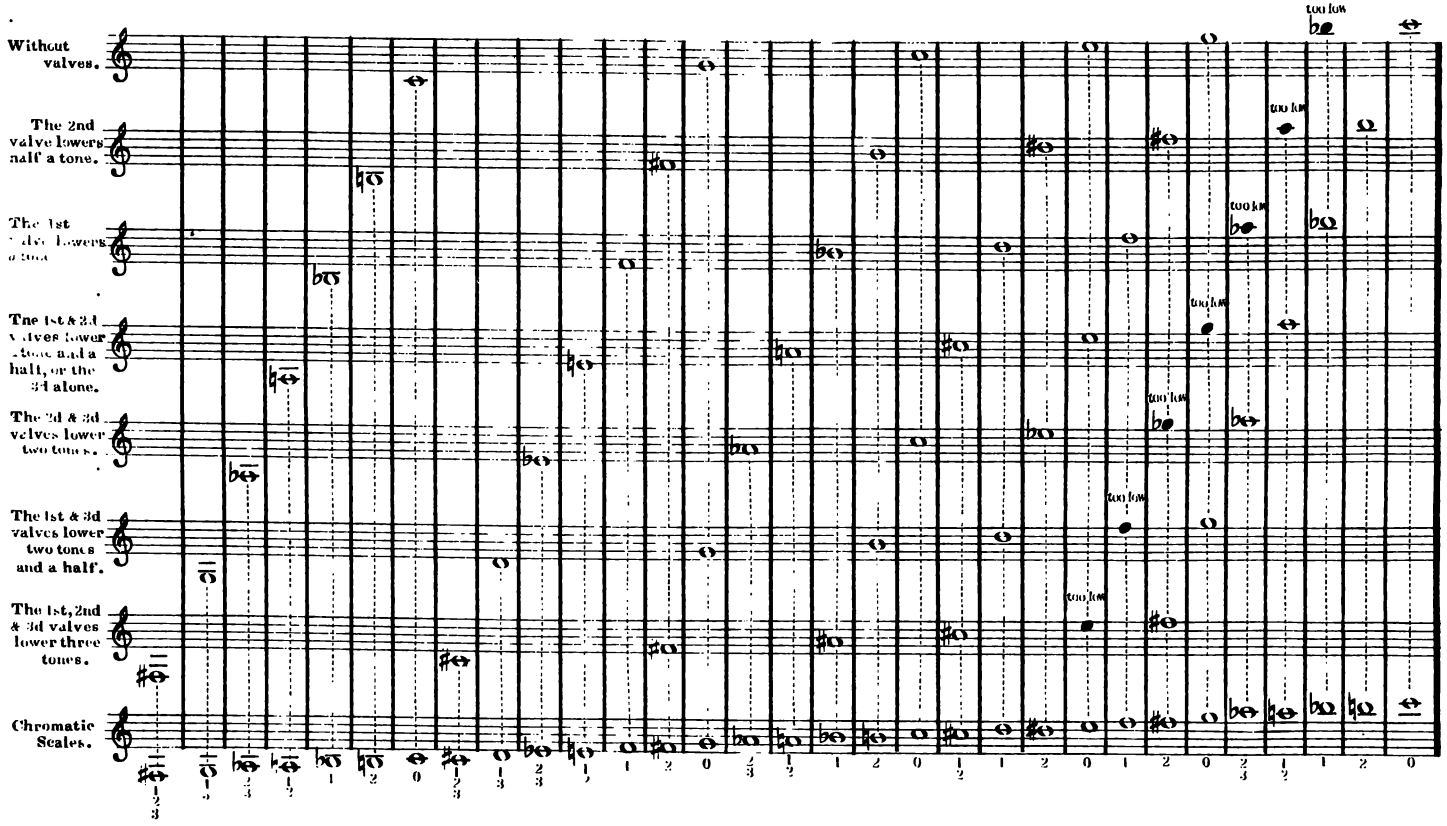

POSITION OF THE MOUTHPIECE ON THE LIPS.

The mouthpiece should be placed in the middle of the lips,—two-thirds on the lower lip, and one-third on the upper lip. At any rate, this is the position which I myself have adopted, and which I believe to be the best. Horn-players generally place the mouthpiece two-thirds on the upper lip, and one-third on the lower, which is precisely the reverse of what I have just recommended for the cornet. But it must not be forgotten that great difference exists in the formation of this instrument, as well as in the method of holding it; and that which may admirably suit the horn, is attended with very bad results when applied to the cornet. What, after all, is the great desideratum, as regards the position of the cornet? Why, that it should be perfectly horizontal. Well then, if the mouthpiece were placed as though the performer were playing the horn, the instrument would have a falling position, resembling that of the clarinet.

The mouthpiece once placed, it must not be moved either to ascend or descend: it would be impossible to execute certain passages, if the performer were compelled to change the position of the mouthpiece whenever he wished to take, in rapid succession, a low note after a high one.

In order to emit the higher notes, it is necessary to press the instrument against the lips so as to produce an amount of tension proportionate to the exigencies of the note to be produced: the lips being thus stretched, the vibrations are shorter, and the sounds are consequently of a higher nature. In descending, it is, on the contrary, necessary to apply the mouthpiece more lightly, in order to allow a larger opening for the passage of air The vibrations then become slower, owing to the relaxation of the muscles and grave sounds are thus obtained in proportion to the extent to which the lips are opened.

The lips must never be protruded. On the contrary, the corners of the mouth must be drawn down: by this means a more open sound is produced. The performer should cease to play the moment the lips begin to feel weak and fatigued, as it might lead to an affection of the lip.

METHOD OF STRIKING OR COMMENCING THE TONE.

It should never be lost sight of, that the expression, COUPE DE LANGUE, (stroke of the tongue,) is merely a conventional expression: the tongue does NOT strike. On the contrary, it performs a retrograde movement. It simply supplies the place of a valve.

This circumstance should be well borne in mind before placing the mouthpiece on the lips, The tongue ought to be placed firmly against the teeth of the upper jaw, in such a way that the mouth should be hermetically sealed. As the tongue recedes, the column of air which was pressing against it, is precipitated violently into the mouthpiece and causes the sound.

The pronunciation of the syllable, TU, (hard sound of U as in Tuck,) serves to determine the striking of the sound. This syllable may be pronounced with more or less softness, according to the degree of force to be imparted to the note.

METHOD OF TAKING THE BREATH.

The mouthpiece having been placed on the lips, the mouth should partly open at the sides, and the tongue retire, in order to allow the air to penetrate into the lungs. The stomach ought not to swell, but rather, on the contrary to recede in proportion as the chest is dilated.

The breathing ought to be regulated by the length of the passage to be executed. In short phrases, if the breath be too strongly taken, or too often repeated, it produces a suffocation resulting from the weight of the column of air pressing too heavily on the lungs. The student should, therefore, as early as possible learn skillfully to manage his respiration, so as to reach the end of a long phrase without depriving a single note of its full power and firmness.

EXPLANATIONS IN CONNECTION WITH THE FIRST STUDIES.

No.1. Commence or "strike," the sound by pronouncing the syllable TU, and sustain it well; imparting to it at the same time all possible strenght and brilliancy.

The cheeks should never, under any circumstances, be puffed out; the lips should make no noise in the mouthpiece, though many performers appear to think otherwise. The sound forms itself: it should be well "struck," by a proper tension of the lips, so that it may be properly in time, and not below its diapason; for in the latter case a disagreeable and untuneful sound would be the result.

OF SYNCOPATED PASSAGES.

Syncopation occurs when the accent falls on the second instead of the first note of the passage. The accented note must be sustained throughout its full value; the commencement of the note being duly marked, but the second half of the duration of the note should never be disjointly uttered.

A passage of this kind should be executed thus 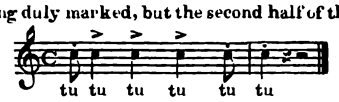

and not 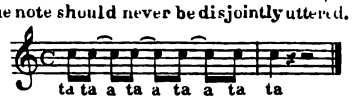

STUDIES IN DOTTED QUAVERS FOLLOWED BY SEMI-QUAVERS.

In these studies the dotted quaver should be sustained throughout its entire value: care must be taken never to substitute a rest for a dot.

The performer should execute thus 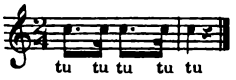

and not as though it were written 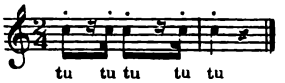

STUDIES CONSISTING OF QUAVERS FOLLOWED BY SEMI-QUAVERS.

In order to impart lightness to these studies, the first quaver should be executed more curtly than its value would seem to indicate. It should be executed like a semiquaver; a rest being introduced between it and the two semi-quavers which follow it

The passage is written thus

and should be executed thus

The same remark applies when a quaver, instead of preceding, follows the semi-quavers.

Written thus 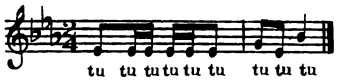

should be executed thus

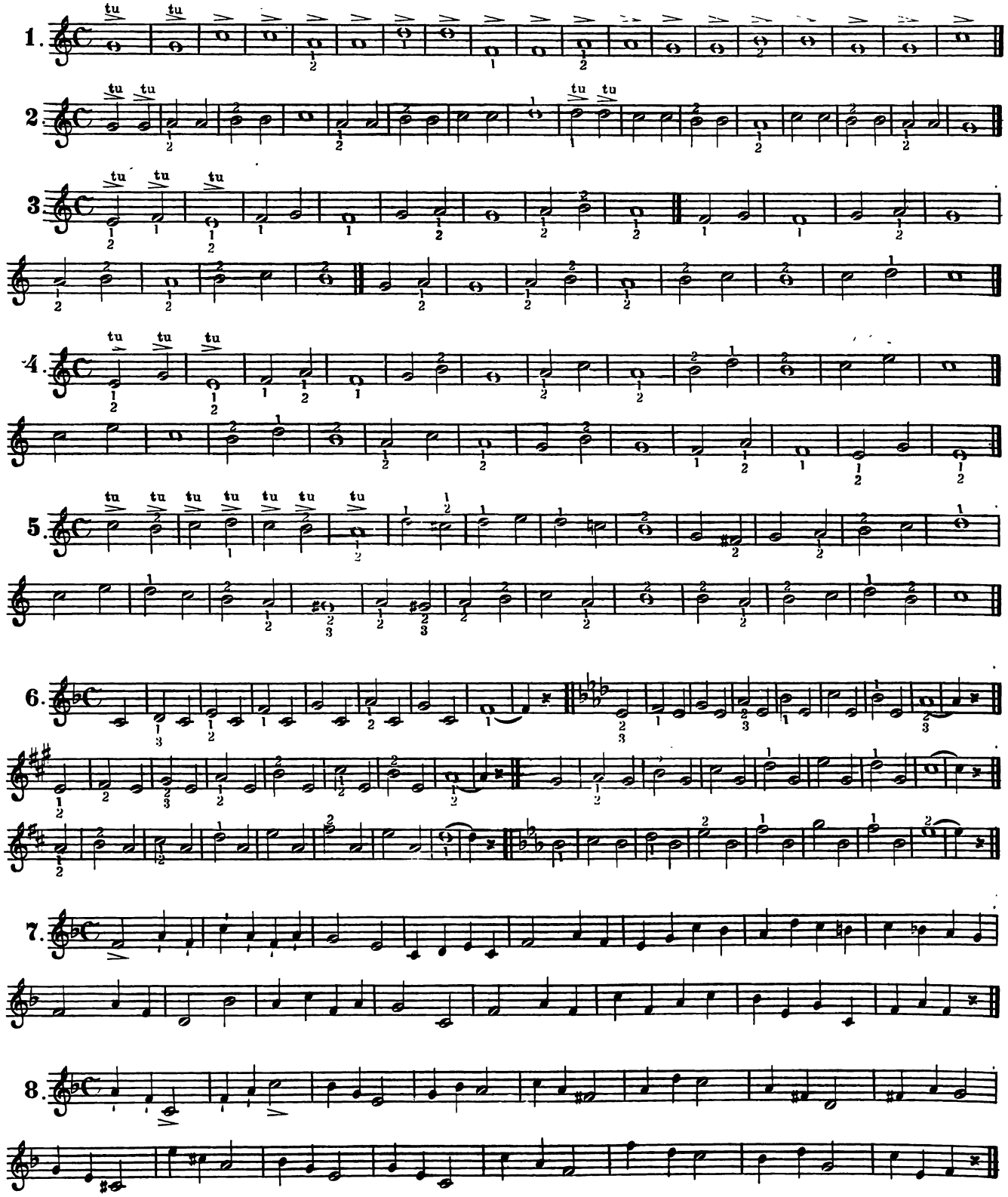
1.
2
3
4.
5.
6.
7.
8.
tu

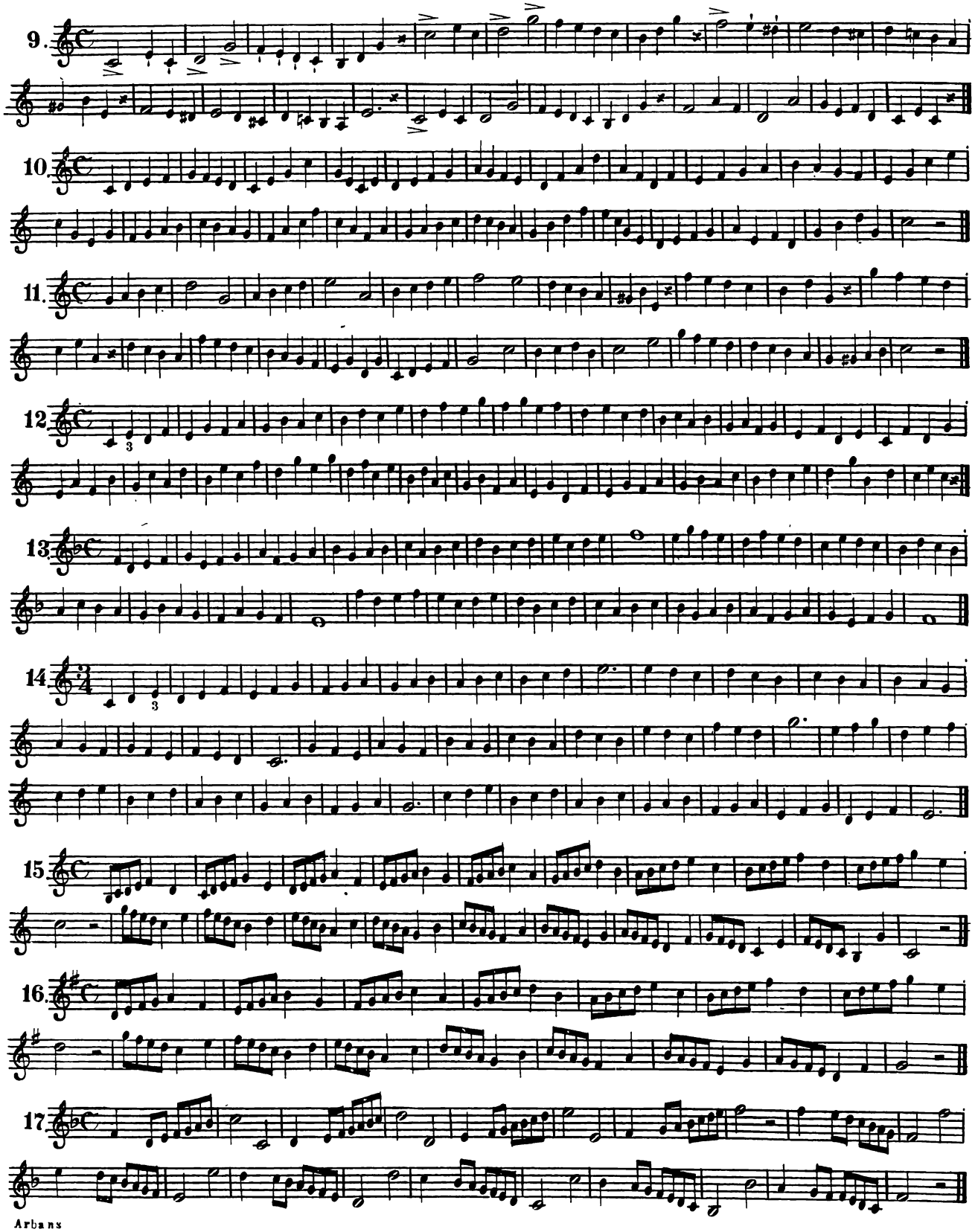

18.

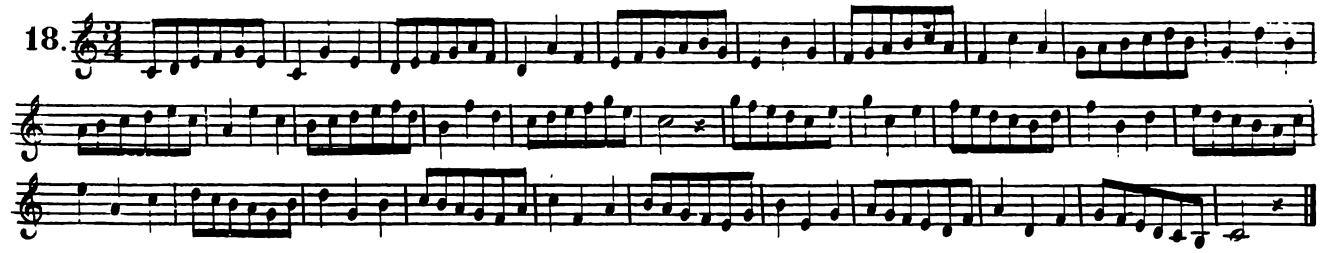

19.

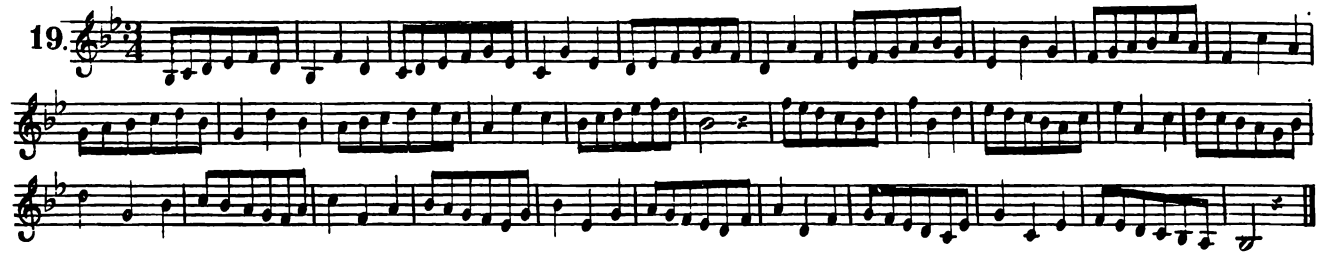

20.

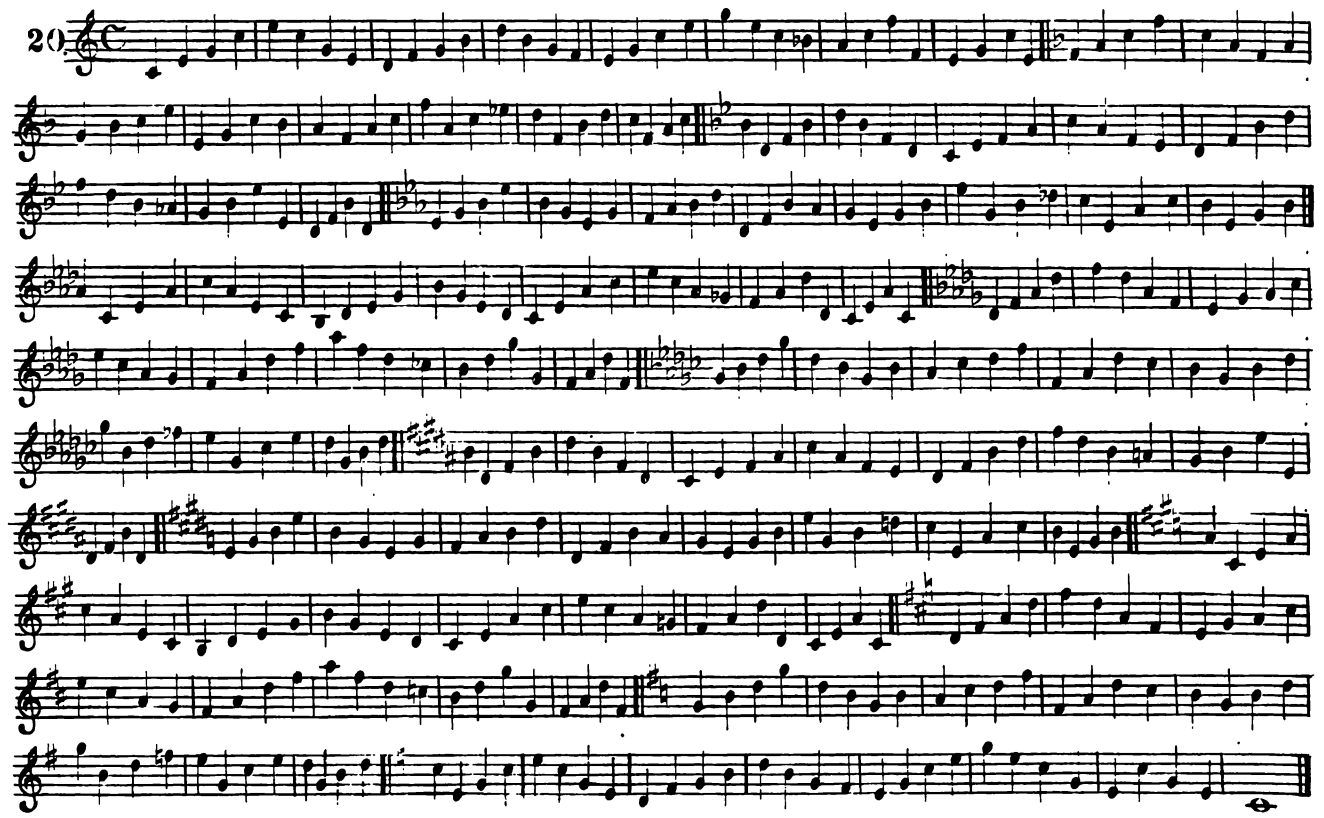

21.

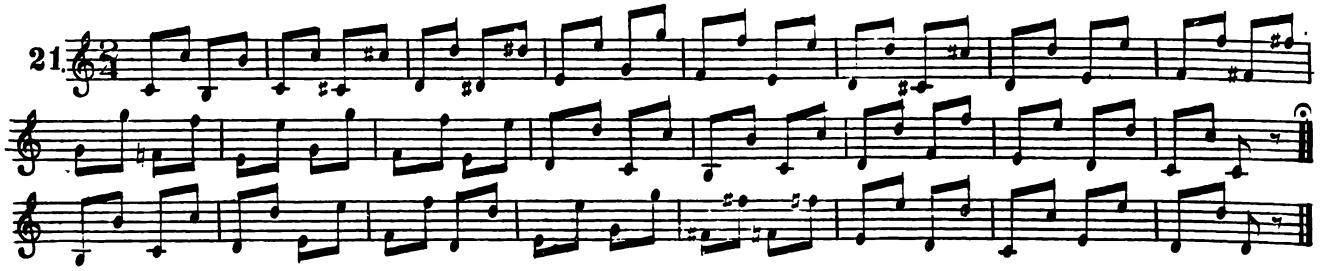

SYNCOPES.

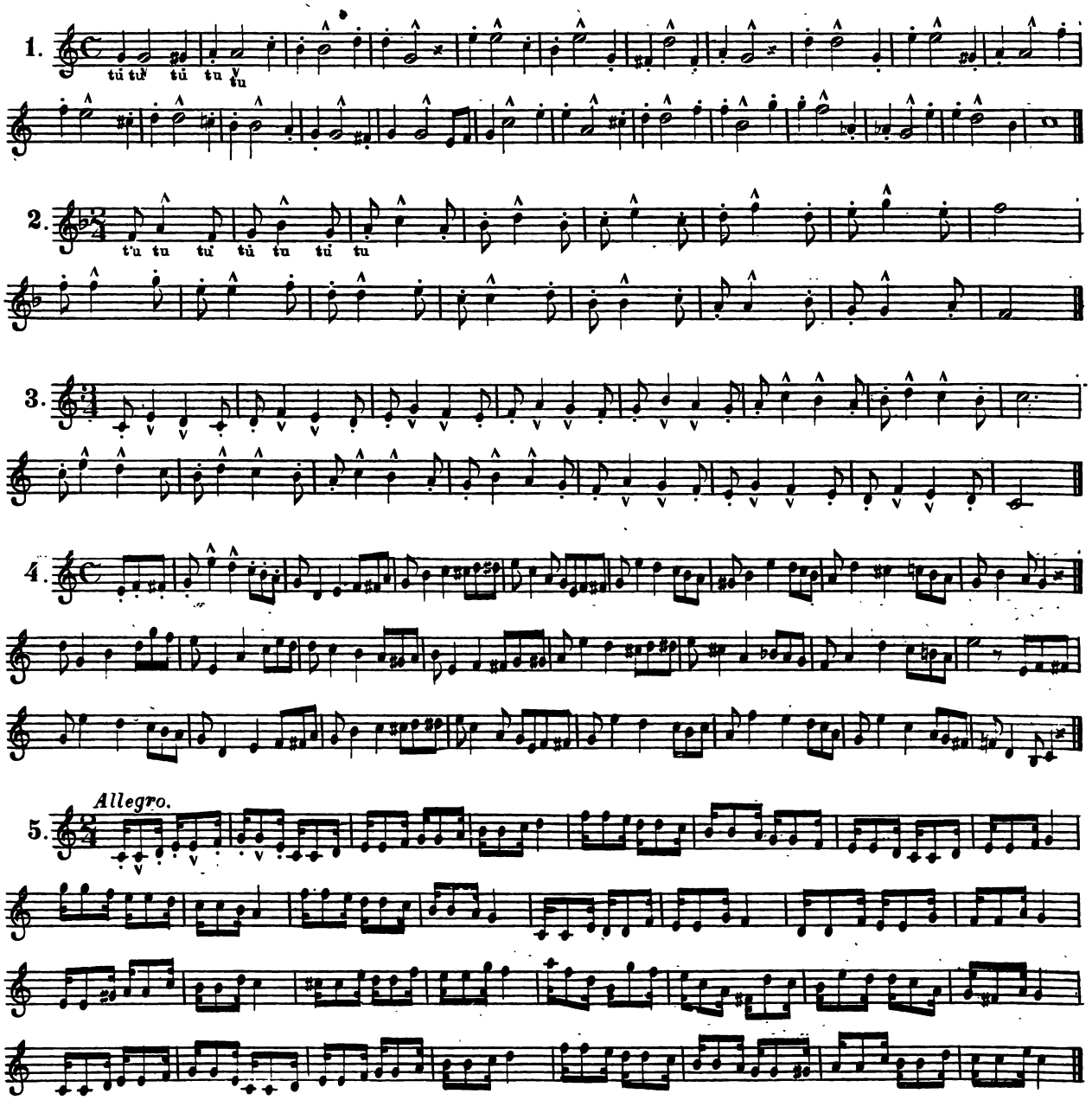

Studies to exercise the tongue upon the value of dotted eighth notes, followed by sixteenths.

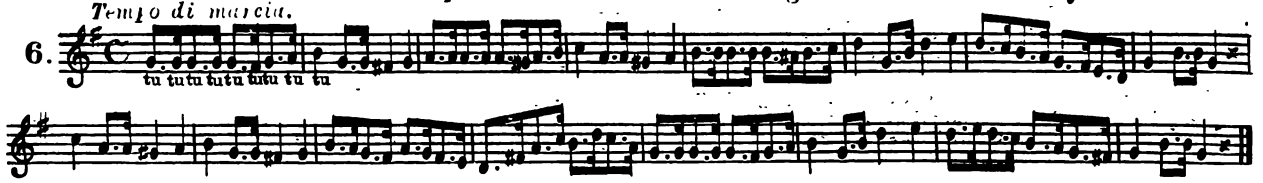

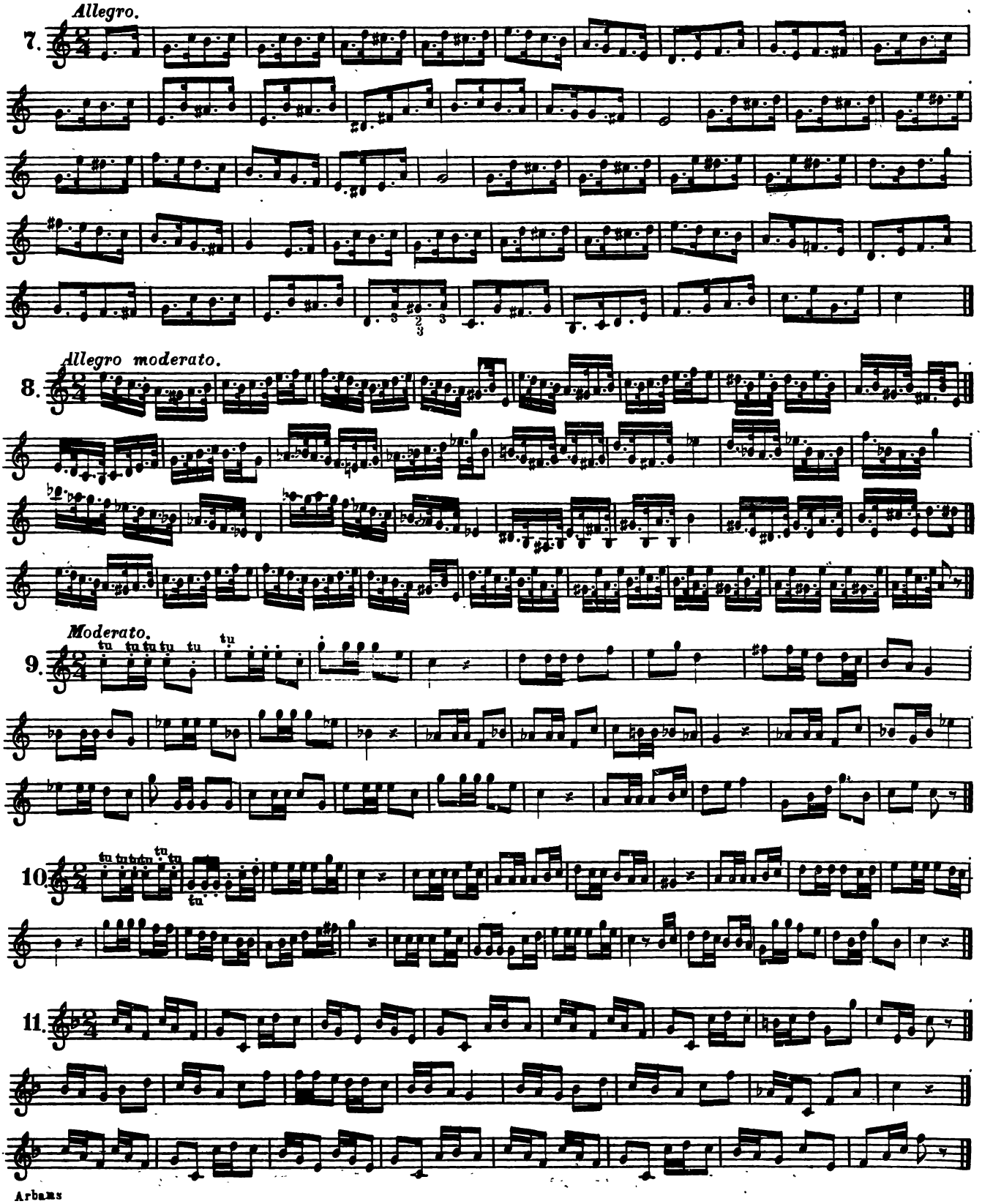
Allegro.
7.
Allegro moderato.
8.
Moderato.
9.
10.
11.

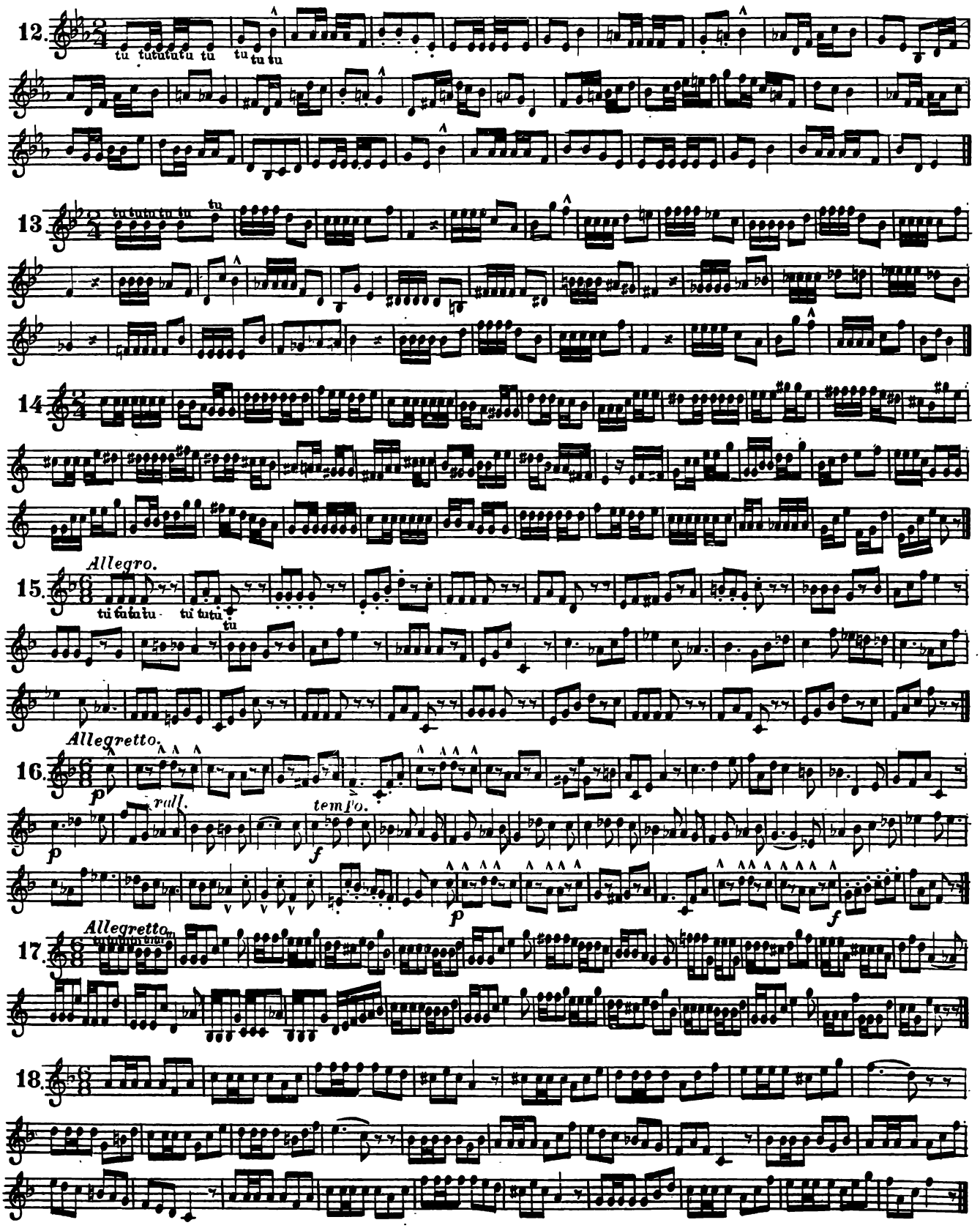
12.
13.
14.
Allegro.
15.
Allegretto.
16.
roll.
tempo.
Allegretto.
17.
18.

STUDIES ON THE SLUR.

This portion of my method is undeniably one of the most important. The fingering indicated should be scrupulously followed, however unusual it may appear. I have designedly had recourse to the fingering in question, not because I wished to recommend its habitual usage, but in order to invest this kind of exercise with an amount of difficulties which must absolutely be overcome, by COMPELLING the LIPS to move without having recourse to the valves.

The easiest interval to perform in this manner, is that of minor second. The interval of major second is somewhat more difficult, as a certain movement of the lips is necessary in order to obtain it.

The interval of third is the most difficult of all; for it is often met with in situations wherein it becomes impossible to have recourse to the valves, to assist in carrying the sound from the lower note to the higher note.

I, therefore, recommend the diligent practice of this kind of exercise; it becomes the foundation of an easy and brilliant execution. A great suppleness of the lips is thereby obtained, especially when the execution of the shake is arrived at.

I only give these exercises as STUDIES; and I in no way advise pupils to adopt them in general practice, as is often the case with certain players who wish to apply to the cornet a system which has no solid foundation;— the cornet being one of the most complete and perfect of instruments, repudiating rather than requiring all factitious practices, the effect of which will always appear detestable to people of taste.

1.

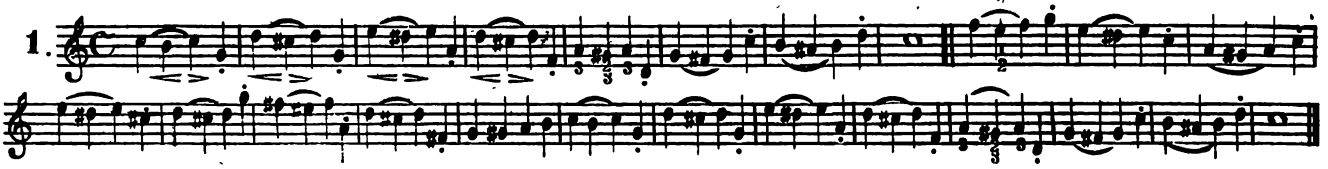

2.

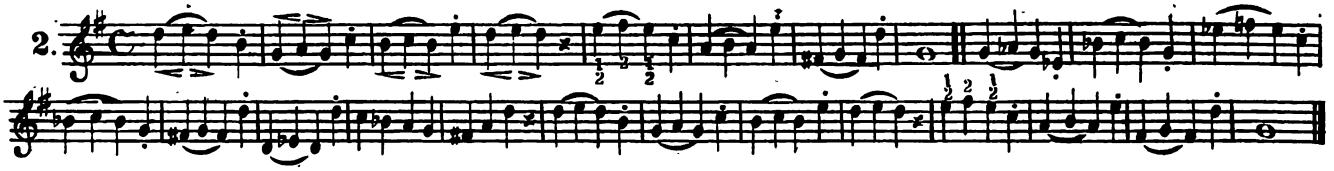

3.

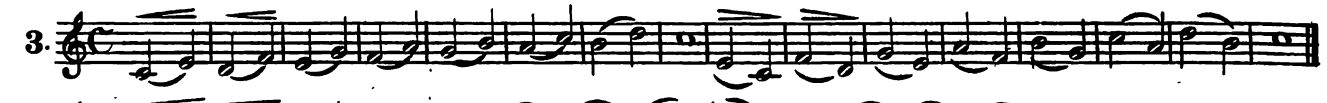

4.

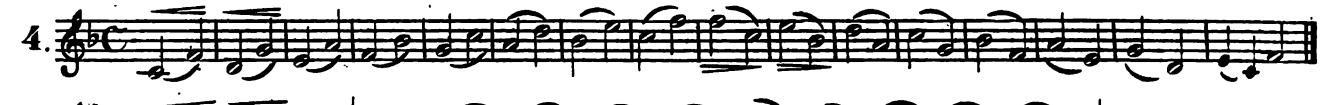

5.

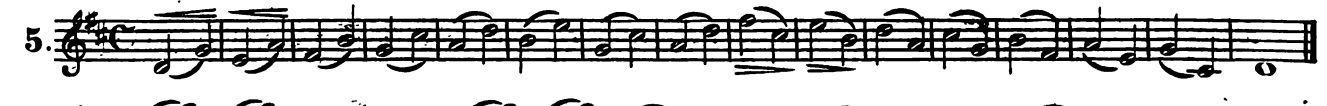

6.

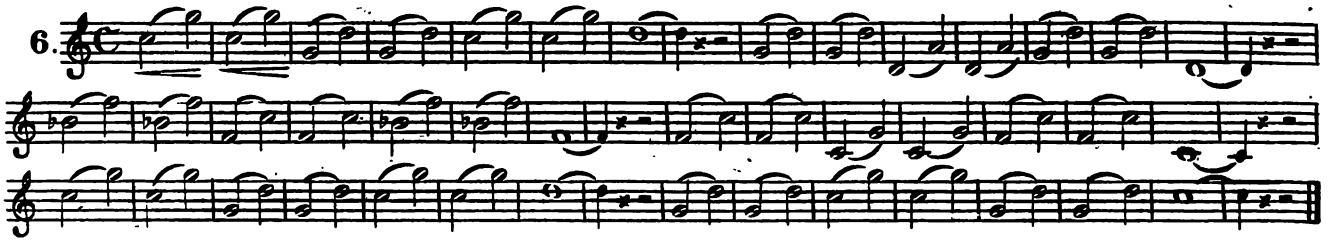

7.

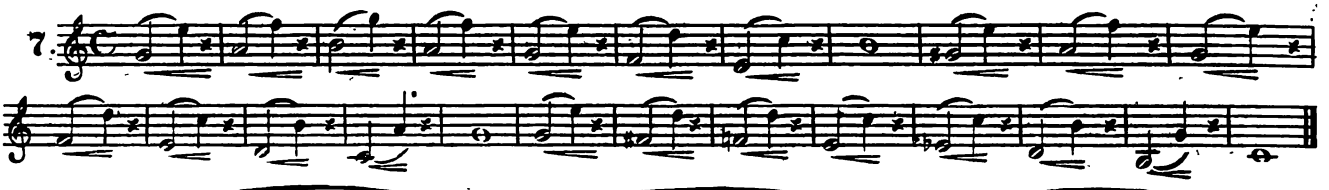

8.

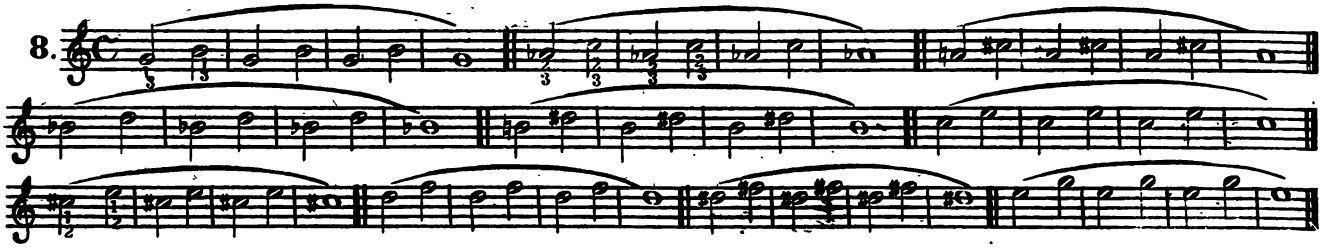

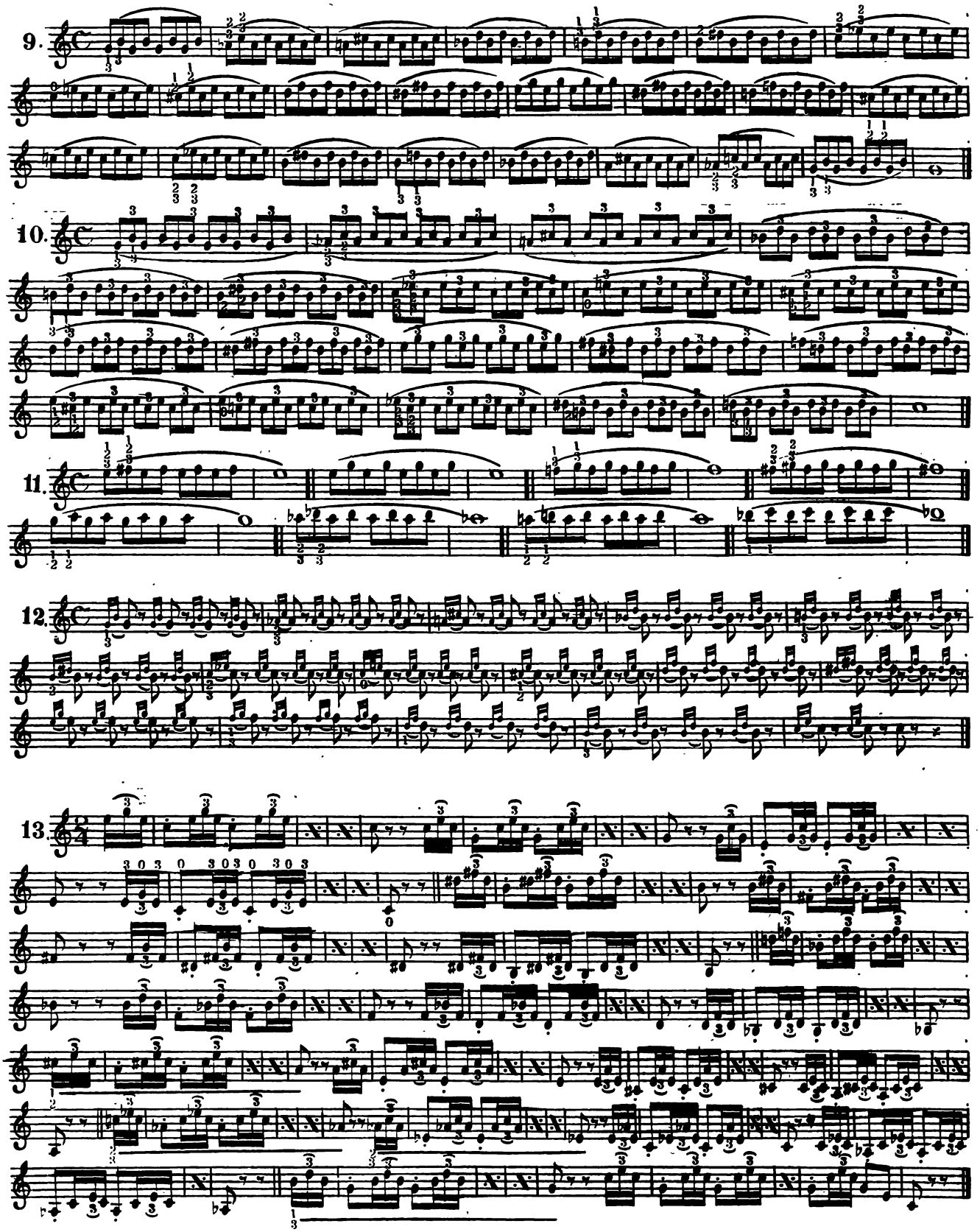
9.
10.
11.
12.
13.

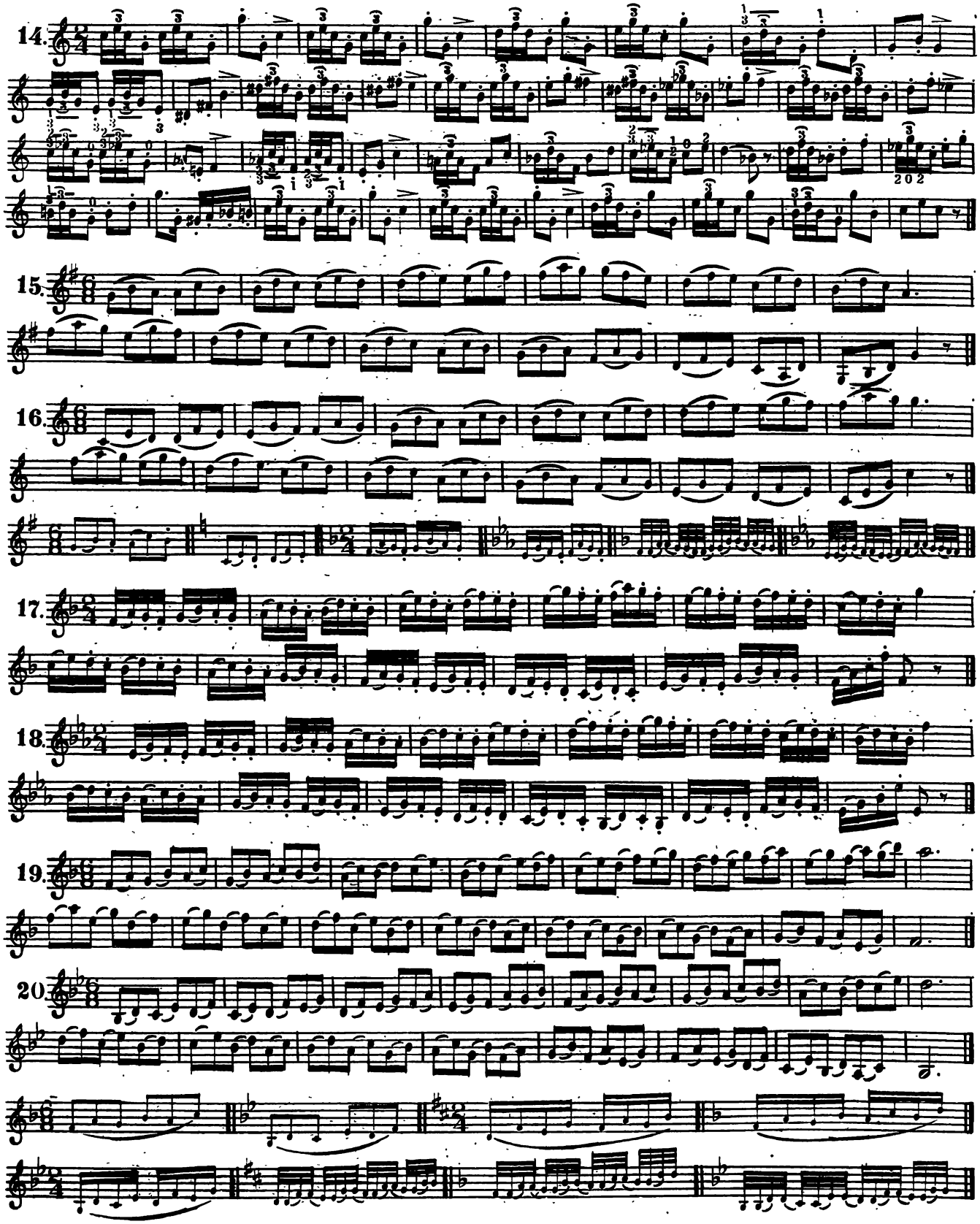
14.
15.
16.
17.
18.
19.
20.

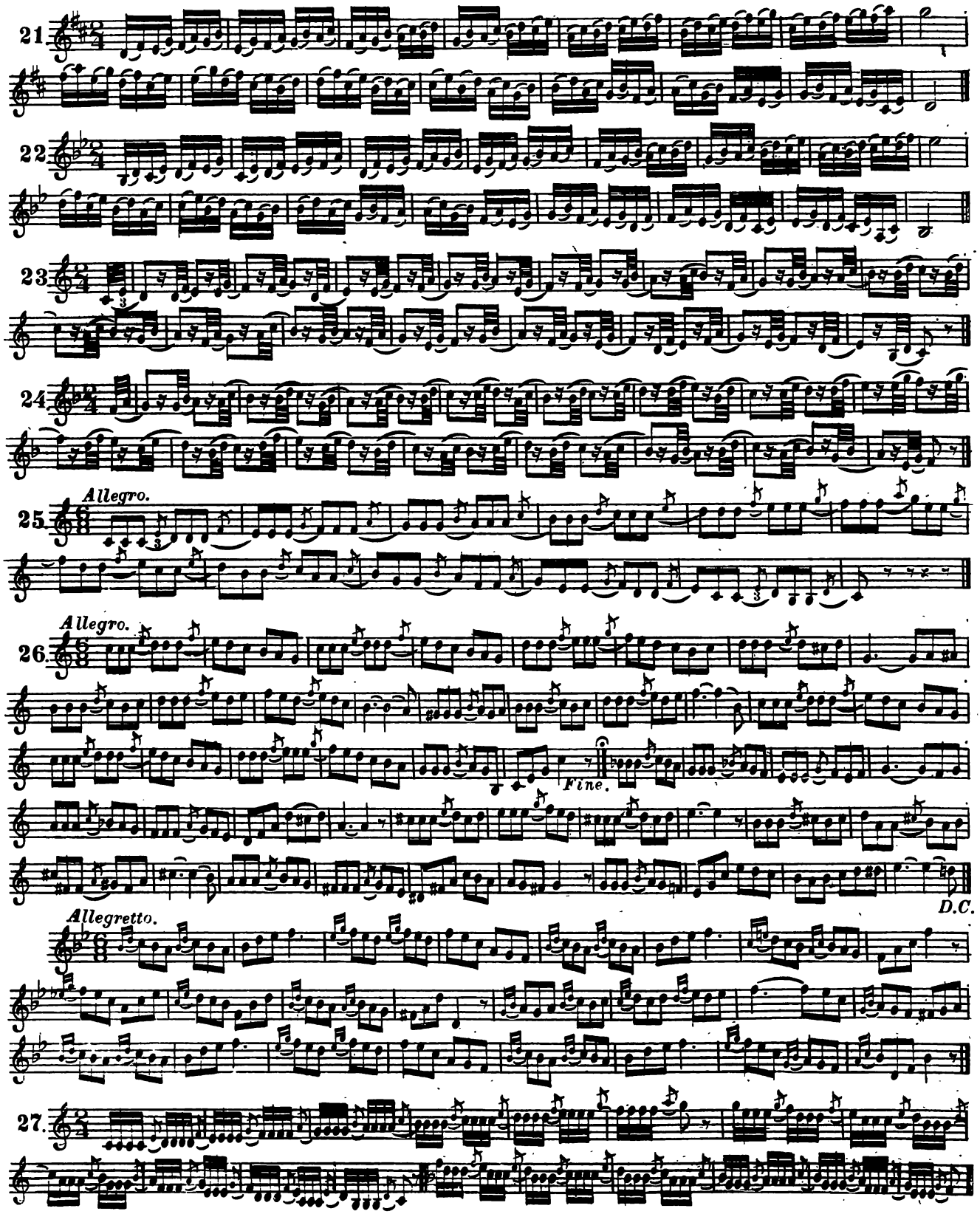
21.
22.
23.
24.
25.
Allegro.
26.
Allegro.
Fine.
D.C.
Allegretto.
27.

MAJOR SCALES

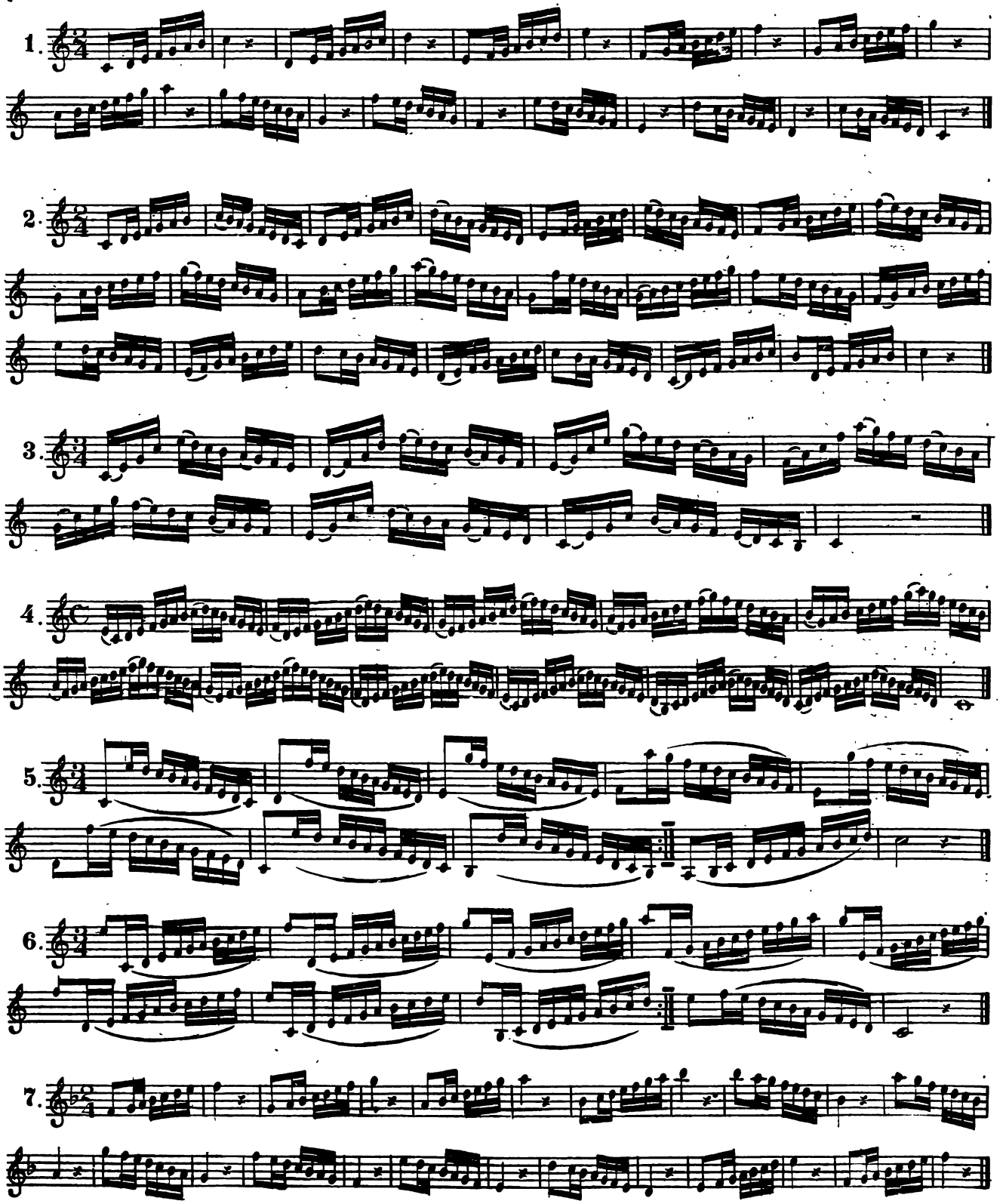

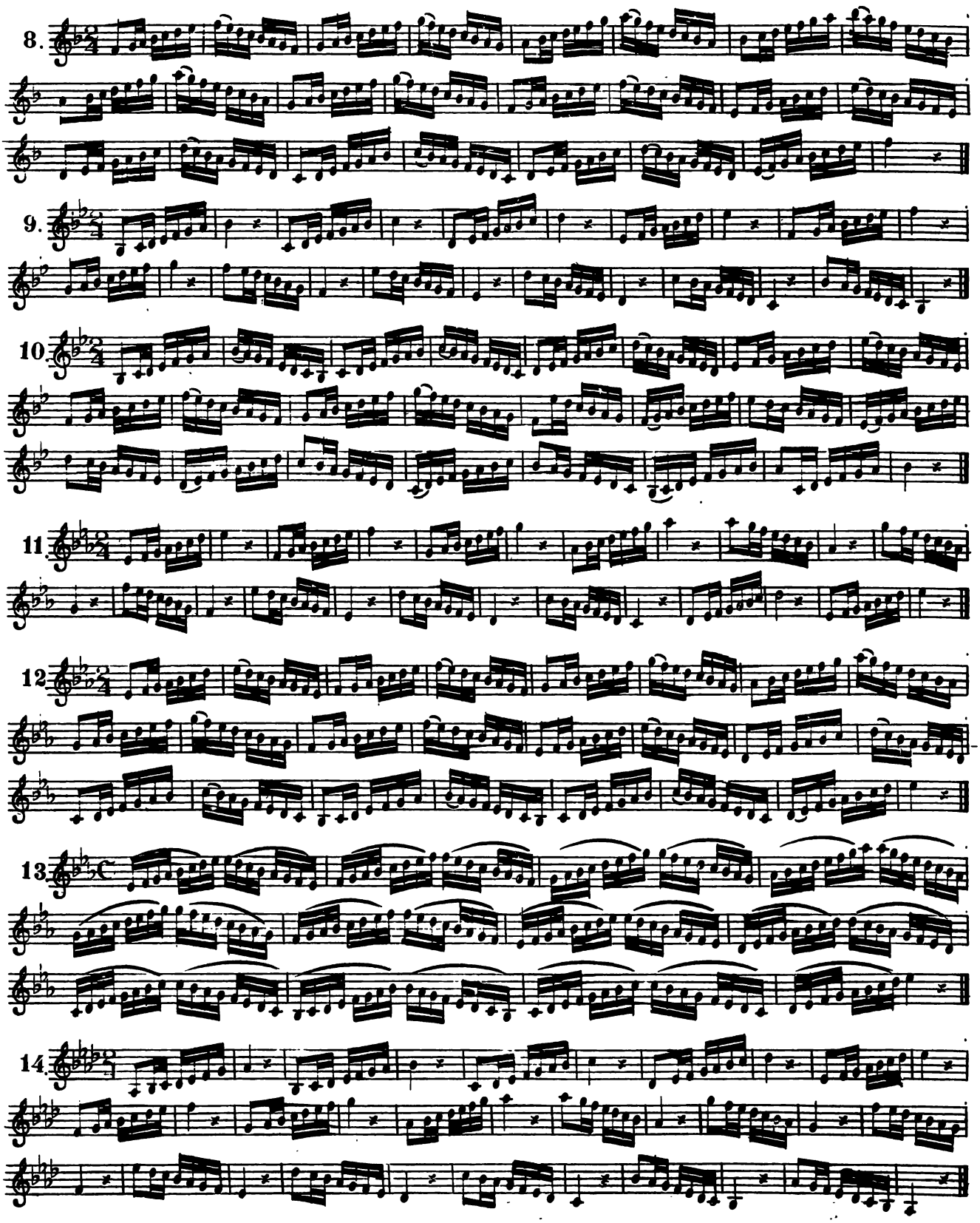
8.
9.
10.
11.
12.
13.
14.

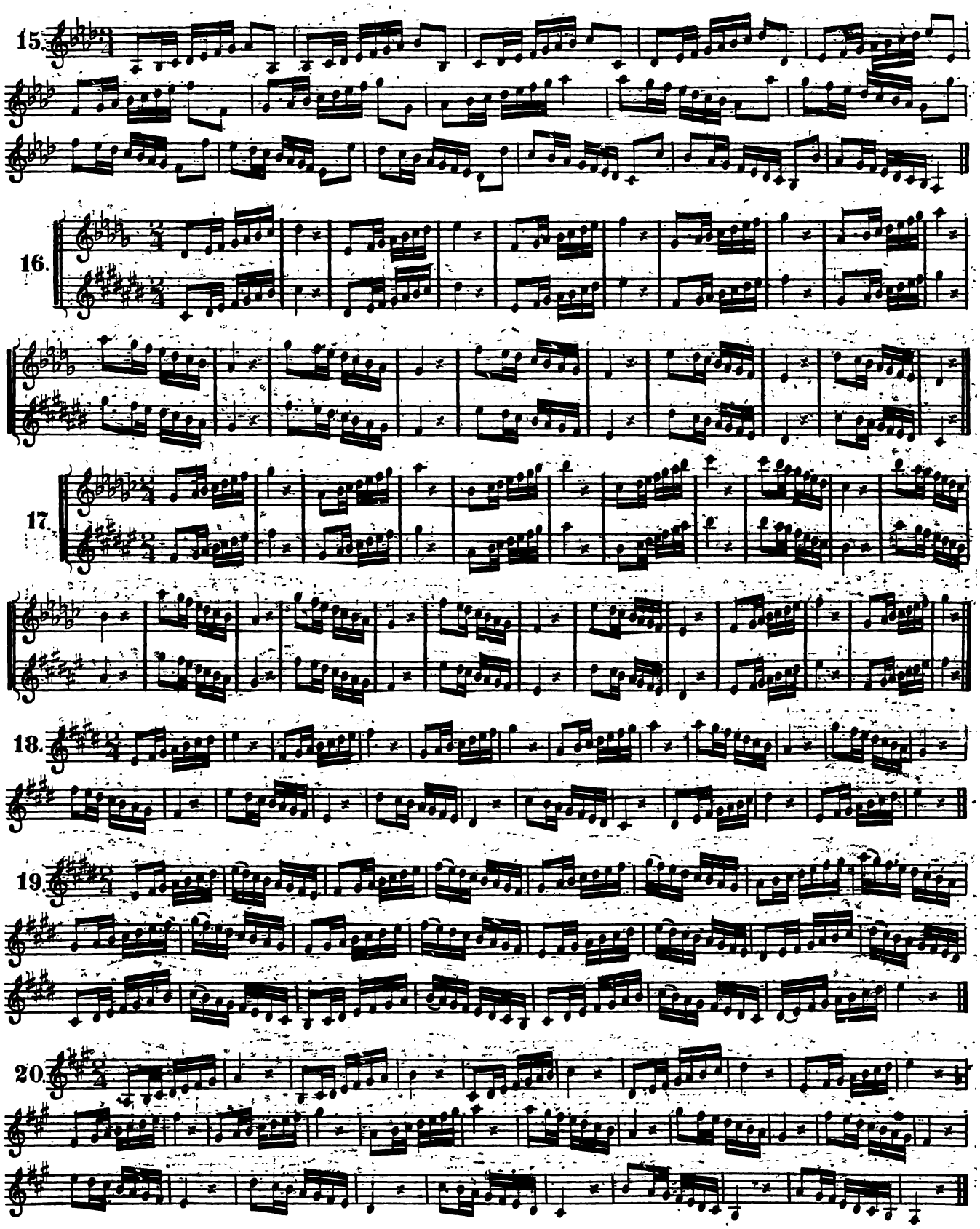
15.
16.
17.
18.
19.
20.

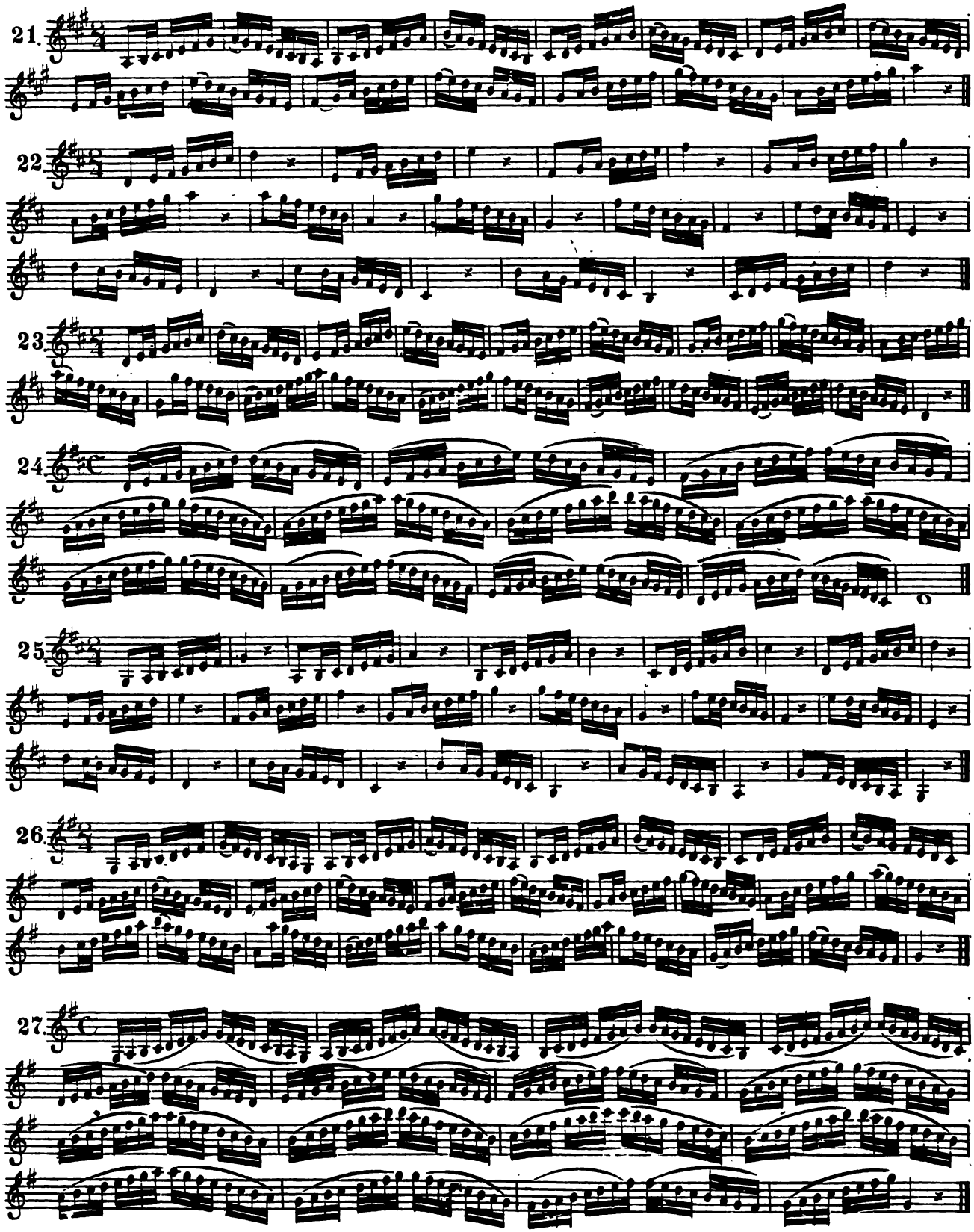
21.
22
23
24
25
26
27

MINOR SCALES.

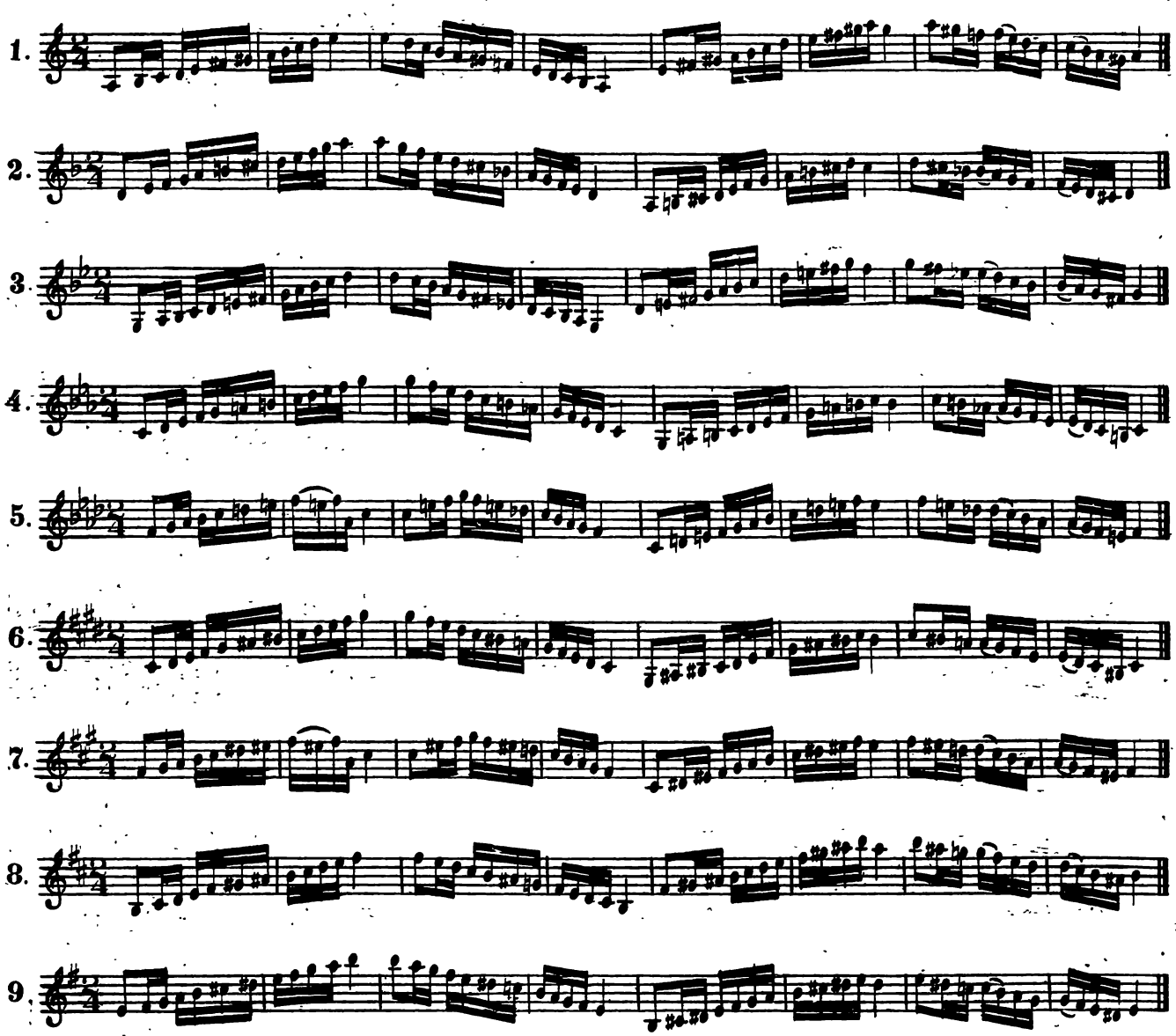

CHROMATIC SCALES.

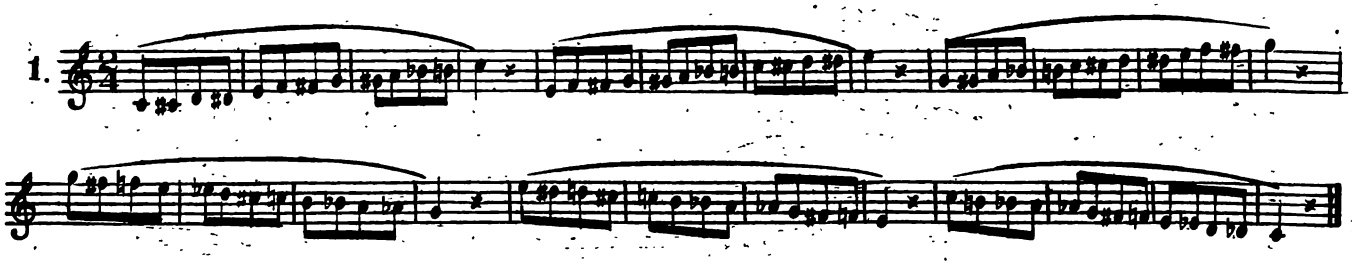

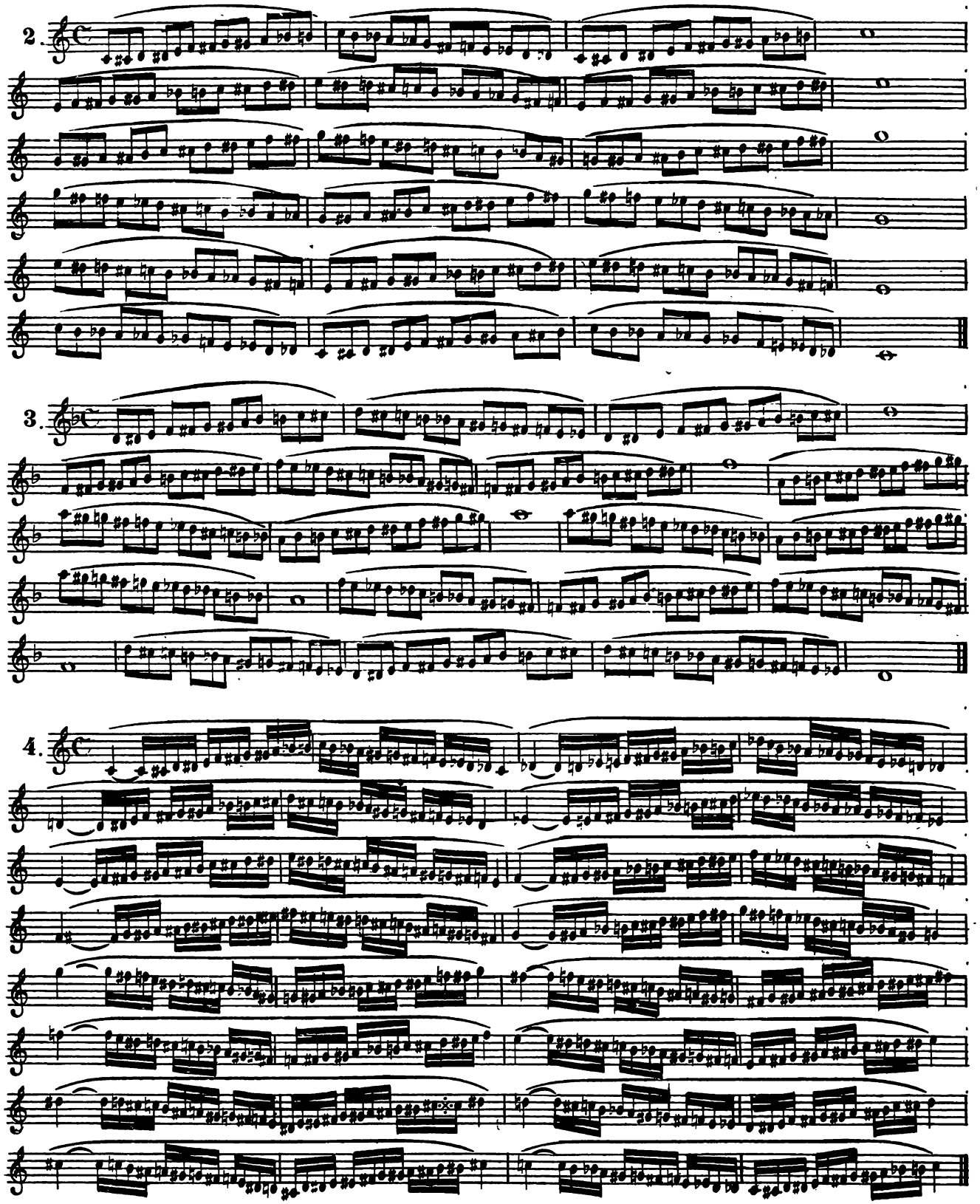
2.
3.
4.

CHROMATIC TRIPLETS

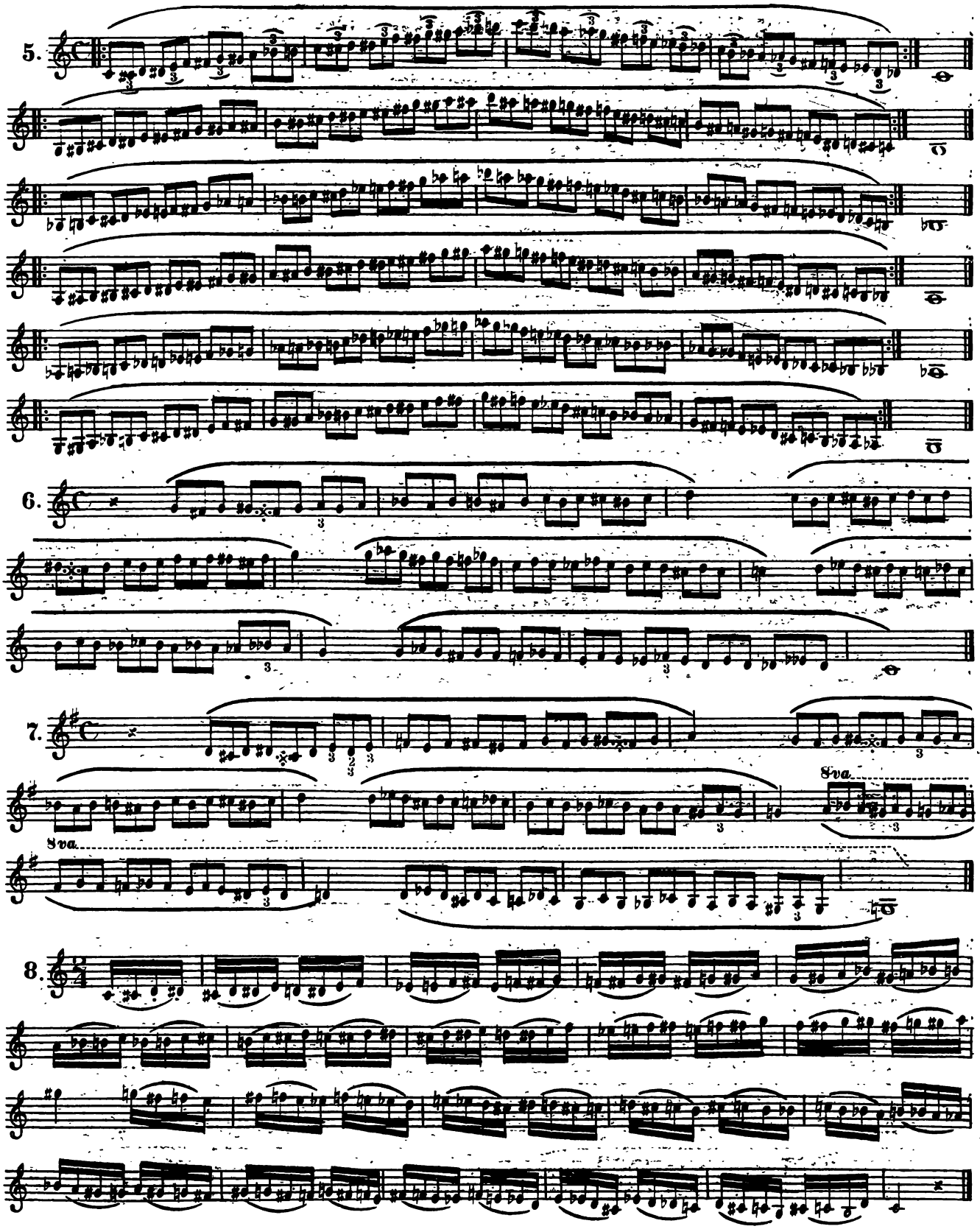

STUDIES ON GRACE NOTES.

ON THE GRUPPETTO.

The first studies of the following division are especially destined to prepare the pupil for the execution of the Gruppetto, which, it is needless to observe, consists in surrounding as it were, a note with appogiature: these studies ought to be slowly practised, in order to accustom the lips and fingers to act in perfect unison. It is, therefore, necessary to give as much value to the appogiature, above or below, as to the note which serves as their pivot.

There are two kinds of gruppetto, consisting of four notes; the first is expressed in the following manner: ———

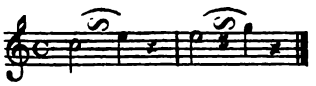

Effect

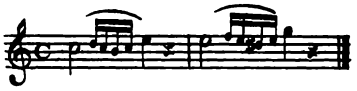

The sign is here turned **UPWARDS**, which indicates that the first appogiatura should be above.

The lower appogiatura should always be at the distance of half a tone from the note which it accompanies. It is marked by an accidental, placed beneath the sign.

As regards the higher appogiatura, it may be either major or minor, according to the tonality of the piece which is being executed.

The second gruppetto is expressed in the following manner

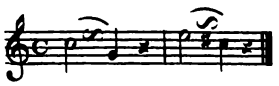

Effect:

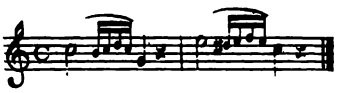

It will be seen that the sign is now turned downwards, which denotes that the first appogiatura must be beneath.

This, at any rate, is the manner in which such passages ought to be written; unfortunately, however, writers now-a-days neglect these details, and leave them entirely to the taste of the performer.

ON THE GRUPPETTO CONSISTING OF THREE NOTES.

Of the class of gruppetto there are two sorts, —— the first ascending, the second descending. In either case, they may consist of a minor or diminished third, but never a major third.

They are written thus:

Andante.

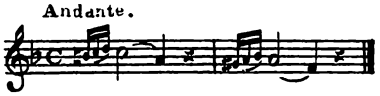

Andante.

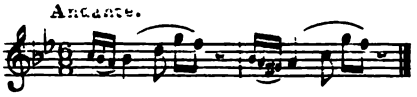

But they should be executed in the following manner:

Andante.

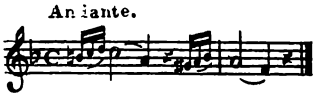

Andante.

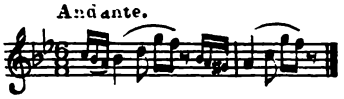

It will be seen that this embellishment must not be taken from the note it accompanies, but from the bar which precedes it. It should be very lightly executed; care being taken to utter the first appogiatura clearly.

OF THE DOUBLE APPOGGIATURA, OR GRACE NOTE.

There are two kinds of double appogiatura. The first consists of two grace notes which may be taken at the of a third from the notes which they accompany, whether ascending or descending.

Example, ascending:

Example, descending:

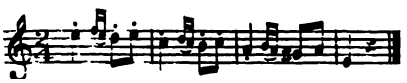

The double appogiatura should not take its value from the note which it accompanies, it should, on the contrary, precede it, as follows:

Example, ascending: Example, deseending:

The second sort of double appogiatura is composed of an upper and lower appogiatura.

Example: 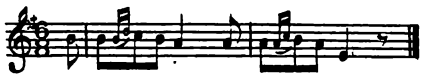 Should be executed thus: 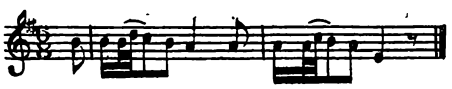

These appogiatura should take their value from the bar preceding the note which they accompany.

OF THE SIMPLE APPOGGIATURA, OR GRACE NOTE.

The Simple Appogiatura is a grace note, in no way constituting a portion of a bar, but which, nevertheless, is half the value of the note before which it is placed.

Example: 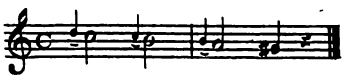 Effect: 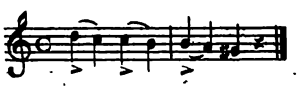

The **APPOGGIATURA** may be placed above or below any note. When it is placed above, it may be at the distance of a tone or half tone: when it is placed below, it ought invariably to be at the distance of a half tone.

for instance: 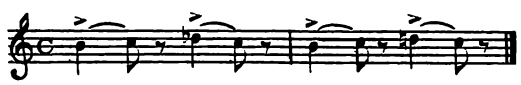

In the music of the old masters are to be found numerous examples of appoggiatura, (grace note,) intended to take half the value of the note which they precede; but, at the present day, in order to obtain a uniform execution, music is written precisely as it is intend-ed to be executed. This is undeniably a far better plan.

OF THE SHORT APPOGGIATURA, OR GRACE NOTE.

The grace note deducts its value from the note which it accompanies; it is generally employed in somewhat animated movements. Stress should be laid upon it, so as to impart to it a little more force than the note which precedes it. When it is above, it may be situated a tone or half a tone from the note it accompanies; when it is below it is invariably placed at the distance of a half tone.

OF THE PORTAMENTO.

The **PORTAMENTO** is a little note which is, in fact, merely the repetition of a note which the performer desires to carry to another by slurring. This kind of embellishment must not be used too freely, as it would be a proof of bad taste. When judiciously employed, it is highly effective; but, for my own part, I decidly prefer that the tone should be slurred without having recourse to the grace notes.

OF THE SHAKE.

On instruments with valves, the shake is the most difficult of all embellishments. The only shake which, on this instrument, is really endurable, is that in half tones. Whole-tones shakes may, however, be produced; but care must be taken to press the valves down, so that each note may be perfectly distinct.

OF THE MORDANT.

The **MORDANT** is nothing more than a precipitated shake. It requires neither preparation nor resolution.

It is indicated by the following sign: 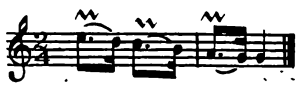 Its effect is as follows:

The **MORDANT** consisting of several beats is almost impracticable on the cornet. The performer must, therefore, restrict himself to the mordant with one beat. which is much more easy of execution, and is, moreover, very graceful.

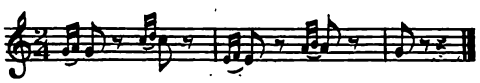 effect: 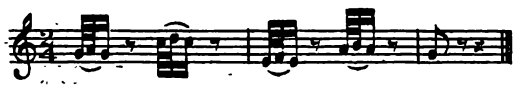

The **MORDANT** takes its value (TIME) from the note to which it belongs.

PREPARATORY STUDIES ON THE GRUPETTO.

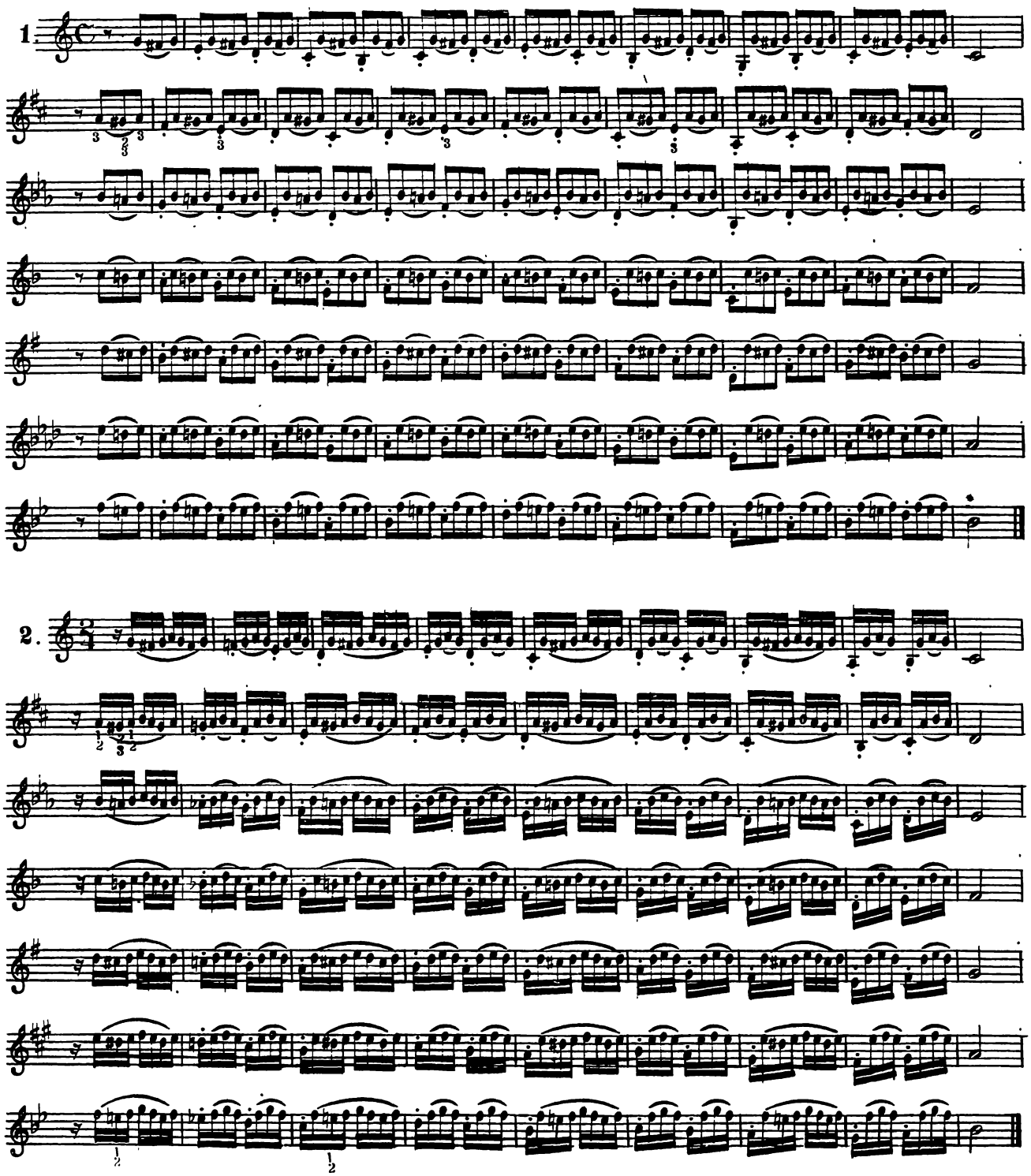

3.

4.

5.

6.

OF THE GRUPETTO.

Allegretto.

7.

OF THE GRUPETTO.

8. *Andante.*

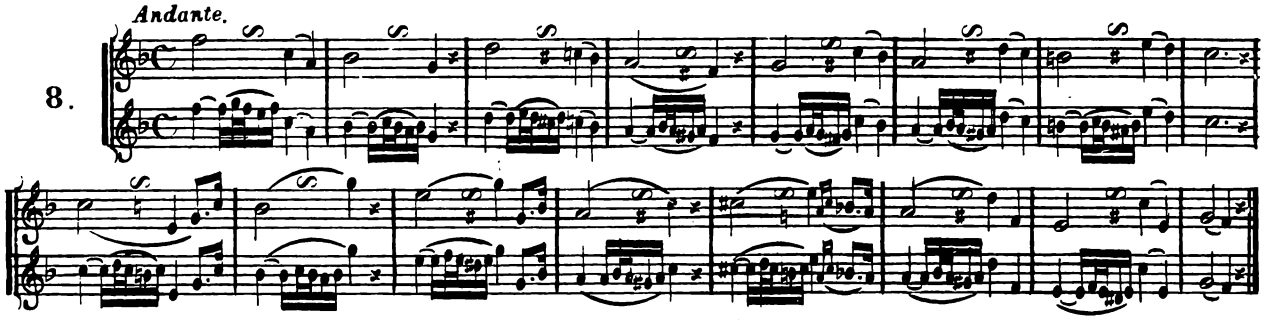

9. *Andante.*

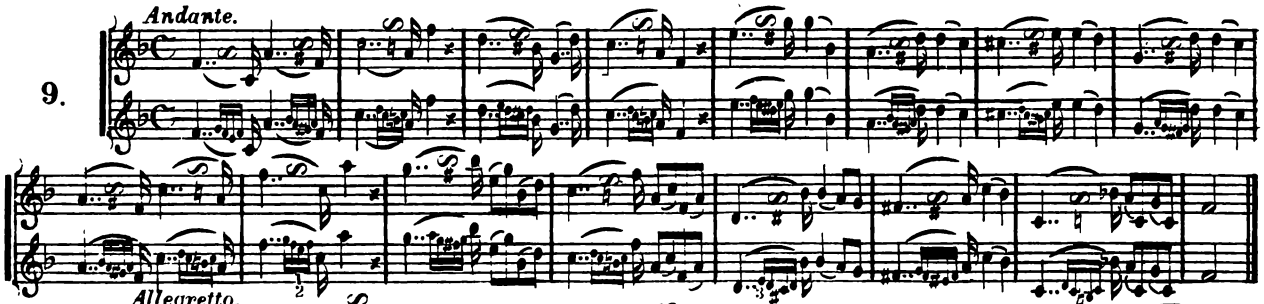

10. *Allegretto.*

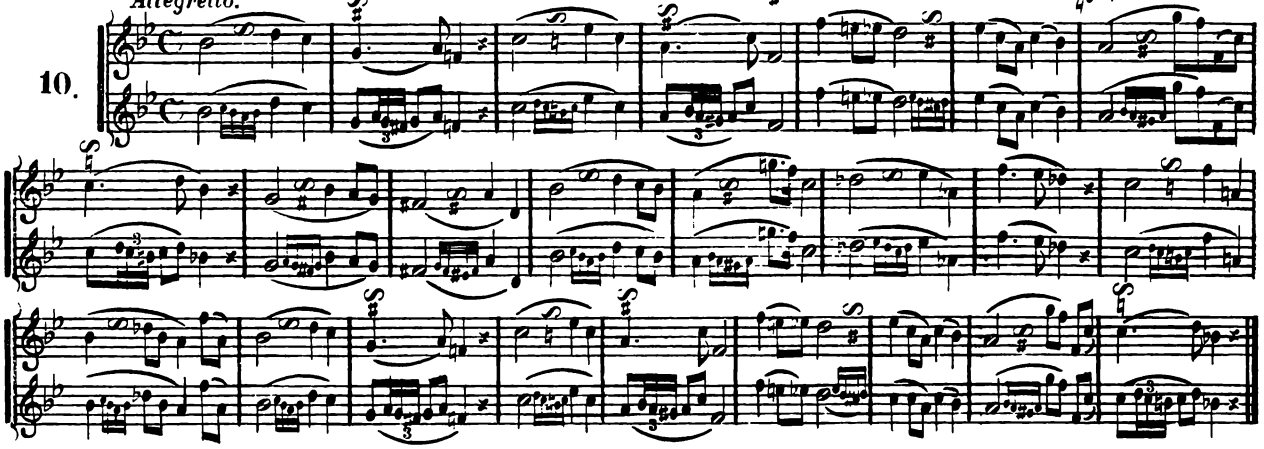

OF THE DOUBLE APPOGGIATURE.

11. *Andante.*

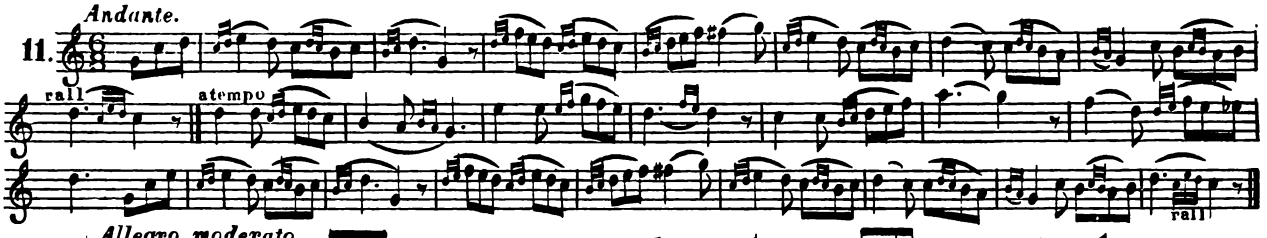

12. *Allegro moderato.*

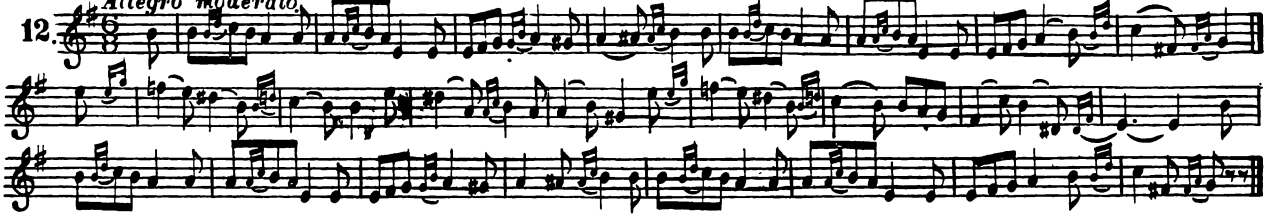

OF THE SIMPLE APPOGGIATURA.

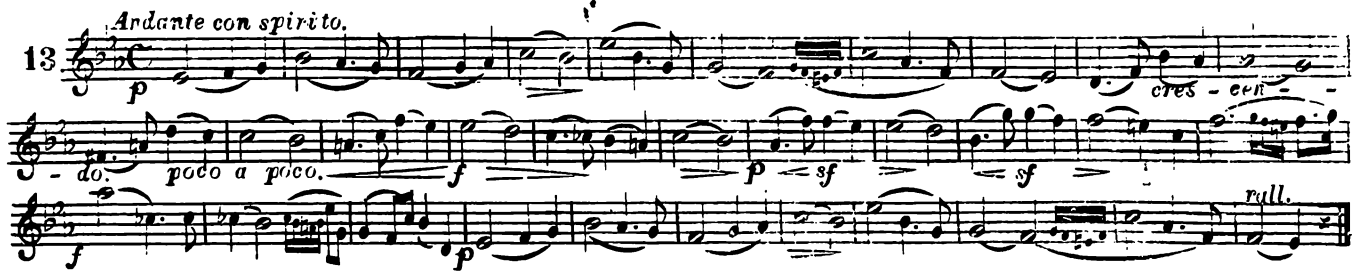

OF THE SHORT APPOGGIATURA.

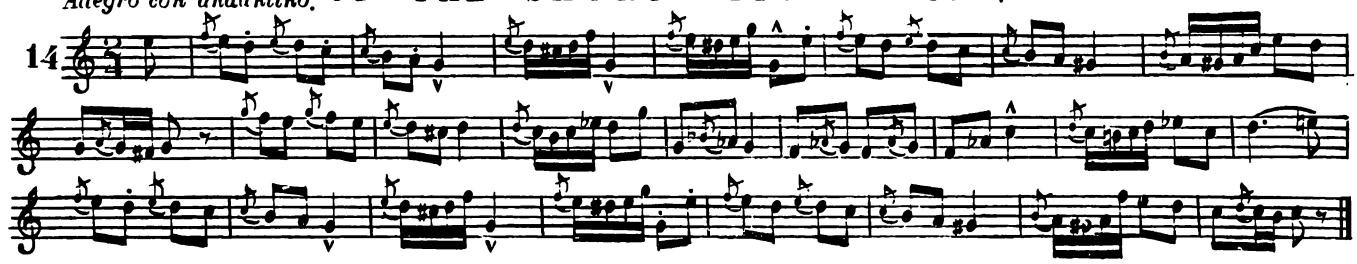

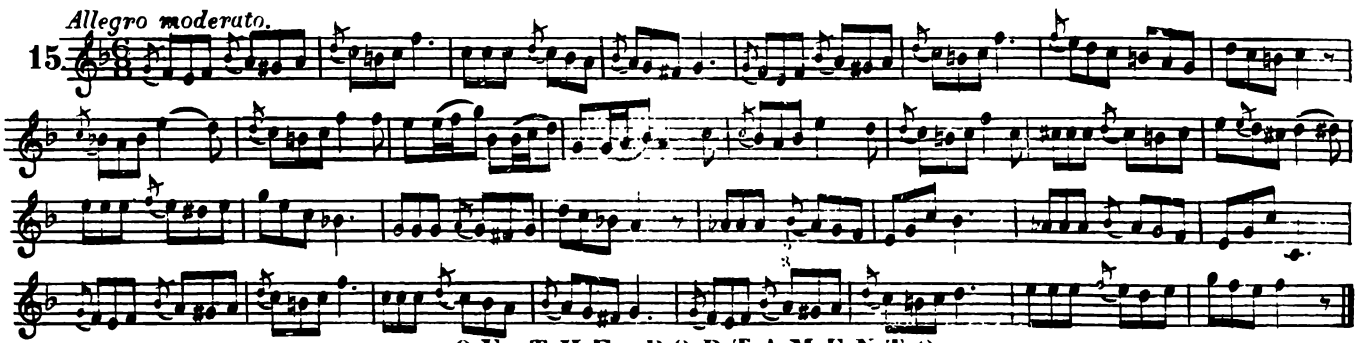

OF THE PORTAMENTO.

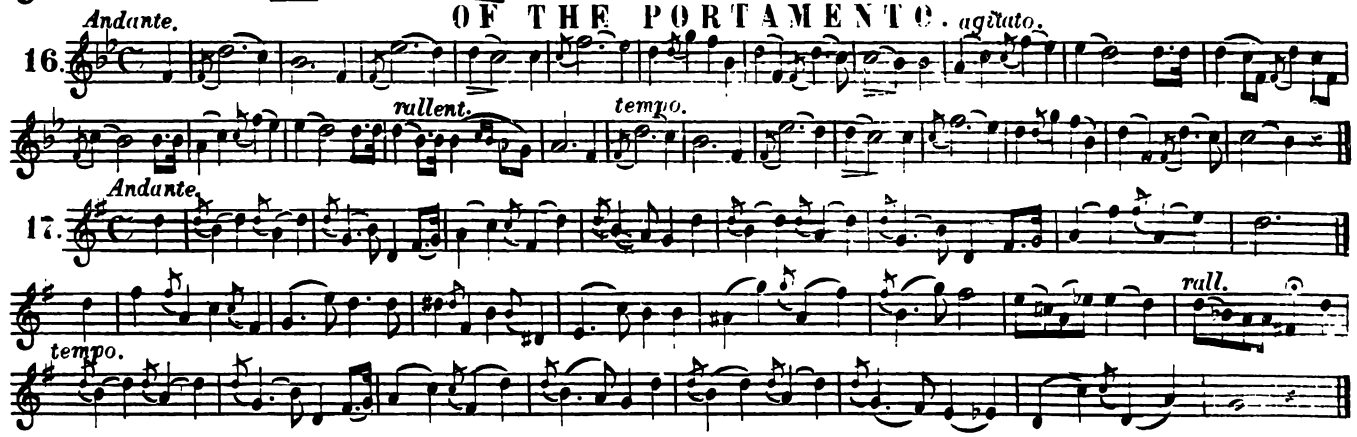

OF THE TRILL.

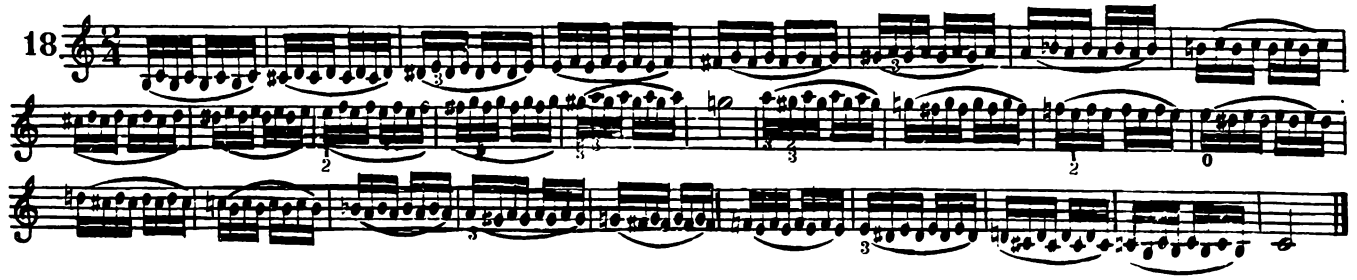

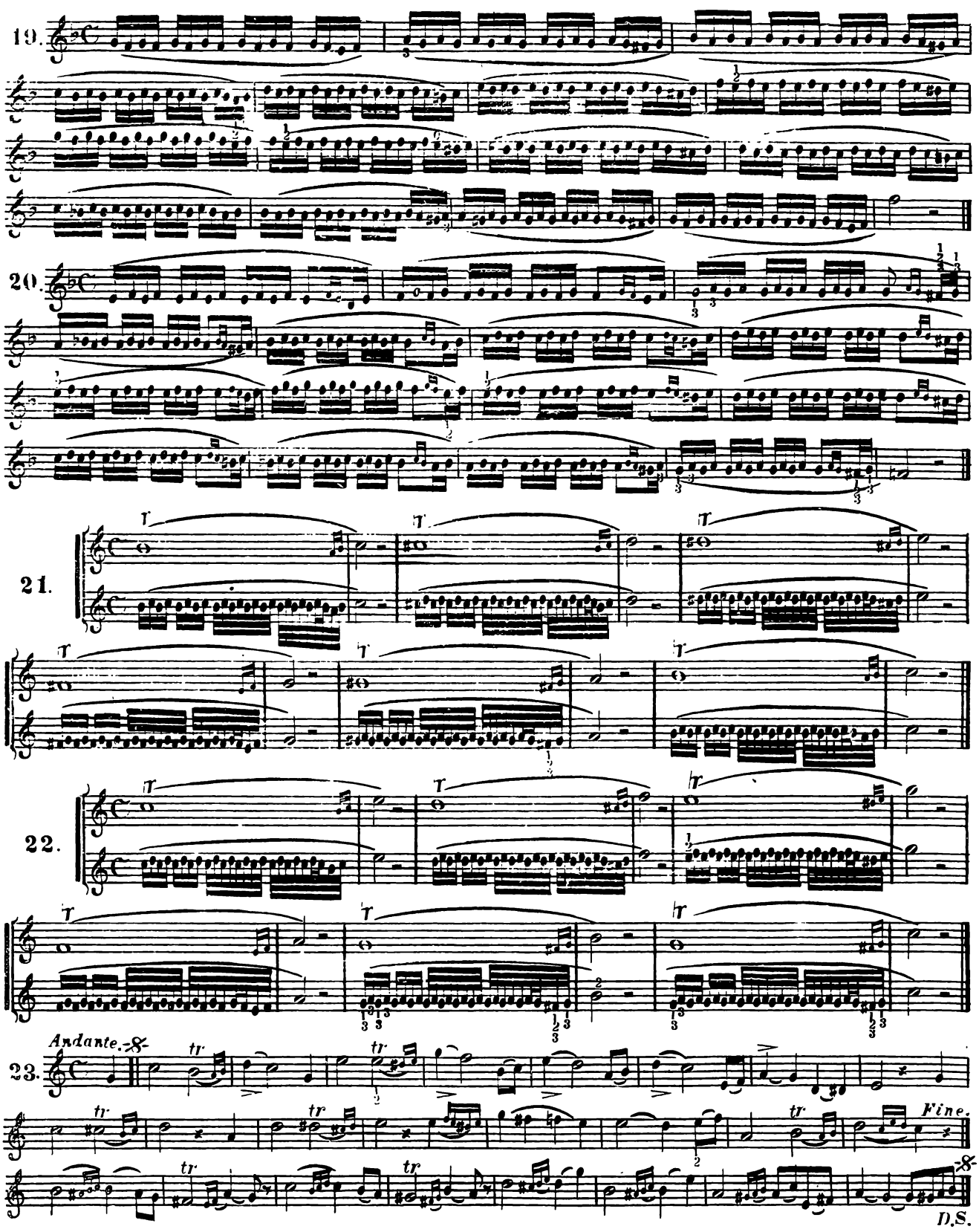
19.
20.
21.
22.
23.
Andante.
Fine.
D.S.

OF THE MORDANT.

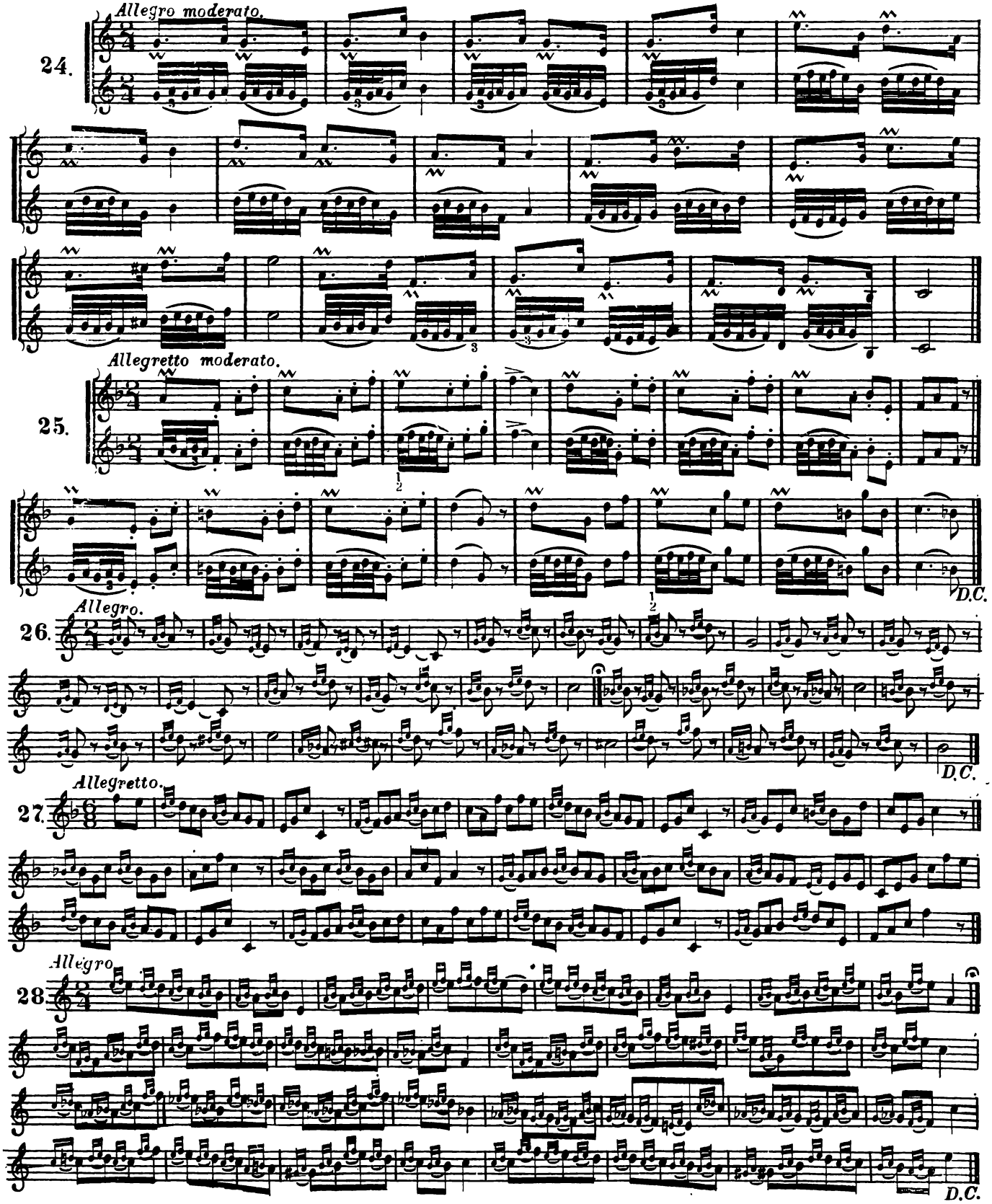

This kind of study should be assiduously practised,—care being taken not to alter the position of the instrument, in order to pass from a low note to a higher one, or from a higher one to a lower one. By observing this rule, the performer will acquire certainty in taking the note, and great facility of execution.

OF TRIPLETS.

The use of triplets is always highly effective. In order to execute a triplet well, each note must be uttered with perfect equality. The student should proceed slowly at first, and not attempt to play quickly until the fingers have acquired regularity of motion.

STUDIES IN SEMI-QUAVERS.

In order to arrive at perfection of execution, these studies should be played with scrupulous attention to time and rhythm, due regard being had to the articulations therein indicated. The performer should begin slowly, and not increase his speed until he has become familiar with the exercise. Too great a rapidity of execution does not always impart to the performance the brilliancy expected. Precision and regularity are the real foundation of an excellent execution.

ON THE CHORD OF THE DOMINANT SEVENTH.

The chord of the dominant seventh being the same in both major and minor keys, it becomes here the complement of the preceding studies. When practising it, the regularity which I have already enjoined, and which I cannot too strenuously recommend, should be carefully observed.

ON THE CHORD OF THE DIMINISHED SEVENTH.

This chord plays a conspicuous part in modern musical composition. Owing to its elastic nature, it is of incalculable service; for consisting as it does solely of minor thirds, it may be interpreted in various different ways; and there are innumerable cases in which the musician may have recourse to it.

ON THE PAUSE.

I add to these studies a series of pauses in the form of preludes, in order to accustom the pupil to terminate a solo effectively. It would be advisable to transpose these pauses into all the different keys. Care must be taken to breathe whenever a rest occurs, so as to reach the end of the phrase with full power, and in perfect tune; otherwise the effect will be completely destroyed.

OF THE INTERVALS.

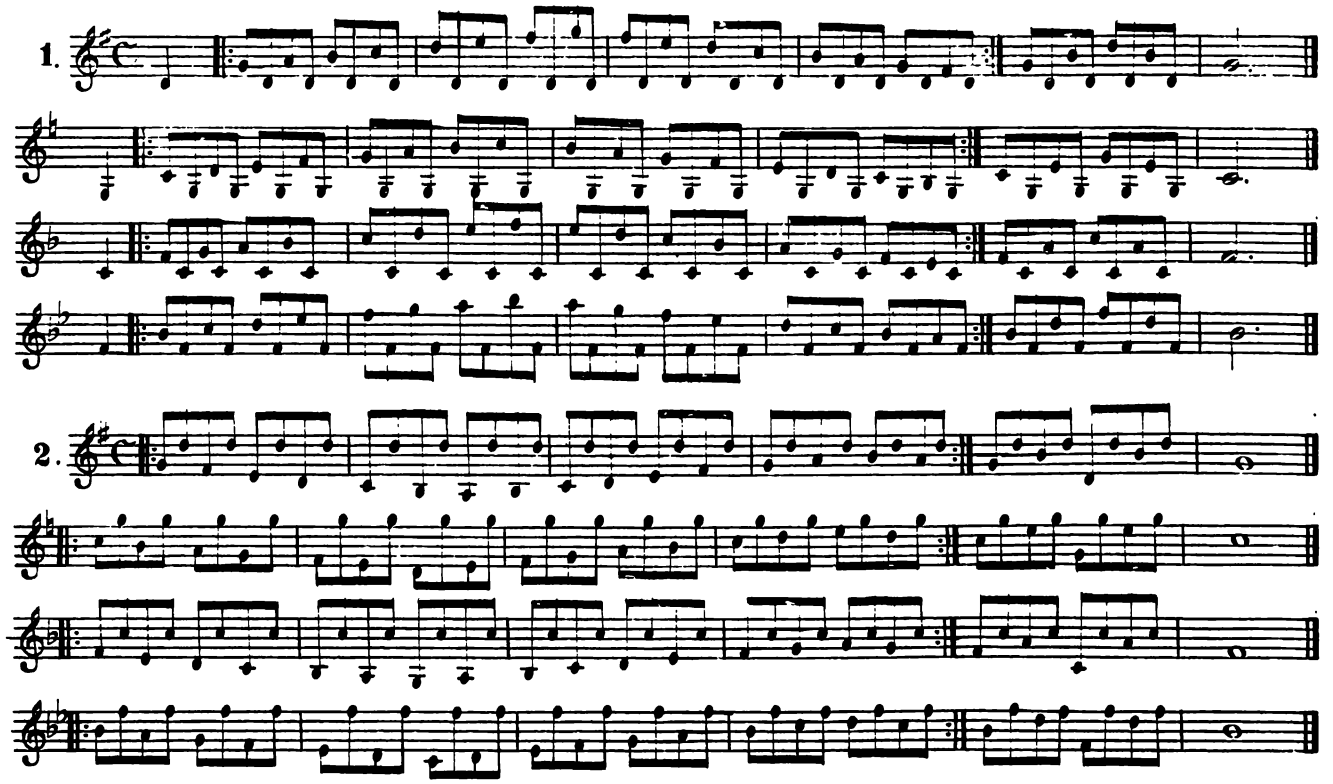

OF THE OCTAVES AND TENTHS.

3.

4.

Fine.

D.C.

5.

Fine.

D.C.

OF THE TRIPLETS.

6.

7.

8.

STUDIES IN SIXTEENTH NOTES.

9.

10.

11.

12.

ON THE PERFECT MAJOR AND MINOR CHORD.

13.

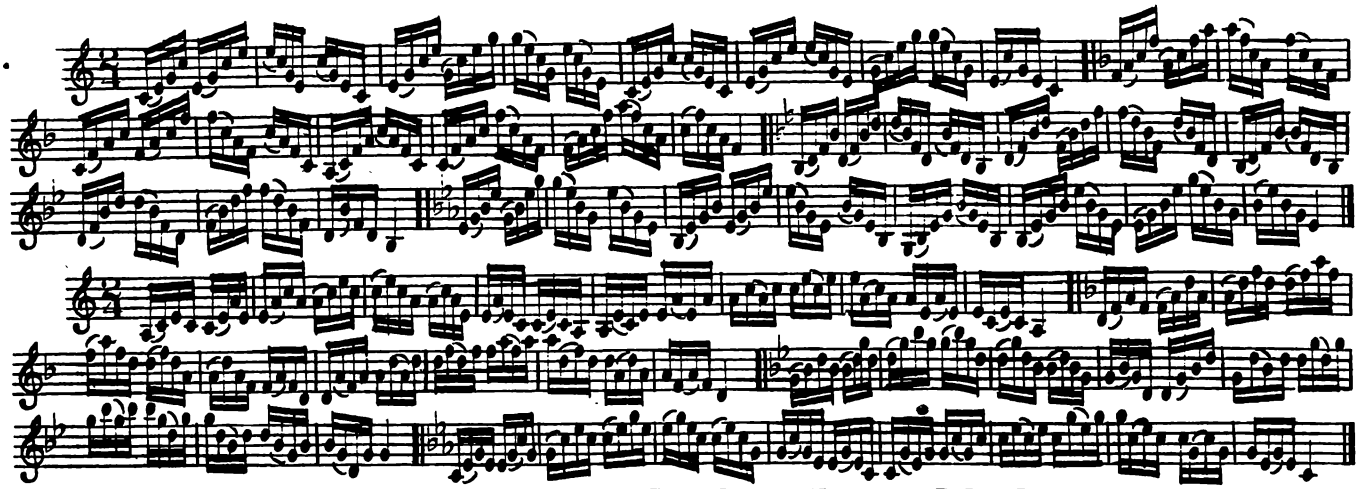

CHORD OF THE DOMINANT SEVENTH
AND DIMINISHED SEVENTH.

14.

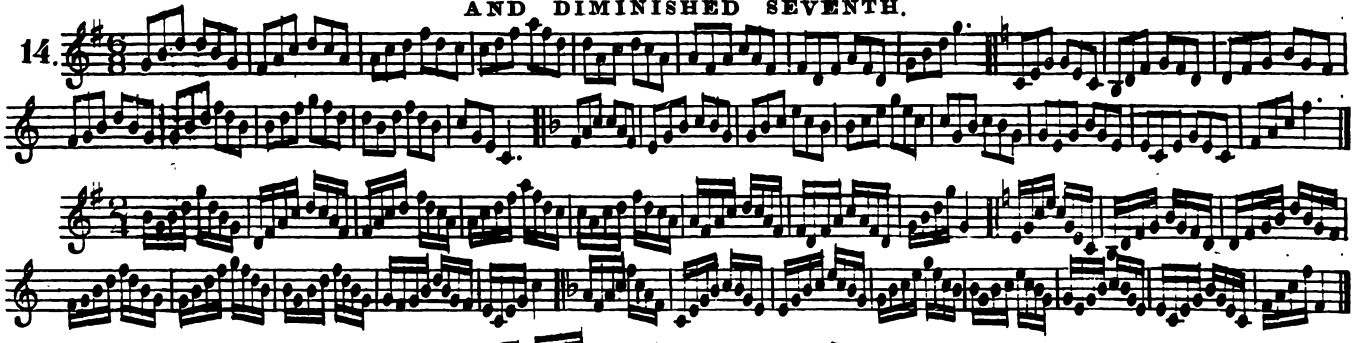

15.

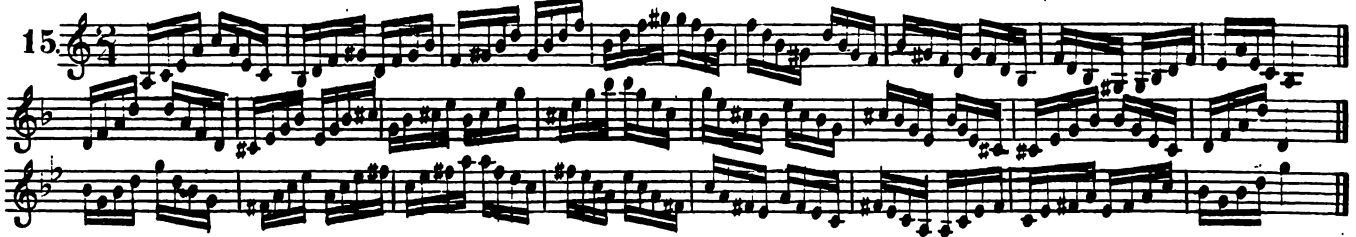

16.

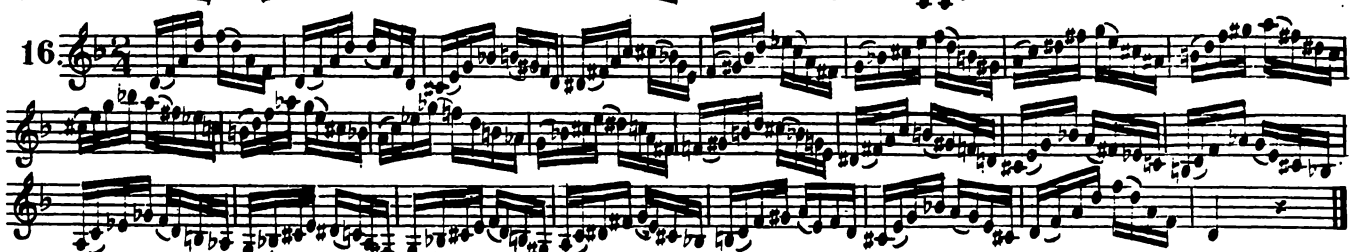

ON THE PAUSE.

17.

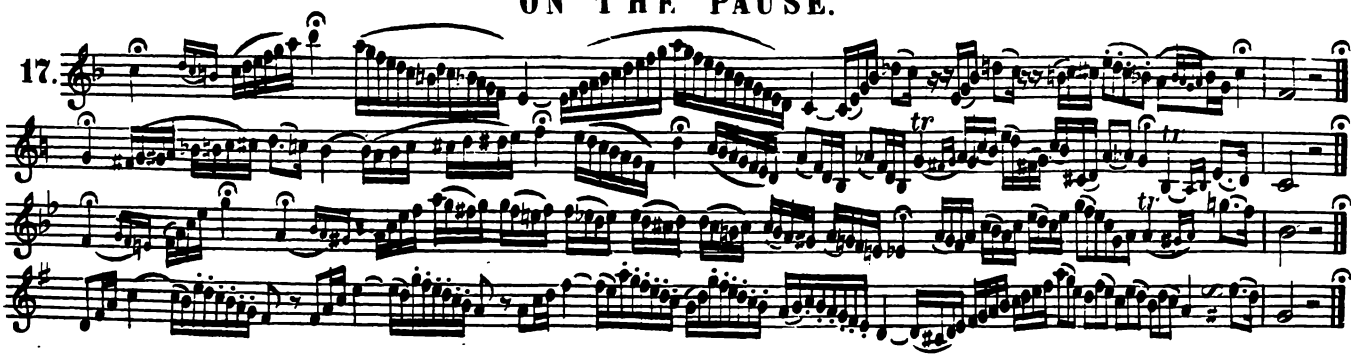

STUDIES ON TONGUEING.

TONGUEING IN TRIPLET STACCATO.

The STACCATO consists in detaching, with regularity, a succession of notes without allowing the tongueing to be either too short or too long. In order to arrive at this degree of perfection, studies, which serve as basis, should be very slowly practised.

The student should first strive to pronounce with perfect equality the syllables:—

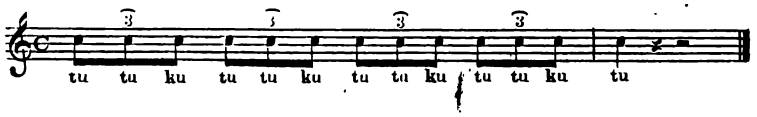

In order to impart more equality to the tongueing, it is necessary, when beginning, to prolong each syllable a little, so as to impart more equality to the tongueing. When great precision has been obtained in the utterance of the tongueing, it should then be more briefly emitted, in order to obtain the true STACCATO.

In pronouncing the syllables TU, TU, the tongue places itself agaist the teeth of the upper jaw, and in retiring pronounces the first two sounds. The tongue should then re-ascend to the roof of the mouth and obstruct the throat, — dilating itself by the effect of the pronunciation of the syllable KU, which by allowing a column of air to penetrate into the mouthpiece, determines the third sound.

In order to invest this TO-AND-FRO motion with perfect regularity, it is necessary to practice slowly, so that the tongue, like to a valve, may allow the same quantity of air to escape at each syllable.

If this system of articulation be persevered in, no passage whatever will be found difficult; the production of tone on the cornet will be as easy as that on the flute; but to reach this end, the PRONUNCIATION must be perfectly pure. Experience has proved to me that to obtain a really irreproachable execution, it is necessary to pronounce the syllables *tu, tu, ku, tu, tu, ku, tu*, as has just been shown, and NOT the *du, du, gu, du, du, gu, du*; these latter, it is true, go faster, but do not sufficiently detail the sound.

The tongueing should not be too precipitated; for the auditor will then be no longer able to distiguish it.

TONGUEING IN DOUBLE STACCATO.

This kind of STACCATO is of great assistance in the execution of scales, or arpeggios, in the binary rhythm. In order to execute this exercise with precision, it must be practiced slowly, — regard being had to the principles set forth for the togueing in triple STACCATO.

The student should, first of all, pronounce the syllables:

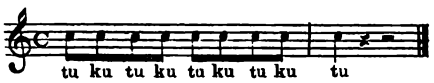

As is seen, the tongue performs a to-and-fro movement, which it is very difficult to obtain with perfect equality; but once this desideratum has been arrived at, the most difficult passages may be executed with all desirable speed, energy and BRIO.

THE SLUR IN DOUBLE STACCATO.

In order to combine slurs with the double STACCATO, there is a peculiar kind of pronunciation to employ. It would be monotonous to be always performing STACCATOS without having occasional reference to the slur.

This articulation is obtained by pronouncing the following syllables:

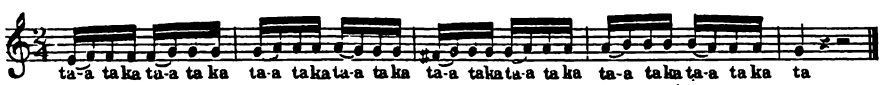

The syllable TA serves to strike the first note, and the syllable A, which comes afterwards, enables the performer, by prolonging the sound, to slur easily on to the second note. This tongueing is assuredly one of the most indispensable, inasmuch as it is to be met with in all kinds of music.

OF TONGUEING STACCATO TRIPLETS.

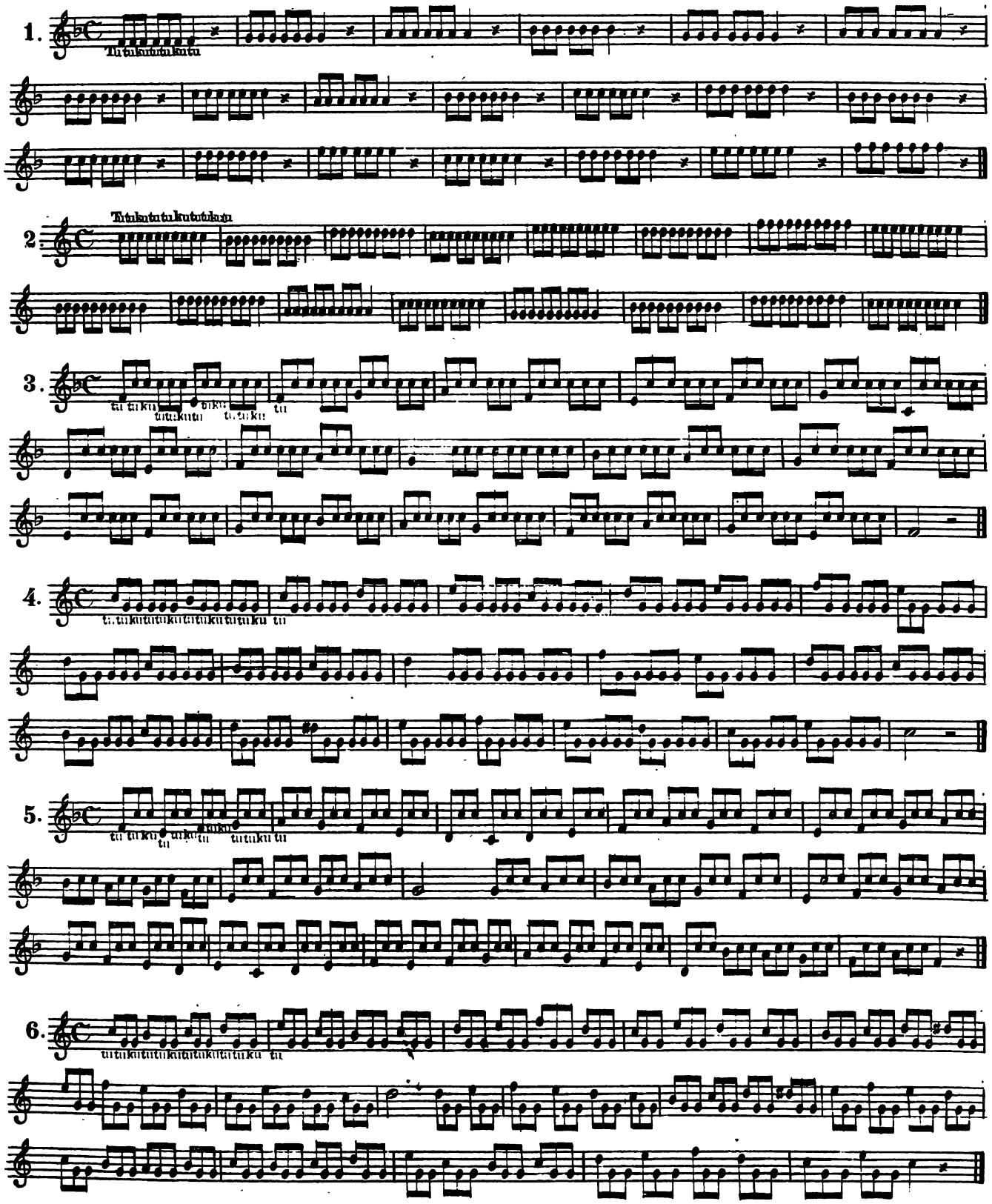

7.

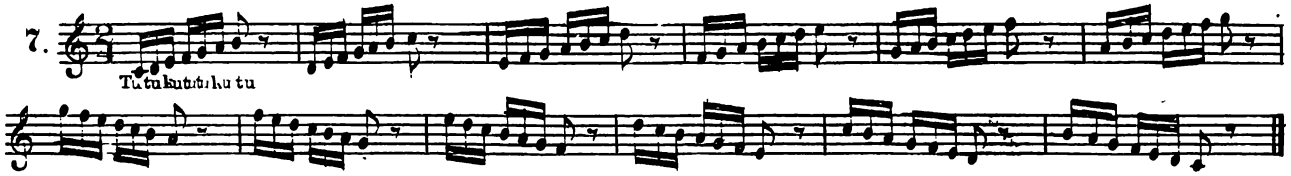

8.

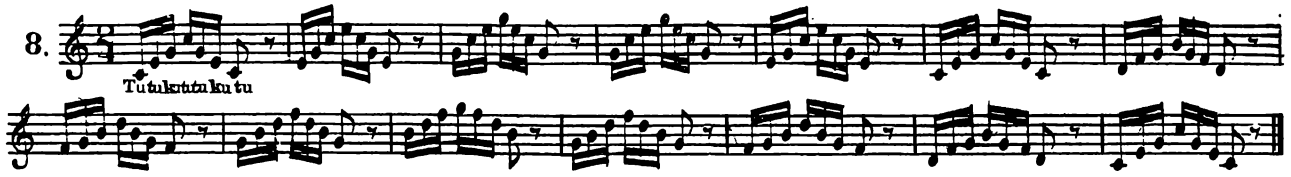

9.

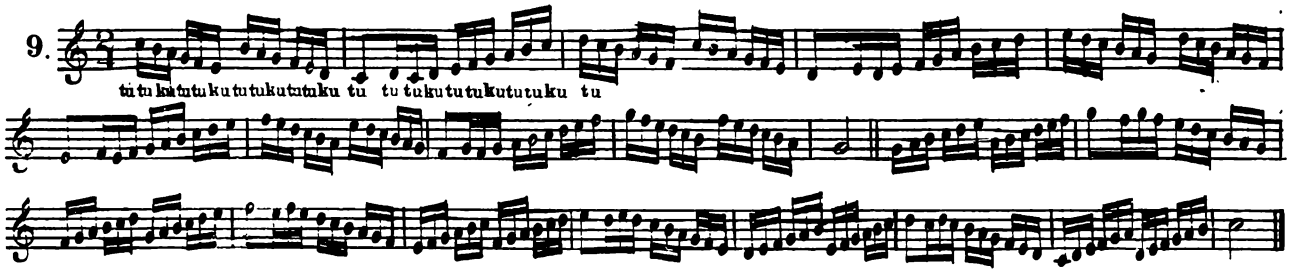

10.

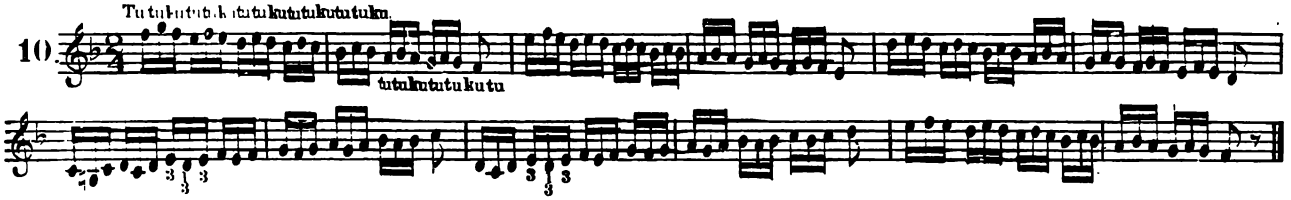

TONGUEING IN DOUBLE STACCATO.

11.

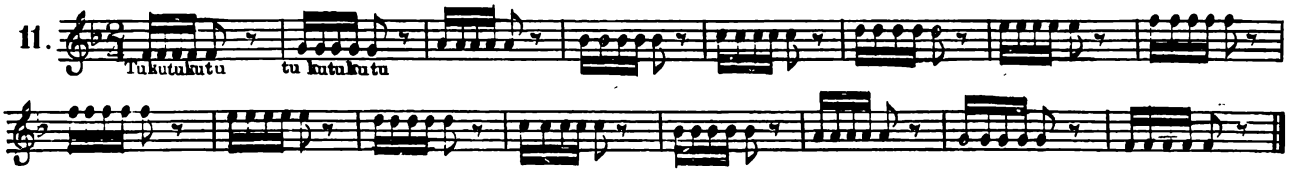

12.

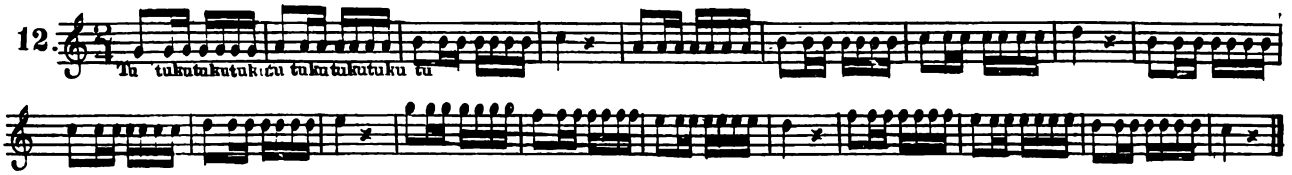

13.

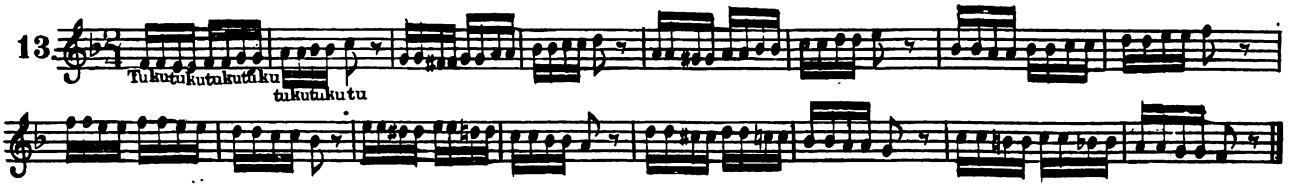

14. Tu ku tu ku tu

15. Tu ku tu ku tu ku tu ku tu

16. Tu ku tu ku tu ku tu ku tu ku tu ku tu

OF THE SLUR IN DOUBLE STACCATO.

17. Ta-a ta ka ta ta-a ta ka ta

18. Ta-a ta ka ta-a ta ka ta-a ta ka ta

Allegro.

19. Ta-a ta ka ta ka ta ka ta-a ta ka ta-a ta ka ta

CHARACTERISTIC STUDIES.

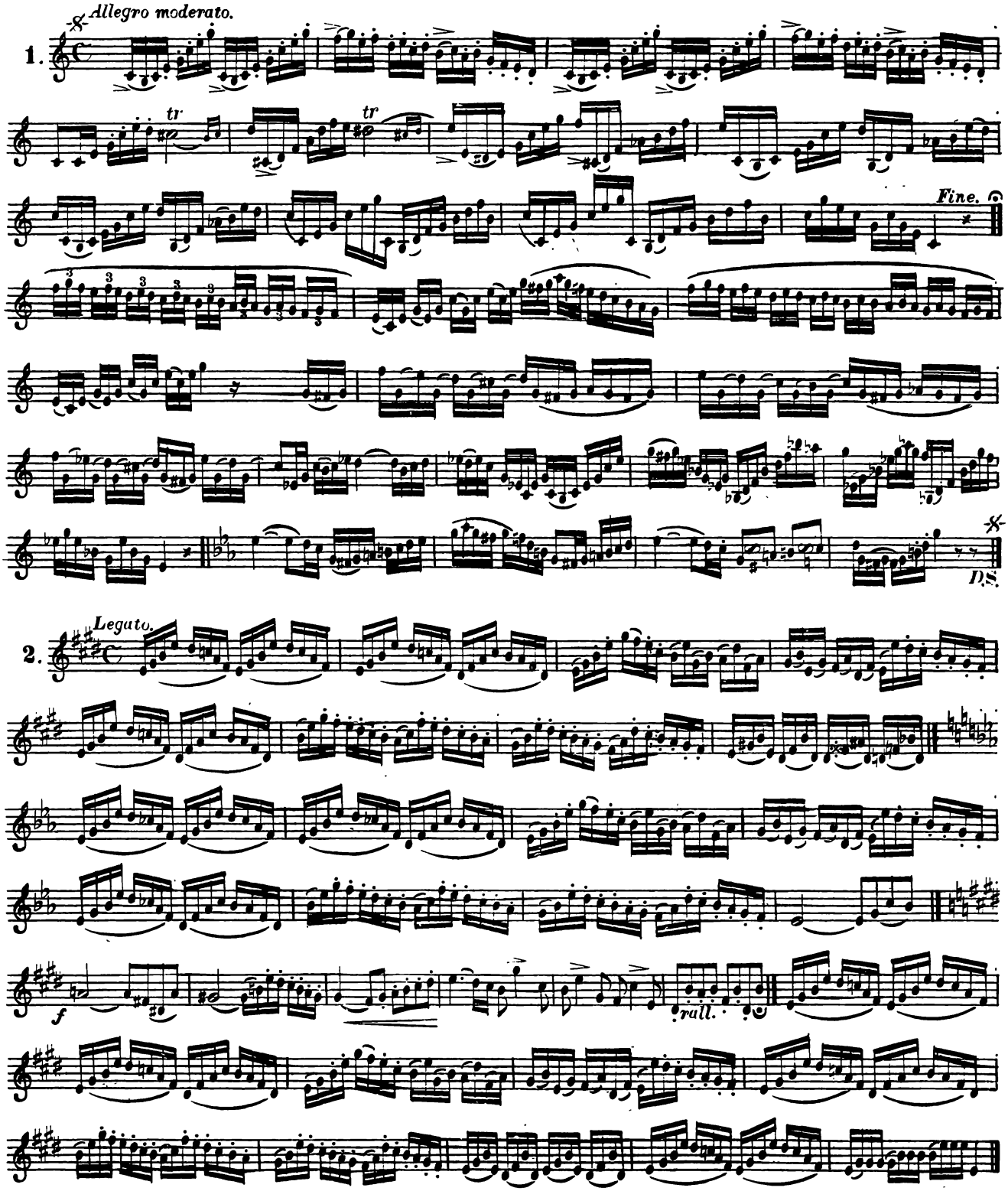

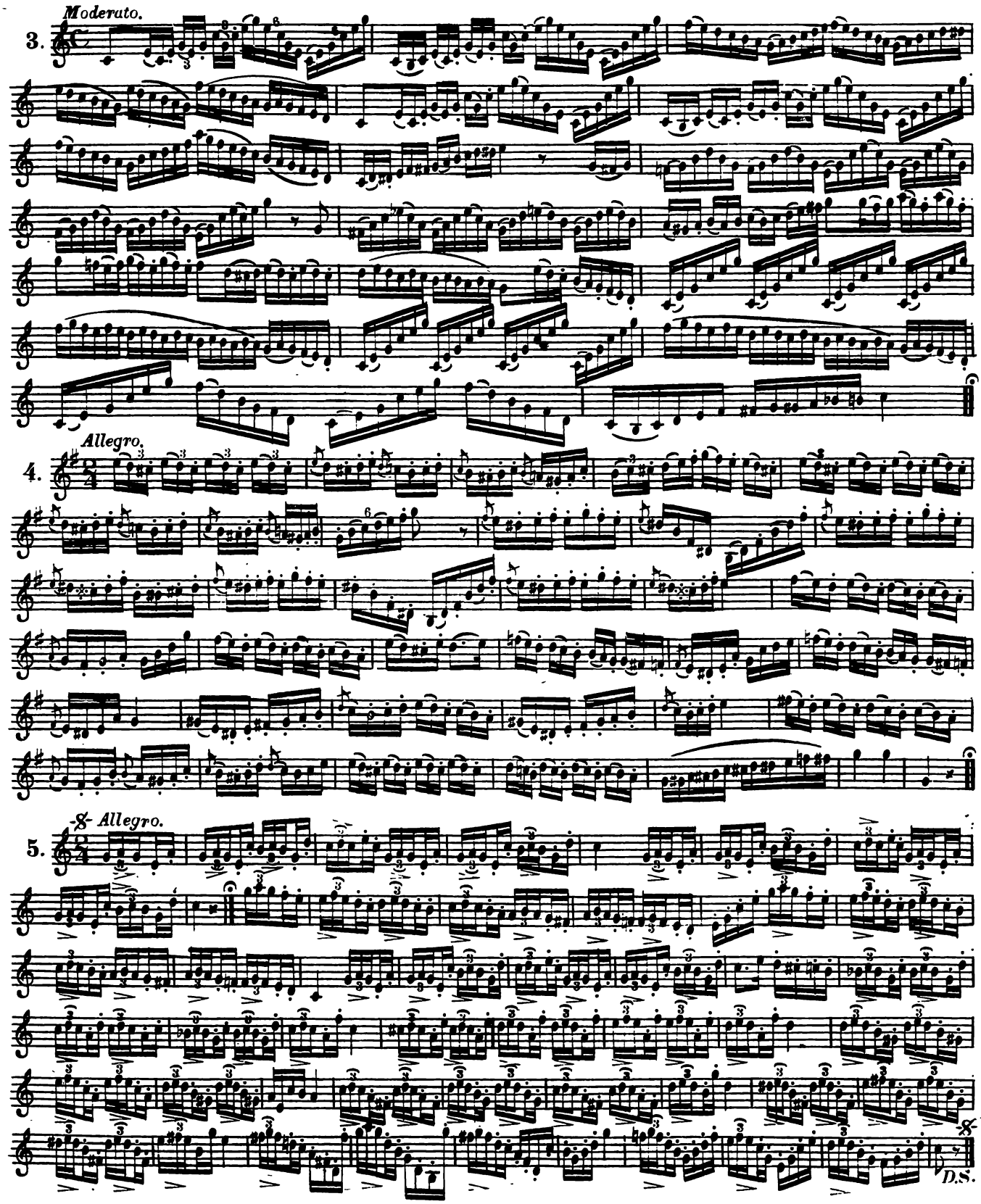
3.
Moderato.
4.
Allegro.
5.
Allegro.
D.S.

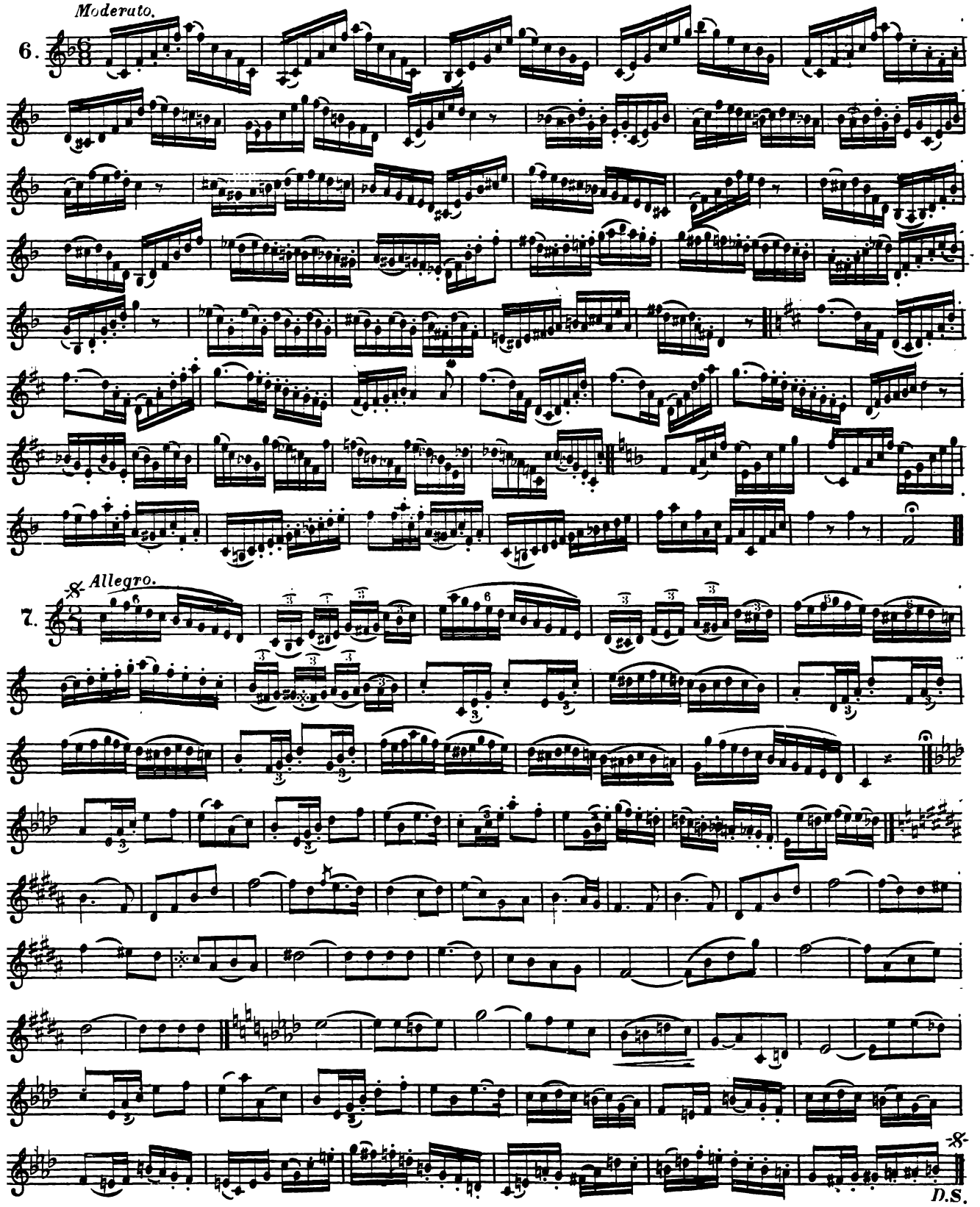
Moderato.
6.
Allegro.
7.
D.S.

Allegro moderato.

8.

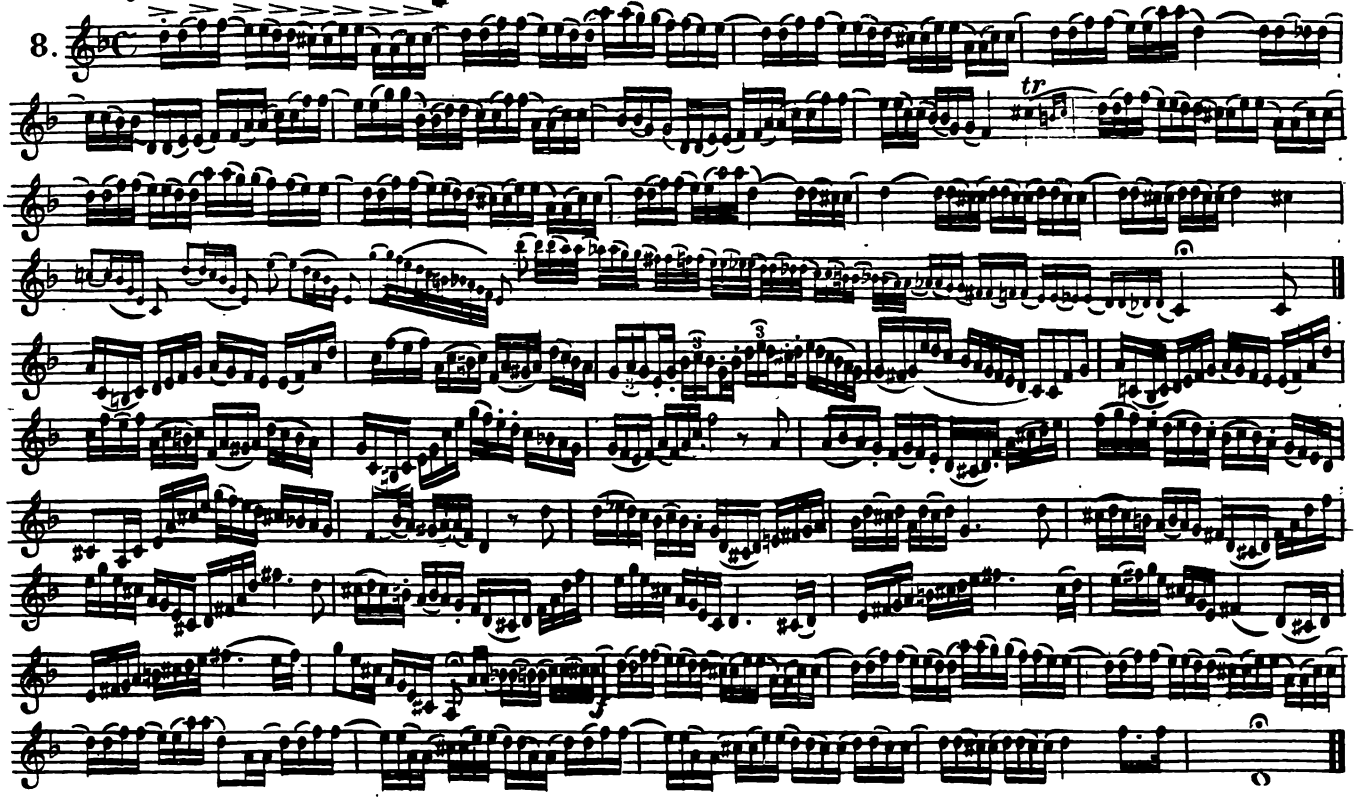

Allegro.

9.

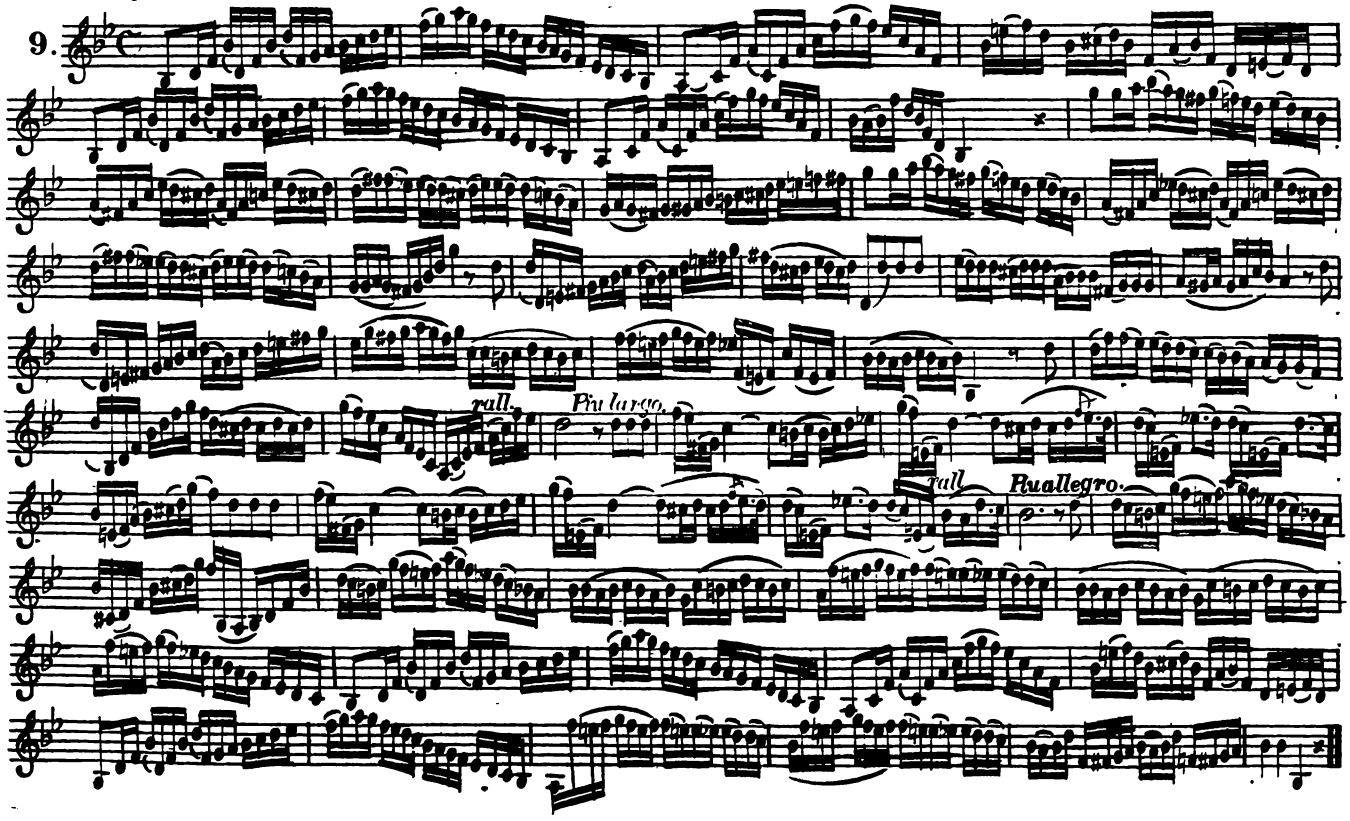

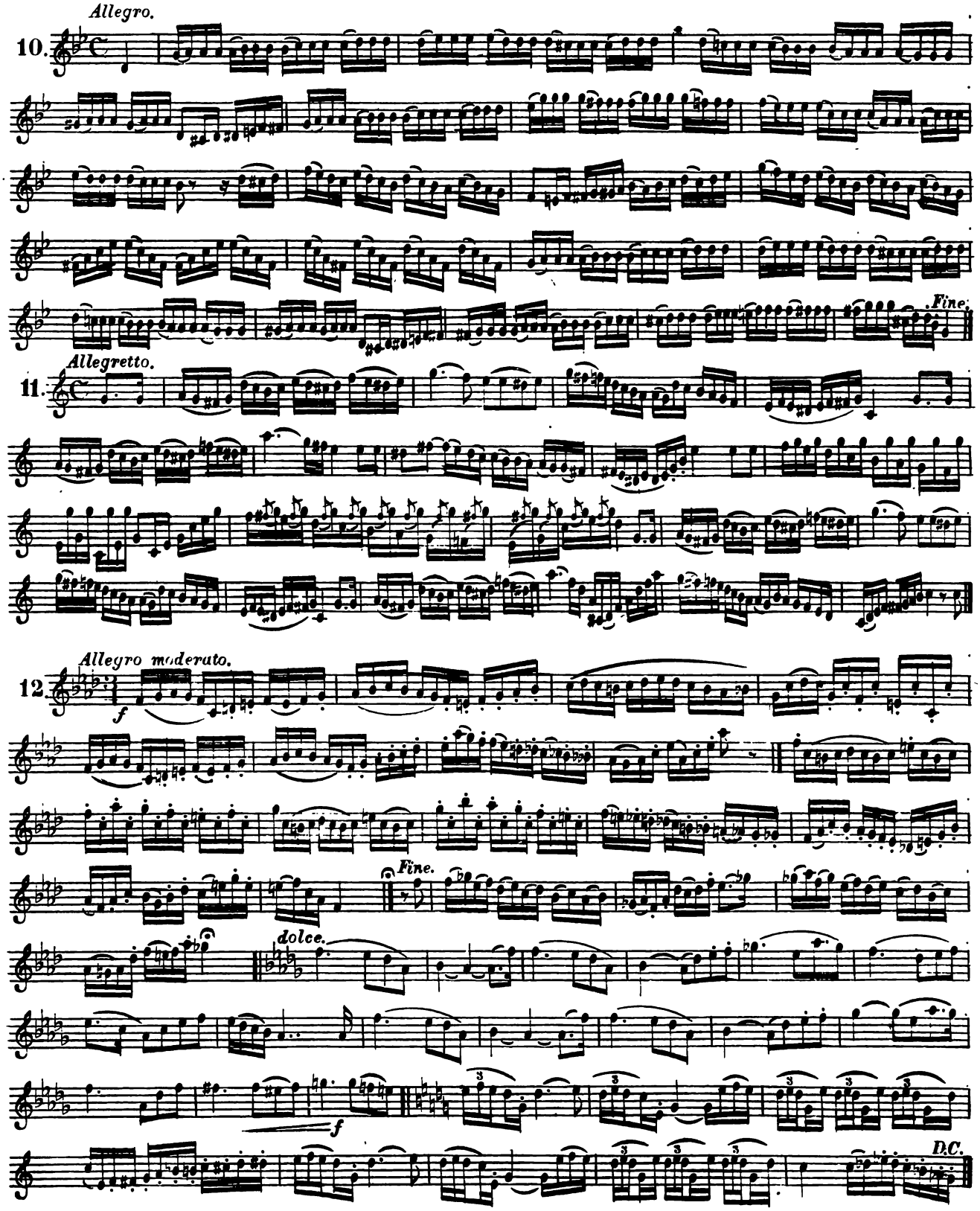
Allegro.
10.
Fine.
Allegretto.
11.
Allegro moderato.
12.
f
Fine.
dolce.
f
D.C.

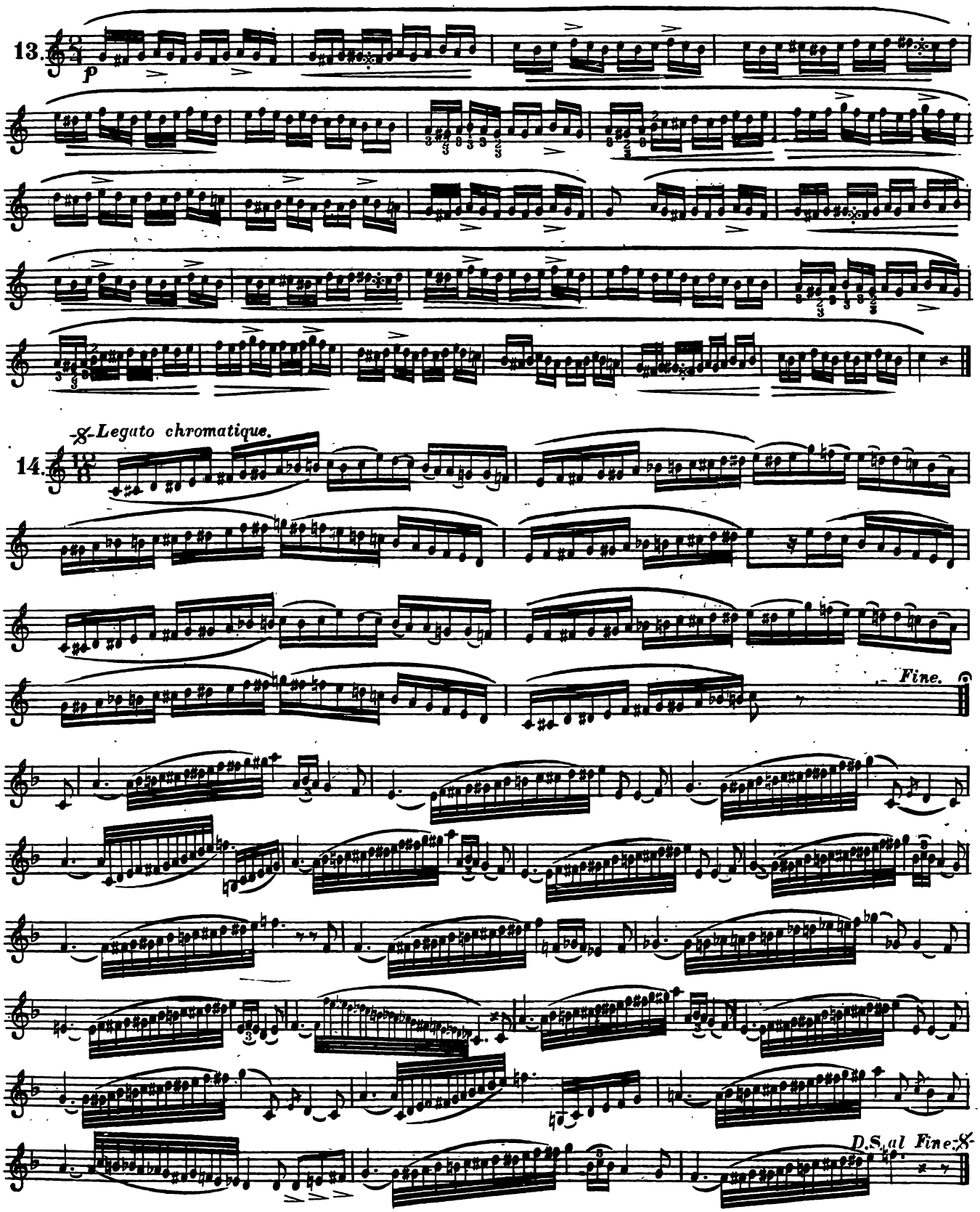
13.
p
14.
𝄋 Legato chromatique.
Fine.
D.S. al Fine. 𝄋

ARBANS FOURTEEN SOLOS.

WITH VARIATIONS.

1. *Allegro.*

VARIATION.

D.C.

2. *THEME & VARIATION.*

VARIATION.

CASTA DIVA.

3. *Moderato.*

Piu lento.

CAPRICE.

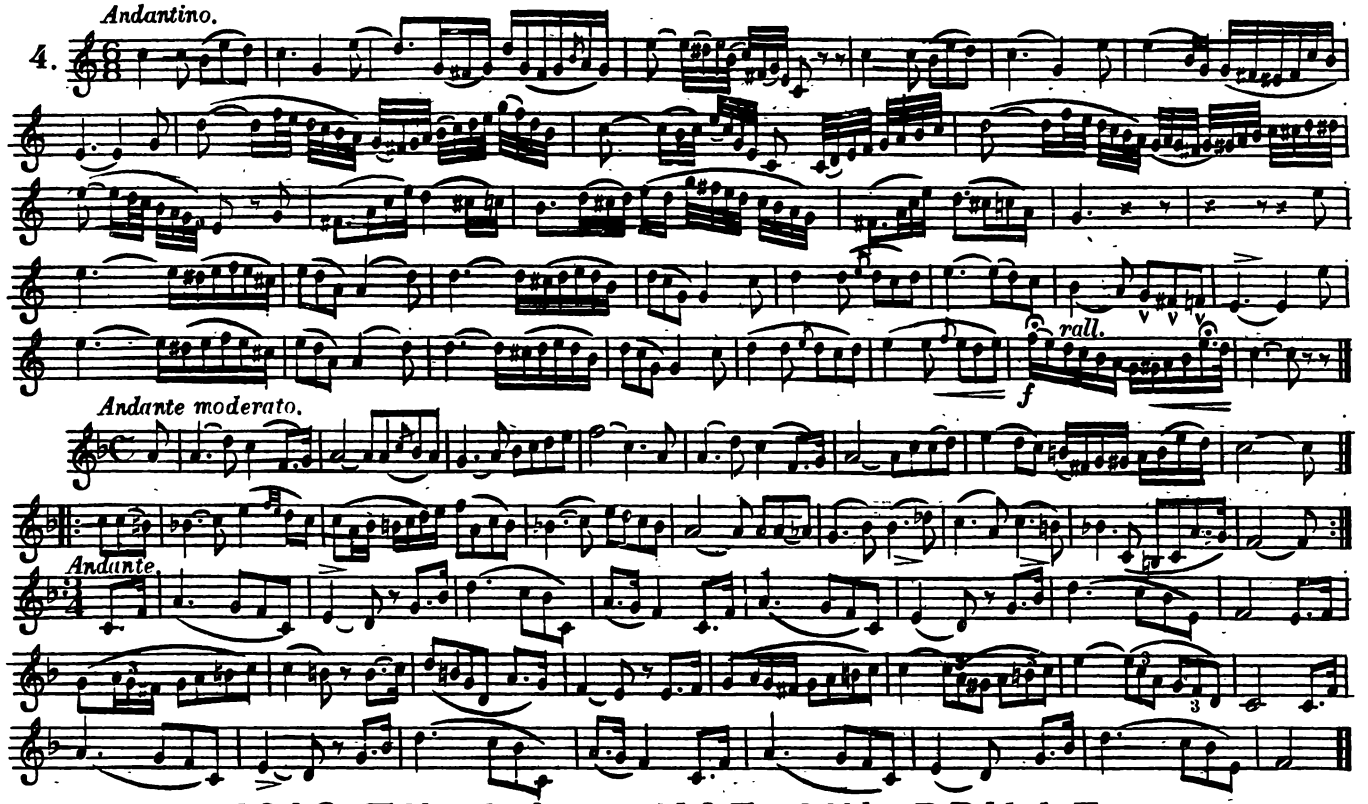

VOIS-TU LA NEIGE QUI BRILLE.

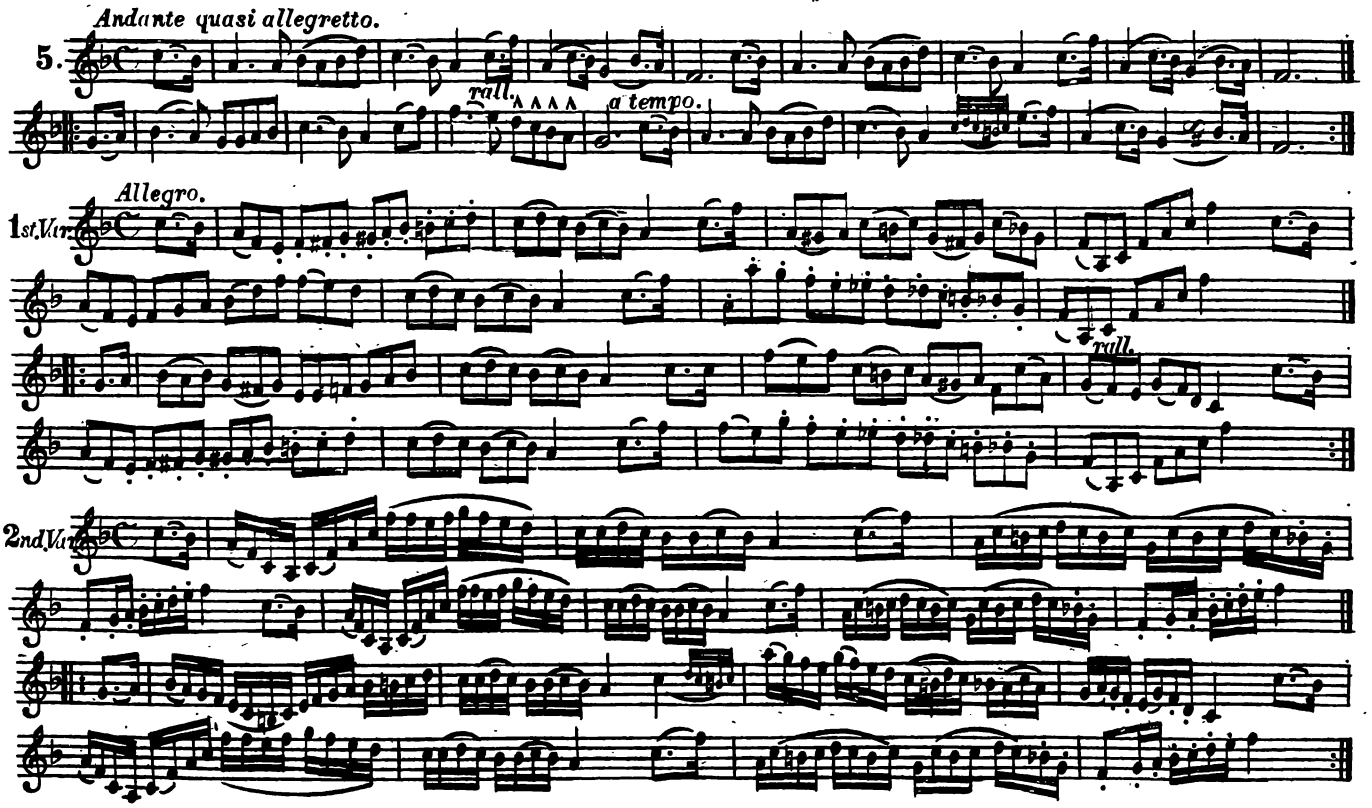

CAVATINA WITH VARIATIONS.

6. *Moderato.*

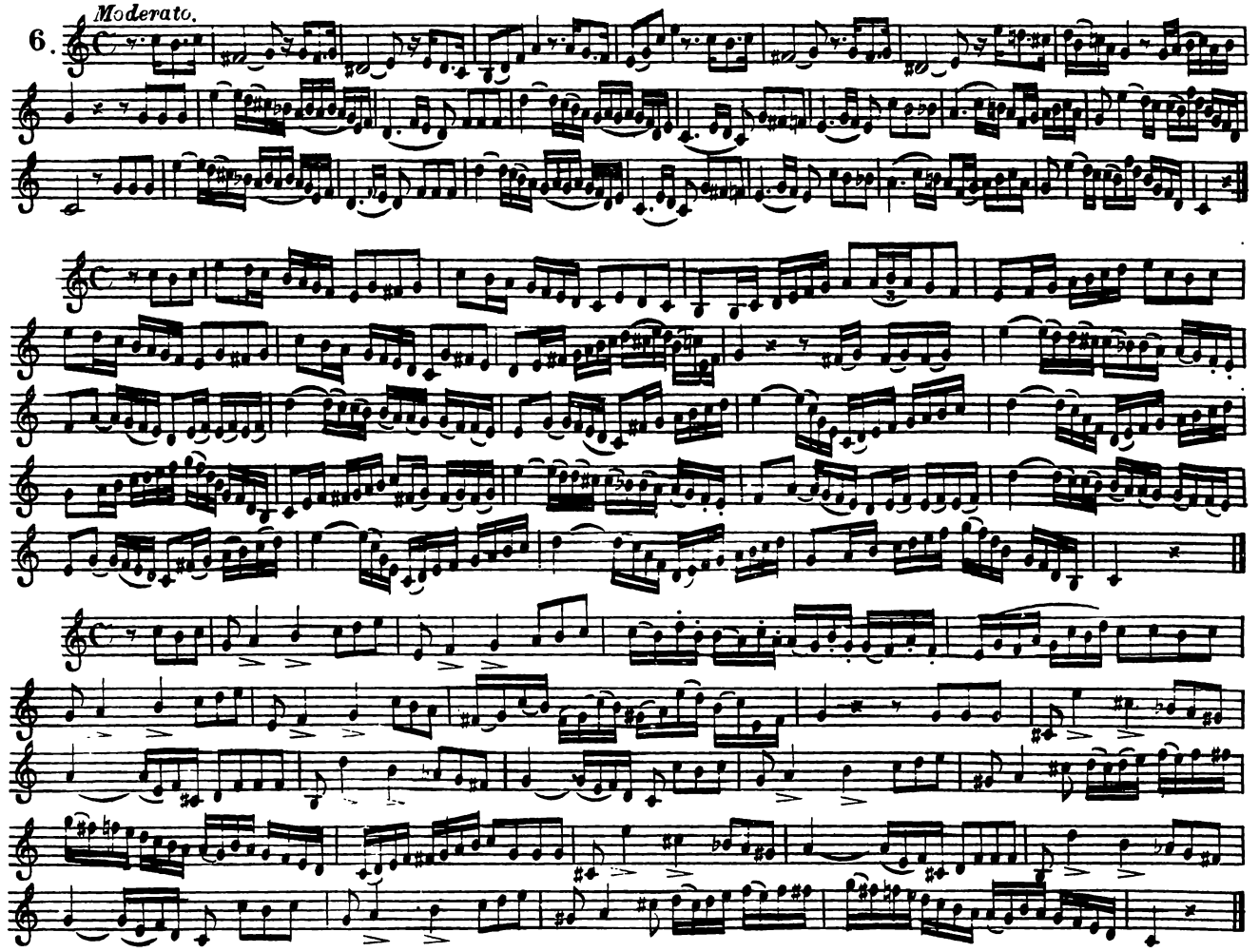

CAVATINE DE BEATRICE DI TENDA.

7.

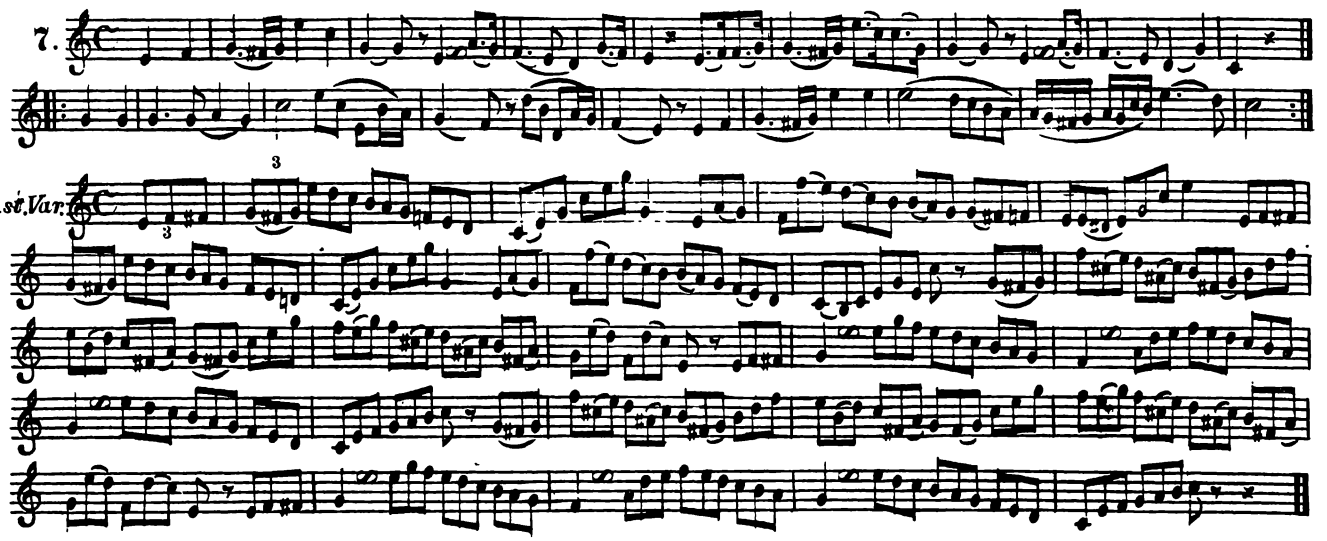

1st. Var.

2nd. Variation.

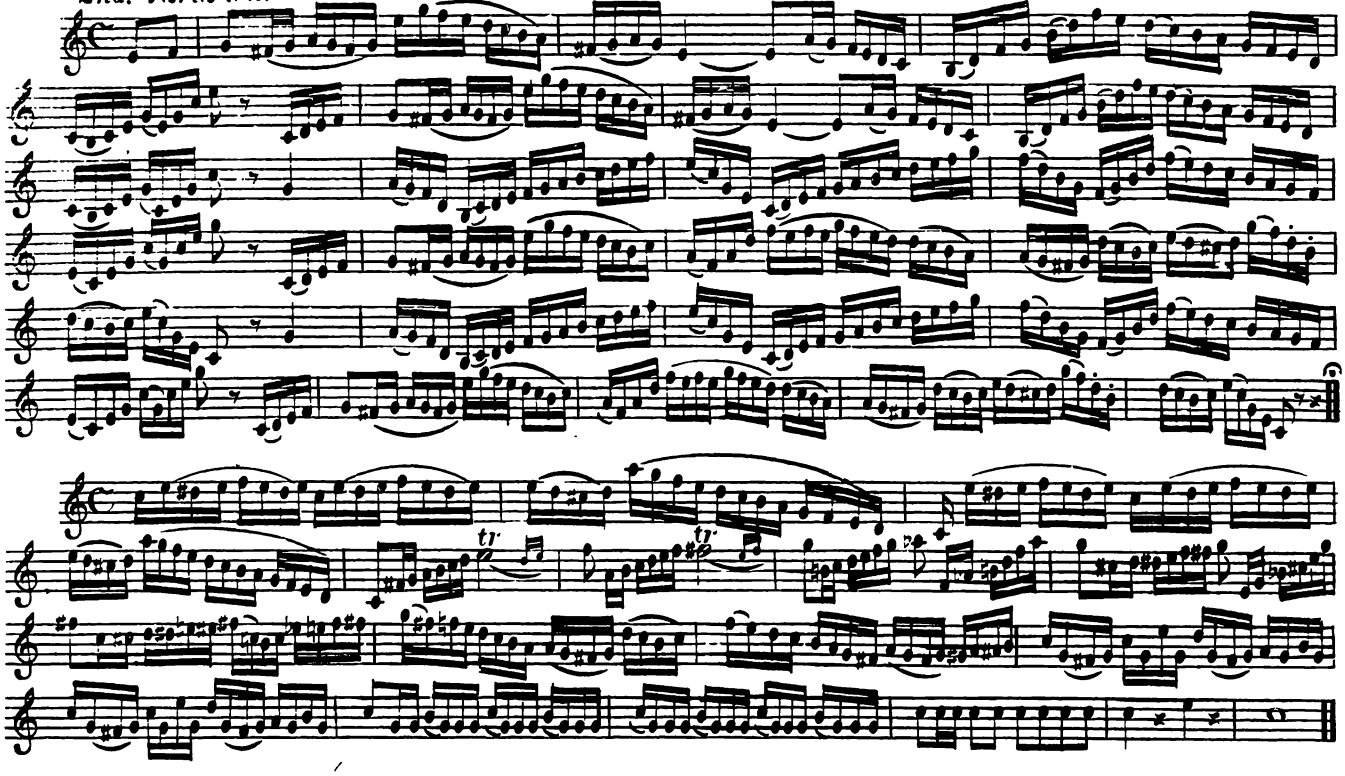

THEME ACTEON.

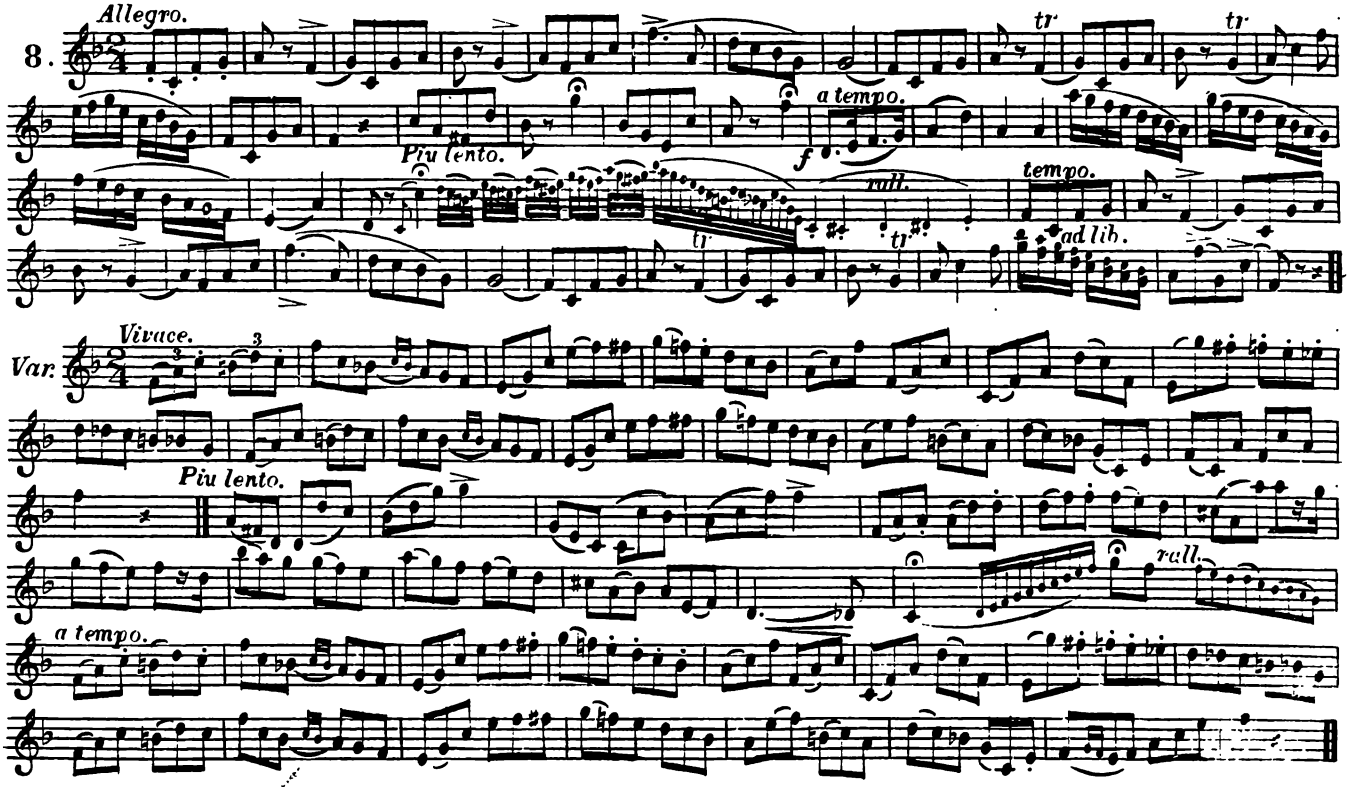

FANTAISIE BRILLANTE.

9.

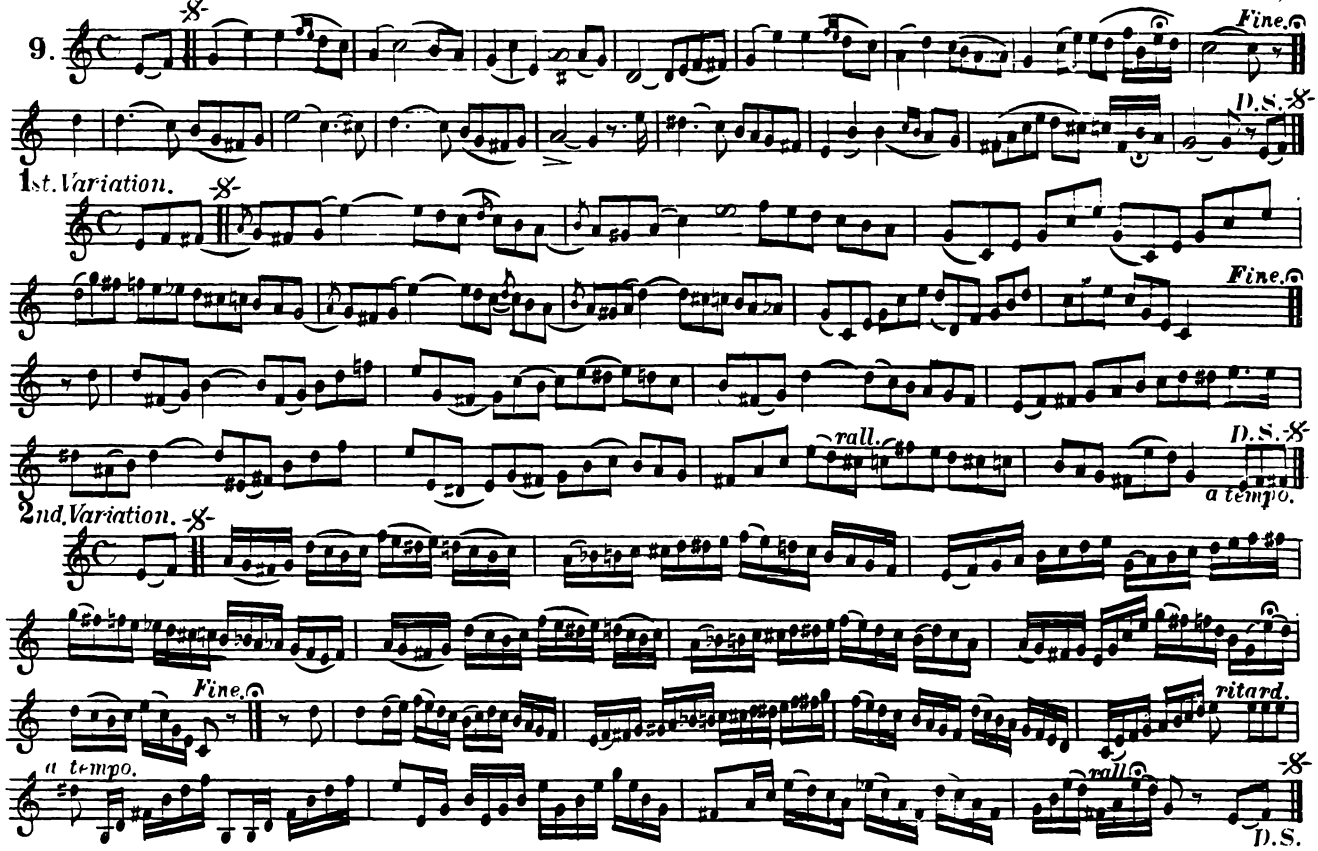

VARIATIONS SUR LA TYROLIENNE.

10.

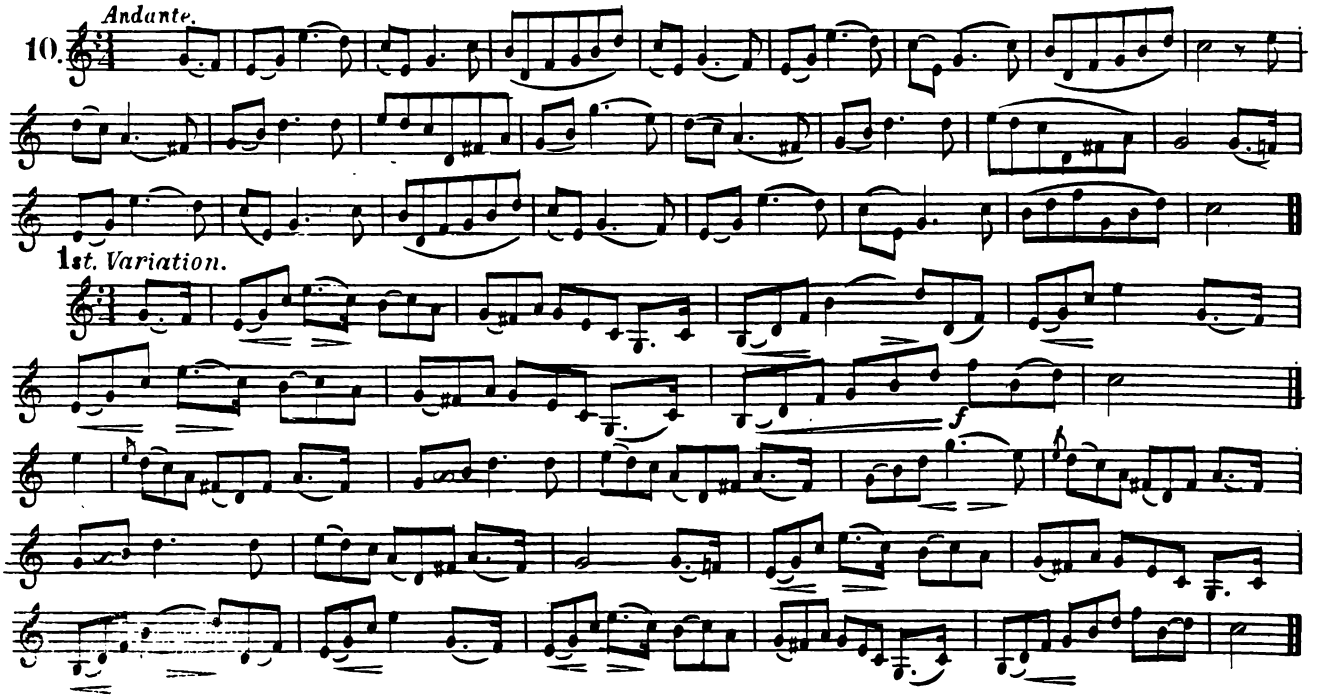

2nd. Variation.

rall. a tempo.

AIR VARIE SUR LE PETIT SUISSE.

11. Andante.

rall. rall.

Variation.

ff p f rall. rall. ff

p f rall.

rall. ff

p rall.

rall.

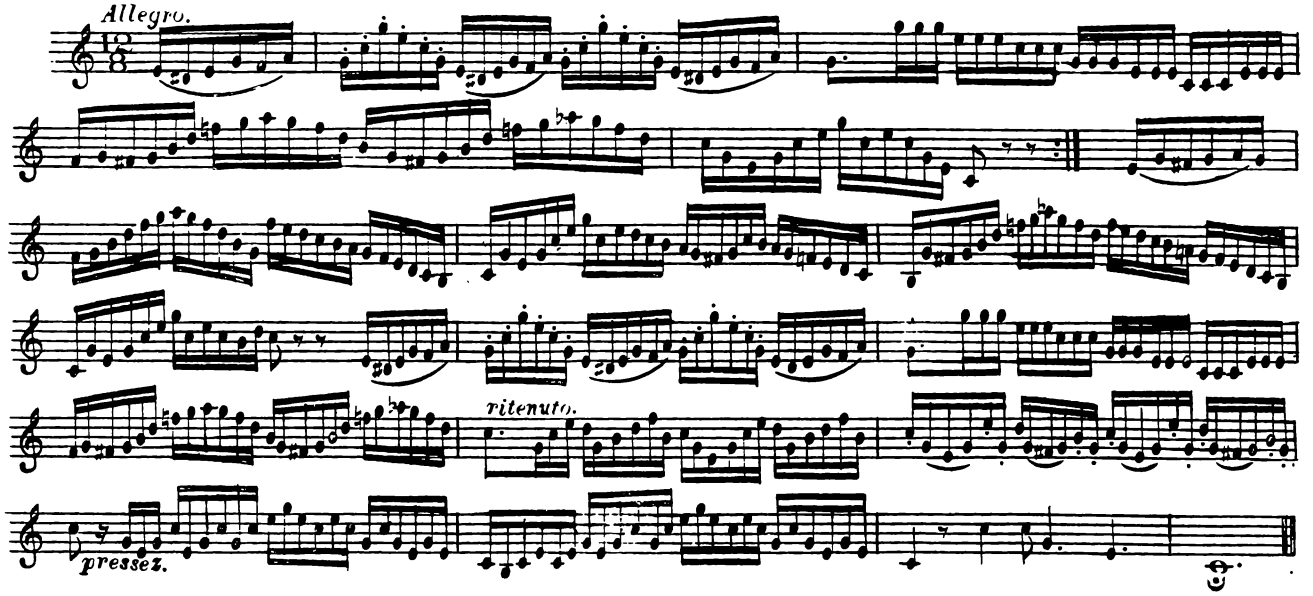

FANTAISIE AND VARIATIONS.

SUR UN THEME ALLEMAND.

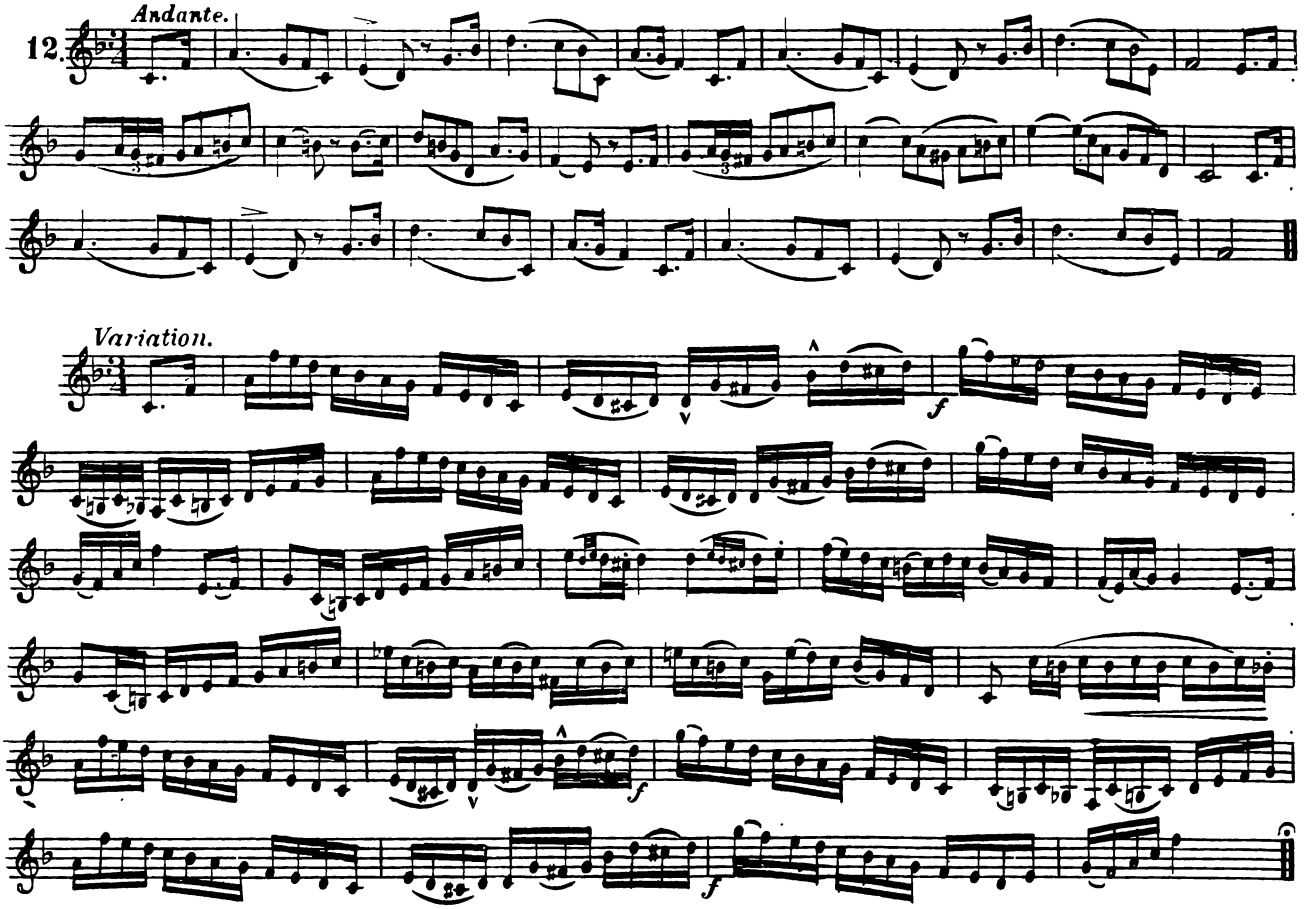

FINALE.

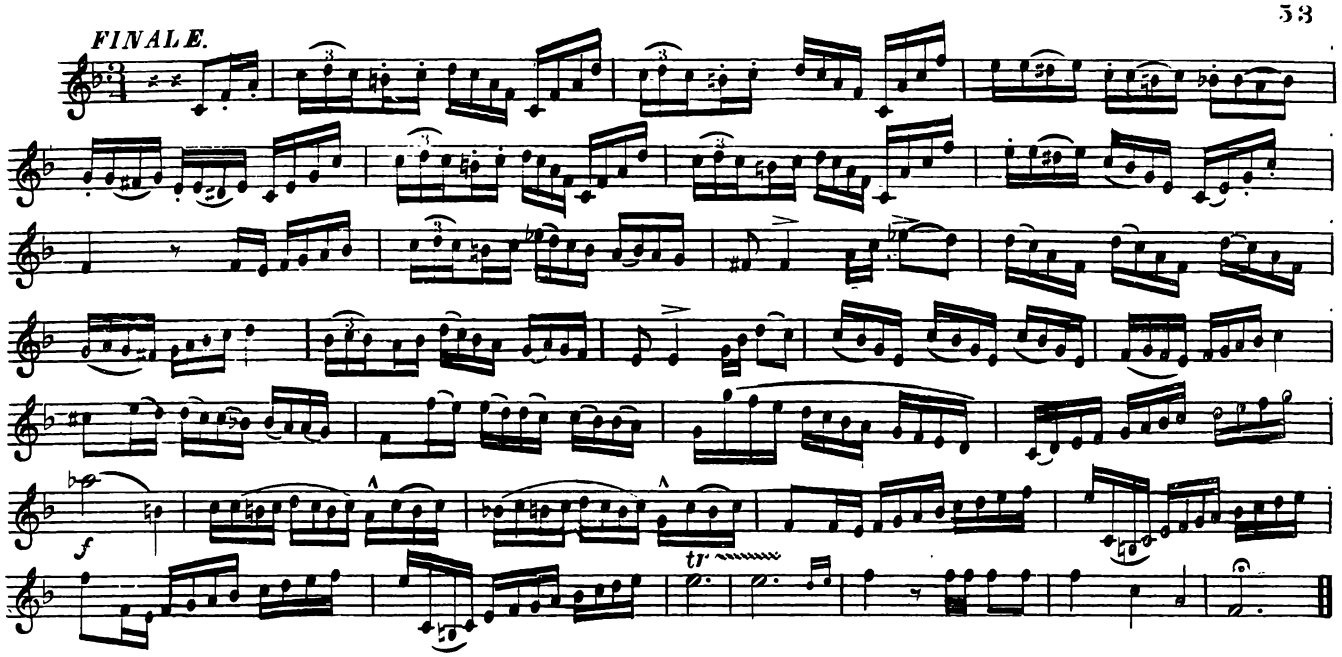

VARIATIONS SUR UN THEME FAVORI.

Andante non troppo.

13.

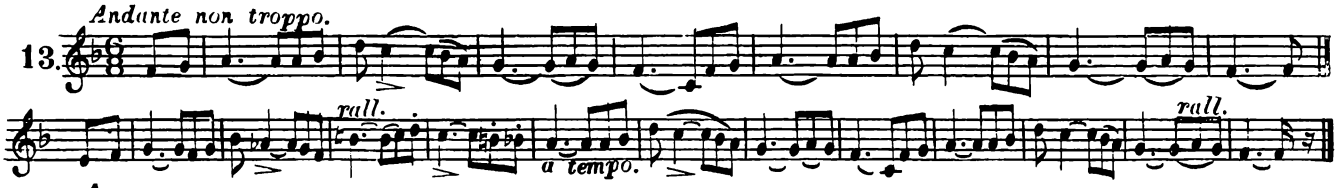

1st. Variation.

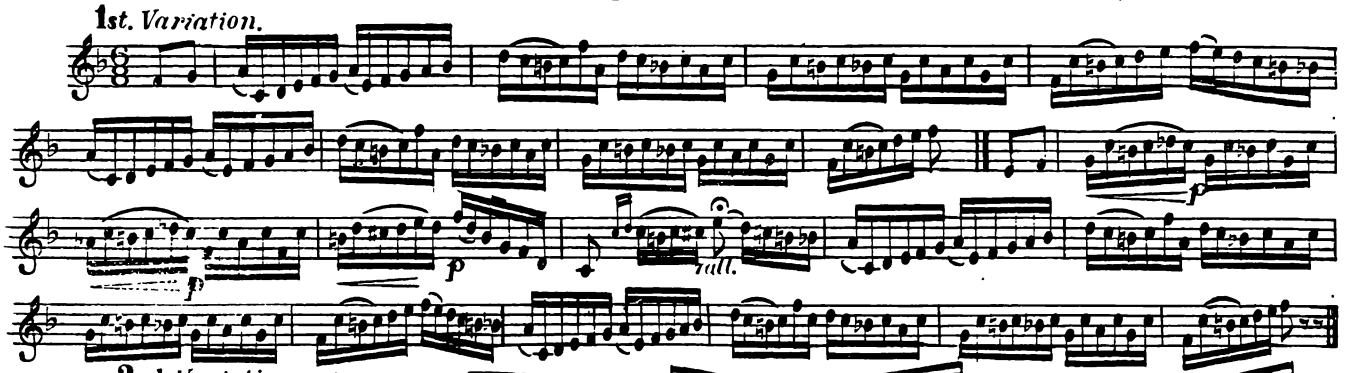

2nd. Variation.

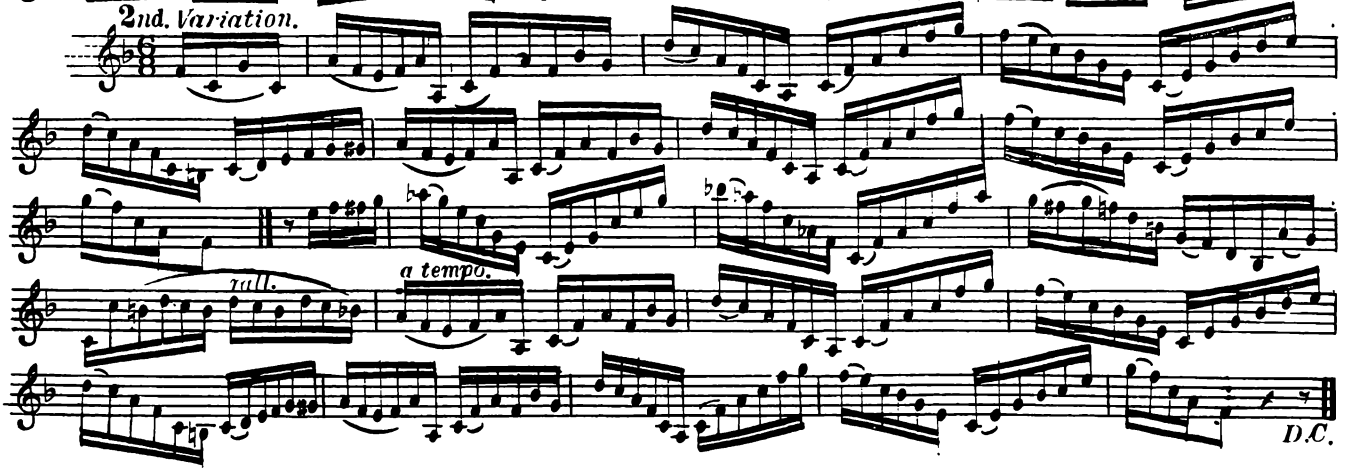

CARNAVAL DE VENISE.

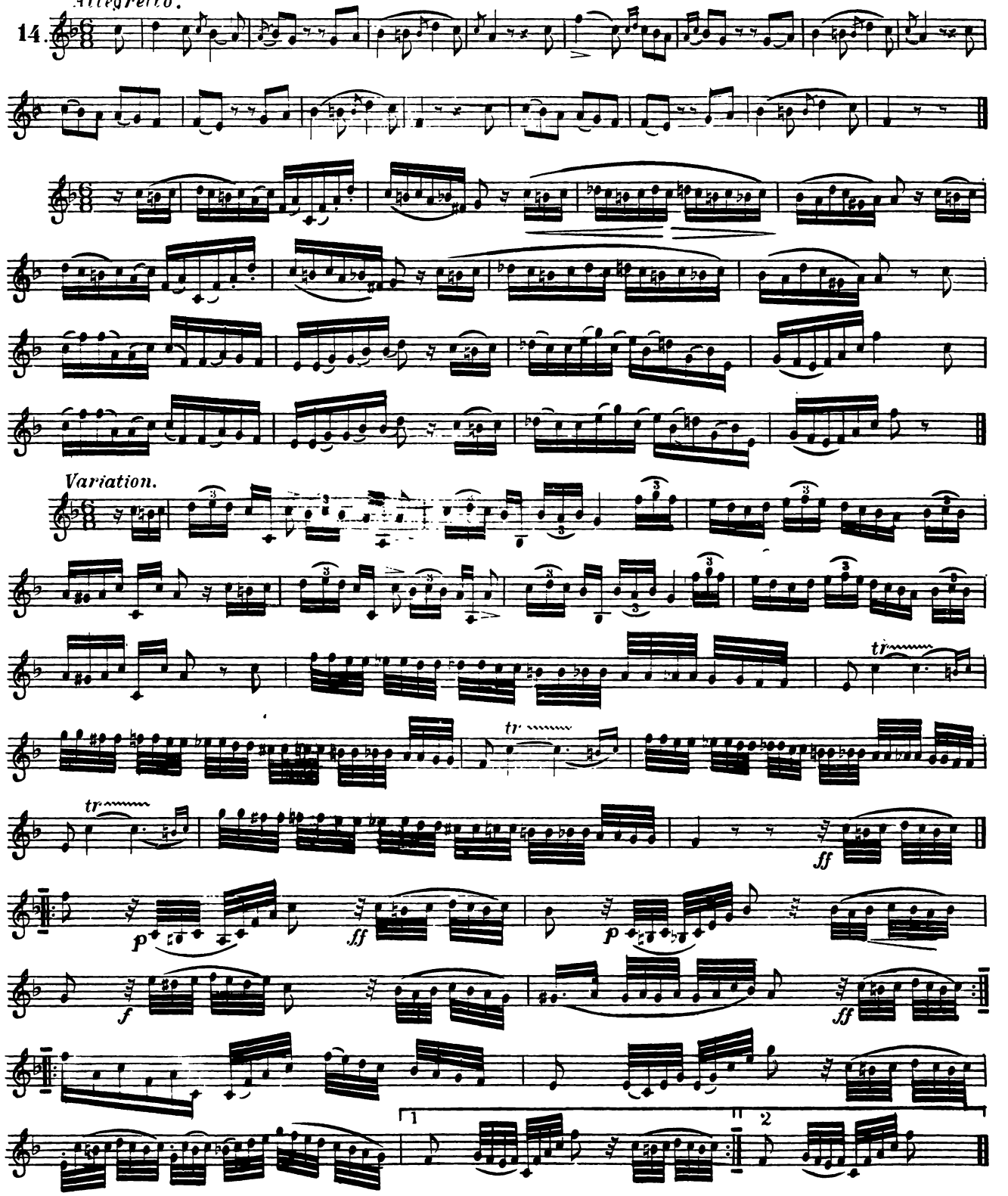

THE ART OF PHRASING.

ONE HUNDRED CLASSIC AND POPULAR MELODIES.

Wont You Tell Me Why Robin.

Claribel.

1.

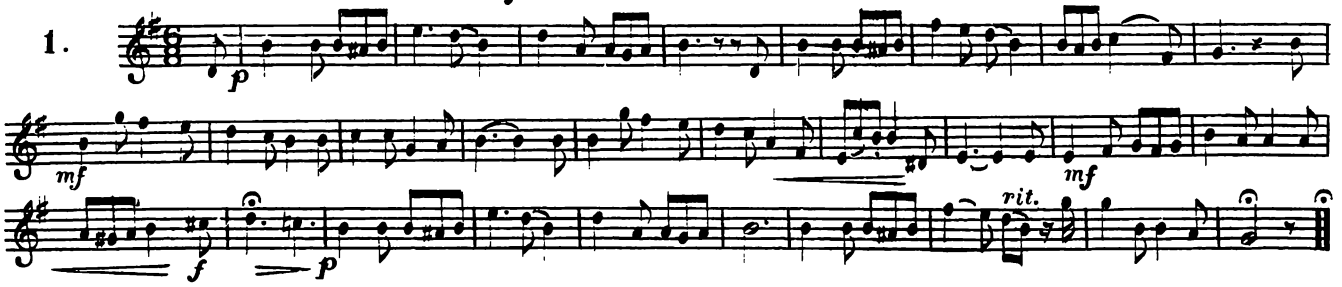

Lonely Am I No Longer. (Preciosa.)

Weber.

2.

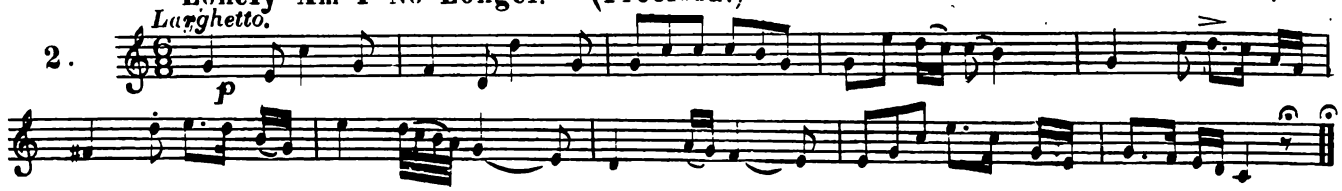

O Moment Enchanteur. (From Massiniello.)

Verdi.

3.

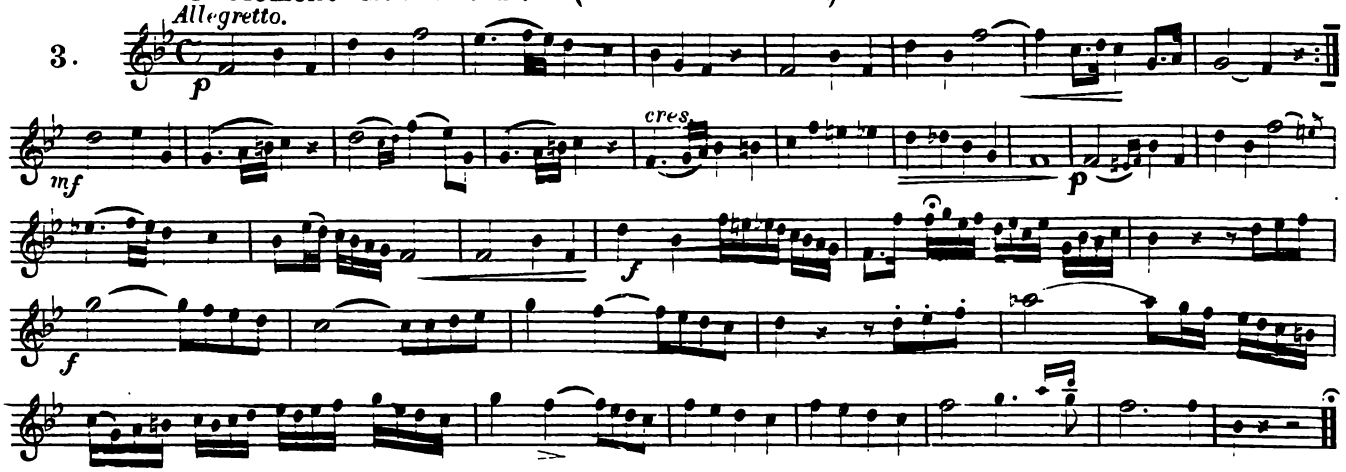

As When Morning Dews. (Ernani.)

Verdi.

4.

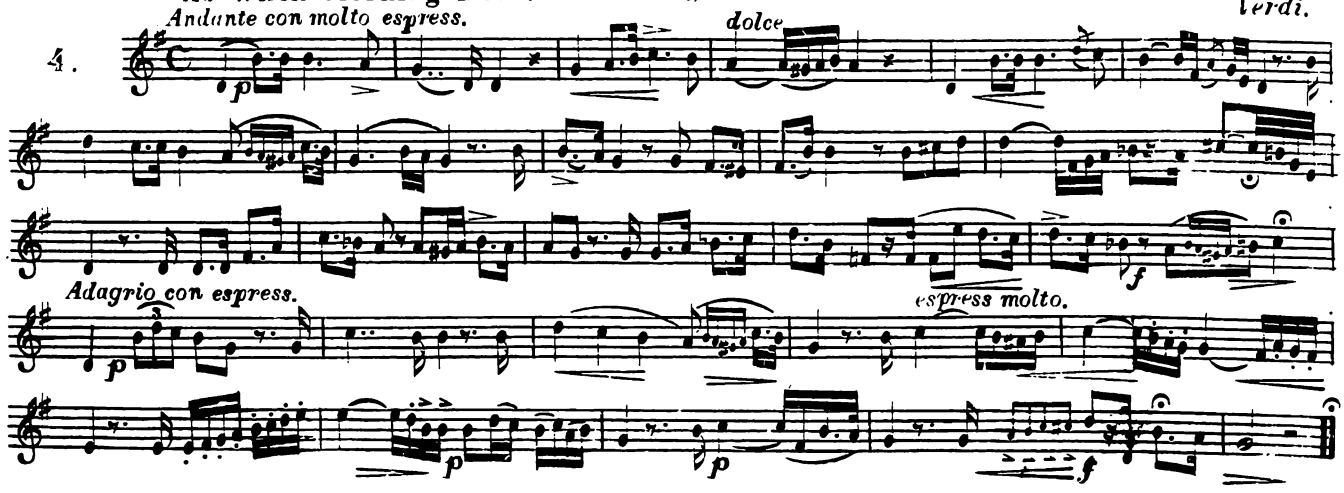

Copyright 1885 by J. W. Pepper.

5. **Rouse The Slumbering Lion. (Ernani.)** *Verdi.*

Maestoso. *With enthusiasm.* *D.C.al Fine.*

6. **Is Jennie True To Me.** *Danks.*

Andante Grazioso. *rit.* *D.C.al Fine.*

7. **Not A Sparrow Falleth.** *Abt.*

Moderato. *Poco piu animato.* *Piu tranquillo.* *D.C.al Fine.*

8. **Aria. (From Ernani.)** *Verdi.*

Andante mosso.

9. **Cavatina. (Ernani.)**

Andantino. *sotto voce.*

10. **Oh de' verd' Anni mier. (Ernani.)**

Andante con moto. *leggerissimo. Verdi.*

Nel Mirarti. **Puritani.** *Bellini.*

11. *Allegro piu maestoso.* *mf* *rall.* *tempo.*

Soffriva Nel Piauto. (Lucia.)

12. *Larghetto.* *p* *rall.* *tempo.* *f*

Cavatina. (Lucia.)

13. *Moderato.* *p* *mf* *f* *p*

Qui del Padre Ancor Respira. (Lucia.)

14. *Moderato.* *f* *affrett un poco.* *tempo.* *f* *ff*

Aria. (Lucia.)

15. *Larghetto.* *p* *rit.* *rit.* *f* *poco piu.* *rit.* *a tempo.*

16. **Fair Moon.** (Pinafore.) — Sullivan.

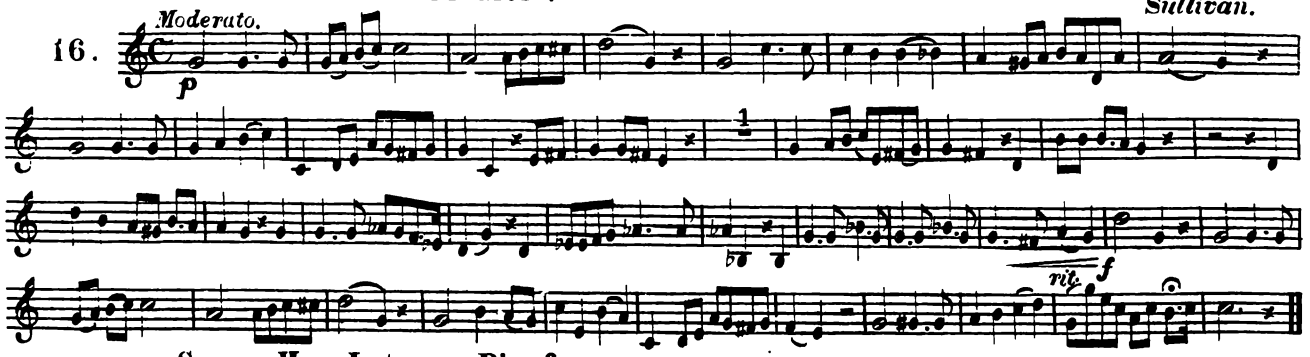

17. **Sorry Her Lot.** (Pinafore.) — Sullivan.

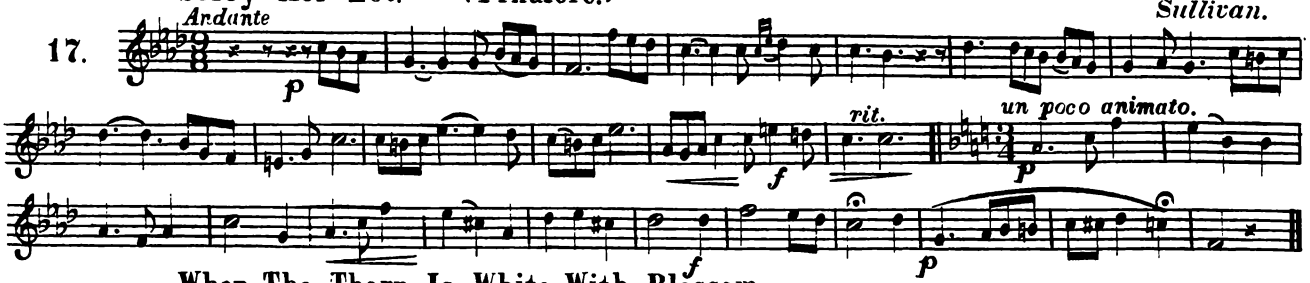

18. **When The Thorn Is White With Blossom.** — Weber.

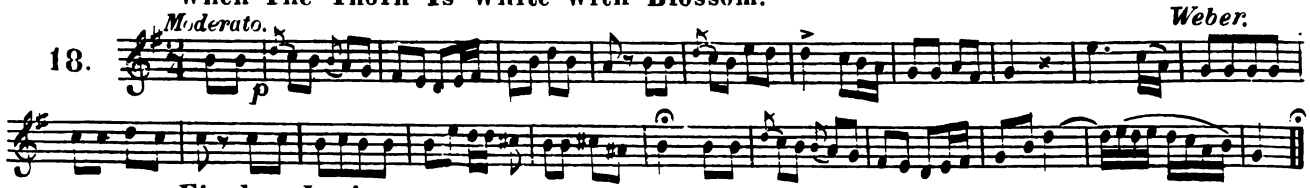

19. **Finale.** (Lucia.)

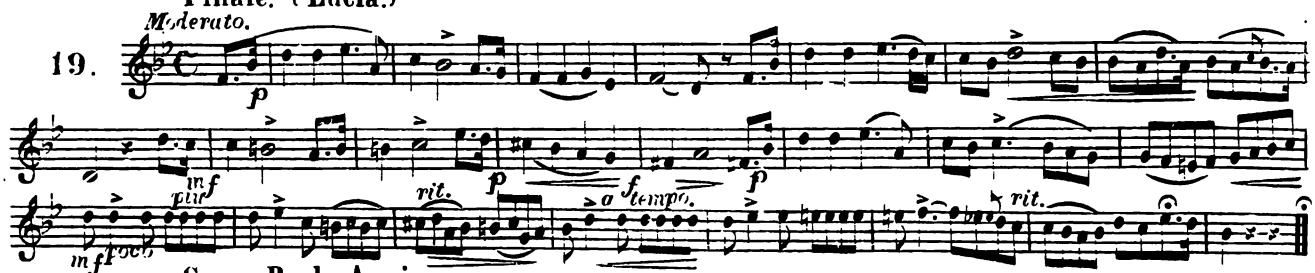

20. **Come Back Annie.** — Hatton.

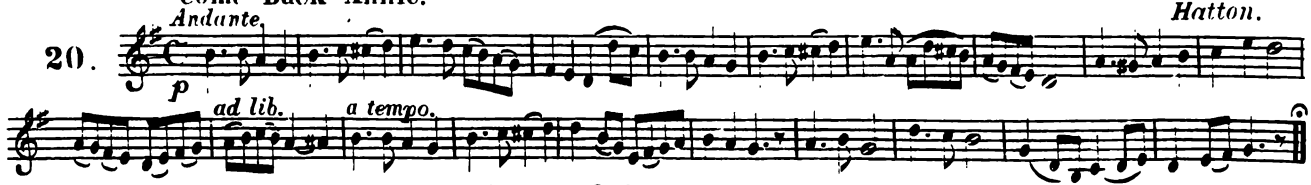

21. **When The Swallows Homeward Fly.** — Abt.

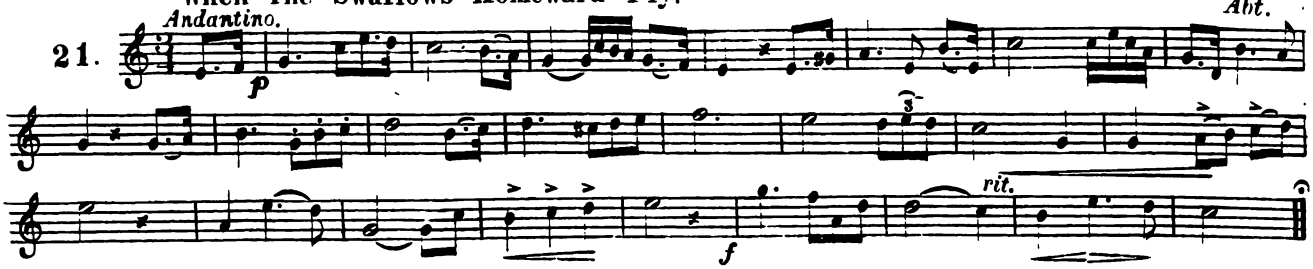

My Native Highland Home.

22. *Allegro moderato.* *Bishop.*

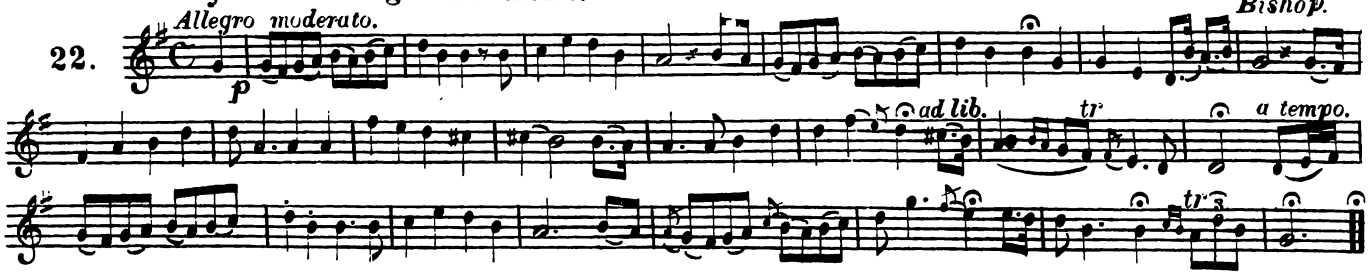

Andante.

23. *Andante.* *Beethoven.*

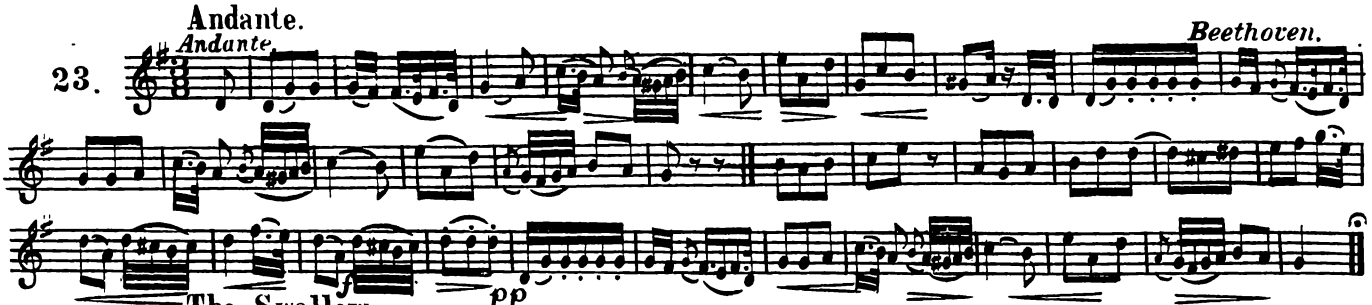

The Swallow.

24. *Andante moderato.* *Pinsuti.*

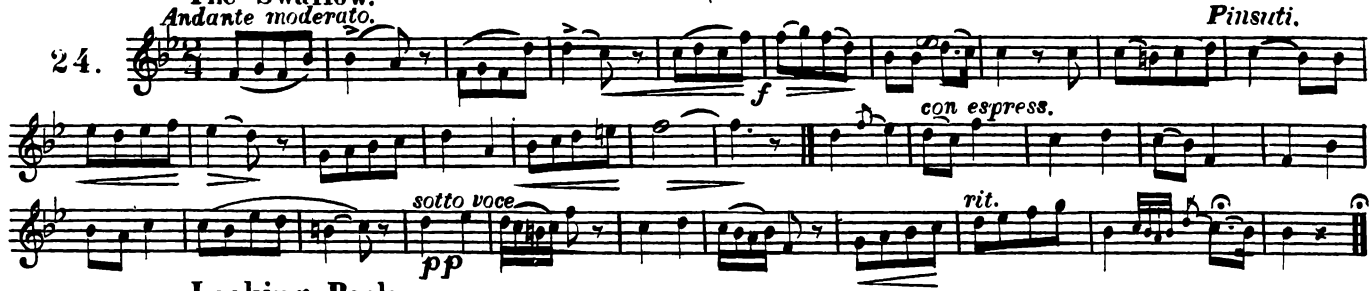

Looking Back.

25. *Andante moderato.* *Sullivan.*

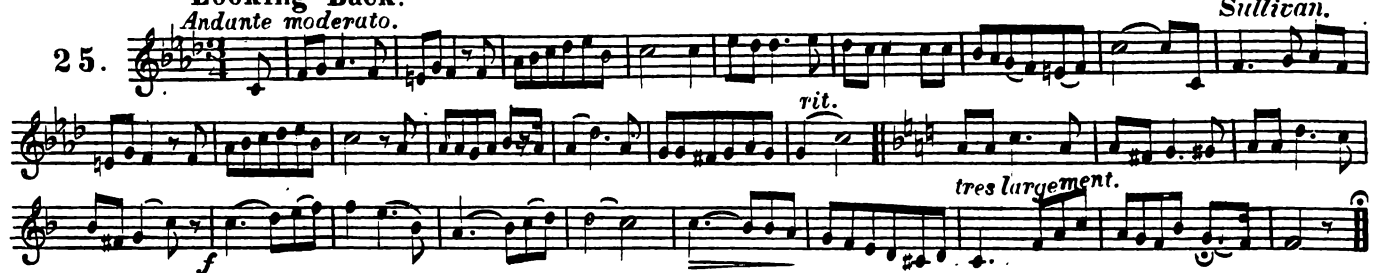

Auld Robin Gray.

26. *Andante, con espress.*

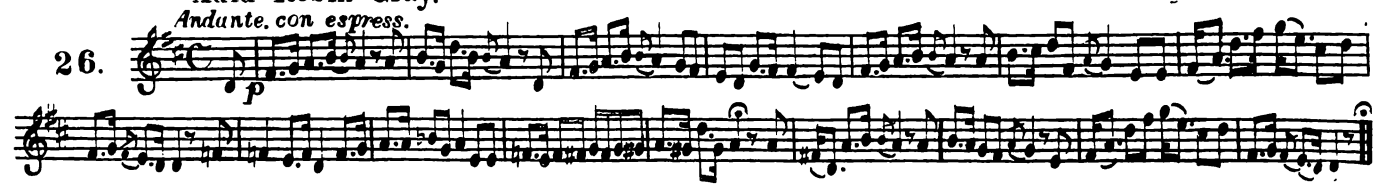

Angels Ever Bright And Fair.

27. *Larghetto.* *Handel.*

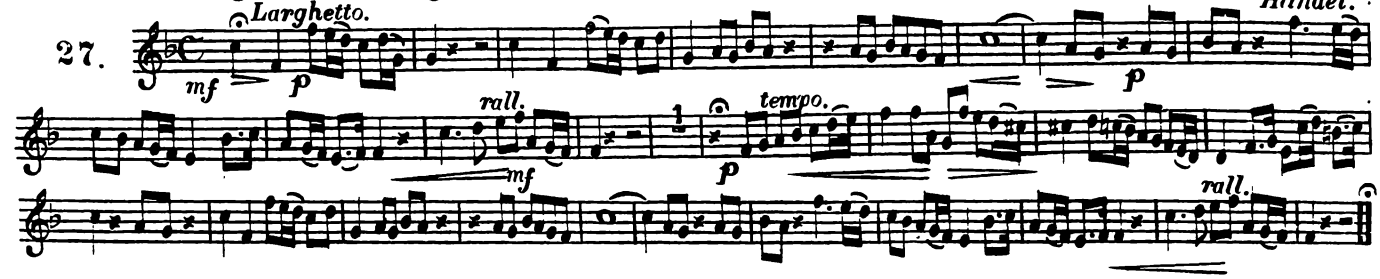

28. **There's Nothing Like A Fresh'ning Breeze**

Spirited — *Randegger.*

mf *f* *marcato.* *mp* *rit.* *f* *ff*

29. **The Rose Of The Alps.**

Allegretto. — *Linley.*

p *f* *p* *rit.* *tempo.* *p* *mf* *f*

30. **Bonnie Jean.**

Moderato.

mf

31. **Killarney.**

Moderato. — *Balfe.*

p *pp* *mf* *rall.* *a tempo.* *pp* *crescendo.* *f*

32. **Shadow Dance.** (From Dinorah.)

Allegretto.

p *mf* *f* *p* *f* D.C.

Deal With Me Kindly.

33.

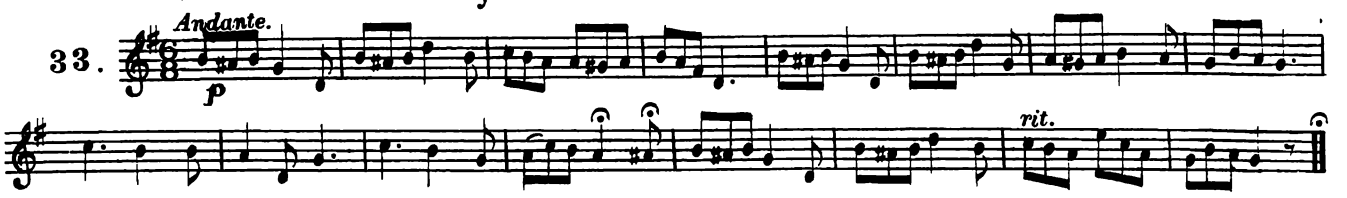

O Luce. Linda.

34. *Donizetti.*

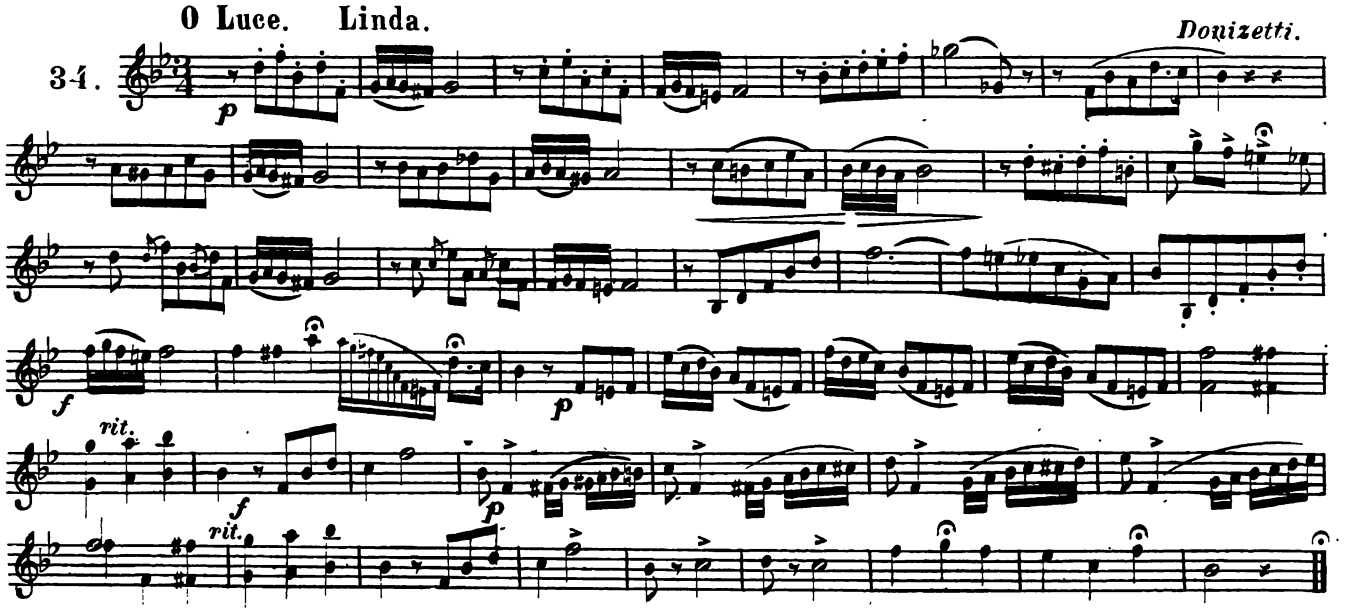

Home So Blest.

35. *Abt.*

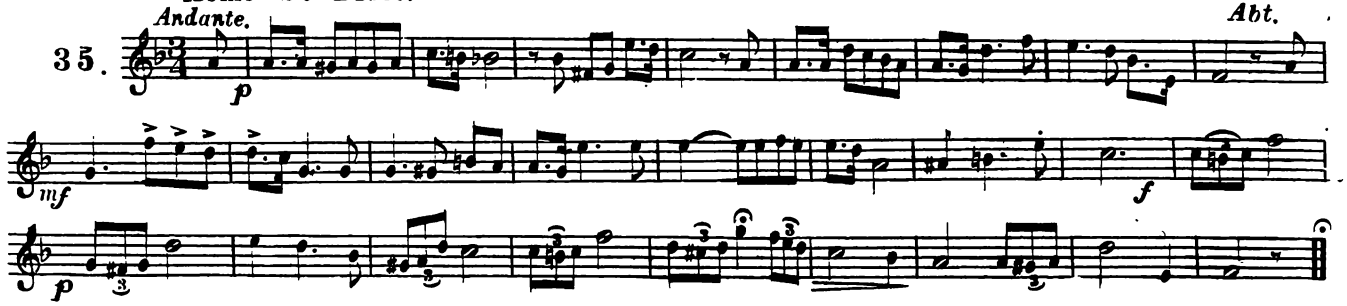

Romance. (From L'Eclair.)

36. *Herve.*

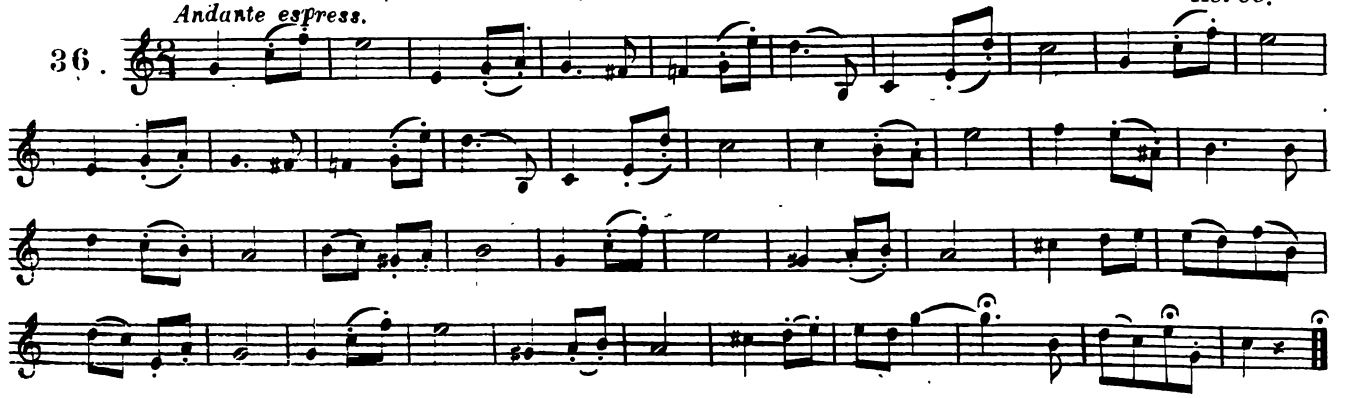

Questa O Quella Per Me Pari Sono. (Rigoletto.)

37. *Allegretto.* *p*

Die Schonsten Augen.

38. *Appassionato ma tempo. rall.* *p* *Stigelli.* 1. 2. *mf più mosso.* *f* *pp* *pp* *f*

La Donna E Mobile. (Rigoletto.)

39. *Con brio.* *mf* *Verdi.*

The Watch On The Rhine.

40. *Maestoso.* *mf* *f* *p* *p* *ff*

Theme From A March by Reviere.

41. *Marziale.* *mf* *f* *p* *f* *ff*

Chant D'Amour.

42.

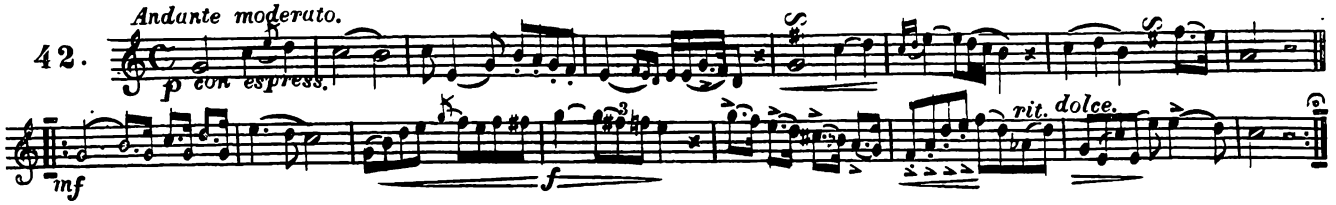

Souvenir Du Homer.

43.

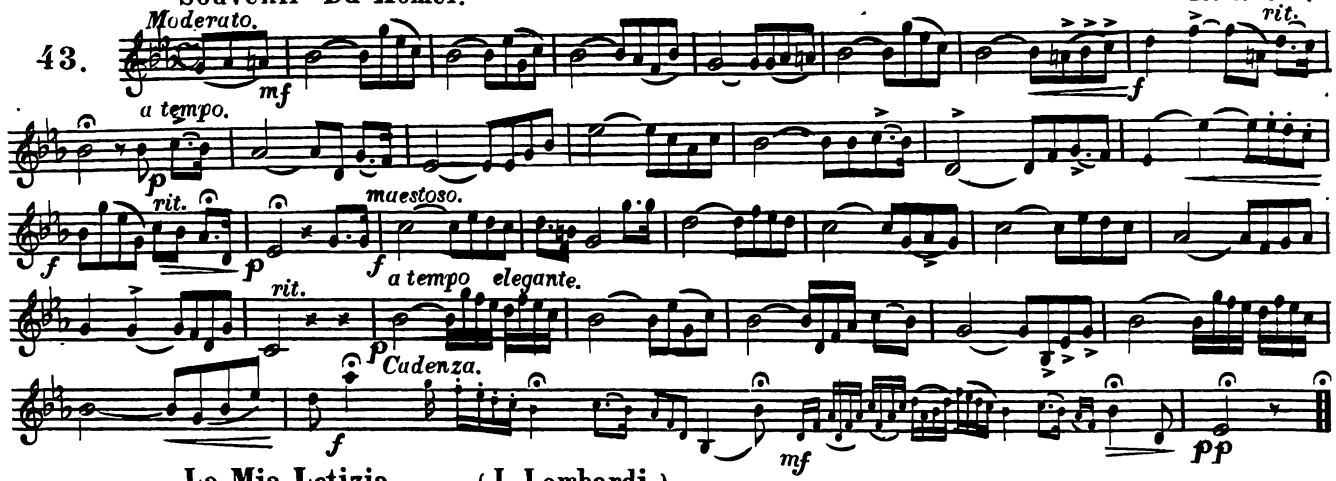

La Mia Letizia. (I Lombardi.)

44.

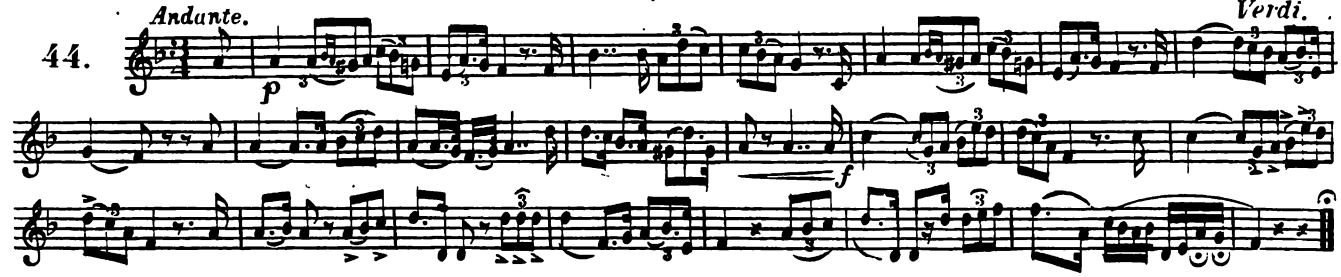

Old Folks At Home.

45.

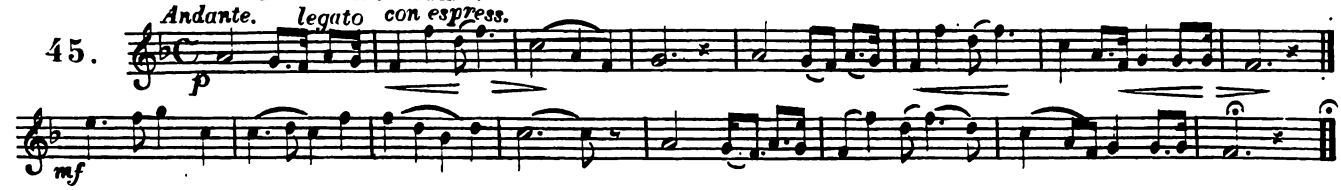

Libiamo Ne'Lieti Calici. (Traviata.)

46.

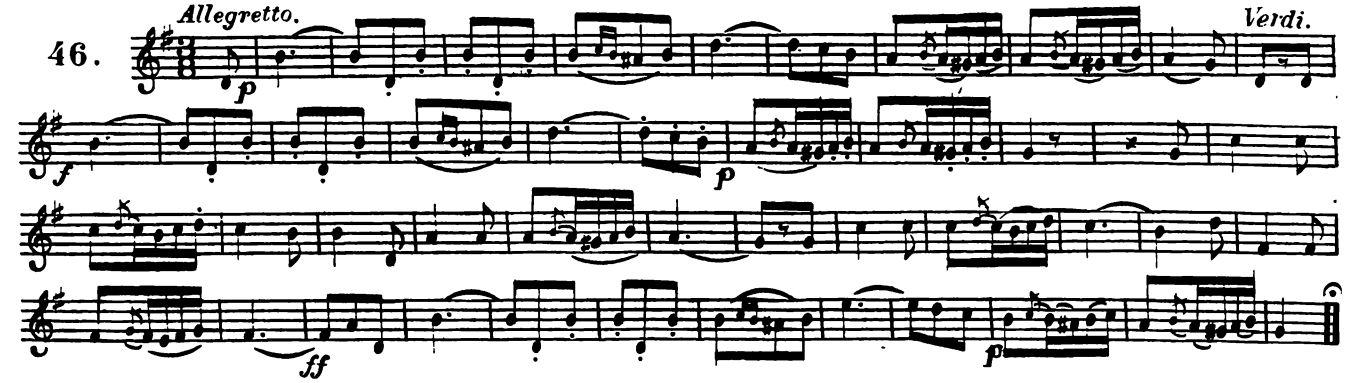

47. **Va Pensiero.** (Nabucodonosor.)

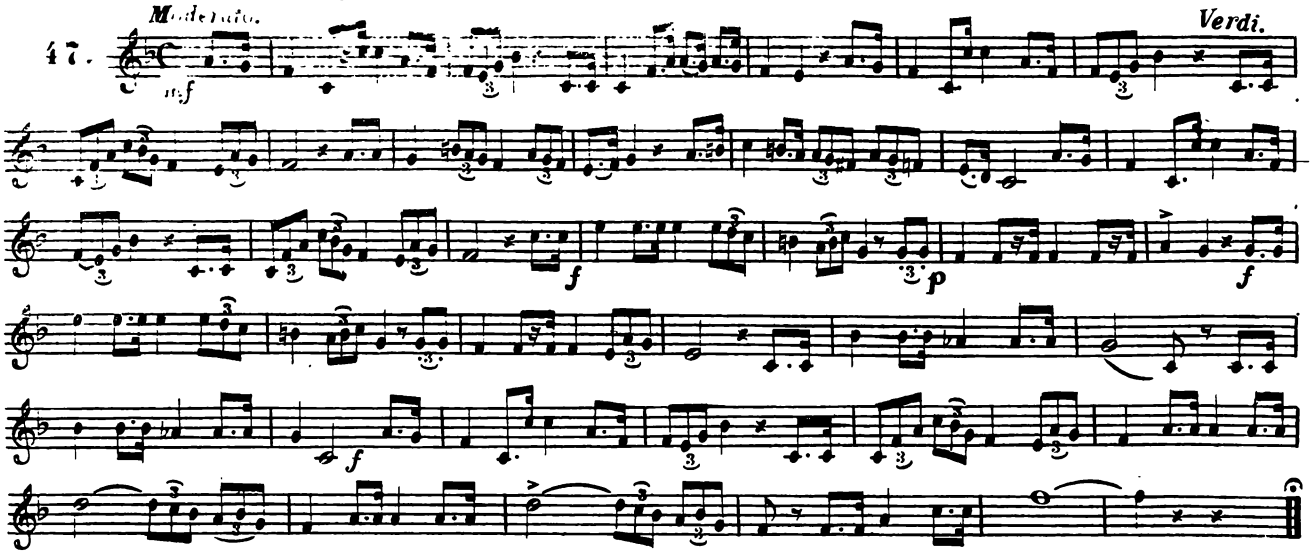

48. **Cielo Di Stelle Orbato.** (Simon Boccanegra.)

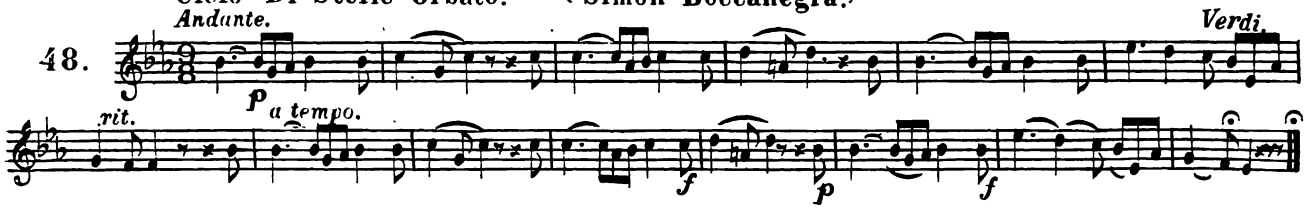

49. **Old Tubal Cain.**

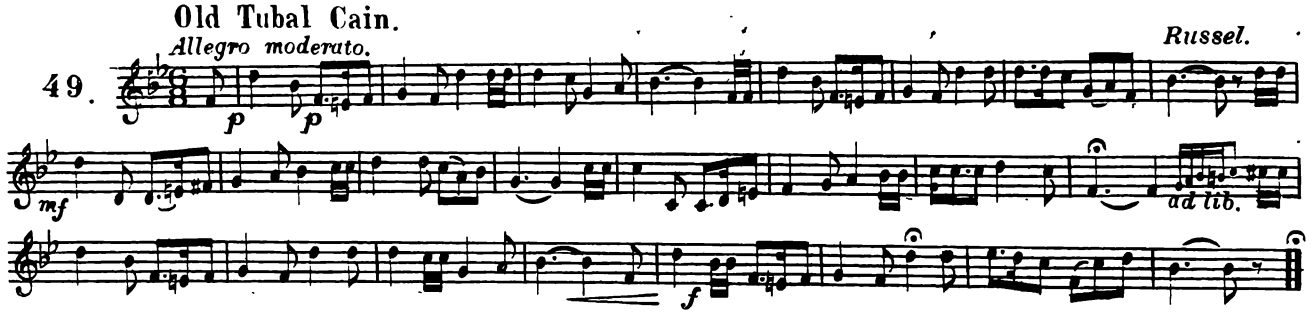

50. **Kathleen Mavourneen.** (Irish Medley.)

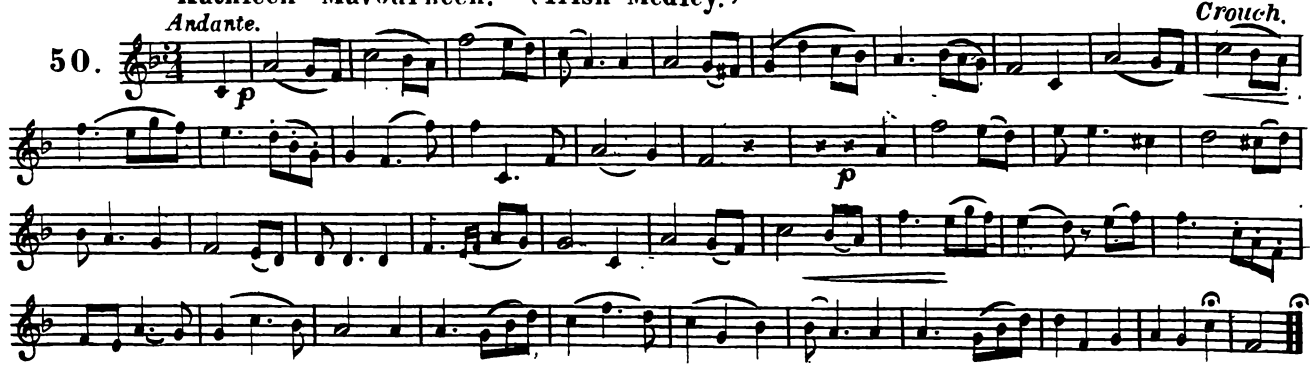

Let Me Dream Again.

51. *Andante espress.* — *Sullivan.*

rall. *un poco più lento.* *pp* *p* *appassionate.* *conferza.* *f* *ff*

Market Day.

52. *Allegretto.* — *Vivien.*

rit. *f* *mf* *f*

Thou'rt Like Unto A Flower.

53. *Moderato.* — *Rubinstein.*

p *p*

Flow Gently Sweet Afton.

54. *Andante moderato.*

pp *p* *mf* *f* *p* *p*

Katy Darling. Old Song.

55.

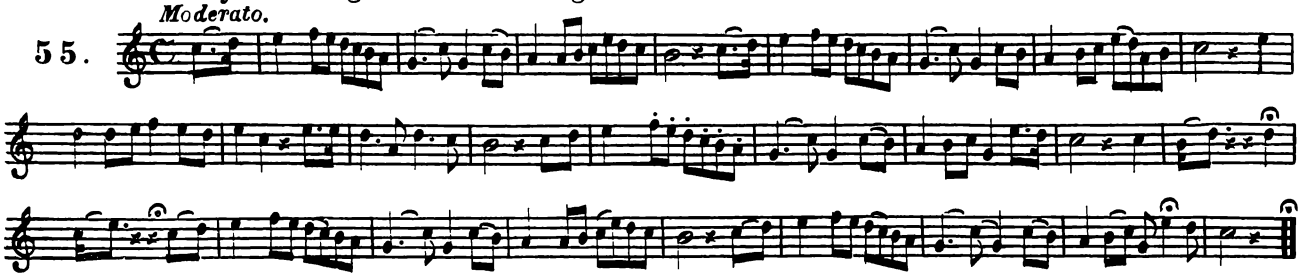

Gentle Annie. Old Song.

56.

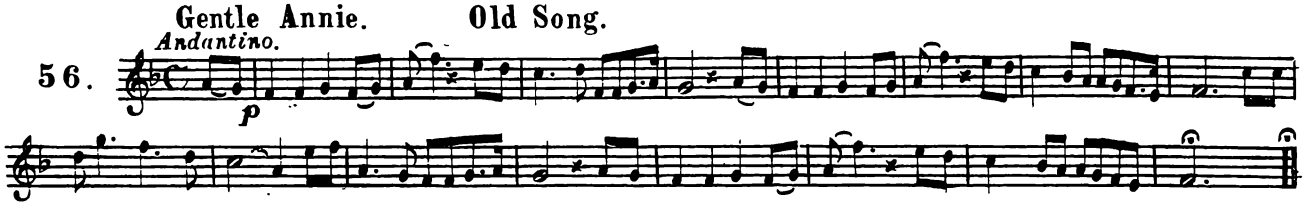

My Lodging Is On The Cold Ground. Old Song.

57.

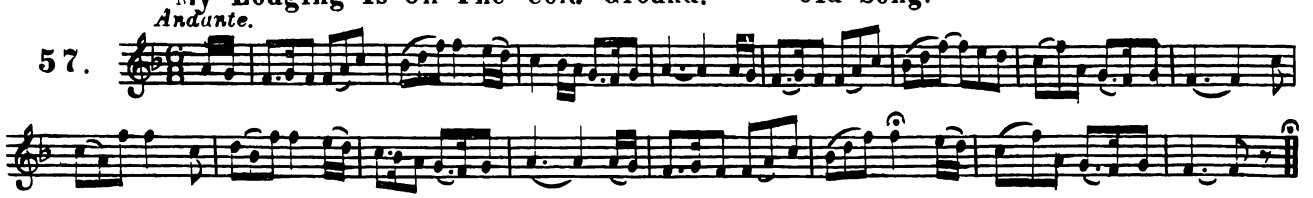

Come Lasses And Lads. Tune of "Charles II".

58.

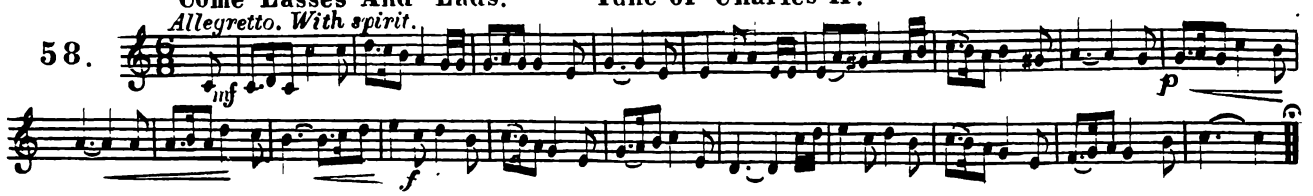

The Bells Whisper.

59.

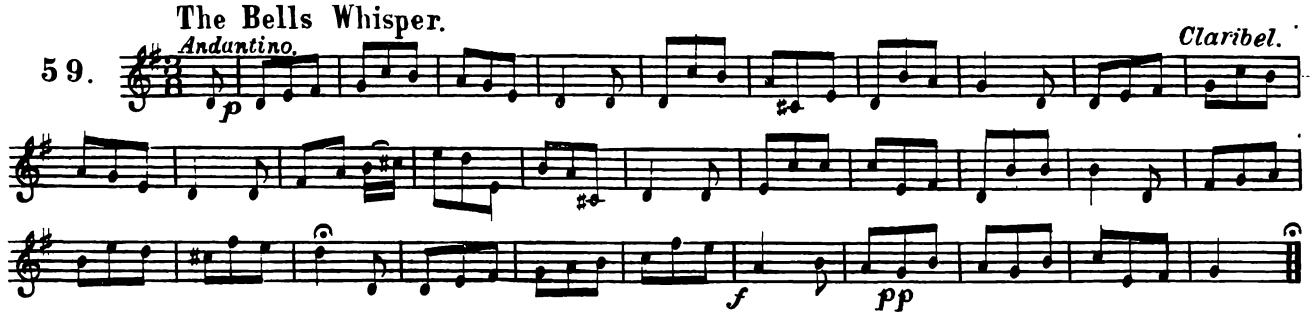

Five O'Clock In The Morning.

60.

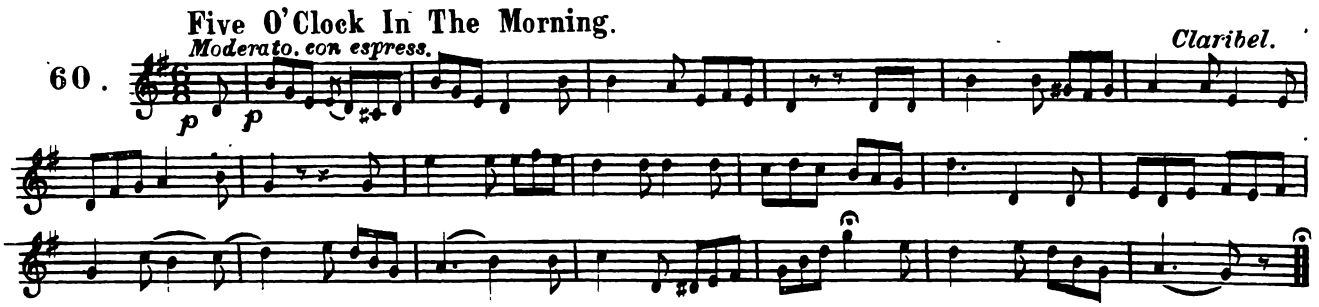

Kelvin Grove. (Scotch Song.)

61.

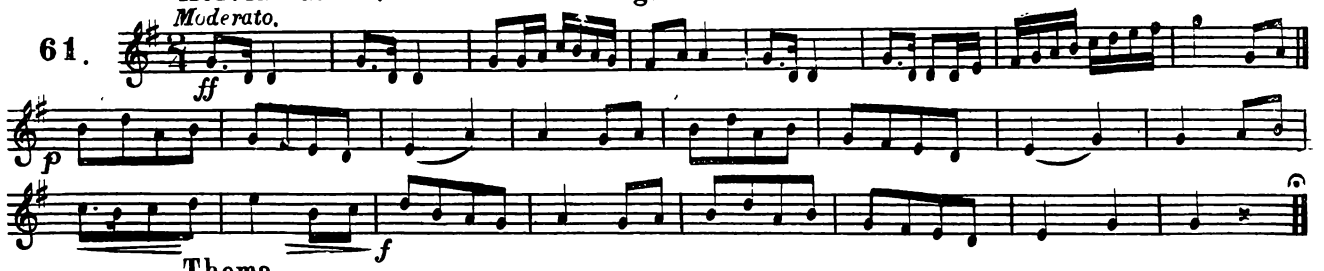

Thema.

62.

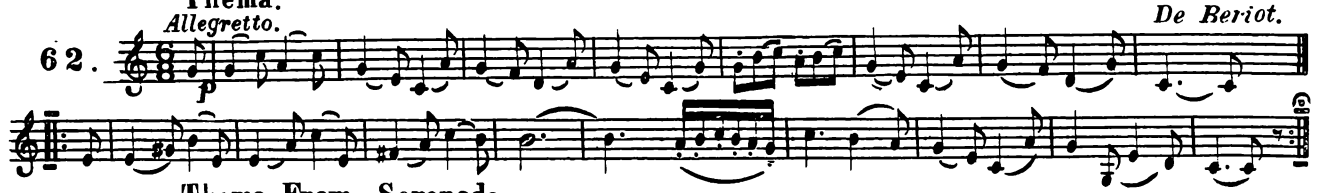

Thema From Serenade.

63.

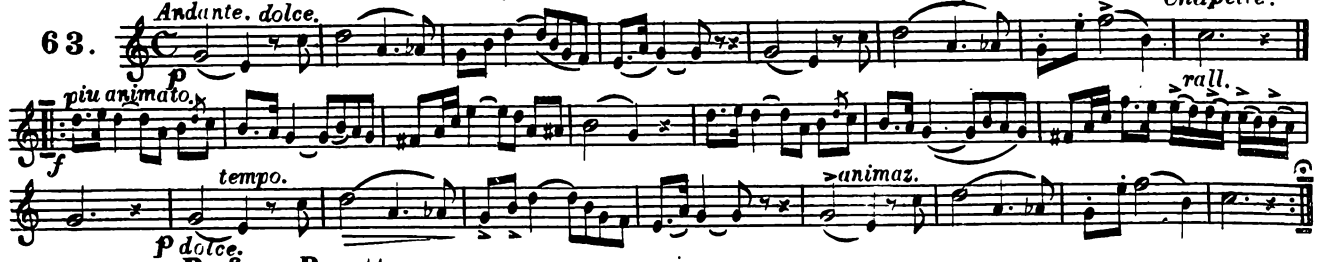

Profugo Regetto.

64.

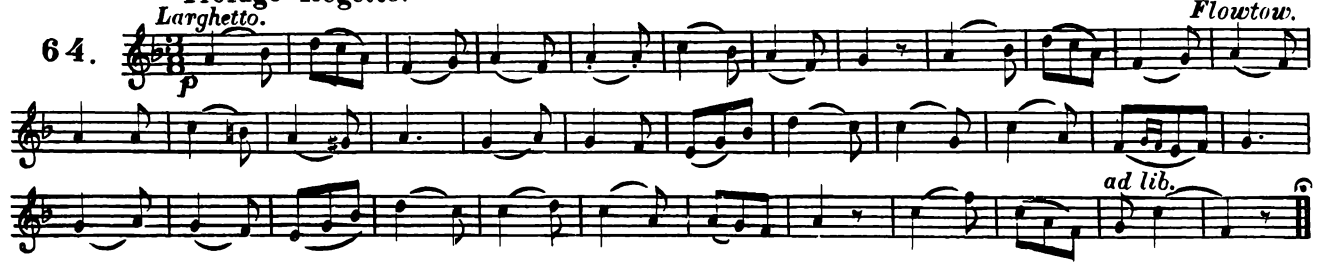

The Minstrel Boy. (Old Irish Melody.)

65.

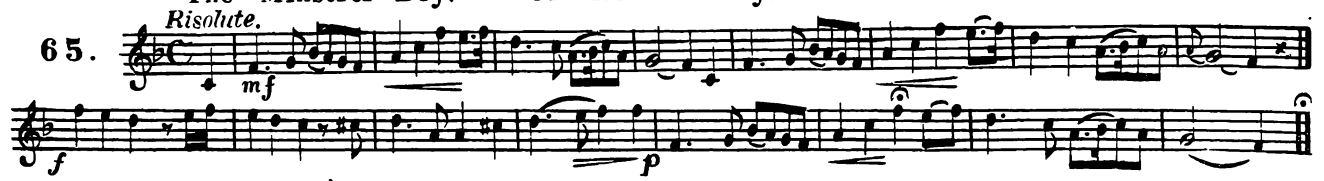

Maiblumen.

66.

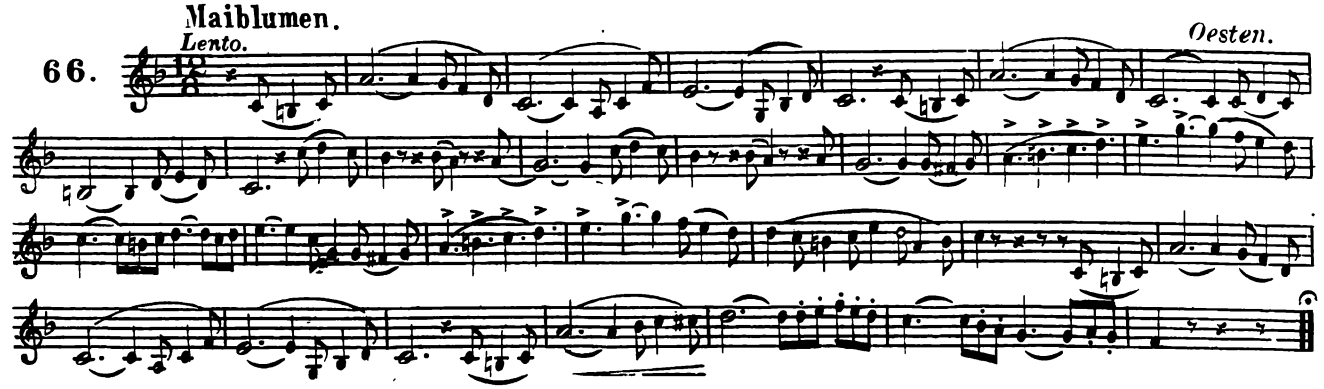

Air From Lucrezia Borgia.

67.

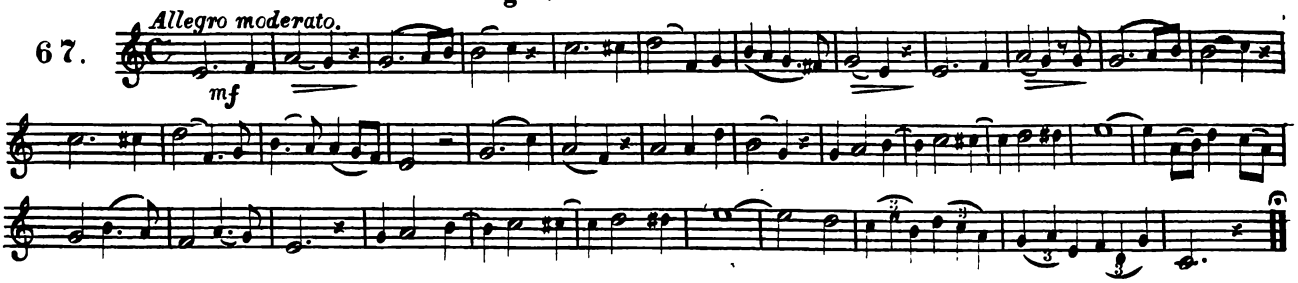

Annie Laurie.

68.

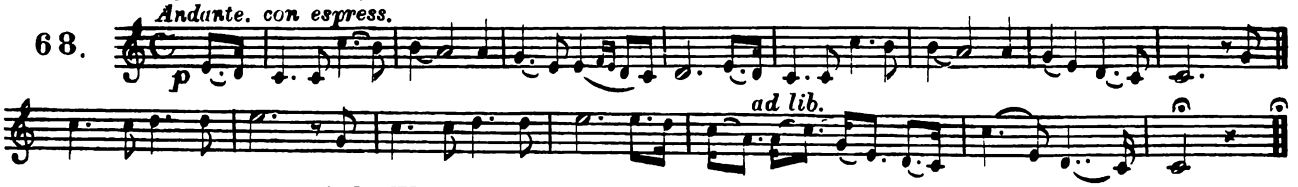

The Old Pink Thorn.

69.

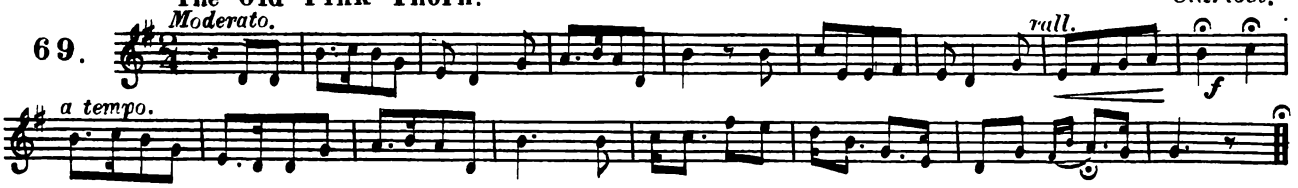

Do You Remember.

70.

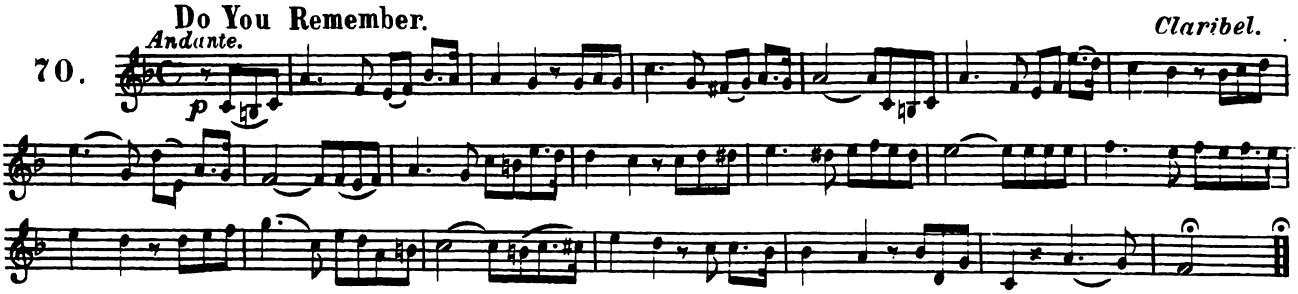

Austrian Song.

71.

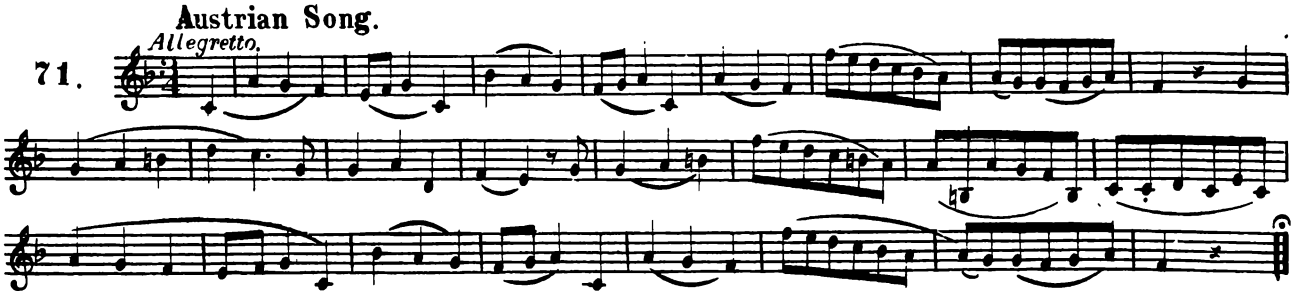

Strangers Yet.

72.

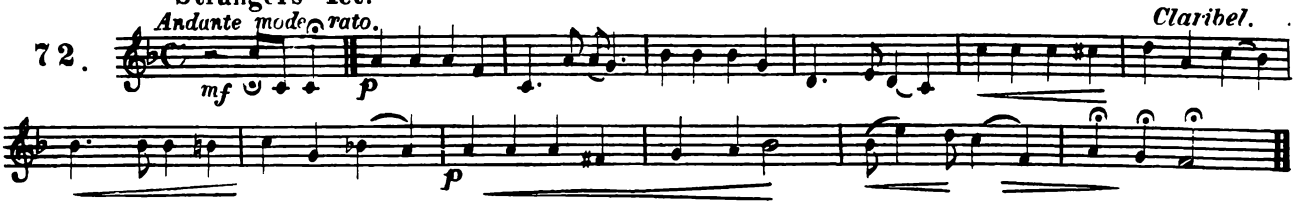

73. **Sorta E La Luna.** (Norma.) — *Bellini.*

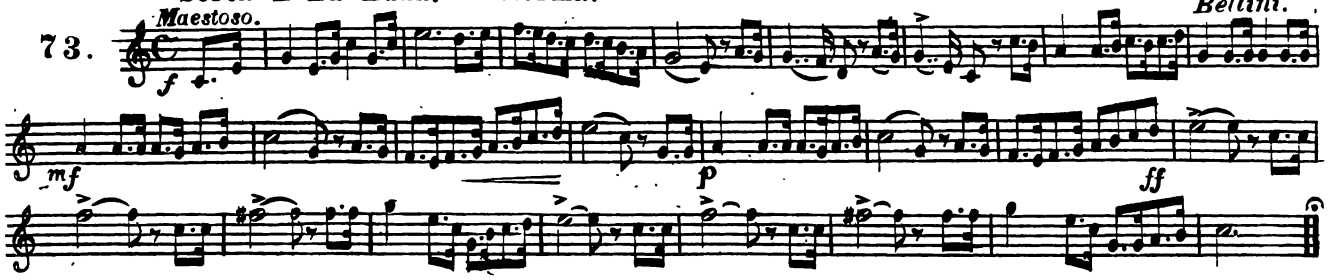

74. **Io Penso A Te.** (Ballad.) — *Claribel.*

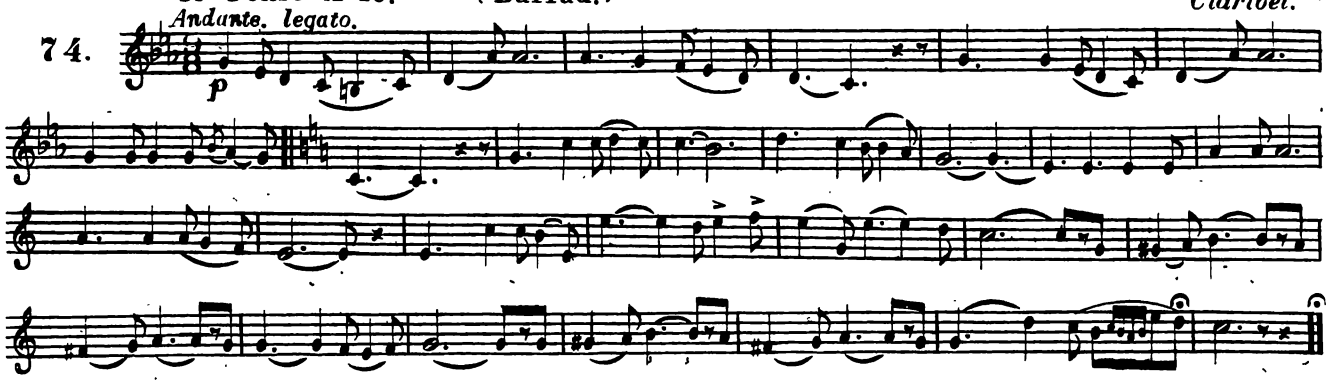

75. **Through The Jessamine.** — *Claribel.*

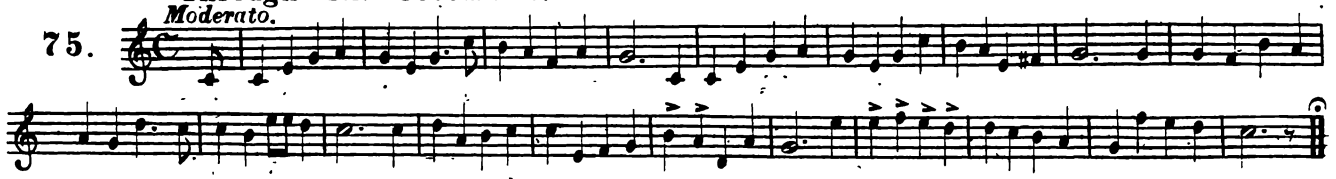

76. **Marion's Song.** — *Claribel.*

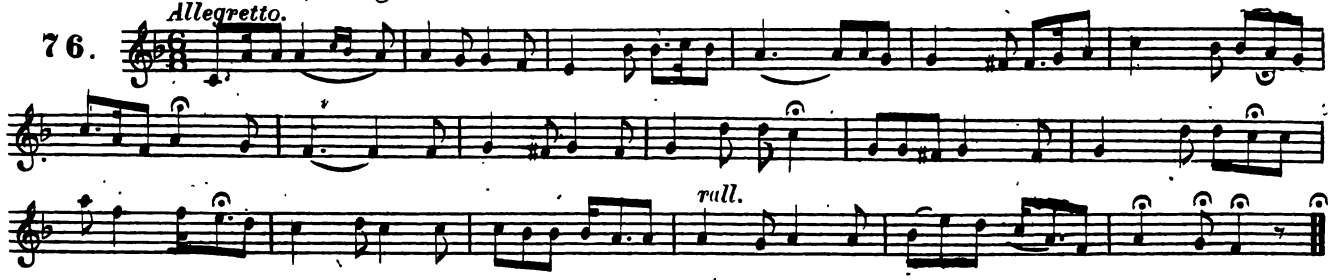

77. **E Saltiam.** (Linda.) — *Donizetti.*

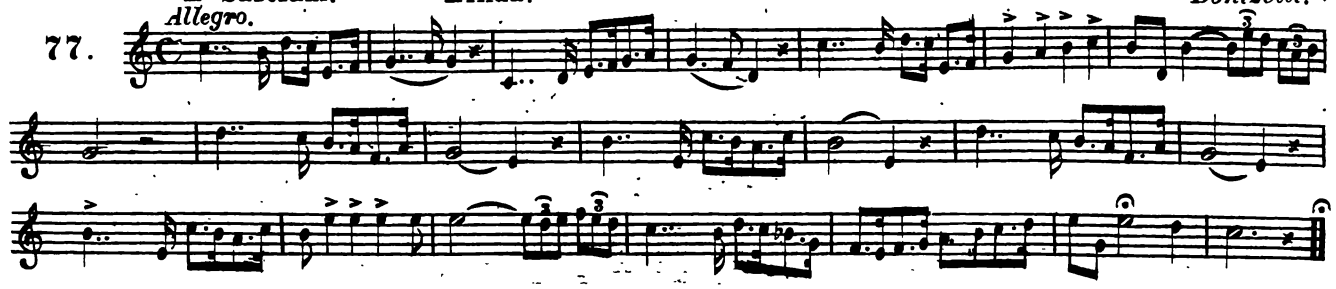

78. Jeunes Beautés. (Huguenots.)

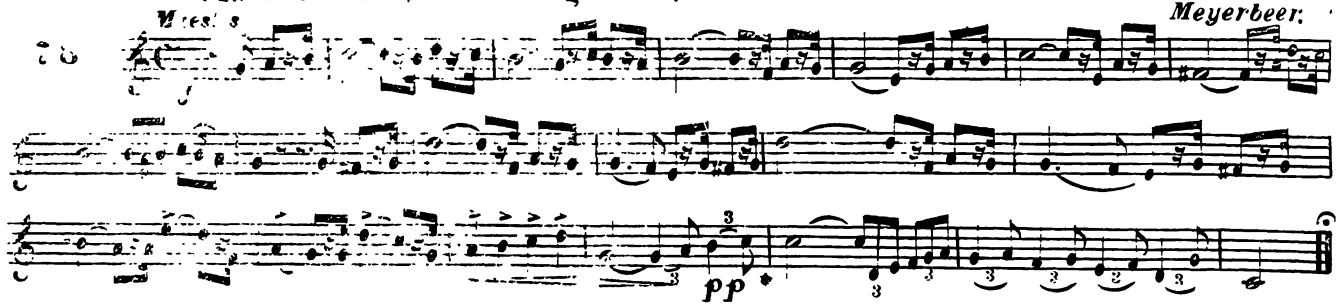

79. ARIA. When He Is Here. (Sorcerer.)

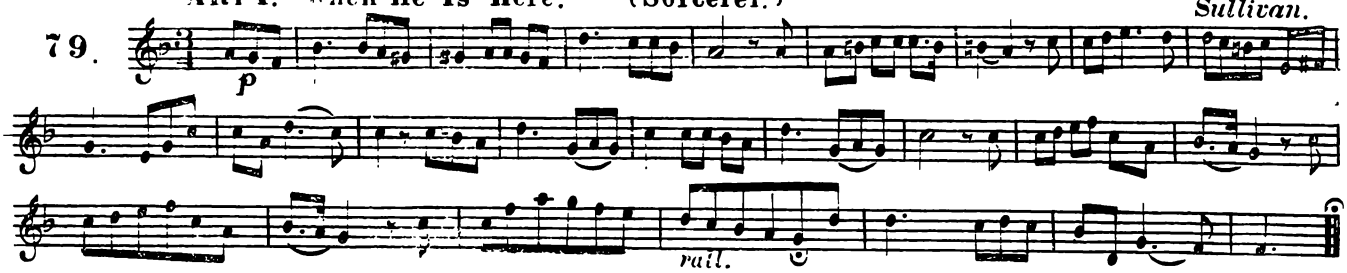

80. Angel Faces.

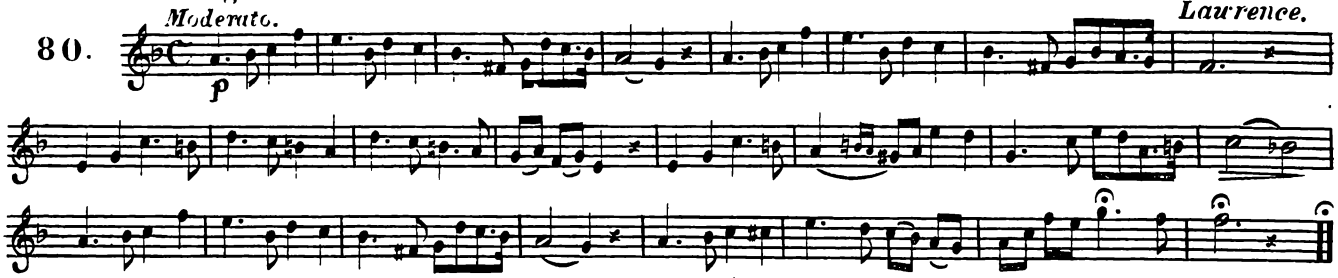

81. Il Balen Del Suo Sorriso. (Il Trovatore.)

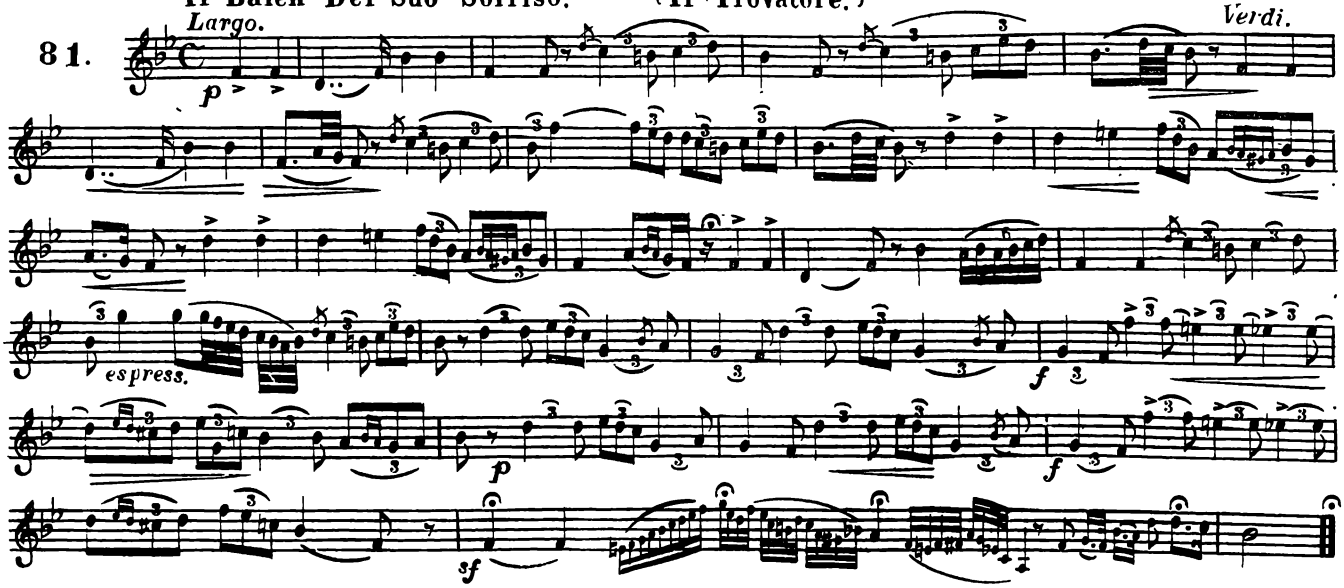

Infelice! Etno Crede. Ernani.

82.

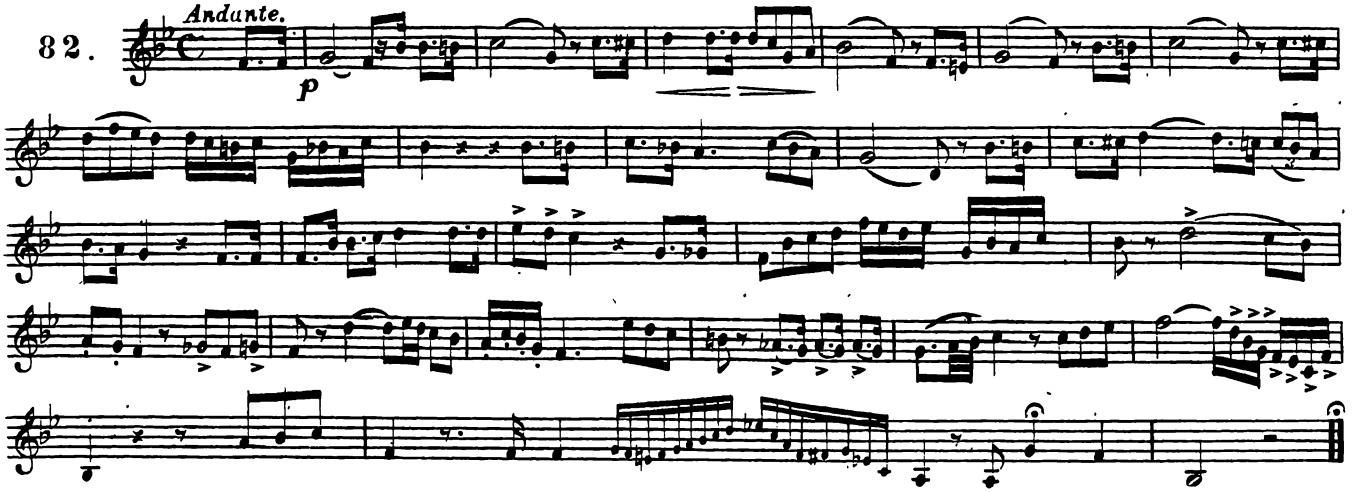

A Chaplet Of Roses.

83.

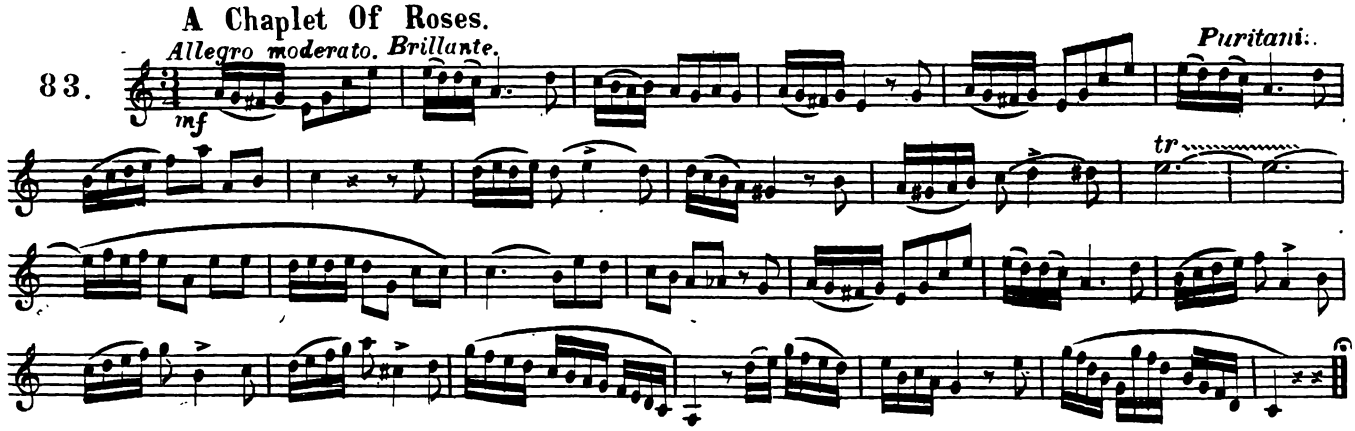

The Throw Of Dice Allures. (Ernani.)

84.

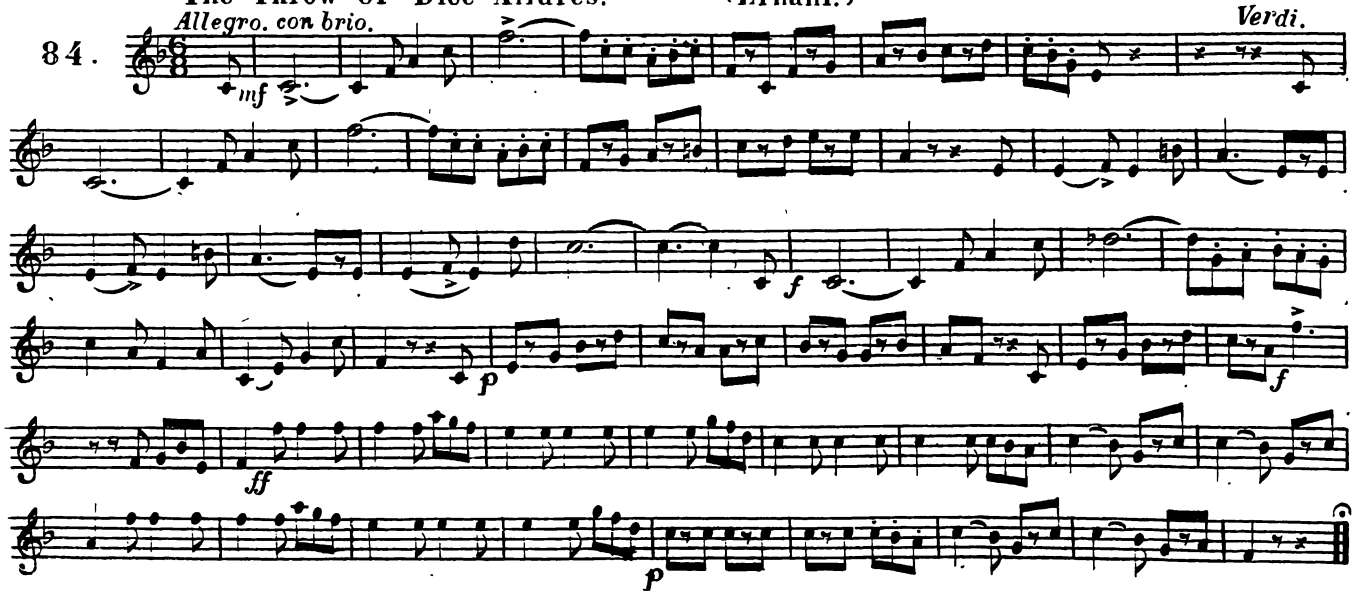

O Tu Che L'alma Adora. (Ernani.)

85.

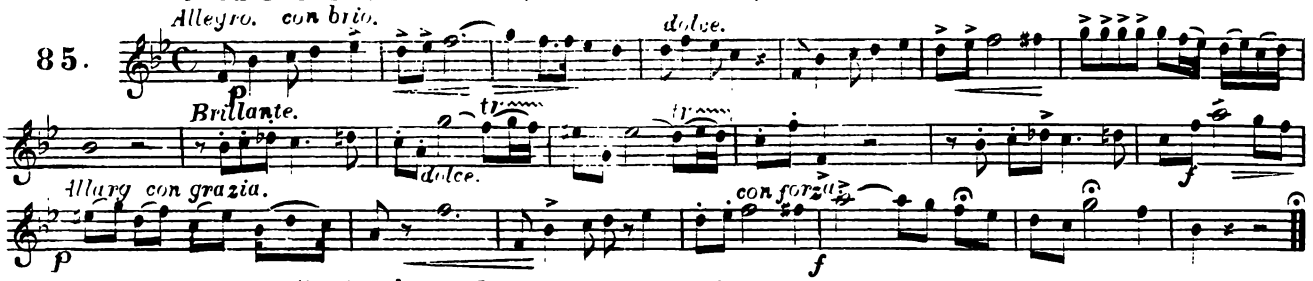

Da Queldi Che tho Veduta. (Ernani.)

86.

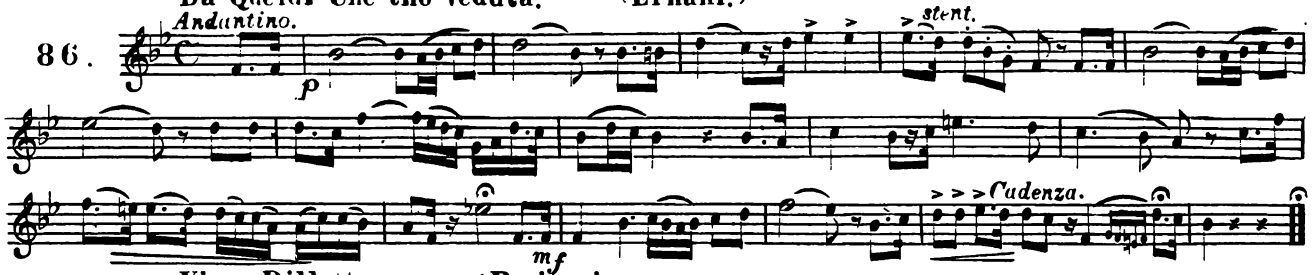

Vien Dilletto. (Puritani.)

87.

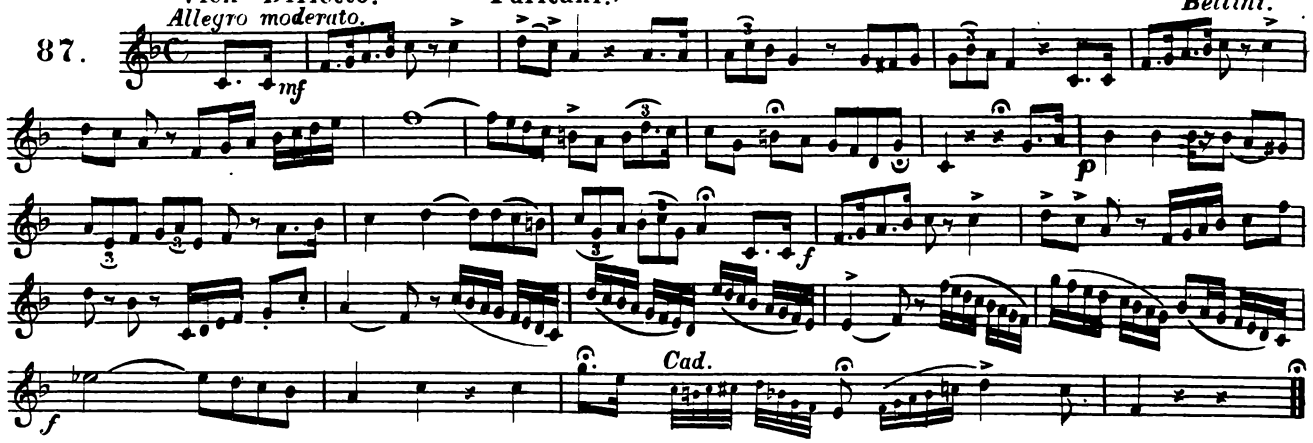

Andante from Puritani.

88.

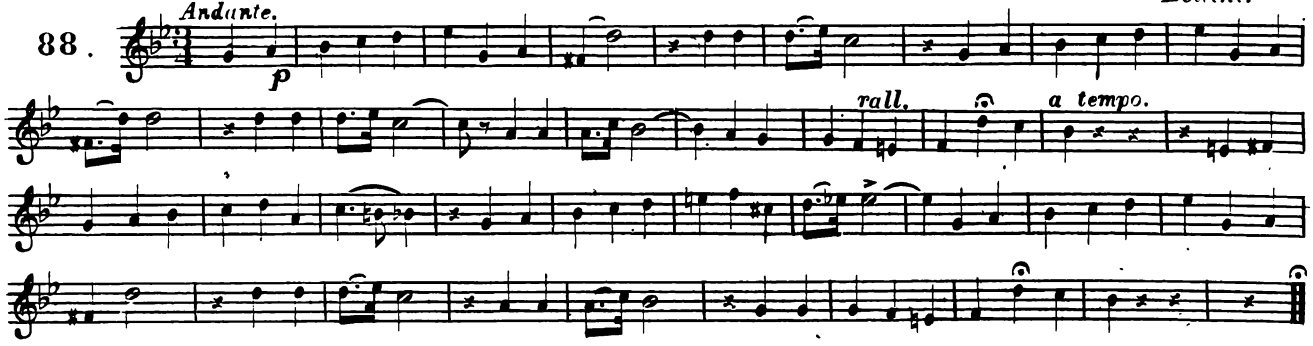

Send Forth The Call Victorious. (Puritani.)

89.

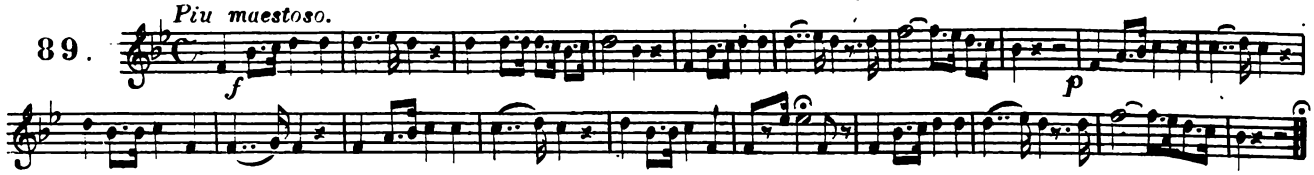

Air from Maria Padilla

90.

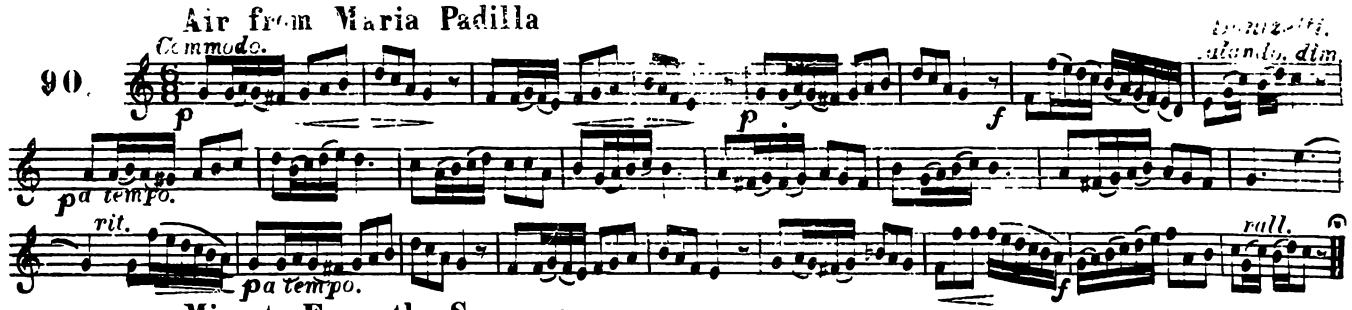

Minnet. From the Sorcerer.

91.

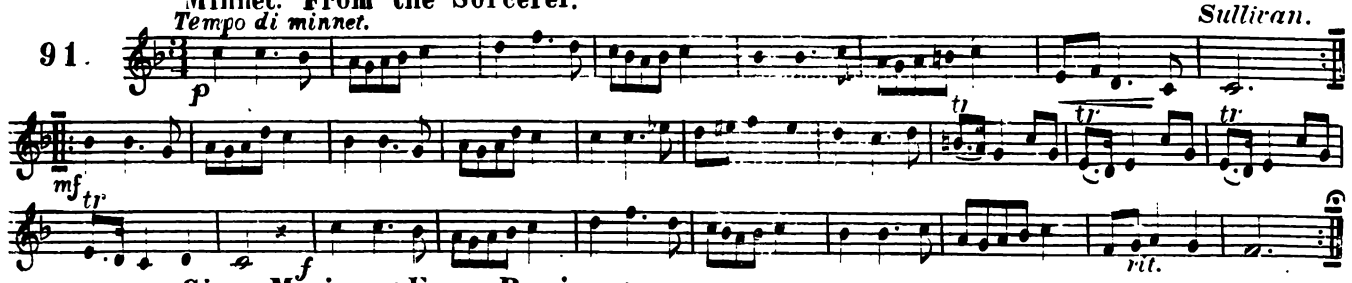

Gipsy Music. (From Precioso.)

92.

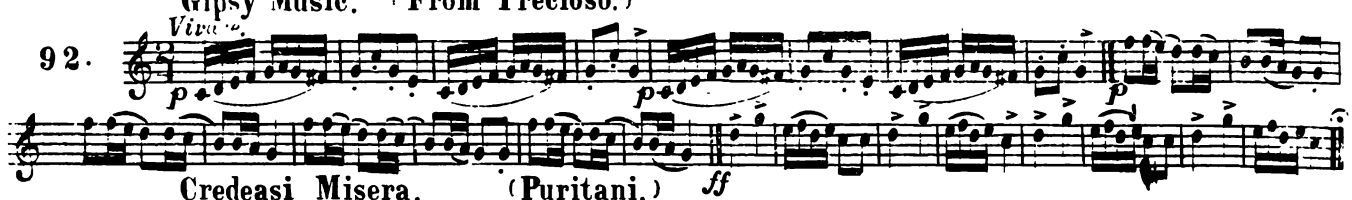

Credeasi Misera. (Puritani.)

93.

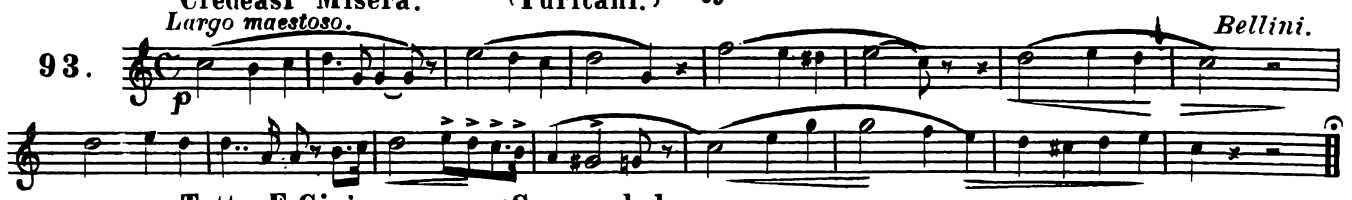

Tutto E Gioja. (Somnambula.)

94.

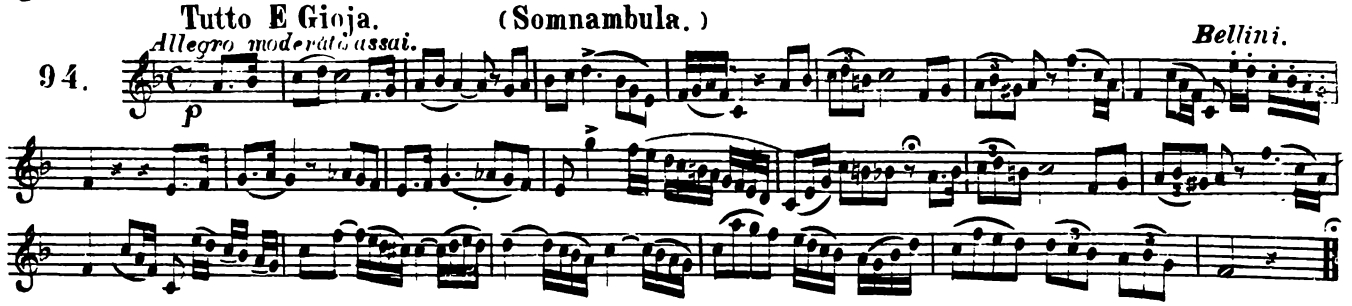

Alice Where Art Thou.

95.

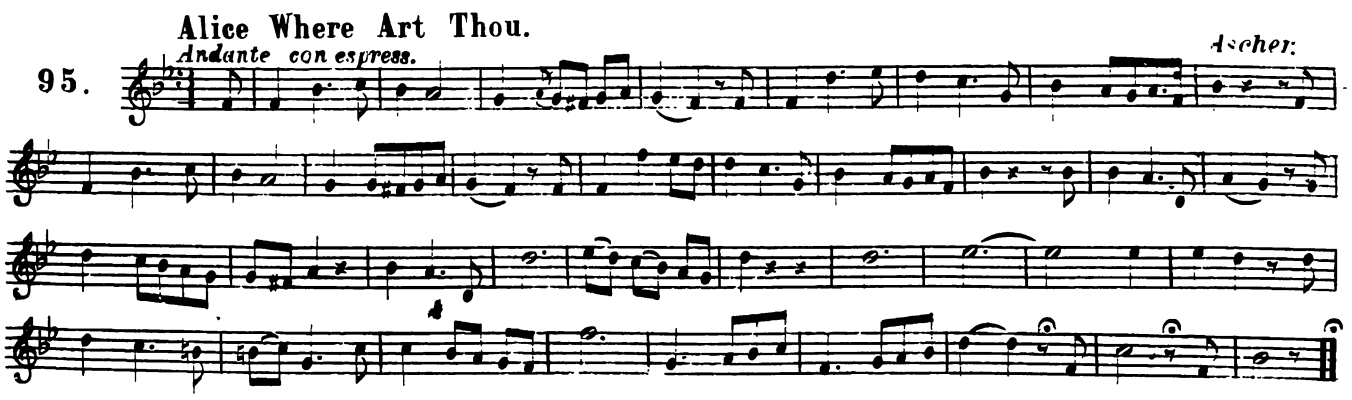

Caprice.

96. *Andante maestoso.* *Rollinson.*

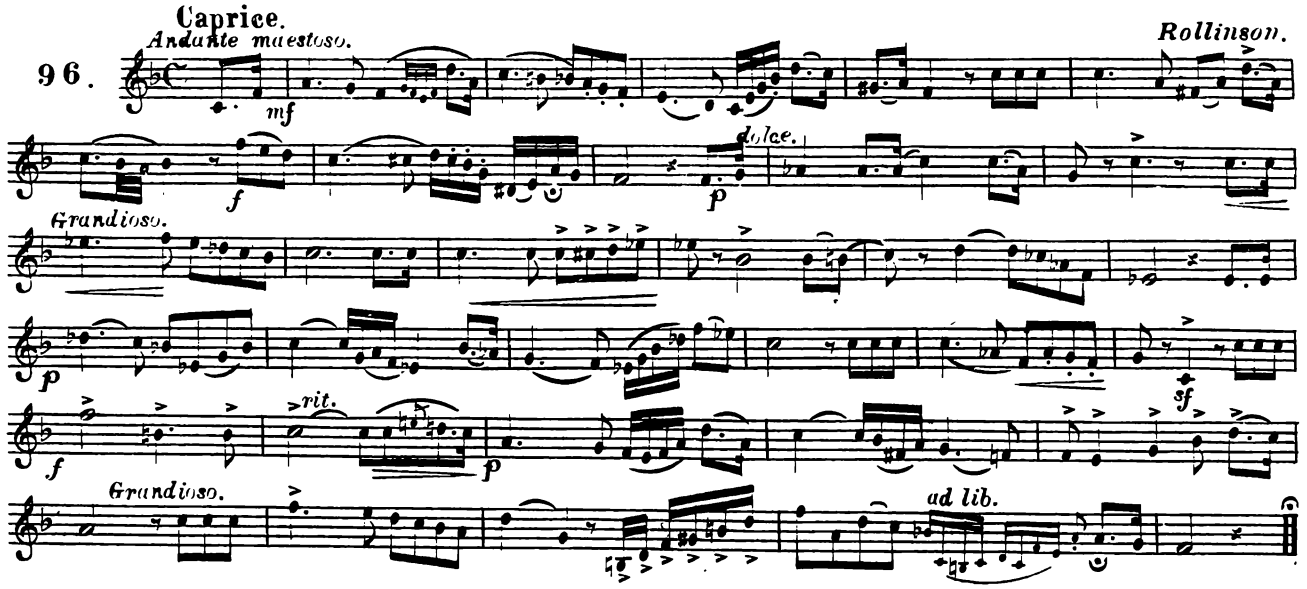

Through The Wood We Gaily Bounded.

97. *Andantino.* *Donizetti.*

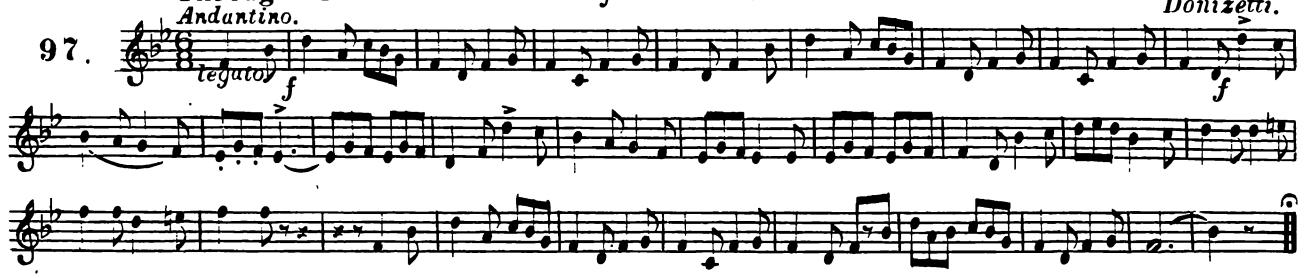

Waltz.

98. *St. Jacome.*

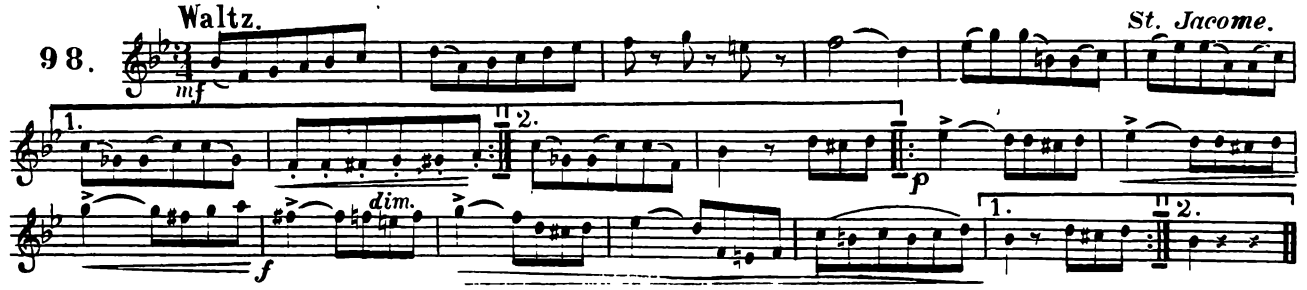

Thema.

99. *Andante.* *St. Jacome.* *Fine.*

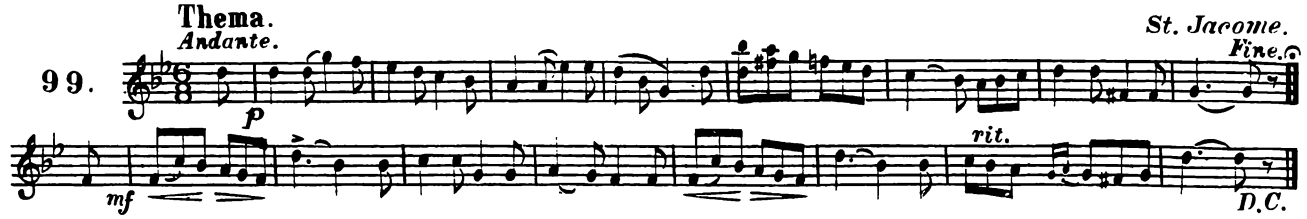

The Maid O' Dundee.

100. *Moderato.* *Gilbert.*

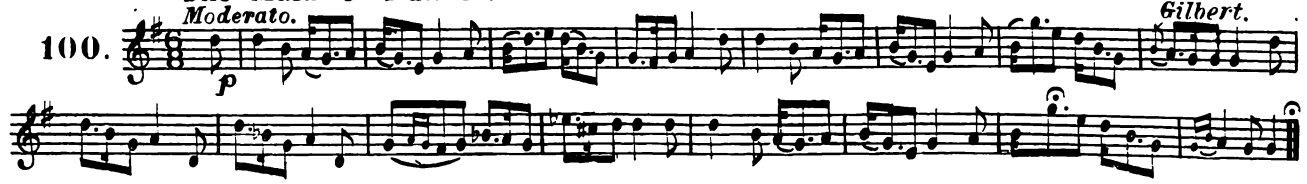

SIXTY DUETTS.

Home Sweet Home.

Howard.

1.

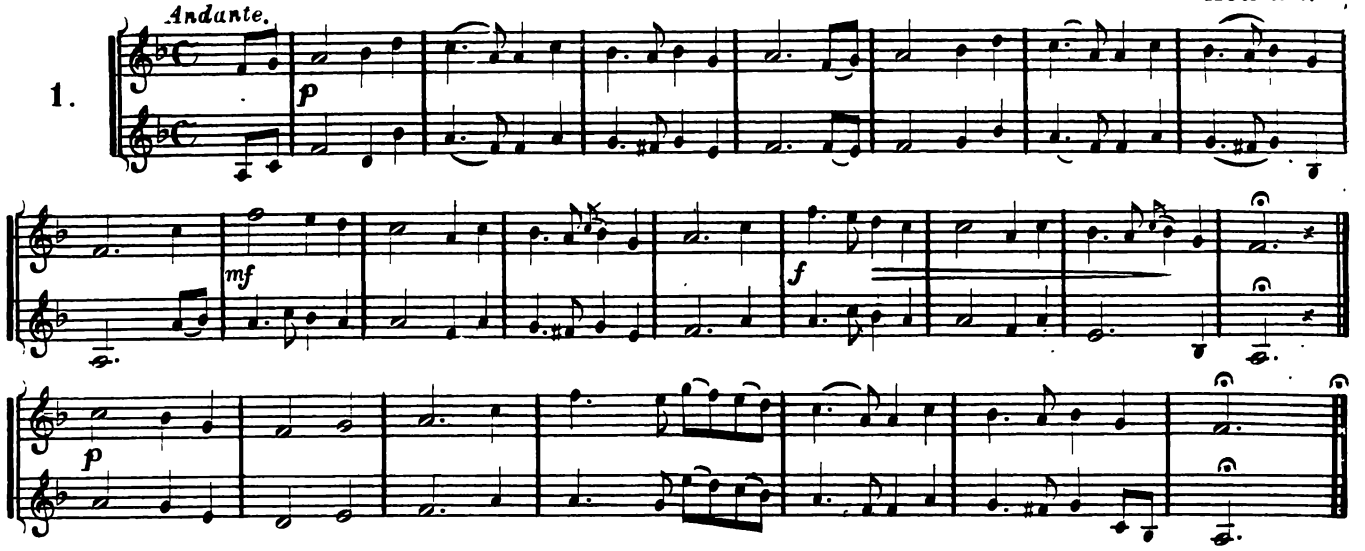

Last Rose Of Summer.

Irish Melody.

2.

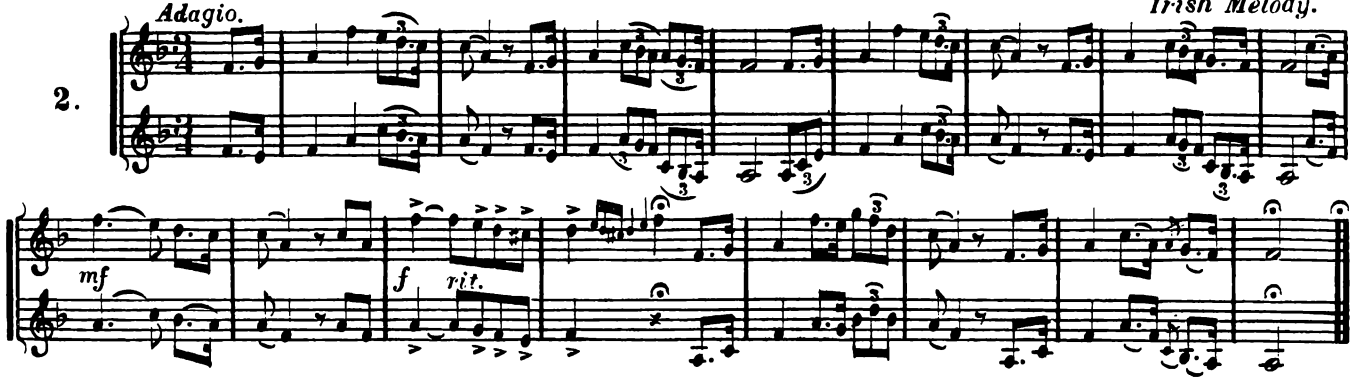

The Wee Bird.

Linley.

3.

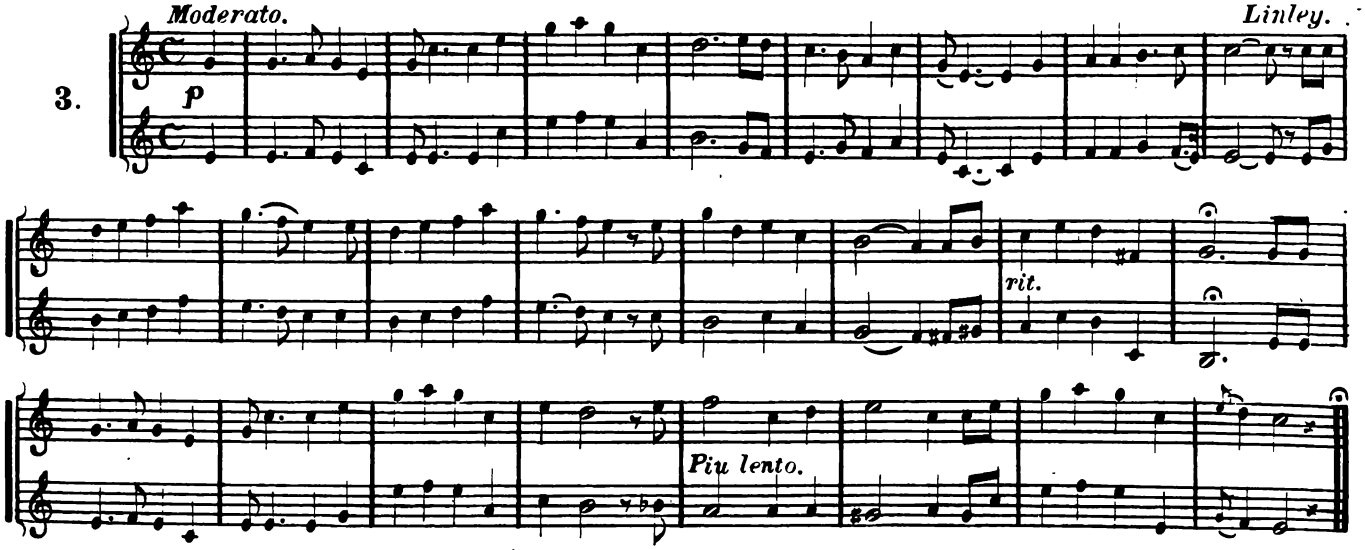

Arbans.

Copyright 1879 by J. W. Pepper.

Song Of Spring.

Allegretto. *Rollinson.*

4.

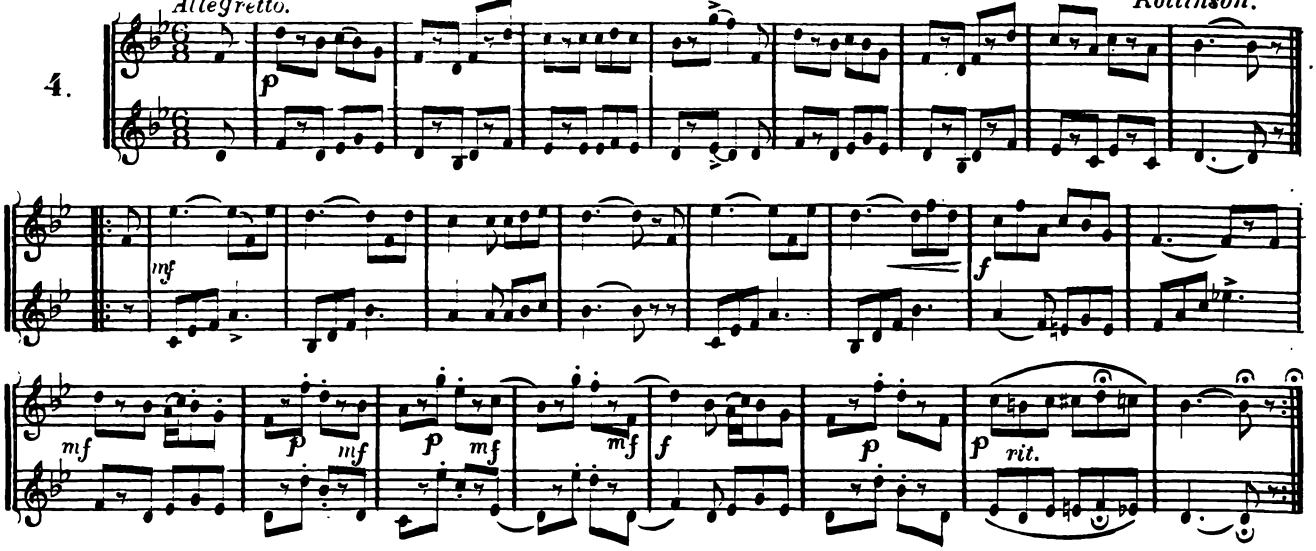

The Rose Of Allandale.

Moderato. *Nelson.*

5.

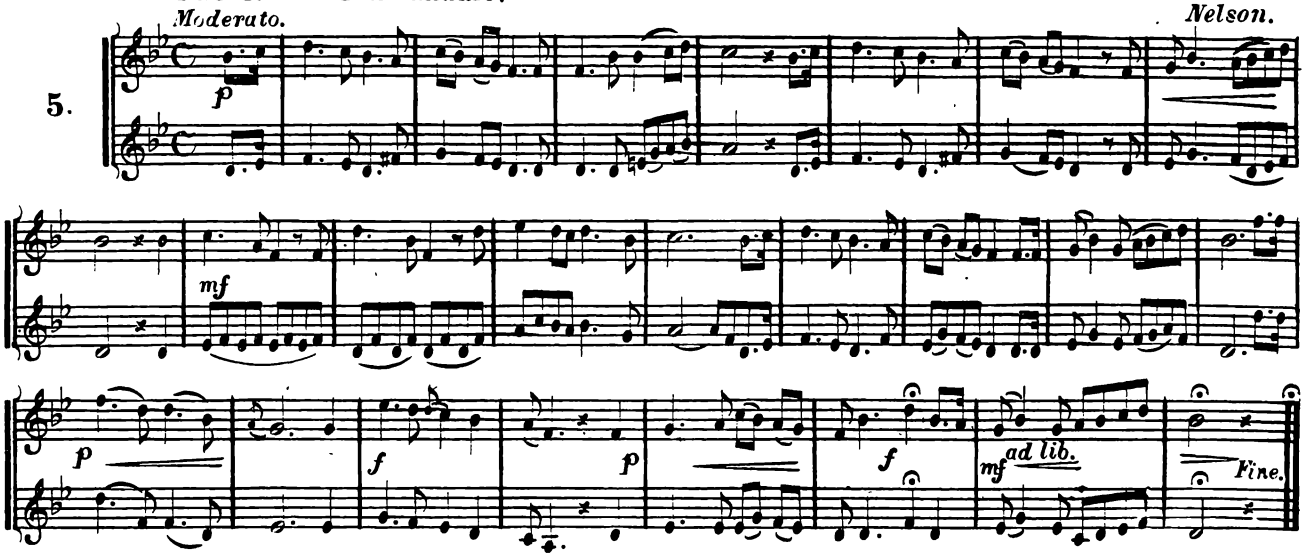

Air From Lucia.

Moderato. *Operatic Melody.*

6.

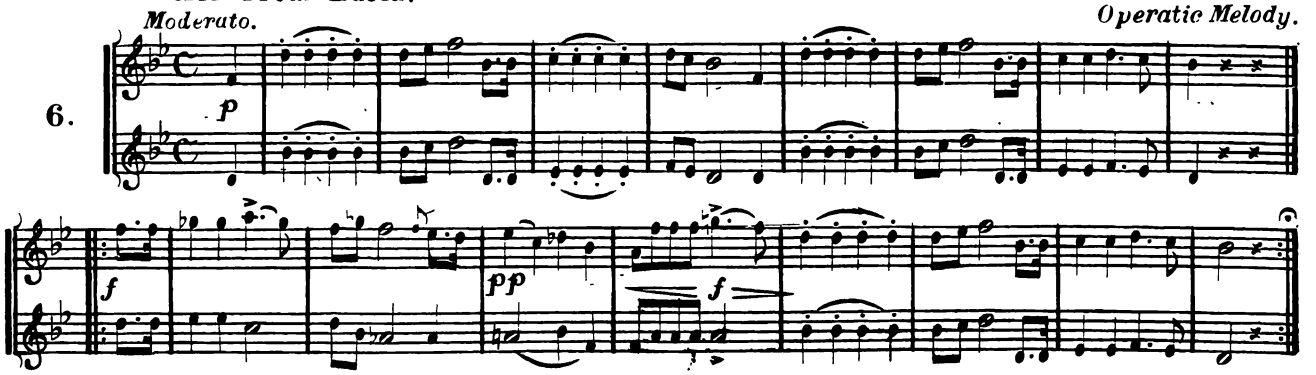

Fly Forth O Gentle Dove.

7.

Andante grazioso.

Pinsuti.

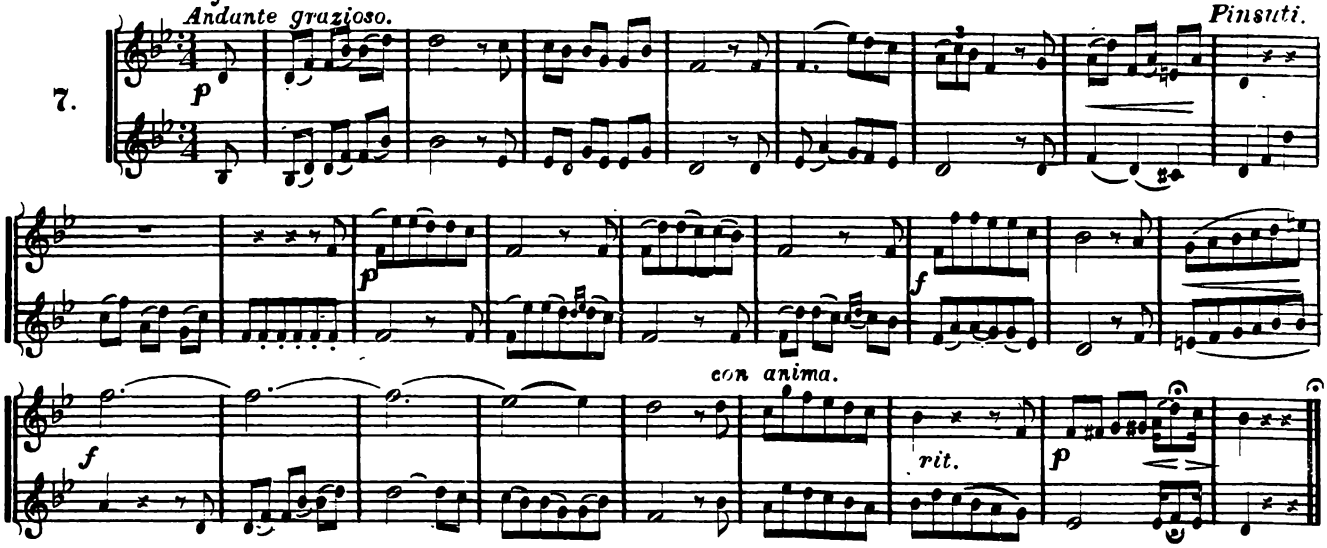

La Rose.

8.

Andantino.

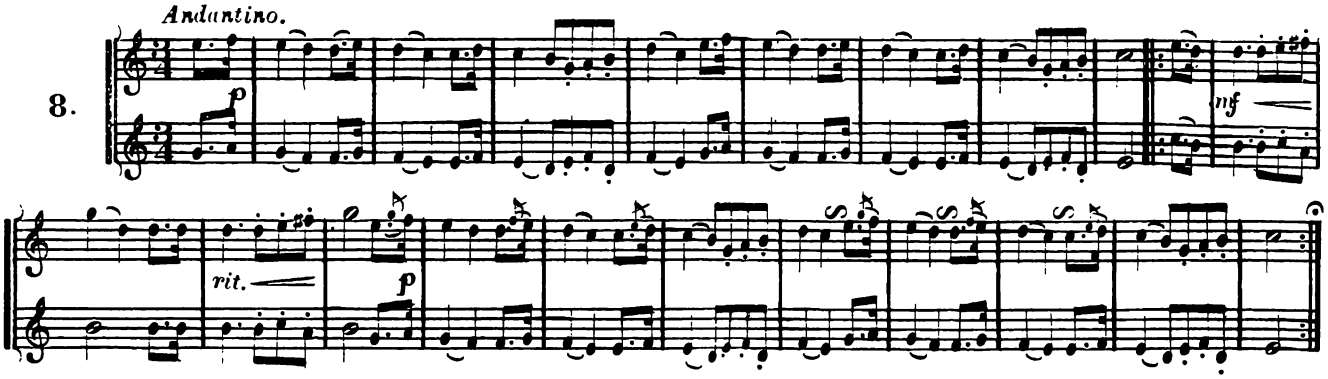

De Beriot's Seventh Air.

9.

Moderato.

De Beriot.

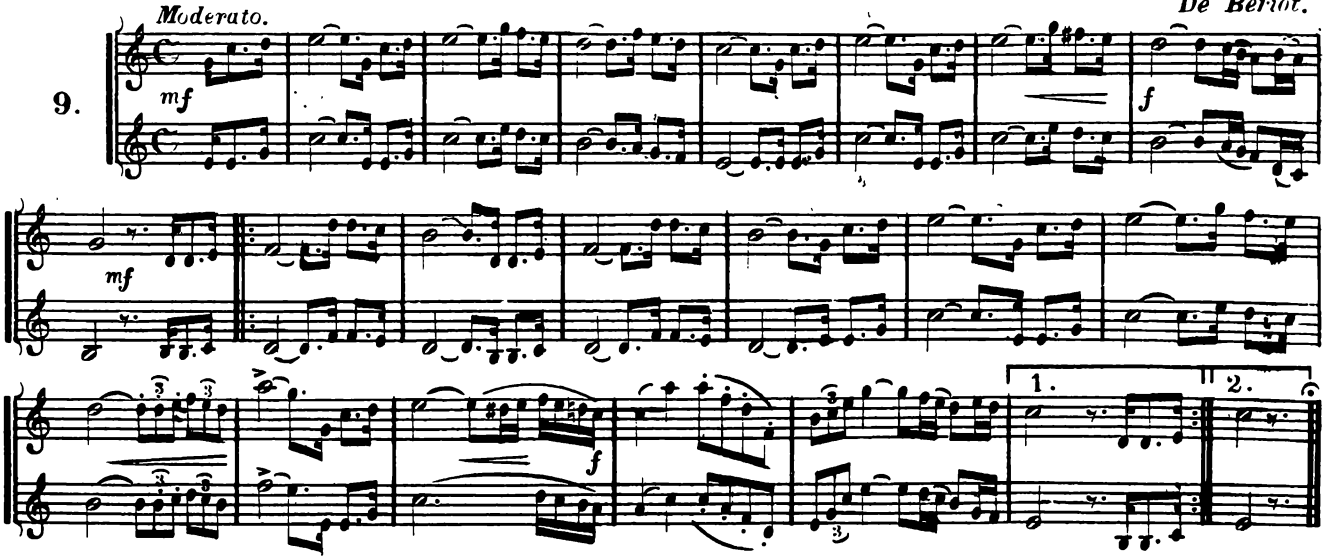

Meadow Dance.

Allegro. *Rollinson.*

10.

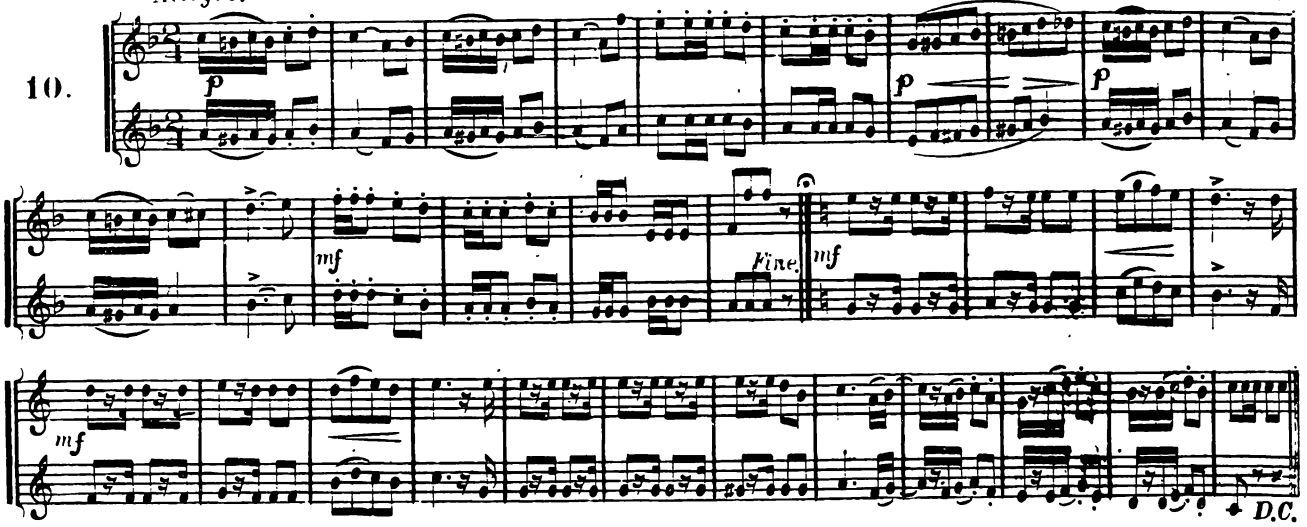

Alma Redemtoris.

Melody Religieuse.

11.

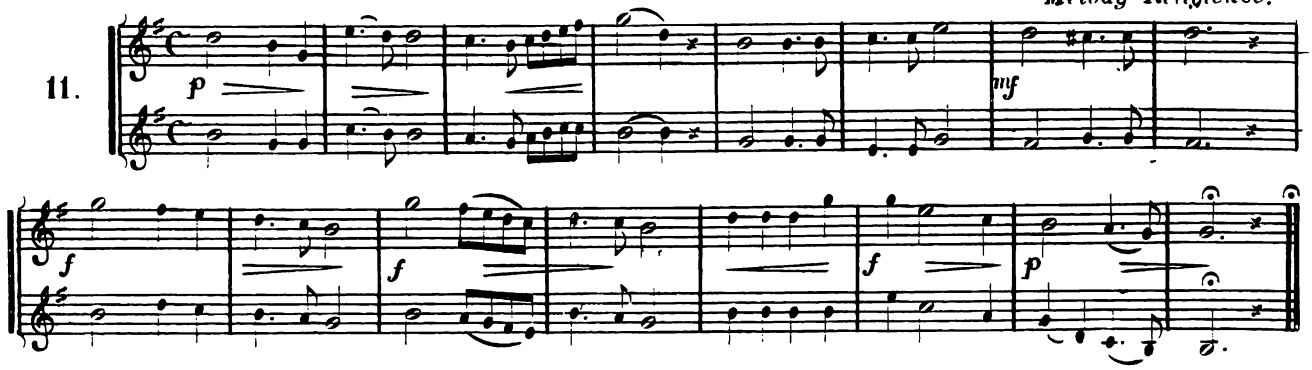

Juanita.

Andantino. con express. *Norton.*

12.

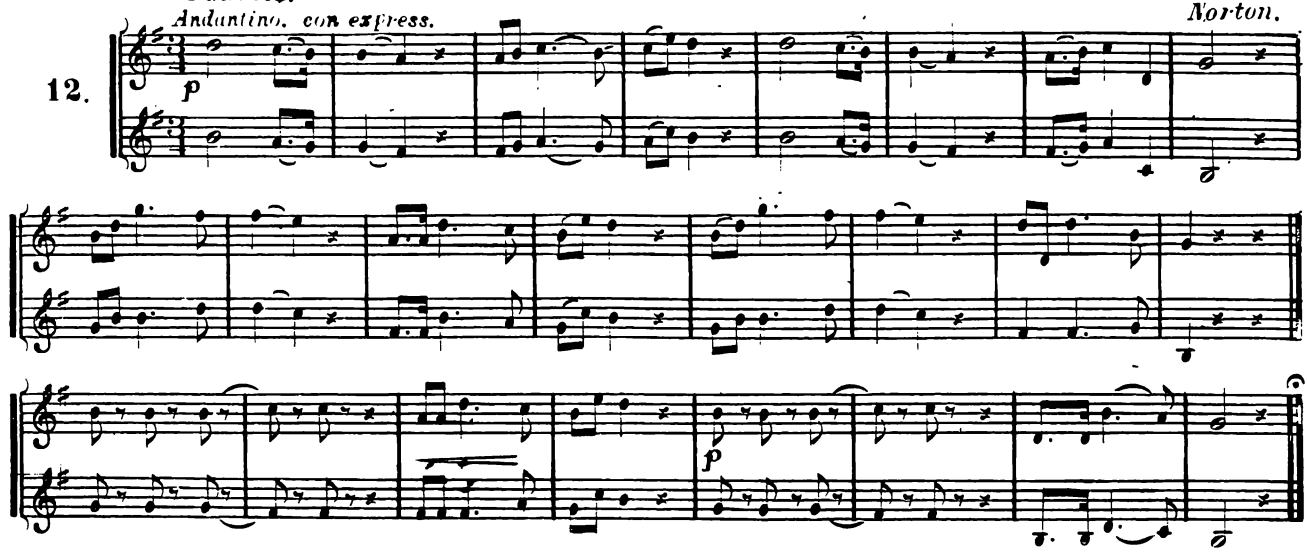

What Are The Wild Waves Saying.

13.

Andante con espress. *Glover.*

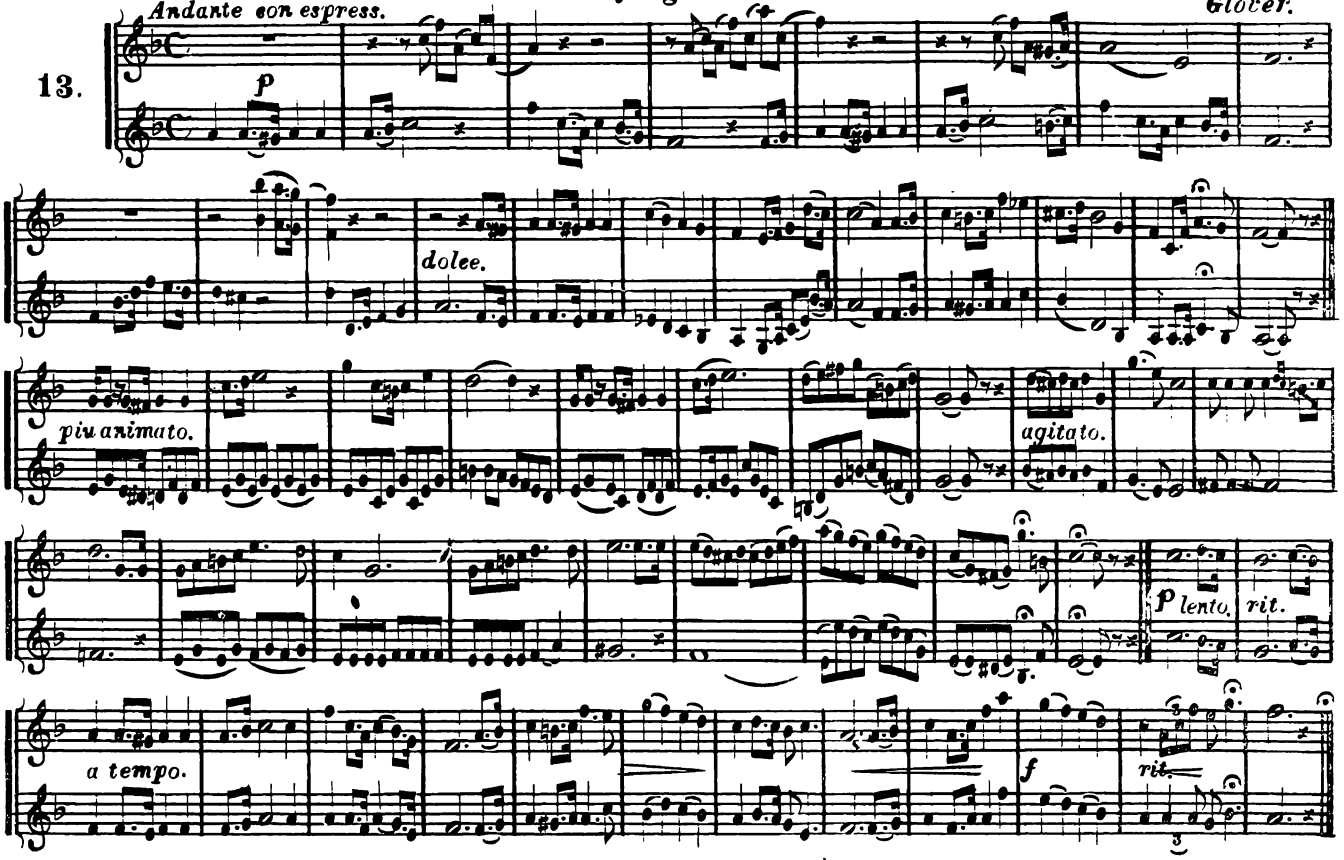

Nancy Lee.

14.

Adams.

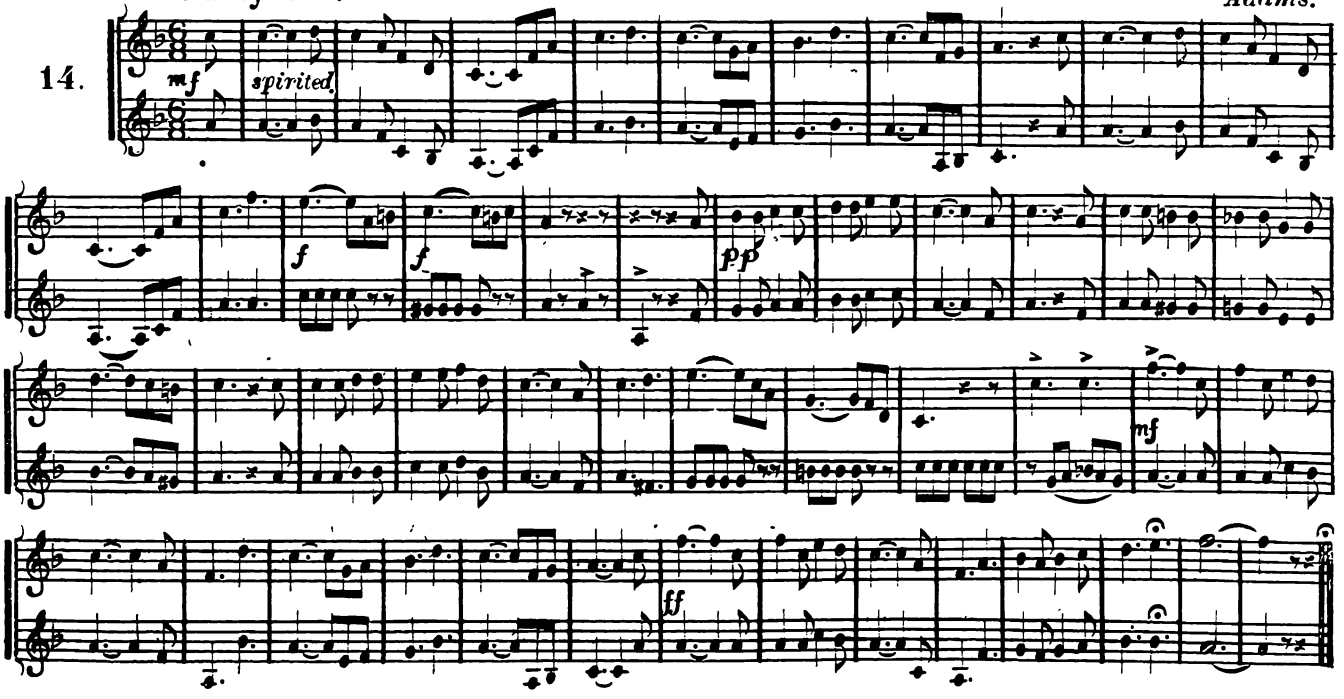

In The Starlight.

15.

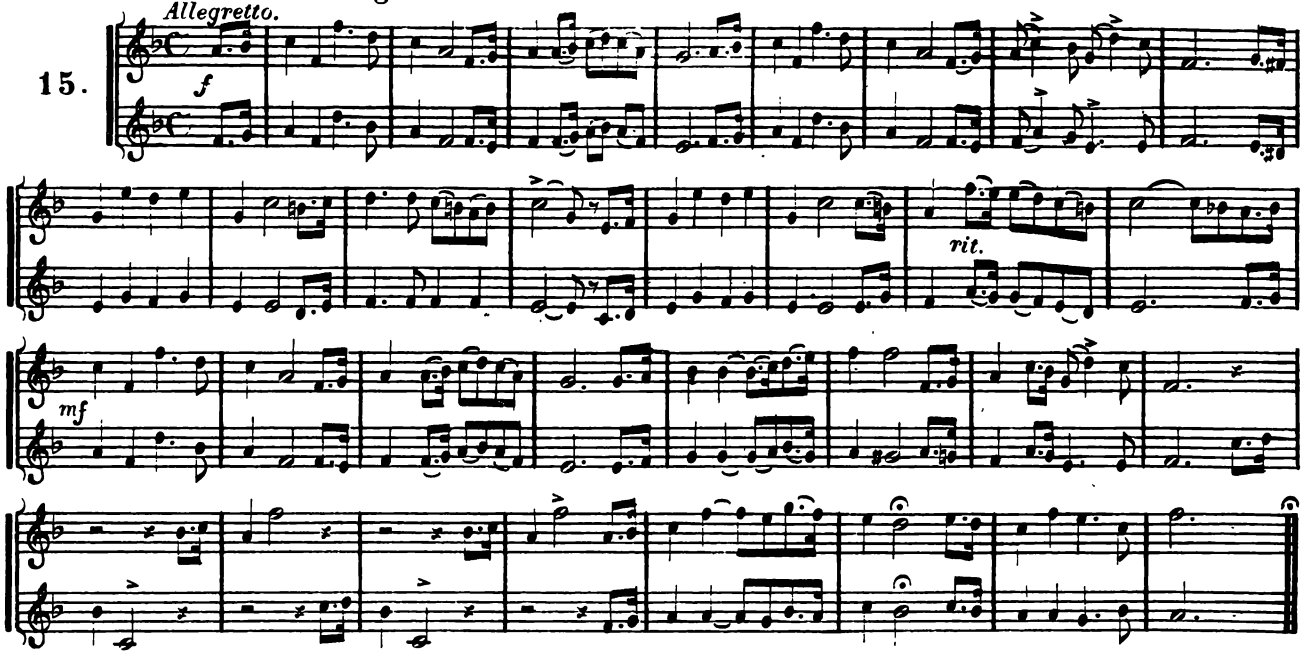

How Can I Leave Thee.

German Song.

16.

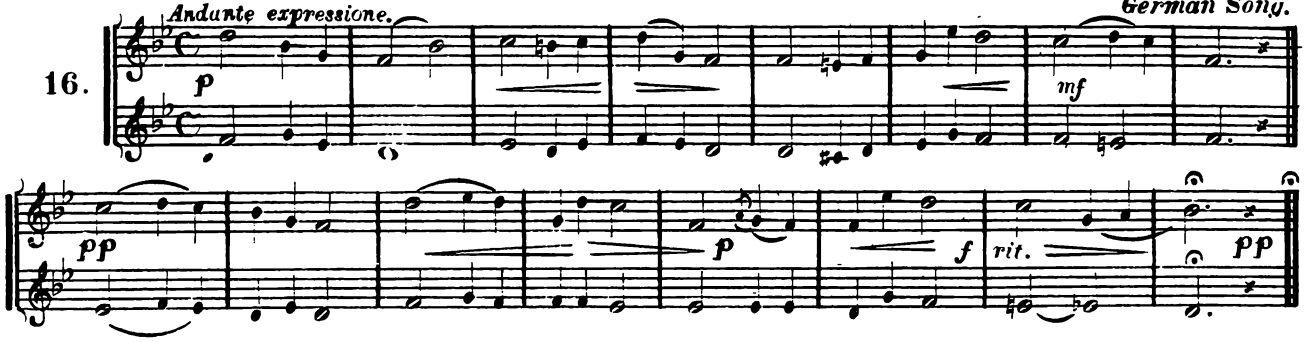

The Danube River.

Aide.

17.

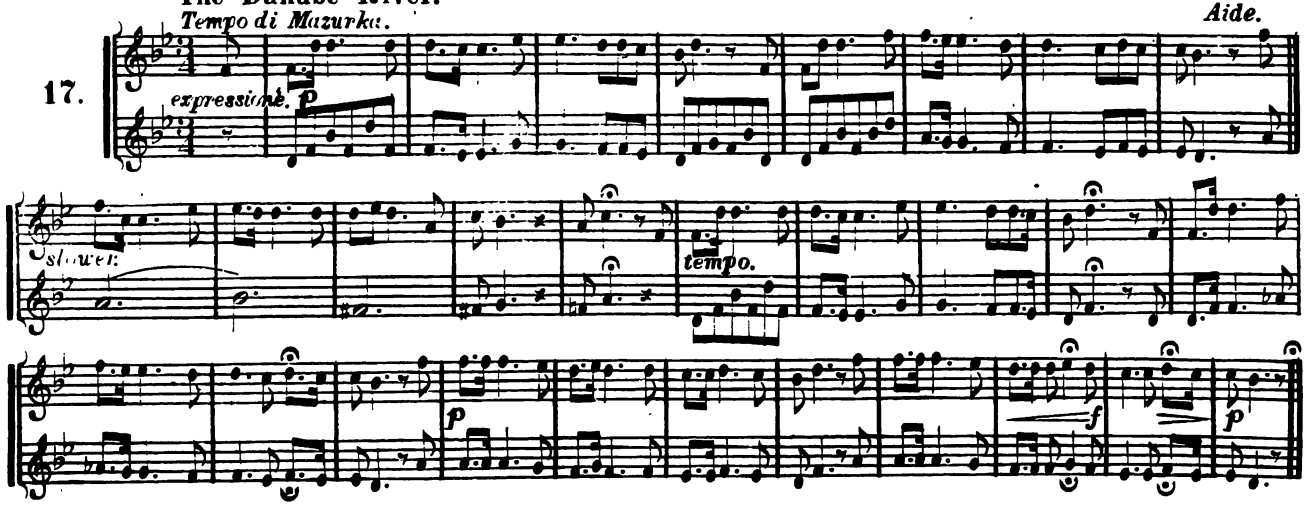

18. "E Il Sol Dell Anima."

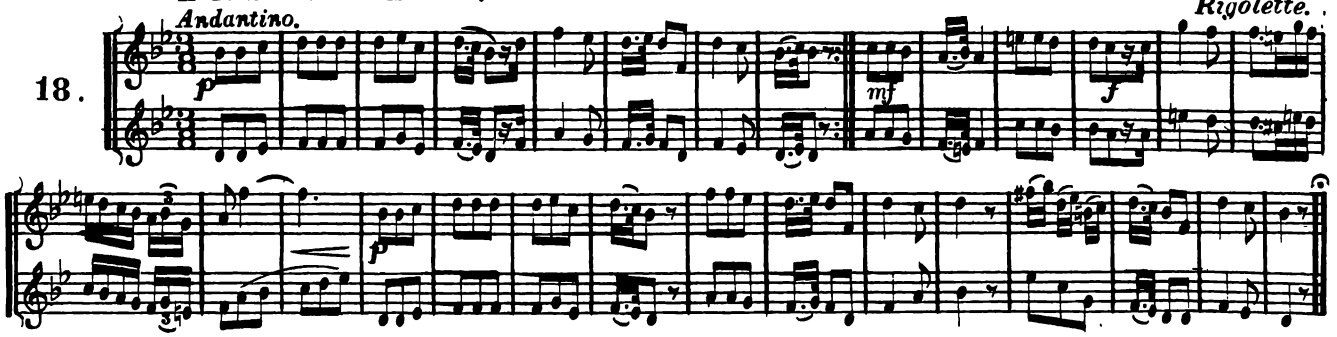

19. May Dance.

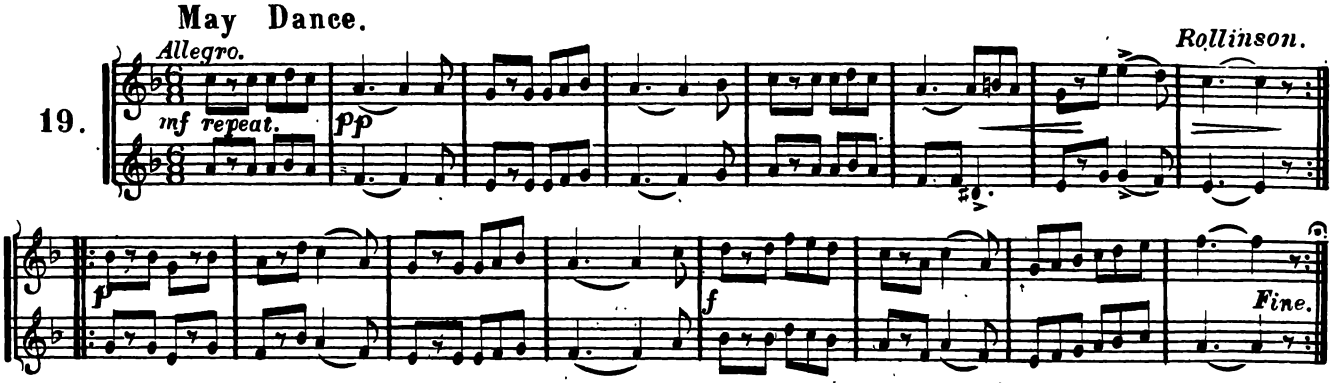

20. Eva Waltz.

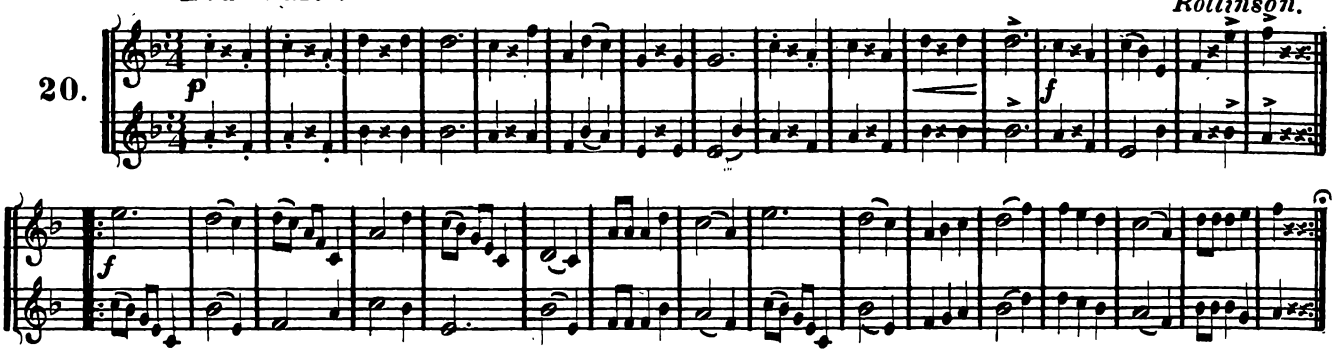

21. Tag.

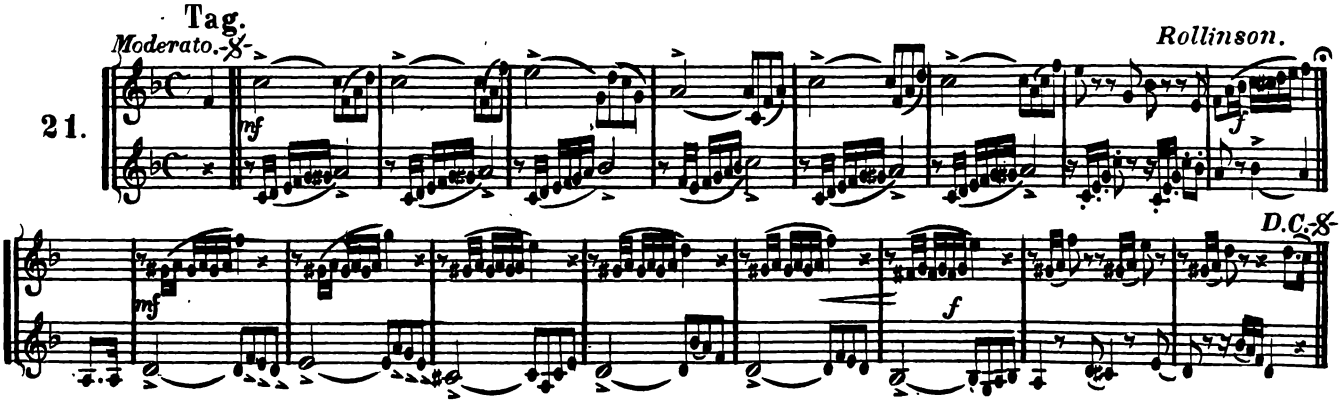

Like The Lark.

22.

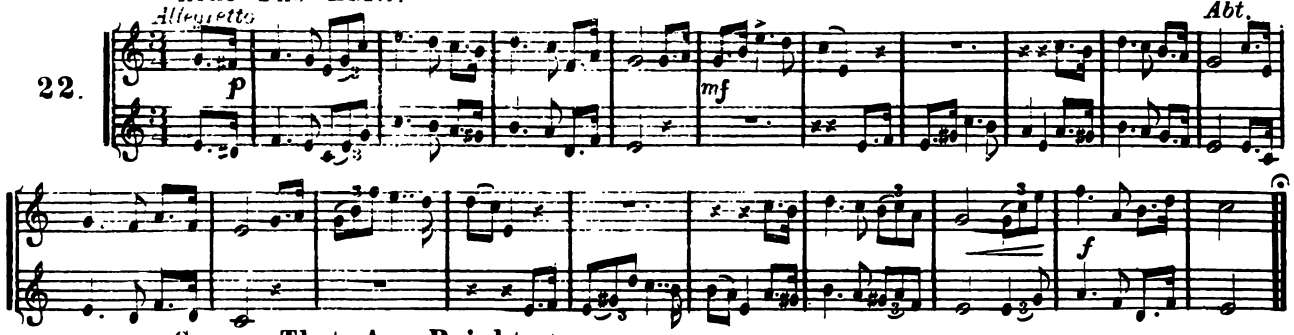

Scenes That Are Brightest.

23.

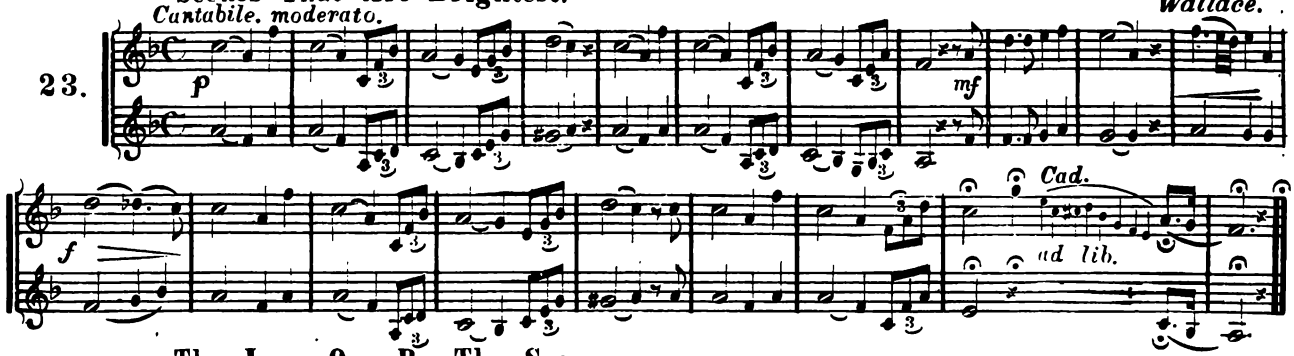

The Lone One By The Sea.

24.

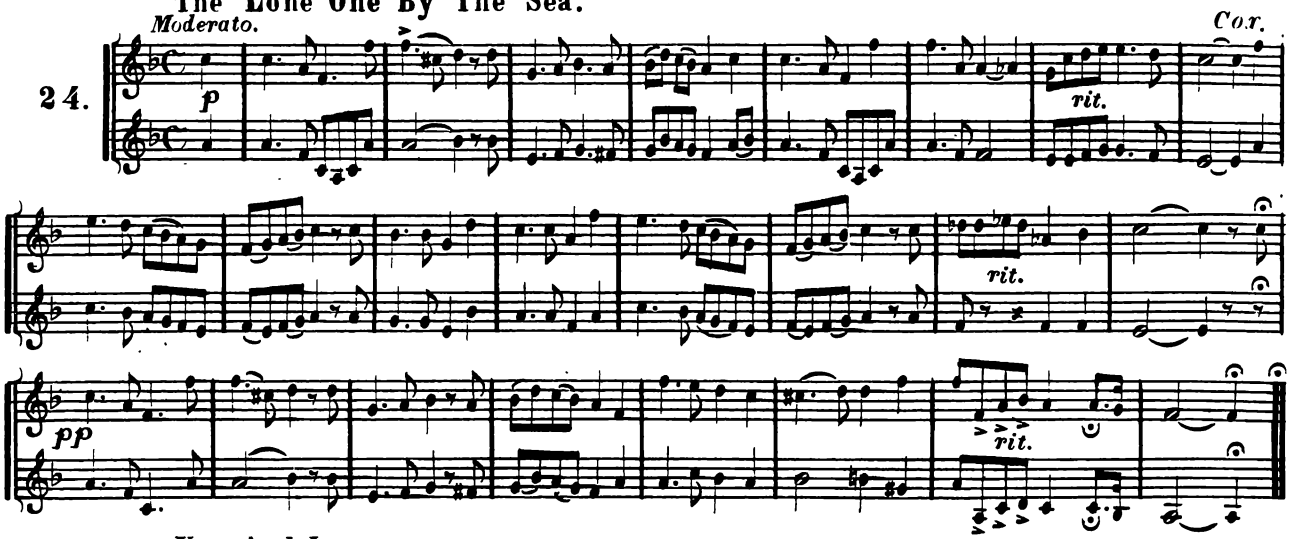

You And I.

25.

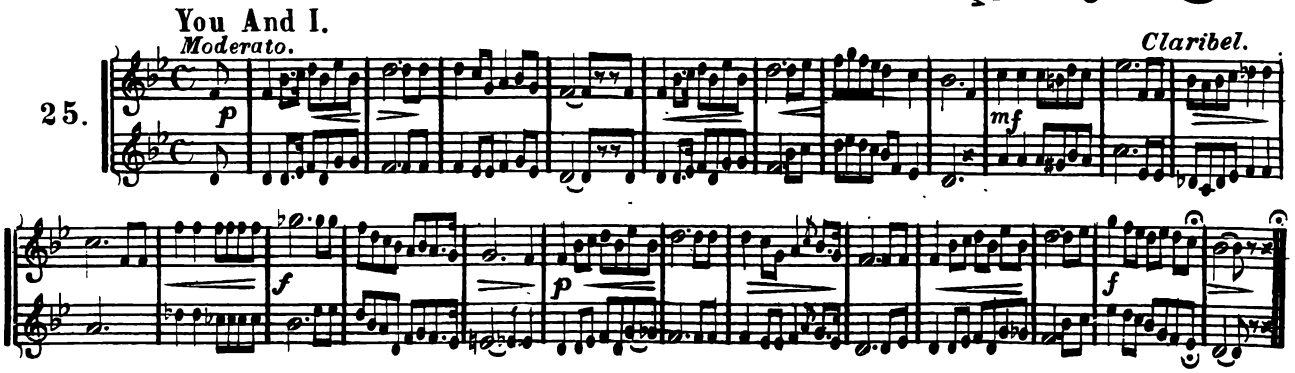

My Heart's With My Norah.

Damarre.

26.

With The Angels By And Bye.

Merriman.

27.

Hear Me Norma.

Bellini.

28.

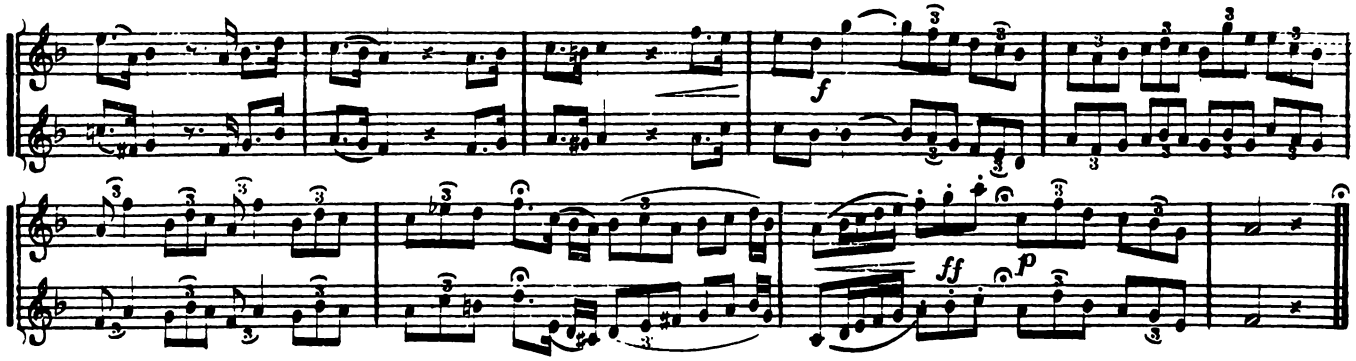

The Heart Bowed Down.

Balfe.

29.

Larghetto cantabile.

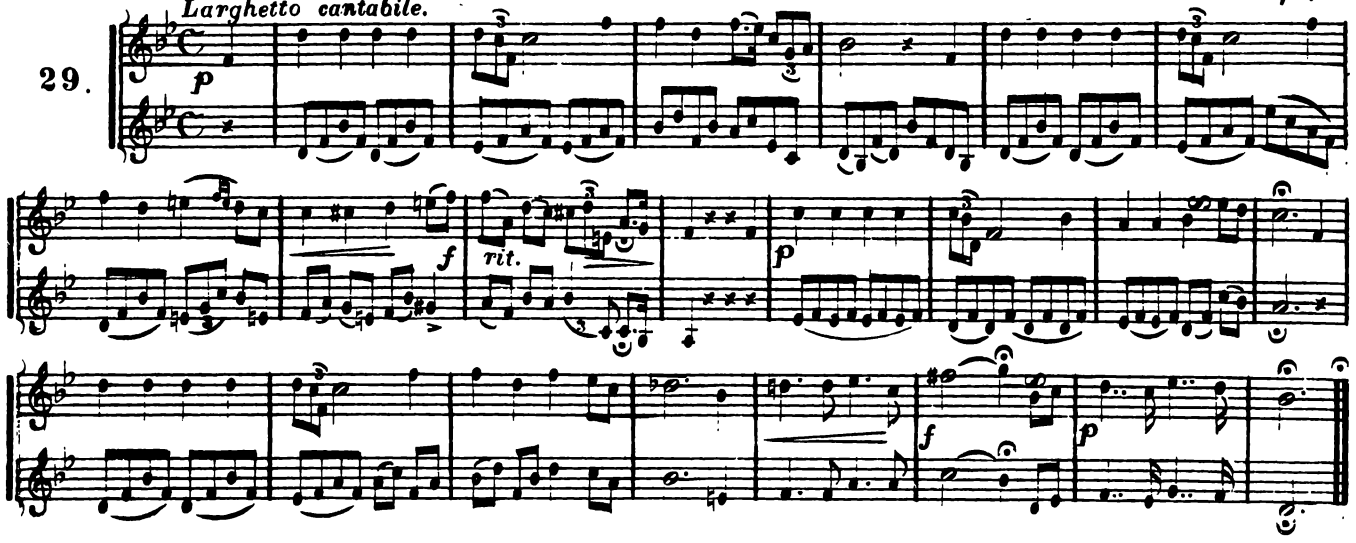

Speak To Me.

30.

Sostenuto assai.

Campana.

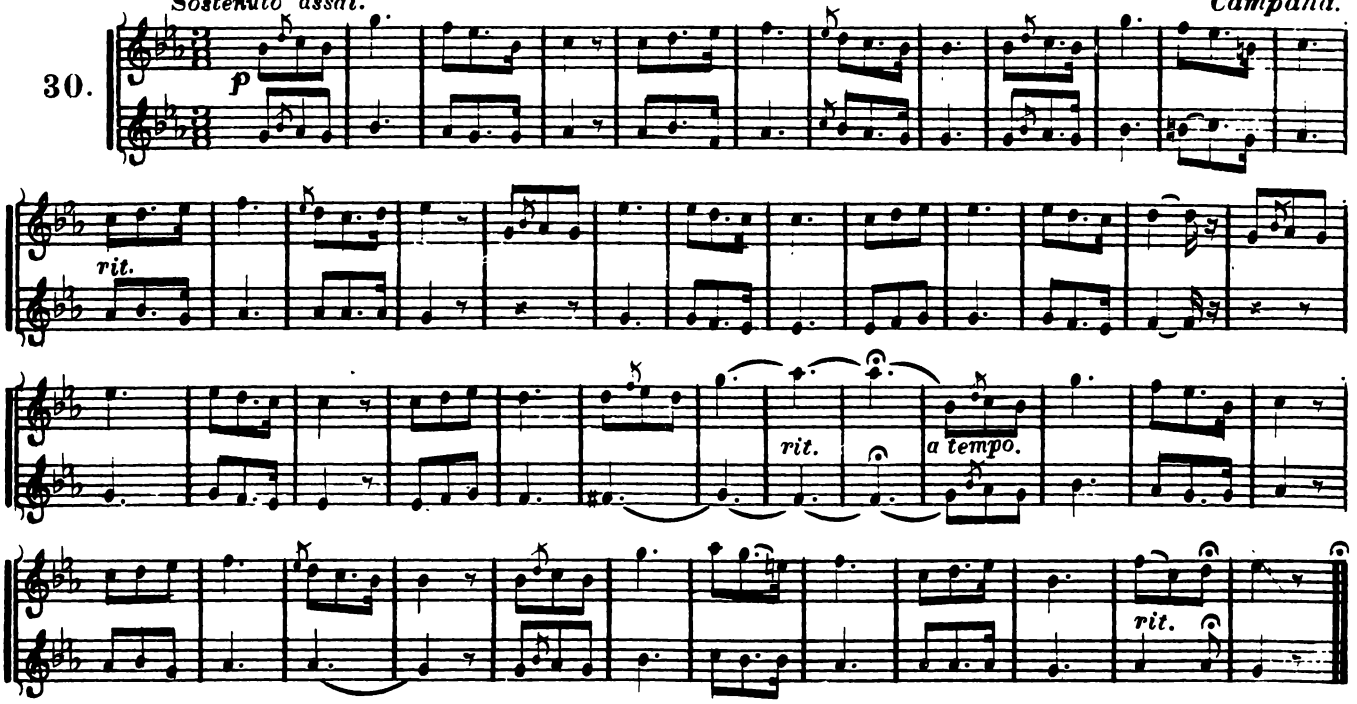

Blue Bells Of Scotland.

Andante moderato. *Scotch Air.*

31.

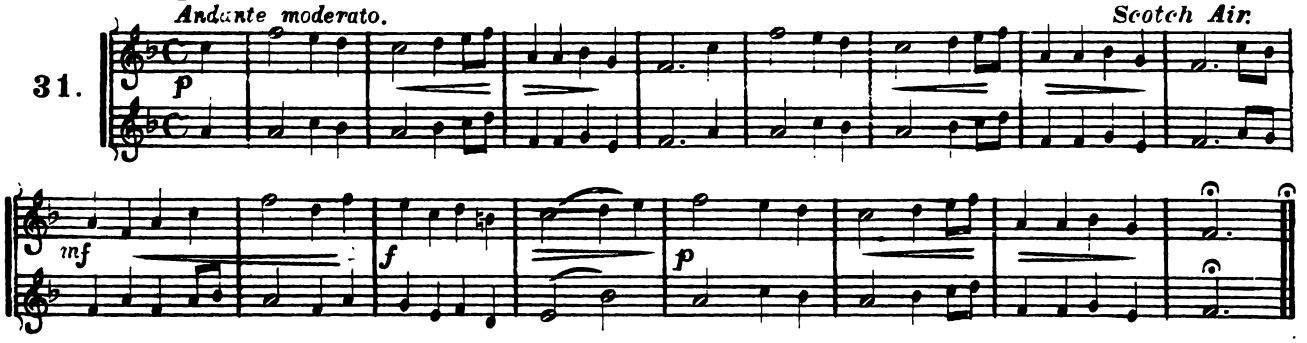

The Harp That Once Thro' Tara's Halls.

Andante. *Irish Air.*

32.

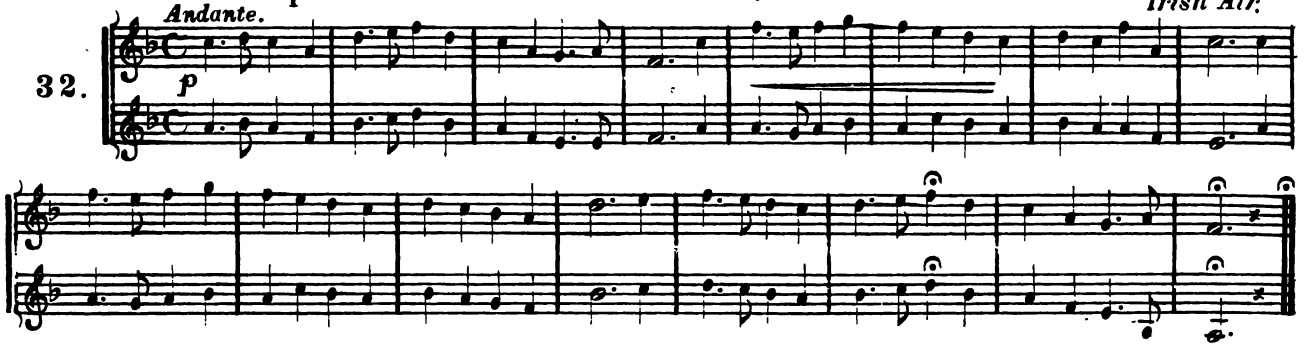

Within A Mile Of Edinboro' Town.

Scotch Air.

33.

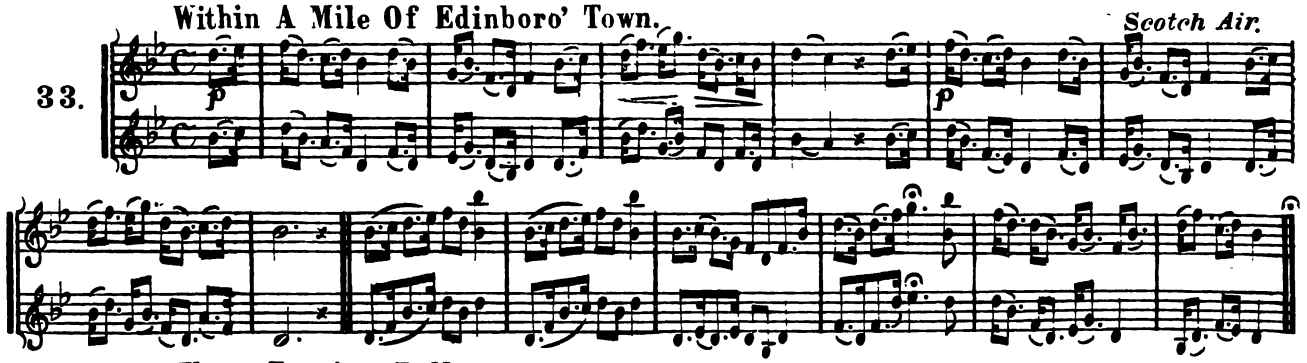

Those Evening Bells.

Andantino. *English Song.*

34.

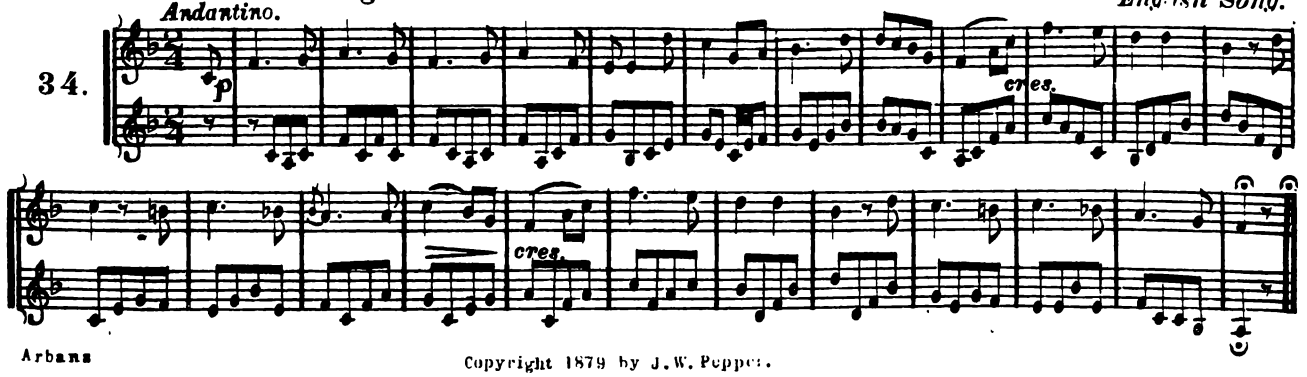

Copyright 1879 by J. W. Pepper.

Petite March.

35.

Maestoso. *Rollinson.*

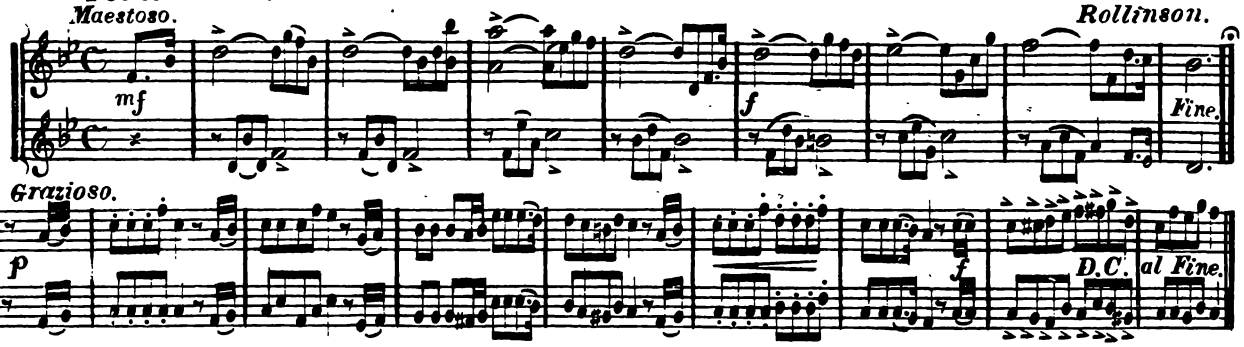

Grazioso.

Long, Long, Weary Day.

36.

Geman Song.

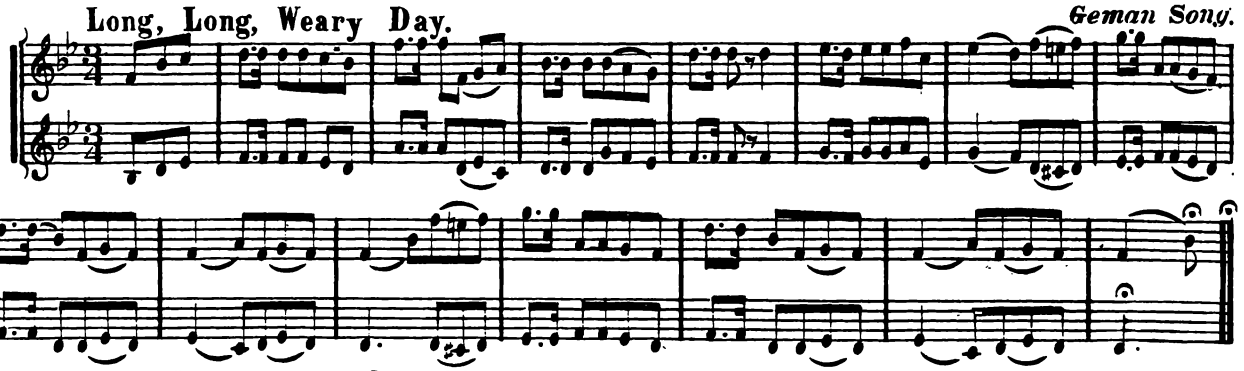

Then You'll Remember Me

37.

Moderato. *Bohemian Girl.*

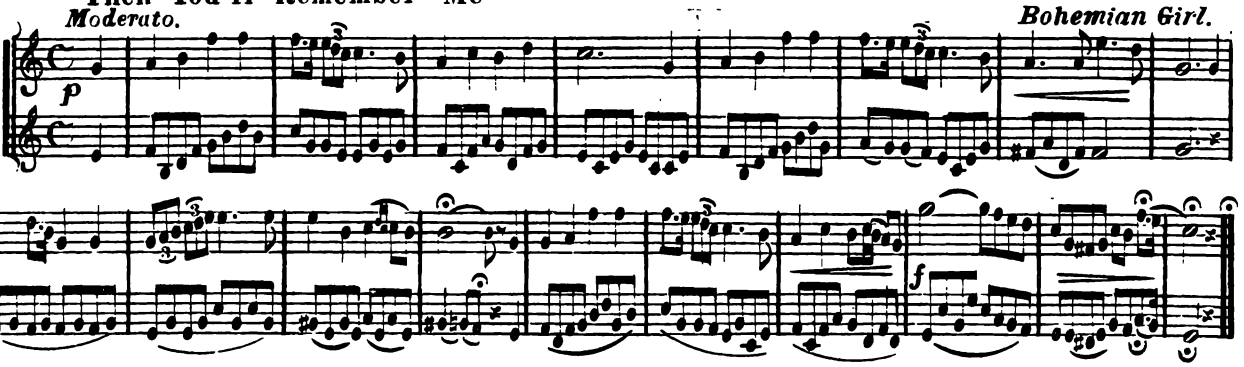

The Woodbird's Song.

38.

Moderato. *Glover.*

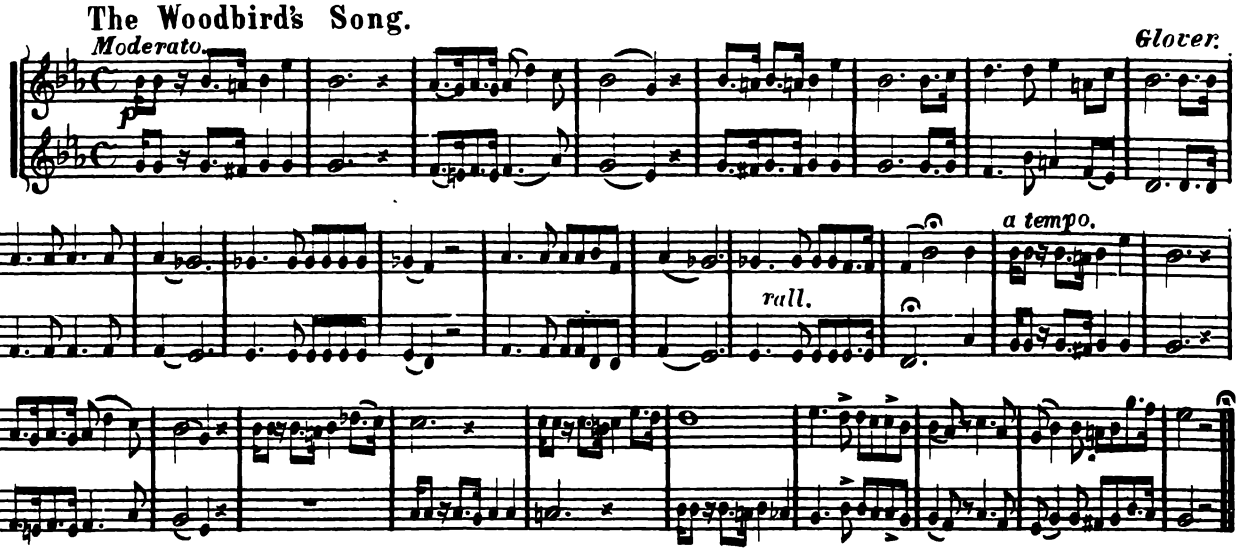

Air From Traviata.

39.

Maestoso. *Verdi.*

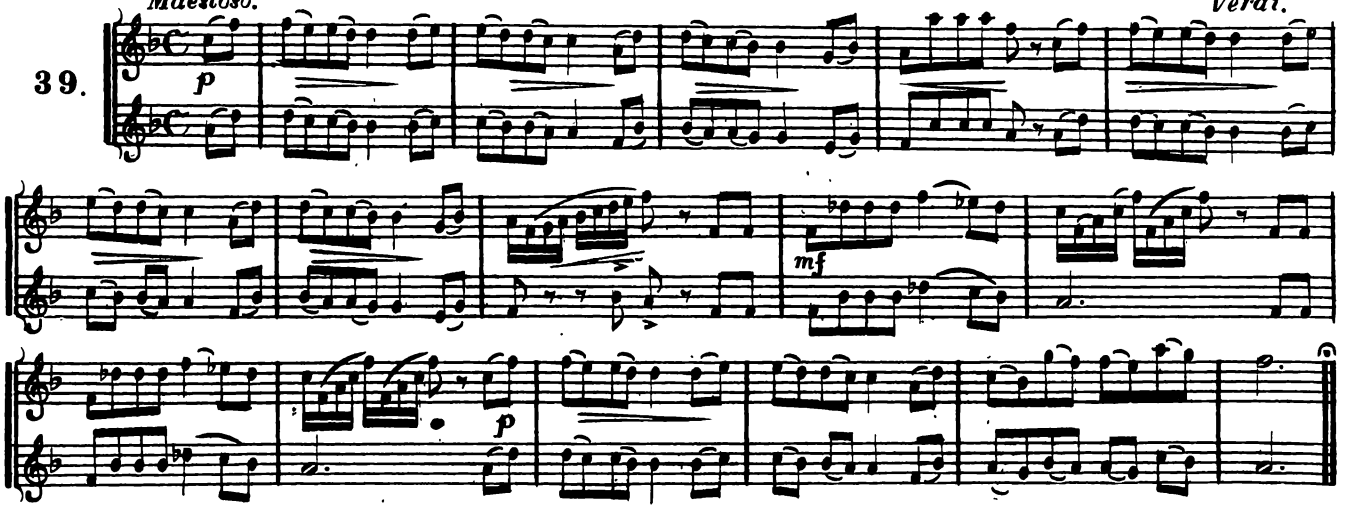

Can I Trust To My Heart Delighted. Puritana.

40.

Andantino. *Bellini.*

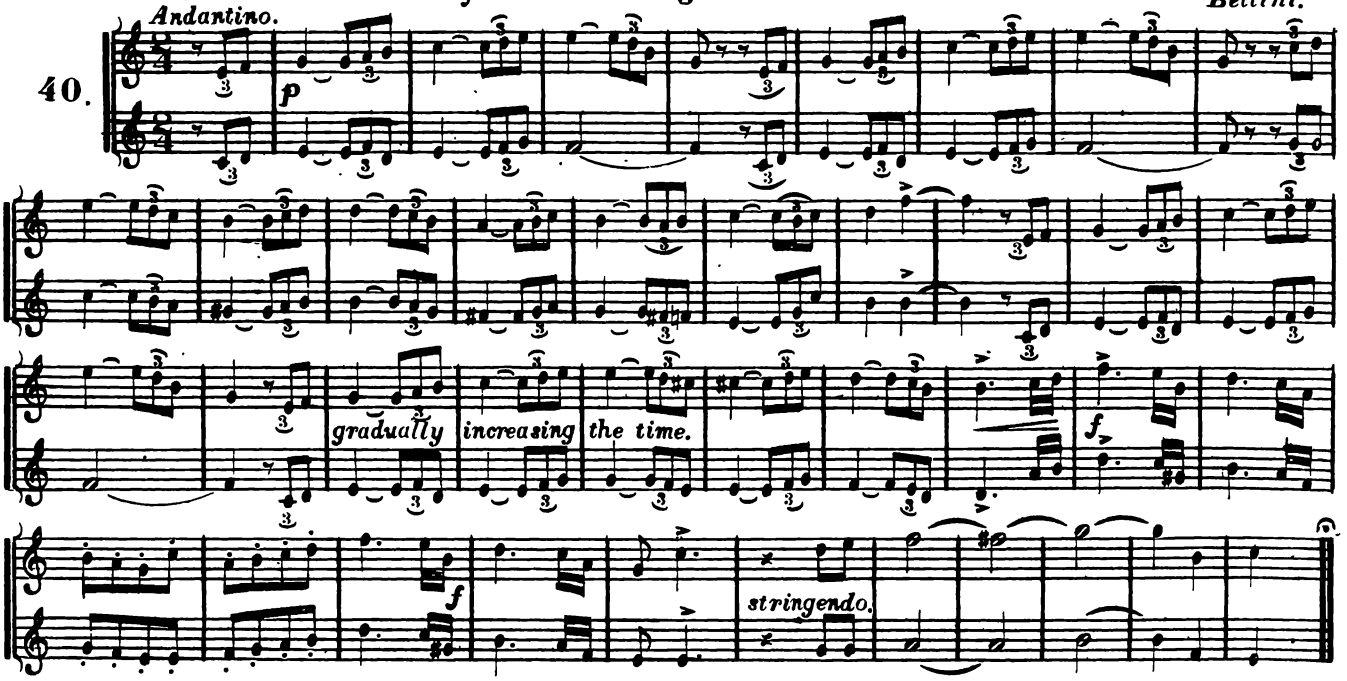

Reverie.

41.

Andante *Rollinson.*

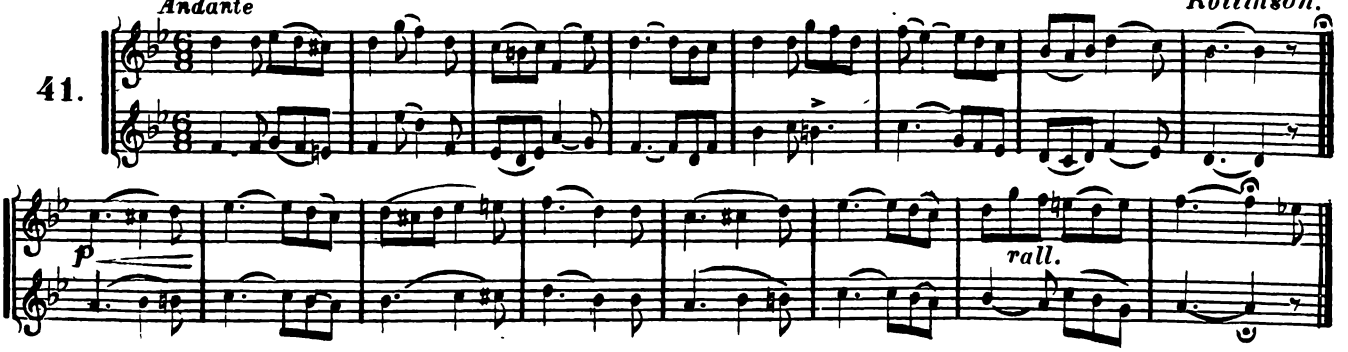

Duett From Lucia.

42.

Larghetto.

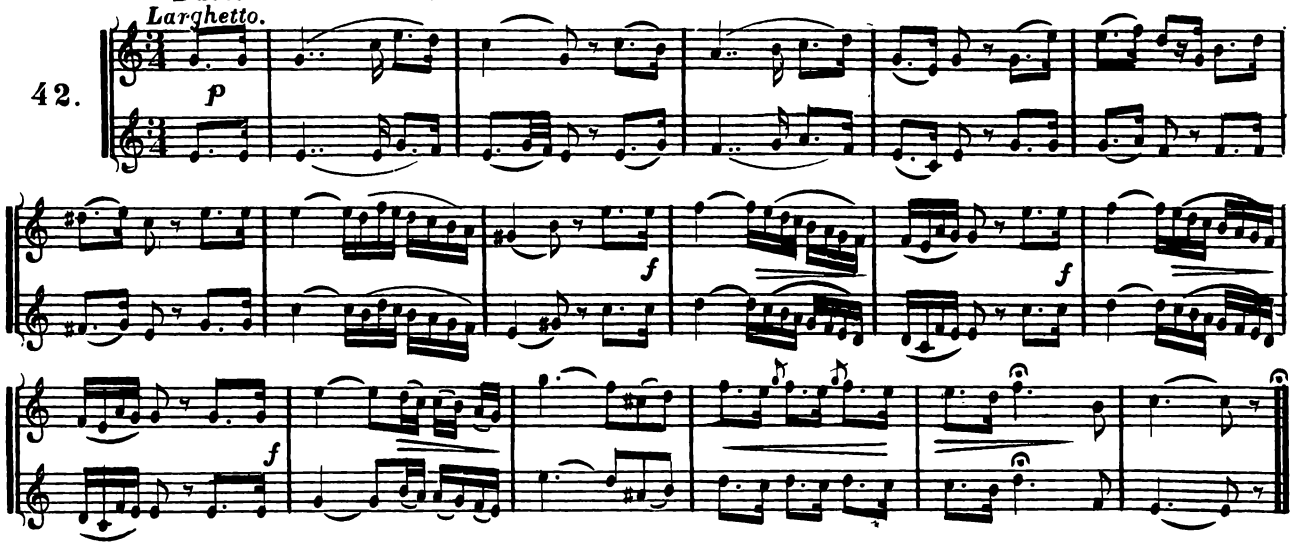

Nocturne.

43.

Andante.

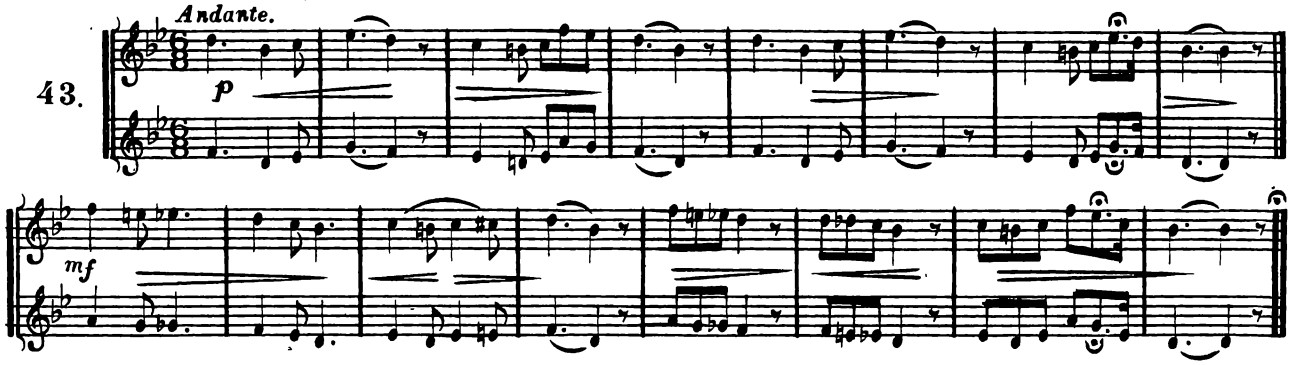

Artistic Galop.

Rollinson.

44.

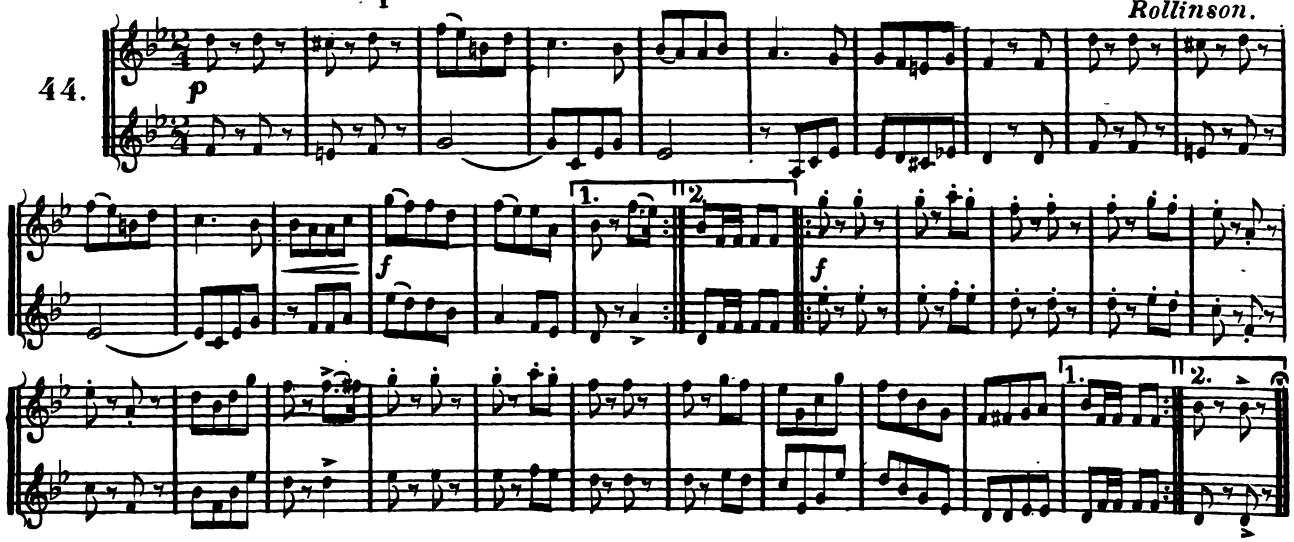

45. O Swallow, Happy Swallow.

Allegretto. *Kucken.*

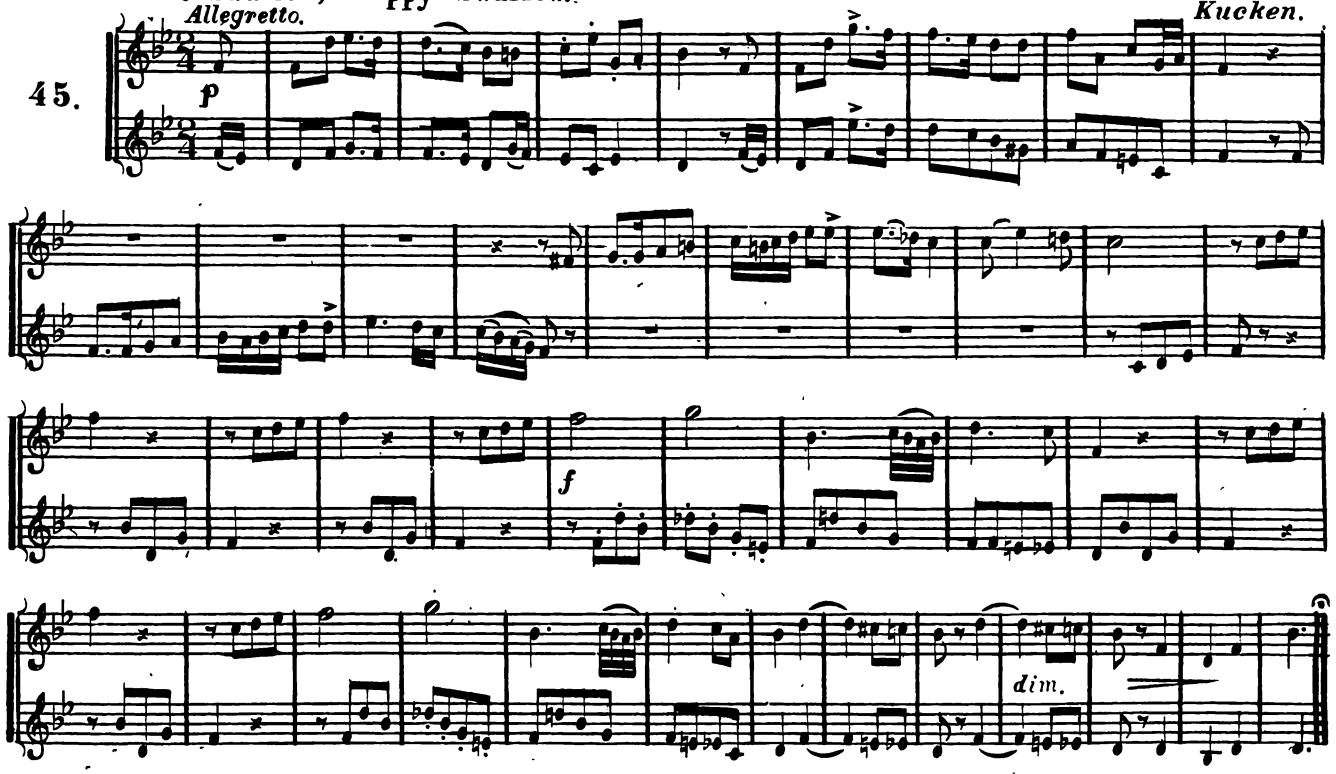

46. Dolce Conforto Al Misero.

Larghetto. *Mercadante.*

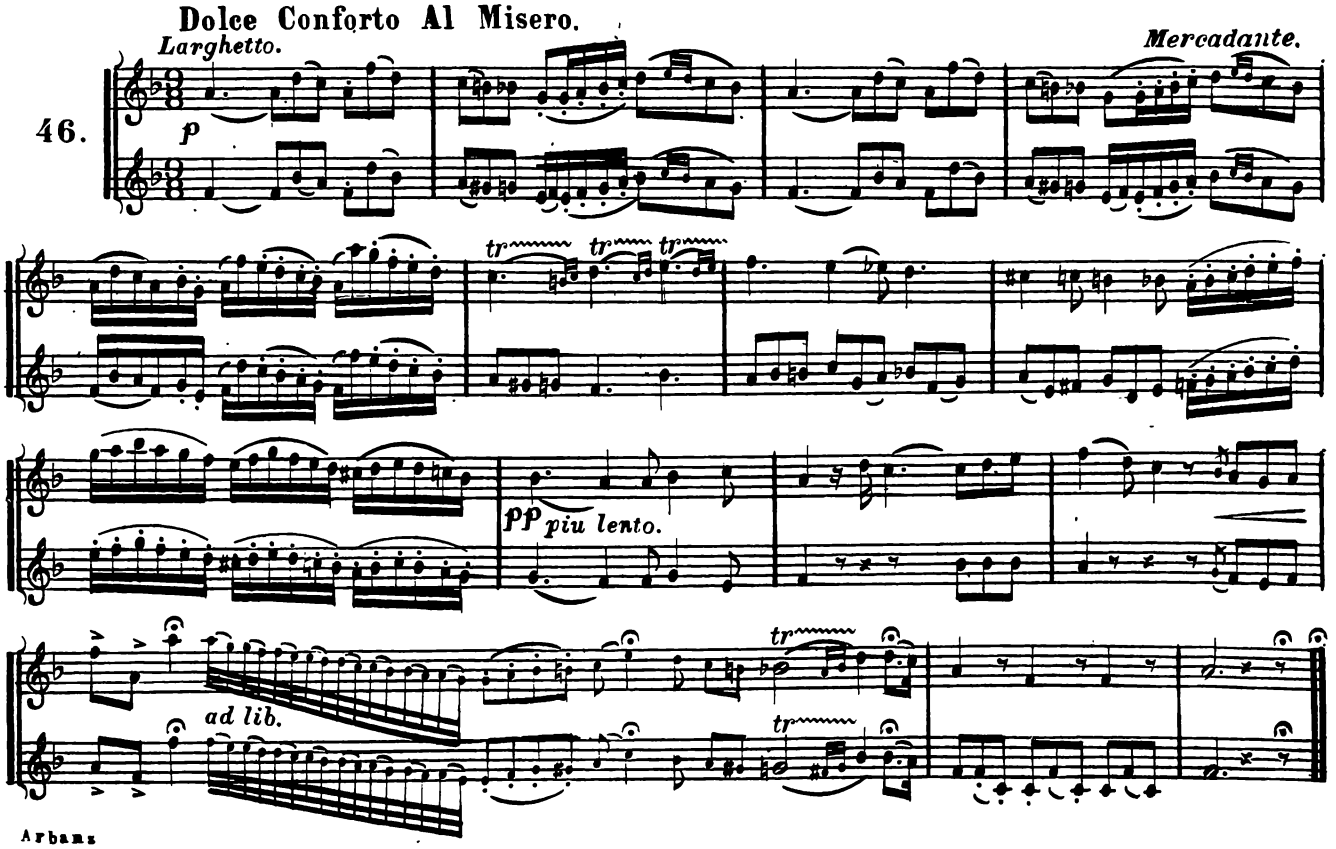

47. **The Ingle Side.**

Andante moderato. *Old Scotch Air.*

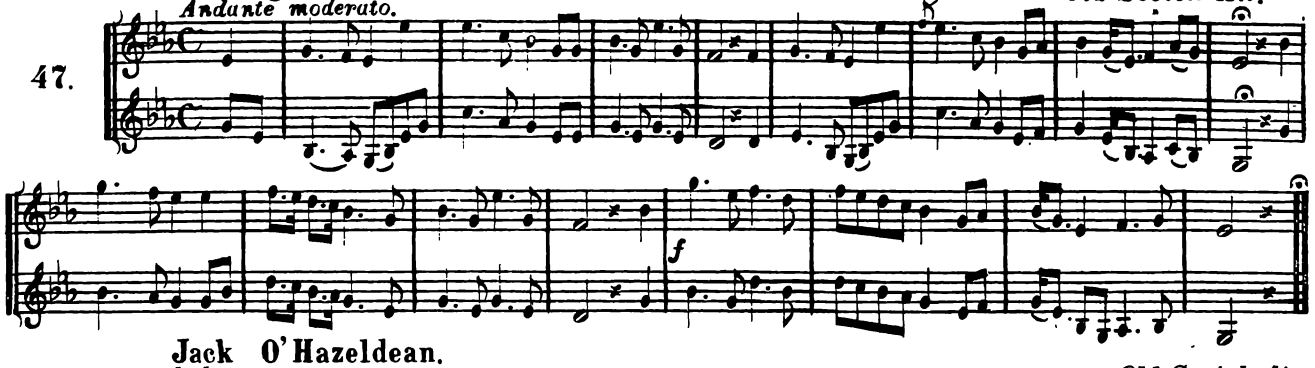

48. **Jack O'Hazeldean.**

Andante. *Old Scotch Air.*

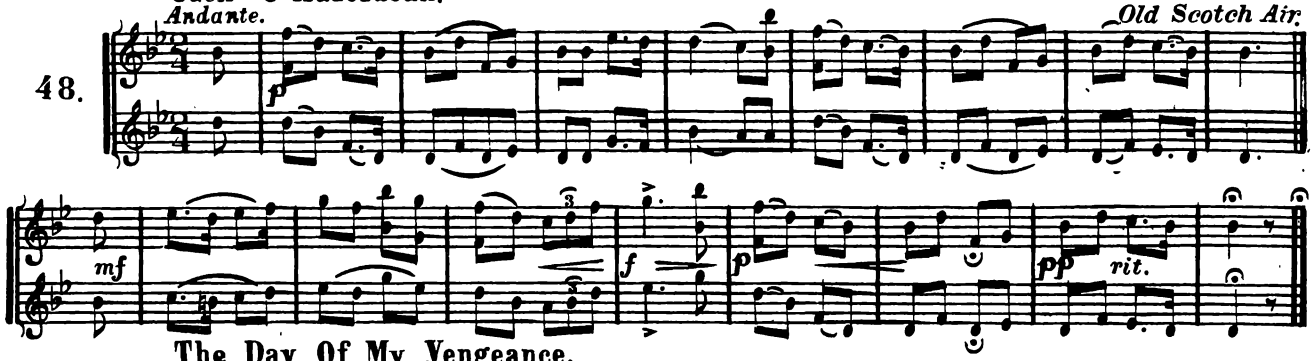

49. **The Day Of My Vengeance.**

Marziale. *Donizetti.*

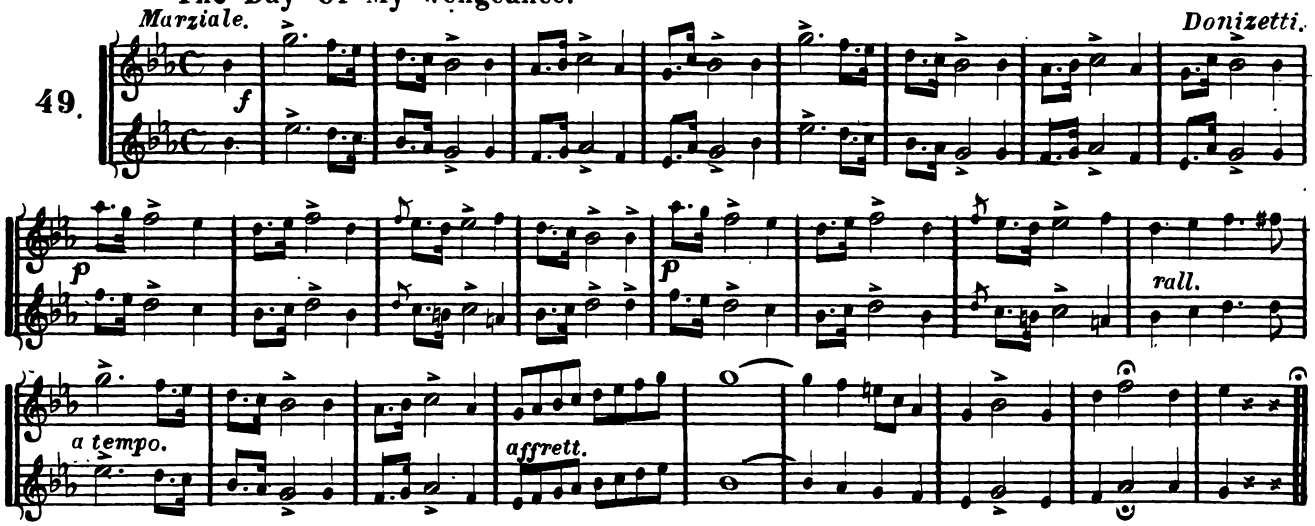

50. **Robin Adair.**

Larghetto. *Scotch Song.*

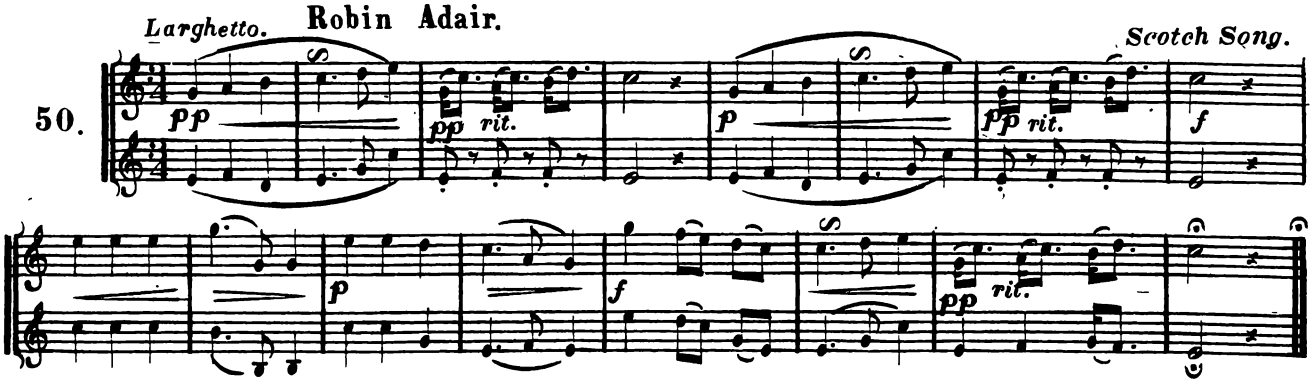

Waltz From Preciosa.

51.

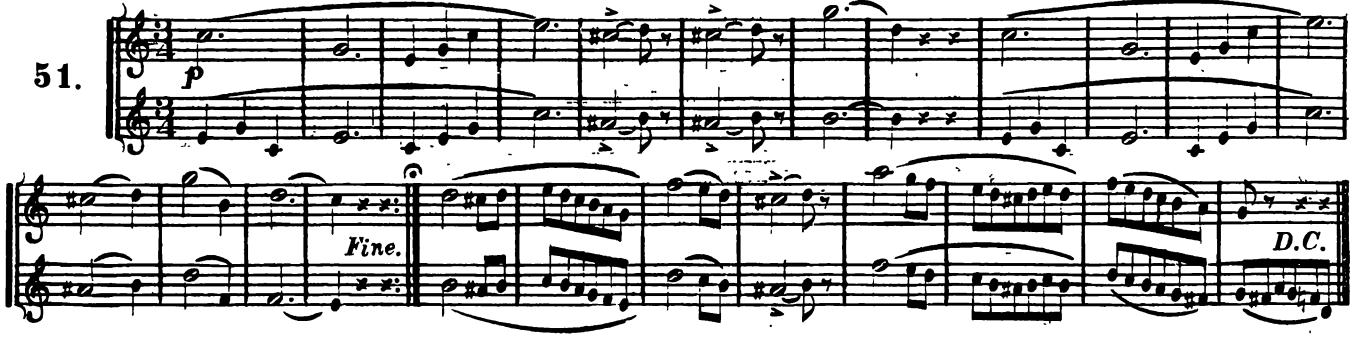

The Stars In Their Gladness. (Preciosa.)

Weber.

52.

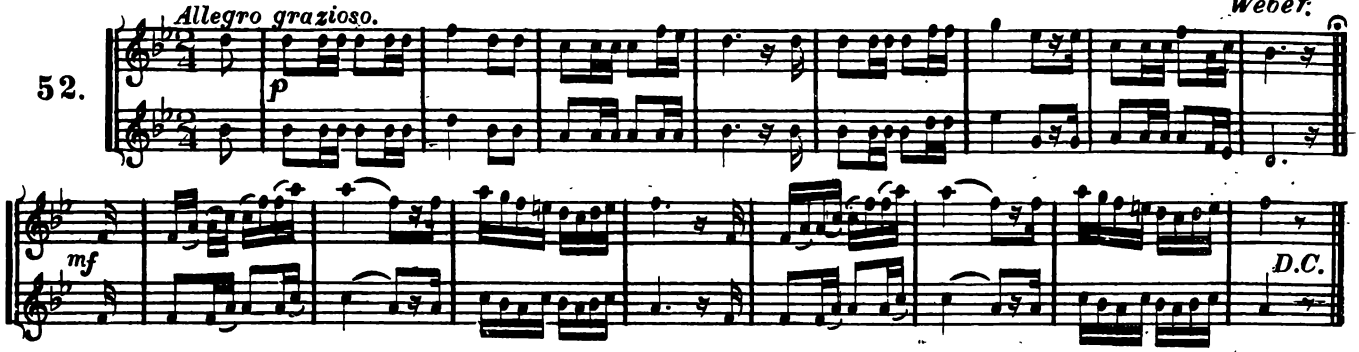

Do You Remember.

Campana.

53.

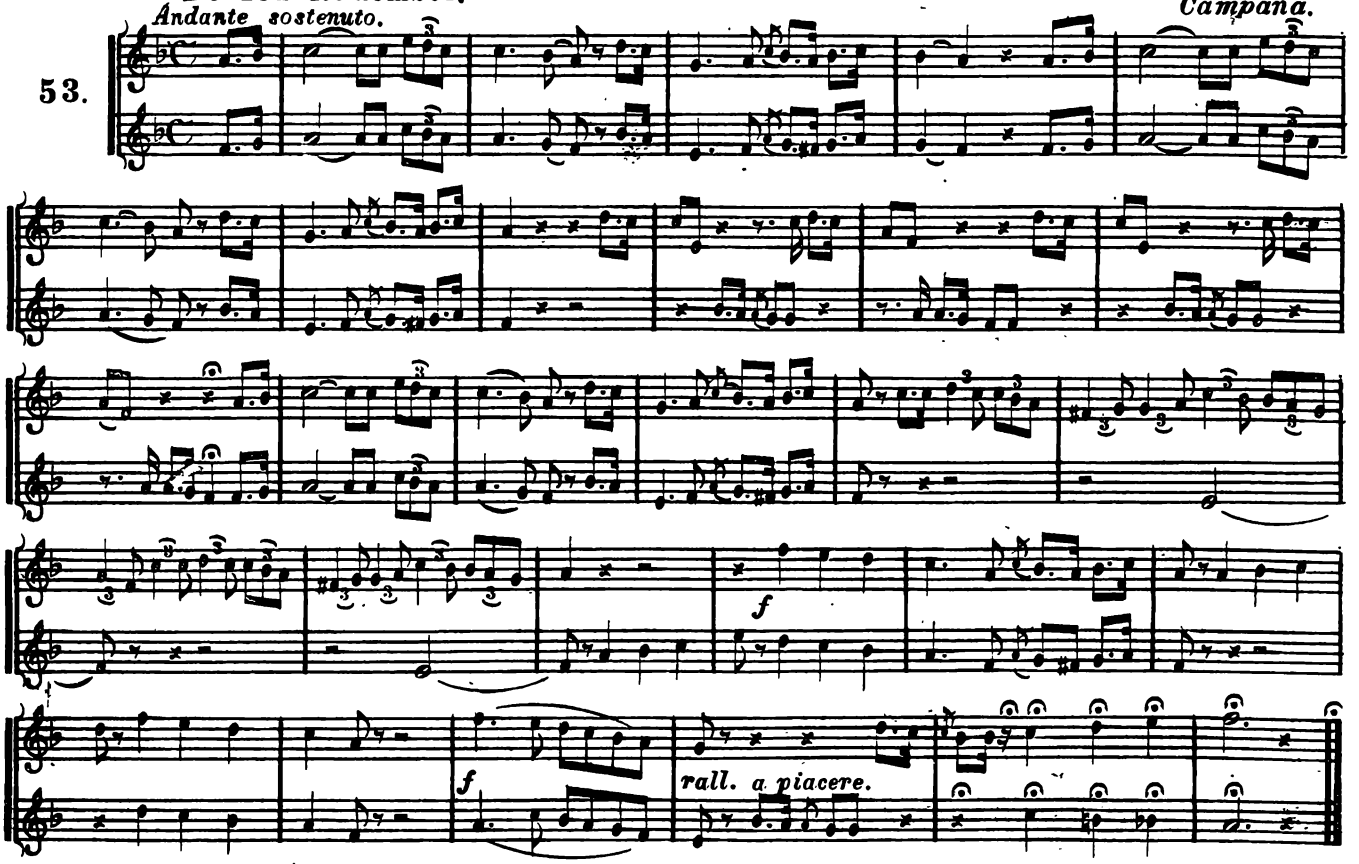

Air From Puritana.

Allegro moderato. — *Bellini.*

54.

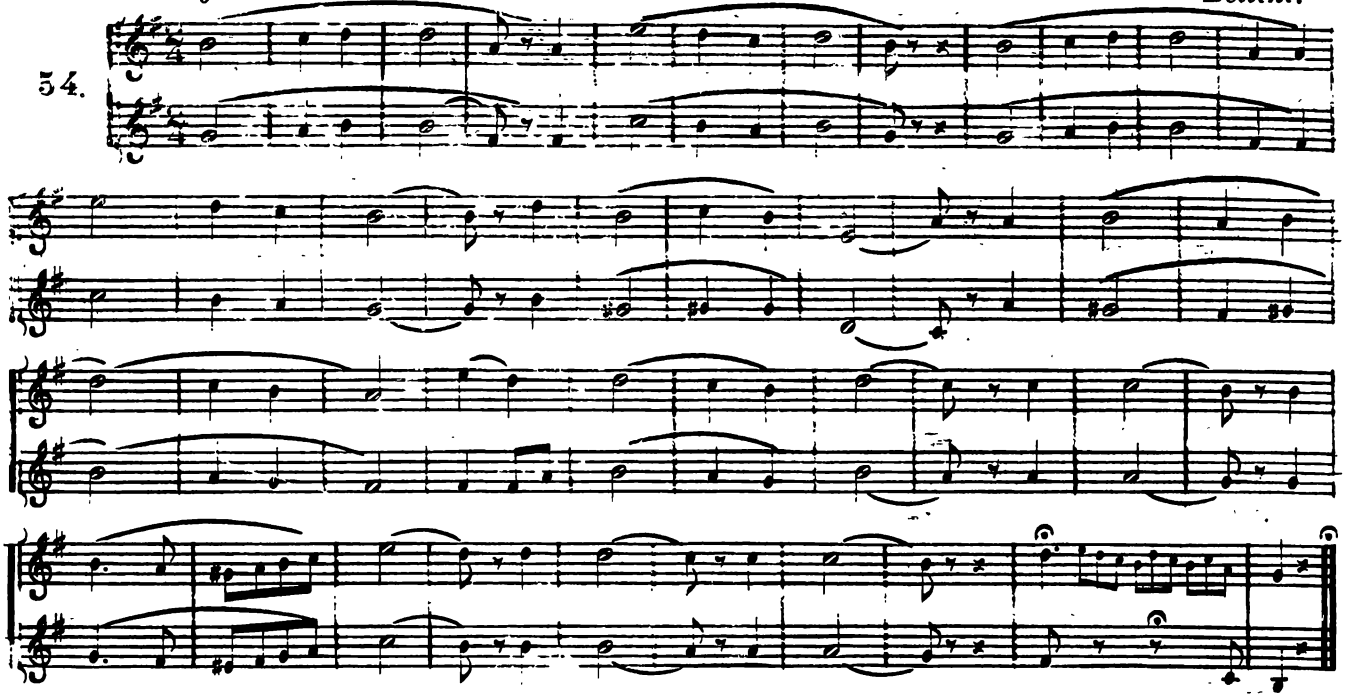

When Twilight Shadows.

Moderato assai. — *Donizetti.*

55.

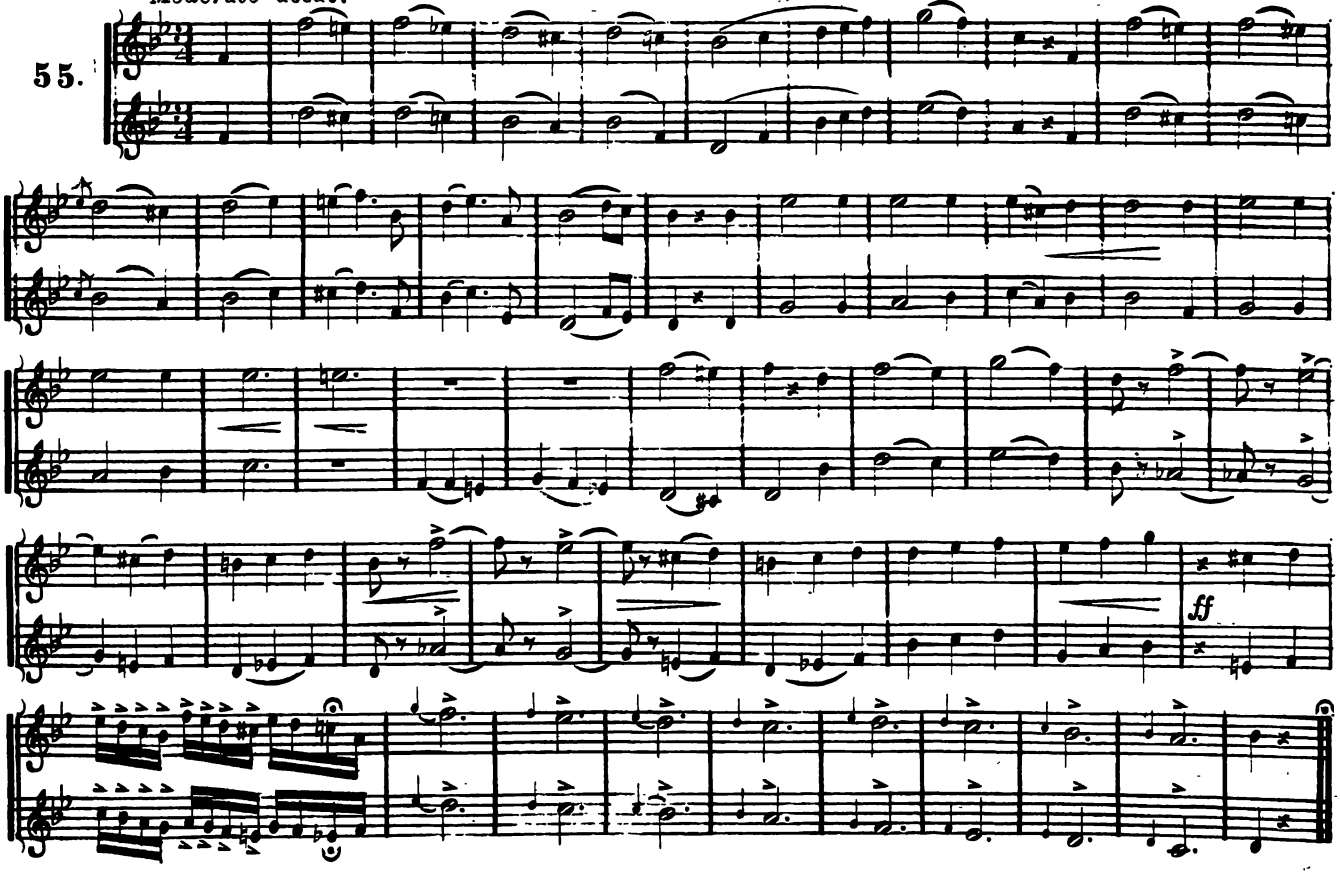

Come With Me.

Andante mosso.

Campana.

56.

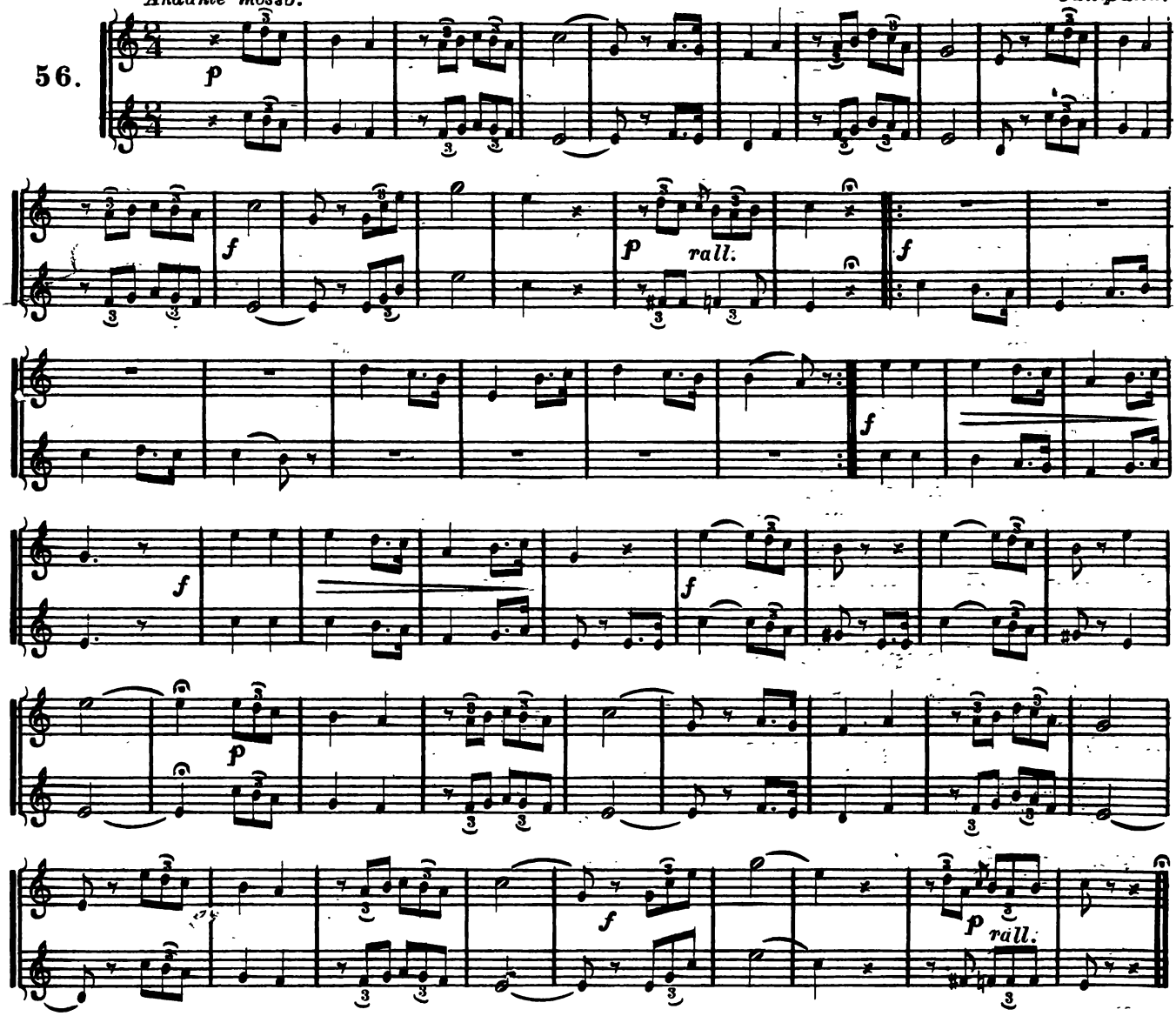

Murmuring Sea.

Moderato.

Glover.

57.

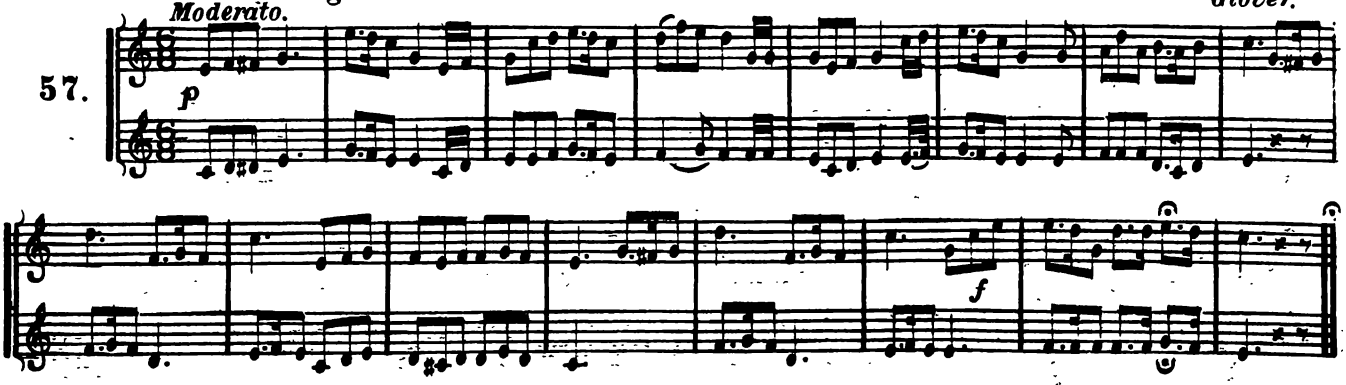

58. **Why Do Summer Roses Fade.**

Moderato. *Barker.*

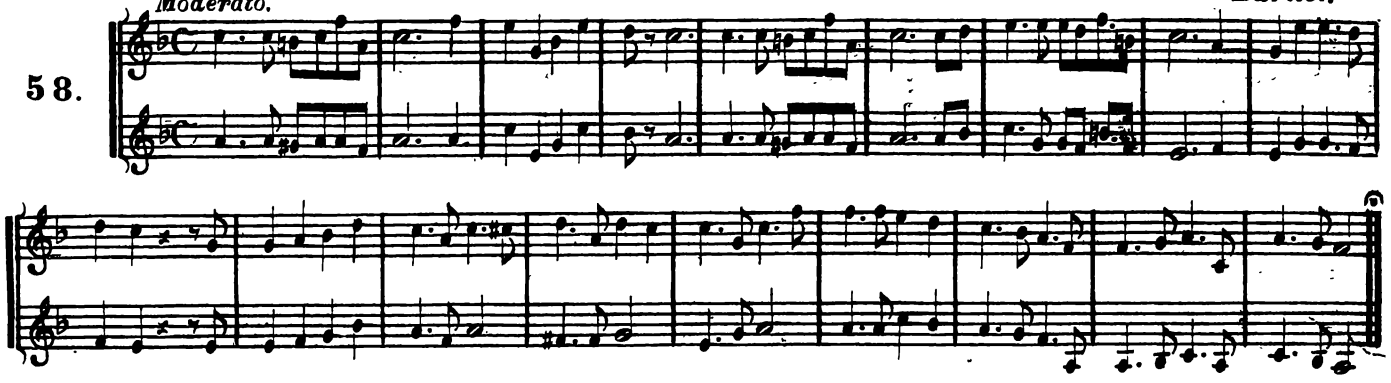

59. **I Love My Love In The Morning.**

Andantino. *Allen.*

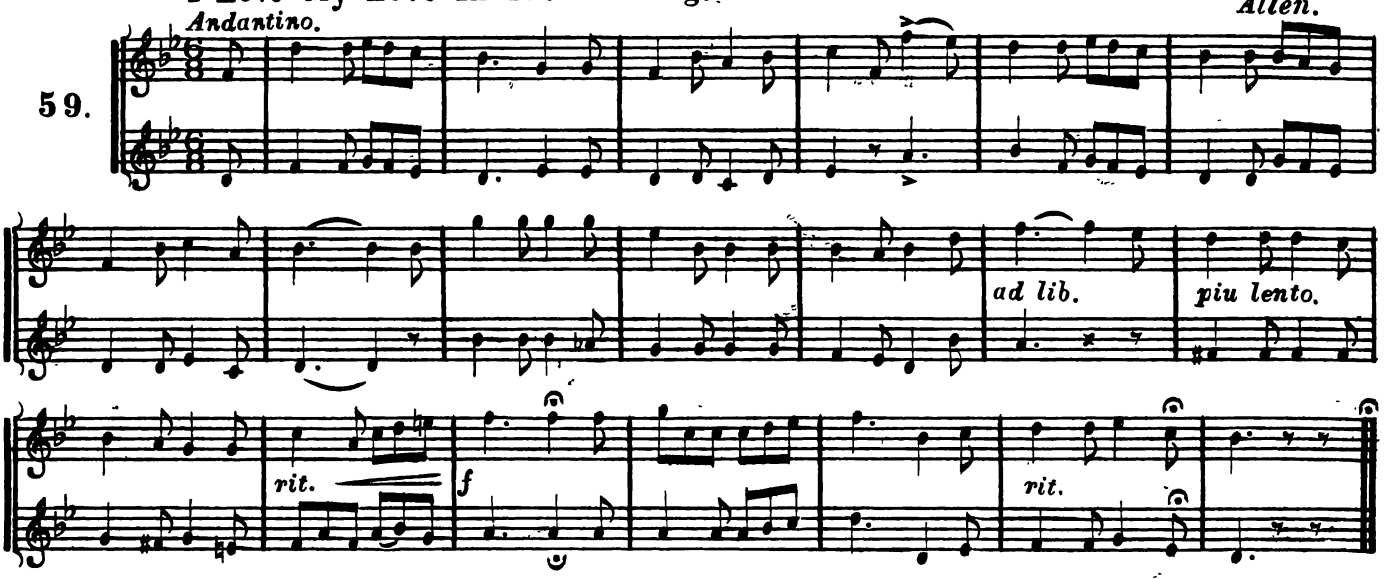

60. **Far Away.**

Moderato. *Lindsay.*

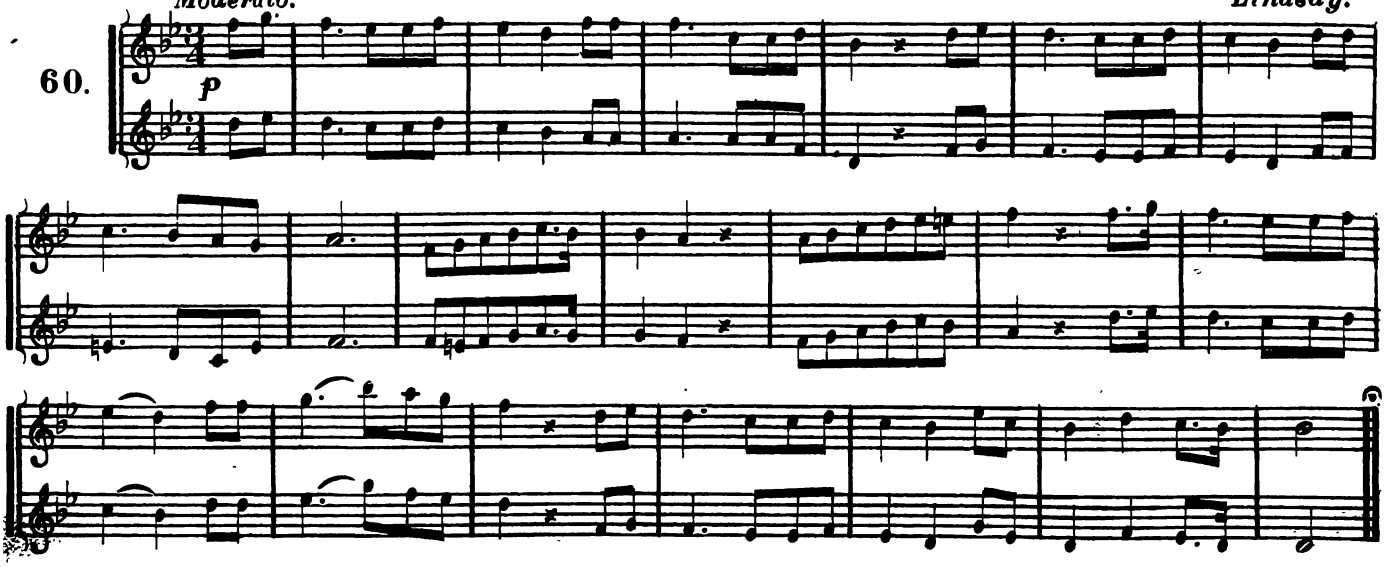

...ET SOLOS

WITH

PIANO ACCOMPANIMENT.

FULL MUSIC SIZE. EACH PART SEPARATE.

PRICE 50 CTS. EACH, NET.

No. 1. "LUCKY HIT"—Cornet Polka,........ ....J. S. Cox
A Beautiful and Stylish Tripple-tongueing Polka.

2 THE SWEETEST FLOWER—Cornet Waltz......J. S. Cox
One of the newest novelties of the day, with beautiful Andante Introduction.

3. M...VA—Cornet Polka .... Hermann
...dedly one of the best tripple-tongueing Polkas ever published.

4. GRAND SELECTION—LA PERICHOLE .. J. S. Cox
Arranged in a Pleasing and Popular Style, and will become immensely Popular.

5. MAZOURKA CAPRICE—Cornet Solo........ .... Hartman
One of the Latest Ideas for Cornet, with elegant Triplet Variation. This is something new. It will become a great favorite.

6. ANDANTE—ETUDE DE CONCERT ... . . J. S. Cox
This piece is gotten up expressly for advanced Players, as it contains many Cadences, and most all the Movements and Styles of the Cornet. Elegant for Encore.

7. AUTOGRAPH—Cornet Polka.................. ....Meyer
This is a Beautiful Solo. Far different from any we have published, and will meet with a hearty welcome.

8. "RAPHAEL" ....J. S. Cox
One of the greatest things ever published for Cornet. Now being performed by Levy and other distinguished Cornetists. Every Cornet Soloist should get a copy.

9. WASHINGTON GUARD—Cornet Polka.....Harry Miller
Solo Cornetist with Haverley's Minstrels. A very stylish and Sparkling Tripple-tongueing Polka. Splendid for Concert.

10. JOSEPHINE—Cornet Polka........ .... J. S. Cox
Decidedly the best Tripple-tonguing Polka ever published. As good if not superior to his "Lucky Hit" Polka, which was the greatest hit ever made with a Concert Polka.

...URE—"CHIMES OF NORMANDY" J. S. Cox
...sidered by Musicians to be the finest Overture ever written. ...formed with great success at the Arch Street Opera House.

12. OVERTURE—"FATINITZA," Von Suppe · J. S. Cox
Very Stylish and Effective Piece, and will soon become a great favorite.

13. GRAND SELECTION, "H. M. S. PINAFORE," Sullivan
Very Stylish, containing the Gems of the Opera.

14. "IRISH OVERTURE"........ .... F. B. Williams
Containing the Principal old Irish Melodies.

15. OVERTURE—"HIPPODROME." T. B Boyer
Very popular for Military Bands. Not difficult.

16 HOME SWEET HOME, . . By T. H. Rollinson
Very handsomely arranged. With Variations.

17. CARNIVAL DE VENICE, ... J. Dodsworth
Very stylish. With Variations.

18. BLUE BELLS OF SCOTLAND.............J. Dodsworth
With Beautiful Variations.

19 LAST ROSE OF SUMMER,...................R. Smith
With Showy Variations.

20. LE TROMPETTE DES CENT GARDE (Cornet Polka)......... .... Bonquet
A very Beautiful tripple-tongueing Polka. Not difficult.

21. SAFE IN THE ARMS OF JESUS, ... J. S. Cox
A very Beautiful Fantasia for Cornet Played with tremendous success by Wm. Northcott, Solo Cornetist Permanent Exhibition, Philadelphia.

22. SOUVENIR DE VALENCE, ...Bleger
Beautiful Air and Variations. Becoming quite a Favorite.

23. LA PARISSIENNE (Cornet) POLKA,. ... .T. Lagner
Very Easy and Pleasing tripple-tongueing Polka, for Concert.

24. Medley Overture, "BABES IN THE WOOD." Zimmerman
Containing the most Popular Songs of the day, viz:—Introduction, "Grease with Cash," "Game What They are At," "M... in the Moon," "Two Merry Kids," "He's More Like His Dad." "Johnny Morgan," Grand Finale—"Tempo di Galop."

25. "SOLITUDE"—AN ORIGINAL CAPRICE, Mercadante
Splendid for Concert.

26. CORNET TRIUMPHANT ....Chappelle
A Beautiful Air, with Variations

27. "LA PERLE DU MERE" (Cornet) POLKA . G. M. Spence
A very Stylish Tripple-tongueing Polka

28. LA VALLIENCE (Cornet Polka)...Ascher—Arr. by Willis
A Beautiful Solo, with fine Tripple-tongueing Variation.

29. "FLEE AS A BIRD,"...........................J. S. Cox
A very Stylish "Fantasia" for Cornet, and will soon become immensely Popular.

30. PERONNELLE (Cornet) POLKA ....E. Marie
A very Beautiful Tripple-tongueing Polka

31. "MY HEART AND LUTE." ....Woodman
Old Scotch Air, with Variations.

The above Pieces are arranged in a stylish and effective manner, and will soon become immensely popular, as they are now performed by some of the most celebrated Cornetists, viz: J. Levy, Arbuckle, Bent, &c.

J. W. PEPPER, PUBLISHER,
S. E. Corner 9th and Filbert Sts., Phila., Pa.

...bels for Orchestra.
...in Gilt, on Black Paper. for Instruments.
PRICE 10 CENTS.
J. W...

Cornet and Piano ALBUMS.

Full Music Size. Each Part Separate.
PRICE 50 CENTS EACH NUMBER.

No. 1 CONTAINS.

1 Grand Selection, Bohemian Girl .... Balfe
2 The Shepherd Boy—Nocturne .... Wilson
3 When You and I were Young (Song) .... Allen
4 Emma Waltz (Cornet Solo) Boyer
5 Reception March — Splendid. .... Wallis
6 Pretty Galop ....Hart
7 Clarinda Polka (Cornet Solo) ....Keller
8 Cruiskeen Lawn ..
9 Nancy Lee (Song) .. .. Adams

No. 2 CONTAINS.

1 Grand Selection—Maritana Wallace
2 Serenade—Trovatore.. Verdi
3 Emily Polka (Cornet Solo) immense ... J. Levy
4 Chimes of Normandy Waltz Planquette
5 My Little Rose Bud (Song)
6 Surprise Quickstep T. B. Boyer
7 Beauty Galop ... W...
8 Viola Mazourka C...
9 By the Sad Sea Waves (Song) Benedict

No. 3 CONTAINS.

1 Grand Selection — Opera Martha .. Flotow
2 Song Without Words. Parlow
3 Cornet Polka—Bouquet of Sparks .... . Hartner
4 Shells of Ocean—Song Gabriel
5 Youthful Fire Galop . Hermann
6 Sophie Waltz. Strauss
7 Favorite Mazourka......... Meyer
8 Quick March—Electric Warren
9 Woodland Polka (Cornet Solo)...... ....A. H. B...

No. 4 CONTAINS.

1 Grand Selection—Fra Diavolo.......... .... Auber
2 Kathleen Mavourneen—Serenade ....
3 Enchanting Cornet Polka..Marie
4 Autumn Leaves—Waltz Warren
5 Montrose, Quickstep, Cogswell
6 "The Iron Horse," Galop, Class
7 New-Life, Mazourka . Alford
8 Adieu Polka .... .. Faust
9 "Call Me Thine Own" Song .... Hervey

No. 5 CONTAINS.

1 Grand Selection, Trovatore) Verdi
2 Cornet Solo (Ballad). . Boyer
3 Etude Polka ..... . Prevost
4 La Roses Waltzes O. Metra
5 Elvira Galop .. Zimmerman
6 Daisy Mazourka Hermann
7 Friends of My Youth G Booker
8 Serenade to Ida.. Arranged by John G Willis
9 Good Bye, Sweetheart (Song) Hatton

No. 6 CONTAINS.

1 Grand Selection, "Faust" Gounod
2 Song, "Sorry Her Lot" Sullivan
3 "Snow Drop (Cornet) Polka" Bonnisseau
4 "Lillies' Galop" .. Boyer
5 "Jupiter March". . Boyer
6 "Where My Sweet Lillie Lies," Song . J. S. Cox
7 "Little Butter-cup Waltz Sullivan
8 "Elegant Polka Mazourka" Zikoff
9 "Linden Waltz" J. Witzman

No. 7 CONTAINS.

1 Selection from Wm Tell Rosini
2 Eureka (Cornet) Polka Chambers
3 Quick March St. George, Warren
4 Waltz, Tales from Home, Strauss
5 Serenade, 'O Summer Night.
6 Parigi di Cara. Traviata
7 Mazourka Austrienne, Anon
8 Galop, Artistic. Rollinson
9 Song, Speak to Me. Campani

PRICE FOR CORNET AND PIANO, 50c., NET.

NOTICE—All the above Splendid Albums are also published for Violin and Piano, or Flute and Piano

PRICE FOR VIOLIN AND PIANO, 50c., NET.
EACH NUMBER.

PRICE FOR FLUTE AND PIANO, 50c., NET.
EACH NUMBER.

Single Violin or Flute Parts, Price 25 Cents Each, Net.

J. W. PEPPER, PUBLISHER,
S. E. Corner NINTH and FILBERT Sts., Phila., Pa.

QUADRILLE
BAND JOURNAL.

Arranged by J F ZIMMERMAN,
FOR
5 Instruments and Piano, Viz:—1st Violin, 2d Violin, Cornet, Clarionet, Bass and Piano.

PRICE EACH NUMBER (ALL FIVE PARTS),
ONLY $1.00 NET.
Piano Accompaniment, 50 Cents Extra.

No. 1 CONTAINS:

1 Souvenir de Gand Waltzes (three Numbers) Hermann
2 Franz Josef March Resch
3 Scenes That are Brightest (Solo for Cornet).....Wallace
4 Polonaise "Night".. Bouver
5 Dew Drop Schottisch Walerstein
6 Emmy Galop.... . Gottschalk
7 H. M. S. Pinafore, Lancers Zimmerman
8 Serenade — The Hour of Prayer .. .. Welt
9 Cavalier Mazourka ... Faust
10 Juno Galop ...., .. Zimmerman
11 Gritchen Polka .. .. Herzog
12 Rendezvous March .. Zikoff

No. 2 CONTAINS:

1 Livinia Quadrille (5 Nos.) Hulse
2 Crescent Galop. .. Walston
3 Forget Me Not Schottische Zikoff
4 City Cadets March ....Hulse
5 Image of the Rose (Solo for Cornet Reichardt
6 Paris Balloon Galop ...Hermann
7 Princess Waltzes (4 Numbers Hulse
8 Snow Flake Polka ....Walston
9 Harlequin Polka ....Zikoff
10 Louisen Mazourka...........Emmel
11 Promenade March...........Gill
12 Hanschen and Fritschen Polks .... Nehbie

This Journal will be found to Contain the BEST COLLECTION of DANCE MUSIC EVER P... ...so arranged that it can be Played Complete with ... Piano, ... Violin, Cornet and Piano.

PRICE FOR VIOLIN, CORNET AND PIANO $1 NET.
PRICE FOR VIOLIN AND PIANO, 75 NET.

TO BE CONTINUED.

J. W. PEPPER, Publisher,
S. E. Cor. NINTH & FILBERT Sts.. Phila., Pa.

ORCHESTRA SU...

Violin Stri...

GUARANTEED THE B...

NET PRICE LIST

E A D or G (Best Italian), 30c. each, ...
E A D or G (Best Roman), 20c " ...
E A D or G (Best German), 15c " ...
E A D or G (Best Silk), 15c " ...
Box Consisting of 30, 15c. Strings, only ...

VIOLINCELLO STRIN...
WARRANTED FIRST-CLASS

D or A (Best Russian Gut) 40c. each, ...
D or A (Best German) 25c. ...
G or C (Russian Gut wound) 50c " ...
G or C (Best German, wound) 35c. " ...

DOUBLE BASS STRIN...
THE BEST MADE.

G 1st (Best Russian Gut) .. ..
G 1st (Best German).. ....
D 2d (Best Best Russian Gut)........$1...
D 2d (Best German) .. ..
A 3d (Best Russian Gut, wound) ....
A 3d (Best German) " ....
E 4th (Best Russian Gut) " ....
E 4th (Best German) " ....$1...

The above Strings are genuine Imported C... a trial will be a sufficient guarantee to te... truth of this statement

CAUTION.—Be sure and get the Genuine Imported Strings—they are known to be the... made.

Any of the above goods sent b... Postage Free.

TRIMMINGS, ETC.

Rosin Genuine Vaullamme (Large) per bo...
Rosin, " " (Medium) "
Rosin, " " (Square red) "
Rosin, Imitation " (Small), per box
Pegs, Violin, Ordinary 10c each, Rosewood, ...
Pegs, Viola, " 10c " Ebony, ...
Pegs, 'Cello, " 15c
Tail Pieces, Plain Ebony each
Tail Pieces, Pearl Inlaid, "
Bow Hair, Arabian, "
Bow Hair, Ordinary, "
Bridges Violin (Painted) "
Bridges, Viola "
Bridges, Cello "
Bridges, Bass "
Mutes, Box Wood "
Mutes, Ebony, "
Mutes, German Silver "
Pitch Pipes, for Sounding C, for Singing ...
Pitch Pipes, Sounding A and ... and Singing
Box, containing four Pipes ... Tuning ... String ..
Clarionet Reeds, 5 cents each, ...
Our Patent Self-Adjusting Chin Rest, each ...
Albert's Patent Chin Rest, ...
Albert's String Gauge, for measuring the thickness of Strings . . .

Parties ordering Strings from us can ... cording to their Gauge, and get just the String to suit, without seeing it ... dering.

Any of the above Goods Sent by ... Postage Free.

N. B.—TRADE SUPPLIED.

J. W. PEPPER
Wholesale and Retail Dealer in Violin ...
TRIMMINGS, &...
S. E. Cor. Ninth and Filbert Sts.. P...

BANDS NEED
Royal Brillian...

PRICE PE...
25 Cts 25...
PER
BOX ...

A NEW INVENTION FOR CLEA...
BRASS INSTRUM...
A Sample Box will be su... Test Its Merits.
Once Used No Band will be W...
The English and French Ar...
Sent by Mail Postage F...
Price 25 Cents Per Box
For sale in America by
J. W. PEPPER, ...
S. E. cor. Ni...

BRASS BAND Xtett Journal

FOR

CONCERT AND GARDEN USE

WITH

lo Eb Cornet and Solo Bb Clarionet Parts (Ad. Lib.)

ARRANGED BY

J. F. ZIMMERMAN.

-MENTATION—Solo and 1st Bb Cornet; 1st and 2d Eb aritone (or Tenor) and Bass.
dition to the above number of Parts, we Publish a Solo Eb Cornet o Bb Clarionet Part (*Ad. Lib.*) for the accommodation of other . Also, the Baritone in both Bass and Treble Clef.
e when you order which Clef you want.

rice Complete (8 Parts) $1,00 Net, Each Number.

No. 1 CONTAINS:

ion—"Maritana."..WALLACE
day Polka" ....HARE
Tears"—Song..... .....ABT
Mazourka" ..ZIMMERMAN
5 "Spring Flower—Waltz".. BOYER
6 "Telephone"—Galop..... HART
7 "Macbeth"—March ....VERDI

No. 2 CONTAINS:

on "Bohemian Girl"..BALFE
Standard" March..MARIE
tta Polka" .....ZIMMERMAN
ist"—Galop ....FAUST
5 "Sweet Days Gone By." Song ....COX
6 "Chimes Waltz".....PLANQUETTE

No. 3 CONTAINS:

Perichole"—Grand ection .....OFFENBACH
Life Masurka". HERMANN
patch Galop" ....FAUST
idian Waltz"...FREDERICKS
5 "My Heart's With My Norah"..... .....DAMARRE
6 "Indigo March" .....STRAUSS
7 "Anna Schottische".....FAUST

No. 4 CONTAINS:

mes of Normandy" PLANQUETTE
ners Greeting" March. HERMANN
Polka "..... .....FAUST
4 "Terpsichore Polka".ZIMMERMAN
5 "Life and Love Waltz"....FAUST
6 "Helen Schottische".ZIMMERMAN
7 "With the Angels By-and-Bye .... MERRIMAN

above Collection is gotten up in a Pleasing and Effective Manner, l fill a space long vacant. Just the thing for Watering Places and larmony Bands.

. W. PEPPER, Publisher.

Corner of NINTH and FILBERT Streets, Philada., Pa.

NEW!! NEW!!!

JUST OUT!!

ERY MAN HIS OWN TEACHER.

BY USING

J. W. PEPPER'S

LF-INSTRUCTORS

BEST AND CHEAPEST BOOKS EVER OFFERED TO AMATEURS

Books are gotten up and so explained that any one can Learn to Play any one Instrument in a few hours.

AT THE CONTENTS AND JUDGE FOR YOURSELVES

hBook Contains the Rudiments of Music; also, a Dic- of all Musical Terms and Expressions, together with or and Minor Scales, properly fingered; also, 14 Pre- y Exercises, fingered. 20 Progressive Studies, 20 Re s, and 50 Operatic, National, Patriotic, Classic and Melodies, well worth the Price of the Complete Work. to give Band Men every advantage, we have MARK- E BOOKS DOWN nearly to COST PRICE

Only 50 Cents per Book, Net.

Nearly Giving Music Away; but we must show the Rising Generation every Chance to Learn, in spite of the Hard Times.

LIST OF BOOKS NOW READY.

ss or TUBA SELF-INSTRUCTOR.

BASS CLEF
ASS " "
ENOR " "
BARITONE " "

TREBLE CLEF
CORNET SELF-INSTRUCTOR.
CORNET " "
ALTO " "
BASS " "
TENOR " "
BARITONE " "

who have learned merely from a Scale, can, for a ts more, PURCHASE A COMPLETE METHOD STRUCTION and acquire a thorough knowledge of rument, together with nearly **100** RECREA- becoming a perfect Musician.

UNION CITY, INDIANA, September 6, 1879.

ER, Esq.

AR SIR:—The "SELF-INSTRUCTORS" are received. I can ngratulate you on the publication of such a series of *Instruction* entire *instrumentation of a Brass and Reed Band* the celebrated Cornet Schools of both Arban and Caussinus, but liminary work and general arrangement *yours deserves especial* st wishes for your success.

Yours respectfully, M A HARLAN
Leader and Director City Band, Union City, Indiana.

PEPPER Publisher,

ILBERT Streets, Philadelphia, Pa.

Greatest Th... ...ished.

J. W. PEPPER'S
AMERICAN
SOLOIST

(IN TWO VOLUMES)

A CHOICE COLLECTION OF

SOLOS, CORNET POLKAS, AIRS & VARIATIONS

BY THE

Greatest Writers of the World.

FOR

CORNET OR ALTO

(ALONE).

May also Be Used For Tenor or Baritone.

OR ANY VALVE INSTRUMENT IS USING TREBLE CLEF

In order to introduce these Fine Compositions, we have divided them into Two Volumes, so that we are able to sell them at the following Low Prices. Gotten up on Large Size Music Plates, Full Music Size. Printed on the Best Tinted Paper. Elegantly Bound in the best manner.

PRICE $1.00 EACH, NET,

OR BOTH BOUND COMPLETE FOR ONLY $1.50 NET

We would earnestly recommend these to the Young Artist making the Cornet his Study, as well as the Professional Soloist, for they will be found to contain the best class of Music ever before Published, either in Europe or America.

VOLUME 1 CONTAINS:

1.—Air and Variations ..... "FLEUR DE ROSEE"..... Blancheteau
2.—Air and Variations..... "LES FLECHES EOLINNES"..... Guilbert
3.—Air and Variations..."THE ENCHANTED CORNET"..... Malezieux
4.—Fantazia..... "UNE SOIREE A MONACO"..... M. Bieger
5.—Scena ..... "AH, YES! THOU'RT MINE BELOVED"..... Verdi
6.—Air and Variations ..... "LE DEFI"..... P. Clodomir
7.—Air and Variations. . . "LES GOUTTES D'OR" ..... Blancheteau
8.—Aria..... "ONLY" ..... G. F. Davis
9.—Obligato ..... "ANDANTE AND CAVATINA"..... Schubert
10.—Air and Variations "THE LAST ROSE OF SUMMER"..R. Smith
11.—Cavatina ..... "LIGHT OF HOME"..... Donazetti
12.—Air and Variations ..... "LE METEORE"..... Bancourt
13.—Thema ..... "LE MESSAGER DE LA REINE"..... Reynolds
14.—Air and Variations ..... "LE CARROUSEL"..... E. Marie
15.—Aria ..... "THE SWALLOWS"..... Abt
16.—Air and Variations ..... "THE ASH GROVE"..... G. F. Davis
17.—Air and Variations."BLUE BELLS OF SCOTLAND"..J. Dodsworth
18.—Air and Variations ....."CARNIVAL DE VENICE"....F. Dodsworth

VOLUME 2 CONTAINS:

19.—Solo Polka..... "LA PARISIENNE"..... Ligner
20.—Air Varie ..... "REMEMBRANCE"..... Lagny
21.—Air Varie ..... "SOUVENIR DE VALENCE"..... Bieger
22.—Cavatina..... "CO-ME PER ME"..... Bellini
23.—Cavatina..... "VI-RAV-VI-SO"..... Bellini
24.—Aria..... "PRE AUX CLERCS"..... Harold
25.—Air Varie..... "MORCEAU DE CONCERT"..... Woodman
26.—Scena and Aria..... "LUCIA"..... Donizetti
27.—Aria.. "SOFTLY SMILES LOVE'S GOLDEN SUMMER".. Sims
28.—Cavatina ..... "COME INNOCENTE"..... Donizetti
29.—Air Varie ..... "CORNET TRIUMPHANT"..... Chappelle
30.—Cavatina ..... "COM 'E BEL-LO"..... Donizetti
31.—Air Varie ..... "MY HEART AND LUTE"..... Woodman
32.—Ballad ..... "I SEE THEE IN MY DREAMS"..... Calkin
33.—Solo Polka..... "PERONNELLE"..... Marie
34.—Andante and Allegro ..... "ATTILLA"..... Verdi
35.—Fantasie Varie. ..... "LA BELLE SUISSE"..... Quentin

N. B—Pieces marked with a Star are also Published Separate for Cornet and Piano. Price 50 Cents Each, Net

J. W. PEPPER, Publisher.

S. E. Cor. NINTH and FILBERT Sts., Phila., Pa.

VIOLIN & PIANO

DANCE ALBUMS,

WITH

CORNET PART (AD. LIB.)

ARRANGED BY J. F. ZIMMERMAN.

Engraved on Extra Large Plates, Full Music Size, each Part Separate, at the astonishing Low Price of

$1 00 Each Number, Net, Complete. 3 Parts.

Violin and Piano, 75c. Net.

No. 1 CONTAINS:

1 Rendezvous March ..... ZIKOFF
2 Gritchen Polka. ..... HERZOG
3 Juno Galop..... ZIMMERMAN
4 Cavalier Mazourka ..... FAUST
5 Serenade — The Hour of Prayer ..... WELY
6 H. M. S. Pinafore, Lancers ZIMMERMAN
7 Emmy Galop ..... GOTTSCHALK
8 Dew Drop Schottische..... WALLENSTEIN
9 Polonaise "Night"..... HOFFNER
10 Scenes That are Brightest (Solo for Cornet) ..... WALLACE
11 Franz Josef March. ..... REGO
12 Souvenir de Gand Waltzes (three Numbers) ..... HERMANN

No. 2 CONTAINS:

1 Hanzchen and Fritchen Polka ..... NEIBIG
2 Promenade March ..... GILL
3 Louisen Mazourka. ..... EMMEL
4 Harlequin Polka..... ZIKOFF
5 Snow Flake Polka. ..... WALSTON
6 Princess Waltzes (4 numbers)..... HULSE
7 Paris Baloon Galop ..HERMANN
8 Image of the Rose (Solo for Cornet)..... REICHARDT
9 City Cadets March..... HULSE
10 Forget Me Not Schottische. ZIKOFF
11 Crescent Galop ..... WALSTON
12 Livinia Quadrille (5 Nos.) HULSE

TO BE PUBLISHED REPEATEDLY.

J. W. PEPPER, Pub...

S. E. Corner of NINTH and FILBERT Street...

NE...

FINE SONGS FOR T...

GOTTEN UP EXPRESSLY FOR

DRAMATIC & MINSTREL COMPANIES

WITH ORCHESTRA PARTS,

FOR

9 Men, viz,:—1st Violin, 2d Violin, Viola, Bass, Solo and 1st Cornet, Flute, Clarionet and Trombone. The Solo Cornet contains all the Melody, so arranged that any of the Songs can be used as a Cornet Solo, with Orchestral Accompaniment.

Net Price Each Song, Including Parts for 9 Men, 50c.

ANY SONG FOR PIANO ALONE 35c., OR TWO FOR 50c., NET.

LIST OF SONGS NOW READY.

MY HEART'S WITH MY NORAH.
Song and Chorus by C. A. Damarre.

WITH THE ANGELS BY-AND-BYE.
Song and Chorus by H. J. Merriman.

THE LONE ONE BY THE SEA.
Ballad—Song and Chorus by Samuel Callan.
Music by J. S. Cox.

I LOVE YOU.
Song and Chorus by H. P. Danks.

IS JENNIE TRUE TO ME?
Song and Chorus by H. P. Danks.

WHERE MY SWEET LILLIE LIES.
Song and Chorus. Words by S. Callan.
Music by J. S. Cox.

ANGEL FACES O'ER THE RIVER.
Words by S. Callan. Music by C. F. Lawrence.

LAST NIGHT I WAS DREAMING OF YOU.
Words and Music by John T. Rutledge.

JUST OUT.

"TWO FOR FIVE," COMIC SONG.
Words by Neb. Nibbs. Music by T. B. Boyer.

"HARDLY EVER," COMIC SONG.
Words by S. Callan. Music by T. B. Boyer.

"THOSE BRILLIANT EYES."
SONG AND DANCE.
Words by J. Kruger. Music by J. S. Cox.

These Songs are now being sung by the principal Dramatic and Minstrel Companies throughout the United States and Canadas, and seem to be favorites everywhere.

To be Continued Each Month.

J. W. PEPPER, PUBLISHER,

S. E. cor. Ninth and Filbert Sts., Phila., Pa.

MUSIC STANDS
AT A
SACRIFICE.

...ENT FOLDING MUSIC STANDS.
...E OF THE BEST WROUGHT IRON, IN FACT THE ONLY DURABLE STAND.
ONLY $2 EACH, NET.
JUST RECEIVED A LARGE
INVOICE OF THESE SPLENDID STANDS,
Which we intend to Sell
AT THE ABOVE LOW PRICE.

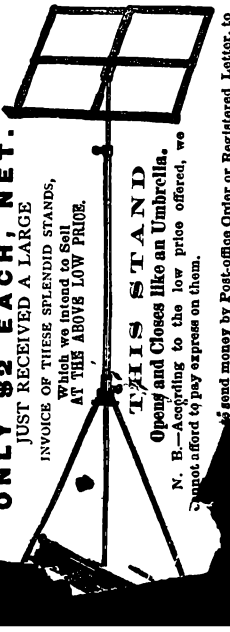

THIS STAND
Opens and Closes like an Umbrella.
N. B.—According to the low price offered, we ...s send money by Post-office Order or Registered Letter, to ...annot afford to pay express on them.

...EPPER,
...NINTH and FILBERT Sts., Phila., Pa.