

51

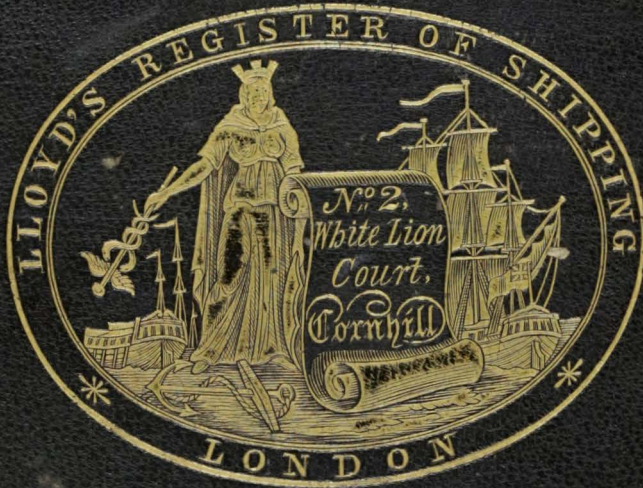

SURVEYOR'S OFFICE,

HULL.

1856



LLOYD'S REGISTER  
OF  
BRITISH AND FOREIGN SHIPPING.

ESTABLISHED 1834.

**Notice.**

FROM the number of alterations and additions constantly returned to this Office, it is necessary that the Register Books should be posted every Week; it is therefore requested that Subscribers in London will be particular in sending their Books to this Office for that purpose.

Supplements will be sent, as heretofore, to Subscribers in the Country and those resident abroad.

Parties discovering any errors are requested to communicate the same to the Secretary, in order that immediate notice may be taken thereof.

It is particularly requested that Subscribers leaving town, will direct their Books to be sent to the Office, where they will be kept regularly posted during their absence.

As all vessels are required to be surveyed periodically, annually if practicable, the *date of Survey* is the criterion of their state of efficiency at that time only.

By order of the Committee,

GEORGE B. SEYFANG,

London, 1st July, 1856.  
2, White Lion Court, Cornhill.

Secretary.

N.B.—The Subscription to be paid on the delivery of the Book.



# LLOYD'S REGISTER BOOK.

NOTICE  
TO  
MERCHANTS, SHIP-OWNERS, AND UNDERWRITERS.

## LLOYD'S REGISTER OF BRITISH AND FOREIGN SHIPPING.

### NOTICE.

The Rules, Sections 35, 41, 46, 50, 51, 52, 53, 60, 62, and 73, having been amended, or altered, since the last edition of the Work, attention is particularly directed thereto; and to the amended Tables A. and B., likewise to the Rules and Table of Dimensions for Iron Ships.

2, *White Lion Court, Cornhill,*

1st July, 1856.

N.B.—In reference to the Rules above quoted, and in order to prevent the disappointment arising from Ships losing their Characters, from want of Survey, it is respectfully intimated that the duty of giving NOTICE FOR SURVEY, rests with the Owners, their Masters, or Agents.

GEORGE B. SEYFANG, *Secretary.*

No. 2, *White Lion Court, Cornhill,*  
1st July, 1856.



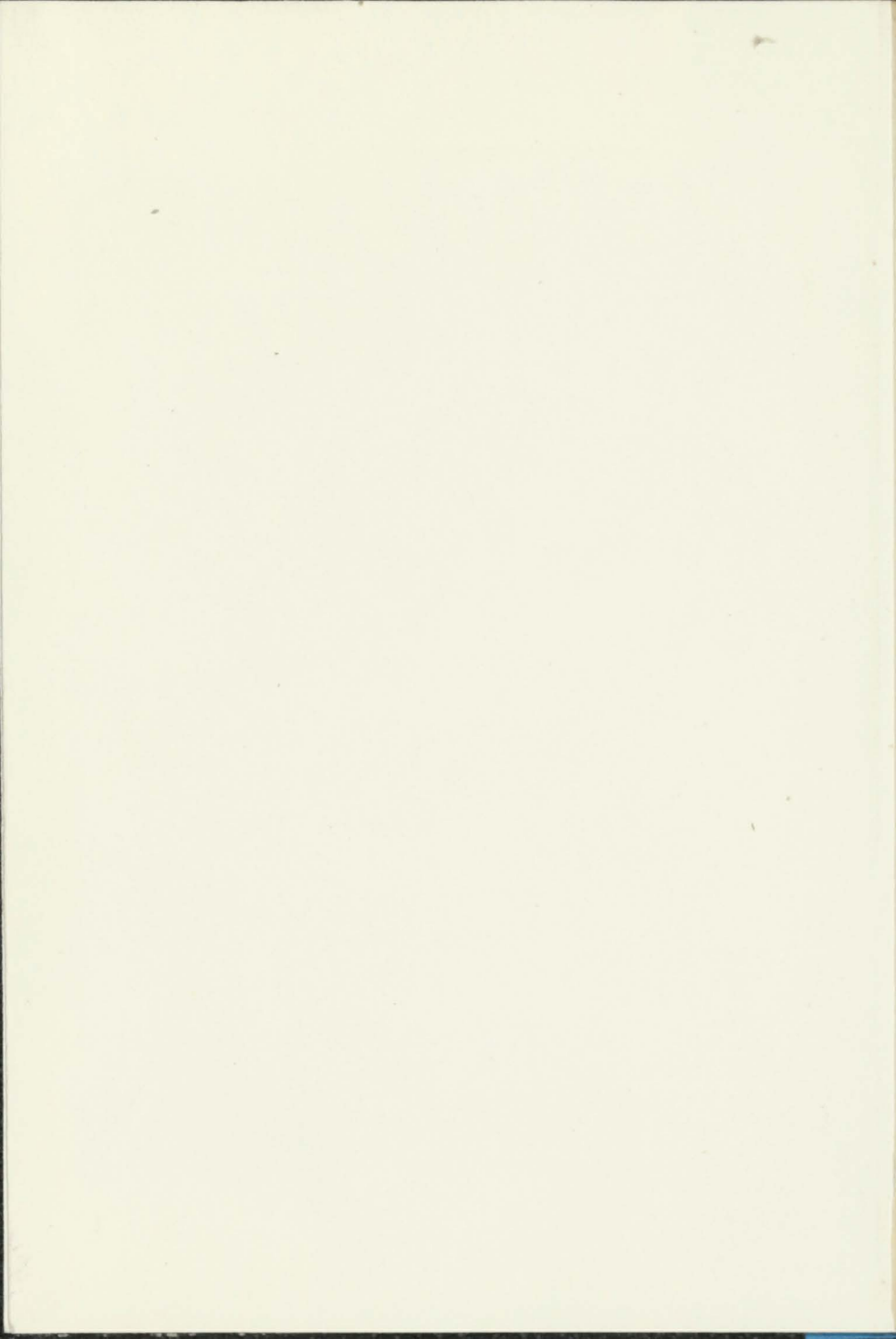



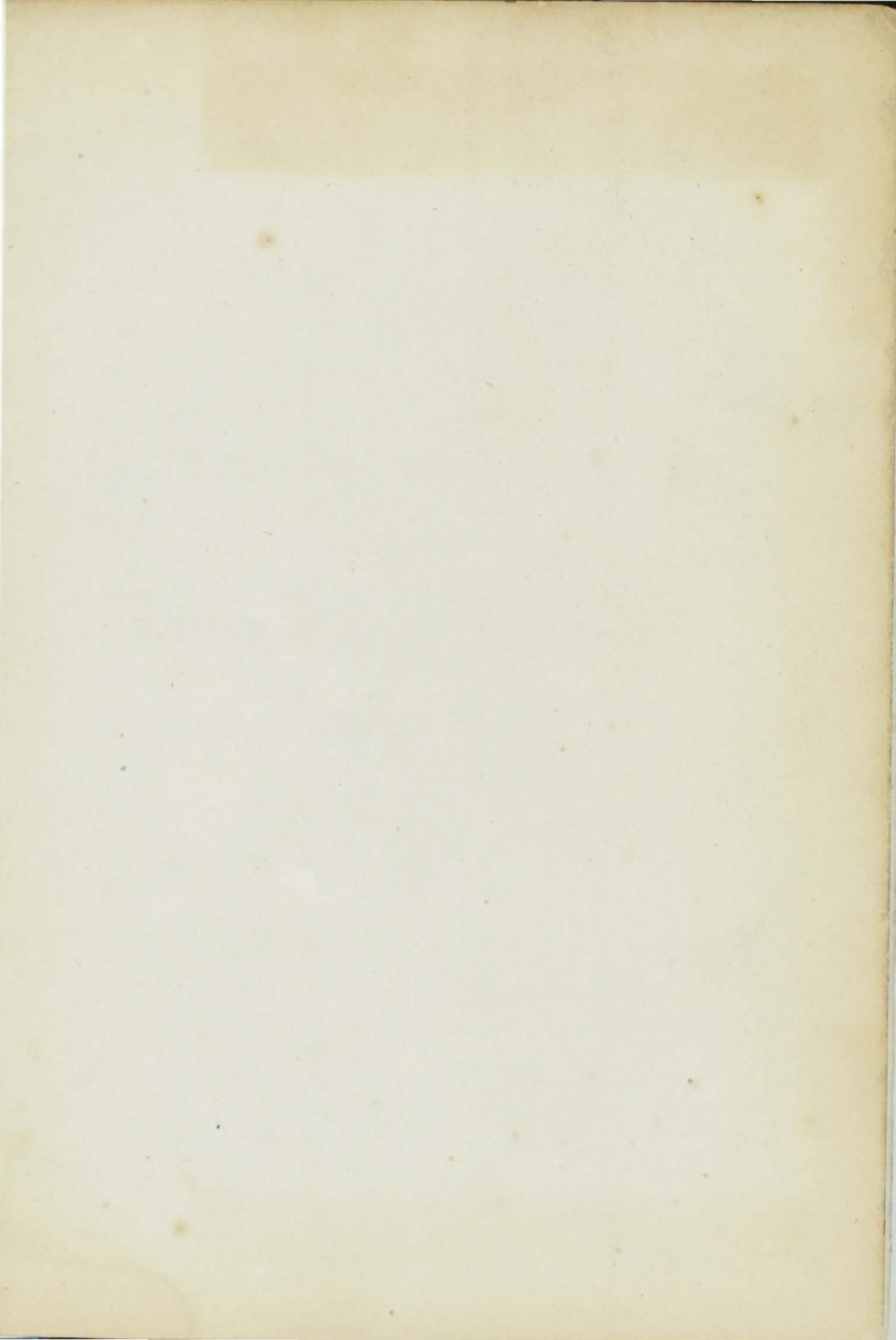



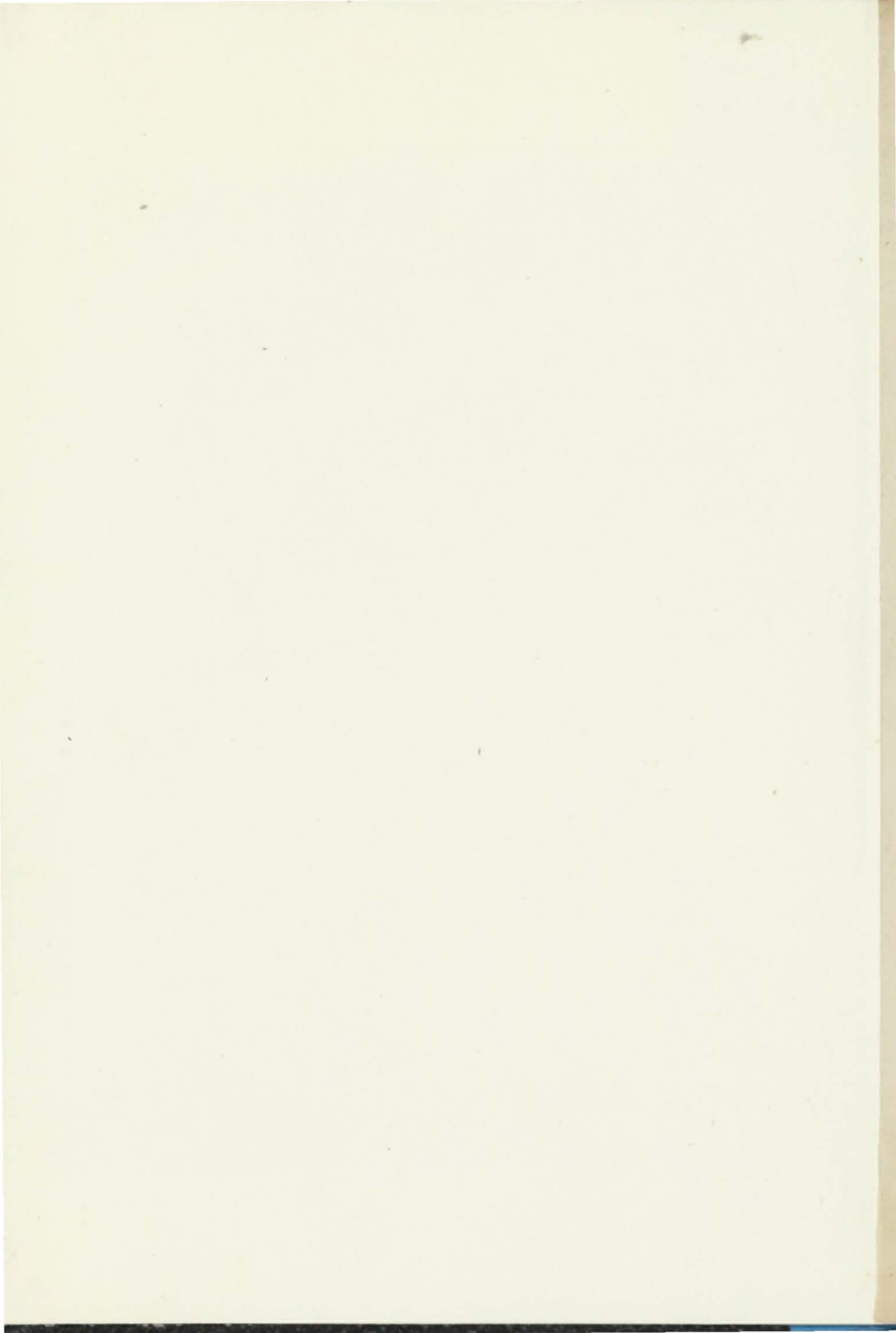

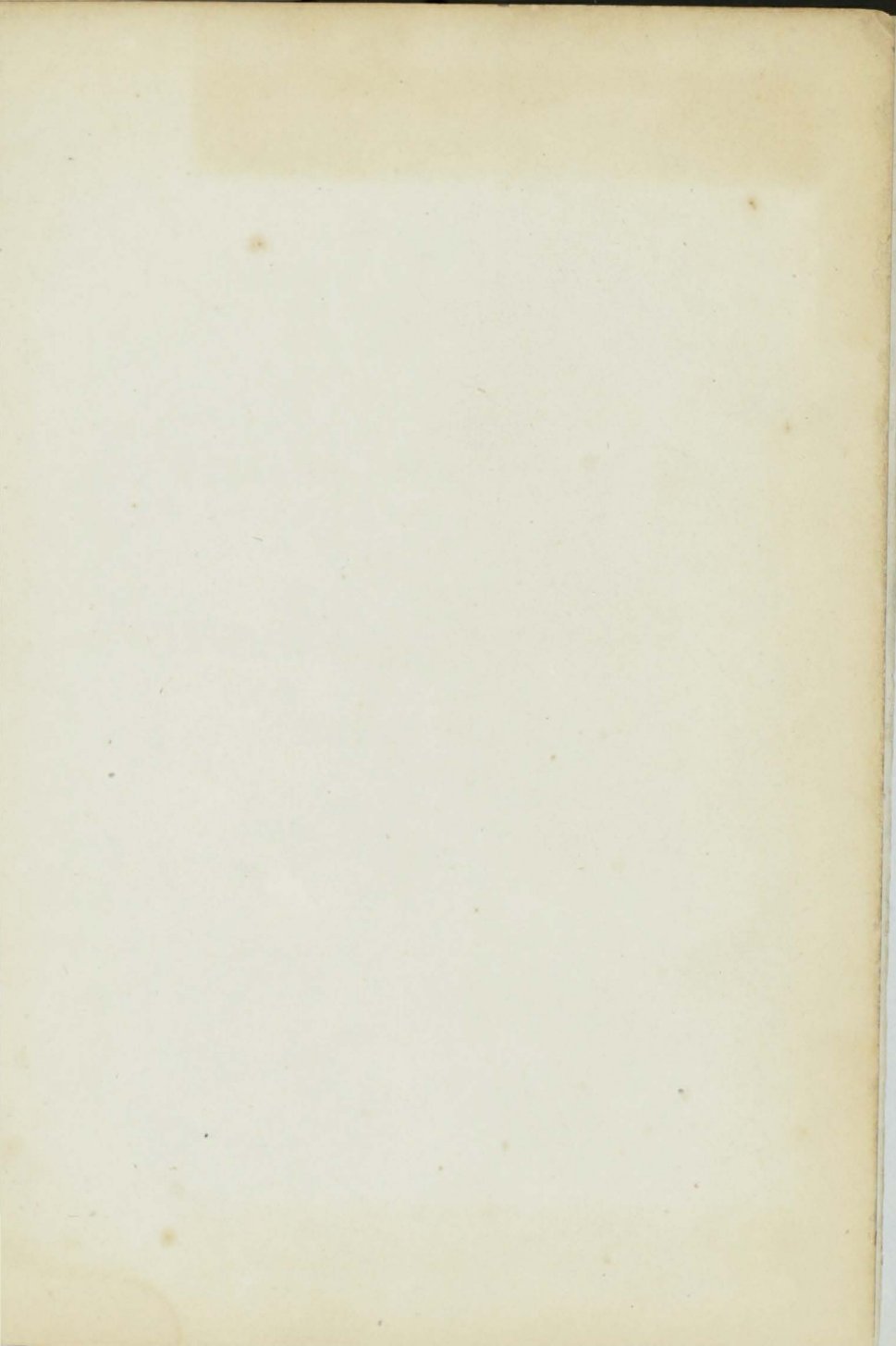

LLOYD'S REGISTER

BRITISH AND FOREIGN

SHIPPING.



**LLOYD'S REGISTER**

OF

**BRITISH AND FOREIGN**

**SHIPPING.**

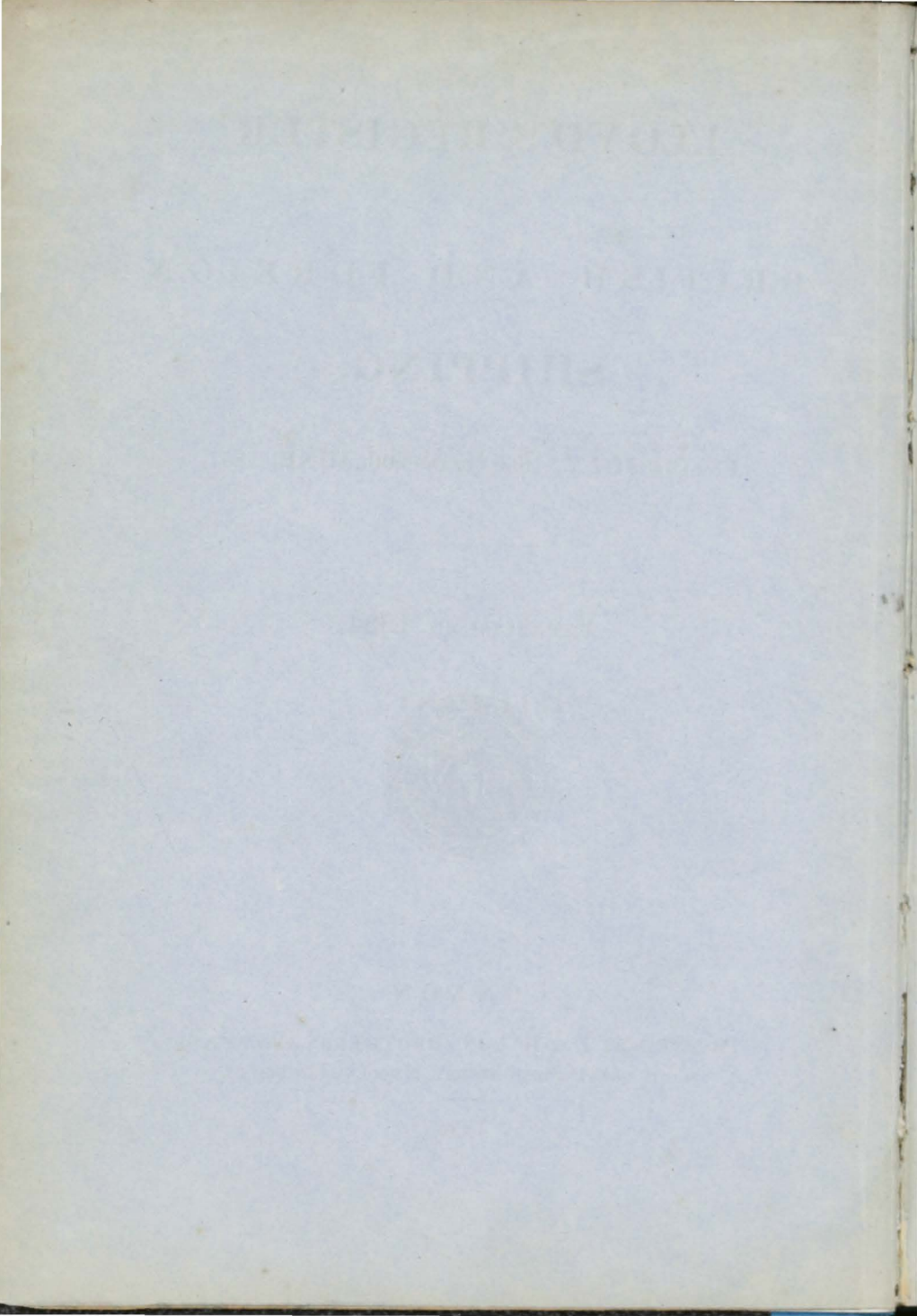

LLOYD'S REGISTER  
OF  
BRITISH AND FOREIGN  
SHIPPING.

From 1st JULY, 1856, to the 30th JUNE, 1857.

---

ESTABLISHED 1834.



LONDON:

PRINTED BY J. & H. COX (BROTHERS), & WYMAN,  
74 & 75, GREAT QUEEN STREET, LINCOLN'S-INN FIELDS.

---

1856.

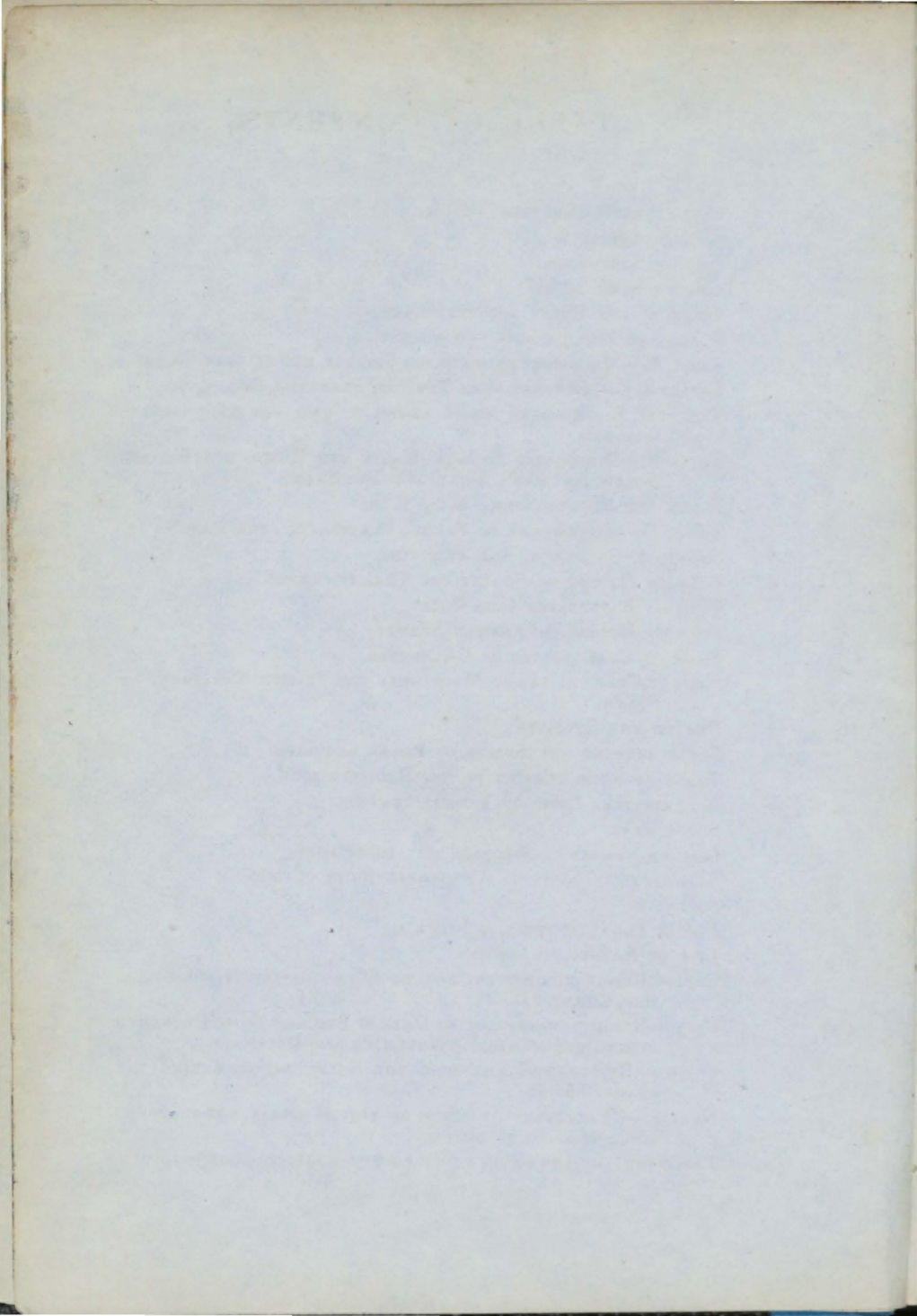



# TABLE OF CONTENTS.

LIST OF THE COMMITTEE.  
LIVERPOOL BRANCH.  
LIST OF SURVEYORS.  
LIST OF SUBSCRIBERS.  
INDEX TO THE RULES AND REGULATIONS.  
RULES AND REGULATIONS.—WOOD SHIPS.  
TABLE A.—MATERIALS ALLOWED FOR SHIPS OF THE SEVERAL GRADES.  
TABLES B. C.—DIMENSIONS OF TIMBERS, PLANKING, BEAMS, &C.  
TABLES D. E.—SIZES OF BOLTS REQUIRED AND NUMBER OF KNEES  
REQUIRED.  
TABLE F.—DIMENSIONS OF IRON KNEES AND RIDERS FOR BRITISH  
NORTH AMERICAN BUILT AND FIR SHIPS.  
RULES AND REGULATIONS.—IRON SHIPS.  
TABLE G.—DIMENSIONS OF FRAME, PLATING, &C. FOR IRON SHIPS.  
TABLES OF TIMBERING AND PLANKING.  
FORM OF REPORT OF SURVEY FOR CLASSIFICATION.  
FORM OF REPORT FOR IRON SHIPS.  
FORM OF REPORT OF ANNUAL SURVEY.  
FORM OF CERTIFICATES OF CHARACTER.  
FORM OF CERTIFICATES OF MACHINERY FOR VESSELS NAVIGATED BY  
STEAM.  
KEY TO THE REGISTER.  
SCALE SHEWING THE SHIFTS OF PLANK REQUIRED.  
TABLE OF SHIPS CLASSED IN THE REGISTER-BOOK.  
ALPHABETICAL LISTS OF VESSELS CLASSED.  
SUPPLEMENT.  
LIST OF VESSELS CLASSED BUT NOT REGISTERED.  
ALPHABETICAL LISTS OF ADDITIONAL SHIPS CLASSED.  
APPENDIX.  
LIST OF THE COMMITTEE OF LLOYD'S.  
LIST OF AGENTS TO LLOYD'S.  
COPY.—RESOLUTION RESPECTING THE SHIPS CLASSED BY THE LIVER-  
POOL COMMITTEE.  
COPY.—RESOLUTION RESPECTING DATE OF BUILD OF SHIPS LAUNCHED  
DURING THE MONTHS OF NOVEMBER AND DECEMBER.  
COPIES.—RESOLUTIONS AMENDING THE RULES, PASSED DURING THE  
YEARS 1854-55.  
NOTICE.—CHARACTERS OF SHIPS OF THE Æ CLASS NOT SURVEYED  
SINCE 1853 TO BE OMITTED.  
TABLE SHEWING THE DATES TO WHICH THE REGISTER-BOOK IS POSTED.

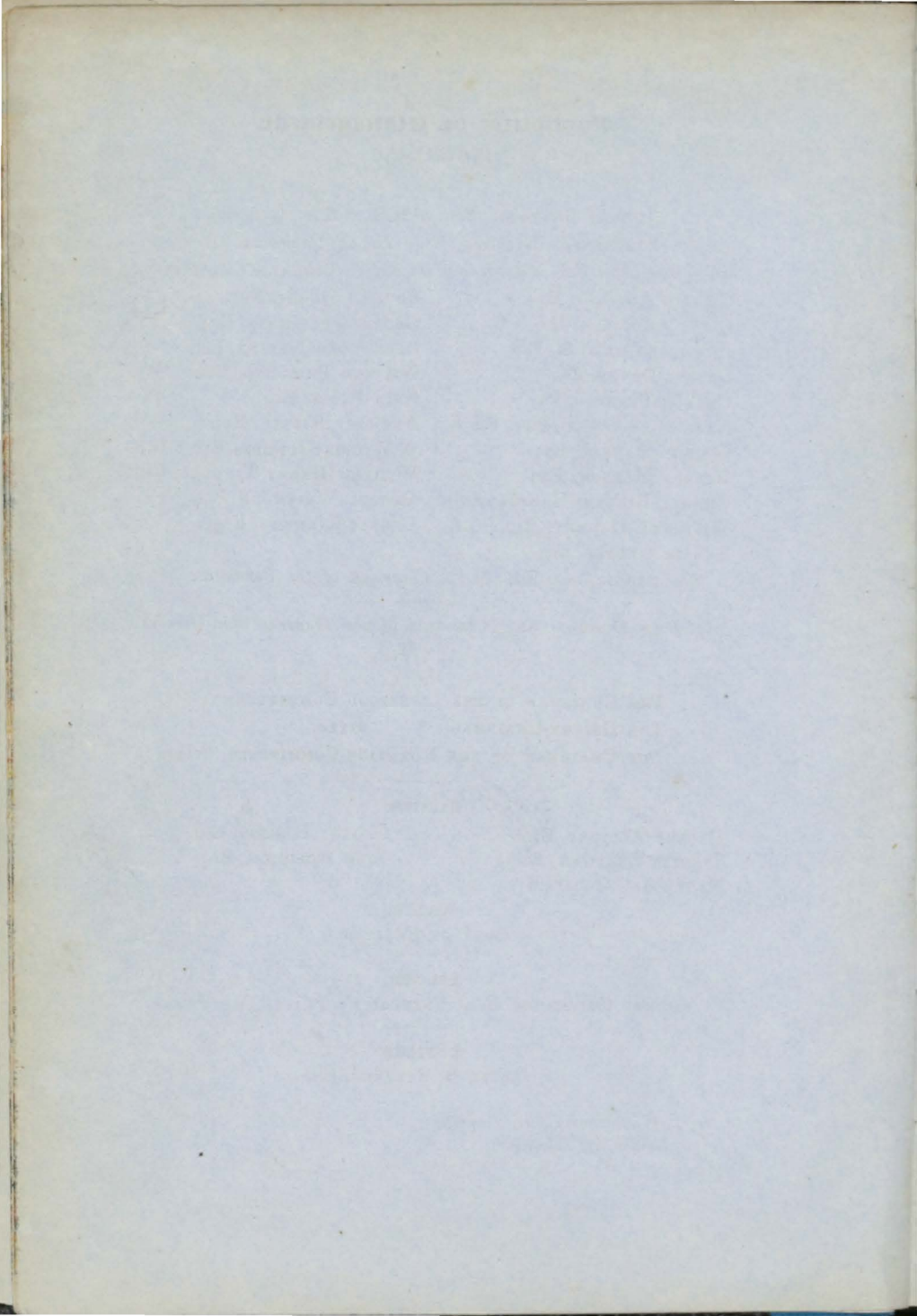

## Committee of Management.

1856—1857.

THOMAS CHAPMAN, Esq., F.R.S., F.S.A., *Chairman.*

STEPHENSON ELLERBY, Esq., *Deputy Chairman.*

JOHN ROBINSON, Esq., *Chairman of the Sub-Committees of Classification.*

GEORGE ALLFREY, Esq.

JAMES ANDERSON, Esq.

JOSEPH B. CHAPMAN, Esq.

GEORGE DENNY, Esq.

GEORGE FENNING, Esq.

NATHANIEL GOULD, Esq., F.S.A.

GEORGE HANKEY, Esq.

GEORGE HANSON, Esq.

CHARLES RICHARD HARFORD, Esq.

WILLIAM C. HARNETT, Esq., F.S.A.

SAMUEL HARPER, Esq.

EDWARD HURRY, Esq.

GEORGE MARSHALL, Esq.

ALEXANDER NAIRNE, Esq.

WILLIAM PHILLIPPS, Esq.,

JOHN POOLE, Esq.

ANTHONY RIDLEY, Esq.

W. WILSON SAUNDERS, Esq., F.R.S.

WILLIAM HENRY TINDALL, Esq.

GEORGE WHITMORE, Esq.

GEORGE F. YOUNG, Esq.

THOMAS BARING, Esq., M.P., *Chairman of the Committee of Lloyd's.*

DUNCAN DUNBAR, Esq., *Chairman of the General Ship-Owners' Society.*

ALSO

THE CHAIRMAN OF THE LIVERPOOL COMMITTEE.

THE DEPUTY-CHAIRMAN                      DITTO.

THE CHAIRMAN OF THE ROTATION COMMITTEES, DITTO.

### Trustees.

GEORGE ALLFREY, Esq.

THOMAS CHAPMAN, Esq.

NATHANIEL GOULD, Esq.

GEORGE HANSON, Esq.

JOHN ROBINSON, Esq.

### Bankers.

BANK OF ENGLAND.

### Solicitor.

THOMAS OLIVERSON, Esq., FREDERICK'S PLACE, OLD JEWRY.

### Secretary.

GEORGE B. SEYFANG, Esq.

No. 2, White Lion Court, Cornhill,  
London, 1st July, 1856.

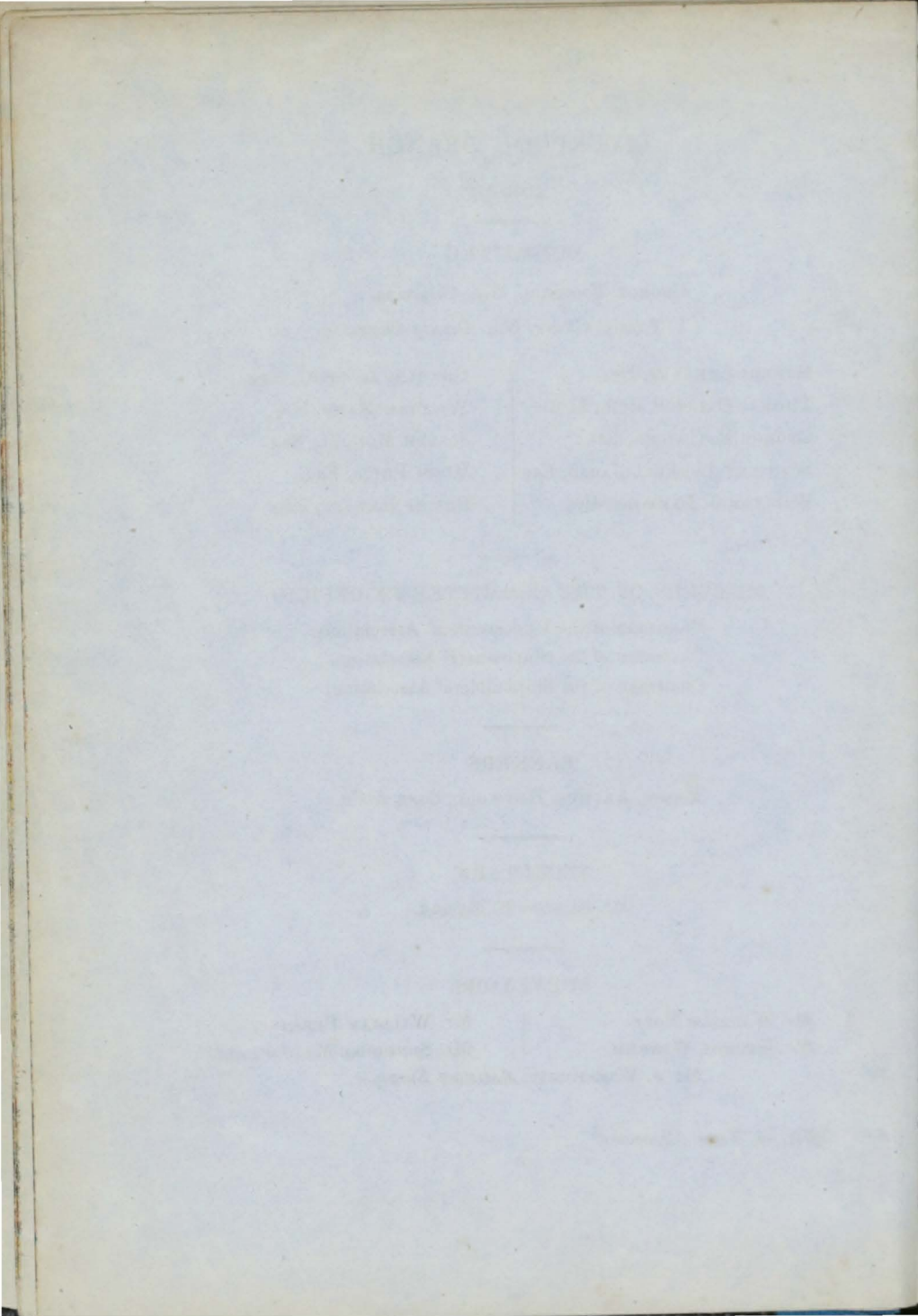



# LIVERPOOL BRANCH.

1856-57.

---

## COMMITTEE.

GEORGE KENDALL, Esq. *Chairman.*

T. TOLSON CLINT, Esq. *Deputy Chairman.*

ROBERT CARLYLE, Esq.

THOMAS CLINTON, JUN., Esq.

GEORGE R. CLOVER, Esq.

WENSLEY TYRRELL JACOB, Esq.

WILLIAM J. LAMPORT, Esq.

CHARLES LANGTON, Esq.

WILLIAM MANN, Esq.

JOSEPH MONDEL, Esq.

HUGH PRICE, Esq.

PHILIP RAWSON, Esq.

---

## MEMBERS OF THE COMMITTEE EX-OFFICIO.

Chairman of the Underwriters' Association.

Chairman of the Shipowners' Association.

Chairman of the Shipbuilders' Association.

---

## BANKERS.

Messrs. ARTHUR HEYWOOD, Sons, & Co.

---

## SECRETARY.

Mr. ROBERT E. MUDGE.

---

## SURVEYORS.

Mr. WILLIAM POPE.

Mr. GEORGE WINRAM.

Mr. WILLIAM PERKINS,

Mr. SENHOUSE MARTINDALE

Mr. J. WIMSHURST, *Assistant Surveyor.*

*Office, 14, Tower Chambers.*

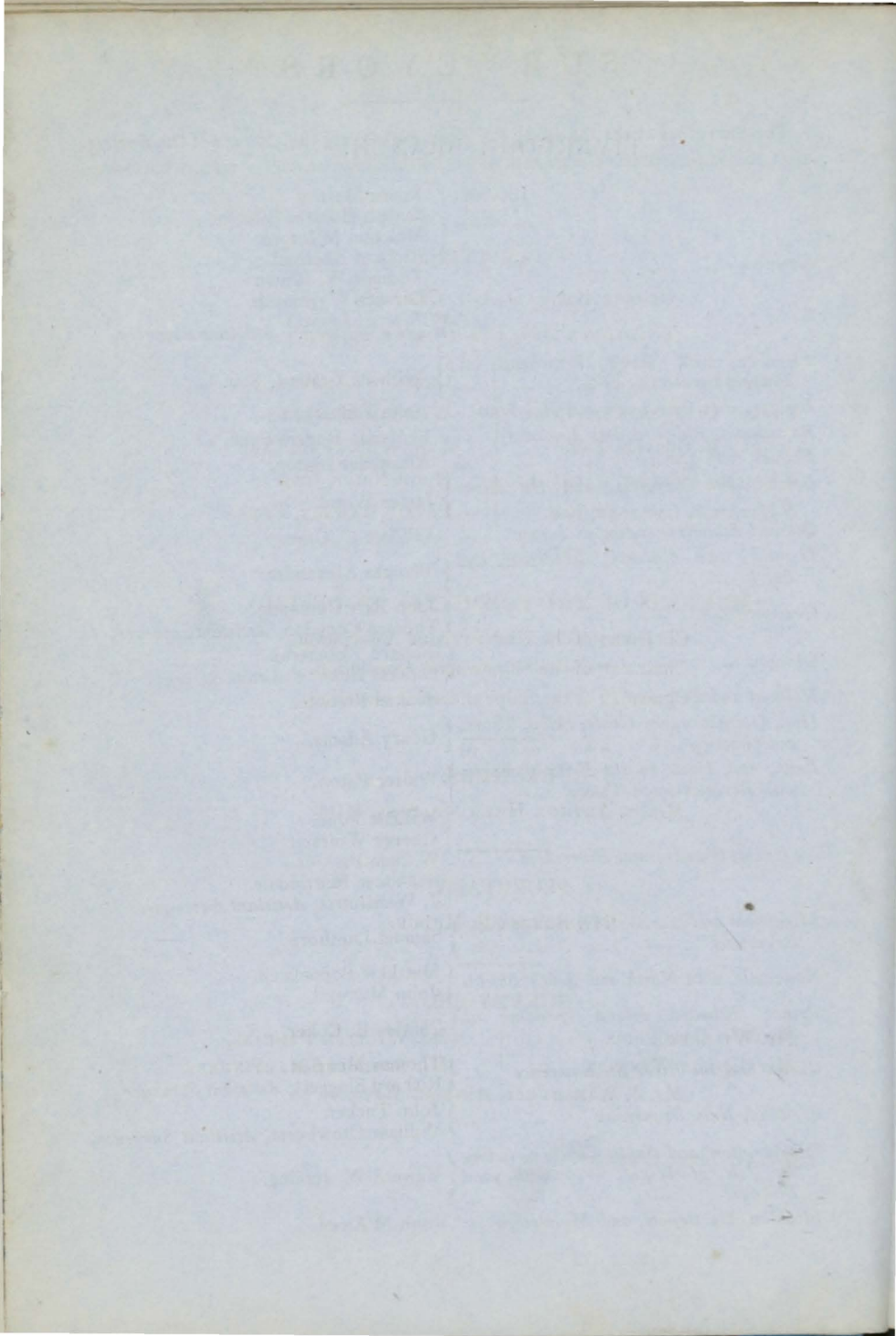

# S U R V E Y O R S .

The Surveyors at the following Ports are exclusively the Officers of the Society, and are not permitted to engage in any other business or employment whatsoever.

LONDON ... ..	{ James Martin. Joseph Horatio Ritchie. Malcolm M'Intyre. Richard Abethell. Thomas W. Wawn Bernard Waymouth. John F. Light, } <i>Assistant Surveyors.</i> H. J. Boolds, }
<i>Aberdeen, with Banff, Peterhead, and Fraserburg</i> ... ..	{ William Wallis.
<i>Bangor, with Carnarvon and Holyhead</i> ...	{ John Johns, jun.
<i>Barnstaple, Bideford, and Appledore</i> ..	{ Benjamin Rogers Pyke.
<i>Belfast, with Dublin</i> ... ..	{ Alexander Linton.
<i>Bristol, with Chepstow, and the River Wye</i> ... ..	{ James Wood.
<i>Channel Islands (residing at Jersey)</i> ...	{ William C. Goss.
<i>Dundee, with Arbroath, Montrose, and Perth</i> ... ..	{ Thomas Alexander.
<i>Greenock</i> ... ..	{ John Barr Cumming. Thomas Congdon, <i>Assistant Surveyor.</i>
<i>Glasgow</i> ... ..	{ Richard Robertson. Thomas Luke, <i>Assistant Surveyor.</i>
<i>Holland and Belgium</i> ... ..	{ Samuel Pretious.
<i>Hull, Gainsborough, Goole, Selby, Thorn, and Grimsby</i> .. ..	{ Henry Adams.
<i>Leith, and Ports in the Frith of Forth, with Berwick-upon-Tweed</i> ... ..	{ Walter Paton.
<i>Liverpool, Chester, and River Dee</i> ...	{ William Pope. George Winram. William Perkins. Senhouse Martindale. J. Wimshurst, <i>Assistant Surveyor.</i>
<i>Miramichi and Northern District of New Brunswick</i> ... ..	{ Samuel Laphorn.
<i>Newcastle, with North and South Shields</i> {	Matthew Poppelwell. John Maxwell
<i>Prince Edward Island (residing at Charlotte Town)</i> ... ..	{ Charles R. Coker.
<i>Quebec and the River St. Lawrence</i> ...	{ Thomas Menzies Richard Sloggett, <i>Assistant Surveyor.</i>
<i>St. John, New Brunswick</i> ... ..	{ John Tucker. William Crowhurst, <i>Assistant Surveyor.</i>
<i>Southampton and South Coast, including the Isle of Wight, Weymouth, and Bridport</i> ... ..	{ Edward W. Jobling.
<i>Stockton, Hartlepool, and Middlesbro'</i> ...	{ John M'Ewen.

SURVEYORS—(continued).

Sunderland	...	...	...	...	Thomas Boyes Simey. Robert Fowles. Thomas Lawrence. Alfred Darling, } Assistant Benjamin Martel, } Surveyors.
Western District (residing at Plymouth)...					W. R. Mulley.
Whitby and Scarborough...	...	...	...		Samuel P. Gladstone.
Whitehaven, Workington, Harrington, and Maryport, with Dumfries and Annan					William C. Davey.
Yarmouth and East Coast	...	...	...		Edwin R. Couchman.

The SURVEYORS at the following PORTS do not hold appointments as the exclusive Servants of the Society.

Aberystwith and Aberdovey	...	...	...	...	William Julian.
Blyth, with Hartley	...	...	...	...	Richard Lough.
Cardigan, with New Quay, Aberayron, and Llandewey...	...	...	...	...	David James.
Cork, with Queenstown, Kinsale, and Limerick	...	...	...	...	George Wright.
Dartmouth, with Salcombe and Brixham					William Newman.
Falmouth, with Fowey and Padstow	...	...	...	...	James Husband.
Galway	...	...	...	...	Henry Townsend.
Gloucester	...	...	...	...	J. G. Francillon.
Guernsey	...	...	...	...	Peter Collas.
Ipswich and Harwich	...	...	...	...	William Taylor, Jun.
Londonderry	...	...	...	...	James McGhee.
Lynn	...	...	...	...	William Garland.
Milford, with Pembroke...	...	...	...	...	David Vaughan.
Newport, Monmouthshire, with Cardiff...					Henry Haynes.
Newry, Carlingford, and Dundalk	...	...	...	...	Leonard Watson.
Orkneys	...	...	...	...	James Cromarty.
Penzance, St. Ives, and Helston	...	...	...	...	W. D. Mathews.
Plymouth	...	...	...	...	William Bennett Cuming.
Portmadoc and Barmouth	...	...	...	...	William Jones.
Ramsgate and Margate, with Deal and Dover	...	...	...	...	John Cuttler.
Scilly Isles	...	...	...	...	Hugh Tregarthen.
Sligo	...	...	...	...	William Pollexfen.
Swansea, with Neath and Llanelly	...	...	...	...	W. N. Johnson.
Teignmouth and Torquay	...	...	...	...	Samuel Cockings.
Topsham and Exeter	...	...	...	...	John Holman.
Waterford	...	...	...	...	William D. Price.
Wexford	...	...	...	...	Mark Devereux.



## S U B S C R I B E R S .

\* \* \* *The Year prefixed in each case denotes the date when the Subscriptions commenced.*

- 1837 HER MAJESTY'S PRINCIPAL SECRETARY OF STATE FOR THE  
COLONIES.
- 1848 THE LORDS OF THE COMMITTEE OF PRIVY COUNCIL FOR TRADE,  
(2 copies.)
- 1835 THE LORDS COMMISSIONERS OF THE ADMIRALTY, (3 copies.)
- 1835 HER MAJESTY'S POST-MASTER GENERAL.
- 1834 THE HON. EAST-INDIA COMPANY.
- 1834 THE HON. CORPORATION OF THE TRINITY HOUSE.
- 1834 THE COMMITTEE OF LLOYD'S.
- 1834 THE ROYAL EXCHANGE ASSURANCE CORPORATION, (4 copies.)
- 1834 THE LONDON ASSURANCE CORPORATION, (5 copies.)
- 1834 THE ALLIANCE MARINE ASSURANCE COMPANY, (7 copies.)
- 1834 THE INDEMNITY MUTUAL MARINE ASSURANCE COMPANY,  
(4 copies.)
- 1836 THE MARINE INSURANCE COMPANY, London, (5 copies.)
- 1834 EAST AND WEST INDIA DOCK COMPANY, (2 copies.)
- 1834 LONDON DOCK COMPANY, (2 copies.)
- 1834 ST. KATHARINE DOCK COMPANY.
- 1834 GENERAL STEAM NAVIGATION COMPANY.
- 1834 ASSOCIATION OF UNDERWRITERS, (2 copies) ... Glasgow
- 1838 ATLANTIC INSURANCE COMPANY ... .. New York
- 1840 AUSTRALIAN ASSURANCE COMPANY ... .. Sydney
- 1834 BALTIC COFFEE HOUSE ... .. Threadneedle-street
- 1834 BELFAST COMMERCIAL NEWS ROOM ... .. Belfast
- 1853 BENGAL CHAMBER OF COMMERCE ... .. Calcutta
- 1850 BENGAL INSURANCE SOCIETY ... .. Calcutta
- 1838 CANTON INSURANCE OFFICE (4 copies)... .. Hong Kong
- 1835 CANTON UNION INSURANCE SOCIETY ... .. Canton

1854	CEYLON CHAMBER OF COMMERCE	...	...	Colombo
1834	CHAMBER OF COMMERCE	...	...	Dublin
1834	CHAMBER OF COMMERCE	...	...	Limerick
1834	CHAMBER OF COMMERCE	...	...	Waterford
1845	COAL FACTORS' SOCIETY	...	Coal Exchange,	London
1854	THE COLONIAL MARITIME INSURANCE COMPANY			Mauritius
1834	COMMERCIAL BUILDINGS COMPANY	...	...	Cork
1852	COMMERCIAL MUTUAL INSURANCE COMPANY	...		New York
1852	COMMERCIAL NEWS ROOMS	...	...	Trinidad
1851	THE DELAWARE MUTUAL SAFETY INSURANCE COMPANY			Philadelphia
1843	DERWENT AND TAMAR FIRE, LIFE, AND MARINE ASSURANCE COMPANY	...	...	Hobart Town
1852	THE EAST INDIA RAILWAY COMPANY...			Alderman's Walk
1854	EASTERN MARINE INSURANCE COMPANY	...		London
1842	ELECTRIC TELEGRAPH	...	...	Hull
1851	ENGLISH AND AUSTRALIAN COPPER COMPANY			Gracechurch-street
1849	EXCHANGE NEWS ROOM	...	...	Liverpool
1835	EXCHANGE SUBSCRIPTION ROOMS	...	...	Newcastle
1854	HONG KONG INSURANCE COMPANY	...	...	Hong Kong
1847	IPSWICH MARITIME ASSURANCE ASSOCIATION	...		Ipswich
1836	LLOYD'S FRANÇAIS	...	...	Paris
1855	MARITIME PASSENGER'S ASSURANCE COMPANY (2 copies)			Fenchurch-street
1852	MAURITIUS MARINE INSURANCE COMPANY	...		Mauritius
1853	MERCANTILE MARINE INSURANCE COMPANY	...		Bombay
1847	MUTUAL INSURANCE SOCIETY	...	...	Jersey
1856	THE NADEJDA INSURANCE COMPANY	...	...	St. Petersburg
1834	NATIONAL INSURANCE OFFICE	...	...	Dublin
1838	NEWCASTLE COMMERCIAL INSURANCE COMPANY			Newcastle
1855	PACIFIC INSURANCE COMPANY	...	...	New York
1846	RELIANCE MARINE INSURANCE OFFICE	...		Calcutta
1842	ROYAL MAIL STEAM PACKET COMPANY	...		London
1836	SCARBOROUGH INSURANCE ASSOCIATION	...		Scarborough
1840	SCOTTISH SEA INSURANCE COMPANY	...	...	Dundee
1853	SOCIETEIT DE VEREENEGING	...	...	Batavia
1836	STAR INSURANCE ASSOCIATION	...	...	Sunderland
1855	SWANSEA HARBOUR TRUST	...	...	Swansea

1853	TYNEMOUTH A 1 ASSOCIATION	...	...	North Shields
1849	UNION ASSOCIATION OF UNDERWRITERS (3 copies)			Dundee
1855	UNION DES PORTS	...	...	Paris
1834	UNDERWRITERS' ROOM (2 copies)	...	...	Liverpool
1837	VEREIN DER HAMBURGER ASSECUERADEURS	...		Hamburg
1855	THE VICTORIA LONDON DOCK COMPANY (2 copies)			Rood-lane
1853	WESTERN CLUBS MARINE INSURANCE	...	...	Topsham
<hr/>				
1850	Abraham & Co. Agents to Lloyd's	...		Falmouth, Jamaica
1849	Adam, Archibald	...	...	Greenock
1847	Adam & Co.	...	...	Batavia
1834	Adam, J. & J. & Co.	...	...	Pudding-lane
	Adams, (N.) West & Co., Ship Agent's			Deal, Ramsgate, & Margate
1856	Adamson, Henry	...	...	Aberdeen
1853	Adamson, James, Ship-builder	...		Grangemouth
1853	Adamson, Thomas, Ship-builder	...		Alloa
1856	Adamson, Thomas, & Son, Ship-builders			Newcastle
1854	Agabeg, Joseph	...	...	Calcutta
1852	Agent for Lloyd's	...	...	Deal
1856	Aggs, Thomas	...	...	Birchin-lane
1834	Aikin, James, Son, & Co.	...	...	Liverpool
1836	Aikman, Robert	...	...	Glasgow
1840	Aikman, Peter & Thomson	...	...	Glasgow
1851	Ainley, R. & Co.	...	...	Liverpool
1854	Aitken & Birrell	...	...	Glasgow
1851	Alexander, Edward, & Sons	...		Glasgow
1838	Alexander, James	...	...	Workington
1855	Alexander, James	...	...	Liverpool
1840	Alexander, J. F. & A.	...	...	Bristol
1851	Allan & Gillespie	...	...	Liverpool
1853	Allardice, George G.	...	...	Lloyd's
1854	Allen, Charles H...	...	...	Lloyd's
1846	Allen, Brothers, & Co.	...	...	Demerara



1851	Allen & Edwards	...	...	...	Liverpool
1855	Allen, R. B. and Cottam, James	...	...	...	Lloyd's
1855	Allsopp, S., & Sons	...	...	...	Burton-on-Trent
1845	Amey, J. B.	...	...	...	Liverpool
1852	Anderson, Arthur	...	...	...	Leadenhall-street
1853	Anderson, J. & M., <i>Ship-builders</i>	...	...	...	Granton
1840	Anderson, Joseph, & Son	...	...	...	Hibernia Chambers.
1856	Anderson, M., & Co...	...	...	...	St. Petersburg
1834	Anderson, William Hunt, & Co.	...	...	...	Austin Friars
1848	Anderson, William A.	...	...	...	Glasgow
1850	Andrew, Richard	...	...	...	Hull
1856	Andrews, H., & Alexander, <i>Ship-</i> <i>brokers and Steamboat Agents</i>	...	...	...	Belfast
1855	Angel, J. and C.	...	...	...	Liverpool
1853	Angier & Allanson, <i>Ship-brokers</i>	...	...	...	Canton
1854	Anthony, Edward	...	...	...	Kingsbridge, Devon
1856	Apear & Co.	...	...	...	Calcutta
1855	Aranaga, Antonio	...	...	...	Rio Janeiro
1843	Arbuthnot, Latham & Co.	...	...	...	Great St. Helen's
1846	Arbuthnot, Ewart & Co.	...	...	...	Liverpool
1846	Arbuthnot & Co.	...	...	...	Madras
1846	Archbold, Johnston & Powers	...	...	...	Gibraltar
1853	Argenti, Sechiari & Co.	...	...	...	Finsbury-circus
1853	Armitage, Brothers	...	...	...	Colombo
1855	Armour (Andrew H.) & Co.	...	...	...	Toronto
1855	Armstrong, George, & Co.	...	...	...	Singapore
1856	Armstrong & Morrison, <i>Ship Agents</i>	...	...	...	North Shields
1834	Arnold, E. & W.	...	...	...	Clement's-lane
1855	Arnott, Thomas Reid	...	...	...	Liverpool
1849	Ashburner & Co.	...	...	...	Calcutta
1852	Ashley, Brothers	...	...	...	Liverpool
1849	Ashton & Co....	...	...	...	Lombard-street
1846	Aston, Griffiths & Co.	...	...	...	Crown-ct. Philpot-lane
1848	Atkins & Co.	...	...	...	St. Helen's-place
1842	Atkinson, Hugh	...	...	...	Bombay
1834	Atkinson, Thomas	...	...	...	St. Petersburg
1844	Atkinson & Co.	...	...	...	Smyrna
1850	Aubert, Alfred	...	...	...	Lloyd's

1851	Austin, C. W., & Co., <i>Ship-brokers</i> ...	Cardiff
1837	Austin, Samuel ... ..	Sunderland
1852	Austin, Brothers ... ..	Fenchurch-street
1856	Avery, George, <i>Ship-broker</i> ... ..	North Shields
1856	Avery, W. ... ..	Bristol
1846	Ayrey, Benjamin ... ..	Lloyd's
1855	Bacthelor, Brothers, <i>Ship-builders</i> ... ..	Cardiff
1855	Bacon, Francis ... ..	Boston, U.S.
1834	Bahr, Behrend, & Co. ... ..	Liverpool
1855	Bahr & Bush ... ..	Fenchurch-street
1840	Bahr, G. F., & Co. ... ..	Lower Thames-street
1855	Baikie, J. H. ... ..	Kirkwall
1846	Bailey, Brothers, & Co. ... ..	Liverpool
1834	Baillie, Kerr & Co. ... ..	Moorgate-street
1855	Bain, Pierce, & Co. ... ..	Auckland
1841	Bainbridge & Co. ... ..	Madras
1844	Baine & Johnston ... ..	Greenock
1852	Baines, James, & Co. ... ..	Liverpool
1855	Baines, Brothers ... ..	Liverpool
1841	Baird and Brown ... ..	Glasgow
1852	Bake, Henry, & Co. ... ..	Philpot-lane
1834	Baker & Daniels ... ..	Fenchurch-street
1851	Balchin, W. ... ..	Lime-street
1851	Banfield, Fras., & Sons, <i>Lloyd's Agents</i> , Scilly	
1851	Bankier, Thomas ... ..	Liverpool
1851	Bankier & Leitke ... ..	Glasgow
1856	Banks, Thomas, <i>Ship-builder</i> ... ..	Plymouth
1839	Banner, Brothers, & Co. ... ..	Gracechurch-street
1856	Barber, James, & Co. ... ..	Leadenhall-street
1852	Barber, William ... ..	Liverpool
1838	Barclay, Robert, & Curle, <i>Ship-builders</i>	Glasgow
1834	Barff, Hancock & Co. ... ..	Zante
1834	Baring, Brothers, & Co. (2 copies) ... ..	Bishopsgate-street
1849	Barker & Co, <i>Ship-brokers</i> ... ..	Alexandria
1834	Barnes, Simpson & Co. (2 copies) ... ..	Tokenhouse-yard
1844	Barnett & Co. ... ..	Gracechurch-street
1852	Baroth, Charles ... ..	St. Petersburg
1848	Barr (Alexander P.) & Co. ... ..	Liverpool



1843	Barr & Shearer, <i>Ship-builders</i>	...	...	Ardrossan
1847	Barretto, B. A., & Co.	...	...	Manilla
1838	Barry, Ring & Burke, <i>Lloyd's Agents</i>	...	...	Queenstown
1849	Barter & Co.	...	...	Langbourne-chambers
1856	Bashford, Bage & Co.	...	...	Cardiff
1834	Batten & Edwards	...	...	Lower Thames-street
1845	Bayley, George	...	...	Cowper's-court
1849	Bayley, William, <i>Ship-builder</i>	...	...	Ipswich
1845	Beatson, John, & Co....	...	...	Fenchurch-street
1848	Beazley, James	...	...	Liverpool
1847	Beck, F. J., & Co.	...	...	Adelaide
1854	Begbie & Co.	...	...	Rangoon
1834	Begbie, Young & Begbies	...	...	Mark-lane
1853	Behn, Meyer & Co.	...	...	Singapore
1855	Bell (Alexander) & Sons	...	...	Brabant-court
1852	Bell, H. J.	...	...	Mauritius
1855	Bell, Joseph	...	...	Liverpool
1853	Bell, Robert	...	...	Liverpool
1855	Bell, Budden & Co.	...	...	Jeffery's-square
1852	Beloe & Co.	...	...	Bristol
1852	Bembaron, Samuel	...	...	Leghorn
1834	Bennett, Brown & Co.	...	...	Glasgow
1855	Bennett, R., Brown & Young	...	...	Glasgow
1847	Bennett, John, <i>Lloyd's Agent</i>	...	...	Antigua
1852	Bennett & Aspinwall	...	...	Cornhill
1856	Benwell, John Pearson	...	...	Jeffery's-square
1852	Berry & Walker	...	...	Liverpool
1854	Besant & Son, <i>Ship-builders</i>	...	...	Weymouth
1850	Bevan, G. A., <i>Ship-broker</i>	...	...	Swansea
1843	Bevington, Alexander	...	...	Lloyd's
1856	Beynon, Wells & Co.	...	...	Newport, Monmouth
1834	Bibby, John, Sons, & Co.	...	...	Liverpool
1834	Biggs, Charles	...	...	Bishopsgate-street-within
1850	Bilbe, Thomas, & Co. <i>Nelson Dock</i>	...	...	Rotherhithe
1852	Bingle & Son, <i>Lloyd's Agents</i>	...	...	Newcastle, N. S. Wales
1834	Binny & Co.	...	...	Madras
1855	Birley, F. B.	...	...	Preston
1838	Birnie, J. & D.	...	...	Montrose

1836	Bischoff, James, & Sons	...	...	Threadneedle-street
1847	Black, John	...	...	Ceylon
1843	Black, T. N., <i>Agent to Lloyd's</i>	...	...	Constantinople
1855	Black & Co.	...	...	Leadenhall-street
1854	Blackburn & Low	...	...	Glasgow
1856	Blaikie, A., & Co.	...	...	Harp-lane
1850	Blandin, Manuel	...	...	Liverpool
1846	Blenkin, Rawson & Co., <i>Lloyd's Agents</i>	...	...	Canton
1840	Blyth, H. D. & James, & Greene	...	...	Philpot-lane
1834	Blyth, Brothers, & Co.	...	...	Mauritius
1856	Blythe, Brothers	...	...	Minories
1854	Boardman, Dickson & Co. (2 copies)	...	...	Valparaiso
1834	Boddington & Co. (2 copies)	...	...	St. Helen's-place
1844	Bolds & Co.	...	...	Liverpool
1835	Bolitho, Thomas & William	...	...	Fenchurch-street
1850	Bolton, F. W. & Co...	...	...	St. Petersburg
1834	Bonus, John, Son & Co.	...	...	Cannon-street
1853	Booker, George, & Co.	...	...	Liverpool
1834	Borradaile, Abraham...	...	...	Fenchurch-street
1846	Borthwick, Morris & Co.	...	...	Glasgow
1834	Boult, English & Brandon	...	...	Liverpool
1856	Bourne, Alfred, & Co.	...	...	Clement's-lane
1849	Boutland, William, <i>Ship-builder</i>	...	...	Newcastle
1847	Bowden, S. W.	...	...	Hull
1845	Bowman & Drummond	...	...	Blyth
1850	Bowring, C. T., & Co.	...	...	Liverpool
1850	Boyd, Edwards & Co.	...	...	Liverpool
1855	Boyd, Hugh, & Co.	...	...	Liverpool
1834	Boyson, Hoyer & Tagart	...	...	St. Helen's Place
1855	Bracher, John	...	...	Walbrook Buildings
1854	Bradbury, Greatorex, Beall & Co.	...	...	Aldermanbury
1855	Braddon & Co.	...	...	Calcutta
1834	Bradford, Robert, & Co	...	...	Austin Friars
1851	Bradley & Potts	...	...	Sunderland
1851	Bradshaw, Jordan & Co. (2 copies)...	...	...	Manchester
1849	Brandt, Richard	...	...	Great Winchester-street
1834	Brandts, E. H., Son, & Co. ...	...	...	Great St. Helens
1846	Brebner, James	...	...	Liverpool

1836	Brenan, Robert, & Son	...	...	Tower-street
1855	Brewis, Robert, <i>Ship-owner</i>	...	...	Hartlepool
1852	Brice, Friend & Co.	...	...	Liverpool
1834	Briggs & Co.	...	...	Alexandria
1848	Briggs, William	...	...	Sunderland
1854	Bright, Brothers, & Co.	...	...	Melbourne
1855	Broad, Baker & Turner	...	...	Liverpool
1835	Broad, William, & Sons, <i>Lloyd's Agents</i>	...	...	Falmouth
1847	Broadfoot, John, & Son	...	...	Leith
1851	Broadwood & Barclay	...	...	Idol-lane
1834	Brocklebank, T. & J.	...	...	Liverpool
1847	Brodie, John, <i>Prince's Dry Dock</i>	...	...	Rotherhithe
1850	Brodie, J. & J.	...	...	Mauritius
1841	Brook, Thornton & Brook	...	...	Fenchurch-street
1844	Brooke & Worthington	...	...	Liverpool
1854	Brooking, Marmaduke, H.	...	...	Lloyd's
1834	Brooking, Thomas H., & Co.	...	...	New Broad-street
1834	Brooks, Robert	...	...	St. Peter's-chambers
1851	Brooks, T. & Co.	...	...	St. Jago de Cuba
1856	Brown, Henry J.	...	...	Bristol
1854	Brown, J. H., & Co.	...	...	Sunderland
1855	Brown, J. & R. B. <i>Shipwrights</i>	...	...	Wapping
1839	Brown, John, <i>Ship-builder</i>	...	...	Dundee
1850	Brown, R. J., & Co.	...	...	Sunderland
1856	Brown, William, Atkinson & Co.	...	...	Hull
1852	Brown, Colebourn & Co.	...	...	Liverpool
1834	Brown, Lenox & Co.	...	...	Billiter-square
1855	Browne, John, & Co.	...	...	Constantinople
1845	Brownlow & Co.	...	...	Hull
1844	Browse, Henry	...	...	Brixham
1852	Brun, Frères	...	...	Mauritius
1850	Brunton, John	...	...	Sunderland
1834	Buck, Richard, & Co.	...	...	Crosby-square
1849	Buckwell, A.	...	...	Brighton
1834	Budd, James	...	...	Upper Thames-street
1853	Budd, Louis Thomas	...	...	Marseilles
1852	Buff, Seipelt & Co.	...	...	Liverpool
1853	Bullard, King & Co.	...	...	Great Tower-street



1855	Bullen & Hancock	...	...	Adams Court, Old Broad-street
1851	Bunn, Edward Thomas, & Son	...	...	Chapel-place, Poultry
1850	Burger, D. & Son	...	...	Rotterdam
1834	Burnand, H. & A.	...	...	Lloyd's
1847	Burness, James	...	...	Leadenhall-street
1852	Burnett, A. C.	...	...	Demerara
1834	Burnett, Henry	...	...	Eastcheap
1851	Burnett, Brothers, & Co.	...	...	Trinidad
1852	Burnett, Edwards & Co.	...	...	Savage-gardens
1834	Burnett & Gamman	...	...	Eastcheap
1846	Burnham, J. C., & Co.	...	...	Havana
1834	Burnley, W. F. & Co.	...	...	Glasgow
1855	Burstall, Brothers, & Co.	...	...	Union-court
1845	Burstall & Lamplough	...	...	Hull
1836	Bushbys & Lee	...	...	St. Peter's Chambers
1851	Butcher, M. & Sons, <i>Ship &amp; General</i> <i>Agents</i>	...	...	Yarmouth and Lowestoft
1834	Butler, R. & R., & Co.	...	...	Austin Friars
1846	Byers (Michael) & Co.	...	...	Sunderland
1855	Byron & Selfe	...	...	Bishopsgate-street
1855	Cadogan, T. C., & Co	...	...	Gresham House
1855	Caird & Co. <i>Iron Ship-builders</i>	...	...	Greenock
1844	Calder, N. J., <i>Ship-broker</i>	...	...	Cardiff
1856	Callander, Thomas	...	...	Greenock
1851	Calman, John, <i>Ship-builder</i>	...	...	Dundee
1855	Calman & Martin, <i>Ship-builders</i>	...	...	Dundee
1855	Cama & Co.	...	...	Gresham House
1855	Campbell, Alexander	...	...	Sydney
1850	Campbell, John, sen., & Co.	...	...	Glasgow
1844	Campbell, Stephen, <i>Agent</i>	...	...	Newport, Mon.
1839	Campbell & Rudd	...	...	Liverpool
1854	Cannon, Sons, & Co.	...	...	Liverpool
1851	Cardwell, Thomas, & Co.	...	...	Manchester
1839	Carey, W. H., & Son	...	...	Mark-lane
1851	Cargill, David L.	...	...	Liverpool
1849	Carlisle R., & Co.	...	...	Liverpool
1843	Carmichael, John	...	...	Liverpool
1834	Carr, G. B.	...	...	Laurence Pountney-place



1855	Carr, T. A., & Co. ... ..	Great St. Helen's
1853	Carrel, J. P., <i>Ship-broker</i> ... ..	Cardiff
1855	Carruthers & Battes ... ..	Leadenhall-street
1834	Carruthers & Cornmell ... ..	Copthall-court
1838	Carter, Thomas, <i>Ship-builder</i> ... ..	Padstow
1843	Carter, Thomas, & Sons, <i>Ship-builders</i>	Mill-wall
1855	Carver, Brothers, & Co. ... ..	Manchester
1848	Cassavetti, Brothers, & Co. ... ..	New Broad-street
1849	Cassavetti, Brothers, & Co. ... ..	Liverpool
1850	Cassavetti, Brothers, & Co. ... ..	Alexandria
1845	Castendieck & Schlutow ... ..	Mincing-lane
1850	Cater, J. W., Inman & Co. ... ..	Mincing-lane
1842	Cato, Miller & Co. ... ..	Liverpool
1851	Cato, G. C. <i>Lloyd's Agent</i> ... ..	Port Natal
1856	Cattleys & Carr ... ..	Moorgate-street
1841	Catto, John, Son, & Co. ... ..	Aberdeen
1854	Caulfield, W. B. ... ..	Blackwall
1834	Cavan, Brothers, & Co. (2 copies) ... ..	Finsbury-circus
1834	Cavan (Michael) & Co. ... ..	Barbadoes
1856	Cayrou, Charles, Fils ... ..	Port Louis, Mauritius
1855	Chabaud, Gustavus ... ..	Algoa Bay
1834	Chalmers, Guthrie & Co. ... ..	Idol-lane
1855	Chalmers, Guthrie & Co. ... ..	Mauritius
1834	Chaloner (Peter) Sons, & Co. ... ..	Liverpool
1839	Champion, Percival (2 copies) ... ..	Threadneedle-street
1834	Chapman, John, & Co. ... ..	Leadenhall-street
1834	Chapman, Norrie & Co. ... ..	Elsinore
1842	Chapman, T. D. & Co. ... ..	Hobart Town
1852	Chapman, Henry, & Co. <i>Lloyd's Agents</i>	Montreal
1849	Charles (John Pirie) & Co. ... ..	George-yard
1845	Charleton, John ... ..	Sunderland
1852	Chatt, Leonard ... ..	Sunderland
1850	Chauvin, Frères, & Co. ... ..	Pt. Louis, Mauritius
1834	Cheape & Leslie ... ..	Lloyd's
1855	Cheveley, George ... ..	Colchester
1854	Clancy, James J., & Co. ... ..	Liverpool
1853	Clark, Henry A., <i>Ship and Insurance- broker, and Marine Auctioneer</i> ... ..	Bristol

1841	Clark, James	...	...	...	Billiter-street
1841	Clarke, Frederick Charles,	<i>Ship-builder</i>			Jersey
1856	Clarke, John B.	...	...	...	Liverpool
1851	Clarke, Stephenson	...	...	...	St. Dunstan's-hill
1852	Clarkson, H. & Co.	..	...	...	Fenchurch-street
1855	Clay, John	...	...	...	King William-street
1855	Clay, John	...	...	...	Sunderland
1834	Clayton & McKeverigan	...	...	...	Liverpool
1842	Clinch, John, & Sons	...	...	...	Abchurch-lane
1845	Clint & Co.	...	...	...	Liverpool
1845	Clover & Royle,	<i>Ship-builders</i>	...	...	Liverpool
1853	Cochrane, John	...	...	...	Quebec
1846	Cockings, Samuel	...	...	...	Torquay
1834	Collier, J., & Son,	<i>Lloyd's Agents</i>	...	...	Plymouth
1850	Collings & Co.	...	...	3,	Cross-lane, St. Mary-at-Hill
1846	Collins, J. B.	...	...	...	New York
1854	Collison (Francis) & Co.	...	...	...	Nicholas-lane
1854	Colman, Palmer & Co.	...	...	4,	Cullum-street
1847	Colvil, Auld & Co.	...	...	...	Belfast
1836	Colvin, Ainslie, Cowie & Co.	...	...	...	Calcutta
1854	Connal, Wm., Jun., & Campbell, John				Lloyd's
1855	Cook, Thomas P.,	<i>Ship-builder</i>	...	...	Appledore
1853	Cooper, J., & Gilpin, C.	...	...	...	Lloyd's
1855	Cooper & Aves	...	...	...	Leadenhall-street
1839	Cooper & Potter	...	...	...	Cophthall-chambers
1851	Cooper, Robert, & Nephew	...	...	...	Harp-lane
1853	Copland & Brickmann	...	...	...	Dundee
1856	Cornish, George J.	...	...	...	Liverpool
1843	Corver, Jan, & Co.	...	...	...	Amsterdam
1844	Cory, Richard, & Son,	<i>Ship-brokers</i>	...	...	Cardiff
1855	Cory, Brothers,	<i>Ship-brokers</i>	...	...	Swansea
1856	Costantino, V.	...	...	...	Odessa
1855	Cotesworth & Powell	...	...	...	St. Helen's-place
1834	Cotesworth, Wynne & Lyne	...	...	...	Liverpool
1853	Couper, A., & Co.	...	...	...	Winchester House
1848	Cousens, R. W., Atchison & Co.	...	...	...	George-yard
1853	Cousiño & Garland	...	...	...	Valparaiso
1856	Coventry, Joseph	...	...	...	Liverpool

1850	Coventry & Sheppard	...	...	White Hart-court
1855	Cowan & Bigg	...	...	Fenchurch-street
1855	Coward, G. F.	...	...	Little Britain
1855	Cowel & Bryce	...	...	Liverpool
1838	Cowell, J. L. & Co., <i>Agents to Lloyd's</i>			Gibraltar
1849	Cowell, James, & Co. <i>Agents to Lloyd's</i>			Calcutta
1856	Cowper, Henry A.	...	...	Belfast
1854	Cox, George	...	...	Bideford
1855	Cox & Son, <i>Ship-builders</i>	...	...	Bridport
1837	Cram, Powell & Co.	...	...	Liverpool
1855	Cranford, R.	...	...	Dartmouth
1852	Crawley & Smith	...	...	Sydney
1853	Cree, Skinner & Co.	...	...	Glasgow
1842	Croat & Co.	...	...	Fen-court
1853	Crooke, Arthur	...	...	Liverpool
1847	Crosby, James	...	...	Sunderland
1855	Croskey & Co.	...	...	Gracechurch-street
1850	Cross, James L.	...	...	Liverpool
1851	Cross, Wedderspoon & Co.	...	...	Glasgow
1853	Cross & Co.	...	...	Valparaiso
1853	Cross & Co.	...	...	San Francisco
1842	Crowe, Christian & Co.	...	...	Old Broad-street
1842	Crowe, A. & R., & Co.	...	...	Colombo, Ceylon
1856	Crump, R. L.	...	...	Port Elizabeth, Algoa Bay
1856	Cuckow, James, <i>Ship-chandler</i>	...	...	Ipswich
1854	Cumming, Anthony	...	...	Trinidad
1855	Cunard, Brett & Austen ( <i>2 copies</i> )	...	...	Leadenhall-street
1855	Cunningham, H. D. P., <i>Patent Self-reefing Topsails, &amp;c.</i>	...	...	London-street
1854	Cunningham, John, & Co.	...	...	Greenock
1846	Curry and Co.	...	...	Liverpool
1856	Curtin, Thomas, jun.	...	...	Youghal
1855	Curtis, Caleb	...	...	Boston, U.S.
1855	Cuthbert, John, <i>Ship-builder</i>	...	...	Sydney, New South Wales
1849	Cuthbert, Robert	...	...	Greenock
1853	Cuthbert, R. J. & Co.	...	...	Liverpool
1856	Da Costa, A. G.	...	...	Lloyd's
1849	Dade & Houtkoper, <i>Ship-brokers</i>	...	...	Amsterdam



1851	Dale, Peter, <i>Ship &amp; Insurance Broker</i>	N. Shields
1851	Dale, Shallett, & Co. ... ..	Cornhill
1852	Dale, R. N. ... ..	Liverpool
1852	D'Almeida, José & Sons ... ..	Singapore
1854	Dalgety & Co. ... ..	Gresham-street
1854	Dalgety, Cruikshank & Co. ... ..	Melbourne
1854	Dalgety, Ibbotson and Co. ... ..	Geelong
1847	Dalzell & Gingell ... ..	Malta
1834	Daniel, Thomas, & Co. ... ..	Mincing-lane
1834	Daniell, Dickinson & Co. ... ..	St. Mildred's-court
1845	Darling, James ... ..	Blyth
1854	Davidson, Colthirst & Co. ... ..	Kingston, Jamaica
1834	Davidsons & Co. ... ..	Lime-street-square
1845	Davies, William Morgan, <i>Ship-broker</i> ...	Cardiff
1840	Davis & Bruford, <i>Insurance-brokers</i>	Bristol
1837	Davis, Thomas ... ..	Old Broad-street
1840	Davison, T. R., & Son ... ..	Royal Exchange-buildings
1854	Dawson, C. C. ... ..	Billiter-square
1854	Dawson, William ... ..	Sunderland
1846	Dawson & Arrow ... ..	Billiter-square
1834	De Arroyave, Anselmo ... ..	George-st. Mansion-house
1856	De Baecker, P. ... ..	Dunkirk
1854	De Bruyn, Charles ... ..	Antwerp
1850	De Coninck, P. ... ..	Copenhagen
1846	De Courcy, A. ... ..	Paris
1847	De Courson & Co. ... ..	Mauritius
1856	De Jersey & Co. ... ..	Manchester
1850	De Lisle, Brothers ... ..	Buenos Ayres
1836	De Lizardi, F., & Co. ... ..	Cannon-street
1854	De Mattos, W. N. ... ..	Jeffrey's-square
1834	De Murrieta, C. & Co. ... ..	Adam's-court
1854	De Oleaga, F. & Co. ... ..	Liverpool
1851	De Pothonier, A. N.... ..	King's Arms-yard
1855	De Putron, John A. ... ..	London-street
1854	De Reuchlin, P. A. ... ..	Rotterdam
1851	De Wolf, J. S. & Co... ..	Liverpool
1853	Dealy, John R. & Co. ... ..	Liverpool
1845	Dean, P. H., & Co. ... ..	Liverpool



1851	Delehay, Laurent	...	...	...	Antwerp
1854	Demartino, Stephen	...	...	...	Constantinople
1846	Denham & Sharer	...	...	...	St. Benet's-place
1854	Dennistown, Brothers, & Co.	...	...	...	Melbourne
1856	Denny, Alexander & Archibald,	<i>Iron Ship-builders</i>			Dumbarton
1853	Denny & Rankin,	<i>Ship-builders</i>			Dumbarton
1855	Denny, William & Brothers,	<i>Iron Ship-builders,</i>			Dumbarton
1856	Denoon, Alexander	...	...	...	Old Broad Street
1846	Dent & Co.	...	...	...	Canton
1846	Dent, Beale, & Co.	<i>Lloyd's Agents</i>			Shanghai
1840	Denton, J. P., & Co.,	<i>Ship-builders</i>			Hartlepool
1854	Descroizilles, H. C.	...	...	...	Sydney
1848	Deslandes, George, & Son,	<i>Ship-builders,</i>			Jersey
1849	Devaux, C. & Co.	...	...	...	King William-street
1839	Devitt & Moore	...	...	...	Billiter-street
1834	Dewar, James	...	...	...	New City chambers
1855	Dhunjeebhoj (Muncherjee)	...	...	...	Bombay
1853	Dickens & Warren	...	...	...	Gracechurch-street
1849	Dickinson, Wm.	<i>Ship &amp; Insurance Broker,</i>			Newcastle
1849	Dickson, G. F. & Co.	...	...	...	Great Winchester-street
1854	Dickson, James	...	...	...	Glasgow
1844	Dickson, William, & Co.	<i>Lloyd's Agents</i>			C. G. Hope
1856	Dickson & Co.	...	...	...	New South Wales
1851	Dicksons, Boardman & Co.	...	...	...	Liverpool
1850	Dirom, Hunter & Co.	...	...	...	Bombay
1854	Dixon & Wynne	...	...	...	Liverpool
1834	Dixon, Harris and Angier	...	...	...	Coal Exchange
1834	Dobree, S., & Sons	...	...	...	Tokenhouse-yard
1856	Dobson, Thomas	...	...	...	Liverpool
1838	Donaldson, Lambert & Co.	...	...	...	Austin-friars
1838	Donaldson & Co.	...	...	...	Sydney
1850	Doss (Hurry Mohun Bhurruth Chunder) & Co.				Calcutta
1834	Douglas, Thomas D., & Co.	...	...	...	Glasgow
1845	Douglas & Mills	...	...	...	Billiter-street
1834	Dowson & Son	...	...	...	Limehouse
1854	Draper, Pietroni & Co.	...	...	...	London-wall
1849	Drouhet, Gardner & Co.	...	...	...	Fenchurch-street

1855	Dryden, John, & Co.	<i>Ship-brokers</i>	...	North Shields
1852	Drysdale, George & Co.		... ..	George-yard
1834	Du Buisson, James		... ..	Lloyd's
1855	Du Croz & Co.		... ..	Launceston
1849	Du Fay & Co.		... ..	Manchester
1850	Duarte, Brothers, & Co.		... ..	Liverpool
1855	Dublin and Liverpool Screw Steam Packet Company		... ..	Dublin
1846	Duckworth, R., & Co.	<i>Lloyd's Agents</i>		Malta
1854	Duff, M'Inroy & Co.		... ..	Liverpool
1852	Dumas & Wylie		... ..	Lloyd's
1845	Dunbar, Duncan		... ..	Limehouse
1841	Dunbar, Heatley & Co.		... ..	Glasgow
1842	Duncan, Robert,	<i>Agent</i>	... ..	Newport
1852	Duncan, George		... ..	Leadenhall-street
1855	Duncker, John William		... ..	Hamburg
1852	Dundas, Henry		... ..	Lloyd's
1855	Dunn, David, & Co.		... ..	Cornhill
1851	Dupuy, J. B.		... ..	Haiti
1854	Duran, M. & Co.		... ..	Porto Rico
1834	Durant & Co.,	(3 copies)	... ..	Cophthall-court
1855	Duranty (Alexander) & Co.		... ..	Liverpool
1852	Dymes & Co.		... ..	Madras
1855	Eales, E. D. O.		... ..	Calcutta
1851	Ebbw Vale Company		... ..	Lawrence Pountney-hill
1843	Eccles, Templeton & Co.		... ..	Greenock
1845	Edmiston & Mitchell		... ..	Glasgow
1849	Edmonstone, Allan & Co.		... ..	Montreal
1841	Edwards, Henry, & Co.,	<i>Ship-brokers</i> & <i>Lloyd's Agents</i>	... ..	Newport, Mon.
1850	Edwards, John,	<i>Ship and Insurance- broker</i>	... ..	Bristol
1851	Elder & Co.		... ..	Adelaide
1856	Eldred, W. H.		... ..	Sydney
1847	Electric Telegraph Company	(2 copies)	Throgmorton-street	
1855	Electric Telegraph Office		... ..	Calcutta
1847	Elkin, Thomas		... ..	Gravesend
1842	Ellerby, Stephenson		... ..	London

1834	Ellis, Ellis	...	...	...	Lloyd's
1848	Ellis, Charles James	...	...	...	Gracechurch-street
1849	Ellis, James R., & Co.	...	...	...	Clement's-lane
1856	Embleton, Robert	...	...	...	Bishopsgate-street
1855	Engelhardt, L. A.	...	...	...	Fen-court, Fenchurch-st.
1834	England, Thomas, & Son	...	...	...	George-yard
1850	Erskine, John	...	...	...	Greenock
1855	Escomb, Brothers	...	...	...	Eastcheap
1849	Esnouf & Mauger, <i>Ship-builders</i>	...	...	...	Jersey
1852	Essery, T. B., & Son...	...	...	...	Swansea
1848	Euing, William	...	...	...	Glasgow
1856	Evans & Son	...	...	...	Bristol
1834	Ewing, James, & Co.	...	...	...	Glasgow
1855	Fadul, Cardabai & Co.	...	...	...	Alexandria
1853	Fairclough, J. W., & Co.	...	...	...	Liverpool
1834	Farbridge, R. J., & Co.	...	...	...	Manchester
1842	Farnworth & Jardine	...	...	...	Liverpool
1855	Farra, Joseph	...	...	...	Liverpool
1849	Farrand, Young & White	...	...	...	Mark-lane
1847	Featherstone & Elder	...	...	...	Newcastle
1841	Felgate, William, & Co.	...	...	...	Clement's-lane
1845	Fellows, Henry, & Son, <i>Ship-builders</i>	...	...	...	Yarmouth
1834	Fenning & Shepard	...	...	...	Lloyd's
1834	Fenwick & Laroche	...	...	...	St. Mary-at-Hill
1855	Ferguson, Henry, & Co., <i>Merchants</i>	...	...	...	Cardiff
1855	Fernandez, E. T.	...	...	...	Liverpool
1850	Fernie, Brothers, & Co.	...	...	...	Liverpool
1855	Ferns & Gold	...	...	...	Great St. Helen's
1853	Fesser & Co., <i>Lloyd's Agents...</i>	...	...	...	Havana
1856	Fickling, Alfred John	...	...	...	Great St. Helen's
1842	Fielden, Brothers, & Co.	...	...	...	Liverpool
1839	Filby & Co.	...	...	...	Fenchurch-street
1851	Findlay, T. D., & Co.	...	...	...	Glasgow
1853	Finlay, Campbell & Co.	...	...	...	Liverpool
1834	Finlay, Hodgson & Co.	...	...	...	St. Helen's-place
1854	Finlay, Scott & Co.	...	...	...	Bombay
1848	Finnie (Archibald) & Son	...	...	...	Kilmarnock & Troon
1848	Fisher, William, & Son	...	...	...	Liverpool



1853	Flemmich, J. F.	...	...	...	Antwerp
1845	Fletcher, H., Son, & Fearnall,	<i>Union-dock</i>			Limehouse
1855	Flower, P. W., & Co.	...	...		Sydney
1855	Flower, M'Laren & Co.	...	...		Melbourne
1852	Flower, Salting & Co.	...	...		Sydney
1834	Focke & Boulton	...	...		Liverpool
1849	Foley & Aikman	...	...		Mark-lane
1853	Folingsby, Thomas G., & Co.	...			Belfast
1852	Footner, Son, & Terry	...	...		Botolph-lane
1834	Forbes, Forbes & Co.	...	...		King William-street
1834	Forbes & Co.	...	...		Bombay
1848	Forbes, Andrew	...	...		Great St. Helen's
1855	Ford, Curtis & Curtis	...	...		Minories
1848	Ford, Robert Thomas	...	...		Sydney
1844	Foulds & Bone	...	...		Greenock
1851	Fowler & Co....	...	...		Alexandria
1835	Fox, G. C., & R. W.	...	...		Falmouth
1855	Fox, G. H., & Co.	...	...		Adelaide
1856	Fox, Sons & Co.,	<i>Merchants</i>	...		Plymouth
1856	Franghiadi, C., & Sons	...	...		Liverpool
1854	Franklin, John,	<i>Mauritius Emigration</i>			
	<i>Agent</i>	...	...	...	Madras
1856	Fraser, Alex.,	<i>Commission Merchant</i>			Quebec
1856	Fraser, Eaton & Co....	...	...		Sourabaya
1855	Freccia, Lazzaro	...	...		Leghorn
1855	Freeland, John & A. B.	...	...		Manchester
1854	Frith, Robert, & Co.	...	...		Bombay
1845	Frith, Sands & Co.	...	...		Austin-friars
1855	Frushard, George Edward	...	...		Leadenhall-street
1847	Fry & Davison	...	...		Fenchurch-street
1834	Fuller, George	...	...		Riches-court
1847	Furnell, Kahl & Co.	...	...		Fenchurch-street
1847	Gaddy & Lamb,	<i>Ship-builders</i>	...		Newcastle
1855	Gafney, William	...	...		Wexford
1856	Galatti, S. C.,	<i>Insurance-broker</i>	...		Liverpool
1855	Galbraith, Perry & Co.	...	...		Bombay
1839	Galbreath, Archibald	...	...		Glasgow
1834	Gales, Lawson	...	...		Sunderland



1841	Gee & Co. ... ..	Hull
1855	George, Charles ... ..	Aberdeen
1850	Ghose, R. G., & Co. ... ..	Calcutta
1855	Giannacopulo & Cochilani ... ..	Liverpool
1855	Gibb, T. A., & Co. ... ..	St. Helen's-place
1852	Gibb, Livingston & Co. ... ..	Hong Kong
1853	Gibb (Daniel) & Co. ... ..	San Francisco
1834	Gibbs (Antony) & Sons (2 copies) ... ..	Bishopsgate-street
1836	Gibbs, Bright & Co. (2 copies) ... ..	Liverpool
1840	Gibbs, William, & Co. ... ..	Valparaiso
1846	Gibbs, William, & Co. ... ..	Lima
1846	Gibbs, William, & Co. ... ..	Arequipa
1854	Gibbs, William, & Co. ... ..	Tacna
1843	Gibbs & Hyem ... ..	George-lane
1840	Gibson, Alfred, & Co. ... ..	Great St. Helen's
1841	Gibson, Edward, & Son, <i>Ship-builders</i>	Hull
1849	Gideon, L., & Son ... ..	St. Helena
1841	Gilbertson, W. ... ..	Taibach, Glamorganshire
1849	Gilchrist, Watt & Co. ... ..	Sydney
1853	Gillanders, Arbuthnot & Co. ... ..	Calcutta
1852	Gillespie, George ... ..	Glasgow
1845	Gillespy, Thomas ... ..	Brabant-court
1853	Gilman, Bowman & Co. ... ..	Shanghai
1847	Gilman & Co. ... ..	Canton
1856	Gilman & Co. ... ..	Foo Chow Foo
1856	Gilmore (Allan) & Co. ... ..	Quebec
1845	Gilmour, Rankin & Co. ... ..	Miramichi
1855	Girvin, Robert ... ..	Liverpool
1852	Gisborne & Co. ... ..	Calcutta
1855	Gladstone, George Joseph, <i>Ship- wright-surveyor</i> ... ..	Blackwall
1848	Gladstone, Wyllie & Co. ... ..	Calcutta
1854	Gladstone, Wyllie & Co. ... ..	Rangoon
1855	Gladstone & Co. ... ..	Liverpool
1834	Gledstones & Co. (2 copies) ... ..	Austin Friars
1852	Glover, Brothers ... ..	Great St. Helen's
1849	Glynn, J., & Son ... ..	Liverpool
1855	Goddard, Finch & Co. ... ..	Laurence Pountney-lane

1854	Godfray, Thomas L. ...	...	...	Jersey
1848	Goodliffe & Smart ...	...	...	17, Gracechurch-street
1847	Gordon, John, & Co. ...	...	...	Liverpool
1856	Gordon & Lamb, <i>Lloyd's Agent</i> ...	...	...	St. Thomas
1856	Gordon & Co. ...	...	...	Mark-lane
1834	Gould, Nathaniel ...	...	...	Barge-yard
1855	Gourlay, Brothers, & Co., <i>Iron Ship-builders</i> ...	...	...	Dundee
1854	Gourley & Co. ...	...	...	Glasgow
1848	Gow, Allan C. ...	...	...	Glasgow
1854	Graham, George, Esq., <i>Registrar-General</i>			Somerset-house
1847	Graham, William, & Co. ...	...	...	Glasgow
1852	Graham, William, & Co. ...	...	...	Manchester
1847	Graham, W. & A. & Co. ...	...	...	Bombay
1856	Graham & Brymner ...	...	...	Greenock
1851	Graham, Kelley & Co. ...	...	...	Liverpool
1853	Graham, Rowe & Co. ...	...	...	Valparaiso
1854	Graham, Sands & Co. ...	...	...	Melbourne
1855	Granger, Robert, & Co. ...	...	...	Cape of Good Hope
1855	Granger, Bristow & Johnson ...	...	...	Liverpool
1851	Grant, George, & Co., <i>Ship &amp; Insurance brokers, &amp; General Commission-merchants</i> ...	...	...	23, Clare-street, Bristol
1856	Grant, John ...	...	...	Inverkeithing
1848	Grant, More & Co. ...	...	...	Leghorn
1849	Grasemann & Co. ...	...	...	Royal Exchange-buildings
1846	Graves, Samuel Robert ...	...	...	Liverpool
1853	Gray, B. Charles T. & Sons ...	...	...	Great St. Helen's
1848	Gray, William... ...	...	...	Lloyd's
1853	Gray & Buchanan ...	...	...	Greenock
1854	Gray & Buchanan ...	...	...	Glasgow
1846	Gray & Cay ...	...	...	Dundee
1834	Green, R. & H. ...	...	...	Blackwall
1844	Green, F. W., <i>Ship-builder</i> ...	...	...	Bristol
1848	Green, Joseph de Puisaye ...	...	...	San Francisco
1851	Green, F. & Co. ...	...	...	Cornhill
1851	Green, Henry A. ...	...	...	Buenos Ayres
1855	Greenhill & Co. ...	...	...	New Broad-street

1849	Greenshields & Co. ... ..	Liverpool
1834	Greenwell, W. N., & Son, <i>Ship and Insurance Brokers</i> ... ..	Newcastle
1834	Gregson & Co. ... ..	Austin-friars
1834	Grenfell (Pascoe) & Sons ... ..	Upper Thames-street
1837	Grenfell (Pascoe) & Sons ... ..	Liverpool
1839	Grey & Co. ... ..	Bombay
1841	Grey & Coles ... ..	4, Cullum-street
1851	Grierson & Tweeddale ... ..	Cowper's-court
1853	Griffiths, Curtis & Co. ... ..	Fenchurch-street
1834	Griffiths, N., Tate & Fisher ... ..	White Hart-court
1856	Griffiths, Owen, <i>Ship-builder</i> ... ..	Nevin
1850	Grindlay, Walter & Richard ... ..	Liverpool
1853	Grindlay & Co. ... ..	Bishopsgate-street
1846	Grinnell, Minturn & Co. ( <i>2 copies</i> ) ... ..	New York
1855	Groom, John Turner ... ..	Harwich
1834	Guest, Sir J., Bart. & Co., ( <i>2 copies</i> ) ... ..	King's Arms-yard
1855	Guild, J. & R. ... ..	Dundee
1851	Gulcher, P. C. ... ..	Amsterdam
1846	Gull, J. W. ... ..	Brabant-court
1855	Gunston, Logan, & Co. ... ..	Valparaiso
1856	Guthrie & Co. ... ..	Singapore
1834	Hackwood & Trevarthen ... ..	Rotherhithe
1855	Haddon, Brothers & Co. ... ..	52, Lime-street
1855	Hadfield, William ... ..	Constantinople
1834	Haldimand, George & William ... ..	Lloyd's
1842	Hall, Brothers, & Co. ... ..	Leadenhall-street
1846	Hall, G. W. & W. J. ... ..	Sunderland
1846	Hall, John, & Co. ... ..	Newcastle
1849	Hall, John, jun., & Co. ... ..	Mincing-lane
1856	Hall, Stephen... ..	Hong Kong
1856	Hall, William, & Co... ..	Penang
1846	Hallett, James, & Co. ... ..	Hull
1851	Halliday, McMillan & Co. ... ..	Akyab
1853	Haly, John, & Co. ... ..	Philpot-lane
1844	Hamilton, Gray & Co. ... ..	Singapore
1851	Hamiltons & Co. ... ..	Glasgow
1849	Hamlin, George & Co. ... ..	Leadenhall-street

1847	Hammond, George & Co., <i>Ship-</i> <i>agents</i>	...	...	...	Deal, Ramsgate, & Margate
1855	Hammond, R.	...	...	...	Hull
1853	Hammond, Charles F.	...	...	...	Newcastle
1854	Hancock, Thomas S.	...	...	...	Liverpool
1856	Handley, H.	...	...	...	Calcutta
1838	Handysides & Henderson	...	...	...	Glasgow
1834	Hankey (Thomson) & Co.	...	...	...	Mincing-lane
1855	Hanney, John M.	...	...	...	Liverpool
1834	Hanson, Brothers, & Co.	...	...	...	Great Winchester-street
1845	Hanson & Co.	...	...	...	Smyrna
1847	Hanson, Charles S.	...	...	...	Constantinople
1853	Hardcastle, William	...	...	...	Lloyd's
1848	Hardy, Thomas, & Co.	...	...	...	Barbadoes
1834	Harford, Edwin	...	...	...	Lloyd's
1834	Harford, Rivaz & Co.	...	...	...	Lloyd's
1851	Harker (Leonard) & Co.	...	...	...	Mark-lane
1837	Harnett, W. C., & H.	...	...	...	Great St. Helen's
1834	Harper, Samuel	...	...	...	Lloyd's
1851	Harper, E. N.	...	...	...	Jerusalem Coffee-house
1855	Harratt, Charles	...	...	...	Royal Exchange-buildings
1854	Harrington, C. B.	...	...	...	Lime-street-square
1839	Harris, Anthony, <i>Ship-owner</i>	...	...	...	Middlesbro'
1855	Harris, Anthony	...	...	...	Lloyd's
1844	Harris, Richard & Son	...	...	...	Great St. Helen's
1854	Harris, Samuel	...	...	...	Mansel-street
1837	Harrison, Thomas & James	...	...	...	Liverpool
1846	Hart, Ralph	...	...	...	South Shields
1854	Hart, Theodore	...	...	...	Montreal
1854	Hartley, James	...	...	...	Leadenhall-street
1855	Hartsen, Brothers	...	...	...	Amsterdam
1855	Harvey, R. & Co.	...	...	...	Akyab
1840	Harvey & Co.	...	...	...	Hayle
1836	Haslewood, J. D.	...	...	...	Lloyd's
1854	Hastie, Robert, & Co.	...	...	...	Glasgow
1840	Haviside, T., & Co.	...	...	...	Cornhill
1834	Hawthorn & Shedden	...	...	...	Billiter-square
1842	Hay, Jas., <i>Edinburgh Ropery Company</i>	...	...	...	Leith



1847	Haycroft & Pethick ... ..	London
1852	Hayton, Thos., <i>Ship &amp; Insurance Broker</i> , Llanelly	
1844	Hayward, T. C. ... ..	Minories
1840	Headlam & Langton ... ..	Liverpool
1855	Heager, Philip, <i>Dockmaster</i> ... ..	Southampton
1855	Heald, Mathwin, & Co. ... ..	Constantinople
1843	Heard (Augustine) & Co. ... ..	Canton
1846	Heath & Co. ... ..	Old Jewry
1841	Heatley, Harker & Co. ... ..	Valparaiso
1854	Hederich, F. ... ..	Bremen
1844	Hegan, Joseph, & Co. ... ..	Liverpool
1852	Hegan, Joseph, & Co. ... ..	Valparaiso
1852	Hegan, Joseph, & Co. ... ..	Tacna
1852	Hegan, Joseph, & Co. ... ..	Lima
1834	Heintz, Robert, & Son ... ..	Lloyd's
1849	Hemery, Charles ... ..	Threadneedle-street
1847	Henderson, Robert & Arthur ... ..	Liverpool
1844	Henderson, R. & J. ... ..	Mincing-lane
1849	Henderson (Patrick) & Co. ... ..	Glasgow
1850	Henderson, James & Son, <i>Ship-builders</i> ... ..	Renfrew
1852	Henderson, George, & Co. ... ..	Calcutta
1852	Henty, Learnmouth, & Co. ... ..	Portland Bay
1838	Herring, George & Arthur, & Co. ... ..	Old Broad-street
1853	Herring & Moody ... ..	Melbourne
1855	Herring, J. C., & William ... ..	Sunderland
1856	Heugh, Balfour, & Co. ... ..	Manchester
1855	Hewitt, Walter A. ... ..	Lloyd's
1848	Heycock, Henry ... ..	Manchester
1855	Hibbert, James, & Co. ... ..	Cornhill
1855	Hicks, G. H. T., (2 copies) ... ..	Lombard-street Chambers
1851	Higgin, Edward, & Co. ... ..	Liverpool
1854	Higgin, Edward, & Co. ... ..	Great St. Helen's
1840	Hill, Brothers. ... ..	Riga
1852	Hill (Alexander) & Co. ... ..	Riga
1853	Hill, Alfred ... ..	Milk-st., Cheapside
1846	Hill, Charles & Son, <i>Ship-builders</i> ... ..	Bristol
1853	Hill, J. P., <i>Bull Head Dock</i> ... ..	Rotherhithe

854	Hill (Laurence) & Co. <i>Iron Ship-</i> <i>builders</i> ... ..	Port Glasgow
1856	Hill, Richard, & Son, <i>Ship-builders</i> ...	Plymouth
1839	Hills & Wishaw ... ..	St. Petersburg
1855	Hoad, Brothers ... ..	Rye
1855	Hoare, James ... ..	Exmouth
1846	Hoare, Buxton & Co. ... ..	Old Broad-street
1848	Hoare, Miller & Co. ... ..	Calcutta
1834	Hobson, Allfrey & Co. ... ..	Great St. Helen's
1856	Hocking, Richard, & Son, <i>Ship-builders</i>	Plymouth
1845	Hodges, Edward, & Co. ... ..	Deal & Ramsgate
1855	Hodges, Edward, & Co ... ..	Dover
1834	Hodges & Johnson ... ..	33, Royal Exchange
1848	Hodgkinson, Sir G. E., & Co. ... ..	Leadenhall-street
1835	Hodgson, M. A. ... ..	Great St. Helen's
1854	Hoffmann, C., & Co. ... ..	Railway-place
1853	Hoffmann, Henry ... ..	Broad-street-buildings
1852	Hofman & Schenk ... ..	Vine-street, Minories
1844	Hogg & Robinson ... ..	Ingram-court
1845	Holderness & Chilton ... ..	Liverpool
1849	Holland, Thompson, & Co. ... ..	Great Winchester Street
1842	Holliday, Wise & Co. ... ..	Manilla
1846	Holliday, Wise & Co. ... ..	Hong Kong
1856	Hollyer, John S., & Co., <i>Ship &amp; Metal-</i> <i>bro'ers</i> ... ..	Cardiff
1850	Holmwood, Charles ... ..	Lloyd's
1844	Holman, John ... ..	Topsham
1850	Holt, George A. ... ..	New Orleans
1853	Hooper, Henry ... ..	Lloyd's
1855	Hooper & Baker ... ..	Great Tower-street
1854	Hooper & Strangman ... ..	Mark-lane
1843	Hooton, James & William ... ..	18, Cannon-street
1855	Hoppe & Calmann ... ..	Valparaiso
1853	Hopper, A. & R., <i>Ship-builders</i> ... ..	Newcastle
1846	Hopper, Thomas D. ... ..	Lloyd's
1849	Horne, Charles R. ... ..	Buenos Ayres
1856	Horowitz, Simon, <i>Agent to Lloyd's</i> ...	Odessa
1834	Horrockses, Miller & Co. ... ..	Bread-street

1845	Horsfall, Charles, & Sons	...	...	Liverpool
1848	Hosking, James, & Co.	...	...	Sun-court, Cornhill
1853	Hoskins, Henry R.	...	...	Liverpool
1848	Hotchkin, Mobbs & Prowse...	...	...	East-India Chambers
1856	Houlder, Brothers, & Co.	...	...	Leadenhall-street
1855	Howard, Alfred G. & Co., <i>Ship and In-</i> <i>surance Brokers</i>	...	...	Newport, Mon.
1838	Howard, E. B., & Co...	...	...	Lloyd's
1834	Howden (Alexander) & Son	...	...	Birchin-lane
1834	Hubbard, J., & Co.	...	...	Birchin-lane
1840	Hubbuck, Thomas, & Son	...	...	East Smithfield
1837	Hudig, John	...	...	Rotterdam
1856	Hudson, James, <i>Ship-broker...</i>	...	...	Tynemouth
1853	Hudson, R., & Sons	...	...	Sunderland
1854	Hughes, Horatio N.	...	...	Liverpool
1850	Humble & Grayson, <i>Ship-builders</i>	...	...	Liverpool
1849	Hume, Bernard & Co.	...	...	Trinidad
1850	Hunt & Sparks	...	...	Liverpool
1837	Hunter, James, & Co.	...	...	Greenock
1852	Hunter, R. H., & Co.	...	...	Billiter-square
1855	Hunter, Thomas O., <i>Lloyd's Agent</i>	...	...	Greenock
1842	Hurry, Edward	...	...	Gracechurch-street
1856	Hurst, W. J., & Co....	...	...	Lime-street
1855	Huschke, A. H., & Co.	...	...	Manchester
1855	Huschke, A. H., & Co.	...	...	Bombay
1838	Hutchinson, John	...	...	Sunderland
1834	Hutchison & Thornton	...	...	New City Chambers
1852	Hutchison, Robert	...	...	Liverpool
1834	Huth, Frederick, & Co.	...	...	Moorgate-street
1848	Huth, Frederick, Gruning & Co.	...	...	Valparaiso
1856	Hyde, J. M., & Co., <i>Iron Ship-builders</i>	...	...	Bristol
1841	Hyde, Hodge & Co.	...	...	Great St. Helen's
1850	Hyde, Samuel, & John Jones	...	...	Lloyd's
1846	Im Thurn, J. C., & Co.	...	...	Lime-street
1838	Imrie & Tomlinson	...	...	Liverpool
1853	Ionides, E. C.	...	...	Old Broad-street
1847	Ionides, Sgouta & Co.	...	...	Gracechurch-street
1850	Ireland, George	...	...	Mauritius



1856	Irving, Brothers	...	...	Demerara
1849	Irving, Ebsworth & Holmes...	...	...	Gresham-place
1855	Irwin, Thomas H.	...	...	Liverpool
1849	Isenbaert, E. J. <i>Ship-broker</i>	...	...	Antwerp
1847	Ivens & Chessell	...	...	Bristol
1855	Jack, Brothers	...	...	Liverpool
1856	Jackson, Edward	...	...	Manilla
1834	Jackson, G. L., & Sons	...	...	Billiter-court
1855	Jackson, James, <i>Lloyd's Agent</i>	...	...	Whitehaven
1855	Jackson, John	...	...	Whitehaven
1848	Jackson, William	...	...	Great Winchester-street
1848	Jaffray, J., & Co.	...	...	Great St. Helen's
1848	James, William	...	...	Liverpool
1841	Jamsetjee (Cursetjee)	...	...	Bombay
1841	Jamsetjee, Jejeebhoy, Sons, & Co.	...	...	Bombay
1836	Jamieson, Brothers, & Co.	...	...	Liverpool
1834	Janson, William & Alfred (2 copies)			Lloyd's
1843	Janssen (Vincent) & Wendt...	...	...	Hamburgh
1838	Janvrin, De Lisle & Co.	...	...	Austin Friars
1845	Jardine, Skinner & Co.	...	...	Calcutta
1846	Jarvis, Alfred	...	...	Port Elizabeth, Algoa Bay
1834	Jenkins, Fielder	...	...	Lloyd's
1856	Jenkins, W., & Co, <i>Ship-brokers</i>	...	...	Cardiff
1846	Jenkins & Knapp, <i>Ship-brokers</i>	...	...	Cardiff
1854	Jeula, Henry	...	...	Lloyd's
1836	Job, Brothers	...	...	Liverpool
1850	Jobling, Edward, <i>Lloyd's Agent</i>	...	...	Carlisle
1843	Johnson, Henry Samuel	...	...	Lloyd's
1853	Johnson, James, & Co.	...	...	Liverpool
1851	Johnson, Walter R....	...	...	Lloyd's
1848	Johnston, Alexander R.	...	...	Greenock
1845	Johnston, A. L., & Co.	...	...	Singapore
1848	Johnston, E., Son, & Co.	...	...	Liverpool
1834	Johnston, H. & J., & Co.	...	...	Cannon-street
1855	Johnstone, C. O.	...	...	Calcutta
1851	Johnstone, David, <i>Gourock Rope-work Company</i>	...	...	Greenock
1852	Jolly, R., & Son	...	...	Wapping



1852	Jones, Brothers, & Co., <i>Ship-brokers</i>	Newport, Mon.
1847	Jones, G. W. & Co., <i>Ship-brokers</i> ...	Newport, Mon.
1855	Jones, Josiah, jun. ... ..	Liverpool
1834	Jones, Palmer & Co. ... ..	Liverpool
1836	Jones, R. G., Price & Co. ... ..	Church-ct., Clement's-lane
1855	Jones, Roger Lyon ... ..	Liverpool
1847	Jones, Thomas, <i>Agent</i> ... ..	Newport, Mon.
1854	Jorge, Jose Vicente ... ..	Macao
1854	Joyce, Charles, & Co. ... ..	Lloyd's
1849	Joyce, Thurburn & Co. ... ..	Alexandria
1855	Jude, G. ... ..	Bordeaux
1852	Just, M. Z. & Co. ... ..	Manchester
1847	Kahl & Co. ... ..	Fenchurch-street
1841	Kay (Alexander) & Co. ... ..	Glasgow
1854	Kay, Thomas ... ..	Sunderland
1854	Keal & Roberts ... ..	Rood-lane
1846	Keetley, Robert, <i>Ship-builder</i> ...	Grimsby
1852	Kelly & Co. ... ..	Calcutta
1851	Kelso, S., Wright & Co. ... ..	Liverpool
1847	Kendall, Edward ... ..	Gloucester
1845	Kendall, Brothers ... ..	Liverpool
1834	Kennard (Stephen) & Co. ... ..	Austin Friars
1836	Kennedy (Lumley) & Co. ... ..	Whitehaven
1843	Kennedy, B., <i>Ship-broker</i> ... ..	Antwerp
1856	Ker, Doering & Co. ... ..	Glasgow
1839	Ker & Co., <i>Agents for Lloyd's</i> ...	Manila
1850	Ker, Rawson & Co. ... ..	Singapore
1853	Kerakoose & Co. ... ..	Madras
1850	Kerr, John ... ..	Greenock
1855	Kerr, W. W. R. ... ..	Mauritius
1855	Kerr, Whitehead & Co. ... ..	Singapore
1855	Ketelaar, M. P. ... ..	Rotterdam
1853	Khull, Edward ... ..	Melbourne
1844	Kidston, A. G., & Co. ... ..	Glasgow
1840	King, R. & W. ... ..	Bristol
1844	King, Brothers ... ..	Liverpool
1843	Kingston, John, & Co. ... ..	Crosby-square
1854	Klingender, Brothers ... ..	Liverpool

1846	Knapp, James N., & Co., <i>Ship-brokers</i>	Newport, Mon.
1854	Knapp & Co., <i>Insurance-brokers</i> ...	Bristol
1852	Knill, M., & Co. ... ..	Pudding-lane
1841	Kuyper, Van Dam, & Smeer ...	Rotterdam
1834	Lachlans & MacLeod ... ..	Cornhill
1846	Lafone, Samuel Fisher ... ..	Monte Video
1856	Laidley, Ireland & Co. ... ..	Sydney
1834	Laing, James ... ..	Sunderland
1855	Laing, James ... ..	Berbice
1852	Laing, Brothers ... ..	N. Shields
1855	Laird, William, & Co. ... ..	Liverpool
1852	Lamb, Thomas, & Sons, <i>Ship-car-</i> <i>penters</i> ... ..	Greenock
1851	Lambert, Charles ... ..	Coquimbo
1852	Lambert, Charles ... ..	Swansea
1854	Laming, Alfred, & Co. * ... ..	Cornhill
1849	Lamplough, W., & Co. ... ..	Old Broad-street
1846	Lamport & Holt ... ..	Liverpool
1850	Lamport, Charles, <i>Ship-builder</i>	Workington
1845	Lancaster & Co., <i>Lloyd's Agents</i>	Bombay
1854	Lane & Co. ... ..	Sydney
1849	Lang & Co. ... ..	Bahia
1856	Langeveld, W. J., jun., & Co. ...	Amsterdam
1856	Lathers, Richard ... ..	New York
1854	Laughland & Brown ... ..	Glasgow
1851	Lawrence, Edward, & Co. ... ..	Liverpool
1855	Lawrence, Edward, & Co. ... ..	Bombay
1852	Le Couteur & Matthews ... ..	Guernsey
1855	Le Visconte & Vautier ... ..	Jersey
1839	Leach & Clark ... ..	America-square
1847	Leach, Rawson, & Co. ... ..	Calcutta
1854	Leary, Arthur ( <i>2 copies</i> ) ... ..	New York
1855	Leathley, Charles ... ..	Lloyd's
1854	Leaycraft & Co. ... ..	New York
1841	Leckie & Co. ( <i>2 copies</i> ) ... ..	Bombay
1851	Lefebure, John, <i>Ship Agent</i> ... ..	Cork
1853	Legg, Stephen ... ..	Liverpool
1855	Leisk, W. C. ... ..	Singapore

1855	Lemeire & Co.	...	...	...	Mauritius
1848	Lemon, James	...	...	...	Belfast
1849	Letts, Edwin...	...	...	...	Tacna
1849	Levick, Brothers	...	...	...	King's Arms-yard
1852	Levick, Frederick, & Co.	...	...	...	Charlotte Row
1852	Lewis, William, & Co.	...	...	...	Liverpool
1841	Lidgett, John, & Sons	...	...	...	Billiter-street
1840	Lindsay, H. H.	...	...	...	New E. India Chambers
1848	Lindsay, John M.	...	...	...	Dundee
1834	Lindsay & Co.	...	...	...	Shanghai
1852	Lindsay & Co.	...	...	...	Canton
1846	Lindsay, W. S., & Co.	...	...	...	Austin-friars
1835	Line & Co.	...	...	...	Madras
1834	Lister, William, & Co.	...	...	...	St. Swithin's-lane
1856	Little, James, & Co.	...	...	...	Greenock
1850	Little, G., & Co.	...	...	* ...	4, Cullum-street
1850	Little & Barber	...	...	...	Demerara
1850	Livingston, Dearman & Withers	...	...	...	Calcutta
1850	Lloyd, Edward, & Co.	...	...	...	Liverpool
1841	Lloyd, Thomas, & Co.	...	...	...	Leghorn
1836	Lloyd's Agents	...	...	...	Hamburg
1845	Lockett, William & John	...	...	...	Liverpool
1855	Loewe & Langford	...	...	...	Circus, Minorities
1852	Lombard & Whitmore	...	...	...	Boston, U. S.
1849	Longton, John, & Co.	...	...	...	Liverpool
1856	Lorrain, Sandilands & Co.	...	...	...	Penang
1852	Losh, Wilson & Bell	...	...	...	Newcastle
1834	Loudoun, John, & Co.	...	...	...	Glasgow
1847	Lough, Richard	...	...	...	Blyth
1844	Louthean, George, & Cross...	...	...	...	Liverpool
1855	Love, A. & Co.	...	...	...	Liverpool
1851	Lucas, G. W. <i>Ship &amp; Insurance Broker</i>	...	...	...	Bristol
1847	Lumsdon & Byers	...	...	...	Sunderland
1853	Lungley, Charles, <i>Commercial Dry Dock</i> ,	...	...	...	Rotherhithe
1854	Lupi, Luigi	...	...	...	Genoa
1851	Lupton, Joseph	...	...	...	Newry
1834	Lupton, W. S.	...	...	...	Lloyd's
1841	Luscombe, Driscoll & Co.	...	...	...	Plymouth



1854	Lyall, Mackenzie & Co. ... ..	Melbourne
1846	Lyall, Scott, & Co. ... ..	Sydney
1852	Lyall, Still & Co. ... ..	Hong-Kong
1847	Lyon (Frederick) Brothers ... ..	Liverpool
1848	Lyon, Brothers ... ..	Valparaiso
1834	M'Andrew, William, & Sons ... ..	King William-street
1848	M'Arthur & Binnie ... ..	Greenock
1854	M'Callum, C. ... ..	Gould-square
1847	M'Callum, Graham & Black ... ..	Glasgow
1845	M'Calmont, Brothers, & Co. ... ..	Liverpool
1855	McCalmont, Brothers, & Co. ... ..	Crown-court, Philpot-lane
1855	McClune & Tamplin ... ..	Liverpool
1855	M'Cunn, John ... ..	Greenock
1855	McDougall, Murdoch ... ..	Liverpool
1855	M'Ewen & Co. ... ..	Manilla
1854	M'Ewen & Co. ... ..	Singapore
1855	McEwen, William ... ..	Glasgow
1834	M'Farquhar & Co ... ..	George-st. Mansion-house
1855	McGuffie, jun., A. B. ... ..	Lime-street
1853	M'Henry, James ... ..	Savannah, U.S.
1840	M'Kean & Lamont ... ..	Glasgow
1856	M'Lachlan, J. ... ..	Samarang
1844	M'Laren, John ... ..	Glasgow
1847	M'Larty & Co. ... ..	Liverpool
1855	M'Lemont, A. ... ..	Quebec
1839	M'Leod (Nicholas) & Co., <i>Commission</i> <i>Merchants</i> ... ..	Leith
1845	M'Leod, Allport & Morgan ... ..	Leadenhall-street
1852	M'Leod (David) & Co. ... ..	Greenock
1854	M'Millan, Archibald, & Son, <i>Ship-</i> <i>builders</i> ... ..	Dumbarton
1854	M'Millan, James, & Son, <i>Ship-builders</i> , ... ..	Greenock
1856	M'Murtrie, John ... ..	Port Glasgow
1837	M'Nair & Dutton ... ..	Liverpool
1852	M'Pherson & Francis ... ..	Hobart Town
1854	MacAndrew, Robert, & Co. ... ..	Allhallows-chambers
1854	MacDermot, Dutton & Co. ... ..	Adelaide
1853	Macdonald, William, & Co. ... ..	Singapore



1851	Macdougall, Donald Lorn	...	...	Montreal
1849	MacGoun (Archibald) & Co.	...	...	Royal Exchange-buildings
1852	Macgregor, Donald R., <i>Insurance-broker</i>	...	...	Leith
1854	Mackay, Hugh	...	...	Liverpool
1854	Mackay, John F.	...	...	Greenock
1849	Mackay & Bead	...	...	New Broad-street
1846	Mackay, T. M., <i>Ship-builder</i>	...	...	Liverpool
1846	Mackechnie, Daniel W.	...	...	Glasgow
1852	Mackenzie, David	...	...	Dundee
1855	Mackenzie & Balfour	...	...	4, Cullum-street
1855	Mackenzie, Lyall Co.	...	...	Calcutta
1852	Mackey & Co.	...	...	Calcutta
1854	MacKillop, Stewart & Co.	...	...	Calcutta
1855	Mackinlay, J. & W.	...	...	Glasgow
1851	Mackinnon, Mackenzie & Co.	...	...	Calcutta
1842	Maclaine, Fraser & Co.	...	...	Singapore
1842	Maclaine, Watson & Co.	...	...	Batavia
1841	Maclean, Alexander	...	...	Lloyd's
1846	Maclean, Joseph, & Co., <i>Ship-builders</i>	...	...	Liverpool
1851	Macpherson, A. C.	...	...	Mauritius
1851	Macrae, Begbie & Co.	...	...	Moulmain
1854	Magee, James, & Co....	...	...	New Orleans
1850	Maingay, Robin & Co.	...	...	Naples
1852	Makin, Robert, & Sons	...	...	Liverpool
1847	Malcolm, George, & Son	...	...	Hull
1851	Malcolm, Campbell & Co.	...	...	Liverpool
1851	Malcolm & Co.	...	...	Calcutta
1850	Malenchini, Charles	...	...	Leghorn
1853	Mann, William	...	...	Liverpool
1852	Manners, J., & Co., <i>Ship-brokers</i>	...	...	Middlesbro'
1855	Mansfield, J. B., <i>Ship-builder</i>	...	...	Teignmouth
1853	Mansse, George	...	...	Benet's-place
1848	Maples, Henry P.	...	...	Lloyd's
1855	Marshall, John	...	...	Lloyd's
1856	Marshall & Cree	...	...	Leadenhall-street
1840	Marshall & Edridge	...	...	Fenchurch-street
1848	Marsily, W. J., <i>Ship-broker</i> ...	...	...	Antwerp
1855	Martin, Turner & Co.	...	...	Glasgow

1848	Martin & Co....	...	...	...	Great St. Helen's
1851	Martin, Young & Co.	...	...	...	Bombay
1835	Marwood, Thomas & Son	...	...	...	Whitby
1854	Marwood (Wm. Francis) & Co., <i>Ship-</i> <i>brokers, North of England Maritime</i> <i>Directory &amp; Shipping Register Office</i>				Sunderland
1834	Marzetti, J. G., & Sons	...	...	...	Vine-street, Minorities
1847	Mason, John, <i>Lloyd's Agent...</i>	...	...	...	Memel
1840	Matheson & Co.	...	...	...	Lombard-street
1856	Mathews, J. E., <i>Ship-broker...</i>	...	...	...	Cardiff
1842	Mathews, W. D.	...	...	...	Penzance
1855	Mathews, Barnard Robert, <i>Lloyd's Agent,</i>				Melbourne
1851	Matthes, T. W.	...	...	...	Amsterdam
1850	Matthewson, Thomas	...	...	...	Gracechurch-street
1855	Maxwell, Brothers	...	...	...	Liverpool
1856	Maxwell and Somervail	...	...	...	Glasgow
1851	Meek, John	...	...	...	Liverpool
1856	Meith, F.	...	...	...	Hamburg
1834	Melhuish, Sons, & Co.	...	...	...	St. Swithin's-lane
1849	Melhuish, J. J., & Co.	...	...	...	Liverpool
1856	Mellish, Septimus	...	...	...	Leadenhall-street
1853	Menon & Co.	...	...	...	Mauritius
1838	Menzies & Co., <i>Ship-builders</i>				Leith
1849	Merck, H. J., & Co.	...	...	...	Manchester
1844	Metcalfe, John B.	...	...	...	Sydney, N. S. W.
1856	Metcalfe, Thos., & Son, <i>Ship-builders</i>				South Shields
1853	Mews, John	...	...	...	Rotherhithe
1855	Meyer & Co.	...	...	...	Liverpool
1855	Meyer & Co.	...	...	...	Melbourne
1852	Meyer & Co., <i>Ship-brokers...</i>	...	...	...	Amsterdam
1845	Middle Dock Company	...	...	...	South Shields
1854	Middleton, Bland & Co.	...	...	...	Gibraltar
1838	Middleton & Polléxfen	...	...	...	Sligo
1855	Milberg, P. A.	...	...	...	Hamburg
1853	Mileses & Kington	...	...	...	Bristol
1855	Mileses & Kington	...	...	...	Australia
1845	Miller, Houghton & Co.	...	...	...	Liverpool
1850	Miller, Joseph, <i>Ship-builder</i>	...	...	...	Bristol

1852	Miller, W. H. Welch	...	...	17, Gracechurch-street
1855	Miller, William Charles	...	...	Liverpool
1853	Miller & Sons	...	...	Madras
1849	Milligan, Evans & Lempriere	...	...	Liverpool
1852	Milne (Alexander) & Co.	...	...	4, Cullum-street
1854	Milne, James	...	...	Aberdeen
1845	Mitchell, John	...	...	Glasgow
1845	Mitchell, William, <i>Ship-broker</i>	...	...	Montrose
1848	Mitchell & Co.	...	...	Riga
1854	Mitchell & Co.	...	...	Sydney
1838	Mitcheson, William	...	...	Limehouse
1854	Mitrovich, George	...	...	Malta
1853	Mitthofer, Robert P.	...	...	Billiter-street
1834	Moberly, Edward	...	...	Great Winchester-street
1856	Moens, J. C. B.	...	...	Rotterdam
1853	Moffatt, John	...	...	Ardrossan
1834	Mollett, John	...	...	Austin-friars-passage
1855	Moncrieff, Grove & Co.	...	...	Shanghai
1848	Mondel, Joseph	...	...	Liverpool
1855	Montague, William L., jun.	...	...	Baltimore, U.S.
1850	Montgomerie & Greenhorne	...	...	17, Gracechurch-street
1850	Moore, Henry	...	...	Sydney
1854	Moore, Henry, & Co.	...	...	Liverpool
1850	Moore (John Bramley) & Co.	...	...	Liverpool
1851	Mootry, William	...	...	New York
1834	Morel, Auguste	...	...	Paris
1855	Morgan & Co.	...	...	Cardiff
1846	Morgan, Melbourne & Co.	...	...	Batavia
1855	Morice, Hartwell	...	...	Swansea
1841	Morice & Towne ( <i>2 copies</i> )	...	...	Cannon-street
1854	Morison, R., & Co.	...	...	Havana
1856	Morris, J. & D. Pelaw, <i>Patent Slipway</i>	...	...	Newcastle
1834	Morris, Thomas, & Co. ( <i>2 copies</i> )	...	...	Liverpool
1851	Morrison & Fawcus, <i>Ship-builders</i>	...	...	North Shields
1854	Morrison, Seager & Co.	...	...	Palermo
1853	Morrison, William, <i>Ship-broker</i>	...	...	Newcastle
1853	Morrow, Robert, Son, & Garbutt	...	...	Liverpool
1855	Morton, James	...	...	Greenock



1855	Moseley (Thomas), Hurst & Co. ...	Manchester
1855	Moseley (Thomas) & Co. ...	Gibraltar
1834	Moss, Charles, & Co. (2 copies) ...	Fenchurch-street
1854	Moss, H. E., & Co. ...	Liverpool
1839	Moss, James, & Co. ...	Liverpool
1845	Moul, George... ..	Canton
1853	Mounsey & Clapham ...	Newcastle
1854	Mouritz, George A. ...	Melbourne
1841	Muir & Leighton ...	Liverpool
1849	Mullock, John, & Sons, <i>Ship Agents</i>	Limerick
1852	Munn, R. A., & Co. ...	Liverpool
1854	Munro, George L. & Co. ...	Gracechurch-street
1853	Mure, William, <i>H. B. M. Consul</i> ...	New Orleans
1849	Murison, James, & Co. ...	Glasgow
1853	Murphy, Arthur James, <i>Agent</i> ...	Newport, Mon.
1855	Murray, D. A. B. ...	Glasgow
1852	Must, Thomas ...	Portland Bay
1845	Myers (William Joseph) Son, & Co.	Liverpool
1849	Myers, Bland & Co. ...	Valparaiso
1845	Nairne, Alexander ...	London
1844	Napier, Robert, & Sons, <i>Engineers and Ship-builders</i> ...	Glasgow
1834	Natusch, Frederick ...	New City-chambers
1854	Negrotto, Anthony ...	Gibraltar
1853	Neilson, Brothers ...	Great St. Helen's
1848	Nelson, Thomas ...	Botolph-lane
1843	Newman, William ...	Dartmouth
1834	Newman, Hunt & Co. ...	New Broad-street
1849	Nichols, Isaac ...	Plymouth
1851	Nichols, T. & C. ...	Three King-court
1856	Nicholson, Alexander ...	Little Tower-street
1854	Nicholson, Germain ...	Melbourne
1856	Nicholson, John, & Co., <i>Ship-builders</i>	Annan
1852	Nicholson & Sons ...	Sunderland
1855	Nicholson & Stephenson ...	Cornhill
1853	Nicholson & Whittle ...	Liverpool
1853	Nickels, George, <i>Ship-builder</i> ...	Fowey
1844	Nickels, J. T. ...	Liverpool



1834	Nickols, John & Co.	...	...	Seething-lane
1845	Nickols & Eastty	...	...	Liverpool
1855	Nicol, A.	...	...	Aberdeen
1843	Nicol, William, & Co.	...	...	Bombay
1849	Nicol, William	...	...	Liverpool
1840	Nicolle, Philip, jun.	...	...	Jersey
1844	Nobel & Holtzapffel, <i>Ship-brokers</i>	...	...	Amsterdam
1855	Northcote, Charles	...	...	Water-lane
1855	O'Brien, Henry H.	...	...	Queenstown
1855	Ogle, John	...	...	Calcutta
1852	O'Halloran & Brown	...	...	Glasgow
1850	Offor & Gamman	...	...	New City-chambers
1853	Ogden, Henry	...	...	New York
1834	Ogilby, W. L., Moore & Co. (2 copies)	...	...	Ingram-court
1855	Ogilvy (John), Hay & Co.	...	...	Akyab
1834	Oliverson, Richard & Robert	...	...	Lloyd's
1842	Ollier & Co.	...	...	New E. India Chambers
1856	Orr, James, & Co., <i>Ship-brokers &amp; Com. Agents</i> ,	...	...	Londonderry
1849	Orr & Davie	...	...	Glasgow
1850	Orr, Hunter & Co.	...	...	Greenock
1841	Orzainqui, José M.	...	...	Havana
1856	Ossa i' Escobar	...	...	Copiapo
1852	Oswald, Fitze & Co.	...	...	George-yard
1856	Otoni, Téophilo Bénéd <sup>to</sup>	...	...	Rio Janeiro
1843	Owen, John, <i>Lloyd's Agent</i>	...	...	Cardiff
1855	Owen, Hazell & Richardson	...	...	St. Mary Axe
1854	Owen, H. & Sons	...	...	Carnarvon
1854	Oxley, G. P. & Co.	...	...	Liverpool
1855	Page, Ohlsen & Co.	...	...	Cardiff
1850	Palgrave, W. B. & C., <i>Ship Agents</i>	...	...	Dublin
1846	Palmer, D. B.	...	...	Yarmouth
1839	Palmer, George & C. M.	...	...	Newcastle
1834	Palmer, M'Killop, Dent & Co.	...	...	King's-arms-yard
1852	Pana, Focca, Cremidi & Co.	...	...	New Broad-street
1856	Pandia, T., Ralli & Co.	...	...	Calcutta
1856	Pangalake & Vella	...	...	Alexandria
1844	Papayanni, G. M.	...	...	Liverpool
1852	Papayanni & Mussabini	...	...	Liverpool

1844	Park, Richard	...	...	...	Hull
1855	Parlett, O'Halloran & Co.	...	...	...	Ceylon
1854	Parlett, O'Halloran & Co.	...	...	...	Cochin
1841	Parry, H. H., & Brown,	<i>Ship-brokers</i>			Cardiff
1845	Parry & Co.	...	...	...	Madras
1841	Parry, Richard W.,	<i>Ship-broker</i>		...	Cardiff
1852	Pastré, Brothers	...	...	...	Winchester-buildings
1854	Paterson, Mair & Co.	...	...	...	Glasgow
1853	Paton, James, & Sons	...	...	...	Ayr
1854	Paton, W. P....	...	...	...	Glasgow
1841	Patterson, William,	<i>Ship-builder</i>		...	Bristol
1850	Paul, James	...	...	...	Dundee
1853	Paull, M'Cappin & Son	...	...	...	Liverpool
1849	Peacock, Brothers	...	...	...	Sunderland
1852	Peacock, John, & Co.	...	...	...	Gibraltar
1834	Pearce, George	...	...	...	Lloyd's
1854	Pearce, M., & Co.,	<i>Iron Ship-builders</i>			Stockton
1848	Pearce, S. & W.	...	...	...	Liverpool
1843	Pearson, Richard T....	...	...	...	Hamburgh
1853	Pearson, W. H.	...	...	...	Sunderland
1855	Pearson, Z. C., Coleman & Co.	...	...	...	Great St. Helen's
1854	Pearson, Z. C., Coleman & Co.	...	...	...	Hull
1844	Peel, Stevenson & Co.	...	...	...	Liverpool
1843	Peile, William Scott & Co.,	<i>Ship-builders</i> ,		Workington	
1834	Pemberton, W., & Co.	...	...	...	Alderman's-walk
1852	Pender, John, & Co.	...	...	...	Manchester
1854	Pereira, F.	...	...	...	Calcutta
1853	Perrin, Freestone & Co.	...	...	...	Great St. Helen's
1856	Perrin & Freestone,	<i>Insurance-brokers</i>			Bristol
1855	Perrin, Roebuck & Co.	...	...	...	Corbet-court
1855	Perrott, Watts & Perrott	...	...	...	Tenter-street
1843	Peter, J. H.,	<i>Surveyor to Lloyd's Agents</i> ,		Batavia	
1856	Phillip & Moore	...	...	...	Belfast
1853	Phillips, E. S....	...	...	...	Cornhill
1834	Phillips, Shaw & Lowther	...	...	...	Royal Exchange-buildings
1849	Philpot & Begbie	...	...	...	St. Benet's-place
1840	Pickernell, Brothers	...	...	...	Fenchurch street
1852	Pickersgill, John, & Son	...	...	...	Warnford-court

1854	Pierce, W. E. ...	...	...	Demerara
1854	Pile, John, <i>Ship-builder</i>	...	...	West Hartlepool
1854	Pile, William, jun. ...	...	...	Sunderland
1848	Pilkington & Wilson	...	...	Liverpool
1855	Pim, James & Co. ...	...	...	Dublin
1846	Pinto, Perez & Co. ...	...	...	Crutched-friars
1834	Pirie, John, & Co. ...	...	...	Birchin-lane
1842	Pitcairn, John, & Sons	...	...	Finsbury-circus
1841	Pitcairn, Syme & Co.	...	...	Batavia
1841	Pitcher, William	...	...	Northfleet
1852	Plant, James ...	...	...	Manchester
1834	Plummer, Matthew, & Co.	...	...	Newcastle
1834	Poole, John, & Co. ...	...	...	Philpot-lane
1837	Poole, James, & Co....	...	...	Liverpool
1848	Pope, Brothers, <i>Ship-builders</i>	...	...	Plymouth
1840	Poppelwell, Robert, & Co., <i>Lloyd's Agents</i> ,	North Shields		
1851	Portland Ship-building Company	...	...	Troon
1854	Pothonier, M. C. ...	...	...	Liverpool
1851	Pothonier & Co. ...	...	...	Alexandria
1847	Potter, Richard	...	...	Exeter
1843	Potter, Brothers	...	...	Liverpool
1844	Potter & Co. ...	...	...	Calcutta
1845	Potter, Wilson & Co.	...	...	Glasgow
1853	Potts, Edward	...	...	Seaham-harbour
1848	Potts, R. H., & Brothers	...	...	Sunderland
1852	Pow & Fawcus	...	...	North Shields
1850	Powell, Henry, & Son	...	..	Fenchurch-street
1856	Powell, Thomas, & Son	...	...	Cardiff
1854	Power, A. M. ...	...	...	Liverpool
1854	Power & James, <i>Ship &amp; Insurance Brokers</i> ,	Bristol		
1834	Powles, Brothers, & Co.	...	...	Gracechurch-street
1834	Preston, Edmund	...	...	Liverpool
1840	Price & Case (2 copies)	...	...	Liverpool
1841	Priest, William, jun. ...	...	...	Hull
1855	Priest, Brothers	...	...	Hull
1854	Pringle, Elsdon	...	...	Southport
1840	Prior, Turner & Co. ...	...	...	Commercial-buildings
1834	Prowse (J. Sparke) & Hall	...	...	Clement's-lane



1845	Prowse, J., & Co.	...	...	...	Liverpool
1853	Pryde & Co.	...	...	...	Liverpool
1843	Purrier & Co.	...	...	...	Calcutta
1855	Pustau, William, & Co.	...	...	...	Hong Kong
1855	Pyman, George, <i>Ship-bro'er</i>	...	...	...	West Hartlepool
1855	Raeburn & Middleton	...	...	...	Glasgow
1847	Ralli, Brothers	...	...	...	Finsbury-circus
1853	Ralli, Brothers	...	...	...	Calcutta
1855	Ralli, Pandia T.	...	...	...	Lloyd's
1848	Ralli, Thomas, & Co.	...	...	...	Constantinople
1855	Ralli & Mavrojani	...	...	...	Calcutta
1856	Rangel, R.	...	...	...	Southampton
1834	Rasch, A. A.	...	...	...	Lloyd's
1834	Rathbone, Martin & Co.	...	...	...	Liverpool
1849	Rathbone, Brothers, & Co.	...	...	...	Liverpool
1853	Rattray, William, & Co.	...	...	...	Clement's-lane
1855	Rautenberg, Schmidt & Co	...	...	...	Singapore
1834	Rawson, Sons, & Co...	...	...	...	Moorgate-street
1847	Rawson, Aikin & Co. ( <i>2 copies</i> )	...	...	...	Liverpool
1855	Ray, John	...	...	...	Highbury
1834	Rayden & Reid	...	...	...	King William-street
1834	Redhead, L.	...	...	...	Mark-lane
1854	Redway, Thomas	...	...	...	Exmouth
1855	Rees, J. S., <i>Ship-broker</i>	...	...	...	Cardiff
1843	Reeves, Thomas	...	...	...	Calcutta
1855	Reid, Alexander	...	...	...	Galle, Ceylon
1855	Reid, H. G.	...	...	...	...
1852	Reid, John, & Co., <i>Iron Ship-builders</i>	...	...	...	Port Glasgow
1854	Reid, Joseph, & Co...	...	..	...	Glasgow
1848	Reid, W.	...	...	...	Aberdeen
1852	Reiss, L., Brothers, & Co.	...	...	...	Nicholas-lane
1852	Reiss & Co.	...	...	...	China
1834	Remington & Co.	...	...	...	Bombay
1851	Rennie, Clowes & Co.	...	...	...	Liverpool
1850	Rennie, Scovel & Co.	...	...	...	Bombay
1834	Rew, W. P.	...	...	...	Lloyd's
1847	Reynolds & Service	...	...	...	Fenchurch-street
1852	Reynolds, Jacob	...	...	...	Lloyd's



1840	Richardson, John	...	...	Swansea
1844	Richardson, James, & Co.	...	...	Glasgow
1851	Richardson, Brothers, & Co.	...	...	Liverpool
1856	Richardson, Brothers	...	...	Belfast
1854	Roberts, John, <i>Ship-builder</i> ...	...	...	Holyhead
1854	Richardson, Johnstone & Co.	...	...	Mauritius
1852	Ricketts, John	...	...	Hong-Kong
1844	Ricketts, Boutcher & Co.	...	...	St. Michael's-court
1849	Rickinson, John	...	...	Whitby
1834	Ridley, Anthony	...	...	London
1851	Ridley & Sons	...	...	Newfoundland
1849	Ritchie, Mackay & Co.	...	...	Liverpool
1851	Ritchie, Steuart & Co.	...	...	Bombay
1836	Ritherdon & Thompson	...	...	Billiter-street
1836	Ritson, Robert, & Co., <i>Ship-builders</i>			Maryport
1844	Rivaz, Francis	...	...	Lloyd's
1854	Roberts, J. D., & Co., <i>Ship-builders</i>			Milford
1854	Roberts, Samuel	...	...	Bangor
1842	Robertson, Alexander	...	...	Peterhead
1849	Robertson, Brothers...	...	...	Liverpool
1852	Robertson, Brothers	...	...	Valparaiso
1854	Robertson, George, & Sons	...	...	Limehouse
1855	Robertson, J. M., & Co.	...	...	Colombo
1848	Robertson & Mackay	...	...	Glasgow
1854	Robertson, William	...	...	Crutched-friars
1856	Robinson, George	...	...	Blyth
1834	Robinson, John, & Sons	...	...	George-yard
1847	Robinson, Balfour & Co.	...	...	Calcutta
1850	Robinson & Fleming...	...	...	Austin-friars
1856	Robinson & Co.	...	...	Old Broad-street
1855	Robson, William Frogatt, Esq.	...	...	London
1839	Rodger, Best & Co.	...	...	Liverpool
1851	Rodocanachi, Sons, & Co.	...	...	Leghorn
1852	Rodrick, Henry, & Co.	...	...	Mark-lane
1834	Rogers, John...	...	...	White Hart-court
1841	Rogers, John, & Co., <i>Ship-brokers</i>	...	...	Newport, Mon.
1856	Rogers, John, & Sons, <i>Ship-brokers</i>	...	...	Cardiff
1839	Rose, John T., & Co., <i>Ship-builders</i>			Leith

1855	Rose & Duff ... ..	Demerara
1854	Ross, Andrew... ..	Philpot-lane
1834	Ross & Ash ... ..	Old Broad-street
1836	Ross (Hamilton) & Co. ... ..	C. G. Hope
1842	Ross, Henry John ... ..	Messina
1846	Rostron, Richard ... ..	Manchester
1851	Rostron & Co. ... ..	Bahia
1836	Rotheram, William ... ..	Liverpool
1838	Rothschild, N. M., & Sons ... ..	St. Swithin's-lane
1850	Rouffio & Guinot ... ..	Marseilles
1834	Rougemont, D. Alexander ... ..	Lloyd's
1840	Roxburgh, Robert, & Co. ... ..	Austin-friars
1844	Roxburgh, Richardson & Co. ... ..	Glasgow
1837	Royden, Thomas ... ..	Liverpool
1855	Russell, George ... ..	Lower Thames-street
1834	Russell & Sturgis ... ..	Manilla
1834	Russell & Co. ... ..	Canton
1852	Russell & Co. ... ..	Shanghai
1853	Russell (J., Scott) & Co. ... ..	Gt. George-st., Westminster
1849	Rustomjee (Manackjee) ... ..	Calcutta
1854	Rutherford, John, <i>Duke Shore Dock</i>	Limehouse
1853	Rutledge, William, & Co. ... ..	Port Fairy
1855	Rutter, John... ..	Hull
1834	Ryan & Dale ... ..	Broad-street
1844	Ryan, Brothers, & Co. <i>Ship &amp; Gen. Com. Agents,</i>	Limerick
1856	Ryder & Tedley (2 copies) ... ..	Liverpool
1852	Rylands, Joseph ... ..	Hull
1855	Ryrie, William Donald ... ..	Liverpool
1834	Sack, Bremer & Co.... ..	London-street
1842	Sadler, Francis A. ... ..	Lloyd's
1834	Sadler, Harrison & Co. ... ..	Austin-friars
1834	Sadler, W. F. ... ..	Lloyd's
1834	St. Croix, P. & F. de ... ..	Jersey
1846	St. Croix, John de ... ..	Jersey
1855	Salisbury & Lester ... ..	Penny-fields, Poplar
1834	Sampson & Son .. ..	Mincing-lane
1834	Sampson, Mitchell & Co. ... ..	New Broad-street
1837	Sanderson, Frys, Fox & Co. (2 copies)	St. Helen's-place

1853	Santa Maria, Uribe & Co. ... ..	Liverpool
1854	Sasse, C. J. & Huger, F. ... ..	Antwerp
1852	Satterthwaite, T. B. ... ..	New York
1838	Saunders, William Wilson ... ..	Lloyd's
1856	Sawyer, William ... ..	Great St. Helen's
1845	Schilizzi, E., & J. P. jun. ... ..	Liverpool
1854	Schilizzi & Co. ... ..	Calcutta
1855	Schilizzi, Stephen P. ... ..	Liverpool
1854	Schilizzi & Co. ... ..	Circus-place, Finsbury
1856	Schnackenburg, Henry ... ..	Riga
1834	Schneider, John, & Co. ... ..	17, Gracechurch-street
1846	Schomberg, Capt., R.N., <i>Government</i> <i>Emigration Agent</i> ... ..	Liverpool
1855	Schramm, Whately & Co. ... ..	Pernambuco
1834	Schunk, Souchay & Co. ... ..	Moorgate-street
1849	Schuster, Son, & Co. ... ..	Cannon-street
1854	Schwabe, G. C., & Co ... ..	Shanghai
1853	Schwabe, Henry, & Co. ... ..	Liverpool
1855	Schwabe, Henry, & Co. ... ..	Leadenhall-street
1854	Schwabe & Co. ... ..	Manilla
1851	Schwager, F. W. & Son ... ..	Valparaiso
1854	Scott, Abraham ... ..	Adelaide
1842	Scott, A. & B., & Co.... ... ..	Ceylon
1834	Scott, Bell & Co. ... ..	Alderman's-walk
1849	Scott & Co. ... ..	Mauritius
1854	Scott & Co., <i>Iron Ship-builders</i> ... ..	Greenock
1852	Scott, H. & W. ... ..	Dublin
1855	Scott, Henry & Son, <i>Lloyd's Agents</i> ... ..	Trinidad
1854	Scott, James, & Co. ... ..	Trinity-square
1834	Scott, John, & Son, <i>Ship-builders</i> ... ..	Greenock
1856	Scott, Lupini ... ..	Constantinople
1835	Scott, W. H. & A. ... ..	Old Broad-street
1848	Scrafton & Co., <i>Ship-builders</i> ... ..	Middlesbro'
1834	Scrutton, Sons & Co. ... ..	Corbet-court
1855	Searle, W. L., <i>Lloyd's Agent</i> ... ..	Aden
1850	Seaton, Bryant & Co. ... ..	Padstow
1851	Sebire, James, <i>Ship-builder</i> ... ..	Guernsey
1853	Secretan, Philip ... ..	Lloyd's



1845	Seddon, Son & Garrett	...	...	Liverpool
1834	Seldon & Johnson	...	...	Leadenhall-street
1850	Sercombe, John	...	...	Lloyd's
1845	Seymour, C. & W. D., & Co., <i>Ship Agents</i> ,			Queenstown
1856	Seymour, N. G., & Co., <i>Ship Agents</i>			Queenstown
1848	Seymour, Peacock & Co.	...	...	17, Gracechurch-street
1854	Shand, C., & Co.	...	...	Ceylon
1851	Shand, Fairlie & Co.	...	...	Calcutta
1855	Sharpe, H. & D.	...	...	Broad-street-buildings
1834	Shears, James, & Sons	...	...	Bankside
1846	Sheil, Richard	...	...	Liverpool
1846	Shelly, John, & Co., <i>Lloyd's Agents</i>	...		Yarmouth
1845	Shepherd, James, & Co.	...	...	Lime-street-square
1849	Shepherd & Co.	...	...	Fenchurch-street
1848	Sheppard & Son	...	...	Glasgow
1855	Sheppard, William	...	...	Exmouth
1854	Shield, Fred., & Co., <i>Ship &amp; Insurance Brokers</i> ,			Newcastle
1854	Sibbald, James S., & Co., <i>Corn-factors</i>			Leith
1856	Sichel (Gustavus) & Co.	...	...	New Broad-street
1847	Sidley, Brothers, <i>Ship Agents &amp; Merchants</i> ,			Limerick
1834	Sillem, (Herman) Son & Co.	...		Crosby-square
1853	Silva (Bruno) & Son	...	...	Crutched-friars
1849	Simpson, Charles, <i>Agent</i>	...	...	Newport, Mon.
1842	Simpson, George	...	...	Liverpool
1848	Simpson, Mark L.	...	...	Whitby
1845	Sims, William, & Co.	...	...	Liverpool
1854	Sims, Wilyams, Nevill & Co.	...	...	Queen-street-place
1850	Sinclair, William, & Co.	...	...	Liverpool
1852	Sinclair, Hamilton & Co.	...	...	St. Helen's-place
1855	Sinnott & Co.	...	...	Alexandria
1839	Slade, John	...	...	Lloyd's
1856	Sloan & Gemmell, <i>Ship-builders</i>	...		Ayr
1834	Small & Co.	...	...	Old Jewry
1847	Smart, George, <i>Agent</i>	...	...	Cardiff
1841	Smidt & le Maire	...	...	Copenhagen
1853	Smith, Charles, & Son	...	...	Newcastle
1834	Smith, Haskett	...	...	Sun-court, Cornhill
1840	Smith, Henry, & Co...	...	...	Liverpool



1853	Smith, James, jun.	...	...	...	Liverpool
1839	Smith, John Owen	...	...	...	Port Elizabeth, Algoa Bay
1855	Smith, Thomas	...	...	...	Liverpool
1834	Smith, Thomas & William	...	...	...	Royal Exchange-buildings
1849	Smith, W. J., <i>Shipwright, Globe Dock</i>				Rotherhithe
1852	Smith, William, & Sons	...	...	...	Liverpool
1856	Smith, Bell & Co.	...	...	...	Manilla
1852	Smith, Farie & Co.	...	...	...	Calcutta
1852	Smith, Greenstreet & Co.	...	...	...	Manchester
1855	Smith & Gregory	...	...	...	17, Gracechurch-street
1848	Smith & Hornsby	...	...	...	Ingram-court
1834	Smith, Sundius & Co.	...	...	...	Cornhill
1834	Smith, Simpson & Co.	...	...	...	George-yard, Lombard-st.
1854	Smith, E. M.	...	...	...	Leadenhall-street
1852	Smyth, S. H.	...	...	...	Sydney, N. S. Wales
1841	Snook, Thomas, E., <i>Ship-builder</i>	...	...	...	Mill-wall
1852	Sollitt, J. H., & Co.	...	...	...	Hull
1851	Solomon & Moss	...	...	...	St. Helena
1850	Somerville & Harper	...	...	...	St. Benet's-place
1834	Somes, Brothers	...	...	...	Blackwall
1840	Soot, James	...	...	...	Dundee
1855	Sortan, Spiraki	...	...	...	Constantinople
1852	Sotolongo, Ascencio & Co.	...	...	...	Havana
1846	Soutter, R. & R.	...	...	...	Lower Shadwell
1852	Spalding, F. A., & Sohn	...	...	...	Stralsund
1847	Spartali & Co.	...	...	...	Leadenhall-street
1852	Spartali & Co.	...	...	...	Liverpool
1853	Speakman, Charles	...	...	...	Manchester
1854	Speav, W.	...	...	...	New York
1856	Spencer, Brothers	...	...	...	Mark-lane
1855	Spencer & Budden	...	...	...	Fenchurch-street
1856	Spiers, John	...	...	...	Mill Wall
1856	Spill, Burrell & Oxley	...	...	...	St. George-street
1842	Stabb (Ewen) & Co.	...	...	...	Broad-street Buildings
1847	Standering, William	...	...	...	Selby
1854	Stansfeld, J. L.	...	...	...	Lloyd's
1854	Starbuck, Alfred B.	...	...	...	Milford Haven
1855	Starbuck, M., & Requa, James A.	...	...	...	New York

1853	Starbuck, Mr.	...	...	...	New York
1850	Stayner, Joseph	...	...	...	Fenchurch-street
1834	Steele, Robert, & Co.,	<i>Ship-builders</i>			Greenock
1855	Stefonovich, Z. & Co.	...	...	...	Constantinople
1851	Stepanoff, M., & Co....	...	...	...	Liverpool
1847	Stephen (Alexander) & Sons,	<i>Ship-builders</i> ,			Dundee
1851	Stephen (Alexander) & Sons,	<i>Ship-builders</i> ,			Glasgow
1851	Stephen, William,	<i>Ship-builder</i>		...	Arbroath
1850	Stephens, Thomas, & Co. (2 copies)...				Lime-street-square
1855	Stephens & Joaquim,	<i>Agents for the</i>			
	<i>Reliance Marine Ins. Office of Calcutta,</i>				Singapore
1853	Steuart, George, & Co.	...	...	...	Colombo
1845	Stevens & Co.,	<i>Ship-brokers</i>		...	Plymouth
1855	Stewart	...	...	...	Toronto
1842	Stewart, J. & W.	...	...	...	Greenock
1843	Stewart (Andrew) & Co.	...	...	...	Greenock
1846	Still, John Mavor,	<i>Lloyd's Agent</i>		...	Amsterdam
1851	Stilling, Joseph, & Co.	...	...	...	Adelaide
1854	Stoddart, Brothers	...	...	...	Liverpool
1856	Stothert & Tripp,	<i>Engineers and Iron</i>			
	<i>Ship-builders</i>	...	...	...	Bristol
1838	Stoveld, M. T.	...	...	..	Blyth
1853	Strachan, James Ford	...	...	...	Geelong
1847	Street, Joseph (2 copies)	...	...	...	Austin-friars
1850	Strick, James,	<i>Lloyd's Agent</i>		...	Swansea
1853	Stringer, Edward P.	...	...	...	Lloyd's
1855	Strong, Robert & Co.	...	...	...	Bombay
1845	Strong & Reid	...	...	...	Liverpool
1847	Stuckey & Baghots	...	...	...	Lombard-street
1844	Sturdee, H. P.,	<i>Lloyd's Agent</i>		...	St. John, N.B.
1834	Suart & Simpson	...	...	...	Clement's-lane
1851	Sullock, G. T.	...	...	...	Sourabaya
1853	Sully, G. B.	...	...	...	Bridgewater
1852	Sully & Stowe,	<i>Ship-brokers</i>		...	Cardiff
1855	Summers & Day,	<i>Iron Ship-builders</i>			Northam
1856	Sunley & Maughan	...	...	...	London-street
1853	Surgey, William Palmer	...	...	...	Rood-lane
1851	Suter, M <sup>r</sup> Neilledge & Co.	...	...	...	Liverpool

1845	Sutton, Brothers & Kirby ... ..	Liverpool
1854	Swain, Richard ... ..	New Orleans
1851	Swainston, George, & Co., <i>Brokers for the sale of Ships, Steamers, &amp;c.</i> ...	Sunderland
1849	Swan, David ... ..	Glasgow
1855	Swan, James, & Co. ... ..	Colombo
1855	Swan, John ... ..	Leadenhall-street
1855	Swan, Brothers ... ..	Constantinople
1836	Swann, R. R. ... ..	Lloyd's
1847	Sweet, T. W. & Co. ... ..	John-street, Minories
1842	Sweeting, G. W., <i>Globe Stairs Dock</i>	Rotherhithe
1855	Sydney & Wiggins ... ..	Mark-lane
1855	Syme, F. D., & Co ... ..	Amoy
1847	Syme & Co. ... ..	Singapore
1851	Syme, Muir & Co., <i>Lloyd's Agents</i> ...	Hong-Kong & Amoy
1845	Symondson, William ... ..	Lloyd's
1856	Symons & Bevan, <i>Ship-builders</i> ...	Bristol
1855	Tait & Co. ... ..	Amoy
1852	Tanton & Davidson ... ..	Liverpool
1850	Tattarachi, Giacomo ... ..	Beyrout
1856	Tay Ship-building Company ... ..	Dundee
1834	Taylor, Potter & Co. ( <i>2 copies</i> ) ...	Liverpool
1839	Taylor, Charles R., & Son ... ..	Liverpool
1849	Taylor, Andrew, & Charles ... ..	Dublin
1834	Tebbut, Stoneman & Co, ... ..	Limehouse
1843	Teighe & Smith ... ..	Fenchurch-street
1855	Temperleys, Carter & Darke ... ..	Fenchurch-street
1848	Tennant, Charles, & Co. ( <i>2 copies</i> ) ...	Glasgow
1855	Tennant, John, & Robert ... ..	Glasgow
1855	Tennent & Dick, <i>Commission Agents</i>	Leith
1847	Thacker & Co. ... ..	Sydney
1839	Thain, John ... ..	Dundee
1855	The Belfast Ship-building Company	Belfast
1852	The Dublin Dry Dock Company ... ..	Dublin
1847	The Patent Fuel Company ... ..	St. Mary Axe
1851	Thomas, David Collet ... ..	Lombard-street-chambers
1855	Thomas, F. H. ... ..	Padstow
1856	Thomas, George, <i>Merchant</i> ... ..	St. John, New Brunswick



1854	Thomas, Robert, <i>Ship-builder</i>	...	Nevin
1855	Thomas & Ivers	... ..	Lavender Dock
1848	Thompson, Anderson & Co.	...	Liverpool
1856	Thompson, Anderson & Co.	...	Glasgow
1855	Thompson & Dowling	... ..	Birchin-lane
1834	Thompson, George, jun., & Co.	...	Aberdeen
1851	Thompson, Julius H., & Co...	...	Billiter-street
1850	Thompson, R., & Sons	... ..	Sunderland
1855	Thompson, R., jun.	... ..	Sunderland
1846	Thompson, Thomas, & Son	... ..	Hull
1843	Thompson, William Henry	... ..	Lloyd's
1852	Thomson, Alexander	... ..	Adelaide
1855	Thomson, Heywood, <i>Master Attendant</i> ,		Madras
1834	Thomson, J. Bonar, T., & Co.	...	Old Broad-street
1834	Thomson, James, & Co.	... ..	Billiter-square
1845	Thomson, Thomas, & Co.	... ..	Glasgow
1854	Thomson, Finlay & Co.	... ..	Liverpool
1843	Thomson, J. Watson & Co.	...	Valparaiso
1852	Thomson, Watson & Co.	... ..	Cape of Good Hope
1851	Thornhill, William	... ..	Mark-lane
1834	Thornton, R. & R., & Wests ( <i>2 copies</i> )		Old Swan-lane
1834	Thurburn, Robert	... ..	Crosby-square
1855	Tindall (Peter), Riley & Co. ( <i>3 copies</i> )		17, Gracechurch-street
1840	Tindall, W. J., & R., & Co....	...	Clement's-lane
1850	Tobin, James A.	... ..	Liverpool
1854	Tobitt, Thomas	... ..	Leadenhall-street
1851	Todd, Findlay & Co.	... ..	Maulmain
1852	Todd, Young & Co.	... ..	Glasgow
1854	Tomkinson, Thomas, & Co.	... ..	Monte Video
1846	Tonge & Co.	... ..	Liverpool
1851	Tootal & Browne	... ..	17, Gracechurch-street
1852	Tooth & Co.	... ..	Mincing-lane
1852	Tough, Alex., & Son, <i>Clyde Rope-wor's</i> ,		Greenock
1834	Toulmin, Livingston & Co.	... ..	Great St. Helen's
1855	Townsend, C. T.	... ..	Ipswich
1834	Travers, Joseph, & Sons	... ..	St. Swithin's-lane
1846	Tredwen, John, jun.	... ..	Padstow
1851	Tremain & Clemow, <i>Lloyd's Agents</i> ...		Padstow



1853	Trench, A. J....	...	...	...	Rio Janeiro
1854	Trethowan, John	...	...	...	Falmouth
1847	Treweek, Nicholas	...	...	...	Amlwch
1853	Trowsdale, James	...	...	..	Stockton
1854	Trueman, Charles	...	...	...	Lloyd's
1856	Tucker & Hoskins	...	...	...	Bristol
1851	Tupper, William de Lara	...	...	...	Rio de Janeiro
1855	Turnbull, Thos. & Son,	<i>Ship-builders,</i>			Whitby
1855	Turnbull, Salveson & Co.,	<i>Ship-brokers,</i>			Leith
1854	Turner, Cadogan & Co.	...	...	...	Calcutta
1844	Turner & Co.	...	...	...	Canton
1847	Turner & Co.	...	...	...	Shanghai
1851	Tweddell, Marshall,	<i>Ship &amp; Ins. Broker,</i>			South Shields
1846	Twiss, Robert,	<i>Ship-broker</i>	...	...	Rotterdam
1834	Tyrer, William, & James	...	...	...	Liverpool
1834	Tyrie, J. G.	...	...	...	Broad-street
1853	Tyser, George Dorman	...	...	...	Lloyd's
1835	Usborne & Son	...	...	...	New London-street
1840	Vallance, Catt & Co.	...	...	...	Brighton
1856	Van Dam, M. M.	...	...	...	Rotterdam
1848	Van Es, P. A., & Co.	...	...	...	Rotterdam
1847	Van Notten, P. & C., & Co.	...	...	...	Lime-street-square
1848	Vanden Bergh, fils	...	...	...	Antwerp
1854	Vanderspar, J. J., & Co.	...	...	...	Ceylon
1856	Vaughan, Thomas	...	...	...	St. John, New Brunswick
1836	Venning, William, & Co.	...	...	...	Pancras-lane
1834	Vianna, Jones & Chapple	...	...	...	Liverpool
1843	Vining, Killey & Co.	...	...	...	Liverpool
1835	Vivian & Sons	...	...	...	Swansea
1845	Vivian & Sons	...	...	...	Liverpool
1850	Vlierboom & Suermondt	...	...	...	Rotterdam
1855	Von Bergen, W.	...	...	...	Hamburgh
1855	Wade & Robson	...	...	...	Liverpool
1854	Wait, James, & John, jun.	...	...	...	North Shields
1854	Walker & Berry	...	...	...	Kingston
1855	Walker, W. S., & Co.	...	...	...	Liverpool
1849	Wallace & Co.	...	...	...	Bombay
1855	Walls, Andrew	...	...	...	Lloyd's

1834	Walton, Charles, & Sons	...	...	17, Gracechurch-street
1856	Walton, Charles, & Sons	...	...	Liverpool
1854	Walton, Charles, & William...	...	...	Lloyd's
1855	Walton, T. J., & Co.	...	...	Great St. Helen's
1852	Warburg, Azémar & Co.	...	...	Crutched-friars
1856	Warburg & Dolli	...	...	Lisbon
1834	Ward, Samuel G.	...	...	Boston, U.S.
1854	Warrack, John, & Co., <i>Insurance-bro'ers</i> ,			Leith
1834	Warre, James, & Co.	...	...	Fenchurch-street
1854	Watson, Caleb David	...	...	Liverpool
1844	Watson, Thomson & Co.	...	...	Glasgow
1852	Watt, John H.	...	...	Irvine
1852	Wattenbach, Heilgers & Co.	...	...	Mincing-lane
1852	Wattenbach, Heilgers & Co.	...	...	Calcutta
1854	Watts, Edmund H., jun., <i>Ship &amp; Insurance broker</i> ,			Blyth
1853	Webb, Richard, & Co.	...	...	Leadenhall-street
1852	Wehlburg, Thomas, <i>Ship-broker</i>	...	...	Amsterdam
1841	Weir, Duncan & Co.	..	...	Greenock
1855	Welch, J. K.	...	...	College-street
1853	Wencelius, F.	...	...	Cologne
1854	Were, J. B. Kent & Co.	...	...	Melbourne
1842	West, William, <i>Shipwright</i>	...	...	Horselydown
1853	Westacott, John, <i>Ship-builder</i>		...	Barnstaple
1850	Westgarth, Ross & Co.	...	...	Melbourne
1854	Wheeler (Daniel) & Co.	...	...	Mobile
1853	Wheeler, E. J., & Co.	...	...	4, Cullum-street
1855	Whiting & Co.	...	...	Barge-yard
1848	White, John, & Robert	...	...	Cowes
1853	Whitehead, Kerr & Co.	...	...	Glasgow
1834	Whitmore, George	...	...	Lloyd's
1852	Whitney, J. P.	...	...	New Orleans
1847	Whitwill (Mark) & Son, <i>Ship-brokers</i>			Bristol
1843	Wigram, M., & Sons	...	...	Blackwall
1839	Wilkinson, A. O.	...	...	Great Winchester-street
1856	Wilcocks, James B., <i>Emigration and Shipping-agent</i>	...	...	Plymouth
1834	Willcox, B., jun.	...	...	St. Mary Axe
1856	Williamson (Richard) & Son, <i>Ship-builders</i> ,			Harrington

1854	Williams, Anthon & Co.	...	...	Hong Kong
1851	Williams, John	...	...	47, Mark-lane
1855	Williams, John	...	...	Liverpool
1850	Williams, Oliver John, <i>Lloyd's Agent</i>			Harwich
1848	Williams, Thomas	...	...	St. Mary at-Hill.
1848	Williams, Thomas, <i>Gun Dock</i>	...	...	Wapping
1855	Williams, Thomas, <i>Ship-builder</i>	...	...	Carnarvon
1853	Williams & Covey	...	...	Mark-lane
1834	Williams, Foster & Co.	...	...	Upper Thames-street
1835	Williams, Foster & Co.	...	...	Swansea
1839	Williams, William, & Son, <i>Fountain Dock</i> ,			Bermondsey
1855	Williamson, S. & Co.	...	...	Liverpool
1855	Willink & Bushby	...	...	Liverpool
1845	Willis, Alexander	...	...	3, Royal Exchange-buildings
1834	Willis, Arthur	...	...	Crosby-square
1849	Willis, Daniel	...	...	Liverpool
1837	Willis, Henry H., & Co. ( <i>2 copies</i> )	...	...	Crosby-square
1856	Willis (John) & Son	...	...	East-India Chambers
1843	Willis & Co.	...	...	Liverpool
1855	Wills (Henry) & Co.	...	...	Minories
1849	Wills, Michael, & Nicholas G.	...	...	Lloyd's
1853	Wilson (Alexander) Nephew, & Co.			Melbourne
1834	Wilson, Robert	...	...	South Shields
1846	Wilson, Brothers	...	...	Glasgow
1854	Wilson, Brothers, & Co.	...	...	Liverpool
1843	Wilson, Ritchie & Co.	...	...	Colombo, Ceylon
1855	Wilson & Co....	...	...	Gallé, Ceylon
1853	Wimshurst, H.	...	...	Ratcliff Dock
1845	Windsor, Brothers	...	...	Leadenhall-street
1834	Wingate, James, & Son	...	...	Glasgow
1856	Winther & Co.	...	...	Cowes
1856	Wiseman (J. & T.) & Co.	...	...	Glasgow
1852	Wood, H. W. J.	...	...	Calcutta
1856	Wood (H. W.) & Co.	...	...	Leadenhall-street
1834	Wood, John, & Co., <i>Ship-builders</i>	...	...	Maryport
1834	Wood (J. Nelson) & Co.	...	...	Liverpool
1851	Wood, R. P.	...	...	Manilla
1855	Woodfall, Henry	...	...	Liverpool



1855	Woods, Spence & Co.	...	...	Sunderland
1855	Woolfe, G. J.	...	...	Stepney-green
1846	Worley, Joshua	...	...	Nag's-head-court
1855	Wright, Andrew, & Co.	...	...	St. Helen's-place
1848	Wright, Armstrong & Co. <i>Lloyd's Agents</i>	...	...	Kingston, Jamaica
1845	Wright, Brothers, & Co.	...	...	Hull
1855	Wyllie, James & Co	...	...	Mincing-lane
1853	Wymark & Co.	...	...	Philpot-lane
1854	Yelland, Robert Easton	...	...	Bideford
1856	Yeoward, Joseph	...	...	Liverpool
1834	Young, Son, & Magnay, <i>Ship-builders</i>	...	...	Limehouse
1846	Young, Dowson & Co.	...	...	Limehouse
1853	Young, Frederick, & Co.	...	...	Cornhill
1849	Young, Harrison & Bevan	...	...	St. Helen's-place
1843	Young, James, <i>Ship-builder</i>	...	...	South Shields
1834	Young, John	...	...	Old Broad-street
1844	Young, John, & Robert	...	...	Glasgow
1854	Young, Robert, <i>Shipwright Surveyor</i>	...	...	Whitstable
1847	Young, Thomas, & Son, <i>Ship-builders</i>	...	...	N. & S. Shields
1846	Young, W. O.	...	...	Sun-court, Cornhill
1854	Young & Whinney	...	...	Fenchurch-street
1851	Young & Co.	...	...	Sydney
1850	Younghusband, William, & Co.	...	...	Adelaide
1852	Zizinnias, S. P.	...	...	Great Winchester-street
1855	Zwilchenbart, E., & Co.	...	...	Liverpool
1846	Zulueta & Co.	...	...	Moorgate-street

## SUBSCRIBERS,

*Whose Names have arrived too late for insertion in Alphabetical Arrangement.*



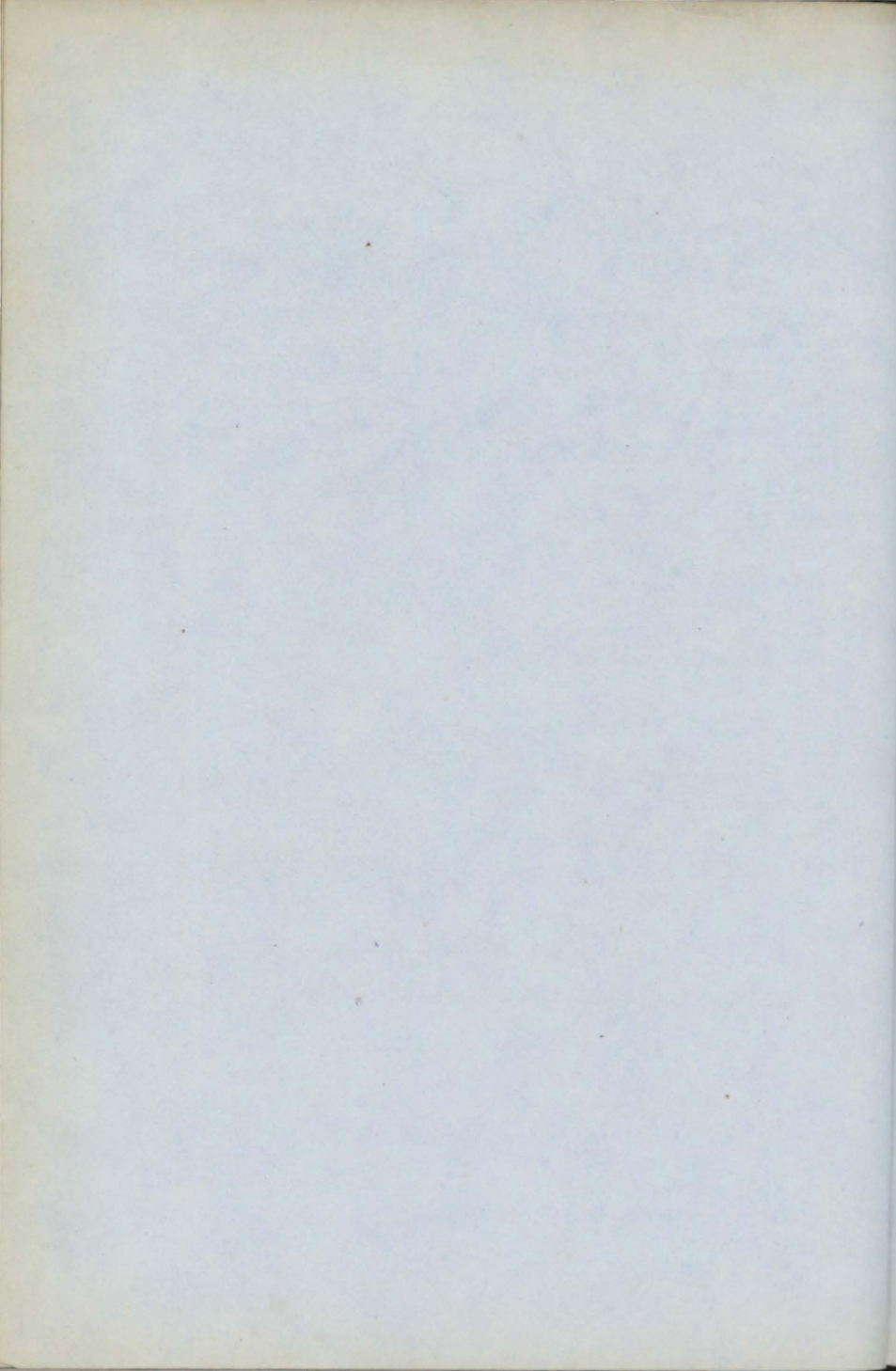

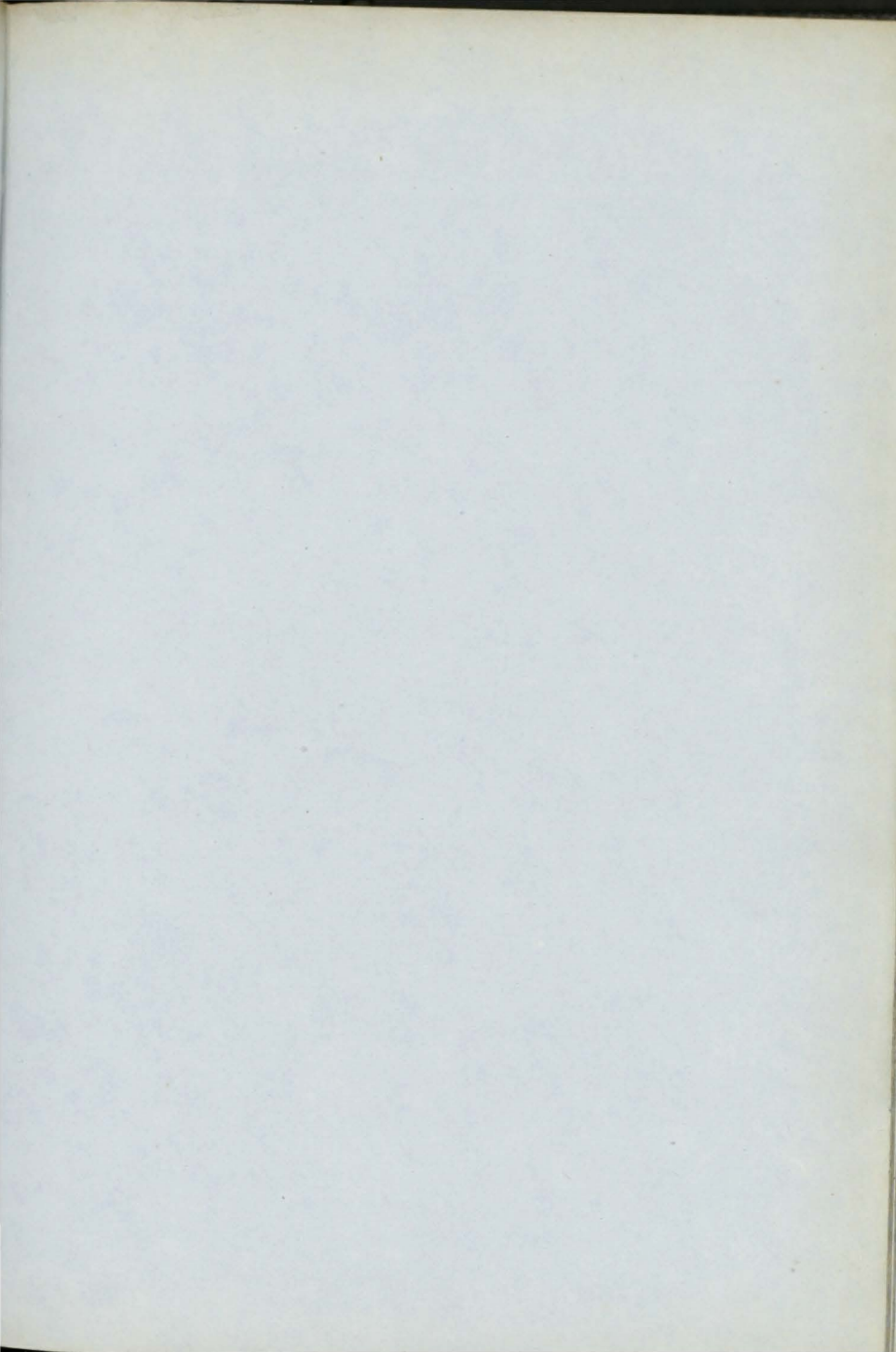

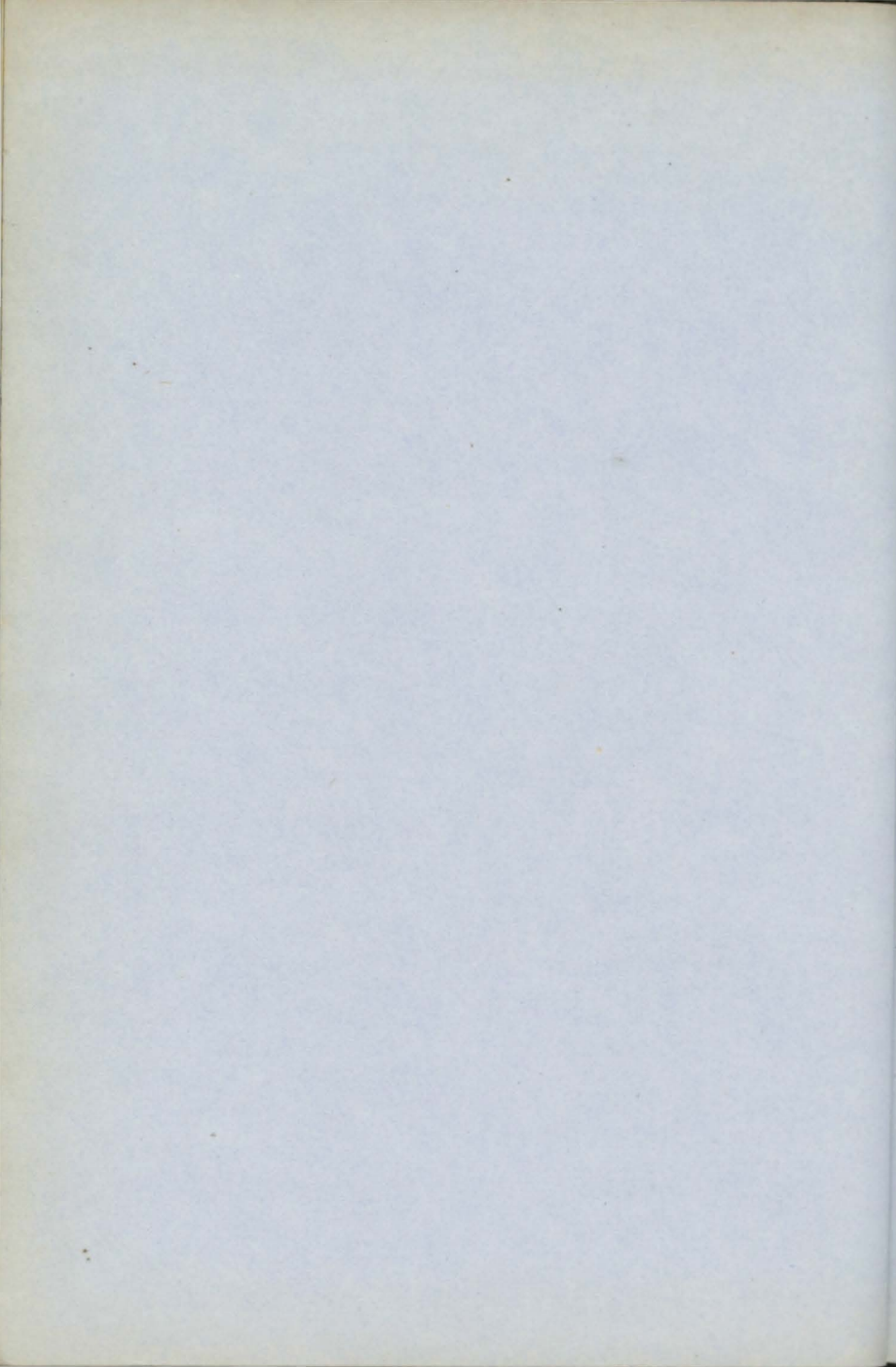

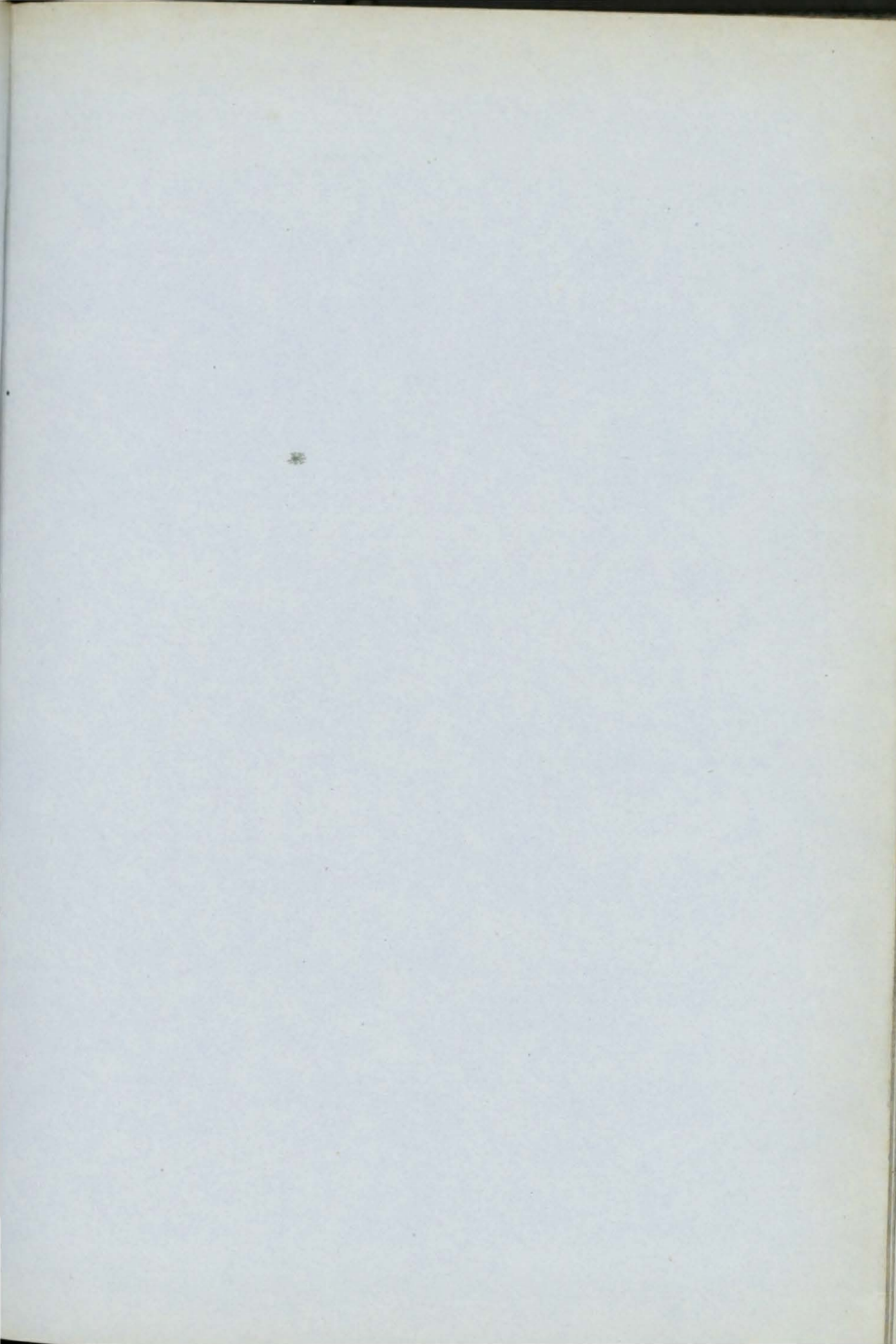



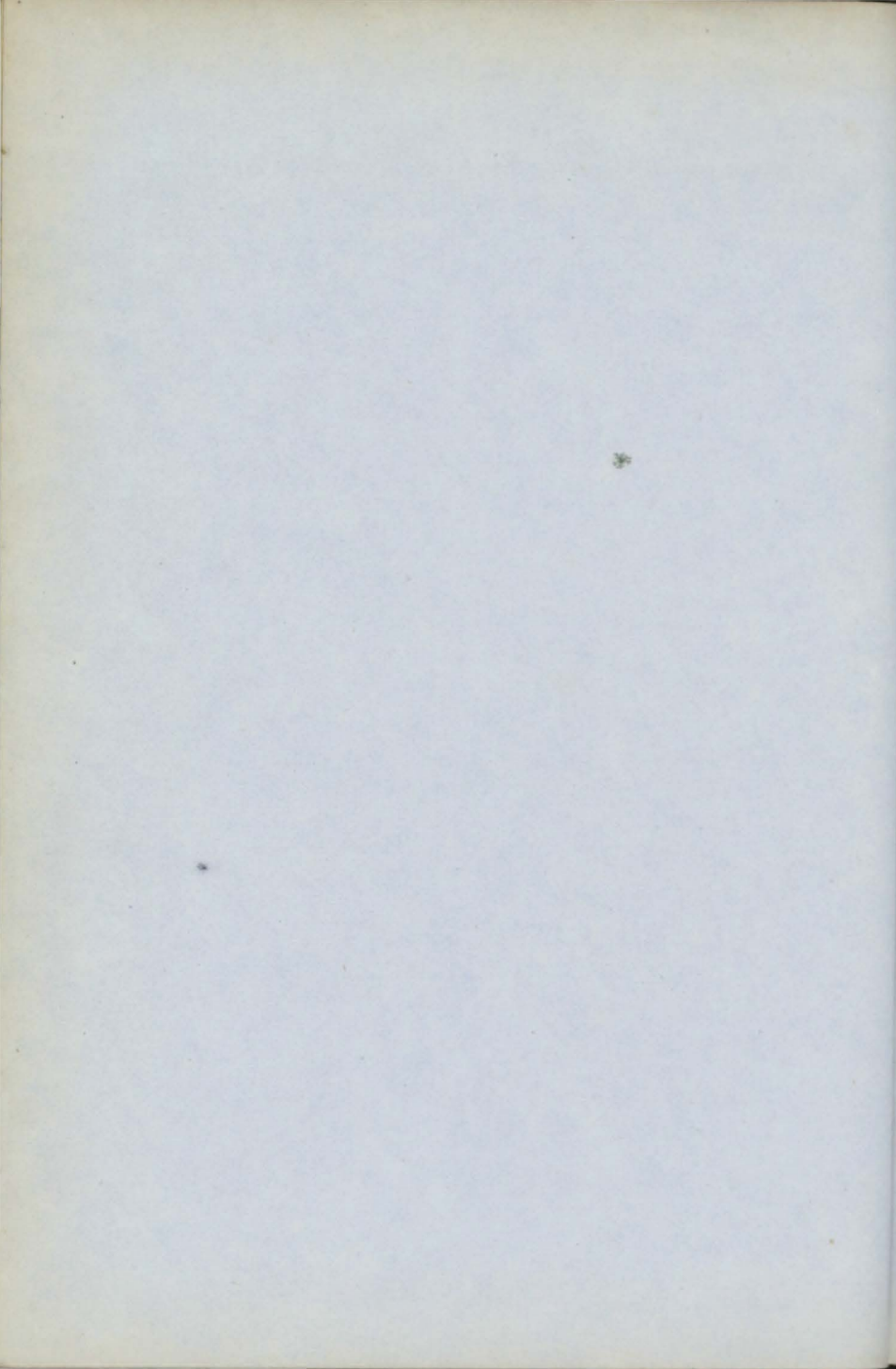

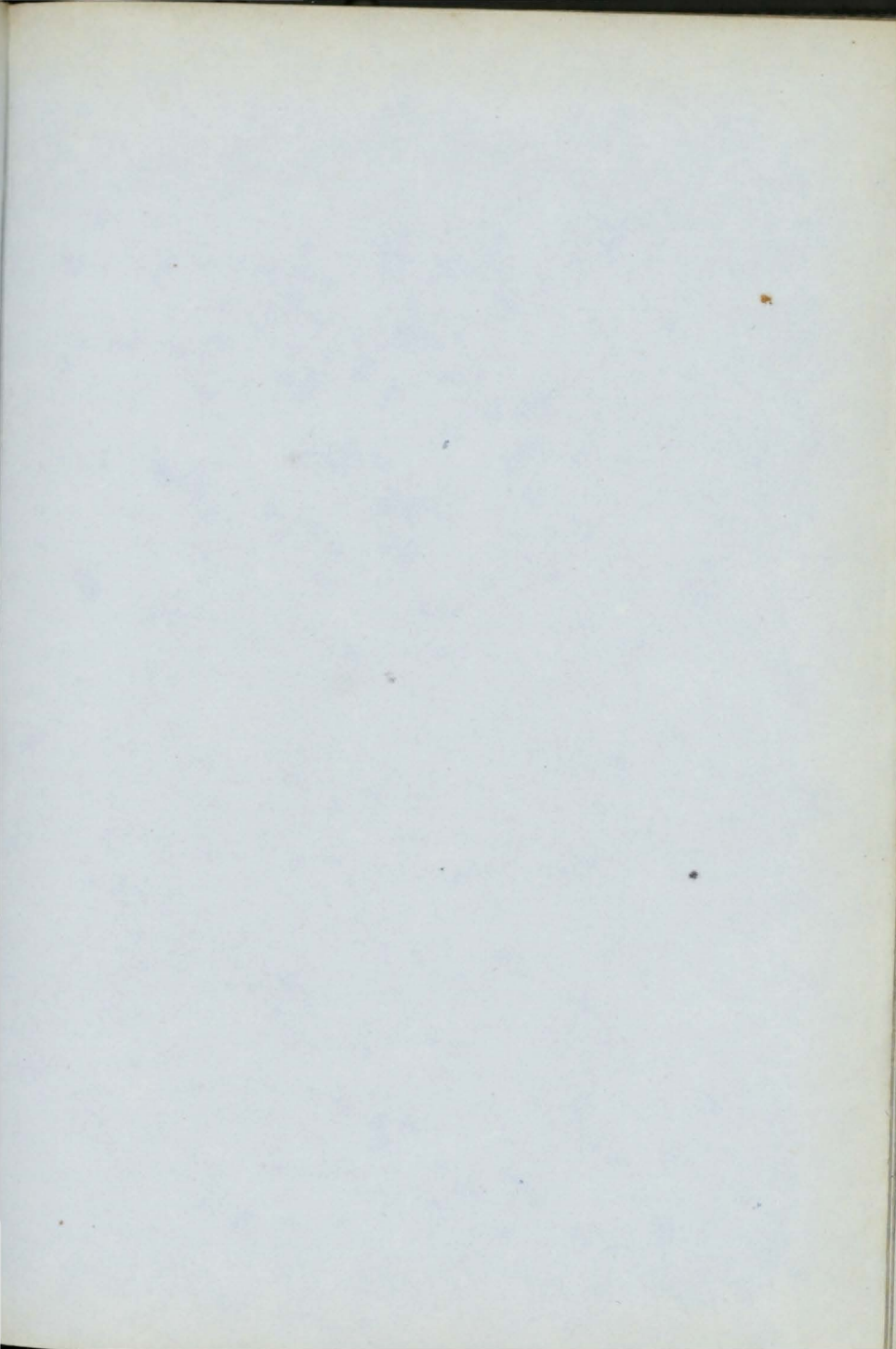

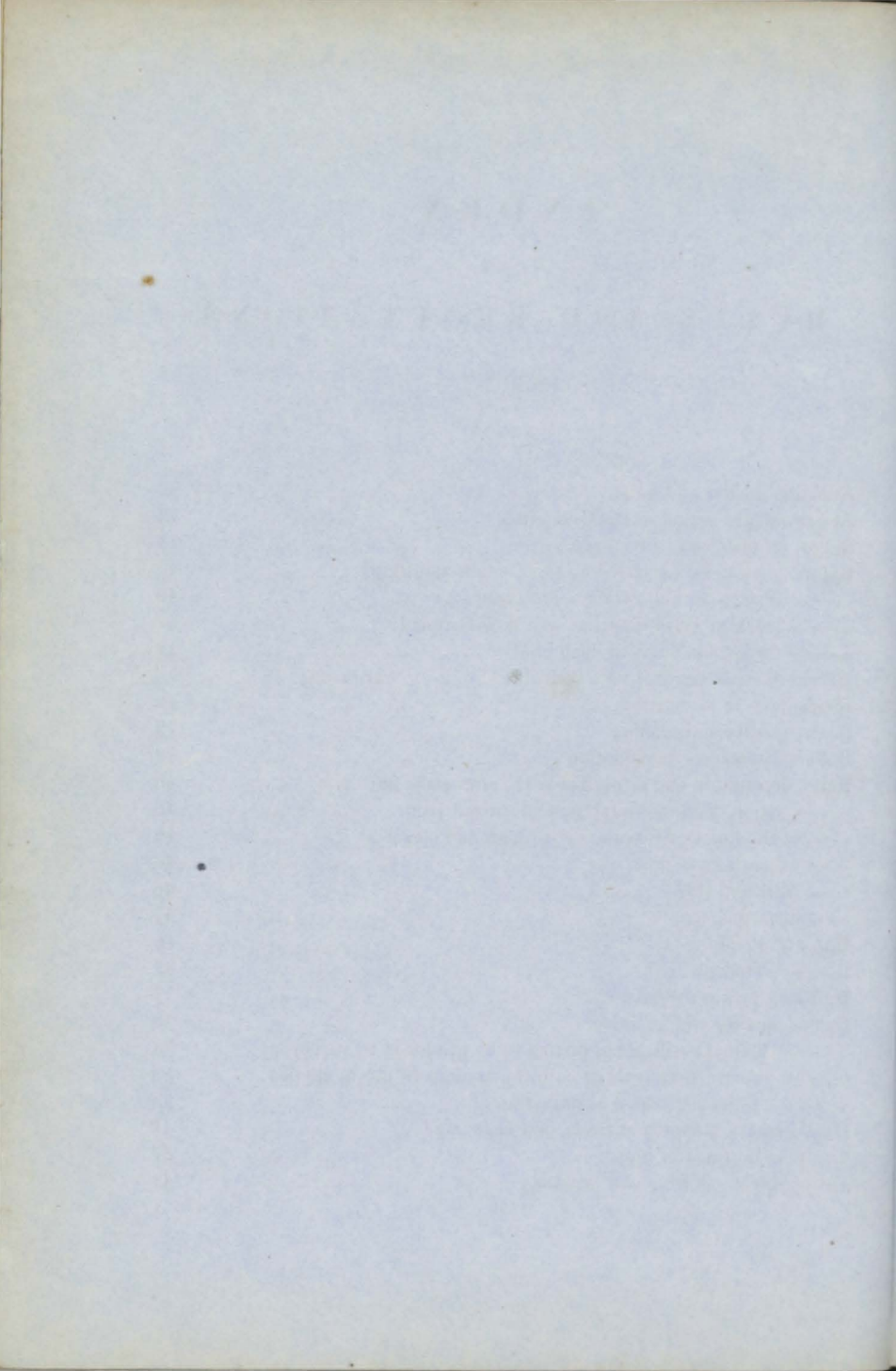

# INDEX

TO THE

## RULES AND REGULATIONS.

1856-57.

	Sec.
Anchors, quality and weight ... ..	71, 72
Appointments vested in the Committee ... ..	13
Ballot, all elections to be made by ... ..	15
Beams, sizes to be regulated by their length amidships ... ..	40
—— Spruce or Yellow Pine, increased size ... ..	40
—— Deck or Hold, Spacing, and how fastened ... ..	41
—— Orlop, for Ships of deep hold ... ..	41
—— —— see foot note to Table C. after page 28	—
Bilges, how to be secured ... ..	46
Boats, quality and number ... ..	75
Boilers, Steamers, examination ... ..	78
Bolts, description and sizes, Table D., after page 28 ... ..	46
—— Copper, Yellow Metal, or Galvanized Iron ... ..	46
—— in the limber strakes to be through and clenched ... ..	46
—— exceptions to ditto ... ..	46
—— Butt and Bilge ... ..	46
—— ditto deficient ... ..	47
Butts of Planking ... ..	45
—— Timbers ... ..	37
By-Laws, power to make ... ..	17
Cables, quality and quantity ... ..	73
—— Chain, Certificate of testing to be produced to surveyors	73
—— —— to be marked with the amount of strain applied	73
—— —— periodical examination of ... ..	73
Cant-timbers, stepping of heels, and fastening ... ..	41
Caulking bottoms of Ships ... ..	67
Ceiling-plank, shifting and fastening ... ..	44



	Sec.
Certificates of Character ... ..	29
——— Form ... .. <i>page</i> 49	—
Characters of Ships, how assigned ... ..	18, 31
——— definition ... ..	31, 61, 64, 66
Chocks ... ..	37, 50
Classification, confirmation of character ... ..	18
——— Certificates ... ..	29
Colonial-built Ships ... ..	41, 62, 63
——— to be considered as part Iron-fastened ... ..	62
Committee, how constituted ... ..	8
——— <i>ex-officio</i> Members ... ..	8
——— Annual retirement ... ..	9
——— Vacancies to be filled up ... ..	9, 10
——— Election of Chairman .. ..	11
——— Special Meetings ... ..	14
——— to assign character ... ..	18, 31
——— Classification, rotation ... ..	12
——— ditto Chairman ... ..	12
——— Members excluded ... ..	16
Continuation of Ships, A ... ..	54
——— ditto, after Restoration ... ..	59
——— ditto, to be laid on Blocks, or placed in Dry-Dock ... ..	54
——— ditto, exception to Stripping, when recently Coppered ... ..	54
Crutch, required for Vessels 150 tons and above ... ..	41
Date of Ships' build ... ..	33
Decks, fastenings, &c. ... ..	41, 46
Double Floors, thick strakes to be worked ... ..	39
Doubling of Ships, regulation ... ..	68
——— „ built in India ... ..	70
Dowels required when the heads and heels of Timbers are square ... ..	37
——— diameter required ... ..	37
Fastenings, nature and description ... ..	46
——— additional period allowed when the whole are of copper, mixed metal, or galvanized iron ... ..	46
——— when used beyond the requirements of the Rules—foot note ... ..	37
——— Knees and Riders ... ..	41, 62
——— Iron or Copper ... ..	62, 69
——— Ships built in India ... ..	70
——— exception to Iron ... ..	70
Fees, Table of ... ..	26

	Sec.
Fees, Special Surveys ... ..	25, 28
— ditto ... ..	28
— to Surveyors prohibited ... ..	24
Forecastles, topgallant ... ..	37, 41
Galvanized Iron Bolts and Nails ... ..	46
Iron Bolts ... ..	62, 69
Iron Ships, Rules for the building of ... ..	<i>page</i> 29
—, form for reporting ... ..	<i>page</i> 46
Keel, Rabbetts of, foot note Table B. ... ..	after <i>page</i> 28
Knees of Ships, No. and description, Table F. ... ..	after <i>page</i> 28
—, Colonial-built, and Fir Ships ... ..	62
Limber Strakes, how bolted ... ..	46
Masts, Yards, &c. ... ..	71
Materials to be used in Ships <i>Æ</i> with the asterisk in red ... ..	60
— when used beyond the requirements of the Rules, foot note ... ..	37
Nails or Bolts of Copper, Yellow Metal, or Galvanized Iron, for Decks ... ..	46
Orlop Beams required for Ships of deep hold ... ..	41
Periodical Surveys ... ..	34, 60, 61, 63, 65, 77
Planking, quality ... ..	43, 44
— to be fastened according to width ... ..	46
— distance of the Butts ... ..	45, 62
— ditto exceptions ... ..	45
— thinner plank at Short Hoods, see foot note to Table B. after <i>page</i> 28	—
Plates, diagonal, on Timbers of Ships ... ..	62
Pointers ... ..	41
Poops and Forecastles ... ..	37, 41
— not to exceed three-fifths the length of upper deck ... ..	41
— Materials to be used ... ..	37
Quarter Decks, raised ... ..	37
Register Books, Old ... ..	1
— New, 1834 ... ..	2
— periodically posted ... ..	6
— Supplements ... ..	7
— Subscriptions ... ..	3, 4, 5
Repairs, Notice to be given in writing ... ..	22
— Appeal against ... ..	23
— with inferior or second-hand materials ... ..	54, 56, 58, 60
Reports of Survey ... ..	36

	Sec.
Reports, access to them ... ..	19
—— Form ... .. <i>page 44</i>	—
Restoration of Ships to A, First rule ... ..	55, 56
—— ditto Second rule ... ..	57, 58
Riders, Iron ... ..	41
—— — for Colonial-built and Fir Ships ... ..	62
Rigging, condition ... .. <i>pages 25 &amp; 26</i>	—
Rudder, Materials for, see Table A. ... .. <i>after page 28</i>	—
—— Pintles of, see Table D. ... .. <i>after page 28</i>	—
Rules, Six months' notice of Alteration ... ..	17
—— price of a set ... ..	30
Scantlings of Timber, Planking, Beams, Table B. <i>after page 28</i>	38, 39
Scantlings applicable to Steamers ... ..	80, 81, 82
Shifts of Planking ... ..	45, 62
—— Timber ... ..	42
Ships (A) definition ... ..	33
—— Limitation of term ... ..	34
—— Surveys while building ... ..	35
—— Not built under survey ... ..	35, 51, 53
—— ditto, to be placed in Dry Dock, or laid on Blocks ... ..	51
—— ditto, opening required for Examination ... ..	51
—— Built under a roof ... ..	52
—— wholly fastened with Copper or mixed metal Bolts ... ..	46
—— proof of place, and date of build to be produced ... ..	33
—— India built, Fastenings ... ..	70
—— built of Iron ... .. <i>See page 29</i>	—
—— Foreign, classification ... ..	20
—— Colonial-built, ditto ... ..	20, 62, 63
—— ditto, opening for Survey, fastenings, &c. ... ..	51, 62, 63
—— Fir ... ..	62
—— to have Iron Plates (diagonal) on Frame ... ..	62
—— A, 12 years ... ..	37
—— „ 11 „ ... ..	49
—— „ 10 „ ... ..	50
—— „ lower grades ... ..	51
—— „ to be surveyed within one half the period assigned, or every 4 years ... ..	34
—— „ Continuation on A ... ..	54
—— „ ditto, after Restoration ... ..	59
—— „ Restoration to, First rule ... ..	55, 56



	Sec.
Ships (A) A, Restoration to, Second rule ... ..	57, 58
— „ to lapse into Æ character ... ..	59
— Diphthong, (Æ) definition ... ..	31, 61
— *Æ in red, definition ... ..	31, 60
— ditto, Special Survey required ... ..	60
— ditto, to be laid on Blocks, or placed in Dry Dock ...	60
— ditto, exception to Stripping, when recently Coppered ...	60
— ditto, exceptions to obtaining this character ... ..	60
— Notice of reduction of character ... ..	21, 60
— (E) definition ... ..	31, 64
— (I) definition ... ..	31, 66
Ships' bottoms to be caulked ... ..	67
Society, Members of the ... ..	3
Special Surveys allowed ... ..	21, 23
— „ Fees ... ..	25, 28
Spirketting of Poops ... ..	37
Steam Vessels, rules ... ..	77
— Two annual surveys ... ..	77
— Examination of Machinery ... ..	78
— Relaxation in favour of ... ..	79
— Scantlings ... ..	80, 81, 82
— Stores ... ..	85
— Form of Certificate for Machinery ... ..	<i>page</i> 50 —
Stores, complete Figure 1 ... ..	76
— defective or deficient, Figure 2 ... ..	76
Subscriptions, annual ... ..	3, 4, 5
Surveys of ships, periodical ... ..	34, 60, 61, 63, 65, 77
— while building ... ..	35
— by an Exclusive Officer of the Society ... ..	35, 54
— by two Surveyors ... ..	51, 54, 55, 57, 60
— Forms for reporting ditto ... ..	<i>pages</i> 44 to 46 —
Surveyors not to class ships ... ..	31
— may be employed on special surveys ... ..	25, 28
— to give notice of reduction or repairs ... ..	21, 22, 60
— appeal against their requisition ... ..	23
— prohibited from taking Fees ... ..	24
Tables of Scantling of Timbers, Planking, Beams, &c. after <i>page</i> 28	—
— Timbering and Planking ... ..	<i>pages</i> 37 to 43 —
Table of Dimensions for Iron Ships ... ..	after <i>page</i> 36 —
Timber to be well squared ... ..	37



						Sec.
Timber if not well squared	...	...	...	...	...	50
—— Framed and bolted	...	...	...	...	...	37
—— if not framed	...	...	...	...	...	50
—— Butts and thickness	...	...	...	...	...	37
—— Shifts	...	...	...	...	...	42
—— Steam Vessels	...	...	...	...	...	81, 82
—— Inferior or second-hand, in repairs	...	...	...	...	...	54, 56, 58, 60
Tonnage, least adopted	...	...	...	...	...	32
Treenails, quality and make	...	...	...	...	...	46
—— one half to be through	...	...	...	...	...	46
Waterway, faying surface against timbers, see Table B.						—
Workmanship, Report of Survey	...	...	...		<i>page 46</i>	—

# LLOYD'S REGISTER

OF

## BRITISH AND FOREIGN SHIPPING.

---

### RULES AND REGULATIONS.

1. The operations of the Societies of the two Register Books of Shipping formerly printed for the use of Merchants, Ship-Owners, and Underwriters, having ceased in the year 1834, this Society was then established for the purpose of obtaining a faithful and accurate Classification of the Mercantile Shipping of the United Kingdom, and of the Foreign Vessels trading thereto, and for the government of which the following Rules and Regulations have been from time to time adopted.

2. A Register Book to be printed annually for the use of Subscribers.

3. Each person subscribing the sum of Three Guineas per annum (or such other sum as the General Committee may fix), to be considered a Member of the Society, and entitled *for his own use* to one copy of the Register Book.

4. The subscription of Public Companies, or Public Establishments (not being engaged in Marine Insurance), to be Ten Guineas per Annum.

5. The subscription of Marine Insurance Companies to be regulated by the Committee on special application, in each case, but not to be less than Ten Guineas per Annum.

6. The Register Book to be periodically posted throughout the year.

7. For the convenience of Subscribers not resident in London, a Supplement, containing the additions to, and corrections made in, the Register Book, to be printed fortnightly in such convenient form, as to admit of its transmission by Post, so that such parties may be furnished, from time to time, with the latest and most complete information.

8. The superintendence of the affairs of the Society to be under the direction of a Committee in London, of twenty-four members, consisting

of an equal proportion of Merchants, Ship-Owners, and Underwriters. The Chairman for managing the affairs of Lloyd's, and the Chairman of the General Ship-Owners' Society, and also the Chairman and Deputy Chairman of the Liverpool Committee, and the Chairman of the Rotation Committees for the time being, to be, *ex officio*, Members of the Committee.

9. Six of the Members, namely, two of each of the constituent parts of the Committee, to go out annually by rotation, but to be eligible to be re-elected.

10. The vacancies so arising to be filled up by the election of two Underwriters and one Merchant by the Committee for managing the affairs of Lloyd's, and two Ship-Owners and one Merchant by the Committee of the General Ship-Owners' Society.

11. The Committee to appoint from their own body, annually, a Chairman and Deputy Chairman, and also a Chairman for a Sub-Committee of Classification.

12. The Committee to appoint a Sub-Committee of Classification, to be so regulated that each Member of the General Committee may, in rotation, take his turn of duty therein throughout the year.

13. The Secretary, Clerks, and Servants of the Society, and the Surveyors, to be appointed by, and be under the direction of the General Committee.

14. Special meetings to be convened by order of the Chairman, or Deputy Chairman, or on the requisition of any three members.

15. All elections and appointments to be made by ballot.

16. No Member of the Committee to be permitted to be present on the decision of the classification of any ship of which he is the owner, or wherein he is directly or indirectly interested.

17. The Committee to be empowered to make such By-laws for their own government and proceedings as they may deem requisite, not being inconsistent with the original Rules and Regulations under which the Society was established; but no new Rule or By-law to be introduced, nor any Rule or By-law altered, without special notice being given for that purpose at the meeting of the Committee next preceding that at which such Motion is intended to be made; such notice to be inserted in the summons convening the meeting. No new Rule, or alteration in any existing Rule, materially affecting the classification of ships, to take effect until the expiration of six months from the time it shall have been determined upon.

18. All Reports of survey to be made in writing by the Surveyors according to the forms prescribed, and submitted for the consideration of the General Committee, or of the Sub-Committee of Classification; but the



character assigned by the latter to be subject to confirmation by the General Committee.

19. The reports of the Surveyors, and all documents and proceedings relating to the classification of ships, to be carefully preserved, and parties proving themselves to be interested therein, to have access to the same under the direction of the Chairman or Deputy Chairman.

20. Foreign ships, and ships built in the British possessions abroad where there is not a Surveyor (*See also Section 51*), to be surveyed on their arrival at a port in the United Kingdom; but a due regard is to be had to the circumstance of their having been exempted from the supervision while building to which all British ships are subjected, and the character to be assigned to them is to be regulated according to their intrinsic quality, and from the best information the Committee can obtain.

21. In every case in which the Character assigned to a ship may be proposed, on survey, to be reduced, notice is to be given in writing to the Owner, Master, or Agent, with an intimation that if the reduction be objected to, the Committee will be ready to direct a special survey, on the Owner, Master, or Agent, agreeing to pay the expenses attending the same, provided on the said survey there shall appear sufficient ground for the proposed reduction.

22. When the Surveyors consider Repairs to be requisite, they are respectfully to communicate the same in writing to the Owner, Master, or Agent, and if such repairs be not entered upon within a reasonable time, a corresponding report is to be made to the Committee for their decision thereon.

23. Parties considering the repairs suggested by the Surveyor to be unnecessary or unreasonable, may appeal to the Committee, who will direct a special survey to be held; but should the opinion of the Surveyor be confirmed by the Committee, then the expense of such special survey is to be paid by the party appealing.

24. The Surveyors to the Society not to be permitted (without the especial sanction of the Committee), to receive any Fee, gratuity, or reward whatsoever for their own use or benefit, for any service performed by them in their capacity of Surveyors to this Society, on pain of immediate dismissal.

25. The Surveyors will be directed to attend on Special Surveys of ships under damage, or repairs for Restoration, when required by Merchants, Ship-Owners, or Underwriters; the charge for which is to be regulated according to the nature and extent of the service performed. In all cases, the application for the assistance of the Surveyors must be made in writing addressed to the Secretary.



## FUNDS.

26. The Funds to be under the authority and control of the Committee, and a statement of the Receipts and Expenditure to be annually printed for the information of the subscribers.

27. The following Fees to be charged to the Owners of ships prior to their vessels being classed and registered in the book.

## I.

*For Entering and Classing Ships, and for Entering and Classing Ships surveyed for Continuation, or repaired for Restoration.*

For each Ship ...	...	under	100 Tons ...	£1 0 0
Ditto ...	of 100 Tons and under	200	...	2 0 0
Ditto ...	200	—	300 ...	3 0 0
Ditto ...	300	—	400 ...	4 0 0
Ditto ...	400 and upwards ...		... ..	5 0 0

## II.

*For Registering Repairs.*

For each Ship ...	...	under	300 Tons ...	£0 10 0
Ditto ...	of 300 Tons and under	500	...	1 0 0
Ditto ...	500	—	1000 ...	2 0 0
Ditto ...	1000 and upwards ...		... ..	3 0 0

*For Re classing Ships (except when repaired) the Characters of which have been expunged, or change of Owners.*

For each Ship ...	...	under	200 Tons	£0 10 0
Ditto		200 — and above	1	0 0

*Special Surveys.*

28. For Special Surveys, and where the Surveyors to the Society are required by the Owners to superintend the building of ships, or repairs for Restoration, or otherwise, a charge will be made according to the nature and extent of the service performed. In all such cases the authority of the Committee is required.

29. Certificates of Character, of the Form No. 7, signed by the Chairman of the General Committee, or by the Chairman of the Sub-Committee of Classification, and countersigned by the Secretary, will be granted on application; the charge for which will be as follows:—

For Ships under 200 Tons	... ..	2s. 6d. each
200 — and above	... ..	5s. each,

For Ships built under Special Survey, on their

*First Classification* ... .. Gratis.

30. Rules, each copy ... .. 2s. 6d.

## CHARACTERS.

31. The Characters to be assigned to ships to be, as nearly as possible, a correct indication of their real and intrinsic qualities, and to be in all cases fixed (not by the Surveyors, but) by the Committee, after due consideration of the Reports of the Surveyors and such other documents as may be submitted to them, and will be distinguished as follows:—

## SHIPS A

To consist of new ships, or ships Continued, or Restored. *Vide Sections 34, 54, 55, 57.*

## SHIPS Æ asterisk, in Red,

To consist of ships which have passed the period assigned on the original survey, or Continuation, or Restoration; and also of ships not having had an original character, and which are found on survey of superior description, fit for the conveyance of dry and perishable goods, *to and from all parts of the world.* *Vide Section 60.*

## SHIPS Æ, in Black,

To consist of ships which are found on survey fit for the safe conveyance of dry and perishable goods on *shorter voyages.* *Vide Section 61.*

## SHIPS E

Will comprise all ships which shall be found on Survey fit for the conveyance of cargoes not in their nature subject to sea damage *on any voyage.* *Vide Section 64.*

## SHIPS I

To consist of ships fit to carry cargoes not liable to sea damage *on shorter voyages.* *Vide Section 66.*

32. In all cases in which the application of the rules must necessarily be regulated by the ship's admeasurement, the *least* tonnage is to be adopted.

## RULES FOR CLASSIFICATION.

## SHIPS A

33. Will consist of new ships and those which have not passed a prescribed age, provided they are kept in a state of complete repair and efficiency. The character A will not, however, be granted to any vessel, unless satisfactory evidence of the date of build and place where built is produced.

34. The number of years to be assigned for this Character to be determined with reference to the original construction and quality of the vessels, the materials employed, and the mode of building; and their continuance for the time so assigned to depend upon its being shown by occasional surveys (annually if practicable) that their efficiency is duly maintained. The characters of ships A will be struck out of the Register, unless re-surveyed within a period of four years from the *date of last survey*,—or, in the case of ships exceeding the eight years' grade, within *one-half of the time* assigned. After the expiration of the periods prescribed, ships will be permitted to Continue in the character A, or may be Restored thereto, for a further limited period, on complying with the conditions hereinafter prescribed in Sections 54, 55, and 57.

35. New ships are to be surveyed while building, by the Surveyors to this Society, in the following three stages of their progress, or they will be liable to lose two years of the period to which they might otherwise be entitled. (*See Section 53.*)

*First.*—When the Frame is completed.

*Second.*—When the Beams are put in, but before the Decks are laid, and with at least two strakes of the plank of the ceiling between the lower deck and the bilge unwrought, to admit of an examination of the inner surface of the plank of the bottom.

*Third.*—When completed, and before the plank be painted or payed.

All Ships for which a higher character than Ten Years' A may be claimed, must undergo a Survey by a Surveyor who is an exclusive Officer of the Society, twice at least, while building; namely, at the first and at the second stages of their progress as above prescribed. Due notice must be given by the Builder or Owner of their being ready for this additional survey.

36. A full statement, agreeably to Form No. 4, of the dimensions, scantlings, &c. of all new ships, verified by the builder, is to be transmitted by the Surveyor, and to be kept as a record in the office of the Society.

#### RULES TO BE OBSERVED IN BUILDING SHIPS.

37. The whole of the Timber to be of good quality, of the descriptions hereinafter shown in a Tabular Form, No. 1, (see also Table A) as applicable to the several terms of years for which ships so constructed may respectively be appointed to remain on the character A. The stem, stern post, beams, transoms, apron, knightheads, hawse timbers, and keelson of ships claiming to stand *twelve years*, to be entirely free from all defects; the



frame to be well squared from the first foothook heads upwards and free from sap, and likewise below, unless the timber be proportionably larger than the scantling hereafter described; every alternate set of timbers to be framed and bolted together to the gunwale. The butts of the timbers to be close, and not to be less in thickness than one-third of the entire moulding at that place, and to be well chocked with a butt at each end of the chock. In all cases in which the heads and heels of the timbers shall be *square*, in vessels intended for the twelve years' grade, a dowel (to be in diameter from one-fourth to one-third of the moulding of the timber) must be introduced into the ends of such timbers in order to connect them together. In the construction of poops and top-gallant forecastles\* the timbers must be of the same materials as are required by the Rules (Table A) for the "Top-timbers" of the frames of ships, according to the several terms of years appointed for such ships to remain on the character A. The outside planking of the forecastle and the sheerstrakes, plank-sheers, shelf or clamp, and spirketting of poops and top-gallant forecastles must be likewise of the materials required by the Rules (Table A) for the "Topsides" of the said ships, *admitting also mahogany*. The remainder of the planking of the poops and top-gallant forecastles may be of fir of good quality. The beams of top-gallant forecastles and the mast beams, breast beam, and transom beam of poops, must be of the material required by the Rules (Table A) for the beams of the said ships. The remainder of the beams and the water-ways of the poop may be of cedar, mahogany, Baltic fir, red pine, pitch pine, larch, hackmatac, tamarac, juniper, or cowdie; *and rock elm, for such beams only*, in ships of the 7 A grade and upwards, and of yellow pine or American white spruce in all below that grade. This Rule does not apply to raised quarter decks.†

38. The Scantlings of the timbers, keelson and keel, thickness of planking, &c. are not to be less than those shown in Table B., following page 28.

39. The intermediate dimensions for the scantling of timbers between the floor heads and the gunwale to be regulated in proportion to the distance from the two points. Should the room and space be increased, the siding of the timbers to be increased in proportion. Whenever ships are built with double floors, *thick strakes must be worked inside, to extend from the lower part of the short floor head chocks to the upper part of the long floor head chocks*, and be well bolted through and clenched.

40. The sizes of the deck and hold Beams have been regulated so

\* The united lengths of which must not exceed three-fifths the entire length of the upper deck.—*See Section 41.*

† Whenever materials or fastenings beyond those required by the rules are introduced into a ship building for classification, they must be in conformity with the rules for the grade which may be contemplated, as regards size, material, and method of securing.



as to be determined by the length of the beams *amidships*, as shewn in Table C., following page 28. The beams will be required to be of the size of the midship beam, except those at the *after end* of the ship, which may be reduced in proportion to their length. If beams of spruce or yellow pine are used, the siding of such beams shall be one-fourth larger than is prescribed by the above Table, or be increased each way, siding and moulding, equal in area to that amount.

41. The Beams of all Decks to be sufficient in number and size, and securely fastened to the sides either with lodging knees of iron or wood, or with a shelf piece and waterway,\* or with a shelf-piece and knees, or with some other security equal thereto, so as sufficiently to connect the ends of the beams to the sides of the ship: and, in addition, all ships of 150 tons and above to have vertical knees to the DECK beams; and those of 200 tons and above to have vertical knees to the HOLD beams, fitted as standards or hanging knees (the latter being preferred), in number as shewn in Table E., following page 28. Vessels of 13 feet, and under 15 feet hold, the spacing of the hold beams not to exceed 8 feet apart, and the deck beams 4 feet:—Vessels of 15 feet and under 18 feet hold, the spacing not to exceed 8 feet and 4 feet apart alternately, or in that proportion; the deck beams to be placed one over every hold beam, and one in all double spaces:—Vessels of 18 feet hold and above, the spacing of the beams not to exceed 4 feet 6 inches; the deck beams to be one over every hold beam. The depth in all such cases to be determined by taking the measure from the top of the limber-strake (the thickness of which, for measurement to be taken as prescribed in Table B.), to the top of the upper deck beams. Ships having a depth of hold, measured from the limber-strake to the under side of the lower deck beam, *above* 13 feet but not exceeding 15 feet, must be secured with iron riders of the sizes and be fastened as shewn in Table F., and in number not less than one on every fourth floor, on each side, from fore side of fore-mast to aft side of mizen-mast, to extend from the lower deck beams downwards so as to receive not less than two bolts in a substantial part of the floors; or *by orlop beams, sufficient in number and properly secured.* All ships having two decks, (viz. upper and lower deck,) and exceeding 23 feet in depth from the top of the limber-strake to the top of the upper deck beams, or having three decks (viz. upper, middle, and lower deck) and exceeding 23 feet in depth from the under

\* When the transverse sectional area of the shelf-pieces and waterways are equal in contents to the transverse sectional area of the beams of their respective decks at their ends, as given in Table C., and the beams are either dowelled or dovetailed to their shelf-pieces and waterways, and the shelves and waterways are properly scapched and through bolted, having also a hanging knee to the lower side of every beam end, then lodging-knees may be dispensed with, except in the mast-rooms. In Ships of 500 tons and under, where lodging knees properly bolted are applied, the ordinary plank clamps may be used, but the through bolting of them cannot be dispensed with.

No.	Name	Age	Sex	Religion	Occupation
1	...	...	...	...	...
2	...	...	...	...	...
3	...	...	...	...	...
4	...	...	...	...	...
5	...	...	...	...	...
6	...	...	...	...	...
7	...	...	...	...	...
8	...	...	...	...	...
9	...	...	...	...	...
10	...	...	...	...	...
11	...	...	...	...	...
12	...	...	...	...	...
13	...	...	...	...	...
14	...	...	...	...	...
15	...	...	...	...	...
16	...	...	...	...	...
17	...	...	...	...	...
18	...	...	...	...	...
19	...	...	...	...	...
20	...	...	...	...	...
21	...	...	...	...	...
22	...	...	...	...	...
23	...	...	...	...	...
24	...	...	...	...	...
25	...	...	...	...	...
26	...	...	...	...	...
27	...	...	...	...	...
28	...	...	...	...	...
29	...	...	...	...	...
30	...	...	...	...	...
31	...	...	...	...	...
32	...	...	...	...	...
33	...	...	...	...	...
34	...	...	...	...	...
35	...	...	...	...	...
36	...	...	...	...	...
37	...	...	...	...	...
38	...	...	...	...	...
39	...	...	...	...	...
40	...	...	...	...	...
41	...	...	...	...	...
42	...	...	...	...	...
43	...	...	...	...	...
44	...	...	...	...	...
45	...	...	...	...	...
46	...	...	...	...	...
47	...	...	...	...	...
48	...	...	...	...	...
49	...	...	...	...	...
50	...	...	...	...	...

SKETCH DESCRIPTIVE OF THE REQUIRED SHIFTING OF PLANK.—Section 45.

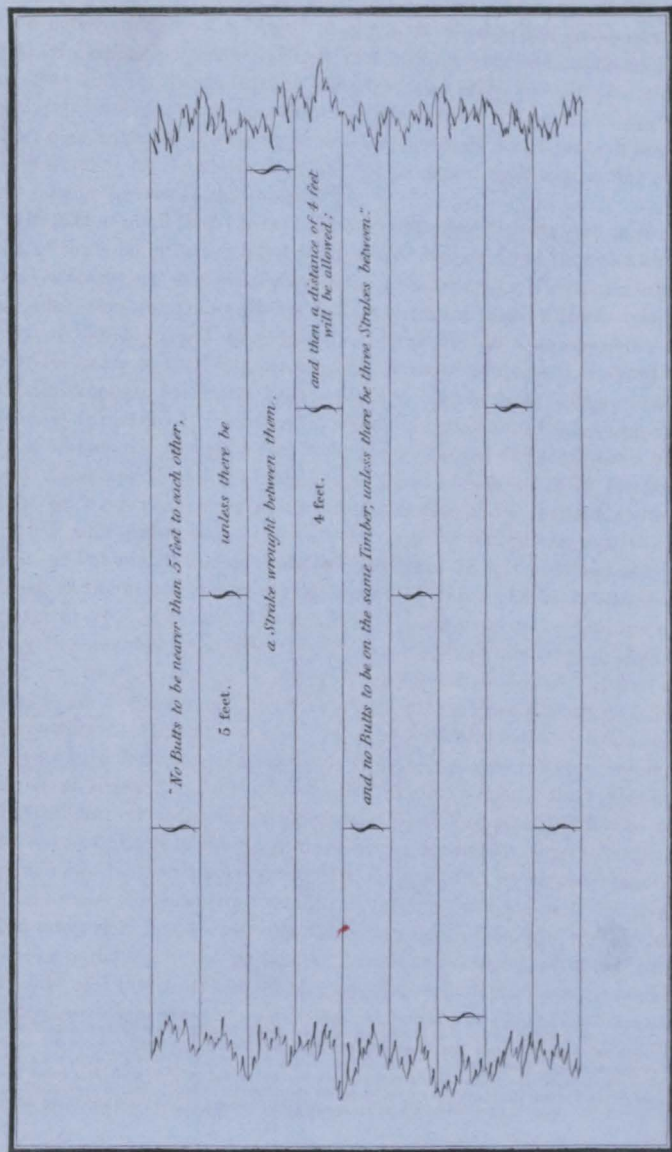

The Sketch shows the principle on which the Butts should be arranged, so as to avoid Stepping, which is deemed bad Workmanship.



side of the MIDDLE DECK, to have orlop beams, the number to be in no case less than one half the number of lower deck beams in the space between the foremast and the mizen-mast. The application of this Rule to British North American built Ships and Fir Ships will not exempt them from the full operation of the Rule, Section 62. All dimensions, fastenings, and bolts of the middle deck in Vessels having three decks, (viz. upper, middle, and lower deck,) to be the same as those prescribed in the Tables, for the upper deck of ships having only two decks; and a reduction of one-sixth from the dimensions, fastenings, and bolts, prescribed in the Tables, for the upper deck of vessels having only two (viz. upper and lower deck), will be allowed in the third or upper deck, by some called a spar deck. The middle deck to be a perfect deck laid and caulked. *The united lengths of poop and forecastle not to exceed three-fifths of the entire length of the upper deck. All timbers of the frame including poop and forecastle to extend to the extreme height.* Every ship exceeding 150 tons to have at least one crutch for the security of the heels of the after-timbers of the frame; one pair of pointers in addition to a knee at each end of the wing transom to connect the stern frame with the after-body of the ship; and a transom over the heels of the stern timbers properly kneed. The heels of the cant timbers forward and aft to be stepped into or on the deadwood, and bolted through.

42. Shifts of timber in ships of 200 tons and upwards, to be not less than one-seventh of the main breadth; and in ships under 200 tons, to be not less than one-sixth of the main breadth.

#### PLANK.

43. The outside planking to be of good quality, of the description prescribed in Table A, and to be clear of sap and free from all defects.

44. The inside planking to be of the description shown in Table A, and free from all foxy, druxy, or decayed planks. With regard to the ceiling plank, and the efficiency of its fastening, it will be required that the planking shall be properly shifted and fastened so that there shall be at least either treenails or through bolts, or short bolts, in each plank of the ceiling in every timber.

45. No butts to be nearer than five feet to each other (*see also Sec. 62*), unless there be a strake wrought between them, and then a distance of four feet will be allowed; and no butts to be on the same timber, unless there be three strakes between, as more particularly shown in the diagram annexed (*see Plate annexed*), but vessels under 200 tons will be exempted from the full operation of this rule; and in ships of larger tonnage a literal compliance with it will be dispensed with in cases wherein it may be satisfactorily proved



that the departure from the rule is only partial, being confined to the ends of the ship, or the planking of the topside, and does not injuriously affect the ship's general strength; but such relaxation will not be sanctioned unless an accurate description of the shifting of the plank be transmitted by the Surveyors, to enable the Committee to form a proper judgment on the case.

The thickness of the plank, according to the tonnage of the ship, is not in any instance to be less than is prescribed in Table B, following page 28.

#### FASTENINGS.

46. The Treenails to be of good quality, and of a description of wood EQUAL TO THE BEST MATERIAL through which they are to pass. They are to be circular, being either engine-turned, compressed, or planed. In all cases in which planks above twelve inches in width shall be used, they must be *double fastened*; and those above nine inches in width must be treenailed double and single, except bolts intervene; and if less than that width, then to be treenailed single; in each case at least one-half of the treenails must go through the ceiling. All the *outside planking* to be fastened with at least one bolt in every butt, the bolt to be through and clenched.\* The bilges to be secured with bolts so placed that from the foremast, extending a distance aft equal to three-fifths of the length of the keel, there shall, in ships under 300 tons, be at least one bolt through and clenched in each first foothook; and that in ships of 300 tons and-upwards there shall be at least two bolts through and clenched for each set of timbers in one or other of the thick bilge strakes. All the bolts of the knees, breasthooks, crutches, riders, transoms, pointers, keelsons, shelf pieces, *waterways*, *heels of timbers against fore and after deadwood*, and of all other material fastenings, are to be driven through and clenched on rings of the same metal as the bolts. The up and down bolts in the knees to beams are not required to be through the deck, but whether clenched upon the beams, or upon the deck, they must be clenched on rings of the same metal as the bolts. The two bolts, the nearest to the crowns of the pintles and braces of the rudder are also to be through and clenched, those through the braces to be in the main piece of stern post. The limber strakes to be bolted down to the floors, and one bolt in every floor, on each side, to be through and clenched. When the heels of the first futtocks (either with full moulding or with *butted chocks*) meet at the middle line on the keel under the keelson, the through bolting

\* Where the garboard strakes are properly rabbetted into the keel, the lower edges will be required to be bolted only at the ends of the ship. Where thick garboard strakes are used, they must be bolted horizontally through the keel and each other.

of the limber strakes may be dispensed with. Ships otherwise entitled by THEIR MATERIALS to stand higher than the SIX YEARS' grade, in which the flat of upper deck, poop, and fore-castle, are fastened with nails or bolts of Copper, Yellow Metal, or Galvanized Iron, and the whole outside planking of which is fastened with treenails and Copper or Yellow Metal Bolts, to the entire exclusion of Iron Bolts and Iron Nails, and in which no Iron Bolts are used in any part of the Vessel, except—the *frame Bolts and short Bolts of inside planking; up and down Bolts of knees which clinch upon the upper deck, poop, or fore-castle beams when the flat of deck is laid over them; up and down Bolts of hold or lower deck beams; fore and aft Bolts in arms of knees to beams; Bolts of the comings, windlass or bowsprit bits; deck fixtures; athwartship Bolts in knee of head afore the stem; Bolts or fastenings incidental to the rigging; or any fastenings above the respective plank-sheers of poop, waist, and fore-castle*—such Ships will be allowed an additional period of one Year.

And, in addition thereto, a further period of one Year will be allowed to Ships so fastened, in which the outside planking above the floor heads is also fastened entirely with Bolts of Copper or Yellow Metal in lieu of Treenails.

In all such cases of substitution, the number of bolts must be the same as is already prescribed as above for treenails; the proportion of through bolts must be at least *one-half*; \* and all the through bolts must be of malleable metal, and clenched on rings (of the same metal) inside. The sizes of the copper or mixed metal bolts must be as under, viz. :—

In ships of 150 tons and under 200 tons	...	...	...	$\frac{5}{8}$ in.	Smaller sizes must not be used.
200 ditto 350	...	...	...	$\frac{3}{4}$ in.	
350 ditto 500	...	...	...	$\frac{1}{2}$ in.	
500 ditto 700	...	...	...	$\frac{7}{8}$ in.	
700 ditto 900	...	...	...	$\frac{1}{2}$ in.	
900 and above	...	...	...	1 in.	

and the lengths of the short bolts not less than as follows, viz.—

When used in plank of  $2\frac{1}{2}$  inches, to be 7 inches long

—	3	„	8	„
—	4	„	10	„
—	5	„	12	„

and so on in proportion for plank of other thicknesses. The sizes of the bolts required in the several parts must not be less than is shown in Table D, following page 23.

\* Whenever *metal fastenings* are used in lieu of Treenails, this proportion must be observed.

47. In every case where the butt and bilge Bolts are not through and clenched, One Year will be deducted from the period which would otherwise be assigned in the classification of the vessel.

48. The Scantlings and dimensions for all sized vessels to be proportionately regulated, agreeably to Table B, following page 28.

49. Ships surveyed while building, in which *all the materials required for a Twelve Years' Ship shall have been used*, and most of the other requisites for that grade fulfilled, but which, from partial deficiencies, may not appear to be in all respects entitled to the full period, although superior to the description of a Ten Years' ship, may be marked in the Book thus, 11 A; thereby denoting that they are to remain on that grade *Eleven Years*, provided they be kept in a state of efficient repair.

50. Ships surveyed while building, in which the scantling and shifts of the timbers, the thickness and shifts of the planks, and size of fastenings may be the same as are required by the rules, and in which the chocks are wrought with a butt at each end, and the description of materials prescribed in the annexed Table A shall also have been used, but in which the *alternate sets of timbers shall not have been framed, nor the frame so well squared as is required for Twelve Years' ships, but which shall be in other respects equal thereto*, shall be marked "10 A;" thereby denoting that they are to remain on that grade for *Ten Years*, provided they be kept in a state of efficient repair.

51. In all other cases, ships surveyed while building, and constructed of the materials of good quality, hereinafter shown in Tables A, will be allowed the several terms of years respectively appointed, provided they be kept in a state of efficient repair. All ships, *not built under Survey*, whether in the United Kingdom or abroad, for which a character may be claimed, must be placed in dry dock or laid on blocks in order that their bottoms may be seen and properly examined; they will also be required to have *their timbers completely exposed for examination, by a plank or listing AS THE SURVEYOR*, (who must be an exclusive officer of the Society), *MAY DIRECT, being taken out, either inside or outside, all fore and aft, on both sides, equal to one entire strake, at the first foothook heads, and another between decks; and a few treenails must likewise be driven out*, so that the Surveyors, from actual inspection, may be satisfied whether or not they are of the quality and make prescribed by the Rules; and the same being thus ascertained, shall be reported to the Committee, and a character assigned. If the ship be 400 tons and upwards, the Survey must be made by two Surveyors, and their report signed accordingly.



52. Ships built under a substantial and efficient Roof, kept in good repair, *which shall project at each end beyond the length, and on each side beyond the breadth, a quantity equal to half the breadth of the vessel*, shall have one year added to the period prescribed, provided they shall have been surveyed whilst building, and shall have occupied a period of not less than twelve months in their construction, *and not less than nine months (as part thereof) after the Frames shall have been completed.*

53. Ships built in the United Kingdom;—or in Quebec after 1851;—or St. John, New Brunswick after 1853;—or Miramichi, and Northern Ports of New Brunswick, or in Prince Edward Island after 1855;—and *not surveyed while building* by the Surveyors to this Society, or where the owners or builders may have refused to permit them to survey and examine the same at the several periods prescribed by the Rules, will be subjected to the minutest possible examination previously to assigning a character; but in all such cases Two Years will be deducted from the period which would otherwise have been assigned, in consequence of their not having been submitted to such survey during their construction. In no case, however, will a higher grade than 10 A be assigned to ships built in the United Kingdom, which shall not have been surveyed while building.

#### CONTINUATION OF SHIPS A.

54. If, on the termination of the period of original designation, or if at any subsequent period not exceeding one-third of the number of Years assigned originally, or on Restoration, an Owner should wish to have his ship remain, or be replaced on the letter A (*vide section 59*), he is to send a written notice thereof to the Secretary, and the Committee shall then direct a Special Survey as follows to be held by not less than *two* competent persons to be appointed by the Committee, one of them to be a Surveyor the exclusive servant of the Society:—

#### SURVEY.

For the purpose of facilitating such survey, the ship shall be either placed in dry dock or laid on blocks, so that the keel may be examined, and be scraped from the light water-mark upwards, including the plank-sheer and waterways, so as to expose the surface of the plank to view.\*

\* If the Ship has been sheathed with wood over felt, fastened with copper or mixed metal nails, within a period of five years, and the bottom plank from the light water-mark upwards shall, when so sheathed, have been brightened, and the condition of the bolts and trenails and caulking ascertained, *and fully and thoroughly removed upon*; and provided that the sheathing which covers the binding bolts, and a strake of sheathing all fore and aft on each side under the wales be removed, and listings cut out at hood ends of stem and stern post; and the planking, fastenings, and caulking so exposed, shall prove to be in good condition, then, on application to the Committee, the stripping from the light water-mark upwards may be dispensed with.

If the ship has been recently coppered, and it shall appear to the Surveyors that stripping from the light water mark to the wales may be dispensed with, the case will receive due consideration upon application to the Committee by the owner in writing.



The hold to be cleared and proper stages made. The attention of the Surveyors shall then be particularly directed to the state of the upper or main deck and comings, the upper and lower deck bolts, and the outside planks through which they pass, the planksheers, waterways, and beams, so far as they can be examined; the hawse timbers, knight-heads, breasthooks, and transoms; the floors and keelsons; the keel and rudder; the planking outside, and the treenails passing through from the light watermark upwards; the ceiling inside, and the frame and inner surface of the outside planking where it may be seen; and the sheer and general form of the ship; *and should any suspicious treenails or bolts appear, the same are to be driven out for inspection.* The Surveyors on these points shall transmit to the Committee a detailed report, accompanied by such observations as may occur to them, from inspection of the ship, or from information of the repairs she may have received. If from the report of such special survey the ship shall appear to be in a sound and efficient state, and to have preserved her original form unaltered, the Committee shall continue such ship on the letter A for such further period as they may think fit, not exceeding, however, one-third of the number of years which had been originally assigned. Ships so Continued shall be distinguished in the Register Book by the number of years for which the character is extended, being inserted separately under the number assigned on the original character, thereby denoting that the ship has been found on survey in such good and efficient order as to entitle her to be Continued for                    years. Ships built in the Colonies which shall have had the character A for four years, will be allowed a Continuation for *Two Years*, provided that, in addition to the above requisitions, and those prescribed by section 63, the Owners shall agree *to a strake in the Topsides, fore and aft*, on both sides, being also removed, and the ships, specially surveyed in that state, shall be found to be in a sound and efficient condition. The period assigned for Continuation will, upon all occasions, commence from the time the ship may have gone off the letter A, without regard to the date when the survey for this purpose may have been held.

In cases of the repair of ships for Continuation of character under the Rules, section 54, (*but in no other*) materials of an inferior description (but not below those prescribed for the six years' grade) may be permitted to be used in those parts which must of necessity, under the operation of the Rules, section 56, be *entirely removed* on a repair for Restoration; subject, however, to the ship-owner, in every instance, making a special application to the Committee for their previous sanction.

## RESTORATION OF SHIPS TO THE CHARACTER A.

## FIRST RULE.

55. If, at any time before the expiration of two-thirds of the number of years *beyond* the period originally assigned, an owner be desirous to have his ship Restored to the A character, such Restoration (on his consenting to the special survey hereinafter described, to be held by two Surveyors, and performing the repairs found requisite) will be granted for a period not exceeding two-thirds of the time originally assigned, the same to be calculated from the date of such repairs.

*Requisites for Restoration.*

56. All the bolts in the range of each deck to be driven out, and the planks taken out; the upper deck waterways, and planksheers and spirketting, and the strake next the waterways on the lower deck in the midships, to be taken out; the sheathing to be entirely stripped off the bottom; *all the outside planking from the light water-mark upwards, to be scraped bright*; a strake in the upper course of the bottom, between the wales and the light water-mark fore and aft, and a plank in the ceiling at the floor heads on each side, to be taken out, the limbers to be clear, and the hooks forward to be exposed; and in that state the ship to be submitted to a special survey and examination, at which the attention of the Surveyors appointed by this Society is to be particularly directed to the state of the decks, the remaining plank of the topsides, the wales, upper courses, and treenails, and other fastenings; also to the state of the frame, hawse timbers, and knightheads, keelson, floors, foothooks, ceiling, and breasthooks, the rudder in all its parts and hangings; and if, after such examination, the Owner should consent to take out all planks, timbers, beams, knees, waterways, fastenings, and other parts that may be found defective, or objected to, and replace them with materials of the same species, or of equal quality with those of which the ship was originally constructed, such ships to be entitled to Restoration for a period proportionate to their real condition and the extent of the repairs performed; or if timber of an inferior description, or second-hand English or African Oak or Teak be used, then for a period not exceeding that for which such materials would have entitled a new ship to stand A according to the tables, subject in either case to the ship being at all times thereafter kept in a state of efficient repair.

## SECOND RULE.

57. If, at any age of a vessel, an Owner be desirous to have his ship

Restored, such Restoration (on his consenting to the special survey hereinafter described, to be held by two Surveyors, and performing the repairs thereby found requisite) will be granted for so long a period as may be deemed expedient by the Committee, not exceeding, in any case, the term of eight years.

*Requisites for Restoration.*

58. The whole of the outside plank of the vessel to be taken off as low as the second foothook heads, and the remainder of the planking, either outside or inside, together with all the decks, to be removed, *so as to expose the timbers of the frame entirely to view*, and in that state the ship to be submitted to a special survey and examination, by the Surveyors appointed by this Society; and if, after such examination all timbers, beams, knees, keelsons, transoms, breasthooks, remaining plank, inside or outside, or other parts found to be defective, be replaced with materials of the same species, or of equal quality with those of which the ship was originally constructed, and all the treenails driven out and renewed, such ship may be Restored. But if timber of an inferior description, or second-hand English or African Oak or Teak be used, then for a period not exceeding that for which such materials would have entitled a new ship to stand A according to the tables, subject, in either case, to the ship being at all times thereafter kept in a state of efficient repair.

59. Ships which have been *Restored* shall be entitled to Continuation, subject to the same conditions of survey and examination as are prescribed for ships proposed to be Continued at the expiration of the period first assigned to them (Sec. 54); but in like manner, the term of such extended Continuance shall be limited to a period not exceeding one-third of the number of years for which the ships may respectively have been *Restored*, without any reference whatever to the period originally assigned to them. At the termination of the several periods assigned to ships for remaining on the character A. they will be reduced to the Description designated by the diphthong *Æ*. But if during the *last year* of the period assigned to them, the Owners of a ship shall, in consequence of her being about to proceed on a distant foreign voyage, apply to have her surveyed for continuation on the letter A, or for the diphthong *Æ* with the Asterisk, a special survey shall be held conformably to the Rules, sections 54 or 60, as the case may be: and if from the report of such special survey, the ship shall appear to be in all respects in a sound and efficient state, such as is required by those Rules, the Committee shall, from the period at which the ship's character would



terminate, continue her on the letter A, or assign to her the character \*Æ (in red) in accordance with the Rules referred to.

#### SHIPS Æ ASTERISK, IN RED,

60. Will consist of all ships that have passed the periods which have or might have been assigned to them for the character A, or for Continuation, or for Restoration, and shall be found on survey to be of superior description, being fit for the conveyance of dry and perishable goods to and from all parts of the world, shall be distinguished by inserting their characters in Red with an asterisk thus prefixed, \*Æ.—But in all cases in which the owner may claim this distinction, the ship must undergo a special survey by two surveyors, to be appointed in every instance by the Committee, and be subject in other respects to a compliance with the undermentioned requisitions of

#### SURVEY.

The ship to be either placed in dry dock or laid on blocks, so that the keel may be examined, and be scraped from the light water-mark upwards, including the planksheer and waterways, so as to expose the surface of the plank to view.\* The hold to be cleared, and proper stages made both inside and outside. The attention of the surveyors shall then be particularly directed to the state of the upper or main deck and comings, the upper and lower deck bolts, and the outside planks through which they pass, the planksheers, waterways, and beams, so far as they can be examined; the hawse timbers, knightheads, breasthooks, and transoms; the floors and keelsons; the keel and rudder; the planking outside, and the treenails passing through from the light water mark upwards; the ceiling inside, and the frame and inner surface of the outside planking where it may be seen; and the sheer and general form of the ship; and should any suspicious treenails or bolts appear, the same are to be driven out for inspection.

And to entitle them to continue this character, such vessels will be required, in addition to the usual annual survey, to undergo a special re-survey, as prescribed above, within a period (from the date of the last special re-

\* If the ship has been sheathed with wood over felt, fastened with copper or mixed metal nails, within a period of five years, and the bottom plank from the light water-mark upwards shall, when so sheathed, have been brightened, and the condition of the bolts and treenails and caulking ascertained, and fully and favourably reported upon; and provided that the sheathing which covers the binding bolts, and a strake of sheathing all fore and aft on each side under the wales be removed, and listings cut out at hood ends of stem and stern post; and the planking, fastenings, and caulking so exposed, shall prove to be in good condition, then, on application to the Committee, the stripping from the light water-mark upwards may be dispensed with.

If the ship has been recently coppered, and it shall appear to the Surveyors that stripping from the light water mark to the wales may be dispensed with, the case will receive due consideration upon application to the Committee by the owner in writing.



survey) not exceeding *one-half* of the several terms of years originally assigned to them, or earlier, if in the judgment of the Surveyors, upon a careful examination of the ship, the same shall appear to them to be necessary. With respect to the materials to be used in the repair of vessels, the Owners of which may apply for a Special Survey for the *Asterisk*, not any will be permitted of a description inferior to the materials contained in the *Tables for Vessels of the Six Years' grade*, or to those prescribed by the *Tables for New Ships* of higher character, for periods equal to two-thirds of the several terms of years of original designation of the ships undergoing repair.—Those ships, however, the original construction of which may not have entitled them to the A character for a longer period than Five Years, will not be allowed the distinction of the asterisk. Whenever it shall appear to the Surveyors that a vessel classed *Æ* with the *asterisk* shall no longer be in a condition to deserve that *distinction*, notice of the proposal to reduce her shall be given *in writing* to the Owner, Master, or Agent, in the same manner as is prescribed by the rules, section 21, page 7.

#### SHIPS *Æ*, IN BLACK,

61. Will consist of ships that have passed the prescribed age for the A Character, but have not undergone the repairs which would have entitled them to be Continued or Restored; or having been Continued or Restored, and the additional period thus assigned expired, and of ships of the *Æ* asterisk Character, in Red, and also such ships as have never had an original character, which shall be found on survey fit for the conveyance of dry and perishable goods on *shorter voyages*, shall be distinguished by the diphthong *Æ* in Black; and a careful survey will be required to be made *annually*, or on the return of the ship from every foreign voyage, by one of the Surveyors to this Society, who is to state distinctly and separately the actual condition of the *upper deck fastenings, waterways, spirketting, planksheers, topsides, upper deck with its appendages, lower deck fastenings, wales, counter, plank, and treenails outside to the water's edge, rudder, windlass and capstan, beams, breasthooks, transoms, and timbers*; but if not surveyed within twelve months, such ship having been during that time in some port in the United Kingdom, the character will be omitted until such survey be held; or, as the case may be, she will be allowed to pass into the class E.

62. Ships built in the British North-American Colonies, and all ships wherever built, the frames of which are composed of *Fir*, of 400 tons and above, shall, in order to entitle them to be classed in the Register Book of the Society, be secured in their bilges by the application of iron knee riders, or hanging knees and riders to cover the joints of the floor and foothook heads, to extend from the height of the hold beams to the floors so as to receive not less than two bolts in a substantial part of the floors; the number of iron knees and riders to be not less than one of each to every hold or lower deck beam on each side. The knees to be connected with the riders or not, at the option or convenience of the owners; but if not so connected, the side arms of the knees are to be of the length and to be fastened as pre-

scribed in Table F. The number of knees to each deck, and of riders, also their dimensions, and number of bolts, are fully explained in Table F. In cases of refusal, the words "not fastened as per rule, section 62," will be inserted against the vessel's name. All ships built in the Colonies will be considered as "iron fastened" in their centre lines, unless it shall be satisfactorily shown to the contrary, either by the exposure of some of the bolts, or by a certificate to be produced from the builders.

On and after the 1st July, 1857, ships which proceed to sea *without being fastened with the iron knees and riders prescribed by the rules, will have one year deducted* from the period to which they would otherwise be entitled to be classed in the Register Book. Ships built in the British North American Colonies, and all ships the frames of which are composed of Fir, of 600 tons to 1,000 tons, and all ships (wherever built) the length of which from the stem to the stern-post aloft shall exceed five times their extreme breadth, shall have diagonal iron plates fitted outside or inside the frame, to extend from the upper deck clamp to the first foothooks, and be not less than 4 inches broad, and  $\frac{3}{8}$  inch thick, and be bolted with  $\frac{7}{8}$  inch bolts through *each frame* if fitted on the *outside*, and through *each timber* if fitted on the *inside* of the frame: the number of the plates to be in the proportion of not less than one pair to every twelve feet of the ship's entire length. And in all such ships of 1,000 tons and upwards, the iron plates to be not less than 5 inches broad and  $\frac{3}{4}$  inch thick, bolted as above with 1 inch bolts. In all such ships, likewise, the shifts of the planking must not be less than 6 feet, unless there be a strake wrought between them, and then a distance of 5 feet will be allowed.

63. All British North-American built ships, which have gone, or may go off the List of Ships of the A character, or which may be of an age exceeding the period for which they might have had claims to be put upon that grade (whether classed or not), shall, as from time to time they come under examination, be subjected to a careful survey, to be made by one of the Surveyors to this Society;—and no further character shall be assigned them unless a survey shall be held as follows; and planking, either inside or outside, at the discretion of the Surveyors, in quantity equal to *one entire strake* fore and aft on both sides, shall be removed; to be taken out in mid-ships immediately above the turn of the bilge, and *at such height* forward and aft as may, in their judgment, best expose the timbers of the frame to view; that a special report of the state of these timbers, and of the general state and condition of the upper deck fastenings, waterways, spirketting, planksheers, topsides, upper deck with its appendages, lower deck fastenings, wales, counter, plank and treenails outside to the water's edge, rudder, windlass and capstau, beams and breasthooks, shall be transmitted by the Surveyors to the Committee; and on the receipt of such report the character shall be assigned. If the diphthong character be then assigned, it shall be continued (subject to an annual survey) for a period not exceeding the number of years originally assigned; at the expiration of which the character will be discontinued, unless a similar survey and examination of the frame be again submitted to.

## SHIPS E,

64. Will comprise all ships which shall be found on survey fit for the conveyance of cargoes not in their nature subject to sea damage *on any voyage*.

65. Subject to occasional inspection, at least once in every two years, ships will continue in this class so long as their condition shall, in the opinion of the Committee, entitle them thereto.

## SHIPS I,

66. Will comprise ships which shall be found on survey fit for the conveyance, *on shorter voyages* (not out of Europe), of cargoes in their nature not subject to sea-damage.

67. The Bottom of every ship is to be CAULKED ONCE in every five years, unless wood-sheathed and felted, and then once in every seven years, except in the case of *Teak-built ships*, upon which a special survey may have been requested, and the Surveyors having ascertained, by the removal of a strake of sheathing fore and aft under the wales, and a strake at the first foothook heads, and by causing listings to be cut out at the wood's ends, that such caulking is not required, the same may then be dispensed with. If any ship shall be stripped within the periods above mentioned, her bottom is to be caulked, *if necessary*.

68. In all cases in which ships may be Doubled, doubling of not less than the thicknesses hereinafter mentioned will be required, the same to be properly wrought and fastened as follows: in every instance the doubling is to be at least single fastened either with treenails or with bolts, and a through bolt in every butt. If treenails be used, every treenail must, if practicable, be a through fastening; and if bolts be used, then one-sixth of them from the lower part of the bilge upwards must be through and clenched on the ceiling in addition to the butt bolts.

The throat bolts of iron Knees, and the bolts of iron Hooks, Crutches, and Pointers, must be renewed through the doubling.

The thickness of the doubling for the wales and bottom, on ships

Under 400 tons to be not less than	...	2 inches
of 400 „ and under 600 tons	...	2½ „
of 600 „ and above	...	3 „

On the Topsides of ships not exceeding 300 tons, the thickness may be 1½ inches.



No ship hereafter doubled, shall be entitled to the asterisk or any higher class, unless it shall be ascertained at the time of doubling that the frame is capable of securely retaining the fastenings.

#### IRON-FASTENED SHIPS.

69. All ships although iron-fastened (except as hereinafter mentioned) shall be classed in the same manner as copper-fastened ships, so long as they remain unsheathed with copper, provided they are, in all other respects, constructed in accordance with the Rules; but when sheathed with copper over the iron fastenings, the words "Coppered over Iron Bolts" shall be added to the character in the Register Book, and continued until the ship be thoroughly copper-fastened.

70. Ships built in India, although fastened with iron, shall be permitted to be copper-sheathed without any mark being placed in the Book, provided the bottom be felted or chunamed and wood-sheathed, and subjected to a careful examination of the iron fastenings on every occasion on which the sheathing is stripped off, for which purpose some of the bolts and nails are to be taken out of the lower part of the bottom, and to be seen by the Surveyor; but no such ship shall be permitted to continue either on the A or on the \*Æ in red class for a longer period than one-half the number of years beyond the term originally assigned for her remaining on the A character, unless the bottom shall have been doubled, or the whole of the iron fastenings taken out or properly secured, and the bottom refastened with bolts, or tree-nails, or both, including the middle line, breasthook and crutch bolts.

#### ANCHORS, CABLES, AND STORES.

71. All vessels are required to have their masts, spars, and standing rigging in good order, and sails in sufficient number and good condition, and every ship is to be supplied with a good hempen stream-cable or hawser of sufficient size and length, and with at least one good warp; and all vessels are to be provided with anchors of proper weight, and cables of approved quality and size, properly tested, in number and length according to the under-mentioned scale:—

#### ANCHORS.

72. All vessels under 200 tons to have at least two bower anchors, and all vessels of 200 tons and above, to be provided with at least three bower anchors.

*Cables.*

	TONS.	FATHOMS.
73. All vessels ..... under 150		to have at least 150 if chain.
— of 150 and under 250 .....		180 do.
— 250 .....	350	200 do.
— 350 .....	500	240 do.
— 500 .....	700	270 do.
— 700 and upwards .....		300 do.

The length and condition of the Chain Cables are to be ascertained by removal from the lockers on every Special Survey for Classification.

A Certificate of all new Chains having been tested, and of the strain applied to them, must be produced before a Ship is classed. The amount of strain applied should be marked on each length.

74. In all cases where hempen cables are used, one-sixth more in length will be required.

## BOATS.

75. All vessels under 150 tons to be provided with one good Boat; and every vessel of 150 tons and above to have a suitable number.

76. The efficient state and condition of ships' anchors, cables, and stores, will be designated by the figure 1; and where the same are found insufficient in quantity, or defective in quality, by the figure 2.

## SHIPS NAVIGATED BY STEAM.

77. All sea-going vessels navigated by *Steam* shall be required to be surveyed *twice in each year*, when a character will be assigned to them according to the report of survey.

78. That with respect to the Boilers and Machinery, the Owners are required to produce to the Surveyors at the above-directed surveys, a certificate from some competent *Master Engineer*, describing their state and condition at those periods; and to which certificate it is desirable there should be added a description of the particulars of the same, as far as may be practicable, in the manner and form annexed, No. 8; to be appended to the report of survey, and delivered to the Committee, who will thereupon insert in the Register Book the letters "M.C." denoting that the boilers and machinery have been inspected and certified to be in good order and safe working condition; but if no certificate of their condition be furnished by the Owner or Master, then no character can be assigned for the machinery.

79. HULL:—The Surveyors are directed to examine and report the scantling of timbers, plank, and fastenings, and to state where built, and by whom, in the same manner as directed for sailing vessels.

The following relaxation from the Rules applicable to sailing vessels will be allowed in favour of steamers.

Fir (to be either Pitch Pine, Baltic Red Fir, or American Red Pine), Larch, Hackmatack, or Juniper, may be used for upper deck beams, to an extent not exceeding *one-half* the number of beams required according to the vessel's tonnage.

The same materials may be used in the outside planking from the first foot-hook heads upwards, excepting for the wales, sheerstrakes, and planksheers.

The same materials may be likewise used in the inside planking, excepting for the bilge planks, shelf-pieces and stringers, and clamps.

Steam-vessels built in all other respects in conformity with the annexed tables shall be classed for the terms of years therein respectively prescribed, subject to the following conditions:—

That the Rule requiring a survey 'twice a year' be rigidly enforced, and that whenever the boilers are taken out, the vessel shall be subjected to a particular and special survey, in order to ascertain her general condition, and particularly the state of the Fir, or other materials herein allowed to be used.

That unless such surveys be held, the Characters which may have been assigned to steam-vessels shall be struck out annually on reprinting the Register Book.

80. SCANTLINGS:—The scantlings of the frame for a steam-vessel under 300 tons register including the engine room, are to be deemed sufficient, if equal to those required by the scale prescribed in the Rules of this Society for a sailing vessel of *two-thirds* of the total tonnage of such steam-vessel.

81. But for a steam-vessel *above* 300 tons register, including the engine room, the scantlings of the frame are to be equal to those required by the scale for a sailing vessel of *three-fourths* of the total tonnage of such steam-vessel.

82. FLOORS:—Where the vessel is not *filled in solid to the floor-heads in the engine room*, an exception will be specially made against any reduction of the scantling of the *floors*, which, in such cases will not be permitted to be upon the reduced scale of two-thirds or three-fourths of the dimensions for the *scantling* of sailing vessels, as before stated; but the *floors* will then be required to be equal to the dimensions set forth in the Rules for ships of the tonnage of the steam-vessel, including the engine room.

Vessels fitted with Auxiliary steam power are considered to be sailing vessels (not steamers), and will not be allowed any exception as to their scantlings.

83. The Surveyors are required to report the number, size, length, fastenings, and mode of arrangement of the engine and boiler *sleepers*, and the



description of timber of which they are composed, and whether diagonally trussed with wood or iron, and to what extent; the length, size, and fastenings of shelf-pieces and paddle-beams; and whether the vessel be constructed with sponcings, and how they are formed; and to give the length and shifting of the plank outside and inside.

84. **MATERIALS AND STORES:**—The Surveyors are to examine and report the number and description of the masts, sails, anchors, cables, hawsers, warps, and boats, as directed to be done for sailing vessels; but the anchors and cables will not be required to exceed in weight and length those of a sailing vessel of two-thirds of the total tonnage of the steam-vessel.

85. The Surveyors are to be particular in examining and reporting the condition of the boats of all vessels employed in carrying passengers.

---

The foregoing Rules having been amended or altered in sections 35, 41, 46, 50, 51, 52, 53, 60, 62, and 73, and in conformity with the several Resolutions passed by the Committee, the attention of Ship-owners and Ship-builders is respectfully invited to the consideration of these Rules, as well as to the amended Tables A and B, likewise to the Rules and Tables of Dimensions for Iron Ships.

By order of the Committee,

GEORGE B. SEYFANG,

*Secretary.*

2, *White Lion Court, Cornhill.*

1st July, 1856.

	Floors.	Fir Footb
English, African, and Live Oak, East-India Teak, Morung Saul, Greenheart, Morra, & Iron Bark	12	12
Mahogany of Hard Texture and Cuba Sabicu and Pencil Cedar	10	10
Adriatic, Spanish, and French Oak S American, Australasian Hard Wood	10	10
† Red Cedar	9	9
Other Continental White Oak and Spanish Chesnut	9	9
North American White Oak and American Sweet Chesnut	8	8
Larch, Hackmatack, Tamarac, and Juniper	7	7
Pitch Pine	7	7
Second-hand English or African Oak and East-India Teak	7	7
Cowdie	6 ¶	6
Baltic and American Red Pine	5	5
English Ash	7	6
Foreign Ash	5	5
American Rock Elm	6 ¶	6
European and American Grey Elm	5	5
Black Birch	5 ¶	5
Spruce Fir	5	5
English Beech	5	4
Yellow Pine	—	—

§ The use of Elm and





...T  
r Lo  
...P  
d Mic  
...P  
or Lo  
...Inc  
here  
es, wl  
... Inc  
ts of  
...Inc  
or F  
ple of  
...Inc  
or F  
e Th  
... In  
dle I  
... In  
Riders  
....In  
and I  
eams  
Riders  
nd thic  
ess in l



RULES FOR THE BUILDING OF SEA-GOING IRON  
SHIPS, OF ALL DESCRIPTIONS, WHETHER SAIL-  
ING OR NAVIGATED BY STEAM.

---

Considering that Iron Ship-building is yet in its infancy, and that there are no well-understood general rules for building Iron Ships, the Committee have not deemed it desirable to frame a scheme compelling the adoption of a particular form or mode of construction, but that certain general requirements should be put forward, having for their basis thickness of plates and substance of frame, showing a *minimum in each particular* to entitle Ships to the Character A for a period of years, subject however to certain periodical surveys; and also to a continuation of such character, should their state and condition justify it on subsequent examination. For the purpose of attaining this object the following Rules and the accompanying Table of Dimensions (Table G) have been formed:—

1. The whole of the Iron to be of good malleable quality, the workmanship to be well-executed, and to be submitted to the closest inspection *before* coating or painting, and any brittle or inferior article to be rejected. It is not intended to prevent the coating of the plates *inside* in the way of the frame.

Quality of Iron  
and Workman-  
ship.

2. The keel, stem, stern and propeller posts to be scarphed or welded together at discretion, and to be in size according to Table G; if scarphed, the length of scarphs to be regulated in the proportion of eight times the thickness of the keel, and the stern posts and after end of keel, for screw propelled vessels, to be double the thickness of, and tapered fair into, the adjoining length of keel. *Where the garboard strakes are thicker than required by the Rules, and extend to the bottom of the keel, the thickness of the keel may be proportionably reduced, but such reduction not to exceed one-third of the requisitions of the Rule.* Where the keel and keelsons are made of several thicknesses of plates, the plates that form the keel, to be in thickness, taken together, the same as is required for a solid keel as per Table G; and the butts of the several plates of which the keel is formed, to be carefully shifted from each other, and from the butts of the garboard strakes.

Keel, Stem, Stern  
and Propeller  
Posts.



Ribs of Frames,  
Spacing, &c.

3. The spacing and dimensions of the ribs or frames, to be as per Table G, and the ribs or frames in as great lengths as possible, and to be fitted close on to the upper edge of the keel, and in all cases to extend to the gunwale, and wherever butted, to have not less than four feet lengths of corresponding angle iron fitted back to back to cover and support the butts and receive the plating. And if welded together, the welds to be perfect, and the shifts not to be less than four feet.

Reversed Angle  
Iron.

4. The reversed angle irons to be in size as per Table G, and in vessels of 300 tons and upwards, to be rivetted on to *every other frame* up to the height of deck beam stringer, and in vessels above 1,000 tons, to be rivetted on EVERY FRAME to the height of the lower deck or hold beam stringer; the rivets for securing the angle iron to the frame, not to exceed six times their own diameter apart.

Floor Plates.

5. The floor plates to be in thickness as per Table G, the depth to be regulated according to the depth of the vessel, as described in foot note of Table G, and the reversed angle iron on the upper edges to run across each floor or frame to above the turn of bilge. A floor plate to be fitted and rivetted to every frame, and at the ends of the vessel the floor plates to be worked across the stem and stern posts, so as to support and unite the sides efficiently to each other.

Middle Line  
Keelson.

6. The middle line keelson,\* if of single plate, to be of the same thickness as the floor plates, and to be well fitted and rivetted to the same, and a reversed angle iron to be fitted on each side, both of the top and the bottom, extending all fore and aft, the lower angle irons to be secured to the reversed angle irons on the top of floors. If box keelsons be adopted, the plating to be of the thickness as per Table G, and in either case to be two-thirds of the depth of floor plates.

Bilge Keelsons.

7. The bilge keelsons to be fitted and secured in an efficient manner, extending all fore and aft, and placed according to the form of the bottom.

Plating.

8. All plates to be well fitted and secured to the ribs and each other, the butts to be closely fitted, and to be united by lining pieces or strips of not less than the same thickness as the plates, and of sufficient breadth for rivetting, as described hereafter. No butts of outside plating to be nearer each other than one space of frames, nor to be nearer to a scarp of keel than that distance.

The space between the outside plating and the frames, to have solid filling pieces closely fitted in one length, of the same breadth as the frames.

\* In all cases *where practicable*, the Keelsons, Clamps, Shelfpieces, and Stringers, are to be carried fore and aft, without being cut off at the Bulkheads, the latter being made watertight around them; and where such parts of the ship are necessarily separated, they are to be efficiently connected, to the satisfaction of the Surveyor.

9. All vessels to have a clamp or ceiling plate fitted between each tier of beams all fore and aft inside the frames, and in small vessels where there is but one tier of beams, then about two feet below them, the plate to be of the same dimensions as given for stringer plates upon beams in the Table G, and to be properly rivetted to the frame.

Clamps and Extra Stringers.

All vessels above 500 tons to have fitted between the bilge keelsons and the hold beams, at the upper part of the turn of bilge, strong angle irons, as stringers, extending all fore and aft, rivetted back to back to the reversed irons on the frames, the size of them not to be less than those used for the middle line keelson.

10. The depth of hold to be measured amidship from the top of the floor plates to the top of the upper deck beams in vessels with two decks, and to the top of the middle deck beams in vessels with three decks.

Depth of Hold, Space of Beams, and Length of Poops and Fore-castles.

The beams to be of the dimensions as per Table G, and to be made of "bulb," or any other approved iron plates, with reversed angle iron rivetted to the plates, the beams to be well and efficiently connected or rivetted to the corresponding frames at the sides of the vessel, with bracket ends or knee plates of thickness equal to the beams, and in length, as per Table G, also to the stringer plates, the beams of each deck to be over each other, and pillared where practicable.

Upper deck beams in vessels with one or two tiers of beams, and the upper (or spar deck) and middle deck beams in vessels with three tiers of beams, to be fastened to alternate frames.

Vessels of 12 feet and under 13 feet depth of hold, or where the gross register tonnage exceeds 200 tons, shall be required to have as many hold beams as may be practicable or convenient, fastened to, at least, every eighth frame.

Vessels of 13 feet depth and under 15 feet, to have hold beams fastened to every fourth frame.

Vessels of 15 feet depth and under 18 feet, to have hold or lower deck beams fastened to every second and fourth frame, alternately.

Vessels of 18 feet depth and under 23 feet, to have hold or lower deck beams fastened to every alternate frame.

All vessels having two decks, and exceeding 23 feet in depth to the upper side of upper deck beams, and in vessels with three decks, viz., upper (or spar), middle, and lower deck, and exceeding 23 feet in depth to upper side of middle deck beams, such vessels to have orlop beams fastened to every sixth frame.

Where a deviation from the foregoing Rules as applying to beams takes

place in way of engine room or hatchways, and where partial or entire bulkheads with horizontal shelves, and stringers between them, are substituted for beams, a sketch with all particulars must be submitted through the resident Surveyor, for the Committee's consideration.

The united lengths of poop and forecastle not to exceed three-fifths of the entire length of the upper deck.

In the scantlings of beams, plating and stringers to upper (or spar deck) in vessels with three decks, viz., upper, middle, and lower deck, and of poop and forecastle, a reduction of one-sixth from the dimensions given for upper deck beams, &c., in the Table G, will be allowed.

The middle deck to be a perfect deck, laid and caulked.

Rivets and Riveting.

11. The Rivets to be of the best quality and to be one quarter of an inch larger in diameter than the thickness of plates through which they pass in the stem, stern post, and keel, and in the remainder of the plating, as per Table G, to be regularly and equally spaced and carefully punched opposite each other in the laps and lining pieces, or strips; to be counter-sunk all through the outer plating, and not to be nearer to the butts or edges of the plating, lining pieces to butts, or any angle iron, than a space not less than their own diameter, and not to be further apart from centre to centre than three times their diameter, and to be spaced through the frames and outside plating a distance equal to eight times their diameter apart. When rivetted up, they are completely to fill the holes, and their points, or outer ends, are to be round or convex, and not to be below the surface of the plating through which they are rivetted. The stem, stern post, keel, garboard strakes, and butts of outside plating to be double rivetted in all vessels. The butts and edges of outside plating to be truly fitted, carefully caulked, and made water-tight.

Bulkheads.

12. In addition to the engine room bulkheads of Steamers, all vessels to have two water-tight bulkheads, built at a reasonable distance from the ends, to extend from the keel to the upper deck in vessels of two decks, and to the middle deck in vessels of three decks (otherwise called "tonnage deck"). All plating of bulkheads to be of the thickness prescribed in the Table G, and to be closely fitted between two frames or ribs at each side of the vessel, and strongly rivetted through them, or if attached only to one frame, then to have brackets or knee plates rivetted horizontally against the side plating of the vessel, and to the bulkheads, foreside and aftside alternately, near the middle of the outside plates, to be strongly rivetted thereto, also to be supported vertically by angle iron (of the dimensions given in the Table G), which are not to exceed two feet six inches



apart, the whole to be efficiently connected and rivetted together, and to the corresponding floors, beams of the several decks, and the frames or ribs. The whole of the bulkheads to be made thoroughly water-tight.

13. The wood ceiling or lining of all vessels, from 100 to 3,000 tons, Ceiling. to be from 1½ inches to 3 inches in thickness, in proportion to the tonnage, and to be so fastened to the reversed angle irons or frames, that in the event of rivets springing or leaking, it may be easily removed.

14. The decks, waterways, and planksheers, if of wood, not to be less in thickness or inferior in quality than is prescribed for vessels built of wood of the same tonnage and grade. The flat of upper deck to be fastened by screw bolts put through from the upper side, and to have nuts at under side of the angle iron of the beams; and the waterways to be similarly fastened to the stringer plates. Decks, Waterways, and Planksheers.

15. In all vessels having three decks, the middle deck stringers are to be fitted home to the outside plating and rivetted to the angle irons secured thereto; also to have an additional angle iron extending all fore and aft inside of the ribs, and either above or below the stringers rivetted to the same, and to the reversed angle irons on the frames. All vessels to have above each tier of beams a plate each side, the hatchways, of not less than ten inches in breadth by half an inch in thickness, and extending all fore and aft throughout, and well rivetted to upper side of all the beams, deck hooks and transom. Also to have plates, where practicable, of the same dimensions, extending diagonally from side to side, rivetted to the upper side of upper deck beams and stringer plates. Vessels with Three Decks.

16. The main piece of rudder to be made of the best hammered iron, and so arranged as to ship and unship, where practicable, without docking, and the main piece to be in size, according to the Table G. Rudder.

17. Vessels intended for either the 12, 9, or 6 years' grade to be surveyed at least five times, in the following order, viz:— Surveys.

On the several parts of the frame, when in place, and before the plating is wrought.

On the plating during the progress of riveting.

When the beams are in and fastened, and before the decks are laid.

Again when the ship is complete, and before the plating is finally coated.

And lastly, after the ship is launched.

All vessels to be subject to occasional or annual survey when practicable, and every third year to be specially surveyed in dry dock or laid on blocks, with both surfaces of outside plating exposed; and whenever the engines or the boilers of iron steam ships are taken out, the vessel shall be submitted to a particular and special survey.

## CONTINUATION OF IRON SHIPS TO THE CHARACTER A.

18. If, on the termination of the period of original designation, or if at any subsequent period, not exceeding one-half the number of years assigned originally, or on restoration, an owner shall wish to have his ship remain or be replaced on the letter A, he is to send a written notice thereof to the Secretary, and the Committee shall then direct a special survey, as follows, to be held by not less than two competent persons, to be appointed by the Committee, one of them to be a surveyor the exclusive servant of the Society :

## SURVEY.

The vessel to be placed on high blocks, in a dry dock, or upon ways, and proper stages to be made, so that the rivets and plates of keel, and flat of bottom, may be thoroughly examined; the whole of the ceiling or lining inside to be entirely removed; coal bunkers of steam vessels to be cleared, so as to expose the whole of the frames, stringers, hooks, floor plates, keelsons, engine and boiler bearers, ends of beams, water-tight bulkheads, rivets, and inner surface of the plating, to view; the hold to be cleared; all oxidation to be removed by being cut or beaten off the several parts above-named, also from the outside plating, rivets, keel, stem, sternpost, and rudder, so as to completely lay bare all the surfaces of iron; the planksheers and waterways, if of wood, to be scraped bright: and when the vessel is so prepared, the Surveyors are to examine and report the condition and thickness of all the parts of iron above-named, also the condition of the plank-sheers, waterways, flat of decks and their fastenings; and upon the owner consenting to remove and replace with proper materials, equal in substance and quality to the original construction, such parts as may be found defective, or less than three-fourths of the required substance by Rule, such vessel, upon the repairs and efficiency being reported to the Committee, may be continued on the letter A for a term of years not exceeding one-half the number of years assigned originally, or on restoration, subject to occasional or annual survey when practicable. The period of continuation will, upon all occasions, commence from the time the ship may have gone off the letter A, without regard to the date when the survey for this purpose may be held.

## RESTORATION OF IRON SHIPS TO THE CHARACTER A.

19. If, *at any age of a vessel*, an owner be desirous to have his ship restored, such restoration, on his application to the Committee, and consenting to the special survey hereinafter described, to be held by two Surveyors, one of whom shall be an exclusive servant of the Society, and



performing the repairs thereby found requisite, will be granted for a period not exceeding two-thirds of the time originally assigned, the same to be calculated from the date of such repairs.

*Survey and Requisites for Restoration.*

The vessel to be placed on high blocks, in a dry dock, or upon ways, and proper stages to be made, so that the rivets and plates of keel, and flat of bottom, may be thoroughly examined; the whole of the ceiling or lining inside to be entirely removed; coal bunkers of steam vessels to be cleared, the boilers to be taken out and also the engines (unless it shall be shown by previous survey that the removal is unnecessary), so as to expose the whole of the frames, stringers, hooks, floor plates, keelsons, engine and boiler bearers, ends of beams, water-tight bulkheads, rivets, and inner surface of the plating, to view; the hold to be cleared; all oxidation to be removed by being cut or beaten off the several parts above-named, also from the outside plating, rivets, keel, stem, sternpost, and rudder, so as to completely lay bare all the surfaces of iron; the planksheers and waterways, if of wood, to be entirely removed, and also the flat of upper deck, except under special circumstances, to be sanctioned by the Committee in each case: and when the vessel is so prepared, the Surveyors are to examine and report the condition and thickness of all the parts of iron above-named, also the condition of the beams and their fastenings; and upon the owner consenting to remove such parts as may be found defective, or objected to, or less in thickness than hereinafter admitted for repairing such vessel, and replace them with proper materials equal in quality and substance to that required in the Table G for the nine years' grade in those originally classed 12 A, and equal in quality and substance to that required in the Table G for the six years' grade in vessels originally classed 9 A or 6 A, such vessel, upon the repairs and efficiency being reported to the Committee, may be restored to the letter A, for a term of years not exceeding two-thirds the number of years assigned originally, subject to occasional survey.

Iron ships, which have been restored under the foregoing rule, shall be entitled to continuation thereon, subject to the same conditions of survey and examination as are prescribed for ships proposed to be continued at the expiration of the period first assigned to them; but in like manner, the term of such extended continuance to be limited to a period not exceeding one-half the number of years for which the ships may respectively have been restored, without reference to the period originally assigned to them.

20. On the expiration of the terms assigned to ships classed A, they will be liable to lapse (like ships built of wood) into the diphthong *Æ* class.



21. One year will be added to the character of all ships of the A class built under a roof which shall project at each end beyond the length, and on each side beyond the breadth, a quantity equal to one-half the breadth of the vessel.

22. Vessels not surveyed while building, will be classed A from year to year only, but for a period not exceeding Six Years.

#### IRON SHIPS ALREADY CLASSED A 1.

It has been resolved that all iron ships to which a term of years has not hitherto been assigned, shall, upon the first convenient opportunity, be surveyed for the purpose of assigning to them a term of years as an original classification on the character A, which term shall, after the 1st January next following, be inserted in the Register Book. If it shall then be found that the term of years for which a vessel would have been entitled to remain on the A character has expired, she will be classed  $\text{Æ}$ , if entitled thereto, unless specially surveyed for continuation or for restoration. This resolution will come into operation after the 1st January, 1857.

By order of the Committee,

GEORGE B. SEYFANG,

*Secretary.*

*No. 2, White Lion Court, Cornhill.*

*London, 3rd April, 1856.*

IRON SHIPS

Gross Tonnage.	Keel, Stem, and Stern Post for all Grades.*
100	inches. $5\frac{1}{2} \times 1\frac{1}{2}$
200	$6 \times 2$

3000	$15 \times 3\frac{1}{2}$
3000	$17 \times 4\frac{1}{2}$
3000	$18 \times 5$

No. 1—A TABLE exhibiting the different Descriptions of TIMBER, of good to the several Terms of Years appointed

PARTS OF THE FRAME OF A VESSEL.	TWELVE YEARS.	TEN YEARS.	NINE YEARS.	EIGHT YEARS.
FLOORS .....	English } Oak African } Live } East-India Teak Morung Saul Greenheart Morra Iron Bark.	The same as in the preceding Class, and admit Mahogany of hard texture, Cuba Sabcu, Pencil Cedar, Adriatic, Spanish, and French Oak, S. American and Australasian Hard Wood.	The same as in the preceding Class, and admit †Red Cedar Other Continental White Oak Spanish Chesnut.	The same as in the preceding Class, and admit North American White Oak American Sweet Chesnut
1st FUTTOCKS	English } Oak African } Live } East-India Teak Morung Saul Greenheart Morra Iron Bark.	The same as in the preceding Class, and admit Mahogany of hard texture, Cuba Sabcu, Pencil Cedar, Adriatic, Spanish, and French Oak, S. American and Australasian Hard Wood.	The same as in the preceding Class, and admit †Red Cedar Other Continental White Oak Spanish Chesnut.	The same as in the preceding Class, and admit North American White Oak American Sweet Chesnut
2d FUTTOCKS..	English } Oak African } Live } East-India Teak Morung Saul Greenheart Morra Iron Bark.	The same as in the preceding Class, and admit Mahogany of hard texture Cuba Sabcu Pencil Cedar.	The same as in the preceding Class, and admit Adriatic, Spanish, & French Oak S. American & Australasian Hard Wood †Red Cedar.	The same as in the preceding Class.
3d FUTTOCKS.. and TOP TIMBERS	English } Oak African } Live } East-India Teak Morung Saul Greenheart Morra Iron Bark.	The same as in the preceding Class, and admit Mahogany of hard texture Cuba Sabcu Pencil Cedar.	The same as in the preceding Class, and admit Adriatic, Spanish, & French Oak S. American & Australasian Hard Wood †Red Cedar.	The same as in the preceding Class.
KEELSON ....	English } Oak African } Live } East-India Teak Morung Saul Greenheart Morra Iron Bark.	The same as in the preceding Class, and admit Mahogany of hard texture—Cuba Sabcu Pencil & Red Cedar Adriatic, Spanish, & French Oak S. American, and Australasian Hard Wood.	The same as in the preceding Class, and admit Other Continental White Oak Spanish Chesnut Pitch Pine.	The same as in the preceding Class, and admit North American White Oak American Sweet Chesnut Larch Hackmatack Tamarac Juniper.
STEM .....	English } Oak African } Live } East-India Teak Morung Saul Greenheart Morra Iron Bark.	The same as in the preceding Class, and admit Mahogany of hard texture Cuba Sabcu Pencil Cedar.	The same as in the preceding Class, and admit Adriatic, Spanish, & French Oak S. American & Australasian Hard Wood †Red Cedar.	The same as in the preceding Class.
and STERN POST..	English } Oak African } Live } East-India Teak Morung Saul Greenheart Morra Iron Bark.	The same as in the preceding Class, and admit Mahogany of hard texture Cuba Sabcu Pencil Cedar.	The same as in the preceding class, and admit Adriatic, Spanish, & French Oak S. American & Australasian Hard Wood †Red Cedar.	The same as in the preceding Class.
TRANSOMS .... KNIGHTHEADS HAWSE TIMBERS..... APRON and DEADWOOD ..	English } Oak African } Live } East-India Teak Morung Saul Greenheart Morra Iron Bark.	The same as in the preceding Class, and admit Mahogany of hard texture Cuba Sabcu Pencil Cedar.	The same as in the preceding class, and admit Adriatic, Spanish, & French Oak S. American & Australasian Hard Wood †Red Cedar.	The same as in the preceding Class.
BEAMS .....	English, African, and Live Oak—East-India Teak—Morung Saul—Greenheart—Morra—Iron Bark—Mahogany of hard texture Cuba Sabcu Pencil Cedar.	The same as in the preceding Class, and admit Adriatic, Spanish, & French Oak S. American & Australasian Hard Wood Red Cedar.	The same as in the preceding Class.	The same as in the preceding Class, and admit Other Continental White Oak Spanish Chesnut Pitch Pine.
and HOOKS .....	English, African, and Live Oak—East-India Teak—Morung Saul—Greenheart—Morra—Iron Bark—Mahogany of hard texture Cuba Sabcu Pencil Cedar.	The same as in the preceding class, and admit Adriatic, Spanish, & French Oak S. American & Australasian Hard Wood Red Cedar.	The same as in the preceding Class.	The same as in the preceding Class, and admit Other Continental White Oak Spanish Chesnut Pitch Pine.
KNEES .....	English, African, and Live Oak—East-India Teak—Morung Saul—Greenheart—Morra—Iron Bark—Mahogany of hard texture Cuba Sabcu Pencil Cedar.	The same as in the preceding class, and admit Adriatic, Spanish, & French Oak S. American & Australasian Hard Wood Red Cedar.	The same as in the preceding Class.	The same as in the preceding Class, and admit Other Continental White Oak Spanish Chesnut Pitch Pine.

\* This Table applies to the Deadwood so far as regards the material to be used from the height of two feet above the rabbet of the keel.  
† Live Oak and Red Cedar admitted alternately in timbers of the frame for 10 A.

‡ If the First Futtocks run up above the Light Watermark, the use of Foreign White Oak is allowed for the 7 years' grade only.

MEM.—The word "English" includes Timber the growth of the United Kingdom.



Quality, to be used in the TIMBERING of SHIPS, as the same will be applicable for Ships to remain on the Character A.

SEVEN YEARS.	SIX YEARS.	FIVE YEARS.	FOUR YEARS.	PARTS OF THE FRAME OF A VESSEL.
The same as in the preceding Class, and admit Larch, Hackmatack, Tamarac, Juniper, Pitch Pine, Second-hand English or African Oak, or East-India Teak English Ash.	The same as in the preceding Class, and admit Cowdie American Rock Elm.	The same as in the preceding Class, and admit Baltic & Amer. Red Pine Foreign Ash Europ. & Amer. Grey Elm Black Birch Spruce Fir English Beech.	The same as in the preceding Class.	FLOORS.
The same as in the preceding Class, and admit Larch—Hackmatack Tamarac—Juniper Pitch Pine Second-hand English or African Oak, or East-India Teak.	The same as in the preceding Class, and admit Cowdie English Ash American Rock Elm.	The same as in the preceding Class, and admit Baltic & Amer. Red Pine Foreign Ash European and American Grey Elm *Black Birch Spruce Fir.	The same as in the preceding Class, and admit English Beech.	1st FUTTOCKS.
The same as in the preceding Class, and admit other Continental White Oak Spanish Chesnut North Amer. White Oak American Sweet Chesnut Larch—Hackmatack Tamarac—Juniper Pitch Pine.	The same as in the preceding Class, and admit Second-hand English or African Oak, or East India Teak Cowdie.	The same as in the preceding Class, and admit Baltic and American Red Pine English Ash American Rock Elm.	The same as in the preceding Class, and admit Foreign Ash American and European Grey Elm Black Birch Spruce Fir.	2d FUTTOCKS.
The same as in the preceding Class, and admit Other Continental White Oak, Spanish Chesnut, North Amer. White Oak Amer. Sweet Chesnut Larch—Hackmatack Tamarac—Juniper Pitch Pine Cowdie Baltic & Amer. Red Pine.	The same as in the preceding Class, and admit Second-hand English or African Oak, or East-India Teak.	The same as in the preceding Class, and admit English Ash American Rock Elm.	The same as in the preceding Class, and admit Foreign Ash European and American Grey Elm Black Birch Spruce Fir Yellow Pine.	3d FUTTOCKS and TOP TIMBERS.
The same as in the preceding Class, and admit Cowdie Baltic and American Red Pine.	The same as in the preceding Class, and admit Second-hand English or African Oak, or East-India Teak American Rock Elm.	The same as in the preceding Class, and admit English Ash Foreign Ash.	The same as in the preceding Class, and admit European and American Grey Elm Black Birch Spruce Fir English Beech Yellow Pine.	KEELSON.
The same as in the preceding Class, and admit Other Continental White Oak—Spanish Chesnut N. Amer. White Oak Amer. Sweet Chesnut Larch—Hackmatack Tamarac—Juniper.	The same as in the preceding Class, and admit Pitch Pine Cowdie.	The same as in the preceding Class, and admit Second-hand English or African Oak, or East-India Teak Baltic and American Red Pine American Rock Elm.	The same as in the preceding Class, and admit English Ash—Foreign Ash European and American Grey Elm Black Birch Spruce Fir Yellow Pine.	STEM and STERN POST.
The same as in the preceding Class, and admit Other Continental White Oak, Spanish Chesnut, North Amer. White Oak American Sweet Chesnut Larch—Hackmatack Tamarac Juniper.	The same as in the preceding Class, and admit Second-hand English or African Oak, or East India Teak Pitch Pine Cowdie.	The same as in the preceding Class, and admit Baltic and American Red Pine American Rock Elm.	The same as in the preceding Class, and admit English Ash Foreign Ash European and American Grey Elm Black Birch Spruce Fir Yellow Pine.	TRANSOMS KNIGHTHEADS HAWSE TIMBERS APRON and *DEADWOOD.
The same as in the preceding Class, and admit North Amer White Oak Amer. Sweet Chesnut Larch—Hackmatack Tamarac—Juniper Cowdie Baltic & Amer Red Pine.	The same as in the preceding Class, and admit Second-hand English or African Oak, or East-India Teak.	The same as in the preceding Class, and admit English Ash Foreign Ash American Rock Elm European and American Grey Elm.	The same as in the preceding Class, and admit Black Birch Spruce Fir Yellow Pine.	BEAMS and HOOKS
The same as in the preceding Class, and admit North Amer. White Oak Amer. Sweet Chesnut Larch—Hackmatack Tamarac—Juniper Cowdie Baltic & Amer Red Pine Spruce Fir.	The same as in the preceding Class, and admit Second-hand English or African Oak, or East-India Teak.	The same as in the preceding Class, and admit English Ash Foreign Ash American Rock Elm European and American Grey Elm.	The same as in the preceding Class, and admit Black Birch Yellow Pine.	KNEES.

\* Black Birch, Beech, American Rock Elm, and Cowdie allowed for FLOORS in Midships, to an extent not exceeding one-half the entire length of the keel in ships of the Seven Years' Grade.

\*\* Black Birch allowed for First Futtocks amidships, to the same extent in Ships of the Six Years' Grade.

White Cedar allowed for Third Futtocks and Toptimbers in ships of the Seven Years' Grade.

For relaxation in favour of Steam Vessels, vide Rules, page 27.

No. 2.—A TABLE exhibiting the different Descriptions of TIMBER, of good quality applicable to the several Terms of Years appointed for

PARTS OF THE OUTSIDE OF A VESSEL.	TWELVE YEARS.	TEN YEARS.	NINE YEARS.	EIGHT YEARS.
KEEL ..... to the 1st FUTTOCK HEADS.....	English, African, and Live Oak, East-India Teak, Morung Saul, Greenheart, Morra, Iron Bark, Mahogany of hard texture, Cuba Sabicu, Pencil Cedar, Adriatic, Spanish, and French Oak, S. American and Australasian Hard Wood, Red Cedar, other Continental White Oak, Spanish Chesnut, North American White Oak, American Sweet Chesnut, Larch, Hackmatack, Tamarac, Juniper, Pitch Pine, § American Rock Elm, § European and American Grey Elm, § English Beech.	The same as in the preceding Class, and admit Cowdie English Ash Foreign Ash Black Birch.	The same as in the preceding Class, and admit Baltic and American Red Pine.	The same as in the preceding Class.
1st FUTTOCK HEADS ..... to LIGHT WATER MARK .....	English, African, and Live Oak, East-India Teak, Morung Saul, Greenheart, Morra, Iron Bark, Mahogany of hard texture, Cuba Sabicu, Pencil Cedar, Adriatic, Spanish, and French Oak, S. American and Australasian Hard Wood, Red Cedar, other Continental White Oak, Spanish Chesnut, Pitch Pine.	The same as in the preceding Class, and admit North American White Oak American Sweet Chesnut Larch Hackmatack Tamarac Juniper.	The same as in the preceding Class, and admit Cowdie Baltic and American Red Pine.	The same as in the preceding Class, and admit American Rock Elm European and American Grey Elm English Beech.
LIGHT WATER MARK ..... to WALES .....	English } Oak African } Live } East-India Teak } Morung Saul } Greenheart } Morra } Iron Bark } Red Cedar. }	The same as in the preceding Class, and admit Mahogany of hard texture—Cuba Sabicu Pencil Cedar Adriatic, Spanish, and French Oak S. American and Australasian Hard Wood.	The same as in the preceding Class, and admit Other Continental White Oak Spanish Chesnut Pitch Pine.	The same as in the preceding Class, and admit N. American White Oak Amer. Sweet Chesnut Larch—Hackmatack Tamarac Juniper Cowdie Baltic & Amer. Red Pine.
WALES ..... and BLACKSTRAKES	English } Oak African } Live } East-India Teak } Morung Saul } Greenheart } Morra } Iron Bark. }	The same as in the preceding Class, and admit Mahogany of hard texture Cuba Sabicu Pencil Cedar Red Cedar.	The same as in the preceding Class, and admit Adriatic, Spanish, and French Oak S. American and Australasian Hard Wood.	The same as in the preceding Class, and admit Other Continental White Oak Spanish Chesnut Pitch Pine.
TOPSIDES..... SHEERSTRAKES and PLANKSHEER..	English } Oak African } Live } East-India Teak } Morung Saul } Greenheart } Morra } Iron Bark. }	The same as in the preceding Class, and admit Mahogany of hard texture Cuba Sabicu Pencil Cedar Red Cedar.	The same as in the preceding Class, and admit Adriatic, Spanish, and French Oak S. American and Australasian Hard Wood Pitch Pine.	The same as in the preceding Class, and admit Other Continental White Oak Spanish Chesnut.
UPPER DECK WATERWAYS	English } Oak African } Live } East-India Teak } Morung Saul } Greenheart } Morra—Iron Bark } Mahogany of hard texture } Cuba Sabicu } Pencil Cedar } Red Cedar. }	The same as in the preceding Class, and admit Adriatic, Spanish, and French Oak S. Amer. and Australasian Hard Wood Larch—Hackmatack Tamarac Juniper Pitch Pine Cowdie Baltic & Amer. Red Pine.	The same as in the preceding Class.	The same as in the preceding Class, and admit Other Continental White Oak Spanish Chesnut.

§ The use of Elm and Beech, in Ships above the EIGHT YEARS' grade, to be restricted to a height from the lower part of the main Keel, of one-third of the internal depth of the Ship measured, in midships, from the top of the Limber Strake to the top of the Upper Deck Beams.

d Quality, to be used in the OUTSIDE PLANKING of SHIPS, as the same will be  
 d for Ships to remain on the Character A.

SEVEN YEARS.	SIX YEARS.	FIVE YEARS.	FOUR YEARS.	PARTS OF THE OUTSIDE OF A VESSEL.
The same as in the preceding Class.	The same as in the preceding Class, and admit Spruce Fir Yellow Pine.	The same as in the preceding Class.	The same as in the preceding Class.	KEEL to the 1st FUTTOCK HEADS.
The same as in the preceding Class, and admit English Ash Foreign Ash Black Birch.	The same as in the preceding Class.	The same as in the preceding Class, and admit Spruce Fir Yellow Pine.	The same as in the preceding Class.	
The same as in the preceding Class.	The same as in the preceding Class, and admit American Rock Elm.	The same as in the preceding Class, and admit European and American Grey Elm Yellow Pine.	The same as in the preceding Class, and admit English Ash Foreign Ash Black Birch Spruce Fir English Beech.	LIGHT WATER MARK to WALES.
The same as in the preceding Class, and admit North Amer. White Oak American Sweet Chestnut Larch—Hackmatack Tamarac Juniper Cowdie Baltic & Amer. Red Pine.	The same as in the preceding Class.	The same as in the preceding Class, and admit American Rock Elm Yellow Pine.	The same as in the preceding Class, and admit European and American Grey Elm Black Birch Spruce Fir.	
The same as in the preceding Class, and admit North Amer. White Oak American Sweet Chestnut Larch—Hackmatack Tamarac Juniper Cowdie Baltic & Amer. Red Pine.	The same as in the preceding Class.	The same as in the preceding Class, and admit American Rock Elm.	The same as in the preceding Class, and admit European and American Grey Elm Black Birch Spruce Fir Yellow Pine.	TOPSIDES, SHEERSTRAKES and PLANKSHEER.
The same as in the preceding Class, and admit North American White Oak American Sweet Chesnut.	The same as in the preceding Class.	The same as in the preceding Class, and admit Second-hand English or African Oak East-India Teak American Rock Elm †† Yellow Pine.	The same as in the preceding Class, and admit European and American Grey Elm Black Birch Spruce Fir.	

† Yellow Pine allowed for Waterways of Upper Deck in Ships of the SEVEN YEARS' grade, if properly fastened, as prescribed in Table B, and provided the Beams are well secured, independently of the Waterways.

MEM.—The word "English," includes Timber the growth of the United Kingdom.

For relaxation in favour of Steam Vessels, vide Rules, page 27.



No. 3.—A TABLE exhibiting the different Descriptions of TIMBER, of good quality applicable to the several Terms of Years for

INSIDE PLANK.	TWELVE YEARS.	TEN YEARS.	NINE YEARS.	EIGHT YEARS.
<p>LIMBER STRAKES and BILGE STRAKES</p>	<p>English } Oak African } Live } East-India Teak Morung Saul Greenheart Morra Iron Bark Mahogany of hard texture Cuba Sabicu Pencil Cedar Adriatic, Spanish, and French Oak S. American and Australasian Hard Wood Red Cedar.</p>	<p>The same as in the preceding Class, and admit Other Continental White Oak Spanish Chesnut.</p>	<p>The same as in the preceding Class, and admit North American White Oak American Sweet Chesnut Pitch Pine.</p>	<p>The same as in the preceding Class.</p>
<p>LOWER HOLD, and BETWEEN DECKS.</p>	<p>English } Oak African } Live } East-India Teak Morung Saul Greenheart Morra Iron Bark Mahogany of hard texture Cuba Sabicu Pencil Cedar Adriatic, Spanish, and French Oak S. American and Australasian Hard Wood Red Cedar.</p>	<p>The same as in the preceding Class, and admit Other Continental White Oak Spanish Chesnut.</p>	<p>The same as in the preceding Class, and admit North American White Oak American Sweet Chesnut Pitch Pine.</p>	<p>The same as in the preceding Class, and admit Larch Hackmatack Tamarac Juniper Cowdie Baltic and American Red Pine.</p>
<p>SHELF PIECES and CLAMPS.</p>	<p>English } Oak African } Live } East-India Teak Morung Saul Greenheart Morra Iron Bark Mahogany of hard texture Cuba Sabicu Pencil Cedar Adriatic, Spanish, and French Oak S. American and Australasian Hard Wood Red Cedar.</p>	<p>The same as in the preceding Class, and admit Other Continental White Oak Spanish Chesnut.</p>	<p>The same as in the preceding Class, and admit North American White Oak American Sweet Chesnut Pitch Pine.</p>	<p>The same as in the preceding Class, and admit Larch Hackmatack Tamarac Juniper Cowdie.</p>
<p>RUDDER and WINDLASS.</p>	<p>English } Oak African } Live } East-India Teak Morung Saul Greenheart Morra Iron Bark.</p>	<p>The same as in the preceding Class, and admit Mahogany of hard texture Cuba Sabicu Pencil Cedar.</p>	<p>The same as in the preceding Class, and admit Adriatic, Spanish, and French Oak S. American and Australasian Hard Wood.</p>	

Quality, to be used in the INSIDE PLANKING of SHIPS, as the same will be for Ships to remain on the Character A.

SEVEN YEARS.	SIX YEARS.	FIVE YEARS.	FOUR YEARS.	INSIDE PLANK.
The same as in the preceding Class, and admit Larch Hackmatack Tamarac Juniper Cowdrie Baltic and American Red Pine American Rock Elm.	The same as in the preceding Class.	The same as in the preceding Class, and admit Second-hand English or African Oak East-India Teak English Ash Foreign Ash European and American Grey Elm Black Birch Spruce Fir English Beech Yellow Pine.	The same as in the preceding Class.	LIMBER STRAKES and BILGE STRAKES.
The same as in the preceding Class.	The same as in the preceding Class, and admit American Rock Elm.	The same as in the preceding Class, and admit Second-hand English or African Oak East-India Teak English Ash Foreign Ash European and American Grey Elm Black Birch Spruce Fir English Beech Yellow Pine.	The same as in the preceding Class.	CEILING, LOWER HOLD, and BETWEEN DECKS.
The same as in the preceding Class, and admit Baltic and American Red Pine.	The same as in the preceding Class, and admit American Rock Elm.	The same as in the preceding Class, and admit Yellow Pine.	The same as in the preceding Class, and admit Second-hand English or African Oak East-India Teak English Ash Foreign Ash European and American Grey Elm Black Birch Spruce Fir English Beech.	SHELF PIECES and CLAMPS.
The same as in the preceding Class, and admit Other Continental White Oak and Spanish Chesnut North American White Oak and American Sweet Chesnut		The same as in the preceding Classes, and admit Second-hand English or African Oak East-India Teak English Ash.	The same as in the preceding classes, and admit African Rock Elm English Beech.	RUDDER and WINDLASS.

MEM.—The word "English" includes Timber the growth of the United Kingdom.  
For relaxation in favour of Steam Vessels, *vide* Rules, page 27.

No. 4.  
FORM OF THE REPORT OF ORIGINAL SURVEY.

No. — Survey held at — Date — 185 — on the — Master —  
 Tonnage  $\left\{ \begin{array}{l} \text{Old} \\ \text{New} \end{array} \right.$  Built at — When built — Launched —  
 By whom built — Owners — Port belonging to — Destined Voyage —  
 If Surveyed while building, Afloat, or in Dry Dock —

Length aloft	Feet.	Inches.	Extreme Breadth outside	Feet.	Inches.	Depth of Hold	Feet.	Inches.
--------------	-------	---------	----------------------------	-------	---------	---------------	-------	---------

## SCANTLINGS OF TIMBER.

	SIDED.		MOULDED.			
	Inches. In Ship.	Required as per Rule.	Inches. In Ship. Middle.	Inches. In Ship. Ends.	Required per Rule Middle.	Required per Rule Ends.
Timber and Space .....						
Floors .....						
1st Foothooks .....						
2d Ditto .....						
3d Ditto .....						
Top Timbers .....						
Deck Beams No. $\left\{ \begin{array}{l} \text{Average} \\ \text{Space} \end{array} \right.$ .....						
Deck Beams, length amidships .....						
Hold Beams No. $\left\{ \begin{array}{l} \text{Average} \\ \text{Space} \end{array} \right.$ .....						
Hold Beams, length amidships .....						
Keel .....						
Scarphs of Ditto .....						
Keelsons .....						
Scarphs of Ditto .....						

## THICKNESS OF PLANK.

	OUTSIDE.		INSIDE.	
	Inches. In Ship.	Required per Rule.	Inches. In Ship.	Required per Rule.
Garboard Strakes .....			Limber Strakes .....	
Garboard to Bilge .....			Bilge Planks .....	
Bilge Planks .....			Ceiling in Flat .....	
Bilge to Wales .....			Ditto Bilge to Clamp .....	
Wales .....			Hold Beam Clamps .....	
Topsides .....			Deck Beam Ditto .....	
Sheerstrakes .....			Ceiling 'twixt Decks .....	
Plankshears .....			Hold Beam Shelves .....	
Waterways—			Deck Beam ditto .....	
Upper Deck .....				
Lower Deck .....				
Upper Deck .....				

## SIZE OF BOLTS IN FASTENINGS, DISTINGUISHING WHETHER COPPER OR IRON; ALSO OF TREENAILS.

	Copper or Iron Inches in Ship.	Inches required per Rule		Copper or Iron Inches in Ship.	Inches required per Rule
Heel-Knee and Deadwood abaft ..			Butt End Bolts .....		
Scarphs of Keel .....	No. ....		Pintles of the Rudder .....		
Keelson Bolts through Keel at each Floor .....			Hold Beam Bolts in $\left\{ \begin{array}{l} \text{Waterway} \\ \text{Knees} \\ \text{Shelf or Clamp} \end{array} \right.$ .....		
Bolts through Heels of Timbers against Deadwood .....			Deck Beam Bolts in $\left\{ \begin{array}{l} \text{Waterway} \\ \text{Knees} \\ \text{Shelf or Clamp} \end{array} \right.$ .....		
Transoms and throats of Hooks .....			Nails or Bolts in Flat of Deck .....		
Arms of Hooks .....			Treenails .....	Inches .....	
Bolts through Bilge and Limber Strakes, or Thickstuff over Double Floors .....					

TIMBERING.—The Space between the Floor Timbers and Lower Foothooks is — Inches.

The Space between the Top Timbers is — Inches.

The Floors consist of — The First Foothooks of — Timber.

The Second Foothooks of — The Third Foothooks and Top Timbers of —

The Shifts of the first and second Foothooks are not less than —

[N.B. When less than prescribed by the Rule, state how many.]

The rest of the Shifts of the Frame are —

The Frame is — squared from the first Foothook Heads upwards, and — free from sap, and from thence downwards the Frame is —

The alternate Frames are — bolted together to the Gunwale.

[N.B. If not, state how bolted.]

The Butts of the Timbers are — close together; their thickness not less than — of the entire moulding at that place.

The frame is — chocked with — Butt at each end of the chock. The Main piece of Rudder is —



The Main Kelson is \_\_\_\_\_ and \_\_\_\_\_ free from all defects. The Main piece of Windlass is \_\_\_\_\_

The Stem and Stern Post consist of \_\_\_\_\_ The Transoms, Aprons, Knight Heads, and Hawse Timbers of \_\_\_\_\_ Deadwood, of \_\_\_\_\_ and are \_\_\_\_\_ free from all defects.

The Deck and Hold Beams consist of \_\_\_\_\_ The Breasthooks of \_\_\_\_\_ The Knees of \_\_\_\_\_

PLANKING OUTSIDE.—From the Keel to the Height defined in Note to Table A, or to the First Foothook Heads the Plank is \_\_\_\_\_

From the above-named height to the Light Water Mark \_\_\_\_\_

From the Light Water Mark to the Wales \_\_\_\_\_

The Wales and Blackstrakes are \_\_\_\_\_ The Topsides \_\_\_\_\_

The Sheerstrakes and Planksheers \_\_\_\_\_ The Waterways { Upper Deck \_\_\_\_\_ Lower Deck \_\_\_\_\_

The Decks \_\_\_\_\_ State of \_\_\_\_\_

The Shifts of the Planking are not less than \_\_\_\_\_ feet \_\_\_\_\_ inches. [N.B.—If less than prescribed by the Rule, state whether general or partial, and if partial, in what part of the Ship.]

The Planking is wrought \_\_\_\_\_ between, and without step-butting.

PLANKING INSIDE.—The Limber-strakes and Bilge-strakes are \_\_\_\_\_

The Ceiling, Lower Hold, and between Decks \_\_\_\_\_ Shelf Pieces and Clamps \_\_\_\_\_

FASTENINGS.—To Hold Beams \_\_\_\_\_

Deck Beams \_\_\_\_\_

Number of Breasthooks \_\_\_\_\_ Pointers \_\_\_\_\_ Crutches \_\_\_\_\_

Butts End Bolts are of \_\_\_\_\_ in the Bottom, and \_\_\_\_\_ Bolt in each Butt End through and clenched.

Bilge and Limber Strakes \_\_\_\_\_ bolted through and clenched. Treenails of \_\_\_\_\_ How made \_\_\_\_\_

Thickstuff over Double Floors \_\_\_\_\_ bolted through and clenched. General Quality of Workmanship \_\_\_\_\_

We certify that the above is a correct description of the several particulars therein given  
Builder's Signature \_\_\_\_\_ Surveyor's Signature \_\_\_\_\_

Her Masts, Yards, &c. are in \_\_\_\_\_ condition, and sufficient in size and length.

She has SAILS.

CABLES, &c.

ANCHORS,

No.		Fathoms.	Inches.	and their Weights
				No. Weight.
	Fore Sails,	Chain .....		
	Fore Top Sails,	Hempen Stream Cable		Bower .....
	Fore Topmast Stay Sails,	Hawser .....		Stream .....
	Main Sails,	Towlines.....		Kedge.....
	Main Top Sails,	Warp .....		
	and	All of ..... quality.		

Her Standing and Running Rigging \_\_\_\_\_ sufficient in size and \_\_\_\_\_ in quality.

She has \_\_\_\_\_ Long Boat and \_\_\_\_\_ The present state of the Windlass is \_\_\_\_\_

Capstan \_\_\_\_\_ Rudder \_\_\_\_\_ Pumps \_\_\_\_\_

*General Remarks and Statement and Date of Repairs, if any.*

Dates of Surveys { 1st. When the Frame is completed\* \_\_\_\_\_  
held while building. } 2nd. When the Beams are put in, &c. \_\_\_\_\_  
as per Section 35. { 3rd. When completed, and before the plank be painted or payed \_\_\_\_\_

Present condition of Caulking of Bottom, \_\_\_\_\_ Deck, \_\_\_\_\_ and Waterways \_\_\_\_\_

If Sheathed, Doubled, Felted, or Coppered \_\_\_\_\_ When last done \_\_\_\_\_

I am of opinion this Vessel should be classed \_\_\_\_\_

The Amount of the Fee .....£ : : is received by me,  
Special .....£ : :  
Certificate .....£ : :

Committee's Minute \_\_\_\_\_ 185—

Character assigned \_\_\_\_\_



Transoms, material \_\_\_\_\_ or, if none, in what manner compensated for.

Bulkheads, No. \_\_\_\_\_ Thickness of \_\_\_\_\_

Knight-heads „ }  
 Hawse Timbers „ } are they free from defects?

The Ribs extend in one length from \_\_\_\_\_ to \_\_\_\_\_ rivetted through plates with — in. rivets, about \_\_\_\_\_ apart.

The reverse angle irons on the floors extend in one length across the middle line from \_\_\_\_\_ to \_\_\_\_\_  
 „ „ on the ribs „ „ „ from \_\_\_\_\_ to \_\_\_\_\_

Keelson, if wood, length of scarph \_\_\_\_\_ if iron, how are the various lengths connected?

Plates, Garboard, double or single rivetted to keel, with rivets — ins. diameter, averaging \_\_\_\_\_ in. from centre to centre of rivet.

„ edges from Garboards to turn of bilge, worked carvel with a lining piece \_\_\_\_\_ in. thick, or clencher, double or single rivetted; rivets — in. diameter, averaging — ins. from centre to centre of rivets.

„ butts from Garboards to turn of bilge, worked carvel with a lining piece \_\_\_\_\_ thick, double or single rivetted; rivets — in. diameter, averaging — ins. from centre to centre of rivets. Do the lining pieces lap over and rivet through the lands of the strake below?

„ edges from bilge to wales, worked carvel with a lining piece \_\_\_\_\_ thick, or clencher, double or single rivetted; rivets — in. diameter, averaging — ins. from centre to centre of rivets.

„ butts from bilge to wales, worked carvel with a lining piece \_\_\_\_\_ thick, double or single rivetted; rivets — in. diameter, averaging — in. from centre to centre of rivets. Do the lining pieces lap over and rivet through the lands of the strake below?

„ edges of wales and to planksheers, worked carvel with a lining piece \_\_\_\_\_ thick, or clencher, double or single rivetted; rivets — in. diameter, averaging — ins. from centre to centre of rivets.

Planksheer, how secured to the plating of the sides { Explain by a sketch, }

Waterway „ „ planksheer and to the beams { if necessary. }

Side trussing \_\_\_\_\_ breadth and thickness of plates \_\_\_\_\_ how secured \_\_\_\_\_

Deck trussing \_\_\_\_\_ „ „ \_\_\_\_\_ „ „ \_\_\_\_\_

Deck Beams, how secured to the side \_\_\_\_\_

Hold „ „ „ \_\_\_\_\_

Paddle „ „ „ \_\_\_\_\_

No. of breasthooks \_\_\_\_\_ crutches \_\_\_\_\_ how are pointers compensated?

What description of iron is used for the angle iron and bar iron in the vessel?

\_\_\_\_\_ Builder's Signature.

WORKMANSHIP.—Are the lands or laps of the clenched work in all cases sufficiently wide to take the rivets and support the strain on them?

Do the edges of the carvel work and of the butts lay close together throughout their length without requiring any making good of deficiencies?



Do the fillings between the ribs and plates fill in all solid with sliver pieces, or are they in short lengths?

Do the holes for rivetting plate to lining piece, or plate to plate, &c., answer well to each other? ——— and are the rivet holes well and sufficiently counter sunk in the outer plate?

Are there any rivets which either break into or have been put through the seams or butts of the plating?

Was the plating caulked internally in the wake of the frames or ribs?

Her Masts, Yards, &c., are in ——— condition, and sufficient in size and length.

She has SAILS.		CABLES, &c.		ANCHORS, and their weights.	
No.			Fathoms. Inches.	No.	Weight.
	Fore Sails,	Chain .....		Bower,.....	
	Fore Top Sails,	Hempen Stream Cable		Stream, .....	
	Fore Topmast Stay Sails,	Hawser .....		Kedge,.....	
	Main Sails,	Towlines.....			
	Main Top Sails	Warp .....			
	and	All of — quality.			

Her Standing and Running Rigging ——— sufficient in size, and ——— in quality

She has ——— Long Boat and ———

The present state of the Windlass is ——— Capstan ——— and Rudder ———  
Pumps ———

#### GENERAL REMARKS.

*Statement and date of repairs; extent of corrosion (if any) both internally and externally; and condition of rivets.*

Dates of Surveys held while building, as per Section 17.

{	1st. On the several parts of the frame, when in place, and before the plating was wrought ———
	2nd. On the plating during the progress of rivetting ———
	3rd. When the beams were in and fastened, and before the decks were laid ———
	4th. When the ship was complete, and before the plating was finally coated ———
	5th. After the ship was launched ———

In what manner are the surfaces preserved from oxidation?

I am of opinion this vessel should be classed ———

The amount of the Fee .. £ : : is received by me,

Special ..... £ : :

Certificate (if required) ..... £ : :

Committee's Minute ——— 185—

(Surveyor's Signature.)

Character assigned ———

## FORM OF REPORT OF ANNUAL SURVEY.

No. — Survey held at — Date — 18 — on the —  
 Master — Tonnage — Built at — When built — By whom  
 built — Owners — Port belonging to — Destined  
 Voyage — If Surveyed Afloat or in Dry Dock —

Last Survey, No. — Port of — Classed —

The present condition of the

Decks .....	Plank (Bottom) & Counter.	Caulking of Bottom, Deck, and Waterways .....
Waterways .....	Treenails.....	Windlass and Capstan .....
Comings .....	Breasthooks and Stemson...	Pumps.....
Upper Deck Beams and Fastenings .....	Transoms, Pointers, and Crutches.....	Boats .....
Lower Deck Beams and Fastenings .....	Timbers of the Frame .....	Masts, Yards, &c. ....
Planksheers .....	Keelsons.....	Sails.....
Sheerstrakes .....	Clamps and Shelves.....	Anchors, No. of.....
Topsides .....	Ceiling.....	Cables.....
Wales .....	Rudder .....	Hawsers and Warps .....
	Copper, when put on .....	Standing & Running Rigging

*General Observations and Opinion,*

Committee's Minute — 18 —

Character assigned —

Certificate (if required)

## No. 7.

## FORM OF CERTIFICATE OF CHARACTER.

*Lloyd's Register of British and Foreign Shipping.*

ESTABLISHED 1834.

No. —



London,

18

No. 2, White Lion Court, Cornhill.

**These are to Certify,** That the — of —  
 — Master, — Tons, bound to —, has been  
 Surveyed at — by the Surveyors to this Society, and reported to be, on the

and that she has been **CLASSED** and entered in the **REGISTER BOOK** of this  
 Society with the character —

Charge

*Witness my hand,*

Chairman.

Secretary.

## FORM OF CERTIFICATE FOR VESSELS NAVIGATED BY STEAM.

LLOYD'S REGISTER OF BRITISH AND FOREIGN SHIPPING.

*Certificate for Vessels navigated by Steam.*

\_\_\_\_\_ Day of \_\_\_\_\_, \_\_\_\_\_ 18

\_\_\_\_\_ do certify that the whole of the Boilers and machinery of the Steam Vessel \_\_\_\_\_ belonging to \_\_\_\_\_, whereof \_\_\_\_\_ is Master, \_\_\_\_\_ Tons, have been carefully inspected and examined by \_\_\_\_\_ at \_\_\_\_\_, and that \_\_\_\_\_ find the same to be at this time in good order and safe working condition.

Witness \_\_\_\_\_

\_\_\_\_\_  
*Manufacturing Engineer.*

The following is a true Account of the Particulars of the machinery of the Steam Vessel \_\_\_\_\_ above named:

ENGINES.	BOILERS.
Number .....	Whether iron or copper.....
Diameter of Cylinder .....	Working pressure .....
Length of Stroke .....	If it can be increased without going into the Boiler.....
No. per Minute .....	What are the means of changing the water while the Boilers are at work .....
Estimated Power .....	Maker of the Boilers.....
Diameter of Paddle-wheels ...	Age of the Boilers .....
Length of Paddles .....	When they were last taken out
Breadth of Paddles .....	Present condition .....
No. of Paddles .....	Number of feed pumps.....
On what motion.....	How attached.....
No. of revolutions per minute ..	What clear space upon the top-side of the boiler from wood-work .....
Size of the holding-down bolts ..	Do. at the end from ditto.....
Condition of ditto .....	Do. round the chimney from do
Maker of the Engines .....	PUMPS.
Age of the Engines .....	No. of hand pumps .....
When they were last taken out	Can they be worked by the Engine .....
Present condition of the Engines	If any attached to engine, their purpose and size.....
Can injection water be taken from the Bilge in the event of a serious Leak .....	No. of force-pumps .....
_____	No. of branches and hose of sufficient length to reach to every part of the vessel.....
_____	
FUEL.	
Where stowed .....	
If in contact with boiler .....	
If not, what space between Coal Boxes and Boiler .....	
For what quantity room is provided .....	
If liable to get wetted.....	

\_\_\_\_\_  
*Manufacturing Engineer*



## KEY TO THE REGISTER.

The Stores of Vessels are designated by the Figures 1 and 2:—

1. Signifying that the Vessel is well and sufficiently found,
2. That she is deficient in either quantity or quality.

Vessels RESTORED TO, or CONTINUED on the Character A, will have the number of Years for which they are restored or continued inserted separately under the number originally assigned, in the tenth column; where the term in the latter case has expired, the Letter "C" only will be placed before the figure denoting the number of Years for which Continuation had been allowed.

Vessels marked "S S." with a date, *in red*, denote that they have been surveyed at that time in accordance with the Rules, Sec. 60.

British North-American built vessels, opened as required by the Rules, Sec. 63, will be marked in the Register "S.S" with the number of years that may elapse before they are again opened, and the year of survey; thus—"S.S.54—3Yrs—"

When the Rules, Sec. 63, have not been complied with, they will be marked in the Register; thus—"Not Op." and the Character omitted.

When the term "almost Rebuilt" is used, it implies large repairs, but that the Rules for Restoration have not been fully complied with.

The figures in the Tenth Column, to vessels in the Æ Class, imply that they were originally classed A, for that number of Years. The cipher 0 in this Column indicates that (from inferior construction) there were no "number of Years first assigned."

Sailing Vessels thus distinguished, "A P. 30 H." denote that they are Fitted with Auxiliary Steam Power, equal to 30 Horses.

Ships built under Special Survey will be shown by a Cross, thus †.

In the Second Column.

Bk.....Barque	H .....Hoy	Sp .....Sloop
Bg.....Brig	K .....Ketch	Sr .....Schooner
Bn.....Brigantine	Lr .....Lugger	St .....Schoot
Cr.....Cutter	Pol.....Polacre	Stm.....Steamer
Dr.....Dogger	S.....Ship	Sw .....Snow
G .....Galliot	Sk .....Smack	Yt .....Yacht.

pt.—part—s.—sheathed—d.—doubled—C—coppered— I. B.—  
 Iron Bolts—c.f.—copper fastened—M.—sheathed with Marine Metal  
 —YM.—sheathed with Yellow Metal—G. Iron—sheathed with  
 Galvanized Iron—Z.—sheathed with Zinc—F.—Felt.

C.lm.—Coppered to light water or ballast mark.

C.T.—Copper Bolts substituted for Treenails.

In the Third Column.

"(1 Cls. Ex.)," "(1 Cls.)," or "(2 Cls.)," under the master's name, denote that the said master has received a certificate of qualification for the class indicated.

In the Fourth Column.

M.C.—Machinery certified. H.P.—Horse Power. Where two Tonnages are given, the upper one is the Measurement by the old Act, the under one is that by the new Act, which commenced the 1st January, 1836.

## KEY TO THE REGISTER.

*In the Fifth Column.*

The Timber of which vessels are built is marked by the following Italic Letters :

<i>A</i> .....	Ash	<i>Hm.</i> .....	Hemlock	<i>RP</i> .....	Red Pine
<i>BB</i> .....	Black Birch	<i>J.</i> .....	Juniper	<i>YP</i> .....	Yellow Pine
<i>Bh.</i> .....	Beech	<i>L.</i> .....	Locust	<i>S.</i> .....	Spruce
<i>C.</i> .....	Cedar	<i>Lh.</i> .....	Larch	<i>Sb</i> .....	Sabieu
<i>Chs.</i> .....	Chesnut	<i>LO</i> .....	Live Oak	<i>Sl</i> .....	Saul
<i>E.</i> .....	Elm	<i>M.</i> .....	Mahogany	<i>T.</i> .....	Teak
<i>F.</i> .....	Fir	<i>O.</i> .....	Oak	<i>Tam</i> .....	Tamarac
<i>G.</i> .....	Gum	<i>P.</i> .....	Pine	<i>WH.</i> .....	Witch Hazel
<i>Ght.</i> .....	Greenheart	<i>PP</i> .....	Pitch Pine	<i>WO</i> .....	White Oak
<i>Hk.</i> .....	Hackmatack				

Cl.—Clincher —len.—lengthened —lrp.—large repairs —trp.—thorough repairs —Srprs—Some repairs —Drp.—Damage Repaired —*sw.*—New Deck —*NTSds*—New Top-Sides —*w.s.*—Wales sheathed —*sw*—New Wales —*NB.*—New Bottom —*KL.*—New Keel —*plk.*—Plank —*KLsn*—New Kelson —*alm.* *rb.*—almost rebuilt —*pt O.M.*—part old Timbers or Plank —*Rest.*—Restored —*Cont.*—Continued. —*BkHds.*—Bulk Heads.

*In the Eighth Column:—U.S. for American Property.*

*In the Ninth Column (Surveying Ports) :*

Abn. . . Aberdeen	Drt . . Dartmouth	Lon. . London	St. I. . St. Ives
Abs. . . Aberystwith	Dub. . Dublin	Ldy. . Londonderry	St. J. . St. John
Arb. . . Arbroath	Dum. . Dumfries	Lyn. . Lynn	Ser. . . Scarborough
Bng. . . Bangor	Dun. . Dundee	Mar. . Margate	Sil. . . Scilly
Bnf. . . Banff	Dgr. . Dungarvon	Mpt. . Maryport	Shl. . { Shields, N.
Bar. . . Barmouth	Exr. . Exeter	Mil. . Milford	Shl. . { Shields, S.
Bpl. . . Barnstaple	Fal. . Falmouth	Mch. . Miramichi	Shm. . Shoreham
Bms. . . Beaumaris	Foy. . Fowey	Mth. . Monmouth	Sli. . . Sligo
Bel. . . Belfast	Gal. . Galway	Mtr. . Montrose	Sou. . Southampton
Bwk. . . Berwick	Gl. . . Gloucester	Nwc. . Newcastle	Stk. . . Stockton
Bid. . . Bideford	Goo. . Goole	Nhv. . Newhaven	Str. . . Stranraer
Bly. . . Blyth	Gns. . Guernsey	Npt. . Newport	Sld. . . Sunderland
Bos. . . Boston	Hgt. . Harrington	Nry. . Newry	Sws. . Swansea
Bdg. . . Bridgewater	Hpl. . Hartlepool	Ork. . . Orkneys	Tgn. . Teignmouth
Bpt. . . Bridport	Har. . Harwich	P. E. I. { Prince Ed-	Tps. . Topsham
Brs. . . Bristol	Hul. . Hull	ward Island	Tqy. . Torquay
Car. . . Cardigan	Inv. . . Inverness	Pad. . Padstow	Wtf. . Waterford
Cf. . . Cardiff	Ips. . . Ipswich	Pnz. . Penzance	Wls. . Wells
Chp. . . Chepstow	I.M. . . Isle of Man	Pet. . Peterhead	Wex. . Wexford
Chs. . . Chester	Jer. . . Jersey	Ply. . Plymouth	Wey. . Weymouth
Cly. . { Clyde	Lan. . Lancaster	Poo. . Poole	Wtb. . Whitby
} Glasgow, &c.	Lth. . . Leith	Pts. . . Portsmouth	Whn. . Whitehaven
Crk. . . Cork	Lim. . Limerick	Pmd. . Portmadoc	Wrk. . Workington
Cws. . . Cowes	Liv. . . Liverpool	Ram. . Ramsgate	Yar. . Yarmouth
Dov. . . Dover	Lly. . . Llanelly	Qbc. . . Quebec	Ygh. . Youghal

*In the Eleventh Column.*

The Figures under the Character denote either the Year, or the Month of the current Year, in which the Vessel was last surveyed.

When the character "Æ" without any date, appears in the last column, it denotes that the period assigned to the Vessel for remaining in Class "A," having expired, she has lapsed into the second description of the First Class, as per Rule, Section 59, and that this character has not been assigned from a Survey.

NUMBER OF SHIPS IN THE REGISTER BOOK,

for the Year 1856-57.

	A.	*Æ.	Æ.	E.	I.	No Character Assigned.	Totals.
A .....	545	87	155	1	—	185	973
B .....	290	46	84	1	—	98	519
C .....	488	88	143	7	—	183	909
D .....	154	29	64	1	—	58	306
E .....	440	91	135	2	—	167	835
F .....	162	33	60	1	—	87	343
G .....	195	31	61	5	—	90	382
H .....	208	49	97	4	—	98	456
I .....	124	24	31	1	—	49	229
J .....	290	41	121	2	1	118	573
K .....	56	9	12	—	—	14	91
L .....	268	40	80	3	—	93	484
M .....	508	78	159	10	—	164	919
N .....	128	25	44	—	—	43	240
O .....	111	16	29	1	—	36	193
P .....	238	54	90	4	—	109	495
Q .....	50	10	15	—	—	11	86
R .....	228	44	93	5	1	82	453
S .....	437	76	121	4	—	173	811
T .....	199	39	85	2	—	88	413
U .....	32	7	21	—	—	20	80
V .....	105	20	46	2	1	44	218
W .....	207	33	77	2	—	79	398
X, Y & Z...	39	3	13	2	—	19	76
Steamers ...	32	5	8	—	—	19	64
Iron .....	293	—	1	—	—	237	531
Totals...	5,827	978	1,845	60	3	2,364	11,077

June 30th, 1856.



REVERSE

**REGISTER.**

1871-1872

6



No.	Ships.	Masters.	Tons.	BUILD.		Owners.	Port belonging to.	Destined Voyage.	Classification.	
				Where.	When.				No. Years first assigned.	Character for Hull & Stores.
1	A. F. Moore Bg r.&YM.56	W. Harris overptI.B.	339	Shrh	1849	Ogilby &c	London	SwsCaldera	9	A 1
2	Abana Sw YM.&ptr.56	J. Ireland rptI.B.	222	Dndee	1852	Strachan	Dundee	Dun.Medit.	8	A 1
3	Abbey Sr r.&Z.53I.B.	J. Bell	99	Nwcstl O.&Lh	1853	Muir&Co.	Arb'rth	Arb Austral	7	A 1
4	Abbeylands Bk r.&Z.53ptI.	W. Ford B.	520	Mrmci Srprs 51	1846	Burfield	SShilds	Cly.Quebec SS.51—5 Yrs.	5	A 1
5	Abbot Bk r.&YM.54over	J. Leslie ptI.B.	245	Arbrth	1851	DDickson	Arbr'th	Lon.	9	A 1
6	Abbotts Read ing.Bk r.&YM.	J. Walsh pt54pt55	421	Livr'pl	1838	Kendall &	Livr'pl	Liv. S.S.55	12	A 1
7	Abdalla S r.&YM.56overp	D. Clark tI.B.	887	Queb'c O. Tam.	1852	J. H. Watt	Irvine	Lon. India	6	A 1
8	Abdul Medjid S (Iron)	D. Wilkie	400	Gls'g'w	1854	Fell & Co.	Glas'g'w	Lon Glasgw	12	A 1
9	Abel Bn	W Edwards	94	B'ngor	1827	Edw'rds&				55
10	— Sr YM.56overptI.	J. Lamb B.	158	Fowey	1849	J. Lamb	Fowey	Lon.Coaster	10	A 1
1	Gower Bk r.&YM.&pts.55	A. Scott	313	Yrmth ptnw.46	1829	FYoung& ND.49 Srprs50&55	London	Lon. S.S.56	12	A 1
2	Abeona Sw YM.lm.56	J. Birch	285	Sndrld	1852	T. White	Shields	Shl. Medit.	8	A 1
3	— Sr	J. Cutts	64	Yrmth	1833	J. Cutts				55
4	— Sk I.B.	D. Davies	55	Crdign ptOM.	1852	JSteph'ns	Cardign	Car. Coastr	4	A 1
5	— Sr YM.lm.54	J. Moir	174	Lyme	1825	JRobrt's'n	G'ngmh	Lth.Medit. Rest.48—	12	A 1
6	— Bk r.&cs.52pt54r.&	W. May Z.54I.B.	270	Ptrsbg 264		Williams	London	Lon. Cadiz S.S.54	—	A 1
7	— Bg C.53	C. Richrdsn	211	Poole	1841	Birley &	Livr'pl	Liv. Cont.53—	12	A 1
8	— Sw r.&YM.53over	C. Shield ptI.B.	186	Arbrth	1850	G. Shield	Arb'rth	Brs.	8	A 1
9	— Sr YM.54overptI.	A. Smith B.	108	Bidefd	1851	Smith&C	B'ngmh D'nmth	Nwc. Spain	12	A 1
20	— Sr s.pt54pt56I.B.	Strwb'dge	86	P.E.Is 70	1821	M Warr'n	Tgnmth	Tgn. Nfnd SS.56—4Yrs.	—	A 1
1	— Bk YM.lm.56	D Wall'ce	340	Sndrld	1847	Drydens	Shields	Shl.Blk.Sea Cont.55—	8	A 1
2	— S r.s.&YM.55	W Wo'dfme	898	N Brns Srprs 55	1849	Tyson&C	Livr'pl	Liv. Africa SS.55—5 yrs.	4	A 1
3	— Bg	W. Young	183	Jersey	1827	JMaxwell			2	55
4	Aberaman Bk r.&YM.56	S. Pettley	405	Sndrld	1850	Pegg & Co	London	Dun. Medit	10	A 1
25	Aberfoyle Bk r.&Z.53ptI.B.	R Duggan	496	N.Scot Srprs 48	1845			Liv.	—	55

## A

No.	Ships.	Masters.	Tons.	BUILD.		Owners.	Port belonging to.	Destined Voyage.	Classification.	
				Where.	When.				No. Years first assigned.	Character for Hull & Stores.
26	Aberfoyle Bk <i>gm. 1854</i>	J. Furse	356	Gr'nck	1843	Jolly & Co.	<i>London</i>	<i>1854</i>	<i>8</i>	<i>E 1</i>
7	S	J. Nourse	884	Dmbtn	1852	Aikmans	Glasg'w	Lon	9	A 1
8	Y.M.52 Aboyne Sw	J Johnst'n	965 156	Abrdn	1814	R Hoodlss				54
9	Sk I.B.	H Chidg'y	32	Mil'rd	1840	Green & C.	Watch't	Mil. Coaster	—	E 1
30	Abraham Bk F. & S. 52Z. 1m. 54	W. Carr	369	Fin'nd	1846	J. Almond	Shields	Shl. Medit.	5	—
1	Abyssinia Bk F. & Y.M. 54	R. Evans	399	Sndrld	1849	J. Kerr	Gren'ck	Cly. W. Inds	8	A 1
2	Abyssinian S F. & Y.M. 55 overp	T Ch'pmn	1140	N Brns	1854	Kennedy	<i>London</i> Liverp'l	Liv. Aden	6	A 1
3	Bk	W Jacksn	366	Sndrld	1853	J Charlton	Sndrld	Sld Hambro	8	A 1
4	Acacia Bk Y.M. 52	J Johnson	307 361	Sndrld	1852	C. Alcock	Sndrld	Sld. Ceylon	10	A 1
5	Sw F. & Y.M. 54	L. Tulloch	322	Hrtlp'l	1847	Denton &	Hrtlep'l	Hpl. S. Amer	8	A 1
6	Acadia S F. & Y.M. 55 overp	H. Kerr	2030	Quebc	1855	Grainger	Belfast	Liv. U. Stats	7	A 1
7	S F. & Y.M. 56	J Spratley	419	Sndrld	1846	C. Walton	London	Lon.	10	A 1
8	Bk I.B.	Smith	306	Ttmgh	1840	J Beaumont	Mntrse	Shl. Amer.	4	E 1
9	S F. & S. pt 53 pt 54	T Thomas	803	N. Scot	1837	Willis & C.	Liverp'l	Brs. Medit.	4	E 1
40	Acata Bk F. & Y.M. 55 overp	D. Bruce	385	Abr'dn	1845	Trail & Co.	London	Lon. Lncstn	9	A 1
1	Acastus Sr F. & Y.M. 1m. 48 ov	J. Best	163	Mvg sy	1840	Hill & Co.	Falm'th	Fal.	12	A 1
2	Bk F. & Y.M. 56 c. f.	W Hogrth	491	Sndrld	1855	Twizel &	N. Shlds	Shl. India	9	A 1
3	Ace of Trumps Sr Y.M. 51	G. David	76	Tpsh m	1833	N Lidst'ne				54
4	Achille Bn Y.M. 51	S. Storace	189	Naples	1851	Storace	Naples	Liv. Medit		51
5	Achilles Bk F. & Y.M. 55	H. Hart	578	Sndrld	1854	Shield & C	Nwcastle	Lon.	8	A 1
6	Bk F. & Y.M. 54	A Stewart	380	Bnt. Isl	1845	R. Leslie	Dundee	Dun. Medit.	9	A 1
7	Achsah Sw F. & Z. 55 I. B.	J. Bell	253	Sndrld	1845	Pearson &	Hartlp'l	Crk.	7	E 1
8	Acis Sr Y.M. 50	J. Durell	113	Jersey	1850	Deslandes	Jersey	Jer. Coaster		C. 2
9	Sr Y.M. 54 c. f.	E Medhurst	162	Ipsw'h	1850	A. Williams	London	Npt. Medit.	13	A 1
50	Acorn Bk Y.M. 55 overp I.	Ar. derson	350	Dndee	1855	Morriss &	Dundee	Dun. Medit	8	A 1



No.	Ships.	Masters.	Tons.	BUILD.		Owners.	Port belonging to.	Destined Voyage.	Classification.	
				Where.	When				No. Years first assigned.	Character for Hull & Stores.
51	Acorn Sr I.B.	J. Davies	93	Crdign sd.&lrp.	1812 44nw.	Davies&C &Srprs50D	Cardign rp.53Srpr	Car.Coaster s56	—	Æ 1
2	— Bg	J. Leng	188	Whtbody	1854	Wilson&c	Whitby	Wtb. Baltic	8	A 1 54 55
3	— Sw	J Marshall	182	Wthvsn	1801	A.Moffatt	Shields	Shl. Baltic	—	Æ 1
4	d.pt35&37 — Bn	J Pattersn	107	Dndee	1837	G. Steel	Berwck	Bwk.Coastr	6	Æ 1
5	Active Sr	Allen	83	95 len.40D Tpshml	rp.53 1814	Allen	Watrfrg	Wtf. Coastr	—	55 50
6	— Bg	J. Carling	200	79 lrp.44Sr Petrhd	prsr 46 1834	Carling &			—	54
7	— Sr	A Chpm'n	96	Petrhd	1851	Pet & Lth	Peterhd	Pet.Coaster		51
8	pt I.B. — Sr	J. Cope	59	Severn	1811	J. Letcher	Sh. Co.			54 51
9	— Sr	J. Evans	97	Nwq'y	1848	Evans & C	Nwquy	Car.Coaster	11	A 1 55
60	— S	D. Gray	434	Petrhd	1852	Alexand'r	Peterhd	Pet. Grnlnd	7	A 1 52
1	pt I.B. — Sr	W. Hall	71	381 Wdbg	1839	CheeseCo	London	Lon.	12	Æ 1 52
2	YM.50 — Sr	J. Harris	56	71 Bgwtr	1829	ROsb'rne	<i>Bristol 1853</i>		C. 4	52 <i>65/1 2</i> 53
3	— Sr	T. Masson	52	Banff	1855	J. Calder	Fndh'rn	Bnf.Coaster	5	A 1 55
4	I.B. — Sk	E. Morgan	31	Lh. F. & Milfrd	1838	Morgan &				54 52
5	— Sr	H. Muller	136	Pernau	1851	Jacke & C.	Pernau	Bel. Liverp'l	5	A 1 52
6	I.B. Actress Bn	T Eagan	74	O.&F. NScot	1840	M'Grath				54 52
7	— Sr	J. Brown	127	65 Londn	1844	Northcote	London	LonMogadr	11	Æ 1
8	r.&YM.53 — Bg	W. Carter	146	104 Drp. 55 Mnmh	1826	W Shrwin			—	54 55
9	— Sk	Hutchngs	50	Pdst'w	1844	Hutchngs	Padst'w	Brs. Coaster	12	A 1 53
70	I.B. — Stm	J L'wrnce	102	+35 Shi'lds	1853	Lwrnce &	Glasg'w	Shl. Austral	—	53
1	(Iron) — Bg	JSaund'rs	221	MC.53 Gr'nck	1844	Crown&C	Glasg'w	Cly. Austral	—	53
2	(late Josephine) — Bk	GWilliams	435	168 Yrnmth	1854	Worrall	Liverp'l	Yar.	13	A 1 54
3	YM.54c.f. — Mary Sw		210	435 Sndrld	1847	W. Adlam				51
4	Adam Carr Bk	P. Guthrie	383	N Brns	1842	Reid & Co.	Glasg'w	Cly. W. Inds	4	Æ 1
75	r.&s.54YM.54 — Clarke Bg	W Jfferies	129	Drp. 54 Mdlsbr	1838	R. Allen	S. S 53-3yrs	Rest.50-3yrs	C. 1	55



A

No.	Ships.	Masters.	Tons.	BUILD.		Owners.	Port belonging to.	Destined Voyage.	Classification.	
				Where.	When.				No. Years first assigned.	Character for Hull & Store.
76	Adam Lodge	L. Thobrn	567	Shi'ds	1833	Edw'rds &	Shields	Shl. Spain	—	Æ 1
7	— Smith Bg	B. Robson	223	Srprs 55	1844	Robson & C.	London	Shl. Baltic	10	Æ 1
8	— White Sr	D. Taylor	124	Leith	1842	J. Moffatt	Ardrssn	Cly. Medit.	8	A 1
9	Adamant Sr	R. Tucker	99	Bnstpl	1823	Huxtable	Falmth	Fal. Coastr	—	Æ 1
80	Adams S	Ftzmorris	867	UStats	1844	Adams & C	Glasg'w	Liv Bombay	7	Æ 1
1	Adder Cr	Blaxland	45	Cowes	1824	T. D. Alston	London	Jer. Coaster	—	Æ 1
2	Addison Sw	M. Brown	242	Sndrld	1850	A. Brown	Stocktn	Shl. Medit.	8	A 1
3	Adelaide Sr	E. Griffiths	53	Abryst	1835	Griffiths &				55
4	— Bg	J. Jones	246	G'rnsy	1830	Le Coteur	G'rnsy	GnsW. Inds	7	A 1
5	— Sr	E. Morgan	99	Nwprt	1835	Smith & C.			7	54
6	— Bk	Pavey	432	Lhmpt	1851	Wheeler &	London	Lon. Austrl.	12	A 1
7	— S	E. Pavey	640	Calcut	1832	Somes Bro	London	Lon.	12	Æ 1
8	— Bg	T. Price	124	Bidefd	1831	Dnsfrd & c	Bidefed	Bid. Coaster	10	Æ 1
9	— Sr	N. Sprague	74	Brxhm	1833	Green & C.	Brixhm	Drt. Medit.	10	Æ 1
90	— Scw Stm	A. Young	1860	London	1852	Austrl Rl.	London	Sou. Blk Sea	—	A 1
1	Adelia Ann Sw	J. Sutton	128	N. Scot	1846	J. & Sutton				53
2	Adelina Sr	Bradfield	74	Sltcmb	1834	Shears &				54
3	— Sr	C. Pallott	104	Jersey	1852	LeBoutiller	Jersey	Jer. Nwflnd	13	A 1
4	Adeline Bk	W. Steel	409	PE. Isl	1841	Smiths				53
5	Adeliza Bg		186	PE. Isl	1855	Morrow	Liverp'l	Liv.	4	A 1
6	Adelphi Sw	Constable	282	Blyth	1848	P. Dale	Shields	Bly. Medit.	8	A 1
7	Adelphoi Sk	J. Evans	56	Nwqy	1834	J. Phillips	Cardign	Npt Coaster	—	Æ 1
8	Aden Bg	J. Cadem'y	179	N Brns	1851	Baruchs'n	Liverp'l	Liv. Medit.	4	Æ 1
9	Adeona Sr	T. P. Noel	115	Grns'y	1836	Jamouneau				53
100	Admiral Cr	Dickers'n	59	Jersey	1847	Gallichan	Jersey	Jer.	6	Æ 1

Tide

17

No.	Ships.	Masters.	Tons.	BUILD.		Owners.	Port belonging to.	Destined Voyage.	Classification.	
				Where.	When.				No. Years first assigned.	Character for Hull & Stores.
101	Admiral S F. & Y.M. 55	Dixon	707	Dmbtn 784	1850	Potter & C	Glas'w	Lon Austral	10 A 1	4
✠ 2	— Scw Stm (Iron)	J. Rutter MC. 56	114	Grnck 77	1856	Templton	Gren'ck 3 Blk Hds	Cly. W Inds.	9 A 1	5
3	— Bk Y.M. 54	R. Smith	451	Sndrld	1854	J. Patton	N Shlds	Hul.	8 A 1	54
✠ 4	— Boxer S F. & Y.M. 54 over	J. Jones pt I. B.	1080	Queb'c 1116	1853	Robinson	Liverp'l	Liv.	6 A 1	55
✠ 5	— Colling- wood Bk Z55	R. Fraiser I. B.	360	Abrdn 319	1855	T. Wright	Aberdn	Abn. CGH	7 A 1	55
6	— Grenfell Bk Y.M. 54. cf.	Machalnd	324	Bidefd	1851	Miller & C	Liverp'l	Lon.	13 A 1	54
7	— Hood Sr (Iron)	G. Archer	155	Nwctl	1846	Ransom	Ipswich	Shl. Ipswich	—	49
8	— Moorsom F. & Z. 53 F. & Z. 55	T. Leaper pt I. B.	392	Whtby nd. 451rp	1827	W Wright	Hull	Hul. Medit.	10	Æ 1
✠ 9	— Napier Sr pt I. B.	J. Begg	125	Leith 91	1854	Craig & S	Thurso	Lth. Coaster	9 A 1	55
110	— Bk (late Vesta)	F. Hicks F. & Z. 54 I. B.	460	Uleabg F Srprs	1848	J. P. Ellis	Scilly	Lon. S Amer	5	Æ 1
1	Adolph Michels SW Y.M. 55	Niemann	322	Rostek	1854	A Michels	Rostek	Shl. Medit.	7 A 1	55
2	Adolphus B.	R Lawson	121	Mrmci Hk P & B.	1852	A. Fraser	Mirmci	Liv. Oporto	7 A 1	53
3	Adonis Sw I. B.	W. Hudsn	157	Sndrld O. & E.	1854	J. Billing	Lynn	Sld. Coaster	6 A 1	54
4	— Scw Stm (Iron)	Smith	248	Walk'r 50HP.	1847	Robinson	London	Lon. Holnd	—	51
5	Adrian Sw I. B.	J. Graham	290	Stettin O. & R P	1842	Wilson & Srprs 56	Shields	Shl. London	—	Æ 1
6	Adriana Bk	D. Roberts	265	Yrmt 282	1833	E. Oliver			—	54
7	Adroit Sr I. B.	D. Davies	74	Lndwy	1846	Davies & c	Abryon	Car. Coaster	12 A 1	52
8	— Sr I. B.	G. James	94	Pmbrk	1846	James & C	Cardign	Mil. Coaster	11 A 1	52
9	Adur Sr pt I. B.	W Bennet	56	Shrh	1832	Barnes	Liverp'l	Liv. Coaster	—	Æ 1
✠ 20	Advance Sr I. B.	J Gaunson	80	Strling	1855	J Davison	Leith	Lth. Coaster	8 A 1	55
121	— Sr Flat I. B.	R Hmnd	107	London	1854	Fox & Son	London	Lon Coaster	9 A 1	54
✠ 2	— Scw Stm (Iron)	Harris MC. 54	224	Stcktn 153	1854	Mdlsbro I. Sew Sh Co.	Mdlsb	Stk. London	—	54
3	Advena Sw Z. 52 I. B.	J Maillard	246	Sndrld 254	1838	Gallon & C n 52	S. Shlds	Shl. France	8	Æ 1
4	— Sw F. & Z. 54 I. B.	J. Brenan	198	Sndrld Srprs 51	1845	G. Heyn	Belfast	Bel. Medit.	8 A 1	55
125	Adventure Bk Y.M. 52	A. Hutton	161	Leith Srprs 50	1824	Swan Bro. & 54 & 56	Kirkldy Rest. 44-	Lth. Baltic Cont. 53- 6yrs, 5. 8. 54	—	Æ 1



No.	Ships.	Masters.	Tons.	BUILD.		Owners.	Port belonging to.	Destined Voyage.	Classification.	
				Where.	When.				No. Years first assigned.	Character for Hull & Stems.
126	Adventure Sk	T. James	28	Abryn	1830	T. James	Abryst	Abs. Coastr	—	Æ 1
7	— Bk	M'Arty	237	ND,pt46 Chatm	1824	rprs18&55 Sweeting	London	Lon. S. Sea	—	Æ 1
8	— Sr	T. Parker	60	ND,wd.& Plymh	1834	lrp.47 Stevens &	Plymth	Ply. Coastr	10	Æ 1
9	— Sw	Philliskrk	250	len.39ND Sndrld	1852	47NK Brown & C	Sndrld	Sld. London	8	A 1
130	Advice Bk	E. Nelson	250	Drp.56 Garmh	1850	Drp.56 Gardner &	Liverp'l	Liv. Austral	6	A 1
1	Advilla Bg	PHag'trm	190	O.Lh.& Sweden	1853	E. GJohansn	Sweden	Npt. Medit.	5	A 1
2	ÆA Sr	J. Jervis	123	F.&O. Salcm	1845	F.&O. Balkwill &	Salc'mb	Lon. Medit	11	A 1
3	Æolus Sr	J. Grace	130	93 Shmtn	1834	93 Domaille	G'rnsey	Lon. Malaga	11	A 1
4	— Bg	EHncock	175	len. 39& Shi'lds	1795	50 Holmes	Shields	Shl. London	—	Æ 1
5	— Sr	J. Stoakes	79	lrp.42 & Cork	1852	48nw. J.Dawson	Cork	Crk. Lisbon	7	A 1
6	Ætna Sw	C. Ellis	259	268 Walk'r	1836	Drp.54 J. Scott	London	Lon. Medit.	11	Æ 1
7	Ægir Bk	J. Davids	319	Srprs 52 Libau	1850	Drp.54 Mayer & C	Reval	Nwc. Havan	C. 4	55
8	— Bg	J. Gaarn	235	192 Arh'us	1848	192 Schndorff	Arhuus	Hul. Chlstn	—	49
9	Ærial Sr	WHugh's	104	87 Nwprt	1848	87 Hughes &	Pt. Mdc	Pmd. Coastr	8	A 1
140	— Bk	TRickaby	305	302 Sndrld	1836	rs50&55 J. Barry	Sndrld	Sld. Medit.	9	Æ 1
1	— Sw	Summrn	256	280 Sndrld	1839	Drp.55 Robinson	Whitby	Bng. Coaster	8	Æ 1
2	Ærolite Bk	J. Downie	423	Srprs 47 Frsrbg	1853	& 51 Wemys &	Frsrbg	Lon Swn Riv	7	A 1
3	— S	J. Scott	1160	317 Wrktn	1853	911 Atkin	Liverp'l	Wrk. Austrl	9	A 1
4	Æeron Lass	J. Rees	80	911 Wales	1845	911 Rees & Co.	Abryrn	Car. Coaster	12	A 1
5	— Maid Sr	Williams	76	52 Abryn	1849	52 Williams	Aberyst	Car. Coaster	12	A 1
6	— Queen Sr	E. Will'ms	97	55 Abryn	1851	55 Williams	Abryrn	Car. Coaster	12	A 1
7	— Vale Bg	JGriffiths	129	51 Abryn	1848	51 Griffiths &	Abryrn	Car. Coaster	10	A 1
8	Æeronian Sr	D. Rees	44	54 Abryn	1851	54 Rees & Co.	Abryrn	Car. Coaster	12	A 1
9	Æffghan S	I. Colebank	598	51 Whitvn	1851	51 Boadle & c	Whitvn	Lon. India	12	A 1
150	— Bk	G. Harley	690	675 Queb'c	1841	675 Barnes &	Bristol	Brs. Medit.	—	Æ 1
	r.&Z.55ptI.B.			Srprs 55				S. S. 55 - 4 Yrs		55





A

No.	Ships.	Masters.	Tons.	BUILD.		Owners.	Port belonging to.	Destined Voyage.	Classification.	
				Where.	When.				No. Years first assigned	Character for Hull & Store
176	Agile Bg	G Pickering	156	Ipsw'h	1841	Bayley & C	Ipswich	Ips. Medit.	7 A 1	
	<small>F. &amp; Y.M. 56 overp</small>	<small>I. B.</small>		<small>Srprs 56</small>			<small>Rest. 51-</small>	<small>5yrs Cont. 56-</small>	2	4
7	Agincourt Bk	E Pashley	543	Sndrl'd	1844	D Dunbar	London	Lon.	10 A 1	
	<small>F. &amp; Y.M. 53</small>		<small>669</small>	<small>ND &amp; Irp. 55</small>				<small>Cont. 54-</small>	3	55
8	— S	C. Hyne	958	London	1841	R. Green	London	Lon. Calcut.	12 A 1	
	<small>YM. 54</small>			<small>Srprs 54</small>				<small>Cont. 53-</small>	4	54
9	Agnes Bk	Burges	299	Bristol	1842	Thomsn &	London	Lon.	12 A 1	
	<small>F. &amp; Y.M. 54</small>	<small>339</small>	<small>344</small>					<small>Rest. 51-</small>	8	54
180	— Sr	Buttershall	137	Gr'nck	1838	Brown & C				53
			<small>125</small>							
1	— Sr	D. Dunn	86	Lythm	1856	Chadwck	Drghda	Liv. Coaster	8 A 1	
	<small>I. B.</small>									1
2	— S	Francis	441	N Brns	1847	Anthny &	Liverp'l	Liv. Austr'l	4 A 1	
	<small>F. &amp; Y.M. 54</small>			<small>w. F. &amp; S. 54</small>				<small>S. S. 51-4yrs</small>	C. 2	54
3	— Sr	J. Hill	69	Dysart	1855	Gay & Co	Dundee	Lth. Coaster	8 A 1	
	<small>I. B.</small>									2
4	— Sr	Honeyman	110	Kkdbt	1840	Edgar & C				53
			<small>94</small>							
5	— Sr	J. Johnston	103	Dysart	1838	J Johnst'n	Dundee	Dun.	7 A 1	
			<small>83</small>					<small>Rest. 48-</small>	5	55
6	— Bk	D. Lewis	300	Chpst.	1834	Cavan & C.	London	Lon.	11 A 1	
	<small>F. &amp; Y.M. 55</small>							<small>Rest. 51-</small>	7	55
7	— Sr	RM Kin'ell	107	Alloa	1839	Roberts'n	Grgmth	Lth. France	7 A 1	
			<small>91</small>	<small>Srprs 47 &amp; 54</small>				<small>S. S. 59</small>		55
8	— Sr	A. Milne	102	Nwcstl	1831	Muckart	<i>monter</i>		7 B 1	
			<small>94</small>							54
9	— Bn	Nickolls	184	Scilly	1848	Banfield &	Scilly	Sil. Medit	12 A 1	
	<small>YM. 54</small>									54
190	— Bg	S. Penny	87	Yrmth	1822	Teasdale	Yarmth	Lth. Rtrtdm	— A 1	
	<small>I. B.</small>			<small>ND &amp; Irp. 45 Dr p. 56</small>						3
1	— Bg	P. Pousie	221	Livrpl	1834	Cuthbert	Liverp'l	Liv. Baltic	12 A 1	10
	<small>F. &amp; Y.M. 54</small>			<small>ND. 47 Dr rp. &amp; S rprs 54</small>				<small>S. S. 60</small>	C. 4	4
2	— Bg	W. Robrts	135	Neath	1818	Treweek	Amlwh	Bms. Coastr	— A 1	
	<small>I. B.</small>		<small>125</small>	<small>nw. 33lr p. 43n p. 51 Srprs 51 &amp; 56</small>						2
3	— Bn	J. Skelly	99	Grlstn.	1830	Marshall	<i>go stone</i>		7 A 1	6
			<small>87</small>							54
4	— Bn	W. Smart	80	Dmfris	1854	Kingan & C	Dmfris	Dum Coastr	6 A 1	
	<small>I. B.</small>			<small>O. &amp; RP</small>						54
5	— Bg	H. Stone	170	Lhmtn	1855	Steere & C	N'whvn	Sou. Sndrl'd	7 A 1	
	<small>I. B.</small>		<small>127</small>	<small>O. &amp; F. Masts &amp; Stores pt</small>			<small>2nd hand</small>			55
6	— Bk	HWalker	351	M'rypt	1811	J. Young				53
7	— Christie Sr	J. Edward	107	Perth	1854	Christie	Perth	Dun. Coastr	7 A 1	
	<small>pt. I. B.</small>		<small>85</small>	<small>O. Lh &amp; A.</small>						54
8	— Garland Bk	Thomps'n	311	Arbrth	1854	W Garlnd	Arbrth	Arb Maurits	9 A 1	
	<small>F. &amp; Y.M. 54 overp</small>	<small>rpt I. B.</small>	<small>265</small>							54
9	— Jermyn Sr	T. Biby	135	Kinmr	1842	C. Squ'nce				54
			<small>100</small>							
200	— King Bk	H. Gray	278	Sndrl'd	1846	W'dhouse	S Shields	Shl. Medit.	8 A 1	
	<small>F. &amp; Y.M. 55 overp</small>	<small>I. B.</small>		<small>n Klsn R P. 55</small>		<small>Srprs 55</small>		<small>Cont. 61-</small>	3	55



No.	Ships.	Masters.	Tons.	BUILD.		Owners.	Port belonging to.	Destined Voyage.	Classification.		
				Where.	When.				No. Years first assigned.	Character for Hull & Stores.	
201	Agnes Smith Sr F. & Z. 53 I. B.	J. Smith	120	Troon	1850	J. Smith Drp. 53	Irvine	Poo. Medit.	6	A 1	53
2	Sophia Sr I. B.	W. Jenkin	54	P'dstw	1848	Jenkin & C	Padst'w	LonCoaster	12	A 1	52
3	Taylor S F. & Y. M. 56	Galloway	399	Dmbtn	1853	Kerr & Co.	Gren'ck	Cly. W. Inds	9	A 1	53
4	Agra S Y. M. & ptr. 54 c. f.	F. Maclean	650	Sndrld	1851	J. Shephrd	London	Lon Austral	13	A 1	54
5	Agricola Bk Z 55	J. Bell	472	Sndrld	1839	Adamson	London	Cly	8	A 1	54
6	Agrippina Bk F. & S. 52 Y. M. 54	Rogers	258	Scrbro	1834	W Tindall	Scarbro	Lon. Ceylon	10	A 1	54
7	Ahi Bk F. & C. 54	Fureguizr	322	Spain	1853	P. Sunna	Santndr	Hull Liverpl	8	A 1	54
8	Aid Sw I. B.	R. Bell	191	Wkwh	1840	Shepherd	Blyth	Bly.	8	A 1	52
9	Sw F. & Y. M. 52 ov	A. Collie erpt I. B.	264	Sndrld	1840	W. Cliff	Liverpl	Liv. W. Inds	7	A 1	54
210	Bg pt I. B.	W Fawcett	181	Sndrld	1855	G. Smales	Whitby	Sld. Collier	8	A 1	55
1	Stm pt I. B.	Gr'naway MC. 53	32	Shi'lds	1853	R. Ekless	Shields	Shl. Coaster	7	A 1	53
2	Sw Y. M. 53	Harrison	291	Sndrld	1847	G. Wilkin	Sndrld	Glr.	8	A 1	5
3	Sk I. B.	G Jenkins	25	Crdign	1829	Jenkins & ND. Srprs & Dr p. 52	Cardign	Car. Coaster	—	A 1	3
4	Sp I. B.	R Skinner	40	Garmh	1850	A. Young	Garmth	Bnf. Coaster	—	A 1	50
5	Sr	G. White	98	Nwbrg	1840	J. White			—	A 1	54
6	Ailsa Bk Z. 55 pt I. B.	J. Evans	522	N. Sco.	1850	W Rchrds	Cardiff	Brs.	4	A 1	55
7	Airdrie Sr (Iron)	H Anders'n	95	Gls'g'w	1848	T. Craig	Glas'g'w	Cly. France	—	A 1	55
8	Aire Bk F. & Z. 1m. 55 pt I. B.	G. Sawyer	187	Selby	1831	Standing	Goole	Shl. Medit.	9	A 1	55
9	Ajax Stm Tug I. B.	J. Brander	175	Garmh	1855	Sp Own'rs Towing Co.	London	Bnf. London	5	A 1	55
220	Bk	Densten	466	P. E. Isl	1846	V. Denstn			—	A 1	53
1	Sr Y. M. 50 over pt I. B.	G. Good	116	Plymh	1848	Jordan & c	Plym'th	Lon. Medit.	11	A 1	50
2	Bg pt I. B.	T. Norie	191	P. E. Isl	1853	Catto & Sn	Aberdn	Liv Montral	4	A 1	54
3	S C. 53	J. Sanders	303	Bristol	1836	Mileses & Srprs 52 & 53	Bristol	Brs. Blk. Sea	11	A 1	56
4	Akbar S Y. M. 55 c. f.	W Grah'm	712	Sndrld	1852	Shaller'ss	Liverpl	Liv. Calcut	13	A 1	55
225	Bk F. & Y. M. 56	J. Duncan	318	Grn'ck	1839	Patterson	PGlsgw	Cly. N. S. W.	11	A 1	56



A

No.	Ships.	Masters.	Tons.	BUILD.		Owners.	Port belonging to.	Destined Voyage.	Classification.	
				Where.	When.				No. Years first assigned.	Character for Hull & Stow.
226	Akbar S	D. Milne	718	Sndrld	1851	Luscombe	London	Lon. Austrl	13	A 1
	YM.&ptr.53c.f.		819							53
7	Alabama Bk	J M Dowell	519	St. Jhn	1852	Curry & C.	Belfast	Liv. Austral	4	A 1
	f. & Z. 53pt I. B.			B. S. & Hk.						53
8	— S	G Masters	700	N Brns	1850	R. Moran				52
			723							
9	— Sr	J. Trunks	138	Halifx	1847	Kendall				54
230	Alacrity Sw	J. Sample	211	Sndrld	1844	T. Taylor	Blyth	Bly. Stettin	8	A 1
	f. & Z. 51 I. B.		195	Srprs	53 & 56				C. 3	2
✠ 1	Aladdin S		867	Mrypt	1856	J. Atkin	Liverp'l	Mpt. India	13	A 1
	YM.56c.f.									3
2	Alan Ker Bk	W. Winter	493	Mrmc	1836	J. Barnett	Glasg'w	Cly. U. Stats	5	A 1
	f. & YM.53		621	Srprs	53		S. S53-5 yrs	Rest. 48-5yrs	C. 2	3
3	Alarm Bg	J. Avery	235	P.E. Isl	1854	Fernand'z	Bidefrd	Bid. Coastr	4	A 1
	Z.55 I. B.		199	B. S. J.	P & E.					55
4	— Sr	Davidson	109	Glost'r	1849	Whitwill	Bristol	Brs. Oporto	12	A 1
	I. B.									5
5	— Sr	W Decent	79	Brxhm	1837	M. Tapper	Brixhm	Drt.	10	A 1
	YM. lm. 54 overp	t. B.		Srprs	45 & 51			S. S. 61	C. 3	85
6	— Sr	J. Grace	116	Grns'y	1847	Grace & C.	G'rnsey	Gns. Medit	12	A 1
	YM.47		80	Drp. 51						54
7	— Sr	E Johnson	110	Ipsw'h	1855	Johns'n &	Ipswich	Hull Bitter	12	A 1
	pt I. B.				50 & 56					55
8	— Sr	H. Jones	189	Shmtn	1833	P. Hedger	Shmptn	Npt. Coaster	12	A 1
			168	Drp. 55	& 56			S. S. 60	C. 4	2
9	— Sk	M Forlin	95	Poole	1855	Wanhill &	Poole	Poo London	12	A 1
	pt I. B.		71							55
240	— S	R. Salter	895	N Brns	1852	Sinclair &	Belfast	Liv. Aden	6	A 1
	ptr. & d. 52 f. & YM. 54 overp	I. B.		Hk BB & P.						54
✠ 1	Albanian Scw	W. Bruce	1034	P. Glsq	1855	Bibby & C.	Liverp'l	Cly. Medit.	9	A 1
	Stm (Iron)	MC.55	703	AP. 180	H.	5 Blk Hds.				55
2	— Bg	H. Winsor	156	Livrp'l	1838	Rae & S'ns				50
3	Albatross Sr	Atkinson	105	Yarmh	1853	T Colton &	Selby	Yar. Coaster	9	A 1
										53
4	— Sr	W. Davy	63	Leeds	1855	Davy & Co	Goole	Goo Coaster	10	A 1
	I. B.									55
5	— S	W Geeves	965	St. Jhn	1850	Gibbs & C.	Liverp'l	Liv. Austral	6	A 1
	f. & YM. 54		1030	O. Hk P. & B.						55
6	— Stm	J. Yeock	181	Hull	1834	Brownlow	Hull	Hull Bitter	8	A 1
			176	90 AP	len 40	Srprs 49 & 52		Res 64 - 84	C. 2	54
✠ 7	— Bk		387	Sndrld	1853	A. Strong	N Shields	Sld. E. Inds.	9	A 1
	f. & YM. 53 overp	t. B.	453							53
8	— Bk	M. Poll	354	Sndrld	1854	Wilkinson	Hartlp'l	Sld. Medit.	8	A 1
	YM. 54		326							54
9	Albemarle S	J. Stevens	704	Scrbro	1850	Tindall & c	Scarbro	Lon.	13	A 1
	YM. 53 c. f.									53
250	Albert Sr	J. Care	166	Brdprt	1834	Bamfields	Falm'th	Cly. Mte Vid	12	A 1
	YM. 52			len. 50				Rest. 50 -	8	54

No.	Ships.	Masters.	Tons.	BUILD.		Owners.	Port belonging to.	Destined Voyage.	Classification.	
				Where.	When.				No. Years first assigned.	Character for Hull & Stores.
251	Albert Sw f.&YM.56	J. Clark	198	Stmn's len.52Sr	1842 prs56	Robinsn&	Shields	Shl.Holland Rest.52—	9 A 1 6 4	
2	— Bn ptI. B.	H. Lever	164	N.Scot 95 B.H.S.&A.	1853	Lever&C.	Liverpl'	Liv.Coast'r	4 A 1 53	
3	— Sr	J.Mallach	112	Bt.Isld 71	1847	VnDulkn&	R'ttrdm	Lth.Rtrrdm	8 A 1 51	
4	— Sr f.&YM.55	W.Messum	189	Dndee 127 Drp. 55	1844	Searight&C	CapeTn	DunC.G.H. Cont.53—	9 A 1 3 55	
5	— Sw f.&Z.51I.B.	J. Walsh	188	N.Scot lrp.51D	1846 rp 55	Sinclair &	Belfast	Crk.W.Inds S.S.51—4yrs	4 A 1 C. 2 55	
6	— Edward S C.55	H. Lyas	497	London len. n&D	1842	Tayl'rPottr	Liverpl'	Lon Austral Cont.54—	12 A 1 4 55	
7	— Saint Paul Bg Z.56	M <sup>c</sup> Millan	261	Tnsbrg Drp. 56	1849	Miller&C.	Bristol	Brs. Medit. Cont.54—	5 A 1 2 3	
8	Alberta Bk f.&YM.54	D.Cameron tI. B.	581	N Brns 628 SP&B.	1849	Buchan'n	Gren'ck	Cly. India S.S.54—4yrs	4 A 1 C. 2 54	
9	— Sw (pro tem.) ptI. B.	R. Hall	209	Lynn 193	1854	J. Sugars	Lynn	Lyn.	8 A 1 54	
260	Albicore Bg	J.Taggart	113	Hringt lrp.35&51n.	1791	Peile&Co.	Wrkgtgn	Wrk.Coastr	— A 1 55	
1	Albina Sr YM.55Z. B.	LeBoutllr	135	Jersey O&Chs	1855	Esnouf&c	Jersey	Jer Brazil	7 A 1 55	
*2	Albinus Bk YM & p <tr.56< td=""> <td>W. Jolly rptI. B.</td> <td>504</td> <td>Queb'c 495 E. Tam</td> <td>1852</td> <td>H. Payn B&amp;O.w.f.&amp;s.53</td> <td>Liverpl'</td> <td>Cly. Montrl</td> <td>6 A 1 2</td> </tr.56<>	W. Jolly rptI. B.	504	Queb'c 495 E. Tam	1852	H. Payn B&O.w.f.&s.53	Liverpl'	Cly. Montrl	6 A 1 2	
3	Albion Bk YM.56	J. Adams	349	Sndrld 381	1852	W.Stevns	Wisbch	Lon. Austr'l	10 A 1 54	
4	— Sw ptI. B.		257	Sndrld 271 lrp 39S	1836	C. Taylor	Sndrlnd	Sld.Coaster	9 A 1 C. 3 55	
5	— Sr I. B.	W. Carter	155	Tyne 140 Srprs 49	1841	Willshire	Wymth	NwcCoast'r	7 A 1 C. 2 55	
6	— Bg	WDryden	204	Shi'lds	1816	TColtm'n			54	
7	— Sr I. B.	D Forman	98	Wdbg len.42Sr	1831	Edw'rds&	S'thwld	Shl. Hmbrg Rest.42—	10 A 1 7 55	
8	— Bk YM.56	J.Guthrie	469	Nwcast 560 ptxKlsn & Srp	1845	Clint&Co.	Liverpl'	Shl. India	12 A 1 55	
9	— Bk f.&s.53ptI. B.	S. Hanlan	313	N.Scot Srprs 53 & 55 n	1834	Pim&Co.	Yough'l	Ygh. S.S.53—4Yrs	4 A 1 2	
270	— Bk f.&YM.53	A. Harris	438	N Brns 378	1847	Thompsn	London	Lon W.Inds S.S.53—5 Yrs	5 A 1 C. 2 55	
1	— Bk f.&Z.54I. B.	P. Hick	415	Brhstd F.	1853	Hick&Co.	Scarbro	Gl'r.W.Inds	5 A 1 2	
2	— Bg ptI. B.	M. Jones	169	Wales	1852	Jones&C.	Aberyst	AbsCoaster	12 A 1 52	
3	— Sr I. B.	W. Lowe	85	Lynn	1844	W. Lowe	Wisbch	LynCoaster	6 A 1 5	
4	— Sr	JM <sup>c</sup> Mill'n	138	Nwcastl	1816	Gentlemn			53	
275	— Bn YM.56	WManley	180	Mvgsy 173 Drp.51	1846	Caddy	Liverpl	Liv. Medit.	12 A 1 4	



A

No.	Ships.	Masters.	Tons.	BUILD.		Owners.	Port belonging to.	Destined Voyage.	Classification	
				Where.	When.				No. Years first assigned.	Character for Hull & Store
276	Albion Sr	S Marshall	66	Ilfr'cm	1816	Williams				53
7	— Bn	P. Martin	165	Grnsy	1842	Wicker & Grnsey	Gns. Collier	8	A1	1
8	— pt.I. B. Stm (Iron)	<i>W. Thorne</i> Paine	236	London	1848	G. St. N Co	Lon. Boulgn	—	A1	659
9	— Sr	C. Parker	94	Boston	1826	Parker & C				53
280	— Bg	J. Scarrow	181	Hrngn	1817	Scarrow & Hrngtn	Lon. Coastr	—	A1	4
1	s.50YM.53 Sr	P. Sclater	66	Drtmh	1814	O Cole	Exeter Mil. Coaster	—	A1	3
2	— Sr	JTh'mpsn	136	Perth	1847	R. Young	Perth Nwc. Medit.		9 A	1
3	— S	J. Wylie	414	Grn'ck	1845	Allan & Co	Glas'w Cly. N. Amer	10	A1	53
4	Albro Bk	J. Machon	265	N. Sco	1852	W Meacock	Liverp'l Liv.	3	A1	4
5	Albuera S	D. Smith	729	M'lmn	1854	DDunbar	Lon Austral	7	A1	55
6	Albyn Bk	P. Logan	310	Sndrld	1836	Adamson	London	13	A1	55
7	Alceste Bk	G Andrs'n	281	Grn'ck	1839	Bacon & C	Liverp'l Lon.	10	A1	5
8	Alchymist Bk	Burrows	330	P. E. Isl	1828	Seaton	Padstw Fal.	7	A1	55
9	— Bg	T. Trnbul	252	Whtby	1840	Lennard	M'dlsbr Liv. Medit.	10	A1	1
290	Alcides Bk	J. Lawson	296	Sndrld	1850	J. Gales	Sndrld Sld. Brcelna	C. 3	A1	55
1	Alciope Bg	W Bennet	199	Whtvn	1835	Stoddart	Liverp'l Liv. W. Inds	12	A1	50
2	Alcyone Bk	TDennissn	392	Hull	1810	Hodson		C. 4	A1	55
3	Aldbro' Sr	S. Hart	111	Yrmth	1835	Bayly & C.	Ipswich Ips. Coaster	10	A1	53
4	Ald'rm'n Pirie	C Richrds	296	Sndrld	1840	Ord & Co.	Sndrld Sws. W. Inds	7	A1	1
5	— Thompson	WSimpsn	272	Sndrld	1840	W. Gooke	Sndrld Ram.	6	A1	55
6	Alecto Bk	H. Evans	321	Livrpl'	1825	Prowse		5	A1	1
7	Aleppo Scw	MC. 56	646	Stektn	1855	Aux. Scw.	London Stk. Medit.	9	A1	3
8	Alert Sr	W. Baird	107	Sndrld	1853	Law & Co.	Montrs Sld. Coaster	8	A1	3
9	— pt.I. B. Sr	DBrun'ng	123	Brw'ck	1813	W. Bayley	Ipswich Ips. Coaster	—	A1	54
300	— pt.I. B. Sr	CC. Burns	113	Yrmth	1823	J. Cuckow	Ipswich Ips. Coaster	—	A1	2
	I. B.		108	ND. 39lr	p. 46S	rprs 51 & 53				55





A

No.	Ships.	Masters.	Tons.	BUILD.		Owners.	Port belonging to.	Destined Voyage.	Classificati	
				Where.	When.				No. Years first assigned.	Charac for Hull&St
326	Alexander Sr	R. Smith	112	P.E.Isl	1849	A. Harris				
7	— Bk	GThomsn	388	Alloa	1844	Izatt&Co.	Kncrdn	Lon.Archgl	8	Æ 1
8	— S	R. White	523	London	1828	Blyths & Greene	London	LonMaurits	12	A 1
9	— Bg	R. Wood	282	Nwcastl	1846	J. Watt	Shields	Shl.London	7	Æ 1
330	— Baring S		505	London	1834	Brooke&c	Liverp'l	Liv.	12	A 1
1	— Brandt Bg	Ohlman	247	Rostck	1852	Brndt&Sn	Archgl	Bel. Liverpl	7	A 1
2	— Cochrane Sr	JWaldron	160	Bridp't	1841	J. Perham	Bridp'rt	Cff.S.Amer.	12	A 1
3	— Grant S	Alex'nder	584	N.Brns	1836	Clint&Co.	Liverp'l	Liv.N. Ors.	4	54
4	— Hall Bk	J. Findlay	358	Abrdn	1845	Rose&Co.				51
5	— Harvey Bk	J.Middltn	272	Abrdn	1840	T. Adam				54
6	— Johnston Bk	T. Crow	331	Dmbtn	1835	Young&C	London	Lon.Coast'r	12	Æ 1
7	— Liddle Bg	J. Burns	160	Behvn	1838	C. Liddle	Dundee	Lth. Medit.	9	Æ 1
8	— Robertson Bk	M'Lchlan	229	Shmtn	1829	Halket&c				55
9	— Wise Bg	W. Muir	278	Sndrld	1839	Skinner&	London			50
40	— Alexandria Bg	Bosustow	242	Rye	1855	Mathws&	Pnznce	Pnz. C.GH.	12	A 1
1	— Alexandria Bk	J. Mason	294	Abrdn	1848	Falconer	London	LonSt Helena	9	A 1
2	— Bk	J. Scott	318	Sndrld	1842	Thwait's&	Shields	Shl. Quebec	7	Æ 1
3	— Victoria Bn	D. Flavin	125	Cork	1838	A. Sutton	Cork	Crk.Coaster	C. 2	Æ 1
4	— Alexandro Bg	Dom'stini	394	Greece	1848	Dom'stini	Ceara	Cff. Medit.		55
5	— Alf Sw	NAnd'rsn	144	Dnmrk	1851	L. Benzon	Stubkjbjg	Liv. Medit.	7	A 1
6	— Alfred Bk	Bissett	367	Sndrld	1850	Hankey &	London	Lon.	9	A 1
7	— Sw	Belchamb'r	164	Sndrld	1847	Baker&C.				54
8	— Bk		288	Sndrld	1843	C. Sewell	Chrstna	Lon.	10	A 1
9	— S	T. Kerr	1278	N.Brns	1852	Farnw'rth	Liverp'l	Lon. Callao	3	53
350	— Scw		585	Sndrld	1854	Downsn &	London	Sld.		55
	(Iron)		463	AP.70	H					54







No.	Ships.	Masters.	Tons.	BUILD.		Owners.	Port belonging to.	Destined Voyage.	Classification.	
				Where.	When.				No. Years first assigned.	Character for Hull & Stern.
376	Alice Eleanor Sr pt I. B.	J. Thomas	53	Abryst	1849	T. Jones	Abryst	Abs. Coastr.	12	A 1
7	— Gill Bk F. & YM. 55	Daniel	255 280	Whtby	1849	J Schilizzi	Liverp'l	Liv. Medit.	9	A 1 55
✠8	— Jackson Scw Stm (Iron)	Lidimore	481 MC. 55 378	Stcktn	1855	Jackson & 5 Blk Hds	Goole	Stk.	9	A 1 55
✠9	— Jane Bn YM. 53 overpt I.	J Williams	195 173	Bidefd	1853	Bragint'n	Bidefrd	Bid. Medit.	12	A 1 53
380	— Maud Bk ptr. & YM. 52 pt	R L We'ks	370 YM. 54 463	Bidefd	1845	J. Lidgett	London	Lon. Austral	12	A 1 54
1	— Bk F & YM. 54 c.f.	J. Winn	297 253	Nwhvn	1848	J. Clark	London	Lon.	13	A 1 54
2	— Smith Sr Z. 55 I. B.	E H'mptn	60	Nwhvn	1855	JO Smith	Alg. By	Nhv. C.G.H	7	A 1 55
3	— Thompson Bk F. & YM. 55	T. Sharp overpt I. B	331	Sndrld	1852	J Thmps'n	SSHilds	Shl. India	8	A 1 55
✠4	— Walton S F. & YM. 55 overpt	S Forsyth t I. B.	761	N. Sco.	1854	Fernie Brs & s 55	Liverp'l	Liv. Crimea	4	A 1 55
✠5	— Williams Sr pt I. B.	J Meyrick	137	Llanly	1855	Williams	Falm'th	Lly. Coaster	9	A 1 54
6	— Yeo Bn I. B.	W. Davis	105	P.E. Isl B. & P.	1847	Ash	Plym'th	Ply. Coaster S.S. 51—2yrs	4	— 53
✠7	— & Ann Bk F. & YM. 55	W. Fortun	391 399	Sndrld	1854	Barras	SSHilds	Sws. Medit.	8	A 1 55
8	Alicia Sw	J. Morris	73 60	Lar'ny	1831	Kenselah	<i>Weyford</i>			<i>Æ1</i> 5
✠9	Aliquis S F & YM. 54 overpt	T. Pain t I. B.	1150 1247	Queb'c	1854	Marsh'll & S. & P	London	Liv. Adelde	7	A 1 54
390	Alku Bg YM. & pts. 49	J. Arenius	249	Wasa	1849	C. Wolff	Wasa	Lon. R. Jan.		49
1	Allan Sr	Paterson	105 88	Leith	1849	J. Allan	Portsoy	Lth. Baltic	9	A 1 54
2	Allandale Bk	Richm'nd	293 301	Sndrld	1847	Richm'nd	London	Lon. Cont. 56—	9	A 1 3 5
3	Allegro Sr I. B.	C Faulding	122 109	Hull	1850	W F'lding	Hull	Lon.	10	A 1 55
4	— Sr YM. 54	J. Gibson	106	Scilly	1851	Gibson & c	Scilly	Sil. Newfind	12	A 1 54
✠5	Allen Gardin'r Sr YM. Im. 54 ov	W. Snow erpt I. B.	89	Drtmh	1854	Patgon'n Missn So	Bristol	Drt. Flknl'd	8	A 1 54
6	Allerton S F. & YM. 55	J Dickson	364 len. 43 Sr	Livrp'l	1822	R J Brown & 55	Sndrld	Liv. India Rest 43— Syrs S.S. 66	—	<i>Æ1</i> C. 3 55
7	— Packet Sw I. B.	Parkinson	169 153	Stcktn	1838	Merchant & 55 Sh. Co.	Stocktn	Stk. London	11	<i>Æ1</i> 55
8	Alliance Sw F. & YM. 56	C. Cole	205	Sndrld	1855	Gray & C	Blyth	Shl. N Amer	8	A 1 1
✠9	— Bg F. & Z. 54 pt I. B.	G Foremn	283	Nwcstl	1854	Foremn &	Shields	Nwc. Medit	7	A 1 54
400	— S F & YM. 52	R. Glen	507 599	Hrtlpl	1848	Hendersn	<i>Liverp'l</i>	Lon. Calcut	12	A 1 54

No.	Ships.	Masters.	Tons.	BUILD.		Owners.	Port belonging to.	Destined Voyage.	Classification.	
				Where.	When.				No. Years first assigned.	Character for Hull & Stores.
401	Alliance Sr	W. Green	84	Ktngly	1856	Green & C	Goole	GooCoaster	10	A 1
2	I. B. Bk Husband		354	Sndrld	1855	WTindall	Scarbro	Sld.	8	A 1
	YM.55									55
*3	Bk W. Mason	677	Queb'c	1854	Holdrn'ss	Liverpl	Liv. Austral	6	A 1	
	F. & YM. & pts. 55	604	Tam. E.	O. R. P. & S. w. pt	F. & S. 55					55
4	Sr W. Pascoe	31	Falmth	1841	Coplin	Falmt'h	Fal. Coaster		AE1	
	I. B.		len. N.D. &	Srprs 54						55
5	Sp W Rob'rts	70	Pwlhli	1814	Parry & C.					54
6	Bk P. Tocque	349	Jersey	1853	Tocque &	Jersey	Lon.	9	A 1	
	YM.54	338								54
*7	Allied Powers	H Rhodes	470	Sndrld	1855	Jobling &	SShields	Sld. India	9	A 1
	Bk F. & YM. 55	c.f.	468							55
*8	Allies Stm	R And'rsn	69	Shi'ds	1855	Shield & C	Newcstl	Shl. Coaster	7	A 1
	Tug I. B.	MC.56	16	40HP.	Cl.					1
9	Sw J Gardyne	266	Dndee	1855	Kidd & Co	Arbr'th	Dun. C. G. H	7	A 1	
	YM.55	260								55
410	Bn Outhouse	165	N. Sco.	1855	J Fullertn	N. Scot.	Liv. N. Scot	4	A 1	
	I. B.		B. S. Hk	& YP						3
*1	Scw R. Pyle	525	Nwcstl	1855	C. Barker	Shields	NwcCrimea	9	A 1	
	(Iron)	MC.55	414	AP. 70	H.	4 Bk Hds				55
2	Allison S	T. Hobson	697	NBrns	1851	Smrthw'it	London	Shl. Spain	7	A 1
	F. & YM. 55	pt I. B.		Hk B. B	& P. P. w. ptr. & S. 52					55
3	Bk J. Robson	266	Sndrld	1846	G. Gray	Newcstl	Brs. Medit.	9	AE1	
	YM.50	297	Srprs 50							53
4	Allport Sw	C. Hill	243	Sndrld	1845	T. Oliver	Sndrld	Sld. Malta	8	A 1
	YM. 1m. 54		ptn K1 &	Srprs 54						3
5	Ally Sw	Stark	158	Sndrld	1854	W. Shrlnd	Shmptn	Sld. Shmptn	8	A 1
	pt I. B.									54
6	Alma Sr	S. Abram	118	Rnc'rn	1855	Brundrit &	Liverpl	Liv.	8	A 1
	I. B.		87							55
7	Sw		229	P. E. Isl	1854	W Cthb'rt	Liverpl	Liv.	4	A 1
	Z. 55 I. B.		191	B. S. & R	P.					55
8	Sr T. Barrett	40	France		E. Falle	Jersey	Jer. Coaster		AE1	
			len. N K1	& Srprs 55						55
9	Bk J. Booth	310	Sndrld	1855	H. Reed	Sndrld	Sld. Medit.	9	A 1	
	c.f.	331								55
420	Bg T. Brinkly	129	Finlnd	1851	C'tchpole	Ipswich	Ips. Coaster	5	A 1	
	pt I. B.		F.	56 56						55
1	Sr Burtنشw	178	Rye	1854	Hessell &	Rye	Rye Coaster	9	A 1	
	pt I. B.	146								54
2	S W. Dand	1109	N. Sco.	1854	M'K'nzie	N. Glas	Liv.	4	A 1	
	ptr. & S. 55 F. & YM	56	S. B. & Y	P. w. p	tr. & S. 55					2
*3	Sr W. Dow	258	Dndee	1854	J. Dow	Melbrn	Dun Austral			
	(Iron)	190								54
*4	Cr J. Downer	39	Jersey	1855	Maurant	Jersey	Jer. Coaster	7	A 1	
	pt I. B.		O Chs. &	RP.						55
*25	S R Gilkis'n	522	Leith	1855	Gilkisn & C	P. Glasg	Lth. Austral	9	A 1	
	YM. & ptr. 55	592								4



A

No.	Ships.	Masters.	Tons.	BUILD.		Owners.	Port belonging to.	Destined Voyage.	Classification	
				Where.	When.				No. Years first assigned.	Character for Hull & S.
426	Alma Sk	D.Griffith	42	Abryst	1856	D.Griffith	Abryst	Abs.Coast'r	7	A 1
7	— Sk	W. Jones	45	PtMdc	1855	Jones & Co	PtMadc	Pmd.Coastr	5	A 1
8	— Sr	A.Mitchll	129	Banff	1855	Hector &	Banff	Bnf. Baltic	5	A 1
9	— pt I.B. Sw	J.Moore	234	P.E. Isl	1854	Thomps'n	Sndrlnd	Sld. Bordx	4	A 1
30	— pt I.B. S	J. Munce	1187	N Brns	1854	J. Sinclair	Belfast	Liv. Aden	7	A 1
431	— F. & YM. 55 overp S	D.Ritchie	586	Mntros	1855	Anderson	Aberdn	Mtr. Londn	8	A 1
2	— pt I.B. Bg	F Robinsn	260	Whby	1855	Harrison	Whitby	Lon. Medit.	10	A 1
3	— YM. 55 Bk	J. Smith	510	N Brns	1854	Ritchie	Liverp'l	Liv. Mirimc	5	A 1
4	— pt I.B. Sr	S. Spray	153	Bidefd	1855	Poole & C.	Hayle	Bid. Coast'r	11	A 1
5	— pt I.B. Almansor Stm (Iron)	R. Disiloa	143	Nwctl	1853	Tagus SC.	Lisbon	Nwc.Lisbon	—	53
6	— MC. 53 S	J. Tierney	1248	Queb'c	1853	Gould & C	Liverp'l	Liv. Austral	7	A 1
7	— F. & YM. 54 overp Aln Bk	I. B. J. Forster	333	Blyth	1855	Bowman	Blyth	Bly. Medit.	8	A 1
8	— F. & YM. 55 overp Alnwick Packet Sr	Y. Reay	127	Blyth	1837	Hodgson	Blyth	Bly. Coaster	7	A 1
9	— pt I.B. Alpha Sw	Curry	291	Sndrlnd	1855	Jackson &	Sndrlnd	Sld. Medit.	8	A 1
440	— pt I.B. Sr	W. Davies	142	Sndrlnd	1847	Davies	Plym'th	Ply. Coaster	6	A 1
1	— I.B. K	W. Ellis	54	PtMdc	1847	Ellis & Co.	PtMadc	Bar.	12	A 1
2	— I.B. Sr	J. Gill	74	Plymh	1839	Saunders				54
3	— Sr	T. Mills	92	Sh'l'ds	1849	H. Hunt	Newctl	Nwc.Coastr	7	A 1
4	— I.B. Sr	T. Moore	158	Wrktn	1851	J. Peile	Wrkgtn	Liv. Medit.	7	A 1
5	— I.B. Sr	J. Rea	160	P.E. Isl	1850	G. Heyn				4
6	— Sr	R Seymo'r	63	Nwctl	1851	J. Nicholsn	Nwctl	Nwc.Coastr	8	A 1
7	— I.B. Sr	P. Codd	104	N. Sco.	1853	Morton &	Drghda	Dub. Medit	4	A 1
8	— F. & Z. 56 I.B. Bk	J. Hunter	514	N Brns	1853	J. De Wolf	St. John	Liv. Medit.	4	A 1
9	— F. & YM. 53 overp Alster Scw St. (Iron)	J. Erratt	485	Dmbtn	1854	J. Gee	Hull	Chy. Hambro.	—	53
450	— MC. 54 Alverton Bk	Buckland	299	120HP.		J. Towse	Hull	Hull Balt.	—	54
	— C 57		343	Sndrlnd	1844				—	57
			409						—	59





No.	Ships.	Masters.	Tons.	BUILD.		Owners.	Port belonging to.	Destined Voyage.	Classification	
				Where.	When.				No. Years first assigned.	Charact. for Hull & Steer.
476	Amelia Sr	W. Thmas	57	Pnznce	1820	Avery & C.	Padst'w	Ply. Seville	—	A 1
7	I. B. Bg	J. Watson	186	Drp. 50			Rest. 48—	6yrs Cont. 54	2	54
8	pt I. B. Sr	A. Wilson	143	len. 42 Sr	1826	Turner & c	Goole	Hpl. Londn	—	AE 1
	pt I. B. Sr		109	Mdlsb	1850	A. Wilson	Boston	8. S. 54	9	A 1
9	f. & Y.M. 52	B. Wilson	240	Abrdn	1847	Ivens &	Bristol	Liv. Falkd. I.	12	A 1
480	Hill Sw	W. Hill	297	Dndee	1841	Hill & Co.	Dundee	Liv. Mtnzas	7	A 1
1	f. & Y.M. 51	J. May	307	O & PP				Rest. 51—	5	53
2	Mary Sw		237	Sndrld	1841	Wolstnhim				53
3	Thompson Bk	Thomps'n	350	Sndrld	1850	Thomps'n	Lynn	Lon. Calfrn.	8	A 1
4	YM. 50		385							53
5	America S	Gardyne	706	N. Sco.	1848	Baines & C	Liverp'l	Liv. Austral	4	AE 1
6	YM. & pts. 54	rpt I. B.	690	Hh & S.	w. r. & s. 54			S. S. 52—4 Yrs	C. 2	55
7	S	WGuthre	430	Grnc'k	1851	W. Orr	Gren'ck	Liv Montral	10	A 1
8	pts. 51	YM. 54	486	Drp. 54						54
9	Bk	Le Lacheur	392	G'rnsey	1853	Le Lacheur	G'rnsey	Gns. Pacific	10	A 1
6	YM. 53									53
7	S	W. Pirrie	1473	Queb'c	1852	Sinclair &	Belfast	Liv.	6	A 1
8	YM. 52	rpt I. B.	1673	O. Tam.	E. & P	Drp. 53				54
9	American S	E. Lawson	827	St. Jhn	1850	Lawson	Liverp'l	Lon. India	4	A 1
8	f. Y.M. & pts. 53		860	Drp. 53	w. r. & s. 53			S. S. 55—4yrs Cont. 54	2	55
9	Lass S	J. M'Kellar	703	Queb'c	1850	J. M'Kellar	Glasg'w	Cly. Medit.	6	A 1
9	YM. 55	rpt I. B.	766	O. Tam.	E. B. & P.	Drp. 55		54-59	2	55
490	Amethyst S	W. Campbll	163	Queb'c	1855	J. Bell	Glasg'w	Cly. Austral	7	A 1
1	YM. 55	rpt I. B.		E. O. Tam.	m. Dr p. 55					3
2	Sr	J. Dow	79	Perth	1853	A. Lyell	Newbrg	Dun. Coastr	7	A 1
3	pt I. B. Sw			O & A.						53
4	YM. 55	rpt I. B.	142	Arb'th	1850	J. Hill	Arbr'th	Lon. Bahia	7	A 1
5	Amherst Bg	J. Wood	205	Pictou	1845	Lancstr &				55
6	Amici Sr	T. Chapel	96	Goole	1847	Standing	Goole	Shl. Coaster	10	A 1
7	I. B. Bk		80							53
8	Amicus Bk	P. Briad	511	Jersey	1856	Orange &	Jersey	Jer. Liverpl.	11	A 1
9	YM. & ptf. 56c. f.									4
5	Amidas S	J. Hughes	807	N Brns	1850	R. Davies				51
6	Amigos Bg	T. Benson	333	Sndrld	1846	Barrick &				51
7	Amistad Bk	J. Matta	350	Manila	1844	J. Matta	Manila	Lon. Manila		46
8	C & ptf. 45	pt I. B.		T.						
9	Amity Bn	J. Banks	100	Lmkls	1830	M'Lean &				53
500	Bg	J. Carr	113	Wthrn	1831	Bryde & C	Liverp'l	Liv. Coaster	7	AE 1
1	I. B. Sw			nD. 44le	n. & Sr	prs 55				53
2	J. Crowell		272	Sndrld	1782	J. Clay		S. S. 55		53
3	ptd. 35, 45, & 48	I. B.		nD. & lrp.	41 ptn	w. 48 Sr	prs 50			54



No.	Ships.	Masters.	Tons.	BUILD.		Owners.	Port belonging to.	Destined Voyage.	Classification.	
				Where.	When.				No. Years first assigned.	Character for Hull & Stores.
501	Amity Sp	D. Davies	45	Abryst nd. 47lrp	1802	Davies & C	Abryst	Bel. Coaster	—	Æ 1
2	— Sw	G. Hayes	262	Sndrld	1845	Mills & Co	Sndrld	Cff. Medit.	8	A 1
	F. & Z 54		277	Srprs 54	Drp	52, 55 & 56		Cont. 53—	3	3
3	— Sk	T. Lewies	60	Chepst	1820	Lewies & c	Cardign	Cff. Coaster	—	Æ 1
	pt I. B.		52	ptnd. 40	pt 49S	rprs 47 & 53				55
4	Amoor S		1344	Queb'c	1855	W. Claytn	Liverpl	Liv.	7	A 1
	ptr. & s. 56	Y.M. 56		overpt I. B.		E. Tam. & O.T	Sdsd. 56w.p.	td. & ptr.	& s. 56	
5	Amphitrite Bg	Charlton	281	Sndrld	1840	T. Holmes	Shields	Shl. Baltic	8	Æ 1
	F. & Z. 52		298	n Klpt 5	Opt 52	n Klsn 50 Sr	prs 50 & 52		C. 3	55
6	Ampulla Bg	J. Daniel	149	Hull	1831	Barter & C	London	Sws.	10	Æ 1
	F. & Z. 55			n Klsn	R.P.	& Drp. 55	Rest. 45.	7yrs S.S. 55	C. 2	55
7	Amulet Bg	J. Forman	182	Sndrld	1840	Hndmsh	Blyth	Nwc.	7	Æ 1
	pt I. B.			Srprs 50	& 55	Drp. 56				55
8	— Sr	S. Street	109	Cowes	1835	Grace & C.	G'rnsey	Gns.	—	A 1
	YM. 56	overpt I. B.		len. 56				Rest. 56—	7	1
9	Amy Bk	W. Bishop	232	Tpshm	1839	Wood & C	Bristol	Liv. Africa	12	A 1
	F. & Y.M. 55		223					Rest. 52—	8	55
510	— Sr	Garratt	78	Selby	1847	T. Colton	Selby	Hul. Coaster	9	A 1
	I. B.			Srprs 53						53
1	— Sr	Ruggles	93	Ipsw'h	1827	Cobbold			10	Æ 1
			78							54
2	— Bg	R. Sterry	168	Poole	1818	Trapp & C.				53
			166							53
3	— Ann Bg	M. Leod	297	Sndrld	1842	Brocklesby	Quebec	Lon.	7	Æ 1
			335	Srprs 50,	52 & 54			S.S. 52	C. 2	55
4	— Louisa Bk	A Hutch'n	337	Mntr's	1853	Walker &	Mntr'se	Mtr. Baltic	8	A 1
	pt I. B.		300							53
5	— Robsart Bk	Bravey	332	Sndrld	1846	Taylor & C	Hartpl	Sld. Medit.	8	A 1
	F. & Y.M. 52		348	Srprs 54				Cont. 54—	3	54
6	Amyntas Bn	R. Call	147	P.E. Isl	1855	Frost & Co	Tgnmth	Tgn.	4	A 1
	I. B.			B. S. R	P. & J.					2
7	Anacreon Sw	W Fort'ne	238	Sndrld	1828	Dawson	Shields	Shl. Baltic	7	Æ 1
	pt I. B.			lrp. 56						2
8	Ancona Sw	T. Cluness	243	Sndrld	1840	W. Lisle	Hartpl	Hpl. France	7	Æ 1
	I. B.			Srprs 52	Drp. 5	2n T Sds & Sr	prs 55			55
9	Andante Sr	J. Ingram	124	Ddbrk	1853	Beer & Co.	Salc'mb	Drt.	12	A 1
	YM. 53	overpt I. B.	99							53
520	Anderida Sr	S. Fowler	115	Rye	1851	Hessel & C	Rye	Liv. Medit.	12	A 1
	pt I. B.		90	Drp. 54						54
1	Andes Bk	M. Phrs'n	467	N. Sco	1854	W. Claytn	Liverpl	Liv. India	4	A 1
	F. Y.M. & ppts 54	overpt I. B.	416	Hk B. &	S.w. F	& s. 54				55
2	— Sr	R Willams	72	Pwllhli	1834	Griffith &	Pwllhli	Pmd. Coastr	9	Æ 1
	I. B.		49	lrp. 49n	p. Klsn	& Srprs 54				55
3	Andrew Wil- son Sr	T. M. Alln	86	Sndrld	1836	M. Allan &	Invrktg	Dun. Coastr	10	Æ 1
	I. B.		77	Srprs 53	Drp. 54			S.S. 50	C. 3	55
4	Andrews Bg	E. Murray	161	F'reign		J. Dawson	Cork	Crk. Coaster	—	Æ 1
	I. B.			O. Bth &	F. Srp	rs 54 Drp. 55				55
525	Andromache Bk F. s. & Y.M. 55		468	Srbrro	1828	Tebbut & c	London	Lon.	10	Æ 1
				Srprs 48,	53 & 55			Rest. 45-7 yrs S.S. 55	C. 2	55



A

No.	Ships.	Masters.	Tons	BUILD.		Owners.	Port belonging to.	Destined Voyage.	Classification.	
				Where.	When.				No. Years first assigned.	Character for Hull & Stores.
526	Anemone Sw f.&YM.55	T. Hoult	241	Sndrld Drp.55	1849	Hoult&C.	W'itstbl	HarSndrld	8 A 1	55
7	— Sw pt I.B.	H. Drake	217	Sndrld	1843	Bell & Co.	London	Shl. Baltic	9 A 1	55
8	Angantyr Bg YM.53overptl.	A. Westoo	190	Wstvk	1848	Enequest	Wisby	Lon. Rio Jan	5 A 1	55
9	Angela Bk f.s.&Z.55 I.B.	J. Annan	417	P.E. Isl 371 B.Bh.S.	1854	Stevens'n	Nwcastle	Liv. U. Stats	4 A 1	55
530	Angelina Sr I.B.	E. Rees	100	Crdign Srps 54	1842	Rees&Co.	Cardign	Car. Coaster Cont. 54-	12 A 1	55
1	Angelo, C. Bk f.&Z.56 I.	Cueieorch B.	302	N.Scot B. Tam.	1855	Cueieorch A. Y P.R.P.&S.	Legh'rn	Liv. Medit.	4 A 1	55
2	Angharad Sr I.B.	Vaughan	83	PtMdc	1853	Vaughan	Pt. Mdc	Bar. Hambro	10 A 1	55
3	Anglesea S f.&YM.55overptl.	Crawford	913	N Brns Tam. B.	1855	Allan & Co O.w. f. & s. 55	Glasg'w	Liv. U. Stats	7 A 1	55
4	— Bg f.&YM.55	D Nich'las	206	Ipsw'h 196 Srps 53	1840	Glynn	Liverp'l	Liv. W. Inds Cont. 52-	12 A 1	55
5	— Lass Sr f.&YM.55	W. Thmas	99	Flint Drp. 55	1854	Thomas & B'maris	B'maris	Bel. Coast'r	12 A 1	55
6	Anglesey Bk f.&YM.51	Purchase	485	N.Scot 632	1850	Brice & Co	Liverp'l			55
7	— S YM.52c.f.	JNTh'rne	965	Londn	1852	R. Green	London	Lon Austral	13 A 1	55
8	Anglia Bk f.&YM.54c.f.	CGardenr	570	Sndrld	1849	Prowse	Liverp'l	Lon. Adeld	13 A 1	55
9	Anglicania Bg	J. Cook	248	Sndrld Srps 49	1832	J. Rudd	Shields	Shl. Baltic	8 A 1	55
540	Anglo Saxon Bk f.&YM.55	T. Swan	309	N. Shls 334	1850	T Jackson	Shields	Shl. W. Inds.	8 A 1	55
1	— S YM.55overptl.	J. Sinnott	1233	St. Jhn Hk B.P. & O.	1853	Frnrwth & Liverp'l	Liverp'l	Lon. Callao	7 A 1	55
2	— S c.f.	TWrangls	890	Sndrld	1854	P. Tindall	London	Shl. London	13 A 1	55
3	Angora Bg Z.55 I.B.	E. Rymer	105	N. Sco. BB. Bh S. & Hk	1853	Carr & Co.	Fleetwd	Liv.	4 A 1	55
4	Anjer Bk f.&YM.55	Thomps'n	466	Nwprt 584 Srps 52	1843	Beazley & Liverp'l	Liverp'l	Liv.	8 A 1	55
5	Ann Sr	A. Archer	111	Dndee	1830	R. Spence			C. 3	55
6	— Sw I.B.	Bedlinton	164	Sndrld	1845	Alison & C	Whitby	Stk. London	7 A 1	55
7	— S	J. Billing	87	Wells	1809	Billing				55
8	— Bg	R. Blair	195	Wrktn Drp. 51	1810	Capt. & Co	Wrkgtn	Hul.	— A 1	55
9	— Bg I.B.	J. Booth	160	Serbro lrp. 55	1827	Booth & C.	Shields	Sbl. Baltic	— A 1	55
550	— S	J. Brown	665	Btavia	Prze	Carter & S.				55

No.	Ships.	Masters.	Tons.	BUILD.		Owners.	Port belonging to.	Destined Voyage.	Classification.	
				Where.	When.				No. Years first assigned	Character for Hull & Stores.
551	Ann	Sr J. Bruce	117	Sndrld	1848	M <sup>c</sup> Callum	Portsoy	DunCoaster	8 A 1	
	ptl. B.		93	Drp. & S	rprs 56			Cont. 56—	3 2	
2	—	Sr W. Carter	125	Shaldn	1824	J. Pepper	Arundl	ShmCoaster	— Æ 1	
	ptl. B.		len. 37	Sr prs 49	ptn. Klsn 53			Rest. 37—7yrs	C. 2 55	
3	—	Sr J. Davies	58	Wales	1850	W. James	Milford	Mil. Coaster	— 50	
	I. B.			O. & RP	pt. O. M.				— Æ 1	
4	—	Sr J. Davies	68	Llanlly	1817	J. Davies	Abryst	Abs. Coast'r	— Æ 1	
	ptl. B.		len. 39	N Kl 55					3	
5	—	Sr Duncansn	136	Shrhnm	1834	J. Munn	Derry	Lon. Medit.	— 50	
	YM. & p <sup>tr</sup> . 49							Rest. 49—	50	
6	—	Sr E. Frank	115	Th <sup>r</sup> ne	1843	M Clay <sup>n</sup>	Goole	GooLondon	10 A 1	
	I. B.		len. N Kl	sn & S	rprs 54			Cont. 53—	3 54	
7	—	Sr T. Freear	70	Leeds	1853	Collings &	Wisbch	Hul. Coast'r	9 A 1	
	I. B.								53	
8	—	Sr JGeldart	82	Ulvstn	1854	Petty & Co	Ulvrstn	Npt. Coast'r	7 A 1	
	I. B.								54	
9	—	Scw Stm T. Gibbs	155	LHmp	1839	J. Hartley	London	Sou. Amstr.	12 Æ 1	
	r. & G. Iron 50 pt 5	IMC. 51	40 HP.	len. 51					C. 4 51	
560	—	Sr P. Johns	84	Bristol	1829	Johns & C.	P <sup>n</sup> zanc	Pnz. Coaster	— * Æ 1	
	I. B.		59 N Kl 47	Sr rprs 4	9R. 54 Drp 55			Rest. 42—4yrs S.S. 50	55	
1	—	Sk E Jones	39	Bidfrd	1830	E. Davies	Abryst	Abs Coaster	— A 1	
	I. B.			O. & E.	Drp. 54			Rest. 52—	6 54	
2	—	Sr T. Knight	183	P E Isl	1839	Knight	Blyth	Bly. Dnkirk	4 Æ 1	
	I. B.		174	Drp. 55				SS. 55—4yrs	55	
3	—	Sw R. Lambie	146	Sndrld	1847	C. Raby			54	
* 4	—	Sr Munroe	120	Fndhn	1855	J Mackay	Fndhrn	FndhnCostr	7 A 1	
	I. B.		82	O. Lh & Bh					55	
5	—	Sr G. Nance	87	Plymh	1843	Banks & S.	Plym <sup>th</sup>	Ply. Medit.	11 A 1	
	YM. 52 over ptl. B.		len. & Sr	prsr 52	ptn. Klsn 55			Cont. 54—	4 55	
6	—	Bn Nancollas	118	Hull	1832	Margrave			54	
			127						54	
7	—	Sr TNicholas	80	Llanly	1840	Nicholas	Bristol	Car. Coaster	7 * Æ 1	
	I. B.		63	Sr prs 48	nd. & Drp. 55			S.S. 50	55	
8	—	Sr J. Pearce	59	Scilly	1846	Pearce & c	Pnznce	Pnz. Spain	9 A 1	
			len. 46					Cont. 55—	3 55	
9	—	Sw J. Pearson	219	SShlds	1823	J. Pearson	Midsbr	StkHambro	— Æ 1	
	ptl. B.		217	nd. 38 N	Tsds 53	Drp. 54	th pt Popl ar & A.		55	
570	—	Sw H Purse	299	Sndrld	1845	Thomps <sup>n</sup>	Sndrlud	Lon.	8 A 1	
	YM. 54		319	Sr prs 54	Drp. 55			Cont. 53—	3 55	
1	—	Sr Reid	171	Abrd <sup>n</sup>	1835	J. Field	London	Lon. Collier	9 Æ 1	
			167	len. 43	Sr prs 52	Drp. 54	sn & Sr prs 55	Rest. 43—6yrs	C. 2 55	
2	—	Bk B. Richards	193	Bristol	1849	Edwards	Bristol	Brs. W Inds.	12 A 1	
	YM. 55 over ptl. B.		185						55	
3	—	Sr J. Roach	115	P. E. Isl	1854	J. Roach	P. E. Isl.	Wex. Glostr	4 A 1	
	zsd I. B.			B. & S.					44	
4	—	Sr RRoberts	105	Pwlhli	1840	Roberts &	Pwhelli	Liv. Coaster	12 A 1	
	I. B.							Cont. 52—	4 53	
575	—	Sr RRoberts	50	Brmth	1837	Roberts &	Barmth	Bar. Coaster	— 49	
	I. B.		len. 49					Rest. 49—	49	



No.	Ships.	Masters.	Tons	BUILD.		Owners.	Port belonging to.	Destined Voyage.	Classification.	
				Where.	When.				No. Years first assigned.	Character for Hull & Stores.
576	Ann Sr	J. Roche	101	Irvine	1839	J. Roche				
7	— Sr	S. Rose	80	Stcktn	1850	SRose&C	Liverp'l	Hul.SAmer	7	A 1
8	— Sw	J. Ross	202	Petrhd	1819	Kell&Co.	Blyth	Bly. Dieppe	—	Æ 1
9	— Sr	J.Rowlands	85	Livrp'l	1847	Raynes&c	Liverp'l	BngCoaster	8	A 1
580	— Sr	JSteph'ns	93	Nwctl	1847	Stephens	Frasbrg	Sld.Coaster	7	A 1
1	— Bk	Walker	801	Bmb'y	1812	J. Griffith	London	Lon.	—	Æ 1
2	— Sr	W. White	130	Hringt	1818	White&C				55
3	— Adamsn	J Adamsn	504	Sndrld	1855	Adamson	Sndrlnl	Sld. India	11	A 1
4	— BanfieldBn	W. Lakey	251	Scilly	1855	Banfield	Scilly	Sil. Medit.	13	A 1
5	— Best Bk	A Cheyne	325	Queb'c	1841	Best&Co.	<i>Liverp'l</i>			55
6	— Bridson S	Broadb'nt	324	Chestr	1841	WProwse	Liverp'l	Lon.V.D Ld	12	A 1
7	— Clark Bg	F. Barry	212	N.Scot	1848	T. Wilson		Rest. 53—	8	55
8	— Coppin Sr	J. Tegan	77	Derry	1845	M'Don'ld	L'ndrry	Ldy.	5	Æ 1
9	— Davies Bg	Hmphr'ys	188	N.Scot	1845	Humphr'ys	Abryst	Abs. Cadiz	4	Æ 1
590	— Ann Eliza	E. Owen	46	Crdign	1855	Owens&C	Cardign	Car. Coast'r	8	A 1
1	— Sleighth'lm	Sleighth'lm	158	Sndrld	1851	Sleighth'lm	Whitby	Wtb. Baltic	8	A 1
2	— Emma Sw	Whiteh'd	245	Sndrld	1838	Smith&C.	Shields	Shl.London	8	Æ 1
3	— Falcon Bk	Bowness	265	Wrktn	1844	Alexandr	Wrkgtn	Lon.RioJan	10	A 1
4	— Fleming Sr	J. Irvine	82	Perth	1855	J. Irvine	Perth	Dun.	7	A 1
5	— Gibson Sr	J. Taylor	74	Cardiff	1839	Sloan&Co	Glasg'w	Cly.Coaster	11	Æ 1
6	— Hall Bg	GDmpstr	173	N.Scot	1854	Dempster	Gr'nock	Liv.MteVid	4	A 1
7	— Harley Bk	WM'Donld	455	Mrimic	1844	Reid&Co.				55
8	— Henzell Sw	J.Rob'rtson	246	Shi'lds	1839	T. Motley	Shields	Shl.London	6	Æ 1
9	— Holzberg	D.Fowles	684	Jersey	1853	Melhuish &	Liverp'l	Liv. India	13	A 1
600	— Hood Bk	J.Roberts	273	Gls'gw	1847	LucasBrs.	Bristol	Brs. Africa	9	A 1

*Best*

*Liverp'l 1855-44 52*

*S.S. 53*

*4*  
*2*



No.	Ships.	Masters.	Tons.	BUILD.		Owners.	Port belonging to.	Destined Voyage.	Classification.	
				Where.	When.				No. Years first assigned.	Character for Hull & Stores.
601	Ann Ingate Sr YM.55 over pt I.	W Holmes	161	Drtmh Srprs 50	1845	W Holmes	London	Lon. Blk Sea	12	A 1 55
2	—Jewitt Sr I. B.	J. Clark	88	Yrkshr 64 pt Cl.	1849	J. Clark	Goole	Lon. Coast'r	8	A 1 54
3	—Johnston Bg r. YM. & pt	J Paterson	198	Ayr Srprs 47 & 51	1835	Baine & C.	Gren'ck	Cly. Nw flnd Rest. 54—	12	A 1 8 54
4	—Jones Sr I. B.	Williams	91	Pwllhli	1852	Williams	Crnvrn	Bms. Coast'r	10	A 1 52
5	—Kenny Bk	T. Hayes	434	P.E. Isl	1842	A Carregn				53
6	—Key Sr	J. Tosh	134	Arbrth	1844	T. Boyd				54
7	—Knox Sr I. B.	Livingst'n	58	Dmbtn O.E. & L h	1856	Lvngstn &	P. Glasg	Cly. Coaster	8	A 1 4
8	—Lawson Bk YM. 54 c.f.	Robinson	347	Wkntn	1852	Anderson	Whitvn	Liv. Lima	13	A 1 5
9	—Livingston Sr pt I. B.	B. Carrigall	126	Dndee O & Lh	1850	Currie & C	Ardrssn	Lth. France	7	A 1 2
610	—Lockerby S r. & YM. 55	Thomps'n	467	Livrp'l Srprs 55	1834	Thomps'n	London	Lon. Austral Rest. 51—	12	A 1 8 55
1	—Louisa Sw	T Johnson	242	Sndrld ptn KJ4 9 pt n	1835	R. Ness	Shields	Shl. Baltic	9	A 1 C. 3 4
2	—M' Lester Bk I. B.		383	Queb'c Srprs 50 & 54	1845	Bird & Co.	Gloster	Gr. Quebec S.S. 51—5 Yrs	5	A 1 4
3	—Martin Bk r. & YM. 53	Benson	447	P. Glsg	1839	G. Claus	Liverp'l	Liv. Melbrn Rest. 53—	10	A 1 7 53
4	—Mills Bg	J. Ramsey	287	Sndrld n T Sdsp txw &	1843	J. Ritson	Sndrld	Sld.		1
5	—Miln Bk r. & YM. 55	G. Thom	463	Dndee Srprs 51 & 53	1841	R. Leslie	Dundee	Dun. Rest. 55—	9	A 1 6 55
6	—Mitchell Sr	Carnegie	72	Gls'w	1837	W. Mitchell	Montrs			53
7	—S r. & YM. 54 c.f.	J Darrock	681	Sndrld Drp. 51	1850	J Mitchell	Glasg'w	Liv. Bombay	13	A 1 54
8	—Mulvey Sr	W. Jones	133	Chestr	1842	J. Treweek	Amlwh	Bng. Coast'r Cont. 54—	12	A 1 4 55
9	—Nelson Bk YM. 55	P. Nelson	378	Mryp't	1849	Nelson & c	Marypt	Liv. Ceylon	12	A 1 55
620	—Patterson Bg	J. Batthews	190	Pictou	1850	Rutherf'd				52
1	—Peat Sw pt I. B.	J. Peat	200	Arbrth Drp. 54	1850	J. Peat	Arbr'th	Dun. Medit	8	A 1 54
*2	—Pitcairn Sharp Bk YM. 55	R. Sharp	339	Mryp't	1855	Sharp & C.	Marypt	Mpt.	12	A 1 8 55
3	—Powell Sr Z. 52 I. B.	J. Lake	104	Livrp'l Drp. 56	1847	Powell & C	Liverp'l	Lon.	11	A 1 1
*4	—Roxby Bk YM. 53	J Corrigall	364	Shi'lds	1853	T. Forsyth	Shields	Shl. Medit.	9	A 1 55
625	—Sanderson Sw YM. 1m. 52	A. Howell	277	Hrtlp'l	1852	T Sanders'n	Hartlp'l	Hpl. Medit.	8	A 1 52

A

No.	Ships.	Masters.	Tons.	BUILD.		Owners.	Port belonging to.	Destined Voyage.	Classification.	
				Where.	When.				No. Years first assigned.	Character for Hull & Store
626	Ann Stainton Sw r.&Z.55	J. Crowell	257	Sndrld	1847	TStaint'n	NShilds	Shl. Medit.	8	A 1
				Srprs	56			Cont.55—	3	4
7	Thompson Bk ptI. B.	ELeonard	442	N. Sco	1850	Halhead&	Liverp'l	Lon.	4	A 1
				Srprs	55			S.S.55—	2	55
8	Turgoose I. B.	Colbridge	97	Wkfld	1855	Turgoose	Goole	4yrsCont. 54- Goo.Coast'r	8	A 1
				ptCl.						55
9	Wise Sw	A. Howiesn	231	Wrktn	1827	Jamieson				54
630	& Catherine Sr I. B.	R. Jones	81	Pwlhli	1840	J. Hughes	Amlwh	Bng.Coast'r	10	Æ 1
				Srprs	47 & 56					1
1	Sr I. B.	Williams	79	Conwy	1849	Williams &	B'maris	Bng. Coast'r	6	Æ 1
				O. & E.						54
2	& Elizabeth Sk	J. Hambly	55	P'dstw	1836	Hambly &				54
				39						54
3	Bk YM.55	J. Kain	315	Sndrld	1855	W Wright	S. Shilds	Shl. Medit.	8	A 1
										55
4	Sr I. B.	Tr'gaskes	107	Fowey	1830	Hick & Co	Fowey	Cff. Coaster	—	Æ 1
				90 lrp.	51 n & Drp					55
5	& Isabel Sw r. & YM. lm. 53ov	W. Tully	262	Sndrld	1848	Allen & Co	Shields	Shl. Medit.	8	A 1
				256						53
6	& Isabella Sw r. & YM. 54	J. Watson	190	Dndee	1850	Aitken & C	Aberdn	Liv. Lagu'ra	9	A 1
				184 Srprs	54					54
7	Sr I. B.	J. Mill	83	Dndee	1848	J. Ross	Arbroth	Sld. Coaster	5	Æ 1
				69 O. A. & E. Sr	prs 54					55
8	& Jane I. B.	J. Holmes	102	Nwestl	1855	T. Moody	Goole	Nwc. Coastr	7	A 1
				74						55
9	Sr I. B.	Pritchard	76	Crnvrn	1847	Pritchard	Carnvrn	Bms. Coastr	12	A 1
										52
640	& John Sw r. & Z. lm. 53ptI.	J. Reay	171	Blyth	1847	Crawford	Blyth	Bly S. Amer	8	A 1
				Srprs	55			Cont.55—	3	55
1	& Kate I. B.	Murphy	46	Bristol	1836	T. Gafney	Wexfrd	WexCoaster	7	Æ 1
				nd. 52 lrp	54					55
2	& Maria Sw YM. & ptr. 52ove	H. Briggs	263	Sndrld	1849	Briggs & C	Sndrlnd	Lon Sydney	8	A 1
				272 nd. 52						53
3	Sr	T. Cripsey	117	Drtmh	1820	France & C	Brixhm	Drt. Coaster	—	Æ 1
				103 ptnw. 39	nd. & lrp. 42 n					54
4	& Mary I. B.	D. Davies	50	N'wqy	1849	Davies & C	N'wqay	Car. Coaster	11	A 1
										55
5	Sk I. B.	D. Evans	38	Crdign	1841	Evans & C.	Cardign	Car. Coaster	10	Æ 1
				ptnd. & Srprs	52			S.S. 52		4
6	Sr I. B.	E. Evans	51	Wales	1843	Hmplr'y's	Aberyst	Abs Coaster	6	Æ 1
				40 Drp. 53	Srprs 53 & 55					55
7	Sk I. B.	J. James	21	N'wqy	1847	James & C.	Cardign	Car. Coaster	10	A 1
										53
8	Sr I. B.	S. Jones	71	R. Dee	1851	J. Powell	Chester	Liv. Coaster	10	A 1
										52
9	Sr I. B.	T. Lyth	85	Sndrld	1842	W. Wood	Whitby	WtbCoaster	4	Æ 1
				61 O. & E. Srprs	53 & 55					55
650	& Marys I. B.	L. Nutter	87	LHmp	1838	Trevett &				51



No.	Ships.	Masters.	Tons.	BUILD.		Owners.	Port belonging to.	Destined Voyage.	Classification.	
				Where.	When.				No. Years first assigned.	Character for Hull & Stores.
651	Ann & Rosetta Sp I. B.	J Rodwell	71	Gmsby	1849	Hodgson	Boston	Hul. Coaster	5	A 1
2	— & Sarah Sr pt I. B.	H. Forder	134	Srprs 54	1846	W. Ray	Prtsm'h	Cont. 54—	2	54
3	— Sk I. B.	W. Robrts	115	Ptsm'h	1837	E. Ellis	B'maris	Sld. Coaster	9	A 1
4	— Sw f. & Z 55	N. S. Tate	34	Srprs 53	1846	Lysle & C.	Hartlpl	Cont. 55—	3	55
5	— & Susan Sk I. B.	R. Davis	295	Mrypt	1826	Davis & C.	Ptmadc	Bng Coaster	—	Æ 1
6	Anna Bn I. B.	J Coleman	35	O & RP Srprs	1841	Lauder &	Kinsale	Stk.	8	A 1
7	— Sw f. & Y.M. 56	J. Colling	298	Stckn	1846	T. Wood	Sndrlnd	Cont 54—	3	55
8	— Bg pts 55 I. B.	R. Collins	139	Barmh	1848	M War'rn	Tgnmth	Pmd Glostr	—	Æ 1
9	— S F. & C. 56	W. Eames	382	N Brns	1837	Baillie & S.	Bristol	Rest 53—	4	53
660	— Bg f. & Z. 53 I. B.	Freericks	150	len 53	1853	Freericks	Papnbg	Cont. 55—	3	55
1	— Sr	A. Hansen	92	Sndrlrd	1853	Hansen &	Denmrk	S. S. 55—4 yrs	11	Æ 1
2	— S f. & Y.M. 54	G. King	1018	Drp. 55	1848	H. Barton	Liverp'l	S. S. 55—4 yrs	11	Æ 1
3	— Bn I. B.	T Roberts	119	Shortlst	1854	Nevill & C.	Llanlly	Cont. 55—	3	55
4	— Sw	T. Smith	211	ook	1845	Gray & Co	Hrtlep'l	S. S. 54—5 yrs	C. 2	54
5	— Dixon Sr pt I. B.	E. Jones	174	ook	1842	Potter & C	Glasg'w	Lly. Coastr	4	A 1
6	— Bg Y.M. 51	R. Kirby	188	ook	1851	R. Kirby	London	Sws. Cadiz	8	A 1
7	— Dorothea S Y.M. & ptr. 55	Jones	716	Sndrlrd	1851	Barbour &	Liverp'l	Cont. 53—	3	4
8	— Letitia Sr I. B.	J. Coffey	79	Livrp'l	1833	Vale & Co.	Cork	Cont. 54—	4	3
9	— Louisa Sr I. B.	S. Fuller	162	Srprs 55	1846	Pilcher & c	Rye	Liv. Austrl.	12	A 1
670	— Maria Sr	S. Bennett	77	Rye	1837	Bithell	Chester	Cly. Coastr	10	A 1
1	— Sp	W. Davies	71	Chestr	1816	Davies & C	Abrysth	Liv.	10	A 1
2	— S f. & Y.M. 55	M Howlet	421	Abdvy	1836	Smith & C.	London	Mil.	—	Æ 1
3	— Bn I. B.	J. Paterson	127	Calcut	1850	T Ad'm's'n	Alloa	Lon. Austrl.	12	Æ 1
4	— Mary Bk f. & Y.M. 55	D Steph'n	302	T.	1847	Park, Brs	London	S. S. 53 C. 4	55	55
675	— Robertson Bk f. & Y.	J. Audus	309	B V'rte	1842	Mosey & C	Scarbro	Lth. Coaster	4	A 1
		M. 53	317	B. S. & P	1842	TSds 55	Scr. W. Inds	Cont. 54—	2	55
				Sndrlrd	1842			Lon Alg Bay	10	A 1
				ptn Kls	1842				55	55
				n 48 Sr	1842				9	Æ 1
				pr 53 & 55 N	1842				C. 3	55



A

No.	Ships.	Masters.	Tons.	BUILD.		Owners.	Port belonging to.	Destined Voyage.	Classification.	
				Where.	When.				No. Years first assigned.	Character for Hull & Store.
676	Annabell Bg r.&Z 551.B.	D. Main	175	NBrns Hk B.& S.	1853	Murry & C	Aberdn	Lon. Crimea	5	A 1 55
7	Annabella Sr I.B.	G. Drever	93	K'kwll 81 Srprs 38	1829	J. Drever	Krk'w'll	Nwc. Coastr	8	50
8	Annamooka Bkptr.&s.53r.& YM52pt1B	Fordyce	548	N. Sco 595 Hk B.& P. w.	1851	Beazley &	Liverp'l	Liv. Bmbay	7	A 1 55
✕9	Anandale S r.&YM.54overp	Crockett t. B.	1131	Annan 759 O. Lh.& F.	1854	Nichols'n	Annan	Liv. India	8	A 1 54
680	— Bk Z. 53pt1.B.	Hutchins	663	Mrmci Hk B. S J&P.	1849	W. Olive	Glo'ster	Gl. U. St'ts. S. S. 54—4 yrs	4	AE 1 C. 2 54
✕1	Anne Bk	W. Algar	382	Sndrld	1853	Eltrngm	Sndrld	Sld. Baltic	8	A 1 53
2	— Sw	Crksh'nk	246	Sndrld	1856	Brown & c	Sndrld	Sld. U. St'ts.	8	A 1 2
3	— Bg pt I. B.	D. Davies	161	Nwp'rt Srprs 48	1842	Havard &	Milford	Mil. Cont. 54—	12	A 1 4 55
4	— Sk I. B.	W. Davies	43	Cnrvn almstrb	1800	W. Davies	Cnrvn	Bng Coaster	—	AE 1 55
5	— Sr I. B.	M. Ellis	73	P. E. Isl Srprs 56	1847	Richrds &	Ptmde	Pmd. Coastr S. S. 56—4 Yrs	5	AE 1 5
6	— Sw pt I. B.	G Guthrie	205	Sndrld 218 ptn Kls	1845	Guthrie &	London	Lon.	9	AE 1 55
7	— Sr Z. 54 I. B.	JMLell'n	99	NBrns Hk & B.	1853	Baines & C	Liverp'l	Liv. Austral	4	A 1 54
8	— Bg pt I. B.	G. Maire	183	Shmtn 177 len. 26n	1816	Stevens &	Plymth	Ply. Coaster	—	AE 1 2
9	— Bk r. & d. 32pt 52. r &	Main	289	Thorn B. lrp. 41n	1805	Wright & c	S. Shlds	Shl. Medit. S. S. 52	—	AE 1 54
690	— Sw pt. I. B.	Mason	229	Sndrld Drp. 53	1848	C. Rayner	Sndrld	Qbc. Londn.	8	A 1 53
1	— Sr	A. Milne	120	Stcktn	1838	J. Milne				53
2	— Sw ptr. & d. pt 44 & 50	JParker jr	250	Sndrld s50p t. I. B. w.	1832	T. Ward	Hull	Hull Grnd rs 51	7	AE 1 2
3	— Bk r. & Z. 55 I. B.	Pthrbdge	224	P. E. Isl B. Hk & E.	1854	R. Redwy	Exeter	Tps.	5	A 1 55
4	— Bn r. & YM. 56	JPincombe	187	LHmp	1837	Maypee &	Exeter	Tgn W. Inds Rest. 56—	12	A 1 8 2
5	— Bk ptr. & d. 49f. & Y	T. Smith	404	Can'da 435 w. f. & d.	1845	H Milvain	Nwcstle	Nwc. Medit S. S. 55—5 Yrs.	5	AE 1 C. 2 55
6	— Sw r. & YM. 53overp	W. Tilley	255	Blyth	1853	Straker &	NShlds	Bly. Medit.	8	A 1 53
7	— Sr pt I. B.	R Watkns	83	Abryst	1846	Watkins &	Abryst	Bng. Coastr	12	A 1 1
8	— Bk	F. Yates	207	Arbrth	1838	T. Hopper	<i>London</i>		6	AE 1 54
9	— Armstrong S YM. 53	JPentecost	871	StAnd lrp. 53w.	1842	Bolds & Co	Liverp'l	Liv. Callao S. S. 53	—	AE 1 55
✕	— Baker Bk (Iron)	C. King	415	Livrpl	1854	Baker & C.	Liverp'l	Liv. Medit.	—	A 1 1

No.	Ships.	Masters.	Tons.	BUILD.		Owners.	Port belonging to.	Destined Voyage.	Classification.	
				Where.	When.				No. Years first assigned.	Character for Hull & Stores.
701	Anne Baldwin Bk r. & Y.M. 55	J. Johnson	281	Livrp'l	1831	Nicholson	Liverp'l	Liv. Valprso Rest. 51—	12 A 1 8 55	
2	—Charlotte Bk	C. Wising	308	Umea	1849	CPayron				
*3	—Cheshyre S Y.M. 56 c. f.	W Whitewy	451	Rncrn	1853	Brundrit &c	Liverp'l	Liv. Californ	13 A 1 50 53	✓
*4	—Duncan Bg Y.M. & ptr. 55	P Stephen	271 252	Ardrsn	1855	J. Walker	Glasgw	Cly. Medit.	10 A 1 55	
5	—Eliza & J'ne Sw	Newham	326	Sndrld	1827	Dale & Co.				54
6	—Elizabeth Sr	TRichrds	94 81	Lndwy	1839	Jones & Co				51
7	—Isabella Sw pt I. B.	A. Largie	207 188	Montrs	1854	Largie & C	Montrs	Mtr. Baltic	8 A 1 54	
8	—Jane Bk Y.M. & ptr. 54	T. Little	302 351	Livrp'l	1838	Clover & C	Liverp'l	Liv. S.S. 55	12 A 1 C. 4 55	AEI
9	—Jenkins Bk pt I. B.	Lloyd	235 253	Abryst	1847	T. Jones	Abryst	Lon N Amer	12 A 1 55	AEI
710	—Jones Sr	W Williams	118 99	Abryst	1839	Williams & c	Abryst	Abs Coaster S.S. 55	12 A 1 C. 4 53	AEI 10
1	—Jorgiane Bg C. 47 over pt I. B.	Anderson	165	Dnm'k	1847	Anderson	Fanoe	Nwc. Rio		48
2	—Logan Bk Y.M. 54	J. Logan	262 295	Mrypt	1851	Logan & C	Marypt	Lon.	9 A 1 54	
3	—Longton S Y.M. & ptr. 53	WPears'n	600 697	Sndrld	1851	Curry & C.	Liverp'l	Liv. Calcut	12 A 1 53	
4	—M'Lean Bk Y.M. & ptr. 55	M'Gow	320 318	Ardrsn	1847	Hamlin &	Gren'ck	Cly.	10 A 1 55	
*5	—M'Leod Bn G. I. B.	R. Ferrier	72	Grnck	1856	M'Leod &	Glasgw	Cly. France	8 A 1 3	
6	—Melhuish Bk Y.M. 55	J. Richards	347 376	Pt Mdc	1849	Mlhuish &	Liverp'l	Liv. Valprso	12 A 1 55	
7	—Porter Bg Y.M. 54	Porter	255 259	Hull	1849	W. Porter	Liverp'l	Liv. Pernam	12 A 1 54	9
8	—Powell Bk r. & Y.M. 53 over pt I. B.	N Lamont	304 287	Nwprt	1851	W. Nicol	Liverp'l	Liv.	12 A 1 58	2
9	—Reddin Bk pt I. B.	M English	485	P. E. Isl	1854	D. Reddin	E. P. Isl.	Liv. P. E. Isl.	4 A 1 55	
*20	—Royden S Y.M. & ptr. 56 c. f.	J. P. Fox	1175	Livrp'l	1856	Royden &	Liverp'l	Liv. India	13 A 1 3	
721	—Sophia Sr Y.M. 47	Stephens	152	Cardiff	1845	Drury & C	Fvrshm	Liv.	12 A 1 50	
*2	—Walker Sr Z. 54 I. B.	J. Ames	128 112	R'nern	1853	J. Davies	Liverp'l	Liv.	7 A 1 55	
3	Annetta Sr	THolman	88	Bid'rd	1849	Copping'r	Cork	Liv. Medit.	12 A 1 50	2
4	Annette Gil- bert Bg Y.M. 54	J. Bennett c. f.	345 392	Chepst len. & Sr	1847 prs 53	Chapman	Liverp'l	Liv. Californ	13 A 1 55	
725	Annie K I. B.	Griffiths	67	France	rs 54	J. Edwrds	Swans'a	Sws. Coast'r S.S. 64 4-ys	— AEI 55	



A

No.	Ships.	Masters.	Tons.	BUILD.		Owners.	Port belonging to.	Destined Voyage.	Classification	
				Where.	When.				No. Years first assigned.	Character for Hull & Store.
726	Annie Sr	D. Jones	75	Ptmcdc	1856	Holl'nd & Prtmcdc	Pmd Coast'r	10	A 1	1
7	— pt.I.B. S	G. Mantle	533	Queb'c	1843	Evans & C.	Liverp'l Cff. Mrnhm	5	A 1	2
8	— ptr.&s.49F.&Y Bg	M.52 D. Reid	645 142	Petrhd	1849	W Duthie	S.S.55—5yrs Peterhd	55		
9	— F.&YM.49overp Fisher Bk	t.I.B. J. Edwrds	119 313	N'wprt	1852	Edwards	Brs.	14	A 1	49
730	— YM.52c.f. Forster Bk	Thomps'n	450	Sndrld	1852	G. Forster	Sndrld Sld. Singapr	10	A 1	52
1	— YM.52 Hall Bk	Sewell	528 280	P.E.Is	1853	Alexand'r	Belfast Bel.Glasg'w	4	A 1	55
2	— F.&Z.55ptI.B. Morice Sr	Bussell	102	Poole	1844	Fox & Co.	London Liv.St Mich	12	A 1	54
3	— YM.51 Scott Bk	JM'Gregr	90 229	len.&Dr Dndee	1854	G.C.Scott	Arbrth Lth.R.Jan.	8	A 1	54
4	— F.&YM.54overp Wilson S	t.I.B. CLangley	222 1191	N Brns	1854	Haught'n	Liverp'l Liv. Austral	7	A 1	54
5	— F.YM.&pts.54 Worrall Bk	pt.I.B. G. Foster	1119 295	Tam P. Livrp'l	1851	B&O w. ptr.&s. 54 Worrall &	Liverp'l Cly.Valprso	13	A 1	54
6	— YM.&ptr.51 Anns Sr	c.f. Wilkinson	313 143	Sndrld	1847	M Robson	Sndrld Sld. Coaster	7	A 1	2
7	— I.B. Sk	J. Blaney	35	Srprs55 Fndhn	1827	M'Cann	Cont.51— Newry Nry Coaster	—	A 1	55
8	— I.B. Annsbro Scw	T. Young	61	O. & E. Dmbtn	1846	J Murland	lrv.54 Newry Bel. Coaster	—	A 1	55
9	— Stm (Iron) Anonima Bk	Ojinaga	332	20HP.S Bilboa	1848	4len.ptnd.& Ingunsa	Srprs55 Bilboa Lon.W.Inds	9	A 1	53
740	— C.53 Ant Sr	Grayst'ne	59	Yrmth	1845	Branford		53		
1	— Bn JM'Munn	150	129	Wrktn	1838	Fell & Co.	Wrktn Wrk Coast'r	6	A 1	86
2	— I.B. Sr	Pirnie	62	nd.49N Ulvstn	1849	Klsn 51Srprs54 Petty & C.	Ulvrstn Liv. Coaster	C. 2		49
3	— I.B. Bg	W Russell	233	pt YP. plk Whtby	1850	G. Smales	Whitby Wtb. Tees			50
4	— pt.I.B. Antagonist Bk	E. Blake	394	436 Plymh	1852	R. Hill	Plym'th Ply. Batavia	13	A 1	5
5	— Bk J. Brodie	308	334	Sndrld	1852	Barnett	London Lon.	8	A 1	54
6	— F.&YM.54 Cr	J. Taylor	68	50 Jersey	1855	O. Chs & RP. Allston &	Jersey Jer. Coaster	7	A 1	55
7	— ptZ.B. Antarctic S	M. Millan	820	757 Queb'c	1854	E.&S w. r.&s. 55 Mckinn'n	Glasg'w Lon. India	7	A 1	1
8	— F.&YM.55overp Antelope Scw	t.I.B. C. Keen	778	Livrpl	1845	AP.120 H.len nd.&Srprs 53 Millers & c	Liverp'l Liv. Austral	—		53
9	— Sr (Iron) G. Elson	MC.53 85	44nd. 51Srprs54	Plymh	1818	Dart & Co.	Brixhm Drt. Medit.	—	A 1	2
750	— YM.51 Anthracit Bk	A. Harris	264 302	len.&lrv For'gn		Keetley &				53



No.	Ships.	Masters.	Tons.	BUILD.		Owners.	Port belonging to.	Destined Voyage.	Classification.	
				Where.	When.				No. Years first assigned.	Character for Hull & Stores.
751	Antias Sw r.&Z.55	Greig	304	Sndrld	1845	Blumer	Hartlp'l	Hpl. Medit.	8	A 1
2	— Sr	J. Mair	89	PDnie	1841	A. Cowie	Grngmh	Lth. Baltic	8	A 1
3	— Bg pt I. B.	T. Wood	178	Sndrld	1855	G. Smales	Whitby	Sld. Collier	8	A 1
4	Antigua Pack- et Bk r.&YM.52	Southwrd	273	Whtv'n	1815	J. Dawson	Whitv'n	Whn Winds	—	52
5	— Planter Bn	H. Noall	158	Nwprt	1827	Young & C	St. Ives	Npt. Medit.	—	A 1
6	Antilla Bg YM & ptr. 55	J. Gang	261	Wrktn	1840	Bushby &	Liverp'l	Liv. Singapr	12	A 1
7	Antilles Bk YM.54	J. Stamper	195	Grmth	1834	Stiebel & c	London	Cont. 52—	10	A 1
8	Antioch Sr I. B.	T. Smithsn	129	Sndrld	1844	Adamson	Sndrld	Sld. London	5	A 1
9	Antipodes Bk r.&YM.53	J. Bell	420	Hrwch	1853	J. Vaux	H'rwich	Lon. Austrl.	9	A 1
60	— S YM.55c.f.	M. Phrson	592	Sndrld	1853	Brown & C	London	Lon. Hbt Tn	13	A 1
1	Antiquary Sr	Gardyne	143	Arbrth	1846	Gardyne			52	
2	Antonio Bg YM.49overpt I. B.	M. Azcue	196	Bilboa	1848	H'rmanos	Bilboa	Liv. Havana	49	
3	— Varas Scw Sr (Iron)	J. Bell	854	Liv'rpl	1856	Myers & C	Liverp'l	Liv. S Amer	6	A 1
4	Apame Bg r.&YM 54	E. Langlois	169	Dndee	1833	P. Juneker	Liverp'l	Fal. Brcelon	7	A 1
5	Aphrodite Sw r.&YM.53overp t I. B.	J. Falcus	317	Nwcstl	1850	Thomps'n	Nwcstle	Cly. Medit.	8	A 1
6	Aphrogeneia S r.&YM 55c.f.	I. Reid	561	Sndrld	1855	J. Leslie	NShilds	Sld. India	9	A 1
7	Apolline Bk YM.54c.f.	Tomlins	364	London	1846	Hankey &	London	Lon. Medit.	13	A 1
8	Apollo Bk ptr. & s. 48YM &	J. Peake	289	Yrmth	1827	Stewart &	London	Lon W. Inds.	12	A 1
9	Apollon Bg pt I. B.	Calimora	333	Syra	1848	Calimora	Syra	Nry. Medit.	7	A 1
770	Appleton Bg r.&YM.53	J. Morgan	259	Liv'rpl	1833	Rchardsn	Sw'nsea	Sws W. Inds	10	A 1
1	Apprentice Sr	J. Hardy	143	London	1828	Finnis			52	
2	Arab Bk	G. Burton	269	Garmh	1839	G. Burton			53	
3	— Bg r.&YM.55overp t I. B.	P. Draper	190	Abrdn	1839	M. Henry	Liverp'l	Liv.	9	A 1
4	— Bg	J. Hodgs'n	139	Yrmth	1825	Gardiner	Maryp't	Mpt. Coast'r	—	A 1
775	— Sr YM.54	R. Kemp	176	Liv'rpl	1841	Betts & Co	Yarmth	Yar. Medit	12	A 1
			172	ptnd. & S	rprs 54			Cont. 53—	4	55

No.	Ships.	Masters.	Tons.	BUILD.		Owners.	Port belonging to.	Destined Voyage.	Classification.	
				Where.	When.				No Years first assigned.	Character for Hull & Store.
776	Arab Sr	S. Richrds	108	Chepst	1829	Richrds &				54
7	— Sw	J. Smart	196	Arbrth	1851	Smart & C.	Arbrth	Crk. Shmpn	7 A 1	54
8	— Bg	C Twnsnd	184	Livrp'l	1825	Bruford &	Bristol	Brs. Africa	—	55
9	Arabella Sr	J Collings	182	Wymh	1844	Jackson &	London	Lon. Medit.	12 A 1	55
780	— Bk	J. Porter	476	Sndrld	1855	G H Hicks	London	Sld. Suez	8 A 1	50
1	Arabia Bk	C. Jones	330	Scrbro	1844	R. Tindall	London	Lon. Austrl	11 A 1	55
2	— S	G. Forrest	1123	Queb'c	1853	Moore & C	Liverp'l	Lon. Medit.	7 A 1	55
3	Arabian S	Bannatyne	980	StJhn	1852	Pilkinton	Liverp'l	Liv. Austral	6 A 1	54
4	— Bk	Couch	391	Livrp'l	1825	Green & C	Brixh'm	Drt. WInds.	10 A 1	55
5	— S	A Graham	531	Queb'c	1841	J. Cro ss	Liverp'l	Liv. Austral	5 A 1	54
6	— Scw Stm (Iron)	J. Greaves	395	Gl'sgw	1851	Potter & C	Glasg'w	Cly. Liverp'l	—	52
7	— Sr	F Langois	92	Jersey	1849	Mauger &	Jersey	Jer. RioGnd		49
8	— Bk	Wddicmb	461	P. E Isl	1854	Ashmall	Liverp'l	Liv. Africa	4 A 1	55
9	Arabistan Bk	W Mansf'ld	318	Rye	1852	G. Walker	London	Rye Liverpl	12 A 1	52
790	Araby Sw	R. Ward	236	SSHlds	1850	Fergusson	Sndrldnd	Lon Coaster	7 A 1	54
1	— Maid	S Riddock	329	Leith	1851	Mitchell	Alloa	Lon. Maurit.	10 A 1	53
2	Aracaju Stm	Tug C55	136	Londn	1855	Knowl's &	London	Lon. S Amer	12 A 1	55
3	Aracan S	A. Adams	911	Whtvn	1854	Brecklb'nk	Liverp'l	Liv. India	14 A 1	3
4	Arachne S	M. King	600	Whtvn	1851	Brecklb'nk	Liverp'l	Liv. Calcut.	14 A 1	54
5	Araminta S	T. Feran	845	N Brns	1851	Cannon &	Liverp'l	Liv. Pt Phil.	4 A 1	52
6	— S	W. Nott	511	Queb'c	1842	Laughlnd	Glasg'w	Cly.	5 A 1	55
7	Aratus Sw	Annison	214	Sndrld	1835	Annison	Sndrldnd	Sld. Coaster	7 A 1	55
8	Arba Sr	A. Cowie	76	Chlstn	1836	W. Cowie	Gngmh	Cly. Coaster	8 A 1	55
9	Arbutus Bn	G Strugnll	187	London	1834	Strugnell	Shmptn	Cff. Medit.	12 A 1	55
800	Arcadia Sew Bk (Iron)	S. Barker	1164	Gls'g'w	1855	Papayani	Liverp'l	Cly.	—	55



No.	Ships.	Masters.	Tons.	BUILD.		Owners.	Port belonging to.	Destined Voyage.	Classification.	
				Where.	When.				No. Years first assigned.	Character for Hull & Stores.
801	Arcadia Bn I. B.	G. Beer	131	P. E. Isl P. P. B.	1855 Hk & S.	Beer & Co.	Truro	Fal. Coaster	4	A 1
2	Archibald Sr F. & Z. 55pt I. B.	R. Walker	77	Blg. By ptn Kl &	1839 Klsn	M'Kean	Glasg'w Rest. 47-5yrs	Cly. France S. S. 66	8	<del>A 1</del> 55
3	— S F. & Y. M. 54	McMillan Galloway	498	Dmbtn	1854	J. Kerr	Gren'ck	Cly Maurits	9	A 1 55
4	Archimedes Sew Stm (Iron)	Sorinsen	263	S Shlds 80HP.	1846 len. n	E & H. SNC d. & Srprs 52	H'mbro 4 Bk Hds	Hul. Hambro	—	A 1 55
5	Archipelago Bk Y. M. 50	T. Tillock	281 295	S Shlds	1845	J. Young	S Shlds	Shl. Medit.	12	A 1 52
6	Arctic Bk ptd. 55 I. B.	J. Reid	203	Garmh F. Lk & O.	1855	Todd & Co	Peterhd	Abn Grnldnd	5	A 1 55
7	— Hero Bk	G. Young	390 397	Sndrld	1854	Rutherf'd	Sndrldnd	Sld. N. York	8	A 1 54
8	Arcturus Bn I. B.	D. Lewis	105	Abryst	1847	Lewis & C.	Abryst	Abs Coaster	12	A 1 52
9	— Sw	J. Wilson	228 223	Sndrld	1838	J. Wilson				54
10	Ardbeg S Y. M. 55c. f.	R. Nicol	925	Dmbtn	1855	D Thomsn	Glasg'w	Cly. Austral	13	A 1 55
811	Ardencraig S Y. M. 55c. f.	R. Corney	531 595	Livrp'l	1848	Miller & C.	Livrp'l	Lon.	13	A 1 55
2	Ardent Bg I. B.	J. Dodding	138 126	Nwp't nd. 44rp	1818 49Srp	Capt. & Co rs 53 & 55	Cardign	Mil. Coaster	—	<del>A 1</del> 55
3	Ardmillan S Y. M. 56p. r. & s. 56	T. James'n	987	Quebc	1855	J. Allan & O. E. T. a. m. R.	Glasg'w P. & S. w. pt	Cly. Austral F. & S. 56	7	A 1 2
4	Ardville Bk F. & Y. M. 56c. f.	J. Barclay	424	Sndrld	1856	J. Lemon	Belfast	Sld. Aden	9	A 1 3
5	Arena Bg Y. M. 55	Burgess	209 225	Chepst Drp. 48	1845	Thomsn &	London	Lon. Winds	12	A 1 55
6	Arequipa Bk F. & Y. M. 54	G. Couper	257 282	Wh'tvn Srprs 54	1841	Tanton & c	Whitvn	Liv. S. Amer Cont. 53—	12	A 1 4 54
7	Areta S F. & Y. M. 56c. f.	Short	678	Sndrld	1856	J. Clay	Sndrldnd	Sld. India	10	A 1 1
8	Arethusia Bg pt I. B.	R. Andrs'n	215 200	Mntr's n Klsn &	1842 Srprs 54	Soulsby &	Blyth	Bly. Baltic	8	<del>A 1</del> 3
9	— Bk	G. Basker	411 396	Lynn	1855	W. Shipp	Lynn	Lyn. Sndrld	8	A 1 55
820	— Bk pt I. B.	Crisp	199	Mntr's Srprs 54	1837 & 55	Lockie & C	Sndrldnd	Sld. H'mbro S. S. 55	8	<del>A 1</del> 55
1	— Sr I. B.	O. Edw'rds	79	Crnvrn Drp. 55	1848	Williamsn	Crnvrn	Bnf. Coaster	11	A 1 55
2	— Bk F. & Y. M. 55 overp	Krkptrck I. B.	360	N Brns Hk B. & P.	1854	O'Connor	Sligo	Cly.	5	A 1 55
3	— Sr	D. Pring	122	Pmbrk	1856	D. Pring	Brixhm	Mil.	10	A 1 2
4	— Bk Y. M. 55c. f.	R. Quance	249 282	Ipswch	1852	Bolitho & s	Pnznce	Lon. Medit.	13	A 1 55
825	— S F. & Y. M. 55	J. Stewart	332	Grn'ck nd. & lrp.	1828 46Srp	Burnl'y & rs 53 & 55	Glasg'w	Cly. W. Inds S. S. 53	10	<del>A 1</del> 55



A

No.	Ships.	Masters.	Tons.	BUILD.		Owners.	Port belonging to.	Destined Voyage.	Classification.	
				Where.	When.				No. Years first assigned.	Character for Hull & Store.
826	Arethusa Bg	J. Wade	120	Crdign	1842	Wade & C.	<i>Cordign</i>		12	<del>Æ</del> 1
7	Argaum Bk f. & YM. 54	R Bramw'l	415	Grn'ck	1841	Potter & C	Glasg'w	Crk.	12	Æ 1
8	Argenti Sr YM. 50 overpt I.	R. Jacks'n	102	466 n TSds & Srprs	1847	W Rogers	London	Lon.	4	54
9	Argentina Bk f. & YM. 54	J. Herbert	245	Drp. 50 n Klsn	1834	Longton &	Liverp'l	Liv.	12	<del>Æ</del> 1
830	Argentinus Bkf. & YM. & cpts	W. Currie	503	N. Scot	1851	Campbell	Pictou	Liv. Californ	5	A 1
1	Argestes Bg pt I. B.	D. Jenkins	176	542 Hk. BB. & RP	1839	Sherwin &	Whitvn	Cff. Coaster	7	Æ 1
2	Argo Sr	W Decent	117	172 O. & P. Srprs	1824	Martin & c	Brixh'm	Drt. Coaster	12	<del>Æ</del> 1
3	— Sr	Dix	133	103 nd. 47lrp 49Srps	1841	Clark & Co	Plym'th	Ply. S. Amer	12	A 1
4	— Sr	J. James	42	len. 47D rp. 49	1853	James & C.	Newq'y	Car. Coaster	6	A 1
5	— Bg	W. Kelsey	111	O. & RP	1842	Wilson & c				53
6	— Bn	<i>Nicholson</i> T. Richardson	143	B. & S.	1848	Levr sedg	Selby	Shl. France	9	A 1
7	— Bk	Schwartz	312	Swedn	1851	Schwartz	Drmmn	Cff. Medit.	5	A 1
8	— Bk	Stenman	496	O. & F. n Klsn & Srprs	1851	G Berglon	Ulebrg	Hul.	2	1
9	Argonaut S f. & YM. 50 over	W. Flenly	1188	1237 Q. Tam. B P. S. & E. w. f. & s. 53	1853	S. Graves	Liverp'l	Liv Aden	6	A 1
840	Argus Sr	J. Alger	167	178 B & YP	1852	Redw'y &	Exeter	Ply. Coaster	4	A 1
1	— Cr	Baker	112	59	1812	Burnett	<i>London</i>		12	<del>Æ</del> 1
2	— Sw	A Butcher	230	Hull	1801	W. Gallon	Shields	Shl. Hambro	—	Æ 1
3	— Bg	J Davids'n	164	165 Irp. 39& 46 nd. 46lrp. 54Srps	1805	Davidsn &	Hringtn	Hgt Coaster	—	Æ 1
4	— Bg	T Graham	236	B. & S. Drp. 54	1853	Graham &	Pictou	Liv. Pictou	4	A 1
5	Argyle Scw (Iron)	Goodrdge		Glsq'w 25HP. len. 53	1851	Mossh'n	London	Lon. France	—	54
6	Ariadne Bg	Bedlingtn	169	171	1819	J. Storm			—	53
7	— Bk	J Corkton	401	361 Hk. B. & S.	1852	Rowlinsn	Liverp'l	Liv. Rio Jan.	4	A 1
8	— Bk	Twizell	298	335 n Klsn & Srprs	1844	J. Twizell	Shields	Shl. Medit.	9	A 1
9	Arica Bg f. & YM. 52	Harrison	189	54 Drp. 56	1831	Harrison	Whitby	Hpl. London	12	<del>Æ</del> 1
850	Ariel Sr		152	Sndrld	1855	Kirkbride	M'ntrese	Sld. Montrs	9	A 1
	— I. B.		101						—	55

No.	Ships.	Masters.	Tons.	BUILD.		Owners	Port belonging to.	Destined Voyage.	Classification.	
				Where.	When.				No. Years first assigned.	Character for Hull & Stores.
851	Ariel Bk	G. Bell	393	Stcktn	1854	Turnb'll &	Stocktn	Stk. India	10	A 1
✱	r. & Y.M. 5 le. f.		383							54
2	Bk	G. Collie	374	Abrdn	1848	Anderson	Aberdn	Lon.	9	A 1
	YM & ptr. 53		315							55
3	Sr	J. Lark	157	Nwstl	1843	Redhe'd &	Nwstle	Lth. France	7	A 1
	Z. 53 pt I. B.		124	Srprs 51	& 53			S.S. 53	C. 2	2
4	Bk	A. Lindh	264	Swedn	1849	Bruhin	Sudirhn	Lon. Havan.		
	YM. 49			F.						49
5	Sr	JM Gregr	59	Garmh	1846	JM Gregr				54
6	Bg	T. Parsons	203	Shrhm	1852	J. Sharp	Shorhm	Shm. Hrtlpl.	9	A 1
	pt I. B.									52
7	Sw	D. Pinkny	189	Arbrth	1839	Pinkney &	Whitby		7	A 1
			191							54
8	Sw	B. Robnsn	211	Hrtlpl	1850	BGranger	Whitby	WtbCoaster	8	A 1
	pt I. B.		187							2
9	Bk	Stabb	355	Prize	1854	Snglehrst	Liverpl	Liv. Brazil	7	A 1
	YM. & ptr 55 over									55
860	Bg	S. Taylor	146	P. E. Isl	1853	Evans & C.	Bristol	Liv. Medit.	4	A 1
	Z. 54 I. B.		191	B. & S.	Drp. 54					54
1	Sr	J. Vincent	104	Jersey	1839	P. Nicolle	Jersey	Jer. S. Amer.		A 1
	YM 53			len. 53				Rest 53-	7	1
2	Sk	Wheeler	42	Xchch	1846	M. King				52
3	Bg	W Winter	184	Yrmth	1831	W Goodm'n	London	Lon. Medit.	11	A 1
	YM 55		151	n T's ds	498	rs 53 & 55		S.S. 53	C. 4	55
4	Bk	J. Hall	226	Scrbro	1852	Tindall &	Scarbro	Lon. Ceylon	12	A 1
	YM 55		233							55
5	Arina Sr	R. Treves	144	Wymh	1821	J. Tizard				54
			130							54
6	Ariosto Sw	Consitt	295	Sndrld	1854	Cropton &	Sndrld	Sld. Oporto	8	A 1
	YM 54		278							54
✱ 7	Aristides Bk	J. Barclay	354	Belfast	1853	J. Lemon	Belfast	Bel.	10	A 1
	r. & Y.M. 53		337							53
8	Arjen Sr	J. Arnold	85	Ppnbg	1850	H. Arnold	Nsmrs'l	Lyn. Baltic	7	A 1
	pt Z. 52 I. B.									54
✱ 9	Ark Sw		270	Sndrld	1856	Jopling &	Sndrld	Sld. France	8	A 1
	YM. 56 c. f.									4
870	Sr	J. Adams	136	Drtmh	1816	Adams &				54
	ym 56		124							54
1	Sw	W. Jones	198	Sndrld	1839	Baxter &	Stocktn	Stk. Bordx	9	A 1
	I. B.		178	Srprs 51	& 53	n Klsn 53		S.S. 51	C. 3	55
2	Armais Bk	A. Locke	510	Hrtlpl	1851	Ord & Co.	Sndrld	Lon.	9	A 1
	Y.M. & ptr. 54		441							54
3	Armanella Sr	J. Kerr	75	P. E. Isl	1841	Bryce & C.	Dmfries	Liv. Coaster	4	
	I. B.		50							52
4	Armenian	T. Clerk	1017	Gls'w	1855	Potter & c.	Glas'w	Lon.	9	A 1
	Sew Bk (Iron)	MC. 55	553	A.P. 200	H. 5 B	lk Hds				3
875	Armistice Bk	H. Peace	374	Sndrld	1855	J Longton	Liverpl	Sld. S. Amer.	10	A 1
✱	YM. 56 c. f.		358							55



A

No.	Ships.	Masters.	Tons.	BUILD.		Owners.	Port belonging to.	Destined Voyage.	Classification.	
				Where.	When.				No. Years first assigned.	Character for Hull & Store.
876	Army Sw	Harrison	224	Whtby	1820	F. Story	Hartlpl	Dub.	—	Æ1
				lrp. 37pt	nd. 46	Srprs 49 Dr	p. 55	3. S. 49	—	55
✠7	— & Navy Scw	T. Clark	178	Grn'ck	1854	Nicol & C.	Grenc'k	Cly. Medit.	—	54
	Stm (Iron)	MC. 54	132	40HP.						54
8	Arno Bk	Arnett	377	Sndrld	1847	Moon & C.	Sndrld	Sld. Amer.	8	Æ1
				Srprs 55						55
9	— Bg	W. Shead	184	Sndrld	1823	Blyth & C.				54
			175							54
880	— Sr	W. Scales	105	Yrmth	1818	W. Scales				53
1	Arnon Sw	W. Bowood	318	Sndrld	1850	Walker &	Scarbro	Lon. N. Zld	8	A 1
	YM. 55		338							55
2	Arrow Sr	CBurgoin	121	Shaldn	1828	Burgoin &	<i>Sartmth</i>			Æ1 10
			114							54
✠3	— Bk	J Jamies'n	309	Brwck	1855	F. Birley	Liverp'l	Bwk. China	9	A 1
	F. & YM 55		251							55
4	— Sr	GM Lean	131	Dmbtn	1854	W Gibson	Leith	Lon. Medit.	6	A 1
	(Iron)			3BlkHds						55
5	— Sr	Morrison	101	Bridpt	1822	Nicholson				2
			83							53
6	— Sr	GP'ssmre	73	Hstngs	1822	Ivens & Co	Bristol	Brs.	—	A 1
	YM. 50 overpt I.	B.		len. 50				Rest. 50—	6	53
7	— Bg	H. Silvers	212	Stcktn	1840	Hendry &	Lynn	Lyn London	7	A 1
	F. & YM. 53		175					Rest. 53—	5	53
8	Artemas Bn	J. Evans	182	P. E. Isl	1851	Roberts &	Carnvrn	Bms Cardiff	4	Æ1
	I. B.			S. Hk & B.						53
9	Arthur Sr	J. Watson	75	Sndrld	1843	Potts & Co	Nwstle	Shl. Coaster	4	Æ1
	I. B.			O. & E.	len. 50	Srprs 52				55
890	— Pardew Bk	J. Davis	300	Plymh	1855	Pardew	Plym'th	Ply. Crimea	12	A 1
	YM. 55 overpt I.	B.								55
✠1	— the Great S	W. Davis	1602	Queb'c	1853	Somes, Br	London	Lon. C. G. H.	7	A 1
	F. Y. M. & pts. 55 ov	erpt I. B.	1389	O. Tam.	E. & S	Drp. 55				55
2	— White Bk	S. Flent	806	N. Sco.	1854	T. Killam	N. Sco.	Bel. Cardiff	4	A 1
	I. B.			O. S. Tam & B.						55
✠3	— Wellesley	W. Graham	398	Shi'lds	1854	E. Oliver	Shields	Shl. Medit.	8	A 1
	Bk F. & Y. M. 55		358							55
4	Artistic S	W Edwards	292	Bnstpl	1850	Edwards	Liverp'l	Liv. Valprso	12	A 1
	YM. 53		303							53
5	Artuose Bg	J. Wade	150	Nwprt	1814	Wade & C.	Milford	Mil. Coaster	—	Æ1
	I. B.		127	lrp. 39 Sr	prsr 49	pt. nd. & Srpr	s54			2
6	Arundel Bk	L. Hudson	540	Sndrld	1855	Lonie & C.	Sndrld	Sld.	13	A 1
	e. f		571							54
7	— S	J. Mills	772	Queb'c	1850	Stuckey	Br'dgwr	Llv.	6	A 1
	F. & Y. M. 53		868	O. Hk & B.						53
8	Arva Sr	J Moodie	133	Garmh	1855	J. Baikie	Kirkwl	Bnf. Coaster	5	A 1
	pt. I. B.	<i>R. Barton</i>	79	F. Lh & O.						55
9	Arve Sw	Sharp	281	Sndrld	1840	Meriwthr	Hartl'pl	<i>Liv. Hull</i>	9	Æ1
	F. & Z. 54		310	Drp. 54	nd. & Srprs 54			3. S. 54	C. 3	55
900	Arwenack Sr	J. Trick	103	Swedn	1839	Clift				54



No.	Ships.	Masters.	Tons.	BUILD.		Owners.	Port belonging to.	Destined Voyage.	Classification.	
				Where.	When.				No. Years first assigned.	Character for Hull & Stores.
901	Ascendant Bk YM.&ptr.54c.f.	R Spencer	500	Sndrld	1849	Temp'rl'y	London	LonAustral	12 A 1	51
✠2	Ashburton S F.&YM.55	A. King	589	Nwcstl	1853	Beckwith	Nwcstle	LonAustral	9 A 1	55
3	Ashley Bg F.&Z.55ptI.	J. Leask B.	242	Sndrld Drp. 50	1850	Pippet&C	S Sluice	Shl. Medit.	7 A 1	55
4	—Down Bg ptI.B.	R. Nelson	226	Sndrld	1856	Pikrsgill&	Sndrld	Sld. France	8 A 1	3
5	Ashmore Bk F.&YM.54	Ginder	430	Sndrld	1851	Fox&Co.	London	Lon. China	12 A 1	55
6	Asia Bg F.&Z.55ptI.B.	J. Byrn	198	NBrns BB&S	1852	Devereux	Wexfrd	Wex.Galatz	4 A 1	59
7	— YM.54overptI.	S. W. Creen B.	1210 1349	Queb'c O. HkE. B&P	1851	Graing'r&	Belfast	Lon. India	6 A 1	3
8	— Bk F.&YM.55overp	Davidson	548	D'ndee Drp. & S	1848	Stiitt&Co.	Liverp'l	Lon. India	9 A 1	55
9	— Bk d.29YM.54	RGHow's	523	Calcut T.w.d39	1815	Hall&Co	London	Lon.Austral	—	55
910	— Sr YM.55	J. Pallot	97	Jersey	1850	DeGaris&	Jersey	Jer. Lisbon	8 A 1	55
1	— S F.&YM.54	WR'brtstn	450	Dmbrt	1846	Smith&S.	Glasg'w	Cly. Calcut	10 A 1	54
2	Asiatic S F.&YM.55c.f.	CM'Leod	954	Shi'lds	1852	Aikman&	Glasg'w	Lon.	13 A 1	55
3	Aspasia Bk YM.54	T. Orton	345	Sndrld	1846	Potts&Co	Sndrld	Sld.	8 A 1	54
4	— Sw	T. Crow	260	Sndrld	1825	W. E. Bell		Cont.54—	3	53
5	Aspatria Bk	Byers	137	Mryp't	1844	Byers&C.				53
6	Aspern Sr I.B.	J. Claxton	90	Sndrld	1847	J. Claxton	Sndrld	Sld. Baltic	7 A 1	4
7	Asphalon Bk F.&YM.55overp	A. Sharp t.I.B.	332 368	Jarrow Srprs 53	1845	J. Dale	NShilds	Shl. Medit	7 A 1	55
✠8	Assaye (Iron) S	G Caldwell	716	Grn'ck	1853	Stewart & 4BlkHds	Gren'ck	Cly. India	12 A 1	55
✠9	Assyrian S YM.55overptI.	G. Wood B.	605 555	Abrdn	1855	Nichol&c	Aberdn	AbnLondon	10 A 1	54
920	Astarte Bg F.&YM.55	TCrossley	328	Cowes len.&nd.50	1846	TCrossl'y	Liverp'l	Liv.RioJan.	12 A 1	55
1	Asteria Bg F.&Z.55I.B.	Dsborough	268	P.E.Isl P.B.Bh&S.	1854	Goodrdge	Shmptn	Npt.RioJan	4 A 1	55
2	Astoria Bk		504	Queb'c	1848	Klingnder				53
✠3	Astraea Sr (Iron)	S. Nickels	321	P.Glsg	1856	Heap&S. 4B/hHds	Liverp'l	Cly. WInds	9 A 1	4
4	Atalanta S F.&YM.56overp	J. Blythe t.I.B.	930	N Brns O.Tam. BS&	1855	Wilson&c PP.w.r.&s 56	London	Liv.	7 A 1	2
925	— Sr	T. Hall	74	Shmtn	1807	M. Hall				53

A

No.	Ships.	Masters.	Tons.	BUILD.		Owners.	Port belonging to.	Destined Voyage.	Classification.	
				Where.	When.				No. Years first assigned.	Character for Hull & Store.
926	Atalanta Sr pt I. B Bk	R Holman	142	Slcmb 117 len. 38 n. & Sr 233 Grns'y	1818	Holman & prs 51 Srprs 5	Exeter R38-6ys	Tps. Coaster S. S. 55-4ys Lon.	—	Æ1 C. 2 53
7	—		223							54
8	— Bg pt I. B.	J. Jervis	196	N. Sco. 1840 196 lrp. 488 rprs 5 3		G. Kay	Shmptn	Sou. Coaster S. S. 53-4 Yrs	4	Æ1 55
9	— Bk	P. Sinnott	286	St Jhns 1846		N. Sinnot				54
930	— Sw	Sturrock	221	Arbrth 1850 199 Drp. 54		Sturrock	Arbrth	Crk. R. Jan.	9	A 1
1	F. & Y.M. 54 — Bg	t. I. B. W. Wood	182	Whtrn 1822		D. Wilson	Gren'ck	Liv. Austral Rest. 47—	—	Æ1 8 53
2	Athenian Bk F. & Y.M. 52	G. Case	513	Sndrld 1842 673 nd. & Sr prs 53		Teighe & c	London	Lon Austral	10	Æ1 1/2
3	— Scw Stm (Iron)	D. Hardy MC. 54	978	Gls'w 1854 520 200HP.		Potter & c.	Glas'w	Cly. Medit.	—	54
4	Athens Sw pt I. B.	Goodwell	250	Sndrld 1839 252 Srprs 46		J. Kidman	Shields	Shl. Baltic	7	Æ1
5	Athelstan Bk F. & Y.M. 54 c. f.	Hickman	476	Mryp't 1850 569		M' Don'ld	Liverp'l	Liv Calcut.	13	A 1 54
6	Athlete Scw Stm (Iron)	W. Poole MC. 55	318	Bristol 1855 188 80HP.		Powell & C	Bristol	Brs Liverp'l 3 Bk Hds	9	A 1 55
7	Athletæ S	S. Potter	998	N Brns 1854 Tam. & B. w. p		Wilson & c	London	Lon Austral	7	A 1 3
8	Athlone S F. & Y.M. 55	Jones	434	Liverp'l 1836 O. & R P nd. & Srprs 52		Williams	Liverp'l	Liv.	6	Æ1 56
9	Athole Bk Y.M. & p. 48	Brown	301	Sndrld 1845 337		Barbour	Liverp'l	Liv. Bahia	—	48
940	Atholl Bk F. & Z 53 I. B.	D M' Knyly	234	Pictou 1853 B. S. Hk & P.		Leask & C	Glas'w	Cly. Austral	4	A 1 53
1	Atkinson Sw	J Andrews	282	Sndrld 1839 307		Nicholson	<i>Shute 1854</i>			54 55 51
2	Atlantic Bk <i>2's + 4m 5's</i>	Hughes	366	P. E. Isl 1827		Carmich'l	<i>Loorfol</i>			54 51
3	Atlas Sr		78	Bidefd 1835				Lon.		53
4	— Sr	L. Shiel	85	Wexfd 1840		Whitty & c				53
5	— Sr I. B.	O. Williams	65	Nthwh 1839 OP. & H knd. & lrp. 54 Drp. 55		N. Treweek	B'maris	Bng. Coast'r	—	Æ1 55
6	Atrevida S F. & Y.M. 55	G Shearer	526	Dndee 1852 523		J. Miln	Dundee	Lon. R. Jan.	9	A 1 55
7	Auchneagh S F. & Y.M. 56 c. f.	J. Clark	629	Dmbtn 1856		J. Kerr	Gren'ck	Cly. W. Inds	10	A 1 4
8	Auckland Sr	J. Burdon	175	Sndrld 1838 155		Stk & Lon. Sh. Co.				54
9	— Sw I. B.	Long	266	Sndrld 1836 N K143 rprs 4 3 & 53 Drp. 55		P. Lockie	Sndrlnd	Sld. Coaster	8	Æ1 55
950	Augia Bk F. & C. 51 c. f.	J. Dupree	245	Jersey 1829 len. 51		J. Nicolle	Jersey	Jer Nwfland Rest. 51—	—	51



No.	Ships.	Masters.	Tons.	BUILD.		Owners.	Port belonging to.	Destined Voyage.	Classification.	
				Where.	When.				No. Years first assigned.	Character for Hull & Stores.
951	Augusta Sr YM.lm.55overpt	Baddeley I.B.	94 76	Brxhm	1838	Baddeley	Brix'm	Drt. S.S.62	10 C. 3	Æ1 65
2	— Scw Stm (Iron)	J.Barrett MC.49	85	Swns'a	1849	Schneid'r	London	Sws. Coast'r	—	50
3	— Bk	C.Breary	330	Bristol	1828	F. Green	Bristol	Lon.	10	7
4	— Sw F. & Y.M.54	Dixon	306	Sndrld	1850	Dixon	Sndrld	Sld. Medit.	C. 2 8	A 1 54
5	— Bk F. & Z. lm. 54 I. B.	M'Laggan	314	P.E. Isl	1853	A. Watson	Banff	Lon. Nwctl	4	A 1 55
6	— Bk F. Y.M. & pts. 55	J. Pawley	371	Sndrld	1846	Groves & c	Cowes	Pts. Austral	8	A 1 3
*7	— S YM.55c.f.	W. Payn	372	Jersey	1855	le Quesne	Jersey	Lon. China	11	A 1 3
8	— Sr I. B.	G. Porter	101	Ulvstn	1846	Schneider	Ulvrstn	Npt Coaster	7	Æ1 C. 2
9	— Bk F. & Z. 54pt I. B.	C. Walker	512	N Brns	1841	Middlton &	Glasgw	Cly. Liverp'l	4	Æ1 54
960	— Schneider Bk YM.54	R. Will'ms	356	Sndrld	1852	Nicholson	Sndrld	Sld.	10	A 1 54
1	Auguste Bg I. B.		91	France		WSquirr'l	Lynn	Lyn.	—	Æ1 5
2	— Louise Sew Sr (Iron)	M'Elhago MC.54	201	Rnfrw	1854	LeSeligm'n	Glasg'w	Cly. Liverp'l	—	54
3	Augustin Bn	Aspelsgh	145	Vgsak	1838	Vn Nyen				53
4	Aug'stus Wat- tenbach S YM.	Kersting	1282	Bremn	1855	Wttbn'ch	London	Lon. India	7	A 1 55
5	Aunt Mary Bk	J. Pawl	338	N.Scot	1848	Colville	Newcastle	Wrkgtm WrkCoast'r	4	Æ1 54
6	Aurea Sr pt I. B.	T. Corkill	99	Wrktn	1841	Peile & Co	Wrkgtm	WrkCoast'r	4	Æ1 55
*7	Aurifera Bk F. & Y.M.55	Dambrill	459	Sndrld	1853	RDambril	Liverp'l	Liv. RioJan.	8	A 1 55
8	Aurora Bg YM.48	A. Carrey	161	N.Sco.	1847	J. Carrey	Belfast	Bel. S. S.52—4 yrs	4	Æ1 C. 2
9	— Bk F. & Y.M.55	EDawson	282	Sndrld	1855	Dawsn, Br	Sndrld	Sld. Medit.	8	A 1 55
970	— Sw	RDawson	218	Sndrld	1829	W. Dawsn				53
1	— Bg F. & Y.M.55 overpt	E. Key	288	Pdstw	1855	Tredwn &	Padst'w	Pad. Livrp'l	10	A 1 55
2	— Bn I. B.	Llewel'n	104	Fishgd	1814	Capt. & Co	Milford	Mil. Coaster	—	Æ1 4
3	— Bk YM. & pfr. 53 overpt I. B.	D. Lewis	345	Sndrld	1849	D. Lewis	London	Lon. Medit.	8	A 1 55
4	— S F. & Z. 55pt I. B.	A. Morrisn	619	Mrmci	1843	Cooper & c	Aberdn	Abn. Quebc	5	Æ1 C. 2
975	— Bg YM.54 overpt I. B.	E. Norfolk	203	Dmfris	1844	T. B. Tobitt	London	Lon.	8	Æ1 C. 3



No.	Ships.	Masters.	Tons.	BUILD.		Owners.	Port belonging to.	Destined Voyage.	Classification	
				Where.	When.				No. Years first assigned.	Character for Hull & St.
976	Aurora Bk YM.&ptr.55	V. Ryan	425	Sndrld	1843	Ryan&Co	London	Lon.	10	A 1
7	Bg	D. Shank	536	Sndrld	1819	A. Finnie		Rest.55- Wrk.	7	55
8	Bg	W. Smith	134	Dndee	1833	A. Low				55
9	Sr	ETannack	119	Grns'y	1838	J. Sebire	G'rnsney	Hull	7	A 1
	YM.52			len.52				Rest.52-	6	4
980	Sr	J. Taylor	120	Sndrld	1845	A.Simpson	Banff	Nwc.Medit.	9	A 1
	Z.55pt.I.B.			Srprs 55				Cont.54-	3	55
1	Bg	A.Vautier	109	Jersey	1824	A.Vautier	Jersey	Jer.		
	YM.48			86 N.D. 41 Srprs 48						53
2	Sr	Wheaton	82	Brxhm	1817	NWheatn	Brixhm	Ply. Coaster		Æ 1
	I.B.			69 lrp. 49 Srprs 53		Klsn, K1 & Srprs 55				55
3	Auspicious Sw	Winspear	245	Sndrld	1823	Forsyth & Shields		Shl. Baltic		Æ 1
	I.B.			Srprs 45 & 56						2
4	Austral S	SJMartin	506	Abrdn	1856	Catto&Co	Aberdn	Abn.Londn	9	A 1
	F.&YM.56c.f.									4
5	Australia S	J. Gray	721	Pillau	1852	J. J. Frost	London	Lon.Austral	7	A 1
	F.&YM.55			O. & F. Srprs 55						55
6	Bg	THodgson	239	N.Sco.	1852	T. Usher	Shields	Shl. Holl'nd	4	A 1
	I.B.			B. S. & P.						55
	S	Mountain	1125	St. Jhn	1852	C. Moore	Liverp'l	Liv.Pt.Phil.	6	A 1
	ptr.&s.52YM.54			1170 O.HkP. & B. w.ptf.&s.52						54
8	S	Robinson	907	Queb'c	1850	Brooke&c	Liverp'l	Lon Austral	6	A 1
	pts.51F.&YM.54	overpt.I.B	1028	O.E.TamB.&P.						54
9	Australian	Hunter	735	Dmbtn	1852	Austrl.Rl.	London	Sou.		A 1
	Sew (Iron)	MC.53		300HP.		MailSNCo.	Srprs53			55
990	Bn	P. Pater	165	Bristol	1852	E. Vittery	Drtmth	Brs.	6	A 1
	Z.52I.B.			114 OE&B						4
1	Automatia Sw	R. Blyth	260	Sndrld	1847	Blyth	Sndrld	Sld. H'mbro	8	A 1
	F.&YM.53			Drp. 53 Srprs 55				Cont.55-	3	55
2	Autumnus Bk	LHarris'n	323	Sndrld	1840	White&C.	Liverp'l	Liv. India	8	A 1
	F.&YM.55			362 lrp.55w. F.&s.55				Rest.49-5yrs Cont.54-	2	55
3	Auxiliar Bk	J. Brown	384	Sndrld	1853	Hansell	Shields	Shl. Medit.	10	A 1
	F.&YM.56			Srprs 56						3
4	Ava Bk	GDwn'ng	460	NBrns	1833	P.Webst'r	Scarbro	Mil. Medit.		Æ 1
	F.&s.48Z.54			Srprs 51 ptND. 52 Srprs 53				S.S.53-4Yrs		55
5	Avalanche S	J. Stott	753	Dndee	1853	Wemyss	Frasrbg	Lon. India	9	A 1
	F.&YM.56			692						5
6	Avery Bk	J. Jellard	380	Shaldn	1855	Avery & C	Drtmth	Tqy.	12	A 1
	ym.55f.56									56
7	Avoca Bk	J.Crowder	254	Whtvn	1830	Boadle&c				54
8	Bk	Westcott.	350	Wtrfd	1855	Chayter &	Dublin	Wtf.BlkSea	8	A 1
	F.&YM.55			293						55
9	Avon Bg	C Cuming	246	Bristol	1848	Symons &	Bristol	Brs.W.Inds	11	A 1
	YM.54			258						54
1000	Sw	J. Young	181	Arbrth	1849	J. Davies	Dundee	Dun.	8	A 1
	F.&YM.56overp	tI.B.		Srprs 56						2

No.	Ships.	Masters.	Tons.	BUILD.		Owners.	Port belonging to.	Destined Voyage.	Classification.	
				Where.	When.				No. Years first assigned.	Character for Hull & Stores.
1001	Axe Sr pt I.B.	D. Coull	145	Sndrld	1851	Sutherlnd	Mntrse	Mtr. Coast'r	8 A 1	10
			117						55	
2	Ayers Quay Sr I.B.	Robson	92	Sndrld	1852	Laing & C.	Sndrld	Sld. Coaster	8 A 1	
									52	
3	Ayrshire Bk f. & YM.55	Davis	625	Queb'c	1845	Brown & C	London	Lon.	5 A 1	
			750	Srprs 47	N Kls n53			S. S. 50—5 Yrs	C. 2	55
4	Lass Bg f. & Z.55	Mntgmrie	167	Troon	1835	J. Barr	Ardrsn	Cly.	8 A 1	8
			157	O.R.P. & E.N.D.	511rp.55		Rest. 47—5yrs	S.S.55	55	
5	Azalea Sw I.B.	J. Todd	238	Sndrld	1848	J. Alcock	Sndrld	Sld. London	8 A 1	
								Cont. 56—	3	4
6	Azof Bg		227	Whtby	1856	Barrick & Whtby	Wtb.		10 A 1	
									4	
*7	Scw Stm (Iron)	RThrnhill	700	Grnck	1855	Bourne & Grenck	Grenck	Cly. Blk. Sea	12 A 1	
		MC.55	476	180HP.			5BlkHds		55	
8	Azoff Sr I.B.	R. Joel	72	P.E. Isl	1855	Edwards	Abryst	Sws Coaster	4 A 1	
				B. & S.					3	
9	— Sw f. & YM.52	J. Parker	249	Sndrld	1847	Anderson	Sndrld	Fal. Limr'ck	8 A 1	
				Srprs 52 & 53					53	
1010	Azores Packet Sr <i>ym 56</i>	W. Green	97	Stnhse	1831	Hocking &	<i>Plymth</i>	<i>Rest. 46-6yr</i>	8 A 1	11
								<i>54.56.</i>	52	
1	— Sr YM.53 overpt I.B.	G. Sawle	67	Plym'h	1836	Hill & Co.	Falmth	Fal. Coaster	10 A 1	
				Srprs 49 & 53				S.S.53	55	
2	Azorian Sr	Doughton	68	Ilfr'c'm	1842	WPickfrd	Newprt	Npt. Spain	6 A 1	
				pt OM. N. D. & D	rp. 54 Srprs 56			S.S.54	5	
3	— Sr YM.52	Phillips	105	Ipswchl	1839	Hooton &	London	Lon.	12 A 1	2
				Drp. 47				<i>1156</i>	C. 4	52
*4	Lass Sr YM.1m.55 overpt I.B.	J. Cousins	105	Drtmh	1855	Lidstone &	Dartmh	Drt. St Mich	10 A 1	8
									55	
5	Aztec Bk f. & YM.55	W. Baldry	474	Nwstl	1847	G. Hall	Shields	Shl. Medit.	8 A 1	
			507	pt N Klsn & Srp	rs 55			Cont. 55—	3	55
1016	Azzapardi Bk C.—	Azzapardi	333	Malta	1846	Azzapardi	Malta	Crk. Medit.	7 A 1	
			268	O. & P.					55	

\* \* Additional Ships are inserted in the Supplement at the end of the Register.

Faint, illegible text, possibly bleed-through from the reverse side of the page. The text is arranged in approximately 20 horizontal lines across the page.



No.	Ships.	Masters.	Tons.	BUILD.		Owners.	Port belonging to.	Destined Voyage.	Classification.	
				Where.	When.				No. Years first assigned.	Character for Hull & Stores.
1	Babthorp Sr Z. 54	THolgat	185	Sthwik 162	1844 len. 52	Gardam & prs 50	Hull	Hul. Cont. 54—	10	A 1 3 54
2	Bacalieu Sr ptr. & s. 51 Y.M. 54	J. Marley	133	'Troon 105	1849 Srprs 51	Stewarts Drp. 53	Gren'ck Sld	Cly. Austral Cont. 56	7	A 1 2 53
3	Bacchante S Y.M. 56c.f.	Withers	717	Sndrld	1856	Beazeley	Liverp'l	Sld. India	13	A 1 1
4	Bacchus Bk I. B.	Scott	308	P.E. Isl 361	1848 Srprs 53 & 56	J. Yeo	P.E. Isl.	Bid. S.S. 56—5 Yrs	5	A 1 3
5	Bahiana Bk ptr. & s. 53 F. Z. & p ts. 55	RBrowning	320	U.Stts. 374	1850 n.w. & 51 pt	G. Scott	London	Nwc. Brazil rs 53 & 55	—	A 1 55
6	Balaklava S Y.M. 55c.f.	T Hobson	621	Sndrld	1855	Greenw'll	Sndrld	Sld. India	10	A 1 55
7	— Bk (Iron)	W. Rogers	435	Stektn 465	1855 Drp. 55	Walker &	London	Lon. Blk. Sea	9	A 1 55
8	Balclutha Bg Y.M. 55	G. Hart	243	Gr'neck 242	1850 Srprs 54	Stewart &	Gren'ck	Cly. Nwfind	9	A 1 55
9	Balder Sr	Bache	146	Nrway F.	1853	Ellingsen	Dramen	Sld. Medit.	5	A 1 54
10	— Bg I. B.	J. Hensen	152	Nrway F.	1849	Christnsn	Norway	Hul.	—	A 1 2
11	— Scw Stm (Iron)	J. Schade MC. 55	729	Nwestl 573	1855 A.P. 100	Hmb Gas Co.	Hamb'g	Nwc. Hmbg 4 Bk Hds	—	A 1 55
2	— Bk ptr. & s. 52 Y.M. 52	Swensson	388	Swedn F.	1852	Brolin & S	Sodrhm	Lon. Calcut.	5	A 1 52
3	Balfour Bk F. & Z. lm. & pts. 55	J. Johns'n	310	Whtvn n.w. 438	1809 rprs 4	W Johns'n	Shields	Shl. Medit.	—	A 1 55
4	Balgownie Bk F. & Y.M. 56 overp	C. Wood	379	Abrdn t. B. 325	1848	Nicol & Co	Aberdn	Liv. S. Amer	9	A 1 1
5	Balkan Bk F. & Y.M. 56 overp	W. Mldrm	399	Blyth t. B.	1854	Dryden &	NShilds	Bly. Rio. Jan	8	A 1 54
6	— Bn F. & Y.M. 54c.f.	C. Sloman	192	Livr'p'l	1849	Lamp'rt &	Liverp'l	Liv.	13	A 1 54
7	Ballarat S F. & Y.M. 54	H. Jones	657	Abrdn 713	1852	L. Dent	London	Lon. Pt. Phil	12	A 1 54
8	— Bk Y.M. & ptr. 55c.f.	GThirkell	464	Sndrld 538	1852	M. Lonie	Sndrld	Lon. India	12	A 1 55
9	Ballark Sr pt. I. B.	J. Hay	137	Perth	1856	Wallace &	Perth	Dun. Baltic	8	A 1 4
20	Ballengeich S F. & Y.M. 55	DM'Lean	478	Gl'sgw Drp. 54 & 55	1849	Smith & S	Glasg'w	Cly. Calcut.	10	A 1 55
1	Ballinacurra Lass Sr F. & Y.M.	Eastway	97	Y'ghal I. B. Drp. 49	1846	Daly & Co	Cork	Crk. Medit. Cont. 54—	8	A 1 3 55
2	Balmoral Bk Y.M. lm. 54	Bethune	417	Sndrld 428	1854	W. Davison	NShilds	Sld. Medit.	8	A 1 54
3	— S C 53 overp	Clarke	345	Petrhd 357	1848	G. Leslie	Aberdn	Lon. China	10	A 1 54
4	— Scw Stm (Iron)	J. Greig MC. 50	172	Dmbtn 60HP.	1850	Gibson & c	Leith	Cly. Rtrtrdm	—	50
25	— Bn	J. King	114	N.Sco.	1850	J. King				54

# B

No.	Ships.	Masters.	Tons.	BUILD.		Owners.	Port belonging to.	Destined Voyage.	Classification	
				Where.	When.				No. Years first assigned.	Character for Hull & Stowage.
26	Balmoral S F. & Y.M. 53	Tivey	856	N. Sco.	1850	Beazley	Liverp'l	Liv. Austral	4 A 1	
7	Bg	Wardell	245	957 w.ptr. & Pictou	s. 51 D 1850	Walton &	S. S. 55-4	yrs Cont. 54-	2	55
8	Balmorina Bn Z. 55pt I. B.	S. Johnstn	168	Cnada Hk & R	1853	J Johnst'n	Liverp'l	Liv. Medit.	6 A 1	54
9	Balnaguith Bk s. & Y.M. 56pt I. B.	A. Smith	453	M'im'n	1853	Dunbar &	London	Lon. NZ Ind.	13 A 1	55
30	Baltasara Bk Y.M. 58	T A Boul't'n	282	Bristol	1840	Taylor & S	London	Lon.	12 A 1	53
1	Baltic Scw Sr (Iron)	E. Kruger	535	Dmbtn	1854	Wilson & Co Hull	London	Cont. 52-	4	59
2	Sw	A. Stronach	398	AP90H				Hut. Hambro	12	A 1
2	r. & Y.M. 54 overp	t I. B.	249	Dndee	1853	M. Kenzie	6 Blk Hds.	Lon. C. G. H.	8 A 1	2
3	Sr	J. Walter	115	Perth	1840	Roberts'n				54
4	Bandon Sr	D M'rphy	61	Crtm's	1839	M. Daniel				50
5	Banffshire Sr I. B.	G Watson	136	Banff	1855	A. Watson	Banff	Bnf. Baltic	7 A 1	54
6	Bangalore Bk F. & Y.M. 54		665	Jersey	1843	Ledger & c	London	Lon. Austral	9 A 1	55
7	Sr	W. Millar	388	Gr'nck	1841	HMPatt'n	Grenck	Cont. 52-	3	54
8	Bk	H Whtfld	456	lrp. 47 D	rp 53 S	rprs 53 & 56	Sch wabe	Cly. W Inds.	10	A 1
8	F. & Y.M. 55		511	Srprs 53			Liverp'l	Dun. Califrn	12 A 1	2
9	B'nk of Englnd	J. Davison	660	Sndrld	1849	Watkins	London	Cont. 53-	4	55
40	Bankside Bk F. & Y.M. 55 c.f.	J. Young	476	Sndrld	1854	Pegg & Co	London	Lon.	13 A 1	55
1	Banner Bn G. Iron 53 I. B.	Merchant	133	P. E. Isl	1852	Hancock	Bristol	Dun. India	13 A 1	55
2	Bannockburn S Y.M. 53	D. Swan	635	Queb'c	1851	Russell & c	Grenck	Bid. Bristol	4 A 1	53
3	Banshee Bn Y.M. 53	Armstrng	150	Bnstpl	1850	Cusack & s	Liverp'l	Cly. N Orlns	6 A 1	53
4	Bg	Harrison	155	St. Jhn	1849	Robson &	Liverp'l	Cly. Hambro	12 A 1	53
5	F. & Y.M. 49 overp	pt I. B.	430	Sndrld	1852	J. Towse	London	Liv. Austral	4 A 1	53
6	Barahona Bk (late Edward)	Collundt	275	Pictou	1848	Anduze		S. S. 53-4 yrs.	C. 2	53
7	Barbadian S F. & Y.M. 56 c.f.	Galloway	596	Dmbtn	1856	J. Kerr	Grenck	Sld. Austral	10 A 1	52
8	Bk	Haisman	245	Livrpl	1832	Mitches'n	London	Cly. W. Ind.	10 A 1	1
9	Barbara Sr Y.M. 56 overp	I. Cohn	118	Srprs 51 Slcmb	s Tsd 1850	s & Srprs 54 Fox & Co	London	Lon. Medit.	10 A 1	4
50	Bk Y.M. 53	J Lowther	299	Bristol	1841	R & W King	Bristol	Rest. 47- 7ys. Cont. 54-	2	4
			340	Drp. 48			Brixhm	Dub.	12 A 1	4
								Brs. Africa	12 A 1	4
								Cont. 53-	4	53



No.	Ships.	Masters.	Tons.	BUILD.		Owners.	Port belonging to.	Destined Voyage.	Classification.	
				Where.	When				No. Years first assigned.	Character for Hull & Stores.
51	Barbara Sr pt I. B.	Roberts'n	61	Dndee Srprs 50	1836 &55	R Mundie	Dundee	DunCoaster	7 C. 2	Æ 1 55
2	Ann Sw f. & Y.M. 55 over	W. Irving	302	Sndrld	1853	J Morris'n	Shields	Shl. Medit.	8	A 1 55
3	Elizabeth Sp I. B.	E. Griffith	66	Wales 52 s K140S	1827 rprs 5	Jones & Co	Barnth	Bar. Coaster	—	Æ 1 1
4	Barbara's Sw Y.M. 55 over pt I. B.	J. Johnson	222	Sndrld	1851	T Colm'n	S Shields	Shl. Medit.	8	A 1 59
5	Barham S Y.M. 56	Vaile	1149	London	1846	R. Green	London	Lon.	12	A 1 54
6	Barkhill Bg Y.M. 53	T. Ellis	175	Livrp'l Drp. 49	1845	Job, Brs	Livrp'l	Liv.	12	A 1 53
7	Barkley Sr	J. Cole	124	Bdgwr Srprs 49	1831	J. Cole	Ipswich	Ips. Coaster	10	Æ 1 55
8	Barnard C'stlet Sr I. B.	R. Beavis	170	Sndrld	1838	R. Beavis	Exeter	Tps. Coaster	9	Æ 1 C. 3 55
9	Baron de Bruck Bg f. & C. 50	Grquvriet	350	Fuma	1850	S. Gopurich	Trieste	Dub.	—	51
60	Martin Sr I. B.	W. Redman	80	Goole pt Cl.	1851	Colverson &	Goole	Goo. Coastr	8	A 1 55
1	of Renfrew S f. & Y.M. 55	A. Will	1001	Queb'c w. f. & s.	1848	D. Gibb	Livrp'l	Liv. Bombay	7	A 1 2 52
2	Osy Stm (Iron)	Jackson	699	London	1855	Russell &	London	Lon. Antwp	—	A 1 55
3	Von Humboldt Sew Sr	Mossman	334	Shilds	1854	Anderson	Nwcastle	Shl.	—	54
4	Baroness Bk Y.M. 51	W. Clark	350	Sndrld	1851	Reynolds	London	Sid. Aden	10	A 1 51
5	Tecco Scw Stm (Iron)	J. Maude	699	Dmbtn	1855	Gistiniani	London	Cly. Blk Sea	12	A 1 55
6	Baronet Bk f. & Y.M. 56	Berwick	297	Leith	1844	W. Wylie	Krkldy	Liv. Crimea	12	A 1 4 3
7	Barosa Bg ptr. & s. 52 f. & Y.M.	Duncansn	253	Yrmtb nd. pt 44	1811	Hardie & c	Leith	Lth. Medit	—	Æ 1 55
8	Barrassie Bg f. & Z. 55	M. Donld	177	Troon	1817	J. M. Fee	Ardrsn	Cly. W. Inds	—	A 1 5 55
9	Barretto, Jun. Bk f. & d 44 f. &	A. Owen	518	Calcut	1818	Hall & Co.	London	Lon. Trnspt	—	Æ 1 55
70	Barrick Bk Y.M. 49	Barrick	304	Whitby	1849	Barrick	London	Lon.	10	A 1 51
1	Barrowgate Sw f. & Y.M. 53	W. Hullin	256	Sndrld	1849	S & J. Pegg	London	Liv Matanzs	9	A 1 53
2	Bartley Sw pt I. B.	W Stothrd	200	Sndrld	1851	Light & C.	Lhmptn	Sld. Lhmptn	8	A 1 51
3	Basileia Sw	Roberts	273	Sndrld	1854	Rcknsn &	Whitby	Sld. London	8	A 1 54
4	Bassein Bk s. 54 Y.M. 55 I. B.	J. Wilkin	270	M'lmn	1854	Buchanan	Mo'lmn	Cly. M'lm'n	13	A 1 55
75	Batanga Bk Y.M. 53 c. f.	E. Pitt	141	Bristol	1853	Lucas & C.	Bristol	Brs. Africa	13	A 1 53



No.	Ships.	Masters.	Tons.	BUILD.		Owners.	Port belonging to.	Destined Voyage.	Classification.	
				Where.	When.				No. Years first assigned.	Character for Hull & Store
76	Baticola Bk	Houghton	609	Pgwsh	1851	J. Spence	Liverp'l	Brs.S.Amer	4	Æ 1
z 56	f.&YM.&pts.59	overpt I. B.		S.&BB						53
7	Batten Castle	T. Couch	62	Plymh	1851	Routleffe	Plymth	Ply. Coaster	10	Æ 1
	Sk	I. B.								51
8	Battus Bg	Hmphr'y's	212	P.E. Isl	1851	Roberts &	Aberyst	Abs.	4	Æ 1
	I. B.		218	B. S. & Hk	Sr	prs 54		S. S. 56—4 yrs		2
9	Beacon Sr	C. Shaw	130	Torq'y	1840	W. Shaw	Torqu'y	Brs. Medit.	12	Æ 1
	YM. 54		127	Srprs 52 & 54				Cont. 52—	4	55
80	— Sw	W Turner	246	Sndrld	1838	Nicholson	Sndrld	Sld Charent	8	Æ 1
	I. B.		227	Srprs 47 & 55	N	Klsn ptn K1	55	S. S. 55	C. 3	55
1	Beagle Sr	B. Milbrn	126	St. Jhn	1853	Beckwith	Isl. Man	I. M. Coast'r	4	Æ 1
	I. B.			B. Hk S & P.						54
2	Beale Sw	W. Ridley	255	N Scot	1851	C. Taylor	Sndrld	Sld. Collier	4	Æ 1
	I. B.			Drp. 55						55
3	Beatitude Sw	J. Baxter	222	Sndrld	1848	Bird & Co.	Sndrld	Sld.	8	Æ 1
	pt I. B.									55
4	Beaton Bn	J. Rees	157	P.E. Isl	1850	Rees & Co.	Milford	Mil.	4	Æ 1
	f. & Z. 50 I. B.			B. & S.				S. S. 55—4 yrs. Cont. 54—	2	55
5	Beatrice Sw	Southern	232	Sndrld	1855	Stokoe & C	N Shields	Hul. Crimea	8	Æ 1
	c.f.									55
6	Beaver Sw	J. Shields	244	Sndrld	1840	Fairlamb	Sndrld	Sld. France	8	Æ 1
	pt I. B.		254	Drp. 53	nd. & Srprs 56				C. 3	3
7	Bebside Sr	J. Steel	139	Blyth	1841	Steel & Co	Blyth	Bly. Coaster	5	Æ 1
	pt I. B.		108	Srprs 50	Drp 55					55
8	Beccles Bg	R. Waugh	184	Yrmtb	1824	J. Welsh	Shields	Shl. Spain	—	Æ 1
				nd. & Srprs 45	Drp. 51	Srprs 55				5
9	Bedlington Sr	W Seym'r	91	Blyth	1837	W Seym'r	Whitby	Wtb Coast'r	7	Æ 1
	pt I. B.			Drp. 55						55
90	Bedwely Sr	J. Tadd	104	Pdst'w	1841	Tadd & Co	Fowey	Ply. Coaster	12	Æ 1
	I. B.			ptn Ceil'g WO	53	nd. & Srprs 53		Cont. 53—	3	55
1	Bee Sr	Appleyrd	108	Sndrld	1836	Appleyrd				54
2	— Sr	W. Askam	72	Hstngs	1828	W. Askam	Hull	Cff. Medit.	—	Æ 1
	f. & YM. 50			len. 50				S. S. 54		55
3	— Sr	A. Brown	120	Arbrth	1855	Smith & C.	Arbrt'h	Arb. Coaster	7	Æ 1
	pt I. B.		82							55
Abandoned	Bk	W Crawford	233	Chestr	1834	C. Duncan	Liverp'l	Liv.		5
	YM. 51							Rest. 51—		51
5	— Sr	R. Evans	33	CB'rtn	1832	HMorg'n	Ab'ryst	Abs Coaster	—	Æ 1
	I. B.			almstrb. 56				SS. 56—4 Yrs		4
6	— Sk	E. Hall	44	Milfrd	1842	E. Hall	Ab'std			Æ 1
			31							54
7	— Bg	W. Holiday	229	Whitby	1850	G. Smales	Whitby	Wtb. Tees		50
	pt I. B.									50
8	— Sr	J. Lowery	85	Hull	1837	E. Gibson	Hull	Hull coast'r	10	Æ 1
			78							54
9	— S	Raisb'ck	1275	St John	1853	J. Miller	Nwestle	Liv. Austral	4	Æ 1
	f. & YM. 54	overpt I. B.	1352	B. S. Tam & P		w. ptr. & s. 54				54
100	— Bg	Wrdsw'th	89	Wkgtn	1830	Little	Hringt	Hgt Coaster	—	Æ 1
				s Klsn, ptn TS		ds & Srprs 55				55

No.	Ships.	Masters.	Tons.	BUILD.		Owners.	Port belonging to.	Destined Voyage.	Classification.	
				Where.	When.				No. Years first assigned.	Character for Hull & Stores.
101	Bee's Wing Bg	G.Russel	163 154	Hull	1828	Russel &c	Whitby	Hpl.Londn.	12	A 1 /
2	Beech'rStowe Bk F.&YM.53	G English	346 352	Srprs 49 Sndrld	1853	G. Avery	N Shlds	Shl. Medit.	8	A 1 53
3	Beejapore S F.&YM.54ptr.&	M'Clay	1347	St.John	1851	Willis&C.	Liverpl'	Liv. Medit.	6	A 1 55
4	Beemah S YM.&ptr.55c.f.	J. Picknell	1676 1021	OP. Hk Dndee	1855	& B. w.ptr.&s.52 Willis&c.	Liverpl'	Dun.Austr'l	11	A 1 55
5	BeethovenBk F.&YM.53		291	Livrpl'	1841	W Wilson	Liverpl'	Liv. Rest.53—	10	A 1 7 53
6	Belfast Stm (Iron)	S. Easter MC.49	63	Belfast 90HP.	1849	Coats&C.	Belfast	Bel.Liverpl'	—	49
7	Belford Sr ptI. B.	A.Nichlsn	134 95	Dndee	1854	W. Nicoll	Dundee	Dun. Coastr	8	A 1 55
8	Belina Bg	R. Milne	123 113	Abrdn	1822	Ligrtwo'd			—	53
9	Belisama Bk	J. Chisam	375 398	Sndrld	1853	J. Norman	Liverpl'	Sld.London	8	A 1 53
110	Belize Sw	TWanless	230 233	Sndrld	1835	Gordon			—	54
1	Bell Bk YM.53	W Forsayth	345 367	Sndrld Srprs 48	1845	Smith&C.	London	Lon.C.G.H. Cont.56	11	A 1 / 4 53
2	— Bg YM.55	Fitzimons	175	Mryp't	1799	Wh'lwright	Whitvn	Liv. Para Rest.49—	—	A 1 7 55
3	—Bird Scw Stm (Iron)	LCrmichl MC.53	188 92	Rnfrw 70HP.	1853	Little&Co	Grenc'k	Cly. Austral	—	53
4	—&Mary Sr I. B.	JTorr'nce	68	Garmh OLh&	1849	T. M'Caig E. Dr p.53	St'nraer	Dun.Coast'r Cont.55—	6	A 1 2 55
5	Bella Donna Bk YM.&ptr.55	Richards	401 408	Sndrld	1853	J. How	Bidefrd	SwsCoquim	9	A 1 55
6	—Engracia Bg YM.49	J. Gavica	227	Bilboa	1849	J. Gavica	Bilboa	Cly. Havan.	—	49
7	—Marina S YM.&pt.F.54	Thomas	480 564	Mryp't Srprs 49	1840	Mondel w.F.& s. 54	Liverpl'	Liv. Calcul. Cont.52—	12	A 1 4 54
8	—Portena Bg F.&YM.53	E.Browse	238	Mryp't	1837	WRobnsn	Mryp't	Liv.NAmer S.S.53	12	A 1 C. 4 55
9	Bellaurs Sr C.54	H. Rees	525 609	Livrpl'	1845	Jacob&C.	Liverpl'	Liv. Calcul.	12	A 1 50
120	Bellcarrigg S F.&YM.56over	Roberts'n ptI. B.	811 909	Queb'c O.E. Hk	1851	M'William B&P w.F.& s. 56	Liverpl' Drp. & Sr	Liv. prs56	6	A 1 4
1	Belle Sr	H. Frazer	105 94	Inv' rns	1840	Bruce&C			—	53
2	— Sr ptI. B.	G. Hicks	94	N Brns Srprs 51	1847	Hicks&C	Bidefrd	Ply.Coaster S.S.52—4yrs	4	A 1 55
3	— Sr ptI. B.	J. Knight	69 59	Plymh	1839	Seaton &c	Padst'w	Fal. Coaster Rest. 50—	10	A 1 7 54
4	— Sr YM.52	A. Lee	186	Ipsw'h	1837	J. Robens	Wymth	Liv. Medit.	12	A 1 C. 4 1
125	— Sr	WMundy	65	Shmtn	1845	J Ransom			—	54



B

No.	Ships.	Masters.	Tons.	BUILD.		Owners.	Port belonging to.	Destined Voyage.	Classification	
				Where.	When.				No. Years first assigned.	Character for Hull & Stm
126	Belle Bg	J. Naylor	172	Stocktn	1843	G. Andrsn	Stocktn	NwcFrance	8 A 1	
			145	Srprs	50 & 51				C. 3	55
7	— Bg	R. Palfrey	276	Livrp'l	1853	Ridley & C		Liv.	13 A 1	
	F. & YM 53c.f.		200							53
8	— Bk	J. Profit	283	Shi'lds	1840	Norway &	Padst'w	Pad.	7 A 1	
			320	lrp. 49	N. & Sr	prsr 51				3
9	— Bg	G. Thmpsn	246	N Brns	1843	Turnb'll &	Whitby	Sld. France	4 A 1	
	pt I. B.			N Klsn	50 Srprs	55		S. S. 53—4 yrs	C. 1	2
130	— Alliance S	Richrdsn	699	Sndrld	1855	Richrds'n	Glasg'w	Sld. India	13 A 1	
	YM. 55c.f.									55
1	— Française		160	Mrmci	1854	Evans	Livrp'l	Liv.	7 A 1	
	Bn F. & YM. 560	verpt I. B.		B. Hk P.		P. & S.				4
2	— Kate Bg	T. Fudge	284	N. Sco.	1850	W. Bruce	Livrp'l	Liv.	4 A 1	
	Z. 55 I. B.						S. S. 55-4	yrs. Cont. 54-		2 55
3	— Vue Bk	J. Phease	386	Mntr's	1846	Birnie & C.	M'ntrse	Mtr. Ceylon	8 A 1	
	YM. 55 overpt I. B.			ptnw. 52	Srprs	52 & 55		Cont. 54—		3 55
4	Bellona Sw	W. Baxter	293	Sndrld	1846	W. Baxter	N Shilds	Sld. Medit.	8 A 1	
	F. & Z. 55 overpt I. B.		302	Srprs	51 & 55			Cont. 54—		3 55
5	— Bk	Nannrsad	327	Nrw'y	1849	Eitzen	Xns'nd	Hul. Baltic	— A 1	
	pt I. B.			F. & O.	Drp.	56				3
6	— S	T. Stanton	368	Grn'ck	1838	Duff & Co.	Livrp'l	Cly. W. Inds	10 A 1	
	YM. & ptr. 55		389					Rest. 49—		7 55
*7	— S	J. Terry	749	Sndrld	1855	J. Allan	London	Sld. India	13 A 1	
	F. & YM. 55c.f.									55
8	— Bg	Williams	161	Bnstpl	1848	Williams	Bidefrd	Npt. Medit.	12 A 1	
	YM. 51			N Kl & Sr	prsr 51					54
9	Bells Sw	G. Davis	194	Ncwstl	1852	Dunn & C.	Blyth	Sws. Medit.	8 A 1	
	Z. 53 pt I. B.		182							3
40	Bellwether Sw	C. Claxton	146	Sndrld	1851	Claxton	Sndrld	Sld. Baltic		51
	pt I. B.									
141	Belmont Bg	Legg	198	Grn'ck	1842	Roberts'n	Stocktn	Liv.	8 A 1	
	r. & YM. 51		214	Drp. 55				Rest. 51—		5 55
2	Beloochee S	A. Miller	967	St. Jhn	1850	Sinclair	Belfast	Liv. Aden	6 A 1	
	F. & YM. 53			O. H. B. & P.	Drp. 53			Cont. 50		2 55
3	Belsay Castle Sw	R. Bell	239	Sndrld	1839	Scott & Co	Sndrld	Sld. Medit.	7 A 1	
	pt I. B.		246	N Klsn &	Srprs	49 Drp. 52			C. 2	55
4	Belt Sr	H. Owens	82	N Brns	1846	Owens & c	B'maris	BmsCoaster	4 A 1	
	I. B.			lrp. 53				S. S. 53—4 Yrs		55
5	— Sr	C. Quene	82	N. Scot	1851	Beckwith	Dougl's	I. M. Coast'r	4 A 1	
	I. B.			B. S. Hk & P.	Drp. 55			S. S. 55-4 yrs Cont. 55—		2 55
6	Belvidera Sr	Edmonds	113	Yrmth	1849	Branf'rd &	Yarmth	Yar Coaster	11 A 1	
	I. B.		121	len. 53						53
7	Belvidere Bk	Dobinson	276	Ncwstl	1840	Dobinson	<i>Shudra</i>		7 A 1	
	Z. 42 56		305							53
8	Ben Avon S	R. Scott	664	Abrdn	1854	Leslie & C.	Aberdn	Lon.	9 A 1	
	F. & YM. 56		684							2
9	— Lomond S	Meldrum	776	Queb'c	1845	Cuthbert				53
			947							
150	— Muick Dhui Bk	G. B. Lee	306	Abrdn	1848	Falcon'r &	London	Lon.	8 A 1	
	YM. 53 ove	rpt I. B.	241	Srprs	55					55



No.	Ships.	Masters.	Tons.	BUILD.		Owners.	Port belonging to.	Destined Voyage.	Classification.	
				Where.	When.				No. Years first assigned.	Character for Hull & Stores.
151	Ben Nevis S r.&YM.56overp	WHerron tI. B.	1163 1347	St. Jhn B.O.Hk	1852 &PP	Farnw'rth	Liverp'l	Liv. Austral	6 A 1	3
*2	-Venue Bk YM.56	G. Brown	415	Kncdn	1856	Wright &	London	Lth. Austral	8 A 1	3
3	Benares Bk YM.55	HTougell	450 524	Leith	1840	D. Dymes	Madras	Lan. India Rest.55-	12 A 1	8 55
*4	Bencleugh Bk YM.53	Thomson	352 382	Alloa	1853	Thomsn &	Alloa	LonMaurits	9 A 1	53
5	Bengal Bk YM.55	J. Brass	667	Sndrld	1851	W. Brass	London	Lon.	12 A 1	55
6	- S r.&YM.54	J. Clark	800 846	Dndee	1854	A. Edwds	Dundee	Lon. Calcut.	9 A 1	54
7	- S YM.&ptr.54	H. Oats	470 582	Dmbtn ptN Klsn	1845	Smith&C. & Srp rs56	London	Lon. Cont.55-	10 A 1	3 1
8	Benjamin Boyd Bg YM.54	R. Gough overptI. B.	143	Sydn'y Srprs 54	1845	MWhtwll	Bristol	Brs. Oporto Cont.53-	8 A 1	3 54
9	-Buck Greene Bk r.& YM.54	Miller YM.54	544 528	Cowes	1846	BlythS&c	London	LonMaurits	12 A 1	54
160	-Heape Bk YM.52	Hodgson	261	Hrwch	1844	Heape & C	Liverp'l	LonSydney	12 A 1	52
1	-Hewetson Sr ptI. B.	E. Lloyd	107	PtMdc	1849	Lloyd&C.	Pt. Mdc	Pmd.Stettin	12 A 1	55
2	Bentinck S r.&YM.55c.f.	J. Bragg	387	Bridp't	1849	WProwse	Liverp'l	LivS. Amer.	13 A 1	55
3	Berbice Bk	J. Elliott	340 389	Mrmci	1847	Duthie&c				54
4	- Bk YM.54overptI. B.	E. Thorpe	283	Livrp'l	1831	James&S.	Liverp'l	Liv.W.Inds Rest.51-	- A 1	8 54
5	Berdinkha Sw YM.53	Feaster	287 250	Sndrld	1853	Marwood	Whitby	Sld. Medit.	8 A 1	53
6	Bergen Stm (Iron) MC.56	Hopstock	214	Nwcastl 175HP.	1852	Bergen Stm. Co.	Bergen ND.56	Cly. Bergen	- A 1	2
7	Bergmann Bk r.&YM.56	J. Hudson	360	Brdp't Drp.56	1846	Prowse&c	Liverp'l	Sws.SAmer	12 A 1	2
8	Berhampore S r.&YM.54	T. Smith	543 653	Hull nw.54w.	1845	E. Gibson ptr.& s54Drp.54	Hull	Liv. India	12 A 1	4
9	Berkshire Bk r. YM.&ptd.54	Hinson	587	Sndrld Drp.51	1836	Toulmn & D.W.& TSdsr.&d.5	London 4Srprs 54	Lon. S.S.54	11 A 1	C. 4 3
170	Berlin Bk ptI. B.	J. Litt	220	N Brns N Klsn &	1849	Litt & Co. ptN K 154Drp.55	Hrngt'n	Wrk.Coastr S.S.55-4yrs	4 A 1	55
1	Bermondsey Bk r.&s.52Y M.56	Beerling	445 506	Whby ND.46w.	1841	Wilson&c r. & s. 52N TSds &	London Srprs 54	Lon. S.S.54	10 A 1	C. 3 1
2	Bernicia Bk YM.54	J.Jermain	471 548	Sndrld	1848	Pirié & Co	London	Lon.HbtTn	12 A 1	
3	- Bn Z.55ptI. B.	Wilkinson	125	Sndrld Srprs 55	1848	Wilkins'n	Marypt	Lon.Coastr Cont.55-	7 A 1	54
4	Bertha Bk	F. Eckert	298	Strlsnd	1840	Musenlas			2	55
175	- Bg I. B.	MKreplin	275	Kgsbg	1848	R. Meyer	Kngsbg	Hul. Baltic		53

# B

No.	Ships.	Masters.	Tons.	BUILD.		Owners.	Port belonging to.	Destined Voyage.	Classification	
				Where.	When.				No. Years first assigned.	Charac for Hull & S.
176	Bertha Sr YM.53	W. Nance	90	Drtmh nd & Sr	1836 prs 53	Weym'uth & Drp.55	Scilly	Sws. Algiers	11	AEI
7	Bertholly Sr I.B.	J. Jones	58	Nwp'rt nd. 511r	1837 p.55	Graves & c	Newprt	Pmd. S.S.53	9	AEI
✠8	Berwick Scw Sr (Iron)	Farmer	537	Gr'nck	1855	T. Begbie	London	Cly. Blk Sea	—	A 1
9	—Packet Sk	J Campbl	52	Brwck nd. 361r	1826 p.36&55	A Chshlm	Gren'ck	Cly. Coaster	9	AEI
180	—Walls S	JDringltn	632	Berwk	1854	J. Beazley	Liverp'l	Shl Calcutta	9	A 1
✠1	Bess Sk YM.54	F. Prjdeaux	42	Pdst'w	1840	W Stribly			53	53
2	—Grant Bk F. & Z. 55	Pickthell	331	N. Scot Srprs 53	1846	Parle & Co	Liverp'l	Liv. Medit. S.S.55—3Yrs	4	AEI
3	Bessie Bk Z. lm. 55 I.B.	J. Beynon	278 265	N Brns B.S. & YP.	1854	J. Beynon	Milford	Liv. Hull Medt.	4	A 1
4	—Sw I.B.	J. Finlay	185	Sndrld	1850	Squires &	L. Wight	Sld. Coaster	7	A 1
5	—Bk pt I.B.	M'Mnagl	286	N Scot B. YP	1854	D. Harris S. & Maple	Halifax	Liv. U. Stts.	4	A 1
6	—Sw	Robinson	230	N. Scot	1849	Robinson			54	54
7	—Bent Bg I.B.	T. Murry	135	N. Scot P. B. S.	1854	Murry & C Hk & O.	Cork	Crk. Coaster	4	A 1
✠8	—Searight Bg F. & YM. 54 overp	P. Gell	152 131	N'wprt I. B.	1854	J Searight	C. G. H.	Liv. C. G. H.	10	A 1
9	Bessy Sr I. B.	W. Lewin	72	P. E. Isl	1846	Torrance	D'uglas	I. M. Coastr Rest. 56—	4	A 1
190	—Jane Sr pt I. B.	J Melh'ish	82 60	Pt Isac	1850	J Steph'ns	Padst'w	Pad. Medit.	13	A 1
1	Beta Sr I. B.	J. Renton	64	Hwd'n Srprs 52	1846	J. Rogrsn Drp. 52&54	Nwcstle	Shl. Coaster	7	AEI
2	—Bk F. & Z. 54 pt I. B.	MSuth'rld	494	P. E. Isl S. B. Bh	1853	J. Wilson P. Hk & Hm	Liverp'l	Liv. India	3	A 1
3	Bethea Bg	J. Byars	140	Ayr	1833	J. Byars			54	54
4	Bethesda Sr	Beveridge	109	Sndrid	1840	J. Coulson			53	53
✠5	Bethiah Jew- ett S pt. I. B.	Waters	1103	N Brns Tam. O. B. & PP.	1856	E. Jewett	N. Brns	St. J. Liverpl	7	A 1
6	Betsey Sr	A Christie	136	Sndrld	1831	Christie & <i>Pitche</i>			54	AEI
7	—Sr I. B.	J. Christie	80	Exmth 76 nd. 44 Sr	1832 prs 44 & 53	Vivian & C Drp. 55	Plymth	Lon Coaster	10	AEI
8	—Sw d. pt 34 pt 36 I. B.	T. Cowans	192	Blyth	1812	Winship & w. 471 rp. 49 Srprs 55	Blyth	Bly. Baltic	—	AEI
9	—Sk	J. Ferrier	36	Co wes	1802	Ferrier & c			3	3
200	—Bg	W. Harris	132	Shmtn	1801	Coventry			54	53







No.	Ships.	Masters.	Tons.	BUILD.		Owners.	Port belonging to.	Destined Voyage.	Classification	
				Where.	When.				No. Years first assigned.	Character for Hull & Stow.
226	Bijou Sr YM. 53c.f	S.B. Long	107	Ipsw'h	1851	Glynn & C	Liverp'l	Ply. Azores	13	A 1
7	Bilboa Sw ptd.—	W. Elder	186	Hull	1785	Jobling & S	Sluice	Shl. Baltic	—	Æ 1
✕8	Billow Sr YM. 55 overpt I.	WDgdale B.	145	R Dart	1855	S Fox & Co	Brixhm	Drt. Mdeira	12	A 1
9	— Sr I. B.	J. Devereux	82	N Brns nd. 51lrp	1836	A. Whitty	Wexfrd	Wex Coast'r S. S. 55—4 Yrs	—	Æ 1
230	— Sr YM. 54 overpt I.	Fishwick B.	113	Apldor len. 49	1837	Capt & Co.	Bn stapl	Bid. Medit Rest. 49—	12	A 1
1	— Sr pt I. B.	W Inkster	55	Garmh O. Lh. E. & F.	1851	W Inkster	Banff	Bnf. Coaster	8	54
2	— Sr pt I. B.	P. Spray	122	Pdstw	1853	Poole & C.	Padstw	Pad Coaster	10	A 1
3	— Sr I. B.	H. Walker	99	Selby	1851	H. Walker	Boston	Hul. Coaster	10	A 1
4	— Queen Bk f. & YM. 56 overpt I.	W Thomson t. B.	265	Arbrth 214	1851	J Simpson	Banff	Bnf Newcstl	9	A 1
✕5	Biobio S f. & YM. 55 overpt I.	J. Scott t. B.	758	St John 626 Tam. P.	1854	J. Ewing	Liverp'l	Liv. Austral	7	A 1
✕6	Birch Grove Bk f. & YM. 56 c.f.	H. Durant	518	Sndrld	1856	S & J Pegg	London	Sld.	13	A 1
7	Birkby Bg f. YM. & pts. 51	T Thmpsn	324	Wrktn nd. & lrp. 51	1825	Turnb'll &	Glasg'w	Cly. W. Inds S. S. 54	—	Æ 1
8	Birmingham S pts. 52 f. & YM. 54	M. Kirdy overpt I. B.	1001	Queb'c O. Hk. E.	1851	Oxley B & P w. f. & s. 52	Liverp'l	Lon.	6	A 1
9	Biscaitarra Sr f. & C. 48	I. Arruza	107	Bilboa	1848	Epalza & S	Bilboa	Dub. Havan	—	48
240	Bittern Scw Stm (Iron)	R Holl'nd MC. 56	664	Cork 140HP.	1856	Crk. Stm. Ship Co.	Cork	Crk Coaster	9	A 1
1	— Bk YM. 55c.f.	J. Murch	423	Sndrld	1855	Snowball	Sndrldnd	Sld. Rio Jan.	10	A 1
2	Black Eagle Stm YM. 53	J Buchn'n MC. 52	41	Shi'lds Cl. 50H	1852	Buchanan P.	Glasg'w	Cly. Austral	7	A 1
3	— Eyed Susan Bn YM. 1m. 52	Elliott	163	Mryp't len. 46 S	1833	T. Elliott	Wymth	Liv. Full S. S. 55	9	Æ 1
4	— Friar Bk YM. & ptr. 56	JPNewby	524	Sndrld	1848	Gr'enwell	London	Lon. India	C. 2	Æ 1
5	— Nymph Bk f. YM. & pts. 55o	Butterfld verpt I. B.	301	Sndrld	1834	Sundius & n Kls n 50 Srprs 51	London	Liv. & 55 Drp. 55	8	Æ 1
✕6	— Prince Scw (Iron)	G. Cowle	502	Liv'rl 405 AP70H	1854	Gen I Scw Col. Co.	London	Liv. Collier	C. 3	Æ 1
7	— Bk YM. 54	H. Crowe	298	Mryp't pt nd. 51	1838	Clint & Co	Liverp'l	Liv. S. Amer Rest. 54—	12	A 1
8	— Bg	CMitch'll	251	C. Brtn	1842	Dunn & C.	Shields	Shl. Baltic S. S. 54—4 Yrs Rest. 47—	8	Æ 1
9	— River Pac- ket Bk	Styles	265	Shmtm	1825	Morice & c	Liverp'l	Liv. S. Amer Rest. 54—	3	3
250	— Swan Scw Stm (Iron)	MC. 52	236	Paisly 146 50HP.	1853	Colquhun	Melb'rn	Cly. Austral	—	53

No.	Ships.	Masters.	Tons.	BUILD.		Owners.	Port belonging to.	Destined Voyage.	Classification.	
				Where.	When.				No. Years first assigned.	Character for Hull & Stores.
251	Blackburne	Douglas	132	Prestn	1856	J. Dean	Preston	Liv.Coaster	8	A 1
✠	Sr I.B.									
✠	— S	ADouglas	959	Wrktn	1854	Potter&C	Liverpl	Liv.Calcut.	14	A 1
	YM.&ptr.56c.f.		978							2
3	Black ness Bk	J. Harris	266	Dndee	1835	Milne&C.				53
4	Blackwall S	M'Kerlie	710	Londn	1850	R. Green	London	LonSydney	13	A 1
	YM.50c.f.		838							53
5	Blair Bk	W.Mordy	294	M'rypt	1838	Grysn&C				50
6	Blake Bk	WChristie	672	Queb'c	1847	Oliver&C	Liverpl	Lon.	6	E 1
	F.&YM.54		731	Srprs 54				S.S.54—6yrs	C. 2	54
7	Blakely Bk	DHalliwell	314	Hull	1833	Weathrbrn	Shields	Shl. Medit.	—	E 1
	F.&Z.53			Srprs49, 52, & 53				S.S.52		4
✠	Blanch Sr	T. Davies	49	Abdvy	1840	Ellis&Co.	Arbdvy	Abs. Coastr	12	E 1
	I.B.			nKl&K lsn 50		Srprs 53				55
9	— Bk	R.Malone	411	N Brns	1849	Scott&Co	Cork	Crk.	4	E 1
	F.S.&Z.52ptI.B.			Srprs 54				S.S.54—4 Yrs	C. 2	54
260	— S	W. White	620	C.Bret	1850	Wright &	Liverpl	Liv. India	3	E 1
	F.&YM.55overpt	I. B.	794	w.F.&s. 52Dr	p.54			S.S.54—3yrs	C. 2	55
1	— Sr	R. Short	103	Bid'rd	1838	Short&C.	St.Ives	St.I.Coastr	11	E 1
	I.B.		82	nd.48Sr	prs50 &55			S.S.55		55
2	Blanche Bg	Barclay	183	LHmp	1844	Walker &	Liverpl	Liv.S.Amer	12	A 1
	F.&YM.56		188							2
✠	— Bk	J. Shaw	319	Sndrld	1845	Thomps'n	London	ShS.Amer.	10	A 1
	F.&YM.55		360	Srprs 55				Cont.55—	3	55
4	— Bk	AStevens	273	Yrmth	1827	Shepherd	London	Lon.	10	—
	F.&d.pt48pt53	YM. 53		Srprs 48 &52				Rest.40-7yrs.	C. 2	54
5	Bland S	WHoskin	573	Livrpl	1829	Clint&Co.				53
6	Blarney Scw	Vickermn	208	Cork	1846	Crk. Stm.	Cork	Crk.Coaster	—	49
	Stm (Iron)	MC.49		60HP. len.49		Sh. Co.				
7	Bleng Bk	B. Wise	205	Whtvn	1841	Ynghsb'd	Liverpl	Liv. Aden	12	A 1
	F.&YM.56C.T.		231					Cont.53—	4	5
8	Blenheim S	Molison	689	SSHlds	1845	DDunbar	London	Lon.Austral	12	A 1
	F.&YM.53		808							53
✠	— Bk	Nixon	425	Sndrld	1853	A. Strong	NShlds	Sld. Medit.	8	A 1
	YM.53		456							53
270	— Sw	T. Storm	223	Sndrld	1816	Baxter&C				54
			225							
1	Blessing Sw	Smith	308	Sndrld	1847	Lonie&Co	Sndrldnd	Sld. Medit.	7	A 1
	ptI. B.		345	Srprs 54				Cont.54—	2	54
2	Blonde Bg	AJackson	219	Brkw'r	1844	JBrad'rd	Belfast	Bel. Troon	12	A 1
	F.&Z.lm.53		241	Srprs 50 &53	ptnKl sn54					54
3	— Sr	JMalliard	108	Jersey	1851	Deslandes	Jersey	Jer.StMich.	8	A 1
	YM.55									55
4	Blondine Bk	Woods	246	P.E.Isl	1853	Tobin &S.	Liverpl	Liv. Africa	4	A 1
	F.&YM.51.I.B.			BS.&P. Drp.54						54
275	Bloomer S	CSimonds	780	St.Jhn	1851	Gibbs&C.	Liverpl	Liv.	6	A 1
	F.&YM.51		887	Hk.B.P. P&O						51



# B

No.	Ships.	Masters.	Tons.	BUILD.		Owners.	Port belonging to.	Destined Voyage.	Classification.	
				Where.	When.				No. Years first assigned.	Character for Hull & Store.
276	Bloreng S F. & Y.M. 55	W. Pain	364	Nwp <sup>r</sup>	1837	S. Legg	Liverp <sup>l</sup>	Liv.	11	A* 1
7	Blossom Bg	Gardiner	386	N Klsn 4	98	Srpr s49&53		Rest.55—	7	55
8	— Sr	J. Paters'n	104	Sndrld	1811	Gardiner				54
9	— Sw	D. Ritchie	94							52
9	— ptL. B.	D. Ritchie	271	Dndee	1852	Buist & Co	Dundee	Ply. Baltic	9	A 1
280	— Sr	W Turner	264	Drp. 56						5
1	Blue Bell Bg	J. Hugh	129	Banff	1840	W. Bartlet				53
2	— Sw	Jury	111							53
3	Bonnet Sr	C. Edwrds	198	Shrhm	1854	R. Penney	Shorhm	Shm.	6	A 1
4	Jacket Sr	D. Brown	222	O & RP						54
5	— Bg	Holyman	221	Sndrld	1846	Toulmn &				50
6	Jay Bk	G. Ritchie	121	Stirling	1856	J. Davidsn	Leith	Lth. Rtrtdm	8	A 1
7	Vein Sr	J Watkins	140	Cork	1854	D. Brown	London	Liv. Coaster	7	A 1
8	— Bg	Holyman	201	O. Lh & RP.						55
9	— Bk	G. Ritchie	473	Nrthm	1854	Holymn &	Shmptn	Sou.	8	A 1
290	Boadicea Bk	Buchanan	310	O & PP						54
1	— Bk	Weatherley	385	N Brns	1854	G Thomas	St. John	Brs.	7	A 1
2	Bceotia Scw	MC. 56	951	Tam. B. & PP.	w. f. & s. 55					56
3	Bog Maja Na-dejda Sr I. B.	Türgens'n	148	Pt Mdc	1838	Watkins &	Pt Mdc.	Pmd. Coastr	10	Æ 1
4	Bohemian Girl Sr Y.M. 53	E. Hain	125	lrp. 49 & 52	Srps 52 & 54	Dr p. 55		S. S. 33	C. 3	4
5	Boindie Sr F. & Z. 54 I. B.	M. Lachin	56	M'lmn	1839	Wilson & c	London	Lon.	12	Æ 1
6	Bold Buccleugh Stm (Iron)	MC. 49	145	T. Drp. 50				S. S. 56	C. 4	2
7	Boldon Sw	Htchcock	223	Blyth	1846	Bowman	Blyth	Bly. Medit.	8	A 1
8	Bolina Sr	J. Vautier	100	pt F. Clamps	55	Srps 55		Cont. 54—	3	55
9	— Bk		451	Sndrld	1845	Dunlop &	Gren'ck	Cly. W. Ind	10	A 1
300	Bolivar Bk	Mathws'n	303	Srps 56				Cont. 55—	3	4
1	— Bk	Weatherley	415	Sndrld	1852	Pow & Co	N Shields	Shl. Medit.	8	A 1
2	Bceotia Scw Bk (Iron)	MC. 56	646	Shi'lds	1855	JDudg'on	London	Shl. Blk. Sea	6	A 1
3	Bog Maja Na-dejda Sr I. B.	Türgens'n	148	A P. 140	H.			6 Blk Hds		3
4	Bohemian Girl Sr Y.M. 53	E. Hain	125	Archgl	1851	Basarnoi	Kola	Hul. Kola	4	Æ 1
5	Boindie Sr F. & Z. 54 I. B.	M. Lachin	56	F.						52
6	Bold Buccleugh Stm (Iron)	MC. 49	145	Wtrfrd	1843	Hain	St. Ives	Pnz. Medit.	10	A 1
7	Boldon Sw	Htchcock	223	Drp. 53				Cont. 53—	3	53
8	Bolina Sr	J. Vautier	100	Withil	1841	J. Walker	Glasg'w	Cly. Coaster	5	A 1
9	— Bk		451	F. Bh E. & RP				Rest. 54—	5	54
300	Bolivar Bk	Mathws'n	303	Govan	1847	D Harmer	Yarmth	Goo Yarmth	—	49
1	— Bk	Weatherley	415	120HP.						49
2	Bceotia Scw Bk (Iron)	MC. 56	646	Sndrld	1837	Oxley & C.				54
3	Bog Maja Na-dejda Sr I. B.	Türgens'n	148	Jersey	1837	E Le Feuvr	Jersey	Jer. Labradr	6	Æ 1
4	Bohemian Girl Sr Y.M. 53	E. Hain	125	len. 45pt	nd. 55	Srps 56		Rest. 45—	4	3
5	Boindie Sr F. & Z. 54 I. B.	M. Lachin	56	Gr'nvil	1854	R. Girvin	Liverp <sup>l</sup>	Jer.	9	A 1
6	Bold Buccleugh Stm (Iron)	MC. 49	145							54
7	Boldon Sw	Htchcock	223	Mntr's	1826	J. Borrie	Bunden			54



No.	Ships.	Masters.	Tons.	BUILD.		Owners.	Port belonging to.	Destined Voyage.	Classification.	
				Where.	When.				No. Years first assigned.	Character for Hull & Stores.
301	Bolton Sw pt I.B.	R. Agar	284	Nwcastl	1836	Lotinga & Drp	Sndr Ind	Sws.	6	A 1
✠ 2	Bomarsund S ptr. & s. 55 F. & Y	Burnet	660	Queb'c	1854	Leech & C.	Liverp'l	Liv. Medit.	7	A 1
3	Bombay S	Flamank	1280	Bmbay	1809	D Dunbar	<i>London</i>	<i>1854</i>	<i>7</i>	<i>A 1</i>
4	— Packet Bk F. & Y.M. 55	White	425	Chepst	1833	Horsfall & Srprs	Liverp'l	Liv. Africa	11	A 1
5	Bomersund Bk F. & Z. 55 I. B.	G. Dall	517	P. E. Isl	1854	Pope & Co	Liverp'l	Liv.	4	A 1
6	Bona Fide Bg YM. 51 overpt I.	W. Smith	259	B. Bh & S.	1846	Smith & C.	Whitby	Hul. Medit.	10	A 1
✠ 7	Bonadena S F. & Y.M. 56 overp	I. B.	596	N Brns	1855	J. Baynon	Newprt	Liv.	7	A 1
8	Bonanza Bk F. & Y.M. 55	overpt I. B.	304	Mntr's	1847	Burnett & Drp.	Dundee	Dun.	8	A 1
9	— Bg F. & Y.M. 56		176	Wh'tvn	1830	J. Mondel	Liverp'l	Liv. W. Inds	7	A 1
310	Bonaventure S pt Y.M. & ptr. & s. 5	J. Wilkie	1055	Queb'c	1853	Houghton	Liverp'l	Liv. India	7	A 1
✠ 1	Bondicar Bk F. & Z. 53 overpt I.	R. Martin	394	Blyth	1849	Davison & Drp.	Blyth	Shl. Medit.	8	A 1
2	Bonita Bk Y.M. 54	Sturmev	398	Abrdn	1848	Vining & c.	Liverp'l	Liv. Pernam	9	A 1
3	— Sr Y.M. 51 overpt I.	Matthews	88	Tgnmh	1851	Matthews	Torqu'y	Tgn. Medit.	10	A 1
✠ 4	Bonnie Dun- dee Bk Y.M. 55	A. Moir	370	Dndee	1855	Fyffe & Co	Dundee	Dun. Medit.	7	A 1
✠ 5	Boomerang S ptr. & s. 53 Y.M. 55	J. Brown	1540	Queb'c	1853	Baines & c.	Liverp'l	Liv.	7	A 1
6	— Bn	R Smpson	120	Girvan	1852	A. Brown	Glasg'w	Cly. Austral	12	A 1
7	— Sw Y.M. 56 pt I. B.	G. Young	238	Dndee	1854	J Deuchrs	Dundee	Dun W. Inds	7	A 1
8	Bordeaux Scw Stm (Iron)	Frantzen	346	P. Glsg	1851	V Schmdt	Rtrtd'm	Cly. Bordx.	—	51
9	— Bg	J. Gibson	194	Nwcastl	1841	G Shotton	<i>Shed</i>		<i>2</i>	<i>A 1</i>
320	— Jr Scw (Iron)	<i>R. Chew</i> J. Lowther	462	London	1854	Lury & Co	London	Lon. Collier	—	<i>54</i>
✠ 1	Border Chief- tain Sw	WBrough	175	Sndrld	1835	W. Swales			—	<i>54</i>
2	— Queen Scw Stm (Iron)	G Thomsn	109	Invrkg	1846	T. Scott	Leith	Lth. Rtrtdm	—	<i>50</i>
3	Borderer Bk F. & Y.M. 55	J Alexand	421	Sndrld	1845	J. Willis	London	Lon.	12	A 1
4	Bore Bk pts. 51 Y.M. 51	Salfstrom	381	Gefle	1851	Elfstrand	Gefle	Lon. Calcut	—	<i>51</i>
325	Borland Bg pt I. B.	LeCout'ur	141	Rncrn	1855	Wylde & c.	Liverp'l	Liv. Medit.	12	A 1





No.	Ships.	Masters.	Tons.	BUILD.		Owners.	Port belonging to.	Destined Voyage.	Classification.	
				Where.	When.				No. Years first assigned.	Character for Hull & Stores.
351	Brahan Castle Sr pt I.B.	J. Jenkins	109	Sndrld	1852	M'Kenzie	Lssimth	Stk. Coaster	8	A 1
2	Branch I.B.	Burkitt	177	Sndrld	1848	Gray & Co	Sndrld	Sld. Baltic Cont. 55—	7	A 1
3	— Sr I.B.	W Wilson	103 74	Sndrld	1849	Adamson	Sndrld	Sld. London cont 55	2 2	AE1 50
4	Brandon Scw Stm (Iron)	D. Jenkins	764	Gl'sgw	1854	Lon & Lim Stm Nav. Co	Limrick	Cly. N. York	—	A 1
5	Branken Moor Bk	G. Cowle	321	Whby	1827	Youngsb'd				51
6	Branscombe Bk YM.53	Gilham	412 481	Sndrld	1850	A Stodd'rt	Liverp'l	Liv.	10	A 1
7	Bransty Sr	J. Nulty	99	Whtvn	1832	J. Wood	Whitvn	Whn. Coastr S.S. 52	—	AE1 55
8	Bravo Bg F. & Y.M.55	Shepherd	342	Y'rmth	1836	Gee & Co.	Hull	Lon. S.S. 52	12	AE1 C. 4 55
9	Brazilian Bg Y.M.53	Newton	209	Stkwh	1842	G. Kidd	Dundee	Liv. Blk. Sea Cont. 53—	11	A 1
360	— Bg I.B.		168	N Brns	1848	R Haw'th	Liverp'l	Liv. S.S. 56—4 yrs.	—	AE1 3
1	— Packet Bg F. & Z. 53 pt I. B.	T. Green	199	Nwcestl	1842	JH Storm	Whitby	Hpl. France	9	AE1
2	Breadalbane Bk YM.54	C. Florian	225	C Br't'n	1854	Campbell	C Bret'n	Cly. B Ayres	4	A 1
3	— Bk Z 54	W Word'n	480	N. Scot	1849	Stribley &		Padst'w 1859-4/4 4	4	AE1 54
4	Breeze Sr I.B.	T. Chalk	61	Bidefd	1838	Martyn &	Padst'w	Cff. Coaster Rest. 49—	11	A 1
5	— Sr	J. Crevie	136	Petrhd	1850	A. Mitch'l	Aberdn	Sld. Coaster	7	A 1
6	— pt I. B. Sr	D. Dueat	102 73	Plymh	1837	J Edw'rds		Breadl 1850	7 2	AE1 51
7	— Sw F. & Y.M.55 overpt I. B.	Harrison	165	Annan	1848	Lamp'rt &	Liverp'l	Liv. Africa Cont. 55—	7	A 1
8	— Sk	Hugden	56	Shmtn	1847	J. Ranson			2	55
9	— Sr	Kendrick	154	Brxhm	1840	Brooking	Brixhm	Nwc. Medit. Cont. 52—	12	A 1
370	— Sr	P Kinnear	108	Perth	1854	P Kinnear	Perth	Dun Coaster	6	A 1
1	— pt I. B. Sw	J. Randall	83 164	Sndrld	1855	Gibson & c	Sndrld	Sld. France	8	A 1
2	— Sr	E. Tabb	46	Bnstpl	1837	Hold & Co.			—	51
3	Brenda Sd pt I. B.	WDrever	67	Strmns	1842	Baikie & C	Kirkwal	Nwc. Coastr S.S. 52	—	AE1 55
4	— Bk F. & C. 51	CM'Lean	298	Bristol	1840	Pattens &	Gren'ck	Cly. W. Inds	11	—
375	— Bg Y.M.49 overpt I. B.	G. Vinall	185	Plymh	1834	J. Corral	Shorhm	Sou. Coaster Rest. 49—	10	A 1
			138	ten. 48pt	n Kls	n 53			7	53



No.	Ships.	Masters	Tons.	BUILD.		Owners.	Port belonging to.	Destined Voyage.	Classification.	
				Where.	When.				No. Years first assigned.	Character for Hull & Store.
376	Brevet S r. & Y.M. Im. 530	verpt I. B.	1150	N Brns	1853	Kirk & Co.	Liverpl	Liv.	7 A 1	54
7	Brick Sp	J. Cooney	21	Hk P. & Cork	B. Dr	p. 54 M' Millns				54
8	Bride Bk YM. 51	Naters	470	Sndrld	1851	Carter & C	London	Lon Melb'rn	11 A 1	53
9	— Bk Z. 54 pt I. B.	A. Pixley	397	N Sco.	1851	H. Brown	Gloster	Gl. Austral	4 A 1	54
380	— Maid Sr YM. 51	LeBoutillir	146	Jersey	1851	Deslandes	Jersey	Jer. Newcstl	8 A 1	55
✕1	— of the Sea S F. Y.M. & pts 54 ov	R. Elder	1618	St. Jhn	1853	Millers & c	Liverpl	Liv.	7 A 1	54
✕2	— of the Seas S F. & Y.M. 51	T Nichl's n	1345	Nwcastl	1854	O. & B. w. ptr. & s. 54 W. Gray	Shields	Nwc Bmbay	8 A 1	54
3	Bridgess Sr pt I. B.	J Gregory	101	Dndee	1848	Gregory &	Dundee	DunCoaster	7 A 1	2 1
4	Bridget Sr I. B.	E. Roach	127	Liverpl	1840	E. Roach	Wexfrd	Wex Nwp'rt	8 A 1	5 54
5	Brien Boru Sr I. B.	H. Jones	89	Nthwk	1833	Rav'nscrft	Liverpl	Bng. Coast'r	— A 1	54
6	Brierley Hill Sw F. & Y.M. 53	Durrant	275	Sndrld	1847	S & J Pegg	London	Cff. Medit.	9 A 1	54
7	Brigand Bn Z. 55	J. Coysh	132	N'fnd	1841	Clapp & C	Tgnmth	Tgn Coaster	4 A 1	55
8	— Scw Stm (Iron)	Primrose	288	Gl'sgw	1848	Sloan & Co	Glasg'w	Cly. Bristol	— A 1	55
9	Brightman Bk F. & d. 47 Y.M. 52	pt I. B.	384	Calcut	1826	Soutter &	London	Lon.	12 A 1	54
390	Brilliant Scw Bg Y.M. 53	J. Allan	267	Cowes	1847	T Mathws	Cowes	Sou. Mdeira	12 A 1	53
1	— Sk	W. Brown	34	Brdprt	1787	MM'rphy		<i>Sublin</i>		54
2	— Bn I. B.	J. Johns	77	P. E. Isl	1851	J. Johns	Bidefrd	Bid. Coaster	4 A 1	54
3	— Sr		78	Plymh	1836			Npt Coaster		53
4	— Sw	J Manners	202	Mntr's	1839	Watts & C.	Blyth	Bly. Baltic	12 A 1	2
5	— S YM. & ptr. 53	Murray	558	Abrdn	1850	W. Duthie	Aberdn	Lon. Pt. Phil	9 A 1	53
6	— Sr YM. 50 over I. B.	N. Smith	138	Fowey	1848	J. Hicks	Fowey	Lon. Medit.	12 A 1	50
7	— Bg F. & Z. 56 I. B.	J. Spence	228	S Mrys	1855	Longt'n &	Liverpl	Liv. Mexico	4 A 1	55
8	— Bn	J Stephn's	225	London	1832	Tresidder				54
9	— Sw pt I. B.	J Wilknsn	215	Sndrld	1849	Wilkins'n	Hart'pl	Hpl. Medit.	8 A 1	53
400	— Sw YM. 51	Wodwrth	285	Sndrld	1848	Matthew	N westl	Grk Quebec	8 A 1	51

No.	Ships.	Masters.	Tons.	BUILD.		Owners.	Port belonging to.	Destined Voyage.	Classification.	
				Where.	When.				No. Years first assigned.	Character for Hull & Stores.
401	Briseis S F. & Y.M. 55	J. Adams I. B.	1180 1140	S. John Hh P. B & O	1852	Adams & C w. F. & s. 53	Glasg'w	Cly. Austral	5 A 1	3
2	Brisk Sr I. B.	J. Bedford	63	Bidefd lrp. 46 Sr	1804	Harding & Drp. 53 lrp. 54	Ilfrac'm	Wtf. Coaster	— A 1	3
3	— Sr I. B.	W Brinham	91	Nwctl O & RP	1837	Tyrer & C. ND 48 Srprs 51 & 52	Brixhm	Drt. Spain	6 A 1	55
4	— Sr Y.M. & ptr. 55	W Barratt	121	London Srprs 55	1831	Banner, B	London	Lon. Africa	12 A 1	10
5	— Bn F. & Y.M. 54		267	Chthm w. F. & s.	1823	Duncan & 49 Srprs	London	Lon.	12 A 1	10
6	Bristol Bg Y.M. 52	W. Harris	194 212	Poole	1839	Lury, Bro	S'thmtn	Rest. 44-Syrs	C. 3 54	
7	— Sr Y.M. 51 ptr. & Y	Knarston M. 53	150	U Stat. O & PP	1851	Knarstn &	London	Lon. Pt. Phil	6 A 1	53
8	— Packet Sk I. B.	Dought'n	42	Cmthn ND. 46 N	1834	Doughten K150 Srprs 50 & 54	Aberyst	Abs. Coastr	10 A 1	1
9	Bristow Bk F. s. & Y.M. 56	J. Harris I. B.	383	Livrp'l Iron fra	1854	T Hughes me pl anked T. PP	Liverp'l	Lon. Austrl	5 A 1	5
410	Britain's Pride Bg I. B.	J. Kenyon	166	Shrh m O & PP	1856	Nckolden	Shorhm	Shm	8 A 1	3
1	— Sr Wheatl'd		136	Ipswch	1838	E Anth'ny				54
2	— Queen Bk Y.M. 54 c. f.	A. Morris	456 456	Sndrld	1854	Bailey & c.	London	Lon. India	10 A 1	3
3	Britannia Sw Y.M. 54 overpt I. B.	G. Allen	292	Sndrld	1854	Suthrland	Aberdn	Sld Coqmb	8 A 1	54
4	— Sr I. B.	S. Carder	99	Exmth len. 37 N	1822	J. Parker D. & Srprs 53	Exeter	Tps. Coaster	— A 1	55
5	— Sw pt I. B.	D. Cargill	204	Arbrth	1851	Cargill & c	Arb'rth	Dun. Baltic	8 A 1	55
6	— Sr pt I. B.	I. Clayton	98	Grn'ck pt ND. 45	1827	Clayton & Srprs 45 & 56	Aberyst	Abs Coaster	— A 1	2
7	— Sw Y.M. 56 overpt I. B.	W. Crerar	145 133	Arbrth	1844	J. Brown				54
8	— Bk Y.M. 56 overpt I. B.	Darnell	314	Sndrld	1854	Mackinly	Glasg'w	Sld. W. Inds	8 A 1	12
9	— Stm MC. 52	P. Dixon	42	Shi'lds 60 HP.	1852	Pow & Co pt Cl. O.E. & RP	Shields	Shl. Medit.	5 A 1	52
420	— Bk	M. Dwyer	254	Yrmth	1827	Seymour				54
1	— S pts. 54 Y.M. & ptr. 55	Dutton	399	Grn'ck Drp. 48	1845	Allan & C. w. pts 54	Glasg'w	Liv.	10 A 1	3 55
2	— Sr I. B.	G. Hood	57	Prtsoy E.Lh & F.	1855	Minty & C.	Ports'y	Abn. Baltic	5 A 1	55
3	— Bg Hutchensn		154	Garmh O.Lh & E. Dr	1849	Law & Co. p. 52	Aberdn	Bnf. Coaster	6 A 1	4
4	— Scw Stm (Iron)	C. Jager MC. 53	365 383	Shi'lds 120 H P	1848	Elb & H'm Stm. N. Co.	H'mbro	Hul. Hmbro	— A 1	2
425	— Sk I. B.	J. Jones	31	Crldign len. & lrp	1797	R. Jones 47 Srprs 51	Abryst	Abs. Coast'r	— A 1	1



No.	Ships.	Masters.	Tons.	BUILD.		Owners.	Port belonging to.	Destined Voyage.	Classification	
				Where.	When.				No. Years first assigned.	Character for Hull & St.
426	Britannia Bk	C. Moore	494	Pictou	1841	Phillpotts				
			556							54
7	— Sw	T Packman	192	Dndee	1845	R. Tosh	Dundee	Mtr. Medit.	9	A 1
	YM.&ptr.53		169	nw.&Sr	prs 50	Drp. 53&55		Cont. 54—	3	55
✠8	— Bk	J.A. Peart	555	Blyth	1855	Dale & Co	N Shields	Bly. Aden	9	A 1
	F.&YM.55c.f.		613							56
9	— Sr	Perriam	95	Pl'mth	1826	Periam & c	Plymth	Ply. Coaster	—	Æ1
	I. B.		85	Srprs 54	&56			Rest. 40—6yrs	C. 2	4
430	— Sr	J Phillips	62	Lareny	1829	Phillips &	Crmrt'n	Gns Coaster	—	Æ1
	I. B.			len.&lrp.	50			S.S. 60		55
1	— S	Pottinger	542	N Brns	1840	H Milvain	Nwcstle	NwcMedit.	—	Æ1
	F.&YM.55overp	t.I.B.	609	Srprs 49	&52			S.S. 53—4yrs		55
✠2	— Sw	G. Smith	203	Sndrld	1838	Smith & C.	Blyth	Bly. Baltic	7	Æ1
	I. B.		205	Srprs 47	&54					4
✠3	— Scw Sr	J. Smith	917	London	1856	Spn. & P'rt	London	Lon Trnsprt	6	A 1
	(Iron)	MC. 56	803	AP. 130	H.	Stm. Co.	5 B/h Hds			3
4	— Bn	H Thomas	161	Pwlhli	1853	Jones & Co	C'rnrvn	Liv. Nw flnd	12	A 1
	YM. 53overpt I.	B.								53
5	— Bk	B. Twizell	331	Sndrld	1851	J. Twizell	N Shields	Shl. Medit.	8	A 1
	F.&YM.52		354							52
6	British Banner	J Earsd n	390	Sndrld	1855	B. Ward	Nwcstle	Sld. Medit.	9	A 1
	Bk c.f.		414							55
7	— Empire Bk	Allen	475	Sndrld	1848	Hall & Co.	London	Liv Montral	9	A 1
	F.&YM.54		546	Drp. 54						54
8	— Bk	M Ewin	640	SShlds	1839	Young & S	Shields	Shl. S Amer	7	Æ1
	F.&YM.55			Srprs 49	&55 p	t ND. & TSds	55	S.S. 55	C. 2	55
9	— Bg	J Punchrd	157	N Brns	1847	Tobitt & C				54
✠40	— S	Trevllick	1340	N Brns	1854	Bagehot &	B'dgwtr	Liv. India	7	A 1
	F.&YM.55overp	t.I.B.	1348	Tam. P	P. B.	O. & Hk w.	F.&S. 55			55
✠1	— Flag S	W. Johns	1395	N Brns	1855	E. Bates	Liverp'l	Liv. India	7	A 1
	F.&YM.&pts.55	overpt I. B.		B. Tam.	OPP	w. ptr. & s. 55				55
442	— Isle Bk	W. Just	274	Dmbtn	1838	Ayre & Co	Sndrld	Sld. Medit.	10	Æ1
			315	Srprs 52	&56				C. 3	3
3	— Isles Bk	Sayers	331	Sndrld	1837		London	Lon W. Inds	10	
	YM. 53		397	ND. 46 Sr	prs 49	&50			C. 3	3
4	— King Sw	W. Milne	261	Sndrld	1825	J. Soot	Dundee	Lon. Medit.	9	A 1
	F.&YM.55overp	t.I.B.		Srprs 55				Rest. 49—6yrs	Cont. 55—	2 55
5	— Lady Bg	APoph'm	190	P.E. Isl	1850	Pugsley &	Newprt	Cff. France	6	A 1
	F.&Z. 52pt I. B.	J.								55
✠6	— Lion S	F Hargntn	1457	Queb'c	1853	Moore & C	Liverp'l	Liv.	7	A 1
	F.&YM.54overp	t.I.B.	1370	O. & Ta	m. w. r	& s. 54				54
7	— Maid Bg	J. Hayes	172	N Brns	1854	D Batemn	Liverp'l	Liv.	4	A 1
	F.&YM.51overp	t.I.B.		Hk. B. S. & YP						54
✠8	— Merchant	D. Scott	374	Dndee	1856	W. Collier	Dundee	Dun. India	10	A 1
	Bk F.&YM.56	c.f.								1
9	— Bk	Wilkins'n	334	Jersey	1847	M Walker	Whitvn	Lon.	12	A 1
	YM.&pt F. 54		314							54
450	— Monarch	G. Smith	310	Nwcstl	1825	Ingle dew	Stocktn	Cff. Medit.	10	Æ1
	Bk F.&Z. 55pt I.	B.		Srprs 51,	52 & 5	5 Drp. 55		Rest. 40—7ys	C. 2	55



No.	Ships.	Masters.	Tons.	BUILD.		Owners.	Port belonging to.	Destined Voyage.	Classification.	
				Where.	When.				No. Years first assigned	Character for Hull & Stores.
451	BritishOak Sr I. B.	J. Davies	78	Chestr	1855	W Bisht'n	Chester	Chs. Coaster	12 A 1	
2	Queen Sr YM.55overpt I.	Adams	142	Fowey	1839	Evans&C.	Plym'th	Ply. Medit.	9 A 1	
3	Sr F & Z.56 I. B.	W. Bell	152	Nayl'd	1839	Sommerville	Galway	Cly. Varna	12 A 1	
4	Bk F. & YM.55	J. Galley	314	Sndrld	1846	J. Kelso	Shields	Sld. N Amer	8 A 1	
5	Sr	T. Kearns	107	Rncrn	1840	Kearns		Cont. 51-	3 55	
6	Scw Stm (Iron)	J. Kruger	566	Dmbtn	1849	Brownl'w	Hull	Hul. Liverp'l	— 53	
7	Bk	W. Lord	431	P.E Isl	1839	Webb&C.			51	
8	Bk F. & YM.55	Lowther	470	Sndrld	1839	Grindl'y&	Liverp'l	Liv.	9 A 1	
9	Bg	G. Stables	225	Sndrld	1840	Golden&c		Rest. 52-	6 55	
460	Bg I. B.	Thurston	194	N Scot.	1843	Sayer&C.	Whitby	Lon. Coast'r	4 A 1	
1	Bg	T. Watt	288	S Shlds	1840	Eggl'stn&	Sndrldnd	S. S. 53-4 Yrs	3	
2	Bg F. & YM.56	J. Wise	206	Whtvn	1838	Jefferson	Whitvn	Whn. W Ind	12 A 1	
3	Sr YM.49	TWdcock	119	Scilly	1840	U. Sh. Co.	Scilly	Glr.	1 A 1	
4	Sr	J. Wright	75	Rye	1837	T. Bunn			52	
5	Tar Bg ptr. & d. 44 ptd 51	C Charlson	383	Sndrld	1824	TForsyth	Shields	Shl. Medit.	— A 1	
6	Bk YM. & ptr. 55	JDenniss	378	Sndrld	1853	J. Dryden	N Shields	Shl. Medit.	8 A 1	
7	Bk YM.55c.f.	Freeman	367	Ipswch	1848	Shepherd	London	Lon. China	13 A 1	
8	Trident S F. YM. & ppts. 55 pt	Cunghm	1555	St. Jhn	1854	P. Magee	Liverp'l	Liv.	7 A 1	
9	Yeoman Bk YM.56	J. Turner	387	Sndrld	1846	Cropton			53	
470	Britius Bg		243	Flint	1853	Hughes &	Liverp'l	Liv.	12 A 1	
1	Briton Bk YM.53	R. Byford	344	Sndrld	1850	Stevens	Wisbch	Lon.	12 A 1	
2	Scw Stm (Iron)	Searle	450	London	1854	Un. S. Col.	London	Lon. Trnspt	— A 1	
3	Bk	JTWaddle	330	Dysart	1843	A Mcolm			1	
4	Ferry Scw Stm (Iron)		95	Rnfrw	1852		London	Lon.	— 54	
475	Briton's Pride Bk F. & YM.56	J. Taylor	372	Sndrld	1850	Taylor&c	Hartlp'l	Hpl. India	8 A 1	

# B

No.	Ships.	Masters.	Tons.	BUILD.		Owners.	Port belonging to.	Destined Voyage.	Classification	
				Where.	When.				No. Years first assigned.	Character for Hull & Str.
476	Britons Queen Sr I.B.	Bellamy	94	P'dstw	1838	Rosevear &	Bosc'stl	Cly. Coaster Rest. 52—	10 A 1	7 55
7	Broadwood Sw pt I. B.	T Redford	171	Sndrld lrp. 42pt	1809 ND. 48	Kell & Co. Srprs 49 & 5	Blyth 3 Drp. 54	Bly. Coaster	—	Æ 1 4
8	Brockett Bk F. & Y.M. Im. 51	R Gscoigne	372	Sndrld len. 48 D	1839 rp. 53	J. Ingo Srprs 54	Nwcstle	Shl. Medit. S.S. 51	8 Æ 1	C. 3 55
9	Brodrick Sw	T Hopper	309	Shi'lds	1786	S Hewson	<i>Shute's</i>			Æ 1 53
480	Bromleys Bg F. & Y.M. 55	A. Strong	231	Thorn pt ND. 43	1829 pt NW.	B. Knox 45 Srprs 49 &	London 54 Drp. 55	Lon. S.S. 54	10 Æ 1	C. 3 55
1	Brooking Bg Y.M. 52 over pt I. B.	H Shapcot	205	Drtmh 167	1852	Brooking	Plym'th	Drt. Nwflnd	12 A 1	52
2	Brooksby S F. & Y.M. 55	E. Wyse	410	Gr'nck Drp. 50	1843 Srprs 51	M. Millan	Gren'ck	Cly. Haven Rest. 55—	8 A 1	7 55
3	Brothry Love Bg	G. Sheriff	214	Ipsw'h	1764	J. Young				54
4	Brothers Bk Y.M. 54	G. Arthur	385	Sndrld	1854	Greenw'll	Sndrld	Sld. Medit.	8 A 1	54
5	— Sw	Cook	224	Sndrld len. 40 Sr	1829 prs 50	M. Ligo	Whitby	Sld. London	8 E 1	50
6	— Bn	A. Day	94	Appldr	1848	Williams	Bidefrd	Bid. Coaster	11 A 1	55
7	— Sr	Dempsey	103	C Brtn B. S. & E.	1844	Cremin & c	Cork	Cff. Coaster	—	53
8	— Bk F. & S. 53 pt I. B.	G. Doran	522	N Brns ND. & TS	1839 ds 53 S	J. Carvill rprs 53 & 55	Newry	Nry. N. Brns S.S. 55—4 yrs.	— Æ 1	55
9	— Sr	D. Evans	100	Nwprt len. ND. & lrp.	1828 48	Evans & C.	Milford	Mil. Coaster S.S. 53	10 Æ 1	3
490	— Bg	Gaitskill	133	Mrypt	1786	Sherwin &				54
1	— Bk F. & S. 51 Y.M. 51	Holmes	401	Lynn NW. & lrp	1814 45 Srps	Hill & Co.	London 51 ND.	Lon. So Seas S.S. 45	— Æ 1	51
2	— Sr	J. Hoskins	126	Brxhm lrp. 35 & 38 ND.	1815 pt N T Sds	M. Tyrer	Brixhm Srprs 47	Drt. Coaster	—	54
3	— Sr	J. James	83	S Malo x K1 & S	1844 rprs 5	James & C	Pnznce 4 ND. & Srprs 56	Bms. Coast'r S.S. 56—4 yrs	— Æ 1	2
4	— Sr	W. Jones	81	Apldr	1839	Lean & Co				53
5	— Bk F. & Y.M. 54 over pt I. B.	J. Moodie	420	N. Scot 447 Srprs 55	1847	W. Nicol	Liverp'l	Liv. Panama S.S. 52—4 Yrs	4 Æ 1	C. 2 55
6	— Sr	F. Morris	91	P. E. Isl H B. & S.	1855	J. Roach	Liverp'l	Wex. Coastr	4 A 1	55
7	— S	A. Noel	407	Grns'y len. 55	1841	LeCoute'r	Gurns'y	Gns. W'inds Rest. 55—	8 A 1	5 55
8	— Sr	J. Roach	58	Ayr ND. & W.	1839 49 Srps 55	Devereux	Wexfrd	Wex Coast'r S.S. 55	9 Æ 1	55
9	— Sk	E Roberts	44	Nevin	1840	Roberts &				52
500	— Sw pt I. B.	Robinson	168	Sndrld	1849	Robinson	Arundl	Sld. Coaster	8 A 1	54



No.	Ships.	Masters.	Tons.	BUILD.		Owners.	Port belonging to.	Destined Voyage.	Classification.	
				Where.	When.				No. Years first assigned.	Character for Hull & Stores.
501	Brothers Bg Y.M.54	W. Sarn	190	Garmh	1854	Louttit&c	Wick	LonCoaster	7 A 1	
2	— I.B.	T. Setter	159 99	O.&Lh Sndrld	1840	Cloust'n&	Strmnss	Nwc.Coastr	— <del>AE</del> 1	54 55
3	— I.B.	J. Storey	86	Ulvstn O.&P.	1849	Petty&Co	Ulvrstn	Npt.Coaster	7 A 1	53
4	— S.F.&Y.M.52over	R. Storey	34	Shi'lds 53HP.	1852	Swan, Brs Cl. O.&E.	Shields For river pur	Shl. Cnstple poses only	4 A 1	52
5	— I.B.	O Thomas	46	Crdign	1848	Thomas&	Cardign	Car.Coaster	12 A 1	53
6	— I.B.	Williams	30	Abryn	1846	Harries &	Abryrn	Car. Coaster	12 A 1	52
7	— Y.M.&ptf.53	J. Wilson	320 368	Sndrld	1848	Munro&S	London	Hul. Calcut.	8 A 1	53
8	Brothock Sr pt I.B.	J. Cargill	143	Arbrth	1832	J. Cargill	Arbr'th	Cly. Medit. Rest.51—	7 A 1	5 54
9	Brougham Bk Z.54	T. Gull	227	Calcut	1820	TWilli'ms	London	Lon. S.S.54	— <del>AE</del> 1	
510	Broughty Cas- tle Sr pt I.B.	A. Scott	95 70	Brwck	1850	A. Spence	Dundee	Bwk.Coastr		51
1	Brownfield Sr pt I.B.	W. Brooks	103 94	Fowey nd. 48Sr	1825	Pringle	Liverpl	Liv. Coaster	10 <del>AE</del> 1	1
2	Browns Sr pt I.B.	A. Brown	161 128	Perth O.&A.	1855	A. Brown	Arbr'th	DunCoaster	7 A 1	55
3	Brunette Bg f.&Y.M.54	J Gillichsn	182	Dramn P.&O.	1854	Borrisen	Dram'n	Stk. Medit.	5 A 1	54
4	— f.&Y.M.52overp	J. Honey	182	P.E.Isl BJ&S.	1852	F Beeston	Bristol	Brs. Medit.	4 A 1	53
5	— f.&Z.56	R. Leach	285 326	Sndrld Srprs49.	1841	Dawson	SndrInd	Sld. Medit.	7 <del>AE</del> 1	C. 2 3
6	— Z.54I.B.	M'Laren	79	P.E.Isl BB&S	1854	Spence&c	Glasg'w	Cly. Medit.	4 A 1	54
7	Brunswick Bg I.B.	J. Fearon	107	Mrypt Drp.53	1818	Fearon&c	Marypt	Mpt.Coast'r Rest.49—	— <del>AE</del> 1	6 53
8	— I.B.	Milsom	95	Bidefd 72Srprs	1833	Yeo & Co.	Bidefrd	Bid.London	10 <del>AE</del> 1	C. 3 55
9	— I.B.	H. Shapc't	218	London MC.55	1825	Langdn &	Plym'th	Ply.Coaster	— <del>AE</del> 1	55
520	— I.B.	R. Shaw	139 116	N Brns Cork	1834	J. Campbl				54
1	Brutus Bk	Thoburn	384	Cork	1831	G. Straker				53
2	Bryn y Mor Bg f. Y.M.&ptf.	W. Hoare	182	Bidefd	1848	A Swanzy	London	Lon. Africa	12 A 1	54
3	Bubona Sk I.B.	T. Thomas	42	Fshgrd lrp.35 Sr	1804	Thomas &	Cardign	Mil. Coaster	— <del>AE</del> 1	3
4	Bucephalus Bk f.&Y.M.55	W. M'Call	471	Grn'ck 557 Srprs	1839	T Lindsay	Leith	Lth. Austral	10 <del>AE</del> 1	C. 3
525	— f.&Y.M.56	S Pepprc'rn	839 985	Nwctl Srprs 53	1840	Smith & C.	London	Lon. India Cont.52—	12 A 1	4 3



No.	Ships.	Masters.	Tons.	BUILD.		Owners.	Port belonging to.	Destined Voyage.	Classification	
				Where.	When.				No. Years first assigned.	Character for Hull & Steer.
526	Bucephalus S	Thomps'n	1336	Queb'c	1854	J'hnsn & S	Liverp'l	Liv. Austral	7 A 1	55
✠ 7	F. & Y.M. 56 over Buchanan Bk	pt I. B. JThmps'n	1197 339	O. E. T. m. P. Sndrld	1853	Buchanan	Sndrld	Lon.	8 A 1	54
8	Bud Bk	TW. Fyffe	319	Dndee	1851	G. Jessamin	Dundee	DunBlk Sea	9 A 1	51
9	F. & Y.M. 51 over Buen Jesus Sr	t I. B. J. Longa	330 129	Bilboa	1848	Achura	Bilboa	LonHavana	9 A 1	51
530	Buenos Ayri'n	Williams	324	Livrp'l	1840	Shank'l'nd	Gren'ck	BelGlasgow	12 A 1	55
1	Bk F. & Y.M. 55 Bull Dog Stm	E. Cow'rd	83	Shi'lds	1855	R. Swan	Shields	Shl Medit.	4 A 1	55
2	F. & Y.M. 55 pt I. B. Bullfinch Bk	MC. 55 G. Parker	51 252	40HP. Chepst	1825	Cl. O. E. B. B. & B. M. Cay, sr	Shields	Shl. Baltic	11 A 1	55
3	Bk	T. Wood	353	Sndrld	1852	T. Gunton	London	Lon. Baltic	8 A 1	52
4	Bulwark Bn	D. Quaile	99	N Scot	1842	W. Russ'll	Strngfd	I. Mn. Coastr	4 A 1	55
5	I. B. Buonaparte Sr	H. Davis	129	Swedn	1848	J. Walker	Hull	Hul.	5 A 1	55
✠ 6	Z. lm. 53 I. B. Burita S	WBenson	628	St. Jhn	1854	J. Smith	St. John	Liv.	7 A 1	55
✠ 7	F. & Y.M. 55 over Burlington S	t I. B. Gamble	652	Sndrld	1853	J. Lidgett	London	Lon Austral	13 A 1	53
8	Y.M. 53 c. f. Sw	J. White	287	Blyth	1820	Laing, Brs	NShilds	Shl. Spain	— A 1	53
9	ptd. 51 F. & Z. lm. F. & Y.M. 56 Burmah S	55 Morton	620	Sndrld	1853	Blair & Co.	Sndrld	Jer. Transpt	10 A 1	55
540	Burncoose Sr	J. Squires	69	Swns'a	1840	Pocket & c	Swans'a	Sws. Havre	12 A 1	54
1	Burns S	R. Ewart	375	Annan	1853	Nichols'n	Annan	Whn. India	14 A 1	53
2	F. & Y.M. 53 c. f. Burrah Burrah Sr	F. & Y.M. 52 over I. B. D. Kerr	112	Gls gw	1852	D. Swan	Glasg'w	Cly. Pt. Phil.	7 A 1	52
3	Burrells Sr	Bubear	191	Sndrld	1835	Baker & C.	Liverp'l	Liv. Medit.	11 A 1	52
4	Z 56 Burton Sk	C. Tiver	71	Nw'prt	1848	R. Burton	Newp'rt	Npt. Coast'r	8 A 1	54
✠ 5	I. B. Bury St. Edmuds S	F. & Y. M. 56 c. f. Graham	531	Calcut	1818	D Dunbar	London	Lon.	— A 1	55
6	Bussorah Merchant Sr	F. & d. 33 Y.M. 56 pt I. B. Hocking	43	Chrln	1836	Hocking	Padst'w	Fal. Coaster	— A 1	55
7	I. B. Busy Sr	W Willms	83	Totms	1809	W Willms	Cardign	Car. Coaster	— A 1	55
8	I. B. — Sr	Williams	45	Sndrld	1834	Thomas &		Rest. 35—	6	55
9	I. B. — Sk									
550	— Bee Sr	G Juniper	62	Cowes	1855	I. G. Bass	Shorhm	Cws Rttrdm	13 A 1	56

No.	Ships.	Masters.	Tons.	BUILD.		Owners.	Port belonging to.	Destined Voyage.	Classification.	
				Where.	When.				No. Years first assigned.	Character for Hull & Stores
551	Butjadingen	H. Grote	419	Shilds	1855	Koppen &	Oldnbg	Shl. Bremen	—	A 1
✠	SewStm (Iron)	MC.55	285	90HP.			4 Blk Hds			55
2	Byron Bg	J. Crocket	196	Annan	1851	Nichols'n	Annan	Anan S Amr	10	A 1
	YM.51		190							52
3	Bywater Sw	Thirtle	250	Sndrld	1849	Greenw'll	Sndrld	Sld. W. Inds.	8	A 1
	YM.56		259	n Klsn	54					2
4	Byzantium Bk	J. Blair	330	Sndrld	1853	Clough &	N Shlds	Sld.	8	A 1
			332							53
555	— Bn	Robson	197	Yrmth	1844	Currie & C	Liverp	Liv. S. Amer	12	A 1 8
	P. & Y.M.55			Drp. 55				Cont-56	4	<del>55</del>

\* \* \* Additional Ships are inserted in the Supplement at the end of the Register.

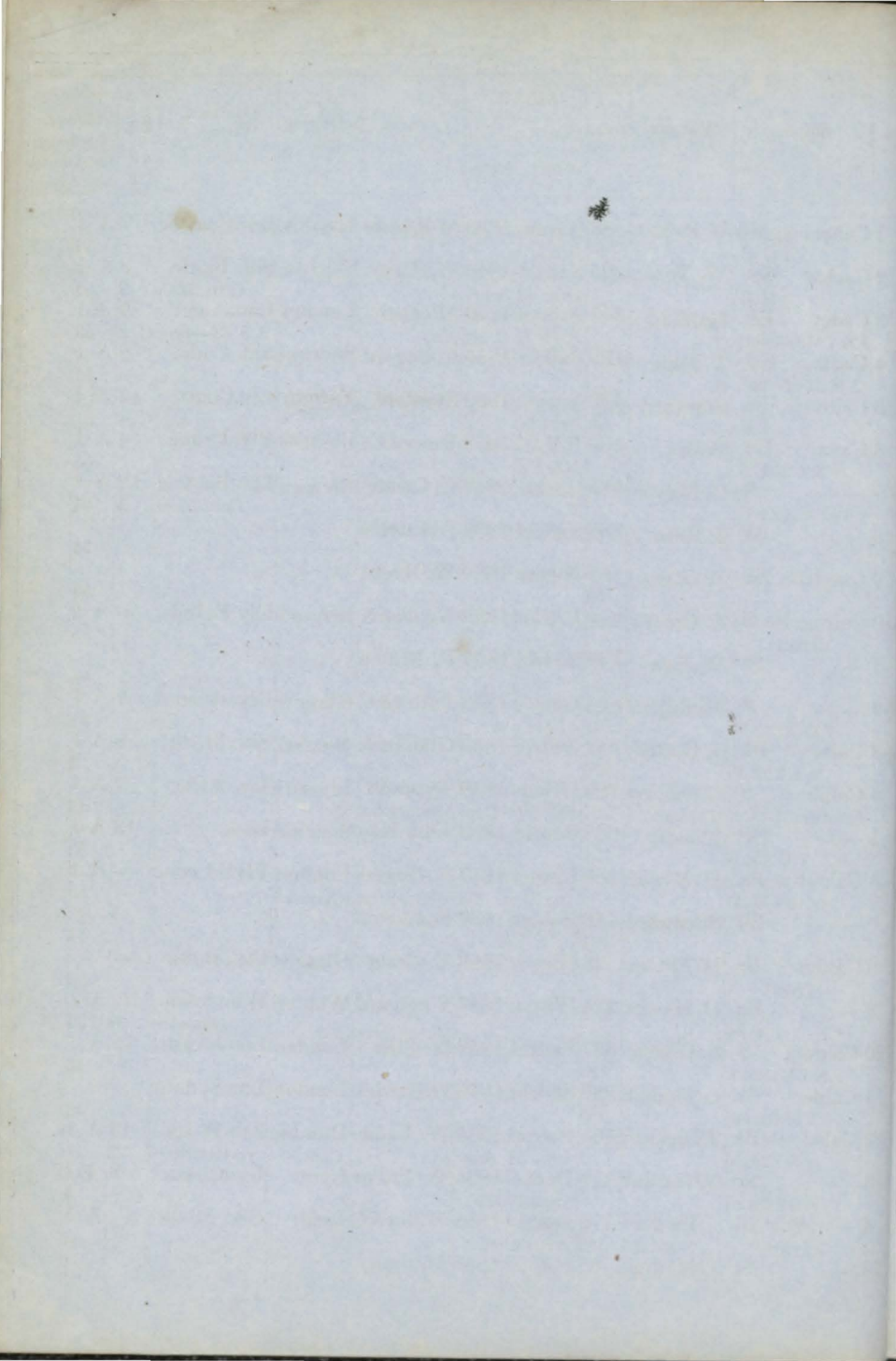



No.	Ships.	Masters.	Tons.	BUILD.		Owners.	Port belonging to.	Destined Voyage.	Classification.	
				Where.	When.				No. Years first assigned.	Character for Hull & Stores.
1	Cabar Feigh Sr pt I. B.	W Patrs'n	88	Garmh	1853	M'Kenzie	Losmth	Bnf. Coaster	7	A 1
			126	Lh & O.						53
2	Cactus Sw pt I. B.	W. Tose	225	Sndrld	1846	W. Tose	Shelds	Shl. Baltic	8	A 1
				Drp. 52	Srprs 55			Cont. 54—	3	55
3	Cadet Bk	Hatfield	347	N. Scot	1849	Michael	London	Lon. Austrl.	4	A 1
	r. & Y.M. 53 overp	I. B.		S. Hk & B. Dr	p. 53			S. S. 53—4yrs	C. 2	53
4	Cadiz Sw	T. Dale	199	Sndrld	1855	Collingwd	Sndrld	Sld. Cadiz	8	A 1
	Y.M. 55 overp	I. B.								55
5	Cadmus Sr I. B.	Stanford	109	Yrmt'h	1839	Stanford	Yarmth	Liv. Coaster	12	A 1
			96	Drp. 50					C. 4	51
6	Cæsar Bn	Butler	160	P. E. Isl	1853	Rowe & C.	Plym'th	Ply. Crimea	4	A 1
	r. & Z. 55 I. B.			B. & YP						55
7	— S	C. Meyer	435	Cochn	1842	C. Cæsar	Bremen	Liv. Batavia	12	A 1
	s 49 Y.M. 52 I. B.			T.				Cont. 51—	4	51
8	— Bk	J. Rilso	266	Sndrld	1832	J. Humble				51
	255								10	51
9	Caerleon Sk	W. Rees	63	Nwprt	1820	W. Rees				53
			48							53
✠10	Cairnmore S (Iron)	J. Crosby	1086	P. Glas	1855	Nichlson &	Liverp'l	Cly. E. Inds.	—	A 1 3
										55—
1	Carrison Sr	W. Lee	103	Sndrld	1847	R. Mudie				51
✠2	— S	Meikl'jhn	1025	Queb'c	1853	Potter & C	Glasg'w	Cly. Austral	7	A 1
	YM. & pfr. 54		1161	O. & Tam						54
✠3	Cairo Bk	J. Carter	381	Sndrld	1853	Glah'lm &	Nwc'stl	Shl. Medit.	8	A 1
	r. & Y.M. 56		395							2
4	Calabar S	C. Calvert	780	UStats	1849	Tyson & C	Liverp'l	Liv. Africa	7	A 1
	late Anna Rich f.	YM & pts. 53	901	O. & PP	Drp. 53	w. pfr. & s. 53				53
5	— S	Moodie	665	Sndrld	1853	John Hay	Sndrld	Lon.	13	A 1
	YM. 55 c. f.		754							55
6	Calcutta Bk	H. Wylie	389	Chestr	1817	J. Rogers	London	Ply S. Leone	—	A 1
	pts. 48 Y.M. 53			lrp. 37 N. D. TS	ds & lrp. 48	pt N Klsn & S	rprs 53			55
7	— Bk	S Seaward	440	Calcut	1837	Fox & Co.				51
	ym. 54		484						12	51
8	Calder Sr (Iron)	H. M'Gee	98	Gls'g'w	1848	T. Craig	Glasg'w	Cly. Baltic	—	A 1
										53
9	— Bg	H. Hewitt	226	Whtvn	1837	Y'nghsb'd	Whit'vn	Whn S Amr'	12	A 1
	C. 54							Rest. 51—	8	54
✠20	Caldera S	S. Clyma	697	Sndrld	1853	H. Ellis	London	Lon. Austrl	13	A 1
	r. & Y.M. 55 c. f.		826							55
1	Caldew Bk	C. Tindale	289	Sndrld	1845	H. Barrick	London	Lon Sydney		A 1
	YM. 46 pt 48		300							48
2	Caledonia Bk	J. Dickson	405	Nwcstl	1836	W. Eadie	Dundee	Lth. W. Ind	10	A 1
	r. & Y.M. 56			w. pts. 54	Srprs 54		Cont. 55—	2yrs Rest. 48—	7	1
3	— Sw	W Gardnr	147	Dndee	1835	W G'rd'nr	Lynn	Lyn Coaster	8	A 1
	r. & Z. 1m. 51			Srprs 47	& 50				C. 3	4
4	— Scw Bk (Iron)	J. Lindsay	775	Dmbtn	1855	Miller & C	Leith	Cly. Medit.	—	A 1
		MC. 55	548	A. P. 140	H.					55
25	— Sr	G Mathws	61	P. E. Isl	1840	Mathews				53

No.	Ships.	Masters.	Tons.	BUILD.		Owners.	Port belonging to.	Destined Voyage.	Classification.	
				Where.	When.				No. Years first assigned.	Character for Hull & Stow.
26	Caledonia Bk F. & YM. 55	Phillips	336	Sndrld	1848	Potts, Brs.	Sndrld	Sld. Medit.	8	A 1
7	— Stm Sales Faym 56	<i>Phillips</i>	423	London	1836	G. St. N Co	<i>London</i>		11	<del>AE</del> 1 2
8	— S	DShearer	383	Gr'nck	1841	Allan & Co	Gren'ck	Cly. Mntnal.	10	A 1
9	— YM. 55	Sr A. Slaleer	438	Prtsoy	1856	Minty & C	Prtsoy	Abn. Baltic	7	55
30	— I. B.	Bk Sutherland	428	Sndrld	1855	W Duthie	Aberdn	Lon.	8	A 1
1	— YM. lm. 55	Sw J. Walton	237	Sndrld	1838	Brown & C	<i>Blyth</i>		7	<del>AE</del> 1
2	— Sr	Wright	187	Dmbtn	1850	Stk & Lon.	Stocktn	Stk. London	—	A 1
3	California Bk pts. 50 YM & ptr.	J. Fowler	482	Queb'c	1849	Orr & Co.	Gren'ck	Cly. Mntnal.	5	A 1
4	— S	Johnston	600	St. Jhn	1846	J. Lawson	S. S. 55-	5yrs Cont. 54-	2	<del>55</del>
5	— Bg	R. Todd	243	Shi'lds	1849	J. Lawson	S Shields	Shl. Baltic	—	53
6	Calista Bk F. & YM. 53		208	Jersey	1825	DeSCroix	Jersey	Jer. Honds	—	49
7	Calliance S YM. 54c. f.	Heddle	784	Sndrld	1854	John Hay	Sndrld	Sld. India	13	A 1
8	Calpe Scw Stm (Iron)	W. Birch	471	Gls'w	1852	Bibby & C.	Liverp'l	Cly. Medit.	—	52
9	— Sr	J. Ponton	121	Tees	1844	A. Harris	Stocktn	Lon. Medit.	8	<del>AE</del> 1
40	Calphurnia Bk YM. & ptr. 53	G. Geere	645	Sndrld	1848	F. Wilson	Lynn	Lon. Austral	12	A 1
1	Caluaria S F. & YM. 54	Winch'str	536	Shi'lds	1854	Jno Hay &	Sndrld	Shl. India	12	A 1
2	Calumet Sw pt I. B.	W Moorson	208	Sndrld	1851	J. French	Seaham	Sld. London	8	A 1
3	Calypso S F. & YM. 55	J Campbl	379	Gr'nck	1825	J Morison	Alloa	Cly. W. Inds	—	A 1
4	— Scw Stm		536	Dmbtn	1855	Bristl Stm	Bristol	Cly. Bristol	—	A 1
5	— Sw	J Laughtn	364	140HP.	1840	5B 1/2 Hds N. Co.			7	55
6	— F. & YM. 54	overpt I. B.	282	Sndrld	1840	Thomps'n	Nwestle	Cly. Medit.	7	<del>AE</del> 1
6	— Sw	R Monkm'n	156	Lynn	1848	Fischer &	London	Lon. Austral	8	A 1
7	— Z. 53 I. B.	Bk F. Stopher	306	Nwprt	1834	Dawson &	London	Lon. Jamaic	11	<del>AE</del> 1
8	— ptr. & d. 51	F. & Y M. 51	102	P'dst w	1849	S. Hoskin	Padst'w	Pad. Coastr	6	A 1
9	— I. B.	S. Hoskin	86	O. A. III & E.				Cont. 55-	2	55
9	Cambalu S YM. 56c. f.	R Alleyne	528	Wrktn	1852	J. Atkin	Liverp'l	Liv.	13	A 1
50	Cambodia S YM. & ptr. 53c. f.	N. Paige	806	Sndrld	1850	Mann & C.	London	Lon. Austral	13	A 1 2



No.	Ships.	Masters.	Tons.	BUILD.		Owners.	Port belonging to.	Destined Voyage.	Classification.	
				Where.	When.				No. Years first assigned.	Character for Hull & Stores.
51	Cambria Bk f.&Z.55I. B.		380	P.E.Isl	1854	Wilson &	Liverp'l	Liv.	4	A 1
2	— Bk f.&Z.56ptI. B.	W.Creigh	380	B.&S. Pmbrk	1838	C. Wawn	Shields	Sld. Medit.	12	Æ 1
3	— Sw f.&YM.55	Foreman	344	nd.49 Sr Sndrlrd	1847	53&56 Lumsdon	Sndrlnd	Sld. W.Inds	8	A 1
4	— S	Murphy	549	Drp. & Mrmci	1845	Srprs 55 Johnstn&		Cont.55—	3	55
5	— Sk I.B.	T. Rees	40	Llanly O.&E.	1851	Rees&Co.	Llanely	Sws.Coaster		5i
6	— S YM.56	J. Russell	397	Grn'ck	1846	Orr&Co.	Gren'ck	Cly. Mntral	10	A 1
7	— Sr	D. Shea	68	Drp.52 & C'mrth	1803	M'Daniel		Cont.56—	3	3
8	— Bg YM.55overptI.	EThomas	175	Newqy	1853	Thomas &	Nwqu'y	Lon. Medit.	12	A 1
9	— Sr	Tupman	124	Sndrlrd	1825	CBricknll	Exeter	Tps Coaster	10	Æ 1
60	Cambrian Sw YM.54	Dent	257	Sndrlrd	1854	Langton	London	Sld. Medit.	9	A 1
1	— Bk YM.55c.f.	Farquharsn	219	Cowes	1851	Jones&C.	London	Lon.W Inds	13	A 1
2	— Belle Bg ptI.B.	Delahoyd	188	Abryst	1856	Delahoyd	Abryst	AbsCoaster	10	A 1
3	— Packet Sk I.B.	S.Jenkins	39	Milfrd	1821	Richards	Milford	Mil.Coaster	—	Æ 1
4	Cambridge S YM.54ptI.B.	Hewitt	1036	Mrmci	1851	Jones&C.	Liverp'l	Liv. Austral	6	A 1
5	— Bk		140	Hk B. & Gnsbr'	1831	O. w. f. ptd. & pts. RLawson		52	—	54
6	Cambyses Bg f.&YM.55	J.Stevens	258	SSHlds	1848	Morrison	Shields	Shl. France	7	A 1
7	Camden Sr I.B.	Williams	70	Abryn	1847	Evans&C.	Abryst	Car Coaster	12	A 1
8	Camel Bn I.B.	J. Hill	85	Bristol	1825	R. Neill	Belfast	Bel. Coaster	—	Æ 1
9	Cameleon Bg I.B.	Hendersn	138	Wrktd	20nd.	Wilson&c	Maryp't	Mpt. Spain	—	Æ 1
70	Cameo S YM.&ptr.55	J. Milne	687	Rebuilt Queb'c	1852	46lrp.49Sr Robrtsn &	Gngmh	Lon. Callao	7	A 1
71	— Bk f.&YM.54	J. Tinn	401	Sndrlrd	1854	S.&E Johnson&	S Shields	Shl. Medit.	8	A 1
2	Camerton Sw YM.51	Hewitt	220	Wrktn	1827	Hewitt&c	Wrkgtn	Lon.	9	—
3	Camilla Stm (Iron)	Brownlas	318	nd. & Kl London	1844	42 n T Sds&Srprs51 Wtf.Com.	Watfrfd	WtfCoaster	—	49
4	— Bg YM.51	J.Hignett	197	Srprs Brdprt	1845	Stm. Co. JLongton	Liverp'l	Liv.S. Amer	12	A 1
75	— Bk YM.51	R. Milne	283	Sndrlrd	1844	Srprs 53 J Michael	London	Lon.Austral	9	A 1
								Cont.53—	3	53



No.	Ships.	Masters.	Tons.	BUILD.		Owners.	Port belonging to.	Destined Voyage.	Classification.	
				Where.	When.				No. Years first assigned.	Character for Hull & Stow.
76	Camilla Sw	T. Quirk	159	Whitvn n Klsn 1	1829 5 Srpr	Carruthrs s 51 n d. & lrp.	Whitvn 55	Whn Coast'r	6	A 1 55
7	— Bk ptr. & s. 55 Y.M. 55	W Salmon	383	Nwestl n d. & lrp.	1829 47 Dr	Dawson p. 55 Srprs 55	London	Lon. W. Inds	12	A 1 C. 4 55
8	— Sr Z. 1m. 51	H Smerdn	133	Shaldn 122 lrp. 51 n d.	1826 & Srpr	Brown & C s 55	Brixhm	Drt. Medit.	—	A 1 55
9	Camillus Bk f. & Y.M. 55	W Gouldi	295	Sndrld n d. & lrp.	1835 53	J. Colling	London	Lon. W. Inds	10	A 1 C. 3 2
80	Camoes Stm (Iron)	MC. 55	102	Nwestl 59 40HP.	1855	Tagus Stm N. Co.	Lisbon	Nwc. Lisbon	—	A 1 55
1	Campbell Sw f. & Y.M. 52	Robinson	219	Mrypt 203 n d. & Sr	1837 prs 52	Edgar & C.	Whitv'n	Lon. W. Inds	12	A 1 C. 4 1
2	Camperdown S F. & Y.M. 53 c. f.	Denny	993	Sndrld	1847	D. Dunbar	London	Lon. Calcut	13	A 1 53
3	Canaan S f. & Y.M. 54 c. f.	S. Gallitee	832	Sndrld	1854	J. Miller	Nwestle	Shl. Austr'l	13	A 1 54
4	Canada S Y.M. 54 ptr. & s. 55	B. Creigh	330	Grn'ck ptn d. 49	1831 Drp. 4	Allan & Co 98 55	Grenck Rest. 46-	Cly. W. Inds	10	A 1 55
5	— Bk f. & Y.M. 54	G. French	253	Mrypt 297 Srprs 50	1838 & 55	Tennant &	London	Lon. W. Inds	12	A 1 C. 4 55
6	— Bk f. & Y.M. 54	F Robinsn	415	Sndrld	1849	J. Wilkin	Nwestle	Nwc Bomby	12	A 1 54
7	Canadian Scw Bk (Iron)	W Grange MC. 51	1765 1045	Dmbtn AP. 300	1854 H.	Allan & Co	Montral 5 Blk Hds	Cly. U. Stats	12	A 1 1
8	Candace Sr I. B.	D. Jenkins	44	Abryst	1850	Jenkins &	Abryst	Abs. Coast'r	12	A 1 2
9	Candahar S ptr. s. & d. 55 f. &	J. Vaughan Y.M. 55	506	Shi'lds 642 n T Sds	1841 50 w f. & d.	Sheldon & & d. 50 n Kls	London n & Srprs 55	Lon. S. S. 55	8	A 1 C. 3 55
90	Candidate Sr Y.M. 1m. 55	G. Gillard	152	Slc'mb n d. 52 Sr	1833 prs 52	Foale & C. & 55	Drtmth	Drt. R. Grnd	10	A 1 C. 3 55
1	— Bk	Fowle	420	London	1842	Daniel & S				53
2	— Scw Sr (Iron)	W Pedder MC. 51	584	Shi'lds 423 AP. 100	1854 H.	Thomas &	London	Shl. Hambro	—	54
3	Canmore Bk	J. Harvey	264	N Brns 292	1843	J. Cudlip				52
4	Cannata S Y.M. 56	T. Tilson	452	Mrypt 514 w. f. & s.	1845 49	Clint & Co	Liverp'l	Liv. Calcut.	11	A 1 54
5	Canning S f. & C. 54 C. T.		899	Molmn 1021	1854	Somes, Br	London	Lon. India	15	A 1 55
6	Canondah Bg f. & Y.M. 52	H Tuttielt	225	Shrh m	1847	Gwyer & S	Bristol	Brs. Africa	12	A 1 52
7	Canopus Bk f. & Y.M. 55	J. Crosby	325	Sndrld 331 Drp. 55	1851	Laroche &	London	Lon.	8	A 1 55
8	Canton S f. & s. pt. 5 lpt 55	Priggeon	376	Hull n d. & lrp.	1834 46 Srpr	Torr & Co. rs 49 & 54 Dr	Hull p. 55	Hul.	9	A 1 56
9	Cap Rouge S Y.M. 54 overpt I.	J Ebswrth B.	1071 1101	Queb'c O. Tam.	1853 E. & S.	W. Webb	Newprt	Npt. S Amer	7	A 1 54
100	Cape Breton Bk f. & Z 55	W. Clark	242	London 264 ptn d. & Srprs	1833 55	WRuthvn	Dundee	Lth. Medit. Rest. 50 -	12	A 1 8 55

No.	Ships.	Masters.	Tons.	BUILD.		Owners.	Port belonging to.	Destined Voyage.	Classification.	
				Where.	When.				No. Years first assigned.	Character for Hull & Stores.
101	Capella Bg I.B.	G. Nelson	117	Whtvn	1838	Wilson & c	Whitvn Rest 49-	Whn Coast'r 5yrs. Cont 54-	8 A 1	2 54
2	Capital Sw pt I.B.	M. Carthy	260	Sndrld	1850	J. Parkin	Hartl'pl	Bly. Baltic	8 A 1	3
3	Captain Sw		301	Sndrld	1839	T Harris'n				53
4	-- Sw	M Johns'n	265	Sndrld	1849	Graydons	Sndrld	Sld. London	8 A 1	55
5	— Cook S r. & Y.M. 55 over	pt I.B.	1174	Queb'c	1854	M'Calmnt & S. T. Sds	Liverp'l	Liv.	7 A 1	55
6	— Sw	J. Chater	210	Sndrld	1826	G Morrisn	Shields	Shl Amstmd	—	E 1
7	— Washingtn Stm Y.M. 55 over	I.B. S. Couper	80	Shi'lds	1853	W Wright	Shields	Shl. Medit.	4 A 1	55
8	Capricorn Sr I.B.	pt I.B.M.C. 55	27	40HP.		Cl. O. E. & B.	For River	purposes only	6 A 1	55
9	Caractacus Bk r. & Y.M. 55	Hmphrys	69	Abryst	1855	H'mphrys	Abryst	Abs Coaster	6 A 1	55
9	Caractacus Bk r. & Y.M. 55	J. Barker	330	Sndrld	1845	Pow & Co	Shields	Shl. Medit.	11 A 1	55
110	— S r. & Y.M. 55 over	D Whelan	860	N Brns	1851	Nicholson	Liverp'l	Lon Austral	6 A 1	55
1	Caradoc Bg late Livonia) r.	Thomas & Z. 56 I. B.	237	Riga	1851	Pritchard	Bangor	Lon.	7 A 1	1
2	Carausius Bk Y.M. 56 c. f.	J Fulth'rp	510	Sndrld	1856	E. Oliver	N. Shlds	Sld. Aden	10 A 1	2
3	Carclaw Sr pt I.B.	B W Geen	69	Bnstpl	1826	Geen & Co	Truro	Sws Coaster	—	54
4	Cardiff Lass Sr F & Z 55	J. Jones	132	Cardiff	1838	Owen & C.	Cardiff		54	54
5	— Packet Sr	Williams	109	Cardiff	1824	Geake				53
6	Cargey Sw F. & Y.M. 54 over	J. Wood	259	Blyth	1850	B. Ward	Nwcstle	Shl. W. Inds.	8 A 1	54
7	Carib Bk F. & Y.M. 56	Kilgour	433	Mryp't	1839	Preston &	Liverp'l	Lon.	12 A 1	55
8	Caribou S F. Y.M. & ppts. 55 over	J. Major	1279	Queb'c	1854	J. Steel	Liverp'l	Liv. India	7 A 1	55
9	Carin Cecilia Bk F. & Y.M. 55	Bergstr'm	406	Gtnbg	1849	Gronwll & Kls	Gttnbg	Liv. R. Jan	6 A 1	55
120	Carinthia Bk F. & Y.M. 54	G Mckintsh	434	Sndrld	1854	W. Macky	Nwcstle	Shl. S. Amer	8 A 1	54
1	Carl Bg	Backstrm	164	Lulea	1835	C. Monk				53
2	— Milberg Sr I.B.	W'dcock	134	Libau	1853	C Brochnr	Hull	Hul. Baltic	7 A 1	55
3	— Richard Bg	J. Kraeft	217	Gfswld	1848	Kraeft & C				49
4	— Wilhelm Bg I.B.	J. Sass	170	Demin	1814	Weisnboon	Gfswld	Nwc. Baltic	—	E 1
125	Carleton Bg	G. Bacon	206	St John	1839	G. Bacon				50
			182							54



C

No.	Ships.	Masters.	Tons.	BUILD.		Owners.	Port belonging to.	Destined Voyage.	Classification.	
				Where.	When.				No. Years first assigned.	Character for Hull & Store.
126	Carleton S YM.50	R. Jones	701	St.John	1850	R. Davies	B'maris	Liv.Pt.Adel		50
7	Carmarthen Packet Sk	W Pocket	41	Cmthn	1834	W Pocket				53
8	Carn Brea Sr ptI.B.	WStevens	81	Mvgsy	1827	W Stev'ns	St. Ives	St. I. Coastr	9	Æ 1
9	Carnanton Sr	WBrabyn	98	Llanlly	1841	Brabyn&c	Llanlly	Brs. Coaster	10	Æ 1
130	Carnarvon Castle Sk I.B.	J.Thomas	48	Crnrvn	1851	Thomas & Crnrvn		Bms.Coast r	10	A 1
1	Carnatic S f.&YM.53	S Consett	632	Lonnd	1834	R. Green	London	Lon.E.Inds	12	A 1
2	Carntyne S ptr&s53f.&YM.	W.Sparke	886	N Brns	1852	G Fletch'r	Liverp'l	Lon.Austr'l	6	A 1
3	Caroline Sr f.&YM.55	J. Adams	136	Lonnd	1827	Dart&Co.	Brixhm	Lth. Azores	12	Æ 1
4	Bn f.&Z.54I.B.	Bell	130	N Brns	1851	N. Tuite	Liverp'l	Liv. Austral	5	A 1
5	Scw (Iron)	Brown	479	Lonnd	1853	Jackson & Oliver	London	Lon. Collier		54
6	Sr YM.53overptI.	J Cademy	142	Wells	1845	Haycock	Wells	Lon.	10	Æ 1
7	Bk f.&Z.52	L. Coxon	402	Shi'lds	1832	Coxon&C	Nwcastle	Bly. Quebec	10	Æ 1
8	S	Dangerfld	378	Bristol	1825	Gibbs&C.		1Drp.52	C. 3	55
9	Sw	G. Gray	300	Sndrld	1838	Oliver				53
140	S ptr.s.54YM.51	D. Green	697	St. Jhn	1850	GSweting	London	Lon. India	4	A 1
1	Bk	J. Harris	473	Ipswch	1800	Frampton		S. S.54-4yrsCont.54-	2	2
2	Bg ptI.B.	J. Hodge	246	Bt Isld	1841	Winlo	Plym'th	Shl. Plymth	6	Æ 1
3	Sr	S. Ings	107	Bidefd	1834	Ings & Co.		p.53Drp. 54	C. 2	55
4	Bk	WKend'll	238	Apld'r	1829	Godwin&				54
5	S YM.55	WLawson	844	Queb'c	1852	W.Sharpe	Liverp'l	Liv. Austral	6	A 1
6	Bg	J. Morgan	225	P.E.Isl	1846	Morgan &				54
7	Sw f.&YM.55over	Norrie	216	Dndee	1847	AEdward	Dundee	Lon. Medit.	8	A 1
8	Bk YM.55	Phillips	341	Sndrld	1844	Peverel &	Sndrld	Sld. Ceylon	10	A 1
9	Sr	J. Pope	75	Plym'h	1824	Luke&Co		Cont.54-	3	55
150	Sr YM.54	Punchard	180	Drtmh	1840	Goodyear&	Drtmth	Lon.W.Inds	12	A 1
			160	Srprs	50 & 53			Cont.52-	4	53



No.	Ships.	Masters.	Tons	BUILD.		Owners.	Port belonging to.	Destined Voyage.	Classification.	
				Where.	When.				No. Years first assigned.	Character for Hull & Stores.
151	Caroline Sk	J. Quin	57	Petrhd	1831	Campbl &				53
2	— Sr	J Rich'rds	105	Swns'a	1853	Nevill & C	Llanlly Sws.Coaster	12	A 1	53
3	— pt I. B. Sk	R Roberts	36	PtMdc	1842	Roberts &	<i>Portmde</i>			<i>12 E 1 2</i>
4	— Bk	G. Slader	341	Londn	1841	Cottam &	London Lon.Winds	12	A 1	47
	r.&YM.53		426	Srprs 49 & 53			Cont. 53—	4	55	
5	— Sw	R. Stoker	284	Sndrld	1848	MForemn	Shields Shl.London	8	A 1	55
✠6	— Sr	J. Vincent	176	Slcmb	1855	Balkwll &	Saltcmb Drt. Medit.	12	A 1	55
	YM.55overpt I. B.									
7	— Agness S	JFergus'n	481	Sndrld	1847	Paton & C.	Gl'sgow LonNZland	10	A 1	55
	r.&YM.55		570	Srprs 55						
8	— Alice Bn	J. Davies	113	P.E.Isl	1845	E. Evans				53
			85							
9	— Brown Bk	Benbough	242	Cardiff	1856	H. Brown	London Cff. S. Amer	12	A 1	2
	YM.56overpt I. B.									
✠60	— Sr	W. Shead	144	Cardiff	1853	Becco & C	London Lon.	12	A 1	4
	YM.53overpt I. B.		112	Drp. 56						
161	— Chisholm	Trowsd'le	350	Sndrld	1852	Trowsd'le	Stocktn Lon.	8	A 1	52
	Bk YM.52		366							
2	— Coventry S	Freeman	888	Sndrld	1855	Freem'n &	London Lon. India	13	A 1	55
	YM.&ptf. 55c.f.									
✠3	— Elizabeth	Hamilton	479	Sndrld	1854	T. Todd	London Lon. Ceylon	8	A 1	54
	Bk YM.54		505							
4	— Lesure Bg	Trevaskis	156	N.Scot	1844	Heintz & c				54
5	— Louisa Sr	W Baddeley	98	Bidefd	1850	Baddeley	Liverp'l Sws. Coast'r	12	A 1	54
	r.&YM.54overpt I. B.									
6	— Middleton	W. Alcock	994	Rchbct	1853	J. Brown	Liverp'l Liv. Hbt. Tn	4	A 1	54
	S r.&YM.54 overpt I. B.		1050	Hk B. & S.w.r. & s. 54						
7	— Schenk Bg	T. Wells	190	Bidefd	1850	WSchenk	London Bid. Nwflnd	12	A 1	50
	YM.50overpt I. B.									
8	Carolus G	J. Speil	46	Dnmrk	1842	J. Speil				54
9	Caroni Bk	N. Dyett	281	Sndrld	1852	Mackntsh	London Lon. W. Inds	9	A 1	<del>55</del>
	r.&YM.52		295							
170	Caros Bg	C. Boyers	152	N Brns	1848	W. Jacksn	Liverp'l Liv. Coaster	4	E 1	55
	r.&Z.54 I. B.						S.S. 54—4yrs			
✠1	Carpentaria S	P. Killey	1472	Queb'c	1853	D. Gibb	Liverp'l Liv. U. St'ts	7	A 1	<del>55</del>
	r.&YM.54pt55 overpt I. B.		1460	O. Tam. E & P w. r. & s. 54						
2	Carrara Bk	B. Day	218	Lmkln	1839	WMech'n	Shorhm Lon Coaster	9	E 1	55
			225	Srprs 54			S.S. 52	C. 3		<del>55</del>
3	Caribbean S	Winch'str	815	Sndrld	1855	John Hay	Sndrlnd Sld Bombay	13	A 1	55
	YM.55c.f.		874							
4	Carrickfergus	C. Garson	196	Belfast	1851	Carrey & c	Glasg'w Npt. Medit.	10	A 1	55
	Bk r.&YM.54			Srprs 53 Drp. 54						
175	Carrier Sr	W Burn'tt	122	Selby	1845	Lee & Co.	Goole GooCoaster	9	A 1	55
	Z.54pt I. B.		98				Cont. 54—	3		55

C

No.	Ships.	Masters.	Tons.	BUILD.		Owners.	Port belonging to.	Destined Voyage.	Classification	
				Where.	When.				No. Years first assigned.	Chara for Hull & S.
176	Carron Scw Stm (Iron)	A Graham	267	Gls'g w 80HP.	1851	Carron Co	Gngmh	Cly. London	—	51
7	— Sw d.pt39pt53I.B.	W. Pybes	239	Alloa	1801	E. Newton	Shields	Shl. Baltic	—	E 1 4
8	Carrs Sw f.&Z.55I.B.	R. Driver	287	Sndrld	1838	J. Leslie	Shields	Shl. Medit.	7	AE 1 4
9	Carthage Bk f.&YM.54	Cromar overpt I.B.	444	N Brns	1849	M+Nair &	Liverp'l	Liv. S.S.54—4Yrs	C. 2	AE 1 54
180	Carthaginian Bg	W. Hall	206	P.E. Isl	1850	Kern	<i>Swansea</i>	<i>S.S. 54—4Yrs</i>	C. 2	AE 1 54
1	Cascade Bg Z.lm.55I.B.	Raymond	190	N.Scot BB.&S.	1854	Raymond	N.Scot.	Npt.W.Inds	4	A 1 55
2	Cashmere S YM.&ptr.55	GPearson	574	Sndrld	1850	C. Tebbut	London	Lon.N.Zlnd	10	A 1 55
3	Casket Bg YM.&ptr.53	A. Robertsn	196	Gr'nck n TSds	1837	R. Turcan	<i>London</i> Kern	Cly.W.Inds	12	AE 1 55
4	Caspar Bk YM.&ptr.50	W.Eldred	403	Sndrld	1846	H. Drew	London	Cly.Liverp'l	—	50
5	Caspian Sw	WH'dgsn	199	Sndrld	1849	Dotchin &	Whitby	Wtb. Tees	8	A 1 54
6	Cassandra Sr YM.49	WC.Bays	172	Pill	1840	Grigg & C.	London	Lon. Cont.52—	12	A 1 53
7	— Sw YM.lm.51	Galley	224	Sndrld	1850	J. Johnson	Sndrld	Sld.	8	A 1 2
✕8	Cassange Bk f.&YM.54c.f.	J. Keer	390	Sndrld	1854	Leadbit'r	Sndrld	Sld. Aden	10	A 1 54
9	Cassibelaunus Bk f.&YM.54	J. Palmer	498	Sndrld	1846	Pow & Co.	NSh'lds	Shl. India Cont.54—	8	A 1 3
190	Cassiopea Bk f.&YM.56	NHarmer	319	Shi'lds	1828	Aiken & S.	Liverp'l	BrsMaurits R. 40-5ys	9	AE 1 55
1	Cassiterides Bk YM.56	T. Lakey	414	Scilly	1850	Banfield	Scilly	Liv. Islay	12	A 1 1
2	Castilian Maid Sr YM.56over	G.Hurrell	132	Shrhm	1831	Hunt & Co	London	DrtLabradr Rest.52—	12	A 1 8
3	— Sr I.B.	S. Oman	122	Nwctl	1841	A. Oag	Wick	Ork. Dublin Rest 54—	8	A 1 5
4	Castine Bn	C.F.Dahe	135	N.Scot	1850	Dahe			—	51
5	Castle Sk I.B.	J. Davies	43	Abryst	1803	H Jenkins	Abryst	AbsCoaster Rest.51—	—	A 1 6
6	—Eden Sw	G. Elliott	258	H'rtlpl	1837	JHolliday	Shields	Shl. Hambro	7	AE 1 4
7	— S f.&YM.55	J. Young	760	Sndrld	1842	Somes Bro	London	LonBrmuda Rest.55-	9	A 1 6
8	—Lachlan Bk f.s.&YM.52	A Stevens	435	Gr'n'ck	1811	Dawson &	London	Lon.W.Inds	—	AE 1 55
9	Castor Bk f.&YM.51	J. Camilleri	265	Malta	1851	Schembri	Malta	Liv. Medit.	7	A 1 4
200	Castries Bk f.&YM.53	J.B.King	264	Livrpl	1836	W. Muter	StLucia	Liv.W.Inds	11	AE 1 C. 4



No.	Ships.	Masters.	Tons.	BUILD.		Owners.	Port belonging to.	Destined Voyage.	Classification.	
				Where.	When.				No. Years first assigned.	Character for Hull & Stores.
201	Catania Bg F. & Y.M. 54	J. Sloan	170	Belfast	1850	M'Clure &	Belfast	Bel. Coaster	9 A 1	54
2	Cataraqui S Y.M. 54 overpt I.	K. Cross	654	Montrl	1854	Hallidy &	London	Lon. India	7 A 1	54
3	Cater Sr I.B.	J. Long	62	Rye	1819	W. Bayley	Ipswich	Ips. Coaster	— Æ 1	55
4	Catharina Sypkes G F. & Z.	Menkema	180	Hill'nd	1841	Krnenbrg	Holland	Shl. Brazil	— Æ 1	55
5	Cathaya S F. & Y.M. 55 c.f.	RThmpsn	503	Wrktn	1850	Lampert	Liverp'l	Liv. S. Amer	13 A 1	55
6	Cathcart Bk F. & Y.M. 53 overp	D. J. Reid	429	Mrmci	1852	J. Rennie	Aberd'n	Liv C'quimb	7 A 1	53
7	— Bk Y.M. 55 overpt I.	P. Stafford	266	N Brns	1855	Carne & C.	London	Cly. Africa	6 A 1	55
8	Catherina Bg I.B.	H. Waie	234	Libau	1850	Schroden	Riga	Lth. Baltic	6 A 1	52
9	Catherine Bg Y.M. 49	J. Bower	194	Yrmth	1837	J. Longt'n	Liverp'l	Lon. R. Plat.	12 A 1	53
210	— Bg F. & Y.M. 53 overp	R. Bain	220	Abrdn	1839	C Morgan	Sndrlnd	Shl. Medit.	9 Æ 1	56
1	— Sw	D. Clark	222	Sndrld	1828	Adams & c			C. 3	54
2	— Sr pt I. B.	J. Davey	104	Apld'r	1852	Esterbrook	Fowey	Bid. Coaster	10 A 1	52
3	— Bk I. B.	D. Evans	21	Crdign	1797	Evans & C.	Cardign	Car. Coaster	— E 1	54
4	— Sr I. B.	M. Evans	85	Nwq'y	1839	Evans & C.	Nwqu'y	Car. Coaster	9 Æ 1	55
5	— Sr	J. Finegan	126	N. Scot	1845	S. Brown		Rest. 5 1-4 yrs S. S. 55		53
6	— Sr pt I. B.	O Griffiths	101	Brmth	1840	Griffiths &	Barmth	Bar. Coaster	10 Æ 1	55
7	— Sk	W Hnc'ck	37	Shrh'm	1843	Hncock &				53
8	— Bn I. B.	J. Hocken	130	P. E. Isl	1854	Hocken &	Fowey	Liv. Coaster	4 A 1	54
9	— Sr	P. Hchn'gs	96	Ilfraco	1791	Rook & Co				54
220	— Sw	J. Ingram	130	Sndrld	1855	Ingram	Wisbch	Sld. Coaster	12 A 1	55
1	— Bg	R. Loram	152	Whtvn	1829	E Hawkns	Exeter	Exr. Coaster	10 Æ 1	55
2	— Bg	BM' Cann	112	Irvine	1824	A. Alexandr			C. 3	53
3	— S	M'Far'ne	607	N Brns	1847	Grindl'y &				54
4	— Sr	F. Mably	88	Bidefd	1829	Mably				54
225	— Bn	W. Martin	84	Chestr	1815	Guy & Co.				53



C

No.	Ships.	Masters.	Tons.	BUILD.		Owners.	Port belonging to.	Destined Voyage.	Classification	
				Where.	When.				No. Years first assigned.	Character for Hull & S.
226	Catherine Sr YM.lm.55overp	F.Milman tI.B.	94	Bidefd	1849	Blackmre	Drtmth	Drt Coaster	12	A 1
7	Bg	M. Poole	121	Kincrd	1815	W.Grsdle	Whitvn	Whn Coastr	—	55
			115	len.27N	d.&lr	p.50				2
8	Bn	Pottinger	155	BillPt.	1838	A. Drever	Krkwal	Nwc Dublin	6	AE1
	I.B.		131	nd.51Sr	prs 51	& 56		S.S.56	C. 2	4
9	Sr	Pritchard	63	Aml'h	1842	Treweek	B'maris	Bng Coaster	—	AE1
	I.B.			O.BHk	S&P	O.M. Srprs	48&54nd.	54		55
230	Sw	S. Purvis	263	Shi'lds	1831	Snowdon				53
1	Bn	Raw	188	N.Scot	1849	Bell				53
2	Sr	J.Richrds	102	Ptmcdc	1856	Richrds &	Ptmadc	PmdCoast'r	10	A 1
	ptI.B.									3
3	Sw	J. Scott	150	Sndrld	1832	Martin &c	Lynn		9	AE1
										59
4	Sr	J. Sinnot	81	N.Scot	1849	Freeman				54
5	Bg	Swanston	199	Abrdn	1841	Swanston		Nwc.		55
			193							55
6	Sw	HWhitburn	192	Dndee	1845	JWhitbrn	Falm'th	Liv. Medit.	7	AE1
	YM.lm.53overp	tI.B.	198	ptnd.55				S.S.55	C. 2	58
7	Sr	Wilkins'n	69	M'rypt	1845	Buck	Fleetwd	Lan Coaster	8	AE1
	I.B.			N.Klns5	Iptnc	eilngofE.&	Drp.56	S.S.66		3
8	Sr	E.Williams	105	Troon	1846	Hall & Co.	Gloster		5	AE1
			78							54
9	Bg	William'sr	226	P.E.Isl	1854	J. Everitt	Lynn	Liv.	4	A 1
	I.B.		180	B. S.P.	&Hk					55
240	Adamson S	GStewart	768	Abrdn	1855	HAdms'n	Aberd'n	Lon.	9	A 1
	YM.&ptr.53ove	rptI.B.								55
1	Anderson	M'Don'ld	174	Garmh	1855	M'Don'ld	Glasg'w	Bnf.Sndrldnd	5	A 1
	Bg		122	O.F.Lh	E.&R.P.					55
2	Boland Sr	JWilliams	110	Gls'w	1836	Willams &				54
			116							54
3	Campbell	WHiggins	57	Gr'nck	1842	Higgins &	Grangm	Lth.Coaster	—	AE1
	Sr			Srprs 54	ptnd.	&Srprs56				2
4	Elizabeth	P.Merritt	309	London	1833	A Sim & C.	London	Lon W.Inds	11	AE1
	Bk f.&YM.pt5	lpt53		w.f.&d.	54Srp	rs54		S.S.54		55
5	Ewan Sw	G. Dow	233	Dndee	1849	J. Ewan	Dundee	Nwc. Medit	8	A 1
	f.&YM.53overp	tI.B.								54
6	Glen S	Cameron	987	N Scot	1852	M'Kenzie	Pictou	Cly. India	6	A 1
	YM.&ptr.53over	ptI.B.	1327	HkP.B.	&O.					53
7	Greene Bk	A. Young	349	Shi'lds	1839	Smrthwte	Sndrldnd	Shl. Medit.	10	AE1
	f.&Z.56		378	nd.47Sr	prs50,	53&56			C. 3	1
8	Hodges Bn	R. Lewis	99	Abryst	1842	Lewis & C.	Abrdvy	Liv. Coaster	12	A 1
	ptI.B.			Srprs 54				Cont.54—		4 54
9	Jamieson	Hutchsn	360	Sndrld	1841	Jamieson	Kirkldy	Lon Sydney	9	A 1
	Bk f.&YM.53		451					Rest.51—		6 54
250	Margaret	TGriffiths	79	Cnrvn	1851	Owen & C.	Cnrnvn	Grvsnd.	7	A 1
	Sr			Drp.53						52

No.	Ships.	Masters.	Tons.	BUILD.		Owners.	Port belonging to.	Destined Voyage.	Classification.	
				Where.	When				No. Years first assigned.	Character for Hull & Stores.
251	Catherine Morrison Bk	J. Reed	342	Sndrld	1854	J. Morrisn	N. Shlds	Sld.	8	A 1
2	— Pemberton Bk YM. 54	Layckl'ck	319	Sndrld	1853	Pemberton	London	Sld. Madras	9	A 1
3	— Rosser Sr pt I. B.	J. Rosser	122	Swns'a	1847	Rosser & c	Swans'a	Sws London	12	A 1
4	— Thomas Sr I. B.	J. Thomas	106	Nevin	1850	Thomas &	Pwlheli	Bms. Londn	12	A 1
5	— & Alice Bn I. B.	O. Owens	98	Nevin	1850	Owens & c.	Pwlheli	Bms Coaster	11	A 1
6	— & Ann Sw ymsb pt I. B.	W. Bunk'r	268	Sndrld	1855	W. Bunk'r	Sndrld	Sld.	8	A 1
7	— & Jane Sr I. B.	J. Jones	71	Abryn	1842	Jones & C.	Aberyn	Car. Coaster	10	A 1
8	— Sr I. B.	J. Lewis	82	Abdvy	1853	Lewis & C.	Abrdvy	Abs. Coaster	8	A 1
9	— Maria Sr I. B.	C. Jones	90	Rhdln	1856	Jones & C.	B' maris	Bng. Coast'r	9	A 1
260	— & Mary Sr I. B.	R Hughes	98	Pwlhli	1836	Hughes &	Carnvrn	Bng. Coast'r	7	A 1
1	Cathrine Sk I. B.	J. Gibb	45	Dmbtn	1850	J. Gibb	Gren'ck	Cly. Coaster	5	A 1
2	Cato Bk f. & YM. 51	J. Barron	265	Yrmt	1828	Rodrick &	London	Lon.	12	A 1
3	— Bg f. & Z. 54	J. Priest	251	Whtby	1840	Gee & Co.	Hull	Hul. Baltic	10	A 1
4	Caucasian Bk YM. 56	Davidson	490	Sndrld	1851	R'nthw'te	London	Lon.	8	A 1
5	Cautious Sr pt I. B.	W. Hoad	158	Rye	1854	Hoad, Br.	Rye	Rye Coaster	9	A 1
6	Cawton Bg f. & Z. 55 pt I. B.	G. Sutton	238	Hull	1825	Willis & C.	Scarbro	Shl. Spain	—	A 1
7	Cecilia Bn	O. Berg	108	Swedn	1849	Berg	Berg	TSds 55	5	A 1
8	— Bk f. & YM. 55	H. Jolly	298	Sndrld	1852	Walker &	London	Lon. Ceylon	8	A 1
9	— Sr Z. lm. 50 I. B.	W Pears'n	120	Troon	1850	Hmphy &	Whtvn	Whn Coastr	6	A 1
270	— Sw f. & YM. 52 over pt I. B.	Scott	164	Perth	1839	Hoskin & c	London	Lon Pt Phlp	5	A 1
1	— Bk	Weatherley	247	N. Scot	1832	Pearce		Rest. 50—	5	A 1
2	— & Matilda Sr pt I. B.	Pitkethly	83	Perth	1853	Pitkethly	Nwb'rg	Dun. Londn	7	A 1
3	Celandine Bg f. & YM. 51 over pt I. B.	A. Howel	270	Stcktn	1854	Saundrs'n	Hartlpl	Stk. Medit.	7	A 1
4	Celerity Sr YM. 50	Champi'n	110	Livrp'l	1850	Chaloner	Livrp'l	Liv.	12	A 1
275	— Sr I. B.	W. Jones	79	Pt Mdc	1840	Jones & C.	Pt. Mdc	Pmd Hmbro	12	A 1

Classification. No. Years first assigned. Character for Hull & Stores.

8 A 1  
54  
9 A 1  
53  
12 A 1  
53  
11 A 1  
55  
8 A 1  
55  
10 A 1  
C. 3  
53  
8 A 1  
53  
9 A 1  
3  
7 A 1  
S.S. 83  
4  
5 A 1  
54  
12  
C. 4  
55  
10 A 1  
7  
54  
8 A 1  
55  
9 A 1  
54  
— A 1  
55  
8 A 1  
55  
6 A 1  
55  
5 A 1  
5  
52  
7 A 1  
53  
7 A 1  
54  
12 A 1  
50  
12 A 1  
4  
55



No.	Ships.	Masters.	Tons.	BUILD.		Owners.	Port belonging to.	Destined Voyage.	Classification.	
				Where.	When.				No. Years first assigned	Character for Hull & Stow.
276	Celerity Sr I.B. Bk	W. Parker	130	Cardiff	1835	W. Parker	Exeter	Npt Rtrtd'm	10	AE1
			118	Srprs 49	& 50	Drp. 52		S.S. 60	C. 3	56
7	Celeste Z. 52	S Chapman	286	N Brns	1846	Drysdale	Hartlp'l	Hpl. Medit. S.S. 51—4yrs	4	AE1
8	Celestial S	J. Raymur	452	London	1851	Thomson	London	Lon.	13	A 1
	YM. 54c.f.		438							1
9	Celma Bk	Purchase	772	Quebc	1847	Horsfall &	Liverp'l	Liv. Africa	5	AE1
	r. & YM. 55		922	ND. & Srps	43			S.S. 53—5Yrs	C. 2	55
280	Celt Sw	Carruthrs	169	Dndee	1837	Carruthrs	Sndrlnd	Wtf Coaster	9	AE1
	r. & Z 52pt I.B.		170	Srprs 49	& 52	ptnd. 52		S.S. 52	C. 3	1
*1	— Sw Bk (Iron)	H. Clint MC. 55	551	London	1855	Uni'n Scw	Shmptn	Lon.	12	A 1
			426	AP. 85	H.	Col. Co.	4 Blk Hds			55
2	Centaur Bg (Iron)	J. Joss	232	Abrdn	1849	Blaikie & c	Aberdn	Lon.	—	
			195							54
3	— Bn	J Tidbury	124	Livrp'l	1839	G. Periam	Exeter	Lon.	12	AE1
	YM. 53		146					Rest. 48-8	C. 4	55
4	Centipedes Sr (pro tem.)	F. Priest	100	Rye	1852	Glynn	Liverp'l	Liv.	12	A 1
	YM. 52									52
5	Centurion Bn	G. DuHaud	175	Jersey	1838	D'slandes	Jersey	Jer. S. Amer.	7	AE1
	YM. 56			ptn Kls	054	Srprs 56		Rest. 48-5yrs. S.S. 56	C. 2	3
6	— S	Wedw'rd	656	Abrdn	1850	Thomps'n	Aberdn	Lon.	9	A 1
	F. & YM. 50	overp	639							54
7	Ceres Sr	F. Ashton	117	P.E. Isl	1850	Lampport				50
8	— Sr	A. Agland	103	Fndhn	1839	Osb'rn & C	Lyme	Tqy. Coast'r	6	AE1
				Srprs 51						55
9	— Bk	Blackstok	362	Shi'lds	1833	S Redman	London		9	AE1
										54
290	— Sw	J. Brooks	155	Sndrlnd	1826	J. Minns	Lynn	Lyn Coaster	—	AE1
				Srprs 46	& 50	Drp. 55				55
1	— Bk	B. Brown	271	Sndrlnd	1855	Sharp & C.	London	Sld. W. Inds	10	A 1
	YM. 55c.f.									55
2	— Sk	M. Carthy	27	Yghal	1826	M. Carthy	Yughal	Crk. Coaster	—	AE1
	I.B.		16	ND. & TS	ds 45	1 rp. 54				55
3	— Sr	A. Masson	111	Abrd'n	1841	Christall				54
			88							54
4	— Sr	E. Rees	57	P.E. Isl	1843	R Roberts	Abryst.	Abs Coaster	4	AE1
	I.B.		39	N Klsn &	Srprs 54			S.S. 54—4Yrs	C. 1	1
5	— Sr	Skonager	87	Clding	1854	Bastrup &	Colding	Lth. Colding	7	A 1
										55
6	— Sr	J. Stephen	133	Garmh	1849	A. Watt	Macduff	Bnf. Coaster	6	A 1
	pt I.B.			O. Lh &	E. Srps 55			Cont. 55—		2 55
7	— Sr	J. Whitta	118	Wxfrd	1849	Berry & Co	Cape Tn	Lon. C.G.H	12	A 1
	F. & YM. 54	overp								54
8	Cevn Alm wch Sr	T. Jones	80	Nevin	1838	Jones & C.				54
9	Ceylon Bk	W. Ash	253	Srbrbro	1828	Sully & Co	Liverp'l	Mil.	10	AE1
	r. & YM. 53		lrp. 4	9 N K151	Srprs 53	Drp & d55	Srprs 56 R.	44-7ys S.S. 53	C. 2	3
300	— Sr	E. Jones	79	Lndwy	1841	Evans & C.	Abryst.	Liv. Coaster	10	AE1
	I.B.			Srprs 50	pt ND. &	Srprs 53		S.S. 55	C. 3	55



No.	Ships.	Masters.	Tons.	BUILD.		Owners.	Port belonging to.	Destined Voyage.	Classification.	
				Where.	When.				No. Years first assigned.	Character for Hull & Stores.
301	Ceylon S	R Sdgwck	610	Queb'c	1845	Cooper				
			778							52
2	Cezimpra Sr	R. Uran	89	Bidefd	1853	J. Dyer	Bristol	Lon St Mich	9 A	1
	YM.53overpt I.	B.								55
3	Chalco Bk	J Gregory	237	M'rypt	1836	R & W King				53
4	Challenge S	J. Kenney	2007	NYork	1851	Griswold	N. York	Lon. China	7 A	1
	YM & ptr. 56		1467	O & P.P.	Drp. 54					5
5	— Bk	D. Price	258	P.E. Isl	1853	Pugsley &	Newp'rt	Npt. Medit.	6 A	1
	r. & YM. 56 overpt	t. I. B.		J. & R. P.						4
6	— Bk	W. Smith	234	P.E. Isl	1854	Smith & C.	London	Lon. Medit.	4 A	
	Z. 55 I. B.			B. B. H. P. & S.						55
7	Challenger Bg	G. Innes	180	Kngstn	1854	A. Ross	Kingstn	Lth. Coaster	5 A	1
			138	O. Lh R	P. & F	Drp. 56				3
8	— S	WJ'hnstn	652	StJohn	1848	Carroll & c				53
			806							
9	— S	J. Killick	699	London	1852	H Lindsay	London	Lon. China	12 A	1
	YM. 56									1
310	— Sw	W Robson	296	Sndrld	1846	J Rodham	Sndrld	Crk. Queb'c	7 A	1
	r. & Z. lm. 54 pt	t. I. B.	305	Drp. 52	Srprs 54					54
1	— Sr	J. Sparks	151	Wtrfd	1839	Angel & C.	Wat'rd	Glr.	10 A	1
	r. & YM. lm. 51									55
2	Chalmers S	R. Benton	548	Sndrld	1851	J. Laing	Sndrld	Lon. Califn	13 A	1
	YM. 56 c. f.		644							3
3	Chamois Bk	E. Lyle	255	Ipsw'h	1839	Thmpsn &	London	Lon. Ceylon	12 A	1
	r. & YM. 55			len. 51 S	rprs 55			Rest. 51—		8
4	Champion Sr	T. Bevan	71	C. Bret	1830	R. Rowe				53
5	— Bk	Cochrane	673	C'nada	1838	Cuthbert	Gren'ck	Cly. S. Amer	4 A	1
	ptr & s. 51 r. & YM	55 overpt I B	795	nd. & lrp.	51 Srprs 55			S. S. 51—4 yrs		55
6	— Scw Stn	F. Hlpmn	249	Sh'l'ds	1854	Helpman	London	Lon. Austral		
	(Iron)	MC. 54	176	60 H.P.						54
7	— Bk	W Huntly	286	Sndrld	1835	Mosey & C	Scarbro	Scr. W. Ind.	10 A	1
	r. & YM. 55			nd. & Srprs	45 Drp. 52 Srprs 55			S. S. 55		55
8	— Sr	R. Norton	87	Shaldn	1822	R. Norton	Yarm'th	Yar. Coaster		5
	pt I. B.			nd. 40 lrp	48					
9	— Sr	R Pordage	138	Jersey	1839	W. Parker				54
			126							
20	— Bg	J. Parish	198	Shrh m	1854	Colboon &	Shorhm	Shm Collier	6 A	1
	I. B.			O & R. P.						54
321	— Bk	J Redmnd	220	Wh'tvn	1840	Turner & C	Dumfr's	Liv. S. Amer	12 A	1
	YM. 52		241	Drp. 52				Cont. 52—		4
2	— Bg	H. Smith	202	M'ntrs	1826	H. Smith				53
3	— Sk	Waterson	53	Isl M'n	1847	Waterson				53
4	— Bg	P. Weley	219	Yrmth	1839	Formby &	Liverp'l	Liv. China	12 A	1
	YM. 51		226	Srprs 51						51
325	Chance Sw	C. Davis	183	Sndrld	1845	F. Clarksn				54

C

No.	Ships.	Masters.	Tons.	BUILD.		Owners.	Port belonging to.	Destined Voyage.	Classification.	
				Where.	When.				No. Years first assigned.	Character for Hull & Stow.
326	Chance S	A. Hayes	920	N Brns	1851	Coltart & C	Liverp <sup>l</sup>	Liv. India	7 A 1	54
7	ptr.&s.52r.&YM Bk	54overpt1B R Macg'r'r	1049 465	HkBO. Pg wsh	&P.w 1840	ptr.&s.52 J&WCarter	Goole	HulNAmer	4 E 1	54
8	r.&s.54ptI.B. Bk	W.Mordy	450	Srprs 53 Queb'c	&54 1854	w.f.&d.54 Mitch'll&	London	S.S.54-4Yrs Lon.Austrl	7 A 1	3
9	YM.55pt56over Bg	ptI.B. DSt'nh'se	479 156	O.Tam. Nwcstl	E.P. 1844	&S. M. Dunn			1	54
330	ChancellorBk c.f.	A. Booth	359	Sndrld	1855	Lumsden	SndrInd	Sld. India	9 A 1	55
1	Chanderna- gore Bk r.&Y	J. Lynas	564	Sndrld	1851	Harris & C	Midsbr	Lon.India	10 A 1	55
2	Chandos Sr ptI.B.	W. Peake	127	Plymh	1836	J. Pardew	Plym'th	Ply.Coaster	11 A 1	55
3	Change Sr	R.Masson	130	ptND.52 Rmsgt	Srprs 55 1850	Gardam &	Hull	HulCoaster	8 A 1	54
4	— Bk r.&YM.55	R. Balk	364	Sndrld	1849	LP Wang	London	Sld.	10 A 1	55
5	Chanticleer ScwSr (Iron)	R. Taylor	553	Dmbtn	1853	JORMSTON	Nwcstle	Shl.Hmbro'	—	53
✣6	Chapman S YM.54	S.Morgan	750	Sndrld	1854	Chapman	London	Lon.	9 A 1	54
7	ChapmansBk r.&YM.56	G. Allen	280	Whtby	1845	J. Steele	London	Lon.WInds	10 A 1	3
✣8	Chapultepec S r.&YM.56	M. Arkle	980	Queb'c	1854	J. Burrell	Lancstr	Liv.	6 A 1	2
9	Charity Sr I.B.	T. Jewitt	114	Goole	1856	T. Jewitt	Goole	Goo.Coastr	10 A 1	4
340	Charles Bg I.B.	W Broadn	175	P.E.Isl B&S	1854	J. Milne	Aberdn	Abn.Londn	4 A 1	55
1	— Bg YM.51	J. Esnouf	206	Amer.		P. Arthur	Jersey	Jer. <i>1848</i>	<del>7</del> E 1	54
2	— Sr ptI.B.	Nicholes	92	Plymh.	1816	S. Olive	Falmt'h	Fal.	—	55
3	— S r.&YM.56overpt	S Robb	1047	Queb'c	1851	Leask & C.	Glasg'w	Lon.	6 A 1	4
4	— Sr I.B.	R Shaxt'n	72	B'nstpl	1834	Edwards	Bristol	Brs.	10 A 1	55
5	— Bk I.B.	W. Sutton	300	P.E.Isl	1854	Sutton & c	Cork	Crk.Coaster	4 A 1	54
6	— Bk r.&YM.54	Waterm'n	281	Shrh m	1846	Cheesm'n	Shorhm	Sws.Coqmb	12 A 1	54
7	— Sw	WWatson	238	Nwcstl	1835	J. Wardle				54
8	— Bn	T. Welsh	185	P.E.Isl	1840	O'Keefe				53
9	— Brooke Bk	T. Hunt	296	Chpst.	1825	Scruttn &				54
350	— Brownell Bk r.&YM.55	S Baxfield	421	Pwlhli	1846	Ismay & C	Marypt	Liv.S.Amer	12 A 1	8
			390					Rest.55—		55



No.	Ships.	Masters.	Tons.	BUILD.		Owners.	Port belonging to.	Destined Voyage.	Classification.	
				Where.	When.				No. Years first assigned.	Character for Hull & Stores.
351	Charles Carter Bg f. & Y.M. 51	J Hockng	175	Shrh	1833	Cristall	London	Lon. C.G.H Rest. 51—	—	51
2	Henry Sw I.B.	Donkin	224	Sndrld	1823	T. Brown	Sndrld	Sld. Collier	—	Æ 1
3	Horsfall S Y.M. 55	Finley	860	Abrdn	1855	Horsfall &	Liverp'l	Liv. Africa	10	A 1
4	Jackson Bk Y.M. & ptr. 55	G Metcalf	343	Mrypt	1852	Metcalf &	Marypt	Liv. S. Amr.	12	A 1
5	Kerr Bk	R J Kerby	463	Sndrld	1826	J. Michael				54
6	Lambert Bk f. & Y.M. 55 c.f.	L. Tulloch	391	Hrtlpl	1855	Ord & Co.	Sndrld	Hpl. S. Amr	10	A 1
7	Napier Sr C. 54 over pt. I. B.	E Flor'nce	111	Eling	1841	J. Ransom	Shmptn	Sou Coaster Rest. 54—	12	A 1
8	Richard Sw Y.M. & ptr. 53 over	Barrass rpt I. B.	258	Sndrld	1845	Fenwick	London	Lon. R. Plat. Cont. 53—	8	A 1
9	Souchay Bn	D. Owens	118	Yrmth	1844	Harrison	Liverp'l	Cly. France Cont. 54—	10	A 1
360	Tucker Sr I. B.	R. Beavan	80	Swns'a	1839	R. Beavan	Swans'a	Sws. Coast'r	10	—
1	Walker Sr	E. English	69	Bidefd	1839	W Gafney			C. 3	53
2	Charlie Sr I. B.	P. Howlin	76	Gl'sgw	1845	O'Connor	Wexfrd	Wex Coast'r	9	Æ 1
3	Charlotte Sw Z. 51 pt I. B.	W. Allan	211	Mntr's	1851	D Walker	Mntr'se	Liv.	8	A 1
4	Bn	G. Causey	75	Apldor	1825	Darracott				55
5	Sr pt I. B.	H. Ellis	111	Wells	1850	Gardner & Wells		Nwc Oporto	10	A 1
6	Bn f. & Z. 56 I. B.	J. Forrest	230	N. Sco.	1853	Sa'nders &	Grenc'k	Cly.	4	A 1
7	Bg	G H'ndersn	147	Abrd'n	1839	Beverly &				1
8	Sr	J. Hendy	65	Pnznce	1842	Hendy & c	Pnznce	Pnz. Rest. 52—	—	A 1
9	Sr I. B.	J. Jones	68	Pt. Mdc	1852	Jones & C.	Pt. Mdc	Bar. Harbrg	10	A 1
370	Sr I. B.	R. Lemin	82	Wales	1841	Treweek	Amlwh	Bng. Coast'r S.S. 56	7	Æ 1
1	Sr Y.M. 54 over pt. I. B.	W. May	100	Dubrck	1854	Fox & Co.	Drtmth	Drt. Malaga	10	A 1
2	Sw	Middlet'n	290	Sndrld	1841	Middlet'n			8	Æ 1
3	Sr	J. Sheil	104	Nwprt	1804	Sheil & Co				53
4	Sr I. B.	W. Woods	53	Ipsw'h	1827	Cobbold	Ipswich	Ips. Coaster 40-5ys S.S. 52	—	Æ 1
375	Ann Sr Y.M. 52	J. Steer	93	Pnznce	1841	Millett & c	Pnznce	Pnz. St. Mich Rest. 54—	12	A 1



C

No.	Ships.	Masters.	Tons.	BUILD.		Owners.	Port belonging to.	Destined Voyage.	Classification.	
				Where.	When.				No. Years, first assigned.	Character for Hull & Str.
376	Charlotte Ann	Young	452	Cowes	1854	E Wheel'r	London	Lon Austral	13	A 1
✕ 7	S Y.M. 54.c.f. —Harrison	A. Welsh	458 557	Queb'c	1841	Johnston	Grèn'ck	Cly. N Amer	4	Æ 1
8	Bk f. & Y.M. —Jane S	Russel	54 619	lrp. 50 Sr Bristol	prps 51 1848	& 52 Drp. 54 Thomson &	Srprs 55 London	S.S. 54—4yrs Lon W. Inds	C. 1 13	55 A 1
9	YM. 53.c.f. —Knuth Bg	Morgensen	729 185	Brnhm	1854	H. Möller	Brnhlm	Lth. W. Inds	7	A 1
380	YM. 55 —Maria Sr	Nanee	90	Poole	1850	J. Guest	Poole	Ply. Coaster	12	A 1
1	YM. 51 —of Derby Bk	G. Davey	387	Sndrlnd	1852	T. Ward	Hull	Lon. Medit.	8	A 1
2	f. & Z. 54 Charm Sr	P. Young	421 67	Brdprt	1849	Orgain & c	Poz'nce	Bpt. Coaster	12	A 1
3	pt I. B. Charming	D. Evans	22	Crdign	1855	Evans	Cardign	Car. Coaster	5	A 1
4	Nancy Sr I. B. Charterfield	A. Right'n	89	Dunb'r	1840	Harwood	Bristol	Brs.	8	Æ 1
5	Sr Z. 55 pt I. B. Chase Bk	Clark	370	Sndrlnd	1855	W. Dxf'rd	Sndrlnd	Sld. Medit.	8	A 1
6	— Sr	W. Hill	378 149	P. E. Isl	1850	J. Hicks			54 7	A 1
7	Bk —	W. Hurrel	330	Sndrlnd	1854	Dale & Co	N Shlds	Shl. Medit.	7	A 1
✕ 8	YM. & ptf. 54 ov — Bk	W. Hurrel T. Kirk	298 318	ov rpt I. B. Arbrth	1854	O. & B. Bain & Co.	Gren'ck	Arb W. Inds	55 8	A 1
9	f. & YM. 51 ov Chaseley S	J Shelford	286 460	pt I. B. Sndrlnd	1845	Bohtlingk	Liverp'l	Liv. India	10	A 1
390	f. & YM. 55 Chatham Bk	T. W. Cole	515 471	w. f. & s. Hull	55 Srps 1850	rs 55 Somes, Bs	Liverp'l London	Cont. 55— Lon. N. Z Ind	3 12	55 A 1
1	f. & YM. 54 — Bk	Smith	539 354	Drp. 54 Livrp'l	1827	Jamieson	Liverp'l	Liv.	12	A 1
2	f. & YM. 55 Chaucer Bk	J. Wilson	245	pt nw. & TSds	55	Rest. 45—	8yrs Cont. 53—	3	55	
3	f. & YM. pt 53 pt 55 Cheapside Bk	G Leadley	267 519	Srprs 50 Sndrlnd	5 n Kls 1845	n 52 Srprs 55 Greenw'll	Glasg'w London	Shl. Medit. Lon. Crimea	9 11	A 1
4	f. & YM. 55 Chebuctoo S	W. Russel	621 451	Lond'n	1851	Thomson	London	Liv. China	13	A 1
5	YM. 56.c.f. Cheerful Sr	W. Cowie	409 97	Garmh	1847	J. Allen	Portsoy	Lth. Baltic	6	Æ 1
6	pt I. B. Cheliff Scw	E. Bochet	715	Lh O. & E. Srps	rs 51 & 53 n Kls	53 n Kls	Mars'ls	Cly. Medit.	C. 2	53
7	Stm (Iron) Chelydra Bk	N. Carder	M.C. 55 322	160 HP. Nwp'rt	1838	Impl. Co. Madge & c	5 Bk HDs		—	A 1
8	— Sr	T. Lewis	340 82	Chepst	1822	Reid & Co	Cork	Crk. Coaster	—	Æ 1
✕ 9	72 len. 38 pt Cherokee S	W. Allan	699	Grn'ck	1854	Allan & Co	Glasg'w	Lon.	4	A 1
400	YM. 54 — Bk	Berwick	718 365	Can'da	1853	Horsfall	Liverp'l	Liv.	4	A 1
	f. & s. 54 f. & YM. 54		267	O. Hk & P. w.	f. & s. 54				2	

No.	Ships.	Masters.	Tons.	BUILD.		Owners.	Port belonging to.	Destined Voyage.	Classification.	
				Where.	When.				No. Years first assigned.	Character for Hull & Stores.
401	Cherokee Bk r.&YM.55	JHendrsn	278	Grn'ck	1834	Stewart &	Gren'ck	Cly. R. Jan.	10 A 1	
2	Cherub Bg	JAlex'ndr	204	Mntr's	1842	J&DBrne		Rest.51—	7 55	
3	— Sr	J. James	97	Hull	1842	Middlet'n	<i>Slip</i>	<i>SSCB</i>	<i>8 54</i>	<i>AE 12</i>
4	— Sr	Longh'rst	114	P.E.Isl	1851	Jenkins &	Swans'a	Sws. France	4 AE 1	
5	— Sr	J Tolman,jr	161	Drtmh	1851	J. Tolman	Drtmth	Drt. Medit.	12 A 1	
6	Cheshire Bk r.&YM.52	W. Hogg	376	Liv'rp'l	1831	Maddock	Liverp'l	Lth. W. Inds	— AE 1	<i>10 A</i>
7	— Lass Sr	D. Curtis	138	Chest'r	1839	Curtis&C.	Chester	Lon.Coaster	12 AE 1	
8	— Witch Sw	Milner	155	B'nstpl	1838	Milner&C			C. 4 55	
9	Chester ScwS (Iron)	Gillott	567	Chest'r	1854	G. I. Scw.	London	Chs.	6 51	
410	— S	J. Powell	602	N.Scot	1845	Hill & Son			64	
1	Chesterholme S YM.53overp	R. Heard t.I.B.	738	Queb'c	1852	Evans&C.	Bristol	Brs.N.York	6 A 1	<i>3</i>
2	Chevalier S r.&YM.55overp	Grimmer t.I.B.	836	Mrmci	1852	Mackin'l'y	Glasg'w	Liv. India	7 A 1	
3	— Bk	Fleming	243	Grn'ck	1840	Turnb'll&	Glasg'w	Cly.W.Inds	10 AE 1	
4	— Sw	Williams	231	Sndrld	1850	Scurfield	Sndrld	Shl. Medit.	8 A 1	
5	Chevereli Bk	J. Stooke	343	Sndrld	1841	T. Snow			51	
6	Cheviot S r.&YM.54overp	J.Morris'n t.I.B.	1040	Queb'c	1853	D. Swan	Glasg'w	Cly. Austrl.	7 A 1	
7	Chevy Chase ScwStm (Iron)	R. Taylor MC.49	285	Dmbtn	1848	Ormston	Nwestle	Cly. Hmbro	—	
8	— Bk	Roberts	400	Sndrld	1852	Lucas,Br	Bristol	Liv. Africa	10 A 1	
9	Chieftain Bk ptd33pt53	Archibald	333	Leith	1832	Turnb'll&	Kirkldy	Lth.D.Stts	7 AE 1	
420	— Sw	J. Burch	244	Sndrld	1851	Wilkins'n	Hartlpl	Hpl. Medit.	8 A 1	
1	— Bk	D. Dewer	382	Londn	1830	Lart & Co.	London	Lon.	12 A 1	
2	— Bk	Ellery	310	Stckt'n	1852	Barrick	London	Lon.	8 54	<i>2</i>
3	— Bk	M'Clelland	361	G'nsbr	1823	Sweeting	Liles'nd	Lon. Norwy	— AE 1	
4	— Bk	M'Millan	323	Dmbtn	1837	M'Larty	Gren'ck	Cly.	12 A 1	
425	— Bk	A. Scott	795	N Brns	1842	Scott&Co	Leith	Rest.55 - ClyQuebec	7 55	
	r.&Z.55		711	NKlsn4	8 Srpr	s48&55		S.S.55-4 Yrs.	4 AE 1	<i>5</i>



No.	Ships.	Masters.	Tons.	BUILD.		Owners.	Port belonging to.	Destined Voyage.	Classification	
				Where.	When.				No. Years first assigned.	Character for Hull & Sides.
426	Childe Harold r.&YM.55overpt	Rich'rdsn I. B.	1024 1124	Queb'c O. Hk B & E.	1852	J. Cragg	Belfast	Liv. India	6	A 1 55
7	Chilena Bk YM.&ptr. 54c.f.	Wakhm	408 482	Livrp'l	1854	Royden &	Liverp'l	Liv S. Amer	13	A 1 54
8	Chilian Bk C.51		195	Poole Srprs 51	1835	Soutter &	London	Lon.	11	AE1 C. 4 2
9	Chilion Bn I. B.	M'Greivy	103	N. Sco ND.&TS ds53	1840	Wlknsn &	Liverp'l	MptCoaster S. S. 55—4yrs	—	AE1 55
430	Chimborazo Bk YM.&ptr. 52		345 429	Livrp'l Srprs 54	1841	Tyrer	Liverp'l	Liv.	12	A 1 3 54
1	Chimera Sr r.&YM.47	M. Abell	125	Bidefd	1843	Wood & C.	Liverp'l	Liv.	—	47
2	China S YM.&ptr. 55	C. Ayers	532 631	Shmtn Srprs 51	1845	Denny & c	London	Lon.	12	A 1 55
3	— Bk ptr.&d.52r.&Y	M'Millan M.55	524 658	Hull Srprs 49	1837	T. Carter &52w r.&d.52 Dr	London	Lon. India p.& Srprs 55	11	AE1 C. 4 55
4	Chinsura Bk YM.55c.f.	TCorn'w'll	410 461	Sndrld	1852	J R Welch	London	Lon.	12	A 1 55
5	Choice Bk r.&YM.55	G. Brailey	363 358	Nwctl Drp. 55	1854	Foley & C.	Cork	Crk.	8	A 1 55
6	— Sw r.&YM.56	J. Foster	254	Sndrld Srprs 56	1849	M. Duke	Nwctle	Crk. Hmbrg	8	A 1 2
7	— Bn YM.54	Hicks	177	Yrmth	1846	Weym'th &	Scilly	Lon.	12	A 1 54
8	— Sw	J. Inglis	150	Dndee NTSds3	1824	A. Low	Dundee	Dun. Baltic 0, 52&56 ND.52	—	AE1 4
9	Cholmley Bg pt I. B.	R. Day	228	Wh'tby	1853	G. Smales	Whitby	WtbCoaster	8	A 1 53
440	Chorister Bk YM.54	Richards	260 277	Sndrld	1846	Hayeroft	Plymth	Ply. Cadiz	10	A 1 50
41	Chowdean Bk YM.55overpt I. B.		384	Sndrld	1855	J. Tully	Sndrld	Sld.	8	A 1 55
2	Chowringhee S YM.&ptr. 55c.f.	M. Nolan	781 893	Sndrld	1851	JCGregg	Belfast	Lon.	13	A 1 55
3	Christabel Bk r.&YM.55	N. Tyack	299 335	Wrktn Srprs 53	1845	Stranack	London	Lon. Ascens Cont. 53—	8	A 1 3 55
4	Christian Sr	C Doh'rty	87 72	Abrdn	1841	Middlet'n	Shigo		5	AE1 2 54
5	— Sr pt I. B.	PKinnear	80	Perth O. A. & Lh	1850	PKinnear	Perth	DunCoast'r	—	50
6	— Sr r.&Z.53pt I. B.	PStephen	110	Garmh O. Lh & E.	1850	P. Cumine	Frasbrg	Lth. Medit.	6	A 1 53
7	— Charlotte Sw r.&Z.54 I. B.	R. Seater	161	Sndrld Srprs 54	1846	G. Smith	Nwctle	Shl. Medit.	7	AE1 C. 2 54
8	Christiana Bk spt 51pt 52	WHarrissn	318	Shi'lds lrp. 36 ND	1815	Carr & Co. 38 w. F. & d. 42 Srp	Nwctle	Nwc. Medit	—	E 1 2
9	— Sr I. B.	J. Hudson	47	Duglas O. & P. l en. 46	1835	Torrance	Dougl's	Cly. Coaster Rest. 55—	—	A 1 4 2
450	— Sw r.&Z. pt 53pt 55 I. B.	S. Nichols	306	Pwllhli len. 37 Sr	1802	Reed	Shields	Shl. Medit. Rest. 37—	—	AE1 4 53



No.	Ships.	Masters.	Tons.	BUILD.		Owners.	Port belonging to.	Destined Voyage.	Classification.		
				Where.	When.				No. Years first assigned.	Character for Hull & Stores.	
451	Christiana Car nell Bg YM.50	Br'kenshr	222	Shmtn	1850	Garnall & Co	<sup>London</sup> Fowey	Lon. C.G.H	12	A 1	54
2	Christiane Bk	W. Bulow	334	Dram	1847	Toffe & Co					53
3	Christina Sr	Flourigan	43	Lncstr	1843	Middlet'n	Sligo	Cly. Coaster	—	*Æ1	4
4	— Bk	WPears'n	340	Wick	1838	M. Pearse	Hartlp'l	Liv.	7	*Æ1	2
5	— Bk	A. Reid	232	Abrdn	1840	Catto & C.	Aberdn	Liv.	9	A 1	10
6	Christine Sp	W. Deane	50	Drtmh	1851	Hankey &	London	Drt. Coaster	10	A 1	51
7	— & Marie Bn	Gronson	140	Aalbrg	1848	Wiebroe	Aalborg	Lon Mt. Vid			50
8	Christoffer	Rasmeign	110	Stege	1852	G. Hage	Stege	Lth. Cphgn	7	A 1	52
9	Christopher Sr	G. Jinman	138	T'rquy	1852	J. Moore	<sup>London</sup> Geelong	Lon.	12	A 1	55
460	— Newton S	J. Newton	417	Dndee	1855	Hndrsn &	Dundee	Dun Rio Jan	8	A 1	55
*1	Chrysolite Sr	Cumming	331	Grn'ck	1855	M' Arthur	Glasg'w	Cly. S. Amer	10	A 1	54
2	— S	M' Lelln'd	564	Abrdn	1851	Taylor & C	Liverp'l	Lon China	14	A 1	55
3	Churchill Sr	WMorg'n	70	Plymh	1816	P. John	Milford	Mil. Coastr	—	Æ1	3
4	Chyandour Sk	Becherleg	54	Plymh	1824	Bolitho &	Pnznce	Pnz Coast'r	—	*Æ1	55
5	Cicely Bg	J. Jarvis	197	Sndrld	1851	T Bowmn	Shmtn	Sou. Coast'r	7	A 1	4
6	— Sw	Armstrng	235	Livr p'l	1828	Williams	London	Lon.	10	*Æ1	55
7	Cicero Sw	Thomps'n	291	Sndrld	1849	J. Tully	Sndrld	Sld.	8	A 1	52
*8	Cicerone Sw	W. Booth	227	Sndrld	1854	Lumsdon	Sndrld	Sld. Medit.	8	A 1	54
9	Cimbria Bk	CGr'nsnd	279	Lhmtn	1854	Litchfield	London	Lon Austral	10	A 1	54
470	Cinderella S	Williams	877	Nwprt	1855	Bachelor	Newprt	Npt. E. Inds	12	A 1	55
1	Cintra Scw Sr	G Jackson	517	Paisly	1854	Bibby & C.	Liverp'l	Cly. Liverp'l	—		54
2	— Sr	J. Wilson	125	Berwk	1851	J Logan, jr	Glasg'w	Bwk. Lisbon			51
3	Circassia Bk	R. Wright	422	Sndrld	1852	Harper & c	S. Shields	Lth Rngoon	8	A 1	55
4	Circassian Bk	M. Brodie	287	Nwestl	1841	Hunter & c					54
475	— Sw	J. Clark	298	Sndrld	1839	W. Watt	Shields	Shl. Medit.	9	Æ1	2

C

No.	Ships.	Masters	Tons.	BUILD.		Owners.	Port belonging to.	Destined Voyage.	Classification	
				Where.	When.				No. Years first assigned.	Character for Hull & Stow.
476	Circassian Bg YM.52	W George	202	Ipswch	1835	Hall & Co	London	Lon.	10	AE1
7	— Sr	le Huquet	105	Srprns 55 Gr'nvil	1854	Renouf &	Jersey	Jer. Medit.	C. 3	7 A 1
8	— Bg	Winchist'r	201	N'wprt	1841	J. Edwrds	Shields	Shl.	12	A 1
9	Cistus	Sw	214	Sndrld	1851	J. Alcock	Sndrlnd	Sld. London	9	A 1
480	Citizen Bg	J. Lees	146	Abrdn	1843	Goldie & c.	Aberdn	Har. Coaster	6	AE1
1	Cito Sr	E. Pooche	145	Memel	1847	Kaapcke	Memel	Gr. Baltic	C. 2	65
2	City of Balti- more Sew Stm (Iron)	R. Leitch	2368	Gl'sgw	1855	Rich'rdsn	Liverp'l	Cly Liverp'l	—	A 1
3	—of Benares YM.54c.f.	D. Muir	698	Gl'sgw	1853	Smith & S.	Glasg'w	Cly. Calcut.	13	A 1
✠4	—of Bristol S	Alexand'r	553	Sndrld	1854	Evans & C.	Bristol	Lon. Austrl	10	A 1
5	—of Calcutta SYM.&ptr.50c.f.	W Conn'll	493	Gl'sgw	1850	Smith & S.	Glasg'w	Cly. Calcut.	13	A 1
6	—of Carlisle S	W. Storey	766	Sndrld	1853	EGraham	Nwcastle	Lon.	13	A 1
✠7	—of Delhi S	D. Muir	813	Grn'ck	1856	Smith & S.	Glasg'w	Cly. India	13	A 1
✠8	—of Dublin S (Iron)	J. Dick	814	Grn'ck	1855	Smith & S.	Glasg'w	Cly. India	12	A 1
9	—of Durham Bk F.&Y M.55c.f.	Blacklock	376	Sndrld	1855	T. Nichlson	Sndrlnd	Sld. India	9	A 1
490	—of Edinbrgh SYM.&ptr.55c.f.	F. Brown	549	Gl'sgw	1852	Smith & S.	Glasg'w	Cly. Calcut.	13	A 1
1	—of Glasgow S YM.&ptr 55	T. Muir	506	Gl'sgw	1848	Smith & S.	Glasg'w	Cly. Calcut	13	A 1
2	—of Ham- burgh Stm	J. Wade	379	London	1834	G. St.N. Co				53
3	—of Hamilt'n S YM.53	J. Graham	524	Abrdn	1850	Edmonstne	London	Lon. Montr'l	12	A 1
4	—of Hobart Sew Stm (Iron)	J. Thom	616	Gl'sgw	1853	Tasmania Stm. N. Co.	Hbt Tn.	Cly. Austral	—	53
5	—of Kandy Bk YM.54c.f	RCumming	372	Sndrld	1852	Nicholson	Liverp'l	Liv. S Amer.	13	A 1
6	—of Limerick Sr	F Wathen	90	Lmrck	1839	Raulst'n	<i>Sndrld</i>		6	AE1
7	—of Lincoln S F.&Z.52	W. Davis	853	Queb'c	1847	Owen & C	Cardiff	Cff. Medit.	5	AE1
8	—of London S YM.55c.f	A. Blair	525	Gl'sgw	1851	Smith & S	Glasg'w	Cly. Calcut.	13	A 1
✠9	—of Madras S (Iron)	J. Stobo	824	Grn'ck	1855	Smith & S.	Glasg'w	Cly. E. Inds.	12	A 1
500	—of Manches- ter S YM.51	WSBaker	998	Queb'c	1849	Brooke & c	Liverp'l	Lon.	5	A 1
			1108					S. S. 55-5 yrs Cont. 51-	2	65



No.	Ships.	Masters.	Tons.	BUILD.		Owners.	Port belonging to.	Destined Voyage.	Classification.	
				Where.	When.				No. Years first assigned.	Character for Hull & Stores.
501	City of Manchester	Cald'rwood	699	Gr'nck	1854	Smith&S.	Glasg'w	Cly. Calcut.	13 A 1	4
2	—	H. Flinn	496	Dmbtn	1851	Taylor &c	Liverp'l	Liv.	10 A 1	55
3	—	R. Leitch	1310	Gls'g'w	1851	Richrds'n	Liverp'l	Liv. U. Stats.	—	52
4	—	W G'thrie	812	PGlsw	1854	Jacot & Co	Liverp'l	Cly. Montal	—	54
5	—	G. Hart	472	Gl'sgw	1851	Andrews	Yarmth	Yar.	—	51
6	—	A. Young	553	Shi'lds	1854	Clint & Co.	Liverp'l	Lon. India	12 A 1	1
7	—	J. Voy	148	Perth	1854	J. Easson	Perth	Dun. Medit.	8 A 1	54
8	—	F. May	331	Sndrld	1852	R. Young	Wisbch	Sld. Wisbch	11 A 1	52
9	—	J Graham	664	Gr'nck	1855	Mntgmry	London	Cly. Mntrl.	12 A 1	55
10	—	J. Tullock	527	Mntrse	1856	Rose & Co	Aberdn	MtrN Amer	7 A 1	3
1	—	W Branch	93	Y'rmth	1852	Gr'nwood	Yarmth	Yar. Coast'r	10 A 1	52
2	—	A. Harley	64	Dndee	1855	D. Pringle	St. And.	Dun. Coast'r	8 A 1	55
3	—	W Conn'll	799	Gr'nck	1856	Smith & S.	Glasg'w	Cly India	12 A 1	1
4	—	WGilliam	283	Shrh'm	1842	Baker & C.	Liverp'l	Sou Livrpl.	12 A 1	8 3
5	—	M'Leod	696	Tornto	1855	Allan & C.	Glasg'w	Liv N. Amer	7 A 1	2
6	—	W. Wylie	2381	Gls'g'w	1855	Rich'rdsn	Liverp'l	Cly. Medit.	— A 1	55
7	—	R Wilim's	248	P. E. Isl	1842	Storey	Hartpl'	Hpl. Londn	4 —	53
8	—	S Carnoch'n	712	Mrmci	1853	Moore & C	Liverp'l	Liv. Bomb'y	7 A 1	58
9	—	J. Cook	77	Lsmth	1855	R Brand'r	Lsiemth	Bnf. Baltic	5 A 1	55
520	Clara	Sw	198	Sndrld	1844	Hill	Sndrld	Sld. Hmbro	8 A 1	55
1	—	R. Davies	192	lrp 55				S. S. 55	55	
2	—	M. Dunn	174	N. Sco.	1851	Tasker & c	Gren'ck	Cly. W. Inds	4 A 1	54
3	—	WGregry	168	Yrmth	1836	Morris & c	Shmptn	Cff. Coaster	11 A 1	55
4	—	J. K. raeft	310	Strlsnd	1851	J. Burtels	Strlsnd	Cly. Austral	7 A 1	58
525	—	Morton	111	Bidefd	1842	Morton &	St. Ives	Pnz. Coast'r	10 A 1	55



No.	Ships.	Masters.	Tons.	BUILD.		Owners.	Port belonging to.	Destined Voyage.	Classification.	
				Where.	When.				No. Years first assigned.	Character for Hull & Stow.
526	Clara S	H Peachy	629	Sndrld	1853	J.Luscmb	London	Lon.	10	A 1
	<i>f. &amp; YM.55</i>		708							55
7	Bk	R. Pope	368	Y'rmth	1827	Tooth&C.	<i>London</i>	<i>1853</i>	<i>*7/12</i>	<i>54</i>
8	Jane Sw	W Pars'ns	168	Sndrld	1849	Gates & C.	Shorhm	Shm Coast'r	8	A 1
				Srprs	53					53
9	Louisa Bn	Cook	214	Bidefd	1854	Bragingtn	Bidefrd	Bid. Medit.	10	A 1
	<i>YM.54 overpt I.</i>		181							55
530	Maria Bk	F Pahnke	246	Danzic	1847	F.Stormer				
*1	Claramont S	Burgoyne	634	Arbrth	1855	Thomps'n	London	Dun.	10	A 1
	<i>f. &amp; YM.55c.f.</i>									55
2	Clarence S <sup>r</sup>	G. Cox	75	Dvnpt	1828	Cox&Co.	Brixhm	Drt. Lisbon	8	A 1
			56	<i>n K139</i>		Srprs	49 n d. 52 Srprs	52 & 54		55
3	Bk	M'Donu'gh	237	N.Scot	1838	J. Purdon	Galway	Gal. Liverpl		A 1
	<i>f. &amp; s.53 pt I. B.</i>			<i>n d. &amp; TS</i>		ds	49 Srprs	53		55
4	Stm	D. Turner	426	London	1836	G.St. NCo		S. S. 53-4 Yrs		53
5	Stm	CWisemn	214	Bknhd	1851	Clarence Riv. Co.	Sydney	Liv. Sydney		52
	<i>(Iron)</i>			120HP.						
6	Clarendon Bk	Scobey	450	London	1827	Hyde&C.				54
7	Scw S		982	Nwestl	1855	Leslie&C.	London	Lon.		A 1
	<i>(Iron)</i>	<i>MC.55</i>	803	AP80H			<i>3 Blk Hds</i>			1
8	Claret Sw	Harrison	145	Sndrld	1835	Harrison	Whitby	Hpl Coast'r	11	A 1
				Srprs	51			<i>s. s. 51</i>	<i>C. 4</i>	5
9	Clarinda Sw	EJenknsn	235	Sndrld	1847	J. Craven	Scarbro	Lon.	8	
	<i>pt I. B.</i>		229	Srprs	53		<i>in gallon 2 Shells</i>			2
540	Sw	<i>Mounton</i>	281	Sndrld	1850	J. Douglas	Sndrld	<i>Sld. Hull Ball</i>	8	A 1
	<i>Z 53</i>									50
1	Bk	W. Moffat	318	Sndrld	1828	Milne&C.				54
			341							
2	Clarissa Sw	Casson	320	Sndrld	1845	Butcher&	Yarmth	Yar.	8	A 1
	<i>Z.53 pt I. B.</i>		354	<i>n K1, K1s</i>		<i>n &amp; Srprs</i>	53	<i>Cont. 53-</i>	3	53
3	Sr	T Richrds	93	Abryst	1855	T. Jones	Aberyst	Abs.	12	A 1
	<i>pt I. B.</i>									55
4	Claro Bk	A. Wilson	348	Sndrld	1850	W. Hay	Sndrld	Sld. India	10	A 1
	<i>YM.51</i>		401	<i>Drp</i>	54					54
*5	Clasmerden S	P.Bennett	1598	St. Jhn	1854	Moore&C	Liverp'l	Liv. Austrl.	7	A 1
	<i>YM. ptr. &amp; s. 54</i>			<i>Tam. O.</i>		<i>B. &amp; P. w. ptr. &amp; s. 54</i>				54
6	Claud Bk	Buckwell	371	Whitby	1828	Buckwell	Shorhm	Lon. Queb'c	10	A 1
	<i>Z.55 I. B.</i>			<i>lrp. 40 &amp; 50 len.</i>		<i>&amp; n d. 50</i>				55
7	Claudia Sk	WFrancis	29	Wales	1850	WFrancis	Aberyst	Abs.Coaster		50
	<i>I. B.</i>			<i>O. &amp; E.</i>						
8	Sr	DGriffiths	103	Nwprrt	1835	Havard &	Cardign	Mil.Coaster	9	A 1
	<i>I. B.</i>		89	Srprs	47	<i>&amp; 50 p t n d. 50 Srprs</i>	55	<i>s. s. 55</i>		55
9	Bn	T. Morris	117	Abryst	1850	Morris&c.	Aberyst	Liv. Medit.	12	A 1
	<i>YM. 52 overpt I. B.</i>									52
550	Bk	J. Peele	336	Sndrld	1844	Colling&c	London	Lon. Demra	12	A 1
	<i>YM. &amp; ptr. 52</i>		398							52

No.	Ships.	Masters.	Tons.	BUILD.		Owners.	Port belonging to.	Destined Voyage.	Classification.	
				Where.	When.				No. Years first assigned.	Character for Hull & Stores.
551	Claudia Sr Z. 54 I. B.	Williams	149	Pwllhli len. 54	1839	Jones & S	Pwllhli	Bng. R Grnd Rest. 54—	12 A 1	8 54
2	Claudine Sr F. & Y.M. 53 over	J Berknschw pt I. B.	143	Shilds O. E. & Lh	1853	J Hodgson	Hull	Lon. Baltic	7 A 1	55
3	Cloughbane Sr	W.M. Giffin	94	Isl. Mn O. & F. Srprs	1840	Moore & C	Belfast	Bel. Coaster S.S. 53	6 <del>AE</del> 5	55
4	Clayton Bk I. B.	R. Hodge	279 227	N. Scot B. S. & PP.	1854	Harker &	Stocktn	Liv. Hmbro	4 A 1	55
5	Cleaver Sw I. B.	G. Oates	239 223	Sndrld Srprs 53	1846	Walker	Sndrld	Sld.	7 <del>AE</del> 1	54
6	Clemanthe Bg YM. 51	J. Pyke	190	Bidefd	1845	Pyke & Co	Bidefd	Lon. Rio Jan	12 A 1	51
7	Clemence Bn	Nentem'n	203	Hollnd	1828	Van Till				53
8	Clementa Bg	Echevarria	129	Bilboa	1848	Mier & Co.	Bilboa	Lon. Bilboa		49
9	Clementina Bk	Caffiero	315	Naples	1848	S. de Pace				49
560	— Bg Z. 55 I. B.	N. Rippon	243	P. E. Isl B. & S.	1854	Mills & Co	Stocktn	Lon.	4 A 1	55
1	— Sr Z. 55	SSalsbury	141	Brxhm nd. 44 Sr prs 48 & 55	1822	Green & C	Brixhm	Drt. Newprt	— <del>AE</del> 1	55
2	— Bn YM. 1m. 48 over	Swindale t I. B.	99	Apdr Srprs 53	1847	Swindale	Bidefd	Bid. Medit.	10 A 1	53
3	Cleopatra Sw	Farmer	215	Sndrld	1848	Reynlds &	London	Lon.	8 A 1	55
4	— Bk F. & Y.M. 52	T. Millard	331 368	Sndrld Srprs 54	1837	Colling & c	London	Lon. W. Inds S.S. 54	11 <del>AE</del> 1	54
5	— Scw Stm (Iron)	H. Salt MC. 54	893	Dmbrt 300 H.P.	1852	Canadian	Liverp'l	Liv. Montrl.	—	54
6	— Bk		439 508	N. Scot	1848	Getty				53
7	Clifford Bg ptr. & s. 50 Y.M.	J. Knight 50	209 153	N. Scot Srprs 53 & 54	1840	Young w. & T Sds 54	London	Lon.	4 —	55
8	Clifton S F. & Y.M. 54	Gardener	697 867	Bristol len. & lrp 44 Dr	1837	Somes Br p. & Srprs 51	London	Lon. S.S. 51	10 <del>AE</del> 1	4
9	— Sr C. 53	J. Thomas	95	Bristol nd. & Srp rs 53	1836	Washb'rn	Glo'ster	Gl. Coaster S.S. 53	12 <del>AE</del> 1	5
570	— Hall Bk YM. 55	T. Orton	391 388	Sndrld Drp. 55	1854	R Cropton	Sndrld	Off. Medit.	8 A 1	55
1	Climax Sr I. B.	R. Bale	71	P. E. Isl	1850	R. Heard	Bidefd	Bid. Coaster	5 <del>AE</del> 1	51
2	Clio Bg pt I. B.	J. Bird	177 168	Abrdn O. Lh & E. N K	1839	Bird & Co. sln & Srprs 4	Lynn 8 Drp. 52	Lyn Antwrp	6 <del>AE</del> 1	55
3	— Bk F. & Y.M. 52		217	Jersey	1835	Bichard &	Jersey	Liv. Rest. 48—	8 —	54
4	— Bk ptd. 47 ptr. & s. 52	J. Creigh	407	P. E. Isl Srprs 47	1836	T. Gibson 52 & 54	Shields	Shl. Medit. S. S. 52—4 yrs	4 <del>AE</del> 1	55
575	— Bk YM. & ptr. 55	W Edm'nds	351 385	Sndrld	1845	Colling & c	London	Lon.	12 A 1	55



C

No.	Shipt.	Masters.	Tons.	BUILD.		Owners.	Port belonging to.	Destined Voyage.	Classification		
				Where.	When.				No. Years first assigned.	Character for Hull & Stowage.	
576	Clio	Sr	Gist	116	P.E.Isl	1850	Lusc'mbe	Plym'th	Ply. Coaster	4	Æ 1
			136						S.S. 55-4yrs		55
7	—	Bk	Haines	473	N Scot	1838	Rawle & C	Plym'th	Ply. Quebec	4	Æ 1
			513	Srprs 48	nd &	Srprs 56			S.S. 54-4yrs		4
8	—	Bk	Williams	296	P.E.Isl	1848	Holmes &	Liverp'l	Liv.	4	Æ 1
			345	Srprs 53	Drp. 5				S.S. 53-4yrs	C. 2	55
9	Clipper	Sr	Carmich'l	155	Yrmth	1836	Carmich'l				53
580	—	Sr	A Mackey	124	P.E.Isl	1840	Mackey &				53
			89								53
1	—	Sr	HWhtrn	96	Pdst'w	1851	HWhtrn	Falmth	Pad. Coaster	7	A 1
			pt L.B.		O & P.P.	pt O.	M.				52
2	—	Sr	N. Weeks	138	P.E.Isl	1850	N. Weeks				53
			155								53
3	Clive	Bk	Brown	591	Nwctl	1854	Smith & C.	Nwctl	Lon. India	13	A 1
			YM. 51 c.f.	593							55
4	Clontarf	S	A Barclay	957	Queb'c	1850	FletchrBs	London	Lon.	6	A 1
			pt r. & s. 50	1091	O. Hk E & P.w		pt r. & s. 50				53
5	Clorinda	Sw	Runcim'n	268	Sndrld	1849	Allen & C.	Shields	Lon.	8	A 1
			Z. 51								55
6	Closina	Bk	L. Firnnie	409	P.E.Isl	1850	JM'Donll				53
			391								53
7	Clown	Sr	R Ridland	140	Troon	1835	A Copl'nd	Abrd'ur	Liv. Coaster	9	Æ 1
			nd. 54						S.S. 60		55
8	Clunie	Sr	W Coghill	98	Banff	1841	J. Forsyth	Banff	Nwc. Baltic	9	Æ 1
			Srprs 55						S.S. 55	C. 3	55
9	Cluny	Bk	E. Norfolk	245	N Brns	1849	Crnchael	Liverp'l	Liv. G'tmala	4	Æ 1
			pt r. & s. 53	58	Drp. 53	wr. &	s. 53		S.S. 53-4yrs	C. 2	55
90	Clutha	S	J. Broadf	1060	Queb'c	1855	Potter & C	Glasg'w	Cly. Austral	7	A 1
			pt r. & YM. 56		O. Tam. & Chs.						1
591	—	Bk	A. Bruce	462	N Brns	1839	Russell & c				53
			499								53
2	—	Bn	L. Sharp	177	Invktg	1853	G. Ross	Invktg	Lth. N. Zlnd	7	A 1
			YM. 53	154							55
3	Clyde	Bk	J. Dibb	465	U. Sts		Andersn &	London	Lon. Pacific	—	Æ
			r. & YM. 55		B. O. P & Hk		Srprs 55		S.S. 55-4yrs		55
4	—	Scw Stm	Hendersn	1169	Gr'nck	1854	Cly. Screw	Glasg'w	Cly. N. York	—	
			MC. 54	780	250HP.		Stm Pkt. Co.				54
5	—	S	Roberts'n	783	Nwctl	1852	Aikmans	Glasg'w	Lon.	—	A 1
			(Iron)								3
6	—	Bn	J. Thomas	123	N. Sco	1842	Thomas &	B'maris	Whn. Coastr	—	E 1
			I.B.		Srprs 50				S.S. 49-4yrs		52
7	—	Scw Stm	J. Watt	267	Gls'w	1851	Carron Co	Gngmh	Lon. Gngmh	—	
			(Iron)	MC. 51	80HP.	Drp. 54					54
8	Clydesdale	Bk	J. Aitken	250	Grn'ck	1835	Macfarlan	Gren'ck	Cly Sta Cruz	12	A 1
			YM. 52						Rest. 49-	8	53
9	Clydeside	Bk	J. Salter	221	PtGls'g	1841	Wright & c	Liverp'l	Liv.	8	Æ 1
			r. & YM. 50	235	Srprs 48				Rest. 50-	5	52
600	Clymene	Bk	J. Smith	402	Sndrld	1846	J. Hercus	Glasg'w	Cly Californ	12	A 1
			r. & YM. 53	465	Srprs 53						53



No.	Ships.	Masters.	Tons	BUILD.		Owners.	Port belonging to.	Destined Voyage.	Classification.		
				Where.	When.				No. Years first assigned.	Character for Hull & Stores.	
601	Clymene S YM.55c.f.	JThrelkeld	700	Wkntn	1851	J. Bushby	Wrkntn	Liv. Calcut	13	A 1	55
2	Coadjutor Sw	J. Dupear	225	Sndrld	1836	G. Bell					53
3	Coaster Bg	Williamson	144	Scrbro	1854	Tindalls	Scarbro	Scr. London	10	A 1	54
4	Coixer Bk	Towill	290	Nwctl	1839	Poole & Co					54
5	Cobourg Sw	J Kell	197	Sndrld	1845	J Kell	Whitby	Lon. Africa	8	A 1	55
6	Cobre Sr (Iron)	T. H. Hall	90	Swms'a	1849	W. Waltrs	Chester	Chs. Austral	—		53
7	Cochran Hendry Sk I. B.	DHendry	43	Dmbtn	1855	DHendry	Gren'ck	Cly. Coaster	6	A 1	55
✠8	Cochrane Scw Sr (Iron)	J. Palmer	528	Nwctl	1854	H'ttn Coal Co.	Sndrld	Lon.	6	A 1	1
✠9	Cocidius Bk	A Lowrey	337	Nwctl	1856	Hall, Brs.	Nwctl	Njw. WInds	9	A 1	1
610	Cockerills Bk YM.54	Cockerill	377	Sndrld	1849	Cockerill	Sndrld	Sld.	9	A 1	54
1	Cockermouth Castle Bg F. & Z 55	D. Cook	231	Mrypt	1836	Walton & C	London	Lon. Medit.	11	Æ1	4
2	Cocker Sr	NCopln'd	57	Wrktn	1842	Liv. Trad Compy.			C. 4		55
3	Codrington Bg	M'Dougll	210	Bristol	1827	J. Liggins	<i>London 5050</i>				10
4	Cœur de Lion S F. & YM.55c f.	P. Clend'n	506	Shi'lds	1852	Young & C	Shields	Lon. India	13	A 1	55
5	Coila Sr YM.45		149	Ayr	1845			Ayr.			49
6	Colchester Bg F. & Z. 54. B.	G Nichl'n	153	N. Sco.	1849	Hndyside	Glas'w	Cly. Austral	4	Æ1	54
7	Coldstream S s.49 YM.531. B.	Adams	756	M'l'm'n	1849	H. Green	London	Lon. India	12	A 1	53
8	— Bg	R Newton	225	Sndrld	1850	W. Kerrs	Sndrld	Sld. Coaster	8	A 1	55
✠9	Coleroon S YM 55c.f.	Wilson	804	Sndrld	1855	John Hay	Sndrld	Sld. China	13	A 1	55
620	Colgrain S s.pt53pt56 YM.	Scott	623	Cochin	1853	Somes, Br	London	Lon Namer	12	A 1	2
1	Colinda Bk F. & YM.53c.f.	J. Mills	463	Sndrld	1852	Tomlin	London	Lon. V. C. I.	13	A 1	53
✠2	Colinsburgh Bk F. & YM.56	C. Hinds	436	Nwctl	1854	D. Cowan	Nwctl	Lon. China	9	A 1	4
3	Collina Bk F. & d. 52 I. B.	P. Jenkins	356	P. E. Isl	1838	Price & Co	Glo'ster	Glr. Medit.	4	Æ1	55
4	Collingwood Bg F. & YM.54	R. Boyd	287	Grn'ck	1846	Rich'rdsn	Glas'w	Cly. Maurits	8	A 1	3
625	— S F. & YM.55	Steward	637	Sndrld	1847	D. Dunbar	London	Lon. Austrl	10	A 1	4

C

No.	Ships.	Masters.	Tons.	BUILD.		Owners.	Port belonging to.	Destined Voyage.	Classification.	
				Where.	When.				No. Years first assigned.	Character for Hull & Store.
626	Collier Scw Stm (Iron)	J. Nichol	116	PtGls	1849	H. Maples	London	Nhv. Austr'l	—	54
		MC.49		40HP.S	rprs 54					54
7	Collooney Bk	T Graham	288	Abr'd'n	1844	A. Sim	Glasg'w	Crk. Medit.	9 A	1
	F. & YM.55		335	n Klsn5	2Srpr	s 52, 54 & 55	pts w.55	Cont. 53—	3	55
8	Colonel Maule Bk	P. Dorwrd	390	Queb'c	1849	Garland &	Dundee	Liv. A capleo		50
	F. & YM.50		437	O.HkE.	& B.					50
9	Colonist Bk	Somrville	490	Sndrld	1851	Gourley &	Sndrld	Lon. India	9 A	1
	F. & YM.53		593							53
630	— Bk	J. Wilson	594	N Brns	1852	Wilson & c	Liverp'l	Liv. Singap.	4 A	1
	ptr. & s. 52	YM.52	pt 53	I. B. Hk S.B.	& O.			— 6/1 Cont-58	2	58
1	— Bk	R. Winter	390	Sndrld	1847	Smith & C.	London	Cly. S. Amer	9 A	1
	F. & YM.53			Srprs 53	Drp. 55			Cont-56	3	55
2	Columba S	G. Frnklin	684	Sndrld	1854	Collinson	London	Lon.	9 A	1
	YM.54		735							54
3	Columbia Bk	M. Knill	517	Pictou	1846	JWlcocks	Plymth	Sws. Medit.	4 A	1
	F. & Z. 55	pt I. B.	633	Srprs 51	w. f. & s. 55			S S. 51—4 Yrs	C. 2	55
4	Columbian Sew Bk (Iron)	A. Brown	2189	Gls gw	1855	H'ndrsn &	Glasgw	Cly.	12 A	1
		MC.55	1049	A P. 400	H.	7 B/k Hds				55
5	Columbine S	W Andrsn	857	Queb'c	1851	S. Graves	Liverp'l	Liv. S Amer.	6 A	1
	ptr. & s. 52	F & YM 55	over pt I B	958	O. Hk E. & B. w	ptr. & s. 52				55
6	— Bg	W. Crisp	237	Yrmth	1838	Steward				54
			227							54
7	— Sr	P. Hughes	62	N Scot	1834	P. Sinnott				53
8	— Bk	Spencer	420	Sndrld	1839	Thomps'n	Hull	Hul.	11 A	1
	F. & YM.55			len. n.d. & Srprs	50 Srprs 55			S. S. 55	C. 4	55
9	Columbus Bg	J. Allan	306	Hull	1807	Hardie & c	Leith	Lth. Medit.	— A	1
	F. & Z. 55			lrp. 38 n.d	pt 46 p	t 47 n. Klsn 5	4lrp. 55	S. S. 56—5 yrs		55
640	— Sw	Wde Redd'r	217	Sndrld	1824		Shields	Shl.	— E	1
	pt I. B.			pt n Tsd	s & Sr prs 50					3
1	— Bk	C. Hayes	467	Wh'ty	1832	Armstrng	Hull	Lon. Medit.	11 A	1
	F. & s. 50	YM.53		w. & Tsd	s. f. & d. 51	Srprs 50 & 55		S. S. 63	C. 4	3
2	— Bk	T Mesn'rd	368	Sndrld	1845	Temp'ry &	London	Cly. Quebec	10 A	1
	YM.54	ptr. & Y M.56	451	Srprs 56				Cont. 55—	3	4
3	Colzium (Iron) Sr	J Hendrsn	97	Gls g'w	1848	T. Craig	Glasgw	Lth. Baltic	— A	1
										55
4	Come On Sw	G. Foster	257	Sndrld	1854	G. Foster	Sndrld	Sld. Medit.	8 A	1
	YM. lm. 54	over pt I. B.								54
5	— Sr	G. Howell	198	Tpsh m	1854	Holman &	Exeter	Liv. BAYres	10 A	1
	YM. 54	over pt I. B.	140							54
6	Comely Sr	M' Culck	100	Invrkt	1856	M' Culck	Invrktg	Lth. Hollnd	8 A	1
	pt I. B.									3
7	— Sw	T. Trevit	206	Dndee	1852	J. Kenndy	Dundee	Dun. Bahia	9 A	1
	F. & YM. 53	over pt I. B.	196							55
8	Comet Cr		122	Jersey	1853	Noel & Co.	Jersey	Jer.	7 A	1
	pt I. B.		80	O & Chs.						58
9	— Bn	T. Burnell	115	Wh'tvn	1811	Carmica'l				54
			104							54
650	— Bg	Partridge	260	Nhavn	1847	J. Reid & C	London	Lon.	12 A	1
	YM.54		225							54



No.	Ships.	Masters.	Tons.	BUILD.		Owners.	Port belonging to.	Destined Voyage.	Classification.		
				Where.	When.				No. Years first assigned.	Character for Hull & Stores.	
651	Comet Sr	Robinson	168	Bidefd	1844	Stephens	London	Lon. Medit.	12	A 1	6
2	— Bk	J. Smith	315	Sndrld	1845	J. Crowe	Sndrld	Sld. Medit.	9	A 1	
	r.&YM.54		347	Srprs	54			Cont.54—	3	54	
3	— Sr	R.Stew'rd	126	Garmh	1854	WStew'rt	Garmth	Bnf.Coaster	7	A 1	
	ptI.B.		84	Lh&O.						54	
4	— Sk	DThomas	33	Crdrng	1816	DThomas	Abryst.	AbsCoaster	—	Æ 1	
	I.B.		lrp.42&	46	ND. 46					55	
5	— K	R. Webstr	59	Grns'y	1842	Spooner	Shmptn	Sou.	7	A 1	
	I.B.		len 55					Rest.55—	5	55	
6	Commerce Bk	E. Bevan	585	N.Sco.	1846	Bird&Co.	Gloster	Cff. Singapr	—	Æ 1	
	r.&YM. pt52pt5	5overptI. B.		Srprs	55			S.S.55—4Yrs		55	
7	— Bg	Chafey	180	Sndrld	1835	Gauntlett			—		49
			178								
8	— Sk	E. Davies	34	Abdvy	1802	Davies&C	Cardign	Car.Coaster	—	A 1	
	I.B.			O.&A.p		tOM. Drp.56		Rest. 51-	4yrs. Cont.55-	1	4
9	— Flat	W. Hart	56	Ipsw'h	1828	W. Hart	Gloster	Liv. Coast'r	—	Æ 1	
	I.B.			almstrb.	48	N.B. 53				55	
660	— Sr	M'Cull'ch	140	Abrdn	1838	Ross&Sn.	Invrktg	Lth.Rtrtdm	—	Æ 1	
	I.B.			LhP.E.		& O. Drp.55				55	
1	— Bg	J. Morgan	142	Livr'pl	1833	Smyth&C					53
			134								
2	— Bk	F.Pearson	605	N Brns	1838	BPearson					54
			640								
3	— Sw	J. Pole	186	Lmkln	1825	Salveson	Gngmh	Lth. Stettin	—	Æ 1	
	r.&ss.55			ND. 43 N	w47lr	p.43, 47&54	Drp.55	S.S.54		55	
4	— Sr	H.Rigden	91	Stcktn	1846	Sandfrd &	Clay	Stk.Coaster	9	Æ 1	
	I.B.		65							50	
5	— Sw	J. Ritchie	106	Blyth	1826	W Stev'ns					54
6	— Sw	T. Rogers	206	Serbro	1786	T. Rogers	Shields	Shl.London	—	Æ 1	
	ptd.32I. B.			ND.&TS	ds431	rp.52 Srprs56					3
7	— Sr	J.Rossiter	67	Milfrd	1834	Devereux	Wexfrd	WexCoast'r	10	Æ 1	
	I.B.			ND.&w.	49	Srprs52&55		S.S.52		55	
8	— Bk	W. Smith	344	N.Sco.	1851	Moore	Liver'pl	Lth. Baltic	4	A 1	
	Z.52ptI. B.			S.&BB		Drp. 56		S.S.56-4 yrs Cont.55-	1	4	
9	— Sk	J.Thomas	35	Nwq'y	1844	Timothy	Cardign	Car.Coaster	10	Æ 1	
	I.B.			Srprs55				S.S.55		55	
670	— Sw	T. Young	97	Yrmth	1809	T. Young	Lynn	Lyn.Coast'r	—	Æ 1	
	ptI. B.		75	ND.36	Srprs 40	&51					55
1	Commissary S	R. Newall	640	Mrmci	1849	Bagehot&	Bdgwtr	Cff.S.Amer.	4	Æ 1	
	r.&YM.55		735	w.r.&s.	53	Srprs55		S.S.55-4Yrs	C. 2	55	
2	Commodore	Bro'dfoot	424	Dmbtn	1843	Potter&C	Glasg'w	Cly.E.Inds.	10	A 1	
	Bk YM.54		489	ptNTsd	s48	Srprs51&54		Cont.53-	3	54	
3	— Bk	J. Carten	182	Rye	1847	W. Smith	Rye	Shl.	10		53
	I.B.										
4	— Bg	W. Clark	188	Abrdn	1837	J. Murray	Aberdn	Abn. Baltic	12	A 1	
				len.50				Rest.50-	8	55	
675	— S	A. Cowe	686	N.Sco.	1846	A. Scott	Glasg'w	Cly.India	—	Æ 1	
	r.YM.&pts.55o	verptI. B.		w.pts.55				S.S.55-4Yrs		55	



No.	Ships.	Masters.	Tons.	BUILD.		Owners.	Port belonging to.	Destined Voyage.	Classification.	
				Where.	When.				No. Years first assigned.	Character for Hull & Stores.
676	Commodore Bk F. & YM. 56	M. Gallon	247	Jersey Srprs 56	1840	Gallon & C	Shields	Shl. Medit.	9	Æ 1
7	Bk	T. Hinde	203	Nwprt	1835	Shepherd			C. 3	1
8	Sw F. & YM. 54	G. Hunt	278	Sndrld Srprs 53	1840	H. Cross	Sndrld	Sld. Medit.	9	Æ 1
9	Sr YM & ptr. 53	J. Pratt	170	Gosprrt Srprs 46	1841	T. Bridge	London	Lon. Cont. 53—	C. 3	5
680	Bg I. B.	Spedding	202	P. E. Isl B. & S. N	1853	Sped'ng & Klsm 54	Whitvn	Whn. Coastr	4	Æ 1
1	Sw I. B.	G Vellack	232	Stcktn Srprs 55	1838	H. May'rs	Shields	Shl. Baltic	8	Æ 1
2	Sr YM. 56	J. Wimble	174	Nwprt	1834	Matthews	Pnznce	Lon. Cont. 53—	12	Æ 1
3	Comorin S F. & YM. 55 C. T.	S Roddick	803	Whtvn O. Ght & PP.	1855	Br'cklbnk PP.	Liverp'l	Whn. India	10	Æ 1
4	Comorn Bn I. B.	J. Martin	129	P. E. Isl	1849	J. Martin	London	Tgn. Coast'r S. 56—4)rs	4	Æ 1
5	Compass Sr I. B.	S. Newson	98	Ipswch len. nd. & lrp. 50	1823	Bayley & c Drp. 55	Ipswich	Ips. Rtrcom S. S. 56—4ys	—	Æ 1
6	Compeer Sr YM. 53 overpt I. B.	S Weeks	120	Ddbrk	1847	Grant & C.	Kgsbrg	Liv. Azores	11	Æ 1
7	Competitor Sr	J. Mann	112	Ipswch Srprs 52	1840	Cuckow &	Ipswich	Ips. Coaster Cont. 52—	12	Æ 1
8	Bk F. & Z. 56	W. Barker	322	Livrpl Srprs 50	1839	Brightmn & 53 n. d. 53	Blyth	Nwc. Medit. S. S. 53	9	Æ 1
9	Conchar Sr YM. 51	A Capraris	96	Tenrif P.	1850	Mn Jezabal	Teneriff	Lon Tenerif	C. 3	1
690	Conchita Bk YM. 53	DA Arano	362	Spain Drp. 51	1843	Del' Puente Srprs 53	Havana	Liv. Manila	9	Æ 1
1	Conciliator Bk Z. 53	A Jackson	338	Sndrld	1853	A kinson	N Shlds	Sld. Medit.	8	Æ 1
2	Concord Sw	G. Davis	76	Sndrld N T Sds 4	1840	Gallon & C	Shields	Shl. London S. S. 52	8	Æ 1
3	Sw pt I. B.	H Mid'ltn	208	Mdlsbr Drp. 56	1851	H Mddltn	Stocktn	Cly. Baltic	8	Æ 1
4	Bg Z. 53 pt I. B.	H. Smith	270	Selby Srprs 44	1834	Standrin Drp. 48	Goole	Cff. Medit.	10	—
5	Sw F. & YM. 55	J. Smith	299	Sndrld Srprs 54	1846	Hick & Co Drp. 55	Scarbro	Lyn. Crimea Cont. 54—	8	Æ 1
6	Sr	R Sprague	90	Brxhm	1825	Cox & Co.			3	55
7	Bg	J Turnb'll	18	Sndrld	1831	Turnbull				53
8	Concordia Bk F. pts. & C. Im. 49	Broderson	241	Dnmk	1849	Patersen	Denmk	Nwc. B. Ays		53
9	Bk (late Elizabeth Maria)	J. Periam	299			Periam & c				49
700	S F. Y. M. & pts. 550	S verpt I. B.	1030 1009	N. Sco. S. B. O.	1855	J. Wishart & PP w. F. & S 55	St. John	Liv.	4	Æ 1

No.	Ships.	Masters.	Tons	BUILD.		Owners.	Port belonging to.	Destined Voyage.	Classification.	
				Where.	When.				No. Years first assigned.	Character for Hull & Stores.
101	Concordia Sr	J. Read	148	Ipswh	1837	J. Read	Watfrd	WtfSAndro	12	Æ 1
2	— Stm (Iron)	R Stran'ck MC.51	297	Gl'sgw	1851	G. St. NC.	London	LonRttrdm	—	A 1
3	Condor Sr	H Colvrsn	86	Yrmth	1848	W Shphrd	London	Dun. Coastr	12	A 1
4	Conductor Bn	E Wyman	183	N Scot	1850	S Killman				2
5	Conference	R. Dodds	298	Bristol	Prze	A. Scott	Shields	Ram. Havre	—	Æ 1
6	Confiance S	J. Price	824	Queb'c	1851	Scott	Liverp'l	Lon.	6	A 1
7	Confidence Sr	M. Coffee	144	Nwprt	1835	Angel & C.	Watfrd	Bid. Coaster	10	A 1
8	— Bn	D. Evans	121	Nwq'y	1837	Evans & C.	Newqy	Car. Coaster	10	A 1
9	— Sw	R. Hall	164	Sndrld	1846	Thomps'n	Sndrld	Sld.	8	A 1
710	— Bg	J. Lovie	182	Sndrld	1846	Scott & Co	Banff	Crk. Medit.	9	Æ 1
1	— Sr	Richards	115	Pwilhli	1845	Richards	Pt. Mad	Pmd.	12	A 1
2	— Sr	Williamsn	79	Mryp't	1838	Matthews	Haringt	Hgt. Coast'r	6	Æ 1
713	Conflict S (Iron)	R. Deas	1305	Liv'rpl	1855	Smith, jnr	Liverp'l	Lon.	6	A 1
4	— Bk	Wallace	353	Sndrld	1855	T Speedng	Sndrld	Sld. India	9	A 1
5	Confucius S	J. Scott	456	Isl. Mn	1846	Atkin & C.	Liverp'l	Liv. China	12	A 1
6	Congo Bg	G. Clapp	157	Chpst.	1833	T Redway	Exeter	Mil. Lisbon	10	Æ 1
7	Congress Bg	Lightbdy	391	Mryp't	1818	Ritson & C	Maryp't	Mpt Mulmn	—	Æ 1
8	Conheath Bk	J Couplnd	316	Dmfris	1851	R Thmpsn	Dmfries	Cly. Mauris	12	A 1
9	Conovium Sk	J. Jones	34	Cnway	1832	E. Davies	Abryst	Npt. Coaster	—	Æ 1
720	Conquering	C. Divine	296	Sndrld	1846	Allen & Co	S Shields	Wtb Blk Sea	8	A 1
1	— Hero Sw	Y.M.55	319	Drp. & S	1847	C. Wilson	Shields	Shl. Medit.	8	A 1
2	— Sw	Flanagan	219	Sndrld	1845	Flanagan			3	4
3	— Bg	G. Green	206	Mntr's	1842	Mriiwith'r				53
4	— S	FM'Aul'y	547	Queb'c	1841	Granger &		Liv.		54
725	— Sr	Nicolle	118	Jersey	1855	Groundin	Jersey	Jer. R. Grnd	7	A 1



C

No.	Ships.	Masters.	Tons.	BUILD.		Owners.	Port belonging to.	Destined Voyage.	Classification.	
				Where.	When.				No. Years first assigned.	Character for Hull & Store.
726	Conqueror S r.&YM.51over	B.Sheridn I.B.	815	N Brns	1854	T.Chilton	Liverp'i	Liv. India	7	A 1
7	— YM.&ptr.55	Williams	487	Tam.B A.BrD	& P. 1850	w.r.&s.51 Richardson	Sw'nsea	Sws.SAmer	12	A 1
8	Conquest Bn YM.55	HP'rkm'n	207	Shrhm	1838	Farrant & 50 Drp. 51	London	Lon.	12	A 1
9	— r.&Z.551.B.	G.Phillips	168	len. nd. P.E.Isl	& lrp. 1847	Basteck & n& Sr prs52	Exeter	Tgn. Medit. S.S.52-4yrs	C. 4 C. 2	4 55
730	— ptI.B.	Scntlbury	114	Newpt	1846	W. Webb	Newp'rt	Npt.Coaster		49
1	— Bg	T. Wilson	164	Perth	1839	Gifford&c				54
2	Conrad S pts.50ptr.&s.54	Turner	759	Queb'c	1847	Shepherd	Liverp'l	Ply. Austral S.S.54-6yrs	6	A 1
3	— Bk C 54 YM.53	Y.M.54ptIB T. Fox J28	841 344	Srprs 50 Chepst	1844	Chapman	Liverp'l	Liv.S.Amer Cont.56	C. 2 4	55 12
4	Conservative Sw I.B.	J. Watson	237	Sndrld	1836	France&c nd. 47. n. Klsn & Srprs53	Stocktn	Hpl. Baltic S.S.53	8	A 1
5	— F+YM.56	D.Watrs'n	345	Sndrld	1840	Blyths&c.	London		C. 3	3
6	Conside Scw Stm (Iron)	A. Scott MC.49	259	SSHlds	1847	Clay&Co.	Nwcastle	Sld.S. Amer	—	50
7	Constance Bk r.&YM.53	Atkinson	327	Sndrld	1852	wThompsn	Sndrld	LimLondon	8	A 1
8	— YM.&ptr.&pts5	Christian	1109	St. Jhn	1852	Beazley & & P. w. ptr.&s.52	Liverp'l	Liv. Pt.Phil.	6	A 1
9	— YM.pt48pt51	J. Elliott	206	P.E.Isl	1843	Cole & Co.	Bristol	Brs. Africa	4	55
740	— Cr YM.51	W.Martin	28	London	1851	Hankey &	London	Lon.Jamaic	C. 1	54
1	— Bk YM.56	D. Smith	578	Sndrld	1848	Marshall	London	Lon Austral	10	A 1
2	— r.&YM.55	Whitefld	318	Sndrld	1847	Whitefld	Sndrld	Mil. Medit. Cont.55-	8	A 1
3	Constantia S r.&YM.55c.f.	HHolmes	626	Sndrld	1855	T. Parker	Sndrld	Sld. Medit.	10	A 1
4	Constantine Bg YM.55	Banks	184	Bchvn	1850	C. Joyce	London	Lon. Medit.	8	A 1
5	— r.&YM 55over	J. Coade	378	C'nada	1854	Weir & C. O. S. & C.	Liverp'l	Liv. Medit.	6	A 1
6	— YM.53	M.Rogers	497	Brkwr	1847	Brass&Co	Bristol	Lon Austral	12	A 1
7	Constantino- ple S r.YM.&pt	s.55ptI.B.	1256	Queb'c	1854	Johnston	Liverp'l	Liv.	7	A 1
8	Constellation Bk y/m.54	J. Sraker	1298 344	O.Tam. N Brns	E&S 1839	w.ptr.&s.55 JLoveday			4	A 1
9	Constitution Sr I.B.	A.Hobart	100	Fndhn	1837	J.H. Watt	Irvine	Cly.Coaster	6	A 1
750	— r.&YM.54over	G. Trader	83 857	O.E.& Queb'c	Chs.n 1850	w&Drp. 55 Walton &	London	Lon Austral	6	A 1
		ptI.B.	992	O.HrE.	B&P	Drp.53				54



No.	Ships.	Masters.	Tons.	BUILD.		Owners.	Port belonging to.	Destined Voyage.	Classification.	
				Where.	When.				No. Years first assigned.	Character for Hull & Stores.
751	Consul S r.s.&YM.54over	WBrowse pt.I.B.	744	St. Jhn Srprs56	1849	Jones&C.	Bristol	Brs. Callao S.S.56-4yrs	4	A 1 3
2	Conte Alissan dra Branicke Bg	J. Dodero F. & C. 47ov	341	Genoa I. B.	1847	GatomoB	Genoa	Crk. Nwpr't		48
3	Content Bg	AHndrsn	140	Grn'ck	1842	J. Rennie				53
4	— Sw I. B.	J. Howes	267	Sndrld Srprs 43	1839	J. Hill	Hartlp'l	Hpl Hmbro	7	A 1 55
✠5	Contest (Iron) Bk		285	Liv'rpl	1855	Cato&Co. 2BkHds.	Liverpl'	Liv. Nwflnd	—	A 1 55
✠6	— S YM.56c.f.	JJ'nning	1043	Ardrsn	1853	Moore&c.	Liverpl'	Lon. India	13	A 1 3
✠7	— Sr YM.lm.54	HShapctt	162	Yrmth	1854	Shpcott &	Plymth	Yar.	10	A 1 54
8	— Sr YM.53overptI. B.	B.G Wills	95	Salecm	1847	Hurrel &c	Salcmb	Drt. Fayal	11	A 1 53
✠9	ContrasteStm Tug (Iron)	J. Hudson MC.55	152	Shi'lds 61 80HP.	1855	J. Hudson	Scrbro' 4B/kHds	Shl. Medit.	12	A 1 55
760	Convivial Bg pt.I. B.	T. Kelly	61	Yrm'th	1824	Kelly&Co	Whitvn	Whn Coastr Rest.54-	—	A 1 6
1	Conway S ptr.&s.53r & YM 58overptIB	J. Liston	1195	StJohn	1851	Baines&C Drp.53w.pt	Liverpl'	Lon.	5	A 1 55
2	Coolock Sw F.&Z.55	Thomps'n	1148	HkP.O & B 262 Queb'c	1840	Morrisn &	Shields	Shl. France SS.55-4yrs	5	A 1 55
3	Copia Bk F.&C.56	MFlemng	275	Gr'nck 301 nTSDs4	1841	Pattens & 5ND.5	Gren'ck	Cly.W.Inds S.S.66	8	A 1 4
4	Copse Bg F.&YM.55	EArmour	277	Leith Srprs 55	1830	Duncan &	Leith	Lth.W.Inds Rest.46- 7yrs S.S.55	C. 3 10	A 1 55
5	Coquette Sw F.&YM.53overptI.B.	J. Aitken	221	M'ntrs	1849	Fyffe&Co	Dundee	Dun. Baltic	8	A 1 53
6	— Sr YM.52	WBarnes	192	Bridp't Srprs 52	1839	Spaight &	Limrick	Brs.W.Inds	12	A 1 52
7	— Sr YM.51	Cappelen	140	Nrway P. & O.	1851	Borresen	Dram'n	Nwc. Medit		51
8	— Bg 119	Carvingtn	151	Fsbbrn	1826	Hatton&c				54
9	— Bn F.&s.lm.56I. B.	M'Clellnd	145	NBrns B.&Hk	1851	Millin &c	Belfast	Bel. Coaster S.S.56-4 yrs. Cont.55-	4	A 1 2
770	— Sr ptI. B.	T.Sinclair	38	Dnkrk	1850	Garrick	L'rwick	Cly.Liverpl'	9	A 1 54
1	— Bg F.&Z.53	F. Watt	200	Sndrld	1839	ASimps'n&	Banff	Nwc. Medit Rest.53-	9	A 1 6
2	— Sr F.&YM.55overptI.B.	J. Wallace	284	Troon	1855	Baine & C.	Gren'ck	Cly.	13	A 1 55
✠3	Cora Bk YM.55c.f.		124	Mrmci 80 Hk&B.	1852	Treweek	Amlwh	Liv. Coaster	7	A 1 54
4	Coral Sr ptI. B.		439	Mrmci	1851	Hick&Co.	Scarbro	Shl.S.Amer	7	A 1 55
775	— Isle Bk F.&YM.55overI. B.	A. Saverick	412	Hk&B.						55

No.	Ships.	Masters.	Tons.	BUILD.		Owners.	Port belonging to.	Destined Voyage.	Classification	
				Where.	When.				No. Years first assigned.	Character for Hull & Stow.
776	Coral Queen	G. Brown	324	Sndrld	1854	Bennett &	London	LonAlgBay	8	A 1
✠	Bk F. & Y.M. 56		270							54
7	Coranzan de Maria Bg	Larrinaga	182	Bilboa	1848	Abaitua &	Bilboa	Liv.Havana		48
8	Corbiere Bg	Gallichan	249	Jersey	1848	D'slandes	Jersey	Jer.	9	A 1
	Y.M. 53		227	Srprs	53					53
9	Corcyra Sw	H. Pullen	216	Sndrld	1850	Turpin	Clch'str	Lon.	8	A 1
	Y.M. 52 over pt I.	B.								54
780	Cordelia Bn	V. Hoskin	108	Yrmth	1818	Hoskin & c	Exeter	Npt. Medit.	—	Æ 1
1	Bg	F. Davis	176	Bristol	1844	G. Nolan	London	Cly. Medit	12	A 1
	Y.M. 54		184	Srprs	47 & 50					3
2	Cordova Sr	G. Peter	135	SSHlds	1844	A. Peter	Arbroth	Arb.	8	—
	pt I. B.		126	Srprs	53				C. 3	2
3	Corfu Bn	J. Wilson	152	N.Scot	1844	J. Young	Belfast	Cff. Medit.	—	—
										55
4	Coringa Bk	R. Hall	249	N.Scot	1851	Schwabe	Liverp'l	Liv.	4	A 1
	Y.M. 55 over pt I.	B.		Hk B. Y	P. & S	Srprs 55	S. S. 55-4	5rs Cont. 55-	2	55
✠	— S	Walker	867	Sndrld	1855	John Hay	Sndrldnd	Sld. India	13	A 1
	Y.M. 55 c. f.		906							55
6	Corinna Sw	JHmpthy	301	Sndrld	1839	Brewis &	Nwcastle	Rms. Medit	8	A 1
	F. & Y.M. 56 over pt I. B.			ND. & Sr	prsr 55	Drp. 56	Rest. 50.	5rs Cont. 55-	2	4
7	— Sr	Copeman	88	Yrmth	1816	R. Purday	Yarmth	Yar. Coaster	—	Æ 1
	I. B.			ptnd. 41	lrp. 45	Srprs 55				55
8	Corinthian Bk	J. Martin	391	Quebc	1826	Sharp & C.	Hull	Hul. Medit.	—	E 1
	s. 53 I. B.			ptnd. 41	Srprs	45 & 49 w. F. & d. 56		S.S. 53-3 Yrs		1
9	— Bk	Pitcairn	219	Livrpl	1840	Chalonn &	Liverp'l	Liv. S. Amer	12	A 1
	F. & Y.M. 55			len. 55				Rest. 55-	8	55
790	— Scw S	D. Reid	1070	P Gls	1855	Bibby & C	Liverp'l	Cly. Liverpl	9	A 1
✠		MC. 55	1141	5 Bk Hds	AP. 180H.					55
✠	Corio Scw	J. Turner	124	Gr'nck	1854	J Mackay	Gren'ck	Cly. Austral	—	—
	Stm (Iron)	MC. 54	84	25HP.						54
2	Coriolanus S	J. Rhind	1125	Queb'c	1850	J & JW'ite	N. Shlds	Liv Bombay	6	A 1
	F. & Y.M. 52 over pt I. B.		1176	O. P. TamE & Hr	w. F. & s. 51			See 15 Supplement		52
3	Cormorant	T. Rochfrt	743	Cork	1853	Cork Stm.	Cork	Crk. Coaster	—	—
	Sw Stm (Iron)	MC. 53	456	200HP.		Sh. Co.				53
✠	4 Cornelia Scw	J Mitchell	289	Lordn	1853	Waguelin	London	Lon. Swnsea	—	—
	Stm (Iron)	MC. 53	215	60HP.						53
5	— S	Mench'ca	387	Bordx	1846	M'nchaca	Havana	Liv. Havana	9	Æ 1
	C. 50									53
6	— Bk	J. Read	336	Yrmth	1847	J. Clarke	Yarmth	Lon. India	12	A 1
	Y.M. 54		372							54
7	— Bk	W Robson	397	Sndrld	1849	J. Dryden	NShlds	Shl. India	8	A 1
	F. & Y.M. 54									54
8	— S	D. Stewart	703	N Brns	1850	Duncnsm &	Leith	Lon: India	4	Æ 1
	F. & Y.M. 55 over pt I. B.		762	w. s. 55				S. S. 55-4 Yrs		55
9	Corahill Bk	Topliffe	357	Sndrld	1847	Wilson Br	Sndrldnd	Sld. Medit.	8	A 1
	F. & Y.M. 55		369	Srprs	55			Cont. 55-	3	55
800	— Bn	T. Walsh	85	Shrhnm	1816	Mahony	Dngrvnm	Wtf. Coastr	—	Æ 1
				lrp. 54						1



No.	Ships.	Masters.	Tons.	BUILD.		Owners.	Port belonging to.	Destined Voyage.	Classification.	
				Where.	When.				No. Years first assigned.	Character for Hull & Stores.
801	Cornish Diamond Sr YM48.	G Stevens	108	Brgwtr	1839	Young & C	St. Ives	Liv. Medit.	12	A 1
2	Cornubia Bk f. & YM 56	W. Ellison	416	Sndrld	1850	Ridley & C	London	Lon Hbt Tn.	10	A 1
3	Cornucopia Bk YM. 53 over	P. Jarvis	240	Slc'mb	1848	Balkwill	Salc'mb	Liv. Singapr	12	A 1
4	— Sr	W Weslke	70	Nwprt	1841	Westlke & <i>Bellport</i>			4	<del>A</del> 1 6
5	Cornwall Bk YM. 53 C. T.	Dawson	466	Londn	1849	Wigrams	London	Lon Austral	14	A 1
6	— Bk f. & d. 44 YM. 54	F. D. King	872	Calcut	1811	Lusc'mbe w. & Tsd	London	Lon. S.S. 54	—	<del>A</del> 1 8
7	— Sr pt I. B.	W. Wyatt	120	Pdstw	1855	S Devon S Co.	Plymth	Pad. Coastr	10	A 1
8	Coromandel Bk ptr & s 1 ptr	J. Byron	639	Londn	1820	Ingram	London	Lon. Austral	—	<del>A</del> 1 6
9	— S YM. 52	G. Poole	660	Gr'nc	1843	Ewing & C	Liverp'l	Lon. Austral	12	A 1
810	— Bk f. & YM. 54	J. Savage	416	Petrd	1847	M'Clure & n Kls n 54	Belfast	Liv. W. Inds	12	A 1
1	Coronation Sr I. B.	E Johnson	116	Milfrd	1838	E Johnson	Ipswich	Ips. Coaster	12	A 1
2	— Sk I. B.	H Stevens	42	Bidefd	1855	H Stevens	Bidefrd	Bid. Coaster	8	A 1
3	Coronella S ptd. 54 f. & YM. 54 over	S. Gales	755	N. Sco.	1851	French & c	Liverp'l	Liv. Medit.	4	A 1
4	— Bk f. & YM 54 over	J. Wennis	343	Ilfr'cm	1854	Braginton	Bidefrd	Bpl.	7	A 1
5	Coronet Bn f. & Z. 54 I. B.	F. Wheate	170	N. Scot	1853	Tobitt & C	London	Liv. P. Rico.	4	A 1
6	Coronilla Bg f. & s. 55 I. B.	J. Russel	204	N. Scot	1847	Gambles	Wrkgtn	Liv. N Amer	4	A 1
* 7	Corporation Bg YM. 1m. 54 over	Robinson	175	Gmsby	1854	Barnes & c	London	Lon. SS. 55—4 Yrs.	C. 2	3
8	Corra Linn Sr pt I. B.	J. Robson	72	Sndrld	1851	Child & Co	Stckton	Sld.	12	A 1
9	Correo Scw f. & YM. 51 over	I. B. MC. 51	395	Dndee	1851			Dun Rio Jan		51
820	Corrib Bn I. B.	J. Busbane	134	Galwy	1850	J. Carrick	Liverp'l	Liv.	4	A 1
1	Corrido Bk YM 52 over	T. Lyell	312	Arbrth	1852	D M'K'nzie	Dundee	Arb Rio Jan.	9	A 1
2	Corriere Siciliano Stm (Iron)	M. Davi	313	Gls'g'w	1852	V. Florio	Palrmo	Cly. Medit.	—	52
3	Corsair Bn YM. 50 over	C Cuming	175	Plymth	1833	C Cuming	Plymth	Cly. Medit.	12	A 1
4	— Bg ptr & d 45 ptr & s 55	Theodore sn	231	Mrypt	1824	Fairley & c	Sndrld	Sld. Coaster	—	A 1
825	Corsairs Bride Bk f. & YM. 53	W Willms	323	Nhavn	1850	J. Clark	London	Lon. Ceylon	13	A 1



No.	Ships.	Masters.	Tons.	BUILD.		Owners.	Port belonging to.	Destined Voyage.	Classification.	
				Where.	When.				No. Years first assigned.	Character for Hull & Stow.
826	Corunna Sw	JM'Kenzie	233	Sndrld	1843	Brown&S.		Cff.Coaster		55
			239							55
7	Corymbus Sr ptI.B.	D. M'Nab	124	Dndee	1849	Duchar & Dundee	DunC'pngn		8	A 1
			94							54
8	Cosmo Bk YM.54	Outbridg	409	Bidefd	1825	Cross&Sn	Bristol	Brs.N.York	10	E 1
				ptnd. 35	lrp.48	pt nKlsn52	ptnd.&Sr	prs55		S.S.55
9	Cosmopolitan Bn f.&YM.55	W. Simm	109	Ipsw'h	1839	Porter&C	Belfast	Bel.Coaster	6	E 1
		overptI.B.		Srprs 50	&52 p	tnTSds52 n	d.&lrp.55			S.S.55
830	— Scw Stm (Iron)	S. Barker	350	Gls'g'w	1852	Sloan&Co	Glasg'w	Cly. Medit.	—	A 1
		MC.55		40HP.						55
1	Cosmopolite Sr	W.Martin	123	Rmsgt	1853	Miller&C.	Rmsgte	Ram Coaster	7	A 1
				Drp.56						1
2	— Bk YM.55	J. Bell	291	Yrmth	1849	Sprott&C	Liverp'l	Liv.	12	A 1
				312	Drp.54					55
3	Cosmos Bk YM.55c.f.	S. Morton	410	Sndrld	1855	RJBrown	Sndrld	Sld. India	9	A 1
										55
4	Cossipore S f.&YM.55	A.Hellyer	707	Dndee	1851	Lindsay & London	Lon. India		9	A 1
				834						55
5	CostaRica Bk YM.55	leMessurier	299	G'rnsy	1850	Le Lacheur	G'rnsy	Lon.	8	A 1
										55
6	Cotfield Bk f.&YM.56		543	Sndrld	1847	Thomps'n	Sndrld	Sld.	9	A 1
				604	pts Klsn	& Srp	rs.53&56	Cont.56-		3 2
7	Cotinguiba Stm C.54C.T.	DosSntos	320	London	1854	SntaCruz	Bahia	Lon. Bahia	14	A 1
		MC.54		90HP.		Co.	Diagonal	Planing		54
8	Cottager Sk I.B.	M'Intyre	50	Dmbtn	1855	M'Intyre	Dmbrtn	Cly.Coaster	6	A 1
				O.&P.						55
9	— Sr I.B.	W.Read	72	P'dstw	1843	Hockin & Padst'w	Fal.Coaster		12	E 1
										54
840	Countess Sr ptI.B.	G. Warne	126	Yrmth	1839	Cuckow & Ipswich	Ips. Coaster		9	A 1
				106	Drp. 54	ptnd. &Srprs54	Rest. 48-	6yrs Cont.54-		2 54
1	— Sw I.B.	RSpindly	211	Sndrld	1850	T. Green	Mistley	Sld. Mistley		50
2	—of Bective Bk f.&YM.55	T.Phillips	377	Sndrld	1853	Nicholson&	Sndrld	Sws.WInds	10	A 1
				426						55
3	—of Caithness Sr ptI.B.	Charlestn	73	Garmh	1856	Roberts'n	Wick	Bnf.Coaster	5	A 1
				F.Lh&O.						5
4	—of Cawdor Bg f.&Z 53pt	JPaterson	125	Nairn	1850	W. Dallas	Nairn	NwcCoast'r	10	A 1
		I.B.								55
5	—of Durham ScwStm (Iron)	EAndrews	625	Stcktn	1855	Todd&Co	Sndrld	Stk.	—	A 1
		MC.55		539	AP.80	H.				55
6	— Bk f.&YM.53	W.Dalton	324	NBrns	1838	TStrangmn	Wat'rfd	Wtf Cadiz	—	E 1
				Srprs 48	50 & 55			S.S.55-4Yrs		55
7	— Bk Z.56ptI.B.	D.Jermyn	489	Pictou	1839	Hadley, B	Gloster	Glr. Medit.	4	E 1
				562	Srprs 48	&55 n	K155Srprs56			S.S.54-3Yrs
8	— Bk f.&YM.54	PM'Intyr	290	Sndrld	1835	JM'Kirdy	Glasg'w	Cly.S.Amr.	9	E 1
				Drp.53				Rest.49-		6 54
9	—of Elgin S pts.52f.&YM.55	JPahreon	1047	Queb'c	1852	Holdrness	Liverp'l	Liv.	6	A 1
				1204	O.Tam.	E. P.	&B.Drp.54			55
850	—of Leicester Bg YM.53	WSturley	161	Wells	1847	Hull&Co.	Wells	Lon.	12	A 1
				151						53

No.	Ships.	Masters.	Tons.	BUILD.		Owners.	Port belonging to.	Destined Voyage.	No. Years first assigned.	Classification.	Character for Hull & Stores
				Where.	When.						
851	Countess of Leven & Melville	E Johnston Sr pt I. B.	108	Dndee	1846	Dickman	Nwbrg	Dun. Coastr	7	Æ1	
2	— of Liverpool	A. Sidey	85 121	O & Lh Chestr	1814	Srprs 53 & 56 J Crumbie	Nwcastle	S.S. 56 Nwc France	C. 2	1	Æ1
3	— of Loudon	C. Louttit	702	lensd. & N Brns	1840	lrp. 55 T Restaric	Plymth	Cff. Queb'c	4	Æ1	
4	— of Morley	W. Sheriff	108	lrp. 46w. & Plymh	1849	ptr. & s. 55 d. r. & s. 5	Srprs 55	S. S. 55—4yrs	11	A	1
5	— of Seafield	t I. B. Hamshaw	436	Drp. 50 Stcktn	1852	A. Brown	Stocktn	Lon. China	10	A	1
6	— Bg	J. Jeffery	175	Garmh	1854	R. Cadwel	Fndhrn	Abn Coaster	7	A	1
7	— S	Innes	520	Lh & O. Abrdn	1848	Adamson	Aberdn	Lon. China	9	A	1
8	— of Sefton Bk	Wheeler	370	451 Livrp'l	1847	Worrall &	Liverp'l	Liv. Lima	12	A	1
9	— of Winton	J. Robrtsn	357	445 Ardrsn	1852	M' Dowall	Liverp'l	Lon.	10	A	1
860	— of Yarbo-rough Bk	J. Sumner	349	362 Hull	1846	Perrin	London	Lon. Austrl.	10	A	1
1	— of Zetland	Fowler	188	437 Grngm	1845	Bann'r, Bs	London	Lon. Africa	9	A	1
2	Couranto Bk	W Flanagan	304	203 Wrktn	1849	Bragg & C.	Wrktn	Cont. 54— Liv. S. Amer	13	A	1
3	Courier (Iron)	J. Davison	658	353 Nwcastl	1850	G. Gray	Nwcastle	Lon.	—	A	1
4	— Bk	J. Gavey	288	Jersey	1849	Le Quesne	Jersey	Jer. Brazil	12	A	1
5	— Bk	E. Paine	389	len. 49 Sndrld	1836	A. Thomson	Liverp'l	Liv. Maurits	9	Æ1	1
6	— Sr	J. Reid	131	len. — n Nwcastl	1816	Reid & Co.	Arbrth	Rest. 49— Arb. Baltic	6	—	Æ1
7	— S	G. Rodolf	999	w. & T St. Jhn	1847	Sds 56 Srprs Kirk	56	S. S. 56—4yrs	—	Æ1	3
8	— Bk	R'nciman	288	1060 Sndrld	1844	WC Allen	Shields	Shl. W. Inds	9	A	1
9	— Bg	Thomson	235	ptnw. & N Brns	1830	52 ptnd & Sr Ferguson	prsr 55 Gren'ck	Cont. 53— Cly. Pt. Phil.	3	55	A
870	— Sw	Thomps'n	290	233 Sndrld	1855	Kelso & C.	Shields	Rest. 52— Sld. Medit.	5	52	A
1	— Y.M. 55 overpt I.	B.	225	Sndrld	1855	Kelso & C.	Shields	Rest. 52— Sld. Medit.	8	A	1
1	— Courser Sr	W Varw'll	160	144 Nwprt	1839	Capt. & Co	Drumth	Nwc. Medit	12	A	1
2	Cousins Sr	W. Evans	96	225 Neath	1847	Evans & C.	Leith	Rest. 56 Sws Coaster	12	A	1
3	Cove Sw	A. Dunn	172	Drp. & Sr Sndrld	1840	54 Soulsby &	Blyth	Bly. France	4	Æ1	1
4	Covenanter S	Duncan	1144	O. & B. Queb'c	1851	54 D. Gibb	Liverp'l	Liv. Austral	7	A	1
875	— r. & Y.M. 54 overpt I.	t I. B.	1274	OE & H Sndrld	1839	k.w.f. & s. 54 J. Young	Shields	Shl. Baltic	7	Æ1	1
	— Cowan Bg	J Halcrow	214	Srprs 52 lrp. 55							55



No.	Ships.	Masters.	Tons.	BUILD.		Owners.	Port belonging to.	Destined Voyage.	Classification.	
				Where.	When.				No Years first assigned.	Character for Hull & Stores.
876	Craigievar Bg	Johnston	246	Frsbrg	1855	J. Cook	Aberdn	AbnC.G.H.	8	A 1
	Y.M.&ptf.55ove	rpt I. B.	181							55
7	Crawfords Bk	J. Swam	407	Blyth	1853	Crawford	Blyth	Bly. Medit.	8	A 1
	C.53overpt I. B.									53
8	Creamore Bk	T. Kemp	202	Livrp'l	1839	Job, Bros.	Liverp'l	Liv. Nwflnd	12	Æ 1
	YM.50		208							52
9	Credenda S	W. Flett	830	N Brns	1851	Price&Co	Liverp'l	Lon.	4	A 1
	r.&YM.55overp	t.I.B.	901	HkP.B	& Sw. r&spt52pt5	5SS.55-4	yrs. Cont.55-		2	55
880	Credo Sw	GGriffiths	257	Sndrld	1833	Jones&Sn	Abryst	Abs. Queb'c	8	Æ 1
	I. B.		212	lrp.41 &	49ND. 49	Srprs 51,	53&55	S.S. 53		4
1	Creole Bg	J. Colford	233	Sndrld	1845	Hay & Co.	London	Lon.	11	A 1
	YM.&ptf.55									55
2	Bg	R. Carnegie	155	Chepst	1819	Deak'r&c	Dublin	Dub. Cadiz		A 1
	r.&YM.54			Drp. 50	Srprs 54		Cont. 55-	3yrs. Rest. 47-	8	55
3	Bn	W. Holt	129	Yrmth	1847	S. Barber	Yarmth	Yar. Coaster	12	A 1
										55
4	Bk	Shields	440	N Brns	1841	Corsead'n	Lndndy	Cly. N Amer		Æ 1
	r.&YM.56overp	t.I.B.	456	Drp. 53	& 56			S.S. 56-4 Yrs		4
5	Crescent Bg	W. Buil	136	Sndrld	1829	Barnes	<i>Sundrb</i>		8	Æ 1
										54
6	Sr	J. Sharp	84	Invrkt	1847	Ross&Co.	Invrktg	Lth. Baltic	8	A 1
	pt I. B.			n K150 n	K1sn 56			Cont. 55-	3	1
7	Sr	Williams	193	Plymth	1818	Will'amsn	Liverp'l	Cly.		
	pt I. B.		147	len. 47				Rest. 47-		50
8	Stm	G. Wright	62	Shi'lds	1851	WWright	Shields	Shl. Constpl	4	Æ 1
	s.&YM.51	MC.51		40HP.	Cl. E. O.&B.					51
9	City S	Battiston	763	StJhns	1851	J. Beazley	Liverp'l	Liv. Austral	6	A 1
	r. YM.&pts. 53o	verpt I. B.	832	O.H&B	& P. Drp. 53w.pt	f. & s. 53				53
890	Cressida S	J. McFee	504	Gr'nck	1844	Anderson	Gren'ck	Liv. India	12	A 1
	ptf.&s.53YM.55		588	w. r. & s.	53 Dr p. 55					55
1	Cresswell Bk	WBarnett	515	Sndrld	1849	Tebbutt&	London	Lon. N Zlnd	10	A 1
	r.&C.54		574							54
2	Sw	G. Kelly	285	Sndrld	1855	C. Jenkins	N Shlds	Sld. London	8	A 1
	pt I. B.		263							55
3	Sw	Weatherll	203	Sndrld	1848	G Hopper	Whitby	Wtb. Baltic	7	A 1
	pt I. B.			Srprs 55	& 56			Cont. 55-2 yrs		2
4	Cressy Bk	A. Tanner	634	Sndrld	1843	DDunbar	London	Lon Austral	11	A 1
	r.&YM.55		720	n. d. 32				Rest. 55-	7	55
5	Crest of the	J. Steel	924	Sndrld	1853	Brice&Co	Liverp'l	Liv.	13	A 1
	Wave S YM.&	ptf. 55c.f.	856	Drp. 55						55
6	Creswell Sr	J. Park	63	Shi'lds	1822	Cov'rdale				54
			52							54
7	Crichton Bk	Dela Perell	248	Sndrld	1849	De Caen	Jersey	Lon. Medit.	9	A 1
	YM.53		282	Drp. 55						2
8	Crimea Bg	Cargill	185	Yrmth	1851	D. Cargill	Arbr'th	Liv. S. Amer	10	A 1
	r.&YM.55		184							55
9	Sw		266	Sndrld	1854	JRobins'n	Sndrldnd	Sld. Medit.	8	A 1
	YM.lm.54									54
900	Bk	Eldridge	444	N. Sco.	1854	Thomps'n	St. John	Cly. M'lm'n	4	A 1
	r.&Z.55I. B.		405	B. & S.						55



No.	Ships.	Masters.	Tons.	BUILD.		Owners.	Port belonging to.	Destined Voyage.	Classification.	
				Where.	When.				No. Years first assigned.	Character for Hull & Stores.
901	Crimea Sr I. B.	G Hndrsn	61	Nwcastl	1854	Hodge&C	Shields	Shl. France	6	A 1
2	— Bk r.&YM.55overpt	A.Pugsl'y	586	P.E.Isl	1854	W. Yeo	Bidefrd	Bid. Quebc	6	A 1
3	— Bk r.&YM.55overpt	D Rawlnd	386	N. Sco.	1855	Moore	Liverp'l	Liv. Medit.	4	A 1
4	CriminalRath Brand S	Beog	396	Konigs	1847	Vereign				2
5	Crisis S r.&YM.55	J. Bell	395	Whtvn	1847	Br'cklbnk	Liverp'l	Liv. China	11	A 1
6	Criterion Bk YM.53	J Fergusn	267	Sndrlld	1853	Fergusn&	Arbroth	Liv.S.Amer	12	A 1
7	— Sr	J. Hughes	86	Yrmth	1834	Guilfoil	Wexfrd	Wex.Coastr	10	Æ1
8	Crocodile Bg YM.56overptI.	Partridge	211	Drtmh	1856	Adams &	Drtmth	Drt. Medit.	12	A 1
9	Crocus Sw I. B.	J.Davison	236	Sndrlld	1849	Longrdge	Sndrlnd	Sld. Coaster	8	A 1
910	Cromarty Sr	W. Bain	118	Arbrth	1841	R. Ross&				53
1	CronkbaneBg YM.52	R Cork'ril	134	Wrktn	1850	Peile&Co.	Wrkgtn	Liv. Melbrn	12	A 1
2	Crouch Bro- thers Bk YM.54	G.Crouch	341	Bristol	1854	CrouchBs	Bristol	Brs. Austral	12	A 1
3	Crown Bk r.&YM.55	Chandler	411	Whtvn	1821	Hatton&c	Liverp'l	Liv. Africa	—	A 1
4	— Sw I. B.	J. Driscoll	192	Sndrlld	1844	Alder&C.	Blyth	Bly. Baltic	7	Æ1
5	— Bk YM.56	J. Harris	461	Sndrlld	1854	J. Crown	Sndrlnd	Sld. Aden	10	A 1
6	Croxdale Bg r.&Z.55I. B.	T. Dodds	263	Sndrlld	1841	Graham&	Hartlp'l	Stk. Medit.	7	Æ1
7	Cruiser Bk YM.54overptI.	W Porrett	312	Sndrlld	1851	Porrett&c	Sndrlnd	LonAlg Bay	8	A 1
8	Crusader Bg	Hacquoil	150	Jersey	1828	St. Croix				54
9	— Bk YM.54overptI.	W Willi'ms	311	Abrdn	1840	Shallcr'ss	Liverp'l	Liv. RioJan.	9	A 1
920	Crystal Sr I. B.	H. Atw'd	78	Wrhm	1853	Pike&Co.	Poole	Poo. Collier	4	A 1
1	—Palace Bn (late Industry)I.	J. Davies	99	Tgnmh	1803	GStrbuck	Milford	Mil.	—	A 1
2	— S YM.&xptr.51	Mann	480	Tgnmh	1852	J. Lidgett	London	Lon. China	11	A 1
3	Cuba Bg YM.55	J. Cooper	160	PtGlsj	1839	T. Todd	London	Lon St Hlna	10	Æ1
4	— Sw	R Jordis'n	220	Sndrlld	1833	Jordison	Whitby	Hpl.Lond'n	8	Æ1
925	— Bk r.&YM.55	F. Organ	338	Sndrlld	1814	Ord&Co.	Sndrlnd	Sws.SAmer	10	A 1
			381	Srps	55			Cont.54—	3	55

C

No.	Ships.	Masters.	Tons.	BUILD.		Owners.	Port belonging to.	Destined Voyage.	Classification.	
				Where.	When.				No. Years first assigned.	Character for Hull & Stores.
926	Cuban S	Galloway	477	Grn'ck	1856	J. Kerr	Gren'ck	Cly. W. Inds	10	A 1
✠	f. & Y.M. 55c.f.									
7	Culdee Bk	T. Purle	356	Clyde	1839	T Redway	Exeter	Lon W. Inds	10	AE1
	f. & Y.M. 53		387	Srprs 49	& 53			S.S. 53	C. 3	53
8	Culloden S	M'Lachln	1370	N Brns	1855	Jardine	Liverp'l	Liv. Medit.	4	A 1
	f. & Y.M. 55 overp	t I. B.		Tam. S. B. & P.						55
9	— S	M'Lean	863	Queb'c	1852	Adam & C.	Gren'ck	Liv.	6	A 1 //
	pts. 52 Y.M. 50		909	O. Tam. E. & S	w. pts 52					54
930	Cumberland Sw	H Butch'r	247	Mrypt	1795	J. O. Scott	Nwcastle	Nwc. Havre	—	AE1
	dpt 36 & pt 40 I. B.	W. Coats	284	len. 01 lr	p. 388	p. 41lr 50S	rprs 55			55
1	— Sw	Duncan	931	Seaton	1777	J. Roxby	Shields	Shl. Baltic	—	AE1
✠	— S	Ives	170	P. E. Isl	1845	Peacock	London	Lon. Medit.	4	—
3	— Bg	erpt I. B.	151	N. Scot	1854	Lewis & S.	Nwport	Npt. Medit.	4	A 1
4	f. & Y.M. 1m. 45ov	J. Lewis	222	S. B. Hk	E. A & YP.					2
5	— Lass Sw	W. Smart	235	Sndrld	1841	Hawkins	Exeter	Ply. Medit.	6	AE1
	f. & Z 55			Srprs 52	pt x K 155					C. 2 55
6	Cumbria Scw	D Glaister	318	Nwcastl	1854	Mpt Stm S	Marypt	Nwc Coast'r	—	54
	Stm (Iron)	MC. 54	241	70 HP.		Co.				54
7	Cumlon	Thomson	671	St. And	1852	M'Donn'l	Ardrssn	Liv.	5	A 1
	Castle S ptr. & d.	52Z 52pt I B	722	Hk P. & B. w.	ptr. & d. 52					55
8	Cumming Bk	Sand'rson	349	Sndrld	1854	Potts, Brs.	Sndrldnd	Sld. Medit.	8	A 1
	f. & Y.M. 54 overp	t I. B.	374							54
9	Cupid Sr	S. Jane	159	Drtmh	1852	C. Vincent	Drtmth	Drt.	12	A 1
	Y.M. 52 overp t I. B.		141							52
940	Curlew Sw	R. Andrsn	225	Sndrld	1847	Potts & Co				53
1	— Sk	J. Harries	28	Milfrd	1848	Starbuck	Milford	Mil. Coaster	8	A 1
	I. B.									53
2	— Scw Sr	W Sams'n	528	Dmbtn	1853	Cunard & c	Halifax	Cly. St. Thos	—	53
	(Iron)	MC. 53	321	AP. 86	H.					53
3	— Bn	E. Wayth	126	Grn'ck	1839	E. Wayth	Sthw'ld	Nwc. Medit.	10	AE1
				Srprs 48	49 & 53			S.S. 53	C. 3	53
4	Curliana Sr	J. Thomas	65	K'kdbt	1848	Swainson				54
5	Curraghmore Bk	W Grah'm	343	Wtrfrd	1841			Liv.	6	—
	YM. 52		381					Rest. 50	—	4 1
6	Currency Bk	Bowen	324	Livrp'l	1839	Garnick &	Liverp'l	Liv.	12	AE1
	YM. 52		374	Srprs 46	& 52					C. 4 52
7	Cuthberts Bk	S. Nixon	776	C'nada	1848	Cuthbert				53
			914							53
8	Cuthbert Young Sw	J Marsh'll	288	Shi'lds	1839	J. Young	S Shields	Shl. Medit.	10	AE1
	YM. 52		293	Srprs 51	& 52			S.S. 52	C. 3	55
9	Cybele Bk	PCrellie	334	Mirmc	1841	Colling &		Lon.		55
950	Cyclone S	J Hossack	631	Gls'g'w	1853	Catto & S.	Aberd'n	Lon. Austral	14	A 1
	YM. 55c.f.		665							55



No.	Ships.	Masters.	Tons.	BUILD.		Owners.	Port belonging to.	Destined Voyage.	Classification	
				Where.	When.				No. Years first assigned.	Character for Hull & Stores.
951	Cyclone Sr YM. 54 overpt I.	A. Young	89	Perth O. & A.	1854	A. Young	Dundee	Dun Austral	7 A 1	54
2	Cyclops Sr I. B.	P. Sayle	50	Isl. Mn. O. P & E	1849	Boyd & Sn	Isl. Mn.	Liv. Coaster	—	49
3	Cyfarthfa Sk I. B.	M Rob'ts	33	Pt Mdc	1846	Jones & c.	Pt. Mdc	Bar. Coaster	12 A 1	51
4	Cygnat Sr	J. Boyce	124	Yrmth	1841	Barber				51
5	— Sr I. B.	J. Davies	82	Crdign nd. & lrp.	1797	Davies	Cardign	Car. Coaster	—	AE 1
6	— Sr (Iron)	J. Johnstn	97	Gls'g'w Drp. 53	1842	Rankin & c	Glas'g'w	Cly. Rtrtdm	—	A 1
7	— Bg	A. Lees	167	N. Sco.	1846	D. & J. Greig	<i>Aberdeen 1856-49</i>		<i>4</i>	<i>B 1</i>
8	— Sw I. B.	A. Ritchie	177	N Brns	1844	Ritchie &	Irvine	Cly Coaster	4	AE 1
9	— Bk f. & d. 55 I. B.	Winspear	239	Calcut Srprs 55	1827	R. Carr	London	Lon.	12	AE 1
960	Cynosure Sw YM. 1m. 54 overp	NYabsley	155	Slcmb s Klsn & Srprs	1840	Grant & C.	Salc'mb Liv.		12	A 1
1	Cynthia Sw	R. Croft	212	Sndrld	1824	W Wats'n	Sndrlnd	Sld. Coaster	—	AE 1
2	— Bg YM. 54	Kemp	205	Cork Srprs 50	1842	Glynn & Sn	Liverp'l	Liv.	12	A 1
3	— Sw f. & Z. 55 I. B.	T. Moore	145	N Brns B. S. & H k	1849	Walsh & C	Dr'ghda	Liv. Medit.	4	AE 1
4	— Bg f. & s. pt 52 pt 55 I. B.	JTorr'nce	202	N. Sco. lrp. 49 s	1840	R Templetn	Ardrssn	Cly Coaster	4	AE 1
5	— Bg pt I. B.	A. Walker	235	Abrdn O. & Lh	1854	Muir & Co	Aberdn	Abn London	7	A 1
6	Cypress Bk f. & Y. M. 53 overp	DJoynson	406	N. Sco. Hk P. & B.	1853	F'rclough	Liverp'l	Liv. Medit.	7	A 1
7	Cyrus Sw f. & Y. M. 54	EForem'n	178	Dndee nd. 44 Srprs	1834	EForem'n	Dundee	Dun. Baltic	7	AE 1
8	— Bk	Hensbrgh	281	U. Stts		W. Ive			C. 2	3
9	— Bg pt I. B.	R. Lloyd	132	Pwlhli Srprs 55	1837	Richrds &	<i>Bengal</i> B'maris	Bng. Hmbro	12	AE 1
970	Czar S YM. & ptf. 56	Cochrane	1188	Queb'c O. E. P. & S.	1854	R Cuthbrt	Gren'ck	Cly. Austral	7	A 1
971	Czarina Sw pt I. B.	JCampbel	230	Sndrld	1851	W. Petrie	Sndrlnd	Sld. Baltic	8	A 1

\*\* Additional Ships are inserted in the Supplement at the end of the Register.



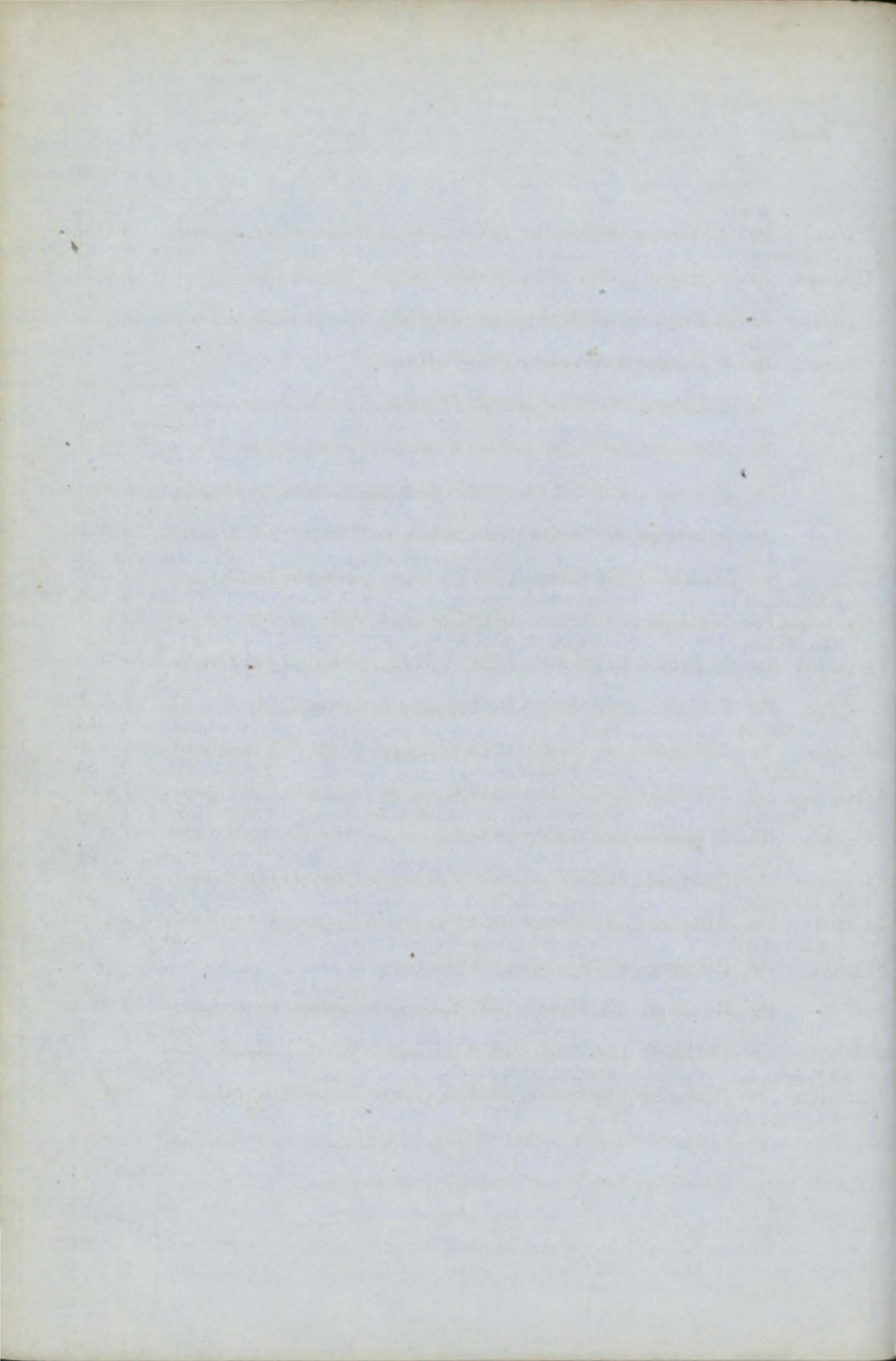

No.	Ships.	Masters.	Tons.	BUILD.		Owners.	Port belonging to.	Destined Voyage.	Classification.		
				Where.	When.				No. Years first assigned.	Character for Hull & Stores.	
1	D'Arcy Bg F. & Z. 55	R. Watson	284	Sndrld	1836	Thompsn & Drp. 53&55	Sndrld	Sld. Quebec	8	E 1	14
2	D'Israeli Bg YM. 51	W. Lloyd	225	Milf'rd	1850	M Rob' rts	Milford	Mil.	7	A 1	9
3	Da Capo Sw pt I. B.	F. Beck	225	Liebau	1848	Westberg	Riga	Dun. Baltic	7	E 1	51
4	Dædalus Bg	W. Fernie	225	Leith	1807	T. Hay					54
5	— S	T Bullm'n	396	N Brns	1835	T. Seaton					54
6	Dahlia Bk YM. 54	Hodgson	347	Sndrld	1850	Alcock &	Sndrld	Lon.	12	A 1	12
7	— Bk F. & S. 53Z. 53L. B.	Joll	524	P. E. Isl	1840	Pope & Co	Plymth	Ply. Africa	4	E 1	15
8	— Sk I. B.	A Roberts	50	Nwprt	1838	Batchelor	Newprt	PmdCoast'r	—	E 1	2
9	Dahomy Bk YM. 54c. f.	Barrow	277	Bristol	1849	R & W King	Bristol	Brs. Africa	8	A 1	54
10	Dairy Maid Sr I. B.	Richards	91	Wales	1848	Richards	Aberyst	Abs. Coastr	11	A 1	12
1	Dale Bk F. & YM. 54overpt	R. Eldson	339	Hwd'n	1849	P. Dale	NShilds	Shl. E. Inds.	8	A 1	54
2	— Main Bk YM. 55	T. Walker	242	Mryp't	1851	Laidman	Liverp'l	Liv. S. Amer	12	A 1	55
3	Dalriada S F. & YM. 56	J. Scott	1383	Queb'c	1849	Granger	Liverp'l	Lon. Akyab	6	E 1	10
4	Damietta Bk YM. 54	T Thatchr	326	Sndrld	1854	Joyce & C	London	Sld. Medit.	8	A 1	54
5	Dammaris Bn	T Chapmn	148	P. E. Isl	1846	W. Smith					53
6	Dan Glaister Sr I. B.	D Glaister	77	Mryp't	1851	Ritson & C	Marypt	MptCoaster	7	A 1	53
7	— & Mary Sp I. B.	F. Evans	84	N. Quy	1846	Evans & C	N. Quy	Shl. Coaster	12	A 1	53
8	Daniel Sr	T. Cobley	85	Sltcmb	1821	Mathews	Bryghn	5150	8	E 1	4
9	— Sr	H. Jones	94	Plymh	1831	Jones & C.	Cru'rvn	Bng Coaster	10	E 1	51
20	— Scw Stm (Iron)	T. Haigh	164	Paisly	1853	Harmer & Yarmth	Goo Coaster		—	A 1	2
1	— Sr YM. 51overpt I. B.	H. Taube	139	Lubec	1851	Jacoby & c	Lubeck	Bpt. Nwcstl.	7	A 1	10
2	— Dyer Bg F. & YM. 52	G. Cooper	215	Shrh m	1839	Dyer & Co	London	Liv. RioJan.	12	E 1	52
3	— Jeffries Sw YM. 51overpt I. B.	D. Jeffries	254	Sndrld	1856	D. Jeffries	Liverp'l	Sld. Spain	7	A 1	2
4	— Wheeler Bk F. & S. 50YM. 53	Bruce	282	Hull	1826	W Tindall	London	Lon. Peru	10	E 1	55
25	Danne Brog Sr F. & YM. 52	C. Hay	132	Dnmrk	1851	West & Co	Ronna	Nwc. Brazil	7	A 1	52

No.	Ships.	Masters.	Tons.	BULD.		Owners	Port belonging to.	Destined Voyage.	Classification.	
				Where.	When.				No. Years first assigned.	Character for Hull & Sides
26	Danne Brog Bg r.&YM.49	Mogensen	150	Elsinor	1849	P.Holme	Elsinor	Lth. Elsinor		49
7	Daute Bg YM.56c.f	Breaknrdrge	226 190	Gr'nck	1851	Baine&C.	Gren'ck	Cly. Nwflnd	13 A	1 2
8	Danube Sw r.&Z.56	S. Beevor	301	Sndrld Srprs 56	1846	W. Clark	Shields	Liv. BlkSea Cont 54-	8 A	1 3 2
9	— Bg YM.55overptI.	WLuh'm B.	234 224	Wh'tby	1855	WStewrd	Whitby	WtbBlkSea	8 A	1 55
30	— S r.&YM.54overptI.	M'Auley	987	Quebe	1854	Granger	Belfast	Liv. Californ	7 A	1 54
1	Daphne S r.&YM.54c.f.	JGoodwn	842 760	Sndrld	1854	J.Alcock	Sndrld	Sld. India	13 A	1 54
2	— Sr I. B.	Thompsn	78	Ipswch Drp. 53	1840	Bayley&c	Ipswich	Ips. Coaster	11 A	1 53
3	Dapper Sw	G.Hamby	195 177	Sndrld pt n Kl&	1848	Bond&Co Srprs 53	Ipswich	Ips. <i>cont 53</i>	8 A	1 53
4	Daricn Sw YM.48overptI.	G.Stavers B.	274	Blyth	1848	Davison&	Blyth	Bly. RioJan.	8 A	1 52
5	Daring Sr YM.51	H. Emett	64	Cowes	1836	Emett & C	Brixh'm	Drt. Lisbon S.S.52	11 C. 4	1 52 9
6	— Bg YM.51	T.Gallienni	168	Cardiff Drp. 51 & 55	1844	ADur'nty	Liverp'l	Liv.	12 A	1 55
7	— Bn r.&Z.55I.B.	B. Kiely	106	N Brns Srprs 53	1850	Kiely&Co	Cork	Wtf. Coast'r S.S.55-4yrs	4 A	1 55
8	— Bg YM.&pr.54overptI.	J.Parker	194 220	Nwctl	1847	H. Ellis	London	Lon Austral	10 A	1 53 8
9	— Sw r.&YM.54overptI.	J. Reid	173	Sndrld Srprs 54	1846	J. Reid	Emklns	Lth. Medit. Cont.54-	8 A	1 3 54
40	— Sr Z.52I. B.	W. Rowe	107	V'ndm Drp. 52	1849	Weym'th	Scilly	Sil. Brazil	7 A	1 52
1	— Bg	J.Wimble	152	St. Jhn	1849	W. Curtis				53
2	Darling Sk	T. Jones	44 33	Barmh	1781	Jones&C.				51
3	Darnley Bg r.&Z.4m.54ptI.	A.Harley B.	176	P.E.Isl Hk.B. & E.	1852	Harleys	Cork	Crk.W.Inds	5 A	1 51
4	Dart Sr r.&YM.52overptI.	Brown	132 88	Abrdn n Kl n 5	1844	J.Guthrie	London	Dun Maurts	9 A	1 52
5	— Sr	Brown	265	Leith	1849	Lon&Edn Sh. Co.	Leith	Lth. Baltic	9 A	1 4
6	— Sr	Doughty	178 97	Srprs 55 Yrmtb	1841	Teasdel &	Yarmth	LonCoaster Cont.53-	12 A	1 4 55
7	— Sr	J. Green	112 96	Ch'pst n&rlp.	1826	Cram&Co rs54	Liverp'l	Liv.Coaster S.S.54	10 A	1 55 56
8	— Sr	A. Hock	91	Drtmth Srprs 51	1833	MBeynon	Swans'a	Drt.Coaster	12 A	1 55
9	— Sp I. B.	Jaffry	27	Garmh Lh	1849	M'Kenzie	Inv'rns	Bnf.Coaster	C. 4	55
50	— Sr I. B.	J.Jenkins	86 72	Brxhm n d. 47lr	1825	H. Edmnds	Newprt	Npt.Coaster	10 A	1 55 4



No.	Ships.	Masters.	Tons.	BUILD.		Owners.	Port belonging to.	Destined Voyage.	Classification.	
				Where.	When.				N. of Years first assigned.	Character for Hull & Stores
51	Dart Sr r.&Z.55pt.I.B	G.Pringle	118	Shrh O.&R	1852	Pringle	Liverp'l	LivRottrdm	6 A 1	1/2
2	Bn Z.54I.B.	E. Wyse	83	P.E.Isl B.HkS	1852	LJohnstn	Glasg'w	Cly. Austral	4 A 1	54
3	Sk I.B.	Witheridge	49	Bdgwr	1845	W. Webb	Newprt	Npt.Coaster	10 A 1	50
4	Dartmouth Sr Z.52	R. Harris	98	Drtmh Srprs 48	1835 & 52	G. Foale Drp.53 Srprs 55	Drtmth	Drt.Coaster	12 A 1	51
5	Dasher Sr	J. Gaynor	82	Bidefd lrp.40n.	1805 n.47S	Treweek rprs47&55	Amlwh	Bng Coaster	— A 1	55
6	Bn	R.Poph'm	80	Bidefd	1811	T. Cook	<i>Redford</i>		— A 1	54
7	Dauntless Bk		242	Sndrld	1839	W. Rose			— A 1	53
8	Sk I.B.	P. Barge	45	Lwrny	1848	WCanton	Milford	Mil.Coaster	— A 1	49
9	Bg r.&YM.52overp	I.B.	218	V DLd	1848	T. Hall	Hull	Liv.	9 A 1	52
60	Sr I.B.	M·Gallin	88	N Brns Hk	1855	Middlet'n	Sligo	Liv.Coaster	7 A 1	55
1	Bn YM.lm.46	T. Jones	167	Bristol	1844	Symons &	Aberyst	Abs.	10 A 1	7 3
2	Bg YM.55overptI.B.	J. Reeves	276	Brxhm	1855	Browse	Brixhm	Drt. Crimea	12 A 1	55
3	S f.&YM.56	Toogood	433	Gnsbr' Srprs 54	1834 & 56	Beadle&c	Hull	Hull India	10 A 1	2 4
4	Dauson Sw ptI.B.	Dodds	217	Sndrld Drp. 53	1836	Sharp&C.	Sndrld	Sld. Coaster	8 A 1	3 2
5	Davenport Bg I.B.	J. Childs	234	P.E.Isl Srprs 50	1846	Nicholson	Shields	Shl. Hmbro	4 A 1	3
6	Bk f.&s.pt48pt55I.B.	M·Kenzie	546	N Scot Srprs 46	1842	M·Kenzie	Plymth	Ply. Quebec	— A 1	55
7	David Sk	T.Edwrds	26	Nwprt nd.47Sr	1830	D. Davies	Cardign	Car.Coaster	— A 1	55
8	Sr	Minear	148	Arbrth	1817	Alexandr			— A 1	54
9	Bg	P. Moore	138	Poole	1850	Slades	Poole	Poo. Labrdr	12 A 1	50
70	Banks Sr YM.52	Champi'n	129	Plymh Drp.52	1834	Banks&C	Plym'th	Ply. Medit.	10 A 1	52
1	Cross S f.&YM.55	Woodhed	385	Dmbtn	1849	Adlan	Glasg'w	Lon.	10 A 1	55
2	G. Fleming S f. YM.&ptd.5	H. Nichls	1314	St. Jhn P. Tam.	1854	Wright & Drp.54	St. John	Liv.St. John	7 A 1	54
3	Grant Sw	Reed	195	Arbrth	1837			Lon.	— A 1	55
4	Legg Bg	PM·Cann	147	Irel'nd	1845	P. Logan			— A 1	53
75	Lyon S ptr&d.42YM.	P. Selby	476	Ipsw'h n.4 2 nKlsn	1819	Boddngtn TSdsf.&d 53	London	Lon.W Inds	— A 1	55

D

No.	Ships.	Masters.	Tons.	BUILD.		Owners.	Port belonging to.	Destined Voyage.	Classification.	
				Where.	When.				No. Years first assigned.	Character for Hull & Stems.
76	David Malcolm Bk r.d.&	H. Lee	495	M'lmin	1839	D Dunbar	London	Lon Austral	12	AE1
	—M'Iver S	Y.M.55	538	T.w.r & d.55					C. 4	50
7	—M'Iver S	R. Baillie	862	N Brns	1851	M'Kay & c	Liverp'l	Liv.	6	A 1
	Y.M.&ptr.54over	rpt I. B.		Hk B. & Pw. f. & s. 54						55
8	—Williams Sk	J. Hughes	31	Livrp'l	1821	W. Owen	B'maris	Bms. Coastr	—	A 1
	I. B.							Rest. 52 -	4	52
9	—&Martha K	R. Dark	98	Sndrld	1852	P. Rawle	Plym'th	Sld. Coaster	7	A 1
	I. B.									52
80	Dauids Sr	JM'Laren	81	Perth	1855	Pitblado	Perth	DunLondon	7	A 1
	pt I. B.			O. & Lh						55
1	— Sp	W Ptbl'do	55	Lmkln	1832	DPitbl'do	Perth	DunCoaster	—	A 1
	I. B.							Rest. 52 -	6	52
2	Davidsons Sw	DH'ndrsn	205	Perth	1842	Pattens & Gren'ck	Gren'ck	Cly. W. Inds	5	AE1
	r. & Y.M. 54over	t. I. B.	219	A. O. E & Lh	Srprs 51 & 55				C. 2	55
3	Dawn Bg	J. Young	187	Tyne	1846	Smith & S.	Nwcastle	Nwc. WInds	9	A 1
	r. & Y.M. 54over	t. I. B.		Srprs 56				Cont. 55 -	3	1
4	— Bg	RMitch'll	277	SSHlds	1847	T. Forsyth	Shields	Shl. Medit.	9	A 1
	r. & Y.M. 54									54
5	Dawson Bg	GFordhm	227	Whtvtn	1826	R. Brewis	Hartlp'l	Hpl.	—	AE1
			233	Srprs 52,	53 & 56					1
6	Dawsons Sw	GDawson	219	Blyth	1851	Dawson & Blyth	Bly. Baltic			51
	pt I. B.									53
7	Dawstone S	J. Newton	520	Arbrth	1853	W. Newtn	Liverp'l	Arb. Austral.	9	A 1
	pt I. B.		541							53
8	Day Star Sw	Paterson	225	Sndrld	1855	Allen & Co	NShlds	Sld. Ancona	7	A 1
	Y.M. lm. 55over	t. I. B.								55
9	Daylesford S	R. Cary	619	Queb'c	1853	Griffiths & London	Liv. India		7	A 1
	Y.M. 55over	t. I. B.	680	O. Tam. E. & S.						55
90	Dazzler Sr	L. Allen	174	Ipswch	1850	R. Smith	London	Lon. Crimea	6	A 1
	Y.M. 54over	t. I. B.		O. A. & E						55
1	DeCartes Sw	De Groof	398	Hull	1856	B'gn. Stm	Antwrp	Hul. Antwp	9	A 1
	Stm (Iron)	MC. 56	271	100HP.		Nav. Co. 4BlkHds				4
2	DeSalabery S	G. Elsh	854	Queb'c	1855	Davies & C	Liverp'l	Liv. Austral	6	A 1
	r. & Y.M. 56over	t. I. B.		E. Tam. O. B. & S.						4
3	Deane Bk	T. Bide	200	London	1851	Tinley & C	CapeTn	Lon. China	9	A 1
	r. & C. 56									1
4	Deborah Sw	Modrell	254	Sndrld	1848	Hndmrsh	Shields	Sld. Mirmci		48
	pt I. B.									55
5	— Bk	G. Rodger	466	N. Sco.	1847	Schwabe	Liverp'l	Lth. M'lm'n	4	AE1
	r. & Z 55		624	Srprs 55				S. S. 55 - 4Yrs		55
6	Decision Bg	R Cornish	201	PE. Isl.	1850	RRickrds	Exeter	Exr. Califrn.	5	AE1
	Z. 52 I. B.			Drp. 52						52
7	Dee Sr	H. Chalk	70	Llanlly	1853	Wood & C.	Swans'a	Sws. Coastr'r	9	A 1
	I. B.		54							53
8	Deerslayer Bk	(Iron)	390	Wrngt	1854	Jack	Liverp'l	Liv.	—	A 1
				Drp. 55				2BlkHds		55
9	Defender Bk	Callagher	325	Sndrld	1836	J. Patton	Nwcastle	Shl. France	7	AE1
	I. B.		354	ptn. & Srprs	51	Drp. 52 & 53			C. 2	55
100	— Sw	M. Vowell	264	Sndrld	1850	Frost & Co	Sndrld	Sld. Medit.	8	A 1
	Y.M. lm. 50over	t. I. B.	280							50







No.	Ships.	Masters.	Tons.	BUILD.		Owners.	Port belonging to.	Destined Voyage.	Classification	
				Where.	When.				No. Years first assigned.	Character for Hull & Stow.
126	Deptford Bk YM. Im 54	Rogers	361	Sndrld	1854	JRobins'n	Sndrldnd	Sld. Medit.	8	A 1
7	Der Alte Ag- ent S	J. Shultz	427	Danzc	1848	FStormer			54	
8	—Preusse ScwStm (Iron)	Schmidt	213	London	1856	Stettin	Stettin	Lon. Stettin	—	A 1
9	Derwent Bg F. & YM. 54	J. Bell	220	Wkntn	1834	Jefferson	Whvtn	Whn WInds	10	*Æ1
130	— Sw	G. Bergen	271	Sndrld	1847	R. Storey	Nwctl	Nwc.	8	Æ1
1	— Bk	R Copping	403	HTwn	1849	M'Lchlan	Ht. Twn	Lon. Austral	9	A 1
2	— Scw	G. Haig	559	Chestr	1854	Gen I Scw	London	Chs.	—	A
3	— Bg	R Hodson	272	Wrktn	1795	Farren & C	Wrkgtn	Wrk. Quebc	—	Æ1
4	— Bk	MW'llace	366	Sndrld	1835	Thmpsn & London	London	Lon.	11	*Æ1
5	Derwent wat'r Sw	JStephnsn	171	Nwctl	1856	Harrison	Nwctl	Nwc. Baltic	8	A 1
6	— S	Wrankm're	500	Sndrld	1852	Richardsn	London	Lon. Hbt. Tn	12	A 1
7	Desdemona Sr YM. & p'tf. 55c. f.	J W Shors	146	Sndrld	1845	Booth & C.			53	
8	Desire Sr	BGriffiths	72	Pwhlli	1813	Griffiths	<i>Atm'd</i>		54	Æ1 2
9	Deslandes Sr YM. 55	J. Durell	153	Jersey	1837	D'slandes	Jersey	Jer. Medit.	7	*Æ1
140	Destello Stm Tug (Iron)	Ernandez	143	Srprs 55	1855	Comisr. del	Spain	Rest. 49-5yrs S.S. 55	4	A 1
1	Deva S YM. 54 C. T.	W. Gifford	972	Livrp'l	1854	Clarke & S	Liverp'l	4 Blk Hds	14	A 1
2	Devon Sr I. B.	E. Broom	105	Tpshm	1823	Palmer & c	Exeter	Tps London	—	*Æ1
3	— Sr	<i>welsh</i> Cunning	82	Drp. 55	1850	Mudge & c	Drtmth	Rest. 39-6yrs S.S. 55	55	
4	— S	Kirby	424	Livrp'l	1840	E. Bates	Liverp'l	Bid. N'land	12	A 1
5	— Sr	Pile	124	Plymh	1845	SDv Sh C.	Plym'th	Crk Calcutt.	4	55
6	Devonia Sr pt I. B.	G. Curtis	84	Slcmb	1836	N. Hockin		Ply. Coaster	12	A 1
7	Devonian Sw F. & YM. 53 overp	Mowbray	293	Sndrld	1846	Wilson Br	Sndrldnd	Sld. Medit.	8	A 1
8	Devonport Sr	J. Wilcox	91	Dvnt	1824	C'rrngtn &	Tgnmth	Cont. 54—	3	55
9	— Sr	C. Taw	177	Apldr	1853	SDv Sh C.	Plymth	Bid. Coaster	12	A 1
150	Devonshire Bk F. & YM. 54	Dixon	357	Plymh	1845	Robinson	London	Lon. Swn. R.	12	A 1

No.	Ships.	Masters.	Tons.	BUILD.		Owners.	Port belonging to.	Destined Voyage.	Classification.	
				Where.	When.				No. Years first assigned.	Character for Hull & Stores.
151	Devonshire Bg	E. Jones	130	Bidefd	1813	Lowth'r&		Sws		51
2	— S	W. Pixley	703	London	1848	Wigram	London	Lon. India	13 A 1	10
	r.&C.58.c.f.		831							54
3	Lass Bg	Stapledon	140	Apldr	1840	Capt.&Co	Bidefrd	Bid.Coaster	12 A 1	
	pt.I.B.			Srprs	56			Cont.52—	4	3
4	Dewdrop Bg	R. Smith	204	Hull	1820	Thomps'n				54
5	Dewiwn Sk	J. Jones	51	Ptmdc	1852	Jones&Co	Ptmdc	Pmd.Coastr	8 A 1	
	I.B.									54
6	Dexterous Sr	J. Lay	108	Wdbge	1838	Halls	C'Ichstr	Lon. Medit.	12 A 1	55
	YM.55			Drp. 48	&50 S	rprs55		S.S.55	C. 4	55
7	Diadem Sw	R. Gilchrist	280	Sndrld	1854	Smith&C.	Montr's	Lon. Medit.	8 A 1	
	r.&Z.55		259							55
8	— Sw	J. Huggitt	232	Sndrld	1842	J. Huggitt	SShilds	Shl. Coaster	5 A 1	
	I.B.		227	Srprs	51 & 55					4
9	— Sw	J. Ling	156	Goole	1826	Loveday				53
			173							
160	— Sr	W. Warey	86	Whtvn	1839	Warey&C	Whitvn	NptCoaster	9 A 1	55
	pt.I.B.			Srprs	49 & 55			S.S.52	C. 3	3
1	Diamond Bg	W Rowley	214	Whtvn	1828	SHouston	Belfast	Sws. Medit.	9 A 1	
	r.&Z.52			Srprs	46 50 & 54				C. 3	55
2	— Sr	W. Sharp	115	Stonhs	1815	W. Parker		London		54
			94							
3	— Sr	L. Wright	68	Cstlfrd	1852	Wright	Goole	Lon Coaster	7 A 1	
	I.B.									52
4	Diana Bg	Craighe'd	191	Dndee	1845	Craighe'd	Dundee	Lon. Medit.	9 A 1	
	r.&Z.55			Drp. 49	Srprs 55			Cont.54—	3	55
5	— Bk	Fletcher	499	Livrp'l	1847	Mann&C.	Liverp'l	Lon. Madras	12 A 1	
	r.&YM.53		574							53
6	— Bg	E. LeDian	228	Gr'nck	1837	Parker&C	London	Lon. S.S.53	10 A 1	4
	YM.55		238	Srprs	53 & 56 p	END. 56			C. 3	4
7	— Bk	J. Gravill	355	Bremn	1840	Brown&C	Hull	HulGrnlnd	— A 1	55
	ptd.55pt.I.B.			w.ptd.55				S.S.55-5yrs		
8	— Bn	W. Jones	189	P.E.Isl	1852	Jones&C.	Tgnmth	Liv. Coaster	4 A 1	
	I.B.		130	B.S.Bh	O&P	Drp. 55				55
9	— Bg	W Mossop	181	Whtvn	1819	Mossop &	Whitchson		— A 1	53
170	Scw Stm (Iron)	Smith	390	Gls'g'w	1849	Malcolms'n	Watfrfd	Lon. Baltic	—	51
1	— Sw	T Starling	201	P.E.Isl	1853	Thomas&	Wells	NwcCoast'r	4 A 1	
	I.B.			BP.&S						1
2	— Bk	Storer	321	Whtby	1824	F. Story	Hartlp'l	Hpl. Amer.	— A 1	
	r.&s.55			Srprs 51	& 52	Drp. 55		Rest.37—	6	55
3	— Bg	R. Tait	232	P.E.Isl	1853	J. Walls	Krkwal	Nwc. Medit	4 A 1	
	r.&Z.54.I.B.			S.&B.						3
4	Dickey Sam		274	Livrp'l	1841	Poole&C	Liverp'l	Liv. Panama	12 A 1	
	Bk YM.51		305	Srprs	53			Cont.53—	4	53
175	Dido Bg	Bell	195	P.E.Isl	1848	Hall&Co.				52



# D

No.	Ships.	Masters.	Tons.	BUILD.		Owners.	Port belonging to.	Destined Voyage.	Classification.	
				Where.	When.				No. Years first assigned.	Charac. for Hull & St.
176	Dido Sw	Hall	268	Sndrld	1843	Hopper				
7	Dieppe Stm (Iron)	WHarvey	360	London	1855	H.Maples	Nwhvn	Lon. Dieppe	—	A 1
8	Digby S	W. Green	787	N.Scot	1847	Granger	<i>Beaufort</i>	<i>1856-49</i>	4	<i>AE 1 5</i>
9	Diligence Sr	S. Cham	79	Yrmth len. & Sr	1820	S. Cham	Lynn	Lyn.	—	AE 1 55
180	— Sr	J. Deas	82	Leith	1819	Bev'ridge				54
1	— Bg I.B.	LGriffiths	114	Nwprt lrp. 32 n.	1814	Capt & Co.	Cardign	Mil. Coaster	—	AE 1 3
2	— Sr I.B.	JHossack	137	Sndrld O. & E.	1849	Thomson	Sndrldnd	Sld. Coaster	5	A 1
3	— Sr	<i>J. W. Wood Hutchins</i>	49	Serbro	1817	Griffiths &	<i>Whitby</i>	<i>with custom</i>	2	<i>55</i>
4	— Sk	J. Rees	37	Abryn	1835	Rees	<i>Abryn</i>	<i>1856</i>	7	<i>AE 1 54</i>
5	Dilston Bk YM. Im. 52	M. Hill	340	Sndrld	1852	White & C.	S. Shlds	Shl. Medit.	8	A 1
6	Diolinda Bn pt I. B.	W. Dorey	123	Grnsy len. 49	1848	Dorey & C	G'rnsey	Gns. Collier		49
7	— Sr I.B.	F. de Silva	111	Hmbro	1850	Anderson	Oporto	NwcOporto	7	A 1
8	Dion Bg Z. pt 52 pt 53 I. B.	A. Bell	131	NBrns P. S & B	1849	J. Hendry	<i>London</i>	Lon. C. G. H.	4	AE 1 3
9	Director Scw Stm (Iron)	Rawlinsn	158	Hull	1847	W. Pym	Hull	Hul. Baltic	—	51
190	— Bk YM. 53	J. Vallent	352	Sw'nsa Drp. 53	1846	Thmpsn &	London	Lon. Medit.	12	A 1
1	Dirigo S F. & YM. 54	JTrevllck	1206	NBrns Tam. O.	1854	Coltart &	Liverp'l	Liv. Adeld.	7	A 1 2
2	Dispatch Sk I. B.	R Bament	35	Bnstpl	1852	W Sand'rs	Brnstpl	Bpl Coaster	10	A 1
3	— Sr F. & YM. 56	P. Cogley	183	Nwcstl 164 n Klsn 5	1846	Devereux	Wexfrd	Wex. Coastr	9	A 1
4	— Scw Stm (Iron)	J. Cooper	469	Sinds 1855	1855	Dub & Liv	Dublin	Shl. Dublin	—	A 1
5	— S f. & YM. 55	J. David	357	G'rnsey 338 Srprs 55	1849	Lamble &	G'rnsey	Lon.	8	A 1
6	— Bk YM. 55 c. f.	J. Gale	256	London	1851	T. Crisp	London	Lon. Alg. By	13	A 1
7	— Bn	AG. Hogg	102	N. Sco.	1844	Anderson				53
8	— Sr F. & Z. 55	Hutchins	94	Drtmh lrp. 42 len.	1820	Matthws	Torqu'y	Tgn. Azores	—	AE 1 55
9	— Sk	Journeaux	68	Jersey	1851	Blampied &	Jersey	Jer. Lisbon	7	A 1
200	— Sk I. B.	D. Owen	44	Milfrd Srprs 48	1828	Jones & C.	Milford	Mil. Coaster	10	AE 1 55



No.	Ships.	Masters.	Tons.	BUILD.		Owners.	Port belonging to.	Destined Voyage.	Classification.	
				Where.	When.				No. Years first assigned.	Character for Hull & Stores.
201	Dispatch Bn I.B.	C. Perry	124	P.E. Isl	1853	Thomps'n	Liverp'l	Liv. Coaster	4	A 1
2	— Sr	G. Till	77	B. BhH ShrhM	k S. & 1840	Mapl G. Till				54
3	Doctor Sr	R. Lobb	135	Ipswch	1841	J. Weston	Bristol	Lon.	12	A 1
4	— Winterbot- tom Sr pt I. B.	J. Adams	189	SSHlds	1844	Holliday	S Shlds	Shl. France	7	A 1
5	Dodo Scw Stm (Iron)	F. Hanson	943	200HP.	1855	Crk Stm Co.	Cork	Crk. Rtttrdm	—	A 1
6	Dolores Sr	BArundel	125	Sltcemb	1841	Hurrell &	Salc'mb	Drt.	12	A 1
7	Dolphin Bg C. 52	J Clement	173	St Mal.	1812	Nicoll & C	Jersey	Lon Nwflnd	4	A 1
8	— Sw	R. Curry	255	Sndrld	1845	T Andrs'n	Sndrld	Sld. Medit.	8	A 1
9	— Stm (Iron)	R. Driver	626	London	1855	Gen. Stm. Nav. Co.	London	Lon. Coast'r	12	A 1
210	— Sr	Hayman	217	Shmtn	1837	Hayman	London	Liv.	—	A 1
1	— Sr	NL'nfesty	95	Grn'sy	1848	Sebire & C	G'rnsy	Gns St Mich	8	—
2	— S	G. Murray	388	Lyme	1851	Wheatley	London	Liv. Bahia	12	A 1
3	— Sr	H. Willms	38	Invrns	1850	E. Lewis	Barmth	Bms. Coastr	6	A 1
4	Dominica Bk	DMurphy	381	Wh'tby	1808	Deane & C	Cork	Abn. Queb'c	—	A 1
5	Dominick Da- ly Bg f. & Y.M. 54	F. Frost	296	P.E. Isl	1854	Frost	London	Liv. Austral	4	A 1
6	Dominion Bk	W. Green	510	Sndrld	1851	Temprely	London	Lon.	13	A 1
7	Don Bk	WForster	410	N Brns	1839	Day & Co.	S Shlds	Shl. Medit.	—	A 1
8	— Bk	J. Hogg	332	Shi'lds	1814	Hunter &	Newcstl	Nwc. Medit	—	A 1
9	— Bn	J. Syvret	116	Jersey	1836	J. Syvret	Jersey	Jer. Coaster	7	A 1
220	— Bg	Wattley	253	P.E. Isl	1849	Davison &			C. 2	1
1	— Diego S (Iron)	R. Rwlnds	272	Gr'nck	1855	Dunbar &	Glasg'w	Cly. S. Amer	12	A 1
2	— Juan Bg	D Thomas	179	Belfast	1831	R. Jones	Crnvrn	Liv. Valprso	10	A 1
3	— Quixote Sr	G. Francis	99	Pwllhi	1848	Griffiths &	Crnvrn	Bng. Hmbro	12	A 1
4	— Ricardo S	Wack'h'm	335	N'hvn	1851	Ir'n sides &	Liverp'l	Lon. Amer.	15	A 1
225	Doncaster Sw f. & Z. 53pt I. B.	C. Blenk'y	231	Sndrld	1837	Hardcstle	Stocktn	Pnz. Crimea	8	A 1

No.	Ships.	Masters.	Tons.	BUILD.		Owners.	Port belonging to.	Destined Voyage.	Classification	
				Where.	When.				No. Years first assigned.	Character for Hull & St.
226	Donegal Bg pt I. B	R. Dixon	190	Belfast	1808	Hodgson	Whitvn	Whn.	—	—
			196	sw. & TS	ds 39N	n. pt 41	rp 46 Drp.	47 & 53	—	55
7	Donna Sw f. & YM. 50	J. Finlay	235	Nwcastl	1850	Hunter & c	Nwcastl	Nwc. Medit.	8	A 1 3
8	— Anna Bk f. & YM. 50	P. Batty	304	Tgnmhb	1854	Walker &	London	Tgn.	8	A 1
9	Donor Bg YM. 55	S. Dawson	228	Yrmth	1824	Dawson &	Yarm'th	Lon. Medit.	—	A 1
				len. 51				Rest. 51—	7	55
230	Dora Bk C. 54 c. f.	G. Lee	254	Bristol	1854	T. Daniel	Bristol	Brs. W. Ind.	13	A 1
1	— Sr YM. 50	J. Luckam	107	S'lomb	1841	Balkwill	Salc'mb	Drt. Medit.	12	A 1
		I. B.	81	Srprs 54				Cont 53—	4	54
2	— Sr	J. Pyle	161	P. E. Isl	1851	Townng &	Exeter	Tps. Coaster	4	A 1
			167	Drp. 56				S. S. 56—4yrs	—	3
3	Dorcas Bk f. & YM. 55	M. Nichols'n	345	Sndrld	1848	A. Jaffrey	Alloa	Lon. Cont 56	8	A 1 11
			372	w. f. & s.	51 N K	lnd 53 Srprs 55			3	55
4	Doris Sw f. & Z lm. 54	W. Davis'n	219	Stcktn	1832	Young & C	Shields	Shl. Medit.	8	A 1
				ptnd. 46	ptn K	lnd 48 Srprs 48 & 52		S. S. 52	—	55
5	— Sr	W. Kevan	137	Rnc'rn	1841	Kevan & C	Liverp'l	Cly. Medit.	12	A 1
			124					Rest 54—	8	54
6	— Bn I. B.	R. Ward	149	P. E. Isl	1855	Taviner &	Tgnmth	Tgn. Coast'r	4	A 1
				B. S. & P.		Emblyon			—	55
7	Dorisana S C YM. 53		433	Liverpl	1843	J. Steel	Liverp'l	Liv. Singapr	12	A 1 2
				nd. 52				Cont 55	14	53
8	Dorothea Sr pt I. B.	S. Samuel	105	Lnelly	1847	Samuel & c	Lnelly	Lly. Coaster	12	A 1
									—	51
9	Dorothy Bk YM. 52	J. Elliott	382	Sndrld	1852	T. Bell	NShilds	Shl. Medit.	10	A 1
			430						—	53
240	— S f. & YM. 56	M. Millan	442	Tyne	1847	Blyths &	London	Lon Maurits	10	A 1
			488	Drp. 54		Greene			—	4
1	— Bn I. B.	H. Palmer	140	P. E. Isl	1845	J. Carlisle	Tgnmth	Tgn Coast'r	4	A 1
			123	Srprs 48 & 55				S. S. 55—3yrs	—	55
2	— Alice Sw	I. Embletn	228	Sndrld	1850	Tulley & C	Sndrld	Sld.	8	A 1 11
									—	55
3	— Jobson Bk f. & Z 55 I. B.	Jackson	258	Hrtlpl	1855	E. Jobson	Hartlpl	Hpl. Medit.	7	A 1
									—	55
4	— & Mary Sr pt I. B.	G. Roberts	71	Ptmde	1854	Jones & Co	Ptmde	Pnd Coast'r	8	A 1
									—	51
5	Dorsetshire Bk f. & YM. 50	J. Stooke	432	Nrthm	1855	Wigram	London	Sou. Cardiff	8	A 1
		verp I. B.							—	53
6	Double X Sk	R. Gough	49	Bristol	1847	Davis & C.			—	53
7	Douglas Bg	R. Feirless	223	P. E. Isl	1848	Coulth'rd			—	53
8	— Bk YM. 54	W. Hdgc'k	379	Hull	1846	Collinson	London	Lon. Austral	10	A 1 1
			472					Leith cont 56	3	54
9	— Castle S pt I. B.	J. Rob'tsn	666	N. Brns	1855	Wish'rt &	Leith	Liv. N. Amr.	7	A 1
				Tam. B. & PP					—	5
250	Douro Scw Sr (Iron)	W. Benson	278	Paisley	1853	Bibby & C.	Liverp'l	Cly. Op'orto	—	53
		MC. 53	185	AP 50	H.				—	53



No.	Ships.	Masters.	Tons.	BUILD.		Owners.	Port belonging to.	Destined Voyage.	Classification.	
				Where.	When.				No. Years first assigned.	Character for Hull & Stores.
251	Douro Bn	J. Robson	218	Drtmh	1839	Metcalf &	Shields	Cff. Medit.	12	*A 1
	r.&Z.54		209	Srprs 54	& 56			S.S.66	C. 4	3
2	— Sr	R Thomas	70	Crnrvn	1850	Thomas &	Carnrvn	Lon. Coast'r	8	A 1
	pt I. B.			Srprs 55						55
3	Dove Sw	J. Chadd	180	Sndrld	1839	R. Curson	Lynn	Lyn Coaster	7	A 1
	I. B.		163	Srprs 46	Drp. 49					4
4	— Sk	J. Davies	39	Cardiff	1831	Davies & C	Abryst	Abs Coaster	10	A 1
			28	ND. 47 Sr	prps 50	& 55 pt E. plk				55
5	— Sr	T Gumma	71	Fowey	1816	Hayse & C	Falmth	Fal. Coaster	—	A 1
	I. B.			ND. & lr	p. 54					55
6	— Bg	J. Hogg	183	N. Sco.	1851	CMurphy	Belfast	Cly. Austral	4	A 1
	r.&Z.53 I. B.									53
7	— Scw Stm		202	Grnck	1854	Hndyside	Gren'ck	Cly. Newry	—	
	(Iron)	MC.54	149	60HP		For River purposes only				54
*8	— Bg	Robinson	213	N.Scot	1847	Hendersn	Nwcstle	Nwc. Coastr	4	A 1
			199	Drp. 51,	54 & 56			S.S.54—4yrs	C. 2	4
9	— Bn	J. Thomas	166	P. E. Isl.	1851	J. Vivian	Pt T'lt	Sws.	4	A 1
	I. B.		145	Hk O. B. & S.						51
260	— Bn	H Warlow	71	C. Bret	1835	Warlow &		Npt.	—	
										49
1	Dovey Packet	E. Lewis	20	Abdvy	1849	R. Lewis	Abrdvy	Abs Coaster	7	A 1
	Sk I. B.									53
2	Downes Bg	Toole	223	Nfland	1843	Walsh		Wtf.	—	
										51
3	Dowthorp S	W. Leckis	528	Hull	1854	Beadle & C	Hull	Hul. India	—	A 1
	(Iron)			len. 56		1 Blk Hd				1
*4	Dragon Scw	W. Wade	535	Nwcstl	1854	G.S.N.C.	London	Nwc. Londn	—	A 1
	Sr (Iron)	MC.54	442	AP. 70	H.					54
5	Draper Sr	J. Black	90	Wdbrg	1798	Bayley & c	Ipswich	Ips. Coaster	—	A 1
	I. B.			len & ND.	41 rrp. 53					55
6	Dreadnaught	M'D'nald	330	Petrhd	1849	J. Towse	London	Lon.	9	A 1
	Bk. & Y.M. 55	erpt I. B.	338	Drp. 53						55
*7	Dream Cr	G Bntinck	183	Gosprrt	1854	GBntinck	P'tsmth	Pts.	14	A 1
	C.54 C.T.		96							54
8	— Bn	J. Way	162	Yrmth	1837	Elliott & C	London	Glr.	11	A 1
	r.&Y.M.55			Srprs 49 & 53				S.S.53	C. 4	54
*9	Driving Mist	Mogg	185	Sndrld	1854	Maud'sly	London	Lon. R. Jan.	7	A 1
	Sw Y.M. 54	over pt I. B.								54
270	Dromahair Bk	Richards	353	N Brus	1841	Pyne & Co	Sligo	Sli Quebec	4	A 1
			376	Srprs 51	Drp. 53			S. S. 55—4 Yrs		55
1	Dromo Sw	Dereco'rt	178	Berwk	1842	F. Swanzy	London	Lon. Africa	10	A 1
	YM. & ptr. 56		192	Srprs 52	Drp. 55			Rest. 56—	7	2
2	— Sr	J. Tolman	116	Bidefd	1839	Tolman &				53
3	Druid Bk	J Cousins	249	Shmtn	1826	J. Cousins				53
4	— Sr	R. Newell	55	Neath	1835	R. Newell	Abryst.	Abs. Coastr	—	A 1
				ND. 47 Sr	prps 52					55
275	— Bk	H. Scott	315	Sndrld	1854	D. Langtn	London	Sld. Califrn.	8	A 1
	YM. 54		318							54



## D

No.	Ships.	Masters.	Tons.	BUILD.		Owners.	Port belonging to.	Destined Voyage.	Classification	
				Where.	When.				No. Years first assigned.	Character for Hull & Steer.
276	Drydens Bk <i>Lim</i> YM.50	J. Baker	380	Hrtpr'l	1851	Dryden & NShilds	Hpl. Medit.	9 A 1	2	
7	Dublin Bk pt I.B.	J Cnninghm	246	N Brns	1845	R. Dixon	London	Lon.	4 A 1	
8	Duchess Bg Z.56 I.B.	Somerville	229	Pictou	1855	W. Jones	Wat'rfd	Liv W.Inds.	4 A 1	
9	—of Beaufort Bn C.54	Diamond	120	Chepst	1824	Whitew'y	Torquy	TqyCoaster	— A 1	
280	—of Lancaster S F. & Y.M.54	W Stevensn	395	Wrktn	1851	Rathbone	Liverp'l	Lon.	13 A 1	
1	—of Leinster Sw F. & Y.M.53	S. Kemp	272	Dublin	1843	Rowley &	Liverp'l	Lon.	10 A 1	
2	—of Northum berland Bk Y	J. Gibson	401	Sndrld	1854	S. Mease	NShilds	Sld. W. Inds	9 A 1	
3	—of Portland Bg	M. Hardy	511	Sndrld	1834	Dunbar &	London	Lon.	11 A 1	
4	—of Sutherland Bk Y.M.52	Patterson	330	Sndrld	1851	Patterson &	Pt. Gls	Lon. W. Inds	9 A 1	
6	Duck Sr F. & Y.M.53	J. Prowse	166	Drtmh	1850	J. Morice	London	Lon.	10 A 1	
7	—of Scw Stm (Iron) <i>pro tem.</i>	MC.54	207	Grn'ck	1854	Hndyside	Gren'ck	Cly.	—	
8	Dudbrook Bk Y.M.53	Innes	550	Dndee	1848	R. Mann	London	Lon.	12 A 1	
9	Duke Sw I.B.	T. Bailey	159	Lynn	1841	G. Burton	Lynn	Lyn.	9 A 1	
290	— Sr I.B.	S. Abram	80	Rncrn	1848	Brundrit	Runcrn	Liv. Coaster	8 A 1	
1	—of Argyll Bk pt C. & pt Y.M.55	J. Keay	655	Nwctl	1833	Scott & Co	Nwctl	Shl. India	12 A 1	
2	—of Bedford S F. & d 47 Y.M.55	Hutchis'n	720	Calcut	1820	Powell & c	London	Lon.	— A 1	
3	—of Bronte Bk F. & S.55 Y.M.	Thomps'n	424	London	1825	J Morris'n	Alloa	Cly. E. Inds	12 A 1	
4	—of Buccleu gh Sr	A. Levie	205	Leith	1829	W. Duthie			53	
5	—of Cornwall S F. & Y.M.50	J. Myhill	505	Bristol	1843	J. Eyles	London	Lon Austral	12 A 1	
6	— Sr pt I.B.	T. Phillips	109	Neath	1842	D Walters	Swansa	Sws.	— A 1	
7	— Sr pt I.B.	Williams	76	Bidefd	1848	Pnz. Sh. C.	Pnznce	Pnz. Coaster	11 A 1	
8	—of Lancas ter S F. & Y.M.51	Wakeh'm	463	Brdprt	1847	Prowse & c	Liverp'l	Lon.	12 A 1	
9	—of Northum berland Bk F. &	H Hudson	463	Sndrld	1851	Ridley & C	London	Sws. W Inds	10 A 1	
300	— (Iron) S	P. Binet	558	Nwctl	1852	Gray & Co	London	Lon.	6 A 1	

No.	Ships.	Masters.	Tons.	BUILD.		Owners.	Port belonging to.	Destined Voyage.	Classification.	
				Where.	When				No. Years first assigned.	Character for Hull & Stores.
301	Duke of Portland Bg r. & Y.M.	G. Seym'r	468	Troon	1842	Hamlin & 53 Srprs	Gren'ck	Lon. N.Zlnd	10	Æ1
2	— of Roxburghe Bk r. & Y.M.	G. Peart	533 417	Irp.48w. Nwstl	F. & s. 1828	53 Srprs Crosier &	London	Cly. London	C. 3	55 — A 1
3	— of Wellington S r. & Y.M.	J Campbl	1128	Queb'c	1853	Lemon & c	Rest. 46- Liverp'l	Syrs. Cont. 54- Liv. Aden	3 7	55 A 1
4	— S r. & Y.M.	T. Henry	1262 425	O. E. T Livrp'l	am. & 1842	S. W. F. & s. 53 J. Logan	Liverp'l	Sws.	12	A 1
5	— Bk	J. Smith	478 487	Srprs 52 Dmbtn	& 55 1842	Russell &	Glasg'w	Cont. 54- Cly. India	4 10	55 A 1
6	Dulcinee Bk Z. 55pt I. B.	H. Blick	560 506	P. E. Isl B. Bh. S.	1854	Syers & C.	Liverp'l	Liv. India	7 4	5 A 1
7	Dumbarton Youth Sew Stm	Thomps'n	187	Dmbtn	1847	Horsfall &	Liverp'l	Liv. Africa	—	50
8	Dumfries Bk Y.M. 53pt 54	Thomps'n	305 318	Sndrld	1853	Thomps'n	Shields	Shl. Aden	8	A 1 54
9	Dumfriesshire Bk r. & Y.M. 54	J Dickson	380 419	Sndrld	1851	Martin & C	Dmfries	Cly. India	10	A 1 54
310	Duna Bg Y.M. 51	CDuncan	216	Dndee	1849	A. Low, jr	Dundee	Liv. Medit.	12	A 1 52
1	Dunbar S r. & Y.M. 54c. f.	Linesay	1167	Sndrld	1854	DDunbar	London	Lon.	13	A 1 2
2	Dunbrody Bk r. & Z. 54	Williams	458	Queb'c	1845	Graves & s	Nwr'ss	Wtf. Quebc	5	Æ1
3	Duncan S r. & Y.M. 53	J. Thorpe	533 644	w. F. & s. Isl. Mn	52 Srprs 1836	rs 52 & 55 ND. Aiken & C.	Liverp'l	S. S. 52—5 Yrs Liv.	C. 2 —	4 A 1
4	— Dunbar Sr	Cammish	102 67	Scrbro	1841	W. Wear		Rest. 53—	7	53
5	— Hoyle Stm (Iron)	JLawnce	222	Grn'ck	1853	Hoyle & C	Gren'ck	Cly. Pt. Phil.	—	53
6	Duncombe Sw d. pt. 30pt 44 I. B.	W. Veitch	188 223	84HP. Thr'ne	1803	J. Dryden	Shields	Shl. London	—	Æ1
7	Dundalk Sr	J. Green	96 71	N T Sds Belfast	& lrp 3 1824	6 ND. 47 Srprs Townley	s 51 & 53 N	K155	—	55
8	Dundee Stm ptf. & Y.M. 54	J. Kidd	638 378	PtGls 300HP.	1834	DunPer & Lon. Sh. Co	Dundee	DunLondon	—	Æ1
9	Dundonald S Teulon	J. Teulon	1142 1372	St. Jhn w. F. & s.	1849	J. Steele	Liverp'l	Lon. Mobile	5	A 1
320	Dunrobin Sr	Littlejohn	104 84	Invrns	1838	Littlejohn	S. S. 55-5	Yrs Cont. 54—	2	55
1	— Castle S Y.M. 53overpt I.	Cobban	510 545	Abrdn	1851	Don'lds'n &	Aberdn	Lon. Austrl.	8	A 1
2	Dunsandle Bk r. & Y.M. 54	A. Ellis	400 399	Sndrld	1854	Fidds & Co	Liverp'l	Lon. Califrn.	8	A 1
3	Durham Scw Sr (Iron)	G. Cowle	531 428	Nwstl	1853	G. I. Scw. Col. Co.	London	Nwc. Londn	6	54 A 1
4	— Bk Y.M. 52	W. Kidd	358 421	Sndrld	1843	Hutchnsn	London	Lon. C. G. H.	9	Æ1
325	— Bn	JM'Lean	150	Pictou	1848	R Carrson			C. 3	52

# D

No.	Ships.	Masters.	Tons.	BUILD.		Owners.	Port belonging to.	Destined Voyage.	Classification.	
				Where.	When.				No. Years first assigned.	Character for Hull & Store.
326	Durus Sw pt I. B.	J. Steel	262	Sndrld	1854	Krkwood	Sndrld	Sld. W. Inds	8	A 1
			257							51
7	Dusty Miller Bn YM. 51 over	R. Bevan	123	Shrhm	1841	Bevan & C	Swans'a	Liv. Coaster	12	A 1
		pt I. B.		Srprs 51				Cont. 53—	4	3
8	Dutch Trader Sk I. B.	R. Jorden	37	Cowes	1850	Lawrance	Rchster	Cws Coaster		50
9	Dwina Sw	J. Craigie	195	Sndrld	1841	w. Mitchell	Mntr'se	Mtr. Baltic	7	E 1 /
			192	nd. 48 Sr	prs 56	<i>top 56</i>			C. 2	5
330	Dynamene Bg	Crossman	170	Lyme	1818	J Crossmn	Torquy	Tqy.	—	A 1
				lrp 45 Sr	prs 49	& 53 len. 55		Rest. 55—	7	55
331	Dyson Bk		267	Livrp'l	1826	Martin & c	<i>Sumpter</i>	<i>Sumpter</i>	<i>12-56</i>	<i>51</i>

\*. \* Additional Ships are inserted in the Supplement at the end of the Register.



No.	Ships.	Masters.	Tons.	BUILD.		Owners.	Port belonging to.	Destined Voyage.	Classification	
				Where.	When.				No. Years first assigned.	Character for Hull & Stores
1	E. A. Soullard S Y.M. 55 overp	S. Vaughn t. I. B.	830 868	N Brns SOB. & Hkw.	1851 r. & s. 52	Vaughan	St. John	Liv Acapico	4	Æ 1 52
2	E. D. T. Bk r. & Y.M. 53 overp	C. Irwin t. I. B.	375 396	Sndrld	1853	Thomps'n	Shields	Sld. India	8	A 1 53
3	Eagle ScwSr (Iron)	B. Bomont MC 53	628	Hull	1853	Brownl'w	Hull	Hul. Baltic	9	A 1 4
4	— Sr I. B.	W. Carr	74	Yrmth	1843	Bateman	London	Lon. Coast'r	9	Æ 1 C. 3 53
5	— Bk Y.M. 52 overp	J. Curtis B.	371	Lubec	1849	Trethown	Falm'th	Fal. Rio Jan.	7	A 1 52
6	— Bn	A Davidsn	112	Inv'rns	1829	Robnow &				54
7	— Bg	J Donldsn	143	Pictou	1845	J Andersn				54
8	— Sw pt I. B.	W. Gray	289	Sndrld	1839	W. Elliott	N Shields	Shl. Medit.	7	Æ 1 C. 2 2
9	— Sr Y.M. 55	N. Heayan	140	Yrmth	1845	J. Paull	Truro	Hul. Medit.	12	A 1 55
10	— Bk f. & Y.M. 54 c. f.	D. James	412	Sndrld	1854	MDoug'l's	Sndrlnld	Sld. London	9	A 1 54
1	— Sr pt I. B.	P. Jones	111	Pt Mdc	1837	Jones & C.	Pt. Mdc	Pmd Hmbrg	10	Æ 1 S.S. 50 2
2	— Bk	W. Lang	288	Annan	1840	Weild & C.				53
3	— Bg Y.M. 50 c. f.	J. Lister	188	Whtvn	1850	Kennedy	Whitvn	Whn Liv'rpl	13	A 1 50
4	— S f. & Y.M. 55	H. Looke	388	Londn	1834	JSimm'n's	Bristol	Liv. Varna	12	A 1 8 55
5	— Sr Y.M. 49	J. Lumsd'n	170	Leith	1849	Garland &	Arbr'th	Liv. Rio Jan.	7	A 1 52
6	— Bg s. 55	W. Mably	297	N. Scot	1839	Abbot & C	Padstw	Pad.	4	Æ 1 55
7	— Sr C. 50	Mackin'r't	43	Shrh'm	1850	J. Allen	Cowes	S. S. 55—4 yrs Shm. Cowes	12	A 1 50
8	— Bn I. B.	Marshall	96	Goole	1848	Haigh & C	Goole	Hul. Coaster	10	A 1 54
9	— S ptr. & s. 51 f. & Y	McMrphy M. 54	1020 1065	St. Jhn	1851	Gibbs & C.	Liverp'l	Liv. Austral	6	A 1 55
20	— Bg ptd. — pt I. B.	Robertsn	165	Scrbro	1820	J Young	Shields	Shl. Coaster	—	Æ 1 4
1	— Sw pt I. B.	Simpson	148	Sndrld	1839	Kilgour	Dundee	Dun. S.S. 52	9	Æ 1 C. 3 2
2	— Sr I. B.	Williams	74	Abryst	1816	Williams	Abryst	Bng. Coast'r	—	Æ 1 4
3	Eaglet I. B.	D. Jones	50	Abryst	1845	D. Jones	Abryst	Abs. Coast'r	12	A 1 51
4	— Sk I. B.	J. Phillips	47	N. Quy	1835	Phillips	Nw quy	Car. Coaster	10	Æ 1 S.S. 50 56
25	— Sw pt I. B.	G. Waugh	217	Sndrld	1853	Potts & Co	Sndrlnld	Sld. Baltic	8	A 1 53

No.	Ships.	Masters.	Tons.	BUILD.		Owners.	Port belonging to.	Destined Voyage.	Classification	
				Where.	When.				No. Years first assigned.	Character for Hull & Store.
26	Eaglewing Sr YM. 1m. 55 over	P. Varwell pt I. B.	123	Bidefd Srprs 55	1845	Varwell &	Brixhm	Drt.	12	A 1 55
7	Ealing Grove Bk f. & YM. 51	J. Mason c. f.	324	Rdbge Srprs 53	1840	Falconer	London	Lon W. Inds. Cont 53—	13	A 1 4 54
8	Eamont Sw ptf. & s. 52 YM.	G. Black 52	272	Sndrld lrp. 45 Sr	1834	J Morris'n	Shields	Shl. Medit. S. S. 52	7	AE 1 C. 2 56
9	Earl of Aber- deen Sw	T. Clennel	278	Nwbrg	1820	Smiths				54
30	—Balcarras S	H. Morris	1488	B' mby	1811	Somes, Bs	<i>London</i>	<i>556</i>		<del>AE 1</del> 54
1	—of Carlisle Bg pt I. B.	J. Smith	192	Abrdn O. & Lh	1854	T. Wright	Aberdn	Abn. Baltic	6	A 1 54
2	—of Carrick Sew (Iron)	GC'mpbl MC. 55	214	Gl'sgw A P. 40	1855	Ayr & Liv. Stm Pkt Co.	Ayr	Cly. 4 Blk Hds	—	A 1 55
3	—of Chester S YM. 53	F. Johns	462	Chestr	1845	Browse & c	Liverp'l	Lon. Pt. Phil	12	A 1 53
4	—of Clanc'rty Sr	SBulcraig	121	Rmsgt 88 nd. 31 rlp	1818	T. Todd	London	Shl. London ptn. & TSd s. 52	—	AE 1 55
5	—of Cromrtie Sr I. B.	W. Baines	76	Sndrld	1855	Watson &	Cr'mrty	Sld. Coaster	7	A 1 55
6	—of Derby Bg YM. 51 over pt I.	J. Hodge B.	195	Bidefd	1851	Wearne &	St. Ives	Lon St H'lna	12	A 1 54
7	— YM. & pts. 55	S E. Sleigh over pt I. B.	999	Queb'c O. H. & E. B & P	1851	Moore & C	Liverp'l	Brs Calcutta w. ptf. & s 52 w. pts. 55	6	A 1 55
8	— f. YM. & pts. 53	S J. Smith over pt I. B.	499	N Brns Hk. & B.	1852	Stuart & C	Liverp'l	Liv. Africa w. f & s. 53	5	A 1 53
9	—of Devon Sr	DPearson	132	Tpshn	1837	Boase & C.		<i>Penryn</i>		<del>AE 1</del> 54
40	—of Durham Sew Sr (Iron)	T. Holmes MC. 54	554	Nwctl AP. 80	1854	Erld'rhm	Sndrlnd	Shl. Crimea	—	<del>A 1</del> 54
1	— Bk f. & YM. 53	G. Venus	350	Sndrld n TSds 4	1840	Thomps'n	Nwcastle	Cly. Medit. Klsn & Sr prs 56	9	AE 1 C. 3 3
2	—of Eglinton S YM. & ptf. 54	J. Hutton c. f.	1270	Troon	1854	J Mitchell	Glasg'w	Cly.	13	A 1 54
3	—of Elgin S	J. Lawson ver pt I. B.	992	Queb'c O. E. T. am & P.	1852	Bagehot &	Brdgwr	Liv. Austral. w. ptf. & s. 53	6	A 1 53
4	—of Errol Bg pt I. B.	J. Young	110	Abrdn n TSds &	1827	Samps'n &	Irvine	Cly. Nantes ptnw. 37 nd. & Srpr s 55	—	AE 1 55
5	—of Fife Sr	Campbell	82	Abrdn	1836					53
6	—Grey Sr	J. Green	112	Yrmth	1831	J. Green	<i>Yarmth</i>	<i>556</i>		<del>10* AE 1</del> 54
7	— f. s. & YM 55	Hebert	571	Nwctl n. d. — n	1835	D. Dunbar	London	Lon Geelng rprs 48 & 54 S. S. 54	10	AE 1 C. 3 56
8	—Hardwicke S f. ptd. & pts. 56	Noakes YM 56	903	Lonnd L. f. & d. 56	1838	R. Green	London	Lon. India Rest. 56—	12	A 1 8 1
9	—of Hard- wicke Bk f. & Y	G. Gibson M. 52 c. f.	247	Cowes	1850	Gladston	London	Lon. India	13	A 1 54
50	—of Hare- wood Bk f. & Y	Twntymn M. 52	253	Hull nd. ptn	1836	Barwise	Whit'y'n	Lon Panama S. S. 58	11	AE 1 C. 4 55



No.	Ships.	Masters.	Tons.	BUILD.		Owners.	Port belonging to.	Destined Voyage.	Classification.	
				Where.	When.				No. Years first assigned.	Character for Hull & Storos.
51	Earl of King- ston Sk I. B	J. Lewis	35	Milfrd nearly r	1830	J. Lewis	Abryst	Abs Coaster	—	7E1
2	—of Leicester Bg		162	Tyne	1840	t.n.w. & Srprs	53	S.S. 53 Lon.	—	56
3	— Sr	C. Moore	145	Yrm'th	1840	Betts & Co	Yarmth	Yar. Medit.	12	A 1
	YM. 52		195	lrp. 52				Cont. 52—	4	55
4	—of Liverpool Bk	J Wheeler	389	Bristol	1823	Newlands				53
5	—of Lonsdale Bk r. & YM. 56	J. Rutter	310	Whtvn	1839	J. Kerr	Gren'ck	Cly W. Inds.	12	7E1
			350	lrp. 50 Sr		prs 51	52 & 56	S.S. 56	C. 4	3
6	—of Mulgrave Bn r. & YM 54	Borough	177	Nwprt	1838	Larking &	London	Lon. Crimea	12	7E1
			155	Srprs 51	& 55				C. 4	55
7	—Percy Scw Stm (Iron)	B. Taylor	305	Dmbtn	1849	Ormston	Newcstl	Hul. Baltic	—	51
	MC. 49		100	HP.						
8	—Powis Bk	P. Myles	279	Liverpl	1836	DCrgh't'n	Dundee	Dun. Medit.	12	7E1
	r. & YM. 56			nd. & Srpr		rs 56		S.S. 58	C. 4	3
9	—St. Vincent Sw I. B.	R. Dexter	151	Yrm'th	1798	R. Dexter	Lynn	Lyn Coaster	—	7E1
				lrp. 35 Sr		prs 50	& 52			55
60	—of Seafield Sr I. B.		57	Banff	1833	Boutland	Newcstl	Nwc. Baltic	—	A 1
				Lh. B. E.		O & F		Rest. 55—	4	55
✠ 1	—of Sefton S YM. & ptr. 55	J. Noble	1126	St. Jhn	1854	Moore & C	Liverpl	Liv.	7	A 1
		erpt I. B.	1082	Tam P.		O & B	w. ptr. & s. 54	Srprs 55		55
2	—Selkirk Bk	J. Harrison	560	P. E. Isl	1852	Oliver	London	Lon. Austral	4	A 1
	r. & Z. 53 pt I. B.		670	B. & S.						53
3	—of Shaftes- bury S r. & YM. 55	Adamson	518	Sndrld	1853	P. Tindall	London	Lon. India	9	A 1
			599	Drp. 55						55
4	—of Sunder- land Sw pt I. B.	J. Gray	207	Seahm	1844	Gray & Co	Blyth	Bly. Coaster	—	7E1
			159	Srprs 51						2
✠ 5	—of Windsor S r. & YM. 55. cf	J. Crowe	729	Nwprt	1855	Thomson	Gren'ck	Npt.	10	A 1
			738							55
6	—of Zetland Sr	G Thomsn	94	Strmns	1840	W. Calder				54
			79							52
7	Early Bird Bk ym C. 54 c. f.	G. Park	349	Lhmpt	1852	J Shephrd	London	Lon. China	13	A 1
			364							52
8	Earn Sr	P. Tait	101	Dndee	1844	Gentlman				54
			88							54
9	Earnest Sw pt I. B.	M. Mail	198	Sndrld	1855	Burnop &	Sndrld	Sld. Hmburg	8	A 1
			153							55
70	Earsdon Scw Sr (Iron)	Mullored	526	Nwstl	1855	H. Taylor	London	Nwc. Londn	—	A 1
	MC. 55		420	AP. 70		H.	2 Blk Hds			55
✠ 1	East Anglian Scw (Iron)	R. Drew	359	Rnfrw	1854	P. Smith	Lynn	Cly. Sndrld	—	
			256	AP. 60		H.				54
2	— Bk	Curson	279	Sndrld	1844	W Stev'ns	Wisbch	Sld. Cqmbro	9	A 1
	YM. 55		290	n Klsn.		TSds & Srprs 55		Cont. 53—	3	55
3	—London Bk r. & Z. 55 pt I. B	Ellison	335	Sndrld	1839	Thomps'n	S. Shilds	Crk. Medit.	8	7E1
			409	Srprs 52		Drp. 5	4nd. & Srprs 55			55
✠ 4	—Lothian Bk r. & YM. 55	J. Craigie	388	Kinerd	1853	Alexandr	Leith	Liv. India	8	A 1
			321							55
75	Eastern City S r. & YM. 53 over	A. Crmbie	1227	N Brns	1853	Brownlee	Glasg'w	Cly. Califrn.	7	A 1
		pt I. B.		HhBP		& O.				53



No.	Ships.	Masters.	Tons.	BUILD.		Owners.	Port belonging to.	Destined Voyage.	Classification.	
				Where.	When.				No. Years first assigned.	Character for Hull & Store.
76	Ebba Brahe S ptr.&s.52r.&YM.52	overpt I B J. Arnold	1437	Queb'c ETamp	1852	J. De Wolf O. & S w. ptr. & s. 52	Liverp'l Drp. 53	Liv.	6 A 1	53
7	Ebenezer Sr I. B.	J. Arnold	73	Selby s. Klsn 5	1845	T. Colton 1 Srpr s55	Selby	Hul. Coast'r Cont. 54—	9 A 1	3 55
8	— Sr	E. Gaudin	96	Jersey	1847	Renouf & c	Jersey	Jer. Nw'fnd Cont. 55—	8 A 1	3 2
9	— Sr	J. Lock	123	Yrmth	1840	E Richmnd				53
80	— Sr	J. Martin	117	Brxhm	1814	Martin & c		Brs.		55
1	— Sw	G. Mitchll	209	Sndrld	1843	Turnbl & Blyth	Hpl. France		7 Æ 1	3
2	— Sr	E. Parry	54	Nexin	1835	Parry & C.	B'maris	Cly. France	— Æ 1	4
3	— Sr	J. Watson	81	Boness	1847	J. Watson	Leith	Lth. France Cont. 55—	8 A 1	3 3
4	— Sr	J. Zealand	82	Sndrld	1855	Clark & C	Boston	Sld. Coaster	7 A 1	55
5	Eblana Bk ptr.&s.53r.&Y	D. Frazer M. 49	152	Wrtfrd len. 27 D	1825	E Roberts rp. 46	Liverp'l Rest. 45—	Liv. Austral Svrs Cont. 53—	12 A 1	3 53
6	— Sw YM. 54	J. Howe	262	Sndrld	1854	TSpeedng	Sndrldnd	Sld. Medit.	8 A 1	54
7	Ebra Sw pt I. B.	M. Mutter	202	Sndrld	1852	J. Mutter	Whitby	Sld. London	9 A 1	52
8	Ebro ScwStm (Iron)	I. Soler MC. 53	585	Grn'ck 120HP.	1853	Tintore & Brcelon	Brcelon	Cly. Brcelon	—	53
9	Echo S F. & YM. 56 overpt	J. Boyd t I. B.	1078	Queb'c O. Tam P.	1854	Scott & C. P. & S. w. ptr. & s. 54	Glasg'w Drp. 56	Lon.	7 A 1	4
90	— Sr	J. Cowie	77	Garmh Lh. O & E. Srps	1848	W. Chyen rs 55	Portsoy	Sld. Coaster Cont. 54—	6 A 1	2 55
1	— Sr	MGrffiths	81	P E Isl B. & Hk.	1851	J. Johnson	Swansa	Sws.	4 Æ 1	53
2	— Bg pt I. B.	J. Howard	131	Sndrld nd. 32 D	1823	Howard & Lynn	Lynn	Lyn Coaster	— Æ 1	55
3	Echunga S ptr.&s.54YM&pt	J. Gray F54 overpt I.	1007	NBrns Tam. P.	1853	Johnstr & B. & O w. ptr. & s. 54	Liverp'l	Liv. Medit.	7 A 1	54
4	Eclat Stm (Iron)	J. Hudson MC. 54	147	Shi'ld 70 HP.	1854	J. Hudson	Scarbro	Shl. Scarbro	—	54
5	Eclipse Sr	J. Cook	66	Ipsw'h len. nd & lrp.	1817	Cook & Co Srps 53 & 54	Ipswich Drp. 55	Ips. Coaster	— Æ 1	55
6	— Bg YM. 55	C. Davis	246	London	1845	Reid & Co	London	Lon.	12 A 1	55
7	— S F. & YM. 55 overpt	T Deinum t I. B.	1348	Queb'c O. E. B. Tam.	1854	Bienfait & RP. & S.	Amstd.	Liv.	7 A 1	55
8	— Bn	H. Fry	122	Bidfrd len. & nd. 44 lrp.	1830	Wearne & 44 & 50	St. Ives	Sws. Medit.	10 Æ 1	55
9	— Sr	Goodwen	75	Yrmth len. 55 N	1851	Springfld Klsn E. 55	Yarmth	Yar. Medit.	9 A 1	55
100	— Sr Z. 55 I. B. YM. 52	Le Lacheur	136	Grns'y	1852	J. Marqund	G'rnsy	Gns. St Mich	11 A 1	52

No.	Ships.	Masters.	Tons.	BUILD.		Owners.	Port belonging to.	Destined Voyage.	Classification.	
				Where.	When.				No. Years first assigned.	Character for Hull & Stores.
101	Eclipse Sr	A. M. Kee	136	Whtvtn	1832	Coulthard & Srprs 49	Whitvtn	Whn Coast'r	9	AE1
			117	Srprs	49	N.D. & Srprs 55		S.S. 66	55	
2	— S	PMitchell	425	Livrp'l	1852	Friend & C	Liverp'l	Liv. S. Amer	9	A 1
	r. & YM. 56		393						1	
3	— Bk	<i>Sell</i> G. Taylor	329	Hull	1849	Beadle & c	Hull	Lon. Medit.	—	A 1
	(Iron)		346						8	55
4	— Bk	Sedgwick	443	Sndrld	1845	Blyth & C.	London	Lon.	10	AE1
	YM. 53		540						55	
5	Ecliptic Bk	C. Owen	340	Pallion	1854	J Longton	Liverp'l	Sld. R. Plat	10	A 1
	YM. 54		330						54	
6	Economist Bk	W Thom's	324	P. E. Isl	1829	Marych'rch	Milford	Mil.	5	AE1
	ptr. & d. 45 pt. I. B.	r. & Z. 55		len. & lrp	51	Srprs 55		S.S. 54—5yrs	1	
7	Economy Sw	J. Baxter	231	Sndrld	1847	Baxter & C	Sndrld	Sld. London	5	AE1
				O. & E.	Drp. 5	5			55	
8	— Sw	A Johns'n	138	Sndrld	1848	Walker	Sndrld	Sld. Coaster	7	AE1
	pt. I. B.								53	
9	— Sr	J. Jones	89	Bergen		Griffiths &				
	(late Hakon Ade	Isteen)							53	
110	— Bg	M Latimore	106	Sndrld	1820	Appley'rd	Scarbro	Hpl. France	—	AE1
	pt. I. B.			N. 33. N.	38	ptn w. 45 len. & lrp	p. 48	Drp. 53	55	
1	— Sr	D. Lewis	45	Wales	1840	N. Trweck				
									54	
2	— Bg	Patrnistr	142	Petrhd	1831	Godd'rd &	Ipswich	Ips. Coast'r	8	AE1
	pt. I. B.			N.D. & lrp	52	Srprs 54			55	
3	— Sw	Rennison	216	Sndrld	1803	Purves & C				
									54	
4	— Sr	ERoberts	89	PtMdc	1841	Roberts &	Pt. Mdc	Bar. Coaster	12	A 1
	I. B.			Srprs 48	Drp. 4	9 N.D. & Srprs 54		Cont. 53—	4	54
5	— Sr	T. Wright	89	Trent	1847	Wright & c	Goole	Lon. Hambro	8	AE1
	I. B.			Cl.					51	
6	Ed Sr	W Osborn	142	Salec	1839	Davies & c	Salc'mb	Drt.	12	AE1
	YM. 51 overpt I.	B.	111	Srprs 51					C. 4	54
7	Eden Sw	Davies	246	Sndrld	1854	John Hay	Sndrld	Sld. N. York	8	A 1
	YM. 54								54	
8	— Bk	A Harrold	253	Bristol	1820	Barrick &				
			256						53	
9	— S	WMilman	513	London	1826	Luscomb	London	Lon.	12	AE1
	ptr. & s 53 r. & Y	M. 53		Srprs 50	& 55 N. d. & Srprs 53		Rest. 4—	Syrs. S.S. 55	C. 3	55
120	Edendale S	J. Lash	837	Sndrld	1854	E Graham	Nwcastle	Lon. Medit	13	A 1
	YM. 54 c. f.		1003						54	
1	Edgar Sw	F. Barker	220	Whtby	1804	J. Hall	Shields	Shl. London	—	AE1
	d. 47 pt. I. B.			lrp. 36 N	K1 47	Srprs 49 & 54	Drp. 56		1	
2	— Sw	Gibbons	233	Sndrld	1849	Gibbons	London	Lon.	9	A 1
	YM. 53		240						53	
3	— Sk	J. Tivers	84	N'wprt	1851	R. Burton	Newprt	Npt Coaster	10	A 1
	I. B.		57						54	
4	— Atheling	H. Clarke	509	Shi'lds	1856	E. Young	Shields	Shl. India	13	A 1
	Bk r. & YM. 56 c. f.								3	
125	Edgcombe Bg	J. Thomas	121	Bristol	1835	Enright &	Limrick	Lim Coaster	10	AE1
	z. 56 pt. I. B.			ptn. & TSds	47	Srprs 53	Drp. 55	S.S. 63	C. 3	55



No.	Ships.	Masters.	Tons.	BUILD.		Owners.	Port belonging to.	Destined Voyage.	Classification.	
				Where.	When.				No. Years first assigned.	Character for Hull & Store.
126	Edina Bn Z. 55I. B.	W. Mear	175	P. E. Isl n Klsn & Gls g'w	1850 Srprs 55	W. Mear	Exeter	Exr. Coaster S. S. 55- 4yrs Cont. 54-	4 A 1 2 55	✓
7	Edinburgh Sew S (Iron)	Cumming	2197 MC. 55	1494 AP. 420	1855 H.	Gls g. & N. Yrk. S. N. Co	Glasg'w 4 Bk Hds	Cly. N. York	— A 1 55	
8	Edith Sw C. 53	T. Harry	319	Sndrld pt n Klsn	1848 54	Bamfield	Falm'th	Lon. C. G. H	9 A 1 54	
9	—	Sr Marsh	95	Yrmth	1840	W. Marsh			53	
130	—	Sr J. Moodie	101	M'ntrs	1847	Sutherlnd			54	
1	—	Sr H Roberts	87	P. Mdc Srprs 56	1851	Graves & c	Pt. Mdc	Bar. Coaster	12 A 1 1	
2	Edmond S pt I. B.	T. Harvey	849	St. Jhn O. S. & B	1849 pts. 52	H. Barton	Liverp'l	Liv. Sydney S. S. 54-4yrs	4 A 1 C. 2 5	
3	Edmund Yawl pts. 52 F. & Y. M.	T. Legg	38	Sw'n's a len. 52	1839	T. Legg	Scilly	Sil. Coaster Rest. 52-	— A 1 4 52	
4	Graham S Y. M. 55c. f.	J. Shiell	887	Sndrld	1855	E. Graham	Newcstl	Sld. Calcut.	13 A 1 55	
5	Kaye S F. & Y. M. 55 overp	S. R. Wilson	1116	N. Brns O. P. P. B. S. & Tam.	1855	Robnson &	Liverp'l	Liv. U. Stats	4 A 1 55	
6	Edmundsb'ry Bk F. & Y. M. 55	G. Barlow	523	Sndrld Drp. 52 & 55	1845	J. Allan	London	Lon.	12 A 1 55	✓
7	Eduard Bk	J. Krause	350	Dantz	1847	Fritze			53	
8	Edward Bk	J. Adams'n	590	Queb'c	1849	Restarick	<i>Phonoth</i>		59 556-59	✓
9	—	Sr R. Jones	67	Dndee	1827	Jones & C.	<i>Phonoth</i>		54 ✓	
140	—	Bn	146	Wh'tby	1843	E. Turner			54	
1	—	Bg F. Sargent	140	Wrktn nd. w. & lrp. 47	1797 n Klsn 51	Milfield &	Wrkgtn	Wrk Coast'r S. S. 53	— A 1 55	✓
2	Barnett Bg f. & d. 47	D. Jenkins	215	Calcut len. 37 Sr	1828 prs 55	Roberts &	Milford	Mil. S. S. 55	12 A 1 C. 4 55	✓
3	Beck Sr	H. Roberts	106	Nevin	1851	E. Beck	Carnrvn	Bms Coaster	12 A 1 51	✓
4	Bilton Bk f. & Z 52	R. Pearson	370	Nwcstl Srprs 52 & 54 p	1840 tn Klsn 54 D	R. Pearson	Shields rp. 56	Shl. Medit.	9 A 1 2	
5	Boustead Bk f. & Y. M. 55	F. Williams	407	Livr'p'l wpt f. & s 53 S	1842	Harrison	Liverp'l	Lon. M'lm'n Cont. 54-	12 A 1 4 55	
6	Cölston Bg Y. M. 55 overp t. I. B.	C. Bruce	118	Bristol lrp. 43 nd	1839 48 Sr	Lucas & C.	Bristol	Brs. Africa S. S. 55	10 A 1 C. 3 55	✓
7	Herbert Bk Y. M. 55c. f.	Griffiths	298	Hringt	1852	E. Wood	Liverp'l	Liv. V'lprso	13 A 1 55	
8	Johnston S pts. 53 F. & Y. M. 54	L. Lawson	899	St. Jhn Hk P. B. & O	1852	Lawson	Liverp'l	Liv.	7 A 1 54	✓
9	Kenny Bk	Mossman	315	P. E. Isl	1843	Morrison	<i>Phonoth</i>		54 ✓	
150	Oliver S f. & Y. M. & pts. 55	R. Card	1167	N Brns O. B. S. & P. P.	1854	G. Thomas	St. John	Liv. Akyab	4 A 1 55	



No.	Ships.	Masters.	Tons.	BUILD.		Owners.	Port belonging to.	Destined Voyage.	Classification.	
				Where.	When.				No. Years first assigned.	Character for Hull & Stores.
151	Edward Protheroe Bg	J. Madge	101	Chepst	1821	Madge & c				53
2	—Sawle Sr	R. Tucker	127	Bidefd	1839	J Huxtble				51
3	—Thomson Bg	J. Allan	158	Leith	1851	Miles & Co	Leith	Lth. W. Inds	9 A 1	6
4	—Thornhill S	J. Baillie	421	Whitby	1855	Thornhill	London	Wtb.	9 A 1	1
5	—& Ann Sw	T. Black	499	Nwestl	1849	Hogg & C.	N Shlds	Liv. Medit.	8 A 1	9
6	—& Isabella Sr	J. Painter	80	Sndrld	1843	Painter	Sndrld	Sld. France	5 A 1	
7	—& James Sk	Richm'nd	58	Ipswch	1836	Capt. & Co	Maldon	Lop.	10	7E1
8	—& Margaret Sr	TMorg'n's	90	Ulvstn	1851	Schollick	Ulvrstn	Liv. Coaster	C. 2	55
9	Edwin Bg	J. Wilson	215	N Brns	1832	Leonard & H	Hrngtn	Hgt.	—	A 1
160	— Sr	Mathews	108	Bidefd	1834	M'thews &		S. S. 56—4yrs	—	3
1	—Fox S	J. Fergusn	892	Calcut	1853	DDunbar	London	Lon.	12 A 1	
2	Eena Bk	Cameron	425	Sndrld	1853	J. Towse	London	Lon. China	12 A 1	
3	— Sr	Enouf	189	Sndrld	1854	E. Hickey	London	Lon Sydney	8 A 1	
4	Effingham S	G Stewart	647	St. Jhn	1845	Scott & Co	Cork	Brs. E. Inds.	4 A 1	
5	Effort Sr	E. Adams	166	Rye	1855	Adams & c	Witstbl	Rye	9 A 1	
6	— Sr	EBanfield	165	Nwestl	1842	EBanf'ld	Shields	Nwc. Baltic	7	7E1
7	— Bk	Broomh'd	382	Sndrld	1847	Collinson	London	Lon. Queb'c	10 A 1	
8	— Bg	J. Christie	209	M'ntrs	1847	Birnie & C.	M'ntrse	Mtr. Baltic	8 A 1	
9	— Bg	J. Hayes	160	Yrmth	1830	SMorris'n	London	Lon. Medit.	11	7E1
170	— Sr	AM'Brde	74	P.E. Isl	1840	M'Kean		S. S. 53	C. 4	55
1	— Sw	Robinson	188	Sndrld	1849	Robinson	N Shlds	Lon. Bordx	8 A 1	10
2	— Bg	J. Wright	170	Rye	1851	Hoad, Brs	Rye	Rye S. Amer	11 A 1	
3	Egbert Bk	J. Alsop	315	Sndrld	1849	Fenwick	London	Lon. Hbt Tn	8 A 1	
4	Egerateia Bg	D. Jones	203	Wales	1854	Jones & C.	Abryst	Sws. Medit.	12 A 1	
175	Egeria Bg	J. Skelly	123	Leith	1823	Connel & c	Whitvn	Whn Coast'r	—	7E1

No.	Ships.	Masters.	Tons.	BUILD.		Owners.	Port belonging to.	Destined Voyage.	Classification.	
				Where.	When.				No. Years first assigned.	Character for Hull & Store.
176	Egerton Bk	J. Fowler	305	Pictou	1843	Fowler & C				
			295							54
7	Eglantine Bg	A. Banks	186	Whitby	1839	Tose & Co.	Whitby	Wtb. Coastr	8	Æ 1
	I.B.		181	Srprs 47	Drp. 4	9 & 52 Srprs 56			C. 3	2
8	— Sr	D. Brown	126	Nwcastl	1836	W Wright				
9	Egmont S	Gibson	695	Sndrld	1853	Willis & C.	London	Lon.	13	A 1
	YM. 53c. f.		767							53
180	Egypt Bk	Beard	307	Sndrld	1847	J. Michael	London	Lon.	8	Æ 1
	YM. & pt r. 54		341	Drp. 51						54
1	Egyptian	M. Mickn	1020	Gls'g'w	1855	Potter & c.	Glas'g'w	Cly. Liverp'l	—	A 1
	Sew Bk (Iron)	MC. 55	559	AP. 200	H.					55
2	Eigen Sr	E. Jones	135	Abryst	1850	Jones & C.	Abryst	Cff. Medit.	12	A 1
	r. & YM. 55 overp	I. B.								55
3	Eirene Sr	J. Todd	67	Bidefd	1845	J. Todd	Fowey	Ply. Coaster	10	Æ 1
	pt I. B.									52
4	Ekenas Bg	A. Raon	184	Ptsbrg	1847	Happener	Petsrbg	Ips.	5	E 0
	I. B.			F.						53
5	El Dorado Bk	W Morris'n	900	St. Jhn	1848	J. De Wolf	Liverp'l	Lon. India	4	Æ 1
	r. & s. 52 YM. 55 ov	er I. B.	841	Srprs 52				S. S. 52 - 4 yrs	C. 2	55
6	— Bk	J. Tough	346	Dndee	1852	Muir & Co.	Arbr'rh	Lon. China	9	A 1
	r. & YM. 55		357							55
7	— Rey Jaymes		381	London	1855	JS Russell	London	Lon. Medit.	—	A 1
	I. Stm (Iron)	MC. 55	240	150HP.			3 B/k Hds			55
8	— Teide Sr	R. Wilson	93	Dmbtn	1851	HCmpb'll	Sligo	Bel. Coaster	—	A 1
	(Iron)			Drp. 52	Srprs 56					1
9	Elba Bg	H. Peers	245	N. Scot	1854	W Harley	Liverp'l	Liv. Boston	4	A 1
	I. B.			B. YP.	Bh & S.					55
190	Elbe Sw		260	Sndrld	1845	Hudson &	Sndrld	Sld. W. Inds	8	A 1
	YM. 52		291	Srprs 55				Cont. 53 -	3	55
1	— Packet Sr	J. Croft	141	LHmp	1826	Williams	<i>London</i>		10	Æ 1 //
			117					S. S. 54		54
2	Eldred Sr	Ninnis	94	St. Ives	1829	Williams	St. Ives	St. I. Coastr	—	Æ 1
				ND. 41 Sr	prsr 52					3
3	Eleanor Bk	S. Cowell	281	Leith	1833	H. Combs				
										53
4	— Bg	J. Denton	168	Whitby	1838	Bedlingtn	Whitby	Lon. Coastr	8	Æ 1
	I. B.		165	ND. Drp.	& Srp	s 50		S. S. 50	C. 3	55
5	— Sw	W Edngtn	252	Sndrld	1839	W Tull'ck	<i>London</i>		8	Æ 1 6
			256						C. 3	51
6	— Bk	D. Evans	447	Queb'c	1852	R. Duarte	Liverp'l	Brs Marnhm	6	A 1
	r. & YM. 55 overp	I. B.	426	O. HkE.	& B.	Drp. 55				55
7	— Sr	T Gibbn's	157	Sndrld	1848	W. Shepprd	Exeter	Tps. Coaster	5	Æ 1
	I. B.			O. & E.	Drp. 5	In Klsn & Sr	prsr 56			2
8	— Bk	J Grayson	432	London	1833	Blyth & C.	London	Lon.	—	
	r. & YM. 54		383	ND. & Sr	prsr 54					55
9	— Sr	J. Nutkins	202	Shmt n	1837	Oake & Co	Limrick	Lim.	12	Æ 1
	pt I. B.		186	Srprs 49	& 55	p. 55		S. S. 55	C. 4	55
200	— Bk	F. Phillips	627	N Brns	1838	Watson &	<i>London</i>		4	Æ 1
			680							54



No.	Ships.	Masters.	Tons.	BUILD.		Owners.	Port belonging to.	Destined Voyage.	Classification.	
				Where.	When.				No. Years first assigned.	Character for Hull & Stores.
201	Eleanor Bg	Scott	127	Wkntn	1767	M:Gilt&	Wrkgtn	Wrk.	—	55
2	— Sr	B Starling	72	Hull	1847	Strlng Brs	Blak'ny	Nwc.Coastr	5	Æ 1
	I. B.			O. & A. S.	rprs 56					4
3	— Bk	T Steabler	404	Sndrld	1851	CR Raynr	Sndrld	Pts.	8	A 1
	f. & YM. 55 overp	t I. B.	446	s Klsn & Srprs	55					55
4	— Sw	E. Watson	268	Sndrld	1844	Storey & C	Nwcstle	Shl. Coaster	7	Æ 1
	pt I. B.			Srprs 53	Drp. 54					1
5	— Alice Sr	T. Williams	122	Forign		R Dawber	Hull	Bng. Coastr	—	Æ 1
	(late Anna Christina)	pt I. B.		len. & D	rp. 53					750
6	— Dixon S	J. Quay	413	Belfast	1848	Dixon & C	Liverp'l	Liv. S. Amer	12	A 1
	f. & YM. 56		454							4
7	— Dodson Bk	W Feathrs	303	Dndee	1852	J Feathers	Dundee	Dun Dnube	8	A 1
	f. & YM. 52 overp	t I. B.	282							52
8	— Grace Sp	G Allward	51	Milfrd	1834	R. Slade				53
			38							
9	— Sw	J Pearson	224	Nwcest	1849	Robinson	NShilds	Shl. Medit.	8	A 1
	f. & YM. 51 overp	t I. B.								53
210	— Thompson	J. Cragg	241	Ilfrcm	1850	Thomp's'n	Whitvn	Liv. B. Ayres	12	A 1
	Bg YM. 54			Drp. 53						54
1	— & Jane Sr	E. Evans	74	N. Quy	1840	Evans & C.	Cardign	Car. Coaster	12	A 1
	I. B.							Rest. 52—		6 52
2	— & Mary Sk	J. Evans	46	N. Quy	1841	Evans & C.	Nwquy	Car. Coaster	10	Æ 1
	I. B.			Srprs 51				S. S. 51		55
3	Eleanora Bk	Bell	319	Wrktn	1837	Sprott & C	Wrkgtn	Wrk. S. Amr	12	A 1
	YM. 54			Srprs 50				Rest. 54—		8 54
4	Electra S	H Cayzer	606	Sndrld	1855	Shields &	Nwcstle	Sld. India	10	A 1
	f. & YM 55									55
5	— Sr	D. Mssev	188	Jersey	1854	LeSueur &	Jersey	Jer. St Mcls	10	A 1
	YM. 54. c. f.		140							54
6	— Bk	J. Spicer	304	Sndrld	1850	Reid & Co.	London	Lon. W. Inds	9	A 1
	C. 54		335	Drp. 54						54
	Sw	Turnbull	148	Perth	1836	T. Swales				54
8	Electric Sr	J. Blower	91	Nhwh	1854	Gibson	Liverp'l	Liv. Coaster	9	A 1
	I. B.									55
9	— Bk	Heppell	221	N. Scot	1852	W. Riley	London	Lon. Medit.	4	A 1
	Z. 54 I. B.			B. P. & S	Drp. 54					54
220	— Bk	G. Phillips	272	P. E. Isl	1852	WBastick	Bidefrd	Bid. Medit.	4	A 1
	I. B.		292	J. B. S. & P.	Drp. 55					55
1	— S	L. Spears	430	Wrktn	1849	Sprott & C	Wrkgtn	Liv. Calcutt.	13	A 1
	YM. 55. c. f.		497							55
2	— Flash Sr	H. Ogur	249	Jersey	1854	Carrell & c	Jersey	Jer.	10	A 1
	YM. 54		176							54
3	— Sr	Lobb	107	Ipsw'h	1849	Offor &	London	Lon. Crimea	6	A 1
	YM. pt 53 pt 55 overp	t I. B.		Srprs 55				Cont. 55—		2 55
4	Electricity Bk	W. Deans	298	Sndrld	1852	Pile & Co.	Sndrld	Sld. Austral	7	A 1
	YM. 52 overp	t I. B.								52
225	Eleemosyna Sr	T. Jones	64	Nw'q'y	1843	Jones & Co	N'wquy	Car Coaster	10	Æ 1
	I. B.			Srprs 50	ptn C	eil'g E/m 53				C. 2 53



No.	Ships.	Masters.	Tons.	BUILD.		Owners.	Port belonging to.	Destined Voyage.	No. Years first assigned.	Classification.	
				Where.	When.					Character for Hull & Store.	
226	Elena Bk	H. Peace	320	Yrmth	1842	J Longton					54
7	Eleonore Bk YM.55	Moullin	270	Grns'y	1840	Blondell & Drp.55	G'rnrsey Rest.49-	Cly. Brazil 5yrs Cont.54-	8	A 1	55
8	Eleutheria Bk	J. Smith	340	Shi'lds	1835	Lyall & C.					53
9	Eleven Sw f. & YM. 1m54	Wilkins'n overpt I. B.	263	Sndrld	1838	Thomps'n	Shields	Cly. Medit.	7	A 1	53
230	Elf Sw f. & C.50overpt I.	B.	275	N Klsn & T Sds	1846	52 Srprs52&	54pts054	S.S. 82	C. 2		85
231	Elfin Sr (Iron)	Southcott	197	Arbrth	1846						54
2	Elgin Bk YM.pt51pt52	G. Rooke	548	N.Scot	1847	R. Guy	Hartlp'l 2 Blk Hds Newry	Stk. Medit	9	A 1	55
3	— Bg pt I. B.	J. Magee	162	N Brns	1837	D. Moge	Belfast	Bel. Coaster	—	A 1	55
4	Elidir Sr YM. 1m.51over	R Roberts	141	Nevin	1849	Roberts & Nevin		Liv. Medit.	12	A 1	51
5	Elijah Packer Sr	Forder	126	Sndrld	1848	Packer & c	P'rtsmh	Sld Prtsmth	8	A 1	48
6	Eling K I. B.	J. Hayes	87	Eling	1852	J. Light	Shmptn	Sou Coaster	8	A 1	52
7	— Bn YM.54	J. Roach	140	Shmtn	1836	Tratmn Br	Bristol	Brs. W. lnds	12	A 1	54
8	Elinor Chap- man Bg f. & Y	T Chapman M.55	298	Chpst	1843	T Chapman	Liverp'l	Sws Caldera	12	A 1	55
9	Elisha Kendall Sw I. B.		194	Sndrld	1854	French & c	Rochstr	Sld.	7	A 1	54
240	Eliza Bk YM.48overpt I.	Abernthly B.	183	Petrhd	1844	Hutchnsn	Peterhd	Pet.			48
1	— S ptr. & s. f. & YM 5	2overpt I. B.	840	Queb'c	1851	T Restarick	Plym'th	Lon.	6	A 1	52
2	— Sr f. & Z.54	J. Archer	151	Drtmh	1831	Follett & c	Drtmth	Drt. Medit	12	A 1	55
3	— Sr Z.51 I. B.	W. Baker	132	Sndrld	1848	Campbell	Drtmth	Npt Coaster	7	A 1	55
4	— S f. & d. 48 YM. 55	H Barman pt I. B.	682	Calcut	1815	Sturdee	London	Lon.	—	A 1	55
5	— Bg		231	P. E. Isl	1851	MDonn'll	Sp. d. & Sr	prs55 S.S. 86			54
6	— Sr I. B.	R Bamb'w	62	Cardiff	1851	R Tredwn	Cardiff	Cff. Coaster	10	A 1	51
7	— Bk	J Blackler	244	Grns'y	1841	Pritchard					54
8	— Sr pt I. B.	W Blamey	70	Falmth	1840	Blamey &	Falm'th	Fal. Coaster	12	A 1	52
9	— Sr pt I. B.	Buchanan	56	Hmbro	1850	Buchanan	Glasg'w	Cly. Coaster	6	A 1	54
250	— Bg	J. Clarke	126	Whtvn	1792	Webster			2		54

No.	Ships.	Masters.	Tons.	BUILD.		Owners.	Port belonging to.	Destined Voyage.	Classification.			
				Where.	When.				No. Years first assigned.	Character for Hull & Stores.		
251	Eliza	Bk	J Clement	183	French	Prize	Nicolle &	Jersey	Jer. N Amer	—	A 1	
	C. 54				len. 54				Rest. 54—	8	2	
2	Bn	P. Creen	123	N Brns	1825	St'phensn	Belfast	Bel. Coaster		—	E 1	
	s. 52 pt. I. B.			nd. & lrp	52	Srps 54		S. S. 52—4yrs		—	55	
3	I. B.	W. Davies	35	L. O & R	1819	M Rchrd	Milford	Mil. Coaster		—	E 1	
	I. B.			P. lrp.	55					—	55	
4	Sk	M. Evans	45	Nwq'y	1825	M. Evans	<i>Newry</i>			—	<i>E 2</i>	
				33						—	54	
5	Bn	Gaitskell	140	St Jhn	1853	Tyson & C	Whitvn	Whn Coastr		4	A 1	
	I. B.			93	B. Tam. & S.					—	54	
6	Bk	J Haywrd	299	Whitby	1838	Brain & Sn	Bristol	Brs. W Inds.		10	E 1	
	f. & Y M. 55			nd. 51 Sr	prs 51	52, 54 & 55		S. S. 52		C. 3	55	
7	Sr	D. Jones	85	Pwlhli	1839	Jones & C.				—	53	
8	Sr	D. Jones	112	Cork	1832	Kendall	Gloster	Liv. Coaster		9	E 1	
				94 n. Klns	48	nd & lrp	53	S. S. 56		C. 3	4	
9	Bk	J. Jones	384	Queb'c	1846	Jones & C.	Cardiff	Sws. Medit.		5	E 1	
	Y M. 52			Srps 52				S. S. 52—5yrs.		C. 2	55	
260	Bg	Laurensn	228	Lncst'r	1803	J. Wawn	Shields	Shl. Baltic		—	E 1	
	ptd. 45 I. B.			nd. & lrp.	45	n K 52	Srps 53	Drp. 56		—	4	
1	Sr	T. Lewis	125	Milfrd	1827	Owens & C	Cardign	Mil. Coaster		10	E 1	
	I. B.			105 lrp.	45	Srps 49 & 54				—	3	
2	Bk	Loutit	783	Queb'c	1848	Marshall	London	Lon.		6	A 1	
	ptr & s 52 r & Y M 5			50	O. H. E. & B.	w. pte. & s. 52		S. S. 55—5yrs		Cont. 54—	2	4
3	Sr	J. Libby	107	Tpshm	1826	Martyn &	Exeter	Sws. Coast'r		—	4	
	I. B.			85 len. & lrp.	38	Srps 51				—	4	
4	Sw	R. Paddie	258	Dndee	1824	J. Wilson				—	53	
				247						—	53	
5	Bk	G. Poole	291	Bristol	1829	Green & C.	Bristol	Brs. W Inds.		—	E 1	
	Y M. 55			nd TSDs	& ptw	44	Srps 51	S. S. 55		—	55	
6	Sw	W. Philip	189	Abrth	1844	D. Jack	Dundee	Dun.		7	E 1	
	pt I. B.			191 pt. nd. &	Srps	56		S. S. 54		C. 2	2	
7	Sw	Riddock	232	Kncrd	1843	W. Wylie	Kincrd	Liv. W Inds.		10	A 1	
	Y M. 55			254				Cont. 53—		3	55	
8	Sr	J. Ritchie	86	Kncrd	1798	Peter & C.				—	53	
	I. B.			76						—	53	
9	Sr	J Rumney	94	Chpsto	1838	Whitwell	<i>Bristol</i>	<i>S. S. 52</i>		<i>10*</i>	<i>E 1</i>	
				85						—	54	
270	Sk	C Stephns	33	Pill	1854	A. Bush	Bristol	Brs. Coaster		6	A 1	
	I. B.			49	pt O. M.					—	54	
1	Bg	J. Tornwick	210	Sndrld	1840	Marcher &	Hull	Hul. Medit.		7	E 1	
	I. B.			218	nd. & TS	ds 52	Srps 52 & 55	S. S. 56		C. 2	2	
2	Sr	C. Tregrthn	120	Lymgt	1838	Dysart	Scilly	Lon. S Amer		10	E 1	
	f. & Y M 52			83 len. & n K	lsn	46		S. S. 52		C. 3	2	
3	Sr	E. Veal	49	For'gn		F. Watkns	Bristol	Brs. Coaster		—	E 1	
	pt I. B.			nw & TS	ds 55			S. S. 55—5yrs		—	55	
4	Sr	J. Welsh	109	Cork	1836	Welsh & C	Cork	Cork Coastr		8	E 1	
	I. B.			sw. & lrp	47	Srps 51				—	55	
275	Bg	D. White	137	Petrhd	1828	White & C				—	54	



No.	Ships.	Masters.	Tons.	BUILD.		Owners.	Port belonging to.	Destined Voyage.	Classification.	
				Where.	When.				No. Years first assigned.	Character for Hull & Stow.
276	Eliza Bk	Whyte	340	N.Sco.	1841	Whyte & c	<i>London</i>		4	<i>Æ1</i>
7	<i>ESYM 54</i> — Sr	W. Wilson	313 93	Tg'mh	1854	Ward & C.	Tgnmth	Tgn Coaster	8	<i>54</i> A 1
8	— Bg	I. Wyld	176	P.E. Isl	1850	I. Wyld	Liverp'l	Lon.	4	<i>Æ1</i>
<i>List</i> 9	r.s. & YM. 51 over — Ann Bg	rpt I. B. WH'dgsn	254	Wh'tby	1854	Dotchon	Whitby	S.S. 55—4yrs Lon.	8	<i>55</i> A 1 <i>9</i>
280	— Sr	D. Morris	238 77	Bmar's	1836	Morris & c				<i>55</i> 54
1	— Bain Sw	E. Corrigan	262	Sndrld	1850	Steele & C.	Ardrssn	Cly. W. Inds	10	A 1 55
2	— Bell Sw	Loney	199	Nwcstl	1839	G. Killick	Liverp'l	Liv.	9	A 1 <i>6</i>
3	— Beynon Sr	J. Stevens	210 38	Llanly	1848	Sh'phrdsn	Sw'nsea	Sws. Lisbon	6 9	<i>62</i> A 1
4	— Blake Sk	J. Roberts	49	PtMdc	1848	Holland &	Pt. Mdc	Pmd Coast'r	12	A 1
5	— Bowen Bg	W.M'Guire	171	PtMdc	1847	Melhuish	Liverp'l	Liv. Coaster	12	A 1 3
6	— Charles Bk	D. Davies	290	Sndrld	1851	Roberts &	Aberyst	Npt. W. Inds	8	A 1 2
7	— Cornish Bn	T Davison	180 161	Stcktn	1840	Rich'rdsn	Sndrld	Sld. Baltic	8	<i>Æ1</i> 5
8	— Emma Sw	Bungard	193	Hrtlp'l	1845	Gates & C.	Shorhm	Sld. Shrh'm	8	A 1 3
9	— Forbes Bg	J. Smith	161	Prtsoy	1855	A. Smith	Prtsoy	Abn. Baltic	4	A 1 3
290	— Fox Sr	Coombe	111	Plymh	1843	Fox & Co.	Ply'mth	Ply.	12	A 1 8
1	— Francis Sr	D. Francis	62	Abryst	1852	Francis & c	Aberyst	Abs Coaster	12	A 1 52
2	— Hall Bg	R. Turner	194	Abrd'n	1843	E. Turner	Whitby	Arb.	9	<i>Æ1</i> 55
<i>3</i>	r. & Z. 55 pt I. B. — Hands Bk	J. Pasley	199 264	nTSDs	48 Srpr	s 52 & 55 Dr	p. 53	S.S. 55 Jer. Liverpl	C. 3	<i>55</i> A 1
4	— Hart Bk	Green	315	Sndrld	1849	Hart & Co.	Liverp'l	Lon. Launceston	9	A 1 2
5	— Hunter Sw	Whitfield	296	Shi'lds	1851	Hunter &	London	Lon. Austral	8	A 1 54
6	— Jane Sr	G. Dyer	83	Cardiff	1842	Beavis & C	Exeter	Tps. Coaster	9	<i>Æ1</i> 55
7	— Sr	W. Power	132	P.E. Isl	1846	Kinsald				54
8	— Jenkins Bg	J. Dean	248	Nwprt	1849	Dean & Co	Jersey	Jer.	8	A 1 55
9	— Killick Bk	Shepherd	257	Livrpl	1830	Longton &	Liverp'l	Liv.	—	<i>Æ1</i> 55
300	r. & YM. 51 — Mary S	R. Gaskin	703	Cnada	1854	R. Gaskin	Mntreal	Liv. Africa	C. 2	<i>56</i> A 1
	r. & YM. 55 overp	I. B.	639	O. & T. m.						55



No.	Ships.	Masters.	Tons.	BUILD.		Owners.	Port belonging to.	Destined Voyage.	Classification.	
				Where.	When.				No. Years first assigned.	Character for Hull & Stores
301	Eliza Moore Bk F. & YM 55	Hind	372	Mryp't	1847	Ashbrdge	Maryp't	Lon. China	12	A 1
2	— Morrison S F. & YM 55	J. Ewin	671	Queb'c	1845	Grainger	Belfast	Lon. N. Amr	5	Æ 1
3	— O'Keefe Bn pt I. B.	Eastaway	120	Yughl	1856	O'Keefe	Youghl	Ygh. Medit.	12	A 1
4	— Pickering Sr I. B.	W Arnold	103	Hull	1856	Spencer & E.	Hull	Hul. France	5	A 1
5	— Pirrie S F. & YM 53	A. Person	540	Queb'c	1847	Sinclair & Srpr	Belfast	Liv. U. Stts.	5	Æ 1
6	— Rae Sr	A. Woods	126	Krcdbt	1839	J Rae & Co	<i>Liverpool 1156</i>	S. S. 53—5yrs	C. 2	55
7	— Robson Sw F & Z. 52 pt I. B.	T Roberts'n	286	Sndrld	1847	Gray & Co.	London	Hpl. N. Amr	8	Æ 1
8	— Shairp Bk F. & YM. 53 pt 55	R. Dyet	333	Sndrld	1844	Neaves & c	London	Lon. W. Inds	10	A 1
9	— Stewart S F. & YM 56	H. Baird	442	Brkw'r	1845	Stewart & S	Gren'ck	Crk. India	12	A 1
310	— Thornton Bk F. & YM. 51 c. f.	T M'xwell	417	Sndrld	1851	Thornton & Wests	London	Lon. Singpr.	13	A 1
1	— Warwick S F. & C. 51 ptr. & s. 5	Holliday	536	US'ts	1836	J. Knapp	Newprt	Npt. Singpr.	—	Æ 1
2	— & Ann Sr I. B.	J. Cook	58	Ilfraco	1845	W Lee & C	Bidefrd	Wt. Coaster	10	Æ 1
3	— Bn	Richards	102	N Brns	1839	Richards			—	53
4	— & Caroline Sw F. & Z. lm. 50	F Wallace	310	Nwstl	1850	T. Grieves	Shields	Shl. Medit.	8	A 1
5	— & Cath'rine Sr I. B.	H. Jones	58	Bang'r	1836	Griffiths &	B'maris	Bng. Coastr	—	A 1
6	— & Hester Bk F. & YM. 56	J. Woolf	354	Sndrld	1845	Pearson & rprs	Hull	Lon Maurits	10	A 1
7	— & Jane Sr I. B.	Griffiths	62	Pt. Mdc	1839	Griffiths	Pt. Mdc	Pmd. Coastr	10	Æ 1
8	— Sw	Legender	258	Sndrld	1854	Wrightsn	Sndrld	Sld. U. Stts	8	A 1
9	— Sw	J. Pearson	192	Sndrld	1848	Pearson &	Whitby	Wtb. Baltic	8	A 1
320	— & Mary Sk I. B.	T. Davies	56	Nwq'y	1840	T. Davies	Newq'y	Car. Coaster	9	Æ 1
1	— & Susan Bg I. B.	J. Watt	153	N. Amr	1850	B. Carr	Nwcastle	Nwc. Londn	4	A 1
2	Elizabeth Bg pt I. B.	J Alexndr	131	Sndrld	1847	Chalmers	Frasbrg	Liv. Medit.	9	A 1
3	— Sr I. B.	J. Bellamy	98	Plymh	1839	Longford	Padst'w	Bid. Coaster	9	A 1
4	— Sr I. B.	T. Bevan	68	Llanly	1849	J. Bevan	Llanly	Lly. Coaster	6	Æ 1
325	— Bk	W. Boddy	227	Sndrld	1828	Hopper	London	Stk. London	10	Æ 1

No.	Ships.	Masters.	Tons.	BUILD.		Owners.	Port belonging to.	Destined Voyage.	Classification.	
				Where.	When.				No. Years first assigned.	Character for Hull & Stems.
326	Elizabeth Sr	Brockbnk	73	Ulvstn	1839	E. Winder	Liverp'l	Liv. Coaster	—	Æ 1
7	pt I. B. Bg	A. Brodie	89	O. & P. Srprs	54 N Klsn & S	54 N Klsn & S	Wigton	Liv. Coaster	6	Æ 1 1/2
8	I. B. Bk	J. Brown	363	74 ND 45 N	Klsn & Srprs	52	Irvine	Cly. WInds.	10	A 1
9	r. & Y.M. 55 Sk	H Cawsey	349	84	Bgw't'r	1854	Berry & C.	Brigwtr	10	A 1
330	I. B. Bg	T. Clayton	189	Bristol	1851	H Cawsey	Bristol	Brs. Clyde	10	A 1
1	Sk	J. Cogley	189	Dndee	1836	T. Jones	Aberyst	Abs. Medit.	8	Æ 1
2	I. B. Bk	S. Cowley	397	193 Srprs	49, 51, 53 & 55	Berry & C.	Brigwtr	Bdg. Coastr	10	A 1
3	YM. 55 c.f. Sw	P. Dodds	195	84	Bgw't'r	1854	Wood & C.	Liverp'l	13	A 1
4	I. B. Sr	D. Dowse	104	Sndrld	1841	Dodds & C	Blyth	Bly. Baltic	7	Æ 1
5	pt I. B. Bn	R. Egar	112	Srprs	55	Wren & C.	Boston	Stk. Coaster	9	A 1
6	Bn	W. Ellery	133	Stcktn	1847	J Farr'll, jr	Sublin	1856-44	53	Æ 1
7	Sw	A. Ellis	320	Milfrd	1826	J Farr'll, jr	Sublin	1856-44	54	Æ 1
8	S	F. Erwin	445	P. E. Isl	1847	Tapson & c	Shields	Shl. France	9	Æ 1
9	YM. 55 Sk	T. Evans	36	Shi'lds	1832	E. Wawn	Bristol	Brs. W. Inds	10	Æ 1
340	I. B. Sr	J. Evans	85	Srprs	52 & 54 N	T Sds	Cardign	Car. Bristol	12	A 1
1	Sr	J. Facey	60	pt N Klsn	52	Capt & Co.	Cardign	Car. Bristol	12	A 1
2	Bg	J. Facey	60	Drp. 48 & 52	1826	Lewis & C.	Cardign	Car. Bristol	52	Æ 1
3	I. B. G	Fepperus	82	Nwp'trt	1826	Lewis & C.	Cardign	Car. Bristol	53	Æ 1
4	I. B. Sw	R Garrick	262	C'mrtn	1843	J. Dovell	Cardign	Car. Bristol	54	Æ 1
5	Sr	J. Gavine	109	Apldor	1813	J. Dovell	Cardign	Car. Bristol	51	Æ 1
6	r. & Y.M. 55 Sr	J. Gearing	139	lrp. 35 pt	ND. 45	Srprs	48	Npt.	—	50
7	Sr	C. Green	195	Hollnd	1841	E. J Mik	Vndam	Nwc. Baltic	—	Æ 1
8	r. & Y.M. 55 Sr	J. Gearing	139	ND. 54	1840	Twizell	Vndam	Nwc. Baltic	—	55
9	Sr	C. Green	195	Seahm	1840	Twizell	Vndam	Nwc. Baltic	—	54
350	I. B. Bk	Grownow	285	Cowes	1849	W Goddard	London	Lon R Gamb	7	A 1
1	r. & Y.M. 52 Sr	T. Gruby	116	Londn	1826	J. Gearing	London	Lon R Gamb	7	A 1
2	I. B. Sr	Gudge	108	120	1826	J. Gearing	London	Lon R Gamb	54	Æ 1
3	r. & Y.M. 52 Sr	T. Gruby	116	Brxhm	1839	Green & C	Brixhm	Lon. Medit.	10	A 1
4	I. B. Bk	Grownow	285	184 len. 53 D	rp. 56	Smith & C.	Brixhm	Lon. Medit.	7	3
5	r. & Y.M. 52 Sr	T. Gruby	116	Srprs	48	pt ND. 51	Hull	Hul. Baltic	11	Æ 1
6	I. B. Sr	Gudge	108	Hull	1849	TWreghit	Hull	Hul. Baltic	7	52
7	r. & Y.M. 52 Sr	T. Gruby	116	Hayle	1836	Harvey	Hayle	St I. Coaster	11	A 1
8	I. B. Sr	Gudge	108	Hayle	1836	Harvey	Hayle	St I. Coaster	7	52







No.	Ships.	Masters.	Tons.	BUILD.		Owners.	Port belonging to.	Destined Voyage.	Classification.	
				Where.	When.				No. Years first assigned.	Character for Hull & Stows.
376	Elizabeth Sp	Matthews	58	Shrh <sup>m</sup>	1839	Bass & Co.				53
7	— Sw	W. Mear	176	Sndrld	1847	W. Mear	Exeter	Exr. Medit.	7 A	1
	f. & Z. 55 pt 1. B.			Srprs 55				Cont. 54—	2	55
8	— Sr	Mills	173	Brdprt	1833	Russell & c	Limrick	Lon.	12 A	1
								Rest. 50—	8	53
9	— Sw	Moddrell	254	Sndrld	1848	Hindmrsh	Shields	Liv. Medit.	8 A	1
	f. & Y.M. 54 over p	(I. B.)		Srprs 55						54
380	— Bk	P. Mörk	381	Gefle	1849	Forpberg				51
1	— S	J. Nicoll	471	Arbrth	1853	Nicoll & C.	Dundee	Lon.	8 A	1
	f. & Y.M. 55 over	pt I. B.	485							55
2	— Bg	T. Orfeur	210	Yrmth	1839	Barber &	Yarmth	Lon. Medit.	12 A	1
	Y.M. 53		226	pt n.w. & S	rprs 50				C. 4	55
3	— Bk	G. Owen	451	Grn'c	1839	Cree & Co.	Gren'ck	Cly. India	10 A	1
	f. & Y.M. 55		570	Srprs 49	& 54 N	d. 53		Rest. 55—	7	55
4	— Bn	W. Owen	76	P.E. Isl	1838	N. Trweek	Amlwch	Bng. Coastr	4 A	1
	I. B.			lrp. 50 N	Klsn	& Srprs 53		S. S. 56—4 yrs		1
5	— S	J. Pascóe	585	Queb'c	1844	J. Lemon	Belfast	Bel Rio Jan.	5 A	1
	f. Y.M. & cpts. 55		691	lrp. 51 pt	n.w. &	Srprs 55 T Sd	sr & d 55 w	r & s 55	S 55—5 yrs	55
6	— Sr	J. Paton	115	Dndec	1849	J. Paton	Dundee	Dun. Coastr		49
	pt I. B.		79							49
7	— Bk	J. Paul	204	Leith	1831	Paul & Son	Lynn	Stk. London	9 A	1
				len. 47 Sr	prs 52 & 53			Rest. 47—6 yrs	C. 2	53
8	— Sr	W Pears'n	80	Krk'bt	1835	Chisholm				53
			71							53
9	— Bg	D. Price	323	P.E. Isl	1854	Price & C.	Nwport	Npt. Medit.	4 A	1
	I. B.		287	S. B. Bk	Y.P.	& A.				55
390	— Sr	W. Rosen	40	Nylnd	1855	Gaddarer	Milford	Mil.	7 A	1
	I. B.			O. & R.P.						55
1	— Sw	WRthrfd	204	Wkntn	1823	Robinson	Blyth	Bly. France	— A	1
	pt I. B.			nd. & Sr	rs 51	Drp. 53 & 55				2
2	— Sr	P. Sharp	110	N. Scot	1849	M'Kenzie &				53
3	— Bg	W Smales	150	Sndrld	1825	Brewis				53
			161							53
4	— S	J. Smith	950	N Brns	1840	De Wolf &	Liverpl'	Lon U. Stts.	4 A	1
	f. & s. pt 51 pt 53			w. ptr. &	s. 51 D	rp & Srprs 53		S. S. 53—4 Yrs		1
5	— Bk	W Stew'rt	419	SSHlds	1847	Kenrick				54
			423							54
6	— Bg	L Thomas	190	Lncstr	1840	J. Giles	Lancstr	Liv. St. Thos	12 A	1
	f. & Y.M. 52		202	len. 52				Rest. 52—	8	52
7	— Sr	W Th'mas	98	Pwlhli	1836	Pritchard				54
8	— Sw	J Thmps'n	202	Sndrld	1823	C Thmsn	Whitby	Hpl. London	— A	1
				lrp. 42 &	47 Dr	p 48 ND 49				55
9	— Sr	Tregaskis	49	Fowey	1845	W. Hicks	Fowey	Npt. Coaster	11 A	1
	I. B.			nd. 54						55
400	— Sw	H. Walker	220	Sndrld	1846	J. Hurst	Ramsgt	Ram Nwctl	8 A	1
				Drp. 53 & 55						55

No.	Ships.	Masters.	Tons.	BUILD.		Owners.	Port belonging to.	Destined Voyage.	Classification.	
				Where.	When.				No. Years first assigned.	Character for Hull & Stores.
401	Elizabeth Sr r.&YM.53overp	Wallace t.I.B.	133	Stck tn Drp.55	1847	Wallace	Stocktn	Cly. R. Jan. Cont.54-	7	A 1
2	— Sr pt I. B.	E. Wawn	125	Petrhd Drp.54	1851	JBremm'r	Mntrse	Wick Baltic	2	55
3	— Bk r.&YM.54overp	White t.I. B.	549	St. Jhn Tam PP	1854	Tobin&C.	Liverp'l	Liv. Africa	7	A 1
4	— Bg r.&Z.55I. B.	JWilliams	204	P. E. Isl B&S.	1854	M'Wlliam	Liverp'l	Liv. Medit.	4	A 1
5	— Sk	D Will'ms	33	Plymh len.51	1824	DWill'ms	Falm'th	Fal. Coaster Rest.51-	—	Æ 1
6	— Bg	Wilson	155	Chest'r	1789	Johnstone			4	51
7	— Bn I. B.	R Wilson	113	Finlnd O.&F.	1851	Barnes &c	Liverp'l	Liv. Coaster	5	A 1
8	— Bg	W. Wood	132	Whtvn 119 Srprs 50	1840	Barwise & 54 & 55	Whitv'n	WhnCoast'r S. S. 54	10	Æ 1
9	— Sw I. B.	J. Wood	225	Sndrld 214 O. & E.	1843	Wood&C. Srprs 54	Blyth	Bly. London	5	Æ 1
410	— Adnett Sw	EPearson	258	Sndrld 267	1838	E. Young	Shelds		c	5
1	— Ann Sr YM.55	G. David	135	Grns'y Srprs 53	1841	Lidstone	G'rnsey	GnsSt Mich S. S. 53	8	Æ 1
2	— Sk I. B.	J. Jones	126	Nwp'rt 109 nd. 48lrp	1835	Jones & C.	Aberyst	Lon Coaster S. S. 53	9	Æ 1
3	— Sk I. B.	J. Pearse	39	Fowey	1853	I. Clarke	Porl'ck	Sws Coaster	8	A 1
4	— Bn	R Will'ms	92	P. E. Isl	1838	Willi'ms&				53
5	— Anne Sk I. B.	H. Davies	37	Brmth	1842	Davies&C	Aberyst	Bar. Coaster		47
6	— Bg pt I. B.	T. Evans	148	Crdign	1855	Evans & C	Cardign	Car. Coaster	12	A 1
7	— Archer Bk YM.54	W. Wilson	302	Mryp't 338 Srprs 52	1846	J. Mondel	Liverp'l	Liv. S. Amer	12	A 1
8	— Barter Bn (Iron)	Pentreth	210	Livrpl	1855	Barter&C	London	Liv. Medit.	12	A 1
9	— Beck Sr pt I. B.	J. Roberts	112	P. Mdc	1854	Beck&Co.	Pt. Mdc	Pmd Coastr	10	A 1
420	— Brown Sw YM.54overptI.	Donalds'n B.	269	Perth 249	1854	J. Brown	Dundee	Dun.	9	A 1
1	— Buckham Bg YM.53	Clarke	242	Whtvn 269 Srprs 50	1837	GBu'khm	Whitvn	Liv. W. Inds S. S. 53	10	Æ 1
2	— Campbell Bk YM.54	JMurchie	316	Dmbtn 338 Drp. 54	1850	J. Spiers	Glasgw	Cly. W. Inds	8	A 1
3	— Cicely Sw YM.53e. f.	Poole	214	Sndrld	1855	A. S. Prior	London	Lon. C. G. H.	10	A 1
4	— Conaway Bk Z.52I. B.	Conaway	132	Mrypt 126 Drp. 51	1851	Conaway	Whitvn	Crk. Antwrp	9	A 1
425	— Cowman Bg pt I. B.	T. Cowman	129	Bristol	1855	Cowman &	Whitvn	Brs. Whtvn	11	A 1



No.	Ships.	Masters.	Tons.	BUILD.		Owners.	Port belonging to.	Destined Voyage.	Classification.	
				Where.	When.				No. Years first assigned.	Character for Hull & Stores.
426	Elizabeth Dun- can Bg Y.M. & p.	R Warden	227	Dndee	1851	Ewing & C	Glasg'w	Cly. W. Inds	9	A 1
7	— Emily Bk Y.M. 55pt53	E. Harris	346	Sndrld	1853	R & W King	Bristol	Brs. Africa	8	A 1
8	— Harrison Sw Y.M. 52	W. Britain	281	Sndrld	1852	A Harrison	Sndrld	Sld. Odessa	8	A 1
9	— Hill Sr I. B.	W. Clegg	63	Leeds	1855	A Thatchr	Nwcastle	Hul Coastr	10	A 1
430	— Hogan Sr	T Mendus	60	Milfrd	1841	Mendus	Milford	Mil. Coaster	9	A 1
1	— Hughes Sw Y.M. 55	M. Bevan	226	Linely	1841	M' Dougl	Glasg'w	Lth. W. Inds	11	A 1
2	— Jane Sr I. B.	R. Carter	73	Nwq'y	1856	Carter & C	Padst'w	Fal. Coaster	7	A 1
3	—	FGowl'nd	251	Sndrld	1838	Thomp'n	<i>Sunderd</i>			
4	— Lewis Sw F. & Y.M. 54 overp	J. B. Lewis	202	Dndee	1848	J. B. Lewis	Dundee	Har. Austrl.	8	A 1
5	— M'Clure Sr I. B.	J M'Clure	73	Girvan	1848	Hannah & Girvan	Ayr.	Liverpl	5	A 1
6	— Mary Bn F. & C. 52	J. Dick	109	Shi'lds	1852	Billingsby	C. G. H.	Shl. C. G. H.	8	A 1
7	— Ann Sr Y.M. 53	W Will'ms	121	Mvg'sy	1840	Pearce & C	Fowey	Fal.	12	A 1
8	— Middleton Sr I. B.	W. Morse	53	Nwcastl	1849	Middlet'n	Nwcastle	Nwc. Havre	4	A 1
9	— Moore Bk F. & Y.M. 52	W. Myers	241	Sndrld	1831	J. Moore	Whitvn	Liv.	11	A 1
440	— Morrison Sw F. & Y.M. 1m.	G. Kyle	298	Sndrld	1852	Morrison	S Shields	Shl. W. Inds	8	A 1
1	— Nicholson Sw Y.M. 1m. 50	J Nich'lsn	248	Sndrld	1850	Nicholson	Shields	Wtf. N. Amr	8	A 1
2	— Radcliffe Bk	Murphy	222	Chestr	1834	Imrie & C.	<i>Sunderd</i>			
3	— Reid Sr pt I. B.	L Shaw	93	Kelvin	1839	Ross & Co.	Invrktg	Lth. Coast'r	—	A 1
4	— Ronneberg Bk F. & Y.M. 55	A. Rapp'n	357	Nrway	1855	Ronnebrg	Aalsnd	Brs. India	5	A 1
5	— Rose Bg Y.M. 54	J. Panton	240	Leith	1849	L. Rose	Leith	Lth. Bahia	10	A 1
6	— Taylor Sr	Rowe	158	Jersey	1845	Taylor & C			—	A 1
7	— Taylorson Sw pt I. B.	D. Curry	243	Sndrld	1833	J. Young	S Shields	Shl. France	—	A 1
9	— Thomson Bk F. & Y.M. 55	M' Cullch	262	Lubec	1840	Fraser & C	Invrktg	Lth. Medit.	—	A 1
8	— Walker Bk Y.M. & ptr. 55	C Robrtsn	234	Gr'neck	1850	Dennist'n	Pt. Glsg	Cly. Medit.	9	A 1
450	— Wilthetr Sw Z. 1m. 54 pt I. B.	G. Park	220	Nwprt	1846	E. Bassett	Sndrld	Brs.	8	A 1



No.	Ships.	Masters.	Tons.	BUILD.		Owners.	Port belonging to.	Destined Voyage.	Classification.	
				Where.	When.				No. Years first assigned.	Character for Hull & Stores.
451	Elizabeth	Wilkins'n	72	Hull	1855	T. Winter	Hull	Hul Coaster	8	A 1
2	Winter Sr I. B. —Wood Bg YM.50	Nichons'n	240	pt.Cl. Livrp'l	1839	G Peverall	Liverp'l	Liv. W.Inds	12	AE 1
✕3	—Wright Sr pt I. B.	J. Gore	245 158	Drp.51 Sndrld	52 1853	Wright & c	Sndrld	Sld. Coaster	C. 4	AE 1
✕4	—Young Bg pt I. B.	T. Young	219	Shi'lds	1856	P. Young	Shields	Shl. Baltic	8	A 1
5	—Sw pt I. B.	T. Young	201	Sndrld	1848	P Young & N	N Shlds	Nwc.Londn	7	AE 1
✕6	—& Ann Sw Z.55I.B.	R. Bergen	278	Shi'lds	1855	Lumsdn & YP	Shields	Shl. Medit.	4	A 1
7	—& Anne K	Williams	35	O. BkA Wales	1816	Griffith &				55
8	—& Catherine Sw I. B.	Rankin	257	Sndrld	1837	Allison & c	Sndrld	Sld Baltic	6	AE 1
9	—& Jane Sr I. B.	Frost	84	Srprs 55	Prize	Frost & Co	Sndrld	Sld. H'mbrg	—	AE 1
460	—& Mary Sr I. B.	J. Clark	65	O & F. Yrmth	1823	Barber &	Yarm'th	Yar.Coaster	—	AE 1
1	—& Sarah Sw I. B.	Bartols	201	len.46D Sndrld	rp.55 1840	J. Murray	Hartlp'l	Hpl. France	6	AE 1
2	—Bk d.pt34pt42r.&Z	J. Morton	276	Shi'lds	1783	R Hansell	Shields	Shl. Medit.	—	AE 1
3	—Bk f.&Z.1m.55	Paterson	330	lrp.37pt Nwstl	nw42 1762	Brown & C	Nwest'l	Shl. Spain	—	AE 1
4	—Thomas Sr I. B.	D. Jones	103	Srprs 47 PtMdc	50&5 1855	Jones & C	Ptm'dc	Pmd.	10	A 1
✕5	Elizabeths Sw pt I. B.	Taylor	269	Sndrld	1854	E. Gare	S Shields	Sld.	8	A 1
6	—Sw Z.53I.B.	J. White	242	H'wdn	1845	S Hewson	N Shlds	Shl. Medit.	7	AE 1
7	Ellangowan Sw	J. Cumming	202	Srprs 53 & 55 Dndee	1843	G. Cummmg	Dundee	Dun.	C. 2	55
8	Ellas Bg f.&Z.56I.B.	Mamanis	250	208 nTSds & Srprs 56 P.E.Isl	1855	Fr'nghadt	Syra	Liv. Blk. Sea	4	A 1
9	Ellen K pt I. B.		66	B.Bh.S. YP & Hk Lhmpt	1853	T. Ayles	Wymth	Wey.	6	A 1
470	—Bn	CBailarch	183	42 P.E.Isl	1850	Amy & Co				55
1	—Bk f.&YM.56	Bosdet	451	Rchbt	1846	Carmich'l	Liverp'l	Lon. Honds	4	AE 1
2	—Bn I. B.	J Campbell	94	535 P.E.Isl	1845	Campbell	Gren'ck	S.S.54—4yrs Cly. Baltic	C. 2	1
3	—Sr pt I. B.	Canning	128	Troon	1840	Hardey &	Liverp'l	S.S.56—4yrs Liv. Coaster	10	AE 1
4	—Sw f.&YM.1m.55pt	Clasper	216	99 Sndrld	1850	J. Wright	Sndrld	S.S.64 Lon. Crimea	C. 3	1
475	—Sr I. B.	H. Davies	68	Milfrd pt O Tim	1837	Starbuck	Milford	Mil.Coaster	8	AE 1
					ND.48	nTSds & Srp	rs55			55
								S.S.55		4

No.	Ships.	Masters.	Tons.	BUILD.		Owners.	Port belonging to.	Destined Voyage.	Classification	
				Where.	When.				No. Years first assigned.	Character for Hull & Store
476	Ellen	Sr J. Davies	46	Sw'nsa	1843	D. Lloyd	Abryst	Bng. Coast'r	11	A 1
7	—	I. B. Bn R. Davies	113	Srprs 56 Crdrign	1829	Davies & c	Cardign	Cont. 54— Car. Coaster	4	5
8	—	I. B. Sr Doolittle	73	96 n.d. & Kl Wkl'w	48 Dr 1852	p. 56 n T Sds Woodrffe	& Srprs 56 Dublin	S. S. 56 Liv. Galatz	10	2
9	—	I. B. Sk E. Evans	26	pt O. M. Abryn	1852	Evans & C	Abryrn	Car. Coaster	4	A 1
480	—	Bg MFrmptn	222	Wh'tby	1847	H. Barrick	Whitby	Wtb France	10	A 1
1	—	pt I. B. Sr Hayhow	107	Srprs 55 Wells	1845	Southg'te	Wells	Lon. Coast'r	9	A 1
2	—	I. B. Sw PHazeltn	220	91 Drp. 45 Sndrld	1851	Watson &	Sndrld	Sld. Holland	8	A 1
3	—	pt I. B. Bk J Hindrsn	332	200 Stcktn	1837	Holdrn'ss	Liverp'l	Hul. W. Inds	12	2
4	—	Z. 53 Bk	368	n.d. 46 Sr Is. Mn	1836	prs 49 & 53		S. S. 53 C. 4	55	53
5	—	Bk C. Irvine	301	356 Londn	1832	Hankey &				54
6	—	Sr H. Jones	69	Rncrn	1842	Rvnscroft				53
7	—	Sr E Knedy	109	N Brns	1842	D. O'Keefe	Y'ghal	Ygh Coaster	4	A 1
8	—	I. B. Sr HL'nglois	91	81 Grns'y	1837	Rougier &	Gurns'y	Gns.	4	55
9	—	pt I. B. Sr J. Lewis	55	len. 55 n Truro	1834	n. w. & lrp. 55 Lewis & C.		S. S. 55 C. 3	55	54
490	—	Bk W. Main	386	Sndrld	1838	Jackson	Liverp'l	Cly. S. Amer	11	A 1
1	—	f. & YM. 55 Sk D. Owens	440	lrp. 49 Nevin	1848	Owens & c.		Rest. 55—	7	55
2	—	Bg S. Paddon	175	Rye	1847	N Griffiths	London	Lon.	12	A 1
3	—	YM. 54 S A. Phillips	800	N Brns	1850	Brown & C	Liverp'l	Liv.	4	A 1
4	—	f. & YM. 54 over pt I. B. Bg S. Pue	893	O. Hk B Shrhm	1835	& S. w f. & s. 54 J. Barden	S. S. 54—	4yrs Cont. 54— Shm W Inds	2	54
5	—	YM. 55 Bg Scantlbry	169	lrp. 45 & 55 n.d. P. E. Isl	1855	55 W. Webb	Newprt	S. S. 55 Cff. Medit.	11	55
6	—	I. B. Bg J. Seed	280	N. Sco.	1853	W. Fearon	Mryprt	Mpt. Medit.	4	A 1
7	—	pt I. B. Sk Thomas	190	B. S. P. Milfrd	1850	E. O. & Tam. Greenish	Milford	Wtf. Coast'r	3	A 1
8	—	I. B. Sr E Thomas	68	pt O. M. N. Quy	1839	N. Owens	N. Quy	Cff. France	6	53
9	—	I. B. Bk W. M' Cann	306	nd. 49 Sr Belfast	1848	prs 51 J. Sullivan	Liverp'l	S. S. 51 Liv. India	C. 2	55
500	—	f. & YM. 56 Sr E. Walsh	122	338 Hull	1839	Standring	Goole	Hul.	10	A 1
	—	pt I. B.	118	Srprs 52	& 55 p	td. 55		S. S. 51 C. 2	9	56







# E

No.	Ships.	Masters.	Tons.	BUILD.		Owners.	Port belonging to.	Destined Voyage.	Classification.	
				Where.	When.				No. Years first assigned.	Character for Hull & Stores.
526	Elora Bk	F. Aycock	333	Dmbtn	1831	Gilkison	<i>W. J. J.</i>	<i>W. J. J.</i>	<i>W. J. J.</i>	<i>W. J. J.</i>
7	Elphinstone Bk	JV. Vaugh'n	425	Bristol	1825	Hyde & C.	London	Cly. Honds.	11	54
8	Elpis Sw	Milburn	284	Sndrld	1854	Gradyn &	Sndrld	Sld. Medit	8	A 1
9	Elspeth Bk	Cull	262	Queb'c	1849	Scrutt'n &				53
530	Elswick Sw	J Goldsmth	265	Shi'lds	1830	Clarke & C	Nwcstle	Nwc. Londn	7	A 1
1	Eluzai Sr	B. Jones	106	Nwq'y	1838	J. Phillips	N'wquy	Npt. Coast'r	10	A 1
2	Elvira Bk	M'Kechnie	180	N Brns	1850	Jackson				54
3	Elwy Bg	J. Jones	177	Wales	1853	Hughes &	Liverp'l	Liv. Coaster	9	A 1
4	Ely Sr	W. Hopkins	122	Cardiff	1846	Powell	Liverp'l	Liv. Coaster	4	A 1
5	Emanuel Boutcher Bg	Crossman	217	Bnstpl	1840	Chambers	London	Liv. W. Inds	12	A 1
6	Emblem Sr	C. Cotton	97	Boston	1835	Haley & C.	Wisbch	Brs.	10	A 1
7	— Sr		95	P'dstw	1850	Skentlbury	Fowey	Pad.	12	A 1
8	— Bg	Hatton	162	N. Sco.	1847	J. Kimberly	Gloster	Glr. Galatz	4	E 1
9	Emden Sr	Meldrum	72	Pr'ssia	1849	W. Dow'll	London	Lon. Coastr	6	A 1
540	Emelyn Bk	Toogood	274	Ipsham	1841	M'Arthur	Grenck	Cly. Batavia	12	A 1
1	Emerald Bg	H Andrsn	285	Sndrld	1837	Fligg & Co	Scarbro	Crk. Medit.	9	A 1
2	— Sr	J. Bovey	101	Brxhm	1832	Green & C	Brixhm	Dub.	10	A 1
3	— Bk	W. Clarke	311	Bristol	1830	J. Liggins	London	Lon.	11	A 1
4	— Bk	T. D odds	232	Poole	1836	Hall & Co.	London	Lon. Gibrtr	12	A 1
	— Sw	DDugd'le	150	Pill	1829	T. Lewis	Bristol	Brs. W. Inds	10	A 1
6	— Sr	M. Ellis	72	Scilly	1836	Banfield &	Scilly	Sil. Hambro	10	A 1
7	— Sr	W. Moses	57	Cowes	1822		Jersey	Jer. Coaster	7	52
8	— Sk		50	Crdign	1838			Crk. Coaster	10	55
9	— Sr	J. Raigh	81	Bnstpl	1838	P. Breen				53
550	— Bg	R. Wood	200	M'ntrs	1841	D. Mackie	Mntrse	Lth. Baltic	8	A 1

*Broken up*

Classification details including 'No. Years first assigned' and 'Character for Hull & Stores' with handwritten annotations like 'A 1', 'E 1', 'S.S. 54', 'S.S. 50', 'S.S. 52', 'S.S. 49', 'S.S. 53'.

No.	Ships.	Masters.	Tons.	BUILD.		Owners.	Port belonging to.	Destined Voyage.	Classification.	
				Where.	When.				No. Years first assigned.	Character for Hull & Stores.
551	Emerald Isle S r. & d. 53 Y.M.	W. Clark 53 pt I. B.	501	M'Imn	1836	Chmbrs & & d. 53 S prs	London	Lon. Medit.	12	AE1
2	— Sr I. B.	P. Rowe	86	Wexfd	1841	Walsh & C Kl. Kl. sn & T	Wexfrd	Wex. Coastr	7	AE1
3	Emigrant Bk Y.M. 52	R Wllams	370	Sndrlnd	1852	Dennist'n	Sndrlnd	Sld. Austral	8	A 1
4	— S r. & Y.M. 54 overp	T. Watson t. I. B.	880	Queb'c	1852	Catto & S. P.	Aberdn	Lon. Austral	6	A 1
5	Emily Scw (Iron)	W Benson MC. 55	224	Gls'gw	1855	Connal & 3 B/h Hds	Glasg'w	Cly. Medit.	—	A 1
6	— Bg ptd. 59 pt I. B.	J. Bird	234	N Brns	1844	Stephns'n	Shields	Shl. London	5	AE1
7	— Sw r. & Y.M. 54	H. Bravey	227	Sndrlnd	1846	H. Tanner	Sndrlnd	Sld. Medit.	8	A 1
8	— Bk Y.M. 56	J. Brown	251	Cork	1844	Lockett & n & Srprs 56 d.	Liverp'l	Liv. China	12	A 1
9	— Bg pt I. B.	T. Brown	233	Whby	1851	H. Barrick	Whitby	Wtb Hartlpl	9	A 1
560	— Sw I. B.	Carruthrs	204	Sndrlnd	1849	Thomps'n	Sndrlnd	Sld.	7	A 1
1	— Sr (protem.) pt I. B.	J Davison	122	Bidefd	1850	T. Evans	Bidefrd	Bid. London	12	A 1
2	— Bn	W. Evans	93	Nwfd	1826	Roberts & 88 n & TS dspt 3	B'maris	Bms. Coastr	—	AE1
3	— Bk r. & Y.M. 52		209	Liv'rpl	1837	Stewart & 51 n & d 52	Liverp'l	S. S. 51—4 Yrs	5	A 1
4	— Bk pts. 53 Z. pt 53	J. Garbett	266	Bristol	1824	G Andrs'n	Stocktn	Lth. Hmbro	—	AE1
5	— Sr I. B.	Greenaway	53	Nwstl	1849	R. Ekless	Shields	Nwc. Coastr	6	52
6	— Bk r. & d. 47 r. & Y.M. 54 I. B.	Bk Harvey	480	Calcut	1836	Sheldon &	London	Lon.	12	AE1
7	— Sr	Holmes	103	Sndrlnd	1847	Smrthwaite			4	54
8	— Sk	T. Jer ram	67	Chestr	1833	J. Gabriel			—	AE1
9	— Sr Z. 52 I. B.	R. Newton	94	Lynn	1850	TB Tobitt	London	Lon.	8	A 1
570	— Sr Z. 51	Nicholas	74	Swmse'	1840	C. Smith	Swans'a	Lon Mogadr	11	AE1
1	— Bg Y.M. & p. tr. 54	T Roberts	189	Yrmth	1839	Forster & c	London	Lon.	12	AE1
2	— Bk r. & Y.M. 55	J. Sewell	334	Hull	1847	Sewell & C	Marypt	Hul. W. Inds	12	A 1
3	— Sr (pro tem.) pt I. B.		72	Brmen	1849	J. Edw'rds	Shields	Shl.	—	A 1
4	— Bk r. & Y.M. 54 overp	E. Stabb	212	Shi'lds	1850	Singlehrst	Liverp'l	Liv. Ceara	7	A 1
575	— Sr	P. Stacey	170	Shrh m	1832	Clench & c			—	54



No.	Ships.	Masters.	Tons.	BUILD.		Owners.	Port belonging to.	Destined Voyage.	Classification.	
				Where.	When.				No. Years first assigned.	Character for Hull & Stores
576	Emily Sr	S. Stribly	79	P'dstw	1854	Stribly & c	Padstw	Pad Coaster	8 A 1	
	I. B.		57							54
7	— Sr	WTh'mas	126	Nwprt	1849	T. Powell	Newprt	Npt Coaster	8 A 1	
	pt I. B.		117	Srprs 54						54
8	— Sr	S. Wood	97	Ipsw'h	1827	Dowsing	Ipswich	Ips. Coaster	11 A 1	8
	I. B.		68	len. & lrp.	48	Srprs 54		S.S. 54		2
9	— Allison Bn	J.M'Conn'll	99	N.Scot	1850	A. Andr'w				53
580	— Ann Sr	DRoberts	54	Crrnrvn	1850	Roberts &	Carnrvn	Bng. Coast'r	12 A 1	
	I. B.									1
✠ 1	— Annina Sr	TWlliams	164	Crrnrvn	1854	Thomas &	Carnrvn	Liv.	8 A 1	
	Y.M. 54 over pt I.	B.								55
2	— Kate Sw	JGowrng	238	Sndrld	1852	Rowntree &	NShilds	Shl. Medit	8 A 1	
	F. & Z. lm. 52 pt I.	B.								52
3	— Jane Sr	E Roberts	98	Pwlhli	1840	Roberts &	Carnrvn	Bms. Coast'r	12 A 1	
	pt I. B.			len. & lrp.	53			Cont. 52—		4 53
4	— Smith Bg	Watts	162	Nwhvn	1849	J.O. Smith	Pt Elizh	Nhv. Al. Bay	13 A 1	
	C. 49c. f.		141							49
5	Emlyn Sw	G. Robson	117	Sndrld	1839	G. Robson				54
			100							
6	Emma Sr	G. Barnes	162	Rye	1852	E. Baker	Witsble	Rye Coaster	10 A 1	
										52
7	— Sr	R Bament	55	Bidefd	1848	Pollard	Bidefrd	Bid. Coaster	11 A 1	1
	I. B.		57							48
8	— Sw	R. Brown	250	Sndrld	1837	W. Baxter	Shields	Shl. Medit.	8 A 1	
	F. & Z. 54 pt I. B.		258	nd. 49 Sr	prs 50 & 54					C. 3 2
9	— Bg	P Bowden	124	Bidefd	1828	Williams	Bidefrd	Npt Coaster	— A 1	2
			104	Srprs 47	& 53					55
590	— Sp	N Burn'rd	49	Bidefd	1845	Walters &	Bidefrd	Shm.		47
	I. B.									
1	— Bg	T. Carse	283	Sndrld	1850	T. Wood	Sndrld	Cly. Montrl	9 A 1	//
	Y.M. 53									53
2	— Stm		200	Livrp'l	1847	Heycock	Bomb'y	Crk Bombay	—	
	(Iron)	MC. 47		60 H.P.	nd. & lrp. 47					47
3	— Sw	J Clipshm	146	Wh'tby	1836	G. Prest	Wisbch	Lyn.	7 A 1	
	I. B.			NK 146						55
4	— Bg	WDonn'n	169	Chepst	1844	Deaker & c	Dublin	Bel. Cadiz	12 A 1	
	r. & Y.M. 52		163							1
5	— Bk	G Freem'n	376	Sndrld	1845	Schilizzi	Liverp'l	Liv. Medit.	12 A 1	y
	r. & Y.M. 52		449	Srprs 52						52
6	— Sr	Hadgraft	93	Ipsw'h	1820	Cobbold	<i>Witch</i>	<i>S.S. 52</i>	* A 1	//
										54
7	— Bn	E. Jones	184	P.E. Isl	1850	W. Jones				53
8	— Bn	Liebtzky	178	Sndrld	1848	Schevsky	Memel	Nwc. Baltic	7 A 1	
	(late Exchange)	I. B.		Drp. 54	Srprs 55			Cont. 55—		2 55
9	— Sr	J. M'Ferran	116	P.E. Isl	1843	M'Ferran				54
600	— Bk	TM'Kenzie	295	N.Scot	1849	G Guilfo'd	Shields	Nwc. Medit.	4 A 1	8
	Z. 52 I. B.							S. S. 55—4 yrs		55



No.	Ships.	Masters.	Tons.	BUILD.		Owners.	Port belonging to.	Destined Voyage.	Classification.	
				Where.	When.				No. Years first assigned.	Character for Hull & Stores.
601	Emma Sr	J. Mendes	192	Prtug'l	1851	F. Pereira	St. Ubes	Nwc C.G.H	6	A 1
	YM.52		239	Lh						52
2	Bk	W. Mills	379	Calcut.	1809	Wilson & Co	Hull	Phil Davis	11	A 1
	d - P.F.B. 2 Port									54
3	Sw	W. Mitchll	220	Sndrld	1850	W Harper	Shields	Brs. Medit	8	A 1
	f. & YM.55 overp	t. B.	248							55
4	Sk	E. Randell	42	Brdprt	1845	R. Damon	Wymth	Wey. Coastr	12	A 1
	I. B.									51
5	Sr	Scar brow	81	Bristol	1844	Scar brow	London	Liv.		46
	YM.46		ptn. 46							
6	Sr	Thomas	188	Lareny	1837	Thomas &	Liverp'l	Lon.	12	A 1
	YM.54		len. 48					Rest. 48 -	8	54
7	S	Underw'd	1138	N Brns	1853	Pikngton	Liverp'l	Liv Quebec	7	A 1
	f. & YM.56 overp	t. B.	1049	Tam. P.	B & S w. f. & s. 54					5
8	Sr	W. Way	160	Lmgtn	1842	W. Way	Shmptn	Lymgtn	11	A 1
	YM.55		len. 55					Rest. 55 -	7	55
9	Bg	T. White	207	Shrh	1849	Bowring	Liverp'l	Liv. Nwfind	12	A 1
	f. & YM.54									54
610	Colvin S	Nicholson	430	M'lmn	1847	Toulmn &	London	Lon. India	12	A 1
	s. 54 C. 54 I. B.		558							53
1	Eugenia Bk	M'Lell'nd	383	Wh'tby	1833	Cmpbell &	London	Lon. W. Inds	11	A 1
	ptd. 50 f. & YM.56		w. f. & d.	50 N T Sds & Srprs	50 Drp. 52			S. S. 50	C. 4	55
2	Goodwin Bk	Hopkins	478	UStats	1840	Perrin	London	Lon.	6	12
	(late John Ferhman)	f. & YM.52		O. & P. S	rprs 53					55
3	Graham Bg	RDtchbrn	204	Livr'pl	1838	Gamb'l's &	Liverp'l	Cly. W. Inds	12	A 1
	f. & YM.55		186	Drp. 56				S. S. 56	C. 4	2
4	Sophia Sr	H. Rude	147	Arhu's	1852	FKiorboe	Aarhus	Lth. Lisbon	7	A 1
	f. & YM.52									52
5	Tully Bk	Wilson	345	Sndrld	1850	Bennett &	London	Lon. C.G.H.	8	A 1
	YM.50 pt 52		380							52
6	Zoller Bg	T. Barter	269	N Brns	1828	S. Baker				54
7	& Mary Sr	D. Turrell	102	Lwstft	1852	Lucas Brs	Lowstft	Ips. Coaster	6	A 1
	I. B.									55
8	Emmanuel Bk	B. Sinclair	424	Sndrld	1835	E. Taylor				54
9	Emperor Bk	Adamson	361	Sndrld	1849	Adamson	Sndrld	Cly Moulmn	8	A 1
	f. & C52		371							53
620	Bg	JDinnson	264	Abrdn	1849	Dinnson &	Aberdn	Lon. C.G.H.	9	A 1
	YM. & p. f. 55 overp	rpt I. B.	200							55
1	S	J. Lidstone	577	Liv'rpl	1843	Mlchrst &	Liverp'l	Liv. Calcut	12	A 1
	f. & YM.54		672							54
2	Bk	PMitchell	418	Abrdn	1849	E. Friend	Liverp'l	Liv. S. Amer	7	A 1
	f. & YM.56		368	O. E. P. & Hh	Drp. 54			Cont. 56 -	2	3
3	Barge	L. Nurse	39	Glo'str	1850	J. Nurse	Glo'ster	Gl'r. Coaster	10	A 1
	I. B.									52
4	Sr	W. Sinnot	70	Rnc'rn	1851	Anderton	Liverp'l	Liv. Coaster	8	A 1
	I. B.									51
625	Bk	R. Young	438	Dmbtn	1849	M'Kellar	Glasg'w	Lon.	10	A 1
	YM.55		497	Srprs 53						55

## E

No.	Ships.	Masters.	Tons.	BUILD.		Owners.	Port belonging to.	Destined Voyage.	Classification.	
				Where.	When.				No. Years first assigned.	Character for Hull & Stores.
626	Empire S C.54 overpt I. B.	J Rowlands	729	Queb'c Srprs 56	1845	Rowlands &	Cardiff	Cff. Medit S.S.51-5 Yrs	5	Æ 1
7	— Bg I. B.	E. Phillips	209	P. E. Isl S.B. & J.	1852	Redway	Exeter	Brs.	4	A 1
8	Employ Sw	J. Brodie	261 278	Sndrld	1840	T. Motley	<i>London</i>		8	Æ 1
9	Emporium Bg I. B.	M. Close	142 68	N Scot	1849	W Whel'n	Mrcmb	Liv. Coaster S.S.55-4 Yrs.	—	Æ 1
630	Empress Sr	G. Aynon	77	Ruc'rn	1848	Anderton	<i>Runcorn</i>		6	Æ 1/5
1	— Bg I. B.	C Cuckow	123	P. E. Isl B.P.S. & E.	1851	J. Cuckow	Ipswich	Ips. Coaster	4	Æ 1
2	— Scw Bk (Iron)	S. Duncan MC.54	775 518	Dmbtn A. P. 140	1854	Miller & C	Leith	Cly. Blk Sea	—	54
✠ 3	— Sr pt I. B	G. Griggs	93	Jersey O & Chs	1856	G. Griggs	Shorhm	Jer. Coaster	8	A 1
4	— Sw	Johnson	294 288	Sndrld	1841	Elliott				3
5	— Bk	A. Leslie	359	N. Scot	1845	T. Adam				54
6	— Sw	G. Lindle	282 302	Sndrld nd. 50 Sr	1836	Summers &	Shields	Shl. London	9	Æ 1
7	— Sw	Newman	267	Sndrld	1847	Newman			C. 3	55
8	— Bk Z 52	Z Pearson	382 426	Sndrld Drp. 52	1852	Pearson &	Hull	Lon. N York	8	A 1
9	— Bk f. & YM. 54	G. Thom	436 405	Sndrld	1847	Rodham &	Sndrld	Brs.	9	A 1
640	— Eugenie S YM. 54	W. Nattr's	618 653	Sndrld	1854	Bonus & S	London	Lon.	12	A 1
✠ 1	— S f. & YM. 55 over	Rickerty	857	Queb'c O. Tam. E. & R P. wf. & s. 55	1854	W. Jacob	Liverp'l	Liv. India	7	A 1
2	— Bk f. & YM. 54	D. Fraser	293 381	London O. & P P Srprs 52	1837	E Roberts	Liverp'l	Lon. Africa S.S. 82	7	Æ 1
3	— Bk pt. I. B.	R G Gales	269	Hbt Tn	1848	Gales & Co	London	Lon. Baltic	C. 2	55
4	— Sr pt. I. B.	Edwards	121 Drp. 49	Bnstpl	1846	Edwards	Barmth	Bng Coaster	12	A 1
5	— Sr YM. 53	D. Brown	143 113	Ipswich Srprs 53 & 55	1840	Brown & C	London	Lon St. Mich Cont. 52-	12	A 1
6	— Bg f. & YM. 56	Templetn	194	Belfast nd. 43 n w. & l p 45	1826	Sinclair	Belfast	Dub. W Inds S.S. 56	9	Æ 1
7	— Enchanter Bk YM. & ptr 55	A. Levie	428 486	Dndee	1851	W. Duthie	Aberdn	Lon. Austral	9	A 1
8	— Enchantress Bk YM. 55 c. f.	J Ball'ngll	453 492	Sndrld	1855	Cropton	Sndrld	Sld.	9	A 1
9	— Bk YM. & ptr 51	J. Ledger	252 281	Whtvn Srprs 51	1841	Buckham &	Whtvn	Lon. W Inds Cont. 53-	12	A 1
650	— Bg	G. Lodge	164 151	Plymh	1818	G. Lodge	<i>Shields</i>		4	54







## E

No.	Ships.	Masters.	Tons.	BUILD.		Owners.	Port belonging to.	Destined Voyage.	Classification.	
				Where.	When				No. Years first assigned.	Character for Hull & Stores.
676	Englishman	D. Ross	165	Rdbrg	1850	Whitehed	Gren'ck	Cly. Austral	12 A 1	
	Bn YM.53overp	I. B.	128							53
7	— Bn	F Stafford	187	Cowes	1854	Bruford &	Bristol	Cws. Africa	10 A 1	
	YM.54		148							54
8	Enmore Bk	J. Hill	281	Nwcastl	1831	D. Cowan	Newcastl	Nwc. Medit.	10 *Æ1	
	f. & YM. lm. 51			N TSDs 4	3 Srprs	47, 51 & 53		S. S. 51	C. 3	55
9	Ennerdale Bk	Evans	307	Whitvn	1842	Boadle & c	Whit'v'n	Liv. S. Amer	9 *Æ1	
	f. & YM. 54		343					S. S. 54	C. 3	3
680	Enrequita Sr	Tono	174	Spain	1843	Moraud	Denia	Lon. Lisbon	6 *Æ1	
	YM. 52overpt I.	B.		O. & F.	Drp. 47			S. S. 52	C. 2	55
1	Ensign Bk		629	Mrmci	1848	R Benn & c				54
			718							
2	Enterprise	W. Farr	124	Dmbtn	1826	W. M. Leod				53
	Stm									
3	— S	J. Wade	338	M'rypt	1836	F. Wilson	London	Lon. Maurt	7 *Æ1	
	f. & YM. & ptd. 55			O. & H	w. d. & TSDs	f. & d. 55 Srprs	5	S. S. 55	C. 2	55
4	Enterprise Bk	Bloomfield	340	Yrm'th	1852	Branfrd &	Yarmth	Liv.	12 A 1	
	YM. 56		377							5
5	— Sr	D. Carrol	110	Pdst'w	1846	T. Cleary	Wtrfrd	SwsCoaster	12	
	I. B.		87	Drp. 50						54
6	— Sr	Cornhill	126	M'rstn	1842	Monemnt	Lynn	Drt.	9 *Æ1	
	I. B.		106	Srprs 51	& 55			S. S. 55	C. 3	55
7	— Sr	J. Cribb	138	Lymgn	1851	Inman	Shmptn	Sou Coaster	11 A 1	
	I. B.		105							51
8	— Bg	J. Dunsfrd	121	Crdign	1822	Dunsfrd	Exeter	Exr. Coaster	— Æ1	
	I. B.			lrp. 37 &	48 n. d. 48					55
9	— Sr	J. Fowles	114	Abrdn	1852	J. Walls	Krkwal	AbnCoaster	9 A 1	
	pt I. B.		76							52
690	— Sr	J. Gibbs	124	Whitvn	1826	Gibbs & C.	London	Liv. Coaster	9 Æ1	
			95							55
1	— Bg	J. Huson	253	Xchch	1848	Griggs & c	London	Shl. Medit.	12 A 1	2
	YM. 58									54
2	— Sr	L. Jones	51	Abryst	1830	Jones & Co	Abryst	Bng Coaster	— *Æ1	
	I. B.			len. 48 n. d.	48 lrp. 45, 48 & 54			S. S. 54		3
3	— Sr	J. Lawson	99	Grngm	1838	Dall & Co.	N Brwk	Lth.	9 *Æ1	
	pt I. B.			len. 44 Sr	prsr 56		Rest. 44-6yrs	S. S. 53	C. 2	3
4	— Sw	R. Lloyd	165	PtMdc	1845	Jones & C.	Pt. Mdc	Liv. W. Inds	12 A 1	
	YM. 49overpt I.	B.		pt n. d. & S	rprs 51					54
5	— Sr	R. Moon	118	Fowey	1846	Carnall & c	Fowey	Npt. Hrbrg	12 A 1	
	YM. lm. 52overp	t I. B.	88							55
6	— Sw	R Ramsay	244	Sndrld	1845	T. Smith	Stocktn	Hpt Baltic	7 *Æ1	
	I. B.			len. n. d. &	lrp. 47 Srprs	53 Drp	& Srprs 55	S. S. 55		5
7	— Sr	Sanders'n	100	Sndrld	1834	Wtb & Lon				51
			81			Sh. Co.				
8	— Bk	R Small'n	310	Plym'h	1838	Bradley &	Dublin	Dub. W Inds	12 *Æ1	
	f. & YM. 55			Srprs 53	& 55 w ptr. & s. 55			S. S. 55	C. 4	55
9	— Sr	G Stronch	110	Garmh	1850	J. Geddie	Banff	Abn. Baltic	6 A 1	
	pt I. B.			O. Lh &	E.					53
700	— Sk	H Thomas	41	Tenby	1846	T Thomas	Tenby	Brs. Coaster	9 A 1	
	I. B.			len. 48 n.	TSDs & Srprs	51		Cont. 55	3	4

No.	Ships.	Masters.	Tons.	BUILD.		Owners.	Port belonging to.	Destined Voyage.	Classification.	
				Where.	When.				No. Years first assigned	Character for Hull & Stores.
701	Enterprize Sr pt I.B.	W Williams	197	Nwprt	1846	Wlliams &	B'maris	Bng. Coast'r	12 A 1	55
✱2	Enthusiast Bk F. & Y.M. 54	JDtchbrn	317	Drp. 52 Sndrld	1854	Longt'n &	Liverpl'	Sld W.Inds.	10 A 1	54
3	Enelope Bk F. & Z. 55 pt I.	J. Power	387	Mrmci	1850	Cox & Co.	Waterfd	Liv.	5 A 1	55
4	Envoy Bg	J. Smith	146	N.Sco.	1846	Heycock	S. S. 55	5yrs Cont. 55-	2	55
5	Eos Bk Y.M. 52	D Bridges	332	Sndrld	1851	T. Alcock	Sndrld	Sld. Ceylon	9 A 1	52
6	Eothen Bk Y.M. & ptr. 54 ove	Croscomb	250	Cardiff	1849	Templmn	London	Sws Valprso	12 A 1	55
7	Epaminondas S Y.M. 56 overpt	H. Kerr	1125	Queb'c	1850	Granger &	Belfast	Lon. Austral	6 A 1	52
8	Epsilon Sw I.B.	D. Williams	190	Sndrld	1839	R Soulsby	Blyth	Bly. Coaster	6 A 1	2
✱9	Epsom S F. & Y.M. pt 53 Y	T Bucklnd	556	Sndrld	1853	Tmp'rly &	London	Lon. Austral	13 A 1	2
710	Equator Bg Y.M. 55	Hendersn	235	Livrp'l	1845	Adamson	London	Ply. Cadiz	12 A 1	55
1	— F. & Y.M. 54	R Smpson	680	pt Iron B eams	1851	H Milvain	N'westl	Shl. Medit.	5 A 1	54
2	Equinox Bk Y.M. 56	J. Lindsay	406	Sndrld	1855	W. Milbrn	Blyth	Lon. Medit.	8 A 1	4
3	Equity Sr I.B.	R. Basten	142	P.E. Isl Hk B. &	1849	T. Wills	Exeter	Tps. Coaster	4 A 1	54
4	— ptd 41 pt 47 F. & Z.	R. Dowie	249	Wh'tby	1816	Hewson	N. Shlds	Shl Medit.	— A 1	2
5	— Sk	Morgans	38	len. 33pt n Tsd	1825	Morgans	47 Srprs 5	0 & 54 S. S. 54	—	2
6	— F. & Z. 56 pt I. B.	S. Sullock	144	SSHlds	1847	Adams	Brixhm	Ply.	8 A 1	53
7	Equivalent Sr I.B.	E. Adams	187	Witsbl	1847	Daniels &	Witstbl	Hpl. Wsttbl	10 A 1	53
8	— Sw	Gordey	227	Sndrld	1839	R. Walker	Sndrld	Sld. Baltic	7 A 1	55
9	Era Sr F. & Y.M. 54	Hill	222	Sltcmb	1837	Hurrel & c	Salc'mb	Lon. W.Inds	10 A 1	7
720	— Y.M. & ptr. 55 c.f.	J. Bowden	230	Bristol	1849	Stabb & C.	London	Lon.	13 A 1	55
1	Erbrossherzogen von Oldenbu	Hagemnn	140	Oldb'g	1853	Hagemnn	Oldnb'g	Drt. Liverp'l	7 A 1	53
2	Erin Sr pt I. B.	W. Brook	118	Shil'ds	1842	Hutchngs	Tgnmth	TgnCoaster	8 A 1	55
3	— Bg	J. Charles	116	Dublin	1819	T. Ashly	& Srprs 55			52
4	Eringo Bragh S F. & Y.M. 55 ove	J. Myler	616	Queb'c	1847	H'rgraves	Cork	Liv. Cardiff	5 A 1	4
725	Erromanga Bk Y.M. 56 c.f.	Goodchld	309	Sndrld	1856	Fnwick &	Sndrld	Sld. Medit.	9 A 1	4



No.	Ships.	Masters.	Tons.	BUILD.		Owners.	Port belonging to.	Destined Voyage.	Classification.	
				Where.	When.				No. Years first assigned.	Character for Hull & Stores.
726	Erromanga Bk YM.54	J. Hall	376	Sndrld	1851	R.Hansell	NShlds	Sld.	10	A 1 /
7	— Bk pts 52YM.56	R Watson	351	Gr'nck	1845	J. Kelso	Gren'ck	Cly.Montrl	10	A 1
8	Escape Sw F.&Z.54	J. Brown	258	Sndrld	1849	A. Sichel	Liverpl	Lon.	3	3
9	Escort Sr YM.53	R.Jerrett	169	Torq'y	1849	Hunt&Co	London	Dr. Cadiz	12	A 1
730	— S YM.54	Liddell	693	Sndrld	1854	Temp'ly&	London	Lon.	8	A 1
✠	1 Esk ScwBk YM.54	G. Coyle	406	Leith	1849	T. Hill	Shmptn	Sou.	9	A 1
✠	2 Eskdale Bk c.f.	B. MC.54	359	AP60H	len.54	E.Graham	Nwstl	Sld. Rio	10	A 1
3	Esker Sr I.B.	S. Willett	160	P.E.Isl	1854	Willett&c	Clchstr	Shl. Baltic	4	A 1
4	Esmeralda Bk Y.M.&ptf.54	J. Lemon	450	Sndrld	1854	Towse&C	London	Lon.Austral	8	A 1
5	— Bg YM.51	J. Pelck	243	Alasnd	1851	Ronb'rg&	Alasnd	Nwc.Brazils		51
6	Espérance Bk F.&YM.54	H. Feyen	407	Baltic	1849	Buismann	Emden	Sws Bahia	6	A 1
7	— Sr F.&YM.52	J. Cumming	181	Perth	1850	J. Paul	Dundee	Liv.	7	A 1
8	Esperanza Bg YM.54c.f.	t.I.B. W. Allez	143	O.A.&L	hDrp.52	Le Lacheur	G'rnsey	Lon.S.Amr	13	A 1
9	Essequebo Bk	T.Ritchie	296	NBrns	1847	Duthie&c				52
740	Essex Bg	J.Johnson	212	Wvnho	1837	Elliot&C.	Sndrld	Sld.Coaster	11	A 1
1	— S Y.M.54	T. Martin	692	London	1839	Wigram	London	Lon.Austral	12	A 1
2	— S F.&YM.55	J. Munro	790	NBrns	1849	M'William	Liverpl	Liv.	4	A 1
3	Estérias Sr F.&YM.54c.f.	t.I.B.	843	O.Hk B	S.&P	Gwyer&c	Bristol	Pts.	9	A
4	Esther Sr F.&YM.53	J. Jones	116	Pt.Mdc	1846	Jones&C.	Pt.Mdc	BmsLiverpl	12	A 1
5	— Bn YM.51	G. Moses	207	N.Scot	1848	Perrin&C	Bristol	LivMataeng	4	A 1
✠	6 — Bk YM.55	J.Osborne	264	Livrpl	1854	Moss&Co	Liverpl	Liv. Medit.	9	A 1
7	— Bg I.B.	G. Pierce	215	P.E.Isl	1853	J.Cuckow	Ipswich	Liv. Medit.	4	A 1
8	— Sw	C. Reay	228	Sndrld	1836	C&FReay				53
9	— S F.&YM.54	D. Smith	352	Wrktn	1833	Barwise&	Whitvn	Lon.		1
750	— Ann Bg YM.54	Welsh	174	Milfrd	1853	Tarbet	Liverpl	Liv.	10	A 1



No.	Ships.	Masters.	Tons.	BUILD.		Owners.	Port belonging to.	Destined Voyage.	Classification.	
				Where.	When.				No. Years first assigned.	Character for Hull & Stores.
751	Esther Francis Bk f. & Y.M. 55	T. Oliver	370	Bnstpl	1846	Richard'n	Sw'nsea	Sws W. Inds	12	A 1 55
2	— & Margaret Sr (late Brailsford)	E. Dinnis	77	Wnsfd	1852	J. Ball	Liverp'l	Liv. Coaster Rest. 56—	12	A 1 8 1
3	— & Mary Sr I. B.	Thomas	52	N. Quy	1844	Capt. & Co	Cardign	Liv. Coaster	12	A 1 50
4	Estremadura Sr <i>YM 56</i>	D. Proud	93	Brwck	1856	Bryce & C.	Glasg'w	Bwk. Lisbon	8	A 1 //
5	Ethel Bg	G Willis	209	Wh'tby	1847	G. Smales	Whitby	Wtb. Tees		48
6	Ethelbert Bk Y.M. 53c.f.	J. Bracy	313	Yrmth	1853	Fellows &	Yarmth	Yar.	13	A 1 53
7	Ethiope Sr f. & Y.M. 54 overp	G Kennett I. B.	169	Livrp'l	1839	Singlehurst	Liverp'l	Liv. Rest. 51—	—	A 1 8 55
8	Eu S	J. Kitchen	435	Mrmci	1843	Prowse &				53
9	Eucles f. & Y.M. 53	S Anderson	327	Sndrld	1834	Hall & Co.	Liverp'l	Liv. Rest. 49—	11	A 1 7 53
760	Euclid Bk f. & s. 55Z 55pt I.	R. Ward'n B.	501	Pictou	1841	JSnowd'n	Shields	Shl. Medit. S.S. 55—4 Yrs	—	Æ 1 55
1	Eugenia Sr pt I. B.	T. Rich'r'ds	71	Abryst	1844	T. Jones	Abryst	Ab's Coaster	12	A 1 53
2	— Y.M. 53	Strössn'rter	714	Danzic	1850	F. Heyn <i>Fir Tree nails</i> Srprs 55	Dantzic	Lon. India	6	A 1 55
3	Eugenie Scw Sr (Iron)	E.G. Dent MC. 55	236	Shi'lds	1855	Langt'n &	London	Lon. France <i>4 B/H Hds</i>	12	A 1 1
4	— I. B.	T. Jenkins	45	Cr'dign	1855	Bowen	Cardign	Car. Coaster	4	A 1 55
5	— f. & Z. 56 I. B.	S Morrison	1194	N Brns	1855	des Brisay pt O. M.	Mramci	Liv. Mobile	4	A 1 1
6	— Y.M. 55c.f	J. Wallace	252	Gr'nck	1855	Baine & C.	Gren'ck	Cly. Nwflnd	10	A 1 55
7	— Y.M. 55 overpt I.	W. Wilkie B.	302	Blyth	1855	Dawson &	Blyth	Bly. Medit.	8	A 1 55
8	Eupatoria Scw Sr (Iron)	MC. 56	538	Newstl	1856	Gen I Scw Col Co.	London	Nwc. Coastr <i>4 B/H Hds</i>	6	A 1 3
9	— Y.M. 54	G. Shaw	263	Sndrld	1854	Marwood	Whitby	Sld. Medit.	8	A 1 54
770	Euphemia Sr I. B.	J. Grimes	49	P. E. Isl	1854	Grimes &	Dublin	Sws. Havre	4	A 1 54
1	— Y.M. & ptr. 55	HM'Queen	308	N Brns	1846	Wignall &	Fle'twd	Cly. W. Inds S.S. 51—4 yrs.	4	Æ 1 C. 2 55
2	— I. B.	S. Paxton	71	Sndrld	1829	S. Paxton	Berwck	Bwk. Coastr	—	Æ 1 55
3	— Fullarton Bg f. & Y.M. 55	J. Hagan overpt I. B.	104	Dysart	1853	Fullarton	Ayr	Cly. Malaga	7	A 1 55
4	Euphemus S Y.M. 53	Bawden	633	Memel	1852	Somes, Bs	London	Lon. Trnspt	7	A 1 55
775	Euphrates Bk Y.M. & ptr. 54		413	Sndrld	1854	P. Tindall	London	Sld.	8	A 1 54

No.	Ships.	Masters.	Tons.	BUILD.		Owners.	Port belonging to.	Destined Voyage.	Classification.	
				Where.	When.				No. Years first assigned.	Character for Hull & Store.
776	Euphrates S YM.&ptr.54	J. Barrow	617	Liv'rp'l n Klsn 4	1834 6 Drp.54	Woolliscrft	Liverp'l	Shl. Medit	12	AE1
7	— S F.&d 46YM.55	CBeharell	557	Serbro lrp.34n	1821 n.46lr p.55	Tindall&c	London	Lon. Rest.35-6yrs	—	AE1 2
8	— Scw Bk (Iron)	J. Birch	1144	Gls'g'w 659	1854 A.P.200 H.	J.J. Bibby	Liverp'l	Cly. Medit.	—	54
9	— Bk F.&YM.55	AMitchel	295	Stcktn 343	1845 Drp.n K	Gillespie & Srprs55	London	LonW.Inds Cont.54-	9	A 1
780	— Bk F.&YM.55	T.Stevensn	368	Sndrld 428	1845 Srprs 52	Wilson	London	Liv. India Cont.55-	10	A 1
1	Euphrosyne Bk F.&YM.55	Green	447	Sndrld 437	1847 n Klsn 5	Blyth&Co	London	Lon. Cont.55-	8	A 1
2	— S F.&YM.56	Middlet'n	387	Sndrld	1853	Coxon & C	NShilds	Shl. Blk Sea	8	A 1
3	Eureka Bg I. B.	SGardner	195	P.E.Isl 205	1850 B.&S.n	Gledson	Blyth	Shl. France S.S.55-4Yrs	4	AE1
4	Euroclydon Sw YM.56	J. Fielder	270	Sndrld 295	1852	Wm. Hay	Sndrld	Cly. Medit.	8	A 1
5	— S F.&YM.55overp	W Wright	1375	StJohn 1325	1854 Tam. P.	Robinson	Liverp'l	Liv. Austral	6	A 1
6	Europa S F.&YM.55overp	J. Jones	981	Queb'c 1088	1851 O.Hk B.	Cannon & w.ptr.&s.52	Liverp'l	Liv.	6	A 1
7	— Bg F.&YM.53	W Langdon	224	Ab'rd'n ptnw.50	1834 lrp.51	W Morrison Srprs53n	Shields	Shl. Medit. 4 Rest.43-5yrs	8	AE1
8	— Bk		272	Queb'c	1834			Liv.	—	54
9	— Bg YM.lm.50overp	Williams	155	Crdign t.I.B.	1849	Williams	Cardign	Car.Coaster	12	A 1
790	— Sr YM.50overp	J. Hall	87	Plymh t.I.B.	1837	J. Edwrds	Bristol	Cff.Madeira cont.50-2 Rest.50-	9	A 1
1	— Bg	J. Laird	206	Sndrld 189	1839	Daisley &			6	55
2	— Bk F.&Z.56d.	G.Sutton	420	Serbro nd.&lrp.51	1800	Willis&C.	Scarbro	Lon.	—	AE1
3	European Scw Bk (Iron)	W.Cubitt	2379	Grn'ck 1477	1855 A.P.400 H.	Hendrson	Glas'w	Cly.Trnspt	12	A 1
4	— Bk	Johnson	510	Dmbtn 514	1845 Drp.47p	Longlen	Quebec	Liv.	—	47
5	— Scw Stm (Iron)	M'Callum	303	Gls'g'w 444	1851 106HP.	M' Cull'm	Glas'w	Cly.London	—	51
6	Eurus Bg	Wrthngtn	272	Sndrld 292	1834 Srprs 48	H Mayors	SShilds	Shl. Baltic	8	AE1
7	Eurydice Bg F.&YM.55	J. Ross	210	Grn'ck 212	1845 wptr.&s	Ross & Co.	Green'ck	Liv.S.Amer Cont.54-	9	A 1
8	Eustace Sw F.&YM.52	M. Young	299	Sndrld	1847	Mackey &	Newcstl	Shl. Medit.	9	A 1
9	Euterpe Bk	D. Ross	199	Nrthm	1826	J. Batters			—	54
800	Euxine Bk F.&YM.54overp	W. Bell	464	Dndee 443	1854	M'Kenzie	Dundee	Dun. Brazil	8	A 1



No.	Ships.	Masters.	Tons.	BUILD.		Owners.	Port belonging to.	Destined Voyage.	Classification.	
				Where.	When.				No. Years first assigned.	Character for Hull & Stores.
801	Euxine Bg f.&YM.55overp	RHutton t.I.B.	301	Stecktn	1855	Hutton&c	Hartlp'l	Stk. Medit.	7	A 1
2	— S f.&YM.55overp	M.Windr t.I.B.	1082	N Brns	1855	M'Intyr & Tam. B PP.& O.w.r.&S.55	Liverp'l	Liv. UStates	7	A 1
3	Eva Sp I. B.	T. Alsop	54	Mxbro	1854	Alsop	Goole	LynCoaster	7	A 1
4	— Bn f.&Z.lm.53I.B.	J.Dinsdale	229	P.E.Isl	1853	T. Mason	Liverp'l	Liv.	4	A 1
5	— Sr I. B.	J. Grimes	148	P.E.Isl	1853	J. Brown	Galway	Gal.Coaster	4	A 1
6	— Bk YM.lm.55	W. Hick	290	Sndrld	1853	Hick&Co.	Scarbro	Sld. Medit.	8	A 1
7	— Bn ptI.B.	M'Creddie	134	R'nern	1853	Wylde&C	Liverp'l	Liv. Baltic	12	A 1
8	— Bn I. B.	M'Kenzie	121	N.Sco	1853	R. Catto	Aberdn	AbnCoaster	4	A 1
9	— Bk f.&YM.53overp	J. Mill t.I.B.	384	Dndee	1853	Armiste'd	Dundee	Dun.	9	A 1
810	— Bg YM.5loverptI.	W Turner B.	194	Whtby	1851	Weighill	Whitby	Lon.W.Inds	9	A 1
1	Evadne Bk YM.54	M Balfour	462	Sndrld	1852	Scott	Nwcastle	Shl. Medit.	8	A 1
2	Evangeline Bk f.&YM.55overp	E. Bayles t.I.B.	374	P.E.Isl	1854	Schilizzi & B. w.r.&S.55S rprs55	Liverp'l	Liv.	7	A 1
3	— S (Iron)	H Fairlem	985	Livrp'l	1853	Clint & Co	Liverp'l	Liv. India	—	A 1
4	— Bk f.&YM.54	T.Hutton	335	Sndrld	1853	J Douglas	Sndrld	Liv.	8	A 1
5	Evangelist Bk YM.&ptr.55	Dixon	249	Hringt	1850	Martin & c	Hringtn	Lon.	9	A 1
6	Eveline S f.&YM.54pt.56ptr.	S Timms &S.56ptIB.	899	Queb'c	1853	Thomson & O. Tam. RP& S.w.pt.r.&S.56	London	Lon.	6	A 1
7	— Bn C.51	A. Pera	163	Savana	1851	Raynaud	Nizza	Sou. Medit.	6	A 1
8	Evergreen Bk	J. Young	574	N Brns	1835	B Pearson				
9	Everthorpe Bk f.&S.52ptI.	G.Harrison B.	409	Hull	1810	Hill&Co.	Hull	Hul. Medit.	—	A 1
820	Everton Bg f.&YM.53	J. King	206	Hringt	1851	J Longton	Liverp'l	Liv Pnmbco	9	A 1
1	Ex Sr	Bristow	88	Yrmth	1817	S. Barber				
2	Exact Bg YM52	G. LeSueur	204	Jersey	1852	Deslandes	Jersey	Jer.	9	A 1
3	Excavator K I. B.	G. Barnett	89	Emsw.	1847	D.Walker	Chchstr	Npt.	—	A 1
4	Excel Sr I. B.	Braithwaite	75	Kntgly	1851	J. Austwick	Goole	Hul.Coaster	8	A 1
825	— Bg YM.lm.51	DNcholas	222	Milfrd	1853	Nicholas	Milford	Brs.	12	A 1



No.	Ships.	Masters.	Tons.	BUILD.		Owners.	Port belonging to.	Destined Voyage.	Classification.	
				Where.	When.				No. Years first assigned.	Character for Hull & Store.
826	Excellent Sr	Doughten	37	Abryst Drp. 49	1839 Srprs 56	Doughten	Abryst	Abs. Coast'r	6	Æ 1
7	I. B. Sr	Minards	64	Fowey lrp. 49	1832 Srprs 50 & 55	Min'rds & ND. 55	Plym'th	Ply. Coaster	—	Æ 1
✕ 8	Excelsior Bk	J. Broderick	415	Sndrld 418	1854 Drp. 56	E. Hogg	NShilds	Nwc. Medit.	9	A 1
9	F. & Y.M. 56 c.f. Bk		494	Lhmtn	1856	Ray & Son	Prtsmh	Pts.	13	A 1
830	—	W. Clark	59	Clchst	1855	W. Cross	Clchstr	Ips. Coaster	12	A 1
1	—	R. Crowley	389	Sndrld	1856	T. White	SShilds	Sld. Medit.	8	A 1
✕ 2	r. & Y.M. 56 Sr	J. Cowling	178	Ddbrk	1855	Hingston	Salcm'b	Drt.	12	A 1
3	Y.M. 55 overpt I. Sr	J. Davie	247	Dmbtn	1855	A. Denny	Pt. Glsq	Cly. London	—	A 1
✕ 4	(Iron) S	A. Jones	871	Mdlsbr	1855	Holmes &	Midlsbr	Lon. India	9	A 1
5	r. & Y.M. 55 Scw Sr	D. B. Kerr	445	Nwctl	1854	Charley &	Belfast	Bel. Crimea	—	A 1
6	(Iron) Sr	A. Mnteith	33	Liv' rpl	1850	J. Booker	Liverp'l	Liv. Demer.	—	A 1
7	C. 50 Sw	G. Sloan	260	Sndrld	1851	G. Sloan	Liverp'l	Liv. Rio. Jan	8	A 1
8	Y.M. 51 Bg	Woodhed	156	Goole	1855	J. Wake	Goole	Goo. Londn	10	A 1
9	pt I. B. Exchange Sw	J. Gibson	261	Shilds	1851	Clarke & C	Nwctle	Lon.	8	A 1
840	r. & Y.M. 56 overpt Sr	Shaxson	111	Apldr.	1844	Capt & Co.	Bidefrd	Bid. Swansa	11	Æ 1
1	I. B. Sw	Smith	288	Sndrld	1851	W Hdgs'n	Sndrldnd	Sld.	8	A 1
2	pt I. B. Exemplar Bn	J. Kelly	204	N Scot.	1853	Clements	N. Scot.	Lon. W. Inds	4	A 1
3	Z. 53 I. B. Exertion Sr	G. Arnott	143	Sndrld	1844	Arnott & c				54
4	—	Huntly	109	Sndrld	1848	Huntly	Sndrldnd	Shl. Coaster		48
5	I. B. Exhibition Bk	M' Alistr	356	N Brns	1851	Leask & C.	Glasg'w	Cly. Moulmn	4	A 1
6	Z 55 I. B. Bn	J Stevensn	128	Sndrld	1851	Powel & C	Yarmth	Yar. Coaster	6	A 1
7	I. B. Exile Sr	W. Blake	185	Brxhm	1830	Blake & Sn	Brixhm	Lon. Nassau	10	A 1
8	Y.M. 55 overpt I. B. Exmouth Sr	R. Periam	148	Exmth	1839	Parker & c	Exeter	Tps. Coaster	12	A 1
✕ 9	pt I. B. Exodus S	R. Jones	1138	Queb'c	1854	Davies & C	Liverp'l	Liv. Austral	7	A 1
850	r. & Y.M. 55 overpt Expedient Sw	J Drysd'le	168	Sndrld	1853	D. Morice	Aberdn	Sld. Baltic	9	A 1

No.	Ships.	Masters.	Tons.	BUILD.		Owners.	Port belonging to.	Destined Voyage.	Classification.	
				Where.	When.				No. Years first assigned.	Character for Hull & Stores.
851	Experiment	Sr R. Norm'n	117	Tpsh	1826	Norman &	Exeter	Cff. Coaster	—	*E1
	I. B.		97	Srprs	49 & 52		Rest. 41-	7yrs S.S. 52	C. 2	3
2	—	Sr J. Quinn	77	Ulvstn	1802	T. O'Hear	Newry	Nry. Coaster	—	E1
	I. B.		60	nd. pt	42	461	rp. 46 & 53			55
3	Expert	Sr Booth	102	Burton	1850	Arnold & c	Goole	Lon. Coaster	10	A 1
	I. B.			pt Cl.						55
4	—	Bk W Corst'n	395	Sndrld	1848	Waite, Br.	NShilds	Shl. Medit.	8	A 1
	f. & YM. 55		428	Srprs	55					55
5	Express	Sw W. Bedfrd	199	Sndrld	1853	Smrthw'it	Sndrld	Sld. Medit.	8	A 1
	I. B.									53
6	—	Bg E Darmar	217	Stls'nd	1850	Bartels & c	Strlsnd	Nwc. Baltic	7	A 1
	YM. 51									54
7	—	Bn E. Dupre	134	Poole	1847	Nicolle	Jersey	Liv. Medit.	12	A 1
	C. 52									54
8	—	Scw Stm J. Hall	409	Gls'gw	1856	London &	Leith	Cly. London	12	A 1
	(Iron)	MC. 56	339	120HP.		Edin Sp. Co.	5B/kHds			1
9	—	Bk	399	NBrns	1839	J. Michael	London	Liv.		
	f. & Z. 54		447	n Kl'sn	48	Srprs	54			55
860	—	Bg J. North	253	Hull	1828	Priest & C.	Hull	Hul. Crimea	10	*E1
	f. & Z. 52			nd. & lrp.	38	Srprs	rs 52 & 54		C. 3	55
1	—	S JPatters'n	817	NBrns	1854	R. Rankin	Liverp'l	Liv. N Amer	7	A 1
	f. & YM. 56	overp t.I. B.	740	Tam B	& S.					55
2	—	Scw Stm W. Smith	177	Hull	1853	W. Smith	London	Hul. Austrl.	—	
	(Iron)	MC. 53	120	A P. 22	H.					53
3	—	Bk Thomps'n	444	StJohn	1853	Stuart &	Liverp'l	Liv. Africa	4	A 1
	f. & YM. 54	overp t.I. B.	393	B. S & P.						55
4	—	Sw RWalshw	263	Sndrld	1846	J. Gales	Sndrld	Sld. Medit.	9	A 1
	f. & YM. 56		266	pts Kl'sn	& Srprs	56		Cont. 55—	3	3
5	—	Sr R. Welsh	101	Whtvn	1827	Welsh & C	Maryp't	MptCoaster	9	*E1
	pt I. B.			Srprs	52	Drp. 5	3 & 54	S.S. 62		55
6	—	Yawl Willson	69	Wdbg	1841	Willson				
										53
867	—	Bn TWoodck	211	Scilly	1850	Banfield &	Scilly	Lon.	12	A 1
	YM. 55									55

\*\* Additional Ships are inserted in the Supplement at the end of the Register.





No.	Ships.	Masters.	Tons.	BUILD.		Owners.	Port belonging to.	Destined Voyage.	Classification.	
				Where.	When.				N. Years first assigned.	Character for Hull & Stores.
1	F. Althausse Bk Y.M.55	J. Pasley	452	Jersey	1855	Melhuish	Liverp'l	Jer. Liverp'l	11 A 1	9
2	F.C. Clarke Bk Y.M.54	Barkman	697 766	Jersey	1852	Melhuish &	Liverp'l	Liv.	13 A 1	11
3	F. M. C. Sr ptd. 47r. & Z. 53	J. Rutter	84	Ayr	1845	Carson	Liverp'l	Cly. Coaster	8 A 1	
4	Factor Sr I.B.	Richards	72	Brmth	1848	Richrds &	Barmth	Bar.	3 53	
5	— Sr pt I. B.	J. Suitor	149	Nwprt	1825	Suitor & C.	Marypt	Mpt Coaster	— A 1	48
6	Factory Girl Bk Y.M.56c.f.	RMachell	463	Wrktn	1856	Leech & C	Liverp'l	Wrk S Amer	13 A 1	23
7	Faerie Queene Bk Y.M.56	W. Story	398	Sndrld	1853	J. Kelson	NShilds	Sld. Medit.	8 A 1	13
8	Fair City Sr Y.M.54 overpt I. B.	J. Martin	115	Perth	1854	J. Graham	Perth	Dun Austral	8 A 1	54
9	— Hope Sk	D Rees	37	Abryn	1838	Rees & Co.	Abryn	SS 54	21 1	54
10	— Kathleen Bk r. & Y.M.55	T. Driver	302	H'wdn	1846	J & I Waits	NShilds	Lon. Crimea	8 A 1	
1	— Maid Sr pt I. B.	W. Lee	116	Perth	1833	R. Mudie	Dundee	Dun Coaster	— A 1	2
2	Fairlie Bk r. & d 42 pt 56 r & Y	Cowan	756	Calcut	1812	Somes, Bs	London	Lon Austral	— A 1	55
3	— & Jane Sr I.B.	Roberts'n	69	Ayr	1853	Fullarton	Ayr	Ayr Coaster	8 A 1	1
4	Fairy Sr I.B.	T. Ainsley	115	Nwctl	1841	Hall, Brs.	Newctl	Shl. Baltic	6 A 1	55
5	— Sr I.B.	N Delargy	93	St. Jhn	1850	Delargy &	Belfast	Cly. Coaster	5 A 1	55
6	— Sr pt I. B.	F. Fored	72	Hmbro	1850	Priest & S.	Hull	Hul. Dnk'rk	5 A 1	53
7	— Sr	F. Holmes	71	Wells	1836	F. Holmes				54
8	— Bg I.B.	J. Jupp	190	Shrhm	1850	May & Co.	Shorhm	Nwc Coast'r	6 A 1	3
9	— Bk Y.M.55 overpt I. B.	T. Mills	328	Sndrld	1845	G. Maltby	NShilds	Shl. Medit.	8 A 1	
20	— Bk Y.M.52	G. Paul	370	Hrtlp'l	1852	Robinson	SShilds	Hpl. Medit.	10 A 1	52
1	— Bg Y.M.53	J Shelford	216	Brdprt	1846	Thomas &	Liverp'l	Fal. Prnmbc	12 A 1	53
2	— Bn Z. 56 I. B.	D. Williams	191	P.E. Isl	1851	Moses & C	Newprt	Npt. Medit.	4 A 1	3
3	— Scw Stm (Iron)	R. Wise	111	Shi'lds	1851	Marshall	Shields	Shl. Hull	—	51
4	— Queen Bk F. & Y.M.55	Woodwrđ	319	Sndrld	1845	Macdonld	Liverp'l	Liv. Austral	9 A 1	
25	Faith Bg Y.M.56 overpt I. B.	A. Bishop	168	Rye	1856	D. Barker	London	Nwc. Medit.	9 A 1	4

No.	Ships.	Masters.	Tons.	BUILD.		Owners.	Port belonging to.	Destined Voyage.	Classification.	
				Where.	When.				No. Years, first assigned	Character for Hull & Stems
✠26	Faith Sw	Mountain	151	Mdlsbr	1856	Mountain	Boston	Stk. Coastr	8	A 1
	pt.I. B.									2
✠7	— Sw	WMurray	286	Sndrld	1854	Ray & Son	Ptsmth	Sld. Prtmslh	8	A 1
	pt.I. B.									54
8	Faithful Bk	T. Allen	212	Sndrld	1830	Cobbold	Ipswich	Ips. Quebec	8	A 1
	f.&Z.54			len.33N	w.501	rp.50&54			C.3	2
9	— Bn	T. Clare	164	P.E.Isl	1851	R. Clare	Liverp'l	Liv. U.Stts	4	A 1
	f.&Z.54I. B.			B. & S N	e.54					54
30	— Bk	T. Rapson	380	Sndrld	1846	Shepherd	London	Lon.	10	A 1
	YM.&ptr.54		429	Drp.54						54
1	— Mother Sk	J. Jones	40	Wales	1849	Jones & Co	Aberyst	Abs. Coastr	10	A 1
	I. B.									4
2	Falcon S	Abbott	428	PtGlsg	1837	M'Lachln				54
			484							54
3	— Sw	Armstrng	253	Sndrld	1840	Armstrng	Shields	Shl. Baltic	7	A 1
	I. B.		252	Srprs 53	&55 p	ts. Kl sn55				55
4	— Sr	A Frgus'n	165	Dndee	1854	DunPer &	Dundee	Dun. Londn	8	A 1
	pt.I. B.		134			Lon Sh. Co.				54
✠5	— Bk	Fielder	482	Sndrld	1855	W. Hay	Sndrldnd	Sld. Medit.	8	A 1
	YM.55		452							55
6	— Sr	A. Cooper	112	P.E.Isl	1838	T. Glover	Shields	Nwc. Baltic	4	A 1
	f.&d.51pt.IB.			nK143N	d.52S	rprs50&53		S. S. 53—4Yrs	C.1	55
7	— Scw Sr	R. Croft	572	Cork	1854	Crk. Stm.	Cork	Crk. Coaster	—	A 1
	(Iron)	MC.54	468	AP.100	H.	Sh. Co.				55
8	— Scw Sr	G. Fowler	477	Dmbtn	1854	Br'wnlow	Hull	Cly. Hambro	—	54
	(Iron)	MC.54	347	AP.90	H.					54
9	— Bg	J. Gibson	223	Wrktn	1832	J. Gibson	Wrktn	Liv. B. Ayres	10	A 1
	f.&YM.54			Srprs 54			Rest.47—	7yrs. Cont. 54—	2	54
✠40	— Scw	T. Grant	472	Londn	1853	Gooch & C	London	Lon. Collier	—	A 1
	(Iron)	MC.53	354	AP.80	H.					53
✠1	— S	C. Hare	1072	St. Jhn	1852	Willis & C	Liverp'l	Lon. Austral	6	A 1
	ptr.&s.54f.&Y	M.55		O. H & B	& P.	Drp.54				55
2	— Bk	J. Jones	217	Sndrld	1845	Gauntlett	Ptsmth	Liv. Blk Sea	10	A 1
	f.&YM.56		220	Drp. 52	Drp.	&Srprs56		Cont.55—	3	4
3	— Bg	JLambert	219	N Brns	1846	Devereux			4	A 1
							<i>Wexford 1854-48</i>			54
4	— Bk	Lowdy	382	P.E.Isl	1840			Liv.	—	54
	I. B.			Srprs51				S. S. 52—4yrs.		54
5	— Sw	C. Smith	174	Tees	1845	Pyman & c	Hart'l'pl	Hpl. Medit.	9	A 1
	f.&Z.55overptI.	B.		Srprs 51	&55			Cont.54—	3	55
6	— Sr	Thompsn	101	Abrdn	1838	Falconer				50
7	— Bk	J. Waddle	310	N Brns	1852	Singlehurst	Liverp'l	Liv. Cera	4	A 1
	YM.&ptr.53ove	rptI. B.		S. H & B.						55
8	— Sw	Worler	253	Sndrld	1840	J. Bell				54
			270							54
9	Falstaff Bg	M Natrass	312	P.E.Isl	1849	Maxwell				53
50	Fama Bn	P. Cherry	66	Selby	1824	T. Colton	Selby	Hul. Coastr	—	A 1
	ptd.49			nd. 47w	& TS	d. 49				55



No.	Ships.	Masters.	Tons.	BUILD.		Owners.	Port belonging to.	Destined Voyage.	Classification.	
				Where.	When.				No. Years first assigned.	Character for Hull&Stores.
51	Fama Bg F.&C.51overpt I.B.	Covaravick	282	Triest O.&RP	1851	Capt.&Co	Trieste	Nry.Medit.	7 A 1	53
2	Fame Bg	E. Baines	107	Lynn	1814	Dennis&c				54
3	— Bg I.B.	G. Brown	130	Bidefd 121 nD.46lrp	1812	Benn&Co	Marypt	MptCoaster	—	Æ 1 55
4	— Sr I.B.	Bcknghm	103	Brxhm 85 nD.40lrp	1821	Buckghm	Brixhm	Cff. Coaster	—	Æ 1 55
5	— Sr I.B.	B. Davies	86	Crdign 77 Srprs 53	1814	Williams&	Cardign	Mil.Coaster	—	Æ 1 55
6	— Sr ptI.B.	J. Hutton	85	Alloa 73 ptN'TSd	1835	JCrawfrd	Gngmh	Lth Coaster	7	Æ 1 S.S.53 S.S.55 1
7	— Bk	A. Park	203	Abrdn	1840	Dougall&				53
8	— Sr	T. Paul	79	Rngwd	1816	Tonkin&c				53
9	— Sr	T.Stckhm	103	Tpshh	1824	Palmer&c				54
60	Fancy Bg Z.56	A. Buyers	148	Frasbg Srprs 56	1848	Law&Co	Aberdn	Abn.Sndrld	7 A 1	2 1
1	— Bg	D. Davies	109	Hringt	1814	Davies&c		Cont.55—		54
2	— Bk r.&YM.54	T. Herald	297	Sndrld 321 Drp.53	1846	Duncan	London	Lon.	8 A 1	3 54
3	— Sr ptI.B.	J. Scott	83	Strmns 56	1854	Mitch'll&	Kirkwal	Ork Coaster	9 A 1	54
4	Faniza S C.46	Copaitich	561	Fiume	1846	Copaitich	Fiume	Brs.N.York		49
5	Fanny S F.&YM.53overpt	T. Allen	811	Quebec 950 O.E.P.	1851	Stuart&C	Liverp'l	Liv. Africa	6 A 1	53
6	— Bg r.&YM.54	J.Andrs'n	267	Shrlhm 268	1849	Cheesm'n	Shorhm	Sws Coquim	12 A 1	51
7	— Bg YM.51overptI.	Care	290	P.E Isl ptN Klsn	1850	J. Peak	P.E.Isl	Ply. Medit.	5	Æ 1 55
8	— Sr	J. Clapp	108	Drtmh 103	1815	Maddick		S.S.55—5Yrs		54
9	— Cr	L. Cork	36	Cowes	1843	T.C.Hope				49
70	— Sr YM.50overptI.	J.H.Hill	144	Dodbk 111	1850	Hurrell &	Kingsbr	Drt.StMich	12 A 1	50
1	— Bn	R.Hockng	42	Bnstpl	1820	WClibbet				54
2	— Sw F.&YM.52	Hodgson	215	Sndrld 223 Drp.52	1848	E. Corner	London	Lon.	8 A 1	55
3	— S C.53	W Morg'n	348	Bristol 373	1841	Daniel&S	Bristol	Brs. Medit.	10	Æ 1 55
4	— Bg I.B.	B. Owen	184	P.E.Isl B. Bh S.	1855	T.Powell	Newprt	Cff.Coaster	4 A 1	2
75	— Bk	J. Quin	408	Queb'c RP&Hk	1843	M'Corck'll				54



# F

No.	Ships.	Masters	Tons.	BUILD.		Owners.	Port belonging to.	Destined Voyage.	Classification	
				Where.	When.				No. Years first assigned.	Character for Hull & Stowage.
76	Fanny Bg I. B.	W Rchrds	135	PE. Isl	1847	Richards	Cardign	Car. Coast'r	5	A 1
7	— Bk F. & Y.M. 52	F. Smith	239	Hull	1837	Smith & C.	London	S.S. 55—4 yrs Lon. Lncstn	10	A 1
8	— Bk F. & d. 54 pt I. B.	Wilkins <i>R. Law</i>	307	Yrmth	1823	Wilkins'n	Hull	Lon. Medit.	7	A 1
9	— Sr J. Young	J. Young	115	Chestr	1840	Strong & c	<i>Imfree</i>	Rest. 49— Hull S.S. 53	12	A 1
80	— A Garriques Bg	J. Moore	189	Cork	1834	Macfarl'n			3	A 1
1	— Chapman Bk Y.M. 53c.f.	Cunninghm	293	Livrp'l	1850	Chapman	Livrp'l	Liv.	13	A 1
2	— Forsyth S F. & Y.M. 55 overp	Lidstone	1312	Queb'c	1854	E. Bates	Livrp'l	Liv. India	7	A 1
3	— Gann Sr F. & Y.M. 56 pt I. B.	G. Gilbert	152	Wtstbl	1851	Gann & Co	Witstbl	Wtsbl S. Mic	9	A 1
4	— Huntley Sw pt I. B.	Smith	250	Sndrld	1852	de Poth'nier	London	Sld. Archgl	8	A 1
5	— Mitcheson Sw F. & Y.M. 52	Mitches'n	329	Sndrld	1847	Mitchesn	London	Lon. W. Inds	8	A 1
6	— Nicholson Bk F. & Y.M. 55	Batthews	356	Hrtlpl	1855	Ruther'fd	Sndrlnd	Hpl. Medit.	8	A 1
7	— Penney Bk I. B.	E. Haley	88	N. Amr		W. Penny	Cork	Crk Coast'r	—	A 1
8	— Truss Sp	W. Jones	61	Chestr	1848	Royle & C.		S. S 52—4 yrs	55	
9	— & Betty Sr I. B.	T. Lewis	56	Abdvy	1789	T. Lewis	Abryst	Abs Coaster	6	A 1
90	Fantee Bk Y.M. 51	E. Harris	262	Bristol	1847	R & W. King	Bristol	Brs. Africa	11	A 1
1	Fantome Bk F. & Y.M. 52	Nixon	196	Wtrfrd	1844	Jones & Co	London	Lon. Jamaic	12	A 1
2	Farewell Sr Y.M. 47	Chrst'phr	142	Hringt	1847	J. Stevens	St. Ives	Lon. Medit.	9	A 1
3	Farmer Bn		133	Gaspé	1841			86 cont Mpt.	5	A 1
4	Farmers Sr Y.M. 55	J. Decent	58	Hstngs	1801	Blackmre	Brixhm	Drt.	—	A 1
5	Farmer's Lass Sr I. B.	J. Lodwick	111	Wales	1844	Lodwick	Cardign	Lon.	12	A 1
6	Fatima Bk Y.M. & ptr. 53c.f.		441	Sndrld	1849	Hamilton	London	Lon.	13	A 1
7	— S Y.M. 54	T. Child	373	Wrktn	1834	Chalons	Livrp'l	Liv.	10	A 1
8	Faugh-a-Ballah Sr pts 52 I. B.	W. Groves	87	Mirfld	1849	Wells & C.	Hull	Hul. Baltic	8	A 1
9	Favourite Sr I. B.	Archbald	117	Yrmth	1838	G. Blake	Yarmth	Yar. Coaster	9	A 1
100	— Sk I. B.	J. Beale	40	Cowes	1820	E. J. Beale	Chchstr	Npt Coaster	—	A 1

No.	Ships.	Masters.	Tons.	BUILD.		Owners.	Port belonging to.	Destined Voyage.	Classification.	
				Where.	When.				No. Years first assigned.	Character for Hull & Stores.
101	Favourite Sk pt I. B.	Chinn'ry	56	Jersey	1850	Redman	Fvrshsm	Jer. Coaster		51
2	— Sr	Cormack	76	O. & F M'ntrs	1846	Cormack				52
3	— Sr	J. Cousins	130	Abrdn	1844	Mcgregor	Leith	Lth. Coaster	9	A 1
4	— pt I. B. Bk	J. Hughes	330	81 Drp. 50 Sndrld	1849	T. Coxon	NShilds	Lth. Coaster Cont. 53—	3	54
5	— f. & Y.M. 55 Bg c.f.	<i>non-Verona</i>	197	Sndrld	1856	J. Hardie	Sndrld	Sld.	11	A 1 8
6	— Bk	A. Leisk	332	Hull	1834	Gunnis & c				4
7	— Bg Y.M. 55	JM'Alley	165	Grngm	1836	Roberts'n	G'ngmh	Lth. Baltic	9	AE1
8	— Bg Y.M. 56	JMHardy	267	182 ptnd. & S Abrdn	1844	A. Duthie	Aberd'n	Abn.	10	—
9	— pt I. B. Sk	JM'Intsh	58	206 Srprs 51 Kkdbt	1793	Anderson	Boness	Lth. France	—	AE1
10	— I. B. Sr	HO'Hara	89	Srprs 56 Nwp'rt	1836	T. Ashley	Dublin	Lth. France Rest. 49—	4	3
11	— pt I. B. Bg Y.M. 54	A. Parker	201	81 Bristol	1845	Parker & C	Exeter	Cly. Coaster Rest. 54—	7	51
12	— Sr	G. Phelps	162	206 Srprs 51 Pd'st'w	1850	Hunter & c	London	Tps. Havan	10	AE1
13	— Y.M. 51	Bn	149	Stapledon	1849	Stapledon	Bidefrd	Npt. Medit.	12	A 1
14	— f. & Z. 55	pt I. B. Sw	141	P. E. Isl J. & E. N Kl'sn	1849	& lrp. 55	Bidefrd	Bid. Coaster	6	A 1
15	— I. B. Sk	R. Taylor	182	183 Srprs 51 Wales	1837	R. Lough	Blyth	Bly. Baltic	5	AE1
16	— I. B. Bn	DThomas	33	119 M'tgry	1827	Thomas & Ellis & Co.	Cardign	Car. Coaster	—	E 1
17	— Bg I. B.	Todhunter	164	Livrp'l	1785	Cowm'n & Whitvn	WhnCoast'r		—	AE1
18	— Bg Y.M. 49	T. Webstr	277	lrp. 41, 5 Livrp'l	1845	J Webster	Liverp'l	Lon.	12	AE1
19	— Sr I. B.	JWhitbrn	39	Truro	1846	Whitburn	Truro	Mil. Coaster	4	AE1
20	— Fawcett Bk pt I. B.	T. Flinn	239	O. E. & P Mryp't	1806	Flynn & C	Maryp't	MptQuebec	—	AE1
21	— Fawn Sr	J Kirkw'd	97	OAEH Sndrld	1844	K'rkwood	56len. & lrp	56len. & lrp	5	5
22	— Fayaway Sr Z. 53 I. B.	J England	94	Pd'st'w	1853	Tredwn & O. HkA & RP	Padst'w	Pad. St Mich	6	A 1
23	— Bg	F. Renner	197	P. E. Isl	1850	G. Hamlin				53
24	— Fear not Bk pt I. B.	T. Calder	354	Sndrld	1855	Douthwte	SShi'lds	Sld. Medit.	8	A 1
25	— Sr Y.M. 53	P. Heath	119	99 Drtmh N Kl & Sr	1840	Fox	Drtmth	Ply. Nwfind	12	A 1
								Cont. 52—	4	53



# F

No.	Ships.	Masters.	Tons.	BUILD.		Owners.	Port belonging to.	Destined Voyage.	Classification	
				Where.	When.				No. Years first assigned.	Charact for Hull & Stow.
126	Fearful Bg I. B.	J. Moore	218	Ptsm'h O.&P.	1849	Byerley	Ptsm'th	Pts.Hrtlep'l		49
7	Felicia Pol YM.52	Raggia	222	Genoa O.&P.	1850	Raggia&c	Genoa	Lon.	7 A	1 52
8	Felicity Bg	J. James	133	Lwnry	1816	James & C	<i>Wulford</i>		<del>7</del> 1	4 53
9	— Bk YM.54overpI.	Robinson	315	Sndrld Drp. 54	1851	Robinson	Sndrld	Glr. Quebec	8 A	1 54
130	Fellowship Sw I. B.	T. Lewis	201	N. Scot Drp. 53	1840	Rutherfrd	Seaham	Sld. Coaster S. S. 53—4 yrs	—	AE 1 55
1	Felton Park Bk f.&YM.51	R. Sopwth	340	Sndrld Drp. 51	1850	W. Elliott	NShilds	Shl. Medit.	9 A	1 4
2	Fencer Sr YM.50overptl.	T. Harris	143	Nwp'rt Srprs 48	1842	T. Harris	Tgnmth	Tgn Coaster S. S. 53	8	AE 1 55
3	Fergus Sr ptI. B.	Anderson	86	Perth	1855	Pitkethly	Perth	Dun. Nwctl	7 A	1 55
4	— Bk f.&d. 48	A Edmonds	430	Gl'sgw lrp. 40 &	1833	W. Blyth	Hull	Hul Quebec S. S. 56	6	AE 1 C. 2 3
5	— Sw	D. Gibson	169	Dndee	1842	W. Rthv'n				53
6	Feronia Bg YM.52	D. Jones	142	Abryn	1850	Jones & C.	Abryrn	Liv. Medit.	12 A	1 52
7	— Bk ptI. B.	R. Pearce	531	Pictou lrp. 51 Sr	1842	Fox & Co.	Falm'th	Fal. Quebec S. S. 55—4 Yrs	4	AE 1 4
8	— Bn I. B.	J Pndrg'st	109	N. Scot Srprs 51	1845	J. Troy	Youghl	Ygh. Coast'r S. S. 56—3 Yrs	4	AE 1 1
9	— Sr f.&YM.55overp	J. Roach	119	Ddbrk Srprs 48	1837	WDaniels	London	Lon. Tenrif. S. S. 55	12	AE 1 C. 4 55
140	— Sr I. B.	CTupman	83	P. E. Isl nd. 31 lr	1815	CTupman	Exeter	Tgn Coaster S. S. 55—4 yrs.	—	AE 1 55
1	Ferozepore S YM.54	D Watson	497	Nwctl Drp. 52	1846	Hendrs'n	London	Lon Austral	12 A	1 55
2	— S f.&YM.55	T. Makin	783	Mirmc	1846	Tobin & S.	Liverp'l	Liv. Africa S. S. 51—4 yrs	4	AE 1 C. 2 55
3	Ferret Sr I. B.	W. Jones	90	Cestr O.&PP	1842	Owens &	Liverp'l	Bng. Coast'r	—	AE 1 55
4	Ferris Bk YM.53	Gorddord	250	Bristol	1839	Coteswth	Liverp'l	Liv. Rest. 53—	12 A	1 8 55
5	Ferrel K	H. White	62	Ptsm'h	1849	T. White	Ptsm'th	Pts. Spain		49
6	Fettercairn Sew Srr.&Z.51pt	W. Maitland I. B. MC. 51	330	Dndee A P. 20	1851	G. Patullo	Dundee	Dun. Londn		51
7	Fidelity Sr	J. Dunnet	87	Garmh	1845	J. Dunnet	<i>Shuro</i>		6	AE 1 54
8	— Bn	M. Stirrat	126	Ab'rdn	1803	MacFee &	<i>Anderson</i>	<i>Ass</i>	<del>8</del> 1	6 54
9	Fides Sw YM.51	R. Atkins	248	Whtby sK144S	1837	Fligg & Co	Scarbro	Hpl. S. S. 51	10	AE 1 C. 3 4
150	Fidget Sr YM.54overptl.	I. Jarvis	118	Cardiff len. & Sr	1849	Glynn & S.	Liverp'l	Bms. Medit.	11 A	1 54





# F

No.	Shipt.	Masters.	Tons.	BUILD.		Owners.	Port belonging to.	Destined Voyage.	Classification	
				Where.	When.				No. Years first assigned.	Character for Hull & Stowage.
176	Fleece Sr I.B.	HACK'rd	109	Tpshmlen.40	1823	Palmer&c	Exeter	Tps.Coaster Rest.40	—	Æ1 2
7	Fleetwing Bk (late Oceanic)	R. Cragg	555	Brmen	1845	Hodgknsn			6	51
8	Fleetwood Bk Y.M.&ptr56over	H. Allan pt I. B.	568	Mrmci Hk B S. & YP	1851	Younger Drp.56	Glasg'w S.S.56-4	Cly. Austral yrs Cont.55	4	A 1 2 3
9	— Bk f.&YM.56	A. Wilson	354	PtGls	1839	Rich'rdsn	Glasg'w	Cly. Maurts Rest.56	12	A 1 8 2
180	—&Frances S (late Hen'y Tuke)	P. LeFaun Y.M.&ptr56	458	U. Stts B. ND.49	1825	Wilson&C Srprs 52 & 54 w. f.	London &d. 54	Liv. S.S.52	—	Æ1 2
1	Fleta Bg I.B.	W. Field	188	N.Scot	1851	W. Field	Shorhm	Hpl Coaster	4	Æ1 54
2	Fleur de Lis Bk f.&YM.56	Armstrng	355	Sndrld	1849	Watson	Sndrld	Sld. Amer.	10	A 1 4
3	—deMarie Sr	WPridhm	132	Can'da	1847	Prdham&	<i>Sprinth</i>	<i>1824-4</i>	4	Æ1 51
4	Flinn Sw	R. Orrick	219	Sndrld	1827	W. Munro				54
5	Flint Bg	J. Wright	272	Queb'c	1845	J. Chism				54
6	Flirt Sr Y.M.50	SBlackbn	180	Bidefd len.45pt N Kls n54	1842	Cumings	Plym'th Glr.	Cont.54	12	A 1 4 54
7	— Bk	W. Hogg	253	N Brns	1845	Reavely&				54
8	— Bg pt I. B.	Storey	187	Hull len. ND. & lrp.55	1832	Boutld&	Nwestle	Nwc. Baltic S.S.55	9	Æ1 56
9	Flo'ting Cloud Bk f Y.M.&pts. 55pt I. B.	PMurphy	407	N Brns Hk B. & S.	1855	Brice&Co	Liverpl	Liv. Pnmbc	7	A 1 55
190	Flor de Vouga Sr Z.56 I. B.	J. Mattos	143	Aveiro Tam.	1854	Filho &	Aveiro	Hul. Blk Sea	5	A 1 2
1	Flora Sp I. B.	R. Barnes	58	Wdbrg	1847	Trott&Co	Wdbrg	NwcCoaster	8	Æ1 51
2	— Sr Y.M.52	J. Burnel	107	Plym'h len.44	1840	Hunt&Co	London	Drt. Labr'dr Rest.52	6	A 1 4 54
3	— Bn	Carr	94	Shi'lds	1834	Carr				53
4	— Sk f. & s. 53 Y.M. 53	Nottingham	441	London ND. & Sr prs 53	1827	Tebbut&c	London Rest.45	Lon Quebec Syrs. Cont.53	12	A 1 3 54
5	— Sr Y.M.52overpt I. B.	H Ockendn	128	Bidefd	1852	T. Evans	Bidefd	Liv. Medit.	10	A 1 52
6	— Bn	R. Owens	134	P.E. Isl	1848	R. Owens				53
7	— Sr pt I. B.	J Pavey, jr	151	Brdprt len. 34	1826	Pavey&C Drp. 50	London	WtfCoaster S.S.56	10	Æ1 54
8	— Sr f. & Y.M. 51	W. Pearce	98	Tpshmlen. 24	1815	Snow&Co ND.45 pt NW.46 Sr rs 51 & 54	Fxeter	Tps. Oporto S.S.54	—	Æ1 54
9	— Sr Y.M.50overpt I. B.	Pth'rbdge	110	Plymh	1847	Fox&Co.	Plym'th	Ply. N York		50
200	— Sw		240	Dndee	1843	J. Seet	<i>Shields</i>	<i>1853</i>	7	Æ1 54



No.	Ships.	Masters.	Tons.	BUILD.		Owners.	Port belonging to.	Destined Voyage.	Classification.	
				Where.	When.				No. Years first assigned	Character for Hull & Stores.
201	Flora Sr	TSullivan	95	Jersey	1835	Capt. & Co	Jersey	Ply. Medit.	6	Æ1
	Z. 54		72					S.S. 53	C. 2	55
2	— Sr	T. Teague	49	Cardiff	1843	Teague &	Padstw	Fal. Coaster	9	Æ1
	I. B.			N.D. & Srp	rs 54				C. 3	54
3	— Sr	Throm'n'n	102	Nwcstl	1851	P. Hansen	D'nmrk	NwcDnmrk		51
	I. B.									
4	— S	Withers	728	N Brns	1851	Beazley &	Liverp'l	Liv. India	7	A 1
	F. & Y.M. 54 over	pt I. B.	702	Hk B. & P. w.		F. & S. 52				2
5	— Bella Bn	Harrison	102	P E. Isl	1849	E. Eastee				53
6	— Kerr Bk	D. Scott	378	Glsq'w	1840	J. Paul	Dundee	Lth. W. Inds	10	Æ1
	F. & Y.M. 56 over	pt I. B.		Srprs 48,	50, 54,	& 56 w. F. & S. 56			C. 3	2
7	— M'Donald Bk	D. Proud	314	Brwck	1846	R. Dall	Alloa	Lon.	9	Æ1
	F. & Y.M. 53		354	Drp. & S	rprs 5 3			cont 55		52
8	— Mure Bk	J. Young	343	Irvine	1842	C. Samson	Irvine	Sws. Medit.	10	Æ1
	F. & Y.M. 55		376	pt N.D. 52	Srprs 52 & 53				C. 3	55
9	— Florence S	T. Bonner	960	Queb'c	1855	W. Orr	Liverp'l	Liv. N Amer	6	A 1
	pt I. B.			Tam. E. B. O. & S.						4
210	— Sr	A. Mackie	162	Abrdn	1831	Milne & C.	Aberdn	Abn. Londn	8	Æ1
			127	len. 39 N.D.	55 Srp	rs 55	Rest. 39-5 Yrs	S.S. 55		55
1	— Sr	Rounsb'ry	122	Bnstp'l	1839	Bruford &	Bristol	Brs. Medit.	12	Æ1
	Y.M. 52 over	pt I. B.	105	Srprs 52					C. 4	52
2	— Sr	DRoberts	120	Poole	1853	J. Welsh	London	Lon. Winds	12	A 1
	Y.M. 53									55
3	— Dombey Bg	THpgood	174	Xnst'd	1853	Jones, Brs	Newprt	Npt. Medit	5	A 1
	I. B.		134	F.						54
4	— Nightingale S	J. Gales	447	Wkgt'n	1855	Girvin & C	Liverp'l	Sws. S. Amr	13	A 1
	Y.M. 56 c. f.		493	Drp. 56						3
5	— S		537	London	1855	Bilbe & Co	London	Lon.	13	A 1
	Y.M. & ptr. 55 c. f.					Subject to Special Survey				53
6	— Scw (Iron)	T. Lee	548	Hrtlpl	1855	R. Young	Wisbch	Hpl. Blk Sea	—	A 1
		MC. 56	373	AP90H			4 Blk Hds			1
7	— Bg	J. Milne	210	Frsrbg	1855	J. Lovie	Frasbrg	Bnf. Baltic	8	A 1
	pt I. B.		136							55
8	— S	C. Mossop	1362	N Brns	1855	Br'cklbnk	Liverp'l	Liv. Calcut.	7	A 1
	F. & Y.M. 55 over	pt I. B.		Tam. P. P. B. & O. w. F. & S. 55						55
9	— Bk	E. Odger	194	Ptsm'h	1855	Buxton & c	Scilly	Pts.	9	A 1
	pt I. B.									55
220	— Sw	J. Paul	248	Sndrld	1855	J. Paul	Lynn	Sld. Medit.	8	A 1
	Y.M. 55									55
1	Florida Bg	R Thomas	186	P. E. Isl	1840	J. Lewis	Newprt	Npt. Coast'r	4	Æ1
	I. B.		179	Srprs 49 & 54				S. S. 54—4 yrs		3
2	— Bk	A. Leslie	410	N Brns	1851	T. Adam	Banff	Hul.	7	A 1
	F. & Y.M. 55 over	pt I. B.	396	Hk & B. Drp. 55 & 56						4
3	Florist Sw	W. Brown	273	Sndrld	1851	Gray & Co	Liverp'l	Liv. W. Inds.	8	A 1
	Y.M. 54 over	pt I. B.		Drp. 55						55
4	— Bg	T. Bulley	249	Lthmp	1850	Sanders &	Liverp'l	Liv.	12	A 1
	Y.M. 56 over	pt I. B.	229							3
225	— Bg	E. Key	192	Padst'w	1851	Tredwen	Padst'w	Pad.	5	A 1
	I. B.			OHk & E. pt	O.M.					53



# F

No.	Ships.	Masters.	Tons	BUILD.		Owners.	Port belonging to.	Destined Voyage.	Classification	
				Where.	When.				No. Years first assigned.	Character for Hull & Stow.
226	Flower of Morne Sk	M·Burn'y	25	Isl. Mn	1848	McBurn'y				53
7	—of Yarrow Sr <i>ym 56</i>	T Duncan	141	Clchstr	1830	T. Duncan	<i>London 1852</i>			<del>51</del> 54
✕8	Flown Sr	J Balsdon	98	Bidefd	1856	Bldsd'n & Bidefrd	Bid.		8	A 1
9	Y.M.56 overpt I. B.									4
230	Flying Dutchman Bk (Iron)	Cooper	332	London	1850	Thomas'n Hull	Lon.		—	50
✕1	—Fish Sr		95	Scilly	1838	Davis & C. Scilly	Pnz. Medit.		10	A 1
	Y.M.54 overpt I. B.									6 54
	—Foam S	Hutton	701	Sndrld	1855	TThmpsn	Sndrldnd	Sld. India	11	A 1
	r. & Y.M. 56 c. f.									4 55
2	Foam Bk	W. Austin	303	Nwp'rt	1841	R & W Kng	Bristol	Brs. Africa	12	A 1
	r. & Y.M. 56 overpt I. B.	t. I. B.	310	Drp. 49	Srprs 55			Cont. 53—	4	55
3	— S	R. Findlay	604	Grnck	1851	J. Findlay	Gren'ck	Lon. China	13	A 1
	Y.M. 55 c. f.		628							4
4	— Sr	T. Gray	69	Ipsw'h	1851	G. Tanner	Exeter	Npt. Medit.	10	A 1
	Y.M. 54 overpt I. B.									54
5	— Bk	T. High	331	Queb'c	1844	JRuthven	Dundee	Cly. W. Inds	5	A 1
	Y.M. & ptr. 56 overpt I. B.	erpt I. B.	n Klsn 51	Srprs	51 & 56 n. f. & 456 w. f. & s			56 SS. 56-4 Yrs	C. 2	4
6	Folden Stm (Iron)	Falkenbrg	198	London	1855	Fr'dkshld	Frkdshld	Lon. Norway	—	A 1
	Y.M. 55 c. f.	MC. 55	125	80 H. P.		Stm Co.	3 Bk Hds			55
✕7	Fontabelle Bk	J. Canney	361	Bristol	1855	Daws'n & London		Brs. Maurits	13	A 1
	Y.M. 55 c. f.		337							55
✕8	Foreman Sr	T Fielding	154	Jersey	1854	Desland's	Jersey	Jer. Brazil	7	A 1
	Z. 54 Z. & I. B.			O. & PP.						55
✕9	Forest King S	J Redmnd	473	Hringt	1856	Turner & c	Dmfries	Hgt. China	13	A 1
	Y.M. & ptr. 56 c. f.									1
240	— Monarch S	R Andersn	875	Queb'c	1852	M'Callum	Glasg'w	Cly. Austral	6	A 1
	r. Y.M. & pts. 55 overpt I. B.	verpt I. B.	977	O. Hk P. E & B	w. pts. 55	Srprs 55				55
1	— Queen Sr	J. Milburn	59	Sthmn	1849	Andrews				
2	— S	J Mitchell	839	N Brns	1853	Taylor & C	Liverp'l	Lon. Austrl	6	A 1
	Y.M. & ptr. 54 overpt I. B.	pt I. B.	746	Hk & B.						55
3	— Sr	R. Youldn	79	Tgnmh	1853	H. B. Ash	Exeter	Tgn. Coast'r	10	A 1
4	Forester Sr	J Nicholas	82	Milfrd	1847	Roberts & Milford	Mil. Coaster		12	A 1
	I. B.		n Klsn & Srprs 54							54
5	— S	C. Box	370	Chepst	1826	Ellice & C.	<i>London 1856 1102</i>			<del>51</del> 54
✕6	Forerunner S		570	Sndrld	1855	R Hudson	Sndrldnd	Sld.	10	A 1
	Y.M. 55 c. f.		558							55
7	Forfarshire Bk	A. J. Reed	718	St. Jhn	1847	Stuckey & Bdgwt'r		Cff. S. Amer	4	A 1
	r. & Y.M. 53		746	Srprs 53				S. S. 53—4 yrs	C. 2	3
8	Forget me Not Sr	A M' Lren	136	Lmreck	1845	A. M' Laren	London	Liv. R. Grnd	12	A 1
	Y.M. 53 overpt I. B.	pt I. B.	116	Drp. 53						53
9	Formosa S	H. Sawell	450	Sndrld	1852	H. Sawell	London	Sld. Austral	10	A 1
	Y.M. 52		406							52
250	Forres S	T. Nixon	293	M'lmn	1851	DDunbar	London	Lon.	13	A 1
	s. & Y.M. 51 I. B.		245							52

No.	Ships.	Masters.	Tons.	BUILD.		Owners.	Port belonging to.	Destined Voyage.	Classification.	
				Where.	When.				No. Years first assigned.	Character for Hull & Stores.
251	Forrest Sr pt I. B.	J. Moodie	154	Mntrse	1855	Suthrland	Mntrse	Mtr.	8	A 1
			109							55
2	Forrester Bg	J. Lewis	275	Hull	1841	Kay & Co.	Sndrld	Sld. France	11	Æ 1
			297	Srprs 51	& 55					2
3	Forsyth Sw YM. Im. 52	J. Howard	259	Shi'lds	1839	T. Forsyth	Shields	Shl. Medit.	9	Æ 1
			258	Srprs 51	& 52			S. S. 52	C. 3	2
4	Fort George S (Iron)	J. Smith	732	Gl'sgw	1855	Clint & Co.	Liverpl	Cly. India	12	A 1
				2 Blk Hds						55
5	William S YM. 51c.f.	Bates	849	Sndrld	1854	Clint & Co.	Liverpl	Sld. India	13	A 1
										54
6	Forth Sew Stm (Iron)	J. Aitkin	406	Glsgw	1855	Corron Co	Gngmb	Cly. London	—	A 1
			253	85 HP.						55
7	Bg	G. Cahill	200	N Brns	1852	Allen & C.	Wexfrd	Lon. Galatz	6	A 1
	Z. 52 I. B.			Hk & B.						53
8	Sr	G. Cook	104	Abrdn	1826	Willit & C.	Aberdn	AbnCoaster	9	Æ 1
				rd. & T's	ds 438			rprs 53, 55 & 56		S. S. 55
9	Fortitude Bk pt I. B.	W. Blyth	252	Abrdn	1839	Blyth	Sndrld	Sld. London	12	Æ 1
			252	Srprs 48	& 52				C. 4	55
260	Sw	W Crrig'll	248	Sndrld	1832	Metcalf &	Shields	Shl. Baltic	9	Æ 1
	ptd. 44 pt I. B.			Srprs 41	& 55 p	tn. Klsn 55			C. 3	55
1	Sr	H Durrant	410	Ipsw'h	1826	Sheppard	Ipswich	Ips. Sweden	12	Æ 1
				len. 33 Sr	pr 48	52 & 55			C. 4	55
2	S	Harrison	519	Scrbro	1842	Tindalls	London	Lon.	12	A 1
	r. & YM. 55		608					Cont. 54—	4	55
3	Bk	M'Don'd	429	Gl'sgw	1839	Milne & C.	Gl'sgow	Cly. India	12	A 1
	r. & YM. 56							Rest. 54—	8	1
4	Bg	D Murray	191	Cochin	1845	DMurray	London	Lon.	9	A 1
	r. & d. 54 r. & YM.			pt T. Dr	p. 48	w. r. & s. 54		Cont. 54—	3	54
5	Sr	WSand'rs	112	Tpshm	1815	G. Periam	Exeter	TpsNwcstle	—	A 1
	(late Liberty) I.		98					Rest. 54—	8	54
6	Sr	J Williams	84	Liverpl	1808			Whn.		3
										54
7	Bg	G. Wood	106	Sndrld	1804	Brayn				49
8	Fortuna Sr	H. Junge	129	Elmsn	1847	A. Junge				
			264	Abrdn	1842		Aberdn	Lon. Alg. By	6	
	r. & YM. 49 overp		225	O. Lh & E.					C. 2	53
270	Bg	Willerton	278	N. Scot	1854	T. Eld	Liverpl	Liv. Medit.	4	A 1
	Z. 55 I. B.		255	B. S. & YP.						55
1	Fortunate Sr YM. 54	A. Welch	130	Shmpn	1849	J. Ransom	Shmptn	Sou.	12	A 1
			111							54
2	Fortunatus Bk r. s. & YM. 53 overp	M. Glassn	380	Elbing	1846	J. Paleike	Danzic	Bel. Baltic	6	Æ 1
				Srprs 52	& 53	Drp. 55			C. 2	55
3	Fortune Bk		571	N Brns	1852	Baines & C	Liverpl	Liv. Austral.	4	A 1
	r. & YM. 55 pt I.			B. S. & Hk		Drp. 55				55
4	Teller Bn	N Hocken	143	P. E. Isl	1846	N Hocken				54
			109							
275	Fossil Bk I. B.	R Williams	38	Pwlhli	1851	Williams &	Pwllhli	BmsCoaster		51
				O & R P.						



F

No.	Ships.	Masters.	Tons.	BUILD.		Owners.	Port belonging to.	Destined Voyage.	Classification.	
				Where.	When.				No. Years first assigned.	Character for Hull & Store.
276	Foster Bk	T. Hunter	445	Whtby	1826	Hankey &				
			555							54
7	Fountain Bg f.&Z.55I. B.	E. Tucker	215	P.E.Is	1854	Varwell	Exeter	Liv. Syria	3	A 1
				B.Hk Y	P.S.& Hm					55
8	Four Brothers Sr I. B.	G. Smith	86	Dndee	1847	W. Smith	Dundee	Dun. Baltic		48
9	— Sk	J Williams	35	Ptmdc	1836	Williams				53
280	— & Four Sisters Barge	W. Snow	116	London	1818	Br'cklbnk				54
			75							54
1	— Sisters Bg pt I. B.	E. Hide	213	Shrhm	1854	May & Co.	Shorhm	Shm.	6	A 1
				O. & F.						54
2	Fourteen Bg	J. Wilson	347	Stcktn	1838	Doig & Co.				53
3	Fowler Bg	T Barnard	155	BFndy	1846	Scott & Co	Stocktn	WtbCoaster	4	E 1
				Srprs 51	&55			S.S. 54—4yrs	C. 2	55
4	Fox Sr C.51	T. Martin	92	Salcm	1836	Fox & Co.	Drtmth	Cly. Nwflnd	11	11 3
			81					Rest. 50—		54
5	— Sr f.&Z.53I. B.	S Williams	183	N.Scot	1851	W. Leach	London	Lon.HbtTn	4	E 1
				S. Hk & B.						53
6	Foxhound Sr YM.54	Sims	187	Yrmth	1836	G. Palmer	Yarmth	Yar. Medit.	12	A 1
								Rest. 54—	8	53
7	Foyle Packet Sr	G. Snell	141	Cowes	1826	Browse & c	Brixhm	Drt.Coaster	12	E 1
			126	ND. & K1	sn 50	Srprs 50 & 54		S.S. 60		6
8	Fragment Sr	Hamm'nd	62	LHmp	1842	A. Harris				53
			56							53
9	Frances Bk f.&YM.54	G Blund'll	273	Pictou	1849	Sing'l'hrst	Liverp'l	Liv. Para	4	E 1
		t.I. B.		Hk S. & B.				S.S. 54—4yrs	C. 2	54
290	— S	L. Cutter	395	Prtlnd	1844	Jordon &	Portlnd	Crk. U. Stts	—	E 2
	f.&YM.55			U.S.	lrp.55		U.S.			55
1	— Sr I. B.	R. Davies	71	Crldign	1830	Davies & c	Cardign	Cff. Coaster	10	E 1
			47	ND. 48pt	N'Tsd	s & Srprs 51		S.S. 51		2
2	— Bg f.&YM.54	J. Hegrty	157	Lndry	1854	M'Don'ld	Londry	Ldy. R. Jan.	7	A 1
	overp	t.I. B.	131	O & P P						54
3	— Bg pt I. B.	T. Potts	190	Scrbro	1828	Gray & Co	Blyth	Bly. Baltic	9	E 1
				len. ND. & lrp. 48	Srprs 53 & 55		pt E. ph	S.S. 53		3
4	— Ann Sr YM.55	T. Jones	127	Jersey	1849	Ferrée	Jersey	Hul. Medit.	6	A 1
			97	O. & F.	Srprs 55			Cont. 55—	2	55
5	— Barclay Bk f.&YM.55	Conn'be'r	240	Chest'r	1836	Prowse &	Liverp'l	Liv. Medit.	12	E 1
				Srprs 55				S.S. 55	C. 4	55
6	— Walker Bk f.&YM.52	D. Hay	407	Emsw	1849	Walker	Chchstr	Lon Sydney	12	A 1
			393							52
7	— Yates Bk f.&YM.51	W Paynt'r	207	G'rnsey	1839	J. Young	St. Ives	Cff. Brazil	8	A 1
				len. 51				Rest. 51—	5	54
8	Francis Sk I. B.	D. James	22	Nwp't	1808	James & C.	Nwp'rt	Car. Coaster	—	A 1
				O & R P.				Rest. 53—	3	53
9	— Bg	T. James	156	Petrhd	1837	James & C.				54
			148							54
300	— Sw d.pt 46pt 50	J. Magness	242	Scrbro	1810	M Robson	Shields	Nwc. Baltic	—	E 1
				lrp. 46 & 50	Dr p. 56					3



No.	Ships.	Masters.	Tons	BUILD.		Owners.	Port belonging to.	Destined Voyage.	No. Years first assigned.	Classification.	
				Where.	When.					Character for Hull & Stores.	
301	Francis Sp	J. Seatter	30	Cowes	1842	Baikie & C	Kirkwll	Ork Coaster	—	Æ1	55
				len. n.d. & lrp.55				S.S.55			55
2	Henty S	Cairncrss	578	Abrdn	1852	Henty & C	N.S.W.	Lon Austral	8	A 1	54
	f. & Y.M.54		432								54
3	Ridley S	TWatkins	536	Shmtm	1847	H. Mather	London	Lon. Austral	12	A 1	54
	Y.M.54		635								54
4	Franklin Bk	J. Noss	220	Norwy	1850	N. Jensen	Trndhm	Hul. Baltic	5	Æ1	52
	C.51			F.							52
5	Franklyn Bg	H. Earle	297	Yrmth	1841	S. Sanders	Exeter	Liv. W. Inds	12	A 1	4
	f. & Y.M.54			len. n.d. & Srps51	Srps54			Cont.53—			4
6	Franziska Bg	L'nginrichs	225	Rbnitz	1850	Brocklemn	Rost'ck	Lth. Medit.			50
	I. B.			O. & F.							50
7	Freak Sr	H. Groves	149	Shrhm	1845	A. Harrisn	Nwcstl	Shl. Lisbon	12	A 1	55
	Y.M.55		118	Drp. 55							55
8	Frederick the Seventh Bg	J. Love	144	Altona	1848	Love & Co.	Altona	Lon. St Dom			49
	Y.M.	& pt Z.49									49
9	William Sr	W. Read	63	Aldbr'	1837	W Bayley	Ipswich	Ips. Coaster	9	Æ1	55
	I. B.			len. 48 & 52	Srps52			S.S.51			55
310	Frederik Bk	J. Popp	226	Sndrld	1834	Christnsn	Flensbg	Lon. Austral	10	A 1	7
	(late St. George)	f. & Y.M.55						Rest.50—			7
1	Frederiksste'n Bg	W. Lyche	242	Wnsbg	1849	T. Weil					54
			217								54
2	Free Sw	B.	161	Arbrth	1845	Kirkwood	Sndrld	Sld.	8	A 1	3
	C.1m.52	overpt I.	162					Cont.53—			3
3	Trade Sr	N Larsson	152	Gtnb'g	1851	Corin & C.	Gttbnrg	Sld. Cadiz			51
	Y.M.51			O. & F.							51
4	Trader S	Campbell	688	Queb'c	1846	Sinclair					54
			802								54
5	Bk	G. Wade	359	Cork	1847	Allen & Co	Irvine	Cly. Penang	11	A 1	55
	f. & Y.M.55		409	Drp. 52	& 55 w. f. & s. 55						55
6	Freebridge Sr	Rocket	122	Sndrld	1850	J. Banks	Goole	Lon Melbrn	8	A 1	52
	Z.52 I. B.		100								52
7	Freedom Sr	M. Burns	106	Mvg'sy	1832	Ley & Co.	Fowey	Fal.	11	Æ1	55
			90	n.d. & Srprs55				S.S.55	C. 4		55
8	Cr	de Lahaye	73	Jersey	1847	G'llichn &	Jersey	Jer. London	6	Æ1	55
			49	O. & F.				S.S.55			55
9	Sr	W J Elson	125	Brxhm	1836	Tyrer & C.	Brixhm	Lon. Medit.	10	A 1	7
	Z.55 pt I. B.							Rest.53—			7
320	Bg	J. Frost	212	Prize		Adey & Co	Poole	Poo. Coaster	—	Æ1	55
	I. B.		199	len. 24 n. p. 40 n. w. n. & lrp 50				S.S.50			55
1	Bk	J. Gibson	346	Sndrld	1854	Harper &	S Shields	Sld. London	8	A 1	54
	Z.1m.54		338								54
2	Sr	H. Gottig	60	Flnsbg	1840	Gottig & C	Flnsbg	Lyn.	—	Æ1	55
											55
3	Bg	J. Lee	146	Drnth	1830	Dunsford					53
			124								53
4	Freeland Bg	McK'nzie	215	Grn'ck	1819	Hendersn	Liverp'l	Liv.	—	Æ1	54
	f. & Y.M.53			Srps 48 & 50 n. p. 50				Rest.39—6yrs	C. 2		54
325	Freeman Bn	W. Veale	101	Bidefd	1804	Veale	St. Ives	St. I. Coaster	—	Æ1	55
	I. B.			lrp.35 & 37	Srps 44 & 55						55

# F

No.	Ships.	Masters.	Tons.	BUILD.		Owners.	Port belonging to.	Destined Voyage.	Classification.	
				Where.	When.				No Years first assigned.	Character for Hull & Store.
326	Freeman Bg YM.56	W Bourne	196	Cork	1839	Roberts &	Liverp'	Liv. Jamaica	12	A 1
				Drp. 51				<i>Real 56. 8</i>	4	53
7	Fridericke Bk I. B.	J. Pfaff	362	Memel	1849	Hurwitz	Memel	Lon. Medit.	7	A 1
										55
8	Friederich Bk Z. 52 I. B.	J. Krass	373	Colbrg	1852	Pluddeman	Colbrg	Lon. Medit.	6	A 1
				<i>Fir tree</i>	<i>nails</i>					52
9	Friehandel Bk	J. Zornow	237	Barth	1834	Dickman				
330	Friends Sw d. 41 I. B.	H. Bloom	211	Scrbro	1802	J. Chaters	London	Shl. London	—	Æ 1
				lrp. 41 & 4	5ptnd.	47w. & T Sds	r. & d. & Sr	prs 48 Drp. 54		55
1	Sw		72	Blyth	1813	Stevens &	Wisbch	LynCoaster	—	Æ 1
	I. B.			almstrb.	51					55
2	Sw	SCutb'rth	114	Prize		Cuthb'rth				54
			105							54
3	Bg	M. Doyle	128	Barmh	1799	J Howlett	N. Ross	Ross.Coastr	—	A 1
	I. B.							Rest. 54—	6	54
4	Sk	E. Evans	39	PtMdc	1830	L. Parry	Aberyst	Abs. Coast'r	—	Æ 1
								Rest. 49—	6	52
5	Sr	J. Hill	90	Dysart	1849	J. Hill	Crail	Lth. London	7	A 1
	I. B.		73	<i>OP. &amp; Lh</i>						54
6	Sr	J. M'Girr	65	Yrmth	1845	Brymner	Gren'ck	Cly Coaster	8	A 1
	I. B.			Srprs 55				Cont. 53—	3	55
7	Sr	R. Marley	46	Apldr	1818	G. Geen	Watch't	Cff. Coaster	—	Æ 1
	I. B.			len. & lrp. 53						4
8	Bk	R. North	379	N Brns	1850	Shadforth	Hull	Lon. Baltic	4	A 1
	r. & Z. 54 I. B.			<i>Hh &amp; B.</i>	<i>Srprs 54</i>		S. S. 54—	4yrs Cont. 54—	2	4
9	Sr	A. Short	96	Kincar	1817	A. Short				54
			80							54
340	Sr	J. Thomas	85	Crdign	1828	Thomas &	Cardign	Gal. Coaster	—	*Æ 1
	I. B.			<i>nd. &amp; lrp. 54</i>				<i>S.S. 54</i>		3
1	Sr	G. Tosh	67	Libau	1844	Johnstn &	Dundee	Dun. Baltic	—	*Æ 1
	I. B.							<i>S.S. 55—4yrs</i>		55
2	Sr	H. Waite	50	Scrbro	1829	W. Bogue				54
3	Bg	P. Weary	225	Grnvil	1854	Malz'rd &	Jersey	Jer. India	8	A 1
	YM. 54		196							55
4	Friend's Good will Sr	Hamm'nd	63	Prize		WH'mmnd	Shields	Shl. Coaster	—	Æ 1
			80							55
5	Friendship Sr pt I. B.	FChegg'y	67	Wtcht	1837	W. Hole	Bdgw'tr	Npt Coaster	—	Æ 1
				len. & lrp. 55						55
6	Sr	J. Dishon	84	Anstru	1826	Corster &				53
			74							53
7	Sk	J. Sulley	42	Plym'h	1846	Putt & Co.	Plymth	Tps. Coaster	9	Æ 1
	I. B.									50
8	Frolic Bk ptr. & s. 48 ptr. & d.	Whitfield	247	Pmbrk	1820	Crichton	London	Lon. S. Seas	—	*Æ 1
		53 YM. 53	281	lrp. 40w. &	& TS	<i>dsr. &amp; d. 53</i>	<i>Srprs 53</i>	<i>S.S. 53</i>		53
9	Frowning Be- auty Bk YM. & p	J. Smith	328	Sndrld	1846	Seymo'r &	London	Lon. Vlprso	9	Æ 1
	pt I. B.	<i>tr. 52</i>	367							52
350	Fuchsia Sw pt I. B.	E. Brown	240	Sndrld	1846	Potts & Co	Sndrld	Sld.	8	A 1
				<i>Srprs 55</i>				Cont. 54—	3	55

No.	Ships.	Masters	Tons.	BUILD.		Owners.	Port belonging to.	Destined Voyage.	Classification.	
				Where.	When.				No. Years first assigned.	Character for Hull & Stores
351	Fullerton Bg Z. 54pt I. B.	G. Clark	172	Hwdn	1854	J. Banks	Goole	Goo. Austrl	8 A 1	54
2	Fulmar Bg	Anderson	271	Nwcstl	1831	Dowell				54
3	Fulwood S r & Y.M. 55overp	Fitzsimus t I. B.	1204 1160	Queb'c O. Tam.	1853	Jones & C. E. & S	Liverp'l w. pfr. & s. 53	Liv. Callao	7 A 1	54 55
4	Furness Miner Sr I. B.	G. Porter	94	Prestn	1855	Porter & C	Barrow	Prestn.	8 A 1	54
5	Furst Suwor- off Bk pt I. B.	C. Bock	329	Libau	1848	Brandt Br	Riga	Bel. Liverp'l		50
6	Fury Bn		151	P. E. Isl	1850	R Anderson				51
7	Fusilier S (Iron)	Carmich'l	503	Livrp'l	1855	Coteswth	Liverp'l 3 Blk Hds	Liv.	12 A 1	55
358	Fylla Bk I. B.	H. Rothe	245	Leith	1856	FKiorbae	Aarhus	Lth. Baltic	8 A 1	4

\* \* \* Additional Ships are inserted in the Supplement at the end of the Register.



100

No.	Ships.	Masters.	Tons.	BUILD.		Owners.	Port belonging to.	Destined Voyage.	Classification.	
				Where.	When.				No. Years first assigned.	Character for Hull & Stores.
1	G.D.T. Bn Z. 55pt I. B.	le B'utillier	124	N Brns J.B.P. & Hk	1852	le B'utillier ND.55	Gaspé	Jer.	5	A 1 55
2	Gabriele Bk	N. Callara	275	Pl'rmo	1842	Bordouara				53
3	Gala S (Iron)	J. Irvin	851	Glsq'w	1855	Watson &	Glasq'w 4Blk Hds	Cly. India	12	A 1 55
4	Galatea Bg F. & YM. 55	E. Harris	192	R Dart 164 Drp. 55	1850	Dart & Co.	Brixh'm	Dub. Medit.	12	A 1 55
5	— Bg YM. 52	J. Tannahill	161	Lynn	1852	W. Shipp	Lynn	Liv. St. Thos	9	A 1 52
6	Galeed Sk YM. 54 overpt I.	N. Trute B.	58	Salc'm Srprs 52	1844	Edwards	Salc'mb	Drt. Medit.	11	A 1 4 54
7	Gallovidian Sr F. & YM. 55 overp	M'L'chrie t. B.	118	Sndrld	1848	Rae & Co.	Liverp'l	Cly. Medit.	8	A 1 55
8	Galway Lass Bg	H Mocktt	224 228	Sndrld	1839	Hillm'n & <i>Newburn</i>			10	A 1 53
9	Gambia Scw Sr (Iron)	J. Alexndr MC. 55	515	PtGlsq 352 AP. 80	1855	Afric Stm H. Nav. Co.	London 5Blk Hds	Cly. Africa	12	A 1 55
10	— S YM. 52	Anderson	567	N Brns Hk	1849	Byrne	Liverp'l	Liv. Austral	7	A 1 54
1	— Bg YM. 50	E Blannin	203	Bristol Srprs 50	1844	Gwyer & S	Bristol	Brs. Africa	12	A 1 50
2	— Bk YM. & ptr. 53	Robinson	249	London Srprs 53	1825	TB Tobitt	London	Lon.	12	A 1 3 55
3	— Sr I. B.	Rees	97	Abyrn	1855	Rees	Abryrn	Car. Coaster	10	A 1 55
4	Gamma Sr I. B.	M Simpsn	87	Hwd'n Drp. 50 & 55	1847	H. Hunt	Nwcastle	Shl. Coaster	7	A 1 5 55
5	Ganger Rolf Scw Stm (Iron)	Glöersen MC. 55	520	Gr'nck 120HP.	1855	So. Norwy Co.	Xtiana 4B/k Hds	Cly. Norway	9	A 1 55
6	Ganges Bk YM. 52	J Dowdall	279	Stcktn 300	1850	C. Hall	Newp'rt	Lon. N York	9	A 1 54
7	— Bk ptd. 43ptr. & s. 53	R Lindsay Z. 53	430	Gr'n'ck ND. pt40	1816	Metcalfe pt43N	Shields 3Srprs 53	Shl. Medit.	—	A 1 55
8	— Bk c 50 F. & YM. 52	J Mitchell	317	Govan 348 n Klsn 4	1842	Gry & Cay 7ND. 5 0Srprs 50, 52 & 54	Dundee	Shl. Medit.	8	A 1 C. 3 55
9	Gannet Scw Stm (Iron)	Sullivan MC. 48	287	Cork 100HP.	1848	Cork Stm. Sh. Co.	Cork	Crk. Coaster	—	A 1 48
20	Ganymed Sr YM. 52	C Jenssen	152	Dnmrk	1852	B. Benzon	Dnmrk	Liv. Bahia	7	A 1 52
1	Ganymede Bg YM. 55	J. Hartly	216	Whtby 193	1855	Andrews	Whitby	Lon. Medit.	8	A 1 55
2	— Sr I. B.	Simpson	110	Whtby len. 50 Srprs 56	1841	Waights &	Ipswich	Ips. Coaster	9	A 1 6 4
3	Gardner Bk pt I. B.	Harrison	304	Garmh 320 ND. 49 hr	1841	EDavison	Shields	Shl. London	—	A 1 55
4	Gardyne Bk F. & YM. 55	W. Hewitt	294	Hull 358 Drp. 55	1845	Ridyard &	Liverp'l	Liv.	10	A 1 3 55
25	Garland S F. & YM. 54 overp	Birkett t. B.	881	Queb'c 961 O. Tam.	1850	Hatton & c & ED	Liverp'l rp. 54 w. F. & s. 54	Liv. Africa	5	A 1 55

No.	Ships.	Masters.	Tons.	BUILD.		Owners.	Port belonging to.	Destined Voyage.	Classification	
				Where.	When.				N. of Years first assigned.	Charac- ter for Hull & S.
26	Garland Sw YM.lm.50overp	WBowery t.I.B.	305	Sndrld	1849	T. White	NShilds	Nwc. Medit	8	A 1 53
7	— Sw YM.55	T. Brown	264	Sndrld	1848	Boyd&Co	Liverp'l	Liv.	9	A 1 56
8	— Bg I.B.	DRear'd'n	208	N Brns	1843	Sutton&c	Cork	Crk. St.John S.S. 55—4yrs.	4	Æ 1 55
9	— Sw F.&YM.51overp	DSimps'n	207	Arbrth	1849	Peter&Co	Arbr'th	Liv.	9	A 1 52
30	— Sr ptI.B.	AStewart	98	Garmh	1849	WGeddie	Garmth	NwcCoaster Cont.55—	6	A 1 2 55
1	— Bg ptF.&s.51F.&Z.	Stoneh'se	237	N.Scot	1850	Clemntsn & 55	Nwcastle	Shl. Medit.	4	A 1 2 55
2	— Sk ptI.B.	WWithey	92	Falm'h	1855	WWithey	Falmt'h	Fal. Coaster	6	A 1 55
3	Garrell Bn	Cheesm'n	152	P.E.Isl	1850	T. Gates				53
4	— Sr (Iron)	ACrocket	94	Glg'w	1848	T. Craig	Glasg'w	Lth.Baltic	—	A 1 55
5	Gartcraig S Z.53ptI.B.	Strickl'nd	462	Pictou	1850	Wanhill&	Poole	Pts. Medit. S.S.55—4Yrs	4	Æ 1 55
6	Gasparino Bg YM.50	Gambrdella	224	Naples	1850	Gambrdella	Naples	Ply Havana		51
7	Gateshead Bk F.&YM.54	WGlads'n	370	Nwcastl	1849	MidDkC.	Nwc'stl	Shl.W. Inds	9	A 1 54
8	— Park Bk F.&YM.55	W.Gibson	357	Sndrld	1841	Rennis'ns	Shields	Cly. Medit Rest.51—	7	A 1 5 55
9	Gaicho Bk YM.&ptr55c.f.	H.Grayson	367	Brdprt	1855	Shallcr'ss	Liverp'l	Liv. BAYres	13	A 1 55
40	Gauntlet Sw YM.52	W. Inglis	784	Dmbtn	1853	J. Smith	Liverp'l	Liv. Cont.53—	9	A 1 3 54
✠1	— S (Iron)	W. Inglis	693	Dmbtn	1853	J. Smith	Liverp'l	Lon.	—	A 1 55
2	— Bg F.&YM.55overp	J Sutton t.I.B.	219	Bremn	1833	Williston	Liverp'l	Liv. Medit. S.S.55—4yrs	—	Æ 1 55
3	Gazelle Bg		153	Bremn	1839	Miller&C.				53
4	— Sr I.B.	NBennett	100	Lwrny	1837	Morgan	London	Liv.Coaster Rest.53—	10	A 1 8 53
5	— Sr (Iron)	J. Close	90	Wtrf'd	1852	ARobinson	London	Wtf Austral	—	53
6	— Sr I.B.	F. Davies	92	PtMdc	1841	Davies&C	Pt.Mdc	Pmd.Baltic Cont.53—	12	A 1 4 54
✠7	— Sr F.&YM.56overp	R. Deason t.I.B.	127	Scilly	1856	Banfield	Scilly	Sil.Medit.	12	A 1 3
8	— Sr F.&C.55overp	L.Dooley	143	Brwck	1846	Krkldy & Lon.Sh.Co.	Krkldy	Lth London Cont.55—	9	A 1 3 55
9	— Sr YM.lm.54	T. Lay	94	F'lmth	1848	J. Mayn	Falm'th	Cly.Medit.	12	A 1 54
50	— Bk F.&YM.55overp	G. Leslie t.I.B.	334	Arbrth	1852	J. Cooper	Arbrth	Liv.BAYres	8	A 1 55



No.	Ships.	Masters.	Tons.	BUILD.		Owners.	Port belonging to.	Destined Voyage.	Classification.	
				Where.	When.				No. Years first assigned.	Character for Hull & Stores.
51	Gazelle Stm pt I. B.	Linderm're MC. 54	269	Grnc'k 100HP.	1832	Brownlow OE & RP. len. &lr	Hull p. 44pt n.d.	Hul. Antwp & Srprs 54	5	Æ 1 3
2	— Sr	WM'rphy	104 79	Ayr	1837	Murphy &				53
3	— Sr	H Watson	122	Sndrld	1846	H Watson				50
4	Gazellen Bg YM 52	S. Lexow	144	Nrw'y P. & O.	1852	EBorresn	Dramn	Nwc. Medit.	5	A 1 52
5	Geelong Bk YM. & p. tr. 54	Bowers	392	Gls'g'w Drp. 54	1847	Potter & C	Glasg'w	Lon. China	8	Æ 1 54
6	— Bk	S. Pier	376	Plymh	1851	C. Davis	London	Lon.	13	A 1 55
7	— Bk	F. & YM. 55 c. f.	397	Sndrld	1855	G. Gray	Nwcstle	Sld.	9	A 1 55
8	Geffrard Bg F. & YM. 54 c. f.	P. Briard	340	Jersey	1853	Pirouet &	Jersey	Lon. Califrn	11	A 1 54
9	Gelert Sk	W. Jones	37	PtMdc	1837	Graves & c				54
60	Gem Bn F. & YM. 54 overp	Blackm're t I. B.	144	Bnstpl 136 Srprs 54	1842	Edwrds &	Bnstple	Bid. Medit. Cont. 54—	12	A 1 4 54
1	— Sr	J. Dawson	102	Yrmth 84 Drp. 55	1847	RDawson	Yarmth	Yar. Coaster	11	A 1 55
2	— Sr	R. Dennis	83	Sndrld	1828	Dennis & c				54
3	— Sr	W Duthie	100	Abrdn	1849	Best & Co.	Aberdn	Lon.	—	54
4	(Iron) — Sr	A Eddingtn	84	Leith	1848	Scott & Co	Leith	Lth. Charnt	8	A 1 52
5	— Sw	JFletcher	217	Sndrld	1848	Schofield	Whitby	Wtb. Medit Cont. 54	7	Æ 1 55
6	— Sk	R. Hardey	40	P'dstw	1852	Hardy & C	Padst'w	Fal. Coaster	10	A 1 52
7	— Bg	Hayman	205	Queb'c 171 Srprs 50	1844	Hayman	Exeter	Stk. Coast'r	—	55
8	— Bk	T. Hick	333	Sndrld	1850	Hicks	Scarbro	Brs. Medit.	10	A 1 53
9	— Sr	C. Leigh	114	Poole	1848	Falle & Co	Jersey	Jer. Nwflnd	12	A 1 3
70	— Sr	J. Leuty	180	Brdprt	1837	J. Leuty				53
1	— Sw	T. Liddle	273	Sndrld	1837	J. Pippet	Shields	Shl Hambro	8	Æ 1 3
2	— Sp	J. Stallard	52	Cowes	1835	J. Stallard				54
3	— Sw	G. Strachan	175	Arbrth 159 Srprs 55	1845	Manuelle	London	Gns Londn. Cont. 54—	9	A 1 3 55
4	— Bn	Trevarthn	185	Yrm'th lrp. 38 Srprs 51 & 56	1822	Hodge &	Cardiff	Cff. Medit. S. S. 51	—	Æ 1 1
75	— Sk	J. Wallis	54	Wymh	1848	Wallis & C	Wymth	Wey. Coastr		48

G

No.	Ships.	Masters.	Tons.	BUILD.		Owners.	Port belonging to.	Destined Voyage.	Classification	
				Where.	When.				No. Years first assigned.	Charac for Hull & S.
76	Gem of the Nith Bk	Clark	383	Sndrld	1855	Martin &	Dmfries	Sld. W. Inds	10	A 1
7	—of the Sea Sw	T. Bevans	368 189	Llanly	1854	Reed & Co	Cork	Lly. W. Inds	9	A 1
8	Gemini Sr	B. Parrott	116 111	Hull	1846	J. Parrott	Hull	Hul.	9	A 1
9	General Bel-grano Bg	SBlagdon	344	Trieste	1834	Daly & Co.			3	A 1
80	—Codrington Sew (Iron)	J. Bradley	460 371	Nwcastl	1855	H. Taylor	London	Nwc. Londn	—	A 1
1	—Hewett S	Harnett	961	Calcut	1811	J. Michael	London	Lon. N. S. W	—	A 1
2	—Mina S	Sn Julian	386	Liebau	1837	Fernand'z			—	A 1
3	—Pelissier	T. Storey	98	Shi'lds	1855	MTwdd'll	Shields	Shl. Medit.	7	A 1
4	—Sale Bk	MC.55	351	Sndrld	1843	Mallaburn	Sndrld	Sld. Medit.	9	A 1
5	—Wiltshire Bk	WPrtch'd	403 462	N Brns	1840	Tonge & C			5	A 1
6	—Windham S	D. Bruce	651	Sndrld	1856	B. Moir	Aberdn	Sld. Aden	9	A 1
7	Generous Sw	J. Young	146	Sndrld	1845	J. Denton			—	A 1
8	Genevieve Bk	J. Turner	271	Mrmci	1849	R. Vining	Liverpl	Liv. Prnmbe	6	A 1
9	Genghis Khan S	D. Hay	1274 1306	N Brns	1852	Thomsn & P.w	London	Lon.	6	A 1
90	Genova Stm (Iron)	W. Paton	350 135	Dmbtn	1850	M'Lrty & Drp. 51	Glasg'w	Liv. Medit.	—	A 1
1	Gentoo Bk	Wittleton	415 492	Sndrld	1850	Whiteside	Whit'y'n	Sld. India	10	A 1
2	—Bk	J. Darke	381	Dmbtn	1832	Bromham	Plym'th	Ply. S Leone	12	E 1
3	George Sr	J. Archer	103	Sndrld	1846	T.E. Boyd			—	A 1
4	—Sr	GCmpb'll	120 88	Garmh	1853	JThoms'n	Cullen	Bnf. Coaster	7	A 1
5	—Bn	J. Cane	87 94	Wales	1798	Peile			—	A 1
6	—Bk	A. Chilton	367	Whby	1796	H Chilton	Whitby	Hul.	—	E 1
7	—Sw	W Clark	235	Nwcastl	1845	G. Gray	Nwcastle	Gr. Medit.	8	A 1
8	—Sp	G. Coupar	41	Nwcastl	1853	Coupar &	Nwcastle	Nwc. Coast'r	5	A 1
9	—Bg	Grndwatr	237	P.E. Isl	1854	J. Peake	P.E. Isl	Liv.	7	A 1
100	—Bg	R Harm'n	192	Shrlm	1839	Cheesm'n			11	A 1



No.	Ships.	Masters.	Tons.	BUILD.		Owners.	Port belonging to.	Destined Voyage.	Classification.	
				Where.	When.				No. Years first assigned.	Character for Hull & Stores
101	George Bg	How	166	Pictou	1847	Mills & Co	Sndrln	Sld. France	4	Æ 1
2	— Sr	O. James	91	Srprs 53 Plym'h	1828	Drp. 54 M'Kiernan	Llanly	S.S. 53—4yrs Lly Coaster	—	Æ 1
3	— Sr	J. Jones	70	80 n K153 S Livrp'l	1848	rprs 5 3&55 Rayns & C	Liverp'l	Rest. 45— Bms Coast'r	7 10	55 A 1
4	I.B. f. & p.pts. 54 YM	Lawrence	548	Pictou	1839	Carstairs & n. pt. 54	Leith	Lth. Quebec	—	Æ 1
5	Sr	Midwood	119	Srprs 54 Selby	1844	& 55 n Audas & C	Srprs 56	S.S. 54—4yrs	—	Æ 1
6	S	Nicholls	407	Bidefd	1840	Baillie & C	Bristol	Brs. St Vinct	12	A 1
7	f. & C. 53 Bn	W Parnell	137	lrp. 45 D N. Scot	1849	rp. 49 Srprs 53 W. W. Bruce	Liverp'l	Crk. Medit.	4	Æ 1
8	f. & Z. 531. B. Bg	E Robinsn	207	B & S. Banff	1794	Srprs 53 J. Coxon	Shields	S. S. 53—4yrs Shl. London	C. 2	53 Æ 1
9	ptd. 41 I. B. Bn	Thomas	122	len. & lrp Apldr	1837	Williams			—	55
110	Bg	T Trattles	265	Ulvstn	1840	Trattles &	Whitby	Stk. Medit.	7	Æ 1
1	f. & YM. 55 Bk	J Turnbull	252	Srprs 48 & 55 N Brns	1838	Drp 55 T'rnbull &	Whitby	S. S. 53 Shl. Medit	C. 2	55 Æ 1
2	f. & Z. 55 Bn	J. Twohig	81	Srprs 51 N Scot	1839	pt. n. d. & Srprs. 53 Lander & c		S. S. 53—4yrs	C. 1	55
3	— Andreas Bg	J. Clark	131	Dnm'k	1834	We'therit			—	54
4	— Andrews Sw	W. Lamb	206	Seahm	1848	Andrews	Sndrln	Sld. London	7	Æ 1
5	I. B. — Ann Sw	J. Bullock	281	Drp. 53 Kkldy	1847	Swan, Brs	Kirkldy	Lth. Medit.	—	53
6	(Iron) — Anson Bn	J. Oakley	188	Yrmth	1830	S. Barber	Yarmth	Liv. Medit.	11	Æ 1
7	YM. 54 — Arkle Bk	H Hooper	588	len. 48 D N. Scot	1854	rp. 50 EL'wrnce	Liverp'l	Liv.	7	54 A 1
8	f. YM. & p.pts. 560 — Avery Bk	A. Bell	434	630 HhBP. Sndrld	1853	& S. w ptr. & s. 56 G. Avery	NShlds	Liv. Suez	8	A 1
9	f. & YM. 55 — Brown Sr	W Naysmth	103	463 Drp. 55 Gl'sgw	1849	Drp. 55 Sloan & Co	Glasg'w	Cly. London	9	A 1
120	I. B. — Canning Sr	C. Vigors	76	Mvgsy	1827	C. Vigors	Falm'th	Fal. Coaster	10	Æ 1
1	— Sr	J. Work	92	58 len. 30 lr Leith	1826	p. 38 n Reid & Co.	& 51 n K1 Krkwal	& K1sn 51 Ork Coaster	8	Æ 1
2	— Clark Sw	T. Barrow	262	79 n. 53 Dr Whby	1841	p. 53 M. Cay	Shields	Shl. France	8	Æ 1
3	pt I. B. — Dean Bg	LeCout'ur	150	271 lrp. 56 Jersey	1839	Dean & Ss.	Jersey	Lon. Africa	7	A 1
4	f. & YM. 55 — Douthwaite	I. Rutherford	363	Dndee	1852	Douthwaite	Shields	Shl. Medit.	5	56 A 1
125	Bk f. & YM. 52 — Duncan Sr	J. Gibson	225	overpt I. B. Dndee	1847	Dun Pth &	Dundee	Dun. Londn	10	A 1
	f. & C. 47		158			Lon. Sh. Co.			—	53



G

No.	Ships.	Masters.	Tons.	BUILD.		Owners.	Port belonging to.	Destined Voyage.	Classification	
				Where.	When.				No. Years first assigned.	Character for Hull & St.
126	George Fyfe Bk F. & Z. 51	A Rattray	436	Leith	1839	Small & G	Dundee	Dun. Austrl	12	A 1
7	—Glen Bg	J. Wise	218	len. 46 Sr Rstg'h	1839	prs 51 & 51 S'nglehrst			C. 4	54
8	—Harpur Sr	J. Boylan	134	Nwprt	1837	Smith & C.	Drghda	Liv. Coaster	12	A 1
9	—Hughes Bk F. & Z. 54 I. B.	C. Luvate	280	C. Bret	1853	Holme & C	Liverpl	Liv. Bayres	3	A 1
130	—Jordan Sr	R. Jones	91	Liv' rpl	1852	Jordan & c	Liverpl	Liv. Hmbro	—	A 1
1	—Kendall S YM. & pfr. 54 c. f.	P. Farley	897	Sndrld	1852	Kendall &	Liverpl	Liv. Calcut.	13	A 1
✠ 2	—Kidd Bk YM. 55 overpt I. B.	A Rodger	504	Alloa	1855	Kidd & Sn.	Arbrth	Dun. Brazil	8	A 1
✠ 3	—Lamb Sr I. B.	J. Sumner	79	Frkltm	1854	H. Lamb	Preston	Liv. Coaster	7	A 1
4	—Lawrence Bn	H Heagarty	132	Cork	1835	Brown & C				54
5	—Marsden Bg F. & Z. 52	R. Miles	277	Sndrld	1834	T. Morley	Hull	Hul.	7	A 1
✠ 6	—Marshall S YM. 54 c. f.	S. Banes	1361	Shilds	1854	G Marshall	London	Lon. Austrl.	C. 2	55
7	—Meticke Bk F. & YM. 47 overpt I. B.	H. Treue	363	Trieste	1847	C Meticke	Trieste	Npt. Medit.		48
8	—Ramsay Sw pt I. B.	Craggs	249	Sndrld	1838	Whitfld &	Stocktn	Stk. Baltic.	8	A 1
9	—Reynolds Bg YM. 1m. 51	D. Jones	239	Bristol	1851	Symons &	Abryst	Lon.	C. 3	5
140	—Robinson Bg F. & YM. 55	Peniston	188	Bridpt	1847	Gray & Sn	London	Liv. S. Amer	12	A 1
1	—Smith Sw pt I. B.	G. Plant	291	Sndrld	1838	T Grayd'n	Sndrld	Sld. London	8	A 1
2	—William Sr I. B.	S. Bantry	63	Goole	1849	Harrison	Hull	Lon. Chrbrg	C. 3	1
✠ 3	—Woolfe Bk YM. 54		441	Sndrld	1854	G. Woolfe	London	Sld.	8	A 1
4	—& Ann K I. B.	Fenemore	79	Ptsmh	1856	Fenemore	Ptsmth	Pts. Coaster	6	A 1
5	—& Lucy Sw pt I. B.	J. Melville	220	Dndee	1851	G Armistd	Dundee	Dun. Baltic	8	A 1
✠ 6	—& Maria Sw pt I. B.	H Newm	209	Sndrld	1855	G Downie	N Shilds	Sld. London	8	A 1
7	—& Mary Sw I. B.	B. Blasely	220	Sndrld	1836	Foreman	Shields	Shl. Baltic	7	A 1
8	—& Sarah Sr I. B.	C. Boden	70	Fdshm	1838	J Edwards	Liverpl	Liv. Coaster	—	A 1
9	—the Fourth Bg	J. Park	141	Bnt. Isl	1820	R. Wood				51
150	—	T. Parry	93	Nevin	1824	Davies & C				54

No.	Ships.	Masters.	Tons.	BUILD.		Owners	Port belonging to.	Destined Voyage.	Classification.	
				Where.	When.				No. Years first assigned.	Character for Hull & Stores.
151	George the Fifth Sew Sr	(Iron) Coulthart	281 227	Nwestl	1854	Bush & Co	Amstd.	Nwc. Amstd	—	54
✠ 2	Georgia Bk	ts 55pt I. B.	330	St. Jhn	1854	Milledge	St. John	St. J. Austral	7 A	1 55
✠ 3	YM Im & pr. & p Georgiana S	J. Brown	446	Livrp'l	1855	Roberts &	Liverp'l	Liv. S. Amer	13 A	1 55
4	— Bk F. & Z. & pts. 55ov	D. Bowen erpt I. B.	264 256	Ipswch sw. & TS	1816	T. Rob'rts	Milford Irp. 55	Mil. S.S. 65-6yrs	—	7 A 1 55
5	— Sr	T. Coombs	178	Plymh	1849	Ross, Brs	Liverp'l	Lon. Medit.	13 A	1 54
6	— YM. 54c. f. Sw	D. Gilchrst	264	N. Sco.	1836	T. Admson	<i>Under 1850</i>		<i>5 2 1/3</i>	54
7	— Bk F. & YM. 52overp	R. Murray t I. B.	698 799	Queb'c	1851	Carter & C	London	Cly. Austral	6 A	1 52
8	— Sw F. & YM. 56	J. Prodd'w	176	Sndrld	1851	J. Longton	Liverp'l	Liv. S. Amer	8 A	1 4
9	— Bn YM 53overp t I. B.	J. Tatem	257	Bidefd	1853	Braginton	Bidefrd	Bid. N. York	12 A	1 53
160	Georgina Bg	J. Keiley	135	Abrdn	1838	H. Nevins	W'trfrd	Wtf. Medit.	5	— 54
1	— Bg YM 51overp t I. B.	B.	130 181	O. & F. Brkwr	51 1841	Srprs G. Turcan	Knrdn	Rest. 44— Liv. Medit.	3 11 A	54 1 1/2
2	Geraldine Bk	T. Luke	382	Livrp'l	1850	Worrall &	Liverp'l	p. 54 Cont. 52— Liv. S. Amer	4	— 55
3	Gerla Sr	S. Blidb'rg	578	Gtnbg	1848	O. Wyk			13 A	1 55
4	Germania Bk	J. Arnsb'rg	397	Konigs	1849	C. Dultz				53
5	Gertrude Scw (Iron)	M. Brown MC. 55	470 374	Hull	1855	Pearson &	Gmsby	Hul. Baltic	9 A	1 2
6	— Bk C. 54overp t I. B.	Campbell	555	Queb'c	1848	Macfarlan	Gren'ck	Lon. S.S. 55 - 4 Yrs	5 A	1 2 55
7	— S F. & YM. 54overp	W. Robrts t I. B.	1309 1361	P. E. Isl	1853	Lodge & C	Liverp'l	Liv. Transpt	6 A	1 54
8	— Scw Sr (Iron)	E. Stamp MC. 55	429 301	Gls'g'w	1855	Begbie	London	Cly. London	— A	1 55
✠ 9	Gharra Bk	G. Black	528	Sndrld	1855	Heald & C	Nwestl	Sld.	9 A	1 55
170	Giaour Bk	C. Putt	271	Cork	1846	Preston &	Liverp'l	Liv.	12 A	1 54
1	Gibraltar Scw Sr (Iron)	W. G. Hall	985 669	London	1854	Spn. & Prt. H. Stm. S. Co.	London	Lon. Transpt	— A	1 55
2	— Sk	A. Nankivel	34	Sle'mb	1812	Kingwll &				54
3	Gibson Craig S F. & YM. 55	W. Ellis	980	St. Jhn	1851	Bagehot	Liverp'l	Liv. India	6 A	1 55
4	Gideon Sr		114	Plymth	1832	Guswell	Plymth	Ply. Coaster	12	7 A 1 55
175	Giffords Sr	J. Gifford	110	Lmkln	1848	J. Gifford		S.S. 55	C. 4	55



No.	Ships.	Masters.	Tons.	BUILD.		Owners.	Port belonging to.	Destined Voyage.	Classification	
				Where.	When.				No. Years first assigned.	Character for Hull & Stowage.
176	Gilbert Monro Bk	C M Lean	258	Shi'lds	1828	J Shephrd				54
✕7	Wheaton Sr	Baddeley	122	Bidefd	1856	Baddeley	Drtmth	Bid. Medit.	10	A 1 2
8	Giles Sr	A. Gilkiss	91	Sirling	1847	Gilkiss'n &				51
9	Gilmore S	W. Scott	500	Calcut	1824	Farqurs'n	London	Lon. Austral	11	AE1 55
180	Giovanni Bk	Asimizzi	303	Trieste	1848	D'Neutro	Syra	Liv.		50
1	Gipsey Sr	R. Basten	124	Mdlbr'	1842	N. Weeks	<i>Essex</i>		5	AE1 54
2	— K	RC'mpter	67	Chepst	1847	Chapman	Ch'pstw	Cff. Coaster	10	A 1 2
3	— Sr	W. Earles	109	Ipsw'h	1839	W. Earles	Jersey	Jer.	4	—
4	— Sr	J. George	106	Abrdn	1843	J. Carre	Falm'th	Fal. Spain	6	AE1 53
5	— Bn	E Richrds	171	Bth'rst	1851	W. Avery	Bristol	Brs.	5	A 1 2
6	— Bk	J. Shaw	349	Sndrld	1847	Burnley &	Glasg'w	Cly. W. Inds	10	A 1 54
7	— Bg	Willi'msn	94	M'rypt	1813	Williamsn				54
✕8	Queen Scw	R. Irvine	548	Stcktn	1856	W. Hpl &	Hartlp'l	Stk Hambg	12	A 1 3
9	— Bk	Lockhart	475	N. Scot	1850	Carson	Dublin	Liv.	4	A 1 2
190	Gipsy S	A. Bolton	413	Dndee	1853	Frazer & C	London	Dun. Btavia	9	A 1 53
1	— Sw	Dobson	223	Sndrld	1837	E. Dobson	Sndrld	Sld. Coaster	7	AE1 55
✕2	Bride S	Mntgmry	1487	St. Jhn	1854	Magee & C	Liverp'l	Liv. Austral	7	A 1 54
✕3	King Stm	MC. 51	37	Shi'lds	1854	Ward & C.	Liverp'l	Shl. Liverpl	7	A 1 51
4	Queen Bk	C. Barras	766	Queb'c	1847	J. Miller	<i>Algonk</i>	<i>For river purposes only</i>	5	AE1 55
5	— Sr	Blackler	102	G'rnsy	1841	Brown & C	G'rnsy	Gns. St. Mich	8	AE1 55
7	Gironde Scw	M. Frantzen	581	PtGls	1853	Vn Schmidt	Rttrdm	Cly. Bordx	—	53
8	Gitana Sr	T. Antho'y	162	Cowes	1853	Ivens & Co	Bristol	Cff. C. Verds	11	A 1 54
9	— Sr	W. Taylor	93	Abrdn	1846	Blaikie Bs				53
200	Gladiator Bk	J. Andreas	432	Danzg	1847	Uphagn	Danzig	Fal. Baltic	—	AE1 55



No.	Ships.	Masters	Tons.	BUILD.		Owners.	Port belonging to.	Destined Voyage.	Classification.	
				Where.	When.				No. Years first assigned.	Character for Hull & Stores.
201	Gladiator Bk F. & Y.M. 54	P. Skelton	435	Sndrld	1851	Blyth & C.	London	Lon Maurits	10	A 1
2	— S F. & Y.M. 55 overp	Sim	534	Abrdn	1850	Adamson	Aberdn	Lon.	9	A 1
3	Gladiolus Bk E. & Y.M. 53 overp	A. Taylor	532	N Brns	1853	B. Moir	Aberdn	Liv. Austral	7	A 1
4	Glamorgan Sr	Pinkham	126	Sndrld	1834	W. Bird	Cardiff	Pnz. Coast'r	9	Æ1
5	Glance Sr Z 57 I. B.	J. Dyson	185	Hull	1852	W. Dyson	Hull	Hut. Baltic	10	A 1
6	— Bn Z.—pt I. B.	E. Mackie	119	Shi'lds	1851	W Daniels	London	Lon. Cnry. I.	7	A 1
7	— Sr F. & Y.M. 52	W. M. Kid	164	Leith	1854	W Phinister	Pt. Phil	Lth. Pt. Phil	10	Æ1
8	— Bn F. & Z. 56 I. B.	J. Small	129	P. E. Isl	1855	J. Beater	Tgnmth	Tgn. Medit.	4	A 1
9	Glanmire Bk F. & Y.M. 52	J. Barrett	246	Cork	1840	Hardy & S	Cork	Crk Barbads	12	A 1
210	Glanogwen Bn pt I. B.	O. Jones	145	Bang'r	1855	Parry & C.	B'maris	Bng. Coast'r	12	A 1
1	Glanusk Bn	P. Lewis	190	P. E. Isl	1850	J. Lewis				51
2	Glasgow Scw Stm (Iron)	R. Craig	1153	Gls'g'w	1851	Gls & NYk	Glas'g'w	Cly. N. York	—	54
3	— Bk pt I. B.	J. Jackson	297	N Sco.	1849	WECornr	London	Lon. N Brns	4	Æ1
4	— Sr (Iron)	AM'Cull'ch	99	Gls'g'w	1842	J. Rankin	Glas'g'w	Cly. Rotrdm	C. 2	54
5	— S	E Partridge	339	Grn'ck	1817	Swift			—	A 1
6	— Packet Sr I. B.	E. Kenny	97	Abrdn	1811	E. Kenny	Yarmth	Stk. Coaster	—	Æ1
7	Glaucus Bg F. & Y.M. 55 e. f.	A. Irvine	270	Gr'nck	1851	J & W. Stwrt	Gren'ck	Liv. Nwflnd.	13	A 1
8	Gleam Sr	Wade	152	P. E. Isl	1849	Wade				55
9	Gleaner Sk I. B.	R Cmpb'll	38	Leith	1829	J Andersn	Boness	Lth. Coaster	—	Æ1
220	— Bg I. B.	J. Cole	196	P. E. Isl	1848	Heron & C	Blyth	Bly. Coaster	4	Æ1
1	— Bn F. & Z. 53 I. B.	J. Gray	112	Chepst	1815	Harper & c	Belfast	Bel. Coaster	C. 2	55
2	— Sr	D. James	59	Wales	1849	D. James	Ab'ryst	Bng. Coast'r	6	A 1
3	— Sr	W. Marsh	94	Wdbrg	1832	Moore & C			2	5
4	— Sr pt I. B.	W. Milne	146	Spay	1854	Weares &	Wick	Spay Coast'r	5	A 1
225	— Sr Z. 52 I. B.	Paddon	102	Sndrld	1848	Wilkins'n	Sndrln	Sld. Medit.	7	Æ1

G

No.	Ships.	Masters.	Tons.	BUILD.		Owners.	Port belonging to.	Destined Voyage.	Classification	
				Where.	When.				No. Years first assigned.	Character for Hull & Store.
226	Gleaner Sr	J. Pope	68	Shmtn	1847	J Ransom	Shmptn	Crk.Coaster	11	A 1
	pt I.B.									53
7	— Sr	T. Press	111	Y'rmth	1840	Marsh&C	Yarmth	Crk.Coaster	10	Æ 1
	I.B.		100	Drp.53					C. 3	55
8	— Sr	WRiches	103	Tpshn	1814					53
			85							53
9	— Bg	W.Storey	134	Brgnth	1855	W. Oakes	Gloster	Gr.W.Inds	10	A 1
	f.&Z.56 I.B.									3
230	— Sr	R Thomas	88	Nwqy	1825	Thomas&	Cardign	Cff. Coaster	10	Æ 1
	I.B.		84	ND. & lrp	45 len.	Drp&Srprs	55pt A.R	P&Hk S.S.55		3
1	— Sr	WThorpe	92	Ipsw'h	1815	WThorpe	Yarmth	Yar. Coast'r	—	E 1
	I.B.		80	lrp.48						51
2	— Sk	T. Tucker	29	Bidefd	1832	T. Tucker				54
3	— Sr	Wheadon	96	G'rnsy	1849	Wheadon	G'rnsy	Gns St Mich	7	A 1
	YM.49									54
4	— Bk	J. Wills	486	Quebc	1855	E. Preston	Liverp'l	Liv.E.Inds	7	A 1
	f.&YM.46	I.B.		O. & Ta	m.w.f.	&s.56				3
5	Gleaston Mil-ler Sr	W.Harris	51	Rncrn	1843	Patrickson	Lancstr	Whn.Coaster	—	Æ 1
	I.B.									55
6	GlenGrant Sr	A. Baxter	64	Garmh	1853	A. Baxter	Findhrn	Bnf.Coaster	6	A 1
	I.B.			O. Lh&E.						53
7	— Roy S	J. Jopp	4220	Dmbtn	1854	Aikmans	Glasg'w	Cly. Austral.	9	A 1
	(Iron)		1139				3 Bk Hds			55
8	— Tilt Bk	J.Hobson	297	Pictou	1854	J.Hobson	B'maris	Liv.	4	A 1
	f.&Z.54 I.B.			B. Bhp & S.						2
9	Glenae Bg	Linklater	220	Nwctl	1854	Gibb&Sn	Aberdn	Nwc.Londn	8	A 1
	f.&YM.54	I.B.								54
240	Glenalbyn	GMartier	185	Gr'nck	1834	Ringrose	Hull	Hul.	—	Æ 1
	Stm pt I.B.	MC.55	198	110HP.	len.&l	rp.44d. r.&s	51lrp.55	S.S.55-6yrs		55
1	Glenalmond Bk	F. Becka	250	Pictou	1855	Bankier &	Glasg'w	Cly. Lisbon	4	A 1
	I.B.			B.S.&P						2
2	Glenaln Bk	Steph'son	295	Sndrld	1855	W.Dixon	NSH'lds	Sld. Medit.	8	A 1
	YM.55									55
3	Glenalva Bn	Watt	119	Sndrld	1835	Watt				53
			94							1
4	Glenbervie Bk	JAndrson	388	P.Glsg	1815	Russell&c	PGlsgw	Cly. Austral	—	Æ 1
	d.48YM.&ptr.56			lrp.34S	rprs 5	1xn. & lrp.56		S.S.55-6yrs		1
5	Glencairn S	RCrawfrd	850	Quebc	1850	J. & A. Allan	Glasg'w	Qbc. Gl'sgw	6	A 1
	YM.pt51	pt I.B.	949	O. & Ta	m. Dr	p.55		ent.56		55
6	— Bk	Giles	342	P.E.lsl	1852	Harvey &	Hayle	Pnz.W.Inds	4	A 1
	Z.55pt I.B.			B.S.&P	Srprs	55				55
7	— Sr	H. Young	109	Irvine	1844	C.Samson				54
			86							54
8	Glencaple Bn	WHunter	115	Glncpl	1848	Balls&Co	Dmfries	Liv.	10	A 1
	f.&YM.54									54
9	Glencoe S	R.Bowser	798	Dmbtn	1855	Aikmans	Glasg'w	Cly. India	12	A 1
	(Iron)		770	Drp. 56			4 Bk Hds			2
250	— Sw	M. Hall	320	Sndrld	1851	Davison	NSHilds	Shl.Barceln	9	A 1
	YM.&ptr.51	rpt I.B.	338							52



No.	Ships.	Masters.	Tons.	BUILD.		Owners.	Port belonging to.	Destined Voyage.	Classification.		
				Where.	When.				No. Years first assigned.	Character for Hull & Stores.	
251	Glenelg S C 56	WCleland	341	Bidefd Srprs 50	1844	Baillie & C	Bristol	Brs W. Inds	12	A 1	/
2	Glenariff Bk YM.53	B. Bustin	390	Sndrld 404	1853	Dealy & C.	Liverp'l	Sld. W. Inds.	8	A 1	54 53
3	Gleniffer Bk F. & Z. 521. B.	TSerge'nt	394	P. E. Isl 423 S.B. Bk	1851	Pearse & C	London	Lon.	3	—	54
4	Glenlyon Bk	LHaddek	348	Sndrld	1845	TCropton					50
5	— S F. & S. 52 Z. 56	W. Oliver	908	N Brns	1841	Graves	Liverp'l	Liv. Savana S. S. 52—4yrs.	4	Æ 1	55
6	Glenmanna S F. S. & Y.M. pt 53pt	Rodgers	1175	Rchbt Hk S. O. B. & P.w. ptr. & S. 54	1853	Jardine &	Liverp'l	Lon Austral	C. 1	—	55
7	Glenmore Bk YM. 52	J. Sibance	276	Sndrld	1842	J. Wilkin	Nwcastle	Nwc. Medit.	9	Æ 1	
8	Glenorchy S YM. & ptr. 56	Gilchrist	484	Grn'ck 572 Srprs 54	1845	Thomson	Glasg'w	Cly. India Cont. 55—	10	A 1	3 5
9	Glenroy Bn F. & S. 56 F. & Z. 56	R. Odie	146	P. E. Isl nd. & lrp. 55	1839	J. Phillips	London	Whn Liverpl SS. 55—4 Yrs	4	Æ 1	2
260	Glenshie Bk YM. 55 overpt I. B.	J. M'Neil	350	Arbrth	1855	Ferguson	Dundee	Arb Austral	9	A 1	55
1	Glenkenno Sr pt I. B.	A Findlay	97	Mntr's	1855	A. Watt	Montr's	Mtr. Coaster	7	A 1	55
2	Glide Sr I. B.	J. Evans	142	CBretn B. & Hk	1852	Treweek	B' maris	Bms Coaster	4	A 1	55
3	— Bk YM. Im. 52 overpt	Harrison	335	Sndrld	1848	Doxford	Sndrlnd	Sld.	8	A 1	52
4	— Sw F. & Z. 54	Lennard	272	Sndrld	1837	Lennard	Midsbr	Liv.	9	Æ 1	
5	Globe Bg F. & Z. 56	J. Ritchie	227	Mntr's	1833	Crichton	Nwcastle	S. S. 54	C. 3	—	55
6	— Bk F & Y.M. 55	J Scotl'nd	310	Sndrld 332 Drp. 52 & 55	1848	J. Liddell	Alloa	Lim.	10	A 1	55
7	Gloriana S YM. 53	Toynbee	883	Nwcastl 1057 Srprs 53	1843	Smith & C.	London	Lon.	12	A 1	53
8	Gloriosa S F. & Y.M. 54 c. f.	Harrison	600	Sndrld	1849	J. Miller	Nwcastle	Lon. Calcut	13	A 1	54
9	Glory Bk I. B.	C. Beyme	375	Memel	1848	JFreuadal	Memel	Dun. Baltic			48
270	— Bk YM. 55	J. Le Bas	250	Jersey	1855	Deslands	Jersey	Jer. Brazil	8	A 1	55
1	Gloucester S YM. & ptr. 55 c. f.	J. Hiatt	530	Sndrld 591	1852	J. Lidgett	London	Lon. Adeld.	13	A 1	55
2	Glynaeron Sr I. B.	D Harries	65	Abryn	1852	Harries &	Abryrn	Car. Coaster	12	A 1	52
3	Glyndwr Sk pt I. B.	R Edwrds	94	Barmh Srprs 53	1840	Edwards	Barmth	Lon Coaster Cont. 52—	12	A 1	4 53
4	Glynllifon Sk I. B.	R. Jones	48	Pwlhli N K142n D. 491	1825	Jones & Co	Nevin	Cly. France S. S. 56	—	Æ 1	4
275	Glynne Sr	T. Porter	124	Chestr 117 lrp. 49 & 51	1834	Porter & C	Chester	Crk. Coaster S. S. 56	12	Æ 1	55



No.	Ships.	Masters.	Tons.	BUILD.		Owners.	Port belonging to.	Destined Voyage.	Classification.	
				Where.	When.				No. Years first assigned.	Character for Hull & Store.
276	Gnome Sw Stm (Iron)	J. Hogg MC.56	373	Glasg'w	1856	Robrtsn&	Gngimh	Cly. Hmbrg	9 A	1
7	Goddess Bn	erpt I. B.	190	Ipsw'h	1842	R. Dart	4B/h Hds London	Lon.	12 A	1
8	Go-forward Sr	Stancmbe	122	Drp. & Srprs	55	Lombardini	55 Drtmth	Cont. 54 - Drt. Coaster	4	1
9	Golconda Bk	T. Ford	367	Sndrld	1843	Rchrdsn	Swans'a	Sws. Cuba	10 A	1
280	—	S G. Kerr	418	Srprs 50 & 54				Cont. 53 -	3	54
1	—	T. Miller	1087	St. Jhn	1852	Anthony	Liverp'l	Liv. Austral	6 A	1
2	Gold Digger	M. Ruvie	152	Sndrld	1854	G. Gorton	London	Sld. Austral	8 A	1
3	Golden Age S	Newlnds	1241	St. Jhn	1853	Tyson & C	Liverp'l	Liv.	7 A	1
4	—Eagle Bk	H. Grason	277	Bridpt	1854	Shallcross	Liverp'l	Bpt Liverp'l	13 A	1
5	—Era Sr	Brown	1637	St John	1853	Pilkingt'n	Liverp'l	Liv. Austral	7 A	1
6	—Fleece Bk	J. Lngrigg	312	Nwstl	1832	J. Longton	55 Drp. 55 w. d. 55		55	
7	—Grove Sw	J. Roach	184	Sndrld	1848	R. Brough	Sndrld	Cly. Baltic	7	1
8	—	T. Bogie	318	Sndrld	1819	Moore & C	Shields	Shl. Spain	—	1
9	—Light S	Vaughan	1051	N Brns	1853	Vaughan	Liverp'l	Liv. N Amer	7 A	1
290	—Spring Bk	Sutherland	316	Lynn	1821	Allan & Co	Shields	Sou. Spain	—	1
1	Goldfinch Bg	R. M. Kittn	234	Sndrld	1832	Walker &	55 Walker &		55	
2	Goldfinder S	H. Stewart	1243	St John	1853	Jones & Co	Liverp'l	Lon Austral	7 A	1
3	Goliah S	C. Slater	900	Queb'c	1840	Benn	Liverp'l	Liv Bombay	5	—
4	Gomelza S	W. Conll	514	Mrmci	1852	Fry & Co.	London	Lon. Austr'l	7 A	1
5	Gomer Sk	J. Davies	47	N. Quay	1834	Owens & C			10	1
6	—	O. Griffiths	81	Pwlhli	1839	Richrds &	Ptmad	Pmd Coast'r	5	1
7	Gondola Bg	J. Johnson	166	Belfast	1840	Corry & C.	Belfast	Bel. Coaster	12 A	1
8	Good Design	Brereton	121	Sndrld	1840	Brereton	Yarmth	Nwc Coast'r	7	1
9	—Intent Sr	C. Harvey	130	Fowey	1814	Harveys	Fowey	Npt. Spain	—	1
300	—	J. Howe	179	Srbro	1799	Surtees &	Sndrld	Nwc. Baltic	—	

No.	Ships.	Masters.	Tons.	BUILD.		Owners.	Port belonging to.	Destined Voyage.	Classification.	
				Where.	When.				No. Years first assigned.	Character for Hull & Stores.
301	Good Intent Bn I.B.	T. Jones	112	Pictou BS.&RP.	1851	Evans&C.	Almw'h	BmsCoaster	4	Æ 1
2	— Sr	J. Parker	115 110	Sndrld	1841	R. Glaves			—	54
3	Goodwill Sw I.B.	R. Sydal	131	Sndrld ptND.&Srps	1785	D Sydal	Lynn	LynCoaster	—	E 1
4	Gordon A. Thompson Bn	R Stephns I.B.	133	P.E.Isl HkB.P.&Bh	1853	Tucker&c	Truro	Fal. Coaster	4	A 1
5	Gosforth Sw	J. Scott	234	Sndrld	1834	J. Young			—	54
*6	Goshawk Bg YM.54overptI.	A. Cross B.	198	Shrhm	1854	Stneh'use	Shorhm	Shm.	8	A 1
7	— Bg	Rich'rdsn	244	Nwctl	1831	Smith&C.	<i>Newcastle</i>		10	Æ 1
8	Gossypium S r.&YM.55	JS'ndrson	627 745	St And N Klsn&Srps	1839	Leftwch& 53w.r.&d.55	Liverp'l	Liv. Aden S.S.53-4yrs	4	Æ 1
*9	Gothenburg SewStm (Iron)	G. Hart MC.54	572 345	Londn 120HP.	1854	N.of Europe Stm. N. Co.	London	Lon.	—	54
310	Gottland Bg YM 50	CFahræus	320	Wisby	1850	Enequist	Wisby	Lon.M'lmin	—	50
1	Govan Hill Sr I.B	McIntyre	91 77	Dmbtn	1839	M'Intyr&	Irvine	AyrCoaster Rest.49—	—	49
*2	Governess Bg Z.54ptI.B.	Hendersn	244 185	Petrhd O.&Lh	1854	Milne&C.	Aberdn	Liv.AlgBay	7	A 1
3	Governor Bg ptI.B.	H'mswrth	284 309	Shrhm ND.47D	1838	Spaight&S. rp.52&54	Limer'k	LonBlk.Sea S.S.54	9	*Æ 1
4	— Bg	Tallentire	148	Livr'p'l	1840	Lowther	Liverp'l	Liv.W.Inds	7	*Æ 1
5	— YM.52 Bk	J. Varty	281	Sndrld	1834	Laidman	M'ryprt	Liv. Jamaic Rest.48—	10	Æ 1
6	— Macdonald Bg r.&YM.56	Annenson	181	Boston U.S. rai	Prze sed51	Forster&c ND.&Srps51	London	Lon. S.S.51	—	*Æ 1
7	— M'Lean Bg YM.48	G. Boisse	252 216	Londn Drp.53	1833	Forster&c	London	Lon. Africa Rest.48—	12	A 1
8	Gowerian Sr I.B.	E. Evans	110	Abryn	1856	Evans&C.	Aberyn	Car.Coaster	10	A 1
9	Gowrie Sw Z.55ptI.B.	Gregg	184 160	Perth ptN K15	1851	PPatmore	Maldon	Lon. France	8	A 1
320	Graaf von Rec hteren Stm (Iron)	G. Swart MC53	177	Hmbro 90HP.	1846	Vn Hass't	Kampen	HulKamp'n	—	A 1
1	Grace Bg r.&Z.53	Bowman	193	Mryp't TSdspt	1816	Jackson& E. ND &lrp.45lrp.	Whitvn	Whn. 51Drp.53	—	*Æ 1
2	— Bg	P. Fearon	157	Wrktn lrp.45 & 49ND.	1824	Fearon &c 49N Klsn&S	Hrngtn	HgtCoaster rprs55	—	*Æ 1
3	— ptr.&s.55I. B.	Florance	155	Grmth O.F.&Lh	1855	Florance	Pet'rd	Bnf. Nwctl	5	A 1
4	— ptI.B. Bk	J. Kelly	1092	N. Seo. B.S.O.	1854	Young&C &Tam. Srpr	Yarmth	Crk. N.York s55N.S.	4	A 1
325	— I.B. Sr	T.Morgan	104 75	N'wprt ND.pt40	1828	Morgan & p.54	Milford	Mil.Coaster	9	Æ 1



G

No.	Ships.	Masters.	Tons.	BUILD.		Owners.	Port belonging to.	Destined Voyage.	Classification.	
				Where.	When.				No. Years first assigned.	Character for Hull & Store
326	Grace Bg	Salisbury	167	Shi'lds	1831	Daly & Co.	London	Lon.		53
7	— Bk	Wallen	399	N Brns	1833	Pope & Co.	Liverp'l	Ply. Medit.	—	Æ1
	F. & Z. 55pts. 55			almstrb.	42			S. S. 54—4yrs		55
8	— Bg	W Witten	157	Hull	1818	T. Scurr				53
9	— Darling Bn	J. Anyon	88	N. Scot	1848	Barnes	Liverp'l	Cly. Coaster	4	Æ1
	I. B.			Srprs	54			S. S. 53—4yrs		55
330	— Longstaff	W. Brown	222	Sndrld	1850	W. Parker	Belfast	Cly. E. Inds	8	A 1
	Sw ptr. & s. 54	YM. 54	223	w. pt. & s	54					54
1	— & Jane Bk	J. Horan	309	Sndrld	1856	Elwin & C.	Sndrld	Sld. Baltic	10	A 1
	YM. 56c. f.									3
2	— & Janes Sr	WPatersn	105	Kelton	1839	Peter & Co				53
			95							53
3	Graces Bk	T. Farlam	449	Sndrld	1855	T. Coxon	NShilds	Sld.	9	A 1
	YM. 55c. f.									55
4	Graf Von Schlieffen Bk	F. Korff	275	Rostck	1851	Korff & Co	Rostck	Hul. Havan.	7	A 1
	F. & Z. 52pt. 1. B.									52
5	— von Schweirin Sr	C. Zebel	144	Sw'md	1848	Pitkze				50
6	Grafton Sr		105	U. St'ts	1849	J. Pope	P. E. Isl.	Liv. Austral	7	A 1
	C. 53overpt. 1. B.		77	WO. & Hk						53
7	Graham S	Hendersn	545	Sndrld	1850	EGraham	Nwcastle	Lon. Madras	13	A 1
	F. & YM. 55c. f.		668	Srprs	55					56
8	Grampian S	W Wilson	723	D'lhsie	1842	D. Swan	Glasg'w	Cly. Quebec	—	Æ1
	F. & YM. 54		774	Srprs	48, 50 & 54			S. S. 52—4 Yrs		5
9	Grand Bonny	James	656	Livr'pl	1852	Harrison	Liverp'l	Liv.	7	A 1
	S. F. & YM. 53		791	O. Hk M orra & PP.						55
340	— Trianon S	A. Hayes	1018	N Brns	1854	Coltart &	Liverp'l	Liv. Austral.	7	A 1
	F. & YM. 55overp	t. I. B.	1063	Tam. B & O.	w. F. & s 55					55
1	Grange Sw	J. Ade	289	Sndrld	1845	GHudson	Sndrld	Sld. Medit.	9	A 1
	C. 1m. 54			Drp. 52				Cont. 54—		3 4
2	— Bk	A Al'xndr	275	Troon	1840	T. Shaw	Grenc'k	Cly. Penang	11	A 1
	F. & YM. 56		301					Rest. 56—		7 3
3	— Sr	A Patersn	97	Gl'sgw	1848	T. Craig	Glasg'w	Lth. Baltic	—	54
(Iron)										
4	Granite Bg	M'Phersn	256	Abrdn	1846	Abn Cmlc				53
			186							53
5	— City S	W. Leask	807	Abrdn	1853	Adamson	Aberdn	Abn. China	10	A 1
	YM. 55overpt. 1. B.		771							55
6	Grantham Sw	G. Rowe	227	Wh'tby	1813	Aitchison	Shields	Shl. Baltic	—	Æ1
	ptd. 371. B.			sn. 42 lr	p. 42 & 53	Srprs 55				55
7	Granton Bk	Roberts'n	139	Leith	1855	Andrsn &	Leith	Lth. Austral	9	A 1
	F. & YM. 55		502							55
8	Granville S	J. Baker	602	M'lmin	1852	Toulmin	London	Lon. India	15	A 1
	YM. 55C. T.		696	T.						55
9	— Bg	W. Brown	19	N. Scot	1848	Brown & C	Ramsay	Lyn.	4	Æ1
	Z. 53I. B.		189					S. S. 53—4 Yrs	C. 2	55
350	Grape Sr	JCroughlan	8.	Cork	1846	Tomkns &				53





G

No.	Ships.	Masters.	Tons.	BUILD.		Owners.	Port belonging to.	Destined Voyage.	Classification	
				Where.	When.				No. Years first assigned.	Character for Hull & Stow.
376	Grecian Bg YM.50c.f.	J. Jackson	140	Jersey	1851	Falle & Co.	Jersey	Jer. Nwflnd	8	A 1
7	— Bg	H Morrison	144	Gls'g'w	1840	H Morrison	Belfast	Bel.	9	AE1
			152	Srprs	49 & 51			S.S. 53	C. 3	55
8	— Queen Bg YM.52	H. Gibbs	231	Cowes	1840	Gibbs & C.	London	Lon.	12	A 1
			203	Srprs	52			Cont. 52—	4	52
9	Greenock S (Iron)	Rchardsn	761	Gls'g'w	1854	Richrds'n	Glasg'w	Cly. Austral	12	A 1
				Drp.	55		2 Blk Hds.			55
380	Greenwich Bg YM. & ptr. 53ove	Benfield	227	Rye	1850	R. Huntly	London	Lon.	12	A 1
		rpt I. B.								53
1	Gregorius S C. 48	Tmo'novch	440	Trieste	1848	Mistrvich	Trieste	Brs. NOrlns		49
2	Grenada Bg YM. 51over	M'Intyre	156	N Brns	1850	S. White	Liverp'l	Liv. Austral	4	A 1
		B.		Hk SB. & RP			S.S. 54—	4yrs Cont. 54—	2	54
3	Grenfells Sw F. & YM. 50	J. Hall	268	Sndrld	1844	Moon & C.	Sndrlnd	Sws C' qmbo	9	A 1
			296	Srprs	53			Cont. 53—	3	54
4	Grenville Bay Bk	J. Atkinsn	357	Stecktn	1783	Cummngs				54
5	Greta Sw F. & YM. 49	Liverseed	262	Sndrld	1849	Wilson	Sndrlnd	Liv. Medit.	8	A 1
										53
6	Greyhound Sr YM. 51	J. Barker	137	Yrmth	1832	Barker & c	Yarmth	Lon.	12	A 1
			115					Rest. 49—	8	54
7	— Sr YM. 49	Bennett	60	Wtrfrd	1842	Ludlow &	P'nzanc	Pnz. Medit.	10	AE1
				Srprs	53				C. 3	53
8	— Sr	Wesselby	108	Brdprt	1820	Cram & Co				54
			74							
9	Griffin Sw pt I. B.	Walxndr	198	Sndrld	1849	Griffins & c	Shmptn	Sld. Coaster	7	A 1
			196	O. & Lh				Rest 56	6	54
390	Grocer S	T Norman	101	Tpshn	1822	Palmer & c				53
			81							
✕1	Gaudalete Bk YM. 55	Adamson	335	Wells	1854	Riley & Co	London	Lon. Cadiz	8	A 1
			275							55
2	Guadiana Bk YM. 56	JSt'phnsn	258	Sndrld	1855	Watts, jr.	Blyth	Sld. U. Stts.	8	A 1
										55
3	Guanche Bg YM. 52 C. T.	F. Padron	196	Tenriff	1851	Le Brun &	Teneriff	Lon. Tenriff	7	A 1
				P.						52
4	Guardian Bk F. & YM. 52	Richrds'n	336	Whtby	1842	Chodwick	London	Liv. Rio Jan.	10	AE1
			400	Drp. & Srprs	52				C. 3	52
5	Guatemala Packet Bk C.	Phillips	316	Hringt	1852	Carmich'l	Liverp'l	Liv. Gutmla	13	A 1
		52c.f.	326							55
✕6	Guide Bn YM. Im. 54over	R. Jarrett	207	Drtmh	1854	Durranty	Liverp'l	Dr.	11	A 1
		t I. B.	154							54
7	— Stm YM Im. 49over	H. Wright	22	Shi'lds	1848	J. Young	Shields	Shl. Medit.		49
		t I. B. M. C.	49	40HP.						
✕8	Guiding Star Bk	W. Booth	385	Sndrld	1853	Hansell &	Hull	Sld. Medit.	8	A 1
	YM. 53		405							53
9	Guillermo Sr YM. 50	Le Grellier	119	Jersey	1835	Le Grellier	Jersey	Jer. Coaster	7	E 1
			106						C. 2	51
400	Guisachan S YM. 53	J. Swan	441	Wrktn	1839	Swan & Co	NShilds	Cly. Medit.	12	AE1
			474	s' TSds & Srprs	54	Drp. 56		S.S. 54	C. 4	54



No.	Ships.	Masters.	Tons.	BUILD.		Owners.	Port belonging to.	Destined Voyage.	Classification.	
				Where.	When.				No. Years first assigned.	Character for Hull & Stores.
401	Gulnare S f. & YM. 52 overpt	P. Fraser t I.B.	999	Queb'c	1852	Fell & Co. & B.w. r. & s.	Glasg'w 53	Cly. Austrl.	6	A 1 55
2	Gulterus Sw f. & YM. 54	M'Kenzie	333	Sndrld	1847	G. White	SShilds	Sld. U. Stts. Cont. 55—	8	A 1 3 3
3	Gundreda Bk YM 54 c. f.	N. Beard	444	N'hvn	1854	Hillman &	Wwhvn	Nhv. China	13	A 1 54
4	Gurd'n Rebow Sr YM. 52	J. Vincent	59	Wvnho	1838	Vincent &	Salc'mb	Drt. S. S. 52	10	A 1 55
5	Gustav Bg	J. Kasch	215	Wlg'st	1850	Homeyer	Wolg'st	Lth. Wlgast	C. 3	50
6	<del>—</del> Bg f. & C. 48 overpt	Martinsen I. B.	183	Libau	1847	Hagedorn	Libau	Dun. Baltic		48
* 7	Guyon Sr f. & YM. 53	J. Rogers	164	Poole	1853	A. H Tulk	London	Poo London	12	A 1 53
8	Gwain Maid Sr Z. 50 I. B.	H Llwelin	119	Fshgrd	1846	Llwelin	Fishgrd	Shl. Medit.	12	A 1 50
9	Gwalia Sr P. M. 53	J. Jones	118	Abryn	1853	Jones & C.	Abryrn	Car. Coaster	12	A 1 52
410	Gwalior Bk f. & YM. 55	H. Houstn	344	Sndrld	1844	Hendersn	London	Lon. Rest. 55—	10	A 1 7 55
1	Gwen Sr I. B.	J. Hughes	85	Pt Mdc	1839	Williams &	Amlwh	Bms. Coast'r Rest. 54—	10	A 1 7 54
412	— Jones Sr pt I. B.	R. Lloyd	97	Pt Mdc	1848	Morris & C	Pt. Mdc	Pmd. Baltic	12	A 1 55

\* \* Additional Ships are inserted in the Supplement at the end of the Register.



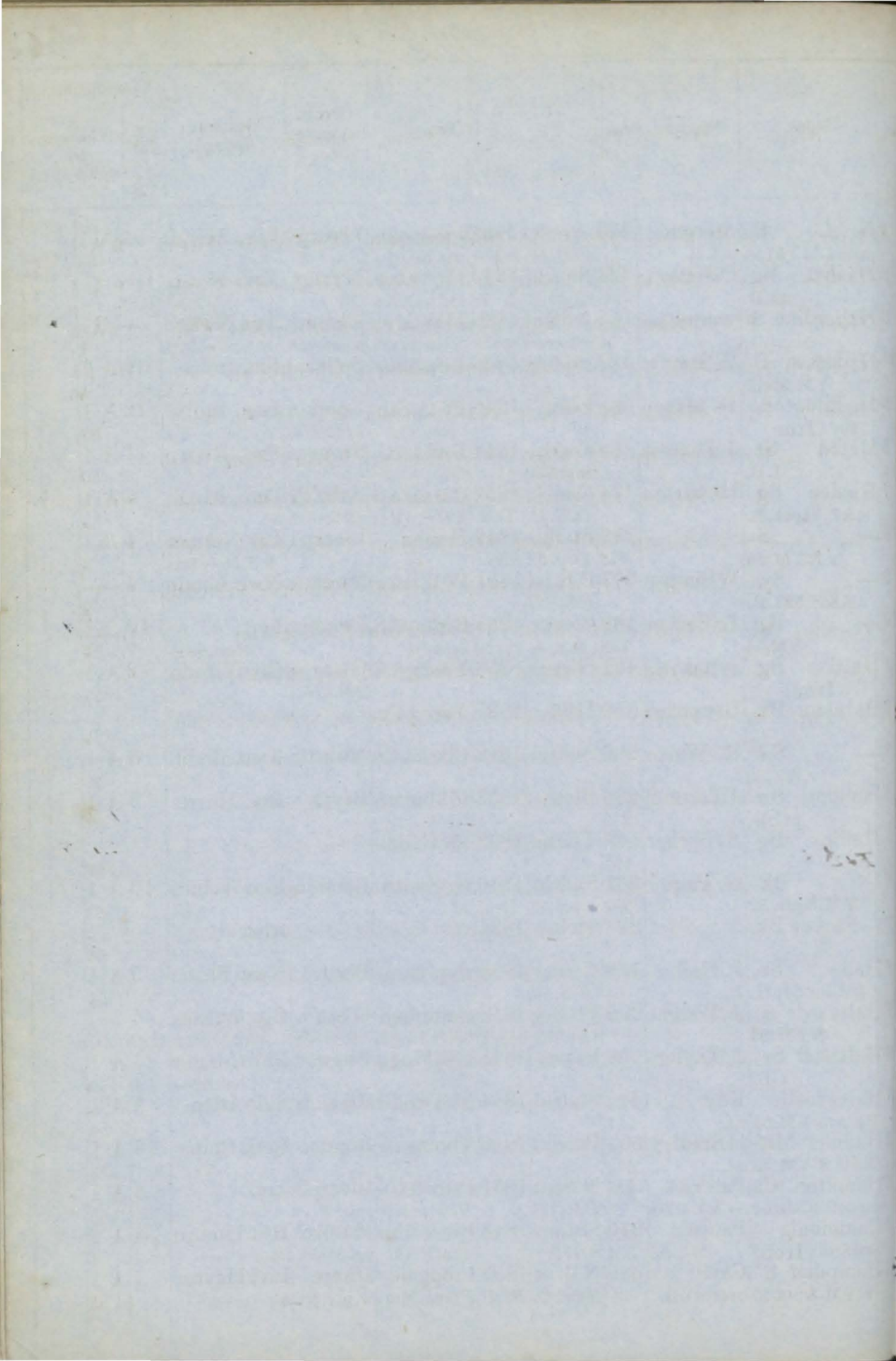

No.	Ships.	Masters.	Tons.	BUILD.		Owners.	Port belonging to.	Destined Voyage.	Classification.	
				Where.	When.				No. Years first assigned.	Character for Hull & Stores.
1	H. M. S ptr.&s.54YM.54	Morgan ptI.B.	326	Aricht BB.Hk	1852 &P.w	Carmichael ptr.&s.54	Liverp'l	Liv. Honds	4	A 1 55
2	Haabet Bg ptI.B.	C.Jensen	324 363	Sndrld Srprs 47	1840 & 48	P. Anker Drp.52,54&56	N'rway	Yar. Nrway S.S.61	8	A1 C. 3 2
3	Haberdine Sr	W.Merchnt	65	Nfand	1830	MWarren	Tgnmth	Tgn.Nwflnd	—	A1 /2
4	Hadassah S YM.56c.f.	WStew'rt	527	Sndrld	1856	Klsn pt no. Leadbittr	Sndrld	S.S.55—4yrs Sld. India	10	A 1 4
5	Haddington Bn (Iron)	D. Mason	1459	Livrp'l	1846	P&O.Stm Nav. Co.	London	Lon. India	12	A 1 55
6	Hafod Sr I.B.	J.Thomas	85	Lwrny	1844	Budd&C.	Sw'nsea	Sws. Rouen	11	A1 50
7	Haidee Bg r.&Z.54ptI.B.	Hendrson	174	Queb'c	1852	Corsar&S	Arbr'th	Dun. Medit	6	A 1 55
8	— r.&YM.56	S	756	St.Jhn	1849	Hobbs	Liverp'l	Liv.N Amer S.S.56—4yrs	4	A1 3
9	— r.&Z.52I.B.	W Simpsn	207	P.E.Isl	1851	W Wilson	Nwcastle	Nwc.Londn	4	— 2
10	— YM.54	J. Tucker	188	Cowes	1835	Ridley&S	London	Liv. Rest.48—	10	A1 7 54
1	Haïti Bg (Iron)	W Rob'rtsn	191	Glsq'w	1852	Young&C	Glasg'w	Cly W.Inds.	12	A 1 55
2	Halcyon Bk	Chapman	359	Hull	1825	Torr & Co.				54 15
3	— r.&Z.53	R. Warns	296	Sndrld	1852	Clark&Co	Nwcastle	Nwc.Medit.	8	A 1 55
4	Halicore Sw ptI.B.	J Turnb'll	289	Blyth	1853	Milburn&	Blyth	Bly. Havre	8	A 1 53
5	Halifax Bg r.&Z.58	A. Barber	149	Th'rne	1803	H. Cadell	London			A1 53 7
6	— YM.&ptr.52	G. Page	361	Sndrld	1846	G. Smith	London	Lon W.Inds	10	A 1 53
7	— Packet Bk r.&Z.58	Bk	323	Stcktn	1834		Hartk	Abn. Jssb	10	A1 54 23
8	Halls Sr r.&Z.1m.54ptI.B.	J. Hall	179	Perth	1850	Co'prthwte	Perth	Nwc.Bastia	9	A 1 54
9	Hallyards S r.&YM.54	J. Wright	299	PtGlsq	1818	Campbell	Glasg'w	Cly.W.Inds	—	A1 C. 2 55
20	Halswell Sr I.B.	J. Taylor	90	Brgwt	1841	CB.Mogg	Bdgwtr	Bid. Coaster	11	A 1 4 52
1	Haltwhistle Bk r.&YM.54	Kay	440	Sndrld	1854	M.Twddll	S.Shilds	Sld. Aden	9	A 1 54
2	Hamilla Mit- chell S YM.53	HBradley	561	Petrhd	1850	Thomsn&	London	Lon. China	13	A 1 53
3	Hamilton Ca mpbell Kidston	Paterson	1444	N Scot	1851	Price&Co	Liverp'l	Liv.	6	A 1 55
4	Hammonia SewStm (Iron)	Paulsen	310	SSHlds	1846	Elb & H'm	Hmbro'	Hul.Hmbro	—	A 1 4
25	Hampden S r.YM.&pts.55	Catel overptI.B.	529	N Brns	1855	Cmpgnie PGen. Mar.	Havre	Liv. Havre	7	A 1 55

No.	Ships.	Masters.	Tons.	BUILD.		Owners.	Port belonging to.	Destined Voyage.	N. Years first assigned.	Classification.	
				Where.	When.					Character for Hull & Store.	
26	Hampden Bg f. & YM. 55	W. Wardll	250	Hull	1852	Marr & Co	Lancstr	Npt. Medit.	10	A 1	55
7	Hampshire Bk f. & YM. 56c. f.	Tonkin	519	Shmtn	1852	Wigram &	London	Lon. W Inds	13	A 1	3
8	— Bk f. & YM. 51	J Hopkins	298	Sndrld	1834	H. Cross	Sndrld	Liv. Medit.	10	Æ 1	
9	Hampton Bk f. & s. 54 Z. 54	R. Bogle	393	Shi'lds	1825	Thomsn &	G'ngmh	Lth N. Amer	10	Æ 1	
30	Hamsterly Hall Sw	P. Marr	202	Sndrld	1841	Dawson	Blyth	Bly. Coaster	7	Æ 1	
1	Handy Sr I. B.	C. Codd	66	Wxfrd	1841	Devereux	Wexfrd	Wex. Coastr	—	Æ 1	
2	Hannah Sp	T. Alward	45	Pngt'n	1847	R. Slade	38 & 55 N Kl sn 55				55
3	— Sw Z. lm. 54 pt I. B.	D. Bird	260	Sndrld	1839	G. Bird	Shields	Shl. London	9	Æ 1	
4	— S f. & YM. 53	D. Bower	530	St. Jhn	1850	Deane & C	Liverp'l	Lon. Brazils	6	A 1	
5	— Sw f. & YM. lm. 52	J. Bruce	224	Sndrld	1850	MSainton	S Shields	Cly. Medit.	8	A 1	
6	— Sr	TEmmrsn	41	Shi'lds	1832	TEmmrsn	Lynn	Lyn. Coaster	—	Æ 1	
7	— Bg	E. Jarvis	147	Tgmth	1824	INRussell					52
8	— Sr I. B.	T. Jones	108	Crdign	1848	Jones & Co	Cardign	Gl. Medit.	12	A 1	
9	— Bg	J. Lone	135	Yrmth	1794	J. Allen	Yarmth	NwcHmbro	—	Æ 1	
40	— Bn (late Comet)	J. Mackay	137	Liv'rpl	1817	E. Eastee					54
1	— Bg	M. Kinny	190	Dublin	1820	Reed & Co					54
2	— Sr	Nichols'n	106	Arbrth	1836	D. Croft					53
3	— Sr	D. Owens	64	Crdign	1840	Owens & c					53
4	— Sw I. B.	T. Tadd	141	Sndrld	1852	T. Tadd	Fowey	Sld. Coaster	8	A 1	
5	— Bg pt I. B.	TWallace	163	Dndee	1823	J. Kidd	Arbr'th	Dun. Baltic	—	Æ 1	
6	— Sr	C. Ward	87	NScot	1823	MButch'r	Rest. 38-6yrs	S. S. 54	C. 2	55	
7	— Booth Sr pt I. B.	J. Best	113	Fowey	1835	Best & Co.	Plym'th	Ply. Coaster	10	Æ 1	
8	— Codner Sr f. & YM. 55	F. Nance	194	Stnhse	1842	RNewmn	Scilly	Lon Nw fnd	12	A 1	
9	— Eastee Bg (late Antonio) Y	W. Hunt	219	Poole	1841	E. Eastee	Liverp'l	Liv. S. Amer	12	A 1	
50	— Fownes S f. & YM. 55	J. Roberts	896	N Brns	1854	R. Moran	Liverp'l	Liv. S. Amer	4	A 1	



No.	Ships.	Masters.	Tons.	BUILD.		Owners.	Port belonging to.	Destined Voyage.	Classification.		
				Where.	When.				No. Years first assigned.	Character for Hull & Stores.	
51	Hannah Hicks Bk pt I. B.	J. Hicks	230	Fowey	1853	Hicks & C.	Fowey	Foy. Cardiff	12	A 1	53
2	- Jane Z. 561. B.	H. Orr	120	P. E. Isl B. S. & H. k.	1845	Vance & S.	Belfast	Lon.	4	A 1	2
3	- Kerr S. r. & s. pt 49 pt 51 Y	H. Kerr	695	St. Johns w. d. 44. n. & TS	1840	Laughlind dsr. & d. 53S	Glasg'w rprs 53	Liv. S. S. 53-4 Yrs	4	E 1	2
4	- Mary Sr (late Frederick)	J. Wood	160	Rst'ck	1835	L. Blumer			C. 1		53
5	- Salkeld S. YM. 54	RCordin'r	492	Livrp'l	1845	Steel & Sn.	Liverp'l	Liv. Calcut.	12	A 1	54
6	- & Eleanor Sw pt I. B.	Robinson	187	Sndrld Drp 53	1849	Adamson	Sndrld	Ply. France	8	A 1	53
7	- & Sarah K. Barge I. B.	G. Fowle	78	London O. & E.	1853	Gregory	London	Lon Coaster	6	A 1	53
8	Hannibal Bk r. & d. pt 44 pt 47 pt	Frnkland	315	Hull nd. 49lrp	1815	Morrison	Shields	Shl. Medit. S. S. 51	-	E 1	10
9	Hanover S. YM. 55 c. f.	Baynes	900	Shi'lds Drp. 55	1853	GM'rshall	London	Lon Austral	13	A 1	55
60	Hants Bk YM. 56	North	302	Sndrld Drp. 46	1845	Trnb'll & S	London	Wtb. Bl. Sea Cont. 53-	8	A 1	3 2
1	- S. r. & YM. 53 overp	R. White	676	N Brns	1847	Horsfall	Liverp'l	Liv. Africa S. S. 53-5 Yrs	5	E 1	C. 2 55
2	Happy Return Sr	R. Gilbert	48	Tpshm	1814	Lake & Co					53
3	Harald Hind-erland Bg YM. 53	REneb'rg	288	Gefle RP.	1852	N. Holm's	Slftsbrg	Fal.	5	A 1	53
4	Harbinger Bn Z 511. B.	Alexand'r	115	Girvan 98	1850	Alexandr	Girvan	Liv.			51
5	- Sw pt I. B.	J. Craig	242	M'ntrs 225	1852	C. Birnie	M'ntrse	Mtr. Baltic	8	A 1	52
6	- Bk YM. & p. 54	R Davison	256	Whtvn 297 Srprs 51	1839	Harnett &	London	Lon. S. S. 55	12	E 1	C. 4 55
7	- Bk r. & YM. 53	W. Gibson	305	Queb'c 325 Srprs 55	1841	Neish & C.	Dundee	Dun. Belize S. S. 51-5 Yrs	5	E 1	C. 2 55
8	- S. YM. & p. 54 overp	rpt I. B.	657	Queb'c 750 Srprs 53	1848	Chapman	London	Lon. S. S. 51-4 yrs. Cont. 54-	6	A 1	2 54
9	- Bk YM. 52	Parsons	317	Sndrld 317	1852	G. White	S Shields	Shl. Medit.	8	A 1	10
70	- Bk s. & YM. 54	J Wilburn	435	Sndrld 412	1854	Gourley &	Sndrld	Lon Austral	8	A 1	51
1	Hardwicke Sw YM. 52	T. Price	286	Sndrld Drp. 52	1848	Nicholson	Sndrld	Sld. Medit.	8	A 1	52
2	Harebell Bg YM. 52	Hicks	217	T'nmh 228 Drp. 49	1839	Chudley	Liverp'l	Lon.	12	E 1	C. 4 52
3	Harewood K	J. Triplett	50	Plymh	1812	J. Bayley					54
4	Harkaway Bg	Cheesm'n	247	Shrhm 191	1853	Gates & C.	Shorhm	Shm.	10	A 1	53
75	- S. r. & YM. 54 C. T.	Stephens	830	Dndee 899	1852	Somes, Bs	London	Lon Transpt	15	A 1	55

No.	Ships.	Masters.	Tons.	BUILD.		Owners.	Port belonging to.	Destined Voyage.	Classification	
				Where.	When.				No. Years first assigned.	Charact for Hull&St
76	Harkaway Sr pt I. B.	M. Leed	95	Perth	1856	M. Leed	Dundee	Dun. Coast'r	7	A 1
7	Harlequin Bg	M. Brown	294 336	Yrmth	1837	Pearson &				3
8	— Bn I. B.	J. Bull	114	N. Scot Srprs 54	1847	Carington	Tgnmth	Tgn Coaster S. S. 56—4 Yrs	4	Æ 1
9	— Stm	Harty	250 185	Lond n	1826	G. St N Co				1
80	— Bk F. & YM. 55 overp	C. Logan t I. B.	702	Queb'c Srprs 55	1851	Allan & Co	Glasg'w	Cly Savanna	6	A 1
1	— Bg	J. Miller	206	Dmbtn Srprs 53, 54 & 5	1833	Mason &	London	Shl London Rest. 45—7 Yrs	10	Æ 1
2	Harley Sw F. & YM. 53	T. Reed	228	Sndrld Drp 53	1850	E Blackett	Shields	Stk. Medit.	8	A 1
3	Harlington Sw F. & YM. 56 pt I. B.	A. New	249	Sndrld 255	1851	Penman &	Sndrld	Sld.	8	A 1
4	Harmony Sr I. B.	J. Coyle	37	P. E. Isl Drp. 52 & 53	1848	TC Young	Glasg'w	Cly. Coaster S. S. 53—4 yrs	4	Æ 1
5	— Sr I. B.	J. Griffiths	70	Crdign	1829	Havard &	<i>Cordign</i>			2
6	— Bk F. & YM. 55 overp	B. Hague t I. B.	431	N. Scot B. S. Bl A. Y	1854	Hick & Co.	Scarbro	Liv. Rhodes	4	A 1
7	— Bg C 55	Hammon	155	Jersey ND. 41 lrp. 55	1825	Nicolle	Jersey	Jer. Nw find S. S. 56—5 yrs	—	Æ 1
8	— Sr pt I. B.	T. James	83	Wales lrp. 48 n. 53	1837	Davies & C	Cardign	Car. Coaster S. S. 53	10	Æ 1
9	— S F. & YM. 53	Jamieson	870	N Brns 832 ND. & lrp. 49	1840	Wiggins	St. John	Liv. S. S. 53—4 Yrs	4	Æ 1
90	— Sr	N. Meany	99	Wxfrd	1843	A. Whitty			C. 1	55
1	— Sr I. B.	R. Miller	65	Elgin 61 lrp. 36 ND	1815	Miller & C	Exeter	Tps. Coaster l & Srprs 5 5	—	Æ 1
2	— Sw	J. Reider	196	Sndrld 181	1804	Sugars & C				55
3	— Sw	J. Russell	300	Prize		Atkinsn &				53
4	— Sr I. B.	PSherid'n	71	Yrksh Srprs 50 lrp. 56	1799	J. Rowln	Drghda	Nry. Coast'r	—	Æ 1
5	— Bg ptd. 43	J. White	231	Yrmth lrp. 43 D	1832	La Trobe	London	Lon. Labrdr	11	Æ 1
6	— Sr	T. Young	73	Garmh 56	1841	Sanderson			C. 4	55
7	Harold Bk F. & YM. 55	FDetchon	326	Sndrld 363	1850	Pow & Co.	NShilds	Shl. Medit.	8	A 1
8	— S F. & YM 55 C. T.	J. Mann	588	Whtvn 666	1849	Brecklb'nk	Liverp'l	Liv. Calcutta	14	A 1
9	Harp Bn	T. Hay	117	Sndrld 106 ND. & lrp. 55	1838	Livingstn	Westp't	Liv. Coaster S. S. 56	10	Æ 1
100	— Sr	G. Johnstn	154	N. Scot	1847	Brown & C			C. 3	55



No.	Ships.	Masters.	Tons.	BUILD.		Owners.	Port belonging to.	Destined Voyage.	Classification.	
				Where.	When.				No. Years first assigned.	Character for Hull & Stores.
101	Harpley Bk F. & Y.M. 56	Leighton	547	N.S.W lrp. 53Sr	1847 prs 56	Bennett & Hartl'p	Hpl. India	Hpl. India Cont. 55—	9 A 1 3 4	
2	Harpooner Bk F. & S. 50F. & Y.M. 54	L Morrice	405	London lrp. 48Sr	1831 prs 50	L Morrice	London	Lon. Rest. 48—	11 A 1 7 54	
3	Harriet Bk Y.M. 55	F. Banks	275	Sndrld	1855	Hndrsn & NShilds	Sld. W. Inds	Sld. W. Inds	8 A 1 55	
4	Bg	S. Dove	212	Yrmth	1825	J Loveday			53	
5	Sr	R. Drake	77	Wdb'g	1832	Trott & C.			54	
6	Sw	Dawson	251	Sndrld	1839	G. Clark	Shields	Shl. Amer. p. 53 & 56	6 A 1 C. 2 3	
7	ptd. 49F. & Z. 53I. Sr	T. Jones	125	Frame Shrh'm	1843	light Bowring	Sr Liverp'l	Liv. Cont. 55—	12 A 1 4 55	
8	Y.M. 55 I.B.	A Leggett	97	Ghgm len. 39 lr	1801 p. 478	Bayley & rprs Ipswich	Ipswich	Ips. Coaster	— A 1 3	
9	Sr	Lowery	101	Hull	1844	Jackson	Hull	Hul. Coaster	8 A 1 C. 3 1055	
110	I.B. Sr	J. M'Tague	99	Drghd	1838	A Raulstn	Andry		12 A 1 53	
1	Sr	Mathews	165	Dodbk	1840	Matthews	Brixhm	Drt. Medit. Rest. 52—	11 A 1 7 53	
2	Y.M. 1m. 53overp Bk	Outerbrdge	331	len. 52 D Hrtlp'l	1843	JRchrdsn	Swans'a	Sws. Cuba	9 A 1 C. 3 52	
3	r. & Y.M. 50 Bn	RRichrds	325	Srprs 51 Apld'r	1853	Edwrds &	Bristol	Bid. Medit.	10 A 1 53	
4	Y.M. 53overp I.B.	J. Seagrove	798	Queb'c	1852	Toulmin	London	Lon.	6 A 1 55	
5	r. & Y.M. 55overp I.B.	Stephens	428	O.R.P. Abrd'n	1854	Hk & B. Armitage	London	Abn Austral	9 A 1 54	
6	Y.M. & ptr. 54 Bk	Bradshaw	69	Prestn	1853	Whitwrth	Fletw'd	Liv. Coaster	7 A 1 53	
7	Stowe Sr I.B. Humble S	E. Moody	461	Livrp'l	1845	Currie & C	Liverp'l	Liv.	12 A 1 54	
8	Y.M. 54 Bg	D. Blue	152	N. Uist	1855	A M'L'ln	Strn'wy	Cly. Medit.	5 A 1 55	
9	r. & Z. 55pt I.B. L. Bn	Rossignl	164	Jersey	1840	G. Falle	Jersey	Gr. S. Amer S.S. 53	9 A 1 C. 3 55	
120	Y.M. 51 S	GSimps'n	538	Jcbstd	1835	Wade & C.	Hull	Hul Austral	— A 1 7 55	
1	r. & Z. & pts. 54 I.B. & Jane	R Willims	102	F. & O.S Brmth	1851	Griffith & c	Barmth	Bar. Coaster	10 A 1 51	
2	I.B. Harriett Bn	WBenn'tt	152	Lewes	1847	Gray & Co.	N'whvn	Nhv Coaster	12 A 1 55	
3	I.B. Harriette Bk	Guthrie	328	Dndee	1852	Campbell	Liverp'l	Liv.	8 A 1 4	
4	r. & Y.M. 56overp I.B.	J. Banks	201	Sndrld	1838	Brown & c	Glasg'w	Cly. Medit.	8 — C. 3 55	
125	Y.M. 53 Sr	G. Moat	124	Selby	1840	Standing	Goole	Hul. Medit. S.S. 53	10 A 1 C. 3 55	
	Z. 55pt I.B.			Srprs 51	& 55				55	



No.	Ships.	Masters.	Tons.	BUILD.		Owners.	Port belonging to.	Destined Voyage.	Classification	
				Where.	When.				No. Years first assigned.	Character for Hull & Stores.
126	Harrisons Bg	Harrison	131	Whtby	1844	Harrison				54
✕7	Harrowby Bk F. & Y.M. 56 overp	Storie I. B.	514	N Brns <i>Tam P</i>	1855	Knnard & <i>PB &amp; S.</i>	London	Liv. Austral	7	A 1 4
8	Harry Bg	GW. Dare	202	Brdprt	1842	HDare & C				51
9	— Sw	T. M. Rae	258	Sndrld	1844	Fenwick	<i>Ships</i> London	Sld. London	8	AE 1 C. 3 8 52
130	— Clem Bn F. d. & Y.M. 55 pt	I. B.	163	N. Sco.	1854	Singlehrst	Liverp'l	Liv.	4	A 1 55
1	— Haine Bg F. & Z. 56 I. B.	T. Bunt	229	P. E. Isl	1855	Bunt & Co.	Falmth	Fal. Medit.	4	A 1 3
2	Hart Sw I. B.		214	Sndrld	1838	Wright & Shields		Shl. Baltic	6	— 3
3	Hartford Bg pt I. B.	T. Taylor	148	Shi'lds	1828	Swan & Co	Nwcastle	Nwc. Londn	7	AE 1 1
4	Harvest Sw	TThmpsn	199	Sndrld	1812	Thomp'sn				AE 1 4 54
5	— Home Bk Z 56	O. Willms	404	N Brns	1841	Barr & Co.	<i>Adrian</i>			AE 1 12 54
6	— Bk F. & Z. 55 pt I. B.	W Wright	476	Will'ce	1853	R. Tooth	London	Sou Sydney	4	A 1 55
7	Harvey Sw ptd. 47 pt 48 ptr. & s. 54	J. Miller	303	Londn	1790	J Donkin	Shields	Shl. Spain	—	AE 1 1
8	— Galbraith Bn Y.M. 50	Leggett	155	Plymh	1846	Potter	Liverp'l	Liv. Brazil	12	A 1 52
✕9	Hastings S F & C. 55 c. f.	Haddock	595	Sndrld	1855	GH Hicks	London	Lon.	9	A 1 10 5
140	— S F. Y.M. & pts 54	Marshall verpt I. B.	1132	St. Jhn	1853	Johns'n &	Liverp'l	Lon.	4	A 1 4
1	— Bk	J. Robson	425	Sndrld	1849	JC Munro	London	Lon.	12	A 1 54
2	Havana Bk pts. 52 C. lm. 52 ov	Stockton erpt I. B.	277	N Brns <i>Tam.</i>	1852	Crane & C.	St. John	St. J. Austral	7	A 1 55
3	Havering S Y.M. 54 c. f.	Vaux	775	SSHlds	1849	Toulmin	London	Lon. India	13	A 1 1
4	Havila Scw Sr (Iron)	Macmeikn MC. 53	336	Nwstl	1853	Macmeikn	London	Lon. Austral	—	— 53
5	Hawk Sr	J. Adams	64	Stcktn	1838	G. Jack				49
6	— Sr	J. Foster	121			W. Blacky				53
7	— Scw (Iron)	Hicks MC. 54	487	Londn	1854	Gooch & C	London	Lon. Collier	—	— 54
8	— Sk	T. Jones	35	Barmh	1841	Jones & C.				52
9	— Bg I. B.	W. Sharp	173	Finlnd <i>F.</i>	1853	Holdng & Fvrshm		Wtstb.	5	A 1 55
150	— Sw pt I. B.	G. Sinclair	229	Sndrld	1852	Potts, Brs	Sndrld	Sld. London	8	A 1 55

No.	Ships.	Masters.	Tons.	BUILD.		Owners.	Port belonging to.	Destined Voyage.	Classification.	
				Where.	When.				No. Years first assigned.	Character for Hull & Stores.
151	Hawkhill Bg	A. Booth	162	Boness	1842	G. Barrick	Whitby	Wtb. Baltic	8	Æ 1
			179	Klsn	5	1 Srpr	s51&55 Drp.	& Srprs 56	C. 3	4
2	Hawthorn Sw	Souter	200	Sndrld	1824	Farrow & c				53
3	Hazard Bg	W. Mowbry	115	Tgnmh	1818	Pinkerton	Westprt	Liv. Coaster	—	Æ 1
			99	nd. w. &	TSds	32 Drp. 49 S	rprs 53 lrp. 55			3
4	Heart of Oak	W. Heron	304	Whitby	1839	J Rogersn	Nwcstle	Cff. Medit.	9	Æ 1
Bk f. & s. 55 f. & Y.M.		55 over I. B.		ptn Klsn	& Srpr	rs 52 Drp. 54	& 55		C. 3	5
5	— Bk	Turner	326	Drtmh	1839			Lon.	10	—
	f. & Y.M. lm. 49			Srprs	49				C. 3	54
6	— Sk	T Thomas	24	N. Quy	1828	Thomas &	Cardign	Car. Coaster	—	Æ 1
	I. B.			nd. & Sr	prs 47	Drp. 52 ptnd	& Srprs 56	S. S. 66-4 yrs		3
7	Heath Bk	Weightman	257	Sndrld	1844	J. Ray	London	Lon. Natal	9	A 1
	Y.M. 54		307	n TSds	5	2 Srpr	- 52 & 54	Cont. 53—	3	54
8	Heather Bell	LBerrimn	443	Mrmci	1854	T Bankier	Liverp'l	Lon Austral	7	A 1
Bk f. & Y.M. 54		erpt I. B.		392 Tam. &	Bw. f. & s. 54					1
9	— Sw	J. Ellis	222	Blyth	1847	Davies & C	Cardign	Car. Medit.	8	Æ 1
f. & Y.M. lm. 54		erpt I. B.		ptnd. & S	rprs 5	3 ptnd. & Srpr	rs 55 pt R.	P. Bms		55
160	— S.	H'rmsw'rbr	595	Abrdn	1855	Brown & C	London	Abn. Hbt Tn	13	A 1
†	Y.M. & pt f. 55 c. f.		511							55
1	— Sw	W. Hayes	209	Blyth	1850	Soulsby &	Blyth	Liv. Medit.	8	A 1
f. & Y.M. 51		over pt I. B.								54
2	— Bg		221	Abrdn	1851			Liv. Rio. Jan		
	Y.M. 51	over pt I. B.	191							51
† 3	— Bk	T. Hick	416	Sndrld	1856	P. Hick	Scarbro	Sld. Medit.	10	A 1
	f. & Y.M. 56 c. f.									3
† 4	Heathpark Bk	G. Duffas	319	Perth	1855	J. Thain	Dundee	Dun.	9	A 1
	f. & Y.M. 55									55
5	Hebden Bg	Weatherll	260	Scrbro	1826	Fowler & c				54
6	Hebe Sr	W. Clunn	104	Grn'ck	1853	Baine & Co	Gren'ck	Cly. N'fland	8	A 1
	Y.M. 53	over pt I. B.	83							53
7	— Sr	J. Cutting	125	Yrmth	1831	Palmer & c	Yarmth	Yar. Coaster	10	Æ 1
				nd. 51 D	rp. & S	rprs 55		Rest. 45-7 yrs	C. 2	55
8	— Bg	A Johnson	184	Clyde	1833	Watson	Glasg'w	Cly. Medit.	10	Æ 1
	Y.M. 53			Srprs 47	Drp. 49			S. S. 53	C. 3	56
9	— Sr	J. M'Lean	94	Brwck	1847	R Kinn'rd	London	Lth. London	8	A 1
	pt I. B.		74	n Klsn &	Srprs 55			Cont. 55—	3	55
170	— Sw	J. Moor	148	Sndrld	1835	T. Eltis				54
1	— Sr	T. Murry	116	P. E. Isl	1854	Murry & c.	Cork	Crk. Coaster	4	A 1
	I. B.			BB. & S						54
2	— Bk	T. Pearse	549	Bjrnbg	1847	M' Mullen	Cork	Npt. W. Inds	5	Æ 1
	f. & s. 53 Z. 55 I. B.			F. Srprs	53 Dr	p. 55			C. 2	55
3	— Sr	J. Purkiss	79	W'dbg	1834	G. Manby	W'dbg	Gl. Baltic	10	A 1
	I. B.			len. 48 Sr	prs 55		Rest. 48-	7 yrs. Cont. 55-	2	4
4	— Sw	Richardsn	197	Whitby	1846	Tomlins'n	Whitby	Wtb.	8	A 1
	pt I. B.			Drp. 47	& 54			Cont. 54—	3	55
175	— Bg	A. Straton	189	Poole	1829	Straton &	Shmptn	Nwc. Medit.	10	Æ 1
	f. & Z. lm. 55			len. 48 Sr	prs 55			Rest. 41—7 yrs	C. 2	55



# H

No.	Ships.	Masters.	Tons.	BUILD.		Owners.	Port belonging to.	Destined Voyage.	Classification	
				Where.	When.				No. Years first assigned.	Character for Hull & Stow.
176	Hebe Sr YM.50	Twksb'ry	197	Poole	1839	WWill'ms	Poole	Cly.RioJan.	12	Æ1
7	Heber Sr 257 ptI.B.	WDecent	132	Sndrld	1839	Decent&c	Brixhm	Drt. Spain	8	*Æ1 //
8	Hebrides Bk Z.&ptr.55	JCrutwell	553	Grn'ck	1841	Hoskns &	London	Lon.Crimea	10	Æ1
9	Hecla ScwBk (Iron)	MC.54	773	Dmbtn	1854	T.Begbie	London	Cly.London	—	54
180	— Bk f.&YM.56c.f.	J. Moore	475	Hrtlp'l	1854	Ord&Co.	Hartlp'l	Hpl. India	10	A 1 //
1	Hector Bk YM.54	J.F'lenbrg	333	Norwy	1853	Wiborg &	Kragr'o	Cly.Molm'n	5	A 1
2	— Sr I.B.	Fnwck,jr.	191	Sndrld	1840	Fnwck,sr.	Nwcastle	Shl. France	6	Æ1
3	— Bg f.&YM.54	Gray	247	Fife	1801	J. Fyffe	Dundee	Liv.	—	55
4	Hedessa Sr I.B.	G. Loyd	93	Nwq'y	1853	Lloyd&C.	Nwquy	Car.Coaster	12	A 1
5	Heed Sr I.B.	Hosking	83	Fowey	1824	Mathews	Pnznce	Pnz.Coaster	—	Æ1
6	Heinrich der Pilger Bg	J. Maren	262	Wisnr	1849	Herrlich	Wismar	Lth. Medit	—	49
7	HeirApparent Sr	OWillm's	132	Rnc'rn	1842	Williams&	B'maris	Bms. Coastr	—	*Æ1
8	Heiress Sr	J. Drew	100	Shaldn	1826	A. Owen	Tgnmth	Tgn Coaster	11	Æ1
9	Helen Bn	J. Brown	179	N.Scot	1847	Brown&C	Irvine	Wtf.Coaster	4	Æ1
190	— Bn f.&YM.54	J. Burstal	130	Nwcastl	1854	Billingsly	C.G.H.	NwcC.G.H.	8	A 1
1	— Sr I.B.	O.Davies	76	Crnvrn	1852	Morris&C	Carnvrn	BmsCoaster	8	A 1 8
2	— Sr Z.50I.B.	JDugdale	73	Brixhm	1820	Dugd'le&	Brixhm	Drt. Lisbon	—	Æ1
3	— Bk f.&YM.56	Gldswrty	276	N'wprt	1839	Cook&Co	Bristol	Bgs.	12	A 1
4	— S YM54	Hamilton	736	Queb'c	1840	N.Trewek	—	Rest 56—	8	3
5	— Sw	M'Gregor	251	Dndee	1842	Nicoll&C.	—	Lon.	—	52
6	— Sr I.B.	G. Roope	107	Perth	1850	A. Lenny	Berwck	Nwc.Medit	5	A 1
7	— Sr ptI.B.	J. Russell	60	Wkgtm	1830	RDeverx	Wexfrd	Wex.Coastr	—	Æ1
8	— Sw	WStanley	360	Hull	1837	W. Priest	—	—	—	4
9	— Sr Z.55I.B.	J. Steer	138	P.E.Isl	1853	HWeym'th	Falmt'h	Cff. Medit.	4	A 1
200	— Sr	M.Symlet	97	Brdprt	1821	Plain&Co	—	—	—	55



No.	Ships.	Masters.	Tons.	BUILD.		Owners.	Port belonging to.	Destined Voyage.	Classification.	
				Where.	When.				No. Years first assigned.	Character for Hull & Stores.
201	Helen Sr pt I. B.	G. York	93	Perth	1838	A. York	Galway	Gal. Coaster	5	Æ 1
2	Baird Bk YM.&pt r. 55	W Wilson	423	O. & E. Kincrd	ND. & 1851	Irp. 47 D. Wright	Kncrdn	Cly. Austral	9	A 1
3	Cook Sr pt I. B.	G. Paddon	78	Dndee len. & Dr	1837	Kirkbride	Sndrlnd	Lth. Coaster	7	Æ 1
4	Douglas S F. & YM. 54 c. f.		839	Ardrsn	p. 54 D 1852	rp 56 J. J. Gibb	Glasg'w	Liv. India	13	A 1
5	Heilgers S YM. 54	Humphry	960	Jersey	1854	Melhuish	Liverp'l	Liv. Calcut	11	A 1
6	Ingles Sr pt I. B.	J. Reekie	81	Perth O. & A.	1852	Pitblado	Perth	Dun. Coastr	6	A 1
7	Lindsay Bk YM. 51	B. Stacey	450	Sndrlnd	1850	H. Brown	London	Lon. China	9	A 1
8	Munro Sw F. & YM. 54	Taylor	148	Dndee	1838	Loder	London	Mil. Rio Jan	8	Æ 1
9	Stewart Sr	Dow	98	Dndee	1844	D. Stewart		Rest. 50—	5	54
	Bk	G. Park	348	Sndrlnd	1848	Hicks & C.	Scarbro	Lon. Lncstn	10	A 1
1	& George Sr I. B.	J. Connall	98	Nwstl Cl. Drp.	1847	Macgregor 50 N K 1 & Srprs 55	Leith	Lth Coast'r	8	A 1
2	Helena Bn	J Ainswth	168	Hollnd	1840	J. Boundy		Cont. 55—	3	55
3	Bk YM. 55 over pt I. B.	T. Cappon	275	Mntrs'	1849	Thompsn &	Dundee	Liv. B. Ayres	8	A 1
4	Bg Z. 54 I. B.	R. Evans	188	N. Scot H. B. Y P & O	1852	Williams	Bristol	Gl. Austral	4	A 1
5	Bn F. & YM. 55	C. Jacobsn	120	Dnmrk Srprs 55	1847	J. Riessen	Hmbg	Fal. Hambro	—	Æ 1
6	Sr I. B.	Thomas	53	Pnznce O. & P.	1855	S. Rowe	Pnznce	Pnz. Lisbon	7	A 1
7	Helene Hardy Bk F. & Z. 53	W. Nicholsn	258	Sndrlnd Srprs 50 & 52	1839	R. M. Kellop	Shields	Shl. Medit.	9	Æ 1
8	Heligan Sr pt I. B.	J. Trevean	107	Mvgys len. 51 D	1829	Mead & C.	Falm'th	Whn Coastr	—	A 1
9	Helios Sr YM. 51	Dannevig	414	Lilsnd O. & R. P.	1851	Grogaard	Lilsand	Lon.	8	Æ 1
220	Hellespont Bg YM. 53	G. Cooper	255	Yrmth Drp. 51	1845	E. Ionides	Yarmth	Lon. Alg. By	12	A 1
1	Helvellyn Bk F. & YM. 55	P. W. Kidd	241	Whitvn Srprs 47 & 53	1826	L. Harker	London	Nwc. R. Jan	9	Æ 1
2	Hematite Sr pt I. B.	J. Taylor	95	Dndee	1856	T. Bisset	Lancstr	Dun Coast'r	8	A 1
3	Henbury S YM. 55	H. Alexandr	398	Bristol Srprs 55	1849	F. Green	Bristol	Brs. B. Sea	11	A 1
4	Henderson Sw	T. Wilson	185	Sndrlnd	1843	H. Lawsn				54
225	Hendon Sw pt I. B.	R. Downs	216	Sndrlnd Drp. 53	1850	Smrthw'it	Sndrlnd	Sld. London	8	A 1

# H

No.	Ships.	Masters.	Tons.	BUILD.		Owners.	Port belonging to.	Destined Voyage.	Classification.	
				Where.	When				No. Years first assigned.	Character for Hull & Store.
226	Henrietta Bk f.&YM.55	T. Brown	349	Sndrld	1848	Ord&Co.	Sndrldnd	Sws. Cuba	10	A 1
7	— Sr ptI. B.	Fox	107	Drp. 51, Bristol	54 & 1843	55 Srprs54 Stevens&	Plymth	Ply. Coaster Cont. 53—	10	A 1
8	— S f.&YM 54	J. Horan	450	Sndrld	1854	Rayn'r, Br	Sndrldnd	Sld. Singapr	10	A 1 y
9	— Bk	W. Judd	200	Livrp'l	1833	Wilson				54
230	— S	T. Teulon	442	Livrp'l	1838	O'H'llor'n				53
1	— Bg YM. 53 over I. B.	J Whiston	198	P. E. Isl	1851			Cff.		53
2	— Sr (Iron)	DWlliams	101	BHk S. & P.	1844	Ebbw Vale 2&55 Co.	Newprt 2B/k Hds	Npt Coaster	—	A 1
3	— Brewis Bk f.&YM. 55c. f.	T. Laing	308	Sndrld	1855	R. Brewis	Hart'l'pl	Sld. Medit	10	A 1
4	— Sophia Bk f.&Z. 53 I. B.	G. Wright	316	Sndrld	1838	S Ingledw	Stckton	Stk. Rest. 48-4 Yrs	6	A 1
5	— Henry S f.&YM 55 over	Calhoun	1096	N Brns	1855	Vaugh'ns	St. John	Liv. U. Stats	4	A 1
6	— Sp I B	J. Chester	68	Thorne	1855	J. Whaley	Goole	Goo. Coastr	10	A 1
7	— Bg ptI. B.	J. Forbes	315	Nwestl	1827	C. Birnie	Mntsr	Mtr Quebec	—	A 1 y
8	— Sr	J. Hart	47	Milfrd	1831	Walsh&C				55
9	— Bn	J. Jewell	94	Bidefd	1833	Martin &c	Bidefrd	Pnz. Coastr	10	A 1
240	— Sr	J. Sims	121	Bidefd	1842	T. Stevens	Plymth	Ply. Coaster Cont. 54—	12	A 1
1	— Sr ptI. B.	J. Thomas	99	Swns'a	1844	Thomas &	Swans'a	Sws. Coast'r	12	A 1
2	— Bell Sw	R. Cannon	174	Bntsls	1834	Wilson&c	Nwestle	Shl. Baltic Rest. 43-5 Yrs	7	A 1
3	— Benness Sw	S. Sargent	203	Sndrld	1839	Hillman				3
4	— Cotes Sw f.&Z. 1m 54 pt I. B.	Hendersn	211	Sndrld	1838	Soulsby &	Blyth	Shl. France	7	A 1
5	— Curwen Bn f.&YM 56 over	ECorkhill	164	Wrktn	1842	Fell & Co.	Wrkgtn	Liv. S. Amer Rest. 52—	7	A 1
6	— Ellis S f.&YM. 55	J. Parker	464	Sndrld	1852	Grainger	London	Lon. C. Twn	10	A 1
7	— Gardner S pt. f. & s. 49 f. & Y M. 53	Weightman	701	St Jhn	1844	J. Ray	London	Lon. SS. 55—4 Yrs.	4	A 1
8	— Gillespie Bk f.&YM. 54 over	R Hudson	394	Cardiff	1852	Grice & Co	Whitvn	Lon.	8	A 1
9	— Holman Bn YM. 56 over	T. Baker	158	Plym'h	1852	Pardew &	Plym'th	Ply. Medit.	12	A 1 y
250	— Ismay Bg f.&Z. 53	M. Kelly	131	Mryp't	1845	M. Walsh	Drghda	Cly. Medit. S. S. 55	6	A 1



No.	Ships.	Masters.	Tons.	BUILD.		Owners.	Port belonging to.	Destined Voyage.	Classification.	
				Where.	When.				No. Years first assigned.	Character for Hull & Stores.
251	Henry Jones Bk YM.51	J. Jones	353	PtMdc	1850	H. Jones	PtMadc	Liv.	9	A 1
2	Lawson Bk YM.48	W. Wilkns	347 393	Sndrld	1848	H. Lawson	S. Shields	Shl. Spain	8	A 1
3	Metcalfe Sw F. & YM. 55	Preston	262	Sndrld Drp. 55	1854	Metcalfe &	S. Shields	Ram. Medit.	8	A 1
4	Miller Bk YM.53	T. Putt	433	Plymh	1853	F. Wilson	London	Ply. Brazil	12	A 1
5	Moore S (Iron)	M <sup>c</sup> Dugall	1223	Gr'nck	1854	Moore & C	Liverp'l	Liv. India	—	A 1
6	Morton Sw I. B.	Ch'rnside	230	Sndrld Srprs 54	1848	Hutton & C	Sndrld	Sld. Coaster	7	A 1
7	Poole Bg YM. 53 overpt. I. B.	M. Gemml	240	N. Scot B. S. & P.	1853	M <sup>c</sup> Kenzie	Pictou	Cly. N. York	4	A 1
8	Porch'r Bk F. & S. 56	W. Gibb	485	Bristol pt. N. & I.	1817	Thomson	Grnmth	Liv. Quebec	—	Æ 1
9	Ranking Bk F. & YM. 55 overpt. I. B.	D. George	357	Shrhms	1855	Ogilby &	London	Shm Swansa	9	A 1
260	Reed Bk YM. 53	B. Fowler	429 495	Sndrld	1853	Walker &	Scarbro	Sld. Lncstn	8	A 1
1	Southan Sew Stm (Iron)	MC. 55	141	Neath 35 HP.	1849	Paull & Co	Liverp'l 4 Blk Hds	Liv.	—	A 1
2	Tanner Bk F. ptd. & pts. 50 Y.	R. Peter	388	Sndrld Srprs 48	1834	R. Peter	London	Lon. Ascnsn	10	Æ 1
3	Taylor Sw	L. Care	218 202	Blyth	1840	Gray & Co.	<i>Blyth</i>	<i>S.S. 53</i>	C. 3	58
4	Tuke Sr	Laughlin	71	Arklw	1843	H. Tuke			6	Æ 1
5	Turner Sr I. B.	E. Jones	63 53	Pwlhli Srprs 55	1829	Morris & C	Pwlhli	Pmd. Coastr	—	E 1
6	Warburton Sr F. & YM. 54	E. Clarke	153	Brdprtr Drp. 49	1842	R. R Swan	London	Lon. Medit.	12	A 1
7	Winch Bk F. & YM. 53		473	Pwlhli Drp. 52	1846	Bains & C.	Liverp'l	Liv. <i>1858</i>	4	54
8	Woolley Bk F. & YM. 56	J. Bower	305 356	Poole Irp. 53 S	1835	W. Fraser	Invktn	Hpl. Medit.	10	Æ 1
9	Wright Stm YM. 52	H. Graham	42	Shi'ds 60 HP.	1852	W. Wright	Shields	Shl. Medit.	4	A 1
270	& Dora Bn pt. I. B.	D. Rees	120	Abryn	1849	Rees & Co.	Abryrn	Car. Coaster	12	A 1
1	& Margaret Bn pt. I. B.	Jones	111	PtMdc Drp 55	1848	R. Thornly	Liverp'l	Liv. Coaster	11	A 1
2	Henrys Sw YM. 55	R. Jackson	290 310	Sndrld Drp. 55	1846	Longstaff	Sndrld	Sld. Medit	8	A 1
3	Her Majesty Bg YM. 1m. 54 ov	W. Wright	218	Whby Drp. 54	1847	Rickinson	Whitby	Cff. Medit.	9	A 1
4	Herald Sr I. B.	J. Booth	72	Gnsbr Srprs 55	1832	Cook & Co	Nwcastle	Tgn Coaster	—	Æ 1
275	— F. & YM. 56 over	T. Calvert pt. I. B.	1195	N Brns Tam. B.	1855	T. Calvert & S. W	Liverp'l	Liv. Austral	7	A 1



No.	Ships.	Masters.	Tons.	BUILD.		Owners.	Port belonging to.	Destined Voyage.	Classification.	
				Where.	When.				No. Years first assigned.	Character for Hull & Stone.
276	Herald Sr	J. Davies	74	Bristol	1841	Hughes & <i>Wright</i>			10	<i>AE1</i>
7	— Sr	Jaco	70	Scilly	1835	Stewart & P'nznce	Pnz. Medit.	10	<i>AE1</i>	
	Y.M. lm. pt 51 pt	54	61	len. & lrp	39 n.d.	49 Srprs 53 n	Kl & Srprs 54	S.S. 54	1	
8	— Bg	S. Lindsay	188	Mntr's	1839	Birnie & C. M'ntrsc	Mit. Baltic	9	<i>AE1</i>	
	pt I. B.		181	Srprs 52	54 & 56			S.S. 52	C. 3	3
9	— Sr	L. Love	78	Plymh	1831	PnzShCo.				
280	— Bk	W Skipsey	257	Plymh	1837	Stephnsn	Shields	Shl. France	12	<i>AE1</i>
			277	Srprs 49 & 50					C 4	55
1	— Bg	G. Stables	203	Shrh	1855	Golden & Shorhm	Shm.	6	A	1
	Z. 55 I. B.			O.F. & R.P.						55
2	— Bg	J. Warren	199	Tnmth	1841	R. Alsop	Liverp'l	Liv.	12	A
	Y.M. 52		202					Cont. 53—	4	53
3	— of the Morn	Attridge	1459	St. Jhn	1854	Fernie & C	Liverp'l	Liv. Austral	7	A
	ing S r. & Y.M.	54 pt I. B.	1355	Tam. O & P.w	r. & s. 54					54
4	Herbert Sr	E Thomas	94	Nevin	1848	Thomas & Carnvrn	BngCoaster	12	A	1
	I. B.			Srprs 54						54
5	Hercules Sr	T. Davies	83	Milfrd	1812	Davies & C	Milford	Mil. Coaster	—	<i>AE1</i>
	I. B.		64	s T Sds & pt n.w.	41	Srprs 48, 49, 50 & 55				55
6	— Scw Barge (Iron)	MC. 54	119	Gr'nck	1854	Handyside	Gren'ck Cly.	—		
			88	25 H.P.		For River purposes on ly				54
7	— Sw	G. Gibson	259	N Brns	1838	Mayors & Shields	Shl. Harve	4	<i>AE1</i>	
	I. B.		295	Srprs 55			S.S. 55—4 yrs			55
8	— Stm	J. Souter	81	Shi'lds	1853	Dun. Per.	Dundee	Shl Dundec	7	A
	pt I. B.	MC. 53	33	30 H.P.	pt Cl. & Lon Sh Co	For River purposes only				53
9	Hercyna S	J. Coar	780	Queb'c	1849	H'ldernss	Liverp'l	Liv. India	5	A
	Y.M. pt 55 pt 56		857	Srprs 55	w. ptr. & s. 56		S. S 55—5 yrs Cont. 54—			2
290	Herefordshire Bn	W Rowett	106	Herfrd	1824	Cram & Co	Liverp'l	Lond. Sou.	—	<i>AE1</i>
			97							59
1	— S	Stevenson	1355	Bomby	1813	Fergus'n	London	Sou.		<i>AE1</i>
	r. & s. 51 r. & Y.M.	55		n. d. 42 Srprs 51, 53 & 55				S.S. 49		55
2	Hermes Bk	J Snellm'n	404	Ulebrg	1852	J Snellm'n	Uleabrg	Brs.	4	A
	Y.M. lm. & pts. 52			F.						52
3	— Sr	W. Soutar	152	Dndee	1832	Soutar & C				
			145							54
4	Hermione Bg	D. Davies	176	Bristol	1845	D. Davies	Liverp'l	Sws. Medit.	12	A
	r. & Y.M. 56		182	lrp. 56						4
5	— Bk	Greenhrn	461	Sndrld	1856	Richrdsn	Glasgw	Sld.	10	A
	Y.M. 56 overpt	I. B.								3
6	— S	J. Towill	435	Livrpl	1854	Bowrng & Liverp'l	Liv. Nwfind	—	A	1
	(Iron)		419							55
7	Hermon Sw	R. Mason	164	Sndrld	1855	Longrdge	Sndrld	Sld. Hmbro	8	A
	pt I. B.									55
8	Hero Bk	J Bowman	322	Abrdn	1845	W. Duthie	Aberdn	Lon Lncstn	9	A
	r. & Y.M. 55 overpt	t I. B.	288	Drp. 49	Srprs 55			Cont. 54—	3	55
9	— Pol	J. Berry	112	Apldr	1841	Williams	Bidefrd	Bid. Coaster	11	A
	I. B.			Srprs 52				Cont. 52—	4	52
300	— Sr	Buchanan	143	Shmtn	1825	J. Brown	Marypt	Bel. Baltic	12	<i>AE1</i>
	pt I. B.		114	Srprs 52	pt n.d. 52	Drp. 54		S.S. 52		4

No.	Ships.	Masters.	Tons.	BUILD.		Owners.	Port belonging to.	Destined Voyage.	Classification.	
				Where.	When.				No. Years first assigned.	Character for Hull & Stores.
301	Hero Sr	L. Eckles	90	Thorn	1852	J. Whaley	Goole	Goo Coaster	9	A 1
2	I.B. Sr	W. Evans	61	Chepst	1820	Evans & C.	Bristol	Mil. Coaster	—	<del>AE</del> 1
3	I.B. S	J. Finlay	394	len & al mstrb	1821	37 n.d. & lrp.	52 Drp. 55	S.S. 53	—	3
4	r. & Y.M. 55 S	Grant	406	Mdw'y	1855	Sinclair &	Belfast	Liv. China	—	A 1
5	Y.M. 55 c.f. S	Harrison	676	Sndrld	1855	Coubro &	Rest. 49—	6yrs Cont. 55- Sld.	2	55
6	Bg	M'Clanag'n	180	Wrktn	1812	Capt. & Co	London		10	A 1
7	r. & Y.M. 55 Sr	M'Clachrie	109	Sndrld	1840	J. Lawless	Dundk	Nry Coaster	7	<del>AE</del> 1 //
8	I.B. Bn	R. Morgan	94	P.E. Isl	1841	Lawson &	Rest. 49—	5yrs S.S. 55	—	55
9	I.B. Bn	N'wholme	60	Clchst	1822	Anglesea	Dumfries	Cly. Coaster	—	AE 1
10	I.B. Bk	W Rans'm	195	Sndrld	1851	H. Brown	London	S.S. 55—4 Yrs Bng Coaster	—	55
11	Y.M. 54 Bg	S. Saul	77	Chlstn	1836	Saul & Co.	London	Lon Austral	10	A 1
12	pt I.B. Sr	A. Slaker	54	len. & lrp	1849	Watson &	Falmh	Fal. Coaster	—	<del>AE</del> 1
13	I.B. Sr	J. Watts	85	Banff	1843	Peterson	Banff	Bnf. Coaster	—	49
14	pt I.B. Sr	Wetherill	84	O.F & F	1843	Wetherill	Leith	Lth. Coaster	9	A 1
15	I.B. Bg	D. Will'ms	200	Abrdn	1847	Greenish	Leith	Rest. 55—	6	55
16	Z. 54 I.B. S	Hunt	356	Kngtly	1843	Wetherill	Goole	Nwc France	7	AE 1
17	of the Nile S	R. Freem'n	635	pt Cl.	1847	Greenish	Milford	Mil.	—	AE 1
18	Y.M. 54 c.f. S	E. Cox	250	Venice	1847	Greenish	Milford	Mil.	—	AE 1
19	Heroes of Al-	E. Cox	250	lrp. 54 Sr	1852	Rimingt'n	London	Lon. E. Inds.	13	A 1
20	ma S r. & Y.M. 55 c.f. Bg	J. Frost	97	Cowes	1855	J. Shephrd	London	Lon.	13	A 1
21	Y.M. 54 Bg	M. Farlnd	88	T. & O.	1848	T. Crisp	London	Lon. Alg. By	9	A 1
22	Y.M. 54 Sr	J. Frost	97	Diagonal Build	1848	T. Crisp	London	Lon. Alg. By	9	A 1
23	I.B. Sr	J. Frost	97	Sndrld	1848	T. Crisp	London	Lon. Alg. By	9	A 1
24	Y.M. 54 Bk	J. Meldrm	375	Drtmh	1826	WGodfr'y	Torqu'y	Tgy. Coast'r	10	AE 1
25	r. & Y.M. 55 Sr	R. Smith	125	sd. 49 Sr	1839	Ward & C	Poole	Rest. 36—	5	5
26	I.B. Sw	A Watson	189	Poole	1848	Wanhill	Poole	Poo. St Mich	12	AE 1
27	I.B. Sw	A Watson	189	Bristol	1835	Atkinson	Shields	Shl. Medit.	10	<del>AE</del> 1
28	I.B. Sw	A Watson	189	Srprs 49	Drp. 5	08 & 53	Shields	S.S. 49	C. 3	55
29	I.B. Sw	A Watson	189	P.E. Isl	1839	Ward & C	Tgnmth	Tgn. Coast'r	—	AE 1
30	I.B. Sw	A Watson	189	Srprs 55	1840	D. Mackie	M'ntrse	S.S. 55—4 Yrs	8	55
31	I.B. Sw	A Watson	189	M'ntrs	1840	D. Mackie	M'ntrse	Mtr. Baltic	8	<del>AE</del> 1
32	I.B. Sw	A Watson	189	Srprs 47	& 19 p	td 52	M'ntrse	S.S. 52	C. 3	55
33	I.B. Sw	A Watson	189	Srprs 47	& 19 p	td 52	M'ntrse	S.S. 52	C. 3	55
34	I.B. Sw	A Watson	189	Srprs 47	& 19 p	td 52	M'ntrse	S.S. 52	C. 3	55
35	I.B. Sw	A Watson	189	Srprs 47	& 19 p	td 52	M'ntrse	S.S. 52	C. 3	55
36	I.B. Sw	A Watson	189	Srprs 47	& 19 p	td 52	M'ntrse	S.S. 52	C. 3	55
37	I.B. Sw	A Watson	189	Srprs 47	& 19 p	td 52	M'ntrse	S.S. 52	C. 3	55
38	I.B. Sw	A Watson	189	Srprs 47	& 19 p	td 52	M'ntrse	S.S. 52	C. 3	55
39	I.B. Sw	A Watson	189	Srprs 47	& 19 p	td 52	M'ntrse	S.S. 52	C. 3	55
40	I.B. Sw	A Watson	189	Srprs 47	& 19 p	td 52	M'ntrse	S.S. 52	C. 3	55
41	I.B. Sw	A Watson	189	Srprs 47	& 19 p	td 52	M'ntrse	S.S. 52	C. 3	55
42	I.B. Sw	A Watson	189	Srprs 47	& 19 p	td 52	M'ntrse	S.S. 52	C. 3	55
43	I.B. Sw	A Watson	189	Srprs 47	& 19 p	td 52	M'ntrse	S.S. 52	C. 3	55
44	I.B. Sw	A Watson	189	Srprs 47	& 19 p	td 52	M'ntrse	S.S. 52	C. 3	55
45	I.B. Sw	A Watson	189	Srprs 47	& 19 p	td 52	M'ntrse	S.S. 52	C. 3	55
46	I.B. Sw	A Watson	189	Srprs 47	& 19 p	td 52	M'ntrse	S.S. 52	C. 3	55
47	I.B. Sw	A Watson	189	Srprs 47	& 19 p	td 52	M'ntrse	S.S. 52	C. 3	55
48	I.B. Sw	A Watson	189	Srprs 47	& 19 p	td 52	M'ntrse	S.S. 52	C. 3	55
49	I.B. Sw	A Watson	189	Srprs 47	& 19 p	td 52	M'ntrse	S.S. 52	C. 3	55
50	I.B. Sw	A Watson	189	Srprs 47	& 19 p	td 52	M'ntrse	S.S. 52	C. 3	55
51	I.B. Sw	A Watson	189	Srprs 47	& 19 p	td 52	M'ntrse	S.S. 52	C. 3	55
52	I.B. Sw	A Watson	189	Srprs 47	& 19 p	td 52	M'ntrse	S.S. 52	C. 3	55
53	I.B. Sw	A Watson	189	Srprs 47	& 19 p	td 52	M'ntrse	S.S. 52	C. 3	55
54	I.B. Sw	A Watson	189	Srprs 47	& 19 p	td 52	M'ntrse	S.S. 52	C. 3	55
55	I.B. Sw	A Watson	189	Srprs 47	& 19 p	td 52	M'ntrse	S.S. 52	C. 3	55
56	I.B. Sw	A Watson	189	Srprs 47	& 19 p	td 52	M'ntrse	S.S. 52	C. 3	55
57	I.B. Sw	A Watson	189	Srprs 47	& 19 p	td 52	M'ntrse	S.S. 52	C. 3	55
58	I.B. Sw	A Watson	189	Srprs 47	& 19 p	td 52	M'ntrse	S.S. 52	C. 3	55
59	I.B. Sw	A Watson	189	Srprs 47	& 19 p	td 52	M'ntrse	S.S. 52	C. 3	55
60	I.B. Sw	A Watson	189	Srprs 47	& 19 p	td 52	M'ntrse	S.S. 52	C. 3	55
61	I.B. Sw	A Watson	189	Srprs 47	& 19 p	td 52	M'ntrse	S.S. 52	C. 3	55
62	I.B. Sw	A Watson	189	Srprs 47	& 19 p	td 52	M'ntrse	S.S. 52	C. 3	55
63	I.B. Sw	A Watson	189	Srprs 47	& 19 p	td 52	M'ntrse	S.S. 52	C. 3	55
64	I.B. Sw	A Watson	189	Srprs 47	& 19 p	td 52	M'ntrse	S.S. 52	C. 3	55
65	I.B. Sw	A Watson	189	Srprs 47	& 19 p	td 52	M'ntrse	S.S. 52	C. 3	55
66	I.B. Sw	A Watson	189	Srprs 47	& 19 p	td 52	M'ntrse	S.S. 52	C. 3	55
67	I.B. Sw	A Watson	189	Srprs 47	& 19 p	td 52	M'ntrse	S.S. 52	C. 3	55
68	I.B. Sw	A Watson	189	Srprs 47	& 19 p	td 52	M'ntrse	S.S. 52	C. 3	55
69	I.B. Sw	A Watson	189	Srprs 47	& 19 p	td 52	M'ntrse	S.S. 52	C. 3	55
70	I.B. Sw	A Watson	189	Srprs 47	& 19 p	td 52	M'ntrse	S.S. 52	C. 3	55
71	I.B. Sw	A Watson	189	Srprs 47	& 19 p	td 52	M'ntrse	S.S. 52	C. 3	55
72	I.B. Sw	A Watson	189	Srprs 47	& 19 p	td 52	M'ntrse	S.S. 52	C. 3	55
73	I.B. Sw	A Watson	189	Srprs 47	& 19 p	td 52	M'ntrse	S.S. 52	C. 3	55
74	I.B. Sw	A Watson	189	Srprs 47	& 19 p	td 52	M'ntrse	S.S. 52	C. 3	55
75	I.B. Sw	A Watson	189	Srprs 47	& 19 p	td 52	M'ntrse	S.S. 52	C. 3	55
76	I.B. Sw	A Watson	189	Srprs 47	& 19 p	td 52	M'ntrse	S.S. 52	C. 3	55
77	I.B. Sw	A Watson	189	Srprs 47	& 19 p	td 52	M'ntrse	S.S. 52	C. 3	55
78	I.B. Sw	A Watson	189	Srprs 47	& 19 p	td 52	M'ntrse	S.S. 52	C. 3	55
79	I.B. Sw	A Watson	189	Srprs 47	& 19 p	td 52	M'ntrse	S.S. 52	C. 3	55
80	I.B. Sw	A Watson	189	Srprs 47	& 19 p	td 52	M'ntrse	S.S. 52	C. 3	55
81	I.B. Sw	A Watson	189	Srprs 47	& 19 p	td 52	M'ntrse	S.S. 52	C. 3	55
82	I.B. Sw	A Watson	189	Srprs 47	& 19 p	td 52	M'ntrse	S.S. 52	C. 3	55
83	I.B. Sw	A Watson	189	Srprs 47	& 19 p	td 52	M'ntrse	S.S. 52	C. 3	55
84	I.B. Sw	A Watson	189	Srprs 47	& 19 p	td 52	M'ntrse	S.S. 52	C. 3	55
85	I.B. Sw	A Watson	189	Srprs 47	& 19 p	td 52	M'ntrse	S.S. 52	C. 3	55
86	I.B. Sw	A Watson	189	Srprs 47	& 19 p	td 52	M'ntrse	S.S. 52	C. 3	55
87	I.B. Sw	A Watson	189	Srprs 47	& 19 p	td 52	M'ntrse	S.S. 52	C. 3	55
88	I.B. Sw	A Watson	189	Srprs 47	& 19 p	td 52	M'ntrse	S.S. 52	C. 3	55
89	I.B. Sw	A Watson	189	Srprs 47	& 19 p	td 52	M'ntrse	S.S. 52	C. 3	55
90	I.B. Sw	A Watson	189	Srprs 47	& 19 p	td 52	M'ntrse	S.S. 52	C. 3	55
91	I.B. Sw	A Watson	189	Srprs 47	& 19 p	td 52	M'ntrse	S.S. 52	C. 3	55
92	I.B. Sw	A Watson	189	Srprs 47	& 19 p	td 52	M'ntrse	S.S. 52	C. 3	55
93	I.B. Sw	A Watson	189	Srprs 47	& 19 p	td 52	M'ntrse	S.S. 52	C. 3	55
94	I.B. Sw	A Watson	189	Srprs 47	& 19 p	td 52	M'ntrse	S.S. 52	C. 3	55
95	I.B. Sw	A Watson	189	Srprs 47	& 19 p	td 52	M'ntrse	S.S. 52	C. 3	55
96	I.B. Sw	A Watson	189	Srprs 47	& 19 p	td 52	M'ntrse	S.S. 52	C. 3	55
97	I.B. Sw	A Watson	189	Srprs 47	& 19 p	td 52	M'ntrse	S.S. 52	C. 3	55
98	I.B. Sw	A Watson	189	Srprs 47	& 19 p	td 52	M'ntrse	S.S. 52	C. 3	55
99	I.B. Sw	A Watson	189	Srprs 47	& 19 p	td 52	M'ntrse	S.S. 52	C. 3	55
100	I.B. Sw	A Watson	189	Srprs 47	& 19 p	td 52	M'ntrse	S.S. 52	C. 3	55



No.	Ships.	Masters.	Tons.	BUILD.		Owners.	Port belonging to.	Destined Voyage.	Classification	
				Where.	When.				No. Years first assigned	Character for Hull & Stow
326	Hersilia Bk F. & Y.M. 51	J. Leslie I. B.	263	Arbrth	1851	D. Cargill	Arbr'th	Arb.		51
7	Hesperia Bk	J. Peacock	269	W'trfd	1840	R. Swan				54
✠8	Hesperus Scw Sr (Iron)	J. Schade MC. 54	748	Nwestl	1854	Hambro'	Hmbro'	NwcHmbro	—	A 1
9	— Sr	J South'rn pt I. B.	200	Nwestl	1842	J. Nelson	Nwestl	NwcFrance	5	AE1
330	Hetton Scw (Iron)	E. Finchm MC. 54	560	Nwestl	1854	H'ttn Coal	Sndrld	Nwc. Londn	—	C. 2 4
✠1	Heversham Bk Y.M. & ptr. 56	W. Gladsn c.f.	490	Shi'lds	1856	MiddlDk' Co.	Nwestl	Shl. India	10	A 1
2	Hewson Sw F. & Z. 52 I. B.	Lonsdale	237	Sndrld	1842	A Hews'n	NShilds	Shl. Baltic	7	AE1
3	Hibbert Bg	T. Ainsley	231	Whby	1842	Hall, Brs.	Nwestl	Nwc. Lisbon	C. 2	55 9 AE1
4	Hibernia Stm (Iron)	Mathews	369	Livrp'l	1847	Chs & Hyd Railway Co.	London	Liv.	—	C. 3 3
5	— Sr I. B.	Morgan	68	Crdrign	1822	Morgan	Cardign	Car. Coaster	—	E 1
6	— S	J. Rainey	932	Queb'c	1850	Dunn	Belfast	Liv.	6	A 1
7	pts 51 r. & Y.M. 53	overpt I. B.	1065	O. Hk & B.w.p	1799	Treweek	Amlw'h	Bng. Coastr	—	AE1
8	— Bn I. B.	G Roberts	63	Bristol	1799	Treweek	Amlw'h	Bng. Coastr	—	AE1
9	— Sw pt I. B.	Wynell	215	Sndrld	1847	Huntley & Hartlpl	Hpl. Londn	Hpl. Londn	7	AE1
340	— Bg s. 55 I. B.	G. Webb	193	Knsale	1824	Alexandr	Wrkgtn	Wrk. Coastr	—	AE1
340	Higginson Bk F. & Y.M. 54	R. Jones	475	Livrp'l	1814	Owen & S.	Carnvrn	Sws, Medit.	—	AE1
1	Highbury Bk F. & Y.M. 1m 55	T. Ellison	266	Londn	1827	G. Russell	Nwestl	Shl. Medit.	—	AE1
2	Highlnd Chief Bg s. 55 I. B.	Wiltshire	192	N Brns	1840	Paton & C.	Marypt	Wrk. Coastr	4	AE1
3	— Lad Bn	J. Prewett	113	Yrmth	1830	Prewett		S.S. 54—4yrs	C. 1	55
4	— Mary Bk	W Acklnd	484	N. Sco.	1849	Davies			—	53
5	— Bn I. B.	J. Monies	140	Cnada	1853	Turner & C	Livrp'l	Liv. Coast'r	4	A 1
6	Highlander Bn		90	N Brns	1850	Baines & C			—	54
7	— Sr I. B.	W Brist'w	122	Yarmh	1841	J. Plummr	Yarmth	NwcOporto	11	AE1
8	— Bk	Graham	274	Bidfd	1838	Heron & C			—	51
9	— Bk F. & Y.M. 55 c.f.	Horan	470	Sndrld	1853	Potts, Brs.	Sndrld	Lon.	13	A 1
350	— Bn Y.M. 53	J. Renouf	148	Jersey	1840	LeBas & C	Jersey	Jer. R. Plat. Rest. 53—	8	A 1



No.	Ships.	Masters.	Tons.	BUILD.		Owners.	Port belonging to.	Destined Voyage.	Classification.		
				Where.	When.				No. Years first assigned.	Character for Hull & Stores.	
351	Highlander Bg. pt I. B.	J. Taylor	161	M'ntrs	1829	Gordon &	M'ntrse	Mtr. Baltic	8	<del>ZEI</del>	
			154	Srprs	56		Rest. 44—	5yrs	S.S. 86	C. 2	4
2	Hilda Bg pt I. B.	R. Leng	213	Whtbody	1851	Leng & Co	Whtbody	Wtb.		9	A 1
3	— Bg YM. 54 over pt I.	J. Scott	250	SSHlds	1847	Wright & c	SSHlds	Cly. Medit.	7	A 1	
				Srprs	54			Cont. 54—	2	54	
4	Hilja Bk F. & Z. 53 I. B.	R. Adair	569	Finlnd	1853	M. Doug'l	Glasg'w	Cly. Austral	5	A 1	
				F.					54		
5	Hilton S F. & Y. M. 55 over pt I.	A Thomas	1293	Queb'c	1853	Halhead	Liverp'l	Lon Austral	7	A 1	
			1441	O. Tam.	E. P.	& S. W. F. & S.	54		55		
6	Himalaya S Y. M. & p. t. f. 56 over pt I. B.	R. Alx'ndr	546	M'ntrs	1855	Mackie &	M'ntrse	Shl. Maurits	8	A 1	
									2		
7	— Bk	J Coulson	403	Sndrld	1840	Marshall				54	
			477								
8	Hinda Bg pt I. B.	J. Brown	190	Whtbody	1852	Harrison	Whtbody	Nwc Coast'r	9	A 1	
			177	Drp.	55				55		
9	— Bk F. & Y. M. 54 over pt I. B.	J Morland	339	Queb'c	1853	J. Browne	Quebec	Liv. Quebec	7	A 1	
			300	O. Tam.	& E.				54		
360	— Bk F. & Z. 54	T. Vasey	258	Mrypt	1834	T. Vasey	London	Bel.	9	A 1	
				ptn KlSn	538rp	rs 53 & 56	Rest. 49—	Gys. Cont. 55—	2	1	
1	Hindoo Bk s. 55 pt I. B.	R. Owen	380	N. Scot	1838	Owen & Sn	Carnrvn	Qbc. Crnrvn	4	Æ 1	
			N K14	5 N KlSn	pt 45p	t54 ND. 53 Sr	prs 53 & 55	Drp 55	SS 55—4ys	55	
2	Hindostan S F. & Y. M. 53	J LeBœuf	582	Grn'ck	1840	Thomsn &	London	Liv.	12	A 1	
			708					Rest. 53—	8	55	
3	Hippogriff Sw	W Amiss	196	Sndrld	1832	Kay & Co.	Sndrlnd	Sld. Collier	7	E 1	
				ND. & lrp	42				55		
4	Hippolyta S (Iron)	Hounsell	853	P. Glsg	1856	Heap & Sn	Liverp'l	Cly. India	12	A 1	
							3 Blk Hds		1		
5	Hiram Sr pt I. B.	T Lidgro't	81	Scilly	1829	Lidgroat	Falmth	Fal. Coaster	9	E 1	
			66	Srprs	42				51		
6	— Sr Z. 50	W Veysey	145	Drtmh	1822	Vittery	Brixhm	Npt. Medit.	—	—	
			133	ND. T Sd	s & lrp.	41 Srprs	47 & 50		54		
7	Hirondelle Sr	J. Nicoll	100	Bidefd	1834	Copland &			12	<del>ZEI</del>	
			69						54		
8	— Sr	R Merrick	135	Whtbody	1835	Bake & Co.			53		
			123								
9	Historia Bk F. S. & Y. M. 54 over pt I. B.	T. Mowatt	406	N. Scot	1852	Griffiths &	London	Lon. Austral	4	A 1	
			443	SB & P					54		
370	Holyrood Bk F. & Y. M. 53 over pt I. B.	J. Stott	480	Sndrld	1851	Weymes & c	Frasbrg	Lon.	7	A 1	
			552						53		
1	Hollywood Bk	W Cooper	291	N Brns	1840	G. Cooper	Liverp'l	Shl. Baltic	4	Æ 1	
								SS. 51—4 Yrs	C. 1	2	
2	Home Bk Y. M. 54 over pt I.	J. Poe	480	Quebc	1848	Campbell	Irvine	Cly Montral	5	Æ 1	
								S. S. 51—4 Yrs	C. 2	2	
3	— Sw	Pengilley	407	SSHlds	1826	T. Barker					
										53	
4	Homer Sw	W Lawson	262	Sndrld	1839	Reay & Co	Shields	Shl. Hambro	8	Æ 1	
			274	Srprs	48	& 52			C. 3	55	
375	Homeward- Bound S F. & Y	Dnning'm	643	N Brns	1854	H. Oswald	Aberdn	Liv. S. Amer	4	A 1	
		M. 55 pt I. B.	594	BP. Ta	m. & S	w. F. & S. 55			55		

# H

No.	Ships.	Masters.	Tons.	BUILD.		Owners.	Port belonging to.	Destined Voyage.	Classification.	
				Where.	When.				No. Years first assigned.	Character for Hull & Stow.
376	Honduras Bk f. & Y.M. 56	J. Barrow	382	Sndrld Srprs 52 & 56	1836	Pryde & C. Drp. 54	Dundee	Lon. India	11	Æ 1
7	Honesta Sr Y.M. 54	N Andrus	161	Stnhse Srprs 52	1839	Andrus & Pnznce	Lon.	S.S. 56	C. 4	1
8	Honiton Pac- ket Sr I.B.	S. Stevens	68	Lyme len. & lrp.	1822	Fowler & c 48ND. pt 48pt 55 Sr prsr 55	Lyme	Ply. Coaster	—	Æ 1
9	Honor Sk I.B.	J. Acford	47	Apldor	1852	T. Geen	Bidefrd	Bid. Coaster	7	A 1
380	— Bk Y.M. 52	W. Davey	337	Sndrld	1847	Hockng & St. Ives	Lon. Calcut		8	Æ 1
1	— Sr	G Leggett	114	Yrmth	1835	Fisher & C.			—	Æ 1
2	— Bg I.B.	J. Norman	154	Yrmth lrp. 48 Sr	1803	Bowm'n & Blyth	Bly. Coaster		—	Æ 1
3	Honora Sr	D. Davies	76	Isl. Mn	1837	M. Davies				54
4	Honour Sr	W Grah'm	85	Fowey	1834	Thomas &				53
5	— Sw I.B.	J. Rhynes	130	Sndrld Drp. 55	1851	R. Brough	Sndrldnd	Cly. France	8	A 1
6	Hooghly S Y.M. 54	H Rich	466	London nw 34ND & lrp.	1819	Marshall 45ND TSds & lrp.	London	Lon Austral	—	Æ 1
7	Hope Bg I.B.	J. Burton	148	Chestr lrp. 45ND & Sr	1810	JBradfrd prsr 52 Drp. 56	Belfast	Bel. Coaster	—	Æ 1
8	— Sr	W. Byers	166	Brwck lrp. 34 & 43ND.	1814	Byers & C. Wrkgtm 43ND Klsn 51 Srprsr 55		Wrk Coast'r	—	Æ 1
9	— Bg pt I.B.	J. Cable	203	Sndrld ptND. 49 Srprs	1834	G Coltmn 49 & 53	Hartpl'	Hpl. Hambro	4	Æ 1
390	— Bk f. & Y.M. 52	C'mmings	438	Lncstr len. 53D rp. 55	1836	Coltart & Liverp'l	Cly. India	10	A 1 /	
1	— Sw	A. Curson	188	Sndrld 150ND. 38 Sr	1823	RH Curson	Lynn	Lyn Coaster	—	Æ 1
2	— Sr	Darnell	110	Yrmth	1807	G. Palmer				54
3	— Sr I.B.	G. Davies	85	Crdign lrp. 36 & 49ND.	1802	Davies & c 52lrp. 56	Milford	Mil. Coaster	—	Æ 1
4	— Bk Z. 55	J. Davis	513	N Brns 515 x Klsn 4	1839	Smith & C. s52	Bristol	Brs W. Inds.	4	Æ 1
5	— S ptr. & s. 52 f. & Y.M.	Dewar	747	Mrmci 818 Hk & B. w. ptr	1851	J. Ledger & s. 52	London	Lon. Austr'l	7	A 1
6	— Sr pt I.B.	C. Ellis	101	Bidefd	1849	C. Ellis	Bidefrd	Bid. Coast'r	11	A 1
7	— Sr	N. Furl'ng	48	P. E. Isl	1818	Walsh & C				54
8	— Bg	Garrett	102	Whtvn	1766	Garrett & Maryp't				54
9	— Bg	D Jenkins	182	Nwprt 152	1823	Evans & C				54
400	— Sr I. B.	J. Jenkins	66	P. E. Isl 55 almstrb.	1821	MWill'ms 51 Srprsr 55	Aberyst	Abs. Coast'r	—	Æ 1







No.	Ships.	Masters.	Tons.	BUILD.		Owners.	Port belonging to.	Destined Voyage.	Classification.	
				Where.	When.				No. Years first assigned.	Character for Hull & Store.
426	Hopewell Sk	J. Davies	71	Crdign	1826	Davies & c	Cardign	Car. Coast'r	—	*E1
	I. B.		33	ND. & lrp.	48			S.S. 80		2
7	— Bk	J. Binet	481	London	1820	Sim & Co.	London	Lon.	—	*E1
	ptr. & d. 49pt 50	r & YM 55		ND. 43 Sr	prs 49	& 55 Drp. 54	Rest. 38-	S.S. 66	C. 3	55
8	Hoppet Sr	Baumgardt	255	Swedn	1848	Baumgardt	Orebo	Lon. Austral		5 E 1
	F. & Z. 53 I. B.			F.					C. 2	53
9	Horacio Bg	Asqueta	161	Bilboa	1844	Mugica	Bilboa	Liv. Havan		8 E 1
	C. 52								C. 3	52
430	Horatio Sw	W. Burn	212	Blyth	1840	Burn & Co	Blyth	Bly. Coaster		7 E 1
	I. B.		200	pt n.w. &	Srprs	49 Drp. 50 & 54				4
1	— Bg		279	Wrktn	1824	Ritson & C	Marypt	Mpt. N Amer	—	*E1
	YM. 55		lrp. 4	2ND. pt 4	2pt 55	n TSds & pt n	w 48lrp 55	S.S. 65-6yrs		55
2	Hornby Bk	T. Trew	276	Bristol	1833	C. Hill & S.	Bristol	Brs. Maurits	11	A 1
	YM. 51			Srprs 54	ND. T	Sds & Srprs 5		Rest. 51-	8	55
3	Hornet S	B. Stacy	1206	St. Jhn	1853	H. Brown	London	Liv. India		6 A 1
	F. & YM. 53 overp	t. B.	1286	Hk P.P.	O. &	B. w. F. & s. 53				55
4	— Bn	A. Shand	186	P. E. Isl	1849	H'ndyside				53
5	Horsford Bn	Milliken	137	Belfast	1837	D Murray				54
6	Horta Sw	I Thompsn	247	SSHlds	1825	I Thompsn				54
7	Hotspur Sw	Parson	271	Sndrld	1839	Hutton & c	Hartlp'l	Hpl. Medit.	9	*E1
	YM. 51		287	Srprs 49	, 51 & 55			S.S. 61	C. 3	55
8	— S	R. Scott	1508	N. Sco.	1853	J. Wilson	Liverp'l	Liv. Austral		4 A 1
	YM. 55 overp	t. B.	1670	S. B. P &	O. w F & s. 55	Drp. 55				55
✠ 9	— Bk	J. Thmpsn	458	Nwctl	1855	Thmpsn &	Nwctl	Nwc Akyab		9 A 1
	F. & YM. 55. c. f.									55
440	— S	J. Toynbe	1142	Nwctl	1851	Smith & C.	Nwctl	Lon. Calcut.	13	A 1
	YM. 54									54
1	Hougomont S	T. Dalton	962	Mlm'n	1852	D Dunbar	London	Lon. India	13	A 1
	s. & YM. 52 I. B.			T.						55
2	Hound Bk	T. Labey	402	Sndrld	1854	J. Shields	Nwctl	Shl. India		8 A 1
	F. & YM. 54		385							55
3	— Bn	H Walters	132	Grn'ck	1840	Kerrs & C.	Gren'ck	Cly. Nwfind	—	*E1
	F. & YM. 55			ND. & lrp	55			S.S. 65-6yrs		55
4	Hounslow Sk	M'Farlne	44	Dmbrt	1847	Curtis & C	London	Cly. Coaster		8 E 1
	pt I. B.		27							52
✠ 5	Howden S	B. Verrell	1122	Hull	1855	Holdrn'ss	Liverp'l	Hul.	—	A 1
	(Iron)		1322							55
6	Hudgill Sw	J. Bream	248	NShlds	1828	Storey & C				54
7	Hudscott Bn	Pickard	98	Bidefd	1828	G Bragntn	Bidefrd	Bid. Coaster	10	E 1
	I. B.			len. ND. &	lrp. 50	Srprs 52, 55	& 56			3
8	Hudson Bg	Fish	210	Yrmth	1833	J. Clark	Yarmth	Lon. Medit.	11	E 1
	F. & YM. 53			Srprs 52			Cont. 55	Rest. 48-	7	54
9	Hugh Bg	J Lancaster	212	Belfast	1814	M. White	London	Scr Nwctl	—	*E1
	I. B.			lrp. 49 &	51 Srp	rs 54		S.S. 56		54
450	— Ballment		273	Bnstpl	1850	Ballment	B'rnstpl	Lon. Barbds	10	A 1
	Bk YM. & ptr. 53			Drp. 53						53

No.	Ships.	Masters.	Tons.	BUILD.		Owners.	Port belonging to.	Destined Voyage.	Classification.	
				Where.	When.				No. Years first assigned.	Character for Hull & Stores.
451	Hugh Block Bg c.f.	J. Abbatt	231	Shmtn	1852	J.Ransom	Shmptn	Shm Livrp'l	13	A 1
2	— Roberts Bn Z.&ptr. 53I. B.	R. Owen	95	Nevin	1848	Owen & C.	Nevin	Liv. Austral	12	A 1
3	— Walker S	Mackey	426	Grn'ck	1840	Galbreath				
4	Humber Sr	Cramond	496 117	Dndee	1829	Cramond	<i>London 1853</i>			<i>53 54</i>
5	— Scw Sr (Iron)	Marshall	536	Dmbtn	1854	Wilson & H.	Hull	Cly. Hambro	—	54
6	Humility Bg Z.53I. B.	W. Gibb	400	AP. 90	1853	R. Jobling	Shields	Nwc. Medit.	8	A 1
7	— Sw	J. Heatley	204	Blyth	1851	Simpson &	Blyth	Bly. London	8	A 1
8	— ptI. B. Sr	J. Pugh	85	PtMdc	1839	Rich'rds &	Pt. Mdc	Pmd. Baltic	12	<del>A</del> 1
9	— ptI. B. Sk	T. Welch	39	LHmp	1830	Welch & C		<i>S.S. 52</i>		3
460	Humphrey Nelson Bk YM.	P. Nelson	476	Dndee	1855	Nelson &	Marypt	Dun. R. Jan.	10	A 1
1	Huntcliffe Sw	J. Wardle	238	Stcktn	1824	T. Glover				<i>55</i>
2	Hunter Bg	Pain	140	Yrmth	1827	G. Palmer				53
3	Huntley Bg r. & YM. 55 over	R. Allen	202	Rye	1849	Huntleys	London	Lon.	12	A 1
4	Huntleys Bg r. & Z. 54 I. B.	Melville	240	Hrtlpl	1854	Huntley	Hartlpl	Hpl. Medit.	8	A 1
5	Huntress Sr	M. Mullen	97	Mrypt	1846	Middlet'n	Marypt	Whn Coast'r	9	A 1
6	Hurkaru S YM. 55	J. Clark	604	Nwcastl	1853	J. Allan	London	Lon. India	9	A 1
7	Huron Bg Z. 54 ptI. B.	Anderson	254	N. Brns	1851	Park & Co.	Glasg'w	Pad.	<i>11 A 1</i>	<i>5</i>
8	Hurrah Bn	O. Elton	230	Stettin	1847	G. Melle				51
9	Hurricane S (Iron)	R. Tait	1111	Gls'w	1853	Potter & C	Glasg'w	Cly. Austral	—	53
470	Hussar Bg YM. 56	J. Town	152	Glo'str	1855	G. M. Kirk	London	Npt. W. Inds	10	A 1
1	Hutton Chay-tor Sew Sr (Iron)	MC. 55	529	Nwcastl	1855	Iron Sew	London	Nwc. Londn	—	A 1
2	Hydaspes Bk r. YM. & pts. 56	W. Reid	504	N Brns	1846	Jones & Co	Liverp'l	Br. S. Amer	7	<del>A</del> 1
3	Hydra Cr	T. Evend'n	51	Jersey	1852	M. Gee	Jersey	Jer. Coaster	8	A 1
4	— Scw (Iron)	MC. 56	278	Paisly	1856	G. Stavros	Greece	Cly. Medit.	12	A 1
475	Hydrus Sr	R. Downe	114	P.E. Isl	1845	J. Dunsfrd				<i>55</i>

# H

No.	Ships.	Masters.	Tons.	BUILD.		Owners.	Port belonging to.	Destined Voyage.	Classification	
				Where.	When.				No. Years first assigned.	Character for Hull & Stow.
476	Hylton Sw F. & Z. lm. 55pt I.	H. Riddle B.	232	Sndrld	1823	Scott & Co	Shields	Shl. Medit.	—	A 1
7	Maid Sw F. & Y M. 54 overp	JM. Knzie t I. B.	238	Sndrld	1851	Out'rside	Sndrld	Lon. Medit.	8	A 1
478	Hyndeford Bk <i>ym 54</i>	P. Plege	443 511	Drp. 54 N Scot	1845	Reid & Co.	<i>Glasgow</i>	<i>1854-1857</i>	<i>12</i>	<i>A 1</i> <i>54</i>

\*\* Additional Ships are inserted in the Supplement at the end of the Register.



No.	Ships.	Masters.	Tons.	BUILD.		Owners.	Port belonging to.	Destined Voyage.	Classification.	
				Where.	When.				No. Years first assigned.	Character for Hull & Stores.
1	I dare Bg	G. Adair	265	Sndrld	1840	Galbreath				53
2	Ianthe Bn	J. Press	189	Yrmth	1846	Scott & Co	Yarmth	Liv. BAYres	12	A 1
3	— Sw	T. Bolton	253	Sndrld	1831	Bolton & C	Sndrld	Sld. Medit.	9	7E1
4	Iberia Bg	I. B.	174	Drp. & S Scrbro	1825	2 Srprs 55	Rest. 43- 6yrs.	S.S. 52 Lon.		55
5	Ica S	Schw'nck	722	U St'ts	1847	M M'rnda	Callao	Lon.	—	54
6	Iceni Bk	J. Bufham	330	Sndrld	1849	Stevens	Wisbch	Lon. Austral	10	A 1
7	— Bg	A. Steele	269	Gr'nck	1853	Kerrs & C.	Gren'ck	Cly. Nwflnd	13	A 1
8	Ida Bk	W. Clarke	350	Shi'lds	1852	Shield & C	Nwcastle	Lon. Austral	8	A 1
9	Idalia Bk	Court'nay	637	Nwcastl	1856	de Mattos	London	Nwc. Londn	9	A 1
10	— S	G. Haley	77	Nwcastl	1847	Haley & C.	Wisbch	Yar Coaster	8	A 1
11	— Bk	J. Jay	325	Sndrld	1852	Shotton	NShilds	Shl. Medit.	8	A 1
12	— Bg	M'Kinn'n	167	N.Scot	1841	J. Barr			3	2
13	— S	Sheddins	1075	StJohn	1852	Cannon &	Liverp'l	Lon. Austral	7	A 1
14	Idalia Bg	J. Newby	272	Yrmth	1848	H. Jay	Yarmth	Lon. RioJan	12	A 1
15	— Bk	GPatt'rsn	420	Sndrld	1853	Thomps'n	Nwcastle	Sld. Ceylon	8	A 1
16	— Sw	W Williams	267	P.E. Isl	1853	Jenings &	St. Ives	St. I. Malta	4	A 1
17	Idas Sr	J. Care	106	Plymh	1850	Harding &	Plym'th	Ply. Medit.	12	A 1
18	— Bg	E. Hughes	124	P.E. Isl	1844	Horsfall &				53
19	— S	J Wescott	613	U. St'ts	1848	Klngendr	Liverp'l	Brs. N Orlns	7	A 1
20	— Bg	H. Williams	159	Ilfraco	1833	A Rattray	London	Lon Ten'rffe	10	7E1
1	Iddo Sw	J. Inglis	156	Srprs 47	1848	Hendersn	Dundee	Dun. Baltic	C. 3	3
2	Ide Bg	J. Chipp	189	Yrmth	1832	Linklettr	London	Npt. W. Inds	11	A 1
3	Idea Sr	DDelahyde	87	p'n Kl & Bristol	1847	Del'hyde &	Abryst	Npt. Medit.	12	A 1
4	— Sr	J. Wood	60	Salcm	1845	Evans & C	Salcmb	Drt. Medit.	10	A 1
25	Iduna Sr	Wessman	163	Wisby	1849	Jacobson	Wisby	Nwc. Havan	3	55

No.	Ships.	Masters.	Tons.	BUILD.		Owners.	Port belonging to.	Destined Voyage.	Classification	
				Where.	When.				No. Years first assigned.	Character for Hull & Store.
✠26	Igniez de Castro Sew Stm (Iron)	E. Scott MC.54	175	Grn'ck 40HP.	1854	Gls&Lsbn Stm Pkt Co.	Glasg'w	Cly. Malaga	—	A
7	Ignis Fatuus Bk F.&YM.52	J. Rossiter	198	131 173	1852	Bilbe&Co	London	Lon.	10	A 1
8	I'll Try Sr I. B.	W. Pidlar	86	Bidefd	1853	R. Johns'n	Bidefrd	Bid. Coaster	8	A 1
9	Illyria Sr I. B.	M. Jones	74	P. E. Isl. Srprs 54 & 56	1848	Humphry	Ptmade	Pmd. S. S. 51—4yrs	4	E 1
30	Ilos Bk F.&YM.56	T. Stanton	405	Ulebrg	1845	T. Murray	<i>Loosport</i>		5	E 1
✠1	Imogen Bg Y.M. 54 overpt I.	J. Guy	302	Abrd'n	1854	Falcon &	London	Abn. London	9	A 1
2	— Sw	GLwr'nce	305	Sndrld	1852	Barber & c	Sndrld	Sld. Quebec	8	A 1
✠3	Imogene Bk (Iron)	Williams	387	Livrp'l	1855	CB'wring	Livrp'l	Liv. Pernam	9	A 1
4	Imperatrice Sew Str (Iron)	L. Fullan MC.55	573	456 AP80H	1855	J. Jay Drp. 55	London	Lon. Blk Sea	—	A 1
5	Imperial Sw	J. Jordan	201	Sndrld	1847	Brown				53
✠6	— Sew Sr (Iron)	DMicklrd MC.54	408	311 AP80H	1854	JS Russ'll	London	Lon.	—	54
7	— S F.&YM.55 overpt I. B.	R. Moran	1097	1279 St. Jhn Hk O. & B.	1852	J. Reed	St. John	Liv.	7	A 1
8	Impetuous Bg pt I. B.	Crowh'rst	174	Rye	1855	Hoad, Brs	Rye	Rye	9	A 1
9	Impulse Sr I. B.	GCrwhrst	177	Rye	1853	Hoad, Brs	Rye	Rye. Medit.	8	A 1
40	Ina Bn F.&Z.54 I. B.	PFlanig'n	107	N. Scot Hk O. & R.P.	1851	Murphy &	Dublin	Dub.	4	E 1
1	— Bk F.&YM.54	F. Farr	258	Farhm nw. & lrp 54	1827	G. Cole	Bristol	Brs. Blk Sea	12	E 1
2	— Bk F.&Z.55	P. Ritchie	450	N. Sco. 467 Drp. 51	1846	Carmich'l	Sndrld	Shl. Medit. S. S. 51—4 Yrs	4	E 1
3	Inca Bg Y.M.56	J. Bewley	243	265 Whtvn	1844	Longton &	Livrp'l	Liv.	12	A 1
4	Inchinnan Bk F.&YM.55	T. Ennis	471	565 Sndrld ptn Klsn	1844	R. Brooks	London	Lon. N. Zlnd	9	A 1
5	Inconstant Bg	WHpkins	170	P. E. Isl	1850	Taylor & C		Cont. 53—	3	55
6	Indefatigable Bk F. S. & Z. 55	I. B.	509	Rchbc 587 Srprs 55	1838	Marwood	Whitby	Gl. Medit. S. S. 55—4 Yrs.	4	E 1
7	— Bg I. B.		159	Trev'w 128 rb. 31sw & TS	1801		Livrp'l	Liv. no. & lrp. 48 Srprs 50	—	53
✠8	Indemnity S F.&YM.56	P. Sayers	741	712 Sndrld	1853	Vickermn	London	Lon. Austral	8	A 1
9	Independent — Bk Z. 54	J. Ward	471	Rchbc 516 Srprs 48 & 54	1839	Brown & C	Hull	Hul. S. S. 53—4yrs	4	E 1
50	Index Sr I. B.	W Branch	80	Mdsbr O & R P	1856	W Branch	Yarmth	Stk. Coaster	6	A 1



No.	Ships.	Masters.	Tons.	BUILD.		Owners.	Port belonging to.	Destined Voyage.	Classification.	
				Where.	When.				No. Years first assigned.	Character for Hull & Stores.
51	Index Sr r. & Y.M. 1m. 55	H. Eade	220	Shmtn 181 len. 50	1837	Jacks'n &	London	Crk. Medit. Rest. 55-	12 A 1	55
2	Bg Y.M. 53c.f.	T. May	236	Jersey	1846	FJenkyns	London	Lon.	9 A 1	53
3	India Bk Y.M. 53 overpt I.	B.	213	St. Jhn Hk B. & P.	1853	I. Reeves	Liverp'l	Liv.	6 A 1	53
4	S r. & Y.M. 54	J Ferguson	475	Grn'ck 574 Srprs 50	1844	M' Cunn	Gren'ck	Lon.	12 A 1	54
5	Indian Bk Z. 54	J. Ellison	540	Hull len 52 D	1839	Hill & Co.	Hull	Hul Quebec	12 A 1	54
6	Scw Bk (Iron)	M' Master MC. 55	1765	Dmbtn 1045 A P. 300	1855	Allan & Co	Glasg'w	Cly.	A 1	55
7	Bk r. & Y.M. 53	W. Renny	282	Nwb'g 290 len. 49 D	1839	J. Guild	Dundee	Dun. Rest. 49-	9 A 1	55
8	Chief Bk r. & Y.M. 54	Sinclair	349	Sndrld 410 Srprs 54	1846	Wemyss	Frasbrg	Lon Austral 6yrs Cont. 55-	10 A 1	54
9	Ocean S Y.M. & ptr. & s. 55	J. Pollock over I. B.	974	Mrmci 1080 Hk & B.	1851	Hoskins	Liverp'l	Liv. Bombay	7 A 1	55
60	Princess Sr	T Gardner	94	P. E. Isl	1849	J Diam'nd				54
1	Queen S r. & Y.M. 53	J. Forsyth	337	Cork len. & sn. 47	1843	Hardy & S	Cork	Crk W. Inds. Cont. 53-	10 A 1	53
2	S Y.M. 54 overpt I.	D. Jobson	1050	Mrmci Hk & B.	1852	Harrison	Liverp'l	Liv.	7 A 1	55
3	Indiana S Y.M. 55	J. Machan	542	Mntr's 593	1852	J & D Birnie	M'ntrse	Lon.	12 A 1	2
4	Indomitable Sew S Y.M. 55	c.f.	1170	Sndrld 911 AP. 80	1855	RJ Brown	Sndrld	Sld. Medit.	13 A 1	55
5	Indus Sw I. B.	J. Gibson	265	Sndrld 247 len. 45	1839	Thmpsn &	Nwcstle	Nwc. Baltic	7 A 1	55
6	Bk r. & Y.M. 54	W. Spence	351	Dndee 377 sn. 54 D	1838	Guild & C.	Dundee	Lth S. Amer Rest. 50-	9 A 1	55
7	Industrious Sw Y.M. 55	J. Dixon	283	Sndrld 306	1844	Davy	Exeter	Brs. Cont. 53-	9 A 1	55
8	Sr r. & Y.M. 51 overpt I. B.	B. Abrahm	86	Drtmh Drp. 50	1847	Lewis & C	Drtmh	Drt. Coaster	10 A 1	58
9	Industry Bn I. B.	B. Brailey	181	Shi'lds O. E. F. YP.	1854	Cov'rdale	C'lehstr	Shl. London	3 A 1	54
70	Sr I. B.	W. Heans	43	Shi'lds O. E. & L. H. Cl.	1855	Heans & c.	Shields	Shl. Coaster	4 A 1	54
1	Sw r. & Y.M. 51 overpt	D. Hunt'y	229	Sndrld	1851	Huntley &	Sndrld	Sld Almeria		51
2	Sr	J. John	76	N Brns	1848	John & Co.				51
3	Sr I. B.	H. Jones	41	Abryst pt O. M. Srprs	1845	H. Jones	Aberyst	Abs Coaster	5 E 1	55
4	Sk	E. Lewis	48	Brmth	1841	Lewis & C.				55
75	Bk	M. Neily	305	Sndrld	1839	O'Connor				54



No.	Ships.	Masters.	Tons.	BUILD.		Owners.	Port belonging to.	Destined Voyage.	Classification.	
				Where.	When.				No. Years first assigned.	Character for Hull & Stern.
76	Industry	Sr	W Mend's	76	Abryst	1799	Starbuck	<i>Milford</i>		<del>Æ</del> 1
✕7	—	S	W. Mordy	579	Sndrld	1855	G. Forster	Sndrld	Sld. China	8 A 1
8	—	Bk	P. Sinnott	430	St. Jhn	1851	N. Sinnott	Liverp'l	Lon. Medit.	4 Æ 1
9	—	Sr	I. Tyrrell	66	N Brns	1849	Tyrrell &c			55
80	—	Sr	J. Walker	111	Petrhd	1848	Walker &c	Aberdn	Abn. Medit	54
1	—	Sw	H. Wright	260	Sndrld	1847	Wright &c	Shields	Shl. Medit.	49
2	—	Sr	J. Yell	114	Invrns	1845	W. Dallas			49
3	—	Sr	J. Youldon	76	Brxhm	1817	Smith & C.	Brixh'm	Drt. Seville	— Æ 1
4	Infanta	Sr	E. Knight	63	Pdst'w	1852	Knight &c	Padst'w	Pad. Coast'r	10 A 1
5	Ingleboro'	S	J. R. Rae	401	Wrktn	1835	Hornby &	Liverp'l	Liv.	12 Æ 1
6	Inglewood Bk	W. Tulley	536	N Brns	1854	Dressor &	London	Crk. Medit.	4 A 1	
7	—	S	F. Wrangl	460	Tyne	1839	P. Tindall	London	Lon.	12 Æ 1
8	Inkerman	S		810	Quebc	1855	Gingras &	Quebec	Liv.	6 A 1
✕9	Inkermann S	C. Grant	1307	N Brns	1855	Sinclair &	Belfast	Liv.	7 A 1	
90	—	Bk	Nichols	417	Sndrld	1855	E. Oliver	NShilds	Sld.	8 A 1
✕1	—	Bk	Passmore	405	Ipswch	1855	J Shephrd	London	Cly Singapr	13 A 1
2	Innellan Bk	D. Clark	272	Grn'ck	1852	M'Millan	Gren'ck	Cly.		8 A 1
3	Innes	Sr	J. M'Nab	102	Leith	1849	JSalmond	Arbr'th	Arb Coaster	7 A 1
4	Ino	Bk	C. Crosby	233	Whtvn	1833	Harrison	<i>Whiston</i>	<i>1854</i>	2 3
5	Integrity	Sr	Evans	98	Newqy	1852	Evans & C.	Newqy	Car. Coaster	12 A 1
6	—	Sw	T. Jobling	248	Sndrld	1841	T. Jobling			52
7	—	Sr	M Rchrds	107	Ptmdc	1856	Richards	Ptmdc	Pmd. Baltic	10 A 1
8	—	Bk	J. Storey	338	Sndrld	1853	Storey & C	Nwcstle	Nwc. Medit.	8 A 1
9	Intended Bg	R. Bate	125	PE. Isl.	1855	R. Heard	Bidefrd	Bid N. Amer		4 A 1
100	Intrepid Bk	W Christie	287	Cringa	1842	Mercers &	London	Lon.		9 Æ 1

S.S. 54 C. 3 2

No.	Ships.	Masters.	Tons.	BUILD.		Owners.	Port belonging to.	Destined Voyage.	Classification.	
				Where.	When.				No. Year first assigned.	Character for Hull & Stores.
101	Intrepid S pt I. B.	A. Martin	434	Petrhd	1851	Murray &	Peterhd	Pet. Gr'nld	10	A 1
2	— Bk r. & Z. 55pt I. B.	R. Philp	637	N Brns	1851	Stribley &	Limrick	Npt. Medit.	6	A 1 8
3	Intrinsic Bk	M <sup>c</sup> Farl'ne	592	Mrmci	1847	Dunc'nsn				55
4	— Sw pt I. B.	WMorg'n	222	Sndrld	1850	J. White	S. Shlds	Sld. London		54
5	Investigator S YM. 55c. f.	WH Pryn	570	London	1849	Rogers &	London	Lon. Austral	13	A 1
6	Invincible S YM. 55c. f.	Graham	764	Wkgtn	1854	Bushby &	Wrkgtn	Wrk.	13	A 1 2
7	— Bk r. & YM. 52overp	J. Whyte	289	Nwp'rt	1847	J. Whyte	London	Lon. PtPhil.	8	E 1
8	Invoice Sr r. & YM. 56overp	J. Orfeur	189	Wvnho	1840	W. Evans	Plym'th	Dub.	12	A 1
9	Iö Bk YM 55	J. Collier	252	Wrktn	1831	Barnes & c.	Wrkgtn	Liv. BAYres	9	E 1
10	— Sw r. & YM. 55overp	WEdwrds	195	Dndee	1850	Soot & Co.	Dundee	Cly. S. Amer	C. 3	55
1	— Sw r. & Z. 55	H. Job	286	Sndrld	1840	Moore	Sndrld	Sou. Medit.	9	E 1
2	Iola Bg I. B.	NRowlnd	128	N. Sco.	1849	Goddard	Ipswich	Ips. Coaster	C. 3	55
3	Ion S	Hudson	767	N Brns	1847	W. Corner		S. S. 55—4 Yrs		55
4	Iona Sr I. B.	D English	69	P. E. Isl	1855	English &	Belfast	Bel. Coaster	4	A 1
5	Ionia Sr YM. 52	W. Silver	171	Rye	1852	Pick'rnell	London	Lon. Medit.	10	A 1
6	Ipswich Bk YM. 53	P. Asplet	235	Ipsw'h	1845	Bichard &	Jersey	Liv.	12	A 1
7	— Lass Sr r. & YM. 53overp	J. Jarvis	80	Ipsw'h	1850	A Will'ms	London	Lon St Mich	12	A 1 10
8	Ireland Bk	T. Leach	349	P. E. Isl	1841	March & C		Glr.		54
9	Irene Bk r. & YM. 52c. f.	M. Boase	266	Bidefd	1850	Miller & C	Liverp'l	Liv. R. Grnd	13	A 1
120	— Bk	D. Bruce	472	Sndrld	1853	Mounsey	Nwcstle	Lon. Austral	8	A 1
1	— Bg s. pt 49pt 52 I. B.	T. Flinn	131	Whtvn	1804	Flinn & Co	Marypt	Mpt. Coast'r		55
2	— Bk YM. & ptr. 55ove	T. Jarvis	470	Dndee	1854	M <sup>c</sup> Clure	London	Lon.	8	A 1
3	— Sr	HLeggett	132	P. E. Isl	1847	O Murray				55
4	— S r. & YM. 52overp	Robinson	823	N Brns	1852	Kirk & Co.	Liverp'l	Lon. Austral	4	A 1
125	— Sr	P. Vibert	88	Jersey	1847	Dallain & c				53
			64							52







No.	Ships.	Masters.	Tons.	BUILD.		Owners.	Port belonging to.	Destined Voyage.	Classification.	
				Where.	When.				N. o. Years first assigned.	Character for Hull & Stores.
151	Isabel Bg	J Hawken	131	Mryp't	1836	Hawken	Liverp'l	Brs. Coaster	9	*Æ1
	YM.lm 54			nd.53Sr	prs 55			S.S.55	C. 3	55
2	Bk	M'Don'ld	477	P.E.Isl	1854	A Duncan	P.E.Isl.	Liv.P.E.Isl.	4	A 1
	YM.56pt I.			S.B.&Y	P.					2
3	Sr	Sunner	51	Nthwh	1850	Firth&Co	Liverp'l	Liv. Coaster	6	A 1
	I.B.			O&PP,	n Kls	n.& Srprs54				54
4	Isabella Sw	W.Arklej	219	Sndrld	1855	J. Dowey	NShlds	Sld. Medit.	8	A 1
	pt I.B.									55
5	Bg	Austin	272	Lhmtn	1853	Cheesm'n	Shorhm	Lon.	8	A 1
	YM.54 overpt I.			Drp 54						54
6	Sr	W. Barrie	53	Nwcest	1850	C H'tchsn	M'ntrese	Mtr. Coast'r	5	Æ1
	I.B.			pt Cl. Sr	prs 56					1
7	Sr	Berridge	131	Yrmth	1842	Berridge				53
			117							
8	Sw	A. Brown	212	Mntrse	1841	C. Birnie				54
			198							
9	Sr	W. Bruce	81	Frsbrg	1856	Flett&Co.	Frsrbrg	Abn Coast'r	8	A 1
	pt I.B.									55
160	Sr	J Carpentr	158	N'wpri	1839	T. Green	Drghda	Cly. Coaster	12	*Æ1
	pt I.B.		126	pt n Klsn	& Srpr	s52nd TSds	& Srprs55	S.S.55	C. 4	55
1	Sk	J. Cowan	56	Dmbtn	1848	T. Cowan	Gngm'h	Cly. Stcktn		48
	I.B.			O.&E.						
2	Bg	W. Cowan	281	Queb'c	1830	J. Kerr				54
3	Sr	J. Dalbel	59	Jersey	1838	E. Jean&S	Jersey	Jer. Nwflnd	8	*Æ1
	YM.52			Srprs 52	&55		Rest. 47-	5yrs. S.S.55	C. 2	4
4	Sr	J. Davies	131	P.E.Isl	1850	WC Webb	Newpr't	Npt Coaster		51
	pt I.B.			J.B.&E						
5	Bg	Hobson	156	P.E.Isl	1848	Hobson &	Hartpl'l	Hpl. Baltic	4	Æ1
				n Klsn &	Srprs 56			S.S.51-4yrs		4
6	Sr	Douglass	63	Prt' fry	1833	Wilson&c	Belfast	Ldy. Coast'r		Æ1
	I.B.			pt. O.M.I.	en. nd	& lrp. 48nw.	TSds&Sr	prs54 Drp.55		55
7	Sr	J. Evans	102	Sltcmb	1852	Beer&Co.	Salc'mb	Drt. St Mich	10	A 1
	YM.lm.52 overp									52
8	Bk	J. Garbutt	238	Belfast	1832	Nesfield	Whitby	Shl. Medit.		*Æ1
	Z.54pt I.B.			Srprs 54				S.S.54		55
9	Bk	Grmsdick	221	Livrp'l	1835	Tyrer&C.	Liverp'l	Liv. B Ayres	12	A 1
	YM.50							Rest. 52-		8
170	Sr	G. Harley	90	Boness	1851	G. Harley	Lmklns	Lth. Rtttrdm	8	A 1
	I.B.		80							5
1	S	WH'ywrd	377	P.E.Isl	1828	T. Steel	Torqu'y	Shl. Medit.		Æ1
	ptr.&d.52Z.55			& T Sds r.	d52Sr	prs52&53pt	n K155SS	52-4yrs Rst.36		3
2	Bg	J. Kelly	123	Chpsto	1813	Robinsn&	Whiton	Whn Coastr		*Æ1
	pt I.B.			len.&lrp.	55			S.S.55		55
3	Bg	P. Kelly	184	P.E.Isl	1847	Owen&C.	Drghda	Cly. France	5	A 1
	I.B.		184	Srprs56				Rest. 53-		3
4	Bg	E. Lyle	179	Rdbge	1823	TS Atkins				53
175	Bk	JM'Ewan	358	PtGlsg	1840	W Mitchll	M'ntrese	Lth. Crimea	10	*Æ1
	r.&YM 53		355	Srprs 48	&53	Drp.55		S.S.53	C 3	55

No.	Ships.	Masters.	Tons.	BUILD.		Owners.	Port belonging to.	Destined Voyage.	Classification.	
				Where.	When.				No. Years first assigned.	Character for Hull & S.
176	Isabella Bg f.&Z.53I.B.	M.Laran	230	N.Scot	1853	Ashton&c	London	Lon Austral	4	A 1
7	Bn I.B.	Millican	120	Grlstn	1842	Marshall	Griestn	Liv.Coaster	5	A 1
8	Sr	J. Newby	117	Cardiff	1839	Newby & Srprs 51 n.d.56	London	BngCoaster	12	*E1
9	Bk f.&Z.55	J. Norrie	260	Dndee	1826	T. Neish	Dundee	Cly.	—	*E1
180	Sw Z.55I.B.	Overton	244	Sndrld	1816	G. Haley	Wisbch	Liv.	—	*E1
*1	Bk YM.55c.f.	G. Page	476	Sndrld	1855	G. Smith	London	Sld. India	9	A 1
2	Sw	Pettndrch	151	Sndrld	1848	T. Weir				55
3	Sr f.&YM.54over	E. Reed	153	Wtrfd	1850	Donnelly	Nwfind	Cly. Nwfind	12	A 1
4	Bk I.B.	D. Rees	268	P.E Isl	1855	J. Yeo	Swansa	Sws. Medit.	4	A 2
5	Sr ptI.B.	DRichrds	119	PtMdc	1854	Richrds&	PtMadc	Pmd. Baltic	10	A 1
6	Sr I.B.	J. Rogers	76	Forg'n Drp 53		J. Wills	Poole	Hul.	—	A 1
7	Sr I.B.	A. Rousey	96	Sndrld	1837	Laughton	Kirkwll	Nwc Coast'r	5	A 1
8	Sw	R Simps'n	195	Sndrld	1839	Holmes & len.45Srprs 49	Mddlsb	Stk. London	6	A 1
9	Sr	J. Spence	149	Leith	1832	Walls & C. Srprs 52 & 54	Kirkwll	Nwc Coast'r	7	*E1
190	Sw I.B.	Swinhoe	152	Sndrld	1848	Swinhoe & O. & E. Srprs 54	Sndrld	Sld. London	5	A 1
1	Sw f.&YM.56	A. Watt	266	Mdlsb	1848	Parkins	Shields	Shl. Medit.	9	A 1
2	Bg ptI.B.	D. Wilson	122	Perth	1855	Pitblado	Perth	Dun. Nwstl	7	A 1
3	Sr f.&Z.52ptI.B.	D. Wilson	111	Bchvn	1848	J. Wilson	Lmk'lns	Lth. Medit.	8	A 1
4	Blyth Bk YM.52	J. Nelson	442	Cowes	1840	Robinson	London	Lon. Califrn	12	A 1
5	S YM.47c.f.	Hall	606	London	1847	Blyths & C	London	Lon. Maurit	13	A 1
*6	Croll Scw Sr (Iron)	J. Nelson	525	Nwstl	1854	A. A. Croll	London	Nwc. Londn	—	54
7	Grindly Sr	WFalconr	91	Kncdn	1840	W. Falc'nr				54
8	Harnett S YM.55	T. Whelan	367	Mrypt	1844	Newby & c	Marypt	Liv. Calcut.	12	A 1
9	Hay Sw Z.54I.B.	Hudspith	267	Sndrld	1854	R. Hay	NSbilds	Shl. Medit.	7	A 1
200	Hercus S f.&YM.55c.f.	W. Sewell	534	Ardrsn	1847	Alexndr &	Wrkgtn	Lon Austral	13	A 1



No.	Ships.	Masters.	Tons.	BUILD.		Owners.	Port belonging to.	Destined Voyage.	Classification.	
				Where.	When.				No. Years first assigned.	Character for Hull & Stores.
201	Isabella Kerr Bk r. & Y.M. 55	J. Clarke	398	Dmbtn	1852	J. Kerr	Gren'ck	Cly. W. Inds	9	A 1
2	— Peek Bn r. & Z. 53 I. B.	GSimps'n	114	Queb'c	1853	Stewart &	Liverp'l	Liv. Alg Bay	5	A 1
3	— Scott Bg r. & Y.M. 53 overp	D. Pepper	211	Arbrth	1851	Singlehrst	Liverp'l	Liv. Para	8	A 1
4	— Thomson Sw	W. Allan	208	Sndrld	1340	Forsyth &		Cff.		
5	— Ann Bg r. & Y.M. 53 overp	T. Hutton	212	Abrdn	1839	Swan, Bro	Kirkldy	Lth. Medit.	9	A 1
6	— & Dorothy Sw r. & Y.M. 55	G. Arnott	277	Sndrld	1850	Watson &	Nwcstle	Nwc Algiers	8	A 1
7	Isabellas Sw pt I. B.	R. Hedley	133	Blyth	1856	Hedley & c	Wkwth	Bly. Baltic	7	A 1
8	Isabelle Sr I. B.	J. Stewart	60	Dmbtn	1850	J. Stewart	Gren'ck	Cly. Coaster	8	A 1
9	Isca S r. & Y.M. 55 overp	T. Jones	564	Nwp'rt	1851	W. Avery	Bristol	Cly. Valprso	10	A 1
210	Isis Sw pt I. B.	J. Cappon	192	Sndrld	1850	Cappon &	Dundee	Liv. Baltic	8	A 1
1	— Bn	Clarkson	152	Sndrld	1843	I. Oakes				
	— Bk	S. Clark	670	London	1853	C. Harratt	London	Npt. Medit.	—	A 1
3	s. 53 Z. 54 pt I. B.	W. Lister	298	Livrp'l	1835	Seymour	Maryp't	Liv. W. Inds.	11	A 1
4	— Bk YM. 54	T. Milton	390	Sndrld	1849	Shellshar	London	Lon Austral.	9	A 1
5	— Sr YM. 53	B. Press	189	Yrmth	1836	J. Scott	Yarmth	Yar.	12	A 1
6	Isla Sw r. & Y.M. 55	J. Rodger	279	Dndee	1836	Hender'n	Dundee	Dun. Medit.	9	A 1
7	Island Home Bk r. & Y.M. 53	J. Martin	298	Sndrld	1851	J. Martin	Aberdn	Lon Austral	8	A 1
8	— Lady Bn Z. 51 I. B.	J. Cleave	130	P. E. Isl	1848	T. Holmes	Bristol	Brs. Austral	5	A 1
9	— Maid Bn pt I. B.	W. James	124	Wales	1851	James & C	Abryst	Abs.	10	A 1
220	— Queen Sr YM. 53 overp	E. Quick	201	Slcmb.	1853	Balkwill &	Salcmb	Drt. St Mich	12	A 1
1	— Bk YM. 54	R. Scaife	393	Sndrld	1854	Wheatley	N Shlds	Sld. Aden	8	A 1
2	Islander Bg r. & Y.M. 55 overp	t. I. B.	245	P. E. Isl	1855	JB Jensen	Norw'y	Liv. Norway	7	A 1
3	— Bk r. & Y.M. 54	T. Cook	431	Hull	1839	Daniel & C	London	Lon.	12	A 1
4	Isle of France Bk r. & Y.M. 55	J. Neill	338	Sndrld	1853	M' Arthur &	Gren'ck	Cly. India	8	A 1
225	— Skye Bk I. B.		352	P. E. Isl	1850				4	



No.	Ships.	Masters.	Tons.	BUILD.		Owners.	Port belonging to.	Destined Voyage.	No. Years first assigned.	Classification
				Where.	When.					Charac for Hull & S.
226	—of Wight Bg F. & YM. 54	J. Todd	212	Cowes Drp. 47	1843	Douglas & Srprs 56	Glasg'w	Hul	9	*E1
7	Isleno Bn	Arrido	115	Tnriffe	1839	LeBrun &		S.S. 56	C. 3	53
8	Ismyr Bn YM. 50c.f.	G Sanders	245	Livrp'l	1850	Boyden &	Liverp'l	Liv. Medit.	13	A 1
9	Istamboul Sw YM. 54	M. Mutter	275	Sndrld	1853	Marwood	Whitby	Lon.	8	A 1
230	Istanboul		1310	H'rtlpl	1856	Wood & C.	Sndrld	Hpl. Blk Sea	10	A 1
✠	ScwS (pro-tem) F.	& YM. 56c.f.		MC. 56	AP. 1	00H.				4
1	Istria Bk (Iron)	G Sanders	347	Livrp'l	1854	Royden &	Liverp'l	Liv. S. Amr.	—	A 1
2	Italian Scw Bk (Iron)		784	Dmbrt	1855	M. Larty	Liverp'l	Cly. London	12	A 1
✠	3 Italo Stm Tug F. & YM. 1m. 55pt	E. Jesi	97	Nwctl	1855	T. Lemmi	Constpl	Nwc. Medit.	6	A 1
4	Ithiel Sw F. & YM. 1m. 52ov	Jackson	205	Sndrld	1851	Jas. Hay	Sndrld	Sld. Medit.	7	A 1
5	Ithuriel Bn I. B.	W. Brooks	145	P.E. Isl J.	1855	H'tchings	Tgnmth	Tgn.	7	A 1
6	— Bk F. & YM. 56overp	H. Laing	304	P.E. Isl Hk & B.	1855	Drbysbre	Liverp'l	Liv. S. Amer	7	A 1
7	Ituna Bg YM. 53	J. Braithwte	221	Wh'tvn Drp. 55	1834	Wh'lwright	Whit'vn	Lon.	10	*E1
8	Ivanhoe Bg	J. Dennis	177	Goole	1837	Dennis & c		S.S. 53	C. 3	55
9	— Bk F. & YM. 56	R. M. Neil	374	M'rypt len 40plnkb	1836	Mills & Co ls. Bltc F Sr	London	Liv. Cuba	12	A 1
240	— Scw Stm (Iron)	Roberts'n	209	Nwctl	1850	T. Scott	Leith	Lth. Rtrrdm	—	52
1	— S YM. ptr. 54c.f.	J. Simpson	1034	Dmbrt	1853	Aikmans	Glasg'w	Liv. India	13	A 1
—	2 Ivestone Sw I. B.	Simms	248	Sndrld	1839	Simms & C	Lynn	Sld. Lynn	7	E1
243	Ivor Sr ✠ I. B.	J. Phillips	122	Bangr Drp. 56	1854	Phillips &	Newqy	BngCoaster	12	A 1

No.	Ships.	Masters.	Tons	BUILD.		Owners.	Port belonging to.	Destined Voyage.	Classification.	
				Where.	When.				No. Years first assigned.	Character for Hull & Stores.
1	JBradshaw S ptI. B.	J. Miles	750	N Brns	1854	J. Brdsh'w	St. John	Liv. St. John	4 A	1
2	J. C. Bg I. B.	G. Fabin	196	Ptsmh O&R.P.	1852	Byerley &	Prtsmth	Pts. Collier	4 A	1
3	J. K. L. S Y.M. & ptr. 51 pt	D. Evans	672	Queb'c	1850	M Whtwll & B. Drp. 54	Bristol	Brs. S. Amer	6 A	1
4	JN Rodbertus Bk I. B.	J. Parow	240	Barth O. & P.	1849	Rodd'rtus	Barth	NwcMedit.		50
5	J. W. Colling- wood Sw	E. Bunker	216	Sndrld	1837	Sandrsn &				53
6	Jabez Bg	J. Milling	217	Sndrld	1845	Booth & C.				53
7	— Bg r. & d. 49 Y.M. 55	T. Smith	224	Scrbro Srprs 55	1832	Mosey & C	London	Liv. Rest. 49-6yrs Cont. 55-	10 A	1
8	Jacatra S Y.M. 55c. f.	T. Aiton	348	Glsq'w	1852	M <sup>r</sup> Gregor	Glasg'w	Cly. Austral	2	55
9	Jackall Scw Sr (Iron)	E. Finchm MC. 55	512	Nwcstl AP. 60	1855	J. Liddell p. 55	Nwcastle	Crk.	4 A	1
10	Jackson Sw	J. Tullick	402	Wrktn	1827	Thomps'n			55	
1	Jacob Bg Y.M. 53	A. Funch	194	Swedn F. & O.	1853	Loven & C	Stkh'lm	Hul. Baltic	5 A	1
2	Jacqueline & Elise Bg r. & Y	ODEhaas M. 54	304	Amstr Srprs 54	1851	Van Hall	Amstrd	Fal.	7 A	1
3	Jalawar S Y.M. 50	H. Heron	642	Livrp'l 726	1850	Moore & C	Liverp'l	Liv. Calcuta	12 A	1
4	Jamaica Bk	Christian	298	Livrp'l	1834			Liv.		50
5	— S F ym 50	Hawkins	362	Livrp'l	1837	Clarke	Liverp'l	Rest 60	98 A	10
6	— S ptr. & d. 47 Y.M. & ptr. 54	J. Sowell	369	Bristol nd. & lrp. 47 w. d. 49	1821	Mnning &	London	Lon. S. S. 54	—	51
7	— S (Iron)	WW'llace	438	Gl'sgw	1854	Stirling &	Glasg'w 2 B/k Hds	Cly. W. Inds	12 A	1
8	James Sr I. B.	Armitage	78	Wkfld Cl.	1839	Harrison	Goole	Goo Coaster Rest. 50-	7 A	1
9	— Bg r. & Z. 55 I. B.	J. Bolton	177	P. E. Isl BB. Y	1855	Macfee &	Irvine	Cly. W. Inds	4 A	1
20	— Bk r. & Z. 55 over I. B.	J. Cooper	314	Pictou Srprs 55	1848	J. Soot & C	Dundee	Dun. Medit S. S. 52-4yrs	4 A	1
1	— Bg	JCrundall	173	Perth	1840	T. Tobitt		Lon.	C. 2	55
2	— Sr I. B.	E. Evans	70	Lwrny len 56	1844	Evans & C.	Cardign	Car. Coast'r Rest. 56-	10 A	1
3	— Sr Y.M. 55 over pt I. B.	D. Fenner	96	Grmny	1855	G. Asplet	Jersey	Jer. Messina	7 A	1
4	— Sr	J. Grieve	140	Invrns 110	1850	J. Sharp	Invrns	Lth. Baltic	8 A	1
25	— pt I. B. Bn pt I. B.	Howiesn	129	N Brns Srprs 51	1815	J Mitchell	Glasg'w S. S. 51-	Liv. Malaga 3yrs Rest. 44-	—	55



No.	Ships.	Masters.	Tons.	BUILD.		Owners.	Port belonging to.	Destined Voyage.	Classification.	
				Where.	When.				No. Years first assigned.	Character for Hull & Store.
26	James Sr	J. Innes	56	Garmh	1851	J Thoms'n	Cullen	Sws Coaster	6 A 1	4
7	— pt I. B. Sr	J. Jarvie	110	O. Lh F. & E. Perth	1849	W. Forbes	Perth	Lon Medit.	7 A 1	52
8	— I. B. Sr	L. Lilburn	80	O. & Lh Rye	1848	Hoad, Brs	Rye	Rye Coaster	9 A 1	54
9	— I. B. Bg	J. M' Mick'n	208	P. E. Isl Srprs 50	1847	Turnbull	Leith	Lon. S. S. 54—5yrs	5 —	1
30	— r. & Z. 52 I. B. Bn	J. Metcalf	120	Shi'lds	1825	Metcalf &				
1	— Sr	R. Smith	147	P. E. Isl Drp. 51	1848	Hodder & Tgnmth	Tgn	Coaster S. S. 56—4yrs	4 A 1	3
2	— I. B. Bg	E. Teare	144	Dndee Srprs 53	1842	J Brandfrd	Belfast	Bel. Coaster S. S. 53	8 A 1	3
3	— r. & Z. 55 pt I. B. Alexander	Ridley	408	Wrktn	1849	Alex'nder	Wrkgtn Liv.		12 A 1	54
4	— S Y. M. & ptr. 54 Annand Bn	J. M' Queen	74	N. Sco.	1845	M' Jannet &	Ard'r'sn	Cly. France S. S. 54—4Yrs	4 A 1	3
5	— I. B. Armstrong	J. Elliott	365	Wrktn	1848	Alex'nder	Wrkgtn	Lon.	12 A 1	3
6	— Bk Y. M. & ptr. 54 Bales Sw	REGordon	261	Sndrld Srprs 48 & 52	1839	J. Downie	Shields	Shl. Medit.	8 A 1	2
7	— pt I. B. Booth S	J. Booth	596	Abrdn	1851	Booth & C.	Aberd'n	Lon.	9 A 1	55
8	— Y. M. & ptr. 55 Brook Bg	J. Antey	163	Selby Srprs 52	1833	Turner & C	Goole	Drt. Spain S. S. 52	9 A 1	1
9	— pt I. B. Brown Scw	W. Waltrs	721	Gls'g'w	1856	Brown & C	London	Cly. Collier	9 A 1	4
40	— Sr (Iron) Caron S	J. Barry	596	A. P. 100 H.	1851	R. Curry	Belfast	Liv.	6 A 1	55
1	— r. & Y. M. 55 overvp Carthy Bk	Brown	1134	O. Hk E B. & Sndrld	1854	P. w. r. & s. 52 Drbys'h're	Drp. 55 Liverp'l	Sld. W. Inds.	10 A 1	54
2	— Y. M. 54 Cruikshank	Hindhaugh	320	Lonnd Srprs 50	1827	R. Hart	Shields	Shl. Medit.	12 A 1	3
3	— Bk pts. 50 r. & Y Daly Bk	A. Grave	211	Bristol sr 46 lrp. 47	1826	R & W King	Bristol	Brs. Africa S. S. 54	10 A 1	2
4	— r. & Y. M. 54 Dowell Sr	R. Redh'd	47	Sndrld O. & E. N. Kl & S	1847	M. Redh'd	Nwcest	Nwc. Coastr	— A 1	55
5	— I. B. Duff Sr	W Brandr	82	Garmh Frn Kl 145	1838	A. Ross	Spey	Har. Coastr	5 A 1	55
6	— Dunn Sr	W. Brown	108	Fowey	1833	Martin & c				53
7	— Ewing Bk	JM' Phersn	265	Gr'nck Drp. 51	1831	Ewing & C	Glasg'w	Cly. Demer Rest. 45-7yrs	10 A 1	55
8	— r. & Y. M. 54 Fernie S	B. Daly	977	St. Jhn Srprs 51 & 55	1854	Collns, Br	London	Liv. Austral S. S. 55	6 A 1	54
9	— r. & Y. M. 54 overvp Freeman	t I. B. E. Charltn	1037	Tam. B. P. O. & S. w. r. & s. 54	1840	R. Couper	Shields	Shl. Spain S. S. 51	8 A 1	55
50	— Sw r. & Z. 1m. 54 Gibb Bk	Appleton	248	ptn. 48 Srprs 51 & 54	1847	N. Gibson	London	Lon. Bmbay S. S. 52—5yrs	5 A 1	57
	— r. & Y. M. 55		696	Queb'c Srprs 52					C. 2	55



No.	Ships.	Masters.	Tons.	BUILD.		Owners.	Port belonging to.	Destined Voyage.	Classification.	
				Where.	When				No. Years first assigned.	Character for Hull & Stores.
51	James Gibson Sr YM.47	Clarkson	148	Hull	1847	Gibson & c	Hull	Lon Alg Bay		49
2	Bg ym 56	T. Jones	204	Belfast	1839	Hill & Son	Bristol	Rest-56	7	51 3
3	Goudie Sr I.B.	J. Nunn	110	C'nada	1853	J. Cuckow	Ipswich	Ips. Coaster	3	A 1
4	Holmes Bk F. & YM.53	T.J. Head	304	Sndrld	1833	Nelson & C	London	Lon.	11	*E1
5	Hunt Bg F. & YM 55	J. Brabazon	165	Nwprt	1836	Nelson & C	Belfast	Lon.	11	A 1
6	Lumsden Bk YM.53	Wilson	378	Sndrld	1847	Potter & C	Glasg'w	Lon.	9	A 1
*7	M'Henry S F. & YM.56 pt. I.	J. Connell	1537	Queb'c	1853	D. Gibb	Liverp'l	Liv. N. Amer	7	A 1
8	M'Queen Bg F. & YM.55	M'Curdie	283	Dmbtn	1828	R. Dick	Leith	Har.	—	*E1
9	Montg'mry Bk F. & YM.56	GH'pkins	387	Sndrld	1854	Hansell	NShilds	Shl. Medit.	10	A 1
*60	Paton S F. & YM.55 c. f.	J. Brown	380	Troon	1855	Paton & C.	Ayr	Cly. Austral	11	A 1
1	Paxton Sr I.B.	J.M'Kean	71	Gls'g'w	1850	D. Swan	Glasg'w	Cly. Baltic		50
*2	Pilkington S (Iron)	Wthycmb	1404	Livrp'l	1854	E. Bates	Liverp'l	Liv Bombay	—	54
3	Reddin Sw	A. Calder	218	P.E. Isl	1841	Weild & C.				53
4	Richard Hindson Sw	TDickens'n	236	Sndrld	1850	Fenwck &	Sndrld	Lly. Coaster	8	A 1
*5	Russell S F. & YM.55	D. Muir	768	Grn'ck	1854	Russel & c	Gr'nock	Cly Bombay	13	A 1
6	Scott Bk F. & YM.55	F. Pitt	319	Leith	1847	Gilkison &	London	Liv. Africa	12	A 1
7	Shepherd Bk YM.51 c. f.	Silk	272	Cowes	1851	JShephrd	London	Lon. W. Inds	13	A 1
8	Stewart Bg ptr. & s. 51 YM.51	J. Cassop	212	Grn'ck	1840	T. Knaggs	Hartlp'l	Liv. Medit.	10	*E1
9	Bg (Iron)	J. Taylor	270	Grn'ck	1854	Stewart &	Grenck	Cly.	12	A 1
70	Turcan Bk F. & YM.54	JM'Allist'r	333	Dmbtn	1835	Turcan &	Alloa	Lon. India	12	A 1
1	Watt S F. & YM.55	D. Kinear	450	Sndrld	1847	Waite & C.	NShilds	Lth.	8	A 1
2	& Agnes Sw	Slighthlm	261	Montrl	1811	E. Bell	Shields	Shl. Baltic	—	E1
3	& Elizabeth Sw I.B.	W'therhead	249	Sndrld	1838	L. Eden	Shields	Shl. Baltic	7	E1
4	& Frances Sw	W. Ross	245	Sndrld	1845	J Johnson				53
75	& Maria Sk	R. Evans	46	Chestr	1756	Roberts &				54

# J

No.	Ships.	Masters.	Tons.	BUILD.		Owners.	Port belonging to.	Destined Voyage.	Classification	
				Where.	When.				No. Years first assigned.	Character for Hull & Stern
76	James & Mary Sr I. B.	M. Reilly	79	Wickl	1855	J. Dillon	Wickl	DubCoaster	0	Æ 1
7	Jamestown Sr pt I. B.	E. Whelan	120	O & Chs Dngv n	1848	pt O. M. Mahony	Dngv n	Sws Coaster	12	A 1
8	Jane Sr I. B.	J. Acors	141	Rye	1850	Down & C.	Wtstb'l	Rye Seah'm	9	Æ 1
9	— Sw	G Alxnder	268	Sndrld	1838	Swan & Co	Nwcstle	Nwc.Londn	9	Æ 1
80	— Sr	C. Benson	111	Srprs 50 Plymh	1839	pt n.d. 55 Drp. 56 Hill & Son	Plymh	Ply. Medit.	C. 3	1
1	YM.53 over pt I. B.	F. Booth	127	len. 53 Wrktn	1836	F. Booth	Shields	Shl. France	6	Æ 1
2	— ptd. 47 I. B.	—	133	O & Bk lrp. 47	1838	Srprs 53 Jordan & c	Liverp'l	Liv. Africa	6	55
3	— f. & YM. 48 Sr	Bracy	96	Illfrcm Plymh	1835	D. Palmer	Yarmth	Yar.Coaster	9	Æ 1
4	— pt I. B. Bn	L Branign	248	len. 45 Sr P. E. Isl	1854	prs 51 & 55 Branigan	Drghda	Rest. 45—6yrs Liv.	C. 2	55
5	— f. & Z. 55 I. B. Sw	T. Brown	197	176 S. P. B. Sndrld	1843	& Hk Potts	Sndrlnd	Sld.	8	Æ 1
6	— pt I. B. Bg	W Bruster	92	195 nw. Tsd s & Sr Carlisle	1829	prs 53 M. Glassn	Carlisle	Nry Coaster	10	Æ 1
7	— pt I. B. Bn	J. Chancy	191	80 Srprs 50 & 53 n. 53 Queb'c	1840	J. Chaney	Maldon	Nwc	5	Æ 1
8	— pt I. B. Sr	H Cowling	122	181 Drp. 56 Lymt n	1838	Badcock	Shmptn	Sou.	10	A 1
9	— YM. 54 over pt I. B.	De Gruchy	340	95 len. 54 Jersey	1846	Desland's	Jersey	Jer. Akyab	7	54
90	— f. & YM. 55 Sr	Doughton	55	360 Srprs 55 A bryst	1849	Dought'n	Abryst	Abs Coaster	12	A 1
1	— I. B. Sr	Emmers'n	140	Drp 53 Plymh	1841	T. Todd	London	Sld.	10	A 1
2	— pt I. B. Sr	E. Evans	77	len. 54 N. Quy	1844	Evans & C	Cardign	Rest. 54— Car.Coaster	7	54
3	— I. B. Sr	Goodwin	220	Srprs 52 Wynho	1840	Colling & c	London	Lon. Medit.	12	A 1
4	— YM. 52 Sr	T. Gray	91	4 lrp. 4 Bidefd	1830	Redman &	Exeter	Cont. 52— Tps Coaster	4	54
5	— I. B. Bg	H Griffiths	94	9 Srprs 56 D'rh m	1810	Griffiths &	Barmth	Rest. 44— Bar.	6	5
6	— I. B. Bn	T Griffiths	112	4 lrp. 4 Belfast	1825	Davies & C	Milford	Mil.Coaster	—	Æ 1
7	— I. B. Bk	Hendersn	269	93 n K141 n Ipsw'h	1844	Thoms'n &	London	S. S. 54 Lon.W Inds	12	A 1
8	— f. & YM. 52 Sr	H Hughes	93	258 Drp. 54 Pwlhli	1827	J. Prich'rd	Pwlhli	Cont. 52— Bms.	4	54
9	— I. B. Sr	J. Hughes	45	len. 55 Wales	1800	Hughes &		Rest. 55—	7	55
100	— Sr I. B.	J. James	98	pt n.d. 46 Crdign	1838	James & C.	Cardign	Npt. Medit.	9	Æ 1



No.	Ships.	Masters.	Tons.	BUILD.		Owners.	Port belonging to.	Destined Voyage.	Classification.	
				Where.	When.				No. Years first assigned.	Character for Hull & Stores.
101	Jane Sr	J. Jenkins	70	Wdbg len.&lrp.	1826	JCobbold	Ipswich	Ips. Coaster	—	Æ1
	I. B.				41	Sr		S.S.52		2
2	— Bg	E.Jhnstnc	146	N.Scot	1850			Bel.		54
	Z.511. B.			B.&S.						
3	— S	D. Jones	784	St. Jhn	1849	Sharples	Liverp'l	Liv.	4	Æ1
	ptr.&s.51r.&Y	M.53	839	Hk.S.&		B. w. ptr s.54		S.S.53-4yrs	C. 2	54
4	— Sk	O. Jones	26	Pwlhli	1805	Owen&C.	B'maris	Bng Coaster	—	Æ1
	I. B.			O.&P.N		n.&Sr prs55				55
5	— Sr	F. Jose	130	G'gmh	1838	F. Jose				54
			116							
6	— Sr	Lightfoot	63	Selby	1845	Colton&C	Selby	Hul.Coast'r	8 A	1
	I. B.			Drp. 49	lrp.53			Cont.53-	3	53
7	— Sr	Llewellyn	81	Bristol	1844	Nevill&C.	Llan'lly	Lly. Coaster	12 A	1
	ptI. B.			nd.& Sr	prs52					52
8	— Bn	J. Luly	113	Neath	1822	Luly&Co.				54
9	— Sr	N. Lyell	71	Perth	1851	A. Lyell	N'wbrg	DunCoaster		51
	ptI. B.			O.&A.						
110	— Sr	M Lyon	85	Sndrld	1844	J Mitchell	Kirkw'll	Cly. Coaster	4	Æ1
	I. B.		95	O.&E.	nKl& Srprs	51Dr	p. & Srprs	55		55
1	— Sr	A. M'Gill	78	N Brns	1848	Grimsh'w	Belfast	Bel. Coaster	4	Æ1
	I. B.							S.S.51-4yrs		55
2	— S	WMearns	547	Queb'c	1844	Sinclair	Belfast	Liv. Penang	5	Æ1
	r.&YM.55		658	Srprs 51	&55			S.S.55-5Yrs	C. 2	55
3	— Cr	Messerog	42	Gnvllc	1855	Gallichan	Jersey	Jer. Coaster	9 A	1
	ptI. B.									55
4	— Sr	P. Quirk	55	Looe	1824	P. Quirk	Wexfrd	Wex.Coastr	—	Æ1
	pts.50I. B.			nd. 46 lr	p.538	rprs55				55
5	— Sw	Rawlings	210	Pr'ssia	1838	J Fleming	Sndrld	Sld. Coaster	—	Æ1
	I. B.									55
6	— Sr	Redhead	65	Chest'r	1845	Hall & Co.	Ulvrstn	Whn Coastr	8 A	1
	ptI. B.			n Kl& Sr	prs 53			Cont.53-	3	53
7	— Sw	T. Reed	149	Sndrld	1845	WStev'ns	Wisbeh	Lyn.	8	Æ1
	I. B.		132	Drp. 52						55
8	— Bg	Saul	178	Whtvn	1816	Barwise&	Whitvn	WhnCardiff	—	Æ1
				nd48lrp.	48& 5					55
9	— S	W.Sct'l'nd	685	Queb'c	1854	Owens&c	St.John	St.J.Cork	6 A	1
	s.55 ptI. B.		755	B. O. E.	Tam.	S.&RP.				55
120	— Sr	J. Shea	101	P.E.Isl	1837	W.Penny	Cork	Crk.Coaster	—	Æ1
	ptd.45I. B.			n TSds 4	7nd.4	8n Kl& Srpr	s55	S.S.52-4yrs		55
1	— Bk	C. Soule	195	N.Scot	1850	C. Soule				51
2	— Sw	T Soulsby	233	Sndrld	1824	T Soulsby	Shields	Shl. Baltic	—	Æ1
				lrp.56						3
3	— Sr	Sullivan	106	P.E.Isl	1847	Sullivan	Belfast	Bel. Coaster	4	Æ1
	I. B.							S.S.52-4yrs		55
4	— Sr	HThmpsn	136	Ipswch	1825	H Tmpsn				53
125	— Bn	Thomas	82	P.E.Isl	1853	Lewis&C.	Abryst	Liv. Coaster	4 A	1
	I. B.			YP. Hk	&B.					55





No.	Ships.	Masters.	Tons.	BUILD.		Owners.	Port belonging to.	Destined Voyage.	Classification.	
				Where.	When.				No. Years first assigned.	Character for Hull & Stores.
151	Jane Emily Bg YM. 56	S. Mosley	173	Wtrfrd	1856	J. Mosley	Wtrfrd	Wtf. Coastr	9 A	1 3
2	Ewing S F. & YM. 54c.f.	Rose	433 455	Grn'ck	1850	Duff & Co.	Liverp'l	Liv. Ceylon	13 A	1 54
3	Ferguson Sr I. B.	W. Ross	104	Fndhn O. & Lh	1856	J. Ferguson	Invrnss	Abn. Baltic	7 A	1 1
4	Frances Bk YM. 56	J. Rose	327	Sndrld	1841	Rose & Co.	London	Brs.	9 A	1 3
5	Glassin S F. & YM. 54	J Simpson	678	s Klsn 5 2 Srpr Queb'c	1846	J. Smith	Leith	Liv. Quebec S.S. 52-5yrs	5 A	1 5
6	Goodyear Sr YM. 53over	T Lamzed pt I. B.	138	Drp. 54 Drtmh	1848	G'dyear &	Drtmth	Cly. Medit.	11 A	1 53
7	Goudie Bk	W. Stabb	234	Brkw'r	1834	A. Power	<i>Liverp'l</i>			2 7
8	Gray Bk YM. & ptf. 53	P. Binet	315	Sndrld Drp. 54	1852	G. Gray	Nwcstle	Lon.	9 A	1 54
9	Greene Bk F. & YM. 52	Spence	368	H'wdn s Klsn 5 3	1846	E Graham	Nwcstle	Lon.	9 A	1 53
160	Griffiths Sr I. B.	T Griffiths	58	Abryst O. & T m.	1854	T Griffiths	Aberyst	Abs Coaster	7 A	1 51
1	Heward Sw	S. Payne	171	Sndrld Drp. 55	1848	Vallance	Shorhm	Rms.		2
2	Hudson Sw pt I. B.	R. Brown	263 257	Sndrld	1852	G Hudson	SShi'lds	Sld. Hmbro	8 A	1 52
3	Hughes Sr pt I. B.	J. Jones	63	Ptmde	1855	M' Morine	Ptmade	Pmd. Coastr	9 A	1 55
4	Hughes Sr	T. Putton	102	Belfast	1845	B Hughes				52
5	Innes Bk F. & YM. 54	G Haynes	173 144	Leith Srprs 54	1845	Bunt & Co.	Falm'th	Fal. Coaster Cont. 54-	9 A	1 3 4
6	Jack Mit- chell S F. & Y M 55	J. Young	941 981	Dmbtn	1855	T Mitch'll	Glasg'w	Cly. India	9 A	1 55
7	Lakey Bk YM. 55c.f.	Lakey	334 290	Sndrld	1855	Banfield	Scilly	Sld. Medit	8 A	1 55
8	Lawson Sr pt I. B.	J. Wilson	88	Perth	1853	D Lawson	Invrktg	Dun. Coastr	7 A	1 53
9	Leech S F. & YM. 55c.f.	Rich'rdsn	871 910	Bidefd Drp 55	1854	Leech & C.	Liverp'l	Liv.	13 A	1 55
170	Lowden Bk	EMrch'nt	500 581	Mirmc Srprs 50	1841	Seaton & C	Padstw	Fal. N. Amer S.S 56-4yrs		4
1	M'Donald Bn pt I. B.	M'Don'ld	116	Garmh FLh. P. & O.	1855	M'Don'ld	Garmth	Bnf. Baltic	5 A	1 55
2	Maria Bn YM. pt 51 pt 53	T. Pounds	204 226	Shmtn Srprs 53	1840	Jackson &	London	Lon. W Inds Cont. 52-	12 A	1 4 53
3	May Sr YM. 55over pt I. B.	R. May	155	Plymh len. 55	1837	May & Co.	Falm'th	Ply. Medit. Rest. 55-	12 A	1 8 55
4	Miller Sr pt I. B.	J Campbell	66	Perth O. A. & Lh	1855	Donalds'n	Perth	Dun. Londn	6 A	1 55
175	Morice Bk YM. pt 54 pt 55ov	T. Roper erpt I. B.	323 256	N Brns Hk & B.	1850	Lamp rt & w. r. & s. 55	Liverp'l	Liv. Natal S.S. 55-5yrs Cont. 55-	5 A	1 2 55



No.	Ships.	Masters.	Tons.	BUILD.		Owners.	Port belonging to.	Destined Voyage.	Classification.	
				Where.	When.				No. Years first assigned.	Character for Hull & Stow.
176	Jane Morrison Bk F. & Z. 55pt	J. Morris I. B.	460	Queb'c	1845	Morris & C	Cardiff	Cff. Medit.	5	A 1
177	Neville Sr I. B.		538	Srprs 53	Drp. 55			S. S. 55 - 4 Yrs	55	
8	Pirie S F. & Y. M. 54 overpt	G. Troupe t I. B.	398	Abrdn	1847	W. Booth	Aberdn	Lon.	9	A 1
9	Pratt Bk Y. M. 56 overpt I. B.	H. Clare B.	729	Jersey	1851	Melhuish	Liverp'l	Liv. India	10	A 1
180	Price Bg (late Saima) ptr & s. 53 F. & Z. 1 m. 51 I. B.	Harrison Rundle	322	Russia	1845	Harrison	Shields	Shl. Medit.		A 1
1	Pringle Sr F. & Z. 55 I. B.		123	Gmsby	1855	E Pringle	Liverp'l	Liv. Medit.	12	A 1
2	Remorino Bk F. & Y. M. 49 overpt I. B.	Remorino I. B.	320	Malta	1848	Remorino	Malta	Liv. Rio Jan.		
3	Roberts Sr I. B.	J. Roberts	100	Nevin	1848	Roberts & Pwllhli	Bng Coaster		12	A 1
4	Sp I. B.	J. Samuel	31	Bnstpl	1847	Bibby & S.	Liverp'l	Bpl. Coaster		
5	Roper Sr I. B.	R. Stones	143	Ulvstn	1852	Roper & C.	Barrow	Liv. Coaster	11	A 1
6	Sawyer Sr F. & Z. 52 I. B.	J. Amery	126	Hull	1850	Sawyer & Hull	Hull	Valent	9	A 1
7	Smith Sr Y. M. 1m. 53 overpt	J. P. Putt t I. B.	176	Brxhm	1848	Smith & C.	Brixhm	Drt. Coaster	12	A 1
8	Sr	A. Smith	99	Prtsoy	1846	A. Smith				
9	Sophia Sr I. B.	J. Lewis	112	Abdvy	1855	Lewis & C.	Abrdvy	Abs Coaster	10	A 1
190	Spoors Bg I. B.	J. Colling	188	Sndrld	1851	Spoors & C	Seaham	Hpl. Medit.	6	A 1
1	Strong Bk F. & Y. M. 55	F. Eliot	421	Sndrld	1855	A. Strong	Shields	Sld Medit.	8	A 1
2	Symons Bk Y. M. 55 overpt I. B.	C. Cuming B.	355	Bristol	1855	Symons &	Bristol	Brs. W. Inds	12	A 1
3	Thompson Sw	Clark	281	Sndrld	1846	Greenfield	Sndrld	Sld. France	8	A 1
4	Tindall Sr pt I. B.	Alderson	181	Sndrld	1849	J. Tindall	Sndrld	Nwc. Rouen	8	A 1
5	Tudor Bk ptr. & d. 50 pt I. B.	Hughes	390	U. Stts	1847	Jones & C.	B'maris	Bng. N. Sco.	4	A 1
6	White Bg	<i>W. Patterson</i> J. Pattison	203	Sndrld	1834	Capt. & Co	<i>witty</i>	S. S. 54 - 4 yrs		
7	Ann Sr	M. Hugh's	68	Fdshm	1816	R Griffiths				
8	Barbara Bk Y. M. 51	E Alex'nder	389	Bristol	1813	Carrè & Co	Gu'rnsy	Crk.		
9	Catherine Sr pt I. B.	J. Corlyon	99	Truro	1855	GP'imear	Truro	Lth. Coaster	6	A 1
200	Elizabeth Sw F. & Z. 1m. 54	R. Dunn	305	Sndrld	1851	Pickering	Shields	Shl. U. Stts	8	A 1

C. 3 55  
7 51 8  
54



No.	Ships.	Masters.	Tons.	BUILD.		Owners.	Port belonging to.	Destined Voyage.	Classification.	
				Where.	When.				No. Years first assigned.	Character for Hull & Stores.
201	Jane & Ellen I. B.	Sr D. Parry	81	Nevin Srprs 54	1839	Parry & Co	Crnvrn	Bng Coaster	12	Æ 1
2	— & Esther YM. 54	Bg H Fletch'r	177	Prestn nd. & Srprs 54	1842	Humber	Preston	Liv. Medit. Cont. 54—	4	54
3	— & Isabella Bk YM. 54	J. Watson	427	Nwcastl 409	1854	J. Gibson	Shields	Shl. Aden	9	Æ 1
4	— & Jessie Bg	J Campbll	130	Whitvn 123 Srprs 51	1839	J Campbll	Whitvn	Whn. Livrpl S.S. 55	12	Æ 1
5	— & Maria Sr	Kennedy	80	Hull 78	1833	Kennedy	<i>Yorvnto</i>		C. 4	55
6	— & Mary Sr YM. 56	coverpt. I. B. M. Coplin	60	Falmth len. 49 & 53	1842	J. Coplin	Falm'th	Fal. Medit Rest. 53—	8	Æ 1
7	— Sr	Greenaway	47	Bidefd	1827	Greenaway			5	55
8	— Sr	E. Phillips	78	Nwqy lrp. 55	1842	Capt & Co	N. Quy	Car. Coaster Cont. 54—	12	Æ 1
9	— Sr	E. Suding	67	Garmh	1848	E. Suding			4	55
210	— Sr	T Thomas	61	Abryst	1842	Roberts &	Abryst	Abs. Coastr		51
1	— & Sarah Sk I. B.	Rawlings	50	Pdst'w	1855	Brenton &	Padst'w	Pad. Coast'r	10	Æ 1
2	— & Susan Sk I. B.	J. Braund	22	Apldr O. & E.	1851	J. Braund	Bidefrd	Bid. Coaster		55
3	Janes Sr I. B.	J. Arnold	97	Kntgly pt Cl.	1853	Austw'k &	Goole	Hul. Coaster	10	Æ 1
4	— Sr I. B.	R. Cook	155	Sndrld O. & E. Srprs	1841	R. Cook &	Lowstft	Lyn Coaster	3	Æ 1
5	— Sw	Peddie	292	Sndrld 348	1840	C. Walton				55
6	— Bg F. & YM. 51	T. Preston	198	Sndrld Drp. 52 Srprs	1850	Speeding	Sndrld	Lim. Queb'c	8	Æ 1
7	Janet Sw pt I. B.	F Duffield	293	SSHlds 298 Srprs 50 & 53	1838	A. Kirby	Shields	Shl. Baltic	8	Æ 1
8	— Bg	J. Ellis	117	Ansthr 127	1824	Mills & Co			C. 3	3
9	— Sr F. & YM. 53	Evans	193	Perth 136 Srprs 54	1849	Hunt & Co	London	Lon.	9	Æ 1
220	— Bk	Harper	334	N. Sco. 403 Srprs 51 & 56	1846	Hay & Co	NShlds	Pnz. Quebec S.S. 56 - 4 Yrs	4	Æ 1
1	— Sw F. & YM. 55	D. Kydd	302	SSHlds 319 pts. & Srprs 4	1841	J. Thain	Dundee	Dun - Medit S.S. 51	C. 2	4
2	— Sw	R Thurstn	183	Alloa 190	1840	T. Hopper			C. 2	55
3	— Boyd Bk F. & YM. 52	J. Topping	227	Leith 230 Srprs 54	1839	M'Gavan	Glasg'w	Cly. WInds. Rest. 49—	9	Æ 1
4	— Croll Scw Sr (Iron)	F. Gibbs	370	Meth'l 291	1855	Barrett &	London	Lon. Crimea	—	Æ 1
225	— Dickson Sr YM. 53	coverpt. I. B. J. Orkney	70	Gls'g'w	1853	Swan & Co	Glasg'w	Cly. Austral	7	Æ 1

No.	Ships.	Masters.	Tons.	BUILD.		Owners.	Port belonging to.	Destined Voyage.	Classification	
				Where.	When.				No. Years first assigned.	Character for Hull & Stowage.
226	Janet Hay Sr I. B.	J. Petrie	108	Lerwck	1840	Hay & Co.	Lerwck	Lth. Coaster	7 A 1	
7	— Mitchell F. & YM. 55c. f.	J. Ritchie	684 762	Troon	1852	J. Mitchell	Glasg'w	Rest. 52— Cly. India	5 54 13 A 1	
8	— Patterson Sk I. B.	W. Pattnsn	53	Dmbtrn	1854	W. Pattnsn	Dmbtrn	Cly. Coaster	7 A 1	
9	— Pitblado Sw YM. 51 over pt I. B.	T. Simps'n	225	Perth	1851	Pitblado	Perth	Cly. W. Inds	8 A 1	✓
230	— Shinnan Sr I. B.	H. Ringe	99	Wdbrg Drp. 53	1850	Kerr & Co.	Ipswich	Ips Grongen	12 A 1	
1	— Willis S YM. & ptr. 53c. f.	S	572 666	Sndrld	1850	J. Willis	London	Lon.	13 A 1	
2	— Wilson Bk F. & YM. 52	J. Barr	267 280	Troon	1843	D. Wilson	Grenc'k	Cly. Singapr	9 A 1	
3	— & Alice Sr pt I. B.	O. Jones	96	Brmth	1856	Lloyd & Co	Ptmdc	Pmd. Baltic	8 A 1	
4	— & Ann Sp I. B.	J. M. Allen	56 50	Invkth Srprs 43	1810	J. Prophet	Leith	Nwc. Coast'r	— I 1	
5	— & Mary Sr	Edward	149	Leith	1838	I. Sewell	Chchstr	Hpl. Coaster	9 A 1	
6	Jannet S F. & YM. 54	R. Ch'lmsr	317	Yrmth	1834	Whyte & C	London	Lon.	12 A 1	
7	Japan Bk F. & YM. 54	E. Green	359	London	1831	Blyths & C	London	Lon Maurits	12 A 1	
8	Jarlen Sw	J. Andersn	273 258	Sndrld	1855	Jensen	Ar'ndal	Sld. Medit.	8 A 1	
✕ 9	Jarrow Scw Sr (Iron)	J. Leslie	531 414	Nwestl AP70H.	1853	G. I. Scw Col. Co.	London	Nwc. Londn	6 A 1	
240	— Sw Z. Im. 50	T. Vasey	257	Tyne	1831	R. Bell	Shields	Shl. Amer.	— A 1	
1	Jaseur Bg	S. Gale	387 223	Ipswch	1813	Lucas & C			54	
2	Jason Sp I. B.	T. Baker	84 67	Selby	1847	Baker & C.	Goole	Hul. Coaster	8 A 1	
3	— Bg (late Don Giova)	Johanson	192	Sndrld	1828	E. Ehlers			54	
4	— Sp I. B.	R. Mann	65	Leeds	1854	France & c	Goole	Goo Coaster	10 A 1	
5	— Sw YM. 51	W. Milb'rn	243	Sndrld	1851	Graydon	Sndrld	Sld. Medit.	9 A 1	
6	— Bg	W. Wilson	117	Wells	1803	Wilson & c			51	
7	Jasper Sr I. B.	J. Evans	86	N. Sco.	1840	Evans & C	Pwllhli	Pmd Rostck	4 A 1	
✕ 8	— S YM. & pts. 55 over	J. Kerr	625 629	Queb'c O. Tam.	1854	Watt & Co E. B & S.	Irvine	Cly. Califrn.	6 A 1	
9	— Sr pt I. B.	Ninnis	110 100	Cardiff	1835	Williams	St. Ives	St. I. Coaster	10 A 1	
250	Java Sr	J. Nicol	69	Leith	1812	Hrsburgh		Rest. 49—	6 54	



No.	Ships.	Masters.	Tons.	BUILD.		Owners.	Port belonging to.	Destined Voyage.	Classification.	
				Where.	When.				No. Years, first assigned	Character for Hull & Stores.
251	Java	S Roberts'n	1175	Calcut	1813	Somes, B	London	Lon Sydney	—	Æ 1
	r&d36r&YM53			Srprs 50	&53d.	r.&d. 53		S.S.50		53
2	Jean	Sr W Admsn	67	Saltcts	1806	Adamson				53
3	—	Bg J Harman	163	Boness	1803	Webster	Fevshm	Hpl.Coaster	—	A 1
	I.B.		163					Rest.55	6	55
4	—	Bg W. Legge	199	Dmbtn	1831	Markham				49
			196							4
5	—	Sr Sandford	88	Kkbd	1817	Middlet'n	Sligo	Sli. Coaster		Æ 1
			72	ND. w. &	lrp.48					4
6	—MacCrea	Sr Graham	101	Girvan	1849	M'Quak'r	Girvan	Cly.Coaster	8	A 1
	I.B.									54
7	—&Catherine	W. Gillen	74	Frsbrg	1847	Lovie&C.	Frasrbg	Abn. Baltic	6	Æ 1
	Sr ptI.B.			Srprs54					C. 2	54
8	Jeanie	Sr T. Flann	73	Perth	1840	Greig&C.	Stnhvn	Shl. Baltic	4	Æ 1
	I.B.			O. E. &	Lh.Sr	prs49. 51, &	53			55
9	—Johnston	J Johnson	386	Queb'c	1847	WJohnsn	N.Shlds	Liv. Medit.	5	Æ 1
	Bk		408					S. S. 56—5yrs.		2
260	Jemima	Sw Dryer	326	Sndrld	1846	Patts,Br.	Sndrld	Sld. Medit.	8	A 1
	r&YM.lm.54ov	erptI.B.		Drp. 54				Cont.54—	3	54
1	Jemsetjee	Cur Campbell	843	NBrns	1851	Bates	Liverp'l	LivBombay	6	A 1
	setjeeSr.&YM.55	5overptI.B.		O.Hk &	B.					55
2	Jenifer	Sk S. Hosken	76	Pdst'w	1845	T. Avery	Padst'w	Sws Coaster	10	Æ 1
	I.B.		61							50
3	Jenny	Sw Geves	214	Sndrld	1848	JNewnham	Liverp'l	Liv.W Inds.	8	A 1
	Z. 54									55
4	—Jones	Bn Downing	196	Yarmh	1839	Lettis&C.	Yarmth	Lon.	12	Æ 1
	r.&YM.55		194	Srprs 49	&52				C. 4	3
5	—	Sk G. Jones	35	Brmth	1851	Roberts &	Barmth	Bar.Coaster	7	Æ 1
	I.B.									51
6	—	Bk JLeight'n	445	Bnstpl	1847	JEdw'rds	Shields	Shl.	12	A 1
	YM.&ptr.54									54
7	—Lind	Bk R Breck'n	327	Stcktn	1847	Wstgrth&	Stocktn	Sws. Bahia	9	A 1
	YM.53		350	N. Klsnp	t nKl	&Srprs 50				53
8	—	Bk D. Foran	349	Mirmc	1847	Cox&Co.	Watrfd	Wtf.Queb'c	5	Æ 1
	ptI.B.			Srprs 55				S.S.55—4yrs		55
9	—	Sr P. Kearns	63	N.Scot	1850	HHingl'y				54
270	—	Sr W. Ley	72	Ilfr'cm	1850	C. Dennis	Ilfracm	Brs.Coaster	7	A 1
	YM lm 50overp	tI.B.		ptOM.						54
1	—	Bk M'tngmry	368	Sndrld	1847	Blyths &	London	LonMaurits	8	Æ 1
	YM.52overptI.	B.	342			Greene				55
2	—	Sr WMurray	110	Torq'y	1847	J. Murray	Whitvn	Whn.Coastr	12	A 1
	YM.54overptI.	B.	91							2
3	—	Sr J. Silk	171	Yrmth	1850	Rattray &	London	Lon.WInds.	13	A 1
	r.&YM.54c.f.		159							54
4	—	Sr Toogood	124	Hull	1848	Toogood	Hull	Hul. Baltic	7	A 1
	I.B.		115	O.&A.	Srprs 55			Cont.55—	2	55
275	—Wren	S D Joyns'n	404	SShlds	1846	Schwabe'	Liverp'l	Liv.Califrn	12	A 1
	r.&YM.52		470	Srprs 52						52

non-Bridgport

See Supplement 2145



No.	Ships.	Masters.	Tons.	BUILD.		Owners.	Port belonging to.	Destined Voyage.	Classification.	
				Where.	When.				No. Years first assigned.	Character for Hull & Steer.
276	Jeremiah Garrett S	Edie	408	Brkwr	1842	Lockett & c	Liverp'l	Liv India	12	A 1
	YM.55			447	lrp. 51 D	rp. 55		Cont. 54-	4	55
7	Jersey	P Sauvage	81	Jersey	1851	P Sauvage	Jersey	Jer. Coaster	5	A 1
	pt I. B.			56	O. E. & F.					52
8	Tar	J M Crthy	143	Jersey	1837	M Carthy	Youghl		7	A 1
	Bn			132						52
9	Jessamine	W. Date	90	Dodbk	1839	Beer & Co.	Salcmb	Dr. Fayal	12	A 1
	Z. 53			len. 43	Sr prs 52	& 55	N. 55		C. 4	55
280	—	Errington	214	Sndrld	1855	Watson &	Sndrld	Sld. Hmburg	7	A 1
	pt I. B.									55
1	—	G. Innes	262	Sndrld	1853	Lumsdn &	Sndrld	Sld. Medit.	10	A 1
	YM. 53									53
2	Jesse	G. Bird	293	N Amr	1850	W Affleck				52
3	Jessey	J. Taylor	185	Hrgt'n	1822	Wilson & c	Whitv'n	Whn Winds	—	A 1
	pts 49	YM. pt 51		55	lrp. 46	nr. & Sr prs 55		S. S. 55		52
4	Jessie	J. Allen	158	P. E. Isl	1839	Allen & Co	London	Hpl. Coaster	4	A 1
	I. B.			146	Drp. 54			S. S. 54-4yrs	C. 1	55
5	—	W. Clay	160	Nwcastl	1852	R. Ekless	Shields	Shl. Coaster	7	A 1
	pt I. B.									52
6	—	J. Colman	444	N Brns	1848	Essery & S	Swansea	1855-4	4	A 1
	Z 53									54
7	—	Davidson	157	Dndee	1834	Davidson	Dundee	Dun. Baltic	7	A 1
				141			Rest. 42-	6yrs S. S. 51	C. 2	53
8	—	J. Durant	86	Yrmth	1854	King & Co	London	Yar. Coaster	5	A 1
	pt I. B.			58	pt Cl pt E. plk					54
9	—	W. Fowles	194	Sndrld	1845	Bntingham	Sndrld	Sld. London	8	A 1
	r. & Y M. 52				Sr prs 47	Drp. 52		Cont. 53-	3	54
290	—	J. Hudson	41	Isl. Mn	1825	Torrence				54
1	—	C. Kelly	304	P. E. Isl	1845	Middlet'n	Sligo	Qbc.	4	—
				342	Drp. 47			S. S. 53-4yrs	C. 1	53
2	—	FM C'thy	168	Tatma	1850	A. Sutton	Cork	Crk. Coaster	4	A 1
	I. B.				B. S. & YP. S	rprs 54		S. S. 54-4yrs		4
3	—	W. Martin	142	Dndee	1848	D Stewart				52
				99						52
4	—	W Maybr'ok	174	Sndrld	1836	Smith				54
5	—	A. Mearns	250	Sndrld	1853	D. Mackie	Mntirse	Lon.	8	A 1
	pt I. B.			266	Drp. 55					55
6	—	A. Milne	70	Abrdn	1846	J. Forbes				52
	Sk			50						52
7	—	C. Rogers	53	Jersey	1850	J Carmchl	Liverp'l	Jer. Honds		50
	YM. 50 c. f.			33						50
8	—	J Sanderson	116	P. E. Isl	1848	Anderson				54
9	—	T. Smith	105	Troon	1847	Hall & Co.				52
				78						52
300	—	M. Spillane	162	P. E. Isl	1853	N. Foley	Youghl	Ygh. N Brns	4	A 1
	I. B.				B. & S.					54

No.	Ships.	Masters.	Tons.	BUILD.		Owners.	Port belonging to.	Destined Voyage.	Classification.	
				Where.	When.				No. Years first assigned.	Character for Hull & Stores.
301	Jessie Sr I.B.	J. Watt	115	Sndrld Drp. 51	1847	Watt & Co	Dysart	Lth. Baltic	7	E 1
2	— Sw r.& Y M. 52ove	A. Webstr rpt I. B.	165	Perth Drp. 52	1848	Nicoll & C.	Dundee	Liv.	9	A 1
3	— Amelia Bg I.B.	J. Jack	155	N Brns Srprs 56	1843	Legg & Co	Belfast	Bel. Coaster S.S. 53—4yrs	4	E 1 / 5
4	— Banfield Sr YM. 52	Gruzellier	122	Scilly	1852	Banfield &	Scilly	Sil. Nwfind	12	A 1
5	— Boyle S r.& Y M. 55overpt I. B.	C. Rawle	891	St. Jhn Tam. P. 816	1854	Prawle & P. B. & O. w. r. & s. 55	Plymth	Liv.	7	A 1
6	— Byrne Bk r.& Y M. 55	T. Baker	536	N Brns B. Hk. & S. w. r.	1850	J. De Wolf & s. 55 Srprs 5	Liverp'l	Liv. Halifax S. S. 55—4ys Cont. 54—	4	A 1
7	— M' Clew Bn	A. Rankin	98	N Brns Hk. & B.	1852	J. M' Clew	Strnra'r	Liv. Coaster	6	A 1 / 52
8	— Macfarlan Bk (Iron)	Thompsn	315	U. Stts Srprs 54	1844	J M cfarl'n	Gren'ck	Lon.	—	A 1
9	— Miller Bg ptr. & s. 55pt I. B.	A. Grey	382	N. Sco. O. Hk. S. & B Sr	1840	P S' thrlnd prs 55 w & TS ds r. & s. 55	Liverp'l	Bms. Medit. S. S. 55—4yrs	—	E 1
310	— Munn S r.& Y M. 55overpt I. B.	J. Duckitt	733	N Brns Hk. & B.	1852	Wilson &	Liverp'l	Liv. N. Orlns	6	A 1
1	— Smith Bg r.& Y M. 47	W Baxter	226	Yrmth	1845	JO. Smith	London	Lon Algoa B	—	A 1
2	— Stewart Sp I. B.	R. Gordon	31	Dmfris s K I & Sr prs 53	1831	Gordon & Newry	Nry. Coast'r	—	E 1	
3	— Thoms Bg YM. 54overpt I.	J. Munro	192	Perth Srprs 54	1847	A. Munro	Lmklns	Lon. Medit. Cont. 54—	7	A 1 / 2 54
4	Jessy Sr	T. Mitchll	144	Yrmth 136	1842	W Mitchll	Exeter	Tps. Coaster Cont 54—	12	A 1 / 4 54
5	— Bg YM. 54overpt I.	D. Muir	170	Bristol	1845	W. Cook	Bristol	Lon. W. Inds	12	A 1 / 52
6	— K I. B.	J. Steel	52	Ptsmth long hatc hway	1853	J. Bishop	Ptsm'th	Pts. London	9	A 1
7	Jet Sr pt I. B.	T. Dales	70	Bremn O. & E.	1849	Blagd'n &	Shields	Nwc. Londn Rest. 53 -	—	A 1
8	Jim Crow Sr I. B.	S. Doidge	116	Yrmth lrp. 40D rp. 49	1837	Blake & C.	Yarmth	Yar Coaster	10	E 1
9	Joanna Boag Bk r.& Y M. 53	W Bennet	365	Ayr O. Lh P. & E.	1853		Belfast	Ayr. Liverpl	6	A 1 / 53
320	Joblings Sw pt I. B.	Robinson	244	Sndrld nd. 47 Sr prs 5	1831	Jobling & 0, 51, 53 & 56	S. Sluice	Shl. Baltic	8	E 1
1	Joe Abraham Sr	J. Ham	36	P. E. Isl	1850	J. Ham			—	A 1
2	Johan Bk (late Avondale)	A. Clase YM 53pt I B	430	N. Scot	1849	Clase & Co	Gttnbrg	Hul. Medit. S. S. 55—3yrs	4	E 1
3	Johanna Bk	G. Ellison	260	Hmbg	1837	Rickins' n			—	A 1
4	Johannes Sr r. & Z. 52 I. B.	N. Niebur	165	Ppnbg	1852	JZurmegr	Papnbg	Lth. RioJan	7	A 1
325	— Sw (late John Harri sn)	Schievlbein	185	Sndrld	1847	Schievlbein			—	A 1



# J

No.	Ships.	Masters.	Tons.	BUILD.		Owners.	Port. belonging to.	Destined Voyage.	Classification	
				Where.	When.				No. Years first assigned.	Character for Hull & Store
326	John Bg	S. Boyd	142	N Brns	1843	E. Tucker	Belfast	Sws. Medit.	4	Æ 1
7	I. B. Bn	J. Brough	122	Srprs 53 N. Scot	1852	W. Fearon	Marypt	S. S. 53—4yrs Wrk. Londn	4	Æ 1
8	I. B. Bg	E. Caesly	250	Selby	1832	Standing	Goole	Hul. Baltic	9	Æ 1
9	Z. 51pt I. B. Sw	T. Cook	251	N K146 S Dndec	1850	J. Cook	Dundee	rprs 4, 6, 49 & 51 Dun Rio Jan	C. 3 9	55 A 1
330	F. & Y.M. 53 Sr	W. Cory	93	B'nstpl	1843	J. Lauder	Brnstpl	Bpl. Coaster	12	Æ 1
1	I. B. Bk	S. Curran	273	ptn K1 & Srprs Cp'stw	1824	Bentham	Sndrlnd	Sld. Medit.	11	Æ 1
2	Sr	R. Dyer	85	N. Sco.	1828	Scantlbry				3
3	Bn	D. Flynn	103	St. Jhn	1843	P. Cremin	Cork	Crk. Coaster	4	Æ 1
4	pt I. B. Sr	DMendus	62	nd. & lrp. 54 Lwrny	1825	Mendus &	Milford	S. S. 54—4yrs Mil. Coaster		55 Æ 1
5	I. B. Sr	Pickering	118	nd. 47 N N Brns	1852	R Rch'rds	Chester	Liv. Tmpico	4	Æ 1
6	Z. 54 I. B. Bg	J. Scott	244	B. & S. P. E. Isl	1851	T. Burry	Shorhm	Shm.	4	Æ 1
7	Z. 55 I. B. Sk	D. Sullivan	47	Kerry	1851	R. Leahy				2
8	Bg	Thomps'n	154	Whtby	1827	Thomps'n	Stocktn	Stk. France		53 Æ 1
9	Bn	Weir	108	Srprs 47 Chestr	1815	Junker		s 54 Drp. & Srprs 56		4
340	Anderson Bk	EMarsh'll	287	N. Sco.	1846	T. Begg				54
1	Arthur	S. James	198	Pwllhli	1851	J Pr'tchrd	Pwllhli	Bms Liverpl	12	Æ 1
2	Pritchard Sw Y	M. 51 overpt	I. B.							51
2	Bagshaw	J. Kemp	215	Hrwch	1845	Benn & Co	Liverp'l	Liv.	10	Æ 1
3	Sw F. & Y.M. 54 Bg	J. Appl'by	123	Srprs 50 Sndrld	1816	Applby &	Blyth	Bly. Coaster		55 Æ 1
4	pt I. B. S	Hume	640	Sndrld	1853	J. Banks	Goole	Lon Austral	13	Æ 1
5	F. & Y.M. 53e. f.	Roberts'n	1201	Drp. 53 St. Jhn	1854	Reed & Co	St. John	Liv. St. John	4	Æ 1
6	S F. & Y.M. 54 ov	J Marshall	989	Tam. S. B. & P. St. Jhn	1853	Read & Co	St. John	Liv. St. John	4	Æ 1
7	F. & Y.M. 53 overpt	Carey	338	S. P. M. P. & B. P. E. Isl	1853	Griffiths	London	Lon Austral	4	Æ 1
8	Y.M. 53 overpt I. B.	G. Lamb	323	B. S. H. & P. Sndrld	1840	Shepherd	London	Lon. Swn. R.	12	Æ 1
9	YM. 53 S	J. Alexandr	1208	Srprs 53 Gl'sgw	1854	Bell & Co.	Glasg'w	Cly. V. D. L.	12	Æ 1
350	(Iron) Black Sw	G Duncan	168	Garmh	1830	D Mtchell		Cont. 52— 4 Bk Hds	4	53 55



No.	Ships.	Masters.	Tons.	BUILD.		Owners.	Port belonging to.	Destined Voyage.	Classification.	
				Where.	When.				No. Yrs first assigned	Character for Hull&Stores
351	John Botcher- by Sw I.B.	J. Gray	217	Sndrld	1837	D. Miller	Shields	Shl. Baltic	5	Æ1
			209	n.b.&lrp.	42	Srps56			C. 2	5
2	— Bowes Sew Sr (Iron)	J. Scott	468	Nwstl	1852	Palmer&c	Nwstl	Nwc. Londn	—	52
3	— Brewer Bk	R. Brown	457	Rdbge	1841	B. Halket				50
			544							50
4	— Bright S ptr.&d 51 Y.M.	R. Barr	515	Dmbrt	1847	Mills&Co.	London	Lon. Hbt Tn.	12	A 1
		&ptr. 54	591	w. f.&d.	51	Dr p. 51				54
5	— Brooks Sw r. & Y.M. 54	J. Young	180	Livrp'l	1831	Sim&C.	Whitvn	Lon.	11	*Æ1
			nd. 47	Sr	prs 50	54&55		S.S. 60	C. 4	55
6	— Brown Bg pt I. B.	H Thmpsn	279	Tyne	1838	Sheppard	Exeter	Exr. Medit.	9	Æ1
			299	Srprs 51	&55					55
7	— Buchanan Bk f. & Y.M. 54	C. Eger	318	Leith	1851	Livingstn	Glasg'w	Liv. Singapr	8	A 1
			237	Drp. 55						55
8	— Bull Stm	Corbin	398	London	1834	G. St. NCo				53
9	— S Y.M. 1m. 53	J. Duffill	436	Sndrld	1846	Temperly	London	Lon. Queb'c	9	Æ1
			486							53
360	— Bn	J. Orr	121	N. Sco.	1847	J. Lynam				54
1	— S f. & Y.M. 55	W Richrdsn	546	Liv'rp'l	1838	Kendall & & Srprs 55 w.	Liverp'l	Liv.	—	*Æ1
			705	w. pts 52	pt n.d.		p. tr. & s. 55	S.S. 55		55
2	— Bunyan S ptr. & s. 55 Y.M. 55	G. Coyle	881	Queb'c	1851	Taylor	Dublin	Lon.	6	A 1
		o verpt I. B.	981	O.E.Hk	B&R P.					55
3	— Bg f. & Z. 50	T Dicknsn	293	Sndrld	1850	Black&C.	Sndrld	Sld. Brcelon		50
			318							50
4	— S f. & Y.M. 55 overp	B. Grant	526	Abrdn	1848	Thomps'n	Aberdn	Liv.	9	A 1
		t I. B.	466							55
5	— C. Wade Sr I. B.	J. Carvill	95	N. Scot	1852	J. Carvill	Newry	Nry Coaster	4	A 1
				B. & YP						54
6	— Callam S f. Y.M. & pts. 51	T. Lowry	884	Queb'c	1850	Dunn	Belfast	Liv. Valprso		51
				O. E.Hk	& P. w. ptr. & s. 51					51
7	— Campbell S ptr. & d. 49 pts. 54	Hayes	533	St And	1839	Goodall &	London	Liv.	4	—
			622	d. ptr. &	d 49 D	rp. 54		S.S. 51—4 Yrs	C. 1	55
8	— Clemens Sr Y.M. 55 overp	J. Lewis	106	Shmtn	1850	J. Ransom	Shmptn	Sou. St Mich	5	A 1
		I. B.		pt O.M.				Cont. 55—	2	55
9	— Clifton Sr pt I. B.	G. Cartmll	99	Wrktn	1823	J. Farrell	Dundlk	Nry Coaster	—	*Æ1
			76	n K141 n	d. 471 r	p. 47 & 51		S.S. 51		54
370	— Cobbold Bg Y.M. 56	C. Buck	170	Ipsw'h	1847	Bayley & c	Ipswich	Ips. Medit.	12	A 1
				Drp. 53						53
1	— Cock Bg f. s. & Z 56 I. B.	H. Darvell	229	N Brns	1836	J. Scott	London	Shl. Medit.	4	Æ1
				n.d. & Srp	rs 55 n	Klsn & Drp.	56	S.S. 56—4 Yrs		1
2	— Coggin Bg I. B.	J. Coggin	171	Whby	1840	T Coggin	Whitby	Liv. Dordt	6	Æ1
				len. 49				Rest. 49—	4	55
3	— Dalton S Y.M. & ptr. 56	WH Bond	554	Chepst	1845	Chapman	Liverp'l	Liv. India	12	A 1
			649	Srprs 56						2
4	— Davies S Y.M. 54 overp	R Hughes	924	N Brns	1851	Davies & S	Liverp'l	Liv. Austral	4	Æ1
		I. B.	1133	Hk BP.	& S.					54
375	— Douse Bg f. & Z. 55 I. B.	S. Simms	200	P. E. Isl	1855	Detch'n &	Nwcastle	Nwc. Spain	4	A 1
				B. Bk P.	& S.					55

No.	Ships.	Masters.	Tons	BUILD.		Owners.	Port belonging to.	Destined Voyage.	Classification		
				Where.	When.				No. Years if assigned.	Character for Hull & Stow.	
376	John Dugdale S Y.M.&ptr.54	H. Williams	371	Whtvnl	1834	J. Dugd'le	Liverp'l	Lon. China	10	A 1	
✕	— Duncan S	J. Kenney	407	len. & al	nr. 42	1855	Reed & Co	St. John Liv.	7	51	
8	— Edward Bk f. & Y.M. 55 overp Y.M. & ptr. 54	J. Wood	921	N Brns	Tam. B.	1844	JC Monro	London	12	A 1	
9	— Evans Sr I. B.	J. Griffith	376	pts Klsn	& Srps	rs 54	1849	J. Griffith	Carnrvn	4	54
380	— Ferguson S Y.M. 55	H Gill'way	80	Wales	1849	J. Griffith	Carnrvn	Bms. Coastr	10	A 1	
✕	— Fielden S	R. Rob'rts	499	Dmbtn	1854	J. Kerr	Gren'ck	Cly. Maurits	9	A 1	
2	— French Sw Y.M. 55 overp t. I. B.	W Falkn'r	916	N Brns	1846	Steel & Co.				54	
3	— Garrow S (Iron)	J. Dyer	291	Sndrld	1846	French & c	Rchster	Shl. Medit.	8	A 1	
4	— George Bk f. & Z 56	J. Newton	303	Drp 49	Srprs	55		Cont. 54—	3	55	
5	— Gibson Bg	M. Boyes	685	Abrdn	1840	J. Robinson	Liverp'l	Liv. N. Orlns	—	A 1	
6	— Glaister Sr	Christian	849	len. 43						55	
7	— Gray Bk Z. — pt I. B.	Wright	433	Sndrld	1837	Metcalfe	Shields	Shl. Spain	7	AE 1	
8	— S A. Calder	S A. Calder	494	n Klsn 5	1 Srpr	s 51, 53 & 56		S. S. 53	C. 2	3	
9	— Grey Sw Y.M. & ptr. 55	P. Helm	236	Hull	1842	G Barrick	Whitby		12	AE 1	
390	— Hall Sw F & Z 54	W. Grey	259	101	Mrypt	1846	J. Whelan			54	
1	— Harley Bg f. & Y.M. 54	A. Harley	80	Nwhvn	1850	Nokes	Nwhvn	Lon.	7	A 1	
2	— Harrocks	J Outrdge	179	n Klsn &	Srprs	56				4	
3	— Henry Bk f. & Y.M. 49	B. Wilson	478	Grn'ck	1842	J. Spiers	Glasg'w	Cly. W. Inds	9	AE 1	
4	— Heyes Bk f. & Y.M. 55 overp	t. I. B.	578	n Klsn 4	7 Srpr	s 52 & 55		S. S. 55	C. 3	55	
5	— Hillman Bg Y.M. 50	DCopp'rd	277	Stcktn	1840	W Whittls	Nwcstle	Nwc. Baltic	—	AE 1	
6	— Howell S f. & Y.M. 53 overp	N J'h'n'stn	280	lrp. 51 n	Klsn	& Srprs 55				2	
7	— Hullett Bk	Roberts'n	276	Mdlb	1839	G. Wright	Shield		9	AE 1	
8	— Hunter Sw f. & Y.M. 55	G Matth's	189	Cork	1854	Harleys	Cork	Crk. W. Inds	6	A 1	
9	— Hutchinson	Hutchnsn	294	Lncstr	1840	Booker & c	Liverp'l	Liv. W. Inds	12	A 1	
400	— King Bk f. & Y.M. 54	S. Ellis	344	nd. & Dr	p. 46			Cont. 52—	4	52	
			514	Nwp'rt	1850	Blyths &	London	Lon Maurits	8	A 1	
			310	Livrp'l	1820	Bell & Co.	London	Lon Austral	—	55	
			237	Nhavn	1852	J. Hillman	Nwhvn	Nwh. S. Amr	12	A 1	
			830	N Brns	1853	Douglas &	Bristol	Liv. N. Orlns	6	A 1	
			284	Sndrld	1841	J Rob'rtsn	London	Sld. Memel	9	AE 1	
			277	Sndrld	1846	Denton &	Sndrlnd	Sld. Medit	8	A 1	
			332	Sndrld	1845	Hutchnsn		Cont. 54—	3	55	
			215	Poole	1838	Ellis & Co	Scilly	Lon Alg Bay	12	A 1	
				len. 39 S	rprs 55			Rest. 50—	8	55	



No.	Ships.	Masters.	Tons.	BUILD.		Owners.	Port belonging to.	Destined Voyage.	Classification.	
				Where.	When.				No. Years first assigned.	Character for Hull & Stores.
401	John Knox Bk YM.54overptI. B.	J. Munro	358	Abrdn	1852	Munro & C	Aberdn	Lon.	9 A 1	54
2	Laird Bk (Iron)	J. Nash	264	Livrp'l	1842	Robinson	London	Lon. Medit.	— A 1	55
3	Lawson Bk YM.55	R. Bell	309	Whitby	1853	Sproat & C	Liverp'l	Liv. S. Amer	8 A 1	55
4	Lee Sr I. B.	J. Moore	66	Nwcastl	1852	J. Porret	Clay	NwcCoaster	7 A 1	52
5	Linn S YM.56overptI. B.	W. Potts	1532	St. Jhn	1854	Storms & O. w. s. 55	St. John	Liv. N. Orlns	7 A 1	55
6	M'K'nzie S & YM.54overptI. B.	E. Tilley	791	N. Scot	1846	Stewart & Srprs 51 & 55	Gren'ck	Cly. Quebec	4 A 1	55
7	Macvicar S F. & YM.55	Jones	581	Livrp'l	1841	Bolds & C.	Liverp'l	Lon.	12 A 1	55
8	Martin Bk F. & YM.54overptI. B.	T. Clark	301	Sndrld	1852	Martin & C	Dmfries	Liv. S. Amer	8 A 1	54
9	Masterman S YM. & ptf. 55c. f.	M' Ruvie	600	Hrtlp'l	1854	Hdgkns' n	London	Lon. Crimea	13 A	55
410	Mattie S YM. & ptf. 56	Hunter	492	Mryp't	1847	Sparks & C	Mryp'rt	Liv. India	12 A 1	5
1	Melhuish S YM.55	Tothill	710	Jersey	1850	Melhuish	Liverp'l	Liv. India	13 A 1	55
2	Miller S	W. Foy	844	St. Jhn	1850	Vaughan				51
3	Sr Sullivan		119	St. Jhn	1834	Mahony	Dngrvn	Wtf. Coast'r	4 A 1	55
4	Mitchell Bk F. & YM.54	W. Brown	397	Arbrth	1839	J Mitchell	Glasg'w	S. S. 55 - 2 Yrs	7 A 1	55
5	Moore S F. & Z. 52	R. Ellis	592	N Brns	1841	J. Carr	Nwcastle	Shl. Medit.	4 A 1	55
6	Morgan Sr	J Germaie	78	Crnvrn	1826	Treweek & C	B'maris	S. S. 55 - 4 Yrs	C. 1	55
7	Mowlem Sr pt I. B.	R. Fowler	196	Hrtlp'l	1846	Fowler & c	Wym'th	Wey. Coastr		49
8	Muers Sw F. & YM. lm. 52	W. Brown	298	Sndrld	1851	W. Brown	N Shields	Shl. Medit.	9 A 1	55
9	Munro Sw F. & Z. 51 pt I. B.	Thomps'n	133	Sndrld	1849	J. Munro	Inverns	Liv.	8 A 1	54
420	Murray Sr pt I. B.	J. Lamb	143	Sndrld	1847	Sm'rthw't	Sndrld	Sld. Coaster	8 A 1	54
1	Sr FRobinsn		200	Sndrld	1848	Robinsn & Whitby	Whitby	Liv. Quebec	7 A 1	54
2	Nelson Sr	G. Owen	49	N Brns	1846	Willams &				54
3	Norman S	C. Gilbert	511	Bnstpl	1855	N. Devon	Liverp'l	Bpl. U. Stts.	11 A 1	55
4	Nussey Sr YM.53overptI. B.	Rackett	170	Sndrld	1853	J. Banks	Goole	Sld. Melbrn	9 A 1	53
425	O'Gaunt S YM.55c. f.	Smith	859	Whitvn	1855	Chism &	Liverp'l	Whn. India	13 A 1	55



No.	Ships.	Masters.	Tons.	BUILD.		Owners.	Port belonging to.	Destined Voyage.	Classification.	
				Where.	When.				No. Years first assigned.	Character for Hull & Store.
426	John O'Groat Sr pt.I. B.	M. Kerr	78	Grgmh	1819	Smith & C.	Thurso	Nwc. Coastr	—	Æ1
			65	nd. 331p	44n K	146 Srprs 48,	50, & 53pt	sw. & Srprs 55		55
7	Oldham Bk <i>new vessel</i>	Temp'rly	417	Sndrld	1838	Temperly	London	Ply. Medit.	11	Æ1
				Srprs 49	& 55	<i>See 57 Supplement</i>		<i>S. S. 55</i>	C. 4	55
✕8	Owens S	J. Doane	1193	N. Scot	1854	J. Reed &	St. John Liv.		4	A 1
	r. & Y.M. & pts. 55	overpt I. B.	1236	O. S. T	m. & B	w. ptr. & s. 55				55
9	Panther Bk	W. Howe	254	Nwprt	1837	Goody'r &	Drtmth Lon.		12	Æ1
	YM. 53		272	n TSds 5	1 Srpr	s 51 & 53		<i>S. S. 62</i>	C. 3	54
430	Pardeu Sr	Gilbert	152	Bidefd	1851	Pardeu & c	Plym'th	Ply. Medit.	12	A 1
	YM. 55 overpt I. B.									55
1	Parry Sr	W Griffith	57	Bang'r	1850	Thomas &	B'maris	Bms Coastr	9	A 1
	I. B.									51
2	Pearce Sr	J. Furse	145	Mvgsy	1841	Pearce & c	Fowey	Liv. Ancona	12	A 1
	r. & Y.M. 54			Srprs 54	Drp. 55			Cont. 53—	4	55
3	Peile Bk	T. Sawy'r	357	Whtvn	1852	Sawyers &	Whitvn	Liv. S. Amer	13	A 1
	YM. 55 c. f.		400							55
4	Phillips Bk	H Smth'r	345	Sndrld	1849	J. Phillips	London	Lon. N. Zlnd	10	A 1
	YM. 53		368							54
5	Pink Bk	Jones	283	London	1830	Carter & C	London	Lon. W. Inds	12	Æ1
	r. & Y.M. 50 pt 55			Srprs 48				<i>S. S. 55</i>		55
✕6	Preston Sr	Williams	126	Walp	1855	Williams	Carnrvn	Bng. Coastr	9	A 1
	I. B.									55
7	Purdie Sr	Crowell	98	Sndrld	1856	W. Crowll	Sndrlnd	Sld. Medit.	7	A 1
	Z. 56 pt I. B.									1
8	Rickinson Sw I. B.	R Warrick	158	Sndrld	1838	Rickins'n	Whitby	Hpl. Hambro	8	Æ1
			147	Srprs 45	Drp. 53				C. 3	55
9	Ritson Bk	J. Jiffin	274	Mrypt	1848	Ritson & C	Marypt	Liv. S. Amer	12	A 1
	YM. 55		305							55
440	Ritson Bk	F. Ritson	508	Sndrld	1850	Ritson & C	Sndrlnd	Lon.	12	A 1
	YM. 55									55
✕1	Robinson Bk	Putt	445	Sndrld	1856	J Robinsn	S Shields	Sld. China	8	A 1
	YM. 56									4
2	Sw	T. Sims	248	Sndrld	1848	J Robinsn	Sndrlnd	Crk. N. York	8	A 1
	YM. 51			Srprs 51						52
3	Romilly Bg	B. Kendall	230	Bridpt	1835	Melhuish	London	Nhv. Londn	12	A 1
	r. & Y.M. 53		210	len. 53				Rest 53—	8	53
4	Royle Sr	Coppack	98	Chestr	1835	Royle & C.	Chester	Npt. Coastr	7	Æ1
	pt I. B.		82	Srprs 53	& 54 n	p. pt 53 & pt 54		Rest. 45—	5	1
5	St. Barbe Sr	W. Lloyd	81	Rye	1827	Lloyd & C.	<i>Carden</i>	<i>S. S. 6</i>	10	Æ1
			68							68
6	Scott Bk	J. Crossman	308	Gr'nck	1829	J. Muir'h'd	London	Lon.	10	Æ1
	YM. 54			Srprs 55				Rest. 45— 7yrs	C. 2	55
7	Bg		225	Whtvn	1835	Martin & c	Whitvn	Dun. WInds	9	Æ1
	YM. & ptr. 54			nd. & Srprs 49				<i>S. S. 81</i>	C. 3	1
8	Shelly Sr	J Johnson	120	Yrmth	1839	Blake & C.	Yarmth	Yar. Coaster	9	Æ1
	I. B.		113	nd 47 Dr	p. 53 &	56 Srprs 55 & 56		<i>S. S. 83</i>		3
9	Souchay Bg	R Bowm'n	234	Livrpl	1832	A. Grant	London	Liv. Baltic	12	Æ1
				Srprs 54	Drp. 56			<i>S. S. 84</i>	C. 4	3
450	Spencer S	T Harris'n	452	Whtvn	1849	Boadle & c	Whitvn	Dun. Gls gw	13	A 1
	r. & Y.M. 54 c. f.		520	Drp. 52						55

No.	Ships.	Masters.	Tons.	BUILD.		Owners.	Port belonging to.	Destined Voyage.	Classification.	
				Where.	When.				N. Years first assigned.	Character for Hull & Stores.
451	John Stroud Bg	D. Harris	79	Sw'nsea	1809	WGregor	Sw'nsea	SwsCoaster	—	Æ 1
2	Sugars Bk f. & YM. 54	J. Reeder	440	Sndrld	1853	Sugars & c	Lynn	Lon.	8	A 1
3	Taylor S f. & YM. 54 CT.	J. Cawkitt	784	Abrdn	1851	Taylor & C	Liverp'l	Lon.	15	A 1
4	Temperley S YM. & ptf. 56 c.f.	D. Smith	998	Sndrld	1856	Temprley	London	Lon.	13	A 1
5	Thomas Sr I.B.	WThomas	118	Pwlhli	1842	Capt. & Co	Fwlhli	BmsCoaster	12	A 1
6	Carr Sw f. & YM. 54 overp	P. Wood	301	Nwcstl	1841	J. Wilkin	Newcstl	Nwc.Medit.	4	A 1
7	Tomkinson Bk	Rhynas	260	Krkbbrt	1840	W. Hay		Rest. 54—	5	54
8	Twizell Sw pt I.B.	TRedford	195	Sndrld	1849	Twizell &	Blyth	BlyC'pnhgn	8	A 1
9	Walker Bg f. & Z. 53 pt I.B.	H. Deane	118	Grnth	1847	J Simpson	Banff	Hpl. Galatz	6	Æ 1
460	Watson Sr I.B.	WArcher	131	P.E. Isl	1853	Cuckow	Ipswich	Ips. Coaster	4	A 1
1	Wesley Sr I.B.	E. Griffin	169	Cork	1837	J. Pepper	Arundl	Sld. Coaster	6	Æ 1
2	Sr I.B.	J. Jack	87	Perth	1855	J. Jack	Dngwll	Dun Nwcstl	7	A 1
3	Sr pt I.B.	C. Rowe	102	Fowey	1848	Carnall &	Fowey	Foy. Baltic	12	A 1
4	Bg s. 46 C. 51 c.f.	J. Ryle	255	Cowes	1846	Irving & C.	London	Lon. S. Seas	14	A 1
5	Sr YM. 51	G Watson	144	Tpshm	1839	Popham &	Exeter	Liv. Medit.	12	Æ 1
6	White Bg pt I.B.	J. White	188	Rye	1855	J. White	Wtstbl	Rye Coaster	9	A 1
7	Williams Sw	J Copland	234	Mntr's	1841	Johnston	Mntr'se	Mrt. Baltic	8	Æ 1
8	Sr I.B.	G. Jones	74	Pt Mdc	1848	Jones & C.	Pt. Mdc	Pmd.	12	A 1
9	Bk f. & s. YM. 54	Morgan	297	Hrwch	1844	Lon Mis. S	London	Lon.	12	A 1
470	Wood S YM. 51 c.f.	W, Stubbs	492	Mryp't	1848	Gladstnes	Liverp'l	Liv. Bomby	13	A 1
1	Wray Bn I.B.	R Breretrn	88	Burton	1854	W. Brigg	Yarmth	Hul. Coaster	10	A 1
2	& Alice Brown Sw f. & Z. 54 pt I.B.	J. Lavirie	212	Sndrld	1851	M. Brown	Whitby	Hpl. Medit.	8	A 1
3	& Ann Sr I.B.	J. Jones	47	Abryst	1821	J. Jones	Abryst	Abs. Coast'r	—	A 1
4	& Catherine Sr pt I.B.	G. Rosser	71	Bnstpl	1842	J. Rosser	Sw'nsea	Sws Coaster	12	A 1
475	& Charles Sr	T. Iley	55	Nwfl'd	1824	Campbell		Cont. 54—	4	54



# J

No.	Ships.	Masters.	Tons.	BUILD.		Owners.	Port belonging to.	Destined Voyage.	Classification	
				Where.	When.				No. Years first assigned.	Character for Hull & Stow.
476	John & Edw'rd Sr I.B.	J. Evans.	63	Abryst O & E.	1846	J. Evans M. Srprs 52	Abryst & 55	Abs. Coastr S.S. 55	6 C. 2	Æ 1 55
7	— & Edwen Bg	J. Hughes	169	N Brns	1850	Mackay				52
8	— & Eleanor Sw F. & Y.M. Im.	J. Storey	274	SShlds nw. pts	1844	J. Ellison T Sds & Srprs 52	Shields	Nwc. Medit.	8 C. 3	Æ 1 4
9	— & Elizabeth Sk I.B.	E. Lewis	23	Milfrd	1849	Hogan & c	Milford	Mil. Coaster		49
480	— Sw I.B.		156	Sndrld Drp. 53	1848	Sandersn	Wisbch	Sld. Baltic.	7 53	Æ 1
1	— & Henry Sr	T Abrams	72	R'nern	1840	Rigby	<i>Liverpool 1859</i>			<i>64 7E 12</i>
2	— Sr	J. Rees	88	Wales	1844	Capt & Co	<i>Abey 1858-44</i>			<i>54 7E 15</i>
3	— & Isabella Sw I.B.	G. Annison	225	Sndrld Srprs 55	1848	J. Curry	S. Shilds	Shl. Holland Cont. 55—	7 2	A 1 55
4	— & James Sr	G. Green	112	Selby	1854	J. Turner	Goole	Hul. Coast'r	10	A 1
5	— Bg I.B.	J. Storm	165	Sndrld nd. & lrp. 53	1827	J. Storm	Whitby	Hpl London	—	Æ 1
6	— & Jane Sw pt I.B.	Bedlington	207	Sndrld Srprs 56	1850	Bedlington &	Whitby	Wtb.	8 5	A 1
7	— Sr I.B.	J. Carr	96	Yrmth 75 Srprs 53	1842	J. Carr	London	Tps. Coaster Cont. 54—	12 4	A 1 55
8	— & Jenefer Sr	E. Ellery	91	Fowey	1840	J. Blowey				54
9	— & Joseph Richardson Sr	M. Dowel	58	Ptafry	1839	Ringland				54
490	— & Margaret Sr I.B.	T Hamby, jr	93	Leith len & lrp	1827	Hamby & 51 Dr p. 54 Srprs 55	Ipswich	Nwc. Coast'r	—	Æ 1
1	— & Mary Sr	J. Evans	69	Abryst	1855	J. Evans	Abryst	Abs. Coast'r	10	A 1
2	— Sr	J. Frost	55	Gtsh'd	1828	J. Frost				54
3	— Sw ptd. 36 pt I.B.	J. Hedley	258	Nwcstl lrp. 36 N	1820	H. Elsdon K1 38 nd. 45 Drp 52	Sndrld	Sld. London	—	E 1
4	— Bn Z. 51 pt I.B.	W. Silly	103	Milfrd Srprs 51	1839	Silly & Co.	Drtmth	Cff. N. York	12 C. 4	Æ 1 51
5	— Sr I.B.	J. Thomas	98	Nwqy	1848	Phillips &	Nwquy	Npt. Coaster	12	A 1
6	— Bg ptr. & d. 34	Williamsn	261	Sndrld len. 22lr	1815	Watson & p. 498 rprs 51 & 55	Sndrld	Shl. Amer.	—	Æ 1
7	— & May Sr pt I.B.	Pitblado	78	Perth	1856	Pitblado	Perth	Dun Coast'r	7 5	A 1
8	— & Rebecca	J. Salt	68	Fowey	1839	R. Carnall				54
9	— & Richard Sw Y.M. 55	J. Stimson	246	Hrtlpl	1852	Hunter &	London	Lon.	8 55	A 1
500	— & Sarah Sp I.B.	J. Hobson	84	Goole 96	1847	Pickard &	Goole	Lon. Coast'r	8 52	Æ 1



No.	Ships.	Masters.	Tons.	BUILD.		Owners.	Port belonging to.	Destined Voyage.	Classification.	
				Where.	When.				No. Years first assigned.	Character for Hull & Stores.
501	John & Thom- as Sr	J Hassock	106	Sndrld	1840	J. Hass'ek	<i>Swindon</i>		7	Æ 1 11
2	Johns Sr	C Edward	91	Garmh <i>O &amp; Lh</i>	1846	T. Allan	Inverns	Shl. Cadiz	6	Æ 1 53
3	— Sw	LH'ndrsn	254	Sndrld lrp. 53	1833	M'rehbnk	<i>Newcastle</i> Shields	Shl. London	7	Æ 1 3 55
4	— Sr	Rchrdsn	69	Wrktn	1827	Birley & S.	Preston	Liv. Baltic	—	50
5	— Sw	R. Stephens	301	Sndrld	1840	F. Reay	Shields	Shl. Medit	7	Æ 1 1
6	— Sr	J Suthrlnd	107	Garmh <i>F. Lh &amp; O.</i>	1855	J. Taylor	Banff	Bnf. Coaster	5	A 1 55
7	Johnstone S		436	Livrp'l	1832	Sandbach	Liverp'l	Liv.	10	Æ 1 7 53
8	Jolly Mariner Sr (Iron)		42	Gls'g'w	1856	J. Chabot	Liverp'l	Cly. Tmpico	—	A 1 4
9	— Robin S	G. Pipan	371	Chepst n Klsn 49	1844	H. Schwabe	Liverp'l	Liv. Calcut	12	A 1 50
510	Jonadab Sr	J. Noull	103	St. Ives	1855	Jennings	St. Ives	St. I. Medit.	12	A 1 55
511	Josefina Scw Stm	L. Burnay	330	P Gls'g 80HP.	1853	Moro & Co	Rio Jan	Cly. Brazil	9	A 1 53
2	— Bk	J. Calvo	301	Bilboa	1849	M. Calvo	Bilboa	Liv.	8	A 1 53
3	Joseph Bn	R. Evans	125	P. E. Isl	1849	Evans & C.	Amlweh	Bng Coaster	4	Æ 1 2
4	— Brindley Sr	J. Ellis	87	Pwllhli <i>O &amp; P</i>	1849	Ellis & Co.	Pwllhli	Bms. Coastr	6	Æ 1 54
5	— Bushby S	P. Davy	445	Mryp't Drp. 52	1845	Sparks & C	Maryp't	Liv. Calcut.	12	A 1 53
6	— Colin Sr	T Bolands	111	Wells nd. & Srps 54	1837	J Fletcher	Goole	Go. Coast'r	10	Æ 1 12 55
7	— Cunard Bk	W Shanks	680	Mirmc Srprs 53	1839	Paton & S.	Ayr	Cly. India	4	Æ 1 55
8	— Fletcher S	J. Foster	621	London	1852	Fletcher &	London	Lon.	13	A 1 55 2
9	— Howe S	T. Driver	643	N. Scot Drp. 53	1851	Camern &	S Andrs	Crk.	4	Æ 1 53
520	— Bk		495	Dalhsi <i>Hk P. B.</i>	1851	J Robins'n	Liverp'l	Liv.	4	A 1 55
1	— Hume Bg	W. Johns	266	N Brns	1824	Richrds'n		5-4yrs Cont. 55	2	55
2	— Rowan S	Brown	897	St. Jhn <i>Tam. P</i>	1853	Pryde	Liverp'l	Liv. Austral	6	A 1 54
3	— Sanderson S	JCheshire	458	Mryp't c. f.	1848	Sparks & c	Maryp't	Liv.	13	A 1 54
4	— Shepherd S	Downs	554	Sndrld	1849	Shepherd	London	Lon Trnsprt	13	A 1 54
525	— Somes S	Elmstone	623	London <i>T. &amp; O.</i>	1845	T. Colyer	London	Lon Sydney	13	A 1 54 2

No.	Ships.	Masters.	Tons.	BUILD.		Owners.	Port belonging to.	Destined Voyage	Classification	
				Where.	When.				No. Years first assigned.	Character for Hull & S.
526	Joseph Steel S	R Johns'n	848	Livrp'l	1854	J. Steel, jr.	Liverp'l	Liv. Calcut.	13	A 1
	YM.55c.f		959							55
7	Tarratt S	H. Hain	992	N Brns	1853	W & R Wrht	St. John	Liv. Austral	4	A 1
	f. & YM. pt 50	6overpt I.B.	948	S. B. &	Ow. f.	& s. 56				1
8	Weir Bk	T. Owen	424	N Scot	1850	Blyths & C	London	Lon. Mauri	4	A 1
	f. & YM. 54	6overpt I.B.		B & S.	w. f. &	s. 54	S. S. 54-4	yrs Cont. 54-	2	54
9	& Mary Sr	Halfnight	102	Yrmth	1846	Bayfield	Yarmth	Yar Coaster	10	A 1
								Cont-56	5	55
530	Josepha Bk	J. Rea	391	Queb'c	1837	G. Heyn	<i>Belfast</i>	<i>54-5</i>	5	54
	<i>2 57</i>		417							54
1	Josephine Bg	H Fraser	245	N Brns	1854	J. Bruce	Aberdn	Liv. Quebec	4	A 1
	I. B.			B. & S.						55
2	— Bk	J Fluckhrt	288	Wrkgt	1838	Mitchll & c	M'ntrse	Lth. Baltic	12	A 1
	YM.55			Srprs 56				S. S. 56	C. 4	5
3	— Sr	J. Jones	87	Pwlhli	1839	Jones & Co	Canrvn	Pmd. Baltic	12	A 1
	I. B.							Rest. 51-	8	2
4	— Bg	Yabsley	192	Ddbrk	1856	Fox & Co	Drtmth	Drt. Medit.	12	A 1
	YM.56c.f									5
5	Joshua S	H. Varian	698	Bidefd	1851	Prowse & c	Liverp'l	Lon.	13	A 1
	YM.54c.f		804							54
6	Carroll Sr	E. Potter	182	Rye	1826	R. Ferris	Exeter	Tgn. Baltic	12	A 1
	pt I. B.			pts TSd	438	52len. & lrp.	55	S. S. 55	C. 4	4
7	Waddingtn S	Lamb	355	Livrp'l	1844	Coteswth	Liverp'l	Liv. S. Amer	12	A 1
	YM.55		440							55
8	& Mary Sw	Turner	243	Sndrld	1854	Miller & C	London	Liv. S. Amer	8	A 1
	f. & YM. 56	6overpt I.B.								5
9	Joven Claudio Bg	A. Brinas	116	Bilboa	1847	Brinas	Bilboa	Lon Havana		47
540	Ynes Bn	M. Almadiz	117	Bilboa	1849	Vildosola	Bilboa	Lon.	9	A 1
	f. & YM. 51									51
1	Joys Sr	R Chapmn	92	Hull	1848	Joy & Co.	Hull	<i>Hull Lond</i> EthDunkirk	8	A 1
	I. B.		82	Drp. 55						55
2	Juan Sr	W. Cove	129	Slc'mb	1848	Hurrell & c	Salc'mb	Drt. Malaga	11	A 1
	YM. 52	6overpt I. B.	92							52
3	Jubilant Bk		348	Sndrld	1855	Jas. Hay	Sndrld	Sld. Medit.	8	A 1
	YM.55									55
4	Jubilee Sw	J. Stribley	202	Sndrld	1850	Gilbert	G'rnsley	Sld. G'rnsley		50
	pt I. B.									50
5	Judith Bk	Drew	253	Liverpl	1829	J. Hegan	Liverp'l	Liv. Africa	12	A 1
	f. & YM. 54						Cont. 55-	3yrs Rest. 47-	8	56
6	— Sw	W Ireland	117	Perth	1849	P. Duncan	Dundee	Dun. Baltic	8	A 1
	I. B.		100							53
7	— Bk	J. Kilsey	242	Wh'tby	1825	J. Kilsey				54
8	— Sw	J. Lees	216	Sndrld	1851	Greig & C.	St'nhvn	Lth. Medit.	8	A 1
	f. & YM. 56									5
9	Judy Sr	J. Treat	150	Tpshm	1848	Treat & C	Exeter	Liv.	12	A 1
	pt I. B.									53
550	Jules Sr	J. Ogilvie	120	Dndee	1844	D. Jack	Dundee	Dun. Baltic	9	A 1
			103	110				Cont. 53-	3	54



No.	Ships.	Masters.	Tons.	BUILD.		Owners.	Port belonging to.	Destined Voyage.	Classification.	
				Where.	When.				No. Years first assigned.	Character for Hull & Stores.
551	Julia S	J. Baker	1035	Queb'c	1852	C. Gumm	London	Lon N. York	6 A 1	8
	f. & YM. 50	pt I. B.	1070	O. E. R	P & T	am. Drp. 53				53
2	—	S. Balfour	624	Abrdn	1852	Mlhuish &	Liverp'l	Liv. China	8 A 1	
	YM. 54		510							55
3	—	W. Briggs	231	Nwestl	1853	Middl Dk	Nwestle	Shl. Medit.	9 A 1	//
	Z. & ptr. 53	pt I. B.	227			Co.				53
4	—	K JChambrs	88	Jersey	1852	JChmbers	Jersey	Jer. Coaster	8 A 1	3
			58							52
5	—	W. Garner	86	Wsbch	1848	G Prest & c	Wisbch	Lon Coaster	12 A 1	
				Drp. 54						54
6	—	J. Hitchns	105	PE. Isl	1839	A Hitchns				51
			77							51
7	—	Scw Sr	469	London	1854	Lury & Co.	London	Lon. Collier	—	54
	(Iron)	MC. 51	361	A P 80H						54
8	—	Bg J. S. Pett	127	Sndwh	1855	Bingam &	Dover	Ram Collier	4 A 1	
	I. B.			O. E. Bh & A.						55
9	—	S H. Ross	993	Queb'c	1851	Carroll	Cork	Liv. Queb'c	6 A 1	
	f. & YM. 54	overp tI. B.	1058	O. H. K. E. B & P						54
560	—	Bg J. Scott	237	Chthm	1856	Giles & Co	Rechstr	Lon.	13 A 1	
	f. & YM. 56	c. f.								2
1	—	Sw T. Smith	178	Poole	1822	MThuribek	Sndrlnd	Sld. Lisbon	—	Æ 1
				len. n. & lrp. 49		Drp. 50				3
2	—	Bg JStreetng	193	Whby	1853	G. Smales	Whitby	Wtb. Coastr	8 A 1	
	pt I. B.									53
3	—	C. M. Lean	70	P. Apr	1850		Gren'ck	Pet. Leith		50
	Sr I. B.			O. & Lh						50
4	—	Juliana Bk	238	Tamth	1838	Tennant	London	Lon.	12	53
	f. & YM. 54		246	Srprs 51					C. 4	53
5	—	Bk	342	Sndrld	1847	Clay & Co.	Sndrlnd	Sld.	9 A 1	
	YM. 52		366							52
6	—	Bg Gallienne	282	Wvnh	1855	Duranty	Liverp'l	Liv. S. Amer	13 A 1	
	YM. 55	c. f.	218							55
7	—	Sr F. Jensen	195	Nrw'y	1849	F. Jensen				50
8	—	Juliet Bk	444	Grnck	1834	Baldrston	Gren'ck	Cly Austral.	11 A 1	
	YM. & ptr. 53			Srprs 53				Rest. 50—	7	53
9	—	Erskine Bk	277	Sndrld	1845	Foley & Co	Cork	Crk. W. Inds	8 A 1	
	f. & YM. 53	overp tI. B.	297	Drp. 53				Cont. 53—	3	55
570	—	Julindur Bk	450	Sndrld	1847	Hyde & C.	London	Lon. China	10 A 1	
	f. & YM. 55		530	Srprs 55						55
1	—	Julius Caesar	114	Cowes	1847	Nelson & C	London	Lon.	9 A 1	
	Sr YM. 55									55
2	—	& Carl S	417	Rbnitz	1851	J. Becker	H'mbro	Npt W. Inds		51
	C. 51									51
3	—	Jumna S	365	Whvtn	1833	Br'klebnk	Liverp'l	Liv Bombay	11	—
	f. & YM. 51								C. 4	53
4	—	Junction K	53	Hstngs	1844	Willson &	London	Ply. Coaster		48
	I. B.			len. 48						48
575	—	Juniatta Bg	263	P. E. Isl	1854	A. Bergh	Liverp'l	Liv. Medit.	4 A 1	
	Z. 55	I. B.		B. & S.						55



No.	Ships.	Masters.	Tons.	BUILD.		Owners.	Port belonging to.	Destined Voyage.	Classification	
				Where.	When.				N. Y. years first assigned.	Character for Hull & Stow.
576	Junior Bk	F. Joll	349	W'tfrd	1847	Butt & Co.				53
7	Junius Sw	A. Stroud	313	Hwd'n	1850	S Hewson	Shields	Shl. Medit.	8	A 1
8	— Bn	W. Tate	97	Xtiana	1817	W. Tate	Shields	Shl. Medit.	—	Æ 1
9	Juno Sw	T. Bolton	260	Sndrld	1854	C. Alcock	Sndrld	Sld. Hambro	8	A 1 2
580	— Sr	B. Browne	101	Poole	1847	Cox & Co.	Poole	Poo. N'fland	12	A 1
1	— S	J. Honey	739	N Brns	1845	Beeston &	Bristol	Qbc. Bristol	—	Æ
2	— Bg	J. Liddle	190	Shlds	1813	Gibson & c	Perth	Lth. Cuba	—	Æ 1
3	— Stm	Raahange	213	Abrdn	1851	Alborg Stm	Aalbrg	Abn. Aalbrg		55
4	— Sr	W. Thmsn	146	Arbrth	1835	G. Prest	Wisbch	Lyn.	7	Æ 1
5	— Sp	J. Windle	84	Selby	1851	J. Windle	Goole	Hul. Coaster	10	A 1
6	Jupiter Scw	J. Ege	477	Grn'ck	1856	Bergen S.	Bergen	Cly. Bergen	9	A 1
7	Just Stm (Iron)	M'Giffen	127	Sndrld	1841	Moore & C				53
8	Justinian Sw	J. Smith	275	Sndrld	1827	J. Young	Shields	Shl. Baltic	—	Æ 1
9	Justyn Bk	R Thomsn	803	Queb'c	1849	Scott & Co	Leith	Lon. India	5	A 1
590	Juventa Bk	J. Wilson	255	Sndrld	1855	Wilson & c	Boness	Sld. Medit.	8	A 1
591	Juvena Bk	Wise	311	W'tfrd	1838	Bibby & S.	Liverp'l	Liv.	8	Æ 1
								Rest. 50—	5	53

\*\* Additional Ships are inserted in the Supplement at the end of the Register.

No.	Ships.	Masters.	Tons.	BUILD.		Owners.	Port belonging to.	Destined Voyage.	Classification.	
				Where.	When.				No. Years first assigned.	Character for Hull & Stores
1	Kaffirland S F.&YM.54 overp	W.Stephn I. B.	737 826	Mrmci Hk&B	1851 B.	Catto&S.	Aberdn	Lon Callao	7 A 1	54
2	Kalka Pira Bk F.&YM.56 overp	J. Rhodes I. B.	270	N. Sco	1854	Stewart &	Gren'ck	Cly. Cuba	4 A 1	1
3	Kallibokka Bk F.&YM.55	Finch	303 356	Bristol Srprs 55	1845	Willis&C.	Liverp'l	Liv.W.Inds.	12 A 1	55
4	Kandian Chief S YM.55.f.	J. David	460	Grnsy	1855	Bonamy	Grnsey	Gns. Ceylon	9 A 1	55
5	Kangaroo S YM.53	J. Giles	732 660	Sndrld	1853	P. Tindal	London	Lon Austral	10 A 1	53
6	Karen Bg YM.50	H Hansen	180	Dnm'k	1850	Karen & C	Copghn	Lon Copngn		50
7	— Lovise Sr I. B.	H Neilsen	96	Faroe	1851	H Neilsen	Faroe	Nwc. Medit		51
8	Kate Bg F.&C.53 overp	J. Allen I. B.	250 196	Wxfrd	1853	Devereux	Wexfrd	Wex. Coastr	9 A 1	53
9	— Bn	J. Brown	115	N. Sco.	1832	H. Brown	Belfast	Bel Coaster	—	Æ1 //
10	— S F.&YM.56 overp	T. Graves I. B.	786 904	Queb'c O. E Hk & B D	1848	Marshall rp. 50w. ptr. & s. 54	London	Lon. N.S.W	5	Æ1 //
1	— Sw I. B.	Hayward	174	Sndrld	1847	Dennett &	Shmptn	Sld. Coaster	7 A 1	2 54
2	— Sw YM.48 overp	J. Huntly I. B.	154	Nwestl	1848	Blagdon &	NShilds	Shl. Medit.	7	Æ1 //
3	— Sr I. B.	T. Jenkin	58	Pdst'w	1854	Jenkins &	Padst'w	Pad. Coast'r	10 A 1	54
4	— Bg YM.56	R Leggett	135	Livrp'l	1856	Gardner	Liverp'l	Liv. V. Cruz	12 A 1	4
5	— Sr pt I. B.	H. Marker	69 117	Llnely	1848	Nevill & C.	Llanlly	Lly. Coaster	12 A 1	54
6	— Bg	Meekinsin	197 171	M'ntrs	1841	M'Tggart		Lon.		54
7	— S F.YM.&pts.53 overp	Middlet'n I. B.	781 833	N Brns	1852	Oliver	Liverp'l	Lon Halifax	6 A 1	54
8	— Sw F.&YM.51	A. Reuss	252	Sndrld	1851	Patterson	Bristol	Sld. Valprso		51
9	— Sr I. B.	J. Rowse	36	St. Ives	1855	Rowse	St. Ives	St. I. Coaster	6 A 1	55
20	— Bg F.&YM.53 overp	A. Steel I. B.	183	N. Scot	1852	Steel & Co	Glasg'w	Cly. W. Ind	6 A 1	55
1	— Bk F.&YM.54	W Walshaw	478	Sndrld	1846	H Mitcl'f's	Shields	Shl. Medi	8 A 1	55
2	— Carnie S YM.55.f.	A. Rodger	576 599	Gr'nck	1855	Rodger &	Glasg'w	Cly. India	13 A 1	55
3	— Evelyn Bk YM.51	TMilbank	333	Sndrld	1851	G. Avery	NShilds	Sld. Medit.		51
4	— Kearney Bk F.&YM.55	W. Gill	349 413	Sndrld	1849	Grindlay	Liverp'l	Liv Chinchs	10 A 1	55
25	— & Jane Sr pt I. B.	W. Bell	98	Ipswch	1838	Cuckow &	Ipswich	Ips. Coaster	5	Æ1 //

No.	Ships.	Masters.	Tons	BUILD.		Owners.	Port belonging to.	Destined Voyage.	No. Years first assigned.	Classification.	
				Where.	When.					Character for Hull & Store.	
26	Katherine Sw I. B.	Dickson	158	Sndrld	1842	Dick'nson	Lynn	Lyn Coaster	7	Æ1	11
7	—Stewart Forbes Bk r.s.	WWright & YM.55	457	Nrthft	1818	Chapman	London	Lon.	—	Æ1	55
8	Kedgerree S f.&YM.56		595	Sndrld	1851	Boadle	Liverp'l	Liv. Singapr	12	A	1
9	Keepsake Sw f.&Z. 55pt I. B.	Robinson	287	Sndrld	1845	R. S. Frost	Hrngtn	Wrk. Nwprt	7	Æ1	2
30	Keera Scw Stm (Iron)	A. Sainthill	114	Nwcstl	1851	H. Smith	Sydney	NwcSydn'y	—	C. 2	55
1	Kelloe Sw I. B.	Chambers	235	Sndrld	1838	Austin & C	Sndrlnd	Sld. France	8	Æ1	51
2	Kelpie Bg f.&YM.56	R. Bully	176	Brdpt	1851	Ridley & C	Liverp'l	Liv. Nwftnd	12	A	1
3	— Sr f.&YM.55	E. Hughes	117	Abrdn	1855	Horsfall &	Liverp'l	Liv. Africa	10	A	1
4	Kelso S YM.55c.f.	W. Coulsn	640	Sndrld	1855	J. R. Kelso	Shields	Sld. China	10	A	1
5	Kelvin S (Iron)	J. Fraiser	95	Gls'g'w	1848	Forth & Cly. Canal Co.	Glas'g'w	Cly. Leith	—		55
6	Ken Bk YM.55	T Boulton	221	Isl. Mn	1850	De Witte	London	Lon R. Jan.	5	A	1
7	Kendle Castle Sr I. B.	J. Thomas	85	Fdshm	1839	Thomas &	B'maris	Bng Coaster	—	Æ1	2
8	Kenilworth Bk YM.55c.f.	Bristow	550	Nwcstl	1855	J. Towse	London	Shl. India	9	A	1
9	Kennett Sr YM.56overpt I. B.	T. Britt	59	Rye	1849	Hessel & C	Rye	Lon.		A	1
40	—Kingsford Sr YM.50	H Tannen	160	Danzic	1848	Uphagen	Dantzic	Liv. St. Dom			50
1	Kennington S YM.56c.f.	Edwards	725	Sndrld	1856	Dougl's &	London	Lon.	10	A	1
2	Kensington S f.&YM.55c.f.	W. King	800	Nwcstl	1855	Beckwith	Nwcastle	Lon.	10	A	1
3	Kent S f.&YM.54c.f.	G Colemn	879	London	1853	Wigrams	London	Lon. Pt Phlp	13	A	1
5	Kerelaw Bk YM.55	J. Wilson	325	Ardrsn	1848	Shaw & Co	Ardr'sn	Liv.	10	A	1
6	Kertch S f. YM.&pts. 55overpt I. B.	J. Turner	1060	N Brns	1855	Jardine &	Liverp'l	Liv. Savana	6	A	1
7	Kestrel Bg f.&YM.52overpt I. B.	Wallace	201	Mntr's	1844	Ferg s&c	Kirkldy	Lth. Brazil	8	Æ1	55
8	Keturah Bn YM 55overpt I. B.	J Pinkhm	167	Bridpt	1855	Pinkhm &	Plymth	Bpt.	12	A	1
9	Kezia Sr pt. I. B.	J. Barrett	61	Glostr	1843	Cox & Co.	Wym'th	Wey. Coastr	10	A	1
50	— Bk Z. 51pt I. B.	J. Ewart	361	Hringt	1842	Glenfield &	Belfast	Bel. Glasgw	6	A	1



No.	Ships.	Masters.	Tons.	BUILD.		Owners.	Port belonging to.	Destined Voyage.	Classification.	
				Where.	When.				No Years first assigned.	Character for Hull & Stores.
51	Kezia Bg pt.I.B	G.Freeman	178	Nwcastl nd47len	1823	Soulsby & 49Srprs51	Blyth	Bly.London	—	Æ 1 3
2	— Sw pt.I.B	W. Steel	205	Sndrld Drp. 53	1847	Steel & Co. & 55 Srprs56	Whitby	Wtb. Baltic Cont.55—	8 A 1 3 2	
3	—Page Sr Y.M.55overptI	Brabyn	168	Sndrld Srprs 55	1846	R. Page	London	Liv. Medit. Cont.55—	9 A 1 3 55	
4	Khimjee Ood- owjee S (Iron)	R. Darley	909	Livrp'l	1856	E. Bates	Liverp'l 2 BlkHds	Liv. India	12 A 1 4	
5	Kiama Stm (Iron)	S. Charles	145	Gls'g'w 105 75 H.P.	1854	S. Charles	Sydney	Cly. Austral	— 54	
6	Kielmansegge Sr (Iron)	Hausman	422	Stcktn 287 A P 80H	1856	Harbrg & EngStmCo.	Harbrg	Stk. 4 BlkHds	12 A 1 5	
7	Kilblain S Y.M. 54	J.Hamilt'n	419	Gr'p'ck 496	1839	Marsh'll & Glasgow			10 2 1 / 2-8 54	
8	Kildare S F. Y.M. & pts. 55	J.Shanklin	667	Queb'c 702 O. Tam.	1854	W. Wils'n E. P. & S.W. F. & S. 55	Liverp'l	Liv. India	7 A 1 55	
9	Killingworth Sew Sr (Iron)	J.Fenwick	607	Nwcastl 466 A P. 70	1855	N. Wood H. Dr p. 55	Sndrld	Sld London	— A 1 55	
60	Killiw Sr Y.M. 52overptI	J. Willis	85	Salc'm Sr. & Dr p. 52	1846	Burrows &	Tr ur	Pnz. Medit	11 A 1 52	
1	Kinburn Bg I.B.	J.Morison	171	P.E. Isl B.Bh.S. & YP	1855	R. Morison	Strnwy	Liv. Baltic	4 A 1 4	
2	Kindrochat Bk F. & Y.M. 56	J.Robertson	275	Sndrld	1856	G. Miller	Aberdn	Lon. Alg By	9 A 1 4	
3	King Sw ptd. 35 pt 56	R.Graham	250	Nwcastl nd.&lrp.	1814	G. Johnsn 40lrp. 49Srprs52	Shields	Shl. Baltic TSds54Drp56	— Æ 1 4	
4	—Alfred Sr	Hicks	159	Cowes 123	1838	Knill & Co			54	
5	—Arthur Sr Y.M. 55	Hannafrd	74	Cowes	1855	Ivens & C.	Bristol	Cws St Mich	8 A 1 55	
6	—Fisher Bk F. & Y.M. 55	M.Lawson	342	Sndrld Drp. 52	1847	E. K. Skee Srprs 54 & 55	Shields	Shl. W. Inds Cont. 55—	8 A 1 3 55	
7	—John Bk Y.M. 54	H. Wilson	346	Sndrld 340	1854	Wilson &	Lynn	Sld. Ceylon	8 A 1 54	
8	—Olave Sr	J. Gill	62	Isl. Mn	1849	Greaves &	I. of Mn	Abn. Coast'r	6 Æ 1 52	
9	—of the Forest Sr	J. Hughes	139	Nwprt 128 Drp. 48	1838	J. Hughes & 49p tnd & Srprs 55	Abryst	Npt. Medit. S.S. 55	11 Æ 1 C. 4 55	
70	—of Tyre Sr Y.M. 51	W. Drake	82	Drtmth Srprs 53	1836	Stephens	Brixhm	Drt. Spain S.S. 53	12 Æ 1 C. 4 55	
1	—William Sr	J. Adams	130	Brwck 125 nd. 53lrp 55	1830	Scott & Co	Leith	Lth Charnte S.S. 55	9 Æ 1 55	
2	— S	J. Johnstn	405	Wh'tby 463	1831	E. Oliver			54	
3	Kingston Bg	W.Ch'twn	274	N.Scot 263	1835	Tindall & c			53	
4	— Bk C. 50	Straker	279	Hull pt n.w 41	1828	W. Carlng Srprs 50, 53 & 55 D	Sndrld	Sld. rp. 56	9 Æ 1 4	
75	— Bn pt.I.B.	N.Brns	130	N.Brns Srprs 50 & 52	1836	W. Penny	Cork	Crk. Coaster	4 55	

K

No.	Ships.	Masters.	Tons.	BUILD.		Owners.	Port belonging to.	Destined Voyage.	Classification.	
				Where.	When.				No. Years first assigned.	Character for Hull & Store.
76	Kingston Bk pt I. B.		268	Hull	1815		<i>London</i>	Bms. Coastr	<del>1</del>	2
7	— S	R. Weeks	828	lrp. 36 & Sndrld	45 n. d. 1853	45 Srprs 51 & 54	J. Lidgett	London	Lon Austral	10 A 1
8	Y.M. & ptr. 55 Kinnear Bk	W. Nixon	369	Yrmth	1834	R. Brooks	London	Lon Austral	10	<del>1</del> 55
	f. & C. 53			d. w. & T	Sds f. & d. 53				C. 3	33
9	Kirkconell Bk	J. Hunter	253	Dmfris	1855	Thomsn & Dmfries		Cly. W. Inds	7	A 1
	f. & Y.M. 55 overp	t. I. B.		O. Lh. A. & P.						55
10	Kirkman Fin- lay S ptr. & s. 51	J.M. Kirdy	439	Gr'nck	1834	Shank'l'nd	Gren'ck	Lon. W. Inds	12	<del>1</del> 13
	f. & Y.M. 54	f. & Y.M. 54		s. d. & lrp.	47 w. f. & s. 51	Srprs 50 & 55			C. 4	2
1	Kitty Bk	W. Naughtn	380	Sndrld	1850	Brooks & c	Newestl	Cly. Vlprso	8	A 1
	f. & Y.M. 54 overp	t. I. B.	420							54
2	— Cordes S	J. Hannah	849	St. Jhn	1849	Wright & c	St. John	Liv. Mobile	6	<del>1</del> 2
	f. & Y.M. 54			Drp. 51						55
3	Klazina Maria G Z. 491. B.	H. Doves	135	Hollnd	1849	De Boer	Amster.	Shl. Brazil		49
4	Knight Bk	Bradshaw	396	Sndrld	1852	J. Brooks	Nwestle	Liv.	8	A 1
	Y.M. 56		450							54
5	Knut Bonde Bg Y.M. 52	J. Lindb'rg	191	G'tnbg	1852	Corin & Co	G'tnbg	Sld. Medit.	5	A 1
				F. & O.						52
6	Koh-i-noor Bk Y.M. 55 overp	pt I. B.	259	Brdma	1855	Wtlingt'n	Brdma	Lon. C. G. H	8	A 1
				C & W O. sm	all scantling					55
7	— S	Bennett	697	Livrp'l	1850	C. Moore	Liverp'l	Lon. Pt Phil	13	A 1
	Y.M. 52 f.									53
8	— Bk	W. Foot	368	Perth	1852	J. Brown	Dundee	Cly. S. Amer	9	A 1
	Y.M. 54 overp	t. I. B.	402				<i>Whitby</i>			55
9	— Bk		303	Pwlhli	1852	Muir & Co	Liverp'l	Liv.	12	A 1
	Y.M. 53									53
90	— K	R. Joel	56	Abdvy	1853	Joel & Co.	Abryst	Gr. Coaster	8	A 1
	I. B.			len. 54						54
1	— Bk	J. Rhodes	314	N. Scot	1850	Stewart &	Gren'ck	Cly. W. Inds	4	A 1
	f. & Y.M. 55						S. S. 55-4	yrs Cont. 54	2	55
2	— Bk	I. B. Reid	455	Nwestl	1852	H. Lawson	Shields	Shl. India	10	A 1
	f. & Y.M. 54		463							54
3	Kossuth S	W. Bell	1087	St. Jhn	1850	N. De Mill				
			1260							51
4	— Bk	T. Markhm	483	Sndrld	1852	<i>London</i> Buchanan	Sndrld	Lon.	9	A 1
	Y.M. 55		559							55
5	— Sr	J. Sloan	130	N Brns	1852	M'Keand	Glasg'w	Dun Austral	4	A 1
	f. & Z 53 L. B.			B. & S.						53
6	Kurrajong Sr	Roberts'n	204	Dndee	1854	Prince & C	Sydney	Dun Austral	8	A 1
	f. & Y.M. 54 overp	t. I. B.	138							54
97	Kyanite Bk	J. Hanfrd	152	Whtvn	1840	Stevens &	Plym'th	Bpt. Coaster	8	A 1
	f. & Y.M. 56			len. 54				Rest. 54	6	<del>1</del> 54

\*\* Additional Ships are inserted in the Supplement at the end of the Register.



No.	Ships.	Masters.	Tons.	BUILD.		Owners.	Port belonging to.	Destined Voyage.	Classification.	
				Where.	When.				No. Years first assigned.	Character for Hull & Stores.
1	L'Atalante S	L. Meyer	735	N Brns	1850	Cateaux &				51
2	L'Imperatrice Eugenie Bk (Iron)	W. Allan	308	Gr'nck	1854	J. Rennie	Aberdn	Cly.C.G.H.	—	A 1
3	La Amparo. Stm (Iron)	RVincent	41	Nwctl	1852	W. Bird	Vlencia	Nwc.Vlncia	—	55
4	La Belle Sw r.&Z.Im.53ptI.B.	J. Laing	331	U.St'ts	1845	Lee & Co.	Shields	Cff. Medit.	—	Æ 1
5	La Canadienne Sr ptI.B.	Fortin	101	Queb'c	1855	Cnda Gov	Quebec	Qbc.	7	A 1
6	La Hogue S r.&YM.55c.f.	Neatby	1331	Sndrld	1855	D Dunbar	London	Lon.Austral	13	A 1
7	La Serena Bk (Iron)	R. Craig	335	Neath	1848	Eaton & C.	Sw'nsea	Sws.Coqmb	9	A 1
8	La Vivandiere Sr YM.52over ptI.B.	T. Hayne	182	Bidefd	1852	Pardew &	Plymth	Bid. Medit.	12	A 1
9	Lady Aberdour Sw ptI.B.	JC'ruth's	240	Sndrld	1853	Hall & Co.	Sndrld	Sld.Coaster	8	A 1
10	— Agnes Duff Bk YM.55	Black'ck	387	Dndee	1853	Crukshnk	M'Duff	Cly.Singapr	9	A 1
11	— Alice Lamb-ton Sew S (Iron)	E Andrw's	570	Shi'lds	1853	El Durhm	Wisbch	Shl.Coaster	—	53
2	— Amherst YM.56	S.D. Reid	446	Calcut	1824	Robinson	London	LonNAmer	—	Æ 1
3	— Ann Sr YM.53	J Sump't'n	96	Ipsw'h	1840	Macknzie	Liverpl	Liv. Medit.	6	Æ 1
4	— S r.&YM.54c.f.	S Allen	685	Sndrld	1854	D Dunbar	London	Lon.	13	A 1
5	— Anne I.B.	G. Devon	80	Yrmth	1828	H. Martin	Yarm'th	Nws.Coastr	—	Æ 1
6	— Bannerm'n Sw Z.52I.B.	WKnwles	227	P.E.Isl	1851	Robinsn &	Sndrld	Sld. Hmbg	4	Æ 1
7	— Bassett Y.M.52	J Gregory	110	Plymh	1838	Tyrer & C.	Brixhm	Drt. Medit.	12	Æ 1
8	— Bird Scw Stm (Iron)	W. Carter	176	Dmbtn	1851	H Maples	London	Jer. Coaster	—	52
9	— Blaney S	Wiseman	877	St. Jhn	1850	Parks & S.				50
20	— Bruce Bk r.&YM.55	A. Yule	467	Alloa	1845	McFarlne	Gngm'h	Liv.S.Amer	10	A 1
1	— Bulwer S	T. Tobin	988	Queb'c	1851	Baines & C	Liverp'l	Liv.N Orlns	6	A 1
2	— Bute Bk	M'Whintn	343	Gr'nck	1838	W. Nicol	London		12	A 1
3	— Camilla Sr	J. Crear	104	Leith	1853	Nw Thrso	Thurso	Lth.Coaster	9	A 1
4	— Campbell En	JCamer'n	98	P.E.Isl	1848	H. Man				54
25										53



No.	Ships.	Masters.	Tons.	BUILD.		Owners.	Port belonging to.	Destined Voyage.	Classification	
				Where.	When.				No. Years first assigned.	Character for Hull & Store.
26	Lady Cecilia Sw F. & Y.M. 560	T. Gray verpt I. B.	241	Blyth	1851	W Crwfrd	Blyth	Bly. Medit	8 A 1	4
7	—Clarke S ptr. & d. 53 F. & Y	J. Tover M. 53	440	London	1828	Thomson	London	Lon. N. Z Ind Rest. 44—8ys	12 A 1	53
8	—Cmbrmere Bg d. pt 37 pt 54 p	Wildgoose t I. B.	223	N Brns	1818	J. Jobling	S Sluice	Shl. France S S. 54—4 Yrs	— A 1	3
9	—Cornwall Bg Y.M. & ptr. 55	D. Bett	189	Chepst	1830	Young & C	Glasg'w Rest. 47—	Cly. W. Inds 7ys Cont. 51—	10 A 1	55
30	—Ebrington Y.M. 56 c. f.	J. Hulman	427	Bnstpl	1852	N. Dv ShC	Brnstpl	Liv. Islay	14 A 1	1
1	—Eglinton Scw Stm (Iron)	Wraight MC. 53	679	Gls'g'w	1853	Brit. & Irish Stm Pkt Co.	Dublin Drp. 53 & 54	Lon. Liverpl	—	54
2	—Eleanor Bn I. B.	A. Hardie	336	150 HP.	1829	Orr & Co.	Liverpl	Liv. Coaster	— A 1	3
3	—Elizabeth Cr C. 51 overpt	W. Blyth I. B.	85	Dmbrt N K 148 N	1845	Gibbs & C.	London	Lon.	12 A 1	51
4	— Sr	Hodgson	86	Kntgly	1851	J Hodg's n	Goole	Goo Coaster	8 A 1	55
5	— Sr	M'Eachean	496	Sndrld	1853	C. Tyler	London	Lon.	10 A 1	53
6	—Elma Bruce S F. & Y.M. 53 pt	Bradshaw I. B.	966	Queb'c	1853	De Wolf	Liverpl	Lon.	6 A 1	55
7	—Emma Bg F. & Y.M. 54 overpt	R. Kay t I. B.	183	Garmh	1854	F. Cadell	Leith	Bnf. Austral	7 A 1	54
8	—Fielding Sr I. B.	R Thomas	61	Flint	1849	Jones & Co	Chester	Liv. Coaster	—	49
9	—Fitzherbert Bk F. & Y.M. 51	Cumping pts. 50	386	Bristol	1828	Whitwll &	Bristol	Lon Californ Rest. 47—7ys Cont. 51—	11 A 1	54
40	—Florence Bg	E. Bishop	120	Livrp'l	1812	Smyth & C	Drghda	Liv. Coaster	— A 1	55
1	—Franklin Bk F. & Y.M. 55 pt I.	B.	440	N Brns	1854	H. Evans	Liverpl	Liv. Blk. Sea	6 A 1	53
2	— S	JK Knowles	400	Strmns	1851	Baker & C.	Liverpl	Lon.	10 A 1	54
3	—Gordon Bk F. & S. 52 pt I. B.	J. Quirk	283	Whtvn	1817	Scurr & Co	Marypt	Cly. Savan	— A 1	55
4	—Gough S	G. Taylor	866	Queb'c	1850	C. Berry			—	50
5	—Grey Bg I. B.	W. Irnside	207	Banff	1854	Winchstr	Banff	Bnf. Baltic	7 A 1	54
6	—Harvey Sr I. B.	H Andrus	86	Yrmth	1827	Andrews	St. Ives	Pnz. Coaster	9 A 1	55
7	—Head S ptr & s 52 F. & Y.M. 5	Morgan 3 overpt I. B.	837	N Brns	1852	Stewart &	Liverpl	Liv. Africa	6 A 1	53
8	—Helena Sr I. B.	E Bennett	59	Flint	1852	Davies & C	Chester	Liv. Coaster	6 A 1	53
9	—Hodgkin- son S Y.M. & ptr	Wilson F. 53 c. f.	946	Sndrld	1853	H' dgknsn	London	Lon.	13 A 1	55
50	—Jocelyn S F. & Y.M. 53	Garland	272	Lynn	1847	G Peverall	Liverpl	Liv. Austral	9 A 1	53

No.	Ships.	Masters.	Tons.	BUILD.		Owners.	Port belonging to.	Destined Voyage.	Classification.	
				Where.	When.				No. Years first assigned.	Character for Hull & Stores.
51	Lady Kth'rine Barham Bkr.& S	Culverwill YM.55	321	London	1834	Hankey&	London	Lon.W.Inds Rest.55—	12	A 1
2	—Kennaway S	JHYoung	584	Calcut	1817	Teighe&c			8	55
3	—Kinnaird Bk F.&YM.55	W.Easson	321	Dndee	1839	AEdward	Dundee	Dun.S.Amr Rest.55—	11	A 1
4	—leMarchant SewStm YM	D.Evans 52cf.MC.52	213	Grn'ck	1852	L.Deshisy	Richbet	LivRchbcto	13	A 1
5	—Lilford Sw I.B.	J.Watt	163	P.E.Isl	1842	Watt&Co	Ardr'sn	Cly. SS.53—4yrs	4	Æ 1
6	—Lindsay SewStm (Iron)	W.Spencer MC.55	180	Prestn	1855	Whith'd&	Preston	Liv.Coaster	—	A 1
7	—Louisa Sk	J.Davies	53	Fowey	1839	M'Kiern	Llanilly	Wtf.Coastr Rest.51—	9	A 1
8	— F.&YM.54overp	S Griffiths t I.B.	948	Queb'c	1851	Davies&C	Liverp'l	Lon.	6	A 1
9	— Sw	Halliday	164	Sndrld	1821	Loughtn&	Sndrld	Sld.Coaster	—	Æ 1
60	—Pennant Sr I.B.	Williams	73	Bang'r	1847	Williams	B'maris	Bms.Coastr	8	Æ 1
1	—Stuart Sr I.B.	DMitchel	90	Nairn	1850	H.Mann	Nairn	AbnCoaster Cont.56—	6	A 1
2	—McDonald S F.&S.54YM. 54	H.Biles	678	Mlmin	1847	DDunbar	London	Lon.Austrl.	12	A 1
3	—McNaght'n S F.&d.33r.&Y M.56	C.Cow	558	Calcut	1825	D'nbar&S	London	Lon.Austrl. S.S.56	12	Æ 1
4	—Mansell Sr y m 56	Wickham	82	Grns'y	1840	Domaille	Sds r&d5 6 Gonsey		—	Æ 1
5	—Mary Sw		259	Sndrld	1840	G.Heyn			—	53
6	— Sw		249 223	Sndrld	1841	H.Moss			—	54
7	—Mona Bg YM.49overptI. B.	Legg B.	202	Pdst'w	1845	W'ym'uth&	Scilly	Liv. Africa	12	A 1
8	—Napier Bg	Pier	231	N.Sco	1843	Williams			—	53
9	—Newborou- gh Sr YM.54ov erptI.B.	C.Beer erptI.B.	115	Cnrvn	1846	Beer&Co	Brixhm	Drt. Medit.	12	A 1
70	—Nugent S F.&d.51YM.51pt I.B.	J.Parsons	642	Bengal Rebuilt	1843	Haviside T.&Sl.	London	Lon. Cont.53—	10	A 1
71	—Octavia S (Iron)	D.Welsh	1272 1319	Wrgtn	1854	A.Adam	Gren'ck	Lon.	—	A 1
2	—oftheForest Sr	Lewis	67	Lydney	1841	Taylor			—	55
3	—oftheLake ptI.B.	T.B'ckhm	160	Milfrd	1840	Hunter	London	Lon. Collier	11	Æ 1
4	— Bk	J.Duncan	424	N Brns	1824	Baird&Co			C. 4	54
75	— Bk F.&Z.54ptI.B.	G.Liddle	408	N Brns	1846	Liddle&C	Aberdn	Shl. Medit. S.S.55—4yrs	—	Æ 1



No.	Ships.	Masters.	Tons.	BUILD.		Owners.	Port belonging to.	Destined Voyage.	Classification.	
				Where.	When.				No. Years first assigned.	Character for Hull & Store.
76	Lady of the Lake Sr ptI. B.	W. Reed	122	Mvgsy	1832	J. Edwrds	Bristol	Brs. France	10	AE1
			99	ND.46 Sr	1820	&55		S.S.55		55
7	— Bk		337	Chtg'g	1820	Stainbank	London	Lon.	—	A 1
	F.s.&YM.53ptI.	B.	329	len 48			Rest.48-	7yrs Cont.55-	2	55
8	— Peel Bk	Fraser	491	Sndrld	1846	Thoms'n&				53
			593							53
9	— S	Moon	567	Quebc	1843	J. Nichols	Plym'th	Ply. W.Inds	5	AE1
				pts Klsn	52 Sr	prs54&56		S.S.55-5 Yrs		3
80	— Pirie Bk	R Pennell	332	Sndrld	1844	T Cropton	London	Sws W.Inds	9	A 1
	F. & C.53		386	Drp. 50	Srprs	54&55		Cont.53-	3	55
1	— Prudhoe Bk	T. Moore	323	Sndrld	1844	Nicholson	Sndrld	Sws C' qmbo	10	A 1
	F. & YM.51		377	Srprs 54				Cont.54-	3	54
2	— Raglan Bk	Nicholls	400	P.E.Isl	1854	D. Mason	London	Lon. China	6	A 1
	F. & YM. & pts 56	overpt I. B.		B. & Hk						1
3	— Bk	J. Richrds	730	N Brns	1855	D. Brown	Cardiff	Liv.	7	A 1
	pt I. B.			Tam. B.		R. P.				2
4	— Rebow Sr	J. Addy	86	Wivno	1836	J. Blyth	London	LonSt Mchs	10	A 1
	C.51			len 51				Rest.51-	7	55
5	— Russell S	S. Smiley	907	N Brns	1851	Farnwth&	Liverp'l	Liv. Crimea	6	A 1
	F. & YM.55overpt	pt I. B.		Hk B. & S.						55
6	— Sale Sw	A Davds'n	202	Dndee	1843	Gray & Cay	Dundee	Shl. W.Inds	7	AE1
	C.54		200	O. & P.		P.pts n.54		S.S.54	C.2	55
7	— Sr	E. Howell	165	Cork	1843	T. Fox	<i>British</i>	<i>Res 56</i>	<i>5</i>	<i>A 1</i>
			147							52
8	— Bg	T. Roberts	184	P.E.Isl	1843	Adlam		Lon.		51
9	— Saltoun Bg	J. Gillan	196	Frsbrg	1854	Levi & Co.	Frsbrg	Abn. Baltic	8	A 1
	pt I. B.		132							54
90	— Sandys Bk	Pentreath	290	Scilly	1844	Thomps'n	London	Lon. C.G.H.	12	A 1
	ptr. & s. 50 YM.52			Srprs 50						52
1	— Sarah Bayly	GRamsay	316	N Brns	1839	EThmpsn	Shields	Shl. Medit.	4	AE1
	Bk F. & Z.53		366	Srprs 53				S.S.53-3yrs		55
2	— Seaham Sw	W. Wight	236	Seahm	1849	R. Wight	Sndrld	Sld. London	7	A 1
	I. B.									54
3	— Seale Scw Sr	W. Bailey	264	Drtmth	1846	Bailey & c.	Hull	Hul. Hambro	10	A 1
	I. B.	MC.51	184	AP.46	H. Sr	prs54 Drp.5	5pt WO.	Bms		55
4	— Seymour S	J England	907	P.E.Isl	1852	W. Yeo	Bristol	Brs. N.Orlns	6	A 1
	F. & YM. Im. 53pt	I. B.		J. B. & O. Dr		p.53				53
5	— Shelbourne	A. Hunter	230	Alloa	1850	C. Brown	Kincerd.	Lth. W.Inds	9	A 1
	Sw YM. & ptr. 54		269							54
6	— Stanley Bk	W. Hall	335	Shi'lds	1851	Metcalfe	Shields	Shl. Medit.	9	A 1
	YM.54									54
7	— Valiant Bk	Lile	578	Shmtn	1846	Blyths & Greene	London	Lon. Trnspt	12	A 1
	F. & YM.55		726							54
8	— Vaughan Bg	J. Roberts	125	Barmh	1826	Hmphries	Ptmadc	Pmd Harbrg	—	AE1
	I. B.		115	ND.47r	p.54			S.S.54-6yrs		2
9	— Westmoreland Sr	A Strach'n	900	N Brns	1852	D. Brown	Liverp'l	Liv. Crimea	5	A 1
	F. & YM.55	overpt I. B.		Hk B. P. & S.		w.F. & s. 55				55
100	— Wharnell'ffe Bk		428	Sndrld	1854	Smith & C.	London	Lon.	8	A 1
	F. & YM.54		438							54



No.	Ships.	Masters.	Tons.	BUILD.		Owners.	Port belonging to.	Destined Voyage.	Classification.	
				Where.	When.				No. Years first assigned.	Character for Hull & Stores.
101	Lady William son Sw I. B.	D. Robson	255	Sndrld	1839	T. Vint	Shields	Shl. Baltic	7	Æ1
2	Zetland Sr I. B.	Hornby	68	Sndrld	1851	Wignall &	Fleetwd	Cly. Coaster	6	A 1
3	Lætitia Law- son Sr YM. 51	overpt I. B.	125	Lhmtn	1851	R. Lawson	Arundl	Pts Liverp'l	12	A 1
4	Lahore S C. 53	T Tessymn	474	Liv'rpl	1845	Locketts	Liverp'l	Liv. Califrn	12	A 1
5	Laidmans Bk	R. Forbes	328	Chestr	1832	Moore & C				53
6	Lalla Bg f. & YM. 54	Richardson	177	Liv'rpl	1843	J. Martin	Dumfrs	Liv. S. Mrtha	12	Æ1
7	Rookh Bg C. 48 overpt I. B.	Hendersn	184	Petrhd	1848	H. Milner	London	Lon. P. Natal		49
8	Lammermuir S YM. & pfr. 56	A Shewan	952	Sndrld	1856	J. Willis	London	Lon.	13	A 1
9	Lamont Bk f. & Z. 56	E. Prince	283	Sndrld	1838	Frost	Shields	Lon. France	10	Æ1
10	Lamorna Sw f. & YM. 55	Liversed	293	Sndrld	1846	Wilson & c	Sndrld	Sld. Medit.	8	A 1
1	Lampedo S f. & YM. 54 overpt	D. Cronk	996	St. Jhn	1853	W. Olive	St. John	Liv. St John	7	A 1
2	Lamplighter Sr I. B.	Crowh'rst	124	Rye	1855	Hoad, Brs	Rye	Rye.	4	A 1
3	Lanarkshire Bk f. & Z. 55	WSampsn	629	Queb'c	1840	G. Bevan	Bristol	Ply. Medit.	5	Æ1
4	Lancashire S YM. 53 c. f.	J. Young	719	Liv'rpl	1853	Browne &	Liverp'l	Liv. Crimea	13	A 1
5	Lass Sr pt I. B.	J. Keeble	103	L'cnstr	1847	Middltn &	Sligo	Cly.	8	A 1
6	Witch S f. YM. & pts. 55	JMollison	1386	Queb'c	1854	DDunbar	London	Lon.	7	A 1
7	Bk f. & YM. 56	W. Park	302	Sndrld	1852	Martin & c	Liverp'l	Lon. Valprso	10	A 1
8	Lancaster Sr	T. Dougl's	91	Hull	1843	Gibson & c				54
9	Bk f. & YM. 54 pt 55	W. Gilks	748	N. Scot	1853	Potter Brs	Liverp'l	Liv.	7	A 1
120	Bg	T Tindale	182	Lncstr	1841	Tindale &	Hartlp'l	Lon. Coast'r	8	Æ1
1	Lancefield Sr YM. 55 overpt I. B.	A. Adams	99	Bidefd	1850	G. B. Carr	London	Liv. Lisbon	12	A 1
2	Lancet Sw pt I. B.	Haymen	227	Sndrld	1855	Horsl'y &	Hartlp'l	Sld. Baltic	8	A 1
3	Lanchester Bk YM. 53	Tydemann	283	Sndrld	1844	Teesdale	Yarmth	Cly. Medit.	8	Æ1
4	Land o' Cakes S f. & YM. 55	R. Miller	520	G'gmh	1847	Adamson	London	Lon.	13	A 1
125	Landdrost Lutcken Bk Y	Sandman	216	Han'vr	1850	J. Heyl	Meppin	Shl. Medit.		50

L

No.	Ships.	Masters.	Tons.	BUILD.		Owners.	Port belonging to.	Destined Voyage.	Classification.	
				Where.	When.				No. Years first assigned.	Character for Hull & Stern.
126	Landscape Sw 2 5/2 pt I. B.	R. Mann	185	Wkw'h	1851	Rchardson	Wrkw'h	Bly. Baltic	8	A 1/2
7	Langdale S YM.54	J. Brown	906	Wrktn	1854	Rathbone	Liverp'l	Wrk. China	9	A 1/2
8	Lapwing Sw pt I. B.	J. Beuer	208	Mntsrse	1850	Philipsen	Altona	Dun. Baltic	8	A 1
9	— Sr I. B.	J. Sturley	72	Wells	1849	H. Tyrrell	Clay Potnde	Lon. cont 50	11	A 1/2
130	Lara Sr YM.50 overpt I.	Adams	106	Plymh	1844	T. Fox	Plym'th	Ply. Figuera	11	A 1
1	Larissa Bk YM.55c.f.	Martin	342	Sndrld	1855	Davison	Blyth	Sld. Rio Jan	9	A 1
2	Lark Sr	W. Clancy	107	Brdprt	1802	Slade & Co	Torqu'y	Tgn Coaster	—	A 1
3	— Sr	Humphreys	56	Abryst	1832	Jones & C.	Abryst	Abs. Coast'r	—	A 1
4	— Sk	R. Morris	28	Wales	1811	Morris & C	Barmth	Bar. Coaster	—	A 1
5	— Sr	W Sullock	78	Plymh	1826	Sullock &	Brixhm	Drt. Coaster	—	A 1
6	Larne Bk Z.52 pt I. B.	J. Lindegr'n	528	Mirmc	1840	Wishr't &	Leith	Lth Quebec	4	A 1
7	— Sr		577	Srprs	55			S. S. 55-4yrs.		4
8	Larpool Bg pt I. B.	G Harde'stl	202	Whtby	1825	Dobson &	Whitby	Wtb. Coastr	—	A 1
9	Lass O'Down Sr pt I. B.	A Willson	99	Garmh	1856	J. Leask	Mcduff	Bnf. Baltic	5	A 1
140	Latimer Sr Z.53	J. Jenkins	119	Hlyh'd	1839	D. Jenkins	Carn'vn	Bms Hmbg	8	A 1
✠ 1	Launceston S f. & YM.53	T. Betts	561	Sndrld	1853	Beckwith	Nwcstle	Lon. P. Phlp	C. 3	A 1
✠ 2	— Sr pt I. B.		139	Plymh	1855	So. Devon Sh. Co.	Plymth	Ply. Coaster	12	A 1
3	Laura Sr	O. Davis	110	Pwllhli	1839	Davies & C	Pwllhli	Bng. Baltic	12	A 1
4	— Bk YM.54	I. Ogier	276	G'rnsy	1820	Le Cout'r	Gr'nsey	Lon. W Inds	—	—
✠ 5	— Sw pt I. B.	T. Osman	231	Shi'lds	1855	R. Ekless	Shmptn	Shl. Shmptn	8	A 1
6	— Sr YM.45	J. Payne	140	Shrh'm	1845	Mudge & c	Drtmth	Lon. Medit.	—	—
7	— Sr YM.55 overpt I.	J. Smith	165	Nwcstl	1848	Smith & C.	Brixhm	Cff. Medit.	8	A 1
8	— Sk I. B.	T. Willi'ms	47	Pt Mdc	1845	Lloyd & C.	Pt. Mdc	Pmd. Coastr	12	A 1
9	— Ann Sr I. B.	T. Fisher	99	Ipsw'h	1842	Huntley	London	Lon. Coaster	11	A 1
150	— Sr f. & YM.55	E. Warn	151	Yrmth	1855	J. Kiddell	Yarmth	Lon. France	9	A 1



No.	Ships.	Masters.	Tons.	BUILD.		Owners.	Port belonging to.	Destined Voyage.	Classification.	
				Where.	When.				No. Years first assigned.	Character for Hull & Stores.
151	Laurel Sr I. B. Sw	Anderson	66	Garmh O. Lh & E.	1849	Anderson	Garmth	Sld. Coaster	6	A 1
2	— Sw	T. Frazer	171	Dndee Srprs 54	1816	Brown & C	Dundee Rest. 46-6yrs	Dun. Baltic S.S. 56	—	A 1
3	— Sr	R. Lee	98	P.E. Isl	1849	R. Lee			C. 2	55
4	— Sr pt I. B. Sw	J. Mowart	122	Strmns Drp. 56	1853	Strm Sh C	Strmns	Lth. Coaster	9	A 1
5	— Sw	E. Turner	223	Sndrld	1832	W Turner				3
6	— Sr pt I. B. Bk	Winch'str	99	Garmh Lh E. & O.	1849	J Mitchell	Garmth	Sld. Coaster Cont. 55—	6	A 1
7	Laurina F. & YM 52	DSwans'n	205	Bidefd Srprs 48 & 53	1836	Swans'n & Leith	Lon. Archgl Rest. 44—8yrs	12	A 1	59
8	Lauriston Bn F. & Z. 55	GHuggins	146	Bntspl	1840	TMurphy	B'maris	Npt. Medit. Rest. 55—	12	A 1
9	Lavinia YM. 54	P. Aubin	255	Sndrld Drp. 50	1849	LeBoutillier	Jersey	Jer.	8	A 1
160	— Bk YM. 53	JCrutwell	323	Whby	1853	Barrick & London	Wtb Odessa	10	A 1	53
1	— Bg F. & YM. 52	J. Duncan	151	Gr'nck	1839	J. Hercus	Gren'ck	Cly. Pt Phil. Rest. 52—	8	A 1
2	— Bg F. & Z 54 pt I. B.	J. Fall	177	Hull Srprs 52 & 54	1841	J. Fall	Hull	Cly. R. Jan. S.S. 54	10	A 1
3	— Sr I. B.	J. Guswell	91	Plymh ND. 43 N	1824	Stokes & C	Plymth	Ply. Coaster	—	A 1
4	— Sr YM. 56	PLanglois	199	Grns'y lrp. 48 D	1840	Mansell & G'rnsy	Gns. St Mich Rest. 51—	8	A 1	55
5	— Bk F. & Z. 53 I. B.	DM'Lean	587	N. Scot B. Hk S & P.	1849	Barr & Co.	Ardrsn	Cly. M'lm'n S.S. 55—4yrs.	4	A 1
6	— Sw	J Marshall	169	Abd'n ND. 37 pt NW. 40	1817	J. Dunn & Shields	Shl. Hmbg		—	A 1
7	— Bg	H. Miller	161	Lyme len. 31 lr p. 49	1825	Osborne & Lyme		Tqy. Coast'r	11	A 1
8	— Sr	J. Prett	99	Tnmth	1816	W. Green			C. 4	55
9	— Sr	B Starling	64	Gosprt	1824	Starling &				54
170	— Sw F. & Z. 52	R. Tindle	305	Stcktn len. 46 Sr prs 52	1832	Brown & C	Stocktn	Liv. Medit. S.S. 52	10	A 1
1	— Mary Sr	J. Clark	136	Leith	1853	T. Colgan	Hull	Lth. Coast'r	9	A 1
2	Law Ogilby Bg F. & YM. 54	D. George	286	Ipswch len. 51	1834	W Ogilby	London	Sws Madera Rest. 51—	12	A 1
3	Lawrence Bk F. & YM. 53	R. Salmon	350	Hringt len. 53	1832	Robinson	Liverp'l	Lon. C.G.H. Rest. 53—	10	A 1
4	— Delaney Sr	P Branig'n	140	Nwprt Srprs 50 & 55 N. 55	1837	Carty & Co	Drghda	Bel. Coaster S.S. 55	12	A 1
175	— Frost S F. & YM. 54 overp	Aitchison t. B.	1523	St. Jhn Tam. P	1854	T. Frost	Liverp'l	Liv. S. Amer	7	A 1



L

No.	Ships.	Masters.	Tons.	BUILD.		Owners.	Port belonging to.	Destined Voyage.	Classification.	
				Where.	When.				No. Years first assigned.	Character for Hull & Stow.
176	Lawsons Bg f.&Z.56	N. Gray	253	Sndrld	1837	G. Gray	SShilds	Shl. Medit	10	<del>A</del> 1
			258	Srprs	46	Drp. 52&56		S.S.62	C. 3	2
7	Leader Sr ptI. B.	J. Aves	128	Plymh	1852	SDevShC	Plymth	Ply. Coaster	8	A 1 52
8	Leander Cr YM.48overptI.	B. Agar	70	Wivnh	1848	Hewett, jr	London	Lon.		48
9	— Sw	J. Jack	240	Dndee	1850	DStewart	Dundee	Cly.	9	A 1 1
180	— Bk f.&YM.56	Kidd	450	Sndrld	1850	Dealy&C.	Liverpl	Lon.	8	A 1 1
			476	Srprs	56					1
1	Lebanon Sw YM.54	JCampbl	284	Sndrld	1854	J.Candlsh	Sndrld	Sld. Medit.	8	A 1 54
2	— Bk YM.lm52	J. Flint	400	Sndrld	1852	G. Avery	NShilds	Shl. India	8	A 1 54
3	— Sr	E. Peters	114	Brxhm	1815	Blake&C.				53
4	Leda Sr ym 55	D. Absoln	180	Yrmt'h	1842	Scott&Co				52
			183							Rest 55 2/8
5	— Sw	W. Dixon	185	Sndrld	1843	Middlet'n	Blyth	Bly. Coaster	7	A 1 4
	I. B.		164	Srprs	50 & 51	Klsn & Srpr	56		C. 2	4
6	— Bg	W O v'nstne	200	Dndee	1828	J. Soot				53
7	Lee Sr C. 50overI. B.	G M'nzies	127	R. Tay	1849	DStewart	Dundee	Dun Coast'r	7	A 1 53
8	Leech Sk I. B.	J. Evans	26	Crdign	1808	D. Davies	Cardign	Car. Coaster	—	49
				O. & E.				Rest. 49—		
9	Leguan S f.&YM.55	A. Allan	349	PtGls	1828	Campbell	Glasg'w	Cly. W. Inds	10	<del>A</del> 1 C. 2 66
				Srprs	52	Drp. 55	Rest. 46-7yrs	S.S.55		
190	Leicester S f.&YM.54overp	J.E. Cole	804	Queb'c	1853	Walker &	Liverpl	Lon. Trnspt	7	A 1 54
	I. B.		744	Tam. O.		EP & S. Drp. 54				54
1	Leichhardt S YM. & ptp. 55 c. f.	H. Okley	590	Abrd'n	1853	Barnes, Br	Liverpl	Liv. Singapr	13	A 1 55
2	Leighton Sr	D. Davies	48	Month	1794	Davies	Aberyst	Abs Coaster	—	<del>A</del> 1 3
				nw. & lrp	43nd.	& TSds 50Sr	pr54	S.S.56-4yrs		
3	Leila Sw YM.53	H. Orfeur	192	Yrmt'h	1834	Orfeur & C	Yarmth	Lon.	11	A 1 2
				D. F. & d.	& Srpr	rs 56			C. 4	2
4	Leipsic Bk	R. Andrsn	274	Paul	1814	Macall'm				53
			282							
5	Leipzig Stm (Iron)	J. Moule	646	Hull	1848	Hanseatic	H'mbro	Hul. Hambro	—	49
			490	220HP.		Stm. Co.				
6	Leith Stm	Ferguson	494	Leith	1837	G. StNCo.				53
			568							
7	Leitrim Sr I. B.	Doolittle	79	Cnway	1847	Noland &	Wicklw	Liv. Coaster	12	A 1 54
8	Lelia Sr f.&YM.54	G. Amey	103	Bdgwr	1849	S. Harris	London	Lon. W Inds	11	A 1 3
				Srprs	50 & 54	Drp. 56				
9	Lemnos Sw f.&YM.52	R. Rowell	292	Sndrld	1839	Abbott &	Newcstl	Shl. Medit.	9	A 1 6 52
			314					Rest. 52—		
200	Lempa Bk f.&C.55overptI.	Villabaso	406	Sndrld	1855	Machado	Cadiz	Lon. SAmer	7	A 1 55

No.	Ships.	Masters.	Tons.	BUILD.		Owners.	Port belonging to.	Destined Voyage.	Classification.	
				Where.	When.				No. Years first assigned.	Character for Hull & Stores.
201	Lemuella Bk Y.M.&pte.56	Mattrass	341	Sndrld	1853	Rynolds&	London	Lon.	8	A 1
			403	Drp. 51						2
2	Lena	Bn J. Davies	124	P.E.Isl	1855	Davies	Aberyst	Liv. Coast'r	4	A 1
		I.B.		B.&S.						1
3	—	Bg P. Feehan	148	N.Sco.	1851	P.Feehan	St.Jhns	Lon.Nwflnd	4	Æ 1
		pts.51 I.B.		B.S.&Hk						53
4	Lenora	Sk Hutchngs	40	Pdstw	1854	Hutchngs	Padst'w	Pad.Coaster	10	A 1
		I.B.								54
5	Leo	Sw R. Bain	189	Sndrld	1846	C. Morg'n	Sndrldnd	Sld. Baltic	7	Æ 1
		I.B.		Drp.48, 49 & 53					C. 2	53
6	—	Sr W.Blanch	156	Stettin	1844					54
7	—	Bg G. Clark	207	Mryp't	1839	Fisher&S.	Liverp'l	Npt. China	12	Æ 1
		YM.53		230 Drp.41		Srprs 53			C. 4	53
8	—	Sr W. Couch	161	Drtmh	1848	Blake&C.	Liverp'l	Dr. Medit.	12	A 1
		YM.55overpt I.B.		148						55
9	—	Bg J. Foster	208	Whby	1848	G. Smales	Whitby	WtbHartlpl		49
		pt I.B.								54
210	Leonard	H. Grham	250	Sndrld	1854	L. Wright	S Shields	Shl. Medit.	7	A 1
		Z.lm.51 I.B.								54
+	Wright Sw r.& Dobbin Bk	W Wilson	611	Queb'c	1837	Wilksn&	<i>London 1856-59</i>		Æ 1	12
		256								54
2	—	Hollis Sr	92	Ptmde	1856	Roberts &	Prtmde	Pmd.	10	A 1
		pt I.B.								3
3	Leonidas	S H Andr'w	612	Sndrld	1853	Freemn &	London	Lon.	13	A 1
		r.&YM.55c.f.		697 Drp.55						55
4	—	Sk THamm't	40	Apldor	1852	WHammt	Bidefrd	Bid.Coaster	10	A 1
		I.B.								52
5	—	Bk Morrison	320	Petrhd	1854	Morrison	Peterhd	Pet.	7	A 1
		YM.56overpt I.B.		226						54
6	Leonora	Bg G. Curd	140	Shrhm	1853	Watts & C	Shorhm	LonCoaster	6	A 1
		I.B.		O.R.P. & E.						54
7	—	Devas Sr	134	Bristol	1849	Nevill&C.	Llanely	Lly.Coaster	12	A 1
		I.B.		96						5
8	Leopard Bk	G. Sebire	300	Cowes	1848	Bichard &	Jersey	Liv.	13	A 1
		YM.53c.f.								53
9	Les Deux	PLedialat	107	StVlry	1851	PLedialat	S. Valry	Sws.Medit.	9	A 1
		Sears & Maria Sr I.B.								51
220	Leslie Alexan-der Sr	J. Clay	147	Nwprt	1823	Morris&C	London	Sws. France	—	Æ 1
				123 Srprs 55						55
1	Lesmahagow Bk r.&s.56 I.B.	Williamson	680	N Brns	1842	PWebster	Scarbro	Npt. Medit.	—	Æ 1
				728 Srprs 53 & 55		r. & s. 56		S. S. 56 - 4yrs		2
2	Let me alone! Sr	Bammant	108	Yrmth	1837	Purday&c	Yarmth	Yar.Coaster	9	Æ 1
		I.B.		96 Srprs 49		ND. 54 Drp. 54				55
3	Letitia	Sr C. Couch	76	Plym'h	1835	Rosevear	Plymth	Ply.Coaster	10	Æ 1
		I.B.		62 Srprs 49 & 53		N. 53 Srprs 56				1
4	—	Sr Morgans	41	Abryn	1849	Morgans	Aberyst	Abs Coaster	11	A 1
		I.B.								3
225	—	Sr G. Pile	97	B'nstpl	1811	Pile & Co.	Ilfrcmb	Pnz Coaster	—	Æ 1
		I.B.		90 N K148		Srprs 48, 51 & 53				55



No.	Ships.	Masters.	Tons.	BUILD.		Owners.	Port belonging to.	Destined Voyage.	Classification	
				Where.	When.				No. Years first assigned.	Character for Hull & Stow.
226	Letitia Sr F. & YM. 55 overpt	D. Smith t. I. B.	101	Ipsw'h Srprs 49	1837 538 & 5	Angel & C.	Liverp'l	Liv. Medit.	12	Æ 1
7	Levant Bg C. 53 overpt	P. Allen	169	Nw csl Srprs 55	1848	Hutchson	Sndr lnd	Sld. Medit. Cont. 55—	7	A 1 2 55
8	— Sw F. & YM. 54 pt	J. Davidsn I. B.	247	Dndee	1853	M. Kenzie	Dundee	Bel.	8	A 1 54
9	— Bg YM. 54	J. Jones	210	Bristol	1850	Symons &	Abryst	Lon.	11	A 1 54
230	Levantine Scw Stm (Iron)	Pitcairn MC. 51	190	Lon dn 60 HP.	1846	G. Coats	Glasg'w	Cly. Belfast	—	53
1	Leveret Sr pt I. B.	T. Evans	115	Sndr lnd Drp. 50	1849	Sully & Co	Cardiff	Mil. Coaster	7	A 1 3
2	— Bg Z. 51 I. B.	I. Gale	200	Sndr lnd 191 pt. 51	1839	Harrison	Whitby rp. 54	Wtb Hmburg S. S. 55	8	Æ 1 C. 3 55
3	— Sr	J. Johnson	104	Yrmth 91	1833	Blake & C.				53
4	Levetzow Lel- kendorf Bg	F. Gunth'r F. & Z. 52 I. B.	270	Rost'k 292	1849	Nuendorf	Rostck	Hul. Cardiff	7	A 1 52
5	Levonía Bn pt I. B.	Lemmerhrt	147	Libau	1850	C. Fray	Pernau	Bel.		51
6	Lewes Bk Z. 56 I. B.	WBenn'tt	247	Nhavn O. & F.	1855	Chatfield	Nwh'vn	Nhv. Medit.	7	A 1 1
7	— Castle Sr I. B.	EFlor'nce	64	Lewes Srprs 52	1839	Johnson &	Nwh'vn	Crk. Coast'r	12	Æ 1 C. 4 52
8	— Lass Sw Z. 52 pt I. B.	HTiltman	199	Sndr lnd 210	1850	Chatfield	Nwh'vn	Nhv. Galatz	7	A 1 52
9	Lewis Charles Sr I. B.	J. Wallis	101	Slc'mb len. 52	1839	J. Borrow	Truro	Fal. Rest. 52—	12	A 1 8 52
240	Liberator Sr F. & YM. 54	JOldridge	145	Wtr lrd 93 len. 51	1833	Angel & C.	London	Liv. Medit. Rest. 51—	12	A 1 8 54
1	Liberia S F. & YM. 53 overvp	Leavitt t. I. B.	786	N Brns 875 S. B. Hk	1852	Reed & Co Drp. 55 w. f. & s 56	St Johns	Liv.	4	A 1 1
2	Libertas Bk YM. 55	Dobson	602	Sndr. d	1853	E Gourl'y	Sndr lnd	Lon. N. S. W	10	A 1 55
3	Liberty Sr	Andrews	69	Milfrd len. nd & lrp. 51	1801	Andrews	St. Ives	St. I. Coaster	—	Æ 1 55
4	— Sw ptd. 40 pt 51 I. B.	WBlumer	233	Shi'lds lrp. 51	1787	WBlumer	Sndr lnd	Ram.	—	55
5	— Cr pt I. B.	J. Forster	39	G'rnasy len. (pt E.) 55	1844	F. Brown nd. & Srprs 5 5	Jersey	Jer. Coaster	7	Æ 1 55
6	— Sr I. B.	W. Johns	66	Ilfrac len. 51	1838	Johns & C.	Padst'w	Pad. Coast'r Rest. 51—		51
7	— Sr	H. Young	90	Brxhm 74	1823	G Furn'ux				54
8	Libra Sw F. & YM. 53	J. Moir	291	Dndee Srprs 48	1845	A. Martin Drp. 53 N K lsn 54	Dundee	Dun. Medit. Cont. 53—	8	A 1 3 54
✕ 9	Liddesdale Bk F. & YM. 54	L. Bruce	338	Sndr lnd 306	1854	W. Black	S Shields	Sld. C. G. H.	8	A 1 53
250	Lieutenant Bel lot Bk (late Eliza)	J. Stevens YM & ptr 53	161	Bord'x Srprs 53 & 54 N	1845	Forster & c w. & T S ds F. 54	London	Lon. Africa Cont. 54—	9	A 1 3 54



No.	Ships.	Masters.	Tons.	BUILD.		Owners.	Port belonging to.	Destined Voyage.	Classification.	
				Where.	When.				No. Years first assigned.	Character for Hull & Stores.
251	Liffey Bk r.&YM.52	Summrvlle	232	Cork	1844	Hardy&C	Cork	Crk. Barbad	12	A 1
2	— Sr YM.51	JK'ndrck	140	London	1841	Vittery &	Brixhm	Drt.StMich	10	A 1
3	Light & Sign Sw I. B.	AHaddon	179	Sn drld	1845	Light&Co	Shmptn	Sld. Coaster	8	A 1
4	Lightning Scw Bg (Iron)	R.D'rham MC.55	673	Rnfrw	1855	R D'rham	Glasg'w	Cly. India	12	A 1
5	— Sr r.&YM.49	H. Nance	134	L'wstff	1832	J. Delany	Liverp'l	Cly.	109	50
6	— Sr YM.&ptr.52ove	J.Worsp rptI.B.	59	Wivno	1852	T. Nelson	London	Ips. Medit.	11	A 1
7	Lile Sr YM.53	ERadden	163	Plym'h	1844	Hocking	Plym'th	Liv.	12	A 1
8	Lilias Bk I. B.	JM'Intyr'	58	Dmbtn	1853	Denny&C	Dmbtn	Cly. Coaster	8	A 1
9	Lillias Bk s.pt44pt46pt54	D. Pugh	315	Drg'da	1843	WANwull	Barmth	Bar.	4	A 1
260	— Sr ptI. B.	D Patersn	99	Garmh F.Lh& O.	1856	Allen&C	Invrnss	Bnf. Baltic	5	A 1
1	Lillies r.&YM.55overp	J. Miles tI. B.	1711	St.Jhn	1855	M. Seeley	St.John	Liv. Malta	7	A 1
2	Lillydale Bg I. B.	G. Bridle	180	P.E.Isl	1855	Treatt	Exeter	Stk. Medit.	4	A 1
3	— Sr r.&YM.54overp	J. Dorm'n tI. B.	624	NBrns	1854	M' Cullogh	Bathrst	Liv. Crimea	7	A 1
4	Lily Sr	W.Adams	41	P.E.Isl	1847	W.Adams			29	54
5	— Bk r.&YM.55overp	J. Hislop tI. B.	340	Nwestl	1851	R.Wright	Nwestle	Shl. Medit.	7	A 1
6	Lima Bk r.ptYM.&ptC.55ptI.B.	JEgurren	312	Bilboa	1849	Saninnes	Bilboa	Lon.	8	A 1
7	— Sr I. B.	J. Jones	84	Abryn	1847	Jones&C.	Abryst	Car. Coaster	12	A 1
8	— Bk r.&YM.55	M'Gregor	315	Petrhd	1846	Gr'y&Cay	Dundee	Dun.	12	A 1
9	Limehouse Bk YM&ptr.55	J.Chester	376	Sn drld	1847	Mitches'n	London	Lon. Borneo	8	A 1
270	Limena Bk r.&YM.56c.f.	M'Whitr	392	Hrtlpl	1856	Nicol&C.	Liverp'l	Hpl.SAmer	10	A 1
1	Lina Bg YM.53	Heth'rngtn	206	Belfast	1847	Boyd&Co	Belfast	Cly. Austral	9	A 1
2	Lincluden Bk YM.56overptI.B.	T. Millar B.	304	Nwprt	1855	Thomson	Dmfries	Liv.	13	A 1
3	— Castle r.&YM.54overp	S. D. Rees tI. B.	955	Mrmci	1853	J. Dunn	Belfast	Liv. NORlns	7	A 1
4	Linda S YM.54	R. Besan	345	Jersey	1850	Vining&C	Liverp'l	Liv. SAmer	8	A 1
275	Lindisfarne Bg r.&YM.54	JForteach	287	Brwck	1840	Foulkes	Liverp'l	Liv.	9	A 1
			295	Drp.54				Rest.51—	6	55

# L

No.	Ships.	Masters.	Tons.	BUILD.		Owners.	Port belonging to.	Destined Voyage.	Classification.	
				Where.	When.				No. Years first assigned.	Character for Hull & Stores
276	Linnet Sk	W Williams	34	Wales	1820	T Thomas	Nwqy	Npt. Coaster	—	Æ1
7	Lintin S	C. G. Hill	558	Sndrld	1834	J. Smith	Sndrld	Liv. 1856	10	Æ1
	ptr. & s. 40Z.52			w. r. & s. 49				Rest. 45—	7	Æ2
8	Linton Bg	Adamson	209	Sthwik	1849	Wilson Bs	Sndrld	Sld. Coaster	8	A 1
				187 Drp 55						55
9	Lion Bg	R. Gilmer	87	Yrmth	1786	Orr & Co.	Strngfd	Nry. Coast'r	—	Æ1
				nd. & lrp 44len. & lrp. 51						55
280	— Sr	J Hesketh	103	Grn'ck	1821	Gibson & c	Fleetwd	Cly. Coaster	—	Æ1
	I. B.			92 lrp. 33D		Srprs 55				55
1	— Stm	H. Nevill	374	Glsqw	1847	Malclmsn	Wat'rfd	Lon. Holnd	—	—
	(Iron)	MC.49		300HP.						49
2	— Bg	E. Odger	208	Sicily		Weym'th &		Lon.	—	—
	(late San Giorgio)									54
3	— Sk	D Stephns	28	Crdign	1810	Stephens	Cardign	Car. Coaster	—	E 1
	I. B.			lrp. 45						2
4	Lioness Sr	F. Duff	70	Scilly	1841	Weym'th &	Scilly	Crk. Lisbon	11	A 1
	YM.51			len. 51 Sr		prs 53		Cont. 52—	4	52
5	— Sr	R. Kay	61	Shi'lds	1851	Cadell & C	Leith	Liv. Austral	—	—
	(Iron)									53
6	Lisbon Bk	W. Smith	443	St. Jhn	1846	Turnb'll &	Shields	Shl. Medit.	4	Æ1
	ptr. & YM.55	J. & Z.55		471 Srprs 55				S. S. 55—4yrs	C. 2	55
7	— Bg	J M Gowen	164	Bidefd	1852	G. Carr	London	Liv. Lisbon	12	A 1
	YM.52 overpt I.	B.								52
8	Lismoyne Bk	J. King	459	Poole	1845	D Thomsn	Glasg'w	Lon. Austr'l	12	A 1
	r. & YM.54			506 Drp. 55						55
9	Little Fred Sr	T. Perry	139	Plymh	1847	Hill & Son	Plymth	Ply. Medit.	12	A 1
	YM.53 overpt I.	B.		171 len. 53						53
290	— Gem Sk	T. Quevatre	46	Grns'y	1842	Martin & c			—	—
										51
1	— Jenny Sr	W. Blyth	60	Sndwh	1852	Gibbs & C.	London	Rye Alicant	10	A 1
	YM.52			78 len. 56						52
2	— Liz Sr	W. Angel	91	Plymh	1841	S Dev ShC	Plymth	Ply. Coaster	11	A 1
	I. B.			79 ptnd. & Srprs 51				Cont. 52—	4	52
3	— Pet Sr	J. Angus	80	Shi'lds	1851	A. Irving	London	Lon. Austr'l	7	A 1
	YM.53 overpt I.	B.								53
4	Lively Bg	Bell	202	Nwcstl	1817	Lennard	Midsbr	Stk. H'mbro	—	Æ1
	r. & s. 53			nd. 41n		Klsn & Srprs 47				55
5	— Sw	W Downie	271	Sndrld	1838	P. Coats	Shields	Shl. Medit.	8	Æ1
	d. pt 51 pt 54 r. &	Z.54		nd. 47 Sr		prs 51		S. S. 51	C. 3	2
6	— Bg	Duffell	108	Yrmth	1822	H. Ramm			—	—
				98						53
7	— Sk	J Gardner	50	Brdprt	1809	Duddrdge	Brigwtr	Bdg. Coast'r	—	A 1
				len. 53				Rest 53	6	53
8	— Bg	J. Napier	264	Stcktn	1840	Hardcstle	Stocktn	Stk. W. Inds	7	Æ1
	r. & Z. 55 I. B.			261 Srprs 52		53 & 5 Drp. 55		S. S. 55	C. 2	55
9	— Sk	W. Owens	20	Nwqy	1833	W. Owens	Aberyst	Abs Coaster	—	Æ1
	I. B.			nd 51 Sr		prs 54				1
300	— Bk	J. Ryan	269	Stcktn	1847	J. Smith	Stocktn	Lon.	9	A 1
	YM.52			277						52







# L

No.	Ships.	Masters.	Tons.	BUILD.		Owners.	Port belonging to.	Destined Voyage.	Classification.	
				Where.	When.				No. Years first assigned.	Character for Hull & Stores.
326	Lobelia S	J Gooding	840	Sndrld	1855	J. Alcock	Sndrldnd	Sld. India	13	A 1
✱	f.&YM.55c.f.		823							55
7	Loch in Dahl Sr	Ainsley	89	Sndrld	1847	Harty	Sndrldnd	Sld. Rttrdm	6	Æ 1
	I.B.			O.&E.		Srprs 54			C. 2	54
8	—Lomond S	W. Bray	492	Dmbtn	1846	Brown&C	Glasg'w	Cly. Austral	10	A 1
	f.&YM.52		571							52
9	Lochabar Bn	S. Miles	189	P.E.Isl	1851	R.Walter	London	Lon.Collier	4	Æ 1
	I.B.		168	E.B.B.		P&S.				52
330	Lochfyne Scw	TM'Arthur	64	Dmbtn	1847	DennyBr'	Glasg'w	Cly.Coaster	—	51
	Stm (Iron)		20HP.							
1	Lochiel S	T. Rogers	863	Rchbt	1852	Jardine &	Liverpl'	Liv. Austral	4	A 1
	f.&YM.53overp	t.I.B.		Hh.S. & B.						53
2	Lochinvar Bg	A. Brown	199	Mntrs'	1837	C Andrs'n				53
3	LochnaGarBk	Jenkins	380	Sndrld	1847	Park&Co.	Frasbrg	Liv.C.G.H.	9	A 1
	f.&YM.56			sKlns5	3Drp. 56			Cont.56—	3	4
4	— Sr	A. West	120	Garmh	1853	A. Watt	M'Duff	Bnf.Coaster	6	A 1
	pt.I.B.		87	Lh O & E.						53
5	Lockett S	Valentine	518	Liv'rp'l	1852	Locketts	Liverpl'	Liv. India	14	A 1/2
	YM.54C.T.		576							55
6	Lockwoods S	J. Wilson	776	N Brns	1840	Scott&Co	Cork	Lon.	4	—
	f.&s. 50f.&YM. 52		806					S.S.50—4Yrs		54
✱	7 Locomotive Bg (Iron)	W Softley	197	Bristol	1855	Powell &	Bristol	Brs Montral	9	A 1
						2BlkHds				55
8	Loda Sw	T. Feaster	299	Sndrld	1855	J. Bowes	London	Sld. Medit.	8	A 1
	YM.55		305							55
✱	9 Lodore S		859	Wkgtn	1856	Rathbone	Liverpl'	Whn. India	14	A 1
	YM.56c.f.									3
340	Loftus Sp	T. Hicks	52	Plym'h	1852	R. Avery	Plym'th	Ply.Coaster	8	A 1
	I.B.									52
1	— Sr	Murray	77	Sndrld	1852	G. Foster	Sndrldnd	Sld.Coaster	—	52
	(Iron)									
2	Logie o' Bu-	A.Sinclair	114	Abrdn	1840	A Mitch'll	Aberdn	Pet Coaster	9	A 1
	chan Sr pt.I.B.		99					Rest.53—	6	53
3	Lolly Sr	J. Flynn	79	Cork	1848	A. Lowe				52
✱	4 London Sw	Atkinson	260	Stcktn	1799	Atkinson		Shl.	—	54
										54
5	— Stm	G.S. Ayre	686	P.Glas	1837	Baxter&c				53
6	— Sr	WBoaden	140	Exeter	1826	Blaikie Br				51
7	— Bk	JDarrock	239	Sndrld	1833	J Mitchell	Glasg'w	Lon.	10	A 1 4
	f.s.&YM.52			Drp. 51	&52		Conest-24	Rest.48—	7	52
8	— Bg	D. Dickie	215	Lyme	1825	R. Tosh	Dundee	Liv.W. Inds	—	Æ 1
	f.&YM.55		166	len. & lr	p.49S	rprs55		S.S.55		55
9	— Sr	A.Fowler	99	Plymh	1830	S.D.S.Co.	Plym'th	Ply.Coaster	12	Æ 1
	pt.I.B.			len.37				Rest.47—	8	52
350	— Stm (Iron)	C. Knight	341	Glgw	1853	H.Maples	London	Nhv.Dieppe	—	A 1
		MC.53	192	126HP.						5

No.	Ships.	Masters.	Tons.	BUILD.		Owners.	Port belonging to.	Destined Voyage.	Classification.		
				Where.	When.				No. Years first assigned.	Character for Hull & Stores.	
351	London Bk	Marshall	661	N Brns	1847	Bird & Co	Glo'ster	Glr. Quebec	6	AE 1	16
				Hkn Kls	n YP. 54			S.S. 54—5yrs	C. 2	54	
2	Cr	F. Renouf	105	Jersey	1854	Gallichan	Jersey	Jer. Medit.	8	A 1	55
	YM.55		67								
3	Sr	C. Roe	106	Whtby	1841	Wtb. Pic.					
			90			& Lon. S. Co					54
4	Bk	Ross	388	Calcut.	1825	Halliday					12
											54
5	Bg	Rchrdsn	203	Hyl'tn	1814	W. Wear	Scarbro	Hul.Coaster		E 1	
	d.48pt I. B.			lrp.42w.	& TS	ds.d ptND.&	Srprs48				52
6	S	H'Tillman	612	London	1833	Teighe &c			12	A 1	8
	ym 54						London	Rul 48 8	5	54	
7	Sr	JWilliams	114	Gosprrt	1825	J.Mollard	St. Ives	Bid.Coast'r		A 1	
	I.B.			len.56				Rest.56—	8	2	
8	Packet Sr	J. Borrie	97	Gl'sgw	1837	G. Keith			12	AE 1	
			82						54		
9	Sr	W.Spiller	54	G'rnsy	1844	T.Domaille	G'rnsy	Gns.	8	AE 1	
	Z.55pt I. B.			n Kl & Sr	prsr55			S.S.55	55		
360	Sp	G.Th'msn	77	Wells	1854	Temple &	Blakny	Wls.Coast'r	8	A 1	
	I.B.		64						54		
1	Sr	C.Warren	87	Ipsw'h	1833	JDowsing	Wedge	Ips. Coaster	12	AE 1	
			69	Srprs 53					55		
2	Londonderry	Torrance	299	N Brns	1839	Shearer &	Ardrssn	Cly. Medit.		AE 1	
	Bk F.&s.50I. B.			Srprs 53 & 55				S.S. 53—4 Yrs	55		
3	Sr	W.Wats'n	71	Sndrld	1855	Cndlish &	Sndrld	Sld. Coaster	8	A 1	
	I. B.								55		
4	Loodianah S	M'Don'ld	601	Liv'rpl	1846	Moore & C	Liverp'l	Liv. Austral	12	A 1	11
	F. & YM. 56		744						54		
5	Look Out Sr	J. Ross	98	Garmh	1846	R. Ross					52
											55
6	Looshtauk S		646	St. Jhn	1845		Liverp'l	Sws.			55
	F. & YM. 54		636	Srprs 50							
7	Lord Althorp	TWilliams	254	Sndrld	1832	G. Wawn	London	Nwc Hmbro	7	AE 1	
	Sw pt I. B.			Srprs 53 & 54					4		
8	Bk	J. Jordan	233	Whtvn	1832	B'rcklbnk	Liverp'l	Liv.	8	AE 1	
	F. & YM. 54 C. T.			lrp. 51					C. 3	4	
9	Ashley Bk	Abbott	415	Sndrld	1850	Hdgkns'n	London	Lon.Pt.Phil	9	A 1	
	YM. 53								53		
370	Auckland S	A.Skinley	516	Calcut	1836	Brown & C					54
			628								
1	Beresford	W. Davis	117	Bristol	1824	J. Price					54
	Stm		92								
2	Brougham	J. Pyle	253	Sndrld	1831	Peacocks	Shields	Shl. Amer	7	AE 1	
	Sw pt I. B.			ptND.50	Srprs 54 n Klpt 50		pt 54 pt n	w. & Srprs 56	3		
3	Vaux	P. Mitcalf	311	Sndrld	1836	S Hewson	Shields	Shl. Medit.	7	AE 1	
	Sw ptd. 53F. & Z.			ptND.46	lrp.53	Drp. 54 Srpr	s55	S.S.53	C. 2	55	
4	Burleigh Bk	A. Clark	522	Sndrld	1853	Blair & Co.	Sndrld	Sld. Austr'l	8	A 1	7.9
	YM. 53		622						53		
375	Byron Bk	W. Gibb	380	Queb'c	1825	Baird & Co	Glasg'w	Cly. N Amer		AE 1	
	F. & s. 54pt 56			ND. & lrp.	43w. F	& s. 54 Srprs 5	4, 55 & 56	S.S. 54—4 Yrs		3	



No.	Ships.	Masters.	Tons.	BUILD.		Owners.	Port belonging to.	Destined Voyage.	Classification.	
				Where.	When.				No. Years first assigned.	Character for Hull&Storn.
376	Lord Byron Sr	B. Owen	129	Chestr	1837	Smith&C.	Drghda	BmsCoaster	12	AEI
			116	Srprs	49	&53 N D.	&K153 D	S.S.53	C. 4	55
7	-Dacre Bg	W Winter	208	Rye	1853	Rickmn &	Nwhvn	Rye Coaster	9	A 1
	pt I. B.		186							53
8	-Dalavel Bk	W. Moore	368	Brwck	1852	Dale&Co.	Shields	Shl. Penang	9	A 1
	f. & YM.55		451							55
9	-Dalhousie	Ferris	786	Sndrld	1847	Harrison	London	Lon. Calcut.	12	A 1
	S YM.53		912							53
380	-Dufferen S	J. Rennie	630	Queb'c	1846	Martin&c	Belfast	Bel.	5	AEI
	f. & YM.55		709	w. f. & s.	51	T ds f & d	55 Sr	S. S. 55-5 Yrs	C. 2	55
1	-Duncan Bk	A Stafford	215	Shmpt	1850	R&W King	Bristol	Brs. Africa	13	A 1
	YM.-c.f.									54
2	-Elgin Bk	AM'CI'Ind	351	N Brns	1847	Booker&c	Liverp'l	Liv. W. Inds	6	AEI
	f. & YM.55	ovrpt		Hk.				S. S. 53-4 Yrs	C. 2	53
3	-Fitzgerald	W. Irving	119	Galwy	1841	R Andrs'n	Liverp'l	Liv. N. Amer		AEI
	& Veasy Sr	I. B.		nd. & lrp.	56					5
4	-George Ben	James	592	Sndrld	1848	Somes Bro	London	Lon.	13	A 1
	-tinck Bk	f. & Y								54
5	-	S Robinson	479	Queb'c	1849	Fisher&S.	Liverp'l	Liv. Austral.	6	AEI
	pts. 50 YM.53	pt		O. E. B. Hk &		RP. w. pts. 50		Cont. 55	2	53
6	-Gough Bg	F. Brown	252	N Brns	1849	Schilizzi	Liverp'l	Liv. Medit.	4	AEI
	f. & YM.53		211	Hk YP		B&S		S. S. 54-4 Yrs	C. 2	55
7	-Haddo Bk	Forbes	340	Petrhd	1847	Rennie&c	Aberdn	Cly. W. Inds	10	A 1
	f. & YM.54	ovrpt		Drp.	55					55
8	-Hardinge	A. Charles	270	Dndee	1848	A Edward	Dundee	Liv.	9	A 1
	Sw YM.55									55
9	-	S W. Beeby	378	Whtvn	1846	JSim&Co	London	Lon Bomb'y	12	A 1
	YM. & ptr. 54		424	n Klisn5	2 Srpr	s52&54				54
390	-	J. Irwin	384	Sndrld	1853	TRuthrfd	Sndrld	Lon. India	8	A 1
	f. & YM.53		383							1
1	-Harris Stm	Mackell'r	164	Grn'ck	1853	Templetn	Gren'ck	Cly. W. Inds		
	(Iron)	MC.53	110	60HP.						53
2	-Hungerford	Hurst	736	Calcut	1813	Teighe&c	London			54
			928							54
3	-Mostyn Sr	T. Howell	56	Rdlan	1844	J. Roberts				54
4	-Mulgrave	T. Ward	418	Whtby	1807	Broderick	Hull	Liv.		AEI
	Bk f. & Z. & pts. 52		497	nd. w. &		& lrp. 52		S. S. 52		55
5	-Nelson Sw	J. Absolom	308	Sndrld	1845	Donkin &	Shields	Shl. Medit.	9	A 1
	f. & Z. 1m. 53		349	Srprs	53	& 54		Cont. 54-	3	54
6	-	Bk J. Hole	247	Cowes	1850	T. Trapp	London	Lon. Ceylon	13	A 1
	f. & YM.54	c.f.								54
7	-	Sr LeFeuvre	45	Brxhm	1802	LeFeuvre	Jersey	Jer. Spain		AEI
	I. B.			lrp. 45	Sr	prss50		Rest. 39-	4	54
8	-	Sp D. Searle	29	Drtmh	1801	GP. Ward	Tgnmth	TgnCoaster		AEI
				lrp. 56						4
9	-of the Isles	P. Maxton	770	Grn'ck	1853	Martin&C	Grenck	Cly. Austral		
	S (Iron)		691							53
400	-Palmerston	Williams	143	PtMdc	1828	Williams&	Ptmadc	Pmd.Coast'r		A 1
	Bg I. B.			len. 55				Rest. 55-	7	55



No.	Ships.	Masters.	Tons.	BUILD.		Owners.	Port belonging to.	Destined Voyage.	Classification.	
				Where.	When.				No. Years first assigned.	Character for Hull & Stores.
101	LordPanmure Bk r. & Y.M. 54	W. Lilley	263	Dndee	1838	G. Kidd	Dundee	NptW.Inds.	5	Æ 1
	—Petre Bk F. & Y.M. 53	veropt I. B. Dickensn	284	E. & Lh	ND. 45	lrp. 54				3
2	—Provost Sr pt I. B.	J. Izet	532	Whthy	1843	Blyth & C.	London	Lon Maurits	10	A 1
	—Raglan Bk F. & Y.M. 55	Gillespie	639	Srprs 45	& 54			Cont. 53—	3	54
3	—S J. Herron	1886	83	Perth	1855	TGraham	Perth	Dun Coaster	8	A 1
4	—S J. Kelly	802	477	Dndee	1855	A. Edw'rd	Dundee	Dun. B Ayrs	9	A 1
5	—S GMtchell	771	1886	Queb'c	1854	Carroll & c	Cork	Liv.	7	A 1
6	—S R Vincent	802	1886	O. Tam. & E. W	F. & S. 55	Nichols'n	Sndrld	Lon.	10	A 1
7	—S R Vincent	771	756	Cardiff	1854	D. Dunbar	London	Lon Austral	13	A 1
8	—Rollo Sr pt I. B.	A. Kelt	129	Perth	1856	Mailer & c.	Perth	Dun. Baltic	8	A 1
9	—Seaham Sw I. B.	J. Brown	255	Kngsb	1841	Sheraton	Seaham	Sld. France	—	Æ 1
10	—Sidmouth Bk r. & s 54	M'Intosh	595	Queb'c	1835	Baird & Co	Glas'w	Cly. Quebec	—	Æ 1
11	—Stanley Bk r. & s 50	E. James	714	Queb'c	1849	Davies	Crnrvn	Liv.	6	Æ 1
12	—Willo'ghby Sr I. B.	Thomas	500	N Brns	1841	Mitches'n			—	Æ 1
13	—Vernon K	G Skinner	72	Neath	1813	R. Slade	Torquy	Tqy Coaster	—	Æ 1
14	—Warriston r. & Y.M. & pts. 55	W. Cubitt	1048	Queb'c	1851	T. Hamlin	Gren'ck	Lon.	6	A 1
15	—Willo'ghby Sr I. B.	Roberts	71	Conwy	1841	Thomas & B'maris			12	A 1
16	—Lorina Bg	W. Smith	90	Yrmth	1828	D. Croft			4	54
17	—Lota Sr Y.M. 55	veropt I. B. Florence	85	Shmtn	1855	Ransom & Shmptn	Sou. St Mich		12	A 1
18	—Lotus Sr	J Blacklek	105	Blyth	1854	Marr & Co	Lancstr	Bly. Hartlpl	8	A 1
19	—Sr D. Cooper	44	Cardiff	1847	W. Holt	Jersey	Jer. Coaster		6	Æ 1
20	—Sr W. Mills	128	Brxhm	1842	CBowden	Brixhm	Dr. St Mich		12	A 1
21	—Bg W Phillips	165	N. Sco.	1854	W Phillips	London			4	A 1
22	—Z. 56 I. B. Bk	A. Ritchie	369	Brkw'r	1847	And'rsn & Gren'ck	Cly. W. Inds		10	A 1
23	—Louis S Y.M. 54	F. Domke	487	Elbing	1854	Verbist & c	Antwrp	Liv. Valprso	7	A 1
24	—Napoleon S r. & Y.M. 55	veropt I. B. Wienhlitz	868	Queb'c	1854	Bremmer	Quebec	Liv. Hmbrg	7	A 1
25			743	Tam. O. E. & S						55

# L

No.	Ships.	Masters.	Tons.	BUILD.		Owners.	Port belonging to.	Destined Voyage.	Classification	
				Where.	When.				No. Years first assigned.	Charter for Hulls.
426	Louisa Sw F.&YM.54	overpt I.B. R. Daly	254	Dndee	1854	Greig&Sn	Dundee	DunStThos	9	A 1
7	— Sr I.B.	R. Daly	261							54
8	— Sr I.B.	J. Duff	63	Ayr	1843	Grmshaw	Belfast	Bel. Coaster	—	Æ1
9	— Bk	JGreethm	68	Ireln	1838	R. Neill	Belfast	Bel. Coaster	—	Æ1
430	— Sr I.B.	Hendersn	69	Invrns	1852	M'Kenzy	Inverns	Lon. Coast'r	4	A 1
1	— S F.&YM.1m.52	C. Howes	786	P.E. Isl	1851	W. Yeo	Bristol	Brs. Medit.	6	A 1
2	— Bg F.&Z.54	E. Kite	203	P.E. Isl	1850	GSimps'n	Liverp'l	Liv. Medit.	4	A 1
3	— Bg	T. LePage	141	Grns'y	1824	J. Barron	S.S.54—	4yrs Cont.54—	2	54
4	— Sw pt I.B.	Legender	205	Sndrld	1847	Legender	Sndrld	Sld.	7	A 1
5	— Sr pt I.B.	T. Mason	113	Garmh	1851	J. Milne	Fndh'rn	Bnf. Coaster	6	Æ1
6	— Sr pt I.B.	W. Morris	59	PtMdc	1849	Morris&C	Pt. Mdc	Pmd. Coastr	11	A 1
7	— Sr	J. T. Pitt	140	Plymh	1831	Pitt&Co.	Weymth	SS52	9	Æ1
8	— Bn F.&YM.55	Poind'stre	198	Jersey	1847	P. Nicolle	Jersey	Jer.	9	A 1
9	— S F.&YM.56	F. Reed	895	N Brns	1845	Brooke&c	Liverp'l	Lon. China	6	Æ1
440	— S YM.50 c.f.	D. Rees	359	Bristol	1853	Daniel&S	Bristol	Brs W. Inds	13	A 1
1	— Bg F.&Z.53	Squarry	172	P.E. Isl	1853	Cuthbrt&	Liverp'l	Liv. W. Inds	4	A 1
2	— Sw Z.53	T. Storey	235	Sndrld	1852	Flintoff&c	Whitby	Wtb. Medit.	8	A 1
3	— Ann Sr I.B.	J. Evans	99	Nwq'y	1849	Evans&C.	Nwquy	Car.	12	A 1
4	— Braginton Bk YM.56	overpt I.B. W. Lesley	280	Bidefd	1856	Braginton	Bidefrd	Bid.S Amer	12	A 1
5	— Jane Sr	R. Thomas	133	Isl. Mn	1843	Moore&C				2
6	— Margaretta Bg F.&YM.51	T. Merritt	298	P.E. Isl	1847	R&R Soutr	London	Glr.	4	Æ1
7	— Maria Sr	R. Hedley	136	Queb'c	1832	Foley&C.		S.S.52—4yrs	C. 2	1
8	— Munro Bk F.&YM.55	Richardsn	300	Sndrld	1835	J. Cross	Liverp'l	Fal. Medit.	9	Æ1
9	— & Jesusa Bg F.&YM.47	T. Galdiz	145	Bilboa	1847	Errasquin	Bilboa	Liv. Havan.	C. 3	55
450	Louisas&Ma- rias Sr I.B.	Hwkswth	72	Goole	1849	Hwkswth	Goole	GooCoaster	10	A 1



No.	Ships.	Masters.	Tons.	BUILD.		Owners.	Port belonging to.	Destined Voyage.	Classification.	
				Where.	When.				No. Years first assigned.	Character for Hull & Stores.
451	Louise Sr YM.49overptI.	J.Bennett B.	99	Pdst'w n Kl&Sr	1848 prs 52	Bennett B	Padst'w	Pad.Coaster	12 A 1	52
2	— Bk YM.55overptI.	E. Howe B.	449	S Jhns Hk.B.&P. Dr	1852 p.55	Evans&C.	Bristol	Bid. Medit.	6 A 1	55
3	Love Sk I. B.	W Rob'rts	30	PtMdc Srprs 55	1845	Williams	Pt. Mdc	Pmd.	11 A 1	55
4	LovelyCruiz'r Sr	WHoll'nd	87	Drtmh	1820	A. Rowe				54
5	—Lass Sr ptI. B.	D. Parry	96	Abryst Srprs 52 n Kl	1840 n55	Watkins	Abryst	AbsCoaster Cont.52—	12 A 1	4 55
6	—Maria Bg	J. Nichol	163	Shi'lds nB37NW	1819	Johnston	Krkldy	Lth. Baltic 4&55n Kl sn54 S.S.55	— AE1	3
7	—Nelly Sw	J. Harrod	184	Wkntn	1804	Wright&c				53
8	—Peggy Sk I. B.	G. Lloyd	34	Lwrny Reb't 0	6nd.& w.40lrp.45	G. Lloyd	Cardign	Car.Coaster	— E 1	53
9	Lowestoft Scw (Iron)	G. Rob'rts	507	Sndrld AP.70	1855 H.	Gooch&c	London	Sld.Lowstft	— A 1	55
460	Lowick Bk c.f.	Tullock	426	Sndrld	1856	W. Allen	S Shields	Sld.N.Amer	9 A 1	5
1	Loyal Bk Z.53	DLe Geyt	253	Jersey	1853	Desland's	Jersey	Jer. Austral	9 A 1	53
2	Loyalty Sr I. B.	D. Jones	54	Qybc	1850	Thomas&	Nwqu'y	Car.Coaster	10 A 1	50
3	Lubinka Bk C.5loverptI.B.	Osterhoff	442	Riga	1851	Philipsen	Riga	Shl. Medit.		51
4	Lucerne Bg ptI. B.	W. Race	263	Sndrld Srprs 52	1839 Drp.5 3&56	Nesfield	Whitby	Yar.Coast'r S.S.52 C. 3	9 AE1	i
5	Lucetta Bk r.&YM.55overp	J. Peebles	332	Dndee Drp. 55	1854	Brown&C	Dundee	Lth.	7 A 1	55
6	Lucien Bg ptI. B.	A Martier	233	C'nada Tam. B. C.&R P.	1854	Lemon &	Liverp'l	Liv. Riga	6 A 1	4
7	Lucifer Scw Stm (Iron)	R. Smith MC.54	53	Livrpl 24HP.	1846	J. Pollock	Liverp'l	Liv. Blk.Sea	—	54
8	Lucinda Jane Sr	E. Rowe	77	Wxfrd Srprs 48	1838 &52 n p.&Srprs55	G. Whitty	Wexfrd	Mil.Coaster	8 AE1	55
9	Lucknow S s.46r.&YM.49	J. Fauset I. B.	440	M'lmn T.	1845	G. Booker	Liverp'l	Liv. Demera		49
470	Lucy Sr	J. Boyce	118	Yrmth	1840	J. Barker				54
1	— Bk YM.53	H. Cherry	238	Bristol	1840	Patterson	Bristol	Brs. W. Inds Cont.52—	12 A 1	4 53
2	— Bg ptI. B.	WHans'n	173	Sndwh	1855	Mowle&c.	Dover	Sndwh	10 A 1	55
3	— Bg r.&Z.54I. B.		173	N Brns Hk. & B.	1853	Oliver	Liverp'l	Liv.	7 A 1	54
4	— Sr	F. Long	127	Chepst	1835		Lon.		11 AE1	8
475	— Sr I. B.	E Roberts	94	PtMdc nD.&Srps	1840 rs53	Roberts &	Pt. Mdc	Sou.Coaster Cont.52—	12 A 1	4 53



# L

No.	Ships.	Masters.	Tons.	BUILD.		Owners.	Port belonging to.	Destined Voyage.	Classification	
				Where.	When.				No. Years first assigned.	Character for Hull & St.
476	Lucy Sw F. & Y.M. 56 overp	RSymons t.I. B.	190	Sndrld Srprs 56	1851	JCobbold	Ipswich	Ips. Medit.	8	A 1
7	— Sw Y.M. lm. 49 overp	RWright t.I. B.	211	Sndrld	1848	Harper & c	NShilds	Shl. Spain	9	A 1
8	— A. Morrison Bg Y.M. 55 overp	Hunt t.I. B.	172	NBrns Tam. B. RP & S.	1855	A. Potter	Liverp'l	Liv. Havre	7	A 1
9	— Wright S ptr. & s. 52 F. & Y	J Hamilt M. 52	524	StAnd Srprs 50, 52 & 5	1841	Thomson	Belfast	Lon. S. Amer S. S. 52—4 Yrs	4	A 1
480	Luis Bn F. & C. 49 overp	A. Munda t.I. B.	124	Spain	1849	La Liana	Bilboa	Liv. Havan		
1	Luisa Bk F. & Y.M. 55 c. f.	G Maxted	288	Sndrld	1851	Walker & c	London	Lon.	12	A 1
2	Luna Bg ptr. & s. 52 pt 54 Y	Crayson M. 52 pt 54	255	N. Sco. N Klsn 50 lrp.		Turner & c	Dmfries Rest. 44—	Liv. 3ys SS 52—4 Ys		
3	— Sp Y.M. 49 c. f.	J. Leith	45	Nwcstl	1849	Gideon & s	Nwcstle	Nwc. St Hln	13	A 1
4	— Sw	RNewton	229	Sndrld	1850	Carr & Co.	Sndrld	Sld. London	8	A 1
5	— Bg pt I. B.	D. Petty	187	Abrdn	1848	Abn Coml Co.	Aberdn	Abn. Archgl	9	A 1
6	Lunan Bk F. & Y.M. 55 overp	W. Brown t.I. B.	259	Arbrth	1854	Kidd & Sn	Arbrth	Liv. Medit.	7	A 1
7	Lunaria Bk pt I. B.	W Edwds	206	Wales	1855	Edwrds &	Abryst	Cff. Medit.	12	A 1
8	Lune Sr	EGillbnk	66	Livrp'l	1840	J. Boundy				
9	Lusitania Sw F. & Z. 54 pt I. B.	W. Cook	209	Arbrth	1853	J. Mitchll	Glasg'w	Cly. Oporto	8	A 1
490	— Bn	P. Ducat	133	Gls'g'w	1832	Galbreath &				
1	— Bg	Gibbens	175	Yrm'th	1821	Gibbens				
2	Luther Sw Y.M. 55 overp	G. White t.I. B.	249	Dndee	1855	J. White	Dundee	DunMaurits	8	A 1
3	Lydford Bk F. & Y.M. 55	E. Sayers	313	SShlds nw. & lrp.	1840	Carter	London	Lon. W. Inds S. S. 56	10	A 1
4	Lydia Sr Y.M. 53	Bidstrup	133	Calm'r O. & F.	1851	Peterson	Castrup	Liv. No. Cape	6	A 1
5	— Bn I. B.	G Dobson	107	P. E. Isl B. & S.	1855	E. Giles	Fowey	Liv. Coaster	4	A 1
6	— S Y.M. & ptr. 53	W. Graves	425	Livrp'l nd. & lrp.	1841	Shand & C.	Liverp'l	Lon. Austral Cont. 53—	12	A 1
7	— S Y.M. 54 c. f.	T. Lloyd	541	Sndrld	1849	Sharp & C.	Nwcstle	Liv. India	13	A 1
8	— Sr I. B.	W. Page	75	Abryst O. Tam. & Lh	1855	Jones & C.	Abryst	Abs. Coast'r	7	A 1
9	— Bg Z. 53 I. B.	T. Pardy	174	G'rnsy pt O. M.	1851	Stonelake	Gurns'y	Gns Austral	5	A 1
500	— Bk	J. Phillips	353	Queb'c	1849	Bibby & C.				

No.	Ships.	Masters.	Tons.	BUILD.		Owners.	Port belonging to.	Destined Voyage.	Classification.	
				Where.	When.				No. Years first assigned.	Character for Hull & Stores.
501	Lydia Bg Z. 53pt I. B.	G Simes'n	320	Sndrld	1837	T. Elkin	London	Cly N. Amer	—	—
2	Bn I. B.	J. Wood	362 151	ptnd. 45 Whby	Srprs 51, 53 & 54 1842	Wood & C	Whitby	Wtb.	8	41
3	Jane Sw	Chambers	229	Sndrld	1839	J. Ritson		S.S. 54	C. 3	54
4	M. Henry S F. & Y.M. 55	W. Miller	743	Queb'c	1849	Paton & C.	Ayr	Cly.	5	A 1
5	& Mary Sr I. B.	R Roberts	862 88	ptnw. 55 Wales	Srprs 51 & 55 1855	Roberts &	Crnrvn	S. S. 55— 5ys Cont. 54— Bng. Coast'r	2	55 12 A 1
6	Lydney Lass Sr	R. Prust	92	Lydney	1840	R Prust & c	Swans'a	Sws. Coaster	12	A 1
7	Lyme Regis Bk F. & Y.M. 55 overpt	Hodder	250	Lyme	1849	Godard	Lyme	Ply. Medit	12	A 1
8	Lynch Sr	R. Venon	49	Llilly	1840	Vaughan		Sws.	—	55
9	Lynher Bn I. B.	Cockrane	155	Plym'h	1835	Cutbrth &	Lynn	Lyn.	12	A 1
10	Lyra Bg pt I. B.	J. Barry	197 186	Whby	1852	Barry & C.	Whitby	Wtb. Baltic	8	A 1
1	Bg Y.M. 55	Galsworthy	242	Bristol	1851	W. Cook	Bristol	Lon.	12	A 1
512	Bg F. & Y.M. 52	G. Kerr	213 218	Grn'ck Srprs 48 & 49	1839	Kirby & C.	Whitby	Cly. France	9	55 C. 3

\* \* Additional Ships are inserted in the Supplement at the end of the Register.

THE UNIVERSITY OF CHICAGO  
LIBRARY

THE UNIVERSITY OF CHICAGO  
LIBRARY  
1850 EAST 5TH AVENUE  
CHICAGO, ILL. 60607  
TEL: 773-936-3200  
WWW.CHICAGO.LIBRARY.EDU



No.	Ships.	Masters.	Tons.	BUILD.		Owners.	Port belonging to.	Destined Voyage.	Classification.	
				Where.	When				No. Years first assigned.	Character for Hull&Stores.
1	Maas ScwSr (Iron)	VnKnapn MC.55	208 141	Rnfrw AP40H	1855	Schurmns	Rttrdm 3BlkHds	Cly. Rttrdm	9 A 1	55
2	Mabel Sw I.B.	W Dawkins	274	Sndrld	1838	L. Blumer	Hart'pl'	Hpl. France	8 A 1	55
3	Mabon Sr	R. Dron	122	nKlsn& Leith	1840	Srprs 50Drp.52	Arbr'th	Yar.Coaster	9 A 1	55
4	M'DonnellBk	T.B.Rose	513	Drp.&S N Brns	1845	rprs 54 Langley &		S.S.54	C. 3	54
5	M'Laren Sw YM.54overptI.	T. Payne B.	195	Sndrld	1851	T. Tindell	Sndrld	Sld. Medit.	8 A 1	54
6	M'Leod Sw f.&Z lm.53	Sinclair	293	Sndrld	1839	H.Lawson	Shields	Shl. Medit.	9 A 1	54
7	Macduff Bk f.s.&YM.54over	J. Ellerby I.B.	374	NScot. BB.Hk&S.	1854	G. Pryde	Liverp'l	Liv. Austral	4 A 1	54
8	Macedon Bk f.&YM.52	Edwards	429	Sndrld	1845	Brass&Co	London	Lon.Pt.Phil	10 A 1	52
9	Macedonian Sw YM.54		276	Lynn	1854	P. R. Los	Sndrld	Sld.	8 A 1	54
10	Madawaska S f.&YM.54	J. Kelly	542	Queb'c	1847	Butler	Liverp'l	Liv.	6 A 1	54
1	Madeira Bk YM 55c.f.	C Leggett	422	Drp. 52 Sndrld	1855	Ord&Co.	Sndrld	S.S.54—5Yrs. Sld.S.Amer	C. 2	54
2	— Pet Sw YM 54overptI.	W.Crang B.	123	Rye ptnd.54	1850	Carringtn	G'rnsy	Gns.StMich	12 A 1	54
3	Madge Scw YM.55	Harrngtn MC.56	193 158	London AP30H	1855	Frnklin & 3BlkHds	London	Lon. Medit. Iron Framed	— A 1	1
4	— Wildfire S f.&YM.54	C. Cobb	778	Wtrfrd	1854	JBeazeley	Liverp'l	Liv.Singapr	8 A 1	55
5	Madonna Bg f.&YM.50overp	J. Boase I.B.	151	Hull	1843	H. Brown	Glo'ster	Glr. Austral	9 A 1	53
6	— Sw	ESTphnsn	214	nKlsn5 Grn'ck	1833	Smith&C			C. 3	52
7	Madras Bk f.&YM55	GEnglish	485	Sndrld	1854	G. Avery	N.Shlds	Sld. India	8 A 1	54
8	— Bk f.&YM.54	WHamilt'n	331	Whtvn nw.&lrp	1827	F.Hilbery	London	LonSLeone	10 A 1	55
9	— S ptI.B.	Robinson	1225	N Brns Tam.B	1854	Lawton & S. O. & P.	St.John	Liv. Quebc	4 A	55
20	Maese Bg	Dagleish	223	Yrmth	1841	DEllwood	Hart'pl	Liv.	12 A 1	55
1	Magdalen Sr I.B.	W. Evans	102	Wales	1837	Griffiths&	Cardign	Mil.Coaster	9 A 1	55
2	Magdalene Sr	J. Davies	148	nK150S Abryst	1841	rprs 50,54,55&56 Davies&C	Aberyst	Liv.	C. 3	2
3	Magellan Bk YM.&ptr.55	J. Jones	350	Cowes	1841	B.Sproule	Liverp'l	Lon Austral	12 A 1	55
4	Maggie Sr YM.lm.55overp	T. Corlett I.B.	90	Isl.Mn	1855	Graves &	Isl.Mn.	Hul. Medit.	6 A 1	55
125	— Bg YM.54	ADrewett	186	Isl.Mn O.&P.	1843	F. Birley Srprs 54	H Kong	Liv. C.G.H. Rest.51—	5 A 1	54

No.	Ships.	Masters.	Tons.	BUILD.		Owners.	Port belonging to.	Destined Voyage.	Classification.		
				Where.	When.				No. Years first assigned.	Character for Hull & Stores.	
26	Maggie Bk YM.55	J. Huilin	320	Ilfcmb	1852	Orange&c	Jersey	Lon.	12	A 1	3
7	Magic Sr	R.Quance	120	Bristol	1833	Bolitho&c					53
8	Magician Bg YM.55c.f.	Steele	216	Whtvtn Drp.50	1847	Mondel &	Liverp'l	Liv. S.Amer	13	A 1	3
9	MagnaCharta Bk ptI.B.	Blenkinsp	336	Shi'lds Srprs55	1847	Eden&Co	Shields	Sld. Cont.54—	7	A 1	2
30	— S	D. Logan	1466	N.Sco.	1854	M'Kenzie	Glasg'w	Liv.	4	A 1	1
1	Magnet Stm (Iron)	T.Collyer	245	P.Hk O. Belfast	1844	w.r.&s.55 PtrsbgSC	Watrfd	Lon.Baltic	—		48
2	— Bk ptI.B.	W. Dodds	226	Whtby len.&lrp.	1831	J.Humble	Shields	Yar. Londn	10	Æ1	55
3	— Bg I.B.	J. Evans	182	CB'r'tn B.&Hk	1853	Treweek	B'maris	Bng. Medit.	4	A 1	55
4	— Sr	C. Frost	74	Ipsw'h Srprs 54	1826	TBreret'n	Ipswich	Ips. Coaster	12	Æ1	55
5	— Bn	T. Glover	66	Bidefd	1794	Darracott					52
✠6	— S	WGr'ndle	1123	StJohn	1853	Wiggins &	St. John	Liv. Mobile	7	A 1	53
7	— Bg	J. Mennie	181	Tam. P. B. & Abrdn	1845	Maitland	Aberdn	Abn. Medit Cont.54—	9	A 1	3
8	— Bg ptI.B.	J. Walker	179	Srprs 55 Whtby	1848	G. Smales	Whitby	Wtb. Tees			48
9	— Sr	J. Walker	138	Annan	1842	Nicholson					52
40	Magnific Sw ptI.B.	W. Brown	255	Stekt'n Srprs 54	1850	Hindson	Whitby	Stk. Medit.	8	A 1	4
1	Magnolia S	J. Clegg	1236	N Brns	1854	Wilson&c	Liverp'l	Liv. Africa	4	A 1	3
2	— Bg	D Patersn	240	S.P.P. B. & Plymh	1840	D Patersn	Arbr'th	Dun. Medit Rest.55—	12	A 1	8
3	Magnus Troil Sr	N. Garrod	116	Drp.51 Abrdn	1830	N.Garrod	Nwcastle	Lth. France	8	Æ1	55
4	Magrico Sr	JBaptiste	114	nd. w. & Lisbon	1853	Srprs 51 A. Lima	Lisbon	Lon. Lisbon	7	A 1	53
5	Magyar Bg	A. Beer	215	Queb'c Hk B. & E.	1852	Beer&Co.	Exeter	Tps. Cardiff	5	A 1	53
6	— Sr	Prndrgrss	107	P.E. Isl	1849	Flynn&C.					50
7	MahaRance S YM.55c.f.	J. Carr	1013	Wrkgt	1853	Bushby &	Wrkngt	Liv. India	14	A 1	1
✠8	Mahones Scw Stm (Iron)	J. Moody	179	Grn'ck 40HP.	1854	JW. Birch	London	Cly. Medit.	—		54
✠9	Mahratta S	PHckm'n	773	Sndrld	1856	M'Donald	Liverp'l	Sld. India	11	A 1	5
50	Mahtoree S YM.&ptr52	R. Cowan	305	StJohn Srprs 53	1848	J. Walker	Dmfries	Lon.	5	—	54



No.	Ships.	Masters.	Tons.	BUILD.		Owners.	Port belonging to.	Destined Voyage.	Classification.	
				Where.	When.				No. Years first assigned.	Character for Hull & Stores.
51	Maia Bk YM.&ptr.55	W Turpin	277	Livrp'l	1839	J Mondell	Liverp'l	Lon.	12	<del>AE</del> 1
2	Maid Marst- land Sr I.B.	J. Batty	85	Belfast	1848	Little & Co	Goole	Bel. Coaster	8	55
3	—of Alicante Sr	J. Hall	126	Grns'y	1839	Bennett &				48
4	—of Aln Sr pt I.B.	D. Ditchbrn	133	Abrdn	1841	Simpson	Alemth	Bly. London	9	AE 1
5	—of Athens Bn YM.51	Bonfellow	222	Yrmth	1840	Baker & C.	Liverp'l	Liv. Medit.	12	A 1
6	— Bg	M. Wilson	213	Sndrld	1840	Dent & Co	Blyth	Lon.	8	53
7	—of Auckland Bk YM.51	G. Clarke	319	Sndrld	1846	Thomps'n	Liverp'l	Lon. C.G.H.	9	AE 1
8	—of Erin Sk	S. Purkis	63	Eling	1842	Purkiss &				53
49	—of Judah S YM.55 overpt I.	I Merchnt	756	Abrdn	1853	Thomps'n	Aberdn	Lon. Austral	10	A 1
60	—of Julpha Bg s.47 C 54	B Williams	197	Calcut	1846	Beauvais	London	Lon Austral	12	A 1
1	—of Mostyn Sr I.B.	R Reay	124	M'styn	1839	Rawlins'n	Barrow	Npt Coaster	4	AE 1
2	—of Orleans Sw r. & YM.55	Hendersn	225	Sndrld	1849	Hendersn	Nwest'l	Nwc. Medit	8	A 1
3	—of the Isles Sw YM.54	J. Leask	290	Nwestl	1852	Leask & C.	Nwest'l	Cly. B Ayres	8	A 1
4	—of the Mill Bg r. & YM.54	JM'Nabb	197	Dmbtn	1847	J. Cuddy	Belfast	Bel. Medit.	10	A 1
5	— Sw	J. Redford	214	Blyth	1854	Twizell &	Blyth	Bly. Lond'n	7	A 1
6	—of the Mist Sr	L James	153	NBrns	1833	Sweeny &				50
7	—of the Yarra Sew Sr (Iron)	H. Henry	117	Nwestl	1854	G. P. Ball	London	Nwc Austral		54
8	Maidstone S r. & YM.55	Escott	869	London	1839	Wigram &	London	Lon.	12	A 1
9	Mair K I.B.	J. Thomas	65	Cardiff	1851	Thomas &	Abryst	Cff. Coaster	8	55
70	Maitland Bk r. & YM.55 overp	A Scott	320	Sndrld	1851	J. Kelso	N. Shlds	Shl. S. Amer	8	A 1
1	— d.32 YM.55 over	S Larmond	648	Calcut	1810	G Marshal	London	Lon Austral		55
2	Maize Sw pt I.B.	J. Pile	218	Sndrld	1854	Ray & Sn	Ptms'th	Sld. Quebec	8	A 1
3	Majestic S YM.&ptr.56	J. Cowie	458	Gr'nck	1846	Smith & Ss	Glasg'w	Cly. Calcut.	12	A 1
4	— YM.53	S Christie	659	Mrmci	1838	Hors'f'll &	Liverp'l	Liv. Africa	4	AE 1
75	— Sr I.B.	J. Moar	104	Arbrtl	1830	Brown & c	Strmn's	Sli. Coaster	7	AE 1



No.	Ships.	Masters.	Tons.	BUILD.		Owners.	Port belonging to.	Destined Voyage.	Classification	
				Where.	When.				No. Years first assigned.	Character for Hull & Stow.
76	Majestic Sr	Ormiston	122	Perth	1842	Cwprthwt				51
7	— Sr	Radmore	106	Bnstpl	1840	JEdwards	Bristol	Brs. R. Grnd	12	A 1
	YM. 52	overpt I. B.	117	Srprs	52			Cont. 52—	4	1
8	— Sr	Trgarth'n	160	Nwprt	1839	WGmball	Liverp'l	Liv. Syria	12	Æ 1
	YM. 56		141	x TSds & Srprs	52			Jul 56 87	C. 4	-62
9	Majesty Sw	J. Avery	162	Hringt	1846	Anderson	Glasg'w	Cly. Medit.	10	A 1
	r. & YM. 55		131	Drp. 55						55
80	Major Sr	J. Ramage	110	Dunbr	1848	Davidson	Dunbar	Lth. Coaster	5	Æ 1
	I. B.		90	WO. E & Fpt	OM. Drp. 56				C. 2	1
1	— Nanney Sk	J. Lloyd	45	Pwlhli	1841	Lloyd	Cardign	Nqy. Coast'r	10	A 1
	I. B.						London	Rest 56—	6	4
2	Malabar S	T. Leggit	373	Grnc'k	1835	Johnson	Belfast	Crk. S. Amer	12	Æ 1
	r. & YM. 55			Srprs 47	52 & 55			S. S. 52	C. 4	55
3	— S	E Noakes	647	London	1834	R. Green	London	Lon. India	12	A 1
	r. pts. & ptd. 55	Y. M. 55		ptxb. 53	Srprs 53 & 55	w. r.	& s. 55	Rest. 48—	8	55
4	Malacca S	J. Malcolm	547	London	1842	Stewart &	London	Lon. Austrl	12	A 1
	r. & YM. 56			Srprs 52 & 56				Cont. 54—	4	2
5	Malaga Bn	H. Dolby	98	N Sco.	1852	Crightn &	Halifax	Cly. Malaga	4	A 1.
	r. & YM. 53			Hk & B.						53
✠ 6	Malakhoff	M'Alpin	826	Dmbtn	1855	Tksh Gov.	Turkey	Cly. Medit.	12	A 1
	Sew Bk (Iron)	MC. 56	561	AP. 130	H.		4 Blk Hds			2
7	— Bk	H. Martin	355	P. E. Isl	1855	J. Yeo	P. E. Isl	Bid Bristol	4	A 1
	I. B.			B. Bh. J. & E.						4
8	Malcolm Sr	Edmonds	103	Brdprt	1825	Malclmsn				53
	Bk	B. Jay	224	Flint	1840	M'Farlan	Strnra'r	Liv. P'nama	12	A 1
	YM. & ptr. 54		238	N Klsn 4	91	rp. 51	Srprs 53	Cont. 52—	4	53
90	— Brown Sr	E. Good	190	Drtmh	1846	Farrant	London	Lon.	10	A 1
	Z. 521. B.									53
✠ 1	Maldon S		1187	Queb'c	1855	H. Dub'rd	Quebec	Liv. N Amer	7	A
	pt I. B.			Tam. E. O. & S.						4
2	Malibran Sr		100	Livrp'l	1843	CWlliams				50
3	Mallard Bk	Hill	455	Nwctl	1852	Smith & C.	Nwctl	Lon.	14	A 1
	YM. 54 c. f.		479							4
4	Malpas Sk	B. Chalk	48	Nwprt	1843	Shep'rdsn	Swansa	Sws. Coast'r	12	Æ 1
	I. B.		35	Srprs	49					50
5	Malvina Bg	J. Beer	144	Bnstpl	1826	Beer & Co.				53
6	— Bg	T. Howells	148	Yrmt	1826	Howells &				53
7	— Bn	J. Jenkins	112	P. E. Isl	1835	J. Jenkins	Ab'ryst	Abs. Coast'r	—	Æ 1
	ptd. 55 I. B.			len. & al mstrb	44	Drp. 55		S S. 55—4yrs		55
8	Manchester Bn	J. Howe	150	Sndrld	1826	Cram & Co	Liverp'l	Liv. Coaster	10	Æ 1
			136	lrp. 43	pt. & TSds	55	Srprs 55	S. S. 55		55
9	— Bn	Armstrng	150	Whtvn	1824	Armstrng				54
			158							54
100	Mandarin Bk	Tregarthn	315	Scilly	1849	Treg'rthn	Scilly	Cly. Califrn	12	A 1
	r. & YM. 54		344							3

No.	Ships.	Masters.	Tons.	BUILD.		Owners.	Port belonging to.	Destined Voyage.	Classification.	
				Where.	When.				No. Years first assigned.	Character for Hull & Stores.
101	Mangalore Bk YM.&ptr.51		318	Nwcstl	1847			Lon.Madras	8	A 1
			335							51
2	Mangerton S r.YM.&pts.55pt	S.Hathfld I.B.	964	Queb'c	1850	J.Michael w.pts.51 Dr	London	Lon.Austral	6	A 1
			1090	O.E. Ta				Cont.56	2	55
3	Mangosteen Bk YM.52	W Horner	421	Sndrld	1847	Thomps'n	London	Liv Bombay	10	A 1
			383							52
4	— Bk YM 55	T. Moore	405	Sndrld	1855	Nichlson &	Sndrld	Sld. S.Amer	10	A 1
			425							55
5	Mantura Sr YM.lm.55overp	J. Heath I.B.	112	Ddbrk	1849	Grant&C.	Kngsbgr	Drt. Ferrol	12	A 1
			87							55
6	— Sr I.B.	D. Owen	80	Abyrn	1848	Owen&C.	Abryst	Bng. Coastr	12	A 1
										55
7	Manuel Montt S YM.54	R. Hoare	681	StJohn	1854	Cousino &	Valprso	Liv. Valprso	7	A 1
			578	B. Tam.		O&P P.				55
8	Maori S YM.&ptr.pt54p	Pthrbr'ge 155c.f.	703	Sndrld	1851	C. Tebbut	London	Lon.N.Zlnd	13	A 1
			799	Drp. 55						55
9	Maranon Bk r.&YM.53	T. White	493	Dndee	1849	Edward	Dundee	Lon.	9	A 1
			568							53
110	Marathon S r.&YM.55	J. Wilson	611	Trieste	1848	Wi'son&c	Nwcstle	Liv.	9	A 1
			536	Drp. 50 & 55						55
1	Marchioness Bn YM.52	R. Fowler	208	Wtrfrd	1851	Lockhart	Liverp'l	Liv. C.G.H.	12	A 1
			176							52
2	—of Ailsa Bk r.&YM.54overp	A Andrus I.B.	299	Ayr	1847	J. Kerr	Gren'ck	Lth.W.Inds	6	A 1
			335	Lh. O. & P.		n Klsn&Drp.	54Drp 56	S.S.54		3
3	—of Anglesae Sr I.B.	N. Peters	74	StHlms	1815	Trewe'k&	Amlwh	Bng. Coastr	—	A 1
			70	Srprs 53		&56 n d.56				5
4	—of Breadal- bane Sw	M. Kiddle	217	Perth	1840	D Stewart				54
			234							54
5	—of Bute Sr YM.52	F. Orfeur	196	Nwpt	1839	Trapp&C.	Yarmth	Lon. Medit.	12	A 1
			193	Srprs 46, 52 & 54						55
6	—of Douglas Bk YM.54	Coish	469	Bnt. Isl	1844	Peake&C.	Plymth	Ply. Medit.	6	A 1
			579	O.A. Lh & P.		n w.&lrp. 478	rprs 52		C. 2	55
7	—of Douro Bk r.&YM.56overp	J Mncreiff I.B.	315	Sndrld	1839	Carstairs	Leith	Lth.	9	A 1
			338	n Tsd4		8Srpr	—52, 54 & 56	S.S.52	C. 3	3
8	—of London- derry Sw pt I.B.	T. Burch	183	Seahm	1850	Hunter &	London	Lon. Baltic		51
										51
9	— S YM.55c.f.	J. Davidsn	809	Nwcstl	1851	Marshall	London	Lon. India	13	A 1
										55
120	—of Salisbury Bk r.&YM.54	C. Laker	516	Sndrld	1854	Hdgknsn	London	Lon. Austral.	8	A 1
			565							51
1	Marcia Sr YM.51pt55overp	J. Hall I.B.	246	Sndrld	1845	Wake&C.	Sndrld	Sld. London	8	A 1
							Bristol	Cont.53—	3	53
2	Marcianus S YM.54overp	J. Craig I.B.	1007	Mrmci	1853	W. Cook	Sndrld	Brs. Quebec	6	A 1
			952	Hk B. O. & RP						54
3	Marco Cr pt I. B. & Spt Z. B.	PCoutach	58	Jersey	1854	M. Valpy	Jersey	Jer. Coaster	3	A 1
				E.O. & RP.						55
4	—Polo S pts 51 r. & YM.54overp	Clarke I.B.	1400	St. Jhn	1851	Baines&C	Liverp'l	Liv. Austral	6	A 1
			1625	O. Hk B		P. w. pts. 51 w. ptr	&s. 54 Dr	p. 54		55
125	— Bg r. & Z. 54 I. B.	WLinsdal	270	N Scot	1854	Venn	Bristol	Brs. Austral	4	A 1
				S. & B.						51



No.	Ships.	Masters.	Tons.	BUILD.		Owners.	Port belonging to.	Destined Voyage	Classification	
				Where.	When.				No. Years first assigned	Character for Hull & Store
126	Marco Polo Bg YM.54over	M.Credie pt I. B.	149	N Brns	1853	Hardy & C	Liverp'l	Liv. Medit.	4	A 1
7	Margaret Sr	I. B.	62	Garmh	1853	J. Taylor	Hopmn	Bnf. Coast'r	7	A 1
8	— Bk	C. Barker	397	Shi'lds	1848	J. Mounsy	Nwcastle	Shi. Medit.	—	A 1
9	(Iron) — Sr	Bond	86	Ulvstn	1848	T. Roper	Ulvrstn	Npt. Coaster	10	A 1
130	— pt I. B.	P. Boyd	79	Grngm	1846	Cowie & C				
1	— Sr	J Cam'ron	72	Perth	1851	J Cam'ron	Nwb'rg	Dun. Coastr	7	A 1
2	— pt I. B.	Clark	213	P.E. Isl	1852	Petley	London	Lon. Lncstn	4	A 1
3	— Bk	A. Clark	559	N.Scot	1855	Marsh & C	Aberdn	Liv. Quebec	4	A 1
4	— I. B.	P. Craig	186	P.E. Isl	1847	Rosie & C.				
5	— Sr	T. Daniel	131	Liverp'l	1848	Daniel	Liverp'l	Liv.	6	A 1
6	— I. B.	Sr Davies	89	Q.Frry	1848	Powell		Cont. 54—	2	55
7	— Sr	R Dorkey	62	Girvan	1842	Sullivan	Belfast	Bel. Coaster	—	Æ 1
8	— I. B.	A. Dove	141	P.E. Isl	1850	Pryde & C.				
9	— Sr	T. Ellis	103	Rnc'rn	1841	Ellis & Co.	Liverp'l		5	Æ 1
140	— Bg	Fitzg'rald	166	Nwfl'd	1853	O'Brien &	Nwflnd	Lon. Hmbro	4	A 1
1	— Sr	Fothrnghm	137	Perth	1849	Fothrnghm	Perth	Dun.	9	A 1
2	— pt I. B.	J Gardner	59	Dmbtn	1848	Gardner &				
3	— Sr	G Griffiths	72	N.Scot.	1847	Griffiths &	Portnd		5	Æ 1
4	— Bn	H Handfrd	139	Bidefd	1835	Braginton	Bidefd	Bid N. Amer	10	A 1
5	— pt I. B.	Sr J. Harvey	92	Plymh	1830	Passmore		Rest. 53—	7	55
6	— Sr	J. Haskett	130	Sndrld	1842	Park & Co.	Sndrld	Sld. Coast'r	6	Æ 1
7	— I. B.	Bk Hendrson	333	P.E. Isl	1847	Calder & C		S.S. 65	C. 2	55
8	— Sr	J. James	94	Crdign	1827	Davies & C	Cardign	Car. Coaster	10	Æ 1
9	— I. B.	Sr J. Jones	109	Bang'r	1829	Jones & C.	Ptmadc	Pmd.	9	Æ 1
150	— I. B.	Sr R. Jones	80	Pwlhli	1840	Jones & C.	Crrrvn	Liv. Coaster	12	A 1



No.	Ships.	Masters.	Tons.	BUILD.		Owners.	Port belonging to.	Destined Voyage.	Classification.	
				Where.	When.				No. Years first assigned.	Character for Hull & Stores.
151	Margaret Bg I B.	Kelley	122	Boness	1803	Littledale	Hrngtn	Hgt.Coast'r	—	Æ 1
2	Sw	Kntmwitz	118	lrp39nw	&Tsd	s42nd. pt43	pt44lrp.5	4Srprs56	—	4
3	Sr	J. Magee	183	NBrns	1840	D. Moge	Belfast	Bel.Coaster	—	Æ 1
4	I. B. Cr	J. Mann	265	C'lstst	1853	J. Mann	Clchstr	S. S. 52—4 Yrs Ips. Medit.	5	Æ 1
5	YM.53overpt I. Bn	S. Mayler	181	Nwpri	1826	Bailey & C	Nwport	Npt.Rtrtdm	—	Æ 1
6	I. B. Bk	J. Oliver	436	NBrns	1839	J Snowdn	Shields	Shl. Medit.	4	Æ 1
7	ptr.&d 45ptr.d Sw	J. Peters	158	Scrbro	1831	Kennedy	Dundee	Dun. Baltic	9	Æ 1
8	Bg YM.53	S. Pue	245	Shrhm	1837	Barden & c	W'trfrd	Shm.WInds	11	Æ 1
9	Sr	T. Pugh	84	Abryn	1840	Pugh & Co	Abryn	Car.Coaster	9	Æ 1
100	Sr	Richards	115	Bristol	1840	Edw'rds &	Bristol	Brs. Medit.	12	Æ 1
1	YM lm.49overp Sr	H Rundle	91	P.E.Isl	1852	J. Thomas	Fowey	Fal.Coaster	4	Æ 1
2	I. B. Bk	S. Smith	310	P.E.Isl	1853	Wilson &	Liverp'l	Liv.	4	Æ 1
3	r.&Z.54I. B. S		421	Prize		W. Ive	London	Lon.	—	54
4	s.35&54YM.54 Sk	R. Steer, jr	55	lrp.38w.	&Tsd	sr.&d.53 Sr	prs53		—	1
5	ym 54 Sr	E Stevens	120	Mntr'Sr	1813	T. Fookes	Falm'th	Drt.Coaster	—	Æ 1
6	pt I. B. Sr	W. Thom	90	Dndee	1829	Lusc'mbe	Plymth	Ply.Coaster	8	Æ 1
7	I. B. Sr	P Thomas	70	N. Qu	1839	Phillips &	Newqy	Npt.Coaster	10	Æ 1
8	I. B. Sw	J. Thmpsn	269	Sndrld	1854	Thompnsn	Sndrld	Sld.	8	Æ 1
9	pt I. B. Bg	W Turnl'y	170	Tatma	1847	Ellerby &	Hull	Hul.	4	Æ 1
170	r.&d.55Z.55I. B. Bk	J. Walton	233	P.E.Isl	1854	Clemntsn	Nwcstle	Shl. Medit.	4	Æ 1
1	r.&Z.55I. B. Sw	J. Wilson	216	Sndrld	1846	A. Wilson			—	55
2	Ann Sr	E. Evans	62	Crrrvn	1855	Evans & c.	B'maris	BngCoaster	8	Æ 1
3	I. B. Sr	S Griffiths	69	Nantes	1840	S Griffiths	B'maris	BngCoaster	—	Æ 1
4	I. B. Sr	W Griffiths	91	Bmaris	1840	Price & Co	B'maris	Bms. Coastr	12	Æ 1
175	pt I. B. Sr	J. Jones	99	Wales	1841	Jones & C.		Rest.54—	8	54

No.	Ships.	Masters.	Tons.	BUILD.		Owners.	Port belonging to.	Destined Voyage.	Classification	
				Where.	When.				No. Years first assigned.	Character for Hull & Stow.
176	Margaret Ann S r. & Z. 53pt I. B.	J. Symons	688	St. Jhn 753 HkBB.	1851	Rawle & C P & O	Plym'th	Ply. Quebec	6 A 1	53
7	— Campbell Bn	G Redmre	132	N. Scot	1850	Evans				51
8	— Connal Bk r. & YM. 50	J. Meikle	333	Gr'nck 400	1837	Fell & Co	Glasg'w	Cly. India Rest. 50 —	10 A 1	7 55
9	— Cook Bg pt I. B.	W. Cook	146	Rye Drp. 51	1848	Cook & Co	Yarmth	Hpl. Coaster	10 A 1	53
180	— Dundas S	G Tullock	363	Sndrld 373	1853	Wight & S	Sndrlnd	Sld.	8 A 1	53
1	— Elizabeth I. B.	J. Roberts	44	Cnw'y O & R P.	1853	W. Jones	B'maris	Bms. Coastr	6 A 1	53
2	— Evans Sr pt I. B.	W. James	73	Abryst	1851	J. Evans	Abryst	Abs.	12 A 1	51
3	— Gibson Sr	Byers	148	Hull	1844	Lamport	Wrkntn	Wrk. Coastr	12 A 1	55
4	— Jane Sr	J. Eynon	74	France len. 50 Sr pr 55	1840	J. Warlow	Milford	Mil. Coaster	— A 1	5
5	— Sr	E. Ellis	119	Pwlhli sn. & Sr rs 56	1850	Jones & Co	Pwlheli	Bms. Coastr	12 A 1	50
6	— Sr pt I. B.	J. Foulis	84	Garmh F. Lh & O.	1856	S. Reid	Krkwl	Bnf. Baltic	5 A 1	50
7	— Sr Y.M. 54 over pt I. B.	James	64	Milfrd	1851	M Roberts	Milford	Liv.	12 A 1	51
8	— John Sr Z. 52 pt I. B.	J. Nutt	127	Cardiff Drp. 48	1839	Gardam & Sr prs 50				52
9	— Jones Sr I. B.	T. Jones	79	PtMdc	1854	Jones & Co	Abryst	Pmd. Coastr	8 A 1	54
190	— Sr I. B.	W. Robrts	107	PtMdc	1854	Roberts & Ptmcd	Ptmcd	Pmd.	10 A 1	51
1	— Laug Sk	M'Intosh	47	Dmbtn	1845	Sawers & c				53
2	— Lloyd Sk I. B.	W. Lloyd	52	Abryst O & R P. pt O. M.	1854	W. Lloyd	Abryst	Abs Coaster	6 A 1	54
3	— M'Donald Sr pt I. B.	Stephas'n	130	Sndrld	1850	A M'Dnld	Sndrlnd	Sld. Baltic	8 A 1	50
4	— M'Gown Sr pt I. B.	M' Millan	92	Gr'nck 73 Drp. & S r prs 54	1845	M' Millan	Irvine	Cly. Coaster	7 A 1	55
✕5	— Mitchell S YM. & ptr. 53c. f.	T Jamiesn	897	Dmbtn	1853	T Mitchell	Glasg. w	Cly. Bmbay	13 A 1	53
6	— Nicol Sr	J M'Knzie	135	Perth 118	1842	S. Patrick				53
✕7	— Porter Sr pt I. B.	G. Porter	122	Lncstr O & Lh	1856	Porter & C	Barrow	Lan. Coastr	7 A 1	4
8	— Poynter Bk	W. Nicoll	271	Clyde 305	1840	J. Hay				53
9	— Reid Sr pt I. B.	J. Ramsay	103	Nwestl Drp. 52 & 54	1848	J. Reid	Nwestle	Lon. Coaster	8 A 1	51
200	— Ridley Bg YM. 51	R. Palfrey	184	Livrp'l 243	1849	Ridley & S	Liverp'l	Liv. Nw fnd	12 A 1	54



No.	Ships.	Masters.	Tons.	BUILD.		Owners.	Port belonging to.	Destined Voyage.	Classification.	
				Where.	When.				No. Years first assigned.	Character for Hull & Stores.
201	Margaret Rus -sell Bn	Evans	88	Pictou	1845	Trevaskis				53
2	-Smith Bk F & Y.M.55	DFleming	258	Grn'ck	1851	J. Kerr	Gren'ck	Cly.StThos.	8	A 1
3	-Thomson Bg Y.M.53	Buchanan	212	Alloa	1851	R Wilson	Liverp'l	Liv.Austral	9	A 1
4	-West Bk F & Y.M.55	R. Jones	413	Sndrld	1847	Thornton & Wests	London	Lon Singapr	12	A 1
5	-Wilson Sr	W. Dixon	118	Bristol	1839	J. Hay	<i>Wryph</i>	<i>1852</i>	<i>10</i>	<i>1-12</i>
6	-& Ann Sr I. B.	E. Davies	75	Abryst O. & T. a. m.	1856	E. Davies	Abryst	Abs.Coaster	7	A 1
7	- Sr	TGriffiths	83	Crdign	1841	Edw'rds &				1
8	- Sr	J. Jones	85	Wales	1855	Jones & Co	Liverp'l	Liv.Coaster	6	A 1
9	- Sw d.36,37,40 & 53I.	R. Waters	261	Sndrld	1783	M'rchbanks p.40 Srprs50 & 53	Shields	Shl.London	-	Æ 1
210	-Eliza Sr	D.Sonson	82	Invtgt	1842	Sonson & c				1
1	-& Elizabeth Bg Y.M.56over	E. Elliott	312	Stektn	1852	Brown & C	Stocktn	Ldy.S.Amr.	8	A 1
2	- Sr	W. Storm	101	Nairn	1856	H. Mann	Nairn	Abn. Baltic	9	A 1
3	- Sr I. B.	Williams	77	Ryddl O. & P. P.	1855	Willams &	Liverp'l	BngCoaster	8	A 1
4	-& Jane Sk I. B.	P. Jones	46	B'rmth Srprs 45 & 53	1839	P. Jones	Barmth	Mil.Coaster	12	Æ 1
5	- Bk F & Y.M.55pt I. B.	JNew'l'nd	342	P.E. Isl Hk B. & E.	1853	Baker & C.	Liverp'l	Liv.Medit.	6	A 1
6	- & Rachael Sr I. B.	T Thomas	125	N. Quay Drp 49 Srprs 55	1843	T Thomas	N. Quay	Car.Coaster	12	Æ 1
7	Margarets Sr I. B.	W. Borg	89	Sndrld Drp. 49	1846	M'Intosh	Invrnss	Yar. Coaster		49
8	- Sr	Cumming	112	Wthrn 92 Srprs 47	1839	R. Lawrie	Whthrn	Sli. Coaster	-	Æ 1
9	- Sw	J. Everson	254	Sndrld 263	1837	C. Wawn				55
220	Margaretta S F & Y.M.55overp	t I. B.	677	Queb'c Drp. 55	1846	Hoodless	Hull	Cly. S.S. 54-4 yrs.	4	Æ 1
1	- Sr	Wilcox	90	Fowey	1828	Pollard	Plymth	Ply.Coaster	10	Æ 1
2	- Sw I. B.	JSouth'rn	157	Sndrld 78 N.D. 53 Srprs w th E. 53	1853	J. Brooks	Nwcastle	Sld. Medit.	8	A 1
3	Margarita Bk Z. 53	R Easthope	262	Blyth len 53	1835	Thomas &	Padst'w	Pad. N York Rest 53-	11	A 1
4	Margery Sr	DFerguson	82	Dndee 61	1837	A. Spence			7	53
225	Maria Sw F & Y.M.53overp	J. Allan	227	Sndrld Drp. 53	1849	Bambrough	Stocktn	Cly. Medit.	7	A 1



# M

No.	Ships.	Masters.	Tons.	BUILD.		Owners.	Port belonging to.	Destined Voyage.	Classification.	
				Where.	When.				No. Years first assigned.	Character for Hull & Stow.
226	Maria Sr	R. Bayley	152	Limrik	1845	IN Russ'II	Limrick	Lim Coaster	12	A 1
7	— Bg	W. Boadel	127	Liv' rpl	1812	Tomlins'n	Whitvn	Cff. Coaster	—	Æ 1
8	— Sr	R. Boden	90	Nhwh	1855	R. Willms	Liverp'l	Liv. Coaster	9	A 1
9	— Sw	R. Burn	183	Mntr's	1840	Dixon & C	Blyth	Hul.	8	Æ 1
	pt I. B.		169	Srprs 48	& 52			S. S. 62	C. 3	55
230	— Sr	J. Carr	96	Bnstpl	1832	Crosbie &	Wexfrd	Wex. Coastr	12	Æ 1
			74	NL & Sr	prs 51			S. S. 64	C. 4	55
1	Bg	J. Crawley	227	Swns'a	1815	Coltman	S Shilds	Shl. Medit.	—	A 1
	r. & Z. lm. 54			len. 49			Rest. 49-	5yrs. Cont. 54-	2	54
2	— Sr	L. Davies	65	Nwq'y	1849	Davies & c	Nwqu'y	Car. Coaster	12	A 1
	I. B.								55	
3	— Bg	R. Day	260	Hull	1853	Sharp & C.	Hull	Hul. Baltic	9	A 1
	I. B.		266						53	
4	— Sp	T. Driscoll	41	Cork	1853	Swant'n &	Skibren	Crk Coaster	7	A 1
	I. B.								53	
5	— Sr	J. Fish	83	Yrmth	1840	J. Fish	Yarmth	Yar. Coaster	9	Æ 1
	I. B.			Srprs 55					55	
6	— Bg	R. Forbes	188	Stcktn	1837	Forbes	Sndrldnd	Sld. Hmbro'	9	Æ 1
	pt I. B.		192	Srprs 50	& 55				C. 3	55
7	— Sw	W. Geddes	274	Sndrld	1838	F. Willms	Wymth	Shl. Spain	9	Æ 1
	I. B.		276	Srprs 50	Drp. 53				4	
8	— Bk	T. Harry	264	Chepst	1816	Mrychrch	Milford	Mil.	—	Æ 1
	s. 52 Z. lm. 55			s K146N	w. & lrp 148	Srprs 52	& 55	ND. 55	1	
9	— Sr	W. Hinks	76	Bidefl	1843	Capt. & Co	Lygmtn	Cws. Coastr	12	Æ 1
	I. B.			len. 52					52	
240	— Sr	J. Homer	128	Brdprt	1838	E. Fowler	Lyme	Shl. Coaster	—	A 1
	I. B.			Srprs 56			Rest. 50-	5yrs Cont. 55-	2	1
1	— Sk	W. Ho'kng	32	Bidefl	1841	Hockng &				54
2	— Sw	J. Inch	267	Sndrld	1839	W. Baxter	Wisbch	Hul. Medit.	8	Æ 1
	Y.M. 52 overpt I.		291	ND 51	Srprs 51	54, & 55	K1sn55		C. 3	55
3	— Sr	R. Jamie	123	Mntr's	1825	R. Jamie				55
4	— Sr	E. Jones	101	Abryst	1811	Jones & Co	Abryst	Gal. Coaster	—	Æ 1
	I. B.		84	nw. 34	le n & lrp 39				55	
5	— Sk	Kelly	35	Crdign	1834	M'Nell & c				53
6	— Bg	J. Maclain	130	Garmh	1851	J. Maclain	Banff	Hul Coaster	6	A 1
	pt I. B.			O. L.H.F.	& E. Drp. 53				53	
7	— K	J. Mott	64	Fanoe	1830	W. Mott	Lynn	Lyn Coaster	—	Æ 1
	I. B.			pt NB & S	rprs 5	1 Srprs 56			1	
8	— Sr	T. Pearson	131	Exmth	1841	Parker & C	Exeter	Exr Coaster	12	A 1
	pt I. B.		103					Cont. 53-	4	53
9	— Sr	W. Penny	164	Nwprt	1840	Penny & C	Brixhm	Drt.	12	A 1
	Y.M. 51 overpt I.		156	Srprs 51				Cont. 52-	4	54
250	— Sr	J. Reid	68	Garmh	1849	J. Reid	Invrnss	Bnf. Coaster		
	I. B.			O. L.H.F.	& E.					49

No.	Ships.	Masters.	Tons.	BUILD.		Owners.	Port belonging to.	Destined Voyage.	Classification.	
				Where.	When.				No. Years first assigned.	Character for Hull & Stores.
251	Maria Sk I. B.	J. Russell	30	Shmtn	1848	Rubie&C.	L'hmpt	Lon Coaster		48
2	— Sr I. B.	J. Stewart	100	CBr'tn	1840	T. Palmer	Belfast	Bel. Coaster	4	Æ 1
3	— Bg F. & Y.M. 53 overp	R. Twiss	245	P. E. Isl	1853	Brice & Co	Liverp'l	S. S. 54—4 Yrs	C. 1	55
4	— Sw pt I. B.	C. Vasey	207	Whitby	1847	P. Dr G. Smales	Whitby	Liv.	4	A 1 53
45	— Alice Bn pt I. B.	T. Bishop	102	Bidefd	1855	T. Bishop	Bidefrd	WtbHartlpl	8	A 1 47
6	— Burriss Bg F. & Y.M. 55	E. Fox	240	Bnstpl	1849	Hawkins	Exeter	Bid. Coaster	12	A 1 55
7	— Catherine Sr I. B.	W. Jones	89	Nevin	1841	Jones & C.	Pwllhli	Liv. Coast'r	11	A 1 4 53
8	— Eliza Sr I. B.	S. Rees	97	Nwp'rt	1822	S. Rees	Fishgrd	Mil. Coaster	—	Æ 1 3
9	— Sr I. B.	Llewelin	70	Crdign	1841	Llewelin	Cardign	Mil. Coaster	11	A 1 4 53
260	— en Gracia Bk F. & Y.M. 55	M'nterolo	226	Bilboa	1848	deEquidozu	Bilboa	Mil. Coaster	9	A 1 4
1	— Fortunata Bg C. 51	G. Gulidi	349	Pietra	1850	Accame B	Genoa	Cly. W. Inds		51
2	— French Sw Y.M. 53	Tinley	249	Sndrld	1848	French & c	Rchster	Liv.	8	A 1 53
3	— Gray S F. & Y.M. 55	Dixon	597	Nwcastl	1853	Hyde & C.	London	Lon. India	9	A 1 4
4	— Hardy Sw F. & Y.M. 52	Ditchbrn	182	Sndrld	1836	Corner & c	London	Lon. Medit.	8	Æ 1 S. S. 52 C. 3 55
45	— Hay S Y.M. 54 c. f.	T. Brown	980	Sndrld	1854	John Hay	Sndrld	Lon. Austral	13	A 1 54 2
6	— Lowther Sr I. B.	J. Clegg	107	G'rnsy	1840	Edgar & C.	Whitvn	Npt. Coast'r	7	Æ 1 55 9
47	— Manuela Sr Y.M. 54 c. f.	W Triplet	104	London	1854	Gassiot &	London	Lon. Oporto	13	A 1 51
8	— Somes Bk F. & Y.M. 54	E Colemn	600	Yrmth	1841	Somes, Br	London	Lon. Austral	12	A 1 8 3
9	— Victorina Bk	Zuazo	204	Sntndr	1847	F. Diaz		Rest. 52—		49
270	— Whitfield Sw	R. Stoker	241	Sndrld	1839	Foreman				53
1	— Ygnacia Bg F. & Y.M. 54	Arano	150	Bilboa	1848	Bildosola	Bilboa	Liv. Havana	9	A 1 55
2	— & Anne Sr I. B.	T. Jones	45	Nwq'y	1830	Evans & C.	Cardign	Npt Coaster	10	Æ 1 S. S. 50 5
3	— & Betsy Sr	G. Ching	77	Prize		Floyd & C.				53
4	— & Elizabeth Sw pt I. B.	Carr	209	Sndrld	1849	Muir & Co	Sndrld	Sld. Pamb'f		49
275	— Sr pt I. B.	Williams	78	Bang'r	1839	Williams	B'maris	Bng Coaster	8	Æ 1 55



## M

No.	Ships.	Masters.	Tons.	BUILD.		Owners.	Port belonging to.	Destined Voyage.	Classification.	
				Where.	When.				No. Years first assigned.	Character for Hull & Store.
276	Maria & Ellen Sr I. B.	TWlliams	107	Pwlhli O. & Bh	1852	TWlliams	Pwlheli	Bms Hambro	6	A 1
7	— & Martha Sr I. B.	JLaughrn	90	Fshg'd lrp. 34	1808	Evans & C. Srprs 40 & 53	Milford	Mil. Coaster	—	Æ 1
✱ 8	Marian Bk F. & YM. 55 overpt I. B.	J. Smart	445	Blyth	1855	Mackey &	Nwcastl'	Bly. C. G. H.	8	A 1
9	— Moore S YM. 55 c. f.	JTweedie	902	Livrp'l	1852	Moore & C	Liverp'l	Lon. Akyab	13	A 1
280	— Zagury Sr YM. 55 overpt I. B.	Matthews	98	Rye	1853	S. Zagury	London	Shl. Medit	10	A 1
1	Mariane S F. & YM. 51 overpt I. B.		673	Que'bc 797 s Kl & Sr	1846	Johnson & w. r. & s. 51	Liverp'l	Liv. S. S. 53—5yrs	5	—
2	Mariane Bg F. & YM. 55		215	Bristol	1845	Bush & Co	Bristol	Liv.	12	A 1
3	— Bk YM. 55 overpt I. B.	J. Taylor	186	Drtmh len. nd. & Sr	1847	Lamzed & rs 50	Drtmh	Cly. W. Inds	12	A 1
4	Marie Scw Stm		20	Hlyhd Cl. O. & F.	1853	Holyhead Brkwtr. Co.	Holyhd	Hlyhd.	3	A 1
5	— Scw Stm (Iron)	A. Sager MC. 52	245	P. Glsg 80HP.	1850	W Homey'r	Wolgst	Lth. Wolgst	—	53
6	— Josephine Sw		165	Lynn	1855	W. Shipp	Lynn	Lyn.	8	A 1
7	— Lehmann Bg C. 48	Sorensen	160	Bnhlm	1848	Puggaard	Copngn	Lth Copngn	7	Æ 1
8	— Leocadie Bk Z. 53 pt I. B.	F. Farr	170	Queb'c Tam. E. O. P. & B.	1851	Williams	Bristol	Brs. W. Inds	5	A 1
9	— Louise Sk I. B.	W. Ellis	33	Bo'ign OYP & Lh.rai	1849	J. Evans sed 55	Ptmadc	Pmd Coast'r	—	Æ 1
290	— Sarah Sr	G. Tosh	100	Cnada	1846	J Searight			—	54
✱ 1	— Stewart Sew Bk (Iron)	MC. 56	563	Dmbtn AP. 110 P.	1856	Gn MarCo	Mrsells 5 Blk Hds	Cly. France	12	A 1
2	Marietta S C. 50	Guiranovch	482	Fuma Drp. 50	1848	Guiranovch	Trieste	Brs. S. Amer	9	Æ 1
3	Marina Sr I. B.	H. Martns	51	Pdstw 88 lrp. 56	1828	Bellm'n &	Plymth	Ply. Coaster	6	Æ 1
4	— Sw pt I. B.	J. Melville	216	Dndee 212 Drp. 52	1851	W. Taylor	Dundee	Dun. Baltic	8	A 1
5	— Bk F. & YM. 53 overpt I. B.	D. Price	520	Quebc 580 O. Hk E. B & P	1851	WC W'bb Srprs 53	Nwport	Brs. N. York	6	A 1
6	Mariner Bn Z. 54 I. B.	GGraham	187	P. E. Isl 110 B. Bk & S.	1854	J. Davies	Liverp'l	Liv. Austral	4	A 1
7	— S YM. 55	Harland	600	Whtby 683 Srprs 52	1845	Chapman Srprs WO. 56	London	Lon.	12	A 1
8	— Sw F. & YM. 53	Kirton	292	Sndrld	1848	Humble	Sndrlnd	Sld. Medit.	9	A 1
9	— Sr	JM'Laren	110	Nwbrg 98	1839	DPit'bldo			—	53
300	— Bk YM. 52 overpt I. B.	J. Murray	312	Sndrld 342 Srprs 52	1847	Lindsay &	Leith	Sou. Rio Jan	8	Æ 1



No.	Ships.	Masters.	Tons.	BUILD.		Owners.	Port belonging to.	Destined Voyage.	Classification.	
				Where.	When.				No. Years first assigned.	Character for Hull & Stores.
301	Mariner Sr I. B.	T. Morgan	79	Abryst len. 55	1816	W Hugh's	Abrdvy	Abs Coaster Rest. 55—	—	A 1 7 55
2	— Bk ptr. & s. 48 f. & Y	J. Walker M. 53 pt I. B.	449	Whtby T Sdsd.	1806	Redman & d. & Srprs 50	London	Lon. Africa	—	54
3	— Sr s. 55 f. & Z. 55	H Westcutt	130	Drtmh 112	1820	Chrchw'd p. 45 N d. 50 Srprs 5	Brixhm	Tgn Coaster S. S. 55—4 yrs	—	*E1 55
4	Marinus Bg f. & s. pt 49 pt 54 pt 55	J. Hercus	293	Sndrld Srprs 53,	1832	J. Carr 54 & 55	Nwcstle	Nwc. Baltic	8	E1 C. 3 55
5	Marion Sw YM 52	J. Beal	210	Leith	1848	R. Innes	Leith	Lth. Baltic	9	A1 48
6	— S f. & YM. 55 pt I. B.	Blyth	684	Calcut. T. Drp. 53	1834	DDunbar	London	Lon. India S. S. 51	12	*E1 C. 4 55
7	— Bk YM. & ptr. 53	E. Bryne	192	Abrdn Diagon al ceiling	1853	Shand & C.	Liverp'l	Lon. Ceylon	9	A 1 54
8	— Sw YM. 50 over pt I. B.	Halliday	198	Sndrld	1851	Smart & C.	Sndrlnld	Sld. Hmbrg	8	A 1 55
9	— S YM. pt 53 pt 54	R Leightn	985	St. Jhn 997 w. f. & s. 54	1849	Kirk & Co.	Liverp'l	Lon. S. S. 54—4 yrs	4	E1 C. 2 2
310	— Bg Z 53	T. Loram	193	Nwcstl 192 Srprs 49 & 52	1842	Hawkins	Exeter	Tps. Medit S. S. 52	7	*E1 C. 2 55
7	— Bk	A. Morris	422	Dmbtn 348	1838	Campbell			—	51
*2	— Scw Sr (Iron)	P. Nicol MC. 54	178	Gl'sgw AP. 25 H.	1854	Wilson & c	Glasg'w	Cly. Austral	—	54
3	— Sr I. B.	R. Owen	72	Pt Mdc	1853	Griffiths &	Pt. Mdc	Bar. Coaster	9	A 1 53
4	— Bk ptr. & s. 53 f. & Y	W. Roxby M. 54	293	LHmp 358 Srprs 53 & 54	1842	W. Roxby	London	Lon W. Inds Cont. 54—	12	A 1 4 54
5	— S ptr. & s. 55 YM. 55	J. Stewart	670	Queb'c lrp. 55 w. ptr. & s. 55	1848	Allan & Co	Glasg'w	Cly W. Inds S. S. 55—5 yrs. Cont. 51—	6	A 1 2 55
6	— Dick Sr I. B.	N Morrish	49	Bwlgb O. RP & PP. pt O. M.	1853	J & J. Dick	Gren'ck	Cly. Coaster	5	A 1 53
7	— Hendry Sr pt I. B.	J. Hendry	91	Grnc'k 74	1850	Hendry &	Gren'ck	Cly. Liverp'l	8	A15 50
8	— Macintyre Bk s. 51 f. & YM. 53 pt 55	J Cochrne	283	Livr'pl Iron frame, planked Hk S	1851	Macntyre	Liverp'l	Lon S. Amer rprs 55	—	A 1 55
9	Marioupol Sw YM. 53	T. Taylor	267	Sndrld	1853	Marwood &	Whitby	Crk. Medit	8	A 1 53
320	Mark Sr	Cumming	68	Dmfris 51	1843	Cuming &			—	53
1	Mark That Sr I. B.	G. Drury	119	Goole 96	1853	Drury & C.	Goole	Hul Coaster	9	A 1 53
2	Marlborough Bk	Clark	321	Lynn	1822	Hyde & Co		Liv.	—	55
3	— S YM. 53	F. Smith	1293	Nwestl	1846	Smith & C.	London	Lon. India	12	A 1 55
*4	Marley Hill Scw Sr (Iron)	MC. 54	508	Nwestl 399 AP. 70 H.	1853	G. I. Scw Col. Co.	London	Nwc. Londn S. B. W. A. I. T.	6	A16 54
325	Marli Bk f. & YM. 51	D. Lvingstn	270	Alloa 306	1847	T Duncan	Leith	Lon. Grnada	9	A 1 53

No.	Ships.	Masters.	Tons.	BUILD.		Owners.	Port belonging to.	Destined Voyage.	Classification.	
				Where.	When.				No. Years first assigned.	Character for Hull & Stow.
326	Marmion Bk ptd.55 F.&YM.	Gibbs	360	Drtmh	1838	W. Mann	Liverp'l	Lon. India	12	AE1
7	Bk F.&YM.55	R. Horn	388 386	ptn Klsn Nwcstl	51 w. 1843	&TSds d.55 Hodgson	Srprs51& Newcstl	55 S.S.55 Liv.	C. 4	AE1
8	Sr I. B.	J. Hughes	72	N.Scot	1845	JTweek	Amlw'h	Rest.52— Bng Coaster	6	55 AE1
9	Bk F.&YM.55	H. Sivel	347 373	Srprs 53 P. Glsq	n.d. &l 1838	rp.55 Lamont	Glasg'w	S.S. 55—4Yrs Cly.W.Inds.	4	AE1
330	Marmora Bk F.&YM.55overp	T. Lyall	364	Dndee	1855	M'K'nzie	Dundee	Dun. BAyrs	10	AE1
1	Sw (Iron)	R. Pyle	515	Nwcstl	1856	C. Barker	Shields	Nwc.Londn	—	AE1
2	Sw F.&YM.56overp	St'nebnks	406 321	AP.70 SShlds	H. 1846	J. Young	4BlhHds. Shields	Sbl. Medit.	7	AE1
3	Marnhull Bg ptI. B.	Newman	121	Poole	1816	Dyer & Co	Wymth	WeyCoast'r Rest.49—	C. 2	AE1
4	Marquis Stm Tug (Iron)	Apperley	101	Shi'lds	1855	Cardiff	Cardiff	Shl. Cardiff	—	AE1
5	of Bute Bk F.&Z.56	G. Hallet	562	Queb'c	1840	Watson & Srprs	Cardiff	Cff. Medit.	5	AE1
6	Bk F.&Z.56	J. Moir	459	Gr'nck	1841	Sharp & C.	<i>Indro</i>	S.S.51—5yrs	10	AE1
7	Sw ptI. B.	J. Street	243	Sndrld	1838	Collngwd	Sndrld	Shl. France	8	AE1
8	of Chandos Bk	C. Colenso	351	Shi'lds	1830	Boase & C.	Pnznce	Pnz. Belize	10	AE1
9	of Ely Sr YM.51	J. Barry	71	Abryst	1804	O'Connor			C. 3	55
340	of Lorn Sr ptI. B.	W. Jacksn	115	Grn'ck	1842	Jackson & n Klsn	Wrkgtn	Wrk.Coastr	6	AE1
1	of Sligo Sr I. B.	RPopham	106	Irvine	1824	A. Rowe	Torquy	TqyCoaster	C. 2	55
2	Mars Bk F.&YM.53		345	Jersey	1839	Stewart & rprs 53	Liverp'l	Liv. Rest.49—	9	AE1
3	Sw F.&YM.56	J. Burn	185	Dndee	1838	G. Kidd & c	Dundee	Dun. Winds	9	AE1
4	Sw ptI. B.	D Carst'rs	322	Shi'lds	1808	J & DBirni	Montr's	Sld.	C. 3	4
5	S F.&YM.56c.f.	D. James	721	Sndrld	1856	J. Allan	London	Sld. India	13	AE1
6	Stm (Iron)	M'Leish	373	Wtrfrd	1849	Wtf. Stm. Co.	W'trfrd	WtfCoaster	—	49
7	Bg I. B.	WThom's	136	B'mris	1842	Thomas & w. pt40pt54	Milford	Mil.Coaster	—	AE1
8	Marsala Bn YM.50	J. LeSeur	168	Malta	1843	Woodh'se	Liverp'l	Liv. Medit.	50	
9	Marsella Sr Z54	P. Batiste	118	P.E Isl	1843	Soper & C.	<i>Algha</i>		AE1	9
350	Marshal Ben- nett Bk	J. Harris	353	Liv'rpl	1820	Rogers & c			54	



No.	Ships.	Masters.	Tons.	BUILD.		Owners.	Port belonging to.	Destined Voyage.	Classification.	
				Where.	When.				No. Years first assigned.	Character for Hull & Stores.
351	Marshal Pe- lissier S.F. & Y	Anderson M.56.c.f.	612	Sndrld	1855	Mitches'n	London	Sld. India	10 A 1	12
2	Marshall Sr	J. Hicks	93	P'dstw	1837	Hicks & C.	Padst'w	Sws.Coaster	9 A 1	55
			78	Srprs	55			Rest.52-	6	55
3	— Scw Stm (Iron)	J. Rohrs MC.46	214	SShlds	1846	Elb & H'm	Hmbro	Hul. Hmbro	—	53
4	Martaban S F. & Y.M.55.C.T.	Roddock	307	80HP.		Stm. N. Co.				
5	— S (Iron)	R. Brown	827	Whitvn	1852	Brock'lnk	Liverp'l	Liv. India	14 A 1	55
6	Marten Bg I. B.	T. Hamby	680	Gren'k	1853	Orr & Co.	Gren'ck	Lon. N. Zlnd	12 A 1	4
7	— Sr c.f.	Mannock	843				4BlkHds			
8	Martha Sr Y.M.1m.53overp	Baddeley t.I.B.	107	Boston	1814	Bond & Co	Ipswich	Ips. Coaster	—	Æ 1
9	— Sr I. B.	Basford	86	London	1852	Hudson's	London	Lon. HdsnB	13 A 1	55
			68			Bay Co.				52
360	— Sr I. B.	T. Davies	122	Brixhm	1840	Baddeley	Brixhm	Npt. Medit.	12 A 1	4
1	— Bg Y.M.52	J. Flood	87	p t n d. &				Cont.52-	4	53
2	— Sr F. & S.52Z.55pt I.	Huggins B.	70	Garmh	1839	Basford	Yarmth	Yar.Coaster	5	Æ 1
3	— Bn I. B.	R. Hughes	78	Milfrd	1827	Evans & C.	Milford	Mil. Coaster	9	Æ 1
4	— Sr Y.M.53	F. Robin	62	n d. 45 Sr	prs48	& 54				55
5	— Bg F. & S.52Z.55pt I.	Huggins B.	194	Belfast	1841	J Longton	Liverp'l	Liv. S. Amer	10 A 1	7
6	— Sr I. B.	Rosewall	200	H'rgtn	1817	Jackson &	Whitvn	Hul.	—	Æ 1
7	— Bn I. B.	R. Hughes	68	Mrypt	1827	Treweek	B'maris	Bng.Coast'r	—	Æ 1
8	— Sr Y.M.53	F. Robin	60	n T Sds4	4 n d. p	t44pt55Srpr	s55			55
9	— Bg F. & S.52Z.55pt I.	Huggins B.	106	Jersey	1836	J Thome	G'rnsy	Gns. Cadiz	7	Æ 1
370	— Sr I. B.	T. Thomas	99	lrrp. 53				S.S.53	C. 2	65
1	— Bg F. & Y.M.54	J. Taggart	137	Apld'r	1819	T. Powell				54
2	— Sr I. B.	Rosewall	124							54
3	— Sr I. B.	J. Scriven	95	Bidefd	1832	Rosewall				53
4	— Bg F. & Y.M.54	J. Taggart	101	LHmp	1842	Read & Co				49
5	— Sr I. B.	T. Thomas	244	Mrypt	1838	W. Bragg	Wrkgtn	Liv. W.Inds	12	Æ 1
6	— Bg F. & Y.M.53overp	R Woodie t.I.B.	218					S.S.51	C. 4	5
7	— Sr I. B.	T. Thomas	98	Cardiff	1837	Thomas &	Cardign	Liv. Coaster	11	Æ 1
8	— Bg F. & Y.M.53overp	R Woodie t.I.B.	185	CB'rtn	1841	J Mitchell	Glasg'w	Cly. Oporto	3	Æ 1
9	— Sr I. B.	W. Brader	145	n T Sds4	7 Srpr	s50n. ptr. &	d. & Srprs	55SS53-3ys		55
375	— Clay Bk c.f.	Proctor	92	Gmsby	1856	Brader & C	Grmsby	Hul.Coast'r	12 A 1	2
1	— Elliott Bk Y.M.55	Minto	400	Sndrld	1856	H. Nelson	Nwcastle	Sld.	9 A 1	1
2	— Gertrude Sk	E. Jones	315	Sndrld	1855	Elliott	Leith	Sld. Medit.	8 A 1	55
3	— James Sr I. B.	E. Willms	53	PtMdc	1851	Jones & C.	Pt. Mdc	Bar.Coaster	8	Æ 1
4	— James Sr I. B.	E. Willms	99	PtMdc	1847	James & C	Pt. Mdc	Pmd. Baltic	12 A 1	51



No.	Ships.	Masters.	Tons.	BUILD.		Owners.	Port belonging to.	Destined Voyage.	Classification.	
				Where.	When.				No. Years first assigned.	Character for Hull & Store.
376	Martha Kay	P. Lawson	359	Sndrld	1853	T. Kay	Sndrld	Shl. Medit.	8	A 1
	Bk Y.M.53		360							55
7	Miles Sw	W. Mills	240	Sndrld	1853	T. Barry	Shorhm	Sld. London	8	A 1
	pt I.B.		191-209							53
8	Pope Sr	GBr'nnan	162	Wtrfrd	1830	J. Jones	W'trfrd	Wtf. Coast'r	12	A 1
	f. & Z.54		lrp.43ND	& Srp	rs55					C. 3 5
9	& Jane Bk	J. Laing	349	Sndrld	1853	Robinson	Sndrld	Sld. Medit.	8	A 1
	Y.M.53		364							53
380	Marthas Sw	T. Miller	172	Sndrld	1849	Miller & C	Ptsmth	Sld. Ptsmth	7	A 1
	pt I.B.									54
1	Martin Sr	J. Davies	56	Wales	1848	Davies & C	Nwqu'y	Car. Coaster	12	A 1
	I.B.									54
2	Freiderich	C. Peters	490	Colbrg	1848	Pluddm'n	Colberg	Liv.	7	A 1
	S f. & Y.M.53		590	w. ptr. & s.52						53
3	Luther Bg	R. Bellas	190	Prusia	1854	R. Bellas	Sndrld	Sld. London	7	A 1
	I.B.									3
4	S	T. Kenny	1082	Queb'c	1850	D. Gibb	Liverp'l	Liv.	6	A 1
	f. & Y.M.53 overpt	I.B.	1241	O. Hk & E. w. f. & s.53						53
5	S	K. Ross	409	Grn'ck	1840	Carter & S				54
			356-450							
6	Martlet Scw	Rimington	250	Hull	1855	Br'wnlw &	Hull	Hul. Hmbrg	—	A 1
	Stm (Iron)	MC.55	170	50HP.			3B/h Hds			55
7	Marvel Sr	E. Follett	185	Drtmh	1847	Follett & C	Drtmth	Drt. Liverpl	11	A 1
	Y.M.53 overpt I.B.									53
8	Marwood Sw	T. Wilson	224	Sndrld	1835	Fleming	Sndrld	Sld. France	8	A 1
				Srprs 47						C. 3 1
9	Mary Sr	T. Barber	110	N. Scot	1840	Robinson				53
390	Sr	A. Barber	105	B'chvn	1840	H. Cadell	Leith	Lth. Baltic	7	A 1
	pt I.B.		89	Srprs 51	sK15 3Srprs55			S.S.55		C. 2 3
1	Sw	M. Biggs	311	Sndrld	1845	Davison	NShilds	Shl. Medit.	8	A 1
	f. & Y.M.53			lrp.53				Cont.53—		3 2
2	Bg	J. Bird	162	Stekt	1826	W Bayley	Ipswich			54
3	Sr	W. Bird	80	Ipswch	1826	Bayley & C	Ipswich	Ips. Coaster	10	A 1
			70	len.33ND	n&lrp 45Srprs55&56					2
4	Sk		81	Lyme	1820	Stamp & C	Exeter	Exr.	—	A 1
	I.B.							Rest.54—		8 54
5	Sw	NCaward	170	Sndrld	1849	N. Caward	Sndrld	Sld. Baltic	7	A 1
			155							52
6	Sr	J. Dark	67	Truro	1855	Hitchns &	St. Ives	Fal. Coaster	10	A 1
	I.B.									55
7	Sr	J. Davies	79	Pmbrk	1831	Willi'ms &	Crnrvn	Bng Coaster	—	A 1
	I.B.		ND.50 Sr	pr50 &53				S.S.53		55
8	Sr	E. Derby	68	Milfrd	1825	Beddoe &	Cardign	Mil. Coaster	—	A 1
	I.B.		55	ND. & lrp. 43Srp	rs48&52 Dr p.55			S.S.52		55
9	Sr	T. Dillon	74	P.E. Isl	1823	T. Kelly				53
			54							
400	Sw	J. Duck	251	P.E. Isl	1854	Angel & C.	Liverp'l	Liv. Medit.	7	A 1
	f. & Y.M.55 overpt	I.B.		Hk & B.						55





# M

No.	Ships.	Masters.	Tons.	BUILD.		Owners.	Port belonging to.	Destined Voyage.	Classification.	
				Where.	When.				No. Years first assigned.	Character for Hull & Stow.
426	Mary	Sr T. Myles	78	Pr'ssia	1849	D. Pringle	St. And	DunCoaster	6	Æ1
	pt I. B.		64	O. & F.						54
7	—	Sr JO' Hag'n	58	Glost'r	1769	Courtney	Newry	Nry. Collier	—	E 1
	I. B.			lrp. 39 <sup>N</sup>		D. & lr p. 54				54
8	—	Bg J. Oliver	155	Blyth	1837	D. Miller	Shields	Nwc Holnd	7	Æ1
	I. B.			Srprs 52		54, & 56				3
9	—	Sr M. Owen	104	Ptmcdc	1856	Owen & C.	Ptmadc	Pmd. Baltic	10	A 1
	pt I. B.									4
430	—	Sr D. Parry	60	Bang'r	1842	T Griffiths	Amlwh	Bng. Coast'r	8	Æ1
	I. B.			lrp. 54						2
1	—	Bg T. Quin	101	Ayr	1818	M' Aleury	Newry	Nry. Coast'r	—	Æ1
	I. B.			lrp. 43 & 48 <sup>N</sup>		48 Srprs 55				55
2	—	Bg J. Rendell	257	Sndrld	1841	J. Rendell	<i>Quin</i>	<i>1854</i>	<i>9</i>	<i>Æ1</i>
			269							54
3	—	Sr J. Rees	69	Lnely	1830	T. Roberts				53
4	—	Sr J. Ross	122	N Brns	1840	H. Cadell	Leith	Lth. Baltic	4	Æ1
	I. B.			90 Srprs 51		& 56		S. S. 56—4 Yrs		3
5	—	Sr GRuggles	99	Ipsw'h	1825	Cobbold &	Ipswich	Ips. Coaster	—	Æ1
	I. B.			len. nd & lrp. 46		Srprs 50 & 53		S. S. 53		55
6	—	Sr J. Russell	160	Ipsw'h	1835	C. Ingate	London	Brs.	11	Æ1
	YM. 55			pt. nd. w. T Sds		& Srprs 54		Srprs 55		C. 4
7	—	Bg C. Shearer	218	Gr'nck	1832	J. Kelso	Gren'ck	Cly. W. Inds	10	Æ1
	r. & YM. 54			Srprs 54				Rest. 46—7 yrs		S. S. 54
8	—	Sr JSimpson	117	Perth	1847	Simpson &	Perth	Nwc. Coastr	8	Æ1
	pt I. B.			95 O. F. A. & Lh				<i>London</i>		C. 2
9	—	Sr R. Sones	82	Nwh'n	1825	O. Smith	London	Yar. Coaster	12	Æ1
				67 T Sds s. 53		Srprs 53				55
440	—	Bn CStephns	124	Swns'a	1817	Stephns &	St. Ives	Pnz. Coaster	—	Æ1
				lrp. 41 <sup>N</sup>		w. 43 nd. & lrp. 51				55
1	—	Bg A. Thmsn	211	Gng'h	1830	A Thomsn	Kirkldy	Lth. Baltic	8	Æ1
	r. & YM. 53			n Klsn4		8 Srprs 51 Drp 53 & 55		Rest. 4—3—5 yrs		S. S. 51
2	—	Sr Wakeh'm	108	Tpshm	1817	Wakeh'm	Plym'th	Ply. Coaster	—	Æ1
	pt I. B.			96 len. 42 Srprs 52 & 55				Rest. 42—		6
3	—	Sr J. Walters	137	Pdstw	1854	Trestrail	Fowey	Pad Coaster	10	A 1
	pt I. B.			113						54
4	—	Sr R. Webstr	57	Dmbtn	1853	Chadwick	Preston	Cly. Coaster	6	A 1
	I. B.			O. R. P. & Lh						53
5	—	Pol W Willms	99	Bidefd	1832	Willi'ms &	<i>Bidefd</i>	<i>1856</i>	<i>11</i>	<i>Æ1</i>
										54
6	—	Sw J. Young	270	Sndrld	1853	Mackie &	M'ntrse	Liv.	10	A 1
	r. & Z. lm. 54									54
7	—	Allan Bg Carmich'l	241	Irvine	1842	Stirling &	Glasg'w	Cly. W. Inds	9	A 1
	YM. & ptf. 55			257 Srprs 51 & 53		Drp. 54		Rest. 55—		6
8	—	Ann Bk G. Alxndr	298	N Brns	1855	Fruing & C	Jersey	Jer.	7	A 1
	YM. 56			pt I. B. Tam. & B.						3
9	—	Sw Arrowsmth	98	Sndrld	1847	W. Harty	Sndrld	Sld. Baltic	8	A 1
	pt I. B.							Cont. 55—		3
450	—	Bg Atkinson	162	Sndrld	1848	J. Phillips				52



No.	Ships.	Masters.	Tons.	BUILD.		Owners.	Port belonging to.	Destined Voyage.	Classification.	
				Where.	When.				No. Years first assigned.	Character for Hull & Stores.
451	Mary Ann Sr pt I. B.	Blaxland	157	Rye	1851	Blaxland	Fvrshm	Rye Nwctl	10	A 1
2	— Sr pts. 51	R. Brown	131	Lon. dn	1825	Brown & C	Wkngtn	WrkCoaster	12	<del>E 1</del> 10
3	— Sr I. B.	GBroadh'd	110	Gnsbr'	1847	Lee & Co.	Goole	Goo Coaster	8	A 1
4	— Sr I. B.	W. Burns	63	P. E. Isl	1846	Matier & c	Newry	Nry Coaster S. S. 55—4yrs	3	<del>E 1</del> 55
5	— Sr r. & YM. 54	WChis'n'll	85	Ipswch	1842	W. Bayley	Ipswich	Ips. St. Mich	12	A 1
6	— Bn pt I. B.	W. Croker	117	Bdgwr	1852	J. Croker	Brdgwr	Fal. Baltic	4	A 1
7	— Bk r. & YM. 55	RDavison	405	Sndrld	1851	Potts, Bro	Sndrld	Sld. Calcut.	11	A 1
8	— Sr r. & YM. 50	J. Drew	117	Bristol	1831	A Owen, jr	Tgnmth	Gr.	10	<del>E 1</del> 8
9	— Bg YM. 55 over pt I. B.	JDunham	262	St. Jhn	1854	Fisher	St. John	Liv. Valprso	6	A 1
460	— Bk	J. Frame	422	Queb'c	1848	M' Murrick				55
1	— Sr Z. 53 I. B.	WGeer'g	59	Shrhm	1848	Ratcliff	Shorhm	Shm.	8	A 1
2	— Sr I. B.	L. Griffith	81	Brmth	1840	Hmphrys	Ptmadc	Gr. Havre	11	<del>E 1</del> 55
3	— Bg	Harrison	197	Sndrld	1841	S. Storm	Whitby	Lon. Coastr	6	<del>E 1</del> 5
4	— S YM. 52	D Harrison	700	P. E. Isl	1851	G. Whitwill	Bristol	Lon.	4	<del>E 1</del> 55
5	— Sr I. B.	Hazlehrst	67	Fdshm	1851	Hazlehrst	Liverp'l	Liv. Coaster		51
6	— Sk Z. 52 pt I. B.	J. Hore	134	Midlbr	1848	Hore & Co	Exeter	Lon. Medit.	9	A 1
7	— Sr	J. Horner	107	Bridp't	1809	Walger & c				53
8	— Bg YM. 53 over pt I. B.	Hubbard	182	Rye	1850	Adams & c	London	Lon. C. G. H	9	A 1
9	— Bg	WHunter	181	Isl. Mn	1841	Johnson &	Whitvn	WhnNw'fnd	7	<del>E 1</del> 3
470	— Bg Z. & p'tr. 54 I. B.	W. Jaffray	206	P. E. Isl	1850	A. Sherer	Aberdn	Abn London	4	<del>E 1</del> 4
1	— Bg r. & YM. 54	P. Leitch	250	Grn'ck	1828	P. Leitch	Gren'ck	Liv. W. Inds	8	<del>E 1</del> 55
2	— Sp	R. Lewis	50	Towyn	1817	D. Jones				54
3	— Cr	G. Lott	52	Wtstbl	1834	T. Gann	Witstbl	Wtsbl D'nia	—	A 1
4	— S r. YM. & p'ts 54 over pt I. B.	Phelan	798	Rchbt'	1853	Walls & C.	London	Ply. Medit.	6	<del>E 1</del> 54
475	— Sr	J. Quick	100	Bridpt	1847	Stevns & C	Plym'th	Ply. Coaster	12	A 1

No.	Ships.	Masters.	Tons.	BUILD.		Owners.	Port belonging to.	Destined Voyage.	Classification	
				Where.	When.				No. Years first assigned.	Character for Hull & Store
476	Mary Ann Sp I.B. Sr	R.Rees	44	Abryn	1841	Beynon &	Newq'y	Car. Coast'r	9	Æ1
7	— YM.55 overpt I.	Rich'rdsn	148	Kncrd	1855	Norrie & C	Kncrdn	Lth. W. Inds	8	A 1
8	— d.—YM.53	Roallans	478	B'tavia	1808	T Harris'n	London	Lon India	—	Æ1
9	— Sr		97	Stektn	1846	W. Tassell	Stocktn	Stk. Coaster	—	55
480	— Bg	R. Short	213	P.E. Isl	1854	J. Davies	Cardiff	Liv. Medit.	4	A 1
1	— I.B. Sw	T. Smith	177	Sndrld	1846	T. Smith	Blyth	Bly. Coaster	7	Æ1
2	— I.B. Bn	J. Sweet	137	Queb'c	1851	D Atwool	Dublin	Dub Dnkirk	5	Δ 1
3	— r. & Z. 52 I.B. Sr	Thomson	55	Garmh	1849	Thomson	Garmth	Bnf. Coaster	—	52
4	— I.B. Sr	Tregwell	113	Bidefd	1826	Gent & Co.	Plymth	Ply. Coaster	—	Æ1
5	— Sr	G. Tyrer	110	Drtmh	1823	Shillibear	Brixhm	Drt. Coaster	—	Æ1
6	— Bn	JWth'dge	169	P.E. Isl	1852	WC Webb	Newprt	Npt. Medit.	6	A 1
7	— pt I.B. S		188	J.B. & E	Drp. 55	F. Green	Bristol	Brs.	12	A 1
8	— F. & Y.M. 53 Bruford	G Brookes	242	Bnstpl	1854	Bruford &	Bristol	Bid. Africa	12	A 1
9	— Bk YM. 54	G. Groves	318	P.E. Isl	1855	W. Webb	Newprt	Cff. Medit.	4	A 1
490	— Bk YM. lm. 55 overpt I.B.	W. Watts	177	Witsbl	1847	T. Gann	Witstbl	Liv. N. York	11	A 1
1	— YM. lm. 47	Johnst'ne	361	Mrypt	1848	Johnstone	Marypt	Lon.	12	A 1
2	— ne Bk YM. & pt f. 55	J. Burke	270	P.E. Isl	1854	J. Burke	P.E. Isl	Dub. Medit.	4	A 1
3	— Bg I.B.	J. Browne	545	Rchbt	1835	G. Cole	Bristol	Brs. Medit.	4	Æ1
4	— Bk YM. lm. 51 pt. 55 nD &	F. Gaffiero	339	Livrp'l	1832	Bonello	Malta	Hpl. Medit.	10	Æ1
5	— f. & Y.M. 46 Wilson S		944	Wrgtn	1856	Sparks & c	Liverp'l	Wrk. India	14	A 1
6	— YM. 55c. f.	T. Tillock	380	Sndrld	1853	Ogilsby &	SShilds	Shl. Medit.	8	A 1
7	— Bk f. & Y.M. 55	J. Davey	70	Apld'r	1846	Isaac & Co.	Fowey	Bid. Coaster	11	A 1
8	— I.B. Sr	T. Jenkins	89	Livrp'l	1855	Owens & C	Newq'y	Liv. Coaster	9	A 1
9	— I.B. Sr	Lilbourne	128	Rye	1850	Vidler & S.	Rye	Rye	12	A 1
500	— pt I.B. Anne Folliott S f. & Y.M. 55	W. M'Guire	408	Pwlhli	1847	Melhuish	Liverp'l	Lon. India	12	A 1







# M

No.	Ships.	Masters.	Tons.	BUILD.		Owners.	Port belonging to.	Destined Voyage.	Classification.	
				Where.	When.				No. Years first assigned.	Character for Hull & Stores
526	Mary Elizabeth Sr	Handford	86	Apledr	1845	Handf'd&	Bidefrd	Bid. Coaster	11	A 1
7	— I.B. Sr	D. Morris	83	Pwlhli	1840	Pritchard	<i>Portlhk</i>			<i>12</i> <i>AEI</i> 2
8	— Ellen Bk	W P'rter, j	211	Livrp'l	1839	Porter, sn.	<i>Belfast</i> Liverp'l	Liv. <i>Rest 16</i> 8	12	<i>AEI</i> 12
9	— Ellin Sr	W. Davies	128	Cardiff	1833	Owens&C	Milford	Mil. Coaster	11	<i>AEI</i> 65
530	— Emma Bg	WB'nnett	164	N Brns	1850	Griggs		<i>S.S. 51</i>		51
1	— Fenwick Sw	R. Barker	294	Shi'lds	1852	Fenwick	Shields	Shl. Brcelna	8	A 1
2	— Garland Bg	R. James	236	Flint	1854	James&C	Chester	Liv. Lima	8	A 1
3	— Gibson Bk	G Henzell	362	Sndrld	1846	Nrthc'te&	London	Shl. Medit.	8	A 1
4	— Gillespie Bg	J. Waugh	264	P. E. Isl	1850	Welch & C	Shields	Shl. Medit	4	A 1
5	— Grace Sk	J. Chugg	30	Apledr	1852	J. Chugg	B'rnstpl	Bid. Coaster	10	A 1
6	— Sw	JDunstan	228	Sndrld	1852	J. Sewell	Shorhm	Lon Hartlpl	8	A 1
7	— Gray Bk	J. Greig	391	Perth	1840	Gilroy&C	Dundee	Dun. Baltic	5	<i>AEI</i> 3
8	— Hall Bk	Richrds'n	330	Sndrld	1851	J.C. Hall	S. Shields	Lon.	8	A 1
9	— Hannah Bn	H. Jones	103	Livrp'l	1844	Dyer&Co	B'maris	BmsCoaster	9	A 1
540	— Hardy S	WR'ynlds	456	Cork	1854	Hardy & S	Cork	Liv.	13	A 1
1	— Harris'n Bk	Mackntsh	659	Hilton	1850	Harrison	London	Liv. India	12	A 1
2	— Hartley Bk	F. Bartlett	408	Livrp'l	1836	Clarke&C	Liverp'l	Liv.	10	A 1
3	— Helen Bg	J M'Dw'll	158	M'ntrs	1850	S Thmpsn	London	Lon. Cuba		51
4	— Henney Bg	A Henney	148	Mryp't	1840	Henney &	Mryp'rt	MptCoaster	8	<i>AEI</i>
5	— Henzell Bk	F. Dale	373	Sndrld	1852	G. Avery	N Shields	Shl. Ceylon	8	A 1
6	— Hills Sr	S. Roberts	91	PtMdc	1840	Hollnd&c	Pt. Mdc	Pmd. Coastr	11	A 1
7	— Holland Bk	Jones	364	PtMdc	1843	Baines&C	Liverp'l	Lon.	12	A 1
8	— Houghton Sr	Hought'n	71	Rncrn	1855	Hought'n	Liverp'l	Liv. Coaster	8	A 1
9	— Hudson Sw	J. Purvis	304	Sndrld	1832	R. Brewis	Hartlpl	Nwc. Medit.	9	<i>AEI</i>
550	— Hughes Sr	J. Davies	85	Nwq'y	1843	Davies&C	Cardign	NptCoaster	12	A 1

No.	Ships.	Masters.	Tons.	BUILD.		Owners.	Port belonging to.	Destined Voyage.	Classification.	
				Where.	When.				No. Years, first assigned	Character for Hull & Stores
551	Mary Imrie Bk	J. Bissett	261	Livrp'l	1838	Imrie & Co				52
2	— Ismay Bg r. & YM. 52	SGreggan	162	Mryp't Drp. 52	1849	J. Ismay	Marypt	Liv. V. Cruz	12	A 1
3	— Jane Sr	J. Clayton	53	Abryst pt O.M.S.	1844	J. Clayton	Abryst	Abs. Coaster	5	A 1
4	— Bn	R. Dalzell	88	N. Scot	1842	Tedford &	Belfast	Bel Coaster	4	A 1
5	— Sk	D. Evans	30	Nwqy	1852	Evans & C.	Nwqy	S. S. 54—4 Yrs Car. Coaster	C. 1	55 12 A 1
6	— Sk	D. Evans	35	Nwqy	1855	Evans & c.	Nwqy	Car. Coaster	12	A 1
7	— Sr	W. Hatton	132	Drtmh OE. & A	1842	J. Wills	Drtmth	Drt. Coaster	4	A 1
8	YM. 51 overpt Bn	I.B. T. Jones	152	P. E. Isl J.	1850	WC W'bb	Newpr't	Npt. Coaster	C. 1	5 51
9	— Sr	J. Knight	58	Pdst'w nd. & lrp	1840	Knight & c	P'dstow	Brs. Coaster	10	A 1
560	— Bn	W. Ley	70	P. E. Isl J.	1853	J. Daracot	Bidefrd	Bid. Coaster	4	A 1
1	— Sr	Pridham	111	Rncrn Drp. 49	1843	Brundrit	Runcrn	Liv. Coaster	12	A 1
2	— Sr	Whitefield	131	Brdprt	1848	A. Hunter	London	Lon. Medit.	8	A 1
3	YM. 48 overpt Sr	I.B. HHughes	50	Abdvy	1842	Hughes &	Abryst	Bar.		47
4	— Joseph Sr	T. Shean	98	Dngvn	1843	Higgins &				54
5	— Josephine Sr	W. Hicks	61	Wadbr len. 51	1842	ENorway	P'dstow	Pad. Coaster	7	A 1
6	— Lawson Sw	J. Penney	271	Sndrld Srps 53	1845	HLawson	Shields	Shl. Rest. 51—	8	53
7	— Lewis Sr	T. Lewis	65	Abryst Srps 55	1843	T. Lewis	Abryst	Abs Coaster	12	A 1
8	— Lloyd Sr	D. Lloyd	67	Abryst	1852	J. Lloyd	Abryst	Cont. 55— Shl. Coaster	4 12	55 A 1
9	— Sr	I. Lloyd	69	PtMdc Drp. 54	1852	Lloyd & C.	Pt. Mdc.	Har. Coaster	10	A 1
570	— Louisa Bk	W. Flett	340	Sndrld	1850	G. Avery	NShilds	Sld.		54
1	— Sw	WJenkins	133	Sndrld	1855	J. Hardie	Sndrld	Sld.	7	A 1
2	— Lyon Bk	T. Orfeur	237	Petrhd Srps 44	1836	Trapp & C.	London	Lon. Cadiz	8	52
3	— Mac Bg	M'Donnll	210	N. Scot B. S. & P	1852	WCoppin	Londry	Ldy W. Inds	C. 3 4	52 A 1
4	— M'Kenzie Sr	M'Kenzie	104	St'nw y	1841	A. M'Iver				53
575	— M'Lauchln Sr	G Nicolsn	101	Grmth F.Lh.O.	1856	M'Lghlan	Aberdn	Bnf. Baltic	5	A 1



No.	Ships.	Masters.	Tons.	BUILD.		Owners.	Port belonging to.	Destined Voyage.	Classification.	
				Where.	When.				No. Years first assigned.	Character for Hull & Stores.
576	Mary Marsden Bk Y.M.54	J. Sinclair	185	Livrp'l	1838	G Simps'n	Liverp'l	Liv.	9	A 1
7	—Matthew Bk F. & Y.M.54	A. Lessels	189	Srprs 54	Drp.55	Matthew	Sndrlnd	Liv. S. Amer	C. 3	55
✠8	—Matthews Bn Y.M.54	R. Kelly	330	Sndrlnd	1848	Edwards	Bristol	Npt R. Grnd	8	A 1
9	—Miller Bk F. & Y.M.52	R. Kelly	167	Apled'r	1854	Edwards	Bristol	Npt R. Grnd	10	A 1
✠8	—Miller Bk F. & Y.M.52	H. Hobbs	125	t. I. B.						55
9	—Miller Bk F. & Y.M.52	H. Hobbs	280	Hull	1843	Wheeler	Cork	Lon.	8	A 1
✠8	—Mitcheson Sw	T Harris'n	290	Drp. 52	Srprs 55	Harrison	Whitby	Hpl. Hambr	C. 3	55
580	—Mitcheson Sw	T Harris'n	267	Sndrlnd	1836	Harrison	Whitby	Hpl. Hambr	8	A 1
1	—Montague Bk pt Y.M.55	Sughrue	279	Sd. 49 Sr	prs 49 & 56	Shepherd	London	Lon.	C. 3	2
2	—Nixon Bk F. & Y.M.53	A Kirk'ldy	329	Ipsw'h	1849	Shepherd	London	Lon.	13	A 1
3	—Ogle Sr pt I. B.	R. Bell	321							4
4	—Pester Sr	J. Gurnett	319	Sndrlnd	1840	Fairley & c	Sndrlnd	Sld. Medit.	10	A 1
5	—Reyn'lds Sr I. B.	R. Ellis	399	Srprs 51					C. 3	55
6	—Ridley Bk F. & Y.M.55	T. Bridon	152	Nwctl	1848	Ogle & Co.	Nwctl	Nwc Dnmrk	7	A 1
7	—Rodgers Sr pt I. B.	A. Brown	125	Drp. & Sr	prs 55	Gurnett &		Cont. 55—	2	55
8	—Russell Bg s. & Y.M.55	Math'wsn	83	Cardiff	1825	Gurnett &				54
✠9	—Mitford Bk Y.M.55	R. Yorstyn	67	Nevin	1846	Jones & Co	Pwllheli	Bng Coaster	11	A 1
590	—Seton Bk	T. Howe	411	Srprs 54						54
✠1	—Sharp Sr I. B.	D. Hobd'n	411	Sndrlnd	1851	Carr & Co.	Nwctl	Nwc. India	8	A 1
2	—Smith Sr Y.M.53	J. Wise	56	Bchvn	1849	Swayne &	Invkng	Lth. Coaster	8	A 1
3	—Sophia Sw	J. Fleming	212	Lmrc	1842	Borrie & C	Dundee	Dun Rio. Jan	12	A 1
4	—Sparks S Y.M.54	Fisher	23	pts K1 &	Srprs 50	Drp. 50 Sr	prs 55	Cont. 54—	4	55
5	—Spencer S Y.M.53	Fisher	529	Shi'lds	1855	Metcalf &	Shields	Shl India	8	A 1
6	—Sproat Bn I. B.	J. Aitkin	422	Queb'c	1846	Redway &				55
✠7	—Stenhouse S (Iron)	H. Pkinson	127	Shrh	1855	J. Sharp	Shorhm	Shm.	8	A 1
8	—Stewart Bg	W. Mitchll	125	Brwck	1853	O'Halloran	Glasg'w	Bwk Austral	8	A 1
9	—Bk F. & Y.M.54	J. M'Neil	85							53
600	—Sr J Osborne	J. Osborne	265	Seahm	1841	D Fl'ming	Sndrlnd	Npt. Coaster	8	A 1
	Z.54 overpt I. B.		307	Srprs 4	9 Srprs	52 & 54	Drp. 55	55	C. 3	56
			469	Wrktn	1845	Bushby &	Wrktn	Liv.	12	A 1
			544							55
			429	Whtvn	1847	Boadle & c	Whitvn	Liv.	13	A 1
			479							53
			145	Mryp't	1853	Sproat & C	Kkcdbt	Mpt Liverpl	9	A 1
			139							53
			1289	Belfast	1854	Bates & Co	Liverp'l	Liv.	—	A 1
			216	N Brns	1841	Handcock				2
			339	Sndrlnd	1847	Aitkin & C	Gren'ck	Cly Surinam	9	A 1
			100	Pnz'nc	1846	Stewart	Pnznce	Pnz. Medit	11	A 1
			80							54





No.	Ships.	Masters.	Tons.	BUILD.		Owners.	Port belonging to.	Destined Voyage.	Classification.	
				Where.	When.				No. Years first assigned.	Charac for Hull & S.
626	Mary & Rose	D. Scott	92	Dndee	1837	J. Horsbg				
7	Sr — & Sarah Sw	J Robason	197	Sndrld	1845	Wilkins'n	Sndrld	Ram. Bordx	7	Æ1
8	I. B. Marys Sw	Anderson	489	Dndee	1849	Morrison	Dundee	Dun. Baltic	C. 2	55
9	4m 56 pt I. B. Bk	DDonevn	344	Hull	1851	Holdern's	Liverp'l	Npt. Mrnhm	10	A 1
630	—	J Johnson	90	P. E. Isl	1847	Johnson &	Swans'a	Sws. France	4	—
1	I. B. —	Sr Murphy	84	Srpr's 52	1828	Boyle & C.	Dnghde	S. S. 52—4yrs.	C. 2	55
2	—	Sr J. Phillips	63	Nwq'y	1855	Phillips	Nwquy	Car. Coastr	10	A 1
3	I. B. —	Sw RThomsn	323	Sndrld	1804	Burrell & c				55
4	—	Sw A. White	186	Arbrth	1838	Leslie & C.	Arbr'th	Dun. Baltic	7	Æ1
5	pt I. B. —	Sw G. W iln	262	Sndrld	1839	Pawsons	n & Srprs 56	S. S. 52	C. 2	3
6	—	Bg I. Wilson	210	Dndee	1838	Tindall & c				54
7	Masaniello Bk	Johnson	392	Sndrld	1851	Huntley	Sndrld	Sld. Medit.	8	A 1
8	r. & Y.M. 54 Masserene Bg	Gorley	122	Belfast	1813	Gorley				54
9	Matanzas Bg	Edington	197	Leith	1853	R. Innes	Leith	Lth. Mtnzas	6	A 1
640	Z. 53 pt I. B. —	Bk R Atkinson	343	Sndrld	1851	Thomps'n	Sndrld	Lon. C. G. H.	8	A 1
1	Y.M. 55 Matchless Sr	J. Aitken	170	Ab'rdn	1846	Nth. Zetld	Lrwick	Lth Coaster	9	A 1
2	pt I. B. —	Sr Hannafrd	87	Scilly	1839	R. Sherris		Cont. 55—	3	55
3	Matford Sr	G Stonm'n	121	Tpshm	1819	J. Walters	Exeter	Exr Coaster	—	A 1
4	I. B. Mathildis Sr	J. James	126	Nwq'y	1842	Phillips &	Cardign	Npt. Coast'r	10	Æ1
5	I. B. Matias Cousi-	Downwrd	770	St. Jhn	1854	Cousino & C	Valprso	Liv. Valprso	7	A 1
6	no S. f. & Y.M. 54 Matilda Sr	E. Davies	89	Nwq'y	1856	Davies	Cardign	Car. Coaster	10	A 1
7	I. B. —	Sr Fitzgerald	124	Digby	1849	Fitzgerald	Dublin	Wtf Coaster	4	Æ1
8	r. & Z. 56 I. B. —	Bk Gilleard	375	P. E. Isl	1854	Mitches'n	London	Lon. Medit.	4	A 1
9	r. & Z. 55 I. B. —	Bk Jones	324	Belfast	1846	Peacock	Sndrld	Sld. Medit.	9	A 1
650	Y.M. & ptr. 51 Z 56 —	Bk A. Kelt	214	Isl. Mn	1831	D Stewart		Cont. 55—	3	3



No.	Ships.	Masters.	Tons.	BUILD.		Owners.	Port belonging to.	Destined Voyage.	Classification.	
				Where.	When.				No. Years first assigned.	Character for Hull & Stores.
651	Matilda Bg f. & YM. 55	T. Miles	230	Bristol	1850	C. Hill	Bristol	Lon. W Inds	12	A 1
2	Bk YM. 55	M. Phun	318	Chestr nd. & Srp	1835	Rother'm	Liverp'l	Liv.	11	A 1
3	Bg I. B.	J. Mitchell	92	NScot	1843	Phillips &	Rest. 47- Belfast	7yrs Cont. 51- Bel. Coaster	2 4	55 E 1
4	I. B.	S. A. Munro	136	Banff	1854	J. Calder	Fndhrn	Bnf. Coaster	7	A 1
5	I. B. Sw	Stubbs	143	Hull	1819	Hawkeye				54
6	McColl Sk	Campbell	31	Gls'g'w	1846	J. McColl				52
7	Wattenb'ch S f. & YM. 56		1300	Jersey	1853	Melhuish	Liverp'l	Liv.	10	A 1
8	Matoaka S f. & YM. 54 overp	H. Oliver	1323	N Brns	1853	Power & C	Liverp'l	Liv. Austral	7	A 1
9	Matrona Sw YM. 53	J. Wilson	287	Sndrld	1849	L. Wilson	Sndrld	Sld. Medit	8	A 1
660	Mattos Pri- meiro Bg f. & s. 53	de Camp's YM. 53 over	264	Oporto	1852	J. de Mattos	Oporto	Lon. Oporto	7	A 1
1	Mattos 3rd Bg s. 54 YM. 54 over	de St Anna pt I. B.	184	Oporto	1853	De Mattos	Oporto	Lth. Bahia	5	A 1
2	Maude Bk YM. 55	J. Ramsey	412	Shi'lds	1852	Middle Dk	Nwcstle	Shl. Calcut.	10	A 1
3	Bg YM. 50 over pt I. B.	C. Searle	208	Shi'lds	1850	Middle Dk	Shields	Shl. Galatz		50
4	Mauritius Bk YM. lm. 55 overp	R. Glover	329	Sndrld	1840	Copp'ck &	Nwcstle	NwcCrimea	9	E 1
5	ScwS (Iron)	W Pender	2135	London	1852	Barclay	Glasgw	Cly. Crimea	9	A 1
6	Maxim Bk f. & Z. lm. 55	J. Cleet	201	Kincar	1840	J. Cleet	Shields	Shl Medit.	9	E 1
7	Maxwell Sw f. & YM. lm. 52	R. Mills	299	Sndrld	1849	J. Dryden	N. Shlds	Shl. Medit.	8	A 1
8	May Sr I. B.	H. Jones	84	P. E. Isl	1855	Jones & C.	Crrnrvn	Bng Coaster	4	A 1
9	Bn YM. 55 e. f.	H. Millard	233	Livrp'l	1848	Wilson & c	Liverp'l	Liv.	13	A 1
670	Queen Bk f. & YM. 55	H. Andersn	355	Sndrld	1847	Vickermn &	London	Lon Austral	10	A 1
1	Sr pt I. B.	G. Cormack	75	Petrhd	1852	Craig & Co	Petrhd	Nwc. Coastr	4	A 1
2	Bk f. & YM 54 overp	J. Tregoning	357	Nwcstl	1849	Brice & Co	Liverp'l	Liv. Bahia	8	A 1
3	Mayborough Sw f. & Z. 53	R. Bains	247	Sndrld	1840	Dryden &	N. Shlds	Bly. Cadiz	9	A 1
4	Mayflower Sr	W. Batt	91	Lyme	1826	Marwood	Liverp'l	Tgn. Coast'r	12	E 1
675	S YM. & ptr. & s. 55	J. Cleland	593	U. Sts	1847	Patterson	P. Glasg	Cly. W. Inds	7	A 1
				O & PP	ws & p	tr. 55 Srprs 5	5	Cont. 51-	2	55



# M

No.	Ships.	Masters.	Tons.	BUILD.		Owners.	Port belonging to.	Destined Voyage.	Classification	
				Where.	When.				No. Years first assigned	Chara for Hulls
676	Mayflower Sr	G. Elliott	113	Plymh	1819	Tyre & Co.	Brixhm	Drt. Spain	—	Æ 1
			98	lrp. 39 & 46	ND.	46 N Kln & S	rprs 51 & 55			5
7	— Sw	S. Kemp	128	Blyth	1815	Kemp & C.	Lynn	Bly. Coaster	—	Æ 1
	I. B.		117	pt ND. & l	rp. 35	pt ND. 54	Srp rs 50 & 54			55
8	— Bg	Pearce	171	Hrngt	1813	Pearce & C	Whitvn	Cff. Coaster	—	Æ 1
	pt I. B.			ND. & lrp.	53					55
9	— Bg	Postgate	247	N Brns	1841	Hicks & C.	Scarbro	Crk. Medit.	5	Æ 1
	r. & Z. 55			Srprs 51,	53 & 5	5 pt ND. 55		S. S. 53—5 Yrs		55
680	Mayola Bk	W. Porter	335	Belfast	1856	Porter & c.	Liverp'l	Bel. S. Amer	13	A 1
✠	r. & YM. 56. f.									1
1	Mayor Sw	J. Atkinsn	238	Sndrld	1840	Merrym'n				53
			232							
2	Maypo Bg	Thomps'n	174	Whitvn	1829	Thomps'n				53
3	Mayville Sr	Wallace	105	Leith	1847	Mitchell &	Leith	Lth. Medit.	7	A 1
	r. & YM. 55		78	Drp. 51	Srprs 55			Cont. 51—	2	55
4	Mazurka Sw	D. Hill	250	Stcktn	1847	Gr'y & Cay	Dundee	Dun. Medit.	8	Æ 1
	r. & YM. 54		253							54
5	Mead Sw	J. Clinton	198	Sndrld	1847	Thift & Co.	Blyth	Bly. Baltic	8	A 1
	pt I. B.			Drp. 50 & 56				Cont. 55—	3	2
6	Meander Bk	S. Fowler	376	Sndrld	1850	T. A. Carr	London	Lon. Madras	12	A 1
	YM. & pfr. 55		412							55
7	Meanwell Sw	J. Cowans	316	Sndrld	1850	Kelso & C.	N Shields	Wtf. Medit.	8	A 1
	YM. pt 50 pt 53	erpt I. B.	330	Drp. 53						53
8	Mechanic Bk	J. Rogers	401	N Brns	1936	J. Young	Shields	Shl. Medit.	—	Æ 1
	r. & Z. 52			Srprs 50	51, 52 & 56			S. S. 56—4 Yrs		3
9	Mechens Bg	B. Haslett	238	LHmp	1848	Mechen &	Shorhm	Liv.	12	A 1
	Z. 54		212							54
690	Medea Sr	Broad	199	Yrmth	1847	J. Schilizzi	Liverp'l	Yar. Medit.	12	A 1
	YM. 53		202							53
1	— Bk	W. Michalis	330	Stettin	1841	A. Haase	Stettin	Liv. Memel	—	Æ 1
	I. B.			O. & A. Drp. 53						55
2	Medemblik	J. Howling	77	Blyth	1825	West	London	Lon. Medit.	—	Æ 1
	Sp r. ptd. & pts 5	O. Z. 50 I. B.		w. & TS	dsd. 4	8 lrp. 50		S. S. 60		55
3	Medina Sr	A. Ames	137	Cowes	1822	Bannr, Bs	London	Liv.	—	A 1
	YM. 53							Rest. 52—	8	53
4	— Bk	Burke	378	Mirmc	1841	Dower & C		Cff.		49
5	— S	J. Sanford	829	Queb'c	1851	W Sharpe	Liverp'l	Lon Austral	6	A 1
	ptr. & r. 54 F. & YM	54 overpt I B	959	O. P. H	k E. &	B w. ptr. & s.	54 Drp. 54			54
6	Medium Bk	G. Humphry	421	Blyth	1851	Davison &	Blyth	Shl. Medit.	8	A 1
	r. & YM. 51	overpt I. B.								55
7	— Sw	C. Mills	198	Sndrld	1835	Williamsn	Anstru.	Liv. S. Amer	12	A 1
	r. & YM. 55							Rest. 51—	8	55
8	Medora Sr	H. Carter	37	P'dstw	1847	T. Carter	Padst'w	Fal. Coaster	6	Æ 1
	I. B.			O. & A.					C. 2	54
9	— Sw	H. Lowry	227	Sndrld	1845	T. Clarke	London	Liv. Austral	8	A 1
	YM. 53		231	Srprs 53				Cont. 53—	3	53
700	— Bk	Rich'rdsn	221	N. Sco.	1840	Mosey & C	Scarbro	Shl. France	4	Æ 1
	pt I. B.		249	Srprs 45	Drp. 50			S. S. 53—4 Yrs		55

No.	Ships.	Masters.	Tons	BUILD.		Owners.	Port belonging to.	Destined Voyage.	Classification.	
				Where.	When.				No. Years first assigned.	Character for Hull & Stores.
701	Medora Bk	<i>R. Reves</i> J. Reves	235	Bristol	1825	<i>H. Fathorn</i> J. Michael	<i>London</i>	<i>Hull Bell</i> Rest 43	10 7	<i>AE</i> 10
2	— S	F. Scott	392	Wrngt	1854	Shllcrs &	Liverp'l	Liv. S. Amer	—	A 1 54 55
3	(Iron) Bk	G. Tozer	581	N Brns	1853	H. Ellis	Plymth	Liv.	4	A 1 54
4	<i>f. &amp; s. 54</i> Medway S	Mackw'd	537	Scrbro	1845	Tindall & c	<i>London</i>	Lon Austral	11 4	A 1 55 6
5	— Bk	P. White	301	N. Scot	1854	W. Lloyd	Waterfd	Lon. Crimea	4	A 1 55
6	<i>f. &amp; Y.M. 55</i> Meg Lee Bg	W. Scott	204	Sndrld	1840	J.G. Swan	<i>Shields</i>		3 5	<i>AE</i> 1 54
7	— Merrilies Sr	J. Grant	79	Garmh	1856	A. Carny	Macduf	Bnf. Coaster	5	A 1 5
8	— Bk	J. Johnson	400	Sndrld	1855	W. Doxford	Sndrldnd	Sld. India	9	A 1 55
9	— S	M. Kellar	315	Sndrld	1836	J. Jackson	<i>Greenck</i>	Cly. Valprso	11 7	A 1 52
710	Meggy Sw	Atkinson	299	Sndrld	1851	Storey & C	NSbilds	Shl. Medit.	8	A 1 5
1	<i>f. &amp; Y.M. 54</i> Mehemet Ali	R. Galilee	309	Sndrld	1845	H. Alcock	Nwestle	Lon.	10 5	<i>AE</i> 1 3
2	Bk	YM. 53	351	Sndrld	1845	H. Alcock	Nwestle	Lon.	10 5	<i>AE</i> 1 3
2	Melagro Bg	Lariniga	220	Bilboa	1848	C. D'Arze		Liv.		49
3	Melancthon Bk	R. Smith	455	Shi'lds	1855	E. Young	Shields	Shl. India	13	A 1 55
4	Melanie Sw	C. Nixon	198	Sndrld	1853	E. Hickey	London	Lon Austral	8	A 1 54
5	Melanira Sr	H. Lobb	125	Plymh	1838	Huxtable	Falm'th	Fal. London	12	<i>AE</i> 1
6	Melbourne Bk	PCaroline	568	N Scot	1852	Hyde & C.	London	Npt. Honds	4	A 1 1
7	<i>f. &amp; Z. 56</i> Sew St. n	Ch'mpion	817	Gr'nck	1849	JS Russ'll	London	Lon. Trnspt	12	A 1 54
8	(Iron) S	J. Gibson	496	Gl'sgw	1847	Potter & C	Glasg'w	Cly. China	10	A 1 4
9	— Sr	J. Lewis	58	Bristol	1853	R. Rowe	Bristol	Brs. Austral	10	A 1 53
720	— S	H. Morris	1170	Queb'c	1853	Ewing & C	Liverp'l	Lon. India	7	A 1 2
1	<i>f. Y.M. &amp; pts. 54</i> — Bk	I. B. Roberts'n	335	Dndee	1853	R. Tosh	Dundee	Dun Austral	7	A 1 53
2	— Stm	J. Turner	76	Grn'ck	1852	Hoyle & C.	Gren'ck	Cly. Pt. Phil	—	52
3	(Iron) Sr	BGriffiths	79	P.E. Isl	1854	Evans & C.	PtMadc	Pmd.	4	A 1 55
4	Meldon Bg	J. Hume	228	Nwestl	1833	P Webst'r	Shields	Nwc. Medit	9	<i>AE</i> 1
725	<i>p. d. 50 f. &amp; Z. 52</i> Melca Sw	H. Loyde	289	Memel	1841	F. Beyme			C. 3	54



# M

No.	Ships.	Masters.	Tons.	BUILD.		Owners.	Port belonging to.	Destined Voyage.	Classification.	
				Where.	When.				No. Years first assigned.	Character for Hull & Stow.
726	Melicete S	G Gauld	1148	N Brns	1854	Hought'n	Liverpl	Liv.	6	A 1
✱	r. Y.M. & pts. 550	verprt I. B.		Tam. O.	P.B. & S. w. pt r. & s. 55					55
7	Melina Sr	JPinkh'm	75	Plymh	1852	J. Soper	Plym'th	Ply. France	12	A 1
8	Melody Bk	J. Beer	253	Brdprt	1845	Haycraft	Plym'th	Ply. S. Amer	9	A 1
	YM. 53			Srprs 50				Cont 54-	3	51
9	Melodia Bn	J. Jones	113	Nwquy	1855	Jones & C.	Newqy	Car. Coaster	10	A 1
	pt I. B.		114							55
730	Melona Sw	FOverm'n	249	Sndrld	1835	Smallman	Shields	Shl. Medit.	7	A 1
	r. & Z. 55			lrp. 43 Sr	pr. 53 & 55				C. 2	55
1	Melpomene	Laurens'n	347	Sndrld	1852	C. Palmer	London	Lon.	8	A 1
	Bk Y.M. & ptr.		378							2
2	Memel Packet	H. Lange	131	Gls gw	1854	Pchwtzky	Stettin	Lon. Baltic	—	A 1
	Sew Sr (Iron)	MC. 55	95	30 HP.						2
✱	3 Memento Sr	J. Fish	138	Drtmh	1854	Brooking	London	Drt. London	10	A 1
	YM. lm. 50	verprt I. B.	108							51
4	Memnon Sw	THodgs'n	245	Nwstl	1825	T. Usher	Shields	Shl. Ptsmth	—	A 1
	d. pt 30 pt 43 pt 49	pt I. B.		nd. 47 lrp	49 pt	nw. & Srprs	55			55
5	Menai Packet	S. Jones	48	Ptm dc	1838	Jones & C.				51
6	Menam Bk	N. Andrews	415	Dmbtn	1847	P. Maxton	Gren'ck	Lon Austral	13	A 1
	F. & Y.M. 51 c. f.		472							54
7	Menapia Bk	G English	358	N Brns	1853	Allen & Co	Wxford	Liv. Africa	7	A 1
	Z. 55 I. B.			Hk BB. & P.						55
8	Mencius S	Quirk	463	Isl. Mn	1848	Atkin & C.	Liverpl	Liv. Sh'nhae	13	A 1
	YM. 55 c. f.		510							55
9	Mentor Sw	J. Forster	219	Shi'lds	1813	Taylor & C				54
740	— Sr	A. Gilbert	144	Arbrth	1835	D. Leslie	Arb'rth	Arb. Baltic	7	A 1
	pt I. B.			pt nd. 50	Srprs 50 & 55			S. S. 60	C. 2	55
1	— Sr	PHarguard	102	Jersey	1850	Deslandes	Jersey	Liv. V. Cruz	8	A 1
	YM. 55									55
2	— Sr	WJacks'n	133	Hull	1842	J. Sissons				53
			139							54
3	Menzies S	R. Wilson	448	Whtvn	1845	Jones & Co	Liverpl	Liv. China	13	A 1
	F. & Y.M. 53 C. T.									53
4	Mercedes S	A. Loff	611	N. Yrk	1841	Alvaz & C.				54
5	Merchant Bg	J. Allan	294	Sndrld	1835	JTrowsdale	<i>Stockton</i>		7	A 1
										54
6	— Sr	W. Arnold	138	Gr'neck	1849	Hunter &	London	Lon Coaster	8	A 1
	pt I. B.		126	Srprs 54						54
7	— Bg	H. Hill	110	Stcktn	1807	Hill	Scarbro	Scr. Collier	—	E 1
										50
8	— Bg	J. Luke	255	Chlstn	1844	A. Luke	Fowey	Ply. S. Amer	12	A 1
	YM 53	verprt I. B.		len. & nd	53					53
9	— Sw	Worthingtn	234	Stcktn	1839	Clarke & c.	Nwstle	Shl. Baltic	7	A 1
	I. B.			pt n T Sd	s 48 Sr	pr. 48 & 53 pt	nd. 53			2
750	Merchantman S	G.T. Brown	926	Sndrld	1852	Somes, Br	London	Lon. N. Zlnd	13	A 1
	YM. 54 c. f.		1018	Drp. 55						55



No.	Ships.	Masters.	Tons.	B.U.I.L.D.		Owners.	Port belonging to.	Destined Voyage.	Classification.	
				Where.	When.				No. Years first assigned.	Character for Hull & Stores.
751	Mercia S r. & Y.M. 55c. f.	F. Johns	567	Sndrld Drp. 55	1850	Prowse & C	Liverp'l	Lon VDLnd	13 A 1	55
2	Mercury Bg r. & Z. 56 I. B.	J. Bo yes	204	PE. Isl Hk & B.	1854	Thomas &	St. Jhns	Liv. Nwff'nd	7 A 1	3
3	— Sr Y.M. 53 overpt I. B.	S. Jane	172	Drtmh 150 O. & Ch estnut	1849	Vincent & Srprs 51	Drtmth	Drt.	9 A 1	55
4	— Bn pt I. B.	E. Jones	139	P. E. Isl B. & J.	1855	W Th' mas	Swans'a	Sws. Spain	6 A 1	3
5	— Bg	W. Lawrnce	153	Dndee 147 n K140 n	1825	J. Peters rprs 53 & 56	Arbr'th Drp. 55	Arb. S.S. 54	— AE 1	2
6	— Sw I. B.	G. Lines	193	Sndrlnd Srprs 55	1847	Pound'r &	Sndrlnd	Sld. Coast'r Cont. 54—	7 A 1	2 55
7	— Sr I. B.	W. Owens	61	Abryst len. & lrp.	1813	Owens & C	Aberyst	AbsCoaster lrsn 50 lrp. 54	— AE 1	2
8	— Sr (Iron)	D Thomas	175	Abrdn 165 n d. & Sr prs 49	1842	Elsmie & c	London	Lon.	— A 1	1
9	Mercutio Bk Y.M. 55	Brough	234	Mryp't 244 Drp. 47	1845	JM. Neil	Maryp't	Liv. S. Leon	12 A 1	55
760	Mercy Bk	Harvey	393	Halif'x 416	1847	Millett & c	<i>Phyque 1842-47</i>	<i>4 AE 1</i>	<i>51</i>	<i>61</i>
1	Meridian Sr pt I. B.	J. Organ	92	Trquy lrp. 40 & 56	1822	S Kernick n d. 56	Fowey	Fal. Coast'r S.S. 56-4yrs	— AE 1	4
2	— Sk I. B.	J. Steel	45	Ptsm'h pt O.M.	1849	J. Fry	Ptsm'th	Pts.		50
3	Merion Lass Sk I. B.	R. Lewis	52	Abdvy	1853	Lewis & C.	Abdvy	AbsCoaster	9 A 1	53
4	Merit Sr pt I. B.	B Pngelly	116	Bidefd 90	1854	Thomas &	Swans'a	Bid. Coast'r	9 A 1	54
5	Merlin S r. & Y.M. 55 overpt I. B.	Borlace	937	St. Jhn 1030 Hk B.P. & O.	1851	Magee & C	Liverp'l	Liv.	6 A 1	55
6	— Scw Stm r. & s. 50 Y.M. 50c. f.	G. Corbyn	268	P. Glsg 100 H.P.	1850	N Scot & C R Mail SCo.	Gren'ck	Cly. Nwffnd	13 A 1	50
7	— Sw I. B.	A Johns'n	194	Sndrlnd	1848	J. Crossby	Sndrlnd	Sld. London	8 A 1	55
8	— Sr Y.M. 56c. f.	Sampson	105	Scilly	1856	Mmford &	Scilly	Sil. N. Amer	10 A 1	4
9	Mermaid Bk Y.M. 56 pt I. B.	Anderson	473	Calcut Tlrp 32 n Tsd	1817	Chapman	London	Lon. & 56 S.S. 86	— AE 1	2
770	— Bg I. B.	W. Currie	149	Queb'c Hk & B.	1854	Wear & Co	London	Lon Mogadr	4 A 1	55
1	— S r. & Y.M. 55 pts. 5	E. Devey	1321	St. Jhn 4 overpt I. B.	1853	Pilkingt'n O & B w. pts. 54	Liverp'l	Liv. Austral	7 A 1	55
2	— S r. Y.M. & pts. 530	M' Millen	489	N Brns verpt I. B.	1852	Stuart & C	Liverp'l	Liv. Africa	5 A 1	53
3	— Sr	I. Ogier	159	Grns'y 156	1840	Mauger &				53
4	— Sr Z. 53	Pepperall	176	Drtmh 155 Srprs 48	1840	Follett & C	Drtmth	Drt. Cont. 52—	12 A 1	4 53
775	Meroo S r. Y.M. & pts. 550	S W. Tate	938	N Brns Tam. B.	1854	Beazley & S. & P	Liverp'l	Liv. India. 5 Drp. 56	6 A 1	4

No.	Shipts.	Masters.	Tons.	BUILD.		Owners.	Port belonging to.	Destined Voyage.	Classification.	
				Where.	When.				N. Years first assigned.	Character for Hull & Storn.
776	Merrington S F. & Y.M. 54	J. Good	632	Nwestl	1854	Beckwith	Nwestl	Nwc. Austral	9	A 1
7	Merse S Y.M. & ptr. 56 c. f.	A Shewan	699	Sndrld	1853	J. Willis	London	Lon. India	13	A 1
8	Mersey Bk	P. Craig	233	N. Sco.	1847	J. Kincaid				53
9	S F. & Y.M. 53 overp	W. Edey t. I. B.	828	N Brns	1850	Bennett & Hk B. & O. w. pts. 52	London	Lon Austral	6	A 1
780	Sr	PM Arthur	217	Drtmlh	1839	M Arthur	Glasg'w	Cly. Liverpl	12	Æ 1
1	Sr	P. Mill	208	Srprs 52	51 & 5	P. Mill	Arbr'th	Arb. Coast'r S. S. 55	C. 4	55
2	Bk Z. 53 pt I. B.		607	N. Sco.	1851	Schwabe	Liverpl	Liv.	4	Æ 1
3	Messenger Bn	E. J. Faller	601	S. B. & Hk						53
3	Messenger Bn	E. J. Faller	155	Jersey	1841	J. Brayn				53
4	Bk F. & S. 51 Z. 55 pt I.	AGreensn	590	Mrmci	1840	Scott & Co	Glasg'w	Cly. Molm'n	4	Æ 1
5	Sr pt I. B.	H. Jones	586	n Klsm	4 Srprs	s 51 & 55 w. F. & S. 55		S. S. 55—4 yrs	C. 1	55
6	Sr F. & Y.M. 51 overp	M Lean t. I. B.	99	Abryst	1841	Lewis & C.	Abryst	Abs. Coast'r	12	A 1
7	Bg	P. Park	82	nd. & Srprs	54			Cont. 53—	4	54
8	Sw F. & Y.M. 52 pt 5 to	R. Walker verpt I. B.	168	Abrdn	1839	Catto & Co	Aberdn	Abn. Medit	9	A 1
9	Meteor S F. & Y.M. 54 ptr. & S	J. Alexandr	174	Fir tree nails				Rest. 54—	6	54
790	M 54 ptr. & S	W. Brown	232	Jersey	1830	Gallon & C	S Shields	Shl. London	—	Æ 1
1	Bk F. & S. 51	H. Davies	247	lrp. 40 Sr	53 & 55					55
2	Bk Y.M. 54	H. Flynn	300	Sndrld	1846	T. Coxon	N Shields	Npt. Medit.	8	A 1
3	Bk Y.M. 53 c. f.	J. Giese	330	pts Kl & Klsm	52 Srprs	52 & 51		Cont. 54—	3	54
4	Bk F. & Y.M. 54 overp	R Lambtn	776	Queb'c	1853	M Arthur	Gren'ck	Cly. India	7	A 1
5	Flag Bk F. & Y.M. & pts. 55 pt	W. Peok I. B.	755	O. Tam.	E. R.	P. & Swptr. & S. 55				55
6	Metidjah Sew Stm (Iron)	T. Saffrey	400	Hull	1825	Harrison	Hull	Hul Quebec	—	Æ 1
7	Metropolitan Sew Stm (Iron)	J. C. Reid	47	nd 51 Sr	prsr 51 & 51			S. S. 54		2
8	Metta Catharina Bn	Johanns'n	365	Sndrld	1852	Young & C	London	Lon. C. G. H.	8	A 1
9	Mexican Pac- ket Bk F. & Y.M.	Oliver	288	Gr'nck	1853	Stewart & Gren'ck	Cly. W. Inds		13	A 1
800	Miami Bg	J. Howard	311	Memel	1854	C. Beaton	London	Lon.	7	A 1
1	Bk Y.M. & ptr. 54	W. Peok I. B.	456	Sndrld	1854	Scurfild & Sndrld	London	Lon Austral	10	A 1
2	Bk Y.M. & pts. 55 pt	T. Saffrey	592	N. Scot	1854	M Kenzie	N. Scot.	Cly. M'lm'n	4	A 1
3	Metidjah Sew Stm (Iron)	J. C. Reid	664	Dmbtn	1855	Mssgeries	Mars'ls	Cly. Medit	—	A 1
4	Metropolitan Sew Stm (Iron)	J. C. Reid	518	180 HP.		Impl. Co.	5 Bk Hds			55
5	Metta Catharina Bn	Johanns'n	598	Gls'g'w	1853	Sloan & Co	Glasg'w	Bel. London	—	53
6	Mexican Pac- ket Bk F. & Y.M.	Oliver	350	150 HP.	Drp. 53	Johanns'n	Flensbg	Lth Flensbg		50
7	Miami Bg	J. Howard	116	Flnsbg	1849	Jackson	Liverpl	Liv.	8	A 1
8	Miami Bg	J. Howard	145	Livrpl	1840	Simpson		Rest. 52—	5	54
9	Miami Bg	J. Howard	143	len. 41 D	rp. 54					54
800	Miami Bg	J. Howard	239	N Brns	1848	Simpson				53



No.	Ships.	Masters.	Tons.	BUILD.		Owners.	Port belonging to.	Destined Voyage.	Classification.	
				Where.	When.				N. Years first assigned.	Character for Hull & Stores.
801	Miaza Sw pt I. B.	G. Milbr'n	209	Sndrld	1850	Milburns	Sndrld	Sld. Baltic	8 A 1	55
2	Micmac S Y.M. 54c.f.	T. Auld	525	Gr'n'ck	1849	Kidston &	Glasg'w	Cly. Halifax	13 A 1	54
3	Mid-Lothian Bk <i>my B</i>	Phillips	414	Sndrld	1835	Shepherd &	<i>London</i>			54
4	Midas Bk	G. King	714	St. Jhn	1850	Oxley				52
5	— Bk	Shar p	553	P.E. Isl	1847	ADuncan				54
6	— K I. B.	H Williams	41	Abdvy	1848	R Edwrds	Abryst	Glr Coaster	6 A 1	55
7	— Bk Y.M. 56c.f.	Westlake	295	Troon	1853	Gardner	Liverp'l	Liv. Nwflnd	13 A 1	2
8	Middleton S F. & Y.M. 56 overp	M. Nulty	868	N Brns	1851	WRitchie	Leith	Liv. UStates	6 A 1	8
9	— S C.50	W. Storie	340	Hbt Tn	1850	J. Watson	Hbt. Tn	Lon. Hbt Tn	9 A 1	51
810	Midsummer Sw c.f.	W. Ridley	200	Sndrld	1855	R. J. Brown	Sndrld	Sld London	8 A 1	55
1	Mignon Sr Y.M. 52c.f.	H Harvey	101	Ipswch	1850	Glynn & C	Liverp'l	Lon. St Mich	13 A 1	52
2	Mignonette Bg Y.M. 55c.f.	PCampbl	182	Bristol	1855	Scrutt'n &	London	Brs W. Inds.	13 A 1	8
3	Migrator Bk Y.M. 55	H. Potter	389	Sndrld	1855	Hedley &	Scarb'ro	Sld. Medit.	8 A 1	10
4	Milan Scw Bk (Iron)	W. Bruce	1083	P. Glsg	1855	Bibby & S.	Liverp'l	Cly. Medit.	9 A 1	55
5	Miles Barton S F. & Y.M. 55 overp	W. Kelly	1034	St. Jhn	1853	Beazley	Liverp'l	Liv. Austral	7 A 1	55
6	Milford Pack-et Sk pt I. B.	D Thomas	59	Milfrd	1830	Williams	Milford	Car. Coaster	10 A 1	6 4
7	Mill Bay Sr Y.M. 54 overp	Hawkes	66	Plymh	1833	Hill & Son	Plymth	Ply Prtugl.	10 A 1	7 54
8	Milledgan Sr Y.M. 53 overp	J. Richrds	109	Scilly	1853	Richrds &	Scilly	Sil. Nwflnd	12 A 1	53
9	Millicent Sk I. B.	J. Cory	52	Pdst'w	1842	Cory	Padst's	Pad Coaster	12 A 1	4 51
820	Millman Bg pt Z. 55	A. Macaulay	275	N Brns	1832	J. Lemon	Belfast	Bel. Troon	5 A 1	55
1	Milo Sw Z. 55	R. Pervrly	308	Sndrld	1840	Dawson &	Sndrld	Sld. Medit	7 A 1	55
2	Miltiades S	Roberts'n	674	Queb'c	1843	J. Steel			C. 2	55
3	Milton Sr pt I. B.	Newby	126	N. Scot	1826	Waters	Yarmth	Yar. Coaster	— E 1	51
4	— Bg	Cov'dale	163	Abrdn	1839	Langler				53
825	Milvill Bk	A Haismn	235	Sndrld	1836	A Haismn				54



# M

No.	Ships.	Masters.	Tons	BUILD.		Owners.	Port belonging to.	Destined Voyage.	Classification.	
				Where.	When.				No. Years first assigned.	Character for Hull & Store.
826	Mimmie Dike Sr F. & Y.M. 54ov	W. Leslie erpt I.B.	127 93	Dndee	1854	W. Leslie	Dundee	DunAustral	8 A 1	54
✕7	Min Scw Stm (Iron)	Blackmre MC.56	192 130	Dmbtn	1856	Denny & C	Glasg'w 4BlkHds	Cly. India	12 A 1	4
8	Mina Bk F. & Y.M. 56	Hargrove	186 203	Poole	1833	Longton &	Liverp'l	Liv. Rest. 50-	11 A 1	7 1
9	Minalto Sr F. & Y.M. 55	S. Jenkins	194	Scilly pt n Kls	1841	Banfield	Scilly	Lon. Medit. Cont. 53-	12 A 1	4 55
830	Mincarolo Sr	H. Coad	96	Scilly n Kls n 4	1839	Coad & Co.	Truro	Fal. S. S. 56	10 <del>AE</del> 1	C. 3 55
✕1	Mindanao S Y.M. 54c.f.	J Ponsby	482 477	Hrngt	1854	Brcklbnk	Liverp'l	Hgt. Valprs	13 A 1	51
2	Minden Sw F. & Y.M. 55	G. Bell	321 346	Sndrld Srprs 51	1847	R. Cleugh	Shields	Shl. Medit. Cont. 55-	8 A 1	3 55
3	— S F. & Y.M. 53c.f.	Crawford	742 916	Sndrld	1848	DDunbar	London	Lon.	13 A 1	53
4	Mindoro S F. & Y.M. & pts. 5	G. Crow'll 3overpt I.B.	1334 1329	St. Jhn Tam P.	1853	French & C	Liverp'l	Liv. Mobile	7 A 1	53
5	Minho Scw Stm (Iron)	W. Birch MC.54	400 254	Paisl'y 90HP.	1854	Bibby & C	Liverp'l	Cly Liverp'l	—	51
6	Minerva Sr I. B.	J. Atull	146	P. E. Isl 126 lrp. 51 Sr	1836	Williams	Exeter	Tgn. Coast'r S. S. 56 - 4Yrs	4 <del>AE</del> 1	1
7	— Bk	A Boedow	244	Stettin O. & P.	1848	Hellevg &	Stettin	Glr.	—	48
8	— Bg	J. Davies	87	Pmbrk nd. & lrp	1811	Havard &	Cardign	Mil. Coaster	—	AE 1 3
9	— Sr Y.M. 52	S. Falla	144	Grns'y	1852	LeLcheur	Grnsey	GnsP Arena	7 A 1	52
840	— Bk Y.M. 55overpt I.	R. Fowler B.	260	M'ntrs	1855	A. Collie	Liverp'l	Mtr.	8 A 1	55
1	— S F. & Y.M. 55	J. D. Fox	380	Bristol w. s. 55 n	1829	Miles & C.	Bristol	Lth. W. Inds 55 S. S. 55	10 <del>AE</del> 1	C. 3 55
2	— Sr Z. 55	W. Green	120	Brxhm len. 46 Sr	1830	Green & C	Brixhm	Drt. Coaster Syr Cont. 51-	12 A 1	3 55
3	— Sr I. B.	J Hickson	98	Sndrld	1849	Hickson	Wisbch	Lon. Coast'r	7 A 1	52
4	— Sr Y.M. 54	S. Jenkins	77	Scilly pt OM. p	1842	Phillips &	Scilly	Sil. N. Amer	5 <del>AE</del> 1	C. 2 4
5	— Bk F. Y.M. & pt C. 51	Johnson	678 829	Londn	1845	Wigram	London	Lon. India	12 A 1	4
6	— Bk F. & Y.M. 54pt I.B.	J. Lovie	264 288	Shi'lds Srprs 53	1843	Adam & C. Banff	—	Lon. Crimea	9 <del>AE</del> 1	C. 3 55
7	— Bk	C Lindahl	238	Gthng	—	J. Johnson	—	—	—	51
8	— Bg	E Macknzie	188 177	Shi'lds nd. w. &	1805	WMck'nzie	Blyth	Bly. Baltic	—	AE 1 3
9	— Sr I. B.	J. Morris	93	Goole	1850	Morris & C	Goole	Goo Coaster	10 A 1	51
850	— Sr	Nankivel	83 71	Plymh	1823	Apter	—	—	—	53

No.	Ships.	Masters.	Tons.	BUIL.D.		Owners.	Port belonging to.	Destined Voyage.	Classification.		
				Where.	When.				No. Years first assigned.	Character for Hull & Stores.	
851	Minerva Sw I.B.	J. Smart	237	Boness sw.&TS	1786	Jobling& Drp 50Srprs	Shields s54&56	Bly. Baltic	—	Æ1	4
✕2	— Bg VnOmmr'n		248	Nwcastl	1855	VnOmmr'n	Rtrrdm	NwcRtrrdm	7	A	1
	pt I. B.		214								55
3	Minna Bk Y.M.pt53pt55	W. Oxley I.B.	344	Sndrld Srprs 49	1846	J Crisp &55N Klsm55	Shields	Shl. Medit.	9	A	1
4	Minnet Sw ptl.50f.&Z.52I.	C. Tate B.	191	Swedn RP.&O lrp.50	1847	R Stewart Drp.51 Srprs s54	Shields	Shl. Medit.	5	Æ1	2
5	Minnie Sr I.B.	J.Marshll	70	P.E.Isl BS.&H kDrp.54	1852	W.Cthbrt	Liverpl'	Liv.Coaster	4	A	1
6	Minorca Bg Blym.76pt I.B.	W. Tose	240	Whby	1854	Tose&Co	Whitby	Wtb.	8	A	1
			229								54
7	Minstrel Bk r.&YM.55	F. Davis	270	Bidefld Srprs 53	1846	F. Davis &56	London	Dub W Inds	9	A	1
								Cont.55—			3
8	— Boy Bg Y.M.53	H. Lewis	244	Shrhnm	1839	Harvey&	Limrick	Liv.	12	Æ1	4
									C. 4		58
9	Minx Sr	R Edwrds	60	London	1832	Roberts&					54
860	— Sp I.B.	<i>the Field</i> J. Newton	78	Leeds	1853	W Depl'dge	Hull	Hul. Harbrg	10	A	1
✕1	Mirage S r.&YM.55c.f.	J. Roberts	950	Hrtlpl Srprs 56	1855	Ewing	London	Lon. India	10	A	1
											3
2	Miranda Bg	J. Leslie	205	Nwcastl Srprs 54	1847	Moir&Co.	Aberd'n	Bel. Glasgw	7	A	1
								Cont.54—			2
3	— Sw	Rickinson	299	Sndrld	1851	Rickinson	Whby	Sld. Medit.	8	A	1
			309								51
✕4	— Bk r.&YM.54c.f.	Williams	348	Whvn	1854	Bowrng&	Liverpl'	Whn. Nwfld	13	A	1
			336								54
5	Miriam S r.&YM.55overpt I.B.	D. Brown	899	NBrns Hk.B.P &S.	1854	Miller&C	Liverpl'	Liv. Crimea	5	A	1
			938								55
6	— Bg Z. lm. 52I. B.	Groves	236	P. Elsl. Drp. 52	1849	J Groves& Srprs 54	Hartpl'	Hpl. Baltic	4	Æ1	4
			248					S. S. 54—4yrs			4
7	Mirzapore Bk r.&YM.56	JGarnock	340	Birkhd Srprs 53	1844	M'Donald	Liverpl'	Liv. Valprso	12	A	1
			372								54
8	Mischief Sr Y.M.53overpt I.B.	J. Ball	115	Plymh Srprs 53	1841	Gent&Co	Plymth	Ply. Medit.	11	A	1
			95					Cont.52—			4
9	— Sr I.B.	J. Tanton	78	Rye	1855	Hoad, Br.	Rye	RyeLiverpl.	7	A	1
											55
870	— Bk r.&YM.55	J. Turney	298	Belfast len.52	1844	Sinclair &	Belfast	Bel. W. Inds	8	A	1
								Rest.52—			7
1	Miss Evans Sr I.B.	E. Ellis	107	Wales	1855	Evans&C.	Abrdvy	Abs.Coast'r	10	A	1
											55
2	— Madocks Sk I.B.	J. Evans	42	PtMdc Srprs 53	1843	Evans&C.	Pt.Mdc.	PmdCoast'r	12	Æ1	53
✕3	— Night'ngale Sr	WGarrett	101	Flint	1855	Jones&C.	Chester	Chs.Coaster	12	A	1
											55
4	— Bk Y.M.55c.f.	Hllngshd	397	Sndrld	1855	Haddock	Sndrlnd	Sld Medit.	9	A	1
			357								55
875	Missie Bg	J. Evans	198	P.E.Isl	1850	Robinson					52



No.	Ships.	Masters.	Tons.	BUILD.		Owners.	Port belonging to.	Destined Voyage.	Classification	
				Where.	When.				No. Years first assigned.	Character for Hull & Stm.
876	Missionary Bk f. & Y.M. 54	Irwin	349	Sndrld	1849	Gourley &	Sndrld	Lon. Hbt Tn.	8	A 1
7	Mister Bill Sp I.B.	J. Jacobs'n	45	Danzic	1854	M Hesser	Stavngr	Shl. Bergen	6	A 1
8	Mistley Sw pt I.B.	D Howard	190	Sndrld	1848	T. Green	Harwch	Nwc. Baltic	7	Æ 1
9	Mite Sr	J Rackrds	61	Whtv'n	1837	Connor				52
880	Mizpah Sr	C. Beer	178	Kgswr	1855	Browning	Brixhm	Drt.	12	A 1
✠	YM. 55 overpt I.	B.	154							55
1	Moffatt Bk	T Chenew	822	Bengal	1807	Miller & C				54
2	Mogul Bk YM. & ptf. 55	M. Taggrt	280	Grn'ck	1845	White & C	Liverp'l	Liv. Vlprso	12	A 1
✠	Mohawk S (Iron)	J. Barclay	850	P. Gls	1854	Allan & C.	Glasg'w 4 Bk Hds	Cly. Montrl.	12	A 1
4	— S f. & Y.M. 54	J. Hooks	426	Grn'ck Srprs 51	1840	Stuart & C.	London	Lon Brmda	10	Æ 1
5	— Bg YM. 54	J. Tripp	176	Bristol 172 nd. 51 Srprs 51	1842	R & W Kng	Bristol	Brs. Africa	12	A 1
6	Mohi Bg Z. 52 I.B.	Wrights'n	212	Sndrld	1852	Barkes & C	Sndrld	Sld. C.G.H.	7	A 1
7	Mohongo S f. & Y.M. 54 overpt	R. Corash	644	N Brns 745 Hk & B.	1850	Corskll & c	Derry	Cly. Philad.	5	Æ 1
✠	Moira S f. & Y.M. 55 overpt	S. Smart	820	Queb'c 934 O. Tam.	1854	Donaldson & E. B. S.w.f. & s. 55	Aberdn	Liv.	6	A 1
9	Molly Bn YM. 52	A Damlos	143	Kiel Drp. 52	1848	Schruder	Kiel	Wtf. Hambro	7	Æ 1
890	Molodez Bg YM. 51	A Augsburg	230	Ukrmd 274	1850	Witt & Co.	Ptbsrg	Liv.		51
1	Mona Bk	H. Taylor	396	Isl. Mn	1833	J. Aikin				54
2	— Sk pt I.B.	W Willms	38	Bang'r n Kln 4	1837	R Willms	B'maris	Bng Coaster	10	Æ 1
3	Mona's Queen Stm (Iron)	E. Quayle	451	Gls'g'w 268 220 H.P.	1853	I.M. Stm. Pkt. Co.	Doug'l's	Cly. Isl. Man	—	53
4	Monarch Bk Z. 53 pt I.B.	A. Blair	170	Gl'sgw O. E & L	1840	Brownlie hnd. & lrp. 45 Srprs	Glasg'w	Cly. Algiers	—	Æ 1
5	— Bk f. & Y.M. 54	J. Dixon	338	Scilly	1844	Percival	Scilly	Lon. N. Zlnd	12	A 1
6	— Bn YM. 56	J. Lever	175	Bnstpl 139 len 56	1839	Edwrds &	Bristol	Brs. Africa	12	A 1
7	— S f. & Y.M. 55	Melville	464	Leith 551 lrp. 52 D	1840	Duncan &	Leith	Liv. India	12	A 1
8	— Stm	J. Roper	512	Thorn 295	1830	Elec Tel C		Cont. 52—	4	55
9	— Sw f. & Z. 55	G Simps'n	269	Sndrld 321 ptnd. 52	1839	G. Simpsn	Shields	Shl. Baltic	9	Æ 1
900									C. 3	55



No.	Ships.	Masters.	Tons.	BUILD.		Owners.	Port belonging to.	Destined Voyage.	Classification.	
				Where.	When.				No. Years first assigned.	Character for Hull & Stores.
901	Monarch S YM.&ptr.55	C Wltschre	1350 1415	London	1844	R. Green	London	Lon.Calcut. <i>Cont 56</i>	12 A 1 4 55	4
2	Monarchy S YM.53c.f.	JFenwick	662 776	Livrp'l	1851	Brown&C	Liverp'l	Lon.	13 A 1 53	5
3	Mongibello Stm (Iron)	DFerrary MC.52	274	Gr'nck 180HP.	1852	Stm. Nav. Co. of 2 Sicil	Naples	Cly Naples	—	52
✱4	Monica S r.&YM.55pt I.	J.Jackson B.	1404 1346	Queb'c <i>O.E.Tam.&amp;R</i>	1854	Shrples&c <i>P.w.pt.r.&amp;s.54</i>	Liverp'l	Liv.	7 A 1 55	
5	Monsoon S YM.53overpt I.	J. Kenny B.	1094 1084	StJohn <i>Hk PP. &amp; O.</i>	1853	Brown&C	St.John	Liv. N.York	6 A 1 53	
Handbook	— C.54	G. Polson	635 851	Dmbtn	1851	D.M'Alpin	Gren'ck	Lon.Calcut.	9 A 1 55	10
7	— Bk r.&YM 55c.f.	Turnbull	308 296	Nwhvn	1853	Langdon	Plym'th	Lon.N.Zlnd	13 A 1 55	
8	Montcalm Sr	M'Faul	88	C'nada <i>Tam. B B&amp;L h</i>	1842	W.Newitt	Belfast	Cly. Rest.54—	5 A 1 5 54	
9	Monte Cristo Sew Stm C.55	S. Sheard C.T.	139	London	1855	G. Taylor	Legh'rn	Lon. Medit.	14 A 1 55	
910	Monteagle S YM.&ptr.54ove	J. Lorby rpt I. B.	940 999	St.Jhn <i>P.P.Hk BE&amp; O</i>	1852	Finlay&C <i>Diagonal planking</i>	Liverp'l	Liv. Austral	6 A 1 —55	11
1	Montezuma Bk r.&YM.55	T. Atkins	462 524	Queb'c Srprs 55	1846	Fox & Co.	Falmth	Fal. Cardiff S.S.55—5yrs	5 A 1 C. 2 55	
2	Montgomery S r.&YM.53	M'Knnon	848	N.Amr <i>O.Hk P. &amp; B.</i>	1850	Aikmans	Glasg'w	Cly. India	6 A 1 55	4
✱3	Montmorency S YM.&ptr.55	J. Kiddie overpt I B.	812 751	Queb'c <i>Tam. O. E. R</i>	1854	Baines&C <i>P. &amp; S. w. f. &amp; s. 55</i>	Liverp'l	Liv. Austral	7 A 1 —55	1
4	Monto Bello Bk C.50	L. Coffin	346	Malta <i>O.&amp;Lh.</i>	1848	G. Pules	Malta	Glr. Medit.	—	50
5	Montreal S r.&YM.56pts56	Brown	472 506	Dmbtn w. pts 56	1848	Allan&Co	Glasg'w	Liv. Montral	10 A 1 2	
6	Moodkee Bk r.&YM.51	J. Green	297 327	Queb'c	1846	Driffell&c	Hull	Hul. Hmbro S.S.51—5Yrs	5 A 1 C. 2 55	
7	Mooltan S r.&YM.55c.f.	P. Rogers	505 611	Dmbtn	1849	Crawford	Gren'ck	Lon. Austral	13 A 1 55	
8	Moor of Ve- nice Sr YM.56	S. Fuller	137	Yrmth Srprs 52 len.56	1843	R. Cooks	Yarmth	Bng. Rest. 56—	9 A 1 6 5	
9	Mooresfoot S YM.pt.r.&s.53ov	EColthrst erpt I. B.	1278 1220	St. Jhn <i>Tam. P. O.&amp;B</i>	1853	Moore&C <i>w.pt.r.&amp;s.53</i>	Liverp'l	Liv. Austral	7 A 1 53	
920	Mora Sw	Darnton	219	Sndrld Drp. 50 Srprs 56	1848	Darnton	Sndrld	Sld. Baltic Cont. 56—	8 A 1 3 4	
1	— Bg pt I. B.	J. Whidby	186	Sndrld	1848	T. Wilson	Whitby	Sld. Medit. Cont. 56—	8 A 1 3 1	
2	Morayshire S r.s.&YM.55I. B.	J Mathers	788	M'lmn T.	1853	DDunbar	London	Lon. Austral	12 A 1 55	
3	Morgiana Bk C.55		408	Queb'c almstrb.	1826	J. Wade	London	Lon.	— A 1	
✱4	Morning Light S pt I. B.	Wright	2377	N Brns <i>Tam. O. B&amp;P P.</i>	1855	Wright &	St. John	St. J. Liverpl S.S. 55-5ys R. 49-5ys. Cont 54	7 A 1 2 1	11
925	—Star S r.&YM.54overp	E. Allen t I. B.	1534 1327	St. Jhn <i>Tam. P. B&amp;O</i>	1854	Alexand'r <i>w. f. &amp; s. 54</i>	Liverp'l	Liv. Austral	7 A 1 —54	8

# M

No.	Ships.	Masters.	Tons.	BUILD.		Owners.	Port belonging to.	Destined Voyage.	Classification	
				Where.	When.				No. Years first assigned.	Character for Hull & Stowage.
926	Morning Star Bk	J. Clark	245	Scrbro	1825	Tindall & c				54
7	Sw	JHendrsn	245	Sndrld	1835	Thomps'n	Sndrld	Sld.	8	A 1
8	S	T. Parnall	480	P'dstw	1855	Thomas &	Padst'w	Pad.	8	A 1
9	Sw YM 53	Stewart	267 270	Sndrld	1851	Coll'dge &	NShlds	Shl. Medit.	8	A 1
930	Sk I. B.	I. Thomas	38	Abryst	1827	Thomas &	Abryst	Abs. Coast'r	—	A 1
1	Mornington Sw f. & Z. lm. 54	N Smith I. B.	230 231	Abryst Kl & K lshn 43	1827	Thomas & nd. 46 lrp. 46 & 55	Abryst	Abs. Coast'r	—	A 1
2	Morrison Sw f. & YM. 55	W. Olwin	299	Sndrld	1849	J. Cubey	Shields	Shl. Medit.	C. 2	A 1
3	Morrison Sk	E. Johns	39	Milfrd	1843	MWill'ms				55
4	Morton Sr I. B.	E. Morton	110	Bidefd len. 50	1833	Morton &	St. Ives.	St. I Coaster	10	A 1
5	Morwenna Sr pt I. B.	T. Harris	51	Truro	1853	Michell	Truro	Fal. Coaster	8	A 1
6	Moselle Stm (Iron)	Frost	688	London 120HP.	1852	G.S.N.Co	London	Lon. Hambro	—	A 1
7	Bk YM. 55 (1 Cls.)	Babing'tn	364	Bnt Isl.	1850	R & W King	Bristol	Brs. Africa	9	A 1
8	Moslem Bg f. & YM. 53	James	170	Yrmth ptn Klshn	1835	T Blessett	Liverp'l	Liv.	12	A 1
9	Mosquito Bk f. & YM. 54 overp	Hambletn t. I. B.	353	St. Jhn Tam. B. & P.	1854	Gilbert & c	Liverp'l St. John	Liv. R. Grnd	7	A 1
940	Moulin S YM. & ptr. 55	W. Jump	476 407	Grn'ck	1855	Duff & Co.	Liverp'l	Cly. W. Inds	10	A 1
1	Moult Sk YM. 53 overp	R. Sladen B.	56	S'lomb	1845	Sladen & c	Salc'mb	Drt. Medit.	11	A 1
2	Moultan Bk f. & YM. 54	Dogherty	372	Bristol	1849	J. Martin	Dmfries	Liv. India	12	A 1
3	Bk YM. 55	Hogg	429	H'rtlpl	1849	Phomsn &	London	Lon.	9	A 1
4	Mount Edge- combe Sr pt I. B.	Fawkner	100	Plymh Srprs 52	1838	S. Dv. ShC	Ply'm'th	Ply. Coaster	12	A 1
5	Stuart Sr pt I. B.	Ballantne	55	Rths'y O. E. R	1855	Brymner	Gren'ck	Cly. Coaster	5	A 1
6	Mountain Lass Sr I. B.	A Thomas	113	Abryn	1850	Thomas &	Abryrn	Car. Coaster	12	A 1
7	Maid Bk f. & YM. 56	HHartley	340 360	Sndrld	1852	J. Gibson	N. Shlds	Nwc. India	9	A 1
8	Sw	J. Lawson	200 194	Dndee	1841	DStewart				53
9	Mountaineer Bgr. & YM. 51 ov	GFleming rpt I. B.	195 183	Dndee	1842	Bell & Co.	Dundee	Dun. Medit.	8	A 1
950	Bk	Hutchnsn	355	Grn'ck	1835	Neill			C. 3	55



No.	Ships.	Masters.	Tons.	BUILD.		Owners.	Port belonging to.	Destined Voyage.	No. Years first assigned.	Classification.	
				Where.	When					Hull & Stores.	Character for
951	Mountaineer Bg I. B.	WPears'n	307	P.E. Isl	1846	Turnbull	Whitby	Shl. Medit.	4	AE1	2
2	Mountsbay Sr	Grenfell	69	Chlstn	1825	Grenfell &		S S. 54—4yrs			
3	Mountstuart Elphinstone S F.	G. Case	611	Bmbay	1826	Somes, Br	London	Lon. India	—	*AE1	53
4	Mullogh Sew Sr (Iron)	JSimm'ns	54	Belfast	1855	E. Cordnr	Belfast	Bel. Austral	—	A 1	55
5	Murray S	J. Booker	306	Liv'rpl	1824	Lawr'nc &	Liverp'l	Liv. W. Inds.	10	*AE1	55
6	— Sr	P. Millen	71	Nwcastl	1847	Little & C.	Nwcastl	Nws. Coast'r	7	A 1	54
7	Musquash Sr	TDuncan	27	London	1850	TDuncan	London	Lon. C. G. H.	10	A 1	51
8	Muta Bg pt I. B.	I. Rands	193	Whitby	1820	Bayles & S	Ipswich	Ips. Coaster	—	AE1	55
9	— Sr	T. Purkis	61	Farhm	1853	T. Purkis	Ptsm'th	Pts. Coaster	10	A 1	53
960	Mutual Sw	G. Pitts	217	Sndrld	1846	R Hudson					52
1	My Lady Sr	R. Jones	69	Chestr	1850	Walker &	Chester	Chs Coaster	11	A 1	50
2	Myra Sw	T. Hunt	284	Sndrld	1848	Reed & Co	Sndrld	Cly. W. Inds	8	A 1	52
3	Myross Sr	T. Moxley	43	Cork	1852	M Moxley	Skibren	Crk. Coaster	4	A 1	53
4	Myrtle Sr	Atwooll	105	Wymb	1854	Besant & c	Wymth	Wey Coast'r	7	A 1	54
5	— Sr	J. Duncan	88	Garmh	1848	W Geddie					52
6	— S	J. Morgan	541	Sndrld	1853	EChapmn	London	Lon Sydney	8	A 1	53
7	— Sr	Sherriff	84	Salcm	1832	Grant & C.	Salcmb	Liv. Coast'r	11	*AE1	4
8	Mysore Bk	H. John	290	Livrpl	1840	W. Lewis	Milford	Mil. Medit.	10	*AE1	55
9	Mystery Bg	A. Buck	145	Sndwh	1850	Hunter & c	London	Lon.	10	A 1	52
970	— Bk	R. Burton	300	Sndrld	1849	Davisons	N. Shlds	Shl. Medit.	8	A 1	54
1	— Sr	W. Eales	157	Tgnmh	1851	W. Boden	Tgnmth	Lon. Medit.	12	A 1	55
2	— Sr	J. Foley	102	Bidefd	1846	J. Foley	Sw'nsea	Sws. Coaster	12	A 1	55
3	— Sr	E. Hain	114	Rye	1850	Hain & Sn.	St. Ives	Lon.	9	A 1	54
4	— Sk	W. Hall	42	R Dart	1854	Halls	Drtm'th	Drt. London	10	A 1	54
975	— Bk (Iron)	H. Heron	410	Wrngt Drp. 55	1855	Leech & C.	Liverp'l	Liv. R. Jan.	—	A 1	55



# M

No.	Ships.	Masters.	Tons.	BUILD.		Owners.	Port belonging to.	Destined Voyage.	Classification.	
				Where.	When.				No. Years first assigned.	Character for Hull & Store.
976	Mystery	Sr S. Hiles	110	Burton	1852	Saville & C	Goole	Hul. Danzic	9	A 1
		L.B.		105	ptCl.					52
977	—	Cr Janssernd	53	Plymh	1844	W Millmn	Plymth	Ply.	—	E 1
				len. 56	nd	& Srp				2
						rs 56				

Additional Ships are inserted in the Supplement at the end of the Register.

No.	Ships.	Masters.	Tons.	BUILD.		Owners.	Port belonging to.	Destined Voyage.	Classification.	
				Where.	When.				No. Years first assigned.	Character for Hull & Stores.
1	N. E. V. A. Bg r. & Y.M.55	H. Leslie c.f.	145	Nwprt	1855	Stevens &	Plymth	Npt. Medit.	10	A 1 55
2	Nabob S	W Horner	841	U.Stts	1845	Magee & C	<i>Swampol</i>	<i>1854</i>	<i>18</i>	<i>54</i>
3	Naiad Bg r. & Y.M.53	D Brown	203	Sndrld nw & TS	1844	Adams & c	London	Lon.	7	<i>AE1</i> 55
4	Bg pt I. B.	J. Davies	150	Carm'r 130 nd. & lrp	1838	Drp. 53 Srpr D. Davies	Milford	Mil.	11	<i>AE1</i> 4
5	Bg	Franks	254	Sndrld Drp. & S	1831	J. Hunter	Sndrld	Sld.	8	<i>AE1</i> 2
6	Sw I. B.	G Jackson	151	N. Scot 117 Drp. 53	1841	J Roch'str	Hartlpl	Hpl. Hmbro SS. 53-4 Yrs	4	<i>AE1</i> 55
7	Sr Y.M.53	T. Vigurs	122	Stnhse	1837	G. Hill & C	Falmth	Fal. Coaster	12	A 1 8 53
8	Nairns Bk Y.M. 1m. 51 overp	J Harrison t. I. B.	256	Nwctl 265 Srprs 52	1842	Harrison	Shields	Shl. Medit.	9	<i>AE1</i> 55
9	Nairnshire Sr I. B.	J. Shaw	70	Invrns O. Lh. E.	1850	Macint'sh	Nairn	Sld. Coast'r	5	<i>AE1</i> 53
10	Nameless Bg Y.M.53	J DeFaye	126	Jersey	1833	D'Quitville	Jersey	Jer. Nwfind	—	A 1 6 53
1	Nancy Bg pt I. B.	T. Black	192	Mirmc Srprs 55	1844	P. Cox	Watfrd	Wtf. Cadiz	4	<i>AE1</i> 3
2	Sr Z.50pt I. B.	T. Brown	101	Brxhm len. 46	1837	Brown & C	Brixh'm	Cff. Medit	10	A 1 7 53
3	Sk	TClem's	66	Pdst'w 48 nd. & lrp	1829	Clem's &	Padst'w	Brs. Coaster	10	<i>AE1</i> 55
4	I. B. Sk	E. Evans	48	Crdrign almstrb.	1792	J. Roberts	Milford	Mil. Coaster	—	A 1 7 1
5	Bg	E. Hill	155	Wrktn 159 nd. & lrp	1802	Forth & C.	Shields	Shl. Baltic	—	<i>AE1</i> 55
6	Sr	J. Hore	116	P. E. Isl	1838	M Warr'n	<i>Swampol</i>		4	<i>AE1</i> 54
7	Sr pt I. B.	W Jennigs	90	Hayle 74	1838	Harvey & c	Hayle	St. I. Medit.	10	A 1 50 4
8	Bn (lat <sup>e</sup> Esther) r. &	J. Justice	87	Caen len. 50	1838	Spoor & C.	Nwctl	Nwc. Medit.	7	— 50
9	Sr pt I. B.	J. Lewis	132	Emswh len. 53	1783	J. Clark	Shmptn	Sou. Baltic	—	A 1 5
20	Sr	P. Peebles	93	Perth 83	1838	J. Cowan		Rest. 53—	5	5
1	Bg	G. Stickland	168	Grns'y	1819	Marqund	<i>Guernsey</i>			53
2	Sr	H W'rrick	138	Wymh	1826	Warrick &	<i>Leith</i>	<i>1856-44</i>	<i>18</i>	<i>54</i>
3	Dawson Sr Y.M. 54 c. f.	R. Harvey	163	Gosprrt 108	1847	Tatham &	London	Lon. St Mich	14	A 1 54
4	Sr	Lwthwate	94	Cork	1835	J. Brenan			—	54
25	Nanteos pt I. B.	T Griffiths	78	Abryst 67 Drp. & S	1840	Jones & Co	Abryst	Cff. Coaster	12	A 1 4 52

No.	Ships.	Masters.	Tons.	BUILD.		Owners.	Port belonging to.	Destined Voyage.	Classification.	
				Where.	When.				No. Years first assigned.	Character for Hull & Stern.
26	Naomi Bk F. & Y.M. 54	H. Cothay	347	Livrp'l	1848	Currie & C	Liverp'l	Sws Rio Jan.	12	A 1
1st 7	— Sw	Caithness	403							54
8	Naparima Bk F. & Y.M. 52 overp Y.M. 55 c. f.	Bailley	160	Dndee	1850	Greig & S.	Dundee	Dun. Medit.	7	A 1
9	— Bk pt I. B.	J. Jones	355	Bristol	1855	Scruttn &	London	Lon W. Inds	13	A 1
30	Napthali Sr I. B.	P Thomas	347							3
1	Napoleon Stm Tug (Iron)	P. Dixon	290	Queb'c	1828	Treweek	B'maris	Bms.	—	A 1
2	— Sr pt I. B.	J. Ollason	378	N'd. 44 lr	p. 44 & 45			S. S. 55—4yrs	55	
3	the Third S Y.M. & p't. 55 c. f.	R Crawford	102	N'quy	1842	Thomas &	Cardign	Car. Coaster	10	A 1
4	— S F. & Y.M. 55 overp	J. Grant	83	Srprs	53			S. S. 53	55	
5	— Scw Bk (Iron)	J. Grant	116	Nwstl	1855	Swan, Brs.	Shields	Nwc. Medit	—	A 1
6	III. Bk Y.M. 55	A. Smith	49	60HP.					55	
7	Narayana Bk F. & Y.M. 55	W Birkett	77	Perth	1855	J. Garland	Dundee	Dun.	7	A 1
8	Narcissus Bg	J. Studley	862	Ardrsn	1855	Aikman &	Glasg'w	Lon.	13	A 1
9	Narwhal Bk	J. Hartley	780							1
40	Natal Bg Y.M. 51	Bergh	1412	Queb'c	1854	Johnson	London	Liv.	7	A 1
1	Natalia Bk Y.M. 50	Bergstallr	1462	O. E. R. P. Tam. & S. w. f. & s. 55					55	
2	Nathaniel Bg I. B.	J. Barnsley	775	Dmbtn	1855	Miller & C.	Leith	Cly. Medit.	—	A 1
3	Nations Sr I. B.	J. Burgess	518	AP. 140 H.				5 Bk Hds	55	
4	Native Sr	W Tucket	297	Sndrld	1855	A Smith &	Sndrld	Sld. Medit.	8	A 1
5	— Lass Sr F. & s. 56 f. & Z. 56	M. Bride	372	Sndrld	1852	Cowen & c	Nwstle	Liv Mte Vid.	8	A 1
6	Nautilus Sw	T Gardner	417							55
7	— Bk	D Graham	207	Scrbro	1836	Tindalls	Scarbro	Scr. Coaster	11	A 1
8	— Bg F. & Y.M. 54	R Leggett	207	ptnd. 52 Srprs	52 & 54			S. S. 52	C. 4	55
9	— Bk	Laws	381	London	1834	S'ymour &				53
40	Natal Bg Y.M. 51	Bergh	218	Isl. Mn	1849	J. Aikin	Liverp'l	Liv. C. G. H.	9	A 1
1	Natalia Bk Y.M. 50	Bergstallr	197	len. 51						51
2	Nathaniel Bg I. B.	J. Barnsley	342	Fiume	1849	Scraps & C	Fiume	Liv. Havana		
3	Nations Sr I. B.	J. Burgess	185	Nwstl	1844	Barnsley	Shields	Shl. Baltic	7	A 1
4	Native Sr	W Tucket	165	Srprs	47				55	
5	— Lass Sr F. & s. 56 f. & Z. 56	M. Bride	91	Stirling	1851	J. Aiken	Stirling	Lth. Coaster	9	A 1
6	Nautilus Sw	T Gardner	61						54	
7	— Bk	D Graham	130	Nwfl'd	1833	Peek & Co.				54
8	— Bg F. & Y.M. 54	R Leggett	117	P. E. Isl	1842	Ruthvn &	Dundee	Cly. W. Inds	—	A 1
9	— Bk	Laws	156	Sndrld	1834	G. Prest	Wisbch	Lyn.	8	A 1
50	— Bg F. & Y.M. 54	R Leggett	147	Drp. 52						55
1	Natal Bg Y.M. 51	Bergh	268	Shilds	1845	Morrison	Shields	Shl. Medit.	7	A 1
2	Nathaniel Bg I. B.	J. Barnsley	295	s Klsn &	Srprs 53				C. 2	53
3	Nations Sr I. B.	J. Burgess	135	Scrbro	1827	WTindall	Scarbro	Lon.	9	A 1
4	Native Sr	W Tucket	135	Scrbro	1827	WTindall	Scarbro	Lon.	9	A 1
5	— Lass Sr F. & s. 56 f. & Z. 56	M. Bride	346	London	1836	Blyths &	London	Lon. W. Inds	12	A 1
6	Nautilus Sw	T Gardner	420						8	54
7	— Bk	D Graham	218	Pool	1842	Gardner &	Liverp'l	Liv. V. Cruz	12	A 1
8	— Bg F. & Y.M. 54	R Leggett	210						8	54



No.	Ships.	Masters.	Tons.	BUILD.		Owners.	Port belonging to.	Destined Voyage.	Classification.	
				Where.	When.				No. Years first assigned.	Character for Hull & Stores.
51	Nautilus Sw I. B.	Ochiltree	282	Pictou Srprs 50	1844 & 55	Ochiltree Drp.56	Shields	Shl. Spain S.S.56-4 yrs	4	Æ 1
2	Sw Z.lm.54	R. Parkin	279	Sndrld	1842	Adamson	Sndrld	Sld. Medit.	8	Æ 1
3	Sr Z53I.B.	J. Tippett	100	P'dstw	1839	Tredwen	Padst'w	Ply.Coaster Rest.53-	10	A 1
4	Sr I.B.	C. Wroe	85	Trent ptCl.	1853	W. Briggs	Yarmth	Hul.Coaster	10	A 1
5	Navarino Bk r.&d.46 YM.54	J. Rippon	493	Cochin T.rebuilt	1808 35lrp	G Marshal 48 w.pts.51	London Srprs54	Lon Austral S.S.54	—	Æ 1
6	Navy Bg r.&s.50pt I.B.	W. Timm'th	188	Whby lrp.36Sr	1822	H.Thmsn prs 45 & 50	Sndrld	Sld. Baltic	—	Æ 1
7	Nayade Bk I.B.	F. Berg	370	Memel Drp.55	1854	H Haman	Memel	Ram.	6	A 1
8	Nazarene S r.& YM.55overp I.B.	J. Doran	921	Queb'c Tam. E. & O.w	1854	Fisher & S r.&s 55	Liverp'l	Liv.	7	A 1
9	Neander Sw Z 58 I.B.	Hutchsn	118	Seahm O.&Bh.	1851	Wight & S	Sndrld	Sld. Cont-50	4	Æ 1
60	Need Sk I.B.	W. Moon	78	Fowey	1815	Broknschw	Fowey	Npt Coaster	12	—
1	Negotiator S YM.54	G. Eiley	477	Sndrld Srprs 49	1848	Lonic & C.	Sndrld	Sld. Coaster	10	A 1
2	Neleus S YM.53overpt I.B.	P. Burnett	1117	N Brns Hk B.P.	1853	M'Clm'nt O. & S.	Liverp'l	Lon Austral	7	A 1
3	Neilly Bk YM.56overpt I.B.	T. Orfeur	219	N Brns B.SPP & Tam.	1855	Thompsn	London	Lon. Medit.	4	A 1
4	Nell Sk I.B.	D. Morris	28	N. Quy pt sd 46	1835	D. Morris	Abryst	Abs. Coast'r	—	Æ 1
5	Nelly Sr d.—I.B.	J. Ord	68	Scrbro Srprs 52	1802	J.&R.Ord	NShilds	Shl.Coaster Rest.45-	—	Æ 1
6	Nelson Bk YM.&ptr.54	G. Brown	510	Dmbtn ptn TSD s & Srprs54	1844	Maxwell	Glasg'w	Cly. Austral Cont 54-	10	A 1
7	Sr	J. Kenyon	127	P.E.Isl	1842	Curd & Co			3	54
8	Scw Bg (Iron) MC.53	E. Martin	330	P.Glsg AP.60	1853	Willis & C.	London	Cly.N.Zld.	—	54
9	Sr T Symon	T Symon	100	Mrmci Hk B.& S.	1852	Cornish	Liverp'l	Liv. Bord'x	4	A 1
70	Nelsons Sw YM.53overpt I.B.	W. Proctr	298	B. Sndrld	1853	H. Nelson	Nwctfle	Wtf Coaster	8	A 1
1	Nemesis Bk r & YM.54	A. Davies	344	Leith	1844	M'Clure	Belfast	Bel. Troon Rest.54-	10	A 1
2	Nepaul Bk YM.&ptr.55	Fullarton	405	Sndrld	1850	Blair & Co	Sndrld	Lon. India	10	A 1
3	Sr M'Farl'ne r.& YM.&pts.54	overpt I.B.	843	Queb'c O.HkE	1850	Grindley B&R	Liverp'l	Liv. P.w.r.&s.54	6	A 1
4	Nepaulese Ambassador Bk r.& YM.56	J. Smith	1007	Sndrld	1850	White & C.	Shields	Shl. Medit.	8	A 1
75	Neptun Bk YM.51	G Neilson	403	Lilsnd F.	1850	G. Neilson	Lillesnd	Cly. Aden	5	Æ 1

No.	Ships.	Masters.	Tons.	BUILD.		Owners.	Port belonging to.	Destined Voyage.	Classification	
				Where.	When.				No. Years first assigned.	Character for Hull & Store.
76	Neptune Scw Stm (Iron)	Br'wnless MC.53	535	Wtrfrd 250HP.	1847 len.52	Wtf.Com. Stm.N.Co.	Wtrfrd	Lon Baltic	—	53
7	— Bk RCh'mbrs	314	434	Abrdn ptsnw.52	1844 Srprs	Cunghm 52&55	Gren'ck Cont.	Cly. Ceylon 54-3yrs L.C.	9 A 1	10 55
8	— Bk f.&YM.54overp (late Atlantic) f.	Christnsn &Z.54I.B.	368	Finlnd F.&S.	1853	Christnsn	Leith	Lth. Medit.	4 A 1	55
9	— Bg YM.53	J. Conner	131	Bristol Drp.53	1844	F. Green	Bristol	Brs.W.Inds Cont.53—	9 A 1	3 54
80	— Sr (Iron)	WDuchrs	111	Dmbtn len.51	1848	G. Alison	Dundee	Dun. Austrl	—	54
1	— Sr		81	Bilboa Drp.&S	1846	Soutter & rprs p tWO.53	London	Lon.	9 A 1	53
2	— Sk	W. Evans	37	Crdign	1827	Phillips & <i>Cordeu</i>			<i>AE1</i>	<i>54</i>
3	— S f.&d.39YM.53	Hendersn I.B.	644	Calcut wr&d39TSd	1814	FWGr'en s f & d 42Drf&d53S	London	Brs. 5 S.S.55-6yrs	— AE1	55
4	— Stm ptI.B.	D. Irvine MC.53	174	SShlds 100HP.	1837	JBckngtn lrp. 5 3Drp.55	Nwcastle	Hul.Coaster	6 AE1	C. 2 55
5	— Bk YM.53overp	TKeetley I.B.	302	Wasa F.	1851	Keetley &	Grmsby	HulLondon	5 A 1	54
6	— Bk f.&YM.53	J. Lefevre	307	Jersey Drp.48	1844	Le Caux	Jersey	Liv B Ayres Cont.53—	9 A 1	3 53
7	— Sw f.&YM.54overp	M'd'nald tI.B.	214	Arbrth	1849	M'D'nald	Arbr'th	Liv.	8 A 1	55
8	— Sw ptd.38pt54I.B.	HRemfoy	267	Whby Srprs50	1811	Jobling & 51&5 3Drp.54	SSluice	Shl. France Rest.38—	— AE1	5 2
9	— Bg	Stafford	267	Sndrld 284	1838	Fenwick				53
90	— Sr I.B.	JThomas	86	Brxhm lrp.35 &	1819	Thomas & 50nd. 54pt nw. of	Ilfrcmb E.54	Ply.Coaster	AE1	55
1	— S f.&YM.55.c.f.	S.Varey	585	Sndrld	1855	Ogden &c.	Sndrld	Sld. India	10 A 1	55
*2	Neptune's Bride Bk f.&Y	Wethrbrn M.56	575	Shlds	1855	J. Young	Shields	Shl. Ceylon	8 A 1	55
3	Neptuno Bn I.B.	T. Bibby	72	For'gn Drp.54		BDavidson	Sw'nsea	Sws. Coast'r	— AE1	55
4	Nerbudda Bk YM.55	W. Mill	378	Sndrld 428 Drp.49	1847 &53	Crawford	Irvine	Liv.	12 A 1	55
5	Nereid Sw f.&YM.55	Longstaff	290	Sndrld 304 Drp.55	1850	J. Ayre	Sndrld	Sld. Medit.	9 A 1	55
6	Nereide Bk f.s.&YM.52	T.P.Cook	253	Calcut Srprs46	1823	Dawson &	London	Lon.W.Inds S.S.52	— AE1	55
7	Nerio Sr	J Osborne	89	Slcmb 72	1832	Grant & C.				53
8	Nestor Sw ptI.B.	T. Elliott	280	Sndrld 288 Srprs48,	1841 51&5 5	Elliott & C	Sndrld	Sld. Hmbro	7 AE1	C. 2 55
9	— Bg ptI.B.	J. Stewart	209	Hringt nd. TSds &lrp.	1823	J. Stewart 38Srprs53&56	Carlisle	Whn.Medit.	— AE1	2
100	— Sw I.B.	J. White	217	Sndrld 216 Srprs47	1840 &49	J. White	Shields	Shl. Baltic	6 —	C. 2 4



No.	Ships.	Masters.	Tons.	BUILD.		Owners.	Port belonging to.	Destined Voyage.	Classification.	
				Where.	When.				No. Years first assigned.	Character for Hull & Stores.
101	Nestoria Bg YM.51 over I. B.	J. Frances	178	Sndrld Drp 51	1851	Stonehewer	Shorhm Cly.	Trndad		51
2	Nethania Sw pt I. B.	E. Penney	161	Sndrld	1850	Penney &	C'Ichstr	Hpl. Coaster	7	A 1
3	Netherton Bk YM.55 c. f.	T. Eales	250	Livrp'l	1855	Job, Brs.	Livrp'l	Liv. Nwflnd	13	A 1
4	Netta Sw	A Rattray	171	Dndee	1847	Martin & c				53
5	Neumühlen S YM.54 over pt I. B.	J. Heuer	608	Swedn P.	1854	Woermnn	H'mbro	Lon. Hmbro	5	A 1
6	Neva Stm (Iron)	J. Kroger	480	Grn'ck MC.53	1853	Ptsbg Stm Nav. Co.	Lubeck	Cly. Lubec	—	53
7	— Bg F. & YM.54	G. Paris	194	Dndee	1847	A. Low	Dundee	Dun. Baltic Cont. 56—	9	A 1
8	— Sr F. & YM.54 C. T.	Watson	101	Ptrsbg	1853	G. Laver	Livrp'l	Liv. Califrn.	9	A 1
9	Neville S F. & YM.56 c. f.	J. Cole	715	Arbrth	1856	Woods & <del>London</del>	Sndrld	Dun. E. Inds	10	A 1
110	New Dilig'nce Sk I. B.	J. Jones	60	Wales	1830	Jones & C.	Abryst	Npt Coaster	—	*E1
1	— Dove Sr	R. Barrow	68	Barmh	1831	Barrow &		S. S. 49		55
2	— Draper Bg I. B.	J. Bragg	148	Em'wh rebuilt 2	1791	J. Bragg				54
3	— Ed Sw YM.53	J. Oldrey	267	Sndrld	1853	J. Oldrey	H'mbro	Sld. Hmbro	8	A 1
4	— Era S YM.54 c. f.	J. Rhind	820	Sndrld	1854	Wait & Co.	Shields	Lon.	13	A 1
5	— Express Bk F. & YM.51	J. Kanson	277	Poole 306 Srprs 55	1838	JHendrsn	Shields	Shl. Baltic	12	A 1
6	— Great Brit- tain S YM.54	Faremo'th	553	Sndrld	1854	Temperly	London	Lon Austral	8	A 1
7	— Harmony Bg pt I. B.	J. James	133	Barmh nd. 39 N	1818	James & C Klsn 47lrp. 48 Srprs 55		Mil. Coaster	—	A 1
8	— Harriet Sw Z 51	J. Ormst'n	131	Yrmth 121 n TSds & pt n	1824	Lawrence p. 51 Srprs 54	Nwcstle	Nwc. Medit.	—	*E1
9	— Jane Sr	Balmano	87	Plymh	1827	Balmano		S. S. 51		55
120	— Margaret S F. & YM.56	R. Bovey	355	Whtvn 411 Srprs 56	1844	EHawkns	Exeter	Brs. China Cont. 56—	12	A 1
1	— Minerva Bg	T. Jackson	122	Livrp'l	1817	Jackson & <del>Wilton</del>				53
2	— Orleans S F. & YM. 53	G. Begg	744	Dmbtn	1851	Stewart &	Gren'ck	Lon Austral	8	A 1
3	— Parliament Sr I. B.	J. Brabyn	66	Llanly Srprs 50	1833	J. Brabyn	Llanly	Ply. Coaster	9	*E1
4	— Pelton Scw Sr (Iron)	Mcklereid	408	London 352 AP.80	1855	J S Russ'll	London	Lon. Medit.	—	A 1
125	— Quay Sr pt I. B.	W. Climo	125	Bidefd	1847	T. Treffry	Fowey	Cff. Coaster.	12	A 1



No.	Ships.	Masters.	Tons.	BUILD.		Owners.	Port belonging to.	Destined Voyage.	Classification.	
				Where.	When.				No. Years first assigned.	Character for Hull & Store.
126	New Union Sr		162	Rye	1848	R. Dixon	London	Hpl London	11	Æ 1
			153	Drp 53	Srprs 56					2
7	— York Scw Stm (Iron)	R. Craig MC.54	2050	Gl' sgw	1854	Gls. & N.Y	Glas'w	Cly. Blk. Sea	—	Æ 1
8	— Packet	Roebuck	328	N. Amr		Andrsn & Irvine	Cly.		—	Æ 1
9	Bk r. & Z. 55pt I. Bk	J. Gray	642	N. Brns	1839	O. & Hk Alexand'r	S S. 55-5 yrs	SS 55-4 yrs		65
			685							53
130	— Zealand S f. & s. pt 54pt 55 Z.	H. Rams'y 55	652	N Brns	1842	Thomps'n Srprs 51, 54 & 55	Shields	Shl. Medit. S.S. 54-4 yrs	4	Æ 1
1	Newbottle Sw Z. 1m. 55pt I. B.	J. Purdy	225	Sndrld	1843	W. Watt	S. Shields	Shl. Medit.	8	Æ 1
			249	Srprs 52					C. 3	55
132	Newcastle Bk Y.M. & p. r. 54	J. Reed	378	Sndrld	1854	Middl. Dk Co.	Nwstle	Shl. Ceylon	8	A 1
3	— Sr	MSulliv'n	94	Abrdn	1820	Sullivan				54
4	— Stm ptd. 47 f. & Y.M. 56	H. Jones MC.50	231	Livrp'l	1834	N. of Eur. Srprs 56 St N. Co.	London	Lon. Rest 47—	7	Æ 1
135	Newnham Bg Y.M. 55 over pt I. B.	G Malzrd	148	Pwlhli	1855	LeMaistr'	Jersey	Liv. V. Cruz	12	A 1
6	News Sr I. B.	WWats'n	231	Sndrld	1839	R. Taylor	Shields	Shl. France S.S. 55	7	Æ 1
			234	ptnd. & lrp. 55						55
137	Newton Bk Y.M. 56c. f.	Doughty	434	Sndrld	1856	Newton &	Sndrldnd	Sld. Vlprso	9	A 1
8	— Bg Flynn 56	WGibson	181	Yrmth	1828	Gibson	Liverpool	SS 56		54
9	— Sw	Waite	237	Sndrld	1840	Newton	Sndrldnd	Sld. Coaster	7	Æ 1
			1rp. 45 Srprs 48						C. 2	55
140	Niagara Bk Y.M. 54	G Denh'm	307	Sndrld	1845	Metcalfe	Shields	Shl. Medit. Cont. 55—	10	A 1
1	— Bk Y.M. 53	C. Leech	799	Queb'c	1849	Brooke & c	Liverp'l	Lon. S. S. 55—5 yrs Cont. 54—	3	2
2	— Bk f. & Y.M. 55	W. Neill	399	Dmbtn	1850	Dunlop & Grenc'k	S. S. 55—5 yrs	Cont. 54—	2	3
			422	Drp. wit h Amr		O. & Chs. 54		Lon. W Inds	10	A 1
3	Nicaragua Bk	Marshall	479	N Brns	1844	March & C	Gloster	Brs. Queb'c S. S. 50—5 yrs	5	Æ 1
			517	Srprs 51 & 53						55
4	Nicolai Ist Stm f. & Y.M. 54	J. Hunter MC.54	536	London	1839	Miller & C	Leith	Lth. Trnspt S. S. 54	—	Æ 1
5	Nicholas Harvey Sr	Poole	180	Hayle	1855	Harvey & Hayle	St. I. Coaster		12	A 1
			157							55
6	— Smirk Sw Z. 52	R. Chilton	208	Sndrld	1849	JLennard	Mdlsbr	Stk. Medit.	7	A 1
										54
137	— Wood Scw Sr (Iron)	G. Cowle MC.54	531	Nwstl	1854	G. I. Scw. Drp. 54 Col. Co.	London	Lon Collier	—	54
8	Nicholson Bg f. & s. 55	R Nichols'n	165	Whtvn	1811	Johnson & Tsds 39nd. & lrp. 50 Srprs 55	Hrrngt	Cly. Lmrick	—	Æ 1
9	Niger Bk f. & Y.M. 55 over pt I. B.	Wallace	319	Dndee	1852	Clark & Co	Dundee	Lth. S Amer	8	A 1
										55
150	— Bg	W. Souter	293	Sndrld	1835	Moon & S.				53

No.	Ships.	Masters.	Tons	BUILD.		Owners.	Port belonging to.	Destined Voyage.	No. Years first assigned.	Classification.	
				Where.	When.					Hull	Stores.
151	Nightingale	R. Gray	239	Abrdn	1855	Willson &	Aberdn	Abn. Baltic	7	A	1
	Bg Y.M. & ptf. 55	overpt I. B.	190	O. Lh & F.							55
2	Nil Desperandum	G Eastaway	189	Bristol	1851	Rowe & C.	Bristol	Brs.	7	A	1
	Bk Y.M. 51		163								55
3	Nile	D Arklay	299	Dndee	1844	W. Clark	Dundee	Dun. Medit	6	A	1
	F. & Y.M. 55		287	O.E. Lh & A. p	tn Kln 55			Rest 53—	4		55
4	—	Bk Leighton	387	Gls'g'w	1846	Potter & C	Glasg'w	Liv.	10	A	1
	Y.M. & ptf. 53		380	Drp. 53							54
5	—	Bk Milligan	224	Whtv'n	1838	W Turner					54
			248								54
6	—	S E. Nisbet	1100	London	1850	R. Green	London	Lon. India	12	A	1
	Y.M. 53		1182	Drp. 53							53
7	—	S Sinclair	658	Sndrld	1849	D Dunbar	London	Lon. India	13	A	1
	F. & Y.M. 56 c. f.		763								2
8	—	Bk JWhann'l	284	Arbrth	1855	JWhann'l	Arbr'th	Arb. WInds	8	A	1
	Y.M. 55 overpt I. B.										55
9	—	Bg JWhann'l	196	Arbrth	1849	JWhann'l	Arbr'th	Cly. Medit.	8	A	1
	F. & Y.M. 52 overpt I. B.		179	Drp. 52							52
160	Nimble	Sr T. George	94	Yrmth	1814	Barber & c					53
			51	Drtmh	1843	W. Follett	Drtmth	Dr't. Coaster	12	A	1
	Sk pt I. B.		36								49
2	Nimrod	S J. Pearse	772	Sndrld	1853	J. Allan &	London	Lon.	13	A	1
	Y.M. & ptf. 55 c. f.		893								55
3	—	Bn N. Poph'm	74	Petrhd	1821	J. Beard	Bidefrd	Bid. Coaster	—	A	1
	I. B.		63	nd. & TS	ds 34 S	rprs 50, 51, 54 & 55					55
4	Nimroud	Sr W. Dyer	177	Cowes	1850	Bruford &	Bristol	Brs. Africa	12	A	1
	F. & Y.M. 55		167								55
5	—	S J. Gatnby	1022	Scrbro	1853	Tindalls	Scarbro	Lon. Austral	13	A	1
	Y.M. 55 c. f.										53
6	—	S Tillman	943	Mrmci	1853	Teighe & c	London	Lon Austral	7	A	1
	F. Y.M. & pts. 53 overpt I. B.			Hh & B.	w. ptf & s. 53 pt 55						55
7	Nina	Sw A. Brown	292	Sndrld	1850	Brown & C	Stocktn	Lon. Crimea	8	A	1
	F. & Y.M. 55		278								55
8	—	Bg S. Saunders	230	LHmp	1849	Farrant &	London	Lon Cqimbo	12	A	1
	Y.M. 54		211								54
9	—	Sr G. Stanfrd	115	Cowes	1852	Stanford	London	Cws. China	12	A	1
	Y.M. 53		95								53
170	Ninas	Sr E. Syvret	71	Jersey	1840	J. Syvret	Jersey	Jer. N. Amr	—	A	1
			59	Srps 49	& 56 n. 56						3
1	—	Sr T. Lewis	90	Drtmh	1821	J. Reed	<i>Cork</i>				54
			74								54
2	Ninfa	Sw Lopez	349	Bilboa	1847	Garmury	Sntandr	Liv. Havana			49
	Y.M. 47 overpt I. B.										49
3	Nio	Bg T Hardestle	209	Whtby	1853	G. Smales	Whitby	Wtb. Seahm	8	A	1
	pt I. B.		182								53
4	Niobe	Sw A. Smith	252	Sndrld	1839	Watson	Hartlp'l	Hpl. Bordx	8	A	1
	I. B.		261	Srps 48, 51 & 53							1
175	Niord	Bk	364	Uleabg	1850			Cif.			5
	Y.M. 1m. 50			F.							4



No.	Ships.	Masters.	Tons.	BUILD.		Owners.	Port belonging to.	Destined Voyage.	Classification.	
				Where.	When.				No Years first assigned.	Character for Hull & Stern.
176	Nithsdale Bk F.&YM.55.cf.	CWilliams	382	Sndrld	1855	Marten &	Dmfries	Sld. Callao	13	A 1
7	Nonpariel Sr F.&YM.54overp	B. Mills	96	Ipsw'h	1848	Goddard	Ipswich	Ips. Medit.	9	A 1
8	Nonsuch Bg F.&Z.55	D. Jack	221	Abrdn	1842	Lawrence	Nwcastle	Lon.	6	AE 1
9	Noord Bk C.48overp	H. Pott	662	H'lnd	1848	VnLindr	Albsdm	Npt E.Inds	C. 2	2
180	Nor Bk YM.53	H. Furst	293	Nrway	1850	W. Furst	Arendl	Brs. Malta	5	AE 1
1	Nora Sr YM.53	Cloid	150	Ipsw'h	1849	Cloid&Co	Ipswich	Lon.Medit.	12	A 1
2	—Creina Sr YM.50	W Palfrey	163	Wtrfrd	1845	Cusack&c	Watfrd	Cly.	12	A 1
3	— Sr (Iron)	GPurchase	210	Wtrfrd	1849	Wtf. S.Co	Watfrd	Wtf Austral	—	53
4	Norden S F.&Z.55ptI.B.	H.Renton	503	U. Stts	1838	Heron&C	Shields	Shl. Medit.	—	AE 1
5	— S YM.53	Safstrom	667	Gefle	1853	Elfstrund	Gefle	Lon.India	5	A 1
6	Nordstjernen Sew Stm(Iron)	J. Ege	409	Grn'ck	1855	Brg'n Stm	Bergen	Cly.Nrway	9	A 1
7	Norfolk Bk YM.56c.f.	J. Bailey	360	Sndrld	1856	Scott&Co	Yarmth	Sld.Medit.	11	A 1
8	— Bg I.B.	M. Gillin	122	Yrmth	1817	Middlet'n	Sligo	Sli.Coaster	—	AE 1
9	— Bk F.&YM.56overp	Hall	331	Lynn	1836	R.Stewart	Shields	Shl. Medit.	12	AE 1
190	— Stm (Iron)	G. Oliver	201	London	1846	Nflk.StCo	Yarmth	Yar.Rttrdm	C. 4	4
1	—Hero Bn YM.55	R.Holmes	177	Yrmth	1836	Garwood	Yarmth	Liv.	12	AE 1
2	—Lass Sr I.B.	W. Easter	116	Yrmth	1841	Easter&C	Yarmth	Yar.Coaster	C. 4	55
3	—Tar Sr	Simmons	112	Wells	1848	Frost&Co	Wells	Lon Coaster	C. 3	3
4	Norma Bg YM.54	W. Clark	233	Wh'tby	1854	Harris'n&	Whitby	Lon.	10	A 1
5	Norman S YM.54c.f.	J. Adams	505	Sndrld	1854	W Stev'ns	Wisbch	Lon.	13	A 1
6	— Bn I.B.	J. Cross	110	CB'rtn	1853	W Gibson	Fleetwd	Liv. Coast'r	4	A 1
7	— Bg	G.Foremn	242	CB'rtn	1846	G Foremn			54	
8	— Bk YM.53	G.Walsh	283	Sndrld	1853	Langton&	London	Sld. Medit.	10	A 1
9	—Morrison Bk F.&s.48YM	Maundr'li	564	Mlmin	1846	Teighe&c	London	Lon.N.Zlnd	12	A 1
200	Norna S YM 54	J. Ray	460	Sndrld	1851	Boord,Br	London	Lon.	10	A 1



No.	Ships.	Masters.	Tons.	BUILD.		Owners.	Port belonging to.	Destined Voyage.	Classification.	
				Where.	When.				No. Years first assigned.	Character for Hull & Stores.
201	Norry Kirwan Sr pt I. B.	P. Shean	98	Dngvn	1844	P. Kirwan	Watfrd	Wif. Coast'r	6	Æ1
				O & R P	ND & l	rp. 54		S.S. 54	3	
2	North S	A. Boyd	1238	Queb'c	1855	Boyd & Co	Liverpl	Liv. U. Stats	7	A 1
	r. & Y.M. 55 overpt	I. B.		O. Tam.	E. & S	w. f. & s. 55			55	
3	American Grange	1673	Dmbtn	1856	Allan & Co	Glasg'w	Cly. Mntal	12	A 1	
	Sew Bk (Iron)	MC. 56	1138	AP. 300	H.	5 B/h Hds		3		
4	Ash Sr	J. Walsh	116	Brxhm	1810	Heaton & c	Dublin	Whn. Coastr	—	Æ1
	I. B.		95	lrp. 45 pt	SK15	ONw. & lrp. 54		Rest. 37—	6	55
5	Britain Bk	G. Hallett	625	Mrmci	1837	J. Ransom			54	
			702							
6	Esk Bg	ERodgers	208	M'ntrs	1839	M'Clure &		Bel. Newprt	8	Æ1
	f. & Z. 55			ND. 46 Sr	pr. 52			S.S. 51	55	
7	of Scotland Sw ptd. 45	W. Allan	279	Sndrld	1845	Kidd & Co.	Peterhd	Pet Greenld		47
8	Pole Bg	Russell	312	Shi'lds	1819	Coppo'k &	Newcstl	Shl. Spain	—	Æ1
	ptd. 5 f. & Z. 1m.	56 I. B.	614	lrp. 32 pt	ND. 39	Srpr. 51 & 54	Drp 56	S.S. 51	1	
9	Sea Sew (Iron)	TMarshall	614	Hull	1855	Wilson & c	Hull	Hul. Baltic	—	A 1
		MC. 55	418	AP. 120	H.		5 B/h Hds		55	
210	Star Bg	E. Peters	253	P.E. Isl	1853	Hawkins	Exeter	Hpl. India	4	A 1
	f. & Z. 54 pt I. B.			Hk B. & S.					54	
		T. Smith	459	Abrdn	1847	Hide & Co	London	Lon.	12	A 1
	f. & Y.M. 52		385	Drp. 50					54	
2	Wales Bg	J. Jones	238	PtMdc	1852	H. Jones	Pt. Mdc	Liv. V. Cruz	10	A 1
	Y.M. 55								55	
3	Northam K	T. Crib	70	Nrthm	1854	Dixon & C	Shmptn	Sou. Coaster	12	A 1
	I. B.								54	
4	Northrn Bride S r. Y.M. & pts. 56	Candlish overpt I. B.	853	N Brns	1855	Stitt, Brs.	Liverp'l	Liv. India	7	A 1
				Tam. & B. w.	ptr. & s. 56				2	
5	Light Bk	JMarshall	463	Shi'lds	1853	J. Young	Shields	Shl. Austral	12	A 1
	f. & Y. M. 56								53	
6	S	C. Slater	1141	Queb'c	1853	Lemon & c	Liverp'l	Liv. Austral	7	A 1
	f. & Y.M. 53 overpt	I. B.	1283	O.E. Tam & S.	w. f. & s. 54				54	
7	Maid Sr	C. Shores	84	Banff	1844	G. Prest			53	
8	Northfleet S	BFreemn	895	Nthf't	1853	DDunbar	London	Lon. China	14	A 1
	C. 53 C. T.		951						1	
9	Northman Stm (Iron)	J. Bell	185	Dmbrt	1847	Camer'n &	Glasg'w	Cly. Austral	—	A 1
		MC. 55	128	45 HP.	Srpr. 55				55	
220	Northumber-land Bk	Armstrng	551	Blyth	1854	Drydn & C	NShilds	Bly. Aden	8	A 1
	f. & Y	M. 50 pt I. B.	521	Nwestl	1853	G. I. Scw.	London	Nwc. Londn	—	54
1	Scw Sr (Iron)	S. Doke	438	AP. 70	H.	Col. Co.			53	
2	Bk	J. Finlay	499	N Brns	1848	Roberts			52	
			593						54	
3	S	J.W. Gill	684	Rangn	1838	R. Green			54	
			759							
4	Sw	E. Storm	196	Sndrld	1844	Storm & C	Whitby	Hpl. Coaster	7	Æ1
	I. B.			Srpr. 50,	52, & 54	Drp. 53 & 54			5	
225	North'mbria's Daughter Bk	Y M. 55 c. f.	494	Sndrld	1855	W Crwfrd	Blyth	Cff. E. Inds.	9	A 1
			486	Drp. 55					55	

No.	Ships.	Masters.	Tons.	BUILD.		Owners.	Port belonging to.	Destined Voyage.	Classification.	
				Where.	When.				N. Years first assigned.	Character for Hull & Steer.
226	North'mbrian S r. & Y.M. 55c.f.	J. Smith	555	Sndrld	1855	Scott & Co	Nwcastl	Sld. India	10	A 1
7	— Maid Sr	J. Miller	131	Nwcastl	1843	M. Fern				55
8	Norton S r. & Y.M. 53	P. J. Voets	811	St. Jhn	1849	E DeCoster	Antwrp	Lon Austral	4	A 1
9	Norval Bg ptd. 39pt I. B.	J. Brodie	227	Abrdn	1818	W. Swan	Nwcastl	S S. 51—4 yrs	C. 2	51
230	— Sw	F. Bush	235	len. 39pt	sw. 47	lrp. 49 Srprs	55nr. 55	Nwc. Londn	—	A 1
1	— Sw	J. Mason	194	M'ntrs	1840	J & DBirnie	Mntr'se	Mtr. Baltic	8	A 1
2	— Bk	J. Wallace	183	Srprs 49				S. S. 52	C. 3	3
3	— Y.M. ptr. & s. 53 Sr	G. Wright	225	Grn'ck	1840	Baine & C.	Gren'ck	Cly. Nwflnd	10	A 1
			245	Srprs 51				Rest. 53—	7	53
4	Norwood S r. & Y.M. 54c.f.	F. Bristow	804	Sndrld	1854	Lusc'mbe	London	Sld.	13	A 1/2
5	— S Y.M. 54 overpt I.	J. Price	819	Queb'c	1853	W. Webb	Newp'rt	Liv. India	7	A 1
6	Nottingham Bk Z 53 I. B.	Robinson	1233	O. E. & Tam	w. r. & s. 54	Huthwait	Maryp't	Liv. India	7	A 1
7	Nova Bella S ptr. & s 53 Y.M. 55	Broadfoot	505	Mryp't	1853	Jones & C.	Liverp'l	Lon.	7	A 1
8	Novi Pluto Bg r. & C. 50	T. Lipovatz	543	N Brns	1853	Ragncovch	Trieste	Gal. Medit.	9	A 1
9	Nouvelle Es- pérance Bg	J. Rolland	391	Hk & B.	w. ptr. & s. 53	Drp. 55			55	
240	Nox Bn Y.M. 53	T. Labey	282	Trieste	1850		Jersey	Jer. Rio	9	A 1
1	Nueva San Francisco Bg Y	S'tamrina	177	France	1842	M Roll'nd	Rivado	Liv. Havana	9	A 1
2	— Serafin Bg r. & Y.M. 53	Jd' Galdiz	164	Spain	1847	Bngoecha	Bilboa	Cly. Havana	9	A 1
3	Nugget Bk r. & Y.M. 55 overvp	T Cmeron	152	N Brns	1854	M. Farlan	N. Brns.	Cly.	4	A 1
4	— Sr	R Lawson	197	Blakns	1852	R Lawson	Arundl	Pts. Coaster	7	A 1
5	— Sr	Newman	83	Sndrld	1852	C. Bailey	Cardiff	Sld. London	8	A 1
6	— S r. Y.M. & pts. 54	J. Rentor	149	Queb'c	1853	J. Bald	Liverp'l	Liv. Austral	7	A 1
7	Number Three Sr Z & p	J Hawken	1128	O. Tam. P. E. & S.	w. ptr. & s. 54	J Hawken	London	Lon.	3	A 1
8	Nundeeps Sr Y.M. 55	Bickford	174	Queb'c	1853	Mumford	Scilly	Sil. Brazils	12	A 1
9	Nurmis Bg C. 52 overpt I. B.	M. Brandt	129	Scilly	1849		Riga	Lon. Peru	7	A 1
250	Nymph Sr pt I. B.	S. Bailie	402	Riga	1852	Philipsen	Garmth	Bnf. Baltic	5	A 1
			124	Garmh	1854	J Mitchell			5	A 1

No.	Ships.	Masters.	Tons.	BUILD.		Owners.	Port belonging to.	Destined Voyage.	Classification.		
				Where.	When.				No. Years first assigned.	Character for Hull & Stores.	
251	Nymph Sr	J. Davies	81	Nwq'y lrp.50	1842	Davies & C	Newq'y	Liv. Coaster	10	*E1 /	
2	Bk	Le Couteur	413	Sndrld	1852	P. Pellier	Jersey	Liv.	C. 3	55	
	F. & Y.M. 54 c.f.		449	Drp. 54					13	A 1 2	
3	Sr	W Mitchll	107	London	1818	Burgoine	Tgmnth	Liv. Coaster	—	*E1	
			87	len. 40	n & lrp	54	Drp. 56	Rest. 40-5yrs	S.S. 54	C. 2	1
4	Sr	D. Nicolas	136	Chepst	1841	Glynn & C	Liverp'l	Liv.	12	A 1	
	Y.M. 53			len. pt E.	plnk 4	6	Drp. 53		4	53	
5	Sr	R Roberts	93	Pwllhli	1839	Roberts &	Pwllhli	Bms. Coast'r	12	A 1	
	I. B.							Rest. 53—	8	53	
6	Sw	Storm	212	Sndrld	1847	Storm	Whitby	Sld. Baltic	7	A 1	
	I. B.			186	Drp. 50	Srprs	54 pts Klsn 55	Cont. 54—	2	55	
7	Sr	J Williams	87	Cardiff	1832	Williams	Abryst	Abs. Coastr	12	*E1	
				63	Srprs 45	& 48	n. 55	S.S. 50	C. 4	55	
258	Nymphene Sw pt I. B.	W. Potts	195	Sndrld	1849	Downie &	Blyth	Bly. London	8	A 1	
										54	

\*.\* Additional Ships are inserted in the Supplement at the end of the Register.



[The text in this section is extremely faint and illegible, appearing as a series of horizontal lines across the page.]

11

No.	Ships.	Masters.	Tons.	BUILD.		Owners.	Port belonging to.	Destined Voyage.	Classification.	
				Where.	When.				No. Years first assigned.	Character for Hull & Stores.
1	Oak Bg	B. Gales	188	Whtby	1848	Hobkirk &	Whitby	WtbCoaster	8 A 1	54
	pt I. B.		180	Drp	54					
2	Sw	Leighton	257	M'ntrs	1851	J & D Birnie	Montr's	Mtr. Baltic	8 A 1	1
	pt I. B.		351	Drp.	55					
3	Sr	J. Steven	98	Dndee	1847	J. Spankie	Dundee	DunCoaster	8 A 1	2
	pt I. B.		75	Srprs	56			Cont. 55-	3	
4	Bk	J Wilknsn	352	Sndrld	1854	Wilkins'n	Hartpl'l	Sld. Medit.	8 A 1	54
			351							
5	Oberon Scw	J. Fitchet	95	Dmbtn	1854	Denny & c	Dmbtn	Cly. Austral	—	54
	Stm (Iron)	MC. 54	66	20HP.						
6	Sw	MOsbrne	267	Sndrld	1838	SOsborne	Shields	Shl. Medit.	8 A 1	55
	r. & Z. 53pt I. B.		278	Drp & Sr	50			S.S. 50	C. 3	55
7	Sr	Rheinlanda	150	Nwcstl	1850	M Wright	Elsin're	Nwc.		50
	pt I. B.									
8	Bk	TTavern'r	307	Bridpt	1852	Bowring	Liverp'l	Liv. Nwfind	13 A 1	55
	YM. 55c. f.		279							
9	Observer Sr	W. Berridge	154	Nhavn	1843	Tobitt & C	London	Liv. Prsn Glf	12 A 1	55
	YM. 55			Drp. 53						
10	Occator Bn	R Barclay	217	P. E. Isl	1853	Barclay &	Liverp'l	Liv. Austral	4 A 1	53
	r. & YM. 53overpt I. B.		145	B. S. & P.						
1	Ocean Sr	J. Arnold	98	Trent	1843	Arnold & c				52
			60							
2	Bg	W Benoke	146	Bnstpl	1816	Madder &				53
3	Bg	E. Bentley	121	Nwppt	1832	Bentley &				54
			106							
4	Sr	T Blackler	100	Brxhm	1821	Stevens	Plymth	Ply. Coaster	—	AE 1
	I. B.		85	ptnw. & TSds	40ND. & lrp.	50Srprs	5	2		2
5	Bn	D. Feen	122	N. Sco.	1833	W. Penny	Cork	Crk Coast'r		3
	I. B.			ND. & lrp.	45Srp	rs48, 51 & 55				
6	Sw	W Forrest	239	Sndrld	1825	W Forrest	Shields	Shl. London	—	AE 1
	I. B.			lrp. 35pt nw. 41	1rp. 50 & 56					4
7	Bg	R Hardng	111	Apld'r	1817	Capt & Co.				54
8	Bg	F. Harrisn	176	Mntr's	1840	Harrisn &	Whitby	Hpl. Londn	7 AE 1	2
	pt I. B.		165	n Klsn4	9Srp	49 & 56				
9	Sr	J. Hobson	65	Wells	1831	TC Webb				54
20	Sr	WHolm'n	74	Pdst'w	1831	Holman &	P'nznce	Npt. Medit.	10 AE 1	3
	I. B.			n. & lrp.	p. 51			S.S. 51		
1	Sk	Hopkins	66	Abryst	1835	Hopkins		Sws.		55
			49							
2	Sr	J. Kellow	129	Banff	1842	J. Kellow	Fowey	Ply. Coaster	6 A 1	54
				len. 52				Rest. 52-	4	
3	Sr	J. Lewis	39	Abryst	1848	J. Lewis	Abryst	BngCoaster	6 A 1	55
	I. B.			O & E. p	tOM.			Cont 54-	2	
4	Stm	Marshall	276	Londn	1836	G. St NCo				53
25	Sk	DMorgan	33	N. Quy	1827	Morgan &	Cardign	Car. Coaster	—	AE 1
	I. B.			ND. 43Sr	prsr 48	& 52		S.S. 52		





No.	Ships.	Masters.	Tons.	BUILD.		Owners.	Port belonging to.	Destined Voyage.	Classification.	
				Where.	When.				No. Years first assigned.	Character for Hull & Stores.
51	Ocean Queen Bk Y.M.53	P. Rees	400	Sndrld	1851	Towse&C	London	Lon. India	9 A 1	54
2	— Sr pt I.B.	L Thomas	112	Abryst	1841	Thomas&	Abdovy	Abs. Coastr	12 A 1	4 54
3	— Bg f. & Y.M. 56 pt I. B.	T Thomas	214	Sndrld	1854	T Thomas	Cardign	Sws. Medit	8 A 1	4
4	— Spray Bk Y.M. 55	T. Moon	364	Sndrld	1854	Moon&C.	Sndrld	Sld. Medit.	8 A 1	55
5	— Sprite Bk Y.M. 54 over pt I. B.	W. Smith	319	Sndrld	1854	W. Hay	Sndrld	Sld. Medit.	8 A 1	54
6	— Wave Sr I. B.	Hamilton	56	Hull	1856	T. Winter	Hull	Hul. Coastr	8 A 1	4
7	— S s. & Y.M. 52 I. B.	M. Luckie	374	M'l'm'n	1852	H. Brown	London	Lon Austral	13 A 1	54
8	— Sw Y.M. 54 over pt I. B.	J Williams	230	Sndrld	1849	Gething&	Newprt	Npt. Medit	8 A 1	54
9	— Witch Sr Z 52 I. B.	J Pattison	136	Lhmtn	1852	Gardam&	Hull	Hul. Londn	8 A 1	52
60	Oceanica Bk Y.M. & ptf. 54	J. Barclay	273	Belfast	1851	J. Lemon	Belfast	Cly. Austral	9 A 1	54
1	Ochtertyre Bk Y.M. 52 over pt I. B.	P. Robb	222	Petrhd	1848	Walker&c	Aberdn	Liv. Alg. By	9 A 1	52
2	Octavia Bg pt I. B.	R. Carr	97	Yrmth	1816	Jackson&	Whitvn	Npt. Coaster	— E 1	55
3	— Sr	S. Jordon	71	Yrmth	1817	J. Betts	Yarmth	Yar. Coaster	— E 1	53
4	— S Y.M. 53 e. f.	A Mrdock	904	Shi'lds	1853	Mid Dk C	Newstle	Shl. Calcut.	13 A 1	53
5	Oden Bk s. 56 Y.M. 54 over pt I. B.	J. Hughes	528	Finld	1848	Carmichl	Liverp'l	Liv. Belize	— E 1	55
6	Odessa Sw Y.M. 52	Warren	286	Sndrld	1849	Smith&C.	London	Lon. Medit.	8 A 1	52
7	— Packet Sw I. B.	T. Sloan	295	Sndrld	1854	J. Smith	Sndrld	Sld. Medit.	7 A 1	54
8	Ohio Sw f. & Y.M. 53	J Sangster	239	Sndrld	1841	Pow&Co	NShlds	Shl. W. Inds	8 A 1	5 53
9	Oithona S Y.M. 53 e. f.	W Taylor	710	Sndrld	1853	J. Michael	London	Lon. Austral	13 A 1	5 53
70	Okeanos Sw	Millburn	200	Sndrld	1848	Millburn&	Sndrld	Sld. Medit.	9 A 1	51
1	Old England Bk f. & Y.M. 54	W. Smith	365	SShlds	1847	Young&S	NShlds	Sld. Medit.	7 E 1	54
2	— Harry K I. B.	J. Ford	156	M'dstn	1843	G. Pybus	Rochstr	Stk. Coaster	12 E 1	50
3	— Rapp Sw pt I. B.	C. Dixon	293	Sndrld	1844	W. Dixon	Sndrld	Ply. Medit.	8 E 1	3 3
4	Olga Bk Y.M. 55	J. Garay	380	U. Stts	1841	Penay&C	Vlpraso	Fal. London	— E 1	5
75	Olinda Bg f. & Z. 55 I. B.	J. Barbin	239	P. E. Isl	1854		Liverp'l	Liv. Medit.	4 A 1	55

No.	Ships.	Masters.	Tons.	BUILD.		Owners.	Port belonging to.	Destined Voyage.	Classification.	
				Where.	When.				No. Years first assigned.	Character for Hull & Stern.
76	Olinda Bk	C. Robson	319	Sndrld	1840	Robson &				54
7	Olive Sr	J. Alsop	107	Selby	1849	Turgoose	Goole	Goo Coaster	10	A 1
8	— I. B.		99							55
8	— Sr	J. Spence	145	B'chvn	1846	Wilson Bs	Lmklns	Lth. Medit.	8	A 1
9	— f. & YM. 53		137	Srprs 53				Cont. 54—	3	55
9	— Branch Bn	W. Askin	80	N. Scot	1846	Askin & C.	Belfast	Shl. Coaster	4	A 1
	— I. B.							S. S. 53—4yrs		55
80	— Bg	Chapman	207	Whtby	1856	Trnbull &	Whitby	Wtb. Baltic	8	A 1
	—									2
✠ 1	— Bk	Hick	318	Sndrld	1856	T. Hick	Scarbro	Sld. Medit.	11	A 1
	— c. f.									2
2	— Sr	J. Taylor	110	P. E. Isl	1845	Pinkerton				53
	—		77							
3	— Leaf Sr	E. Adams	160	Rye	1854	Adams & C	Witstbl	Rye, Collier	9	A 1
	— pt I. B.									54
4	Oliver Crom- well S YM. & pt	Alexand'r	527	Abrdn	1847	Thomps'n	Aberdn	Lon. Austral	6	A 1
	— f. 50 pt I. B.		478	O. Lh E. & P.					C. 2	55
5	— Bk	T. Glover	464	SSHlds	1850	Young & S	Shields	Lon. Calcut.	13	A 1
	— f. & YM. 54 c. f.		504	Drp. 54						54
✠ 6	— Lang S	W Cr'wfrd	1275	St. Jhns	1853	Baines & C	Liverp'l	Liv. Austral	7	A 1
	— YM. & ptr. 54	rpt I. B.	1236	PP. Tam. B.		O. w. r. & s. 54				1
7	— Lloyd Sk	D. Owen	59	Milfrd	1839	Thomas &	Cardign	Car. Coaster	9	A 1
	— I. B.		44					S. S. 49		55
8	Olivia Sw	W. Goodmn	149	Sndrld	1847	Goodman &	C'Ichstr	Shl. Medit.	7	A 1
	— f. & Z. lm. 53 I. B.							Cont. 54—	2	55
9	— Sr	Hossack	148	Ipsw'h	1834	Hunter & c				54
	—		140							
90	— S	T Williams	799	Queb'c	1850	Davies & C	Liverp'l	Lon.	6	A 1
	— f. & YM. 56	ovrpt I. B.	900	O Hk B. E & P						3
1	Olof Bk	B. Bracke	555	Gefte	1843	Elfbrink		Lon.		50
	—		485							
2	Omar Pacha Bg	R. Dennis	289	Wllace	1854	Dennis & c	Lynn	Lon.	4	A 1
	— I. B.			B. S. O. & RP						55
3	— S	Thomson	1279	Abrdn	1854	Thomps'n	Aberdn	Lon.	10	A 1
	— YM. & ptr. 54	ovrpt I. B.	1124							1
4	Omega S	Raines	660	Mrmci	1850	Wilson & c	London	Lon.	5	A 1
	— f. YM. & pts. 56	ovrpt I. B.	765	Hk & B. w. pts		— Srprs 56	S. S. 56—5yrs	Cont. 55—	2	4
5	Onda Bk	Nairns	371	Sndrld	1853	Nairns	Gren'ck	Liv. Medit.	8	A 1
	— f. & YM. 53									53
6	One Bn	Farrow	117	Sndrld	1850	Watson &	Sndrld	Sld. Coaster	7	A 1
	— I. B.									55
7	Onega Sw	J. Mills	221	Dndee	1850	Armitst'd	Dundee	Dun.	9	A 1
	— YM. 50	ovrpt I. B.	229							50
✠ 8	Oneida Scw (Iron)	D. Morton	2317	Grn'ck	1855	Cnada Oc'n Stm. S. Co.	Gren'ck	Liv. Trnspt	12	A 1
	—	MC. 55	1007	AP. 440	H.		7 Blk Hds			3
9	Onesime Cr	W Barrett	68	Jersey	1853	Garey	Jersey	Jer.	5	A 1
	— I. B.		40	O. E. & J.						53
100	Only Son Bn	Ch'rehw'rd	178	Tg'mh	1852	Hutchngs	Tgnmth	Tgn. Medit.	10	A 1
	— YM. 52		161							52



No.	Ships.	Masters.	Tons.	BUILD.		Owners.	Port belonging to.	Destined Voyage.	No. Years first assigned.	Classification.
				Where.	When.					
101	Ono	Sr. I.B.	181	P.E.Isl	1838	Tremearn	St. Ives	St. I. Queb'c	4	Æ 1
			156	lrp. 49, 5	3&56	nw. & n. 56		S.S. 56—4yrs		5
2	Ontario	D. Jones	81	Abryst	1841	Jones & C.	Abryst	Abs Coaster	9	Æ 1
				Srprs 54				S.S. 54	C. 3	3
3	—	Bk Wemyss	598	Queb'c	1851	Coltart & c	Liverp'l	Lon. Austr'l	6	A 1
			694	O. Hk E. B&P		P. w. ptr. & s. 52				54
4	Y.M. 54 overpt I.	R. Fowler	130	Troon	1850	Lockhart	Kirkldy	Cly. Liverp'l		
	Y.M. 50 overpt I.		100							50
5	—	Sr W. Lock	129	Bristol	1849	Perrin & C	Bristol	Cly.	7	A 1
	f. & Y.M. 55			Srprs 55						55
6	—	Sr M Renouf	157	Grmny	1855	LeQuesne	Jersey	Jer. Medit.	7	A 1
	Y.M. 50 overpt I.									55
7	—	Sr T Richrds	108	Nwprt	1853	Richrds &	St. Ives	Npt. Coaster	11	A 1
			85							53
8	—	Sr R. Sutclift	132	Drtmh	1848	Follett & C	Drtmh	Liv.	12	A 1
	Y.M. 55 overpt I.		104							55
9	—	Bn K. Warre	188	Plymh	1854	J. Shilstn	Plymh	Ply. Medit.	9	A 1
	Z. 56 I.B.									2
110	—	S G. Welsh	975	St. Jhn	1850	Frnwrt &	Liverp'l	Liv.	4	Æ 1
	f. & Y.M. 55 overpt		915	Drp. 53				S.S. 55—4yrs.	C. 1	55
1	Onyx	Sr W. Hall	138	P.E.Isl	1850	W. Golder				
										52
2	—	Sk R. Jones	59	PtMdc	1851	Jones & C.	Pt Mdc	Bar.	12	A 1
	I.B.									51
3	—	Sr McArth'r	259	Grn'ck	1847	McArth'r	Glasg'w	Cly. Liverp'l	10	A 1
			232							53
4	Opal	Sr J. Munn	212	Grn'ck	1845	McArth'r	Glasg'w	Cly. Liverp'l	10	A 1
			189	Drp. 49	Srprs 55			Cont. 55—	3	55
5	Ophelia	Sr Bann'rmn	112	P.E.Isl	1854	J. Forsyth	Banff	Lon.	4	A 1
				BB. & S. Dr p. 55						55
6	—	Sw T. Jones	196	Sndrld	1845	Jones & C.	Whitby	Wtb. Baltic	8	A 1
	f. & Z. 51 I.B.		451	Drp. 54				Cont. 53—	3	54
7	Ophir	Bk J. Smith	393	Dndee	1852	Nicoll & C.	Dundee	Dun. Austr'l	10	A 1
	f. & Y.M. 54		451							55
8	Oporto	Bg R. Moodie	208	Rnfrw	1854	J Mitchell	Glasg'w	Lon V. Nova	9	A 1
	(Iron)			Drp. 56						4
9	Oracle	Sr J. Broadr'k	75	N.Scot	1827	J. Hudson				
			59							53
120	—	Sr J. Mather	51	Sndrld	1853	Reed	Glasg'w	Sld. Coaster	5	A 1
	I.B.			O. & E.						53
1	Orator	Bk J. Soper	321	Sndrld	1835	J Allan & c	London	Lon Madras	11	Æ 1
				Drp. & S rprs 4	9nd. 50			S.S. 51	C. 4	55
2	Orbona	Bk Allan	224	Bchvn	1847	Wright & c	Kincred.	Sou. Glasgw	9	A 1
	Y.M. 53 overpt I.		292	Drp. 53						53
3	Oregon	S J. Archer	1004	Queb'c	1846	C. Levey	London	Lon.	5	Æ 1
	Y.M. 55			w. s. 50S rprs 50				S.S. 51—5yrs	C. 2	55
4	Orelia	Sr M. Jarvis	141	P.E.Isl	1845	W. Elliott				
			106							54
125	Orestes	Bn G. Bursell	153	P.E.Isl	1851	Bond & Co	Nwfind	Lon Nwfind	4	Æ 1
				BB & S.						52



No.	Ships.	Masters.	Tons.	BUILD.		Owners.	Port belonging to.	Destined Voyage.	Classification.	
				Where.	When.				No. Years first assigned.	Character for Hull & Store.
126	Orestes S	D Foremn	529	Bristol	1835	Hill & Co.				53
7	Oriana Bg	J. Breret'n	119	Nwctl	1788	Breret'n &				54
✕8	Oribe Bk	R. Fowler	221	Abrd'n	1854	Murison	CapeTn	Lon. C.G.H	13 A	1
	f. & YM. 54c. f.									54
9	Orient Sr	Anderson	141	Garmh	1855	R Andrs'n	Garmth	Bnf. Coaster	5 A	1
	pt I. B.		102	F. Lh & O.						55
130	— Bk	Cockburn	287	Sndrld	1855	Scofield &	Whitby	Sld. Medit.	8 A	1
	YM. 55									55
1	— Bk	Cooper	250	Shi'lds	1854	Middl Dk	Nwctle	Shl. Mntral.	8 A	1
	YM. & ptr. 54ove	rpt I. B.	284			Co.				54
2	— Bk	Miller	598	Calcut	1814	Griffiths	London	Lon. China	—	Æ1
	d. pt—pt 54 YM.	54		w. d. pt 2	9pt 33	T Sdsd. & lrp	45nd. & Sr	prs 54 S.S. 54		59
3	— Sw	H Randell	256	Sndrld	1817	Metcalf &	Shields	Shl. Baltic	—	Æ1
	d. pt 36pt 53 pt I. B.	J. McKintsh	507	lrp. 36 Sr	prs 53 & 56	G Marshall	London	Lon. Austr'l	12	Æ1
4	Oriental S	J. McKintsh	507	Cochin	1830	G Marshall	London	Lon. Austr'l	12	Æ1
	f. & d. 45 YM. 53pt I. B.	T. B.		T.				S.S. 53	C. 4	55
5	— Bk	C. Macey	437	Stcktn	1849	Macey & C	London	Hpl Austral	12 A	1
	f. & YM. 55		500	Srprs 54						55
6	— Bk	Saunders'n	258	Hrtlpl	1851	Geipel & C	Hartlpl	Hpl. Medit.	8 A	1
	YM. 51		254							55
7	— Bk	A. Taylor	346	Ayr	1843	Smith & S.	Glasg'w	Cly Calcutta	10 A	1
	f. & YM. 55		397	nd. & lrp.	49 Srprs 53			Cont. 53—	3	55
8	— S	Tom	713	N Brns	1846	Rawle & C	Plym'th	Ply. Quebec	4	Æ1
	f. & Z. 55pt I. B.			O.S. & B				S. S. 55—4yrs	C. 1	4
9	Orion Bk	Houston	310	Sndrld	1848	Hendersn	Liverp'l	Lon Austral	10 A	1
	f. & YM. 54		332							54
140	— Stm	GLidmore	132	Ipswch	1841	T Fletcher	Goole	Go. Antwp.	—	50
	(Iron)	MC. 50		100HP.						
1	— Sr	J Thoms'n	77	Rye	1844	A. Munro	Invern's	Nwc Coaster	10 A	1
	I. B.			nd. 54 Sr	prs 55			Cont. 54—	3	55
2	— Bg	R. Valder	171	Frsbrg	1850	Valder & C	M'Duff	Abn. Nwctl	10 A	1
	YM. 52overpt I. B.									52
3	Orissa Bk	Ramsey	323	Dmbtn	1832	J Douthwte	Shields	Shl. Blk. Sea	10	Æ1
	f. & YM. 53pt 55			Drp. 53	lrp. 55			Rest. 45—7yrs S.S. 55	C. 2	55
4	Orixa S	T. Draper	471	Livrp'l	1836	Clover & C	Liverp'l	Liv Calcutta	11 A	1
	YM. & ptr. 55		543	len. 51				Rest. 51—	8	3
5	Orkney Lass	G Peningt'n	330	Stmns	1848	Harrison	Liverp'l	Liv. Sndw. I.	9 A	1
	Bk f. & YM. 53pt 55		326							55
6	Ormelie S	T Leamon	507	Gl'sgw	1847	Fell & Co.	Glasg'w	Cly. Austral.	10 A	1
	YM. 53		583	ptnd. 56	ws. 56					4
7	Ormsby Hall	G. Young	77	Mdls	1839	T. Todd	London	Shl. Lond'n	6	Æ1
	Sr I. B.			O. & B	Srprs 52					55
8	Oronoco Bg	W. James	193	N Amr	1847	G. Barrick				54
9	Orpheus Bk	JRwlands	326	Gr'nck	1841	W Rob'rts	Milford	Mil. Medit.	10	Æ1
	pts. 48 YM. 54		356	Srprs 48	Drp. 5	1 Srprs 54		S.S. 54	C. 3	54
150	— Bg	Williams	225	P. E. Isl	1850	Baily & Co	Newp'rt	Npt Coaster	4	Æ1
	I. B.			Srprs 55				S. S. 55—4 Yrs		55

No.	Ships.	Masters.	Tons.	BUILD.		Owners.	Port belonging to.	Destined Voyage.	Classification.	
				Where.	When.				No. Years first assigned.	Character for Hull & Stores.
151	Orwell Bg Z.55I.B.	WBowd'n	215	P.E.Isl BB&S.	1851	G.B.Sully	Bdgwtr	BdgW.Inds	4 A 1	2 55
2	— Bk F.&Z.54I.B.	A. Bugg	143	Ipswch len.&nd.	1811	Cobbold	Ipswich	Ips.Archngl	— AE 1	4
3	— Sr I.B.	Falconer	84	P.E.Isl	1855	Kidd & Co	Arbr'th	Dun.	4 A 1	5
4	— S YM.&ptr.54	Maurice	1000 1220	Hrweh	1854	Phillipps	London	Lon Austral	12 A 1	54 3
5	— Sr	RMollard	111	Ipswch Srprs 50	1826	J. Mollard	St. Ives	Sws Coaster	12 AE 1	55 10
6	— Sr I.B.	H. Rush	78	Ipswch len.45	1837	Bayley	Ipswich	Ips. Coaster	— AE 1	5 55
7	— Lass Bg Z.53I.B.	H.Morrisse	157	P.E.Isl	1849	Elliott & C	Newestl	Shl. Medit.	4 AE 1	55
8	Osbert Bk YM.52	Dlrymple	315	Sndrld Drp. 52	1851	Dlrymple	London	Lon.W.Inds	10 A 1	52
9	Oscar Scw Stm (Iron)	S. Finch	572	London	1854	N. of Eur.	London	Lon.	—	54
160	— Sr F.&Z.55I.B.	W. Olive	158	P.E.Isl Srprs 55	1847	Pollard &	Falmth	Fal.	4 AE 1	55
1	— Vidal S	Russ	923	Cpngn	1817	Russ&Co.		S.S.55—4yrs		53
2	Osiris Bk	D. Scott	464	Memel	1846	Somes & C				54
3	— Bk	Turgis	410	Malta	1847	Ruggier &				51
4	Ospray Sr I.B.	T. Davies	55	Lwrny	1846	WCanton	Milford	Mil. Coaster		46
5	— Bn YM.52pt54	N. Way	180	Hstngs 164 Srprs 51	1841	Way & Co.	Wymth	Lon. Medit.	12 A 1	4 54
6	Osprey Sr YM.52	I. Barnett	126	Lymgt	1841	Banner & c	London	Lon.	12 A 1	4 54
7	— Sr	F. Cock	91	Leith	1842	F. Cock		Cont.53—		51
8	— Sk	D Jenkins	49	N. Quay	1831	Jenkins &				54
9	— Sr ptI.B.	J. Rendle	100	Plymh len.52	1837	SDvnShC	Plymt'h	Ply. Coaster	10 A 1	7 54
170	— Scw Sr (Iron)	Roberts	564	Stcktn AP. 100	1855	Hartl'y & c	Hartpl'	Stk. Medit.	12 A 1	55
1	— Sw I.B.	T. Smith	233	Sndrld nd. & Srprs 49	1824	J. Reed	Sndrld	Sld. Collier	— E 1	55
2	— S YM.&ptr.54	JTomlnsn	768	St. Jhn Drp. 54	1845	Whitwill	Bristol	Brs.N.York	4 AE 1	55
3	— Scw Sr (Iron)	WTooker	626	Cork	1855	CrkStmS.	Cork	Crk.Coaster	6 A 1	55
4	— S	FTrouton	465	Bristol	1835	HHaym'n				54
175	— Bg Z.54I.B.	FTrouton	166	P.E.Isl BhB.A.	1854	Blacker & P.&Hk	Liverpl'	Liv. Austral	4 A 1	54



No.	Ships.	Masters.	Tons.	BUILD.		Owners.	Port belonging to.	Destined Voyage.	Classification.	
				Where.	When.				No. Years first assigned.	Character for Hull & Stow.
176	Ossian ScwSr (Iron)	M'Neilage MC.55	692	Gls gw	1855	Blfst Stm	Belfast	Cly. Belfast	9 A 1	55
7	— Sr	W. Mill	471	AP.120	H.	Sh. Co.	5Blk Hds			54
✠8	Ostrich K <i>ym-5b</i>	Bailhach	161	Jersey	1855	T. Godfr'y	Jersey	Jer. Coaster	9 A 1	55
9	— Bk	J. Hay	426	NShd	1845	Smith & C.	Nwcastle	Nwc. India	12 A 1	55
180	Oswy Bg pt I. B.	W. Ripley	173	Whby	1849	G. Smales	Whitby	Wtb. Hrtlpl		49
1	Othello Bk	Newton	355	Nwcastl	1844	Newton &				52
2	— Sw	W. Swain	178	P.E. Isl	1847	Coulson &				53
3	Otodini Bk YM.53	J. Gibson	349	Sndrld	1852	Shotton &	Shields	Shl.	8 A 1	55
✠4	Ottawa S YM.53	M'Arthur	480	Dmbtn	1851	Allan & Co	Glasg'w	Cly. Mntral	10 A 1	53
5	— Bk	Cockburn	304	Sndrld	1844	Rayner	London	Qbc. Sndrld	10 A	3 54
6	Otter Bk YM.53	Spriggs	199	Shrh m	1835	Moss & Co	Liverp'l	Liv.	12 A 1	8 53
7	— Scw Sr f.s. & YM.52c.f.	Miller	275	Lon dn	1852	Hudsn By	London	Lon. Vevr. I.	13 A 1	52
8	Otterburn Bg f. & YM.53	J. Draper	223	Sndrld	1849	E. Tucker	Belfast	Crk. Liverpl	9 A 1	55
9	Ottilia S f. & Z.56 I.B.	Wilson	922	St. Jhn	1850	W. Baker	London	Lon. Callao	4 A 1	4
190	Ottoman Bg YM.53	W Bayley	197	Yrmth	1841	J. Scott	Yarmth	Yar. Medit.	12 A 1	4 53
✠1	Ouangondy S YM. & pts. 55ove	R. Swan	1161	St. Jhn	1854	Campbell	Liverp'l	Cly. Austral	7 A 1	55
2	Oucanasta S f. & YM.54overpt	Hatfield	1128	St. Jhn	1853	Owens & c	St. John	Cly. Queb'c	4 A 1	54
3	Oulton Sr I. B.	Owen	90	Chestr	1820	Owen & C.	Chester	Liv. Coast'r	— A 1	55
4	Ouse Sr	J. Fowles	72	Yrmth	1844	T. Little				49
5	— Bk	J. Howard	310	Sndrld	1833	Hulton	<i>Sunderth</i>	<i>5 54</i>	<i>8 54</i>	<i>54</i>
6	Ouzel Galley Bkptr & s54f & Y	T. Hulpin	262	N. Amr	1845	Wilson & c	Dublin	Dub Trndad	6 A 1	55
7	Owen Cam- bridge Sr I. B.	Farrance	72	Glost'r	1837	Sully & Co	Brgwt'r	Bdg Coast'r	11 A 1	7 54
8	— Glendower S r. & YM.54pt	W. Pare	911	Lon dn	1839	R. Green	London	Lon. India	12 A 1	55
9	— Glendur Yt	M. Knight	59	Lmgtn	1828	Palgr've &	Dublin	Dub. Coastr	— A 1	55
200	— Glyndwr Bk YM. & ptr. 50	Outerbrdge	372	Swns'a	1851	Rich'rdsn	Swans'a	Sws Coqimb	12 A 1	53



No.	Ships.	Masters.	Tons.	BUILD.		Owners.	Port belonging to.	Destined Voyage.	Classification.	
				Where.	When.				No. Years first assigned.	Character for Hull & Stores.
201	Owen Potter S Y.M. & pte. 54 c. f.	R. Banks	645	Wkntn	1850	Potter, Bs	Liverp <sup>l</sup>	Liv. India	13	A 1 5
2	Owenvarra Bg F. & Y.M. 58 overp	J. Stannus t. I. B.	234	A'stria Drp. 53	1849	Rich'rdsn	Belfast	Lon. <i>Cont-56</i>	7	A 1 9
203	Oxalis Sr	J. Melvill	95 79	Lmkln	1834	Anderson			2	55
										53

\*\* Additional Ships are inserted in the Supplement at the end of the Register.



No.	Ships.	Masters.	Tons.	BUILD.		Owners.	Port belonging to.	Destined Voyage.	Classification.	
				Where.	When.				No. Years first assigned.	Character for Hull & Stores.
1	P.C.E. Bk YM.56	F. C. Wale	296	Sndrld	1853	E. Ionides	London	Lon.	8	A 1
			324	Srprs	55					55
2	Paca Bn YM.51	Albertsen	120	Swedn	1850	Albertsen	Copngn	Hul. Medit.	5	A 1
				F. & O.						51
3	PachaSewSr (Iron)	W Pedder	379	Rnfrw	1855	F Thomas	Lowstft	Cly. Coaster	—	A 1
		MC.55	258	AP.60	H.		3BlkHds			55
4	Pacific Bg	P. Arkley	175	Abrdn	1834	Knaggs &	Stocktn	Stk. Baltic	9	A 1
				nK lsn5	1 Srpr	s51&55		S.S.51	C. 3	55
5	— Bg	J. Cable	177	Md slb	1838	Gray & Co				53
6	— Bk	J. Candler	361	Sndrld	1846	Stainton &				51
7	— Bk YM.56c.f.	J Gregory	416	Pallion	1856	J Longton	Liverp'l	Sld. Valprso	13	A 1
			393							3
8	— Bk F. & YM.51	D. Jobson	424	Dndee	1851	Guild & C.	Dundee	Dun.	9	A 1
			470							51
9	— Sk	Laughorn	58	N. Quy	1827	Laughorn	Cardign	Wtf. Coastr	10	A 1
		I. B.	38	nTSds4	4nd.&	Srprs49				55
10	— Bg Z.56	W. Pearce	133	Bidefd	1813	Varwell &	<i>Boighan 1156-57</i>		<i>7</i>	<i>53</i>
11	— Stm (Iron)	Thomps'n	1469	Londn	1854	Sydney &	London	Lon.	9	A 1
		MC.54	985	450HP.		Mel. S. S. Co	3BlkHds			3
2	Packet Bg F. & YM.51	A. Cock	258	Shrhm	1837	R & W Kng	Bristol	Brs. Africa	12	A 1
								Rest.53—	8	55
3	Pactolus Bk YM.54	S. Turney	317	Sndrld	1852	S. Turney	London	Liv. W. Inds	8	A 1
			327	Drp.54						54
4	Paisano Bg YM.56overptl.	C. Todd	162	Ardrsn	1856	Murray &	Glasg'w	Cly. S. Amer	9	A 1
		B.								4
5	Pakenham S F. & YM. & pts. 56	J. Smith	551	N Brns	1846	Jones & C.	Liverp'l	DunS. Amer	7	A 1
			660	Hkwf. &	s.53		S. S. 53—5 yrs	S. S. 55	C. 2	55
6	— Bk <i>2d May 56</i>	WRans'm	278	Jersey	1839	Harrison	<i>Worcester</i>		<i>7</i>	<i>54</i>
			293							54
7	Paladin Bk	Bugdahl	314	Swnmd	1848	Scherenbrg				50
			330							50
8	Palatine S YM.56	Parfit	557	Whtby	1841	Worrall &	Liverp'l	Liv.	10	A 1
			615	len.51				Rest.51—	8	5
9	Palendar Bg pt I. B.	Monier	109	Wrk tn	1841	Peile & Co	Wrkgtn	WrkCoaster	4	A 1
			103	O. & P.	Srprs	55				55
20	— Sk	D. Wynne	34	Conwy	1850	Kneesh'w	Liverp'l	Bms. Coastr		50
		I. B.								50
1	Palermo Bk pt I. B.	W Cleugh	289	Nwcstl	1844	W. Cleugh	S. Shlds	Hpl. Hmbrg	7	A 1
			214	Srprs	52 & 55				C. 2	55
2	Palestine Bk F. & YM.55	S. Bissett	467	Nwcstl	1834	Sim & Co.	London	Lon. W. Inds	10	A 1
				Srprs	43	Drp.5	2w. F. & d.55	Drp.55	S. S. 52	C. 3
3	Palladium Sw	R. Blance	239	Whtby	1792	G Metclfe	Shields	Shl. Medit.	—	A 1
				almst rb.	46 & 51			S. S. 51		55
4	Pallas Bg C. 56	C. Amy	167	Jersey	1815	P. Nicolle	Jersey	Jer. Medit.	—	A 1
				len.40Sr	prsr54	& 56	Rest.40-	6yrs	S. S. 56	1
25	— Bg d.46pt I. B.	W P'nfold	263	Sndrld	1836	Dale & Co.	NShlds	Bly. London	7	A 1
				Srprs	47	& Srprs55				55





No.	Ships.	Masters.	Tons.	BUILD.		Owners.	Port belonging to.	Destined Voyage.	Classification.	
				Where.	When.				No. Years first assigned.	Character for Hull & Stores.
51	Panmure Sr I.B.	RWallace	67	Arbrth len.45	1816 Srprs 51	JSalmond	Arbrth Rest.45	ArbCoaster 5yrs S.S.53	— 7E1 / C. 2 55	
2	Panola S F.&YM.51lover	TCreighton ptI.B.	813	Queb'c O. Tam.	1851 E. B. & P.	JAlexndr	Liverpl'	Liv. Medit.	6 A 1 55	
3	Panope Bk F.&YM.56	F. Hicks	190	Livrp'l len 52	1841 Srprs 56	Chellew	St. Ives	Lon. India Rest.52—	12 A 1 8 1	
4	— Bn YM.51	JSteward	142	Jersey Drp.&S	1840 rprs 49	Preston &	Liverpl'	Brs. Medit. S.S.52	9 7E1 C. 3 55	
5	— Bg YM 53	G. Ward	205	Yrmth Srprs 52	1839	H. Jay	Yarmth	Lon. Medit.	12 A 1 C. 4 54	
6	Pansy Sw I.B.	WDuxfld	230	Sndrld 171	1842 Drp. 55	Blakey	Blyth	Bly.London	7 A 1 55	
7	Pantaloon Bk	Hicks	252	Yrmth 256	1838	G.Nichols			51	
8	Panthea Bk F.&C.54loverpt	Blanch I. B.	428	Grn'ck 511	1841 Srprs 54 & 56	T. Day	Nwcastl Rest.49—	Shl.Blk.Sea 5yrs S.S.56	8 7E1 1	
9	Panther Bk F & YM.56loverpt	Meacham tI.B.	185	Yrmth	1825	Cuckow &	Ipswich	Ips. Rest.52—	12 A 1 8 4	
60	— Stm (Iron)	Stranach	295	London 160HP.	1851	G.StNCo.	London	Lon. Boulbg	— A 1 6 55	
1	Pantoleon Bk F.&YM.55c.f.	Flood	449	Sndrld	1855	JSchilizzi	Liverpl'	Sld. India	10 A 1 55	
2	Paquete de Hamburgo Bg	Echev'ria C.48	206	Bilboa	1848	Ybarra & c	Bilboa	Lon Havana	49	
3	Paradise Bk F.&YM.55	Patterson	480	Sndrld 521	1849 pts Klsn WO. 55	H. Smith	London	Lon Penang	10 A 1 55	
4	Paragon Bk	C. Bailey	330	Bristol	1830	Scrutton & S	London		10 7E1 9 54	
5	— Bg F.&YM.52c.f.	Bennett	182	Ipsw'h	1849	Hagger &	Ipswich	Lon. Medit.	13 A 1 4	
6	— Sr F.&Z.55ptI.B.	Livinston	153	Abrdn Srprs 55	1842	Livingst'n	Wtstble Har.		8 7E1 55	
7	— S	D.Murray	392	Livrp'l 435	1837	G.B.Sully	Redywith		12 7E1 2.5 54	
8	— Bk F.&YM.54	I. Wallis	421	N Brns Drp 52	1842 Srprs 54	Crawford	Shields	Shl. Medit. S.S.54—4Yrs	4 A 1 2	
9	— Bg	Wether'll	207	Mrypt	1835	A. Brown			51	
70	— Bg	Wilkins'n	120	Mrypt nd.46lrp 55	1829	Wilkins'n	Marypt	Mpt.Coast'r S.S.55	8 7E1 55 12	
1	— Sk	PWilliams	41	Plymh	1839	R. Stibbs			51	
2	Paraguay Bk YM.56c.f.	G.Pringle	319	Bnstpl	1850	E. Pringle	Liverpl'	Liv.	13 A 1 4	
3	Paramatta Bk F.&YM.54ptI.B.	T.Cannell	661	Pictou B. S. & Hk	1853	E. Oliver	Liverpl'	Liv. Calcut.	4 A 1 54	
4	— S F.&YM.53pt54	Henry verptI.B.	1107	N Brns S. B. O. & Hk	1853	Stuart & C.	Liverpl'	Liv. Africa w. F. & S. 54	4 A 1 54	
75	Parana K YM.54	J. Green	59	Jersey Srprs 56	1852	FCClarke	Jersey	Jer. Coaster	8 A 1 1	



No.	Ships.	Masters.	Tons.	BUILD.		Owners.	Port belonging to.	Destined Voyage.	Classification.	
				Where.	When.				No. Years first assigned.	Character for Hull & Stowage.
76	Parana Bk YM.54c.f.	H.Pringle	326	Bnstpl	1852	Poole&Co	Liverp'l	Liv.	14	A 1
7	Parga Sr YM.55overptI.	G.Squires	240	Shrhms	1840	Farrant&c	London	Lon.SAmer	12	A 1
8	Parilla Bn ptI.B.	W. Shea	160	P.E.Isl	1840	A. Sutton	Cork	Crk.Coaster	4	E 1
9	Paris Stm (Iron)	J. Minter	147	PtGls	1852	H. Maples	London	NhvDieppe	—	A 1
80	— Sw ptd.38ptI.B.	R.Thmpsn	229	Sndrld	1816	J.Fawcett	Shields	Nwc. Baltic	—	E 1
✕1	— Scw Sr (Iron)	F. Vasse	413	Nwcastl	1856	Schull'r &	Havre	NwcFrance	9	A 1
✕2	Parisian S F.&YM.55	W. Adam	750	Kncdn	1854	Adamson	Aberdn	Lon. India	8	A 1
3	Park Bn I.B.	Ching	118	York	1800	Floyd&C.	Hayle	St.I.Coaster	—	E 1
4	Parland S F.&YM.53	A. Smith	481	Leith	1835	Hastie&C	Glasg'w	Lon. India	9	E 1
5	Parrock Hall Bk F.&YM.54	S.Moncur	345	Yrmth	1837	Boddingtn	London	Lon.W.Inds	12	E 1
6	Parrsboro Bg	P. Paisley	155	N.Scot	1839	Bell & Co.			4	E 1
7	Parsee S F.&YM.55overpt	E.Thomas	1060	St. Jhn	1851	Temperly	London	Liv.	6	A 1
8	— Bk YM.54	J. Worsp	412	Nwcastl	1851	Reynolds	London	Shl. India	12	A 1
9	Parthenia Sw YM.54	J.Cornhill	236	Lynn	1853	Monemnt	Lynn	Lon.Shields	8	A 1
90	Parthian Sw YM.&pt.55	S. Cole	291	Sndrld	1846	A.Forster	Sndrld	Sld. Medit.	8	A 1
1	Partizan Sw F.&YM.55overpt	Sangster	294	H'wdn	1850	P. Dale	Shields	Liv.	8	A 1
2	Parton Bg ptI.B.	I. Jones	121	Chepst	1839	Jackson &	Whitvn	Whn.Coastr	11	E 1
3	Pascoe Gren- fell Bk F.&YM.	Harrison	338	Sndrld	1845	Ridley&C	London	Sws. Cuba	10	A 1
4	Pasha Bk F.&YM.54	Thomas	291	Sndrld	1846	P. Kay	London	Ram. India	8	A 1
5	— Sr YM.53	H. Milton	183	Yrm'th	1839	J.Durrant	London	Lon.C.G.H.	12	A 1
6	Passenger Bk F.&YM.53	J. Smith	277	Mntsr	1840	E. Smith	Sndrld	Crk. France	12	A 1
7	Patelina Sr	J. Russell	101	Sltcmb	1837	Grant&C.	Gloster		11	E 1
8	Pathfinder Bk F.&Z.56ptI.B.	P. Law	345	N.Scot	1851	Evans&C.	Liverp'l	Liv.	4	A 1
9	Patience S F.&Z.54pt55I.B.	J. M.Fee	473	Finlnd	1852	M.Fee	Ardrssn	Cly. India	5	A 1
100	— S F.&s.45I.B.	Stenman	341	N Clby	1837	Lendstrm	Uleabrg	Shl. Medit.	5	E 1



No.	Ships,	Masters.	Tons.	BUILD.		Owners.	Port belonging to.	Destined Voyage.	Classification.	
				Where.	When.				No. Years assigned.	Character for Hull & Stores.
101	Patricia Bk f.&YM 55c.f	J. LeBrun	270	Cowes <i>Patented</i>	1853 <i>Diagonal Build</i>	J Shephrd	London	Lon W. Inds	13 A 1	55
2	Patrician S f.&YM 54overp	C. Hare t.I. B.	1064 1071	St. Jhn <i>O.HkP. &amp; B.</i>	1851	James & C	Liverp'l	Lon Austral	6 A 1	54
3	Patriot Sr Z.lm.52pt I. B.	W. Austin	88	Brxhm 75 Srprs 42	1837 & 53	Austin & C	Brixhm	Drt. Coaster <i>S.S. 53</i>	11 <del>AE</del> 1	55
4	— Bg	F. Bouch	140 128	Abrdn	1827	J. Goward	<i>Shields</i>	<i>Rest 40</i>	C. 4	54 51
5	— Sr pt I. B.	J. Hanson	114	Plymh len. 46 Sr	1834 prs 53	J. Luke	Plym'th	Ply. Medit. Rest. 46-7 yrs.	10 <del>AE</del> 1	55
6	— Sw	J. Hercus	261	M'ntrs	1833	Copp'ck &			C. 2	53
7	— Sr I. B.	C Scofield	132	Hull 93 len. n.d. & n	1840 Kls n51 Srprs 51	W. Dyson	Hull & 56	Hul. Baltic <i>S.S. 53</i>	8 <del>AE</del> 1	55
8	— Sr	J. Seaton	124 96	Grnth	1837	J. Pile			C. 3	55
9	— Sw	J T'rnbull	165	Sndrld	1838	Turnbull				55
110	Patriotess Bk YM. 53	J. Norrie	285 288	Br'chn	1849	J. Norrie	Knerdnl	Liv. Arica	9 A 1	53
1	Patty Bk	E. Couch	72	Fowey	1818	Couch				54
2	Paul Sr I. B.	J. West	46	P.E. Isl <i>J. &amp; B. D</i>	1850 rp. 52	Forester &	Bidefrd	Bid. Coaster	5 <del>AE</del> 1	52
3	Paulina Sr YM. 53overpt I. B.	H. Hodge	130	Drtmh	1847	Follett & C	Drtmth	Drt. Medit.	12 A 1	55
4	Pauline Sw f.&YM. 54overp	J. Ritchie t.I. B.	209 191	Dndee	1850	D Salmnd	Arbr'th	Arb. Medit.	8 A 1	54
5	— Sr	G. Kriesen	179	Stettin	1844	F. Brumm				53
6	— Houghton Bk f.&YM. 53	F.D. King	239 212	LHmp Drp. 50	1840	Blyths & Greene	London	Lon. Maurit Rest. 53—	12 A 1	8 53
7	Pausilippo Sr I. B.	S. Symons	39	Bang'r 35 len. 55	1828	S. Rowe	Pnxnce	Bid. Coaster Rest. 55—	— A 1	8 55
8	Pavo Scw Stm (Iron)	Allardice MC 55	84 57	Dndee 20HP.	1855	Peacock	Arbr'th <i>4 B/k Hds</i>	Dun Nwcstl	9 A 1	55
9	Pax Bg	W. Swart	265	Emd'n	1848	J. Bauman				51
120	Paxton S I. B.		573	P.E. Isl <i>B. S. &amp; Hk</i>	1854	Pope & C.	Liverp'l	Liv.	4 A 1	2
1	Peace Sr I. B.	G. Briggs	106	R. Trnt pt Cl. Sr	1845 prs 55	Rawling &	Wisbch	Lon. Coast'r Cont. 55—	10 A 1	3 55
2	— Bg	F. Lowth'r	133	Apldr	1814	Lowth'r &				54
3	— Bg pt I. B.	R Will'ms	221	Sndrld	1851	C'ndlish &	Sndrlnd	Sld. Galatz		51
4	— & Plenty Sr I. B.	J. Hunter	67	Invrns <i>Lh F. P. &amp; E. l.</i>	1840 n. & lrp. 49 D	Wilkins'n	Nwcstle rp50	Nwc Coast'r	— <del>AE</del> 1	55
125	Peacock Sw f.&Z. 53pt I. B.	TColl'dge	226	Sndrld	1852	Peacock	Sndrlnd	Liv. Galatz	8 A 1	53

No.	Ships.	Masters.	Tons.	BUILD.		Owners.	Port belonging to.	Destined Voyage.	No. Years first assigned.	Classification.	
				Where.	When.					Character for Hull & Steam.	
126	Peacock Bg r. & Z. 55pt I. B.	Coultwas	148	LHmp len. 53	1340	A. Palmer	Yarmth	Sws. Medit Rest 53—	12	A 1	8 55
7	Peamore Sr YM. 49	Holman	144	Tpshml	1839	Wanning	Exeter	Lon. Medit.	12	A 1	8 52
8	Pearl Sr YM. 50 overpt I. B.	W Andrsn B.	205	Dndee	1849	Nicoll & C	Dundee	Dun. Winds			50
9	— Sw pt I. B.	G. Bell	227	Sndrld xKlns & Srprs	1846	J. Denton	Sndrld	Sld. Coaster Cont 54—	8	A 1	3 55
130	— Sr YM. lm. 50 overpt I. B.	D. Carroll	70	Cork	1849	Lefeb're &	Cork	Crk. Coast'r	9	A 1	54
1	— Sr I. B.	J. S. Cole	108	Boston pt. O. M.	1854	T. Wise	Boston	Bos.	7	A 1	54
2	— Bk YM. lm. 55	Davis	361	Sndrld 401 x TSds 4	1842	Collinson	London	Lon. Montrl S. S. 56	10	A 1	C. 3 1
3	— Sw r. & YM. 55 overpt I. B.	Ferguson	168	Arbrth	1848	Ferguson	Arbrth	Lon. Medit.	8	A 1	55
4	— Sr I. B.	Freeman	36	St Ives O. & H. len. & alm. rb. 55	1851	Freeman	St. Ives	Pnz Coastr Rest. 55—	—	A 1	6 55
5	— Sr YM. lm. 51 overpt I. B.	J. Gates	82	Bristol Srprs 48	1837	Gates & C.	Milford	Mil. Coaster S. S. 54	10	A 1	C. 3 1
6	— Bk	J. Goymer	394	Bristol 460	1833	Thmpsn &					53
7	— Bk	Harrison	181	Scrbro	1833	Tindall & c					53
8	— Bk r. & YM. 52		212	Whtvn 210 len. & nrl yrb. 41	1832	Trapp & C.	London	Lon. Rest. 41-5yrs.	7	A 1	C. 2 55
9	— Sr	D. Jones	43	Wales	1840	Jones & Co					54
140	— Bk r. & YM. 56	J. Laur'nsn	325	Sndrld 358 Drp. 53	1847	Ord & Co.	Sndrld	Sws. Cuba lent 56	9	A 1	3 58
1	— Sk I. B.	W Luc'ck	44	Plymh len. 55	1840	W. Stibbs	Plym'th	Ply. Coaster	—	A 1	55
2	— Bg	W. Mann	163	Bathst	1840	Pool & Co.					53
3	— Sr YM. 55	W Parker	82	Plymh len. 42 Srprs 46	1827	J. Clapp	Tgnmth	Tgn. Figuiira Rest. 42-7yrs S. S. 51	10	A 1	3
4	— Bg I. B.	J. Putland	208	Shrhml 200	1849	May & Co.	Shorhm	Shm N Shlds			49
5	— Sk I. B.	T. Rees	28	Lwrny O. & E. Drp. 54	1853	Rees & Co.	Milford	Mil. Coaster	6	A 1	54
6	— Bk	Roach	398	N. Scot lrp. 44 Srprs 51 & 55	1835	Thmpsn &	Sndrld	Sld. Medit. S. S. 55—4yrs	4	A 1	55
7	— Bg pt I. B.	W Wess'by	143	Yrmth rd. 41 Srprs 59 & 53 Drp. 55	1826	Cram & Co	Liverp'l	Npt. Coastr S. S. 53	10	A 1	55
8	— of Days I. B.	Anthony	84	Sndrld	1851	Anthony	Wtrfrd	Lon. Wtrfrd	7	A 1	52
9	Pedestrian S r. & YM. 58	G. Soley	1045	N Brns Hk B. O & P.	1853	J. Fisher	St. John	Mil. N. Brns.	7	A 1	52
150	Pedlar Bg r. & YM 53	S. Hinde	193	Bridpt	1849	Bibby & S.	Liverp'l	Liv.	12	A 1	58



No.	Ships.	Masters.	Tons.	BUILD.		Owners.	Port belonging to.	Destined Voyage.	No. Years first assigned.	Classification.	
				Where.	When.					Hull	Stores.
151	Peeping Tom Bk f. & Z. 541. B.	J Hamilt n	284	P. E. Isl	1853	Pope & Co.	Liverp <sup>l</sup>	Liv.	4	A	1
			248	S. & B.							55
2	Peerless Bg f. & Y.M. 51	A. Mearns	177	Grn'ck	1850	D. Steele	Gren'ck	Cly. Nwfind	9	A	1
			165								54
3	Pegasus Sr f. & Y.M. 51	J. Magub	139	Yrmth	1841	I. PUNCHRD	S'thwld	Yar. Medit.	12	A	1
			131	ptsnd. 54	Srprs 54			Cont. 53--	4		54
4	Peggy Sw	J. Jackson	302	Shi'lds	1787	W Mitclfe					53
5	— Sw d.—I. B.		226	Baltmr	1768	J Robins'n	Sndrlnd	Sld. Coaster	—	E	1
				nTsdsp	ptsnw.	& Srprs 40					52
6	Pekin S YM. 54	W. Steel	478	Nwstl	1841	Ingo & Co.	Nwstle	Shl. Medit.	10	A	1
				Srprs 53	& 55 p	tsnd 55		S. S. 53	C. 3		53
7	Pelham Bk YM. 52	Anderson	324	Sndrlnd	1849	Kirtley & c	Sndrlnd	Sld. Medit.	8	A	1
			354								55
8	Pelican Scw Stm (Iron)	T. Lyal	481	Cork	1850	Cork Stm	Cork	Crk. Coaster	—		50
		MC. 50		170HP.		S. Co.					50
9	— Bk YM. 55	R Robson	469	Sndrlnd	1853	Curry & C.	Liverp <sup>l</sup>	Liv. S. Amer	12	A	1
											55
160	Pelissier Stm Tug (Iron)	M. Gallon	118	Shi'lds	1855	Gibson & c	Shields	Shl. Medit.	—	A	1
		MC. 55		64 62HP.				2B. hHds			55
1	Pemberton S	Hodgkins	1050	Queb'c	1846	Lodge & C					53
			1250								53
2	Pembroke Sr	R Kendall	79	Mvgysy	1823	Lelean & c					53
			67								53
3	Pembroke-shire Lass Bn Z	W. Davies	132	Milfrd	1840	Davies & C	Milford	Mil.	12	A	1
		501. B.		Srprs 48	& 52 n	Klsn 52		Cont. 52--	4		55
4	Pendennis Sr	J. Mills	81	Mvgysy	1827	Hoare & C					54
			69								54
5	Penelope Bk f. & Y.M. 51	S. Clyma	303	Sndrlnd	1849	Ellis & Co.	Plym'th	Dun. Medit	9	A	1
											4
6	— Bg f. & Z. 52pt I. B.	W. Kent	320	P. E. Isl	1851	J Buckley	Wisbeh	Gl. Medit.	4	A	1
			332	BB & P.							52
7	— Bk f. & s. 53 Y.M. 53	J. Moore	218	Hrwhc	1818	Visgar & C	Bristol	Brs.	—	A	1
				nd. & lrp. 53				S. S. 53			55
8	— Sw f. & Z. 1m. 56	C Robinsn	292	Dmbtn	1828	R. Storer	Shields	Shl. Spain	9	A	1
				Srprs 48	& 52						2
9	— Bg C. 49 overpt I. B.	CTendaro	313	Trieste	1849	Mistrovchi	Trieste	Liv. Medit.	7	A	1
											51
170	— Sr I. B.	W. Twist	87	Conwy	1855	Webstr &	B'maris	Bng. Coast'r	11	A	1
											55
1	— Sr I. B.	J. Witt	80	Blukns	1853	J. Witt	Wisbdn	Liv. Dnmrk	7	A	1
											54
2	— Bg	J. Young	140	Whtvn	1830	Thomps'n	Whitehon	SS 56	6	A	1
											54
3	Penguin Bk f. & Y.M. 55c. f.	J. Boyling	349	Sndrlnd	1855	Potts, Brs.	Sndrlnd	Sld Calcutta	9	A	1
			366								55
4	Peninsula Scw Sr (Iron)	W. G. Hall	509	Londn	1853	Spanish &	London	Lon. Cadiz	—	A	1
			366	A P. 90	H.	Prtg's Stm S	ew Co.				54
175	Penningham Bk Z. 55	M. Patten	251	Belfast	1833	W Hughes	Liverp <sup>l</sup>	Shl. Medit.	10	A	1
				nd. & lrp. 49	Dr	p. 54 n Klsn	PP. 54	S. S. 54	C. 3		56



# P

No.	Ships.	Masters.	Tons.	BUILD.		Owners.	Port belonging to.	Destined Voyage.	Classification	
				Where.	When.				No. Years first assigned.	Character for Hull & Stowage.
176	Penryn Castle Sk	O Thomas	62	L'reny	1839	Thomas &				54
7	Pensher Sw	J. Osborn	236	Sndrld	1835	J. Jobson				51
8	Pentewan Sp	R. Hodge	68	Chrln	1845	Luke & Co				52
9	Penwith Sr	J. Randell	57	Pnznc	1838	Cox & Co.				54
180	Peony Bk f. & Y.M. 54c. f.	G. Jenkins	344	Sndrld	1852	M. Kinn'n	Glasg'w	Liv. India	13 A 1	54
1	Percy Sw pt I. B.	DD Chbrn	126	Sndrld	1855	Barry & C.	Whitby	Sld. France	8 A 1	55
2	— Sw pt I. B.	A. Dunn	256	Sndrld	1838	Richrds'n	Sndrld	Sld. Queb'c	9 A 1	4
3	— Sw f. & Y.M. 51 overpt I. B.	Perry	151	Shi'lds	1850	J. Edwards	Bristol	Brs. W. Inds	8 A 1	54
4	Peregrine Oliver Bk f. & Y.M. 55	Wilson	389	Sndrld	1853	Sugars & c	Lynn	Lon.	8 A 1	55
5	Perekop S f. & Y.M. 55 overpt I. B.	A. Pope	856	N Brns	1855	Dean & Co	Liverpl'	Liv. Akyab	7 A 1	55
6	Perfect Sr pt I. B.	T Edw'rds	112	Nwprt	1836	Edwrds & Yough'l		Lon Coaster	10 A 1	53
7	Peri Bn f. & Z. 55 I. B.	T. Jones	133	P. E. Isl	1855	Jones & Co	P Talb't	Liv. Medit.	4 A 1	55
8	— Sr	J. Tinn	141	Nwstl	1845	G. Tinn				53
9	Perimede Bg YM. 55 overpt I. B.	J. Tyson	315	P. E. Isl	1854	Ridgway	Exm'th	Lon Bayres	7 A 1	55
190	Perla Bk C. 51 Y.M. pt 53o	Andicochea	282	Bilboa	1846	de Oloaga	Bilboa	Liv.	9 A 1	55
1	Pero Sw f. & Z. 53 pt I. B.	S. Milbrn	212	Sndrld	1850	Milburn &	Blyth	Sws. Medit.	8 A 1	3
2	Perseverance Bn YM. 51 c. f.	P. Amey	192	Jersey	1847	Desl'ndes	Jersey	Liv. Bayres	9 A 1	54
3	— Sw ptd. 47 f. & Z. 1m. 56	J Atkins'n	299	Sndrld	1835	Atkinson	Nwstle	Shl. France	6 A 1	3
4	— Sr YM. 52	Butt'rfi'd	71	Wdbrg	1839	Harben &	London	Lon. Medit.	12 A 1	52
5	— Sr I. B.	W. Clay	58	Milfrd	1802	Madocks	Milford	Mil. Coaster	— A 1	2
6	— Bg	J. Coates	131	Sndrld	1803	J. Coates				54
7	— Sr I. B.	T. Davies	80	Wales	1848	Davies & C	Nwquy	Car Coaster	11 A 1	53
8	— Bk pt I. B.	T Leightn	292	Wkwh	1852	Sanders'n	Wrkwh	Bly. Baltic	8 A 1	52
9	— Sk	Luffman	39	Xchch	1847	Holloway	Xchrch	Poo. Coaster		49
200	— Bg f. & Y.M. 56	J. Skerry	238	Whtvn	1832	Skerry & C	London	Lon.	9 A 1	4

No.	Ships.	Masters.	Tons.	BUILD.		Owners.	Port belonging to.	Destined Voyage.	Classification.	
				Where.	When.				No. Years first assigned.	Character for Hull & Stores.
201	Perseverance * Bk f.&d.52	A Stewart	185	Nwcastl	1852	J. Brown	Peterhd	Nwc. Grnld	9	A 1
2	Bn	SSurridge	138	Wkntn	1839	Surridge				52
3	Bg	J. Tosh	177	Chestr	1794	J. Nelson				54
4	Sr	HTupman	87	Tpshlm	1818	Hore & Co	Exeter	Tgn. Coast'r	—	Æ 1
	I. B.		76	ND.47lrp	55					55
5	Persia f.&YM.53	S Broadfoot	548	Gr'nck	1844	Ewing & C	Liverp'l	Liv.	12	A 1
			670	Drp.50						53
6	S f.&YM.53overp	S Edwards	1546	Queb'c	1853	Thomson &	London	Liv. Austral	7	A 1
		t I. B.	2003	Tam. O.	E & S.	w. f. & s. 53				53
7	Bk f.&YM.56	J Peterk'n	526	Scrbro	1838	Tindall & Scarbro	Lon Austral		12	Æ 1
			658	Srprs 54				S. S. 54	C. 4	1
8	Sw pt I. B.		263	Sndrld	1851	Douthwte	Shields	Sld. London	9	A 1
			268							51
9	Persian Bn YM.52overpt I. B.	J. Ball	142	Plymh	1852	J. Gent	Plymth	Ply. Medit.	12	A 1
210	Bk f.&YM.55	J. Evins	302	Sndrld	1840	T. Steel	Torquy	Tgn Mte Vid	9	A 1
			317					Rest. 55-	8	55
1	S YM.&ptr.55over	H. Magee	1094	St. Jhn	1851	Corry & C.	Belfast	Liv. Austral	6	A 1
		pt I. B.	1132	H & B. P & O.	ws. 55					55
2	Scw Stm (Iron)	J Milburn	600	Gls'g	1852	Potter & C	Liverp'l	Cly. Medit.	—	52
		MC. 52		250HP.						52
3	Perth Stm ptr. & YM. 55pt I.	D. Bink	638	P. Gls'g	1834	Dun Pth &	Dundee	Dun London	—	Æ 1
		B. MC. 55	378	300HP.		Lon. Sh. Co.		S. S. 55-6yrs		55
4	Perthshire Bk	W Johnsn	459	N. Sco	1841	Hastie & C				53
			536							53
5	Sr	DJohnstn	126	Perth	1836	J. Young				53
6	Sr	J. London	124	Brdprt	1807	J. London	Ipswich	Ips. Coaster	—	Æ 1
			91	ND. & lrp.	49Srps	rs52				55
7	Bk f. & Z. 56 I. B.	J. Robrtsn	388	P. E. Isl	1855	Shearer &	Ardrssn	Cly. W. Ind	4	A 1
				B. S. & YP.						3
8	S	Welsh	810	N Brns	1840	Robertson				53
			846							53
9	Peru Bg f. & Z. 54 I. B.	Harringt'n	211	N. Sco.	1853	WTh'msn	St. John	Cff. Medit.	4	A 1
				SJ. & B.						54
220	Bg f. & Z. 55pt I. B.	A. Lelean	160	N Brns	1842	White & C.	Glas'w	Cly. France	4	Æ 1
				Srprs 48	& 55			S. S. 55-4yrs		55
1	Peruana S YM. & ptr. 56cf.	Farraday	425	Livr'p'l	1850	Currie & C	Liverp'l	Liv.	13	A 1
			469							5
2	Peruvian Bk f. & YM. 55overp	W. Bruce	387	Abrdn	1848	Rose & Co.	Aberdn	Lon.	7	A 1
		t I. B.	414					Cont. 55-	2	55
3	Pestonjee Bo- manjee Bk f. &	J. Grange	595	Dmbtn	1835	Stephen & S	Glas'w	Cly. Singapr	12	A 1
		YM. 55						Rest. 56-	8	3
4	Pet Sr YM. lm. 5loverp	J. Austin	70	Drtmth	1851	Couch & C	Drtmth	Drt. Medit	11	A 1
		t I. B.	51							53
225	Bn	W. Downe	124	Bidefd	1841	W Downe	Exeter	Tps. Coaster	12	A 1
			107					Cont. 53-	4	54



No.	Ships.	Masters.	Tons.	BUILD.		Owners.	Port belonging to.	Destined Voyage.	Classification.	
				Where.	When.				No. Years first assigned.	Character for Hull & Stow.
226	Pet Sr	T. Ley	83	Chlstr	1848	Luke & Co	Fowey	Ply. Hull	12	A 1
7	— pt I. B. Sr	J. Pearce	101	Cowes	1851	Ivens & Co	Bristol	Cws. Coastr	12	A 1
8	— Y.M. 51 Sw	W Waters	238	Whitby	1851	Riley & Co	London	Wtb. Medit.		51
9	— Y.M. 51 over pt I. Bk	R Watson	303	Sndrld	1840	Scott & Co				51
230	Petchelee Bk	T Over'nd	357	Whitvn	1850	Br'cklbnk	Whitvn	Liv.	12	A 1
1	— F. & Y.M. 56 Sw	G Crawford	312	H'wdn	1848	S Hewson	N Shields	Shl. Medit	7	A 1 //
2	— F. & Y.M. 1m. 53 ov	erpt I. B. Monaghn	339	Srprs	53 & 55	R Caldwell	Inverns	Abn. Dublin	2	55
3	— I. B. Sr	W. Ratsey	155	Spey	1854	T. Carter	Plym'th	Liv. Tmpico	9	A 1
4	— Y.M. 53 Maxwell S	Delaney	1058	St Jhn	1855	J. Reed &	St John	Liv. U. Stats	7	A 1 //
5	— F. & Y.M. 56 over pt I. B. Bk	J. Dixon	195	Alloa	1835	Edie & Co.	Dundee	Cly. W. Inds	12	*E1
6	— F. & Y.M. 55 pts. 51 Sr	Scantlbry	94	Wymh	1809	Scantlbry		S.S. 51	C. 4	55
7	Petilla Sr	J. Palmer	112	Sndrld	1848	Tarbit & C	Sndrld	Shl. Hambro	5	E 1
8	— I. B. G	Griffiths	40	France	1849	Evans & C.	Ptmdc	Pmd Coastr'r	C. 2	54
9	Petrel Yawl	T. Allan	58	Mntr's	1842	Allen & Co	Fvrshm	Wtsb Medit	—	*E1
240	— C. 56 over pt I. B. Sw	H. Baxter	198	Sndrld	1850	Smurthwte	Sndrld	Sws Coaster	8	A 1
1	— pt I. B. Bn	P. Collins	142	Tatma	1850	A. Sutton	Cork	Crk. Coaster	4	E 1
2	— I. B. Sr	T. Conn'rs	60	Milfrd	1824	O'Conner		n & Srprs 5	SS. 54—4yrs	55
3	— Sr	J. Cox	148	Drtmh	1847	Lidston &	Drtmh	Brs Rio Gnd	12	A 1
4	— Y.M. 52 over pt I. B. Sr	J Crawford	79	Grn'ck	1838	R. Baxter	Gren'ck	Cly. Coaster	8	*E1 //
5	— I. B. S	W. Lord	781	St. Jhn	1849	M Whitwl	Bristol	Brs. N. York	4	E 1
6	— Y.M. & ptr. 54 Peverill Sk	Mylchrist	59	Isl. Mn	1848	Graves & c		S. 3. 54—4yrs	C. 2	5
7	— of the Peak S	Murphy	713	Livrp'l	1856	Barnes, B	Liverp'l	Liv. India	13	A 1
8	Phantom Sr	Saunders	194	Shrhm	1837	Sanders &		Shm.	—	55
9	— Sr	E Bennett	137	P. E Isl	1845	Perrin & C	Bristol	Bel. Coaster	—	55
250	Pharamond Bk	Phillips	113	Cardiff	1855	R. Jolly &	London	Cff V D Lnd	8	A 1



No.	Ships.	Masters.	Tons.	BUILD.		Owners.	Port belonging to.	Destined Voyage.	Classification.
				Where.	When				
251	Pheasant Sr pt I. B.	T. Hewitt	91	Plymh nd.&lrp	1815 47Srp	Luke&Co rs55	Fowey	Fal. Coaster S. S. 55	— AE1 55
2	— Sk I. B.	H. Owens	36	Nwqy Srprs 55	1837	Owens	Cardign	Car. Coaster S. S. 55-5yrs	— AE1 55
3	— Sk I. B.	Thomas	30	N. Quy nr. Drp. & Srp	1829	Thomas & rs56	Cardign	Car. Coaster S. S. 56-5yrs	— AE1 3
4	Phesdo Sw pt I. B.	R. Young	245	Abrdn lrp. 44 & 49Srp	1815 49Srp	Elliott & C rs50 & 55ptn	Shields w. 55	Shl. Baltic	— AE1 4
5	Philanthr <sup>t</sup> pist S F. Y. M. & epts. 55	R. Wilson overpt I. B.	781	St. Jhn HkBP. & O. w	1852	Robinson ptr. & s. 55	Liverp'l	Liv.	5 A 1 55
6	Philemon Sr	W. Avery	118	Brxhm nd. pt 43, pt 49	1827	Matthews lrp. 49	Torquy	Tqy Coaster S. S. 49	10 AE1 55
7	Philip Sr	E Evans	55	Qybch	1842	Evans & C. <i>Wurquy</i>		<i>S.S. 55</i>	<i>12-55</i> 51
8	— Dean Bn F. & Y. M. 54	Le Couteur	199	Jersey	1841	P. Dean	Jersey	Liv. W. Inds Rest. 54—	7 A 1 5/54
9	— Laing Bk F. & Y. M. 55	Cadnhead	459	Sndrld 547 Srprs 53	1846	Laing & C.	London	Npt. China	11 A 1 59
260	— & Eliza Bn I. B.	P. Beynon	63	Apld'r	1855	P. Beynon	Swans'a	Bid. Coaster	10 A 1 55
1	Phillyra Sr	Lovering	115	Ilfr'em	1838	Capt & Co.			54
2	Philo Bk Y. M. 55	Golightly	348	Sndrld 371	1853	Mills & Co	Sndrlnd	Sld. E. Inds	10 A 1 55
3	— Bk F. & Y. M. 54 overp	G. Milne t I. B.	258	Dndee	1850	G. Kidd	Dundee	Liv. Pernam	8 A 1 54
4	Philotaxe S Y. M. 52	De Ruyt'r	487	St. Jhp 442 HkOB. & P.	1852	T. Donnet & P.	Antwrp	Liv. Antwrp	6 A 1 52
5	Phæbe Sew Stm (Iron)	P. Brennan MC. 51	397	Dmbtn 130HP.	1851	Preston &	Liverp'l	Cly. Medit.	— 51
6	— Sk I. B.	D Mathias	40	Crdrign N K148N d. & Sr	1830	Mathias & prs 51	Cardign	Car. Coaster S. S. 51	— AE1 8
7	— Sr	Rich	154	C'lechst	1847	Rich & Co.			53
8	— Dunbar S F. & Y. M. 55 c. f.	Tucker	630	Sndrld 704	1850	D Dunbar	London	Lon. Austral.	13 A 1 55
9	Phæbus Sw Y. M. 54 overpt I.	T Howells B.	218	Nwprt 216 N K1 & Sr	1846	C. Hall Drp 55	Newprt	Npt. Medit. Cont. 54—	8 A 1 3 55
270	Phœnician Sw F. & Y. M. 55	E Hafseth	288	Sndrld 241	1852	Gething &	Newprt	Npt. Medit.	10 A 1 55
1	— Bk F. & Y. M. 53 overp	Jamson t I. B.	521	Abrdn 478 O. Lhp & E. S	1847	Thmpsn & rprs 53	Aberdn	Lon Austral	6 AE1 C. 2 55
2	Phœnix Sr Y. M. 53 overpt I.	Bannister B.	146	Brmen lrp. 53	1841	Bannister	London	Lon. <i>1853</i>	<i>7-55</i> 51
3	— Sw pt I. B.	WR Blyth	260	Sndrld	1849	Blyth	Sndrlnd	Sld Hambro	8 A 1 55
4	— Bk F. & Y. M. 1m. 55	Guell'nm're pt I. B.	384	Mirmc nd. & lrp	1826	Anderson tr. & s. 51	Liverp'l	Liv. S. S. 51—4Yrs	— AE1 55
275	— Sr	Hutcheon	68	Tay	1827	D. Smith			54





No.	Ships.	Masters.	Tons.	BUILD.		Owners.	Port belonging to.	Destined Voyage.	Classification.	
				Where.	When.				No. Years first assigned.	Character for Hull & Stores.
301	Pioneer (Iron)	Sr A. Brodie	80	Paisl'y	1854	Donald &	Glasg'w	Cly. Coaster	—	54
2	Bg	Gray	112	Yrmth	1834	Anning &	Exeter	Pnz Coaster	10	Æ1 12
3	Bk	Ingleton	432	Pillau	1853	Salveson	Gngmh	Cly. Singapr	7	A 1
4	Scw (Iron)	W. Wade	518	Nwctl	1854	Gen. SNC	London	Nwc. Londn	—	54
5	Scw (Iron)	W. Yeo	378	Bristol	1856	J. Edwds	Bristol	Brs. Coaster	12	A 1
6	Pirate Stm (Iron)	T. Padley	285	Gl'sgw	1848	Potter & C	Glasg'w	Cly. Sydney	—	52
7	Pitton	J. Crisp	203	P. E. Isl	1847	J. Crisp	Cardiff	Cff. Medit.	4	Æ1
8	Pizarro	W. Splatt	455	Whtvn	1853	Bibby & C.	Liverp'l	Whn Livrp'l	13	A 1
9	Planet Bk	T. Booth	402	Londn	1811	Dawson	London	Lon. Winds	—	Æ1
310	Sk	T Cubbon	50	Isl. Mn	1850	H. Graves	Peel	Lth. Coaster	—	55
1	Sr	J. Forster	147	Blyth	1844	M Moffett	Blyth	Bly. France	8	Æ1
2	Plantagenet	S B. Askey	987	Queb'c	1851	Carroll & c	Liverp'l	Liv. India	6	A 1
3	S	SHathfi'd	687	Nwctl	1838	Watson &	London	Lon.	12	Æ1
4	Sw	T. Proctor	302	Sndrld	1846	T Fleming	Sndrld	Cly. C.G.H.	8	A 1
5	Planter Bk	J. Fleming	280	Dndee	1853	AGill'spie	London	Lon.	8	A 1
6	Bg	J. Reid	233	Hringt	1820	Whteside			—	55
7	Bn	J. Spillane	92	N Scot	1845	Cremin &	Cork	Crk. Lisbon	4	Æ1
8	Plenty Sw	Hthrngtn	264	P. E. Isl	1847	Russel & C		S.S. 54—4Yrs	—	55
9	Plover Sw	T Morgan	199	Sndrld	1846	C. Morgan	Sndrld	Sld. London	8	Æ1
320	Pluto Scw	SBrymn'r	147	Dmbtn	1853	Brynmr &	Gren'ck	Cly. Cardiff	—	54
1	Plymouth	Bowden	93	Plymh	1829	Luscombe	Plymh	Ply. Coaster	10	Æ1
2	Sr	J. Manning	158	Plymh	1853	S. Dev. Sh.	Plymh	Ply. Coaster	12	A 1
3	Po	S Andr'ws	78	Yrmth	1815	Plummer	Yarmth	Yar. Coaster	—	Æ1
4	Pocahontas	Taylor	370	Sndrld	1852	J. Leslie	NShilds	Lon.	8	A 1
325	Poictiers Bk	Howard	604	Sndrld	1844	D Dunbar	London	Lon Austral	9	A 1



# P

No.	Ships.	Masters.	Tons.	BUILD.		Owners.	Port belonging to.	Destined Voyage.	Classification	
				Where.	When.				No. Years first assigned.	Character for Hull & St.
326	Point Bk YM.52c.f.	J. Burgess	311	London	1848	Thomson	London	Lon. Jamaic	13	A 1
7	Policy Bg	J. Moore	286	Sndrld	1845	Thomps'n			54	
8	Polka Bg pt I. B.	J. Hall	171	Nwcastl	1845	T. Hall	Shields	Shl. H'mbro Cont. 54—	9	A 1
✕9	Pollux Scw Stm (Iron)	J. Schade	369	ptn Klsn Nwcastl	1855	Schiller &	Hmburg 6B.kHds	NwchHmbro	3	A 1
330	— Bk f. & YM.55overp	Y. Ywersen	213	Apnrd	1840	G Krok &	Apn'rd	Yar. S.S.55-4yrs	—	AE 1
1	Polly Bk	J. Bruce	629	Srprs 52 Queb'c	1845	J & A. Allan	Glasg'w	Cly. N Amer S. S. 55—5yrs.	5	AE 1
2	— Bk f. & YM. 1m. 55	W Bergen	314	Sndrld	1849	Wheatley	NShilds	Shl. Medit.	8	A 1
3	— Hopkins Sr Z. 53 I. B.	Rigg	58	P. E. Isl B. S. & Hk	1853	Dickson	N. SWIs	Liv. Austral	4	A 1
✕4	Polmaise S	J. Allen	878	Dndee	1853	Campbell	Glasg'w	Lon Austral	14	A 1
5	Polynesia S f. & Z. 53 pt I. B.	J. Morton	731	N. Sco. B. S. & Hk	1852	J. Abbitt	Belfast	Liv.	4	A 1
6	— Bk f. & YM. 1m. 55	J. Morton	332	Sndrld n Klsn & Srprs	1845	Hansell &	Shields	Shl. Spain	9	AE 1
7	Pomona Sr YM. 1m. 51 overp	SH Briggs	141	Plymh	1841	Capt. & Co	Plym'th	Lon. Cont. 53—	12	A 1
8	— Bg f. & s. 55	J. Camer'n	359	Gr'nck nd. & lrp.	1819	Dunenson	Alloa	Lth Quebec	4	AE 1
9	— Sw f. & Z. 1m. 56	A. Carr	253	Sndrld	1836	R. Jolly	S Shilds	Shl. Medit.	7	AE 1
340	— S YM. & ptr. 52 over	W. Corr'm	790	N Brns	1851	Stuart & C	Liverp'l	Liv. Africa	4	AE 1
1	— Bg	W. Forbes	151	Mntrse	1825	Forbes & C			54	
2	— Sr I. B.	Fr'endshp	40	Tgnmh lrp.—nd	1790	R. Avery	Padstw	Ply. Coaster	—	AE 1
3	— Bg pt I. B.	Roberts	136	Abrdn	1838	Johnston	Aberdn	Abn. Londn Rest. 48—5yrs	7	AE 1
4	— Bn I. B.	Vaggers	88	Apldr	1855	Vagg'rs &	Bidefrd	Bid. Coaster	10	A 1
5	— Sw f. & Z. 52	G Wallace	303	S Shilds n K139N	1831	J. Young	N Shlds & 52	Shl. Medit. S. S. 52	8	AE 1
6	Pons Ælii S f. & YM. 53		450	Nwcastl lev. 51	1824	Formby &	Liverp'l	Liv. Rest. 51—	6	AE 1
7	— Bk f. & YM. 53	Ecclest'n	397	Shi'lds n K153S	1847	JSnowd'n	Shields	Shl. Medit.	9	A 1
8	Port Dundas Sr I. B.	H. M' Laren	75	Dmbrt	1848	J Rankine	Glasg'w	Cly Rtrtdm	8	A 1
9	— Jackson S YM. 54	J. Jones	540	Sndrld	1854	Ray & Co.	Sndrld	Lon Austral	8	A 1
350	— Wallace Bk f. & YM. 53 overp	H Faithful	279	N. Sctt S. & B.	1852	Ledger & c	London	Lon. P. Phlp	4	A 1

No.	Ships.	Masters.	Tons.	BUILD.		Owners.	Port belonging to.	Destined Voyage.	Classification.	
				Where.	When.				No. Years first assigned	Character for Hull & Stores.
351	Portena Bk YM.53	L. Bruce	354	Sndrld	1852	Drbyshire	Liverp'l	Liv. Bahia	12	A 1 /
2	Portheressa K pt I. B	S. Gibson	67	Scilly	1855	Edwrds & Scilly	Sil. Coaster		6	A 1
3	Portia Sw YM.&ptr. 52ove	J. Barron	268	Arbrth	1852	Kidd & Co.	Dundee	Lon. Natal	7	A 1
4	— Bk YM.55overpt I.	Robertson	325	Sndrld	1853	H. Ellis	London	Brs.	8	A 1
5	Portland Sr	J Goodmn	91	Invrns	1848	C. Ralph				
6	— Sr YM. 1m. 55	A. Scriven	139	Wymh	1826	A. Scriven	Wymth	Brs. Medit.	10	Æ 1
7	Post Boy Sr C. 51	G. Mallet	128	Tpsm	1831	Mallet & C	Jersey	Jer. Medit.		
8	Potentate Bk r. & YM. 55	W Phillips	302	Grn'ck	1838	Jolly & Co.	London	Lon. Lncstn	12	Æ 1
9	Powerful Stm Tug (Iron)	J. Dunlop	146	Shi'lds	1854	Dawson	Cork	Shl. Cork	—	54
360	— Stm (Iron)	J. Kirkup	51	Shi'lds	1849	Groncoff	Ptrsbrg	Shl. Baltic	—	49
1	Precursor Sw YM. 51	J. Rutldge	269	Sndrld	1847	Moore & C	Sndrld	Liv. Lagu'yr	8	Æ 1
2	— Bk (Iron)	J Thoms'n	405	Invrkt	1855	Grant & C.	Invrktg	Lth. Medit.	12	A 1
3	Premier Bk YM. 52overpt I.	Brockintn	320	Bristol	1852	Symons & Bristol	Bristol	Brs. W. Inds	11	A 1
4	— Bg I. B.	W Burdon	178	Rye	1855	Hoad, Brs	Rye	Rye Coaster	5	A 1
5	— Sr YM. 55overpt I.	Champi'n	118	Plymh	1834	Hill & Son	Plym'th	Ply. Medit	10	Æ 1
6	— Bg r. & YM. 53	W. Dunn	210	Dndee	1838	G. Kidd	Dundee	Qbc. Livrpl	11	Æ 1
7	— Sr YM. 51	T. Jones	80	Ipsw'h	1837	Newman	Scilly	Brs. Nwflnd	12	Æ 1
8	— S YM. 53overpt I.	King	836	Queb'c	1852	Evans & C.	Bristol	Liv. N. York	6	A 1
9	Premium Sr	J. Arkle	239	Sndrld	1838	Emery & C				
370	President Sr r. & YM. 54	Newman	175	Glost'r	1842	Newman	Scilly	Glr.	12	A 1
1	Priam S r. & YM 54c.f.	P. M'Farlan	571	Sndrld	1852	M'Arthur	Gren'ck	Cly. Austral	13	A 1
2	Pride Sr	M Purnell	53	Cardiff	1839	M Purnell				
3	— of Canada S (Iron)	H. Flinn	1014	Pt. Gls.	1855	Jacot & Co	Liverp'l	Cly.	—	A 1
4	Prima Sk I. B.	J. Thomas	36	Wales	1852	Thomas &	Aberyst	Abs Coaster	12	A 1
375	— Donna Sr pt I. B.	T. Bevan	96	Ll'nly	1851	Bevan & C	Llan'lly	Lly.	11	A 1



No.	Ships.	Masters.	Tons.	BUILD.		Owners.	Port belonging to.	Destined Voyage.	Classification	
				Where.	When.				No. Years first assigned.	Character for Hull & Str.
376	Prima Donna Bg r. & Y.M. 53	A Hannah overpt I. B.	224 215	Drtmh	1848	Ogilby & c	Drtm'th	Sws Cqimbo	12	A 1
7	— Sr Y.M. & p. 56	Howarth	136	Ipswch len. 47 Sr prs 56	1833	Banner Br	London	Lon. Africa	10	A 1
8	— Sw Y.M. 53	Newell	227	Sndrld Drp. 53	1848	Cropton	Rest. 47- Sndrld Liv.	7yrs Cont. 54- Liv.	8	A 1
9	— Sw Y.M. 53	Sprowl	136	Sndrld	1853	Prew	London	Sld. Austral	10	A 1
380	Primrose Sr I. B.	W. Davey	80	Pdst'w 58 ND, ptnw	1831	O. Davey	Bude	Npt. Coaster	10	—
1	— Bg	J. Yarrow	156	Sndrld	1841	Murray	p. 53		55	54
2	Primula Bk Y.M. 53 c. f.	W. Collins	473	Sndrld	1853	J. Alcock	Sndrld	Sld Bombay	13	A 1
3	Prince Sr Y.M. & p. 55 over	W. Drewit rpt I. B.	123	Dndee	1855	Collinson	London	Dun. C. G. H	8	A 1
4	— Scw Stm (Iron)	C Langfrd MC. 50	288	London 200 HP.	1848	W Andrews	London	Lon.	—	50
5	— Stm (Iron)	Ramingtn MC. 55	290	Hull 100 HP. len. 55	1849	Brownlow	Hull	Hul Antwrp	—	A 1
6	— Sr	C. Tell	117	Plymh	1841	SDvnSCO	5 B/k Hds		55	52
7	— Adalbert Bk I. B.	C. Dübel	312	Stettin O. & P.	1849	A. Haase	Stettin	Sld. N. York	50	50
8	— Albert S r. & Y.M. 52	W. Brown	376	Bristol 476 Srprs 48	1840	Freem'n & Drp. 52	London	Lon.	12	A 1
9	— Sw Y.M. 51 over	J. Clarke rpt I. B.	267	Sndrld	1848	Sanders	Shorhm	Cont. 52- Liv. Medit.	4 8	51 A 1
390	— Sr	A. Clare	107	Lynn	1840	A. Clair			53	54
1	— K Y.M. 48	R. Ivens	90	Cowes	1848	White & S.	Cowes	Cws St Mich	48	48
2	— Bk F. & Y.M. 1m. 55	J. Johnson verpt I. B.	350	Nwestl 376 Srprs 49 & 53 p	1840	W. Attey	Nwestle	Shl. Medit.	7	A 1
3	— Bk r. & d. 41	Mannack	303	London ND. 48 D rp. 53	1841	Shepherd	London	Lon. H. Bay.	12	A 1
4	— Sw F. & Z. 52 pt I. B.	R. Pattie	257	Arbrth 269 w. r. & s. 51 Srpr	1842	Adamson	Alloa	Lth. S Amer	5	A 1
5	— Bg Z. 52 I. B.	J. Quinn	216	P. E. Isl BS & H k	1852	J. Quinn	Liverp'l	S. S. 55-4yrs. Liv.	4	A 1
6	— Sw Y.M. 55 over	Stanbury rpt I. B.	195	Perth OE & A. Drp.	1842	A Starbck	Milford	Mil.	6	A 1
7	— Sr Y.M. 49	J W'dc'ck	109	Scilly 91 p ts Kl n & Sr	1840	Edwards	Scilly	Sil. Medit	12	A 1
8	— Alfred S F. & Y.M. 56 c. f.	W. Bauman	825	Sndrld	1852	Thorntn & West	London	Lon.	13	A 1
9	— Arthur S F. Y.M. & p. 52	Harrison verpt I. B.	1025 1146	Queb'c Hk E. O. P & B	1851	Sharpe	Liverp'l	Liv. Austral	6	A 1
400	— Bk	W. Jolly	438	P. E. Isl 468	1850	G. Oxley			52	54



No.	Ships.	Masters.	Tons.	BUILD.		Owners.	Port belonging to.	Destined Voyage.	Classification.	
				Where.	When.				No. Years first assigned.	Character for Hull & Stores.
401	Prince Arthur Scw S (Iron)	W. Rankin MC.55	1166	Dmbtn	1855	Denny & C	Glasg'w	Lon.	12	A 1
	Bk	R. Royal	411	Nthft	1854	Hud. B. C.	London	Lon.	13	A 1
3	ptr. & d. 54 c. f. — Charlie Bk	P. R. Kerr	443	Sndrld	1848	R. Dall	Alloa	Lon.	9	A 1
	YM. 54			Drp. 51						54
4	— Edward Sw	D. Peter	319	PE. Isl	1847	W Tomlin	London	Shl. Medit.	—	Æ 1
	p. & YM. 1m. 55 pt	I. B.		Srprs 55				S. S. 55 - 4 Yrs		55
5	— George Bk	M. Whirtr	325	Sndrld	1835	Hamilt'ns	Glasg'w	Cly. India	10	Æ 1
	53 pt 55 f & YM 55	overpt I. B.	370	Srprs 51	53, 54	& 55 pt n K15	4 w. r. & s.	55	S. S. 53	C. 3
6	— Bg	J. Young	312	London	1789	Duncansn	Alloa	Lth. Queb'c	—	Æ 1
	s. 51			pts w & TSds	36	pts TSds & Srprs 51				1
7	— Bk	J. Young	450	London	1808	Kirk	London	Lon.	—	Æ 1
	f. & s. 55 f. & Y.M. 55			nw. & T Sds 34	1rp. 55			S. S. 55 - 6 yrs		55
8	— of Orange S	George	486	Sndrld	1814	Harrison	Liverp'l	Liv. Crimea	—	Æ 1
	f. & Y.M. 53 overpt	I. B.	566	len. & nrl	yr 46	1rp. 53 Srprs	55 R. 46 - 6 yrs	S. S. 55	C. 2	55
9	— of Saxe Co-	G. Wallace	190	Rmsgt	1819	Hendersn	Nwcastle	Nwc Hollnd	—	Æ 1
	burg Sw		179	len. 46 Srprs 52				Rest. 46 - 6 yrs.	C. 2	4
410	— of the Seas	S. F. Brown	1427	St. Jhn	1853	Potter & C	Glasg'w	Liv Austral.	7	A 1
	pts 53 f. & Y.M. 53			Hh B. R. P. & O. w. pts. 53						53
411	— Bk	G. Dorey	380	Sndrld	1855	Le Quesne	Jersey	Sld. India	9	A 1
	c. f.									55
2	— of Wales S	A. Consitt	1470	London	1842	R. Green	London	Lon.	12	A 1
	f. & Y.M. 56		1254	Srprs 54				Cont. 54 -	4	54
3	— Sr	Griffiths	63	P. Mdc	1842	Griffiths				50
4	— Sw	G. Hay	255	Sndrld	1854	Aberdeen	Aberd'n	Sld. Aberdn	9	A 1
			203			Lime Co.				54
5	— Bk	D. Herd	509	Shmpt	1850	Hud. B. C.	London	Lon. Hud. B	13	A 1
	d. 50 c. f.			w. d. 50						54
6	— Sr	Lickes	114	Wales	1842	Nell	Hull	Hul. Austral	11	A 1
	YM. 53 overpt	I. B.		Srprs 50	8 & 53			Cont. 53 -	4	53
7	— Sr	M'Whinnie	234	Abrdn	1845	Lon. & Lth	Leith	Lth. London	12	A 1
	(Iron)		178	Srprs 55		Old Sh. Co.	2 Blk Hds			55
8	— Bk	J. Rippon	308	Sndrld	1840	Aitken & c	Glasg'w	Lon.	9	Æ 1
	f. & Y.M. 54		358	Srprs 48	4 & 9 N	K1sn 49		S. S. 52	C. 3	55
9	— Scw Bg	A Stewart	628	Glasg'w	1854	Frith & Co.	London	Cly London	—	54
	(Iron)	MC. 54	365	AP. 110	H.					54
420	— Sk	A Winters	52	Bidefd	1842	Woidge &				53
			37							53
1	— Regent	W Pollard	108	Sltcmb	1811	R Richrds				53
			86							53
2	— S	J. Carrick	395	Rchstr	1811	Hill & Co.	Hull	Hul. Medit.	—	Æ 1
	f. & d. 441. B	1rp. 4	4 pt n	D 49 Srprs	53, 54	4 & 56 pt nw. & TSds 53		S. S. 56 - 4 yrs		2
3	— Rupert Bk	R. Turner	303	London	1841	Thomsn &	London	Lon.	12	A 1
	YM. 54 f. & d. 41		347	Srprs 47	Drp. 56			Cont. 53 -	4	4
4	— Woronzoff	E. Harris	245	Sndrld	1851	E. Preston	Liverp'l	Cly. Singapr	9	A 1
	Sw f. Y.M. & pts	54	259	w. ptr. & s.	54					54
425	Princess Bk	T Dawson	369	Sndrld	1849	Wheatley	N Shlds	Shl. Medit.	8	A 1
	YM. 55									55

2nd Hdt 53

S. S. 56 - 4 yrs

Cont. 53 - 4 4

8

54

55

# P

No.	Ships.	Masters.	Tons.	BUILD.		Owners.	Port belonging to.	Destined Voyage.	Classification	
				Where.	When.				No. Years first assigned.	Character for Hull & St.
426	Princess Sw	J. Hicks	220	Sndrld	1840	Hicks & C.				54
7	— Bg	Jameson	186	Sndrld	1841	Storm & C.	Whitby	Lon Coaster	7	Æ 1 2
	I. B.			Srprs	54					4
8	— Sr	J. Mills	142	P. E Isl	1849	J. Hamley	G'rnsey	Gns.	4	Æ 1
	I. B.		152	Srprs	53 & 56			S. S 56—4yrs	C. 2	4
9	— Bk		225	U. St'ts	1841	Cooper & C	London	Lon. Babia	—	Æ 1
	(late Weskeag) F.	& Y.M. 54		lrp. 50 Sr	prsr 56			S. S 56—4yrs		1
430	— Sw	J. Tanner	234	Sndrld	1840	H. Tanner				
			225							54
✠ 1	— S	Tremearn	465	Cowes	1855	Wheel'r &	London	Lon. China	13	A 1 / 56
	YM. 56 c. f.									
2	— Sr	J. Walsh	67	Wxfrd	1841	Devereux				53
3	— Alice Sr	D. Scott	142	Xchch	1843	W. White	Ipswich	Ips. Medit.	7	Æ 1
	Z. 54 pt I. B.		105	n TSds &	Srprs 54					55
4	— Bk	Watrbury	608	Queb'c	1845	Steele	<i>Liverpool</i>		5	Æ 1
	<i>F. 44 m. 52</i>		684						2	54
5	— Helene Bk	Fraser	328	SSHlds	1846	Caruthers	Whitvn	Lon. Pacific	7	Æ 1
	YM. & ptr. 53	rpt I. B.	352	Drp & S	rprs 5 3				C. 2	54
6	— Louisa Bg	G. Lang	212	Poole	1848	Hall, jr & C	London	Lon. Medit.	12	A 1
	YM. 53									55
✠ 7	— Marie Sr	G Douglas	82	Ardrsn	1855	G Dougl's	Irvine	Cly. Coaster	6	A 1 / 55
	pt I. B.			O. A. & E.						
8	— Royal Sr	Baxfield	119	Y'rmth	1840	Palmer & C	Yarmth	Lon.	9	Æ 1
	Z. 53 pt I. B.		119	Srprs	51 & 53				C. 3	4
9	— Sr	W. Bulley	132	Tgrmr	1850	Wilking	Exeter	Bel. Coaster	12	A 1
	YM. 56	B.	115	Drp.	54					3
440	— Bk	H Clasper	306	Sndrld	1852	Hopper &	Sndrld	Sld. Blk. Sea	8	A 1 / 57
			312							
1	— Bk	J Hamilt	592	N. Scot	1855	A. Cmpbl	Liverp'l	Liv. India	6	A 1
	YM. 56	I. B.		Tam. B.	S & P.					1
2	— Bn	L. James	96	Nwprt	1803	James & C	Milford	Mil. Coaster	—	Æ 1
	I. B.		78	lrp. 38	n K 1 48	PTND. 50 Sr	rs 50, 52 & 54			2
3	— Bg	Jenneson	131	Gnsbr'	1841	Ellerby &	Hull	Hul. <i>medit</i>	12	A 1 / 4
	<i>ym 50</i>		121	Drp.	53			Cont. 53—		4
4	— Bg	J. Leggett	157	Wdbg	1843	J Cobbold	Ipswich	Ips.	11	A 1
	f. & YM. 55	t I. B.	148	len. 55				Rest. 55—		7
5	— S	M. Carthy	970	P. E. Isl	1853	Mcfar'ne	Gren'ck	Liv. India	7	A 1
	f. & YM. 56	t I. B.	905	J. & O. D	rp. 55	Srprs 56 w. r. & s. 56				1
6	— Bk	G. Parr	211	Cnrnrv	1852	Singlehrst	Liverp'l	Liv. Para	7	A 1
	YM. 54	B.		O. P. P.	Hk & Chesnut	pt O M.				54
7	— Stm	W. Phillips	687	London	1841	G. StN Co.				53
			494							
8	— Sr	M. Smith	255	Abra'n	1850	Lon. & Lth	Leith	Lth London	9	A 1 / 57
			172			Old Sh. Co.				
9	— Bg	J. Thomas	191	Swns'a	1851	Thomas &	Cardign	Sws. Medit.	10	A 1 / 57
	pt I. B.		180							
450	— Bk	Wishart	583	London	1854	Hud. B Co	London	Lon.	13	A 1 / 57
	f. & s. 54	YM 54	613							55



No	Ships.	Masters.	Tons.	BUILD.		Owners.	Port belonging to.	Destined Voyage.	Classification.	
				Where.	When.				No. Years first assigned.	Character for Hull & Stores.
451	Princess Victoria Sw F.&Y S	Anderson M.54overpt I.B. WDundas	251	Sndrld	1835	Paul & Co.	Ayr	Cly.	9 A 1	6 54
2	F.&S. 54YM.56	W Laws'n	372	Nwcstl	1830	H. Evans	Liverp'l	Liv.S.Amer	10 7Æ1	C. 3 1
3	Sw	W Laws'n	241	Stcktn	1837	Vint & Co.	Shields	Shl. Baltic	6 Æ1	55
4	pt I.B.	T. Smith	173	Srprs 53	1837	Smith & C.	Blyth	Bly. Baltic	7 Æ1	3
5	Princeza Sr F.&YM.55overpt	Gordon tI.B.	149	Abrdn	1849	L'mport& rprs 5 5	Liverp'l	Wrk. Natal	6 A 1	2 55
6	Prins Oscar Frederick Bg Y M.52	Lindstr'm M.52	265	Gtnbg	1852	Tranchell O.&F.	G'tnbg	Lon. R.Jan.	6 A 1	52
7	Prinsissan Lo-visa Bk F.&YM.50	Crammer O & F.	315	Wstwk	1850	Paton & C.	Stkh'lm	Lon. Bahia	51	7 A 1
8	Priscilla Sr Y.M.55	C. Ahier	123	Jersey	1848	LeSueur &	Jersey	Jer.	7 A 1	2 55
9	Bk f.&YM.53	Clverwell	202	Livrp'l	1838	Culvrwell Srprs 51	Liverp'l	Lon.	6 Æ1	C. 2 4
460	Sw f.&Z.56	G. Sykes	297	Sndrld	1841	Young & C	Shields	Shl. Medit.	10 Æ1	C. 3 2
1	— Eliza Sr I.B.	E Jones	74	N'wqy	1841	Jones & C.	Newqy	Cly. Nantes	9 7Æ1	55
2	Probity Sr	S J'nning's	108	Rchstr	1808	J'nning's & p.53n. s 55Srprs55	Ipswich	Ips. Coaster	— Æ1	55
3	Prodroma Sw Y.M.1m.52	W. Todd	266	Sndrld	1852	Rchrdson	Sndrld	Sld. Medit	8 A 1	2 52
4	Produce Bg 672	E. Utting	189	Brwck	1834	Thomp'sn	Hull	Hull	9 7Æ1	54
5	Progress Sr I.B.	T Bennett	119	Plymh	1853	J. Shilston	Plym'th	Ply. Medit.	8 A 1	4 53
6	— Bk f.&YM.53overpt	R Cmeron tI.B.	479	Queb'c	1850	May & Co. O.HkE. B&P.	Liverp'l	Lon. India	6 A 1	55
7	— S	F. Hyland	881	St. Jhn	1846	De Wolf &			54	
8	— Scw Bk (Iron)	S. Nicol M.C.55	315	Belg'm	1848	Mories & c AP40H	Glasg'w	Cly. Lond'n	— A 1	55
9	— Sr I.B.	J. Wood	99	Goole	1851	J. Wood	Goole	Hul. Coast'r	10 A 1	5 7 56
470	— Bk Y.M.55overpt	A. Young tI.B.	316	Sndrld	1855	GLawson	SShilds	Sld. France	8 A 1	55
1	Prometheus Sr f.&Z.53I.B.	J. Austen	287	Sndrld	1845	G. Finlay	London	Lon.	10 A 1	55
2	— Sr I.B.	Williams	95	Bnstpl	1838	W. Harry	St. Ives	St. I. Medit.	9 A 1	6 55
3	Promise Sw f.&Z.1m.56	D Stewart	284	Sndrld	1845	Dale & Co Drp.5 6	Shields	Shl. Medit.	8 Æ1	3
4	— Bg pt I.B.	R. Turner	183	Hwd'n	1847	Turner & c & 54	Whitby	Lon.	9 A 1	54
475	Prompt Sr	Fairweath'r	95	Bridp't	1821	T Adamsn				53



No.	Ships.	Masters.	Tons.	BUILD.		Owners.	Port belonging to.	Destined Voyage.	Classification	
				Where.	When.				No. Years first assigned.	Character for Hull & Stow.
476	Prompt Scw	J. Hall	417	Gls'w	1853	Lon.&Edin.	Leith	Lth.London	—	54
✠7	Stm (Iron)	M.C.53	240	100HP.		Sh. Co.				
	Bk	Nicholson	680	Queb'c	1853	Nichl'n &	Liverp'l	Liv.	7	A 1
8	F.&YM.56over	I.B.	767	O.&T <sup>m.w.</sup>	1849	F.&s.56				3
8	Propontis Bn	T. Barnes	255	Scilly	1849	Barnes &c	Pnznce	Liv. Medit.	12	A 1
9	Proserpine Sr	Stephens	156	L Regs	1812	Whitwell	Bristol	Liv.	—	*Æ1
	F.&YM.53		122	Srprs 48	&50		Rest. 41-	6yrs	S.S.55	55
480	Prospect Sw	R. James	286	Sndrld	1850	R.Wright	Nwcstle	Sld. Quebec	8	A 1
	<i>Flym 53</i>		289							50
1	— Sr	G.Moffatt	145	Sndrld	1846	R.Simp's'n	Berwck	Bly. London	6	Æ1
	I.B.			O.&E.						3
✠2	— Sw	W.Wats'n	237	Sndrld	1853	Burton &c	Sndrld	Sld. Baltic	8	A 1
	ptI.B.									53
3	Prosper Sr	Griffiths	130	Nevin	1848	Griffiths	Pwlbeli	Liv.	11	A 1
	Z.52I.B.									53
4	Prosperity Sk	W. Lloyd	32	Abdvy	1842	Lloyd & C.	Abdvy	AbsCoaster	12	*Æ1
	I.B.							S.S.56		56
5	— K	G. White	63	Cowes	1856	Winther &	Cowes	Cws.Coast'r	6	A 1
	ptI.B.									1
6	— Sr	Williams	48	PtMdc	1850	Jones & C.	Pt.Mdc	Bar.Coaster	9	A 1
	I.B.									50
7	Prospero Sr	Blyth	117	Wiv'n'o	1841	Johnston	London	Lon.	12	A 1
	YM.54							Cont.53—	4	54
8	— Bk	J. Towill	289	Brdprt	1852	Bowering	Liverp'l	Bpt.Holl'nd	13	A 1
	YM.52c.f.		257							52
9	Prosperous Sr	R.J.Legg	73	Cowes	1832	S. J. Nail	London	Lon Lisbon	10	A 1
	YM.55overptI.	B.	len 50	Drp. 55				Rest 50—	7	55
490	Protector Bk	Simmons	361	Sndrld	1836	Cliff	Liverp'l	Lon.	10	A 1
	F.&YM.54							Rest.50—	7	55
1	Proteus Bg	R.Watson	242	Memel		Owen & C.	Cardiff	Cff. Quebec	—	*Æ1
	F.&Z.52I.B.		225	Drp.52				S.S.52		54
2	Prothesa Sr	E. Harries	96	Plymh	1825	Harries &	Milford	Mil Coaster	—	Æ1
			78	n.&TS	ds371	rp 38n K1&	K1sn46Sr	prs52&54		3
✠3	— Bg	J. Steer	218	Bidefd	1855	GLidstn'e	Salcmb	Bid.	12	A 1
	YM.55overptI.	B.	175							55
4	ProtomeliaBk	BLodwck	405	SSHlds	1842	Young & S	NShlds	Shl. Medit.	12	A 1
	F.&YM.55		450	nTSdsp	tnK1	sn&Srprs55		Cont.54—	4	55
5	ProvidenceSr	G. Fuller	83	Sndrld	1850	Hudson &	London	Sld. Coaster	8	A 1
	I.B.			ptnK15	5					55
6	— Bk	W. Holt	288	Tpsh <sup>m</sup>	1840	T.Harrisn	London	Lon.	12	A 1
	YM.52		303					Cont 52—	4	53
7	— Sr	J. Hunter	80	Maldn	1826	T.Chick'n	Nwcstle	Nwc.Coastr	—	Æ1
	I.B.		lrp.55							4
8	— Sr	E.Jermyn	62	Brxhm	1807	Brewer &	Padst'w	Pad.Coaster	—	A 1
	I.B.		almstrb.54					Rest.54—	5	54
9	— Sr	J. Link	35	Aldbro	1828	J. Link				
										53
500	— Bg	M.Kenzie	149	Livrpl	1839	Coghill	Liverp'l	Liv. Medit	12	A 1
	F.&YM.54		171	len 51				Rest.51—	8	55

No.	Ships.	Masters.	Tons.	BUILD.		Owners.	Port belonging to.	Destined Voyage.	Classification.	
				Where.	When.				No. Years first assigned.	Character for Hull & Stores.
501	Providence Sr	J. Mills	99	Ipsw'h	1809	W. Bayley	Ipswich	Ips. Coaster	—	Æ1
	I. B.			len. n.d. & lrp.	43	Srprs 55				55
2	—	G. Old	67	Crglas	1812	Watkins &	Abryst	Abs Coaster	—	Æ1
	I. B.			57 sw. 40 lrp.	p. 44 n. d. & Srprs	51				3
3	—	J. Owens	71	Wales	1841	Owens & C	Cardign	Car. Coaster	10	Æ1
	I. B.							S.S. 55	C. 3	85
4	—	Rachley	282	Sndrld	1852	Jackson &	Hartpl'	Hpl. Medit.	8	A 1
	r. & Z. 55 pt I. B.			292						4
5	—	Richrds'n	184	Amble	1855	Sanders'n	Amble	Bly. Baltic	5	A 1
	I. B.			194 O. Lh & F. pt	O. M.					55
6	—	J. Roberts	44	Pt Mdc	1846	Jones & C.	Pt. Mdc	Bar. Coaster	10	A 1
	I. B.									51
7	—	Shepherd	59	Wivno	1806	Williams	London	Lon.	—	Æ1
	YM. 53			n.d. 52le n. & Srprs	53			S.S. 52		55
8	—	Smith	32	Scrbo	1822	W. Green	Lynn	Lyn. Coast'r	—	Æ1
	I. B.			lrp. 50 Srprs	52 & 54 pt n.d. 54					55
9	—	Thomps'n	302	SSHlds	1790	Wright & c	Shields	Bly. Medit.	—	Æ1
	d. pt 47 pt 48 f. & Z. 55 I. B.			lrp. 47 Srprs	54 & 55 n. K1 & K lsn 55					55
510	Providential Bg	W Varw'll	187	R Dart	1847	Varwell &	Brixhm	Drt. W. Inds	12	A 1
	Bg YM. lm. 53 overpt I. B.			170						55
1	Prowler Bg	RCuming	109	Mrypt	1830	Stabb & C.				53
2	Prudence Sr	T. Jenkins	86	Abryn	1834	Jones & Co				54
				71						
3	—	G. G. Page	172	Brwck	1826	Hutchnsn				53
				163						
4	Pruth Bk	W. Ellis	382	Sndrld	1854	Reynlds &	London	Lon. India	8	A 1
	YM. & ptr. 55									55
5	Pryde Sr	D. Baxter	85	P. E. Isl	1848	Person & c				54
6	Pudsey Dawson S. F. & YM.	J. Davies	693	Whtrvn	1853	HHosk'ns	Liverpl'	Liv S Frncsc	13	A 1
				762						4
7	Puella Sr	T. Evans	99	Abryn	1849	Evans & C.	Abyrn	Liv. Coaster	12	A 1
	I. B.									55
8	—	J. Cane	146	Whtrby	1834	J. Peile	Wrkgtn	Liv. Medit.	8	Æ1
	Z. lm. 54			Srprs 53 n.d. K1 sn, K1 & Srprs	54			S.S. 54		55
9	Punch Sr	J. Foster	127	Plymh	1846	Foster & C	Plym'th	Npt. Medit.	12	A 1
	YM. 50 over I. B.									55
520	—	BMilburn	75	Chestr	1847	Beckwith	Dougl's	Cly. Coaster	8	Æ1
	I. B.			59						52
1	—	WThom's	26	Milfrd	1851	J. Roberts	Milford	Mil.		51
	I. B.									
2	Punjab Bk	Cowan	585	Calcut	1847	G. Palmer	London	Lon.	11	A 1
	s. 49 YM 55 I. B.			577 T. & S1						55
3	Pursuit Bk	F. Emann	601	Memel	1848	H. Beaton	London	Dun.	7	—
	r. & YM. 53			w. ptr. & s. 50 lrp. p. 53 w. r. & s.	53					4
4	—	Bg	219	Dndee	1840	J. Kerr	Gren'ck	Cly. W. Inds	7	Æ1
	r. & YM. 53			226 Srprs 50, 52 & 55				S.S. 80		55
525	Puzzle Sr	P. Trinick	73	Slc'mb	1849	Evans & C.	Salc'mb	Drt. T'rcera	10	A 1
	YM. 33 overpt I. B.									54

# P

No.	Ships.	Masters.	Tons.	BUILD.		Owners.	Port belonging to.	Destined Voyage.	Classification	
				Where.	When.				No. Years first assigned.	Character for Hull & Stowage.
526	Pwllheli Pac- ket Sk	JWilliams	20	Ptmdc	1831	WWill'ms				54
7	Pyramus Sr	Mortim're	82	Plym'h len. 28 n.	1816 D 44 S	C Vincent rprs 51 lrp. 56	Drtmth	TgnCoaster	—	Æ 1 3
528	Pytho Sw	BRobinsn	200 191	Sndrld	1840	Granger &				54

\* \* Additional Ships are inserted in the Supplement at the end of the Register.



No.	Ships.	Masters.	Tons.	BUILD.		Owners.	Port belonging to.	Destined Voyage.	Classification.	
				Where.	When.				No. Years first assigned.	Character for Hull & Stores.
1	Quarry Maid Sr I. B.	Williams	89	Pwllhli ptnd.48	1840	Jones & C. 48&53 pts	Pwllhli Klsn53	Pmd.Coast Cont.52-	12 A 1	4 53
2	Quebec F.s.&Z.55I. B.	J. Marr	587	Queb'c 724	1831	J. Shearer W.O. & Hk	Ardrssn S.S. 55-5yrs	Cly. Medit. S.S.65	- AE 1	55
3	Bg	Spence	124	Abryst 117	1812	Rochester nTSDsp	Hartl'pl 44 pt	Hpl. Baltic 47nwpt47pt	- AE 1	55
4	Packet Bg	Ditchb'rn	168	Hrngn 154	1829	Ditchb'rn nd.48 Sr	Wrkntn 48 & 54 Drp.55	Npt.Coast'r Hall S.S.49	- AE 1	9
5	Bg d.pt47pt50I. B.	H. Hunter	204	Hull lrp. 33n	1801	Young & c n. pt 3	Shields 7pt56lrp.56	Shl. Baltic	- AE 1	4
6	Bg	Parkinson	196	Ardn Srprs 18	1822	Parkins'n	Whitby	Hpl. Baltic Rest.38-	- AE 1	6 3
7	Queely Sr	Shiel R. Twaddl	149	Brmda 71	1840	Daly & Co.				54
8	Queen I. B.	W. Amos	128	Wdb'g 93	1840	G. Row Drp. 55	W'dbge	Drt. Coaster Cont.52-	12 A 1	4 55
9	Bk f. & Y.M.55	D. Baird	385	Dmbtn 442	1844	Napier & c nKlsn & Srprs 55	Montrs	Cly. Medit. Cont.54-	10 A 1	3 55
10	Sr	J. Barron	138	Hull nTSDs4	1842	R. Pryde 9ptnd 52Srprs 52	Dundee	Dun. Baltic S.S.66	9 AE 1	6
1	Bn G. Iron52I. B.	T. Barron	147	P.E. Isl	1851	O'Brien	Youghl	Liv. Galatz	4 AE 1	52
2	Bg I. B.	Clarkson	248	Hrtlpl 249	1854	S. Flintoft	Whitby	Hpl. Baltic	8 A 1	54
3	Bk	Clutterb'ck	421	Shi'lds	1808	Thomps'n				51
4	Bk	DCustnce	382	Stktn 429	1843	Northcote Srprs 54 & 56	London	Lon. S.S.64	9 AE 1	4
5	Scw Stm (Iron)	Deadrick MC.54	262	Gl'sgw 174	1854	Dun & Hul Sh. Co.	Dundee	Cly. Hull		54
6	Sr YM.51overptI. B.	F. Emet	127	Plymh 145	1845	Hervey & c	Torquy	Liv. Medit. Rest 56	10 AE 1	6
7	Sw	J. Eskdale	275	Sndrld nd.50Sr	1837	S. Mease prs50, 53&56	Shields	Shl. France	6 AE 1	7
8	Sw f.&Z.1m.56I. B.	J. Galt	201	Arbrth 195	1847	J. Galt Srprs 54	London	Liv. cont 55	C. 2 AE 1	3 54
9	Sr f.&YM.54overp I. B.	C. Girling	108	Ipsw'h len. & nd 51	1838	Bayley & c Srprs 51 & 55	Ipswich	Ips. Coaster S.S.65	12 AE 1	1
20	Bk ptr. & d.52ptI. B.	J. Gray	345	Petrhd 379	1844	Albion Whl. 52 Fshg Co.	Peterhd	Pet. Grlnld	12 A 1	52
1	Sw	J. Hall	203	Sndrld 235	1838	J. Penman Srprs 52 & 53	Sndrlnd	Sld. France	5 AE 1	55
2	I. B.	THosking	73	Nwctl	1844	Hosking	Falmth	Fal. Coaster	6 AE 1	2
3	Bg	Irving	127	Brkw'r 130	1846	Waters & Drp. 50 & 52	Chpst'w	Lon. Coast'r	12 A 1	52
4	Scw Stm (Iron)	T. Kerr MC.53	207	Gls'w 132	1853	Orme, Brs 60HP.	Glasg'w	Cly. Coaster		53
25	S f. & Y.M.59pt54	Nash	1224	London 1307	1842	Wigram & Srprs 54	London	Lon. Cont. 54-	12 A 1	4 54

Q

No.	Ships.	Masters.	Tons.	BUILD.		Owners.	Port belonging to.	Destined Voyage.	Classification.	
				Where.	When.				No. Years first assigned.	Character for Hull & Store.
26	Queen Bk	W. Payne	250	Jersey	1847	LeQuesne	Jersey	Jer. Brazil	9	A 1
	YM.50		253					<i>Cont-56</i>		52
7	Bn	T Richrds	186	P.E.Isl	1853	T Richrds	Swans'a	Sws.Medit.	4	A 1
	I.B.		161	<i>B.J.S. &amp; O.</i>						53
8	Sr	J. Sizer	81	Wisb'h	1852	Wright&c	Boston	Lyn.	10	A 1
	I.B.									52
9	Stm	W. Smith	344	Liv'rpl	1844	MBremer	London	Hul,Oporto	—	
	(Iron)			160HP.	len.53					53
30	Sw	Taylor	221	Lynn	1842	W.Rowell				
			219							54
1	Sr	Thomps'n	104	Tgnmh	1848	Lamp'rt&	Liverp'l	Tgn.NYork	12	A 1
	YM.51	overpt I. B.		Drp.49						51
2	Bg	F. Wheat	157	Ptsmh	1838	Soutter &	London	Lon.	12	A 1
	YM.55		206					Rest.55—	8	55
3	Stm	J. White	91	Dndee	1840	Ferry Co.	Kirkldy	Lth Kirkldy	—	
	(Iron)	MC.44		80HP.						48
4	Sr	W Why'tt	116	Plymh	1839	So. Dev. Sh. Co.	Plymh	Ply.Coaster	12	A 1
	pt I. B.		10696					<i>Paul-56 848</i>	C.4	52
5	Bk	J Wheeler	255	Rye	1847	R.Bushby	Arund'l	Sou.	12	A 1
	YM.53	overpt I. B.	226	len.49						53
6	Adelaide	Sr J. Croxon	94	Wells	1830	J Cuckow	Ipswich	Ips. Coaster	10	A 1
	pt I. B.			raised n	p. & lr p.54	sw. pt	<i>Elm54.74 72 &amp; 54 p.56</i>			7-56
7	Sk	G. Mant	64	Cowes	1830	H. Clarke	P'tsmth	Crk.Coaster	10	A 1
			53	Srprs 47	& 53 n	K153		<i>S.S.63</i>		55
8	Bee Bk	Williams	310	Sndrld	1852	J. Martin	Dmfries	Lon.	10	A 1
	YM.52		337							54
9	Esther Sr	Anthony	154	Dodbk	1843	Anthony &	Saltcmb	Lon. Medit.	12	A 1
	YM.52	overpt I. B.	138							53
40	Margaret	Spence	483	Sndrld	1853	Mesn'rd &	London	Sld. Austral	8	A 1
	Bk	YM.53	533							53
1	of Ava	Bk Wlliams'n	434	Sndrld	1853	Just & Co.	London	PlyRango'n	8	A 1
	F.&YM.55		442	Srprs 55						55
2	of Britain	T. Mites	160	Glostr	1838	Scrutt'n &	<i>London</i>		<i>12</i>	<i>A 1</i>
	Bg	<i>Plym.53</i>	166						<i>12</i>	<i>A 1</i>
3	of England	JH Bailie	461	Whby	1852	H Barrick	London	Lon Austral	10	A 1
	Bk	YM.53	588							53
4	S	Pearson	541	Londn	1842	Taylor&C	Liverp'l	Abn. Austral	12	A 1
	F.&C.54		876	len.54				Cont 54—	4	54
*5	of Freedom	W. Jacks	395	Sndrld	1856	M Aisbett	SShilds	Shl. Medit.	9	A 1
	Bk F.&YM.56	c.f.								2
6	of Greece	L. Balasca	521	Sndrld	1855	G. Stavros	Athens	Sld. Medit.	10	A 1
	SewStm F.&YM.	55c.f.MC.56	274	AP70H						1
*7	of May	Bk H. Frazer	314	Hrrngt	1856	S. Martin	Whvtn	Hgt.	13	A 1
	YM.56	c.f.								5
8	of Perth	Sr A. Scott	130	Perth	1845	T. Brown				53
			92							53
9	of Scotland	G. Foster	390	Abrd'n	1827	Gee&Co.	Hull	Hul.	—	A 1
	Stm F.&Z.56	MC.56	435	150HP.	R.P.n	d&Srprs 56	R.43-5yr	<i>SS.56-4yr</i>	C.2	3
50	of Sheba	Bk G. Briar	365	Nwctl	1850	Gillespy	London	Lon. Medit.	8	A 1
	F.&YM.55		310							55



No.	Ships.	Masters.	Tons.	BUILD.		Owners.	Port belonging to.	Destined Voyage.	Classification.	
				Where.	When.				No. Years first assigned.	Character for Hull & Stores.
51	Queen of Sheba F. & Y.M. 56	J. Reid	629	Blyth	1853	Patton & C	Shields	Lon. India	8 A 1	
2	— of the Avon Bk <i>Y.M. 50</i>	T. Davies	481	Sndrld	1853	Evans & C	Bristol	Sld. Bristol	8 A 1	12
3	— of the Chase Sr Y.M. 52	W Chpmn	79	Falm'h	1852	Pope & Co	Falm'th	Fal. Coaster	9 A 1	
4	— of the Dart Sr Y.M. 54	W. Gibbs	172	Drtmh	1848	Lidstone &	Drtmth	Liv. Medit.	12 A 1	
5	— of the East S Y.M. ptr. & s	L. Bilton	1393	St Jhns	1853	Moore & C	Liverp'l	Liv. Austral	7 A 1	//
6	— Sr Y.M. 52	W. King	140	Rye	1852	Balkwill &	Drtmth	Rye Malaga	9 A 1	
7	— of the Exe Bk F. & Y.M. 52	T. Holmn	252	Tpshm	1852	Brice & Co	Liverp'l	Liv.	10 A 1	
8	— of the Isles Sr	R. Bruce	129	Leith	1845	Lth & Shtld	Leith	Lth. Coaster	8 A 1	55
9	— Bk F. & Y.M. 54	S. Barter	276	Jersey	1839	Domaile &	G'rney	Gns. Havan.	8 A 1	55
60	— Sr Z. 55	James	92	Nwprt	1850	Runnells	Pnznce	Pnz Madeira	12 A 1	55
1	— Sr F. & C. 51	D. Lewis	131	Milfrd	1834	Lewis & C.	Bristol	Wex Livrp'l		51
2	— Sw F. & Y.M. 51	W. Seader	246	Sndrld	1851	Seader & c	NShilds	Shl. Medit.		51
3	— of the Lakes S (Iron)	Patchin	761	Dmbtn	1855	Jacot & Co	Liverp'l	Cly.	— A 1	55
4	— of the North S Y.M. 55 c.f.	D. Brown	858	Sndrld	1855	Bradley &	Sndrld	Sld. Aden	13 A 1	55
5	— of the Sea Sr pt I. B.	R. Jones	134	Bidefd	1852	J. Jones	Swans'a	Sws Coaster	12 A 1	55
6	— of the Seas S F. & Y.M. 56	verpt I. B.	1650	St. Jhu	1854	Prowse &	Liverp'l	Liv.	7 A 1	55
7	— Bg F. & Z 53	H. White	176	Shilds	1853	G Watson	Sndrld	Shl. Medit.	7 A 1	55
8	— of the South Bk c.f.	J. Dicksn	378	Sndrld	1855	Martin & c	Dmfries	Sld. Liverp'l	13 A 1	55
9	— Sr Y.M. 50	WP Quick	157	Slcmb.	1850	Nethert'n	Salc'mb	Drt. St Mich	12 A 1	50
70	— of the Teign Bk Y.M. 55	W. Stooke	284	Sndrld	1852	W. Stooke	Tgmth	Liv.	10 A 1	55
1	— of the Tyne Sw F. & Z lm 52	J. Bell	258	Sndrld	1842	R. Wright	Shields	Shl. London	8 A 1	55
2	— of the Usk Sr Y.M. 47	E. Davies	162	Nwprt	1847	W. Webb	Newp'rt	Npt. Cuba	12 A 1	50
3	— of the Wave Bk F. & Y.M. 55	W Wright	446	Sndrld	1852	G. Avery	NShilds	Lon. E. Inds.	10 A 1	55
4	— of the West Sr I. B.	H'tchings	87	Pdstw	1855	H'tchings	Padstw	Pad.	10 A 1	55
75	— Sr Y.M. 53	T. May	155	Slcmb	1849	Balkwill	Salc'mb	Lon.	12 A 1	3



Q

No.	Ships.	Masters.	Tons.	BUILD.		Owners.	Port belonging to.	Destined Voyage.	Classification	
				Where.	When.				No. Years first assigned.	Character for Hull & Stn.
76	Queen of the West S r. & YM	D. Rbrts'n	1433	N. Yrk	1843	Johnson	Liverpl	Lly.	—	Æ 1
7	— Bn	56overpt I B Treg'rthn	171	O. P.P. & Hk	1848	Drp. 56 Gambell &	Pnz'nce	Tgn. Cadiz	12	A 1
8	— of Trumps	R. James	33	Drp. 54	1836	James & C.	Fishgrd	Npt. Coaster	—	Æ 1
9	— Victoria S	J. Banes	322	ND. & Sr	1847	Marz'tti &	London	Lon. N. Zlnd	7	A 1
80	— Sr	W Bennet	133	Srprs 50	1838	Stevens &	Plymth	Ply. Coaster	12	Æ 1
1	— Bk	H. Claytn	379	len. & ND	1851	G. Haley	Wisbch	Hul. Medit.	7	A 1
2	Queensberry	Cassady	635	O. A. & Lh	1856	Nicholson	Annan	Whn. India	9	A 1
3	Queenstown	G. Brailey	117	Cork	1855		Liv.		7	—
4	— Bg	R Kellow	334	O. R.P. S. & Hk	1849	Mitches'n	London	Lon.	9	A 1
5	Quest Sw	W. Wlshw	232	Shi'lds	1844	Gales & Sn	Sndrln	Npt. B'reeln	8	Æ 1
6	Quick Step Bg	T. Guilbert	154	Sndrld	1855	Chswrgt	London	Gns.	7	A 1
7	Quicksilver Sr	Broknsha	84	Grnsy	1834	Gatley & C				
8	Q'intin Leitch	N Warden	523	Bidefd	1840	Russel & C	Gren'ck	Cly. India	12	A 1
9	Quito S	M. 53 Goulding	423	Grn'ck	1850	Kendall &	Liverpl	Lon.	13	A 1
90	Quiver Sr	W. Graham	153	Srprs 52	1840	R Dart	London	Lon.	12	A 1
1	— Sk	H Stevens	37	& 53w f. & s. 53 pts	1852	H Stevens	Bidefrd	Bid. Coaster	10	A 1
92	Quiz Bn	J. King	102	Jersey	1841	Boutellier	Jersey	Jer. Nwflnd	9	A 1
	YM. 55							Rest. 55 —	6	55

\* \* Additional Ships are inserted in the Supplement at the end of the Register.

No.	Ships.	Masters.	Tons.	BUILD.		Owners.	Port belonging to.	Destined Voyage.	Classification.	
				Where.	When.				No. Years first assigned.	Character for Hull & Stores.
1	Raby Castle Sw I.B.	C. Hunter	229	Sndrld n TSdsp	1832 t45 pt	Morrison 52w.d.&pts	Shields n52 Srprs	Shl. Baltic 54&56	7	A 1 2
2	Race Horse Bg YM.53	Burke	178	Yrmth	1835	G. Palmer	Yarmth	Yar. Medit. Rest.50-	11	A 1 7 53
3	Racer Sr Y.M.53 overpt I.B.	King	159	Brxhm	1847	Brooking	Brixhm	Lon. Medit.	12	A 1 53
4	— Bg f.&YM.56	C.Marrett	193	Jersey len.51 S	1839 rprs5	Le Bailly 6Drp.56	Jersey Rest.51-	Jer.R.Grnd 5yrs-Cont 56-	8	A 1 2 5
5	Rachael Bg	J. Mingo	109	Sndrld	1826	Hawkins				53
6	— Anne Sr	EHocken	94	Fowey	1841	Hocken &				54
7	— Lotinga Sw Z 58	G. Simey	252	Sndrld	1855	Lotinga &	Sndrld	Sld. Baltic	8	A 1 55
8	— Harrison Sr (Iron)	W. James	83	Invktg	1856	Hewerts n	Newprt 2Blk Hds	Lth.Coaster	12	A 1 2
9	Radiant Sw r.&Z.52pt I.B.	J. Gibson	222	Blyth	1848	Richrds'n	Blyth	Lon. Medit.	8	A 1 52
10	— Sw YM pt52pt55	T. Parkin	298	Sndrld Drp.52	1846	J. Wilson	Sndrld	Cly. W.Inds Cont.54-	8	A 1 3 55
1	— Bk r.&YM.pt53pt54		285	Sndrld len.49 D	1842	RJBrown rp.53 ptnw&Srprs	Sndrld 54Rest49	Liv. 5yrs-Cont54-	8	A 1 2 54
2	Radical Sw	H Warren	251	Sndrld Srprs 54	1836	R. French Drp. 55	Sndrld	Sld. Medit.	8	A 1 55
3	Radius Sw Z 53	J. Shields	294	Sndrld	1850	Tiffin&Co	Sndrld	Nwc.Medit.	8	A 1 54
4	Radnagore S F.&YM.56	H.Mannin	686	Nwprt	1853	Boadle &c	Liverp'l	Liv. India	10	A 1 2
5	Raglan Bg I.B.	T.Edwrds	174	P.E.Is B.&S.	1854	J. Price	Newprt	Liv. Algiers	4	A 1 55
6	Railway Sr Y.M.54 overpt I.B.	W.Gosn'll	59	Wvnh'	1850	T. Nelson	London	LonStMich	10	A 1 53
7	Rainbow S Y.M.55	GBartlett	517	Chthm 547 Srprs 50	1823	S. Bovill &55d. s.53	Shmptn	Lon.	—	A 1 55
8	— Sw Y.M.lm.51 overpt I.B.	J.Ewens	218	Sndrld	1851	F.Speeding	Sndrld	Sld. Medit.	8	A 1 54
9	— Bg	W Forbes	160	Blg.By	1838	W.Forbes	Dundee Rest.48-	Dun. Baltic 6yrs Cont 54-	9	A 1 2 55
20	Raisbeck Sw	W. Just	227	Stcktn 214 lrp.39le n.&lr	1836	J. Ayre p.46 Drp.53	Sndrld	Sld. France	8	A 1 55
1	Rajah S r & Y.M.53c.f.	P. Robbs	560	Chepst	1846	Mcintyre	Liverp'l	Liv. Calcut.	13	A 1 55
2	— Bk r.&YM.52	W.Furnie	352	Whtby nL.48 r	1835	Hay&Co. prs52 &53	Leith	Hul. Baltic S.S.54	10	A 1 C. 3 4
3	— of Sarawak S Y.M.54c.f.	Jiles	458	Bidefd 525 Drp.& Srprs 54	1850	Jenkins	Swans'a	Brs. Austral	13	A 1 55
4	Rajahgopaul S pts.50r.&YM.55	Bainbridge overpt I.B.	869	Queb'c w.s. 52	1850	Cannon &	Liverp'l	Liv. Medit.	5	A 1 55
25	Rajasthan Y.M.53	Atkinson	961	Bmbay T.	1837	Teighe&c	London	Lon.Bmbay S.S.43	12	A 1 C. 4 5







No.	Ships.	Masters.	Tons.	BUILD.		Owners.	Port belonging to.	Destined Voyage.	Classification.	
				Where.	When.				No. Years first assigned.	Character for Hull & Stores
51	Raphael S YM.&ptr.54	G. Hay	461 390	Abrdn	1854	Anderson	Aberdn	Lon. U. Stts.	9	A 1
2	Rapid Sr	Anderson	114	Dndee	1835	T. Brough				4
3	— Sk I.B.	J. Bowen	25	Crdign	1840	Bowen & C	Cardign	Car. Coaster	11	AE1
4	— Sk I.B.	J. Fourny	60	Ghent	1848	Fourny & c	Bruges	Cly. Antwrp		53 2
5	— Sr	J. Gordon	207 149	Ardrsn	1842	Warr'ck &				48
6	— Sw pt I. B.	J. Hazard	237	Sndrld	1847	Crosby & c	Sndrld	Sld. Baltic	8	AE1
7	— Bg d.37Z 54	Howland	178	Prize		Stewart	London	Lon. Medit.		53 AE1
8	— Sw I. B.	A. Largie	161	M'ntrs len. 18 n	1837	A. Largie	M'ntrse	Mtr. Baltic	8	AE1
9	— Sr	J. Pearse	102	Bristol	1830	F. Beeston	Bristol	Npt. Medit.	10	AE1
60	— Bg f. & YM. 54	HSansom	179	Shrh m	1833	Lon & Wtf	London	Nry. Coast'r	11	A 1
1	— Bg	J. Thomas	128	Mvgsy	1825	R. Day, Sn	Swans'a	Sws. Coast'r	10	AE1
2	— Sr	Wallace	158	Petrhd	1849	Pet. & Lon	Peterhd	Pet. London		55
3	— Sr pt I. B.	J. Whitely	104	Hull	1848	Dyson	Hull	Hul Coaster	11	A 1
4	Rapido Bk YM. 55c.f.	Turpin	328	Hringt	1855	Mondel &	Liverp'l	Hgt.	13	A 1
5	Ratcliff S f. & YM. 55	Philipson	601	Whby	1842	Finlay	London	Lon.	11	A 1
6	Rattler Bk YM. & ptr. 54		739 442	Srprs 53 Sndrld	1846	J. Ledger	London	Lon.	4 10	55 A 1
7	— Stm Tug (Iron)	P. Jevons	358	Rnfrw	1855	Livpl. Tug	Liverp'l	Cly. Liverp'l	12	A 1
8	Rattlesnake Sr YM. 54	Stanford	176	Yrmth	1832	G. Palmer	Yarmth	Yar.	10	AE1
9	Rauma Bg C. 52	Brekke	261	Norwy	1852	J. Jervell	Molde	Lon. Brazil	5	A 1
70	Raven Sr	E. Cook	139	Yrmth	1854	T Chandlr	London	Yar.	9	A 1
1	— Sw f. & Z. 56pt I. B.	H. Gibbs	283	Sndrld	1839	G Nichols	London	Mil. Medit	8	AE1
2	— Sw I. B.	T Godfréy	224	Sndrld	1850	Potts & Co.	Sndrld	Sld. France	8	A 1
3	Ravensbo'rne Stm (Iron)	R. Bacon	693	London	1851	G. St. NCo	London	Lon Antwrp		54 A 1
4	Ravenscraig S YM. 53	J. White	581	Shi'lds	1853	Lockart &	Kirkldy	Shl. Austrl.	12	A 1
75	Ravenswheel Sw YM. 55over	St'nhouse pt I. B.	224	Sndrld	1855	St'nhouse	Sndrld	Sld. Medit.	8	A 1

# R

No.	Ships.	Masters.	Tons.	BUILD.		Owners.	Port belonging to.	Destined Voyage.	Classification	
				Where.	When.				No. Years first assigned.	Character for Hull & Stow
76	Raymond Bk YM.52	Holt	414	Sndrld	1840	Claws	Liverp'l	Liv. India Cont.52-	12	A 1
7	Reaper Sw YM.54	J. Archer	207	Dndee	1848	Nicoll&C.	Dundee	Dun.	4	53
8	— Bk f.&Z55	Gallagher	347	Perth	1841	Copp'ck&	Nwcstle	Nwc. Medit	9	AE1
9	— Sr	H. Kent	69	Shmtn ptO. M.	1848	J Ransom	Shmptn	Sou.Coaster Cont.51-	6	A 1
80	— Sw YM.52	E. Stabb	251	Sndrld	1852	Wilkins'n	Sndrldnd	Sld.Medit.	10	A 1 //
*1	Reays Bk YM.56	Pattison	329	Sndrld	1856	Reay	S Shilds	Shl Matnzas	8	A 1
2	Rebecca Bk YM.55	PAnd'rsn	338	Sndrld	1847	Scott&Co	Sndrldnd	Sld. Cont.55-	8	A 1
3	— Bg YM.54	W.Collins	227	N Brns	1845	Adams&c	Gl'sgow	Cly. Namer S.S.54-4yrs	4	AE1
4	— Sr Z.54I. B.	G. Crews	92	Tpsm	1809	Vittery&c	Brixhm	Drt.Coast'r S.S.50	C. 1	4
5	— Sr I. B.	T. Creer	75	Crmar	1843	H. Noble	Douglas	I.M.Coaster Rest.56-	10	A 1
6	— Sr Z.53I. B.	JHendrsn	155	Sndrld	1846	WRuthvn	Dundee	Arb.Austral	7	AE1
7	— Bk s & YM.53	F.W.Hill	383	Finlnd	1849	Hurrell &	Salcmb	Drt. Medit. Cont.54-	5	A 1
8	— Sr I. B.	J.Johnson	88	Dmbtn	1850	J Rankine	Glasg'w	Cly.Rttrdm	8	A 1
9	— Sk I. B.	W.Morris	43	PtMdc	1843	Jones&Co	Pt.Mdc	Bar.Coaster	12	AE1
90	— Sw	M. Storm	215	Sndrld	1852	J. Storm	Whitby	HplLondon	8	A 1
1	— Sw YM.52	W. Todd	180	Sndrld	1849	Baldwin	Sndrldnd	Sld. Medit.	8	A 1
2	— Bn Z.50	Williams	119	Lwrny	1840	WPugsly	Newprt	Npt Coaster Cont.52-	12	A 1 //
3	— Jane Bg	G. Smith	215	Jersey	1838	G. Smith	Shields	Shl.Baltic Rest.50-	8	AE1
4	— Lang Sr ptI. B.	THosking	76	Padst'w	1852	Hosking	Padst'w	Pad.Coast'r	12	A 1
5	— & Elizabeth Bg f.&Z55	GWinsp'r	203	CIchst	1787	R Hart	Shields	Shl. Medit. Rest.52-	—	A 1
6	— Sk I. B.	Williams	66	Brmth	1845	Griffiths	Barmth	Shl.Coaster	12	A 1
7	Rebekah Sr	L. Martin	99	Perth	1834	M'Mahon			53	
8	Reciprocity Bk YM.55	P. Madge	366	P.E.Isl	1854	Mcass&Co	Liverp'l	Liv. Medit.	7	A 1
9	Reckless Sr I. B.	J. Wright	157	Rye	1854	Hoad,Brs	Rye	RyeCoaster	8	A 1
100	Record Bk YM.55c.f.	G.Sellars	457	Sndrld	1855	M.Lonie	Sndrldnd	Sld. India	9	A 1



No.	Ships.	Masters.	Tons.	BUILD.		Owners.	Port belonging to.	Destined Voyage.	Classification.	
				Where.	When.				No. Years first assigned.	Character for Hull & Stores.
101	Recorder S Y.M.&ptf.54	J Osborne	512	M ryp	1844	Sharp & C.	Liverp <sup>l</sup>	Liv. Calcut.	12	A 1
2	Recovery Sw F.&s. 53Z.54	J. Foster	289	N Brns	1828	R. Hart	Shields	Lon. Medit.	—	Æ1
3	— Sr Z.1m.51	J. Gorley	105	Brxhm	1831	Gorley & c	Brixhm	Drt. Coaster	10	Æ1
4	— Bk F.&Z.541B	T Symons	317	P.E. Isl	1847	J. Holman	Exeter	Cff. Medit.	5	Æ1
5	Recruit S F.&YM.54overp	Poole	936	N Brns	1852	J. Ewing	Liverp <sup>l</sup>	Lon. India	7	A 1
6	Rectitude Bk	R. Smellie	543	N Brns	1849	Kirkland				5
7	Red Coat Sr YM.55	N. Burnrd	108	Cowes	1855	Ivens & C.	Bristol	Cws Coaster	8	A 1
8	— Gauntlet S YM.55	R. Kerr	781	M'rypt	1853	J. Atkin	Liverp <sup>l</sup>	Lon Sydney	12	A 1
9	— Rose Bk F.&YM.55	Archibald	245	Stcktn	1843	Martin & c	Dundee	Ram. Medit.	12	A 1
110	— Rover Bg F.&Z.55	J. Warton	278	Hull	1841	Gee & Co.	Hull	Hul.	10	Æ1
1	— Sr	W Wilson	112	Plymh	1830	H'mphrys	Whitvn	Whn Coastr	10	Æ1
2	Redan S F.&YM.56overp	R. Heard	829	Queb'c	1855	Evans & S.	Bristol	Liv. Austral	7	A 1
3	Redbreast Sr F.&YM.52	Williamson	109	N Hylt	1833	Williamson	Liverp <sup>l</sup>	Cly. Char'nt	7	A 1
4	Redcliffe Sr	Searle	106	Bristol	1836	Stevens &	Plymth	Ply. Coaster	12	Æ1
5	Redwing Bg	G. Hogg	238	Shilds	1840	G. Wolfe				53
6	Reform Sr I. B.	D. Daniel	93	Abryst	1832	D. Daniel	Abryst	Abs Coaster	9	A 1
7	— Sr pt. I. B.	C. Parker	104	Boston	1831	C. Parker	Exeter	Ply. Coaster	10	Æ1
8	— Sr YM.55overpt. I. B.	Pinkham	114	Plymh	1832	Pinkham	Plymth	Pnz. Medit.	10	Æ1
9	Refuge Sw YM.52overpt. I. B.	J. Pile	246	Sndrlrd	1851	W Doxford	Sndrlnd	Sld. Medit.	8	A 1
120	— S YM.&pts. 54ove	M'Lean	836	N Brns	1850	Wilson & c	Liverp <sup>l</sup>	Brs. N. Orlns	4	A 1
1	Regard Sw YM.52overpt. I. B.	R. Bergen	231	Blyth	1852	Jefferson	Shields	Bly. Medit.	8	A 1
2	Regent Bg Z.55	J. Duncan	241	Nwctl	1811	James & C.	S Shields	Hul. Nwctl	—	Æ1
3	— Bn	D. Sinclair	107	Trpshm	1819	M'Gregor				55
4	Regia Bk F.&YM.53	G. Leadly	233	Sndrlrd	1851	Hick	Scarbro	Wtf. WInds	9	A 1
125	Regina Bn I. B.	Abrnethy	136	P E. Isl	1851	Walters	St. John	Lon.	4	Æ1



# R

No.	Ships.	Masters.	Tons.	BUILD.		Owners.	Port belonging to.	Destined Voyage.	Classification.	
				Where.	When.				No. Years first assigned.	Character for Hull & Stores.
126	Regina Bg	Carwethen	223	Whtby	1847	W.Parker	London	Lon Alg Bay	10	A 1
	YM.50		258	Drp.	47 & 48					51
7	— Bg	Chaddck	243	Plym'h	1845	Angel & C	Liverp'l	Liv.	12	A 1
	F. & YM.50	t.I.B.	237							54
8	— Bg	W Gifford	171	Hringt	1841	Craighe'd				54
9	— Bk	R. Liddle	343	Sndrld	1849	D. Hart	London	Lon Sydney	9	A 1
	YM.52		366							52
130	— Bk	M'Cullam	368	Stcktn	1853	Turnbull	Stocktn	Cff. Medit.	9	A 1
	F. & YM.56		355							4
✠1	— Bg	J. Pratt	202	Drtmh	1855	M'thws &	Brixhm	Dr. S Amer	12	A 1
	YM.55	overt I. B.								55
2	— Sw	W. Pratt	277	Sndrld	1851	Richardson	Sndrld	Sld. Medit.	8	A 1
	YM. Im. 51		293							51
✠3	— S	H Thorntn	590	Sndrld	1853	Brass & Co	London	Lon. India	10	A 1
	YM.55		676							55
4	Rehoboth Sw	R. Wiley	179	Sndrld	1851	Wiley & C.	Shields	Shl. Medit.	7	A 1
	YM. Im. 50	overt I. B.	194							54
5	Rein Deer Sr	Griffiths	75	Nevin	1841	Griffiths &	Pwllhli	Bng Coaster	10	A 1
	I. B.							Rest. 55—	6	55
6	— Bk	J. Walker	208	Scrbro	1845	Tindall &	Scarbro	Lon. Medit.	11	A 1
	YM.50		213							52
7	Reine Ma-		430	Lon dn	1855	Cmpagnie	Paris	Lon. Medit.	9	A 1
	thilde Sew Stm	(Iron)	292	100HP.		Gen. Mar.	3 Bk Hds			55
8	Relative Sr	J. Phillips	82	Nwq'y	1842	Phillips &	Cardign	Car. Coaster	11	A 1
	I. B.			lrp. 53				Cont. 53—	4	53
9	Release Sr	J Westcot	105	Plymh	1835	Blake & C.	Brix hm	Dr. Medit.	10	A 1
	YM.50	overt I. B.	86	Srprs	47 & 50			S. S. 50	C. 3	55
140	Reliance Bk	Burgoyne	191	Yrmth	1835	Bailey & C	London	Lon W. Inds	12	A 1
	F. & YM.54		235	len. 46	Sr prs 54		Rest. 46—	8ys Cont. 54—	3	54
1	— Bk	Bennett	736	St. Jhn	1845	J. Steel				54
2	— Bg	T. Foxton	209	Whtby	1854	Foxton &	Whitby	Lon.	8	A 1
	YM.55	overt I. B.	207							55
3	— Bg	W. Home	325	Nwctl	1848	Storey & C	NShilds	Sbl. Medit.	5	A 1
	F. & Z. 55	pt I. B.	347	pt thin pl	ankin g				C. 2	55
4	— Sw	L Leonard	208	Bghty	1842	Leonard				54
			214							54
5	— Bg	S. Lowe	270	Whtby	1848	Stevens &	Wisbch	Sld. Medit.	9	A 1
	YM.50									50
6	— Sr	A. Pengily	121	Mvgys	1832	Skentlbry				53
7	— Bk	J. Stewart	242	Petrhd	1840	Harrowar				54
			243							54
8	Remark Bg	J. Kydd	212	Whtvn	1852	Fergus'ns	Dundee	Whn. Livrpl	9	A 1
	F. & YM.52		231							52
9	Rem'mbrance	D Goodsir	273	SShlds	1847	G. Wright	S. Shilds	Sbl. Medit.	7	A 1
	Bg F. & YM. Im. 50	2overt I. B.	255	Srprs	54			Cont. 54—	2	54
150	— Sw	Anderson	247	Hrtpl'l	1848	W Watson	Hartpl'l	Hpl London	8	A 1
	F. & Z. 50			Drp. 52				Cont 53	J	52

No.	Ships.	Masters.	Tons.	BUILD.		Owners.	Port belonging to.	Destined Voyage.	Classification.	
				Where.	When.				No. Years, first assigned	Character for Hull & Stores.
151	Remi Scw Stm YM.55c.f.	Webb	322	Sndrld	1855	Schmidt	London	Sld. China	9	A 1 55
2	Renovatio Sr YM.51overI. B.	W.H. Ball	84	Slc'mb 71 Srprs	1835 48 52& 5	Beer & Co.	Salc'mb	Drt.	10	Æ 1 55
3	Renovation Sw d.pt39pt46Z.	Harper	325	Bidefd Irp.39&	1810 54	Young & C	NShilds	Shl. Spain	—	Æ 1 1
4	Renown Bk	W Tindall	324	Whitby	1856	B Pearson	Whitby	Wtb Nwctl	10	A 1 2
5	— Bk	W Walker	289	Abrdn	1842	W. Duthie				53
6	Renshaw Sr f. & YM. 52	A Edwrds	184	Yrm'th	1839	Renshaw	London	Lon Mogadr Rest. 55—	12	A 1 8 55
7	Repeater Sr	D. Martin	83	P.E. Isl	1844	J Maclean				53
8	Repeater Bk f. & YM. 56over	Chambers I. B.	296	N. Sco Srprs 56	1849	Green & C.	Sligo	Liv. Austral S. S. 53—4 Yrs	4	Æ 1 C. 2 3
9	Request Bn I. B.	W. Ching	172	P.E. Isl B. J. & S.	1853	W Thom's	Swans'a	Bid. Coaster	4	A 1 54
160	Research Bn I. B.	J. Johns	154	P.E. Isl B. BhJ. & S.	1855	Johns & C	Milford	Bid. Coaster	4	A 1 5
1	Reserve Bk f. & YM. 53	N. Thom's	336	London n TSds 5	1830	Shephrd & 0 Srprs	London	Lon. Jamaic S.S. 50	12	Æ 1 C. 4 1
2	Residue Sr pt I. B.	Adamson	112	Sndrld	1851	W Admsn	Sndrld	Sld. Coaster		51
3	Resolute Sr I. B.	R. James	67	Wales	1850	James & C	Abryst	Abs. Coast'r	8	A 1 54
4	— S YM. 51c.f.	R. Lewis	505	London	1851	Green & C	London	Lon Sydney	13	A 1 54
5	— Bg	J. Perriam	180	Brmth	1819	G Perriam				54
6	Resolution Sr pt I. B.	G. Avery	117	Totnss nw. & lr	1824	Mudge & c p. 47 n	Brixhm	Drt. S.S. 56—4 yrs	—	Æ 1 2
7	— Bk f. & YM. 54	Carmichael	368	Sndrld	1850	J Rodham	Sndrld	Lon.	9	A 1 54
8	— Sw I. B.	J. Colson	164	Krk'dy Irp. 34 Sr	1800	J. Clark	Shmptn	Sou. Coaster	—	E 1 52
9	— Bk YM. 54overpt I.	Crngvich	324	Sndrld	1850	S Gopcevich	Trieste	Hul. Medit.	8	A 1 54
170	— Bk YM. 52	J. Heppell	401	Sndrld	1853	Clark & Co	Nwctle	Sld.	8	A 1 53
1	— Bg f. & YM. 56overp	T. Ley	154	Bidefd len. 56	1840	Angel & C.	Liverpl	Bms Liverpl Rest. 56—	10	A 1 7 1
2	— Bg ptd. 49pt I. B.	G Mitch'll	225	Sndrld	1814	E Newton	Blyth	Bly. Coaster	—	E 1 51
3	— Bg I. B.	R. Owens	125	Brmth ptnw. 52	1805	O. Owen	Amlwh	Npt. Baltic Rest. 45—6 yrs	—	Æ 1 C. 2 4
4	Resource Sw I. B.	E. Bower	223	Sndrld	1838	R. Wright	Shields	Shl. London	6	Æ 1 55
175	Restless Sr d. 46 I. B.	G. Arkley	82	H'wdn len. 35 n	1834	W. Scott	Nwctle	Nwc Coast'r	—	Æ 1 55



# R

No.	Ships.	Masters.	Tons.	BUILD.		Owners.	Port belonging to.	Destined Voyage.	Classification	
				Where.	When.				No. Years first assigned.	Character for Hull & Sides.
176	Restless Bg		192	Sndrld	1839	Adamson				
			201							54
7	Result S	J. Cow	1465	Boston	1853	Green & C.	London	Lon.	7	A 1
	YM.55			O & PP						55
8	Retreat Bg	J. Graham	337	Nwcastl	1805	A. Bald	Alloa	Lth. Quebc	—	AE 1
	f. & s. 56			lrp. 38 & 56	ND. 56			S. S. 56-57, 18		3
✕9	Retriever Sr (Iron)	J. Barrett	420	London	1854	Schnidr &	London	Lon.	—	A 1
			336	AP70H	Drp. 56					4
180	— Sr (Iron)	Chambers	105	Dmbtn	1854	J. Gibson	Leith	Cly. Austral	—	
										54
1	— Sk	T. Phillips	44	Livrp'l	1851	Phillips	Cardign	Car. Coast'r	6	A 1
	I.B.									54
2	— Scw Sr (Iron)	Rolt	321	Dmbtn	1854	AfricStm.	London	Lon. Africa	—	
	MC.54		245	AP60H		Sh. Co.				54
3	— Bk	J. Smith	310	Queb'c	1847	Jessimine	Dundee	Dun. Queb'c	5	AE 1
			351	Srprs 50	w. r. & s. 53			S. S. 53-54	C. 2	2
4	Revenge Sr	R. Gilbert	140	Falm'h	1854	Trthrowan	Falmth	Fal. St. Mich.	8	A 1
	YM.54 overpt I.	B.	99							54
5	Reverisco Sr	A. Bain	73	Stcktn	1848	TM'EW'n	Gngmh	Lth. Coaster	7	A 1
	I.B.			Drp. 53				Cont. 55-	2	2
✕6	Reviresco Bg	M' Credie	114	Rncrn	1856	Hardy & C	Livrp'l	Liv. Medit.	7	A 1
	f. & Z. 56 I. B.									5
7	Revival Bk	I. Hugill	452	N. Sco.	1853	J. Sidley	Limrick	Lim. Medit.	4	A 1
	f. & Z. 55 pt I. B.			S. B. & O. Sr	prs 55					55
8	— Bn	E. Phillips	137	N'wqy	1850	Phillips &	Cardign	Liv. Medit.	12	A 1
	YM.51 overpt I. B.									51
9	Revolution Sw	Drew	121	Lynn	1789	Daisley &	Lynn	LynCoaster	—	I. 1
	I.B.			lrp. 25 Sr	prs 44					52
190	Reward Bn	R. Collier	157	Sndrld	1832	Burry & C.	Shorhm	Sws. Coast'r		AE 1
	I.B.		151	s Kl & K	lsn 49	Srprs 49 & 51				4
1	— S	B. Frost	347	London	1789	J. & R. Gill	Hull	Hul. Medit.	—	E 1
	r. & s. 50 pt I. B.			lrp. 33 & 43	Srprs 46					55
2	— Bg	R. Irwin	245	Mrypt	1839	Salmon & c				
			279							53
3	— Sw	W. Jeffrey	266	Sndrld	1853	Sutherlnd	Aberdn	Cly. W. Inds	8	A 1
	YM.54 overpt I. B.		257							54
4	— Bn	NR'ynlds	144	Tatma	1854	Sutton & C	Cork	Crk. Lisbon	4	A 1
	I.B.			B. S. & P						55
5	— Bk	Shadrake	325	Pethrd	1820	J. Adams				
										54
6	— Sw	G. Smith	263	Sndrld	1838	Dodds & C	Sndrld	Slid.	8	AE 1
	I.B.		262	ptsn. 45	Srprs 49 & 54	Drp. 54 & 55			C. 3	55
7	Reynard Sr	J. Jones	80	Plymh	1831	Jones & C.	Glo'ster	Car. Coaster	11	AE 1
			70	Drp. 52	sn. & Srprs 56			S. S. 56	C. 4	1
8	Rhea Sylvia S	J. Price	856	Queb'c	1852	WCW'bb	Nwport	Npt. N. York	6	A 1
	YM.52 overpt I. B.	B.	881	O. E. Tam & P						54
9	Rhine Sr	Attwater	99	Grmy	1855	G. Asplet	Jersey	Jer. St. Mich	7	A 1
	YM. 1m. 55 overpt I. B.									55
200	— Sr	W Ovnstn	139	Dysart	1816	Scott & Co				
			127							54



No.	Ships.	Masters.	Tons.	BUILD.		Owners.	Port belonging to.	Destined Voyage.	Classification.	
				Where.	When.				No. Years first assigned.	Character for Hull & Stores.
1	Rhine Stm (Iron)	Taylor	378	London	1849	G.StNCo.	London	Lon.Ostend	—	53
2	Rhoda Sr	T. Ferris	88	Sltcmb	1837	Fogwell				54
3	— Bg	J. Pett	145	Yrmth	1821	R. Duke				54
4	— Sr	Williams	150	Nyl'nd	1841	Scurlock	Milford	Mil.	12 A 1	
	YM.lm.55overpt	t I. B.		Srprs 55				Cont.53—	4 55	
5	Rhondda Bk	M'Conachie	228	Cardiff	1848	R. Brown	Liverp'l	Liv.	8 A 1	2
	YM 52overpt I.	B.	202					Cont.56	55	
6	Rialto Bk	J. Main	319	Mrmci	1852	Webster &	Liverp'l	Liv. Austral	7 A 1	
	F. & YM.55		332	Hkw. F. & S.	55				55	
7	Richard Sr	J. Barker	70	Ulvstn	1832	Roper & C				53
8	— Sr	T. Carlile	77	Shaldn	1834	G. Carlile	Tgnmth	TgnCoaster	12 A 1	
				len.49				Rest.49—	8 4	
9	— Bg	J. Drew	209	St.Jhn	1851	Dowson	Lynn	Lon.	4 A 1	
	I. B.		230	B. R.P. Hk & S.					52	
10	— Bg	J. Fegan	108	Chepst	1813	Webster		Whn.		54
1	— Bn	Godfray	95	Jersey	1845	Falle & C.	Jersey	Brs. Jersey	8 A 1	
	YM.55							Cont.53—	3 1	
2	— Bg	Lunton	125	Th'rne	1829	Reynolds				53
			118							
3	— Sr	O Roberts	101	Nevin	1843	Davis & C.				54 12
	I. B.		76							54
4	— Sr	Roulands	74	Livrp'l	1845	Raynes &	Liverp'l	BmsCoaster	10 A 1	
	I. B.			nKl & Sr prs 52					52	
5	Battersby Bk	Thomps'n	433	Sndrld	1852	Chisholm	Liverp'l	Sld.	10 A 1	4
	YM.52		528						52	
6	Brown Bg	JBrennan	255	PtGls	1826	Stevenson &	Belfast	Sws. Medit.	8 A 1	6
	pts.55 F. & YM.55			nd. & lrp. 47 n T		Sds & Srprs 5	5 Drp. 55	6.8.65	55	
7	Cobden Bg	J. Ridley	189	N.Sco.	1846	Bettley &	Liverp'l	Liv. Medit.	— A 1	
	r. & s. 54 I. B.							S. S. 55—4yrs	55	
8	— Bk	J. Liston	461	Livrp'l	1844	Darby & C	Liverp'l	Liv. India	— A 1	11
	(Iron)								55	
9	Foley Bn	H. Field	178	Swedn	1850	Mechen &	Shorhm	Shm.	— A 1	
	I. B.			P.					55	
20	Hill Sr	T. Gray	88	Plymh	1829	Bastick &				53
			102							
1	Mount Bg	J Wheeler	185	Shrhm	1834	HThmpsn				54
			178							
2	Reynolds Sw	Wilson	292	Chepst	1820	Doeg	Nwcastle	Ram.Medit.	— A 1	
	r. & Z. 55			lrp. 44 n		w. & lrp. 49 Drp. 55			55	
3	Roper Sr	WRwcliff	87	Ulvstn	1851	Petty & Co	Ulvrstn	Npt.Coaster	7 A 1	
	I. B.								4	
4	Thornton Bk	F. Dallas	327	Sndrld	1846	Thornton	London	LonBatavia	9 A 1	
	r. & YM. 55		348	Drp. & S		rprs 5 & Wests	nKlsn 55	Cont. 55—	3 55	
25	Watson Sw	HHibb'rd	255	Sndrld	1832	J. Carr				53

No.	Ships.	Masters.	Tons.	BUILD.		Owners.	Port belonging to.	Destined Voyage.	Classification.	
				Where.	When.				No. Years first assigned.	Character for Hull & Sides.
226	Richard Young Bk	F. May	303	Wsbch	1849	R. Young	Wisbch	Sld. Wisbch	10	A 1
7	— & Ann Sr	W. Nich'ls	59	Srprs 50 Plymh len.49	1838	Fox & Co.	Plym'th	Ply. Austral Rest.49—	9	Æ 1
8	— & George Sp	R. Bradfrd	52	Nwcstl Cl.	1852	R Bradfrd	Nwcstle	Nwc. Coastr	6	A 1
9	— & Harriet F. & Z54 I. B.	J Robins'n	728	Bjrnbg F.N Kls n54Sr	1848	Wade & C. prs 54 & 56	Hull	Hpl. Medit.	5	Æ 1
230	Richardson Bk F. & Y.M.56	W. Bales	317	Bnstopl 361 Drp.48	1846	Richrds'n	Swans'a	Sws.SAmer	12	A 1
1	Richmond Bk F. & Y.M.53	Grayson	351	Nrthm len.&nd. 49	1843	Shallcross	Liverp'l	Liv. Rio Jan	12	Æ 1
2	— Bk I. B.	J. Johnson	262	P. E. Isl lrp.48	1843	Selby & Co	Sndrln	Sld. Coaster S. S.48—4 Yrs	4	E 1
3	— Packet Sw I. B.	A. Spence	177	Stcktn 162 Srprs 52 & 55	1838	MerSh Co	Stocktn	Stk. London	11	Æ 1
4	Rienzi S F. & Y.M.54 overp	J. Stevens	883	N Brns S. Tam. B&P	1853	Martn & S.	Dublin	Liv. Quebec	4	A 1
5	— S Y.M.53	H. Taylor	461	Abrdn 444 Drp. 53	1850	Taylor & C	London	Lon. India	8	A 1
6	Rifleman Bk F. & S.48 Y.M.52	JGrossmith	402	Rchstr 384 w. d. pt3	1809	Sweeting TSdsd.52Sr	London	Lon. So Seas 2 S. S. 52	—	Æ 1
7	Riga Sw F. & Y.M.51 overp	W Patrick	207	Dndee 190 x Klsn 5 4	1846	Norrie & Patrick	Dundee	Cly. R. Plat. Cont. 51—	8	A 1
8	— Lubeck Stm (Iron)	G. Geslien	206	Grn'ck 120HP:	1852	Rodd & Co	Lubeck	Cly. Lubeck	—	52
9	— Packet Sr	HHoffm'n	198	Libau	1851	J. Schrodr	Riga	Dun. Bord'x	—	51
240	Rigby Sr I. B.	Ashburnr	72	F'dsm Srprs 54	1840	T. Fisher	Barrow	Liv. Coaster S. S. 52	6	Æ 1
1	Rigolette Sr		76	N. Scot	1846	D. M' Cown			C. 2	55
2	Rimac Bg F. & Y.M.55	H. Fearon	215	Whtvn Srprs 55	1834	Broklb'nk	Liverp'l	Liv. S. Amer S. S. 55	11	Æ 1
3	Rimswell S pt Z. 55 ptf. & Z.	Hawkins	404	Hull nd. & lrp. 37ptn	1826	Brown & C Klsn 49 Srprs 56	Hull	Hul. Baltic S. S. 56	9	Æ 1
4	Ring Sr I. B.	T Hudson	78	Kntgly	1851	Horracks	Goole	Sld. Coaster	9	A 1
5	— Mahon Castle Bk Y.M.54p	J Williams	150	Cork len.47D	1825	Wlliams & Srprs 55	Jersey	Jer. Medit. Rest.47—	—	Æ 1
6	Ringdove Bk F. & Y.M.55 overp	Robinson	589	N Brns 452 Tam. B. O. P. & S. w. r. & s. 55	1855	Thmpsn & S. w. r. & s. 55	St. John	Liv. Crimea	7	A 1
7	Ringleader Bg I. B.		226	Sndwh 181	1853	Spencely	Wtstb'l	Sandwich	9	A 1
8	Rio Bg Y.M. & ptf. 55 ove	E. Keats	252	P. E. Isl rpt I. B. 272	1851	M. Mills	London	Lon. Blk Sea	4	Æ 1
9	Ripa Bg Y.M.54	Zuluaga	179	Bilboa Srprs 56	1848	Uhagon	Bilboa	Brs. Havana	9	A 1
250	Ripley Bn	Roberts'n	180	Sndrld	1847	Humphry			—	53



No.	Ships.	Masters.	Tons.	BUILD.		Owners.	Port belonging to.	Destined Voyage.	Classification.	
				Where.	When.				No. Years first assigned.	Character for Hull & Stores.
51	Ripley Sw	BNewton	316	Livrp'l	1827	H. Killick				
			347							54
2	Ripple Sr	J. Brown	108	Bidefd	1854	J. Leech	Liverp'l	Bid. Lisbon	10	A 1
	pt I. B.		74							54
3	Rising Sun Bg	S. Hill	112	D'nbar	1819	R Horwod	Tgnmth	Tgn. Coast'r	—	Æ 1
			101	N.L. Kl & Kl sn	46	Srprs 50,	51 & 54			55
4	Risk Sw	C. Wenys	238	Dndee	1848	P. Kerr	Dundee	Liv.	8	A 1
	YM. 52 over pt I. B.		228							55
5	Rita Bn	Guibelondo	150	Bilboa	1847	Errazaquen	Bilboa	Hul. Spain		
	YM. 49		119	Drp. 49						49
6	— Bg	J. Broad	192	Shrh m	1852	Stonehew'r	Shorhm	Liv. Medit.	13	A 1
	YM. 56 c. f.									4
7	Ritson Bg	R Glaister	237	Mryp't	1828	Ritson & C	Maryp't	Mpt W. Inds	9	Æ 1
	YM. 52			Srprs 46 & 52	n. d. 52			S. S. 50		55
8	Rival Bk	Black	227	Sndrld	1847	Park, Brs.	London	Lon. Alg. B.	9	A 1
	r. & YM. 56			n Kl sn & Srprs	56					2
9	— Sr	J. Blake	147	Nwprt	1840	Blake & C.	Brixh'm	Drt. Medit.	12	A 1
	r. & YM. 53 over pt I. B.		130	n Kl sn & 7 Srpr	s 47, 53 & 55			Cont. 52—	4	55
860	— Bg	J. Gowans	188	M'ntrs	1844	Birnie & C	M'ntrse	Mtr. Baltic	8	Æ 1
	pt I. B.		172	Srprs 53	Drp. 55	n Kl sn & Srprs 56		S. S. 56	C. 3	4
1	— Sr	J. Harris	84	Bidefd	1846	J. Harris	Swans'a	Liv. Coaster	12	A 1
	pt I. B.									53
2	— Sr	Norris	121	Arbrth	1844	Trickey	London	Lon Coaster	9	Æ 1
	r. & YM. 53 over pt I. B.		80	Srprs 53						55
3	— Sr	H. Thoms	140	Nwprt	1840	W. North	London	Lon Coaster	12	A 1
	pt I. B.		111	Drp. & S	rprs 52			Best 56 - 8 Cont. 52—	4	52
4	— Bk	Vowel	392	Sndrld	1855	J. R. Kelso	N Shlds	Sid. Aden	8	A 1
	r. & YM. 55 over pt I. B.									55
5	— Sr	Williams	91	Yrmth	1837	Morgan &				53
6	Riverdale S	J. Wilson	844	Queb'c	1847	Wilson & C	<i>Liverp'l</i>		5	Æ 1 2
	<i>YM. 54</i>							<i>150-57</i>		54
7	Rob Roy Sr	T Clarks'n	109	Selby	1842	Bannister				54
	Bk	H. Hansen	395	Kiel		M'Gregor	Leith	Stk. Medit.	—	A 1
	r. & YM. 56			len. 56				Rest. 56—	5	2
9	— S	J Mitchell	823	Dmbtn	1851	Aikman &	Gl'sgow	Lon.	9	A 1
	YM. & ptr. 56			Srprs 56						2
270	— the Ranter Sr	Blance	97	Dmbtn	1841	Hodgson	Sligo	Sld. Coaster	4	Æ 1
	I. B.		77	O. E. A. Bh L h & R P. Srpr	s 49 & 56	n. d. 56				4
1	Robert Sw	J. Davis	261	Shi'lds	1836	Metcalf &				53
2	— Bg	T. Kelly	113	Belfast	1815	Kelly & C.	Whitvn	Whn Coastr	—	Æ 1
	ptr. & s. 55 I. B.			nw. 43 n. d. & lrp	51 n T Sds			53 Srprs 53		55
3	— Sr	D. Kidd	91	Dndee	1835	R. Tosh				54
4	— Bk	Rob'tson	318	Grn'ck	1819	D. Todd &	London	Lon W. Inds	—	Æ 1 2
	r. ptd. & pts. 51 r.	& YM. 51		w. f. & d. 388 Srprs	43 & 51			Rest. 34— 6yrs		55
275	— Sr	Roberts	76	Nevin	1843	Griffiths &				48



No.	Ships.	Masters.	Tons.	BUILD.		Owners.	Port belonging to.	Destined Voyage.	Classification.	
				Where.	When.				No. Years first assigned	Character for Hull&Stow
276	Robert Bg YM.54overptl.	W Wool'y	253	Wh'tby	1844	Usherw'd	Whitby	Gl'r.Medit.	10	A 1
7	— Sr	W. Yeo	110	Srprs 54 Bidefd	1835	Wren&C.		Cont.54—	3	54
8	—A Lewis S	Fullerton	590	N Brns	1850	Vaughan			—	51
9	—Boyle Sk I. B.	C. Leary	44	Cork	1825	M'Carthy	Cork	Fal.Coaster	—	52
280	—Bright Bk f.&YM.55c.f.	P.Hilman	309	ND.&w. 45lrp. Bnstpl	1855	45,52&54 JEdw'rds	Bristol	Bpl.	13	A 1
1	—Bruce Bg f.&Z.lm.56I.B.	W.Gough	181	P.E.Isl	1854	W.Gough	Bristol	Brs.S.Amer	4	A 1
2	—Cottle Bn f.&Z.53I.B.	RPord'ge	117	P.E.Isl	1853	T. Tobitt	London	Cff.S.Amer	4	A 1
3	—Finnie Bk f.&YM.55	D. Gorrie	256	Livrp'l	1829	W Turner	Dmfries	Liv.Panama	12	A 1
4	—Hay Bk YM.55	J. Bibbin	293	Srprs 54 Sndrld	1855	R. Hay	NShilds	Rest.49— Shl.W.Inds	8	A 1
5	—Henry Sr	T. Lewis	70	N.Scot	1842	J.Lawless			8	55
6	— Bn f.&Z.50I.B.	G.Randall	204	N.Scot	1852	Howes&c	Livrp'l	Liv.Austral	4	A 1
7	— Sr ptI.B.	Shapcott	81	BB.&S Looe	1847	Shapcott	Looe	Ply.Coaster	11	A 1
8	— Stm Tug YM.55ptI.B.	F. Sloane	112	Shilds	1855	Jobling & Shields		Shl.Constpl	5	A 1
9	—James Haynes Bg	MC.55	206	56HP. Wkntn	1817	OE& RP.Cl. R. Young			5	55
290	—Jones Bk 1/2 m. 46 ptI.B.	D.Thomas	227	Barmh	1855	R. Jones	Barmth	Bar.	12	A 1
1	—Keddey Sr	J. Clark	102	Hull	1855	T.Colgan	Hull	Hul.Coaster	9	A 1
2	—Lowe Scw (Iron)	Freeman	1297	Grn'ck	1854	WLinds'y	London	Cly.London	—	54
3	—McWilliam Bgr.&d.35ptI.B.	MAurice	299	AP80H N Brns	1824	Catto&Sn	Aberdn	Cly. Queb'c	—	Æ1
4	—Matthews Bk f.&YM.54	Staniland	265	30.38w. Sndrld	1841	& TS Sundius	Srprs51D London	Cly. 55 S. S. 55.4 yrs Cff. Medit.	9	Æ1
5	—Morrison S f.&YM.50c.f.	C'mmings	555	Srprs 51 Sndrld	1853	&54 Morrison	S.Shlds	Lon Austral	C. 3	55
6	—Newton Bg f.&YM 53	Harrison	285	Sndrld	1837	W.Mosey	Scarbro	Cff Medit.	9	Æ1
7	—Nicoll Bg ptI.B.	G. Kell	161	Srprs 50 Nwstl	1846	ND. Kl Kell&Co.	sn. Kl&Srprs Blyth	53 Bly.France	C. 3	55
8	—Parker S YM.55overptl.	J.Pritchrd	1103	N Scot	1854	Ray&Co.	St. John	Liv Montral	4	A 1
9	—Passenger Bk f.&YM.54	G. Foster	480	Srprs 53 Sndrld	1854	Drp. 54 Ledger&c	London	Lon Austral	9	A 1
300			479	SB.&O					54	54

No.	Ships.	Masters.	Tons.	BUILD.		Owners.	Port belonging to.	Destined Voyage.	Classification.	
				Where.	When.				No. Years first assigned.	Character for Hull&Stores
301	Robert Pres- ton Bg YM.53	J. Francis	119	Mryp't	1844	Harrison &	Liverp'l	Cly. France	9 A 1	
			114					Cont.53-	3 53	
2	—Ritson Bk YM.53	Curwin	570	Mryp't	1851	Johnst'n&	Marypt	Liv. India	12 A 1	
			695						55	
3	—Small S r.&YM.55	J. Darke	659	Nwestl	1835	Wilson&c	London	Lon. Austrl	12 A 1	
								Rest.55-	8 55	
4	—Stephenson Sew Stm (Iron)	Booth	565	Stcktn	1854	Smuthw't	Sndrlnd	Stk. Hmbro	—	
		MC.54	551	A P.80	H.				54	
5	—Bg YM.50overptI.	R. Robson	207	Wh'tby	1850	Bell & Co.	Blyth	Bly. Medit.	8 A 1	
		B.	203						54	
6	—Syers Bk	Morrison	283	P.Glas	1837	Morrison				
			312						49	
7	—Taylor Sw r.&Z.1m.53ptI.	W Andrsn	252	Sndrld	1831	S. Hall	Shields	Shl. Spain	8 A 1	
		B.		Srprs 54	&56				1	
8	—Walton Sw r.&Z.54ptI.B.	R. Walton	210	Sndrld	1854	R. Walton	NShilds	Sld. Medit.	8 A 1	
									54	
9	—Watson Bk Z.54pt.I.B.	M Benn'tt	360	Nwestl	1839	Smurthw'te	Sndrlnd	Sld. Medit.	4 A 1	
			381	O.&E.	Srprs	46Drp.53			C. 1 55	
10	—Whiteway Ek YM.54	L Whitew'y	267	Livrp'l	1839	Bartlett &	Liverp'l	Liv. Lima	12 A 1	
			290	Srprs 52					C. 4 54	
1	—& Alexan- der Bk YM.&P	JLowther	397	Bnstpl	1856	Ballment	Brnstpl	Bpl. Medit.	9 A 1	
		t r.56overpt	I. B.						4	
2	—& Betsey Bn Z.53I.B.	Akersten	140	Sndrld	1848	Akersten	London	Lon. Austrl	8 A 1	
									53	
3	—& George Sw r.&Z.53ptI.	Gldsmith	283	Blyth	1840	Bengall &	Shields	Shl. Medit.	8 A 1	
		B.	295	Srprs 49	&52			S.S.52	C. 3 1	
4	—& Margaret Sw I.B.	Whitfield	242	Sndrld	1833	A. Whitfield	Sndrlnd	Sld. London	7 A 1	
				sw.&K1 sn461		rp.51Drp.54	Srprs 55		55	
5	—& Mary Sr Sr I.B.	W. Evans	57	Abryst	1849	W. Evans	Ab'ryst	Bng.Coast'r	6 A 1	
				O&Ept O.M.		Drp.50		Cont.55-	2 2	
6	—Sw ptI.B.	Kemp	240	Sndrld	1849	Eggleston	Sndrlnd	Sld. Coaster	8 A 1	
			249	Drp. 53	&56				1	
7	—Sr	P. Mackin	57	Newry	1840	MMackin				
									53	
8	—Sw ptI.B.	J. Watson	228	Sndrld	1846	H Penm'n	Sndrlnd	Sld. Hmbro	8 A 1	
				pts K1 5 4				Cont.54-	3 54	
9	—& Sarah Sw YM.5loverptI.	B.	235	Sndrld	1854	RThmpsn	Sndrlnd	Sld.	8 A 1	
			219						54	
320	Robertina Bg YM.&ptr.50	M'Arthur	199	Grc'k	1843	Galbr'th&	Glasg'w	Cly. Austral	9 A 1	
			213	Srprs 52					C. 3 53	
1	Roberts Sr I.B.	J.Crawfrd	53	Leith	1856	J.Crawfrd	Gngmh	Lth.Coaster	7 A 1	
				O & F.					3	
2	—Bg	DBennett	174	Grn'ck	1838	Robinow				
			176						53	
3	Robertson S r.&YM.56	J. James	333	Grn'ck	1832	Roberts &	Milford	Lon.Coaster	10 A 1	
				N T Sds 4	0ND.&	lrp.42&56		S.S.56	C. 3 3	
4	Robin Gray Bk	D. Dick	287	Dndee	1841	W. Clark				
			292						54	
325	—Hood Bg	WPatersn	108	Wh'tby	1828	Hutcheon	Mntros	Mtr.Coast'r	8 A 1	
			95	ND.&lrp.	47				55	





No.	Ships.	Masters.	Tons.	BUILD.		Owners.	Port belonging to.	Destined Voyage.	Classification.	
				Where.	When.				No. Years first assigned.	Character for Hull & Stores.
351	Roman Emperor S.F. & Y.M. 54	Scott	671	Sndrld	1848	Gre'nwell	London	Lon. Calcut	10	A 1
2	— Empr'ss Sw Z.53	DChrestism	282	Sndrld	1848	J. Leslie	NShilds	Lon. Varna	8	A 1
3	Romance Sw F. & Z. 56	TAtkinsn	285	Sndrld	1838	Atkinson	N Shlds	Liv.	10	A 1
4	Romulus Sw Y.M.55	G. Brown	197	Brgwtr	1854	Cargill & c	Liverp'l	Liv. V. Cruz	12	A 1
5	Rory Brown Bk Y.M. 53 over	A. Picksly rpt I.B.	208	Maine	1852	H. Brown	Glo'ster	Gr. Austral	4	A 1
6	Rosa Sr I.B.	RNewmn	120	Yrmth	1838	Allen & Co	Yarmth	Yar. Coast'r	12	A 1
7	Rosalie Sw F. & Z. 52 I. B.	T. May	231	P.E. Isl	1848	May & Co.	Falm'th	Liv. Gibr'tar S.S. 52—4yrs	4	A 1
8	— Bg F. & Y.M. 53 over	Rae	215	Rncrn	1847	Rae & Co.	Liverp'l	Liv. Medit.	12	A 1
9	— Bg F. & Y.M. 56	P. Tagen	222	Drtmh	1838	Osborn & c	Derry	Crk. Medit.	12	A 1
360	Rosalind Bk ptr. & d. 47 ptr. & s. 53	N. Collier	317	Stck't'n	1824	T. Gill'spy	London	Lon.	—	A 1
1	Rosamond S Y.M. 55 c. f.	Gething	376	Livr'p'l	1852	Johnstn &	Liverp'l	Liv. S. Amer	13	A 1
2	— & Jane Sk	W Willms	51	Padst'w	1834	Hicks & C.	Padst'w	Sws. Coaster	8	A 1
3	Rosanna Bk pt I. B.	JGambles	152	Chlstn	1838	Gambles	Wrkntn	Yar. Coaster	9	A 1
4	Rosario Bk (Iron)	Luckes	268	Chestr	1854	Smith & C.	Liverp'l	Liv. Brazil	9	A 1
5	Roscoe S ptd. 50 F. & Y.M. 56 over	D Cl'mnts rpt I.B.	795	St. Jhn	1850	J. Sinclair	Belfast	Liv.	4	A 1
6	Rose Sr pt I. B.	Anderson	120	Garmh	1852	Anderson	Garmth	Yar. Coaster	6	A 1
7	— Sr I. B.	J. Curtis	81	Sndrld	1847	Treginw'n	Truro	Fal. Coaster	5	A 1
8	— Sr I. B.	W. Darke	70	Padstw	1847	Mitchell &	Padst'w	Pad. Coast'r	—	A 1
9	— Sp	E. Earl	63	Brwck	1826	B. Baney			—	A 1
370	— Sr Y.M. 54	J. Fridy	89	Bnstpl	1849	Chown & c	Bath'rst	Lon. Africa	12	A 1
1	— Bk	J. Gibb	253	Abrdn	1843	Rose & Co			—	A 1
und	— S	Luxton	550	Queb'c	1844	J. Nichols	Plym'th	Ply. Quebec	5	A 1
3	— Sw	J. Owen	123	Sndrld	1821	J. Owen	Lynn	Sld. Coaster	—	A 1
4	— Sr I. B.	T. Parry	92	N. Sco.	1846	J. Graves	Ptmadc	Pmd. Hmbr'	4	E 1
375	— Sr pt I. B.	J. Richrds	104	Padst'w	1843	Robson &	Padst'w	Tqy. Coast'r	11	A 1

No.	Ships.	Masters.	Tons.	BUILD.		Owners.	Port belonging to.	Destined Voyage.	Classification.	
				Where.	When.				No. Years first assigned.	Character for Hull&Stow.
376	Rose ScwStm (Iron)	T.Rochfrd MC.51	151	London	1845	Brit.&Ish. StmPkt Co.	Dublin	Dub.London	—	51
7	— Sr	F. Smith	111	NShlds len.43Sr Plymh O.&E.	1841	Stocktn & 56Drp 56	Stocktn	Wtb.Collier	7 A 1	51
8	— Sr	R. Stone	94	Plymh O.&E.	1849	Stone pt O. M.	Liverp'l	Wtf.Coaster	7 A 1	51
9	— Bk	J.Stotherd	315	Sndrld	1853	Crown&C	Sndrld	Sld.Blk.Sea	10 A 1	51
380	— Sw	J. Walker	222	Sndrld	1848	T.Walker	Scarbro	Sld.London	—	51
✠1	— Ellis Bk		488	Sndrld	1853	Ellis&Co.	London	Sld. China	13 A 1	51
2	— of Sharon S	W.Forsyth	730	Sndrld	1852	J. Miller	Nwcstle	Lon Austral	13 A 1	51
3	Roseberry Bk	J.Skelton	312	Stcktn Srprs 54	1836	Vickerman	London	Lon. Rest.46—7yrs	10 A 1	51
4	Rosebud Bn	D. Moor	138	P.E.Isl	1847	N. Brown			C. 2	51
5	Rosecastle Sw	N. Elliott	188	Blyth Srprs 51	1841	Brown&C	Blyth	Bly.Coaster	9 A 1	51
6	Rosehill Bg	J.Winslip	155	Abrdn w. 51	1829	Robinson Srprs 51&55	Blyth	Bly.Coaster	— A 1	51
7	Roseina Sr	T. Daniel	91	PtMdc	1851	Daniel&C	Aberyst	Bng.Coast'r	12 A 1	51
8	Roseland Sr	P. Ball	150	Fowey len.52	1835	Ball &'Co.	Falm'th	Fal. Medit. Rest.52—	10 A 1	51
9	Roseneath Bg	F. Telfer	252	Cochin	1853	Oughtrs'n	Cochin	Lon.	12 A 1	51
390	Rosevean Sr	T.Mumfrd	95	Scilly	1847	Mumford	Scilly	Sil. Nwfind	10 A 1	51
1	Rosina Bk	W.Brdfoot	450	Mrmci Hk&B.	1853	M.Gregor w. ptr &s 53	Gren'ck	Cly. India	7 A 1	51
2	— Bg	S. Cleall	158	Ayr	1849	Hunter&c	Gren'ck	Cly. Hmbro	9 A 1	51
3	— Bk	T. Gale	614	Queb'c Srprs 51	1845	M.Nair & lrp.55	Cmpltn	Cly.S Amer S.S.55—5yrs	5 A 1	51
4	— Claypole Bg	J.Vickers	224	Bidefd	1853	Claypole	Liverp'l	Bid. Medit.	8 A 1	51
5	Roslin Castle Bk	Monday	450	Bristol w.&Tsd	1819	Hocking pt.n. 48Srp	Plym'th	Ply. Quebec	— A 1	51
6	Ross S	Silvrwood	383	Whtby raised & lrp.49	1801	J.Br'drick Srprs 51&55	Hull	Hul.N.York S.S. 51	— A 1	51
✠7	— D.Mangles Scw Sr	W.Inham MC.54	530	Nwcstl AP. 70	1854	G. I. Scw H. Col. Co.	London	Nwc.London	—	51
8	Ross-shire Bg	Robinson	297	Pictou Drp. 55	1843	Andrew&	Whitby	Hpl.France S.S. 53—4Yrs	4 A 1	51
9	Rossendale Bk	T. Oswell	298	Whtby n.& lrp. 39Srp	1833	J.Downie rs55	Shields	Shl. Spain	9 A 1	51
400	Rostock Bg	T. Frahm	320	Rostck	1849	Brochlmm	Rostck	NwcRioJan	C. 3	51



No.	Ships.	Masters.	Tons.	BUILD.		Owners.	Port belonging to.	Destined Voyage.	Classification.		
				Where.	When.				No. Years first assigned	Character for Hull & Stores.	
401	Rother Bg YM 53overpt I.	W. Morris	189	Rye	1849	Morris, Sr	Rye	Lon Alg Bay	11	A 1	53
2	Rothsay Bk f. & YM. 53	J. Bennett	454	N. Scot	1845	A Ashmre	Liverp'l	Liv. Africa	4	Æ 1	55
3	Rouen Stm (Iron)	S Norman	357	Londn	1853	H. Maples	London	Nhv Dieppe	—	A 1	5
4	Rovena Sr YM 50	J. Dixon	131	Scilly	1840	Banfield	Scilly	Sli. Medit.	11	Æ 1	51
5	Rover Sr I. B.	P. Conley	79	Bnstpl	1840	Devereux	Wexfrd	Wex. Coastr	10	A 1	55
6	— Sr YM. 54	Dumrsque	67	Jersey	1854	Le Quesne	Jersey	Jer. Austral	5	A 1	54
7	— Bn I. B.	R. Foster	167	P. E. Isl	1848	E. Harris	Exeter	Tgn Coaster	4	Æ 1	55
8	— Bg (late Zelus) f. &	Gld'ning	134	Xnstad	1852	Gld'ning	London	Lon.	5	A 1	54
9	— Sw f. & YM. 51	J. Stamp	271	Sndrld	1839	Laing & C.	Stocktn	Cff. Medit.	9	A 1	54
410	Rover's Bride Bg YM. 54	D. Bowen	315	Sndrld	1845	Fenwick	London	Liv. Medit.	8	A 1	54
1	Rowallan Bk f. & YM. 54	Minto	225	Grn'ck	1840	Frazer	London	Lon. Medit.	8	Æ 1	55
2	Rowena Sw f. & YM. 52overp	W. Foster	259	Nwest	1839	Nelson & c	Nwestle	Shl. Medit.	7	Æ 1	55
3	— Sw f. & YM. 56overp	W. Smith	195	Arbrth	1856	W. Taylor	Dundee	Arb. C. G. H.	7	A 1	54
4	— Sr YM. 51	J Teasdell	200	Yrmth	1839	Teasdell	Yarmth	Liv. Medit.	12	Æ 1	54
5	Rowley Bg f. & Z. 56	P. Downie	262	Gr'nck	1826	J. Blumer	Shields	Shl. Medit.	—	Æ 1	54
6	Roxana Bk f. & YM. 55	A. Spittle	274	Brchn	1852	Spittle & c	Alloa	Cly. China	9	A 1	55
7	Roxburgh Cas -tle SYM. 55c. f.	Adams	1049	Sndrld	1852	R. Green	London	Lon. India	13	A 1	55
8	Royal Ade- laide Stm f & Y	Weddell	430	Leith	1832	L. & E StC	Leith	Lth.	—	Æ 1	54
9	— Albert S YM. 55	Robinson	550	Londn	1844	G. Hicks	London	Lon. India	12	A 1	54
420	— Alice S YM. 55	Nolen	452	Nwestl	1844	Lidgett &	London	Lon.	10	A 1	55
1	— Arch Sk I. B.	N. Leitch	48	Dmbtn	1855	Leitch & C	Gren'ck	Cly. Coaster	6	A 1	55
2	— Arthur Bk f. & YM. 55	W. Hobbs	301	Lynn	1855	J. Sugars	Lynn	Lon.	8	A 1	55
3	— Blue Jacket Sr YM. 54c. f.		140	Cowes	1854	Ivens & Co	Bristol	Cws.	13	A 1	54
4	— Charlie Bk YM. 55	S. Thomas	435	Sndrld	1851	Simmons	London	Lon Medit.	10	A 1	55
425	— Consort Sr pt I. B.	Simpson	133	Sndrld	1846	Bnf. & Lon Sh. Co.	Banff	Lon Coaster	10	A 1	51



# R

No.	Ships.	Masters.	Tons.	BUILD.		Owners.	Port belonging to.	Destined Voyage.	Classification	
				Where.	When.				No. Years first assigned.	Character for Hull & Stow.
426	Royal Exchange Bg	J. Turner	234	Nhavn	1844	Thmpsn&	London	Lon.	12	A 1
✕7	— Family S	J Harrison	897	Sndrld	1854	J Watkins	London	Lon. India	13	A 1
8	— George Sk	T. Keal	915 22	Lim'ck	1814	R. Leahy				53 1
9	— S	R Morgan	486	Hull	1820	Marshall	London	Lon Austral	—	AE1
	f.&d. 44 Y.M. 55		583	Srprs 49 & 53			Rest. 38-6yrs	S.S. 53	C. 2	53
430	— Bk	Stapleton	545	Sndrld	1853	J. Booker	Liverp'l	Sld. Calcut.	10	A 1
✕1	— Y.M. 53		608							53
1	— Lily Bk		464	Sndrld	1853	Briggs*	Sndrld	Sld. India	12	A 1
✕2	— Mail Stm	M. Lyon	103	Stmnss	1855	J. Stanger	Strmnss	Sbl. Coaster	9	A 1
	pt I. B	MC. 56		55 HP.						3
3	— Oak Sw	Gre'nfield	295	Sndrld	1840	R. Brown	Sndrld	Sld. Medit.	7	AE1
	I. B.			lrp. 56					C. 2	4
4	— Sk	T. Peeters	22	Nwqy	1811	Peeters &	Cardign	Car. Coaster	—	A 1
	I. B.			O. A. & Lh				Rest. 53—	5	53
5	— Rose Bk	W. Jacks	268	Sndrld	1849	WC Allan	S. Shields	Cly.	9	A 1
	f. & Y.M. 54			Drp. 54						54
6	— Saxon S	H Jackson	510	Livrpl'	1829	R. Towns	Sydney	Lon Sydney	12	A 1
	f. & Y.M. 54			Srprs 54				Rest. 48—	8	54
7	— Bk	J. Roberts	257	Sndrld	1856	Rick'nson	Whitby	Sld. Alg Bay	8	A 1
	Y.M. 56	verpt I. B.								4
8	— Shepherd	E. Johns'n	265	Paisly	1853	Major & C.	Gren'ck	Cly. Austral	—	53
	Sew Stm (Iron)	MC. 53	184	60 HP.						
9	— Shepherd-ess Bk	J. Bell	361	Leith	1845	Fleming	Glasg'w	Lon.	12	A 1
	f. & Y.M. 54		406	nd. & Srprs 46						54
440	— Sovereign S	Hannah	461	Queb'c	1840	J & T Snelair	Belfast	Liv. N. Amr	5	AE1
	ptr. & d. 49 f. & Y	M. 55 pt I. B.	505	w. & Tsd sr. & d	49	Srprs 51 & 53	Drp 55	S. S. 51—5 yrs	C. 2	55
1	— Sw	Hind'laugh	206	Sndrld	1848	Collngwood	Sndrld	Sld Charent.	9	A 1
			195							54
2	— Bk	J LaCroix	550	Jersey	1848	Desland's	Jersey	Lon. India	9	A 1
	Y.M. 54		570							54
3	— Stuart S	R. Goble	723	Sndrld	1851	J. Towse	London	Lon. N. Zlnd	13	A 1
	Y.M. 54 c. f.		837							54
4	— Thistle Sw	G Lawson	270	Sndrld	1850	Reay & Co	Shields	Shl. W. Inds	8	A 1
	f. & Y.M. 55	or pt I. B.	297							55
5	— Victoria S	Crowhrst	679	N Amr	1846	J Rylands	Hull	Hul. Chrln	4	AE1
	f. & Y.M. 55	or pt I. B.		Srprs 55				SS. 55—3yrs.	C. 2	55
6	— Stm	W Bowdn	354	Leith	1835	Abrdn SNC	Aberdn	Lon.	8	AE1
	Y.M. & ptr. 56	MC. 52	466	220 HP.	len. 40	s K147 pt nd.	49 & 53 Dr	p. & Srprs 56	S. S. 53	3
7	— William Sr	Cooper	113	Wells	1832	W Stev'ns	Wisbch	Lyn.	9	AE1
	pt I. B.			lrp. 46 Drp. 50						56
8	— Bg	W. Douglas	156	Belfast	1844	Searight	Liverp'l	Liv. C.G.H.	9	A 1
	f. & Y.M. 55			Srprs 55				Cont. 53—	3	55
9	— Bk	J. Hughes	312	Mntral	1831	Owen & C.				54
450	Royalist Bk	D Gre'nw'll	241	Nwcastl	1839	Greenw'll	Nwcastle	Nwc. Medit	11	AE1
	f. & Y.M. 53			n K1 & Srprs 50	ptx TS's & Srprs 53				C. 4	55

No.	Shipt.	Masters.	Tons.	BUILD.		Owners.	Port belonging to.	Destined Voyage.	Classification.	
				Where.	When.				No. Years first assigned.	Character for Hull & Stores.
451	Royalist Sr I.B.	Hem'ings	141	Lhmtn	1850	T. Elkin	London	Pts. Hartlp'l		50
2	Bk s.53	D. Scott	560	N Brns	1844	Mitchell	Alloa	Lth. Queb'c	4	Æ 1
3	Bk	ESpencer	251	Plymh	1842	JHamiltn	London	Lon. Africa	12	—
4	F. & YM. 52 overp	tI. B.		lrp.50						55
4	Rubens S	G. Elrick	360	Abrdn	1853	Anderson	Aberdn	Lon.	9	A 1
5	YM.&ptr.55									55
5	Rubicon Bk	C. Vaux	507	Sndrld	1851	Thomps'n	Sndrld	Lon. Trnspt	8	A 1
6	F. & YM. 54			626						54
6	Rubin Bk	W. Rice	606	N Brns	1850	C'mpb'll &	Liverp'l	Liv. Ceylon	4	A 1
7	F. YM. & pts. 53	verpt I. B.		Srprs 53	w. f. & s. 53		S. S. 55—	4yrs. Cont. 54—	2	55
7	Ruby Bg	W. Booth	153	Bristol	1834	Hunt		Lon.		—
8	Sr I. B.	T. Corrin	54	Duglas	1841	Beckwith	Dougl's	Liv. Coaster		53
9	Sk	J. Ellis	55	Pwlhli	1847	Williams	<i>Patone</i>	Rest. 51—	6	53
460	Bg I. B.	E. Poole	188	Shi'lds	1805	R. Penny	Shorhm	Nwc France		53
1	S	J. Rofe	341	Bristol	1838	Halls & Co	London	Lon.	12	Æ 1
2	F. & YM. & ptd. 55			443	Drp. & Srprs	50w. & TSds	r. & d. 55S	rprs 55 S. S. 55	C. 4	55
2	Sw	A. Watts	186	Stcktn	1847	Turnbull				53
3	Sk I. B.	TWilliams	37	Dmbtn	1828	TWilliams	Abryst	Abs. Coast'r		53
4	Ruckers Bk	H. Condly	329	London	1829	Scruttn &	London	Lon. Winds	12	Æ 1
5	ptr. & d. 55f. & Y	M. 55	396	len. 41w.	& TSd	sr & d 55	Srpr s55 R. 41	-8yrs S. S. 55	C. 3	55
5	Rumbold Bg	Carter	95	Yrmth	1830	Barber & c				53
6	Runneymede Bk	Croft	452	StJohn	1851	Horsfall &	Liverp'l	Liv. Africa	6	A 1
7	ptr. & s51f. & Y	M. 51pt I. B.	408	HhB. & P. w.	ptr. & s 51pt	nd. 53				54
7	Runnymede S	Burrows	720	Sndrld	1854	Brass & Co	London	Lon Austral	11	A 1
8	YM. 56c. f. Bg	Carrey, Jr	211	P. E Isl	1850	Carrey, Sr	Belfast	Wtf. Medit.	4	Æ 1
9	r. & Z. 55 I. B.							S. S. 55—4yrs		55
9	Bg	S. Prowse	236	Grn'ck	1845	Kerrs & C.	Gren'ck	Liv.	12	A 1
470	r. & YM. 55			201	Srprs 54					55
470	Runo S	A. Roger	210	Dndee	1849	W. Henry	Dundee	Dun. Medit.	8	A 1
471	r. & YM. 54 overp	tI. B.								54
471	Russel Ellice Bk	D. Moore	414	Sndrld	1856	Nichlsn &	Sndrld	Sld. Cuba	11	A 1
2	r. & YM. 56c. f.									1
2	Russia S	C. Kelly	335	Hull	1839	Middlet'n	Sligo	Cly.	10	Æ 1
3	<i>ym 56</i>			390	Srprs 46 & 50			S. S. 53	C. 3	55
3	Ruth Sk	J. Bowen	33	Crdgn	1828	Bowen & c				53
4	Ruthenia Sw	D. Scott	224	Dndee	1850	W. Collier	Dundee	Liv. Rio Jan.	8	A 1
475	r. & YM. 54 overp	tI. B.		224						54
475	Rydal Bk	J Robbins	262	N Brns	1852	Lamp'rt &	Liverp'l	Liv.	6	A 1
	r. & YM. 54 overp	tI. B.		247	HhB. P P & O					54

# R

No.	Ships.	Masters.	Tons.	BUILD.		Owners.	Port belonging to.	Destined Voyage.	Classification	
				Where.	When.				No. Years first assigned.	Character for Hull & Stern
476	Ryfylke Stm (Iron)	J. Gjemre MC. 55	98 62	Gl'sgw 60HP.	1855	Stavangr Stm. Co.	Norway 2 Blk Hds	Cly. Norw'y	—	A 1 55

\*\* Additional Ships are inserted in the Supplement at the end of the Register.



No.	Ships.	Masters.	Tons.	BUILD.		Owners.	Port belonging to.	Destined Voyage.	Classification.		
				Where.	When.				No. Years first assigned.	Character for Hull & Stores.	
1	Sabina Bk <i>F &amp; Z. Im 50</i>	J. Cole	252	Sndrld	1842	R Walton	Shields	Shl. London	8	Æ 1	8
2	Sabrina S F & Y.M. 55 over	A. Allan	645	NTSds & Queb'c	1852	Oxley	Liverp'l	Liv.	C. 3	55	6 A 1
3	— Bk F. & Z. Im 55 I. B.	F. Crosby	335	O. Tam. B & S	1854	A Durkee	N. Scot.	Cly. Medit.	4	A 1	55
4	Safeguard Sw pt I. B.	H. Youldn	269	Sndrld	1841	R. France	Hartlp'l	Hpl. Hambro	8	Æ 1	2
5	Sage Sk pt Z. 53 pt I. B.	J. Buhts	37	Grnsey	1847	Asplet	Jersey	Jer. Coaster	7	A 1	55
6	Saghalién Bk F. & Y.M. 55	T Thmpsn	349	Grn'ck	1841	Cree & Co.	Glasg w	Cly. E. Inds.	12	A 1	4
7	Sagittarius Bk F. & Y.M. 53 over	T. Love	223	Drtmh	1847	Love & Co	Drtmth	Lon. Austrl	12	A 1	53
8	— Bk F. & Y.M. 55 over	W. Smith	323	SSHlds	1846	Young & S	Shields	Shl. Medit.	8	A 1	55
9	Sailor Sw F & Y.M. 51	G. Crozier	333	Sndrld	1846	G Hudson	Sndrld	Cly.	Cont. 54—	3	55
10	Sailor's Friend Sw Y.M. 51 over	Thomps'n	145	Sndrld	1851	Bradley &	Sndrld	Sld. Medit.			51
1	St. Andrew S ptr. & s. 47 F & Y.M. 50	James	499	Grn'ck	1845	Stuart & C	Liverp'l	Liv. Africa	10	Æ 1	52
2	— Andrews Bn	Johns	114	P.E. Isl	1846	M Hunkin					54
3	— Aubins Bn F. & Y.M. 56	J. Barette	91	Jersey	1828	Carrel & C	Jersey	Jer. Archngl	—	Æ 1	5
4	— Catherine Sr Z. Im. 56 pt Z.	C. Pallot	107	Jersey	1856	le Huguet	Jersey	Jer. Coaster	7	A 1	2
5	— Clair Bk	J. Wilson	328	Dysart	1855	E. Watts	Blyth	Lth. Baltic	8	A 1	55
6	— Cloud S F. & Y.M. 56 over	P. Lanero	883	N Brns	1855	Gastalde	Genoa	Liv. Medit.	7	A 1	3
7	— Crispin Bg Z. 55 I. B.	A. Matier	188	N. Scot	1851	Lamon & c	Liverp'l	Lth. Coaster	4	A 1	2
8	— Croix S F. & Y.M. 54	J Blmpied	413	Jersey	1827	DeSCroix	Jersey	Lon.	—	A 1	54
9	— Sr I. B.	T. Croft	85	N Brns	1849	Pryn & Co.	Hull	Hul. Coast'r	—	Æ 1	5
20	— Elwine Sr pt I. B.	W Stevens	110	Bidefd	1855	J. Young	St. Ives	Bid. Coaster	12	A 1	55
1	— Fergus Sr I. B.	D. Charles'n	94	Arbrth	1852	J. Rhind	Wick	Arb. Coast'r	8	A 1	52
2	— Fillan Bg F. & d. 52 Z. 51 pt I. B.	T. Davies	193	Nwfind	1840	Hunter &	Gren'ck	Cly. Nwfind	—	Æ 1	55
3	— Fort Sr pt I. B.	P Johnst'e	120	R. Tay	1851	Wishart &	Leith	Lon. Baltic	8	A 1	52
4	— George Sw pt I. B.	Cook	153	Sndrld	1848	Pinchim	London	Lon.	8	A 1	53
25	— Bk pt d. 47 pt 54 F & Y	Harris M. 54	389	Lon dn	1818	J. Rogers	London	Lon. S. Amr.	—	Æ 1	3

No.	Ships.	Masters.	Tons.	BUILD.		Owners.	Port belonging to.	Destined Voyage.	Classification	
				Where.	When				No. Years first assigned.	Charact for Hull&Sto
26	St. George Bg YM.53	S. Henry	151	G'rnsy len. 53	1819	LeCuteur	G'rnsy	Gns. Rest. 53—	—	A 1
7	— Bk YM.51	Jameson	349	Sndrld	1851	Briggs&C	NShilds	Shl. Medit	7	53
8	— Scw Sr (Iron)	Hindh'gh MC.56	458	Nwctl AP. 60	1856	Mitchll & H.	Nwcastle 4Blk Hds	Nwc. Hambg	6	A 1
9	— Bg FF-D 4b	R. Nielsen C. 13	158	London	1831	T. Ward C. 13	Hull	Hull Baltz	10	Æ 1
30	— Bg	G Scott	209	H'rngt	1814	T. Ostle				54
1	—Halvard Stm (Iron)	J. Bull MC.53	105	Nwctl 40HP.	1853	Barresn & For River	Drmmn	Nwc. N'rwy purposes only	—	53
2	—Helen Bg pt1.B.	J. Evans	145	Crnv'n ptnw. & Srprs	1844	Ellis&Co. 54	Crnrvn	Bng.Coast'r S.S.54	8	Æ1
3	—Helena S YM.55overptI.	A. Cotter B.	811	NBrns Hk B. & P.w.p.	1852	Curry&C. 1s.52	Belfast	Cff. India	5	A 1
4	—Hilda S		730	Quebc	1849	Nichols'n				55
5	— Sw	JDagl'ish	221	Midlsb	1838	Merrywthr				52
6	—Ia Bk f.&YM.51	W.Hodge	420	Nwctl	1851	Young&C	St. Ives	Nwc. Pnam.	9	A 1
7	—Kilda Sr YM.53overptI.	J. Ingram B.	105	Lhmpn	1853	Hall, Brs.	London	Lon Austral	7	A 1
8	—Lawrence S ptr.&s. 51pts. 56	P. Blyth	721	Queb'c ptN Klsn	1840	Brown&C &s. 51 Srprs	Glasg'w 52&56	Cly. Quebec S. S. 52—5yrs	5	Æ1
9	— Sw I.B.	J. Cooper	237	Sndrld lrp. 35Sr	1830	J. Cooper prs 53	Shields	Shl. France	C. 2	5
40	— Bk f.&YM.50	TJohnson	335	Nwctl ptND. 51	1825	Coltman Srprs 51&55	Shields	Shl. Amer.	—	Æ1
1	— Bk f.&s.pt52pt55	M. Lehan	221	P.E.Isl Srprs 50	1841	Scott&Co 52&55N Klsn55	Cork	Crk. Medit. S. S. 52—4yrs	4	Æ1
2	— Sw	W. Smith	278	Que'bc	1819	H Mayors	Shields			55
3	— S pts. 52YM.55	C.Wright	522	Dmbtn Drp. 55	1852	Allan&Co	Glasg'w	Liv. Montrl	10	A 1
4	—Martin Sr	Poindstrie	87	Jersey	1843	Mallet&C				55
5	—Mary Bg	J. Forrest	128	N Scot	1840	J. Morris				53
6	—Michael Bk f.&YM.55	H. Laws	344	Sndrld	1849	Blyths & Greene	London	Lon.W.Inds	10	A 1
7	—Mungo Bk f.&YM.54overp	W. Dand tI.B.	492	N.Scot SB&P.	1853	M.Kenzie	Pictou	Cly. Pictou	4	A 1
8	—Olaf Scw Sr (Iron)	Gloerson MC.55	677	London AP. 100	1855	S Norway H. Co.	Xtiana 2Blk Hds	Lon. Nrway	—	A 1
9	—Patrick Bk	W.Jagges	325	N Brns	1837	W.Hogge				55
50	—Paul Sw	AYchtmn	161	Dndee	1839	Kemps				54



No.	Ships.	Masters.	Tons.	BUILD.		Owners.	Port belonging to.	Destined Voyage.	Classification.		
				Where.	When.				No. Years first assigned.	Character for Hull & Stores.	
51	Saint Petrock Sr I. B.	P. James	64	Padst'w	1853	James & C	Padst'w	Pad. Coaster	10	A 1	53
2	— Peters Bn f. & Y.M. 56	J. Godel	114	Jersey	1833	Renouf &	Jersey	Jer. Blk. Sea Rest. 53—	7	A 1	6 5
3	— Saviour Cr pt I. B.	Ple Jeune	45	Jersey	1854	LeJeune &	Jersey	Jer.	7	A 1	54
4	— Stephen Sk	FPride'ux	28	Padst'w	1832	Tredwen					54
5	— Vincent Bg f. & Y.M. 56	J Hrgrove	255	Livrp'l	1840	JL'n'gtn & C	Liverp'l	Sws M'deira Cont. 52—	12	A 1	4 4
6	— S f. ptd. & pts. 55 Y	P. Stark	493	Bristol	1804	Mileses & c	Bristol	Brs Blk. Sea S. S. 55	—	Æ 1	55
7	— S f. & s. pt 51 pt 54 Y	J. Young	497	London	1829	Gledstnes	London	Lon. Rest. 44—8yrs S. S. 56	12	Æ 1	2
8	Salacia Sw pt I. B.		234	Seahm	1856	Dent & Co.	Blyth	Sld. London	8	A 1	3
9	— S	FBennett	112	Ipswch	1841	Margrave	London	Lly. Medit. S. S. 55	6	Æ 1	C. 2 55
60	— S Y.M. 53	F. Coward	781	N Brns	1848	M'Ilvain	Nwcastle	Cff. Medit. S. S. 53—4yrs.	4	Æ 1	1
1	— Bk f. & Z. 55	Elder	350	N. Scot	1846	DM'Leod	Glasg'w	Cly. S. Amer S. S 55—4yrs.	4	Æ 1	1
2	— Bg	G. Moses	296	Wh'tby	1827	Lidstne &					51
3	— S Y.M. 51 over pt I. B.	TPopham	475	Lyme	1853	TPopham	Exeter	Lon.	10	A 1	54
4	Saladin f. & Y.M. 56 c. f.	S J. Baillie	772	Sndrld	1851	Hendersn	London	Lon. India	13	A 1	3
5	Salamanca f. & Y.M. 56 c. f.	S Kirby	927	Sndrld	1853	DDunbar	London	Lon. Bomby	13	A 1	54
6	Salathiel Sr I. B.	JRich'rds	54	Wales	1842	Morris & C	Abryst	Abs. Coaster Cont. 54—	12	A 1	4 55
7	Salcombe Cas tie Sr Y.M. 51	J. Strong	124	Ddbrk	1846	Weymh &	Salcmb	Drt. W. Inds	11	A 1	51
8	Saldanha ptr. & s. 54 Y.M. 54	H. Watts	1257	Queb'c	1853	Baines & C	Liverp'l	Liv. Austral. TSds & Sr prs 56	7	A 1	5
9	Salem Sw pt I. B.	Armstrng	204	Blyth	1844	J. Davison	Blyth	Bly Archngl	8	Æ 1	5
70	— Sr I. B.	J. Evans	110	Pwlhli	1838	Jones & C.	Pwlhli	Pmd Swedn Rest. 52—	12	A 1	8 55
1	— S f. Y.M. & pts. 53	M'Girth	839	N Brns	1852	P. Magee	Liverp'l	Liv. Austral	4	A 1	53
2	— Bg pt I. B.	J. Walker	239	Wh'tby	1855	J. Walker	Whitby	Wtb. Baltic	8	A 1	55
3	Sally s. 52	Bg Lowry	183	Wh'tvn	1804	Dchbrn &	Hrringt	WrkNAmer	—	Æ 1	55
4	— Sr	RMerrick	75	Yugh'l	1836	Grey & Co		Crk.			51
75	— Bk Y.M. 55 c. f.	H G Rugg	393	Sndrld	1855	J. Barry	Sndrlnd	Sld. Calcut.	9	A 1	55



No.	Ships.	Masters.	Tons.	BUILD.		Owners.	Port belonging to.	Destined Voyage.	Classification.	
				Where.	When.				No. Years first assigned.	Character for Hull & Store.
76	Sally Gale Bn (Iron)	N. Harvey	193	Nwcstl Drp. 51	1850	J. Brooks	Nwcstle	Nwc Rouen	—	A 1
7	Salome Sr pt I. B.	G. Cole	120	Drtmh 111 ND. 52 N	1834	G. Cole	Brixhm	Drt. Coaster	10	Æ 1
8	Salonica Sr F. & Y.M. 1m. 56ov	EFaulk'nr erpt I. B.	247	Sndrlld Srprs 52,	1847	Anderson	Nwcstle	Nwc. Medit.	8	A 1
9	Salopian Bk YM. 55		273	Mryp't 290	1841	Kirkby &	Liverp'l	Liv. S. Amer	12	A 1
80	Salsette S c. f.		579	Sndrlld 624	1854	E Mounsy	Nwcstle	Sld.	9	A 1
1	Saltmarshes Sr I. B.	H. Bull	70	Hwdn	1855	J. Banks	Goole	Hul. Coastr	10	A 1
2	Saltram Sr pt I. B.	E. Leigh	111	Plymh 101 ND. & Srp	1832	So Dev SC	Plym'th	Ply. Coaster	10	Æ 1
3	Saltren's Rock Bg Z. 531. B.	Leuthwaite	207	Bidefd O. F. & B. N	1827	W. West	London	Lon. Coaster	—	Æ 1
4	Salus Sw I. B.	R. Allen	150	Sndrlld ND. & TS	1817	W. Shipp	Sds & Srp	Lyn. Antwp	—	Æ 1
5	— Sw YM. 1m. 51	TPattison	313	Sndrlld	1847	T. Hunter	Sndrlnd	Sld. Medit.	8	Æ 1
6	Salvador Pac- ket Bk F. & Y.M.	F. Phillips	345	Jersey 361	1855	Carmich'l	Liverp'l	Jer. Gtmala	12	A 1
7	Salvadora Bg F. & Z. 521. B.	G. Glaser	183	Pol'nd	1850	J. Mason	Memel	Lon. W. Inds	6	A 1
8	Salvia Sw Z. 55pt I. B.	Dunn	223	Sndrlld Srprs 55	1847	Richrds'n	Sndrlnd	Sld. Medit.	8	A 1
9	Salween Bk F. & d. 52YM. 52	F. White	307	Mlm'n I. B.	1851	F. White	Gren'ck	Cly. Valprso	12	A 1
90	Samarang S YM. 53	WM'Donld	481	London 582 pt ND. 52	1840	W. OY'ng	London	Lon. Austral	12	A 1
1	Samaritan Sr I. B.	J. Brodley	93	Burton 86 Cl.	1848	Dyson & C	Hull	Hul Coaster	9	A 1
2	— Sw I. B.	SKennard	210	Sndrlld 194 Srprs 53 & 54	1844	Kernys &	Shorhm	Shm.	7	—
3	Sampson Scw Barge (Iron)	MC. 54	119	Gr'nck 88 25HP.	1854	Hndyside	Gren'ck	Cly.	—	54
4	— Bg	D. Evans	151	Nwpr't 142	1800	Harries &				54
5	— Bk	J. Izat	301	Irvine 293	1840	C. Samson				54
6	— Stm (Iron)	Melville	72	SShlds 100HP.	1848	Melville	Liverp'l	Shl. Liverp'l	—	48
7	Samuel Sr I. B.	J. Ellis	87	Nhwk Srprs 55	1846	S. Hough	Liverp'l	Liv. Coaster	6	Æ 1
8	— Bk F. & Y.M. 53	Gronnon	288	Scrbro 327 Srprs 52 & 53	1837	Smith & C	Scarbro	Lon.	11	Æ 1
9	— Sr	G. Haymn	121	Brdprt 112 ND. & Srp	1828	Hayman	Exeter	Exr. Nwcstl	10	Æ 1
100	— Bg I. B.	M. Clean	172	Mryp't ND. 48Sr	1793	J Webster	Whitv'n	Qbc Wigton	—	Æ 1

No.	Ships.	Masters.	Tons.	BUILD.		Owners.	Port belonging to.	Destined Voyage.	Classification.	
				Where.	When.				No. Years first assigned.	Character for Hull & Stores.
101	Samuel Abbot Bg	J. Christie	168	WPass	1841	A Harrow	Dysart	Lth. Baltic	10	Æ1
2	-Doddingt'n Bk	Mowat	523	Srprs 51	1841	F. Bryant		S.S. 66	C. 3	3
3	-Cunard Bk	Penc'mbe	206	N.Scot	1839	C Maypee	Exeter	Tps.		54
4	-Killam Bg	JMrhouse	256	N.Scot	1854	Srprs 50 & 54	N. Scot.	S. S. 54 - 4yrs		2
5	-Spyvee Bk	M'Kenzie	248	Hull	1823	G. Guilfrd	Shields	Cly. Boston		54
6	-Stoddart Bk	Morison	431	Riga	1851	FP. Wils'n	London	Hul. Bahia	7	Æ1
7	-Elizabeth Sr	W. Hicks	49	P'dstw	1834	Norway				54
8	San Fernando Bg	De Zabala	187	Sntndr	1849	S. Primo	Bilboa	Liv. Havana		49
9	-Francisco Bk	R. Paige	500	Wtrfrd	1849	P. T. Ralli	London	Lon.	7	Æ1
110	-Servando Sr	De Gaona	196	P. Gls	1854	Sibira & C.	Cadiz	Cly. Cadiz		55
1	Sancho Panza Sr	Foreman	146	Shrh	1828	Foreman				54
2	Sanders Sr	E Barrum	195	Shrh	1841	Colbrou &	Shorhm	Shm.	12	Æ1
3	Sanderson Bk	Sanders'n	431	Sndrld	1855	Sanders'n	Sndrld	Sld. Blk. Sea	8	Æ1
4	Sandford Sr	T. Callan	519	Sndrld	1845	Robins &	Liverp'l	Liv. Calcut.	12	Æ1
5	-Sr	Pomroy	198	Grns'y	1844	J. Shilston	Plym'th	Hul. Medit.	8	Æ1
6	Santa Cruz	S. Cook	320	London	1854	Sta. Cruz	Bahia	Lon. Bahia	14	Æ1
7	Santander	J. C. Reid	250	Gls'g'w	1853	de Haya &	Santndr	Cly Santndr		54
8	Santiago Bk	D. Cook, jr	255	Grns'y	1845	Witton & c	London	Lon S. Amer	8	Æ1
9	S (Iron)	R. Fowler	455	Meth'l	1856	Wlliamsn	Liverp'l	Lth. Vlprso	12	Æ1
120	Sapphire	W. Bird	1006	Queb'c	1853	M'Dougll	Glas'g'w	Cly. Austral	7	Æ1
1	-Sr	J Campbl	177	Grn'ck	1846	M'Arthur	Glas'g'w	Cly. Liverp'l	10	Æ1
2	-Sr	H Hughes	58	Isl. Mn	1847	T. Davies	Cnrnrv	Bms Coast'r	6	Æ1
3	Sappho	G. How	137	Bidefd	1846	J Tregonnig	Liverp'l	Liv. S. Amer	12	Æ1
4	-Bk	Hildreth	368	Grn'ck	1840	Balderstn	Gren'ck	Cly. S. Amer	9	Æ1
125	-Bk	M'Don'ld	350	Sndrld	1850	Watson &	Sndrld	Sld.	8	Æ1



No.	Ships.	Masters.	Tons.	BUILD.		Owners.	Port belonging to.	Destined Voyage.	Classification	
				Where.	When.				No. Years first assigned.	Charactr for Hull & Stow.
126	Sappho Bk * (Iron)	J Shelford	359	Liv'rpl	1854	Gardner &	Liverpl	Liv.	—	A 1
7	Saracen Sr I. B.	J Montague	86	Gnsbr' O. & E.	1838	J. Winspear	Hartpl	Hpl. Baltic Rest. 51—	—	55
8	Sarah Sr	W. Angel	137	Ipswch	1825	W. Angel	<i>Plymth</i>		12	<i>AE 1</i> 54
9	— Bg pt I. B.	J. Anning	246	LHmp	1854	J. Anning	Exeter	Sou. NYork	8	A 1
130	— Sr I. B.	Bate	85	Bristol	1844	Bate & Co	Plym'th	Ply. Coaster Rest. 51—5yrs. Cont. 56-	8	A 1
1	— Sr	J Beaumnt	82	Bristol	1824	J Beaumnt	Ipswich	Bly. Coaster	—	AE 1
2	— Sr YM. 56 overpt I.	J. Cole	143	Rye	1847	W. Crane	London	Lon.	12	A 1
3	— Sr YM. 56 pt I. B.	T Cowling	104	Nrthm	1852	RB'dcock	Shmptn	Sws. Medit.	12	A 1
4	— Sr I. B.	A Davidsn	96	Sndrld	1849	Hall & Co.	Nwcastle	Nwc. Coast'r Cont. 55—	6	A 1
5	— Sr	T. Evans	135	Crdign	1842	Thomas &			2	55
6	— Sr	M. Fitt	132	Sndrld	1837	M. Fitt			53	
7	— Sw	J. Giles	178	Mdlsb'	1840	W. Brown	Lynn	Sld Hambro S. S. 52	7	AE 1
8	— Sr I. B.	G. Gyles	151	P. E. Isl	1851	Haine & C.	St. Ives	St. I. Coaster S. S. 55—4 Yrs	4	AE 1
9	— Bg	Harrison	208	Whtby	1838	Barrick &	<i>Whelby</i>		6	<i>AE 1</i> 53
140	— Bk	W. Hodge	382	Grmsb	1843	J. Young			48	
1	— Bn I. B.	Hookaw'y	95	Bidefd	1831	Williams &	Bidefrd	Bid. Coaster S. S. 55	10	AE 1
2	— Sr I. B.	G. Hore	95	Lyme	1819	Hore & Co	Exeter	Tps. Coaster Rest. 47-7yrs Cont. 54—	—	A 1
*3	— Sr I. B.	C. Jones	70	Bgw'tr	1855	C. Hunt	Brgw'tr	Bdg Coaster	10	A 1
4	— Bg YM. 52	D. Lamb	185	Gnsbr'	1847	J. Cooper	Arbroth	Liv. R. Jan.	11	A 1
5	— Sr pt I. B.	M'Lagan	116	Perth	1843	M'Lagan	Dundee	Dun. Baltic S. S. 55	6	AE 1
6	— Bg F. & YM. 52	M Morg'n	281	Sndrld	1850	Barras & C	NShilds	Shl. Medit.	8	A 1
7	— S ptr. & S. 53 F. & YM	P. Plage	504	Mntral	1842	Reid & Co.	Gl'sgow	Cly. Mtanzs S. S. 53—5 Yrs	5	AE 1
8	— Sr F. & YM. 55	T. Pnym'n	133	Ancna	1846	Raby & Co	Tgnmth	Tgn Coaster S. S. 55—6yrs	—	AE 1
9	— S F. & YM. 53 overpt	J. Pollock	905	St. Jhn	1852	Stuart & C	Liverpl	Liv. Africa	7	A 1
150	— Bg	W Rbinsn	112	N'wfid	1837	Gambles	<i>1870 High</i>		AE 1	2



No.	Ships.	Masters.	Tons.	BUILD.		Owners.	Port belonging to.	Destined Voyage.	Classification.	
				Where.	When.				No. Years first assigned.	Character for Hull & Stores.
151	Sarah Bg	W Sym'ns	188	Yarmh	1832	WSym'ns				
2	— Sk	Timothy	39	Crdign	1839	Rees & Co.	Cardign	Car. Coaster	10	AE1
	I. B.			lrp. 49	n. 55			S. S. 55		55
3	— Ann Bk	T Aylwod	377	Nwestl	1800	De Wolf &	<i>Polshli</i>			AE1 6
4	— Bk	Brown	524	NBrns	1854	Holdrness	Liverp'l	Liv. W. Inds	6	A 1
	F. & YM Im. 54	erpt I. B.	494	<i>Tam. B.</i>	<i>RP &amp; S.</i>					54
5	— Bg	J. Crear	144	Hull	1844	J. Straker	Shields	Nwc. Baltic	11	A 1
	Z. Im. 54		158	Srprs 49	ND. & S	rprs 56		Cont. 55 —	4	3
6	— Bg	B. Davies	123	Prize		D. Davies	Cardign	Car. Coaster	—	AE1
	I. B.			lrp. 43	n. 47	rprs 52 & 55	n. pt 43	S. S. 55		55
7	— Sr	J. Walters	109	Pdstw	1856	Hawke & c	Fowey	Pad. Coast'r	10	A 1
	pt I. B.									4
8	— Ruskell	E. Price	73	Arklw	1852	GRuskell	Arklow	Dub Coaster	6	A 1
	Sr I. B.			<i>O. &amp; E.</i>						52
9	— Anne Bk	G. Grey	340	Sndrld	1850	Riddell	London	Lon.	9	A 1
	YM. 55		352	Drp. 55						55
160	— Bell Bg	S. Payne	158	Gmsby	1838	Vallance				53
			160							
1	— Birkett Bg	H. Frazer	202	Sndrld	1831	Martin & c	Whitvn	Lon.	10	—
	F. & YM. 55			lrp. 42	Srprs 50	& 55 ND. 55			C. 3	4
2	— Bragg Sr	W Fergusn	118	M'rypt	1848	Middlet'n	Whitvn	Whn. Coastr	9	A 1
	pt I. B.		94							53
3	— Botsford Bk	S. Parry	306	NBrns	1840	Treweek	B'maris	Bms. Coastr	4	A 1
			297	ND. & lrp	49			S. S. 55 — 4 Yrs		55
4	— Charlotte Bg	WSimpsn	220	Mistly	1840	J. E. Bevan				54
45	— Ellen Bn	JSmerd'n	142	Flint	1855	Gldswthy	Liverp'l	Liv. Medit.	12	A 1
										55
6	— Fleming Sw	Crossman	324	Shi'ds	1833	J Crossmn	Drtmth	Lon. Trnspt	8	—
	F. & YM. & pts 54	overpt I. B.	346	len. 36	N Klsn 46	ND. & lrp. 5	1 Drp. & Sr	prsr 54	C. 3	55
47	— Fox Sr	W. Clay	141	Bidefd	1854	C Williams	Llanelly	Sws Madera	10	A 1
	F. & YM. 55 pt I. B.		120							55
8	— Huntly Bk	Errington	328	Sndrld	1853	Huntlys	Sndrld	Sld.	8	A 1
	YM. 54		333	Drp. 54						54
9	— Jane Sr	S. Duff	49	P. E. Isl	1851	R. Carson	Belfast	Bel. Coaster	4	AE1
	I. B.			<i>B. S. &amp; P. Sr</i>	<i>rs 55</i>					55
170	— Bn	D. Proud	127	P. E. Isl	1853	R. Turcan	Kncrdn	Cly. Austral	4	A 1
	Z. 54 I. B.			<i>S. &amp; B.</i>						54
41	— Kay Bk	Greives	412	Sndrld	1855	T. Kay	Sndrld	Sld. E. Inds	9	A 1
	YM. 55 c. f.		354							55
2	— King Sr	D. King	135	Burton	1850	Rowling	<i>Wishch</i>	Hul Coaster	10	A 1
	I. B.		123							50
3	— Louisa Bk	J. Peake	377	NBrns	1852	Vivian & C	Hayle	St. I Honds	4	A 1
	pt I. B.			<i>Hk. B. &amp; S. Dr</i>	<i>p. 55</i>					55
4	— Lucy Bk	J. H. Day	403	N. Scot	1853	T Bradley	London	Lon. China	5	A 1
	YM. & ptr. 54	pt I. B.	450	<i>Hk. B. R</i>	<i>P. &amp; S</i>					54
176	— M. S	W. Pell	1108	NBrns	1854	A. Seely	St. John	Liv. India	7	A 1
	F. & YM. 54	overpt I. B.	1011	<i>Tam. P</i>	<i>P. B. &amp; O. w. f. &amp; s.</i>	<i>54</i>				54

No.	Ships.	Masters.	Tons.	BUILD.		Owners.	Port belonging to.	Destined Voyage.	Classification	
				Where.	When.				No. Years first assigned.	Character for Hull & St.
176	Sarah Margaret Sw F. & Y	J. Waller	240	Sndrld	1851	W. Pearsn	Stocktn	Liv. Medit.	8	A 1
7	— Maria Bn Y.M. 1m. 54	M. 51 Angel	232 181	Wtrfrd	1832	Angel & C.	Watrfrd	Liv. Coaster	10	A 1
8	— Ann Sr F. & Y.M. 56	W Alxndr	152	Nwprt	1838	Edw'rds &	Bristol	Brs.	12	A 1
9	— Metcalfe Bk F. & Y.M. 54	R Yorston	455	Jarrow	1848	Metcalfe	NShilds	Shl. Medit.	8	A 1
180	— Milledge Bk	Reed	442	N Brns	1844	L. Bushell	<i>Shilds</i>	<i>1852-41</i>	7	A 1
1	— Mills Sw	T. Black	162	Nwctl	1838	J. Kemp	Lynn	Sld. London	7	A 1
2	— Newman S F. & Y.M. 55c f.	W Gibson	1220	Srprs 51 Bidefd	1855	J. Leech	Liverp'l	Liv. India	C. 2 13	A 1
3	— Palmer S (Iron)	W. Ried	1325	Wrngt	1855	Jones & C.	Liverp'l	Liv. India	—	A 1
4	— Princep Bn Z. 53	H. Fox	194	Drtmh	1846	Atkins & C	Dartmh	Drt. Coaster	12	A 1
5	— Pringle Sr I. B.	W. Evans	76	Gmsby	1855	E. Pringle	Liverp'l	Liv. Coaster	12	A 1
6	— Richardson Sw	Smith	248	Stcktn	1839	G. Prest				53
7	— Scott Bk F. & Y.M. 56	R. Bell	373	Sndrld	1856	Scott & Co	Sndrld	Sld. Medit.	8	A 1
8	— Tennant Sr	E. Kestell	108	Gren'k	1840	G. Smart				54
9	— & Ann Bg Z. 551. B.	J. Reid	200	N. Scot	1851	Patrickson	Liverp'l	Liv.	4	A 1
190	— Sw	J. Moffatt	229	Sndrld	1839	Rochest'r				54
1	— & Dorothy Bk F. & S. 531. B.	R. Mole	243	Prize		Jobling &	Nwcastle	Nwc. Londn	—	A 1
2	— & Eleanor Bg	E. Wood	222	Whby	1840	Fisher & C	<i>Whby</i>		8	A 1
3	— & Elizabeth Bk ptd 32, 44 & 46	J. Gravell	268	Mryl'd	1775	Brown & C	Hull	Hul. Grnlnd	—	A 1
4	— & Emma S Y.M. 55	E. Davies	1163	Queb'c	1852	Webb	Newprt	Npt Quebec	6	A 1
5	— & Isabella Sw Y.M. 54	L Chishlm	235	Sndrld	1852	Watson	Sndrld	Sld. Medit.	8	A 1
6	— & Margaret Sw pt I. B.	G. Hall	198	Sndrld	1849	Blackshw	Sndrld	Sld. Hmbro	7	A 1
7	— & Mary Sr I. B.	J. Evans	76	Wales	1852	Evans & C.	Abryst	Abz Coaster	12	A 1
8	Sardine Sr pt I. B.	T Hudson	90	Isl. Mn	1848	Hudson &	Crrrvn	Lon.	6	A 1
9	Sardinian Scw Sr (Iron)	MC. 55	419	Nwctl	1855	H. Taylor	London	Nwc. Londn	—	A 1
200	— Scw Bk (Iron)	M'Gowan	702	AP. 70 DMbnt	1855	M' Larty &	Liverp'l	Cly. Medit.	12	A 1



No.	Ships.	Masters.	Tons.	BUILD.		Owners.	Port belonging to.	Destined Voyage.	Classification.	
				Where.	When.				No. Years first assigned.	Character for Hull & Stores.
201	Sardus Bg I. B.	R Whlbrn	203	P. E. Isl	1852	R Whilburn	Falm'th	Fal. Medit	4	A 1
			180	I.H.B. & P.						52
2	Sarepta Bk F. & Y.M. 55	TCustane	381	Sndrld	1851	R Hansell	Shields	Cff. Medit.	10	A 1
										55
3	— Sw	W Playfrd	161	Yrmth	1830	Playf'r'd & Drp. 54	Lynn	Lyn. Coast'r	10	A 1
				Srprs 40 & 50						C. 3
4	— Sw	J Williams	297	Sndrld	1837	D. Francis	<i>Sunderland</i>			4
			330							53
5	Sarnia Sr Z. Im. 52	J de Jersey	98	Grnsy	1830	Mauger & Grnsey	Gns.	Gns.	9	*A 1
				lrp. 46 Sr prs 50 & 56			Rest. 46-6yrs	S.S. 56		1
6	Sarsfield Bk I. B.	M'Carthy	136	N. Scot	1847	A. Sutton	Cork	Crk. Coaster	4	A 1
				ptnd 51 Srprs 51, 53 & 55 N			K155	S.S. 55-4yrs		55
7	Satellite Sw F. & Y.M. 53	Trouzdale	245	Sndrld	1852	Trouzdale	Stocktn	Lon. Austral	8	A 1
										53
8	Satis Sw I. B.	Wintertn	215	Sndrld	1845	Lee	Rochstr	Stk. Coaster	8	A 1
				Srprs 54				Cont. 53-		3
9	Saucy Jack Bg Y.M. 52 overpt I.	DCous ns	198	Shrh m	1834	Ogilby & c	London	Lon. Winds	11	A 1
				len. 50				Rest. 50-		7
210	— Sr pt. I. B.	Duncan	147	Dndee	1840	J. Fyffe	Dundee	Dun. Baltic	7	*A 1
				165 Srprs 48 & 55				S.S. 55		C. 2
1	— Sr I. B.	H. Welch	146	Yrmth	1841	Blake & C.	Ya'mth	Yar. Coast'r	12	A 1
				137 ptnd. 49 Srprs 49 & 54 ptnw 54				Cont. 53-		4
2	Lass Sr Y.M. Im. 51	J. Fox	114	Drtm h	1839	Cuthbrtsn	Dartm h	Drt.	12	A 1
				95 Srprs 52						C. 4
3	Saul Solomon Sp C. 46	Maund el	46	London	1846	Gardn'r &	London	Lon. StHelm		46
			36							
4	Savage Sr Y.M. 51	T. Wright	140	Pnznc	1846	Symons & Pnznce		Liv. Ancona	12	A 1
			106							51
5	Savanna Sr F. & Z. Im. 54 pt I.	T. Proom	126	Blyth	1849	F. Biddle	London	Shl. Cadiz	7	A 1
				Drp. 54						51
6	— Sw c.f.	J. Stavers	236	Sndrld	1855	Bell & Co.	Blyth	Sld. Hambro	8	A 1
			179							55
7	Saxon Bk F. & Y.M. 54	Corkhill	339	Sndrld	1847	Burrell	Liverp'l	Liv. W. Inds	8	A 1
				359 Drp. 51 & 54 Srprs 54						51
8	— Sr F. & Y.M. 53	Snowden	176	Sndrld	1853	Langton &	London	Sld. Medit.	8	A 1
			171							53
9	— Bk Y.M. 54	Taylor	450	Sndrld	1854	Stevens	Wisbch	Sld. Aden	10	A 1
			526							53
220	— Scw Sr (Iron)			London	1854	Un. S. Col. Co.	Shmptn	Lon.		54
				A P. 40						
1	— King Bk Y.M. 54	Cockburn	450	Sndrld	1854	Langton	London	Sld. India	12	A 1
										54
2	Saxonia Scw Stm (Iron)	A. Möller	354	Hull	1855	Harbrg & Eng S.N. Co.	Harbrg	Hul. Harbg	12	A 1
			241	80HP.			4 Blk Hds			1
3	Sayed Pacha Stm (Iron)	G. Roche	115	Gr'neck	1849	Galloway	London	Cly. Medit.		49
				90HP.						
4	Sceptre Bg F. & d. 49 F. & Z. 51	Barnetsn pt I. B.	186	Leith	1823	Mcgregor	Leith	Lth. Dieppe		*A 1
				w. F. & d. 49			49nd pt 19p t 51 Srprs 54	S.S. 54		55



No.	Ships.	Masters.	Tons	BUILD.		Owners.	Port belonging to.	Destined Voyage.	No. Years first assigned.	Classification.	Character for Hull & Stow.
				Where.	When.						
226	Sceptre Sw F. & Y.M. 51	G. Pecket	235	Stcktn	1849	G. Jecket	Sndrlnd	Cly. Stettin	8	A 1	54
7	— Sw	J. Trattles	235	Stcktn	1850	Trattles	Whitby	Stk. Medit.	8	A 1	54
8	Schal Jehan S YM. & ptr. 51	S. Edington	687	Dmbtn	1848	C'mpb'll & Srprs 51	London	Lon.	10	A 1	54
9	Schiedam Sw I. B.	G. Henry	223	Sndrlnd	1838	G. Bell	London	Shl. London	6	A 1	55
230	Schilizzi Sr pt I. B.	Bruster	95	Hrgtn	1849	Willi'msn	Liverp'l	HgtCoaster	10	A 1	53
1	Schofield Bg pt I. B.	Coverdale	214	Whitby	1840	Coverdale	Hartlp'l	Hpl London	9	A 1	54
2	Schyryd Sr YM. 53	Margrate	151	Nwprt	1838	Visger & C Srprs 49	Bristol	Brs C. Verds	12	A 1	53
3	Science Sr YM. 54	W. Clark	184	Shrlm	1835	Dyer & Co	London	Liv. Medit.	12	A 1	51
4	Scindian S F. & Y.M. 53	J. Camm'll	535	Sndrlnd	1844	J. Allan	London	Lon.	12	A 1	54
5	— Scw Stm (Iron)	R. Young MC. 54	526	Gr'nek	1854	Bmby Stm Nav. Co.	Bmbay	Cly. India	—	A 1	54
6	Scio Sr Z. 54	J. Warne	137	Yrmth	1830	T. Stocker	London	Nwc. Medit.	10	A 1	54
7	— Sw	T. Winter	288	Sndrlnd	1838	J. Parkin	—	Rest. 43 — 7yrs	8	A 1	54
8	Scipio Bg F. & Z. lm. 52	S. Cook	244	Kincar	1829	Cook & Co	Nwcstle	Nwc. Medit.	—	A 1	55
9	— Bg F. & S. 54 pt I. B.	W. Hill	187	Whtvn	1812	Cowman	Whitvn	Liv. Nwflnd	—	A 1	53
240	Sclavonia Bk YM. 55	M Mutter	320	Whitby	1855	Marwood	Whitby	Wtb.	10	A 1	55
1	Scotch Lassie Sr	McAllan	122	Ivrkth	1847	Ross & Co.	Invrkth	Lth. Baltic	—	A 1	50
2	Scotia Sr	F. Bremner	71	Ivrkth	1827	D. Peac'ck	—	—	—	A 1	54
3	— S F. & Y.M. 55	J. Brown	657	Nwcstl	1836	Carter & S. Drp. 55	London	Lon Austral	12	A 1	53
4	— Sw	Cox	133	Mntrese	1819	W. Shipp	—	—	8	A 1	54
5	— Bn pt I. B.	D. Jack	135	Bchvn	1843	Lawrence	Nwcstle	Shl. Coaster	5	A 1	55
6	— Bg F. & Z. 53 I. B.	T. McAlly	149	P. E. Isl	1852	Bald & Co.	Glasg'w	Cly. Austral	4	A 1	53
7	— Sr I. B.	R. Parry	55	N Brns	1837	R. Parry	Crrnrvn	Bng. Coast'r	—	A 1	55
8	— Sr pt I. B.	G. Shand	122	Garmh	1849	G. Shand	Banff	Bnf London	6	A 1	55
9	— Stm (Iron)	Webb	262	Londn	1847	Chs & Hly -hd Rail Co.	London	Liv. Dublin	—	A 1	49
250	Scotland Bk	Fennigan	475	N Brns	1841	Tobin & S.	—	—	—	A 1	53

No.	Ships.	Masters.	Tons.	BUILD.		Owners.	Port belonging to.	Destined Voyage.	Classification.	
				Where.	When.				N. Years first assigned.	Character for Hull & Stores.
251	Scotland S f. & Y.M. 55	G. Davie	363 388	Gr'nck	1838	J M' Cunn	Gren'ck	Cly. India Rest. 55—	12 A 1 8 55	
2	Scott Bk f. & Y.M. 55	Stainbrgh	370	Sndrlrd	1852	P. Scott	Sndrlnd	Sws. R. Jan.	9 A 1 55	
3	Scottish Maid Bk f. & Y.M. 54 ov	A. Bruce erpt I. B.	522 466	Queb'c Srprs 53	1847	Nicol & Co	Aberdn	DunSAmer S. S. 53—5 Yrs	5 A 1 C. 2 55	12
4	— Sr I. B.	J. Reah	140	Sndrlrd	1846	Rose & Co.	Sndrlnd	Sld. Baltic	7 A 1 C. 2 64	2
5	Scout Sr Y.M. 55 overpt I. B.	R. Jarrett	163 129	Drtmh	1855	Hunt & C.	London	Drt. Cadiz	10 A 1 55	
6	Scutari Bk Y.M. 54 c. f.	J Pounder	550 586	Sndrlrd	1854	J. Towse	London	Sld. India	9 A 1 54	
7	Scythian Sr pt I. B.	W. Hore	110	Sndrlrd O. & E.	1847	Hore & Co n Kls n & Srprs 53	Exeter	Cff. Medit. S. S. 56	6 A 1 C. 2 3	
8	Sea Bg	T. Davies	167 145	Wthrn O & P.P.	1840	Gambles & n T Sd s49 pt n D. & S	Hringtn	Liv. Medit. S. S. 54	6 A 1 C. 2 2	
9	— Bk f. & Y.M. 55 overp	R Duncan	376	Sndrlrd	1855	Smith & C.	M'ntrse	Sld. Medit.	8 A 1 55	
260	— Bg pt I. B.	G. Moore	235 219	Sndrlrd Srprs 52	1837	T Drysdle	Hartlp'l	Hpl London	7 A 1 55	12
1	— Bk f. & Y.M. im. 52	W Peverley	297	Sndrlrd	1846	J. Barry	Sndrlnd	Sws. Crimea Cont. 54—	8 A 1 3 55	
2	— S f. & Y.M. 55 overp	Thomps'n	817	N Brns S. B. & H k	1854	Stuart & C	Liverp'l	Liv. Africa	4 A 1 55	
3	— Adventure Bg Z. 51 I. B.	Glazabr'k	192	Shrhnm Drp. 51 & 54	1848	Kirton & C	Shorhm	Shm Coaster	8 A 1 64	
4	— Belle Bg	P. Greig	127 104	Bnt Isl	1847	Meldrum			51	
5	— Bird Sw	Calvert	263 278	Sndrlrd pt n D. & S	1839	Calvert & rprs 5 5	Sndrlnd	Sld. Hambro	8 A 1 C. 3 55	
6	— Sr	J. C. Dove	153 114	Yrmth	1835	Soanes			54	
7	— S f. & Y.M. & pts 52	R. Grant overpt I. B.	515 512	St John Hk B. O. & P.P	1852	Wiggins w. ptr. & s. 52	St. John	Liv. Calcut	6 A 1 52	
8	— Bg I. B.	J Holywood	153	P. E. Isl Drp. 54	1846	M' Mahon Srprs 55	Newry	Nry Coaster S. S. 53—4 yrs	4 A 1 55	
9	— Flower Sr I. B.	Atkinson	158	Sndrlrd	1849	Potts & Co	Sndrlnd	Sld. Havre	7 A 1 54	
270	— Gull Bg f. & Y.M. 49	Gülleschen	198	Gmstd	1849	Börresen	Dram'n	Lth. Rio Jan	49	
1	— Bg Z. 51 pt I. B.	D Menzi's	251	M'ntrs Srprs 54 & 56 p	1847	Mitchell & ts Kls n 56	M'ntrse	Mtr London Cont. 55—	8 A 1 3 1	
2	— Stm (Iron)	J. Nicholl MC. 48	322	Belfast 240 HP.	1848	Htchensn	Liverp'l	Hul. Rtrtdm	—	50
3	— Horse S Y.M. & ptr. 55 CT.	W Rennie	790 857	Wkntn	1852	Potter, Bs	Liverp'l	Liv.	15 A 1 55	
4	— Bg Z. & ptr. 55 I. B.	G Urquhart	154	Abrdn Fir tree	1838	Duthie & C nails 5 1	Aberdn	Abn. Medit Rest. 51—	— A 1 7 55	
275	— King S f. & Y.M. 56	D Forman	883 896	Dndee	1853	J. Soot	Dundee	Lon.	9 A 1 3	



No.	Ships.	Masters.	Tons.	BUILD.		Owners.	Port belonging to.	Destined Voyage.	Classification.	
				Where.	When.				No. Years first assigned.	Character for Hull & Store.
276	Sea Lark Sr I.B.		75	Lmrck	1846	IN Russel	Limrick	LimCoaster		
7	Nymph Sw F.&YM.54overpt I.B.	Albeury	246	Sndrld	1847	Schillizzi	Liverpl	Liv. Medit.	7	A 1
8	Sr I.B.	J. Blyth	119	Yrmth	1840	Scott&Co	Yarmth	Yar.Coaster	10	AE 1
9	Bg Z.51pt I.B.	R. Dixon	190	Yrmth	1818	Lawson & w.&lr p.54	Blyth	Bly.	—	AE 1
280	Bg	W. Reid	188	P.E.Isl	1850	Galbreath		S.S.50		56
1	Bk Y.M.52	W. Ward	464	Shrhnm	1852	Prowse&c	Liverpl	Lon.Hbt Tn	12	A 1
2	Sr Y.M.55overpt I.B.	G.Wright	127	Plymh	1849	R. Hill	Plym'th	Ply. Medit.	12	A 1
3	Park S F.&YM.58	Spedding	682	SShlds	1845	D Dunbar	London	Lon Austral	11	A 1
4	Queen Sr Z.52	J. Manning	309	Sndrld	1846	Ogilby &c	London	Hul.	10	A 1
5	S F.&YM.54pt 55	Robertson	429	Dndee	1849	Guild&C.	Dundee	Dun. China	9	A 1
6	Bk ptr.&d.49ptr.&s.54YM.54	Rowe	404	Calcut	1841	W O.Y'ng	London	Lon.Bomby	12	A 1
7	Rover Bk F.&YM.55	T. Reay	234	Mstyn	1855	Rowlins'n	Liverpl	Liv. Medit.	13	A 1
8	Serpent Bk F.&YM.55overpt I.B.	FAndersn	659	Queb'c	1849	W Michsn	London	Lon. Akyab	6	A 1
9	Bk Z.52 pt I.B.	J. Stephen	292	Mntrs	1851	Napier &c	Mtr. Baltic	Mtr. Baltic	9	A 1
290	Snake S F.&YM.56c.f.	J. Shaw	437	Bnstpl	1853	NDvSCO.	Bnstple	Liv. S.Amer	14	A 1
1	Sprite Sr pt I.B.	W. Begg	90	Petrhd	1855	Creig&S.	Wick	Pet. Baltic	7	A 1
2	Star S Y.M.55	Livngston	654	Abrdn	1855	Livngston	Glasg'w	Abn Austral	9	A 1
3	Witch Sr I.B.	W. Jacobs	136	Blyth	1856	Rickstr'w	Gr'vsnd	Bly.	7	A 1
4	S F.&YM.55overpt I.B.	J. Leuty	586	N Brns	1854	M'Guffie	London	Liv. S.Amr.	7	A 1
5	S Y.M.55pt C.T.	Pentreath	401	London	1848	Taylor &c	London	Lon.	12	A 1
6	Seadrift Bg pt I.B.	W. Rust	241	Wh'tby	1840	Huntley & Hartlpl	Hpl Baltic	Hpl Baltic	8	AE 1
7	Seaforth Sw F.&YM.55overpt I.B.	A. Wilkie	249	Nw'cstl	1855	M'Kenzie	Blyth	Nw'c.Medit.	7	A 1
8	Seaman Sw	T. Smith	233	Sndrld	1849	Lonie &c.	Sndrldnd	Gr.	8	A 1
9	Sr pt I.B.		83	Crrnrvn	1846	T Ashurst	B'maris	BmsCoaster	12	A 1
300	Seapoint Sr pt I.B.	Barker	59	Isl. Mn	1838	Seymour	Bray	Whn Coast'r	—	AE 1









No.	Ships.	Masters.	Tons.	BUILD.		Owners.	Port belonging to.	Destined Voyage.	Classification.
				Where.	When.				
351	Shakespeare Bk ptr & d. 53pt	H. Wylie	525	Rstg'h	1838	Freem'n & d. 53TSds	London	Lon.	— Æ 1
		55p. & Z. 55	657	lrp. 47w.	F. & d.	d. 53TSds	d. 55Srprs	55 S.S. 52-4yrs	55
✠ 2	Shalimar S	A Fortune	1469	St. Jhn	1854	Pilkingt'n	Liverp'l	Liv. Austral	7 A 1
	F. & Y.M. 54 overp	t. I. B.	1402	Tam. P.	B. & O. w. F. & S 5 4				55
✠ 3	Shallett Bk	J. Peart	427	Blyth	1855	Dale & Co.	Shields	Bly. Medit.	8 A 1
	F. & Y.M. 55 overp	t. I. B.							55
4	Shamrock Bn	F. Le Gros	136	NScot.	1852	Le Gros & Drp. 55	Gaspee	Jer. Gaspé	5 A 1
	Y.M. 55 overp t. I.	B.		J. & B.					3
5	— Sr	J. Liddle	65	Brwck	1828	Gowan & S	Berwck	Bwk Coaster	10 Æ 1
			51	Srprs 51	& 54 N	Klsn 54			1
6	— Cr	T. Martin	48	Cork	1836	J Dinnean			54
			37						54
7	— Sr	H Morgan	179	Dmbtn	1849	Owen & C.	Drghda	Liv. Coaster	— A 1
	(Iron)		133						54
8	— Sr	D. Roach	82	Bnstpl	1838	Devereux & 54	Wexfrd	Wex Coast'r	10 Æ 1
			nd. 52	Srprs 52				S.S. 54	55
9	Shand S	H Christie	797	Livrp'l	1851	Jacob & C.	Liverp'l	Lon.	14 A 1
	C. 54 C. T.		836						54
360	Shanghai Bk	Gunton	428	Dndee	1851	Adamson	London	Lon. C.G.H.	10 A 1
	Y.M. 54		451	w. ptr. & s. 52					54
1	Shannon Sr	W. Blyth	162	Yrmth	1832	Scott & Co	Yarmth	Liv. Medit.	11 Æ 1
	F. & Y.M. 54			Drp. 51				Rest. 48—	7 54
✠ 2	— S	Wigg	732	Sndrld	1853	Blyths & Greene	London	Sld.	10 A 1
			825						53
3	Shardlow Sr	Haggrstn	90	Hull	1840	L. S. Carr	Nwcastle	Nwc. Coastr.	10 Æ 1
	I. B.			Srprs 55				S.S. 55	55
4	Shark Sr	S. Hinde	185	Ipsw'h	1847	Duart & C.	Liverp'l	Liv. Para	13 A 1
	F. & Y.M. 54 f.		137	Drp. 50					54
5	Sharon Sr	J. Bovey	142	Brxhm	1838	Varwell &	Brixhm	Drt.	11 A 1
	Y.M. 55 overp t. I.	B.	133					Rest. 55—	7 55
6	Sharp Bk	Hendersn	328	Sndrld	1844	J & B Sh'rp	Nwcastle	Cly. Medit.	9 A 1
	F. & Y.M. 56 overp	t. I. B.	373	N Klsn 5 3	Srprs 56			Cont. 53—	3 5
7	Shealtiel Sw	J. Robson	169	Sndrld	1847	Heasman	Sndrlnd	Sld. London	7 A 1
	I. B.			Srprs 54				Cont. 54—	2 54
8	Shelah Sr	J. Stephen	161	Wxfrd	1841	J. Stephen	M'ntrse	Dun.	12 A 1
	I. B.		128					Cont. 53—	4 54
9	Shelburne Bk	Symons	372	Limrik	1851	Coombe &	Drtmth	Lon W. Inds	12 A 1
	Y.M. 52								3
370	Sheldrake	Roberts	568	Stcktn	1855	Hartley &	Hartlpl	Stk. Medit.	12 A 1
			386	AP. 100	H.		5 Blk Hds		55
✠	Sew (Iron)	MC. 55	217	Nwcastl	1824	M. Lynn	Shields	Brs.	— Æ 1
	ptd. 53			nd. & wd. 43pts		TSds 53	Dr p. & Srprs	55 Rest. 38—	7 55
✠ 2	Shepherdess S	J. Rogers	1126	NBrns	1855	Pilkinton	Liverp'l	Liv. N. Amer	7 A 1
	F. & Y.M. 55 overp	t. I. B.		Tam. O. B. P	P & S.				55
3	— Bk	A. Scorgie	331	Abrdn	1850	Duthie & c	Aberdn	Lon. Alg. By	8 A 1
	F. & Y.M. 58		284						53
4	— Sw	J. Wear	202	Sndrld	1841	W. Wear	Scarbro	Scr. Baltic	9 Æ 1
			196	N Kl & Srprs 53	Drp. 56			S.S. 56	3
375	Sheridan Bg	Gilchrist	202	P. E. Isl	1853	Kerkln &	Dundee	Dun.	4 —
	F. & Z. 54 I. B.			Hk S. & B.					5



S

No.	Ships.	Masters.	Tons.	BUILD.		Owners.	Port belonging to.	Destined Voyage.	Classification.	
				Where.	When.				No. Years first assigned.	Character for Hull & Stores
376	Sheridan Kno	Cole	856	Queb'c	1853	Cannon &	Liverp'l	Liv. India	5	A 1
✕	wles S F & YM 5	5overpt I.B.	953	O. Tam.	P. E.	& S. w. F. & S.	55			55
7	Sherwood	S. Buck	177	Sndrlnd	1851	Taylor & C	Sndrlnd	Sld. London	8	A 1
	Ranger Sw ptl.	B.								51
8	Shield Stm		25	Shi'lds	1852	J. Young	Shields	Shl.	7	A 1
		MC.52		46HP.	Cl.					52
✕9	Shields Sw	J. Temple	305	Sndrlnd	1853	Atkinson	NShilds	Sld. Medit.	8	A 1
380	Shirva Sr		94	Gls'g'w	1848	T. Craig	Glasg'w	Cly. Coaster	—	
	(Iron)									53
✕1	Shooting Star		1518	Queb'c	1853	M'Clm'nt	Liverp'l	Liv.	7	A 1
	S F. & YM. 5	rpt I.B.	1362	O. Tam	E. & S.					54
2	Bk	W. Johnsn	340	N. Scot	1854	Lindsay &	Gren'ck	Cly. Halifax	4	A 1
	F. & Z. 55pt I.B.		291	B. S. &	YP.					55
3	Bk	D. Lamb	369	P. E. Isl	1854	Taylor & c	Liverp'l	Liv. Africa	6	A 1
	F. & YM. 55			Hk B. &	RP.					55
✕4	Shuttle Bk	J. Parker	365	Bidefd	1854	Leech & C.	Liverp'l	Bid. Liverp'l	12	A 1
	YM. 54		310							54
✕5	Siam S	J. Wilson	743	Ipswh	1855	Mddl Dk Co	Nwct'l	Lon. Crimea	13	A 1
	YM. & pte. 55c. f.									55
6	Sibella Bk	Pizzey	618	Sndrlnd	1845	Luscomb	London	Lon.	10	A 1
	F. & YM. 56		721	w. ptr. &	s. 51 & 56			Cont. 55—	3	1
7	Sibyl Sr	C. Nuttall	112	Jersey	1840	DeSt. Croix	Jersey	Jer. Rtrtdm	7	A 1
	YM. 52			len. nd. &	lrp. 47	Drp. 52		S. S. 51	C. 2	2
8	Sr	M Redmn	92	Wxfrd	1839	Barringt n	Wexfrd	Cff. Medit.	6	A 1
	Z. 51 I. B.			len. 50				Rest. 50—4yrs	C. 1	51
9	Sicilia Scw	J. Carson	828	Gls'g'w	1854	Howes & c	Palrmo	Cly. Medit.	—	
	Stm (Iron)	MC. 54	462	180HP.						54
390	Sidonia Bk	T. Ruth	467	Ukrmd	1848	J. Reimer				
			392							49
1	Signet Sw	W. Taylor	173	Sndrlnd	1849	Kirtley & c	Sndrlnd	Liv. Medit.		
	YM. 51 overpt I. B.									50
2	Silence Bn	R. Parry	104	Nevin	1841	Capt. & Co	Nevin	Liv. Coaster	11	A 1
	I. B.			nd. & lrp	53			Cont. 52—	4	55
3	Silent Sr	T. Purkis	94	Farhm	1847	T. Purkis	Ptsm'th	Brs. Coaster	12	A 1
	pt I. B.		77							54
✕4	Silistria S	Anthony	1182	St. Jhn	1854	G Thomas	St. John	Lon.	7	A 1
	F. & YM. 55 overpt	I. B.	1218	Tam. P	P. B.	& O. w. F. & S.	55			3
✕5	Bk	J Christie	394	Sndrlnd	1854	R. Brown	Sndrlnd	Sld. Ceylon	8	A 1
	YM. 54		416							54
✕6	Sw	E. Corner	203	Sndrlnd	1853	Marwood	Whitby	Sld. Medit.	7	A 1
	Z. 53 I. B.									53
✕7	S	Harrison	1055	Queb'c	1854	King & Co.	Liverp'l	Liv. N. Orlns	6	A 1
	F. & YM. 56 overpt	I. B.	1025	O. Tam.	E. B.	& S.				4
8	S	G. Milne	642	Mrmci	1854	D. Rose &	Aberdn	Liv. S. Amer	7	A 1
	F. & YM. & pts 5	5overpt I. B.		Hk B. &	O. w.	ptr. & s. 55				55
9	Bg	T. Trapp	224	P. E. Isl	1854	Trapp	London	Lon.	4	A 1
	Z. 55 I. B.			B. P & S						2
400	Scw Bk		702	Dmbtn	1856	Tksh Gov.	Constpl	Cly. Medit.	12	A 1
	(Iron)	MC. 56	477	AP. 140	H.			5 Bk Hds		5

No.	Ships.	Masters.	Tons.	BUILD.		Owners.	Port belonging to.	Destined Voyage.	Classification.	
				Where.	When.				No. Years first assigned.	Character for Hull & Stores.
401	Sillery	S R. Jones	994	Queb'c	1853	N. Treweek	Liverp'l	Bng.	7	A 1
†	r.&YM.54	overpt	1077	O. Tam.	E.&S.	Drp.54				54
2	Shoam	Bg J.Williams	297	Nwprt	1844	C. Hall	Newprt	Lon. N. York	8	Æ 1
	Z.53pt	I.B.	281	Srprs	53				C. 3	53
3	Silura	Sr G. Sherris	71	Scilly	1833	Banfield				53
4	Silurian	Sw Andrews	285	Nwprt	1844	M'Don'd	Glasg'w	Cly. Mte Vid	8	A 1
	F.&Z.55	I.B.	300					Rest.55-	5	55
5	Silva	Sr G. Brown	87	Hull	1838	Brown & C	Hull	Hul. Hambro	9	Æ 1
			78	lrp.47	D				C. 3	8 55
6	Simeon	Hardy	224	Cork	1837	Hardy & S	Cork	Crk. Barbds	12	A 1
	Bk F.&YM.55			Srprs	55			Rest.51-	8	55
7	Simlah	Bk G. Barclay	500	Sndrld	1844	Tebbut &	London	Lon.	11	Æ 1
	F.&YM.52		597	Srprs	52					54
†	Simonds	S J. Leavitt	1113	St. Jhn	1854	Leavitt &	St. John	Liv. Austral	4	A 1
	F.&S.54	YM.54	1203	S. B. O.	& Ta	m. w. p. r. & s. 54				54
9	Simoom	Bk J. Gaggs	466	Wxfrd	1851	E. Bates	Liverp'l	Liv. Blk. Sea	8	A 1
	F.&YM.56			Treenai's	spt P	Drp.55				55
410	Sincerity	Sr D. Griffiths	59	Crdign	1840	Griffiths &				54
1	Singleton	Bn Stanistret	128	P. E. Isl	1852	Stanistret	Yough'l	Ygh. Coast'r	4	A 1
	I. B.			B. & S.						55
2	Sir Alexander	J. Hills	305	P. E. Isl	1851	J. Reyn'ldsn	Shields	Shl. Medit.	4	A 1
	Bk F.&Z.56	I. B.		B. S. & H k			S. S. 56-	4yrs Cont. 55-	2	2
3	— M'Knzie	R. Hardy	124	Stnwyl	1818	Miller & C	Shields	Shl. London	—	Æ 1
	Bg I. B.			lrp.53						55
†	— Allan	R. Reuner	799	Queb'c	1853	Leech & C	Liverp'l	Liv. Hbt. Tn	7	A 1
	M'Nab	S F. & Y M	58	O. Tam.	E. & S	w. f. & s. 53				53
5	— Bevois	S S. Down	495	Shmtn	1848	Phillipps	London	Lon. China	12	A 1
	YM.55		560							3
6	— Charles	Simmons	364	Abrdn	1824	J. Rogers	London	SS53	†	Æ 1
	Forbes Bk									54
7	— Napier	S E. Duly	566	Mrmci	1841	Locketts	Liverp'l	Liv. U. St'ts	4	Æ 1
	F. C. & p. t. s. 54		638	Drp 54		w. f. & s. p. t. s. 54	d. s. 55	S. S. 55-4yrs.		55
8	—	Bk J. Mugford	321	Sndrld	1849	Nicholson	Sndrld	Sws. W. Inds	9	A 1
	F. & Y M 55		355	Drp.52		Srprs 53 & 55				55
9	—	S J. Napton	1161	Nwstl	1855	Fethrstne	Nwestle	Hpl. India	—	A 1
	(Iron)									1
420	—	Bk	576	N. Scot	1854	Oxley & C.	Liverp'l	Liv.	4	A 1
	F. Y. M. & p. t. s. 54	pt I. B.	544	S. B. & T	am. w	p. t. r. & s. 54				54
1	—	Bk Searle	371	Sndrld	1854	Ruthrfrd	Sndrld	Sld. Ceylon	8	A 1
	YM.54		382							54
†	— Colin Cam-	Archbold	360	Sndrld	1855	Pckrin g &	Shields	Sld. Rio Jan	8	A 1
	pbell Bk Y M. 55									55
3	—	S R. Burnie	381	Sndrld	1855	G. Paul	Petrh'd	Sld. Petrhd	7	A 1
	ptd. 55pt I. B.									55
†	—	Bk Gourley	488	Sndrld	1855	Gourley &	Sndrld	Sld. Calcut.	9	A 1
	F. & Y M. 55. c. f.		535							55
425	—	Scw Sr T. Lee	600	Hrtlpl	1855	R. Young	Wisbch	Hpl. Blk Sea	—	A 1
	(Iron)	MC.55	438	AP. 70	H.		4 Bk Hd.			55



No.	Ships.	Masters.	Tons.	BUILD.		Owners.	Port belonging to.	Destined Voyage.	Classification.	
				Where.	When.				No. Years first assigned.	Character for Hull & Store.
426	Sir Colin Campbell Sr. & Z. 54 pt	M <sup>r</sup> Nab d. 51 pt I. B.	535	Pictou	1838	J Bradford	Belfast	Lon.	4	<i>E</i>
7	— Edward Sr pt I. B.	S. Garret	651	Chestr	1848	Walker &	Belfast	Rest. 51—	4	3
8	— Hamilt'n Bk	J. Dobson	98	Drp. 54	1800	T. Ward	Chester	Liv. Coaster	11	A 1
9	— Paget Bk r.s. & Y.M. 55	Chapman	482	London	1822	J Fletcher	London	Lon.	—	<i>E</i>
430	— Parry Bk r. & Y.M. 54	Freeman	263	Drp. & S	rprs 5 5	H. Willis	London	Rest. 44—	8	<i>S.S. 55</i>
1	— S r. & Y.M. 53	Gray	258	Dndee	1850	H. Willis	London	Lon. S. Seas	12	A 1
2	— Francis Drake Stm C. 48	R. Libby MC. 53	455	Sndrld	1847	Harrison	London	Lon.	10	A 1
3	— George Anderson S Y.M. 52	Sedgwick	575	N Klsn & Srprs	53	Langdon	Plymth	Ply. Chnl. Isl	—	—
4	— Brown Bg pt I. B.	J. Barkley	93	Plymh	1823	Langdon	Plymth	Ply. Chnl. Isl	—	—
5	— Pollock S r. & s. 54 Y.M. 54	Withers I. B.	630	70HP	len. 36	Blyths &	London	Lon. Maurits	12	A 1
6	— Seymour S r. & Y.M. 55	H. Naylor	628	Hrwch	1852	Blyths & Greene	London	Lon. Maurits	12	A 1
7	— Henry Parnell Swf. & Y.M. 5	T. High 5 over pt I. B.	134	Garmh	1855	Mckenzie	Elgin	Bnf. Baltic	5	A 1
8	— Pottingr Bk r. & Y.M. 56	R. Barnes	334	F. Lh. & O.	1847	Lusc'mbe	London	Lon.	12	A 1
9	— Bk Z. 53	W Townsnd	543	Mlmin	1847	Lusc'mbe	London	Lon.	12	A 1
440	— James S Y.M. 55 c. f.	W Loader	670	T.	1844	Somes, Br	London	Lon. India	11	A 1
1	— Ross Bk r. & Y.M. 54	A Stephen	258	Sndrld	1844	Somes, Br	London	Lon. India	11	A 1
2	— John Easthope Scw Stm (Iron) Bk	W. Pletts MC. 53	520	Drps 55	1835	Hendersn	Dundee	Cly. W. Inds	7	<i>E</i>
3	— Falstaff Bk	W. Pletts MC. 53	428	Dndee	1835	Hendersn	Dundee	Cly. W. Inds	7	<i>E</i>
4	— Rae Reid Bk r. & Y.M. 55	Leonard	327	N. 50 pt	1845	Brc'klbnk	Liverp'l	Liv. S. Amer	12	A 1
5	— Rennie Sw	W. Brown	204	Whtwn	1845	Brc'klbnk	Liverp'l	Liv. S. Amer	12	A 1
6	— Ralph Abercromby S Y.M. 55 c. f.	A. Boyd	741	Mrmci	1844	Moore & C	Bristol	Lth.	4	<i>E</i>
7	— Robert Sr I. B.	W. Abram	68	Mrmci	1844	Moore & C	Bristol	Lth.	4	<i>E</i>
8	— Cambell Bg r. & Y.M. 55	D. Jones	178	Mrmci	1844	Moore & C	Bristol	Lth.	4	<i>E</i>
9	— Peel r. & C. 47	Galzinich	390	Mrmci	1844	Moore & C	Bristol	Lth.	4	<i>E</i>
450	— Sr pt I. B.	W. Gyles	88	Sndrld	1855	Tyler & Co	London	Lon. India	9	A 1
1	— Ross Bk r. & Y.M. 54	A Stephen	258	Sndrld	1855	Tyler & Co	London	Lon. India	9	A 1
2	— John Easthope Scw Stm (Iron) Bk	W. Pletts MC. 53	520	Plymh	1850	Duncan &	London	Lon. Ceylon	12	A 1
3	— Falstaff Bk	W. Pletts MC. 53	428	Nwcstl	1853	G. I. Scw	London	Nwc. London	—	—
4	— Rae Reid Bk r. & Y.M. 55	Leonard	327	AP. 70 H.	1837	A. Ashmll	London	Nwc. London	—	—
5	— Rennie Sw	W. Brown	204	P. E. Isl	1837	A. Ashmll	London	Nwc. London	—	—
6	— Ralph Abercromby S Y.M. 55 c. f.	A. Boyd	741	London	1828	Manning	London	Lon.	12	<i>E</i>
7	— Robert Sr I. B.	W. Abram	68	Srprs 48, 52 & 5	1845	J. Harper	London	Lon.	8	<i>E</i>
8	— Cambell Bg r. & Y.M. 55	D. Jones	178	Drp. 56	1845	J. Harper	London	Lon.	8	<i>E</i>
9	— Peel r. & C. 47	Galzinich	390	Dndee	1855	J. Todd	Alloa	Dun.	10	A 1
450	— Sr pt I. B.	W. Gyles	88	Rncrn	1851	Wheway	Runcrn	Liv. Coaster	8	A 1
1	— Ross Bk r. & Y.M. 54	A Stephen	258	Rncrn	1851	Wheway	Runcrn	Liv. Coaster	8	A 1
2	— John Easthope Scw Stm (Iron) Bk	W. Pletts MC. 53	520	W Walker	1843	W Walker	Gren'ck	Liv.	12	A 1
3	— Falstaff Bk	W. Pletts MC. 53	428	Drp. 52	1847	Gopurich	Trieste	Dub.	4	55
4	— Rae Reid Bk r. & Y.M. 55	Leonard	327	Fiume	1847	Gopurich	Trieste	Dub.	4	55
5	— Rennie Sw	W. Brown	204	Drtmh	1846	Martyn &	St. Ives	Pnz Coaster	10	A 1
6	— Ralph Abercromby S Y.M. 55 c. f.	A. Boyd	741	N Klsn & Srprs	54	Martyn &	St. Ives	Pnz Coaster	10	A 1



No.	Ships.	Masters.	Tons.	BUILD.		Owners.	Port belonging to.	Destined Voyage.	Classification.	
				Where.	When.				No. Years first assigned.	Character for Hull & Stores.
151	SirRob't Peel Sw I.B.	G. Perigo	199	Sndrld	1839	T. Crozier	Sndrld	Sld. London	7	Æ 1
			198	lrp.56						3
2	— ScwStm (Iron)	Watts	201	London	1846	Laming	London	Lon. Liverpl	—	48
				A.P.40	H.					
3	— Sale S r.s. & Y.M.55pt I.	Santry	741	Mlmin	1843	Teighe & c	London	Lon.	12	A 1
		B.		T. Drp.	55			Cont.55—	4	55
4	— Seppings S r.s. & Y.M.50	T. Clarke	606	Mlmin	1844	J. Allan	London	Lon. India	12	A 1
		53I. B.		T.						53
5	— Thomas Gresham S Y.M.	Naracott	513	Sndrld	1847	Lidgett & rprs 5 3	London	Lon.	10	A 1
		54		Drp. & S Grns'y	1841	Domaille				55
6	— Mansell Sr	P. Coles	59							54
7	— Walter Raleigh Bk Y.M.52	J. Roberts	410	Sndrld	1852	W. Cliff	Liverp'l	Liv.	10	A 1
			477							55
8	— William Ffolkes Bk r. & Y.M.55	C Stewart	280	Sndrld	1852	A Robinsn	London	Lon Swn Riv	8	A 1
		Y.M.55								55
9	— Pulteney Bg pt I.B.	A Linklatr	177	Nwcstl	1854	Gibb & Sn.	Abr d n	Nwc. Abrdn	8	A 1
										54
160	— Wallace Sr	Johnstone	167	Ipswch	1824	L. & L.O.S Co.	Leith	Lth London	12	Æ 1
				len. n.d. & lrp 45			Srprs 53 & 55	S.S. 55	C. 4	55
1	Siren Sr Y.M.53	J. Hillyer	176	Yrmth	1830	Clifton	Yarmth	Lon.	10	Æ 1
				len.44 S rprs 5 3 & 55	Drp 55		Rest. 44—	7 yrs. S.S. 53	C. 2	55
2	— Bn Y.M.48	P LeNeu	123	Jersey	1836	Le Bas & C	Jersey	Jer. Austral	—	Æ 1
			113					Rest. 48—5 yrs.	C. 2	53
3	Sirhowy Sw r. & Z.55pt I.B.	E. Quick	225	Sndrld	1854	T. Brown	Newprt	Npt. Medit	7	A 1
			190							55
4	Sirocco Sw pt I.B.	T. Black	227	Sndrld	1840	Black & C.	Blyth	Bly. Baltic	6	Æ 1
			226	Srprs 54	Drp.5 4 & 56				C. 2	3
5	Sister Ann Bg pt I.B.	J Huggins	116	Ayr	1813	Jackson & w. & lr p.40	Whitvn	Whn Coastr	—	Æ 1
				n.d. 37 n.e. & 53 n			Srprs 56			2
6	Sisters Sr I.B.	J. Allan	116	Sndrld	1849	W Whel'n	M'rcmb	Cly M'rcmb	6	Æ 1
				Srprs 55						55
7	— Sr Z.51 I. B.	J. Davies	109	QyBch	1846	Davies & C	N. Quy	Liv.	12	A 1
										52
8	— Sr	JDugdale	106	Gnsbr'	1837	Slade & Co	Torquy	Tqy. Coaster	9	Æ 1
			90	pts TSD s & Sr	prsr 53			S.S. 53		55
9	— Bg r. & Z.51pt I.B.	J Johnson	243	Whtby	1840	Usherw'd	Whitby	Shl Medit.	9	Æ 1
			249	Srprs 48 & 53	n. 55			S.S. 53	C. 3	55
470	— Sw Y.M.52	J. Ladd	260	Sndrld	1845	Dyer & Co	London	Npt. Medit.	8	A 1
				Srprs 54				Cont 53—		54
1	— Sr I.B.	J. Lamb	75	Fowey	1843	Hicks & C.	Fowey	Fal. Coaster	9	Æ 1
			54						C. 3	52
2	— Sr I.B.	D Lawson	104	Wick	1835	Warreck & rprs 54	M'ntrse	DunHmbro	7	Æ 1
			91	n.d. & Sr rs 50 S						55
3	— Bn I.B.	J Prankrd	146	Nwcstl	1840	Besant & c	Wymth	Wey.	—	A 1
				len. 55				Rest. 55—	7	55
4	— Sw	WSimpsn	243	Nwcstl	1840	Whinney				54
475	— Sr	R Watson	59	Leith	1823	Hamilton				53

No.	Ships.	Masters.	Tons.	BUILD.		Owners.	Port belonging to.	Destined Voyage.	Classification.	
				Where.	When.				No. Years first assigned.	Character for Hull & Sides.
476	Six Sw	Eltrngm	294	Sndrld	1838	JRo'ntree	Shields	Shl. Medit.	7	A1
	I.B.		301	Srprs	47 & 49	Drp. 52&56			C. 2	1
7	—Brothers	SWlliams	44	PtMdc	1841	Owen&C.	<i>Portmedock</i>			<i>7/12</i>
8	Skerryvore	Bg G. Webb	214	Leith	1839	WJacks'n	Liverp'l	Lon.	—	A 1
	f. & YM. 55			len. 52				Rest. 52—	8	55
9	Skiddaw	S TGardner	443	Wkhtn	1852	Rathbone	Liverp'l	Lon.	9	A 1
	f. & YM. 55		376							55
480	Skimm'r of the	Hogg	322	Yrmth	1855	Branfrd &	Yarmth	Yar. S. Amer	10	A 1
	Sea Bk	YM. 55	254							55
1	—of the Seas	N. Way	360	Sndrld	1853	J Cawood	London	LonAlg Bay	8	A 1
	Bk	YM. 55								2
2	Sklad Bg	Bielovuch	273	Trieste	1845	Bielovuch				50
3	Sky Rocket	Sr Kellar	84	Rye	1850	F. Hewett	London	Lon Austral	9	A 1
	YM. 52	overpt. I. B.								53
4	Skylark	Sk T. Davies	59	N. Quay	1831	Evans & C.	Newqy	Car. Coaster	—	<i>7/1</i>
	I.B.		43	ptnd. 45	n Kls n K1 & Srprs	53		S. S. 53		4
5	Slains Castle	T. Davies	504	London	1836	Wigram	London	Lon. W Inds	11	A 1
	Bk	YM. & ptr. 55						Rest. 52—	7	<i>55</i>
6	Slaney	Sr J. Codd	90	Wxfrd	1837	Devereux	Wexfrd	Wex. Coastr	8	A1
	I.B.			n Kls n 4	8 Srprs	188 & 55				55
7	Smuggler	Sr J. Davies	47	Pnznc	1850	F. Carrel	Cardiff	Cff. Medit.	5	A1
	f. & Z. lm. 54			len. 50						54
8	Snake	Sr J. Wills	91	Gosprt	1849	Camper &	Ptsm'th	Liv. St. Mich	12	A 1
	YM.—		73							2
9	Snaresbrook	Caithness	438	Sndrld	1855	BLB'rnet	London	Sld. Medit.	8	A 1
	Bk		459							55
490	Snipe	Bg J. Wyatt	261	Berg'n	1851	R. Yeow'd	Liverp'l	Liv. Valprso	5	A 1
	f. & Z. 54	pt I. B.		RP.						54
1	Snowden	Bk F. Collens	298	Liv'rpl	1855	Job, Brs.	Liverp'l	Liv. Nwflnd	—	A 1
	(Iron)									55
2	—Lassie	Sr W. Lewis	73	Crrrvn	1846	Davies & c	Carnrvn	Cff. Coaster	5	—
	I.B.			O. T. Lh	B & P					54
3	Snowdrop	Sr Adamson	112	Sndrld	1851	Adamson	Sndrlnd	Sld. Coaster	8	A 1
	pt I. B.			Srprs	55					55
4	—	Bk Fleming	438	Sndrld	1854	J. Alcock	Sndrlnd	Ply. Medit.	8	A 1
	f. & YM. 54		457	Drp. 54						54
5	—	Sr GNewton	86	Nwctl	1838	Lunn & Co				54
6	Sobraon	Bg	213	NBrns	1846	Tobin & S.	Liverp'l	Liv. Africa	6	A1
	f. & YM. 52			Tam. Sr	prs 52			S. S. 52—5 Yrs	C. 2	55
7	—	S PGriffiths	342	Dmbrt	1846	HSchwbe	Liverp'l	Liv. Califrn.	12	A 1
	f. & YM. 55		379							55
8	Soho	Sr J. Furwater	48	Garmh	1853	P. Murray	Ports'y	Bnf. Coaster	6	A 1
	I.B.			LhE. & O.						53
9	Solicitor	Sr W. Young	182	Dndee	1850	Dun Per &	Dundee	Dun. Londn	9	A 1
			147			Lon. Sh. Co.				54
500	Solon	Sw BGranger	177	Sndrld	1849	BGranger	Whitby	Wtb Collier	6	A1
	I.B.		194	O. & E.	Drp. 51					51



No.	Ships.	Masters.	Tons.	BUILD.		Owners.	Port belonging to.	Destined Voyage.	Classification.	
				Where.	When.				No. Years first assigned.	Character for Hull & Stores.
101	Solstice Bk YM. Im. 53	T. Walker	357	Sndrld	1853	T. Walker	Sndrld	Sld. Medit.	8 A	1
			372							53
2	Somnauth S YM.55	J. Lawson	540	Gr'nck	1845	Adam & C	Gren'ck	Cly. India	12 A	1
			572							55
3	Sophia Sr YM.52c.f.		120	Cowes	1852	deAmezaga	Genoa	Cws.	13 A	1
										52
4	— Sr YM.53	Andrews	162	Shmtn	1840	Boase & C.	P'nznce	Pnz.Coaster	12 A	1
			145	Drp 53				Cont.52—	4	53
5	— Bg	WBellord	192	Queb'c	1840	Bellord & c	Wat'rfld	Wtf N Amer	5	Æ 1
			176	Srprs 52				S. S. 52—5yrs		4
6	— Bn	J. Dixon	124	P.E. Isl	1847	Martin & c		Mpt.		
										52
7	— Bg	C. Gill	176	Seahm	1843	Gauntlett		Sld.		
			172							50
8	— Sr I. B.	Hutchings	102	Plymh	1810	R. Avery	Padstw	Ply.Coaster	—	Æ 1
			74	Srprs 50 & 54				Rest.45—	6	3
9	— Bg	J. James	186	Belfast	1841	C. Pybus				
										54
10	— Sr	J. Johns	102	Bnstpl	1812	Pearse				
			93							53
1	— Bk YM.51	VKeeman	339	Swedn	1851	H. Potstel	Sndswl	Lon. China		
				F.						51
2	— Sr pt I. B.	C. Leigh	49	Grn'sy	1849	Leigh & C.	Jersey	Jer. Coaster		
				O. & F.						49
3	— Sk	T Roberts	39	Grn'ck	1839	S. Lloyd &	Cardign	Car. Coaster	—	Æ 1
				pt R P. p		lk Srprs 52 ND. 52		S. S. 52		1
4	— Bk pt I. B.	Williams	489	Queb'c	1837	Greensh &	Milford	Mil.	5	Æ 1
			586	lrp. 42 &	44	ptn d. 52 Srprs 5	2,54 & 55	S. S. 55—5 Yrs	C. 2	3
5	— Margaret Sr F. & C. 53	TH Lewis	98	Bidefd	1848	Williams	Swans'a	Sws. Medit	12 A	1
										53
6	Sorata Bk YM.55c.f.	J. Johnstone	339	Whtvn	1849	Kendall &	Liverp'l	Liv. Arica	13 A	1
			373	Srprs 55						55
7	Sorciera Sr YM. 52 overpt I.	D. Ollivier	145	Grnsy	1842	Martin & c	Grnsey	Gns. St Mich	8 A	1
			107	len. 52 D	rp. 54			Rest. 52—	7	54
8	Sorrento Scw Bg (Iron)	L. Minotolo	537	Nwstl	1853	S. Nav. Co.	Naples	Nwc. Napl's	—	
		MC. 53	423	AP. 80		H. of 2 Sicilies				53
9	Soubahdar S F. & YM. 56	Umfrevill	624	Dmbtn	1845	Umfrevill	London	Lon. Calcut.	10 A	1
			763	TSds p	ts Kls n & Srprs 52		Drp. 56	Cont 55—	3	2
10	South Durh'm Bg F. & Z. 56 I. B.	J. Purday	235	Stcktn	1835	J. Holmes	Mdlsbr'	Stk. Medit.	7	Æ 1
				Srprs 53 & 56				S. S. 53		1
1	— Esk Sw pt I. B.	Greig	206	Sndrld	1847	J. Greig	M'ntrse	Mtr. Baltic	8 A	1
			170	n Kls n & Srprs 56				Cont. 55—	3	3
2	— Bk Z. 55	JM'Conn'll	246	N Brns	1841	F. Powell	Liverp'l	Liv.	4	Æ 1
				Srprs 50 & 55				S. S. 55—4 Yrs		55
3	— Pictou Bn Z. 55 I. B.	T. Davies	260	N Scot	1853	T. Honey	Newprt	Npt. Blk Sea	4 A	1
			213	B. S & R	P.					55
4	— Sea S YM. 52 overpt I.	G. Geere	953	Mrmci	1852	Shephrd &	London	Lon Austral	7 A	1
				Hk & B.						55
5	Southampton S F. & YM. 54	R. Roe	908	London	1841	Wigram	London	Lon. Calcut.	12 A	1
			971	Srprs 54				Cont. 53—	4	54



No.	Ships.	Masters.	Tons.	BUILD.		Owners.	Port belonging to.	Destined Voyage.	Classification.	
				Where.	When.				No. Years first assigned.	Character for Hull & Store.
526	Southampton Bg	C. Hooper	217	Shmtn	1829	Hooper &				54
✠7	Southern Cross S.F. & Y.M. 55c.f.	Charlton	605	Nwcstl	1855	Bennett &	London	Lon. N. Zlnd	10	A 1
8	— Bk	M'Arthur	347	HbtTn	1851	Seal & Co.	Hbt. Tn	Lon. Hbt. Tn	9	A 1
✠9	— Yt	G. Sustins	104	Lond'n	1855	G. Selwyn	London	Sou. N. Zlnd	9	A 1
530	Souvenir Bn	Rossignal	157	Jersey	1851	De Garis	Jersey	Jer. Medit.	8	A 1
1	— Bg	J. Popham	179	Brdprt	1837	T. Elliott	London	Cff. Medit.	—	A 1
2	Sovereign Sw	J. Guthrie	260	Sndrld	1838	P. Dale & c	Rest. 48—	7yrs Cont. 55—	2	5
3	— Sk	C. Hall	31	Plymh	1851	W Millmn	Plym'th	Ply Coaster	5	A 1
4	— Sr	DM'K'nzie	159	Dndee	1828	DM'K'nzie	Arbroth	Arb. Baltic	—	AE 1
5	— Bk	T. May	243	Dmbtn	1834	Brenan & c	London	Lon.	11	A 1
6	— Sr	W Webstr	130	Arbrth	1829	Crukshnk	Frasbrg	Bnf. Baltic	2	54
7	— Scw Bg	Yo'nghsbnd	602	Gl'sgw	1854	Frith & Co	London	Lon.	9	A 1
8	Spark Sr	J. Chiles	43	P.E. Isl	1849	W. Rees	Swans'a	Sws Coaster	4	—
9	Spartan Bg		181	Kincra	1839	Hatton & c		Not. Op.		54
540	— Bk	W. Brown	269	Grn'ck	1839	Thomsn &	London	Lon. Jamaica	8	AE 1
1	— S	W Barclay	681	N Brns	1845	Adams & c	Gren'ck	Cly. Mobile	—	AE 1
2	— Scw Bk	J. Milburn	1526	Gl'sg'w	1855	Dixon & C.	Liverpl'	Cly. Medit	—	A 1
3	Spec Bg	Wilson	161	Wybg	1839	F. Storey	Hartpl'	Hpl. France	—	AE 1
4	Spectator Bk	J. Neill	302	Sndrld	1844	Dunlop &	Gren'ck	Cly. W. Inds	9	A 1
✠5	Spectre S	A. Orkney	435	Rnfrw	1855	Hndysds	Glasg'w	Cly. India	12	A 1
6	Speculant G	Stevenson	122	Elsfith	1840	GStevsn'n				53
7	Speculation Sr	J. Daniel	45	Abryst	1828	Davies & c.	Aberyst	Abs Coaster	—	AE 1
8	— Sr	D Hughes	66	Nthwk	1817	Jones & Co				1
9	— Sw	Jaggs	228	Sndrld	1844	G. Hogge	Lynn	Lyn. Baltic	9	A 1
550	— Sw	J. Mutter	236	Midlbr	1849	Dunn & Co	Stocktn	Liv. Medit.	8	A 1

No.	Ships.	Masters.	Tons.	BUILD.		Owners.	Port belonging to.	Destined Voyage.	Classification.	
				Where.	When.				No. Years first assigned.	Character for Hull & Stores
551	Speculator Sk I. B.	W. Dalley	21	France	1824	Dalley & C	Exeter	Gns Coaster	—	A 1
2	Speed Bk YM. 54	J. Reid	245	Isl. Mn	1842	Wh'lwright	Whitvn	Rest. 54— Liv. W. Ind.	5 7	54 A 1
3	Speedwell Sr I. B.	Bunce	84	Srprs 52 & 51	1840	Carnell & c	Fowey	S. S. 54 Ply. Coaster	C. 2 10	5 A 1
4	— Sr	Wedwrds	53	pt n.d. 54	1804	Ellis & Co.	B'maris	S. S. 54 Bms Coast'r	—	51
5	— Bk r. & YM. 54	M'Don'ld	349	Dmbtn	1854	Hendrson	Glasg'w	Rest. 51— Cly. Montrl	9	A 1
6	— Sr YM. lm. 51 overp	W. Vincent	74	Torq'y	1803	Cole & Co.	Salc'mb	Drt. S. S. 51	—	A 1
7	Speedy S r. & YM. 53 overp	J. Nghtngl	1002	len. & n.d. 43	1853	Prowse	Liverp'l	Lon Austral	8	A 1
8	— S YM. 52 overp t. I. B.	J. Penwill	116	Bridg't	1853	Sheriff & C	Salc'mb	Drt St. Mich	12	A 1
9	Speedwell Bk (Iron)	Woolcot	349	Ddbrk	1852	Joyce & C.	London	Lon. R. Jan.	12	A 1
560	Spermaceti Bk	Oliver	411	2 Blk Hds	1856	Liverp'l	Liv. Medit	—	—	3
1	Spes S r. & YM. 55	RR'wnds	367	N Brns	1834	E Roberts	Liverp'l	Liv. Medit	—	55
2	Spey Bk Z. 55. I. B.	A. Gray	451	lrp. 40 Sr prs 50	1852	Dunbar &	Glasg'w	Cly. Valprso	9	A 1
3	Spheroid Bg YM. 56	RSpragge	270	Gr'neck	1852	Suth'rlnld	Liverp'l	Liv. Medit.	4	A 1
4	Sphynx Sr	D. Turrell	99	Hk.S. & P.	1854	Scrutt'n & S.	London	Lon.	9	A 1
5	Spinner Sw YM. 54	L. Smith	182	Brmud	1826	Sdsd. 54	London	Gr. Coaster	12	A 1
6	Spirit Sr YM. 53	R Pinches	186	Glostr	1856	W Langtn	London	Lon.	12	A 1
7	— Sr s. pt 51 pt 54 Y.M. 5	Povey	79	Sndwh	1851	Hooper &	London	Lon.	10	A
8	— of the Age Bk r. & YM. 56	W. Billing	878	Sndrld	1854	T. Gibb &	London	Lon. China	10	A 1
9	— of the Deep S r. & YM. 56 c. f.	Hewith	785	Sndrld	1854	Mcdon'ld	Liverp'l	Liv. India	13	A 1
570	— of the North Bk r. & YM. 55	Tomlins'n	671	Sndrld	1853	Gibb & Co.	London	Lon.	10	A 1
1	— of the Times Bk YM 54 c. f.	T. Martin	308	Srprs 55	1854	Ridley & S	Liverp'l	Liv. Pernam	13	A 1
2	— of Trade Bk r. & YM. 55 overp	J. Ledger	529	Grn'ck	1854	Stewart &	London	Lon.	7	A 1
3	Splash Sk I. B.	R. Wrey	30	Memel	1855	Forester &	Bidefrd	Bid. Coaster	9	A 1
4	Splendid Bn pt I. B.	A Erskine	125	Apldr	1851	O & PP	Belfast	Bel. Coaster	5	A 1
575	— Sr	E. Kerr	50	Belfast	1836	Brown & C	Belfast	Bel. Coaster	C. 2	55
				O & E.	Drp. 55	W. Kerr				54



No.	Ships.	Masters.	Tons.	BUILD.		Owners.	Port belonging to.	Destined Voyage.	Classification	
				Where.	When.				No. Years first assigned.	Character for Hull & Sides
576	Spray Sr Z.55 I. B.	J. Reid	105	NBrns	1849	Millar&S.	Montr's	Lon.	4	Æ 1
7	Bg f.&YM.55	H. Roper	241	Gr'nck	1847	Kerrs&C.	Gren'ck	S.S.55-3yrs Cly.Hmbro'	12	Æ 1
✠8	—oftheOcean S f.&YM.56c.f.	Slaughter	996	Sndrld	1854	Brice&Co	Liverp'l	Liv.Austral	13	Æ 1
9	Spread Eagle Sk	E. Evans	36	Wales	1830	Phillips &				2
580	Spring Sw I. B.	W. Gourley	261	Sndrld	1838	Morrison	Shields	Shl. France	6	Æ 1
1	Bk d.—I. B.	WHanson	271	Prize		JBlagdon	Shields	Shl. London	—	Æ 1
2	Bn pt I. B.	JSerge'nt	162	Shrh m	1855	May&Co.	Shorhm	Shm.Coast'r	5	Æ 1
3	Sr I. B.	JSpalding	71	Selby	1849	Carr&Co.	Goole	Go. Coast'r		50
✠4	—Bok Bk pt I. B.	A. Fraser	230	Bnstpl	1854	Stewart &	Liverp'l	Bpl. Austral	8	Æ 1
5	Sprite Sw YM.55	C. Donkin	303	Sndrld	1847	Dodds&C	Sndrld	Sld. Medit	8	Æ 1
6	Sr YM.51c.f.	Gldswthy	137	Livr p'l	1851	Thomas&	St. John	Liv. Nwflnd	13	Æ 1
7	Bn I. B.	Hendersn	153	Mrmci	1853	W Rank'n	Doneg'l	Liv. Nwflnd	4	Æ 1
8	Spurn Scw (Iron)	R. Martin	440	Hull	1855	Pearson	Gmsby	Hul. Baltic	9	Æ 1
9	Spy Sp Flat I. B.	Chinnery	120	F'rsh m	1854	Andrsn &	Fvrsh m	Fav. Coaster	9	Æ 1
590	— Sr YM.56	J. LeBlancq	170	Jersey	1841	Desland's	Jersey	Jer.	9	Æ 1
1	Sr YM.54overpt I. B.		78	Plymh	1846	Weym'th &	P'nznce	Pnz. Medit.	10	Æ 1
2	Squaw Bg f.&s. 53Z.53 I. B.	J. Bruce	165	Queb'c	1851	Mitchell	Dundee	Cly. Austral	4	Æ 1
3	Staatsrath von Brock Bg I. B.	C. Braderng	256	Mklbg	1851	Korh&Sn	Rost'ck	Liv.	7	Æ 1
4	Stadacona S	G. Wills	619	Queb'c	1844	Adey&C.				54
5	Stadt Pernau Sr pt I. B.	HSchildwk	142	Libau	1850	A. Schmidt	Pernau	Dun. Baltic		51
6	Stafford Sw	Westcott	256	Sndrld	1808	J. Hunter				53
7	Stag Sw pt I. B.	J. Clark	182	Shi'ds	1846	Robinson	Shields	Shl. London	7	Æ 1
8	Bk f.&YM.53	H. Clark	545	Sndrld	1842	Wade&C.	London	Lon. India	10	Æ 1
9	— Sw f.&YM.55overp	H. Gibb	296	Nwctl	1850	S. Hewson	Shields	Shl. Medit.	8	Æ 1
600	— K I. B.	JRawlngs	59	Tpsh m	1852	Robinson	Padstw	Tps.Coaster	9	Æ 1



No.	Ships.	Masters.	Tons.	BUILD.		Owners.	Port belonging to.	Destined Voyage.	Classification.	
				Where.	When.				No. Years first assigned.	Character for Hull & stores.
601	Stag Sr pt I. B.	W. Watt	99	Frsbrg O. A. E.	1849	J. Simson & Lh Srprs 56	Banff	Bnf. Baltic Cont. 55—	6 A 1 2 1	
2	Staghound Sr YM. 53 overpt I. B.	G. Scott	79	Falmh	1853	Pope & Co	Falm'th	Fal. Medit.	9 A 1 53	
3	Stamboul Bk F. & YM. 54	J. Farrow	349	Sndrld	1851	G Dryden	N. Shlds	Shl. Medit.	8 A 1 51	
4	— S F. & YM. 56 overpt I. B.	Smith	1218	Queb'c	1853	Thomson & w. F. & S. 54	London	Lon.	7 A 1 2	
5	— S F. Y. M. & pts. 53 overpt I. B.	J. H. Smith	890	Mrmci	1853	Thomson & w. ptr. & S. 53	London	Liv. Austral	7 A 1 54	
6	— Sr	J. Wreyfrd	158	Yrmth	1838	Palmer & c			54	
7	Standard S	J. Blyth	628	Mrmci	1848	Wilson & c			54	
8	— Bk pt I. B.	S. Heron	323	N. Sco.	1848	J. Gray	Hartlp'l	Liv. Baltic S. S. 53—4 yrs	4 A 1 C. 2 10 55	
9	Standerings Bg Z. 56	J. Richards	248	Selby	1840	Stndering	Goole	Hul N Amer Rest. 56—	12 A 1 8 4	
610	Standley Bg YM. lm. 49	M. Cook	146	Poole	1847	R. Slade	Poole	Poo. Nw fnd	49	
1	Star Sr I. B.	E. Byrne	78	Milfrd n. d. 48 Sr	1833	J. Conners prs 48, 52 & 56	Wexfrd	Gr. Coaster	10 A 1 3	
2	— Bg F. & YM. 55 c. f.	C. Duncan	228	Dndee	1855	Welsh & c.	Dundee	Dun.	8 A 1 55	
3	— Sr	P. Hill	56	Plymh	1810	J. Gorley			54	
4	— Bg YM. 51 overpt I. B.	R. Jewitt	232	Sndrld	1851	J. Crown	Sndrld	Sld. Medit.	51	
5	— Sk pt I. B.	J. Kelly	89	Isl Mn O. & P.	1853	Graves & c	Peel	Cff. Coaster	5 A 1 53	
6	— Bg (pro tem.) (Iron)	J. Nicholsn	208	Nwcstl	1855	Rogersn &	Nwcstle	Nwc.	— A 1 1	
7	— Sk	R. Owen	50	Ipsw'h Srprs 51 & 54 n. d. 54	1827	Williams	Pwlhli	Pmd Coast'r	— A 1 55	
8	— Sr I. B.	T. Ramsey	110	Goole	1847	Ramsey &	Goole	Go Coaster	9 A 1 3 7 54	
9	— Bg	T. Robson	179	Petrhd	1834	R. Taylor			54	
620	— Sk I. B.	R. R'winds	42	Pt Mdc Srprs 54	1848	Rowlands &	Pt. Mdc	Pmd.	11 A 1 54	
1	— Bg YM. 54	T. Watson	182	Whtvn	1839	Longt'n &	Longt'n		11 A 1 54	
2	— in the East Bk YM. 54	G. Weym'th	308	Sndrld	1850	T. Kish	Sndrld	Cly. W. Inds	8 A 1 2	
3	— of Hope Bg YM. 55	W. Euns'n	264	Whtby	1854	Nesfield	Whitby	Lon.	9 A 1 55	
4	— Bg		219	Lwstft	1855	Perrin & c.	London	Lon. Cadiz	8 A 1 1	
625	— of Peace Bk F. & YM. 56	Holdswth	299	Bnstpl	1856	T. Crisp	London	Lon Algoa B.	12 A 1 4	

S

No.	Ships.	Masters.	Tons.	BUILD.		Owners.	Port belonging to.	Destined Voyage.	Classification.	
				Where.	When.				No. Years first assigned.	Character for Hull & Store.
626	Star of Peace	S H. Sproat	1113	Abrdn	1855	Thmpsn &	Aberdn	Lon. Austrl	10	A 1
	YM. & ptr. 55 over	rpt I. B.								55
7	— of the East	S Christian	1219	N Brns	1853	Beazley	Liverp'l	Liv. Austral	7	A 1
	F. & YM. 50 over	t I. B.		Hk P.B. & O.						55
8	—	Bk H Wall'ce	403	Sndrld	1854	B. Barnett	London	Sld. Medit.	8	A 1
	YM. 54									54
9	— of the South	Frain	1175	St. Jhn	1853	J. Alexandr	Liverp'l	Liv.	7	A 1
	S F. & YM. 50 over	rpt I. B.	1253	Hk P.B. & O.						53
630	— of the West	R. B. Key	197	Plymh	1835	Bromham	Plym'th	Liv. <i>Rest. 47-6yrs</i>	9	A 1
	Bn YM. 53 over	pt I. B.	177	len. & lrp	53 Srp	rs. 54				54
✠ 1	— Queen	S	832	Sndrld	1854	Shephrd &	London	Sld. London	13	A 1
	c. f.		836							54
2	Starbuck	Sr Hammet	106	Milfrd	1840	Capt & Co	Swans'a	Sws London	12	A 1
				Srprs 49 & 53				Cont. 52—		4 53
3	Starlight	Bk D Bradfrd	366	U. Stts	1854	Alexand'r	Liverp'l	Liv. Afrjca	4	A 1
	F. & d 55 F. & YM.	55 over rpt I B		B. S. & R. P.		Drp. 55				55
4	Starling	Sr Lamond	174	Queb'c	1854	Lamond	London	Lon. Austr'l	6	A 1
	F. & Z. 54 I. B.			B. Tam. O & E						54
5	Startled Fawn	J Carlyle	1329	Wrngt	1855	Fletchr & c	Liverp'l	Liv. Austral	—	A 1
	S (Iron)		1185							55
6	Stately	Bk	480	Sndrld	1847	Fletcher	London	Lon.	10	A 1
	YM. & ptr. 53		565							55
7	—	Bk Carruthrs	373	Hrtlp'l	1849	Ord & Co.	Sndrlnd	Sws. W. Inds	9	A 1
	F. & YM. 55			Drp. 50						55
8	Statesman	S J. Trivett	874	Sndrld	1849	Marshall	London	Lon. Austral	13	A 1
	F. & YM. 54 c. f.			Drp 54						55
9	Statira	Sr J. Evans	97	N'wprt	1839	B'cknghm				51
			77							
640	Steadfast	Bg C Walters	160	Bristol	1839	Bruford &	Bristol	Brs. Africa	12	A 1
	YM. 56							Rest. 56—		8 5
1	—	Bk T Spencer	444	Sndrld	1847	Temperly	London	Lon.	9	A 1
	YM. & ptr. 55		584							55
2	Stebonheath	S S. Sargent	926	Hull	1843	Wilson & c	London	Lon.	10	A 1
	F. & YM. 50		1014	Srprs 48 & 54 p	tnd. 54			Cont. 53—		3 55
3	Stella	Sr J. Kelly	88	P. E. Isl	1855	J. Kelly	Drghda	Liv. Coaster	7	A 1
	pt I. B.			Hk & B.						2
4	—	Sr T. Martyn	122	Ddbrk	1851	T. Fox	Plymth	Liv. Nwflnd	12	A 1
	YM. 55 over	rpt I. B.	93							55
5	—	Sr J. Peake	163	P. E. Isl	1846	J. Peake	Shields	Shl. Baltic	4	A 1
	I. B.		169	Drp. 53 N	Klsn	53 Srprs 53 & 56		S. S. 53—4yrs		C. 2 4
6	Stemster	Sr M' Bryde	86	Perth	1856	Waters & c	Wick	Dun.	7	A 1
	pt I. B.			O. A. & Lh						1
7	Stentor	Bk T. Leaper	384	Sndrld	1814	W. White				54
8	—	Bk J Stevns'n	355	N. Sco.	1854	Duff & Co.	Gren'ck	Cly W. Inds	4	A 1
	F. & Z. 56 pt I. B.			S. B. & RP.						1
9	Stephano	Bk J. Lawson	323	Rostck	1848	D Murray	Glasg'w	Cly. Austral	7	A 1
	late Johanne Frie	drich YM. &	ptr 5	2 pt I. B. n. w. & S	rprs 50					53
650	Stephen Hunt	J. Craig	269	Sndrld	1850	Huntly	Sndrlnd	Sld. Blk. Sea	8	A 1
	ly Sw C. 52 over	pt I. B.	276							54



No.	Ships.	Masters.	Tons.	BUILD.		Owners.	Port belonging to.	Destined Voyage.	Classification.	
				Where.	When.				No. Years first assigned.	Character for Hull & Stores.
651	Stephen Watson Sw	Grieves	235	Sndrld	1838	A. Waters				53
2	— & Elizabeth Sw	Eastland	167	Sndrld	1849	Farndell	Chchstr	Sld. Coaster		49
3	— & Sarah Bg	C. Harris	191	Rye	1854	S. Rigden	Whitsbl	NwcRGrnd	9 A	1
4	Stephens Sr	A Stephns	89	Frsrbg	1856	A Stephns	Frsrbg	Abn. Coastr	7 A	1
5	Sterling Bg	G. White	203	N.Scot	1840	J. Cubey	Shields	Shl. Medit.	—	Æ 1
6	Stevens Sw	R. Bruce	169	Sndrld	1839	Stevens & Wisbch		LynCoaster	11	Æ 1
7	Stirling Bk	Jamieson	430	Stirling	1854	Mackay & Gr'nock		Lth. Austral	8 A	1
8	Stirlingshire Bk	Gwatkin	410	NZlnd	1848	Jackson & Lncston		Lon.	7	Æ 1
9	— Bk	J. Kendall	581	C'nada	1841	Wignall & Fleetwd		Liv.	4	—
660	— Sw	R Sinclair	296	Sndrld	1832	R. Sinclair	Leith	Lth.	C. 1	3
1	Stockton Packet Sw	Thomps'n	178	Stcktn	1839	Walker & Stocktn		Lth. Hmbg	11	Æ 1
2	Stokesley Sw	H. Millar	261	Sndrld	1840	G. & J White	Shields	Shl. Baltic	8	Æ 1
3	Stolp Scw	E. Voss	152	Paisly	1856	R. Gribel	Stettin	Cly. Baltic	9 A	1
4	Stork Bk	J. Craig	233	Mntr's	1852	Jamieson	Dundee	Dun. Baltic	8 A	1
5	Storm Sr	WCrowte	173	Brxhm	1843	Brooking	Drtmth	Nwc. Medit	12 A	1
6	— Cloud S	Campbell	908	Gls'g'w	1854	Stephen & Glas'g'w		ClyVDLnd	9 A	1
7	— King Bk	Chichace	300	Sndrld	1839	R. Wright	Shields	Shl. Medit.	8	Æ 1
8	— Nymph Sr	J. Wood	182	Arbrth	1854	J Dickson	Arbrth	Arb Austral	7 A	1
9	Stornoway S	H.L. Hart	595	Abrdn	1850	Roberts'n	London	Liv.	13 A	1
670	Stour Sr	G. Rayner	82	Ipswch	1837	Goodwin	C'lhstr	Sld. Coaster	5	E 1
1	Stourbridge Sr	J Redpath	90	Hull	1840	Carr & Co.	Newcstl	Nwc Antwp	10	Æ 1
2	Strang Bk	T Heiscock	393	St And	1848	Stuckey & Bdgwtr			4	Æ 1
3	Stranger Bk	Boknhm	250	Garmh	1846	W Rayner	Stocktn	Liv. Rtrtdm	6	Æ 1
4	— Bg	P. Duland	272	Bayon	1854	Fruing & C	Jersey	Liv. V. Cruz.	9 A	1
675	Strangford Sr	J.M. Lean	61	Strgf'd	1839	Hamilton	Belfast	Nry Coaster	6	Æ 1



No.	Ships.	Masters.	Tons.	BUILD.		Owners.	Port belonging to.	Destined Voyage.	Classification.	
				Where.	When.				No. Years first assigned.	Character for Hull & Stern.
676	Stranton Sw Z.—I.B.	CGodd'rd	216	Hrtlpl' O.&F.p	1850	Andr'ws& O.M Srprs55	Lowstfi	Yar.	6	A 1 55
7	Stratford Bk F.&YM.56	Smith	394	Cowes	1832	Smith	London	Hpl. India	11	A 1 2
8	Strath Clutha Sr I.B.	J. M'Girr	54	Blng B O.Lh& RP.	1856	Brymner	Gren'ck	Cly. Coaster	7	A 1 1
9	Strathfield- saye S.F.&YM.55	J. Brown	600	Sndrld	1852	W.Connal	London	Lon. Akyab	10	A 1 55
680	Strathleven S (Iron)	W. Lang	465	Gl'sgw	1854	Ewing&C	Glasg'w 2BtkHds	Cly.W. Inds	12	A 1 55
✠1	Strathmore Bk F.&YM.56	J. Mann	450	Dndee	1856	Young&C	Glasg'w	Dun.	9	A 1 5
2	Stratton Bg	G. Wood	180	Jersey Srprs 56	1847	TGodfray	Jersey	Jer. London Cont.54—	7	A 1 2
3	Stree Rajah Rajaswaree S s.	J. Smith &C.53I.B.	478	Cringa T&PP.	1847	Ray'droo	Madras	Liv.Jamaica	8	A 1 54
✠4	Strelna Stm Tug I.B.	Campbell MC.56	107	Shi'lds 60HP.	1856	Almond&	Shields	Shl. Baltic	8	A 1 5
5	Strive Sr I.B.	J. Dunn	180	Nwestl O.&E.	1851	E. Todd	Shields	Nwc. Mrslls		51
6	Struggler Sw Z. ptr.55ptI.B.	J. Ganson	170	Sndrld Srprs 55	1846	Webster&	Aberdn	Abn. Medit	7	A 1 C. 2
✠7	Stuart Wort- ley S YM&ptr. 56c.f.	G. Simpsn	873	Sndrld	1854	Hdgknsn	London	Lon. China	13	A 1 55
8	Studley Bg	J. Frank	114	Selby	1829	T.Holmes				53
9	Success S F.&YM.53	W.Burton	308	Livrp'l 338 Srprs 49	1841	J Longton	Liverp'l	Liv. Ceylon Cont.53—	12	A 1 4
690	— Sr I.B.	A. Hall	69	Gvsnd len.&lrp 55	1786	A. Hall	Shields	Shl.Coaster S.S.55-4yrs		A 1 55
1	— Sk	J. Jones	23	PtMdc	1845	Jones&Co				53
2	— Bg YM.56	Mathew	199	P.E.Isl J.B.&S	1854	E. Eastee	Liverp'l	Liv.	7	A 1 3
3	— Sr I.B.	J. Porter	64	Flint	1851	Parry&C.	Chester	FlintCoast'r	10	A 1 51
4	— Sr I.B.	J. White	96	Nwestl ND.w&lrp.54	1831	R. Byrne	Dublin	Cly.Coaster S.S.54	9	A 1 5
5	Suez Bk F.&YM.55	Ungar	397	Sndrld Srprs 55	1850	Gulbr'nsn	X'nstad	Sld. Medit.	10	A 1 55
6	Suffolk Bg YM.55	J.W. Ford	239	Yrmyth Drp.55	1845	Phillips &	Scilly	Lon.	12	A 1 55
7	— Hero Sr I.B.	Johnston	97	Wdbrg 82 Drp.45	1839	Johnston	Liverp'l	Liv. Coaster	10	A 1 C. 3
8	Sultan Bk	W. Abbot	382	Jacbst	1841	JHodgs'n				54
9	— Bk F.&YM.55	Appleby	400	Sndrld 453	1853	Lawson	Shields	Shl. Medit.	10	A 1 55
700	— S	P. Brown	812	Queb'c 931	1849	Carroll&c				53

No.	Ships.	Masters.	Tons.	BUILD.		Owners.	Port belonging to.	Destined Voyage.	No. Years first assigned.	Classification.	
				Where.	When.					Character for Hull & Stores.	
701	Sultan Bn	J. Craig	137	P.E.Isl	1850	Campbell	<i>Belfast</i>				
2	— Stm	P. Dixon	116	Shi'lds	1855	Swan	Shields	Nwc.Cnstpl	7	A	1
	F.&YM.55pt I.B.	MC.55	41	50HP.							53
	— S	J. Myrick	848	N Brns	1852	Kling'ndr	Liverp'l	Liv.N.Orlns	4	A	1
	F.&Z.54pt I.B.			S. B. & Hk							55
4	— Sw	Shadforth	222	Sndrld	1850	Watts&C.	Blyth	Bly. Medit.	8	A	1
	YM.&pt F.56	pt I.B.									54
5	— Bk	H. Sharpe	353	Hull	1841	Muir&Co.	Liverp'l	Liv. Batavia	2	A	1
	YM.56		416					Rest. 51—	8		54
6	— Bk	Vogwell	399	Sndrld	1856	B. Barnett	London	Sld. Medit.	9	A	1
	YM.56c.f.										1
7	— Bk	J. Welsh	287	Sndrld	1837	Hendersn	Glasg'w	Lon.	9		
	F.&YM.53overp	tI.B.		327 w. ptr. & s.48pt	51 Srprs	53		Rest. 48—	6		55
8	Sultana Bg	Cassop	132	Sndrld	1849	J. Bowie	Sndrldnd	Sld. Coaster	8	A	1
	pt I.B.										54
9	— Stm Tug	J Edwards	98	Shi'lds	1855	R. Swan	Shields	Shl. Medit.	7	A	1
	F.&YM.lm.55	MC.55	62	55HP.							55
710	— Sr	F Ho'quet	170	Jersey	1840	Romeril&	Jersey	Lon. Africa	8	A	1
	F.&YM.55		152	Srprs 48 & 54		Drp. 55		S.S.52	C. 3		55
1	— Scw	W Pedder	382	Rnfrw	1855	F Thomas	Glasgw	Cly. Medit.	6	A	1
	(Iron)	MC.55	260	A.P.60		H.					1
2	— Sw	J. Rogers	181	Yrmth	1833			Lon.			
	S	Sharp	722	Sndrld	1854	Hdgkns'n	London	Lon. Trnspt.	13	A	1
	YM.56c.f.		775								54
4	— Bk	W Tapper	496	Sndrld	1849	D. Mainl'nd	London	Lon.	10	A	1
	F.&YM.56		588								2
5	— S	D. Taylor	1308	St. Jhn	1853	Anthony	Liverp'l	Liv. Austral	7	A	1
	F.&YM.59pt YM	54overp	1316	P.B. Tam. & O w. pts. 54							54
6	— & Selina Bn	J. Roose	125	Brking	1840	Yabsley	London	Lon. Medit.	12	A	1
	YM.53		122	Drp. 50		Srprs 53		Cont. 52—	4		53
7	Sumatra Bg	THiscock	193	Poole	1834	J Longton					
	Bk	Johnson	325	Serbro	1840	WTindall	London	Lon. Ceylon	11	A	1
	F.&YM.58		353	Srprs 51				Rest. 48—	C. 4		55
9	Summ'r Cloud	W. Muir	355	Mrmci	1854	P. Taylor	Bristol	Liv. S. Amer	7	A	1
	Bk YM.55over	pt. I. B.		Tam & B w. r. & s. 55							55
720	— Hill Bk	W Grham	198	Bergen	1840	Corry&C.	Belfast	Bel. Troon		A	1
	F.&YM.54overp	tI.B.		F. & O.S rprs 55							55
1	Sumner Bk	Foreman	586	Sndrld	1848	Brass&Co	Bristol	Lon.	10	A	1
	YM.54		695								1
2	Sumroo S	Hendersn	1030	St. Jhn	1852	Rathbone	Liverp'l	Liv.	6	A	1
	F.&YM.54overp	tI.B.		Hk B. & Owr. & s. 53							54
3	Sun Sw	Pittndrik	178	Sndrld	1855	T. Weir	Sndrldnd	Sws. Medit.	8	A	1
	F.&Z.56c.f.										4
4	Sunbeam S	J. Dow	810	Queb'c	1850	Baird&Co	Glasg'w	Cly. Quebec	5	A	1
	F.&YM.56overp	tI.B.		O. B. & Tam. Srprs 54 & 56				S.S. 56—	5yrs	Cont. 55-	2
725	— Bg	W. Triggs	266	Stcktn	1839	Richrds'n	Swans'a	Sws. Cuba	11	A	1
	F.&YM.53			Srprs 51				S.S. 55	C. 4		55



No.	Ships.	Masters.	Tons.	BUILD.		Owners.	Port belonging to.	Destined Voyage.	Classification.	
				Where.	When.				No. Years first assigned.	Character for Hull & Stow.
726	Sunbeam Bg I.B.	C. Walker	193	Whtby	1839	Schofield	Whitby	Wtb. Medit.	8	E1
			193	Srprs	48	51 & 5	4ND. & Drp. 55	S.S. 51	C. 3	56
7	Sunda Bk F. & YM. 55	Perchard	346	Dmbtn	1846	P. Pellier	Jersey	Jer.	12	A 1
8	Sunderland Bk YM. Im. 53	Woodr'ffe	387	Sndrld	1853	J. Barry	Sndrld	Sld. Medit.	8	A 1
			389							53
✠9	Packet Bn pt I. B.	H. Fuller	140	Sndrld	1856	French &	Sndrld	Sld. London	8	A 1
730	Sunniside Sr I. B.	J Th' mpsn	53	Nwctl	1847	Cromrty &	Kirkwl	Ork. Coaster	5	E1
				O & E.						53
✠1	Sunny South S F. & YM. 55 overpt I. B.	Thompsn	1197	N Brns	1854	Thomps'n	St. John	Liv.	4	A 1
				Tam. B.		P. & S w. F. & S. 55				55
2	Suomi Bk	Tengstrm	475	Finlnd	1849	Julen & C.				51
✠3	Superb Stm (Iron)	P. Bennet	123	Shi'ds	1853	J. Precht	Hmbro'	Shl. Hmbro	—	53
			53	55HP.						53
4	Bk <i>1/2 m 55</i>	D. Smith	354	Leith	1832	Betteley &	<i>Liverpool 1852</i>		<del>8</del>	<del>E1</del>
5	Sr pt I. B.	W. Smith	130	Perth	1849	Smith & C.	Nwcastle	Nwc. Baltic	9	A 1
			117							55
6	K	J. Winter	73	Yrmth	1842	J. Winter				54
			61							54
7	Superior Bk F. & YM. 52	T. Beavan	411	Isl. Mn	1837	Owen & Co	Cardiff	Cff. Medit.	7	E1
				N Tsd & Srprs	55	55D. F. & d. 55	Srprs 56	S.S. 56	C. 2	3
8	S A Culberg	overpt I. B.	548	Gefle	1848	Elfbrink	Gefle	Lon. Pt Phlp	5	E1
				Fptsw. 53						53
9	Sr I. B.	H. Davies	91	Nevin	1839	Davies & c	Pwllhli	Bng Coaster	6	E1
				N K1sn5		0nd. & Irp. 52	Srprs 54	S.S. 52		55
740	Bg F. & YM. 52	Shiells	241	Whtvn	1825	Riley & Co	London	Lon. Cadiz	11	E1
				nd. 33 pt				S.S. 50	C. 4	55
1	Sr YM. Im. 55	R. Sherris	88	Scilly	1837	R. Sherris	Scilly	Cff. Medit.	<del>5</del>	<del>A 1</del>
				len. 49				Rest. 49—5ys Cont. 54—		2 55
2	Supply Bg	Arnison	150	Abrdn	1836	Arnison	Sndrld	Sld. Collier	7	E 1
				Srprs 48		Drp. 50				53
3	Bk	E. Bayley	175	Petrd	1821	Hoad, Brs	Rye	Abn Coast'r	—	—
				len. ND. & Irp. 49		Drp. 50				53
4	Sr	D. Evans	115	Bristol	1838	Alward &	<i>Bristol 1850</i>		<del>11</del>	<del>E1</del>
			96							54
5	Surat Bk F. & YM. 52	E Graham	427	Sndrld	1846	Shallcr'ss	Liverp'l	Liv. Calcut.	10	A 1
			501					<i>cont 56</i>		55
6	Surge Bk F. & s. pt 53 pt 55 Y	M. Jarvis	411	Sndrld	1843	Phillipps	London	Lon.	10	A 1
			550	nd. & Irp.	48w. p	f. & s. 53	Srprs 55	Cont 53—		3 55
7	Surinam Bg F. & Z. 53 I. B.	R. Cumming	240	N Brns	1852	Gardener	Liverp'l	Liv. Austral	6	A 1
			163	HAB. & R.P.						53
8	Bk F. & YM. Im. 56 pt	I. B.	341	N Brns	1847	Roberts'n	Nwcastle	Nwc. Medit.	5	E1
				Srprs 53		Drp. 56		S S. 53—5yrs	C. 2	2
9	Surpass Sr YM. 51	B. Sherris	140	Scilly	1846	Sherris & S	Scilly	Liv. BAyres	12	A 1
										51



No.	Ships.	Masters.	Tons.	BUILD.		Owners.	Port belonging to.	Destined Voyage.	Classification.	
				Where.	When.				No. Years first assigned.	Character for Hull & Stores.
751	Surprize Sr	J. Braund	49	Bidefd	1847	J. Braund	Bidefrd	Bid.Coaster		47
2	I.B. Sw	R. Drew	215	Sndrld	1855	Swinburn	Sndrld	Sld.London	8 A	1 55
3	Sr	J.Fishwick	126	Shaldn	1825	Rowe & C.	Bristol	Liv.	10	*E1 55
4	YM.55 Sr	T. Hicks	90	Scilly	1847	Srprs 52 & 55 Duff & Co.	Scilly	Lon.Medit.	12 A	1 55
5	YM.53 overpt I. B. Stn Tug	H.Lambel	115	Shi'lds	1854	W.Ford jr	Liverpl	Shl.Constpl	6 A	1 54
6	YM.54 Sk	J. Lewis	76	Cl. 50 H	P.	For River	purposes only			54
7	33 Bg	N.Mrqund	228	G'rnsy	1854	J.Thoume	G'rnsy	Gns Austral	7 A	1 54
8	YM.54 Sr	D.Ruxton	68	Arbrth	1851	Chisholm	Arbr'th	Arb London		51
9	I.B. Sr	J.Thomas	130	Pwlhli	1839	Thomas &	Crnrvn	Bng.Coast'r	12 A	1 8 55
760	Sr	G.Williams	178	Sndwh	1852	Hoad, Brs	Sndwch	Sndw'h.	10 A	1 52
1	pt I. B. Bk	R. Peek	461	Hrwch	1811	de Mattos	London			54
Susan	Bk	E.Andr'ws	313	Bristol	1826	Brown & C	Bristol	Lon. Medit.		*E1 55
3	YM.55 Sr	Bricknell	182	B'nstpl	1848	Anning &	Exeter	Lon.W Inds	12 A	1 55
4	F. & YM.55 Bg	W. Beck	220	Hull	1850	Mitchell & c	Montr's	Mtr.Medit.	9 A	1 55
5	F. & Z 55 Sr	Collings	190	Cowes	1839	Collings	London	Lon.	12 A	1 4 54
6	YM.56 Bn	J. Edgar	128	Prize	1853	J. Edgar	Dmfries	Bel. Coast'r	5 A	1 55
7	I. B. Sr	W. Evans	73	Bnstpl	1834	Capt. & Co				53
8	Sw	Hndmrsh	292	Sndrld	1842	W. Geld't				54
9	318 Sr	T. LeBas	128	Jersey	1849	le Sueur &	Jersey	Jer. Cadiz	8 A	1 55
770	YM.55 Bn	Nankivel	86	Bidefd	1818	Sergent	Plymth	Ply.Coaster		E 54
1	Bg		206	N Brns	1843	M.Clmnt	London	Liv.Pernam	6 A	1 4 52
2	F. & YM.52 Sr	J.Thomas	150	Crdign	1840	Jones & C.	Cardign	S.S. 52—5yrs Rest. 52—		53
3	Ann 256 Bn	J. Baxter	98	P.E.Isl	1846	Fox & Co.	Brisen			54
4	Bayley Bg	J. Sewell	158	Ipsw'h	1853	Bayley & c	Ipswich	Ips.	13 A	1 53
775	YM.53c.f. Crisp Bk	H'ldswrth	261	Yrmth	1838	Crisp & Co	London			*E1 53

No.	Ships.	Masters.	Tons.	BUILD.		Owners.	Port belonging to.	Destined Voyage	Classification	
				Where.	When.				No. Years first assigned.	Character for Hull & Store
776	Susan Douglas ✠ Bg Y.M. 1m. 560	M' M'rlnd verpt I. B.	116	Troon	1856	Paton & C.	Liverp'l	Cly. Coaster	8	A 1
7	- Knapp Sr pt I. B.	M. Johns	131	O & P.P. Nwprt	1852	JN Knapp	Newprt	Npt. Coaster	10	A 1
8	- & Ann Sw Z. 54 pt. I. B.	G. Gouck	182	Mntr's 159 lrp. 45pt	1832	Duncan & Kls	Arbr'th	Lim. Medit	7	AE 1
9	- & Ellen Sr I. B.	H. Jones	105	Pwlhli len. 55	1834	Jones & C	Crnrvn	Bms. Coast'r Rest 55-	9	A 1
780	- & Mary Sr	Bruming	50	Nwctl	1849	Hudelstn			8	55
1	Susanna Sr I. B.	H. Davies	74	Nwqy	1847	Davies	Abryst	Car. Coaster	12	A 1
2	- Bn I. B.	W. Evans	149	P. E. Isl ptn Klsn	1847	Beira & Co	Bidefrd	Bid. Coaster	4	AE 1
3	- Dixon Bg ym F. & Z. 52 pt I. B.	M' Dougl	238	Sndrld	1852	W. Dixon	SShilds	Shl. W. Inds.	8	A 1
4	- Gwennlian Sk I. B.	J. Lloyd	39	Nwqy	1854	Lloyd	Cardign	Car. Coaster	10	A 1
5	Susanne Bk (late Rouha) F. & Y.M. 54	Matthiesn	499	Finlnd P.	1853	H. Brauss	Hmbro	Lon. Austral	5	A 1
6	Susannah Sw F. & Y.M. 55 pt I. B.	W Andrsn	228	Sndr d	1849	T. Reed	Sndrld	Sld. Medit.	8	A 1
7	- Sr I. B.	J. Davies	74	Nwqy	1847	Davies & C	Cardign	Car. Coaster		47
8	- Sw pt I. B.	Fairlamb	155	Sndrld	1850	Fairlamb	S Shilds	Sld. Baltic		50
9	- Bg I. B.	W. Fleck	217	Blyth 229 nw. 51 Sr	1841	Jobling & prs 51, 52 & 56	Shields	Shl Archngl	7	AE 1
790	- Sr	W. Young	117	Nhavn 109	1843	Williamsn				48
1	- Sr I. B.		177	N. Scot S. & B.	1852	R. Brown	London	Lon.	4	A 1
2	Sussex S F. & Y.M. 55 c. f.	A Scanlan	860	Shmtn	1853	Wigram &	London	Lon.	13	A 1
3	- Sw F. & Y.M. 54	D. Barnett	210	Sbrhm nd. & Sr	1834	Crichton	Dundee	Lth. Medit	9	AE 1
4	- Maid Bg F. & Y.M. 56 overpt I. B.	Tiltman	182	Nhavn	1856	Chatfield	Nwhvn	Nhv.	12	A 1
5	Sutlej S	Louttit	565	N Brns	1846	Stitt & Co.				54
6	- S Y.M. 50		1150	London Drp. 48	1847	R. Green	London	Lon. Calcut.	12	A 1
✠ 7	- S F. & Y.M. 54	J. Sinclair	750	Dndee	1854	Clark & Co	Dundee	Dun. Londn	9	A 1
8	Sutors Sr pt I. B.	Miller	137	Crmrt 105 Srprs 47	1829	Bayfield & Drp. 50 Srprs 53	Yarmth	Yar. Coaster		55
9	Sutton Sr pt I. B.	B Howlett	72	Stcktn n Klsn & Srprs 55	1845	Haley & C.	Wisbch	Lyn.	7	AE 1
800	Bridge Sw F. & Z. 1m. 53	T. Lawes	232	Blyth	1851	R. Young	Wisbch	Shl. Algiers	8	A 1



No.	Ships.	Masters.	Tons.	BUILD.		Owners.	Port belonging to.	Destined Voyage.	Classification.	
				Where.	When.				No. Years first assigned.	Character for Hull & Stores.
801	Swainson Bg pt I. B.	W. Pearsn	225 222	Whtby	1852	G. Smales	Whitby	Wtb. Hrtlp'l	9 A 1	52
2	Swaledale Sr pt I. B.	J. Hudson	201 179	Stcktn Srprs 53	1848	Merchant Sh. Co.	Stocktn	Stk. London	9 A 1	53
3	Swallow Sr pt I. B.	J. Gore	74	Sndrld Drp. 52	1848	Wright & c	Sndrld	Sld. Coaster <i>cont-5 b</i>	8 A 1	52
4	— Sr YM 52	Jellard	124 138	Whtvn	1843	Avery & C.	Bristol	Liv.	12 A 1	52
5	— Bg	T. Johnson	249	Sndrld	1834	A. Dixon		Cly.		51
6	— Sr YM. 56c. f.	A. Welsh	149	Gosprrt	1856	Camper &	Prtsmth	Sou.	13 A 1	5
7	Swan Sr	R. Ham	82	Fowey	1836	Hicks & C.				54
8	— Bk	G M. Queen	235	N. Sco.	1850	Robinson				50
9	— Stm YM. 52 over pt I.	J. Swan B. MC. 52	74	Shi'lds 80HP.	1852	Swan & Co O. E. & P. pt Cl.	Shields	Shl. Medit.	6 A 1	52
810	— Bk	E. Scoggings	258	Belfast len. 43 n.	1824	Scott & Co n. & lr p. 56	Cork	Crk. Baltic Rest. 43 - 6yrs	— A 1	5
1	— Sw I. B.	T. White	267 259	Sndrld Srprs 52	1839	N Coward	Sndrld	Sld. Coaster	6 A 1	4
2	Swanland Scw Stm (Iron)	T. Sadler MC. 50	347	Gls'g'w 120HP.	1850	Ringrose	Hull	Hul. <i>Boston 1834</i>	— A 1	54
3	Swanley Bk r. & YM. 55c. f.	M. Brooks	350 390	Sndrld	1853	J. Shephrd	London	Lon. Jamaica	13 A 1	55
4	Swarthmore (Iron)	T. Lidbettr	923	Nwstl Drp. 55	1853	Thomps'n	Liverp'l	Liv. India	— A 1	55
5	Swesda Sr YM. 1m. 52 over p	Gyllenpalm r. I. B.	188	Stkhlms F.	1852	Witt & Co.	Petrsgb	Hul. Baltic	5 A 1	52
6	Swift Sr	J. Brown	253 184	Abrdn Srprs 55	1843	Lon. & Ed. Sh. Co.	Leith	Lth London S.S. 54	9 A 1	55
7	— Sr	J. Carr	62	P. E. Isl	1846	Carr, Brs.				53
8	— Sk I. B.	P. Ching	41	Bnstpl	1850	G. Green	Brnstpl	Bpl. Coaster		50
9	— Bn I. B.	Eastaway	109	P. E. Isl Hk B. J.	1852	Eastaway P & S.	Youghl	Sws. Coast'r	4 A 1	52
820	— Bk r. & Z. 1m 52	J. Hughes	306 316	Sndrld Srprs 52	1849	G. Coxon	NShilds	Shl. Medit.	8 A 1	52
1	— Bg	Morley	195	Grns'y	1842	Major & C.				51
2	— Cr r. & YM. 53 over p	G. Nicholls I. B.	82	Wl'wh len. n Kl	1817	Wood & C. rprs 53 & 55	Witstbl	Yar. Medit. S.S. 53	— A 1	55
3	— Sr YM. 54	W. Pearce	165 149	Drtmli Srprs 46 & 51	1839	Shilleb'er	Brixhm	Drt. Cardiff	12 A 1	54
4	— Sr I. B.	Veale	86	Swns'a len. 37 Sr	1821	Reynolds	Swans'a	St. I. Coast'r	— E 1	52
825	— Sr	J. Walters	108 91	Tpshms	1824	TPopham				51



S

No.	Ships.	Masters.	Tons.	BUILD.		Owners.	Port belonging to.	Destined Voyage.	Classification.	
				Where.	When.				No. Years first assigned.	Character for Hull & Stores.
826	Swiftsure Bk f. & Y.M. 56	Sweetm'n	345	Cork	1854	ARob'nsn	London	Lon. C.G.H	—	A 1
7	Swithamley S Y.M. 53	WH'mltn	620	Livrp'l	1844	Moore & C	Liverp'l	Liv. Rio Jan.	12	A 1
8	Sybil S Y.M. 51 overpt I.	A Crawfrd	176	Queb'c	1850	Gillespie	Quebec	Liv.		51
9	Sybilla Bk	T. Brooks	384	Bristol	1833	Miles & Co				51
830	Sydney Scw Stm (Iron)	M'Namara MC. 52	735	Dmbtn	1852	Austral Rl Mail Co.	London	Sou. Blk Sea	—	A 1
1	— Bk	M'Murtrie	310	Gls'g'w	1840	A & JKdsn	Srprs 53			55
2	— Claude Sr I.B.	R. Oldmn	84	Wells	1847	Haycock	Wells	Npt Coaster		54
3	— Griffiths Bk Y.M. 50	J. Cowtan	368	Lncstn	1850	J Griffiths	Lncst'n	Lon. N.S.W		51
4	— Hall Scw Sr (Iron)	J Mitchell	549	Lon'dn	1854	de Mattos	London	Lon Transp	—	A 1
5	— Jones Sr pt I. B.	M. Jones	79	Ptm'dc	1856	Jones & C.	Prtm'dc	Pmd.	10	A 1
6	— & Jane Sr Z. 51 pt I. B.	D. Parry	141	Pwllhli	1841	Parry & C.	Pwllhli	Pmd. Baltic	12	A 1
7	Sykes Bk f. & d. 54 pt I. B.	Brthwaite	258	Wh'tby	1829	Brthwaite	Whitby	Hul.	10	A 1
8	Sylph Sw f. & Z. 54	G. Cram	281	Sndrld	1842	J. Dale	Shields	Shl. Medit.	9	A 1
9	— Bn pt I. B.	E. Evans	146	Nwqy	1855	Evans & C.	Newqy	Car. Coaster	12	A 1
840	— Bn	M.M' Rae	140	Rstigh	1839	M'Iver & c	Strn'wy	Lth. Coaster	—	A 1
1	— Sk	T. Michell	38	P'dstw	1853	W. Guy	Padst'w	Pad Coaster	10	A 1
2	— Sr C. 56	DPidding	113	Poole	1849	Cox & Co.	Poole	Poo. Nw'fnd	12	A 1
3	— Sr Y.M. 1m. 51 overp	JPom'roy	152	Brxhm	1851	Dewdney	Brixhm	Drt.	12	A 1
4	— Sr	JRich'rds	104	Falm'h	1834	Bamfields				51
5	— S	Rounce	420	Lon'dn	1842	Daniel & S				53
6	— Bk f. & Y.M. 54	GSimps'n	298	Dmbtn	1850	Alexand'r	Kncrdn	Cly. E. Inds	10	A 1
7	Sylvanus Sr I.B.	EKestell	91	Cardiff	1843	W. Nance	Cardiff	Cff. Coaster	12	A 1
8	Symmetry S f. & Y.M. 52	Aikenh'd	346	Hull	1840	Elder & Co	Kirkldy	Sws.	12	A 1
9	— Sw	G. Bell	332	Shi'lds	1801	Dale & Co.		Cont. 52 —	4	52
850	— Sr I.B.	Brashaw	101	Yrkshr	1849	Brashaw	Goole	Goo. Coast'r	6	A 1
			89	pt Cl				Cont. 55 —	2	55

No.	Ships.	Masters.	Tons.	BUILD.		Owners.	Port belonging to.	Destined Voyage.	Classification.	
				Where.	When.				No. Years first assigned.	Character for Hull & Stores.
51	Symmetry Sw	T Godman	138	Yrmth Srprs 53	1817	T. Cocker	Lynn	Sld. Coaster	—	Æ 1
2	Bn	J. Griffiths	130	Milfrd Srprs 55	1842	J. Griffiths	Milford	Cff. Medit. Cont. 54—	12	A 1
3	S	R Richardsn	382	Scrbro w. & T S dsd	1823	W Tindall	London	Lon.	—	*Æ 1
4	F. & d. 40 Y.M. 51	Bk Robinson	293	Hull Srprs 52 & 55	1833	Vickermn	London	Lon.	11	*Æ 1
5	F. & Y.M. pt 53 pt 55	Bg J. Dyer	157	Rchstr	1855	W Langtn	London	Lon. Medit.	8	A 1
6	YM. & ptr 55	Sw R Gladst'ne	214	Thorn	1797	J. Young				55
7	Bg	W. M. Bride	170	N. Scot n Klsn 54	1845	Miller & C.	Belfast	Bel. Coaster S. S. 55—5 Yrs	4	Æ 1
8	F. & Z. 55 over pt t. B.	Bk Oxholm	413	Sndrld Srprs 51	1847	Oxholm &	Mandal	Gl. Blk. Sea Cont. 55—	8	A 1
9	F. & Y.M. 56	Bk J. Taylor	460	Livrp'l 542 D. F & d.	1841	J. Humble	London	Lon. N. Yrk S. S. 55	8	*Æ 1
860	Z. 55	Bk G. Walker	282	Rye	1851	G. Walker	London	Rye Liverpl	12	A 1
1	YM. 51	Bk Fullerton	349	Sndrld 395	1848	Doxford &	Sndrld	Sld.	8	A 1
862	YM. 54	H Maypee	350	Sndrld 398	1847	Hansell	Sbiels	Shl. Medit.	10	A 1
	Bk F. & Y.M. 53									53

\*. \* Additional Ships are inserted in the Supplement at the end of the Register.

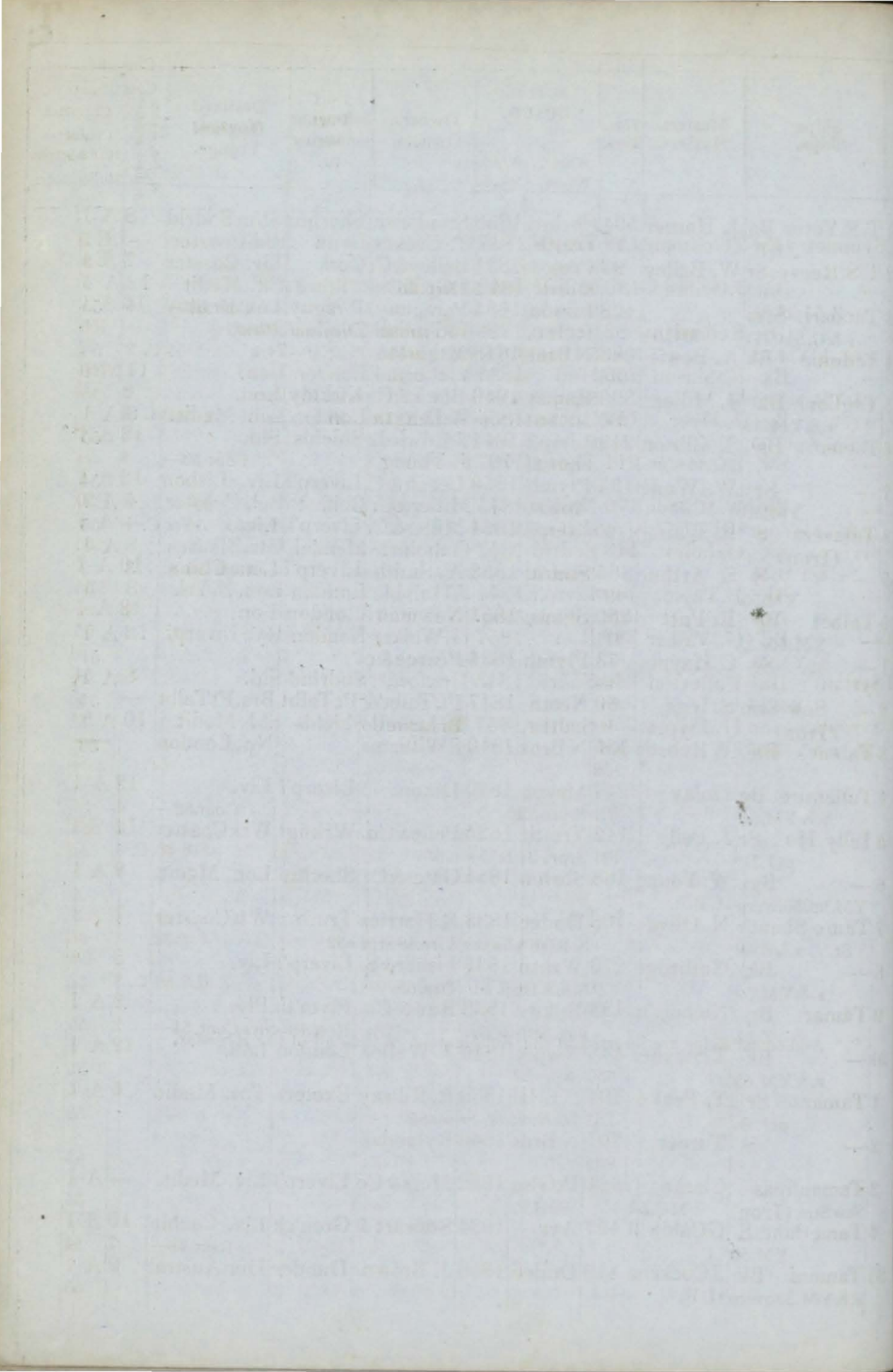



No.	Ships.	Masters.	Tons.	BUILD.		Owners.	Port belonging to.	Destined Voyage.	Classification.	
				Where.	When.				No. Years first assigned.	Character for Hull & Stores.
1	T.F. Yates Bg I. B.	J. Horner	504	Shrhm O&PP.	1856	Stonhewr	Shorhm	Shm Sndrld	8	A 1
2	T.S. Reeves Sr	W. Bailey	97	Cork Srprs 47,	1831	Bailey & C.	Cork	Liv. Coaster	7	A 1
3	Tacuari Stm F. & C. 54 C. T.	MC. 54	428	London 140HP.	1854	Paraguay Republic	P'raguy Diagonal	Lon. Praguay Planking	14	A 1
4	Tadmor Bk	A. Bowie	638 648	N Brns	1848	M. Farlan				54
5	Taglioni Bk F. & Y.M. 53	J. Miller	330 350	Ramsy Klsm 4	1840	Black & C.	Kirkldy	Lon.	8	A 1
6	Tagus Bg	S. Gibson	219	Livrp'l Srprs 54	1841	J. Edw'rds	Shields	Shl. Cont 53-	4	A 1
7	— Sr Y.M. 50	W. Wade	131	Plymh Drp. 50	1850	Leech & C	Liverp'l	Liv. Lisbon	12	A 1
8	Talavera S (Iron)	R. Blair	1160	Livrp'l	1854	Miller & C.	Liverp'l	Liv.	—	A 1
9	— S Y.M. 55	S. Arthur	385 437	Sndrld	1853	A. Smith	Liverp'l	Lon. China	10	A 1
10	Talbot Bg Y.M. 55 e. f.	R. Putt	250 211	Shmtn	1851	Newman	London	Lon.	13	A 1
1	— Sr F. & Z 54	G. Haynes	73 54	Plymh	1834	Pearce & c	<i>Selenth</i>	<i>1853</i>	10	A 1
2	— Scw Stm (Iron)	S. Ings MC. 47	60 99	Neath 120HP.	1847	Pt. Talbt' & Brstl Stm Co	Pt Talbt'	Brs. Pt Talbt'	—	50
3	Talent Bn	W Rchrds	155 132	N Brns	1840	S Williams		Npt London	—	55
4	Tallentire Bg F. & Y.M. 53	Finlay	247 261	Mrypt Srprs 53	1840	Dixon	Liverp'l	Liv. Cont. 52-	12	A 1
5	Tally Ho! Sr pt I. B.	J. Peile	142	Yrmth 121 Srprs 51	1835	Peile & Co. & 55 n p. 55	Wrkngt	Wrk Coaster S. S. 55	12	A 1
6	— Bg Y.M. 56	W. Young	188	Shrhm	1854	Gates & C.	Shorhm	Lon. Medit.	9	A 1
7	Tam o' Shant'r Sr F. & Z. 52	N. Olive	108	Dndee Klsm 4	1833	R Harries & lrp. 48 Srprs 52	Truro	Wtf Coaster S. S. 52	7	A 1
8	— Bk F. & Y.M. 55	Guthrdge	270	Wrktn n. & Dr p. 51	1836	Fisher & S. Drp. 55	Liverp'l	Liv. S. S. 55	8	A 1
9	Tamar Bg Z 55	Nichols'n	133	Br'kwr len. 48 lrp	1833	Row & Co p. 55	Plym'th	Ply. Rest. 48-	9	A 1
20	— Bk F. & Y.M. 55	T Stayner	448 556	Nwprt Srprs 52	1846	J. Weller	London	6ys Cont. 51-	12	A 1
1	Tamarac Sr pt I. B.	T. Peake	194 153	P. E. Isl Hk B. & O. Sr	1853	R. Rdway prs 55	Exeter	Tps. Medit.	6	A 1
2	— S	Turner	701 802	N Brns	1846	Rylands			—	54
3	Tamaulipas Sew Stm (Iron)	Clarke MC. 52	321	Pt Glsg 80HP.	1852	Moss & Co	Liverp'l	Liv. Medit.	—	A 1
4	Tamerlane S Y.M. 52	G Caldwell	427	Ayr	1834	Stewart &	Gren'ck	Liv. Cochin Rest. 48-	10	A 1
25	Tamora Bk F. & Y.M. 53	J Cockrre t. I. B.	419	Dndee	1853	J. Brown	Dundee	Dun Austral	9	A 1

T

No.	Ships.	Masters.	Tons.	BUILD.		Owners.	Port belonging to.	Destined Voyage.	Classification.	
				Where.	When.				No. Years first assigned.	Character for Hull & Steam.
26	Tanfield Bg	W. Lawes	183	Sndrld	1851	Kirkley &	Sndrld	Bel. Baltic	8	A 1
7	F. & Y.M. 54	overpt I. B.		Drp. 54						54
	Tanjore Bk	W. Clark	348	Sndrld	1839	J. Allan	London	Lon.	11	<del>7</del> E 1
8	F. & Y.M. 54			422	Srprs 51					S.S. 54
	Bk	J. Lindsay	306	Hull	1835	Lindsay &	Leith	Liv.	10	A 1
9	F. & Y.M. 51			Drp. 51						Rest. 49 -
	Tantivy S	S Brewst'r	988	N Brns	1851	Robinson	Liverp'l	Liv.	6	A 1
30	pts 52	overpt I. B.		1010	Hk B. & Owp	rs. 52				55
	Sr	Downing	181	Yrmth	1837	G. Palmer	Yarmth	Yar. Medit.	12	A 1
1	Y.M. 55			len. 55						8 55
	Tapley S	Goffey	459	Livrp'l	1833	Wilson & C	Liverp'l	Liv. Africa	12	A 1
2	Y.M. 53			len. 50	lr p. 53					8 53
	Tar Bg	D. Caird	257	Rdbrg	1838	J. Muir	Arb'rth	Cly. Austral	12	A 1
3	F. & Y.M. 54			236	Srprs 48 & 50					8 54
	Tara S	Grant	956	Queb'c	1849	C. Lepper	Belfast	Liv.	6	A 1
4	F. & Y.M. 55			1123	O. Hk E B & P	wf & s 49 & 55	Srprs 55 S	S 55.5y	Cont 55	2 55
	Taragon Sw	E. Charltn	215	Sndrld	1820	Couper & C				53
5	Tartar Sr		136	Lyme	1850	JMnsfield	Lyme	Ply. Livrpl	10	A 1
6	I. B.									4
	S	P. Flett	481	London	1840	ESheldon	London	Lon.	12	A 1
7	F. & Y.M. 52			587						4 55
	S	Guthrie	641	Grn'ck	1851	Adams & c	Gren'ck	Liv. India	13	A 1
8	Y.M. 55c. f.			670						55
	Bk	M. Green	301	Plymh	1850	W. Kerswill	Plym'th	Lon. Alg. By	12	A 1
9	Y.M. 53									53
	Sk	Wedlake	42	Swns'a	1849	Gimblett	Brigwtr	Sws Coaster	11	A 1
40	I. B.									50
	Tasman S		495	Hbt Tn	1847	Perrin & C	Bristol	Lon.	9	—
1	Y.M. 50			562	G.					4
	Tasmania S	L. Rudlph	1217	St. Jhn	1853	Aikman	Glasg'w	Liv. Austral	7	A 1
2	F. & Y.M. 53	overpt I. B.		1194	Hk P. B. & O.					63
	Tasmanian		84	Stcktn	1856	Dalgety &	London	Stk. VDLnd	9	A 1
3	Maid Stm (Iron)	MC. 56		53	32 H. P.	3 Blk Hds		For river purposes only		4
	Tasso Sw	J. Gray, jr.	279	Sndrld	1838	J. Gray	Shields	Shl. Baltic	9	<del>7</del> E 1
4	Z. Im. 54			Drp. 53	Srprs 53 & 55					2
	Taunton Pac- ket Sr	P. Gibbs	82	Brgwr	1838	R. Bussell	Brigwtr	Bdg Coaster	10	<del>7</del> E 1
5	I. B.			nd. 47	Srprs 47 & 48					S.S. 52
	Tavistock Sr	Hore	93	Plymh	1829	T. Parnell				C. 3
6				73						10
	Sr	Treneman	108	Bidefd	1853	So Dev S. Co	Plym'th	Bid. Coaster	10	A 1
7	pt I. B.			85						53
	Tay Sr	W. Doig	97	Grngm	1845	R. Tosh	Dundee	Dun Austral	8	A 1
8	Z. 51			86	Drp. 54					Cont. 53 -
	S	J. Grant	608	Dndee	1850	Clark & C.	Dundee	Dun Austral	9	A 1
9	F. & Y.M. 55			Drp. 53	& 55					55
	Bk	Langwell	512	N Brns	1832	Smith & S.		Lon.		—
50	Bk	J. Meikle	470	Rstg'h	1840	Fell & Co.				52
			320							53



No.	Ships.	Masters.	Tons.	BUILD.		Owners.	Port belonging to.	Destined Voyage.	Classification.	
				Where.	When.				No. Years first assigned.	Character for Hull & Stores.
51	Tay Sr pt I. B.	J. Scott	82	Dndee n Klns	1824	J. Luke s1&55	Dundee	DunCoaster S.S. 51	—	AE1 55
2	—& Tees Packet Sr pt I. B.	Edwards	65	Dndee	1845	J Williams	B'maris	Bms.Coast'r Cont. 53—	8	A 1 3 53
3	Taylor & Naylor Sk	E. Cleary	31	Wxfrd	1839	Devereux				54
4	Taymouth Castle S Y.M. 55	Duncan c.f.	604	Grn'ck	1851	Thomps'n	Glasg'w	Lon.	13	A 1 55
5	— Sw P. & Y.M. 55 pt I. B.	H. Potter	281	N. Sco. lrp. 55	1845	PWebster	Scarbro	Sws. Medit. S.S. 55—4yrs	4	AE1 55
6	Tchernaya S pt I. B.	D. Irvine	1222	Quebc O. Tam.	1855	T. Seller E. B. P. & S.	Liverp'l	Liv.	6	A 1 3
7	Teal Bk F. Y.M. & pts 52 ov	J. Stowe erpt I. B.	364	N Brns Hk O. & P.	1849	Kelso & C.	Liverp'l	Liv. Califrn.	7	A 1 52
8	Teaser Bg F. & Y.M. 50	Gallichan	144	N Brns len. 50	1838	LeBoutiller	Jersey	Liv. Nwflnd Rest. 50—	3	— 4 55
9	Teazer Sr I. B.	Broadh'd	86	Wells Srprs 56	1847	ETupman	Goole	Goo. Coast'r Cont. 56—	9	A 1 3 4
60	— Sr	G'odridge	137	Hstngs	1834	Lilley				54
1	— Cr Z. 55 I. B.	FYebsley	69	Brxhm len. 51	1850	Foote & C.	G'rnsey	Gns. Spain	8	A 1 4
2	Tecumseh Bk	J. Smith	451	LCnda Drp. 51	1840	Allen Srprs 48&55	Nwcstle	Nwc. Spain S.S. 51—5Yrs	5	AE1 C. 2 55
3	Tees Sw I. B.	W. Towell	152	Stcktn len. & lrp	1825	J. Knaggs d. 49 Drp. & Srprs 54	Stocktn	Hpl.	—	AE1 54
4	— Packet Sr F. & Z. 53 I. B.	A. Smith	75	Stcktn	1838	J. Edwrds				53
5	Teesdale Sr pt I. B.	J. Curchin	158	Stcktn Drp. 45	1849	Merchant Sh. Co.	Stocktn	Stk. London	10	A 1 54
6	Telegraph Scw Stm (Iron)	DeGroof MC. 55	386	Hull 85HP.	1854	Belg. Stm. Nav. Co.	Antwrp	Hul. Antwp 5 BlkHds	9	A 1 55
7	— S F. & Y.M. 53 ov	J. Irvine t.I. B.	1164	St. Jhn Hk P. O	1853	Kirk & Co. F. & S. 53	Liverp'l	Liv. Austral	7	A 1 53
8	— Stm (Iron)	H. Leitch MC. 53	820	Gls'g'w 440HP.	1853	Belfst Stm Sh. Co.	Belfast	Cly. Liverp'l	—	53
9	— Bg F. & Y.M. 52	WPick'rd	171	P.E. Isl J.	1851	Pickard &	Bristol	Bid. W. Inds	6	A 1 52
70	— Bk I. B.	E. Pooch	408	Memel	1851	Dowson &	London	Lon. St Ubes	7	A 1 55
1	— Bn F. & Z. 54 I. B.	W. Ritson	129	P.E. Isl B. S. & Hk	1853	W. Miller	Liverp'l	Liv. Austral	4	A 1 54
2	— Bk F. & Y.M. 56 ov	R. Walch t.I. B.	375	Queb'c Tam O. & S.w	1855	Thomsn & ptr. & s. 56	Belfast	Bel. S. Amer	7	A 1 1
3	— Sw pt I. B.	Williams'n	250	Mdlbr' Srprs 54 & 56	1847	Smurthwte	Sndrlnd	Sld. Coaster Cont. 55—	8	A 1 3 2
4	Telemach S F. Y.M. & pts 56 ov	Schaffer verpt I. B.	1172	Queb'c O. E. Tam. R	1855	P'pndieck P. & S. w. pt	Bremen F. & S. 56	Liv. India	7	A 1 2
75	Telemachus -Sr	J. Claxton	145	Bidefd	1802	JTurnbul				54



T

No.	Ships.	Masters.	Tons.	BUILD.		Owners.	Port belonging to.	Destined Voyage.	Classification.	
				Where.	When.				No. Years first assigned.	Character for Hull & Steer.
76	Tell Tale Sr YM.53	S. Legg	72	Pnznce	1847	Millet&C.	Pnznce	Ram.	12	A 1
7	Temiscouata Z.56ptI.B.	WStarkus	186	Cnada	1852	G. Bahr	Liverp'l	Liv. Medit.	4	A 1
8	TemoraScwSr (Iron)	R. Fudge	659	Gls'g'w	1855	Belfast	Belfast	Cly. Belfast	9	A 1
9	Temperance Sr Z 54I.B.	Gosling	113	Falmh	1850	T. Coadt	Truro	Lon. Medit.	5	A 1
80	— Sr I.B.	Robinson	99	Queb'c	1841	CRobinsn	Belfast	Bel. Coaster	4	E 1
1	—Star Sr ptI.B.	W Wright	146	Sndrld	1850	W Wright	Ipswich	Ips. Coaster	8	A 1
✠2	Tempest S (Iron)	Hendersn	865	Gls'g'w	1855	Hndysdes	Glasg'w	Cly. India	12	A 1
3	Templar S YM.&ptf.53	Brown	440	Sndrld	1842	Browne &	Liverp'l	Lon Austral	10	A 1
4	— Sr I.B.	W. Brown	100	Goole	1841	Pratt&Co	Goole	Lon. Coast'r	9	—
5	— Bk YM.56	J. Harry	278	Sndrld	1845	Cuthbert	Liverpl	Liv.	10	A 1
6	Templeman S f. & Y.M.54	W. Ellis	327	Chestr	1843	Prowse&c	Liverp'l	Liv. Hbt. Tn	12	A 1
7	Teneriffe Sw YM.53	T. Burlace	139	Bridp't	1841	Tyrer & C.	Brixhm	Ips. Medit.	12	A 1
8	Tenant Sw ptI.B.	J. Low	235	Stcktn	1837	Brayshaw	Stocktn	Stk. Baltic.	9	A 1
✠9	Tennessee Bk YM.56	Steph'nsn	269	Sndrld	1855	J. Wilson	Newcstl	Sld. Medit.	8	A 1
90	Tenterden Sw I.B.	S. LUCKLY	113	Nwcastl	1815	S. LUCKLY	SndrInd	Sld. Baltic	—	E 1
1	Tern Cr YM.52overptI.	Bell	57	Fvshh	1851	Redman	Fvrshh	LonSt Mich	8	A 1
2	Terpsichore Bg YM.54ove	T Green'w'd	252	SShlds	1848	R. Vernon	Nwcastle	Lon.	8	A 1
3	Tertia Sw Hamm'nd	Hamm'nd	260	Sndrld	1848	Potts&Co	SndrInd	Sld. Medit.	8	A 1
4	Test Stm ptI.B.	Seymour	23	Shi'lds	1852	E. French	Chester	Shl. Chester	4	A 1
✠5	Testimonial Bk f. & YM.54	G. Gibbon	361	Malsb'	1854	Wilson & c	Liverp'l	Shl Rio. Jan	8	A 1
6	Texian Bg YM.52	W. Sewell	185	M'rypt	1841	J. Atkin	Liverp'l	Liv. V. Cruz	12	A 1
7	Thalestris Bg f. & C.51	P. Haley	166	Gr'neck	1824	Patten&C	Gren'ck	Cly. W. Inds	—	—
8	— S f. & YM.53	Turbot	652	Sndrld	1853	Aikmans	Glasg'w	Lon Madras	10	A 1
✠9	Thalia Scw Sr (Iron)	J. Bell	419	Grn'ck	1855	Baird&Sn	Gren'ck	Cly. Medit	9	A 1
100	— Bk f. & s. 54Z. 55I.B.	D. Boddie	221	N Brns	1854	Holden&c	St. John	Dub. Cardiff	4	A 1

No.	Ships.	Masters.	Tons.	BUILD.		Owners.	Port belonging to.	Destined Voyage.	Classification.		
				Where.	When.				No. Years first assigned.	Character for Hull & Stores	
101	Thalia	Sr J. Ford	69	Drtmh	1829	Metcalf & Srprs 50 lr	Ipswich	Ips. Coaster	10	7E1	4
	Z.50			len. n.d.	Klsn		p.55	S.S.55		55	
2	—	Bg D. Forrest	286	Hull	1817	Forrest & c	S. Shields	Shl. Spain	—	Æ1	4
	ptd.49			n.d. pt40	pt41	rp.44 w d.50	Srprs50			2	
3	—	Bk Matheson	296	Sndrld	1844	WDuthie	London	Lon Maurits	9	A 1	
	YM.55			351	Srprs54			Cont.53—	3	55	
4	—	Sw W Rogers	148	Yrmth	1825	Hamm'nd	Yarmth	Hul. Medit.	11	7E1	
	YM.&ptr.53			Srprs 47	&53		Rest.43—	7yrs S.S.53	C. 2	2	
5	Thames	S W Barclay	454	London	1829	Thomps'n					
6	—	Sr SBulcraig	184	Brdprt	1803	T. Gibson				51	
				155						Æ1	7
7	—	Sr W. Croft	114	Tpshm	1826	Palmer & c	Exeter	Tps Coaster	10	7E1	
				95 len.43Sr	prsr55		Rest.43	7yrs S.S.51		55	
8	—	Bk J. Davy	768	St. Jhn	1846	DeWolf	Liverp'l	Liv.	4	Æ1	
	f.YM.&pts.52ov	erpt I.B.		858 w. ptr. &	s.52 Sr	rprsr52		S.S.52—4yrs		55	
9	—	Scw Sr Geelts	301	Lubec	1847	Sloman &	H'mbro	Lon. Hmbro			
	YM.lm.47overp	t. I. B.								48	
110	—	S AM'Lean	737	N.Sco.	1854	D Dunbar	London	Lon Austral	7	A 1	
	f.&YM.55overp	t. I. B.		830 Tam. B.	O. R. P. & S. w. F.	&s. 55				55	
1	—	Bg WM'Ouat	371	London	1794	Duncansn					
2	—	Sr JPolw'rth	126	Abrdn	1847	BwkShCo	Berwck	BwkCoaster	9	A 1	1
								Cont 56	3	53	
3	—	Bg Rutherfrd	240	Yrmth	1826	Rutherfrd					
										52	
4	—	Scw Stm A. Watt	369	Gl'sgw	1853	CarronCo	Gngmh	Cly. London	—		
	(Iron)	MC.53		213 85HP.						53	
45	—	City S J. Glover	557	Sndrld	1856	R'nthwte	Sndrld	Sld. India	10	A 1	
	YM.56c.f.									1	
6	Thane of Fife	WM'Kellar	175	P. Glsg	1821	Walker &					
	Sr			132						52	
7	Thankful	Sr W. Gale	101	Sndrld	1847	Gale & Co.	Sndrld	Sld. Baltic	6	Æ1	
	I.B.								C. 2	54	
8	—	Sw G. Smyth	301	Sndrld	1849	Leslie & C.	Shields	Shl. Medit.	8	A 1	
	Z.lm.52			Drp.49						53	
49	The Black	AThomsn	1033	N Brns	1854	M'Donnll	Irvine	Liv.	7	A 1	
	Douglas S r. & Z.	55pt I. B.		998 Tam. P.	P. B. & O.					55	
120	—	Duke S Atkinson	609	Livrp'l	1843	Kendall	Liverp'l	Liv. Calcut.	12	Æ1	2
	YM.&ptr.54			765				Cont 56	4	54	
1	—	Port Sr W. Shaw	65	Rncrn	1847	Brundrt &					
										50	
2	—	Queen S A. Gray	875	St. Jhn	1852	M'Kinn'n	Glasg'w	Lon.	6	A 1	
	r. & YM. & pts. 52			867 Hk B P & O w	ptr. & s 52					54	
3	Thebes	Bk T Gardn'r	382	Sndrld	1850	R'thbne &	Liverp'l	Lon.	8	A 1	
	YM.&ptr.54			432						54	
4	Thecla	Bn J. Witte	147	Weenr	1850	J. Veen	Papnbg	Lon. Brazils	7	A 1	
	Y.M.55									55	



T

No.	Ships.	Masters.	Tons.	BUILD.		Owners.	Port belonging to.	Destined Voyage.	Classification.	
				Where.	When.				No. Years first assigned.	Character for Hull & Store
126	Themis S	T. Coram	889	NBrns	1854	Wolive,s.	St.John	Liv. India	7 A 1	1
✕	f.&YM.55	overp		Tam.B.	P. &	O.w.ptr. &	s.56			
7	— Sw	M Lawson	263	Sndrld	1832	S. Skee				53
8	— Bg	Robinson	219	Whthby	1839	Parkinson				54
9	— Bk	J. Sellars	343	Sndrld	1846	Reed&Co	Sndrld	Liv.	8 A 1	54
	f.&YM.55		278	Drp. 52	len.52			Cont.54—	3	55
130	Thermuthis	F.Baddly	282	Brxhm	1854	Dart&Co.	Brixhm	Drt.	12 A 1	54
✕	Bg	ptI.B.	244							54
1	Theodore S	J. Davys	886	Queb'c	1849	J.DeWolf	Liverp'l	Liv. Crimea	5 A 1	55
	f.&YM.55		1063	O.Hk.B.	&Pw.	f&s52Srprs	52S.S.55-	5yrsCont.54—	2	55
2	— Sr	J. M'Kie	90	Annan	1825	T&W Rgby	Rncorn	Liv.	— A 1	2
	I.B.		78	Drp. 56				Rest.50-6yrsCont.56—	2	2
3	Theodosia Bk	Murphy	300	Livrp'l	1830	PChalon'r	Liverp'l	Liv. E. Inds.	11 A 1	3
	f.&YM.54							Cont.55 299 Rest.48—	7	1
4	Therese Bk	Soderh'm	338	Stkhlm	1855	Tyden&c.	Stkhlm	Hul. Lisbon	5 A 1	55
	YM.55			F.&O.						55
5	Theron Bk	R. Leeds	321	Sndrld	1849	Lumsdon	Sndrld	Sld. Medit.	9 A 1	55
	YM.55									55
✕	Thessalia	S. Barker	1169	Glsqw	1855	Papyanni	Liverp'l	Cly. Medit.	— A 1	55
	Scw Bk	(Iron) MC.55	795	A P.200	H.	7 Bk Hds				55
7	— Sw	Pick'rnell	271	Sndrld	1854	Marwood	Whitby	Sld.Trebisd	8 A 1	54
	YM.54									54
8	Thetis Bg	J Bedlingtn	166	Dndee	1834	Bedlingtn	Leith	WtbCoast'r	8 A 1	55
								Rest.49—	5	55
9	— Bg	Bissett	271	Selby	1837	Standing	Goole	Hul. Leer	9 A 1	54
	Z.53ptI.B.	for 102 Thomsn	324	Drp. 53	57			Rest.47-6 Yrs	C. 2	53
140	— Bg	DCassady	255	P.E.Isl	1846	Nicholson				53
			273							53
1	— Bk	Conway	526	Chitgn	1792	Bryant &	London	Lon. India	— A 1	54
	f.&d.49f.&YM.	54I.B.		nearly r	b.42S	rprs 54Dr. &	d.56	S.S.54	1	54
2	— Sr	J. Davies	81	Chepst	1821	Davies&c.	Cardign	Car.Coaster	— A 1	55
	I.B.		70	Srprs 51	&53N	d.53		S.S.53	55	55
3	— Sr	W.Davies	62	Pwllhli	1830	E Willims				54
4	— Sr	J. W. Fill	64	Wells	1843	J. W. Fill				53
5	— Bk	D. Peters	490	N.Sco.	1840	Brown&C	Dundee	Dun Archgl	4 A 1	4
	f.&YM.52			Drp. 48				S.S.55-3yrs		4
6	— Bk	J. Pook	460	Hull	1827	Fletcher	London	Lon.N.Zlnd	12 A 1	54
	f.&S.pt50pt54 Y	M.54		Srprs 50	&54p	tnd. 54		Rest.44-8 Yrs	C. 3	54
7	— Bk	Richmond	251	Whthby	1811	Richm'nd	NShilds	Shl. Medit.	— A 1	55
	ptd. 36ptr.&s.52			ptsn&T	Sds44	&46Srprs51	,52,53&55			55
8	— Bg	T. Thin	158	M'ntr's	1827	C. Porter				54
9	— Sr	CThomsn	76	Gngm	1837	R.Kinnaird	London	Lth.London	9 A 1	55
	ptI.B.		66	Drp. 52	Srprs 55			Rest.49-6yrsCont.55—	2	55
150	— Sr	Whitburn	49	Bidefd	1844	Capt & C.	Falm'th	Mil.Coaster	12 A 1	52
	I.B.			ptNB.45	len. &	Drp.52				52



No.	Ships.	Masters.	Tons.	BUILD.		Owners.	Port belonging to.	Destined Voyage.	Classification.	
				Where.	When.				No. Years first assigned.	Character for Hull & Stores.
151	Thirsk Sr	H Halsted	172	Sndrld	1839	Stk & Lon Sh. Co.				54
2	Thirteen Sw	S. Buck	280	Sndrld	1838	Taylor				54
3	Thistle Sp	D. Reid	56	Arbrth	1808	J. Frazer				53
4	Thomas Bn	R. Christy	112	N Brns	1838	O Murray	Belfast	Bel. Coaster	4	AE 1 10
	pt I. B.			ND. & lrp.	50	Srprs 53		S. S. 53-4 yrs.		55
5	— Sr	W. Derkin	73	Nthwk	1854	T. Derkin	Runcrn	Liv. Coaster	7	A 1
	I. B.									54
6	— Sr	M. Hann	56	Ulvstn	1815	M. Hann	<i>Dundee</i>	<i>S.S. 53</i>	<i>7</i>	<i>AE 1 10</i>
										54
7	— Sw	J. Hibbs	314	Sndrld	1847	Stndering	Goole	Hul Montral	9	A 1
				ND. 54	Srprs 54	& 56		Cont. 56-	3	AE 1
8	— Bn	JM Dwall	124	N Brns	1838	H. Craig	Belfast	Bel. Coaster	4	AE 1
	r. & Z. 51 I. B.			Srprs 51				S. S. 51-4 Yrs		55
9	— Bn	W. Martin	119	Bnstpl	1837	Martin & c	Bidefrd	Bid. Coaster	11	AE 1
	pt I. B.			ND. & lrp.	53	ptn		S. S. 53	C. 4	55
160	— Bn	W. Pearse	76	P. E. Isl	1855	Moll'nd &	Milford	Mil. Coaster	4	A 1
	Z. lm. 56 I. B.			B. & Hk						5
1	— Bn	J Richards	75	Bidefd	1816	T. Geen	Bidefrd	Cff. Coaster	—	AE 1
	I. B.			ND. & lrp.	54					5
2	— Bg	T. Roe	211	Whbtn	1800	Nichols'n	Whitvn	Liv. Nwflnd	—	AE 1
	pt I. B.			ND. & lrp.	51			S. S. 50		3
3	— Sr	B. Waller	57	Sndrld	1803	Watson &				54
4	— Bg	A Webst'r	141	Dndee	1827	W. Halley	Dundee	Dun. Baltic	7	AE 1
				Srprs 55						55
5	— Arbutnot	R. Martin	523	Abrdn	1841	F. Bryant	London	Lon Austral	12	A 1
	S F. & YM. 55			N Klsn 4	4	Srprs 48 & 50 d. f.	& d. 53	Srprs 55 Cont. 53-	4	55
6	— Bell Bk	T Watkns	331	Nwctl	1840	Richrds'n				54
										54
7	— Blyth Bk	Davidson	372	Sychls	1837	Blyths & C	<i>London</i>	<i>S.S. 54</i>	<i>10</i>	<i>AE 1 6</i>
										54
8	— Brassey S	J. Price	1283	N Brns	1854	Dutton & c	Liverp'l	Liv. India	4	A 1
	r & YM 55 ptr & s	5		B. S. & Y P.						4
9	— Brocklebnk	J Rorison	547	Whbtn	1847	Brklebnk	Liverp'l	Liv.	12	A 1
	S F. & YM. 55									55
170	— Campbell S	T. Clark	560	Grn'ck	1851	Clark & Co	Irvine	Lon. Bmbay	13	A 1
	YM. pt 51 pt 55 c. f.									55
1	— Chalmers	J. Duncan	182	N Brns	1847	J. Duncan	Dundee	Dun. Baltic	4	AE 1
	Sw pt I. B.			N Klsn &	Srprs 56			S. S. 56-3 yrs	C. 2	3
2	— Dryden Bk	J. Brown	445	Blyth	1852	Dryden &	Shields	Shl. India	8	A 1
	YM. 51 over pt I. B.									54
3	— Edward Bn	Wemyss	184	P. E. Isl	1840	M. Clarke				52
										52
4	— Fielden Bk	Edie	398	Nwp'rt	1838	Locketts	Liverp'l	Liv. Calcut.	12	AE 1
	YM. 52			Srprs 51					C. 4	52
175	— S	T. Couper	904	Queb'c	1847	Hamlin	Gren'ck	Liv. Austral	5	AE 1
	<i>YM. 50</i>			w. f. & s.	53			S. S. 53-5 yrs.	C. 2	53

T

No.	Ships.	Masters.	Tons.	BUILD.		Owners.	Port belonging to.	Destined Voyage.	Classification.	
				Where.	When.				No. Years first assigned.	Character for Hull & Steer.
176	Thomas Forrest Bk r. & Y.M.	J. Blain	324	SSHlds	1849	Forsyth	Shields	Rms. Medit.	8	A 1
		56		Drp. 56						2
7	— Gowland	S. Gordon	229	Sndrld	1850	Rodgrson	Sndrld	Sld. Medit.	8	A 1
	Sw Y.M. 52 over	pt I.B.		Drp. 52						52
8	— Graham Sr	F. Lawson	129	Pictou	1848	Hay & Co.	Lerwck	Lth. Coast'r	4	E 1
	I. B.		100	Srprs 55				S.S. 55—4yrs		5
9	— Hamlin S (Iron)	J. Hamlin	832	Nwcastl	1851	Hamlin &	Gren'ck	Lon.	—	A 1
										3
180	— Hanford Sw		228	N Brns	1824		Cardiff	Whn.	—	
			228	Srprs 50.	51 & 52	ND 50 Drp.	52	S.S. 52—4yrs		53
1	— Harrison Bk	Holliday	355	Sndrld	1834	Towse	London	Lon. India	9	E 1
	r. & Y.M. 54			lrp 53				S.S. 53	C. 3	54
2	— Henry Bk	F. Hire	320	Tmth	1840	Muirhead	London	Lon.	12	A 1
	Y.M. & ptr. 54		361	n Klsn 4	9 Srpr	s 53 Drp. 54		Cont. 52—	4	54
3	— Hodgson Bk	J. Bell	317	Hull	1823	R. Cowan	Nwcastle	Hul. Nwcastl	—	E 1
	r. & d. 54 pt I.B.			len. 25 ND	TSds	& lrp. 37 Srps	rs 50 & 54	S.S. 50		1
4	— Hubbuck	C Fletch'r	131	Goole	1846	J Fletcher	Goole	Goo London	9	E 1
	Bn I. B.		131							50
5	— Hughes Bk	Ferguson	310	Dndee	1836	Tyson & C.	Liverp'l	Lon.	8	E 1
	r. & Y.M. 54			n Klsn 4	8 Srpr	s 48 & 54		S.S. 54	C. 3	54
6	— James Bk	J Marshall	605	Pictou	1851	JM'Lell'n	Glo'ster	Gl. Quebec	4	A 1
	pt I.B.		705	B.B.S.	A & B	h Srprs 56	S.S. 55—4yrs	Cont. 55—	2	4
7	— Kennion	J. Bradley	241	Sndrld	1832	Taylor	Sndrld	Sld.	7	E 1
	Sw I. B.			Srprs 54						54
8	— Lee Bk	R Harrisn	310	Wrktn	1838	Harris'n &	Wrkgtn	Wrk. N. Amr	12	E 1
	s. 56			Drp. & S	rprs 56				C. 4	4
9	— Lowry S	J. Hingstn	517	Drtmh	1835	Mann & C.	Liverp'l	Lon. Austrl	11	A 1
	r. & Y.M. 53		588	len. 52				Rest. 52 -	7	55
190	— Mason Sr	J. Owens	62	R'ncrn	1838	O. Owens	B'maris	Bng. Coast'r	—	E 1
	I. B.			O. & YP	Srprs 54					3
1	— Mitchell S	WGrange	499	Dmbtn	1851	TMitchell	Glasg'w	Lon. Calcut.	13	A 1
	Y.M. 54 c.f		578							54
2	— Prothero Sr	R. Burton	104	Fowey	1834	Carnall & c				52
			94							
3	— Rising Sr	WBullard	108	Yrmth	1838	Purday & c	Yarmth	Yar. Coaster	12	E 1
			100	Srprs 45.	51 & 55	Drp. 56		S.S. 55	C. 4	6
4	— Rowell Sw	T. Hemsly	267	Sndrld	1839	C. Wawn	Shields	Shl. Medit.	8	E 1
	r. & Y.M. 53 pt 54		290	Srprs 53.	54 & 55	5n Kl 54		S.S. 51	C. 3	55
5	— Royden S	Whyte	679	Livrp'l	1852	Moore & C	Liverp'l	Lon. India	13	A 1
	Y.M. 52 c.f.		891							3
6	— Rusbridger Bg	J. Osborn	133	Nwcastl	1847	J. Bell & C.	Shields	Nwc. Baltic	8	A 1
	I. B.		120	Srprs 55				Cont. 55—	3	55
7	— Snook Bg	FWoodwrd	249	London	1834	Forster & c	London	Lon. Africa	10	E 1
	r. & Y.M. 53			n. & Dr	p. 48S	rprs 54		S.S. 54	C. 3	55
8	— Sparks S	J. Moodie	437	Wrktn	1840	Sparks & C	Wrkgtn	Liv. India	12	A 1
	r. & Y.M. 55		497	Drp. 50	Srprs 55			Cont. 52—	4	55
9	— Varcoe Sr	J. Varcoe	132	Sndrld	1855	J. Varcoe	Pittwn	Sld. Harbg.	8	A 1
	I. B.									4
200	— Whitworth Sr	S. Eaton	164	Lncstr	1854	Whitwrth	Fle'twd	LanCoaster	7	A 1
	I. B.		127	O.A.Lh	& RP					54



No.	Ships.	Masters.	Tons.	BUILD.		Owners.	Port belonging to.	Destined Voyage.	Classification.	
				Where.	When				No. Years first assigned.	Character for Hull & Stores.
201	Thomas Worthington Bg	J. Paton	203	Livrp'l	1833	M'Gavin				52
2	— Young Sw	J. Grant	290	Shi'lds	1838	Young & S	Shields	Shl. Medit.	7	Æ1
	p. & Y.M. 55 overp	t I. B.	288	Srprs 51	n.d. 51	lrp 55		S.S. 55	C. 2	55
3	— & Ann Sw	G Watson	129	Sndrld	1817	R. Watson	Sndrld	Sld. Boulgn.	—	Æ1
	d. 44		120	lrp. 33w.	d. 44	Sds s. 47	Srprs 53			54
4	— & Anne Sr	D. Murray	81	Cork	1839	T. Murray	Cork	Gal. Coaster	—	Æ1
	I. B.		71	O & P. n.	d. & Sr	prsr 48	Drp 51			55
5	— & Betsey Bg	J. Ireland	197	Sndrld	1830	J. Ireland	Whitby	Wtb. Coastr	—	Æ1
	I. B.			Drp. 55						3
6	— & Elizabeth G	T. Kirk	56	Ppnbg.	1842	T. Kirk	Seaham	Lyn Coaster	—	Æ1
	I. B.									55
7	— Sw	J. Mann	303	Blyth	1846	J. Dryden	N Shlds	Shl. Medit.	8	Æ1
	YM. Im 51 overp	t I. B.	308	Srprs 51						2
8	— Sr	J. Westcott	111	Bidefd	1834	G. Jones & c	Nwport	Npt Coaster	10	Æ1
	I. B.		99	n.d. & lrp.	54 n. K	1 & Srprs 55		S.S. 54	C. 3	5
9	— & Francis Sk	H Mathias	64	Nwprt	1837	Griffiths				53
			46							
210	— & Isabella Sw	W Andrsn	254	Nwcastl	1841	Walker & c	Shields	Shl. Baltic	7	Æ1
	pt I. B.			Srprs 51	n. K 1 &	Srprs 55				55
1	— & John K	Davey	44	Plymh	1850	T. Varcoe	Fowey	Ply. Coaster	6	A 1
	I. B.			O. & E.						3
2	— & Joseph Sw	TSbbngs	239	Sndrld	1831	E. Wright	Shields	Shl. Medit.	—	Æ1
	ptd. 48 f. & Z.	l.m. 52 I. B.		n. TSds 4	6 n.d. &	w. 48	Drp. 52			54
3	— & Crisp Bk	D Will'ms	319	Sndrld	1840	Gumm & c	London	Lon.	8	Æ1
	f. & Y.M. 55		371	TSds f. &	d. 52	Srprs 55		S.S. 52	C. 3	55
4	— & Mary Sr	G. Deane	56	Milfrd	1851	Deane & C	Milford	Mil. Coaster		51
	I. B.			O & R. P.						
5	— & Robert Sw	Harrison	248	H Pans	1828	J. Dryden	Shields	Shl. London	—	Æ1
	pt I. B.			n.e. & lrp.	48	Srprs 53 & 55				55
6	— & William Bg	Corkhill	188	Sndrld	1833	Hargrave	Wrktn	Liv.	—	
	f. & s. 47 Y.M. 50		207	n.d. 43 n. T	Sds 4	9	Drp. 51	pt E/m Bms.		2
7	Thomasine Bk	A. Owen	260	P. E. Isl	1853	Fry & Co.	London	Lon.	4	A 1
	YM. 53 overp	t I. B.	302	BBS & P.						55
8	Thomazin Bn	T. Baker	141	P. E. Isl	1851	Smith & C.	Liverp'l	Npt. Medit.	4	A 1
	Z. 52 I. B.			B. & S.			S. S. 55—	4 yrs Cont. 55-	2	55
9	Thomazine & Mary Sk	R. Hellyer	51	B'scstl	1855	Hellyer &	Padst'w	Pad Coaster	10	A 1
	I. B.									55
220	Thompson Bg	J. Burton	210	Mryp't	1785	Burton & c	Wrktn	Wrk. Coastr	—	Æ1
	s. 55			len 00 lrp	44 n.d.	T. Sds & Srpr	s 50	Drp & Srprs 55		55
1	— Hankey Jn	J. Miller	682	Wtfrd	1853	Blyths &	London	Lon.	10	A 1
	S f. & Y.M. 53		703			Greene				3
2	Thomsons Sr	Thomson	71	Nwbg	1840	Thomson	Dundee	Dun Coaster	4	Æ1
	pt I. B.			O. E. A.		& Lh	Drp. 47			54
3	Thor Sr	J. Glass	62	Cpngn		Ferrie & C	Leith	Lth. Oporto	—	Æ1
	I. B.			lrp. 54						54
4	— Bg	J. Hiorth	106	Dr'mn	1852	J. Hiorth	X'tiana	Hul. X'tiana	5	A 1
	pt I. B.		130	F. & O.						52
225	Thorley Sw	Bedlington	214	Hull	1780	W. Garret				52



# T

No.	Ships.	Masters.	Tons.	BUILD.		Owners.	Port belonging to.	Destined Voyage.	Classification	
				Where.	When.				No. Years first assigned.	Charact for Hull&St
226	Thornaby Sw	E. Watson	88	Stcktn	1842	E. Watson				
			75							51
7	Thorndale Sw	J. Balfour	241	Sndrld	1843	J. Gray	Hartlp'l	Sws.Havre	7	*Æ1 2
			235	Srprs 50	Drp. 52&54			S.S. 52	C. 2	54
8	Thorney K	J. Jones	65	Lngprt	1847	J. Hearn	Brigwtr	Npt.Coast'r		50
	I.B.									
9	Thornhill Sw	I. Bagart	646	Queb'c	1848	L'mport&				50
			698							
230	Thornley Sw	Humphry	242	Sndrld	1835	Longstaff				53
1	Thorny Close Sw	R. Agar	249	Sndrld	1840	Kish&Co.				52
			260							
2	Thorwaldsen S F.&YM 55ove	Brown rpt I.B.	874	Queb'c	1851	Willis&C.	Liverp'l	Liv. U. Stts	6	A 1
				OHKE. B&R	P.w. pt F.&S. 52					55
*3	Thoughtful Sw pt I.B.	S. Buck	231	Sndrld	1856	Riches &	Sndrln	Sld. Hmbrg	8	A 1
										2
4	Three Bells S (Iron)	M'Cali'm	730	Dmbtn	1850	W&F Bell	Glasg'w	Cly. Austral	—	A 1
			649							2
5	—BrothersSk	JHammtt	35	Llanlly	1827	Shopland	Bidefrd	Bid.Coaster	—	Æ1
	I.B.			ND.&lrp. 49N K	152 Srprs 52		&54			54
6	— Sr	H. Jones	93	Nevin	1845	Jones&Co	Pwllhli	Bms Coast'r	11	A 1
	I.B.									52
7	— Bn	WPridhm	135	P.E.Isl	1845	Ward&C.	Tgnmth	Tgn.Coast'r	5	Æ1
	pt I.B.			Srprs 54	&55			S.S. 51—5yrs		3
8	— Bn	P. Priest	80	P.E.Isl	1855	Bond&C.	Liverp'l	Liv. Coaster	4	A 1
	I.B.			B.&S.						5
9	— Bg	R. Sweet	138	Prize		J. Barr	Ardrssn	Cly.Coaster	—	*Æ1
	I.B.			ND. w. & lrp. 50	Drp. 53			S.S. 56		55
240	— Sisters Sr	J. Davies	64	Abryst	1836	Davies&C	Abryst	AbsCoaster	11	*Æ1
				nw.&lrp 47ND. 51	Srprs 54			S.S. 52	C. 4	2
1	— Bn	J. Moran	134	St. Jhn	1846	WJacks'n	Liverp'l	Liv. Coaster	4	Æ1
	pt I.B.		119	lrp. 54				S.S. 54—4yrs		54
2	— Sons Sw	R. Hales	197	N.Brns	1815	J. Purvis				53
3	— Susans Bn	R. Jones	104	B'ngor	1843	Parry &	B'maris	Bng.Coast'r	12	A 1
	pt I.B.		97	pt ND. & Srprs	56			Cont. 55—	4	1
4	Thrifty Sr	MBatemn	72	Yrmth	1846	MBatemn	Yarmth	Lon. Coast'r	10	A 1
	I.B.			Srprs 52	&56			Cont. 56—	3	5
5	Thyatira Sw	J. Johnson	298	Sndrld	1840	T. Day	Newcstl	Shl. Medit	7	Æ1
	F.&Z. 1m. 54pt I. B.		309	Srprs 50	&54				C. 2	54
6	Tiber Sw	Golightly	229	Hrtlpl	1847	Moon&C.	Sndrln	Hpl. Medit.	8	Æ1
	F.&YM. 1m. 52ov	rpt I.B.								52
7	Tiberias Sw	R. Fair	265	Sndrld	1849	WTomlin	London	NwcLondon	8	A 1
	pt I.B.		284	Srprs 55						3
8	— Bk	J. Todd	485	Sndrld	1854	EGourley	Sndrln	Lon.	9	A 1
	F.&YM. 54. c.f.		539							54
*9	Tickler Bk	J. Bisson	362	Hyltn	1854	JLongton	Liverp'l	Sld. RioJan.	10	A 1
	YM. 54		322							54
250	Tidy Sr	W. Holt	124	Yrmth	1841	Jinkersn&	Yarmth	Yar.Coaster	10	Æ1
			113	Drp. & Srprs	52				C. 3	1

No.	Ships.	Masters.	Tons.	BUILD.		Owners.	Port belonging to.	Destined Voyage.	Classification.	
				Where.	When.				No. Years first assigned.	Character for Hull & Stores.
251	Tiempo Bg C.48overpt I. B.	Inchanste	365	Manila	1847	Mencha- catorre	Manilla	Liv. Manilla		48
2	Tiger Stm	Flin	390 379	Hull	1838	G. St. NC.				51
3	— Sr	R. Green	70	N. Sco.	1821	W. Shaw				53
4	— S r. & YM. 55 overpt I. B.		1059 1102	Queb'c Tam. O.	1854	Hatton & C E. R P. & S. w. r.	Liverp'l & s. 55	Liv. India	6 A	1 3
5	— Sr I. B.	J. Parker	107	Boston	1855	Rich'rdson	Boston	Lyn.	8 A	1 55
6	Tigranis Bg YM. 56 overpt I. B.		166	Brxhm	1856	Blake	Brixhm	Drt.	12 A	1 4
7	Tigre Bg YM. & ptd. 54 pt I. B.	J. Miller	228	Malta	1838	Smith & C. w. & T Sds f. & d. 54	Liverp'l	Cly. Mte Vid	—	52
8	Tigris Sr	W. Neild	85	N Brns	1837	J Devreux		S. S. 54-5yrs	—	52
9	— Bk r. & YM. 54	OHedger	393 429	Sndrld	1851	Smith & C.	Scarbro	Lon Austral	9 A	1 54
260	Tijarity Misr Sw YM. 54 overpt I. B.	Robinson	311 251	Sndrld	1854	Joyce & C.	London	Lon. Medit.	8 A	1 4
1	Till Sw r. & YM. 52	Hendersn	247 258	Sndrld	1843	Pow & Co. pt N Tsd s & Sr prs 48 Srprs 52	N Shields	Shl. Medit.	8 A	1 52
2	Tilla & Isie Bk r. s. & Z. 54 I. B.	C Andrs'n	335	Bthnia F.		Davie & C. Kngsb		Drt. Medit.	—	52 4
3	Timandra S YM. pt 54 pt 55 pt r & s 55 pt I B	G. Tozer	1030	St. Jhn	1853	Harrisons Tam. P. O & B w. pt r. & s. 55	Liverp'l	Liv.	6 A	1 55
4	— Sr YM. 52	Treg'rthn	165	Rmsgt	1848	Trgrthn & Scilly		Liv. BAyres	10 A	1 52
5	— Bk	Woodwrd	301 341	Sndrld	1843	Elder & Co				52
6	Timbuctoo Bg	J Ettershkn	169	Bristol	1841	Wood & C. Aberdn ND. 49 Sr prs 53 Srprs RP. & PP. 55	AbnCoaster	Cont. 53—	12 A	1 4 4
7	Time Sr I. B.	R Hudson	71	Kntgly	1850	Hudson	Goole	Sld. Coaster	9 A	1 54
8	— & Truth Bk r. & YM. 55	J. Dodds	470 576	Sndrld	1852	Mitches'n	London	Lon. India	10 A	1 2
9	Times Bk YM. 54 c. f.	E. Andrw	315	Grns'y	1854	leLacheur	G'rnsey	GnsP Arena	11 A	1 54
270	— Sew Stm (Iron)	J. Cooper	182	Gls'g'w 60 HP.	1851	Stephens	Glas'g'w	Cly. Livrp'l	—	51
1	— Sk	E. Davies	49	Swns'a	1842	Meager				49
2	— Bg r. & Z. 54 I. B.	J. Elwood	146	Swedn F.	1851	Bayley & c	Ipswich	Ips. Malta	5 A	1 54
3	— Bg	J. Hicks	299	P. E. Isl	1848	Thomps'n				52
4	— Bk YM. 55 pt 56 pt I. B.	J. Lake	340 359	Sndrld Srprs 55	1847	J. Reay N Kls 55 pt N Tsd s & Srprs 5	Sndrld	Fal. Medit.	8 A	1 3 4
275	— Sp I. B.	R. Sharp	50 49	Invktg O. & A.	1849	Ross & Sn	Invktg	Lth. Coaster	6 Cont. 55—	3 4 50



# T

No.	Ships.	Masters.	Tons.	BUILD.		Owners.	Port belonging to.	Destined Voyage.	Classification	
				Where.	When.				No. Years first assigned.	Character for Hull & St.
276	Tinamara Bk F. & Z. 1m. 54	J Fergus'n	280	Jersey	1835	Stainton &	Shields	Shl Medit.	—	Æ 1
7	Tino Bg	Mugridge	111	Sndrld	1819	Heward &			—	3
8	Tintern Scw Stm (Iron)	J. Crosby	90	Bristol	1845	Colvil & C.	Belfast	Cly. Coaster	—	A 1
9	Tinto S F. & Y.M. 54	S. Hicks Smith	695	Queb'c	1849	Stuckey &	Brdgwr	Lon.	6	Æ 1
280	— S	W. Jones	460	Livrp'l	1852	J. Steel	Liverpl	Liv. China	13	A 1
11	Y.M. 55c.f.		480							55
1	Tit-bit Sr F. & Y.M. 51	S. Hannah	144	Bridpt	1849	Duarte &	Liverpl	Liv. Para	12	A 1
2	Titania Sr Y.M. 56	F. Fripp	90	Shmtn	1833	Stanley &	Shmtn	Sou. Coaster	11	Æ 1
3	Scw Stm (Iron)	DM'Cl'm	95	Dmbtn	1854	Denny & C	Dmbrtn	Cly. Austral	—	A 1
4	Bg	H. Pearce	220	Bridpt	1850	CBowring	Liverpl	Liv.	12	A 1
5	Bk F. & Y.M. 54	TRickaby	446	Nwctl	1852	Bckwith &	Nwctle	Nwc. Austral	9	A 1
6	Tivot Sr	J. Crow	200	Brw'ck	1848	BwkSh C.	Berwck	Bwk. Londn	9	A 1
7	Tivy Lass Sk I. B.	D Harries	34	Crdign	1840	Evans & C.	Cardign	Car. Coaster	10	Æ 1
8	To Venner Bk Z. 55pt I. B.	JPattersn	368	Libau	1853	Konow &	Bergen	Hul. Crimea	7	A 1
9	Toftcombs S Y.M. 56c.f.	W. Bell	673	Livrp'l	1856	J. Steel	Liverpl	Liv. India	13	A 1
290	Token Sr Y.M. 56	H Gillman	107	Jersey	1851	D'slandes	Jersey	Jer. Africa	8	A 1
1	— S F. & Y.M. 55pt I.	J. Ollard	534	Queb'c	1839	Lindsay	London	Lon. India	5	Æ 1
2	Toledo Sw Y.M. 52 overpt I.	J. Ramsay	245	Sndrld	1852	W. Hay	Sndrld	Sld. Medit.	8	Æ 1
3	Tom Cringle Sr pt I. B.	J. Martin	250	Abrdn	1841	J. Brem'n'r	Wick	Sld. Coaster	5	Æ 1
4	— Duff Sr	W Christie	86	Banff	1839	Christie &		Rest. 50—3yrs	C. 1	55
5	— Roberts Sr Y.M. 55 overpt I.	W. James	117	Milfrd	1838	Samuel &	Milford	Mil.	12	Æ 1
6	Tomatin Bk F. & Y.M. 54pt I.	J. Teulon	353	Grn'ck	1839	Neilson &	Glasg'w	Cly. Austral	10	Æ 1
7	Pongataboo Bk Bkptr. & S. 52 F. & Y.M. 54pt I. B.	P. Kay	533	NBrus	1851	Brodie &	London	Lon.	4	A 1
8	Tonning Stm (Iron)	G. Hart	988	Dgl'sw	1853	N. Europe	Lowstft	Cly Low'stft	—	55
9	Topaz Sk I. B.	P. Jones	54	Pt Mdc	1851	Lloyd & C.	Pt. Mdc	Bar. Coaster	8	A 1
300	— Sr	M' Dairm'd	179	Gr'nck	1842	M' Arthur	Glasg'w	Cly. Liverpl	10	Æ 1
			158	SD 51 Sr	prsr 51, 53 & 55	TS	ds 55	S.S. 56		55



No.	Ships.	Masters	Tons.	BUILD.		Owners.	Port belonging to.	Destined Voyage.	Classification.	
				Where.	When.				No. Years first assigned.	Character for Hull & Stores.
301	Topaze Bk		456	Sndrld	1853	J. Shield	Nwcstle	Sld.	8	A 1
2	Topsy Sr	RBl'ckbn	186	P.E.Isl	1854	Gardam &	Hull	HulCoaster	4	A 1
	I.B.		137	B.&S.	Drp. 55					1
3	Bg	K. Sevens	197	Rye	1853	Hillman &	Nwhvn	Rye	10	A 1
	pt I. B.		178							53
4	Bg	J. Slaker	133	N.Scot	1853	A. Reid	London	Liv. Medit.	4	A 1
	Z.55 I. B.			B. S. P. & O.						3
5	Tornado S*	J. Teulon	1229	Gls'g'w	1853	Neilson &	Glasg'w	Cly. Austral	12	A 1
	(Iron)									1
6	Toronto S	Ball'ntine	482	Dmbtn	1849	Allen & Co	Glasg'w	Liv.	10	A 1
	F. & Y.M. 54		514	Drp. 54						54
7	Bk	T Morrison	383	Sndrld	1848	Gourley &	Sndrld	Lon. C.G. H	8	A 1
	F. & Y.M. 52		406					Lon. C.G. H		52
8	Torrence Bg	J. Sheil	165	Queb'c	1846	Devereux	Wexfrd	WexCoast'r	5	A 1
	F. & Y.M. 52			n Klsn 5 2				S. S. 54-4 Yrs	C. 2	51
9	Tory Bk	J. Row	402	Sndrld	1842	Row & Co.	London	Lon. Adeld	9	A 1
	F. & Y.M. 50		483	nw. 45 Sr	prsr 51				C. 3	51
310	Touch Me Not Sr	P. Row	186	Fowey	1841	Carnall & c	Fowey	Foy.	10	A 1
	YM. 51	rpt I. B.	156						C. 3	51
1	Tower Sr	J. Carter	95	P'dstw	1851	Clemens	Padst'w	Fal. Coaster	10	A 1
	I. B.		72							3
2	Town of Liverpool Bk	Stephenson	311	Shi'lds	1851	J Longton	Liverp'l	Liv. Pernam	9	A 1
	F. & Y. M. 52		337	Drp. 52						51
3	Townley Scw	(Iron) MC. 55	461	AP. 86	H.	Rayne & C	Nwcstl	Nwc.	—	A 1
	Sr (pro tem.)		575	Nwcstl	1856					1
4	Tow Sk	Botwood	37	Lareny	1834	Botwood	Abryst	Abs. Coast'r	—	A 1
	I. B.			ND. & lrp.	50 Sr	rs 56		S. S. 56-4 yrs		2
5	Trade Wind S	M'Cull'ck	862	St. Jhn	1853	Morrisey	St. John	Cly. India	4	A 1
	ptf. s. & Y.M. 50	verpt I. B.	899	S. B. & O. w.	& s. 55					1
6	Tradesman Sr	G Pickrng	99	Ipsw'h	1837	W. Bayley	Ipswich	Ips. Coaster	10	A 1
	F. & Z. 54 I. B.			len. & rai	sed 52			Rest. 52—	8	51
7	Trafalgar Bk	D. Fraser	442	Gls'g'w	1845	J Maxwell	Str'ngfd	Cly. Austral.	10	A 1
	F. & Y.M. 56		528	Srprs 56				Cont. 55—	3	5
8	Bg	J. Graves	199	Wrktn	1807	Ritson & c.		Liv.		55
9	Bk	Rich'rdsn	739	Sndrld	1845	D Dunbar	London	Lon. Austrl	10	A 1
	F. & Y.M. 54									54
320	S	Taylor	1038	Londn	1848	R. Green	London	Lon. India	12	A 1
	YM. 54		1178							54
1	Traffic Sr	Davidson	91	Garmh	1849	M'Duff	Banff	Lth. Coaster	6	A 1
	pt I. B.			O. Lh & E.		Comm. Co.		Cont. 55—	2	55
2	Tranby Bg	J Th'mpsn	254	Sndrld	1809	E. Oliver	Shields	Shl. Baltic	—	A 1
	ptd. 55			ptnd. 43	pt 53 S	rprs 53 & 55				55
3	Transit Bn	J. Frost	103	N. Sco.	1847	Godfry & c	Torqu'y	Tqy Coaster	4	A 1
	I. B.			Srprs 52	& 51 n	Klsn 54		S. S. 54-4 Yrs		55
4	Bg	W Geerng	196	N. Sco.	1850	Burry	Shorhm	Whn.	4	A 1
	I. B.			Hk B. & S. Srp	rs 54			S. S. 54-4	2	54
325	S	W Moffatt	886	N. Sco.	1849	Hill & Son	Bristol	Lon. Pnama	4	A 1
	F. & Y.M. 52	ptf. & s 54		w. f. & s.	54			S. S. 54-4 Yrs	C. 2	54

No.	Ships.	Masters.	Tons.	BUILD.		Owners.	Port belonging to.	Destined Voyage.	Classification.	
				Where.	When.				No. Years first assigned.	Character for Hull & Stern.
326	Transit Sw I.B.	Newton	209	Sndrld	1848	Newton &	Sndrldnd	Sld. Hmbrog	7	A 1
7	— Bg	G. Palk	197	Srprs 55	1848	Dewdney	Brixh'm	Cont 55—	2	55
8	— Stm	Thomps'n	178	Brxhm				Pnz. Medit.	12	A 1
8	— Stm	Thomps'n	201	Thorn	1831	Brownlow	Hull	Hul.Hmbro	8	E 1
9	— Bg	J. Young	263	160HP.	w.ptf. 1817	&d.45 nd.&	Srprs52	Rest.42 5yrs	C. 2	5
9	— Bg	J. Young	219	Whitvn	1817	Potts&Co	Whitvn	Whn.	—	E 1
330	Traube Bg	Spelglbrg	174	Srprs 51	nd. 51	F. Poll	Stettin	Stk. France	7	E 1
1	Travancore S	T. Brown	582	Srprs 51	Drp. 56	Thomson &	London	Lon.	12	A 1
2	Trave Stm	H. Schutt	480	Grn'ck	1853	PtsbgStm	Lubeck	Cly.Lubeck	—	53
3	Traveller Bg	DHawksn	202	275HP.		Nav. Co.			—	53
4	— Sw	J. Mott	132	Jersey	1825	G. Finlay			—	53
5	— Sw	J.Nicholsn	273	Lynn	1802	Mitchell	Lynn	Lyn.Coaster	—	E 1
6	— Bk	R.Wgzell	506	113 n T Sds	3 OSrpr	s50&54			—	54
7	Treasure Sw	Smith	245	Sndrld	1846	P. Dale	Shields	Shl. France	7	E 1
8	Treaty Sr	J. Askam	100	Sndrld	1853	Reynolds	London	Sld.	8	A 1
9	Trebizond Sw	T Marw'd	284	Goole	1848	Bentley &	Goole	HulCoaster	10	A 1
340	Treffry Sr	F. Jenkin	82	87	Sndrld	1854	Marwood	Whitby	8	A 1
1	Trefusis Sr	E Hitchns	124	82	Sndrld	1854	Marwood	Whitby	8	A 1
2	Trelawny Bk	M'Neillage	312	Falm'h	1849	Jenkin&C	Padst'w	Liv. Coaster	12	A 1
3	Trent Bk	A. Collett	223	nd. 56	Brdprt	1834	Hitchins	Falm'th Ply.	12	—
4	Trewartha Sr	H. Harris	96	101	Srprs 50	&53			C. 4	3
5	Triad Sr	W. Moule	86	312	Grn'ck	1848	Surling&	Glasg'w	12	A 1
6	— Sw	R.Ritchie	287	382	Grn'ck	1848	Surling&	Glasg'w	12	A 1
7	Trial Sr	H. Curtis	125	223	Scrbro	1849	Tindall	Scarbro	12	A 1
8	— Bn	Cox	119	236	Plymh	1836	H. Harris		—	54
9	— Sr	H. Ellis	71	96	Sndrld	1850	Cox	Wisbch	8	A 1
350	— I.B.	H. Jones	66	86	Sndrld	1836	Roberts	Barmth	12	A 1
	— I.B.	H. Jones	66	len. 50	Glost'r	1855	T. Mann	Gloster	8	55
	— I.B.	H. Jones	66	O&P.	flat	bottom			6	A 1



No.	Ships.	Masters.	Tons.	BUILD.		Owners.	Port belonging to.	Destined Voyage.	Classification	
				Where.	When.				No. Years first assigned.	Character for Hull & Stores.
351	Tribune Sr	H. Geare	139	Shaldn	1827	Browse & C	Brixhm	Dr. Coaster	10	*Æ1
	Z.51			lrp.47	Drp.5	1 Srprs52		S.S.52		54
2	— Sr		210	Yrmth	1840	J. Orfeur	Yarmth	Lon.	12	A 1
	C.48			Drp. 52				Cont.52—	4	52
*3	Tricolor S	Price	1236	Queb'c	1855	S Graves	Liverp'l	Liv. India	7	A 1
	F. Y.M. & Y.M. 55 overp	verpt I. B.		O. Tam.	E & S.	w. f. & s. 55				55
4	Trident Bk	J. Craig	294	M'ntrs	1848	James'n &	Dundee	Dun.	8	A 1
	F. & Y.M. 56 overp	t I. B.		Srprs 54				Rest. 56—	5	2
5	— Stm	J. Morris	902	London	1841	G. St. N Co	London	Lon. Coaster	12	A 1
	Y.M. 54			645 260 HP.	Srprs 54			Cont. 53—	4	5
6	— Bk	J. Spicer	332	N. Scot	1842	Perot & C.				52
				355						
*7	Trinidad S	A. Dunlop	485	Dmbtn	1854	J. Kerr	Gren'ck	Cly. Medit.	9	A 1
	F. & Y.M. 54			524						54
8	— Bk	J. Penn	317	Bristol	1854	Scruttn &	London	Brs.	9	A 1
	Y.M. 54 c. f.									54
9	Trinity Yacht Sr	J. Houns'll	198	Cowes	1828	Heap & Sn				54
				141						
360	Trio Sr	Emerson	44	Lmkln	1831	Squirell				54
				35						
1	— Sr	T. Flett	103	Sndrld	1856	Flett & Co.	Wick	Sld. Baltic	8	A 1
	pt I. B.									4
2	— Sr	J. Ingram	136	Wsbch	1849	Bagnell &	Wisbch	Lyn.		49
	I. B.									
3	— Bn	W Summers	128	Sndrld	1851	R. Martin	Fowey	Sld. France	8	A 1
	I. B.									5
4	— Sw	Walker	205	Sndrld	1849	G Duncan	London	Lon. Austr'l	7	A 1
	F. & Y.M. 53 overp	t I. B.		191						53
5	Triton Sw	W Bennet	103	Sndrld	1806	Bennett &	Lynn	Lyn Rtrtdm	—	Æ 1
	I. B.			s Klsnpt	n. &	Srprs 48				1
6	— Sw	H. Davies	255	Sndrld	1836	Davies & C				54
				260						
7	— Bg	J. Fock	150	Lubec	1826	H. Tonkin	Hmbrg	Fal. Medit.	—	Æ 1
	pts. 55 Y.M. 55 overp	erpt I. B.		Srprs 52						55
8	— Bg	J Jameson	228	Sndrld	1838	S. Pring	Cowes	Har Sndrldnd	7	Æ 1
	I. B.			212 ptnd. 50	s Kls nptnd. & Srprs 52	Drp. 55				55
9	— Sr	C. Neill	161	Rdbrg	1822	R. Neill	Belfast	Liv. Baltic	—	*Æ1
				128 lrp. 47 Sr	prsr 49 & 55 nd. 55			S. S. 55-6 yrs		4
370	— Bk	F. Schultz	394	Memel	1849	Harmann	Memel	Lon. Memel		49
	I. B.									
1	— Stm	W. Taylor	204	London	1845	G. St. N Co	London	Lon. Calais	—	A 1
	(Iron)			120 HP.						53
2	Tritonia Bk	TWlburn	405	Sndrld	1855	Matthw &	Sndrldnd	Sld. Medit.	9	A 1
	Y.M. 55 c. f.			395						55
3	Triumfante Sw	Mnch'cha	219	Plymh	1840	F. Roza	Havana	Liv. Havana	11	Æ 1
	C 51			232 ptnw. T	Sds & Srprs 53					53
4	Triumph Sr	W. Baird	119	M'ntrs	1856	Law & Co.	Mntros	Mtr Coaster	8	A 1
	I. B.									2
375	— Bg	Ferguson	187	Y'ghal	1841	Sidley & C	Limrick	Lim.	—	Æ 1
	I. B.			173 O. E. & BB. p	t O. M. N. D. & l	rp. 49 Sr	rs 55			55



# T

No.	Ships.	Masters.	Tons.	BUILD.		Owners.	Port belonging to.	Destined Voyage.	Classification.	
				Where.	When.				No. Years first assigned.	Character for Hull & Stow.
376	Triumph Sr	T.Hassell	158	Bristol	1838	B. Ogden				
7	— Sw	P Leggett	127 177	Ipswch	1837	Christie &				53
8	— Sr	W Sprgue	124	Nwprt	1848	Sprague &	Brixhm	Drt. Tenerif	8	A 1
Y.M. 49	overpt I. B.		111	Drp. 54						54
Y.M. 51	over Bk	Tr'wsdale	328	Hrtlpl	1855	Tr'wsdale	Stocktn	Hpl. Medit.	8	A 1
Y.M. 53	over r. & Y.M. 55	pt I. B.								55
380	Triumphant Sr	W. Sherris	103	Scilly	1847	Sherris & S	Scilly	Sil. Medit.	12	A 1
1	Troika Bk	Sondrm'n	350	Archgl	1850	Witt & Co.	Ptstrbg	Hul.	5	A 1
Y.M. 51	over Y.M. 51			RP.						52
Y.M. 52	over S	W. Potts	411	P. Glsg	1854	Campbell	Glasg'w	Cly. W. Inds	—	A 1
Y.M. 53	over (Iron)		425							54
3	Tropic Bk	W. Dell	380	Petrhd	1826	Thomson				54
4	Troubadour - Stm (Iron)	Anderson	409	Livrp'l	1841	Redmond	Livrp'l	Liv. Coaster	—	53
5	— Sw	MC. 48 R Hodgsn	270	240 H.P. Sndrld	1850	Srprs 48 J. Tully	Sndrld	Sws. Crimea	8	A 1
6	Truant Bg	J. Jones	141	Abryst	1840	T. Jones	Abryst	Abs Coaster	12	A 1
7	True Bess Sr	Llewellyn	55	Cmthn	1836	H Morgan	London	Liv. Coaster	—	A 1
8	— Blue Bg	R. Barrett	242	P. E. Isl	1854	Jones & C.	Newp'rt	Npt. Medit.	4	A 1
9	— Sr	S. Hill	108	P. E. Isl	1830	Ward & C.	Tgnmth	Cff. Coaster	4	—
390	— Sr	W. Orviss	137	Jersey	1855	le Visc'nte	Jersey	Jer. Spain	8	A 1
Y.M. 54	over pt I. B.		96							55
Y.M. 55	over S	Reynall	686	Lonnd	1835	Wigram &	London	Lon Austral	12	A 1
Y.M. 56	over r. & Y.M. 54							Rest. 52—	8	3
Y.M. 57	over Bk	T Duggan	613	Sndrld	1853	J. Laing	Sndrld	Lon Austral	9	A 1
3	— Sr	Willcock	99	Pdstw	1853	Truro Sh. Co.	Truro	Pad. Coaster	10	A 1
4	Trusty Sr	J. Bell	120	Brdprt	1810	J. Bell	Shields	Shl. Baltic	—	A 1
5	— Bg	M'Clamnt	142	N Klsn 4	1827	Logan & C				55
6	Truth Sr	J. Isabell	121	Sndrld	1850	J. Isabell	Fowey	Cff. Coaster	7	A 1
7	Try S	J. Samson	774	N Brns	1850	M. Whitwill	Bristol	Brs. N. Yrk.	4	A 1
8	Tryphena Sr	J. Brehaut	180	Grns'y	1851	M'rquand	Gurns'y	Gns. Zante	2	55
9	— Sr	Harding	91	Bnstpl	1831	Harding &	B'nstpl	Wtf. Coastr	10	A 1
400	— Sw	A. Smith	240	Sndrld	1848	Smith & S.	Sndrld	Sld. London	8	A 1
Y.M. 53	over			Drp. 53						53





No.	Ships.	Masters.	Tons.	BUILD.		Owners.	Port belonging to.	Destined Voyage.	Classification.	
				Where.	When.				No. Years first assigned.	Character for Hull & Stores.
426	Two Brothers Sk I. B.	R Watkns	39	Abryst Srprs 52	1846 Drp. 55	R Watkns	Abryst	Npt. Coaster	12	A 1 55
7	— Sr I. B.	Wheaton	73	Brxhm 55 lrp. 48 Sr	1811 prs 52 ND. 54	N Wheatn	Brixhm	Drt. Coaster	—	Æ 1 55
8	— Friends Bg pt I. B.	Winterfld	140	G'rsny	1850	Touze'u &	G'rnsay		7	A 1 55
9	— Sr	J. Drew	80	Prize		A. Owen				53
430	— Sisters Sr	J Benfield	124	Lhmpt Drp. 41 & 42	1818	Angel & C.	Liverp'l	Liv. Coaster	—	Æ 1 55
1	— Sr I. B.	D Morgns	46	Abryst pt O. M.	1846	DMorgns	Abryst.	Abs Coaster	5	Æ 1 2
2	— Sw I. B.	J. Venus	287	Sndrld 305 Srprs 48,	1841	J. Clay	Shields	Shl. Baltic	7	Æ 1 2
3	Twyford Sr	A. Hadd'n	139	Sndrld	1841	J. Haddon			C. 2	2 53
4	Tyne Bg	Busustow	289	Sndrld	1842	Bosustow				54
5	— Sw ( <i>protem.</i> ) (Iron)		205	Nwstl	1855	R Lawson	Arund'l	Lon.	—	55
6	— Sr Z. 53 I. B.	C'n'gham	117	Nwstl	1848	W. Young	Berwck	Lon. Austral	7	Æ 1 53
7	— Sr	J. Graham	91	Alloa 76 Srprs 54	1846	Cowie & C	Grngm	Lth. Rttrdm	8	A 1 3 1
8	— Bk Y. M. 54	JPMacky	379	Sndrld 395	1854	Hendrson	Newcstl	Sld. Maurits	8	A 1 54
9	— Sw F. & Z. 55	Williamsn	316	Shi'lds Klsn 4	1824	Roxby & C	Shields	Sld. Medit.	10	Æ 1 55
440	Tynemouth Bk F. & Y. M. 54	J. Cooper	525	Blyth	1852	Dale & Co.	Shields	Shl. Penang	8	A 1 54
✠ 1	— Scw Bk (Iron)	Underw'd MC. 54	1364 1228	Nwstl A P. 80 H.	1854	W Linds'y	London	Nwc. Austral	—	54
2	Tyneside Sw	Y. Gosket	223	Sndrld	1832	Harper & c				53
3	Typhoon (Iron)	S A. Bell	965	Gls'g'w	1852	Potter & C.	Glas'g'w	Lon. Bomby	—	54
✠ 4	— S	J. Faulknr	1316	Queb'c O. E. P.	1854	JRchrdsn	Liverp'l	Liv. B'mbay	7	A 1 55
5	Yrner Bk Y. M. 56	J Gardner	334	Sndrld Drp. 50	1832	Worrall	Liverp'l	Liv. Austral	11	Æ 1 53
446	Tyro Sw Y. M. 52	Alexand'r	175	Yrmth 165	1833	Hamond	Yarmth	Lon. Medit.	12	A 1 8 52



No.	Ships.	Masters.	Tons.	BUILD.		Owners.	Port belonging to.	Destined Voyage.	Classification.	
				Where.	When.				No. Years first assigned.	Character for Hull & Stores
1	Uhla Bk <i>(late Bentley)</i>	J.Clifton	319	Hull	1841	Hill&Co.	Hull	Hul.	12 A 1	
			374	Srprs 54				Cont.53-	4	54
2	Ulidia Bk	M.Clury	263	Belfast	1852	M.Clure	Belfast	Bel.P.Rico	9 A 1	12
	<i>r.&amp;YM.52</i>		236							55
3	Ulrica Sw	Layclck	312	Sndrld	1851	Austin&c	Sndrld	Cly. India	9 A 1	
	<i>YM.51</i>		315	Drp.56						3
4	Ultonia S	S. Taylor	1341	Queb'c	1854	Moore&C	Liverp'l	Lon Austral	7 A 1	
	<i>r.&amp;YM.56overp</i>	<i>t.I.B.</i>	1398	<i>Tam. O. ERP</i>		<i>&amp;S.</i>				4
5	Ulverstone Bk	WCampbell	354	Ulvstn	1811	RBourley	Shields	Shl. Spain	— <i>Æ1</i>	
	<i>ptd.441.B.</i>			<i>nd. w.&amp; T Sds</i>		<i>391rp.44Srp</i>	<i>rs49Drp. 51</i>	<i>S.S.55</i>		55
6	Ulysses S	W.Chivas	823	Dmbtn	1854	Crawford	Gren'ck	Lon India	9 A 1	
	<i>YM.55</i>		934							55
7	— Bn		146	Jersey	1845	Barreau&	Jersey	Jer. Medit.	8 A 1	
	<i>YM.52</i>		135					Cont 53-	3	55
8	Una Sr	E. Davis	55	PtMdc	1840	Hughes&	Pt.Mdc.	PmdCoast'r	11 <i>Æ1</i>	
	<i>I.B.</i>			<i>NK149N D. &amp;lr</i>		<i>p.55</i>		<i>S.S.55</i>		55
9	— Sw	JLennard	179	Sndrld	1856	G.Smales	Whitby	Sld.Coaster	8 A 1	
	<i>pt.I.B.</i>							<i>Hull B' sea</i>		3
10	— Bg	WMurray	221	Mntr's	1845	D.Walker	Mntr'se	Dun.Mntral	8 A 1	
	<i>r.&amp;YM.54overp</i>	<i>t.I.B.</i>		<i>Drp 54</i>				Cont.53-	3	55
1	— Sw	A.Waters	169	Sndrld	1848	Waters&c	Sndrld	Sld.London	7 <i>Æ1</i>	
	<i>I.B.</i>									52
2	Unanimity Bg	Bullen	105	Lynn	1815	Bridges&	Lynn	Lyn.	— <i>Æ1</i>	
	<i>I.B.</i>			<i>lrp.33N w-46</i>						55
3	Uncle Billy Sr	Holdridge	100	Goole	1846	J&WC'rtr	Goole	HulCoaster	9 <i>Æ1</i>	
	<i>I.B.</i>		83							52
4	— Charlie Bk	WShearer	348	P.E.Isl	1854	Gianicopolo	Liverp'l	Liv. Medit.	4 A 1	
	<i>r.&amp;YM.56overp</i>	<i>t.I.B.</i>		<i>A.B.Bh S. Y P.&amp;Hk</i>						1
5	— John Sr	W.Bignell	35	Swns'a	1853	Jenkins &	P.Talbt	Sws. Havre	8 A 1	
				<i>len.55</i>						55
6	— Tom Sr	J. Cobden	136	Wlg'st		R Lawson				53
7	— Bk	F. Fuller	210	Ardrsn	1852	M'Call'm	Glasg'w	Cly.Austral	10 A 1	
	<i>YM.52</i>		150							52
8	Undaunted Sr	T. Barber	133	Nwp'rt	1839	Clegg&C	Plym'th	Cff. Medit	12 <i>Æ1</i>	
	<i>YM.lm.52overp</i>	<i>t.I.B.</i>	124	Srprs 52		<i>ND. &amp; Srprs 56</i>		<i>S.S.56</i>	C. 4	1
9	— Sw	J. Lawson	267	Sndrld	1850	Outt'rside	Sndrld	Har.Sndrld	8 <i>Æ1</i>	4
	<i>r.&amp;YM.51</i>		274	Drp.51						51
20	— Bk	Whitew'y	235	Yrmth	1838	Bartlett &				10
			267							54
1	Underley Bk	G Darling	310	Sndrld	1842	F. Ridley	London	Sws. Cuba	9 <i>Æ1</i>	10
	<i>r.&amp;YM.55</i>		333	Srprs 52		<i>ND. &amp; Srprs 55</i>		<i>S.S.55</i>	C. 3	55
2	Undine Bk	T. Farr	349	Lynn	1849	Depridge & Hull	LonVDLnd		9 A 1	11
	<i>YM 53</i>					<i>Leckhampton with the</i>				53
3	— Bg	I. Hugill	216	Brdprt	1838	Sinclair &				52
			203							52
4	— Sr	AFortune	105	StJhns	1849	Allin&Co	Wexfrd	Wtf. Medit.	5 A 1	
	<i>Z.54I.B.</i>			<i>Drp.56</i>			<i>S.S.55-</i>	<i>5yrs. Cont 54-</i>	2	2
25	Unerigg Bg	DMurphy	140	Mrypt	1785	Hodgson	Whitvn	Whn Coastr	— <i>Æ1</i>	
	<i>I.B.</i>			<i>alm. rb. 35Srp</i>		<i>rs52n K1, K1</i>	<i>sn&amp;Srprs 56</i>			4

# U

No.	Ships.	Masters.	Tons.	BUILD.		Owners.	Port belonging to.	Destined Voyage.	Classification	
				Where.	When.				No. Years first assigned.	Character for Hull & Store
26	Unicorn Sr	D. Davies	126	Crnrvn	1840	Davies&C	Crnrvn	Bng Coaster	11	—
	I.B.			<sup>n</sup> K149s	<sup>d.&amp;Sr</sup> prs52					2
7	— Bn		136	N.Scot	1841	Fauvel&C	Jersey	Jer. Medit.	4	Æ 1
	YM.53overptI.	B.		Srprs 55				S. S.55—4yrs	C. 1	55
8	— Sr	Owen	99	Crnrvn	1848	Hight&c	Ayr	Bms Coast'r	12	A 1
	I.B.									53
9	— Bg	G. Rae	317	Wrktn	1814	Hamilton	Glasg'w	Cly. Africa	—	—
	YM.&ptr.52			lrp. 38 & 42	Srprs 46 & 50	Dr	p.52			55
30	Union Sr	J Andersn	75	Dndee	1833	J Andersn	Dundee	Dun.Coast'r	8	Æ 1
	ptI.B.			len.46			Rest.46—	5yrs	S. S. 54	C. 2
1	— Sw	G Cr'mbie	120	Abr'd'n	1841	W. Gray				51
	I.B.			94						51
2	— Bg	J.Cuckow	152	Stcktn	1835	Cuck'w&c	Ipswich	Ips. Coaster	—	Æ 1
	I.B.			Srprs 54	Drp. 56					1
3	— Bg	S. Davies	105	Apld'r	1810	T.Hurlow	Milford	Mil. Coaster	—	Æ 1
	ptr.&s.50I.B.			103lrp.48 & 50	ptns. 52 & 53	Srprs 53, 55 & 56				4
4	— Bn	P. Devine	113	N Brns	1828	Owens&C	Drghlda	Nry.	—	Æ 1
	I.B.			nrlyrb. 55				S. S 55—4yrs		55
5	— Sr	GDickson	70	P.E.Isl	1851	G.Dicks'n	Craill	Liv. Coaster	4	Æ 1
	I.B.			Hk B. & S.						53
6	— Sk	J. Edwrds	45	Bnstpl	1842	Edwrds &				52
7	— Bn	J. Evans	88	Cnada	1849	Lewis&C.	Bristol	Brs. Medit.	—	Æ 1
	I.B.							S. S.56—4yrs		5
8	— Sr	J. Frost	105	Tpshn	1821	T. Paine				53
	I.B.			86						53
9	— Sr	R. Gill	97	Queb'c	1841	G. Heyn				54
40	— Scw Sr	R. Gosson	341	Londn	1854	Un'n Stm	Shmptn	Sou.	—	A 1
	I.B.	MC.54		AP.40	H.	Collr Co.	Ironfram	e Planked T.		54
1	— Sk	J. Jones	50	N'wqy	1837	Timothy	Cardign	Car.Coaster	10	A 1
	I.B.							Rest.52—	6	55
2	— Sk	W. Kelly	57	Isl.Mn	1849	Greaves&	Peel	Cly.Coaster	6	Æ 1
	ptI.B.			Cl. O. & P.						52
3	— Bk	M·Kinrot	221	Grn'ck	1833	G. Finlay	London	Lon.	—	Æ 1
	ptd.46r.&YM.55			Srprs 55			Rest 46—	6yrs	S. S. 54	C. 2
4	— Sr	Maltman	72	Torq'y	1805	Carr & Co.	Shields	Shl. France	—	Æ 1
	I.B.			<sup>n</sup> d.&lrp. 45	Drp. 50	Srprs 56				1
5	— Bk	F. P. Reed	223	Drghd	1839			Dub Austral	12	Æ 1
	r.&YM.53			233 Srprs 45	pt <sup>n</sup> d. 52					C. 4
6	— Sk	J.Richard	22	Abryn	1820	D. Davies	Cardign	Car.Coaster	—	Æ 1
	I.B.			<sup>n</sup> d.47 Sr	prsr 47 & 51					55
7	— Sr	Wilkins'n	113	Ipsw'h	1819	Bayley & c	Ipswich	Ips. Coaster	—	A 1
	r.&Z.54I.B.			len.54				Rest.54—	8	54
8	— Packet Sk	D Phillips	29	Tenby	1820	Davies&C	N'wqy	Car.Coaster	—	Æ 1
	I.B.			pt <sup>n</sup> d. & Srprs 54						55
9	Unita Sr	Bielovnicel	170	Y'rmth	1838	Vidovich				53
	(late Rein Deer			163						53
50	United Bg	S. Clarke	252	Sndrld	1848	Clark&Cc	Shorhm	Sws Coqmb'	8	A 1
	r.&YM.56overp	tI.B.		Drp. 53						1



No.	Ships.	Masters.	Tons.	BUILD.		Owners.	Port belonging to.	Destined Voyage.	Classification.	
				Where.	When.				No. Years first assigned.	Character for Hull & Stores.
51	United Sw pt I. B.	J. Galley	178	Sndrld	1855	Ratcliffe	Sndrld	Sld. Coaster	8 A	1
			152							55
2	— Sw YM. 5loverpt I. B.	TMwbray	228	Sndrld	1851	Marriott	Sndrld	Sld. Medit.		51
			207							
3	— Bg F. & YM. 55	Spraggan	297	Hrtlpl	1846	Ord & Co.	Sndrld	Sws. W. Inds	9 A	1
			330	N Klsn & Srprs	55			Cont. 55 —	3	55
4	Unition Sw	DMauger	157	Sndrld	1849	Mauger & G'rnsay	Gns	London	8 A	1
										52
5	Unity Sr pt I. B.	W. Cowie	88	Garmh	1847	WCheyne	Portsoy	Sld. Coaster	6	Æ 1
				O. I. h. & E. Srp	rs 54				C. 2	54
6	— Sr pt I. B.	J. Gordon	53	Garmh	1848	Cockburn	Pt Grd'n	Bnf. Coaster		48
				O. I. h. & E.						
7	— Sp I. B.	R. Lewis	68	Aml'h	1825	Trewe'k & B'maris	Liv. Coaster		—	Æ 1
			53	N. & lrp.	52					5
8	— Bg YM. 54	Way	190	Wh'tvn	1848	J. Cawood	Liverp'l	Lon Alg. By	9 A	1
			169							54
9	Universe Bk	Hutchnsn	296	Wh'tby	1853	Thistle & c	Liverp'l	Wtb. M'ntral	10 A	1
			314							53
60	Unrestricted Bg YM 54	Ruggles	241	Grnvil	1854	G. Mason	Ipswich	Granvil	9 A	1
			214							54
1	Urania Scw Stm (Iron)	R. Andrsn	254	Gls'w	1855	Baird & Co	Gren'ck	Cly. London	—	A 1
		MC. 55	196	60HP.						55
2	— Sk	DBennett	95	Bchvn	1839	Scott & Co				53
			80							
3	— Bk F. & S. 50 I. B.	W. Cole	286	Wh'tby	1825	Wright & C	Cork	Crk.	—	Æ 1
				N. D. 45 N	K1521	rp. 53 Drp. 5	4 Srprs 55			55
4	— Scw Sr	A. Fokkes	505	Shilds	1855	Elb. & Hmb.	Hmbro'	Hul. Hmbro	9 A	1
		MC. 55	362	A. P. 100	H.	Stm Nav Co	5 Blk Hds			4
5	— Bg	D. Green	173	Yrmth	1831	Hall, Bros				53
			204							
6	— Bk F. & Z. 52 pt I. & pt	Grenwell	318	Dramn	1852	Naecolsn	Dramen	Lon. Medit.	5 A	1
		Z. B.		RP.						52
7	— Bg YM. & p't F. 50	M'Grev'y	204	Hringt	1844	S. Martin	Hringtn	Lon B Ayres	11	Æ 1
			205	Srprs 50						54
8	Urd Sr YM. 51	J. Allum	128	Dramn	1850	N. Madsn	Dramen	Nwc. Medit.	5	Æ 1
				RP.						51
9	Urgent S	J. Boage	592	Queb'c	1839	Low & Co.				53
			622							
70	— Bk F. & YM. 53	J. Stooke	355	Livr'p'l	1840	Ford & Sn.	Liverp'l	Lth. Aden	12 A	1
			408					Rest. 53 —	8	53
1	Ursula S YM. & p't F. 53	J. James	410	Mrypt	1842	J. Lowther	Liverp'l	Liv.	12 A	1
			489	N. D. 55				Cont 54 —	4	55
2	— S	T. Tubbs	79	Rye	1829	Sandiman				53
3	Uruguay Bk YM. 54 C. T.	B. Pringle	320	Bnstpl	1851	Poole & C.	Liverp'l	Liv.	15 A	1
										54
4	Usk Bg F. & YM. 55 overp	Dunley	266	Nwp'rt	1849	Prowse & c	Liverp'l	Liv. Peru	8 A	1
		t. I. B.	236							52
75	Usworth Bk	Butler	328	Sndrld	1854	Tweddell	S Shilds	Sld. Medit.	8 A	1
			319							54



# U

No.	Ships.	Masters.	Tons.	BUILD.		Owners.	Port belonging to.	Destined Voyage.	Classification.	
				Where.	When.				No. Years first assigned.	Character for Hull & Stores
76	Utility Bg	Cornforth	157	Sndrld	1842	G. Gibbs				53
7	— Bn	W Goldsmh	179	P. E. Isl	1848	Swanston	Nwctl	Nwc.	4	53
	Z. 49 I. B.			Srprs	52					53
8	Utopia S	Wilkinson	949	N. Brns	1853	W. Sharp	Liverp <sup>n</sup>	Liv. India	7	A 1 8
	r. & Y M. 50 overp	t I. B.		HkOB.	& P. w	F. & s. 53				-55
9	Uva Sw	R. Hardy	158	Dndee	1829	W. Young	Shields	Shl. London	7	A 1 4
	Z. & p. 53			150	* D. 40 Sr	prsr 48, 53 & 56				4
80	Uzella Sr	DSullivan	107	Fowey	1839	R. Leahy	Tralee	Cly. France	10	* A 1
	pt I. B.			Srprs	54					S. S. 54 C. 3 56
81										

\*\* Additional Ships are inserted in the Supplement at the end of the Register.

No.	Ships.	Masters.	Tons.	BUILD.		Owners.	Port belonging to.	Destined Voyage.	Classification.	
				Where.	When.				No. Years first assigned.	Character for Hull & Stores.
1	Valdivia S Y.M. 55c.f.	Halliday	395	Whtvn	1855	Nichols'n	Liverp'l	WhnSAmer	13	A 1
2	Valentine Sp	Stoneman	45	Trqu'y	1850	W. Shaw	Torqu'y	TqyCoaster	12	A 1
3	Bg	Williams	77	Bnstpl	1788	Capt & Co.				54
4	— Hellicar Sr Z. 53I.B.	PNicholls	65	Bristol	1853	J. Miller	Bristol	Brs. Austral	8	A 1
5	Valiant Sk	W. Davies	63	Crnrvn	1826	Williams &				53
6	Bg	OMorgan	145	Nwp'rt	1812	Harries &	<i>Cardiff</i>			<i>Æ 1 5</i>
7	Vallisneria Bk F. & Y.M. 55overp	Fowler t.I.B.	244	Abrdn	1849	Barry & C.	London	Lon. C.G.H.	7	A 1
8	Vallyfield Bk F. & Y.M. 52overp	Pitt t.I.B.	390	Queb'c	1851	Fisher & S.	Liverp'l	Liv. R. Jan	6	A 1
9	Valparaiso Bk F. & Y.M. 55	J. Joughin	317	Whtvn	1841	Br'cklbnk	Liverp'l	Liv.	10	<i>Æ 1 6</i>
10	Vampire Sr F. & Z. 54I. B.	DCathert	147	Reval	1853	J Searight	Liverp'l	Dun. C.G.H	5	A 1
1	Van Bg pt I. B.	J. Wilson	155	Nwcastl	1837	J. Wilson	Nwcastle	NwcHmbro	7	<i>Æ 1</i>
2	Vanguard Sw	Bedlingtn	247	Sndrld	1840	Bedlingtn		Lon. Hartlpl	C. 2	55
3	Bk F. & Y.M. 56	JMiddl'tn	301	Yrm'th	1841	P. Wiehe	Maurits	LonMaurits	12	A 1
4	S (Iron)	B. Wise	643	PtGlsq	1852	Nicholson	Liverp'l	Lon.	4	3
5	Vansittart Sr pt I. B.	HPerriam	108	Tpshm	1834	J. Parker	Exeter	Tps.Coaster	10	<i>Æ 1</i>
6	Varna Bk F. & Y.M. 55overp	DFerguson	551	N Brns	1855	J. Kerr	Gren'ck	Cly. W.Inds	7	A 1
7	Bg F. & Z. 55pt I. B.	J. Sheil	157	N Brns	1854	Devereux	Wexfrd	Wex.Coastr	4	A 1
8	Varuna Bk F. & Y.M. 52	J. Davis	327	Shi'lds	1841	Mitcalf & c	Shields	Shl. Medit.	10	<i>Æ 1</i>
9	Vasco da Gama Sew Stm (Iron)	W. Taylor MC. 54	178	Gn'ck	1854	Gls & Lis- bon Stm Co.	Glasg'w	Cly. Lisbon	C. 3	4
20	Vectis Bg	W. Tose	206	IWiht	1833	W. Tose				53
1	Vedra Sew (Iron)		588	Sndrld	1855	W. Stob'rt	Sndrld	Sld. London	—	A 1
2	Sw I. B.	J. Norman	217	Sndrld	1838	Robinson	Blyth	Bly. Baltic	7	<i>Æ 1</i>
3	Velocidade S Y.M. 55c.f.	DGraham	350	Abrdn	1852	Brown & C	Liverp'l	Liv. Maurits	13	A 1
4	Velocity Sr I. B.	E. Davies	45	Pdst'w	1842	Davies & c	Abrysth	Npt Coaster	9	<i>Æ 1</i>
25	Sp	J. Jones	46	Pwllhli	1825	Jones & C.				3

# V

No.	Ships.	Masters.	Tons.	BUILD.		Owners.	Port belonging to.	Destined Voyage.	Classification.	
				Where.	When.				No. Years first assigned.	Character for Hull&Stores
✠26	Velocity S f. & Y.M. 56	Paul	650	Midlbr	1853	Holmes & Mdlbr'	Lon Austral	10	A 1	3
7	Velore Bk Y.M. 56	T. Hunkin	402 484	Livrp'l	1842	Westn, Bs	Bristol Lth. Rest. 56 -	10	A 1	7 4
✠8	Veloz S f. & Y.M. 55 overpt	Hthrngtn	571	N Brns	1854	Jones & Co	Liverp'l Liv. Crimea	7	A 1	55
9	Venerable Sr I. B.	W. Jones	96	Brmth	1844	Jones & Co	Barmth Lon Coaster	12	A	55
30	— Bg ptd. - ptr. & d. 51	W. Birch	329	Scrbro	1798	Hill & Co.	Hull Hul Grnld	—	Æ 1	55
1	Venice Sw pt I. B.	G. Moffat	248 241	Sndrld	1851	Coll'ngwd	Sndrld Sld. Chrent	8	A 1	51 9
2	Venilia Sr Y.M. 53 overpt	L Andrew	147 129	Fowey	1831	Andrews	Liverp'l Liv. Medit	11	A 1	7 53
3	— Bg Y.M. 55	W. Martin	231	Yrmth	1842	H. Jay	Yarmth YarMte Vid	12	A 1	8 55
✠4	— S f. & Y.M. 54	R. Paige	618 674	Sndrld	1854	Shield	Newcstl Lon.	10	A 1	2
5	Venture Sr (late Robuste)	E Bunting	104	Bayon	1848	Wells & C.				53
6	— Bg	R. Keats	124	N Brns	1847	E Mardon				53
7	— Sr pt I. B.	J. West	130 94	Garmh	1855	Urquhart	Invrnss Bnf. Coaster	7	A 1	55
8	Venus Bk Z. 55 I. B.	J. Arkley	274	P. E. Isl	1855	J Scott & C	Nwestle Nwc. W. Ind	4	A 1	1
9	— Sw f. & Y.M. 54	T. Banks	157 137	Dndee	1843	D. Banks	Dundee Dun Austral	9	Æ 1	C. 3 54
40	— Bn	J. Bartlet	170	Poole	1854	Cox & Co.	Poole Poo. Lisbon	12	A 1	54
1	— Sr Z. 56 I. B.	J. Brewer	176 148	P. E. Isl	1854	W. Taylor	Newprt Npt. S Amer	4	A 1	1
2	— Sr (Iron)	S. Brown	65	Swns'a	1849	Pat. Fuel Co.	London Sws Coaster	—		49
3	— Sr	G. Bowd'n	123	Scilly	1827	Bowden &	Cff.			51
✠4	— S C. 54 f.	H. Cherry	368 351	Bristol	1854	T. Daniel	Bristol Brs. W. Inds	13	A 1	54 9
5	— Sr I. B.	Devereux	106	Wxfrd	1854	A. Whitty	Wxford Wex. Coastr	5	A 1	54
6	— Bg	DuHeaume	199 183	Jersey	1822	Nicolle &	Jer.			53
7	— Sr pt I. B.	Halcrow	60	Fndhn	1847	J. Leask	Lerwck Shl. Coaster	6	Æ 1	C. 2 54
8	— Bg	Hamilton	182	Bidefd	1796	C. Young				53
9	— Sr	S Hawkns	94 78	Brxhm	1830	Elliott & C	<i>Brixham</i>			10 Æ 1 9
50	— Bk	T. Odgers	219 199	Chepst	1838	Hamilton				54



No.	Ships.	Masters.	Tons.	BUILD.		Owners.	Port belonging to.	Destined Voyage.	Classification.	
				Where.	When.				No. Years, first assigned	Character for Hull & Stores.
1	Venus Sr	Radmore	98	Ilfraco	1824	German				
2	— Sw	T. Ridley	235	Hull	1802	Jobling & Shields	Shl. London	—	Æ 1	54
3	— Bk	M. Ruffini	418	Malta	1847	G. Cantar	Malta Crk.	7	—	55
4	— Sr	Salisbury	127	Ipsham	1849	Salisbury	Exeter	10	A 1	53
5	— Sw	Secker	170	Wells	1814	J. Secker	Lynn	—	I. 1	55
6	Ver Sr	G. Hall	171	Sndrld	1850	J. Barry	Sndrld	7	A 1	52
7	Vera Sw	J. Sadler	186	Dndee	1842	S. Cutbarth	Lynn	7	Æ 1	54
8	Veracity Sr	J. Raymer	131	Dndee	1846	J. Raymer	Ipswich	4	Æ 1	55
9	Verbena Sw	M. Knott	223	Sndrld	1842	Anderson	Nwcastl	9	Æ 1	55
10	Vere Bk	A. Boyd	308	Sndrld	1833	Thomson	London	10	Æ 1	55
1	Vernon S	Consitt	911	London	1839	R. Green	London	12	Æ 1	55
2	— Bg	O. Davies	222	P.E. Isl	1850	O. Davies				53
3	— Sw	M. Trattles	191	Stcktn	1846	Trattles &				53
4	Verona Bn	N. Hepburn	146	Pictou	1852	Leask & C.	Glasg'w	4	A 1	53
5	Vesper Sw	J. Bennett	273	Nwcastl	1838	J. Brown				54
6	— Sr	S. Carp'ntr	68	Scilly	1837	Mumfrd &				54
7	— Sw	Ferguson	224	Sndrld	1850	Wilkinson	Hartpl'	8	A 1	54
8	— Sr	J. Glasson	73	Ilfrcm	1839	Glasson &	Pnznce	10	Æ 1	55
9	— Sw	T. Robson	216	Sndrld	1846	Crawford	Blyth	7	Æ 1	55
70	Vest Sw	J. Tate	214	Sndrld	1838	Bowman &	Blyth	7	Æ 1	54
1	Vesta Bk	Beckman	302	Nrway	1850	Dedekam	Arund'l	8	A 1	51
2	— Bk	J. Fenwick	365	Sndrld	1853	Douglas	Sndrld	8	A 1	51
3	— Sr	Greenw'll	109	Sndrld	1849	Brown & C	Sndrld			54
4	— Bg	J. Kevan	239	P.E. Isl	1850	Marshall &	Garlistn	4	Æ 1	49
75	— Sk	R. Philp	60	Pdstw	1845	Pollard & c	Padstw	12	A 1	3
	— I.B.		45							50

No.	Ships.	Masters.	Tons.	BUILD.		Owners.	Port belonging to.	Destined Voyage.	Classification	
				Where.	When.				No. Years first assigned.	Character for Hull & Sides
76	Vesta Sr	W.Reiker	96	Garmh	1850	AbnLime	Aberdn	AbnCoaster	6	A 1
	ptI.B.			<i>O. Lh &amp; E. Sr</i>		prs55 - Co.				55
7	— Bk	Woolcott	425	Russia	1852	C. Joyce	London	Npt. India	5	A 1
	r.&Z.55I.B.			<i>F.</i>						55
8	Vestal Bg	D. Gray	161	Grn'ck	1847	Kerrs&C.	Gren'ck	Cly.Pernam	12	A 1
	YM.51									51
9	Veturia Bk	T. Sloan	427	Sndrld	1852	S. Austin	Sndrld	Hul. India	13	A 1
	YM.&ptr.54c.f.		478							54
80	Vetus Bg	T. Honey	149	P.E.Isl	1851	T.Jenkyn	St. Ives	St. I.Coaster	4	A 1
	I.B.			<i>B.P.E. &amp; S D</i>		rp.55				55
1	Viatka Bg	Stephensn	215	Hull	1841	Stephnsn	Whitby	WtbGotnbg	9	A 1
			220	n T Sds	47	Srps	rs47&55	S.S.55	C. 3	55
2	Vibilia Bn	P. Le Roy	179	Grnsy	1844	N.LeRoy	Grnsey	Gns.Collier	6	A 1
	ptI.B.			len.&lr	p.56			S.S.56		3
3	— Sw	E Marshll	300	Blyth	1818	Hodgson	Blyth	Bly Almera	—	A 1
	ptd.55r.&YM.55	overptI.B.		ptsw.43	nd. & lrp.49	Drp.55		S.S.49		55
4	— Sw	Meldrum	271	Sndrld	1855	Reed & C.	Sndrld	Sld. Medit.	8	A 1
	YM.55ptI.B.									55
5	Vicar of Bray Bk	Harrison	255	Whtvn	1841	Seymour	Liverp'l	Liv.	12	A 1
	r.&YM.54		282					Cont.53—	4	54
6	Viceroy Bn	J. Bird	171	P.E.Isl	1851	W. Miles	Lynn	Lon.Pt.Phil	4	A 1
	Z.53I.B.			<i>J.&amp;B.</i>						53
7	— Bk	Garbutt	667	N.Sc.	1849	TDHoppr	London	Lon.	4	A 1
	ptr.&s.50r.&Y	M.53overpt		I.B. <i>B.HkP. &amp; S.</i>		Srprs53		S.S.53—4yrs	C. 2	2
8	Victor Bk	T. Brooks	226	Sndrld	1848	D.Davis'n	Sndrld	Sld. Baltic	7	A 1
	ptI.B.			Srprs 56				Cont.55—	2	4
9	— Bn	Kinney	149	NBrns	1849	A.Kinney	St. John	Lth.U.Statt	5	A 1
	r.&YM.50			Drp.50						50
90	— S	R. Martin	365	Petrhd	1848	Skelton&	Peterhd	Pet.Grnld.		
	ptd.48ptI.B.		397							48
1	— Bk	A M'Doug'l	364	Leith	1851	Alexand'r	Kncrdn	Lon.	12	A 1
	r.&YM.52		400							52
2	— Sr	R. Soanes	82	Ptsmh	1847	Smith&C.	Yarmth	Yar.Coast'r	6	A 1
	I.B.			<i>O.&amp;E.</i>		pt O. M. Drp.52S	rprs56			4
3	— Emmanuel		530	Hrtlp'l	1856	Rich'rdsn	Hartlp'l	Hpl.BlkSea	—	A 1
	SewSr (Iron)	MC.56		373 AP.100	H.		4B kHds			4
4	— Scw	T. Fox	331	Dmbtn	1856	A. Denny	Pt.Glsg	Cly. Medit.	12	A 1
	(Iron)	MC.56		225 AP.60	H.		5BlkHds			2
5	— S	Newlands	956	Ardrsn	1856	Moore&c.	Liverp'l	Cly. India	13	A 1
	r.&YM.56c.f.									3
6	Victoria Sr	J. Allen	249	Abrdn	1849	AbnLime	Aberdn	AbnLondon	6	A 1
	YM.&ptr.50ove	rptI.B.	180	<i>O.&amp;Lh</i>		Srprs 55	Co.			55
7	— Sr	G. Avery	88	Drtnh	1837	Hyne&C.	Brixhm	Liv.	12	A 1
	YM.55			Srprs 51						55
8	— Sw	F. Banks	248	Blksod	1843	Hendersn	Shields	Lth.	6	E 1
	r.&Z.pt53pt54I.	B.		ptO.M.	lrp.53	Drp.54				55
9	— S	C. Calvert	712	Queb'c	1849	Tyson&C			C. 2	55
			810							51
100	— Sw	SChishlm	252	Nwctl	1840	Chishlm&	Shields	Shl. Medit.	7	A 1
	r.&YM.lm.53		266	Srprs 50	&53			S.S.50		55



No.	Ships.	Masters.	Tons.	BUILD.		Owners.	Port belonging to.	Destined Voyage.	Classification.	
				Where.	When.				No. Years first assigned	Character for Hull & Stores
101	Victoria Stm C.55C.T. Sr	T. Dale MC 55	274	Shi'lds 180HP.	1855	Col. Gov.	PtLou's	Nwc.Marits	14	A 1 55
2	— YM.55 Bg	DeSt Croix	120	Jersey Srprs 53	1843	Deslandes	Jersey	Jer.Swansa	7	Æ 1 55
3	— Z.lm.50 Bk	Donovan	205	P.E.Isl 219 Srprs 50	1841	J. Gent	Plym'th	Ply. Coaster	4	— 4
4	— f.&YM.51 Sr	WDonkin	317	Sndrld 327	1850	J. Donkin	NShilds	Liv.	8	A 1 51
5	— f.&Z.55I.B. Stm	J. Falcon	121	Rmsgt Srprs 55	1848	J. Lwrnce	Invrn'ss	NwcRGrnd Cont.54—	6	A 1 2 55
6	— (Iron)	J. Freyer MC.51	69	Gls'g'w 60HP.	1851	Kincaid &	PtPhilp	Cly.Pt Phil	—	51
7	— ptI.B. Sk	C.Hindon	130	Nwbrg 114 Lh O.E. & A.S	1839	C. Hindon	Tgnmth Klsn & Sr	TgnCoaster prs55	5	Æ 1 C. 2 55
8	— I.B. Sk	J. James	31	Abryst pt O.M. Srprs	1845	Morgan &	Abryst	Abs.Coast'r	5	Æ 1 C. 2 55
9	— I.B. Sr	J Jenknsn	99	Shwld 88 Srprs 50 & 56	1839	Parnel	Yarmth	Yar. Coast'r	9	Æ 1 C. 3 3
110	— YM.53c f. Sr	R. Langford	448	Lhmtn 524	1853	E Wheel'r	London	Lon. Adeld.	13	A 1 54
111	— (Iron)	M. Lay	1860	Londn 1130 450HP.	1853	Austrl. Rl Mail Co.	London	Lon. Trnspt	—	54
2	— f.YM.&pts.55 Bk	Linington	358	Bristol Srprs 53 & 55	1831	Linington	London	Lon. Rest. 44-7yrs S.S.53	10	Æ 1 8 55
3	— I.B. Sk	T. May	40	P'dstw	1853	Carter & C	Padst'w	Fal.Coaster	10	A 1 53
4	— Cr	O'Dnoh'e	36	Cork	1847	J Dinneen	<i>Cork</i>		3	Æ 1 10 53
5	— Sp I.B.	J Osborne	37	P'dstw	1847	J. Cardell	Padst'w	Sws Coaster	12	A 1 54
6	— Sr	Owens	150	Ny'ld	1838	Ogilby				50
7	— Sr	S. Stool	194	Dndee Srprs 55	1849	DunPerth & Lon Sh Co	Dundee	Dun. Londn	8	A 1 55
8	— Bg	Wighton	165	Tyne	1835	McBride		Lon.		54
9	— Stm (Iron)	J. Willet MC.51	153	Gls'g'w 110HP.	1848	Ab.&Nwc Stm. N.Co.	Aberdn	Abn Nwctl	—	51
120	— ptI.B. Sr	Williams	89	Nwprt 71	1847	PnzShCo.	Pnz'nce	Pnz. Coaster	8	Æ 1 52
1	— Dock Stm Tug (Iron)	MC.56	119	Shi'lds 61 70HP.	1856	C.M.Peto	London	Shl. London	—	A 1 3
2	— Regia S f.&YM.54	ECharl'n	618	Sndrld 739	1852	Nicholson	Sndrld	Lon Austral	10	A 1 5 54
3	— &Albert Sr I.B.		93	Dngv'n B.O.J. & YP	1841	Mahony pt O.M. Sp	Dngrvn	Wtf. Coast'r	2	Æ 1 55
4	— Victory Bn ptI.B.	J Ch'mbrs	106	Dysart 96	1836	Stromn'ss Sh. Co.	Strmnss	Shl. Cork 4yrs S.S.51	7	Æ 1 C. 1 55
125	— Sr I.B.	O. Davies	71	Brmth	1840	Davies & c	Crnr'n	Liv. Coaster Cont.52—	12	A 1 4 52



No.	Ships.	Masters.	Tons.	BUILD.		Owners.	Port belonging to.	Destined Voyage.	Classification.	
				Where.	When.				No. Years first assigned.	Character for Hull & Storm.
126	Victory Bk YM.53	T. Dyer	352	Sndrld	1842	R & W King	Bristol	Brs. Africa	9	Æ1
7	— Bg I. B.	W. Evans	385 115	ptsw.46 Wales	1842	Drp. 51 lrp. with Evans & C.	WO. 51 Milford	S.S. 56 Mil. Coaster	C. 3	55 — Æ1
8	— Bk F. & YM. 55 overpt	I. Johns	239	Sndrld	1847	Bruford &	Bristol	Brs. Africa	7	A 1
9	— Sr pt I. B.	Jones	101	Sclm'b	1838	Angel	Liverp'	Cont. 54— Liv. Coaster	2	55 10 Æ1
130	— S F. & YM. 56 overpt	M. Neily	785	Queb'c	1855	HC'mpbll	Liverp'	Bel. U. Stts.	7	A 1
1	— Sr W. Neville	W. Neville	70	N. Scot	1838	Cooney &	Wexfrd	Glr. Coaster	4	Æ1
2	— Bg Nicholas	Nicholas	119	Nwprt	1811	Nich'las &	Milford	Mil. Coastr	—	Æ1
3	— Bk S Picken	S Picken	470	Gls'g'w	1846	Potter & C	Glasg'w	Lon. Calcut.	12	A 1
4	— Bk r. & s. 52	Slaughter	415	Wh'tby	1814	Price & Co	Quebec	Qbc London	—	E 1
5	— Bk r. & YM. 56	Stevens	579	Sndrld	1847	Wilson & c	London	Lon. Austral	10	A 1
6	— Bk Z. 55 I. B.	J. West	318	P. E. Isl	1854	J. Daracot	Bidefrd	Bid.	4	A 1
7	Vienna Bg Z-52 pt I. B.	D. Beaton	225	Sndrld	1850	Ruth'rfrd	Sndrld	Bel. Lnlly	7	A 1
8	Vifredo Sew Stm (Iron)	P. Lmsdn	555	London	1854	JSRuss'll	London	Lon. Blk Sea	—	54
9	Vigilant Sr	R. Ellis	90	Wymh	1839	Angel & C.	Watfrd	Bid. Coaster	12	Æ1
140	— Sw pt I. B.	T. Harley	226	Sndrld	1833	R. Wilson	Shields	Shl. Baltic	8	Æ1
1	— Bg D Kerr	D Kerr	134	Leith	1819	Browne &			—	53
2	— Sr pt I. B.	WMackie	96	Mntr's	1850	Law & Co.	Mntr'se	Mtr Sndrld	7	A 1
3	— Bn r. & Z. 56 I. B.	D. Main	134	N. Sco.	1853	D. Main	Belfast	Hul. U. Stts	4	A 1
4	— Sr Z. 1m-50 I. B.	RSprague	115	Brxhm	1815	Mtchlrmre	Brixhm	Drt. Coaster	—	55
5	— Sr pt I. B.	Stephens	110	Sndrld	1849	Cumine &	Frasbrg	Abn. Coastr	8	A 1
6	Viking Bk YM 54	JRobinsn	294	Sndrld	1850	P. Scott	Sndrld	Liv. Medit.	10	A 1
7	Vilhilmine Bg F. & YM. 54 overpt	Schmigel'w	146	Swedn	1850	H. Fosf	Copngn	Lon.	5	Æ1
8	Villa Nova Bg YM. 53	A. Stiven	208	Dmbrt	1853	J Mitchell	Glasg'w	Cly. Medit.	12	A 1
9	Village Belle Bg F. & Z. 53 I. B.	P. Corbitt	200	N. Scot	1851	J. Morrisn	Parsbro	Cly Austral.	4	Æ1
150	— Girl Bg YM. 55 overpt I.	G. Woolfe	233	Isl. Mn	1841	Sherwin	Whitvn	Whn Coastr	7	Æ1
			216	Srprs 49	& 55p	tsnd. 55		S.S. 56	C. 2	55

No.	Ships.	Masters.	Tons.	BUILD.		Owners.	Port belonging to.	Destined Voyage.	Classification.	
				Where.	When.				No. Years first assigned.	Character for Hull & Stores.
151	Villager Sr	J. Wright	113	Sndrld	1349	J. Wilson	Nwcastle	Nwc Dublin	8 A 1	53
2	Villiers Bn F. & Z. 54 I. B.	H. Knight	159	Sw'nsa len. & Sr	1820 prsr 54	Tredwen	Padst'w	Pad. Lisbon Rest. 47-6yrs.	—	Æ 1 5
3	Vimeira S F. & Y.M. 56 c. f.	J. Green	840 1037	Sndrld	1851	D Dunbar	London	Lon Sydney	13 A 1	5
4	Vindex Sr C. 55 c. f.	R Barehm	179	Abrdn	1855	W. Dent	London	Abn. China	10 A 1	55
5	Vine Bg	T Fleming	161	N. Scot	1848	D Stewart				53
6	— Sr	G. Smith	94	Garmh	1846	Anderson				53
7	Vintage Bg I. B.	G. Bell	138	Sndrld Srprsr 55	1826	W Osbrne	Shields	Shl. Baltic	—	Æ 1 4
8	— Sr	D. Petrie	62	Dndee	1842	DJohnstn				53
9	Viola Bg YM 5loverpt I. B.	T. Adams	202 205	Hull N Klsn 5 4	1847	JM Gavin	Dundee	Lth. Brazil	10 A 1	54
160	— Bg	DJohnstn	139	Nwld	1843	Brown & C				53
1	Violante Bn I. B.	J. Vine	173	N. Scot 139 B. S. Hk & A.	1853	G. Laver	Liverp'l	Cly. Seville	4 A 1	54
2	Violet Sw F. & Z. Im. 55 pt I. B.	P. Allan	203	Sndrld Drp. 55	1850	Hutchsn	Sndrld	Whn. Medit	7 A 1	55
3	— Sr	Camben	105	Nwb'g 90 N Klsn & Srprsr 50	1843	Angel & C.	Liverp'l	Liv. Coaster	6 Æ 1	C. 2 55
4	— Sw	G. Clarke	169	Abrdn Drp. 51	1836	G. Clarke	Hartpl'	Hpl Hambr	9 Æ 1	C. 3 5
5	— S F. & Y.M. 55 c. f.	Hall	510 561	Sndrld	1853	D Dunbar	London	Lon Austral	13 A 1	55
6	— Sr F. & Y.M. 54 pt I. B.	E. Peck	93	Ipswch	1847	Peck & Co.	Ipswich	Ips. Medit.	12 A 1	54
7	Virago Bg F. & Z. 54 I. B.	T. Johnstn	265	P. E. Isl B. S. & Hk	1853	D Murray	Belfast	Bel. Glasg'w	4 A 1	54
8	— Bg F. & Z. 54 I. B.	S. Pethey	261	S V'lry len. & raised 54	1852	Wetherall	Hartpl'	Hpl. Medit.	8 A 1	54
9	Virginia Bg Z. 55 pt I. B.	A. Gray	184 188	N Brns	1850	M' Master	Milford	Liv. S. S. 55-4yrs Cont. 54-	4 A 1	2 55
170	Virginie Bn I. B.	Seaman	125	Queb'c	1848	Hogarth	Ardr'sn	Liv. Coaster S. S. 56-4yrs	—	Æ 1 1 70
1	Virgo Sw	G. Wells	182 148	Sndrld	1844	G. Wells	<i>Lynn</i>			5 Æ 1 11 54
2	Viscata Sr I. B.	D. Jones	77	Abryn	1856	Jones & C.	Abryn	Car. Coaster	10 A 1	3
3	Viscount Can- ning S Y.M. 55 c. f.	W. Mrphy	746 751	Sndrld	1855	J. Prowse	Liverp'l	Lon Austral	9 A 1	55
4	— Lambton Sew Sr (Iron)	J. Brown	619 493	Stektn AP. 80 H.	1856	H Morton	Sndrld 4 B/k Hds	Stk. London	—	A 1 4
175	— Sandon S ptr. & s. 53 F. & Y	E. Hughes M. 55	514 540	Livrp'l w. F. & S.	1842 53 N. D.	Taylor & C & Srprsr 53	Liverp'l	Liv. India Cont. 51-	12 A 1	4 55



No.	Ships.	Masters.	Tons.	BUILD.		Owners.	Port belonging to.	Destined Voyage.	Classification	
				Where.	When.				No. Years first assigned.	Character for Hull & Stern.
176	Viscountess Canning, Bg Y.M.	T. Carr & ptr. 48	193	Xchch	1842	Carr & Co.	Lynn	Lyn. Galatz	10	Æ 1
7	Vision Sr	Doherty	184	Drp. 48	1847	J. Walsh			C. 3	52
8	— S	Cobb	563	Abrdn	1854	J. Beazley	Liverp'l	Liv. China	7	A 1
9	— Sr	Hambly	52	O. Lh. & Poole	1849	Hambly &	Liverp'l Drp. 55	Poo. Coaster	12	A 1
180	— Sr	W. Hull	143	Sndrld	1846	Devereux	Wexfrd	Wex Cardiff	8	A 1
1	— S	T. Kidd	422	Srprs 51 & 54	1854	Hndysids	Glasg'w	Cont. 54—	3	54
2	(Iron) Visitor Sr	W. Gill	111	Gl'sgw	1853	J. Collins	2 Bth Hds Wisbch	Cly. Austral	12	A 1
3	— Bn	T Keslake	103	Labrdr	1832	W. Shaw		Lyn Coaster	9	A 1
4	— Sr	J. Lee	93	Bidefd	1847	Lee & Co.	Watrfd	Cff. Coaster	12	A 1
5	— Sr	J. Payne	127	Ipsw'h	1840	Goddrd &	Ipswich	Ips. Coaster	5	Æ 1
6	Vitoria Bk	Croft	237	Prize		Adamson	Sndrld	Sld. Medi t.	—	Æ 1
7	Vitruvius Bn	Sturgeon	167	N.Scot	1851	Campbell	Marypt	Mpt. Medit	4	A 1
8	Vivandiere Sr	J. Bartlett	82	B. & S. S	1852	Harrison	London	Bid. Lisbon	12	A 1
9	Vivid Sw	Bellingfield	273	Sndrld	1846	Taylor, sn	Sndrld	Sld. Hmbro	8	A 1
190	— Sr	E. Lebrej	131	Bidefd	1851	Lebrej & c	Scilly	Bid. Medit.	12	A 1
1	— Sk	B. Martin	74	Mntrse	1843	C. Birnie	Montr's	Mtr. Coastr	7	A 1
2	— Bg	W. Millar	149	Belfast	1849	Fletcher &	Glasg'w	Cly. Austral	6	Æ 1
3	— Sr	W. Neville	88	St. Jhn	1850	Allin & Co			50	
4	— Bg	J. Norris	168	Rye	1852	Bussey & c	Dover	Rye Sndrld	10	A 1
5	— Sr	J. Pittuck	72	Ipsw'h	1842	Alxandrs	Ipswich	Ips. Coaster	11	A 1
6	— Sw	A. Shutler	205	Sndrld	1846	E. Clark	Poole	Poo.	7	Æ 1
7	— Sr	Simms	174	Yrmth	1834	G. Palmer	Yarmth	Yar. Medit.	12	A 1
8	— Bg	W. Smith	143	Mntrse	1827	W. Smith	Wymth	Rye Coaster	8	54
9	— K	J. Trash	76	Shrh m	1846	J. Trash	N'whvn	Lon.	9	Æ 1
200	— Sw	S. Tyrer	173	Bidefd	1849	Tyrer & C.	Drtmth	Ply. Medit	12	A 1



No.	Ships.	Masters.	Tons.	BUILD.		Owners.	Port belonging to.	Destined Voyage.	Classification.	
				Where.	When.				No. Years first assigned.	Character for Hull & Stores.
201	Vivid Sr pt I. B.	Wallace	142	Petrhd	1848	Mudie & C	Peterhd	Pet. Coaster		
2	Vixen Sr I. B.	R. Bailey	78	Lmrck	1853	Russell & c	Limrick	Lim. Coast'r	7	A 1
3	— Bk	Bell	280	Gl'sgw	1844	Potter & C	<i>Glasgow conts</i>		13	A 1 4
4	— Sr YM. lm. 51 overp	TCubbon	93	Isl. Mn	1851	Graves & c	Dougl's	Liv.	8	A 1
5	— Sr I. B.	Fish	87	Yrmth	1848	Platford	Yarmth	Yar. Coaster	10	A 1
6	— Sr	H. Pearce	168	Shrh m	1838	Pearce				
7	— Sr I. B.	JRich'rds	113	Saltets	1833	Richards	Milford	Mil. Medit.	9	A 1
8	Vocalist Bk YM. 53	T. Beer	336	len. & lrp	46 N.D. 50 lrp. 56	Haycraft	Plym'th	Bid.	12	A 1 5
9	Volant Bk F. & YM. 53 overp	T. Leggit	501	Quebc	1853	M'Clure	Belfast	Bel. Austral	6	A 1
210	— Sr YM 56 overp I. B.	H. May	115	Brxbm	1849	Matthews	Brixhm	Liv. Medit	12	A 1
1	Volante Sr pt I. B.	G. Wright	60	Sndwh	1853	Hoad, Brs	Sndwch	Sndwh.	10	A 1
2	Volga Sr I. B.	J. Pyle	112	Russia	1853	Pyle & Co.	Exeter	Lon.	5	A 1
3	Volo Sr F. & YM. 53	E Armour	156	Tnmth	1839	WLinds'y	Leith	Lth. Rio Jan	12	A 1
4	Voltigeur Stm	J. Blaklok	73	Stcktn	1851	M Robson	Shields	Shl France	4	A 1
5	— Bk F. & YM. 55 overp	Cameron	351	N. Scot	1854	M'Kenzie	N. Scot	Cly. Pictou	4	A 1
6	Volumnia Sw F. & YM. 55	Straker	280	Sndrld	1848	Holmes	Sndrlnd	Sld. Medit.	8	A 1
7	Voluna Sw	W. Mortly	331	N. Scot	1826	T. Seaton				
8	Volunteer Sr YM. 55	le Maistre	89	Jersey	1847	le Vescont	Jersey	Jer. Oporto	8	A 1
9	— Sr YM. lm. 49 overp	W. Reed	90	Ilfraco	1840	Capt & Co.	Liverp'l	Crk. Medit.	12	A 1
220	— Bn pt I. B.	L. Strecklnd	152	N. Scot	1856	Wanhill	Poole	Nwc. Baltic	4	A 1
1	Volusia Bg	GHopkns	159	Nwestl	1849	J. Cuddy				
2	VonBrock Bg C. 48	Jakobsen	145	Rnd'r's	1847	Jakobsen	Randrs	Liv. Mte Vid		
3	Voyager Sw	A. Halcro	246	Sndrld	1832	GHudson				
4	— Bg pt I. B.	WMusgr've	246	Sndrld	1832	J. Eden	Hartlp'l	Hpl. Hmbro	8	A 1
225	— Sr YM. 51 overp I. B.	Scott	137	N. Scot	1851	Burns	London	Lon Austral	4	A 1

No.	Ships.	Masters.	Tons.	BUILD.		Owners.	Port belonging to.	Destined Voyage.	Classification.	
				Where.	When.				No. Years first assigned.	Character for Hull & Store.
326	Voyageur Bk YM. 55c.f.	P. Pirouet	294	Jersey	1851	J. Le Bailly	Jersey	Jer. Brazil	14	A 1 55
7	Vronoleu Bn I. B.	R. Jones	97	Nevin len. 56	1826	R. Thom's	Crnrvn	Bng. Coast'r Rest. 56—	—	A 1 8 4
8	Vulcan K (Iron)	R Goodng	92	Ipsw'h	1846	W. Read				54
9	— Bk (Iron)	W. Hall	310	Abrdn N Klsn &	1840	R. Jacks'n	Hartlp'l	Stk. Baltic	—	Æ 1 1
330	— Sr pt I. B.	E Mathias	108	Newpt	1822	Mathias &	Cardign	Car. Coaster S.S. 53	—	Æ 1 55
331	— Bg pt I. B.	J. White	191	Rye	1854	J. White	Witstbl	Rye London	9	A 1 54

\* \* \* Additional Ships are inserted in the Supplement at the end of the Register.

No.	Ships.	Masters.	Tons.	BUILD.		Owners.	Port belonging to.	Destined Voyage.	Classification.	
				Where.	When.				No. Years first assigned.	Character for Hull & Stores.
1	W.B. Dean Bk I. B.	B. Hilton	427	N. Scot	1854	Darkee & Tam. YP. & Bk	N. Scot.	Npt.	4	A 1
2	W S Hamilton Bk	Bennett	342 298	B. O. S. Sndrld	1834	R Jackson				55
3	Wacousta S & fpts 52f. & Y.M.	F. Stewart	725	N Brns	1851	W M'rshll	London	Lon. Austral	4	Æ 1
4	Wagoola S Y.M. 56c.f.	J. Allen	734 549	B. S. Hk Jersey	1856	P & O w. pt. r. & s. 52	London	Jer. China	14	A 1
5	Waldemar Sr Y.M. 52	Booker	129	Calm'r	1851	K. Walloe	Copngn	Liv. Pernam	6	A 1
6	Waldensian Scw Stm (Iron)	Joss	369	Grn'ck	1856	J. Rennie	Aberdn	Cly. Medit.	—	A 1
7	Walker Sw f. & Y.M. Jm. 51	S. Amos	326	Sndrld	1839	W Wright	Shields	Shl. Medit.	9	Æ 1
8	— Sw pt. d. 40	W. Millar	352 273	Srprs 48 & 51 Sndrld	1801	Hall & Co.	N Shields	Shl. France	C. 3	54
9	Walkington Bg Z. 55	H. Harris	218	Hull	1840	Harris &	Hull	Lon. Medit.	12	A 1
10	Wallace Stm Tug I. B.	W. Minto	229 94	Srprs 46 & 53 Shi'lds	1856	G Wall'ce	Shields	Shl. Baltic	4 6	55 A 1
1	— S r. & Y.M. 55	J. Robb	59 762	60HP. n Klsn & Srprs	1840	Cl. O. & E.	Glasg'w	Cly. Austral	4	Æ 1
2	— Bg pt I. B.	P. Sim	864 216	50 Drp. 52S Frsrbg	1854	For river purposes only	Abn Queb'c	S. S. 54—4yrs	7	A 1
3	Wallachia Sw Y.M. 54	S Lacklnd	273	Sndrld	1854	Mrwoods	Whitby	Sld. Blk. Sea	8	A 1
4	Walmer Cas- tle S Y.M. 55c.f.	Daniels	299 1064	Sndrld	1855	Green & C	London	Lon. China	13	A 1
5	— S r. & Y.M. 54	De St. Croix	742	London	1836	Shephrd &	London	Lon. China	12	A 1
6	Walter Sr pt I. B.	N. Pascoe	60	Bnstp'l	1836	Copelng &	Falm'th	Fal. Medit.	10	Æ 1
7	— Baine Bg Y.M. 53c.f.	P. Cleary	257	Grn'ck	1851	Baine & C.	Gren'ck	Cly. Nwfind	C. 3	55
8	— Dean Sr I. B.	J Rchrdsn	257 79	Prestn	1854	J. Dean	Preston	Liv. Coaster	8	A 1
9	— Duncan Sw Z. 53 I. B.	Dockerty	257	Sndrld	1853	Martin & c	Dmfries	Sld. RioJan.	7	A 1
20	— Hood S Y.M. 54 overpt I. B.	H. Sproat	937	Abrdn	1852	Thompsn &	Aberdn	Lon. Austr'l	9	A 1
1	— Johnson Sr	H. Parry	918 77	Wales	1833	O Roberts	Crnvrn	BngCoaster	10	Æ 1
2	— Morrice Bk Y.M. 53 pte. & s. 53	DMorrice	666	Sndrld	1847	Morrice &	London	Lon W. Inds	10	A 1
3	— Scott Sr	J. Parcero	155	Brdprt	1819	L & LOSC	Leith	Ith. London	—	Æ 1
4	Walton Bk f. & Y.M. 54	J. Eves	246	Belfast	1844	H. Killick	Liverp'l	Liv. China	10	A 1
25	— Muncaster Bk Y.M. 50c.f.	Steel	262 364	Drp. & S Whtvn	1850	Steel & Co	Whitvn	Lon.	3 13	54 A 1



No.	Ships.	Masters.	Tons.	BUILD.		Owners.	Port belonging to.	Destined Voyage.	Classification.	
				Where.	When.				No. Years, first assigned	Character for Hull & Stow
26	Wanata Sr F. Y.M. & pts. 52	J. Lee	1150	N Brns	1852	Thomsn & Williams	London	Lon Austral	7	A 1
7	Wanderer Sr I. B.	R. Boden	1442 73	Hk EB. Nthwk	& PP 1849	w. ptr. & s. 52	Liverp'	Liv. Coaster	—	Æ 1
8	— Bk F. & Y.M. 56	G. Cullan	263	Bristol	1823	Wilson & C	Dublin	Dub.	—	Æ 1
9	— Sw	R. Dobson	310	Sndrld	1854	J. Ayre	Sndrld	Sld. Amer	8	A 1
30	— Sr I. B.	H Hosken	55	P. E. Isl	1848	Hosken & C	Padst'w	Ply. Coaster	4	Æ 1
1	— Bg	W. Kean	280	N Brns	1839	Brown & C		S. S. 52—4 Yrs	C. 2	55
2	— Sr	J. Mercer	127	P. E. Isl	1844	Blaker & C				53
3	— Bg I. B.	J. Munfrd	147	Sndrld	1816	J. Garland	Lynn	Lyn. Coaster	—	Æ 1
4	— Sw I. B.	W. Nesbit	245	Sndrld	1840	Watson & Whitby	Hpl. Hmbro		6	Æ 1
5	— Sw	J. Owen	271	Srprs	1837	Muter & C	London	Liv. W. Inds	10	Æ 1
6	— S F. & s. 52	R. Sellers	607	Queb'c	1847	Thompsn	Leith	Lth. N Amer	5	Æ 1
7	— Sw F. & Z 54 I. B.	T. Stratfrd	255	Sndrld	1848	Sandersn	Hartlp'	Crk. Quebec	8	A 1
8	— S	J. White	359	Hull	1836	Mann & C.				51
9	— Sr Z. 54 overpt I. B.	G. Wills	137	Brxhm	1841	Dewdney	Brixh'm	Drt.	12	A 1
40	— Bk F. & Y.M. 53 overpt	G. Wilson	289	N Shld	1839	W. Bell	Nwcastle	Har. Medit.	7	Æ 1
1	— Bk F. & Y.M. 54 overpt	J Woodc'k	568	Halifx	1849	J. Lidgett	London	Dun.	4	Æ 1
2	— S S F. & s. 50 Y.M.	G. Dunlop	895	Queb'c	1839	Baird & C.	Glasg'w	Cly. N Amer	—	A 1
3	— Bg Y.M. 53	Hayes	777	St. Jhn	1853	R'th bne & Kendall	Liverp'	Liv. Bmbay.	7	A 1
5	— S F. & Y.M. 55 overpt	A Mackey	1131	Queb'c	1853	R. P. & S.	Liverp'	Liv.	7	A 1
6	— Eagle S F. Y.M. & pts. 55 ov	T. Taylor	599	N. Sco.	1855	Meacock	Liverp'	Liv. India	7	A 1
7	— Hawk Bk F. & Y.M. 56 overpt	Shelford	208	Shrhm	1853	Cusack & S.	Liverp'	Crk. Hmbrg	8	A 1
8	— Spirit S F. Y.M. & pts. 55 ov	J. Rogers	1234	N Brns	1854	Stuck'y & S.	Bdgwtr	Liv.	7	A 1
9	— Warata Stm (Iron)	J. Freyer	257	Dmbtn	1851	Hunter R	Sydney	Cly. Austral.	—	51
50	— Warbler Bn Z. 53 I. B.	T. Gray	178 166	N. Scot. B. B. S.	1853	T. Gray	Liverp'	Liv. Austral	4	A 1

No.	Ships.	Masters.	Tons.	BUILD.		Owners.	Port belonging to.	Destined Voyage.	Classification.	
				Where.	When.				N.o. Years first assigned.	Character for Hull&Stores.
1	Warbler Sr	G. Willis	122	Shi'lds	1849	J. Adams	Kngsbg	Liv.	8	A 1
	YM.56overptI.	B.	110							1
2	WarburtonBk	NRb'rtsn	405	P.E.Isl	1854	C. Gumm	London	Lon.Halifx.	4	A 1
	F.&Z.55I.B.			Hk&B.						55
3	Ward Chipmn	RFerguson	685	N Brns	1840	Harvey&	Limrick	Crk. Medit.	4	E 1
	Bk ptr.&s.55I.	B.	740	N Klsn5	08rpr	s50&55w.F.	&s.55	S.S.54-4 Yrs	C. 1	55
4	Jackson	RWeathrly	528	Dmbtn	1854	Jackson&	Hartlp'	Hpl.Hmbro		A 1
	Sew Sr (Iron)	MC.54	419	AP.85	H.		6BkHds			2
5	Wards Sw	Appleton	188	Sndrld	1846	Ward&C.	Blyth	Shl. Medit.	8	A 1
	F.&Z.1m.53over	ptI.B.		Drp.53	Srprs	54	Wilton	Cont.54-	3	54
6	Warlock Bk	J. Pagen	291	Whtv'n	1840	Dixon&C	Liverp'l	Liv.Valprso	12	A 1
	F.&YM.5b		330					Cont.52-	4	53
7	Warner Bg	J. Cook	159	Salcts	1817	B'nn'tyne	Ardrsn	Cly. Archng		*E 1
	F.&s.56I.B.			lrp.45 N	D.50S	rprs 50&56	w.d.56	S.S.56-3yrs		5
8	Warratah Bk	TBullman	378	O.&P.N	w.&lr	p.55	Seaton&c	Falmth		*E 1
	F.&YM.55							S.S.55-5yrs		55
9	Warree Bn	J. Finigan	148	Livrp'l	1837	J. Farrell	Dndalk	Cly.		*E 1
	I.B.		139	O.&RP.	ND.52	N Klsn&Srpr	rs55	S.S.55-4yrs		55
10	WarrenBulke	J.Roberts	58	B'mris	1803	R Hopson	Bangor	Liv.Coaster		E 1
	-ley Sr I.B.			raised50	ND.W.	&lrp.50		S.S.50		54
1	Hastings	Porteous	566	Nwctl	1855	Smith&C.	Nwcastle	Nwc. India	14	A 1
	Bk YM 55c.f.									55
2	Warrior Bg	DMAstr	258	N Brns	1824	Barr&Co.	Ard'r'sn	Cly.W.Inds		E 1
	ptr.&s.55F.&Z.5	5overptI.B.		Srprs 55			S.S. 51-4yrs	Rest.49-4yrs	C. 2	55
3	Bg	HBeynon	209	Nwprt	1847	SReynlds	Bristol	Ips. Coaster	8	E 1
	YM.51overptI.	B.	172							54
4	Bg	J. Long	100	Mryp't	1833	M. Welsh				51
			86							51
5	Bk	Milligan	479	Chepst	1828	WCHer'n	London	Cly. India	10	
	F.&s.52YM.52			lrp47Sr	pr51				C. 3	55
6	Bk	T. Wood	301	Dndee	1837	J. Wood				54
			307							54
7	Queen Bk	W Buckley	268	Sndrld	1852	J.Buckley	Wisbch	Liv.BA yres	8	A 1
	YM.52		243							51
*8	S	Jenkins	988	Sndrld	1856	Bradley &	Sndrldnd	Sld. India	13	A 1
	YM.56c.f.									5
9	Warwick Sr	J. Horn	247	Sndrld	1837	M. Lonie				53
			248							53
70	Wasdale Bg	M'Kinn'y	177	Whtv'n	1837	Tate&Co.	Hrngtn	WrkWInds	7	*E 1
	YM.51			Srprs 51	Drp. 52	ND.&Srpr	s55	S.S.52	C. 2	55
1	WashburnSw	F. Morris	211	N Brns	1850	AM'Leod	Nwcastle	Shl. Medit.	4	A 1
	Z.54I.B		249	P.&BB			S.S.54-	4ys Cont.54-	2	55
2	Washington	G. Dan	440	Sndrld	1852	R.Sloman	Hmbro'	SldHambro	8	A 1
	Bk YM.1m.52		486							52
3	S	J. Davies	940	Queb'c	1850	J. Bunten	Glas'g'w	SwsValprso	6	A 1
	F.&YM.55overp	tI.B.	1088	O.HkE	&P.	Drp. 55	see 2015 Supplement			55
*4	Bk	J. Melvin	282	Sndrld	1856	Tweddell	Shield's	Sld. Medit.	8	A 1
	YM.56overptI.	B.								3
75	Wasp Sk	J. Davies	33	Nwqy	1839	Davies&C				51



# W

No.	Ships.	Masters.	Tons.	BUILD.		Owners.	Port belonging to.	Destined Voyage.	Classification.	
				Where.	When.				No. Years first assigned.	Character for Hull & Stow.
76	Wasp Bg YM.53overptl.	Jolly B.	197	N. Sco.	1853	H. Brown	London	Liv.	4	A 1
7	— Bn I.B.	J. Page	141	Halifx	1849	J. Page	Yarmth	Npt. Wlmgt	4	Æ 1
8	— S F. & YM.53overptl.	R. Power	1331	St. Jhn	1853	Hatton & c	Liverp'l	Liv.	6	A 1
9	Watchword Sr YM.54	J. Archer	128	Dtrmth	1843	H. Stone	Liverp'l	Liv.	12	Æ 1
80	Water Kelpie Sw	S. Bergon	280	Sndrld	1847	Dixon & C	Blyth	Bly. Baltic	7	Æ 1
1	— Nymph Sw	T. Proctor	225	Nwestl	1840	Clarke & C	Nwestle	Shl. London	9	Æ 1
2	— Witch Bk F. & Z. 551. B.	Armstrng	403	P. E. Isl	1854	H. Smith	Liverp'l	Liv. S. Amer	3	A 1
3	— Sw	T. Brown	228	Sndrld	1840	S. Brown	Whitby	Stk. Baltic	7	Æ 1
4	— Sw ptl. B.	Chambers	250	Sndrld	1850	J. Doxford	Sndrlnd	Sld. London	9	A 1
5	— Sr ptl. B.	J. Camron	62	Garmh	1851	CM' Kinzie	Inverns	Bnf Coaster	—	51
6	— Sr ptl. B.	J. Duncan	78	Bidefd	1844	Graham	Liverp'l	Ldy.	11	Æ 1
7	— Bk YM.53	J. Goodwn	253	Pmbrk	1820	J. Baron	London	Gns. Adelde	—	7Æ 1
8	— Scw Stm (Iron)	Hamilton	308	Dmbtn	1845	M. Larty &	Liverp'l	Liv.	—	54
9	— Bk F. & YM.55c.f.	W. Lewes	236	Nwestl	1855	H. Reynell	London	Nwc. China	9	A 1
90	— Sr	J. Newson	140	Peterd	1847	Fry & Co.			—	52
1	— Sr YM.49overptl.	W. Smith	182	Nwprt	1846	N. Cholas &	Newprt	Lon.	—	54
2	— Stm	J. Stranach	276	Lonnd	1835	G. St N Co			—	53
3	Waterhen Bk	W. Dodds	355	Hull	1825	Roberts'n			—	53
4	Waterlily Sr	J. Bush	142	Ipswch	1838	J & J. Adam			—	53
5	— Bk YM.55overptl.	Cuming B.	540	NBrns	1851	A. Blaston	Poole	Cff. E. Inds	6	A 1
6	— Sr ptl. B.	J. Trejun'r	88	Slc'mb	1835	Dunsford	Exeter	Exr. Coaster	8	Æ 1
7	— Sr YM.52c.f.	W. Wally	69	Serbro	1852	Tindall &	Scarbro	Lon.	6	A 1
8	Waterloo S F. & YM.54c.f.	Green	796	Sndrld	1848	D. Dunbar	London	Lon Austral	13	A 1
9	— Sk I.B.	E. Lewis	39	Abryst	1825	E. Lewis	Abryst	Abs Coaster	—	Æ 1
100	— Stm (Iron)	P. Quayle	586	Dmbtn	1853	Langtry &	Belfast	Cly. Belfast	—	54



No.	Ships.	Masters.	Tons.	BUILD.		Owners.	Port belonging to.	Destined Voyage.	Classification.	
				Where.	When.				No. Years first assigned.	Character for Hull & Stores.
101	Watermillock Sw I.B.	J.Sandrsn	188	Sndrld	1840	JSnders'n	Sndrldnd	Sld. Coaster	5	Æ1
2	Watersprite Bk	T. Smales	360	Drp. & S	1854	Turnb'll &	Whitby	Wtb.	10	A 1
3	Wave Bg	Dixon	198	Hull	1849	J. Banks	Goole	Lon.	9	A 1
4	— Cr		50	len. & Sr	1855	Vall'nce &	Shorhm	Tqy. Coast'r	12	A 1
5	— Sr	J.Caitlms	97	Dndee	1835	NDavidson				
6	— Sr	C. Collins	157	P.E.Isl	1838	A. Sutton	Cork	Crk. Coaster	4	Æ1
7	— Sk	J. Davies	24	Chestr	1850	Prosser & c		S.S.55-4yrs	C. 1	55
8	— Sr	J. Edgar	63	Annan	1844	J. Edgar				53
9	— Sr	G. Finch	119	P.E.Isl	1853	Gldswthy	Liverp'l	Bng Liverp'l	4	A 1
10	— Cr	I.Gaudion	49	Grns'y	1851	Gaudion &	G'rnsy	Gns. France	7	A 1
1	— Sw	Goldsmid	204	Sndrld	1848	Brayshaw	Mdlsbro	Stk.	7	A 1
2	— Bk	J. Lucus	450	H'rtpl	1853	JRobinson	S Shields	Npt. E.Inds	10	A 1
3	— Bk	Martin	282	N Brns	1840	TCooks'n	<i>Shields</i>		12	Æ1
4	— Sr	WOzaune	98	Grns'y	1838	Le Page &				54
5	— Sr	W. Penny	98	Brxhm	1838	W. Penny	Brixhm	Drt. Coaster	12	Æ1
6	— Sw	G. Potter	162	Blyth	1855	Simpson	Alnmth	Bly. Havre	8	A 1
7	— Sr	T. Powell	119	Arbrth	1847	Johnston				55
8	— Sw	J. Renton	226	Sndrld	1837	R. Jolly	Shields	Shl. Medit.	7	Æ1
9	— Sr	W. Steer	141	Bnt. Isl	1842	J. Davie				55
120	— Sr	D. Talbot	110	Arbrth	1856	Johnson &	Arbr'th	Arb. Coast'r	7	A 1
1	— Queen Sr		83	Jersey	1854	Touzel & c	Jersey	Jer.	9	A 1
2	Waverley S (Iron)	J. Rose	731	Gl'sgw	1853	Aikmans	Glasg'w	Lon. India	12	A 1
3	— Bk	M.Thmpsn	360	Nwcstl	1854	R.Hodgsn	Nwcstle	Nwc. Medit.	10	A 1
4	We Tottie Bg	W. Jones	163	Nwcstl	1845	Samuel & c				54
125	Wearmouth Scw (Iron)	Craven	467	Sndrld	1855	Bell & Co.	Sndrldnd	Sld. Medit.	—	A 1

12

55

52

55

54

54

51

4

54

1

54

50

55

No.	Ships.	Masters.	Tons.	BUILD.		Owners.	Port belonging to.	Destined Voyage.	Classification.	
				Where.	When				No. Years first assigned.	Character for Hull & Stores.
126	Weasel Sr YM.55overpt1.	L'ngmead B.	82	Falmth	1855	Pope&Co.	Falmth	Fal.StMich.	10	A 1 55
7	Welcome Sr	O Hughes	50	Pwlhli	1837	Parry&C.				54
8	— Sw I.B.	R Sh'phrd	241	Sndrld	1838	J. Gibbon	Shields	Shl. Baltic	8	A 1 3
9	— Sr I.B.	T.Wright	95	Goole	1852	Wright	Goole	Go. Coast'r	10	A 1 52
130	— Home Sw	M Charlton	222	Sndrld	1840	Frost&Co				54
1	— Sk I.B.	J. Kendle	39	Plymh	1834	Kendle&c	Plymh	Ply.Coaster	—	A 1 55
2	— Return Sr	Hecknbrg	79	N.Scot	1838	Peters&C				53
3	Wellesley S YM.pt54pt56	Parish	1014	London	1844	R. Green	London	Lon.Calcut Cont.56—	12	A 1 4 4
4	Wellingt'n Bk f.&d.pt42,46,&5	W. Black OYM.54pt1	473	Bmbay	1800	W. Black	London	Lon.India S.S.50	—	A 1 55
5	— Sw f.&Z.54ptI.B.	DCumming	210	Mntrse	1850	Birnie&C.	Mntrse	Lon.SAmer	7	A 1 54
6	— Pol I.B.	WEdwrd	66	Crdign	1819	Davis&Co	Cardign	Car.Coaster S.S.54	—	A 1 5
7	— S YM.55c.f.	C. Hunt	444	Hringt	1853	K'ndall, B	Liverpl'	Liv. China	13	A 1 55
8	— Bk f.&YM.55	G. Lulhm	480	Sndrld	1847	Fenwick	London	Lon.HbtTn	10	A 1 55
9	— Bk f.&YM.55c.f.	JD.Mahy	415	Shi'lds	1855	J&JWait	Shields	Shl.RioJan.	9	A 1 5
140	Wensleydale Sr ptI.B.	A.Spence	168	Stcktn	1855	Mrcht.Sp. Co.	Stocktn	Stk.London	10	A 1 55
1	Wentworth Beaumont Sw f.	Pearson &YM.55ov	276	Sndrld	1850	Clarke&C	Nwcstle	Nwc.Medit.	8	A 1 55
2	West Bk f.&YM.54c.f.	Garwood	366	Sndrld	1848	Thornton & Wests	London	Lon Batavia	13	A 1 54
3	— Chirton Sw ptI.B.	G. Gibb	243	Sndrld	1832	J. Robson	Shields	Shl. Baltic	7	A 1 55
4	— Derby S f.&YM.55c.f.		853	Liv'rp'l	1855	Browne&	Liverpl'	Liv. Calcut.	13	A 1 55
5	— Docks Sr I.B.	WSnclair	95	Stckt'n	1850	Faucus&c	Stocktn	Stk.Hmbro		50
6	— Indian Bk f.&YM.51	A. Weale	371	Pallion	1854	J Longton	Liverpl'	Sld. W.Inds	10	A 1 54
7	— Lothian Sr f.&YM.52	J Mack'nzie	198	Leith	1845	Howison	Boness	Lth.Medit. Cont.53—	8	A 1 3 54
8	WestbournBg f.&YM.54overp	t.I.B.	193	Cork	1854	Willis&C.	Liverpl'	Crk. Medit.	7	A 1 54
9	Westbrook Bk f.&d.pt48pt53Y	Fonrose M.pt52pt53	266	Bristol	1820	L'ckwood	Hartlpl	Lon.Medit. S.S.48	—	A 1 55
150	Westr'n Bride S f.&YM.55ov	J. Sinclair erptI.B.	1066 1121	NBrns S.Tam.	1854	FernieBrs P&B w.f.&s.55	Liverpl'	Liv Austral.	4	A 1 55



No.	Ships.	Masters.	Tons.	BUILD.		Owners.	Port belonging to.	Destined Voyage.	Classification.	
				Where.	When.				No. Years first assigned.	Character for Hull & Stores.
151	Western Star Bg & Y.M. 55c.f.	A. Collard	222	Cork	1855	W Rattr'y	London	Lon.	9 A 1	55
152	Westminster S Y.M. 55c.f.	Wstgarth	731	Stektn	1855	Turnbull	Stocktn	Lon. NZlnd	13 A 1	55
3	Westmorland Bg C. 46		196	Whtvn sw. & Sr	1814	Brcklb'nk Drp. 46	Liverp'l	Liv.	—	51
4	Westphalia G I. B.	T. Schoon	105	Leer	1850	Schoolwn	Leer	Hul. Leer	7 A 1	53
5	Wetherall Sr	Wetherall	106	Scilly	1843	Capt. & Co				50
6	Wexford Bk Z. In. 53 I. B.	Codd	307	N Brns Hk & B.	1851	Allen & Co Srprs 53	Wexfrd	Gl. Savan	6 A 1	53
7	Whaleys Sr I. B.	Colbridge	105	Thorn	1854	J. Whaley	Goole	GooCoaster	10 A 1	54
8	Whalton Sw F. & Y.M. 56 overp	J. Keenan I. B.	234 226	Sndrld Drp. 56	1854	Melbourne	Blyth	Cly. S. Amer	8 A 1	3
9	Wharfinger Sr pt I. B.	Stevens	110	IWght	1823	Stevens &	St. Ives	St. I. Coaster	—	Æ 1
160	Whim Sw d. 46	Lattimore	190	Hull pt n. 46	1805	Lattimore n Kls n48 Srprs48	Hartpl Drp. 50	Hpl. France	—	Æ 1
151	Whirlwind S F. & Y.M. 54	E. Edgell	1003	Dndee	1854	Somes, Bs	London	Dun. Londn	9 A 1	54
2	Whitby Sw pt I. B.	Bambrough	164	Whtby pt n. 47	1836	R. Dobson n55 pt n T Sd s & Srprs5	Shields	Shl. Hollnd	8	Æ 1
3	White Cloud Bk Z. 52 I. B.	J. Tanner	398	Pictou 422	1852	Rankin & C PP. SB & Hk	Liverp'l	Liv. Austral	4 A 1	54
4	— Eagle S (Iron)	Croudace	993	Gl'sgw	1855	Stephen &	Glasg'w	Cly.	9 A 1	55
5	— Sr I. B.	R. Sutton	119	N Amr Hk O. S.		Dawson & & R. P. Drp.	Cork	Crk. Coaster S. S. 55—4 yrs.	Æ 1	55
6	— Mouse Sr Y.M. 52	W Ditch'n	72	Abrdn	1845	Ditchen &	Drtmth	Drt Labradr	12 A 1	52
157	— Star S F. & Y.M. & pts 560	Joslin verp I. B.	2340	St. Jhn PP. Tam. B &	1854	Pilkgtn & O. Srprs 55	Liverp'l w. f. & s. 56	Liv. U. Stts.	7 A 1	1
8	— Bk Z. 55 I. B.	Merriam	331	Pictou B. P. S. Bk & Hk	1854	J. T. Ives &	Pictou	Lon Halifax	4 A 1	55
159	— Swan Scw Stm (Iron)	M' Ewan MC. 54	322 198	Gls'gw 70 H.P.	1854	Brown & C	Glasg'w	Cly. Austral	—	54
170	Whitehaven Bg F. & s. 46 Y.M.	R Higgins	150	Whtvn Irp. 44 n	1825	Russel & C n. 46 n T Sds & Srpr	Whtvn s49	Whn.	—	53
1	Why not? Sr I. B.	R Hockng	37	Bidefd	1851	Frnandz &	Bidefrd	Bid. Coaster	10 A 1	51
2	— Sr Y.M. 50	Knowles	133	Drtmh Srprs 50	1839	Dart & Co.	Brixhm	Drt. Medit.	12	Æ 1
3	Widdrington Sw	R. Taylor	155	Sndrld len. & lrp	1815	G. Wood rs 45 n. & Sr	Blyth	Bly. Coaster	—	Æ 1
154	Wide awake S Y.M. 55 overp	Moon I. B.	849	Queb'c 906	1854	Nicholls Tam. O. & E.	Plym'th	Ply.	7 A 1	55
175	Wigrams S F. s. & Y.M. 55 I. B.	J. Thurtel	286	M'lmin T. Drp.	1843	Denny & C	London	Lon.	12 A 1	55

Cont. 55 —



No.	Ships.	Masters.	Tons.	BUILD.		Owners.	Port belonging to.	Destined Voyage.	Classification.	
				Where.	When.				No. Years first assigned.	Character for Hull & Stone.
176	Wikingen S F. & Y.M. 55	Foglmrch	521	Dlswk P. & O.	1854	Lundberg	Dillswk	Stk. China	5	A 1 55
7	Wilberforce Sw F. & Y.M. 53	R. Todd	289 300	Sndrld	1848	Douglas	Sndrldnd	Sld.	8	A 1 53
8	— Stm	W. Webbr	360	Londn	1837	G. St N. Co				54
9	Wild Dayrell Sr C. 55c.f	M. Farlne	158	Cowes	1855	W. Dent	London	Cws.	10	A 1 55
180	— Flower S F. & Y.M. 54	Barclay	452 478	Livrp'l	1852	Anderson	Livrp'l	Liv.	9	A 1 55
1	— Sr I. B.	J. Hnd'rsn	149	P. E. Isl B. & F.	1854	Beveridge	Aberdn	Sld. Aبردن	4	A 1 55
2	— Irish Girl Bk 2.52	J. Christie	536 551	Queb'c	1840	J. Smith	<del>Sndrld</del>	<del>1852-49</del>	5	A 1 64
3	— Rose Bk e.f.	D. Smith	280	Whtby	1856	Thistle &	Whitby	Wtb. Baltic	10	A 1 5
4	— Wave Sr Y.M. 55 overpt I.	G. Barron	234 204	Bidefd Drp. 55	1855	Barron & C	Livrp'l	Lon.	10	A 1 55
5	— Bn Y.M. 53 overpt I.	E. Barron	170 143	B'nstpl	1853	Norman &	Livrp'l	Bpl. Liverpl	8	A 1 53
6	— Bn F. & C. 55c.f.	A Cheyne	160	P. Gls	1855	Maitlnd &	London	Cly. China	13	A 1 55
7	— Bg Y.M. 54	C. Day	179	Grns'y O. & F.	1854	A Ozaune	Grnsey	Gns. Austral	7	A 1 54
8	— Bk Y.M. 51 overpt I.	Hewitson	264 302	N Brns Hk B. & RP.	1854	G. Claus	Livrp'l	Liv. Califn	4	A 1 54
9	Wildfire S F. Y.M. & pts. 54	Thornhm verpt I. B.	457	Queb'c	1853	Thompsn & ptr. & s. 54	Hull	Hul.	5	A 1 5
190	Wilhelm Von Flatow Bk I. B.	C Kerfack	266	Rostck	1848	Newend'rf	Rost'ck	Lth. Copngn		49
1	Wilhelmina Bg	J. Byers	168	Mryp't	1843	Byers & C.				54
2	Wilkinson Bg	W Burton	217	Whtvn	1814	Whlwght				53
3	Wilkinsons Sw		240	Sndrld	1852	Wilkinsons	Hartlp'l	Sld.	8	A 1 52
4	Will o' the Wisp Sew Sr (Ir)	Buchanan (on) MC. 54	384 296	Nwstl AP. 70 H.	1854	Cookson	Nwcastle	Nwc Dublin	—	A 1 54
5	— Sr pt I. B.	A Stevens	95	Neath Srprs 49 & 55 N	1837	A. Stevens	Neath	Sws. Coaster S. S. 55	9	A 1 4
6	William Bg	W Agnew	116 113	N Brns	1831	P. Logan				54
7	— Sr I. B.	J. Braine	93	Goole pt Cl.	1854	W. Wray	Goole	Goo London	9	A 1 54
8	— Bg	Brown	187 177	Queb'c Srprs 51 & 55	1835	H. Cross Drp. 54	Sndrldnd	Sld. Medit. S. S. 55—4yrs.	5	A 1 55
9	— Sr	J. Brown	125 93	N Brns	1843	Brown & C				54
200	— Sr	DClem'nt	82	Cmthn	1829	Clement &				53

No.	Ships.	Masters.	Tons.	BUILD.		Owners.	Port belonging to.	Destined Voyage.	Classification.	
				Where.	When.				No. Years first assigned.	Character for Hull & Stores.
201	William Sw pt I.B.	J. Clinton	168	Totnss len.n.d. & lrp 42	1820	Hndmrch Drp.52&54	Blyth Srprs52&56	Bly. France	—	Æ 1 2
2	— Sr I.B.	R Cr'wfrd	113	Sndrld O.&E.	1849	W Pringle	Sndrld	Sld. Coaster	5	Æ 1 54
3	— Sr	J. Coss	136	Dndee Srprs 52	1839	J. Brown	Dundee	Dun.Coast'r	12	Æ 1 2
4	— Bg	T. Evans	106	Berkly 99	1825	Pearce & c			C. 4	55
5	— Sw	Foreman	268	Seahm 282	1839	Foreman				54
6	— Bg I.B.	W. Gann	190	P.E. Isl 151 B.&Hk	1851	W. Gann	Fvrsham	Hpl Coaster	4	Æ 1 52
7	— Bn	W Graves	139	N.Sco. lrp.55	1838	W. Mear	Exeter	Tps Coaster S.S.55—4yrs	4	Æ 1 55
8	— Bk	R Hudson	125	Petrhd Srprs 35 & 37	1826	Hudson	Scarbro	Scr. Collier	—	E 1 50
9	— Bg	Hmphrys	134	Calcut 109	1827	Stewart &				53
210	— Sr	J Jennings	91	Sndrld 75 Drp. 55	1834	Hthrngtn	Sndrld	Sld.Coaster S.S.52	10	Æ 1 55
1	— Sw	J. Keill	237	Dndee 253	1841	A. Low, jr.				54
2	— Bg	Key	237	P.E. Isl 243	1847	Key & Co			4	52
3	— Sw	J. Leith	291	Sndrld	1833	S. Hall				54
4	— Bg I.B.	Llewellyn	55	Milfrd lrp.42NB	1814	Llewellyn	Milford & Srprs56	Mil.Coaster	—	Æ 1 3
5	— Sr	M.M'Rae	65	Stnwy	1846	A. M'Iver				53
6	— Sr I.B.	Madrall	59	NBrns len.42	1838	Torrance	Dougl's	Cly.Coaster Rest.53—	—	A 1 3
7	— Sw	J. Massy	300	Sndrld	1850	Broomhead	Scarbro	Liv. W. Ind.	8	A 1 5
8	— Bg	J Millewis	116	Bidefd	1810	W. Jenkin				53
9	— S	J. Milton	590	Sndrld 703	1852	Wade & C.	London	Lon.	13	A 1 54
220	— Bg	J. Mowatt	141	Leith n K148 n d.	1839	WHeddle	Strmns	Abn. Baltic S.S.55	8	Æ 1 C. 3 55
1	— Bn I.B.	J. Norton	144	P.E. Isl n K1sn & Srprs 51	1846	W Sheprd	Exeter	Tps. Hrtlp'l S.S. 55—4 Yrs	4	Æ 1 55
2	— Sr pt I.B.	J. Roberts	90	PtMdc n.d. & Srprs 49	1838	Watkins	Pt. Mdc Drp.54Srprs55	Pmd.	12	Æ 1 C. 4 55
3	— Bk	J. Scott	313	Sndrld n K1sn5 0Srprs55	1845	DHewson	Shields	Shl. Medit. Cont.54—	9	A 1 3 55
4	— Bn	T. Stevens	138	Hayle 115	1842	Harvey &				54
225	— Bg	T. Trachy	210	Jersey	1856	W. Bisson	Jersey	Jer. Cardiff	9	A 1 5



No.	Ships.	Masters.	Tons.	BUILD.		Owners.	Port belonging to.	Destined Voyage.	Classification.	
				Where.	When.				No. Years first assigned.	Character for Hull & Stow.
226	William Sk	C. Tudor	40	Plymh	1824	Tudor & C	Milford	Mil. Coaster	—	Æ 1
7	I. B. Bg	CTupman	208	len. 36 lrp. 36 & P. E. Isl	1850	Redway &				2
8	Sw	J. M. Wear	140	Scrbro	1811	W. Wear				52
9	Sr	Williams	99	C'mrtn	1841	Dovall & C	B'rnstpl	Lon Coaster	12	A 1
	r. & C. 52 over pt I.	B.	75	len. n.d. & Srprs	52			Cont. 53—	4	54
230	Ackers Bk	MBurgoyne	298	Mrypt	1836	L. Hart	London	Lon Austral	12	A 1
	r. & Y. M. 53		329					Rest 53—	8	53
1	Alexander Sr	J. Jones	89	Pt Mdc	1839	Jones & C.	Pt. Mdc	Pmd.	12	Æ 1
	pt I. B.			n. 51 Sr prs 51	54 & 56			S. S. 56	C. 4	2
2	Ash Sw	H. Miller	253	Sndrld	1833	Fenwick &				
3	Barber Bg	W. Sneller	234	Yrmth	1841	Orfeur & C	Yarmth	Liv. B Ayres	12	A 1
	Y. M. 54		230	Srprs 51 & 54	rp. 52			Cont. 53—	4	54
4	Barker Sp	G Newton	57	Nwstl	1836	Lunn & Co				
5	Bayley Bg	J. Rendle	198	Ipswch	1840	Bayley & c	Ipswich	Lon.	10	A 1
	Y. M. 53 over pt I.	B.						Rest. 50—	7	4
6	Botsford Bk	TParknsn	516	N Brns	1842	Ushrwo'd	Whitby	Lth. Medit.	6	Æ 1
	r. & Y. M. 54		553	Srprs 54 & 56				S. S. 54—5 yrs	C. 2	2
7	Brodrick Bg	GDeward	288	Whtry	1836	Smith & C.	London	Sli. Coaster	10	Æ 1
	r. & Y. M. 54			Srprs 50	Drp. 54			S. S. 54	C. 3	4
8	Bromham Bk	J. Wilson	452	P. E. Isl	1840	Bromham	Plymt'h	Ply. Medit.	4	Æ 1
	Y. M. 55		491	lrp. 50 & 55				S. S. 55—4 yrs		55
9	Brõwn Bk	RBarnton	403	Sndrld	1852	W. Brown	Whitby	Lon.	8	A 1
	Y. M. & ptr. 55		439							55
240	Bryan Bk	J. Heiter	312	Shmtn	1816	Frampton	Poole	Lon.	—	Æ 1
	ptr. & d. 48 ptr. & s.	51 Y. M. 54		n. w. 34 n. d. 40 S	rprs 50 & 54			S. S. 54		1
1	Campbell Sr	W'Duglas	124	Oban	1840	H. Craffrd				
			108							51
2	Bk	G. Leeds	340	Dmbtn	1851	J. Spiers	Glasg'w	Cly. Trnrd	8	A 1
	r. & Y. M. 53		387							54
3	Canynge Bg	Holbrook	129	Bidefd	1841	Pntr'ath &	P'nzanc	Pnz. Medit.	11	A 1
	Y. M. 53 over pt I. B.			n. d. 48 lrp. 53				Cont. 52—	4	53
4	Carey Sw	Davison	240	Dndee	1837	J. Borrie	Dundee	Dun.	9	A 1
	r. & Y. M. 54		249	Drp. 52				Rest. 51—	6	54
5	S	TEmm'n't	658	Pwlhli	1848	Jones & S.	Pwlheli	Liv. Calcut	12	A 1
	r. & Y. M. 55									55
6	Carson Bk	GWinspear	342	N Erns	1846	Morrison				
										54
7	Chapman Sw	W Em'rsn	209	Sndrld	1839	Drysdale	Hartl'pl	Hpl. Medit.	6	Æ 1
	I. B.			Drp. & S rprs 54						55
8	Charles Bg	Kilvingtn	214	Whtry	1852	G. Smales	Whitby	Wtb. Hrtlpl	9	A 1
	pt I. B.									52
✕9	Cole S	W. Tothill	956	Jersey	1856	Melhuish	Liverp'l	Jer. India	12	A 1
	Y. M. 56. f.									4
250	Connal S	J. Brown	607	Grn'ck	1852	Campbell	Glasg'w	Lon. India	13	A 1
	Y. M. 53. f.		596							53



No.	Ships.	Masters.	Tons.	BUILD.		Owners.	Port belonging to.	Destined Voyage.	Classification.	
				Where.	When.				No. Years first assigned.	Character for Hull & Stores
251	William Crow Sr pt I. B.	J. Harvey	135	Nwcastl	1841	Bay field &	Yarmth	Yar. Coastr	8	Æ 1
2	Darley Sr <i>1836/54 250</i>	R. Waugh	409 478	Hull	1835	Brownlow	<i>Hull</i>	<i>Hull</i>	C. 3	55
3	Dawson S ptf. & d. 44r. & s.	R Mitch'll	480	Lncstr	1812	Mitchell	Alloa	Lth. Queb'c	—	Æ 1
4	Denny Scw Bk (Iron)	Blackm're	595	Dmbtn	1853	Denny & C	Dmbrtn	Cly. Austral	—	53
5	Duke Sr YM. 53	B. Davies	126	Yrmth	1840	Kendall &	Gloster	Gl. Cadiz	12 A	1
6	Edward Sr pt I. B.	D Griffiths	104	Pt Mdc	1853	Kendall &	Gloster	Bar. Coaster	12 A	1
7	Sw YM. 55 overpt I. B.	W A Smith	241	Abrdn	1847	J. Clegg	Liverp'l	Liv. S. Amer	9 A	1
8	Fisher Bk r. & YM. 54	Caig	327	Livrp'l	1844	Martin	Dmfries	Liv. S. Amer	9 A	1
9	France Scw Sr (Iron)	F. Harris	379	Rnfrw	1856	France & c	Goole	Cly. Baltic	6 A	1
260	Fraser Sw r & Z 53	J. Norrie	166	Ivkthg	1843	Fraser & c.	Invktg	Cly.	7	Æ 1
1	Frederick Bk r. & YM. 51	Stephns'n	523	Nwprt	1850	Thornton & Wests	London	Lon.	C. 2	55
2	Gales Bk	J. Shaw	311	Sndrl'd	1837	Thomps'n			8 A	1
3	Gibson S <i>Itym e. 53</i>	Alexand'r	454	Hull	1844	M' Mill'n & S	Gren'ck	Cly. Bmbay	12 A	1
4	Gillies S r. & YM. 56	W. Wilson	463	Chepst	1840	Smith &	Irvine	Cly. India	12 A	1
5	Gowland Sw	G Thirkell	227	Sndrl'd	1839	Gowland			8	4
266	Hammonds r. & YM. 51 e. f.	H Edwrds	595	Sndrl'd	1853	Thomson &	London	Lon.	13 A	1
7	Harris Sr Z. Im. 52 pt I. B.	H. Lobb	94	Mvgysy	1835	Harris & C	Mevgsy	Lon. Medit.	11	Æ 1
8	Henry Sr I. B.	E. Evans	72	Nevin	1847	Evans & C.	Pwllhli	Bms Coaster	10 A	1
9	Bn pt I. B.	J. Murphy	104	P. E. Isl	1828	D. Mogeys	Belfast	Bel. Coaster	—	Æ 1
270	Sr pt I. B.	T Mitchell	103	F'lmth	1854	Mitchell	Falmth	Fal. Coaster	8 A	1
1	Sr Z. 53	J. Rimmer	114	Ayr	1852	W Threlfall	Preston	Lan Coaster	9 A	1
2	Angas Sw	J. Ellison	254	Sndrl'd	1834	W. Hogge	Lynn	Lyn. Baltic	7	Æ 1
3	Hill Bg	Brodriagan	114	Trnmr	1829	Jordan & C			—	51
4	Hutt Bg r. & YM. 55	Armitage	285	Grmsb	1833	E. L. Betts	London	Liv.	6	Æ 1
275	Scw Sr (Iron)	T. Dinnen	530	Nwcastl	1853	G. I. Scw.	London	Nwc. Collier	C. 1	1

W

No.	Ships.	Masters.	Tons.	BUILD.		Owners.	Port belonging to.	Destined Voyage.	Classification.	
				Where.	When.				No. Years first assigned.	Character for Hull & Stores.
276	William Inglis Bn	W. Rogers	169	Yrmth	1828	W Rogers				50
✠7	— Jackson S f.&YM.54overp	G. Hunt tI.B.	986	St.Jhn	1853	J Alexndr	Liverp'l	Liv. Medit.	4	A 1
8	— James Bk YM.55overptI.	Singleton I. B.	326	Sndrld	1855	J. Hardie	Sndrlnld	Sld. Medit.	8	A 1
9	— Joliffe Stm	W. Paine	197	London	1826	G.St.NCo				55
280	— Leckie Bk YM.55	J. Shaw	405	Sndrld	1855	Nichlsn &	Sndrlnld	Sld.W.Inds	10	A 1
1	— M'Dougall Sw YM.54	J. Higgs	164	Kincar	1839	Boucher	Bristol	Brs.Medit. Rest.54—	9	A 1
2	— M'Gowan Sw YM54overp	DGraham tI.B.	217	Sndrld	1851	Martin&c	Dmfries	Liv. Para	8	A 1
3	— Marsland Bk f.&YM.54o	J. Tidey verptI.B.	350	Shrhm	1853	Cheesm'n	Shorhm	SwsC'qumbo	9	A 1
4	— Miles S f.&YM.55overp	TCreighton tI.B.	634	Bristol	1816	J. De Wolf	Liverp'l	Liv. Rest.54—	—	A 1
✠5	— P. Erwin f.&YM.56ptI.	B. P. Erwin	1227	Queb'c	1853	Miles&Co	Bristol	Brs. Austral	6	A 1
6	— Miskin Scw Stm (Iron)	G. Noel	124	Hull	1852	Pegler&c	London	Lon Austral	—	2
7	— Mitcalf Bk ptd.53f.&Z.lm.	Cuthbrtson 55	447	Sndrld	1834	H Mitc'lfe	Shields	Shl. Medit. S.S.63	9	AE1
8	— Money S	Skeene	835	Calcut	1820	Gibbs&C.			C. 3	65
9	— Nicholson Bk f.&YM.54	W.Triggs	349	Sndrld	1844	Nicholson	Sndrlnld	SwsW.Inds Cont.55—	11	A 1
290	— Owen Bk f.&s 54f.&YM5	J.Mauger 4overptI.B.	298	Maine	1854	Horsfall	Liverp'l	Liv. Africa	4	A 1
1	— Parker S YM.&ptr 54	R. Carr	356	Wrktn	1837	J. Mathie	Liverp'l	Liv. India S.S.64	12	AE1
2	— Peile Bk YM.55	J. Bell	279	Wrktn	1843	Sproat&C	Wrkgtm	Liv. Cont.55	12	AE1
3	— Penn Sw ptI.B.	G Robson	241	Seahm	1854	Andrews	Sndrlnld	Sld. N Amer	8	A 1
4	— Pirrie S ym55	Thompsn	499	Queb'c	1839	W. Pirrie			5	AE1
5	— Pitt Bg f.&Z.54	IStockton	198	Gaspé	1840	Miller&C	Hartlp'l	Wtb Hmbro S.S.54—4 Yrs	—	AE1
6	— Prowse S f.&YM.54c.f.	Williams	529	Brdprt	1851	Prowse &	Liverp'l	Lon. Trnspt	13	A 1
7	— Reed Sw f.&Z.56I.B.	R. Blance	295	SSHlds	1832	Metcalfe	Shields	Shl. Medit.	—	AE1
8	— Richardson Sw YM.51	Armstrng	329	Sndrld	1849	Rich'rdsn	Sndrlnld	Sld. India	9	A 1
9	— Shand Bk f.&YM.56	L. Waller	432	Grn'ck	1839	Jackson&	Liverp'l	Crk Valprso Rest.56—	10	A 1
300	— Shepherd Sw	E. Wilson	263	Blyth	1839	Carnaby			7	2



No.	Ships.	Masters.	Tons.	BUILD.		Owners.	Port belonging to.	Destined Voyage.	Classification.	
				Where.	When.				No. Years first assigned.	Character for Hull & Stores
301	William Simpson Bk r. & Y.M.	J. Splatt	356	Sndrld	1849	Thornton & Wests	London	Lon Singapr	13 A 1	55
2	-Skee Sw Y.M.55	R. Jobson	243	Sndrld	1849	S. Skee	S. Shields	Shl. Hambg	8 A 1	55
3	-Sorlie Bg r. & Y.M.54	J. Gilchrist	233	Kncrd	1838	T. Begg	Glasg'w	Cly. W. Inds.	9 A 1	2 6 54
4	-Stanley Bn pt I. B	W. Lloyd	187	Liv'rl	1837	Walters	Chester	Liv. Austral	- A 1	7 54
5	-Stevenson S r. & Y.M.51ove	Williams	729	Queb'c	1849	Gibson & c	London	Liv.	5 A 1	2 54
6	-Stewart S Y.M.54	B. Ritchies	499	Gr'nck	1846	Stewart	Gren'ck	Lon.	12 A 1	55
7	-Stoveld Bg d.pt 46pt 53pt 55p	W. Brown	188	Abrdn	1826	DeMattos	London	Lth. Coastr	9 *E1	55
8	-the Fourth Sr	J. Staples	108	Brgwtr	1831	Mogg & C.	Drp. 55	<i>Adgpt 1856-57</i>	<i>E1 5</i>	54
9	-Thomas Sw r. & Y.M.56overp	J. Wilton	286	Sndrld	1845	P. Scott	Sndrld	Sld.	8 A 1	3 3
310	-Thriit Sw r. & Y.M.52overp	W. Culbert	180	Perth	1852	P. Duncan	Dundee	Dun. Baltic	8 A 1	55
1	-Tucker Bg Y.M.53	T. Cox	184	Brdprt	1846	P. Patmore	Bridprt	Lon. Medit.	12 A 1	55
2	-Walker Bg pt I. B	J. Sharpe	200	Granvl	1842	E. Bassett	Sndrld	Npt. Coaster	- E1	55
3	-Wallis Bk	J. Wardle	355	Shi'lds	1832	Reavely &				54
4	-Watson Bk r. & Y.M.56	Aikenhed	432	Dmbtn	1845	Macfarlan	Gren'ck	Cly. India	10 A 1	3 5
5	- Sw		259	Sndrld	1836	Watson	Hartpl	Hpl. Baltic	9 *E1	55
6	-Wells Sr I. B.	R. Hudson	92	Hull	1845	J. Wells	Goole	Goo London	10 A 1	5 2 52
7	-West Sr	T. Dyer	95	Fowey	1846	Dyer & Co	Fowey	Ply. Coaster	11 A 1	52
8	-Wheatley Bk Y.M.55	J. Harrison	334	Sndrld	1852	Wheatley	Shields	Shl. Medit.	8 A 1	55
9	-Wilb'rforce Bg ptd. 42 I. B.	J. Ham	167	Nassau	1816	C. Dennis	Brnstpl	Bid. Medit.	- E1	3
320	-Willmet Bk r. & Z. 54pt I. B.	J. King	360	Newpt	1848	King & Co.	Stocktn	Lon. Medit.	8 A 1	55
1	-Wise Sw	Underwd	229	Lncstr	1826	W. Tomlin	London	Shl. Baltic	- E1	3
2	-Woolley Bg Y.M.49	Wright	201	Poole	1839	Wright	London	Lon SHlena	12 E1	C. 4 51
3	-Ann Bk d.- ptd. 40 r. & Z.	W. Magub	388	Lonnd	1759	R. Magub	Newprt	Cff. Medit.	- E1	55
4	-Caroline Sk I. B.	H. Evans	50	Crrrvn	1849	Evans & C.	Crrrvn	Bms Coaster	12 A 1	4
325	-Charles Sr Y.M.52	Widecmb	157	Exmth	1842	Widecmb	Exeter	Tps. Medit.	12 A 1	4 54



# W

No.	Ships.	Masters.	Tons	BUILD.		Owners.	Port belonging to.	Destined Voyage.	No. Years first assigned.	Classification.	
				Where.	When.					Hull & Store.	Character for
326	William & Elizabeth Sr pt.I.B.	W. Bailey	116	Bidefd	1849	W. Webb	Newprt	Bid.Coaster			49
7	& George Sr I.B.	Turgoose	72	Selby	1852	Trgoose &	Goole	HulCoaster	10	A	1
8	& Helen Sr d.40I.B.	R. Wake	117	Chestr	1818	Wake & C.	Nwcstle	Nwc. Baltic	—	Æ	1
9	& Henry Sr I.B.	S. Betts	103	Yrmth	1838	S. Betts	Yarmth	Yar.Coaster	10	Æ	1
330	& Jane Sr pt.I.B.	GD'dwith	53	Milfrd	1839	Dedwith	Barmth	PmdCoast'r	5	Æ	1
1	Bk T.Hunter		489	Sndrld	1853	T.Hunter	London	Lon.	8	A	1
2	& Sr I.B.	R. Rutter	87	Sndrld	1849	E. Potts	Sndrld	Sld.London			49
3	& Joseph Bg	F. Keays	278	Shi'lds	1837	J. Sidley	Limrick	Lim Medit.	6	Æ	1
4	& Martha Sr I.B.	W. Lloyd	83	Milfrd	1856	W. Lloyd	Milford	Mil.Coaster	7	A	1
5	& Mary Bk Y.M.51	R. Peter	450	Sndrld	1849	Mitches'n	London	Lon Sydney	10	A	1
6	Bg W. Read		215	Sndrld	1851	Read	London	Sws.	9	A	1
7	K W. Williss I.B.		101	Drtmh	1852	P. Rawle	Plymth	Drt.	10	A	1
8	& Matthew Sr	J. Boyce	119	Sndrld	1842	J. Marflitt					54
9	& Sarah Sr I.B.	G. Cox	45	Tpshmlen.36Sr	1830	W. Mear	Exeter	TpsCoaster	10	Æ	1
340	Sw T.Robson		227	Shi'lds	1835	Whinney					54
1	& Thomas I.B.	J. Gale	56	Plym'h	1814	Lay & Co.	St. Ives	Fal. Coaster	—	E	1
2	Williama Bg I.B.	Griffiths	97	Crdign	1848	Griffiths &	Cardign	Car.Coaster	12	A	1
3	Mary Bg pt.I.B.	L. Evans	240	Abryn	1855	Evans & C.	Abryrn	Car.Coaster	12	A	1
4	Williams Sw Y.M.54	Batchelor	197	Dndee	1846	Murdock	Dundee	Liv.Narva	7	Æ	1
5	Bg R. Hepple		207	Abrdn	1840	E. Brown	Fvrshm	Sld.London	6	Æ	1
6	p'I.B. Sk R. Jones		28	Pwllhli	1840	Morris & C	Ptmade	PmdCoaster	—	Æ	1
7	& Mary Sk I.B.	H. Ellis	43	Brmth	1849	Williams	Barmth	Bar.Coaster			55
8	Willing Bk Y.M.52	Bertram	243	Jersey	1849	Desland's	Jersey	Jer. India	9	A	1
9	Lass Bn r.&Z.53I.B.	W. Paton	115	N.Scot	1852	Thorne &	Gren'ck	Cly. Austral	4	A	1
350	Wilshere Sr Y.M.52	J. Cutts	105	Yrmth	1837	Cutts & Co	Yarmth	Yar.Coaster	9	Æ	1
	overpt.I. B.		91	Srprs	50				C. 3		3





No.	Ships.	Masters.	Tons.	BUILD.		Owners.	Port belonging to.	Destined Voyage.	Classification	
				Where.	When.				No. Years first assigned.	Character for Hull & Stow.
376	Witch of the TeesSr (Iron)	C. Bartley	214	Stcktn	1856	Johnson & 3Blk H/ds	London	Lth. Austral	9	A 1
7	— of the Wave Bk YM.53		277	Tgm'h	1853	Hutchngs	Tgmh	Tgn.	10	A 1
8	— Sk I.B. Bk	D. Broadft	54	Grlstn	1854	W. Marshl	Garlstn	Ayr.	7	A 1
9	— Bk r.&Z.53	A. Leslie	272	Sndrld	1852	Leslie & C.	Arbr'th	Liv. Medit.	8	A 1
380	— Bg	C. Pike	301	Brxhm	1855	Bowden &	Brixhm	Drt. Crimea	12	A 1
1	Witham Bg	J. Moore	155	Shi'lds	1793	Pennock				55
2	Witness Bn	Macknzie	160	Sndrld	1850	Wood & C.	Banff	Bnf. Melbrn	10	A 1
3	— Bn	B.	132							52
			100	P.E. Isl	1849	R. Heard				50
4	Witton Castle Bg r.&Z. lm. 55	W. Scott	270	Shi'lds	1833	J. Wawn	SShi'lds	Shl. Medit.	7	A 1
5	Wolfe S r.&YM.56overp	Gillespie	1117	Queb'c	1851	Batchelor	Cardiff	Cff. Medit.	5	A 1
6	Wolfreton Bk r.&Z 55 I.B.	C. Jupe	332	Queb'c	1855	Tyson & C.	Liverpl'	Liv. Africa	3	A 1
7	Wolfville Bk r.&s. 50Z. lm. 55	T.M. Mlln	415	N.Scot	1841	Gibson & c	Ardrssn	Cly. W. Inds	4	A 1
8	Wonder Sw	T. Hunter	265	Stcktn	1843	Hunter & c	Weymouth	S.S. 55—3yrs.	C. 1	55
9	— Sr	G. Wright	91	Rye	1851	Hoad & Co	Rye	Rye Coaster	5	A 1
390	Woodbine Bk	W. Allen	425	Nwcstl	1843	R. Lewis				52
1	— Sw	J. Davis	296	Sndrld	1852	W Doxfrd	Sndrld	Sld. Blk. Sea	8	A 1
2	— Sr	J. Gernell	94	N.Scot	1850	Gregson				53
3	Woodcock Sr I.B.	W. Jones	70	Pwllhli	1840	W. Jones	Pwllhli	BmsCoaster	—	A 1
4	Woodcote S YM.55c.f.	J Fleming	474	Shi'lds	1855	G Marshall	London	Shl. India	9	A 1
5	Woodhouse Bk r.&s.49	J Gatgens	284	Whby	1821	Terry & S.	Hull	Hul. Baltic	—	A 1
6	Woodland Castle S (late Vo	G Barkley	413	Trieste	1847	Hardy & C	Cork	Liv Barbads	9	A 1
7	— Lass K I.B.	H. Wright	90	Yrmt	1851	Snell & Co.	Lowstft	Yar. Coaster	10	A 1
8	Woodlands Bn	W. Moar	85	N Brns	1837	Laughton				55
9	Woodlark Sp I.B.	W Hunter	51	Louth	1854	Hunter & c	Gmsby	Lon Antwrp	6	A 1
400	— Bg	J. Taylor	203	Abrdn	1854	R Johnstn	Aberdn	Abn London	9	A 1
			289							54



No.	Ships.	Masters.	Tons.	BUILD.		Owners.	Port belonging to.	Destined Voyage.	Classification.	
				Where.	When.				No Years first assigned.	Character for Hull & Stores.
401	Woodman Bg pt I. B.	P.M'L'ine	114	Walkr nd.&lrp.	1832	P.M'L'ine p.55	Glasg'w	Cly. Medit.	5	Æ 1 55
2	Woodside Bg F. & Z 55pt I. B.	P. Gibson	134	Grn'ck	1839	M'Kean & 54	Glasg'w	Bel. Troon S.S. 54	9	Æ 1 55
3	— Sr		56	Nwestl Cl.	1854	Gaddy & C	Nwestle	NwcCoaster	7	A 1 54
4	Woodstock S YM 54overpt I. B.	Rich'rdsn	887	Queb'c O. Hk. & E.	1850	Graves & c	Liverp'l	Brs. N. Orlns	7	A 1 55
5	Woodville Sr Z. 56pt I. B.	W. Mason	123	Hull pt nd. n	1841	Ellerby & Kl & S rprs 53 Drp.	Hull	Hul. Cont. 52	4	Æ 1 55
6	Woolloomoo- loo S YM & ptr.	C. Stewart	645	Abrdn Drp. 55	1852	Thomps n	Aberdn	Lon. Austral	10	A 1 55
7	Worsley Sw	Stratford	266	Sndrld	1839	Taylor & C			8	Æ 1 54
8	Worthy Bg pt I. B.	Enmersn	160	Sndrld	1851	Marriott	Sndrld	Sld. London		51
9	—of Devon Bk Z. lm. 53 I. B.	Wilkinsn	367	P. E. Isl J. & B. Sr	1851	R. Heard prs 55	Bidefrd	Bid. Quebec	5	A 1 55
410	Wosd Stm YM 52overpt I. B.	Milletich B. MC. 52	75	Grn'ck 64HP.	1852	G. Delta	Russia	Cly. Medit.	6	A 1 52
1	Wreath Bk F. & YM. 55	J. Dickson	295	Sndrld Drp. 51	1850	Martin & c	Dmfries	Lon Panama	10	A 1 55
2	Wrights Bg F. & YM. 52overpt I. B.	J. Smart	255	Nwestl Drp. 52	1849	Wright & c	S. Shields	Cly. Medit.	7	A 1 52
3	Wupper Bg	WDaws'n	175	Hull	1842	Ringrose				53
4	Wuzeer S F. & YM. 51c.f.	A. Gray	483	Dmbtn	1847	Coubrogh	Liverp'l	Liv. Calcut.	13	A 1 51
5	Wycliffe Bk F. & YM. 54	J. Gunton	338	Brwck	1851	Jolly & Co.	London	Lon. Ptln dB	9	A 1 53
6	Wye Bg F. & YM. 53	W. Jobe	150	Brkwr	1848	G. Scruttn	London	Lon Austral	12	A 1 53
*7	Wynaud S YM. 54c.f.	R. Hunt	596	Lon dn	1854	Remingt n	London	Lon Austral	13	A 1 54
8	Wynyard Sw YM. lm. 55overpt I. B.	Graydon	283	Seahm	1855	M. Moore	Sndrld	Sld. Medit.	8	A 1 55
*9	Wyre Sr I. B.	Grmshaw	81	Fl'twd	1855	Hope & Co	Fle'twd	Fleetw'd	8	A 1 55
420	—Maid Sk I. B.	E. Jones	39	Abryst	1848	Davies & C	Aberyst	Abs Coaster	12	A 1 54
421	Wyvern Sr YM. 55overpt I. B.	T. Norris	87	Shmpt len. 37 S	1828	J. Trickey rprs 49	London	Lon.	—	Æ 1 3

\*\* Additional Ships are inserted in the Supplement at the end of the Register.

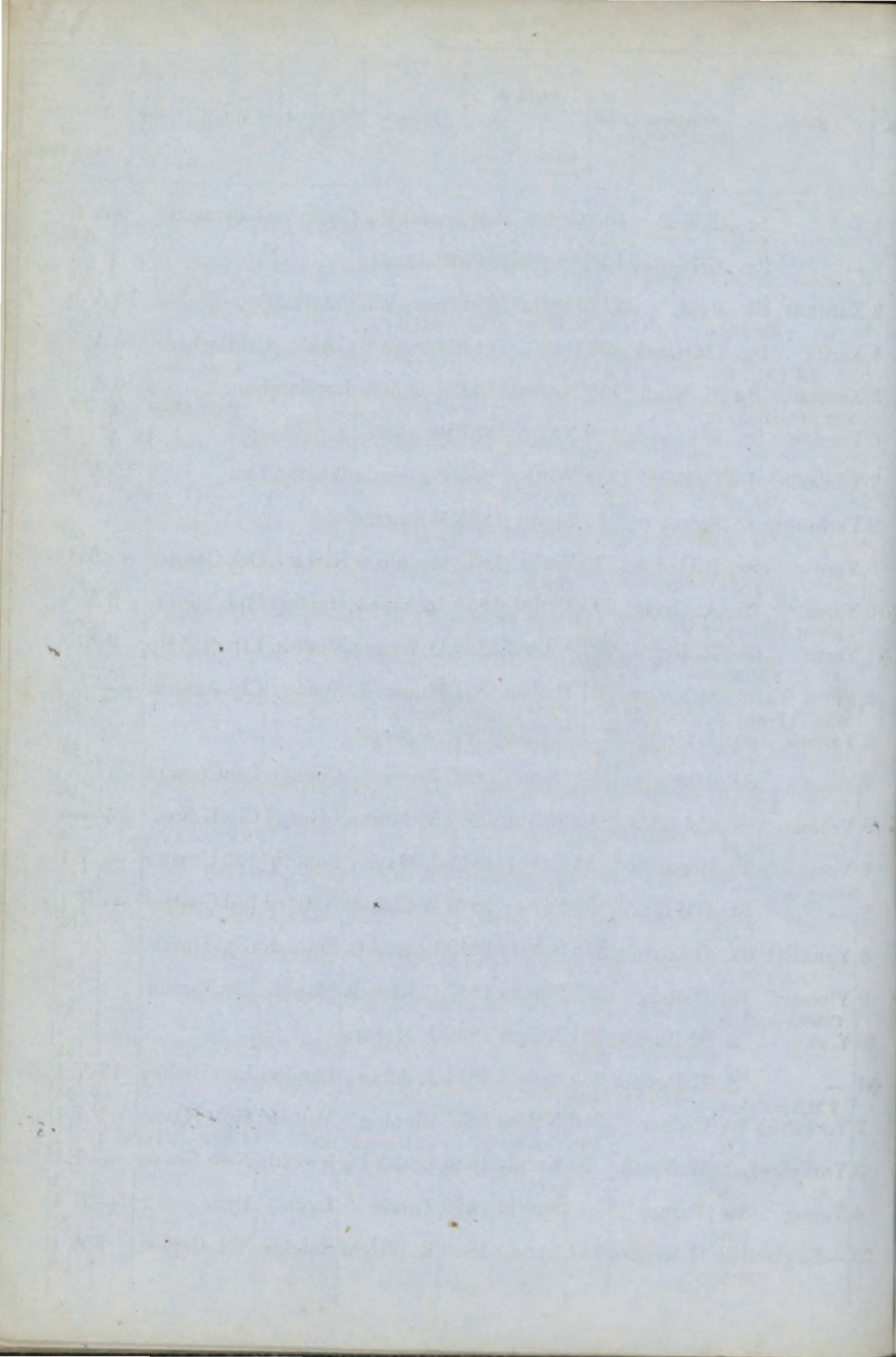

No.	Ships.	Masters.	Tons.	BUILD.		Owners.	Port belonging to.	Destined Voyage.	Classification.	
				Where.	When.				No. Years first assigned.	Character for Hull & Stores.
1	X. L. Sr I.B.	H. Bull	105	Goole	1848	Standring	Goole	GooCoaster	9	A 1
2	— Bg	J.Hughes	176	Anglsa	1842	Richards				53
3	Xanthus Bk f.&s.52	Reid	217	Petrhd w.&Tsd	1846	Brcvn Wh sr.&s.52	Peterhd Fish Co.	Pet. Grnln	10	A 1
4	Xarifa Bg f.&YM.54	Havelock	206	Cork	1841	Hardy&S	Cork	CrkBarbads	12	A 1
5	Xerezano Bg Y.M.54	M. Noall	149	Nwctl Drp.51	1843	E. Quick	London	Lon.	10	A 1
6	Yandeu Sr	W Fewst'r	138	Nwprt	1837	Smith&C			3	54
7	Yanikale Bk Y.M.54	D. Bolt	324	Whtby Drp.54	1854	Pearson&	Whitby	Lon.	10	A 1
8	Yarburgh K	Stacey	62	Louth	1831	MButch'r				54
9	Yare Sr I.B.	R.Heddle	75	Wells Drp.54	1837	Heddle &	Kirkw'l	Ork.Coaster	—	E 1
10	Yarm Bk f.&YM.55	A. Greig	295	Hrtlpl	1855	Jackson&	Hartlpl	Hpl. Medit.	8	A 1
11	Yarra Bk Y.M.52	E. Roy	477	Kincrd	1852	D. Wright	Knerdn	Lth Pt Philp	9	A 1
2	Yarra Yarra Stm (Iron)	M'Kellar	337	Dmbtn 200HP.	1851	HunterR. Stm. N. Co.	Sydney	Cly. Austral	—	51
3	Yarrow Bg	J. Greig	228	P.E.Isl	1851	M'Nicoll				53
4	Ydun Sr Y.M.48	JPetersen	150	Dnmrk	1847	Toxvard	Copngn	LonCopngn		48
5	Yeoman S f.&YM.52	Colquh'n	840	St. Jhn	1845	R. Moran	Liverpl	Cly. U. Stts. S.S.52—4Yrs	4	— 10
6	Yeoman's Glory Sr	Bennetts	83	Fowey	1813	J. Mayn	Falmth	Fal. Coaster	—	E 1
7	— Sk I.B.	GWillm's	33	Fowey	1826	Williams	Bidefrd	Bid. Coaster	—	E 1
8	Ygnacita Bk f.&YM.49	De Zavala	245	Sebstd	1849	Lopez&C.	Sntandr	Cly. Havan.		49
9	Ylocana Bg C.48	Rionda	227	Manila	1847	C. Rionda	Manila	Liv. Manila		48
20	York S	M'Burnie	901	NBrns	1839	J. Martin				54
11	— S Y.M.&ptr.54c.f.	H.Redpth	865	Sndrld	1854	J. Allan	London	Lon. Bmbay	13	A 1
2	Yorkshire Bk I.B.	Cooper	310	N Brns	1839	Binning	Mdlsbr'	Hpl. Havre	4	E 1
3	Yorkshre Lass Sr	W. Booth	58	Kntgly	1845	Losh&Co	Nwcastle	Nwc.Coastr	—	E 1
4	Young Sw I.B.	Turner		Sndrld	1829	Turner	Lynn	Lyn.	—	E 1
25	—England Bk Y.M.55	H. Rogers	414	Lynn	1853	R. Wright	Shields	Shl. Ceylon	8	A 1



No.	Ships.	Masters.	Tons.	BUILD.		Owners.	Port belonging to.	Destined Voyage.	Classification.	
				Where.	When.				No. Years first assigned.	Character for Hull & Stores.
26	Young Gipsy Sr I. B.	E. Jones	99	Liv' rpl <i>O.F. &amp; L.</i>	1834	C. Bailey <i>lrp. 52 Drp.</i>	Newprt 55	Npt. Coaster <i>S. S. 52</i>	6	<del>3</del> 1 55
7	— Marquis Sr pt I. B.	J. Brabyn	160 135	Cardiff	1851	H. Brown	London	Cff. Liverp'l	12	A 1 51
✕8	Youth Bn YM. 55c.f.	Scarboro'	156	Jersey	1855	Deslnds &	Jersey	Jer. Coaster	10	A 1 55
✕9	Yrca S f. & YM. 55overp	J. Turner t I. B.	1374	St. Jhn <i>Tam. P.</i>	1854	Adam & C. <i>P. O. &amp; B.</i>	Gre'nck	Liv. N. Orlns	7	A 1 55
30	Ythan Sr I. B.	J. Andersn	162 120	Garmh <i>O.F. &amp; L.</i>	1854	J. Jameson	Nwbrg	Bnf. Baltic	5	A 1 54
1	— Bg	J. Manners	163	Nwbrg	1825	R. Lough				54
2	— Sr	Sangster	84	Abrd'n	1837	W Mch'll				54
3	Zagora Bg YM. lm. 53overp	A. Scuria t I. B.	360	Syra <i>P.</i>	1851	Cassavetti	Liverp'l	Liv. Medit.	7	A 1 53
✕4	Zana G I. B.	W. Cmpbl	78 70	Alloa <i>O. &amp; E.</i>	1854	Adamson	Alloa	Lth. Coaster	6	A 1 54
5	Zante Packet Sr YM. 54	T. Elliott	213 193	Shmtn	1839	Angel & C.	Watfrd	Lon. Medit.	12	<del>E</del> 1 C. 4 54
6	Zarah Bk f. & YM. 54	R. Lawson	357 383	Sndrld <i>Drp. 54</i>	1846	Felt & Co.	Glasg'w	Cly. India Cont 54—	8	A 1 3 54
7	Zealous Bg	G. Hill	137 129	Lmkin	1827	Hill & Co.	<i>10th</i>			<del>2</del> 1 54
8	— Sr	J. Strang	76	Tgnmh	1839	Ch'mpion				53
9	— Bk YM. 53	J. Wilson	339 410	Sndrld	1844	Collinson	London	Lth. Callao	12	A 1 53
40	Zebina Sr	J. Durrell	92 75	Sndrld <i>Srprs 50</i>	1828	W. Bayley <i>nd. 53 Drp. 54</i>	Ipswich	Ips. Coaster	8	<del>E</del> 1 55
1	Zebra Sk	S. Gallie	65 44	Jersey	1852	P. Gallie	Jersey	Jer. Coaster	8	A 1 52
2	— Sr I. B.	W Rowlnds	88	Nevin	1825	R. Thomas	Nevin	Bng. Coast'r Rest. 54—	—	A 1 7 54
3	Zebulun Bg ptr. & s. 51 f. & Y	R. Deas M. 53	211 195	P. Glsg <i>Srprs 51</i>	1844	G. Millar <i>pt nK lsn 53</i>	Glasg'w	Cly. S. Amer <i>275</i>	8	<del>E</del> 1 C. 3 55
4	Zemindar S f. & YM. 54	J. Furber	587 707	P. Glsg <i>pt T. Srprs</i>	1841	Teighe & c <i>rs 48, 9, 54, &amp; 55</i>	London	Lon. Cont. 53—	12	A 1 4 55
✕5	Zenobia Bk YM. 55	J. Atkins'n	444 416	Sndrld	1855	Johnson &	Nwcstle	Sld. Akyab	8	A 1 55
✕6	— Sr YM. lm. 54c.f.	J. Brewer	80 62	Bnstpi	1853	H. Madge	Swans'a	Sws. Lisbon	13	A 1 54
7	— Bg	G. Craib	295 327	NAmr	1841	Roberts'n				54
8	— Sr	J. Ratray	286 192	Dndee <i>Srprs 54</i>	1847	DunPer & <i>&amp; 56 Lon. Sh. Co.</i>	Dundee	Dun Archnl Cont. 55—	8	A 1 3 4
9	Zephyr Sr YM. lm. 49over	W. Barter I. B.	141	Brxhm <i>len. 49</i>	1824	Varwell &	Brixhm	Drt. Medit. Rest. 49—	10	<del>A</del> 1 8 51 1/2
50	— Sw f. & YM. 54	Campbell	247 272	Sndrld <i>Drp. 51</i>	1844	Scrutt'n & <i>&amp; 54 Srprs 54</i>	London	Lon. W Inds Cont. 53—	9	A 1 3 54

No.	Ships.	Masters.	Tons.	BUILD.		Owners.	Port belonging to.	Destined Voyage.	Classification.		
				Where.	When.				No. Years first assigned.	Character for Hull & Stores.	
51	Zephyr Bg r.&YM.Im.51 ov	R. Creser erptI. B.	197	N.Scot S.&BB	1851	B.Lingley Srprs 53	St. John	Liv.	4	Æ 1 53	
2	— Sr	W. Dark	97	P'dstw	1842	Dark & Co				49	
3	— Sr	Dr'mmnd	64	Jersey	1850	F. Allix	Jersey	Jer. Coaster	7	A 1 55	
4	— Sr I. B.	G. Herd	114	Hull	1843	Herd & Co	Dundee	Dun. Baltic	8	Æ 1 2	
5	— Stm ptI. B.	S. Hughes MC.54	104	Chestr 80HP.	1832	Owen & C. nd. & Srprs 54	Carnrvn	Bng Coaster S.S.54-4yrs	—	Æ 1 53	
6	— Sw r.&YM.55overp	W. Ogg tI. B.	299	Sndrld	1843	M Robson	Shields	Shl.	9	Æ 1 69	
7	— Sw	J. Trattles	196	Srprs 48	& 52	Drp.50N Kl,	Klsn & Sr	prsr55 S.S.55	C. 3	69	
8	— Bg Z 54I. B.	Welsh	197	Stcktn	1845	Trattles	Whitby	Wtb.	8	A 1 3 55	
9	Zephyrus Bg ptI. B.	E. Frank	221	lrp.53 D	rp.55	J.Sandrsn	Nwcstle	Shl. Medit.	5	A 1 4	
60	Zetland Bn	J. Munro	131	Tnsbg F. O.&B	1854	hDrp.54	G.Smith &	Whitby	Wtb. Baltic	10	A 1 3 1
1	Zetus S r.&YM.55	J. Mason	660	Whthy	1845	G.Smith &	Whitby	Wtb. Baltic	10	A 1 3 1	
2	Zibiah Bn	Gresley	133	Leith	1829	M'Kenzie	Stnowy	Nwc. Baltic	—	Æ 1 4	
3	Zillah Sw	Ridley	205	P.E.Isl	1849	A.Duncan	Liverpl'	Lon.	4	Æ 1 55	
4	Zingari Scw Stm Z.53	R. Keys	148	Jersey	1848	Terry & C.	Jersey	Liv. V. Cruz	7	Æ 1 53	
5	— Scw Sr (Iron)	Weathrly MC.54	423	Sh'lds	1854	West Hpl.	W. Hpl	Hpl. Hmbro	—	A 1 55	
6	Zion Hill Sr	G Griffiths	113	AP.70 H.	1856	Hbr & Rl Co	Drp.55	Pt. Mdc	10	A 1 4	
7	Zion's Hope Bk YM.55	P. Connor	565	PtMdc	1856	Griffiths	Pt. Mdc	Pmd. Coastr	10	A 1 4	
8	Zior Sr	M Hutton	78	Mirmc	1846	Sinnott	Liverpl'	Cly. Medit.	4	Æ 1 55	
9	— Bg	R. Whineup	230	Drp.49	1837	Cowie & C.	G'ngmh	Lth. Rttrdm	8	Æ 1 C. 3 1	
70	Ziska Bg YM.56	Midhurst	185	Brc'vn	1829	Blumer &				53	
71	Zoboah S r.&YM.55overp	Robertsn tI. B.	1305	Sndrld	1829	Blumer &				53	
2	Zodiac Bk YM.56overp	E. Jarvis B.	320	Hlyhd	1856	Glyn & Co	Liverpl'	Bms. Lisbon	12	A 1 4	
3	Zoe Bg YM.52c.f	W. James	191	N Brns	1855	Mrrison &	St. John	Liv. U. Stat's	7	A 1 55	
4	Zosteriah Bg ptI. B.	Goodwin	171	S'lcmb	1852	Balkwill &	Salc'mb	Lon.	12	A 1 1	
75	Zouave Scw Bk (Iron)	Blckmore MC.55	715	Plymh	1849	Hocking	Plym'th	Lon.	13	A 1 52	
			487	Sndrld	1850	Goodwin	C'lchstr	Nwc. Londn	8	A 1 54	
			487	Dmbtn	1855	Denny, Br	Glasg'w	Cly. Crimea	—	A 1 55	

No.	Ships.	Masters.	Tons.	BUILD.		Owners.	Port belonging to.	Destined Voyage.	Classification.	
				Where.	When.				No. Years first assigned.	Character for Hull & Stores.
✠76	Zouave (Iron) Scw Sr	Chrslsw'th MC.55	385	Shields AP. 70	1855	H. Taylor	London	Shl. Medit.	—	A 1 55
✠77	— Sr	JHannafd	172	Slcmb	1855	Glynn & C	Liverp'l	Liv.	12	A 1 55
8	Zuleika Bk	Williamsn	314	Sndrld 130	1849	Walker &	London	Sld.S.Amer	12	A 1 53
9	— Sw	R. Mark	178	Drp. 53 P.E.Isl	1848	Allen & C.				54
✠80	Zuma Sr	G. Hoole	102	Gmsby	1856	G. Prest	Wisbch	Hul.Coaster	10	A 1 4
81	— Sw	Munro	204	Sndrld	1851	Teighe & c	London	Lon.	7	A 1 53
	f. & YM.53 overp	t.I.B.	193							

\* \* \* Additional Ships are inserted in the Supplement at the end of the Register.



**SUPPLEMENT.**

1871

RECEIVED

NEW SHIPS NOT REGISTERED.

No.	Ships.	Masters.	Tons.	BUILD.		Owners.	Port belonging to.	Destined Voyage.	Classification.	
				Where.	When.				No. Years first assigned.	Character for Hull & Stores
1	Bk		297	Belfast	1851	Thomson	Belfast	Bel.	9	A 1
2	S c.f.		660 769	Sndrld	1852	John Hay	Sndrld	Sld.London	13	A 1 51
3	Bk c.f.		401	Sndrld	1856	Tweddell	S Shields	Sld.	9	A 1 7
4	<i>Wanderer</i> Bg		172	Yrmth	1856	A. Palmer	Yarmth	Yar.	10	A 8
5	S c.f.		579	Sndrld	1856	Bradley &	Sndrld	Sld.	11	A 1 8
6	Bg		247	Whitby	1856	H. Barrick	Whitby	Wtb.	10	A 1
7	Bk c.f.		336	Sndrld	1856	Bradley &	Sndrld	Sld.	9	A 1 11



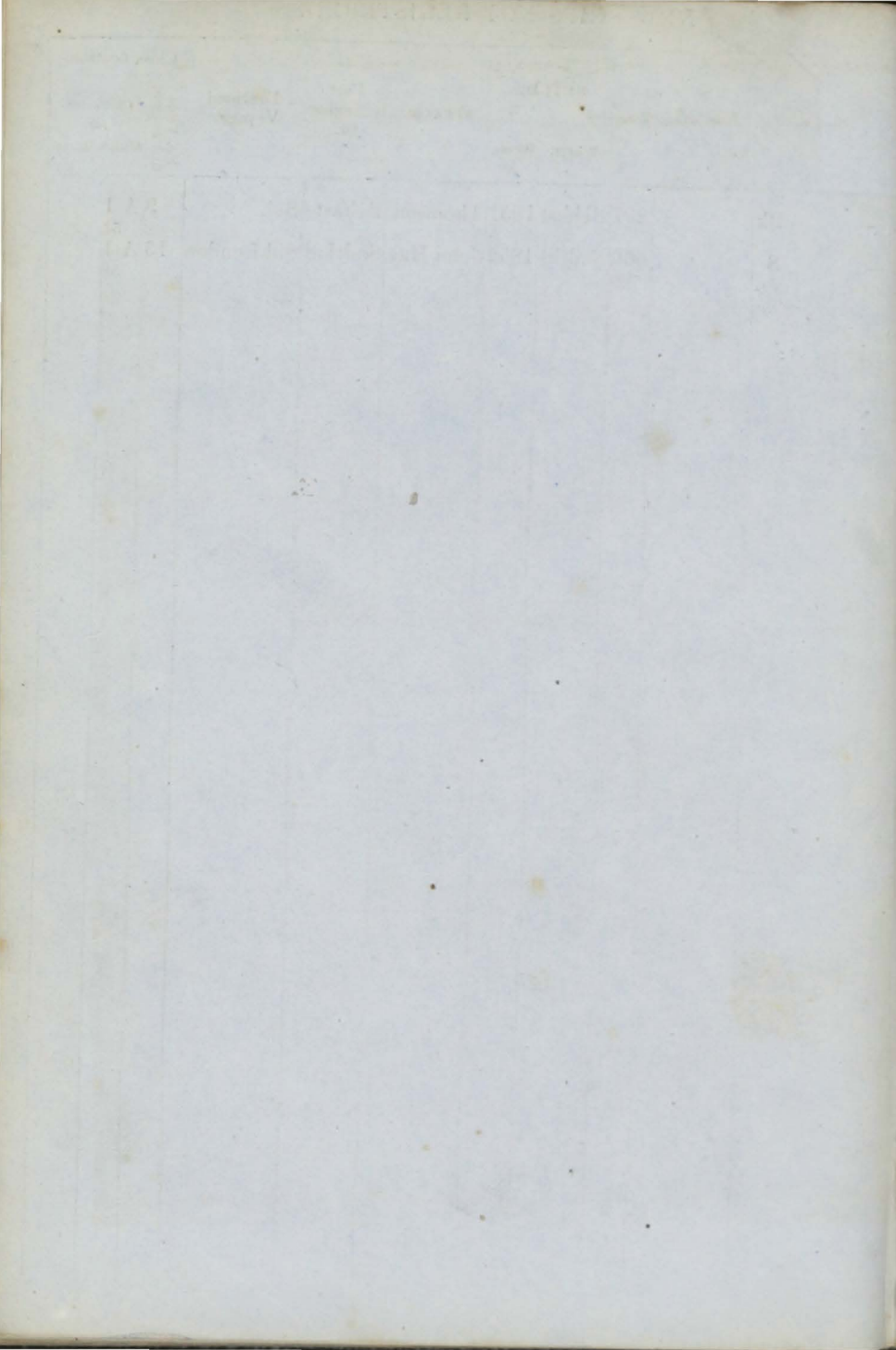

## Lloyd's Register of British and Foreign Shipping.

No. 1.—To 19th June, 1856.

1	Ada	Bg pt I.B.	D. Gibson	196	Nwestl nKlsn& Srprs	1845	Harr'wng 56	Whitby	Wtb. Baltic	8	Æ1 6
+	2 Allington	Sk I.B.	Pepperell	38	Slemb	1856	Fox&Co.	Kgsbdg	Drt. Coaster	10	A 1 6
+	3 Agnes	Sr I.B.	R. Jones	108	N.Brns Srprs56	1845	Jones&Co.	Ptmade	Pmd Coaster S.S.56—5yrs	5	Æ1 5
+	4 Alnwick Cas- tle S <sup>ym56</sup> c.f.		E. Hight	1087	Sndrld	1856	R. Green	London	Sld. London	13	A 1 5
5	Alexander	A. Hood	73	Shields	1856	M.Procter	Nwestle	Shl. Baltic	5	A 1 5	
6	StmTug ptYM.56	6overptI.B.		16	MC.56 4	5 HP.	Cl.O.&E.	For river purposes only			5
6	Anglo Saxon	M <sup>Master</sup>	1673	Dmbtn	1856	Allan&C	Glasgow	Cly. Montrl	12	A 1 5	
7	Sew Bk (Iron)	MC.56	1138	AP.300	H.			5 BlkHds			5
7	Alliance	S ptI.B.	C. Card	552	N. Sco. B.S.O.& PP.	1855	Barss&Co.	Halifax	Liv. N.Sco.	4	A 1 4
+	8 AlphingtonBk YM.56		G. Loram	326	Brwek	1856	Loram&Co	Nwestle	Bwk.India	12	A 1 6
+	9 Alice	Sr		75	Livrp'l	1856	G. Sndrs'n	Liverp'l	Liv. Coaster	8	A 1 6
+	10 Algeria Sew Sr (Iron)	A. Gabriel MC.56	746	Grnck 588	AP.120	1856	Fraisenet H.	Marslls 5 BlkHds	Cly. Medit.	9	A 1 5
+	11 Agnes	Sr I.D.	G.Hackett	60	Montrs	1856	M'Rbbie	Portsoy	Mtr. Coaster	8	A 1 5
2	Ariel	Sr F.&C.53,c.f.	A. Noel	74	Cowes	1839	Pope&Co.	Falmth	Fal. Coaster S.S.56—5yrs	—	Æ1 6
+	3 Alma	S F.&YM.56 over	H. Ross ptI.B.	1071	Quebe TamO.& S.	1855	Carroll&C	Cork	Liv. Crimea	7	A 1 6
4	Albion	Sr I.B.	G. Smith	48	Med'ff O.L&F	1849	Smith&C Drp. 54&56	Holyhd	Bms Coaster Cont.54—	5	A 1 2
5	Ann	Sw ptI.B.	L.Spencer	258	Stektn Srprs56	1838	Clarke&C	Nwestle	Shl. Baltic	—	Æ1 6
6	AngelaC. Bk F.&YM.56,c.f.		Cagiam'ni	381	N. Sco. B.&S.	1855	Cagiam'ni	Scio	Liv. Medit.	4	A 1 6
17	Alexander II. SewBg (Iron)	J. Fisher late Nelson	330	PGLsg 215	MC.53	1853	Eliscejeff AP60 H.	St Ptrsb 3 BlkHds	Lon. Baltic	6	A 1 7
+	18 Anne Cropton BkF.&YM.56c.f.	J. Turner	529	Sndrld	1856	T.Cropton	Sndrlnd	Sld. India	10	A 1 5	
19	Arthur	Bg F.&Z.56,I.B.	Simmers	156	P E Isl B S&Hk	1855	Simmers	Aberdn	Abn Coaster	4	A 1 7
20	Astrea	Bg ptI.B.	W.Sndrsn	111	Whtby lrp.45&	1826	Whtby Sh 48ND.56	Whitby rs 51&56	Wtb. Coastr	—	Æ1 7
21	Agness	Bg pt I.B.	A. Milne	199	Abrdn	1856	J. Forbes	Stnhvn	Abn. Archgl	9	A 1 6
22	Anniversary Sw YM56.c.f.		Swan	243	Sndrld	1856	JSnowd'n	S Shlds	Sld. Medit.	7	A 1 6
23	Arrow	Sk I.B.	J. Morir	40	Bnfshr O.RP.& Lk.	1856	I Crkshnk	Meduff	Bnf. Baltic	6	A 1 7
24	Ann & Eliza- beth Sr	I.B.	J. Owens	68	Nwqy	1856	Davies&C	Newqy	Car. Coaster	10	A 1 8

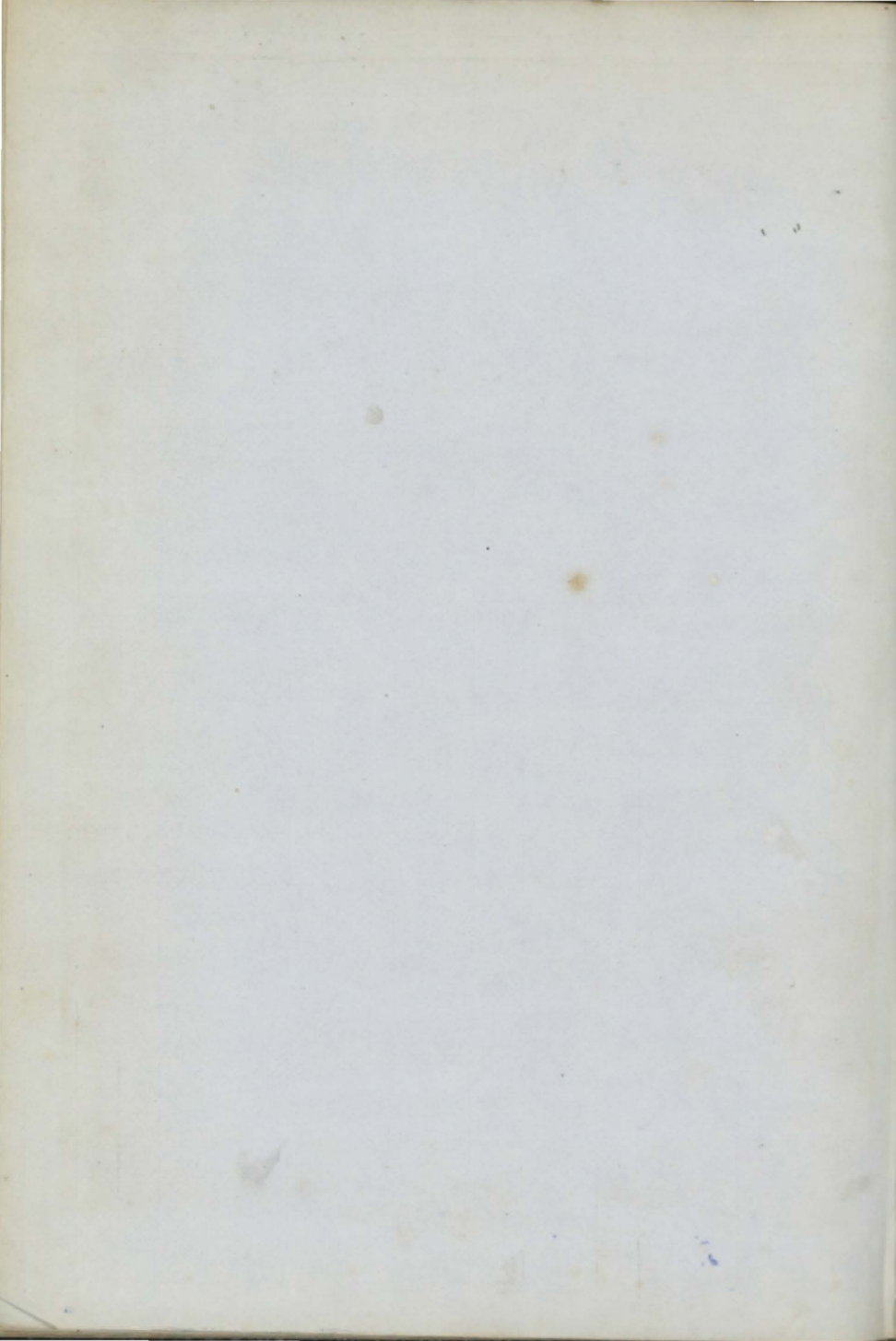



A	25	Adoram Sr I.B.	DMorg'n's	85	Wales	1856	Morgans&	Abryst.	Abs. Coaster	10	A	1	8
	26	Alexander II. SewSr (Iron)	J. Bleckert MC.56	334 227	Paisly AP.60H	1856	T. Hertz	Glasgw 5 BlkHds	Cly. Baltic	6	A	1	8
	27	Aeron Belle Sr I.B.	D. Evans	45	Abrvn	1856	Evans	Abrayn	Car. Coaster	7	A	1	8
+	28	Alacrity Bk 4th.56	Cooper	317	Sndrld	1856	T. Todd	London	Sld. London	8	A	1	8
	29	Albion Sr ptI.B.	Vorbrodt	139	Demin ptnd.56	1826	Wssnbo'n	Grifwld	Hul. Baltic	—	A	1	8
+	30	Alfred Stm (Iron)	JRobinsn MC.56	123 33	Nwestl 70HP.	1856	Wright	Shields 2 BlkHds	Nwc.Medit.	9	A	1	8
	31	Anna S f.&C.56	G. Bullen	408	Hull Srprs48	1837	Bullen & C	London	Lon. S.S.53	11	A	1	2
	32	Aaron Eaton Bg f.&Z.56, I.B.	J. Morris	233	StJohn B.S.&H k	1855	Buston & C	St. John	Liv. N.Amr	3	A	1	9
	33	Alma Sk ptI.B.	J. Ching	37	Ilfr'mb	1856	WTh'mas	Swansa	Bid. Coaster	10	A	1	9
	34	Arrow Sr ptI.B.	J Hendrsn	95	Pterhd	1856	Fraser & C	Peterhd	Pet. Baltic	7	A	1	9
+	35	Albatross S f.&YM.56, c.f.	J. Finlay	516	Arbrth	1856	A. Low	Dundee	DunAustral	10	A	1	10
	36	Admiral Sr	J. Patersn	58	Frsrbg	1856	M' Lane &	Portsoy	Abn. Baltic	7	A	1	10
	37	Amphill Bk c.f.	Gray	281	Sndrld	1856	Wilsn, Brs	Sndrld	Sld. Maurits	9	A	1	8
+	8	Alfred Sr I.B.	H. Davies	112	Nevin	1856	Davies & C	Nevin	Bng. Coaster	12	A	1	10
	9	Avon S c.f.	A. Mckwd	645	Serbro'	1856	Tindall & c	Scarbro'	Ser.	13	A	1	9
	40	Albert Sw I.B.	C. Neill	188	N. Sco. lp.51 Sr	1846	R. Neill	Belfast	Bel. Coaster S.S.56—4yrs	4	A	1	10
	41	Ashley Sr I.B.	T. Meyler	74	Cpstw nd.46Sr	1839	Meyler &	Milford	Mil. Coaster S.S.56	10	A	1	10
	42	Admiral Bk r. 1.56 over	Gldning ptI.B.	215	Dnkrk Srprs56	1841	Gldning	C Town	Lon. C G H S.S.56—5yrs	—	A	1	10
+	43	Aurora Aus- tralis Bk YM.	M'Phrsn 56, c.f.	505	Sndrld	1856	M'Phrsn	London	Sld. Hbt Tn	13	A	1	9
	44	Alti Sew Stm Tug (Iron)	Linderoos MC.56	98	Hull 50HP.	1856	Hekmn &	Wybrg 2 BlkHds	Hul. Wybrg	9	A	1	10
	45	Annie Sp I.B.	T. Wood	56	Wkfld ptCl.	1856	Marshall	Grmsby	Hul. Coaster	6	A	1	11
+	46	Allen Bk (Iron)		274	Invtkg	1856	Madams	London 4 BlkHds	Lth. S Amer	12	A	1	10
	47	Anne Lee Bk YM.56, c.f.	H. Raws'y	383	Sndrld	1856	Thmpsn &	S. Shlds	Sld. E Inds	9	A	1	10
	48	Amelia Bn	J. Frost	147	PE Isl B. J. & S.	1856	Wh tew'y	Tgmth	Tgn. Coaster	7	A	1	11
	49	Ann & Char- lotte Sp I.B.	TEastw'd	59	Leeds	1856	J. Kirk	Goole	Hul. Coaster	8	A	1	11
	50	Adventure Sr r.&Z. 1m. 56ptI.	R. Crispin B.	78 59	Lyme len. 37N	1827	Folletts d.46S rprs49&56	Drtmth	Drt. Coaster Rest.37—8yrs	10	A	1	11

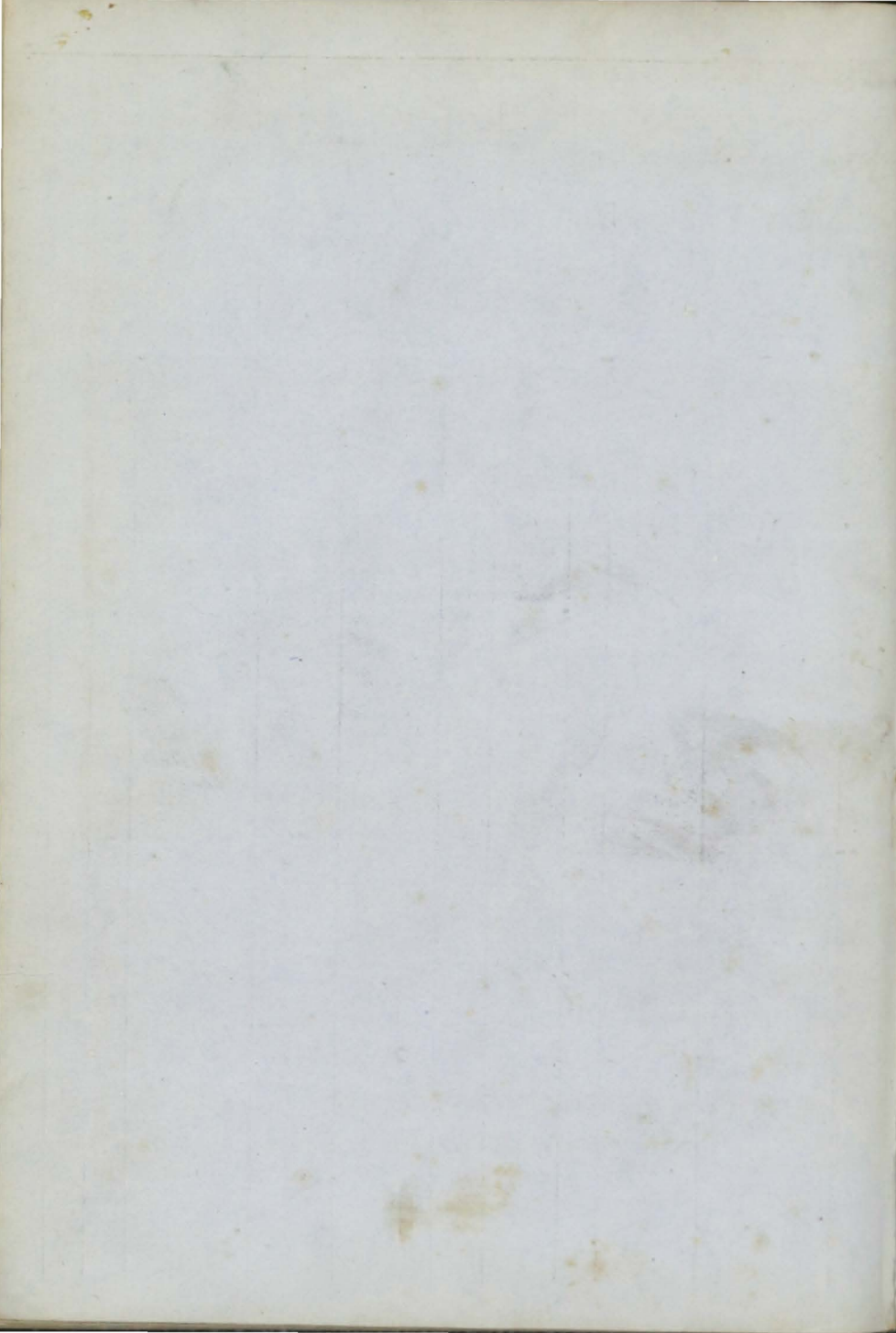

51	Amelia Bg	J. Turner	185	Nwft'd Drp. & Srprs	1840	J. Turner	Jersey	Jer. S.S.56—4yrs	—	Æ 1 11
✦52	Ann Jones Bn I.B.	G. Hubbrd	147	P E Isl B. Bhs. P. & M apple	1856	R. Orr	P. E. Isl	PEI Liverpl	4	Æ 1 10
53	Anne Mary S F. & Y.M. 56	Duncansn	789	Nwprt len. 56	1840	Locketts	Liverpl	Liv. India Rest. 56—	12	Æ 1 8 10
✦54	Albert Scw (Iron)	Poingdstr MC.56	498	Hull AP.80H	1856	Ang Frnh StmNavCo.	Grmsby 4 BlkHds	Hul. France	6	Æ 1 11
55	Amaranth Bk	M'Dowal	343	Main Srprs56	1842	Reed & Co.	Cork	Crk. S.S.56—4yrs	—	Æ 1 12
56	Athens Scw Bk (Iron)	W. Watt MC.56	739	Dmbtn 503 AP.130	1856	JSchilizzi	Liverpl 4 BlkHds	Cly. Medit.	9	Æ 1 12
✦57	Aun & Mary Thomas Bg.	Thomas	175	Nevin	1856	Thomas &	Crnrvn	Bng. Coaster	12	Æ 1 12
58	Antelope Bn I.B.	O. Roberts	83	Nevin ND. & Srps	1828	Roberts &	Crnrvn	Bng. Coaster S.S.56	10	Æ 1 12
✦59	Alliance Cr pt I.B.	Blampied	48	Jersey	1856	Blampied	Jersey	Jer. Coaster	7	Æ 1 12
60	Alma Bg pt I.B.	WParsons	218	Shrhm	1857	Gates & Co	Shorhm	Shm.	9	Æ 1 1,57
61	—	J. Shea	69	P E Isl B.S.R.P. & E.	1856	G. Howe	Cork	Crk. Lisbon	3	Æ 1 12
62	Archibald Glen Bk F.Y	W. Dand M. & pts. 57,	392	N. Seo. B. & S.w	1850	Dand & Co	Pictou	Cly. India	4	Æ 1 1,57
✦63	Alice Isabelle Sr I.B.	T. Johns	92	Mstyn	1856	Pringle &	Liverp'l	Chs. Coaster	9	Æ 1 1,57
64	Aloe S F.YM. & pts. 57ov	Hewison erpt I.B.	1024	Mrmci B. Tam. O. & R	1856	J. Jardine P.w.f. & s. 57	Liverp'l	Liv.	7	Æ 1 1,57
✦65	Andromache S F. & Y.M. 56ov	erpt I.B.	1048	Mrmci B. Hk R	1856	Holdrn'ss P. & S.	Liverp'l	Liv.	7	Æ 1 12
66	Araminta S F. & Y.M. 57pt I.B.	Mosher S.B. P.O.	845	N Brns & HkSrp	1851	Grindley w.f. & s. 57	Liverp'l	Liv. SS.57—4 yrs Cont.55—	4	Æ 1 21,57
✦67	Alexander Bk pt I.B.	A. Davdsn	269	Dndee	1857	ADavidsn	Dundee	Dun.	8	Æ 1 1,57
✦68	Accra Bn Y.M. 57	H. Gilman	108	Jersey	1857	Desland's	Jersey	Jer. Accra	10	Æ 1 1,57
✦69	Alice Bk c.f.	M'Vico	474	Sndrld	1857	Brodie & C	London	Sld. India	9	Æ 1 1,57
70	Architect Bk F. & Z. 57, I.B.	JRichards	301	P E Isl B. Bhs. S. P. & Hk	1856	JRichards	P. E. Isl	Liv.	4	Æ 1 2,57
✦71	Athenais S pt I.B.	M. Crockr	1016	N Brns	1856	J. Reed & C	St. John	St. J. Liverpl	7	Æ 1 1,57
72	Alexander Murry Sr pt I. B.	J. Taylor	96	Garmh F. Lh. E. & O.	1857	A. Murry	Banff	Bnf. Baltic	5	Æ 1 2,57
73	Alma Bk F. & Z. 57, pt I.B.	Richards	348	P E Isl B. & J.	1854	Richards	P. E. Isl	Sws. Medit.	6	Æ 1 2,57
74	Alfred Ray (pro tem.) pt I.B.		192	Lhmta	1857	Ray & Sn	Ptsmth	Sou.	9	Æ 1 2,57
✦75	Alciope Bk Y.M. 57, c.f.	Whitfield	367	Sndrld	1857	Potts & Co.	Sndrld	Sld. Medit.	10	Æ 1 2,57
76	Adelaide S (pro tem.)		616	Emswth	1857	Ray & Sn	Ptsmth	Sou.	12	Æ 1 2,57



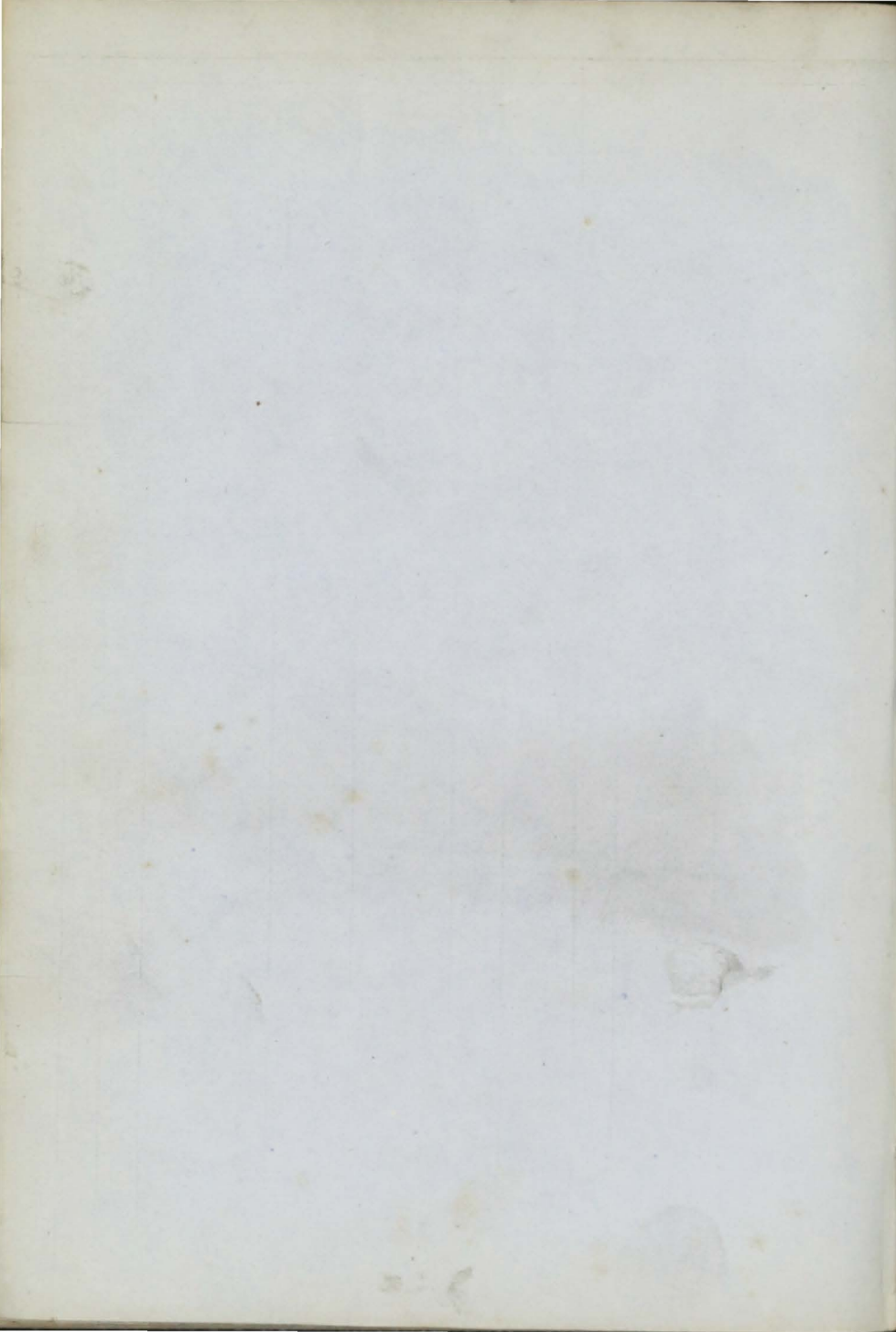

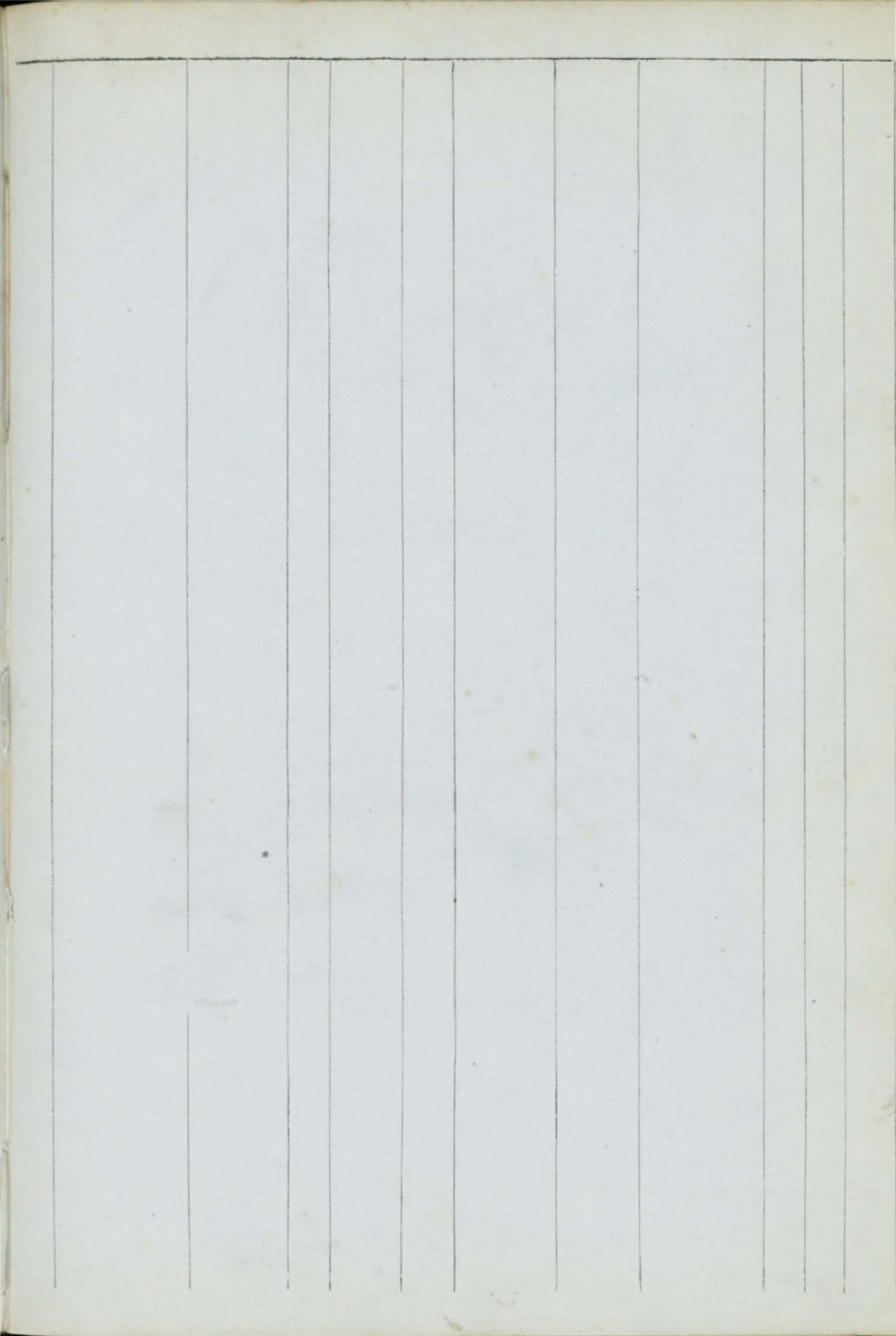

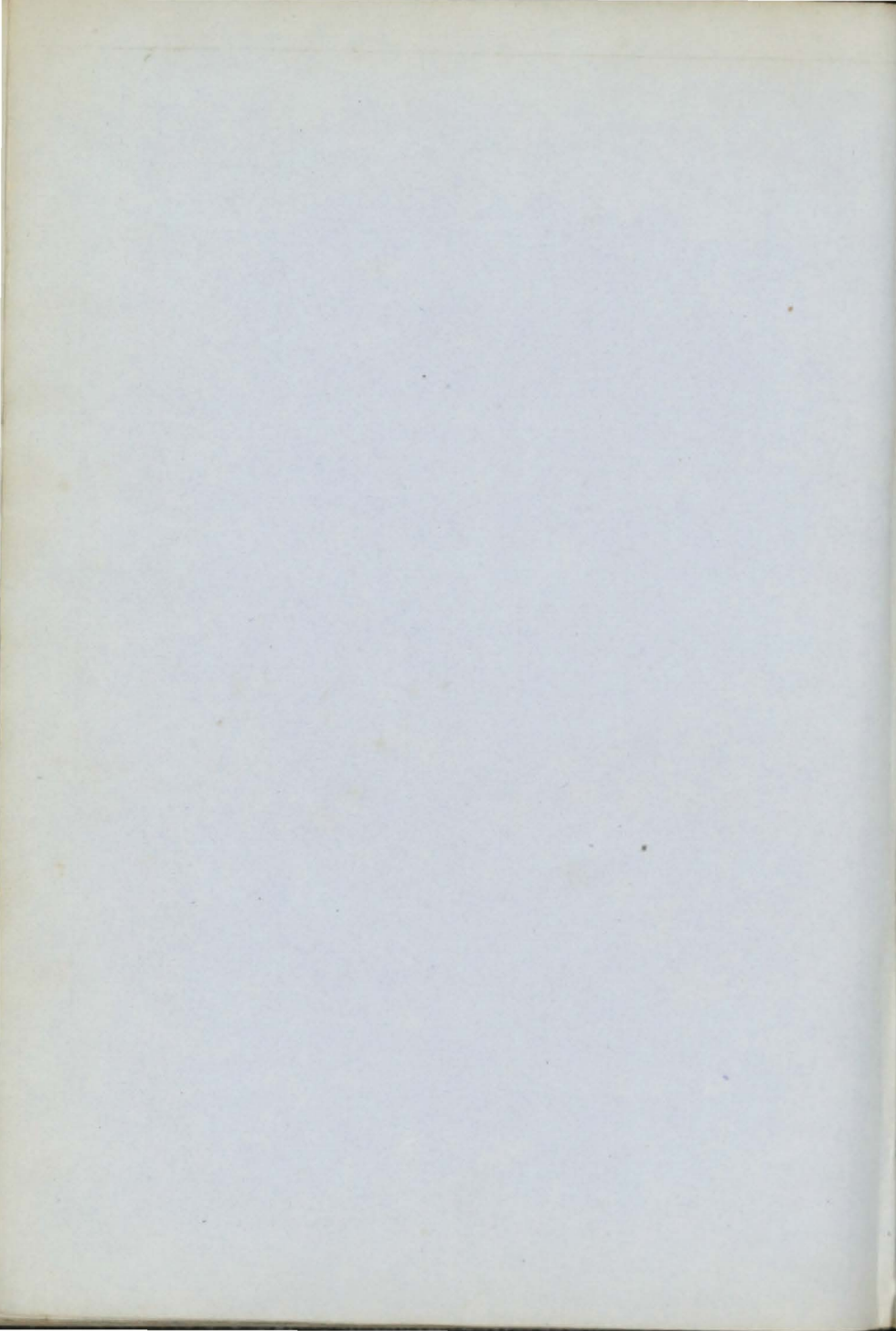



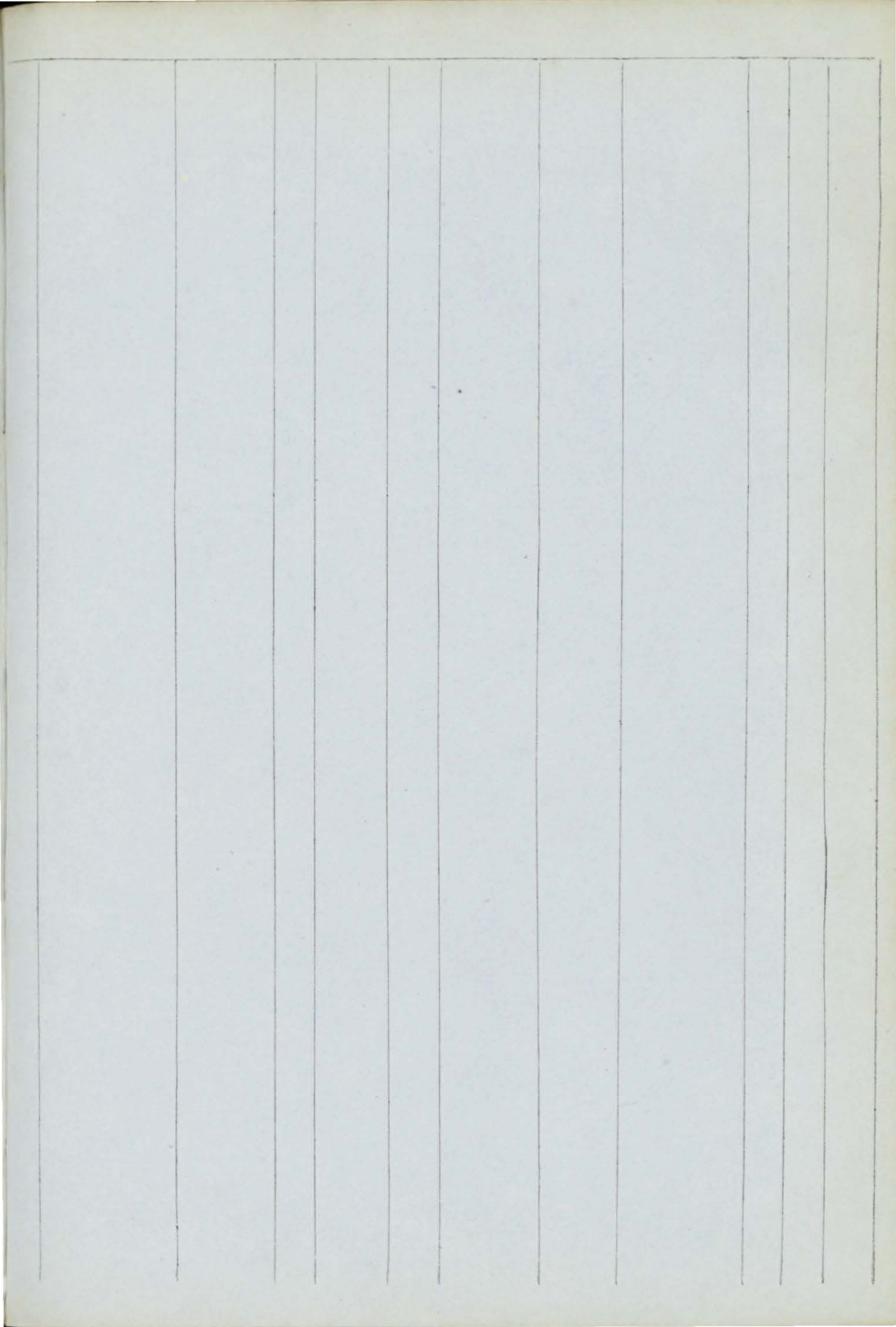

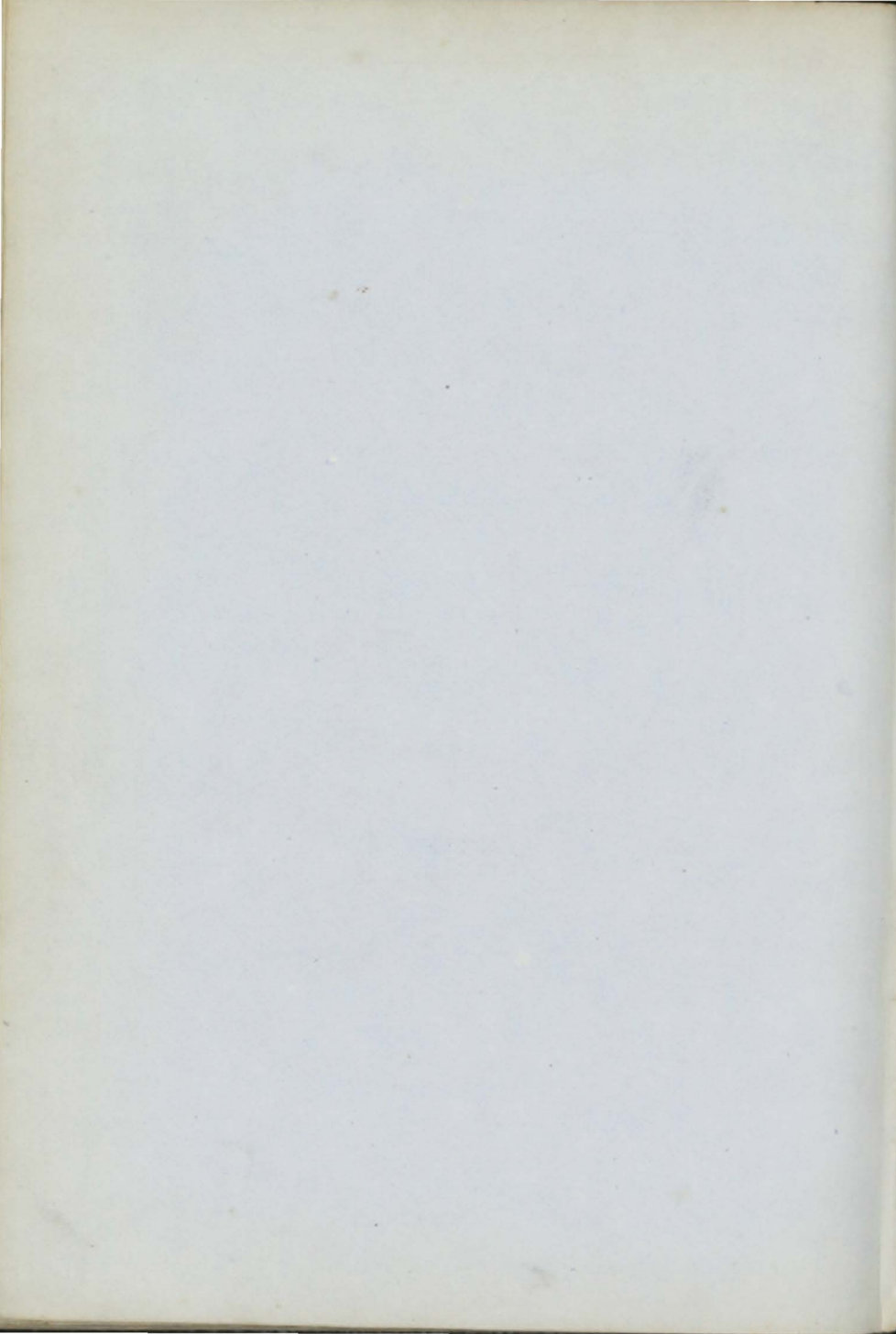

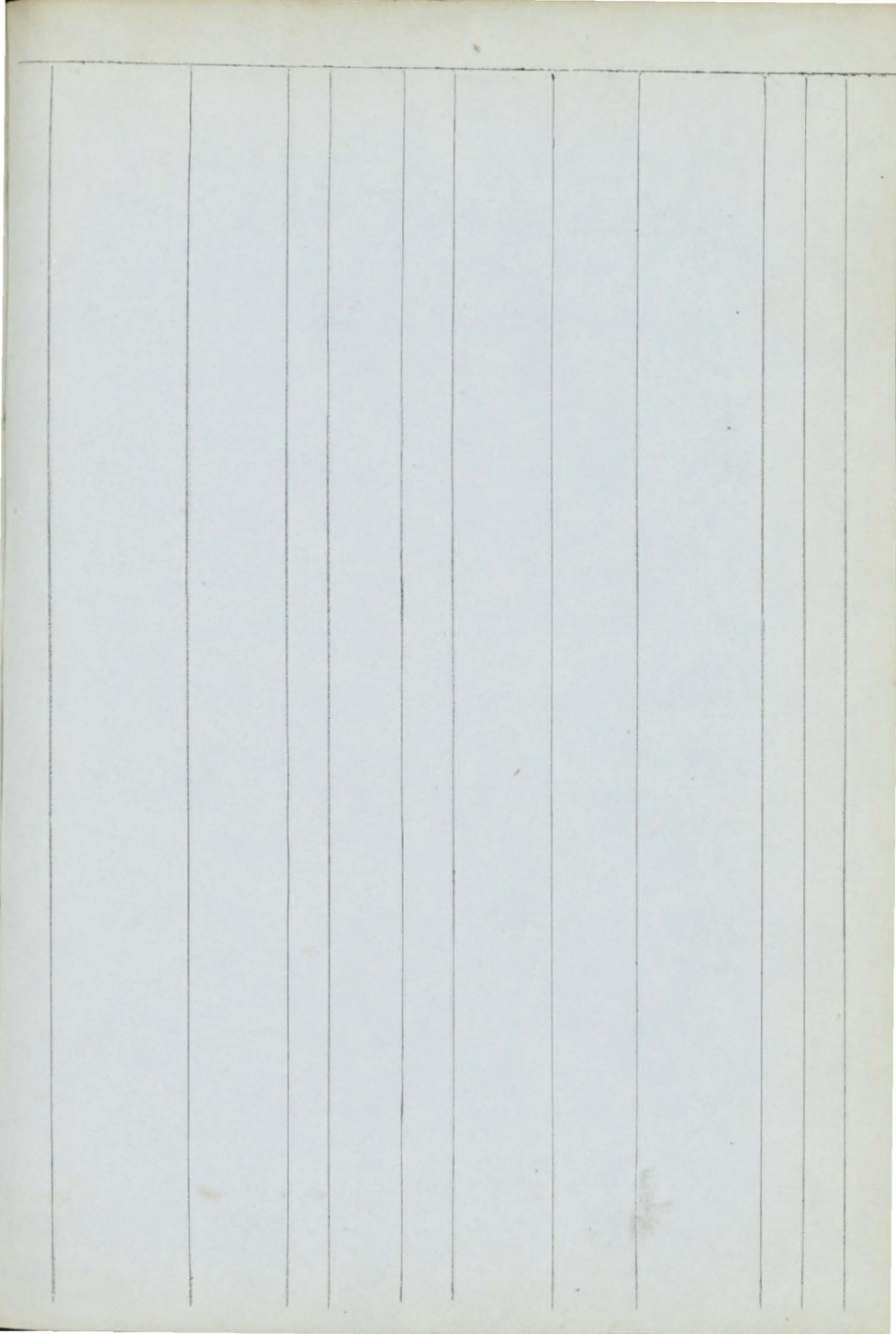



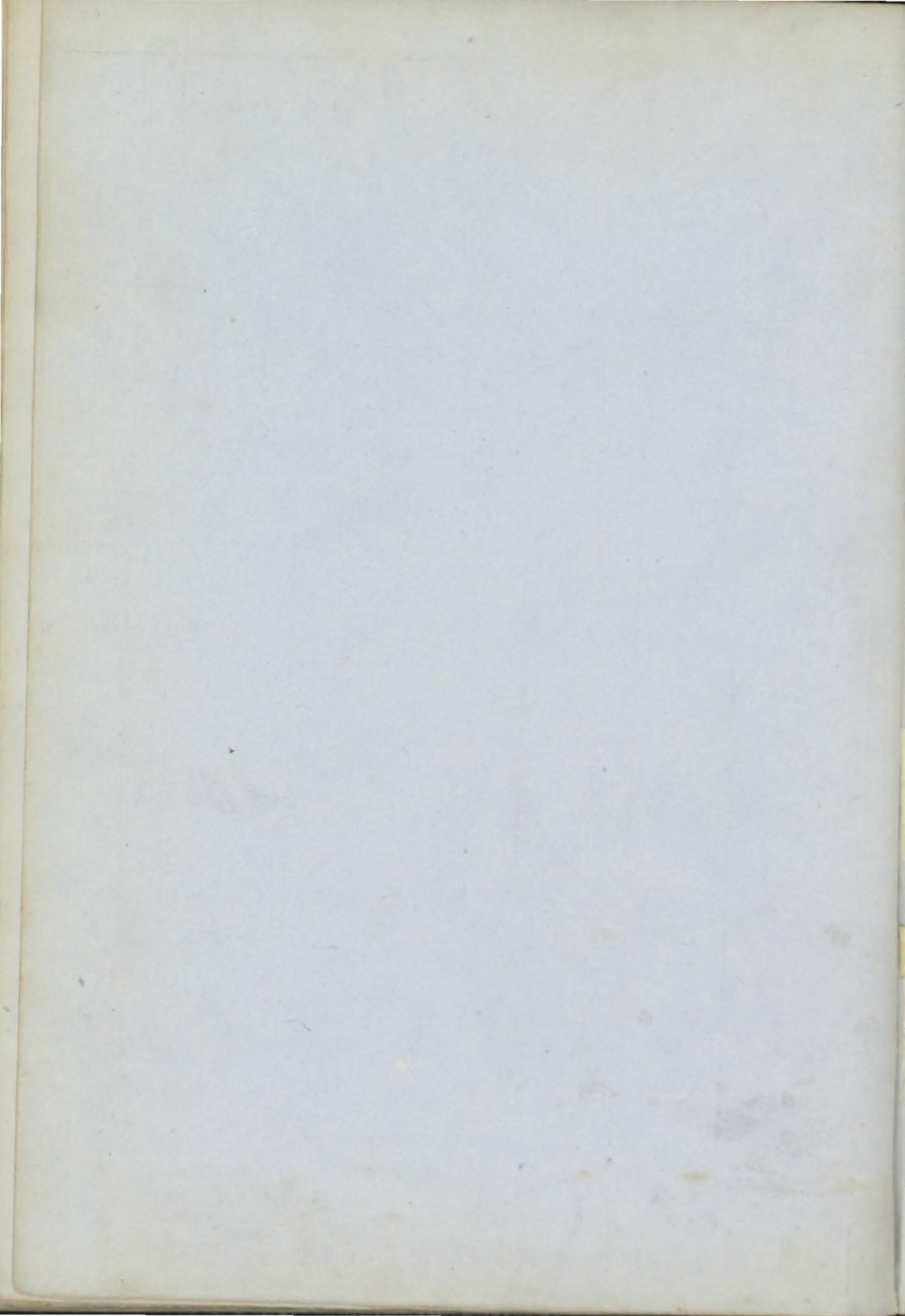

1	Black Sea Sew Sr (Iron)	Lelean MC.56	527	Nwctsl AP.80H	1854	Palm'r,Br	Nwctsl 3 BlkHds	Nwe. Baltic	—	A 1	5
2	— Agnes Sr I.B.	W. Smith	58	N. Sco. B.&S.	1855	Barcl'y&c	Dunbar	Lth. Coaster	4	A 1	5
3	Blazer Stm (Iron)	P. Jarvins MC.66	337 212	Gsgw 150 HP.	1856	Lvrpl Tug Co.	Liverpl 6 BlkHds	Cly. Liverpl	9	A 1	6
4	Betsey Sr	T. Donald	75	Sndrld	1817	Donald&c	Falmth	Fal. Coaster Rest.52—	—	A 1	6
5	Bencoolen S F.&YM.55 over	W. Scolly pt I.B.	1415	StJohn Tam B O	1855	E. Bates & P.P. w.ptr.&s 55	Liverpl	Liv. India	7	A 1	7
6	Brothers Bg I R	J. Kelly	196	StJohn Tam & B	1856	R. Allen &	Wexfrd	Wex. Coastr	7	A 1	7
7	Bezaleel Sr YM.55 overptI	W. Vincent B.	129	Slemb	1856	Vincent&	Salcmb	Drt.	12	A 1	8
8	Bessie Young Bkf.s&YM.56ov	er I.B.	348	StJohn Tam B &	1856	Makinon F.&s.56	Glasgw	Liv. India	7	A 1	8
9	Belgique Sew S (Iron)	A. Tach MC.56	2190 1489	Amstd AP.350	1855	Belg.Trns S.N.Co.	Antwrp 4 BlkHds	Sou. N. Yrk	—	A 1	7
10	Bessie Sk I.B.	Prideaux	44	Pdstw	1856	F.Prideux	Padstw	Pad. Coaster	10	A 1	8
11	Brothers Bk ptI.B.	Patrick	287	Dndee	1856	Patrick, B	Dundee	Dun. Baltic	8	A 1	9
12	Banian S YM.56, c.f.	G Graham	760	Wrktn	1856	Bushby	Liverpl	Wrk. EInds	14	A 1	9
13	British Lion S YM.56, c.f.	G English	657	Nwctsl	1856	G. Avery	Shields	Shl. India	10	A 1	9
14	Bee Sr I.B.	R. Bayley	90	Lmrek	1856	Russell&c	Limrick	Lim. Coaster	8	A 1	9
15	Bella Donna Bg Z.56, I.B.	J. Davies	216	P.E. Isl B.&S.	1855	W. Taylor	Newprt	Npt. France	4	A 1	10
16	Benjamin Scott Bn I.B.	Pavey	120	Wells 110 Drp.49	1839	Pavey	London	Lon. Coaster	10	A 1	9
17	Brothers Bk ptI.B.	J. Tindall	250	Mntros	1856	J. Birnie &	Mntrose	Mtr. Baltic	8	A 1	10
18	Blonde Bk I.B.		408	P.E. Isl B.S.&Y P.	1854	Merriman	Hull	Liv.	4	A 1	10
19	Bridget Sr I.B.	G W'll'ms	56	Ptmdc len.47&	1806	R. Jones	Barmth	Bar. Coaster Rest.56—	—	A 1	10
20	Brunelle S F.&YM.56over p	A. Black tI.B.	1122	Quebe Tam O R	1855	Gillespie P.&E	London	Cly.	7	A 1	12
21	Broomielaw S F.&YM.56over p	P. Blyth tI.B.	518	Quebe E. O Tam	1856	D. Law R.P.& S.	Glasgw	Cly. V.D. L	7	A 1	12
22	Belvidere Bk YM.56, c.f.	Weathrly	483	Sndrld	1856	Greenw'll	Sndrld	Sld. Ceylon	9	A 1	7
23	Belle Poule Bk F.&YM.56ov	Brownrgg erptI.B.	334	N.Brns Tam B.&	1856	Bartlett& RP.w	Liverpl	Liv. S.Amer	7	A 1	12
24	Briton Bg	M'Crnck	85	Mryprt K151, n p&lrrp 56	1838	Jackson	Whitvn	Whn. Coastr	6	A 1	12
25	Bron Eryri Sr I.B.	Williams	67	Pwmlh rp.57	1844	Jones & Co	Pwllhli	Bng. Coaster S. S. 37—371	—	A 1	12
26	Blencathra Bk F.&YM.56.c.f.	Yeo	466	Wkgrn	1857	Lampport	Liverpl	Wrk. S. Amr	13	A 1	5
27	Broughton Hall S F.YM.	&pts.57over	1493	St. Jhn O. Tam.	1856	DeWolf &	Liverpl	Liv.	7	A 1	5

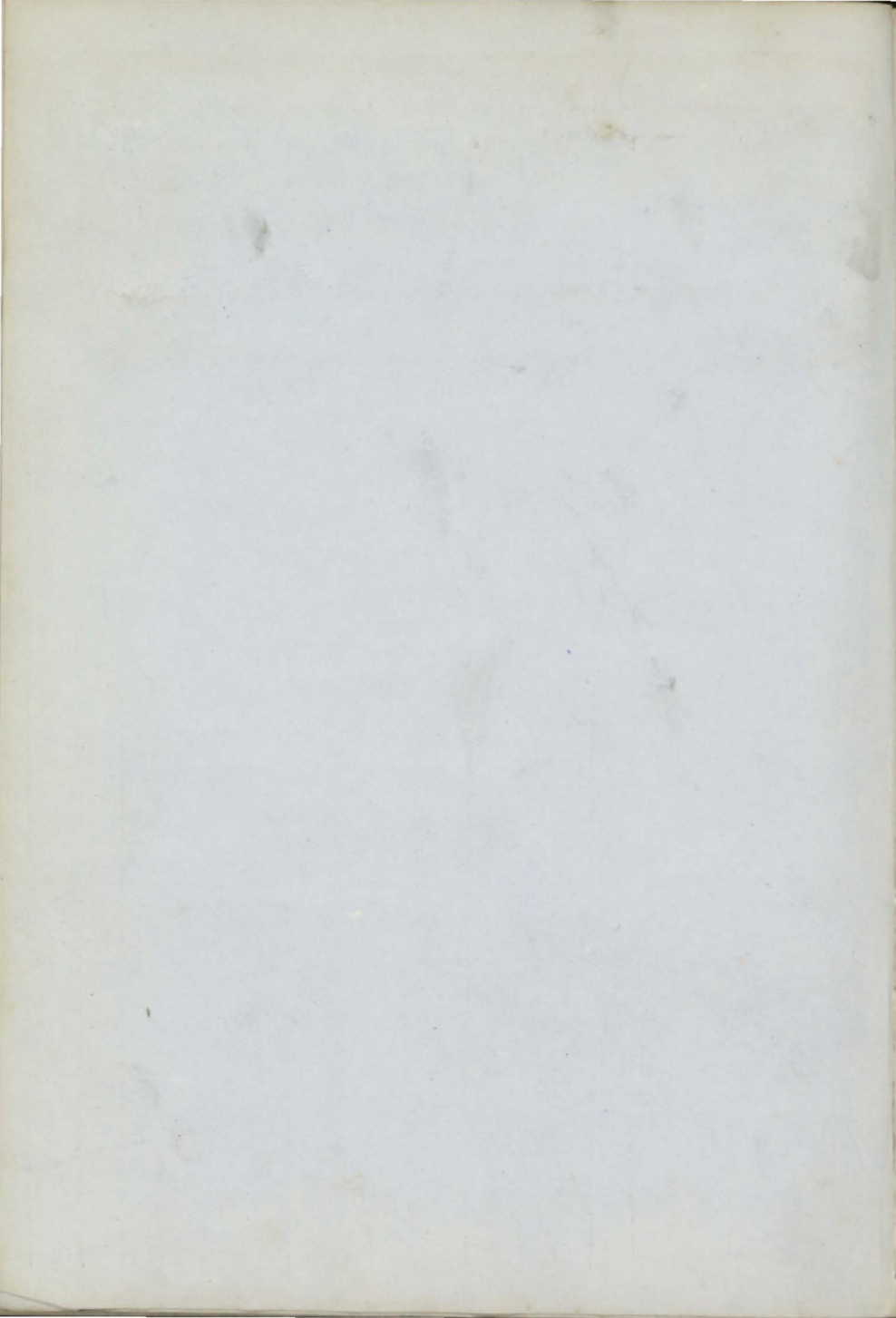



28	British Queen Sr I.B.	R.Andersn	37	Berwk lrp.54	1840	Crossman	Berwk	BwkCoaster	—	Æ1 1,57
29	Bolina Bn pt.I.B.	O'Neill	157	StJohn B. & rrl	1855	Carvill&C	Newry	Nry.	3	A 1 57
30	Braes of Enzie Sr pt.I.B.	W. Reid	55	Ftgdn F.Lh&O.	1856	w. Reid	rtgrdn	Abn. Baltic	5	A 1 1,57
31	Boanerges S F.&YM.57 over	Sidgwick pt.I.B.	1237	N Brns Tam. B.	1856	Horton & E.S.C. & P. w.ptf.	London &s.57 Dr	Liv. Austrl. p.57	5	A 1 2,57
32	Barnsley Sew (Iron)	R. Chew MC.57	500 340	Hull AP.80	1856	Ang Fneh H. Stm S. Co.	Grmsby 4 Blk Hds	Hul. France	6	A 1 1,57
+	33 Brechin Castle S. - CVR 57	D. Weir	537	Dmbtn	1857	Turnbl &	Glasgw	Cly. Singapr	10	A 1 2,57
+	34 Belmont S F.&YM.57 over	R. Grant pt.I.B.	945	St. Jhn B. Tam. & PP.	1856	Wiggins w.f.&s.57	St. John	Liv. Caldera	7	A 1 1,57
+	35 Bucton Castle S.F.&YM.57c.f.	Mawson	886	Bidefd	1857	J. Leach	Liverp'l	Bid. India	13	A 1 2,57

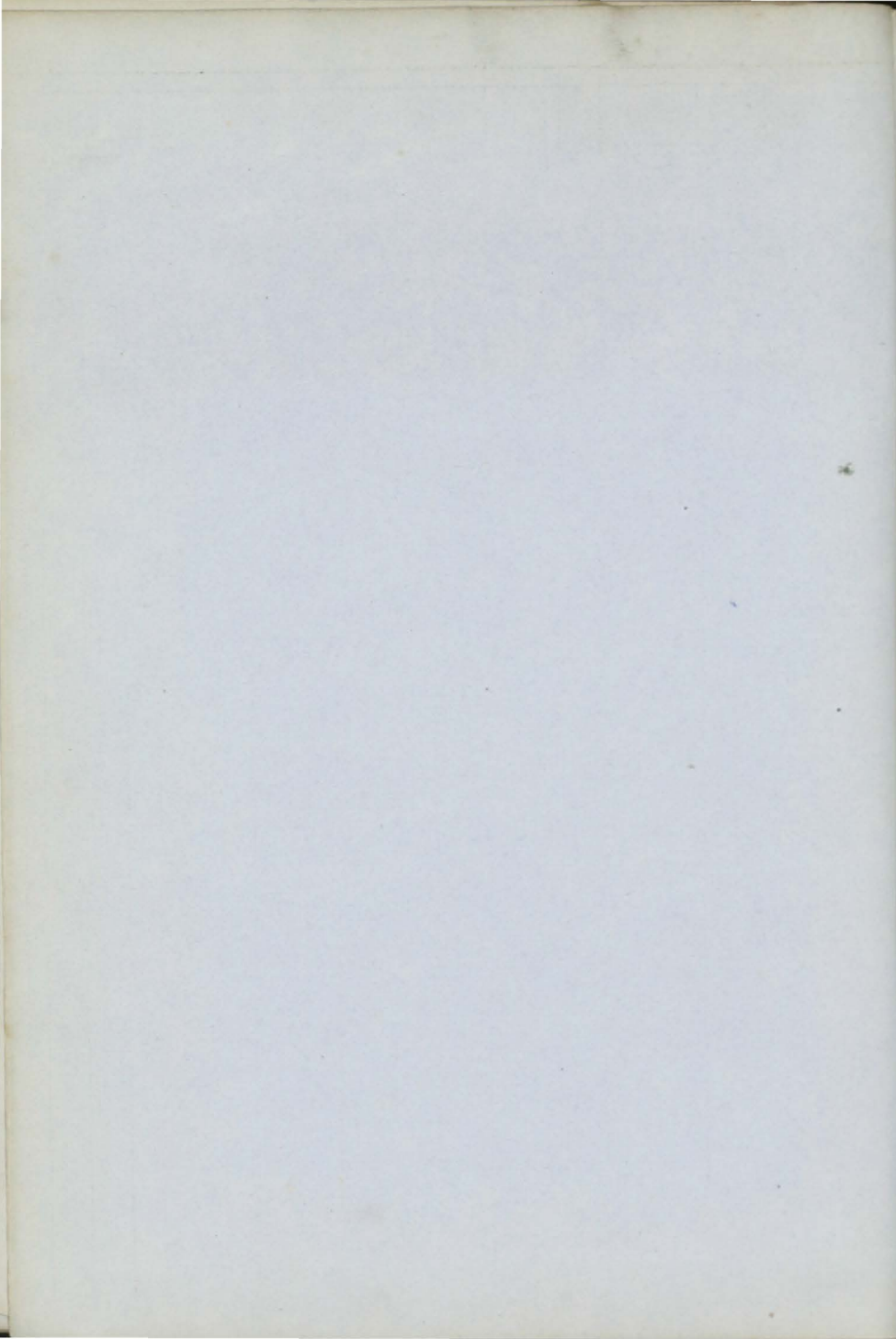

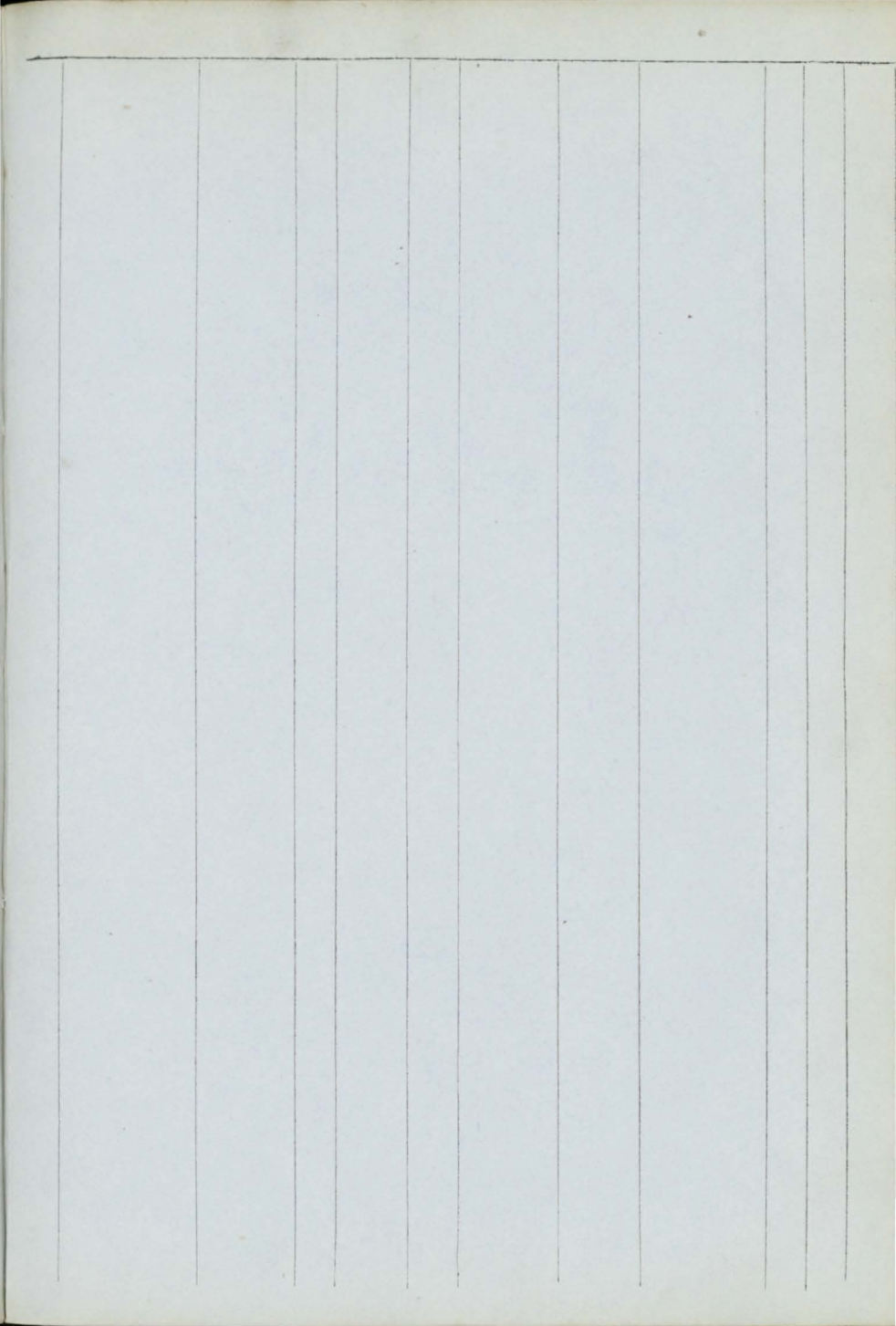



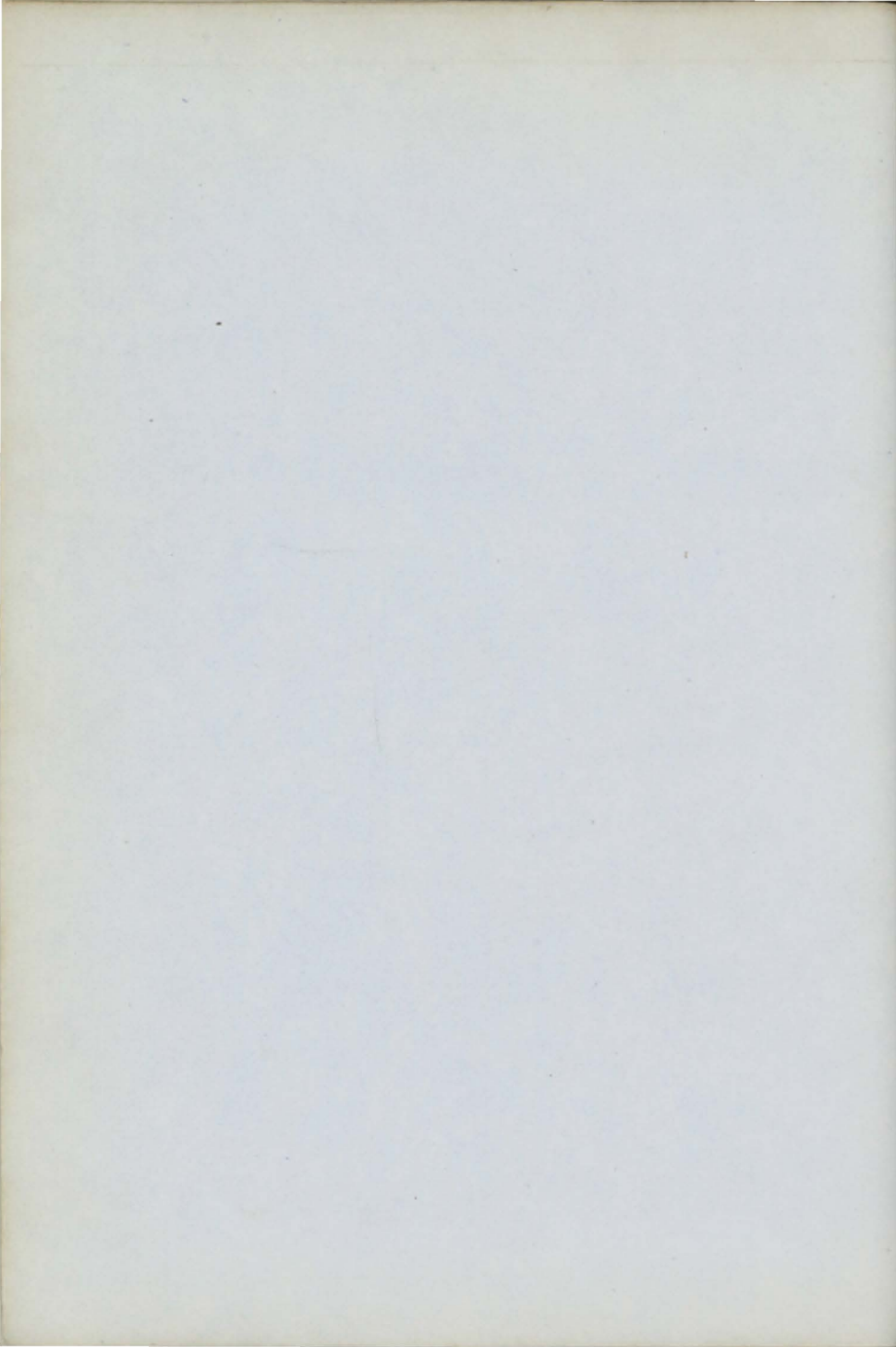

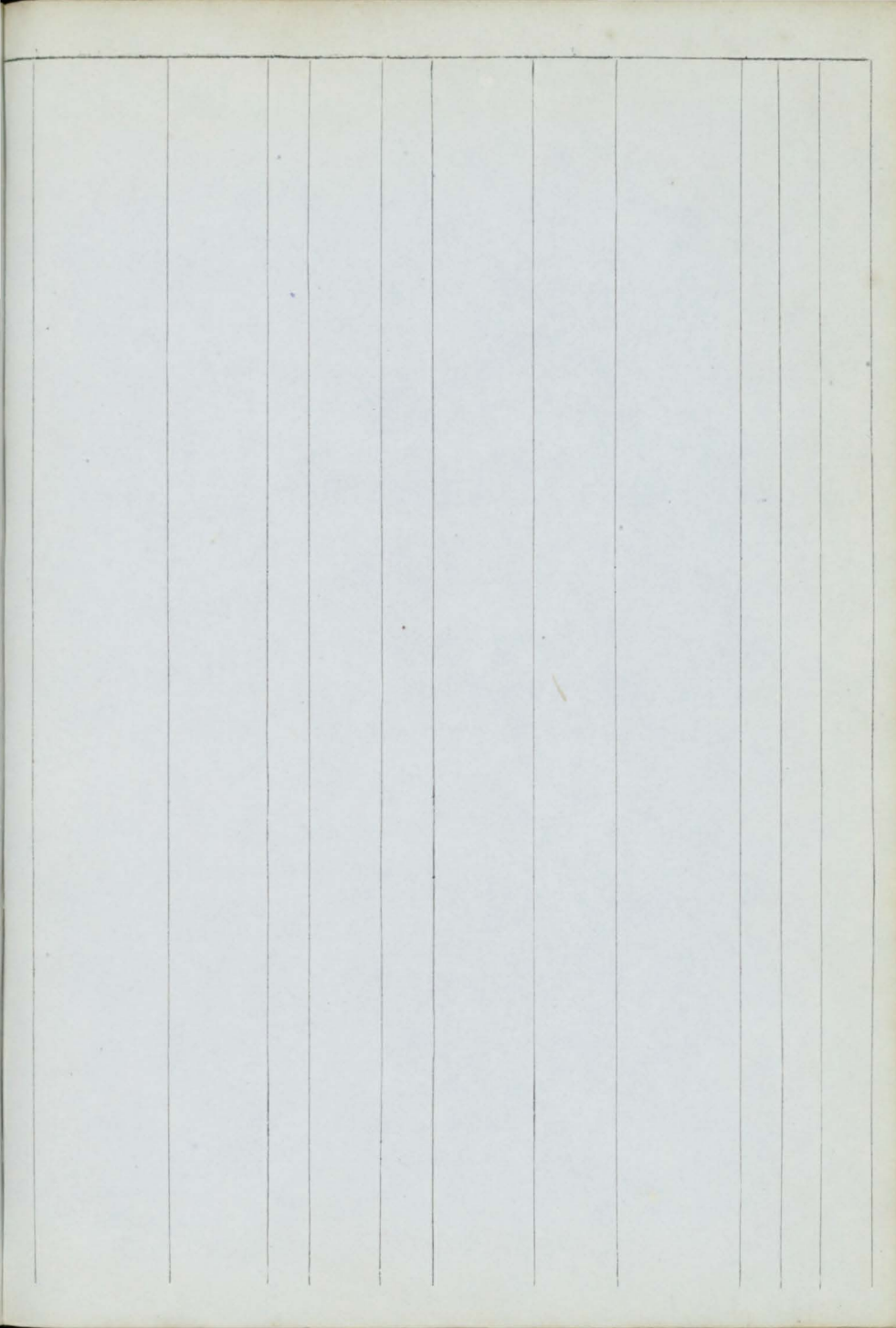

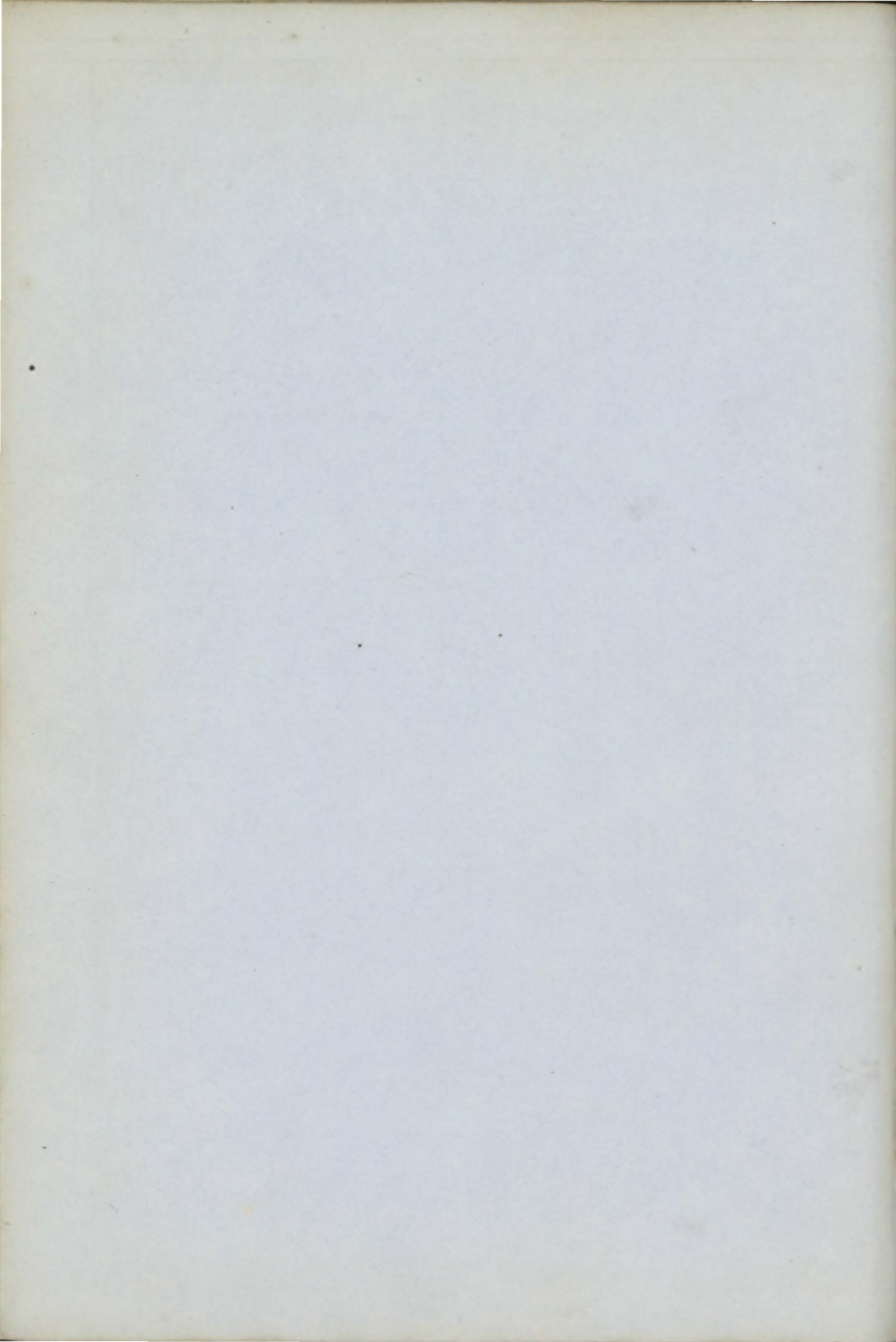



1	Clipper Bn I.B.	B. Hughes	109	N. Sco.	1850	J. Hughes	Strngfd	Cly. Coaster	—	Æ1	5
2	Countess of Seafield Bg ptI.	J. Watt	157	Banff	1856	Watson & Banff	Banff	S.S.56—4yrs Bnf. Coaster	7	A	1
3	Chance Sr	A. Possit'r	78	Nantz	1838	R Sparr'w	Wexfrd	WexCoaster	—	Æ1	6
4	Caroline Daly Bn I.B.	J. Vittery	121	P E Isl	1855	N. Foley	Youghl	Ygl.	4	A	1
+	5 Canute (Iron) Sr	A. Watson	107	Nwestl	1856	Hunter & c	Nwestle	Nwc. Baltic	9	A	1
+	6 Corriemulzie S YM.&pt.F.56	Blackl'ck	606	Dndee	1856	Cr'ksh'nk	Macduff	Dun.Austrl.	9	A	1
+	7 Cumberland Bn I.B.	Redmore	76	Mrypt	1856	Edgar & C	Whitvn	Mpt.Coaster	7	A	1
+	8 Chrystaline Bk (Iron)	W. Softly	266	Chestr	1856	Powell & C	Liverpl	Liv. S. Amer	9	A	1
9	Cactus Sw pt I.B.	Tose	252	Sndrld	1856	Wm. Tose	S Shlds	Sld. Baltic	8	A	1
10	Catherine & Margaret Sr I.B.	Griffiths	79	Crrrvn	1851	Evans & C.	Crrrvn	Bng. Coaster	7	A	1
11	Celandine Sw pt I.B.	How	150	Sndrld	1856	Evans & C.	Bristol	Sld. Baltic	7	A	1
12	Copenhagen S s.&YM.55, I.B.	W. Godfry	876	India	1855	D. Dunbar	London	Lon. Austrl.	13	A	1
13	Coriolanus S r.&YM.56 over	W. Smith	1108	Quebe	1850	J. White	NShlds	Shl. Callao	6	A	1
14	Chili Bk r.&YM.56, c.f.	Rutherfrd	438	Sndrld	1856	Moon & Co	Sndrld	Sld. S. Amer	11	A	1
15	Catherine Isabella Sr I.B.	J. Lowden	63	Strn'r	1835	Thomlnsn	Whitvn	Whn. Coastr	—	Æ1	7
6	Chester Sp I.B.	J. Crofts	46	Nthwk	1830	C. Davison	Chester	Chs. Coaster	—	Æ1	7
7	— SewS (Iron)	Gillatt	567	Chestr	1854	Gen. ISew	London	Lon.	6	A	1
+	18 Choice Bk r.&YM.56 over	R. Crozier	474	Blyth	1856	Dale & Co.	Shields	Bly. E. Inds	8	A	1
+	19 Clarendon Bk YM.56	G. Cram	385	Shields	1856	J. B. Dale	Shields	Shl. France	8	A	1
20	Catherine & Mary Sr pt I B	Williams	89	Ptmde	1856	Williams	Prtmde	Pmd Coaster	10	A	1
+	21 Calista Haws S ptr.&S.56ove	G. Haws	1124	StJohn	1856	J. Haws	St. John	St. J. Liverpl	7	A	1
+	22 Concordia Sr YM 56	P. Filliel	127	Jersey	1856	Filliel, brs	Jersey	Jer. Cadiz	8	A	1
+	23 Cleadon S r.&YM.56, c.f.		863	Sndrld	1856	Gourley &	Sndrld	Sld. Bombay	10	A	1
24	Crown S s.52, r.&Z.56, pt I.B.	T. Carrey	1259	Quebe	1851	T. Carrey	Liverpl	Liv. N. Orlns	—	Æ1	8
25	Castilian S pt I.B.	Finlay	1064	NBrns	1856	M'Morr'n	St. John	St. J. Liverpl	7	A	1
26	Commerce Bg r.&Z.56, I.B.	HCrwford	176	N. Sco.	1842	HCrwford	Ardrssn	Cly. W Inds.	—	Æ1	8
27	Cygnat Bn I.B.	Simpson	170	N. Sco.	1856	Simpson	Arbrth	Liv. Baltic	4	A	1
28	Catharina Regina Bg pt I.B.	L'mmrhrt	252	Pernau	1855	Strahlbrg	Pernau	Hul. Baltic	6	A	1

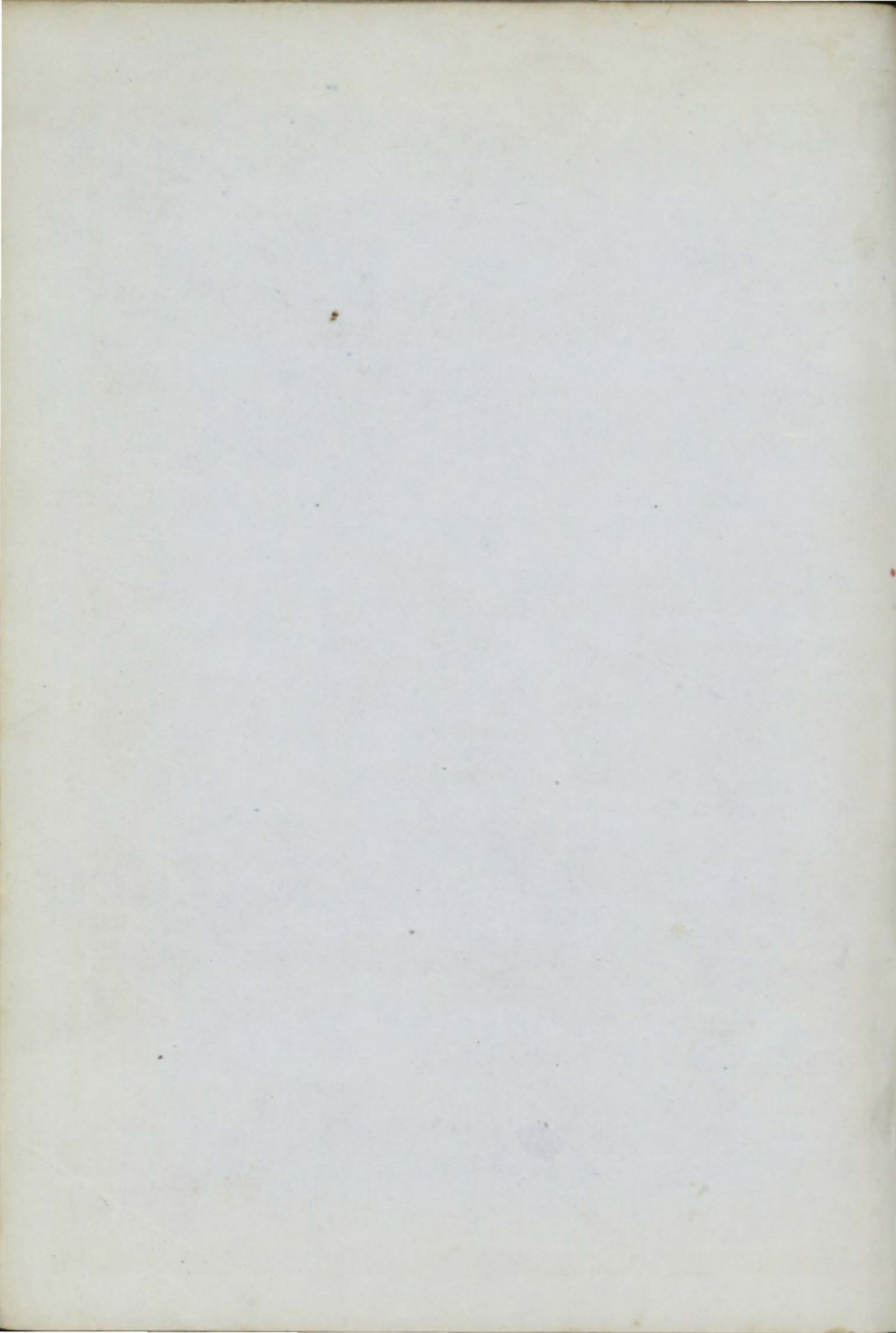

29	Catherine Williams Sr I.B.	Williams	107	Crnvn	1856	Williams	Carnrvn	Bng.Hmbrg	9	A	1
30	Camaragibe Stm Sr YM.56	T. Hugo	115	Livrpl	1856	Vigilante	Brazil	Liv.SAmer.	12	A	1
31	Celestial S F.&YM.55	Groves	450	Stekt	1853	Kmseng &	Sngpor	Lon. Sngpor	9	A	1
32	Cuyuni S YM.&ptr.56,c.f.	M'Ph'rsn	491	PtGls	1856	Ewing & C	Glasgw	Cly. W.Inds	10	A	1
33	Chryscis Bk F.&YM.56,c.f.	W. Sager	477	Sndrld	1856	Clay & Co.	Sndrld	Sld. Maurits	10	A	1
34	Cato Bg F.&Z.54		251	Whtby	1840	Hutchnsn	Stocktn	Cly. S.Amer	10	A	1
35	Catherine Maria Sr I.B.	C. Jones	90	Rydln	1856	Jones & Co	B'maris	Bel. Coaster	9	A	1
36	Constitution SewStm (Iron)	E. Pougin MC.56	1754	Amstr	1855	Blg'n Ryl ML.StmNC.	Antwrp	Hpl.N.York	—	A	1
37	Canning Stm (Iron)	J. Harvey MC.56	317	London	1856	DGordon	London	Lon. India	12	A	1
38	Canterbury Sw F.&YM.56	D.Bridges	269	Sndrld	1856	H. Cross	Sndrld	Sld. Medit.	8	A	1
39	Coquetdale Bk c.f.	Dobinson	294	Sndrld	1856	Dobnson &	NShilds	Sld. Medit.	9	A	1
40	Ceres Sr I.B.	JHarrison	82	P.E.Isl	1856	T. Colgan	Hull	Hul.Coaster	3	A	1
41	Cossack Sr I.B.	J.Griffiths	111	Nevin	1856	Griffiths &	Nevin	Bng.Coaster	12	A	1
42	Cincinnatus S YM.56,c.f.	Sellers	784	Sndrld	1856	J. Hay	Sndrld	Sld. India	13	A	1
43	Culloden S F.&YM.56 over	Morrison ptI.B.	1015	StJohn	1854	De Wolfe	Liverp'l	Liv. India	4	A	1
44	Clarendon S YM.56,c.f.		656	Sndrld	1856	Lonie & Co	Sndrld	Sld.	13	A	1
45	City of Nantes SewSr (Iron)		301	Sndrld	1856	Langton &	London	Sld. France	12	A	1
46	Cornwallis Bk YM.56,c.f.	R. Kerr	648	Nwestl	1856	Smith & C	Nwestl	Nwc. India	14	A	1
47	Colberg Sew Stm (Iron)	C. Partiz MC.56	185	Paisly	1856	R. Gribel	Stettin	Cly. Stettin	9	A	1
48	Contender Sr I.B.	E. Bayley	100	Rye	1856	Hoad, Br.	Rye	Rye Leith	4	A	1
49	Cock o' the Walk Sr YM.56	R. Sherris GoverptI.B.	143	Truro	1856	R. Sherris	Falmth	Fal. Medit.	10	A	1
50	Calliope S F.&YM.56,c.f.	Simmons	669	Sndrld	1852	J. Rogers	London	Lon. India	13	A	1
51	Catapilco Sew Stm (Iron)	Smithers MC.56	61	London	1856	Seymour	Valprso	Lon Valprso	9	A	1
52	Caroline Bn I.B.	E. Sheehn	115	P E Isl	1856	W.Parker	Youghl	Ygh Coaster	4	A	1
53	Chilé Sew Bg (Iron)	J. Smith MC.56	713	London	1856	Symour &	London	Lon. SAmer	12	A	1
54	Cyclone S F.&YM.56over p	G. Kerr tI.B.	1199	St.Jhn	1856	Anthny &	Liverpl	Liv. Austral	7	A	1
55	Crown Bk	JRobertsn	212	Stmns	1844	Walls & Co	Kirkwll	Ork.	8	A	1



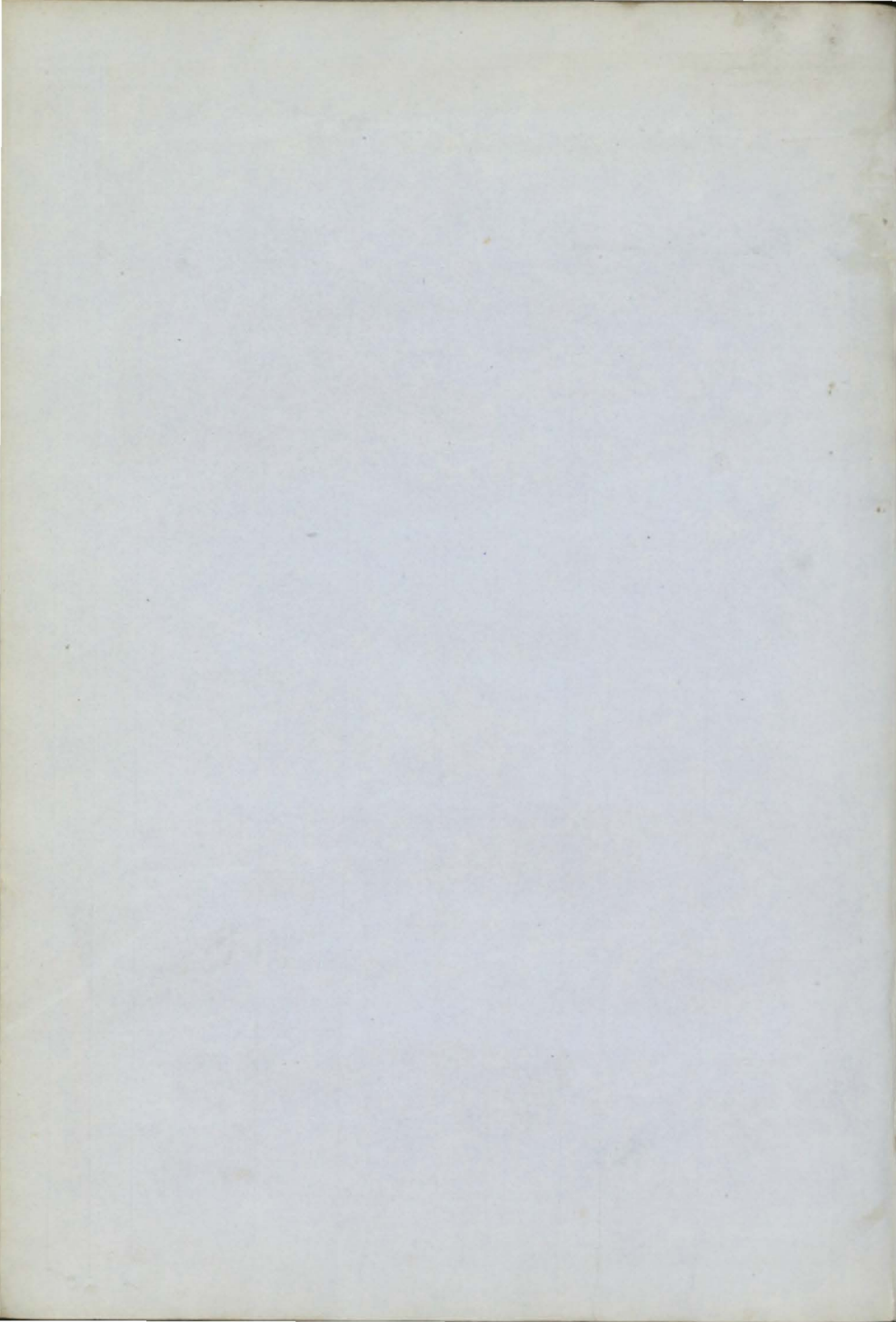

56	Camilla Sr pt.I.B.	J. Wallis	161	PE Isl B.&J.	1856	Budd	Lyme	Ply. Coaster	7	A 1 1,57
+57	Chanticleer Bk F.&YM.57.c.f.	Lonie	392	Sndrld	1857	J Shephrd	London	Sld. W Inds	10	A 1 1,57
58	Concorua Sr I.B.	J. Owen	108	Nwqy	1856	Owens&C	Newqy	Car. Coaster	10	A 1 1,57
59	Cambridge S c.f.	Dent	498	Sndrld	1857	Wheatly	N Shlds	Sld. India	10	A 1 1,57
+60	Coniston Bk F.&YM.57.c.f.		204	Wkntn	1857	Lamprt &	Liverpl	Wrk. Natal	10	A 1 2,57
61	Catherines Sr I.B.	G. Roose	63	Ggmth	1816	Roose&Co	Carnrvn	Bng. Coaster	—	A 1 2,57
+62	Christabel Bk F.&YM.57.c.f.	G.Lambtn	401	Sndrld	1856	Rodham&	Sndrldnd	Sld.S.Amer.	9	A 1 2,57
+63	Charlemagne S (Iron)	W. Read	1017	Gl'sgw	1857	Catto & Sn	Aberdn 2 Bk Hds	Cly. Austral	12	A 1 2,57
64	Circassian SewStm (Iron)	C. Powell	1387 943	Belfast 350HP.	1857	Johnson	Liverp'l 4 Bk Hds	Liv. Portlnd	—	A 1 2,57
+65	Chieftain S YM.57.c.f.	P. Toeq	579	Jersey	1857	Fruing&C	Jersey	Jer. E.Inds.	10	A 1 2,57

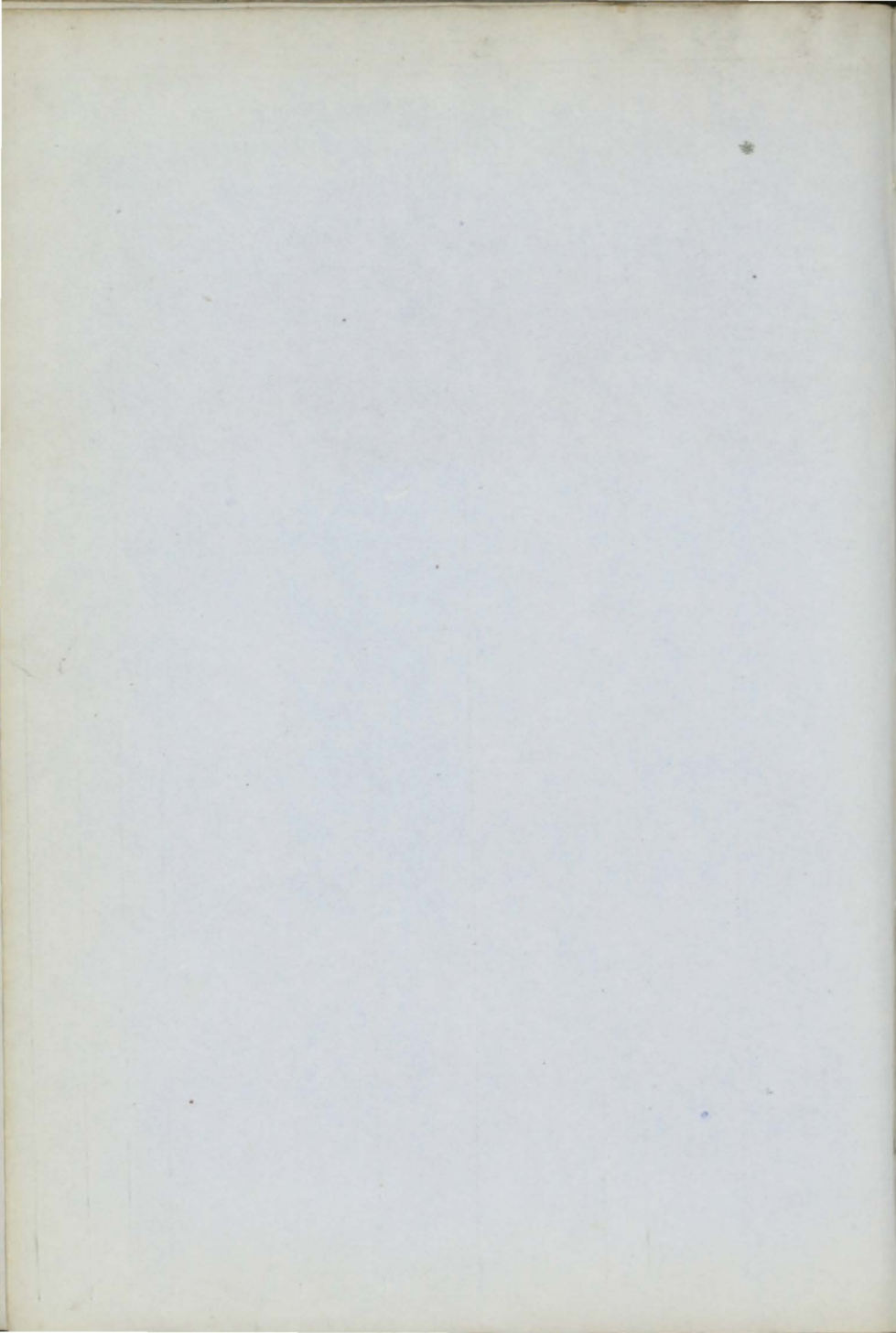



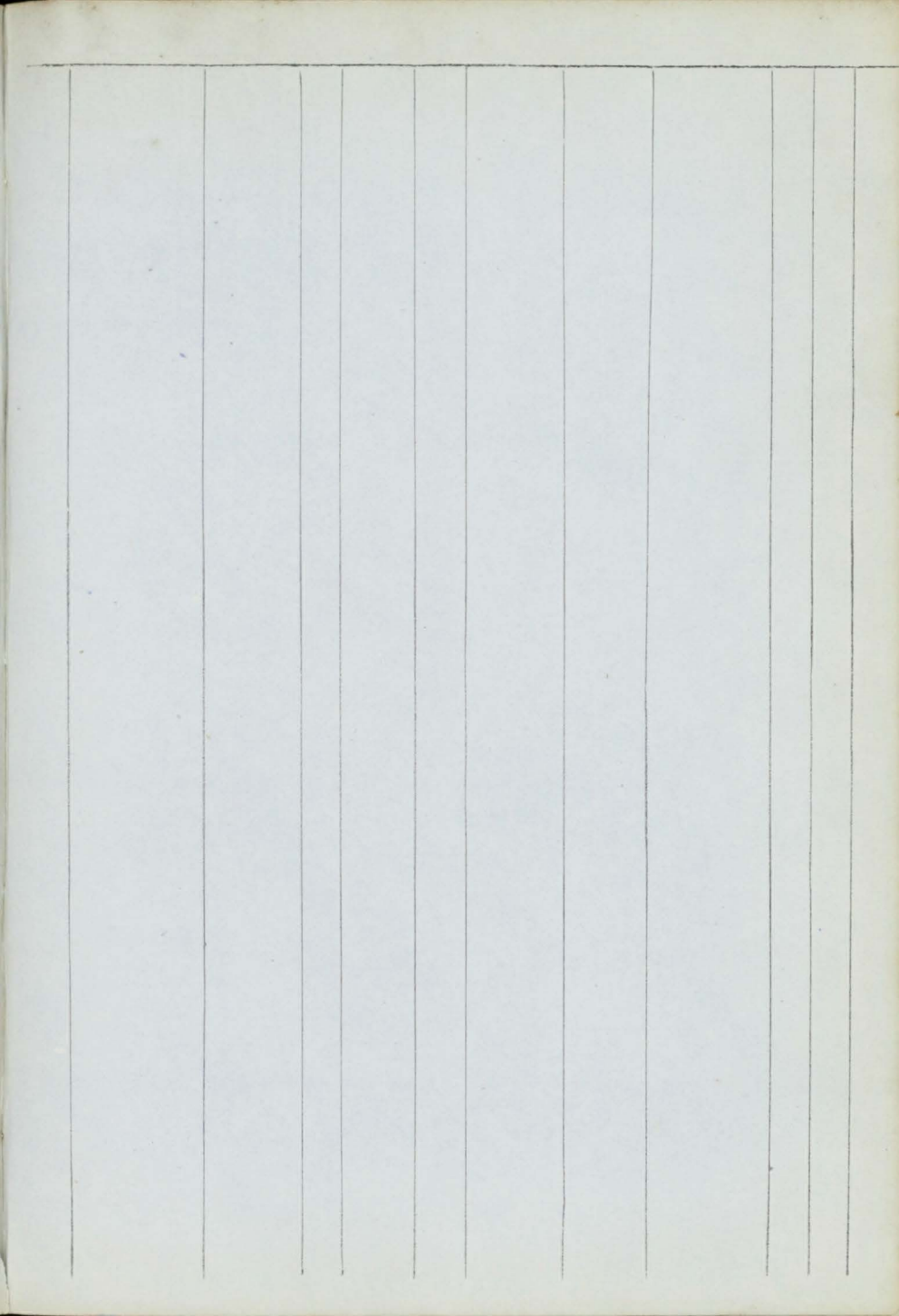

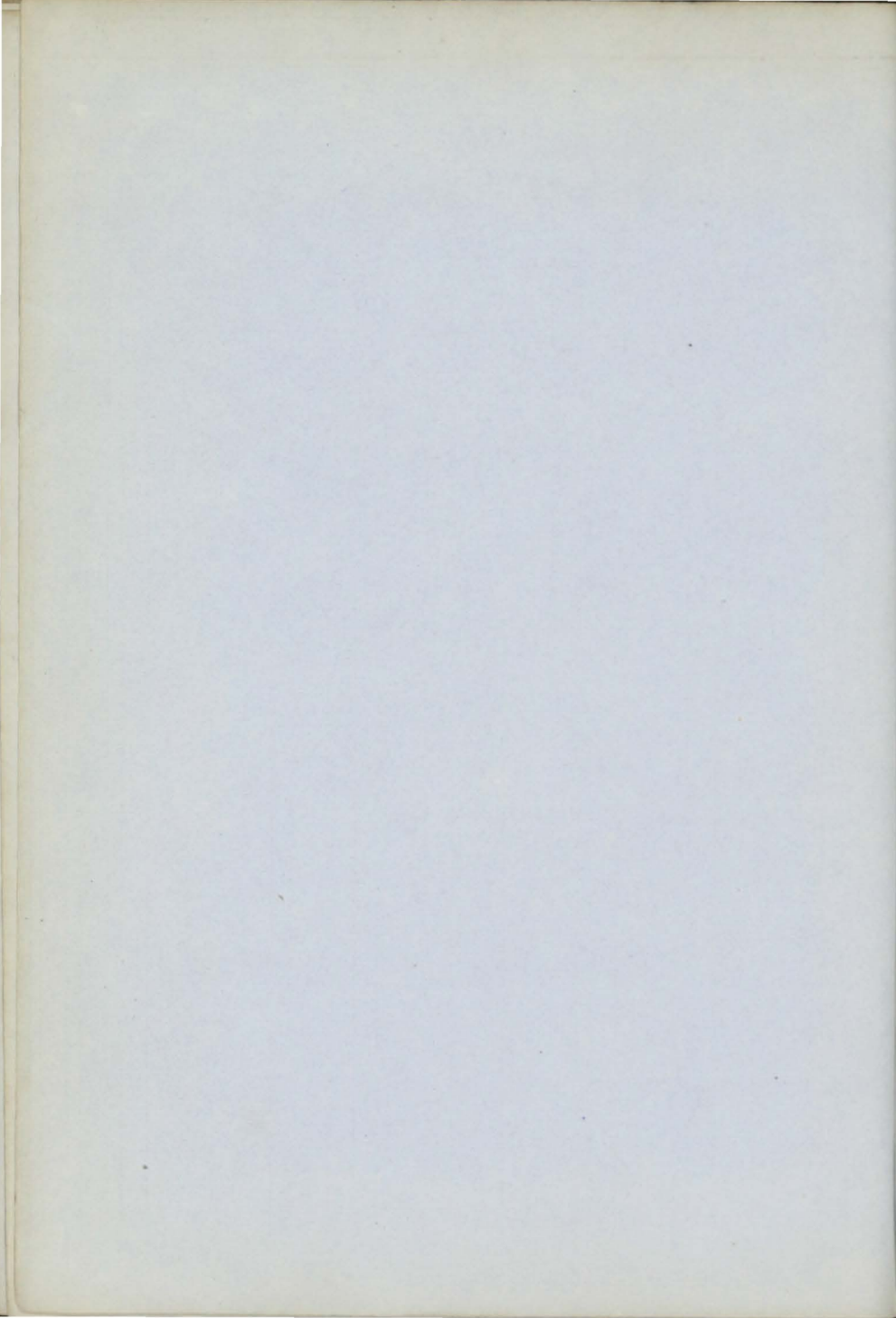

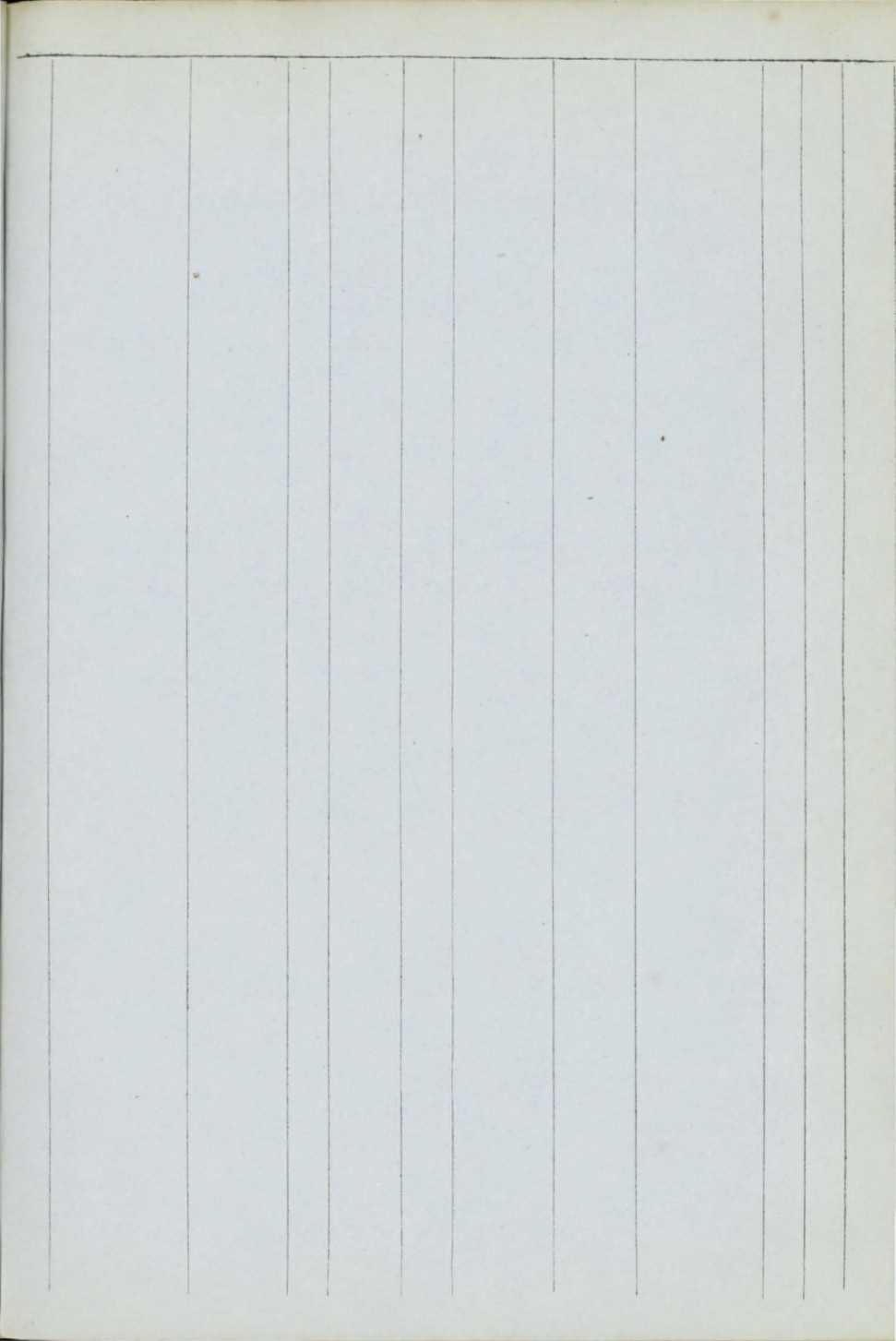



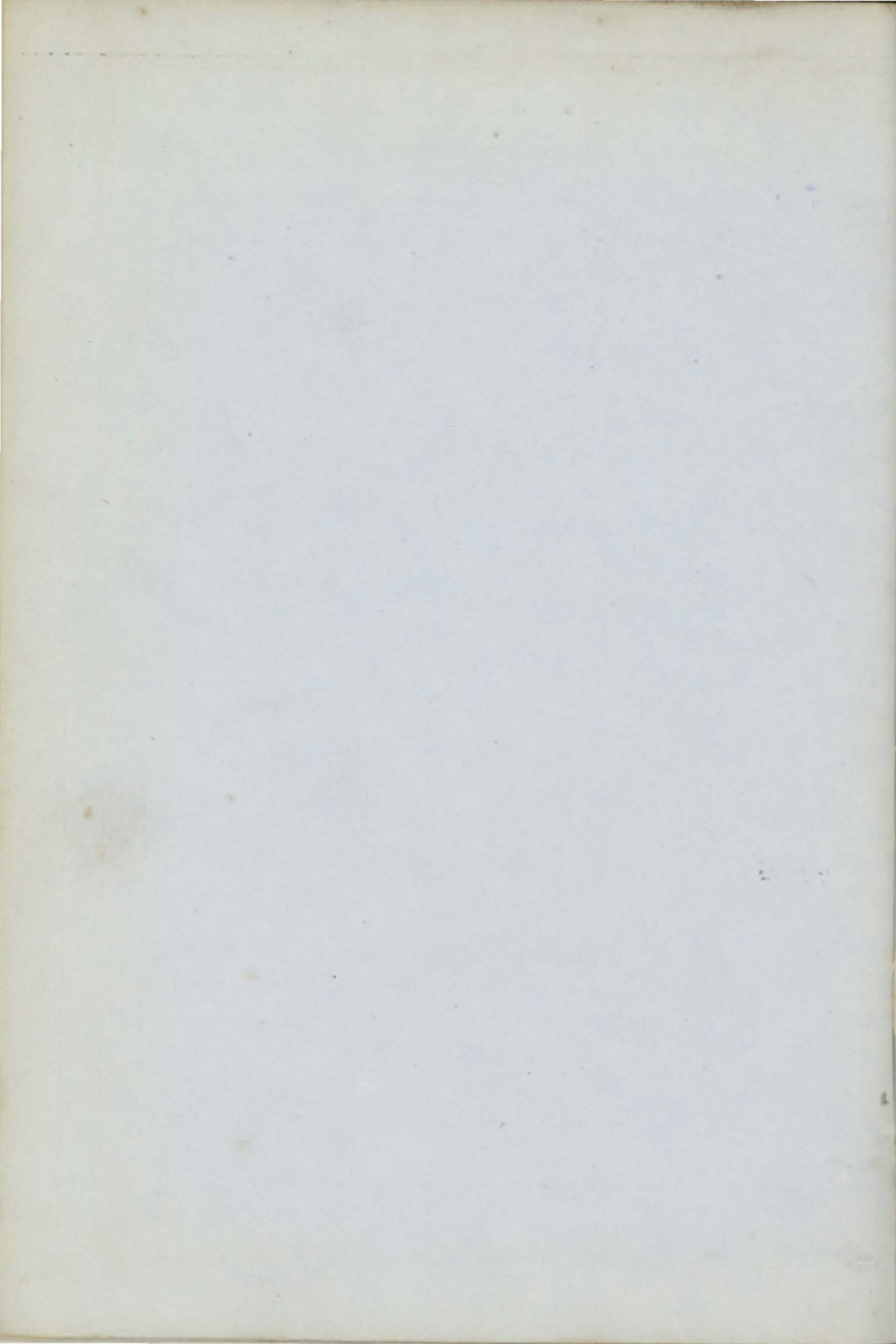

+	1	Devonvale Bk YM.56 over pt	J. Wylie I.B.	283	Alloa	1856	Paton & Co	London	Lth. S Amer.	9	A	1	5
+	2	Danube Sew (Iron)	Doullé	617 488	Londn AP.120	1855	Com. Gen. H	Paris Mratim 4 BkHds	Lon. Algiers	12	A	1	55
	3	Douglas Pen- nant Sr	Williams	80	Bangr	1841	Pugh & Co.	Bangor	Bng Coaster Rest.56—	12	A	1	8 6
+	4	Dundrennan Bg r. & YM.56, c.f.	J. Law	156	Nwppt	1856	Sproat & C	Kkdbgt	Npt. Medit.	10	A	1	6
	5	Dauntless Stm Tug (Iron)	Goodrich MC.56	97	Gls gw 42 60HP.	1856	C. Garbutt	Grenck 3 BkHds	Cly. Baltic	—	A		6
+	6	Deesse Sr Z.56, pt I. B.	Drummnd	95	Jersey	1856	F. Allix	Jersey	Jer. Coaster	8	A	1	7
+	7	Dorothy Sw pt I. B.	G. Oates	235	Sndrld	1856	J. Walker	Sndrld	Sld. Baltic	8	A	1	7
	8	Daisy Sk pt I. B.	J Maltm'n	61	Brwck Srprs 53	1842	Gowan & C & 54 n Klsn 54, Drp	Berwck .56	Bwk Coaster S.S. 56—4yrs	6	E1		7
+	9	Danube Sew Sr (Iron)	Wade MC.56	617 420	Londn AP.100	1856	G S N. Co. H.	London 3 BkHds	Lon.	12	A	1	8
+	10	Diana Muloch Bk	T. Meadus	390	Poole	1856	Pike & Co.	Poole	Poo Liverpl	12	A		8
+	11	Dean of Guild Sr pt I. B.	G. Jardine	73	Perth O.A. & L h	1856	G. Jardine	Perth	Dun Coaster	6	A	1	8
+	12	Dom Affonso Sew Stm (Iron)	E. Scott MC.56	296 240	Grnck 90HP.	1856	Gls. & Lis. Stm Pk Co.	Glas gw 5 BkHds	Cly. Lisbon	9	A	1	8
	13	Dane Sew (Iron)	S. S. Cook	530	Londn	1855	Union Sew Co.	Shmptn 4 BkHds	Lon.	6	A	1	2
	14	Driver Bg d.53, pt I. B.	M. Curry	156	Sltc'ts ND.45, lr	1818	Lauson & c Srprs 56	Blyth	Bly. Coaster	—	E1		8
+	15	Danube Sew Bk (Iron)	W. Birch MC.56	1386 942	Gls gw AP.180	1856	Bibby & Co H.	Liverpl 6 BkHds	Cly. Medit.	12	A	1	9
	16	— Bk r. & YM.56, c.f.	J. Raitt	239	Dndee	1856	Johnson &	Arbrth	Dun.	8	A	1	9
	17	Diligentia S YM.56, c.f.	Porter	651	Sndrld	1856	T. Parker	Sndrld	Sld. India	10	A	1	9
+	18	Dorothy S 4/12 56	T. Moir	760	Abrdn	1856	Horsfall &	Liverpl	Abn. Africa	10	A	1	9
	19	Dinorwie Bn I. B.	H. Parry	85	Crnrvn pt O. M.	1815	Ellis & Co.	Carnrvn	Bng. Rest.56—	—	A	1	4 9
	20	Defence & S ptr. & s. 53, r. & Z	W. Moore 56, pt I. B.	608	Mrmci w. ptr. &	1844	R. Richrds rprs 56	Liverpl	Liv. Medit. S.S. 56—4yrs	—	E1		9
+	21	Dream S r. YM. & pts. 56	A. Wilson	1107	Quebec O. & Tam w. r. & s. 56	1856	Potter & S	Glas gw	Cly. Austral	7	A	1	0
	22	Dunrobin Sp pt I. B.	H Murray	39	Abrdn	1848	H Murray	Wick	Abn. Coaster Rest.56—	—	A	1	6 10
+	23	Danube Bg r. & YM. 56 over	D. Major pt I. B.	156	St John Tam B. & S.	1856	Saffley & C	Liverpl	Liv. S. Amer	7	A	1	10
	24	Dauntless Stm Tug (Iron)	J. Hendry MC.56	76	Gls gw 28 45HP.	1856	Cly T' wng Co.	Grenck 3 BkHds	Cly.	6	A	1	10
+	25	Dom Pedro Sew Stm (Iron)	E. Scott MC.56	299 244	Grnck 90HP.	1856	Gls & Lsbn Stm Pkt Co	Glas gw 5 BkHds	Cly. Lisbon	9	A	1	10
+	26	Dalhousie S (Iron)	F. Harvey	452	Methel	1856	H'ndysds	Glas gw 4 BkHds	Lth. S Amer	12	A	1	10

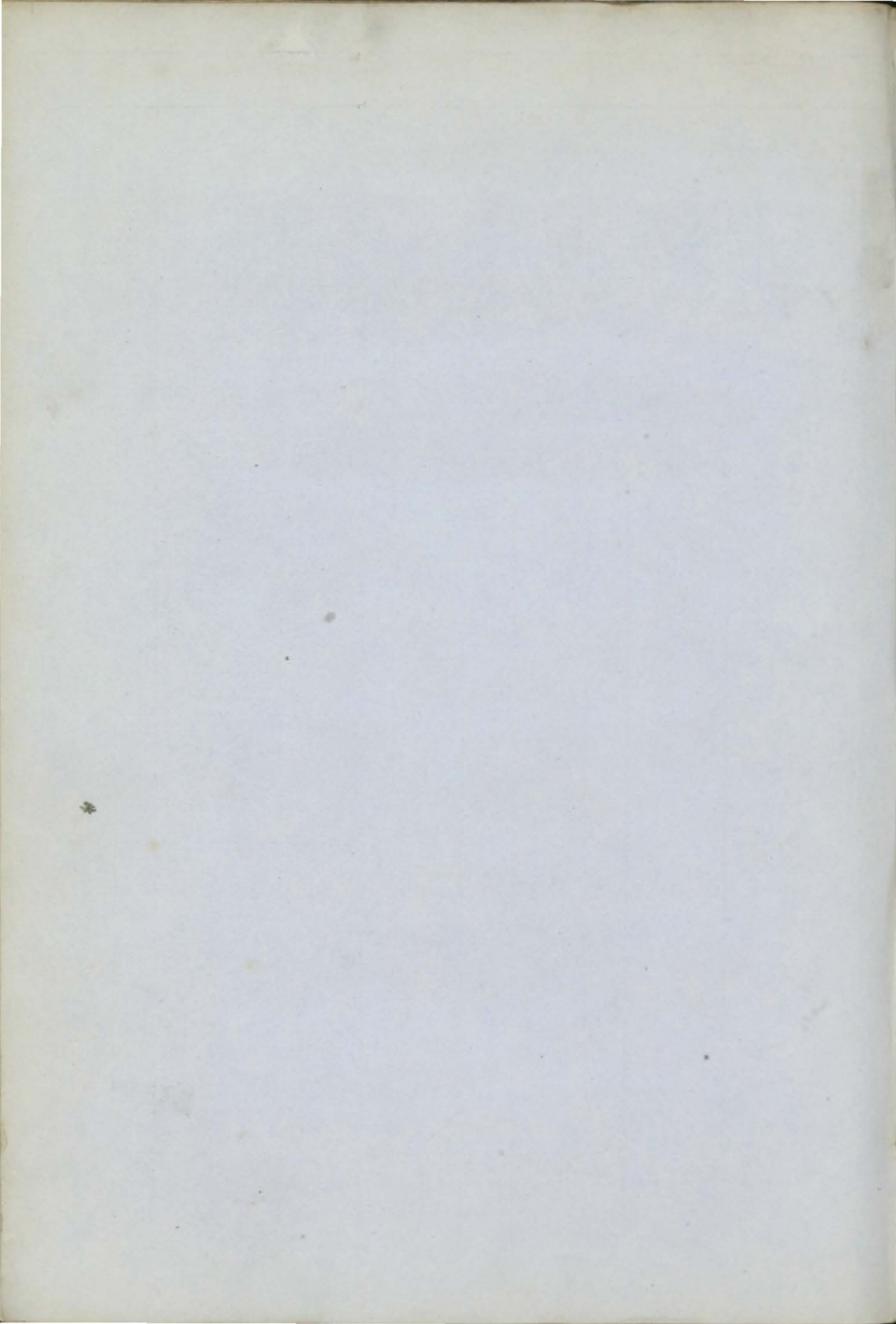



+27	Dora S YM.56,c.f.	Banks	854	Livrpl	1856	Potter, Br	Livorpl	Liv. India	13	A 1 10
+28	Dennis Brun- drit S YM.56,c.f.	Whitew'y	462	Rnern	1856	Brundrit	Liverpl	Liv.S.Amer	13	A 1 11
29	Danube Bg I B		161	N. Sco. <i>R. N. T. m. &amp; P.</i>	1856	J Roberts	Pictou	Mil.		4 A 1, 57
30	D'Israeli S YM.&ptr.57over	A. Black I.B.	780	N. Sco. <i>B. P.P.S &amp; E.</i>	1856	M'Kenzie	Pictou	Cly. Austral		4 A 1 1, 57
+31	Diana Bn r.&Z.57,I.B.	S. Gist	163	P E Isl <i>W.P. B. BhsJ. &amp; Maple</i>	1856	Lusemb &	Plymth	Ply.		4 A 1 2, 57
32	Dahinda Bn I.B.	J. Mann	113	P E Isl <i>B. Bh. S P. &amp; M</i>	1856	W. Bruce <i>aple, Drp.57</i>	Wick	Nwc. Coastr		4 A 1 1, 57

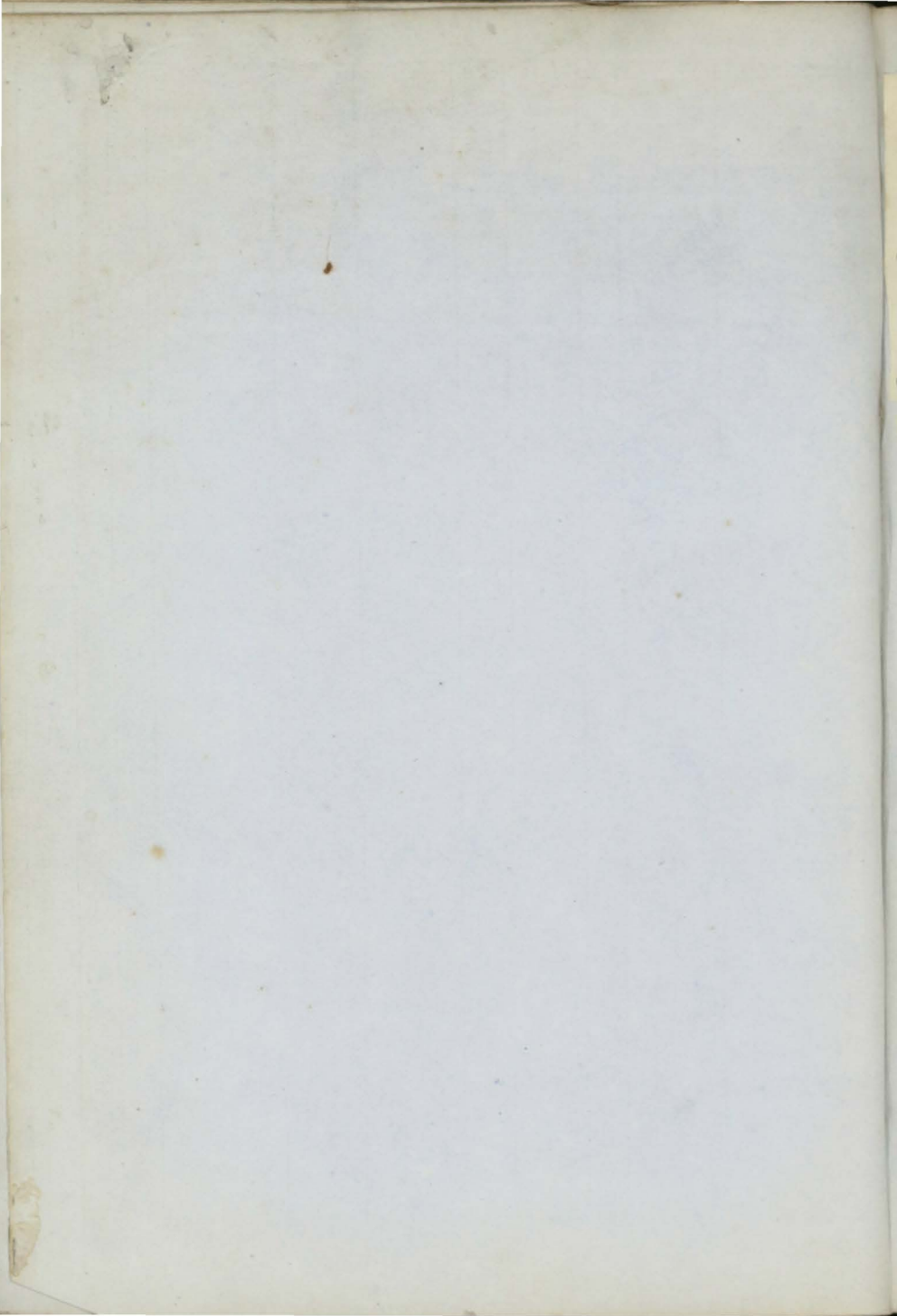

1	Edward Sr	J Lambert	52	Milfrd	1836	Murphy &	Wexfrd	Wex. Coaster	7	Æ1	6
2	Eliza Ann Bk YM.56 over pt	S. Maddix I.B.	360	N. Sco. B. Blk S. & Hk	1855	Powell & C	Liverp'l	Liv. Medit.	4	A	1
3	Eugenie Sew (Iron)	T. Lewis MC.56	445 302	Hull AP.80H	1855	AngFrnch Stn Nav Co.	Grmsby 4 BlkHds	Hul. France	9	A	1
4	— Bg	D. Coffey	129	Shaldn len. & al	1826	Jackson & mstrb 56	Whitvn	Brs. Coaster Rest.56—	—	A	1
+	5 — Bk	J.M'Leish	397	Dndee	1856	Couper & C	Dundee	Dun. Archnl	10	A	1
6	Ellen Sr I.B.	P Andersn	77	Boston Srprs &	1838	J. Cables Drp.56	Arbrth	Arb. Coaster	7	Æ1	6
7	Elf Sew Sr (Iron)	J. Hogg MC.56	459 369	Grnck AP.70H	1855	Meinhard	Glasg'w 4 BlkHds	Cly. Hmbrg	9	A	1
+	8 Elizab <sup>h</sup> Ann S YM.56, c.f.	R. Parsons	561	Sndrld	1856	W. Sndrsn	Sndrld	Sld. India	13	A	1
+	9 Eastfield Bk YM.56, c.f.	Copland	434	Sndrld	1856	Currie & C.	Liverp'l	Sld. S. Amer	13	A	1
10	Elina Sr pt I.B.	Mckintsh	91	Perth O. & A.	1856	Taylor & C	Dundee	Dun. Archgl	7	A	1
11	Emerentia Bg r. & Z. 56, I.B.	A. Davids	197	Rstek Drp.56	1847	Brcklmnn	Rostock	Hul Rostock	—	Æ1	6
12	Eugenie Bn YM.56 over pt	W. Forbes I.B.	135	Slemb	1856	Forbes & C	Salemb	Drt. Medit.	10	A	1
+	3 Eliza Bond Sr I.B.	H. Bond	70	Chestr	1856	Roper & Co	Lanestr	Chs. Coaster	12	A	5
4	Emily Bn pt I.B.	G. Rosser	136	Bdefrd	1856	J. Rosser	Swansa	Bid. Coaster	11	A	1
5	— Apel S YM.56	Huth	470	SSHlds Srprs 52	1846	E. Apel	Oldnbg	Liv. India	12	A	1
6	Enterprize Bk F. & YM.56	Smith	199	Cork len 52 Sr	1839	Hicks & Co prs 56	St. Kitts	Lon. Rest.52—	12	A	1
+	17 English Maid Sr <i>Hym</i>	J. Martin	119	Perth	1856	Foley & Co	London	Dun. Baltie	9	A	1
18	Earl of Mar & Kellie Bk YM56	Mathiesn	430	Alloa	1856	T Adamsn	London	Lth.	7	A	1
19	Enterprize SewSr (Iron)		581 395	Sndrld AP70H	1856	Laing & Co	Sndrld 4 BlkHds	Sld.	9	A	1
20	Elizabeth Lass Bg I.B.	R. Walker	115	N Brns	1856	Hannigan	St John	St J Watfrd	0	Æ1	5
+	21 England Sew S (Iron)	A. Dundas MC.56	949 746	PGlsg AP.120	1856	Lindsay	London 5 BlkHds	Cly. London	12	A	1
22	Elizabeth Sr I.B.	M'Phersn	66	Bing B	1856	Hendry &	Grenck	Cly. Coaster	7	A	1
23	Esther Ann Sr I.B.	J. Mount	73	Ulvstn	1856	Petty & Co	Ulvrstn	Npt. Coaster	7	A	1
24	Emigrant Bk I.B.	J. Forbes	476	Mntrose	1856	C. Birnie	Mntrose	Mtr. N Amer	7	A	1
+	25 Elizabeth Dav- vey Sr pt I.B.	J. Davey	89	Apldre	1856	Isaac & Co.	Fowey	Bid. Coaster	10	A	1
+	26 Ethereal S F. & YM.56, c.f.	Jarman	796	Hrtlpl	1856	J. Mills &	Stocktn	Hpl. India	10	A	1
27	Essays Sw pt I.B.	Heklbldg	191	Sndrld	1856	Cook & Co	Sndrld	Sld. Oporto	7	A	1
28	Eleanor Sr I.B.	DRichrds	32	B'mris len. 49, Srprs 56	1845	Roberts &	Barmth	Bar. Coaster	—	Æ1	6
+	29 Eliza Bg pt I.B.	J Simpson	195	Perth	1856	J Simpson	Perth	Dun.	8	A	1





30	Elizab <sup>h</sup> Hill Sr pt.I.B.	Hill	88	Plymh	1856	Hill & Co.	Plymth	Ply.	9	A	1	7
31	Eclipse Bn	G. Gallop	180	Shrhm	1856	May & Co.	Shorhm	Shm Coaster	8	A	1	7
32	Earl of Cla- rendon Sr pt.I.B.	A. Ritchie	83	Grnth <i>F.Lh&amp;O</i>	1856	A. Watt	Meduff	Bnf. Coaster	5	A	1	7
33	Elizabeth Bg	W Legndr	241	Sndrld	1856	Legender	Sndrld	Sld. Baltic	8	A	1	8
34	— Bibby S r.&YM.56	T. Gibson	686	NBrns 719	1846	Whitwell	Bristol	Brs.NAmer. S.S.56-5yrs	5	Æ	1	8
†35	Eliza Shairp Bk r.&YM.56,c.f	A. Mugfrd	447	Sndrld	1856	Nichln&	Sndrld	Sld. S.Amer	11	A	1	7
36	Elswick Sr	D Duddng	80	Goole Srprs 52	1840	L. S. Care	Nwestle	Shl. Baltic	7	Æ	1	8
†37	Eclair Cr YM.Im.56 over	T. Evendn ptZ.&ptI.B.	69	Jersey <i>O. Chs &amp; RP.</i>	1856	Barbier	Jersey	Jer. Medit.	7	A	1	8
38	Elizab <sup>h</sup> Scott Sr pt.I.B.	W Scott	86	Garmh <i>F.LAO. &amp; RP.</i>	1856	A. Scott	Garmth	Bnf. Baltic	5	A	1	8
39	Excel Sr pt.I.B.	T. Thomas	122	Bdefrd Srprs56	1850	Bird & Co.	Cardiff	Barrow	12	A	1	8
†40	Elizabeth Mar- tin Bk YM.56.	W. Caig c.f.	414	Sndrld	1856	Martin & C	Dmfries	Sld. Liverpl	13	A	1	8
41	Eliza Sr I.B.	J. Crnegie	77	Mntros	1856	Mitchell	Mntrose	Mtr. Coaster	8	A	1	9
42	— Goddard Sk I.B.	J. Roberts	43	Bngor lpr.49, n p.&Sr prs56	1824	Williams	B'maris	Bng.	—	Æ	1	9
43	† Elizabeth 'rown Bn I.B.	E. Burns	89	N. Sco. <i>B.Hk &amp; P.</i>	1854	Byrne & C.	Drghda	Nry.	4	A	1	9
44	Eugenie Bk		265	Whtby	1856	Barrick &	Whitby	Wtb.	10	A	1	10
†45	Elizab <sup>h</sup> Yeo S r.&YM.56over	Scott pt.I.B.	895	Quebec <i>O.E.B. Tam&amp;S</i>	1856	W. Yeo	Bristol	Bid. India	6	A	1	9
46	Excelsior Bk r.&YM.56,c.f.	W Robson	462	Sndrld	1856	Rodhm & c	Scarbro'	Sld. India	9	A	1	10
†47	Elizabeth Bg	C. Harris	173	Yrmth	1856	F. Monk	Fvrshm	Yar. Medit.	10	A	1	10
† 8	Empress Bn I.B.	J. Jones	117	Pwlhli	1856	R. Jones	Carnrvn	Bng. Coaster	8	A	1	10
9	Energy Sw pt.I.B.	T. Walls	196	Sndrld Srprs56	1844	R. Blumer	Shields	Shl. France	8	Æ	1	10
†50	Envoy Bn YM.56,c.f.	J. Cort	144	Jersey	1856	Fruing & C	Jersey	Jer. S.Amer	9	A	1	10
1	Eastern Mo- narch S YM.&	H. Morris ptr.56,c.f.	1631	Dndee	1856	Somes Brs	London	Dun. India	14	A	1	10
2	Edith Sr I.B.	J. Cory	100	Pdstw	1856	Tredwn &	Padstw	Pad. Coaster	7	A	1	10
8	Elizabeth Bn YM.56 over pt	J. Wood I.B.	139	Tgnmh	1856	Cargill & C	Arbroth	Liv. V.Cruz	10	A	1	10
†54	Emmeline Sew (Iron)	M. Brown MC.56	505	Hull 394 AP.80H.	1856	Pearson	Hull <i>4 BlkHds</i>	Hul. Baltic	9	A	1	10
†55	Edith Pepper Bk YM.56	Cunghm	341	Sndrld	1856	Pepper &	Liverpl	Sld. India	8	A	1	10
56	Eliza Blagden Sr I.B.	Turgoose	81	Goole	1856	Turgoose	Goole	Goo. Coaster	10	A	1	10
57	Ellen Morris'n	Franklnd	373	Sndrld	1856	Morrison	S.Shlds	Sld. Blk Sea	8	A	1	7

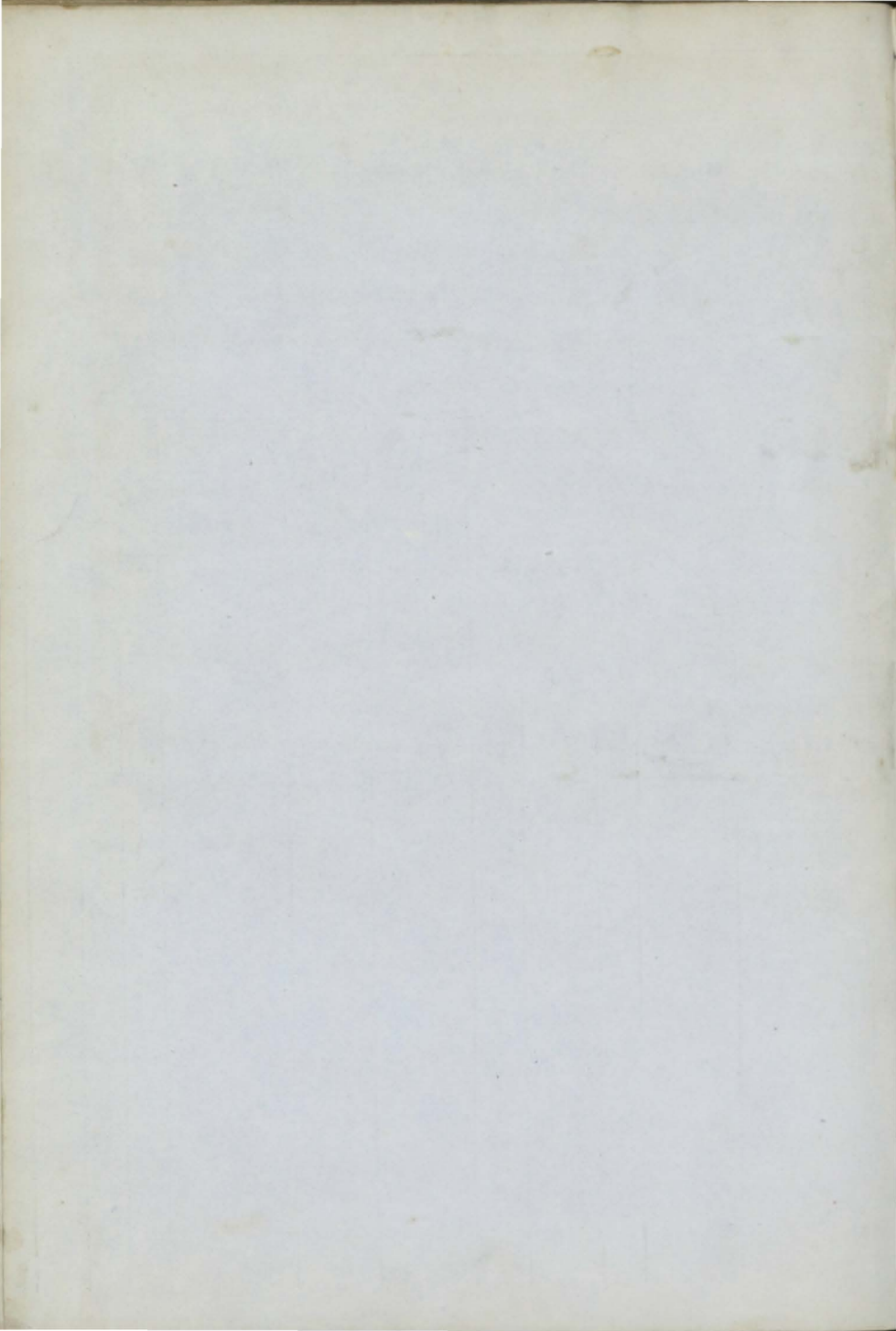



58	Esther Sr	W. Davis	95	Shaldn	1856	J. Hoskin	Plymth	Tqy. Coaster	10	A 1 11
59	Endymion Bk d.56r.&Z.Im.56	J. Pearson	342	Whitby Srprs45	1815	Pearson & ptnw. &Srprs56	Shields	Shl. Spain	—	Æ 1 11
60	European Sew Bk (Iron)	W. P'rfitt MC.56	2379	Grnck 1477 530HP.	1855	Eur & Aus RIMI.S.P.C	Glasgw 4 BlkHds	Cly. Austral	12	A 1 11
61	Eliza Corry Bg (Iron)	W. Sharp	216	Stektn	1856	E. Corry	London 2 BlkHds	Stk.	12	A 1 12
62	Ella Sr	J. Pratt	95	N. Sco. B.&S.	1856	R. Wright	Goole	Goo. Coaster	4	A 1 11
†63	Elinor Sr YM.56 over ptI. B.	J. Hill	129	Kngsb	1856	R. Hurrell	Slembe	Drt. St Mich	12	A 1 11
44	Eureka Bn I.B.	C. Hinks	91	N. Sco. B.BhS. &J.	1855	H. Hinks	Bidefrd	Bid. Coaster	4	A 1 12
45	Enterprize Bg I.B.	M'C'rthy	127	N. Sco. 113 Srprs56	1842	Lander &c	Kinsale	Crk. Coaster S.S.56—4yrs	4	Æ 1 10
66	Ellen Dawson Sr I.B.	P. Moy	78	Knsale O.Lh&P	1856	Dawson &	Kinsale	Crk. Coaster	6	A 1 12
†67	Elizab <sup>h</sup> . Jane Sew Bk (Iron)	J. Mollard MC.57	858	Glasg'w 700 AP. 120	1856	W. Marr	Glasg'w 4 BlkHds	Cly. Collier	9	A 1 12
68	Emilie Sr YM.54	J. Olleson	98	Bristol 78 Drp.57	1842	D. Wright	Glasg'w	Hul.	10	Æ 1 1,57
69	East Cornwall Sr ptI.B.	W. Smith	110	Chlstr 95 nd.&lrp	1834	Smith & C.	Fowey	Fal. S.S.57	10	Æ 1 C3 1,57
†70	Eweretta Bk f.&YM.57 over	Williams	464	Quebe TamOE	1856	Draper & C	Ardrsn	Liv. India	7	A 1 1,57
71	Engineer Sw ptI.B.	Humble	213	Sndrld Srprs53	1848	J. Rantoul	Sndrln	Sld. Coaster	—	Æ 1 1,57
†72	Eclipse Bk YM.56 over ptI.B.	P. Jarvis	404	Slemb	1856	Balkwill	Salemb	Drt.	12	A 1 10
73	Egean Bk f.&YM.57 over ptI.B.	Davidson	307	Dndee	1857	M'Kenzie	Dundee	Dun. Vlprso	8	A 1 1,57
†74	Eliza Bn I.B.	Williams	137	Swnsa O.A. Lh &P.	1857	Striek & C	Swnsa	Sws. Coaster	6	A 1 2,57
75	Equator Bg f.&YM.57	D. Burns	170	Norwy RP.&O.	1851	Stilling &c	Adelde	Lon. Cont.56—	5	A 1 2,57
†76	Emma Sk I.B.	D. Wynne	63	Conwy	1857	Raynes &c	Liverp'l	Eng. Coaster	12	A 1 2,57

57  
61  
67  
1  
57  
1

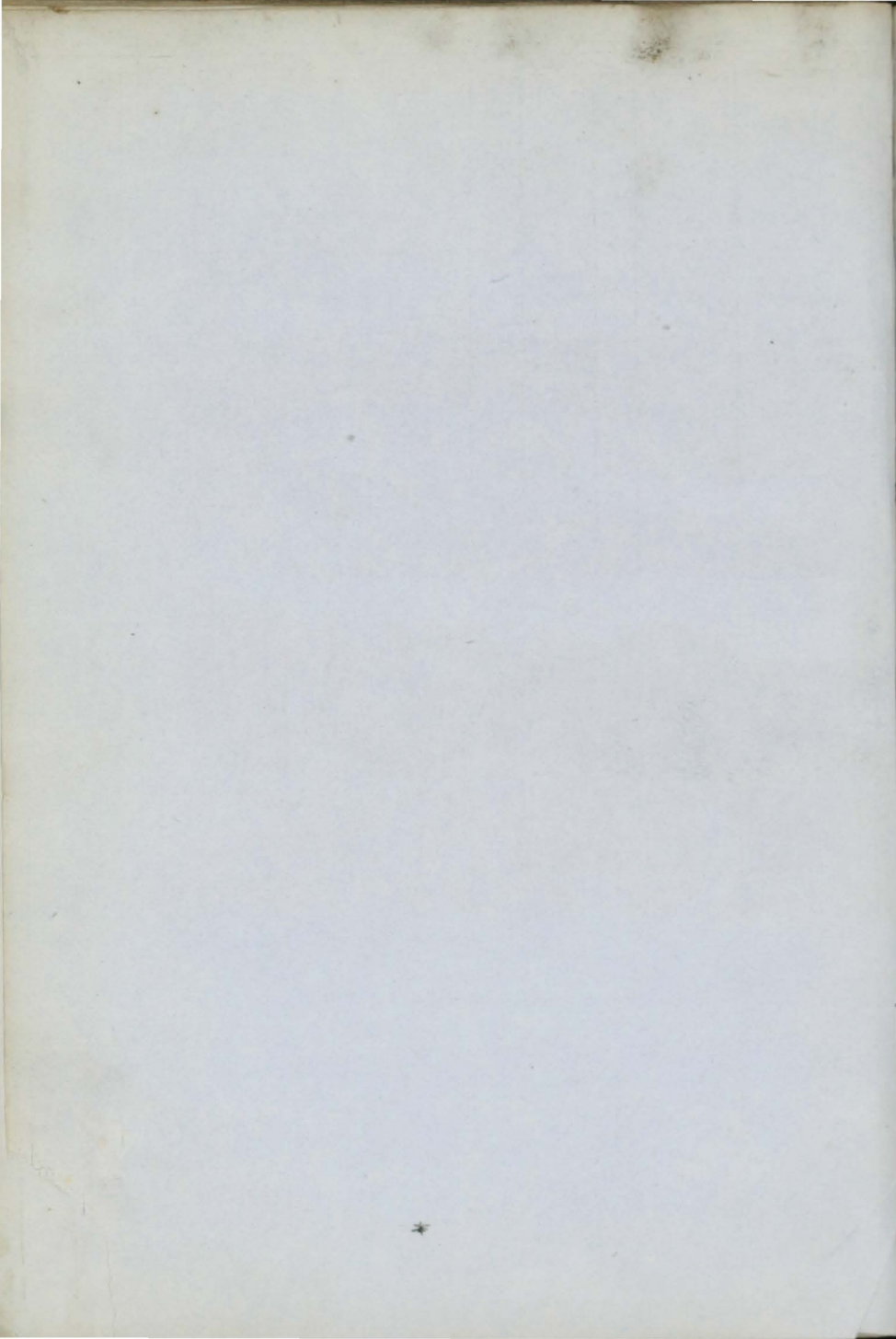

		10	A	1
				12
	aster	9	A	1
				12
		11	A	
				1,57
	Car. Coaster	10	A	1
				1,57
	rdign Car. Coaster			1,57
				2,57
	yme Shm.	7	A	1
				1,57
	illy Sld. C. G. H.	10	A	1



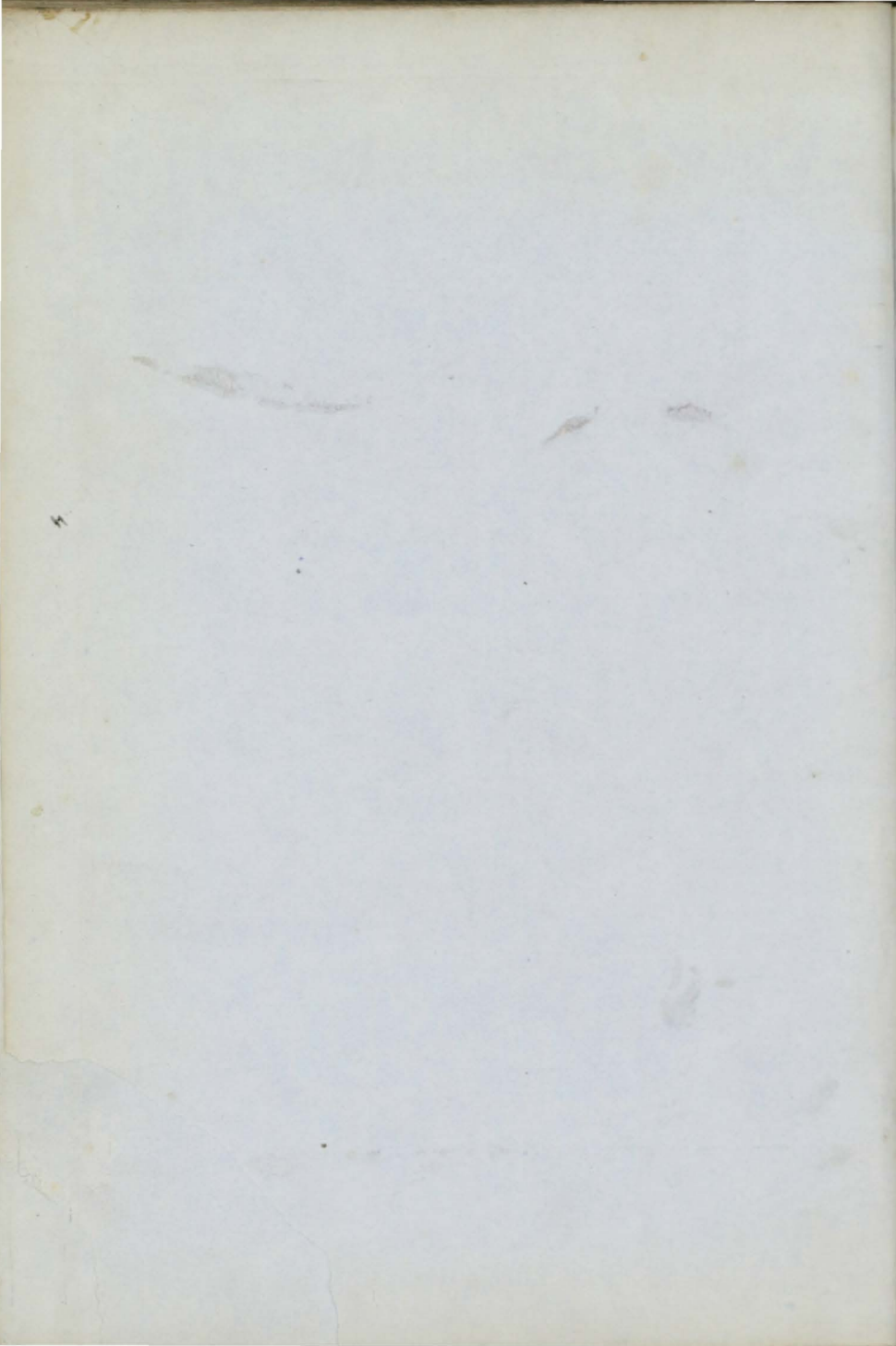

+ 1	Fleetwood Sr I.B.	T. Roskell	68	Fltwd <i>O.Lh. Ch s &amp; PP</i>	1856	Hope & Co.	Fletw'd	Fleetwood	7	A	1	4
2	Floraville Bg	T. Sherw'd	187	Petrhd Srps 56	1834	M'lthouse	Stocktn	Stk. Baltic	8	A	1	6
3	Frances & Charlotte Sr	H. Btcheln	76	Emswh	1830	W. Apps	Chchstr	Wtf. Coaster	12	A	1	5
+ 4	Fruiter Sr YM. 66	Manning	151 105	Drtmh	1856	Stevens &	Plymth	Drt. Patras	12	A	1	6
+ 5	Flintshire Lass Sr I.B.	W. Jones	97	Flint	1856	Jones & Co	Chester	Flint Coastr	9	A	1	5
6	Furness Lass Sr I.B.	G. Dawson	94	Wxfrd <i>O.A. &amp; P.</i>	1856	Martin & C	Barrow	Wex Coaster	7	A	1	7
7	Fanny Taylor Sr I.B.	H. Jones	72	Abryst	1856	Jones & Co	Abryst	Abs. Coaster	8	A	1	8
8	Faerie Queen Sr r & YM. 56, c.f.	Walshaw	183	Sndrld	1856	J. Kelso	Shields	Sld. France	10	A	1	8
9	Frankfort Sw ptd. 43, I.B.	J. Robinsn	238	Hull ND. & W.	1784 43, lrp	Jobling & c	Hartley	Bly. London	—	A	1	8
10	Florist Bn <i>(pro tem.)</i> pt. I.B.	<i>Carbell</i> <i>see no 57 - Supplement</i>	139	Tgnmh	1856	A. Owen	Tgnmth	Tgn.	10	A	1	8
+ 11	Fire Fly Bn I.B.	J. Ellis	135	Mirmci <i>Tam.</i>	1856	Frazer & C	Mirmci	Mch. Livrpl.	7	A	1	8
+ 12	Fame Bk pt. I.B.	Chester	325 309	Quebe Srps 49	1845	Denning	Quebec	Qbe. Livrpl S.S. 56 - 4yrs	5	E	7	2
13	Fawn Sr I.B.	J. Ditcham	114 107	Yrmth Srps 50	1838	Barker & C	Yarmth	Yar. Hmbrg	11	A	1	9
14	Flora Sr I.B.	D. Roberts	136	Ipswh Srps 51	1827	W. Cook len. N D. & Srps 56	London Rst 14-8y	Lon. S.S. 56 - 5yrs	12	A	1	8
+ 15	Fox Bk F. & YM. 56 over	pt. I.B.	266	Quebe <i>O.E. &amp; T am.</i>	1856	M. Wilson	Livrpl	Liv.	7	A	1	9
+ 16	Fanny Bailey Bn I.B.		162	P E Isl <i>BhJ. &amp; S</i>	1856	W. Bailey	Livrpl	Liv.	7	A	1	10
+ 16	Flamingo Bk F. YM. & pts. 56	Mess' gaes verp. I.B.	487	Quebe <i>B.E. Tam. O. &amp; R.P. w.f. &amp; s. 56</i>	1856	Hackez	Bremen	Liv.	6	A	1	10
17	Frederick Bk F. & Z. 56 pt. I.B.	J. Dunn	372	NBrns	1847	J. Lynam	Dublin	Dub. Medit S.S. 56 - 5yrs	—	A	1	10
18	Ford Mill Bg I.B.	Woodruff	223	Sndrld lrp. 56	1838	Dawsn, Br	Sndrldnd	Pad.	7	A	1	10
20	Flying Chil- ders Stm Tug Bk	Chisholm MC. 56	102	Shilds 64 50HP. C.I.	1856	S Chishlm	Shields	Shl.	7	A	1	9
21	Flora YM 56 c.f.	C. Quarme	422	Sndrld	1856	Watson &	Blyth	Sld. Cadiz	9	A	1	10
+ 22	Fanny Sr Z. 56, I.B.	J. Best	158	P E Isl <i>B. B. S. P. &amp; Maple</i>	1856	Jarvis & Co	Livrpl	Liv.	4	A	1	12
+ 23	— Sr	J. Gates	82	Livrpl	1856	Wilkinsn	Livrpl	Liv. Coaster	9	A	1	12
+ 24	Flatworth Bk c.f.	Russel	378	Sndrld	1857	Atkinson	Shields	Sld.	11	A	1	57
25	Friendship Sr I.B.	L. Davies	80	Nwqy	1857	Davies & C	Newqy	Car. Coaster	10	A	1	57
26	Friends Sk I.B.	R. Jones	28	Forign ND. & lrp	.57	Jones & C	Cardign	Car. Coaster	—	A	1	57
27	Flying Fish Sr I.B.	J. Smith	130	Shrhlm	1857	Hinton &	Lyme	Shm. S.S. 57 - 4yrs	7	A	1	57
+ 28	Francis Ban- field Bk YM. 56 c.f.	Thomas	355	Sndrld	1856	Banfield	Scilly	Sld. C. G. H.	10	A	1	57

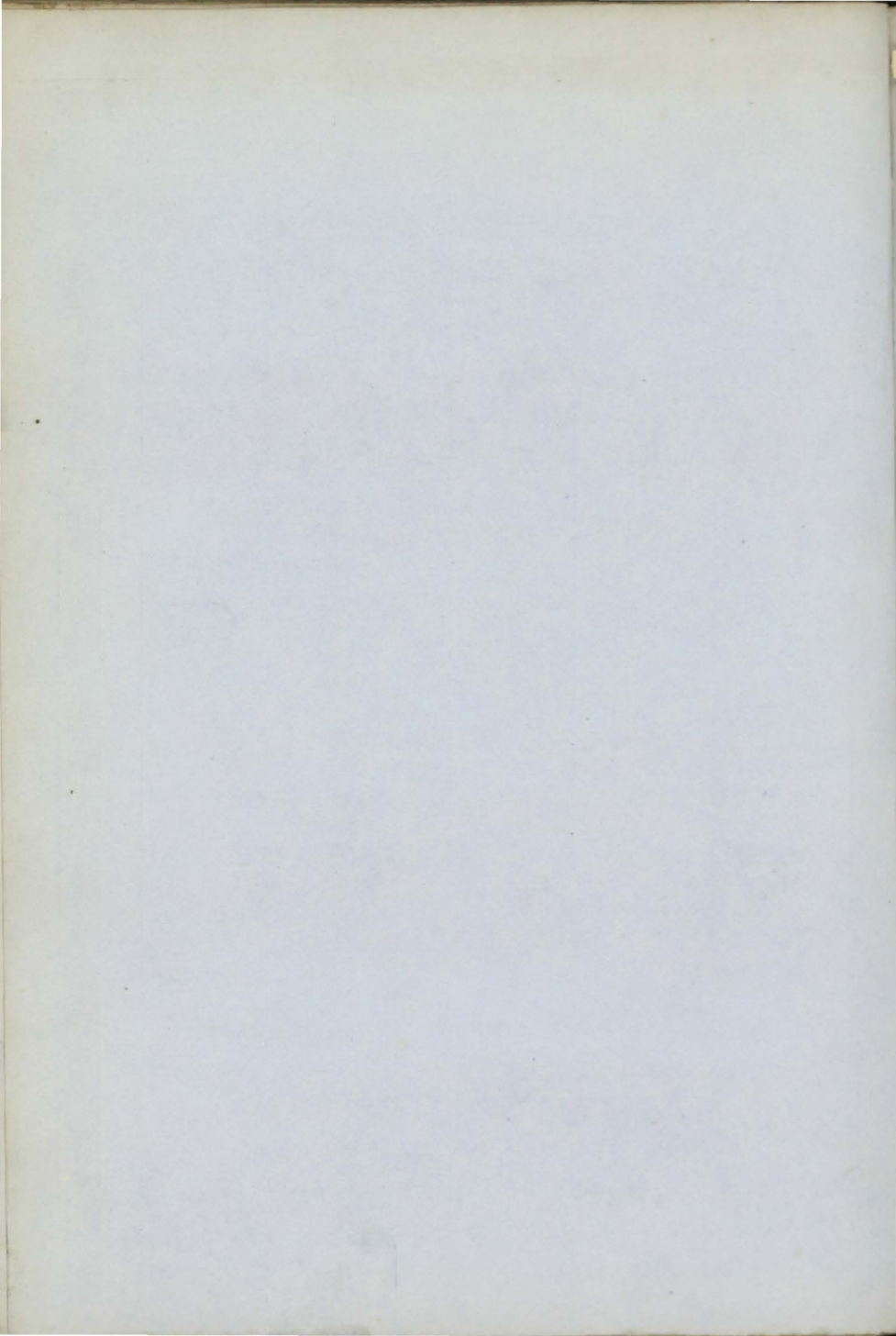





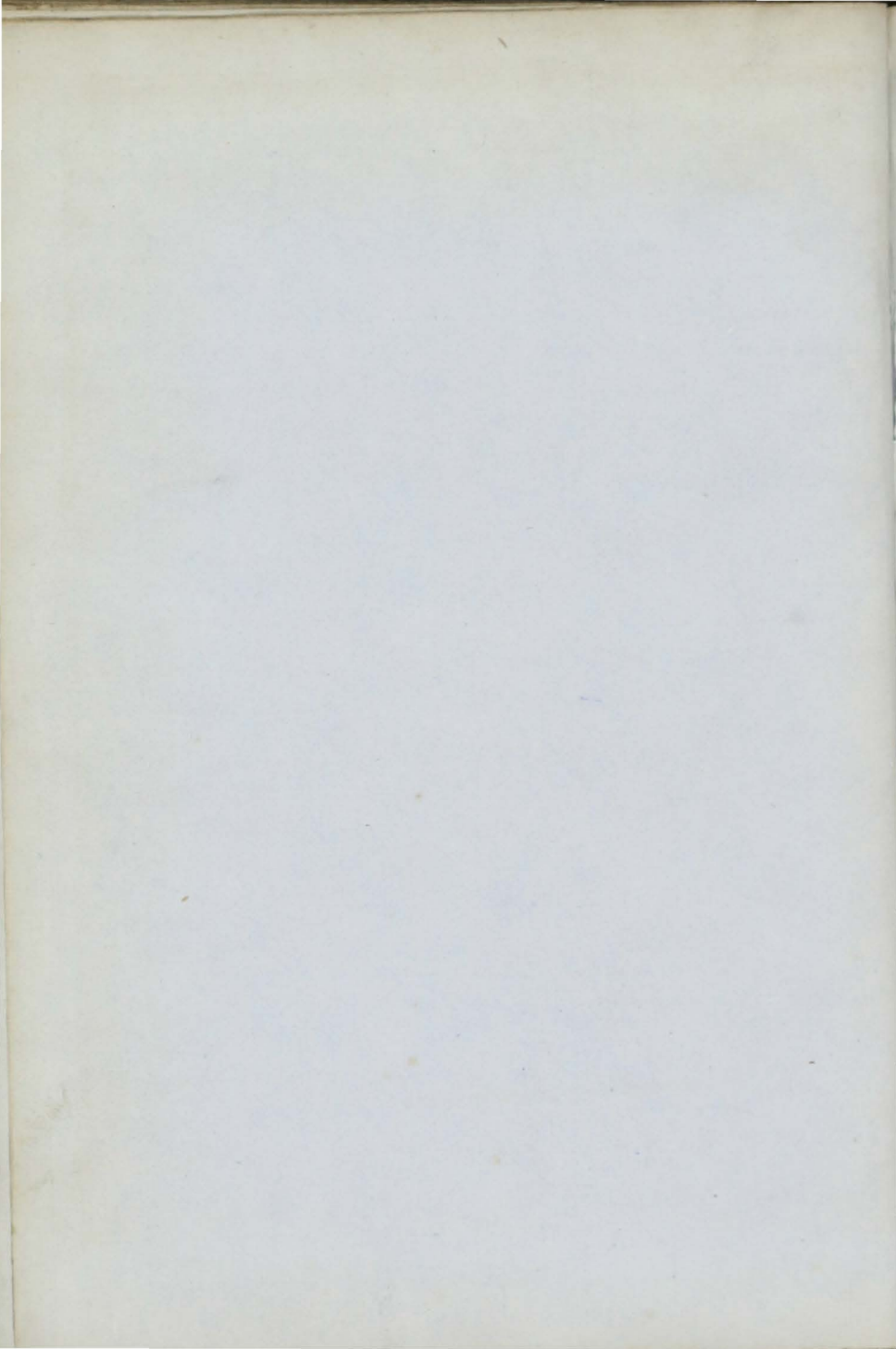

1	Gleaner Bn I.B.	R. Roberts	66	Nevin lrp.41,n	1820	Roberts Kl&K ln47,nD.&l	Pwllhli rp.56	Bng. Coaster S.S.56—5yrs	—	Æ1 6
2	Grouville Bg F.&YM.56	E. Touzel	157	Jersey Srprs56	1841	Le Boutllr	Jersey	Jer. Nwflnd S.S.56	7	Æ1 6
+	3 Gem Sr YM.56.c.f.	Wheadon	158	Grnsy	1856	Mrquand	Grnsey	Gns. Medit.	8	A 1 5
4	Gleaner Bg	WHarries	133	Fshgrd 115 nd.&lrp	1817	Harries &	Milford	Mil. S.S.56	—	Æ1 6
+	5 Glenalva S YM.56 over pt	I.B.	1051	Quebc TamO.&	1855	Adam&Co	Grenek	Liv.	7	A 1 1
+	6 Governor Bk ptI.B.	RHarm'n	365	Rye	1856	Cheesman	Shorlm	Rye Swansa	11	A 1 6
+	7 Golden Fleece S YM.56over pt	Dennison I.B.	359	Abrdn	1856	Dennison	Aberdn	Abn London	9	A 1 7
8	Good Design Sr I.B.	D. Gunn	85	Leith nKl &pt nw41	1822	Crawford	Wick 56	Bel. Coaster	—	Æ1 6
+	9 Garland S F.&YM.55	R. Beaty	810	StJohn 612 TamPP.	1854	Cousino &	Valprso	Liv. S. Amer	7	A 1 55
10	Glaslyn Sr ptI.B.	E. Jones	105	Ptmde	1856	Jones &Co	Ptmade	Pmd. Hmbr	12	A 1 7
11	Genl Williams ScwSr (Iron)	MC.56	527	Hrtlpl 379 AP.90H	1856	Richrdson	Hartlpl 5 BlkHds	Hpl.	6	A 1 6
+	12 General Wil- liams S pfr.&s.56	J. Firth 6.YM.56.pt	990	StJohn I.B. O.Tam.	1856	Owens &C	St. John P.w. r&s.56	Cly. Austral	7	A 1 7
+	13 George Can- ning S YM.&pt	D. Reid p.56	411	Abrdn	1856	T. Wright	Aberdn Diagonal planking	Abn. Archgl	7	A 1 7
14	— & Eliza Sr F.&Z.56,I.B.	Wrighton	154	Russia F.	1855	G. Mason	Ipswich	Ips. N. Amer.	5	A 1 7
+	15 Gudrun Bg (Iron)	J. Hansen	180	Nwestl	1856	Erichson	Copghn 3 BlkHds	Nwc. S. Amer	9	A 1 7
+	16 Gyrn Castle S F.&YM.56.c.f.	Wthycmb	591	Belfast	1856	E. Bates	Liverp'l	Bel. India	13	A 1 8
+	17 Godavery Bk F.&YM.55.c.f.	Bamb'r'gh	429	Sndrld	1855	Thompsn	Sndrldnd	Sld. S. Amer.	13	1 55
18	Gratitude Sw I.B.	J. Gibson	258	Lynn ND.36,lr	1797	Jobling&c	S. Sluce n,w.&lrp	Shl. London	—	Æ1 8
19	Governor Hig- gins SewStm(I ron)	A. French MC56	599	Glsqw 365 150HP.	1856	A. Sillem	London 4 BlkHds	Cly. Maurits	9	A 1 8
+	20 Gertrude S YM.&pfr.56.c.f.	J. Ramsay	948	Shields	1856	Mddl. Dk. Co.	Nwestle	Shl. India	13	A 1 9
+	21 George Sw F.&YM.56.c.f.	T. Pearse	282	Sndrld	1856	C. Cairns	Newprt	Sld. France	9	A 1 8
+	22 Gem Sr I R	J. Cook	68	Wells	1856	Leeder&C	Wells	Wls.	10	A 1 9
+	23 Glommon Stm (Iron)	mc56	102	Stektn 52 66HP.	1856	Frdstd & Spsbg SN C	Frdkstd 4 BlkHds	Stk. Norway	9	A 1 9
+	24 General Wynd- ham S F.&YM.	T. Harrisn 56 over ptI.	864	Quebc B. E.O. Tam	1856	M'Kenzie	London 56	Liv. Austral	7	A 1 10
+	25 Gleaner Bg (Iron)	G. Nelson	154	Bristol	1856	Wilson &c	Whitvn 1 BlkHd	Brs. Coaster	9	A 1 9
26	George Durkee Bk I.B.	L. Durkee	568	N. Sco. B. Bhs.	1856	G. Durkee	Yar. NS Hk P.P.&O.	Npt. W Inds	4	A 1 10



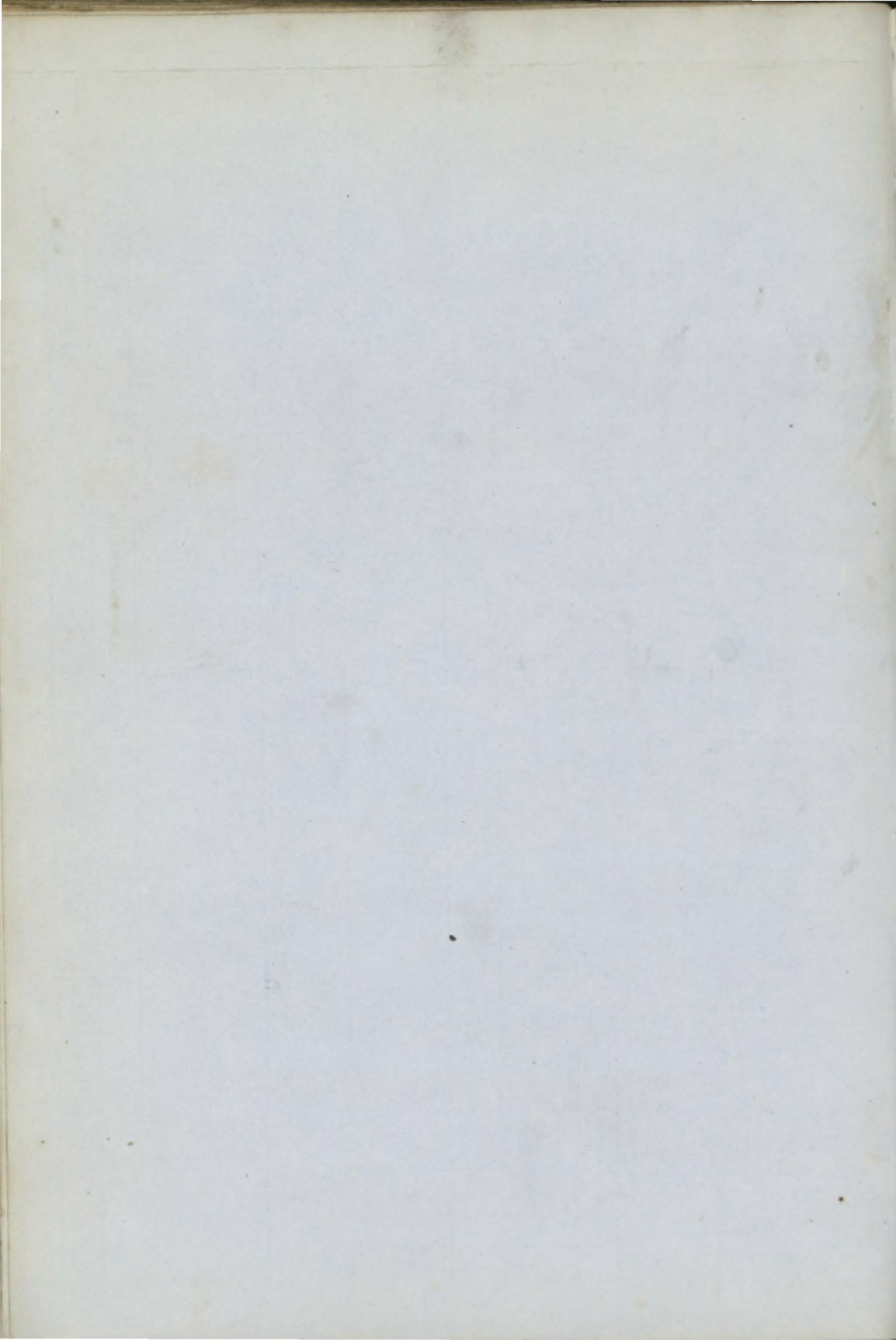

27	Gosforth S YM.56c.f.	Lansd'wn	810	Shilds	1856	Smith & C.	Newcastl	Shl. India	10	A 1	9
28	George Potts Sw pt.I.B.	Scott	256	Sndrld	1856	R. Wright	S Shilds	Sld.	8	A 1	11
29	Gladiator S YM.56overptI.	Blayne B.	1502	Quebe E.O.Tam.&S.	1856	Grainger & TSdsd56	Belfast	Liv. N Orlns	7	A 1	11
30	Gold Bn I.B.	J. Strick	101	N.Sco Srprs56	1849	Chard	Falmth	Fal. Coaster S.S.56—4yrs	—	Æ1	11
31	George Fox Sw pt.I.B.	J. Robas'n	207	Sndrld	1856	J Andrw's	Sndrld	Sld.	8	A 1	9
32	Gnu Sr pt.I.B.	R. Puttie	91	Alloa	1856	T Adamsn	Alloa	Lth Coaster	8	A 1	12
33	Gleanings Sr I.B.	T. Tucker	54	Bidefd	1856	T. Tucker	Bidefrd	Bid. Coaster	10	A 1	12
34	Gundela S r.&YM.56	Reichert	426	Grnck 476nw.43,S	1840	Valentin rprs 4 8,49&53,Dr	Hmbg p.56,w.pt	Hul.S.Amer f.&s.56	10	Æ1	12
35	Grace Sr I.B.	J. Mornish	119	PE Isl S.P.B.B.&Maple	1856	Ellery Brs	Plymth	Ply.	4	A 1	1.57
36	Gazelle Sr r.&Z.54I.B.	G. Ewan	152	PE Isl Srprs57	1849	D Stewart	Dundee	Dun. Baltic S.S.57—4yrs	4	Æ1	1,57
37	Gondola S r.&C.57overptI.	R. Fowler	407	London	1857	Duthie & C	London	Lon. C.G.H.	—	A 1	2,57
38	General Wil- liams (pro tem) S		608	Sndrld	1856	J. Wright	Sndrld	Sld.	7	A 1	2,57
39	Guardiana Sw I.B.	Croft	192	Sndrld Srprs42	1833	T Thmpsn Drp.48	Sndrld	Sld.	8	Æ1	1,57

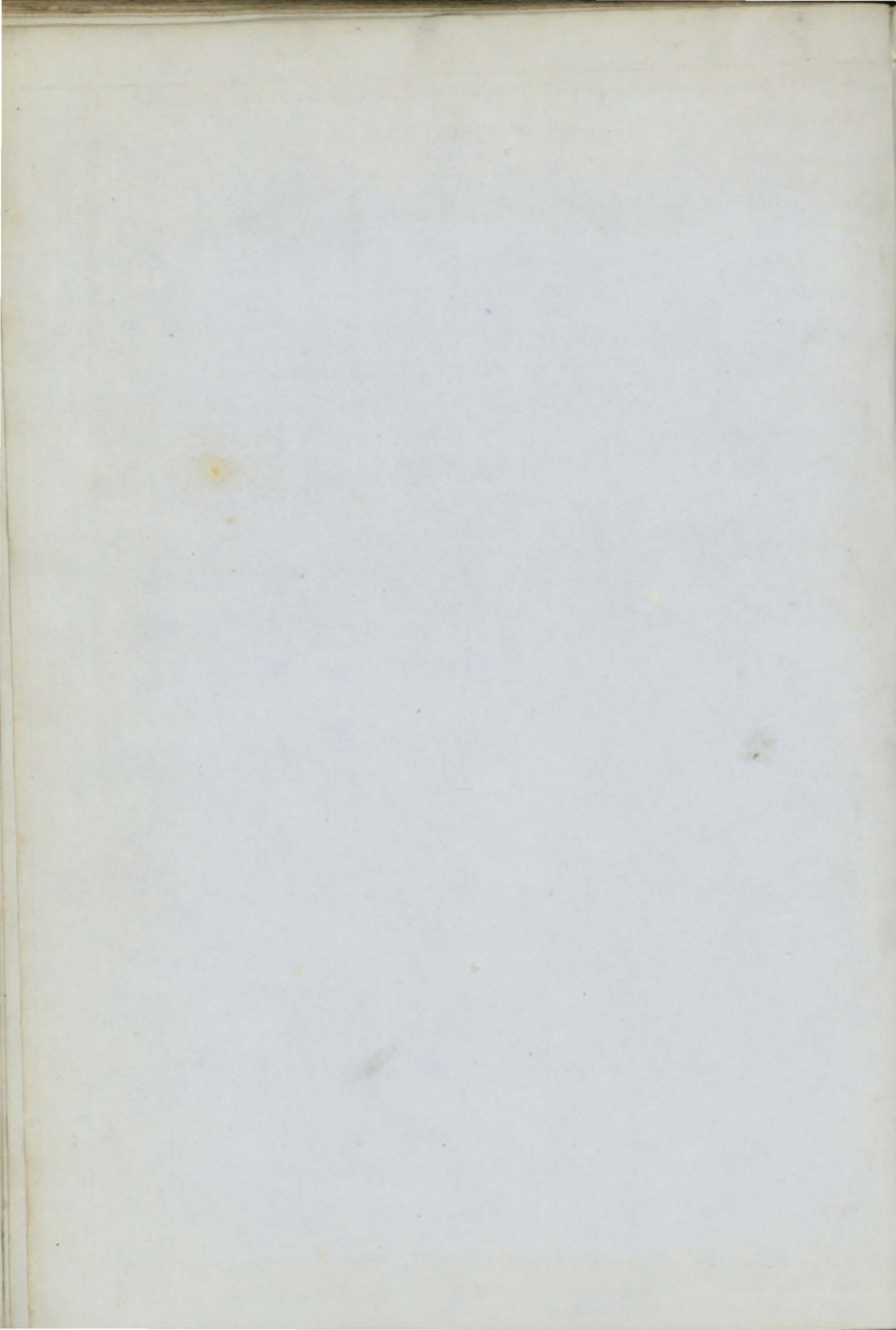



1	Holyhead Trader Sr I.B.	J. Jones	62	Fdshrn ND.46,lr	1821	R. Evans p.46&56	Bangor	Bng.Coaster S.S.55-4yrs	6	A	1
2	Henry & Ellen Sr I.B.	J Heskath	51	Prestn	1856	Ashcroft	Preston	Liv. Coaster	6	A	1
+	3 Hepscoth Bk (Iron)	JRichrdsn	574	SSHlds	1856	Hall&Co.	Shields 2 BkHds	Shl. India	9	A	1
+	4 Hambourg SewSr (Iron)	J. Fautrel MC.56	410	Nwestl 279 AP.75H	1856	Schull'r &	Havre 5 BkHds	Nwc.France	9	A	1
+	5 Hedwig Bk YM.56	P Rhodin	328	Sndrl d	1853	Möller & C	Stkhlrn	Lon.	12	A	1
+	6 Hebe Bg YM.56,c.f.	CRehrdsn	126	Grnck Ght&PT	1856	Baine&Co	Grenck	Cly. Nwflnd	9	A	1
+	7 Helena Bk YM.56,c.f.	Hedger	448	Sndrlrd	1856	H. Smith	Scarbro	Sld. Medit.	9	A	1
+	8 Herculean S F.&YM.56,c.f.	J. Bell	531	Whtvn	1856	Br'eklbnk	Liverp'l	Whn. China	14	A	1
+	9 Helvellyn S YM.56,c.f.	J. Lash	1017	Sndrlrd	1856	E Graham	Nwestle	Sld. India	13	A	1
10	Huntress Sr I.B.	J Murphy	95	P E Isl B.S. YP	1856	Kavn'agh &O.	Wexfrd	Liv. Coaster	4	A	1
11	Heather Bell Svr&YM.lm54o	Appletn verptI.B.pt	212	Blyth ND.&Srprs 53	1847	Brightmn &55,pt RP Bmsptn	Shields Klsm&Sr	Shl. Medit. prsr56Cont.55-	8	A	1
12	Helen Sr I.B.	M'Lellen	64	P E Isl B.BhS.	1856	M'Nutt Maple&J.	P. E. Isl	P E I.Livrpl	4	A	1
13	Henry Patter- son Bn I.B.	J. Keohan	141	Rchbt 129lrp.56	1843	Dawson &	Cork	Crk. Coaster S.S.56-4yrs	4	A	1
14	Harrier Bg YM.56,c.f.	J. Strang	164	Nrthm	1856	Newman	London	Sou.N Amer	13	A	1
+	15 Hannah Park Sw	P. Scott	259	Sndrlrd	1856	D. Park	Sndrlnd	Sld. Baltic	8	A	1
+	16 Hartlepool Sw YM.56overptI.B.	W. Cmptn	208	Sndrlrd	1856	Porteous	Sndrlnd	Sld. Medit.	8	A	1
7	Hunter Bk YM.&ptr.56,c.f.	C. Searle	496	Sndrlrd	1856	Nicholson	Sndrlnd	Sld.	9	A	1
8	Hannah S r.&YM.&pts.56	Sweetmn	530	St. Jhn 483 O.Hk.B.	1850	Flower&C &P.w ptr.&s.50	London S.S.56-5	Lon.Austral yrs Cont.56-	6	A	1
+	19 Heroine Sr ptI.B.	J. Ellis	123	Bdefrd	1856	Hammett	Bidefrd	Bid. Medit.	10	A	1
+	20 Hiawatha S F.YM.&pt s.56 o	J. Reed ver ptI.B.	491	Quebe Tom&O.	1856	Swnbrn &	London	Lon.Austral	7	A	1
+	21 Hephzibah Sr I.B.	T Griffiths	92	Crnrvn ptO.M.	1856	Roberts &	Crnrvn	Bng.Coaster	5	A	1
22	Herbert Bn I.B.	W. Linch	127	N. Sco. ND.w. & lrp.56	1839	A. Sutton	Cork	Crk. Coaster S.S.56-4yrs	4	A	1
+	23 Henrietta & Le- onard Preston	G. Davies Bg ptI.B.	145	Stektn	1856	WPreston	Sndrlnd	Stk. Baltic	8	A	1
+	23 Henrietta & Le- onard Preston	G. Davies Bg ptI.B.	145	Stektn	1856	WPreston	Sndrlnd	Stk. Baltic	8	A	1
24	Hylton Grove Bk	Milbanke	483	Sndrlrd	1856	Tweddell	SSHlds	Sld. India	9	A	1
+	25 Helios Sew Sr (Iron)	Von Holt MC.56	470	Nwestl 374 AP.70H	1856	Hmb Gas Co.	Hmbrg 4 BkHds	Nwc Hmbrg	6	A	1
+	26 Henry Sr ptI.B.	D. Parry	104	Nwprt	1856	Oakley & C	Newprt	Npt.Coaster	13	A	1

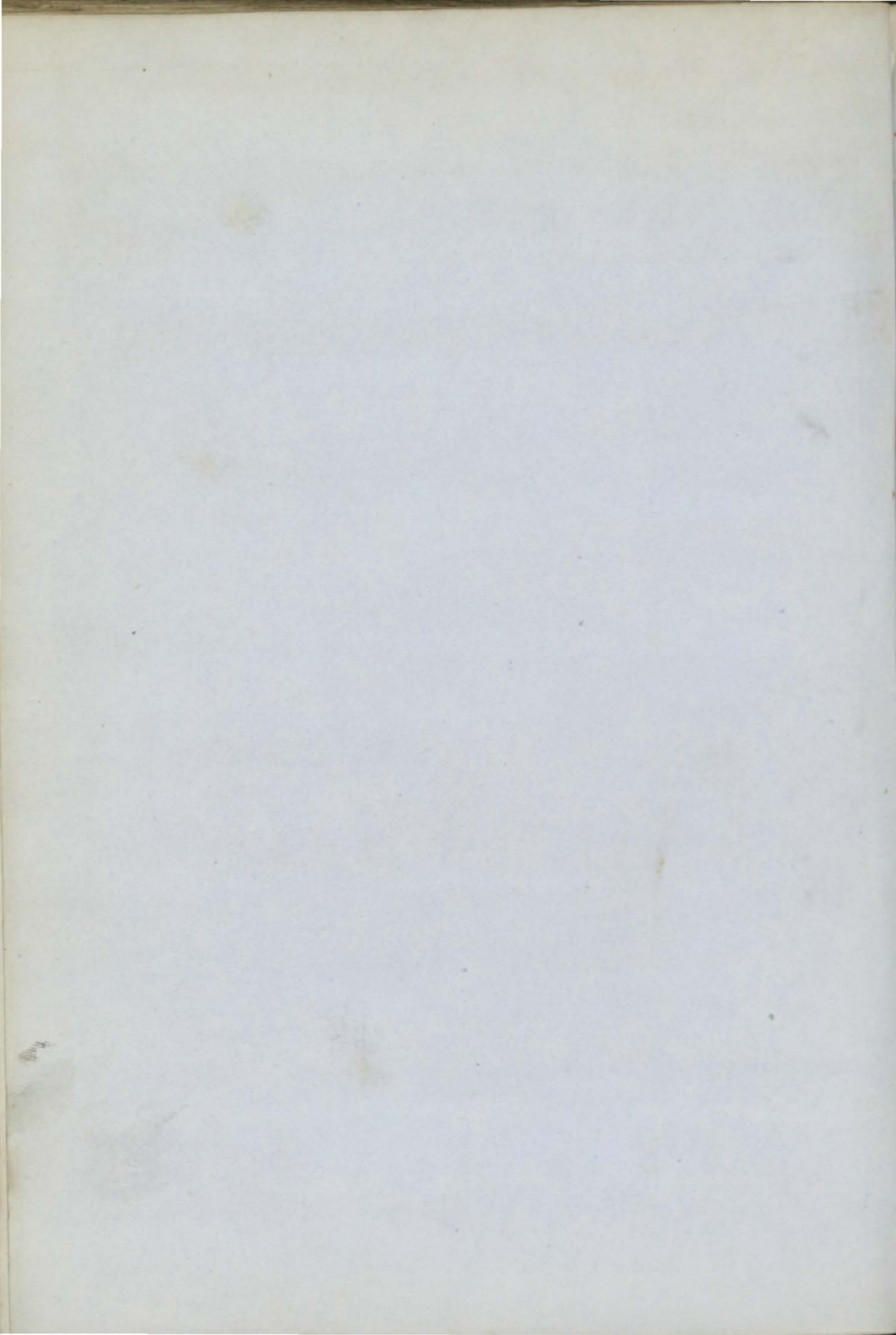

27	Hope	Sr I.B.	J. Burston	84	Kngtly	1856	Burston & Goole	Goole	Coaster	10	A	1
28	Hardware	Sw	A. Shaw	147	Livrpl lrp.48&	1821 56ND.	Shaw & C	Whtvn	Whn.	—	Æ	1 11
29	Harcourt	Sw	T. Kemp	211	Lynn	1856	W. Shipp	Lynn	Lyn.	8	A	1 11
✦30	Honour	Bn pt.I.B.	Hwkswth	95	Nwestl	1856	Turgoose	Goole	NwcCoaster	8	A	1 11

32	Hashemy Bk r.&d.33YM.57o	Boyce verpt.I.B.	523	Cleuta w.d.33T	1817 Sds d.	Beatson & London 44D.P.&d.57	Srprs57	Lon. Medit.	—	Æ	1 1, 57
----	-----------------------------	---------------------	-----	-------------------	----------------	---------------------------------	---------	-------------	---	---	------------



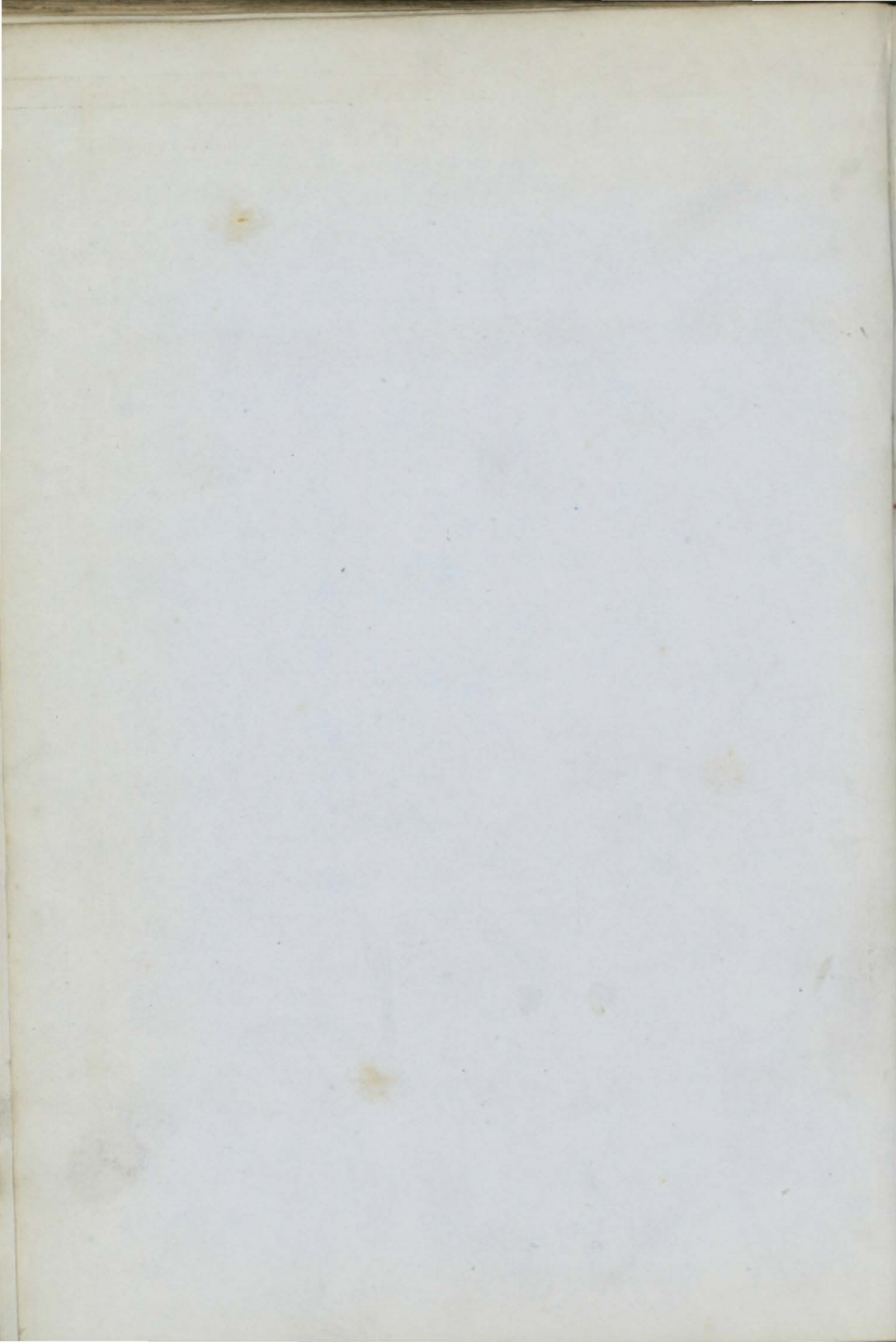

+	1	Isabella Sr I.B.	R Thomas	81	Flint O.&PP.	1856	Thomas & Dougl's	Flint Coastr	8	A 1	5
	2	— Sr I.B.	RThmpsn	69	Berwk Srprs56	1840	Wilson&c Berwek	BwkCoaster	5	Æ 1	6
+	3	Isabella & Mary Sw ptI.B.	J.H.Gibb	181	Amble	1856	Heatly & Wrkwh	Bly. Baltic	8	A 1	7
	4	Isabella Wilson Sr I.B.	P. Clark	73	Bchvn nKlsn& Srprs 56	1834	Mathiesn Leith	Lth. Coaster	8	Æ 1	7
+	5	Isabel (pro tem.) I.B.	T.Towells	74	Bdgwr	1856	Watson& Bdgwtr	Bdg. Coaster	10	A 1	7
	6	Irrawaddy S s.&C 55, I.B.	Miller	415	Mlm'n Z.	1855	Findlay Glsghw	Lon.	10	A 1	3
	7	Iron Master SewStm(Iron)	Harris MC.56	394 268	Stcktn 80HP.	1856	Midsbr 4 BlkHds	Stk. London	9	A 1	7
	8	Impetuous Sr F.&YM.56 over ptI.B.	G. Nance	92	Cardiff	1856	Nance&C. Cardiff	Cff. Medit.	9	A 1	8
+	9	Irene SewStm (pro tem.) (Iron)	MC.56	281 191	Grnck 85HP.	1856	Scott&Sn Grenck 4 BlkHds	Cly.	12	A 1	7
+	10	Isle O' May Bk YM.56 over ptI.	D Burgess B.	393	G'gmh	1856	A Admson	London Lth. Baltic	8	A 1	7
+	11	Imperial Prince Sr c.f.	J. Taylor	129	Wisbh	1856	G. Haley	Wisbeh Lyn.	12	A 1	9
	12	Iris Sr ptI.B.	T. George	69	Neath n Klsn	1839	Llewlynn 51, Sr prs51&56	Swansa Sws.Coaster	10	Æ 1	9
								S.S.56	C3		
+	13	Ionia Sew Bk (Iron)	Leighton	1388 944	Shields AP.210	1856	T.Marshall H.	Shields 6 BlkHds	9	A 1	10
+	14	Ireland SewS (Iron)	W. Perry	974 807	Hartpl AP.100	1856	WSLndsy H.	London 6 BlkHds	9	A 1	10
+	15	Illustrious S ptI.B.	Ewen	1172	Quebe E.O.Tam.&R.P.	1856	J.Gilmour	Quebec Qbc.London	7	A 1	9
+	16	Isabella Sw VM 56	R. Wood	198	Sndrld	1856	J. Watt	S. Shlds Sld.	8	A 1	10
	17	InchBroom Sr ptI.B.	A. Coull	61	Lssmth F.LHRP &O.	1856	A. Shand	Lssimth Abn. Baltic	5	A 1	11
+	18	Iona Bg F.&YM.56, c.f.	R. Davison	246	Shilds	1856	Young & S	Shields Shl. Medit.	9	A 1	11
X	29	Josepha Bk F.&Z.54	Fairbairn	401	Quebe w.d.&Lr p.54S rprs56	1837	Fairbairn	Shields Shl. Medit. S.S.54—4yrs	5	Æ 1	12
+	19	Iron Era Sew (Iron)	J. Finlay MC.57	494 402	Stcktn AP.80H	1856	Robson&c 4 BlkHds	W.Htp Stk. Collier	9	A 1	1.57
	20	Indra S	J. Detlefs	473	Archgl	1856	W.Brandt Archngl	Shl. N Orlns	5	A 1	1.57
+	33	Jane Spiers Bk F.&YM.57 over ptI.B.	Scott	309	Ardrsn	1857	J. Spiers Glasgw	Cly. W.Inds	9	A 1	1.57

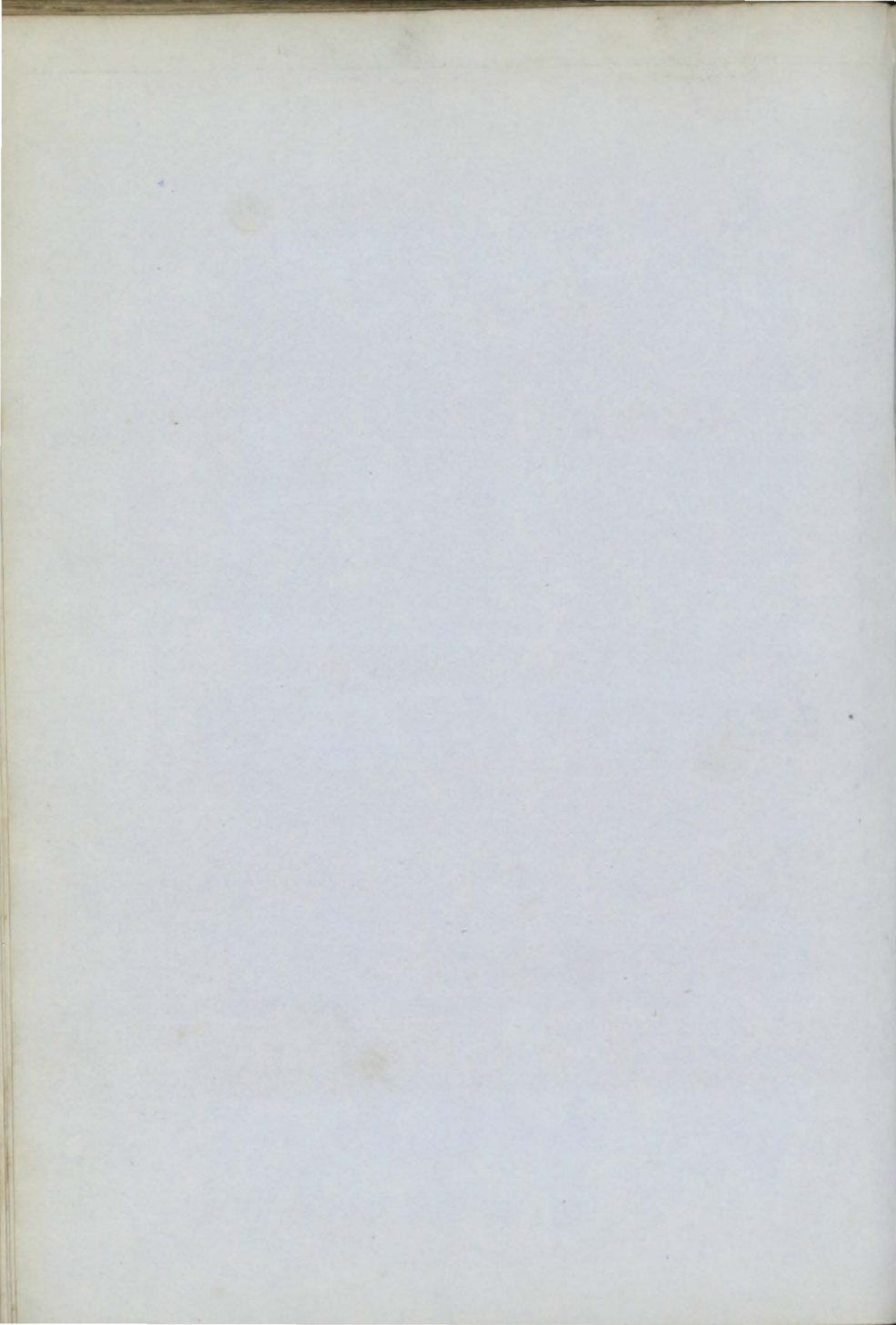





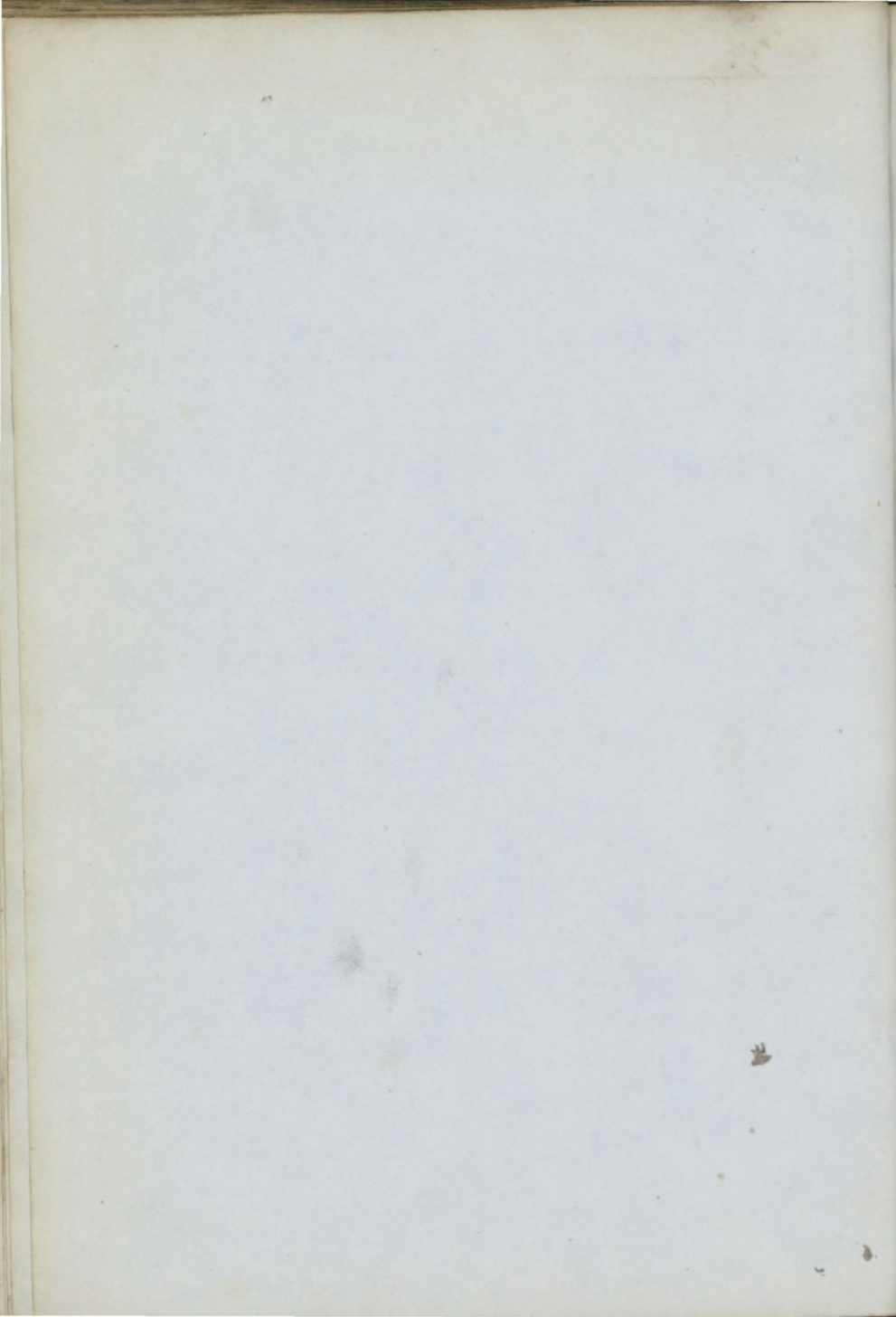

1	John Cunningham Bg	M Frmpn	171	Belfast	1842	Cummins	Whitby	Wtb. Baltic	6	Æ 1
			175	Srprs52	&56				C2	6
2	Jane Lacy Bk	R. Potts	284	Sndrld	1856	W. Aff'ek	NShilds	Sld. Medit.	8	Æ 1
	<i>ym 56</i>									5
3	Jack Tar Sr		88	Tgnmh	1856	G. Ward	Tgnmh	Tgn.	9	Æ 1
	I.B.									5
4	James Bg	T. Hold	174	N. Sco.	1841	Hold&Co.	Sndrld	Sld. France	4	Æ 1
	I.B.			nKl, Kl	n&S r	prsr56		S.S.56—4yrs		5
5	Julia Augusta Bk	W Hopper	418	Sndrld	1856	W Hopper	Sndrld	Sld. Medit.	9	Æ 1
	r.&YM.56, c.f.									4
6	John Sr	Evans	70	Bdgwr	1777	Evans	Cardign	Car. Coaster	—	Æ 1
				nw.39pt	nb. &	TSds45ND&	lrp.56			6
7	Johnson & Elizabeth Sr	J. Hicks	76	Bidefl	1837	Hicks & Co	Padstw	Pad. Coaster	12	Æ 1
	I.B.			lrp.46, n	dpt46	pt56 nKl&S	rprsr56			6
8	Jean Campbell Sr	R. Ross	83	Grnek	1844	Templetn	Belfast	Bel. Coaster	7	Æ 1
			62	Srprs56				S.S.56		
9	Johns Sr	Kinnaird	98	Grnth	1856	M'Lenn'n	Beauly	Bnf. Coaster	5	Æ 1
	ptI.B.			F.Lh&O						6
10	John & Ann Sr		83	Sndrld	1843	Boutland	Nwestle	Nwc.	5	Æ 1
	I.B.			Drp.48.	54.&56				C2	7
11	Juno Bn	T. King	119	P E Isl	1855	Walsh & C	P. E. Isl	Gal.	4	Æ 1
	I.B.			B.HkS. & R.P.						7
✦ 12	James Lemon Bkr	Macaulay	485	Sndrld	1856	J. Lemon	Belfast	Sld. India	10	Æ 1
	&YM.56, c.f.									7
13	— Douglas Bn	R. Garrod	104	P E Isl	1846	D.C.Ross	Nwestle	Shl. Baltic	4	Æ 1
	I.B.			lrp.56				S.S.56—4yrs		7
14	James Bg	Chinnery	156	P E Isl	1855	W. Monk	Fvrshm	Fvrshm	4	Æ 1
	Z.lm.56, I.B.			Hk YP. & B.						7
✦ 15	J. M. Ternan Sr	May	85	P E Isl	1856	May	P. E. Isl	PEI. Livrpl	4	Æ 1
	I.B.			E.B.Bh	Maple	J.O.&S.				8
16	James Sr	D Driscoll	58	N Brns	1837	Lauder & C	Kinsale	Crk. Coaster	4	Æ 1
	ptI.B.		79	Srprs50	&56		S.S.56-4	ysr Rest.44—	3	8
✦ 17	James Hartley Scw Bk (Iron)	Baldwin	705	Stektn	1856	Hartley &	W. Hpl	Stk. Baltic	12	Æ 1
		MC.56	480	AP.120	H.		4 BkHds			8
✦ 18	James Stewart Bg	J. Taylor	189	Grnek	1856	Stewart &	Grenck	Cly. N Amer	9	Æ 1
	YM.56, c.f.									9
19	— Hackett Sr	P. Gough	108	Cork	1855	J. Hackett	Cork	Crk. Coaster	6	Æ 1
	I.B.			O.&P.						9
20	— Chadwick Bg	G. Strahan	197	Abrdn	1847	Manuele	Aberdn	AbnCoaster	6	Æ 1
	ptI.B.		145					Rest.56—	4	9
21	Jane Sr	J. Eccles	64	Chestr	1850	Rawlinsn	Lncastr	Npt. Coaster	—	Æ 1
	I.B.			O.&YP.						10
22	James Douse Bg	S. Payne	154	P E Isl	1856	Catt & Co.	Shorhm	Lon.	3	Æ 1
	I.B.			B.YP.&S.						10
23	Jane Bg	H. Jones	96	Cnrnrvn	1826	Jones & Co	Carnrvn	Bng. Coaster	10	Æ 1
	I.B.			ND. 47, lrp.47	&56					10
24	John & William Sr	T. Jenkins	93	Drtmh	1824	Orr & Co.	Liverp'l	Bng. Coaster	—	Æ 1
	I.B.		77	ND.&lrp.56						10
✦ 28	John Stonard	G. Wilson	86	Ulvstn	1856	Schollick	Ulvrstn	Liv. Coaster	7	Æ 1
	I.B.									9

20<sup>s</sup> see F  
26  
27



2. 16. 8.



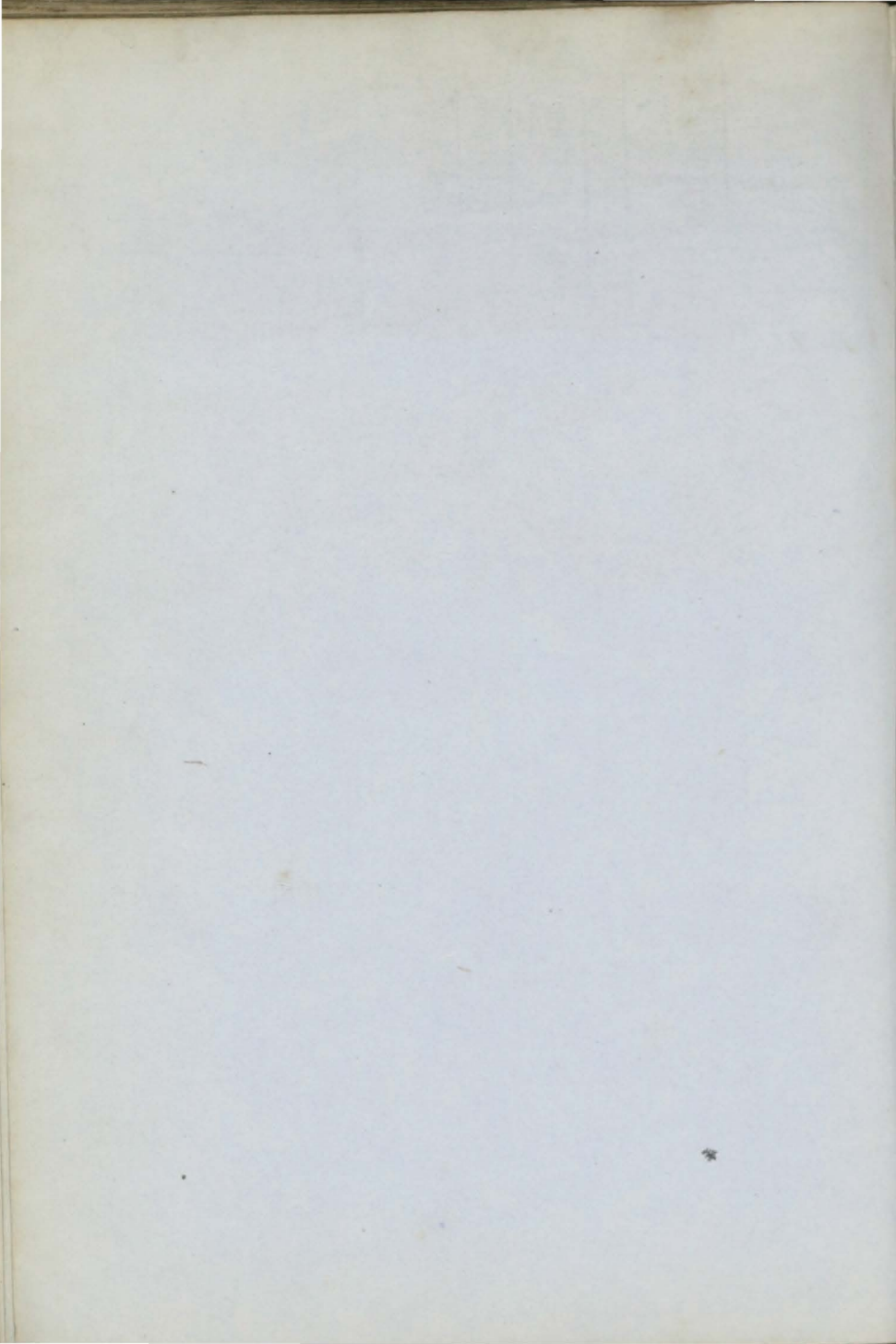



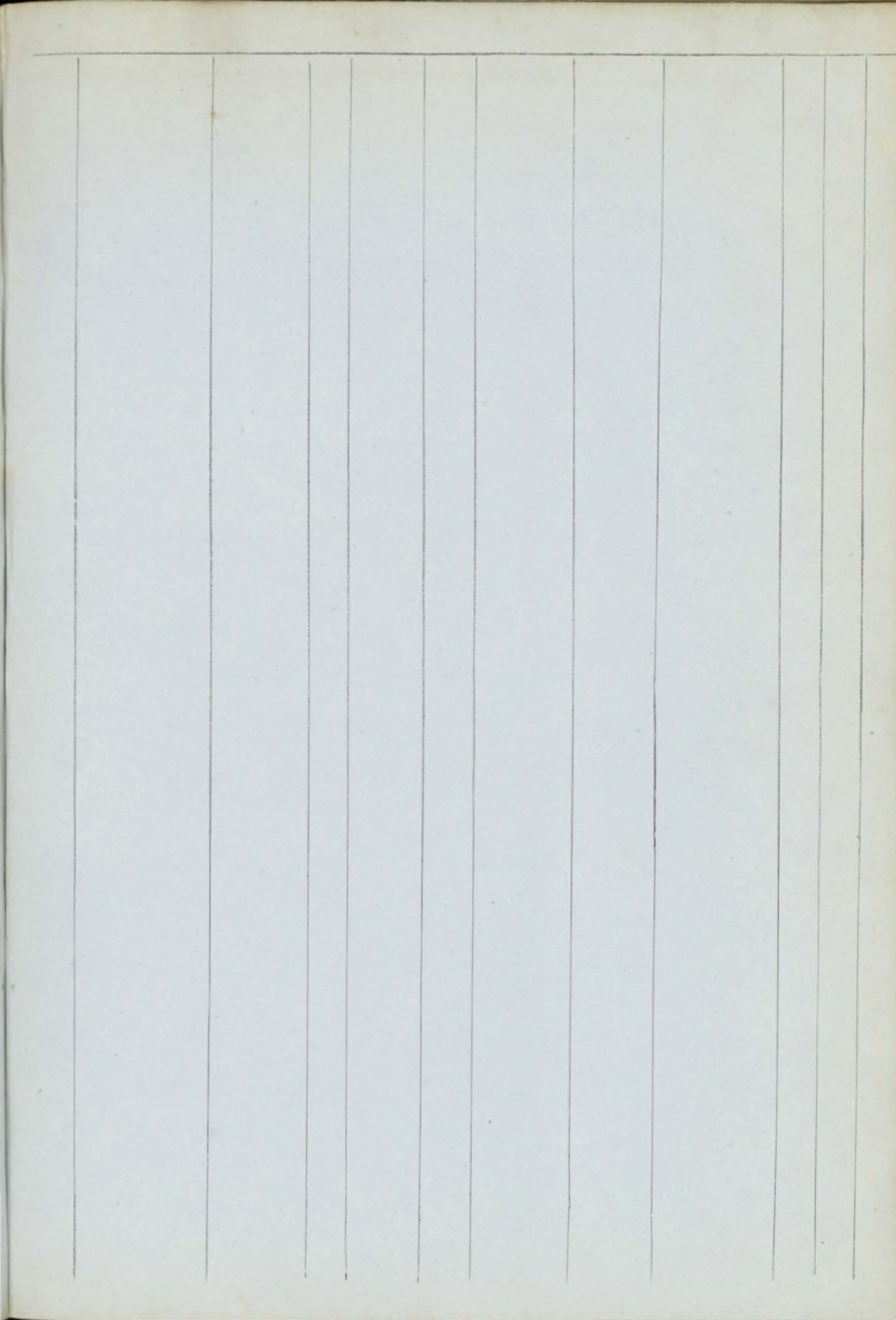

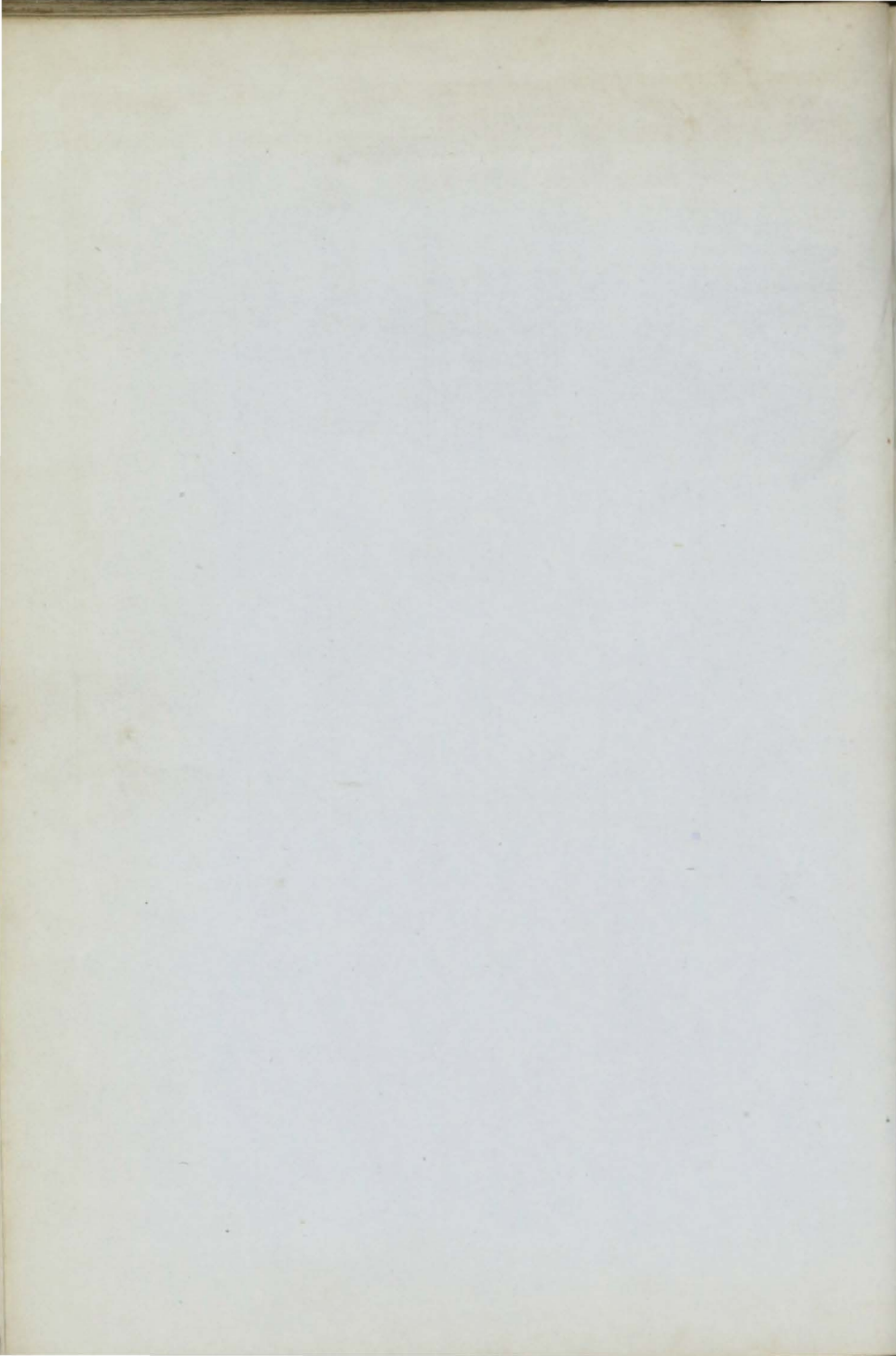

✦ 1	Kars SewBk (Iron)	MC.56	826	Dmbtn	1856	Tksh Gov.	Constpl	Cly. Medit.	12	A	1
✦ 2	KattieDarling Sr	J. Foulkes	562	AP.150	H.	1856	J. Harrison	5 BlkHds Chester	9	A	1
3	Kitty Cordes S r.&YM.54pt	J.Pickerng 56ptr.&s.56	849	StJohn w.pt f.&	1849	Cannon & s.56	Liverpl	Liv. India yrs Cont.55-	6	A	1
4	Kate Sr YM.56	J. Guy	102	Lyngn len.56	1839	C. Tatham	London	Gns. Coaster Rest.56-	—	A	1
5	Kingston S r.s.&YM.56over	L. Smith I.B.	1223	N Brns Tam.P.	1855	Hldrns & S.&B. w.pt f.&s56	Liverpl	Liv. Callao	4	A	1
6	Kertch Bk I.B.	F. Scott	245	Cnada Tam & E	1855	Calder & C	Leith	Liv.	5	A	1
✦ 7	King of Alge- ria S r.&YM.56	J. Smith overptI.B.	1336	StJohn Tam.B.	1856	Scott & Co. O. & P	Cork	Liv. Callao	7	A	1
8	Katy Darling Bg I.B.		163	P E Isl B.&S.	1855	Pine & Co.	Exeter	Liv. Coaster	4	A	1
9	Kitty Ann Bn I.B.	J. Chugg	56	Apdre	1856	J. Chugg	Brnstpl	Bid. Coaster	10	A	1
✦ 10	Kahlamba Bk (Iron)	M.Flemng	319	Pt.Gls.	1856	Lamprt &	Liverpl	Cly. Liverpl	12	A	1
11	Kingston Sr I.B.	H. Robert	70	Hull ND.Klsn	1841	W.Robert & Srp	Lynn	Lyn.	10	A	1
✦ 22	Khersonce Sew S (Iron)	Powell	1319 1121	Belfast	1855	Alexandr	Liverpl	Liv.	—	A	1
✦ 23	Kingston Sew Stm (Iron)	R. Raynor MC.56	372 289	Hull 300HP.	1856	Wilson & c	Hull	Hul.	12	A	1
✦ 14	Kate Cleather Bk r.&YM.56 over	J. Jackson er ptI.B.	373	Quebe B. Tam &	1856	James & Sn O.w.f &s.56	Liverpl	Liv. India	7	A	1
✦ 15	Killarney Sew Stm (Iron)	C. Calder MC.56	281 191	Grnck 85HP.	1856	A. Kidst'n	Glasgw	Cly.	12	A	1
16	Kirkham S (Iron)	Affleck	1061	Bknhd	1856	Jacob & Co	Liverpl	Liv. India	12	A	1
							2 BlkHds		1, 57		



80. 200

+	1	Liriopie Bk r.&YM.56,c.f.	E. Elliot	308	Stektn	1856	Knaggs &	Stocktn	Stk. S.Amer	9	A	1
+	2	Lady Londes- borough Bk	M. Sanley	252	Hull	1856	Stndering	Goole	Hul. Archgl	10	A	1
+	3	Layard Bg YM.56 over pt	N Pinder I.B.	175	Poole	1856	Dawbrn &	Wisbeh	Poo. Coaster	12	A	1
+	4	Lord Claren- don Bk YM.56,	Widgren c.f.	273	Sndrld	1856	B. Barnett	London	Sld. Medit.	10	A	1
	5	— Londesbo- rough Bg I.B.	J. Green	145	Selby	1856	Green&Co	Goole	Hul. Coaster	10	A	1
+	6	Lancastria Bk YM.56,c.f.	J. Flood	335	Palion	1856	J.Longton	Liverp'l	Sld. S.Amer	13	A	1
	7	Limerick Lass Sr pt.I.B.	J. Jones	148	Sthmtn nd.&lrp	1832	Rowlnd &	Sthmtn	Sou. Coaster	11	A	1
	8	Laughing Wa- ter Bk r.&Z.56,	J. Grant I.B.	491	Clehstr O.E.&R P.	1856	J. Mann	Clehster	Sws. China	4	A	1
+	9	Luna Sew Sr (Iron)	Koniesbg MC.56	464	Nwestl AP.70H	1856	Hmbr Gas Co.	Hmbrg 4 BlkHds	Nwc Hmbrg	6	A	1
	10	Lochiel S YM.&ptr.56,c.f.	R. Haddn	362 674	Abrdn O.Lh	1856	Milne&Co	Aberdn	Abn Austral	8	A	1
	11	L'Imperatrice EugenieSewStm	Douzello (Iron)	266 181	Rnfrw MC.56	1856	Zevocca 60HP	Ajaccio 4 BlkHds	Cly. Medit	9	A	1
	12	Legatus Bk	W. Pratt	332	Sndrld	1856	Loni &Co.	Sndrld	Sld. Baltic	8	A	1
	13	London Sew Stm (Iron)	J. Kidd MC.56	622 423	Dndee 140HP.	1856	Dun. Pth. &LonSpCo.	Dundee 4 BlkHds	Dun London	9	A	1
-	14	Lansdowne S YM.56,c.f.	Richardsn	715	Sndrld	1856	Vickrman	London	Sld. India	10	A	1
+	15	Levant S r.&YM.56 over	pt.I.B.	1210	StJohn Tom.B	1856	Rathbone O.&P	Liverp'l 56	Liv.	7	A	1
+	16	Lusitania Stm (Iron)	L Bourn'y MC.56	360 226	Pt.Gls. 210HP.	1856	Fernandes	Lisbon 3 BlkHds	Cly. Lisbon	12	A	1
	17	Lyons Stm (Iron)	MC.56	244 170	London 160HP.	1856	Maples&C	London 3 BlkHds	Lon. Dieppe	—	A	1
	18	LeJeuneLouis Sk I.B.	Williams	33	B'lgne nd.&lrp	1848	Williams	Prtmdc	PmdCoaster	—	A	1
+	19	La Flor del Plata Bk YM.56	J. Tiffin c.f.	322	Mrypt	1856	J. Tinnion	Marypt	Mpt S.Amer.	13	A	1
+	20	Lucien Sew (Iron)	Broadly'd MC.56	469 319	Hull AP.80H	1856	Ang Fneh StmN.Co.	Grmsby 4 BlkHds	Hul. France	6	A	1
+	21	Lady Head Bg Z.56,I.B.		238	Cnada Hk&RP	1854	Roberts	Liverpl	Liv.	7	A	1
+	22	Leading Star Bk Flat I.B.	P.Sainty	210	Clehstr	1856	W. Cross	Colchstr	Ips. Sndrld	8	A	1
	23	Leipsic Packet Bn I.B.	T.Ramsey	129 122	Leith nd. 33,	1818	T.Ramsey sTsd spt39, pt40,	Blyth Srprs 45,	Sld. Coaster	—	A	1
	24	Louise SewSr (Iron)	P. Grient MC.56	378 257	Rnfrw AP.60H	1856	Burg'r&S	Rttrdm 4 BlkHds	Cly. Rttrdm	6	A	1
	25	Lumley Sw r.&YM.56 over	CThmpsn pt.I.B.	285	Seahm	1856	Wight&C	Seaham	Sld. France	8	A	1
	26	LeonRaymun- do Sr YM.56	I. Newton overptI.B.	99	Rye	1856	West.&Co	London	RyeSt. Mich	9	A	1
+	27	Lebanon Sw pt.I.B.	Mason	225	Sndrld	1856	Egglstn&	Sndrld	Sld. Hmbrg	8	A	1

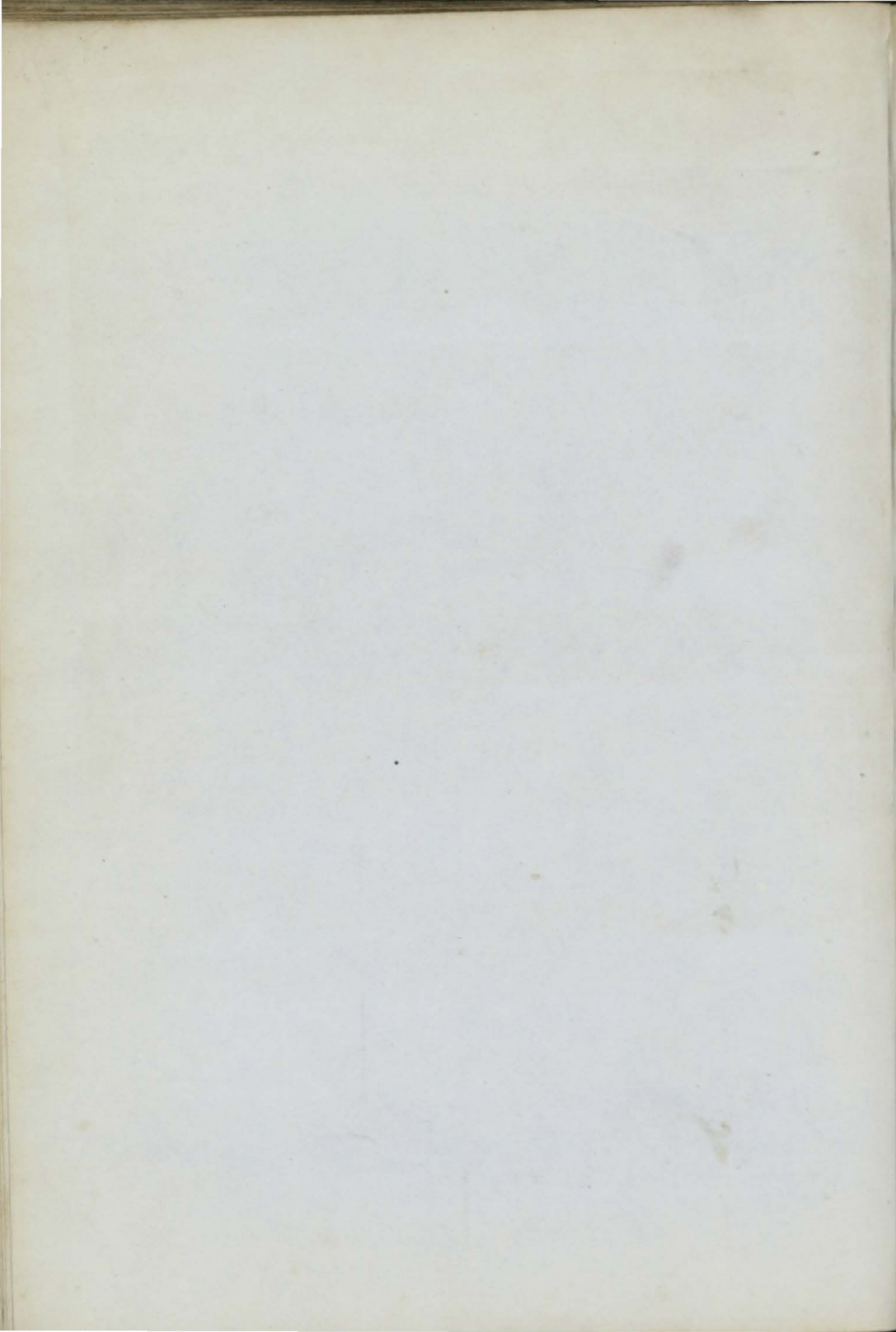



28	Little Dorritt Bn I.B.	T. Cannell	115	P E Isl <i>B. Bhp. S. &amp; J.</i>	1856	Mitcalfe	Ipswich	Liv. Medit.	4	A 1 10
29	Lucy Anne Sr I.B.	M'Don'gh	91	N Brns <i>B. P. Hk &amp; E.</i>	1852	J. O'Neil	Belfast	Gal. Coaster S.S.56—4yrs	4	A 1 10
30	Lark Sr I.B.	J. Gilmore	54	P E Isl	1850	Gilmore &	Belfast	Bel. Coaster S.S.56—4yrs	—	Æ 1 11
✦ 31	Lütcken Sew Stm (Iron)	Dittman MC.55	377	Stektn 257 80HP.	1855	Harbrg & EngStmCo.	Harbrg 5 <i>BlkHds</i>	Lon. Harbrg	12	A 1 11
✦ 32	Lark Sk I.B.	Wthyemb	36	Bdgwr	1856	H. Leigh	Bdgwtr	Bdg. Coaster	10	A 1 11
✦ 33	Lizzie Lee Sr	W Burnitt	129	Yrmth	1856	Lee & Co.	Goole	Yar.	11	A 1 11
34	Laura Jen- nette Bg	R. Jones	211	Chpst nTSDs4	1833	Redway	Exeter	Ply. <i>S.S.56</i>	10	Æ 1 C3 11
35	Lady Augusta Sk I.B.		45	Conwy <i>O. &amp; R.P.</i>	1856	Lloyd & Co	Conway	Bng. Coaster	7	A 1 11
36	Laura Bn I.B.	Campbell	150	N. Sco. <i>B.S. &amp; O.</i>	1855	W. Kane	Dublin	Liv.	4	A 1 11
37	Lively Sr I.B.	J. Farrow	105	Mntros nD.41lrp	1814	Wllmsn & 41,53, &55, Drp. 56	Shields	Shl. Coaster <i>S.S.55—4yrs</i>	—	Æ 1 11
38	Lady Hobert S r. & s. 53pt56, YM58	Connibeer	696	N. Sco. 781 w.ptr. & s.53	1849	Frost, Jun	Liverpl	Liv. S.S.56—4yrs	4	Æ 1 12
✦ 39	Lalla Rookh S (Iron)		869	Livrpl	1856	Prowse & c	Liverpl 2 <i>BlkHds</i>	Liv. India	12	A 1 12
✦ 40	Londesbo- rough Sw pt I.B.	Rennouft	165	Sndrld	1856	Livrsidge	Hull	Sld.	8	A 1 11
✦ 41	Leopold I. SewStm(Iron)	A. Michel MC.56	1700	Antwp 360HP.	1856	Blg'n Ryl MlStmN Co	Antwpr 4 <i>BlkHds</i>	Sou.	—	A 1 11
42	Lerwick Sr I.B.	E. English	54	N Brns nKl40, Srprs	1835	English & 45 & 56	Wexfrd	WexCoaster S.S.56—4yrs	—	Æ 1 12
43	Lady Sandys Bk r. & YM.56	T. May	290	Seilly Srprs50, nKls	1844	Rickets & n & Srprs pt	London <i>Dantzic O.</i>	Lon. W Inds 56 Cont.56—	12	A 1 3 12
✦ 44	Lord Palmer- ston S YM.56, c.f.	Herd	649	Sndrld	1856	Richrdsn	Glasg'w	Sld. IslFrnce	13	A 1 8
45	Lady Aber- cromby Sr pt I.B.	A. Yell	56	Banff <i>Lh &amp; O.</i>	1857	A. Dallas	Macduff	Bnf. Coaster	7	A 1 1, 57
46	Lilias Bg Z. 57nt I.B.	W. King	195	Quebe <i>E. Tam O. &amp; S.</i>	1856	F. Lwrnce	Liverpl	Liv.	7	A 1 1, 57

Baltic

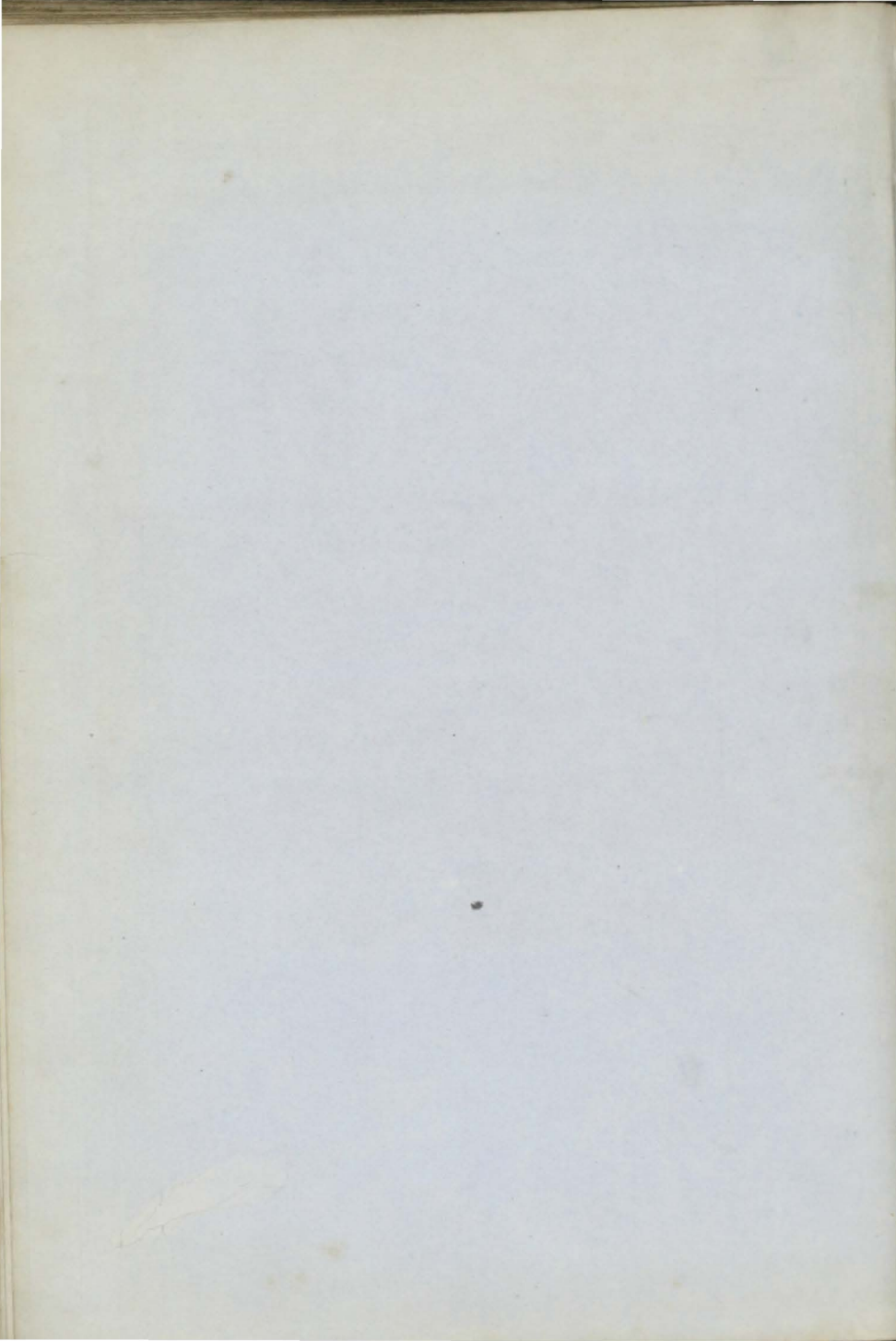

1	Moore Sw	C. Moore	206	Sndrld 187 no. 54, lr p. 56	1329	Moore & C.	Sndrld	Sld. Holland S.S. 56	7	AE1 5
2	Mary Jane Sr I.B.	Willmson	155	P E Isl B.S. & Y P.	1854	B. Gregsn	Lncastr	Liv. Baltic	4	A 1 5
+ 3	Marion Sr I.B.	D. Corlett	53	Bangor	1856	E. Kneal	Isl. Man	Bng. Coaster	9	A 1 5
4	Maggie Miller S.F. & Y.M. 56 over	F. Johns pt.I.B.	1332	N Brns Tam. O.	1855	Prowse & C & S.	St. John	Liv.	7	A 1 7
+ 5	Marina Bk F. & Y.M. 56, c.f.	Farmer	407	Sndrld	1856	Wheatley	N. Shlds	Sld. Medit	9	A 1 6 1
6	Maria Bk F. & Y.M. 56 over	G. Brailey pt.I.B.	286	N. Sco. B.S. & P.	1854	G Scott & C	Cork	Crk.	4	A 1 7 6
7	Matilda Bn I.B.	71	71	Sothtn Srprs 56	1818	Boutland	Nwestle	Nwe Coaster	—	AE1 7 1
8	Myth Sr pt.I.B.	W. Batt	97	Tpsham	1856	J. Holman	Tpsham	Tps.	8	A 1 6
+ 4 Zander	Neva Sew Stm (Iron)	W. Mellon MC. 56	558 380	Hull 150 HP.	1856	Wilson & c	Hull 5 Bk Hds	Hul. Baltic	12	A 1 6
9	Mary Sweet Bn	J. Flinn	100	Yrmth Srprs 48,	1836	Sweet & C.	Dublin	Dub. Oporto S.S. 56	10	AE1 C3 7
10	Manley Bg I.B.	R. Collier	149	Hringt lrp. 36, n	1818	Collier & C	Whtvn	Whn Coaster	—	AE1 7
+ 11	Mystery Sew Stm (Iron)	J. Cross MC. 56	197	Paisly 134 40HP.	1856	M'Cr'ckn	Newry 4 Bk Hds	Cly. Coaster	9	A 1 7
12	Monarch Bg pt.I.B., pt.Z.B.	R. Yoult'n	177	S. Malo len. & lrp	1824	Le Fenvre	Jersey	Jer. Coaster	—	AE1 8 10
13	Malakhoff Stm (Iron)	M'Grath	593 374	London 220HP.	1851	J.S Russell	London 3 Bk Hds	Lon Milford	6	A 1 7
14	Margarets Sr I.B.	Camaron	96	Abrdn O.E. & Lh	1856	Bevridge	Aberdn	Abn. Coaster	6	A 1 7
15	Mischief Sr pt.I.B.	J. Sonden	68	Rye	1856	Hoad, Brs	Rye	Rye. Coaster	9	A 1 8
16	Margaret Edward Bk Y.M.	A. Taylor & pt F. 56, pt	281	Garmh I.B. F. Lh & O	1856	Hector & C	Aberdn	Bnf.	5	A 1 8
17	Mechanic's Own Sr I.B.	H. Bacon	197	N. Sco. B.S. & Hk	1855	P. Hedger	Shmptn	Sou. Coaster	4	A 1 8
+ 18	Maid of the Tvne Bk F. & Y M. 56 over pt	J. Mann I.B.	540	Blyth	1856	J. Dryden	Shields	Bly. India	8	A 1 8
+ 19	Margaret Bn Z. 56, I.B.	Hennebry	177	St John Tam. B.	1854	Mahoney	St. John	St. J. London	4	A 1 8
+ 20	Messenger Sr Y.M. 56, c.f.	DelaHaye	119	Jersey	1856	Brayn & C.	Jersey	Jer. Wstn Isl	9	A 1 9
21	Merrie Eng- land S C.T.	W. Kelly	1045	Wtrfd	1856	J. Beazley	Liverpl	Wtf. Austrl	10	A 1 9
+ 22	Mischief Sr Y.M. 56, c.f.	H. Robrts	170	Grnsy	1856	Carringtn	Grnsey	Gns. Fayal	10	A 1 9
+ 23	Mauritius S F. & Y.M. 56, c.f.	Galloway	623	Dmbtn	1856	J. Kerr	Grenck	Cly. Maurits	10	A 1 9
+ 24	Moscow Sew (Iron)	J. Hibbs MC. 56	578 461	Nwestl AP. 70H	1856	Bailey & C	Hull 4 Bk Hds	Nwe. Baltic	9	A 1 9
+ 25	Marinus Bk F. & Y.M. 56, c.f.	G. Simons	512	Sndrld	1856	R Hansell	NShlds	Sld. India	11	A 1 9
+ 26	Meggie Bk Y.M. 56, c.f.	Naught'n	485	Sndrld	1856	J. Brooks	Nwestle	Sld.	10	A 1 9



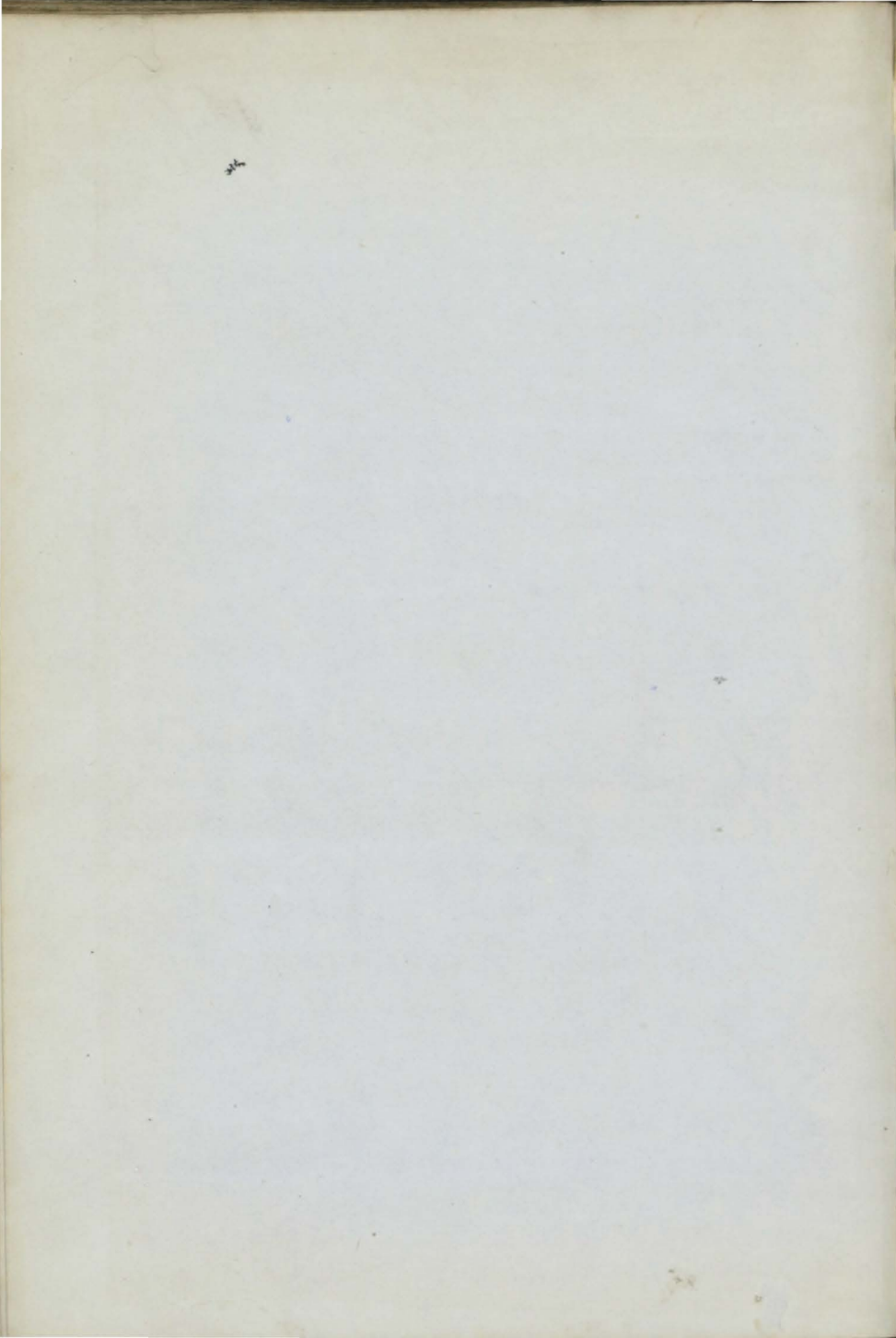

27	Marshal Pelisier S r.&YM.	T. Ford 56overptIB	743	Quebe <i>O. Tam &amp;</i>	1856	Richardsn <i>S. w.r. &amp; s. 56</i>	Swansa	Liv. Cquimb	7	A 1
28	Mariner Sr	J. Rowe	50	Bnstpl <i>nd. 52,</i>	1838	Devereux <i>Srprs 52&amp;56</i>	Wexfrd	WexCoaster	9	A 1 10 10
29	Mantura Bk r.&YM.56 over	E.Hodgsm ptI.B.	332	Blyth	1856	Cr'wfrd&	Blyth	Bly. Medit.	8	A 1 10
30	Martinet Sr	Southwell	72	Abrdn	1856	Ireland&c	Goole	Abn.Coaster	10	A 1 10
31	Mary Jane Sr I.B.	J. Male	64	Pdstw	1856	J. Male &	Padstw	Pad. Coaster	9	A 1 10
32	— — Sk I.B.	M'Millan	37	Dmbtn <i>O.B.&amp;P.</i>	1856	M'Millan	Glasg'w	Cly. Coaster	7	A 1 4
33	Mexicana Bg (Iron)	F. Collins	276	Dndee	1856	Duranty	Liverpl <i>2 BkHds</i>	Dun. V Cruz	12	A 1 10
34	Margaret & Mary Sr ptI.B.	P. Jones	91	Ptmde	1856	Jones&Co	Prtmde	Pmd.	10	A 1 10
35	Malakoff S r.&YM.56 over	J. Cherry ptI.B.	1104	Cnada <i>B. Tam. O.E.&amp; R.P. w.r.&amp;s. 56</i>	1855	J. Rylands	Hull	Liv.	7	A 1 10
36	Mystery Sew Sr (Iron)	J. Perry	186 150	Bristol AP.30H	1856	Edw'rds&	Bristol <i>2 BkHds</i>	Brs. Medit.	7	A 1 10
37	Mentor Bk C.65	L.Andersn	417	Sndrld <i>Srprs49</i>	1838 &55	Barclay &	Gthnbg	Lon. <i>S.S.55</i>	11	A 1 C4 9
38	Mary Jane Bk	J. Sharer	332	Sndrld	1856	Dennistn	Sndrld	Sld. W.Inds	8	A 1 11
39	Maryanna Bk r.&Z.56, ptI.B.	Schoemakr	269	HbtTn	1848	Schoemakr	Rhdhfn	Dub Austral	9	A 1 11
40	Mary Ann Sk I.B.	J Denning	31	Point <i>O.&amp;E.</i>	1856	J Denning	Exeter	Fal. Jersey	5	A 1 10
41	Mutlah S YM.&ptr.56,c.f.	J. Walsh	713	Sndrld	1856	Kndall,Br	Liverpl	Liv. India	13	A 1 11
42	— Bk (Iron)	H. Visser	314	Nwestl	1856	Schiller &	Hmbg <i>3 BkHds</i>	NwcHmbg	9	A 1 11
43	Merchant Prince S r.&Y M.56 over ptI.B.	J. M'Lay	1439	St John <i>O.B.Tam &amp; P.P.</i>	1856	Willis&C. <i>w.r.&amp;s.56</i>	Liverpl	Liv. India	7	A 1 10
44	Malcolm Bk r.&Z.56,I.B.	R. Barker	285	P E Isl <i>B.P.&amp;M aple &amp; S.</i>	1856	Robrtsn &	Nwestle	Nwc. Medit.	3	A 1 11
45	Margaret Knight Sw ptI. B.	Knight	239	Sndrld	1856	T. Knight	Blyth	Sld.	8	A 1 9
46	Mary Weir Bg ptI.B.	W.Dobell	164	Rye	1856	Weir&Co.	London	Rye	10	A 1 11
47	Margaretta Sr I.B.	W. Evans	65	Nwqy	1856	Evans&Co	Nwquy	Car. Coaster	10	A 1 11
48	Magna Bona S r.&YM.56 over	Saunders rptI.B.	584	Shaldn <i>Drp.56</i>	1856	Redway	Exeter	Ply. Austral	10	A 1 12
49	Margaret Ann Sr ptI.B.	J Simpson	84	Grnth <i>F.LhE.&amp;O.</i>	1856	J Simpson	Ptg'rdn	Bnf. Coaster	5	A 1 11
50	Missionary Bk pt I.B.		277	N. Sco. <i>B.BhA. S.&amp;Y P.</i>	1854	G. Paul	Liverpl	Liv.	4	A 1 12
51	Mary Grace Sr I.B.	R.Roberts	77	Bangor <i>ler.56</i>	1841	Griffiths	B'maris	Bng.Coaster <i>Rest.56—</i>	12	A 1 8 12
52	Memphis Bk r.&YM.57	P. Connor	416 347	St. Jhn <i>B. Tam. PP. &amp; O.</i>	1856	Lamport	Liverpl	Liv. RioJan.	7	A 1 1, 57 — AE1
53	Monica Bg	J. Parker	130	P E Isl <i>lr.39,5 4&amp;57</i>	1825		Wisbch	Lyn. <i>S.S.57—4yrs</i>	—	AE1 1, 57
54	M'Leod S r.&YM.57	Gilbraith I.B.	1366	Rchbt <i>B.S.&amp;Y P.w.p</i>	1856	Holdernss <i>tr.&amp;s.56</i>	Liverpl	Liv. Austral	4	A 1 12

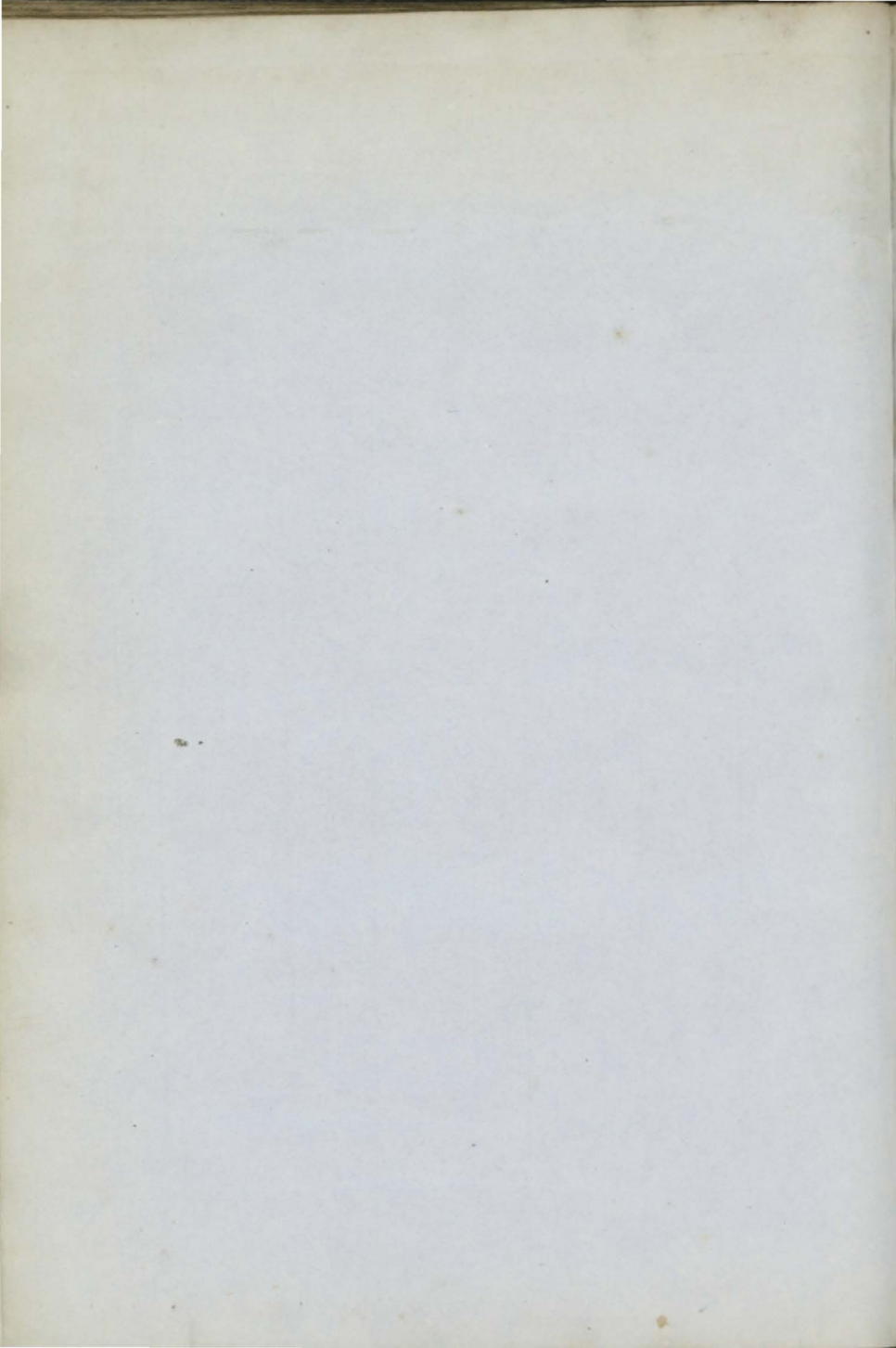



55	Maria	Sr I.B.	J Williams	45	Barmh nd. & Sr	1839 prs 57	Williams	Ptmade	PmdCoaster	6	A 1	1,57
✦56	Maynards Bk	c.f.	H. Miller	332	Sndrld	1857	Maynard	London	Sld.	9	A 1	1,57
✦57	Mary Ann Bond Sr		M. Bond	125	Dndee	1856	Bissett & c	Lanestr	Dun Coaster	8	A 1	1,57
58	Milo	Sr I.B.	J. James	76	Bristol len, 56	1840	James & Co	Cardign	Car. Coaster Rest. 56—	—	A 1	7 1,57
59	Midlothian Bk YM. 57, c.f.		Mitchell	393	Sndrld	1857	Gillespie	London	Sld. W.Inds	9	A 1	1,57
60	Mary Bk f. Y.M. & pts. 57	ver pt I.B.	T. Say	572	N Brns B. Tam P	1856 P. & S.	R. Wright	St. John	Liv. India	7	A 1	1,57
61	Mary Stewart Sr	pt I.B.	S. Bailie	116	Grnth F.O & Lh	1857	Stewart &	Banff	Bnf. Baltic	5	A 1	1,57

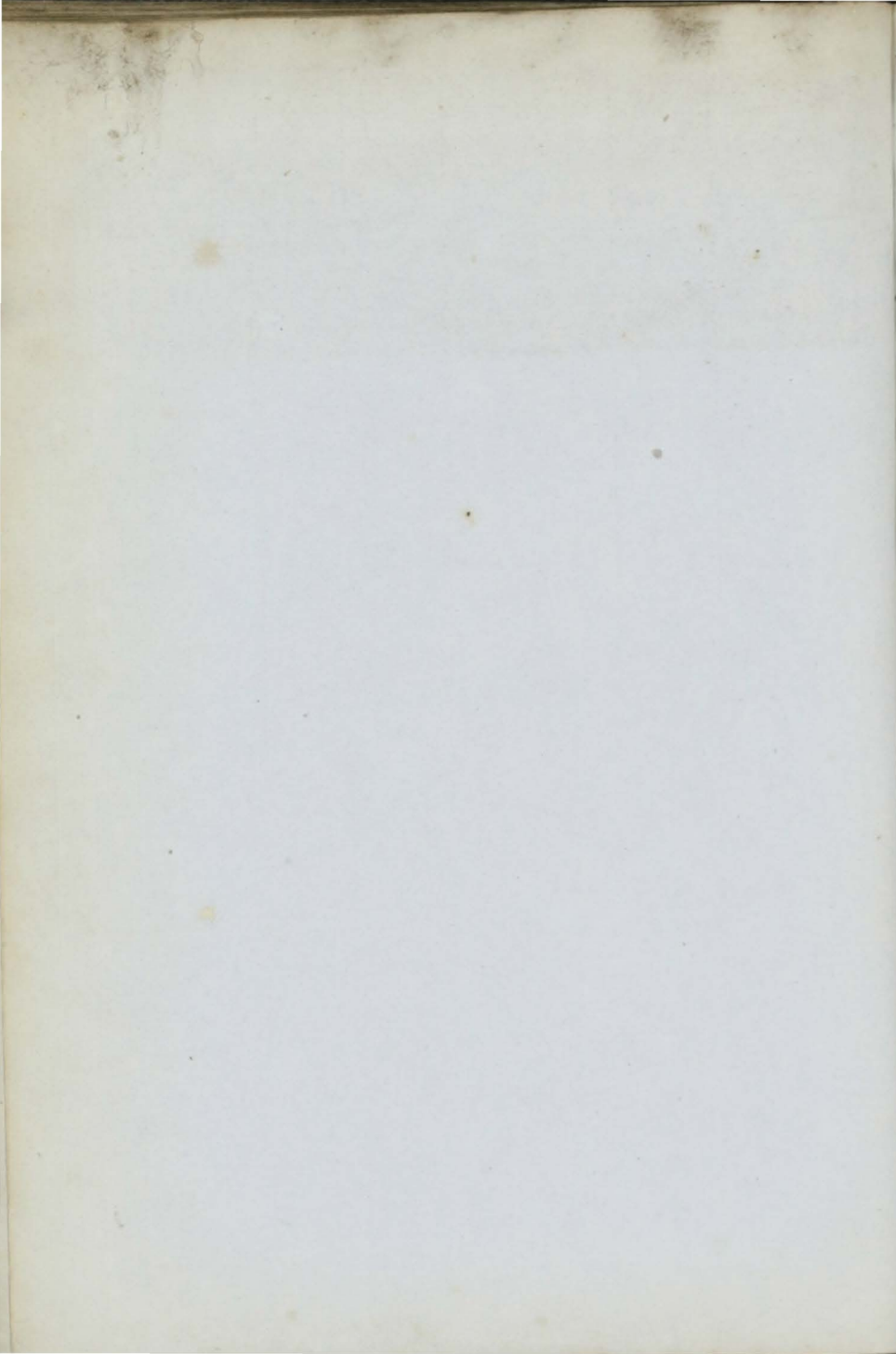

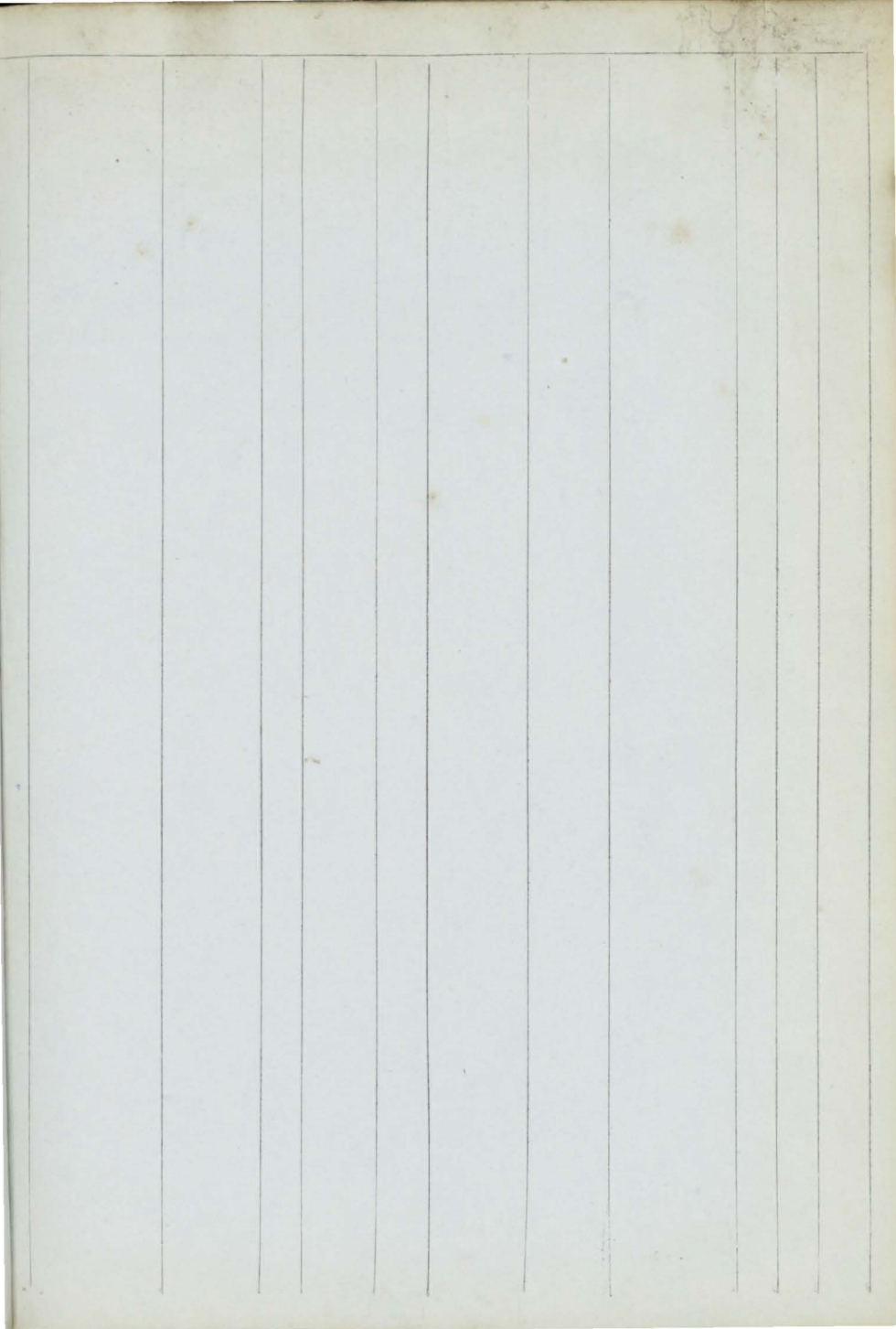



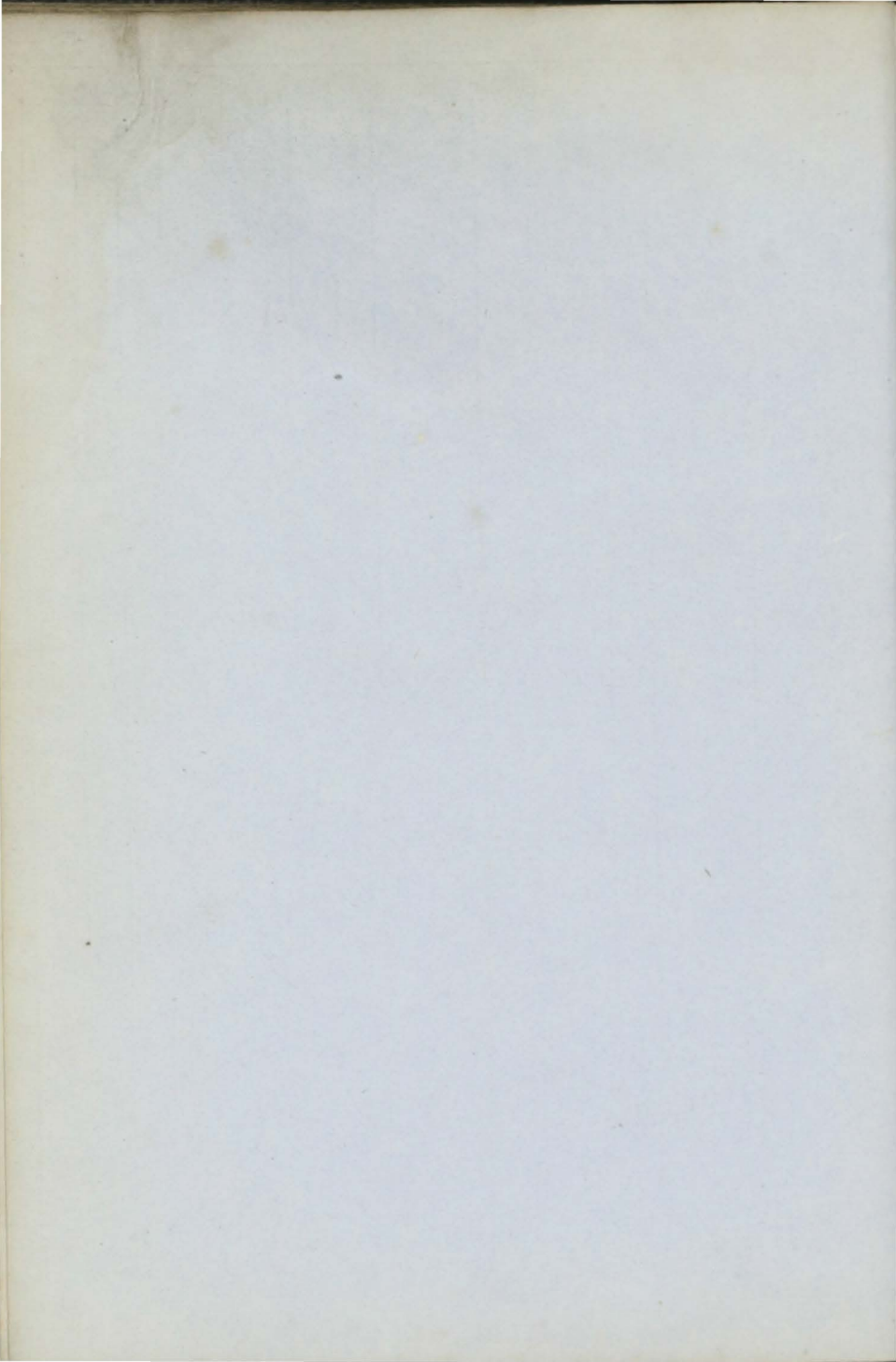

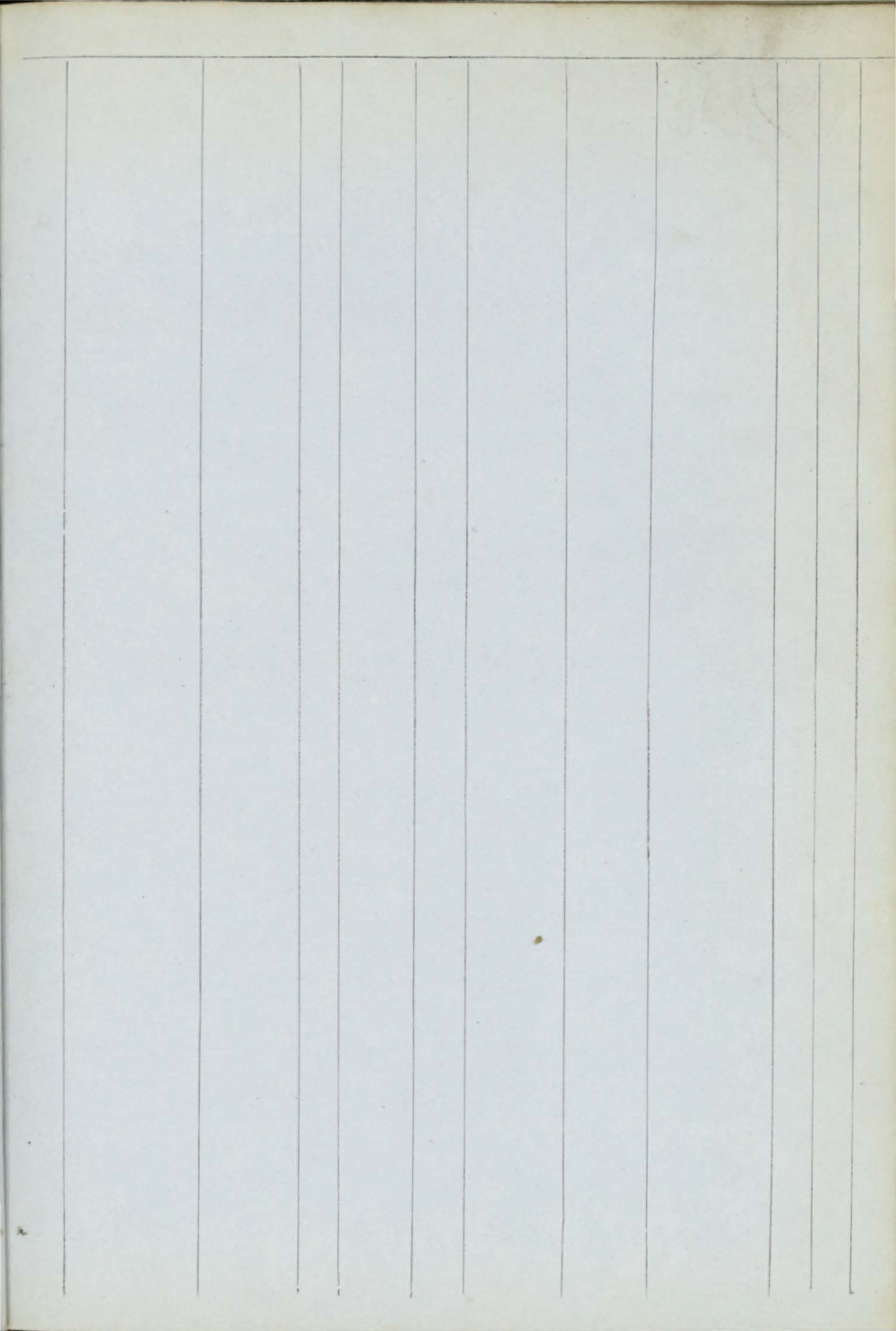

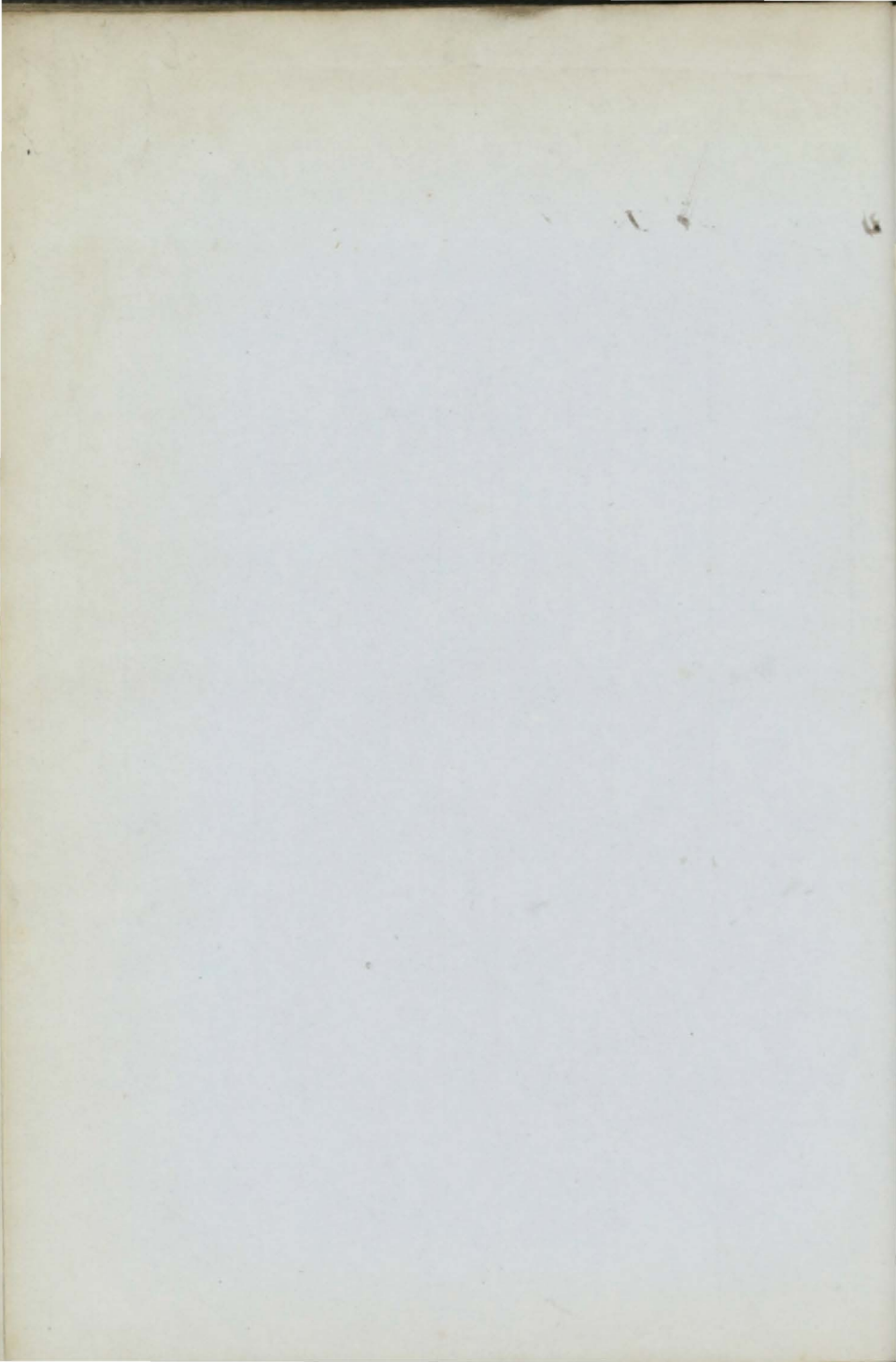



1	Neuha K ptZ B.&ptI.B.	Le Coutur	49	Isl. Wt len.56	1843	E. Wilson	Nwestle	Jer. Coaster	—	Æ1 5
2	Napoleon Scw (Iron)	G. Miller MC.56	443 301	Hull AP.80H	1856	AngFrncH Stm Nav Co	Grmsby 4 BkHds	Hul. France	9	A 1 5
3	Nourmahal c.f.	L Brayley	846	Bridpt	1856	Prowse&c	Liverp'l	Bpt.	13	A 6
4 <i>new</i> — See III X										
+	5 Northrn Light Bk YM.56,c.f.	Forbes	443	Sndrld	1856	R Balkwll	Salemb	Sld. Medit.	9	A 1 7
6	Nerobey Bn I.P.	H. Möller	167	Pernau Irp.51Sr	prs 52	Jacke & Co &56	Pernau	Shl. Baltic	—	Æ1 8
7	Norman ScwS (Iron)	J. Vallint MC.56	530 416	Londn AP.60H	1854	UnionStm Col. Co.	Shmptn 6 BkHds	Sou.	6	A 1 8
8	Nepenthe Bk r.&s.54.dtI.B.	T. Myle	196	StJohn B.&Hk	1853	MLaehl'n	St. John	Liv. N.Amr	7	A 1 9
9	Nelson Sw ptI.B.	J. Robinsn	214	Sndrld ND. 47,	1837	Sheraton Srprs 47&50	Seaham	Sld. London	7	Æ1 9
10	Negotiator S r.&YM.&pts.56	over ptI.B.	1017	Mrmci O.TamB	1856	J. Johnson &P.w r.&s.56	Mirmei	Liv.	7	A 1 10
11	Nelly Bg	A. Turner	160 169	Blyth nK153,	1819	Smith & C. Srprs 53&56	Blyth	Bly. France	—	Æ1 10
12	Nornen Bk r.&YM.56	L. Heilm	290	Nrw'y O. & RP.	1854	Kirsebom	Xnsnd	Nwe, WInds	5	A 1 11
+	13 Natolia S r.&YM.56 over	Maguire ptI.B.	1075	N Brns TamB.O	1856	Martin&C S.&P P.w.pt.r.&s. 56	Liverpl	Liv. India	7	A 1 12

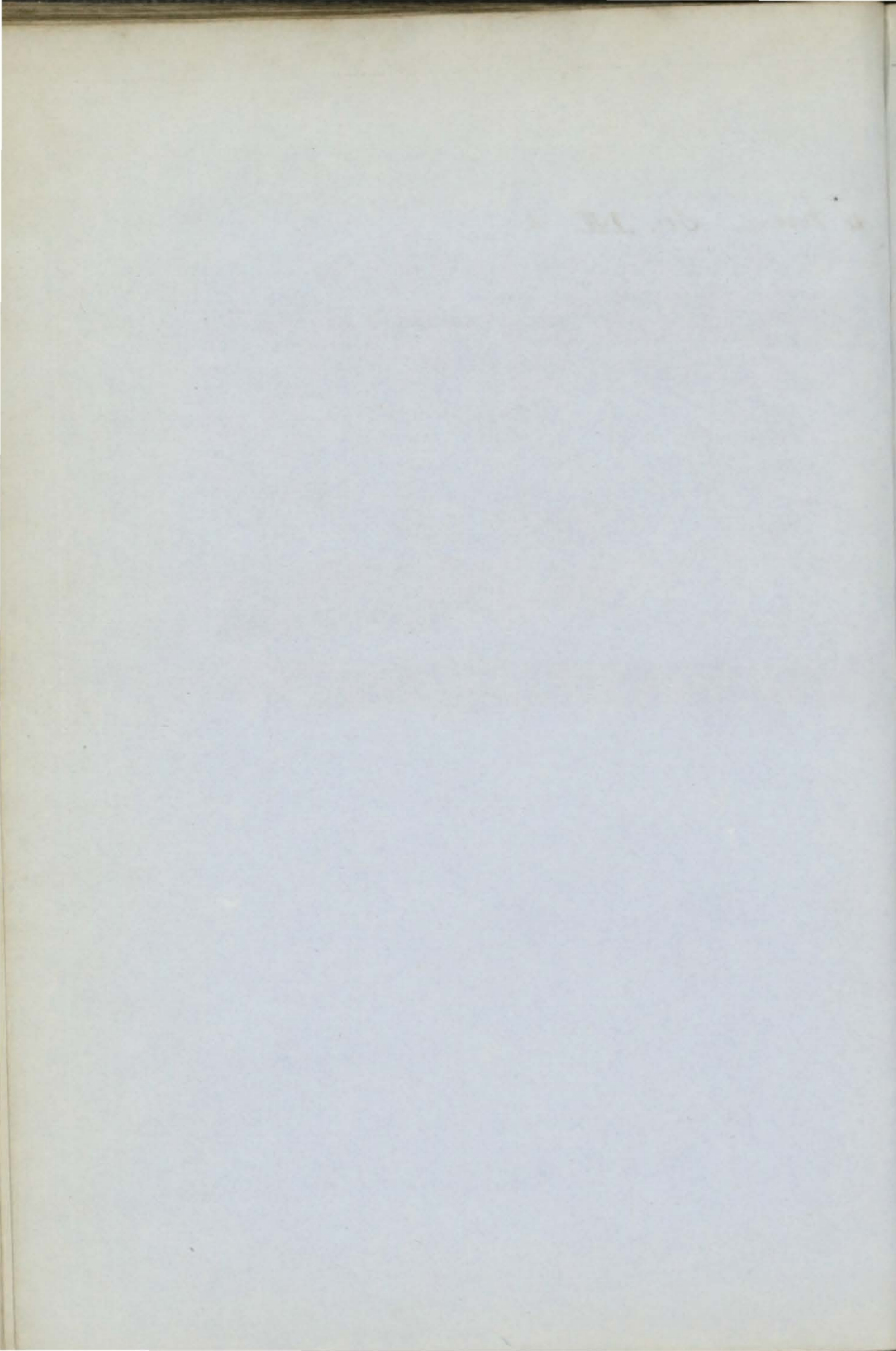





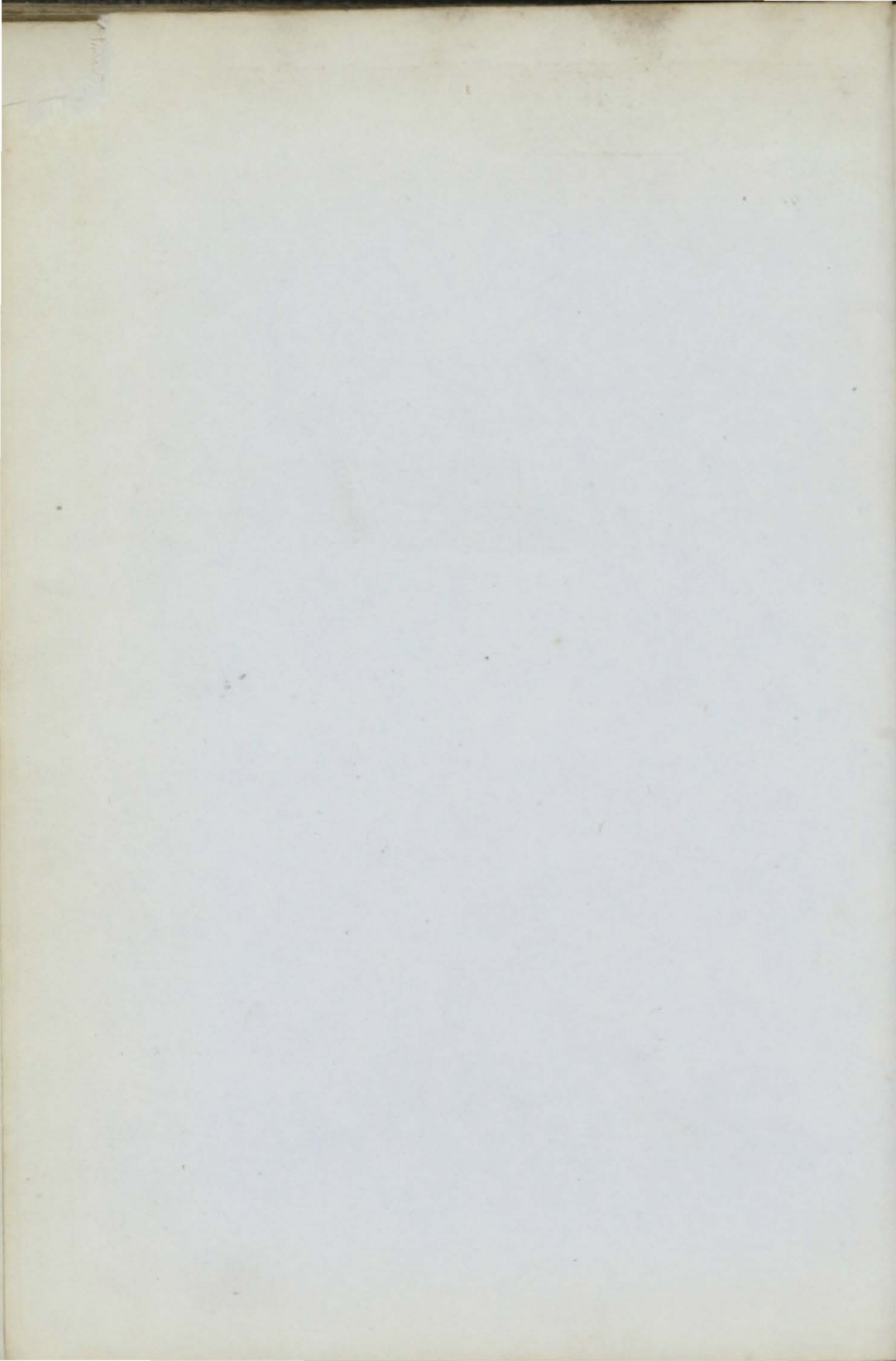

1	Oryx Bk P. & YM. 56 over pt. I.B.	P. Gill	281	Dndee	1856	Searight	Liverp'l	Dun C. G. H.	8	
2	Osprey Bk YM. 56, c. f.	J Meldr'm	407	Sndrld	1856	Ingo & Co.	Shields	Sld. Medit.	9	A 1 6
+	3 Orient Stm Tug <i>ym 56</i>	W. Grigs MC. 56	128	Shilds 31 Cl.	1856	R. Swan	Shields	Shl. Medit. <i>For river purposes only.</i>	7	A 1 7
4	Osprey Sr Z. 56. I. B.	J. Hugh	220	Shrlhm	1856	R. Penny	Shorhm	Shm.	7	A 1 7
5	Ocean Sw	Holland	148	Sndrld	1856	Catt & Co.	Shorhm	Sld.	8	A 1 8
6	Orleans Stm (Iron)	MC. 56	244 170	Londn 160HP.	1856	Maples & c	London 3 BlkHds	Lon. Dieppe	—	A 1 8
7	Orontes Bg YM. 56	Braithwte	126	Whitvn	1856	Kennedy	Whitvn	Whn WInds	8	A 1 10
+	8 Oceanica S r. & YM. 56 over pt. I. B.	Robertson	1320	StJohn B. O Tam	1856	Gass & Co. & PP. w. r. & s. 56	St. John	Liv. Callao	7	A 1 10
+	9 Oneida Scw Stm (Iron)	G. Hyde MC. 56	2285 1372	Grnck 500HP.	1855	Eur. & Aus R I M S P C	Glasg'w 7 BlkHds	Cly.	12	A 1 10
10	Omagh Bk YM. & ptr. & s. 56 over pt. I. B.	Davison	351	N Brns Tam & B.	1856	Whinnera w. ptr. & s. 56	Adelde	Liv. Austral	7	A 1 1. 57

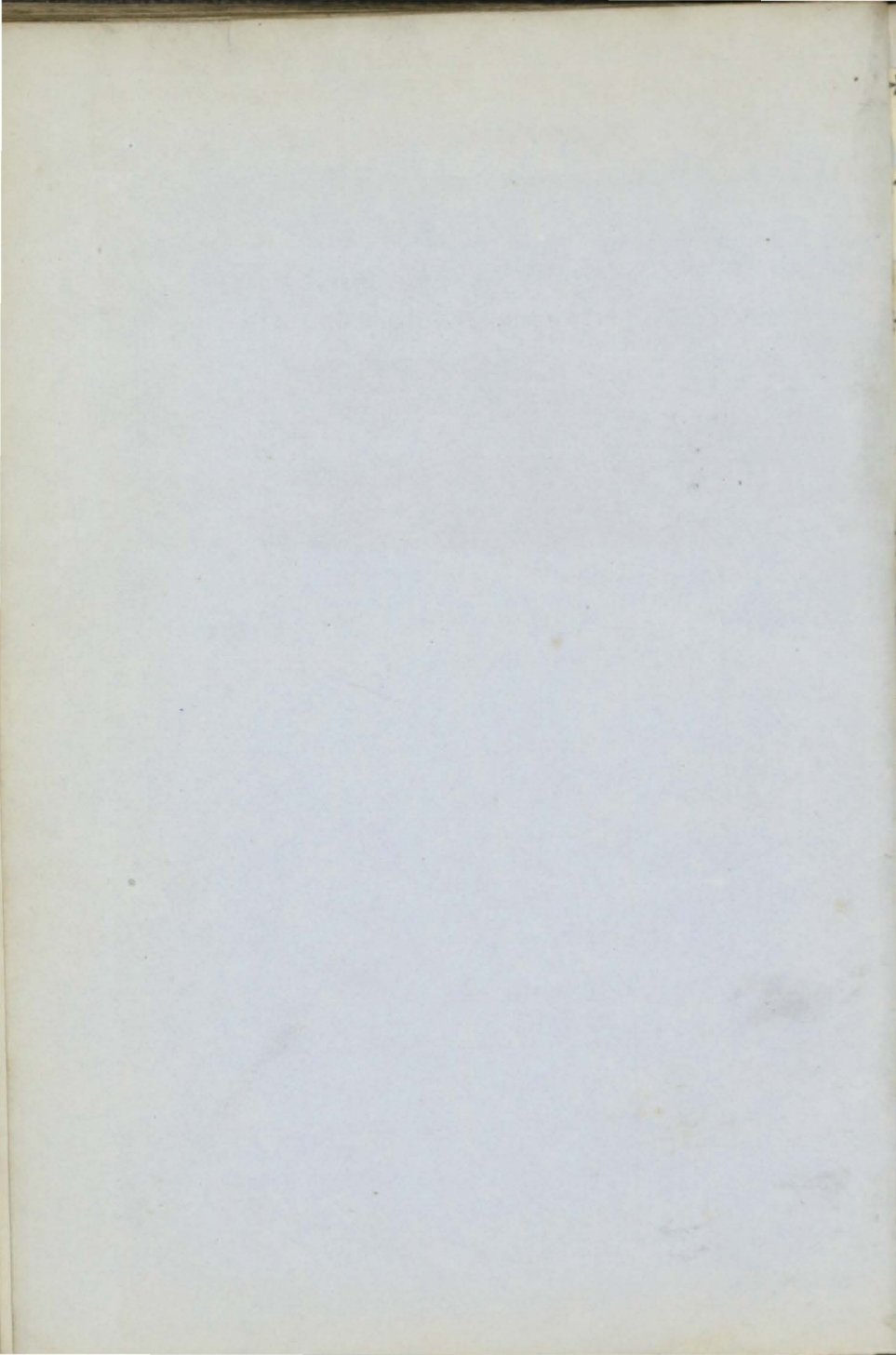



1	Prince	Sr	Hosking	78	Livrpl	1856	Hosking	Falmth	Liv. Coaster	7	A	1
		pt.I.B.										5
2	Peace	Bk	Carr	347	Sndrld	1856	Mears & C	Sndrld	Sld. Medit.	8	A	1
		YM.56										6
3	Potosi	S		469	P. Glsg	1856	Rathbone	Liverpl	Cly. Liverp'l	12	A	1
	(Iron)							4 BlkHds				6
4	Prince of	I.B.	R. Davies	95	Cmrvn	1842	Davies & C	Cmrvn	Bng. Coaster	4	Æ	1
	Wales Sr				ND.&lrp	56						8
5	Procyntia		J. Swan	368	Nwestl	1856	J. Kelly	Nwestle	Shl. SAmer.	10	A	1
	Bkr. & YM.56, c.f											6
6	Pioneer	Stm	T. Bone	136	Shields	1856	R. Ekless	Shmptn	Shl. Coaster	6	A	1
	(Iron)		MC.56	60	80HP.			4 BlkHds				7
7	Paul	Bk	W Clough	303	Sndrld	1856	W Clough	S Shields	Sld. Medit.	8	A	1
		pt.I.B.										7
8	Progress	Bk	R. Camron	479	Quebe	1850	May & Co.	London	Liv. India	6	A	1
	r & YM.56 over		pt.I.B.	540	O.HkE.	B & P.	w.f.&d.56	S.S.56-5	Yrs Cont.56-	2		7
9	Princess	Royal	W. Hardy	268	Sndrld	1856	Jobling & C	S Shields	Sld. Baltic	8	A	1
	Sw											6
10	Pyrenee	Sr	D. Jones	39	Abryn	1846	Jones	Abrayn	Car. Coaster	5	A	1
		I.B.			BhE.O.	&Lh						7
11	Peru	Bk		413	Hrtlpl	1856	Moon & Co	Sndrld	Hpl. SAmer	11	A	1
	r & YM.56, c.f											2
12	Prospero	Bg	S. Fuller	144	Rye	1856	Hessell & C	Rye	Rye	8	A	1
		pt.I.B.										8
13	Polar Star	Sw	L. Carr	219	Sndrld	1856	Robinson	Blyth	Sld. Baltic	8	A	1
		pt.I.B.										7
14	Pet	Sr	W. Burd	64	Padstw	1856	Burd & Co.	Padstw	Pad. Coaster	10	A	1
		I.B.										8
15	Petrel	Sr	W. Finlay	108	Mntsrse	1856	Mitchll &	Montros	Mtr. Coaster	8	A	1
		I.B.										8
17	Pride	Bg		176	Jersey	1856	Deslandes	Jersey	Jer. Brazil	10	A	1
		YM.56, c.f										8
18	Panuco	Sr	J. Greig	109	Livrpl	1856	Dutton & c	Liverpl	Liv. S.Amr.	8	A	1
	r & YM.56 over		pt.I.B.									8
19	President	Sr	Nicholas	62	Abryst	1837	J. Owens	Newqy	Npt. Coaster	7	Æ	1
		I.B.			Srprs45	ND. & Srprs56			S.S.56			9
20	Prospero	Bk	T Tavener	308	Bristol	1856	Bowring &	Liverpl	Brs.	12	A	1
	(Iron)							2 BlkHds				9
21	Page	Sr		109	Jersey	1856	M. Valpy	Jersey	Jer. Medit.	8	A	1
		YM.56										9
22	Peruvian	Bk	Crawford	351	StJohn	1841	J. Dean	Quebec	Qbc. Grnck	—	Æ	8
		I.B.			Drp.56				S.S.56—4yrs			1
23	Pet	Sr	Marquay	100	Plymh	1856	A. Tooth	London	Lon.	13	A	1
		YM.56, c.f										10
24	Protis	Sew	B. Messier	315	London	1856	Altaras	Mrseills	Lon. Medit.	12	A	1
	Sr (Iron)		MC.56	260	AP.53H			3 BlkHds				9
25	Pythéas	Sew	M. Blanc	362	London	1856	Altaras	Mrseills	Lon. Medit.	12	A	1
	Sr (Iron)		MC.56	300	AP.53H			3 BlkHds				9
26	Panope	Sew	Miaoulis	132	P. Glsg	1856	Greek Gv	Greece	Cly. Medit.	12	A	1
	Stm (Iron)		MC.56	91	30HP			3 BlkHds				11
27	Perpetua	Bk	C. Owen	396	Pllion	1856	J Longton	Liverpl	Sld. Maurits	13	A	1
	r & YM.56, c.f											11
28	Polly	Bn	F. Harris	140	P E Isl	1856	Gldswthy	Liverpl	Liv. Coaster	4	A	1
		Y D			B.BhS.	W.P. & Maple						11
29	Planet	Sew Sr	J. Schade	423	Nwestl	1856	Schiller, B	Hmbrg	Nwc. Hmbg	9	A	1
	(Iron)		MC.56	288	AP.80H			6 BlkHds				11

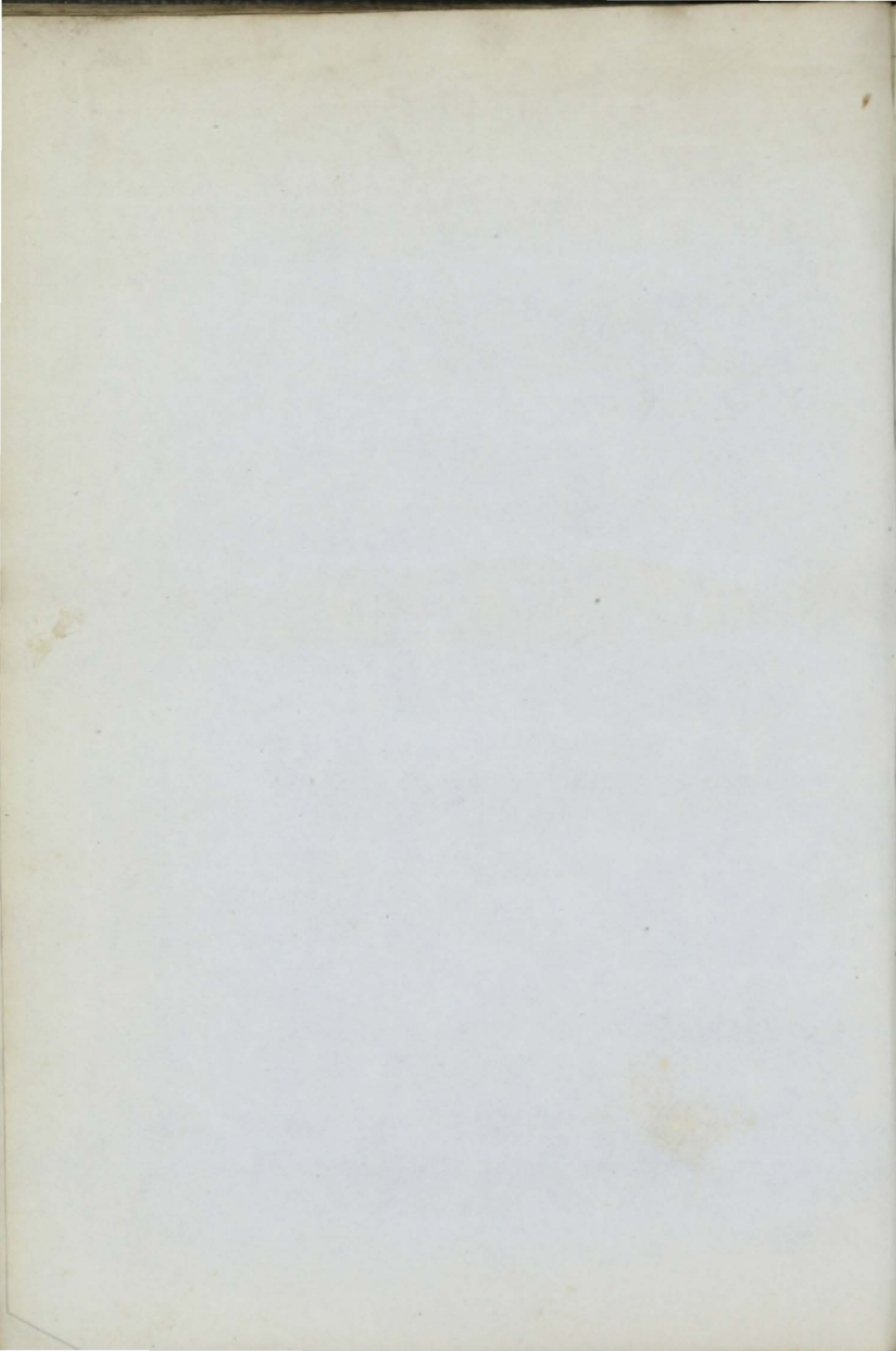

+30	Plexavra Sew Stm (Iron)	MC.56	132 91	Pt Glas 30HP.	1856	Greek Gv	Greece 3 BlkHds	Cly. Medit.	12	A 1 12
31	Pancinion SewStm (Iron)	W. Smpsh MC.57	267 181	knirw 70HP.	1856	G. Stairos	Piræus 4 BlkHds	Cly. Medit.	12	A 1 1,57
32	Pallas S YM.57	J. Green	512	N.Brns Srprs49,	1841	Green&Co Drp.57, wptd.57	London	Har. Medit. S.S.56—4yrs	5	Æ 1 1,57
33	Persenunga Sew Sr (Iron)	D. Sharp MC.57	305	London AP.45H	1856	C'mpania Prnambo	Pnmbe 4 BlkHds	Lon. Pnmbe	9	A 1 1,57
34	Patriot Bk	W Hdgsn	268	Whitby	1857	Dotchon	Whitby	Wtb.	8	A 1 2,57



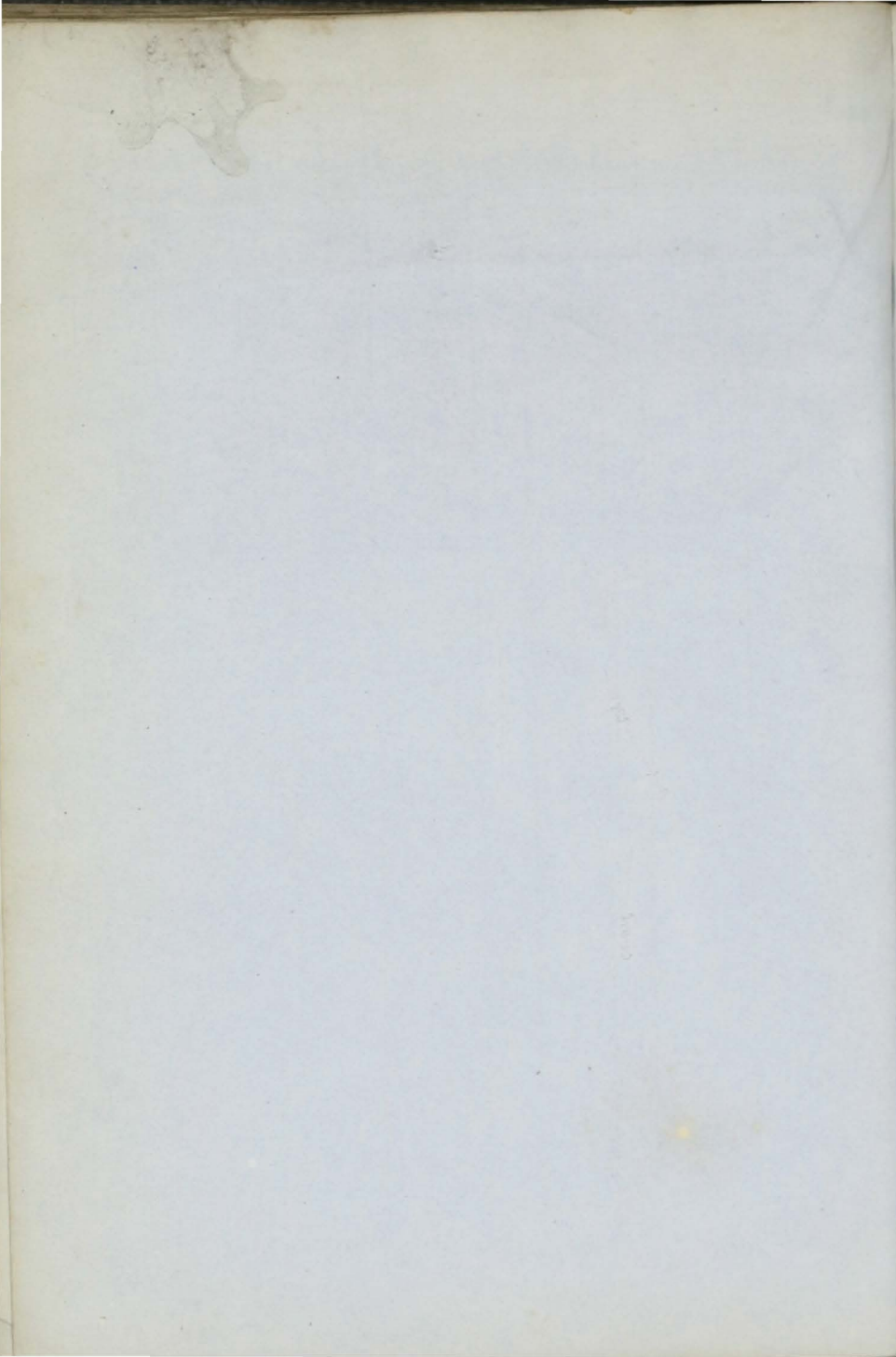

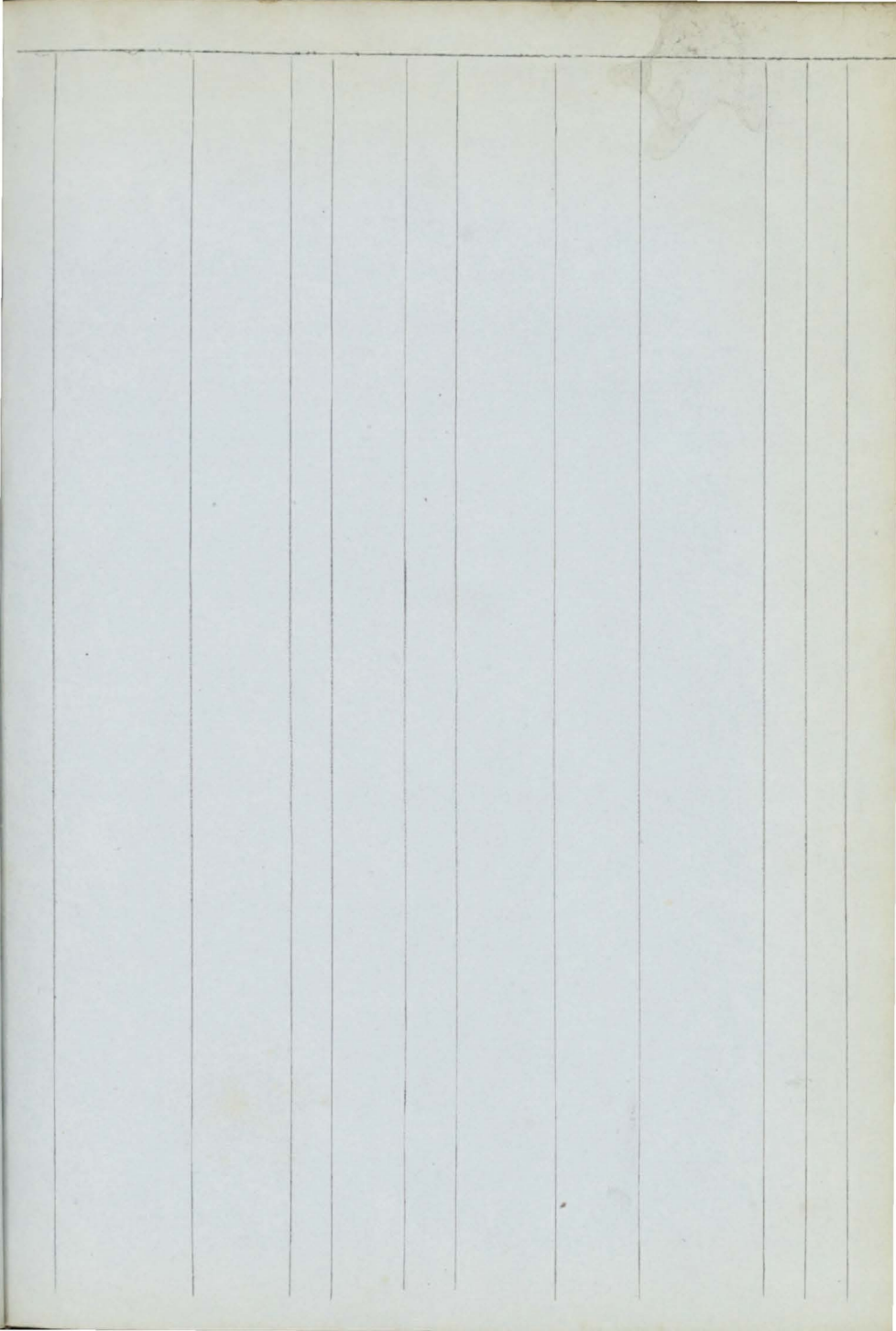

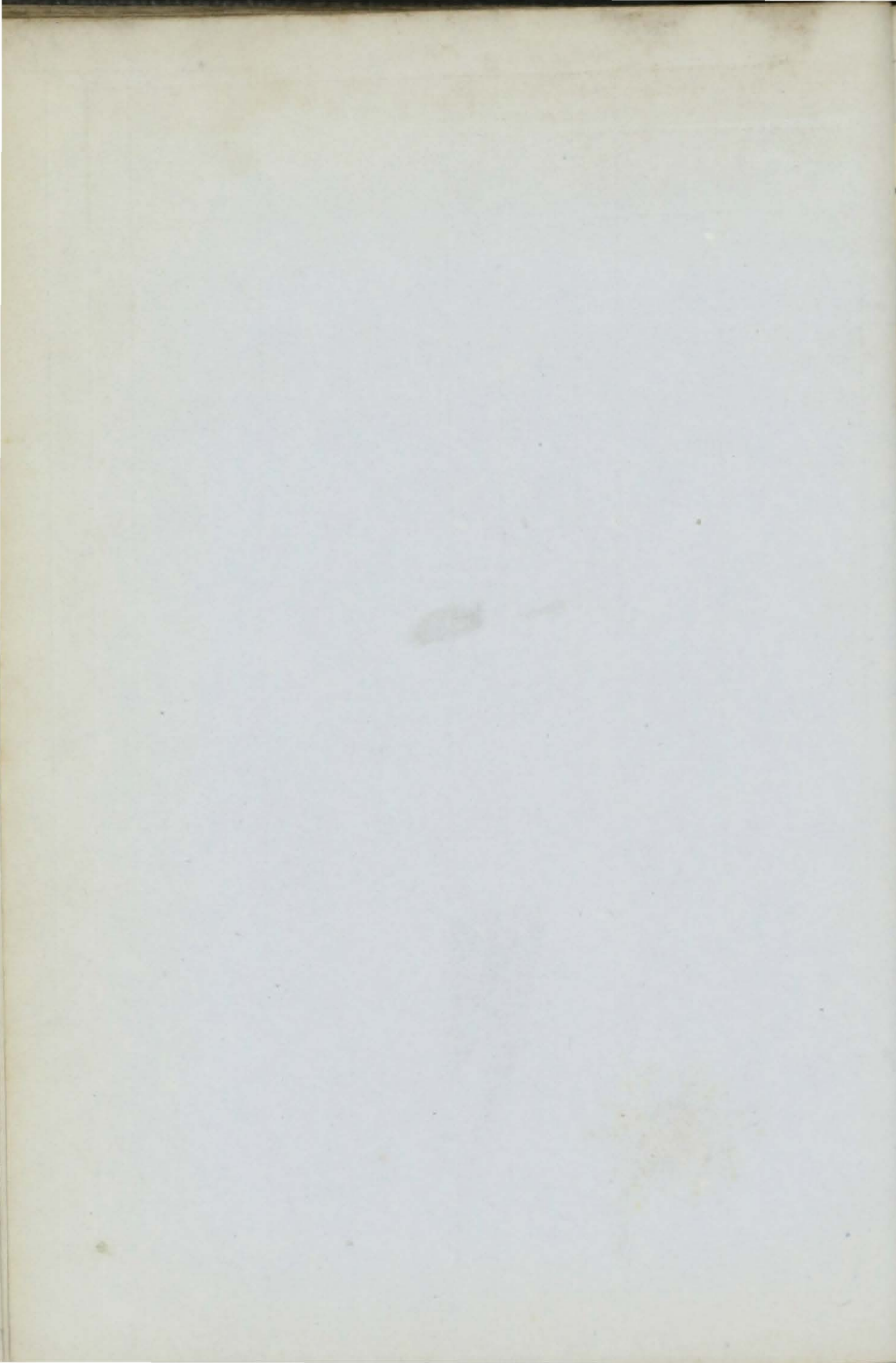



1	Queen Sr	J. Pallot	77	Jersey len 56	1846	Pallot&Co	Jersey	Jer. Coaster Rest.56-	5 5	A 6	1
2	Quarry Man Sr I.B.	W. Jones	104	Pwlhli len 56	1840	Jones&Co	Pwlhli	Bng. Coaster Rest.56-	12 8	A 8	1
3	Queen Sr	W. Cole	60	Bdgwr	1856	Ware & Co	Bdgwtr	Bdg. Coaster	10	A	1
14	Queen Victo- ria Sew S (Iron)	C. Peat MC.55	1152 1045	Nwestl AP.75H	1855	Bigge&Co	Nwestle 4 BlkHds	Lon. India	9	A	1
5	Queen Mab Bk F.&YM.56	Gldining	340 394	Chestr	1837	Rotheram	Liverpl	Liv. Rest.56-	12 8	A 9	1
6	Queen of the Ocean Bk pt I.B.	J. Garson	386 427	Pictou Srprs56	1850	Parnall&c	Bristol	Cly. Medit. S.S.56-4yrs	4	Æ	1
7	Queen of the Isles Bk Z.56, I.	J. Fergusn B.	226	N Brns B.S.Hk	1855	Fowler&C & YP.	Liverpl	Liv. BlkSea	3	A	1

209

	1	Royal George Sk	T. Lewies	23	Crdign 1bt17ND	1798	Louther &Spr s56	Cardign	Car. Coaster	—	Æ1	6
+	2	Ripple Bg I.B.	Wood	143	N Brns Tam.B. &P.	1856	R.Allen & &P.	Wexfrd	St. J. Wxfrd	7	A	1
	3	Russian Sew Sr (Iron)	J. Bowes MC.56	516 407	Nwestl AP.70H	1856	Palmer, Br	Nwestle 4 BlkHds	Nwe. Londn	—	A	1
+	4	Rob't Adam- son Sw nt I.B.	Adamson	159	Sndrld	1856	R.Adamsn	Sndrldn	Sld. Antwrp	8	A	1
+	6	Rhone Sew Stm (Iron)	T.Knapen MC.56	574 390	Grnck 140HP.	1856	Gerrit & Co	Rttrdm 4 BlkHds	Cly. Rttrdm	9	A	1
	7	Royal Princess Stm (Iron)	R. Cass MC.56	103 47	Sndrld 55HP.	1855	Hrdestl & 2 BlkHds	Stocktn For River	Shl. Coaster purposes only.	—	A	1
+	8	Rowena S YM.56 over pt	R. Wilson I.B.	1167	N. Brns Tom. O.	1855	Brooke & C PP. & B.w.r.&s56	Liverp'l	Liv. India	7	A	1
+	8	Refuge Bk YM.56 over pt	J. Bovey I.B.	272	Brxhm	1856	Dart & Co.	Brixhm	Drt. Medit.	12	A	1
+	9	Rapid Bg I.B.	P. King	142	St John Tam.B. &PP.	1856	R.Allen & &PP.	Wexfrd	Wex. Coastr	7	A	1
	10	Retriever S pts.56, r.&YM.	56,ptI.B.	844	Pictou B.Tam.	1854	Johnson & O.P & S.w.s.56	Nwestle	Shl. Spain	4	A	1
	11	Roger Stewart Bk s.56, ptI. B.	J. Graham	412	Pictou J.O.B.S &P. p	1856	T.Graham tO.M.	Pictou	Brs. Bmuda	4	A	1
+	12	Rhone Sew Bk (Iron)	Wakeham MC.56	1387 943	Glsgr AP.200 H.	1856	Bibby & C.	Liverpl 6 BlkHds	Cly. Medit.	12	A	1
	13	Rob' & Betsy Sw I.B.	M'Dowell	129	Sndrld lrp.39 D	1809	W. Shipp	Lynn	Lyn.Coaster	—	Æ1	8
	14	Rubis Sr YM.53 over	Niebrdng ptI.B.	123	Libau	1847	Robins & C	Antwrp	Antwerp	—	Æ1	8
+	15	Rapid Sew Stm (Iron)	J. Hall MC.56	524 331	Leith 110HP.	1856	Lon & Edn Sh.Co.	Leith 4 BlkHds	Lth. London	12	A	1
+	16	Ravensworth Bk r.&YM.56, c.f.	Appleby	50	Nwestl	1856	R.Hodgsn	Nwestle	Nwe. India	11	A	1
+	17	Restless Sr YM.56 over pt	J. Webber I.B.	102	Drtmh	1856	Webber & Seilly		Drt.	10	A	1
+	18	Robinsons Bk	G. Simey	326	Sndrld	1856	J.Robinsn	NShilds	Sld. Baltic	8	A	1
	19	Ruby Sr I.R.	E. Jones	88	Nwqy	1856	Jones & Co	Newqy	Car. Coaster	10	A	1
	20	Robert Barker Bk r.&Z.56, I.B.		454	P E Isl B.S.&T am.	1855	J. Walsh	P.E.Isl.	Liv.	4	A	1
	21	Royal Rose Bk	R. Yorm'n	295	Whby	1856	Storm & C.	Whitby	Wtb.	10	A	1
	22	Redstart Sr I.B.	TShephrd	67	Wisbh	1856	Wright & c	Boston	Lyn.	10	A	1
+	23	Rusko Castle Sr ptI.B.	J. Berell	118	Dndee	1856	Bis-ett & C	Lancstr	Dun.Coaster	8	A	1
+	24	Retriever Stm I.B.	J. Willets MC.56	116 31	Shields 60HP. Cl.	1856	Hall & Co.	Shields For river	Shl. Coaster purposes only	8	A	1
+	25	Rob't. Twenty- man Bg c.f.	P. Fearon	135	Hringt	1856	Fearon & C	Hrringt	Hgt.Coaster	13	A	1
	26	Rotterdam Sew Sr (Iron)	J. Kleison MC.56	598 407	Dmbtn AP.106 H.	1856	Gerrit & C.	Rttrdm 5 BlkHds	ClyRottrdm	12	A	1



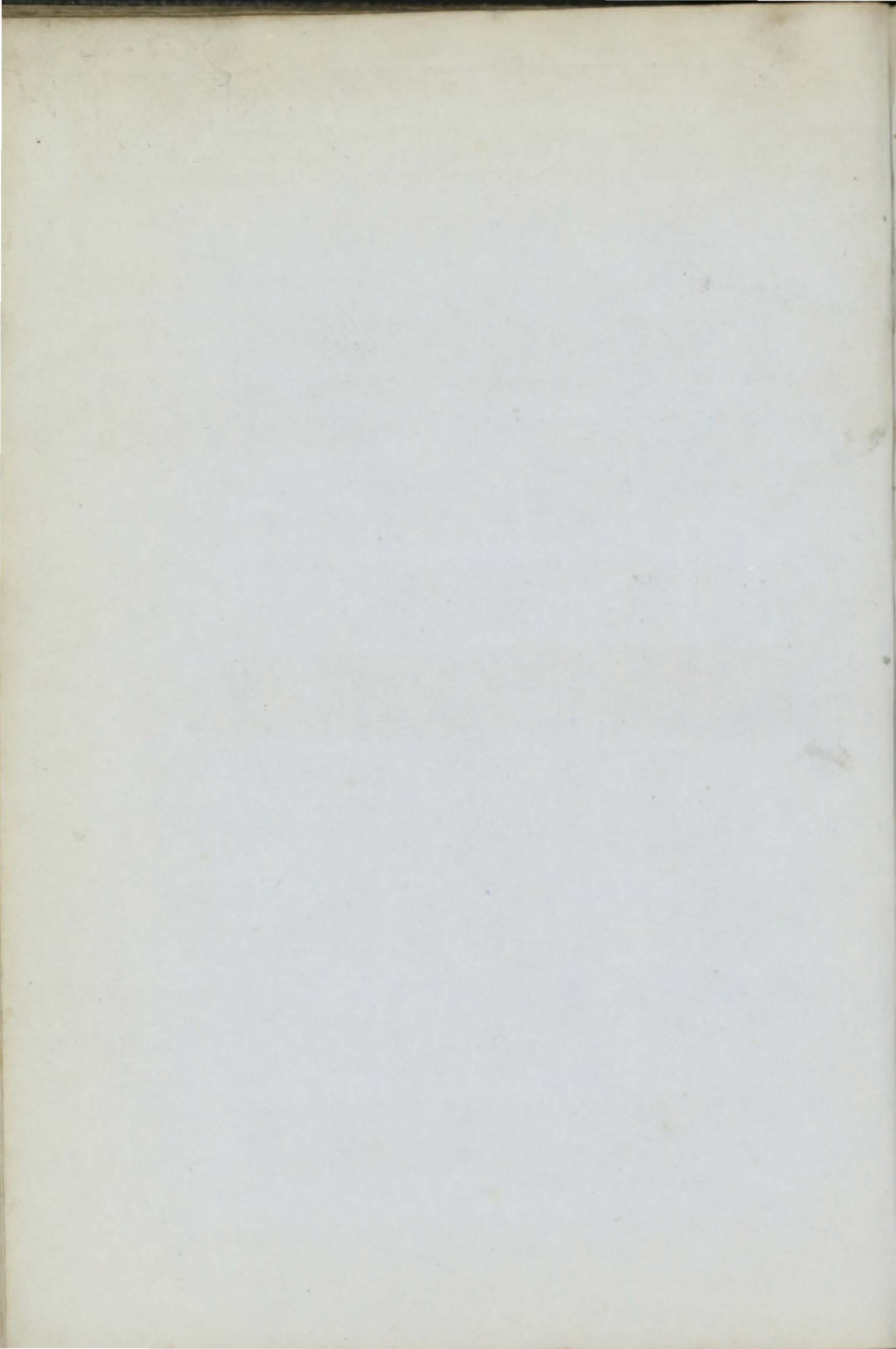

27	Renown Sr I.B.	E. Griffiths	64	Bidefd	1856	E Griffiths	Pth Cwl	Bid. Coaster	9	A 1	10
28	Rapid Sr r.&YM.56	W. Flich	144	Ipswh len.48,	1833	W. White Srprs 56	Ipswich Rest48-8	Ips. Medit. yrs Cont.56-	12	A 1	3 11
✦29	Royal Diad'm Bk r.&YM.56,	Lewis c.f.	540	Sndrld	1856	Kay & Co.	Sndrldnd	Sld. India	13	A 1	11
✦30	Raby Castle S YM.56,c.f.	W. Scott	692	Sndrld	1856	Greenw'll	London	Sld. Ceylon	10	A 1	7
✦31	Robin Hood S c.f.	J. Payne	852	Abrdn	1856	Beazley	Liverpl	Abn. China	13	A 1	
32	Rowena Bk YM.56	J. Press	247	Yrmth len.56	1839	Stone&Co	Yarmth	Yar Medit. Rest.56-	12	A 1	8 12
33	Robert Ing- ham Sw ptI.B.	J. Gray	296	Shields Srprs52	1840	Brown&C	Shields	Shl.France	8	Æ1	C3 1, 57
34	Rose Sr I.B.	J. Nichols	106	Dndee len.57	1828	Clchstr&C	Ipswich	Ips.Coaster Rest.57--	-	A 1	6 1, 57

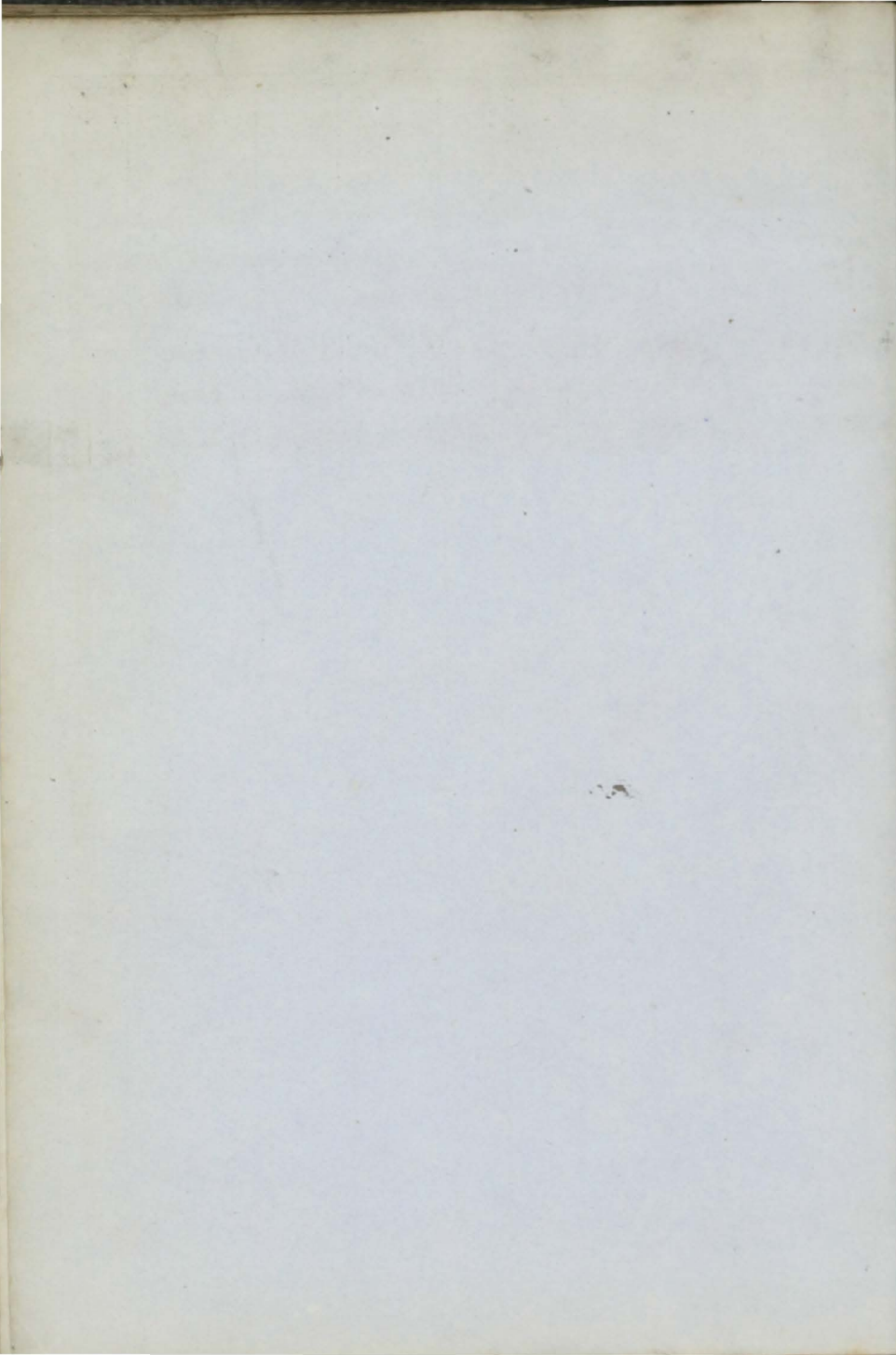



✦ 1	Star of the Sea Bn I.B.	R. English	111	N Brns <i>Tam. P. &amp; PP.</i>	1856	J. Walsh	Wexfrd	St. J. Wxfrd	7	A 1	45
✦ 2	Stirling Sew Stm (Iron)	C Suckling MC.56	728 602	Gls'gw 180HP.	1856	Brown & C	Glasgw 3 BlkHds	Cly. Collier	9	A 1	6
✦ 3	Star of Tas- mania S Y.M.& ptr.56	S. Tulloch	632	Abrdn	1856	S. Tulloch	London	Abn. V D L	10	A 1	5
✦ 4	Sea Breeze S YM 56 c.f.	Brooks	685	Sndrld	1856	Mileses&c	Bristol	Sld. Bristol	13	A 1	5
5	Saint Magnus S r. & Y.M.56 over	G. Dreav'r ptI.B.	259	Mntros	1856	Wallis & C	Krkwl	Mtr.	9	A 1	5
✦ 6	Sirocco Bk YM.56, c.f.	G Beaumn	492	Sndrld	1856	Jas. Hay	Sndrld	Sld. Medit.	9	A 1	5
✦ 7	Sunshine Bk YM.56 over ptI. B.	W Watson	314	Rye	1856	W. Watsn	Rye	Rye London	10	A 1	6
8	Sydenham S YM 56 ptI.B.	Sargent	1147	N Brns <i>Tam. &amp; B.</i>	1855	Wilson & c	London	Liv. Austral.	7	A 1	6
✦ 9	Stella Bk YM.56	J. Boyd	213	Ayr	1856	Stewart &	Grenck	A yr Hmbg	9	A 1	6
10	Schiedam Sew Sr (Iron)	Zeemans MC.56	318 216	Gls'g'w AP.69H	1856	Johannes	Schidm 4 BlkHds	Cly. Hollnd	12	A 1	7
11	Stromstad Stm (Iron)	Elfverson MC.56	110 69	Nwestl 60HP.	1856	EEricksn	Gttnbrg 2 BlkHds	Nwe. Baltic	—	A 1	7
✦ 12	Silloth Sew Stm (Iron)	G. Aitkin MC.56	292 199	PtGls'g 68HP.	1856	Silth Bay S.N.Co.	Carlisle 4 BlkHds	Cly. Carlisle	6	A 1	6
13	Spartan S YM 56 c.f.	W. Storey	665	Sndrld	1856	J.R. Kelso	N.Shlds	Sld. China	10	A 1	6
14	Sarah Jane Sw	Sinclair	261	Sndrld	1856	Humble	Sndrld	Sld. Baltic	8	A 1	7
15	Sydenham Sew (Iron)	G Highley MC.56	462 314	Hull AP.80H	1856	Pearson	Hull 4 BlkHds	Hul. Baltic	9	A 1	7
16	Sphynx S d.56P.&Z.56, I.	Clark B.	273	London <i>P.P.</i> O.&E.	1856	Harratt	London <i>Experimental Ship</i>	Lon.	—	A	8
17	Sancho Sw ptI.B.	Wheatley	194	Blyth Srprs47	1839	Lawson &	Blyth	Sld. Coaster	8	Æ I	8
✦ 18	S. L. Tilley S ptI.B.	Spain	785	N Brns <i>Tam O. B &amp; PP.</i>	1856	Roberts &	St John	St. J. Liverpl	7	A 1	7
19	Silvas Sp I.B.	R. Merry	50	Leeds	1856	W. France	Goole	Goo. Coaster	7	A 1	8
20	Stevens Sr I.B.	D. Davies	53	Crdign	1856	Davies & C	Cardign	Car. Coaster	12	A 1	8
21	Sarah Bg d.47	J. Burn	135	Hull ND.40, N	1820	Lawson	Blyth sTSds44nw & lrp.47, S	Bly. France rprs55&56	—	Æ I	8
✦ 22	Syren Sr ptI.B.	Douglas	50	Annan <i>O. PP. &amp; M.</i>	1856	Nicholson	Annan	Annan Cstr	9	A 1	8
✦ 23	St Pet'rsburgh Sew (Iron)	C. Lewis MC.56	579 461	Nwestl AP.70H	1856	Bailey & C	Hull 4 BlkHds	Nwe. Baltic	9	A 1	8
24	Sea Bird Sr I.B.	W. Cooper	70	Thorn ptCL	1856	W. Dyson	Hull	Hul.	9	A 1	7
✦ 25	Sir W.F. Wil- liams S Y.M.&pt	D. Rees P.56, ptI.B.	870	St John <i>Tam. PP</i> B. & O	1856	Shaw & Co	Liverpl w.F.&s.56	Liv. HbtTn	7	A 1	8
26	Sarepta Bk c.f.	A Cckerill	328	Sndrld	1856	Halswell	Sndrld	Sld. Baltic	9	A 1	8

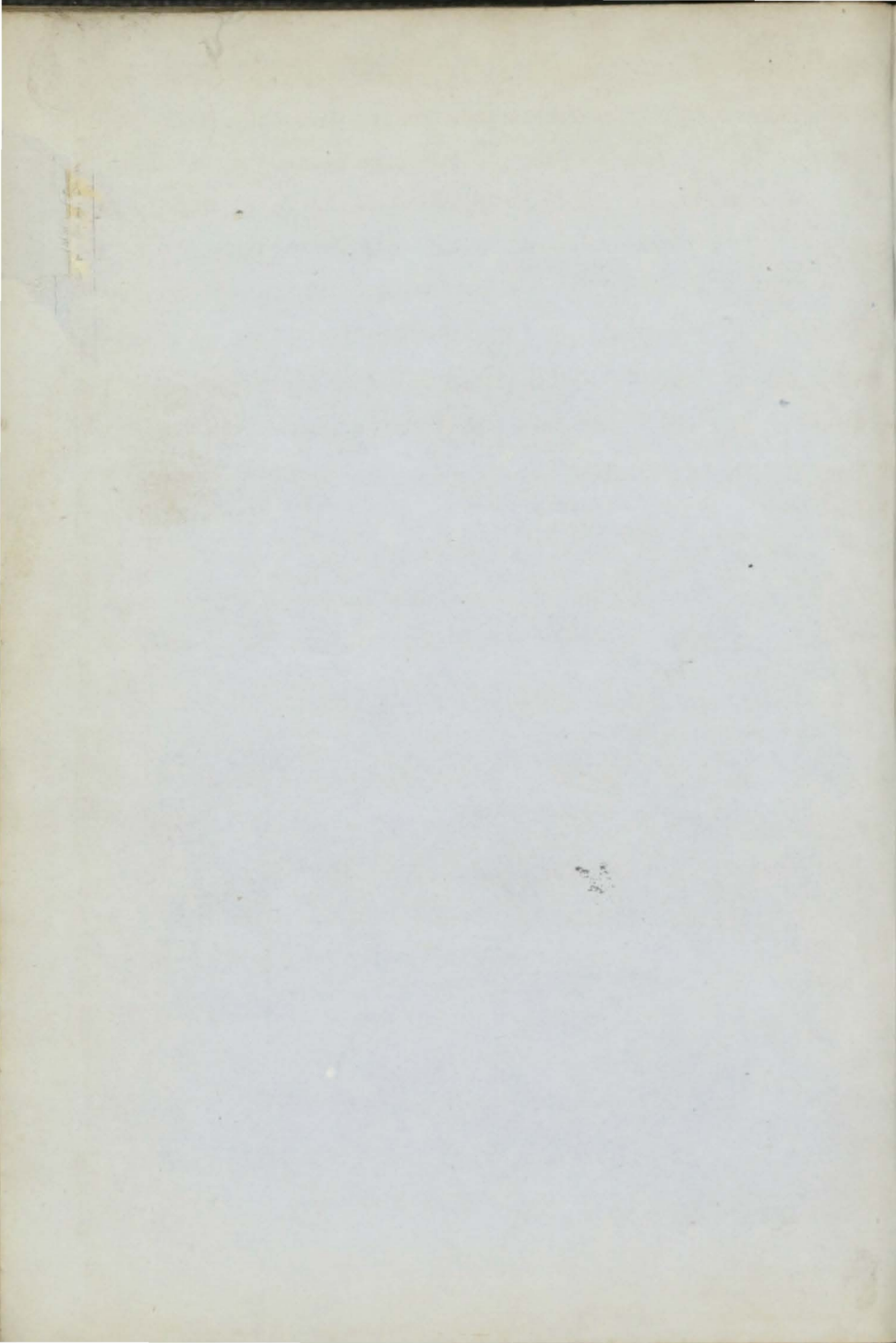

27	Selma Bk f.&YM.56,c.f.	J. Falcus	285	Nwcastl	1856	Thompsn	Nwestle	Nwe.Medit.	9	A	1
28	St. Andrew Sew Bg (Iron)	MC.56	1212 824	Dmbtn AP.200	1856	J.Denny & H.	Glasgw 5 BlkHds	Cly. Medit.	12	A	1 8
29	Spitfire Bk YM.&ptr.56	C. Dixon	440	Cork	1856	Robinson	London	Crk. Rio	10	A	1
30	Sylph Sew Sr (Iron)	Hog	549 441	Sndrld	1856	Robrtsn &	Gngmh 4 BlkHds	Sld. Hmbrg			3
31	Saladin Sew (Iron)	Middlton	510 347	Livrpl AP.60H	1856	Holt & Co.	Liverpl 5 BlkHds	Liv.	12		
32	Sovereign Cr	Blampied	57	Jersey len.56	1850	Blampied	Jersey	Jer. France	6		
33	Sebastopol S ptI.B.	Dawson	609	N.Amr B. Tam.	1855	Scott & Co. C.&S.	Cork	Liv. N. Amr.	6	A	
34	Surprise K I.B.	J. Gale	72	Bridprt	1856	Cox & Co.	Bridprt	Sou. Coaster	10	A	1 9
5	Santander Bil- bao Sew Stm (Iron)	MC.56	100 55	Gls gw 40HP.	1856	Wingte &	Glasgw 4 BlkHds	Cly. S. Amr.	6	A	1 9
6	Sirocco S f.&YM.56 over	Johnston ptI.B.	1132	StJohn B. OTam	1856	Morrisez &PP. w.ptf.&s.56	St. John	Liv. N. Amer	7	A	1 9
7	Sea Horse Sew Stm (Iron)	T. Sadler MC.56	493 335	Hull 120HP.	1856	Ringrove	Hull 4 BlkHds	Hul Rtrtdm	12	A	1 9
8	Saint Elmo Sew Stm (Iron)	Gowanlck MC.56	266 181	Gls gw 60HP.	1856	Laughlnd	Glasgw 4 BlkHds	Cly. Medit.	9	A	1 9
9	Sycee Stm ptI.B.	J. Thmpsn	123	Yrmth F LhE & O.	1856	Rangle & c	London	Bnf. China	5	A	1 9
40	Sally Bg	E. Forster	179	Sndrld lrp.35 & 41Srp	1804	Shepherd rs52 & 56	Blyth	Bly. Coaster		A	1 9
1	Scotland Sew S (Iron)	J. Wilson MC.56	967 759	PtGls gw AP.120	1856	Lindsay H.	London 5 BlkHds	Cly.	9	A	1 9
42	Stella Stm Tug I.B.	Mitford MC.56	20	Mdlsbr 45HP.	1856	F. Leach	Stocktn	Stk. Coaster	6	A	1 2
43	Stag Bk f.&YM.56,c.f.	S. Ellis	258	Grantn	1856	Ellis & Co.	London	Lth. Austral	10	A	1 10
44	Sarah Ellen Bn I.B.	Pendrgst	122	N. Sco. B.S. & E	1853	Flynn & C	Youghl	Ygh. Coaster	4	A	1 9
45	Salamander Sr f.&C.56,C.T.	LdSelkirk	115	Abrdn	1856	LdSelkirk	Krkdbr	Abn. Diagonal Build	14	A	1 10
46	Sarah Bk f.&YM.56 over	ptI.B.	373	StJohn Tam B. P	1856	Brice & Co. P. & S. w. f. & s. 56	Liverpl	Liv. S. Amer	7	A	1 9
47	Sulina S f.&YM.&pts.56	6 over ptI.B.	1308	Rhbet Tam P. S	1856	Jardine & c & B. w. ptr. & s. 56	Liverpl	Liv. Savana	4	A	1 10
48	Sagitta Sr YM.56 over pt	I.B. G. David	184	Grnsy	1856	Le Page &	Grnsey	Gns. StMich	7	A	1 11
49	Sarah Wascoe Bk YM.56,c.f.	G. Wascoe	325	Sndrld	1856	G. Wascoe	NShilds	Sld. Medit.	9	A	1 10
50	Scottish Maid Sr ptI.B.	W. Patrsn	101	Perth A.O.Lh & Chs	1856	Foley & Co	London	Dun Coaster	7	A	1 11
51	Saxon Bn I.B.		178	P E Isl B.J. & O.	1856	Duncan &	P. E. Isl	Liv.	7	A	1 10
52	Sphendone Sew Stm (Iron)	MC.66	132 91	PtGls gw 30HP.	1856	Greek Gv.	Greece 3 BlkHds	Cly. Medit.	12	A	1 11
53	Sir William Wallace Sr YM.	C. Ndhem 56 over ptI.	143 B.	Abrdn len.56	1846	Pile & Co.	Hartlpl	Hpl. Rest.56	9	A	1 11
54	Southern Cross S YM.56,c.f.	Manly	668	Sthwk	1856	Shaller'ss	Liverpl	Sld. India	13	A	1 6



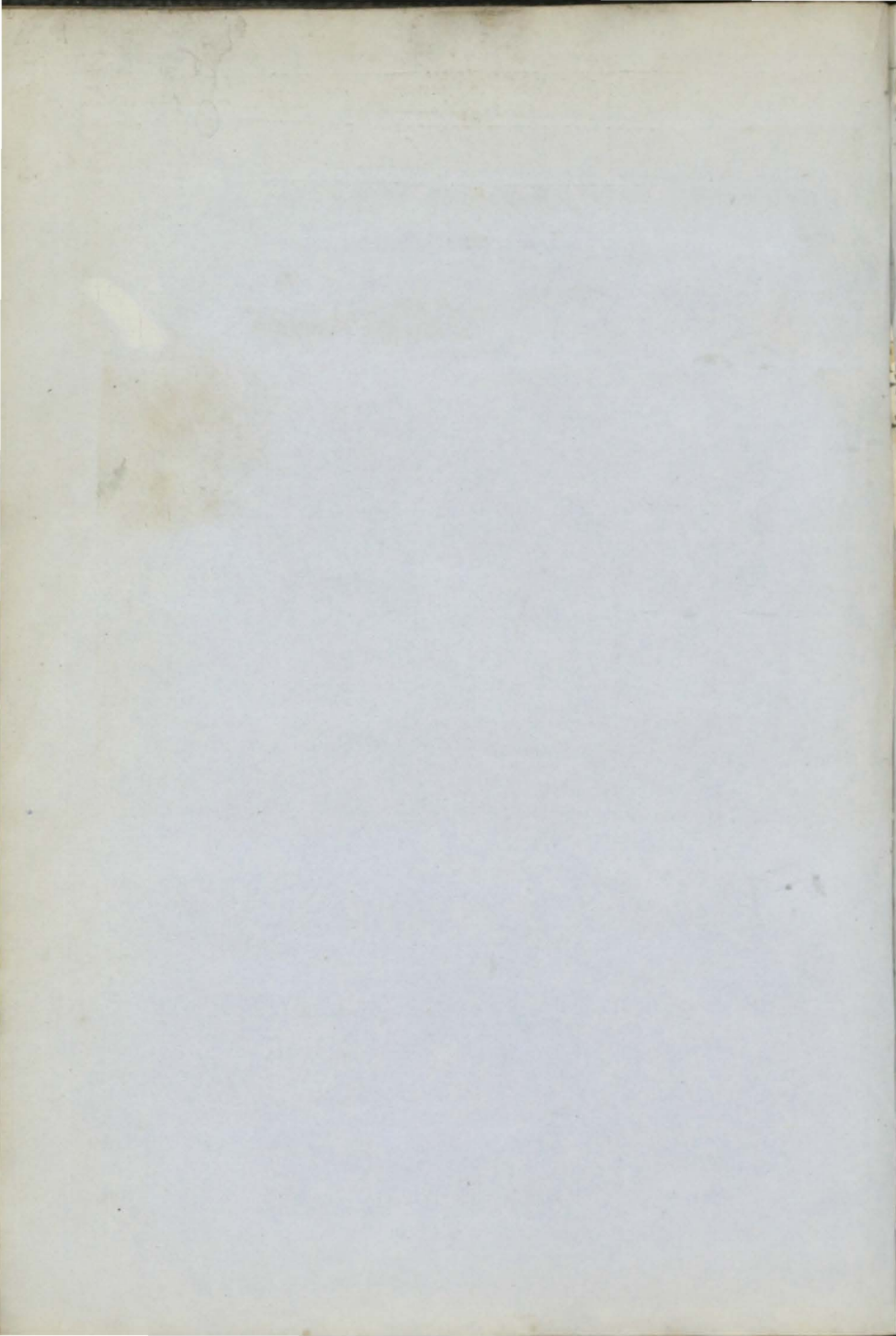

55	Sardinia	S	J. Cleery	969	Mrmci	1856	Sinclair & Belfast	Liv. India	7	A 1	12
	F.&YM.56 over	ptI.B.			<i>B. Tam O'</i>	<i>S. &amp; P</i>	<i>w. F. &amp; s. 56</i>				
56	Shark	Sr	W Russell	143	P E Isl	1856	J. Martin Poole	Liv. Coaster	4	A 1	1, 57
		I.B.			<i>B. Bhs.</i>	<i>P. &amp; M</i>	<i>aple</i>				
✦ 57	San Fernando	J. Scott	401	Sndrld	1856	Nichols'n	Sndrld	Sld. w inds	13	A 1	12
	Bk F.&YM.56, c.f.										
58	Solway	Lk	J. Thompson	509	N Brns	1843	Ogilby & C	London	Lon.	5	Æ 1
	YM.57 over	ptI.B.			Srprs 51,	54 & 57,	Drp. 57		S.S. 57—3 yrs	1, 57	
✦ 59	Shields	Sw	Blenkns	165	Blyth	1856	Blenkns	Shields	Bly.	8	A 1
	F.&YM.56 over	ptI.B.									11
60	Sunshine	Bg	J. Andersn	172	Mrmci	1847	Patterson & Hartlpl	Hpl.		Æ 1	12
					<i>Dr. &amp; Srprs</i>	<i>56</i>			<i>S. S. 56—4 yrs</i>		
✦ 61	Sea Venture	D. Clow	220	Sndrld	1856	J. Robnsn	Sndrld	Sid. France	8	A 1	1, 57
	Sw YM. 57, pt	I.B.									
✦ 62	Solent	S	M. Brooks	732	Cowes	1857	J. Shephrd	London	Cws.	13	A 1
		c.f.					<i>Diagonal Build</i>				1, 57
63	Spee	Sr	E. Harris	114	P E Isl	1840	Harris & C	Exeter	Tps. Coaster	4	Æ 1
		I.B.			n Kl & Sr	prs 51,	n D. & Srprs	56	S.S. 56—4 yrs		12
64	Star of the	Richards	406	Sndrld	1857	J. How	Bristol	Sld.	10	A 1	1, 57
	West Bk F.&YM	.57, c.f.									
✦ 65	Scotia	S	Duncan	921	Quebe	1856	Hamilton	Greenk	Liv. India	7	A 1
	F.&YM.57 over	ptI.B.			<i>O. Tam C</i>	<i>hs &amp; R</i>	<i>P. w. F. &amp; s 57</i>				1, 57
66	Sebastopol	S	D. Logan	992	N. Sco.	1855	M'Kenzie	Pietou	Cly. Callao	6	A 1
	YM.57 over	ptI.B.			<i>O Tam B</i>	<i>&amp; PP.</i>					1, 57
✦ 67	Sir Isaac New-	A. Firouct	406	Jersey	1857	LeBailly	Jersey	Jer. India	10	A 1	1, 57
	ton Bk YM.57	c.f.									
68	Spey	Bg	Stronach	167	Grnth	1857	Mitchell	Garnth	Bnf. Baltic	7	A 1
		ptI.B.			<i>Lh &amp; O.</i>						1, 57
69	Sarah	Sr	W Thomas	77	Rncrn	1846	Thomas	Amlwh	Bng. Coaster	7	Æ 1
		I.B.							<i>S.S. 57</i>		1, 57
✦ 70	Swansea Bk	G. Hood	354	Sndrld	1856	Bath & Son	Swansa	Sld.	11	A 1	12
	F.&YM.56, c.f.										
✦ 71	Scottish Chief	P. Buchan	1053	St John	1856	Wrights	St. John	Liv. India	7	A 1	2, 57
	S F.&YM.57 ov	erptI.B.			<i>B. Tam.</i>	<i>&amp; PP.</i>	<i>w F. &amp; s. 57</i>				

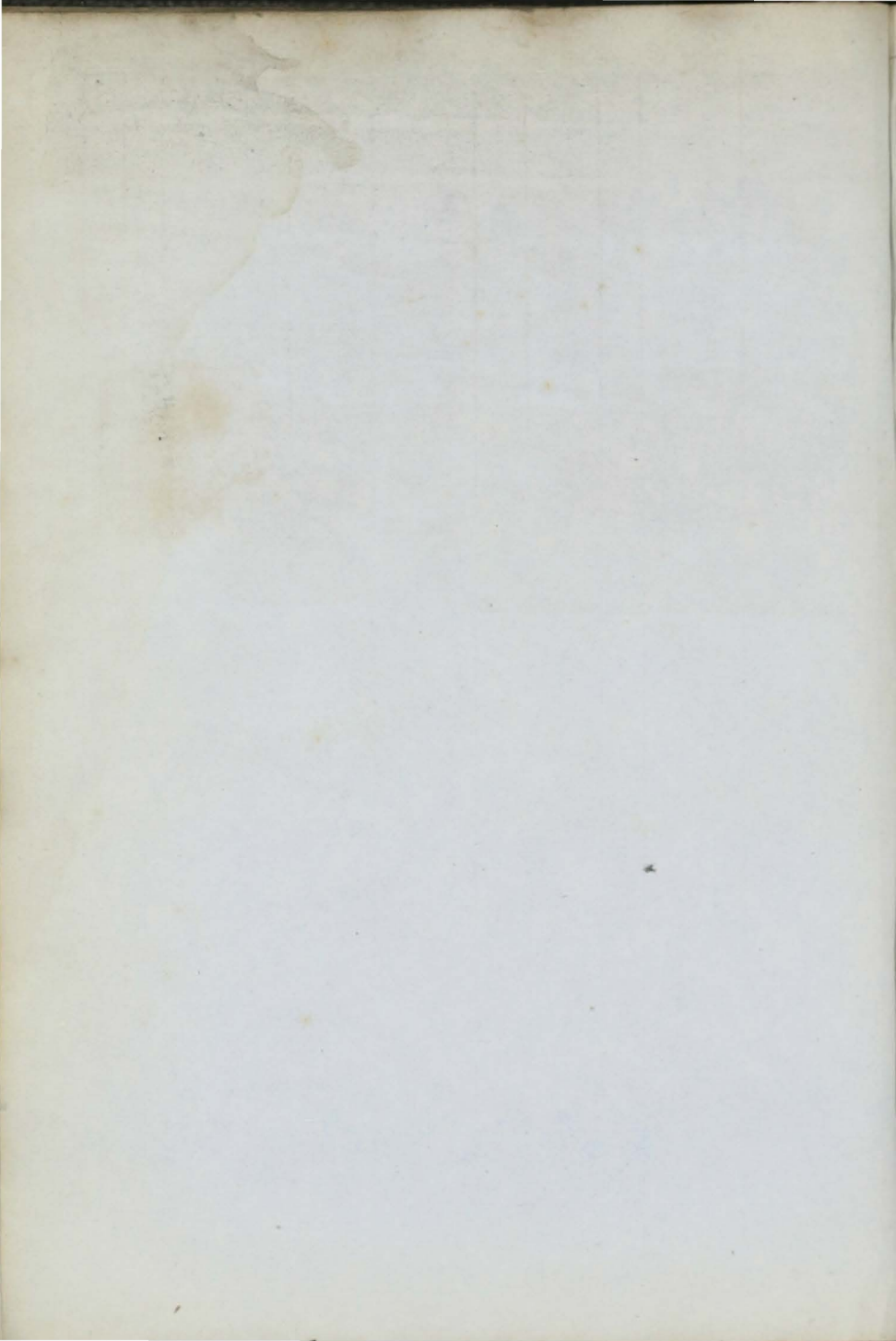



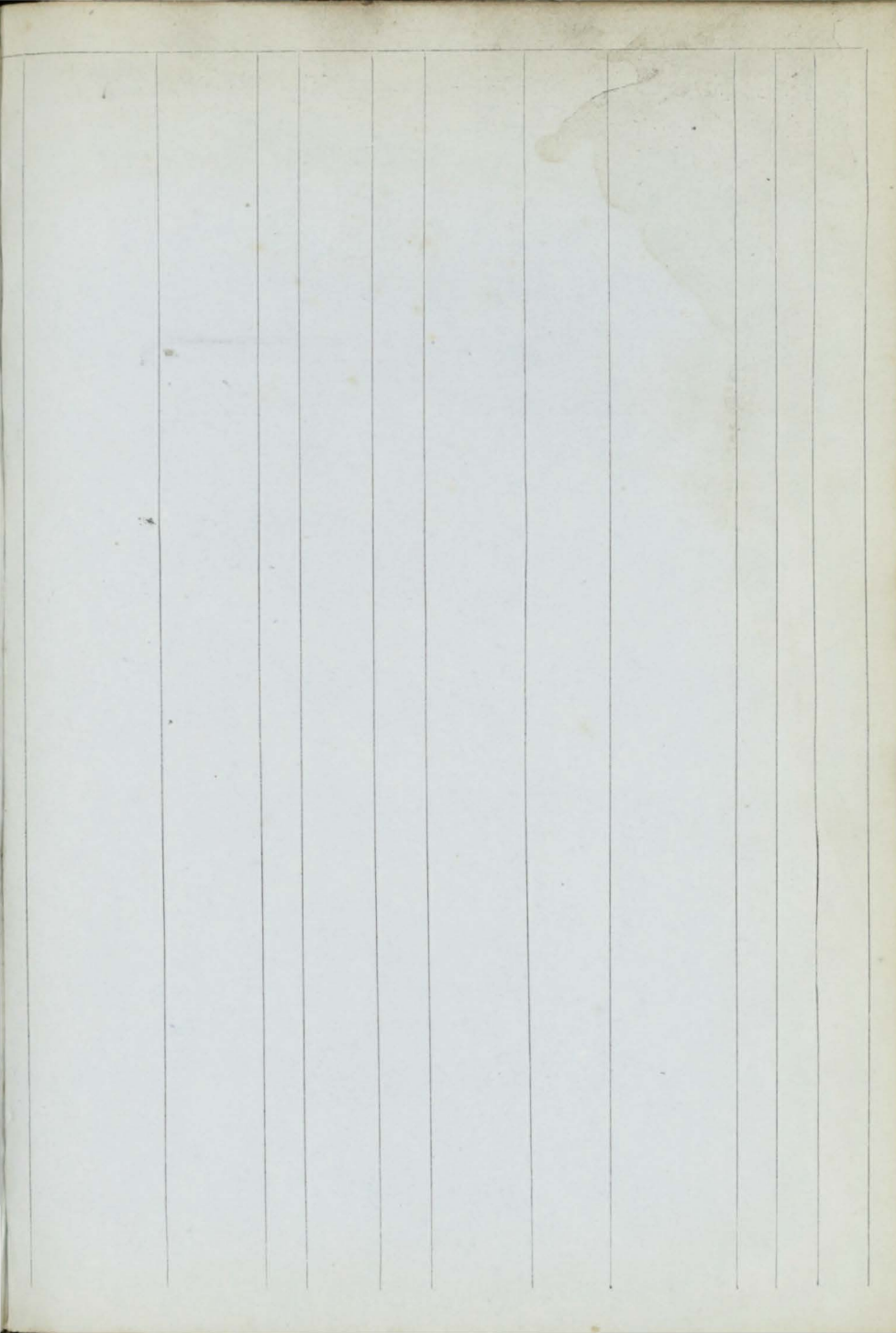

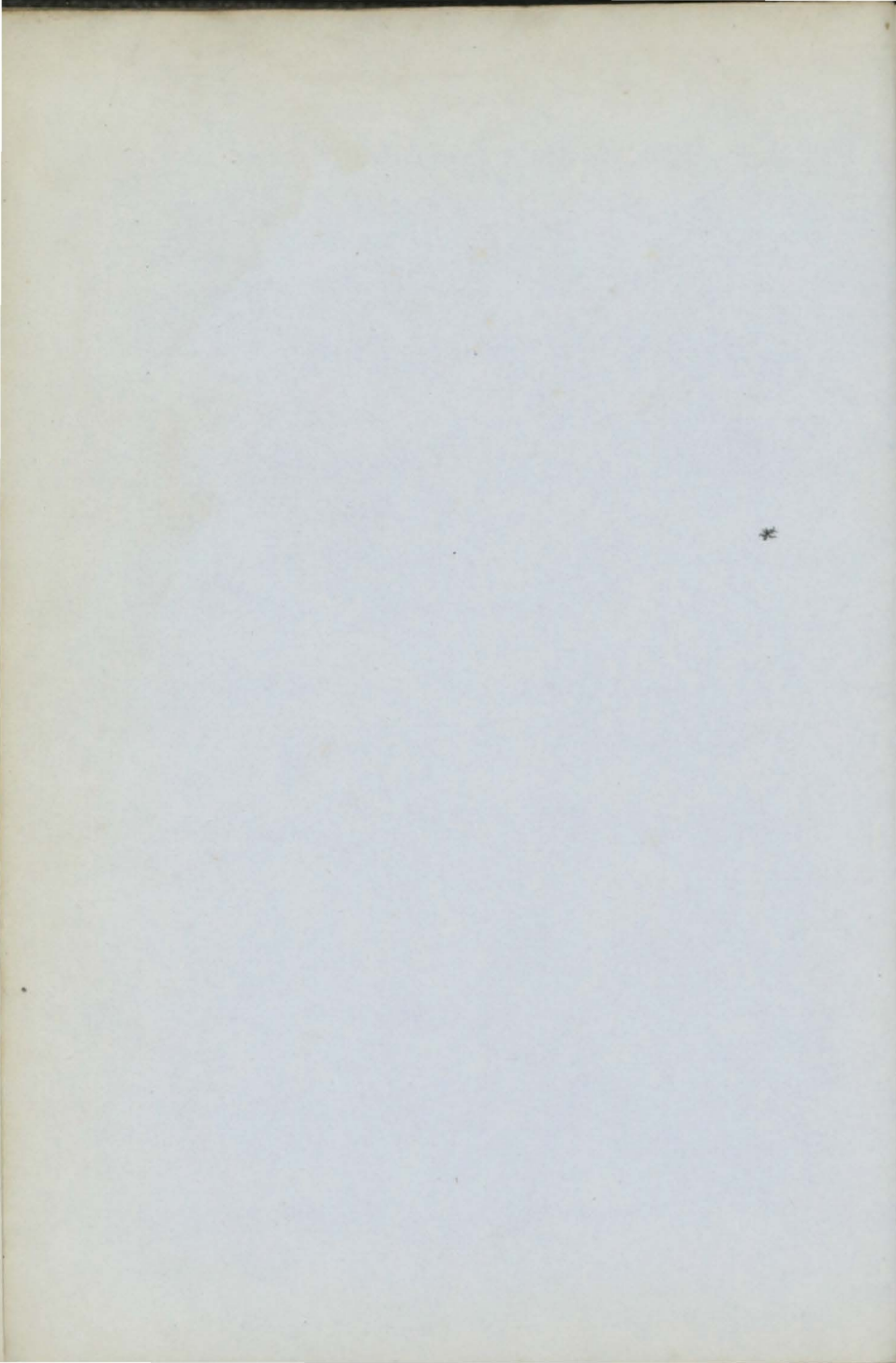

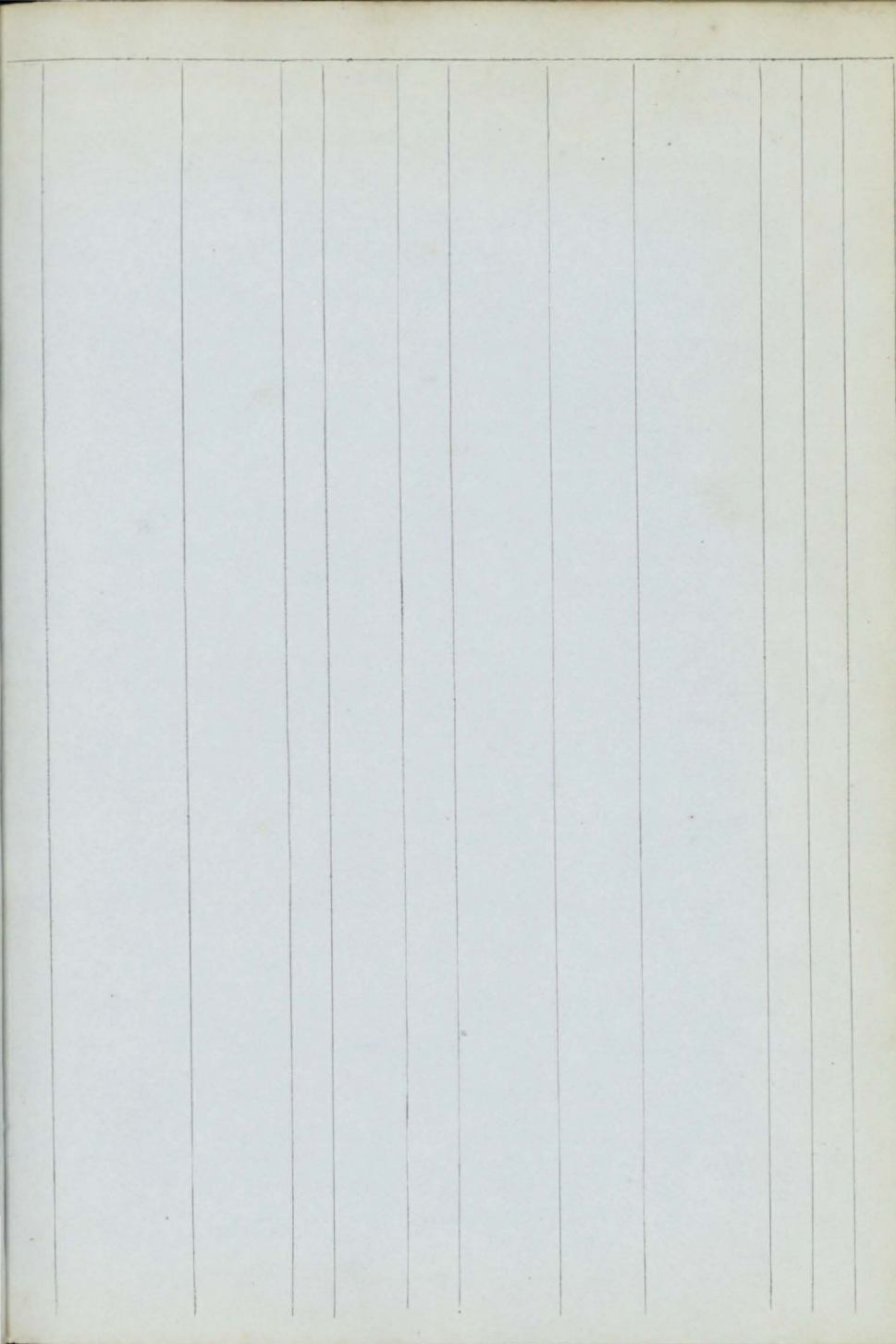



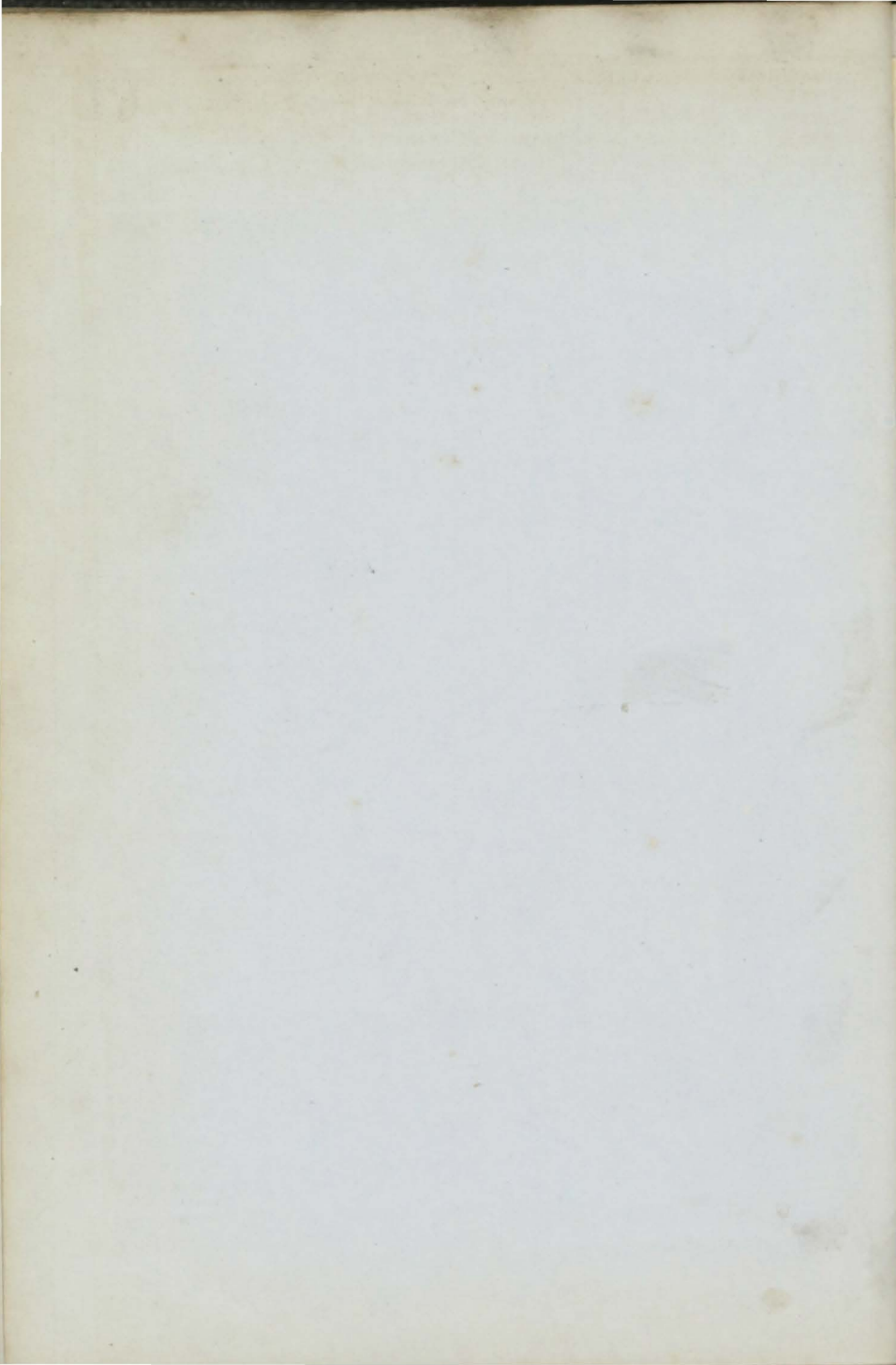

1	Timandra S F.&YM.56	J. Smith	407	L Hmp Sprs52	1841	Coleman	Hull	Hul. Medit. Cont.52-	11	A	1
+	2 Tiptree S ptr &s.&YM.&	J. Pinel	1650	N Brns Tam.O.	1855	R. Alxndr	London	Liv. Austral	7	A	1
3	Talisman S ptr.&s.56YM.5	V Frubert	613	N Brns Tam.B.	1855	Finlay &c	Havre	Cly. France	7	A	1
+	4 The Bride Bk YM.56	S Spowart	546	Sndrld	1856	Douglas	London	Sld. India	10	A	1
5	Tartar Sr F.&s.55,I.B.	J. Press	94	Baltic F.	1855	Scott&Co.	Yarmth	Yar. Coaster	5	A	1
6	Taff Vale Sk I.B.	Edwards	46	Ptmde	1841	Edwrds &	Ptmade	Pmd.	12	A	1
+	7 Thornhill S ptI.B.		1069	Quebe O.Tam. E.&S	1855	RMitchell	Quebec	Liv. Quebec	6	A	1
8	Times Sew Stm (Iron)	Hicks	183	London 60HP.	1846	S. Young	London	Lon.	—	A	1
9	Thames Sr	J. Ford	62	Drtmh len.,ND.,	1829	Metcalf	Ipswch	Ips. Coaster	10	AE	1
10	Trader Sr	Buck	117	Chestr Sprs39	1827	Buck	London	Lon.	12	AE	1
11	Tarsa Sr I.B.	J. Breeze	147	P E Isl B.Hk& S.	1853	R Redway	Exeter	Tps. Baltic	4	A	1
+	12 Thomas Pow- ell Sew (Iron)	J. James	399	Bristol AP.70H	1856	T. Powell	Newprt	Brs. Coaster	9	A	1
13	Thomas & Ann Sk I.B.	W. Evans	45	Bangor ND.&lrp 56	1822	Parry&Co	Bangor	Bng. Coaster	—	AE	1
14	Thames Sw	J. Forster	225	Shilds ND.&lrp 48NK	1830	Clark & Co	Nwcastle	Nwc. Baltic	8	AE	1
15	Taurus SewSr (Iron)	J Carstens	314	Glsqw AP.60H	1856	J'hde Stm Co.	Varel	Cly. London	9	A	1
+	16 Trossachs Bk F.&YM.56 over	G. Morris	340	Dndee	1856	Anderson	Dundee	Dun. S.Amr	8	A	1
17	Tasmania Bn I.B.	O. Carvill	83	StJohn Hk&B.S. &P.	1855	Carvill&C	Newry	Nry. Coaster	4	A	1
18	Teaser Sr I.B.	J Whtmre	42	Ipswh len&lrp. 48	1845	W. Bayley	Ipswch	Ips. Coaster	12	A	1
19	Tom&Mary Sr	M. Noel	61	Jersey	1846	LeHuguet	Jersey	Jer. Medit. Rest.56-	6	A	1
+	20 Thomas & John Sw		146	Sndrld	1856	Todd&Co.	Fowey	Sld.	8	A	1
+	21 Thos. Daniel Bk F.&YM.56, e f.	Alexandr	291	Bnstpl	1856	Edwards	Bristol	Bpl. Cadiz	14	A	1
+	22 Twin Sisters Sr I.B.	J. Roberts	100	Rydln	1856	Pringle	Liverpl	Liv. Coaster	8	A	1
23	Trym Bk F.&Z.56,I.B.	J. Crouch	214	Prtugl	1855	Visger & C	Bristol	Brs.	7	A	1
24	Tilsit Sew Sr (Iron)	J. Lange	205	Glsqw AP.40H	1856	Pschivitzky	Stettin	Cly. Stettin	—	A	1
+	25 The Coquette Sw ptI.B.	Cvenaugn	137	Sndrld	1856	Smith&C.	Plymth	Sld.	8	A	1
+	26 Thames S YM.56,e.f.	M. Luckie	579	Sndrld	1856	bonus&S.	London	Lon.	11	A	1
+	27 Theresa S e.f.	Kennedy	705	Shilds	1857	Teighe&C	London	Shl.	9	A	1
28	Tasmanian S YM.57 over pt	Litten	1233	N Brns O.B.S.& PP.w.	1856	J. Wishart	St. John	Liv. India	4	A	1

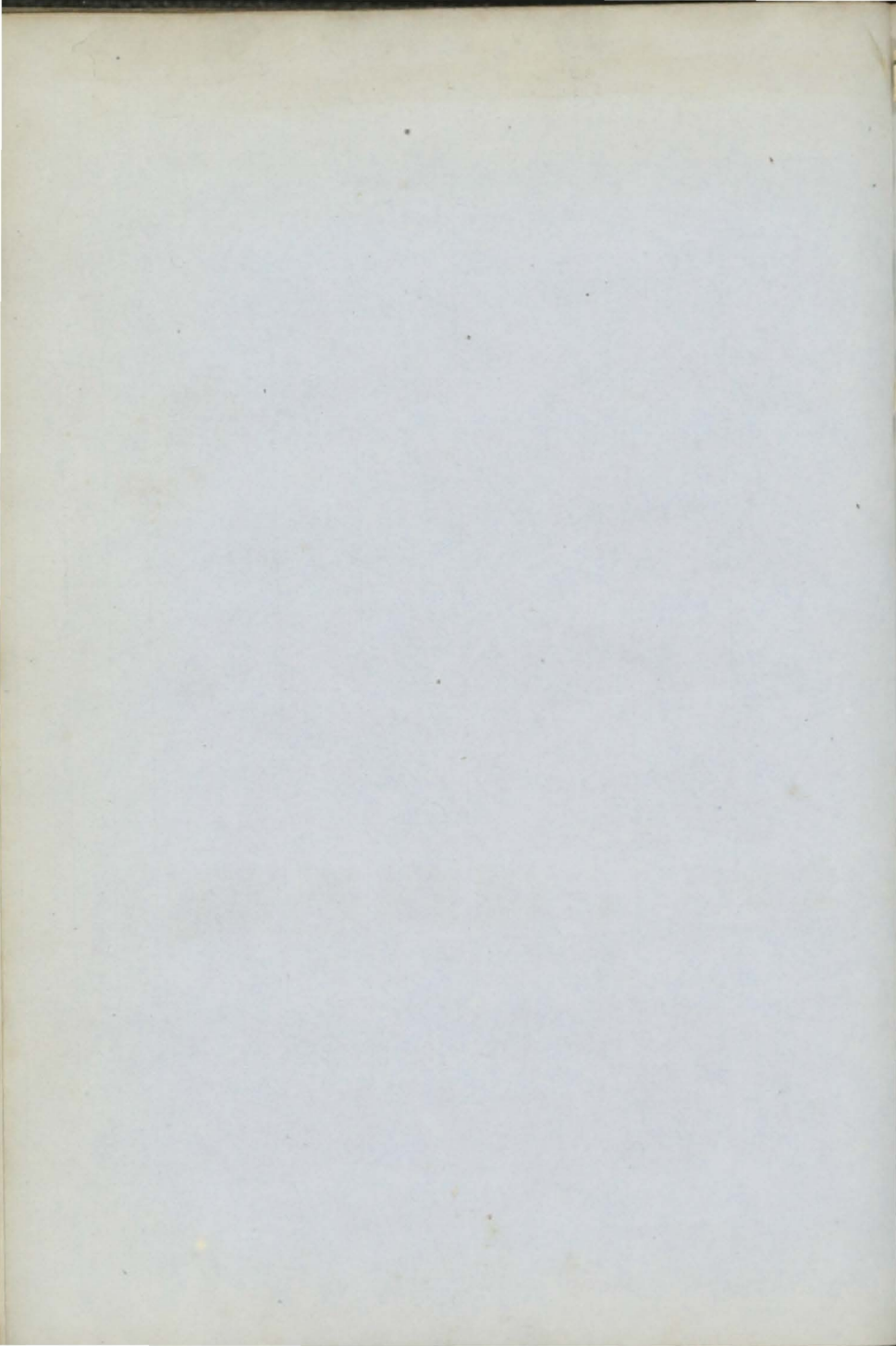



29 Tomogonops S  
pt I. B.

696

Mr mei

1856

Johnsn & C

Liverpl

Liv.

7 A 1

2, 57

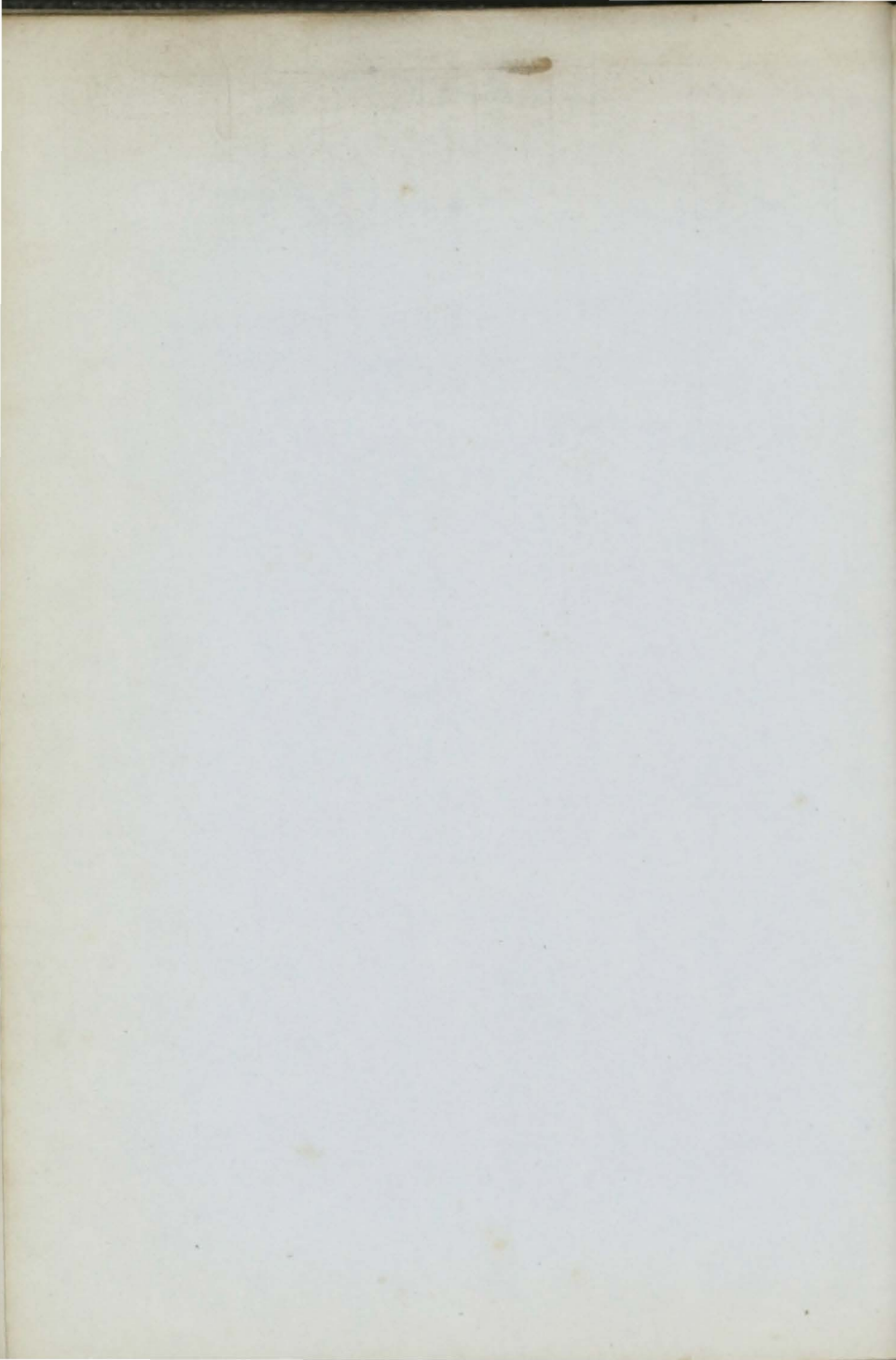

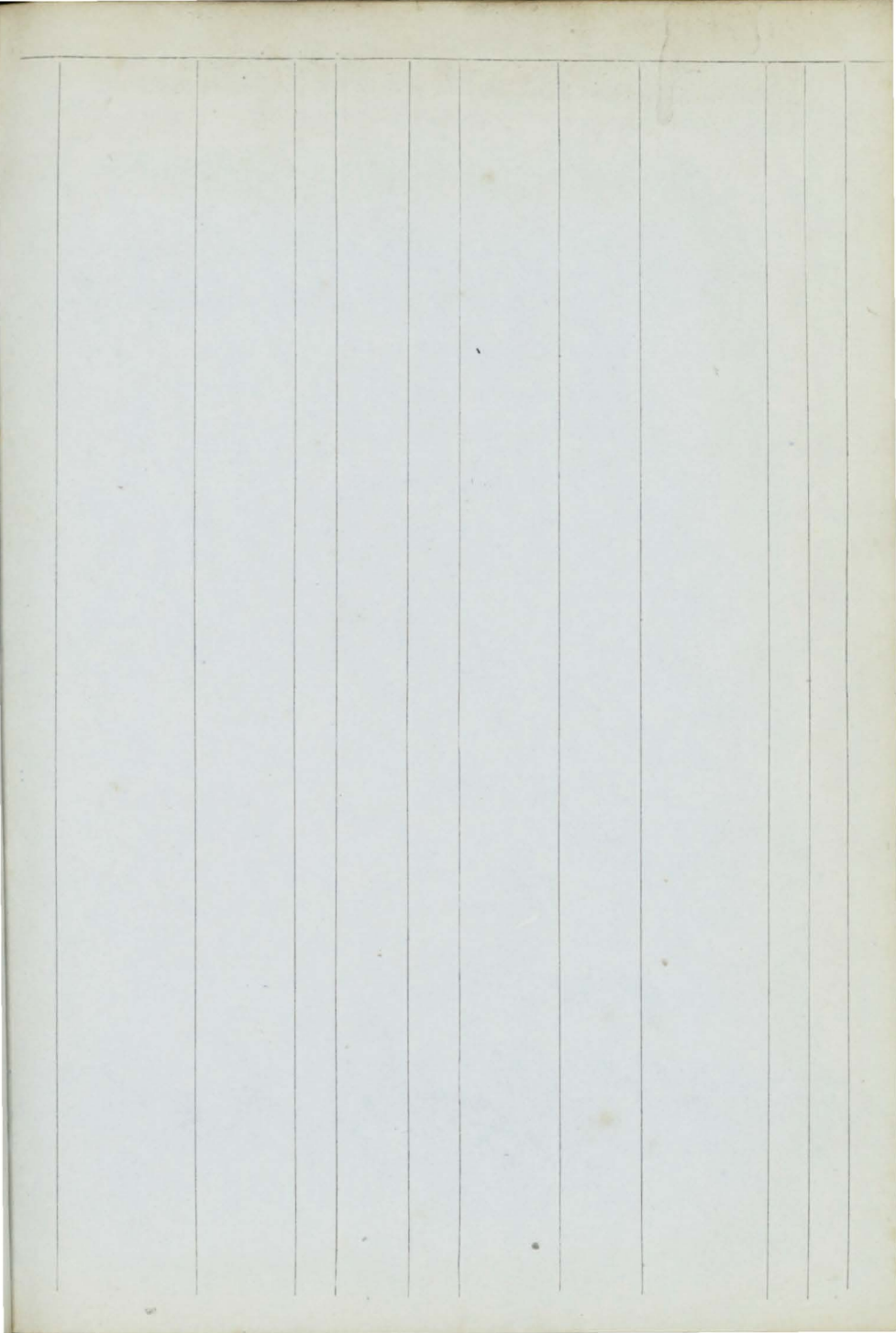



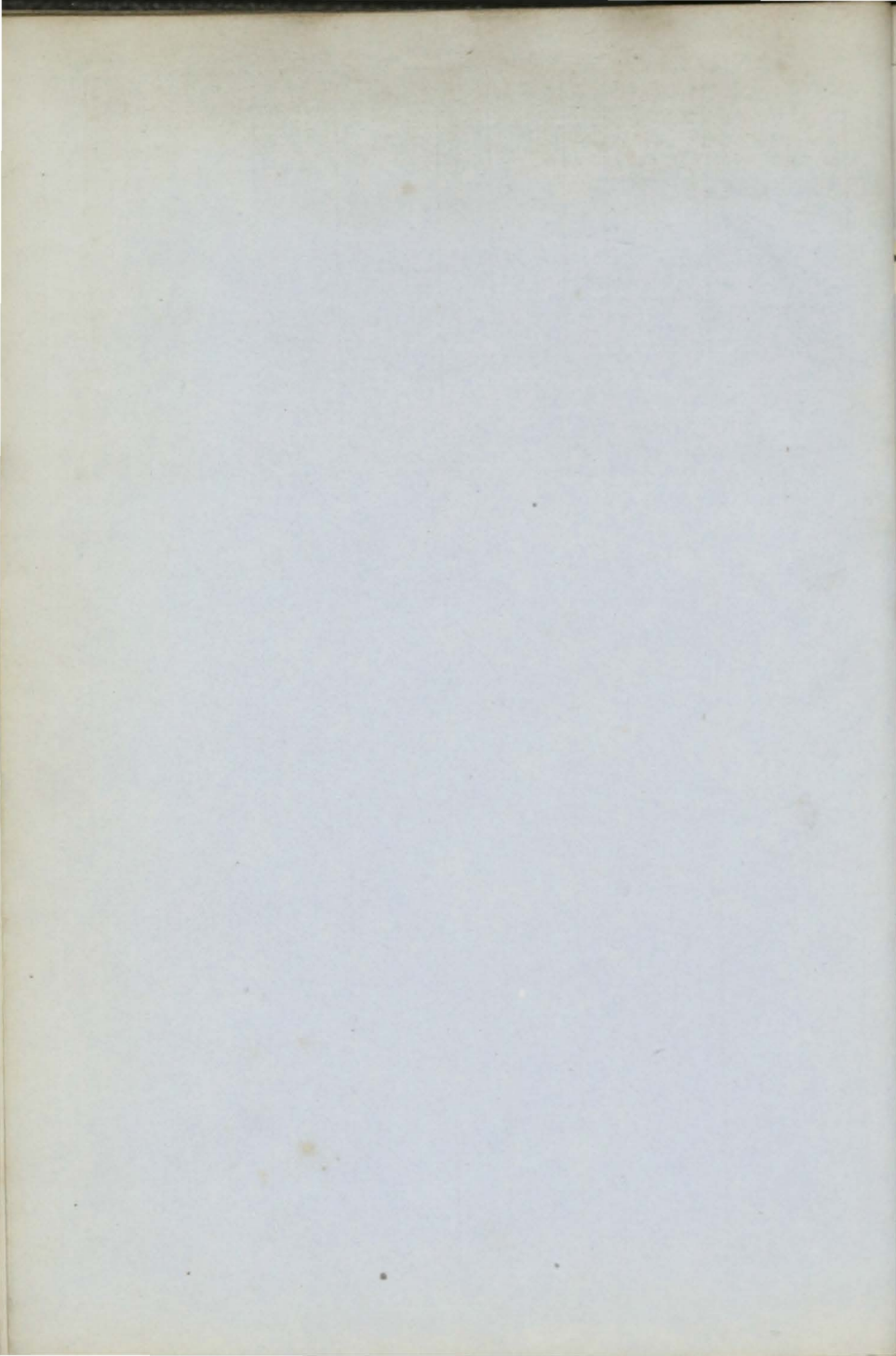

1	Undaunted Bk F.&Z.56 over pt	T. Scott I.B.	278 300	Abrdn	1841	JSuthrlnd	Aberd'n	Abn. Callao Rest.56—	9 A 1 6 6
+	2 Ursa Major Stm Tug	JBlacklek MC.56	82 21	Shilds 45HP.Cl.	1856	W. Reay	Ptsmth For River	Shl. Coaster purposes only	8 A 1 7
3	Union Bn F.&YM.56 over	JMuckljn ptI.B.	131	P E Isl B.S.P.&J.	1856	Muckljhn	P.E.Isl.	Bel. Coaster	4 A 1 8
+	4 Urania Bg c.f.	Pinkham	197	Sndrld	1856	W. Bird	Cardiff	Sld.	11 A 1 4
5	Uncle Nat Sr (Iron)	Kerswell	91	Glsqw	1857	Reader&C	Liverpl 2 BlkHds	Cly. Africa	9 A 1 1,57
+	6 Union Stm (Iron)	J. Heydn MC.57	128 51	Nwestl 90HP.	1856	Spoons&C	Mdlsbg 3 BlkHds	Nwe Holnd	12 A 1 1,57
7	Urania Sr I.B.	Williams	107	Abryn	1857	Williams	Abryn	Car. Coaster	10 A 1 1,57
+	8 United States Stm Tug (Iron)	J. Hazell MC.56	99 4	Shields 60HP.	1856	Bute Dock StmTwingC.	Cardiff 2 BlkHds	Shl.	— A 1 12

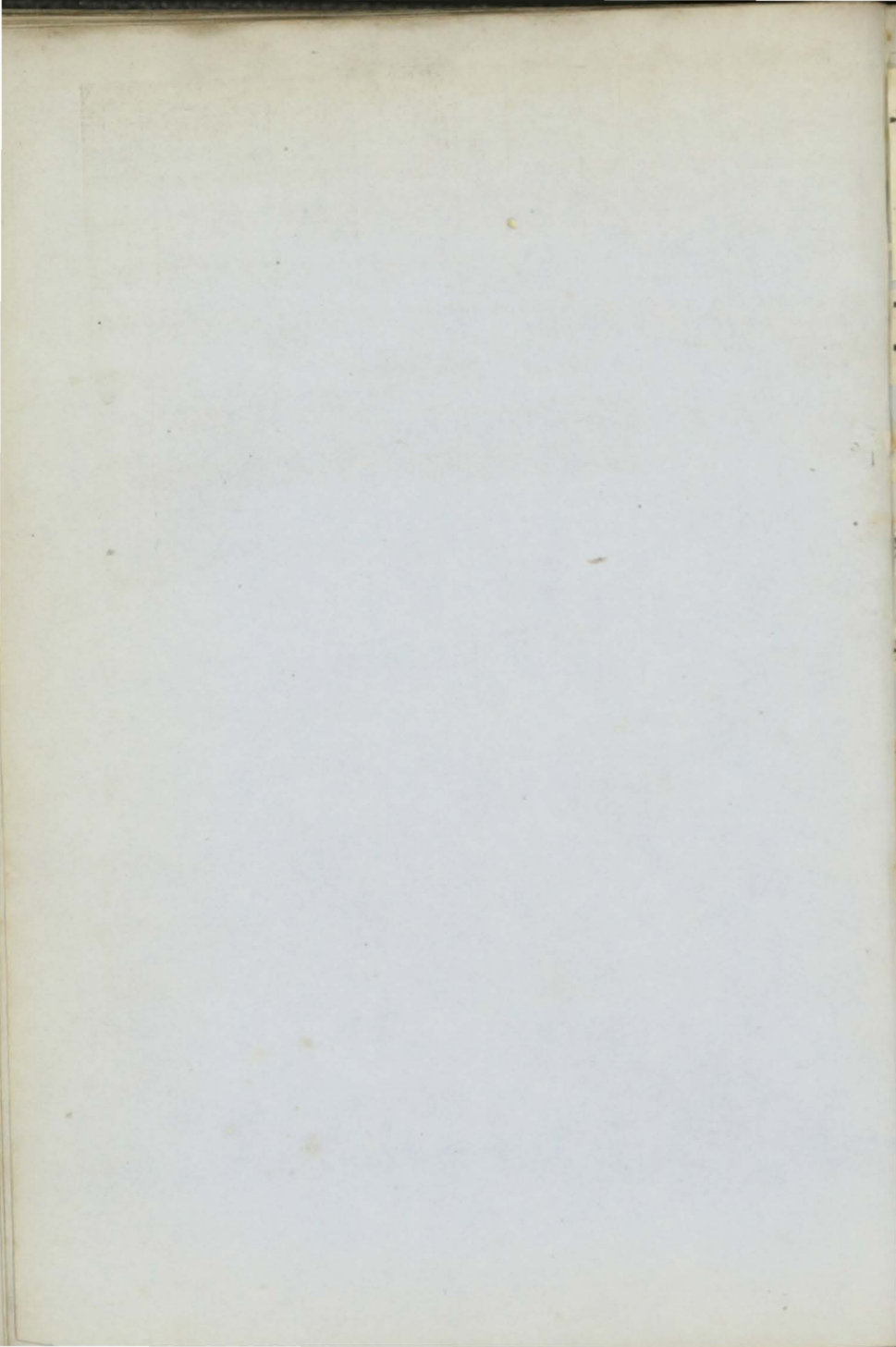



1	Verbena Bk YM.56,c.f.	W. Ridley	466	Sndrld	1856	H. Alcock	Sndrld	Sld.	10	A	1	5
+	2 Virgilia Bk YM.56	Matthew	392	Sndrld	1856	Twiddle &	S Shilds	Sld. Medit.	8	A	1	6
3	Victoria Sew (Iron)	Pgnd'stre MC.56	441	Hull	1856	Ang Finch	Grmsby	Hul. France	9	A	1	5
4	Volutina K pt.I.B.	Cobaldick	87	Padstw	1856	T. Seaton	Padstw	Pad.	10	A	1	6
5	Vesta Bg I.B.	W. Hoskn	126	P E Isl B.S.&Z.P.	1855	Hoskn, Br	Nwestle	Cly. Coaster	4	A	1	6
+	Vivandière Sew Stm (Iron)	C. Calder MC.56	245	Glsqw	1856	White & c	Glasgw	Cly. Coaster	12	A	1	6
+	7 Vocalist S r.&YM.56over	Gardyne pt.I.B.	1004	St.Jhn Tam.B.	1856	J. Fisher PP.&	St. John S.w.pt.F.&s	Liv.	7	A	1	6
8	Victor Bg r.&YM.56over	HMrtinsn pt.I.B.	202	Libau Srprs56	1847	J. Schnobl	Libau	Mtr. Baltic Cont.54—	7	A	1	6
9	Vapour Sr	JSuthrlnd	100	Nwestl	1856	Wares & C	Wick	Nwc. Coastr	8	A	1	7
10	Vanessa Sw pt.I.B.	TLegendr	187	Sndrld	1856	Robson & c	Sndrld	Sld. Baltic	7	A	1	8
+	11 Veteran S r.&YM.56 over	A Duncan pt.I.B.	1104	Quebe O.Tam &	1856	Hold'rns S.w.F &s.56	Liverpl	Liv. Austral	7	A	1	8
12	Victor Bn I.B.	S.Attwatr	126	N Brns B.F.YP &Hk	1852	Dawson &	Fvrshm SS.56—4	Fvrshm yrs Cont.56—	4	A	1	7
+	13 Vortigern S pt.I.B.	D Gowans	910	Quebe Tam. O.	1856	T. C. Orr E.S.&RP.	Quebec	Cly. Quebec	7	A	1	8
14	Velox Sr I.B.	J. Thomas	70	Crdign ND.43,lr	1829	Thomas Srprs56	Cardign	Car. Coaster	10	A	1	9
+	15 Vigilant Sr pt.I.B.	J. Watson	104	Arbrth	1856	J. Watson	Arbroth	Arb.	7	A	1	9
16	Vulcan Sew Sk (Iron)	Couldrey	62	Paisley 44 AP.10H	1855	Depledge	Hull 2 BlkHds	Hul Rttrdm	—	A	1	10
+	17 Versailles S r.&YM.56 over	J. Carter pt.I.B.	620	N Brns B.Tam. &PP	1856	Shaw & Co w.F.&s.56	Liverpl	Liv. China	7	A	1	11
18	Virtue Sr pt.I.B.	E.Hughes	56	Nwprt ND. & Sr prs 56	1841	Owens & C	B'maris	Bms Coaster S.S.56—4yrs	—	A	1	11
+	19 Vistula Sr pt.I.B.	W Culbert	133	Arbrth	1857	Duncan &	Dundee	Arb.	8	A	1	1,57

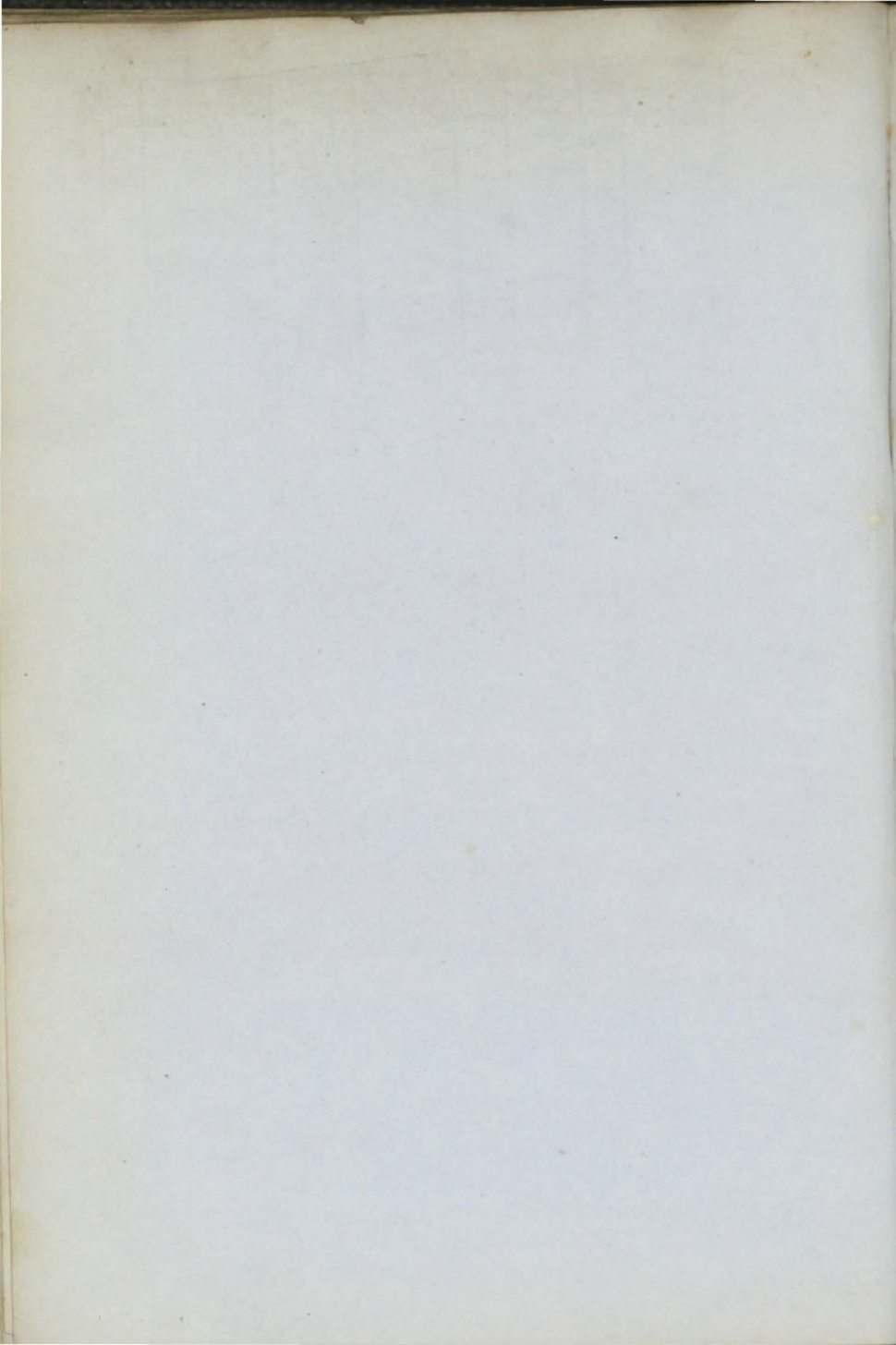

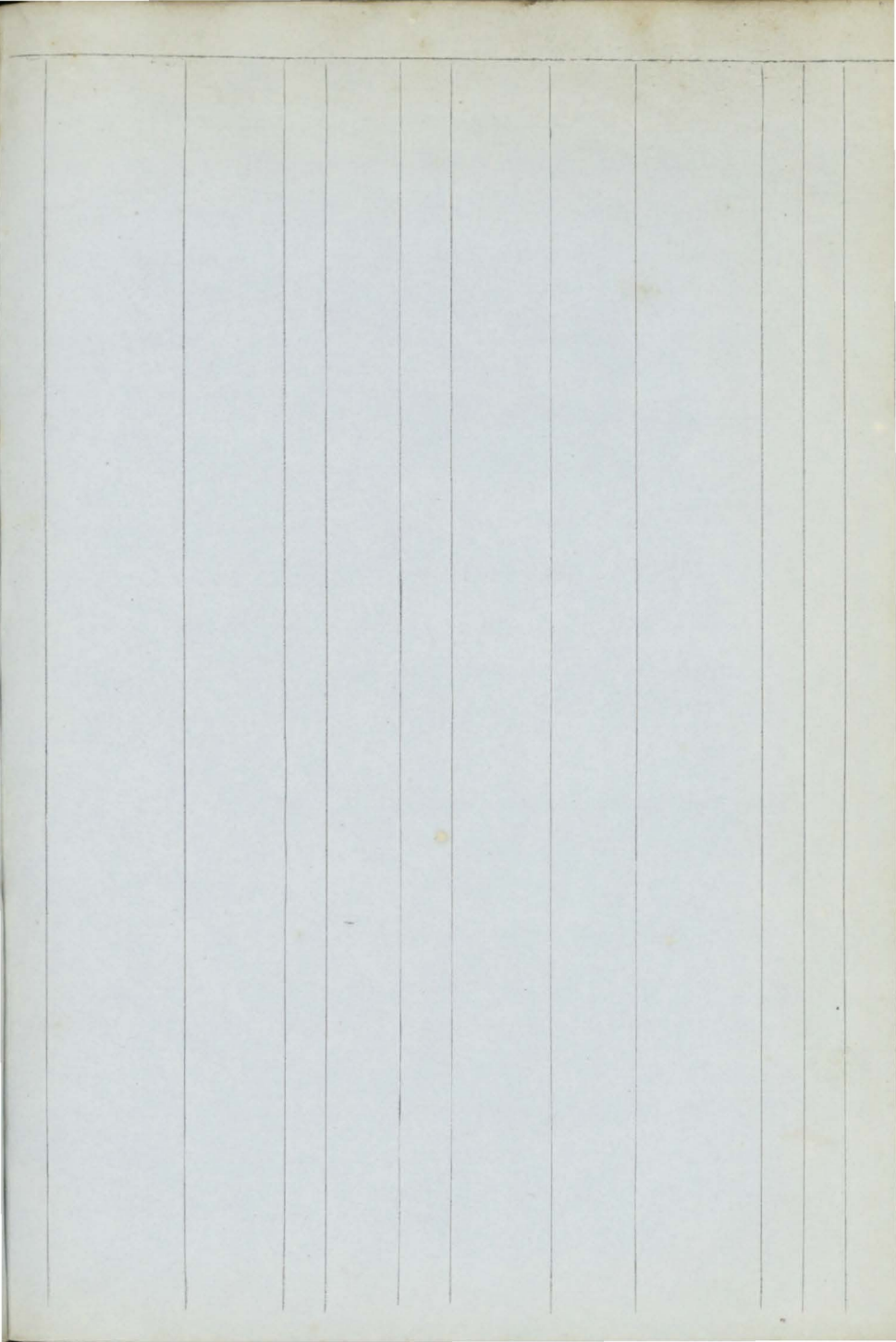



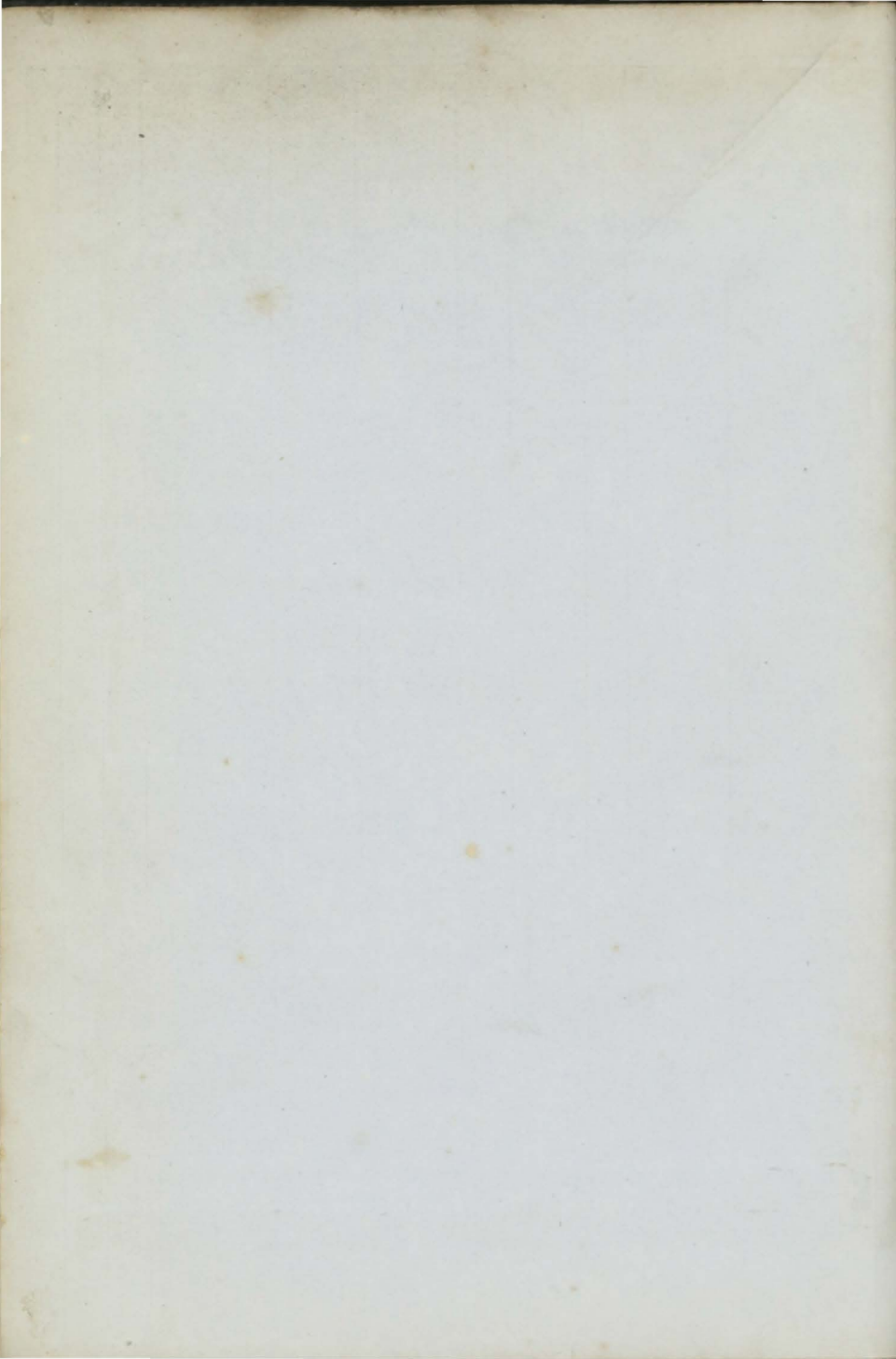

1	Willm Dargan Sr I.B.	J. Hagan	136	Quebe B.S.&H k	1855	McBlain	Newry	Nry. Coaster	3	A 1	5
2	Wave of Life S pt.I.B.	C. Stuart	887	Abrdn	1856	Thomps'n	Aberdn	Abn Austral	10	A 1	5
3	Weardale Sw pt.I.B.	HTweedy	260	Sndrld lrp.56	1839	GRobnson	Blyth	Bly. Baltic	8	A 1	6
4	Water Lily Bk c.f.	R. Wright	391	Sndrld	1856	Laing & C	Stekton	Sld. Medit.	9	A 1	6
5	Wild Flower Sr YM.56over	RJohnson pt.I.B.	115	Bidefd	1856	RJohnson	Bidefrd	Bid. Medit.	8	A 1	6
6	William Mitchell S F.&YM.56	W. Rddeck	611	Stirling	1856	Thomsn &	Leith	Lth. India	9	A 1	7
7	William Parker Sr I.B.	S. Foster	130	Wells Srnsr56	1840	J Fletcher	Goole	Go. Coaster	10	A 1	6
8	Wild Dayrell Sr Z.56,I.B.	J. Francis	310	Shrh m O.&PP.	1856	Balley & C	Shorhm	Shm.	8	A 1	8
9	Water Lily Bk YM.56,c.f.	J. Studley	331	Sndrld	1856	Farrow & c	Sndrld	Sld. Medit.	9	A 1	6
10	Wigtownshire S F.&YM.56 over	J. Beedie pt.I.B.	1086	StJohn B.S.&P	1856	R. Wright P. w. ptr.&s.56	St. John	Liv. Callao	4	A 1	9
11	Waterloo Bk YM.56	C. Barker	406	Sndrld	1856	W. Davin	Shields	Sld. Medit.	8	A 1	8
13	Wave Sr pt.I.B.	W Inkster	99	Grnth F.LHP & O.	1856	Winkster	Banff	Bnf. Baltic	5	A 1	10
4	Wilhelmina Bg F.&Z.56,pt I.B.	L. Möller	202	Dnmrk	1854	Bergsteat	Dnmrk	Cly. S.Amer	7	A 1	10
5	Washington S F.YM.&pts.56 over	J. Davies pt.I.B.	940	Quebec Drp.55,	1850	J. Bunten Srprs 56w ptr.&s. 56 SS56-	Glasgw	Cly. India 5yrs Cont 56-	6	A 1	2
16	William Sr I.B.	Manning	65	Boston Srprs46 &56	1839	Haley & C.	Wisbeh	Lyn.	—	A 1	10
17	Woodville Bk F.&YM.56,c.f.	D. Brown	361	Arbrth	1856	Kidd & Co.	Arbroth	Arb Maurits	9	A 1	10
18	Wanderer Bg YM.56	H. Battall	172	Yrmth	1856	T. Ham	Plymth	Yar. Medit.	10	A 1	10
19	Wheat Sheaf Bn I.B.	G. Wood	108	Wells Srprs44 &56	1838	Rougier	Grnsey	Gns.Coaster S.S.56	9	A 1	11
20	William Forrest Bk YM.56	D. Forrest	312	Sndrld	1856	Forrest & c	Shields	Sld. Medit.	8	A 1	11
21	William Kirk S F.&YM.56 ov	J. Purves er pt.I.B.	738	Quebe E. Tam. & O.w	1856	M'Blain F.&s.56	Quebec	Liv. India	7	A 1	11
22	Woodman Bk F.&YM.56	S. Johnson	440	N. Sco. Drp. 56, w.s56	1849	H'ldrness	Liverpl	Liv. S.S.56—4yrs	4	A 1	11
23	Wasp Sr I.B.	H. Berney	71	N. Sco. B.S.&H k	1855	Good & Co.	Dublin	Dub. Coaster	4	A 1	11
24	Wilberforce Bg I.B.	H. Elders	186	Whby 178 Drp. ND.	1838	J. Craven Klsn & Srprs56	Scarbro'	Ser. Coaster	8	A 1	11
25	William Fairbairn S (Iron)	Renney	1293	Livrpl	1836	rotter Brs	Liverpl 2 BlkHds	Liv. India	12	A 1	5
26	William Chandler S F.&YM.57over	Ch Grossard pt.I.B.	705	Rehbet B. Tam & RP.w	1856	des Brisay F.&s.57	Marmei	Liv.	7	A 1	57

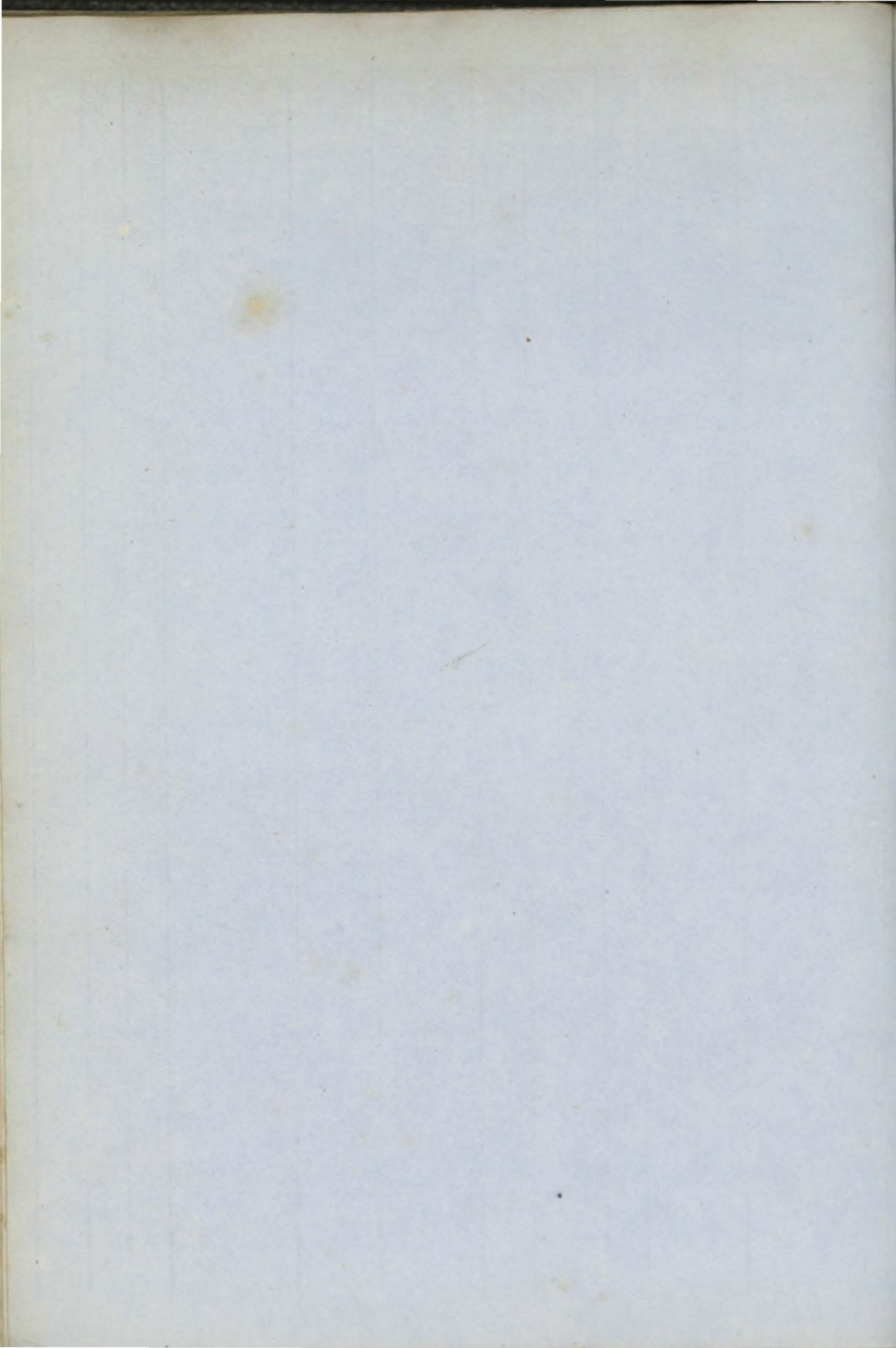



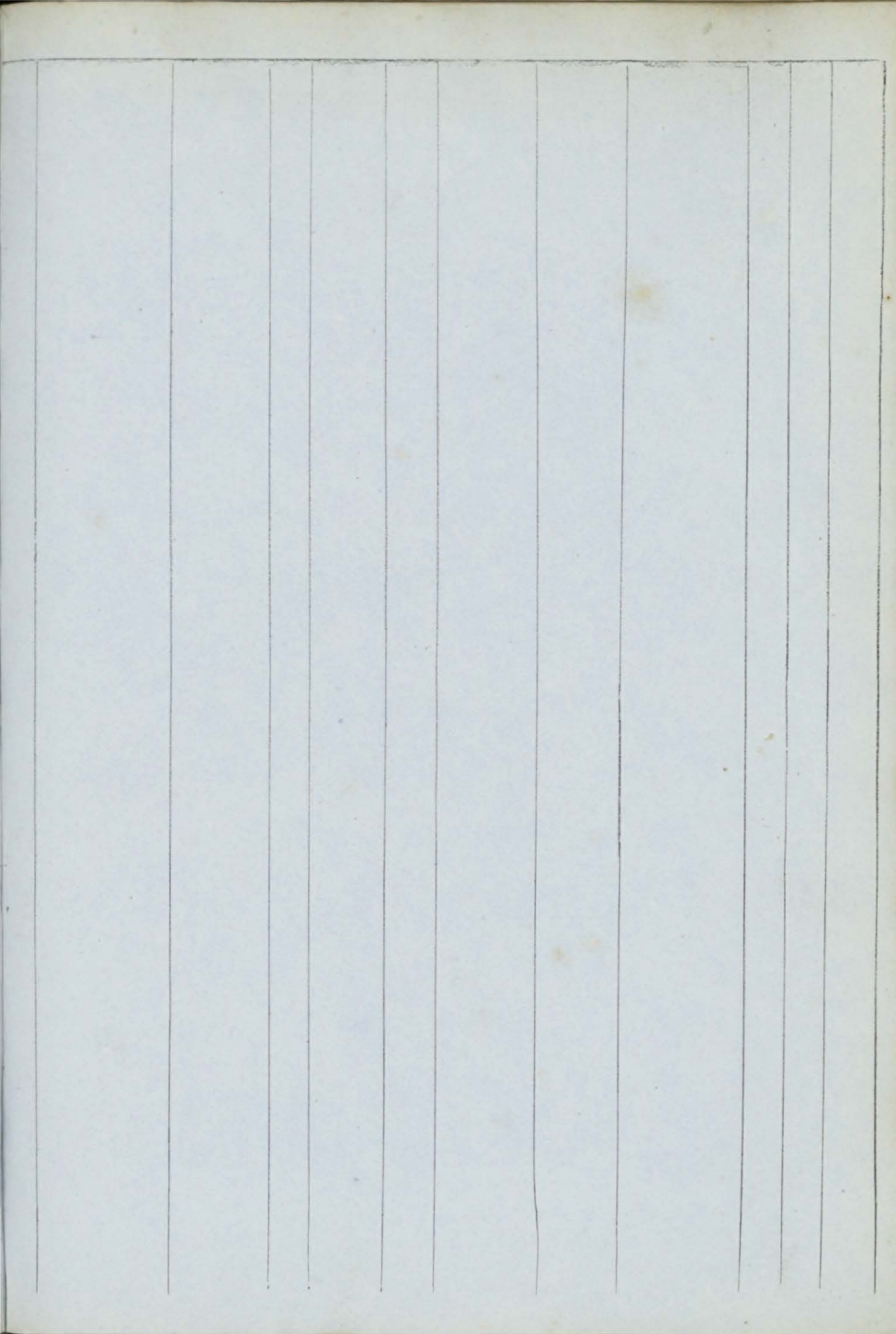

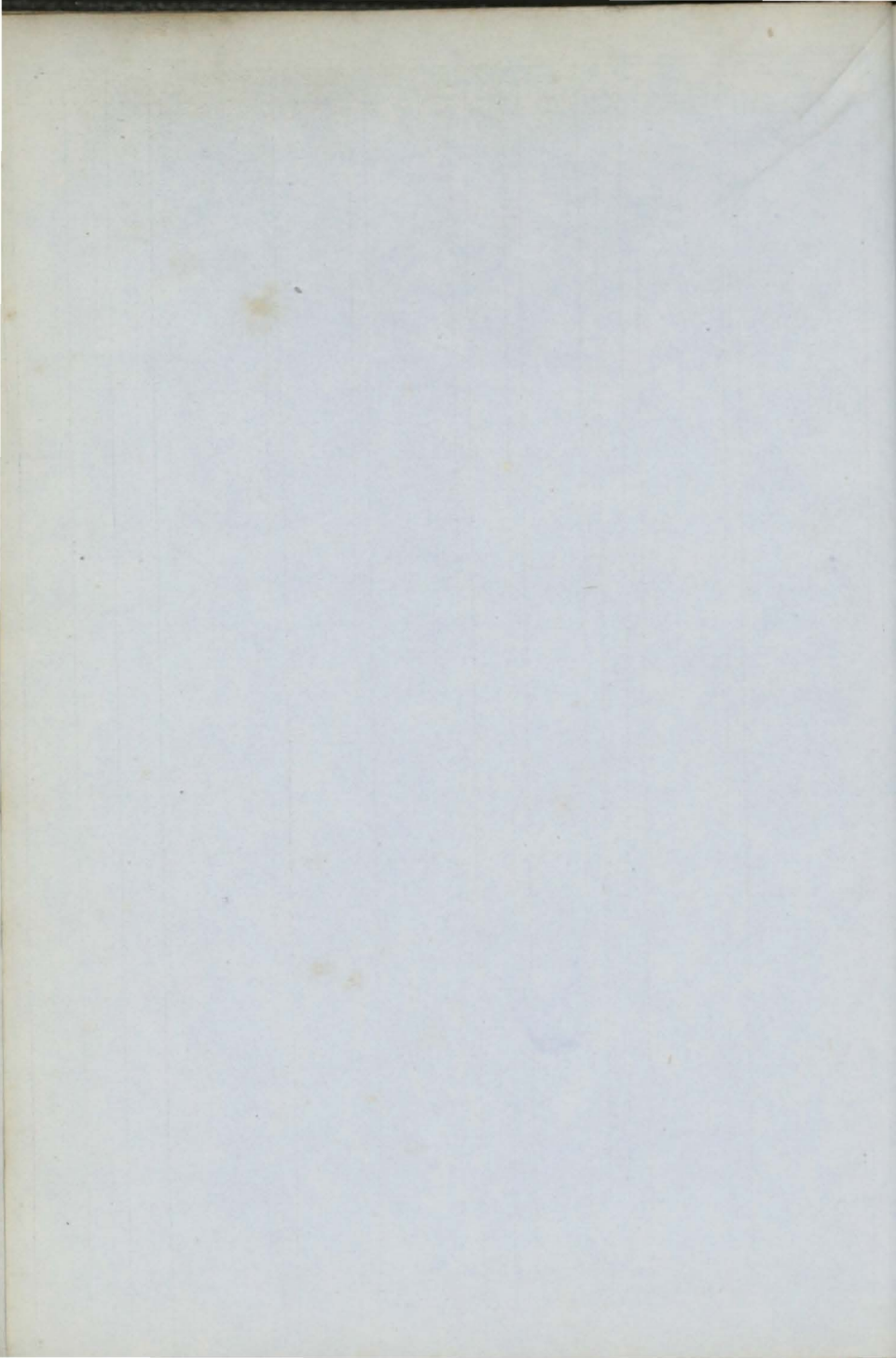

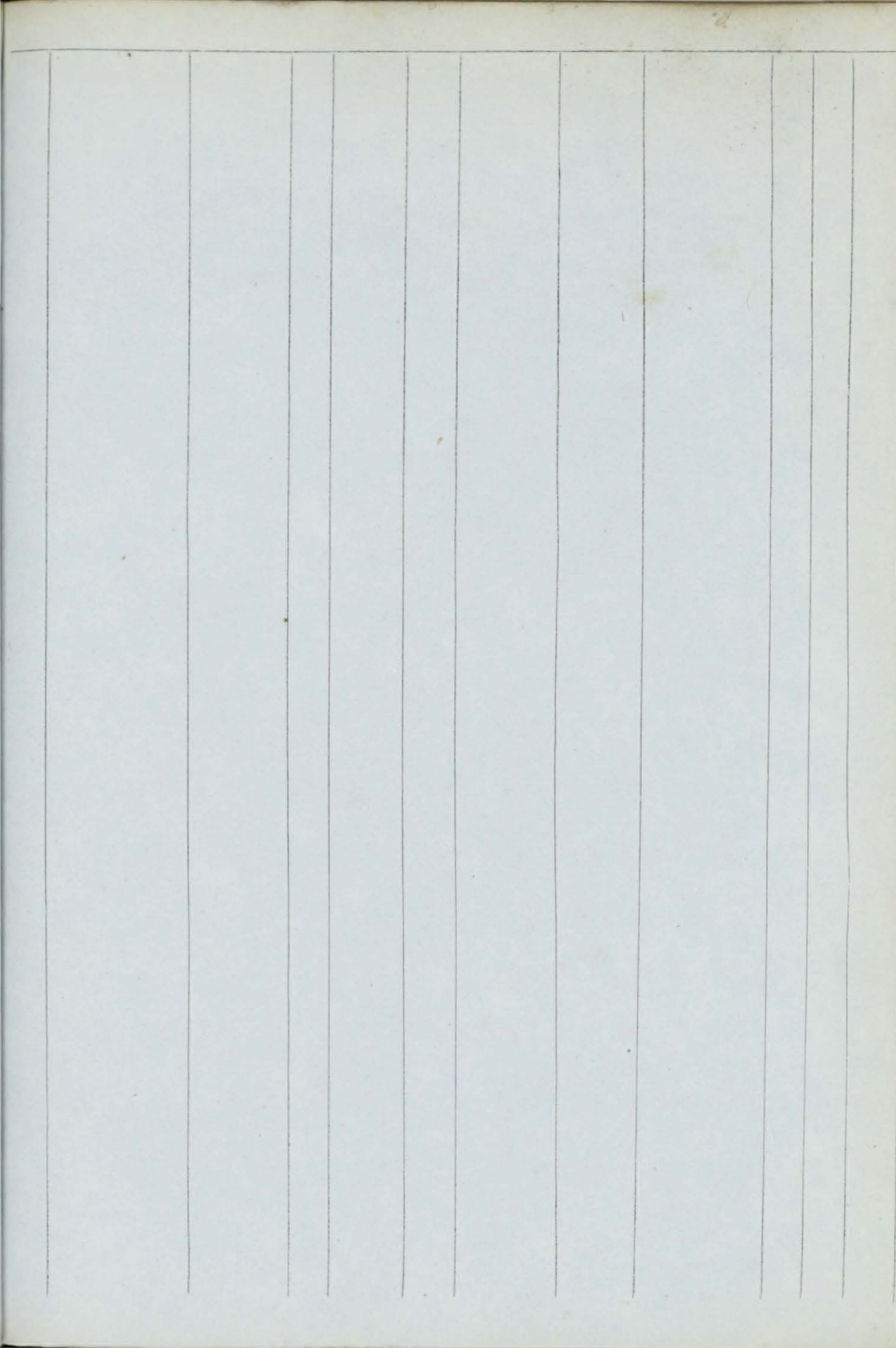



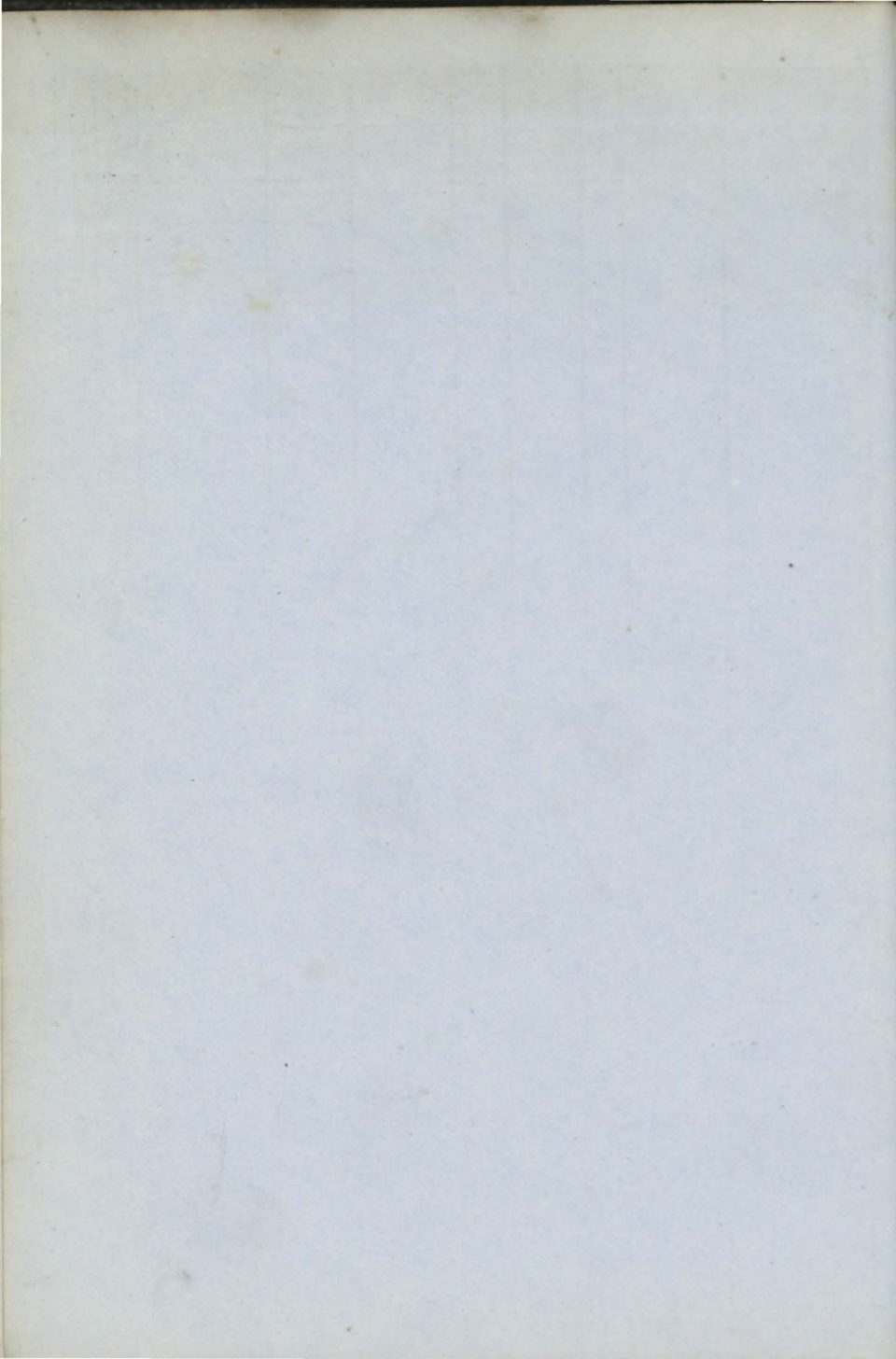

242

1	Young King Bn I.B.	B. Wilson	113	Quebec <i>E. Tam</i>	1856 &B.	Wilson & c	Quebec <i>report</i>	Que. Rhyd	4	A	1 5	//
+	2 Zouave S F. & YM. 56 over	Malcolm pt I.B.	1323	Quebec <i>E. O. &amp; T</i>	1855 <i>am. w.</i>	A. Duncan F. & s. 56	Liverpl	Liv. India	7	A	1 7	
+	3 Zoophite Sw pt I.B.	Patterson	161	Sndrld	1856	G. Leslie	Aberdn	Sld.	8	A	1 10	
	4 Zone Bg YM. 57, c.f.	F. Priest	172	Ipswh	1857	Glynn & C.	Liverpl	Ips.	13	A	1 1, 5'	
	5 Zacharias Bk F. & YM. 57 over	Degerman pt I.B.	413	Swedn <i>RP</i>	1855	Franzen	Sweden	Crk.	5	A	1 1, 57	

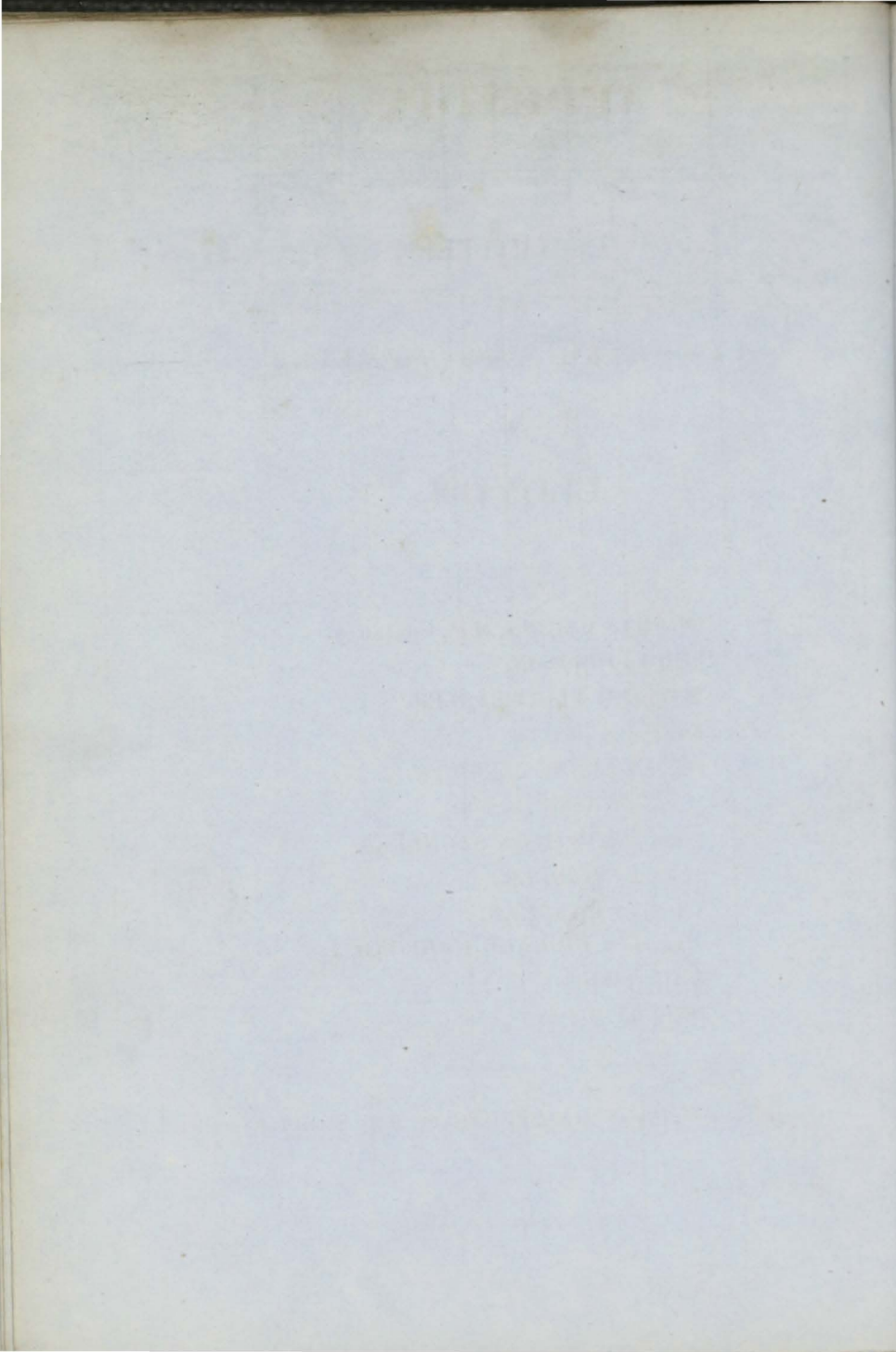



# APPENDIX.

---

COMMITTEE  
FOR  
MANAGING THE AFFAIRS  
OF  
LLOYD'S.

---

THOMAS BARING, M.P., CHAIRMAN.  
JOHN ROBINSON.  
WILLIAM FLINT SADLER.  
MICHAEL WILLS.  
DAVID JOSIAS BISCHOFF.  
ISAAC WESTMORLAND.  
WILLIAM WILSON SAUNDERS.  
SAMUEL HARPER.  
THOMAS CHAPMAN.  
CHARLES RICHARD HARFORD, JUN.  
JOHN POOLE.  
JOHN SIMPSON.

---

GEORGE ANTHONY HALSTED, CAPT. R.N., SECRETARY.

*1st July, 1856.*

THE LIFE OF AGASSIZ BY J. ALCOCK

CONTENTS

CHAPTER I. EARLY YEARS	1
CHAPTER II. STUDY OF NATURAL HISTORY	15
CHAPTER III. VISIT TO THE UNITED STATES	35
CHAPTER IV. RESEARCHES ON THE LIFE OF THE FISH	55
CHAPTER V. RESEARCHES ON THE LIFE OF THE BIRD	75
CHAPTER VI. RESEARCHES ON THE LIFE OF THE MAMMAL	95
CHAPTER VII. RESEARCHES ON THE LIFE OF THE REPTILE	115
CHAPTER VIII. RESEARCHES ON THE LIFE OF THE AMPHIBIAN	135
CHAPTER IX. RESEARCHES ON THE LIFE OF THE INSECT	155
CHAPTER X. RESEARCHES ON THE LIFE OF THE PLANT	175
CHAPTER XI. RESEARCHES ON THE LIFE OF THE FUNGUS	195
CHAPTER XII. RESEARCHES ON THE LIFE OF THE BACTERIA	215
CHAPTER XIII. RESEARCHES ON THE LIFE OF THE VIRUS	235
CHAPTER XIV. RESEARCHES ON THE LIFE OF THE CELL	255
CHAPTER XV. RESEARCHES ON THE LIFE OF THE ORGANISM	275
CHAPTER XVI. RESEARCHES ON THE LIFE OF THE ECOSYSTEM	295
CHAPTER XVII. RESEARCHES ON THE LIFE OF THE BIOSPHERE	315
CHAPTER XVIII. RESEARCHES ON THE LIFE OF THE GLOBE	335
CHAPTER XIX. RESEARCHES ON THE LIFE OF THE UNIVERSE	355
CHAPTER XX. RESEARCHES ON THE LIFE OF THE COSMOS	375
CHAPTER XXI. RESEARCHES ON THE LIFE OF THE HUMAN RACE	395
CHAPTER XXII. RESEARCHES ON THE LIFE OF THE CIVILIZATION	415
CHAPTER XXIII. RESEARCHES ON THE LIFE OF THE CULTURE	435
CHAPTER XXIV. RESEARCHES ON THE LIFE OF THE SOCIETY	455
CHAPTER XXV. RESEARCHES ON THE LIFE OF THE COMMUNITY	475
CHAPTER XXVI. RESEARCHES ON THE LIFE OF THE NATION	495
CHAPTER XXVII. RESEARCHES ON THE LIFE OF THE WORLD	515
CHAPTER XXVIII. RESEARCHES ON THE LIFE OF THE HUMANITY	535
CHAPTER XXIX. RESEARCHES ON THE LIFE OF THE UNIVERSE	555
CHAPTER XXX. RESEARCHES ON THE LIFE OF THE COSMOS	575

# LIST OF AGENTS TO LLOYD'S

Corrected to 31st MAY, 1856.

## ENGLAND AND WALES.

<i>Aberdovey</i>	...	...	...	...	Edward Price
<i>Aberystwith</i>	...	...	...	...	Thomas Jones, jun.
<i>Aldborough</i>	...	...	...	...	Newson Garrett
<i>Alderney</i>	...	...	...	...	Thomas Nicholas Barbenson
<i>Barmouth</i>	...	...	...	...	Ellis Edwards Williams
<i>Beaumaris and Conway</i>	...	...	...	...	Capt. Thomas Ogle, R.N.
<i>Berwick and Holy Island</i>	...	...	...	...	James Sinclair
<i>Bideford</i> ...	...	...	...	...	Thomas Burnard Chanter
<i>Bigbury Bay</i>	...	...	...	...	Thomas Forbes
<i>Blyth</i> ...	...	...	...	...	Joseph Hodgson
<i>Bonchurch, Isle of Wight</i>	...	...	...	...	Jonathan Jolliffe
<i>Bridgewater</i>	...	...	...	...	Thomas Sully
<i>Bridlington</i>	...	...	...	...	Waters Brambles & Son
<i>Bridport and Lyme</i>	...	...	...	...	Daniel Good
<i>Brixham</i>	...	...	...	...	Rd. Langworthy Hingston, jun.
<i>Bude &amp; Boscastle</i>	...	...	...	...	William Rowe
<i>Caernarvon</i>	...	...	...	...	Smith William Davids
<i>Cardiff</i> ...	...	...	...	...	John Owen
<i>Cardigan</i>	...	...	...	...	David Davies
<i>Castletown—Isle of Man</i>	...	...	...	...	Robert Boardman
<i>Chale, Isle of Wight</i>	...	...	...	...	Wm. Hearn Jacobs
<i>Cowes</i> ...	...	...	...	...	Thomas Harling & Co.
<i>Cromer</i> ...	...	...	...	...	Henry Sandford
<i>Dartmouth</i>	...	...	...	...	Rd. Langworthy Hingston
<i>Dover</i> ...	...	...	...	...	Samuel Metcalfe Latham
<i>Eastbourne</i>	...	...	...	...	Comr. J. Hewett, R.N.
<i>Falmouth</i>	...	...	...	...	Wm. Broad & Sons
<i>Fishguard</i>	...	...	...	...	David Vaughan
<i>Fleetwood</i>	...	...	...	...	Stephen Burridge, jun.
<i>Fowey</i> ...	...	...	...	...	Wm. Lowry
<i>Gloucester</i>	...	...	...	...	Lieut. John G. Francillon, R.N.
<i>Goole</i> ...	...	...	...	...	James Wake
<i>Grimbsby</i> ...	...	...	...	...	Stephen Oates
<i>Guernsey</i>	...	...	...	...	Henry Tupper



<i>Hartlepool</i>	...	...	...	...	Joseph Mellanby
<i>Harwich</i>	...	...	...	...	Oliver John Williams
<i>Holyhead</i>	...	...	...	...	William Bulkeley Jones
<i>Hull</i>	...	...	...	...	William Henry Bremer
<i>Ilfracombe</i>	...	...	...	...	William Huxtable
<i>Jersey</i>	...	...	...	...	Thomas Mallet
<i>Lancaster</i>	...	...	...	...	Matthew Simpson
<i>Liverpool and Southport</i>	...	...	...	...	Henry C. Chapman & Co.
<i>Llanelly</i>	...	...	...	...	Robert Dunkin
<i>Llanmadock</i>	...	...	...	...	George Holland
<i>Lowestoffe</i>	...	...	...	...	Thomas Small
<i>Lymington</i>	...	...	...	...	
<i>Lynn</i>	..	...	...	...	Lieut. Wm. Garland, R.N.
<i>Lytham</i>	...	...	...	...	Thomas Butcher
<i>Maldon</i>	...	...	...	...	Henry May
<i>Margate</i>	...	...	...	...	George Hammond & Co.
<i>Maryport and Carlisle</i>	...	...	...	...	Edward Jobling
<i>Milford</i>	...	...	...	...	William Robertson
<i>Newhaven and Brighton</i>	...	...	...	...	William Cole
<i>Newport (Monmouthshire)</i>	...	...	...	...	Henry Edwards
<i>North Shields</i>	...	...	...	...	Robert Poppelwell & Co.
<i>Padstow</i>	...	...	...	...	Tremain & Clemow
<i>Penzance</i>	...	...	...	...	Richard Pearce
<i>Pill</i>	...	...	...	...	William Sheppard Morgan
<i>Plymouth</i>	...	...	...	...	Wm. Fredk. Collier
<i>Poole</i>	...	...	...	...	Richard & Carter Buck
<i>Portsmouth</i>	...	...	...	...	Garratt & Gibbon
<i>Port Talbot</i>	...	...	...	...	William Llewellyn Powell
<i>Pwllheli</i>	...	...	...	...	Robert Griffith
<i>Ramsey, Isle of Man</i>	...	...	...	...	Hew Brown
<i>Ramsgate and Deal</i>	...	...	...	...	Commr. Edward B. Nott, R.N.
<i>Redcar</i>	...	...	...	...	Robert Coulson
<i>Rhyl</i>	...	...	...	...	John Tarleton
<i>Rye</i>	...	...	...	...	John Amon Vidler
<i>St David's</i>	...	...	...	...	Samuel Williams
<i>St. Ives</i>	...	...	...	...	John Newman Tremearne
<i>Scarborough</i>	...	...	...	...	Fras. Jennings & Wm. Wear
<i>Scilly</i>	...	...	...	...	Francis Banfield & Sons
<i>Sheerness</i>	...	...	...	...	William Walker Bentham
<i>Shoreham and Littlehampton</i>	...	...	...	...	George Corney
<i>Southampton</i>	...	...	...	...	William James Le Feuvre
<i>Southwold</i>	...	...	...	...	Comr. Francis Wilson Ellis, R.N.
<i>Star Cross</i>	...	...	...	...	Henry Burden Ash
<i>Stockton</i>	...	...	...	...	Christopher Martin

<i>Sunderland</i>	...	...	...	...	James Crosby
<i>Swansea</i>	...	...	...	...	James Strick
<i>Teignmouth</i>	...	...	...	...	Matthew Warren
<i>Tenby</i>	...	...	...	...	William James
<i>Wainfleet</i>	...	...	...	...	Richard Booth
<i>Warkworth</i>	...	...	...	...	William Muers
<i>Wells</i>	...	...	...	...	Robinson Parker
<i>Weymouth</i>	...	...	...	...	George Arden
<i>Whitby</i>	...	...	...	...	John Peirson Linton
<i>Whitehaven</i>	...	...	...	...	James Jackson
<i>Whitstable</i>	...	...	...	...	Philpot Wood
<i>Wisbeach</i>	...	...	...	...	John Stoneham Buckley
<i>Wivenhoe</i>	...	...	...	...	John Green Chamberlain
<i>Yarmouth (Isle of Wight)</i>	...	...	...	...	Philip Bright
<i>Yarmouth</i>	...	...	...	...	John Shelley & Co.

---

### SCOTLAND.

<i>Aberdeen</i>	...	...	...	...	James Aiken, jun.
<i>Ayr, Troon, and Ardrossan</i>	...	...	...	...	John Kinloch
<i>Campbeltown</i>	...	...	...	...	Wm. Watson, jun. & Co.
<i>Conisbay</i>	...	...	...	...	James Bremner
<i>Dumfries</i>	...	...	...	...	Francis Nicholson
<i>Dunbar</i>	...	...	...	...	Jno. Jas. & Thos. Kirkwood
<i>Dundee</i>	...	...	...	...	David Crichton
<i>Fraserburg and Banff</i>	...	...	...	...	George Wallace
<i>Greenock and Port Glasgow</i>	...	...	...	...	Thomas Oliphant Hunter
<i>Isle of Arran</i>	...	...	...	...	John M'Neill
<i>Isles of Islay, Jura, and Colonsay</i>	...	...	...	...	John McLean
<i>Isles of North Uist, &amp;c.</i>	...	...	...	...	Alexander McDonald
<i>Isle of Skye</i>	...	...	...	...	Alex. Kenneth M'Kinnon
<i>Kirkwall and North Isles</i>	...	...	...	...	Robert Scarth
<i>Leith</i>	...	...	...	...	David Thom
<i>Lerwick</i>	...	...	...	...	Andrew Sutherland
<i>Loch Eribol</i>	...	...	...	...	Murdoch Low
<i>Lossiemouth</i>	...	...	...	...	Lient. John Tod, R.N.
<i>Montrose</i>	...	...	...	...	Alexander Brand
<i>Oban</i>	...	...	...	...	James Cumstie
<i>Peterhead</i>	...	...	...	...	Keith Forbes
<i>South Ronaldsha</i>	...	...	...	...	Malcolm Gray
<i>Stornoway</i>	...	...	...	...	Wm. & Rodk. Morison
<i>Stranraer</i>	...	...	...	...	Andrew Irving

<i>Stromness and Longhope</i>	...	...	...	...	John Macaulay Hamilton
<i>Thurso</i>	...	...	...	...	Donald Campbell
<i>Tobermory</i>	...	...	...	...	George Black
<i>Ullapool</i>	...	...	...	...	William and Alexander Mackenzie
<i>Westra</i>	...	...	...	...	Thomas Traill
<i>Wick</i>	...	...	...	...	Alexander McPherson
<i>Wigton</i>	...	...	...	...	William Marshall

---

## I R E L A N D.

<i>Belfast</i>	...	...	...	...	Nicholas Fitzsimons
<i>Castletown and Kenmare</i>	...	...	...	...	Robert Puxley
<i>Coleraine</i>	...	...	...	...	David Tait Wilson
<i>Cork</i>	...	...	...	...	James Scott & Co.
<i>Crookhaven</i>	...	...	...	...	James Hutchinson Swanton
<i>Dingle</i>	...	...	...	...	Bastable Herbert Hilliard
<i>Dublin</i>	...	...	...	...	John Walsh
<i>Dundalk</i>	...	...	...	...	Samuel Jackson Turner
<i>Dunfanaghy</i>	...	...	...	...	Francis Forster
<i>Galway</i>	...	...	...	...	Thomas Moore Persse
<i>Killybegs</i>	...	...	...	...	Samuel Cassidy
<i>Kilrush</i>	...	...	...	...	William Blair
<i>Kinsale</i>	...	...	...	...	Dunn, Newman & M'Daniel
<i>Limerick</i>	...	...	...	...	Francis Spaight
<i>Londonderry</i>	...	...	...	...	John A. Smyth & Co.
<i>Queenstown</i>	...	...	...	...	James Scott & Co.
<i>Rathlin, Island of</i>	...	...	...	...	Robert Gage, jun.
<i>Skibbereen</i>	...	...	...	...	James Hutchinson Swanton
<i>Sligo</i>	...	...	...	...	Thomas Hudson
<i>Tra'lee</i>	...	...	...	...	Henry Benner
<i>Valentia</i>	...	...	...	...	Daniel Mahony
<i>Warren Point and Newry</i>	...	...	...	...	Leonard Watson
<i>Wa'erford</i>	...	...	...	...	Josiah Williams
<i>Westport</i>	...	...	...	...	Peter Denis Browne
<i>Wexford</i>	...	...	...	...	Francis Harper
<i>Youghal</i>	...	...	...	...	Thomas John

---



## FOREIGN.

<i>Aalborg, Randers, and Aarhus...</i>	...	P. H. Rée & Co.
<i>Accra</i>	... ..	George Smith
<i>Adelaide (South Australia)</i>	... ..	Elder & Co.
<i>Aden</i>	... ..	
<i>Aguadilla and Mayaguez (Porto Rico)</i>	...	Schroeder & Co.
<i>Akyab</i>	... ..	Halliday, McMillan, & Co.
<i>Albany, King George's Sound (Western Australia)</i>	... ..	William Clement Doutty
<i>Aleppo</i>	... ..	John Kennedy
<i>Alexandria</i>	... ..	Briggs & Co.
<i>Algiers</i>	... ..	Henry Stucklé
<i>Alicant</i>	... ..	Carey & Co.
<i>Almeria</i>	... ..	E. P. Roman
<i>Alten, Hammerfest, and adjacent ports</i>	...	Stephen Henry Thomas
<i>Amoy</i>	... ..	F. D. Syme & Co.
<i>Amsterdam</i>	... ..	John Mavor Still
<i>Ancona</i>	... ..	James Terni & Sons
<i>Annotto Bay (Jamaica)</i>	... ..	Henry Westmorland
<i>Antigua</i>	... ..	John Bennett
<i>Antwerp</i>	... ..	Jollie & Co.
<i>Apalachicola</i>	... ..	Jeremiah Day & Co.
<i>Archangel</i>	... ..	Felix Clarke
<i>Areceivo (Porto Rico)</i>	... ..	Kortright & Huicy
<i>Arica</i>	... ..	Joseph Hegan & Co.
<i>Arichat, Cape Breton</i>	... ..	George Edward Jean
<i>Auckland (New Zealand)</i>	... ..	Wm. Smellie Grahame
<i>Aux Cayes</i>	... ..	Roberts, Wentworth, & Co.
<i>Bahia</i>	... ..	Whately, Krabbé & Co.
<i>Baltimore</i>	... ..	Granville Sharp Oldfield
<i>Barbadoes</i>	... ..	Michael Cavan & Co.
<i>Barcelona and Tarragona</i>	... ..	Carey, Brothers & Co.
<i>Batavia</i>	... ..	Maclaine, Watson, & Co.
<i>Bathurst, (N. B.)</i>	... ..	Henry William Baldwin
<i>Bay of Islands (New Zealand)</i>	... ..	John Busby
<i>Bayonne</i>	... ..	Fergus James Graham (Consul)
<i>Berbice</i>	... ..	Bridges, Sherlock & Co.
<i>Bergen</i>	... ..	Alexander Greig & Son.
<i>Bermuda</i>	... ..	Nathaniel T. Butterfield
<i>Beyrout</i>	... ..	Henry Heald

<i>Bilbao</i> ... ..	F. de Gana & Clark
<i>Bjorneborg</i> ... ..	Bjorkman & Rosenlew
<i>Bogota</i> ... ..	Powles, Wilson & Co.
<i>Bombay</i> ... ..	Campbell, Mitchell & Co.
<i>Bordeaux</i> ... ..	Cutler & Co.
<i>Bornholm and Eartholms, Islands of</i> ...	Jens Michelsen
<i>Boston</i> ... ..	James Sturgis
<i>Boulogne</i> ... ..	Alexander Adam & Co.
<i>Brake, Bremerle, and Bremerhaven</i> ...	Koppen & Schwoon (Vice-Con- suls), Sub-Agents
<i>Bremen</i> ... ..	B. Pearkes (Vice-Consul)
<i>Brest</i> ... ..	Sir Anthony Perrier (Consul)
<i>Brindisi</i> ... ..	Nervegna, Brothers
<i>Buenos Ayres</i> ... ..	Plowes, Atkinson & Co.
<i>Cadiz</i> ... ..	John M'Pherson Brackenbury, (Consul)
<i>Cagliari</i> ... ..	William Sanderson Craig (Consul)
<i>Calais</i> ... ..	John Morley (Vice-Consul)
<i>Calcutta</i> ... ..	James Cowell
<i>Calmar</i> ... ..	P. E. Kreuger & Jennings
<i>Campeachy</i> ... ..	Joaquin Gutierrez & Co.
<i>Canary Islands</i> .. ..	Bruce, Hamilton & Co.
<i>Canton and Macao</i> ... ..	Blenkin, Rawson & Co.
<i>Cape Coast Castle and Annamaboe</i> ...	Francis Chapman Grant
<i>Cape de Verd Islands</i> ... ..	Thomas Miller (Consul)
<i>Cape and Simon's Towns (C.G.H.)</i> ...	William Dickson & Co.
<i>Cape Haytien</i> ... ..	John Littlejohn Wilson
<i>Carlshamn</i> ... ..	Winberg & Meyer
<i>Carthagera</i> ... ..	Edmund John Turner (Consul)
<i>Carthagera de Colombia</i> ... ..	Druce, Eckart & Co.
<i>Ceara and Aracati</i> ... ..	Singlehurst, Corlett, & Co.
<i>Cephalonia and Zante</i> ... ..	Barff, Hancock & Co.
<i>Charente</i> ... ..	Theodore Richard
<i>Charleston</i> ... ..	Christopher Atkinson & Co. *
<i>Charlotte Town (Prince Edward's Island)</i>	Henry Palmer
<i>Cherbourg</i> ... ..	Le Jolis & Son
<i>Christiania</i> ... ..	Axel Winge
<i>Christiansand</i> ... ..	O. P. Morek
<i>Christiansund and district of Romsdal</i> ...	John Allen (Vice Consul)
<i>City of St. Domingo</i> ... ..	Rothschild & Coen
<i>Civita Vecchia</i> ... ..	John Thomas Lowe, jun. (Vice Consul)
<i>Cochin</i> ... ..	
<i>Colombo (Ceylon)</i> ... ..	A. & R. Crowe & Co.

<i>Colon</i> ... ..	William Evelyn Cowan
<i>Columbia River</i> ... ..	Alexander Caulfield Anderson
<i>Constantinople</i> ... ..	Thomas Nixon Black
<i>Copenhagen</i> ... ..	Smidt & Le Maire
<i>Corfu</i> ... ..	John Cortazzi
<i>Coringa</i> ... ..	Richard Henry Daniel Towle
<i>Corunna</i> ... ..	Edward Santos (Vice-Consul)
<i>Cronstadt</i> ... ..	Walter Maynard
<i>Curaçao</i> ... ..	Herman Van der Meulen
<i>Cuxhaven</i> ... ..	Jurgen Dultz (Sub-Agent)
<i>Danzig</i> ... ..	Melchior Frederich Hebler
<i>Demerara</i> ... ..	Peter Rose
<i>Denia</i> ... ..	Robert Rankin
<i>Dominica</i> ... ..	Charles Leatham
<i>Drontheim</i> ... ..	Herman Hoe & Co.
<i>Dunkirk</i> ... ..	Charles Carlier
<i>Elsinore</i> ... ..	Chapman, Norrie & Co.
<i>Emden, Groningen, and adjacent Islands</i>	Y. & B. Brons
<i>Falkland Islands</i> ... ..	John Markham Dean
<i>Falmouth (Jamaica)</i> ... ..	P. Abraham & Co.
<i>Fanoë, and Manoe, Islands of</i> ... ..	Neils Sonnichsen
<i>Faro</i> ... ..	Ventura José Coelho de Carvalho
<i>Fayal</i> ... ..	Wm. Henry Lane
<i>Fernando Po and Bight of Biafra</i> ... ..	Thomas Joseph Hutchinson (Consul)
<i>Figueira</i> ... ..	Rendell & Co.
<i>Flensburg</i> ... ..	Cornelius Peter August Koch
<i>Fohr and District</i> ... ..	Levy Heymann
<i>Foo-chow-foo</i> ... ..	Gilman & Co.
<i>Galatz and Ibrail</i> ... ..	Charles Cunningham (Consul)
<i>Gaspé</i> ... ..	John Eden
<i>Geelong (Port Phillip)</i> ... ..	Frederic Champion
<i>Genoa</i> ... ..	Angel George Barchi
<i>Gibraltar and Algesiras</i> ... ..	John Longlands Cowell
<i>Gijon</i> ... ..	J. J. Kelly (Vice-Consul)
<i>Godbout</i> ... ..	* James Anderson
<i>Gonaives</i> ... ..	Jas. Bean M'Guffie (Vice-Consul)
<i>Gothenburg, and from Stromstadt to</i>	
<i>Engelholm</i> ... ..	James Sinclair
<i>Gothland, Island of</i> ... ..	Lawrence Nicholas Enequist (Vice-Consul)

\* Or the Officer for the time being acting for the Hudson's Bay Company.



<i>Grand Caymanas</i>	...	...	...	James B. Coe
<i>Granville...</i>	...	...	...	
<i>Grenada</i>	...	...	...	Henry Garraway
<i>Grey Town (Mosquitia Shore)</i>	...	...	...	
<i>Guatemala</i>	...	...	...	John Matthew
<i>Guayaquil</i>	...	...	...	Francis Mocatta (Vice-Consul)
<i>Halifax (N.S.)</i>	...	...	...	James & Michael Tobin
<i>Hamburg</i>	...	...	...	Blohm & Lepper
<i>Hamilton (Canada West)</i>	...	...	...	William Pring
<i>Harbour Grace, Conception Bay, Newfoundland</i>	...	...	...	Ridley & Sons
<i>Harlingen, Ameland, and Schiermonekoog</i>	...	...	...	Barend Visser & Son
<i>Havannah and Matanzas</i>	...	...	...	Fesser & Co.
<i>Havre de Grace</i>	...	...	...	Francis Augustus Fred. Kestner
<i>Heligoland</i>	...	...	...	John Gottlob Bufe
<i>Helsingborg (and Coast from Engelholm to Malmo)</i>	...	...	...	Fritz Rooth (Vice-Consul)
<i>Helsingfors</i>	...	...	...	H. Borgstrom & Co.
<i>Hjerting</i>	...	...	...	Ivar Ellung
<i>Hobart Town (Tasmania)</i>	...	...	...	Thomas Daniel Chapman
<i>Hokianga (New Zealand)</i>	...	...	...	Comr. Thos. McDonnell, R.N.
<i>Honduras</i>	...	...	...	
<i>Hong Kong</i>	...	...	...	Lyall, Still & Co.
<i>Iviza</i>	...	...	...	Wallis & Co.
<i>Jaffa</i>	...	...	...	Assaad Jacop Kayat, M.D. (Consul)
<i>Jaquemel</i>	...	...	...	Wm. Larke
<i>Kema (Moluccas)</i>	...	...	...	Teunis Maud
<i>Kertch</i>	...	...	...	Charles R. Cattley (Vice-Consul)
<i>Key West</i>	...	...	...	Usebius Joseph Gomez
<i>Kingston (Canada West)</i>	...	...	...	Thomas Briggs, jun.
<i>Kingston (Jamaica)</i>	...	...	...	Wright, Armstrong & Co.
<i>Kurrachee</i>	...	...	...	
<i>Labrador</i>	...	...	...	P. De Quetteville & Brother
<i>Lagos (Portugal)</i>	...	...	...	
<i>La Guayra</i>	...	...	...	H. G. Schimmel & Co.
<i>Laguna de Terminos</i>	...	...	...	Guitierrez & Co.
<i>La Rochelle</i>	...	...	...	P. Michel & Son
<i>Launceston (Tasmania)</i>	...	...	...	Ducroz & Co.
<i>Laurvig and Sandefjord</i>	...	...	...	William Archer
<i>Leghorn</i>	...	...	...	Wm. Macbean & Co.
<i>Lemvig</i>	...	...	...	C. B. Claudi
<i>Liberia</i>	...	...	...	
<i>Liebau</i>	...	...	...	Herman Huecke, jun.
<i>Lima</i>	...	...	...	Joseph Hegan & Co.

<i>Lisbon</i> ... ..	Charles Jauncey
<i>Lombock</i> .. ...	J. P. Freyss & Co.
<i>Lubeck</i> ... ..	Henry Gaedertz
<i>Maceio</i> ... ..	James Burnett (Vice-Consul)
<i>Madeira</i> ... ..	Stoddart & Co.
<i>Madras</i> ... ..	Line & Co.
<i>Magdalen Islands</i> ... ..	John Francis Muncey
<i>Malaga</i> ... ..	Wm. Penrose Mark (Consul)
<i>Malta</i> ... ..	Robinson Duckworth & Co.
<i>Manilla</i> ... ..	Ker & Co.
<i>Maranham</i> ... ..	Andrew Neilson
<i>Marseilles</i> ... ..	Rabaud Brothers & Co.
<i>Maulmain</i> ... ..	Neat Major
<i>Mauritius</i> ... ..	Hunter, Ireland, & Co.
<i>Mazatlan</i> ... ..	William N. Rudall
<i>Melbourne (Port Philip)</i> ... ..	Barnard Robert Mathews
<i>Memel</i> ... ..	John Mason
<i>Messina</i> ... ..	Henry Newton Rew & Co.*
<i>Mingan</i> ... ..	Donald A. Smith
<i>Miramichi (New Brunswick)</i> ... ..	* Gilmour, Rankin, & Co.
<i>Mobile</i> ... ..	Daniel Wheeler
<i>Moen, Falster, and Lolland, Islands of</i> ...	C. Hage & Son
<i>Mogadore</i> ... ..	William Grace (Vice-Consul)
<i>Montego Bay (Jamaica)</i> ... ..	George L. Phillips & Brother
<i>Monte Video</i> ... ..	Comr. Robert Hibbert Bartholo- mew Rowley, R.N.
<i>Montreal</i> ... ..	Henry Chapman
<i>Montserrat</i> ... ..	Burke & Burns
<i>Morant Bay (Jamaica)</i> ... ..	Wright, Armstrong, & Co.
<i>Moreton Bay (N.S.W.)</i> ... ..	Richard J. Coley
<i>Mortier and Burin</i> ... ..	William Hooper
<i>Mossel Bay (Southern Africa)</i> ... ..	Barry & Co.
<i>Myteline</i> ... ..	Charles T. Newton (Vice-Consul)
<i>Nantes</i> .. ...	Theodore Hardouin
<i>Naples</i> ... ..	Cumming, Wood & Co.
<i>Narva</i> ... ..	Charles Sutthoff & Co.
<i>Nassau (New Providence)</i> ... ..	John Thomson & Co.
<i>Nelson (New Zealand)</i> ... ..	James Mackay
<i>Nevis</i> ... ..	Adolphus Henry Linnington
<i>New Carlisle (Chaleur Bay)</i> ... ..	Robert Warren Kelly
<i>Newcastle (N.S.W.)</i> ... ..	Bingle & Son
<i>New Orleans</i> ... ..	Juan Ygnacio de Egana
<i>New Plymouth (New Zealand)</i> ... ..	George Curtis

\* Or the Officer for the time being acting for the Hudson's Bay Company.

<i>New York, New Jersey, and Long Island</i>	George Barclay
<i>Norden</i> ... ..	Steinbomer & Lubinus
<i>Norfolk (Virginia)</i> ... ..	Myer Myers
<i>Odessa</i> ... ..	Simon Horowitz
<i>Oporto</i> ... ..	Alexander Miller
<i>Ostend</i> ... ..	J. B. Brasœur
<i>Otago (New Zealand)</i> ... ..	William Hunter Reynolds
<i>Padang</i> ... ..	Robert Raaf Purvis
<i>Palermo</i> ... ..	Morrison, Seager, & Co.
<i>Panama</i> ... ..	William Nelson
<i>Para</i> ... ..	
<i>Patras</i> ... ..	Barff, Hancock, & Co.
<i>Penang</i> ... ..	Lorrain, Sandilands, & Co.
<i>Pernambuco and Paraíba</i> ... ..	M'Calmont & Co.
<i>Pernau</i> ... ..	C. J. Schmidt
<i>Philadelphia</i> ... ..	S. Morris Waln
<i>Pictou (Nova Scotia)</i> ... ..	James Dawson
<i>Pillau</i> ... ..	Edward & George Hay
<i>Piræus</i> ... ..	William Beavar Neale (Consul)
<i>Plaister Cove (Cape Breton)</i> ... ..	James Gregor M'Keen
<i>Point de Galle (Ceylon)</i> ... ..	John Black
<i>Ponce (Porto Rico)</i> ... ..	Kohl, Poten & Co.
<i>Port Antonio (Jamaica)</i> ... ..	Alexander James Brymer
<i>Port Beaufort (South Africa)</i> ... ..	Barry and Nephews
<i>Port Elizabeth (Algoa Bay)</i> ... ..	Maynards & Von Rönn
<i>Port Hood (Cape Breton)</i> ... ..	George Craigie Lawrence
<i>Port Lyttleton (New Zealand)</i> ... ..	Cookson, Bowler, & Co.
<i>Port Mahon</i> ... ..	Ladico, Brothers
<i>Port Natal</i> ... ..	George Christopher Cato
<i>Port-au-Prince</i> ... ..	John Hearne & Co.
<i>Portland, Bath, and Wiscasset</i> ... ..	E. P. Sherwood (Vice-Consul)
<i>Portland Bay (N.S.W.)</i> ... ..	Horace Flower
<i>Porto Plata</i> ... ..	George Breffit & Co.
<i>Puerto Cabello</i> ... ..	Hellyer & Co.
<i>Pugwash</i> ... ..	Henry Gesner Pineo
<i>Punta Arenas</i> ... ..	Allan Wallis (Vice-Consul)
<i>Quebec</i> ... ..	Henry Fry
<i>Rangoon</i> ... ..	Gladstone, Wylie, & Co.
<i>Réunion</i> ... ..	Adolphe Le Roy
<i>Reval</i> ... ..	John C. Girard (Vice-Consul) & Edmd. Girard (joint-agents)
<i>Richibucto (New Brunswick)</i> ... ..	Lestock Peach Wilson Des Brisay
<i>Richmond (Virginia)</i> ... ..	
<i>Riga</i> ... ..	Mitchell & Co.
<i>Rio Grande do Sul</i> ... ..	Peter Sinclair



<i>Rio Hacha</i>	...	...	...	...	Michl. Constantine (Vice-Consul)
<i>Rio de Janeiro</i>	...	...	...	...	Watson, Spence, & Co.
<i>Rome</i>	...	...	...	...	Joseph Rigacci
<i>Roscoff</i>	...	...	...	...	Gustave Macé
<i>Rostock and Wismar</i>	...	...	...	...	Behneck & Raddatz
<i>Rotterdam</i>	...	...	...	...	John Hudig & Sons
<i>St. Andrew's (N. Brunswick)</i>	...	...	...	...	Wm. Whitlock
<i>St. Ann's (Jamaica)</i>	...	...	...	...	Bravo, Brother, & Co
<i>St. Croix</i>	...	...	...	...	Andrew Lang
<i>St. Helena</i>	...	...	...	...	Baker & Co.
<i>St. Jago de Cuba</i>	...	...	...	...	Richard Hutson Beattie (Vice-Consul)
<i>St. John (New Brunswick)</i>	...	...	...	...	Henry Parker Sturdee
<i>St. John's (Newfoundland)</i>	...	...	...	...	Brooking and Son
<i>St. Kitt's</i>	...	...	...	...	James Udall
<i>St. Lucia</i>	...	...	...	...	William Muter
<i>St. Malo</i>	...	...	...	...	R. Thomson Monteith (V.-Consul)
<i>St. Mary's (Georgia)</i>	...	...	...	...	William Gibson
<i>St. Mary's (River Gambia)</i>	...	...	...	...	Michael Louisson Levy
<i>St. Michael's</i>	...	...	...	...	George Hayes
<i>St. Paul de Loando</i>	...	...	...	...	Lion, Brothers, & Co.
<i>St. Petersburg</i>	...	...	...	...	Thielcke & Busk
<i>St. Pierre and Miquelon, Newfoundland</i>					John Peter Frecker
<i>St. Sebastian</i>	...	...	...	...	José y Fran <sup>co</sup> . Brunet
<i>St. Thomas</i>	...	...	...	...	Gordon and Lamb
<i>St. Ubes</i>	...	...	...	...	Charles Jacob Gill
<i>St. Valery-sur-Somme</i>	...	...	...	...	Capt. Henry Moore (Vice-Consul)
<i>St. Vincent</i>	...	...	...	...	Le Gall, Graham & Co.
<i>Salonica</i>	...	...	...	...	Charles Blunt (Consul)
<i>Samarang</i>	...	...	...	...	McNeill & Co.
<i>San Blas</i>	...	...	...	...	Henry Freymann
<i>Sandwich Islands</i>	...	...	...	...	Robert Cheshire Janion
<i>San Francisco (N. California)</i>	...	...	...	...	Edward Jackson Hastler
<i>San Juan (Porto Rico)</i>	...	...	...	...	Latimer & Fernandez
<i>Santa Martha</i>	...	...	...	...	Pedro Salzedo
<i>Santander</i>	...	...	...	...	Conde del Campo Giro & Co.
<i>Savanilla</i>	...	...	...	...	Powles, Gower & Co.
<i>Savannah</i>	...	...	...	...	F. H. Welman
<i>Savannah la Mar (Jamaica)</i>	...	...	...	...	Mason & Tullis
<i>Seven Islands</i>	...	...	...	*	Alex. Robertson
<i>Seville</i>	...	...	...	...	James Hartley
<i>Shanghai</i>	...	...	...	...	Dent, Beale & Co.
<i>Sierra Leone</i>	...	...	...	...	John Mallard
<i>Singapore</i>	...	...	...	...	Syme & Co.

\* Or the Officer for the time being, acting for the Hudson's Bay Company.

<i>Smyrna</i> ... ..	James Frederick Hanson
<i>Sonsonate</i> ... ..	Henry Grant Foote (Consul)
<i>Sourabaya</i> ... ..	Fraser, Eaton, & Co.
<i>Stavanger</i> ... ..	Jacob and J. Z. Kielland (Vice-Consul), joint-agents
<i>Stettin and Swinemunde</i> ... ..	Proschwitzky & Hofrichter
<i>Stockholm</i> ... ..	David Erskine
<i>Stralsund</i> ... ..	Eugen Diekelmann
<i>Surinam</i> ... ..	Duncan Cameron Munro
<i>Swan River</i> ... ..	Mark Dyett
<i>Sydney (Cape Breton)</i> ... ..	Peter Hall Clarke
<i>Sydney (N.S.W.)</i> ... ..	Donaldson & Co.
<i>Syra</i> ... ..	Richard Wilkinson (Consul)
<i>Taganrog</i> ... ..	J. P. Carruthers (Consul)
<i>Tampico</i> ... ..	Stewart Lyell Jolly & Co.
<i>Terceira</i> ... ..	John Read (Vice-Consul)
<i>Texel, Vlie, and Terschelling</i> ... ..	William Bok (Sub-Agent)
<i>Thisted</i> ... ..	Frederick Charles Bendixsen
<i>Tobago</i> ... ..	James Leith
<i>Tonning, and adjacent Isles</i> ... ..	C. M. Lexow
<i>Toronto (Canada West)</i> ... ..	Francis Harris Heward
<i>Tortola</i> ... ..	John J. Haddock
<i>Trebizond</i> ... ..	Francis Jas. Stevens (Vice-Consul)
<i>Trieste</i> ... ..	George Moore
<i>Trinidad</i> ... ..	Henry Scott & Son
<i>Turk's Island</i> ... ..	James Misick
<i>Tutocorin</i> ... ..	A. & R. Crowe & Co.
<i>Valparaiso</i> ... ..	Joseph Hegan & Co
<i>Valencia</i> ... ..	White, Llano & Vague
<i>Vancouver's Island</i> ... ..	James Cooper
<i>Varna</i> ... ..	Lient.-Col. Edw. St. John Neale (Consul)
<i>Venice</i> ... ..	Edward Valentine (Vice-Consul)
<i>Vera Cruz</i> ... ..	M'Calmont, Geaves, & Co.
<i>Vianna</i> ... ..	José Caetano da Silva
<i>Vigo</i> ... ..	Menendez & Barcena
<i>Walcheren</i> ... ..	D. Uyttenhooven
<i>Wellington (New Zealand)</i> ... ..	James Kelham
<i>Wiborg</i> ... ..	Alexis Thompson (Consul)
<i>Yarmouth (Nova Scotia)</i> ... ..	Elisha William Budd Moody
<i>Ystadt</i> ... ..	Adolf Ludvig Hemberg
<i>Zwolle and Kampen</i> ... ..	Jan Wynand Van Rees

\*\*\* Any of the above Parties, being Subscribers, may have "*Lloyd's Agent*" inserted against their Names if they desire it.

LLOYD'S REGISTER OF BRITISH AND  
FOREIGN SHIPPING.

[Established 1834.]

---

IRON SHIPS.

NOTICE is hereby given, that in pursuance of a Resolution passed this day, the Rules for the building of Iron Ships have been amended, by the following being added, as a foot-note to Sections 6, 7, and 9.

“ In all cases, *where practicable*, the Keelsons, Clamps, Shelf-pieces, and Stringers, are to be carried fore and aft, without being cut off at the Bulkheads, the latter being made water-tight around them ; and where such parts of the ship are necessarily separated, they are to be efficiently connected, to the satisfaction of the Surveyor.”

By order of the Committee,

GEORGE B. SEYFANG,

*Secretary.*

2, White Lion Court, Cornhill, London,  
July 12th, 1855.



# LLOYD'S REGISTER OF BRITISH AND FOREIGN SHIPPING.

[Established 1834.]

NOTICE is hereby given, that in pursuance of a Resolution passed this day, the Table B, attached to the Rules of this Society, has been altered and extended as regards the "Timber and Space," prescribed for ships, of 600 tons and upwards, and will hereafter, be as follows:—

## TIMBER AND SPACE.

In ships of 600 tons to be $30\frac{1}{2}$ inches instead of $30\frac{1}{4}$ inches				
"	650	"	31	$30\frac{1}{4}$ "
"	700	"	$31\frac{1}{4}$ "	$30\frac{1}{2}$ "
"	750	"	$31\frac{1}{2}$ "	$30\frac{1}{2}$ "
"	800	"	$31\frac{3}{4}$ "	$30\frac{1}{2}$ "
"	850	"	$32\frac{1}{4}$ "	$30\frac{1}{2}$ "
"	900	"	$32\frac{1}{2}$ "	$30\frac{3}{4}$ "
"	950	"	$32\frac{3}{4}$ "	$30\frac{3}{4}$ "
"	1050	"	$33\frac{1}{4}$ "	31 "
"	1150	"	$33\frac{1}{2}$ "	$31\frac{1}{4}$ "
"	1250	"	$33\frac{3}{4}$ "	$31\frac{1}{2}$ "
"	1350	"	$33\frac{3}{4}$ "	$31\frac{3}{4}$ "
"	1500	"	34	
"	1750	"	$34\frac{1}{2}$	
"	2000	"	35	

By order of the Committee,

GEORGE B. SEYFANG,

*Secretary.*

2, White Lion Court, Cornhill, London,

July 12th, 1855.

LLOYD'S REGISTER OF BRITISH AND  
FOREIGN SHIPPING.

[Established 1834.]

---

NOTICE is hereby given, that the Resolution whereby "Ships launched in the months of November or December were allowed the following year as their Date of Build, provided they were not registered or sent to sea," WAS RESCINDED ON THE 16TH NOVEMBER, 1854; and that, therefore, Ships launched prior to the 1st of January, 1856, will be classed as built in the year 1855.

By order of the Committee,

GEORGE B. SEYFANG,

*Secretary.*

2, *White Lion Court, Cornhill, London.*

18th October, 1855.

LLOYD'S REGISTER OF BRITISH AND  
FOREIGN SHIPPING.

[*Established 1834.*]

---

SHIPS CLASSED A.

NOTICE is hereby given, that in pursuance of a Resolution this day passed by the Committee for Lloyd's Register of British and Foreign Shipping, the Characters of Ships A, the terms of years assigned to which will expire on the 31st December, 1855, will be allowed to remain undisturbed in the Register, until the re-printing of the new edition in June next, in those cases in which it SHALL BE MADE APPEAR BY THE OWNERS that the vessels have not been in any port in the United Kingdom during the last year. In all other cases the Characters will be reduced to the Diphthong Æ according to the Rules, Section 59.

By order of the Committee,

GEORGE B. SEYFANG,

*Secretary.*

2, *White Lion Court, Cornhill, London.*

8th *November, 1855.*



# LLOYD'S REGISTER OF BRITISH AND FOREIGN SHIPPING.

[Established 1834.]

---

## SHIPS CLASSED Æ.

THE General Committee of this Society having determined by Resolutions passed from year to year, that the Characters of all Ships of the Æ Class (*including those with the Asterisk*) which had not been surveyed between the years 1834 and 1853 inclusive, should in conformity with the Rules, pages 21 and 22, sections 60 and 61, be expunged, and that such Ships should not have their Characters re-entered in the Society's REGISTER BOOK, until upon further Survey they were found to be entitled thereto;—And it having been also this day decided to extend the Resolution above mentioned to the Ships of this Class which have not been surveyed since the year 1854:—NOTICE is hereby given, that in pursuance of this decision, the Characters of such Ships of the Class in question as shall not be re-surveyed prior to the 30th of June next, (not having been surveyed since 1854,) will be omitted in reprinting the Register Book for the Year 1856-57.

By order of the Committee,

GEORGE B. SEYFANG,

*Secretary.*

2, White Lion Court, Cornhill, London.

8th November, 1855.

---

N.B.—In the case of Ships, which it shall be made to appear, by the owners, have not been in any Port in the United Kingdom since 1854, the above Resolution will not be applied.

# LLOYD'S REGISTER OF BRITISH AND FOREIGN SHIPPING.

[Established 1834.]

## IRON SHIPS.

NOTICE is hereby given, that, in pursuance of Resolutions passed this day by the Committee for Lloyd's Register of British and Foreign Shipping, Sections 2 and 17 of the Rules and Regulations for the Building and Classification of *Iron Ships*, have been revised and amended, and now stand as follows:—

SEC. 2.—The keel, stem, stern, and propeller-posts to be scarphed or welded together at discretion, and to be in size according to Table G; if scarphed, the length of scarphs to be regulated in the proportion of eight times the thickness of the keel, and the sternposts and after-end of keel, for screw-propelled vessels, to be double the thickness of, and tapered fair into, the adjoining length of keel. *Where the garboard strakes are thicker than required by the Rules, and extend to the bottom of the keel, the thickness of the keel may be proportionably reduced, but such reduction not to exceed one-third of the requisitions of the Rule.* Where the keel and keelsons are made of several thicknesses of plates, the plates that form the keel, to be in thickness, taken together, the same as is required for a solid keel as per Table G; and the butts of the several plates of which the keel is formed, to be carefully shifted from each other, and from the butts of the garboard strakes.

SEC. 17.—Vessels intended for either the 12, 9, or 6 years' grade to be surveyed at least five times, in the following order, viz. :—

On the several parts of the frame, when in place, and before the plating is wrought.\*

On the plating during the progress of rivetting.

When the beams are in and fastened, and before the decks are laid.

Again when the ship is complete, and before the plating is finally coated.

And lastly, after the ship is launched.†

All vessels to be subject to occasional or annual survey when practicable, and every third year to be specially surveyed in dry dock, or laid on blocks, with both surfaces of outside plating exposed; also at the expiration of the full period originally assigned, when the waterways and planksheers, if of wood, are to be scraped bright, and at that time, if it is found that no

\* Omitting the words "and before being coated."

† Omitting the words "either in dry dock or laid on blocks, or otherwise, so that the keel may be examined."

material diminution of thickness by corrosion or wear has occurred, the vessel being in all respects in efficient condition, may then be continued for a further period, not exceeding one-half the whole number of years first assigned.

On the expiration of the terms assigned to ships classed A, they will be liable to lapse (like ships built of wood) into the diphthong *Æ* class, unless again specially re-surveyed, to determine their claims to be allowed a higher character.

It was also resolved—

That the table of dimensions for Iron Ships be amended, *by specifying the sizes required for Ships of 200 tons to 300 tons, 300 tons to 400 tons, and so on up to 1000 tons.*

And further—

That the requisitions in the foot-note in the Table G, which prescribes that the “Stem, Sternpost, Keel, Garboard Strakes, and butts of outside plating are to be double rivetted in all Vessels,” be extended so as to include “*All the butts of the Floor Plates, Breasthooks, Transoms, and Plates of Beams; also Keelsons, Stringers, Shelf Plates, and all other longitudinal ties.*”

The alterations are distinguished in Italics.

Tables altered in accordance with the above Resolutions, may be obtained on application at this Office, or to the Surveyors.

By order of the Committee,

GEORGE B. SEYFANG,

*Secretary.*

2, *White Lion Court, Cornhill, London.*

*6th December, 1855.*



# LLOYD'S REGISTER OF BRITISH AND FOREIGN SHIPPING.

[Established 1834.]

---

THE Committee having reason to believe, that in building new Ships, a practice prevails in some Outports and in the Colonies which is inconsistent with the Rules of this Society, and that instead of the Rabbet of the Keel, *Stem*, and *Sternpost*, being properly wrought, it too frequently happens that *no wood is left to form a back Rabbet*, a practice considered to be exceedingly objectionable:—

NOTICE is hereby given, that in pursuance of a Resolution passed by the Committee this day, it will be the duty of the Surveyors decidedly to object to a continuance of the mode in question, and to require the Rabbet to be so far extended upon the Keel, *Stem*, and *Sternpost*, as to leave a sufficient substance of wood to form a substantial back Rabbet.

By order of the Committee,

GEORGE B. SEYFANG,

Secretary.

2, White Lion Court, Cornhill, London.

27th December, 1855.

# LLOYD'S REGISTER OF BRITISH AND FOREIGN SHIPPING.

[Established 1834.]

## RULES AND REGULATIONS.

THE Committee having revised the Rules and Regulations of this Society, Sections 50, 51, 52, 53, and 60, likewise the Table A as regards the use of Greenheart, Morra, and Iron Bark, and the Materials to be used for Mainpieces of Rudders and Windlasses :— NOTICE is hereby given, that, in pursuance of Resolutions passed on the 27th December last, the following alterations and amendments have been made therein, which will come in force in accordance with the Rules, Section 17.

SECTION 50.—The words “nor the chocks wrought with a butt at each end” in the fifth and six lines, have been omitted, and the following substituted after the word “rules” in the third line, viz., “and in which the chocks are wrought with a butt at each end,” thus rendering it imperative that in ships of the 10 years’ grade and above, the chocks shall be wrought with a butt at each end, unless they are built with square heads and heels, dowelled.

SECTION 51.—The Survey prescribed in this Rule for “all Ships *not built under Survey*, whether in the United Kingdom or abroad, for which a character may be claimed,” will in future be required to be held by a Surveyor, *who is an exclusive officer of the Society*. It is not intended, however, by this Regulation, that any additional expense should be incurred by the Ship-owner.

SECTION 52 will stand thus:—“Ships built under a *substantial and efficient Roof, kept in good repair*, which shall project,” &c., the alteration being shown by the words printed in Italics.

SECTION 53.—Prescribing that Ships built in the United Kingdom or the Colonies, where there are resident Surveyors to the Society, which shall not have been surveyed while building, as required by the Rules, “shall have one year deducted from the period which would otherwise have been assigned,” has been altered, and in future *Two Years* will be deducted in such cases, instead of one, as heretofore. (Section 35 has likewise been altered in accordance herewith.)

SECTION 60 has been altered by limiting the periods of exemption from the *Special re-Survey* therein prescribed to "within a period (from the date of the last *Special re-Survey*) not exceeding *one-half* of the several terms of years originally assigned to them, or earlier, if, in the judgment of the Surveyors upon a careful examination of the Ship, the same shall appear to them to be necessary," instead of allowing *two-thirds* of the periods of original designation, as heretofore.

TABLE A.—Greenheart, Morra, and Iron Bark, of good quality will in future be allowed for "Stem and Sternpost, Transoms, Knightheads, Hawse Timbers, Apron, and Deadwood," in Ships of the 12 years' grade, thus admitting the above descriptions of Timber to be used for all parts in Ships of the highest grade.

A separate column has likewise been introduced into the Table A, defining the Number of Years which will be allowed to the different descriptions of Timber named therein for "Mainpieces of Rudders and Windlasses."

Tables altered in accordance with the above may be had on application at this Office, or to the Surveyors.

By Order of the Committee,

GEORGE B. SEYFANG,

*Secretary.*

2, *White Lion Court, Cornhill, London.*  
1st *January, 1856.*



# LLOYD'S REGISTER OF BRITISH AND FOREIGN SHIPPING.

[Established 1834.]

## IRON SHIPS.

NOTICE is hereby given, that in pursuance of Resolutions passed this day by the Committee, the following Rules have been adopted for the Continuation and Restoration of Iron Ships. Also, as regards the course to be taken in respect to the Survey and future Classing of those Iron Ships which already have the character A, subject to annual survey, but without any defined number of years, &c., viz. :—

### CONTINUATION OF IRON SHIPS ON THE CHARACTER A.

If, on the termination of the period of original designation, or if at any subsequent period, not exceeding one-half the number of years assigned originally, or on Restoration, an owner shall wish to have his ship remain or be replaced on the letter A, he is to send a written notice thereof to the Secretary, and the Committee shall then direct a Special Survey, as follows, to be held by not less than two competent persons, to be appointed by the Committee, one of them to be a Surveyor the exclusive servant of the Society: namely,—

#### SURVEY.

The vessel to be placed on high blocks, in a dry dock, or upon ways, and proper stages to be made, so that the Rivets and Plates of Keel, and Flat of Bottom, may be thoroughly examined; the whole of the ceiling or lining inside to be entirely removed; Coal Bunkers of Steam Vessels to be cleared, so as to expose the whole of the Frames, Stringers, Hooks, Floor-plates, Keelsons, Engine and Boiler-bearers, ends of Beams, Water-tight Bulkheads, Rivets, and inner surface of the Plating, to view; the hold to be cleared; all oxidation to be removed by being cut or beaten off the several parts above-named, also from the outside Plating, Rivets, Keel, Stem, Sternpost, and Rudder, so as to completely lay bare all the surfaces of Iron; the Planksheers and Waterways, if of wood, to be scraped bright: and when the vessel is so prepared, the Surveyors are to examine and report the condition and thickness of all the parts of Iron above named, also the condition of the Planksheers, Waterways, Flat of Decks and their fastenings; and upon the owners consenting to remove and replace with proper materials, equal in substance and quality to the original construction, such parts as may be found defective, or less than three-fourths of the required substance by Rule, such vessel, upon the repairs and efficiency being reported to the Committee, may be Continued on the letter A for a term of years not exceeding one half the number of years assigned originally, or on Restoration, subject to occasional or annual survey when practicable. The period of Continuation will, upon all occasions, commence from the time the ship may have gone off the letter A, without regard to the date when the survey for this purpose may be held.

### RESTORATION OF IRON SHIPS TO THE CHARACTER A.

If, at any age of a vessel, an owner be desirous to have his ship Restored, such Restoration, on his application to the Committee, and consenting to the Special Survey hereinafter described, to be held by two Surveyors, one of whom shall be an exclusive servant of the Society, and performing the repairs thereby found requisite, will be granted for a period not exceeding two-thirds of the time originally assigned, the same to be calculated from the date of such repairs.

### *Survey and Requisites for Restoration.*

The vessel to be placed on high blocks, in a dry dock, or upon ways, and proper stages to be made, so that the Rivets and Plates of Keel, and Flat of Bottom, may be thoroughly examined; the whole of the ceiling or lining inside to be entirely removed; Coal Bunkers of Steam Vessels to be cleared, the Boilers to be taken out and also the Engines (unless it shall be shown by previous survey that the removal is unnecessary), so as to expose the whole of the Frames, Stringers, Hooks, Floor-plates, Keelsons, Engine and Boiler-bearers, ends of Beams, Water-tight Bulkheads, Rivets, and inner surface of the Plating, to view; the hold to be cleared; all oxidation to be removed by being cut or beaten off the several parts above-named, also from the outside Plating, Rivets, Keel, Stem, Sternpost, and Rudder, so as to completely lay bare all the surfaces of Iron; the Planksheers and Waterways, if of wood, to be entirely removed, and also the Flat of Upper Deck, except under special circumstances, to be sanctioned by the Committee in each case: and when the vessel is so prepared, the Surveyors are to examine and report the condition and thickness of all the parts of Iron above-named, also the condition of the Beams and their fastenings; and upon the owners consenting to remove such parts as may be found defective, or objected to, or less in thickness than hereinafter admitted for repairing such vessel, and replace them with proper materials equal in quality and substance to that required in the Table G for the Nine Years' grade in those originally classed 12 A, and equal in quality and substance to that required in the Table G for the Six Years' grade in vessels originally classed 9 A or 6 A, such vessel, upon the repairs and efficiency being reported to the Committee, may be Restored to the letter A, for a term of years not exceeding two-thirds the number of years assigned originally, subject to occasional survey.

Iron Ships, which have been Restored, under the foregoing Rule, shall be entitled to Continuation thereon, subject to the same conditions of survey and examination as are prescribed for ships proposed to be continued at the expiration of the period first assigned to them; but in like manner, the term of such extended continuance to be limited to a period not exceeding one-half the number of years for which the ships may respectively have been Restored, without reference to the period originally assigned to them.

#### IRON SHIPS ALREADY CLASSED A 1.

That all Iron Ships to which a term of years has not hitherto been assigned, shall, upon the first convenient opportunity, be surveyed for the purpose of assigning to them a term of years as an original classification on the character A, which term shall, after the 1st January next following, be inserted in the Register Book. If it shall then be found that the term of years for which a vessel would have been entitled to remain on the A character has expired, she will be classed *Æ*, if entitled thereto, unless specially surveyed for Continuation or for Restoration. This Resolution will come into operation after the 1st January, 1857.

It was also resolved—

That whenever the Engines or the Boilers of Iron Steam Ships are taken out, the vessel shall be submitted to a particular and Special Survey.

By order of the Committee,

GEORGE B. SEYFANG,

*Secretary.*

2, *White Lion Court, Cornhill, London.*  
3rd April, 1856.

LLOYD'S REGISTER OF BRITISH AND  
FOREIGN SHIPPING.

[*Established 1834.*]

In pursuance of a Resolution passed by the Committee this day,  
NOTICE is hereby given,—That whenever materials or fastenings  
beyond those required by the Rules are introduced into a Ship  
building for classification, they must be in conformity with the Rules  
for the grade which may be contemplated, as regards size, material,  
and method of securing.

By order of the Committee,

GEORGE B. SEYFANG.

*Secretary.*

2, *White Lion Court, Cornhill, London.*

1st May, 1856.



1107 DE GUY'S ROAD BIRMINGHAM AND

FOR THE EXPORT OF  
BRITISH AND FOREIGN SHIPPING.

1856-1857.

THE following is a list of the names of the  
ships which have been ordered to be  
sent to the West Indies, and the names of  
the captains who are to command them.  
The names of the ships are given in  
italics, and the names of the captains  
in plain type. The names of the  
ships are given in italics, and the  
names of the captains in plain type.  
The names of the ships are given in  
italics, and the names of the captains  
in plain type. The names of the  
ships are given in italics, and the  
names of the captains in plain type.

THE following is a list of the names of the  
ships which have been ordered to be  
sent to the West Indies, and the names of  
the captains who are to command them.  
The names of the ships are given in  
italics, and the names of the captains  
in plain type. The names of the  
ships are given in italics, and the  
names of the captains in plain type.  
The names of the ships are given in  
italics, and the names of the captains  
in plain type. The names of the  
ships are given in italics, and the  
names of the captains in plain type.

Ship	Captain
<i>Albatross</i>	John Smith
<i>Bonanza</i>	James Brown
<i>Cerberus</i>	Robert White
<i>Centurion</i>	Thomas Green
<i>Conqueror</i>	Richard Black
<i>Defiance</i>	Henry Grey
<i>Enterprise</i>	George King
<i>Exeter</i>	William Lee
<i>Fortitude</i>	Charles Hall
<i>Gallant</i>	Edward Adams
<i>Gladiator</i>	Francis Baker
<i>Griffin</i>	Samuel Clark
<i>Hercules</i>	Benjamin Davis
<i>Indomitable</i>	John Evans
<i>Invincible</i>	Richard Fisher
<i>Intrepid</i>	Thomas Gibson
<i>Ironclad</i>	George Hall
<i>Javelin</i>	Henry Hunt
<i>Justice</i>	William Ingham
<i>Kingfisher</i>	Charles Jones
<i>Lightning</i>	Edward King
<i>Minion</i>	Francis Lee
<i>Onion</i>	Samuel Martin
<i>Orion</i>	Benjamin Nash
<i>Paladin</i>	John Oakes
<i>Pandemonium</i>	Richard Paine
<i>Pegasus</i>	Thomas Quinn
<i>Perseus</i>	George Reed
<i>Phaeton</i>	Henry Russell
<i>Phoenix</i>	William Scott
<i>Phoebus</i>	Charles Stone
<i>Phoebus</i>	Edward Taylor
<i>Phoebus</i>	Francis Turner
<i>Phoebus</i>	George Walker
<i>Phoebus</i>	Henry Wright
<i>Phoebus</i>	William Young

# LLOYD'S REGISTER

OF

## BRITISH AND FOREIGN SHIPPING.

1856-1857.

POSTED TO

July _____ 1856. ————— ————— ————— ————— August _____ ————— ————— ————— ————— September _____ ————— ————— ————— ————— October _____ ————— ————— ————— —————	November _____ ————— ————— ————— ————— December _____ ————— ————— ————— ————— January _____ 1857. ————— ————— ————— ————— February _____ ————— ————— ————— —————	March _____ ————— ————— ————— ————— April _____ ————— ————— ————— ————— May _____ ————— ————— ————— ————— June _____ ————— ————— ————— —————
--	---	---





