

38/
R31A
2 of 4

ARS-73-18

UNITED STATES DEPARTMENT OF AGRICULTURE
Agricultural Research Service

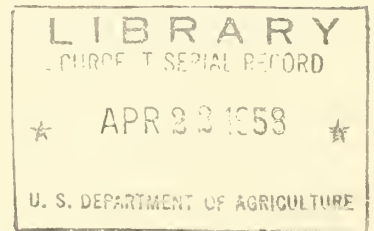

BIBLIOGRAPHY
OF ORGANIC ACIDS
IN HIGHER PLANTS

October 1957



BIBLIOGRAPHY OF ORGANIC ACIDS IN HIGHER PLANTS

by
M. L. Buch

Scientific interest in the organic acids of higher plants has prompted a search of the literature and tabulation of these acids and their occurrence, with available literature references.

Non-volatile, non-nitrogen-containing, carboxylic acids whose structure is generally accepted (144) (272) are included. Fatty acids and long chain polymers such as pectins are excluded, as are compounds which contain a sugar group as part of the molecule. Thus carboxylic saponinins are included but saponins are not. The acids reported are those which are found in the free state or as salts, not as esters.

Plants are listed by family, genus and species. The family name follows the system given by Willis (799), as do genus and species when possible. Only spermatophyta are included.

Journal abbreviations and listings are, so far as possible, those used by Chemical Abstracts. All titles are in English.

This review covers all available publications through 1954. Only a limited number of references have been included from more recent literature.

Table I.

Naturally Occurring Organic Acids Listed in Alphabetical Order

| | Page |
|-----------|---------------|
| Abietic | 6 |
| Aconitic | 6 |
| Adipic | 8 |
| Ascorbic | 8 |
| Bassic | 8 |
| Benzoic | 9 |
| Betulinic | See Betulinic |

| | Page |
|--|------|
| Betulinic | 10 |
| Caffeic | 10 |
| Caffeic acid-3-methyl ether - See Ferulic. | |
| Caffeic acid-4-methyl ether - See Isoferulic. | |
| Chelidonic | 11 |
| Chlorogenic | 18 |
| Cinnamic | 25 |
| Citramalic | 26 |
| Citric | 26 |
| Coumaric | 26 |
| Cumaric - See Coumaric. | |
| Digallic | 27 |
| 3,4-Dihydroxy benzoic - See Protocatechuic | |
| 5,6-Dihydroxy-3-carboxy phenyl ester of gallic - See Digallic. | |
| 3,4-Dihydroxy cinnamic - See Caffeic | |
| 3,4-Dihydroxy hydrocinnamic - See Hydrocaffeic | |
| Dihydroxy maleic | 27 |
| Dihydroxy malonic - See Mesoxalic | |
| α,β -Dihydroxy tricarballylic - See Hydroxycitric | |
| 3,4-Dimethoxybenzoic - See Veratric | |
| 3,4-Dimethoxycinnamic | 27 |
| 3,4-Dimethoxyphthalic - See Hemipinic | |
| Ethyl malic | 27 |
| Ferulic | 27 |
| Fluoracetic | 28 |
| Fumaric | 28 |
| Galacturonic | 29 |
| Gallic | 30 |

| | Page |
|--|------|
| Gallic-3,5-dimethyl ether - See Syringic | |
| Ginkgolic | 31 |
| Gluconic | 31 |
| Glucosaccharic - See Saccharic | |
| Glucuronic | 31 |
| Glutaric | 32 |
| Glyceric | 32 |
| Glycolic | 32 |
| Glycuronic - See Glucuronic | |
| Glyoxalic | 34 |
| Glyoxylic - See Glyoxalic | |
| Hemipic - See Hemipinic | |
| Hemipinic | 35 |
| Hydrocaffeic | 35 |
| Hydrocoumaric - See also melilotic (o-Hydrocoumaric) | 35 |
| 2-Hydroxybutane-1,2-dicarboxylic - See Ethyl malic | |
| p-Hydroxybenzoic | 35 |
| Hydroxycinnamic - See Coumaric | |
| Hydroxycitric | 36 |
| 4-Hydroxy-3,5-dimethoxybenzoic - See Syringic | |
| 1-Hydroxy-1-ethyl succinic - See Ethyl malic | |
| Hydroxyglutaric | 36 |
| Hydroxy hydrocinnamic - See Melilotic | |
| Hydroxymalonic - See Tartronic | |
| 2-Hydroxy-6-methoxy benzoic | 36 |
| 3-Hydroxy-4-methoxycinnamic - See Isoferulic | |
| 4-Hydroxy-3-methoxycinnamic - See Ferulic | |

| | Page |
|--|------|
| l-Hydroxy-l-methylsuccinic - See Methylmalic | |
| p-Hydroxyphenylacetic | 36 |
| 4-Hydroxy- α -toluic - See Phenylacetic | |
| Isochlorogenic | 36 |
| Isocitric | 37 |
| Isoferulic | 28 |
| Isophthalic | 38 |
| Ketoadipic | 38 |
| Ketoglutaric | 38 |
| Ketomalonic - See Mesoxalic | |
| α -Keto- γ -methyleneglutaric -See γ -methylene- α -ketoglutaric | |
| Ketosuccinic - See Oxalacetic | |
| Lactic | 39 |
| Malic | 41 |
| Malonic | 42 |
| Meconic | 43 |
| Melilotic | 43 |
| Mesaconic | 43 |
| Mesoxalic | 44 |
| 3,4-Methylenedioxybenzoic - See Piperonilic | |
| γ -Methylene- α -ketoglutaric | 44 |
| γ -Methylene- α -oxoglutaric - See γ -Methylene- α -ketoglutaric | |
| Methylfumaric - See Mesaconic | |
| l-Methylmalic - See Citramalic | |
| Morolic | 44 |
| Mucic | 44 |
| Neoabietic | 440 |
| Oleanolic | 45 |

| | Page |
|--|------|
| Oxalacetic | 45 |
| Oxalic | 46 |
| Phthalic | 57 |
| m-Phthalic - See Isophthalic | |
| Pimaric | 57 |
| Piperonic | 58 |
| Podocarpic | 58 |
| Protocatechuic | 58 |
| Protocatechuic dimethyl ether - See Veratric | |
| Pyruvic | 59 |
| Quinic | 59 |
| Quinovic | 61 |
| Saccharic | 61 |
| Saccharinic | 61 |
| Salicylic | 61 |
| Shikimic | 63 |
| Succinic | 64 |
| Syringic | 69 |
| Tartaric | 69 |
| Tartronic | 75 |
| Tricarballic | 76 |
| Ursolic | 76 |
| Veratric | 77a |

TABLE II.

Occurrence of Organic Acids in Higher Plants

Abietic Acid

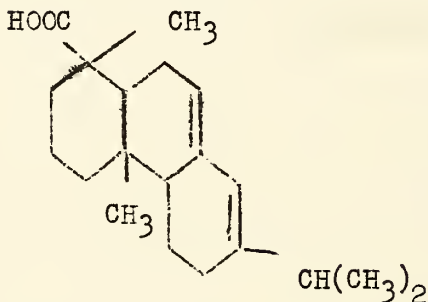

| <u>Family</u> | <u>Genus and Species</u> | <u>Source</u> | <u>Reference</u> |
|---------------|--------------------------|---------------|-------------------|
| Pinaceae | | Colophony | 37, 117, 166, 173 |
| | <i>Pinus abies</i> | Resin | 48, 422 |
| | <i>P. larix</i> | | 422 |
| | <i>P. palustris</i> | Resin | 35a, 265a, 344a |

Aconitic Acid

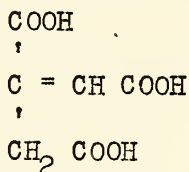

| | | | |
|----------------|------------------------------|-----------------|---|
| Chenopodiaceae | <i>Beta vulgaris</i> | Juice | 396, 399 |
| | " " | Unripe beet | 713 |
| Compositae | <i>Achillea millefolium</i> | | 291 |
| | <i>Helianthus annuus</i> | | 58 |
| Gramineae | <i>Avena sativa</i> | | 483 |
| | <i>Hordeum vulgare</i> | Etiolated shoot | 172 |
| | " " | Seedling | 320, 483 |
| | <i>Saccharum officinarum</i> | Juice | 10, 36, 50, 415, 609, 610, 611, 702, 707, 711, 794, 821, 827. |
| | <i>Secale cereale</i> | | 483 |

| <u>Family</u> | <u>Genus and Species</u> | <u>Source</u> | <u>Reference</u> |
|---------------|--------------------------|---------------------------|------------------|
| | Secale cereale | Seedling | 676 |
| | Sorghum vulgare | | 419, 754 |
| | " " | Scale from evap. pans | 513 |
| | " " | Juice | 755, 796, 797 |
| | Triticum sp. | | 481 |
| | " " | Temporary in sprout | 675 |
| | T. sativum | Seedling | 676 |
| | Zea mays | Sprouting seed | 676 |
| Leguminosae | Phaseolus coccineus | | 58 |
| Ranunculaceae | Aconitum spp. | | 58, 112, 504 |
| | A. columbianum | | 49 |
| | A. heterophyllum | | 328 |
| | " " | Root | 779 |
| | A. napellus | | 50 |
| | A. septentrionale | Tuber & root | 321 |
| | A. vernalis | | 504 |
| | " " | Leaf | 392 |
| | Delphinium barbeyi | | 49 |
| | D. bicolor | | 49 |
| | D. consolida | Leaf sap | 791 |
| | D. culculatum | | 49 |
| | D. geyeri | | 49 |
| | D. glaucescens | | 49 |
| | D. nelsonii | | 49 |
| Solanaceae | Solanum lycopersicum | Fruit | 113 |
| | " " | Root, leaf, ripe fruit | 120 |

| <u>Family</u> | <u>Genus and Species</u> | <u>Source</u> | <u>Reference</u> |
|---------------|--------------------------|---------------|------------------|
| Umbelliferae | Angelica archangelica | Root | 698 |

Adipic Acid

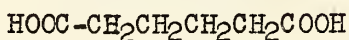

| | | | |
|----------------|---------------|--|----------|
| Chenopodiaceae | Beta vulgaris | | 400, 752 |
|----------------|---------------|--|----------|

Ascorbic Acid

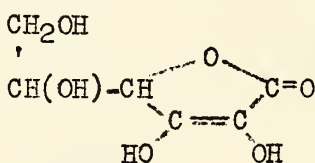

Since its structure was elucidated by Svirbely and Szent-Györgyi in 1932 (699) (700), ascorbic acid has been reported in almost every plant in which its presence has been investigated.

Bassic Acid

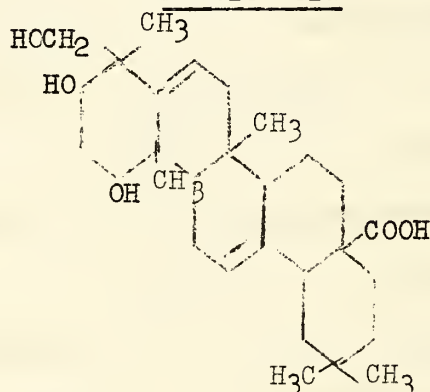

| | | | |
|------------|------------------|------|----------|
| Sapotaceae | Achras sapota | Seed | 282 |
| | Bassia butyracea | Seed | 282, 283 |
| | B. latifolia | Seed | 282, 283 |
| | B. longifolia | Seed | 282 |
| | B. parkii | Seed | 282, 283 |
| | Dumoria heckelii | Seed | 282 |
| | Mimusops djave | Seed | 282 |
| | M. elengi | Seed | 282 |
| | M. hexandra | Seed | 282 |

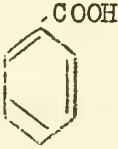
| <u>Family</u> | <u>Genus and Species</u> | <u>Source</u> | <u>Reference</u> |
|------------------|---|---------------|-----------------------------|
| | Payena lucida | Seed | |
| | <u>Benzoic Acid</u> | | |
| |  | | |
| Compositae | Dahlia sp. | | 517 |
| Droseraceae | Drosera rotundifolia | | 806 |
| Empetraceae | Empetrum nigrum | Leaf | 312 |
| Ericaceae | Vaccinium macrocarpum | Berry | 247, 436, 475 |
| | V. oxycoccus | Berry | 247, 418, 485, 605 |
| | V. vitis-idaea | Berry | 51, 247, 334, 385, 407, 485 |
| Gramineae | Bambusa arundinaceae | Young shoot | 226 |
| Leguminosae | Daviesia latifolia | Leaf & stem | 562 |
| | Myroxylon pereirae | Balsam | 364 |
| | M. toluiferum | Balsam | 114, 150 |
| Lentibulariaceae | Pinguicula vulgaris | Leaf | 409 |
| Liliaceae | Dracena draco | Resin | 725 |
| | Gloriosa superba | Tuber | 127 |
| Magnoliaceae | Illicium anisatum | Fruit & Seed | 505 |
| Myrtaceae | Psidium spp. | | 521 |
| Papaveraceae | Papaver somniferum | | 641 |
| Pinaceae | Agathis australis | | 464 |
| Rosaceae | Prunus serotina | Bark | 557 |
| | " " | Leaf | 558 |
| Rubiaceae | Coffea sp. | | 414, 522 |
| Rutaceae | Casimiroa edulis | Seed | 556 |

| <u>Family</u> | <u>Genus and Species</u> | <u>Source</u> | <u>Reference</u> |
|------------------|---------------------------|---------------|------------------|
| Scrophulariaceae | <i>Digitalis purpurea</i> | | 337 |
| Styracaceae | <i>Styrax</i> sp. | | 375, 535 |
| | <i>Styrax benzoin</i> | Resin | 725 |

Betulinic Acid

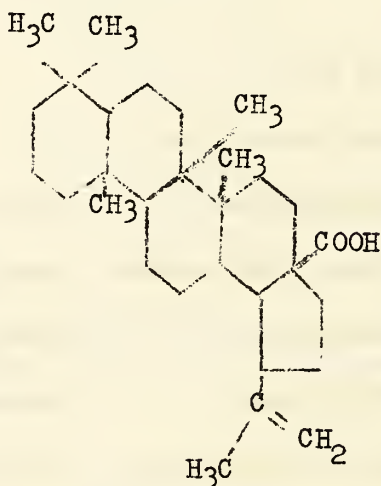

| | | | |
|--------------|------------------------------|------------------------|-----|
| Apocynaceae | <i>Alyxia buxifolia</i> | Bark | 22 |
| Cornaceae | <i>Cornus florida</i> | | 612 |
| Gentianaceae | <i>Menyanthes trifoliata</i> | Rhizome | 679 |
| Loranthaceae | <i>Nuytsia floribunda</i> | Leaves, stems, bark | 22 |
| Myrtaceae | <i>Melaleuca-6</i> species | Bark | 22 |
| | <i>Syncarpia laurifolia</i> | Bark | 586 |
| Platanaceae | <i>Platanus acerifolia</i> | Bark | 104 |
| Punicaceae | <i>Punica granatum</i> | Leaves and bark | 102 |
| Rhamnaceae | <i>Ziziphus vulgaris</i> | Seeds & bark | 339 |

Caffeic Acid

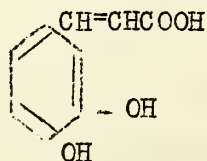

| | | | |
|---------------|------------------------|------|-----|
| Aquifoliaceae | <i>Ilex aquifolium</i> | Leaf | 686 |
|---------------|------------------------|------|-----|

| <u>Family</u> | <u>Genus and Species</u> | <u>Source</u> | <u>Reference</u> |
|------------------|--------------------------------|------------------------|------------------|
| | <i>I. paraguayensis</i> | Leaf | 686 |
| Compositae | <i>Anthemis nobilis</i> | Flower | 554 |
| | <i>Taraxacum officinale</i> | Root | 553 |
| Labiatae | <i>Melissa</i> sp. | Leaf | 279 |
| Pinaceae | <i>Larix europaea</i> | Resin | 37 |
| Ranunculaceae | <i>Aconitum septentrionale</i> | | 321 |
| | <i>Clematis vitalba</i> | Flowering branch | 740 |
| Rosaceae | <i>Crataegus oxyacantha</i> | Leaf, fruit, flower | 194 |
| Rubiaceae | <i>Cinchona cuprea</i> | Bark | 352 |
| | <i>Coffea</i> sp. | Bean | 194 |
| | <i>Coffea</i> sp. | Leaf | 686 |
| Scrophulariaceae | <i>Digitalis purpurea</i> | | 89, 337 |
| | <i>Scrophularia nodosa</i> | Root | 323 |
| Solanaceae | <i>Solanum tuberosum</i> | | 329 |
| Umbelliferae | <i>Angelica archangelica</i> | | 698 |
| | <i>Conium maculatum</i> | | 294 |

Chelidonic Acid

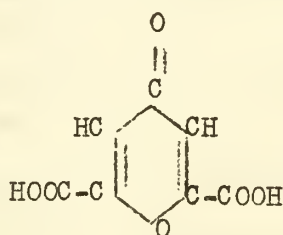

| | | | |
|---------------|----------------------------|---------------------------|-----|
| Amarylidaceae | | | 692 |
| | <i>Agave</i> sp. | Leaf | 588 |
| | <i>Agave falcata</i> | Anther, perigone | 589 |
| | <i>Amaryllis crispa</i> | Leaf, perigone, anther | 589 |
| | <i>Androstemma junceum</i> | Leaf, perigone, anther | 589 |

| <u>Family</u> | <u>Genus and Species</u> | <u>Source</u> | <u>Reference</u> |
|---------------|--------------------------------|-------------------------------------|------------------|
| | <i>Anigozanthos humilis</i> | Leaf | 589 |
| | <i>A. preissii</i> | Anther | 589 |
| | <i>Anoiganthus breviflorus</i> | Pericarp | 589 |
| | <i>Blancoa canescens</i> | Leaf, perigone | 589 |
| | <i>Brunsvigia angustifolia</i> | Leaf, Flower | 589 |
| | <i>B. josephinae</i> | Pericarp, leaf, perigone, anther | 589 |
| | <i>B. uitenhagensis</i> | Flower | 589 |
| | <i>Buphane ciliaris</i> | Leaf, perigone, anther | 589 |
| | <i>Carpolyza spiralis</i> | Leaf, perigone, bulb | 582 |
| | <i>Conostylis</i> 12 spp | | 589 |
| | <i>Crinum capese</i> | Leaf, perigone, pedicel | 589 |
| | <i>C. kirkii</i> | Leaf, perigone, pedicel | 589 |
| | <i>C. purpurascens</i> | Leaf, perigone, anther | 589 |
| | <i>Cummingia tenella</i> | Perigone | 589 |
| | <i>Galanthus nivalis</i> | Leaf, pedicel, anther, perigone | 589 |
| | <i>G. plicatus</i> | Leaf, perigone, pedicel, bulb | 589 |
| | <i>Hessea maximiliani</i> | Flower | 589 |
| | <i>Hippeastrum mandoni</i> | Leaf, perigone anther, pedicel | 589 |
| | <i>Hypoxis juncea</i> | Flower | 589 |
| | <i>H. minuta</i> | Flower, leaf | 589 |
| | <i>H. probata</i> | Perigone | 589 |
| | <i>H. serrata</i> | Perigone, leaf, anther | 589 |

| <u>Family</u> | <u>Genus and Species</u> | <u>Source</u> | <u>Reference</u> |
|---------------|--|--|------------------|
| | <i>H. villosa</i> | Leaf, perigone | 589 |
| | <i>Ixiolirion montanum</i> | Perigone, leaf, flower | 589 |
| | <i>Lanaria plumosa</i> | Leaf, perigone | 589 |
| | <i>Leucojum</i> 5 spp. | | 589 |
| | <i>Lophiola americana</i> | Leaf, flower | 589 |
| | <i>Lycoris aurea</i> | Perigone, anther, pedicel, pericarp | 589 |
| | <i>Narcissus</i> 14 spp. | | 589 |
| | <i>Pancratium canariense</i> | Leaf, anther | 589 |
| | <i>Sternbergia colchici</i> flora | Leaf, perigone, anther, seed | 589 |
| | <i>S. lutea</i> | Leaf, perigone, anther | 589 |
| | <i>Tribonantes uniflora</i> | Perigone | 589 |
| | <i>Zephyranthes rosea</i> | Perigone, leaf, anther | 589 |
| Berberidaceae | <i>Berberis vulgaris</i> | | 373 |
| Campanulaceae | <i>Centropogon</i> 6 spp. | | 589 |
| | <i>Downingia pulchella</i> | | 589 |
| | <i>Isotoma</i> 5 spp. | | 589 |
| | <i>Laurentia</i> 4 spp. | | 589 |
| | <i>Lobelia</i> 25 spp. | | 589 |
| | <i>Lobelia cardinalis</i> | | 373 |
| | <i>L. inflata</i> | | 373 |
| | <i>L. inflata</i> | Fruit | 588 |
| | <i>L. syphilitica</i> | | 373 |
| | <i>Siphocampylus</i> 9 spp. | | 589 |
| Cannaceae | <i>Canna</i> spp. | Root | 588 |

| <u>Family</u> | <u>Genus and Species</u> | <u>Source</u> | <u>Reference</u> |
|------------------|--------------------------|------------------------------|------------------|
| Dioscoreaceae | Discorea balcanica | Leaves, flower, pericarp | 589 |
| | D. deltoidea | Leaves, flower | 589 |
| | D. humifusa | Seed, pericarp | 589 |
| Haemodoraceae | Dilatris corymbosa | Flowers, leaves | 589 |
| | Lachenalia tinctoria | Flowers, leaves | 589 |
| | Wachendorfia paniculata | Flowers, leaves, pericarp | 589 |
| | W. thyrsoiflora | Anther | 589 |
| Hippocastanaceae | Aesculus flava | Perigone, leaf | 589 |
| | A. hippocastanum | | 588 |
| Liliaceae | Acanthocarpus Preissii | Pericarp, leaf | 589 |
| | Allium cirrhosum | Leaf | 589 |
| | A. flavescens | Leaf | 589 |
| | A. obliquum | Leaf | 589 |
| | A. tenuissimum | Leaf, flower | 589 |
| | Aloe minima | Leaf | 589 |
| | Androcymbium 3 spp. | | 589 |
| | Anguillaria dioica | Leaf | 589 |
| | A. tenella | Leaf | 589 |
| | Anticlea sibirica | Leaf, bulb, filament | 589 |
| | Asparagus 11 spp. | | 589 |
| | Asparagus officinalis | | 587 |
| | Asphodelus clavatus | | 589 |
| | A. damascena | | 589 |
| | Bellevalia dubia | Flower | 589 |
| | Boemetra columellaris | Filament, leaf, perigone | 589 |

| <u>Family</u> | <u>Genus and Species</u> | <u>Source</u> | <u>Reference</u> |
|---------------|----------------------------------|---------------------------|------------------|
| | <i>Borya septentrionalis</i> | Leaf | 589 |
| | <i>Brodiaea</i> 3 spp. | | 589 |
| | <i>Bulbine alooides</i> | Flower | 589 |
| | <i>Bulbocodium ruthenicum</i> | Leaf | 589 |
| | <i>B. versicolor</i> | Leaf | 589 |
| | <i>Chlorophytum Bowkeri</i> | Flower | 589 |
| | <i>C. parviflorum</i> | Pedicel | 589 |
| | <i>Colchicum</i> 12 spp. | | 589 |
| | <i>C. autumnale</i> | | 373 |
| | <i>Convallaria majalis</i> | | 373 |
| | " " | Leaf, anther, perigone | 589 |
| | <i>Cordyline Banksii</i> | Flower | 589 |
| | <i>C. Pumilio</i> | Leaf | 589 |
| | <i>Dasyilirion graminifolium</i> | Flower | 589 |
| | <i>Dasypogon bromeliifolius</i> | Flower | 589 |
| | <i>Dichopogon humilis</i> | Flower | 589 |
| | <i>Dracena angustifolia</i> | Leaf | 589 |
| | <i>D. elliptica</i> | Flower | 589 |
| | <i>Eremurus himalaicus</i> | Leaf | 589 |
| | <i>Gloriosa superba</i> | | 373 |
| | <i>Hookera hyacintha</i> | Flower | 589 |
| | <i>H. minor</i> | Flower | 589 |
| | <i>Hyacinthys leucophaeus</i> | Flower | 589 |
| | <i>Iphigenia diuterik</i> | Leaf | 589 |
| | <i>I. indica</i> | Leaf | 589 |
| | <i>Johnsonia lupulina</i> | Leaf | 589 |

| <u>Family</u> | <u>Genus and Species</u> | <u>Source</u> | <u>Reference</u> |
|---------------|--------------------------|-------------------------|------------------|
| | Kniphofia 4 spp. | | 589 |
| | Lachenalia montigena | Leaf | 589 |
| | L. picta | Leaf, flower | 589 |
| | Liriope graminifolia | Leaf | 589 |
| | Melanthium tenue | Leaf, perigone, seed | 589 |
| | M. virginicum | Leaf, flower | 589 |
| | Merendera 5 spp. | | 589 |
| | Muscari botryoides | Flower | 589 |
| | M. calandrinianum | Flower, leaf | 589 |
| | Nartheccium scardicum | Flower | 589 |
| | Ophiopogon bockianus | Leaf | 589 |
| | O. japonicus | Leaf | 589 |
| | Ornithogalum arabicum | Anther | 589 |
| | O. fimbriatum | Leaf, perigone | 589 |
| | O. narbonense | Flower | 589 |
| | O. oligophyllum | Pedicel | 589 |
| | Ornithoglossum glaucum | Leaf, flower | 589 |
| | Paradisea liliastrum | Leaf | 589 |
| | Paris bockiana | Leaf, perigone | 589 |
| | Polygonatum 4 spp. | Leaf, perigone | 589 |
| | Reineckea carnea | Leaf, pedicel | 589 |
| | Rhipogonum album | Pedicel | 589 |
| | R. scandens | Leaf, pedicel | 589 |
| | Ruscus hypoglossum | Flower | 589 |
| | Sabadilla officinarum | | 692 |
| | Sandersonia aurantiaca | Leaf, perigone | 589 |

| <u>Family</u> | <u>Genus and Species</u> | <u>Source</u> | <u>Reference</u> |
|---------------|--------------------------|----------------------------|---|
| | Schoenocaulon officinale | | 373 |
| | Scilla obtusifolia | Leaf, flower | 589 |
| | S. pratensis | Flower | 589 |
| | S. verna | Leaf | 589 |
| | Smilax 6 spp. | | 589 |
| | Sugerokia orientalis | Leaf, flower, anther | 589 |
| | Tofieldia 4 spp. | | 589 |
| | Trichopetalum stellatum | Flower | 589 |
| | Trillium 9 spp. | | 589 |
| | Tupistra viridiflora | Leaf | 589 |
| | Urginea maritima | | 373 |
| | Uvularia sessilifolia | Leaf, flower | 589 |
| | Veratrum 7 spp. | | 589 |
| | V. album | | 373, 642, 692 |
| | V. viride | | 373 |
| | Wurmbea 4 spp. | | 589 |
| | Xerotes elongata | Flower | 589 |
| | X. pauciflora | Flower | 589 |
| | X. suaveolens | Flower | 589 |
| | Yucca brevifolia | Perigone, pedicel | 589 |
| | Zygadenus 5 spp. | | 589 |
| Papaveraceae | Chelidonium majus | | 262, 306, 373, 386, 391, 643, 692, 830 |
| | " " | Leaf | 567 |
| | " " | Leaf, perigone, pedicel | 589 |
| | Stylophrum diphyllum | Leaf, perigone, anther | 589, 638 |

| <u>Family</u> | <u>Genus and Species</u> | <u>Source</u> | <u>Reference</u> |
|---------------|-------------------------------|---------------|------------------|
| Rhamnaceae | <i>Paliurus aculeatus</i> | Pedicel | 589 |
| | <i>Rhamnella franguloides</i> | Leaf | 589 |
| | <i>Rhamnus</i> 21 spp. | | 589 |
| | <i>Rhamnus cathartica</i> | Fruit | 588 |
| | <i>Sageretia minutifolia</i> | Leaf | 589 |
| | <i>Zizyphus lotus</i> | Leaf | 589 |
| Rubiaceae | <i>Uragoga ipecacuanha</i> | | 373 |
| Thymelaeaceae | <i>Daphne</i> 9 spp. | | 589 |
| | <i>D. gnidium</i> | Fruit | 588 |
| | <i>Cnidia</i> 9 spp. | | 589 |
| | <i>Passerina</i> 5 spp. | | 589 |
| | <i>Pimelea flava</i> | Leaf | 589 |
| | <i>Stellera chamaejasme</i> | Leaf, flower | 589 |
| | <i>Thymelaea</i> 4 spp. | | 589 |
| | <i>Wikstroemia</i> 3 spp. | | 589 |

Chlorogenic Acid

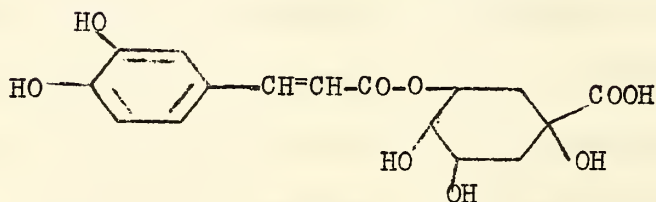

| | | | |
|-------------|---------------------------------|--|-----|
| Acanthaceae | <i>Barleria cristata</i> | | 236 |
| | <i>Eranthemum macrophyllum</i> | | 236 |
| | <i>Graptobilanthes hortense</i> | | 236 |
| | <i>Strobilanthes lupinus</i> | | 236 |
| | <i>Thunbergia laurifolia</i> | | 236 |

| <u>Family</u> | <u>Genus and Species</u> | <u>Source</u> | <u>Reference</u> |
|----------------|--------------------------|------------------|------------------|
| Apocynaceae | Allamanda Hendersonii | | 236 |
| | Alstonia scholaris | | 236 |
| | Kopsia flavida | | 236, 238 |
| Aquifoliaceae | Ilex aquifolium | Leaf, stem, root | 122 |
| | I. salicifolia | | 236 |
| Araliaceae | Aralia maculata | | 236 |
| | Hedera helix | | 257 |
| | Heptapleurum sp. | | 236 |
| | Paratropia sp. | | 236 |
| | Trevesia sundaica | | 236 |
| Asclepiadaceae | Hoya bandanensis | | 236 |
| Bignoniaceae | Crescentia cuneifloia | | 236 |
| | Kigelia pinnata | | 236 |
| | Spathodea campanulata | | 236 |
| Boraginaceae | Cordia suaveolens | | 236 |
| | Ehretia buxifolia | | 236 |
| Canaceae | Canna indica | | 236 |
| Caprifoliaceae | Lonicera sp. | | 236 |
| | Sambucus javanica | | 236 |
| | S. nigra | Flower | 122 |
| Chenopodiaceae | Suaeda dodeneifloia | | 236 |
| Compositae | 95 genera | | 547 |
| | Achillea millefolium | Flower | 122 |
| | Anacyclus pyrethrum | Flower | 122 |
| | Arnica montana | Flower | 122 |
| | Centaurea jacea | Leaf | 122 |

| <u>Family</u> | <u>Genus and Species</u> | <u>Source</u> | <u>Reference</u> |
|-----------------------|------------------------------|---------------|-----------------------|
| | <i>Cichorium intybus</i> | Leaf | 122 |
| | <i>Clibadium asperum</i> | | 236 |
| | <i>C. surinamense</i> | | 236 |
| | <i>Dahlia variabilis</i> | | 544 |
| | <i>Eupatorium javanicum</i> | | 236 |
| | <i>E. pallescens</i> | | 236 |
| | <i>Gymnanthemum grande</i> | | 236 |
| | <i>Helianthus sp.</i> | Seed | 240 |
| | <i>H. annuus</i> | Seed | 232, 237, 367, 502 |
| | <i>H. doronicoides</i> | Leaf | 122 |
| | <i>H. tuberosus</i> | | 543, 544, 545 |
| | <i>Lactuca sativa</i> | | 545 |
| | <i>Lappa major</i> | Leaf | 122 |
| | <i>Pluchea indica</i> | | 236 |
| | <i>P. odorata</i> | | 236 |
| | <i>Silybum marianum</i> | | 543 |
| | <i>Stiffitia chrysantha</i> | | 236 |
| | <i>Tagetes erecta</i> | | 236 |
| | <i>Taraxacum gymnanthum</i> | | 544 |
| | <i>Tithonia diversifolia</i> | | 236 |
| | <i>Vernonia sp.</i> | | 236 |
| <u>Convolvulaceae</u> | <i>Argyrea kurzei</i> | | 236 |
| | <i>Erycibe tomentosa</i> | | 236 |
| | <i>Ipomoea batatas</i> | | 236, 545 |
| | " " | Root | 616 |
| | <i>Lepistemon flavescens</i> | | 236 |
| | <i>Merremia dissecta</i> | | 236 |

| <u>Family</u> | <u>Genus and Species</u> | <u>Source</u> | <u>Reference</u> |
|-----------------|---------------------------------|---------------|------------------|
| | <i>Porana paniculata</i> | | 236 |
| Cornaceae | <i>Mastixia cuspidata</i> | | 236 |
| Cucurbitaceae | <i>Coccinia cordifolia</i> | | 236 |
| | <i>Trichosanthes</i> sp. | | 236 |
| Dipsacaceae | <i>Dipsacus silvestris</i> | | 122 |
| Ericaceae | <i>Vaccinium lucidum</i> | | 236 |
| Erythroxylaceae | <i>Erythroxylum coca</i> | | 236 |
| | <i>E. novogranatense</i> | | 236 |
| Eucommiaceae | <i>Eucommia</i> sp. | Leaf | 255 |
| Gesneriaceae | <i>Aeschynanthus longiflora</i> | | 236 |
| | <i>Agalmyla staminea</i> | | 236 |
| | <i>Cyrtandra bicolor</i> | | 236 |
| | <i>Episcia pulchella</i> | | 236 |
| | <i>Gloxinia caulescens</i> | | 236 |
| | <i>Sinningia</i> sp. | | 236 |
| Gnetaceae | <i>Gnetum ovalifolium</i> | | 236 |
| Goodeniaceae | <i>Scaevola sericea</i> | | 236 |
| Gramineae | | Mixed herbage | 305 |
| | <i>Bambusa</i> sp. | | 236 |
| | <i>Oryza sativa</i> | | 236 |
| | <i>Paspalum vaginatum</i> | | 236 |
| | <i>Phragmites</i> sp. | | 236 |
| | <i>Saccharum officinarum</i> | | 236 |
| Labiatae | <i>Ballota foetida</i> | Leaf | 122 |
| | <i>Calamintha officinalis</i> | | 122 |

| <u>Family</u> | <u>Genus and Species</u> | <u>Source</u> | <u>Reference</u> |
|---------------|--------------------------------|------------------------------------|------------------|
| | <i>Mentha javanica</i> | | 236 |
| | <i>M. rotundifolia</i> | | 122 |
| | <i>Salvia coccinea</i> | | 236 |
| | <i>S. pratensis</i> | | 122 |
| | <i>Stachys lanata</i> | | 122 |
| Liliaceae | <i>Convallaria maialis</i> | Leaf | 122 |
| Loganiaceae | <i>Crateriphytum molucanum</i> | | 236 |
| | <i>Strychnos</i> sp. | Seed | 240 |
| | <i>S. nux vomica</i> | | 236 |
| | " " " | Seed | 735 |
| Magnoliaceae | <i>Michelia fuscata</i> | | 236 |
| Malvaceae | <i>Gossypium</i> sp. | | 502a |
| Martyniaceae | <i>Martynia diandra</i> | | 236 |
| Moraceae | <i>Castilloa elastica</i> | Latex | 239 |
| | <i>Ficus elastica</i> | Latex | 239 |
| Oleaceae | <i>Jasminum nudiflorum</i> | Leaf, flower | 122 |
| Orbanchaceae | <i>Orobanche epithymum</i> | Stem | 122 |
| | <i>O. rapum</i> | Stem, flower, underground parts | 122 |
| | <i>Phelipaea lutea</i> | | 122 |
| Pandanaceae | <i>Freycinetia strobilacea</i> | | 236 |
| Pedaliaceae | <i>Sesamum orientale</i> | | 236 |
| Ranunculaceae | <i>Aconitum septentrionale</i> | | 321 |
| | <i>Clematis paniculata</i> | | 236 |
| | <i>C. vitalba</i> | Leaf | 122 |
| | <i>Ranunculus bulbosus</i> | Leaf | 122 |
| Rosaceae | <i>Crataegus oxyacantha</i> | Fruit, leaf, flower | 194 |

| <u>Family</u> | <u>Genus and Species</u> | <u>Source</u> | <u>Reference</u> |
|------------------|--------------------------------|------------------|-----------------------|
| | <i>Prunus domestica</i> | Fruit | 151 |
| | <i>Pyrus communis</i> | Fruit | 95, 789 |
| | " " | Leaf | 798 |
| | <i>P. Malus</i> | Fruit | 95, 302, 467, 789 |
| | " " | Juice | 537, 538 |
| | " " | Leaf | 798 |
| Rubiaceae | <i>Adina cordifolia</i> | | 236 |
| | <i>Coelospermum corymbosum</i> | | 236 |
| | <i>Coffea</i> sp. | Bean | 194, 240, 248, 292 |
| | <i>C. arabica</i> | | 236, 599 |
| | <i>C. bengalensis</i> | | 236 |
| | <i>C. liberica</i> | | 235, 236, 238 |
| | <i>Exostemma longiflorum</i> | | 236 |
| | <i>Hymenodictyon</i> sp. | | 236 |
| | <i>Mussaenda officinalis</i> | | 236 |
| | <i>Nauclea fagifolia</i> | | 236 |
| | <i>Oxyanthus hirsutus</i> | | 236 |
| | <i>Palicourea gardenioides</i> | | 236 |
| | <i>Timonius compressicaule</i> | | 236 |
| Saxifragaceae | <i>Hydrangea mutabilis</i> | | 236 |
| Scrophulariaceae | <i>Capraria biflora</i> | | 236 |
| | <i>Torenia</i> sp. | | 236 |
| | <i>Veronica alpina</i> | Whole plant | 122 |
| | <i>V. chamaedrys</i> | " " | 122 |
| | <i>V. officinalis</i> | " " | 122 |
| | <i>V. traversii</i> | Root, stem, leaf | 122 |

| <u>Family</u> | <u>Genus and Species</u> | <u>Source</u> | <u>Reference</u> |
|---------------|--------------------------------|---------------|------------------|
| Solanaceae | <i>Atropa belladonna</i> | Leaf | 546 |
| | <i>Brunfelsia americana</i> | Leaf | 546 |
| | <i>Capsicum annuum</i> | Leaf | 546 |
| | <i>C. grossum</i> | Leaf | 546 |
| | <i>C. violaceum</i> | Leaf | 546 |
| | <i>Cestrum aurantiacum</i> | Leaf | 546 |
| | <i>C. elegans</i> | Leaf | 546 |
| | <i>Datura arborea</i> | Leaf | 546 |
| | <i>D. stramonium</i> | Leaf | 546 |
| | <i>Hyoscyamus albus</i> | Leaf | 546 |
| | <i>H. aureus</i> | Leaf | 546 |
| | <i>H. pusillus</i> | Leaf | 546 |
| | <i>H. reticulatus</i> | Leaf | 546 |
| | <i>Mandragora officinarum</i> | Leaf | 546 |
| | <i>Nicotiana sp.</i> | | 351 |
| | <i>Petunia nyctaginiflora</i> | Leaf | 546 |
| | <i>Physalis alkekengi</i> | Leaf | 122 |
| | <i>P. angulata</i> | Leaf | 546 |
| | <i>P. peruviana</i> | Leaf | 546 |
| | <i>Physochlaena orientalis</i> | Leaf | 546 |
| | <i>Scopolia carnifolica</i> | Leaf | 546 |
| | <i>Solanum</i> 16 spp. | Leaf | 546 |
| | <i>S. lycopersicum</i> | | 122 |
| | <i>S. tuberosum</i> | | 327, 329, 544 |
| | <i>Vithania frutescens</i> | | 546 |
| | <i>V. somnifera</i> | | 546 |

| <u>Family</u> | <u>Genus and Species</u> | <u>Source</u> | <u>Reference</u> |
|---------------|--------------------------|---------------|------------------|
| Theaceae | Thea sinensis | Leaf | 608 |
| Tiliaceae | Corchorus olitorius | | 236 |
| Umbelliferae | Angelica archangelica | Root | 698 |
| | Apium graveolens | | 544 |
| | Eryngium pandanifolium | | 236 |
| | Hydrocotyle sp. | | 236 |
| | Thapsia garganica | | 544 |
| Urticaceae | Boehmeria nivea | | 236 |
| Verbenaceae | Verbena officinalis | Leaf | 122 |

Cinnamic Acid



| | | | |
|------------------|-----------------------|--|--------------------|
| Compositae | Parthenium argentatum | Aq. extract of root, rubber, resin, leaf | 79, 776 |
| Ericaceae | Enkianthus japonicus | Leaf | 169 |
| Globulariaceae | Globularia spp. | | 268 |
| | G. alypum | Stalk, leaf | 269 |
| | G. vulgaris | Stalk, leaf | 269, 753 |
| Hamamelidaceae | Liquidambar sp. | Resin | 299, 310 |
| | L. orientalis | Resin | 727 |
| | L. styraciflua | Resin | 311, 728 |
| Lauraceae | Cinnamonum sp. | Leaf | 368 |
| Leguminosae | Myroxylon perobae | Balsam | 219, 273, 359, 364 |
| | M. toluiferum | Balsam | 114, 121, 150, 219 |
| Myrtaceae | Eugenia jambolana | Seed | 552 |
| Scrophulariaceae | Scrophularianodosa | Root | 323 |
| Styracaceae | Styrax liquidus | Resin | 666 |

| <u>Family</u> | <u>Genus and Species</u> | <u>Source</u> | <u>Reference</u> |
|--|--------------------------|---------------|------------------|
| <u>Citramalic Acid</u> | | | |
| $\begin{array}{c} \text{COOH} \\ \\ \text{H}_3\text{C}-\text{C}-\text{OH} \\ \\ \text{CH}_2 \\ \\ \text{COOH} \end{array}$ | | | |
| Rosaceae | <i>Pyrus malus</i> | Peel | 303, 304 |

Citric Acid

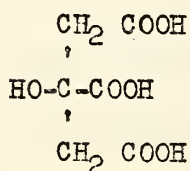

Citric acid was first found by Scheele (631) (632) in lemons and appears to be ubiquitous in higher plants. Franzen & Helwert (207) have made a critical review of the literature on occurrence of citric acid.

Coumaric Acid

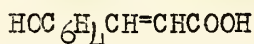

| | | | |
|--------------|-----------------------------|-----------------|-----|
| Bignoniaceae | <i>Catalpa bignonioides</i> | Leaf | 469 |
| | <i>C. ovata</i> | Leaf, bark | 288 |
| Leguminosae | <i>Daviesia latifolia</i> | Leaf, stem | 562 |
| | <i>Melilotus alba</i> | Vegetative part | 103 |
| | " " | Root | 622 |
| | <i>M. officinalis</i> | Vegetative part | 103 |
| | <i>Trifolium pratense</i> | Flower | 560 |
| Papaveraceae | <i>Papaver somniferum</i> | | 641 |
| Pinaceae | <i>Pinus sp.</i> | Resin | 37 |
| Rosaceae | <i>Prunus serotina</i> | Bark | 557 |

Family Genus and Species Source Reference

Digallic Acid

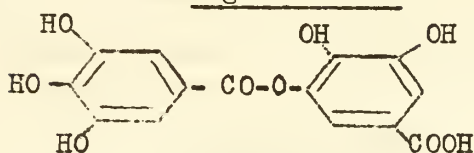

Theaceae *Thea sinensis* Leaf 607, 608

Dihydroxymaleic Acid

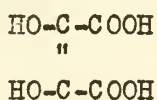

Papaveraceae *Glaucium luteum* Pressed juice 640

3,4-Dimethoxycinnamic Acid

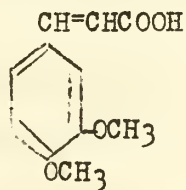

Scrophylariaceae *Veronica virginica* Rhizome, root (leptandra) 559

Ethylmalic Acid

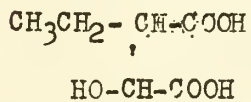

Euphorbiaceae *Euphorbia biglandulosa* Latex 347

Ferulic Acid

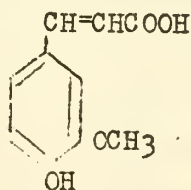

Bignoniaceae *Catalpa ovata* Bark 288

| <u>Family</u> | <u>Genus and Species</u> | <u>Source</u> | <u>Reference</u> |
|---------------|---------------------------|--------------------------------|------------------|
| Pinaceae | <i>Larix europaea</i> | Resin | 37 |
| Umbelliferae | <i>Ferula assafoetida</i> | Resin of roots and rhizomes | 644 |

Isoferulic Acid

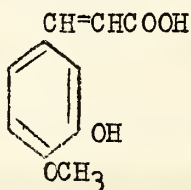

| | | | |
|---------------|----------------------------|-----------|-----|
| Bignoniaceae | <i>Catalpa ovata</i> | Root bark | 288 |
| Ranunculaceae | <i>Cimicifuga racemosa</i> | Rhizome | 195 |

Fluoracetic Acid

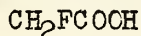

| | | | |
|-----------------|-----------------------------|--|-----|
| Dichapetalaceae | <i>Dichapetalum cymosum</i> | | 428 |
|-----------------|-----------------------------|--|-----|

Fumaric Acid

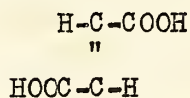

| | | | |
|----------------|--------------------------|------------------------------|----------|
| Aceraceae | <i>Acer saccharum</i> | Sirup | 476 |
| | " " | "sugar sand" | 477 |
| | " " | Sap, sirup | 549 |
| Asclepiadaceae | <i>Asclepias syriaca</i> | Root | 430 |
| Chenopodiaceae | <i>Beta vulgaris</i> | Beet diffusion juice | 508, 681 |
| Compositae | <i>Helianthus annuus</i> | | 58 |
| Cruciferae | <i>Bunias orientalis</i> | Stem, leaf, flowering top | 322 |
| Eucommiaceae | <i>Eucommia ulmoides</i> | Leaf | 254 |
| Euphorbiaceae | <i>Cluytia similis</i> | Leaf, stem | 739 |
| | <i>Ricinus communis</i> | Germinating bean | 149 |

| <u>Family</u> | <u>Genus and Species</u> | <u>Source</u> | <u>Reference</u> |
|---------------|--------------------------|-----------------|--------------------|
| Gramineae | Hordeum vulgare | Leaf | 118 |
| | " " | Etiolated shoot | 172 |
| | " " | Seedling | 320 |
| | Oryza sativa | Grain | 264 |
| | " " | Leaf | 819 |
| | Saccharum officinarum | Juice | 609, 610, 611 |
| | Sorghum sp. | Sirup | 419 |
| Labiatae | Salvia officinalis | Leaf | 100 |
| Leguminosae | Daviesia latifolia | Leaf, stem | 562 |
| | Phaseolus coccineus | | 58 |
| | P. mungo | | 133 |
| Papaveraceae | Corydalis bulbosa | | 790 |
| | Fumaria officinalis | Sap | 142, 144, 722, 800 |
| | Glaucium flavum | Leaf | 494 |
| | G. luteum | | 567, 568, 640 |
| | Papaver somniferum | | 641 |
| Solanaceae | Nicotiana sp. | | 661, 758, 759 |
| Umbelliferae | Daucus carota | Root tissue | 109, 110, 413 |
| | Myrrhis odorata | Leaf | 494, 314 |

Gelacturonic Acid

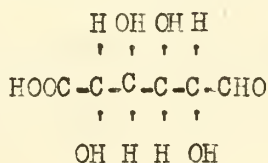

| | | | |
|----------|----------------|-------|---------------|
| Rosaceae | Fragaria vesca | Juice | 450, 451, 452 |
| | Prunus persica | Juice | 19 |
| | " " | Fruit | 20 |
| | Pyrus comunis | Fruit | 20 |
| | P. malus | Juice | 537 |

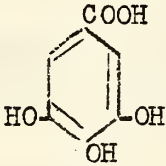
| <u>Family</u> | <u>Genus and Species</u> | <u>Source</u> | <u>Reference</u> |
|---------------|---|--------------------|------------------|
| | <u>Gallic Acid</u> | | |
| |  | | |
| Anacardiaceae | <i>Rhus coriaria</i> | Stalks | 389, 685 |
| | <i>R. glabra</i> | Fruit | 624 |
| | <i>R. semialata</i> | Fruit | 744 |
| Celastraceae | <i>Celastrus scandens</i> | Fruit | 786 |
| Commelinaceae | <i>Commelina agraria</i> | | 600 |
| Cornaceae | <i>Cornus sericea</i> | Fruit pulp | 687 |
| | <i>C. florida</i> | Flowers and bracts | 624a |
| Ericaceae | <i>Arctostaphylos uva ursi</i> | | 613 |
| | <i>Epigaea repens</i> | | 509 |
| Euphorbiaceae | <i>Phyllanthus distichus</i> | Root bark | 140 |
| Fagaceae | <i>Quercus aegilops</i> | Acorn | 685 |
| | <i>Q. pedunculata</i> | Wood | 445 |
| Geraniaceae | <i>Geranium onoli</i> | | 307 |
| | <i>G. pratense</i> | | 92 |
| | <i>G. zonale</i> | | 94 |
| Lauraceae | <i>Persea gratissima</i> | Fruit kernel | 520, 521 |
| Leguminosae | <i>Pithecolobium saman</i> | Bark | 313 |
| Loganiaceae | <i>Gelsemium sempervirens</i> | Root | 295 |
| Musaceae | <i>Musa paradisiaca</i> | Sap | 267 |
| Myrtaceae | <i>Psidium spp.</i> | | 521 |
| Nymphaeaceae | <i>Brasenia schreberi</i> | | 468 |
| Oleaceae | <i>Olea europea</i> | Leaves | 119 |
| Polygonaceae | <i>Rheum austriacum</i> | Root | 280 |
| | <i>R. rhaponticum</i> | Root | 280 |

| <u>Family</u> | <u>Genus and Species</u> | <u>Source</u> | <u>Reference</u> |
|------------------|--------------------------|---------------|------------------|
| Punicaceae | Punica granatum | Root bark | 454 |
| Rubiaceae | Coffea sp. | | 536 |
| Sapotaceae | Mimusops sp. | | 521 |
| Scrophulariaceae | Digitalis sp. | | 470 |
| | D. purpurea | | 274 |
| Simarubaceae | Quassia simaruba | Root bark | 457 |
| Solanaceae | Nicotiana tabacum | Leaf | 360 |
| Theaceae | Thea sinensis | | 372, 607, 608 |

Ginkgolic Acid

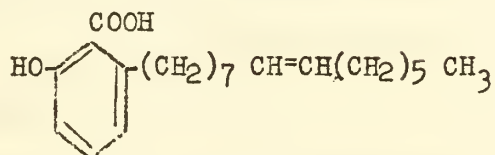

| | | | |
|-------------|---------------|-------|-----|
| Ginkgoaceae | Ginkgo biloba | Fruit | 340 |
|-------------|---------------|-------|-----|

Gluconic Acid

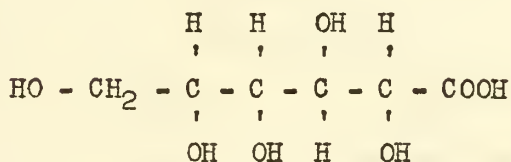

| | | | |
|----------------|---------------|--------------------------|-----|
| Chenopodiaceae | Beta vulgaris | Crust on juice preheater | 406 |
|----------------|---------------|--------------------------|-----|

Glucuronic Acid

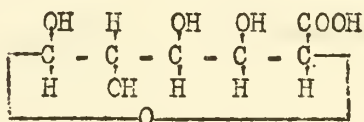

| | | | |
|---------------|----------------------|------------------|-----|
| Compositae | Taraxacum officinale | Young leaf | 510 |
| Cucurbitaceae | Cucurbita pepo | Seed | 510 |
| Gramineae | Hordeum vulgare | Germinating Seed | 510 |
| | Musa sp. | Shoot | 626 |

| <u>Family</u> | <u>Genus and Species</u> | <u>Source</u> | <u>Reference</u> |
|---|--------------------------|-------------------------------------|--------------------|
| Leguminosae | Phaseolus or vicia | Germinating seed, etiolated leaf | 510 |
| <u>Glutaric Acid</u> | | | |
| $\text{HOOC}-\text{CH}_2-\text{CH}_2-\text{CH}_2-\text{COOH}$ | | | |
| Chenopodiaceae | Beta vulgaris | Beet | 398, 400, 752 |
| <u>Glyceric Acid</u> | | | |
| $\text{CH}_2\text{OH}-\text{CH}(\text{OH})-\text{COOH}$ | | | |
| Chenopodiaceae | Beta vulgaris | Diffusion juice | 681 |
| Gramineae | Hordeum vulgare | | 56 |
| | " " | Leaf | 57, 118 |
| Leguminosae | Glycine sp. | Leaf | 25 |
| Solanaceae | Nicotiana tabacum | | 695 |
| <u>Glycolic Acid</u> | | | |
| $\text{HO}-\text{CH}_2-\text{COOH}$ | | | |
| Caprifoliaceae | Sambucus niger | Leaf | 35 |
| Caryophyllaceae | Herniaria glabra | Leaf | 35 |
| Chenopodiaceae | Beta vulgaris | Beet juice | 400, 508, 680, 681 |
| Combretaceae | Combretum micranthum | Leaf | 35 |
| Compositae | Cynara scolymus | Leaf | 35 |
| | Solidago virgaurea | Flowering twig | 35 |
| Dichapetalaceae | Dichapetalum cymosum | | 428 |
| Ericaceae | Arbutus unedo | Leaf | 35 |
| | Erica multiflora | Flowering twig | 35 |
| Euphorbiaceae | Ricinus communis | | 65, 149 |

| <u>Family</u> | <u>Genus and Species</u> | <u>Source</u> | <u>Reference</u> |
|---------------|--------------------------|---------------------|------------------------------|
| Gramineae | Agropyron repens | Root and/or rhizome | 35 |
| | Avena sativa | Seedling | 297 |
| | Hordeum vulgare | | 56, 57 |
| | " " | Leaf | 118, 695 |
| | " " | Etiolated shoot | 172 |
| | " " | Seedling | 297 |
| | Saccharum officinarum | Juice | 566, 609, 610, 611, 662, 794 |
| | Zea mays | Stigmata | 35 |
| Labiatae | Lavandula vera | Flowering twig | 35 |
| | Orthosiphon stamineus | Leaf | 35 |
| | Rosmarinus spp. | Flowering twig | 35 |
| Leguminosae | Lupinus albus | Seedling | 297 |
| | Medicago sativa | Sap | 191 |
| | Pisum sativum | Seedling | 297 |
| Liliaceae | Asparagus spp. | Root and/or rhizome | 35 |
| | Ruscus aculeatus | Root and/or rhizome | 35 |
| Pinaceae | Juniperus communis | Berry | 35 |
| Rosaceae | Frunus cerasus | Peduncle | 35 |
| | Pyrus communis | Juice | 598 |
| | P. malus | Juice | 708 |
| Solanaceae | Nicotiana tabacum | | 694 |
| | " " | Leaf | 695 |
| | Physalis akekengi | Berry | 35 |
| | Solanum lycopersicum | Leaf | 694, 695 |
| Umbelliferae | Apium graveolens | Root and/or rhizome | 35 |

| <u>Family</u> | <u>Genus and Species</u> | <u>Source</u> | <u>Reference</u> |
|---------------|--------------------------|---------------------|------------------|
| | Eryngium campestre | Root and/or rhizome | 35 |
| | Foeniculum vulgare | Root and/or rhizome | 35 |
| | Petroselinum sativum | Root and/or rhizome | 35 |
| Urticaceae | Parietaria spp. | Leaf | 35 |
| Vitaceae | Ampelopsis nederacea | Leaf | 243 |
| | Vitis vinifera | Unripe fruit | 105, 187, 188 |
| | " " | Fruit | 286 |

Glyoxalic Acid



| | | | |
|----------------|-----------------------|--------------|----------|
| Chenopodiaceae | Beta vulgaris | | 400 |
| Cornaceae | Cornus mas | Fruit | 637 |
| Ericaceae | Vaccinium oxycoccus | | 690 |
| Gramineae | Saccharum officinarum | Juice | 794 |
| Labiatae | Mentha piperita | Leaf | 717, 719 |
| Leguminosae | Arachis hypogaea | Seedling | 202, 203 |
| Liliaceae | Tulipa gesneriana | | 717, 718 |
| Polygonaceae | Rheum officinale | | 106 |
| Rosaceae | Prunus domestica | Unripe fruit | 106 |
| | Pyrus malus | Unripe fruit | 106 |
| | " " | Fruit | 303 |
| Saxifragaceae | Ribes sp. | Unripe fruit | 106 |
| | R. grossularia | Unripe fruit | 106 |
| Solanaceae | Solanum tuberosum | Tuber | 719 |
| Umbelliferae | Daucus carota | Leaf, root | 717 |
| | " " | Root | 719 |

| <u>Family</u> | <u>Genus and Species</u> | <u>Source</u> | <u>Reference</u> |
|---------------|--------------------------|---------------|--------------------|
| Vitaceae | Vitis vinifera | | 106, 107, 256, 286 |
| | " " | Juice | 653 |

Hemipinic Acid

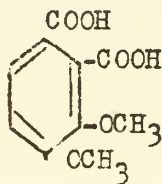

| | | | |
|--------------|--------------------|--|-----|
| Papaveraceae | Papaver somniferum | | 641 |
|--------------|--------------------|--|-----|

Hydrocaffeic Acid

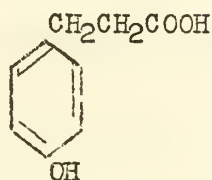

| | | | |
|----------------|----------------------|-------|-----|
| Chenopodiaceae | Beta vulgaris | Leaf | 401 |
| Solanaceae | Solanum tuberosum | Tuber | 593 |
| Vitaceae | Ampelopsis hederacea | | 593 |

Hydrocumaric Acid

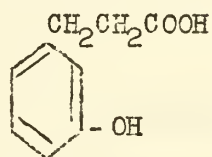

| | | | |
|-------------|-----------------------|--|-----|
| Leguminosae | Melilotus officinalis | | 832 |
|-------------|-----------------------|--|-----|

p-Hydroxybenzoic Acid



| | | | |
|--------------|--------------------|--------------|-----|
| Bignoniaceae | Bignonia catalpa | Unripe fruit | 541 |
| | Catalpa ovata | Leaf | 469 |
| Papaveraceae | Papaver somniferum | | 641 |

| <u>Family</u> | <u>Genus and Species</u> | <u>Source</u> | <u>Reference</u> |
|---|--------------------------|---------------|------------------|
| <u>Hydroxycitric Acid</u> | | | |
| $\begin{array}{c} \text{CH}_2\text{-COOH} \\ \\ \text{HO-C-COOH} \\ \\ \text{HO-C-COOH} \\ \\ \text{H} \end{array}$ | | | |
| Chenopodiaceae | Beta vulgaris | Juice | 399 |

| | | | |
|---|---------------|-----|-----|
| <u>α-Hydroxyglutaric Acid</u> | | | |
| $\text{HOCC-CH}_2\text{CH}_2\text{CHOH-COOH}$ | | | |
| Chenopodiaceae | Beta vulgaris | Sap | 398 |

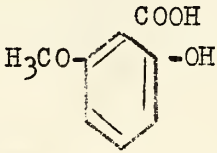
| | | | |
|---|------------------|--------|-----|
| <u>2-Hydroxy-6-Methoxy Benzoic Acid</u> | | | |
|  | | | |
| Liliaceae | Gloriosa superba | Tubers | 127 |

| | | | |
|---|----------------------|------|-----|
| <u>p-Hydroxyphenylacetic Acid</u> | | | |
|  | | | |
| Compositae | Taraxacum officinale | Root | 553 |

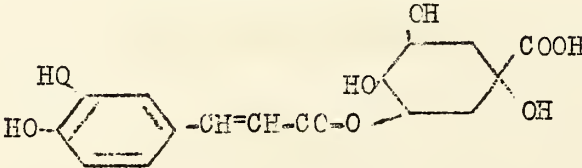
| | | | |
|--|----------------|----------------|-----|
| <u>Isochlorogenic Acid</u> | | | |
|  | | | |
| Rosaceae | Pyrus communis | Leaf and shoot | 95 |
| | " " | Leaf | 798 |
| Rubiaceae | Coffea sp. | | 41 |

| <u>Family</u> | <u>Genus and Species</u> | <u>Source</u> | <u>Reference</u> |
|------------------|--------------------------|-----------------------|---|
| | <u>Isocitric Acid</u> | | |
| | | CH(OH)-COOH | |
| | | CH-COOH | |
| | | CH ₂ -COOH | |
| Anonaceae | Anona muricata | | 479 |
| Crassulaceae | Bryophyllum sp. | Leaf | 511, 579, 81 |
| | B. calycinum | Leaf | 113, 365, 570, 571, 574, 575, 694, 695 |
| | " " | Leaf and stem | 748, 757 573 |
| | Escheveria sp. | Leaf | 365 |
| | E. secunda | | 492, 493 |
| | Sedum acre | | 493 |
| | S. maximum | | 493 |
| | S. praealtum | | 813 |
| | Sempervivum tectorum | | 493 |
| Gramineae | Hordeum vulgare | | 56 |
| | " " | Leaf | 57, 695 |
| Lecythidaceae | Couroupita guianensis | Fruit | 484 |
| Leguminosae | Pisum sativum | Ungerminated seeds | 427 |
| Rosaceae | Pyrus malus | Fruit | 109, 110 |
| | Rubus fruticosus | Fruit | 131, 473, 478 |
| Scrophulariaceae | Digitalis purpurea | | 337 |
| | " " | Leaf | 365 |
| Solanaceae | Nicotiana tabacum | | 694 |
| | " " | Leaf | 695 |
| | Solanum lycopersicum | Leaf | 694, 695 |
| | S. tuberosum | Juice of tuber | 130 |

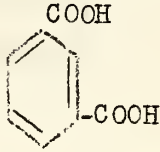
| <u>Family</u> | <u>Genus and Species</u> | <u>Source</u> | <u>Reference</u> |
|---|--------------------------|------------------|------------------|
| Umbelliferae | Daucus carota | | 109, 110 |
| <u>Isophthalic Acid</u> | | | |
|  | | | |
| Iridaceae | Iris versicolor | Rhizome | 561 |
| <u>α-Ketocadipic Acid</u> | | | |
| $\text{HOOC}-\text{CH}_2-\text{CH}_2-\text{CH}_2-\text{CO}-\text{COOH}$ | | | |
| Leguminosae | Pisum sativum | Germinating seed | 763 |
| <u>Ketoglutaric Acid</u> | | | |
| $\text{HOOC}-\text{CH}_2-\text{CH}_2-\text{CO}-\text{COOH}$ | | | |
| Euphorbiaceae | Ricinis communis | Germinating seed | 149 |
| Gramineae | Hordeum vulgare | Etiolated Shoot | 172 |
| Labiatae | Mentha piperita | Leaf | 717, 719 |
| Leguminosae | Arachis hypogaea | Seedling | 202, 203 |
| | Pisum sativum | Young plant | 767, 769 |
| | Trifolium pratense | | 766, 767 |
| Liliaceae | Tulipa gesneriana | | 717, 718 |
| Rosaceae | Pyrus malus | Fruit | 303 |
| Solanaceae | Solanum tuberosum | Tuber | 38, 719 |
| Umbelliferae | Daucus carota | Root and leaf | 717 |
| | " " | Root | 719 |

| <u>Family</u> | <u>Genus and Species</u> | <u>Source</u> | <u>Reference</u> |
|--------------------------------|--------------------------|---------------------|------------------|
| <u>Lactic Acid</u> | | | |
| $\text{CH}_3\text{-CHOH-COOH}$ | | | |
| Amaryllidaceae | Agave sisalana | Leaf | 417, 646, 647 |
| Bromeliaceae | Ananas sativas | | 521 |
| Chenopodiaceae | Beta vulgaris | | 440 |
| | " " | Juice | 630, 631 |
| | " " | Beet | 633, 639 |
| | " " | Beet and leaf | 752 |
| Compositae | Helianthus annuus | | 58 |
| | Lactuca sp. | | 521 |
| | " " | Leaf | 646 |
| | L. sativa | Leaf | 647 |
| Crassulaceae | Bryophyllum calycinum | | 311 |
| Cruciferae | Brassica oleracea | Kale | 42 |
| | " " | Cabbage | 647 |
| Cucurbitaceae | Cucumis sativus | | 633 |
| Ericaceae | Vaccinium myrtillus | | 331 |
| Euphorbiaceae | Ricinis communis | | 141 |
| | " " | Germinating Seed | 149, 300 |
| | " " | Seedling | 646 |
| | " " | Seedling, leaf | 647 |
| Fagaceae | Castanea vesca | Fruit | 152 |
| | Fagus sylvatica | Nut | 333 |
| Gentianaceae | Erythraea centaurium | | 261 |
| Gramineae | Bambusa sp. | Shoot | 626 |
| | Hordeum distichum | Germinating Seed | 639 |
| | H. sativum | | 803 |
| | H. vulgare | Etiolated shoot | 172 |

| <u>Family</u> | <u>Genus and Species</u> | <u>Source</u> | <u>Reference</u> |
|---------------|----------------------------|---------------------|------------------|
| | <i>Oryza</i> spp. | Leaf | 819 |
| | <i>Secale cereale</i> | Leaf | 676 |
| | <i>Triticum sativum</i> | Leaf | 676 |
| | <i>T. Vulgare</i> | Germinating seed | 689 |
| | <i>Zea mays</i> | Germinating seed | 646, 647, 803 |
| Leguminosae | <i>Glycine</i> sp. | | 333 |
| | <i>Lupinus</i> sp. | Seed | 463 |
| | <i>L. luteus</i> | Germinating seed | 689 |
| | <i>Phaseolus coccineus</i> | | 58 |
| | <i>P. vulgaris</i> | Seedling | 647 |
| | <i>Pisum sativum</i> | Germinating seed | 646, 647, 689 |
| | <i>Tamarindus indica</i> | | 3, 331 |
| | <i>Vicia faba</i> | Leaf, sprout | 646, 647 |
| | " " | Germinating seed | 689 |
| Malvaceae | <i>Gossypium</i> sp. | Seed | 333 |
| Myricaceae | <i>Myrica rubra</i> | Fruit | 357 |
| Myrsinaceae | <i>Maesa picta</i> | Seed | 23 |
| Papaveraceae | <i>Glaucium luteum</i> | Pressed juice | 640 |
| | <i>Papaver somniferum</i> | "Poppy straw" | 641 |
| Polygonaceae | <i>Rheum</i> sp. | Leaf | 646 |
| | <i>R. hybridum</i> | Tuber | 647 |
| Rosaceae | <i>Eriobotrya japonica</i> | Milky juice | 192 |
| | <i>Fragaria</i> sp. | Juice of Fruit | 287 |
| | <i>Prunus avium</i> | | 204 |

| <u>Family</u> | <u>Genus and Species</u> | <u>Source</u> | <u>Reference</u> |
|------------------|------------------------------|----------------|---|
| | <i>Prunus cerasus</i> | Juice of fruit | 439 |
| | <i>Pyrus communis</i> | Juice of fruit | 439 |
| | " " | Juice, fruit | 598 |
| | <i>P. . . malus</i> | Fruit | 206, 287 |
| | " " | Juice of fruit | 438, 439, 710 |
| | <i>Rubus sp.</i> | Leaf | 646 |
| | <i>R. fruticosus</i> | Leaf | 210, 211, 647 |
| | <i>R. idaeus</i> | Leaf | 217, 218, 648 |
| Rutaceae | <i>Citrus decumana</i> | Juice of fruit | 287 |
| Salicaceae | <i>Salix sp.</i> | Bark | 155 |
| Scrophulariaceae | <i>Digitalis purpurea</i> | | 337 |
| | <i>Euphrasia officinalis</i> | | 176 |
| | <i>Veronica officinalis</i> | | 175 |
| Solanaceae | <i>Solanum dulcamara</i> | Peduncle | 809 |
| | <i>S. lycopersicum</i> | Fruit | 113, 120, 747 |
| | " " | Fruit juice | 601 |
| | <i>S. tuberosum</i> | Tuber | 39, 40, 646, 647, 688, 689, 788, 803 |
| Sterculiaceae | <i>Theobroma cacao</i> | Seed | 459, 460 |
| Umbelliferae | <i>Daucus carota</i> | | 646 |
| | " " | Root | 647, 689 |
| Vitaceae | <i>Vitis vinifera</i> | Juice | 439 |
| | " " | Sap | 810 |

Malic Acid

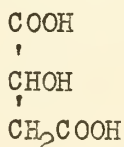

Malic acid was discovered by Scheele (633), who reported its presence in a number of plants. Franzen & Keyssner (212) have made a critical review of the literature on its occurrence but it appears to be ubiquitous in higher plants.

| <u>Family</u> | <u>Genus and Species</u> | <u>Source</u> | <u>Reference</u> |
|----------------|---|----------------------------|------------------|
| | <u>Malonic Acid</u> | | |
| | $\begin{array}{c} \text{COOH} \\ \\ \text{CH}_2\text{COOH} \end{array}$ | | |
| Chenopodiaceae | Beta vulgaris | Incrustation on evaporator | 397 |
| | " " | Beet juice | 399 |
| | " " | Beet and leaf | 752 |
| Compositae | Helianthus annuus | | 58 |
| | H. tuberosus | | 234 |
| Cruciferae | Bunias orientalis | Stem, leaf, flowering top | 322 |
| Gramineae | | Mixed herbage | 305 |
| | Avena sativa | | 297, 483 |
| | Dactylis glomerata | | 138 |
| | Hordeum vulgare | | 297, 483 |
| | Triticum sp. | | 481 |
| Leguminosae | Anthyllis sp. | | 58 |
| | Astragalus sp. | | 58 |
| | A. sinicus | | 822 |
| | Colutea sp. | | 58 |
| | Lotus sp. | | 58 |
| | Lupinus sp. | | 58, 297 |
| | Medicago sp. | | 58 |
| | M. sativa | | 737 |
| | Melilotus sp. | | 58 |
| | Ononis sp. | | 58 |
| | Phaseolus coccineus | | 58 |
| | Sophora sp. | | 58 |

| <u>Family</u> | <u>Genus and Species</u> | <u>Source</u> | <u>Reference</u> |
|---------------|--------------------------|---------------|------------------|
| | Thermopsis sp. | | 58 |
| | Trifolium sp. | | 58 |
| | Trigonella sp. | | 58 |
| | Vicia sp. | | 58 |
| Rosaceae | Fragaria sp. | Fruit | 691 |
| Umbelliferae | Anthriscus sp. | | 58 |
| | Apium sp. | | 58 |

Meconic Acid

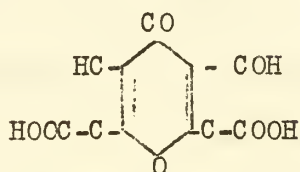

| | | | |
|--------------|----------------|----------------|----------|
| Papaveraceae | Papaver Rhoeas | | 516 |
| | P. somniferum | | 66 |
| | " " | Dried capsules | 145 |
| | " " | Milky sap | 654, 655 |

Melilotic Acid

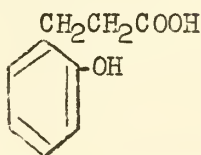

| | | | |
|-------------|-------------------|-----------------|----------|
| Leguminosae | Melilotus alba | Vegetative part | 103 |
| | M. officinalis | Vegetative part | 103, 832 |
| Solanaceae | Nicotiana tabacum | Leaf | 360 |

Mesaconic Acid

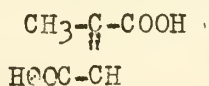

| | | | |
|--------------|-----------------------|--------|---------------|
| Bignoniaceae | Crescentia sp. | Curare | 336 |
| Cruciferae | Brassica oleracea | Leaf | 115, 116 |
| Gramineae | Saccharum officinarum | Juice | 609, 610, 611 |

| <u>Family</u> | <u>Genus and Species</u> | <u>Source</u> | <u>Reference</u> |
|---------------|--------------------------|---------------|------------------|
|---------------|--------------------------|---------------|------------------|

Mesoxalic Acid

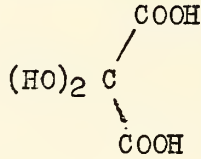

| | | | |
|-------------|------------------------|--|-----|
| Leguminosae | <i>Medicago sativa</i> | | 191 |
|-------------|------------------------|--|-----|

γ -Methylene- α -ketoglutaric Acid

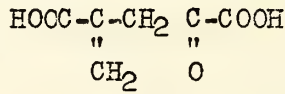

| | | | |
|-------------|--------------------------|----------|----------|
| Leguminosae | <i>Arachis hypogaea</i> | Seedling | 202, 203 |
| Liliaceae | <i>Tulipa gesneriana</i> | | 717, 718 |

Morolic Acid

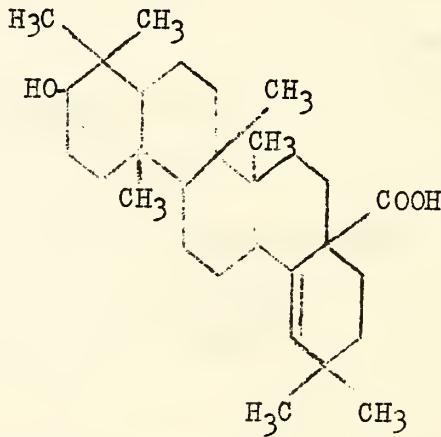

| | | | |
|-----------|----------------------------|--|-----|
| Ericaceae | <i>Agauria salicifolia</i> | | 162 |
|-----------|----------------------------|--|-----|

Mucic Acid

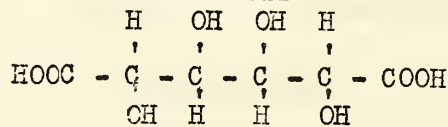

| | | | |
|----------------|-----------------------------|-----------------|-----|
| Chenopodiaceae | <i>Beta vulgaris</i> | Diffusion juice | 680 |
| Elaeocarpaceae | <i>Elaeocarpus serratus</i> | Fruit pulp | 817 |
| Rosaceae | <i>Prunus persica</i> | Ripe fruit | 20 |
| | <i>Pyrus communis</i> | Ripe fruit | 20 |

Family Genus and Species Source Reference

Neobietic Acid

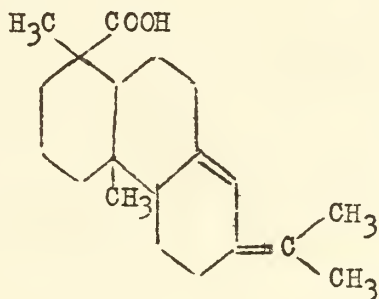

Pinaceae

Pinus palustris

oleoresin

265a

P. silvestris

oleoresin,
wood rosin

265b

| <u>Family</u> | <u>Genus and Species</u> | <u>Source</u> | <u>Reference</u> |
|---------------|--------------------------|---------------|------------------|
|---------------|--------------------------|---------------|------------------|

Oleanolic Acid

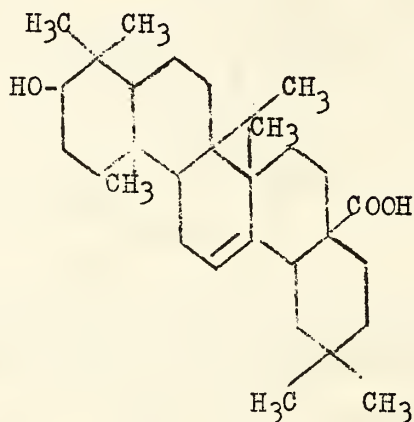

| | | | |
|---------------|------------------------------|--------|-----|
| Apocynaceae | <i>Alyxia buxifolia</i> | Bark | 22 |
| Ericaceae | <i>Vaccinium myrtillus</i> | | 590 |
| Euphorbiaceae | <i>Petalogstigma sericea</i> | | 22 |
| Labiatae | <i>Thymus vulgaris</i> | | 615 |
| | <i>Salvia officinalis</i> | | 101 |
| Loranthaceae | <i>Viscum album</i> | Leaf | 805 |
| Myrtaceae | <i>Psidium guajava</i> | Leaf | 26 |
| Oleaceae | <i>Olea europea</i> | Leaf | 259 |
| Rosaceae | <i>Crataegus oxycantha</i> | Leaf | 60 |
| | <i>Eriobotrya japonica</i> | Leaf | 27 |
| Solanaceae | <i>Anthocercis intricata</i> | Bark | 22 |
| | <i>A. littorea</i> | Bark | 22 |
| | <i>A. odgersii</i> | Bark | 22 |
| Vitaceae | <i>Vitis labrusca</i> | Pomace | 434 |

Oxalacetic Acid

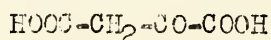

| | | | |
|-----------|-------------------------|--|----------|
| Gramineae | <i>Hordeum vulgare</i> | | 766 |
| | <i>Phleoma pratense</i> | | 766 |
| Labiatae | <i>Mentha piperita</i> | | 717, 719 |

| <u>Family</u> | <u>Genus and Species</u> | <u>Source</u> | <u>Reference</u> |
|---------------|--------------------------|---------------|----------------------------|
| Leguminosae | Convalia ensiformis | | 766 |
| | Pisum sativum | | 765, 766, 767, 768; 769 |
| | Trifolium pratense | Young leaves | 764, 765, 766, 767 |
| Liliaceae | Tulipa gesneriana | | 717, 718 |
| Rosaceae | Pyrus malus | Fruit | 303 |
| Solanaceae | Solanum tuberosum | Tuber | 719 |
| Umbelliferae | Daucus carota | Root, leaf | 717 |
| | " " | Root | 719 |

Oxalic Acid



Reviews and surveys of the occurrence of oxalic acid include Andrews and Višer Esbach (189) (18), Kohman (354), Meyen (446), Miller, Ross and Lewis (449), Molisch (455), Patschovsky (514), Schimper (636), and Treviranus (721).

| | | | |
|--------------|------------------------|-----------------|--------|
| Aceraceae | Acer platanoides | Root | 362 |
| | A. saccharum | Sap, sugar sand | 778 |
| Aizoaceae | Mesembryanthemum sp. | | 515 |
| | M. acinaciforme | | 2 |
| | M. crystallinum | | 17, 63 |
| | " " | Leaf, flower | 62 |
| Amarantaceae | | | 515 |
| | Alternanthera sessilis | | 298 |
| | Amarantus sp. | | 244 |
| | A. aquatica | | 627 |
| | A. caudatus | Leaf, flower | 63 |
| | " " | | 62 |
| | A. gangeticus | | 298 |
| | A. polygonoides | | 298 |

| <u>Family</u> | <u>Genus and Species</u> | <u>Source</u> | <u>Reference</u> |
|------------------|--------------------------|---------------|------------------|
| Amaryllidaceae | Agave americana | Leaf | 825 |
| Anacardiaceae | Mangifera indica | | 87 |
| Araceae | Acorus calamus | | 820 |
| | Arum italicum | Berry | 348 |
| Aristolochiaceae | Asarum sp. | | 515 |
| Balsaminaceae | Impatiens parviflora | | 462 |
| | I. sultani | | 462 |
| Begoniaceae | Begonia sp. | | 228 |
| | B. evansiana | | 658, 659, 660 |
| | B. rex | | 770 |
| | B. semperflorens | | 129, 617, 742 |
| Berberidaceae | Berberis vulgaris | Fruit | 348 |
| Betulaceae | Alnus sp. | Leaf | 781 |
| | Betula sp. | | 362 |
| | Ostrya vulgaris | | 362 |
| Bombacaceae | Adansonia digitata | Fruit | 5 |
| Bromeliaceae | Bromelia pinguin | Fruit | 29 |
| Cactaceae | | | 515 |
| | Cereus peruvianus | | 738 |
| | Opuntia sp. | | 486 |
| | O. vulgaris | Stem | 348 |
| Caprifoliaceae | Sambucus nigra | Young leaf | 47 |
| | Symphoricarpus sp. | Leaf | 781 |
| Caryophyllaceae | Dianthus barbatus | | 500 |
| | D. carthusianorum | Leaf, stem | 13 |

| <u>Family</u> | <u>Genus and Species</u> | <u>Source</u> | <u>Reference</u> |
|----------------|-----------------------------|---------------------------------------|--|
| | <i>Lychnis coronaria</i> | | 75 |
| | <i>L. dioica</i> | | 13, 75, 92 |
| | <i>L. flos-jovis</i> | | 75 |
| | <i>L. githago</i> | | 13 |
| | <i>Saponaria sp.</i> | | 486 |
| | <i>S. officinalis</i> | | 13 |
| | <i>Spergula arvensis</i> | | 75 |
| | <i>Stellaria media</i> | | 462, 500 |
| | <i>Tunica saxifraga</i> | | 13 |
| Celastraceae | <i>Celastrus obscurus</i> | Leaf | 158 |
| | <i>Euonymus japonicus</i> | | 2 |
| Chenopodiaceae | | | 449 |
| | <i>Atriplex sp.</i> | | 515 |
| | <i>Beta vulgaris</i> | | 500, 515, 540, 627 |
| | " " | Juice | 400, 447, 508, 680, 681 |
| | " " | Root, leaf | 421, 752 |
| | " " | Leaf | 34, 461, 621, 629 |
| | " " | Swiss chard, mangold, beet leaf | 630 |
| | " " | Seed | 153, 693 |
| | " " | Root | 24, 190, 234, 244, 783 |
| | <i>Chenopodium</i> | | 515 |
| | <i>C. quinoa</i> | Leaf, flower | 62, 63 |
| | <i>Halogeton glomeratus</i> | | 198, 296 |
| | <i>Spinacia oleracea</i> | | 24, 91, 189, 190, 384, 482, 515, 540. |
| | " " | Leaf | 46, 70, 154, 244, 500, 621, 792, 820. |

| <u>Family</u> | <u>Genus and Species</u> | <u>Source</u> | <u>Reference</u> |
|----------------|------------------------------|------------------------------|--------------------------------------|
| Commelinaceae | <i>Callisia repens</i> | | 462 |
| | <i>Tradescantia</i> | | 515 |
| | <i>T. fluminensis</i> | | 53, 787 |
| | <i>T. sellei</i> | Leaf | 636 |
| | <i>T. virginica</i> | Leaf | 348 |
| Compositae | <i>Cichorium endivia</i> | | 24, 190 |
| | <i>Helianthus tuberosus</i> | | 234 |
| | <i>Kleinia articulata</i> | | 318 |
| | <i>Lactuca</i> spp. | | 521 |
| | <i>L. setiva</i> | | 482, 540, 792 |
| Convolvulaceae | <i>Ipomoea aquatica</i> | | 298 |
| Cornaceae | <i>Cornus sericea</i> | Fruit pulp | 687 |
| Crassulaceae | <i>Bryophyllum calycinum</i> | Leaf | 113, 570, 574, 580, 694, 695, 748 |
| | " " | Leaf, stem | 573 |
| | <i>B. crenatum</i> | Leaf | 81, 348 |
| | <i>Echeveria glauca</i> | Leaf | 348 |
| | <i>Sedum azureum</i> | | 17 |
| | <i>S. faberia</i> | Leaf | 348 |
| | <i>Sempervivum glaucum</i> | Leaf | 52 |
| | <i>S. tectorum</i> | Leaf | 348 |
| Cruciferae | | | 515 |
| | <i>Brassica oleracea</i> | | 24, 190, 482 |
| | <i>B. pekinensis</i> | | 820 |
| | <i>Bunias orientalis</i> | Stem, leaf, flowering top | 322 |
| Cucurbitaceae | <i>Cucumis melo</i> | | 24, 190, 540 |
| | <i>Cucurbita pepo</i> | | 792 |
| Dipsacaceae | <i>Succisa pratensis</i> | | 500 |
| Ericaceae | <i>Vaccinium myrtillus</i> | | 24, 190, 331 |

| <u>Family</u> | <u>Genus and Species</u> | <u>Source</u> | <u>Reference</u> |
|----------------|--------------------------|---------------|---|
| Euphorbiaceae | Aleurites cordata | Leaf | 22) |
| | Euphorbia sp. | | 515 |
| | Mercurialis annuelle | | 134 |
| | M. perennis | | 500 |
| | Phyllanthus emblica | | 332 |
| | Ricinus communis | | 65 |
| Fagaceae | Fagus sylvatica | | 98, 500, 652 |
| | Quercus pedunculata | | 445 |
| Gesneraceae | Aeschynanthus sp. | | 515 |
| Globulariaceae | Globularia spp. | | 268 |
| Gramineae | | | 515 |
| | Avena sativa | Seedling | 297, 483, 530 |
| | Bambusa sp. | Shoot | 626 |
| | Hordeum vulgare | Leaf | 47, 695 |
| | " " | Seedling | 297, 320, 483, 694 |
| | Lolium perenne | | 423 |
| | Oplismenus imbecillis | | 53 |
| | Oryza spp. | Leaf | 819 |
| | Phyllostachys mitis | Sprout | 703 |
| | Poa pratensis | | 540 |
| | Saccharum officinarum | Juice | 10, 86, 518, 609, 610, 611, 707, 821 |
| | Secale cereale | | 483 |
| | Sorghum sp. | Juice | 419 |
| | S. vulgare | | 796, 797 |
| | S. vulgare | Leaf | 812 |
| | Triticum sp. | | 481 |
| | T. aestivum | | 540 |
| | Zea mays | | 53, 771 |

| <u>Family</u> | <u>Genus and Species</u> | <u>Source</u> | <u>Reference</u> |
|------------------|--------------------------|----------------------|------------------|
| Hippocastanaceae | Aesculus hippocastanum | Young leaf | 47 |
| Hydrocharitaceae | Elodea densa | | 466 |
| | E. canadensis | | 466 |
| Juglandaceae | Juglans regia | Bark | 356 |
| Labiatae | | | 515 |
| Leguminosae | Acacia spp. | Bark | 683 |
| | Acacia cambagei | Bark and wood | 682, 683 |
| | Arachis hypogaea | Kernal | 591 |
| | Cassia sp. | Leaf | 773 |
| | Cicer arietinum | Secretion from hairs | 453 |
| | " " | Fruit | 828 |
| | Glycine soja | | 540 |
| | Lupinus albus | Seedling | 297 |
| | L. luteus | Seed | 606 |
| | Medicago sativa | | 540 |
| | Mimosa spegazzinii | | 462 |
| | Phaseolus limensis | | 540 |
| | Pisum sativum | Seedling | 297, 540, 792 |
| | Tamarindus indica | | 209, 331, 332 |
| " " | Mature leaf | 245 | |
| Vicia sp. | | 324 | |
| Vicia faba | | 24, 190 | |
| Liliaceae | | | 515 |
| | Agapanthus umbellatus | Leaf | 343 |
| | Allium cepa | | 8, 221, 363, 792 |
| | Asparagus officinalis | | 24, 190 |
| | Erythronium dens canis | Bulb | 157 |

| Family | Genus and Species | Source | Reference |
|----------------|-------------------------------|--------------------|---------------------|
| | <i>Hyacintha orientalis</i> | Bulb | 76 |
| | <i>Smilacina bifolia</i> | Fruit | 167 |
| Loranthaceae | <i>S. racemosa</i> | Fruit | 167 |
| | <i>Viscum sp.</i> | | 515 |
| Malvaceae | <i>Gossypium sp.</i> | | 184, 185, 186, 415a |
| Melastomaceae | <i>Memecylon tinctorum</i> | | 159 |
| Menispermaceae | <i>Jateorhiza columba</i> | | 734 |
| Moraceae | <i>Cannabis sp.</i> | | 134 |
| | <i>Ficus carica</i> | | 244 |
| Musaceae | <i>Musa sapientum</i> | Over-ripe fruit | 490 |
| Myricaceae | <i>Myrica rubra</i> | Fruit | 357 |
| Myristicaceae | <i>Myristica surinamensis</i> | Seed | 724 |
| Myrtaceae | <i>Eucalyptus</i> 12 spp. | Bark | 673 |
| | <i>Psidium guajava</i> | Leaf | 11 |
| Nyctaginaceae | <i>Mirabilis sp.</i> | Flower, fruit | 542 |
| Nymphaeaceae | <i>Nymphaea alba</i> | Rhizome | 252 |
| | <i>N. lutea</i> | Rhizome | 252 |
| Orchidaceae | | | 515 |
| | <i>Vanilla planifolia</i> | | 777 |
| Oxalidaceae | <i>Averrhoa carambola</i> | | 124 |
| | " " | Fruit | 388 |
| | " " | Juice | 480 |
| | <i>Oxalis sp.</i> | | 228, 244, 515 |
| | <i>O. acetosella</i> | Leaf | 348, 500 |
| | <i>O. corniculata</i> | | 245 |
| | <i>O. stricta</i> | | 63 |

| Family | Genus and Species | Source | Reference |
|----------------|-----------------------------|----------------------|--|
| Oxalidaceae | <i>Oxalis violacea</i> | | 521 |
| Papaveraceae | | | 515 |
| | <i>Fumaria officinalis</i> | Seed coat | 246 |
| Pedaliaceae | <i>Essenium indicum</i> | Seed | 266a |
| Phytolaccaceae | <i>Phytolacca</i> sp. | | 515 |
| | <i>P. dioica</i> | Shoot, bark, pith | 2 |
| Pinaceae | | | 614 |
| | <i>Pinus abies</i> | Sap | 330, 652 |
| | <i>P. cembra</i> | Seedling | 650 |
| | <i>P. excelsa</i> | Needle | 500, 823 |
| Piperaceae | <i>Peperomia</i> sp. | | 515 |
| Polygonaceae | <i>Emex</i> sp. | | 515 |
| | <i>Fagopyrum esculentum</i> | | 53, 540 |
| | " " | Leaf, stem | 534 |
| | <i>Oxyria</i> sp. | | 515 |
| | <i>Polygonum</i> sp. | | 515 |
| | <i>Rheum</i> sp. | | 24, 108, 190, 244, 384, 515, 760, 792 |
| | " " | Leaf | 684 |
| | <i>R. crispum</i> | Stem | 506 |
| | <i>R. hybridum</i> | Leaf, rhizome | 9 |
| | " " | Leaf | 572, 583, 695, 770 |
| | " " | Stem, rhizome | 618, 619 |
| | <i>R. leucorhizum</i> | Stem | 506 |
| | <i>R. nepalense</i> | Stem | 506 |
| | <i>R. nutans</i> | Stem | 506 |
| | <i>R. officinale</i> | Leaf | 106, 770 |
| | <i>R. palmatum</i> | Stem | 506 |
| | <i>R. paragon</i> | Stem | 506 |

| Family | Genus and Species | Source | Reference |
|-------------------|---------------------------|-----------------|---------------|
| Polygonaceae | <i>R. rhaponticum</i> | Stem | 373 |
| | <i>R. undulatum</i> | Petiole | 348 |
| | <i>Rumex</i> sp. | | 228, 244, 515 |
| | <i>R. acetosa</i> | Leaf | 45 |
| | " " | Seed, root | 63 |
| | " " | | 61, 190, 521 |
| | <i>R. obtusifolius</i> | Root | 362 |
| Polypodiaceae | <i>Lonchitis</i> sp. | | 515 |
| Portulacaceae | <i>Portulaca</i> sp. | | 244, 515 |
| | <i>Talinum speciosa</i> | | 278 |
| Primulaceae | | | 515 |
| | <i>Primula elatior</i> | | 500 |
| Punicaceae | <i>Punica granatum</i> | | 332 |
| | " " | Bark | 486 |
| Pyrolaceae | <i>Monotropa</i> sp. | | 515 |
| Ranunculaceae | <i>Anemone</i> sp. | | 515 |
| | <i>A. nemorosa</i> | | 742 |
| Rhamnaceae | <i>Rhamnus lycioides</i> | Leaf | 221 |
| | <i>Zizyphus jujuba</i> | | 332 |
| Rosaceae | <i>Crataegus</i> sp. | Leaf | 781 |
| | <i>C. oxyacantha</i> | Leaf | 47 |
| | <i>Fragaria</i> sp. | Fruit | 24, 190, 792 |
| | " " | | 6 |
| | <i>Mespilus germanica</i> | Over-ripe fruit | 490 |
| | <i>Prunus armenica</i> | Dried fruit | 472 |
| | <i>P. avium</i> | Fruit | 204 |
| <i>P. cerasus</i> | Fruit | 24, 343 | |

| Family | Genus and Species | Source | Reference |
|--------------------|--------------------------|-------------------------|-------------------|
| Rosaceae | <i>Prunus domestica</i> | Fruit | 24, 108 |
| | <i>P. persica</i> | Fruit | 24, 190 |
| | <i>Pyrus communis</i> | Fruit | 24 |
| | " " | Over-ripe fruit | 490 |
| | <i>P. malus</i> | Fruit | 24, 206, 303, 736 |
| | <i>Quillaja</i> | | 486 |
| | <i>Rubus</i> sp. | Fruit | 24, 792 |
| | <i>R. fruticosus</i> | Leaf | 211 |
| | " " | Fruit | 473 |
| | <i>R. idaeus</i> | | 742 |
| Rubiaceae | <i>Cinchona</i> spp. | Bark | 592 |
| | <i>Coffea</i> sp. | Seed | 46 |
| | <i>C. arabica</i> | Fruit capsule | 277 |
| | <i>Dentella asiatica</i> | | 298 |
| | <i>Galium lucidum</i> | Leaf | 348 |
| | Rutaceae | <i>Citrus aurantium</i> | Fruit |
| " " | | Leaf | 668 |
| " " | | Peel | 667 |
| <i>C. decumana</i> | | Fruit | 332, 441 |
| " " | | Peel | 667 |
| <i>C. limonum</i> | | Fruit | 24, 332, 490, 792 |
| " " | | Peel | 667 |
| <i>C. medica</i> | | Petiole | 221 |
| " " | | Fruit | 332 |
| <i>C. nobilis</i> | | Fruit | 490 |
| Santalaceae | <i>Santalum album</i> | | 315 |

| Family | Genus and Species | Source | Reference |
|-------------------------|--------------------------------|--|--------------------------------|
| Saxifragaceae | <i>Ribes grossularia</i> | | 24, 108, 792 |
| | <i>R. rubrum</i> | | 205 |
| Simarubaceae | <i>R. sanguineum</i> | | 361 |
| | <i>Quassia amara</i> | Root bark | 457 |
| Solanaceae | | | 134 |
| | <i>Capsicum annuum</i> | | 24, 63, 190, 244 |
| | <i>Datura sp.</i> | | 515 |
| | <i>D. stramonium</i> | | 462 |
| | <i>Nicotiana sp.</i> | Leaf | 31, 501, 511, 576, 581 |
| | " " | | 582, 670, 758, 759, 81 |
| | " " | | 33, 694, 715, 716, 761 |
| | <i>Nicotiana tabacum</i> | Leaf | 360, 462, 695 |
| | <i>Solanum sp.</i> | | 515 |
| | <i>S. lycopersicum</i> | | 4, 63, 126, 540, 694, 820 |
| | " " | Fruit | 7, 24, 108, 190, 354, 384, 792 |
| | " " | Unripe fruit | 84, 85 |
| <i>S. tuberosum</i> | Tuber | 130, 190, 309, 429, 462, 569, 664, 792 | |
| Sterculiaceae | <i>Sterculia plantanifolia</i> | | 8 |
| | <i>Theobroma cacao</i> | | 24, 244, 458, 459, 460, 792 |
| Theaceae | | | 244, 298, 795 |
| Umbelliferae | | | 515 |
| | <i>Angelica archangelica</i> | Root | 698 |
| | <i>Anothum graveolens</i> | Leaf | 792 |
| | <i>Apium graveolens</i> | | 24, 190 |
| | <i>Pastinaca sativa</i> | | 792 |
| | <i>Petroselinum sativum</i> | | 792 |
| | Valerianaceae | <i>Valeriana officinalis</i> | |
| <i>Valerianella sp.</i> | | | 515 |

| <u>Family</u> | <u>Genus and Species</u> | <u>Source</u> | <u>Reference</u> |
|----------------|--------------------------|---------------|---------------------------|
| Vitaceae | Ampelopsis sp. | | 515 |
| | A. quinquefolia | Fruit | 564 |
| | Vitis vinifera | Fruit | 24, 188, 190, 193, 284 |
| | " " | | 285, 286 |
| | " " | Vines | 489 |
| | " " | Leaf, fruit | 348 |
| | " " | Leaf, shoot | 487 |
| | " " | Sap | 488, 814 |
| Zingiberaceae | Hedychium sp. | Leaf | 221 |
| Zygophyllaceae | Guaiacum sp. | Phloem | 221 |

Phthalic Acid

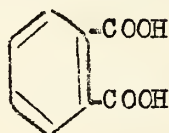

| | | | |
|--------------|--------------------|--|-----|
| Papaveraceae | Papavor somniferum | | 641 |
|--------------|--------------------|--|-----|

Pimaric Acid

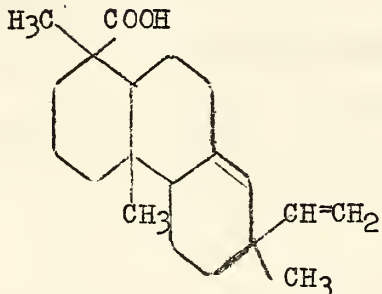

d-pimaric

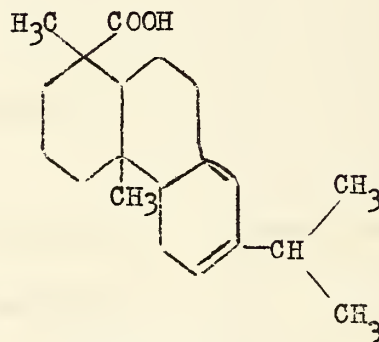

levopimaric

| | | | |
|----------|----------------|----------------|------------------|
| Pinaceae | Picea vulgaris | Resin | 67 |
| | P. excelsa | Resin | 265c, 349a, 349b |
| | Pinus 5 spp. | Oleoresin | 265c |
| | P. maritima | Resin | 161, 381 |
| | P. palustris | Oleoresin | 35a, 265a |
| | " " | Resin | 360a |
| | " " | Turpentine gum | 509a |
| | P. pinaster | | 163 |
| | P. silvestris | | 265b, 280a |

| Family | Genus and Species | Source | Reference |
|--------|-------------------|--------|-----------|
|--------|-------------------|--------|-----------|

Piperonilic Acid

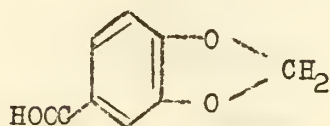

| | | | |
|-----------|------------------------------|------|-----|
| Rubiaceae | <i>Palicourea densiflora</i> | bark | 324 |
|-----------|------------------------------|------|-----|

Podocarpic Acid

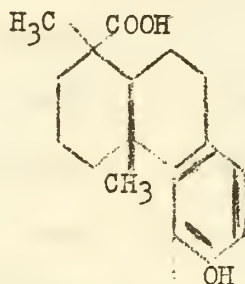

| | | | |
|----------|------------------------------|--|----------|
| Pinaceae | <i>Dacrydium cupressinum</i> | | 165, 657 |
| | <i>Podocarpus cupressina</i> | | 507, 657 |
| | <i>P. dacrydioides</i> | | 165, 657 |

Protocatechuic Acid

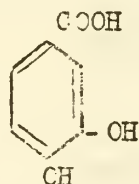

| | | | |
|----------------|-----------------------------|--------------|-------------------|
| Bignoniaceae | <i>Crescentia</i> sp. | Crude curare | 336, 793 |
| Globulariaceae | <i>Globularia alypum</i> | | 753 |
| Liliaceae | <i>Allium cepa</i> | Skin | 21, 393, 394, 772 |
| Magnoliaceae | <i>Illicium anisatum</i> | Fruit, seed | 505 |
| | <i>I. religiosum</i> | Fruit | 125, 168, 170 |
| | <i>I. verum</i> | Capsule | 77 |
| Saxifragaceae | <i>Hydrangea Thunbergii</i> | Leaf | 706 |
| Vitaceae | <i>Vitis vinifera</i> | Leaf | 74 |

| Family | Genus and Species | Source | Reference |
|--|--------------------|------------------|-----------|
| <u>Pyruvic Acid</u> | | | |
| $ \begin{array}{c} \text{CH}_3 \\ \\ \text{C}=\text{O} \\ \\ \text{COOH} \end{array} $ | | | |
| Chenopodiaceae | Spinacia oleracea | Leaf | 32 |
| Euphorbiaceae | Ricinus communis | Germinating seed | 149 |
| Gramineae | Hordeum vulgare | | 57 |
| | " " | Seedling | 320 |
| Labiatae | Mentha piperita | Leaf | 717, 719 |
| Leguminosae | Arachis hypogaea | Seedling | 202, 203 |
| | Pisum sativum | Leaf | 32 |
| | " " | Seedling | 769 |
| | " " | | 767 |
| | Trifolium pratense | | 767 |
| Liliaceae | Allium cepa | | 55 |
| | " " | Juice | 456 |
| | Tulipa gesneriana | | 717, 719 |
| Rosaceae | Pyrus malus | Fruit | 303 |
| Solanaceae | Solanum tuberosum | Tuber | 38, 719 |
| Umbelliferae | Daucus carota | Leaf, root | 717 |
| | " " | Root | 719 |

Quinic Acid

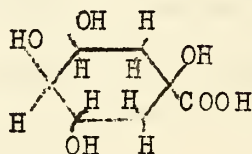

| | | | |
|------------|----------------------|--|-----|
| Compositae | Taraxacum officinale | | 408 |
|------------|----------------------|--|-----|

| Family | Genus and Species | Source | Reference |
|---------------|---------------------------------|---------------|----------------------------|
| Ericaceae | <i>Vaccinium arctostaphylos</i> | Leaf | 678 |
| | <i>V. myrtillus</i> | | 331 |
| | " " | Young leaf | 346 |
| | " " | Foliage | 831 |
| | <i>V. oxycoccus</i> | Fruit | 355, 382 |
| | <i>V. vitis idaea</i> | Leaf | 334 |
| Gramineae | | Hay | 407, 408 |
| | | Mixed herbage | 305 |
| Leguminosae | <i>Tamarindus indica</i> | Fruit | 331 |
| Magnoliaceae | <i>Illicium verum</i> | Capsule | 77 |
| Pinaceae | <i>Cedrus Libani</i> | Needle | 709 |
| | <i>Larix europaea</i> | Needle | 709 |
| | <i>Picea excelsa</i> | Young shoot | 345 |
| | " " | | 346 |
| Ranunculaceae | <i>Aconitum septentrionale</i> | | 321 |
| Rosaceae | <i>Prunus domestica</i> | Ripe fruit | 151 |
| | " " | Fruit | 355 |
| | <i>P. persica</i> | Fruit | 19, 137 |
| | <i>Pyrus communis</i> | Juice | 598 |
| | " " | Fruit | 743 |
| | <i>P. malus</i> | Fruit | 301, 303 |
| | " " | Juice | 537, 538, 708 |
| Rubiaceae | <i>Cinchona</i> sp. | | 293, 527, 528, 592, 751 |
| | <i>C. Cordifolia</i> | | 528 |
| | <i>Coffea</i> sp. | Fruit | 833 |
| | <i>Gallium mollugo</i> | | 498 |
| Solanaceae | <i>Nicotiana tabacum</i> | Leaf | 360 |

| Family | Genus and Species | Source | Reference |
|--------------|-----------------------|--------|-----------|
| Umbelliferae | Angelica archangelica | Root | 698 |
| Vitaceae | Vitis vinifera | Fruit | 355 |

Quinovic Acid

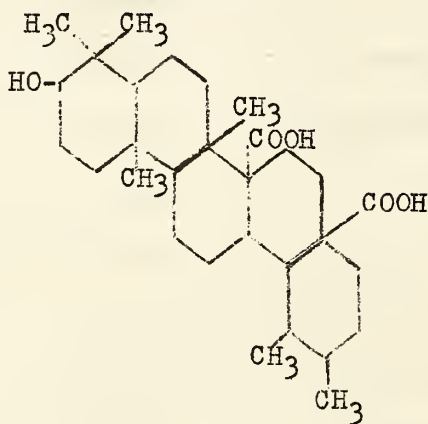

| | | | |
|----------------|-----------------------|------|-----|
| Rosaceae | Potentilla | Root | 595 |
| Rubiaceae | Cinchona spp. | | 592 |
| | C. sp. | | 620 |
| Zygophyllaceae | Zygophyllum coccineum | | 677 |

Saccharic Acid

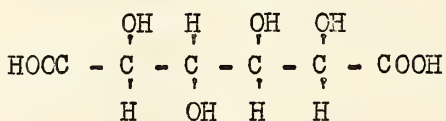

| | | | |
|----------|----------------|-------|-----|
| Moraceae | Ficus elastica | Latex | 239 |
|----------|----------------|-------|-----|

Saccharinic Acid

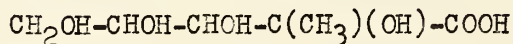

| | | | |
|--------------|----------------|-------|----|
| Bromeliaceae | Ananas sativas | Fruit | 80 |
|--------------|----------------|-------|----|

Salicylic Acid

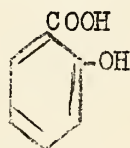

| | | | |
|------------|-----------------------|--|-----|
| Compositae | Calendula officinalis | | 147 |
|------------|-----------------------|--|-----|

| Family | Genus and Species | Source | Reference |
|----------------|------------------------------|-------------------------|--------------------|
| Compositae | <i>Matricaria chamomilla</i> | Flower head | 555 |
| Euphorbiaceae | <i>Cluytia similis</i> | Stem, leaf | 739 |
| Iridaceae | <i>Iris versicolor</i> | Rhizome | 561 |
| Leguminosae | <i>Daviesia latifolia</i> | Leaf, stem | 562 |
| | <i>Glycyrrhiza glabra</i> | Root | 146 |
| | <i>Trifolium pratense</i> | Flower | 560 |
| Liliaceae | <i>Alce</i> sp. | | 741 |
| | <i>Gloriosa superba</i> | Tuber | 127 |
| | <i>Hyacinthus</i> sp. | | 249 |
| | <i>Tulipa</i> sp. | | 249 |
| | <i>Yucca</i> sp. | | 249 |
| Moraceae | <i>Morus</i> sp. | Fruit | 146 |
| Pittosporaceae | <i>Pittosporum undulatum</i> | Fruit | 563 |
| Polygalaceae | <i>Polygala</i> sp. | Root | 645 |
| Ranunculaceae | <i>Cimicifuga racemosa</i> | Rhizome | 195 |
| Resedaceae | <i>Reseda odorata</i> | | 424 |
| Rosaceae | <i>Fragaria</i> sp. | Calyx, pedicel | 437 |
| | " " | Fruit | 550, 551, 720, 745 |
| | " " | Fruit pulp and juice | 697 |
| | " " | Juice | 801 |
| | <i>Prunus armenica</i> | Fruit | 720 |
| | <i>P. avium</i> | Fruit | 147 |
| | <i>P. cerasus</i> | Fruit | 147, 251, 720 |
| | " " | Juice | 317 |
| | <i>P. domestica</i> | Fruit | 720 |
| | <i>P. persica</i> | Fruit | 720 |
| | <i>Rubus fruticosus</i> | Fruit | 720 |

| Family | Genus and Species | Source | Reference |
|---------------|----------------------|-----------------------------|--------------------|
| Rosaceae | Rubus idaeus | Fruit | 116, 251, 720, 745 |
| | " " | Juice | 271, 801 |
| | R. occidentalis | Fruit | 720 |
| | Spiraea ulmaria | Flower | 424, 425 |
| Rubiaceae | Uragoga ipecacuanha | Root | 424 |
| Rutaceae | Barosma sp. | | 780 |
| | Casimiroa edulis | Seed | 556 |
| Saxifragaceae | Ribes sp. | Fruit | 720 |
| Solanaceae | Solanum lycopersicum | | 201, 525 |
| Violaceae | Viola 6 spp. | | 147 |
| | V. sylvatica | Leaf, stem, rhizome | 426 |
| | V. tricolor | Flower, leaf, stem, root | 250 |
| | " " | Leaf, stem, rhizome | 426 |
| Vitaceae | Vitis labrusca | Fruit | 251 |
| | V. vinifera | Fruit | 437 |

Shikimic Acid

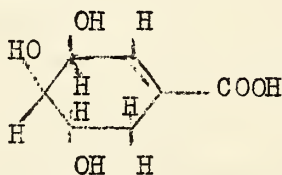

| | | | |
|--------------|-------------------|--------|----------|
| Ginkgoaceae | Ginkgo biloba | Leaf | 266, 818 |
| Gramineae | Loium perenne | | 602 |
| Magnoliaceae | Illicium anisatum | | 505 |
| | I. religiosum | Fruit | 125, 168 |
| | " " | | 170 |
| | " " | Carpel | 663 |
| | I. Verum | | 77, 220 |

| Family | Genus and Species - 64 - | Source | Reference |
|--------------|--------------------------|--------|-----------|
| Magnoliaceae | <i>Illicium verum</i> | Carpel | 663 |
| Pinaceae | 25 spp. | | 266 |
| Taxaceae | 4 spp. | | 266 |

Succinic Acid

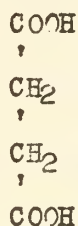

Critical review of literature - Franzen & Ostertag (215)

| | | | |
|----------------|------------------------------|--------------|--------------------|
| Aceraceae | <i>Acer saccharum</i> | Sirup | 476, 549 |
| | " " | "Sugar sand" | 477 |
| Amaryllidaceae | <i>Narcissus poeticus</i> | Leaf, root | 762 |
| Begoniaceae | <i>Begonia semperflorens</i> | | 617, 742 |
| Betulaceae | <i>Corylus sp.</i> | Nut | 148 |
| Bignoniaceae | <i>Crescentia sp.</i> | | 72 |
| | " " | Crude curare | 336 |
| Bombacaceae | <i>Adansonia digitata</i> | Fruit | 5 |
| Celastraceae | <i>Goupia tomentosa</i> | Wood | 160 |
| Compositae | <i>Artemisia absinthium</i> | | 714 |
| | " " | Leaf | 829 |
| | <i>Helianthus annuus</i> | | 58 |
| | <i>Lactuca sativa</i> | | 350, 742 |
| | <i>L. virosa</i> | | 350 |
| | <i>Taraxacum officinale</i> | | 408 |
| Chenopodiaceae | <i>Beta vulgaris</i> | Juice | 400, 508, 680, 681 |
| | " " | Top, root | 578 |
| | " " | Leaf, root | 752 |
| | <i>Spinacia oleraceae</i> | Leaf | 381 |

| Family | Genus and Species | Source | Reference |
|---------------|----------------------------|------------------------------|---------------|
| Compositae | <i>Lactuca</i> spp. | | 521 |
| Crassulaceae | <i>Bryophyllum</i> sp. | Leaf | 577, 578 |
| | <i>B. calycinum</i> | Leaf | 113, 570, 695 |
| | " " | Detached leaf | 748 |
| | " " | | 694 |
| | <i>Echeveria secunda</i> | | 214 |
| | " " | Leaf | 492 |
| | <i>Sedum acre</i> | Leaf | 492 |
| | <i>Sempervivum glaucum</i> | Leaf | 52 |
| Cruciferae | <i>Brassica oleraceae</i> | Leaf, bud | 482 |
| | <i>Bunias orientalis</i> | Stem, leaf, flowering top | 322 |
| Ericaceae | <i>Vaccinium myrtillus</i> | Fruit | 331 |
| | " " | Whole plant | 590 |
| Euphorbiaceae | <i>Ricinus communis</i> | | 65, 149 |
| Fagaceae | <i>Fagus sylvatica</i> | Sap | 652 |
| | <i>Quercus</i> sp. | Nut | 148 |
| Gramineae | | | 305 |
| | <i>Avena sativa</i> | | 297 |
| | <i>Bambusa</i> sp. | | 71 |
| | <i>Dactylis glomerata</i> | | 138 |
| | <i>Hordeum vulgare</i> | Leaf | 118, 695 |
| | " " | Etiolated shoot | 172 |
| | " " | Seedling | 297, 694 |
| | " " | | 320, 749 |
| | <i>Lolium perenne</i> | | 138 |
| | <i>Oryza</i> spp. | | 819 |
| | <i>O. sativa</i> | | 264 |

| Family | Genus and Species | Source | Reference |
|--------------|------------------------------|--------------|------------------------------|
| Gramineae | <i>Phleum pratense</i> | | 138 |
| | <i>Saccharum officinarum</i> | Juice | 10,99,609,610,611 804,821 |
| | <i>Triticum sp.</i> | | 749 |
| | <i>Zea mays</i> | Leaf | 43, 578 |
| Juglandaceae | <i>Juglans regia</i> | Nut | 148 |
| Lauraceae | <i>Persea gratissima</i> | Kernel | 520 |
| Leguminosae | <i>Lupinus albus</i> | Seedling | 297 |
| | <i>Phaseolus coccineus</i> | | 58 |
| | <i>Pisum sativum</i> | Seedling | 297 |
| | <i>Tamarindus indica</i> | | 209, 331 |
| Loganiaceae | <i>Strychnos toxifera</i> | | 71, 73 |
| Malvaceae | <i>Gossypium sp.</i> | | 185 |
| Moraceae | <i>Morus sp.</i> | | 816 |
| | <i>M. alba</i> | Bark exudate | 233 |
| | <i>M. indica</i> | Leaf | 332 |
| Musaceae | <i>Musa basjoo</i> | Juice | 628 |
| | <i>M. sapientum</i> | Fruit | 200 |
| Papaveraceae | <i>Chelidonium majus</i> | | 643 |
| | <i>Eschscholtzia sp.</i> | | 776 |
| | <i>Glaucium luteum</i> | Juice | 640 |
| | <i>Papaver somniferum</i> | | 776 |
| Pinaceae | | Turpentine | 383 |
| | <i>Abies pectinata</i> | Turpentine | 117 |
| | " " | Resin | 733 |
| | <i>Agathis australis</i> | Resin | 464 |
| | <i>A. dammara</i> | Resin | 729 |

| Family | Genus and Species | Source | Reference |
|---------------|-----------------------------|---------------|--------------|
| Pinaceae | <i>Larix decidua</i> | Rosin | 732 |
| | <i>Picea vulgaris</i> | Resin | 730 |
| | <i>Pinus</i> sp. | Sap | 652 |
| | <i>P. silvestris</i> | Resin | 731 |
| Polygonaceae | <i>Fagopyrum esculentum</i> | | 148 |
| | " " | Leaf and stem | 578 |
| | <i>Rheum hydridum</i> | Rhizome, stem | 618 |
| | " " | Leaf | 695 |
| | <i>R. officinale</i> | Petiole | 106 |
| | <i>R. rhaponticum</i> | Leaf, petiole | 578 |
| | <i>R. Undulatum</i> | Petiole | 348 |
| Proteaceae | <i>Orites excelsa</i> | Wood | 672 |
| Ranunculaceae | <i>Anemone nemorosa</i> | Leaf | 404 |
| | " " | | 742 |
| Rosaceae | <i>Fragaria</i> sp. | Fruit | 6 |
| | <i>Prunus avium</i> | Fruit | 204 |
| | <i>P. cerasus</i> | Juice | 325 |
| | " " | Fruit | 343 |
| | <i>P. communis</i> | Fruit pulp | 326 |
| | <i>P. persica</i> | Fruit | 19 |
| | <i>Pyrus aucuparia</i> | Fruit | 213 |
| | " " | | 405 |
| | <i>P. communis</i> | Juice | 598 |
| | " " | Fruit | 743 |
| | <i>P. malus</i> | Fruit | 43, 109, 110 |
| | " " | | 206 |
| " " | Juice | 537, 710 | |

| Family | Genus and Species | Source | Reference |
|------------------|------------------------------|---------------------|-------------------|
| Rosaceae | <i>Rubus fruticosus</i> | Leaf | 211 |
| | " " | Fruit | 473 |
| | <i>R. idaeus</i> | Leaf | 218, 325, 742 |
| Rutaceae | <i>Citrus limonum</i> | Fruit | 332 |
| Santalaceae | <i>Santalum album</i> | | 315 |
| Sapotaceae | <i>Mimusops</i> sp. | | 521 |
| Saxifragaceae | <i>Ribes rubrum</i> | | 205 |
| Scrophulariaceae | <i>Digitalis purpurea</i> | | 88, 337 |
| Solanaceae | <i>Atropa belladonna</i> | | 369 |
| | <i>Nicotiana</i> sp. | | 43, 578, 661, 694 |
| | " " | Leaf | 577, 758, 759 |
| | <i>N. tabacum</i> | Leaf | 695, 761 |
| | <i>Solanum lycopersicum</i> | Fruit | 7, 746, 747 |
| | " " | Over-ripe fruit | 83, 84, 85 |
| | " " | Leaf, stalk | 578 |
| | " " | Leaf | 694, 695 |
| | " " | <i>S. tuberosum</i> | Tuber |
| Umbelliferae | <i>Angelica archangelica</i> | Root | 698 |
| | <i>Daucus carota</i> | Root | 109, 110, 413 |
| Vitaceae | <i>Vitis vinifera</i> | Leaf | 74 |
| | " " | Unripe fruit | 105 |
| | " " | Fruit | 106, 348 |

| Family | Genus and Species | Source | Reference |
|----------|-----------------------|------------|-----------|
| Vitaceae | <i>Vitis vinifera</i> | Sap, fruit | 286 |
| | " " | Sap | 489, 814 |

Syringic Acid

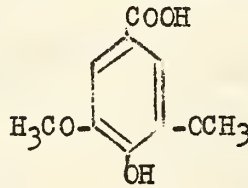

| | | | |
|-----------|------------------------------|----------------|-----|
| Gramineae | <i>Saccharum officinarum</i> | Juice | 611 |
| | " " | Crude molasses | 704 |

Tartaric Acid

| | |
|--|--|
| Critical review of literature Franzen & Helwert (208) | $ \begin{array}{c} \text{COOH} \\ \\ \text{CHOH} \\ \\ \text{CHOH} \\ \\ \text{COOH} \end{array} $ |
|--|--|

| | | | |
|----------------|-----------------------------------|--------------|----------|
| Aceraceae | <i>Acer saccharum</i> | "Sugar sand" | 402, 674 |
| | " " | Sirup | 477 |
| Amaryllidaceae | <i>Agave americana</i> | Leaf sap | 111 |
| Anacardiaceae | <i>Mangifera indica</i> | | 87 |
| | <i>Rhus coriaria</i> | | 156 |
| | <i>R. semialata</i> | | 744 |
| | <i>Spondias purpurea</i> | | 565 |
| Araliaceae | <i>Aralia hispida</i> | Fruit | 230 |
| Asclepiadaceae | <i>Asclepias syriaca</i> | Milky sap | 649 |
| Berberidaceae | <i>Berberis integerrima</i> | Fruit | 348 |
| | <i>Caulophyllum thalictroides</i> | Fruit pulp | 687 |
| Betulaceae | <i>Betula alba</i> | Sap | 225 |
| Bombacaceae | <i>Adansonia</i> sp. | Fruit pulp | 270 |

| Family | Genus and Species | Source | Reference |
|----------------|---------------------------------|-------------|-----------|
| Bombacaceae | <i>Adansonia</i> sp. | Fruit | 440 |
| | <i>A. digitata</i> | Fruit | 5 |
| Bromeliaceae | <i>Ananas sativas</i> | Fruit | 80, 521 |
| Caprifoliaceae | <i>Diervilla florida</i> | Fruit | 139 |
| | <i>Lonicera xylosteum</i> | Fruit | 174 |
| | <i>Sambucus calicarpa</i> | Fruit | 128 |
| | <i>S. ebulus</i> | Fruit | 178 |
| | " " | Root | 179 |
| | <i>S. nigra</i> | Fruit | 177 |
| | <i>Symphoricarpus racemosus</i> | Fruit | 671 |
| | <i>Viburnum lantana</i> | | 182 |
| | <i>V. nudum</i> | | 410 |
| Caricaceae | <i>Carica papaya</i> | Fruit | 519 |
| Celastraceae | <i>Celastrus obscurus</i> | Leaf | 158 |
| | <i>C. scandens</i> | Fruit | 786 |
| | <i>Euonymus atropurpureus</i> | Root bark | 471 |
| | <i>E. europaeus</i> | Seed kernel | 253 |
| Chenopodiaceae | <i>Beta vulgaris</i> | Root | 234, 400 |
| | " " | Root, leaf | 752 |
| | <i>Chenopodium ambrosioides</i> | | 69 |
| Commelinaceae | <i>Tradescantia purpurea</i> | Stem sap | 227 |
| | <i>T. zebrina</i> | Stem sap | 227 |
| Compositae | <i>Bellis perennis</i> | | 183 |
| | <i>Helianthus tuberosus</i> | Tuber | 93, 234 |
| | <i>Matricaria chamomilla</i> | Flower | 276 |

| Family | Genus and Species | Source | Reference |
|----------------|--------------------------------|------------|---------------|
| Cornaceae | <i>Cornus paniculatum</i> | Fruit | 656 |
| | <i>C. sericea</i> | Fruit | 687 |
| Cruciferae | <i>Capella bursa pastoris</i> | | 135 |
| Elaeagnaceae | <i>Hippophaë rhamnoides</i> | Fruit | 807 |
| Elaeocarpaceae | <i>Elaeocarpus serratus</i> | Fruit | 817 |
| Ericaceae | <i>Vaccinium</i> sp. | Leaf | 334 |
| | <i>V. corymbosum</i> | Fruit | 265 |
| | <i>V. vitis idaea</i> | Leaf | 499 |
| | " " " | Fruit | 802 |
| Eucommiaceae | <i>Eucommia ulmoides</i> | Leaf | 254 |
| Euphorbiaceae | <i>Euphorbia cyparissias</i> | Milky sap | 784 |
| | <i>E. platyphylla</i> | Milky sap | 785 |
| | <i>Phyllanthus emblica</i> | | 332 |
| | <i>Ricinus communis</i> | | 65 |
| Fagaceae | <i>Quercus pedunculata</i> | Wood | 445 |
| Geraniaceae | <i>Geranium zonale</i> | | 94 |
| Gramineae | <i>Bambusa</i> sp. | Shoot | 626 |
| | <i>Saccharum officinarum</i> | Juice | 821 |
| | <i>Sorghum vulgare</i> | | 419, 796, 797 |
| Guttiferae | <i>Garcinia gambogia</i> | Fruit rind | 370 |
| Hydrocaraceae | <i>Prosopanche burmeisteri</i> | | 826 |
| Labiatae | <i>Glechoma hederaceae</i> | | 180 |
| | <i>Orthoclydon obtusius</i> | | 344 |
| Lauraceae | <i>Persea gratissima</i> | Fruit pulp | 520, 521 |

| Family | Genus and Species | Source | Reference |
|--------------|-------------------------------|----------------------|------------------------------|
| Leguminosae | <i>Astragalus</i> sp. | Twig | 412 |
| | <i>Bauhinia reticulata</i> | Fruit, leaf | 585 |
| | <i>Cassia</i> sp. | Leaf | 726, 773 |
| | <i>C. acutifolia</i> | Leaf | 379 |
| | <i>Tamarindus indica</i> | Fruit pulp | 82, 596, 756 |
| | " " | " " | 3, 199, 209, 241 634, 750 |
| | " " | Leaf | 245 |
| | " " | Mesocarp | 278 |
| | " " | Green and ripe fruit | 316, 565 |
| Liliaceae | <i>Clintonia borealis</i> | Fruit | 669 |
| | <i>Erythronium dens canis</i> | Bulb | 157 |
| | <i>Smilacina bifolia</i> | Fruit | 167 |
| | <i>S. racemosa</i> | Fruit | 167 |
| Magnoliaceae | <i>Schizandra chinensis</i> | Fruit | 531 |
| Moraceae | <i>Morus indica</i> | Leaf | 332 |
| Myrtaceae | <i>Eugenia australis</i> | | 411 |
| | <i>Psidium guajava</i> | | 625 |
| Musaceae | <i>Musa sapientum</i> | Fruit | 200 |
| Orchidaceae | <i>Vanilla planifolia</i> | Fruit | 387 |
| Oxalidaceae | <i>Oxalis corniculata</i> | Leaf | 245 |
| Pinaceae | <i>Pinus sylvestris</i> | Pollen | 366 |
| Piperaceae | <i>Piper nigrum</i> | | 526 |
| Papaveraceae | <i>Adlumina cirrosa</i> | Root | 639 |
| | <i>Chelidonium majus</i> | Leaf | 567 |

| Family | Genus and Species | Source | Reference |
|---------------|-----------------------------|----------|---------------------------------|
| Papaveraceae | <i>Fumaria officinalis</i> | Sap | 444 |
| | <i>Papaver somniferum</i> | Capsule | 145 |
| Polygonaceae | <i>Polygonum reynoutria</i> | Stem | 705 |
| Ranunculaceae | <i>Aconitum napellus</i> | | 594 |
| Rosaceae | <i>Crataegus</i> sp. | Fruit | 435 |
| | <i>Cydonia vulgaris</i> | Fruit | 123, 701, 723 |
| | <i>Eriobotrya japonica</i> | Fruit | 371 |
| | <i>Fragaria</i> sp. | | 123, 465, 723 |
| | <i>Prunus armeniaca</i> | Fruit | 123, 495, 497, 701 |
| | " " | | 723 |
| | <i>P. avium</i> | | 123 |
| | <i>P. cerasus</i> | Fruit | 123, 465, 495, 496, 497, 723 |
| | <i>P. domestica</i> | Fruit | 495, 496, 497, 723 |
| | <i>P. persica</i> | Fruit | 496, 635 |
| | <i>P. spinosa</i> | | 648 |
| | <i>Pyrus arbutifolia</i> | Fruit | 591 |
| | <i>P. aucuparia</i> | | 390, 405 |
| | <i>P. malus</i> | Fruit | 495, 497 |
| | " " | Juice | 701 |
| | <i>Rubus</i> sp. | | 136 |
| | <i>R. idaeus</i> | Fruit | 465 |
| " " | Fruit juice | 123, 341 | |
| " " | Sap | 338 | |
| Rubiaceae | <i>Coffea</i> sp. | | 522 |
| Rutaceae | <i>Citrus decumana</i> | Fruit | 441 |
| | <i>Cusparia trifoliata</i> | | 97 |

| Family | Genus and Species | Source | Reference |
|------------------|--------------------------------|--------|------------------|
| Santalaceae | Leptomeria acida | Fruit | 597 |
| Sapindaceae | Sapindus saponaria | | 241 |
| Sapotaceae | Achras sapota | | 523 |
| | Bassia latifolia | | 349 |
| | Sideroxylon crassipedicellatum | Fruit | 523 |
| Saxifragaceae | Ribes sp. | | 465 |
| | R. grossularia | | 802 |
| | R. nigrum | | 123 |
| | R. rubrum | | 216, 802 |
| Scrophulariaceae | Antirrhinum majus | | 775 |
| | Digitalis grandiflora | | 775 |
| | Euphrasia officinalis | | 176 |
| | Linaria cymbalaria | | 775 |
| | Scrophularia nodosa | | 775 |
| | Veronica officinalis | | 175 |
| | | | |
| Solanaceae | Cyphomandra calycina | | 524 |
| | Physalis peruviana | Fruit | 376 |
| | Solanum dulcamara | Fruit | 16, 736 |
| | S. lycopersicum | | 4 |
| | " " | Fruit | 7, 181, 348, 701 |
| | S. Tuberosum | Tuber | 171 |
| Sterculiaceae | Theobroma cacao | Berry | 90 |

| Family | Genus and Species | Source | Reference |
|------------|--|----------------------|--------------------------------------|
| Tiliaceae | <i>Tilia vulgaris</i> | | 275 |
| Urticaceae | <i>Parietaria officinalis</i> | | 289 |
| Vitaceae | | | 193 |
| | <i>Ampelopsis hederacea</i> | | 242 |
| | A: " | Leaf | 243 |
| | <i>Parthenocissus quinque-</i> <i>folia</i> | Leaf | 539 |
| | <i>Vitis</i> sp. | | 12 |
| | " " | Leaf | 511 |
| | <i>V. hederaceae</i> | | 808 |
| | <i>V. labrusca</i> | Juice | 416, 635 |
| | <i>V.</i> " | Fruit | 474 |
| | <i>V. sylvestris</i> | Fruit | 604 |
| | <i>V. vinifera</i> | | 14, 64, 224, 286, 308, 488 |
| | " " | Fruit | 15, 197, 284, 332, 495, 548, 701 |
| | " " | Leaf | 74, 348, 533, 651 |
| | " " | Juice | 143, 222, 231, 263, 358, 534, 653 |
| | " " | Sap | 377, 810, 814 |
| | " " | Vine | 285 |
| | " " | Unripe fruit | 420, 503, 532 |
| | " " | Young shoot, leaf | 487 |

Tartronic Acid



Gramineae

603

| Family | Genus and Species | Source | Reference |
|---|------------------------|------------------|-----------|
| <u>Tricarballic Acid</u> | | | |
| $\begin{array}{c} \text{CH}_2\text{COOH} \\ \\ \text{CH COOH} \\ \\ \text{CH}_2\text{COOH} \end{array}$ | | | |
| Aceraceae | <i>Acer saccharum</i> | "Sugar sand" | 402, 477 |
| Chenopodiaceae | <i>Beta vulgaris</i> | Evaporated juice | 395, 406 |
| | " " | Root | 396, 713 |
| | " " | Juice | 399 |
| | " " | Root, leaf | 752 |
| Gramineae | <i>Hordeum vulgare</i> | Whole plant | 483 |

Ursolic Acid

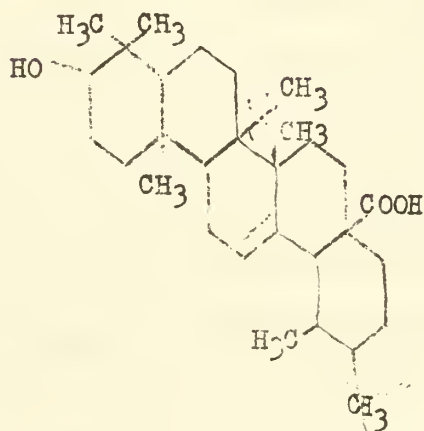

| | | | |
|---------------|---------------------------------|----------------|------|
| Apocynaceae | <i>Allamanda cathartica</i> | Leaf | 27 |
| Aquifoliaceae | <i>Ilex aquifolium</i> | | 196 |
| | <i>I. latifolia</i> | Cruticle | 335 |
| | <i>I. paraguariensis</i> | Leaf | 442 |
| Cornaceae | <i>Cornus florida</i> | Flower, bract. | 624a |
| Ericaceae | <i>Arcostaphylos uva-ursi</i> | Leaf | 623 |
| | <i>Enkianthus quinqueflorus</i> | | 28 |
| | <i>Erica arborea</i> | | 196 |
| | <i>E. carnea</i> | | 196 |
| | <i>E. mediterranea</i> | | 196 |

| Family | Genus and Species | Source | Reference |
|-------------|------------------------------|---------------|-----------|
| Ericaceae | <i>Kalmia angustifolia</i> | | 319 |
| | <i>Leucothoe keiskei</i> | Leaf | 665 |
| | <i>Rhododendron</i> 6 sp. | | 28 |
| | <i>R. pulchrum</i> | Leaf | 27 |
| | <i>R. simsii</i> | Leaf | 27 |
| | <i>Vaccinium macrocarpon</i> | Pomace | 433 |
| | <i>V. myrtillus</i> | | 196, 590 |
| | <i>V. oxycoccus</i> | Fruit pulp | 374 |
| | <i>V. vitis-idaea</i> | | 196 |
| Labiatae | <i>Thymus vulgaris</i> | | 615 |
| | <i>Salvia officinalis</i> | | 101 |
| Myrtaceae | <i>Psidium guajava</i> | Leaf | 26 |
| Punicaceae | <i>Punica granatum</i> | Peel, leaf | 102 |
| | | | |
| Pyrolaceae | <i>Pyrola minor</i> | | 196 |
| | <i>P. umbellata</i> | | 196 |
| Rosaceae | <i>Crataegus oxyacantha</i> | | 59 |
| | <i>Eriobotrya japonica</i> | | 27 |
| | <i>Prunus avium</i> | Cuticle | 433a |
| | <i>P. serotina</i> | | 258 |
| | " " | Leaf | 623 |
| | <i>Pyrus communis</i> | Fruit skin | 431 |
| | <i>P. malus</i> | Fruit | 260 |
| | " " | Fruit skin | 281, 623 |
| | " " | Fruit cuticle | 432 |
| Solanaceae | <i>Anthocercis intricata</i> | | 22 |
| | <i>A. littorea</i> | | 22 |
| | <i>A. odgersii</i> | | 22 |
| Verbenaceae | <i>Verbena stricta</i> | | 512 |

| Family | Genus and Species | Source | Reference |
|--------|-------------------|--------|-----------|
|--------|-------------------|--------|-----------|

Veratric Acid

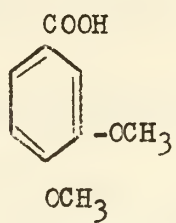

Liliaceae

Sabadilla officinalis

Seed.

443

REFERENCES

1. Abderhalden, E. Biochemical Handbook. Julius Springer, Berlin, 1911.
2. Acqua, C. Calcium Oxalate Crystals. Annuario del R. Instituto Bot. di Roma 3, 109-121 (1888). Abstr.- J. Chem. Soc. 1890, 1182.
3. Adam, F. Report on the investigation of Tamarindus. Z. d. Allgem. ["]Osterr-Apoth-V. 43, 797-800 and 821-825 (1905). Abstr.-Chem. Zentr. 1905, ii, 1042.
4. Airan, J. W. and J. Barnabas. Organic acids and sugars in Lycopersicum esculentum. J. Univ. Bombay 22, Pt. 3, Sci. No. 34B, 29-31 (1953). Abstr.-C. A. 48, 10132.
5. Airan, J. W. and R. M. Desai. Sugars and organic acids in Adenonia digitata (Linn.) fruit. J. Univ. Bombay 22, Pt. 5, Sci.No. 35A, 23-7 (1954). Abstr.-C. A. 49, 4903.
6. Akuta, S. and R. Koda. Utilization of strawberries. III. Detection of strawberry components by paper chromatography. J. Fermentation Technol. (Japan) 32, 257-62 (1954). Abstr.-C. A. 49, 1987.
7. Albahary, J. M. Complete analysis of the fruit of the tomato, Lycopersicum esculentum. Compt. rend. 145, 131-3 (1907). Abstr.-J. Chem. Soc. 1907, ii, 715.
8. Alexandrow, W. G. and A. S. Timofeev. Solution of calcium oxalate crystals in plants. Bot. Archiv. 15, 279-93 (1926). Abstr.-C. A. 22, 2963. Biol. Abstr. 1, 1021.
9. Allsopp, A. Seasonal changes in the organic acids of rhubarb (Rheum hybridum). Biochem. J. (London) 31, 1820-9 (1937). Abstr.-C. A. 32, 2177. Brit. Abstr. 1937, A III, 443.
10. Almeida, J. R. de. Reactions of cane juice. Brasil açucareiro 27, 366-72 (1946). Cited by (712).
11. Altan, A. Psidium Guayava (Djamboe) leaves. Pharm. Post. 37, 713-714. (1904). Abstr.- J. Chem. Soc. 1905, ii, 192. Chem. Zentr. 1905i, 265.
12. Alwood, W. B., B. G. Hartmann, J. R. Eoff, M. J. Ingle, and S. F. Sherwood. Development of sugar and acid in grapes during ripening. U.S.D.A. Bull. No. 335, 28 pp. (1916). Abstr.-C. A. 10, 1560.
13. Amar. Role of calcium oxalate in plant nutrition. Compt. rend. 136, 901-2 (1903). Abstr. - J. Chem. Soc. 1903, ii, 505. Chem. Zentr. 1903, i, 1090.
14. Amerine, M. A. and A. J. Winkler. Maturity Studies with California grapes. II. The titratable acidity, pH, and organic acid content. Proc. Am. Soc. Hort. Sci. 40, 313-24 (1942). Abstr. - Brit. Abstr. 1943, AIII, 539.
15. Amthor, C. Studies on grapes. Hoppe - Seyler's Z. Physiol. Chem. 6, 227-33 (1882). Abstr. - Abstr. J. Chem. Soc. 1883, 881.
16. Anderson, B. R. A study of the fruit of the Solanum dulcamara. Chem. News 104, 2-3 (1911). Abstr.- J. Chem. Soc. 1911, ii, 762.

17. André, G. Simultaneous variations of organic acids in some grasses. *Compt. rend.* 140, 1708-11 (1905). Abstr. - *J. Chem. Soc.* 1905, ii, 605.
18. Andrews, J. C. and E. T. Viser. Oxalic acid content of some common foods. *Food Research* 16, 306-12, (1951). Abstr. - *C. A.* 45, 9187.
19. Anet, E. F. L. J. and T. M. Reynolds. Isolation of l-quinic acid from the peach fruit. *Nature* 172, 1188-9, (1953). Abstr. - *C. A.* 48, 4057.
20. Anet, E. F. L. J. and T. M. Reynolds. Isolation of mucic acid from fruits. *Nature* 174, 930, (1954). Abstr. - *C. A.* 49, 4201.
21. Angell, H. R., J. C. Walker and K. P. Link. The relation of protocatechuic acid to disease resistance in the onion. *Phytopathology* 20, 431-8 (1930). Abstr. - *C. A.* 24, 4531. *Brit. Abstr.* 1930, A, 1224.
22. Anstee, J. R., H. R. Arthur, A. L. Beckwith; D. K. Dougall, P. R. Jefferies, M. Michael, J. C. Watkins and D. E. White. Chemistry of Western Australian plants. VI. Occurrence of betulinic, oleanolic and ursolic acids. *J. Chem. Soc.* 1952, 4065-7. Abstr. - *C. A.* 47, 2288. *Brit. Abstr.* 1953, AIII, 732.
23. Apoiger. Analysis of seeds of *Maesa picta*, Hochst. *Vierteljahrsschr f. pr. Pharm.* 6, 481-496 (1857). Abstr. - *Jahresbericht über die Fortschritte der Chemie* 1857, 530.
24. Arbenz, E. Estimation of oxalic acid in foods and condiments. *Mitt. Lebensm. Hyg.* 8, 98-104 (1917). Abstr. - *J. Chem. Soc.* 1917, ii, 583. *C. A.* 11, 2374.
25. Arcnoff, S. Metabolism of soybean leaves. III. Organic acids produced in short-time photosynthesis. *Arch. Biochem. and Biophys.* 32, 237-48 (1951). Abstr. - *C. A.* 46, 1624. *Brit. Abstr.* 1952, AIII, 552.
26. Arthur, H. R. and W. H. Hui. Triterpene acids from the leaves of *Psidium guajava*. *J. Chem. Soc.* 1954, 1403-6. Abstr. - *C. A.* 49, 5393.
27. Arthur, H. R. and W. H. Hui. Products from some plants of Hong Kong. *J. Chem. Soc.* 1954, 2782-4. Abstr. - *C. A.* 49, 568.
28. Arthur, H. R. and W. H. Hui. Examination of the Ericaceae of Hong Kong. Occurrence of ursolic acid. *J. Chem. Soc.* 1954, 4683. Abstr. - *C. A.* 49, 4797.
29. Asenjo, C. F., J. A. Goyco and M. del C. Fernández. Note on the presence of calcium oxalate in the maya fruit. *J. Am. Pharm. Assoc., Sci. Ed.* 33, 344-5 (1944). Abstr. - *Brit. Abstr.* 1945, AIII, 147. *C. A.* 39, 564.
30. Ash, A. S. F. and T. M. Reynolds. Water-soluble constituents of fruit. I. Some observations on the occurrence of free galacturonic acid in fruit. *Australian J. Biol. Sci.* 7, 435-43 (1954). Abstr. - *C. A.* 49, 6499.
31. Asku, S. The organic acids of tobacco. *Tekel Enstitüleri Raporlari* 5, 40 (1947). Abstr. - *C. A.* 45, 1305.

32. Axelrod, B., R. S. Bandurski, C. M. Greiner and R. Jang. Metabolism of hexose and pentose phosphates in higher plants. *J. Biol. Chem.* 202, 619-34 (1953). Abstr. - *J. Sci. Food Agr. Abstr.* 5, 216.
33. Bacon, C. W., R. Wenger and J. F. Bullock. Biochemical changes in tobacco during flue curing. *U. S. D. A. Tech. Bull.* 1032, 37 pp. (1951). Abstr.- *C. A.* 47, 10071.
34. Baker, C. J. L. and A. Eden. Studies on the oxalate contents of the leaves of certain varieties of *Beta vulgaris*. *J. Agr. Sci.* 44, 394-9 (1954). Abstr. - *C. A.* 49, 11094.
35. Balansard, J. A study of the hepato-renal diuretics. V. The presence of glycolic acid in various drugs used as diuretics. *Méd. trop.* 11, 638-9 (1951). Abstr. - *C. A.* 46, 1716.
- 35a. See page 135
36. Balch, R. T., C. B. Broeg and J. A. Ambler. Aconitic acid in sugar products. *Intern. Sugar J.* 48, 186-7 (1946). Abstr. - *C. A.* 40, 5938.
37. Bamberger, M., and A. Landsiedl. Natural resins. *Monatsh.* 18, 481-509 (1897). Abstr. - *J. Chem. Soc.* 1898, i, 88.
38. Barker, J. and L. W. Mapson. Studies in the respiratory and carbohydrate metabolism of plant tissues. V. Experimental studies on the formation of carbon dioxide and of the changes in lactic acid, sucrose, and in certain fractions of keto-acids in potato tubers in air following anaerobic conditions. VI. Analysis of the interrelationships between the rate of carbon dioxide production and the changes in the contents of lactic acid, sucrose and of certain fractions of keto-acids in potato tubers in air following anaerobic conditions. *Proc. Roy. Soc. (London)* B 141, 321-37, 338-62 (1953). Abstr. - *C. A.* 47, 9423.
39. Barker, J. and A. F. el Saifi. Studies in the respiratory and carbohydrate metabolism of plant tissues. I. Experimental studies of the formation of carbon dioxide, lactic acid, and other products in potato tubers under anaerobic conditions. II. Interrelationship between the rates of production of carbon dioxide, of lactic acid, and of alcohol in potato tubers under anaerobic conditions. *Proc. Roy. Soc. (London)* B 140, 362-85 and 385-403 (1952). Abstr. - *C. A.* 47, 1242.
40. Barker, J. and A. F. el Saifi. Studies in the respiratory and carbohydrate metabolism of plant tissues. III. Experimental studies of the formation of carbon dioxide and of the changes in lactic acid and other products in potato tubers in air following anaerobic conditions. IV. The relation between the rate of carbon dioxide production in potato tubers in air following anaerobic conditions, and the accompanying changes in lactic acid content and sugar concentration. *Proc. Roy. Soc. (London)* B 140, 508-22 and 522-55 (1953). Abstr. - *C. A.* 47, 3933. *Brit. Abstr.* 1953, AIII, 1271.
41. Barnes, H. M., J. R. Feldman and W. V. White. Isochlorogenic acid. Isolation from coffee and structure studies. *J. Am. Chem. Soc.* 72, 4178-82 (1950). Abstr. - *C. A.* 45, 2883.

42. Barnett, A. J. G. and R. E. B. Duncan. The volatile fatty acids present in fresh and in fermented marrow-stem kale. *Plant and Soil* 4, 370-6 (1953). Abstr. - Brit. Abstr. 1953, B III, 337.
43. Barr, C. G. Investigations on the fluorometric determination of malic and succinic acids in apple tissue. *Plant Physiol.* 23, 443-54 (1948). Abstr. - C. A. 43, 267.
44. Barton, D. H. R. The triterpenoids. 2, B, Chap. 16, 726-64 in *Chemistry of Carbon Compounds* ed. by E. H. Rodd. Elsevier Publ. Co. Amsterdam 1953.
45. Bassalik, K. Formation of oxalic acid in green plants. *Verhandl. schweiz. Naturforsch. Ges.* 99, ii, 226-7 (1918). Abstr. - C. A. 14, 1841. *Physiol. Abstr.* 4, 103 (1919).
46. Bau, A. The determination of oxalic acid in tea, coffee, marmalade, vegetables and bread. *Z. Untersuch. Nahr. u. Genussm.* 40, 50-66 (1920). Abstr. - C. A. 14, 3731.
47. Bau, A. The oxalic acid content of early spring leaves, and some observations concerning this acid. *Z. tech. Biol.* 8, 151-5 (1921). Abstr. - J. Chem. Soc. 1922, i, 309 and 1921, i, 838. *Physiol. Abstr.* 1922, 6, 599. C. A. 15, 4018.
48. Baup, S. Abstract of letter to the editors from Baup on some new substances. *Ann. Chim. et Phys. (Paris)* 31, 108-9 (1926). Abstr. - *Ann. Phys. Chem. Poggendorff* 87, 39 (1827). *J. pr. Chem. Schweigger* 46, 375 (1826).
49. Beath, O. A. The natural occurrence of aconitic acid and its isomers. *J. Am. Chem. Soc.* 48, 2155-8 (1926). Abstr.-*Chem. Zentr.* 1926, ii, 1755.
50. Behr, A. Aconitic acid in the juice of the sugar cane. *Ber. deut. Chem. Ges.* 10, 351-55 (1877). Abstr.- *J. Chem. Soc.* 1877, ii, 182.
51. Behre, A., F. Grosse, and G. Schmidt. Analysis of fruit juices of 1908. *Z. Untersuch. Nahr. u. Genussm.* 16, 734-7 (1908). Abstr. C. A. 3, 669.
52. Bendrat, M. The physiology of organic acids in green plants. VI. Oxygen metabolism in succulent plants. *Planta* 7, 508-84 (1929). Abstr.-C. A. 26, 5123. *Chem. Zentr.* 1931, ii, 2171.
53. Benecke, W. Formation of oxalic acid in green plants. *Bot. Zeitung* 61, 79-110 (1903). *Naturw. Rundschau* 18, 540-541 (1903). Abstr. - *J. Chem. Soc.* 1904, ii, 508. *Bied. Centr.* 33, 387-9 (1904).
54. Bennerscheidt. *Brandes Archiv.* 31, 195. Abstr. - *Bergelius' Jahresbericht über die Fortschritte der physischen Wissenschaften* 10, 189 (1831).
55. Bennett, E. A note on the presence of pyruvic acid in Ebenezer onions. *Plant Physiol.* 20, 461-3 (1945). Abstr. - Brit. Abstr. 1945, A III, 901.

56. Benson, A. A. Carboxylation reactions of photosynthesis. Brookhaven Conference Report Symposia No. 3. Carbon Dioxide Assimilation reactions in Biological Systems. pp. 119-138. Upton, N. Y., Brookhaven National Laboratory, 1950. C. A. 45, 8598.
57. Benson, A. A. and M. Calvin. The path of carbon in photosynthesis. VII. Respiration and photosynthesis. J. Exptl. Botany (London) 1, 63-8 (1950). Abstr. - Biol Abstr. 24, 3224 (1950).
58. Bentley, L. E. Occurrence of malonic acid in plants. Nature 170, 847-8 (1952). Abstr. - C. A. 47, 8842. Brit. Abstr. 1953, A III, 856.
59. Bersin, T. and Müller, A. The composition of *Crataegus oxyacantha* L. 1. Ursolic acid. Helv. Chim. Acta 34, 1868-72 (1951). Abstr.-C. A. 47, 2737.
60. Bersin, T. and Müller, A. Composition of *Crataegus oxyacantha*. Helv. Chim. Acta. 35, 1891-5 (1952).
61. Berthelot and André. Formation of oxalic acid in plants - *Rumex acetosa*. Compt. rend. 102, 995-1001 (1886). Abstr.- J. Chem. Soc. 1886, 734.
62. Berthelot and André. Formation of oxalic acid in vegetation - various plants. Compt. rend. 102, 1043-1049 (1886). Abstr.- J. Chem. Soc. 1886, 734.
63. Berthelot and André. Study of oxalic acid in vegetation. Ann. Chim. et Phys. (Paris) 67, 10, 308-350 (1887). Abstr.-Jahresbericht über die Fortschritte der Chemie 1887, 2289.
64. Berthelot and A. de Fleurieu. Comparative amounts of tartaric acid in grapes and wine. Compt. rend. 58, 720-4 (1864).
65. Bharucha, F. R. and G. V. Joshi. A note on organic acids of *Ricinus communis* Linn. Science and Culture (India) 19, 565-6 (1954). Abstr.- C. A. 48, 12253. Biol. Abstr. 29, 2694 (1955).
66. Biltz, H. Chemical study of opium. Trommsdorff's neues Journal 23, 245-93 (1831). Allgemeine medizinische Zeitung. Dec. 1831, p. 1593. Abstr. - Ann. Pharm. Justus Liebig, 4, 234-5 (1832).
67. Binder, H. Resin of *Picea vulgaris*, L., var. *Montana* Schur. Arch. Pharm. 252, 547-89 (1914). Abstr. - J. Chem. Soc. 1915, i, 430.
68. Binkley, W. W. and M. L. Wolfrom. Composition of cane juice and cane final molasses. Advances in Carbohydrate Chemistry 8, 291-314 (1953). Academic Press, New York.
69. Bley, L. F. Chemical study of Mexican *Chenopodium ambrosioides*. Neues Journ. d. Pharm. von Trommsdorff 27 114, 49 (1827). Cited by (208).
70. Boas, F. The tomato. Hippokrates 13, 975-6 (1942). Abstr. - C. A. 39, 3328. Chem. Zentr. 1944, I, 1392-3.

71. Boehm, R. South American Arrow Poison - Curare. Abhandlungen der Kgl. Sächs. Ges. d. Wissensch. - Math.-Phys. 37, 201-38 (1895).
72. Boehm, R. South American Arrow Poison - Curare. Abhandlungen der Kgl. Sächs. Ges. d. Wissensch. - Math. - Phys. 42, 1-54 (1897).
73. Boehm, R. Curare and curare alkaloid. Arch. Pharm. 235, 660-84 (1897). Abstr. - Chem. Zentr. 1898, i, 676.
74. Boettinger, C. Soluble constituents of grape leaves. Chem. Ztg. 25, 6-8; 17-18, 24-25 (1901) Abstr. - J. Chem. Soc. 1901, ii, 269. Chem. Zentr. 1901, i, 332.
75. Bohn, P. R. Presence of crystals of calcium oxalate on the surface of certain caryophyllaceae. Compt. rend. 181, 135-7 (1925). Abstr. - C. A. 19, 3293. J. Chem. Soc. 1925, i, 1124. Chem. Zentr. 1925, ii, 1532-33.
76. Bohn, P. R. The role of calcium oxalate in plants. Bull. soc. botan. France 82, 15-17, (1935)
77. Boldt, A. Detection of quinic acid in admixture with shikimic acid in the capsules of *Illicium verum* Hooker, and preparation of quinic acid derivatives. Pharm. Zentralhalle 78, 157-66 (1937). Abstr. - C. A. 31, 4054. Brit. Abstr. 1937, A ii, 194.
78. Bonner, J. Plant Biochemistry. Academic Press, New York, 1950.
79. Bonner, J. and A. W. Galston. Toxic substances from the culture media of guayule which may inhibit growth. Botan. Gaz. 106, 185-98 (1944). Abstr.- C. A. 39, 1199.
80. Bonner, W. D., Jr. Studies on the organic acids of plants. Ph.D. Thesis. California Inst. of Tech., Pasadena, Calif. 103 pp. (1946).
81. Bonner, W. and J. Bonner. The role of carbon dioxide in acid formation by succulent plants. Am. J. Botany 35, 113-17 (1948). Abstr. - C. A. 42, 3815.
82. Borkowski, B. The use of the Fürth-Herrmann reaction for the detection of agaricinic, tartaric, citric, and aconitic acids in plants; chemical characterization of plant drugs. Acta Polon. Pharm. 2, 131-8 (1938). Abstr. - C. A. 34, 6410. Chem. Zentr. 1939, I, 182.
83. Borntträger, A. The organic acids of tomatoes, besides citric acid, and their state of combination. Z. Untersuch. Nahr. u. Genussm. 50, 273-300 (1925). Abstr. - C. A. 20, 952. Brit. Abstr. 1926, B, 105.
84. Borntträger, A. The organic acids of tomatoes. Z. Untersuch. Lebensm. 55, 112-43 (1928). Abstr. - C. A. 22, 2799. Brit. Abstr. 1928, B, 543.
85. Borntträger, A. The organic acids of tomatoes. Ann. ist. super. agrar. Portici 37, 72-119 (1932). Abstr. - C. A. 30, 3110.
86. Bosz, J. E. Q. Oxalic acid in sugar cane and cane wax. Archief Suikerind. Ned. - Indië 1920, 969-77. Abstr. - Chem. Zentr. 1920, III, 637.

87. Bountra, R. K. and K. C. Pandya. The acid content of some of our vegetable foodstuffs. II. Amchur or *Mangifera indica*. Proc. Indian Acad. Sci. A4, 452-8 (1936). Abstr. - C. A. 31, 1890.
88. Bourcet, P. and A. Fourton. The chemical nature of digitalic acid. Bull. sci. pharmacol. 35, 345-7 (1928). Compt. rend. 186, 1577-8 (1928). Abstr.- Chem. Zentr. 1928, ii, 793, 1001.
89. Bourcet, P. and A. Fourton. On the tannin of *Digitalis purpurea*. Bull. soc. chim. France 45, 776-8 (1929). Abstr. - C. A. 24, 593. Brit. Abstr. 1929, B, 957.
90. Boussingault. On the culture of Cacao. Study on the constitution of the beans of cocoa and chocolate. Compt. rend. 96, 1395-9 (1883). Abstr. - J. Chem. Soc. 1883, A, 933-934.
91. Bracconot, H. Examination of acid plants. I. Ann. chim. et phys. (Paris), 65, 277-308 (1808).
92. Bracconot, H. Examination of acid plants. II. Ann. chim. et phys. (Paris) 1770, 255-292 (1809).
93. Bracconot, H. Analysis of tubers of *Helianthus tuberosus* and observations on the dahlia. Ann. chim. et phys. (Paris), 2725, 358-373 (1824).
94. Bracconot, H. Experiments on *Geranium zonale*. Ann. chim. et phys. (Paris), 2751, 328-35 (1832). Abstr. - Ann. Pharm. Justus Liebig 8, 238 (1833).
95. Bradfield, A. E., A. E. Flood, A. C. Hulme and A. H. Williams. Chlorogenic acids in fruit trees. Nature 170, 168-9 (1952). Abstr.- Brit. Abstr. 1953, AIII, 402.
96. Brande. Journal of Sciences Literature, etc. T 12, 288. Abstr. - Berzelius' Jahresb. Über die Fortschr. der Phys. Wissensch. 2, 121 (1823).
97. Brandes. Cited by C. H. Pfaff in System der materia medica nach chemischen Prinzipien 2, Leipzig, 1811, page 61; cited by (208).
98. Brandl, M. and V. v. Rakowiecki. Analysis of beech seeds. Vierteljahresschr. f. pr. Pharm. 13, 333-350, (1864). Abstr. - Chem. Zentr. 1865, 143-144. Jahresb. Über die Fortschr. der Chemie 1864, 607.
99. Breda de Haan, J. v. Verslag 1891 van het proefsta. voor Suikerriet West Java, 9 (1892). Cited by (68).
100. Brieskorn, C. H. Active ingredients of *Salvia officinalis*. VII. Components of sage leaves. Apoth. Ztg. 61, 82-4 (1949). Abstr. - C. A. 44, 7028.
101. Brieskorn, C. H. Active ingredients of *Salvia officinalis* IX. The oxytriterpene acids of *Salvia*. Arch. Pharm. 286, 124-9 (1953). Abstr. - C. A. 49, 268.
102. Brieskorn, C. H. and M. Keskin. Occurrence of triterpines in the bark, peel and leaves of *Punica granatum*. Pharm. Acta Helv. 29, 338-40 (1954). Abstr. - C. A. 49, 5782.

103. Brink, R. A. and W. L. Roberts. The coumarin content of *Melilotus dentata*. *Science* 86, 41-2 (1937). Abstr. - C. A. 31, 6286.
104. Bruckner, V., J. Kovács, and I. Koczka. Occurrence of betulinic acid in the bark of the plane tree. *J. Chem. Soc.* 1948, 948-51. Abstr. - C. A. 43, 730.
105. Brunner, H. and R. Brandenburg. Occurrence of succinic acid in unripe grapes. *Ber. deut. chem. Ges.* 9, 982-4 (1876). Abstr. - J. Chem. Soc. 1876, ii, 400.
106. Brunner, H. and E. Chuard. Phytochemical studies. *Ber. deut. chem. Ges.* 19, 595-622 (1886). Abstr. - J. Chem. Soc. 1886, 576.
107. Brummer, H. and E. Chuard. Glyoxylic acid in green fruits. *Bull. soc. chim. (Paris)*, 37 13, 126-8 (1895). Abstr. - J. Chem. Soc. 1895, ii, 409.
108. Bryan, J. D. The organic acids of some common fruits. *Ann. Rept. Agr. and Hort. Research Sta., Long Ashton, Bristol* 1946, 138-40. Abstr. - C. A. 44, 10204.
109. Bryant, F. and B. T. Overell. Displacement chromatography on ion exchange columns of the carboxylic acids in plant tissue extracts. *Nature* 167, 361-2 (1951). Abstr. - C. A. 45, 5744. *Biol. Abstr.* - 25, 29159.
110. Bryant, F. and B. T. Overell. Quantitative chromatographic analysis of organic acids in plant tissue extracts. *Biochim et Biophys. Acta* 10, 471-6 (1953). Abstr. - C. A. 47, 6000.
111. Buchner, A. Chemical investigation of the nectars of *Agave americana*. *Buchner's Repert. d. Pharm.* 17, 37, 217-29 (1831).
112. Buchner, L. A. von, jun. Studies on aconitic acid. *Buchner's Repert.* 27 13, 145-163 (1838). Abstr. - *Ann. Chem. Justus Liebig* 28, 243-6 (1838).
113. Bulen, W. A., J. E. Varner and R. C. Burrell. Separation of organic acids from plant tissue. *Anal. Chem.* 24, 187-90 (1952). Abstr. C.A. 46, 4042.
114. Busse, E. The composition of tolibalsams. *Ber. deut. chem. Ges.* 9, 830-3 (1876). Abstr. - J. Chem. Soc. 1876, ii, 640-1.
115. Buston, H. W. Note on the isolation of mesaconic acid from cabbage leaves. *Biochem. J. (London)* 22, 1523-5 (1926). Abstr. - *Brit. Abstr.* 1929, A, 106. *Chem. Zentr.* 1929, i, 1225.
116. Buston, H. W. and S. B. Schryver. The isolation from cabbage leaves of a carbohydrate, hitherto undescribed, containing three carbon atoms. *Biochem. J. (London)* 17, 470-2 (1923). Abstr. - *Chem. Zentr.* 1923, iii, 162-3
117. Cailliot, A. Chemical study of the turpentine of pine. *Journ. de Pharm.* 16, 436-41 (1830). *Trommsd. neues Journ. d. Pharm.* 27, 23, 168-76 (1831). Abstr. - *Berzelius' Jahresb. Fortschr. phys. Wissensoh.* 11, 273 (1832).

118. Calvin, M., J. A. Bassham, A. A. Benson, V. H. Lynch, C. Ouellet, L. Schou, W. Stepka, and N. E. Tolbert. Carbon dioxide assimilation in plants. Symposia Soc. Exptl. Biol. 5, Carbon Dioxide Fixation and Photosynthesis, 284-305 (1951).
119. Canzoneri, F. Olive leaves. Gazz. chim. ital. 36, ii, 372-6 (1906). Abstr. - J. Chem. Soc. 1906, ii, 886. Chem. Zentr. 1906, ii, 1573.
120. Carangal, A. R. Jr., E. K. Alban, J. E. Varner, and R. C. Burrell. The influence of mineral nutrition on the organic acids of the tomato, *Lycopersicon esculentum*. Plant Physiol. 29, 355-60 (1954). Abstr. - C. A. 49, 447. Abstr. J. Sci. Food Agr. 6, i, 165.
121. Carles, P. On the balsam of the tolu. J. Pharm. et Chim. 17, 19, 112-13 (1874). Abstr. - J. Chem. Soc. Abstr. - 1874, 908. Chem. Zentr. 1874, 266.
122. Charaux, C. Occurrence and detection of chlorogenic acid in plants. Extraction and yield of caffeic acid from plants. J. pharm. chin. 17, 2, 292-8 (1910). Abstr. - C. A. 5, 2525. J. Chem. Soc. 1910, ii, 991.
123. Chauvin, Joulin and Canu. Composition of certain juices and alcoholic extracts of fruits for the manufacture of jams, sirups, liqueurs, etc. Monit. scient. 17, 22, II, 449-53 (1908). Abstr. - C. A. 2, 2831. Chem. Zentr. 1908, ii, 735-6.
124. Chen, M. S. Acidic constituents of *Averrhoa carambola* grown in Taiwan. Formosan Sci. 4, 31-2 (1950). Abstr. - C. A. 48, 8876.
125. Chen, S. Y. *Illicium religiosum*, Siebold, Mang Tsao; a phytochemical study. Am. J. Pharm. 101, 550-74, 622-37, 687-716 (1929). Abstr. - C. A. 24, 464. Brit. Abstr. - 1930, A, 259.
126. Clark, H. E. Effect of ammonium and of nitrate nitrogen on the composition of the tomato plant. Plant Physiol. 11, 5-24 (1936). Abstr. - C. A. 30, 3567.
127. Clewer, H. W. B., S. J. Green and F. Tutin. The constituents of *Gloriosa superba*. J. Chem. Soc. 107, 835-46 (1915). Abstr. - C. A. 9, 2884.
128. Cook, R. H. and F. J. Goodrich. Investigation of the fruit of *Sambuccus calicarpa*. J. Am. Pharm. Asso. 26, 1252-5 (1937). Abstr. - Brit. Abstr. 1938, AIII, 358. C. A. 32, 2379.
129. Crombie, W. M. L. Oxalic acid metabolism in *Begonia semperflorens*. J. Exptl. Botany (London) 5, 173-83 (1954). Abstr. - C. A. 49, 3319.
130. Curl, A. L. and E. K. Nelson. The non-volatile acids of the potato. Am. Potato J. 17, 328-30 (1940). Abstr. - Brit. Abstr. 1947, AIII, 371.
131. Curl, A. L. and E. K. Nelson. The occurrence of citric and isocitric acid in blackberries and in dewberry hybrids. J. Agr. Research 67, 301-3 (1943). Abstr. - Brit. Abstr. 1944, A III, 315.
132. Czapek, F. Biochemie der Pflanzen. 3 vols. Gustav Fischer, Jena 1922, 1925.

133. Damodaran, M. and T. R. Venkatesan. Amide syntheses in plants. I. The succinoxidase system in plants. Proc. Indian Acad. Sci. 13B, 345-59 (1941). Abstr.-C. A. 35, 8021
134. Daniel, L. Variations of calcium oxalate in certain grafted plants. Compt. rend. 186, 1143-4 (1928). Abstr. - C. A. 22, 3193. Brit. Abstr. 1928, A, 802.
135. Daubrawa, F. Chemical study of *Capsella bursa pastoris*. Vierteljahrsschr. pr. Pharm. 3, 337-343 (1854). Abstr. - Ausz. Pharm. Centr. 1854, 731. Jahresb. über die Fortschr. Chem. 1854, 659.
136. Daughters, M. R. The loganberry and the acid content of its juice. J. Ind. Eng. Chem. 10, 30 (1918). Abstr.-J. Chem. Soc. 1918, i, 152.
137. David, J. J., B. S. Luh and G. L. Marsh. Organic acids in peaches. Food Research 21, 184-94 (1956).
138. Davies, C. W. and R. B. Hughes. The organic acids of grass extracts. J. Sci. Food Agr. 5, 200-5 (1954). Abstr.-C. A. 48, 7126.
139. Dawson, L. E. The fruit of *Diervilla florida*. Chem. News 106, 18-20 (1912). Abstr. - C. A. 6, 2672.
140. Dekker, J. Botanical chemistry notes. Pharm. Weekblad 45, 1156-62 (1908). Abstr.-C. A. 2, 659. Chem. Zentr. 1908, ii, 1446.
141. Deleano, N. T. Chemical study of germination. Zentr. Bakteriolog. Parasitenkunde und Infektionskrankheiten Abt. II, 24, 130-146 (1909)
142. Delffs, W. Improved method of preparing Fumaric acid. Ann. der Phys. u. Chem. Poggendorff 146, 435-40 (1850). Abstr.-Jahresbericht über die Fortschritte der Chemie 1850, 371.
143. Delile (Regimbeau) Sap of grapevines. Journ. de Pharm. 27, 18, 36-42, (1852).
144. Demargay, H. Identity of the fumaric acid of Winckler with para-maleic acid of Pelouze. Ann. chim. et phys. (Paris) 27 46, 429-33 (1834). Annal. d. Pharm. 12, 16-20 (1834). Abstr.-Ann. Phys. Chem. Poggendorff 12, 54 (1835).
145. Deschamps, (d'Avallon). The dried capsules of *Papaver somniferum*. Ann. chim. et phys. (Paris) 47 1, 453-64 (1864). Compt. rend. 58, 541-542 (1864). Abstr.-Chem. Zentr. 1864, 703.
146. Desmoulière, A. - J. pharm. chim. 16, 86 (1902). Cited by (720).
147. Desmoulière, A. Normal occurrence of salicylic acid in certain plants of the Violaceae. J. pharm. chim. 67 19, 121-5 (1904). Abstr. - J. Chem. Soc. 1904, ii, 282. Analyst 29, 90 (1904). Chem. Zentr. 1904, i, 958.

148. Dessaignes, V. Succinic fermentation. J. Pharm. chim. 37 25, 27-30 (1854).
Abstr. - Jahresbericht über die Fortschritte der Chemie 1854, 394.
149. Desveaux R. and Kogane. The acids formed during the germination of castor bean. Congr. intern. botan., Paris, Rapps. et communs. 8, Sect. 11/12, 37 (1954). Abstr. - C. A. 48, 11562.
150. Deville, H. Studies on resins. Ann. chim. et phys. (Paris) 37 3, 151-95 (1841). Abstr. - Ann. Chem. Justus Liebig 44, 304-8 (1842).
151. Dickinson, D. and J. H. Gawler. The chemical constituents of Victoria plums: preliminary qualitative analysis. J. Sci. Food Agr. 5, 525-9 (1954). Abstr. - Anal. Abstr. 2, 1932 (1955)
152. Dietrich, E. Chemical investigation of the edible chestnut. Vierteljahr-esschr. prakt. Pharm. 15, 195-206 (1866). Abstr. - Chem. Zentr. 1867, 271. Jahresbericht über die Fortschritte der Chemie 1866, 706.
153. Doby, G. The role of oxalate in the germination of beet seed. Landwirtsch. Vers. - Sta. 70, 155-8 (1909). Abstr. - J. Chem. Soc. 1909, ii, 256.
154. Doesburg, J. J. and A. K. Zweede. The amount of oxalic acid, vitamin C, and water in thirty-one spinach varieties. Voeding 9, 12-25 (1948). Abstr. - C. A. 42, 2691.
155. Dott, D. B. The acid of willow bark. Pharm. J. Trans. 37 8, 221 (1877). Abstr. - Am. J. Pharm. 49, 609-11 (1877).
156. Dragendorff, G. On the folk-remedies of Turkestan. Buchner's Neues Repert. f. Pharm. 23, 65-102 (1874).
157. Dragendorff. Analysis of the bulbs of Erythronium dens canis (L). Arch. Pharm. 37 13, 7-13 (1878). Abstr. J. Chem. Soc. 1878, 904.
158. Dragendorff. On an Abyssinian remedy. Arch. Pharm. 212, 97-125 (1878). Abstr. - Chem. Zentr. 1878, 232.
159. Dragendorff. Analysis of the leaves of Memecylon tinctorum. Pharm. Ztsch. für Russl. 21, 232-41 (1882). Abstr. - J. Chem. Soc. 1882, 1124. Chem. Zentr. 1882, 382.
160. Dunstan, W. R. and T. A. Henry. The volatile constituents of the wood of Goupia tomentosa. J. Chem. Soc. 73, 226-9 (1898). Proc. Chem. Soc. London 1897/98 No. 189, 44. Abstr. - Chem. Zentr. 1898, i, 851, 1138.
161. Dupont, G. The acid constituents of the gum of the pine: dextro- and levopimaric acids. Compt. rend. 172, 923-5 (1921). Abstr. - J. Chem. Soc. 1921, i, 487.
162. Dussy, J. and A. Sosa. The composition of a toxic Ericaceae, Angavodiana of Madagascar. Bull. soc. chim. biol. 33, 1672-8 (1951). Abstr. - C. A. 47, 3280.

163. Duvernoy, J. On pimelic acid and its modification. *Ann. Chem. Justus Liebig* 148, 143-8 (1868). Abstr. - *Chem. Zentr.* 1869, 522-523.
164. Dyson, G. M. *A Manual of Organic Chemistry for Advanced Students*. Vol. 1. Longmans, Green and Co. London 1950.
165. Easterfield, T. H. The chemistry of the Podocarpi. *Trans. New Zealand Inst.* 43, 53-5 (1910).
166. Easterfield, T. H. and G. Bagley. The resin acids of the Coniferae. Part I. The constitution of abietic acid. *J. Chem. Soc.* 85, 1238-49 (1904). Abstr. - *J. Chem. Soc. Proc.* 1904, No. 280, 112-113.
167. Edredge, C. G. and L. M. Liddle. The fruit of *Smilacina racemosa* and *S. bifolia*. *Chem. News* 95, 182-3 (1907). Abstr. - *J. Chem. Soc.* 1907, ii, 501.
168. Eijkman, J. F. *Illicium religiosum*. *Rec. trav. chim.* 4, 32-54 (1885). Abstr. - *J. Chem. Soc.* 1886, 95. *Ber. deut. chem. Ges.* 18, part 3, 281-282 (1885).
169. Eijkman, J. F. Presence of cinnamic acid in plants of the Ericaceae family. *Rec. trav. chim.* 5, 297-8 (1886). Abstr. - *J. Chem. Soc.* 1887, 517-518.
170. Eijkman, J. F. On the *Illicium religiosum*. *Rec. trav. chim.* 5, 299-304 (1886). Abstr. - *J. Chem. Soc.* 1887, 497.
171. Einhof, H. Chemical investigation of the potato. *Herbststadt's Arch. d. Agrikulturochem.* 2, 3-63 (1805). Abstr. - *Neues Allgemeines Journal der Chemie Gehlin* 4, No. 3, 315-317 (1804).
172. Elliott, D. C. Detection of glycolic acid in etiolated barley shoots. *J. Exptl. Botany (London)* 5, 353-6 (1954). Abstr. - *C. A.* 49, 9747.
173. Emmerling, O. Contribution to the knowledge of abietic acid. *Ber. deut. chem. Ges.* 12, 1441-6 (1879).
174. Enz, J. B. Study of the berries of *Lonicera xylosteum*. *Wittstein's Vierteljahrsschr. f. prakt. Pharm.* 5, 196-207 (1856). Abstr. - *Chem. Zentr.* 1856, 393-394. *Jahresbericht über die Fortschritte der Chemie* 1856, 691.
175. Enz, J. B. Constituents of *Veronica officinalis*. *Wittstein's Vierteljahrsschr. f. prakt. Pharm.* 7, 182-9 (1858). Abstr. - *Chem. Zentr.* 1858, 498. *Jahresbericht über die Fortschritte der Chemie* 1858, 519.
176. Enz, J. B. Chemical Investigation of *Euphrasia officinalis*. *Wittstein's Vierteljahrsschr. f. prakt. Pharm.* 8, 175-183 (1859). Abstr. - *Jahresbericht über die Fortschritte der Chemie* 1859, 563.
177. Enz, J. B. *Wittstein's Vierteljahrsschr. f. prakt. Pharm.* 8, 311-315 (1859). Abstr. - *Jahresb. Fortschr. Chem.* 1859, 588.
178. Enz, J. B. *Wittstein's Vierteljahrsschr. f. prakt. Pharm.* 8, 509-518 (1859). Abstr. - *Jahresb. Forsch. Chem.* 1859, 588.

179. Enz, J. B. Wittstein's Vierteljahrsschr. f. prakt. Pharm. 9, 15-18 (1860). Abstr. - Jahresb. Fortschr. Chemie 1859, 571.
180. Enz, J. B. Wittstein's Vierteljahrsschr. f. prakt. Pharm. 10, 11-18 (1861). Abstr.-Jahresb. Fortschr. Chemie 1860, 542.
181. Enz, J. B. On the juice of the fruit of Solanum lycopersicum. Wittstein's Vierteljahrsschr. f. prakt. Pharm. 11, 321-326 (1862). Abstr. - Jahresb. Fortschr. Chemie 1862, 514. Am. J. Pharm. 34, 515-19 (1862).
182. Enz, J. B. Berries of Viburnum Lantana. Wittstein's Vierteljahrsschr. f. prakt. Pharm. 12, 528-35 (1863). Abstr. - Jahresb. Fortschr. Chem. 1863, 614. Am. J. Pharm. 36, 108 (1864).
183. Enz, J. B. The flower-cluster of Bellis perennis. Wittstein's Vierteljahrsschr. f. prakt. Pharm. 19, 1-14 (1870). Abstr. - Chem. Zentr. 1870, 132. Jahresbericht über die Fortschritte der Chemie 1870, 886.
184. Ergle, D. R. and F. M. Eaton. Organic acids of the cotton plant. Plant. Physiol. 24, 373-83 (1949). Abstr. - C. A. 43, 8017.
185. Ergle, D. R. and F. M. Eaton. Succinic acid content of the cotton plant. Plant Physiol. 26, 186-8 (1951). Abstr. - Brit. Abstr. 1951, AIII, 1138.
186. Ergle, D. R., L. E. Hessler and J. E. Adams. Identity of some electro-dialyzable constituents of cotton root bark. J. Am. Chem. Soc. 68, 48-9 (1946). Abstr. - C. A. 40, 1562.
187. Erlenmeyer, E. Occurrence of Glycolic acid in plants. Heidelb. Jahrb. 1866, 257. Abstr. - Zeitschrift für Chemie 9, 639 (1866).
188. Erlenmeyer, E. and F. Hoster. Gradual formation of carbon-rich substances in plants. Z. für Chemie u. Pharmacie 7, 212-15 (1864). Abstr. - J. prakt. Chem. 91, 255 (1864). Jahresbericht über die Fortschritte der Chemie 1864, 359.
189. Esbach, G. Oxaluria. Bull. Gen. Ther. Med. Chir. 104, 385-415 (1883). Cited by (482).
190. Esbach. E. von Leyden, Handb. d. Ernährungstherapie u Diätetik, II, Aufl. 2, 317. Cited by (24).
191. Euler, H. and I. Bolin. Purification and chemical constitution of Medicago Laccase. Hoppe-Seyler's Z. physiol. Chem. 61, 1-11 (1909). Abstr. - C. A. 3, 2709.
192. Eymard, L. Chemical examination of the sap of the Japanese medlar. J. Pharm. et chim. Paris 57 21, 192-195 (1890). Cited by (132).
193. Famintzin, A. The ripening of grapes. Verhandlungen der naturforschenden Gesellschaft zu Frieburg I. B. 2, 177 (1860). Abstr. - Annalen der Oenologie 2, 242-61(1872).
194. Fiedler, U. Further constituents of hawthorn. Paper chromatographic identification of chlorogenic acid and caffeic acid. Arzneimittelforsch., 4, 41-5 (1954). Abstr. - Anal. Abstr. 2, 1366. C. A. 49, 1650.

195. Finnemore, H. Chemical examination of the rhizome of *Cimicifuga racemosa*. Pharm. J. 47 31, 142-4 (1910). Abstr. - J. Chem. Soc. 1910, ii, 801. C. A. 4, 3274.
196. Fischer, R. and E. Linser. Microchemical detection of arbutin and ursone ursolic acid in plants. Arch. Pharm. 268, 185-90 (1930). Abstr. - C. A. 24, 3320. Brit. Abstr. 1930, A, 825.
197. Flanzky, M. Organic acids in grapes and wine. Ann. Agron. 18, 60-64 (1949).
198. Fleming, C. E. Annual report of the Board of Control for the fiscal year ending June 30, 1949. Nevada Agr. Expt. Sta. Ann. Rept. 1949, 5-73 [1950]. Abstr. - C. A. 45, 2601.
199. Flueckiger. Crystals in vegetable tissues. Wittstein's Vierteljahrsschr. f. prakt. Pharm. 12, 569 (1863). Schweiz. Wochenschr. f. Ph. 1862, No. 8 and 9. Abstr. - Am. J. Pharm. 36, 110. (1864).
200. Fonseca, C. Some data on the nutritive value of the banana. Arquiv. Hig. e. saude publ. (São Paulo) 4, No. 6, 59-62 (1939). Abstr. - C. A. 34, 1407.
201. Formenti, C. and A. Scipiotti. Study of Italian tomato juice. Z. Unters. d. Nahr. u. Genussm. 12, 283-95 (1906). Abstr. - Chem. Zentr. 1906, ii, 1517.
202. Fowden, L. and J. A. Webb. γ -Methylene- α -oxoglutaric acid: a constituent of groundnut plants (*Arachis hypogaea*). Biochem. J. (London) 58, iii, (1954).
203. Fowden, L. and J. A. Webb. Evidence for the occurrence of γ -Methylene- α -oxoglutaric acid in groundnut plants (*Arachis hypogaea*). Biochem. J. (London) 59, 228-34 (1955). Abstr. - C. A. 49, 6380.
204. Franzen, H. and F. Helwert. The chemical constituents of green plants. XX. The acids of the cherry (*Prunus avium*). Hoppe-Seyler's Z. physiol. Chem. 122, 46-85 (1922). Abstr. - C. A. 17, 125. J. Chem. Soc. 1922, i, 1102.
205. Franzen, H. and F. Helwert. The chemical constituents of green plants. XXI. The presence of succinic acid and of oxalic acid in the currant (*Ribes rubrum*). Hoppe-Seyler's Z. physiol. Chem. 124, 65-74 (1922). Abstr. - J. Chem. Soc. 1923, i, 77.
206. Franzen, H. and F. Helwert. Chemical constituents of green plants. XXV. Acids of the apple (*Pirus malus*). Hoppe-Seyler's Z. physiol. Chem. 127, 14-38 (1923). Abstr. - C. A. 17, 2905. J. Chem. Soc. 1923, i, 637. Chem. Zentr. 1923, III, 939.
207. Franzen, H. and F. Helwert. The chemical constituents of green plants. XXIV. Citric acid. Biochem. Z. 135, 384-415 (1923). Abstr. - J. Chem. Soc. 1923, i, 520. C. A. 17, 2442. Chem. Zentr. 1923, III, 678.
208. Franzen, H. and F. Helwert. The chemical constituents of green plants. XXVI. Tartaric acid. Biochem. Z. 136, 291-305 (1923). Abstr. - J. Chem. Soc. 1923, i, 520. C. A. 17, 3358. Chem. Zentr. 1923, III, 939.

209. Franzen, H. and H. Kaiser. The chemical constituents of green plants. XXVIII. The acids of the tamarind (*Tamarindus indica*) precipitable with lead acetate. Hoppe-Seyler's Z. physiol. Chem. 129, 80-94 (1923). Abstr. - C. A. 18, 1318. J. Chem. Soc. 1923, i, 1045.
210. Franzen, H. and E. Keyssner. The chemical constituents of green plants. XVII. The presence of lactic acid in the leaves of the blackberry (*Rubus fruticosus*). Hoppe-Seyler's Z. physiol. Chem. 116, 166-8 (1921). Abstr. - J. Chem. Soc. 1922, i, 310.
211. Franzen, H. and E. Keyssner. The chemical constituents of green plants. XXIX. Several water-soluble constituents of blackberry leaves (*Rubus fruticosus*). Hoppe-Seyler's Z. physiol. Chem. 129, 309-19 (1923). Abstr. - C. A. 18, 1318. J. Chem. Soc. 1923, i, 1045.
212. Franzen, H. and E. Keyssner. The constituents of green plants. XXIII. Malic acid in plants. Biochem. Z. 135, 183-216 (1923). Abstr. - J. Chem. Soc. 1923, i, 427. C. A. 17, 2442. Chem. Zentr. 1923, III, 678.
213. Franzen, H. and R. Ostertag. The chemical constituents of green plants. XVIII. Acids of sorb apples (*Pirus aucuparia*) precipitable with lead acetate. Hoppe-Seyler's Z. physiol. Chem. 119, 150-65 (1922). Abstr. - C. A. 16, 3499. J. Chem. Soc. 1922, i, 616.
214. Franzen, H. and R. Ostertag. The chemical constituents of green plants. XXI. The non-existence of Crassulaceae malic acid. Hoppe-Seyler's Z. physiol. Chem. 122, 263-97 (1922). Abstr. - J. Chem. Soc. 1922, i, 1223.
215. Franzen, H. and R. Ostertag. The chemical constituents of green plants. XXVII. Succinic acid. Biochem. Z. 136, 327-35 (1923). Abstr. - C. A. 17, 3358. J. Chem. Soc. 1923, i, 636. Chem. Zentr. 1923, III, 939-40.
216. Franzen, H. and E. Schuhmacher. The chemical constituents of green plants. XIV. The acids in the currant (*Ribes rubrum*) which are precipitable by lead acetate. Hoppe-Seyler's Z. physiol. Chem. 115, 9-37 (1921). Abstr. - J. Chem. Soc. 1922, i, 310.
217. Franzen, H. and E. Stern. The chemical constituents of green plants. XV. The presence of lactic acid in the leaves of the raspberry (*Rubus idaeus*). Hoppe-Seyler's Z. physiol. Chem. 115, 270-83 (1921). Abstr. - J. Chem. Soc. 1922, i, 311.
218. Franzen, H. and E. Stern. The chemical constituents of green plants. XIX. Occurrence of lactic and succinic acids in the leaves of raspberry (*Rubus idaeus*). Hoppe-Seyler's Z. physiol. Chem. 121, 195-220 (1922). Abstr. - C. A. 17, 124. J. Chem. Soc. 1922, i, 975.
219. Fremy, E. Investigation of the chemistry of balsam. Ann. chim. et phys. (Paris) 27 70, 180-205 (1839). Abstr. - Ann. Chem. Justus Liebig 30, 324-40 (1839).
220. Freudenberg, K. and J. Geiger. Configuration of the tertiary carbon atom IV. Ann. Chem. Justus Liebig 575, 145-53 (1952). Abstr. - C. A. 47, 3804.
221. Frey-Wyssling, A. Die Stoffausscheidung der höheren Pflanzen. Springer, 1935. Cited by (78).

222. Garino-Canina, E. Variations of the principal acids of grape juice during the process of maturing. *Ann. reale accad. agr. Torino* 57, 233-40 (1914). *Abstr. - Ann. chim. applicata* 5, 65-6. *C. A.* 10, 1572.
223. Garino-Canina, E. The chemical composition of vine shoots. *Ann. reale accad. agr. Torino* 84, 127-42 (1940-41). *Abstr. - Chem. Zentr.* 1942, ii, 2650. *C. A.* 38, 3688.
224. Geiger, P. C. Study of the so-called watery fluid of the vine. *Schweigger Journ. f. Chem. u. Phys.* 15, 481-4 (1815).
225. Geiseler and R. Brandes. On the use and composition of birch sap. *Arch. Pharm.* 10, 167 (1837). *J. prakt. Chem.* 11, 437-45 (1837).
226. Ghosh, N.N., S. Ghosh and R. N. Chopra. Chemistry and pharmacology of young shoots of *Bambusa arundinacea*. *Arch. Pharm.* 276, 351-3 (1938). *Abstr. - Brit. Abstr.* 1938, AIII, 771.
227. Gicklhorn, J. Occurrence of calcium tartrate. *Biochem. Z.* 254, 459-66 (1932). *Abstr. - Brit. Abstr.* 1933, A, 105.
228. Giessler, R. Localization of oxalic acid in plants. *Jena. Z. Naturw.* 27, 344-378 (1892). *Abstr. - J. Chem. Soc.* 1895, ii, 129. *Anr. Agron.* 20, 446-7 (1894). *Botan. Centr.* 56, 35-36 (1893).
229. Gilbert, S. G., C. B. Shear and C. M. Gropp. The effects of the form of nitrogen and the amount of vase supply on the organic acids of tung leaves. *Plant Physiol.* 26, 750-6 (1951). *Abstr. - Brit. Abstr.* 1952, AIII, 1441. *Biol. Abstr.* 26, 7130.
230. Gilchrist, J. M. The fruit of *Aralia hispida*. *Chem. News* 39, 211-2 (1909). *Abstr. - C. A.* 3, 1796.
231. Girard, A. and Lindet. The determination of malic acid in grape juices. *Bull. soc. chim. (Paris)* 37 19, 585. (1898). *Abstr. - Analyst* 23, 263 (1898).
232. Goldovskii, A. and A. Bozhenko. The water-soluble organic acids of sunflower seeds. *Masloboino-Zhirovoe Delo* 1933, No. 1, 13-20. *Abstr. - C. A.* 27, 5997. *Brit. Abstr.* 1934, A 336.
233. Goldschmiedt, G. Occurrence of succinic acid in an incrustation on the bark of *Morus alba*. *Monatsh. Chem.* 3, 136-8 (1882). *Abstr. - J. Chem. Soc.* 1882, 602.
234. Golovin, P. V., I. R. Rominskii and A. S. Sushkova. Organic acids in Jerusalem artichokes and in sugar beets. *Ukrain. Khim. Zhur.* 21, 86-8 (1955). *Abstr. - C. A.* 49, 8817.
235. Gortler, K. Coffee, I. *Ann. Chem. Justus Liebig* 358, 327-48 (1908). *Abstr. - C. A.* 2, 1449. *J. Chem. Soc.* 1908, i, 186.
236. Gortler, K. Distribution of chlorogenic acid in nature. *Arch. Pharm.* 24, 184-96 (1909). *Abstr. - C. A.* 3, 2583. *J. Chem. Soc.* 1909, i, 588.

237. Gorter, K. Identity of helianthic acid and chlorogenic acid. Arch. Pharm. 247, 436-8 (1909). Abstr. - J. Chem. Soc. 1909, i, 935.
238. Gorter, K. Contribution to the study of coffee. IV. Ann. Chem. Justus Liebig 379, 110-30 (1911). Abstr. - C. A. 5, 1412. J. Chem. Soc. 1911, i, 21.
239. Gorter, K. Chlorogenic and saccharic acids. Rec. trav. chim. 31, 281-9 (1912). Abstr. - C. A. 7, 1622. J. Chem. Soc. 1913, i, 148.
240. Gorter, K. Distribution of chlorogenic acid in nature. Ann. jar. bot. Buitenzorg. Series II 8, 69-84 (1910). Abstr. - Zentr. Biochem. u. Biophys. 13, 132 (1912). C. A. 7, 361.
241. Gorup-Besanez, E. v. Butyric acid in the fruit of the soaytree (Sapinus saponaria) and a study of the volatile acid of the tame ind. Gelehrte Anzeigen, herausgegeben von Mitgliedern der Kgl.-Bayr. Akad. d. Wissensch. 27, 822-23 (1848). Ann. Chem. Justus Liebig 69, 369-372 (1849). J. prakt. Chem. 46, 151-2 (1849). Abstr. - Chemical Gazette 7, 176 (1849).
242. Gorup-Besanez, E. v. Pyrocatechin, an element of living plants. Ber. deut. chem. Ges. 4, 905-6 (1871). Abstr. - J. Chem. Soc. 1872, 171.
243. Gorup-Besanez, E. v. Chemical composition of leaves of Ampelopsis hederaceae. Ann. Chem. Justus Liebig 161, 225-232 (1872). Abstr. - Chem. Zentr. 1872, 568.
244. Goudswaard, A. Oxalate - containing plants and oxaluria. Pharm. Weekblad. 71, 114-19 (1934). Abstr. - C. A. 28, 2021. Brit. Abstr. - 1934, A 336.
245. Govindarajan, V. S. and M. Sreenivasaya. Papyrographic micromethod for the study of organic acids in plants. Current Sci. (India) 20, 43-4 (1951). Abstr. - C. A. 45, 7200. Brit. Abstr. 1951, C, 348.
246. Greger, J. Calcium oxalate crystals in the seed coat of Fumaria officinalis. L. Planta 12, 49-52, (1930). Abstr. - Brit. Abstr. 1931, A, 133.
247. Griebel, C. Chemical composition of cranberries, whortleberries, etc. Z. Untersuch. Nahr. u. Genussm. 19, 241-52 (1910). Abstr. - J. Chem. Soc. 1910, ii, 440.
248. Griebel, C. Determination of chlorogenic acid in raw and roasted coffee. Chem. -Ztg. 57, 353-4 (1933). Abstr. - Brit. Abstr. 1933, B, 650.
249. Griffiths, A. B. The existence of salicylic acid in certain genera of the Liliaceae. Chem. News 60, 59 (1889). Abstr. - Chem. Zentr. 1889, II, 466.
250. Griffiths, A. B. and E. C. Conrad. Recent estimations of the amount of salicylic acid in the cultivated pansy. Chem. News 50, 102 (1884). Abstr. J. Chem. Soc. 1885, i, 75. J. Am. Chem. Soc. 6, 233 (1884).
251. Grimaldi, S. Occurrence of salicylic acid in plants. Staz. sperim. agrar. Ital. 38, 618-21 (1905). Abstr. - Z. Untersuch. Nahr. u. Genussm. 13, 92 (1907).

252. Grüning, W. The chemistry of the Nymphaeaceae. Arch. Pharm. 220, 589-605 (1882). Abstr. - J. Chem. Soc. 1883, A, 369.
253. Grundner, K. R. v. Pharmacological examination of the fruit of *Eunonymus europaeus*. Buchner's Repert. f. d. Pharm. 27 47, 315-344 (1847). Abstr. - Pharm. Centr. 1847, 871. Jahresb. Fortschr. Chem. 1, 829 (1847/48).
254. Guseva, A. R. Chemical composition of leaves of *Eucommia ulmoides*. Doklady Akad. Nauk S.S.S.R. 82, 757-60 (1952). Abstr.-C. A. 47, 2736.
255. Guseva, A. R. and M. G. Borikhina. The determination of chlorogenic acid and the dynamics of the accumulation of chlorogenic acid and of gutta in the leaves of *Eucommia*. Biokhimiya 20, 106-8 (1955) Abstr.- C.A. 49, 9105.
256. Haagen-Smit, A. J., F.N. Hirose, and T. H. Wang. Chemical studies on grapes and wines. I. Volatile constituents of Zinfandel grapes (*Vitis vinifera*, var. Zinfandel). Food Research 14, 472-80 (1949). Abstr. - C. A. 44, 2667.
257. Haar, A. W. van der. Occurrence of chlorogenic acid in Araliaceae and a study of Gortler's reaction. Pharm. Weekblad 57, 194-5 (1920). Abstr. - J. Chem. Soc. 1920, i, 358. C. A. 14, 1360.
258. Haar, A. W. van der. The identity of prunol with ursone (ursolic acid). Rec. trav. chim. 43, 542-5 (1924). Abstr. - C. A. 19, 73.
259. Haar, A. W. van der. Oleanol. Rec. trav. chim. 43, 546-7 (1924). Abstr. - C. A. 19, 73.
260. Haar, A. W. van der. The identity of malol with urson (ursolic acid). Rec. trav. chim. 43, 548-9 (1924). Abstr. - C. A. 19, 74.
261. Habermann. Occurrence of lactic acid in the lesser centaury. Chem. Ztg. 30, 40-1 (1906). Abstr. - Chem. Zentr. 1906, (1), 819.
262. Haitinger, L. Presence of citric and malic acids in *Chelidonium majus*. Monatsh. Chem. 2, 485-90 (1881). Abstr. - J. Chem. Soc. 1882, 82.
263. Halenke, A. and W. Möslinger. Analysis of must and wine. Z. anal. Chem. 34, 263-93 (1895). Abstr. - J. Chem. Soc. 1895, Aii, 463.
264. Harasawa, H. and S. Saito. Storage of rice. I. A factor of rice degeneration during storage. J. Utilization Agr. Products 1, 20-2 (1953). Abstr. - C. A. 48, 897b.
265. Harris, C. H. and W. D. Thrans. The fruit of *Vaccinium corymbosum* (huckleberry). Chem. News 114, 73 (1916). Abstr. - J. Chem. Soc. 1916, i, 784.
- 265a, b, c. See page 135
266. Hattori, S., S. Yoshida and M. Hasegawa. Occurrence of shikimic acid in the leaves of gymnosperms. Physiol. Plantarum 7, 283-9 (1954). Abstr. - C. A. 49, 1378.
- 266a. See page 135

267. Hébert, M. A. Saps. Bull. soc. chim. France 37 13, 927-32 (1895).
Abstr. - J. Chem. Soc. 1896, ii, 494.
268. Heckel, E., J. Moursou and F. Schlagdenhauffen. Composition of Globularia.
Compt. rend. 95, 90-93 (1882). Abstr. - J. Chem. Soc. 1882, A, 1224.
Jahresb. Fortschr. Chemie 1882, 1164.
269. Heckel, E. and F. Schlagdenhauffen. Chemistry of Globularia. Ann. chim.
et phys. 57 28, 67-81 (1883). Abstr. - J. Chem. Soc. 1883, 1025.
270. Heckel, E. and C. F. Schlagdenhauffen. Chemical study of Globularia.
Pharm. J. 37 19, 246 (1888/89). Cited by (529).
271. Hefelmann, R. An evaluation of commercial fruit juice and fruit sirup and
the occurrence of salicylic acid. Z. öffentl. Chem. 3, 171-76 (1897).
Abstr. - Chem. Zentr. 1897, ii, 228. Jahresbericht über die Fortschritte
der Chemie 1897, 1492.
272. Heilbron, I. Editor - Dictionary of Organic Compounds. Oxford University
Press. New York. 1953, 4 vols.
273. Hellström, A. von. White Perubalsam. Arch. Pharm. 243, 218-37 (1905).
Abstr. - Chem. Zentr. 1905, ii, 136.
274. Henry. Journal de Pharmacie du Midi IV, 306-14 (1837).
Cited by (89).
275. Herberger. Buchn. Rept. d. Pharm. 16, 1 (1839). Cited by (208).
276. Herberger and Damur. The flowers of Matricaria chamomilla and Matricaria
parthenium. Buchn. Repert. 44, 361. Abstr. - Ann. Chem. Justus Liebig
8, 231 (1833).
277. Herndlhofer, E. Amount and distribution of oxalic and malic acids in the
coffee plant. Biochem. Z. 259, 168-74 (1933). Abstr. - Brit. Abstr.
1933, A, 544.
278. Herrana, J. F. Study of the fruits of some Papilionaceae. Quimica (Mex.)
4, 96-7 (1946). Abstr. - C. A. 41, 7456.
279. Herrmann, K. The tannin of Melissa leaves. Arch. Pharm. 287, 142-7 (1954).
Abstr. - C. A. 49, 3477.
280. Hesse, O. Root of Rheum rhaponticum and Austrian rhubarbs. J. prakt. Chem.
72, 321-52 (1908). Abstr. - J. Chem. Soc. 1908, ii, 418.
- 280a. See page 135
281. Heulin, F. E. and R. A. Gallop. Studies in the natural coating of apples.
I. Preparation and properties of fractions. Australian J. Sci. Research
B 4, 526-32 (1951). Abstr. C. A. 46, 3177.
282. Heywood, B. J. and G. A. R. Kon. Sapogenins. IX. Occurrence and constitu-
tion of bassic acid. J. Chem. Soc. 1940, 713-20. Abstr. - C. A. 34, 6636.

283. Heywood, B. J., G. A. R. Kon and L. L. Ware. Sapogenins. V. Basic Acid. J. Chem. Soc. 1939, 1124-9. Abstr. - C. A. 33, 7809.
284. Hilger, A. Study of the ripening process of grapes. Annalen der Oenologie 4, 117-22 (1874).
285. Hilger, A. On the ripening of grapes. Landwirtsch. Vers.-Sta. 17, 245-51 (1874). Abstr. - J. Chem. Soc. 1875, 281.
286. Hilger, A. and L. Gross. Composition of Vines. Landwirtsch. Vers.-Sta. 33, 170-196 (1887). Abstr. - J. Chem. Soc. 1886, 1062.
287. Hillig, F. and L. L. Ramsey. Determination of lactic and volatile acids in fruit and fruit products. J. Assoc. Offic. Agr. Chemists 28, 525-30 (1945). Abstr. - C. A. 40, 649.
288. Hiramoto, M. and K. Watanabe. Constituents of Catalpa ovata, G. Don. J. Pharm. Soc. Japan 59, 261-4 (1939). Abstr.-Brit. Abstr. 1940, AIII, 548. C. A. 34, 1006.
289. Hisar, R. S. Parietaria officinalis. Türk Ijien Tecrübi Biol. Dergisi 11, 172-87 (1951). Abstr. - C. A. 47, 1893.
290. Hlasiwetz, H. Bark of Cinchona nova. Ann. Chem. Justus Liebig 79, 129-55 (1851). J. pr. Chem. 55, 411-32 (1852). Abstr. - Chemical Gazette 9, 441 (1851).
291. Hlasiwetz, H. Note on achillic acid. Sitzungsber. der Akad. der Wissensch. zu Wien, math.-naturw. Kl. 24, 268. J. prakt. Chem. 72, 429-31 (1857). Abstr. - Chem. Zentr. 28, 735 (1857). Jahresb. Fortsch. Chemie 1857, 331.
292. Hoepfner, W. Chlorogenic acid content of raw and roasted coffee. Z. Untersuch. Lebensm. 66, 238-51 (1933). Abstr. - Brit. Abstr. 1933, B, 1081.
293. Hofmann. Investigation of salts of quinic acid. Crell's Annalen 1790 (2) 314-17.
294. Hofmann, A. W. Caffeic acid in hemlock. Ber. deut. chem. Ges. 17, 1922-3 (1884). Abstr. - J. Chem. Soc. 1884, A, 1353. Jahresbericht der Fortschritte der Chemie 1884, 1449.
295. Holmes, E. M. Chemical examination of Gelsemium sempervirens. Pharm. J. Trans. 37, 6, 481, 521, 561, 601. Abstr. - J. Chem. Soc. 1876, 941. Jahresbericht über die Fortschritte der Chemie 1876, 893.
296. Holmgren, A. H. New poisonous weed invades western ranges. Farm and Home Sci. (Utah Agr. Expt. Sta.) 4 (4) 3,11 (1943). Expt. Sta. Record 90, 683 (1944).
297. Holton, R. W. and C. R. Noll, Jr. A survey of the nonvolatile organic acids in seedlings of some grasses and legumes. Plant Physiol. 30, 384-6 (1955).

298. Hoover, A. A. and M. C. Karunairatnam. Oxalate content of some leafy green vegetables and its relation to oxaluria and calcium utilization. *Biochem. J. (London)* 39, 237-8 (1945). Abstr. - C. A. 40, 1207.
299. Howard, D. Contribution to the history of cinnamic acid. *J. Chem. Soc.* 13, 135-9 (1861).
300. Hoyer, E. Fermentative fat-splitting. *Hoppe Seyler's Z. physiol. Chem.* 50, 414-35 (1907). Abstr. - C. A. 1, 1019.
301. Hulme, A. C. The isolation of l-quinic acid from the apple fruit. *J. Exptl. Botany* 2, 298-315 (1951).
302. Hulme, A. C. The isolation of chlorogenic acid from the apple fruit. *Biochem. J. (London)* 53, 337-40 (1953). Abstr. - C. A. 47, 4963.
303. Hulme, A. C. Organic acids in the apple fruit. *Congr. intern. botan. Paris, Rapps et communs.* 8, Sect 11/12, 394-8 (1954). Abstr. - C. A. 48, 10951.
304. Hulme, A. C. Isolation of L-citramalic acid from the peel of the apple fruit. *Biochim. et Biophys. Acta.* 14, 36-43 (1954). Abstr.-C.A. 48, 8885.
305. Hulme, A. C. and A. Richardson. The non-volatile organic acids of grass. *J. Sci. Food Agr.* 5, 221-5 (1954). Abstr. - C. A. 48, 8984.
306. Hutstein, J. Preparation of chelidonic acid. *Arch. Pharm.* 115, 23-4 (1851) Abstr. - Jahresbericht über die Fortschritte der Chemie 1851, 431. *Pharm. Centr.* 1851, 400.
307. Huzikawa, H. and M. Ina. Constituents of *Geranium onoei*, Franch. et Sav. *J. Pharm. Soc. Japan* 60, 125-7 (1940). Abstr. - C. A. 34, 4063. *Brit. Abstr.* 1940, AIII, 548.
308. Iljin, W. S. Metabolism of plants affected with lime-induced chlorosis (calciose). II. Organic acids and carbohydrates. *Plant and Soil* 3, 339-51 (1951). Abstr. - C. A. 47, 1792.
309. Ingold, C.T. Hydrogen-ion phenomena in plants. IV. Buffer of potato (tuber and leaf). *Protoplasma* 9, 441-6 (1930). Abstr. - C. A. 25, 4024.
310. Itallie, L. van. Investigation of styrax. *Neder. Tijdschr. Pharm.* 13, 225-35 (1901). Abstr. - *Chem. Zentr.* 1901, ii, 856.
311. Itallie, L. van. Investigation of American styrax. *Neder. Tijdschr. Pharm.* 13, 257-66 (1901). Abstr. - *Chem. Zentr.* 1901, ii, 857.
312. Itallie, L. van. Phytochemistry of the Crowberry (*Empetrum nigrum*). *Pharm. Weekblad* 55, 709-17, (1918). Abstr. - *J. Chem. Soc.* 1918, i, 419. C. A. 12, 1891.
313. Itallie, L. van. *Pithecolobium samen* Benth. *Pharm. Weekblad* 69, 941-63 (1932). Abstr. - *Brit. Abstr.* 1932, A, 975. C. A. 26, 5379.

314. Itallie, L. van and A. J. Steenhauer. Myrrhis odorata Scop., and the micro-chemical detection of anisic acid. Pharm. Weekblad 63, 4-7 (1926). Abstr. - C. A. 20, 795. Chem. Zentr. 1926, i, 2408.
315. Iyengar, A. V. V. Spike disease of sandal (Santalum album, Linn.). XV. The role of plant acids in health and disease. J. Indian Inst. Sci. 16A, 139-52 (1933). Abstr. - C. A. 28, 3445. Brit. Abstr. 1934, A, 573.
316. Iyengar, A. V. V. Tartaric acid from the tamarind fruit. Current Sci. (India) 6, 610-11 (1938). Abstr. - Brit. Abstr. 1938, AIII, 77. C. A. 32, 7681.
317. Jablin-Gonnet, C. J. A. Salicylic acid a normal constituent of wild cherries. Ann. chim. anal. 8, 371-2 (1903). Abstr. - J. Chem. Soc. 1904, ii, 71. Chem. Zentr. 1903, ii, 1132.
318. Jackson, M. W. P. and D. Thoday. Differentiation (in plants). VI. Distribution of calcium malate and other solutes in stems and leaves of succulent Compositae. Ann. Botany (London) N. S. 3, 1-26 (1937). Abstr. - Brit. Abstr. 1939, AIII, 799.
319. Jacobs, M. L. and W. R. Lloyd. Phytochemistry of Kamia angucifolia, L. J. Am. Pharm. Assoc. 28, 408-12 (1939). Abstr. - Brit. Abstr. 1939, AIII, 950.
320. Jacobson, L. and L. Ordin. Organic acid metabolism and ion absorption in roots. Plant Physiol. 29, 70-5 (1954). Abstr. - C. A. 48, 6518.
321. Jermstad, A. and K. B. Jensen. Paper chromatographic separation and identification of organic plant acids with special reference to the acids occurring in Aconitum septentrionale. Pharm. Acta Helv. 25, 209-29 (1950). Abstr. - C. A. 45, 1726.
322. Jermstad, A. and K. B. Jensen. Identification of some constituents of Bunias orientalis, family Cruciferae, by chromatographic study. Bull. soc. chim. biol. 33, 258-64 (1951). Abstr. - C. A. 2, 10505.
323. Jerzmanowska, Z. and L. Pijewska. Investigation of Srophularia nodosa. The chemical analysis of roots and leaves. Acta Poln. Pharm. 11, 1-8 (1954). Abstr. - C. A. 48, 11000.
324. Jobst, J. and O. Hesse. A new constituent of cotonek. Ann. Chem. Justus Liebig 199, 17-96 (1879). Ber. deut. chem. Ges. 1, 1031-4 (1878). Abstr. - Chem. Zentr. 80, 534.
325. Jørgensen, G. The determination of organic acids in plants. Z. Untersuch. Nahr. u. Genussm. 13, 241-57 (1907). Abstr. - J. A. 1, 1448. J. Chem. Soc. 1907, ii, 312.
326. Jørgensen, G. Estimation of some of the organic acids occurring in fruits. Z. Untersuch. Nahr. u. Genussm. 7, 396-412 (1909). Abstr. - J. Chem. Soc. 1909, ii, 445. Chem. Zentr. 1909, i, 1607.
327. Johnson, G. and L. A. Schaal. Relation of chlorogenic acid to scab resistance in potatoes. Science 115, 627-9 (1952). Abstr. - C. A. 46, 8205.

328. Jowett, H. A. D. XIII. On atisine, the alkaloid of *Aconitum heterophyllum*. *J. Chem. Soc.* 69, 1518-24 (1896). Abstr. - *J. Chem. Soc. Proc.* 1896, 158.
329. Juul, F. Studies on blackening of potatoes after cooking. Thesis, University of Copenhagen, 1949. Abstr. - *Biol. Abstr.* 24, 11938 (1950). *Am. Potato J.* 27, 32 (1950).
330. Kachler, J. Presence of mannitol in the cambium sap of pines. *Monatsh. Chem.* 7, 410-15 (1886). Abstr. - *J. Chem. Soc.* 1886, 1062.
331. Kaiser, H. Acids of the whortleberry and tamarind. *Süddeut. Apoth.-Ztg.* 65, 48-9 (1925). Abstr. - *C. A.* 19, 1149.
332. Kalyankar, G. D., P. R. Krishnaswamy and M. Sreenivasaya. Papyrographic characterization and estimation of organic acids in plants. *Current Sci. (India)* 21, 220-2 (1952). Abstr. - *C. A.* 47, 3933.
333. Kampen, G. B. van. Lactic acid in phanerogams. *Biochem. Z.* 187, 180-2 (1927). Abstr. - *C. A.* 21, 3384. *Brit. Abstr.* 1927, A, 995. *Chem. Zentr.* 1927, ii, 1851.
334. Kanger, A. Composition and pharmacological action of cranberry leaves. *Arch. exp. Path. Pharmacol.* 50, 46-75 (1903). Abstr. - *J. Chem. Soc.* 1904, ii, 74. *Chem. Zentr.* 1903, ii, 893.
335. Kariyine, T. and Y. Hashimoto. Chemical components of plant cuticle with special reference to the triterpenoid constituents. *Experientia* 9, 136 (1953). Abstr. - *C. A.* 47, 7037.
336. Karrer, P. and E. Matter. Organic acids from calabash curare. *Helv. Chim. Acta* 29, 1871-2 (1946). Abstr. - *Brit. Abstr.* 1948, AIII, 91.
337. Karrer, P. and E. Matter. Acidic components of *Digitalis purpurea*, L. *Helv. Chim. Acta* 31, 799-802 (1948). Abstr. - *C. A.* 42, 6060. *Brit. Abstr.* 1949, AIII, 206.
338. Kaupitz, W. Tartaric acid content of year-old *Succus Rubi Idaei* and the presence of sediment in the raw sap. *Pharm. Zentralhalle* 41, 347-8 (1900). Abstr. - *Chem. Zentr.* 1900, ii, 279. *Jahresbericht über die Fortschritte der Chemie* 1900, 698.
339. Kawaguti, R. and K. W. Kin. Constituents of the seeds of *Zizyphus vulgaris* Lamark var. *Spinosa* Bunge. *J. Pharm. Soc. Japan* 60, 343-52 (1940), in German, 171-4. Abstr. - *C. A.* 35, 1396. *Brit. Abstr.* 1941, AII, 300.
340. Kawamura, J. Chemical constituents of the fruit of *Ginkgo biloba*. *Japan. J. Chem.* 3, 89-108 (1923). Abstr. - *C. A.* 23, 382. *Brit. Abstr.* 1928, A, 1291.
341. Kayser, R. The acids occurring in raspberry juice. *Z. öffentl. Chem.* 12, 155-6 (1906). Abstr. - *J. Chem. Soc.* 1906, ii, 387. *Chem. Zentr.* 1906, i, 1851.
342. Keegan, P. Q. Notes on plant chemistry. *Chem. News* 106, 181-2 (1912). Abstr. - *J. Chem. Soc.* 1912, ii, 1085.

343. Keim, W. Ripening of cherries. Fermentation of cherry and currant juice and colouring matters of red and black currants. Z. anal. Chem. 30, 401-27 (1891). Abstr. - J. Chem. Soc. 1891, i, 1539.
344. Keller, O. Orthosiphon stamineus, Benth. Arch. Pharm. 272, 242-56 (1934). Abstr. - C. A. 28, 3835. Brit. Abstr. 1934, A, 709.
- 344a. See page 135.
345. Kiesel, A. Quinic acid as a metabolic product in the young shoots of Picea excelsa. Planta 6, 519-25 (1928). Abstr. - Brit. Abstr. 1930, A, 1626. Chem. Zentr. 1930, i, 3197.
346. Kiesel, A. The role and significance of quinic acid in higher plants. Planta 12, 131-43 (1930). Abstr. - C. A. 25, 3689. Brit. Abstr. 1931, A, 130.
347. Kir'yalov, N. P. Acids of the milky juice of Euphorbia biglandulosa Desf. III. J. Gen. Chem. U. S. S. R. 10, 65-70 (1940). Abstr. - Brit. Abstr. 1940, AIII, 618. C. A. 34, 4727.
348. Klein, G. and O. Werner. Micro- and histo-chemical demonstration of free and bound oxalic, succinic, malic, tartaric, and citric acids. Hoppe-Seyler's Z. physiol. Chem. 143, 141-53 (1925). Abstr. - J. Chem. Soc. 1925, i, 871.
349. Klinger, A. and A. Bujard. Analysis of the inflorescence of Bassia oleracea and other Bassia species. Repert. d. analyt. Chem. 7, 411-14 (1887). Abstr. - Jahresb. Fortschr. Chemie 1887, 2303.
- 349a, b. See page 135
350. Köhnke, M. On the organic acids of Lactuca virosa and L. sativa. Arch. Pharm. 82, 153-62 (1844). Am. J. Pharm. 17, 34-8 (1846). Abstr. - Chemical Gazette 3, 58-61 (1845).
351. Koenig, P. and W. Dörr. Chemistry of tobacco. Biochem. Z. 263, 295-301 (1933). Abstr. - C. A. 27, 5145. Brit. Abstr. 1933, A, 988.
352. Körner, G. The caffeic acid of Cinchona cuprea. Annali di Chimica 1882, 321. Abstr. - Ber. deut. chem. Ges. 15, ref, 2624 (1882).
353. Kohman, E. F. Organic acids and acid-base relationship. Oxalic acids in foods. J. Am. Dietet. Assoc. 10, 100-106 (1934). Abstr. - C. A. 28, 6859.
354. Kohman, E. F. Oxalic acid in foods and its behavior and fate in the diet. J. Nutrition 18, 233-46 (1939).
355. Kohman, E. F. and N. H. Sandborn. Isolation of quinic acid from fruits. Ind. Eng. Chem. 23, 126 (1931). Abstr. - Brit. Abstr. 1931, B, 415.
356. Koller, T. The composition of dried walnut bark. Neues Jahrb. Pharm. u. verwandte Fächer 36, 303-14 (1871). Abstr. - Jahresb. Fortschr. Chemie 1871, 813.
357. Komatsu, S. and R. Nodzu. Chemistry of Japanese plants. VII. Phyto-chemical study of yamamono fruit. Mem. Coll. Sci. Kyoto Imp. Univ. 8A, 223-9 (1925). Abstr. - J. Chem. Soc. 1925, i, 1025. C. A. 19, 2840.

358. Kondarev, M. Variation of the principal constituents of the must with the period of growth and the maturity of the grapes. *Weinland* 11, 164-8, 215-18, 238-9 (1949). Abstr. - C. A. 35, 5634. *Chem. Zentr.* 1940, I, 146.
359. Kopp, E. Study of cinnamic acid and cinnamon. *Compt. rend.* 21, 1376-80 (1845). Abstr. - *Ann. Chem. Justus Liebig* 60, 269-70 (1846).
360. Kosutany. *J. de Pharm.* 1880, 70. Cited by (782).
- 360a. See page 135
361. Kraus, G. Calcium oxalate in the bark of trees. *Botan. Centr.* 49, 181. Abstr. - *J. Chem. Soc.* 1892, 1370. *Ann. Agron.* 18, 271-2 (1892).
362. Kraus, G. Behavior of calcium oxalate during the growth of vegetable organs. *Flora* 83, 54-73 (1897). Abstr. - *J. Chem. Soc.* 1899, ii, 685. *Bot. Centr.* 69, 384 (1897). *Biedermann's Zentr.* 28, 458-9 (1899).
363. Kraus, K. Formation of plant acids. *Flora* 1875, 253-6.
364. Kraut, K. Balsam of Peru. *Ber. deut. chem. Ges.* 2, 180-2 (1869). Abstr. - *Chem. Zentr.* 1869, 904.
365. Krebs, H. A. and L. V. Eggleston. Microdetermination of isocitric and cis-aconitic acids in biological material. *Biochem. J. (London)* 38, 426-37 (1944). Abstr. - C. A. 39, 4108.
366. Kresling, K. Pollen of *Pinus sylvestris*. *Arch. Pharm.* 229, 389-425 (1891). Abstr. - *J. Chem. Soc.* 1892, 232.
367. Kretovich, V. L. and Z. V. Uspenskaya. A method for isolation of chlorogenic acid from sunflower seeds. *Biokhim. Zerna Akad. Nauk S. S. S. R., Sbornik* 2, 202-7 (1954). Abstr. - C. A. 49, 8562.
368. Kuhn, N. A. Oil of cinnamon leaves. *Am. J. Pharm.* 49, 12-3 (1877).
369. Kunz, H. New constituents of *Atropa belladonna*. *Arch. Pharm.* 223, 721-35 (1885). Abstr. - *J. Chem. Soc.* 1886, A255.
370. Kuriyan, K. I. and K. C. Pandya. A note on the main constituents of the dried rind of the fruit of *Garcinia gambogia*. *J. Indian Chem. Soc.* 8, 469-70 (1931). Abstr. - *Brit. Abstr.* 1931, A, 1341.
371. Kursanov, A. L. Biochemistry of the ripening of fruits of the Japanese medlar (*Eriobotrya japonica*). *Planta* 15, 752-66 (1932). Abstr. - C. A. 26, 5120. *Brit. Abstr.* 1932, A, 435.
372. Kursanov, A. L. and K. M. Dzhemukhadze. Gallic acid in the composition of tea tannin. *Biokhimiya* 13, 61-5 (1948). Abstr. - *Brit. Abstr.* 1949, AIII, 798. C. A. 42, 7841.
373. Kwasniewski, V. Occurrence and detection of chelidonic acid in plants. *Pharm. Zentralhalle* 92, 5-7 (1953). Abstr. - C. A. 47, 9564.
374. Laakso, P. V. Cranberry wastes. I. The composition of the crude ursolic acid extracted from the cranberry pulp. *Suomen Kemistilehti* 25 B, No. 11, 59-64 (1952). Abstr. - C. A. 48, 2009.

375. LaGrange, B. On liquid styrax. *Crell's Ann.* 1799, (1) 323-31. *Ann. Chim. Paris* 26, 203-20 (1798).
376. Lal, J. B. Fruits of *Physalis peruviana* or Cape gooseberry. I. *Proc. Natl. Acad. Sci., India* 6, 309-13 (1936). *Abstr. - Brit. Abstr.* 1937, AIII, 332. *C. A.* 31, 6362.
377. Langlois. Chemical study of the sap of some plants. *Compt. rend.* 17, 505-12 (1843).
378. Lassaigne, J.-L. The nature of the acid in the stems of the rhubarb (*Rheum rhaponticum*). *Ann. chim et phys.* 17 8, 402-6 (1818). *Journal f. Chem. u. Phys. Schweigger* 24, 320-4 (1818).
379. Lassaigne, J.-L. and H. Fensulle. Chemical examination of senna. *Ann. chim. et phys.* 27 16, 16-23 (1821).
380. Laties, G. G. Oxidative formation of succinate in higher plants. *Arch. Biochem.* 22, 8-15 (1949). *Abstr. - C. A.* 43, 8451. *Brit. Abstr. - 1950*, AIII, 354.
381. Laurent, A. On the acids pimaric, pyromaric and azomaric. *Ann. chim. et phys.* 27 72, 383-403 (1839). *Abstr. - Ann. Chem. Justus Liebig* 34, 272 (1840).
382. Lebedev, A. and E. Lindquist. The acids of the whortleberry. *Z. Untersuch. Lebensm.* 65, 476-7 (1933). *Abstr. - C. A.* 27, 4598. *Brit. Abstr.* 1933, A, 875.
383. Lecanu and Serbat. Succinic acid in turpentine. *Journ. de Pharm.* 8, 541 (1822). *Ann. chim. et phys.* 17 21, 328-30 (1822).
384. Lehmann, E. and W. Grütz. Determination of oxalic acid in plants. *Z. Pflanzenernähr. Düng. u. Bodenk.* 61, 77-86 (1953). *Abstr. - C. A.* 47, 10041. *Brit. Abstr.* 1953, C, 483.
385. Lehmann, K. B. Benzoic acid. *Chem. Ztg.* 32, 949-52 (1908). *Abstr. - C. A.* 2, 3373.
386. Lerch, J. U. Investigation of chelidonic acid. *Ann. Chem. Justus Liebig* 57, 273-318 (1846). *Abstr. - Chemical Gazette* 4, 309-13, 336-42 (1846).
387. Leutner, W. v. On the fruit of *Vanilla planifolia*, Andr., and its composition. *Pharm. Zeitschr. f. Russland* 10, 641-53, 675-91, 706-21 (1871). *Abstr. - Chem. Zentr.* 1872, 54. *Jahresbericht über die Fortschritte der Chemie* 1871, 815.
388. Lewis, Y. S., C. T. Dwaramanath and D. S. Johar. Acids and sugars in the Kamrakh fruit, *Averrhoa carambola* Linn. *Current Sci. India* 23, 54-5 (1954). *Abstr. - J. Sci. Food Agr.* 5, ii, 41.
389. Lidoff, A. Tannic acid in Caucasian wild sumach. *J. Russ. Chem. Soc.* 20, 607-8 (1888). *Abstr. - J. Chem. Soc.* 1889, 541. *Ber. deut. Chem. Ges.* 1888, 889. *Jahresbericht über die Fortschritte der Chemie* 1888, 2381.

390. Liebig, J. Preparation and composition of malic acid. Ann. Chem. Justus Liebig 5, 141-150 (1833). Ann. chim. (Paris) 27 52, 434-44 (1833).
391. Lietzenmayer, O. A contribution to the knowledge of chelidonic and malic acids. Inaugural Dissertation. Erlangen (1878). Abstr. - Chem. Zentr. 1879, 198.
392. Linderos, F. Investigation of Adonis vernalis. Ann. Chem. Justus Liebig 182, 365-6 (1876). Abstr. - J. Chem. Soc. 1877, i, 96.
393. Link, K. P., H. R. Angell and J. C. Walker. Isolation of protocatechuic acid from pigmented onion scales; significance in relation to resistance to disease. J. Biol. Chem. 81, 369-75 (1929). Abstr. - Brit. Abstr. 1929, A, 613.
394. Link, K. P., A. D. Dickson, and J. C. Walker. Further observations on the occurrence of protocatechuic acid in pigmented onion scales and its relation to disease resistance in the onion. J. Biol. Chem. 84, 719-25 (1929). Abstr. - C. A. 24, 381.
395. Lippmann, E. O. v. Occurrence of tricarballylic acid in beet juice. Ber. deut. chem. Ges. 11, 707-8 (1878). Abstr. - J. Chem. Soc. 1878, 662.
396. Lippmann, E. O. v. Occurrence of tricarballylic and aconitic acids in beet juice. Ber. deut. chem. Ges. 12, 149-51 (1879). Abstr. - J. Chem. Soc. 1880, 36.
397. Lippmann, E. O. v. Occurrence of malonic acid in the incrustation in an evaporator. Ber. deut. chem. Ges. 14, 1183-5 (1881). Abstr. - J. Chem. Soc. 1881, 800.
398. Lippmann, E. O. v. The presence of α -hydroxyglutaric acid in molasses. Ber. deut. chem. Ges. 15, 1156-8 (1882). Abstr. - J. Chem. Soc. 1882, 1190.
399. Lippmann, E. O. v. Occurrence of an acid in beet juice. Ber. deut. chem. Ges. 16, 1075-81 (1883). Abstr. - J. Chem. Soc. 1883, 913.
400. Lippmann, E. O. v. Organic acids in beet juice. Ber. deut. chem. Ges. 24, 3299-3306 (1891). Abstr. - J. Chem. Soc. 1892, i, 231.
401. Lippmann, E. O. v. An acid from beet leaves. Ber. deut. chem. Ges. 25, 3220 (1892). Abstr. - J. Chem. Soc. 1893, ii, 85.
402. Lippmann, E. O. v. Organic acids from the sap of the sugar maple. Ber. deut. chem. Ges. 47, 3094-5 (1914). Abstr. - C. A. 9, 625.
403. Lippmann, E. O. v. Botanical chemical notes. Ber. deut. chem. Ges. 53, B 7, 2069-77 (1920). Abstr. - J. Chem. Soc. 1921, i, 86.
404. Lippmann, E. O. v. Phytochemical observations. Ber. deut. chem. Ges. 54, 3112-14 (1921). Abstr. - C. A. 16, 949.
405. Lippmann, E. O. v. The acids of the mountain ash. Ber. deut. chem. Ges. 55, 3058-41 (1922). Abstr. - C. A. 17, 1823.

406. Lippmann, E. O. v. Plant biochemistry. I. The occurrence of citric and gluconic acids. II. The occurrence of tricarballic acid. Ber. deut. chem. Ges. 61, 222-3 (1928). Abstr. - C. A. 22, 1380. Brit. Abstr. 1928, B, 461.
407. Loew, O. Source of hippuric acid in the urine of herbivorous animals. J. pr. Chem. 127, 309-12 (1879). Abstr. - J. Chem. Soc. 1879, 952.
408. Loew, O. Source of hippuric acid in the urine of herbivora. J. pr. Chem. 128, 476-9, (1879). Abstr. - J. Chem. Soc. 1880, 173. Chem. Zentr. 80, 39.
409. Loew, O. and K. Aso. Benzoic acid in Pinguicula vulgaris. Bull. Coll. Agr. Tokyo 7, 411-2 (1906). Abstr. - C. A. 1, 2620 (1907).
410. Lott, R. H. The fruit of Viburnum nudum. Chem. News 99, 169-71 (1909). Abstr. - C. A. 3, 1530.
411. Luca, S. de, and G. Ubaldini. Chemical study of Australian myrtle. Buchner's neues Repert. d. Pharm. 15, 66 (1866). J. de Pharm. et de chim. 14 / 3, 45 (1866). Compt. rend. 61, 743 (1865). Abstr. - Chem. Zentr. 1865, 1163. Jahresbericht über die Fortschritte der Chemie 18, 634 (1865).
412. Ludwig, E. An investigation of a type of manna of the orient. Arch. Pharm. 193, 32-54 (1870). Abstr. - Chem. Zentr. 70, 531.
413. Lugg, J. N. H. and B. T. Overell. One- and two- dimensional partition chromatographic separations of organic acids on an inert sheet support. Australian J. Sci. Research A, 1, 98-111 (1948). Abstr. - Brit. Abstr. 1949, AIII, 797.
414. Lythgoe, E. C. and C. E. Marsh. Detection of benzoic acid in coffee extract. J. Ind. Eng. Chem. 3, 842 (1911). Abstr. - C. A. 6, 901.
415. McCalip, M. A. and A. H. Seibert. Aconitic acid from sugar cane products. Ind. Eng. Chem. 33, 637-40 (1941). Abstr. - C. A. 35, 4623.
- 415a. See page 135
416. McCormick, D. R., M.K. Veldhuis, and J. L. St. John. Variations in acidity of Concord grape juice. Fruit Products J. 24, 101-2, 125 (1944). Abstr. - C. A. 39, 2155.
417. McGeorge, W. Occurrence of lactic acid in sisal. J. Am. Chem. Soc. 34, 1625-7 (1912). Abstr. - J. Chem. Soc. 1912, ii, 1204.
418. Mach, E. and K. Portelle. Fermentation and composition of cranberry juice. Landwirtsch. Vers. -Sta. 38, 69-78 (1890). Abstr. - J. Chem. Soc. 1890, 1455.
419. Mader, J. and J. E. Webster. Quantitative measurements of the organic acid of sorghum sirup. Food Technol. 8, 171-3 (1954). Abstr. - C. A. 48, 1404.
420. Magistocchi, G. The acid of unripe grapes. Rev. fac. agro. vet. la Plata 1, 62-88 (1918). Abstr. - C. A. 15, 2330.

421. Maksimovich, A. E., A. S. Okanencko, and A. I. Bakhir. Organic acids in cation-anion balance in tissues of sugar beet. Doklady Akad. Nauk S. S.S.R. 76, 235-8 (1951). Abstr. - C. A. 45, 4309. Brit. Abstr. 1951, AIII, 843.
422. Maly, R. L. Study of abietic acid. Ann. Chem. Justus Liebig 129, 94-104, (1864). Abstr. - Chem. Zentr. 1864, 509.
423. Man, T. J. de and J. S. de Heus. Organic acids, fructose, and fructosan in Lolium perenne. Mededeel. inst. moderne veevoed. "De Schothorst", Hoogland Amersfoort, Sept. 1946, 10 pp. Abstr. - C. A. 41, 7458.
424. Mandelin. Occurrence of salicylic acid in flowers of Spiraea ulmaria. Sitzungber. d. Naturforscher-Gesellschaft Dorpat 6, 400-4 (1882).
425. Mandelin. Occurrence of salicylic acid in flowers of Spiraea ulmaria. Sitzungber. d. Naturforscher-Gesellschaft Dorpat 6, 409-12 (1882).
426. Mandelin, K. Occurrence of salicylic acid in the Violaceae. Pharm. J. Trans. 12, 627-8. Abstr. - J. Chem. Soc. 1882, 548. Chem. Zentr. 1882, 529. Arch. Pharm. 220, 378-9 (1882).
427. Mapson, L. W. and D. R. Goddard. Reduction of glutathione by plant tissues. Biochem. J. 49, 592-601 (1951). Abstr. - C. A. 46, 1103.
428. Marais, J. L. C. Monofluoroacetic acid, the toxic principle of "Gifblaar" Dichapetalum cymosum (Hook) Engl. Onderstepoort J. Vet. Sci. Animal Ind. 20, 67-73 (1944). Abstr. - C. A. 39, 4116.
429. Marinov, B. Various acids in potatoes. Godishnik Selskstopanskata Acad. Georgi Dimitrov (Bulgaria) 28, 229-34 (1950). Abstr. - C. A. 46, 10308.
430. Marion, L. Occurrence of 1-nicotine in Asclepias syriaca, L. Can. J. Research B. 17, 21-2 (1939). Abstr. - Brit. Abstr. 1939, AIII, 639.
431. Markley, K. S., S. B. Hendricks and C. E. Sando. Constituents of the wax-like coating of the pear, Pyrus communis L. J. Biol. Chem. 111, 133-46, (1935). Abstr. - Brit. Abstr. 1935, A, 1434.
432. Markley, K. S. and C. E. Sando. Progressive changes in the cuticle of apples during growth and storage. J. Agr. Research 46, 403-12 (1933). Abstr. - Brit. Abstr. 1933, A, 758.
433. Markley, K. S. and C. E. Sando. Petroleum ether and ether-soluble constituents of cranberry pomace. J. Biol. Chem. 105, 643-53 (1934). Abstr. - C. A. 28, 5147.
- 433a. See page 135
434. Markley, K. S., C. E. Sando and S. B. Hendricks. Petroleum ether-soluble and ether-soluble constituents of grape pomace. J. Biol. Chem. 123, 641-54 (1938). Abstr. - C. A. 32, 8613.
435. Marston, E. C. The red thorn. Chem. News 110, 310 (1914). Abstr. - J. Chem. Soc. 1915, i, 111.

436. Mason, G. F. The occurrence of benzoic acid naturally in cranberries. J. Am. Chem. Soc. 27, 613-4 (1905). Abstr. - Chem. Zentr. 1905, ii, 57.
437. Mastbaum, H. The occurrence of salicylic acid in wine, grapes, and other fruit. Chem. Ztg. 27, 829-832 (1903). Abstr. - Z. Untersuch. Nahr. u. Genussm. 8, 257 (1904).
438. Mehrlitz, A. and H. Ballschmieter. Contents of lactic and volatile acids in unfermented apple juices. Ind. Obst.-u. Gemüseverwert. 39, 222-31 (1954). Abstr. - C. A. 48, 10252.
439. Mehrlitz, A. and B. Matzik. The question of occurrence of lactic acid in unfermented fruit juices. Ind. Obst.-u. Gemüseverwert 40, 59-62 (1955). Abstr. - C. A. 49, 5716.
440. Meier, L. Chemical investigation of the red beet. Repert. f. d. Pharmacie 27, 45, 1-14, 157-175 (1847). Abstr. - Jahresb. Fortschr. Chem. 1, 827 (1847/48). Ausz. Pharm. Centr. 1847, 435.
441. Menchikowsky, F. and S. Popper. Organic acids in Palestinian grapefruits. Hadar 5, 181-3 (1932). Abstr. - C. A. 28, 5897.
442. Mendive, J. R. Occurrence of α -amyrin and ursolic acid in leaves of *Ilex paraguariensis*. J. Org. Chem. 5, 235-7 (1940). Abstr. - Brit. Abstr. 1940, AIII, 695.
443. Merck, E. A new acid of Sabadilla seed. Ann. Chem. Justus Liebig 29, 188-90 (1839).
444. Merck. Chemical analysis of common fumitory. Trommsdorff's Journ. d. Pharm. 20, St. 2, 16-29 (1811). Cited by (208).
445. Metzger, P. Chemical characteristics of the woody matter of the oak. Dissertation, Munich, Heilbron, 1896. Abstr. - J. Chem. Soc. 1898, ii, 88. Biedermann's Zentr. 26, 678-9 (1897). Botan. Centr. 68, 48 (1896).
446. Meyen, F. J. F. Neues System der Pflanzenphysiologie 1, 212. Haude und Spenersche Buchhandlung. Berlin 1837.
447. Michaëlis, F. Acid of sugar beet juice and a new method of determining citric acid in sugar beet juice. J. prakt. Chem. 76, 467-70 (1859). Abstr. - Jahresb. Fortschr. Chem. 12, 575 (1859). Ausz. Rép. chim. pure 1, 561.
448. Millard, E. J. Examination of the "cream of tartar fruit" from Pretoria. Pharm. J. and Transact. (London) 37 20, 829-30 (1889/90). Abstr. - Jahresb. Fortschr. Chemie. 1890, 2207.
449. Miller, C. D., W. Ross and L. Louis. Hawaiian-grown vegetables proximate composition; calcium, phosphorus; total iron; available iron; and oxalate content. Hawaii Agr. Expt. Sta., Tech. Bull. 5, 45 pp. (1947). Abstr. - C. A. 41, 650.

450. Mills, P. A. Report on galacturonic acid in strawberry juice. J. Assoc. Offic. Agr. Chemists 34, 513-20 (1951). Abstr. - C. A. 45, 10427.
451. Mills, P. A. Report on galacturonic acid in strawberry juice. J. Assoc. Offic. Agr. Chemists 35, 520-4 (1952). Abstr. - C. A. 47, 2899.
452. Mills, P. A. Report on decomposition in fruit products. Galacturonic acid in strawberry juice. J. Assoc. Offic. Agr. Chemists 36, 571-7 (1953). Abstr. - C. A. 48, 8981.
453. Milne, G. R. Acid secretion of the chick pea (*Cicer aristinum*). J. Roy. Tech. Coll. (Glasgow). 3, 330-1 (1934). Abstr. - C. A. 28, 4449. Brit. Abstr. 1934, A, 572.
454. Mitouart. Analysis of the root bark of the wild pomegranate. J. de Pharm. et de Chimie, Paris 27, 10, 352-3 (1824). (Cited by 782).
455. Molisch, H. Microchemical identification and distribution of dissolved oxalates in the plant world. Flora 111, 60-70 (1918). Abstr. - C. A. 13, 1331. J. Chem. Soc. 1919, i, 191. Physiol. Abstr. 3, 540 (1919).
456. Morgan, E. J. Pyruvic acid in the juice of onion (*Allium cepa*). Nature 157, 512 (1946). Abstr. - Brit. Abstr. 1947, AIII, 287.
457. Morin. Analytical studies on the bark of Simarouba (*Quassia simaruba*, Linné). J. de Pharm. et de Chimie, Paris 27, 8, 57-61 (1822). Cited by (782).
458. Mosimann, G. Organic acids in the cacao bean. Mitt. Gebiete Lebensm. u. Hyg. 35, 241-72 (1944). Abstr. - C. A. 43 231. Brit. Abstr. 1946, C, 113.
459. Mosimann, G. What determines the acidity of the cacao bean? Intern. Chocolate Rev. (Zürich) 1, 10-12, 32-4, 52-5 (1946). Abstr. - Biol. Abstr. 22, 1421 (1948). C. A. 44, 9585.
460. Mosimann, G. What determines the acidity of the cacao bean? Intern. Chocolate Rev. (Zürich) 2, 78-83, 105-7 (1947). Abstr. - C. A. 44, 9585. Biol. Abstr. - 22, 1421 (1948).
461. Müller, A. Oxalic acid in beet leaves. Oesterreichisches landw. Wochenblatt 5, 494 (1879). Abstr. - J. Chem. Soc. 1880, 733. Biedermann's Zentr. 9, 236 (1880).
462. Müller, W. The dependence of calcium oxalate formation in plants on the nutritive condition. Botan. Centr. Beih., Abt. I, 39, 321-51 (1923). Abstr. - C. A. 18, 2020. Botan. Abstr. 12, 981.
463. Muenck, G. Study of the constituents and physiology of lupine seeds. Landwirtsch. Vers. -Sta. 85, 393-416 (1914). Abstr. - C. A. 9, 1799.
464. Muir, M. M. P. Note on New Zealand kauri gum. J. Chem. Soc. 27, 733-4 (1874). Ber. deut. chem. Ges. 7, 827 (1874). Chem. News 29, 260 (1874). Abstr. - Chem. Zentr. 1874, 588, 630.

465. Muttelet, F. Study of the acidity of fruit juices. Ann. falsifications 2, 383-6 (1909). Abstr. - C. A. 3, 2716.
466. Nadson, G. and E. Rochline-Gleichgerwicht. Formation of calcium oxalate crystals in vegetable cells under the influence of U. V. radiation. Compt. rend. soc. biol. 98, 363-65 (1928). Abstr. - Brit. Abstr. 1929, A, 108. Chem. Zentr. 1928, i, 2949.
467. Nakabayashi, T. Partition chromatography of tannins and pigments. XIX. Browning of apple fruit. Isolation and estimation of chlorogenic acid and L-epicatechin. J. Agr. Chem. Soc. Japan 27, 813-18 (1953). Abstr. C. A. 48, 5943.
468. Nakahara, H. Mucilage of *Brasenia schreberi*, Gmel. I. Sugars and gallic acid. J. Agr. Chem. Soc. Japan 16, 876-80 (1940). Abstr. - Brit. Abstr. 1941, AIII, 62. C. A. 35, 4416. Bull. Agr. Chem. Soc. Japan 16, 140-1 (1940).
469. Nakaoki, T. and N. Morita. Organic acids in the leaves of *Catalpa ovata* and *Catalpa bignoniodes*. J. Pharm. Soc. Japan 75, 171-2 (1955). Abstr. - C. A. 49, 8562.
470. Nativelle. On digitalis and digitaline. Memoire Soc. de Pharm. Paris 1844, 5. Journ. de Chemie Médicale, de Pharm, et Toxicol. 37, 1, 61-73 (1845). Cited by (39).
471. Naylor, W. A. H. and E. M. Chaplin. Chemical composition of the root of *Eryonimus*. Pharmak. Journal et Transact. 37, 20, 472-4 (1890). Pharm. Journ. 1886, 1006, S.273. Abstr. - Ber. deut. chem. Ges. 22, R769, (1889). Jahresbericht über die Fortschritte der Chemie 1889, 2115.
472. Nelson, E. K. Non-volatile acids of the dried apricot. J. Am. Chem. Soc. 46, 2506-7 (1924). Abstr. - C. A. 19, 94. J. Chem. Soc. 1924, i, 1391.
473. Nelson, E. K. Non-volatile acids of the blackberry. J. Am. Chem. Soc. 47, 568-72 (1925). Abstr. - C. A. 19, 1150. J. Chem. Soc. 1925, i, 618.
474. Nelson, E. K. The non-volatile acids of the strawberry, the pineapple, the raspberry, and the Concord grape. J. Am. Chem. Soc. 47, 1177-9 (1925). Abstr. - C. A. 19, 1586. J. Chem. Soc. 1925, i, 762.
475. Nelson, E. K. Non-volatile acids of the pear, quince, apple, loganberry, blueberry, cranberry, lemon and pomegranate. J. Am. Chem. Soc. 49, 1300-2 (1927). Abstr. - C. A. 21, 2148. Brit. Abstr. 1927, A, 798.
476. Nelson, E. K. Acids of maple sirup. J. Am. Chem. Soc. 50, 2006-8 (1928). Abstr. - C. A. 22, 3313.
477. Nelson, E. K. Acids of maple sugar 'sand'. J. Am. Chem. Soc. 50, 2028-31 (1928). Abstr. - C. A. 22, 3313.
478. Nelson, E. K. Isocitric acid. J. Am. Chem. Soc. 52, 2928-32 (1930). Abstr. - C. A. 24, 3992.

479. Nelson, E. K. and A. L. Curl. The non-volatile acids and flavor of the soursop. Rept. Puerto Rico Expt. Sta., U.S.D.A. (Mayaguez) 1940, 88-91. Abstr. - C. A. 36, 4620.
480. Nelson, E. K. and A. L. Curl. The non-volatile acids of the carambola. Rept. Puerto Rico Expt. Sta., U.S.D.A. (Mayaguez) 1940, 91-3. Abstr. - C. A. 36, 4620.
481. Nelson, E. K. and H. Hasselbring. Organic acids of wheat plants. J. Am. Chem. Soc. 53, 1040-3 (1931). Abstr. - Brit. Abstr. 1931, A, 661.
482. Nelson, E. K. and H. H. Mottern. Organic acids of spinach, broccoli, and lettuce. J. Am. Chem. Soc. 53, 1909-12 (1931). Abstr. - C. A. 25, 3095.. Brit. Abstr. 1931, A, 884.
483. Nelson, E. K. and H. H. Mottern. Organic acids in barley, maize, oats, and rye plants. J. Am. Chem. Soc. 53, 3046-8 (1931). Abstr. - Brit. Abstr. 1931, A, 1199.
484. Nelson, E. K. and D. H. Wheeler. Constituents of the cannonball fruit (*Couroupita guianensis*, Aubl.). J. Am. Chem. Soc. 59, 2499-2500 (1937). Abstr. - Brit. Abstr. 1938, AIII, 250.
485. Nestler, A. A simple method for detecting benzoic acid in cranberries. Ber. deut. bot. Ges. 27, 63-70 (1909). Abstr. - J. Chem. Soc. 1909, ii, 426. Z. Untersuch. Nahr. u. Genussm. 18, 690 (1909).
486. Netolitzsky, F. Something theoretical and practical about calcium oxalate. Chem. Ztg. 49, 397 (1925). Abstr. - C. A. 19, 2360. Chem. Zentr. 1925, ii, 408.
487. Neubauer, C. Contributions to the qualitative analysis of vine leaves. Z. anal. Chem. 12, 39-48 (1873). Abstr. - J. Chem. Soc. 1873, 933.
488. Neubauer, C. Analysis of grapes. Annalen der Oenologie 4, 102-16 (1874).
489. Neubauer, C. Investigation of the sap which flows from freshly-cut vines in the spring. Annalen der Oenologie 4, 499 (1874).
490. Nithammer, A. Biochemistry and histochemistry of plant fruits and grains. I. Biochem. Z. 220, 348-57 (1930). Abstr. - C. A. 24, 4076. Brit. Abstr. 1930, A, 964.
491. Noller, C. R. The chemistry of the triterpenes. Ann. Rev. Biochem. 14, 383-406 (1945). Abstr. - C. A. 40, 2816.
492. Nordal, A. Organic Crassulaceae acids. I. Detection of isocitric acid in *Sedum acre* L. and *Exheveria secunda* Booth, var. *glauca* hort. Medd. Norsk Farm. Selskap. 5, 129-48 (1942). Abstr. - C. A. 40, 6422. Chem. Zentr. 1944, II, 224.
493. Nordal, A. Pharmacognostical study of *Sedum acre*, including a comparison with some other Crassulaceae. Johan Grundt Tanum Forlag, Oslo, 1946, 166 pp. Abstr. - C. A. 44, 3216.

494. Nossal, P. M. Estimation of L-malate and fumarate by malic decarboxylase of *Lactobacillus arabinosus*. *Biochem. J.* 50, 349-55 (1952). Abstr. - *Biol. Abstr.* 26, 1587.
495. Nuccorini, R. Early and late ripening fruits and their acid contents. *Ann. chim. applicata* 20, 302-9 (1930). Abstr. - *C. A.* 24, 5890. *Brit. Abstr.* 1930, A, 1482.
496. Nuccorini, R. Early and late ripening fruit and their acid contents. *Ann. chim. applicata* 22, 10-16 (1932). Abstr. - *C. A.* 26, 3046. *Brit. Abstr.* 1932, A, 435.
497. Nuccorini, R. and A. Zaccagnini. Chemical examination of fruits III. The accelerated or retarded ripening in relation to the acid content of the fruits. *Boll. ist. agr. Pisa* 4, 353-81 (1928). Abstr. - *C. A.* 24, 171.
498. Oehren, F. The occurrence of quinic acid in *Gallium mollugo*. *Pharm. Zeitschr., Russland* 5, 305-17 (1866). Abstr. - *Z. Chem.* 1867, 28. *Jahresbericht über die Fortschritte der Chemie* 1866, 407.
499. Oelze, F. Chemical composition of the Ericaceae, particularly the cranberry. *Sitzungsber. d. phys. - med. Soc. in Erlangen* 22, 17-42 (1890). Abstr. - *Chem. Zentr.* 1891, 681.
500. Olsen, C. Absorption of calcium and formation of oxalic acid in higher green plants. *Compt. rend. trav. lab. Carlsberg. Sér. chim.* 23, 101-12 (1939). Abstr. - *C. A.* 34, 2033.
501. Oosthuizen, J. duP. and O. M. Shedd. The enzymes of the tobacco plant. *J. Am. Chem. Soc.* 35, 1289-1309 (1913). Abstr. - *C. A.* 7, 3608.
502. Oparin, A. The green respiratory pigment and its importance in the oxidation of protein in germinating seeds of *Helianthus annuus*. *Biochem. Z.* 124, 90-6 (1921). Abstr. - *C. A.* 16, 1448.
- 502a. See page 135.
503. Ordonneau, C. Cause of acidity in green grapes. Tartromalic acid. *Bull. soc. chim. France* 37 6, 261-4 (1891). Abstr. - *J. Chem. Soc. Abstr.* 1892, 589.
504. Orloff, N. Aconitic acid from *Adonis vernalis*. *Pharm. Zeitschr. Russ.* 33, 771. Abstr. - *J. Chem. Soc.* 1896, i, 136. *Chem. Zentr.* 1895, i, 202.
505. Oswald, F. Constituents of the fruit and seed of *Illicium anisatum*. *Arch. Pharm.* 229, 84-115 (1891). Abstr. - *J. Chem. Soc. Abstr.* 1891, 957.
506. Otto, R. Amount of acid in rhubarb stems and in rhubarb wine. *Landwirtsch. Jahr.* 24, 273 (1895). Abstr. - *J. Chem. Soc.* 1896, ii, 539. *Biedermann's Zentr.* 25, 128-9 (1896).
507. Oudemans, A. C. Jr. Podocarpic acid. *Ann. Chem. Justus Liebig* 170, 213-81 (1874). Abstr. - *Chem. Zentr.* 74, 85.
508. Owens, H. S., A. E. Goodban, and J. B. Stark. Fractionation of organic acids in sugar beets by ion exchange resins. *Anal. Chem.* 25, 1507-11 (1953). Abstr. - *C. A.* 48, 1718.

509. Oxley, J. Some constituents of Ericaceous plants. Pharm. J. Trans. 37, ii, 1050-51. Am. J. Pharm. 44, 250-3 (1872). Abstr. - J. Chem. Soc. 1872, 909.
- 509a. See page 135
510. Palladin, V. I. and V. V. Levchenko. Glucuronic acid in plants. Bull. acad. sci. Petrograd. 1916, 1267-76. Abstr. - C. A. 11, 351. J. Chem. Soc. 1925, i, 1369. Chem. Zentr. 1925, i, 2630.
511. Palmer, J. K. Chemical investigation of the tobacco plant. X. Determination of organic acids by ion exchange chromatography. Connecticut Agr. Expt. Sta. Bull. 589 (1955).
512. Parks, L. M. and N. M. King. Isolation and identification of ursolic acid from *Verbena stricta*. El Crisol (Puerto Rico) 4, 74-80 (1950). Abstr. - C. A. 45, 3037.
513. Parsons, H. B. Aconitic acid in the scale from sorghum-sugar pans. Am. Chem. J. 4, 39-42 (1882). Abstr. - J. Chem. Soc. Abstr. 1882, 766. Chem. Zentr. 1882, 713.
514. Patschovsky, N. The identification, localization, and distribution of oxalic acid (soluble oxalates) in plants. Ber. deut. bot. Ges. 36, 542-8 (1918). Abstr. - C. A. 13, 2696. J. Chem. Soc. 1919, i, 303.
515. Patschovsky, N. Oxalic acid in plants. Bot. Centr. Beih. Abt. I 37, No. 3, 259-380 (1920). Abstr. - C. A. 16, 3104. Expt. Sta. Record 45, 528.
516. Pavesi, V. Comparative studies on three species of *Papaver*. Ist. botan. univ. Lab. crittogam. Pavia, Atti 9, 45 pp. (1906). Abstr. - J. Chem. Soc. 1906, ii, 483. Chem. Zentr. 1906, i, 690.
517. Payen. The oil of dahlia. J. pharm. chim. 10, 239 (1824). Abstr. - Ann. chim. (Paris) 17 26, 335 (1824).
518. Payen, A. On the structure and composition of sugar cane. Compt. rend. 28, 613-23 (1849).
519. Peckolt, J. *Carica papaya* and papayatin. Pharm. J. Trans. 37 10, 343-6 (1879) and 383-6 (1880). Abstr. - J. Chem. Soc. Abstr. 1880, 128.
520. Peckolt, T. v. On *Persea gratissima* Gaertner (Laurinaceae). Arch. Pharm. 196, 114-18 (1871). Abstr. - J. Chem. Soc. 1871, 727.
521. Peckolt, T. Edible plants of Brazil. Monograph I. Laemmert. Rio de Janeiro (1874).
522. Peckolt, T. Edible plants of Brazil V. Monograph on coffee. Laemmert. Rio de Janeiro (1884).
523. Peckolt, T. Medicinal and useful plants of Brazil. Ber. deut. pharm. Ges. 14, 28-48 (1904).
524. Peckolt, T. Medicinal and edible plants of Brazil. Ber. deut. pharm. Ges. 19, 292-315 (1909). Abstr. - Chem. Zentr. 1909, ii, 137.

525. Pellet, H. Occurrence of salicylic acid in tomatoes. *Ann. chim. anal.* 12, 10-12 (1907). Abstr. - *J. Chem. Soc.* 1907, ii, 139. *Chem. Zentr.* 1907, i, 694.
526. Pelletier, J. Chemical examination of pepper (*Piper nigrum*). *Ann. chim. (Paris)* 17 16, 337-51 (1821).
527. Pelletier and Caventou. Chemical study of the Cinchona. *Ann. Chim. (Paris)* 17 15, 289-318 (1820). *J. Chem. Phys. Schweigger* 33, 62-76 (1821).
528. Pelletier and Caventou. Further chemical studies of the Cinchona. *Ann. chim. (Paris)* 17 15, 337-65 (1820).
529. Pelly, R. G. Composition of the fruit and seeds of *Adansonia digitata*. *J. Soc. Chem. Ind. London* 32, 778-9 (1913). Abstr. - *J. Chem. Soc.* 1913, i, 1140.
530. Popkowitz, L. P., S. G. Gilbert and J. W. Shive. The importance of oxygen in the nutrient substrate for plants. *Soil Science* 53, 295-303 (1944). Abstr. - *C. A.* 32, 575.
531. Pareslegin, N. V. Nature of the action of Chinese schisandra. *Farmakol. i. Toksikol.*, 7, No. 3, 11-13 (1944). Abstr. - *C. A.* 19, 3123.
532. Petit, A. The disappearance of acid in grapes and their probable transformation into sugar. *Compt. rend.* 69, 760-2 (1869).
533. Petit, A. The sugar contained in grapeleaves. *Compt. rend.* 77, 944-5 (1873). Abstr.-*Ber. deut. chem. Ges.* 6, 1313 (1873). *Chem. Zentr.* 1873, 775.
534. Peynaud, E. Metabolism of the organic acids during ripening of the grape. *Inds. agr. et aliment. (Paris)* 31, 167-88 (1947). Abstr. - *C. A.* 42, 1994. *Brit. Abstr.* 1948, AIII, 273.
535. Pfaff, C. E. *System der Materia medica nach chemischen Prinzipien* 3, Leipzig, 1814. Cited by (727).
536. Pfaff, C. H. The preparation of caffeine, its characteristic properties and composition, the two acids of coffee, and the so-called green coffee. *J. f. Chem. u. Phys. Schweigger* 62, 31-45 (1831). Abstr. - *Annalen der Phys. u. Chem. Poggendorff.* 99, 377 (1832).
537. Phillips, J. D. The use of selected yeasts in cider making. IIB. The effects of fermentation treatment on the organic acid composition of ciders. *Ann. Rept. Agr. and Hort. Research Sta., Long Ashton, Bristol* 1952, 137-44 (1953). Abstr. - *C. A.* 48, 10292.
538. Phillips, J. D. and A. Pollard. Degradation of sugars on ion-exchange columns of Amberlite IRA-400 (OH⁻). *Nature* 171, 41-2 (1953). Abstr. - *C. A.* 47, 4637.

539. Phipson, T. L. Cafetannic acid, citric acid and quercitrin in Virginia creeper (*Cissus quinquefolia*). Chem. News 52, 65-6 (1885). Abstr. - J. Chem. Soc. 1885, 1255.
540. Pierce, E. C. and C. O. Appleman. Role of ether soluble organic acids in the cation - anion balance in plants. Plant Physiol. 18, 224-38 (1943). Abstr. - C. A. 37, 4101.
541. Piutti, A. and E. Comanducci. Acids of *Bignonia catalpa*. Bull. soc. chim. France 37 27, 615-20 (1902), and Boll. chim. farm. 41, 329-35 (1902). Abstr. - J. Chem. Soc. 1902, ii, 523. Chem. Zentr. 1902, ii, 50.
542. Pobeguín, T. Calcium oxalate in *Mirabilis*: particular arrangement of the raphides in the flower and fruit. Ann. sci. nat. Bot. et biol. végétale 11 7, 11, 1-19 (1950) (Pub. 1951). Abstr. - C. A. 49, 5595.
543. Politis, J. Cytological researches on the mode of formation of chlorogenic acid. Rev. cytol. cytophysiol. végétales 10, 229-31 (1948). Abstr. - C. A. 45, 9622.
544. Politis, J. The role of chlorogenic acid in the formation of suberized membranes. Rev. cytol. cytophysiol. végétales 10, 232-3 (1948). Abstr. - C. A. 45, 9623.
545. Politis, J. The role of chlorogenic acid in the cicatrization of wounds and in the defense of the plant against parasites. Rev. cytol. cytophysiol. végétales. 10, 234-5 (1948). Abstr. - C. A. 45, 9623.
546. Politis, J. Distribution of chlorogenic acid in Solanaceae and in the organs of these plants. Compt. rend. 226, 692-3 (1948). Abstr. - C. A. 42, 4648.
547. Politis, J. The occurrence of chlorogenic acid in plants and its distribution in parts thereof. Compt. rend. 228, 265-6 (1949). Abstr. - C. A. 43, 4342. Brit. Abstr. 1950, AIII, 987.
548. Portelle, C. Ripening of grapes. Biedermann's Zentr. 8, 758-764 (1879). Abstr. - J. Chem. Soc. 1880, 336.
549. Porter, W. L., M. L. Buch and C. O. Willits. Maple Sirup. III. Preliminary study of the non-volatile acid fraction. Food Research 16, 338-41 (1951). Abstr. - Biol. Abstr. 26, 552.
550. Portes, L. and A. Desmoulières. Presence of salicylic acid in strawberries. Errors of analysis which may result therefrom. J. pharm. chim. 67 14, 342-51 (1901). Abstr. - J. Chem. Soc. 1902, ii, 40.
551. Portes, L. and A. Desmoulières. Normal occurrence of salicylic acid in strawberries; resulting analytical errors. Ann. chim. anal. 6, 401-7 (1901). Abstr. - Z. Untersuch. Nahr. u. Genussm. 5, 468 (1902). Chem. Zentr. 1901, ii, 1360.
552. Pottiez, C. / Ann. pharm. Louvain 5, 373/490/(1899). Cited in abstr. J. Chem. Soc. 1912, ii, 480.
- Chemical study of Jambul. -76, -96

553. Power, F. B. and H. Browning, Jr. The constituents of *Taraxacum* root. J. Chem. Soc. 101, 2411-29 (1912). Abstr. - C. A. 7, 1352.
554. Power, F. B. and H. Browning, Jr. The constituents of the flowers of *Anthemis nobilis*. J. Chem. Soc. 105, 1829-45 (1914). Abstr. - C. A. 8, 3485.
555. Power, F. B. and H. Browning, Jr. The constituents of the flowers of *Matricaria chamomilla*. J. Chem. Soc. 105, 2280-91 (1914). Abstr. - C. A. 9, 64.
556. Power, F. B. and T. Callan. Constituents of the seeds of *Casimiroa edulis*. J. Chem. Soc. 99, 1993-2010 (1911). Abstr. - C. A. 6, 667.
557. Power, F. B. and C. W. Moore. Constituents of the bark of *Prunus serotina*. J. Chem. Soc. 95, 243-61 (1909). Abstr. - C. A. 3, 1529.
558. Power, F. B. and C. W. Moore. The constituents of the leaves of *Prunus serotina*. J. Chem. Soc. 97, 1099-1112 (1910). Abstr. - C. A. 1, 2182.
559. Power, F. B. and H. Rogerson. The constituents of *Leptandra*. J. Chem. Soc. 97, 1944-56 (1910). Abstr. - C. A. 5, 479.
560. Power, F. B. and A. H. Salway. The constituents of red clover flowers. J. Chem. Soc. 97, 231-54 (1910). Abstr. - C. A. 4, 1610.
561. Power, F. B. and A. H. Salway. Constituents of *Iris versicolor* rhizome. Am. J. Pharm. 83, 1-14 (1911). Abstr. - J. Chem. Soc. 1911, ii, 143. C. A. 5, 963.
562. Power, F. B. and A. H. Salway. The constituents of the leaves and stems of *Daviesia latifolia*. J. Chem. Soc. 105, 767-8 (1914). Abstr. - C. A. 5, 2451.
563. Power, F. B. and F. Tutin. Constituents of the essential oil from the fruit of *Pittosporum undulatum*. J. Chem. Soc. 89, 1083-92 (1906). Abstr. - J. Chem. Soc. Proc. 1906, 170.
564. Poyneer, L. E. and H. L. Duffin. Fruit of *Medeola virginica* and *Ampelopsis quinquefolia*. Chem. News 99, 99-100 (1909). Abstr. - J. Chem. Soc. 1909, ii, 339.
565. Pratt, D. S. and J. I. Del Rosario. Philippine fruits; composition and characteristics. Philippine J. of Sci. 8A, 59-80 (1913). Abstr. - C. A. 8, 968. Chem. Zentr. 1913, ii, 1062.
566. Prinsen Geerligs, H. C. The origin of oxalic acid occurring in settlings in the effluents of cane-sugar factories. Arch. Suikerind. Nederland en Ned.- Indië 1, 230-3 (1940). Abstr. - C. A. 34, 8321.
567. Probst, J. M. Analysis of *Chelidonium majus*. Ann. Chem. Justus Liebig 29, 113-31 (1839).

568. Probst, J. M. Investigation of the constituents of *Glaucium luteum*.
Ann. Chem. Justus Liebig 31, 241-58 (1839).
569. Prokoshev, S. M. and A. K. Minina. Conversion of organic acids in potato tubers under the influence of cut-injury. *Biokhimiya* 19, 104-10 (1954).
Abstr. - C. A. 48, 8337. Chem. Zentr. 1954, 10035.
570. Pucher, G. W. Organic acids of the leaves of *Bryophyllum calycinum*.
J. Biol. Chem. 145, 511-23 (1942). Abstr. - Brit. Abstr. 1943, AIII, 150.
571. Pucher, G. W., M. D. Abrahams and H. B. Vickery. Preparation of optically active isocitric acid from *Bryophyllum* leaf tissue. J. Biol. Chem. 172, 579-88 (1948). Abstr. - Brit. Abstr. 1948, AIII, 986.
572. Pucher, G. W., H. E. Clark and H. B. Vickery. The organic acids of rhubarb (*Rheum hybridum*). II. The organic acid composition of the leaves. J. Biol. Chem. 117, 605-17 (1937). Abstr. - C. A. 31, 2255. Brit. Abstr. 1937, AIII, 161.
573. Pucher, G. W., C. S. Leavenworth, W. D. Ginter and H. B. Vickery. Studies in the metabolism of crassulacean plants: changes in the composition of *Bryophyllum calycinum* during growth. *Plant Physiol.* 22, 1-19 (1947). Abstr. - C. A. 41, 2125.
574. Pucher, G. W., C. S. Leavenworth, W. D. Ginter, and H. B. Vickery. Studies in the metabolism of crassulacean plants: the diurnal variation in organic acid and starch content of *Bryophyllum calycinum*. *Plant Physiol.* 22, 360-76 (1947). Abstr. - C. A. 42, 1630.
575. Pucher, G. W. C.S. Leavenworth, W. D. Ginter, and H. B. Vickery. Studies in the metabolism of crassulacean plants: the behavior of excised leaves of *Bryophyllum calycinum* during culture in water. *Plant Physiol.* 22, 477-93 (1947). Abstr. - C. A. 42, 1631.
576. Pucher, G. W. and H. B. Vickery. Katabolism of the non-volatile organic acids of tobacco leaves during curing. *Proc. Natl. Acad. Sci.* 19, 623-6 (1933). Abstr. - Brit. Abstr. 1933, A, 988.
577. Pucher, G. W. and H. B. Vickery. Determination of succinic acid in plant tissues. *Ind. Eng. Chem., Anal. ed.* 13, 412-15 (1941). Abstr. - Brit. Abstr. 1941, AIII, 714.
578. Pucher, G. W. and H. B. Vickery. Succinic acid as a metabolite in plant tissues. *Plant Physiol.* 16, 771-83 (1941). Abstr. - C. A. 37, 1157.
579. Pucher, G. W. and H. B. Vickery. Identity of the so-called crassulacean malic acid with isocitric acid. J. Biol. Chem. 145, 525-32 (1942). Abstr. - Brit. Abstr. 1943, AIII, 150.
580. Pucher, G. W., H. B. Vickery, M. D. Abrahams and C. S. Leavenworth. Studies in the metabolism of crassulacean plants: diurnal variation of organic acids and starch in excised leaves of *Bryophyllum calycinum*. *Plant Physiol.* 24, 610-20 (1949). Abstr. - C. A. 44, 3577.

581. Pucher, G. W., H. B. Vickery, W. D. Ginter, L. S. Nolan and C. S. Leavenworth. The metabolism of the organic acids of tobacco leaves. I. Effect of culture of excised leaves in solutions of organic acid salts. *J. Biol. Chem.* 178, 757-75 (1949). Abstr. - C. A. 43, 5455.
582. Pucher, G. W., A. J. Wakeman, and H. B. Vickery. Metabolism of the organic acids of the tobacco leaf during culture. *J. Biol. Chem.* 119, 523-24 (1937). Abstr. - C. A. 31, 7090. Brit. Abstr. 1937, AIII, 366.
583. Pucher, G. W., A. J. Wakeman, and H. B. Vickery. Organic acids of rhubarb (*Rheum hybridum*). III. Behavior of organic acids during culture of excised leaves. *J. Biol. Chem.* 126, 43-54 (1938). Abstr. - Brit. Abstr. 1939, AIII, 107.
584. Pucher, G. W., A. J. Wakeman and H. B. Vickery. Organic acid metabolism of the buckwheat plant. *Plant Physiol.* 14, 333-40 (1939). Abstr. - C. A. 33, 8683.
585. Rabaté, J. and A. A. Gourévitch. Analysis of fruit and leaves of *Bauhinia reticulata*, D. C. Presence of large amounts of l-tartaric acid. *J. pharm. chim.* 28, 386-97 (1938). Abstr. - Brit. Abstr. 1939, AIII, 109. C. A. 33, 8698. *Rev. botan. appl. agr. trop.* 18, 604-12 (1938). Abstr. - C. A. 33, 2176. *Compt. rend.* 206, 1754-6 (1938). Abstr. - C. A. 33, 3423.
586. Ralph, C. S. and D. E. White. Betulic acid from *Syncarpia laurifolia*, Tenn. *J. Chem. Soc.* 1949, 3433-4. Abstr. - C. A. 44, 4884
587. Ramstad, E. A new chelidonic acid containing plant: *Asparagus officinalis*, L. *Medd. Norsk. Farm. Selskap.* 4, 52-4 (1942). Abstr. - *Chem. Zentr.* 1942, II, 1357. C. A. 37, 5760.
588. Ramstad, E. Distribution of chelidonic acid in drugs. *Pharm. Acta. Helv.* 20, 145-54 (1945). Abstr. - C. A. 42, 6989.
589. Ramstad, E. The presence and distribution of chelidonic acid in some plant families. *Pharm. Acta Helv.* 28, 45-57 (1953). Abstr. - C. A. 47, 8314.
590. Ramstad, E. Chemical investigation of *Vaccinium myrtillus*, L. (huckleberry). *J. Am. Pharm. Asso., Sci. Ed.* 43, 236-40 (1954). Abstr. - C. A. 48, 7260.
591. Reed, B. B. The fruit of *Pyrus arbutifolia*. *Chem. News* 99, 302-3 (1909). Abstr. - C. A. 3, 2485.
- 591a. See page 136
592. Reichardt, E. *Z. Pharm.* 1856, 25. *Pharm. Centr.* 1855, 631. Abstr. - *Jahresb. Fortschr. Chemie* 1855, 720.
593. Reinke, J. Easily oxidizable constituents of plants. *Hoppe-Seyler's Z. Physiol. Chem.* 6, 263-79 (1882). Abstr. - *J. Chem. Soc.* 1883, 880.
594. Reinsch. Observations on the calcium salt present in *Aconitum napellus*. *Buchner's Repert. d. Pharm.* 2/8, 396-9 (1837).

595. Rembold, O. Constituents of tormentilla root. *Ann. Chem. Justus Liebig* 145, 5-10 (1868).
596. Remeaud, O. Composition of tamarind pulp. *J. pharm. chim.* 6 23, 424-30 (1906). Abstr. - *J. Chem. Soc.* 1906, ii, 483. *Chem. Zentr.* 1906, i, 1843.
597. Rennie, E. H. Acids of the native currant, *Leptomeria acida*. *J. Roy. Soc. N.S.W.* 14, 119-21. Abstr. - *J. Chem. Soc.* 1881, 1033.
598. Rentschler, H. and H. Tanner. Composition of fruit acids of Swiss fruit juices. I. Fruit acids of Swiss cider pears. *Mitt. Lebensm. Hyg.* 45, 142-58 (1951). Abstr. - *C. A.* 48, 9578.
599. Ribeiro, O. Chlorogenic acid from coffee. *Rev. soc. brasil. quim.* 10, 97-100 (1941). Abstr. - *C. A.* 36, 2341.
600. Ribeiro, O. and A. Machado. The occurrence of gallic acid in *Trapoeiraba*, *Commelina agraria*. *Bol. inst. quim. agr. (Rio de Janeiro)* No. 27, 18-21 (1952). Abstr. - *C. A.* 48, 1490.
601. Rice, A. C. and C. S. Pederson. Chromatographic analysis of organic acids in canned tomato juice, including the identification of pyrrolidone-carboxylic acid. *Food Research* 19, 106-14 (1954). Abstr. - *C. A.* 48, 11674.
602. Richardson, A. and A. C. Hulme. Shikimic acid in grass. *Nature* 175, 43-4 (1955). Abstr. - *C. A.* 49, 5721.
603. Rieben, W. K. and A. B. Hastings. Chemical and biological study of tartronic acid. *Helv. Physiol. et Pharmacol. Acta* 4, C52-3 (1946). Abstr. - *C. A.* 41, 3495.
604. Riegel, C. Chemical investigation of the berries of *Vitis sylvestris*. *Arch. Pharm.* 105, 150-5 (1848). Abstr. - *Jahresbericht über die Fortschritte der Chemie* 1, 829 (1847/48).
605. Rising, A. Chemical investigation of cranberry. *Kgl. Landtbruks-Akad. Handl. Tidskr.* 1914, 329-36. Abstr. - *J. Chem. Soc.* 1915, i, 633. *Biedermann's Zentr.* 44, 163-6 (1915).
606. Ritthausen, H. On the acids of yellow lupine seeds. *J. prakt. Chem.* 110, 339-47 (1870). Abstr. - *Chem. Zentr.* 1871, 3. *Jahresbericht über die Fortschritte der Chemie* 1870, 883.
607. Roberts, E. A. H. and D. J. Wood. Study of the polyphenols in tea-leaf by paper chromatography. *Biochem. J.* 49, 414-22 (1951). Abstr. - *C. A.* 46, 660.
608. Roberts, E. A. H. and D. J. Wood. Separation of tea polyphenols on paper chromatograms. *Biochem. J.* 53, 332-6 (1953). Abstr. - *Brit. Abstr.* 1953, AIII, 858.

609. Roberts, E. J., C. A. Fort and L. F. Martin. Fate of some non-volatile organic acids of sugar cane juice in fermentation. *Sugar J.* 16, No. 6, 36-7 (1953). Abstr. - C. A. 48, 9011.
610. Roberts, E. J., C. A. Fort and L. F. Martin. Identification and determination of non-nitrogenous organic acids of sugar cane by partition chromatography. Abstr. Papers Am. Chem. Soc. 124, 10 D (1953).
611. Roberts, E. J. and L. F. Martin. Identification and determination of non-nitrogenous organic acids of sugar cane by partition chromatography. *Anal. Chem.* 26 815-8 (1954). Abstr. - C. A. 48, 11094. *J. Sci. Food Agr. Abstr.* 5, ii, 176.
612. Robertson, A., G. Soliman and E. C. Owen. Polyterpenoid compounds. I. Betulic acid from *Cornus florida* L. *J. Chem. Soc.* 1939, 1267-73. Abstr. - C. A. 34, 93.
613. Rochleder, F. and A. Kawalier. The Ericaceae family - Investigation of leaves of *Arctostaphylos uva ursi*. *Sitzungsberichte der Kaiserliche Akademie zu Wien - Math. -naturw. Classe, Abt 1*, 9, 286-312 (1852).
614. Rothert, W. and W. Boratyńska. The occurrence of calcium oxalate crystals in the tissues of evergreens. *Poznań. Towarz. Przyjaciół Nauk, Wydział Mat. Przyrod. Prace Komisji Biol.* 13, No. 10, 43 pp. (1953). Abstr. - C. A. 47, 8845.
615. Rowe, E. J., J. E. Orr, A. H. Uhl and L. M. Parks. Oleanolic and ursolic acids from *Thymus vulgaris* L. *J. Am. Pharm. Assoc.* 38, 122-4 (1949). Abstr. - Brit. Abstr. 1951, AIII, 108. C. A. 44, 581.
616. Rudkin, G. O. and J. M. Nelson. Chlorogenic acid and respiration of sweet potatoes. *J. Am. Chem. Soc.* 69, 1470-5 (1947). Abstr. - Brit. Abstr. 1948, AIII, 985.
617. Ruhland, W. and K. Wetzel. Physiology of organic acids in green plants. I. Correlation between nitrogen and change in acidity in *Begonia semperflorens*. *Planta* 1, 558-64 (1925). Abstr. - C. A. 22, 3192. *Chem. Zentr.* 1926, ii, 2067.
618. Ruhland, W. and K. Wetzel. The physiology of organic acids in green plants. III. *Rheum hybridum*. *Planta* 3, 765-9 (1927). Abstr. - C. A. 23, 3949. *Brit. Abstr.* 1929, A477. *Expt. Sta. Record* 59, 426.
619. Ruhland, W. and K. Wetzel. The physiology of organic acids in green plants. V. *Rheum hybridum* Hart. *Planta* 7, 503-7 (1929). Abstr. - *Chem. Zentr.* 1931, I, 2630.
620. Ruzicka, L. and V. Prelog. Polyterpenes and polyterpenoids. CXXII. The double bond of quinovic acid. *Helv. Chim. Acta* 20, 1570-5 (1937). Abstr. - C. A. 32, 2947.
621. Ryder, A. E. The oxalic acid content of vegetables used as greens. *J. Home Econ.* 22, 309-14 (1930). Abstr. - C. A. 24, 2511.

622. San Antonio, J. P. Role of coumarin in the growth of roots of *Melilotus alba*. *Botan. Gaz.* 114, 79-95 (1952). Abstr. - C. A. 47, 1246.
623. Sando, C. E. Ursolic acid. *J. Biol. Chem.* 90, 477-95 (1931). Abstr. - C. A. 25, 2151.
624. Sando, C. E. and H. H. Bartlett. The organic acids of *Pyrus coronaria*, *Rhus glabra* and *Acer saccharum*. *J. Agr. Research* 22, 221-9 (1921). Abstr. - *J. Chem. Soc.* 1922, i, 100. C. A. 16, 575.
- 624a. See page 136
625. Santini, R., Jr. Polybasic organic acids present in West Indian cherries and in three varieties of guava. *J. Agr. Univ. Puerto Rico* 37, 195-8 (1953). Abstr. - *Biol. Abstr.* 28, 927 (1954). *J. Sci. Food Agr. Abstr.* 5, 141 (1954).
626. Sasaoka, Y. Biochemical studies on the bamboo. VI. Carbohydrates and organic acids of bamboo shoots. Anniversary Vol. Masumi Chikashige 1930, 175-81. Abstr. - *Brit. Abstr.* 1931, A, 661. C. A. 25, 983.
627. Sato, M., T. Hirano, and N. Mizuno. Nutrition-chemical investigation on vegetables produced in Taiwan. II. Oxalic acid content. *J. Soc. Trop. Agr., Taihoku Imp. Univ.* 15, 123-30 (1943). Abstr. - C. A. 42, 2691.
628. Sawa, S. The sap of the pseudostems of *Musa basjoo*, Seib., in winter. *Bull. Coll. Agr. of Tokyo* 4, 399-401 (1900/01). Abstr. - *Chem. Zentr.* 1902, ii, 383. *Jahresbericht über die Fortschritte der Chemie* 1902, 1634.
629. Scharrer, K. and J. Jung. Influence of nutrition on formation and binding of oxalic acid in beet leaves. *Z. Pflanzenernähr. Düng., Bodenk.* 62, 63-81 (1953). Abstr. - C. A. 48, 2963. *Brit. Abstr.* 1953, BIII, 476.
630. Scharrer, K. and J. Jung. Relationship between nutrient supply and oxalic acid content of sugar beet and mangold leaves. *Z. Pflanzenernähr. Düng., Bodenk.* 66, 1-18 (1954). Abstr. - C. A. 48, 10278. *J. Sci. Food Agr. Abstr.* 6, 71.
631. Scheele, C. W. Crystallization of citric acid. *Crell's Chem. Annalen* 1784, (2), 3-4.
632. Scheele, C. W. Observations on lemon juice and on the method of crystallizing it. *Kongl. Vetenskaps. Academie Nya Handlingar* 5, 105-9 (1784).
633. Scheele, C. W. Fruit and berry acid. *Crell's Chem. Annalen* 1785, (2), 291-303.
634. Scheele, C. W. *Nachgelassene Briefe und Aufzeichnungen.* pp. 39-40. P. A. Norstedt & Soner, Stockholm (1892). Cited by (208).
635. Schenker, H. H. and W. Rieman III. Determination of malic, tartaric and citric acids in fruit by ion exchange chromatography. *Anal. Chem.* 25, 1637-9 (1953). Abstr. - *Anal. Abstr.* 2, 816.

636. Schimper, A. F. W. Formation of calcium oxalate in leaves. *Botan. Ztg.* 46, Nos. 5-10 (1888). Abstr. - *J. Chem. Soc. Abstr.* 1888, 981. *Ann. Agron.* 14, 175-87.
637. Schindelmeiser, J. The fruit of *Cornus mas*. *Apoth. Ztg.* 22, 482 (1907). Abstr. - *Chem. Zentr.* 1907, ii, 259.
638. Schlotterbeck, J.O. and H. C. Watkins. Chemistry of *Stylophorum diphyllum*. *Pharm. Review* 19, 453-8 (1901). *Ber. deut. chem. Ges.* 35, 7-23 (1902). Abstr. - *J. Chem. Soc.* 1902, ii, 100. *Chem. Zentr.* 1902, i, 429, 727.
639. Schlotterbeck, J. E. and H. C. Watkins. The alkaloids of *Adlumia cirrhosa*. *J. Am. Chem. Soc.* 25, 596-601 (1903). *Pharm. Arch.* 6, 17-22 (1903). Abstr. - *J. Chem. Soc.* 1903, Ai, 512.
640. Schmalzfuss, H. Plant acids and blossom pigments from *Glaucium*. *Hoppe-Seyler's Z. physiol. Chem.* 131, 166-7 (1923). Abstr. - *C. A.* 18, 2539. *J. Chem. Soc.* 1924, i, 252.
641. Schmid, H. and P. Karrer. The water-soluble constituents of *Papaver somniferum* L. *Helv. Chim. Acta* 28, 722-40 (1945). Abstr. - *C. A.* 40, 1487. *Brit. Abstr.* 1946, AIII, 515.
642. Schmidt, E. Jervic acid. *Arch. Pharm.* 224, 513-22 (1886). Abstr. - *J. Chem. Soc. Abstr.* 1886, 868.
643. Schmidt, E. Chelidonic acid. *Arch. Pharm.* 224, 531-34 (1886). Abstr. - *J. Chem. Soc. Abstr.* 1886, 869.
644. Schmidt, E. The occurrence of vanillin in *Asa foetida*. *Arch. Pharm.* 224, 534-5 (1886).
645. Schneegans, A. Methyl salicylate and salicylic acid in the root of *Polygala* of Virginia. *J. Pharm.* 137 2, 452-3 (1895). Abstr. - *J. Chem. Soc.* 1896, ii, 328. *Chem. Zentr.* 1896, i, 117.
646. Schneider, A. The occurrence of lactic acid in higher plants. *Planta* 29, 747-9 (1939). Abstr. - *C. A.* 33, 7344. *Brit. Abst.* 1940, AIII, 944.
647. Schneider, A. The formation of lactic acid in higher plants, especially during germination. *Planta* 32, 234-67 (1941). Abstr. - *C. A.* 37, 5108. *Chem. Zentr.* 1942, II, 909.
648. Schreiner, E. Investigation of the sloe in relation to the nature of its acids: *Wittstein's Vierteljahrsschr. f. prakt. Pharm.* 5, 207-21 (1856). Abstr. - *Jahresbericht über die Fortschritte der Chemie* 9, 691 (1856).
649. Schultz, C. H. Analysis of milky sap of *Asclepias syriaca*. *Flora* 27, 374-6 (1944).
650. Schulze, E. Constituents of the seeds of *Pinus cembra*. *Landwirtsch. Vers.-Sta.* 67, 57-104 (1907). Abstr. - *J. Chem. Soc.* 1907, ii, 806.

651. Schunck, E., E. Knecht and L. Marchlewski. Coloring matter in grape leaves. Ber. deut. chem. Ges. 27, 487-8 (1894). Abstr. - Jahresbericht über die Fortschritte der Chemie 1894, 1853.
652. Schwalbe, C. G., and K. E. Neumann. New bark (and sap) of wood of spruce, pine and red beech. Cellulosechemie 11, 113-28(1930). Abstr. - C. A. 25, 1990. Chem. Zentr. 1930, II, 1866.
653. Semichon, L. and M. Flanzky. The organic acids of grape juice. Compt. rend. 197, 198-201 (1933). Abstr. - C. A. 27, 4871. Brit. Abstr. 1933, A, 990.
654. Sertürner, F. W. Chemical Notes. Trommsdorff's Journ. d. Pharm. 13, 1, 229-43 (1805). Cited by (1).
655. Sertürner, F. W. Preparation of pure meconic acid and a chemical investigation of opium. Trommsdorff's Journ. d. Pharm. 14, 47-93 (1806). Cited by (1).
656. Sheets, G. The fruit of Cornus paniculatum. Chem. News 103, 172-3 (1911). Abstr. - C. A. 5, 2900.
657. Sherwood, I. R. and W. F. Short. Podocarpic acid. J. Chem. Soc. 1938, 1006-1013. Abstr. - C. A. 32, 7448.
658. Shibata, M. The formation of organic acids in green plants. I. The succession of acid content in the entire plant of Begonia evansiana Andr. Sci. Repts. Tôhoku Imp. Univ., Fourth Ser. 7, 157-79 (1932). Abstr. - C. A. 26, 4842.
659. Shibata, M. Formation of organic acids in green plants. III. Relation between acid content and nitrogen and carbon turnover in Begonia evansiana. Sci. Repts. Tôhoku Univ., Fourth Ser. 18, 507-20 (1950). Abstr. - C. A. 47, 12539.
660. Shibata, M. Formation of organic acids in green plants III. Relation between acid content and the nitrogen and carbon exchange in Begonia evansiana. Sci. Repts. Tohoku Univ., Ser. 4, 19, 51-72 (1951). Abstr. - C. A. 47, 11367.
661. Shmuk, A. Researches on the acids of tobacco. State Inst. Tobacco Invest. (U.S.S.R.) Bull. 50, 1-10 (1929). Abstr. - C. A. 23, 4771. Chem. Zentr. 1929, II, 1360.
662. Shorey, E. C. Glycollic acid in the sugar cane. J. Am. Chem. Soc. 21, 45-50 (1899). Abstr. - J. Chem. Soc. 1899, ii, 507.
663. Siersch, E. Microchemistry of Illicium verum, Hook, and I. religiosum, Sieb. Pharm. Zentralhalle 69, 581-85, 601-5 (1928). Abstr. - Brit. Abstr. 1928, A, 1290. C. A. 22, 4718.

664. Siewert, M. Oxalic acid content of potatoes. Landwirtsch. Vers.-Sta. 28, 263-70 (1883). Abstr. - J. Chem. Soc. 1883, 232.
665. Simada, H. Constituent of leaves of *Leucothoe keiskei* Miq. J. Pharm. Soc. Japan 59, 242-4, 619-20 (1939). Abstr. - Brit. Abstr. 1940, AIII, 548. C. A. 34, 1672.
666. Simon, E. On the fluid Storax (*Styrax liquidus*). Ann. Chem. Justus Liebig 31, 265-77 (1839).
667. Sinclair, W. B. and D. M. Eny. Ether soluble organic acids and buffer properties of citrus peels. Botan. Gaz. 108, 398-407 (1947). Abstr. - C. A. 41, 3880. Brit. Abstr. 1949, AIII, 1040.
668. Sinclair, W. B. and D. M. Eny. Ether soluble organic acids of mature Valencia orange leaves. Plant Physiol. 22, 257-69 (1947). Abstr. - Brit. Abstr. 1949, AIII, 871.
669. Slippery, H. A. Fruit of *Clintonia borealis*. Chem. News 111, 2-3 (1915). Abstr. - J. Chem. Soc. 1915, i, 110.
670. Smirnow, A. I., P. S. Erygin, M. A. Drboglav and T. Maschkowzen. Biochemical characteristics of aging in leaves. Planta 6, 687-766 (1928). Abstr. - C. A. 23, 2463.
671. Smith, C. B. The fruit of *Symphocarpus* or snowberry. Chem. News 107, 266 (1913). Abstr. - J. Chem. Soc. 1913, i, 808.
672. Smith, H. G. Aluminum as the chief inorganic element in a Proteaceous tree and the occurrence of aluminum succinate in trees of this species. Chem. News 88, 135-6 (1903). Abstr. - Chem. Zentr. 1903, ii, 959.
673. Smith, H. G. Occurrence of calcium oxalate in the barks of the *Eucalyptus*. J. Roy Soc. New South Wales 39, 23-32 (1905). Abstr. - J. Chem. Soc. 1908, ii, 885.
674. Snell, J. F. Analysis of Maple Products. II. Trans. Roy Soc. Can. 37 13, 221-31 (1919).
675. Soldatenkov, S. V. and T. A. Mazurova. Conversion of organic acids during the sprouting and ripening of wheat seeds. Biokhimiya 19, 349-56 (1954). Abstr. - C. A. 48, 12249.
676. Soldatenkov, S. V., A. N. Panteleev and T. A. Mazurova. Formation of and changes in organic acids of sprouting cereal seeds. Trudy Leningrad. Obshchestva Estestviospytatelei 70, No. 3, 49-67 (1950). Abstr. - C. A. 49, 7066.
677. Soliman, G. Quinovic acid from *Zygophyllum coccineum*, L. J. Chem. Soc. 1939, 1760-1. Abstr. - Brit. Abstr. 1940, AIII, 83.
678. Ssanotzki, T. F. Study of *Vaccinium arctostaphylos*. Pharm. Z. Russl. 32, 644-5 (1893). Abstr. - Chem. Zentr. 1893, ii, 1086. Jahresb. Fortschr. Chem. 1893, 793.

679. Stabursvik, A. Occurrence of betulinic acid in *Menyanthes trifoliata* L. *Acta Chem. Scand.* 7, 446-7 (1953). Abstr. - *Brit. Abstr.* 1953, AIII, 1380.
680. Stark, J. B., A. E. Goodban and H. S. Owens. Organic acids in sugar-beet diffusion juice. *Proc. Am. Soc. Sugar Beet Technol.* 6, 578-83 (1950). Abstr. - *C. A.* 45, 5955. *Brit. Abstr.* 1951, BIII, 634.
681. Stark, J. B., A. E. Goodban and H. S. Owens. Composition of certain beet diffusion juices from the 1950 campaign. *Proc. Am. Soc. Sugar Beet Technol.* 688-91 (1952).
682. Steel, T. The occurrence of calcium oxalate in the gidgee wattle (*Acacia cambagei*). *Proc. Limean Soc. N.S. Wales* 46, 256-8 (1921). Abstr. - *C. A.* 15, 4019.
683. Steel, T. The occurrence of calcium oxalate in the gidgee wattle (*Acacia cambagei*, Baker). *Chem. News* 123, 315-16 (1921). Abstr. - *J. Chem. Soc.* 1922, i, 310.
684. Steinmann, A. B. Study of the acidity of the cellular sap of rhubarb. *Z. Botan.* 9, 1-59 (1917). Abstr. - *C. A.* 11, 2921.
685. Stenhouse, J. Pyrogallol and the astringent substance which it yields. *Ann. Chem. Justus Liebig* 45, 1-19 (1843). Abstr. - *Chemical Gazette* 1, 109-10 (1842/43).
686. Stenhouse, J. Coffee leaves of Sumatra. *Ann. Chem. Justus Liebig* 89, 244-50 (1854). Abstr. - *Ann. Chim. Paris* 37, 41, 191-2 (1854).
687. Stockton, E. and C. G. Eldredge. Fruits of *Caulophyllum thalictroides* and *Cornus sericea*. *Chem. News* 93, 190-1 (1908). Abstr. - *C. A.* 3, 1796. *J. Chem. Soc.* 1908, ii, 978.
688. Stoklasa, J. On the enzyme lactolase which causes lactic acid production in the plant cell. *Ber. deut. bot. Ges.* 22, 460-66 (1904). Abstr. - *Chem. Zentr.* 1905, i, 265.
689. Stoklasa, J. The carbohydrate deposits in plant cells. *Ber. deut. botan. Ges.* 44, 248-62 (1926). Abstr. - *Chem. Zentr.* 1926, II, 441.
690. Stolle, F. Finnish moss-berry (*Vaccinium oxycoccus*). *Z. Ver. Deut. Rübenzuck - Ind.* 1900, 609-10. Abstr. - *J. Chem. Soc.* 1900, ii, 614. *Chem. Zentr.* 1900, ii, 343.
691. Stone, W. E. Chemical composition of cultivated strawberries. *Agr. Sci.* 1889, 257-61. Abstr. - *J. Chem. Soc. Abstr.* 1890, 659. *Biedermann's Zentr.* 19, 117-19 (1889).
692. Stransky, E. Occurrence of chelidonic acid. *Arch Pharm.* 258, 56-69 (1920). Abstr. - *J. Chem. Soc.* 1921, i, 85. *Chem. Zentr.* 1920, iii, 13.

693. Strohmer, F. and O. Fallada. Composition of the seed of sugar beet. Oesterr. -ungar. Z. Zuckerind. u. Landwirtsch 35, 12-22 (1906). Abstr. - J. Chem. Soc. 1906, ii, 484. Chem. Zentr. 1906, i, 1440.
694. Stutz, R. E. The role of the organic acids in photosynthesis. Brookhaven National Laboratory Symposia No. 3, 77-96 (1950). Abstr. - C. A. 45, 7643.
695. Stutz, R. E. and R. H. Burris. Photosynthesis and metabolism of organic acids in higher plants. Plant Physiol. 26, 226-43 (1951). Abstr. - C. A. 45, 9143. Biol. Abstr. 25, 2829. Brit. Abstr. 1951, AIII, 1631.
696. Sudborough, J. J. and P. N. Vridhachalam. Tartaric acid from tamarinds. J. Ind. Inst. Science 3, 61-80 (1920). Abstr. - C. A. 15, 2274.
697. Süß, P. Occurrence of salicylic acid in berries and stone fruits. Verh. Vers. Deutsch. Naturf. Aertze 1902, ii, 102-4. Chem. Ztg. 26, 963-4 (1902). Abstr. - J. Chem. Soc. 1904, ii, 71. Chem. Zentr. 1903, ii, 841.
698. Svendsen, A. B. Paper chromatography as a qualitative procedure for the phytochemical analysis of organic acids. Pharm. Acta Helv. 25, 230-6 (1950). Abstr. - C. A. 45, 1724.
699. Svirbely, J. L. and A. Szent-Györgyi. The chemical nature of vitamin C. Biochem. J. 26, 865-70 (1932). Abstr. - C. A. 26, 5618.
700. Svirbely, J. L. and A. Szent-Györgyi. Hexuronic acid as the antiscorbatic factor. Nature 129, 690 (1932). Abstr. - C. A. 26, 3825.
701. Swaby, R. J. Extraction of citrates and tartrates from fruits. Agr. Gaz. N.S. Wales 54, 571-3, 580 (1943). Abstr. - C. A. 38, 3740.
702. Szymanski, F. Chemical investigation of sugar cane. Berichte Versuchsst. f. Zuckerrohr in West Java 2, 12-26 (1896).
703. Takahasi, T., and Y. Yokoyama. Constituents of extract of bamboo sprouts. J. Agric. Chem. Soc. Japan 15, 280-2 (1939). Abstr. - Brit. Abstr. 1939, AIII, 638. C. A. 33, 8239.
704. Takei, S., and T. Imaki. Odorants of raw sugar. II. Stigmasterol and syringic acid. Bull. Inst. Phys. Chem. Research (Tokyo) 15, 1055-59 (1936). Abstr. - C. A. 31, 6043. Brit. Abstr. 1936, B, 1173.
705. Takemoto, T., and H. Koike. Acid components of polygonum reynoutria. J. Pharm. Soc. Japan 73, 100 (1953). Abstr. - C. A. 47, 3933.
706. Tamba, K. Investigation of the leaves of Hydrangea Thunbergii Sieb (Saxifragaceae). Arch. Pharm. 223, 823-5 (1885). Abstr.-Ber. 19, part 3, ref. 105 (1886).

707. Tanabe, T. Clarification of sugar cane juice. I. Organic acids in cane juice. Rept. Govt. Sugar Expt. Sta., Tainan, Formosa 4, 33-6 (1937). Abstr. - C. A. 31, 8239. Brit. Abstr. 1937, B, 1391.
708. Tanner, H. and H. Renschler. Composition of fruit acids from Swiss fruit juices: II. Fruit acids from Swiss cider apple juices. Mitt. Lebensm. Hyg. 45, 305-11 (1954). Abstr. - C. A. 49, 1236.
709. Tanret, G. The presence of quinic acid in the leaves of some conifers. Compt. rend. 172, 234-6 (1921). Abstr. - J. Chem. Soc. 1921, i, 295.
710. Tavernier, J. and P. Jacquin. Organic acids of apple must. Compt. rend. 225, 1373-4 (1947). Abstr. - C. A. 42, 3032.
711. Taylor, C. S. The presence of aconitic acid in sugar-cane juice and a new reaction for the detection of the acid. J. Chem. Soc. 115, 886-9 (1919). Abstr. - J. Chem. Soc. 1919, i, 427.
712. Thimann, K. V., and W. D. Bonner, Jr. Organic acid metabolism. Ann. Rev. Plant Physiol. 1, 75-108 (1950). Abstr. - C. A. 45, 6703.
713. Thomas, M. Vegetable acids in higher plants. Endeavour 10, 160-5 (1951). Abstr. - C. A. 46, 587.
714. Tichanowitsch. Study of absinthe. Z. Chem. Pharm. 6, 197 (1863). Abstr. - Chem. Zentr. 1863, 908. Jahresbericht über die Fortschritte der Chemie 1863, 612.
715. Tóth, J. Estimation of non-volatile organic acids in tobacco. Chem. Ztg. 31, 374 (1907). Abstr. - J. Chem. Soc. 1907, ii, 513.
716. Tóth, J. Estimation of volatile organic acids in tobacco. Chem. Ztg. 32, 242-4 (1908). Rev. Intern. Falsif. 20, 165-6 (1907). Abstr. - C. A. 2, 2107. J. Chem. Soc. 1908, ii, 238.
717. Towers, G. H. N. The keto acids of plants: their identity, analysis, and metabolic roles. Thesis, Cornell University, Ithaca, N. Y. Abstr. - C. A. 49, 4097. Dissertation Abstr. 11, 1903 (1954). J. Sci. Food Agr. (Abstr.) 6, 166.
718. Towers, G. H. N., and F. C. Steward. Keto acids of the tulip (*Tulipa gesneriana*) with special reference to the keto analogue of γ -methylene glutamic acid. J. Am. Chem. Soc. 76, 1959-61 (1954). Abstr. - C. A. 49, 3814.
719. Towers, G. H. N., J. F. Thompson, and F. C. Steward. Detection of keto acids of plants; a procedure based on their conversion to amino acids. J. Am. Chem. Soc. 76, 2392-6 (1954). Abstr. - C. A. 48, 11554.
720. Traphagen, F. W., and E. Burke. Occurrence of salicylic acid in fruits. J. Am. Chem. Soc. 25, 242-4 (1903). Abstr. - J. Chem. Soc. 1903, ii, 388. Analyst 28, 119 (1903).

721. Treviranus. Lehrbüchern der Pflanzenphysiologie 1, 45 (1835).
Cited by (132).
722. Trommsdorff, J. B. Preliminary confirmation of the properties of fumaric acid. Trommsd. N. J. 25, (2), 153. Abstr. - Ann. Chem. Justus Liebig 8, 196-7 (1833).
723. Truchon and Martin-Claude. The composition of certain fruit juices. J. Pharm. Chim. 67, 13, 171-6 (1901). Ann. chim. anal. 6, 85-9 (1901). Abstr. - Z. Untersuch Nahr. u. Genussm. 4, 703 (1901). Chem. Zentr. 1901, i, 964.
724. Tschirch, A. Aleurone grains in the seed of *Myristica surinamensis*. Arch. Pharm. 225, 619-23 (1887). Abstr. - J. Chem. Soc. Abstr. 1887, 1061.
725. Tschirch, A. Die Harze u. die Harzbehälter mit Einschluss der Milchsäfte. Berlin 1906. Abstr. - Chem. Zentr. 1907, i, 684. Cited by (1).
726. Tschirch, A., and E. Hiepe. Investigation of senna. Arch. Pharm. 238, 427-49 (1900). Abstr. - Chem. Zentr. 1900, ii, 871.
727. Tschirch, A., and L. van Itallie. Oriental styrax. Arch. Pharm. 239, 506-32 (1901). Abstr. - Chem. Zentr. 1901, ii, 885.
728. Tschirch, A., and L. van Itallie. American styrax. Arch. Pharm. 239, 532-47 (1901). Abstr. - Chem. Zentr. 1901, ii, 886.
729. Tschirch, A., and M. Koch. Resin of *Dammara orientalis* (Manila-copal). Arch. Pharm. 240, 202-39, (1902). Abstr. - Chem. Zentr. 1902, i, 1223.
730. Tschirch, A., and M. Koch. The resin of *Pinus vulgaris*. Arch. Pharm. 240, 272-87 (1902). Abstr. - Chem. Zentr. 1902, ii, 134.
731. Tschirch, A., and B. Niederstadt. Resin of *Pinus silvestris*. Arch. Pharm. 239, 167-81 (1901). Abstr. - Jahresbericht "über die Fortschritte der Chemie 1901, 1407.
732. Tschirch, A., and G. Weigel. Resin of *Larix decidua*. Arch. Pharm. 238, 387-410 (1900). Abstr. - Chem. Zentr. 1900, ii, 533, 861.
733. Tschirch, A., and G. Weigel. The resin of *Abies pectinata*. Arch. Pharm. 238, 411-427 (1900). Abstr. - Chem. Zentr. 1900, ii, 862.
734. Tunmann. Occurrence of calcium oxalate in *Radix colombo*. Pharm. Centr. -h 47, 1069 (1906). Abstr. - Abstr. J. Chem. Soc. 1907, ii, 386. Chem. Zentr. 1907, i, 643.
735. Tunmann, O. Microchemical notices. II. Occurrence of a crystalline substance in the seeds of *Strychnos nux vomica* L. Pharm. Post 51, 341-2 (1918). Abstr. - J. Chem. Soc. 1918, ii, 453. Chem. Zentr. 1918, ii, 401-2.

736. Turner, J. F. The metabolism of the apple during storage. Australian J. Sci. Research. Ser. B 2, 138-53 (1949). Abstr. - C. A. 44, 1207.
737. Turner, W. A. and A. M. Hartman. Nonvolatile organic acids of alfalfa (Lucerne). J. Am. Chem. Soc. 47, 2044-7 (1925). Abstr. - J. Chem. Soc. 1925, i, 1124.
738. Turpin, P. J. F. Microscopic examination of the tissues of the cortex and pith of *Cereus peruvianus* and the calcium oxalate crystals in the tissues of the vesicles. Annales des sci. nat. 20, 26. Abstr. - Ann. Chem. Justus Liebig 1, 94 (1832).
739. Tutin, F. and H. W. B. Clewer. The constituents of *Cluytia similis*. J. Chem. Soc. 101, 2221-34 (1912). Abstr. - C. A. 7, 969.
740. Tutin, F. and H. W. B. Clewer. The constituents of *Clematis vitalba*. J. Chem. Soc. 105, 1845-58 (1914). Abstr. - C. A. 8, 3486.
741. Tutin, F. and W. J. S. Naunton. Constituents of aloes. Pharm. J. 47 37, 836 (1913). Abstr. - J. Chem. Soc. 1914, i, 121. C. A. 8, 1188.
742. Ullrich, H. The physiology of organic acids in green plants. II. Daily variations and otherwise conditioned changes in the content of several organic acids in green plants. Planta 1, 565-8 (1926). Abstr. - C. A. 22, 3192. Expt. Sta. Record 58, 212.
743. Ulrich, R., and O. Thaler. The variation in the xylose, quinic acid and proline content of pears during growth. Compt. rend. 240, 1625-6 (1955). Abstr. - C. A. 49, 12617.
744. Uota, H. and K. Nisida. Constituents of fruit of *Rhus semialata*; Murr., especially the salt-like tasting substances. J. Agr. Chem. Soc. Japan 17, 512-20 (1941). Abstr. - Brit. Abstr. 1941, AIII, 1085. C. A. 36, 4150. Bull. Agr. Chem. Soc. Japan 17, 62-5 (1941).
745. Utz, F. Natural occurrence of salicylic acid in berries. Oesterr. Chem. Ztg. 6, 385-6 (1903). Abstr. - J. Chem. Soc. 1904, ii, 72. Chem. Zentr. 1903, ii, 841.
746. Van Dame, H. C. Formation of succinic acid in tomatoes. J. Assoc. Offic. Agr. Chemists 35, 528-30 (1952). Abstr. - Brit. Abstr. 1953, BIII, 283.
747. Van Dame, D. H. Report on decomposition in tomato products. Determination of acetic, formic, lactic, succinic, malic and citric acids. J. Assoc. Offic. Agr. Chemists 36, 580-5 (1953). Abstr. - C. A. 48, 8982.
748. Varner, J. E. and R. C. Burrell. Use of C¹⁴ in the study of the acid metabolism of *Bryophyllum calycinum*. Arch. Biochem. 25, 280-7 (1950). Abstr. - C. A. 44, 5432.
749. Vaudin, L. Migration of calcium phosphate in plants. Ann. Inst. Pasteur 1895, 636. Abstr. - J. Chem. Soc. 1897, ii, 425. Ann. Agron. 23, 232-3 (1897).

750. Vauquelin. Analysis of Tamarind. Ann. Chim. Paris 17 5, 92-106 (1800).
751. Vauquelin. On the various species of Cinchona. Ann. Chim. Paris 17, 59, 111-69. (1806).
752. Vavruch, I. Chromatographic studies of beet seeds and sugar beet. II. Non-nitrogenous organic acids. Chem. Listy 48, 442-5 (1954). Abstr. - C. A. 48, 8567. J. Sci. Food Agr. Abstr. 1954, ii, 235.
753. Vazquez Sánchez, J. Globularia alypum. Anales soc. espan. fis quim. 31, 361-3 (1933). Abstr. - C. A. 27, 3973. Brit. Abstr. 1933, A, 1092.
754. Ventre, E. K., J. A. Ambler, S. Byall and H. C. Henry. Extraction of aconitic acid from plant juices. U. S. Patent 2,359,537, Oct. 3, 1944. Abstr. - C. A. 39, 830.
755. Ventre, E. K., J. A. Ambler, A. C. Henry, S. Byall and H. S. Paine. Extraction of aconitic acid from sorgo. Ind. Eng. Chem. 38, 201-4 (1946). Abstr. - C. A. 40, 2016.
756. Verhaar, L. G. Tartaric acid and other constituents in the fruits of Tamarindus indica. Chronica Naturae 104, 8-11 (1948). Abstr. - C. A. 42, 4648.
757. Vickery, H. B. The formation of starch in leaves of Bryophyllum calycinum cultured in darkness. Plant Physiol. 27, 231-9 (1952). Abstr. - C. A. 46, 6208.
758. Vickery, H. B. and G. W. Pucher. Chemical investigations of the tobacco plant. I. A preliminary study of the non-volatile organic acids of tobacco leaves. Conn. (New Haven) Agr. Expt. Sta. Bull. 323 (1931). Abstr. - C. A. 25, 2458.
759. Vickery, H. B. and G. W. Pucher. The non-volatile organic acids of green tobacco leaves. J. Biol. Chem. 90, 637-53 (1931). Abstr. - C. A. 25, 2458. Brit. Abstr. 1931, A, 775.
760. Vickery, H. B., G. W. Pucher, A. J. Wakeman and C. S. Leavenworth. Chemical investigations of the rhubarb plant. Conn. (New Haven) Agr. Expt. Sta. Bull. 424 (1939). Abstr. - C. A. 33, 8685.
761. Vickery, H. B., G. W. Pucher, A. J. Wakeman and C. S. Leavenworth. Chemical investigations of the tobacco plant. VIII. Effect upon the composition of the tobacco plant of the form in which nitrogen is supplied. Conn. (New Haven) Agr. Expt. Sta. Bull. 442 (1940). Abstr. - C. A. 35, 5234.
762. Vickery, H. B., G. W. Pucher, A. J. Wakeman and C. S. Leavenworth. Chemical investigations of the metabolism of plants. I. The nitrogen nutrition of Narcissus poeticus. Conn. (New Haven) Agr. Expt. Sta. Bull. 496 (1946). Abstr. - C. A. 41, 1734.

763. Virtanen, A. I. and M. Alfthan. New α -keto acids in green plants. α -Ketopimelic acid, γ -hydroxy- α -ketopimelic acid, and hydroxypyruvic acid in *Aspenium septentrionale*. α -Keto adipic acid in germinating pea seeds. *Acta Chem. Scand.* 8, 1720-1 (1954). Abstr. - C. A. 49, 6386.
764. Virtanen, A. I. and A. A. Arhimo. Oxalacetic acid in the leguminous plants. *Nature* 144, 36 (1939). Abstr. - C. A. 33, 6911. *Brit. Abstr.* 1939, AIII, 881.
765. Virtanen, A. I., A. A. Arhimo and J. Sundman. Oxalacetic acid in leguminous plants. *Suomen Kemistilehti B* 14, 6 (1941). Abstr. - C. A. 35, 5155. *Brit. Abstr.* 1942, AIII, 181.
766. Virtanen, A. I., A. A. Arhimo, J. Sundman and L. Jännes. Occurrence and significance of oxaloacetic acid in green plants. *J. prakt. Chem.* 162, 71-90 (1943). Abstr. - *Brit. Abstr.* 1943, AIII, 927.
767. Virtanen, A. I., A. A. Arhimo and H. Suomalainen. Estimation and occurrence of keto acids in green plants. *Nature* 144, 597 (1939). Abstr. - C. A. 34, 474. *Brit. Abstr.* 1939, AIII, 1111.
768. Virtanen, A. I. and T. Laine. Oxalacetic acid in leguminous plants. *Suomen Kemistilehti B* 10, 35 (1937). Abstr. - C. A. 32, 2570. *Brit. Abstr.* 1938, AIII, 250.
769. Virtanen, A. I., J. K. Miettinen, and H. Kunttu. α -Keto acids in green plants. *Acta Chem. Scand.* 7, 38-44 (1953). Abstr. - C. A. 47, 9388. *Brit. Abstr.* 1953, AIII, 1275.
770. Vries, H. de The part played by vegetable acids in causing the turgescence of cells. *Botan. Zeitung* 41, 849-54 (1883). Abstr. - *J. Chem. Soc. Abstr.* 1884, 1064. *Ann. Agron.* 10, 139.
771. Wadleigh, C. H. and J. W. Shive. Organic acid content of corn plants as influenced by pH of substrate and form of nitrogen applied. *Am. J. Botany* 26, 244-8 (1939). Abstr. - C. A. 33, 6907.
772. Walker, J. C., K. P. Link and H. R. Angell. Chemical aspects of disease resistance in the onion. *Proc. Ntl. Acad. Sci. U.S.* 15, 845-50 (1929). Abstr. - C. A. 24, 2493.
773. Wallis, T. E. Calcium tartrate and oxalate from senna leaves. *Pharm. J. London* 89, 609, 644-7 (1912). Abstr. - C. A. 7, 864. *Chem. Zentr.* 1913, i, 123.
774. Walter, E. D. Natural rubber from domestic sources. I. Isolation of partheniol, parthenyl cinnamate, and other constituents from guayule resin. *J. Am. Chem. Soc.* 66, 419-21 (1944). Abstr. - C. A. 38, 2521.
775. Walz, G. F. Further investigation of the Scrophylariaceae. *Jahrb. f. prakt. Pharm.* 26, 296-307 (1853); 27, 65-78 (1853); and 27, 129-33 (1853).

776. Walz, G. F. Contribution to information on chelidonic acid. *Neues Jahrbuch der Pharmazie u. verwandte facher* 15, 22-8. Abstr. - *Jahresb. Fortschr. Chemie* 1860, 263.
777. Warlich, H. Calcium oxalate in plants. *Botan. Zentr.* 1892, 113. Abstr. - *J. Chem. Soc.* 1894, ii, 65. *Biedermann's Zentr.* 22, 786-7 (1893).
778. Warren, W. H. "Sugar sand" from maple sap. Source of malic acid. *J. Am. Chem. Soc.* 33, 1205-11 (1911). Abstr. - *J. Chem. Soc.* 1911, ii, 821. *C. A.* 5, 2986.
779. Wasowicz, M. D. v. Pharmaceutical-chemical study of *Aconitum heterophyllum* Wall. and remarks on *Aconitum japonicum* (Tsaou-woo). *Arch. Pharm.* 214, 193-225 (1879). *Pharm. J. Trans.* 37 10, 301, 341, 463. Abstr. - *Jahresbericht über die Fortschritte der Chemie* 1879, 927.
780. Wayne, E. S. Researches upon buchu. *Amer. J. Pharm.* 48, 18-20 (1876).
781. Wehmer, C. Calcium oxalate in the leaves of *Symphoricarpos*, *Alnus*, and *Crataegus*. *Bot. Ztg.* 47, 165-78 (1889). Abstr. - *J. Chem. Soc. Abstr.* 1890, 191. *Ann. Agron.* 15, 420-1.
782. Wehmer, C. *Die Pflanzenstoffe*. 3 vols. 2nd edition. Gustav Fischer, Jena, 1931.
783. Weisberg, J. Occurrence of oxalic acid in beetroot. *Oesterr.-ungar Z. Zuckerind. u. Landwirtsch.* 22, 877-8. Abstr. - *J. Chem. Soc.* 1895, ii, 177. *Biedermann's Zentr.* 23, 788 (1894).
784. Weiss, A. and J. Wiesner. Investigations of the chemical and physical nature of the milky sap of plants. I. *Euphorbia cyparissias*. *Botan. Ztg.* 19, 41-43 (1861).
785. Weiss, A. and J. Wiesner. Investigation of the chemical and physical nature of the milky sap of plants. II. *Euphorbia platyphylla*. *Botan. Ztg.* 20, 125-7 (1862).
786. Wells, A. A. and G. S. Reeder. The fruit of *Celestrus scandens* and *Solanum dulcamara*. *Chem. News* 96, 199-200 (1907). Abstr. - *J. Chem. Soc.* 1908, ii, 58.
787. Werner, O. Accumulation of calcium oxalate in cells of *Tradescantia fluminensis* rich in starch. *Mikrochemie, Festschr. von Hans Molisch* 1936, 452-4. Abstr. - *Brit. Abstr.* 1937, AIII, 243. *C. A.* 31, 4695.
788. Wetzell, K. The physiology of the anaerobic respiration of higher plants. *Ber. deut. botan. Ges. General session.* 51, 46-51 (1933).
789. Weurman, C. and T. Swain. Chlorogenic acid and the enzymatic browning of apples and pears. *Nature* 172, 678 (1953). Abstr. - *C. A.* 48, 3471.

790. Wicke, W. The presence of fumaric acid in *Corydalis bulbosa*. *Ann. Chem. Justus Liebig* 87, 225-7 (1853). Abstr. - *Chemical Gazette* 12, 137 (1854).
791. Wicke, W. The occurrence of aconitic acid in *Delphinium consolida* L. *Ann. Chem. Justus Liebig* 90, 98-9 (1854). Abstr. - *Chemical Gazette* 12, 388 (1854).
792. Widmark, E. M. P. and G. Ahldin. Oxalic acid content of vegetable food-stuffs. *Biochem. Z.* 265, 241-4 (1933). Abstr. - *C. A.* 28, 831. *Brit. Abstr.* 1933, A, 1342.
793. Wieland, H., W. Konz and R. Sonderhoff. On the curarin of calabash curare. *Ann. Chem. Justus Liebig* 527, 160-8 (1937). Abstr. - *C. A.* 31, 1817.
794. Wiggins, L. F. Chromatography of cane non-sugars, by-products investigations, etc. *Intern. Sugar J.* 54, 324-6 (1952).
795. Wight, W. and D. N. Barua. Calcium oxalate crystals as an indicator of nutrient balance in the tea plant. *Current Sci. India* 23, 78-9 (1954). Abstr. - *C. A.* 49, 435. *J. Sci. Food Agr. Abstr.* 5, ii, 113.
796. Wiley, H. W. and W. Maxwell. Organic acids in the juices of the sorghum cane. *Am. Chem. J.* 12, 216 (1890). Abstr. - *J. Chem. Soc. Abstr.* 1890, ii, 819. *Ber.* 23, R 406.
797. Willaman, J. J., R. M. West, D. O. Spriestersbach and G. E. Holm. Notes on the composition of the sorghum plant. *J. Agr. Research* 18, 1-31 (1919). Abstr. - *C. A.* 14, 961.
798. Williams, A. H. Phenolic substances of pear - apple hybrids. *Nature* 175, 213 (1955). Abstr. - *C. A.* 49, 6390.
799. Willis, J. C. A Dictionary of flowering plants and ferns. Cambridge Univ. Press 6th edition 1931. Revised 1951.
800. Winckler. Note on fumaric acid. *Buchn. Repert.* 39, 368. Abstr. - *Ann. Chem. Justus Liebig* 4, 230 (1832). *Am. J. Pharm* 8, 58 (1836).
801. Windisch, K. Natural occurrence of salicylic acid in strawberries and raspberries. *Z. Untersuch. Nahr. u. Genussm.* 6, 447-52 (1903). Abstr. - *J. Chem. Soc.* 1903, ii, 567. *Analyst* 28, 214 (1903).
802. Windisch, K. and K. Boehm. Chemistry of fruits. *Z. Untersuch. Nahr. u. Genussm.* 8, 342-52 (1904). Abstr. - *J. Chem. Soc.* 1904, ii, 766.
803. Windisch, W. On the occurrence of lactic acid. *Dingler's Polytech. J.* 268, 178. *Z. Spiritusind* 10, 157 (1888). Abstr. - *Chem. Zentr.* 1888, i, 711.
804. Winter, H. A study of the composition of sugar cane. *Z. d. Ver. f. Rub-Zuckerind.* 25, 780-93 (1888). Abstr. - *Chem. Zentr.* 1888, 1316-7.

805. Winterstein, A. and W. Hämmerle. Saponin series. IV. Sapogenin of *Viscum album*. Hoppe-Seyler's Z. physiol. Chem. 199, 56-64 (1931). Abstr. - C. A. 25, 5172.
806. Witanowski, W. R. Chemical composition of the round-leaved sundew (*Drosera rotundifolia* L.). Wiadomosci Farm. 61, 420-2, 432-3 (1934). Abstr. - C. A. 28, 7257. Brit. Abstr. 1935, A, 420.
807. Wittstein, G. C. Fruit of *Hippophaë rhamnoides*. Buchner's Report. 27, 13, 1 (1838). Abstr. - Ann. Chem. Justus Liebig 28, 328 (1838).
808. Wittstein, G. C. Investigation of the red coloration of leaves in autumn and the nature of this pigment. Wittstein's Vierteljahrsschr. pr. Pharm. 2, 161-79 (1853). Abstr. - Jahresb. Fortschr. Chemie 1853, 564.
809. Wittstein. Lactic acid in the vegetable kingdom. Chemical Gazette 15, 99 (1857). Abstr. - Am. J. Pharm. 29, 311 (1857).
810. Wittstein. Chemical study of sap of the grapevine. Wittstein's Vierteljahrsschr. f. prakt. Pharm. 6, 192-201 (1857). Abstr. - Chem. Zentr. 1858, 13. Jahresbericht über die Fortschritte der Chemie 1857, 520.
811. Wolf, J. Oxygen metabolism of succulent Crassulaceae. IV. Variations in total, malic and citric acid contents. Planta 29, 314-24 (1939). Abstr. - Brit. Abstr. 1941, AIII, 399.
812. Wood, J. G. The relation between respiration rate and metabolism of carbohydrate, protein, and organic acids in leaves. Austral. J. Exptl. Biol. Med. Sci. 19, 313-21 (1941). Abstr. - C. A. 36, 2883. Brit. Abstr. 1942, AIII, 500.
813. Wood, W. M. L. Organic acid metabolism of *Sedum praealtum*. J. Exptl. Botany (London), 3, 336-55 (1952). Abstr. - C. A. 48, 3481.
814. Wormall, A. Constituents of the sap of the vine (*Vitis vinifera* L.). Biochem. J. 18, 1187-1202 (1924). Abstr. - J. Chem. Soc. 1925, i, 215.
815. Yamafuji, K. Chemical composition of tobacco. I. Organic bases and acids of fresh leaves. J. Agr. Chem. Soc. Japan. 7, 121-32 (1931). Abstr. - Brit. Abstr. 1931, A, 1101.
816. Yamamoto, K. Coloring matter and organic acid in the fruits of the mulberry. J. Agr. Chem. Soc. Japan. 10, 1046-52 (1934). Abstr. - C. A. 29, 831.
817. Yamamoto, R., Y. Osima, and T. Goma. The organic acids in the fruits of Ceylon olive (*Elaeocarpus serratus* Linn.). Sci. Papers Inst. Phys. Chem. Research (Tokyo) 19, 132-3 (1932). Abstr. - C. A. 27, 348. Brit. Abstr. 1933, 106.

818. Yamashita, T., and F. Sato. Shikimic acid from the leaves of *Ginkgo biloba*. *J. Pharm. Soc. Japan* 50, 113-7 (1930). Abstr. - *C. A.* 24, 2739. *Chem. Zentr.* 1930, I, 3196.
819. Yatazawa, M. and K. Ogawa. Organic acid metabolism in plants. I. Organic acid in leaf blade of paddy rice. *J. Sci. Soil Manure, Japan* 25, 203-6 (1955). Abstr. - *C. A.* 49, 6386.
820. Yeh, H-L and W. H. Adolph. Oxalate content of Chinese leaf vegetables. *Chinese J. Physiol.* 13, 209-12 (1938). Abstr. - *Brit. Abstr.* 1938, AIII, 970. *C. A.* 32, 9318.
821. Yoder, P. A. Notes on the determination of acids in sugar cane juice. *J. Ind. Eng. Chem.* 3, 640-46 (1911). Abstr. - *C. A.* 5, 3635.
822. Yoshimura, K. and S. Fujise. Constituents of *Astragalus sinicus*, L. *J. Chem. Soc. Japan* 45, 32-41 (1924). Abstr. - *J. Chem. Soc. Abstr.* 1924, 1273. *C. A.* 18, 3205.
823. Zakharova, T. M. The oxidation process in the needles of *Picea excelsa* in winter. *Biochem. Z.* 270, 281-90 (1934). Abstr. - *C. A.* 28, 5099.
824. Zeller, G. H. The constituents of the potato plant (*Solanum tuberosum*). Communication from Baup. *Buchner's Repert. f. Pharm.* 53, 390-3 (1835).
825. Zellner, J. Chemical composition of *Agave americana* L. The chemistry of succulent plants in general. *Hoppe-Seyler's Z. physiol. Chem.* 104, 2-10 (1919). Abstr. - *J. Chem. Soc.* 1919, i, 190.
826. Zellner, J. Chemistry of heterotrophic phanerogams. 7. *Monatsh. Chem.* 45, 535-8 (1925). Abstr. - *J. Chem. Soc.* 1925, i, 125.
827. Zerban, F. W. The color change of sugar-cane juice and the nature of cane tamin. *J. Ind. Eng. Chem.* 11, 1034-6 (1919). Abstr. - *C. A.* 14, 230.
828. Zlataroff, A. Composition of the fruit of *Cicer arietinum* L. *Z. Untersuch. Nahr. Genussm.* 31, 180-3 (1916). Abstr. - *J. Chem. Soc.* 1916, i, 783.
829. Zwenger, C. Absinthic acid. *Ann. Chem. Justus Liebig*, L8m 122-5 (1843). Abstr. - *Chemical Gazette* 2, 122-4 (1844).
830. Zwenger, C. Chelidonic acid, a new acid of *Chelidonium majus*. *Ann. Chem. Justus Liebig* 114, 350-54 (1860). Abstr. - *Jahresbericht über die Fortschritte der Chemie* 13, 262 (1860).
831. Zwenger, C. Production of quinic acid from the foliage of *Vaccinium myrtillus*. *Ann. Chem. Justus Liebig* 115, 108-10 (1860). Abstr. - *Chem. Zentr.* 1860, 912.
832. Zwenger, C. and H. Bodenbender. On the coumarin of *Melilotus officinalis*. *Ann. Chem. Justus Liebig* 126, 257-66 (1863). Abstr. - *Chem. Zentr.* 1863, 803.
833. Zwenger, C. and S. Siebert. The occurrence of quinic acid in coffee beans. *Ann. Chem. Justus Liebig*, *Suppl.* 1, 77-85 (1861). Abstr. - *Jahresbericht über die Fortschritte der Chemie* 1861, 384.

- 35a. Balas, F. Chemistry of natural resins and resin acids. *Casopis Československého Lékařnictva* 7, 320-38 (1927), 8, 6-8, 27-31, 47-50 (1928). Abstr. - C. A. 23, 1644. Brit. Abstr. 1929, A, 1499. Chem. Zentr. 1929, i, 2530.
- 265a. Harris, G. C. Resin Acids. V. The composition of the gum oleoresin acids of *Pinus palustris*. *J. Am. Chem. Soc.* 70, 3671-4 (1948).
- 265b. Harris, G. C. and T. F. Sanderson. Resin acids. I. An improved method of isolation of resin acids; the isolation of a new abietic-type acid, neoabietic. *J. Am. Chem. Soc.* 70, 334-9 (1948).
- 265c. Hasselstrom, T. and M. T. Bogert. An investigation of certain sapinic acids obtained from various species of pine and spruce. *J. Am. Chem. Soc.* 57, 2118-21 (1935). Abstr. - Brit. Abstr. 1936, A, 208.
- 266a. Hebebrand, A. Sesame. *Landwirtsch. Vers. -Sta.* 51, 45-81 (1898). Abstr. - *J. Chem. Soc.* 1898, ii, 631.
- 280a. Hessenland, M., G. Stephani and M. Leo. The properties of the pine balsam prepared by the stimulating-agent process with hydrochloric acid. *Ber. deut. chem. Ges.* 69B, 2473-82 (1936). Abstr. - C. A. 31, 1416.
- 344a. Kesler, C. C., A. Lowy and W. F. Faragher. Purification of abietic acid from rosin and preparation of some of its derivatives. *J. Am. Chem. Soc.* 49, 2898-2903 (1927).
- 349a. Köhler, J. Chemical investigation of resin from the pine. (*Picea excelsa*). II. Laevo-pimaric acid. *Archiv. Kem. Min. Geol.* 4, No. 5, 1-29 (1911). Abstr. - C. A. 6, 162. *J. Chem. Soc.* 1911, i, 295.
- 349b. Köhler, J. Occurrence and manner of formation of resinolic acids. II. Chemical investigation of the resins (of *Picea excelsa* Lk.) III. *J. prakt. Chem.* 85, 523-34, 534-34 (1912). Abstr. - C. A. 7, 772. *J. Chem. Soc.* 1912, i, 638, 639.
- 360a. Kraft, K. The original acids in American pine resins. *Ann. Chem. Justus Liebig* 520, 133-43 (1935). Abstr. - C. A. 30, 476. Brit. Abstr. 1935, A, 1372.
- 415a. McCall, E. R. and J. D. Guthrie. The organic acid content of raw cotton fiber. Isolation of L-malic acid and citric acid from cotton fiber. *J. Am. Chem. Soc.* 67, 2220-21 (1945).
- 433a. Markley, K. S. and C. E. Sando. The wax-like constituents of the cuticle of the cherry, *Prunus avium*, L. *J. Biol. Chem.* 119, 641-5 (1937).
- 502a. Oparin, A. and S. Rogovin. Nature of cotton pigment. *Melliand Textilber.* 11, 944-6 (1930). Abstr. - C. A. 26, 1637.
- 509a. Palkin, S. and T. H. Harris. The resin acids of American turpentine gum. The preparation of the pimaric acids from *Pinus palustris*. *J. Am. Chem. Soc.* 55, 3677-84 (1933).

- 591a. Reeves, W. A. and J. D. Guthrie. Isolation of xanthine, guanine, adenine, proteose, oxalic acid, and glutathione from peanut kernels. Arch. Biochem. 26, 316-18 (1950). Abstr. - C. A. 44, 7466.
- 624a. Sando, C. E., K. S. Markley and M. B. Matlack. Some chemical constituents of flowering dogwood (*Cornus florida*). J. Biol. Chem. 114, 39-45 (1936).

