

11. Present stock of fuel:

Description	Quantity
Coke, for forging	1.0 ton
Charcoal	1.5 "

12. Fuel needed monthly:

Description	Quantity
Coke, for forging.	2.5 ton
Coke, for casting.	5 "
Charcoal.	300 kg
Wood.	80 Pakings

13. Products:

Description	Quantity
Agricultural machines	60 set
Woodworking machine	1 "
Repairs	13 "

15. Disposition of finished goods:

Description	Quantity	Source of Sale
Agricultural machines	60	Raigo Agricultural A.
Woodworking machine	1	Kawata Ryoiki Co.,
Repairs	13	Honma Industrial Co., Saito Leon works Co.,

14. Prices:

Description	Unit	Price
Agricultural machine	per-set	¥ 2,700.00
Woodworking machine	"	¥ 15,000.00
Repair	"	¥ 1,450.00

16. Present stock of finished goods:

Description	Quantity	Condition
Agricultural machines	43 set	
Woodworking machines	4 "	

17. Remarks:

Signed: Tojiro Satake  
 Title: Superintendent



Monthly production report  
of Industrial facilities.

File No.: 111  
To:  
From:  
Date: May 1948

1. Name of facility: K. K. Ogaki Tukkusho, Ogaki City.
2. Location: No. 480 Imayuku, Miki-mura, Ampate Gun., Gifu-ken.
3. Name of president or manager: Mr. Zutaka Ohashi.
4. Reconversion permit No: Gifu prefectural order Sho-2478.  
Dated: 13 Dec. 1945.
5. Name and Address of parent Co.: None.
6. Present Capitalization in yen: ¥4,000,000.
7. No. of Employees: 76
8. Machinery and Equipment in plant:

Description	Quantity	Condition
Lathes	165	20 in use
Drilling machines	12	4 " "
Boring machines	2	1 " "
Grinding machines	6	2 " "
Milling machines	21	3 " "
Gear Hopping machines	2	1 " "
Planers	6	1 " "
Shapers	10	2 " "
Slotting machines	4	1 " "
Metal Saws	5	2 " "
Gear tooth Chamfering machine	1	1 " "
Industrial machines	17	4 " "
Electrical machines	35	17 " "
Precision measuring machines	4	2 " "

9. Present stock of Raw materials supplied and Unfinished goods:

Description	Quantity	Condition
Materials:		
Steel	4.0 ton	
Special steel	38.0 "	
Pig iron	4.0 "	
Scrap pig-iron	62.0 "	

Unfinished goods:

Agricultural machines 68 set  
Wood working machines 4 set

10. Acquisition of Raw material:

Description	Quantity	Source
None		



11. Present stock of fuel:

Description	Quantity
Coke for forging	1.0 ton
Charcoal	1.0 "

12. Fuel needed monthly:

Description	Quantity
Coke, for forging.	2.5 ton
Coke, for casting.	5 "
Charcoal.	300 kg
Wood.	80 Pakings

13. Products:

Description	Quantity
Agricultural machines	12 set
Repair	10 "

15. Disposition of finished goods:

Description	Quantity	Source of sale
Agricultural machines	104 set	Masudanogakai
Repair	10 "	Hokurikusa Co.

14. Prices:

Description	Unit	Price
Agricultural machine	per-set	¥ 2,700.00
Repair	"	¥ 1,200.00

16. Present stock of finished goods:

Description	Quantity	Condition
Agricultural machines	40 set	
Woodworking machines	4 "	

17. Remarks:

Signed: Tajiro Satake  
 Title: Supervisor



Monthly production report  
of Industrial facilities

File No.: 111  
To: \_\_\_\_\_  
Thru: \_\_\_\_\_  
Date: \_\_\_\_\_

1. Name of facility: K. K. Ōgaki Tekkosho, Ōgaki Kogyo.
2. Location: No. 480 Imajuku, Miki-mura, Ampate-gun, Gifu-ken.
3. Name of president or manager: Mr. Yutaka Ohashi.
4. Reconversion permit No: Gifu prefectural order Iho-2478.  
Dated: 18 Dec. 1945.

5. Name and Address of parent Co.: None.
6. Present Capitalization in yen: ¥4,000,000.
7. No. of Employees: 76

8. Machinery and Equipment in plant:

Description	Quantity	Condition
Lathed	165	20 in use
Drilling machines	12	1 " "
Boring machines	2	1 " "
Grinding machines	6	2 " "
Milling machines	21	3 " "
Gear Hopping machines	2	1 " "
Planers	6	1 " "
Shapers	10	2 " "
Slotting machines	4	1 " "
Metal Saws	15	2 " "
Gear tooth Chamfering machine	1	1 " "
Industrial machines	17	4 " "
Electrical machines	35	17 " "
Precision measuring machines	4	2 " "

9. Present stock of Raw materials Supplied and Unfinished goods:

Description	Quantity	Condition
Materials:		
Steel	4.6 Ton	
Special steel	38.0 "	
Pig iron	4.0 "	
Scrap pig-iron	72.0 "	

Unfinished goods:

- Agricultural machines 125 set
- Wood working machines 4 "

10. Acquisition of Raw material:

Description	Quantity	Source
None		



11. Present stock of fuel:

Description	Quantity
Coke for forging	0.8 ton
Charcoal	1.0 "

12. Fuel needed monthly:

Description	Quantity
Coke, for forging.	2.5 ton
Coke, for casting.	5 "
Charcoal:	300 kg
Wood.	80 Pakings

13. Products:

Description	Quantity
Agricultural machines	60. set
Repair	10. "

15. Disposition of finished goods:

Description	Quantity	Source of sale
Agricultural machines	22. set	Fukuzukamura
Repair	10 ?	Hakurikusa

14. Prices:

Description	Unit	Price
Agricultural machine	per-set	¥ 2,700.-
Repair	"	¥ 1,200.-

16. Present stock of finished goods:

Description	Quantity	Condition
Agricultural machines	65-set	
Wood working machines	4 "	

17. Remarks:

Signed: Tajiro Satake  
 Title: Supervisor



2.E

Monthly production report  
of Industrial facilities

File No.: 111  
To: \_\_\_\_\_  
Thru: \_\_\_\_\_  
Date: 5 March 1948

1. Name of facility: K. K. Ogaki Tekkoshu, Ogaki Kogyo.
2. Location: No. 480 Imajuku, Miki-mura, Amiyati-gun, Oita-ken.
3. Name of president or manager: Mr. Zutaka Ohashi.
4. Reconversion permit No: Oita prefectural order Iho-2478.  
Dated: 13 Dec. 1945.
5. Name and Address of parent Co.: None.
6. Present Capitalization in yen: ¥4,000,000.
7. No. of Employees: 76
8. Machinery and Equipment in plant:

Description	Quantity	Condition
Lathes	165	20 in use
Drilling machines	12	4 . .
Boring machines	2	1 . .
Grinding machines	6	2 . .
Milling machines	21	3 . .
Gear Hopping machines	2	1 . .
Planers	6	1 . .
Shapers	10	2 . .
Slotting machines	4	1 . .
Metal Saws	5	2 . .
Gear Tooth Chamfering machine	1	1 . .
Industrial machines	17	4 . .
Electrical machines	35	17 . .
Precision measuring machines	4	2 . .

9. Present stock of Raw materials supplied and Unfinished goods:

Description	Quantity	Condition
Materials:		
Steel	5.0 Ton	
Special steel	39.0	
Pig iron	5.6	
Scrap pig-iron	25.0	

Unfinished goods:

Agricultural machines 14 6 set  
Wood working machines 4

10. Acquisition of New material:

Description	Quantity	Source
None		



11. Present stock of fuel:

Description	Quantity
Coke for forging	1.2 ton
Charcoal	1.5 "

12. Fuel needed monthly:

Description	Quantity
Coke, for forging	2.5 ton
Coke, for casting	5 "
Charcoal	300 kg
Wood	80 Packings

13. Products:

Description	Quantity
Agricultural machines	74. set
Repair	10. "

15. Disposition of finished goods:

Description	Quantity	Source of Sale
Agricultural machines	81. set	Tokimura
Repair	10 "	Ishikawasa

14. Prices:

Description	Unit	Price
Agricultural machine	per - set	2700.00
Repair	"	720.-

16. Present stock of finished goods:

Description	Quantity	Condition
Agricultural machines	27 set	
Wood working machines	4 "	

17. Remarks:

Signed: Tajiro Satake.  
 Title: Superintendent.



Monthly production report  
of Industrial facilities

2.E.

File No.: 111

To: \_\_\_\_\_

Thru: \_\_\_\_\_

Date: 1st January 1948

1. Name of facility: K. K. Ogaki Tekkasho, Ogaki Kojyo.
2. Location: No. 480 Imajuku, Miki-mura, Ampati-gun, Gifu-ken.
3. Name of president or manager: Mr. Zutaka Ohashi.
4. Reconversion permit No: Gifu prefectural order sho-2478.  
Dated: 13 Dec. 1945.
5. Name and Address of parent Co.: None.
6. Present Capitalization in yen: ¥4,000,000.
7. No. of Employees: 76
8. Machinery and Equipment in plant:

Description	Quantity	Condition
Lathes	165	20 in use
Drilling machines	12	4 " "
Boring machines	2	1 " "
Grinding machines	6	2 " "
Milling machines	21	3 " "
Gear Hopping machines	2	1 " "
Planers	6	1 " "
Shapers	10	2 " "
Slotting machines	4	1 " "
Metal saws	5	2 " "
Gear tooth Chamfering machine	1	1 " "
Industrial machines	17	4 " "
Electrical machines	35	17 " "
Precision measuring machines	4	2 " "

9. Present stock of Raw materials supplied and Unfinished goods:

Description	Quantity	Condition
Materials:		
Steel	6 ton	
Special steel	41 "	
Pig iron	6 "	
Scrap pig-iron	98 "	
Unfinished goods:		
Agricultural machines	234 set	
Woodworking machines	5 "	

10. Acquisition of Raw material:

Description	Quantity	Source
None.		



11. Present stock of fuel:

Description	Quantity
Coke, for forging	2 Ton
Charcoal	3.6 "

12. Fuel needed monthly:

Description	Quantity
Coke, for forging	2.5 ton
Coke, for casting	5 "
Charcoal	300 kg
Wood	30 Packings

13. Products:

Description	Quantity
Agricultural machines	73
Repairs	12

15. Disposition of finished goods:

Description	Quantity	Source of Sale
Agricultural machines	68	Toki Agricultural A.
Repair	12	Hokuriku Hemp Industry.

14. Prices:

Description	Unit	Price
Agricultural machine	per-set	¥ 2,500
Repair	"	¥ 1,100

16. Present stock of finished goods:

Description	Quantity	Condition
Agricultural machines	35	
Woodworking machines	5	

17. Remarks:

None

Signed: Tajiro Satake  
 Title: Supintendent



Monthly production report  
of Industrial facilities

File No: 111

To: \_\_\_\_\_

Thru: \_\_\_\_\_

Date: \_\_\_\_\_

1. Name of facility: K. K. Ogaki Tekkoshu, Ogaki kōgyō.  
 2. Location: No. 480 Imajuku, Miki-mura,  
 Ampati-Gun, Oifu-pref.  
 3. Name of president or manager: Mr. Zutaka Shōji.  
 4. Reconversion permit No: Oifu prefectural order Sho-2478.  
 Dated 18 Dec. 1945.  
 5. Name and address of parent Co.: None.  
 6. Present capitalization in yen: ¥4,000,000.  
 7. No. of employees: 76  
 8. Machinery and Equipment in plants:

Description	Quantity	Condition
Lathes	165	20 in use
Drilling machines	12	4 "
Boring machines	2	1 "
Grinding machines	0	2 "
Milling machines	21	3 "
Gear hobbing machines	2	1 "
Planers	6	1 "
Shapers	10	2 "
Slotting machines	4	1 "
Metal saws	5	2 "
Gear tooth chamfering machine	1	1 "
Industrial machines	17	4 "
Electric machines	35	17 "
precision measuring machines	4	2 "



9. present stock of raw materials supplied and Unfinished goods:

Description	Quantity	Condition
<u>Materials</u>		
Steel	6.0 ton	
Special steel	41.0 "	
Pig iron	6.0 "	
Scrap pig iron	98.0 "	
<u>Unfinished goods</u>		
Agricultural machines	307 sets	
Woodworking machines	5 "	

10. Acquisition of Raw material:

Description	Quantity	Source
None.		

11. Present stock of fuel:

Description	Quantity
Coke, for forging	300 kg
Charcoal.	1125 "

12. Fuel needed monthly:

Description	Quantity
Coke, for forging.	2.5 ton
Coke, for casting	5.0 "
Charcoal	80 <del>kg</del>
Wood	80 packings

13. Products:

Description	Quantity
Agricultural machines	48 sets.
Repairs	14

14. Prices:

Description	Unit	price
Agricultural machines	one-set	¥ 2,500.-
Repairs	" "	¥ 1,200.-

15. Disposition of finished goods:

Description	Quantity	source of sale
Agricultural machines	20	Ando co.
Repairs	14	Kyoditu Longyo co.



16. Present stock of finished goods:

<u>Description</u>	<u>Quantity</u>	<u>Condition</u>
Agricultural machines	230	
Woodworking machines	5	

17. Remarks:

None.

Signed: Tojiro Satake  
Title: Superintendent.



*W. Homeworth  
+ File F4.13  
na*

GIFU  
MILITARY GOVERNMENT TEAM,  
APO 25, Unit 2 (Gifu, Honshu)

NA/tt

004

3 August 1948

SUBJECT: Custody of Reparations Machines

THRU: Liaison Office, Gifu Prefectural Government

TO: Ogaki Iron Works Co., Ltd.  
Miki-mura, Ampachi-gun  
Gifu Prefecture

Release of buildings nos 8, 9, and 21, as outlined in attached application, is approved.

FRANK C. SEITZ  
Lt. Col., Inf.  
Commanding

1 Incl:  
Application



Ogaki Plant  
Ogaki Iron Works Co., Ltd.  
480, Imajuku, Miki-mura, Ampachi-gun.

SUBJECT: Application for Exemption of Part of Plant from Reparation.

TO : Commanding Officer, Gifu Mil. Gov't Team.

FROM: Taichi Ohashi, Director and President of Ogaki Iron Works Co. Ltd. (Ogaki Tekkojo).

1. Name of Plant: Ogaki Iron Works. Co. Ltd. (Ogaki Tekkojo)
2. Location of Plant: 480, Imajuku, Miki-mura, Ampachi-gun, Gifu-ken. Code No. 9-13.
3. Reason for Necessity of Exemption:
  - (1) We consider it our important duty to keep the machinery and equipment designated for reparation in a good condition.
  - (2) The building of this plant were greatly damaged by the two earthquakes we had in Dec. 1944 and Dec. 1946. Therefore we intend to reinforce the buildings 16 and 17 in the annexed map, suffered comparatively a slight damage, and move the machines which are now in our custody in the buildings shown in the map (8 and 9).
  - (3) We intend to clearly distinguished machines after the removal of machines and using the buildings the buildings which we appeal you to exempt from reparation, we intend to make fishery tools, mining implements, spinning and weaving machines and agricultural implements which are used in the most important industries for Japan with a view to remove the unrest that the present workers should be discharged after the machines for reparation will have been withdrawn.
4. Condition of Reparation Machinery.
  - (1) Now, we have clearly drawn a line between the designated equipments and the undesignated equipments and distinguished machines in rest from machines in a operation and doing our best to maintain and preserve the machines. The maintenace and custody of the machines will not be affected at all by the transfer of the machines. We believe that the exemption of buildings will bring a better result to their custody and maintenance.
  - (2) Among the buildings numbered 1-44 in the annexed map, we got the permission of exemption of all buildings except those



numbered 6, 7, 8, 9, 20 and 21.

5. Land, Buildings and Equipments now Owned.

Land: 1407 tsubo  
 Buildings: 41 ridges.  
 Equipments: None.

6. Land, Buildings and Equipment for which an Application for Exemption is Filed.

Land: 370 tsubo  
 Buildings: 2 ridges  
 Equipments: None.

7. Projected Use after Exempted.

1 List of Products and their Monthly Outputs:

- a. Agricultural Implements:
  - Rope Mfg. Machine 150
  - Straw Beating Machine 200
  - Oil Press Machine 50
  - Wheat press Machine 2
- b. Parts of Spinning and Weaving Machines:
  - Rollers, special gear-wheels, etc.
- c. Fishery Implements 30
- d. Mining Implements (Coal-vehicles) 50
- e. Wood Working Machines:
  - Excelsior machine 5
  - Wooden lathe 5
  - Circular sawing 2
  - Mortise 2
  - Gin Metal 1
- f. Number of employees engaging in manufacturing works: 100 persons.

Signed Mutaka Chacri  
 Director & Plant Manager.



List of Buildings to be Exempted  
from Reparation.

<u>Number in Map</u>	<u>Name of Building</u>	<u>Structure</u>	<u>Floor space</u>	<u>Remarks</u>
8. 9.	7th Plant	Wooden, Concrete, Tile-roofed one-storied	368 tsubo	
21	Guard station	-"-	2 tsubo	



775013

# PLANE OF ŌGAKI

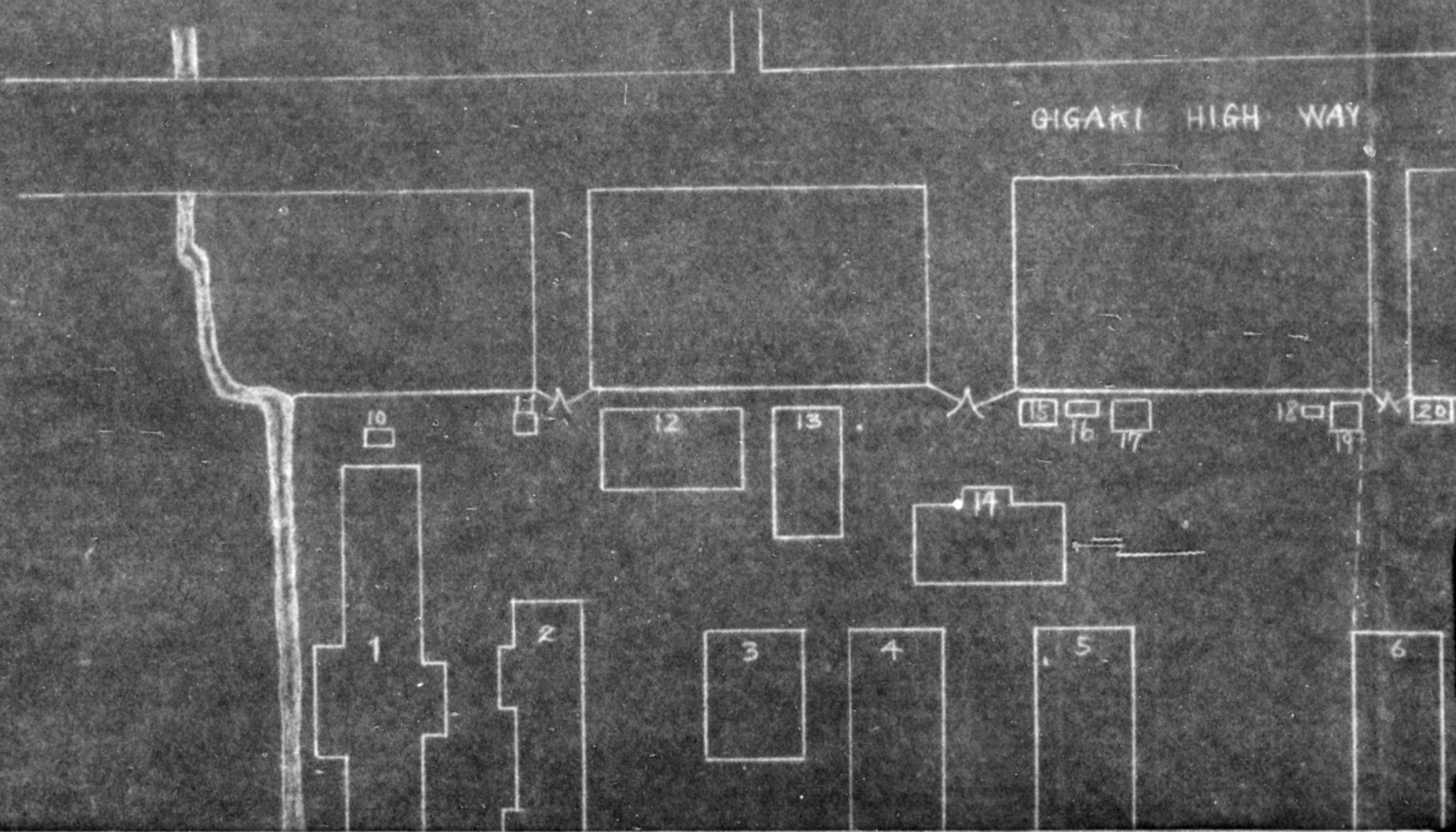



775013

# OF ŌGAKI IRON WORK'S

HIGH WAY

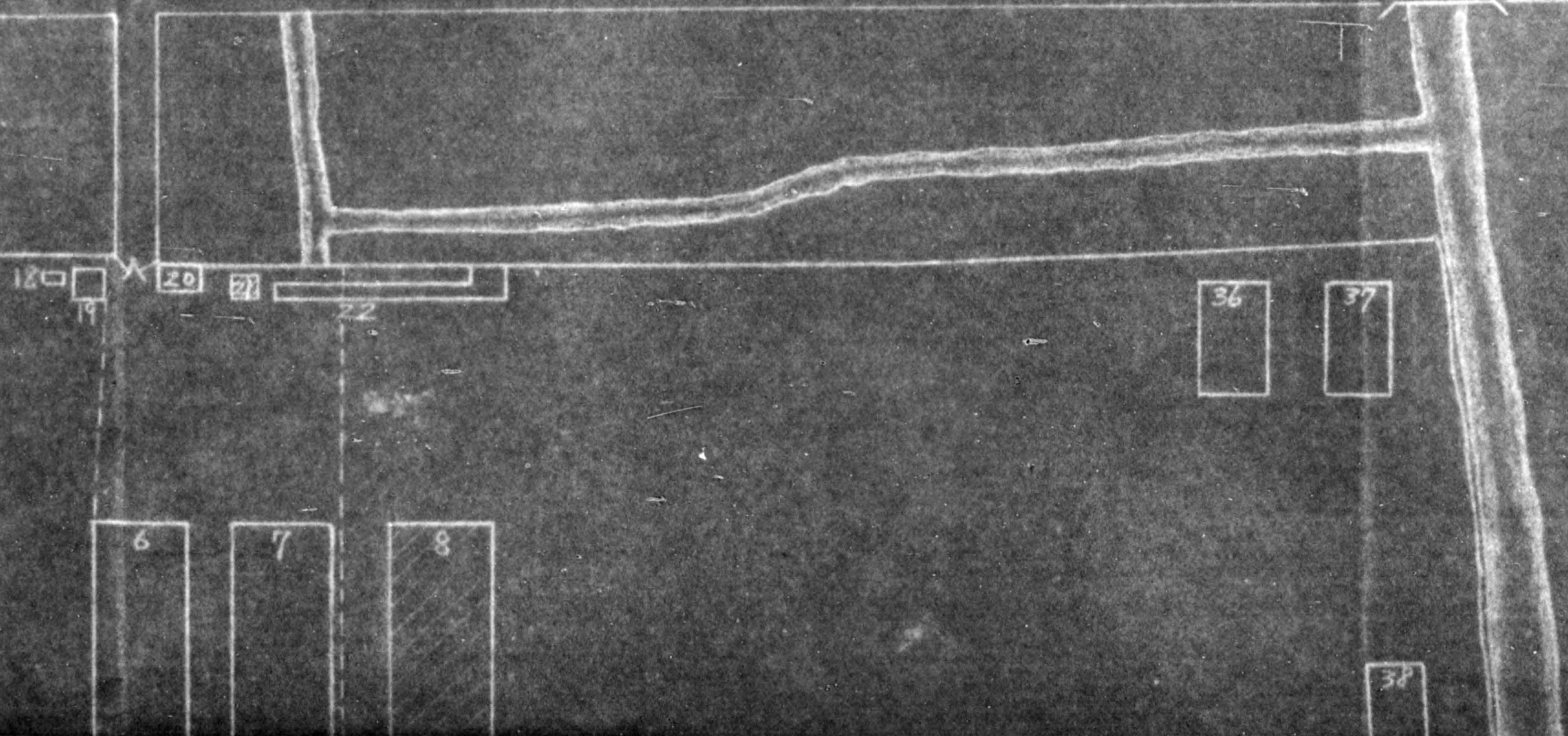



775013

IRON WORK'S

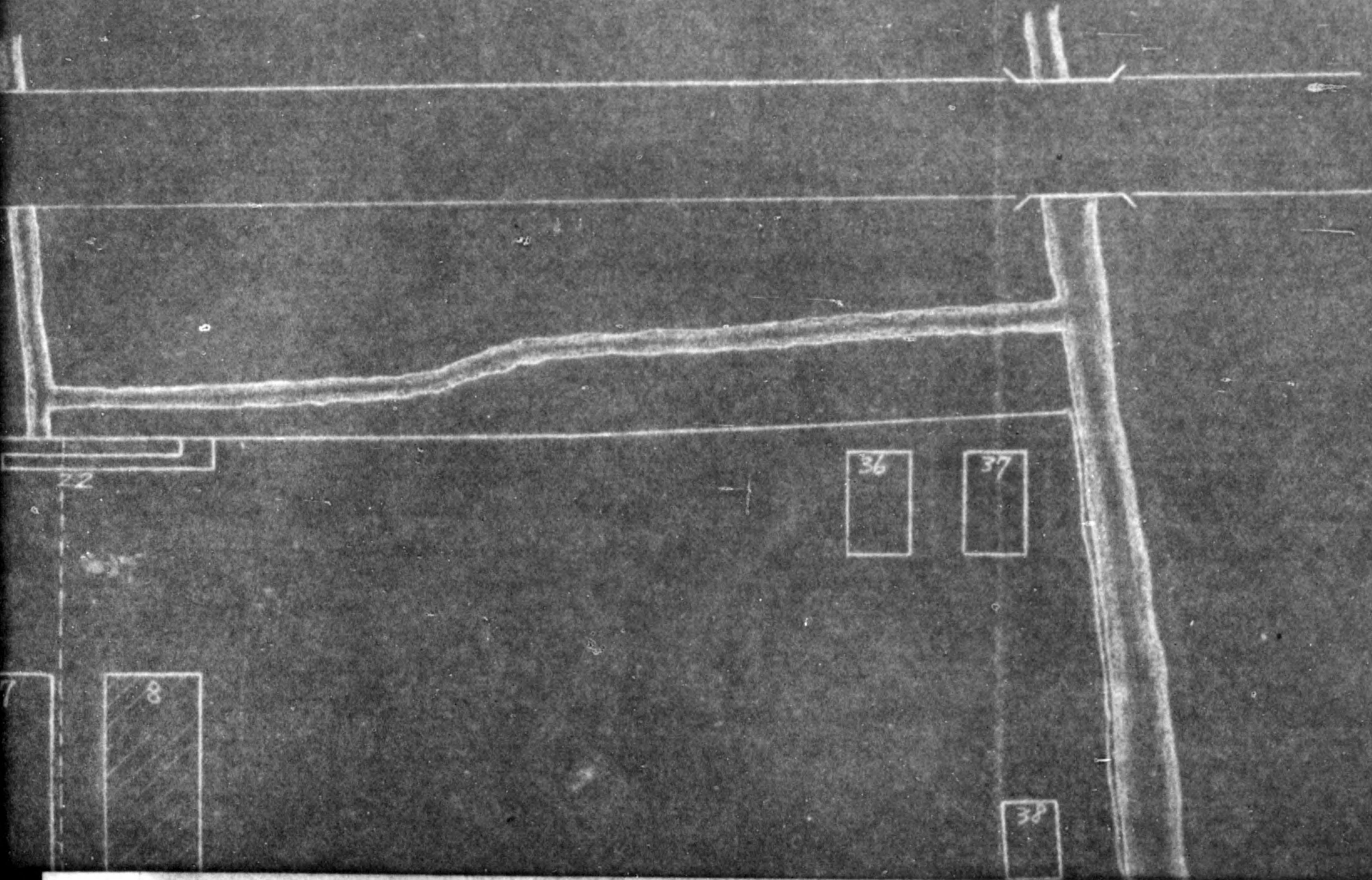



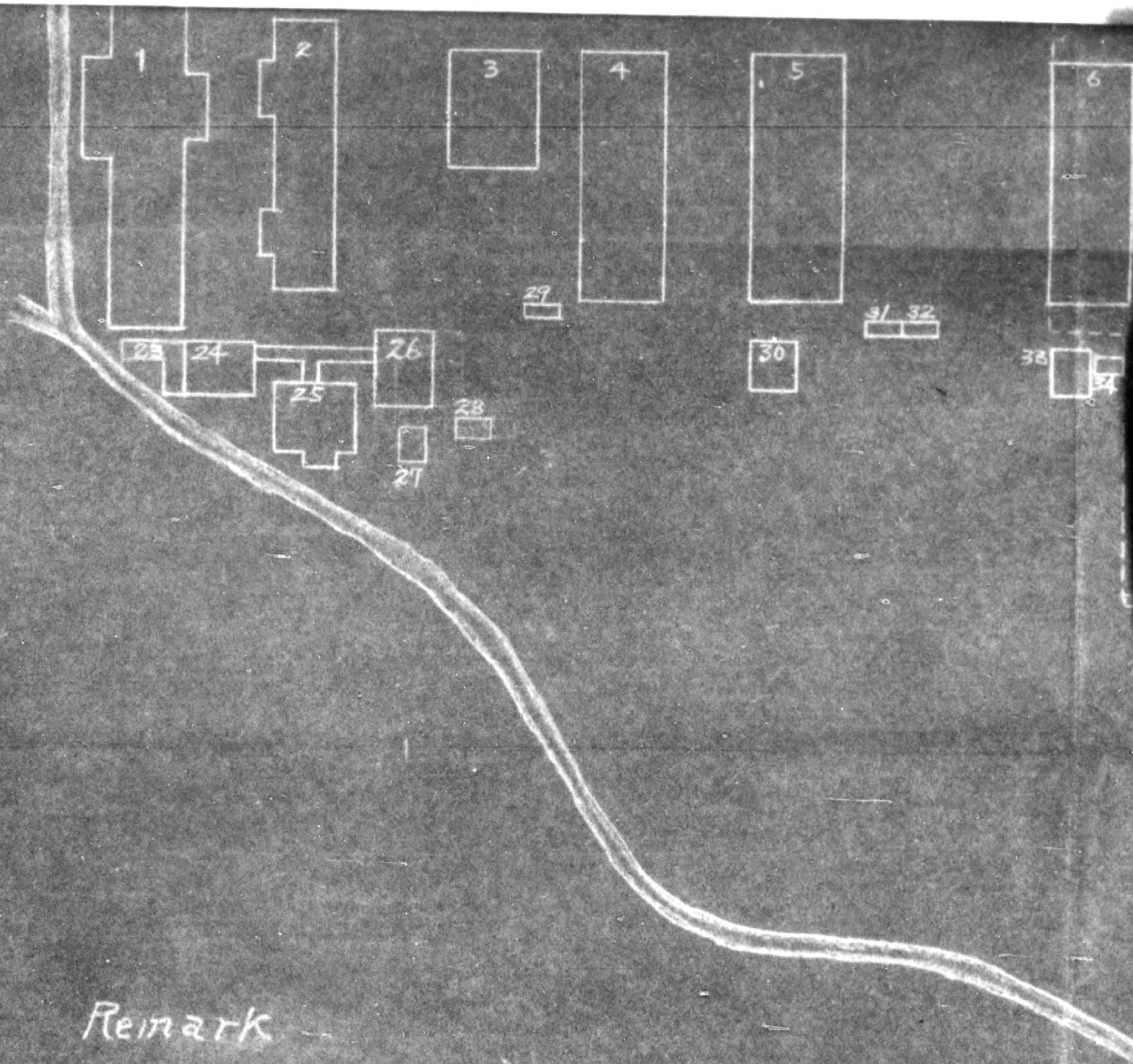

Remark

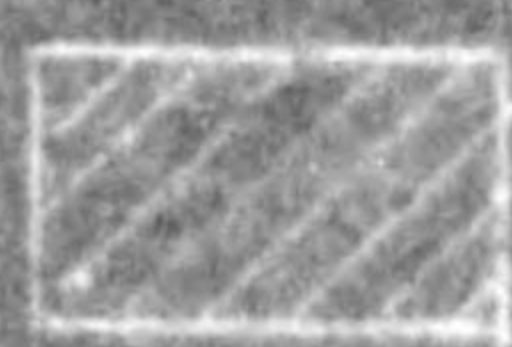

Building to be Applied for partial exemption

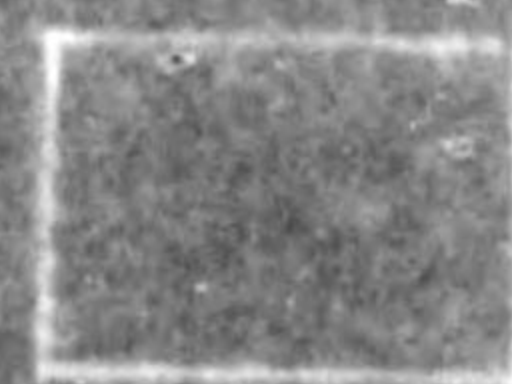

Limitation of Reparation



775013

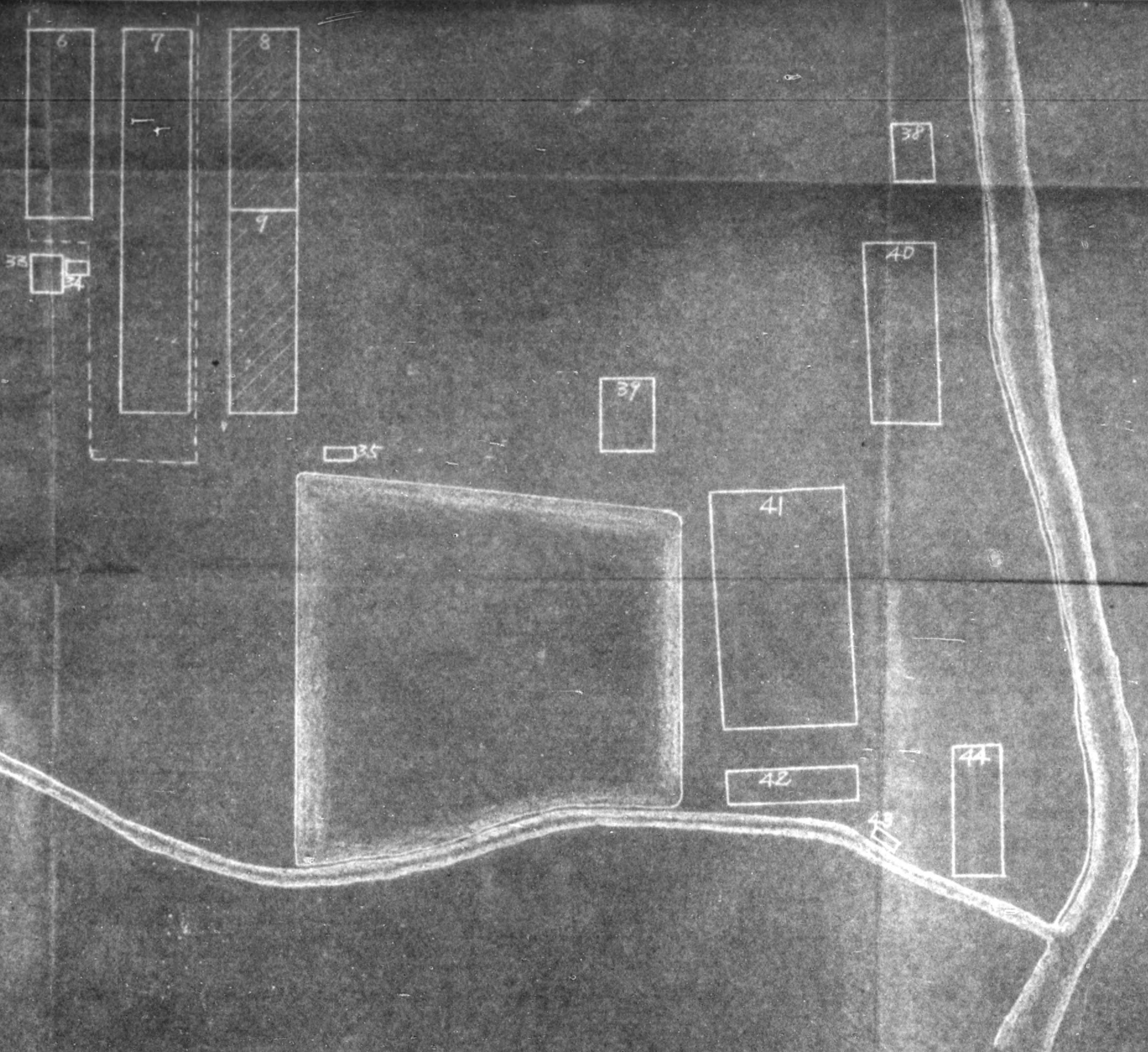



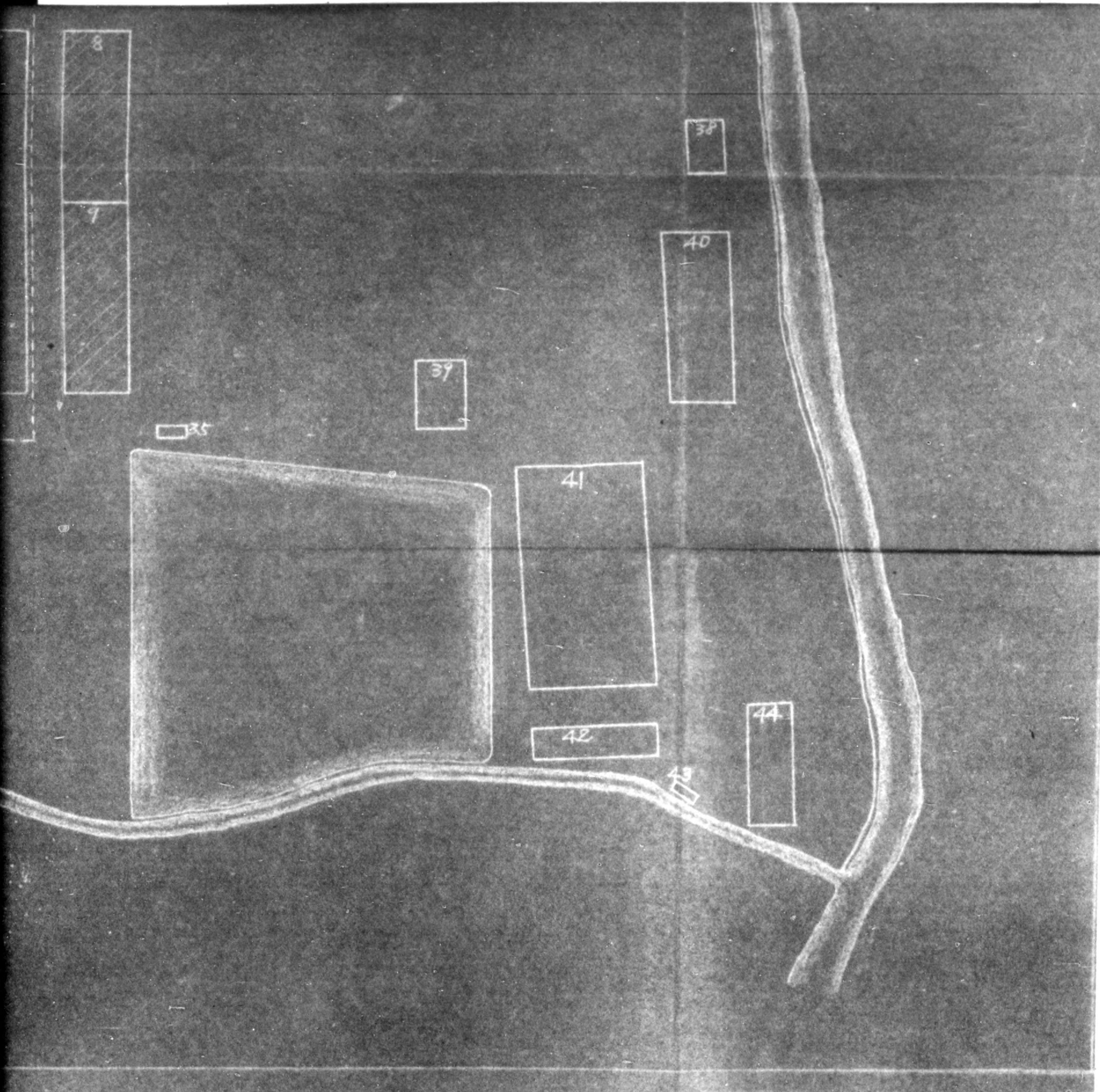



F4.13

REPARATIONS SURVEY

1. Name of Plant: Ogaki Tekkosho (09-13)  
Address: Miki-mura, Ampachi-gun  
Custodian: Mr. Tojiro Satake
2.
  - a. Total number of machines - 290.
  - b. Number in authorized use - 61
  - c. Number in use for repair and maintenance of machinery - 2
  - d. Exempted machines - none
  - e. Looted machines - none
3. Custody
  - a. 7 guards on duty, 3 at a time, 24 hours per day.
  - b. Fire protection measures, adequate.
  - c. No raw materials on hand to be released.
  - d. Company is submitting request to have one more building released.
  - e. Some land and buildings have been released by order of C.G., I Corps, 24 October 1947.
  - f. No dispersed machinery.
4. Maintenance:
  - a. In compliance with SCAPIN 1219
  - b. Class III machinery being used to repair other machines.
  - c. Continual maintenance by a crew of 8 workers.
5. Operation and Use:
  - a. Copy of conversion permit on file.
  - b. Other industrial plants which depend on production of this plant:  
Daido Steel Manufacturing Co.  
Howa Heavy Industry Company
  - c. Production: Farm machines, at rate of 60 per month.
  - d. All machines in use are essential to production. Manager wants to put 60 more machines in use.
6. Inventory and marking:
  - a. List of equipment in authorized use on file.
  - b. All machines are properly marked.
  - c.
7. Plant is not being evaluated
8. No other problems - It was found that machines in use were not properly maintained. The company was ordered to correct the deficiency immediately.

Plant inspected 5 June 1948 by Lt. Houseworth and Sgt. Evett



File:

F. 4.13

## GIFU PREFECTURAL GOVERNMENT

23 Sho No.

June 10, 1948

**SUBJECT:** Expenses of Special Construction  
of Reparation Plant.

**TO :** Chief, Economic Section,  
Gifu Military Government Team.

Sir,

We received an application for the repair and reconstruction of the defective buildings in which the reparation machines are being kept, from Ogaki Iron Works (Tekko-sho). So we made an investigation immediately, and found that this application is fair and right, considering the situation.

Therefore, we want to request Chief, Reparation Enforcement Bureau, Ministry of Commerce and reconstruction, Government Team is needed.

Such being the case, we should like to ask for your approval for the matter after your best consideration on the said situation.

Yours truly,

*Kokichi Chigusa*  
Kokichi Chigusa  
Acting Chief, Economic Dep't  
Gifu Pref.

1st Ind.

EJE/NA/tt

HEADQUARTERS GIFU MIL. GOVT. TEAM, APO 25, Unit 2, 16 June 1948.

TO: Mr. K. Chigusa, Economic Department, Gifu Prefecture.

The improvements on the above mentioned buildings of Ogaki Iron Works (Tekko-sho) company are considered necessary for proper protective maintenance of stored reparations machines.

*Norman Astor*  
NORMAN ASTOR, DAC  
Chief, Economics Section  
Gifu Military Government Team



Warehouse 15 tsubo 10 windows broken  
Oil storage 15 tsubo 50 glass broken  
Outside wall fallen  
Electric wire Down 10 places

Inspection of earthquake damages to Ogaki Iron Works pertinent to damage report submitted.

Findings:

1. No damage to reparations machines.
2. Report exaggerated.

Inspected 23 Dec. 46, Cpl. Keesaw



F2

## REPORT OF EARTHQUAKE DAMAGES

Submitted By: Ogaki Iron Works (Ogaki Tekkosho)

<u>PLACE</u>	<u>ACREAGE</u>	<u>DAMAGES</u>
Office Bldg.	76 Tsubo	Cracks 4 Window broken
#1 Plant	184 tsubo	50 sheets window glass broken 5 window broken 6 roof support damaged
#2 Plant	184 tsubo	53 sheets window glass broken
#5 Plant	184 tsubo	4 large door damaged 59 window glass broken 19 roof support damaged
#6 Plant	386 tsubo	4 large doors damaged 230 sheets window glass broken 42 roof support damaged 1 wall damaged (fallen)
#7 Plant		6 large doors damaged 175 window glass broken 44 roof support damaged
Heat treating Bldg.	48 tsubo	56 window glass broken Smoke stalk damage
Press Shop	200 tsubo	50 window glass broken
Foundry Shop	375 tsubo	450 window glass broken 20 window damaged
Power sub-station	6 tsubo	20 glass broken
East Warehouse	120 tsubo	Totally collapsed
West Warehouse	120 tsubo	Partly Collapsed
Casting Storage	125 tsubo	Totally collapsed
"	65 tsubo	All walls fallen
"	52 tsubo	Totally collapsed
"	45 tsubo	30 glass broken
Forge	12 tsubo	Half collapsed
"	12 tsubo	Half collapsed

27



MONTHLY PRODUCTION REPORT  
OF INDUSTRIAL FACILITIES

File No. 111  
 To: \_\_\_\_\_  
 Thru: \_\_\_\_\_  
 Date: 8, November, 1947

1. Name of Facility: K.K. Ogaki Tekkosho, Ogaki Kojo,
2. Location: No. 480, Imajuku, Mikimura, Ampachi-gun, Gifu-pref.
3. Name of President or Manager: Mr. Yutaka Ohashi.
4. Reconversion Permit No: Gifu Prefectural Order Sho-2478, Dated 18 Dec. 1945.
5. Name and Address of Parent Co. None.
6. Present Capitalization in Yen: ¥4,000,000.
7. No. of Employees: 76.
8. Machinery and Equipments in Plants:

Description	Quantity	Condition
Lathes	165	20 in use
Drilling machines	12	4 in use
Boring machine	2	1 "
Grinding machines	6	2 "
Milling machines	21	3 "
Gear hopping machines	2	1 "
Planers	6	1 "
Shapers	10	2 "
Slotting machines	4	1 "
Metal saws	5	2 "
Gear tooth chanfering machine	1	1 "
Industrial machines	17	4 "
Electric machines	35	17 "
Precision measuring machines	4	2 "

9. Present Stock of Raw Materials supplied and Unfinished Goods:

Description	Quantity	Condition
<u>Materials:</u>		
Steel	6.8 ton	
Special steel	41.5 "	
Pig iron	6 "	
Scrap pig iron	103 "	
<u>Unfinished goods:</u>		
Agricultural machines	55 sets	
Woodworking machines	5 "	

10. Acquisition of Raw Material:

Description	Quantity	Source
None.		



## 11. Present Stock of Fuel:

Description	Quantity
Coke, for forging	0.5 ton
Charcoal	360 kan

## 12. Fuel needed Monthly

Description	Quantity
Coke, for forging	2.5 ton
Coke, for casting	5 "
Charcoal	80 kan
Wood	80 packings.

## 13. Products:

Description	Quantity
Agricultural machines	21 sets
Repairs	13
(Added parts of inventory machines)	180)

## 14. Prices:

Description	Unit	Price ¥
Agricultural machines	one set	2,700:-
Repairs	" "	800:-

## 15. Disposition of Finished Goods:

Description	Quantity	Source of Sale
Agricultural machines	26 sets	Obata Co.
Repairs	13 "	Hokuriku Hemp Industry Co.

## 16. Present Stock of Finished Goods:

Description	Quantity	Condition
Agricultural machines	2	Good
Woodworking machines	5	"

17. Remarks: N o n e.

Signed:

*Tajiro Satake*

Title:

*Supintendent*



*sur feta*

GIFU  
MILITARY GOVERNMENT TEAM  
APO 25, Unit 2 (Gifu, Honshu)

3 November 1947

SUBJECT: Release of Land and Buildings from Plants Listed for Reparations

TO : Japanese Liaison Office, Gifu Prefecture

The land and buildings of the Ogaki Tekkosho Code No. 09-13,480 Imajuku Miki-mura, Ampachi, Gifu Ken, that are not required for housing of reparations machines, as presented in the inclosed Japanese petition for "Partial Release of Plants", are hereby released to the Home Ministry for return to its rightful owner.

FOR THE COMMANDING OFFICER:

1 Incl:  
Japanese Petition

C. E. GRISER  
Major, TC  
Executive Officer

Distribution:  
1 Japanese Com. & Ind. Section  
2 Gifu Kosakki Seisoshu Co, Ltd.  
1 Governor of Gifu Prefecture



Application for Partial Exemption of  
Designated Facilities for Reparation

TO: Gifu Military Government Team

FROM: Taichi Ohashi, President  
Ogaki Tekkesho Inc.

I. Name of the Plant: Ogaki Iron Works Inc.  
Ogaki Plant

Code No. 09-13

II. Location of the Plant: #480 Imajuku, Miki-Mura,  
Ampachi-Gun, Gifu-Ken.

III. Reason for Applying:

- 1) To centralize all the reparations machinery in one section for better maintenance and custody. As shown on the attached map.
- 2) Making use of the land and buildings released, we should like to be helpful for rise of textile industry and for the mechanization of Japan's farming method, by manufacturing (1) rope making machine (2) strow-beating machine (3) oil-extractor press and (4) production and repair special parts of textile machinery, the shortage of which is now the common suffering, of our textile industry. In addition to this we are going to start a spinning and weaving mill in a small scale.
- 3) By the earnest request of local people, we like to use one part of our building for the New Junior High School.
- 4) I should like to exclude the feeling of uneasiness for losing their job of our employees who have been in the Company's service for many years.

IV. Status of Reparation Machinery.

All the necessary space for custody and control of reparations machines will be segregated and prudently guarded and maintained. (B) building is a vacant and not being used but will be used when it is necessary for dismantling and packing of machines for removal. Therefore, this partial release of land and building will never affect the custody and maintenance of the machines for reparations at all.

*Incl 13*



## V. Total land and buildings of the plant.

Land 1,407 tsubo (1.15 acre)

Buildings 41 (as per attached map)

Installed facilities None

## VI. Land and Buildings applying for release.

Land 1,196 tsubo

Building 36 (as per attached map)

Installed facilities None

## VII. Proposed plan of Production and Use of building after the release.

## 1) Items to be manufactured and estimated monthly production.

## (a) Machines for farming use monthly.

Rope making machine 150  
 Straw beating machine 200  
 Oil extracting press 50.  
 Wheat husking machine 2

## (b) Spinning Machine's Parts

Acid proof roller  
 Refining roller  
 Gears (Special type)  
 Other parts

## (c) Wood Working Machine

"Excelsior" mfg machine 5  
 Wood lathe 2  
 Circular saw machine 2  
 Mortise cutting machine 1  
 Wood planer 1  
 Also General Repair & c.

## (d) Number of employees 85

2) Part of the released building will be remodeled and used for the New Junior High School.

Signed

*Yutaka Ohashi*  
 Yutaka Ohashi  
 Plant Manager



## List of Buildings to be Applied for partial Exemption

Number in the attached map	Names	Construction	Building area (in tsubo)	Remark
1.	Dormitory	Wooden, concreted, tile-roofed, two-storied house.	230	
2.	School-house	Wooden, concreted, tile-roofed, one-storied house	131	Use the house for Junior High School
3.	Office	"	76	
4.	Warehouse	Wooden, tile-roofed, one-storied house	184	
5.	The 2nd plant	"	184	
10.	Lavatory	Wooden, concreted, tile-roofed one storied house	1	
11.	Store-house	"	2	Use for Junior High School House
12.	Assembly-room	"	32	
13.	Warehouse	"	70	
14.	Office	Wooden, concreted, tile-roofed two-storied house	44	
15.	Warders' room and room for persons on night duty	Wooden, concreted, tile-roofed, one storied house	6	
16.	Lavatory	"	2	



Number in the attached map	Names	Construction	Building area (in tsubo)	Remark
17.	Store-house	Wooden, concreted tile-roofed one-storied house	5	
18.	Lavatory	"	1	
19.	Store-house	"	5	
22.	"	"	16	
23.	Lavatory	"	12	Use for Junior High School House
24.	Washing place	"	28	"
25.	Bath House	"	40	"
26.	Cookery	"	35	"
27.	Store-house	Wooden, tile-roofed one storied house	6	"
28.	Electricity leading house	"	6	
29.	Lavatory	"	1	
30.	Metal-working place	Wooden, concreted tile-roofed one-storied house	12	
31.	Lavatory	"	4	
32.	Lathe-dust yard	"	4	
33.	Wood-working place	"	12	



Number in the attached map	Names	Construction	Building area (in tsubo)	Remark
34.	Lavatory	Wooden, concreted tile-roofed one-storied house	2	
35.	Lavatory	"	2	
36.	Oil store-house	Wooden, tile-roofed one-storied house	18	
37.	Store-house for various goods	"	18	
38.	Store-house	Wooden, Zinc-roofed one-storied house	18	
39.	Quality examination plant	Wooden, concreted, tile-roofed one storied house	48	
40.	Warehouse	"	200	
41.	Casting plant	"	375	
42.	Place to put casted products in	"	45	
43.	Lavatory	"	4	
44.	Place to put articles of cast iron in	"	52	
Total			1,868	36 buildings



## GIFU PREFECTURAL GOVERNMENT

22 Sho No.

Sept. , 1947

SUBJECT: Application for Making an Exception of a  
Part of Reparation Plant.

TO : Commanding Officer,  
Gifu Military Government Team.

Sir,

The Ogaki Plant of the Ogaki Iron Works, a reparation plant, is going to present to you a petition for your permission to utilize a part of the plant as in the annexed papers for the purpose of manufacturing agricultural implements (Straw Beaters and Rope-making machines) and making and repairing of parts of textile machines. These implements are now in dire need in villages and textile industry field. We shall be very grateful if you would give this matter consideration and make an exception of a part of the land and building of the above plant.

Yours truly,

*Taminosuke Kurihara*

TAMINOSUKE KURIHARA,  
Acting-chief of Economic Dept.

SX/mk



F2

**BASIC:** Ltr, Hq Gifu Mil Govt Team, APO 25, dtd 20 Oct 47,  
Subj: "Release of Land and Building from Plant Listed for  
Reparations."

3rd Ind

GMM/era/ss

Hq Tokai-Hokuriku Mil Govt Region, APO 710, 27 Oct 47

**TO:** CO, Gifu Mil Govt Team, APO 25

Your attention is directed to the 2nd indorsement.

BY ORDER OF COLONEL DEVINE:

ROY G. LUMPKINS  
1st Lt, Inf  
Asst Adjutant

1 Incl:  
n/c



*our files*

**BASIC:** Ltr, Hq Gifu Mil Govt Team, APO 25, dtd 20 Oct 47,  
**Subj:** "Release of Land and Building from Plant Listed for  
 Reparations."

*Cpl. J. Watt*  
*F2*

1st Ind

GNM/ss

Hq Tokai-Hokuriku Mil Govt Region, APO 710, 21 Oct 47

**TO:** CG, I Corps, APO 301  
**ATTN:** Mil Govt Section

It is recommended by this headquarters that the land and buildings,  
 not needed for custody and control of machines on reparation, be released  
 to the Home Ministry for return to its rightful owner.

**FOR THE COMMANDING OFFICER:**

**ROY G. LUMPKINS**  
 1st Lt, Inf  
 Asst Adjutant

1 Incl:  
 n/c  
 lcc w/d

AG 602 - BA

2nd Ind

EHN/abh/to

Hq I Corps, APO 301, 21 OCT 1947

**TO:** CG, Tokai-Hokuriku Mil Govt Region, APO 710.

Authority is hereby granted for the release of land  
 and buildings of Ogaki Tekkosho, 09-13, which are not needed  
 for custody and maintenance of reparations equipment.

**BY COMMAND OF MAJOR GENERAL WOODRUFF:**

1 Incl:  
 n/c

Charlie Ramsey  
 C. W. O. U.S.A.  
 Asst. Adjutant



GIFU  
MILITARY GOVERNMENT TEAM  
APO 25, Unit 2 (Gifu, Honshu)

File # 8  
Ayaki  
FXM/r1

20 October 1947.

**SUBJECT:** Release of Land and Building from Plant Listed for  
Reparations

**TO:** Commanding General, Headquarters I Corps, APO 301  
(ATTN: Military Government Section)

1. Inclosed are applications for release of land and buildings submitted by Aircraft Plant, Ogaki Tekkocho, Code No. 09-13, 480 Inafuku, Niki-Mura, Aspachi-Gun, Gifu Ken.

2. This Headquarters has reviewed the above mentioned installation in accordance with recent directives. This industrial plant is not an enemy installation as defined in Annex 10 to Administration Order 25. The buildings do not house reparation machinery or equipment, (the idle buildings are poorly constructed wood structures, old and improvised). All machinery and equipment has been centralized as indicated in the inclosed application. The proposed production schedule of farm machinery, wood working machinery and textile machinery is in accordance with current occupation policies.

3. In view of the above mentioned, and the case as presented in the enclosed applications, this Headquarters recommends that the land and buildings not required for custody and control be released to the Home Ministry for return to its rightful owners.

FOR THE COMMANDING OFFICER:

1 Incl:  
Japanese applications

C. E. GRISER  
Major, FC  
Executive Officer



**Application for Partial Exemption of  
Designated Facilities for Reparation**

**TO: Gifu Military Government Team**

**FROM: Taichi Ohashi, President  
Ogaki Tekkosho Inc.**

**I. Name of the Plant: Ogaki Iron Works Inc.  
Ogaki Plant**

**Code No. 09-13**

**II. Location of the Plant: #480 Imajuku, Miki-Mura,  
Ampachi-Gun, Gifu-Ken.**

**III. Reason for Applying:**

- 1) To centralize all the reparations machinery in one section for better maintenance and custody.  
As shown on the attached map.
- 2) Making use of the land and buildings released, we should like to be helpful for rise of textile industry and for the mechanization of Japan's farming method, by manufacturing (1) rope making machine (2) straw-beating machine (3) oil-extractor press and (4) production and repair special parts of textile machinery, the shortage of which is now the common suffering of our textile industry. In addition to this we are going to start a spinning and weaving mill in a small scale.
- 3) By the earnest request of local people, we like to use one part of our building for the New Junior High School.
- 4) I should like to exclude the feeling of uneasiness for losing their job of our employees who have been in the Company's service for many years.

**IV. Status of Reparation Machinery.**

All the necessary space for custody and control of reparations machines will be segregated and prudently guarded and maintained. (8) building is a vacant and not being used but will be used when it is necessary for dismantling and packing of machines for removal. Therefore, this partial release of land and building will never affect the custody and maintenance of the machines for reparations at all.



## V. Total land and buildings of the plant.

Land 1,407 tsubo (1.15 acres)  
 Buildings 41 (as per attached map)  
 Installed facilities None

## VI. Land and Buildings applying for release.

Land 1,196 tsubo  
 Building 36 (as per attached map)  
 Installed facilities None

## VII. Proposed plan of Production and Use of building after the release.

## 1) Items to be manufactured and estimated monthly production.

## (a) Machines for farming use monthly.

Rope making machine 150  
 Straw beating machine 200  
 Oil extracting press 50  
 Wheat husking machine 2

## (b) Spinning Machine's Parts

Acid proof roller  
 Refining roller  
 Gears (Special type)  
 Other parts

## (c) Wood Working Machine

"Excelsior" mfg machine 5  
 Wood lathe 2  
 Circular saw machine 2  
 Mortise cutting machine 1  
 Wood planer 1  
 Also General Repair & c.

## (d) Number of employees 85

2) Part of the released building will be remodeled and used for the New Junior High School.

Signed

*Tutaka Ohashi*Tutaka Ohashi  
Plant Manager



## List of Buildings to be Applied for Partial Exemption

Number in the attached map	Names	Construction	Building area (in tsubo)	Remark
1.	Dormitory	Wooden, concreted, tile-roofed, two-storied house.	230	
2.	School-house	Wooden, concreted, tile-roofed, one-storied house	131	Use the house for Junior High School
3.	Office	"	76	
4.	Warehouse	Wooden, tile-roofed, one-storied house	184	
5.	The 2nd plant	"	184	
10.	Lavatory	Wooden, concreted tile-roofed one storied house	1	
11.	Store-house	"	2	Use for Junior High School House
12.	Assembly-room	"	32	
13.	Warehouse	"	70	
14.	Office	Wooden, concreted, tile-roofed two-storied house	44	
15.	Warders' room and room for persons on night duty	Wooden, concreted, tile-roofed, one storied house	6	
16.	Lavatory	"	2	



Number in the attached map	Names	Construction	Building area (in tsubo)	Remark
17.	Store-house	Wooden, concreted, tile-roofed one-storied house	5	
18.	Lavatory	"	1	
19.	Store-house	"	5	
22.	"	"	16	
23.	Lavatory	"	12	Use for Junior High School House
24.	Washing place	"	28	"
25.	Bath House	"	40	"
26.	Cookery	"	35	"
27.	Store-house	Wooden, tile-roofed one storied house	6	"
28.	Electricity leading house	"	6	
29.	Lavatory	"	1	
30	Metal-working place	Wooden, concreted tile-roofed one-storied house	12	
31.	Lavatory	"	4	
32.	Lathe-dust yard	"	4	
33.	Wood-working place	"	12	



Number in the attached map	Names	Construction	Building area (in tsubo)	Remark
34.	Lavatory	Wooden, concreted tile-roofed one- storied house	2	
35.	Lavatory	"	2	
36.	Oil-store- house	Wooden, tile- roofed one-storied house	18	
37.	store-house for various goods	"	18	
38.	Store-house	Wooden, Zinc-roofed one-storied house	18	
39.	Quality exa- mining plant	Wooden, concreted, tile-roofed one storied house	48	
40.	Warehouse	"	200	
41.	Casting plant	"	375	
42.	Place to put casted products in	"	45	
43.	Lavatory	"	4	
44.	Place to put articles of cast iron in	"	52	
<b>Total</b>			<b>1,868</b>	<b>36 buildings</b>



PLANE OF OGA

GIGARI HIGH WAY

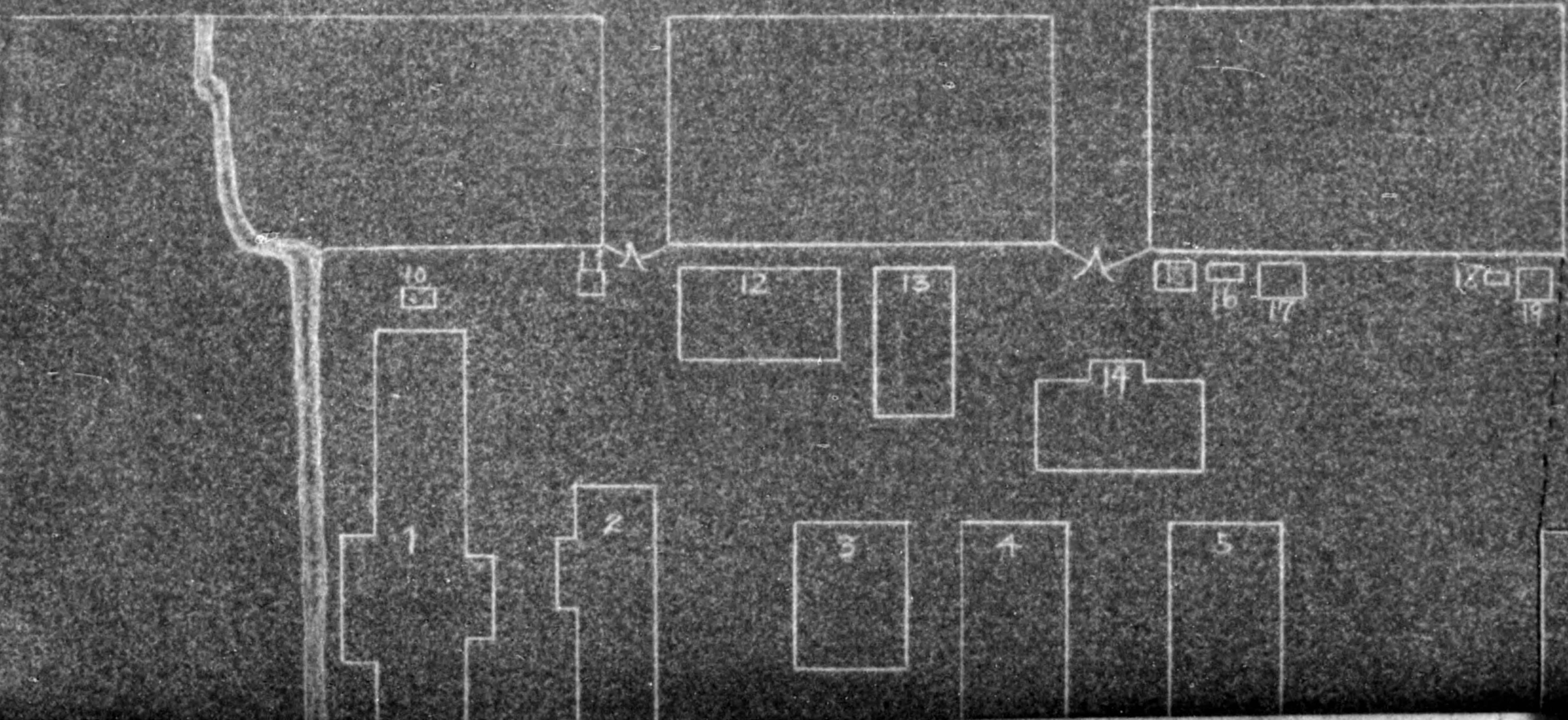



775013

# OF OGAKI IRON WORKS

HIGH WAY

18

20

21

22

36

37

6

7

8

38

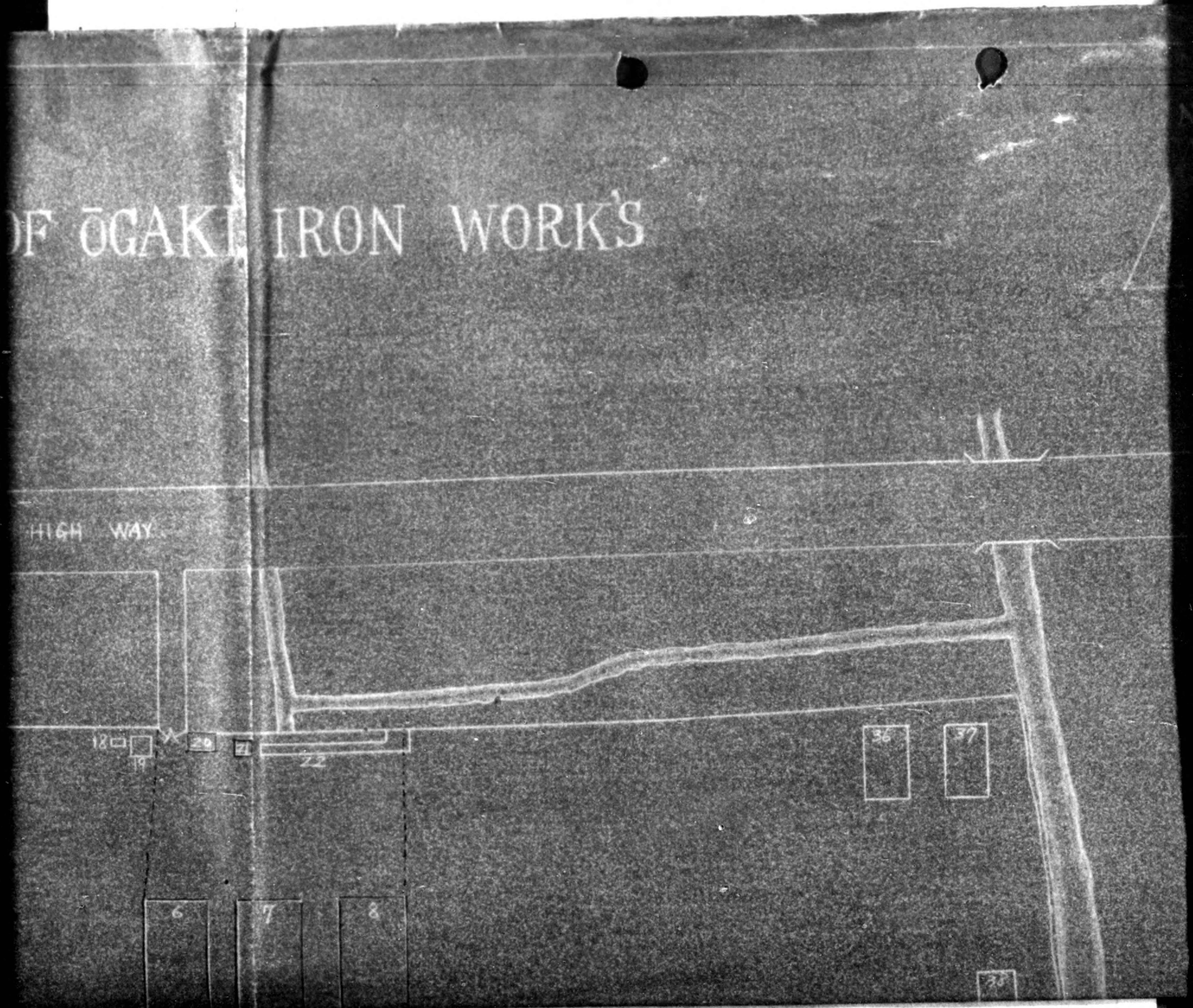



775013

RON WORKS

N

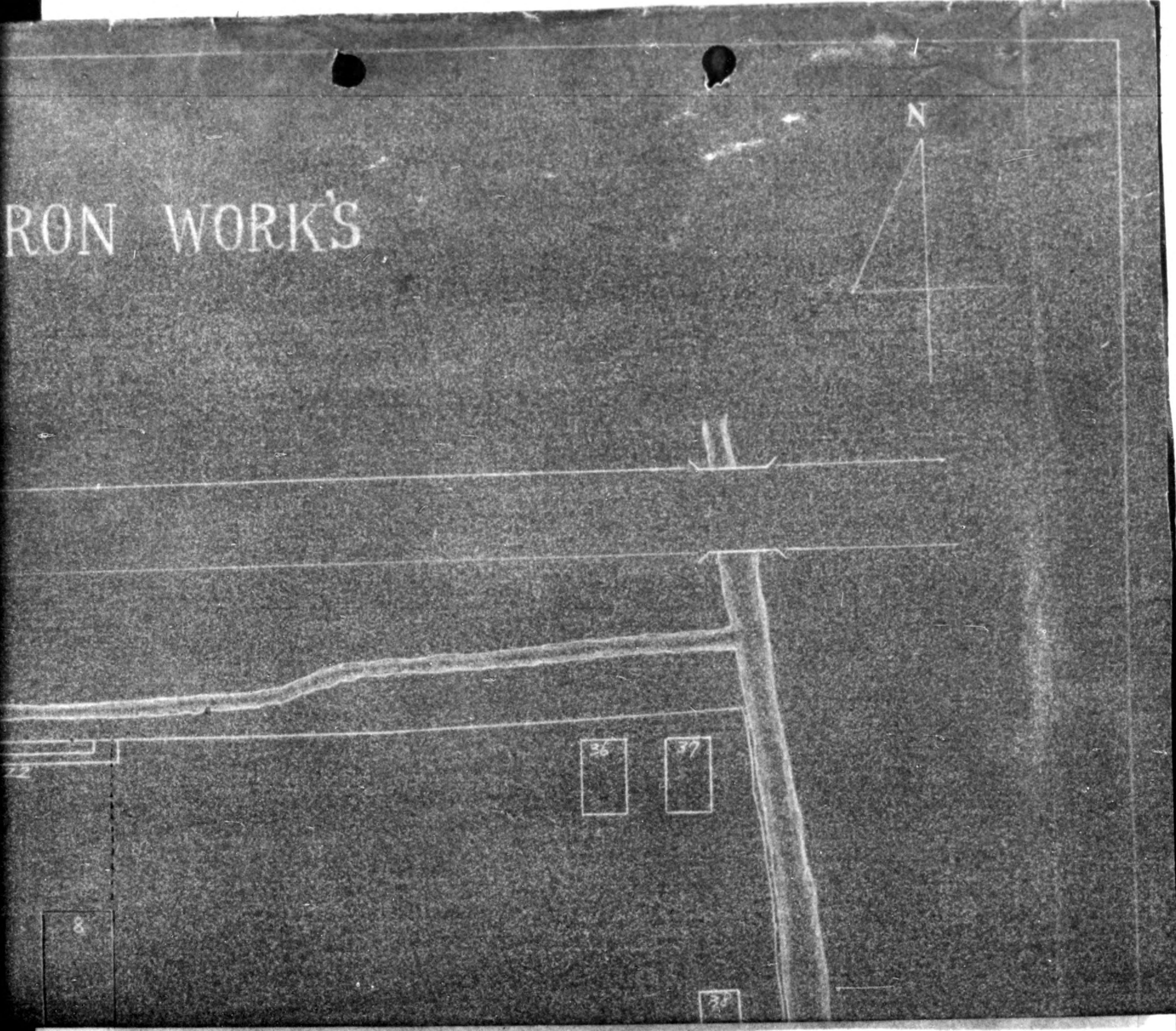



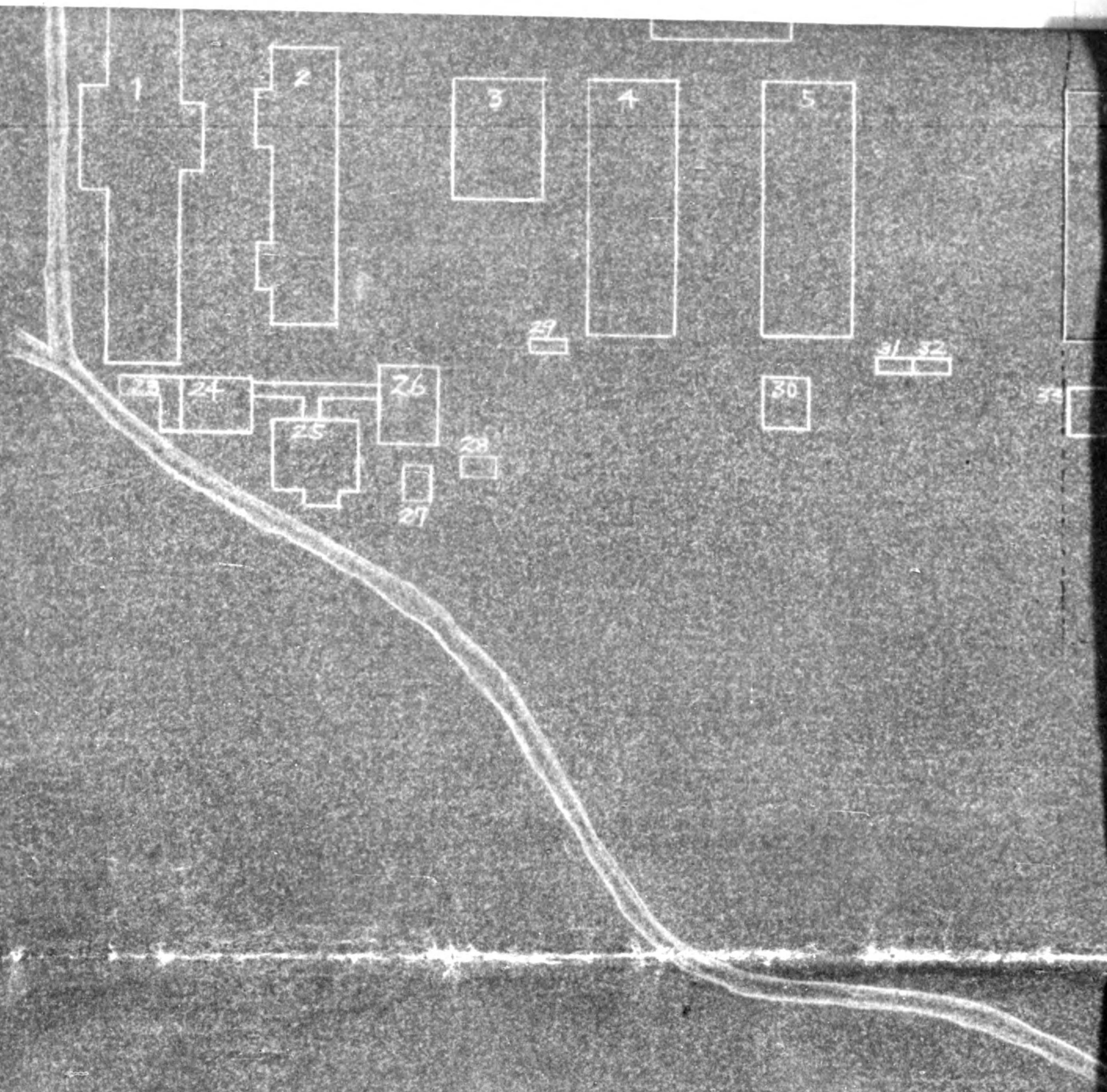



775013

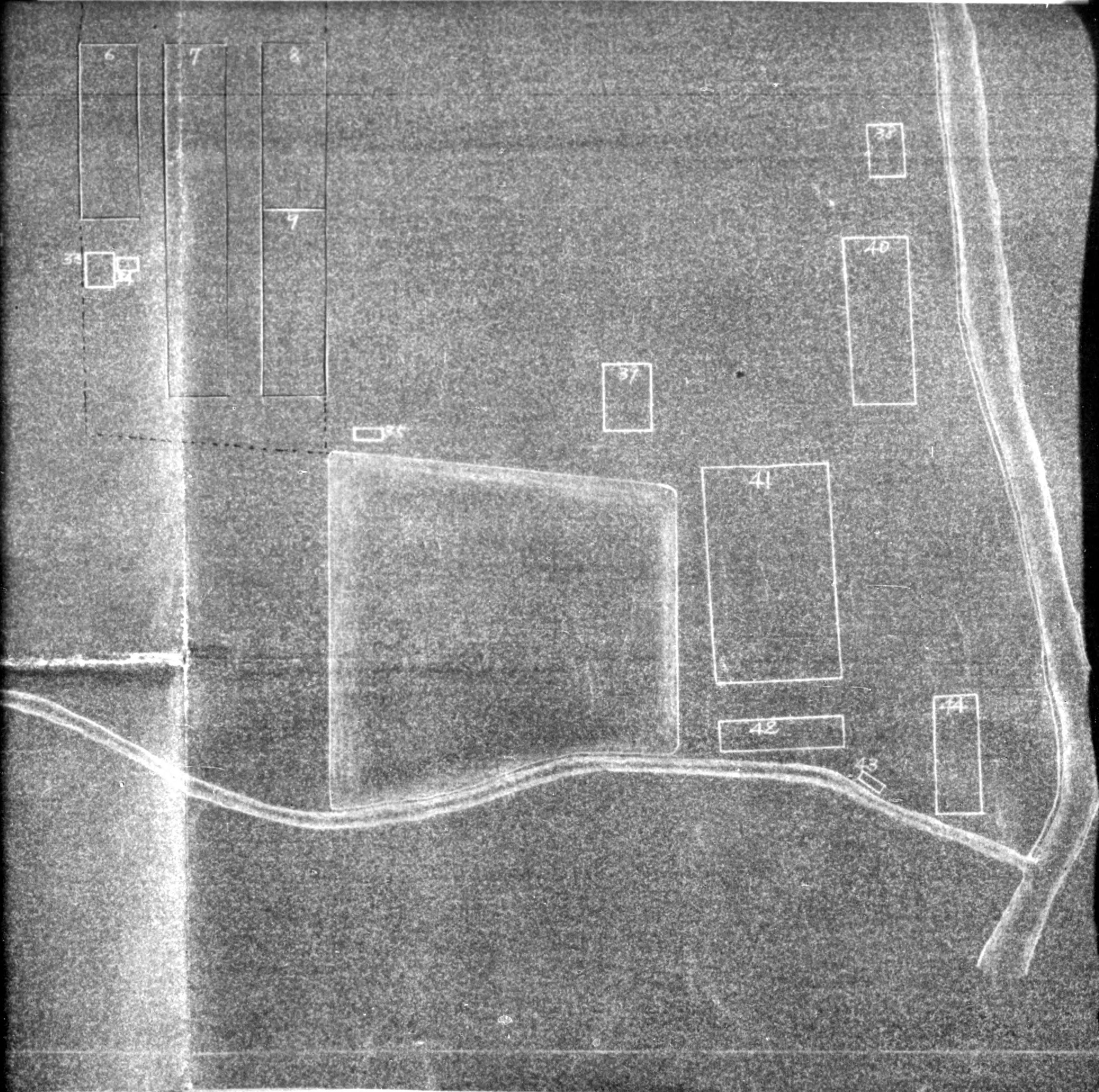



775013

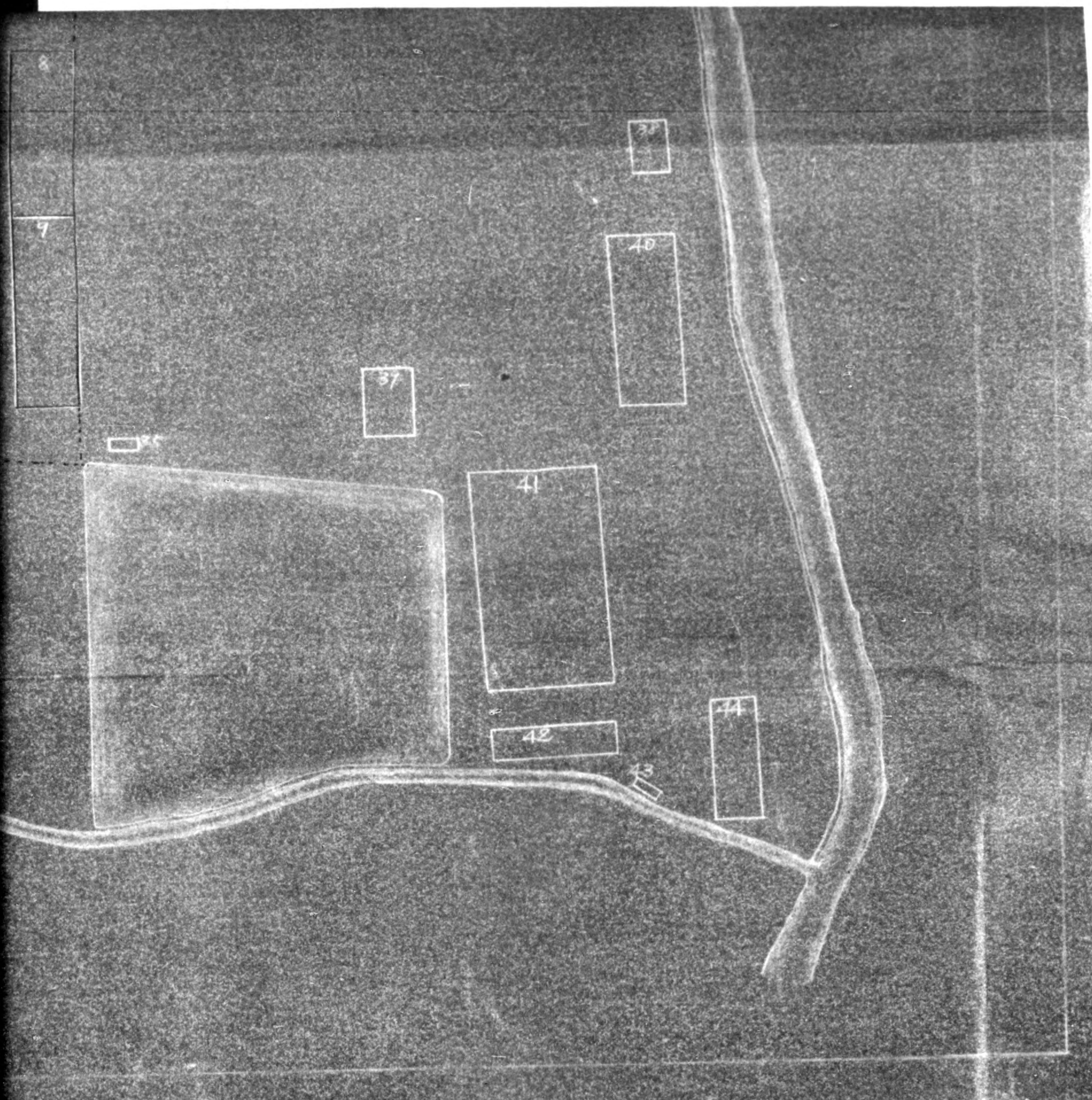



Form Date 1 Aug 46

Corrected Copy

Gifu Military Gov't Team  
(HEADQUARTER OR SIMILAR UNIT)

Corrected Copy

A.P.O. 25 (Gifu, Honshu)  
(LOCATION)PREFECTURAL AND PLANT  
CODE NUMBER: 09-13

SUBJECT: PLANT COVER SHEET AND INVENTORY VERIFICATION REPORT.

TO : CHIEF REPARATIONS BRANCH, INDUSTRIAL DIVISION, ESS, GHQ, TOKYO, JAPAN.

In compliance with instructions, the following report is hereby rendered on the plant specified below:

1. a.) NAME OF PLANT: Ogaki Tekkosho K K. (Ogaki Kojo)  
b.) ADDRESS: Ogaki-shi
2. PRINCIPAL PRODUCTS OF PLANT:
  - a.) PRE-WAR: Machine Tools
  - b.) WARTIME: Machine Tools
  - c.) PRESENT: Wood Working Machinery
3. PHYSICAL CONDITION OF PLANT:
  - a.) ESTIMATE PERCENT OF DAMAGE TO BUILDING BY AIR RAID OR FIRE: None
  - b.) IS NECESSARY PREVENTIVE MAINTENANCE OF EQUIPMENT BEING DONE?  
YES X NO
4. a.) SPOT CHECK COMPLETED ON: 20 August 1946  
b.) TOTAL NUMBER OF ITEMS INVENTORIED AND MARKED: 290  
c.) TOTAL NUMBER OF INVENTORY SHEETS FORWARDED HEREWITH: 1
5. ELECTRIC POWER SOURCE:
  - a.) PURCHASED (PUBLIC UTILITIES)
  - b.) SELF POWERED         
If self powered give following data. HYDRO:        THERMAL:        DIESEL:         
CAPACITY OF PLANT:        KILOWATTS
6. GENERAL REMARKS: Corrected inventories forwarded for your information & record.
  - a.) TOTAL NUMBER OF SALVAGE MACHINES (Not included in 4b.)
  - b.) OTHER PERTINENT INFORMATION:

SIGNED \_\_\_\_\_

(Field Man)

Incl 2 to OD No. 5/4, Eq 8A, 22 August 1946



## STATUS OF INDUSTRIAL FACILITIES

30th April 1947

1. Name of Company: K.K. Ogaki Tekkosho  
 2. Address of Company: 480, Imajuku, Mikimura, Ampachigun, Gifu-Pref.

3. Name of Factory: K.K. Ogaki Tekkosho Ogaki Kojo

Date of Construction: 20th August 1938.

(Established in 1905, and as mentioned above the name of Company was changed to K.K. Ogaki Tekkosho on 20th Aug. '38)

4. Address of Factory: 480, Imajuku, Mikimura, Ampachigun, Gifu-Pref.

A. Number of employees on date permit was granted 78

B. Number of employees at present 76

5. Reconversion permit authorized by: Mr. Gihei Nomura, Governor of Gifu-Pref.

6. Date of permit: 8th December 1945.

7. Production authorized by this permit:

Item	Quantity
Woodworking machines	20 sets per month
Sawing machines	3 " " "
Agricultural implements	30 " " "
Repair of various machines	

8. Previous Products of Factory:

Pre-war		War-time	
Machine tools	100%	Machine tools	80%
		Aircraft parts	20%

9. Number of machines in operation listed for Reparations:

1. Machine tools:	38 sets
2. Other Metal working Machines	4 "
3. Other Industrial Machines	17 "

10. Total number of machines listed for reparations:

1. Machine tools:	234 sets
2. Other Metal Working Machines	17 "
3. Other Industrial Machines	38 "



## 11. Monthly Production (April)

<u>Item</u>	<u>No. or weight</u>	<u>Value Y</u>
1. Woodworking machines	1. 0	1. 0
2. Sawing machines	2. 0	2. 0
3. Agricultural implements	3. 9 sets	3. 26,400:-
4. Repairs	4. 2 sets	4. 20,000:-

## 12. Total products after permit of operation:

<u>Item</u>	<u>No. or weight</u>	<u>Value Y</u>
1. Woodworking machines	1. 54 sets	1. 548,000:-
2. Sawing machines	2. 0 sets	2. 0
3. Agricultural implements	3. 81 sets	3. 340,500:-
4. Repairs	4. 40 sets	4. 140,000:-

## 13. To whom the products were supplied:

a. Export	0%
b. Domestic	100%
c. Occupation Forces	0%

## 14. Signature and Title of Company Official verifying this Report:

Sign Yutaka Ohashi  
 Title: K.K. Ogaki Tekkosho.



Gifu mil  
Gov't.5250th TECHNICAL INTELLIGENCE CENTER  
FIRST TOKYO ARSENAL5 March 1947  
APO 500

Inventory of reparations items selected for removal to the First Tokyo Arsenal, Tokyo. See Operational Directive 5/5 for authority.

Plant #09-13 (Ogaki Tekkosho)

Instructions to Reparations Section, Gifu Mil. Gov't:

This inventory is divided into two groups; the first group (A) contains items which must be shipped to First Tokyo Arsenal as soon as possible, the second group (B) contains items which are necessary to maintain production and which shall be allowed to remain at this company until the industrial equipment is removed for reparations. At that time items listed in group (b) shall be packed and shipped to the First Tokyo Arsenal.

(A) Items to be shipped to First Tokyo Arsenal as soon as possible.

No.	Name of Item	No. of Items	Class	Remarks
1-8	2 hp. motor	8	1	New condition.
9-18	1 hp D.C. motor	10	1	Used with controller attached.
19-23	5 hp D.C. motor	5	1	
24	Plug gauges	1 set	1	
25	" "	1 set	2	2 gauges missing.
26	" "	1 set	2	10 " "
27	Pyrometer indicator	1	1	
28	" "	1	1	
29	Optical pyrometer	1	1	
30	Ampmeter	1	1	



No.	Name of Item	No. of Items	Class	Remarks
31	Ampmeter	1	1	
32	Micrometers	21	1	0-25 mm.
	"	8	1	25-50
	"	5	1	50-75
	"	4	1	75-100
	"	2	1	0-1 inch
	"	2	1	1-2 inch
	"	3		2-3 inch
	Dial gauge	1 set	1	
	Inside micrometers	2 sets	1	
	Test bar	1	1	300 mm.
	Thread micrometer	2	1	
	Counters	2	1	
	Dial indicators	20	1	
33	Snap gauges	1 set	1	1-50 mm.
34	Variable resistors	4	1	
35	Condensers	26	1	
36	Dial indicator stands	14	1	
37	Vernier height gauge	1	1	
38	Inside micrometers	8 sets	1	
	Dial indicator	1	1	
	Micrometer	1	1	150-175 mm.
	Micrometers	24	1	Various sizes.



(B) Items to be left at plant until industrial equipment is removed.

No.	Name of Item	Size	No. of Items	Class	Remarks
1	Inside micrometer	75-300	2 set		
		0-25	5		
		25-50	3		
		50-75	3		
		75-100	2		
		0"-1"	3		
		1"-2"	3		
		2"-3"	1		
3	Screw micrometer	pl-175	1		
4	Gauge block		1 set	B	1 set = (103)
5	Cylindrical gauge		1 set		1 m/n missing
6	Condenser	20 MF	4		
		30	1		
		50	6		
		75	5		
		100	5		



Factory file

Tojiro Satake,  
Ogaki Plant of the  
Ogaki Iron Factory,  
No. 480, Imajuku,  
Miki-Mura, Ampachi-  
Gun, Gifu Prefecture.

October 29, 1946

TO: Commander of  
Gifu Military Government Team

Dear Sir:

I, Tojiro Satake, who was appointed responsible custodian of the reparation equipment of Ogaki plant of the Ogaki Iron Factory in the virtue of your directive dated May 28, 1946, wish to file with your Excellency a petition, in representation of the general will of all employees, stating the fact which lead us to fear that our responsibility of complete custody of the equipment never be fulfilled on account of the unjustifiable conduct on the part of Mr. Matsutaro Ohashi, the President of our Company, and I would be so much obliged if you could give the matter your immediate and kind attention.

Yours sincerely,

(signed) Tojiro Satake,  
Responsible custodian  
of reparation equipment  
of Ogaki Plant of the  
Ogaki Iron Factory.



## PETITION

This factory was founded in 1907 by Mr. Taichi Ohashi as his private undertaking specialized in manufacturing machine tool. As years passed the growth and development in business were remarkable, and in August 1938, it was reorganized into a limited corporation under financial cooperation of the Kawasaki interests. The managing staff and main shareholders of then newly started company were as follows.

The President	-----Daijiro Kawasaki	1,100 shares
The Vice President	--Matsutaro Ohashi	8,450
Director	-----Morinosuke Kawasaki	1,300
ditto	-----Heitaro Kume	3,000
ditto	-----Shoji Ohashi	2,500
ditto	-----Yutaka Ohashi	1,200
ditto	-----Toshio Kakishita	1,000
Auditor	-----Ryotaro Okuda	3,000
ditto	-----Koichi Ohashi	2,250

## Main shareholder

Hachiemon Kawasaki	17,000 shares
Kineo Kawasaki	18,000
Hajime Kawasaki	12,000
Ryusaburo Kawasaki	2,000

However, a great change took place in the line-up of official and shareholders in Aug. 1942, when Matsutaro Ohashi took over the shares held by the Kawasaki interests totaling 48,050 shares through some wrongful measure and assumed the post of presidency in the new management.

Chairman of Board of Directorship	-----Taichi Ohashi	100 shares
President	-----Matsutaro Ohashi	8,700
Director	-----Koichi Ohashi	1,100
ditto	-----Yutaka Ohashi	800
ditto	-----Motokichi Morita	3,500
ditto	-----Kazumi Ito	100
Auditor	-----Masaji Ohashi	1,100
ditto	-----Asakichi Fukuda	100



## Main Shareholder

Ohashi Trading Co. (Matsutaro Ohashi)	37,050 shares
Fukuda Iron Works (Asakichi Fukuda)	X 22,900
Ohashi Machinery (Kazumi Ito)	X 2,500

X Registered under others name, but actually these belong to Matsutaro Ohashi.

The new President, however, entirely left the managing work to the care of other officials, and mostly devoted himself to chasing his own interest, drawing enormous sum of money out of profit of the company during the several years past, and the company itself was run under personal care of Taichi Ohashi, Chairman of Board of Directorship, aided by Mr. Koichi Ohashi and Yutaka Ohashi who served as the manager of Kagamigahara Plant and Ogaki Plant respectively.

In spite of the fact that the directive of the Allied Forces concerning the reparation was instantly brought to the attention of the President, he still continued his disinterested attitude and never appeared in the office to take up his duty. Not only that, he, in an attempt to interrupt the managing business of the company, sent one of his brother, Mr. Masaji Ohashi, the auditor of the company, to banking firms around mid-August of this year, and urged them to suspend the finance for the company. In this plot, he is said to have employed every detestable tricks such as libel on the active staff officials or scattering slanderous reports of inner affairs of the company, and his treacherous plot hit the company so hard that it could hardly meet the payment of workers wages in some cases.

As the result of this financial stoppage, our vital duty for maintaining the reparation equipment was also badly menaced, but the whole collapse could barely been averted only through the private finance of Chairman of Board of Directorship as well as Mr. Yutaka Ohashi, manager of our plant. But of course their private financial ability cannot be limitless, and now it seems to be nearing almost exhaustion.

To make the matter worse, with the half yearly shareholder's meeting of the company set for Nov. 5, it is reported that the President is planning an extensive S shake up in executive and staff personnels including



factory workers in order to realize his ambition to place the management under his own and his follower's dictatorship.

However, as was previously referred to, he has failed to report to this plant for three years past and entirely lacks knowledge of the actual condition of the plant. In view of this fact and also considering his irresponsible and selfish personality, we all the factory employees came to an agreement to flatly oppose his intention and passed a resolution in mass-meeting demanding his immediate retirement from the present position.

Truly it is the general opinion of all employees that provided the situation was left as is planned by the President, not only the existence of the company is dreadfully jeopardized, but also our uppermost duty of maintenance and custody of thereparation equipment will never be fulfilled to satisfaction.

Under such circumstances, I, based on the general will and wish of all the employees, hereby put forth the actual state of the company and kindly ask you to take some proper action so that such ~~xx~~ an awkward situation can be straightened out without delay.

(End)



BASIC: Ltr, Hq Gifu Mil Govt Team, APO 25, dtd 1 Nov 46,  
Subj: "OI 1/2 Report Ogaki Tekkosho"

*File*

3rd Ind

GNM/ss

Hq Tokai, Hokuriku Mil Govt Region, APO 710, 9 Nov 46

TO: CO, Gifu Mil Govt Team, APO 25

For compliance with 2nd Ind.

BY ORDER OF COLONEL BURNELL:

FRANK M. WILKINS  
Maj Adjutant FA

1 Incl:  
n/c

*writ up report*

*W.S.*

*File*



**BASIC:** Ltr, Hq Gifu Mil Govt Team, APO 25, dtd 1 Nov 46,  
**Subj:** "OI 1/2 Report Ogaki Tekkosho"

1st Ind

GMM/ss

Hq Tokai-Hokuriku Mil Govt Team, APO 710, 4 Nov 46

**TO:** CG, I Corps, APO 301

This headquarters concurs with the recommendations of  
 Par 2 basic communication.

**FOR THE COMMANDING OFFICER:**

**ROY G. LUMPKINS**  
 1st Lt, INF  
 Actg Adjutant

1 Incl:  
 n/c  
 lcc w/d

AG 004 - RA

2nd Ind

MMN/ckv

Hq I Corps, APO 301, 7 NOV 1946

**TO:** CO, Tokai-Hokuriku Mil Govt Region, APO 710

1. This headquarters concurs in recommendation contained in  
 basic communication.

2. Continued operation of the Ogaki Tekkosho is authorized.

**BY COMMAND OF MAJOR GENERAL WOODRUFF:**

**KARL W. MARKS**  
 LT COL, AGO  
 ASST ADJ GEN

1 Incl:  
 Check Sheet (trip)





GIFU  
MILITARY GOVERNMENT TEAM  
APO 25 (Gifu, Honshu)

FM/jc

1 November 1946

SUBJECT: OI 1/2 Report Ogaki Tekkocho

TO : Commanding Officer, Tokai-Hokuriku Mil Govt Region,  
APO 710 (Nagoya, Honshu)  
Attn: Res, Comm and Ind Officer

1. The following report is submitted in compliance with paragraph "3c" of OI 1/2, HQ I Corps, dated 20 July 1946:

a. The machinery in the plant is generally in good condition.

b. Proper protective measures to preserve the equipment have been taken.

c. The management has complied with the provisions of OI 1/2.

2. It is recommended that this plant be permitted to continue operations, until such time as machinery is required for the reparations program. In view of the facts contained in the attached check sheet, it is further recommended that this plant remain on the reparations list.

Incl: 1.  
Check Sheet (5 copies)

EDWARD L. LITTLETON  
Lt. Col., CG  
SMGO



630  
4448



FORM RCI-6

GIFU  
MILITARY GOVERNMENT TEAM  
APO 25 (Gifu, Honshu)

Date 1 November 1944

REPARATIONS CHECK SHEET

1. Company: Ogaki Tekkosho Co.
2. Plant: Ogaki Plant
3. Code Number: 09 - 11
4. Address: 420, Inagawa, Niki Hara, Aspachi-gun, Gifu Ken
5. Year Construction Completed: 1937
6. Number of Machines Suitable for Reparatons: 290
7. Principal Pre-1941 Products: \_\_\_\_\_

Approximate % of Production

**Machine tools**

**100%**

8. Principal 1941-1945 Products: \_\_\_\_\_

Approximate % of Production

**Machine tools**

**65%**

**Aircraft body parts**

**35%**

9. Originally organized for munitions or Aircraft production?  
Yes  No
10. Converted for Munitions or Aircraft Production through Major Changes in Volume or Character of Equipment?  
Yes  No
11. Remarks:

**Plant is now producing  
Agricultural - tools and machines  
Woodworking machinery**

Signed

*Francis X. Mascola*  
**FRANCIS X. MASCOLA  
Industry Officer**

*Incl P*



File

Form I-3  
(50)

INDUSTRY OFFICE  
AICHI MILITARY GOVERNMENT TEAM  
APO 710 (Nagoya, Honshu)

Reparations Inspection Sheet (OI 1/2)

1 October 1946

1. Company: Nippon Tekko  
2. Plants:  
3. Address: 29, 2-chome Nishisitagawa-Machi, Ogaki City.  
4. Name of Custodian: Yoshiich Suematsu  
5. Permit No: None  
6. HQ:  
7. Date:

X 8. Principal Pre-1941 Products:

<u>Product</u>	<u>Approx. % of Production</u>
Shell Fuses	50
and sewing machine parts	50

X 9. Principal 1941-45 Products:

<u>Product</u>	<u>Approx. % of Production</u>
Muniti,ns	100%

10. Present Products:

<u>Product</u>	<u>Amount</u>
None	

(3)

(over)



X 11. Year Plant Construction Completed: 1939

X 12. No. of Machines Suitable For Reparatons: None

13. Machinery Lubricated and Protected?

14. Should Machinery be Centralized?

15. Plant Posted and Guarded? No

X 16. Originally Organized For Munitions Production?

Machinery repair shop.

X 17. Converted For Munitions Production Through Major Change in Volume or Character of Equipment?

No

18. Should Plant Continue Operations?

Yes

X 19. Should plant Be Removed From Reparatons?

X 18. No. of Machines Suitable For Reparatons:

20. (Check According to SCAPIN

*Not listed action taken according to attached letter.*

X Munitions Plants Only

Signed

*F. Basworth*

X 16. Originally Organized For Munitions Production?

X 17. Converted For Munitions Production Through Major Change in Volume or Character of Equipment?

18. Should Plant Continue Operations?



Inspected Nippon Tekkoshu:

Found 22 machines belonging to Kure Naval Arsenal sold to, To Jimbo, Minamiwakamori-cho, Ogaki City. Machines were sold as scrap on 17 Feb. 1940. 18 Machines were released into custody of Finance Office and were delivered to the Amaizu Arsenal on the above mentioned date. (Machines have probably been inventoried there).

J.B.



*Individual file  
Ogaki Tekko*

Form I-1  
(400)

HEADQUARTERS  
TOKAI-HOKURIKU MIL GOVT REGION  
APO 710 (Nagoya, Honshu)

Summary Sheet

- 1. Company: Ogaki Iron Works
- 2. Plant: Ogaki
- 2. Address: Ogaki-shi (Gifu Pref.)
- 4. Branch or Dispersal Plants:  
None
- 5. Name of President or General Mgrs: Yutaka Chashi (custodian)
- 6. Permit No: Indorsement
- 7. HQ: I Corps
- 8. Date: 8 July 46
- 9. Production Limit:

Products

Monthly Rate

a. Wood working machine	10
b. Lumber Sawing machine	3
c. Agricultural machine	10

- 10. No. of Inventoried Machines: 290
- 11. Plant No: 09 - 13
- 12. Index of Files:

Item

Date

- a.
- b.
- c.

21



Gifu Military Government Team  
(Headquarters, or Similar Unit)

Gifu, Henshu (APO 25)  
(Location)

*Okaki Tekko  
file*

Prefectural & Plant  
Code Number: 09-15

Date: 27 August 1946

SUBJECT: Plant Cover Sheet and Inventory Verification Report.

TO : Chief, Reparations Branch, Industrial Division, ESS,  
GHQ, Tokyo, Japan.

In compliance with instructions, the following report is hereby rendered on the plant specified below:

1. a.) Name of Plant: Okaki Tekkoseho K. K. (Okaki Kojo)  
b.) Address: Okaki-shi
  
2. Principal Products of Plant:
  - a.) Pre-war: Machine Tools
  - b.) During War: Machine Tools
  - c.) Present: Wood working machinery
  
3. Physical Condition of Plant: Good
  - a.) Estimate percent of damage to building by air raids or fire: None
  - b.) Is necessary preventive maintenance of equipment being done?  
Yes:   
No:
  
4. a.) Spot-check completed on: 20 August 1946  
b.) Total number of items inventoried and marked: 290  
c.) Total number of Inventory Sheets forwarded herewith: 290
  
5. General Remarks: \_\_\_\_\_

Signed Finis B. Jeffrey Major  
(Field No.)



GIFU  
MILITARY GOVERNMENT TEAM  
APO 25 (Gifu, Honshu)

20 August 1946

SUBJECT: Permit to Move Machinery

THRU : Japanese Liaison Committee, Gifu Ken

TO : Ogaki Iron Works Ltd. Kaganigahara Factory

Your request of 15 August 1946 is hereby approved and you are authorized to move 7 lathes from Kamininamigata, Yamato-mura, Ibi-gun, Gifu Prefecture to Amaike 1312, No-1sshiki, Nagamori, Gifu Prefecture.

FINIS B. JEFFERY  
Major, AG  
Commanding

20



To Gifu Military government Team.

AUG, 18, 1948.

Application for permission to remove machinery.

1. Name and address of applicant.

The Ogaki Iron Works, LTD, the Kagmighahara Factory,

Managing Director, Koichi Ohashi

Amaike 1888, No-issiki, Gifu City, Gifu prefecture.

2. Name, Type, Capacity and number of the machins to remove.

Name	Type	Capacity	Number
Lathe		4feet	7

3. Location of the machines.

Kamiminamigata, Yamato-mura, Ibi-gun, Gifu prefecture.

4. Destination.

Amaike 1888, No-issiki, Nagamori, Gifu prefecture.

5. Manner of management in the Destination.

Brought back and managed at the owners factory.

6. Reason for necessity to remove them



Kamiminamigata, Yamato-mura, Ibi-gun, Gifu prefecture.

4. Destination.

Amaike 1818, No-issiki, Nagamori, Gifu prefecture.

5. Manner of management in the Destination.

Brought back and managed at the owners factory.

6. Reason for necessity to remove them

Inconvenience to repair and manage them in the present locality,  
that is place of refuge.

The Iron Works, LTD The Kagamigahara  
Factory.

Managing director,

K. Ohashi



Messrs 107th Military government Lept.

AUG 17, 1946.

Address, No. 480 Imagiku Miki-villige Ampach-  
county Gifu pref.

Name, Ogaki plant Ogaki Iron factory LTD.

Report condition of building machine and equipment kept-  
in safe.

Would you kindly accept the above report under separate  
cover.

*Tojiro Satake:*











Messrs 107th military govern ment Dept July 29 1946.

Address NO, 480 Imajuku Miki-village  
Anpachi-County Gifu pref

Neme Ogaki plant, Ogaki Iron factory Ltd

Report of condition of building machine  
and equipment kept in safe

Would you kindly accept the above packet under  
separate cover;

Your faithful

Tojiro Satake  
president.







Condition of building. Machine

safe

Address. No. 480 Inajuku Miki-village

Aurachi-county. Gyifu pref

Name. Ogabi plant Ogabi Iron Factory L.t.d.

Converted of private		Condition of official concerned	Repairing	defenceing	guarding	Building		abridg-ment
chrs	total		Condition	Condition	Condition	Floor area of factory	standing	
39	162	good	Both kept in safe 6 feet 1; 5 " 1; 4 " 7;	Nothing in wrong	Nothing in wrong	7,494 ared	repairing to well round 5%	Now- remove

trimming  
condition  
Second  
trimming  
(in detail)  
3;  
Machin  
tools  
finished



## GIFU PREFECTURAL GOVERNMENT

NO.1368 of 21st "Sho"

Date: 10 July, 1946.

TO: Commanding Officer,  
107th Military Government  
HQ & HQ Company.

SUBJECT: Custody and administration of assigned factory.

We should like to answer that the information on the Ogaki Iron Factory referred from you the other day is as follows.

## Accounts:

1. The degree to which the other companies producing the same kind of goods can meet civilian demands.

Name of products:	Production Ratio in other factories	Production Ratio in this factory
Auto three sides Planing Board 457mm	90%	10%
Double Tenon making machine 50x254x100	75%	25%
Hand Planing Board. 300	65%	35%
Almighty Sawing Board. 200	70%	30%
Intersecting Saw Board. 457	78%	22%
Cereals Cleaning Machine	92%	8%

2. The cause which reconversion to civilian industry is considered necessary.

This factory is producing the machines making wooden wares saw mill and other agricultural instruments necessary for reconstruction of war suffering world, so the continuance of the operation is considered to be inevitable for establishment of peace time industry.

*T. Nakano*

T. Nakano  
Chief of Economic Department.

M.T.



707

BASIC: Ltr, Hq 107th Mil Govt Co, subj: "Report of Ogaki Tekkosho K.K. (Ogaki Kojo), Listed for Reparations", dtd 1 Jul 46.

AG 004 - BA

1st Ind

EHN/fsn

Hq I Corps, APO 301, 8 JUL 1946

TO: CO, 107th Mil Govt Co, APO 25

The Ogaki Tekkosho K.K., may be permitted to continue in operation until such time as the machinery of this plant is required for purposes of reparations.

BY COMMAND OF MAJOR GENERAL WOODRUFF:

*O.H. Schmidt*  
 O. H. SCHMIDT  
 MAJOR, AGD  
 ASST. ADJ. GEN.

CO, 107th Mil Govt Co



107th MILITARY GOVERNMENT  
 HQ & HQ COMPANY  
 APO 25 (Gifu, Honshu)

1 July 1946

SUBJECT: Report of Ogaki Tekkosho K. K. (Ogaki Kojo),  
 Listed for Reparations

TO : Commanding General, I Corps, APO 301  
 (Attn: Military Government Section)

1. Reference is made to Operational Instruction No. 1, Hq. I Corps, dated 14 Feb 1946.

2. In accordance with instructions contained in reference made in Par. 1 above, the Ogaki Tekkosho K. K. (Ogaki Kojo) was inspected 13 June 1946, relative to placing this factory under custody and control of this Headquarters. The following information is submitted pertaining to this factory:

- a. The degree of reconversion is approximately 50%.
- b. The factory should complete its reconversion by 15 Aug 1946.
- c. The production program is as follows:

Name of product	Present Production Rate	Maximum Production Rate
Wood working machine	10	20
Lumber sawing machine	3	3
Agricultural machine	10	30

- d. It is recommended that this factory be permitted to continue production as long as possible. The items being manufactured are of value to the present Japanese economic needs.
- e. Inventory of machinery will be made according to Operational Instruction No. 1/1, Hq I Corps, dated 17 June 1946.

FOR THE COMMANDING OFFICER:

(17)

*Finis B. Jeffery*

FINIS B. JEFFERY  
 Major, AG  
 Resources & Ind. Officer



Memoirs 107th Military government Dept July 6, 1946

The Ogaki factory the Ogaki iron - work  
joint-stock company.

Report of condition of building, machine  
and equipment kept in safe.

Dear Sirs:

Would you kindly accept the above report under  
separate cover.

Yutaka Choshi











107th MILITARY GOVERNMENT  
 HQ & HQ COMPANY  
 APC 25 (Utsu, Henoko)

1 July 1946

**SUBJECT:** Report of Ogaki Tekkeshe K. K. (Ogaki Kojo),  
 Listed for Reparations

**TO :** Commanding General, I Corps, APC 301  
 (Attn: Military Government Section)

1. Reference is made to Operational Instruction No. 1, Hq. I Corps, dated 14 Feb 1946.

2. In accordance with instructions contained in reference made in Par. 1 above, the Ogaki Tekkeshe K. K. (Ogaki Kojo) was inspected 13 June 1946, relative to placing this factory under custody and control of this Headquarters. The following information is submitted pertaining to this factory:

- a. The degree of reconversion is approximately 50%.
- b. The factory should complete its reconversion by 15 Aug 1946.
- c. The production program is as follows:

Name of product	Present Production Rate	Maximum Production Rate
Wood working machine	10	20
Lumber sawing machine	5	5
Agricultural machine	10	50

- d. It is recommended that this factory be permitted to continue production as long as possible. The items being manufactured are of value to the present Japanese economic needs.
- e. Inventory of machinery will be made according to Operational Instruction No. 1/1, Hq I Corps, dated 17 June 1946.

FOR THE COMMANDING OFFICER:

FINIS B. JEFFERY  
 Major, AG  
 Resources & Ind. Officer



June 29th, 1946

Ogaki Plant  
Ogaki Iron Factory, Ltd,  
No, 480, Imajuku, Miki-Village  
Ampachi-County, Gifu Pref,

The custody control and maintenance  
of air-craft plant.

In compliance with your notification no, 286 of  
June 1st 1946, we herewith enclose our report on  
the location of plant and other matters by form  
No, I which we hope will be found in order.

The Ogaki Iron Factory.



Form, No1

Ogaki Plant, Ogaki Iron Factory, Ltd

	Name of Factory	Location	Article Manufactured before War	Article manufactured of present	Remarks
Direction					
Actnalty	Ogaki Plant, Ogaki Iron Factory, Ltd.	No. 480 Imajuku Miki-village, Ampachi-County Gifu Pref	Machine Tool, Parts of Air- plane body,	Wood Mfg., Lumber sawing, Agricultural- Machine, and repairing.	



Form No, 2

This plant was established in October 1898, in Ogaki City, manufacturing civilian general machine tools, and in August, 1938, had expanded its activity as machine tool manufacturer by establishing Ogaki Plant, Ogaki Iron Factory, Ltd. at present address. By virtue of factory mobilization enforced by the government in August, 1944 we were ordered to switch 70% of the plant capacity to aircraft manufacturing, and met the end of war in its course. The production at the terminal of war marked 67% for the parts of aircraft body and 33% for machine tools. To say it briefly, the war came to the end before shifting program was completed, actual period we worked on air craft parts manufacturing, being only 8 months our production through the term of pacific war shows 76% for machine tools and 24% for Air craft parts.



775013

June 29th, 1946

Ogaki Plant  
Ogaki Iron Factory, Ltd,  
No, 480, Imajuku, Miki-Village  
Ampachi-County, Gifu Pref,

The custody control and maintenance  
of air-craft plant.

In compliance with your notification no, 286 of  
June 1st 1946, we herewith enclose our rep-  
ort on the location of plant and other  
matters by form no, I which we hope will  
be found in order.

The Ogaki Iron Factory.



Form No, I

Ogaki Plant, Ogaki Iron Factory, Ltd

	Name of Factory	Location	Article Manuf- actured before end of war	Article manu- factured of Present	Remarks
Direc- tion					
Actual- ty	Ogaki Plant, Ogaki Iron Factory, Ltd,	No, 480 Imajuku Miki Villige, Am- pachi County Gi- fu Pref	Machine Tool, Parts of Airplan e body,	Wood Mfg, Lumber sawin- g, Agricultu- ral Machine, and repairing	



Form No, 2

This plant was established in October 1898, in Ogaki City, manufacturing civilian general machine tools, and in August, 1938, had expanded its activity as machine tool manufacturer by establishing Ogaki Plant, Ogaki Iron Factory, Ltd. at present address. By virtue of factory mobilization enforced by the government in August, 1944 we were ordered to switch 70% of the plant capacity to aircraft manufacturing, and met the end of war in its course. The production at the terminal of war marked 67% for the parts of aircraft body and 33% for machine tools. To say it briefly, the war came to the end before shifting program was completed, actual period we worked on air craft parts manufacturing, being only 8 months our production through the term of pacific war shows 76% for machine tools and 24% for Air craft parts.



107th MILITARY GOVERNMENT  
HQ & HQ COMPANY  
APO 25 (Gifu, Henshu)

28 June 1946

SUBJECT: Production Report

TO : Ogaki Plant, Ogaki Iron Factory Ltd.

THRU : Japanese Liaison Committee, Gifu Ken

1. Reference is made to your production report for the month of May.
2. Your report is not clear as this Headquarters requires individual names of each type machine produced rather than the general headings under which you have classified them.
3. A new report will be required containing information requested above.

FOR THE COMMANDING OFFICER:

FINIS B. JEFFERY  
Major, AG  
Resources & Ind. Officer

8



The output and a plan

Location, No. 480 Imajuku mitimura ampachi-gun Gifu pref

Name of Factory, Ogaki plant, Ogaki Iron Factory, Ltd.

Name of articles production	wood mfg machine	Lumber Saming machine	Agricultural machine	machine repairing
May production contrast of last plan %	10: 50%	3: 100%	10: 33%	repair of lotte 2:
monthly products of last plan	20:	3:	30:	



107th MILITARY GOVERNMENT  
HQ & HQ COMPANY  
APO 25 (Gifu, Honshu)

13 June 1946

SUBJECT: Custody & Control of Ogaki Tekkocho K.K.

TO : Liaison Committee, Gifu Ken

1. Reference is made to AG004 (28 May 1946) ESS/IN, SCAPIN - 987, Subject, "Custody, Control, & Protective Maintenance of Japanese Aircraft Plants, Arsenals & Laboratories" on which the above named plant appears.

2. You are directed as follows:

a. Designate the resident management as official custodian. Custodian will be responsible for adequately guarding & preserving equipment within establishment

b. Advise factory that no machinery will be removed from the plant.

c. Adequate personnel will be hired to prepare unused machinery for storage and to establish the maintenance work necessary to protect the machinery from deterioration.

d. Order the company to submit a formal reconversion permit.

e. Submit weekly to this Headquarters, a report on the progress of storage and maintenance activities, until preparations for adequate protective storage has been completed.

f. Submit a list of products now being produced, the monthly current production rate of each such item, and the planned ultimate production rates.

3. The Liaison Committee will submit a statement containing the following information:

a. The degree to which other firms producing the same products can satisfy civilian needs.

b. Your recommendation as to whether or not the firm must continue in operation to satisfy minimum civilian needs.

FOR THE COMMANDING OFFICER:

FINNIS B JEFFERY  
Major AC  
Resources & Ind. Officer



Ogaki Tekkosho K.K. (Ogaki Kajo)  
(Main Office)

Inspected 13 June 1946

Mr. Yutaka Ohashi, Director & Superintendent

Received notice that they were under custody & control of Military Government on 9 June 1946.

Obtained permission from 25<sup>th</sup> Div. to use 120 machines in reconversion work. Only 58 being used at present time.

Began work on war materials in August 1944 and operated 8 months manufacturing machinery.

Employ 700 persons - 87 working at present.

Branch factory at Kagamihara. Approximately 25 machines from Kagamihara Branch are being stored at main plant and in poor condition.

7 machines belonging to Kawasaki Aircraft Co are being stored at Ogaki Tekkosho (main plant.)

Machinery in general in Fair Condition.



No objection  
written in the  
copy -- By Capt. Snyder  
in Col. Tolson's  
office

— Copy. —

JAPANESE LIAISON OFFICE, NAGOYA

14 June 1946

JLO NO. 213

MEMORANDUM TO: COMMANDING GENERAL OF 25TH DIVISION  
U. S. ARMY, NAGOYA.

SUBJECT: Reconversion of factory

In accordance with the paragraph 3 of the Directive No. 3, issued from the office of the Supreme Commander for the Allied Powers, the Japanese Government (Governor of Gifu Prefecture) request the Commanding General of 25th Division, U. S. Army to approve the reconversion of the plant of (Ogaki Factory) Ogaki IRON Works, the copy of application of which is attached herewith. It will be much appreciated if this application is given favorable consideration of the Commanding General of the 25th Division, U. S. Army, and the Japanese Liaison Office, Nagoya, is informed of the result of the consideration in due course.

/s/ E. Wajima  
/t/ EIJI WAJIMA  
Director, Japanese Liaison  
Office, Nagoya

5

83



*File*  
34.13

INVENTORY REPORT OF MACHINERY OF CONTROL DESIGNATED AIRCRAFT FACTORY.

Prefecture: GIFU

Name of Control Designated Factory:

K.K. Ogaki Tekkosho, Ogaki Kojo.

Designated Kind of Business:

Woodworking machines  
Agricultural implements

As of 30, March, 1948.

① Machinery	Inventory No.	Class	Principal products and Amount of monthly production
Boring machine	149	1	Agricultural implements:
Drilling machine	104	1	
" "	105	1	
" "	242	1	
" "	243	1	
Gear cutting and finishing machine	98	2	14 sets per month ¥185,000.00
Gear tooth chamfering machine	97	1	Woodworking machines:
Grinding machine	113	1	
" "	112	2	
Disc Grinder	276	1	2 sets per month
" "	283	1	¥40,000.00
Lathe	6	2	
"	7	2	
"	8	2	
"	9	2	
"	10	2	
"	16	1	



Lathe	17	1
"	18	1
"	19	1
"	20	1
"	21	1
"	120	1
"	121	2
"	123	2
"	125	1
"	126	1
"	131	1
"	134	2
"	148	2
"	185	2
Milling machine	111	1
" "	229	1
" "	233	1
Planer	88	1
Slotter	100	2
Hack sawing machine	1	1
" " "	2	1
Shaper	81	1
"	82	1
Alligator shear	270	1
Hardness tester (Shore's)	203	1
" " "	204	1
Motor	271	1



Motor	277	1
"	281	1
"	286	1
Transformer	244	1
"	245	1
"	246	1
"	247	1
"	251	1
"	252	1
"	253	1
"	254	1
"	260	1
"	261	1
"	262	1
"	263	1
Switch board	264	1
Air compressor	205	2.

---



INVENTORY REPORT OF ㊦ MACHINERY OF CONTROL DESIGNATED AIRCRAFT FACTORY.

Prefecture: GIFU

Name of Control Designated Factory:

K.K. Ogaki Tekkosho, Ogaki Kojo.

Designated Kind of Business:

Woodworking machines  
Agricultural implements

As of 30, March, 1948.

㊦ Machinery	Inventory No.	Class	Principal products and Amount of monthly production
Boring machine	149	1	Agricultural implements:
Drilling machine	104	1	
" "	105	1	
" "	242	1	
" "	243	1	
Gear cutting and finishing machine	98	2	14 sets per month ¥185,000.00
Gear tooth chamfering machine	97	1	
Grinding machine	113	1	Woodworking machines: Planers
" "	112	2	
Disc Grinder	276	1	2 sets per month
" "	283	1	¥40,000.00
Lathe	6	2	
"	7	2	
"	8	2	
"	9	2	
"	10	2	
"	16	1	



Lathe	17	1
"	18	1
"	19	1
"	20	1
"	21	1
"	120	1
"	121	2
"	123	2
"	125	1
"	126	1
"	131	1
"	134	2
"	148	2
"	185	2
Milling machine	111	1
" "	229	1
" "	233	1
Planer	88	1
Slotter	100	2
Hack sawing machine	1	1
" " "	2	1
Shaper	81	1
"	82	1
Alligator shear	270	1
Hardness tester (Shore's)	203	1
" " "	204	1
Motor	271	1