

GHQ/SCAP Records (RG 331, National Archives and Records Service)

Description of contents

- (1) Box no. 2865
- (2) Folder title/number: (12)  
Fujita Seisakusho K.K.
- (3) Date: Aug. \_\_\_\_\_ - Mar. 1951

(4) Subject:

| Classification | Type of record |
|----------------|----------------|
| 9230, 9621     | z              |

(5) Item description and comment:

Gifu

(6) Reproduction:  Yes  No

(7) Film no. \_\_\_\_\_ Sheet no. \_\_\_\_\_

(Compiled by National Diet Library)



|                      |
|----------------------|
| OO                   |
| EX                   |
| 1 ADJ                |
| C/C                  |
| M/O                  |
| PERS                 |
| REPORTS              |
| SUPPLY               |
| 2 ECON. <i>Class</i> |
| LABOR                |
| 1/3                  |
| R&P                  |
| GE                   |
| CI                   |
| PW                   |
| PH                   |
| CHAP                 |
| CPC                  |
| PROC                 |
| FILE                 |

GENERAL HEADQUARTERS  
 SUPREME COMMANDER FOR THE ALLIED POWERS  
 Economic and Scientific Section  
 APO 500

WT/ABO/MWH/RAS/bd  
 24 March 1950

387.6(24 Mar 50)ESS/IND

MEMORANDUM FOR: Reparations Agency, Tokyo

SUBJECT: Application for Movement and Authorized Use of Items Listed for Reparations

1. Reference is attached R.A.R. No. 149 (MS), 7 March 1950, subject: Application for Movement and Authorized Use of Reparations Equipment of Tajimi plant (Code No. 09-16) of Fujita Seisakusho Co., Ltd. (Non-reparations plant) of the same Company.

2. The application requesting permission for the interplant transfer and authorized use of the twenty (20) items of reparations machinery listed in reference 1, above, is approved as indicated below:

Fujita Seisakusho Co., Ltd. Interplant Transfer

| <u>Present Location</u> | <u>No. of Items</u> | <u>To Be Transferred To</u>  |
|-------------------------|---------------------|--|
| Tajimi Plant<br>(09-16) | 20                  | Main Plant<br>22 2-chome,<br>Yokota-cho,<br>Atsuta Ku,<br>Nagoya City,<br>Aichi Prefecture |

*all 2 class*

3. This permit is issued subject to any and all directives affecting reparations plants which have been issued or may hereafter be issued by the Supreme Commander for the Allied Powers. Reports will be rendered as required by current directives and instructions.

FOR THE CHIEF, ECONOMIC AND SCIENTIFIC SECTION:

*check*  
 inventoried Total 112  
 112 - 20 = 92  
 92 + 1 = 93  
 1 Incl  
 as indicated  
 Not inventoried  
 Copies furnished:  
 CA Sec (dup)  
 CPC

MAURICE W. CLASS  
 Chief, Industry Division

31 MAR 1950

70

CA SEC



To : General Headquarters, Supreme Commander for the Allied Powers.

From : Reparations Agency, Tokyo.

Subject: Application for Movement and Authorized Use of Reparations Equipment of Tajimi plant (Code No. 09-16) of Fujita Seisakusho Co., Ltd. (Non-reparations plant) of the same company.

R.A.R. No. 149 (N.S.)

7 March 1950.

1. The Reparations Agency hereby submits to your Headquarters an application for movement and authorized use of 20 sets of reparations equipment now lying idle in Tajimi plant (Code No. 09-16) of the Fujita Seisakusho Co., Ltd. filed by the Main plant (Non-separations plant) of the same company) together with an application of the Ministry of International Trade and Industry, as enclosed herewith.
2. This application has been investigated and has been coordinated with other interested government agencies.
3. It is requested that your most favorable consideration be given to this application at the earliest practicable date.

(Y. Matsuno)  
Director, Reparations Division,  
Reparations Agency.

- Incls:
- a) ~~Application of the Ministry of International Trade & Industry, Finance, Transportation.~~
  - b) Application of the subject plant.

Incl 1.



Description of designated machine for use

Name of Plant:

Fujita Seisakusho Co., Ltd.

( Non-Reparation Plant )

Location;:

No. 22, 2-chome, Yokota-cho, Atsuta-Ku,  
Nagoya City, Aichi Prefecture.



Attached sheet No.1

## Description of designated machine for use

| Name                | Name of Makes             | Capacity and Form  | Inventoried Number | AU machine or none use machine | Number of machine |
|---------------------|---------------------------|--------------------|--------------------|--------------------------------|-------------------|
| Lathe               | Sichi Seisakusho          | U.S.A.<br>6 feet   | 09-16-49           | non-use                        | 1set              |
| "                   | Tokizawa shokai           | U.S.A.<br>6 feet   | 09-16-57           | "                              | 1set              |
| "                   | Mitsuboshi Seisaku<br>sho | E.<br>6 feet       | 09-16-71           | "                              | 1                 |
| "                   | "                         | "                  | 09-16-72           | "                              | 1                 |
| "                   | Tanaka Iron Work          | U.S.A.<br>6 feet   | 09-16-82           | "                              | 1                 |
| "                   | Kakigawa Shokai           | E.<br>6 feet       | 09-16-102          | "                              | 1                 |
| "                   | Kishida Iron Work         | U.S.A.<br>4.5 feet | 09-16-18           | "                              | 1                 |
| "                   | "                         | "                  | 09-16-20           | "                              | 1                 |
| "                   | "                         | "                  | 09-16-25           | "                              | 1                 |
| "                   | "                         | "                  | 09-16-35           | "                              | 1                 |
| "                   | "                         | "                  | 09-16-36           | "                              | 1                 |
| "                   | "                         | "                  | 09-16-39           | "                              | 1                 |
| "                   | "                         | "                  | 09-16-45           | "                              | 1                 |
| Turret<br>Lathe     | Asatani Iron Work         |                    | 09-16-62           | "                              | 1                 |
| "                   | "                         |                    | 09-16-64           | "                              | 1                 |
| "                   | Ookuma Iron Work          |                    | 09-16-78           | "                              | 1                 |
| Drilling<br>machine | Shinohara Iron Work       |                    | 09-16-109          | "                              | 1                 |
| Grinder             | Unknown                   |                    | 09-16-56           | "                              | 1                 |
| Milling<br>machine  | Yamashita Co.             |                    | 09-16-104          | "                              | 1                 |
| Centring<br>machine | Ookuma Iron Work          |                    | 09-16-112          | "                              | 1                 |
| Total               |                           |                    |                    |                                | 20 set.           |



FUJITA SHISAKUSHO K.K.

TAJIMI PLANT

2 Owarizaka-machi  
Tajimi City  
Gifu Prefecture

09-16

PRIVATE MUNITIONS

ESTABLISHED : 16 April 1945

PRODUCTS

Pre-war : None  
Wartime : Machine gun bullets  
Present : None

PRESENT STATUS : Dead storage

*all items reported  
126-127 reported to  
8<sup>th</sup> Aug - 31 Jan 49*



FUJITA SEISAKUSHO K.K.

TAJIMI PLANT

09-16

Manager and Custodian : Sanzo Shiba

EMPLOYMENT

Pre-war : None  
 Wartime : 229  
 Present : 18

EQUIPMENT CLASSIFICATION

Total : 118  
 Class I : 0  
 Class II : 104  
 Class III : 8

Number of maintenance employees : 5

Number of guards : 6

Total reparations employees : 18

Approximate time required for dismantling and packing : 1 month

Recommended port for shipment : Nagoya

Total number of buildings : 17 19 sept to Boston 18 Jan. 48

Number of buildings released : 9 " " " " " "

10 bldgs. under reparations.



*Fujeta*

INVENTORY SHEET

| CODE NO. | TYPE  | CL | LOCATION    | Stor<br>age | Auth<br>Use | SP | SP | CPC | Use<br>O.F. | Temp<br>Use | EX | Grand<br>Tot. | Change<br>Ref |
|----------|-------|----|-------------|-------------|-------------|----|----|-----|-------------|-------------|----|---------------|---------------|
| 09-16-1  | Lathe |    | Tajimi City | ✓           |             |    |    |     |             |             |    |               |               |
| 09-16-2  | Lathe |    | Tajimi City | ✓           |             |    |    |     |             |             |    |               |               |
| 09-16-3  | Lathe |    | Tajimi City | ✓           |             |    |    |     |             |             |    |               |               |
| 09-16-4  | Lathe |    | Tajimi City | ✓           |             |    |    |     |             |             |    |               |               |
| 09-16-5  | Lathe |    | Tajimi City | ✓           |             |    |    |     |             |             |    |               |               |
| 09-16-6  | Lathe |    | Tajimi City | ✓           |             |    |    |     |             |             |    |               |               |
| 09-16-7  | Lathe |    | Tajimi City | ✓           |             |    |    |     |             |             |    |               |               |
| 09-16-8  | Lathe |    | Tajimi City | ✓           |             |    |    |     |             |             |    |               |               |
| 09-16-9  | Lathe |    | Tajimi City | ✓           |             |    |    |     |             |             |    |               |               |
| 09-16-10 | Lathe |    | Tajimi City | ✓           |             |    |    |     |             |             |    |               |               |
| 09-16-11 | Lathe |    | Tajimi City | ✓           |             |    |    |     |             |             |    |               |               |
| 09-16-12 | Lathe |    | Tajimi City | ✓           |             |    |    |     |             |             |    |               |               |
| 09-16-13 | Lathe |    | Tajimi City | ✓           |             |    |    |     |             |             |    |               |               |
| 09-16-14 | Lathe |    | Tajimi City | ✓           |             |    |    |     |             |             |    |               |               |
| 09-16-15 | Lathe |    | Tajimi City | ✓           |             |    |    |     |             |             |    |               |               |
| 09-16-16 | Lathe |    | Tajimi City | ✓           |             |    |    |     |             |             |    |               |               |
| 09-16-18 | Lathe |    | Tajimi City | ✓           |             |    |    |     |             |             |    |               |               |
| 09-16-19 | Lathe |    | Tajimi City | ✓           |             |    |    |     |             |             |    |               |               |
| 09-16-20 | Lathe |    | Tajimi City | ✓           |             |    |    |     |             |             |    |               |               |
| 09-16-21 | Lathe |    | Tajimi City | ✓           |             |    |    |     |             |             |    |               |               |
| 09-16-22 | Lathe |    | Tajimi City | ✓           |             |    |    |     |             |             |    |               |               |
| 09-16-23 | Lathe |    | Tajimi City | ✓           |             |    |    |     |             |             |    |               |               |
| 09-16-24 | Lathe |    | Tajimi City | ✓           |             |    |    |     |             |             |    |               |               |
| 09-16-25 | Lathe |    | Tajimi City | ✓           |             |    |    |     |             |             |    |               |               |
| 09-16-27 | Lathe |    | Tajimi City | ✓           |             |    |    |     |             |             |    |               |               |
| 09-16-28 | Lathe |    | Tajimi City | ✓           |             |    |    |     |             |             |    |               |               |
| 09-16-29 | Lathe |    | Tajimi City | ✓           |             |    |    |     |             |             |    |               |               |
| 09-16-30 | Lathe |    | Tajimi City | ✓           |             |    |    |     |             |             |    |               |               |
| 09-16-31 | Lathe |    | Tajimi City | ✓           |             |    |    |     |             |             |    |               |               |
| 09-16-32 | Lathe |    | Tajimi City | ✓           |             |    |    |     |             |             |    |               |               |
| 09-16-33 | Lathe |    | Tajimi City | ✓           |             |    |    |     |             |             |    |               |               |
| TOTAL    |       |    |             | 31          |             |    |    |     |             |             |    |               |               |



INVENTORY SHEET

| CODE NO. | TYPE             | CL | LOCATION    | Stcr age | Auth Use | SP | SP | CPC | Use O.F. | Temp Use | EX | Grand Tot. | Change Ref |
|----------|------------------|----|-------------|----------|----------|----|----|-----|----------|----------|----|------------|------------|
| 09-16-34 | Lathe            |    | Tajimi City | ✓        |          |    |    |     |          |          |    |            |            |
| 09-16-35 | Lathe            |    | Tajimi City | ✓        |          |    |    |     |          |          |    |            |            |
| 09-16-36 | Lathe            |    | Tajimi City | ✓        |          |    |    |     |          |          |    |            |            |
| 09-16-38 | Lathe            |    | Tajimi City | ✓        |          |    |    |     |          |          |    |            |            |
| 09-16-39 | Lathe            |    | Tajimi City | ✓        |          |    |    |     |          |          |    |            |            |
| 09-16-40 | Lathe            |    | Tajimi City | ✓        |          |    |    |     |          |          |    |            |            |
| 09-16-41 | Lathe            |    | Tajimi City | ✓        |          |    |    |     |          |          |    |            |            |
| 09-16-42 | Lathe            |    | Tajimi City | ✓        |          |    |    |     |          |          |    |            |            |
| 09-16-43 | Lathe            |    | Tajimi City | ✓        |          |    |    |     |          |          |    |            |            |
| 09-16-45 | Lathe            |    | Tajimi City | ✓        |          |    |    |     |          |          |    |            |            |
| 09-16-46 | Lathe            |    | Tajimi City | ✓        |          |    |    |     |          |          |    |            |            |
| 09-16-47 | Lathe            |    | Tajimi City | ✓        |          |    |    |     |          |          |    |            |            |
| 09-16-48 | Lathe            |    | Tajimi City | ✓        |          |    |    |     |          |          |    |            |            |
| 09-16-49 | Lathe            |    | Tajimi City | ✓        |          |    |    |     |          |          |    |            |            |
| 09-16-50 | Lathe            |    | Tajimi City | ✓        |          |    |    |     |          |          |    |            |            |
| 09-16-51 | Lathe            |    | Tajimi City | ✓        |          |    |    |     |          |          |    |            |            |
| 09-16-52 | Lathe            |    | Tajimi City | ✓        |          |    |    |     |          |          |    |            |            |
| 09-16-53 | Lathe            |    | Tajimi City | ✓        |          |    |    |     |          |          |    |            |            |
| 09-16-56 | Grinding Machine |    | Tajimi City | ✓        |          |    |    |     |          |          |    |            |            |
| 09-16-57 | Lathe            |    | Tajimi City | ✓        |          |    |    |     |          |          |    |            |            |
| 09-16-58 | Lathe            |    | Tajimi City | ✓        |          |    |    |     |          |          |    |            |            |
| 09-16-59 | Lathe            |    | Tajimi City | ✓        |          |    |    |     |          |          |    |            |            |
| 09-16-60 | Lathe            |    | Tajimi City | ✓        |          |    |    |     |          |          |    |            |            |
| 09-16-61 | Lathe            |    | Tajimi City | ✓        |          |    |    |     |          |          |    |            |            |
| 09-16-62 | Lathe            |    | Tajimi City | ✓        |          |    |    |     |          |          |    |            |            |
| 09-16-63 | Lathe            |    | Tajimi City | ✓        |          |    |    |     |          |          |    |            |            |
| 09-16-64 | Lathe            |    | Tajimi City | ✓        |          |    |    |     |          |          |    |            |            |
| 09-16-65 | Lathe            |    | Tajimi City | ✓        |          |    |    |     |          |          |    |            |            |
| 09-16-66 | Lathe            |    | Tajimi City | ✓        |          |    |    |     |          |          |    |            |            |
| 09-16-67 | Lathe            |    | Tajimi City | ✓        |          |    |    |     |          |          |    |            |            |
| 09-16-68 | Lathe            |    | Tajimi City | ✓        |          |    |    |     |          |          |    |            |            |
| TOTAL    |                  |    |             | 31       |          |    |    |     |          |          |    |            |            |

DECLASSIFIED E.O. 12065 SECTION 3-402/NNDG NO. 775013



INVENTORY SHEET

| CODE NO.  | TYPE  | CL | LOCATION    | Stcr<br>age | Auth<br>Use | SP | SP | CPC | Use<br>O.F. | Temp<br>Use | EX | Grand<br>Tot. | Change<br>Ref |
|-----------|-------|----|-------------|-------------|-------------|----|----|-----|-------------|-------------|----|---------------|---------------|
| 09-16-69  | Lathe |    | Tajimi City | ✓           |             |    |    |     |             |             |    |               |               |
| 09-16-70  | Lathe |    | Tajimi City | ✓           |             |    |    |     |             |             |    |               |               |
| 09-16-71  | Lathe |    | Tajimi City | ✓           |             |    |    |     |             |             |    |               |               |
| 09-16-72  | Lathe |    | Tajimi City | ✓           |             |    |    |     |             |             |    |               |               |
| 09-16-73  | Lathe |    | Tajimi City | ✓           |             |    |    |     |             |             |    |               |               |
| 09-16-74  | Lathe |    | Tajimi City | ✓           |             |    |    |     |             |             |    |               |               |
| 09-16-75  | Lathe |    | Tajimi City | ✓           |             |    |    |     |             |             |    |               |               |
| 09-16-76  | Lathe |    | Tajimi City | ✓           |             |    |    |     |             |             |    |               |               |
| 09-16-77  | Lathe |    | Tajimi City | ✓           |             |    |    |     |             |             |    |               |               |
| 09-16-78  | Lathe |    | Tajimi City | ✓           |             |    |    |     |             |             |    |               |               |
| 09-16-79  | Lathe |    | Tajimi City | ✓           |             |    |    |     |             |             |    |               |               |
| 09-16-80  | Lathe |    | Tajimi City | ✓           |             |    |    |     |             |             |    |               |               |
| 09-16-81  | Lathe |    | Tajimi City | ✓           |             |    |    |     |             |             |    |               |               |
| 09-16-82  | Lathe |    | Tajimi City | ✓           |             |    |    |     |             |             |    |               |               |
| 09-16-83  | Lathe |    | Tajimi City | ✓           |             |    |    |     |             |             |    |               |               |
| 09-16-84  | Lathe |    | Tajimi City | ✓           |             |    |    |     |             |             |    |               |               |
| 09-16-85  | Lathe |    | Tajimi City | ✓           |             |    |    |     |             |             |    |               |               |
| 09-16-86  | Lathe |    | Tajimi City | ✓           |             |    |    |     |             |             |    |               |               |
| 09-16-87  | Lathe |    | Tajimi City | ✓           |             |    |    |     |             |             |    |               |               |
| 09-16-88  | Lathe |    | Tajimi City | ✓           |             |    |    |     |             |             |    |               |               |
| 09-16-89  | Lathe |    | Tajimi City | ✓           |             |    |    |     |             |             |    |               |               |
| 09-16-90  | Lathe |    | Tajimi City | ✓           |             |    |    |     |             |             |    |               |               |
| 09-16-91  | Lathe |    | Tajimi City | ✓           |             |    |    |     |             |             |    |               |               |
| 09-16-92  | Lathe |    | Tajimi City | ✓           |             |    |    |     |             |             |    |               |               |
| 09-16-93  | Lathe |    | Tajimi City | ✓           |             |    |    |     |             |             |    |               |               |
| 09-16-94  | Lathe |    | Tajimi City | ✓           |             |    |    |     |             |             |    |               |               |
| 09-16-95  | Lathe |    | Tajimi City | ✓           |             |    |    |     |             |             |    |               |               |
| 09-16-96  | Lathe |    | Tajimi City | ✓           |             |    |    |     |             |             |    |               |               |
| 09-16-97  | Lathe |    | Tajimi City | ✓           |             |    |    |     |             |             |    |               |               |
| 09-16-101 | Lathe |    | Tajimi City | ✓           |             |    |    |     |             |             |    |               |               |
| 09-16-102 | Lathe |    | Tajimi City | ✓           |             |    |    |     |             |             |    |               |               |
| TOTAL     |       |    |             | 31          |             |    |    |     |             |             |    |               |               |

✕

DECLASSIFIED E.O. 12065 SECTION 3-402/NNDC NO. 775013



INVENTORY SHEET

| CODE NO.  | TYPE              | CL | LOCATION    | Stcr age  | Auth Use | SP | SP | CPC | Use O.F. | Temp Use | EX | Grand Tot. | Change Ref |
|-----------|-------------------|----|-------------|-----------|----------|----|----|-----|----------|----------|----|------------|------------|
| 09-16-103 | Lathe             |    | Tajimi City | ✓         |          |    |    |     |          |          |    |            |            |
| 09-16-104 | Milling Machine   |    | Tajimi City | ✓         |          |    |    |     |          |          |    |            |            |
| 09-16-105 | Grinder           |    | Tajimi City | ✓         |          |    |    |     |          |          |    |            |            |
| 09-16-106 | Lathe             |    | Tajimi City | ✓         |          |    |    |     |          |          |    |            |            |
| 09-16-107 | Lathe             |    | Tajimi City | ✓         |          |    |    |     |          |          |    |            |            |
| 09-16-108 | Lathe             |    | Tajimi City | ✓         |          |    |    |     |          |          |    |            |            |
| 09-16-109 | Drilling Machine  |    | Tajimi City | ✓         |          |    |    |     |          |          |    |            |            |
| 09-16-110 | Sawing Machine    |    | Tajimi City | ✓         |          |    |    |     |          |          |    |            |            |
| 09-16-111 | Sawing Machine    |    | Tajimi City | ✓         |          |    |    |     |          |          |    |            |            |
| 09-16-112 | Cebtering Machine |    | Tajimi City | ✓         |          |    |    |     |          |          |    |            |            |
| 09-16-113 | Lathe             |    | Tajimi City | ✓         | →        | →  |    |     |          |          |    |            |            |
| 09-16-114 | Lathe             |    | Tajimi City | ✓         | →        | →  |    |     |          |          |    |            |            |
| 09-16-115 | Lathe             |    | Tajimi City | ✓         | →        | →  |    |     |          |          |    |            |            |
| 09-16-116 | Lathe             |    | Tajimi City | ✓         | →        | →  |    |     |          |          |    |            |            |
| 09-16-117 | Lathe             |    | Tajimi City | ✓         | →        | →  |    |     |          |          |    |            |            |
| 09-16-118 | Thread Miller     |    | Tajimi City | ✓         | →        | →  |    |     |          |          |    |            |            |
| 09-16-119 | Lathe             |    | Tajimi City | ✓         | →        | →  |    |     |          |          |    |            |            |
| 09-16-120 | Line Shafting     |    | Tajimi City | ✓         |          |    |    |     |          |          |    |            |            |
| 09-16-121 | Induction Moter   |    | Tajimi City | ✓         |          |    |    |     |          |          |    |            |            |
| 09-17-122 | Pump Water Supply |    | Tajimi City |           |          |    |    |     |          | ✓✓✓      |    |            |            |
| 09-16-123 | Trans Former      |    | Tajimi City |           |          |    |    |     |          | ✓✓✓      |    |            |            |
| 09-16-124 | Trans Former      |    | Tajimi City |           |          |    |    |     |          | ✓✓✓      |    |            |            |
| 09-16-125 | Switch Board      |    | Tajimi City |           |          |    |    |     |          | ✓✓✓      |    |            |            |
| 09-16-126 | *Rouletter        |    | Tajimi City | ✓         | →        | →  |    |     |          |          |    |            |            |
| 09-16-127 | *Rouletter        |    | Tajimi City | ✓         | →        | →  |    |     |          |          |    |            |            |
| TOTAL     |                   |    |             | 25<br>118 |          |    |    |     |          |          | 5  | 123        |            |

09-16-113  
 09-16-114  
 09-16-115  
 09-16-116  
 09-16-117  
 09-16-118  
 09-16-119  
 09-16-120  
 09-16-121  
 09-16-122  
 09-16-123  
 09-16-124  
 09-16-125  
 09-16-126  
 09-16-127

\* Bullet grooving lathe

M 119 9785

- 8



# Disposition of Assets

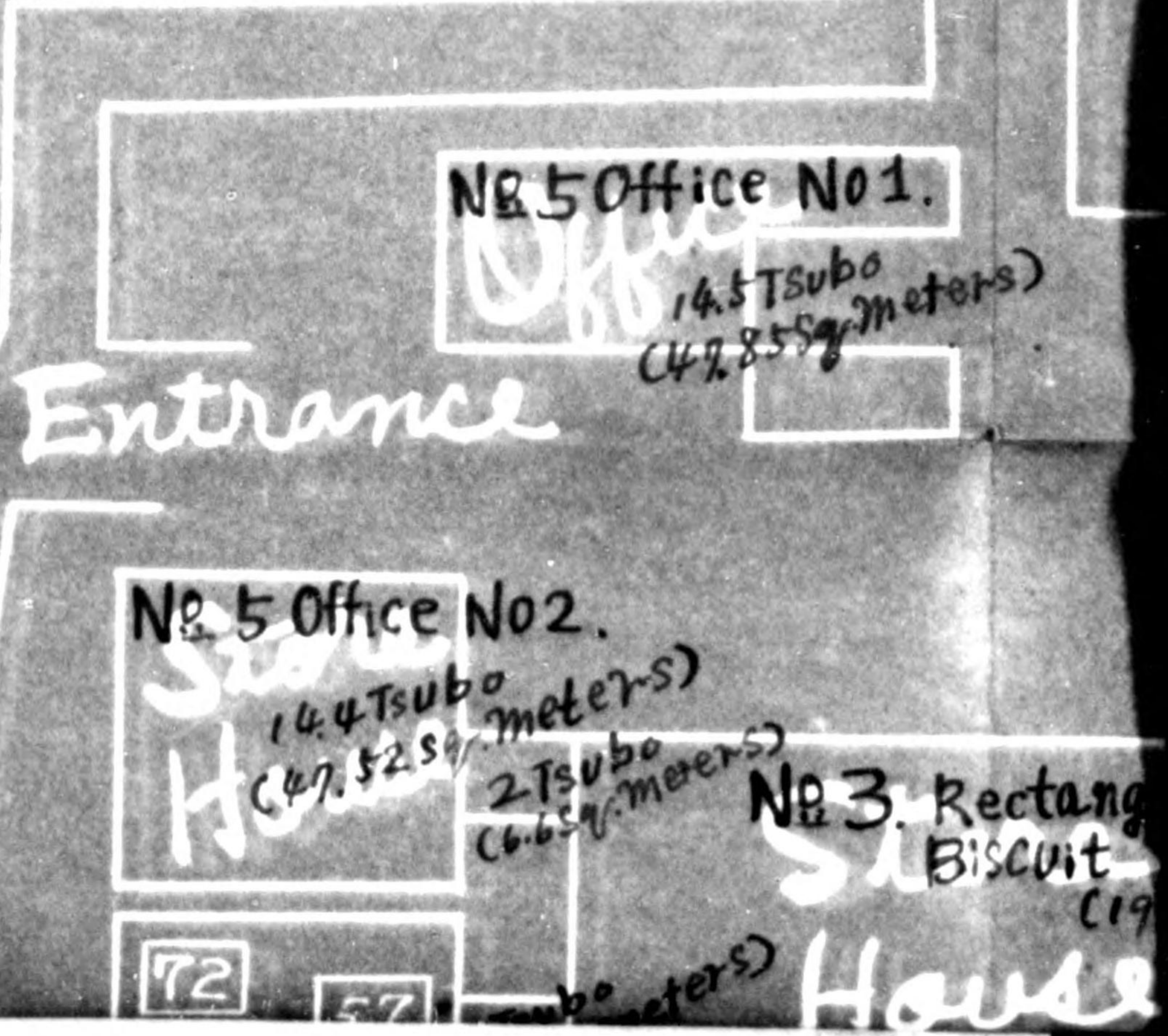
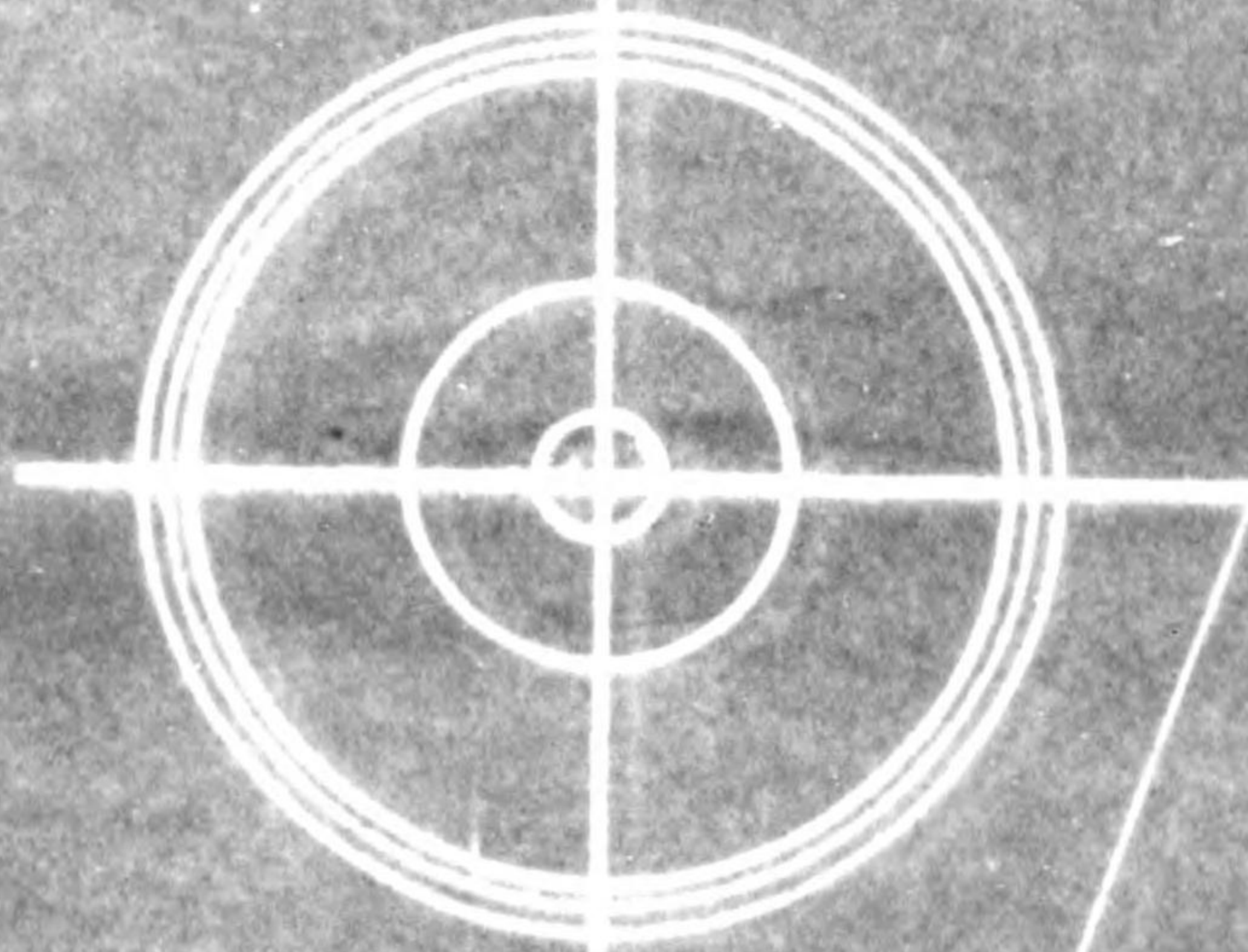



# Machines.

AS 5  
Works

No. 1.  
Throwing Dreher and  
Glaze Works 96 Tsubo  
(316.8 sq. meters)

No. 2. Over Decoration and Transference Decalcomania Works  
60 Tsubo (198 sq. meters)

Store House

No 1.  
(subo  
sq. meters)

| 1  | 2  | 3  | 4  | 5  | 6  | 7  | 8  | 9 | 10 |
|----|----|----|----|----|----|----|----|---|----|
| 27 | 26 | 3  | 38 | 4  | 15 | 12 | 1  |   |    |
| 33 | 31 | 17 | 4  | 53 | 51 | 43 | 40 |   |    |
| 30 | 11 | 32 | 49 | 50 | 15 | 13 |    |   |    |
| 10 | 47 | 52 | 18 | 25 | 23 | 20 | 3  |   |    |
| 22 | 8  | 5  | 19 | 11 | 6  | 7  | 21 |   |    |
| 9  | 46 | 24 | 36 | 35 | 18 |    |    |   |    |

No 1  
Works  
(56 Tsubo  
184.8 sq. meters)

No 3. Rectangular Kiln and  
Biscuit Kiln 60 Tsubo  
(198 sq. meters)  
House



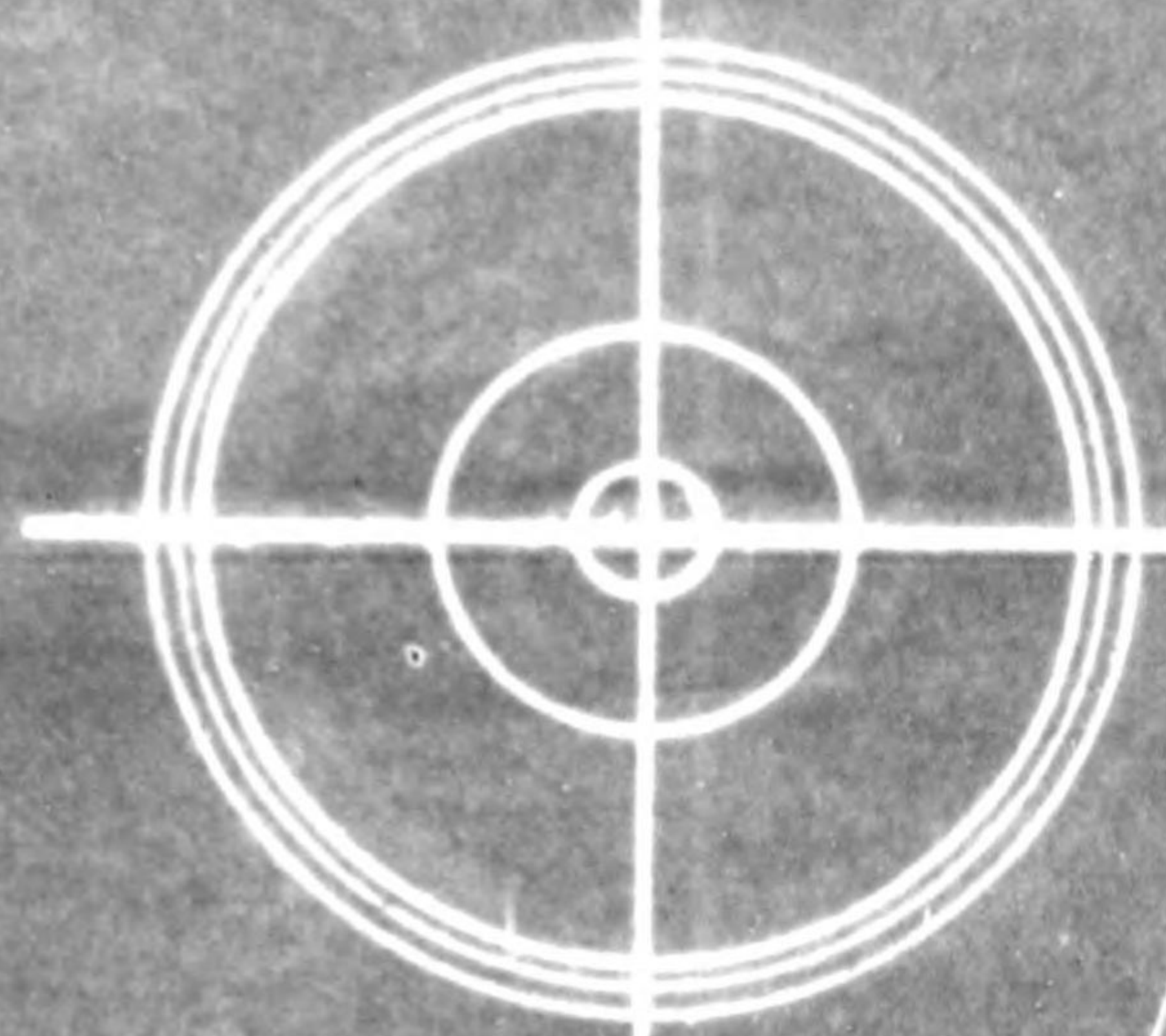

Entrance

No. 5 Office No 1.  
14.5 Tsubo  
(49.85 sq meters)

No. 5 Office No 2.  
14.4 Tsubo  
(47.52 sq meters)  
2 Tsubo  
(6.65 sq meters)

No. 3. Rec  
BISCOP  
Store  
House

- 72
- 71
- 70
- 69
- 68
- 67
- 66
- 65
- 64

2 Tsubo  
(6.65 sq meters)  
No. 4. Casting and turning  
42 Tsubo (138.6 sq meters)

No. 2. Work

APPLICATION  
QUARTERS  
PARTIAL D

- 73
- 74
- 75
- 76
- 77
- 78
- 79
- 80

CUSTODY  
REPARATIO

Store  
House

Store  
House  
17.5 Tsubo  
(54.75 sq meters)

101



Store House

No 1.

(Subo meters)

|    |    |     |    |    |
|----|----|-----|----|----|
| 11 | 57 | 141 | 27 | 16 |
| 2  | 4  | 28  | 37 | 13 |
| 3  | 26 | 3   | 4  | 5  |
| 4  | 31 | 17  | 4  | 53 |
| 5  | 12 | 32  | 49 | 50 |
| 6  | 10 | 47  | 52 | 18 |
| 7  | 22 | 8   | 5  | 19 |
| 8  | 9  | 16  | 24 | 36 |
| 9  | 35 | 18  | 23 | 20 |
| 10 | 7  | 21  | 11 | 6  |
| 11 | 9  | 16  | 24 | 36 |
| 12 | 35 | 18  | 23 | 20 |
| 13 | 7  | 21  | 11 | 6  |

56Tsubo (184.8 sq. meters) Works

No 3. Rectangular Kiln and Biscuit Kiln 60Tsubo (198. sq. meters) House

Turning Dreher (138.6 sq. meters) Works

APPLICATION PARTERS FOR PARTIAL DELETION.

CUSTODY QUARTERS FOR REPARATION MACHINERIES

No 4 Works

Store House 42Tsubo (138.6 sq. meters)

Store House

48Tsubo (158.4 sq. meters)

|     |     |
|-----|-----|
| 101 | 102 |
| 108 | 103 |
| 107 | 104 |
| 106 | 105 |

30.6Tsubo (100.98 sq. meters)

N.B. THIS LINE SHOWS  
 1. CUSTODY QUARTERS FOR REPARATION MACHINERIES.  
 2. APPLICATION QUARTERS FOR PARTIAL DELETION.

Details as follows;

- (1) Throwing Dreher and Glaze Works 96Tsubo (316.8 sq. meters)
- (2) Over Decoration and Transference Decalcomania Works 60Tsubo (198 sq. meters)
- (3) Rectangular Kiln and Biscuit Kiln 60Tsubo (198 sq. meters)
- (4) Casting and Turning Dreher 42Tsubo (138.6 sq. meters)
- (5) Office No 1. No 2 28Tsubo (95.37 sq. meters)
- Employees residence and other attached buildings 85.1Tsubo (280.83 sq. meters)

3. 16 SETS OF MACHINERY (machinery No. 57-72) IN NO 2 WORKS SHALL BE REMOVED



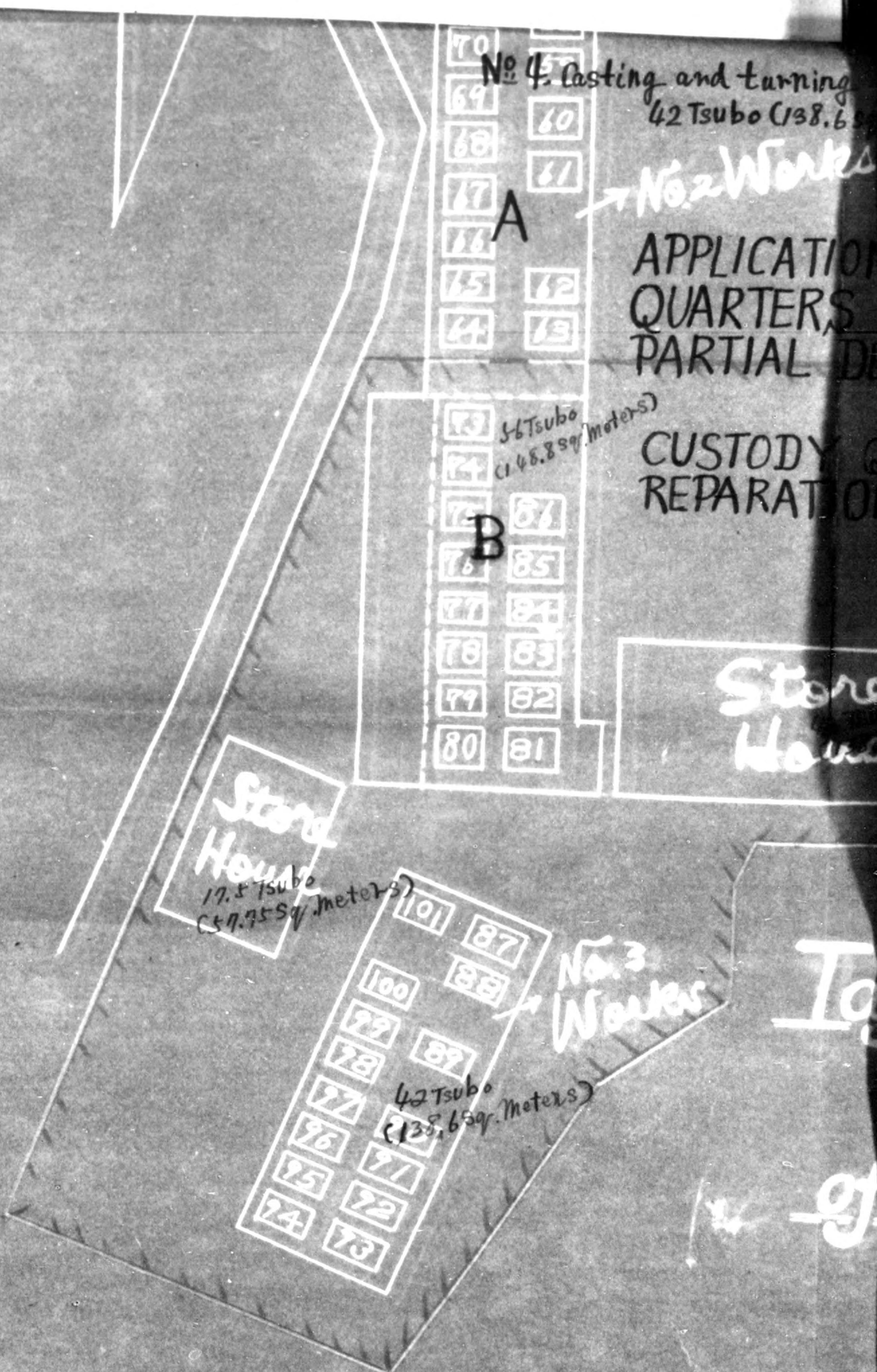



Turning Dreher  
(138.6 sq. meters)

Works

APPLICATION  
QUARTERS FOR  
PARTIAL DELETION.

Store  
House

48.7 Tsubo  
(158.4 sq. meters)

CUSTODY QUARTERS FOR  
REPARATION MACHINERIES.

No. 4  
Works

|     |     |
|-----|-----|
| 101 | 102 |
| 108 | 103 |
| 107 | 104 |
| 106 | 105 |

Store  
House  
42 Tsubo  
(138.6 sq. meters)

30.6 Tsubo  
(100.98 sq. meters)

N.B. THIS LINE SHOWS  
1. CUSTODY QUARTERS FOR REPARATION MACHINERIES.  
2. APPLICATION QUARTERS FOR PARTIAL DELETION.

Details as follows;

- (1) Throwing Dreher and Glaze Works 96 Tsubo (316.8 sq. meters)
- (2) Over Decoration and Transference Decalcomania Works 60 Tsubo (198 sq. meters)
- (3) Rectangular Kiln and Biscuit Kiln 60 Tsubo (198 sq. meters)
- (4) Casting and Turning Dreher 42 Tsubo (138.6 sq. meters)
- (5) Office No. 1, No. 2 28 Tsubo (95.37 sq. meters)  
Employees residence and other attached buildings 85.1 Tsubo (280.83 sq. meters)

3. 16 SETS OF MACHINERY (machinery No. 57-72)  
IN NO. 2 WORKS SHALL BE REMOVED FROM A PLACE TO B PLACE.

Tajimi Works.

of The Fujita Seisakucho.

T. HUKITA.



## List of Inventory Machine

(Not assigned Inventoried NO. in Evaluation sheets)

Date 20 December 1948

plant Code No. 09-16

Name of plant, Tajimi plant K.K. Fujita Seisakusho.

Signed Seizo Shiba  
Plant Custodian



List of Inventoried Machine  
not assigned Inventory No. in Evaluation Sheets.

Date 20 December 1948.

Plant Code No. : 09-16

Name of plant. : Tajimi plant K.K. Fujita Seisaku Sho.

| Inventory No. | Name of Machine   | Section of Evaluation | Item No. |
|---------------|-------------------|-----------------------|----------|
| 09-16-113     | Lathe             | Miscellaneous Equip   | 54.      |
| 09-16-114     | Lathe             | Miscellaneous Equip   | 55.      |
| 09-16-115     | Lathe             | Miscellaneous Equip   | 56.      |
| 09-16-116     | Lathe             | Miscellaneous Equip   | 57.      |
| 09-16-117     | Lathe             | Miscellaneous Equip   | 100.     |
| 09-16-118     | Thread Miller     | Miscellaneous Equip   | 101.     |
| 09-16-119     | Lathe             | Miscellaneous Equip   | 102.     |
| 09-16-120     | Line shafting     | Miscellaneous Equip   | 111.     |
| 09-16-EX121   | Moter (5HP)       | Exempted Equip        | 1.       |
| 09-16-EX122   | pump Water Supply | Exempted Equip        | 1.       |
| 09-16-EX123   | Transfomer (50K)  | Exempted Equip        | 1.       |
| 09-16-EX124   | Transfomer (10K)  | Exempted Equip        | 2.       |
| 09-16-EX125   | Switch Board      | Exempted Equip        | 3.       |
| 09-16-126     | Roulletter        | None                  | none     |
| 09-16-127     | Roulletter        | None                  | none     |



List of Inventory Machine  
(Not assigned Inventoried NO. in Evaluation sheets)

Date 20 December 1948

plant Code No. 09-16

Name of plant, Tajimi plant K.K. Fujita Seisakusho.

Signed Saigo Shiba  
Plant Custodian



List of Inventoried Machine  
not assigned Inventory No. in Evaluation Sheets.

Date 20 December 1948.

Plant Code No. : 09-16

Name of plant. : Tajimi plant K.K. Fujita Seisaku Sho.

| Inventory No. | Name of Machine   | Section of Evaluation | Item No. |
|---------------|-------------------|-----------------------|----------|
| 09-16-113     | Lathe             | Miscellaneous Equip   | 54.      |
| 09-16-114     | Lathe             | Miscellaneous Equip   | 55.      |
| 09-16-115     | Lathe             | Miscellaneous Equip   | 56.      |
| 09-16-116     | Lathe             | Miscellaneous Equip   | 57.      |
| 09-16-117     | Lathe             | Miscellaneous Equip   | 100.     |
| 09-16-118     | Thread Miller     | Miscellaneous Equip   | 101.     |
| 09-16-119     | Lathe             | Miscellaneous Equip   | 102.     |
| 09-16-120     | Line shafting     | Miscellaneous Equip   | 111.     |
| 09-16-EX121   | Moter (5HP)       | Exempted Equip        | 1.       |
| 09-16-EX122   | pump Water Supply | Exempted Equip        | 1.       |
| 09-16-EX123   | Transfomer (50k)  | Exempted Equip        | 1.       |
| 09-16-EX124   | Transfomer (10k)  | Exempted Equip        | 2.       |
| 09-16-EX125   | Switch Board      | Exempted Equip        | 3.       |
| 09-16-126     | Rouletter         | None                  | none     |
| 09-16-127     | Rouletter         | None                  | none     |



*Done  
Completed*

*Adjusted  
necessary*

|   |   |
|---|---|
| 1. Plant Code Number.                       | 09-16   |
| 2. Plant Name.                              | Fujitaseisaku-sho K.K.<br>Tajimi Plant.             |
| 3. Plant Address.                           | No. 2, Owari-zaka-machi,<br>Tajimi-city, Gifu-pref. |
| 4. Plant Category.                          | Private Munitions.                                  |
| 5. Date of Establishment                    | 16, April 1945.                                     |
| 6. Product.                                 |   |
| a. pre-war.                                 | None.   |
| b. War-time.                                | Machine gun bullets.                                |
| c. Present.                                 | None.   |
| 7. Date of Reconversion Permit.<br>(if any) | None.   |
| 8. No. of Employees:                        |   |
| a. Pre-war.                                 | None.   |
| b. War-time.                                | 229.  |
| c. Present.                                 | 18.   |
| 9. Manager and Custodian.                   | Sanzo Shiba. Custodian.                             |



775013

| Inventory No. | Name of Machine | Remarks |
|---------------|-----------------|---------|
| 09-16-1       | Lathe           | S       |
| 09-16-2       | Lathe           | S       |
| 09-16-3       | Lathe           | S       |
| 09-16-4       | Lathe           | S       |
| 09-16-5       | Lathe           | S       |
| 09-16-6       | Lathe           | S       |
| 09-16-7       | Lathe           | S       |
| 09-16-8       | Lathe           | S       |
| 09-16-9       | Lathe           | S       |
| 09-16-10      | Lathe           | S       |
| 09-16-11      | Lathe           | S       |
| 09-16-12      | Lathe           | S       |
| 09-16-13      | Lathe           | S       |
| 09-16-14      | Lathe           | S       |
| 09-16-15      | Lathe           | S       |
| 09-16-16      | Lathe           | S       |



17-SP

26-SP  
27-SP

| Inventory No. | Name of Machine | Remarks |
|---------------|-----------------|---------|
| 09-16-18      | Lathe           | S       |
| 09-16-19      | Lathe           | S       |
| 09-16-20      | Lathe           | S       |
| 09-16-21      | Lathe           | S       |
| 09-16-22      | Lathe           | S       |
| 09-16-23      | Lathe           | S       |
| 09-16-24      | Lathe           | S       |
| 09-16-25      | Lathe           | S       |
| 09-16-27      | Lathe           | S       |
| 09-16-28      | Lathe           | S       |
| 09-16-29      | Lathe           | S       |
| 09-16-30      | Lathe           | S       |
| 09-16-31      | Lathe           | S       |
| 09-16-32      | Lathe           | S       |



| INVENTORY No. | Name of Machine | Remarks |
|---------------|-----------------|---------|
| 09-16-33      | Lathe           | S       |
| 09-16-34      | Lathe           | S       |
| 09-16-35      | Lathe           | S       |
| 09-16-36      | Lathe           | S       |
| 09-16-38      | Lathe           | S       |
| 09-16-39      | Lathe           | S       |
| 09-16-40      | Lathe           | S       |
| 09-16-41      | Lathe           | S       |
| 09-16-42      | Lathe           | S       |
| 09-16-43      | Lathe           | S       |
| 09-16-45      | Lathe           | S       |
| 09-16-46      | Lathe           | S       |
| 09-16-47      | Lathe           | S       |
| 09-16-48      | Lathe           | S       |
| 09-16-49      | Lathe           | S       |
| 09-16-50      | Lathe           | S       |
| 09-16-51      | Lathe           | S       |

44-SP

09-16-37



54 - SP  
55 - SP

| Inventory No. | Name of Machine  | REMARKS |
|---------------|------------------|---------|
| 09-16-52      | Lathe            | S       |
| 09-16-53      | Lathe            | S       |
| 09-16-56      | Grinding Machine | S       |
| 09-16-57      | Lathe            | S       |
| 09-16-58      | Lathe            | S       |
| 09-16-59      | Lathe            | S       |
| 09-16-60      | Lathe            | S       |
| 09-16-61      | Lathe            | S       |
| 09-16-62      | Lathe            | S       |
| 09-16-63      | Lathe            | S       |
| 09-16-64      | Lathe            | S       |
| 09-16-65      | Lathe            | S       |
| 09-16-66      | Lathe            | S       |
| 09-16-67      | Lathe            | S       |
| 09-16-68      | Lathe            | S       |
| 09-16-69      | Lathe            | S       |



| Inventory No. | Name of Machine | Remarks |
|---------------|-----------------|---------|
| 09-16-70 x    | Lathe           | S       |
| 09-16-71      | Lathe           | S       |
| 09-16-72      | Lathe           | S       |
| 09-16-73      | Lathe           | S       |
| 09-16-74      | Lathe           | S       |
| 09-16-75      | Lathe           | S       |
| 09-16-76      | Lathe           | S       |
| 09-16-77      | Lathe           | S       |
| 09-16-78      | Lathe           | S       |
| 09-16-79      | Lathe           | S       |
| 09-16-80      | Lathe           | S       |
| 09-16-81      | Lathe           | S       |
| 09-16-82      | Lathe           | S       |
| 09-16-83      | Lathe           | S       |
| 09-16-84      | Lathe           | S       |
| 09-16-85      | Lathe           | S       |



| Inventory No. | Name of Machine | Remarks |
|---------------|-----------------|---------|
| 09-16-86      | Lathe           | S       |
| 09-16-87      | Lathe           | S       |
| 09-16-88      | Lathe           | S       |
| 09-16-89      | Lathe           | S       |
| 09-16-90      | Lathe           | S       |
| 09-16-91      | Lathe           | S       |
| 09-16-92      | Lathe           | S       |
| 09-16-93      | Lathe           | S       |
| 09-16-94      | Lathe           | S       |
| 09-16-95      | Lathe           | S       |
| 09-16-96      | Lathe           | S       |
| 09-16-97      | Lathe           | S       |
| 09-16-101     | Lathe           | S       |
| 09-16-102     | Lathe           | S       |
| 09-16-103     | Lathe           | S       |
| 09-16-104     | Milling Machine | S       |
| 09-16-105     | Grinder         | S       |

98-SP  
99-SP  
100-SP



| Inventory No. | Name of Machine   | Remarks |
|---------------|-------------------|---------|
| 09-16-106     | Lathe             | S       |
| 09-16-107     | Lathe             | S       |
| 09-16-108     | Lathe             | S       |
| 09-16-109     | Drilling Machine  | S       |
| 09-16-110     | Sawing Machine    | S       |
| 09-16-111     | Sawing Machine    | S       |
| 09-16-112     | Centering Machine | S       |
| 09-16-113     | Lathe             | S       |
| 09-16-114     | Lathe             | S       |
| 09-16-115     | Lathe             | S       |
| 09-16-116     | Lathe             | S       |
| 09-16-117     | Lathe             | S       |
| 09-16-118     | Thread Miller     | S       |
| 09-16-119     | Lathe             | S       |
| 09-16-120     | Line shafting     | S       |
| 09-16-121     | Inducti on Moter  | BX      |

former  
SP  
machine



*former  
SP  
machines*

| Inventory No. | Name of Machine   | Remarks |
|---------------|-------------------|---------|
| 09-16-122     | Pump Water Supply | BX      |
| 09-16-123     | Trans Former      | BX      |
| 09-16-124     | Trans Former      | BX      |
| 09-16-125     | Switch Board      | BX      |
| 09-16-126     | Rouletter         | S       |
| 09-16-127     | Rouletter         | S       |

<sup>SP</sup>  
54 → 126  
<sup>SP</sup>  
55 → 127  
<sup>SP</sup>  
17 → 113  
<sup>SP</sup>  
26 → 114  
<sup>SP</sup>  
37 → 115  
<sup>SP</sup>  
44 → 116  
<sup>SP</sup>  
98 → 117  
99 → 118  
100 → 119



|       |     |         |      |
|-------|-----|---------|------|
| Total | U   | Machine | None |
| Total | EX  | Machine | 5    |
| Total | CPC | Machine | None |
| Total | SP  | Machine | None |
| Total | S   | Machine | 113  |

---

Grand Total 118

Signed: *George Shibley*  
Title: Custodian.



Report of Disposal of Released Equipment  
as Melt-Down Scrap

Date : August 18, 1950  
 Plant Name : Fujita Works, Tajimi Plant,  
 Owarisakacho, Tajimi City, Gifu Prefecture  
 Code No. : 09-16  
 Reference : 387.6 (23 May 1950) CBC/AD  
 Total No. of Equipment Disposed : 9

List of Equipment

| Inventory No. | Name of Equipment      |
|---------------|------------------------|
| 1. 09-16-113  | Screw Cutting Machines |
| 2. 09-16-114  | Screw Cutting Machines |
| 3. 09-16-115  | Screw Cutting Machines |
| 4. 09-16-116  | Screw Cutting Machines |
| 5. 09-16-117  | Screw Cutting Machines |
| 6. 09-16-118  | Screw Cutting Machines |
| 7. 09-16-119  | Screw Cutting Machines |
| 8. 09-16-126  | Bullet Roller Press    |
| 9. 09-16-127  | Bullet Roller Press    |

The equipment listed above were disposed as melt-down scrap on August 18, 1950.

*Y. Jotoni*

Name and Title of Custodian  
(Signature)

I certify that above report has been found to be correct and true.

Chief in charge of reparation

*Keigoro Kinoshita*

Name and Title of Responsible Official  
(Signature)



*File*

SUBJECT: REPORT OF CARRYING OUT EX MACHINES  
 TO: CHIEF OF CIVIL AFFAIRS FOR TOKAI HOKURIKU DISTRICT  
 DATE: 5 MARCH, 1951

1. Code No. : 09 - 16
2. Co. and Plant Name: Tajimi Plant, Fujita Works Co., Ltd.
3. Place : No. 2 Owarisaka-cho, Tajimi City, Gifu Pref.
4. We respectfully report to you the removal of the following EX machines:

| Date of Removal | Code No.     | Name and Type            | Reason of Removal                |
|-----------------|--------------|--------------------------|----------------------------------|
| 3 March 1951    | 09-16-EX 121 | Electric Motor<br>5 HP   | Being borrowed to<br>be returned |
| 3 March 1951    | 09-16-EX 123 | Transformer<br>50 K.W.H. | do                               |
| 3 March 1951    | 09-16-EX 124 | Transformer<br>10 K.W.H. | do                               |
| 3 March 1951    | 09-16-EX 125 | Distributing<br>Board    | do                               |

Administrator:

*Yoshinobu Tani*

*Confirmed by Kawashima  
 Inspector Commerce and Industry  
 Gifu Prefectural office  
 Date 15 mar 1951*

APPROVED  
*E. F. Jomard*  
 E. F. Jomard DAC  
 Economics Div. THCAR  
 Date 26 mar '51  
*G. Y. Yamanouchi*



## APPLICATION FOR RELEASE OF BUILDINGS

- Da  
 A. Date: 22 October 1950  
 B. Code No: 09-16  
 C. Name of Plant: Tajimi Plant, Fujita Works, Ltd.  
 D. Place of Plant: Owarisakacho, Tajimi City Gifu Pref.

To the Commander of the Civil Affairs Section for Tokai and  
 Hokuriku District

## 1. Details of Buildings to be Released

- A. Place of Building: Owarisakacho, Tajimi City, Gifu Pref.  
 B. Building No: No. 5 (Wooden, tile-roofed, one floored  
 159 square m.)  
 Building No: No. 6 (Wooden, slate-roofed, lavatory  
 15 square m.)  
 Building No: No. 8 (Wooden, brick-roofed, one floored  
 58 square m.)

## 2. Present Condition of the Buildings.

The three buildings above-mentioned are not used now,  
 containing no machinery for the reparation.

## 3. Reasons for Release.

- A. No. 5: for the use of warehouse by Tokai Porcelainware  
 Co., Ltd.  
 B. No. 6: falling within exclusion area and for the indis-  
 pensable use.  
 C. No. 8: to be trans-built in the exclusion area to be used  
 as work shop by Tokai Porcelainware Co., Ltd.

Supervisor:

Confirmed by I. Kawashima

Inspector. Commerce

and Industry Gifu Pref-  
 ectural office

Date 23 Oct 1950.

APPROVED

E. F. Howard DAC  
 Economics Div. THCAR

Date 27 Nov '50

by Y. Yamamoto



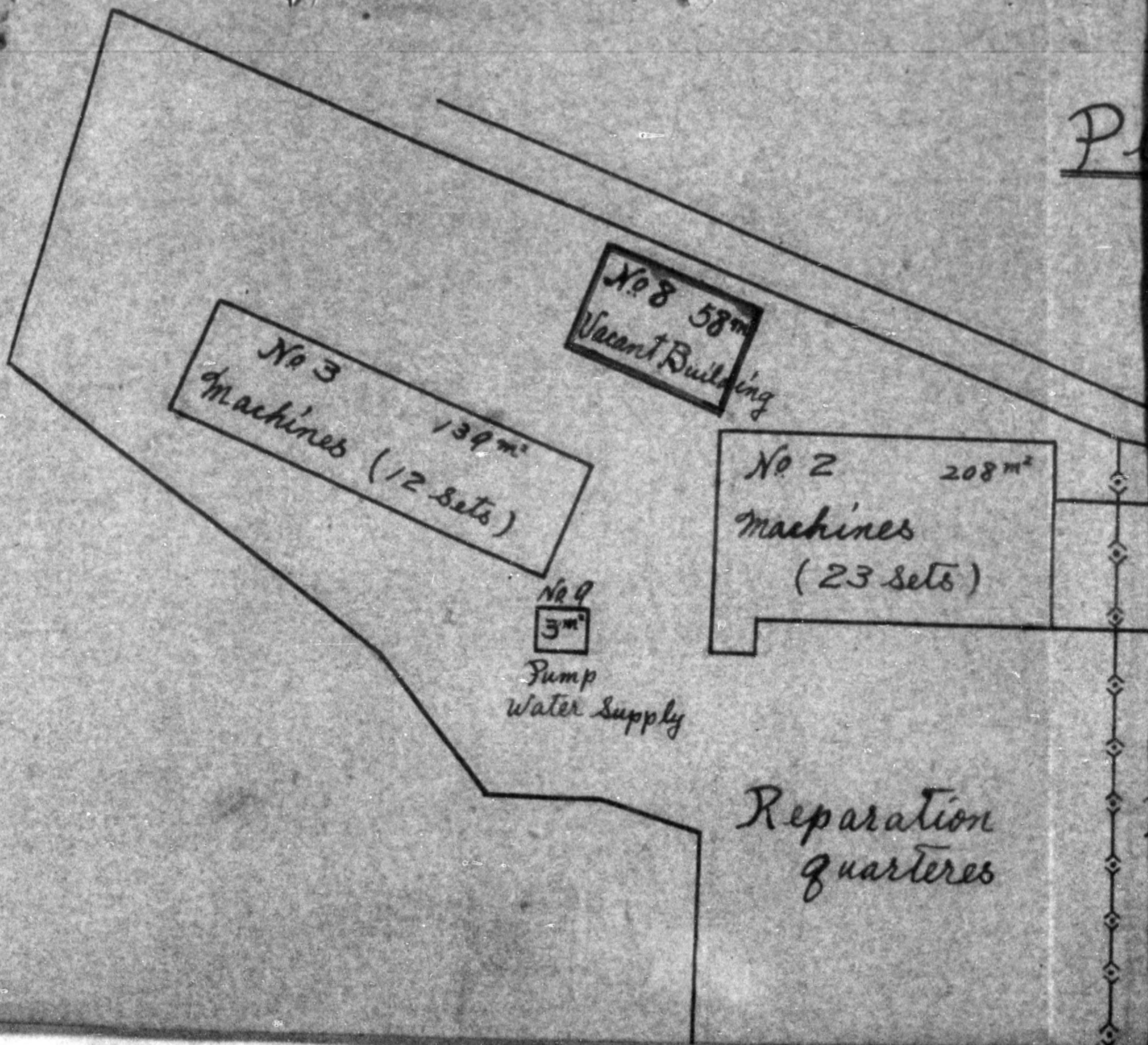



# Plant Layout

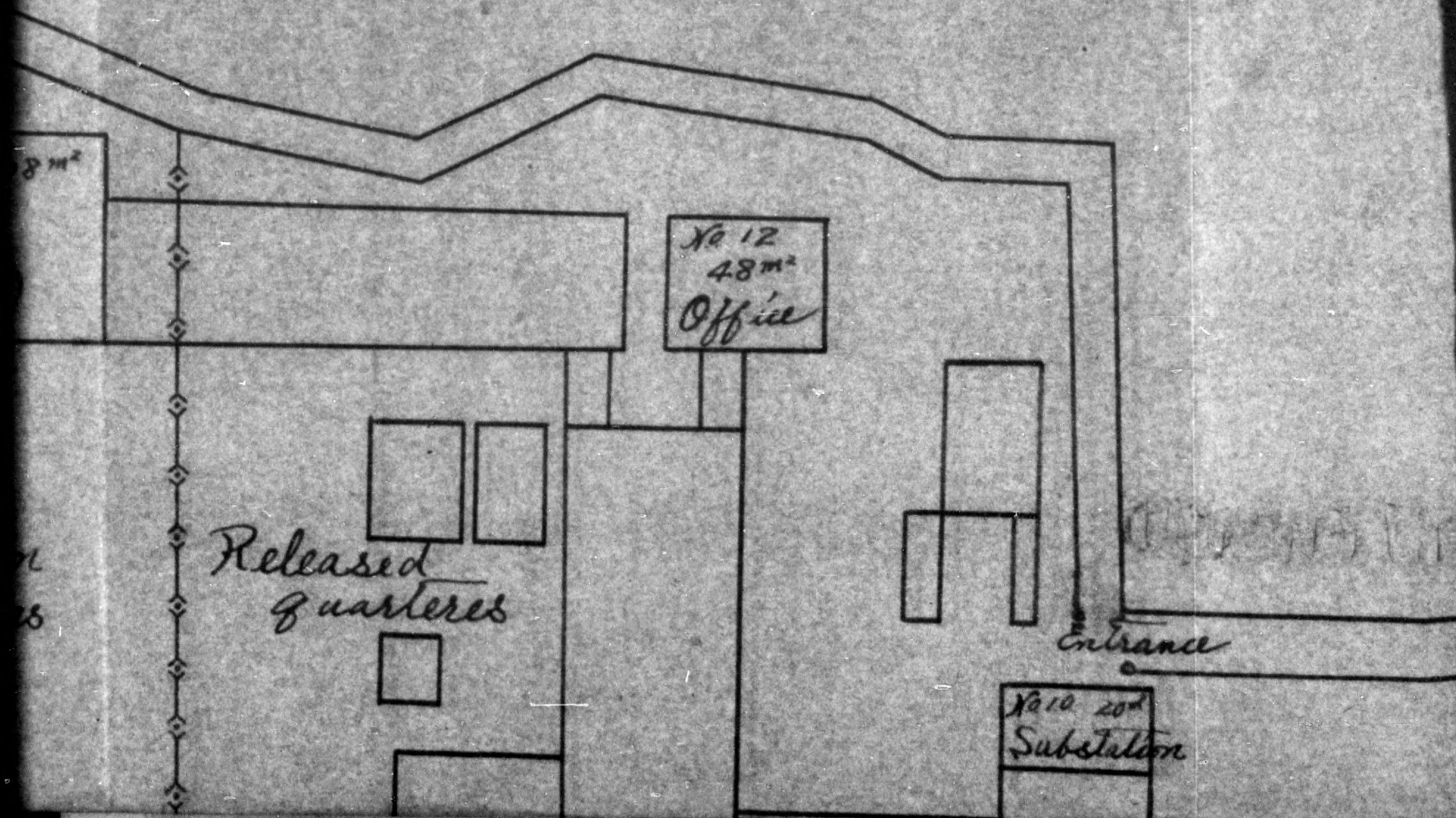



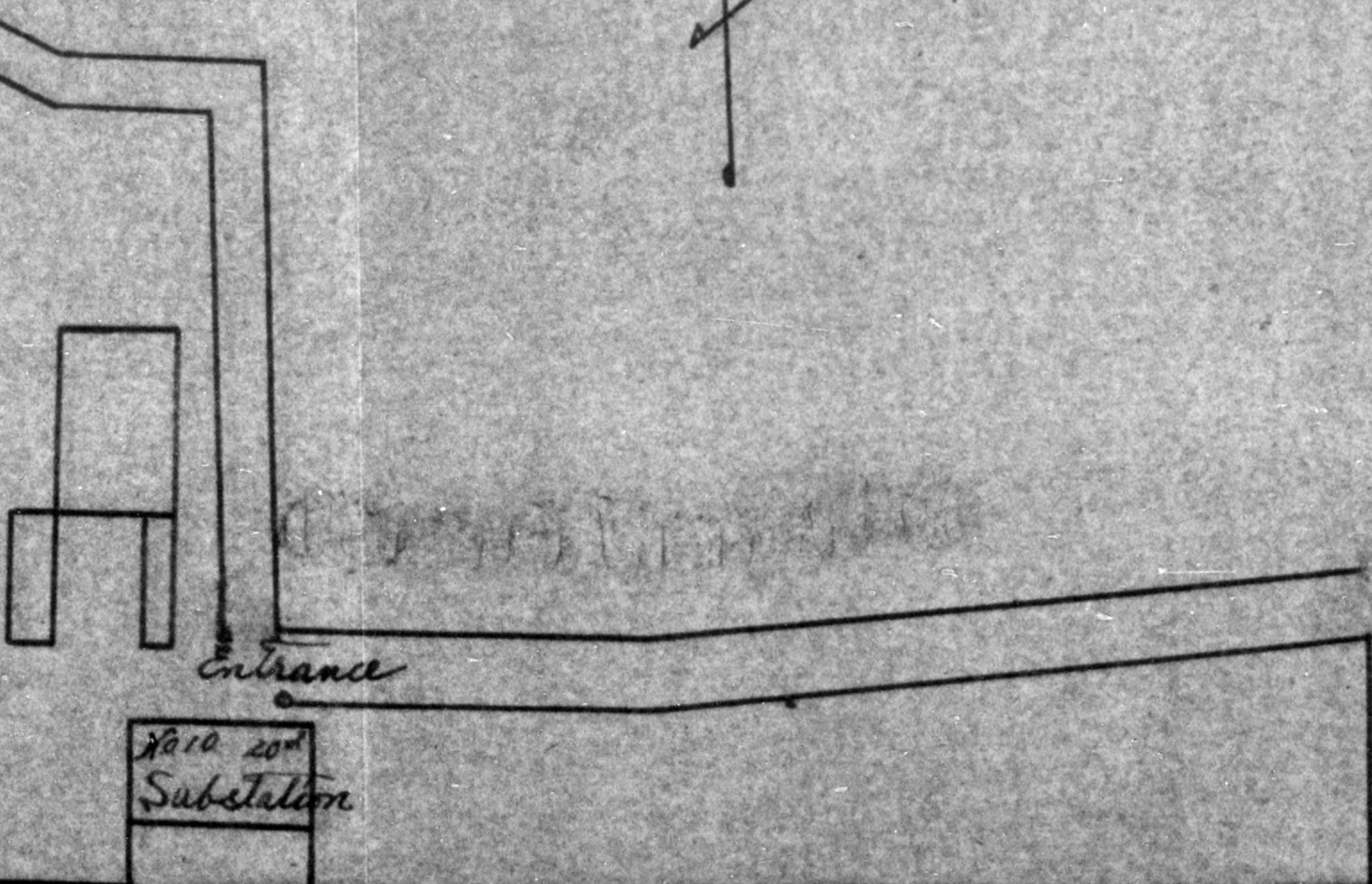
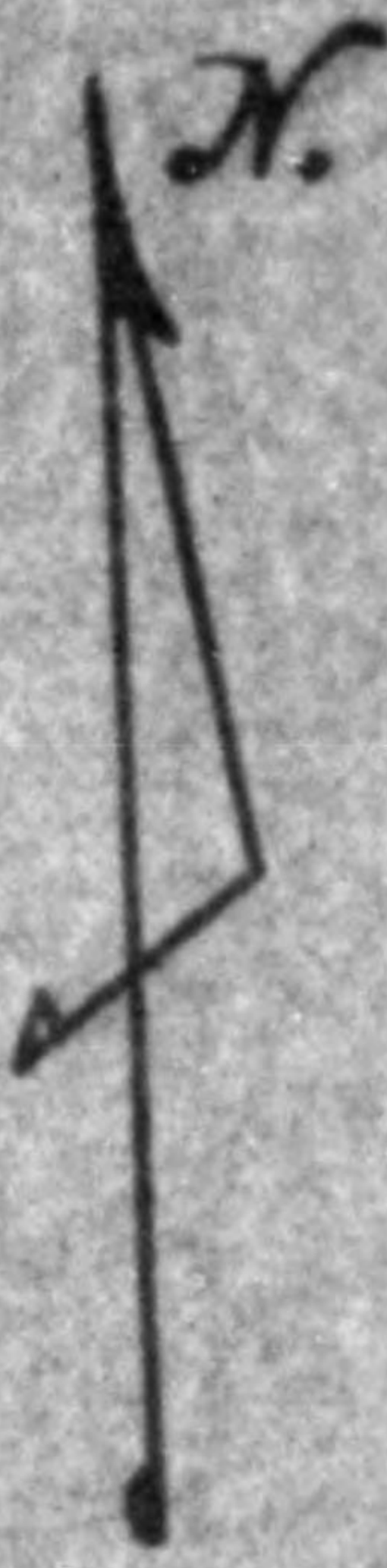

No 10 20th  
Substation



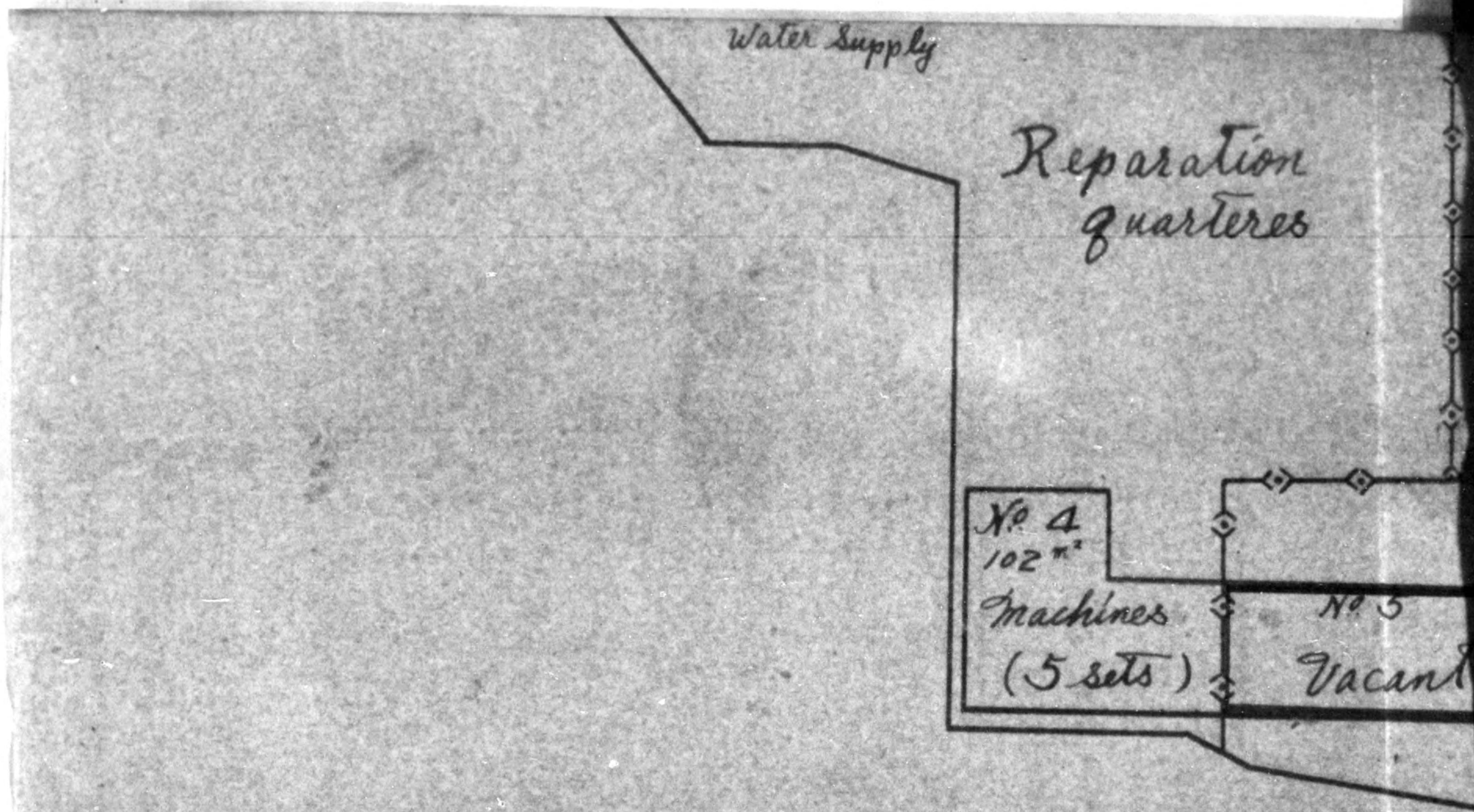

Code No. : 09-16

Name of Plant : Tajimi Works  
of K. K. Fujita Seisakusho



The quarters of application  
to released



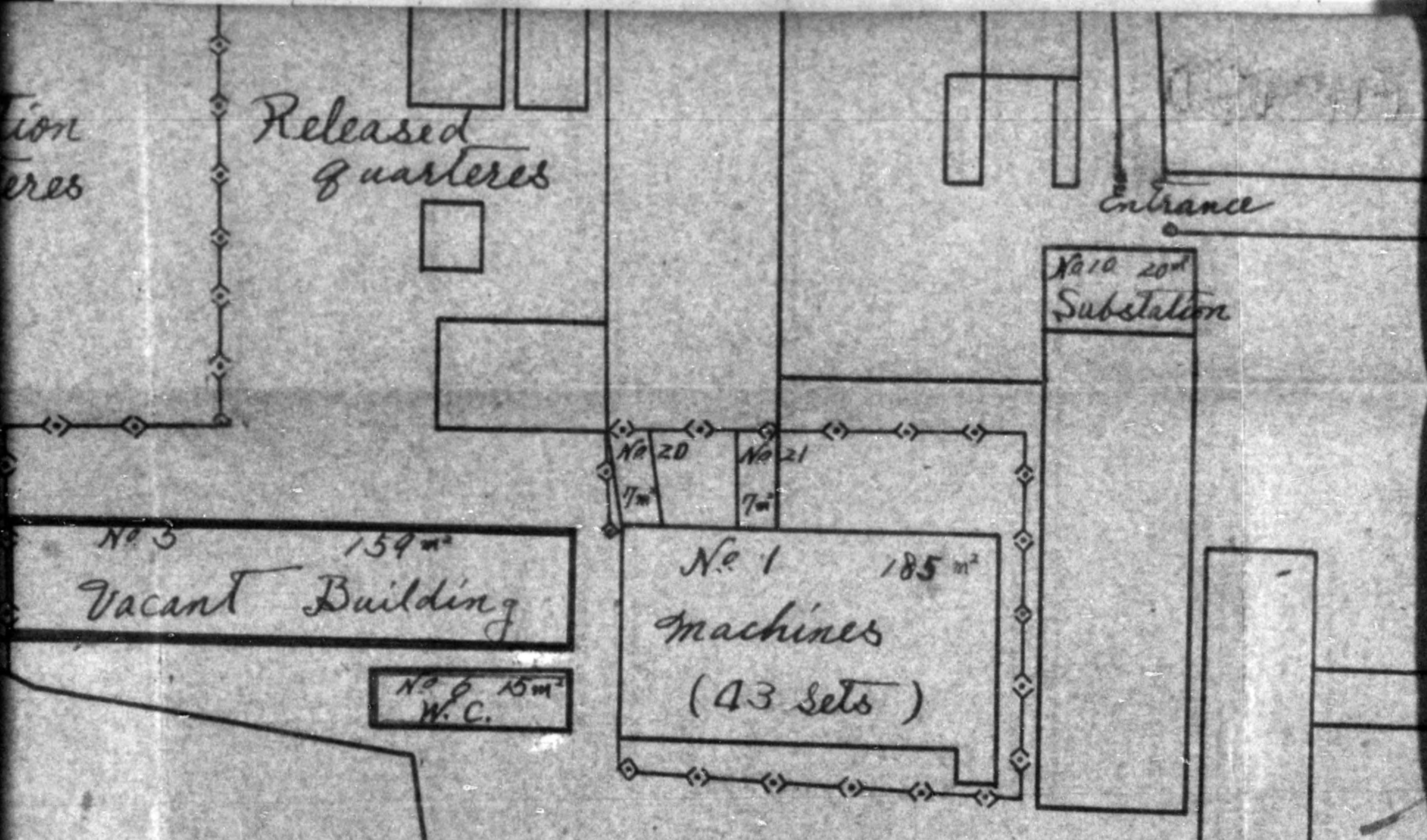

APPROVED  
*E. F. Jourd*  
 E. F. Jourd DAP  
 Economics Div. THCAR

Date 7 Nov '50

by *Y. Yamamoto*

akusho

application



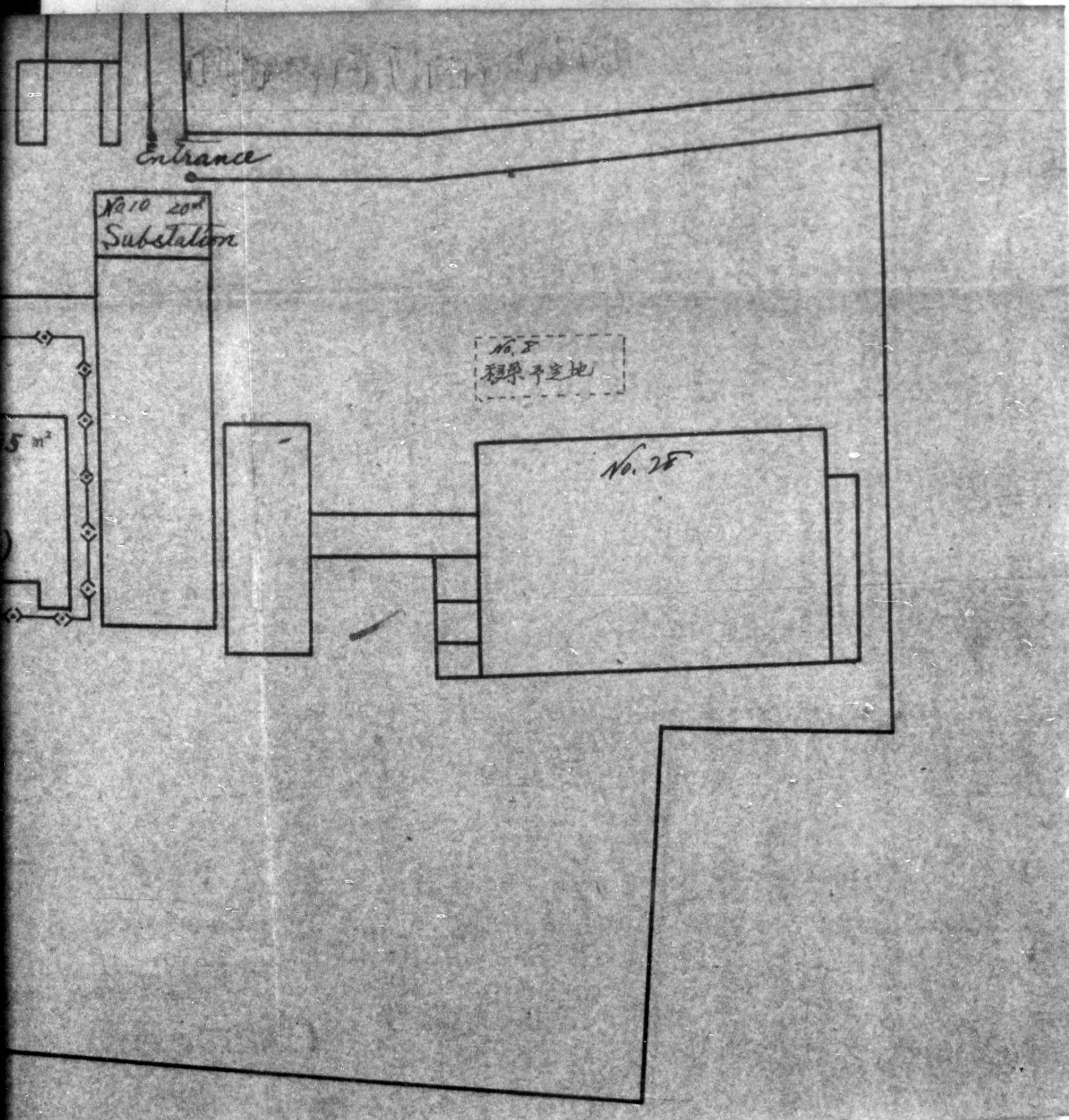



## GIFU PREFECTURAL GOVERNMENT

24 "Sho" NO.4329

Dec. 7, 1949

SUBJECT: Petition for Use of Designated Reparation Equipments.

TO : The Supreme Commander for the Allied Powers.

Dear Sir,

Concerning the above subject, we received applications as in the annexed from Co. Ltd., Gifu Machinery Manufactory, a designated reparation plant, under our jurisdiction, which was authorized to use by Gifu Military Government Team on Nov. 7, 1946 and has been engaging in the manufacture of wood-working machines and repair of other machines.

Furthermore, it was authorized to make tools and implements 600 pcs. a month and agricultural tools 150 pcs. a month by Economic Scientific Section, GHQ on Nov. 1, 1949 and now concentrating its energies on the production of scroll chucks, in accordance with the demands from India, Siam and other southern nations.

It is in dire need for the plant to use continuously the above-mentioned machines in order to meet such demands completely and to rationalize its production.

So we hereby implore you to give a special permission to it in consideration of the above actual circumstances.

Yours truly,

Kamon Muto  
Governor, Gifu Pref.



1-11-49

Application for Permission on use of Designated Reparations Items

Date: Dec. 5 1949

TO: Trade & Industry Minister

Name: Gifu Kosakuki Seizosho Co., Ltd.

Adress: I-1791 Rokujio Gifu City

1. Name of plant which wants to use reparations items (code no.)

Gifu Kosakuki Seizosho Co., Ltd. ( 09-22 )  
Machine Tool

2. Location of designated equipment:

I - 1791 Rokujio Gifu City

3. General condition of designated equipment wanted to be use:

Name of designated items

- |                      |                      |
|----------------------|----------------------|
| (A) Hobbing Machine  | (E) Grinding Machine |
| (B) - do -           | (F) - do -           |
| (C) - do -           | (G) Lathe            |
| (D) Grinding Machine | (H) Slotters         |

Name of Machines

- |                      |                                |
|----------------------|--------------------------------|
| (A) Barber Colman    | (E) Louise Emerman             |
| (B) - do -           | (F) Shinohara Tetsukosho       |
| (C) Akita Mutsuko    | (G) Takahashi Tetsukosho       |
| (D) Micro Seisakusho | (H) Kawanishi Kikai Seisakusho |

Type and size

- |                          |                           |
|--------------------------|---------------------------|
| (A) Gear hobbing         | (E) Special tool & cutter |
| (B) - do -               | (F) External cylindrical  |
| (C) Gear finishing       | (G) Engine                |
| (D) Internal cylindrical | (H) Vertical              |

Inventory no.

- |                 |                  |
|-----------------|------------------|
| (A) 09-22-1A4-2 | (E) 09-22-1A5-4  |
| (B) 09-22-1A4-3 | (F) 09-22-1A5-10 |
| (C) 09-22-1A4-9 | (G) 09-22-1A6-15 |
| (D) 09-22-1A5-1 | (H) 09-22-1A9-4  |



Classification by operation & suspension:

|                |                |
|----------------|----------------|
| (A) suspension | (E) suspension |
| (B) - do -     | (F) - do -     |
| (C) - do -     | (G) - do -     |
| (D) - do -     | (H) - do -     |

Remarks: none

4. General condition of plant of application's company:

Item requiring permission

- (A) wood working machine
- (B) Parts of automobil
- (C) Repairing of machines
- (D) Tools and Jigs
- (E) Agricultural machines

Name of military gov't organ which issued permit

- (A) Gifu Military Government Team
- (B) - do -
- (C) - do -
- (D) Chief, Industry Division
- (E) - do -

Date permitted

- (A) Nov. 7th 1946
- (B) - do -
- (C) - do -
- (D) Nov. 1st 1949
- (E) - do -

Monthly out put

- (A) 50 sets
- (B) 250 pcs
- (C) 10 sets
- (D) 600 pcs.
- (E) 150 sets

Remarks: None

Detailed statement on using condition of designated item:

| Name of equipment  | Total number of machines | Description of using equipment |    |    | number of machine | Remarks |
|--------------------|--------------------------|--------------------------------|----|----|-------------------|---------|
|                    |                          | AU                             | TO | EX |                   |         |
| Machine tool       | 87                       | 47                             |    |    | 40                |         |
| Industrial machine | 17                       | 10                             |    |    | 7                 |         |
| Electric machine   | 12                       | 12                             |    |    | 0                 |         |
| Others             | 6                        | 0                              |    |    | 6                 |         |
| Total              | 122                      | 69                             |    |    | 53                |         |



## c. Number of employee:

Employee necessary for operation 31 person  
Employee necessary for clerical work 16 "

## 5. Reason for necessary of acquiring permission:

(A) Hobbing Machine ( 3 sets ) are necessary to hob and finishing tools & jigs.

(B) Grinding Machines ( 3 sets ) are necessary to grinde tools & jigs.

(C) Lathe and Slotter (2sets) are necessary to produce parts and small tools.

## 6. Permitted items and quantity will not be changed by using these equipments increasingly.

Sign

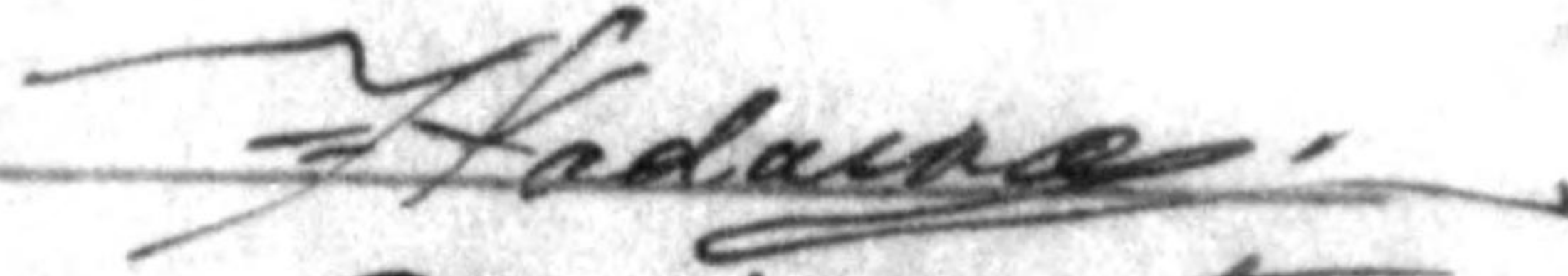

Title

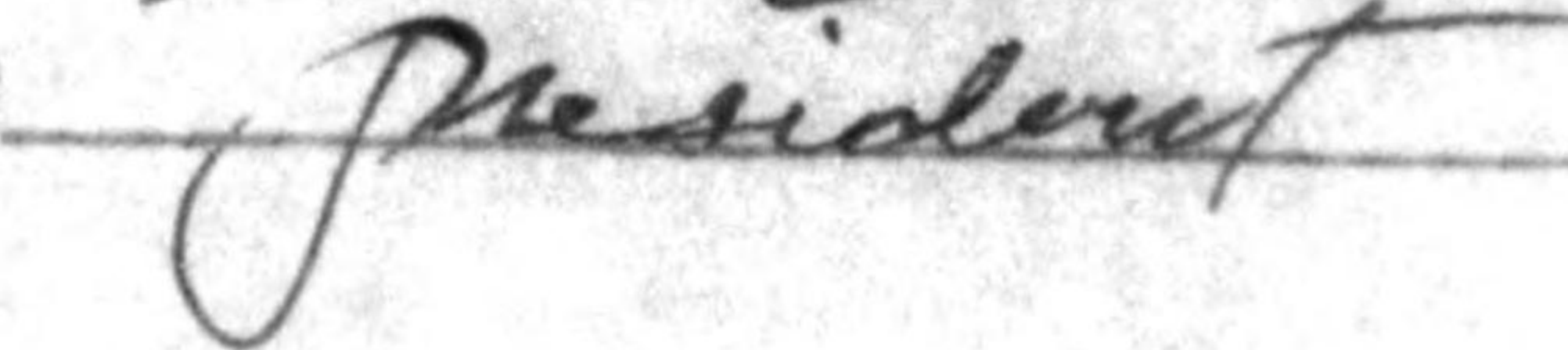



FUJITA SEISAKUSHO CO., LTD.

DATE: Nov. 1949

TO : Mr. H. Inagaki, Minister of International Trade and Industry.

SUBJECT : Application for permission of removal and use of  
Reparation's Machinery.

FROM : Mr. Toshiyazu Fujita, President of Fujita Seisaku-  
sho Co., Ltd.

1. Name, code Number, and location of plant which is in application for use of designated machines.

Location : No. 22, 2-chome, Yokota-cho, Atsuta-ku,  
Nagoya City, Aichi Prefecture.

NAME : Fujita Seisakusho Co., Ltd.  
Non-designated as reparation's plant.

2. Present location and name (code Number) of the designated machines applied for use.

Number of plant is which the designated machines are now installed; Tajimi Plant of Fujita Seisakusho Co., Ltd.

Name of prefecture : Gifu Prefecture.  
Code Number : 09 - 16

Location where the reparation machines are installed:

No.2, Owarisakumachi, Tajimi-City, Gifu Prefecture.

Relation with the plant which makes the application for removal and use.

The present plant where the machines are now in use is the branch plant of applicant's company.

3. The outline of plant to which machinery is to be transferred.



| Name of plant:<br>in which<br>reparation<br>machines are<br>installed. | :Total Number<br>:of reparations:<br>:machines | :Number of reparation's machines<br>:under application for removal<br>:and use |  |         | :Remarks  |
|--|--|--|--|---------|---|
|  |  | :Number in<br>:operation's<br>:machine   | :Number in<br>:non-operation:<br>:machines | :Total  |   |
| Tajimi Plant<br>of Fujita<br>Seisekusho<br>Co., Ltd.                   | 112 sets                                       | None   | 20 sets                                    | 20 sets | :Details<br>:thereof are<br>:shown in the<br>:attached sheet<br>:No.1 |

4. The outline of applicants company.

a) Description of present production.

This company is now manufacturing the parts of spinning machine, with spindle, ring as main product, by orders from Fuji cotton spinning Co., Toyo cotton spinning Co., Toyoda Automatic loom Co., Minsei cotton spinning mill, Tsuzuki spinning Co. and others.

It is aimed that increase in production, as well as products of more superior quality by complete use of full capacity is materialized, by the assist once of 25 subcontract plants in Nagoya City.

However, the present in-stalled machines are now worn out owing to the use for fifteen or sixteen years since the inauguration of our business and some of them must be repaired because they had been partially destroyed by the air-reid during the war.

Production quantity of spinning machine's parts in October is as follows:

Total production of various kinds of spindle complete: 9013 sets.

Total production of various kinds of rings for spinning: 15,355 sets

Total production of Flyer spindle for expert: 765 sets

b) Number of employee.

No change is seen in number of employee.  
Details in this item is stated in the attached sheet No.4



C. Experience in production.

Period of experience in product in the past.

In production of spinning machine's parts spindle-complete, ring, flyer, roller which was set out in 1922, and in down to the present.

This plant ranked highly in manufacturers of same kinds of products before the war, but we would not help stopping our production during the war time.

However, we reopened the manufacturing of spinning machine's parts after the termination of war.

And, the present products is already surpassed pre-war production in the precision.

We are planning increase in production quantity by new installation of special chemical equipment and new machines.

Monthly production plan for export and domestic use.

1. Total number of various kinds of spindle complete: 15,000 sets
2. Total number of various kinds of ring for cotton spinning: 20,000 sets.
3. Total number of spindle for flyer 5,000 sets
4. And others (arbor, new Blake) : 30,000 sets

5. Reason for necessity of removal.

The present installed machines owned by our company are worn out. Moreover, most parts of lathes must be repaired because they had been partially destroyed by the air-raid during the war.

Even with long year's experience and peculiar technique, we can not expect products of superior quality and increase in production quantity, but for the acquisition of new machine, whose installation in the plant by removal is in application.

of products for which machines are used.

for ring. Number of machines for replacement

one's 13 sets out of 22sets in present use.



Grinding machine for spindle: 1 sets out of 25 sets  
Turrent lathes for spindle-wmplete: 3 sets out of 5 sets.  
Drilling machine for various kind of parts spinning  
machine's : 1 sets out of 3 sets  
Centering machine for various kind of spinning machine  
parts : 1 sets out of 3 sets  
Milling machine for various kinds of spinning machine  
parts : 1 sets out of 3 sets.



Attached sheet No.1

Description of designated machine for use

| Name                | Name of Makes             | Capacity :<br>end Form | Inventoried :<br>Number | AU :<br>machine or<br>non-use<br>machine | Number :<br>of<br>machine |
|---------------------|---------------------------|------------------------|-------------------------|--|---------------------------|
| Lathe               | Sichi Seisskusho          | U.S.A.<br>6 feet       | 09-16-49                | non-use                                  | 1 set                     |
| "                   | Takizawa shokai           | U.S.A.<br>6 feet       | 09-16-57                | "  | 1 set                     |
| "                   | Mitsuboshi Seiseku<br>sho | E.<br>6 feet           | 09-16-71                | "  | 1                         |
| "                   | " "                       | "                      | 09-16-72                | "  | 1                         |
| "                   | Tanaka Iron Work          | U.S.A.<br>6 feet       | 09-16-82                | "  | 1                         |
| "                   | Kakigawa Shokai           | E.<br>6 feet           | 09-16-102               | "  | 1                         |
| "                   | Kishida Iron Work         | U.S.A.<br>4.5 feet     | 09-16-18                | "  | 1                         |
| "                   | " "                       | "                      | 09-16-20                | "  | 1                         |
| "                   | " "                       | "                      | 09-16-25                | "  | 1                         |
| "                   | " "                       | "                      | 09-16-35                | "  | 1                         |
| "                   | " "                       | "                      | 09-16-36                | "  | 1                         |
| "                   | " "                       | "                      | 09-16-39                | "  | 1                         |
| "                   | " "                       | "                      | 09-16-45                | "  | 1                         |
| Turret<br>Lathe     | Asetani Iron Work         |                        | 09-16-62                | "  | 1                         |
| "                   | " "                       |                        | 09-16-64                | "  | 1                         |
| "                   | Ookuma Iron Work          |                        | 09-16-78                | "  | 1                         |
| Drilling<br>Machine | Shinchara Iron Work       |                        | 09-16-109               | "  | 1                         |
| Grinder             | Unknown                   |                        | 09-16-56                | "  | 1                         |
| Milling<br>Machine  | Yamashita Co.             |                        | 09-16-104               | "  | 1                         |
| Centring<br>machine | Ookuma Iron Work          |                        | 09-16-112               | "  | 1                         |
| Total               |                           |                        |                         |  | 20 set.                   |



Attached sheet No. 2

The description of present equipment in our plant  
for use of reparation machine

| Name of equipment   | Total   | Remarks |
|---------------------|---------|---------|
| Machines            | 108 set |         |
| Industrial Machines | 8 set   |         |
| Electric Machines   | 15 set  |         |
| Others              | 0       |         |
| Total               | 125 set |         |



Attached sheet No. 3

The description of employee in this plant for use of separation machine.

| Labourer  | Clark | Total | Remarks |
|---|-------|-------|---------|
| Present Number  | 13    | 16    | October |
| Change of Number of employee by use of separation machine | 0     | 0     |         |
| Total   | 13    | 16    |         |



## The certificate of approval

Name of designated as reparation plant

Tajimi plant of Fujita Seisakusho Co., Ltd.

Location: No. 2, Owari-saka-cho, Tajimi-City, Gifu Pref.

Name of non-designated as reparation plant.

Fujita Seisakusho Co., Ltd (Main plant).

No. 22, 2-chome, Yokota-cho, Atsuta-ku, Nagoya City.

I approve that reparation's machines for use in future  
would be removed.

Date: Dec. 1949

Fujita Seisakusho Co., Ltd.

No. 22, 2-chome Yokota-cho, Atsuta-ku, Nagoya City

President: T. Fujita.

*T. Fujita*



Plant Name: Fujita Works, Tajimi Plant Code No. 09-16  
Place : Owarissakacho, Tajimi City, Gifu Prefecture

The following is a list of machines which are believed to be of scrap value only. It is requested that these equipment be released as melt down scrap.

| Category | Inventory No. | Machine Name  | Remarks  |
|----------|---------------|---|--|
| 3        | 09-16-113     | Special Use Screw Cutting Machine (Reconstructed lathe) | Partially destroyed as SP machine, Screw axis, Screw axis receiver, same use |
| 3        | 09-16-114     | do  | do   |
| 3        | 09-16-115     | do  | do   |
| 3        | 09-16-116     | do  | do   |
| 3        | 09-16-117     | do  | do   |
| 3        | 09-16-118     | do  | do   |
| 3        | 09-16-119     | do  | do   |
| 3        | 09-16-126     | Bullet belt Low Rollet Press                            | Partially destroyed as SP machine, Rollet axis, Bullet seat                  |
| 3        | 09-16-127     | do  | same use   |
|          |               |   | do   |

Total No. 9

Name of Custodian: Sanzo Shiba

*Sanzo Shiba*



File  
E4-16

HEADQUARTERS  
GIFU MILITARY GOVERNMENT TEAM  
APO 25, Unit 2 (Gifu, Honshu)

RR/hn

004

8 March 1949

SUBJECT: Release of Building from Reparations Custody and Control

THRU: Commerce and Industry Section  
Gifu Prefectural Government

TO: Fujita Seisakusho K.K.  
2 Owarizaka-machi,  
Tajimi-City, Gifu Prefecture

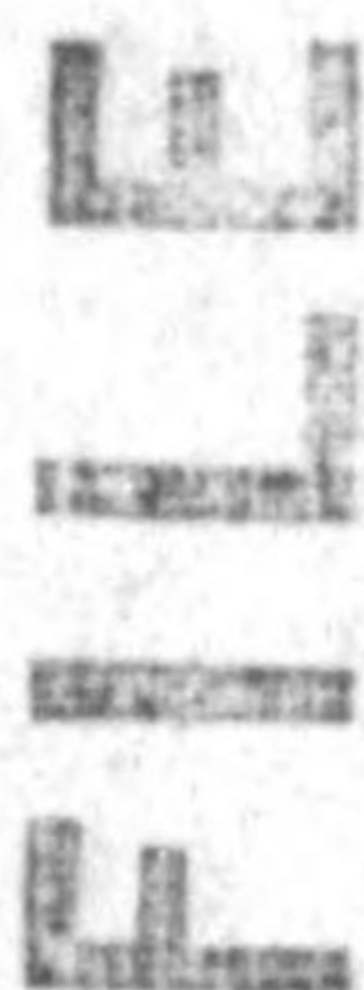

1. Reference: Fujita Seisakusho K.K. letter, Subject: "Application of Releasing a Part of Buildings in the Reparations Plant", dated 28 February 1949.

2. Building No. 7, and the 139 square meters of land on which it is located are hereby released from reparations custody and control.

3. In order that documentary evidence pertaining to releases of reparations areas may be maintained by reparations facilities, it is recommended that this partial release of areas under reparations custody be filed with Gifu Military Government Team letter, Subject: "Buildings and Land Released from Reparations Custody", dated 27 December 1948.

FOR THE COMMANDING OFFICER:

SIDNEY T. MIXON  
Major, Infantry  
Adjutant



File F 4.16

APPLICATION OF RELEASING A PART OF  
BUILDINGS IN THE REPARATION PLANT

February 29, 1949

To: Senior Mil..Govt. Officer,  
Gifu Mil. Govt. Team.

Thru: Commerce & Industry Section,  
Gifu Pref. Govt. Office.

From: Tajimi Works of K.K. Fujits Seisakusho,  
2 Owarizaka-machi, Tajimi-city.

Sir:

We wish to apply for releasing a part of building in the reparation plant as follows.

1. Name of Plant: Tajimi Works of K.K. Fujits Seisakusho.  
(Code number: 09-16)
2. Location of Plant: 2 Owarizaka-machi, Tajimi-city,  
Gifu-pref.
3. Reason for application of release:

Building of the reparation installations is old and has been decayed, and it is impossible to custody them further.

Explanation: No.7 building has been decayed in natural and half broken out, and got into the dangerous condition, and it is impossible to repair them.

4. Present quarters, buildings and machinery equipments:  
(See 1 and 2 of separate sheet and attached map)
 

|                |                   |
|----------------|-------------------|
| A. Land        | 2,149 sq. meters. |
| B. Buildings   | 1,042 "           |
| C. Machineries | 112 sets          |
5. Quarters, building and machinery equipments to be released:  
(See 2 of separate sheet and blue line of attached map)
 

|                |                 |
|----------------|-----------------|
| A. Land        | 159 sq. meters. |
| B. Building    | 139 "           |
| C. Machineries | None            |



-2-

6. Quarters, buildings and machinery equipments to be remained as the reparation: (See 1 of separate sheet and red line of attached map)

- A. Land 1,990 sq.meters.  
B. Buildings 903 "  
C. Machinerics 112 sets

7. Guarding and custody condition in the quarters to be remained as the reparation:

A. Guarding:

- 1) We intend to put up the board enclosures around the all quarters and to set up a side-gate.
- 2) Watch-men, 6 men at present (5 men after the release)

B. Custody:

- 1) Reparation machinerics are to be stored and held in custody in the four buildings as per attached map.
- 2) Custodian, 5 men at present (same even after release)

8. Using purpose of building in the released quarters:

Because of old and decayed building, we have no plan but to break down them.

9. Remarks:

A. We intend to build the board enclosures outside of released quarters in order to more strictly guard the reparation equipments.

B. Building to be released is wooden structure, tile roofed and one storied, and the roofing tiles have been 70 percent damaged.

Yours faithfully,

TAJIMI WORKS OF  
K.K. FUJITA SEISAKUSHO.

*Sanzo Shiba*  
Sanzo Shiba,  
Responsible Custodian.



SEPARATE SHEET

1. Quarters, buildings and machinery equipments to be remained as the repalation:

| Description  | Building No.           | Land                    | Buildings         | Machiner ies custodied |
|--|------------------------|-------------------------|-------------------|------------------------|
| Quarters, buildings and machinery equipments to be remained as repalation. | 1                      |                         | 56 tsubo 185 sq.m | 59 sets                |
|  | 2                      |                         | 63 " 208 "        | 30 "                   |
|  | 3                      |                         | 42 " 139 "        | 15 "                   |
|  | 4                      |                         | 30.6 " 102 "      | 8 "                    |
|  | 5                      | 602 tsubo               | 48 " 159 "        | 0                      |
|  | 6                      | 1990 sq.m               | 4.5 " 15 "        | 0                      |
|  | 8                      |                         | 17.5 " 58 "       | 0                      |
|  | 9                      |                         | 1 " 3 "           | 0                      |
|  | 10                     |                         | 6 " 20 "          | 0                      |
|  | 20                     |                         | 2 " 7 "           | 0                      |
|  | 21                     |                         | 2 " 7 "           | 0                      |
| Total  | 602 tsubo<br>1990 sq.m | 272.6 tsubo<br>903 sq.m | 112 sets          |                        |

2. Quarters and building to be released:

| Description                       | Building No. | Land                   | Building                 | Machiner ies custodies |
|-----------------------------------|--------------|------------------------|--------------------------|------------------------|
| Quarters, building to be released | 7            | 48 tsubo<br>159 sq.m   | 42 tsubo<br>139 sq.m     | None                   |
| Total                             |              | 48 tsubo<br>159 sq.m   | 42 tsubo<br>139 sq.m     | None                   |
| GRAND TOTAL                       |              | 650 tsubo<br>2149 sq.m | 314.6 tsubo<br>1042 sq.m | 112 sets               |



# Plant Layout

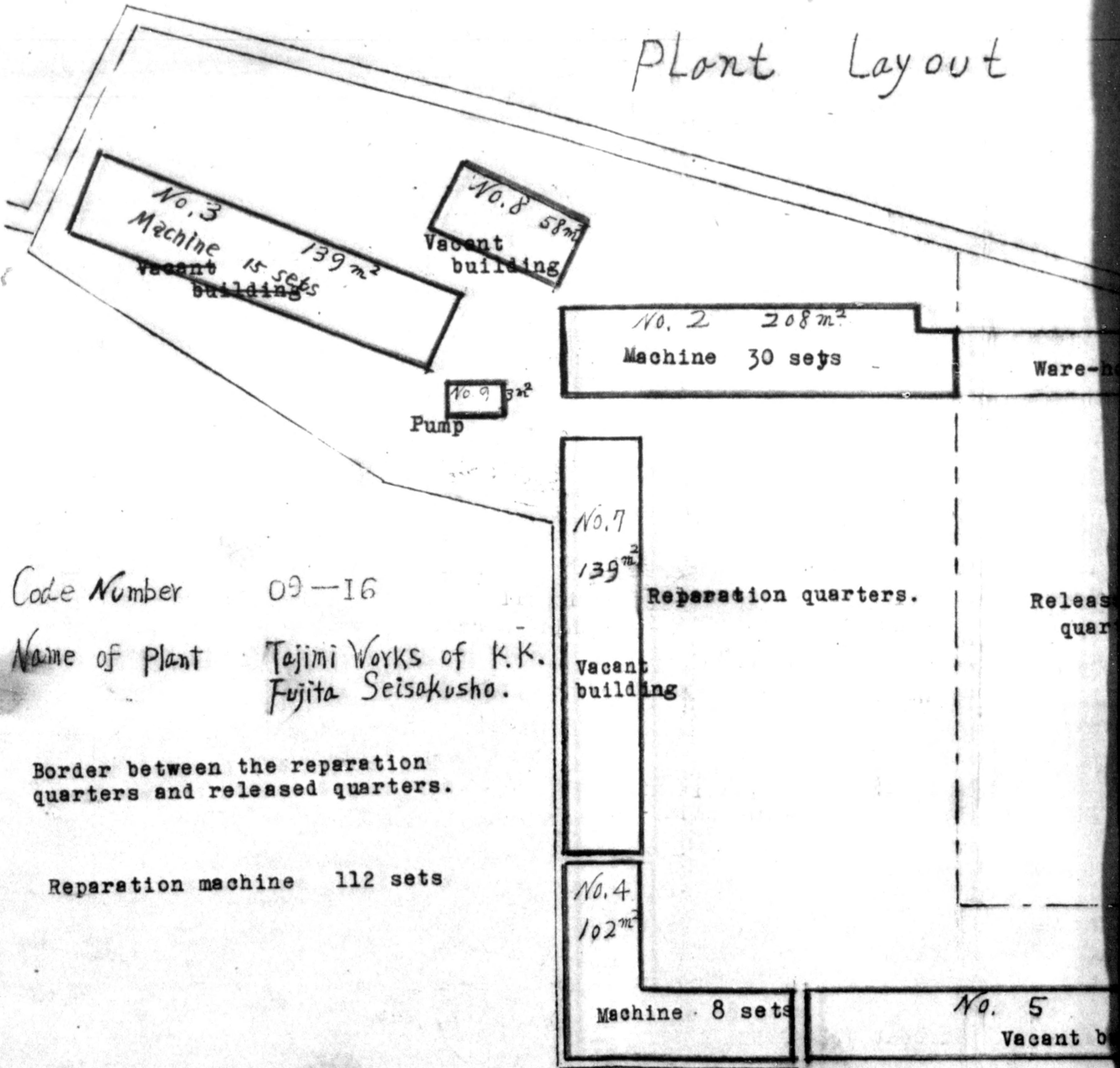

Code Number 09-16

Name of Plant Tajimi Works of K.K.  
Fujita Seisakusho.

Border between the repairation quarters and released quarters.

Repairation machine 112 sets



ay out

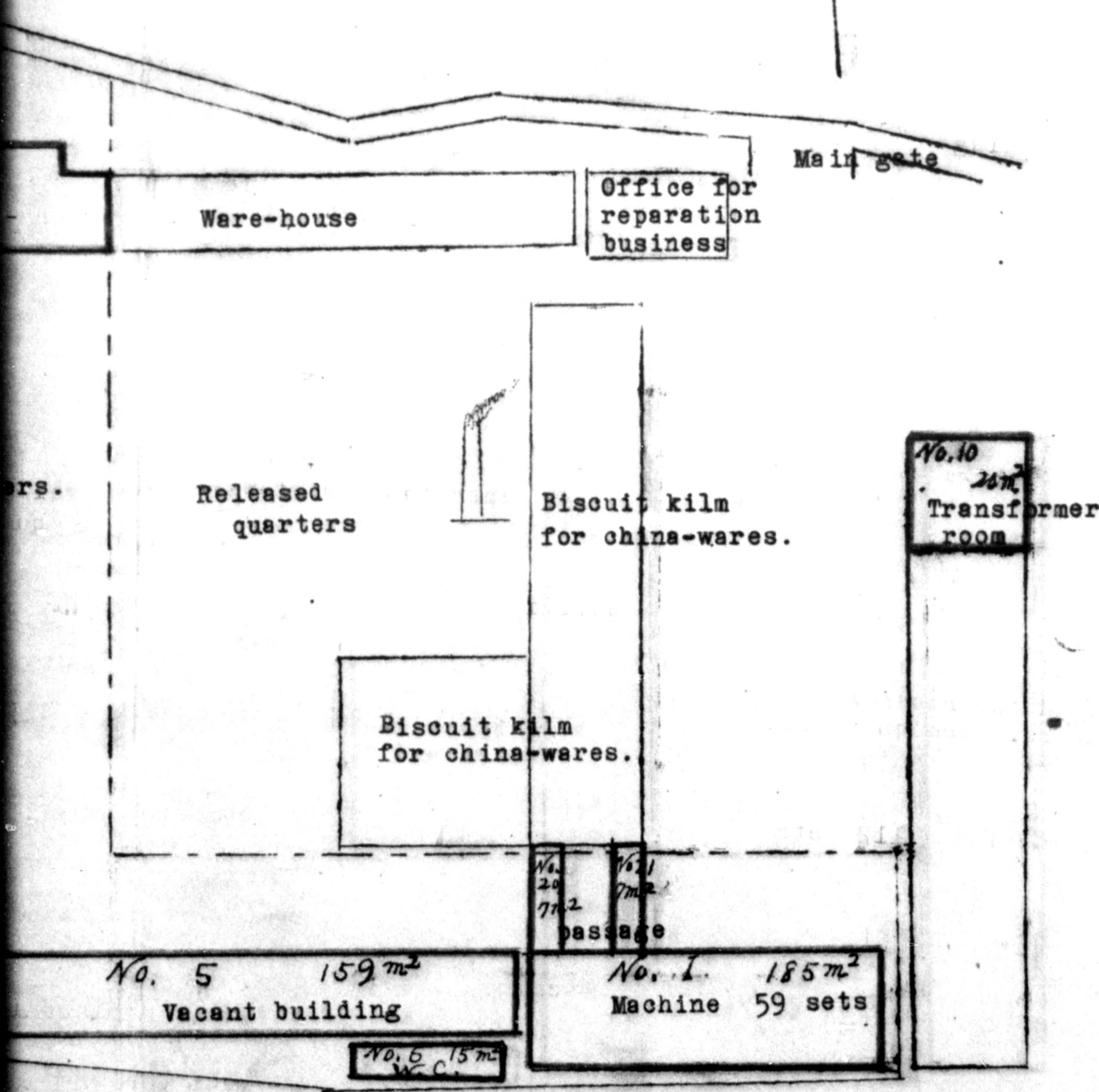

rs.



File  
F 4.16

HEADQUARTERS  
GIFU MILITARY GOVERNMENT TEAM  
APO 25, Unit 2 (Gifu, Honshu)

RR/NA/tt

004

7 February 1949

SUBJECT: Report of Additionally Inventoried Items

THRU: Commanding Officer  
Tokai-Hokuriku Military Government Region  
APO 710

TO: Commanding General  
Eighth Army  
APO 343

1. On the recommendation of Mr. E. C. Grafton, Reparations Property Division, Civil Property Section, GHQ, SCAP, the following two items located at the Fujita Seisakusho K.K. (09-16), 2, Owarizakamachi, Tajimi City, Gifu Prefecture are hereby reported.

2. The two items in question, are termed "Rouletter" by the plant; however they are in reality bullet grooving lathes. Originally these items were included on the original inventory as 09-16-54 SP and 09-16-55 SP. At the time the special purpose attachments were destroyed, the code numbers and the "SP" were removed from the machines and new code numbers (09-16-126 and 09-16-127) assigned to the equipment.

3. On being evaluated, these two items were not included even though they were located in the plant at the time. This equipment is still located in the plant and being maintained.

SIDNEY T. MIXON  
Major, Infantry  
Commanding



File  
F4.14HEADQUARTERS  
GIFU MILITARY GOVERNMENT TEAM  
APO 25, Unit 2 (Gifu, Honshu)

RR/NA/tt

004

27 December 1948

SUBJECT: Buildings and Land Released from Reparations Custody

THRU: Commerce and Industry Section  
Gifu Prefectural GovernmentTO: K.K. Fujita Seisakusho  
Tajimi City

1. In order to clarify released areas from non-released areas in reparations facilities, those buildings housing reparations items may be considered as being under reparations custody, and land on which buildings housing reparations equipment are located may also be considered as being under reparations custody.

2. The following buildings and the land on which they are situated are under reparations custody:

- 1 - Building #1, storehouse, and 185 sq. meters of land
- 2 - Building #5, storehouse, and 159 sq. meters of land
- 3 - Building #6, W.C., and 15 sq. meters of land
- 4 - Building #4, storehouse, and 102 sq. meters of land
- 5 - Building #7, storehouse, and 139 sq. meters of land
- 6 - Building #9, structure housing water supply pump and 3 sq. meters of land
- 7 - Building #3, storehouse, and 139 sq. meters of land
- 8 - Building #8, storehouse, and 58 sq. meters of land
- 9 - Building #2, storehouse, and 208 sq. meters of land
- 10 - Building #10, Sub-station, and 20 sq. meters of land
- 11 - Land: passageways leading from released portion of plant to areas under reparations custody - 14 sq. meters

3. The nomenclature for the above locations has been derived from the plant layout as submitted on 10 December 1948.

ADLAI G. YOUNG  
Colonel, Infantry  
Commanding



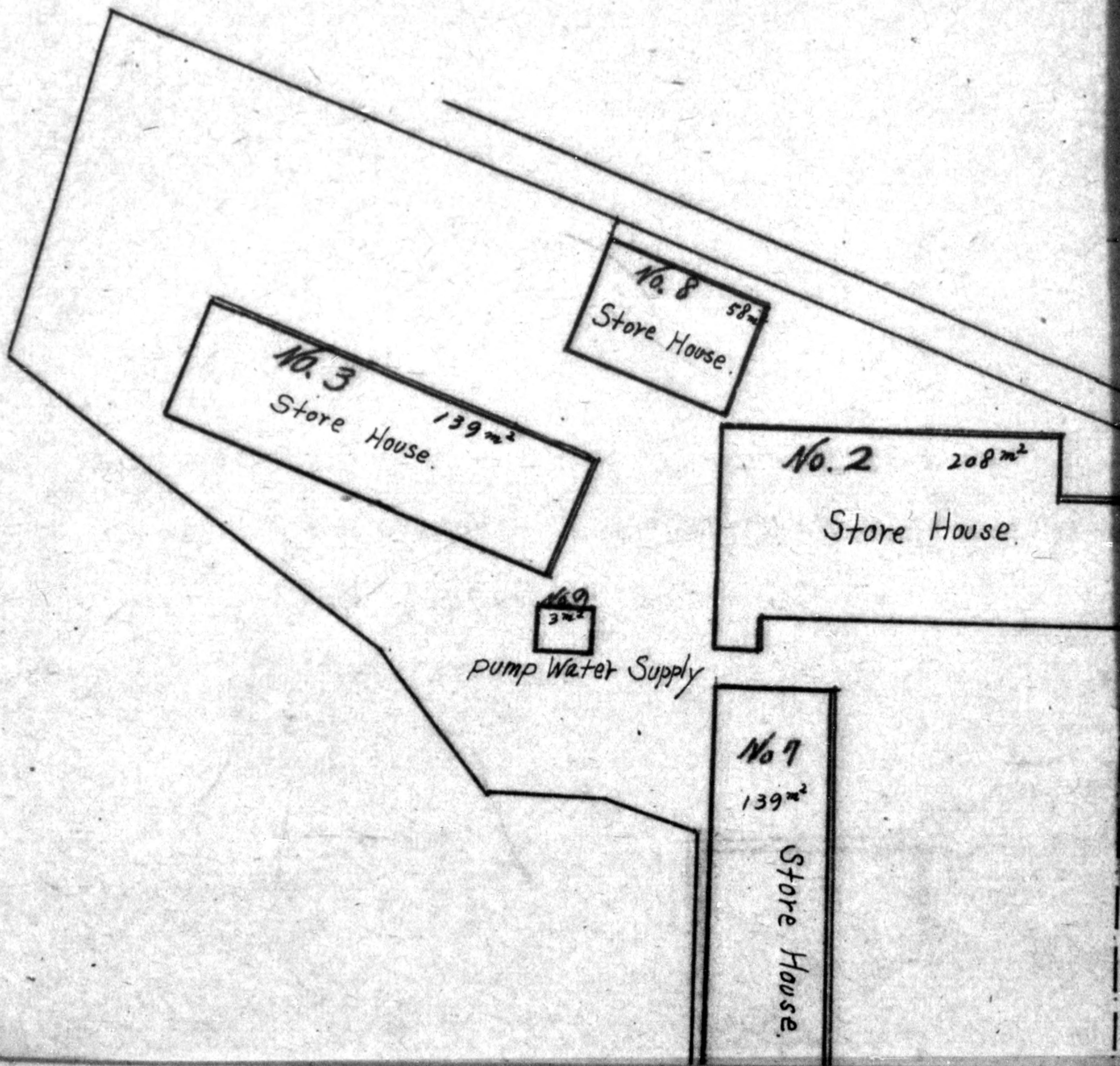



# PLANT LAYOUT

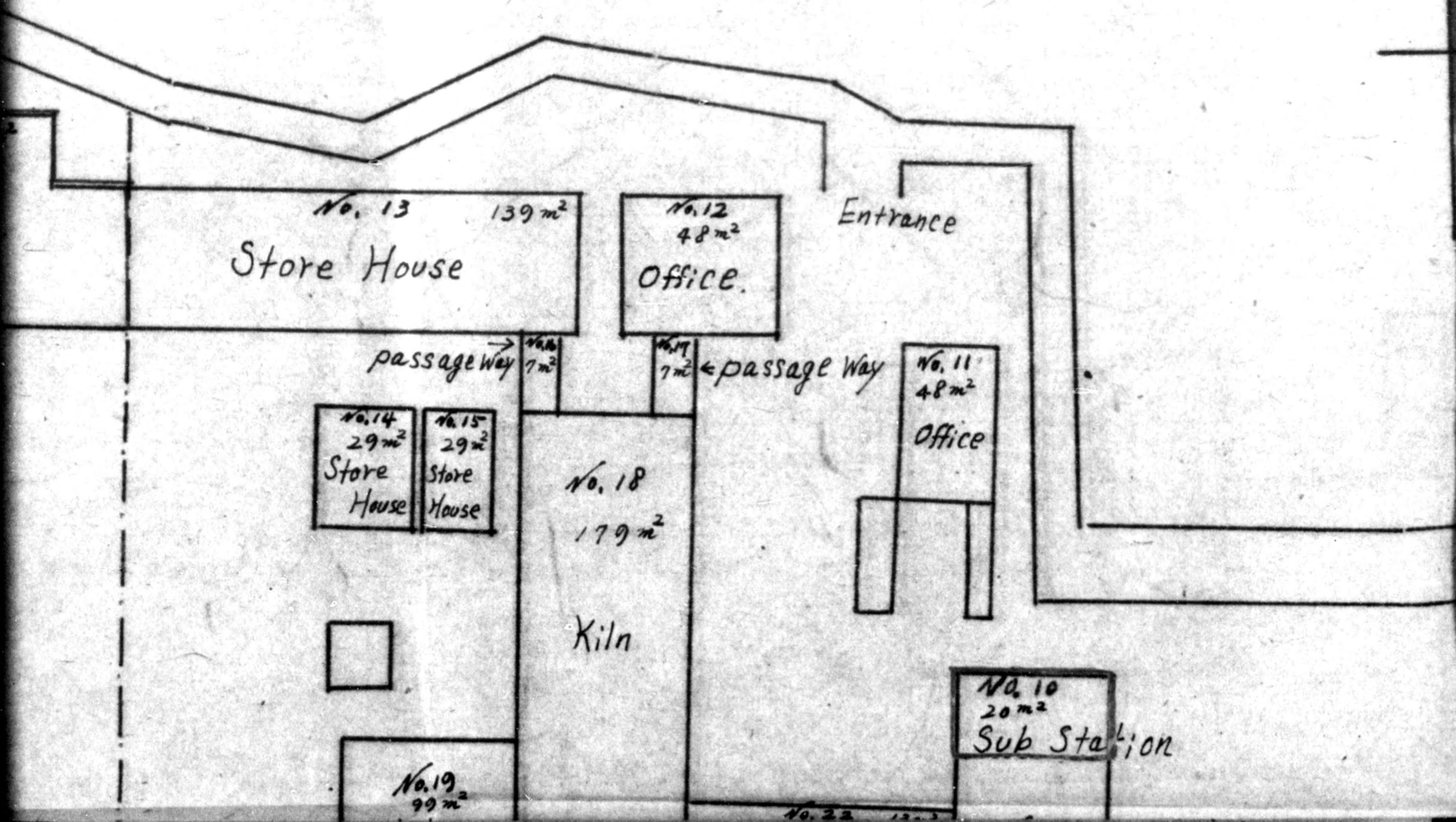



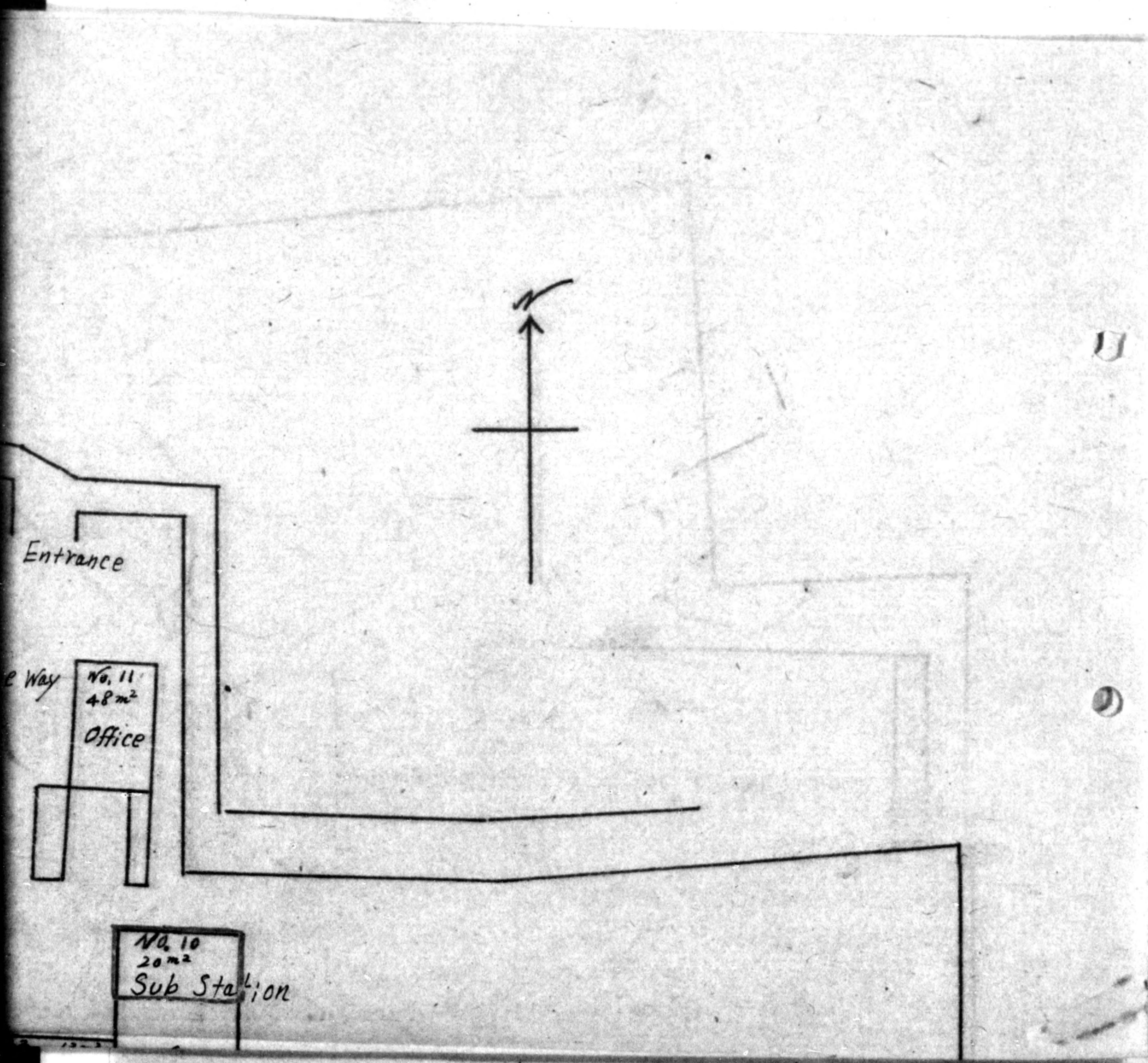



775013

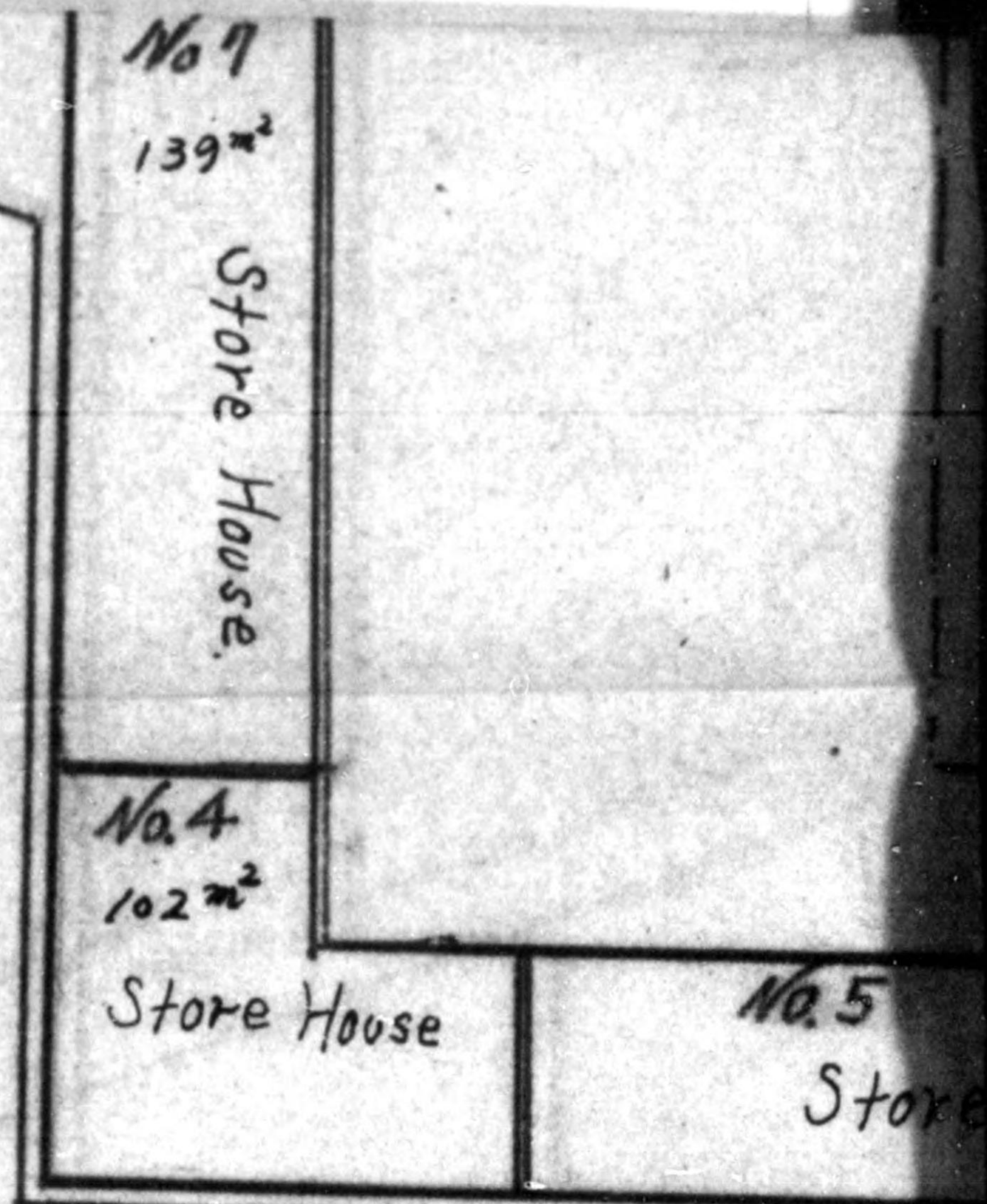

Code Number

09 - 16

Name of plant

Tajimi Works of K.K. Fujita Se



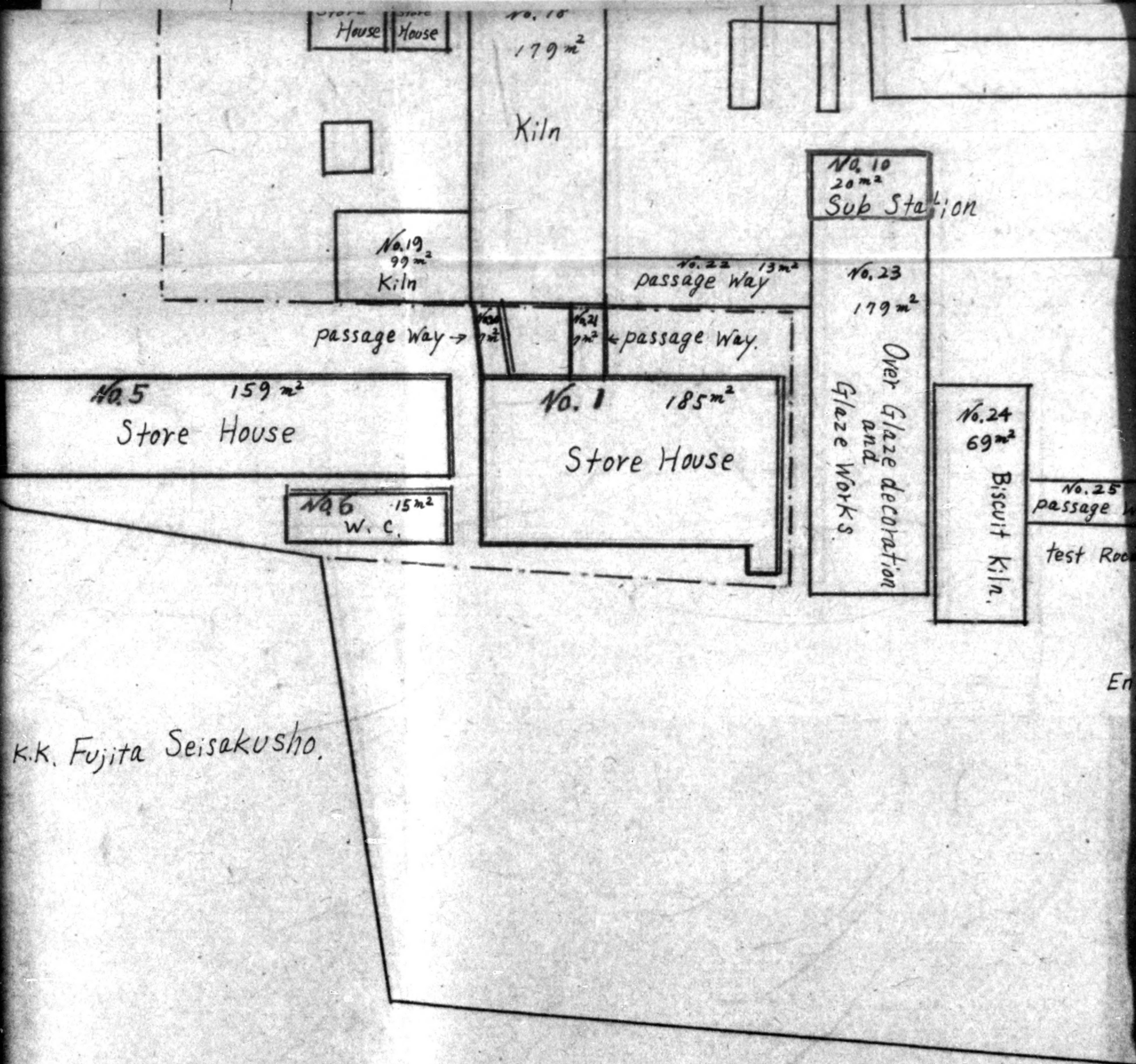

K.K. Fujita Seisakusho.



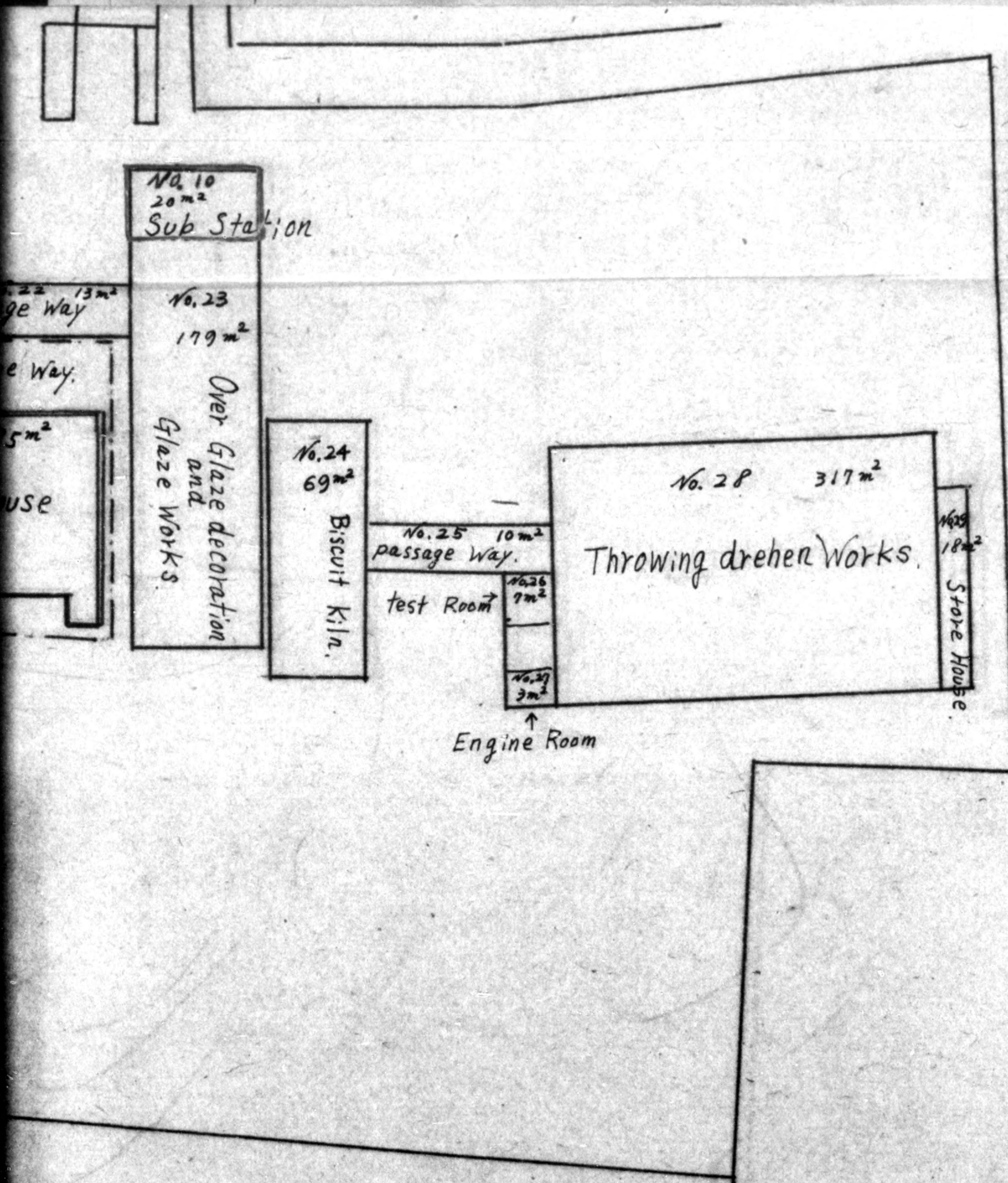

10



Reparations Survey

22 May '48

File  
F4.16  
lw

1. Name of Plant: Fujita Seisakusho (09-16)  
Address: Owarisaki-cho, Tajimi  
Custodian: Mr. Sanzo Shiba
2. (a) Under custody in compliance with SCAPIN 1219  
(b) 1. Total number & machines in plant: 112  
2. None in authorized use.  
3. Number used to repair stored machines: 8  
4. Exempted machines: None  
5. Looted " : None
3. Custody  
(a) There are 7 Guards, on three 8 hr. shifts of 2 Guards per shift.  
(b) Fire protection measures, satisfactory.  
(c) No raw materials on hand.  
(d) Company plans to submit request to have 2 bldgs released, which they deem unnecessary for protective custody of machines.  
(e) Some land & bldgs. were released 22 July 1947, by written order of Lt. Col., Lettleton in compliance with Operational Directives.  
(f) All machines stored in plant were dispersed from Nagoya.
4. Maintenance  
(a) SCAPIN 1219  
(b) There are no Class III machines (other than destroyed S.P. machines)  
(c) Continuous protective maintenance performed by a crew of 5 workers. Machines are in good condition
5. Operation and use  
(a) Plant is not in operation
6. Inventory and marking  
(a) 1. Equipment in use to repair stored machines:  
09-16-102  
" " 103  
" " 104  
" " 105  
" " 106  
" " 107  
" " 108  
" " 109
2. Equipment identified as looted
3. S.P. Machines (destroyed)  
09-16-117 09-16-114  
" " 118 " " 115  
" " 119 " " 116  
" " 113



- (b) All machines are correctly marked.
- (c) All other equipment in use listed in records of the plant

7. Evaluation:

Evaluated by Mr. Rudis, 16 Apr. '48

8. Destruction of S.P. equipment

- (a) Destruction of S.P. Machines completed Jan 22 '48
- (b) Machines not eligible for reclassification to General Purpose
- (c) Provisions of SCAPIN 1804 have been complied with.

9. No other problems or recommendations

Plant inspected on 31 May 1948 by Lt. Houseworth & Sgt. Evett.



File  
4.16

FUJITA SEISAKU-SHO K. K.,  
TAJIMI PLANT  
No. 2, Owarizaka-machi, Tajimi City, Gifu Pref.

16 April 1948

SUBJECT: Application for an Authorization  
to "EX" Machinery needed for the  
Evaluation.

TO : Gifu Military Government Team.

THROUGH: Gifu Prefectural Government,  
Liaison Committee.

1. References will be made to General Headquarters  
Instructions, dated 17 Feb 1948. Subject; "Evaluation  
Procedure".

2. The following machines are to be evaluated, sub-  
jecting to "EX" item, because we had borrowed those five  
machinery and equipments from Wakabayashi Kogyo K. K.,  
Owarizaka-machi, Tajimi City, for the purpose of maint-  
enance and control of reparations machinery and equipment.

| Code No.  | Name of Machine    | Borrowed From             | Date     | Remarks                                      |
|-----------|--------------------|---------------------------|----------|--|
| 09-16-121 | Induction Motor    | Wakabayashi<br>Kogyo K.K. | 5 Jun 46 | Power source<br>of repairing<br>shop machine |
| 09-16-122 | Water Supply Pump  | -do.-                     | 5 Sep 47 | To supply water                              |
| 09-16-123 | 50 KW. Transformer | -do.-                     | 5 Jun 46 | Elect. Trans.                                |
| 09-16-124 | 10 KW. Transformer | -do.-                     | 5 Jun 46 | -do-   |
| 09-16-125 | Switch Board       | -do.-                     | 5 Jun 46 | Substation                                   |

3. We hereby apply for your authorization to have  
those machines "Exempted" from the Reparations Items by  
reason of "Purchased or Borrowed after the War-end".

FOR FUJITA SEISAKUSHO K.K., TAJIMI PLANT

*Shozo Shiba*  
SHOZO SHIBA  
(Plant Custodian)

Approved "EX" as per  
above mentioned.

*William E. Peters*  
Gifu Military Government Team

Approved - 24 May 1948



## FILE INDEX

FILE NUMBER Fujita Seisakusho K.K.

| NO | FROM   | TO                   | DATE        | SYNOPSIS   |
|----|--------|----------------------|-------------|--|
| 1  | Fujita | GMGT                 | 31 Aug 46   | Report of first inspection.  |
| 2  | "      | "                    | 2 Sep 46    | Report on Maintenance of Machines.                                   |
| 3  | GMGT   | Tokai                | 6 Sep 46    | Inspection of Reparations Plant.                                     |
| 4  |        |                      | 2 Oct 46    | Reparations Inspection Sheet.  |
| 5  |        |                      | 10 Oct 46   | Inspection report of maintenance.                                    |
| 6  | Fujita | GMGT                 |             | Info concerning movement of machinery.                               |
| 7  | GMGT   | Tokai                | 16 Oct 46   | OI 1/2 Report. Reparations check sheet.                              |
| 8  |        |                      |             | Plant cover sheet & verification report.                             |
| 9  | GMGT   | I Corps              | 17 Oct 46   | Application for reconversion.  |
| 10 | GMGT   | Governor             | 22 Oct 46   | Reparations inventory sheet.   |
| 11 | GMGT   | Fujita               | 7 Nov 46    | Application for Reconversion.  |
| 12 |        |                      | 5 Dec 46    | Inspection of Fujita.  |
| 13 |        |                      |             | Inspection Report  |
| 14 |        |                      |             | Production Report  |
| 15 | Fujita | GMGT                 | Mar 47      | Appl. for deletion a part of designated facilities from reparations. |
| 16 |        |                      | 23 May 47   | Inspection Report.   |
| 17 | Fujita |                      | 30 Apr 47   | Status Of Industrial Facilities.                                     |
| 18 | Fujita | I Corps              | 19 June 47  | Release of Reparation Plants, Land & Buildings                       |
| 19 | GMGT   | Jap. Liaison Office. | 22 July '47 | Release of Reparation Plants, Land & Bldgs.                          |
| 20 | Tokai  | GMGT                 | 19 June 47  | Release of Reparation Plants, Land & Bldgs.                          |



F2

## INSPECTION REPORT

1. The Tajimi Plant of Fujita Seisakujo.
2. Inspected December 5, 1946 by Pfc. Keesaw, Pfc. Rotarius.
3. Findings:
  - a. Guard not at post.
  - b. Machines stored in 3 different plants.
  - c. Four men performing maintenance work.
  - d. Machinery in need of paint.
  - e. Maintenance shop on premises can perform simple maintenance work. Handles for lathes now being made to replace missing or damaged handles.
  - f. Machines not greased properly.
4. Deficiencies:
  - a. Lathes found with rusty spindle threads.

|          |          |
|----------|----------|
| 09-16-33 | 09-16-25 |
| 09-16-44 | 09-16-36 |
| 09-16-57 |          |
  - b. Rusty tail stock spindle.

|          |          |
|----------|----------|
| 09-16-7  | 09-16-31 |
| 09-16-21 | 09-16-10 |
| 09-16-33 | 09-16-22 |
  - c. Storage Plant #2.
    1. Main line shaft rusty never worked on.
    2. Machines not thoroughly greased.
      - a. 09-16-59
      - b. 09-16-60
      - c. 09-16-62
      - d. 09-16-63
  - d. Storage Plant #3.
    1. Machines not thoroughly greased.
      - a. Example - Lead screw not greased on machine 09-16-93 etc.

## Summation:

The custodian was absent at the time of inspection, however orders were given to the mechanic left in charge to correct all deficiencies pointed out. Also identification numbers will be posted on the three storage plants.

24



## INSPECTION REPORT

F2

Fujita Seisakusho

Inspected by Mr. Mascola, Sgt. Keesaw, and Pvt Sullenberger on  
14 March 1947.

## Findings:

1. Plant complying with OI 1/2.
2. Machinery is being regreased and preparation is being made to paint machinery.
3. Steps under way to convert surplus buildings for use of ceramic industry.
4. Management submitting application for permission to use these buildings.

It was suggested that all reparations machines be moved into one unit of buildings so remaining building can be released for use in new industry.

5



FV

## Inspection Report

Fujita 09-16

Inspected Jan. 22, Cpl. Keesaw

## Findings:

1. Plant management complying with OI 1/2.
2. Maintenance work on machines still being carried out.
3. Building #1 Line shaft rusty.
4. Building #2 Line shaft rusty.
5. Building #3 Maintenance shop OK.
6. Building #4 More Maintenance required on these machines.
7. Plant management intends to apply for building exemptions from reparation. Two buildings to be used for a pottery plant. Details will be submitted to this office through official channels.
8. Machinery being cleaned up pertinent to painting.
9. Before painting starts this office will supervise the job.

34



file  
F2

## INSPECTION REPORT

The Fujita Plant was inspected on 23 May 47 by Pfc. Sullenberger and Pfc. Rotarius.

1. Plant properly posted. New standard sign.
2. Machinery being completed broken down and oiled.
3. Machinery being centered in two buildings.
4. Plant and machinery in good condition.

72



FORM ROI-11

GIFU  
MILITARY GOVERNMENT TEAM  
APO 25 (Gifu, Honshu)

F 2

22 October 1946

SUBJECT: Reparations Inventory Sheets  
THRU : The Japanese Liaison Office, Gifu  
TO : Governor, Gifu Prefecture

1. Inclosed are copies of machinery inventory sheets from the following plant:

a. Fujita Seisakujo K.K.  
No. 2, Owarisaka St., Tajimi, Gifu Ken

2. The Japanese government is held responsible for the maintenance and protection of each machine listed.

EDWARD L. LITTLETON  
Lt. Col., CE  
SMGO

Incl: 1  
Inventory Sheets  
(09-16-1 to 09-16-112)

17

~~18~~

16



*Trigata*

BASIC: Ltr, Hq Gifu Mil Govt Team, Subj: "Release of  
Reparation Plants, Land and Buildings", dtd 19 Jun 47

3rd Ind

Hq Tokai-Hokuriku Mil Govt Region, APO 710, 7 Jul 47

*JH*

TO: CO, Gifu Mil Govt Team, APO 25

For compliance with 2nd indorsement.

*Sullivan*

BY ORDER OF COLONEL BURNELL:

*Frank M. Wilkins*

FRANK M. WILKINS  
Maj, FA  
Adjutant

1 Incl:  
n/c

*20*

*322*



BASIC: Ltr, Hq Gifu Mil Govt Team, Subj: "Release of  
 Reparation Plants, Land and Buildings", dtd 19 Jun 47

1st Ind

Hq Tokai-Hokuriku Mil Govt Region, APO 710, 24 Jun 47

TO: CG, I Corps, APO 301  
 ATTN: Mil Govt Section

Recommend that the land and buildings, not needed for  
 custody and control of machinery on reparations, be released  
 to the Home Ministry for return to its rightful owner.

FOR THE COMMANDING OFFICER:

*Roy G. Lumpkins*  
 ROY G. LUMPKINS  
 1st Lt, INF  
 Asst Adjutant

B-176  
 HQ, I CORPS  
 AG 602

1 Incl:  
 n/c  
 lcc w/d

AG 602 - BA

2nd Ind

EHN/kt

Hq I Corps, APO 301, 1 JUL 1947

TO: CO, Tokai-Hokuriku Mil Govt Region, APO 710

1. The land and buildings of the Tajima Works of the KK Fujita Sei-  
 sakusho (09-16) which are not required for custody and control of  
 reparations equipment may be released to the Home Ministry, provided  
 that this is not an enemy installation as defined in Annex 10 to  
 Administrative Order 24, Headquarters I Corps, dated 11 April 1947.

2. In the event that this is an enemy installation, the release  
 must be accomplished in accordance with the provisions of paragraph  
 3, Operational Directive No. 28/12, Headquarters Eighth Army, dated  
 8 July 1946.

BY COMMAND OF MAJOR GENERAL WOODRUFF:

*H. B. Taylor*  
 H. B. TAYLOR  
 MAJOR, A.G.D.  
 ASST. ADJ. GEN.

1 Incl:  
 n/c 52108



GIFU  
MILITARY GOVERNMENT TEAM  
APO 25 (Gifu, Honshu)

FXM/kk

19 June 1947

SUBJECT: Release of Reparation Plants, Land and Buildings

TO: Commanding General, I Corps, APO 301  
(Attn: Military Government Section)

1. Inclosed are applications for release of land and buildings, submitted by the Tajimi Works of K.K. Fujita Seisakusho, code No.09-16, No.2 Owarisaka-machi, Tajimi-city. This headquarters has reviewed the above mentioned installation under the provisions of Operational Directive 5/5 dated 24 September 1946. This industrial plant is not a military target, the buildings do not house reparation machinery. All machinery and equipment has been centralized as indicated in the enclosed application.

2. In view of the definitions and criteria of the above mentioned Directive, this headquarters recommends that the enclosed application be approved and the land and buildings not required for custody and control be released.

1 Incl.  
Application for Release  
of Land and Buildings

  
EDWARD L. LITTLETON  
Lt. Col., CG  
SMGO

1479



- 1 -

APPLICATION FOR DELETION A PART  
OF DESIGNATED FACILITIES FROM  
REPARATION

To: Senior Mil. Govt. Officer,  
Gifu Mil. Govt. Team.

Name of Facility: Tajimi Works of  
K.K. Fujita Sei-  
sakusho.

Location: No.2, Owarisaka-machi,  
Tajimi-city, Gifu-pref.

Name of President: Tatsujiro Fujita.

Date: March, , 1947.

A. Name of designated facility: Tajimi Works of K.K. Fujita

B. Location of designated facility: No.2, Owarisaka-machi,  
Tajimi-city, Gifu-pref.

C. Description of designated facility:

1. Land: 1,900 tsubo (6,270 sq.meters)
2. Buildings: 12 ridges 678 tsubo (2,237,4 sq.meters)
3. Machineries:
  - a) Machine-tools 105 sets
  - b) Industrial machines 7 sets

D. Facilities which we wish to apply for deletion:

1. Land: 1,100 tsubo (3,630 sq.meters)
2. Buildings: 6 ridges 372 tsubo (1,227,6 sq.meters)

Detail; (as per attached picture )

- (1) Throwing Dreher and Glaze Works 1 ridge 96 tsubo  
(316,8 sq.m)
- (2) Over Decoration and Transference  
Pecalcomania Works. 1 ridge 60 tsubo  
(198 sq.m)

*Incl 1*

1479



|   |          |                             |
|---|----------|-----------------------------|
| (3) Rectangular Kiln and Biscuit Kiln             | 1 ridge  | 60 tsubo<br>(196 sq.m)      |
| (4) Casting and Turning Trehen                    | 1 ridge  | 42 tsubo<br>(138.6 sq.m)    |
| (5) No.1 and No.2 Office                          | 2 ridges | 28.9 tsubo<br>(95.37 sq.m)  |
| Other attached buildings and employees' residence |          | 55.1 tsubo<br>(280.63 sq.m) |

E. Articles which we intend to manufacture:

|                                 |   |
|---------------------------------|---|
| To be exported to North America | Tea set                                 |
| For internal use                | Coarse-tea set,<br>Rice-bowl and plate. |

F. Production Plan: (1 year from April to March, next year)

| Month | Tea set    | Coarse-tea set | Rice-bowl  | 9" plate   | Total       |
|-------|------------|----------------|------------|------------|-------------|
| 1947  |            | 1,000 sets     | 1,000 sets |            |             |
| Apr.  |            | 60,960.00      | 5,960.00   |            | 66,920.00   |
| May   |            | 2,500 "        | 2,500 "    |            |             |
|       |            | 152,400.00     | 14,900.00  |            | 167,300.00  |
| Jun.  |            | 4,000 "        | 4,000 "    |            |             |
|       |            | 243,840.00     | 23,840.00  |            | 267,680.00  |
| Jul.  | 200 sets   | 5,000 "        | 5,000 "    |            |             |
|       | 53,262.00  | 304,800.00     | 29,800.00  |            | 337,862.00  |
| Aug.  | 400 "      | 5,000 "        | 5,000 "    |            |             |
|       | 106,524.00 | 304,800.00     | 29,800.00  |            | 441,124.00  |
| Sep.  | 800 "      | 5,000 "        | 5,000 "    |            |             |
|       | 213,048.00 | 304,800.00     | 29,800.00  |            | 547,648.00  |
| Oct.  | 1,200 "    | 5,000 "        | 5,000 "    |            |             |
|       | 319,572.00 | 304,800.00     | 29,800.00  |            | 659,172.00  |
| Nov.  | 1,600 "    | 5,000 "        | 5,000 "    |            |             |
|       | 479,358.00 | 304,800.00     | 29,800.00  |            | 813,958.00  |
| Dec.  | 2,000 "    | 5,000 "        | 5,000 "    |            |             |
|       | 532,620.00 | 304,800.00     | 29,800.00  |            | 867,220.00  |
| 1948  | 2,300 "    | 5,000 "        | 5,000 "    | 1,000 p'os |             |
| Jan.  | 612,513.00 | 304,800.00     | 29,800.00  | 24,490.00  | 971,603.00  |
| Feb.  | 2,900 "    | 5,000 "        | 5,000 "    | 3,000 "    |             |
|       | 772,299.00 | 304,800.00     | 29,800.00  | 73,440.00  | 1180,369.00 |
| Mar.  | 3,200 "    | 5,000 "        | 5,000 "    | 4,000 "    |             |
|       | 852,192.00 | 304,800.00     | 29,800.00  | 97,960.00  | 1284,752.00 |

N.B. Upper column shows quantity and lower column shows amount.



-3-

## G. Quantity of machineries which we wish to equip newly:

| <u>Name of machineries</u> | <u>No. of units</u>      |
|----------------------------|--------------------------|
| 1. Electric Furnace        | 3 sets                   |
| 2. Transformer 50 kw       | 1 "                      |
| 3. Biscuit kiln            | 4 "                      |
| 4. Throwing Drehen         | 46 "                     |
| 5. Filter Press            | 2 "                      |
| 6. Cuneate Machine         | 2 "                      |
| 7. Friction Press          | 3 "                      |
| 8. Sand Kneader            | 3 "                      |
| 9. Beater                  | 4 "                      |
| 10. Jaw Crusher            | 1 "                      |
| 11. Membrane Pump          | 1 "                      |
| 12. Flat Mill              | 1 "                      |
| 13. Chimney                | 2 " (1 set now existing) |

## H. Reason of Application for Deletion:

1. Immediately after the designation for the reparation plant, in August, 1946, we submitted the application for the permission of conversion to the production of part of spinning machine using the reparation machineries, but it was not approved.
2. We closed the plant, because the application for permission was rejected, and at present we are exclusively engaging in custody and repairing of machineries.
3. In considering about the management of plant after the withdrawal of reparation machineries and utilization of existing leisure machineries, we wish to manufacture the ceramics for the following reasons: This plant was originally constructed as the ceramics works, and also the materials needed for manufacturing of ceramics can be acquired in



-4-

the neighbouring district, thus we have every suitable condition for the ceramics works.

4. For the above mentioned reason, we wish to set up the custody quarters for reparation machineries and deletion quaters, and we hope the latter would be deleted from the designated facility for manufacturing ceramics.

TAJIMI WORKS OF K.K. FUJITA  
SEISAKUSHO.

*Tatsujiro Fujita*

Signe: Tatsujiro Fujita



*Disposition of*

*A*



# Machines.

No 5  
Wortas

No. 1.  
Throwing Drehen and  
Glaze Works 96Tsubo  
(316.8 sq. meters)



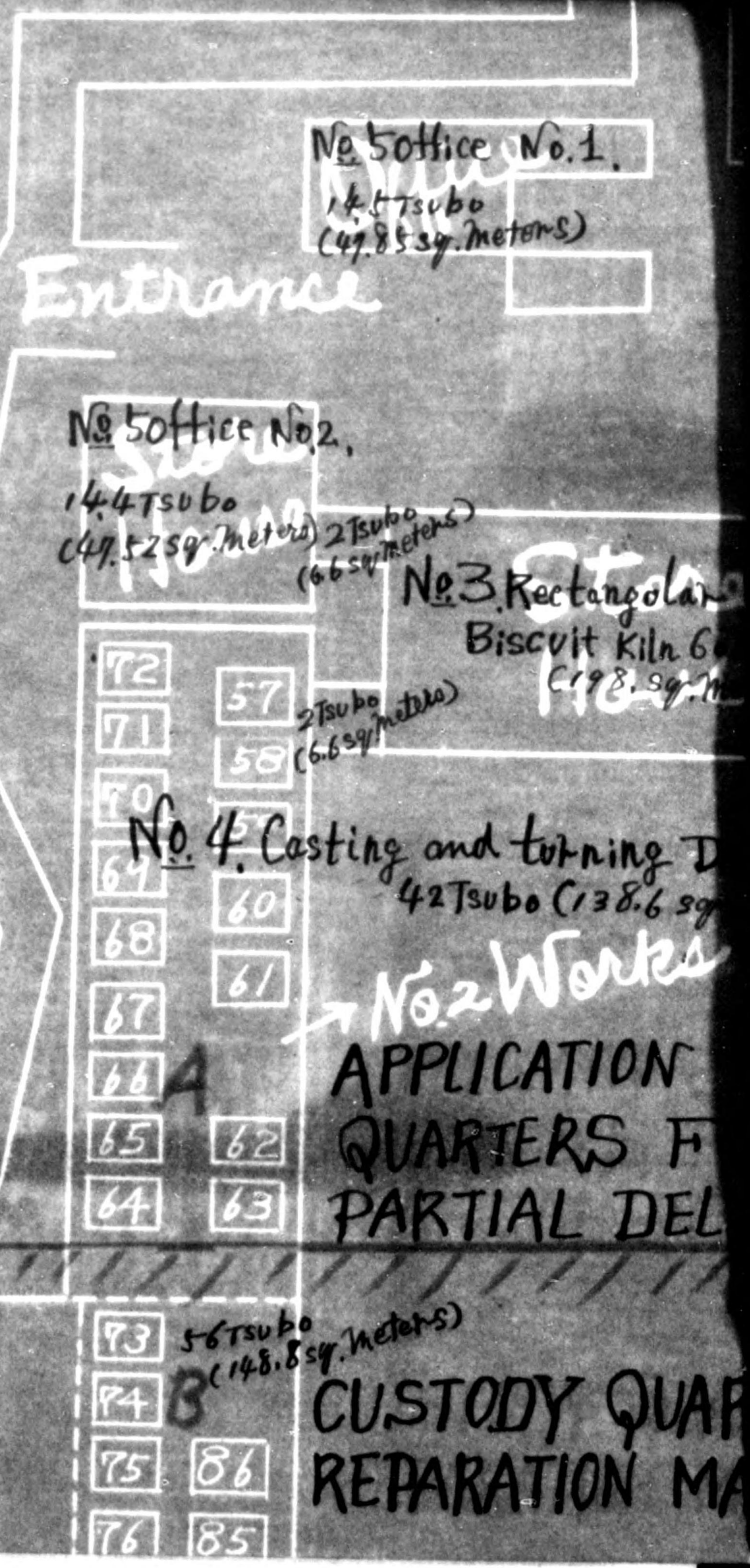







775013

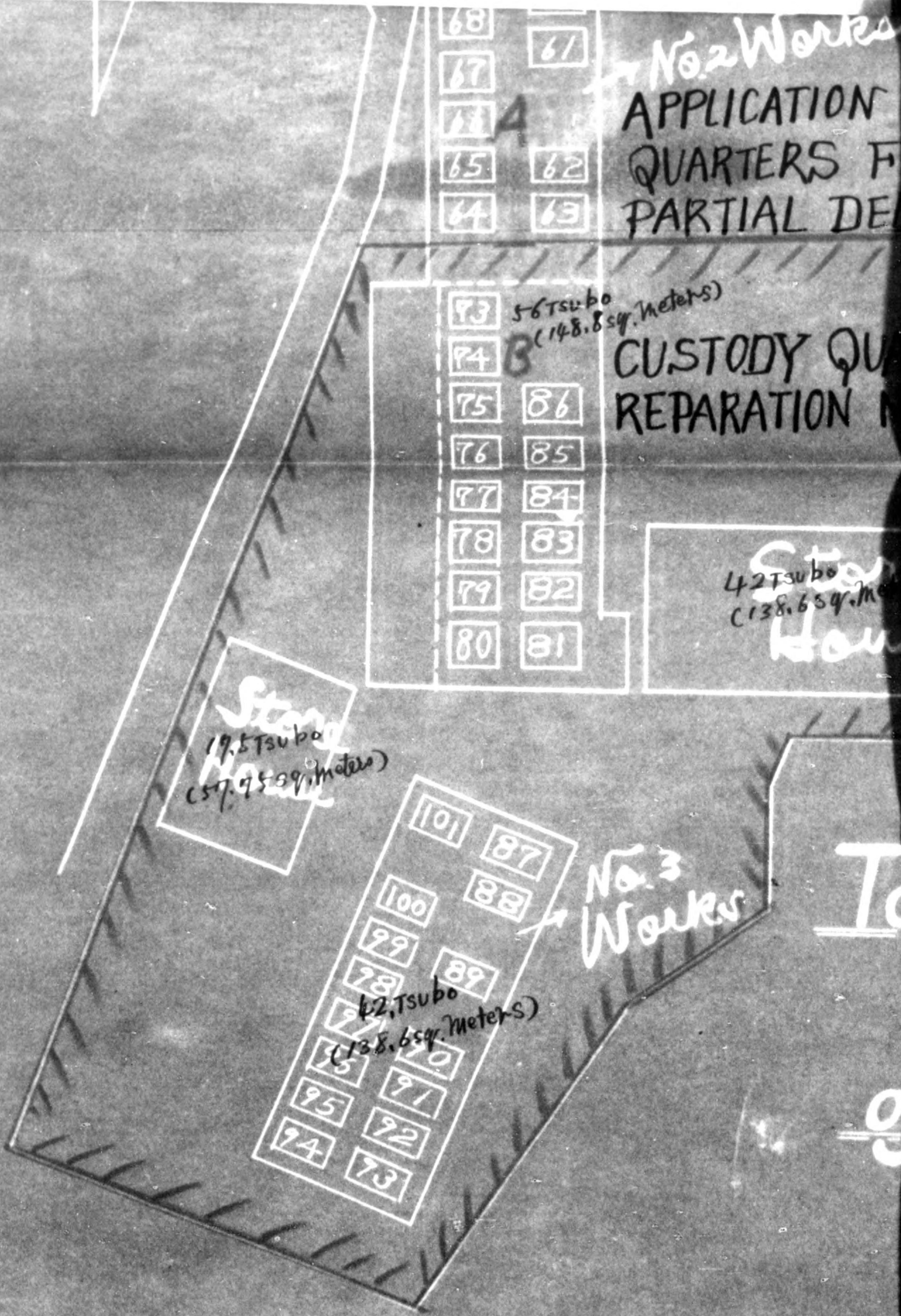







*Fujita*  
*File*  
*ONE*

GIFU  
MILITARY GOVERNMENT TEAM  
APO 25 (Gifu, Honshu)

FXM/kk

22 July 1947

**SUBJECT:** Release of Reparation Plants, Land and Buildings

**TO:** Japanese Liaison Office, Gifu Prefecture

The land and buildings of the Tajimi Works of the K. K. Fujita Seisakusho, code No.09-16, No.2 Owarisaka-machi, Tajimi city, which are not required for custody and control of reparations equipment, as per Japanese application, Tajimi works of the K. K. Fujita Seisakusho, subject; "Application for the Deletion of a Part of Designated Facilities from Reparations", dated March 1947, are hereby released to the Home Ministry for return to its rightful owner.

EDWARD L. LITTLETON  
Lt. Col., CE  
Commanding

**DISTRIBUTION:**

- 1 Gifu Prefecture Commerce and Industry Section
- 1 Tajimi Works of the K.K. Fujita Seisakusho

B  
19



GIFU  
MILITARY GOVERNMENT TEAM  
APO 35 (Gifu, Honchu)

FKM/kk

19 June 1947

**SUBJECT:** Release of Reparation Plants, Land and Buildings

**TO:** Commanding General, I Corps, APO 301  
(Atttn: Military Government Section)

1. Inclosed are applications for release of land and buildings, submitted by the Tajimi Works of K.K. Fujita Seisakusho, code No.09-16, No.2 Ovarisaka-machi, Tajimi-city. This headquarters has reviewed the above mentioned installation under the provisions of Operational Directive S/S dated 24 September 1946. This industrial plant is not a military target, the buildings do not house reparation machinery. All machinery and equipment has been centralized as indicated in the enclosed application.

2. In view of the definitions and criteria of the above mentioned Directive, this headquarters recommends that the enclosed application be approved and the land and buildings not required for custody and control be released.

1 Incl.  
Application for Release  
of Land and Buildings

EDWARD L. LITTLETON  
Lt. Col., GS  
SMCO

B



STATUS OF INDUSTRIAL FACILITIES

30th April 1947.

1. Name of Company: K.K. Fujita Seisakusho.
2. Address of Company: No.22, 2-chome, Yokota-machi, Atsuta-ku, Nagoya-city.
3. Name of Factory: Tajimi Factory of K.K. Fujita Seisakusho.  
Date of Construction: Unknwon.
4. Address of Factory: No.2, Owarazaka-cho, Tajimi-city, Gifu-pref.
  - a. Number of employees on date permit was granted  
Permit was not granted.
  - b. Number of employees at present 9
5. Reconversion permit Authorized by: None
6. Date of permit None
7. Production authorized by this permit:
 

| <u>Item</u> | <u>Quantity</u> |
|-------------|-----------------|
| <u>None</u> | <u>None</u>     |
8. Previous Products of Factory:
 

| <u>Pre-war</u> | <u>Wartime</u>   |
|----------------|--|
| <u>Unknown</u> | No production, because during the preparation for processing of gun-shells, the war, terminated. |
9. Number of machines in operation listed for Reparations:
  1. Machine tools None
  2. Other Metal working machines None
  3. Other Industrial machines None
10. Total number of machines listed for reparations: 112.
  1. Machine tools 105
  2. Other Metal working machines None
  3. Other Industrial machines 7
11. Monthly productions (April):
 

| <u>Item</u> | <u>No. or weight</u> | <u>Value</u> |
|-------------|----------------------|--------------|
| 1. } None   | 1. } None            | 1. } None    |
| 2. } None   | 2. } None            | 2. } None    |
| 3. }        | 3. }                 | 3. }         |
12. Total products after permit of operation:
 

| <u>Item</u> | <u>No. or weight</u> | <u>Value</u> |
|-------------|----------------------|--------------|
| 1. } None   | 1. } None            | 1. } None    |
| 2. } None   | 2. } None            | 2. } None    |
| 3. }        | 3. }                 | 3. }         |
| 4. }        | 4. }                 | 4. }         |
13. To whom the products were supplied:
 

|                      |             |
|----------------------|-------------|
| a. Export            | <u>None</u> |
| b. Domestic          | <u>None</u> |
| c. Occupation Forces | <u>None</u> |
14. Signature and Title of Company Official Verifying this report.

17

.....

SANZO SHIBA

Signed: *Sanzo Shiba*

Title : Custodian.



INSPECTION REPORT

The Fujita Plant was inspected on 23 May 47 by Pfc. Sullenberger and Pfc. Rotarius.

1. Plant properly posted. New standard sign.
2. Machinery being completed broken down and oiled.
3. Machinery being centered in two buildings.
4. Plant and machinery in good condition.



APPLICATION FOR DELETION A PART  
OF DESIGNATED FACILITIES FROM  
REPARATION

To: Senior Mil. Govt. Officer,  
Gifu Mil. Govt. Team.

Name of Facility: Tajimi Works of  
K.K. Fujita Sei-  
sakusho.

Location: No.2, Uwarisaka-machi,  
Tajimi-city, Gifu-pref.

Name of President: Tatsujiro Fujita.

Date: March , , 1947.

A. Name of designated facility: Tajimi Works of K.K. Fujita  
Seisakusho.

B. Location of designated facility: No.2, Uwarisaka-machi,  
Tajimi-city, Gifu-pref.

C. Description of designated facility:

- |                        |           |                               |
|------------------------|-----------|-------------------------------|
| 1. Land:               |           | 1,900 tsubo (6,270 sq.meters) |
| 2. Buildings:          | 12 ridges | 678 tsubo (2,237.4 sq.meters) |
| 3. Machineries:        |           |                               |
| a) Machine-tools       |           | 105 sets                      |
| b) Industrial machines |           | 7 sets                        |

D. Facilities which we wish to apply for deletion:

- |               |          |                               |
|---------------|----------|-------------------------------|
| 1. Land:      |          | 1,100 tsubo (3,630 sq.meters) |
| 2. Buildings: | 6 ridges | 372 tsubo (1,227.6 sq.meters) |

Detail:(as per attached picture)

- |  |         |                          |
|--|---------|--------------------------|
| (1) Throwing Drehen and Glaze Works                        | 1 ridge | 96 tsubo<br>(316.8 sq.m) |
| (2) Over Decoration and Transference<br>Decoromania Works. | 1 ridge | 60 tsubo<br>(198 sq.m)   |

15



- (3) Rectangular Kiln and Biscuit Kiln 1 ridge 60 tsubo (198 sq.m)
- (4) Casting and Turning Drehen 1 ridge 42 tsubo (138.6 sq.m)
- (5) No.1 and No.2 Office 2 ridges 28.9 tsubo (95.37 sq.m)
- Other attached buildings and employees' residence 85.1 tsubo (280.83 sq.m)

E. Articles which we intend to manufacture:

To be exported to North America  
For internal use

Tea set  
Coarse-tea set,  
Rice-bowl and plate.

F. Production Plan: (1 year from April to March, next year)

| Article    | Tea set               | Coarse-tea set          | Rice-bowl              | 9" plate                 | Total       |
|------------|-----------------------|-------------------------|------------------------|--------------------------|-------------|
| 1947. Apr. |                       | 1,000 sets<br>60,960.00 | 1,000 sets<br>5,960.00 |                          | 66,920.00   |
| May        |                       | 2,500 "<br>152,400.00   | 2,500 "<br>14,900.00   |                          | 167,300.00  |
| Jun.       |                       | 4,000 "<br>243,840.00   | 4,000 "<br>23,840.00   |                          | 267,680.00  |
| Jul.       | 200 sets<br>53,262.00 | 5,000 "<br>304,800.00   | 5,000 "<br>29,800.00   |                          | 337,862.00  |
| Aug.       | 400 "<br>106,524.00   | 5,000 "<br>304,800.00   | 5,000 "<br>29,800.00   |                          | 441,124.00  |
| Sep.       | 800 "<br>213,048.00   | 5,000 "<br>304,800.00   | 5,000 "<br>29,800.00   |                          | 547,648.00  |
| Oct.       | 1,200 "<br>319,572.00 | 5,000 "<br>304,800.00   | 5,000 "<br>29,800.00   |                          | 659,172.00  |
| Nov.       | 1,800 "<br>479,358.00 | 5,000 "<br>304,800.00   | 5,000 "<br>29,800.00   |                          | 813,958.00  |
| Dec.       | 2,000 "<br>532,620.00 | 5,000 "<br>304,800.00   | 5,000 "<br>29,800.00   |                          | 867,220.00  |
| 1948. Jan. | 2,300 "<br>612,513.00 | 5,000 "<br>304,800.00   | 5,000 "<br>29,800.00   | 1,000 p'les<br>24,490.00 | 971,603.00  |
| Feb.       | 2,900 "<br>772,299.00 | 5,000 "<br>304,800.00   | 5,000 "<br>29,800.00   | 3,000 "<br>73,840.00     | 1180,369.00 |
| Mar.       | 3,200 "<br>852,192.00 | 5,000 "<br>304,800.00   | 5,000 "<br>29,800.00   | 4,000 "<br>97,960.00     | 1284,752.00 |

N.B. Upper column shows quantity and lower column shows amount.



-3-

## G. Quantity of machineries which we wish to equip newly:

| <u>Name of machineries</u> | <u>No. of units</u>      |
|----------------------------|--------------------------|
| 1. Electric Furnace        | 3 sets                   |
| 2. Transformer 50 kw       | 1 "                      |
| 3. Biscuit kiln            | 4 "                      |
| 4. Throwing Drehen         | 46 "                     |
| 5. Filter Press            | 2 "                      |
| 6. Cuneate Machine         | 2 "                      |
| 7. Friction Press          | 3 "                      |
| 8. Sand Kneader            | 3 "                      |
| 9. Beater                  | 4 "                      |
| 10. Jaw Crusher            | 1 "                      |
| 11. Membrane Pump          | 1 "                      |
| 12. Flat Mill              | 1 "                      |
| 13. Chimney.               | 2 " (1 set now existing) |

## H. Reason of Application for Deletion:

1. Immediately after the designation for the reparation plant, in August, 1946, we submitted the application for the permission of conversion to the production of part of spinning machine using the reparation machineries, but it was not approved.
2. We closed the plant, because the application for permission was rejected, and at present we are exclusively engaging in custody and repairing of machineries.
3. In considering about the management of plant after the withdrawal of reparation machineries and utilization of existing leisure machineries, we wish to manufacture the ceramics for the following reasons: This plant was originally constructed as the ceramics works, and also the materials needed for manufacturing of ceramics can be acquired in



- 4 -

the neighbouring district, thus we have every suitable condition for the ceramics works.

4. For the above mentioned reason, we wish to set up the custody quarters for reparation machineries and deletion quarters, and we hope the latter would be deleted from the designated facility for manufacturing ceramics.

TAJIMI WORKS OF K.K. FUJITA  
SEISAKUSHO.

*Tatsujiro Fujita*



775013

# Disposition of

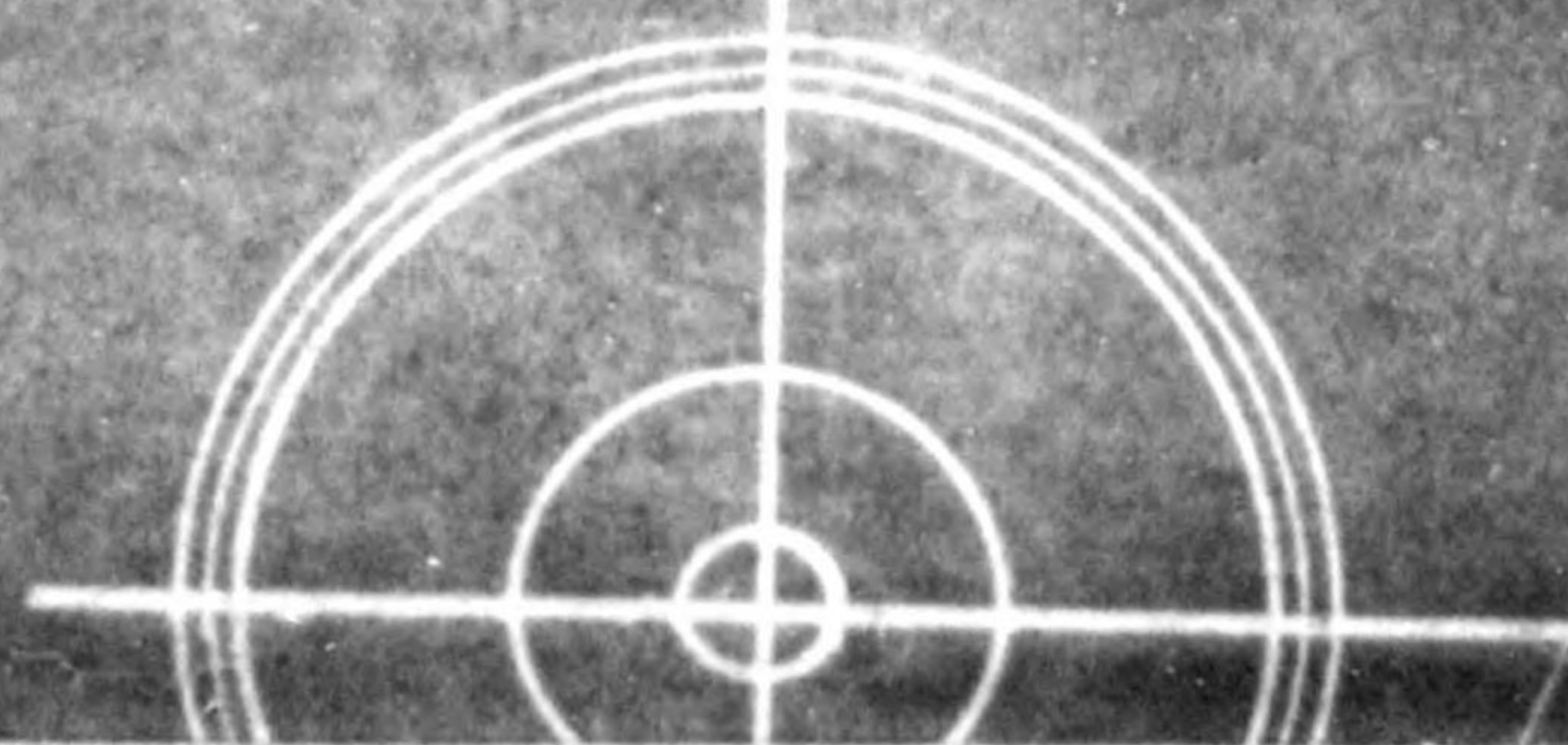
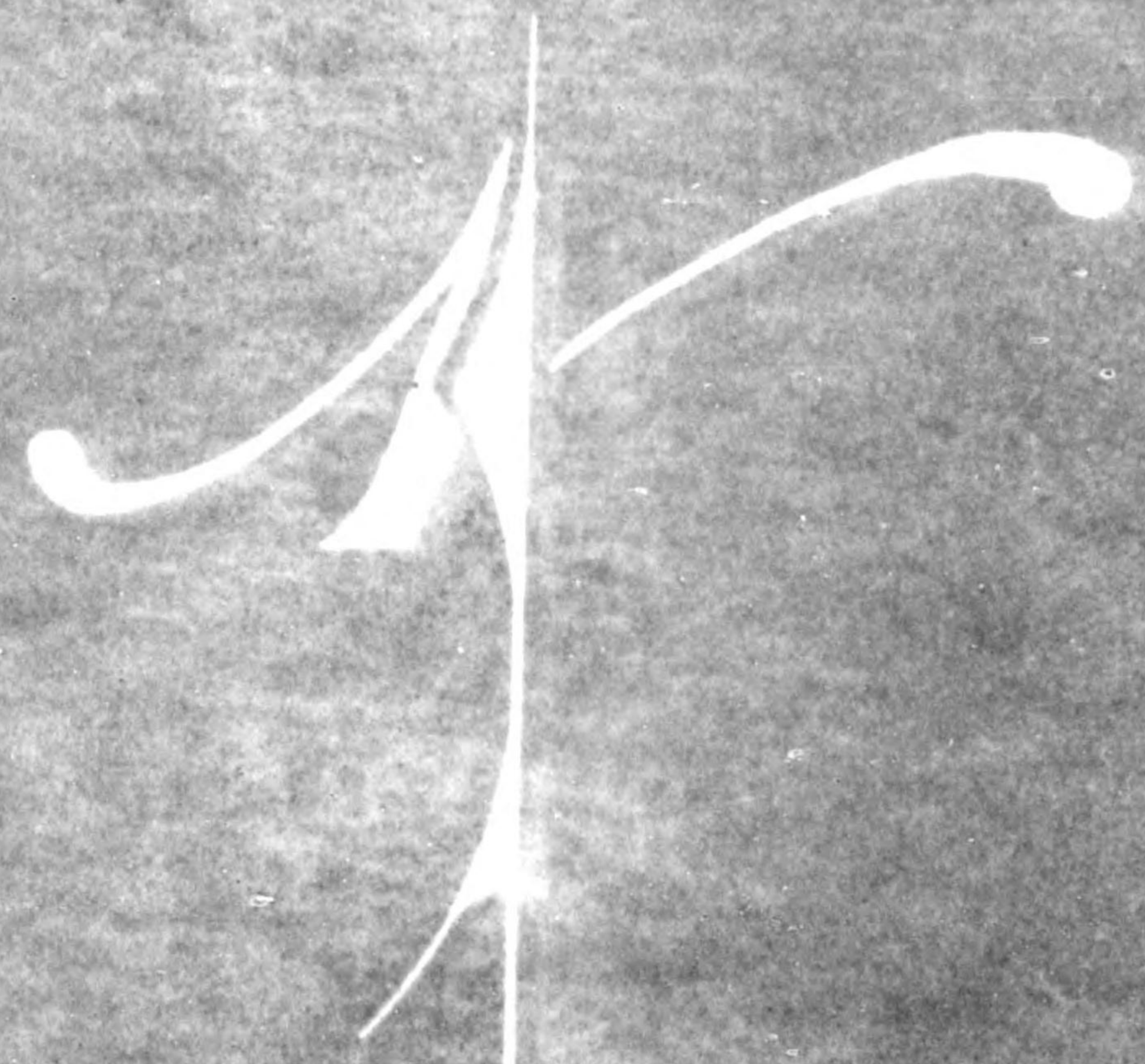

Entrance

No 5 Office No:  
*Office*  
 14.5 Tsubo  
 (47.85 sq meters)



f  
machines.

No. 5  
Works

No. 1  
Throwing Dreher and  
Glaze works 96 Tsubo  
(316.8 sq. meters)

No. 2. Over Decoration and Transference Decalcomania works  
work 60 Tsubo (198 sq. meters)

Store House

No. 2  
5 Tsubo  
7.85 sq. meters)

|      |    |    |    |    |    |
|------|----|----|----|----|----|
| 1/1  | 31 | 44 | 21 | 16 |    |
| 1/10 |    |    |    |    |    |
| 2    | 4  | 28 | 39 | 13 | 12 |
| 56   |    |    |    |    |    |
| 24   | 13 | 29 | 41 | 11 | 11 |

56 Tsubo  
(184.8 sq. meters)  
No. 1  
Works





Entrance

No 5 Office No 1.  
Office  
14.5 Tsubo (47.85 sq meters)

No 5 Office No 2.  
Store House  
14.4 Tsubo (47.52 sq meters)

No 3. Rectangular Biscuit House  
2 Tsubo (6.6 sq meters)

- 72
- 71
- 70
- 69
- 68
- 67
- 66
- 65
- 64

2 Tsubo (6.6 sq meters)

No 4 Casting and Turning work  
42 Tsubo (138.6 sq meters)

No 2 Workes APPLICATION QUARTERS PARTIAL DE

- 73
- 74
- 75
- 76
- 77
- 78
- 79
- 80

56 Tsubo (184.8 sq meters) CUSTODY REPARATIO

Store House 42