

GHQ/SCAP Records (RG 331, National Archives and Records Service)

Description of contents

- (1) Box no. 3063
- (2) Folder title/number: (17)
National Sanatorium

(3) Date: Jan. 1949

(4) Subject:

| Classification | Type of record |
|----------------|----------------|
| 9750 | p, r |

(5) Item description and comment:
Kochi

(6) Reproduction: Yes No

(7) Film no. _____ Sheet no. _____

(Compiled by *National Diet Library*)

Sketch of the National Kochi Sanatorium

Area: ^{4825.468}~~482.665~~ square meter

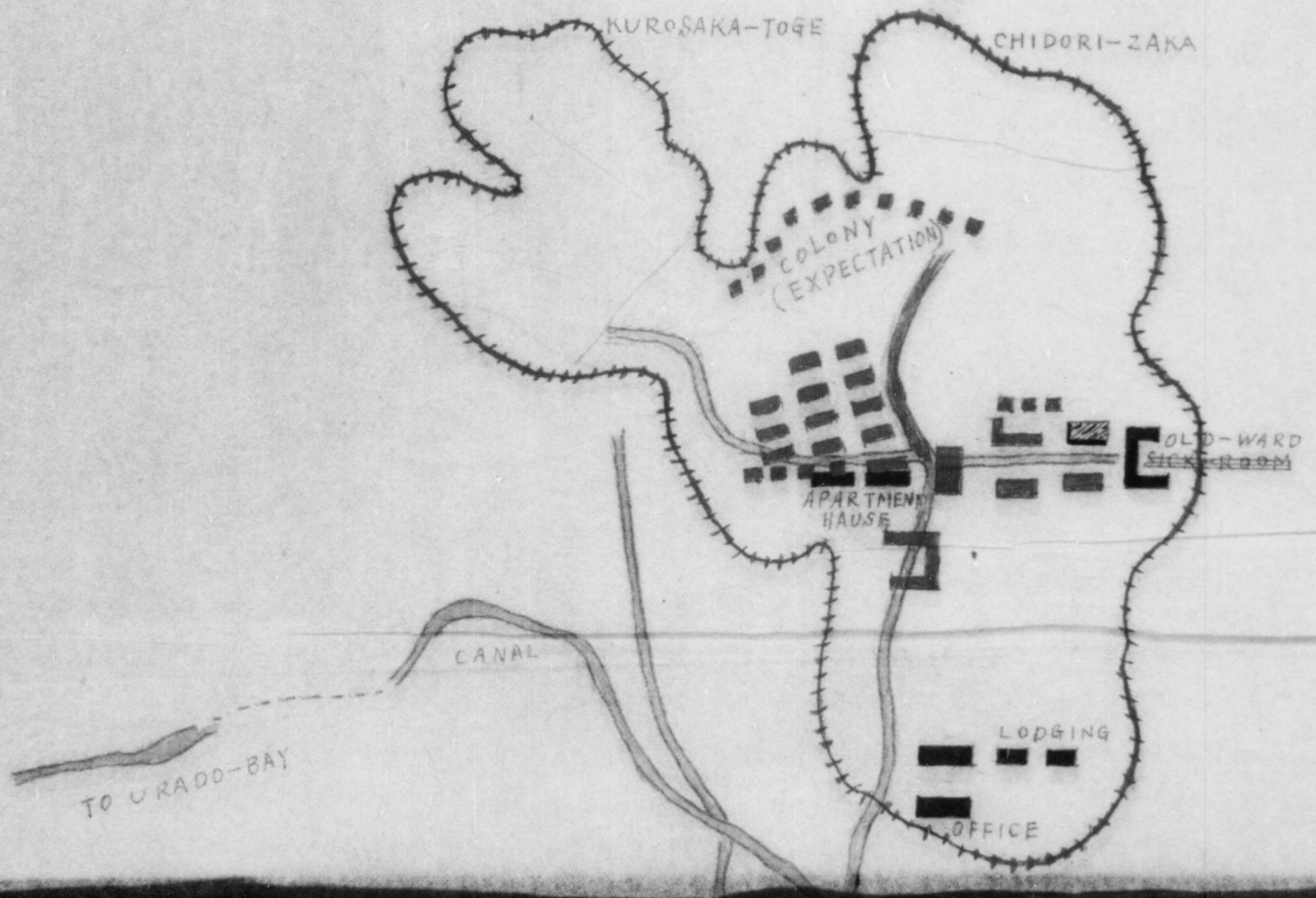



例 解
ILLUSTRATION

- ++++ BOUNDARY
- BUILDING OF THE SANATORIUM
- ROAD
- WARD (EXPECTATION)
- POND. CANAL
- ▨ CONSTRUCTING WARD

Brief explanation of The National Kochi Sanatorium
(History)

Notwithstanding the fact that our Kochi prefecture has about 20,000 T. B. patients and many intelligent people had sincerely demanded to establish a T. B. sanatorium, we couldn't have even single sanatorium for many years for lack of the necessary ground to built it upon.

The Second World War ended, and Mr. Seijo, the head of the health department of Kochi prefecture, made plans intently to construct the sanatorium on the site of the former naval air corps, and his plan met with farmers' strong opposition, thus the case involved great difficulties in the way of their persuasion.

Fortunately, Kochi Military Government authority who recognized the absolute necessity of a sanatorium, gave him great and good assistance, and he could tide over the trouble at once.

Thus the National Kochi Sanatorium was established at last

April 1, 1947.

persuasion.
Fortunately, Kochi Military Government authority who recognized the absolute necessity of a sanatorium, gave him great and good assistance, and he could tide over the trouble at once.

Thus the National Kochi Sanatorium was established at last on April 1, 1947.

Since then, this sanatorium has experienced many troubles in water and food supply, getting employees, and in other matters, but it has conquered those troubles by the kind aid of Kochi prefectural authority and every party concerned.

It can accommodate only 100 patients now. But a ward having accommodation for 50 patients is under construction, and it will be finished by the coming April.

State of This Sanatorium

| | | |
|---------|-----------------|-------------------------|
| 1. Site | A. whole area | 4,826,468 square meters |
| | B. farming area | 1,983,480 square meters |

(explanation)

The drainage system being poor, rain-water stands over the ground at the rainy season, and the traffic is impeded at once.

On the other hand, water supply is bad, too, at the dry season, and we are troubled very much by scarcity not only of bath and cleaning water, ^{but} also for cooking.

| | | |
|-------------|-----------------|----------------------|
| 2. Building | A Building area | 2,9090 square meters |
| | B durability | 5 years. |

(explanation)

The poor barracks of the former naval air corps which were built hurriedly at the latter half of the War, have been converted into the office, wards and employees' lodgings, and are very weak and frail.

This sanatorium located by the seaside and in the gorge, exposes itself to the strongest wind at the time of hurricane.

And so the present poor buildings are very dangerous,

(Explanation)

The poor barracks of the former naval air corps which were built hurriedly at the latter half of the War, have been converted into the office, wards and employees' lodgings, and are very weak and frail.

This sanatorium located by the seaside and in the gorge, exposes itself to the strongest wind at the time of hurricane.

And so the present poor buildings are very dangerous, and we must construct at any cost permanent strong ones as soon as possible. Durability of building is about within 5 y.

3 Medical equipments

x ray instruments portable 1,
" " " " 300 m. a. 1.

Artificial Pneumothorax instruments 4.

surgical equipments (especially for Thoracoplasty) will be finished by the coming April.

Culture of T. B. facilities not practical

The plans for increasing beds.

| Fiscal year | | 1948 | | 1949 | |
|----------------------------------|--------|-----------|--|-----------------|---|
| | | beginning | end | beginning | end |
| Building | A plan | | 100 beds +30 beds | <u>130 beds</u> | + 100 beds + kitchen 1. + boiler-room 1. + cleaning-room 1. + nurse lodging 1 (accomodate 60) + official residence 10 |
| | B plan | | 100 beds + 30 beds + 50 beds (to reconstruct "Tokuwa" ward) | <u>180 beds</u> | + 100 beds + kitchen 1 + boiler-room 1 + cleaning room 1 + nurse lodging 1 (accomodate 60) + official residence 10 |
| Water-Works and Incidental Works | | | | | 1. Water supply works for kitchen, boiler and cleaning rooms 2. opening drain |

(Remark)

When we inquire the economic conditions of in-patients, people, and many of them are serious case, because they bread before they came here.

It is a great pitiful thing that they recognize can't do it.

We have now about 200 applicants aspiring have no more bed for them.

We demand whole-heartedly to increase 200

increasing beds.

The National Kochi Sanatorium

| 1949 | | 1950 | | 1951 | Remarks |
|--|---|------------------------|---|-----------|---------|
| beginning | end | beginning | end | beginning | |
| 130 beds | + 100 beds + kitchen 1. + boiler-room 1. + cleaning-room 1. + nurse lodging 1 (accomodate 60) + official residence 10 | 230 beds | + 100 beds + official residence 10 + main building 1. | 330 beds | none |
| 170 beds | + 100 beds + kitchen 1 + boiler-room 1 + cleaning room 1 + nurse lodging 1 (accomodate 60) + official residence 10 | 280 beds | + 100 beds - 50 beds (To abolish "Tokuwa" Ward.) + official residence 10 + main building 1. | 330 beds | none |
| Water supply works for kitchen, boiler and cleaning rooms opening drain | | new Water-Supply Works | | | none |

...of in-patients, we find out they are almost poor
 because they had to work hard to earn their
 that they recognize that early treatment is best, but they
 applicants aspiring to come here, but to our regret, we
 to increase ~~200~~ beds at least before long.

2 Expenditure of 1948

| | | |
|-----------------------------|--|--------------------------|
| A Current expenditure | 1 Food expenditure (per head and day) | ¥51.40 |
| | 2 medicines expenditure (per head and day) | ¥9.40 |
| | 3 personnel expenditure | ¥3,558,905.60 |
| | 4 other expenditure | ¥2,108,745.00 |
| | 5 Total | ¥7,731,748.60 |
| B. Public works expenditure | | ¥2,714,096.00 |
| | | ¥2,108,745.00 |

3 Inquiry of changes of in-patients (January 1, 1949)

| | | |
|--|---------------|-----|
| numbers of inpatients since establishment | | 239 |
| numbers of discharges since establishment | | 147 |
| Items | Complete cure | 5 |
| | Clinical cure | 4 |
| | betterment | 12 |
| | worse | 4 |
| | unchange | 61 |
| death | | 61 |
| numbers of patients in ThoKochi Red Cross Hospital for operation | | 7 |
| numbers of present in-patients | | 92 |

26814
 3
 2
 2
 10
 1
 2
 0
 0
 2
 1
 2
 3
 1
 4
 7

4 Inquiry of classification of bearing charges

| | | |
|-------------------|------------------------|----|
| one's own bearing | full charge | 1 |
| | discount charge | 15 |
| | remission | 1 |
| total | | 17 |
| insurance | health insurance | 10 |
| | mutual benefit society | 14 |
| | total | 24 |
| Life relief amt. | | 52 |

number of patients in the Hodge Red Cross Hospital for operation 7
 number of present in-patients 73

4. Inquiry of classification of bearing charges

| | | |
|-------------------|------------------------|----|
| one's own bearing | full charge | 1 |
| | discount charge | 15 |
| | remission | 1 |
| | Total | 17 |
| insurance | health insurance | 10 |
| | mutual benefit society | 14 |
| | Total | 24 |
| Life relief act | | 52 |
| Total | | 98 |

5. Classification of disease Medical Classification of in-patients

| No. | Type | In-patients | | discharged patients | | | Total |
|-----|--|-----------------------------|--------------|-----------------------------|----------|-------|-------|
| | | treated by collapse therapy | non collapse | treated by collapse therapy | Survived | death | |
| 1 | Primary T.B. | | | | | 1 | 1 |
| 2 | Disseminated T.B. | 3 | 9 | | 1 | 4 | 11 |
| 3 | Infiltrative T.B. | 39 | 11 | 10 | 9 | 20 | 89 |
| 4 | Lobar Pneumonic and Broncho Pneumonic T.B. | | | | | | |
| 5 | Acino-Productive T.B. | 1 | 1 | | 4 | | 6 |
| 6 | Mixed T.B. | 5 | 21 | 1 | 9 | 30 | 67 |
| 7 | Cirrhotic T.B. | | | | 1 | 1 | 2 |
| 8 | Pleuritis | | 5 | | 2 | | 7 |
| 9 | Positive Bacillus without X-ray change | | | | | | |
| 10 | Unknown | | 2 | | 10 | | 12 |
| | Total no film | | | | 11 | 4 | 15 |
| | Total | 49 | 43 | 11 | 47 | 60 | 210 |

6 Rest Grade (January 19, '49)

| Grade | A | B | C | D | E | Total |
|---------|---|----|----|----|----|-------|
| Numbers | 1 | 12 | 30 | 29 | 20 | 92 |

7 Special Therapy.

| Therapy | Numbers | Effect against Bacille Output |
|-------------------------------|---------|--|
| Artificial Pneumothorax | 31 | (-) → (-) 9 (+) → (+) 13 (+) → (-) 7 |
| Resection of Pleural Adhesion | 2 | (-) → (-) 1 (+) → (-) 1 |
| Synthetic resin tamping | 25 | (+) → (-) 8 (+) → (+) 17 |
| Thoracoplasty | 4 | (+) → (-) 3 (+) → (+) 1 |

4
 5
 6
 7
 8
 9
 10
 11
 12
 13
 14
 15
 16
 17
 18
 19
 20
 21
 22
 23
 24
 25
 26
 27
 28
 29
 30
 31
 32
 33
 34
 35
 36
 37
 38
 39
 40
 41
 42
 43
 44
 45
 46
 47
 48
 49
 50
 51
 52
 53
 54
 55
 56
 57
 58
 59
 60
 61
 62
 63
 64
 65
 66
 67
 68
 69
 70
 71
 72
 73
 74
 75
 76
 77
 78
 79
 80
 81
 82
 83
 84
 85
 86
 87
 88
 89
 90
 91
 92
 93
 94
 95
 96
 97
 98
 99
 100

| Therapy | Quantity | Clinical Effect | | | |
|--------------|----------|-----------------|-------------|-----------|-------------|
| | | Fever | | Appetite | |
| | | unchanged | good effect | unchanged | good effect |
| Streptomycin | 5 g | 1 | 2 | 2 | 1 |
| | 10 g | | 4 | | 4 |
| | 40 g | | 1 | | 1 |

8 Food Supply

| Kinds | Calories | | |
|------------------|-----------|-----------|-----------|
| | July 1947 | Nov. 1948 | Dec. 1948 |
| Staple Food | 1,322 | 1,807.5 | 1,807.5 |
| Subsidiary foods | 408 | 506.0 | 441.5 |
| Total | 1,730 | 2,313.5 | 2,249.0 |

| Therapy | Dose | Fever | | Appetite | |
|--------------|------|-----------|------|-----------|------|
| | | unchanged | good | unchanged | good |
| Streptomycin | 5 g | 1 | 2 | 2 | 1 |
| | 10 g | | 4 | | 4 |
| | 40 g | | 1 | | 1 |

8 Food Supply

| Kinds | Calories | | |
|------------------------|-----------|-----------|-----------|
| | July 1947 | Nov. 1948 | Dec. 1948 |
| Staple Food | 1,322 | 1,807.5 | 1,807.5 |
| Subsidiary foods | 408 | 506.0 | 441.5 |
| Total | 1730 | 2,313.5 | 2249.0 |
| Am. albumen per day | 94.7g | 111g | 87.9 |
| average expense | 77.44 | 754.73 | 756.57 |

平面略図

| 病室数 | 総棟数 | 総建物面積 | 総敷地面積 |
|-------------|-------------|----------------------------|--------------------------------------|
| 五 一 室 | 二 一 棟 | 三 七 二 坪 六 四 | 一 、 〇 一 一 坪 四 合 |

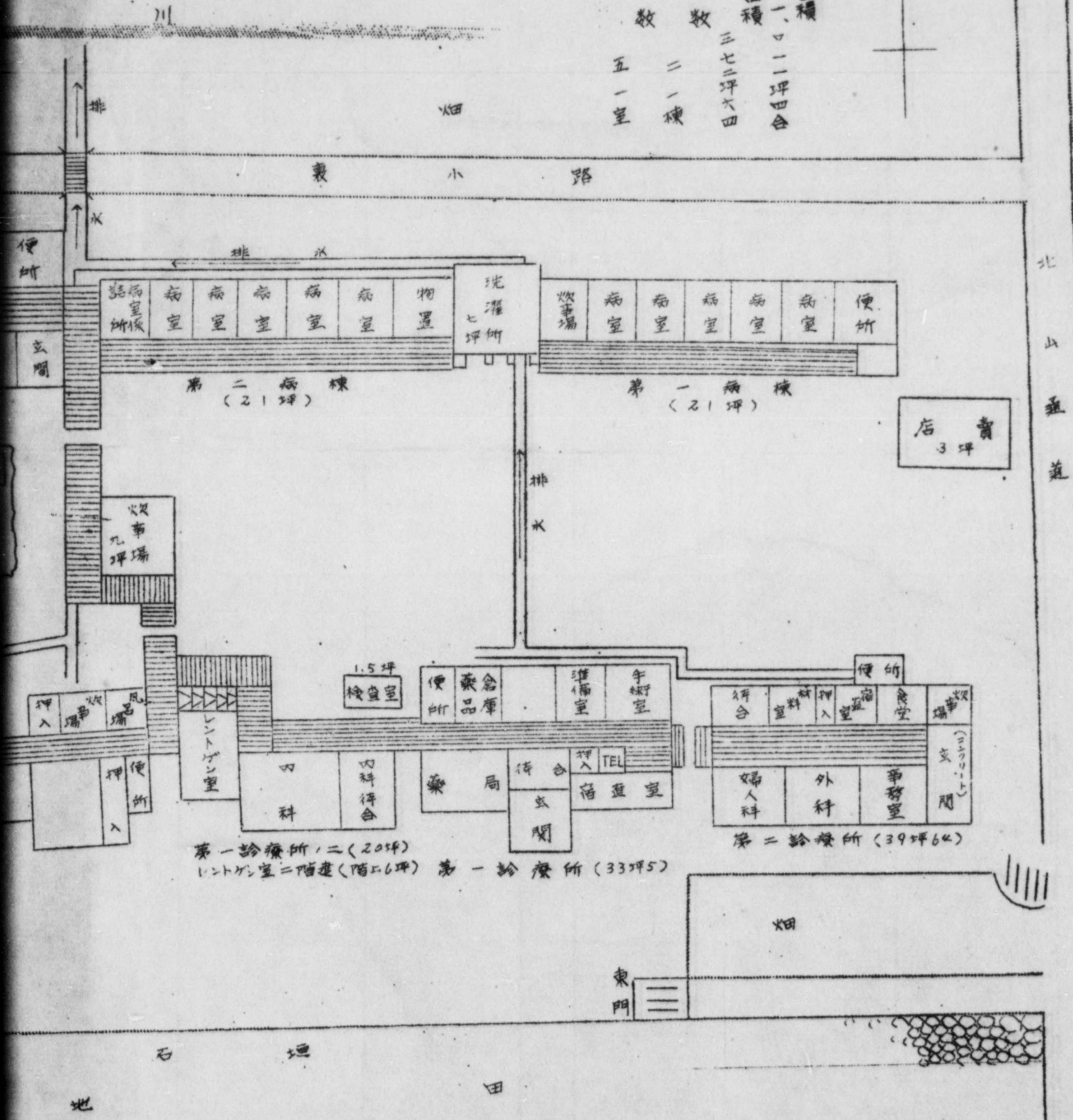
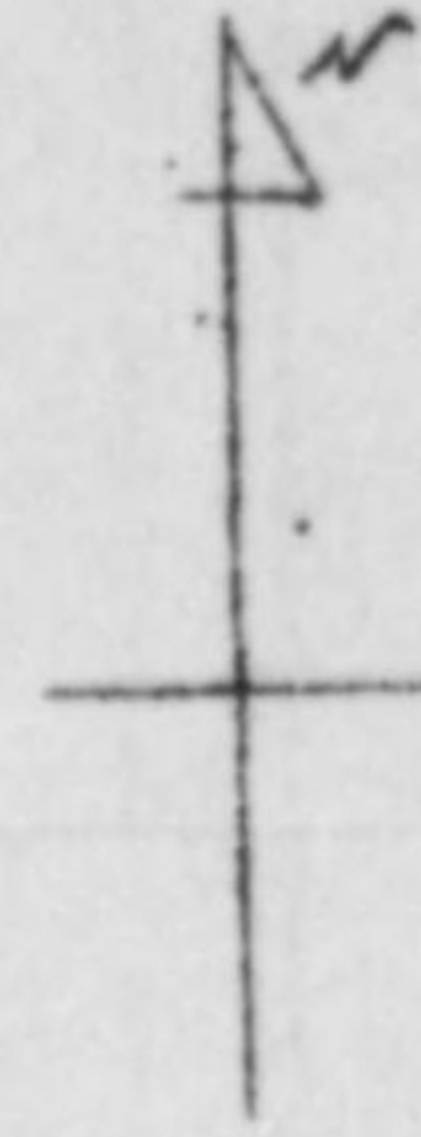

第一診療所、二 (205坪)
レントゲン室二階建(階上6坪) 第一診療所 (33坪5)

商店
3坪

第二診療所 (39坪64)

東門

寮利用範圍

總北十一ヶ町村
 總人口 50,037 總戶數 10,472
 (昭和二十三年八月一日常任人口調査)

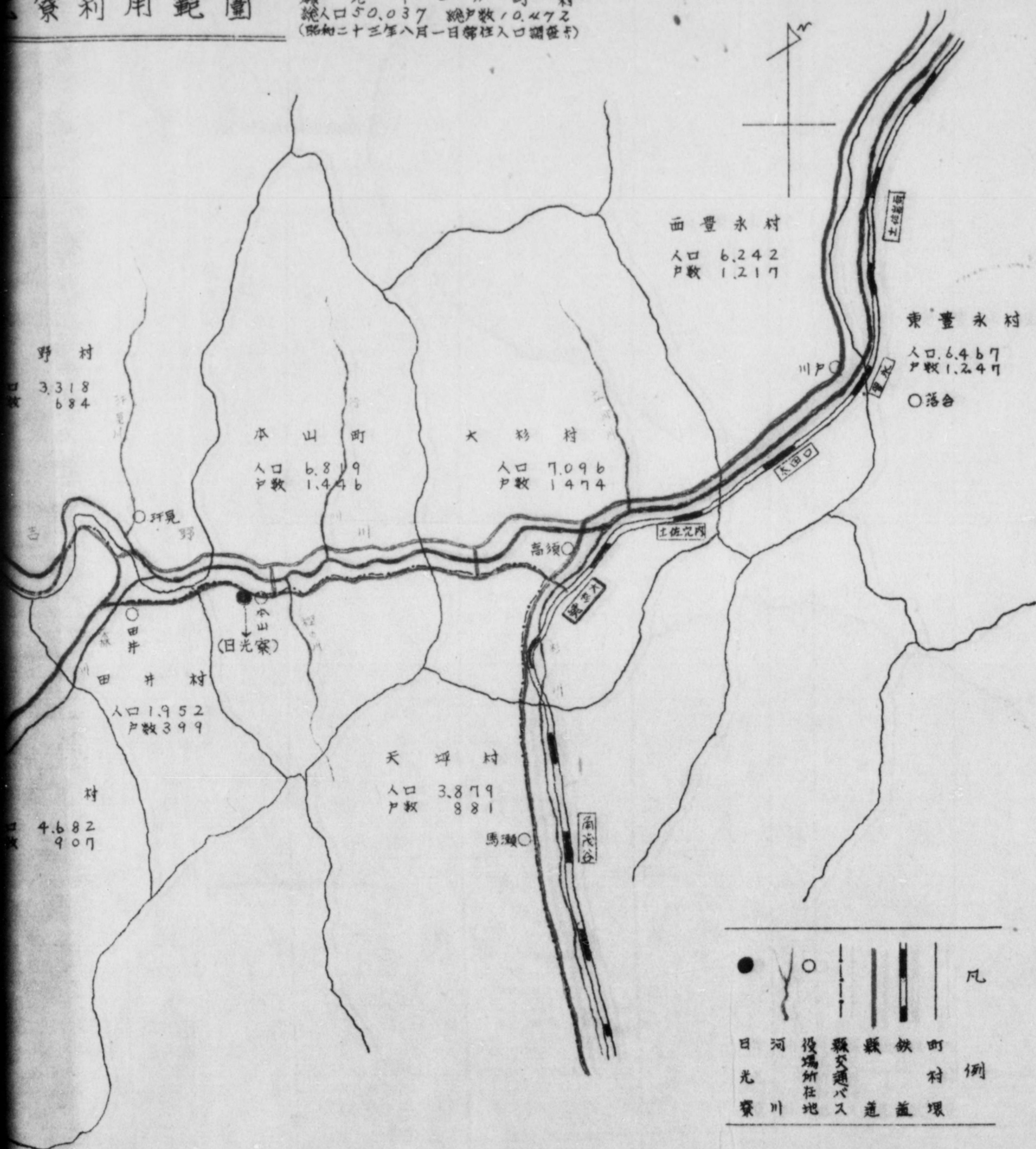

國保病院日光寮利用範圍

