

Incl. 1.

APPROXIMATE LOCATION OF MACHINES

Main Factory:	
Mikakino Region	454
Gifu	168
Toki	64
Ohta	121
Seki	5
Yamagata	4
Motosu	27
Asahi Factory	-
Fuji Factory	-
Misato Factory	2
Shops of Reconversion to the Consumers Commodities	197

It is expected that within a month all machinery will be collected in a central place, probably Mikakino region.

Misato Factory:

These machines are to be stored at Mikakino region.

Incl. 2

List of Products Being Produced and
Current Monthly Production

Name of Shop	Location	Products	Items
Iron Working Shop	Mikakino Sohara cho Inaba-gun Gifu Ken	Household Utensils Kitchen ware	Rice Wash- Bucke Suits Flour Axile Bread Ash Sukiy Bolts Part Other
Press Shop	Naka cho Inaba -gun Gifu Ken	Kitchen ware Daily commo- dities Farm Tool Miscellaneous	Rice Rice Writ Cases Perma Earth Paint
Woodwork Shop	Sei Misato Gifu	House & Wooden Appliance	Prefa Works Cart Weedi Sign
Electrical Installation Shop	Naka cho Inaba-gun Gifu Ken	Contractor for Power & Light Installation	Water Pipe Machi Wirin Wirin Wiring
Automobile Repair and Parts Shop	972 Kamigano Nagamori Gifu	Automobile Repair & Parts	Truck Truck Pass Auto- Plain Batte Choke Joint Rubbe G.B. Belts

and
lon

Items	Amount	Value (Yen)	Planned ultimate Production rate
Rice Chest	991	72,448.00	
Wash-pail	852	38,011.60	
Buckets	1,088	35,560.00	
Suits Case	719	39,545.00	
Flour Milling Machine	124	11,532.00	
Axiles & Wheel	102	165,200.00	
Bread oven	182	16,380.00	
Ash tray	220	550.00	58%
Sukiyaki pan	36	1,260.00	
Bolts for axiles	500	1,750.00	
Parts for milling M.	1,000	40,000.00	
Other working-up expense	15 Cases	47,549.50	
Rice Chest	594	45,210.00	
Rice refining bucket	350	7,200.00	
Writing mats	4,300	57,550.00	
Cases	23	720.00	
Permanent wave articles	2,010	8,094.00	45%
Earth shovel	55	3,415.00	
Paintings, carts etc.		78,540.00	
Prefabricated houses	80 Cases	176,000.00	
Works for building houses	35 "	10,500.00	
Cart body	400 "	20,000.00	61%
Weeding machines	250 "	3,300.00	
Sign board	180 "	2,124.00	
Water pipe Installation	2 Cases	7,746.59	
Pipe Withdrawal works	2 "	3,550.00	
Machinery Transfer	1 "	1,200.00	49%
Wiring for lights	253 "	35,420.00	
Wiring for Power	62 "	47,612.00	
Wiring for electric heat & others	32 "	4,160.00	
Truck large	29	40,077.81	
Truck small	3	2,641.20	
Passenger car large	15	10,149.10	
" small	1	61.60	
Auto-tricycle	3	3,418.60	
Plain carts	2	232.75	41%
Battery, repair, etc.	15	2,008.40	
Choke wire	1	60.00	
Joint screw, etc.	2	26.20	
Rubber Hose	1	50.00	
G.B. Radiator	1	1,200.00	
Belts	1	100.00	

for
ght
lon

file

GIFU DETACHMENT
30TH MILITARY GOVERNMENT HQ. & HQ. CO.
APO 25 (Gifu Honshu)

22 March 1946.

SUBJECT: Inspection of Factories listed on O.D. #5.
Kawasaki Main Factory, Permit 6th Army
Dated December 1, 1945 # 176.

TO : Commanding Officer, 30th Mil. Gov. Hq. & Hq. Co.
APO 25 (Nagoya Honshu)

1. This section of Kawasaki plant has finished its conversion in so much as is contemplated. They have converted five sections, Iron Working Shop, Press Shop, Woodwork Shop, Electrical Installation Shop, Automobile Repair and Parts Shop.

2. Machinery of the Kawasaki Aircraft Co. is in very good condition. Most of the machinery is in storage. A large part of the machines have been cleaned and oiled. The balance are in process of being cleaned.

3. Items being manufactured are believed necessary to civilian economy.

4. It is recommended that this plant be permitted to continue production.

5. In the opinion of the Liaison Office, this factory must continue in order to satisfy minimum needs of civilians.

6. It is recommended that the Asahi Factory and Fuji Factory be removed from O.D. #5 Annex. The two factories were completely destroyed and no useful machinery remains at the factories.

7. The Misato Factory has only two machines and they are to be taken to the main factory. When this is accomplished, it is recommended that this factory be removed from O.D. #5.

Inclosure 2

1. Approximate location of machines
- 2 List of Products being produced, and Current Monthly Production

WILLIAM L. TURNBULL
Major Inf.
Mil. Gov. Officer

15

Incl. 1.

APPROXIMATE LOCATION OF MACHINES

Main Factory:	
Mikakino Region	454
Gifu	168
Toki	64
Ohta	121
Seki	5
Yamagata	4
Motosu	27
Asahi Factory	-
Fuji Factory	-
Misato Factory	2
Shops of Reconversion to the Consumers Commodities	197

It is expected that within a month all machinery will be collected in a central place, probably Mikakino region.

Misato Factory:

These machines are to be stored at Mikakino region.

Incl. 2

List of Products being Produced and
Current Monthly Production

Name of Shop	Location	Products	
Iron Working Shop	Mikakino Sohara cho Inaba-gun Gifu Ken	Household Utensils Kitchen ware	RI Wa Bu Su Pl Ar Br Am Su Bo Pa Ot
Press Shop	Naka cho Inaba -gun Gifu Ken	Kitchen ware Daily commo- dities Farm Tool Miscellaneous	RI RI Wr Ca Pe Ha Pa
Woodwork Shop	Sei Misato Gifu	House & Wooden Appliance	Pr Wo Ca We Si
Electrical Installation Shop	Naka cho Inaba-gun Gifu Ken	Contractor for Power & Light Installation	Wa Pi Ma Wi Wi Wir
Automobile Repair and Parts Shop	972 Kamigano Nagamori Gifu	Automobile Repair & Parts	Tr Tr Pe As Pr Be Ch Jo Ru G. Be

Items	Amount		Value (Yen)	Planned ultimate Production rate
Rice Chest	991		72,448.00	
Wash-pail	852		38,011.60	
Buckets	1,088		35,560.00	
Suits Case	719		39,545.00	
Flour Milling Machine	124		11,532.00	
Axiles & Wheel	102		165,200.00	
Bread oven	182		16,380.00	
Ash tray	220		550.00	58%
Sukiyaki pan	36		1,260.00	
Bolts for axiles	500		1,750.00	
Parts for milling M.	1,000		40,000.00	
Other working-up expense	15 Cases		47,549.50	
Rice Chest	594		45,210.00	
Rice refining bucket	350		7,200.00	
Writing mats	4,300		57,550.00	
Cases	23		720.00	
Permanent wave articles	2,010		8,094.00	45%
Earth shovel	55		3,415.00	
Paintings, carts etc.			78,540.00	
Prefabricated houses	80	Cases	176,000.00	
Works for building houses	35	"	10,500.00	
Cart body	400	"	20,000.00	61%
Weeding machines	250	"	3,300.00	
Sign board	180	"	2,124.00	
Water pipe installation	2	Cases	7,746.59	
Pipe Withdrawal works	2	"	3,550.00	
Machinery Transfer	1	"	1,200.00	49%
Wiring for lights	253	"	35,420.00	
Wiring for Power	62	"	47,612.00	
Wiring for electric heat & others	32	"	4,160.00	
Truck large	29		40,077.81	
Truck small	3		2,641.20	
Passenger car large	15		10,149.10	
" small	1		61.60	
Auto-tricycle	3		3,418.60	
Plain carts	2		232.75	41%
Battery, repair, etc.	15		2,008.40	
Choke wire	1		60.00	
Joint screw, etc.	2		26.20	
Rubber Hose	1		50.00	
G.B. Radiator	1		1,200.00	
Belts	1		180.00	

1. Gifu Factory, Kawasaki Aircraft Mfg. Co., Ltd.

A. A statement of the approximate degree of completion of reconversion.

After the termination of the war this factory and the subsidiaries concerned commenced to adjust the employees at the plant and to put raw materials, machineries, and equipments, which were dispersed, in a good order. At the same time the plan was drafted to reconverse the factory into the manufacture of the civilian essential commodities which would stabilize the livelihood of people for the reconstruction of New Japan. Nov. 20, 1945, the application for a permission of the reconversion was submitted to the Japanese Government through the Commerce and Industry Department at the Prefectural Government and, at the same time, the same foregoing application was submitted to the Commander of the Six Army. At this juncture, a permission was granted in accordance with the formal document, MG. 176, Military Government Section, Headquarters, Six Army, dated Dec. 1, 1945.

Consequently, the preparation work was promptly started for arrangement of the employee, the raw material, and the machinery and for procurement of these things to manufacture of the civilian essential commodities. The civilian factory was divided into the five shops, namely, Iron Working Shop, Press Shop, Electrical Installation Shop, Woodwork Shop and Automobile Repair Shop and newly started its operation, but the production result as we expected was not yet achieved during the period less than three months since the production has been begun. However, all employees at each shop are now endeavouring to manufacture with their best and the production result is gradually becoming a favorable condition.

Reference. Table No. 1-

B. A statement of the length of time required to complete reconversion if reconversion is not complete.

None.

Iron Working Shop, Press Shop, Electrical Installation Shop, Woodworking Shop and Automobile Repair Shop and newly started its operation, but the production result as we expected was not yet achieved during the period less than three months since the production has been begun. However, all employees at each shop are now endeavouring to manufacture with their best and the production result is gradually becoming a favorable condition.

Reference. Table No. 1-

B. A statement of the length of time required to complete reconversion if reconversion is not complete.

None.

C. List of the products now being produced, the current monthly production rate of each item, and planned ultimate production rate.

Reference. Table No. 2

D. A detailed inventory of machinery owned or controlled by the establishment, both at the plant and in dispersed locations, which shall state.

Reference. Table No. 3

2. Asahi Branch Factory, Gifu Factory, Kawasaki Aircraft Mfg. Co., Ltd.

A. A statement of the approximate degree of completion of reconversion.
Due to the bomb conflagration in Gifu city on July 9, 1945 this factory was completely burnt down. Therefore, this factory was abolished as the branch factory.

B. A statement of the length of time required to complete reconversion if reconversion is not complete.

None.

C. List of the products now being produced, the current monthly production rate of each item, and planned ultimate production rate.

None.

D. A detailed inventory of machinery owned or controlled by the establishment, both at the plant and in dispersed locations, which shall state.

None.

3. Fuji Branch Factory, Gifu Factory, Kawasaki Aircraft Mfg. Co., Ltd.

A. A statement of the approximate degree of completion of reconversion.

Due to the bomb conflagration in Gifu city on July 9, 1945 this factory was completely burnt down. Therefore, this factory was abolished as the branch factory.

B. A statement of the length of time required to complete reconversion if reconversion is not complete.

None.

C. List of the products now being produced, the current monthly production rate of each item, and planned ultimate production rate.

None.

D. A detailed inventory of machinery owned or controlled by the establishment, both at the plant and in dispersed locations, which shall state.

None.

4. Misato Branch Factory, Gifu Factory, Kawasaki Aircraft Mfg. Co., Ltd.

A. A statement of the approximate degree of completion of reconversion.

Due to the bomb conflagration in Gifu city on July 9, 1945 this factory was partly burnt down. This factory was, however, abolished as the branch factory. This factory was returned to the lessor, Toyo Kogyo K.K., and this company is now applying the reconversion of this factory into the spinning factory.

B. A statement of the length of time required to complete reconversion if reconversion is not complete.

Unknown.

C. List of the products now being produced, the current monthly production rate of each item, and planned ultimate production rate.

None.

D. A detailed inventory of machinery owned or controlled by the establishment, both at the plant and in dispersed locations, which shall state.

Reference Table No. 4

Table No. 1

Name of Shop	Location	Number of Employees	site (sq.m.)	B
Iron Working Shop	Mikakino Sohara-cho Inaba-gun Gifu Pref.	182	15,380	5
Press Shop	Naka-cho Inaba-gun Gifu Pref.	138	9,900	2
Wood work Shop	Sei Misato Gifu	172	14,200	2
Automobile Repair and Parts Shop	Kamigano Nagamori Gifu	42	136	
Electrical Installation Shop	Naka-cho Inaba-gun Gifu Pref.	63	2,900	

Number of Employees	site (sq.m.)	Bldg. (sq.m.)	Machinery (numbers)	Name of Products
182	15,380	5,200	60	Household utensils Household utensils, Rice-chest, Bucket, Flour milling machines Hatchet, Wash-pail
138	9,900	2,970	33	Household utensils, Pins, Writing mats, Cases
172	14,200	2,200	47	Prefabricated house
42	136	330	11	Automobile repairs, its parts manufactures, and transportation
63	2,900	825		Contractor for wiring of power and lights w

Encl. 2 List of Products being produced and

Table No. 2

Current Monthly Production

Name of shop	Location	Products	Items	Amount
Iron Working Shop	Mikakino Sohara-cho Inaba-gun Gifu Pref.	Household utensils, Kitchen ware.	Rice chest, Wash-pail, Buckets, Suits case Flour milling machine Axles & Wheel Bread oven Ash tray Sukiyaki pan Bolts for axles Parts for milling M. Other working-up expense	1
Press Shop	Naka-cho Inaba-gun Gifu Pref.	Kitchen ware Daily commo- dities " " Farm tool, Miscellaneous	Rice chest Rice refining bucket Writing mats Cases Permanent wave articles Earth shovel Paintings, carts, etc.	4 2
Woodwork Shop	Sei Misato Gifu	House & Wooden Appliance	Prefabricated houses works for building houses Cart body Weeding machines Sign board	
Electrical Installation Shop	Naka-cho Inaba-gun Gifu Pref.	Contractor for Power & Light installation	Water pipe installation Pipe withdrawal works Machinery transfer Wiring for lights Wiring for Power Wiring for electric heat & others	
Automobile Repair and Parts Shop	972 Kamigano Nagamori Gifu	Automobile Repair & Parts	Truck " large " small Passenger car large " small Auto-tricycle Plain carts Battery, repair, etc. Choke wire Joint screw, etc. Rubber Hose G.B. Radiator Belts	

products being produced and
 Present Monthly Production

Items	Amount	Value(yen)	Planned ultimate Production rate
Rice chest,	991	72,448.00	
Wash-pail,	852	38,011.60	
Buckets,	1,088	35,560.00	
Suits case	719	39,545.00	
Flour milling machine	124	11,532.00	
Asiles & Wheel	102	165,200.00	
Bread oven	182	16,380.00	
Ash tray	220	550.00	58 %
Sukiyaki pan	36	1,260.00	
Bolts for asiles	500	1,750.00	
Parts for milling M.	1,000	40,000.00	
Other working-up expense	15 cases	47,549.50	
Rice chest	594	45,210.00	
Rice refining bucket	350	7,200.00	
Writing mats	4,300	57,550.00	
Cases	23	720.00	45 %
Permanent wave articles	2,010	8,094.00	
Earth shovel	55	3,415.00	
Paintings, carts, etc.		78,540.00	
Prefabricated houses	80 cases	176,000.00	
works for building houses	35 "	10,500.00	
Cart body	400 "	20,000.00	61 %
Weeding machines	250 "	3,300.00	
Sign board	180 "	2,124.00	
Water pipe installation	2 cases	7,746.59	
Pipe withdrawal works	2 "	3,550.00	
Machinery transfer	1 "	1,200.00	
Wiring for lights	253 "	35,420.00	49 %
Wiring for Power	62 "	47,612.00	
Wiring for electric heat & others	32 "	4,160.00	
Truck large	29	40,077.81	
" small	3	2,641.20	
Passenger car large	15	10,149.10	
" small	1	61.60	
Auto-tricycle	3	3,418.60	
Plain carts	2	232.75	41 %
Battery, repair, etc.	15	2,008.40	
Choke wire	1	60.00	
Joint screw, etc.	2	26.20	
Rubber Hose	1	50.00	
G.B.Radiator	1	1,200.00	
Belts	1	190.00	

1. Gifu Factory, Kawasaki Aircraft Mfg. Co., Ltd.

A. A statement of the approximate degree of completion of reconversion. After the termination of the war this factory and the subsidiaries concerned commenced to adjust the employees at the plant and to put raw materials, machineries, and equipments, which were dispersed, in a good order. At the same time the plan was drafted to reconverse the factory into the manufacture of the civilian essential commodities which would stabilize the livelihood of people for the reconstruction of New Japan. Nov. 20, 1945, the application for a permission of the reconversion was submitted to the Japanese Government through the Commerce and Industry Department at the Prefectural Government and, at the same time, the same foregoing application was submitted to the Commander of the Six Army. At this juncture, a permission was granted in accordance with the formal document, MG. 176, Military Government Section, Headquarters, Six Army, dated Dec. 1, 1945. Consequently, the preparation work was promptly started for arrangement of the employee, the raw material, and the machinery and for procurement of these things to manufacture of the civilian essential commodities. The civilian factory was divided into the five shops namely, Iron Working Shop, Press Shop, Electrical Installation Shop, Woodwork Shop and Automobile Repair Shop and newly started its operation, but the production result as we expected was not yet achieved during the period less than three months since the production has been begun. However, all employees at each shop are now endeavouring to manufacture with their best and the production result is gradually becoming a favorable condition.

reference. Table No. 1

B. A statement of the length of time required to complete reconversion if reconversion is not complete.

ities. The civilian factory was divided into Iron Working Shop, Press Shop, Electrical Installation Shop, Woodwork Shop and Automobile Repair Shop and newly started its operation, but the production result as we expected was not yet achieved during the period less than three months since the production has been begun. However, all employees at each shop are now endeavouring to manufacture with their best and the production result is gradually becoming a favorable condition.

Reference. Table No. 1

- B. A statement of the length of time required to complete reconversion if reconversion is not complete.

None. Completed

- C. List of the products now being produced, the current monthly production rate of each item, and planned ultimate production rate.

Reference Table No. 2

- D. A detailed inventory of machinery owned or controlled by the establishment, both at the plant and in dispersed locations, which shall state.

Reference. Table No. 3

2. Asahi branch factory, Gifu factory, Kawasaki Aircraft Mfg. Co., Ltd.

A. A statement of the approximate degree of completion of reconversion. Due to the bomb conflagration in Gifu city on July 9, 1945 this factory was completely burnt down. Therefore, this factory was abolished as the branch factory.

B. A statement of the length of time required to complete reconversion if reconversion is not complete.

~~None~~ *unknown*

C. List of the products now being produced, the current monthly production rate of each item, and planned ultimate production rate.

None.

D. A detailed inventory of machinery owned or controlled by the establishment, both at the plant and in dispersed locations, which shall state.

None.

3. Fuji Branch Factory. Gifu Factory, Kawasaki Aircraft Mfg. Co., Ltd.

A. A statement of the approximate degree of completion of reconversion.

Due to the bomb conflagration in Gifu city on July 9, 1945 this factory was completely burnt down. Therefore, this factory was abolished as the branch factory.

B. A statement of the length of time required to complete reconversion if reconversion is not complete.

None. unknown

C. List of the products now being produced, the current monthly production rate of each item, and planned ultimate production rate.

None.

D. A detailed inventory of machinery owned or controlled by the establishment, both at the plant and in dispersed locations, which shall state.

None.

GIFU DETACHMENT
30TH MILITARY GOVERNMENT HQ. & HQ. CO.
APO 25 (Gifu, Honshu)

20 Mar 1946

SUBJECT: Movement of Buildings.

TO : The Japanese Liaison Office, Gifu City.

This Headquarters has no objection to the transfer of the buildings indicated on attached application, if they are not being utilized for the protection of machinery. However, it must be understood that before transferring the buildings, the machinery should be stored in such location where there are buildings which will offer protection, necessitating application for removal of machinery.

WILLIAM L. TURNBULL
Major, INF
Mil Gov't Officer

14

~~14~~

APPLICATION FOR PERMISSION OF TRANS-
FERENCE AND REBUILDING OF BUILDING

To: William Turnbull, Major INF
Gifu Detachment 30th Military Government H.2 & H.2 Co.
A.P.O. 25(Gifu, Honshu)

Applicant: Kawasaki Woodwork Shop, Gifu Factory,
Kawasaki Aircraft Mfg. Co., Ltd.

1. Location and Kind of Building for Transference and Rebuilding

Kind	Area (sq.m.)	Location
Two-storied Wooden Building: 2 Ridges	1188.0	Furthest west portion in premises of Gifu Factory, Kawasaki Aircraft Mfg. Co.,Ltd. Mikakino, Sohara-cho, Inaba-gun, Gifu Pref. (Building used for scraps) (store-house for utilizing)
One-storied Wooden Barrack	297.0	Naka South Timber-yard, Gifu Factory, Kawasaki Aircraft Mfg. Co., Ltd., Naka-cho, Inaba-gun, Gifu Pref.

2. Place for Transference and Rebuilding and Uses.

The detailed map will be found on the attached paper.

Uses	Area (sq.m.)	Place for Transference and Rebuilding
Saw-mill	475.2	Kawasaki Woodwork Shop 528, Sei, Misato, Gifu
Woodwork Shop	1188.0	"
Timber Warehouse	297.0	"

2. Place for Transference and Rebuilding and Uses.

The detailed map will be found on the attached paper.

Uses	Area (sq.m.)	Place for Transference and Rebuilding
Saw-mill	475.2	Kawasaki Woodwork Shop 528, Sei, Misato, Gifu
Woodwork Shop	1188.0	"
Timber Warehouse	297.0	"

3. Reason for Transference and Rebuilding.

Since the time of obtaining the permission for reconversion in November, 1945 the Kawasaki Woodwork Shop, receiving the order from the Gifu Prefectural authorities, has been devoting its efforts for constructing the house for the reconstruction purpose (Welfare A - 1 Type).

The shop has already completed the construction of the two hundred houses by the end of March this year. Having completed the construction stated above, this shop is eagerly looking forward to achieve the mass production of the 39.6 sq.m. prefabricated house planned by the prefectural authorities.

And, at the same time, this shop, with a consent of the prefectural authorities, is about to start the mass production of the agricultural implement which is now bearing the immense deadlock for increasing production of the indispensable foodstuff.

However, since this shop has only the one-storied barrack which is about 990.0 sq.m., the operation in this shop is in such a condition that this shop could not meet the demand mentioned above.

In addition to this, this shop has no saw-mill installation and is encountering with many troubles for construction of the house for reconstruction purpose.

DECLASSIFIED E.O. 12065 SECTION 3-402/NNDG NO. 775013

Therefore, this shop is, by transferring and rebuilding of building and by conquering all hindrances for production of the farm implement, going to devote itself for the reconstruction manufacture.

For the foregoing statement this shop makes the application and would like to obtain a permission for the transference and rebuilding.

Table No. 1

Name of Shop	Location	Number of Employees	site (sq.m.)
Iron Working Shop	Mikakino Sohara-cho Inaba-gun , Gifu Pref.	182	15,380
Press Shop	Naka-cho Inaba-gun Gifu Pref.	138	9,900
Wood Work Shop	Sei Misato Gifu	172	14,200
Automobile Repair and Parts Shop	Kamigano Nagamori Gifu	42	136
Electrical Installation Shop	Naka-cho Inaba-gun Gifu Pref.	63	2,900

Total

Number of employees	site (sq.m.)	Bldg. (sq.m.)	Machinery (numbers)	Remarks
182	15,380	5,200	56	
138	9,900	2,970	42	
172	14,200	2,200	90	
42	136	330	9	
63	2,900	825		

197

Restricted File

D

D

7B-2

GIFU DETACHMENT
30TH MILITARY GOVERNMENT HQ. & HQ. CO.
APO 25 (Gifu, Honshu)

7 Mar 46

SUBJECT: Sale of buildings of Kawasaki Aircraft Co., Ltd

T O : The Japanese Liaison Office, Gifu City.

This Head quarters has no objection to the sale of the buildings on attached application, if they are not being utilized for the protection of machinery. However, it must be understood that ~~xxxxxxx~~ before selling the building, the machinery should be stored in such location where there are buildings which will offer protection, necessitating application for removal of machinery.

WILLIAM L. TURNBULL
Major, INF
Mil Gov't Officer

9

11

*file*1st Ind.

HQ 30TH MILITARY GOVT CO, APO 25, Nagoya, Honshu 25 Feb 1946
TO: Commanding General I Corps

The subject buildings are of no value in the protection of the machinery belonging to Kawasaki Aircraft Mfg. Co. Ltd., which is listed in Operations Directive 5. It is recommended that a permit be issued covering their sale for use in reconstruction in Gifu Prefecture.

FOR THE COMMANDING OFFICER:

Wallace M. O'Reilly
WALLACE M. O'REILLY
Capt CAC
Executive Officer

2nd Ind

Hq, 107th Mil Govt Hq & Hq Co, APO 660 (Osaka, Japan),
4 Mar 46

TO: CO, 30th Mil Govt Hq & Hq Co, APO 25 (Nagoya)

This Headquarters sees no objection to the sale of buildings, if they are not being utilized for the protection of machinery. However, it must be understood, that before selling the buildings, the machinery should be stored in such a location where there are buildings which will offer protection, necessitating application for removal of machinery.

By order of Lieutenant Colonel ATWOOD:

Ben Locke (Jr)

BEN LOCKE
Maj, AC
Resources & Ind. Officer

1 Incl
appl, n/c

1st Ind.

HQ 30TH MILITARY GOVT CO, APO 25, Nagoya, Honshu 25 Feb 1946
TO: Commanding General I Corps

The subject buildings are of no value in the protection of the machinery belonging to Kawasaki Aircraft Mfg. Co. Ltd., which is listed in Operations Directive 5. It is recommended that a permit be issued covering their sale for use in reconstruction in Gifu Prefecture.

FOR THE COMMANDING OFFICER:

WALLACE M. O'RILEY
Capt CAG
Executive Officer

2nd Ind

Hq, 107th Mil Govt Hq & Hq Co, APO 660 (Osaka, Japan),
4 Mar 46

TO: CO, 30th Mil Govt Hq & Hq Co, APO 25 (Nagoya)

This Headquarters sees no objection to the sale of buildings, if they are not being utilized for the protection of machinery. However, it must be understood, that before selling the buildings, the machinery should be stored in such a location where there are buildings which will offer protection, necessitating application for removal of machinery.

By order of Lieutenant Colonel ATWOOD:

1 Incl
appl, n/c

BEN LOCKE
Maj, AC
Resources & Ind. Officer

1st Ind.

HQ 30TH MILITARY GOVT CO, APO 25, Nagoya, Honshu 25 Feb 1946
TO: Commanding General I Corps

The subject buildings are of no value in the protection of the machinery belonging to Kawasaki Aircraft Mfg. Co. Ltd., which is listed in Operations Directive 5. It is recommended that a permit be issued covering their sale for use in reconstruction in Gifu Prefecture.

FOR THE COMMANDING OFFICER:

WALLACE M. O'REILLY
Capt CAC
Executive Officer

2nd Ind

Hq, 107th Mil Govt Hq & Hq Co, APO 660 (Osaka, Japan),
4 Mar 46

TO: CO, 30th Mil Govt Hq & Hq Co, APO 25 (Nagoya)

This Headquarters sees no objection to the sale of buildings, if they are not being utilized for the protection of machinery. However, it must be understood, that before selling the buildings, the machinery should be stored in such a location where there are buildings which will offer protection, necessitating application for removal of machinery.

By order of Lieutenant Colonel ATWCOD:

1 Incl
appl, n/c

BEN LOCKE
Maj, AC
Resources & Ind. Officer

~~GIFLI~~

CF

1st Ind.

HQ 30TH MILITARY GOVT CO, APO 25, Nagoya, Honshu 25 Feb 1946
TO: Commanding General I Corps

73 The subject buildings are of no value in the protection of the machinery belonging to Kawasaki Aircraft Mfg. Co. Ltd., which is listed in Operations Directive 5. It is recommended that a permit be issued covering their sale for use in reconstruction in Gifu Prefecture.

FOR THE COMMANDING OFFICER:

WALLACE M. O'REILLY
Capt CAG
Executive Officer

Kawasaki Aircraft Mfg. Co. Ltd (GIFLI)

Forwarded 25 Feb 46

GIFU DETACHMENT
30TH MILITARY GOVERNMENT HQ. & HQ. CO.
APO 25 (Gifu, Honshu)

26 Feb 46

SUBJECT: Sale of Buildings of Kawasaki Aircraft Mfg. Co. Ltd.
TO : Commanding Officer, 30th Mil Gov't Co., APO 25.

1. Forwarded herewith is the application of the Kawasaki Aircraft Mfg. Co., to sell the buildings specified.
2. The materials from the buildings is to be used in reconstruction in Gifu Prefecture.
3. The buildings have been inspected by this office and it is our opinion that they could be of no value except for salvage.

William L. Turnbull
WILLIAM L. TURNBULL
Major, INF
Mil Gov't Officer

Inclo: 1. Application for
Sale of Building

8

GIFU DETACHMENT
30TH MILITARY GOVERNMENT HQ. & HQ. CO.
APO 25 (Gifu, Honshu)

26 Feb 46

SUBJECT: Sale of Buildings of Kawasaki Aircraft Mfg. Co. Ltd.
TO : Commanding Officer, 30th Mil Gov't Co., APO 25.

1. Forwarded herewith is the application of the Kawasaki Aircraft Mfg. Co., to sell the buildings specified.
2. The materials from the buildings is to be used in reconstruction in Gifu Prefecture.
3. The buildings have been inspected by this office and it is our opinion that they could be of no value except for salvage.

WILLIAM L. TURNBULL
Major, INF
Mil Gov't Officer

Inclo: 1. Application for
Sale of Building

8

GIFU DETACHMENT
30TH MILITARY GOVERNMENT HQ. & HQ. CO.
APO 25 (Gifu, Honshu)

26 Feb 46

SUBJECT: Sale of Buildings of Kawasaki Aircraft Mfg. Co. Ltd.
TO : Commanding Officer, 30th Mil Gov't Co., APO 25.

1. Forwarded herewith is the application of the Kawasaki Aircraft Mfg. Co., to sell the buildings specified.
2. The materials from the buildings is to be used in reconstruction in Gifu Prefecture.
3. The buildings have been inspected by this office and it is our opinion that they could be of no value except for salvage.

WILLIAM L. TURNBULL
Major, INF
Mil Gov't Officer

Inclo: 1. Application for
Sale of Building

8

file

GIFU DETACHMENT
30TH MILITARY GOVERNMENT HQ. & HQ. CO.
APO 25 (Gifu, Honshu)

26 Feb 46

SUBJECT: Sale of Buildings of Kawasaki Aircraft Mfg. Co. Ltd.
TO : Commanding Officer, 30th Mil Gov't Co., APO 25.

1. Forwarded herewith is the application of the Kawasaki Aircraft Mfg. Co., to sell the buildings specified.
2. The material from the buildings is to be used in reconstruction in Gifu Prefecture.
3. The buildings have been inspected by this office and it is our opinion that they could be of no value except for salvage.

WILLIAM L. TURNBULL
Major, INF
Mil Gov't Officer

8

APPLICATION FOR THE REMOVAL
OF THE DAMAGED BUILDING

Gifu Factory, Kawasaki Aircraft
Mfg. Co., Ltd.

Although the following buildings are not useful due to bombing,
it is desirable to utilize the remains for the reconstruction
purpose near Gifu city. Therefore, we would like to obtain a
permission for the removal of the building and for the sale
the remains to the public.

Feb. 23, 1946

Name of building	Area
Naka Boarding-house (Two Buildings)	3,798 sq.m.
Original Drafting Shop	1,346 "
Messhall for Personnel	1,049 "
Scrap Utilization Shop	405 "
North Medical Treatment Building	2,108 "
Third Final Assembling Shop Annex	825 "
Messhall attached to Ground Engineering Shop	346 "
Nichirin Lodging-house	7,451 "

g	Area	Utilization purpose
	3,798 sq.m.	Sale for reconstruction materials
	1,346 "	"
	1,049 "	"
	405 "	"
nt	2,108 "	"
g	825 "	"
ineering Shop	346 "	"
e	7,451 "	For juvenile protection purpose and partly for primary school auditorium

K-7-A.

Dispersion Table for Jigs, Dies, Parts, etc.

Jan. 9, 1946 at present.

Location		Tagami Branch Factory	Misato Branch Factory	Chusetsu Branch Factory	Goto
Items					
Jigs		35sets (25tons) D	50sets (15tons) D	700sets (770tons) RJ	
Dies		15tons D	0.2tons D		
Airplane parts and Metals	Unit parts	31tons D	2tons D	1ton D	40tons D
	Assembled parts	30tons D	5tons D	5tons D	30tons D
	Frame parts	58pes. D	25pes. D		
	Steel	3tons D	0.5tons D	5tons D	5tons D
	Duralmine	15tons D	0.2tons D	8tons D	10tons D
	Cast iron	1ton D			
	Copper alloy	0.5tons D			5 tons D
	Wooden tail Units Wooden Assembled parts			40pes. D 800pes. D	
Engine and Others	Engines	9pes. D			
	Undercarriages	15pes. D		1,200pes. D 300pes. D	40pes. D 100sets D 50sets D
	Brakes for wheels				
	Instruments				
	Propeller accessories				
	Electrical instruments and so forth				1,000pes. D
	Engine equipments				

Demund Kayon
2nd Lt. 27th

Received by *K. Higa*
 Chief of home affairs
 Gifu Prefectural Government

Region Table for Jigs, Dies, Parts, Engines and Others

Gifu Region

Gifu Factory, Kawasaki Aircraft Co., Ltd.

	Misato Branch Factory	Chusetsu Branch Factory	Goto	Nagara Summer Garden	Katagatatsu Shrine Nagara	Hino Primary School	agricultural association warehouse Fukuju-mura, Kasamatsu
sets (D)	30sets (15tons) D	700sets (770tons) RJ		6sets (6tons) D			
tons (D)	0.2tons D						
tons (D)	2tons D	1ton D	40tons D				
tons (D)	5tons D	5tons D	30tons D	2tons D	4tons D	56tons D	
pes. (D)	25pes. D			6pes. D	15pes. D	80pes. D	
tons (D)	0.5tons D	5tons D	5tons D				
tons (D)	0.2tons D	8tons D	10tons D				
on (D)			5 tons D				
tons (D)	40pes. D						
	800pes. D						
pes. (D)		1,200pes. D					8pes. D
pes. (D)		300pes. D	40pes. D				
			100sets				
			50sets				
			1,000pes. D				30pes. D
							8pes. RJ

Received by *K. Higashi*

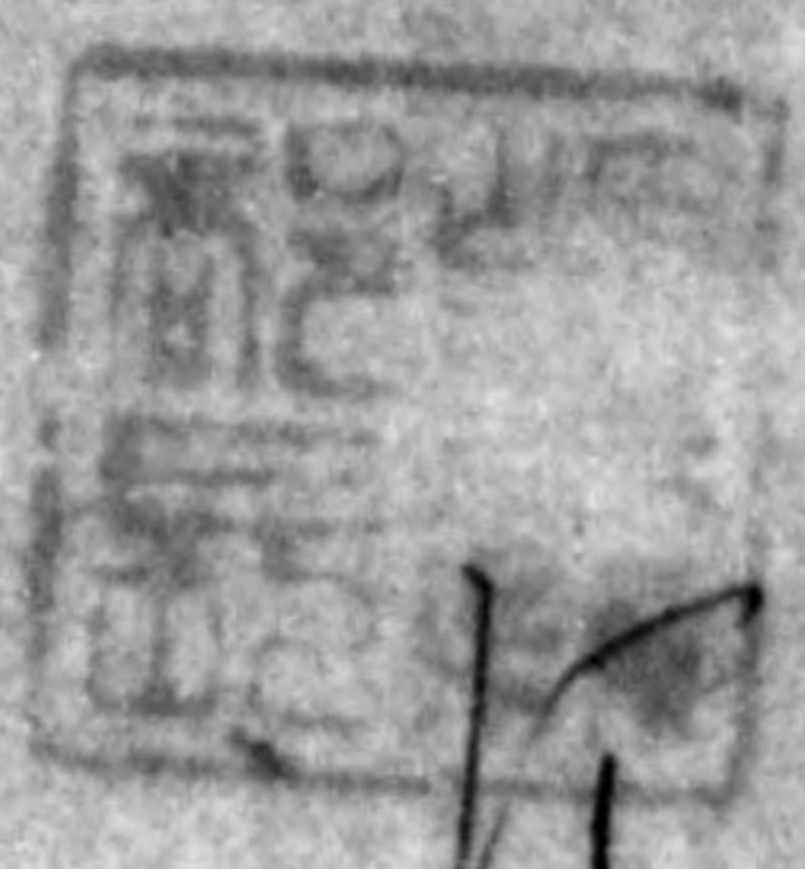

K. Tanaka

Chief of home affairs
Gifu Prefectural Government

Dispersion Table for Jigs, Dies, Parts, etc.

Jan. 9, 1946 at present.

Gift

Item	Location	
		Fuji Branch Factory
Jigs		
Dies		
Airplane parts and metals	Unit Parts	4.5 tons P
	Assembled parts	3 tons P
	Frame Parts	45 pcs P
	Steel	4 tons P
	Duralmine	3 tons P
	Cast iron	
	Copper alloy	
	Wooden tail units	
	Wooden assembled parts	
	Engine and others	

Bernard Kyan
2nd Lt. 27/3

ble for Jigs, Dies, Parts, Engines and Others. (Continued)

Gifu Region

Gifu Factory, Kawasaki Aircraft Co., Ltd.

Fuji Branch Factory

Shinmei Shrine

Hikie Public Hall

8 sets (2.5^{tons} tons) D

4.5 tons P
3 tons D
45 pcs D
4 tons D
3 tons D

Fuel tank
18 pcs (1 ton) D

Received by *K. Higashi*



Chief of home affairs
Gifu Prefectural Government

K-7-0

D

GIFU DETACHMENT
30TH MILITARY GOVERNMENT HQ. & HQ. CO.
APO 25 (Gifu Honshu)

P file ~~17-13~~
WLT/r1

20 February 1946.

SUBJECT: Permission to Remove Damaged Portions
of Kawasaki Aircraft Company to be used
for Reconstruction Purposes

TO : The Japanese Liaison Office, Gifu Ken

1. Pursuant to verbal authority received in telephone conversation between Major Jackson M. Balch, 30th Mil. Gov. Co., APO 25, Nagoya and Major W.L. Turnbull, Gifu Detachment, 30th Mil. Govt. Co. APO 25, the U.S. Army has no objection to the removal of certain damaged portions of the Kawasaki Aircraft Company to be used for reconstruction work in and around Gifu City.

2. The damaged buildings to be removed are as set forth on the attached Application for Removal dated 1 February 1946.

WILLIAM L. TURNBULL
Major Inf.
Mil. Gov. Officer

Encl 1.

1. Application for the Removal of the Damaged Building.

4

GIFU DETACHMENT
30TH MILITARY GOVERNMENT HQ. & HQ. CO.
APO 25 (Gifu Honshu)

WLT/r1

20 February 1946.

SUBJECT: Permission to Remove Damaged Portions
of Kawasaki Aircraft Company to be used
for Reconstruction Purposes

TO : The Japanese Liaison Office, Gifu Ken

1. Pursuant to verbal authority received in telephone conversation between Major Jackson M. Balch, 30th Mil. Gov. Co., APO 25, Nagoya and Major W.L. Turnbull, Gifu Detachment, 30th Mil. Govt. Co. APO 25, the U.S. Army has no objection to the removal of certain damaged portions of the Kawasaki Aircraft Company to be used for reconstruction work in and around Gifu City.

2. The damaged buildings to be removed are as set forth on the attached Application for Removal dated 1 February 1946.

WILLIAM L. TURNBULL
Major Inf.
Mil. Gov. Officer

Encl 1.

1. Application for the Removal of the Damaged Building.

file.

21 February, 1946

1. OK to allow the listed material to be used for purposes described.
2. This has been checked orally with Maj Locke of 107th Group on 19 Feb, 1946.

Jackson M. Baker
Major, Col
Commanding
30th Mil Gr. Hq.

APPLICATION FOR THE REMOVAL
OF THE DAMAGED BUILDING

Gifu Factory, Kawasaki Aircraft
Mfg. Co., Ltd.

Although the following buildings are not useful due to bombing,
it is desirable to utilize the remains for the reconstruction
purpose near Gifu city. Therefore, we would like to obtain a
permission for the removal of the building and for the sale
the remains to the public.

Feb. 1, 1946

Richard

1st Lt.

Name of building	Area	Utilization purpose
Parts Shop	2,640 sq.m.	Sale for reconstruction materials
North Messhall	4,266 "	"
No.1 Mikakino Boarding house (includes Bath-room)	13,536 "	Materials for War Sufferer house in Gifu. Materials for enlargement of hospital building in Gifu Bath-room for public bath house in Gifu.
No.2 Mikakino Boarding house	13,639 "	War sufferer house
Young Men's School	9,702 "	Reconstruction materials
Time-card Shed (Westside of Main Factory)	231 "	For civilian factories
Messhall Kakizawa boarding house	396 "	Remolding for assembly hall for elementary school

DECLASSIFIED E.O. 12065 SECTION 3-402/NNDG NO. 775013

APPLICATION FOR THE REMOVAL
OF THE DAMAGED BUILDING

Gifu Factory, Kawasaki Aircraft
Mfg. Co., Ltd.

Although the following buildings are not useful due to bombing,
it is desirable to utilize the remains for the reconstruction
purpose near Gifu city. Therefore, we would like to obtain a
permission for the removal of the building and for the sale
the remains to the public.

Feb. 1, 1946 *

Richard

12/24

Name of building	Area	Utilization purpose
Parts Shop	2,640 sq.m.	Sale for reconstruction materials
North Messhall	4,266 "	"
No.1 Mikakino Boarding house (includes bath-room)	13,536 "	Materials for War sufferer house in Gifu. Materials for enlargement of hospital building in Gifu Bath-room for public bath house in Gifu.
No.2 Mikakino Boarding house	13,639 "	War sufferer house
Young Men's School	9,702 "	Reconstruction materials
Time-card Shop (Westside of Main Factory)	831 "	for civilian factories
Messhall	396 "	Remolding for assembly hall for elementary school
Kakizawa Boarding house		

February 7, 1946

Captain Turnbull,
Military Government of the Allied Forces,
Gifu Prefectural Government.

Dear Sir;

With the object of using the following buildings as the public bath for burnt-out families and general citizens as soon as possible under the direct management of Gifu Municipality, we want to remove the bath room of the Kawasaki Air-craft Plant to the city of Gifu.

I should be very much obliged to you if you would be kind enough to accept our request.

Yours sincerely,

Chief of the Water Works Dept.
Gifu Municipality.

Gengobara Abe

-NOTE-

1. Location of building: Sohara-machi, Inaba-gun, Gifu Prefecture
2. Owner: Gifu factory of Kawasaki Air-craft Plant
3. Structure of building: One-storey wooden house with tile roof
(Bath room, undressing room and night-watch room)
4. Former condition of use: Used as the bath room for the employees of Kawasaki Air-craft Plant

Chief of the Water Works Dept.
Gifu Municipality.

-NOTE-

Gengobu Abe.

1. Location of building: Sohara-machi, Inaba-gun, Gifu Prefecture
2. Owner: Gifu factory of Kawasaki Air-craft Plant
3. Structure of building: One-storey wooden house with tile roof
(Bath room, undressing room and night-watch room)
4. Former condition of use: Used as the bath room for the employees of Kawasaki Air-craft Plant
5. Total quantity: 105 tsubo (about 3.4713 Are)
6. Purpose of use: As the public bath for burnt-out families and general consumer citizens
7. Period of removal: Within ten days from your permission

We enclosed the plane-figure of the said building.

THE PLAIN FIGURE OF THE BUILDING

Scale: $\frac{1}{200}$

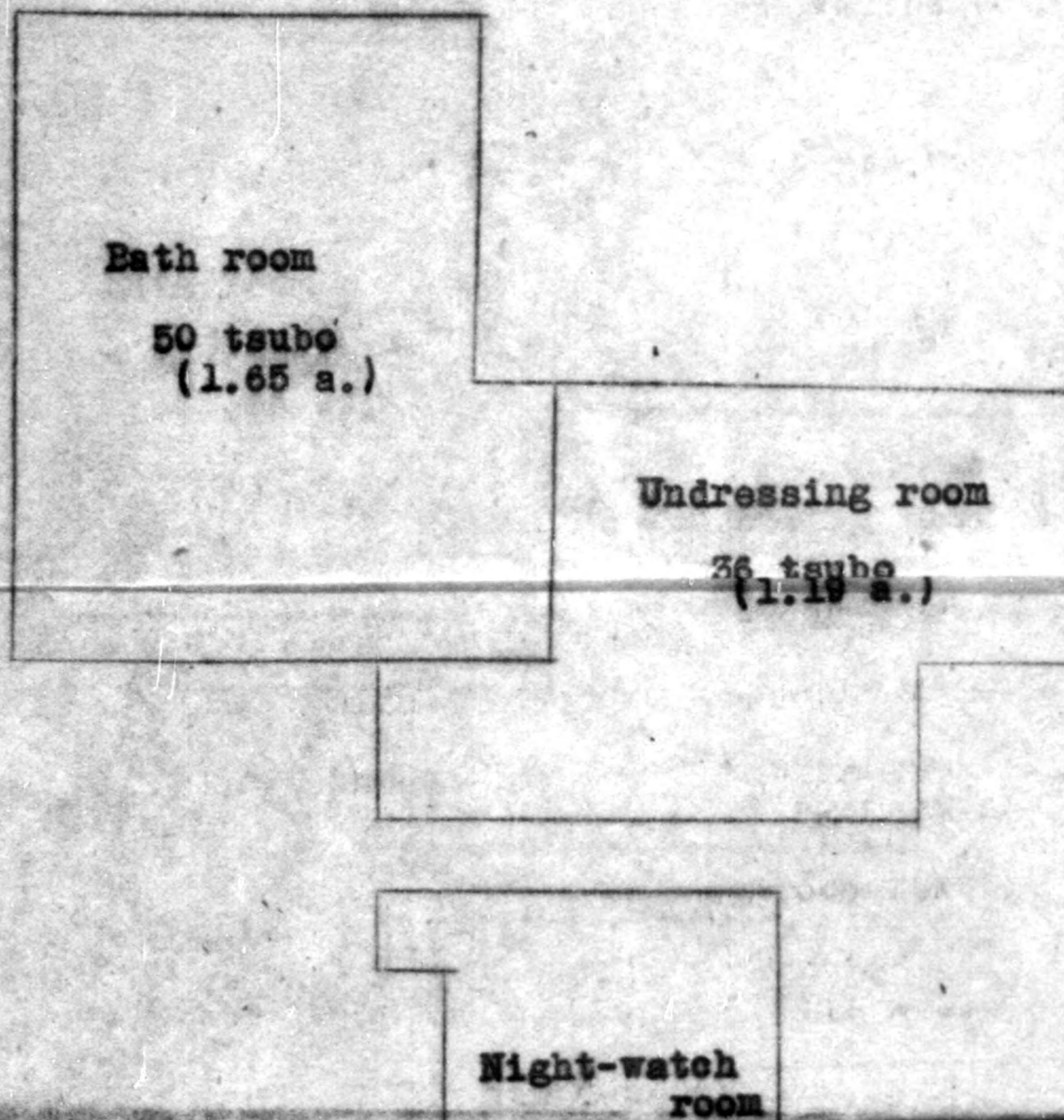

50 tsubo
(1.65 a.)

Undressing room

36 tsubo
(1.19 a.)

Night-watch
room

19 tsubo
(0.62 a.)

file 10

GIFU DETACHMENT
30TH MILITARY GOVERNMENT HQ. & HQ. CO.
APO 25 (Gifu Honshu)

~~725~~
WLT/r1

18 February 1946.

SUBJECT: Removal of Bathroom from Kawasaki Aircraft Plant
to Gifu City.

TO : Chief, Water Works Department,
Gifu Municipality, Gifu City.

1. Pursuant to authority contained in letter to Capt. D.I. Kr enz from Maj. J.M. Balch, 30th Military Government Co., dated 14 February 1946 and telephone conversation between Major Balch and Majors Loche and Shaw of 107th Military Government Group, the U.S. Army does not object to the City of Gifu removing that portion of the Kawasaki Aircraft Company to be used as a public bath as set forth in your letter to Maj. W.L. Turnbull, dated 7 February 1946.

2. The transfer of the property above mentioned is now a matter to be settled between the City of Gifu and the Kawasaki Aircraft Company.

WILLIAM L. TURNBULL
Major Inf.
Mil. Gov. Officer

cc to the Japanese Liaison
Office.

3

~~B~~

Kawasaki file

Form I-1
(400)

HEADQUARTERS
TOKAI-HOKURIKU MIL GOVT REGION
APO 710 (Nagoya, Honshu)

Summary Sheet

1. Company: Kawasaki Kokuki K. K.
2. Plant: As list No. 4
3. Address: Mikakino, Sehara, Inaba-gun (Gifu Pref.)
4. Branch or Dispersal Plants:

<u>Plant</u>	<u>Address</u>
a. Kaganigahara Main Factory	299/346 Kitakakizawa, Mikakino, Sehara-cho, Inaba-gun, Gifu Pref.
b. Kamimaki Work Shop	Uyeno, Kamimaki-mura, Mugi-gun, Gifu Pref.
c. Sakahogi Branch Factory	1079 Sakakura, Sakahogi-mura, Kamo-gun, Gifu Pref.
d. Tagami Branch Factory	1450 Gotsubo-cho, Gifu City
e. Iron Working Shop	299/346 Kitakakizawa, Mikakino, Sehara-cho, Inaba-gun, Gifu Pref.
f. Press Shop	2-57 Tea-cho, Naka-cho, Inaba-gun Gifu Pref.
g. Wood Work Shop	528 Sei, Misato, Gifu City
h. Automobile Repair and Parts Shop	497 Kamigano, Nagameri, Gifu City

5. Name of President or General Mgr: Kimiyo Nagano (custodian)
6. Permit No: MG 176
7. HQ: 6 Th, Army
8. Date: DEC. 45
9. Production Limits:



8

775013

19

HEADQUARTERS I CORPS
APO 301 (Osaka, Honshu)

GMP/ckv

AG 319.1 - BA

8 Dec 45

SUBJECT: Report of Resumption of Production of Essential Civilian Commodities.

TO : Kawasaki Aircraft Co., Ltd., Gifu Factory
299-345 Kitakazawa, Mikakino, Sehara-cho, Inabe-gun, Gifu Pref.

1. Under date 1 Dec 45, a permit was issued to you by the Sixth Army to produce in your plant at 299-345 Kitakazawa, Mikakino, Sehara-cho, Inabe-gun, Gifu Prefecture

the following items specified in annex 1 to that permit:

- | | |
|-------------------------|--------------------------------------|
| a. Household utensils | i. Automobile repairing |
| b. Kitchen-ware | j. Installation of electric power |
| c. Farm hand tools | k. Installation of gas & water lines |
| d. Trailers and carts | |
| e. Automobile parts | |
| f. Prefabricated houses | |
| g. Building hardware | |
| h. Furniture | |

2. Whenever production has begun on any one of the permitted items, you will immediately report in triplicate the date on which such production began. The report will be furnished to the Commanding General, Headquarters I Corps, attention: Military Government Section.

BY COMMAND OF MAJOR GENERAL WOODRUFF:

W.A. SWEETEN.
Lt. Colonel, AGD.
Asst. Adj. Gen.

11050

2.

Info copies:
MGO, 25th Inf Div (1)

(19)

DO

OO

Gifu Factory, Kawasaki
Aircraft Mfg. Co., Ltd.
Naka-Cho, Inaba-gun,
Gifu Pref.
Dec. 12, 1945

Dear Lt-Colonel Nelson:
Military Government
25 Division

I want to express my gratitude for your kind assistance and efforts for procuring the permission for reconversion of the munition factory into the civilian plant. Fortunately, my factory was granted with the foregoing permission on Dec. 1, 1945 from the Sixth Army in Kyoto.

In case I have to ask your advice in a future time please kindly continue your favours toward me.

Yours truly,

K. Tanaka

Head of Gifu Factory.

775013



Military Government
Lt. Colonel Nelson:

名古屋市清孝本少
軍政部第二十五師團
中佐殿

速達

X

Kanbei Tanaka
Gifu Factory, Kawasaki
Aircraft Mfg. Co., Ltd.
Naka-cho, Inaba-gun,
Gifu Pref.

川崎航空機株式会社
岐阜工場

HEADQUARTERS I CORPS
APO 301 (Osaka, Honshu)

GMP/ckw

AG 319.1 - BA

8 Dec 45

SUBJECT: Report of Resumption of Production of Essential
Civilian Commodities.

TO : Kawasaki Aircraft Co., Ltd., Gifu Factory
299-345 Kitakakizawa, Mikakino, Sohara-cho, Inabe-gun, Gifu Pref.

1. Under date 1 Dec 45, a permit was issued to you by the
Sixth Army to produce in your plant at 299-345 Kitakakizawa, Mikakino,
Sohara-cho, Inaba-gun, Gifu Prefecture

the following items specified in annex 1 to that permit:

- | | |
|-------------------------|--------------------------------------|
| a. Household utensils | i. Automobile repairing |
| b. Kitchen-ware | j. Installation of electric power |
| c. Farm hand tools | k. Installation of gas & water lines |
| d. Trailers and carts | |
| e. Automobile parts | |
| f. Prefabricated houses | |
| g. Building hardware | |
| h. Furniture | |

2. Whenever production has begun on any one of the permitted items, you will immediately report in triplicate the date on which such production began. The report will be furnished to the Commanding General, Headquarters I Corps, attention: Military Government Section.

BY COMMAND OF MAJOR GENERAL WOODRUFF:

W.A. SWEETEN.
Lt. Colonel, AGD.
Asst. Adj. Gen.

Info copies:
MGO, 25th Inf Div (1)

25

HEADQUARTERS SIXTH ARMY
Military Government Section

File: MG 176Date: 1 November 1945 APO 442

SUBJECT: Permit for Reconversion from War Production and for Resumption of Production of Essential Civilian Commodities.

TO : NISSAKI Aircraft Co., Ltd., Gifu Factory.
(Name & Address of Firm)299- 345 Kitakakigawa, Mikakino, Shiro-cho, Inaba-gun, Gifu Pref.

1. In accordance with the provisions of paragraphs 3 a and 3 b of Directive No. 3 from the Supreme Commander for the Allied Powers, dated 22 September 1945; Memorandum for the Imperial Japanese Government, Subject: Reconversion of War Production Plants to Peacetime Production, dated 28 October 1945; and under authority granted this Headquarters by CINCPAC Radio ZAX 6197 dated 3 October 1945, you are authorized to commence operation of your plant, and to manufacture the essential civilian commodities listed in Annex No. 1 to this permit.

2. This permit grants authority only to operate. The acquisition of materials, parts, and sub-assemblies, as well as the disposition of finished products and establishment of sales prices, will be in accord with the regulations of the Imperial Japanese Government.

3. At the end of the first month of operation, and at the end of each three-month period thereafter, until notified to the contrary by this Headquarters a report will be made to the Commanding General I Corps, Headquarters Osaka, Attention: Military Government Section. This report will be written in English and will list each item, by name, type, and quantity produced by each factory, subsidiary, or sub-contractor operating under the provisions of this permit. This report will be delivered to Corps Headquarters not later than fifteen (15) days after the conclusion of the period to which the report pertains.

GEORGE D. SEARS
Colonel, Infantry
Military Government Officer

Info Copies To:

GHQ, SCAP (Attn: E. & S. Sec)
CG I Corps, (Attn: MG Sec.)
Imperial Japanese Gov't
(6th Army Jap. Liaison Office, Kyoto)

1 Incl:
Annex No. 1

HEADQUARTERS SIXTH ARMY
Military Government Section
APO 442

1 December 1945

ANNEX NO. 1

Permission is granted to Kawasaki Aircraft Co., Ltd.,
Giru Factory, 299-345 Kitakakizawa, Mikakino, Sohara-cho, Inaba-
gun, Gifu Prefecture to produce the following items listed below:

- a. Household utensils.
- b. Kitchen-ware.
- c. Farm hand tools.
- d. Trailors and carts.
- e. Automobile parts.
- f. Prefabricated houses.
- g. Building hardware.
- h. Furniture.
- i. Automobile repairing.
- j. Installation of electric power.
- k. Installation of gas and water lines.

(Nothing Follows)

D. S. LOCKIE
1st Lt. F. D.

AG 600.12 - BA

1st Ind

GMP/fsn

Hq I Corps, APO 301, 26 Nov 45

TO: CG, Sixth Army, APO 442
ATTN: Mil Govt Off

2 Incls:

1. Application to utilize materials in war factory.
2. Application to reconvert war plant.

Headquarters Gifu Factory
Kawasaki Aircraft Co., Ltd.
Naka-cho, Inaba-gun, Gifu Pref.
Dec. 10, 1945

Dear Lt. D. S. Lockie:
Headquarters Sixth Army
Military Government Section
APO 442

I desire to express my deep gratitude to your sincere and kind efforts devoted for successfully and promptly obtaining my permission for the Reconversion from War Production and for Resumption of Production of Essential Civilian Commodities the other day.

I have already received the permission which you sent me by mail on Dec. 8. I sincerely thank you for this point again,

In case I should ask your assistance in the future time I beg your help again.

Your truly,

K. Tanaka.

Head of Gifu Factory
Kawasaki Aircraft Co., Ltd.

D.L.

F4.6

HEADQUARTERS SIXTH ARMY
Military Government Section

File: MG 176Date: 1 December 1945

SUBJECT: Permit for Reconversion from War Production and for Resumption of Production of Essential Civilian Commodities.

TO : Kawasaki Aircraft Co., Ltd., Gifu Factory.
(Name & Address of Firm)

299-346 Kitakakizawa, Mikakino, Sohara-cho, Inaba-gun, Gifu Pref.

1. In accordance with the provisions of paragraphs 3 a and 3 b of Directive No. 3 from the Supreme Commander for the Allied Powers, dated 22 September 1945; Memorandum for the Imperial Japanese Government, subject: Reconversion of War Production Plants to Peacetime Production, dated 23 October 1945, and under authority granted this Headquarters by CINCPAC Radio ZAX 6197 dated 3 October 1945, you are authorized to commence operation of your plant, and to manufacture the essential civilian commodities listed in Annex No. 1 to this permit.

2. This permit grants authority only to operate. The acquisition of materials, parts, and sub-assemblies, as well as the disposition of finished products and establishment of sales prices, will be in accord with the regulations of the Imperial Japanese Government.

3. At the end of the first month of operation, and at the end of each three-month period thereafter, until notified to the contrary by this Headquarters a report will be made to the Commanding General 1 Corps, Headquarters Osaka.

Attention: Military Government Section

This report will be written in English and will list each item, by name, type, and quantity produced by each factory, subsidiary, or sub-contractor operating under the provisions of this permit. This report will be delivered to Corps Headquarters not later than fifteen (15) days after the conclusion of the period to which the report pertains.

GEORGE D. SEARS
Colonel, Infantry
Military Government Officer

Info Copies To:

GHQ, SCAP (Attn: E. & S. Sec.)
CG 1 Corps, (Attn: MG Sec.)
Imperial Japanese Gov't.
(6th Army Jap. Liaison Office, Kyoto)

1 Incl:
Annex No. 1

HEADQUARTERS SIXTH ARMY
Military Government Section
APO 442

1, Dec. 1945

ANNEX No.1

Permission is granted to Kawasaki Aircraft Co., Ltd., Gifu Factory, 299-345, Kitakakizawa, Mikakino, Sohara-cho, Inabagun, Gifu Pref. to produce the following items listed below:

- a. Household utensils.
- b. Kitchen-ware.
- c. Farm hand tools.
- d. Trailors and carts.
- e. Automobile parts.
- f. Prefabricated houses.
- g. Building hardware.
- h. Furniture.
- i. Automobile repairing.
- j. Installation of electric power.
- k. Installation of gas and water lines.

(Nothing Follows)

D. S. LOCKIE
1st Lt. F. D.

NA/f1

GIFU
MILITARY GOVERNMENT TEAM
APO 25, Unit 2 (Gifu, Honshu)

004

1, April, 1948

SUBJECT: Release of Land and Buildings

TO : Gifu Prefectural Government
Gifu, Honshu

The land and building of the Kawasaki Sangyo Co., Ltd., Gifu Factory, which are not required for the proper custody and control of reparations equipment are released to the Construction Board for return to the rightful owner.

FRANK C. SEITZ
Lt. Col., Inf.
Commanding

EHIME MILITARY GOVERNMENT TEAM
APO 1050, U. S. ARMY

DOP/ms

AG 004

1, June 1948

SUBJECT: Release of Dispersed Reparations Machines
TO : Shikoku Machinery Co., Ltd.
THROUGH: Ehime Liaison Office, Matsuyama, Ehime-Ken

1. In compliance with instructions contained in par. 2f, OD 21, dated 30 March 1948, Headquarters Eighth Army, the Dispersed Reparations Machines now located at the Shikoku Machinery Co., Ltd. are hereby released from custody and control.

2. The machines are coded as follows:

13-15-764

09-6-1883

09-6-1884

09-6-1885

FOR THE COMMANDING OFFICER:

D. G. Perry
Major, Inf.
Adjutant

F 4.6

1. Name of plant code No.
Kawasaki Iron work Shop 09-6- (Head of Shop: I. Komiyama)
Address of plant : Mikakino, Sohara-cho, Inaba-gun, Gifu Pref.
Name of custodian : Kimiyo Nagano
2. (1) Total No. of machine in plant : 162
(2) Total No. of " U " machine : 151
(3) Total No. of machine for repairing of stored machines : None
(4) Total No. of " U " machine for repairing : 4
(5) Total No of " EX " machine : 1
(6) Total looted machines : None
3. Custody
 - a. 7 guards (6 guards on duty every other day)
 - b. Fire protection measure :

Fire engine (7.5 HP)	1
Hand pump (100 liters/min.)	1
Hand pump (150 liters/min.)	3
Bucket (12 liters)	80
Water tank (48 cub.meter)	1
" " (8 cub.meter)	3
Portable fire extinguisher	45
 - c. All the raw materials on hand is released.
 - d. No lands & buildings in the installation not required for custody and control and eligible for released.
 - e. No land and building have been released.
 - f. No machines are dispersed from or to this plant.
4. Maintenance :
 - a. No such machines needed for cannibalization for other machines under SCAPIN 1219.
5. Operation and use :
 - a. Reconversion Permit No. :
MG. No. 176, 6th Army, Date 1. Dec. 1945
 - b. Koito Seisakusho, Mitsubishi Denki, Transportation Ministry
Sumitomo Kinzoku K. K.
 - c. Occupation Forces high pressure fire extinguisher (600)
" " water heater (100)
 - d. All machines in use are essential to authorized production
6. Evaluation :
 - a. Evaluation was completed on 4 April, 1948
7. Destruction of " SP " equipment.
 - a. No " SP " equipment in the plant.
8. No problems or recommendations not covered elsewhere.

1. Name of plant and code No. :
 Kawasaki Press Work Shop 09-6- (Head of Shop: M. Nagahisa)
 Address of plant : No. 57, Toa-cho, Inaba-gun, Gifu Pref.
 Name of custodian : Kimiyo Nagano
2. (1) Total No. of machine in plant : 103
 (2) Total No. of " U " machine : 103
 (3) Total No. of machines for repairing of stored machines : None
 (4) Total No. of " U " machine for repairing : None
 (5) Total No. of " EX " machine : None
 (6) Total looted machines : None
3. Custody
 - a. 11 guards (8 guards on duty every other day)
 - b. Fire protection measure :
 Hand pump (100 liters/min.) 1
 Portable fire extinguisher 32
 Hydrant 7
 - c. All the raw material on hand is released
 - d. No lands & buildings in the installation not required for custody and control and eligible for released.
 - e. Land and building in North plant are released on 1st April 1948.
 - f. No machines are dispersed from or this plant.
4. Maintenance
 - a. No such machines needed for cannibalization for other machines under SCAPIN 1219.
5. Operation and use
 - a. Réconversion Permit No.
 MG. No. 176, 6th Army, Date 1, Dec. 1945
 - b. Koito Seisakusho, Transportation Ministry, Daido Seiko, Kobe Seiko, Nagoya Railway Co.
 - c. Coal cart for mine (50)
 Bracket for railway signal (500)
 Alarm sign (3,000) Body of bus (2)
 Portable signal lamp (150)
 Wash stand (1,000)
 - d. All machines in use are essential to authorized production.
6. Evaluation :
 Evaluation was completed on 4 Aug. 1948
7. Destruction of " SP " equipment :
 - a. No " SP " machine in the plant.
8. No problems or recommendations not covered elsewhere.

1. Name of plant and code No.

Kawasaki Electric Shop 09-6- (Head of Shop: H. Yamagishi)

Address of plant : No. 34, Taisho-machi, Gifu City

Name of custodian : Kimiyo Nagano

2. (1) Total No. of machine in plant : None
 (2) Total No. of " U " machine : None
 (3) Total No. of machine for repairing of stored machine : None
 (4) Total No. of " U " machine for repairing : None
 (5) Total No. of " EX " machine : None
 (6) Total No. of looted machine : None

3. Custody

a. 3 guards (2 guards on duty every other day, One guard lives in the plant)

b. Fire protection measure :

Portable fire extinguisher 4

Bucket (12 liters) 5

Ladder 4

Water tank (130 liters) 3

c. All the raw material on hand is released.

d. No lands & buildings in the installation not required for custody & control & eligible for released.

e. Any land and building of this Shop are not designated.

f. No machines are dispersed from or to this plant.

4. Maintenance :

a. No such machines needed for cannibalization for other machines under SCAPIN 1219.

5. Operation and use

a. Reconversion Permit No.

MG. No. 176, 6th Army, Date 1, Dec. 1945

b. Transportation Ministry, Communication Ministry, Nagoya Railway Co.

c. Light wiring (250) Power works (5)
Sanitary water pipe works (10) Electric plating (3 000)

6. Evaluation :

Evaluation was completed on 4 Aug. 1948

7. Destruction of " SP " equipment :

a. No " SP " machine in the plant.

8. No problems or recommendations not covered elsewhere.

1. Name of plant and code No.
 Kawasaki Wood Work Shop 09-6- (Head of Shop: I. Takashiba)
 Address of plant : No. 528 Sei, Misato, Gifu City
 Name of custodian : Kimiyo Nagano
2. (1) Total No. of machine in plant : 110
 (2) Total No. of " U " machine : 37
 (3) Total No. of machine for repairing of stored machines : None
 (4) Total No. of " U " machine for repairing : None
 (5) Total No. of " EX " machine : 73
 (6) Total No. of looted machine : None
3. Custody
 - a. 4 guards (4 guards on duty every other day)
 - b. Fire protection measure :

Hand pump (100 liters/min.)	1
Buckets (12 liters)	58
Ladder	1
Water tank (11 Cub.meter)	1
Portable fire extinguisher	13
 - c. All the raw material on hand is released.
 - d. No lands & buildings in the installation not required for custody & control & eligible for released.
 - e. No land and building in the Shop are designated.
 - f. No machines are dispersed from or to this plant.
4. Maintenance
 - a. No such machines needed for cannibalization for other machines under SCAPIN 1219.
5. Operation and use
 - a. Reconversion permit No.
 MG. No. 170, 6th Army, Date 1, Dec. 1945
 - b. Hayakawa Denki K. K. Uki Denki K. K. Aichi Kogyo K. K.
 - c. Swivel chair (700) Sewing machine table (250)
 radio cabinet (700)
6. Evaluation :
 Evaluation was completed on 4 Aug. 1948.
7. Destruction of " SP " equipment :
 - a. No " SP " machine in the plant
8. No problems & recommendations not covered elsewhere.

1. Name of plant and code No. :
 Kawasaki Auto Repair Shop 09-6- (Head of Shop: H. Nakajima)
 Address of plant : No. 497, Iwato, Nagamori, Gifu City
 Name of custodian : Kimiyo Nagano
2. (1) Total No. of machine in plant : 20
 (2) Total No. of " U " machine : 20
 (3) Total No. of machine for repairing of stored machine : None
 (4) Total No. of " U " machine for repairing : None
 (5) Total No. of " EX " machine : None
 (6) Total No. of looted machine : None
3. Custody
 - a. 3 guards (2 guards on duty every other day)
 - b. Fire protection measure :

Hand pump (100 liters/min.)	1
Bucket (12 liters)	2
Ladder	1
Water tank (100 liters)	2
Portable fire extinguisher	3
 - c. All the raw material on hand released.
 - d. No lands & buildings in the installation not required for custody & control & eligible for released.
 - e. No land and buildings are designated.
 - f. No machines are dispersed from or to this plant.
4. Maintenance :
 - a. No such machines needed for cannibalization for other machines under SCAPIN 1219.
5. Operation and use :
 - a. Reconversion Permit No.
 MG. No. 176, 6th Army, Date 1, Dec. 1945
 - b. No industrial plants which depend on the production of this plant.
 - c. Truck (80), Passenger (20), Parts (200)
 - d. All machines in use are essential to authorized production.
6. Evaluation :
 Evaluation will be completed at the end of July.
7. Destruction of " SP " equipment :
 - a. No " SP " equipment in the plant.
8. No problems & recommendations not covered elsewhere.

1. Name of plant and code No.
 Tagami Plant 09-6-
 Address of plant : No. 1450 Gotsubo Gifu City
 Name of custodian : Kimiyo Nagano
2. (1) Total No. of machine in plant : 116
 (2) Total No. of " U " machine : None
 (3) Total No. of machine for repairing of stored machines : None
 (4) Total No. of " U " machine for repairing : None
 (5) Total No. of " EA " machine : None
 (6) Total No. of locted machine : None
3. Custody
 - a. 4 guards (One guard on duty all day)
 - b. Fire protection measure :

Fire engine (18 HP) Suction dia. 3", Discharge dia. 2½"	1
Hand pump (Suction dia. 2", Discharge dia. 1½")	1
Steam engine pump (Suction 3", Discharge 2½")	1
Hydrant	50
Bucket (12 liters)	80
 - c. No materials on hand.
 - d. No lands & buildings in the installation not required for custody & control and eligible for released.
 - e. Nothing has been released.
 - f. No dispersed machines from or to this plant.
4. Maintenance :
 - a. No such machines needed for cannibalization for other machines under SCAPIN 1219.
 - b. The reconditioning of the stored machines was completed July, 1947.
5. Operation and use
 No operation, no production.
6. Evaluation :
 - a. Evaluation will be completed at the end of July 1948.
7. Destruction of " SP " equipment :
 No " SP " equipment in the plant.
8. No problems or recommendations not covered elsewhere.

1. Name of plant and code No.

Gifu Factory 09-6-

Address of plant : Kitakakizawa, Mikakino, Sohara-cho, Inaba-gun,
Gifu Pref.

Name of custodian : Kimiyo Nagano

2. (1) Total No. of machine in plant : 1321
 (2) Total No. of " U " machine : 47
 (46 machines are loaned to Chubu-Haiden and one machine is for Occupation Forces)
 (3) Total No. of machine for repairing of stored machines : 11
 (4) Total No. of " U " machine for repairing : None
 (5) Total No. of " EA " machine : 3
 (6) Total No. of looted machine : 4

3. Custody

- a. 15 guards (12 guards on duty every other day)
 b. Fire protection measure :
 Hand pump (180 liters/min.) 1, (120 liters/min.) 1
 Portable fire extinguisher (6 liters) 8
 Hydrant 14
 Water pool (67,000 liters) 1, (58,000 liters) 1
 Water pool (Under ground 50,000 liters) 4
 Water tank (1,800 liters) 2, (2,200 liters) 18
 Buckets (8 liters) 30
 c. All the raw material on hand released.
 d. No lands & buildings in the installation not required for custody & control and eligible for released.
 e. Partially lands and buildings are released on 1st April 1948.
 f. Dispersed Machines from the plant : No machines is dispersed to this plant.

Kamimaki, Gifu Pref. 09-6-604 Hydraulic press

Out side of Prefecture :

Osaka Toyo Tekko 09-6-1879 Hammer

" " " 09-6-1880 Hammer

Numazu, Shimizu 09-6-1882 Planer
Seisakusho

Niihama, Shikoku 09-6-1883 Hammer

Kikai

(released)
(1 June, 1948.)
(From Ehime M.G.)

" " 09-6-1884 Hammer (released)

" " 09-6-1885 Hydraulic press (released)

4. Maintenance :

- a. No such machines needed for cannibalization for other machines under SCAPIN 1219.
- b. The reconditioning of the stored machines was completed July 1947.

5. Operation and use :

No operation, no production, but all the " U " machine is essential to authorized use.

6. Evaluation :

Evaluation will be completed on 4, August 1948.

7. Destruction of " SP " equipment :

- a. Destruction of " SP " machines (09-6-461, 462) was completed on 19, Jan. 1948.
- b. Destroyed machines were classed down from 1st class to 3rd class.

8. No problems or recommendations not covered elsewhere.

COPY

HEADQUARTERS SIXTH ARMY
Military Government SectionFile: MG 176APO 442
Date: 1 December 1945SUBJECT: Permit for Reconversion from War Production and for Resumption
of Production of Essential Civilian Commodities.TO : Kawasaki Aircraft Co., Ltd., Gifu Factory.
(Name & Address of Firm)299-345 Kitakakizawa, Mikakino, Sohara-cho, Inaba-gun, Gifu Pref.

1. In accordance with the provisions of paragraphs 3 a and 3 b of Directive No. 3 from the Supreme Commander for the Allied Powers, dated 22 September 1945; Memorandum for the Imperial Japanese Government, Subject: Reconversion of War Production Plants to Peacetime Production, dated 28 October 1945; and under authority granted this Headquarters by CINCAFPAC Radio ZAX 6197 dated 3 October 1945, you are authorized to commence operation of your plant, and to manufacture the essential civilian commodities listed in Annex No. 1 to this permit.

2. This permit grants authority only to operate. The acquisition of materials, parts, and sub-assemblies, as well as the disposition of finished products and establishment of sales prices, will be in accord with the regulations of the Imperial Japanese Government.

3. At the end of the first month of operation, and at the end of each three-month period thereafter, until notified to the contrary by this Headquarters a report will be made to the Commanding General I Corps, Headquarters Osaka, Attention: Military Government Section. This report will be written in English and will list each item, by name, type, and quantity produced by each factory, subsidiary, or sub-contractor operating under the provisions of this permit. This report will be delivered to Corps Headquarters not later than fifteen (15) days after the conclusion of the period to which the report pertains.

s/ George D. Sears
t/ GEORGE D. SEARS
Colonel, Infantry
Military Government Officer

Info Copies To:

GHQ, SCAP (Attn: E. & S. Sec)
CG I Corps, (Attn: MG Sec.)
Imperial Japanese Gov't
(6th Army Jap. Liaison Office, Kyoto)

1 Incl:
Annex No. 1

COPY

COPY

HEADQUARTERS SIXTH ARMY
Military Government Section
APO 442

1 December 1945

ANNEX NO. 1

Permission is granted to Kawasaki Aircraft Co., Ltd., Gifu Factory, 299-345 Kitakakizawa, Mikakino, Sohara-cho, Inaba-gun, Gifu Prefecture to produce the following items listed below:

- a. Household utensils.
- b. Kitchen-ware.
- c. Farm hand tools.
- d. Trailors and carts.
- e. Automobile parts.
- f. Prefabricated houses.
- g. Building hardware.
- h. Furniture.
- i. Automobile repairing.
- j. Installation of electric power.
- k. Installation of gas and water lines.

(Nothing Follows)

s/ D. S. Lockie
t/ D. S. LOCKIE
1st Lt. F. D.

HEADQUARTERS 25TH INFANTRY DIVISION
OFFICE OF THE COMMANDING GENERAL
A P O 25

17 November, 1945.

HQ I CORPS
AG. 600-17

SUBJECT: Gifu Factory, Kawasaki Aircraft Manufacturing Co., Ltd.

THROUGH: Commanding General I Corps

TO : Commanding General Sixth Army,
Attention: Government Section

1. Enclosed herewith are two applications of the Kawasaki Aircraft Manufacturing Co., Ltd., requesting permission (A) to reconvert the Gifu factory to the production of peacetime products (application No. 2) and (B) to utilize in the production of these products, all materials and supplies on hand at this factory (application No. 1). The Company's principal office is located at 100 Otsubo, Kanigasaka, Akashi, Hyogo Prefecture.

2. Mr. K. Nagano, Chief of the Production Division of the Company has furnished the following verbal facts:

A. The Company was founded in 1937 and operates plants in the general areas of Kobe, Gifu and Miyakonojo. The Gifu office is the center of some 13 plants which are located primarily in and near Gifu, although others are many miles removed.

B. Since its inception, this Company has been engaged in the manufacture of military airplanes. At the present time, the major portion of the main Gifu factory is occupied by the U. S. Armed Forces. It is the intention that if permission is granted, the Company will operate 4 plants in the Gifu area, namely the Kiyosu and Iwato plants, a small portion of the main Gifu plant, and a so-called Naka-shop formerly used as a housing unit for the Company's workers.

C. During the war period, the Company had approximately 35,000 employees in the plants under the Gifu office. It has, at the present time, 2,900 employees although no production is in progress at this date.

cont'd.

MG

(1)

- 2 -

17 November, 1945

D. It is the Company's plan to commence production of the products described in detail in item 11 of the application. The Company further contemplates construction of houses for war sufferers, and the manufacture of furniture and fixtures therefore in compliance with the request of the Prefectural Office. It is for this purpose that the Company desires to use the Kiyosu factory which formerly was a woodworking shop. This plant at no time manufactured any war product, but was under the control of the Kawasaki Aircraft Manufacturing Co., Ltd.

FOR THE COMMANDING GENERAL

W. A. Sweeten

W. A. SWEETEN
Lt. Col. AGD
Adjutant General

Two Enclosures.

Enclosure No. 1 Application to utilize materials in war factory.

Enclosure No. 2 Application to reconvert war plant.

②

8 0
AG 600.12 - BA

1st Ind

GMP/TAM

Hq I Corps, APO 301, 26 Nov 45

TO: CG, Sixth Army, APO 442
ATTN: Mil Govt Off

2 Incls:

1. Application to utilize materials in war factory.
2. Application to reconvert war plant.

AG 600.12 - BA

1st Ind

GMP/raa

Hq I Corps, APO 301, 26 Nov 45

TO: CG, Sixth Army, APO 442
ATTN: Mil Govt Off

2 Incls:

1. Application to utilize materials in war factory.
2. Application to reconvert war plant.

APPLICATION FOR INDUSTRIAL RECONVERSION

1. The name of applicant organization with specification of plant name.

Kawasaki Aircraft Mfg.Co., Ltd. Gifu Factory.

2. Location of plant facilities.

a. Head Office: 100 Otsubo, Kanigasaka, Akashi, Hyogo Prefecture.
b. Plant : 299-346 Kitakakizawa, Mikakino, Sohara-cho, Inaba-gun,
Gifu Prefecture.

3. General classification of the products which applicant plans to manufacture.

a) Household goods, food processing machines.
b) Automobile Parts.
c) Electric Power Installation Parts.

4. Date application was submitted to a United States military organization by the applicant.

14 November 1945.

5. Date application was forwarded by I Corps.

24 November 1945.

6. Action if any taken by the I Corps other than forwarding.

None.

HEADQUARTERS 25TH INFANTRY DIVISION
OFFICE OF THE COMMANDING GENERAL
A P O 25

17 November, 1945.

SUBJECT: Gifu Factory, Kawasaki Aircraft Manufacturing Co., Ltd.

THROUGH: Commanding General I Corps

TO : Commanding General Sixth Army
Attention: Government Section

1. Enclosed herewith are two applications of the Kawasaki Aircraft Manufacturing Co., Ltd., requesting permission (A) to reconvert the Gifu factory to the production of peacetime products (application No. 2) and (B) to utilize in the production of these products, all materials and supplies on hand at this factory (application No. 1). The Company's principal office is located at 100 Otsubo, Kenigasaka, Akashi, Hyogo Prefecture.

2. Mr. K. Nagano, Chief of the Production Division of the Company has furnished the following verbal facts:

A. The Company was founded in 1937 and operates plants in the general areas of Kobe, Gifu and Miyakonojo. The Gifu office is the center of some 13 plants which are located primarily in and near Gifu, although others are many miles removed.

B. Since its inception, this Company has been engaged in the manufacture of military airplanes. At the present time, the major portion of the main Gifu factory is occupied by the U. S. Armed Forces. It is the intention that if permission is granted, the Company will operate 4 plants in the Gifu area, namely the Kiyosu and Iwato plants, a small portion of the main Gifu plant, and a so-called Naka-shop formerly used as a housing unit for the Company's workers.

C. During the war period, the Company has approximately 35,000 employees in the plants under the Gifu office. It has, at the present time, 2,900 employees although no production is in progress at this date.

cont'd.

- 2 -

17 November, 1945

D. It is the Company's plan to commence production of the products described in detail in item 11 of the application. The Company further contemplates construction of houses for war sufferers, and the manufacture of furniture and fixtures therefore in compliance with the request of the Prefectural Office. It is for this purpose that the Company desires to use the Kiyosu factory which formerly was a woodworking shop. This plant at no time manufactured any war products, but was under the control of the Kawasaki Aircraft Manufacturing Co., Ltd.

FOR THE COMMANDING GENERAL

W. A. SWERTEN
Lt. Col. AGD
Adjutant General

Two Enclosures.

Enclosure No. 1 Application to utilize materials in war factory.
Enclosure No. 2 Application to reconvert war plant.

APPLICATION FOR THE PERMISSION
OF CONVERSION TO THE ESSENTIAL
CONSUMERS COMMODITIES

No. 2

Nov. 14, 1945.

Gifu Factory.
Kawasaki Aircraft Mfg. Co., Ltd.

Enclosure No. 2 Application to reconvert war plant.

APPLICATION FOR THE PERMISSION OF
CONVERSION TO THE ESSENTIAL CONSUMERS COMMODITIES

1. Name of company and factory:

A. Kawasaki Aircraft Mfg. Co., Ltd.

B. Gifu factory, Kawasaki Aircraft Mfg. Co., Ltd.

2. Capital

Total sum: ¥ 300,000,000

Unpaid sum: ¥ 150,000,000

3. Ownership (principal share holder and his number of shares.)

Masasuke Itani, President, Managing Director.

Kawasaki Heavy Industrial Mfg. Co., Ltd.

999,910 shares

4. Relation to the government none

(Remarks: All circulations of capital for these company
and factory come from the Kawasaki Heavy
Industrial Mfg. Co., Ltd.)

5. Date of foundation

A. Company Nov. 18, 1937. (became independent from
the Kawasaki Dockyard
Industrial Co., Ltd.)

B. Factory June, 17, 1937.

6. Location of company and factory

A. Company 100 Otsubo, Kanigasaka, Akashi,
Hyogo Prefecture.

B. Factory 299 - 546 Kitakakizawa, Mikakino,
Behara-cho, Inaba-gun, Gifu Prefecture.

7. General Description of machinery and plant.

A. Site 476,485 Sq.m.

B. Building 113,516 Sq.m.

C. Machinery installed

	Number possessing by this factory	Number lending to cooperating factories	Total
Machine tools	765	257	1,022
Industrial Machinery	337	23	360
Wood-work machinery	74	0	74
Furnaces and others	42	4	46

D. Amount of Materials in stock (possessing by factory)

Light alloy materials	2,500 tons
Steel materials	7,000 tons
Copper alloy materials	500 tons
Lumber	51,600 cu.m.
Electric wires	25 tons

E. Number of employees

Personnels	male	873	Total	1,091
	female	218		
workers	male	1,721	Total	1,814
	female	103		
			Sum total	2,905

9. Productions before the war

Kinds	Dec. 1941
Military airplane	
Large size	5
Medium size	40
Small size	35
Total	80

10. Production during the war

Kinds	Number of monthly production			
	Dec. 1942	Dec. 1943	Dec. 1944	July. 1945
Military airplane				
Large size			6	
Medium size	65	70	53	
Small size	15	130	70	23
Total	80	200	129	23

11. Future plan of production

Items production	Monthly amount of production	Required materials	Date of commencement	Number of machinery required	Number of workers
Manufacture of household (1) goods, roads refining machinery and agricultural implements	(approximate-ly) (\$ 200,000)	Duralmin, Aluminum and steel rods (for aircraft) (Monthly approximation 15 tons)	Promptly on permission	70	300
Manufacture (2) of small size transporting vehicles	500 (approximate-ly) (\$ 80,000)	Steel pipe Duralmin pipe (for aircraft) (Monthly approximation 10 tons)	Promptly on permission	30	100
Repair of automobile, (3) manufacture of its parts and transportation	average 100 (approximate-ly) (\$ 60,000)	Steel rods (for aircraft) purpose (Monthly approximation 15 tons)	Promptly on permission	70 (includes trucks)	100
Electric power (4) installation works and its repairing	Monthly approximation (\$ 150,000)	Electric wires (Monthly approx 3 tons) Gas pipe (Monthly approx 1 tons)	Promptly on permission	10	150

Building of simply-constructed houses for war (5) sufferers and manufacture of fixtures and furnitures

Monthly approximation (¥ 300,000)

Lumber (Monthly approx: 800 cu.m.)

Promptly on permission

70

300

Remarks:

Concerning to materials, we desire, beside the purpose of using them shown on this paper, to make use of them partly for the following purpose: for manufacture of essential consumers commodities at the cooperating factory: for the works demanded by the Occupation Forces: for reconstruction purposes in the air-raided region.

Nov. 14, 1945

Submitted by

K. Tanaka

General Managing Director

Gifu Factory

Head of Gifu Factory,

Kawasaki Aircraft Mfg. Co., Ltd.

MAP OF GIFU FACTORY AND ITS VICINITIES KAW

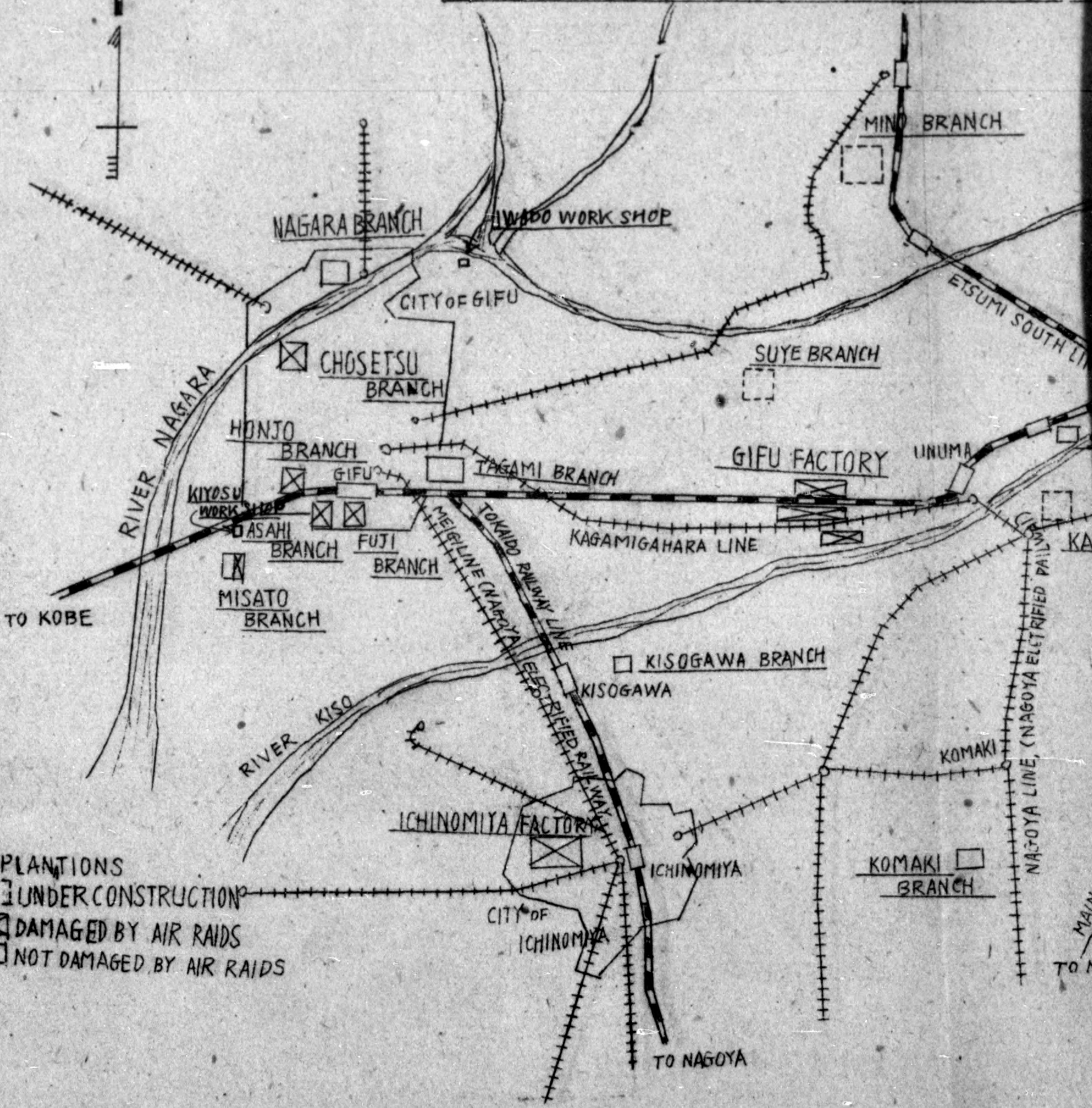

EXPLANATIONS

- UNDER CONSTRUCTION
- DAMAGED BY AIR RAIDS
- NOT DAMAGED BY AIR RAIDS

FACTORY AND ITS VICINITIES KAWASAKI

