









C. Lofgren

EX LIBRIS



J. Bennett

'Tis pleasant to see a lonely tree, growing to its own satisfaction; bringing realizations of contentment to man, to stand by with PRIDE, reaping satisfaction from material objects that he has produced.

COPYRIGHT

Thelma I. Schutt
EDITOR IN CHIEF

Norman J. Collister
BUSINESS MANAGER

Charles L. Lofgreen
ART EDITOR

THE DU BOIS PRESS
BUILDERS OF FINE BOOKS AND CATALOGUES
ROCHESTER, NEW YORK

Process Color Printing and Engraving



J. Bennett

*In the woods—each tree and shrub interlacing among others,
as such they are one; oh! that it might be so with the FRIEND-
SHIP of all mankind.*

RAMIKIN 1929



C. Lofgren

As the tree looks up to the mountain, and the mountain looks up to the sky; so we, who have reached minor heights seek INSPIRATION in lifting our thoughts to horizons beyond.

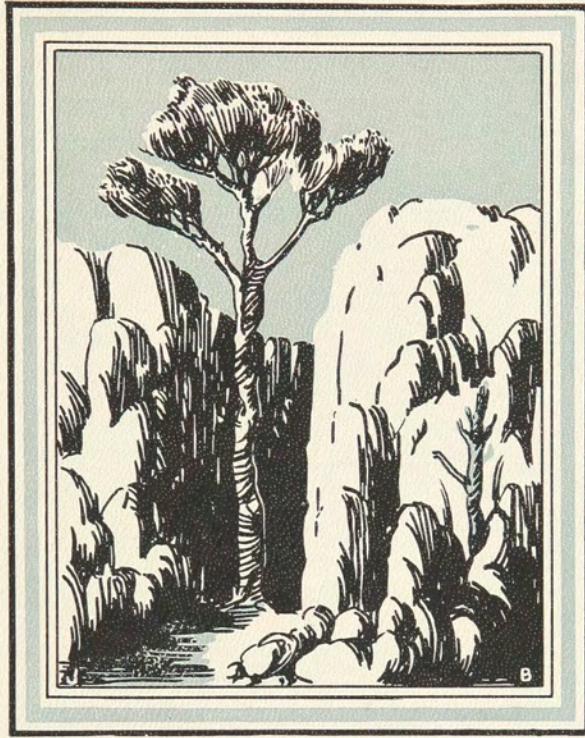

J. Bennett

*As it is possible for a beautiful tree to reach the sunlight
through the cliffs; so does AMBITION make possible man's
desire for happiness.*

The RAMIKIN

Published by the
Senior Class of
Mechanics Institute
Rochester, New York

1 9 2 9



J. Bennett

As the sun reaching through the dark forest glorifies the strength and stateliness of the young sapling; so does TRUTH seek and draw a man upward to new visions and hopes.

FOREWORD

In presenting this, the eighteenth edition of the *Ramikin*, we have selected a dominant characteristic from each division of our interests attempting to portray them in an inspirational manner.

This book has been made possible through the efforts of Faculty members, students, and alumni exercising the ideals offered.

May there be a true equation between the efforts of members of the staff and the pleasures derived by the readers of this edition.



J. Benner

As the rock holds the tree firm in blasting winds even after the soil has been washed away; so HONOR holds a man firm in adversity, though friends and fortune are lost to him.

DEDICATION

To the Alumni of Mechanics Institute, who have won their place in life, establishing the reality of our ideals, do we, the senior class, in due respect, dedicate this volume.

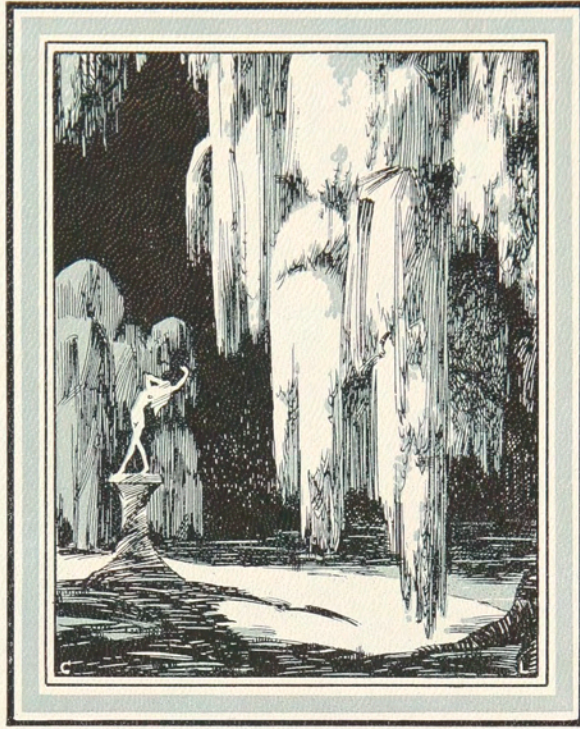

C. Lojgreen

*The culmination of man's progress is the realization of
IDEALS; in which man and nature are one.*

CONTENTS

INTRODUCTION

Fame

PART I
Leadership

PART II
Growth

PART III
Cooperation

PART IV
Sportsmanship

PART V
Brotherhood

PART VI
Originality

PART VII
Opportunity



R. Lord

As the "Old Stone Face" established the standard of a perfect man, so must distinguished alumni determine the ideal "FAME" for those who come after.

PROLOGUE

Prologue

FORTUNATELY there are leaders in every field of endeavor. Unfortunately all cannot realize their ideals therefore in all humbleness and respect do those of the mediocre acknowledge the superb efficiency of others.

These few pages are devoted to men who have proved the possibility of the realization of Ideals. As Alumni of Mechanics Institute, they graciously consented, in all modesty, to permit us to tell a short precise story of their careers, and in certainty, we are most grateful to them. In their lives are incorporated the outlines of all that is good and fine, all that is possible and probable, and all that is offered to a graduate of Mechanics Institute.

We know that there are others that are most worthy of recognition that these pages offer. We regret that time and space did not permit a further development of our alumni section. Also may we state that there were others with whom we communicated that found it impossible to send us the necessary information and material.



ELMER R. LAPP
Art Director—H. C. Goodwin Inc.
Rochester, New York

Mechanics Institute 1908
 Art Students League and under
 William Starkweather.

AFTER being graduated from Mechanics Institute, Mr. Lapp worked for some years with a local artist and then decided New York needed him. He studied at the Art Students League and under William Starkweather. He became connected with the Art Department of the Famous Players Lasky Moving Picture Corporation. In a short time he became Art Director of the H. C. Goodwin Advertising Agency, which position he has held for nine years. At present he is also conducting a business of his own.

Just before going to New York he met Miss Marjorie Hicks, who studied at the Frank Albah Parsons school in New York, and later became Mrs. Lapp.

Mrs. Lapp has been very active in the field of advertising. She is the only Rochester artist who has been invited for three times to submit her originals in the National Exhibition, which is held in the Art Director's Club in New York.

Mr. and Mrs. Lapp have collaborated a great deal in their drawings. In 1922 they went to Brittany together for a period of painting the peasants and country with a group organized by George Elmer Brown, landscapist.

We are happy and proud to have Mr. Lapp for a nearby neighbor.

LEWIS A. WILSON

*Assistant Commissioner for Vocational
and Extension Education*

Mechanics Institute, 1920.

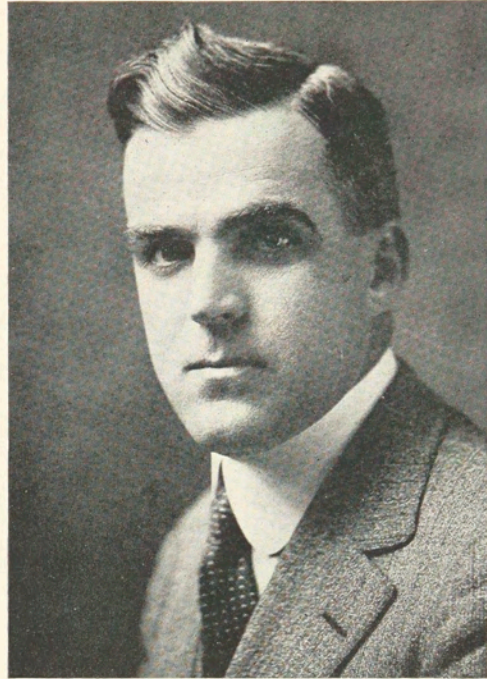

MR. WILSON who was graduated from Mechanics Institute in 1920, is at present among the well known men of this country. He is mentioned in Whos Who 1928-1929. Mr. Wilson is an educator, he was a director of vocational education, Albany, New York 1911-1912; specialist in industrial education and teacher training, State Department of Education, New York, 1912-1915; Director Division of Vocational and Extension Education Albany, New York 1917-1927; Assistant, Commissioner of Education, State of New York, 1927; Member of summer school faculty, Teacher College Columbia, 1923-1924; Penn State College 1927; Delegate to International Exposition of Decorative Arts, Paris 1925; President of National Society for Vocational Education 1921-1923; and also a many others.

Mr. Wilson is a member of the University and Rotary Clubs and is a member of Phi Delta Kappa.



CHARLES LIVINGSTON BULL
Oradell, New Jersey

Charles Livingston Bull, a famous artist, and highly esteemed in the hearts of Mechanics Institute students, is a graduate of our own school. He is an artist and illustrate for many magazines. Mr. Bull is nationally known as an illustrator of wild animals, and his works are constantly being produced. The 1928-29 Who's Who mentions this eminent man, and our Alma Mater is proud to claim him.

Mr. Bull is associated with the following organizations;

New York Water Color Club
Salmagundi Club
National Arts Club
Mural Painters
Architectural League
Society of Illustrations
American Ornothologist Union
American Forestry Association
Society of Mammologists

There is probably not one Mechanics Institute art student who would not be happy and proud to follow in the footsteps of this famous allumnus. We as students honor him.



CLAYTON KNIGHT
New York City

Clayton Knight, who makes a specialty of drawings of airplanes and air activities feels that he is one of the war profiteers. Although he was making and selling drawings after studying at the Mechanics Institute and University of Chicago, it was not until after his war experiences that he felt that he had something to put on paper except technical proficiency. As a member of the American Expeditionary Force he received his flying training in England and was sent to France with a British Squadron and did all his fighting with them. During the months he spent in German, Belgian, French, English and American hospitals, while his wounds healed, he had ample time to make notes on paper that have since been invaluable as references. When "War Birds-the diary of an Unknown Aviator" was published, he, as one of the group whose story it was, did the drawings and has since made flying pictures for "The Red Knight of Germany," and for numerous stories by Elliott White Springs, Lester Maitland and other aeronautical writers. He is also the author of a book for boys, just published—"The Non-Stop Stowaway" illustrated with many drawings in color and black and white.



MR. C. J. McCARTHY
New York City

Mechanics Institute
Art Students League.

Mr. C. J. McCarthy, at present of New York City, was born in Rochester. He was educated here including studies in Art at Mechanics Institute. After completing the course here, Mr. McCarthy went to New York and studied for three years at the Art Students League. During this period he studied under F. Lewis Mora, Robert Henri, and F. R. Gruger.

He became engaged in Magazine Illustration thru which medium his outstanding works have been acknowledged. His sketches and paintings appear in the Cosmopolitan, Saturday Evening Post, Ladies Home Journal, Pictorial Review, Red Book, and other well known magazines.

H. J. BUTLER
H. J. Butler and Company, Inc.
 New York City

Mechanics Institute 1900-1903.

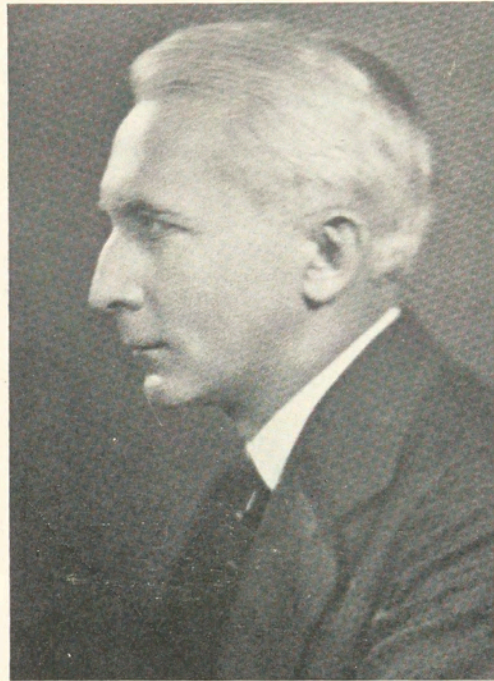

H. J. Butler, a present popular artist in New York City, was formerly an instructor in Design at M.I. Mr. Butler was a student in evening classes at Rochester Athenaeum before the present Institute was built. He was an assistant instructor in Design from 1904-1906 and an instructor from 1906-1917, from that time to the present he has been engaged in design and execution of Ecclesiastical Decoration and Stained Glass.

Mr. Butler has made the stained glass and decorated many of the churches in and around Rochester. At this time some of his important commissions are:

Furnishing, Decoration and Stained Glass windows for S. S. Peter and Paul, Hoboken, N. J.

Recently he completed decorations for Our Lady of Lourdes Church and St. Agnes Church, both in New York City.

This is only a very small portion of the amount of work Mr. Butler does and all is an example of his supremacy and capability.





J. Sullivan

*It matters not where birds fly, for the young are always
subjects of LEADERSHIP; so with the youth of to-day;
some the leaders of to-morrow.*

FACULTY



JOHN A. RANDALL

President



MAY D. BENEDICT
Director, School of Home Economics



Lockwood Proper Stampe Hathaway VanHorne
 B. Gillard Taylor Plank Karker Strikland
 Silliman Mott Benedict Berkey Borgeson Schenk

FACULTY, SCHOOL OF HOME ECONOMICS

MAY D. BENEDICT

Director, School of Home Economics
 Mechanics Institute, 1899-1901, Normal Diploma
 in Domestic Science.
 Teachers College, Columbia University 1903-1904,
 B.S. in Education.
 Teachers College, Columbia University 1912,
 Summer Session.
 Supervisor of Domestic Science, Rochester Public
 Schools 1909-1914.
 Mechanics Institute 1901-1902, 1904-

MRS. GERTRUDE M. BORGESON

Instructor in Bacteriology
 Mechanics Institute Household Arts Diploma
 in Normal Course, 1919.
 Teachers College Columbia University, A.B., 1923,
 M.A., 1925.
 A.I.C.P. New York City Nutrition Work Field
 Worker, 1919-1923, Supervisor, 1923-27.
 Nutritionist at Institute of Child Welfare Re-
 search-Columbia University, 1927.
 Kappa Delta Pi.
 Mechanics Institute, 1929.

HAZEL F. BURKEY

Manager of Cafeteria
 Tusculuin College, A.B., 1923.
 Columbia University, M. A., 1928.
 Teacher of Home Economics, Greeneville Tennessee
 1923-25, 1927.
 Teacher of Home Economics, Chattanooga,
 Tennessee 1925-1926
 Mechanics Institute, 1928

BESSIE K. GILLARD

Instructor in Cookery
 Mechanics Institute 1900-1902, Normal Diploma in
 Domestic Science.
 Chautauqua Summer School, 1903.
 Instructor in Cookery, Mechanics Institute, 1902.
 Instructor in Invalid Cookery in Hospitals: James-
 town, N. Y., Oswego, N. Y., Canandaigua
 Memorial, Canandaigua, N. Y.
 Instructor in Cookery, Andrews Institute, Wil-
 loughby, O. Summer 1917.
 Instructor in Cookery, Rutgers University, Wo-
 man's College, Summer 1923.

GEORGIANA N. HATHAWAY

Supervisor Retail Distribution
 Michigan State Normal College, Ypsilanti, Mich.
 1912-1915.
 Summer 1918, B. S. in Education.
 University of Michigan, Detroit Center, Summer
 1920.
 Research Bureau for Retail Training, Carnegie
 Institute of Technology, Pittsburgh, Pa., 1922-23
 M.A.
 Home Economics Teaching and Supervision Public
 Schools, Trade Schools, 1915-22.
 Selling, Floor Management, Training, Gift Shop
 Management, Companion Department Manage-
 ment at Kaufmann's, Joseph Horne & Co.,
 Pittsburgh, Pa. Fluit & Kent, Wm. Hengerer
 Co. and Adam, Maldriem & Anderson, Buffalo,
 N. Y. Summers, 1922-25.
 Mechanics Institute, 1925.

RAMIKIN

LENA WESSELL KARKER

School Nurse

Rochester General Hospital, 1910.
R.N. University of State of N. Y.
Mechanics Institute, 1917.

JESSIE E. LOCKWOOD

Director of Residence Hall

Diploma Genesee Hospital Training School, 1907.
Certified and Registered R.N. University of State
of N. Y.
Mechanics Institute, 1920.

ALICE WRIGHT MOTT

Instructor Retail Distribution Department

Antioch College, B.A., 1928.
University of Pittsburgh, Research Bureau for
Retail training Diploma, 1928.
Rike-Kuinler Co., Dayton, O.
Joseph Horne Co., Pittsburgh, Pa.
Gimball's, Pittsburgh, Pa.
Mechanics Institute, 1928.

GRACE GANSALE PLANK

Instructor in English and Social Service

University of Minnesota, B.A., 1912.
Assistant, Department of Rhetoric, University of
Minnesota, 1912-1914.
Teacher of English, Windom, Minnesota, 1914-15.
Teacher of English, St. John's Military School,
Salina, Kansas, 1918-19.
Mechanics Institute, 1928.

MILDRED PROPER

Instructor in Physical Education

Mechanics Institute, 1915-1917
Boston School of Physical Education, 1917-1919
Diploma.
Columbia University, Summer School, 1928.
Instructor in Physical Education, Baltimore Y.
W.C.A., 1919-21.
Instructor in Physical Education, Rochester Public
Schools, 1921.
Director of Physical Education, Rochester Y.W.
C.A., 1921-1925.
Mechanics Institute, 1925.

HELENE SALISBURY

Assistant Manager of Cafeteria

Mechanics Institute, 1927-28 Certificate, Lunch
Room Management Course.
Mechanics Institute, 1928.

ANNA M. SCHENCK

Instructor in Clothing and Millinery

Domestic Art Department, Board of Education
Buffalo, N. Y., State Certificate as Teacher of
Clothing, 1918.
State Teachers College, Buffalo, N. Y., Extension
Courses, 1922-27.
Millinery in New York Hat Shop, 1915.
Private Dressmaking and Cutting School, Buffalo,
N. Y., 1912-16.
Assistant in Ye Garment Shop, State Teachers
College, Buffalo, N. Y., 1918-26.
Evening School Teacher Buffalo, N. Y., 1917-1927.
Vocation School Teacher Buffalo, N. Y., 1918-
1927.
Substitute Teacher of Clothing, Buffalo Schools,
1926-27.
Mechanics Institute, 1927.

GRACE E. SILLMAN

Supervisor Food Administration Course

University of Washington, B.S., 1924.
Teachers College, Columbia University, M.S.,
1926.
Head Dietitian Virginia Mason Hospital, Seattle,
Wash., 1924-25.
Head Dietitian Northfield Summer Conference, E.
Northfield, Mass., 1926.
Manager of Cafeteria Mechanics, 1926-1928.

JEAN M. STAMPE

Instructor in Design

Costume Design and Illustration, Mechanics
Institute Diploma, 1914.
New York School of Fine and Applied Art, Special
Work, 1922.
Chicago Art Institute, Special Work, 1924.
Commercial Artist and Designer, Cutler Pub-
lications, Rochester Office, 1915-21.
Commercial Artist and Designer, Cutler Pub-
lications, New York Office, 1921-23.
Commercial Artist and Designer, Cutler Pub-
lications Chicago, Office, 1923-24.
Mechanics Institute, 1924.

EUNICE STRICKLAND

Instructor in Cookery

Y.W.C.A. Boston, Mass., 1903-04.
Mechanics Institute Normal Diploma in Do-
mestic Science, 1906-07.
Chautauqua Summer School, 1911.
Janet M. Hill's Summer School, 1913.
Mechanics Institute, 1907.

ELIZABETH P. TAYLOR

Supervisor of Costuming Course

Buffalo Teachers College, Vocational Dress-
making, 1918.
Teachers College, Columbia University Summer
Sessions, 1920-1921.
University of Rochester, Extension Courses,
1923-1924.
Head of Dressmaking Department McCurdy and
Co.
Head of Ye Garment Shop, Buffalo Teachers
College, 1919-26.
Mechanics Institute, 1926.

BERTHA THURBER

Instructor in Cafeteria Practice

Buffalo State Normal School Diploma, 1905.
Mechanics Institute Normal Diploma in Domestic
Science, 1912.
Teachers College, Columbia University Summer
Session.
Teacher of Home Economics, Corning Public
Schools, 1905-10.
Mechanics Institute, 1912.

ELIZABETH G. VAN HORNE

Instructor in Chemistry and Dietetics.

Teachers College, Columbia University, 1911 and
1928.
Teachers College, Columbia University Summer
Sessions, 1911, 1913, 1914, 1917, 1928.
Teachers College, Columbia University, B.S., 1919.
Mechanics Institute, 1911.



CLIFFORD M. ULP
Director, School of Fine and Applied Arts



Upham Clements Ray Gordon Beal Backus Steiger Weinrich
Trautman Bond Culver Ulp Messner Horn Inglis Buck

FACULTY, SCHOOL OF APPLIED ARTS

CLIFFORD McCORMICK ULP

Director, School of Applied Art; Instructor in Composition
Graduate Mechanics Institute, 1908.
Art Students League, New York City, Pupil of William Chase and Walter Raylor.
Mural Decorations, Dental Dispensary, and St. Monica's Church, Rochester, N. Y.
Liberty Loan Painting, National Gallery, Washington, D. C.
Advertising Illustration, New York.
Illustration and Advertising Art Work, Rochester, N. Y.
Mechanics Institute, 1913.

MRS. LULU SCOTT BACKUS

Supervisor, Department of Craft and Instructor in Ceramics
State Normal School, Brockport, N. Y.
Mechanics Institute, 1918.
Alfred University.
Instructor of Drawing and Craft Works, Deaf Mute Institute.
Instructor Drawing and Music Brockport, N. Y.
Lillian Fairchild Memorial Prize, 1927.

HAROLD S. BEAL

Instructor in Metalry, Jewelry and Perspectives
Mechanics Institute, 1920
Chautauqua Summer School.
Rhode Island School of Design.
Alfred University.

HERBERT BOHACKET

Supervisor, Department of Architecture
Mechanics Institute, 1908.
Lowell School of Design.
Massachusetts Institute of Technology.
Bohacket and Brew, Rochester, N. Y.
Prize for East Side Presbyterian Church, Rochester, N. Y.
Prize Genesee Co. Bldg., Batavia, N. Y.
Mechanics Institute, 1923.

MILTON E. BOND

Instructor in Design and Color
University of Rochester, 1913.
Mechanics Institute, 1922.
Maryland Institute, 1924.
Munsell Research Laboratory, 1922-1925.
Mechanics Institute, 1927.

ALLING M. CLEMENTS

Senior Instructor in Drawing and Painting
Mechanics Institute, 1912.
Art Students League, New York City.
Landscape Painting with John Carlson and Cecil Chichester.
European Study.
Scenic Work, H. R. Law Office Co., New York City.
Free Lance and Commercial Art and Illustration, New York City.
Advertising Department, "El Commercio."
Scholarship Mechanics Institute.
Picturesque Rochester Prize.
Wiltse Water Color Prize.
Mechanics Institute, 1921.

BYRON G. CULVER

Senior Instructor in Design
 Mechanics Institute, 1918.
 Figure Painting with C. W. Hawthorne.
 Landscape Painting under Cecil Chichester.
 Associate Instructor, Summer School, Rochester,
 N. Y.
 Head Instructor Munsell School of Color, Mere-
 dith, N. Y.
 Commercial Design, Illustration and Decoration.
 Mechanics Institute, 1919.

STEWART H. GORON

Instructor in Architecture
 Mechanics Institute.
 University of Pennsylvania, B. S. in Architecture.
 Gordon and Kaelber.
 Mechanics Institute, 1927.

CHARLES C. HORN

Senior Instructor in Interior Decoration
 Pratt Institute, 1912.
 New York School of Fine and Applied Arts.
 Instructor, Public Schools, Summit, N. J.
 Head of Art Department, Lardlau Co. Inc. of
 New York.
 Art Director Motion Pictures, Dawley Studios.
 New York University.
 Paris Branch, New York School of Fine and
 Applied Art, Paris, France.
 Mechanics Institute, 1921.

JOHN J. INGLIS

Instructor in Drawing and Painting
 Hibernian Academy, Dublin, Ireland.
 South Kensington Art School, London, Eng.
 Ecole des Beaux Arts and Collarossi Studio Paris,
 France.
 Stecher Lithograph Co.
 Free Lance in Commercial Drawing.
 Taylor Scholarship, Dublin.
 Elected Royal Hibernian Academician.
 Mechanics Institute, 1926.

J. BURNETT MATSON

Instructor in Modeling
 Swarthmore College, Penn.
 Pennsylvania Museum and School of Industrial
 Art, Philadelphia, Penn.
 Alfred University.
 Professional Work in Pottery and Modeling.
 Instructor in Holmes Junior High School, Phil-
 adelphia, Penn.
 Mechanics Institute, 1920.

MRS. RUTH HUNTLEY ULP

Instructor in Art and Craft Education
 Akeley Hall.
 Mechanics Institute, 1910.
 Supervisor of Drawing East Rochester, N. Y.
 Mechanics Institute, 1924.

JOHN C. WENRICH

Instructor in Architectural Rendering
 Mechanics Institute
 Art Students League, New York City.
 University of Toulouse, France.
 Gordon and Kaelber.
 Mechanics Institute, 1925.

WILLIAM BUCK

Instructor in Sketch
 Rensselaer Polytechnic Institute, Troy, N. Y.
 Mechanics Institute, 1925.
 Eastman Theatre Publicity Department.
 Eastman Kodak Advertising Department.
 Mechanics Institute, 1927.

ELMER R. MESSNER

Instructor in Illustration
 Mechanics Institute.
 Art Students League, New York City, under
 Thomas Fogarty, Wallace Morgan and F. R.
 Gruger.
 Cartoonist, Rochester Times-Union.
 Free lance, Commercial Illustration.
 Mechanics Institute, 1928.

HARWOOD STEIGER

Instructor in Illustration
 Mechanics Institute.
 Pennsylvania Academy of Fine Arts.
 West End School of Art, Provincetown, Mass.
 Designed Chinese Government Exhibit and
 Decoration in Sesqui-Centennial International
 Exposition, Philadelphia, Penn.
 Exhibited in 23 and 25 Annual Philadelphia
 Water Color Exhibition.
 Three Scholarships at Pennsylvania Academy of
 Fine Arts.
 Mechanics Institute, 1927.

FRITZ TRAUTMANN

Instructor in Drawing and Painting
 University of Wisconsin.
 Harvard University.
 Landscape Architecture and City Planning.
 Landscape Painter
 Mechanics Institute, 1926.



ALFRED A. JOHNS
Director, School of Industrial Arts



Brodie Ellingson Weller Donaldson Sigried Morecock Godfrey Edgerton
Hutchings Anderson Pring Davis Priest Lang Cobb Tuites
Braden Martin Thomason Fenninger Karker Hagberg Johns

FACULTY, SCHOOL OF INDUSTRIAL ARTS

ALFRED A. JOHNS

Director, School of Industrial Arts
University of Rochester, A. B., 1915.
Massachusetts Institute of Technology Ex., 1919.
Mechanics Institute.

ARTHUR N. ANDERSON

Instructor in Metallography and Mechanics
Worcester Polytechnic Institute, B.S., 1922.
United States Rubber Co., 1922.
Western Electric Co., 1922-23.
Instructor Machine Drawing, Armour Institute of
Technology, 1923-24.
Mechanics Institute, 1924.

RALPH H. BRADEN

Instructor in Chemistry
Ohio Wesleyan University, 1907-90.
Baldwin-Wallace College, B.S., 1912.
University of Chicago, M.S.
Chief Chemist and Assistant Superintendent Ford
Manufacturing Co., St. Louis, 1916-18.
Chemical War Service, U. S. Army 1918-19.
Instructor Quantitative Analysis, Pennsylvania
State College 1919.
Mechanics Institute.

HAROLD J. BRODIE

*Instructor of Drawing and Mechanisms and Blueprint
Reading*
Mechanics Institute, Teachers Training Course,
1917.
Drafting Room, Bausch and Lomb Optical Co.,
Summer 1914-15-16.
Drafting Room Symington Plant Summer, 1917.
Instructor of Machine and Architectural Drawing,
Elmira Vocational School 1917-18.
Instructor of Aerial Gunnery and Drafting in
U. S. Navy, Great Lakes Station, 1918-19.
Drafting Room, M. D. Knowlton Co., 1919.
Instructor of Manual Training and Director of
Educational Department, Rochester Y. M. C. A.
Summer Camp, 1924-28.
Mechanics Institute, 1919.

JOHN L. COBB

*Instructor in Business Mathematics, Business Law,
Economics*
University of Chicago, B.S., 1924.
University of Chicago, M.S., 1925.
Principal H.S., Lostant, Ill.
Assistant Superintendent of Schools, Danville, Ill.
Director of Research Sherwood Schools, Mil-
waukee, Wisconsin.
Mechanics Institute, 1927.

GEORGE E. DAVIS

Instructor in Mathematics and Electricity
 Cornell University, A.B., 1919.
 Engineering Assistant, Rochester Railway and
 Light Co., 1917-1918.
 Engineering Draftsman, Vacuum Oil Co., 1917-18.
 Instructor in Physics, Haverford College, 1919-20.
 Instructor in Training Department, Commercial
 Engineer, Bell Telephone Laboratories 1920-26.
 Statistician, North Jersey Transit Commission
 1926-27.
 Mechanics Institute, 1927.

CYRIL DONALDSON

Instructor in Mechanics, Gas Engineer
 University of Texas, B.S., 1926.
 Apprentice Machinist, Napier Motor Co., Acton,
 England, 1912-14.
 Airplane Engine Mechanic, Royal Flying Corps
 and Royal Air Force, 1914-18.
 Experimental Laboratory Mechanic, Northway
 Motor and Mfg. Co., Detroit, Michigan 1918-
 20.
 Automotive Service Work, Oldsmobile Motor Co.,
 1920-21.
 Automotive Service Work, White Truck Co., 1921-
 22.
 Automotive Service Work, Mach Truck Co., 1922-
 23.
 Diesel Engine Erector, Tester and Designer, De
 La Vergue Machine Co., New York City, 1926-
 28.
 Mechanics Institute, 1928.

LEWIS S. EDGARTON

Instructor in Heating and Ventilation
 Massachusetts Institute of Technology, B.S., 1921.
 Assistant Plant Engineer, B. F. Sturtevant Co.,
 1918-19.
 Production Engineer, Dutcher Machine Co., 1921.
 Mechanics Institute, 1922.
 General Gas Furnace Co. Inc.

MARK ELLINGSON

Instructor in Economics
 Associate in Education, Idaho Technical Institute
 1924.
 Gooding College, B.A., 1926.
 Graduate Work, University of Chicago and
 University of Rochester.
 Mechanics Institute, 1926.

FREDERICK H. EVANS

*Supervisor of Cooperative Mechanical Course, Director
 of Course Development*
 B.M.E. Kentucky State University, 1906.
 Designer Ironton Engine Co., 1903-04.
 Instructor in Engineering and Superintendent of
 Vocational Courses Bradley Polytechnical
 Institute, Peoria Ill., 1904-16.
 Dean of College of Industrial Service Toledo
 University, 1916-18.
 Chief Engineer, Ransom and Randolph Co.,
 Toledo, Ohio, 1919-20.
 Technical Expert with General Staff, U.S. Army
 1918-19, 1920-22.
 Chief of Training, U.S. Veterans Bureau, 1922-23.
 Mechanics Institute, 1923.

WILLIAM N. FENNINGER

Supervisor Electrical Course.
 Franklin Marshall College, Ph.B., 1910.
 Ohio State University, M.A., 1913.
 Instructor of Physics, Pratt Institute, 1913-19.
 Educational Director, Brooklyn Edison Co., 1919-
 22.
 Expediting Engineer and Coordinating Assistant
 to Electrical Engineer, Brooklyn Edison Co.,
 1922-23.
 Mechanics Institute, 1923.

MARY E. GILLARD

Instructor in Chemistry.
 Columbia University 1906-1910.
 University of Rochester Extension Courses 1916,
 1920, 1921, 1927.
 Mechanics Institute, 1904.

J. HANES GODFREY

Instructor in Mathematics and Mechanics
 Cornell University, M.E., 1895.
 Assistant Engineer in Sugar Mill, Hawaiian
 Islands.
 Foreman in Engineering and Operating Depart-
 ment, Pressed Steel Car Co., Pittsburgh, Pa.
 General Master Mechanic, American Brake Shoe
 and Foundry Co., Mahwah, N. J.
 Teacher of Mathematics, Trumansburg H. S.
 Mechanics Institute, 1926.

SHERMAN B. HAGBERG

Instructor in Machine Shop
 Apprentice, Curtis' Machine Corp., Jamestown,
 N. Y., 1912-1915.
 Union Tool Co., Rochester, N. Y., 1916-1917.
 Instructor U.S. Army, 1918.
 Vocational Teaching Certificate, Buffalo Normal
 School, 1921-1922.
 Vocational Teaching Certificate, Oswego Normal
 School 1924-1925.
 University of Rochester, Extension Courses, 1926
 1927-1928.
 Mechanics Institute, 1918.

DONALD J. HUTCHINGS

Assistant, Electrical Department
Mechanics Institute, 1928.

EARL C. KARKER

Instructor in Electricity.
University of Rochester, B.S., 1917.
University of Rochester, M.S., 1923.
Mechanics Institute, 1920.

EDWARD H. LANG

Instructor in Gas Engineering
Cornell University, M.E., 1925.
Assistant to Chief Engineer, E.W. Bliss Co.,
Brooklyn, N. Y., 1926-27.
Mechanics Institute, 1927.

HERMAN MARTIN

*Director of Evening School, Instructor Machine Design
and Physics*
Mechanics Institute, Mechanical Course Diploma,
1904.
Cornell University Extension Work.
University of Rochester Extension Work.
Draftsman and Designer, Gleason Works and
Stromberg Carlson Co., 1903-1906.
Mechanics Institute, 1904.

EARLE M. MORECOCK

Instructor in Electricity
Clemson College, B.S., in E.E. and M.E., 1919.
Student Engineer, General Electric Co., 1919-1920.
Electrical Engineer, West Virginia Engineering
Co., 1920-1924.
Consulting Engineer, North East Electric Co.,
1928.
Mechanics Institute, 1924.

EVERETT PRIEST

*Instructor in Electricity, English, Engineering, Night
School Chemistry*
Summer Session Potsdam Normal Teaching Cer-
tificate.
St. Lawrence University, B.S.
Summer Session St. Lawrence University.
Summer Session University of Rochester.
M.A. in Education.
Grammer School Teaching, 1922-23.
Gouverneur High School, Instructor in Service,
1926, 1928.
Mechanics Institute, 1928.

GEORGE W. PRING

Instructor in English
Syracuse University, B.S., 1927.
Newspaper Feature Writer, 1928.
Mechanics Institute, 1928.

ROBERT H. SIEGFRIED

Instructor in Mechanical Drawing
Cornell University, M.E., 1925.
Instructor in Drawing, Cornell University, 1925-
1926.
Manufacturing and Power Industries, 1926-1928.
Mechanics Institute, 1928.

CALVIN C. THOMASON

*Instructor in Business Law, Economics and Psy-
chology*
Whitman College, A.B., 1907.
Advanced Study, Universities of Arrgon, Cali-
fornia, Wisconsin, and Columbia.
Journalism, 1907-1911.
Industrial Extension, 1911-1915.
High School Administration and Teaching, 1915-
1919.
Army Education, 1919-1922.
College Teaching and Vocational Secretaryship,
1922-1924.
Mechanics Institute, 1924.

CLARENCE E. TUTTES

*Instructor in Mathematics, Electrical Drafting and
Design.*
Clarkson College, B.S., in E.E., 1923.
Clarkson College, E.E., 1928.
Westinghouse Graduate Student Course, 1923-
1924.
Resident Engineer, Commonwealth Power Corp.,
Saginaw, Mich., 1924-1926.
Switchboard Engineer, Commonwealth Power
Corp. Mackson, Mich., 1924-26.
Mechanics Institute, 1927.

ROYAL WELLER

Instructor in Electrical Department
Massachusetts Institute of Technology, B.S., E.E.,
1927.
Testing Department, Amrad Radio Corp., Med-
ford, Mass.
Testing Department, General Electric Co., Lynn,
Mass.
Arc Welding Department, General Electric Co.,
Schenectady, N. Y.
Mechanics Institute, 1927.



HERMAN MARTIN
Director of Evening School



K. Niver

GROWTH activates, models, and produces all end products of nature whether it be the young tree struggling to perfection among others, or the son of man striving to excel his fellow men.

CLASSES

RAMIKIN



C. Palmer

SENIORS

NINETEEN-HVNDRED-TWENTY-NINE



ALLEN VANEMMERIK
President



ELIZABETH SOOY
Vice-President

SENIORS! Triumphant in this our first venture! Ready to meet the next! As the class of 1929 leaves the Alma Mater, it is with regret and pleasure that we look back upon the years spent under its supervision. The class has met with success in ventures, scholastic, athletic and social, for while mere Freshmen we contributed to the basketball squad, and had a Freshman party. Then during our Junior year our achievement was greater than ever—for didn't we put on the best Junior Prom that has been seen to date? This year our efforts have been more toward athletics, activities, and studies—but we bid you watch for the Senior Ball.



KATHLEEN DOWNS
Secretary



JOSEPH CURTIN
Treasurer

HAROLD H. ADAMS

"Red"

Mechanical Cooperative

TRUMANSBURG, NEW YORK

Mild but he satisfies.

Mechanical Student's Association (2, 3)



JOHN L. ASH

XEΦ

"Jack"

Chemical Cooperative

ROCHESTER, NEW YORK.

We look into the future and seem to see crowds of people—a stage—spot lights—and Jack.

Glee Club (1, 2, 3); Chemical Association.



FLORENCE AXTMAN

"Flo"

Costuming

ALBANY, NEW YORK

Hold everything, Flo! "Fools rush in where angels fear to tread."

Riding.



AVIS M. BAKER

ΔO

"Akie"

Interior Decoration

ROCHESTER, NEW YORK

The light that lies in a woman's eyes, and lies and lies. But we all like her and enjoy her company.





JOHN D. BALSEY "John D"

Mechanical Cooperative

SENECA FALLS, NEW YORK

You know Johnny was pitcher and captain of the Seneca Falls nine last summer. How many games did you say you won, Johnny?

Mechanical Student's Association; Inter class Baseball.



ROY KELLER BARTLETT "Roy"

Interior Decoration

CLAYVILLE, NEW YORK

Roy is one of those rare persons who is seldom heard. He promises to be one of the Interior "Decs" of the country.

Art League (1, 2, 3).



LEWIS M. BELLINGER "Lew"

Electrical Cooperative

CANASTOTA, NEW YORK

Labor conquers all things, Lew.

Electrical Student's Association (1, 2, 3); Interclass Baseball.



JOHN BENNETT XEΦ "Jack"

Illustration

ROCHESTER, NEW YORK

One of the most accomplished young men of the class. He owns an orchestra; sings jazz better than most; clever artist; good actor. His heart is in the right place, most of the time.

Art League (1, 2, 3); Art League Carnival; Business Manager "Macbeth" (4); Ramikin Staff (3, 4); Psimar Staff.

RICHARD L. BISHOP

"Bish"

Chemical Cooperative

ROCHESTER, NEW YORK

When you can't get a thing on a fellow, you may, at least, watch him closely. Easy, Dick.

Wrestling, Chemical Society.



CHARLES P. BONFIGLIO

"Bonny"

Mechanical Cooperative

ROCHESTER, NEW YORK

Charlie taught them the meaning of "Faw down and go Boom!"

Mechanical Student's Association; Wrestling; Interclass Baseball.



J. HENRY BROWN

ΦΣΦ

"Brownie"

Architecture

ELMIRA, NEW YORK

Sometimes Brownie seems to be modest, retiring, quiet, and mild; then you will meet him and he appears to be bold, bossy, and wild. But after all is said and done, Henri will rise to glory as an architect.

Glee Club (1, 2, 3); Assistant Business Manager Architectural Association (1, 2); Interfraternal Council (3).



W. ROBERT BROWN

"Bob"

Electrical Cooperative

NIAGARA FALLS, CANADA

Bob comes from just across the border. We wonder how often he goes home.

Electrical Student's Association (1, 2, 3); Interclass Baseball (2, 3).





RICHARD C. BROWNE XEΦ "Dick"

Design

ROCHESTER, NEW YORK

Dick is one of the few who can successfully save money, wear spats, chew gum, and still be popular. Dick is up on everything and believe it or not he is a good scout.

Art Editor of Psimar; Chairman Senior Class Social Committee; Interfraternal Council (2); Art League (1, 2, 3); Wrestler's Club (1, 2, 3).



CHANCEY H. BRYANT "Chancie"

Electrical Cooperative

WARSAW, NEW YORK

Better a three inch grin than a half inch frown.

Electrical Student's Association (1, 2, 3).



F. VERONICA BURNETT "Vera"

Illustration

ROCHESTER, NEW YORK

Is there a girl who is nicer to everyone than Vera? A friend in need is a friend indeed.

Glee Club (1); Art League (1).



FRANCES B. BURNS AΨ "Fran"

B. S. Home Economics

ROCHESTER, NEW YORK

We sure have to hand it to Fran,—she holds the unique position of being the one and only person capable of recalling Dot Lennon to earth and keeping her there. What little time she has left she devotes to the good of the rest of humanity.

LUCILLE W. CAMERON "Lucille"

Lunch Room Management

ROCHESTER, NEW YORK

Paradise gained—by Milton.



GEORGE ARNON CARR ΦΣΦ "Kiddy"

Interior Decoration

STANLEY, NEW YORK

George is one of the big but silent men of the senior class. His good wit and humor are appreciated by many of us, in fact all of us. It has been proved that silence denotes a deep thinker, even if expressed in dashes and "Dot's."

Art League (1, 2, 3); Wrestler's Club (1, 2, 3); Glee Club (2, 3); Interfraternal Basketball (2, 3).



HORTENSE ELLAE CAZEAU ΦΥΦ "Tense"

B. S. Home Economics

ROCHESTER, NEW YORK

Tense drives a car as tho' she'd started back in her cradle days, in fact, she is so proficient that when she doesn't drive her own, a certain young man offers his. Greater devotion has no Scotchman than this: that he offer his car to a friend.

Silver Bay (1); Ramikin Staff (4).



ELINOR CHAMBERS ΣΚΔ "Elly"

Illustration

HONEOYE FALLS, NEW YORK

All the world is "Art" to Elly, always cheerful, always busy.

Glee Club (1); Art League (1, 2, 3); Vice President Art League (3).





FLORENCE ELMA CHAPMAN "Billy"

Art Education

UNION HILL, NEW YORK

Billy never has much to say inside or out of class. But this cannot be held against her. She says little and does a lot.

Glee Club (1, 2); Art League (1, 2, 3); Golf.

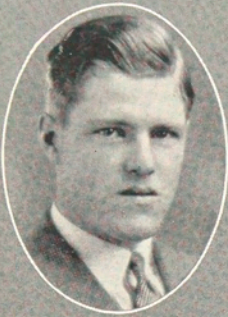

LEO F. CHRYSLER "Fritz"

Electrical Cooperative

MIDDLESEX, NEW YORK

All he needs is the Chrysler car.

Electrical Student's Association (1, 2, 3).



EMILY ALEEN CLARK ΣΚΔ "Aleen"

Retail Distribution

ROCHESTER, NEW YORK

Aleen is quiet,—a nicer girl we have yet to know.

Intersorority Council (4); Girls Activities Association Council (4).



GEORGE NELSON CLARKE ΧΕΦ "Monk"

Art, Education

ALBION, NEW YORK

The Chi Ep's have just learned that Monk won't live at the Frat house because he fears someone borrowing his nite shirt (gown) and he admits being a somnambulist.

Glee Club (1); Art League (1, 2, 3).

CHARLES D. COLACINO "Charley"

Mechanical Cooperative

NEWARK, NEW YORK

The F.O.F. of the G.R.S. His praise one we loudly shout. It is a pleasure just to know him, same as any good scout.

Mechanical Student's Association; Interclass Baseball.



ELLEN YARKER COGER "Ellen"

B. S. Home Economics

ROCHESTER, NEW YORK

Cheer up, Ellen. Maybe in the world beyond there will be something to interest you.



KATE COLE ΔO "Kay"

Dietetics

CUBA, NEW YORK

Some sit and think—some just sit—Kay is one of the former.

Captainball.



NORMAN JENNESS COLLISTER, ΧΕΦ "Norm"

Mechanical Cooperative

SOUTH BRYON, NEW YORK

Norm is a most remarkable chap—popular with men as well as girls—liking studies as well as pleasures.

Glee Club (1, 2); Mechanical Student's Association (2, 3); Secretary Mechanical Student's Association (2); Student Council; Assistant Business Manager Ramikin(2); Business Manager Ramikin (3).



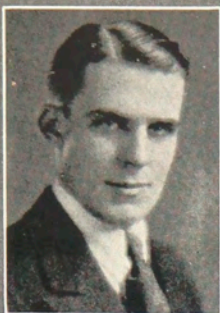

JOSEPH E. CURTIN

"Joe"

Mechanical Cooperative

SKANEATELES, NEW YORK

Safe for tender skins. 99 44/100% pure.

Students Council (1, 2, 3); Mechanical Students Association (2, 3); Interclass Baseball (2, 3); Treasurer Senior Class.



JAMES H. DAILEY

"Dug"

Electrical Cooperative

CANASTOTA, NEW YORK

Daily acts makes Jim a friend of ours.

Boxing (1, 2, 3); Electrical Students Association (1, 2, 3).



FLORICE DICKENSON

"Gramma"

Lunch Room Management

SILVER CREEK, NEW YORK

A cheerful worker and a mighty fine pal.

Dormitory Council; Student Council.



ANTHONY G. DE GRADE

"Tony"

Architecture

ROCHESTER, NEW YORK

Any job: brains plus pep equals success.

M.I.A.A. (1, 2, 3); Boxing (1, 2).

WILLARD D. DERRICK "Derrick"

Mechanical Cooperative

WHEELER, NEW YORK

Although, personally, we've never been disappointed in Derrick, we hear that he walked home from Sea Breeze one nite.



H. KEITH DOAN ΦΣΦ "Canuck"

Chemical Cooperative

NORTH BAY, CANADA

And so you don't think I am so high hat after all. Thanks. And may you never lose that school girl complexion.

Business Manager Men's Glee Club (3); Secretary Chemical Association; Glee Club (1, 2, 3).



KATHERINE A. DODGE ΔO "Kay"

Dietetics

LEICESTER, NEW YORK

Some are seen but not heard—one is apt to hear Kay.

Captainball; Life Saving; Golf; Hiking; Tennis.



RONALD DODGE ΧΣΦ "Ron"

Mechanical Cooperative

ADAMS, NEW YORK

Dodge has so many A's that his report card looks like a cross cut saw.

Mechanical Student's Association (2, 3); President Mechanical Student's Association (3); Interclass Baseball.

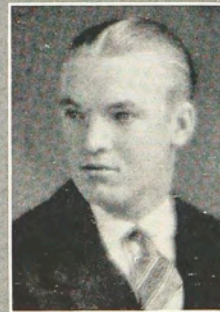



DOROTHY LOUISE DODSON AΨ "Dot"

Interior Decoration

WYOMING, NEW YORK

Dottie has contributed many articles of interest to the Psimar. Just lots of school spirit, and lots of personality.

Girls Activities Association Council (2, 3); Art League (1); Glee Club (1); Golf; Hiking; Bowling; Hockey.



RUTH M. DONNIGAN "Donnie"

Lunch Room Management

ALDEN, NEW YORK

And does she rush it! Well, I guess! Both in work and to the theaters.

Dormitory Council; Glee Club.



RALPH W. DUDLEY "Cy"

Mechanical Cooperative

BATH, NEW YORK

Cy was nearly in tears when he raffled his pet turkey, Lydia, but he won her himself so it's O. K. now. Let's have Yankee Doodle, Cy.

Wrestling (2, 3); Boxing (1, 2); Glee Club (1, 2, 3); Mechanical Students Association (2, 3).



KATHLEEN MITCHELL DOWNS ΦΥΦ "Kay"

B. S. Home Economics

JAMESTOWN, NEW YORK

As if Kay's own eyes weren't claim enough to fame without having an optometerist for a boy friend. Never mind, Kay. He's a peach and so are you. *Que voulez-vous le plus encore?*

Ramikin Staff (4); Secretary Senior Class (4); Intersorority Council (2); Glee Club (2); Captainball; Riding; Life Saving; Hockey.

GERALDINE F. DUFFY "Gerry"

Special Applied Art

ROCHESTER, NEW YORK

Nothing "So Blue" about Gerry, except maybe, her fondness for blue eyes.

Glee Club (1); Art League (1, 3); Ramikin Staff (3); Golf.



JOHN D. DUNN XΔΦ "Jack"

Mechanical Cooperative

ROCHESTER, NEW YORK

Johnny is at ease in any company, providing she's young and pretty.

Mechanical Students Association (2, 3); Manager Varsity Basketball (2).



JENNIE DUROFCHALK ΔO "Jen"

Dietetics

BINGHAMTON, NEW YORK

A girl we can't forget, our dear friend Jenny.

Glee Club (1, 2); Basketball.



EDWARD D. DWYER XEΦ "Ponzi"

Retail Distribution

MACEDON, NEW YORK

He came from the wilds of Macedon to receive the name of "Ponzi". He's not an embezzler, but oh! what a Shylock.

President M.I.R. (4).





ARTHUR W. EDICK "Art"

Mechanical Cooperative

LITTLE FALLS, NEW YORK

Art broke so many fork handles on the farm that his Dad sent him to M.I. Art is just as was, only he doesn't use a fork now.

Mechanical Students Association.



DELBERT E. ELAM XΔΦ "Dey"

Architecture

ROCHESTER, NEW YORK

Elam had a date once. He found it in a piece of fruit cake. Dey is looking for the man who invented work. He probably will find him in a movie, if it all.

M.I.A.A. (1, 2, 3).



FRANCIS ALLEN EATON XEΦ "Frank"

Mechanical Cooperative

NEWARK, NEW YORK

There are scores of men, but few are leaders.

Student Council (1); President Junior Class (2); President Mechanical Students Association.

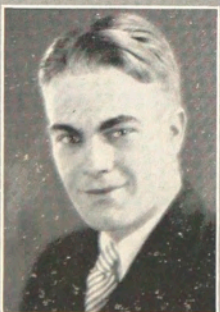

PAUL V. ELLIS ΦΣΦ "Stan"

Electrical Cooperative

JOHNSON CITY, NEW YORK

A good sense of humor is man's most valuable asset.

Electrical Students Association (1, 2, 3); Class Baseball.

HELEN E. EMRICK

"Helen"

Dietetics

ROCHESTER, NEW YORK

At last we've found a town girl who prefers dormitory life.

Tennis; Basketball; Bowling.



MARGARET L. FISH

AΨ

"Peg"

Retail Distribution

CANANDAIGUA, NEW YORK

We'll tell you a story about Peg; when asked which organization she belonged to she replied Phi Sig. That's O.K. Peg.

President Dormitory Council (4); Glee Club (3); Silver Bay (1); Riding.



FLOYD FRISBY

XEΦ

"Fris"

Electrical Cooperative

LYONS, NEW YORK

Fris's hair made him decide upon an Electrical course. Ask him why.

Electrical Students Association (1, 2, 3).



CLYDE C. FRENCH

XEΦ

"Joe"

Retail Distribution

NORTH TONAWANDA, NEW YORK

From North Muddy Waters he came, from M.I. he'll go. At Sibley's they call him Mister, but to us he still is Joe.

M.I.R. (1, 2, 3); Interfraternal Council (4).

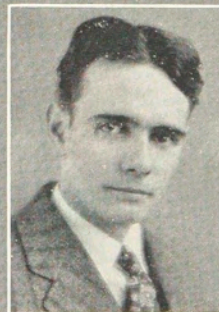



CHARLES W. FOSTER "Chuck"

Electrical Cooperative
ROCHESTER, NEW YORK

Persistence makes men of might.
Electrical Students Association (1, 2, 3).



LOUISE FOSTER "Louie"

Illustration
CANANDAIGUA, NEW YORK

Has a faculty of making herself liked. "Weize" looks just rite. Her only fault is a small one, and that is Canandaigua.

Art League (1, 2, 3); Glee Club (1, 2); Girls Activities Association Council (3); Bowling; Swimming.



FRANK A. GIZZI "Izzi"

Mechanical Cooperative
ROCHESTER, NEW YORK

Izzi has the cooperative spirit of modesty.
Mechanical Students Association (2, 3); Interclass Baseball.



CATHERINE MARY GRIDLEY "Duchess"

Illustration
PENN YAN, NEW YORK

Gilda Gray's understudy. Broadway doesn't know what it is missing.

Art League.

EDWARD W. HAYES

"Shorty"

Illustration

ROCHESTER, NEW YORK

According to his own words, be it known, that altho he is small he accomplishes big things.

Art League (1, 2, 3); Wrestlers Club (3).



GEORGE S. HAWKINS

"Hawk"

Electrical Cooperative

NEWPORT, NEW YORK

No matter how long or far it is, he will get there.

Electrical Students Association (1, 2, 3).



FRANCES HEDGES

"Babe"

Dietetics

ROCHESTER, NEW YORK

Another driver of the boy friend's car. Talk about the "Green Hat", Babe doesn't stop at the hat alone, she goes in for the ensemble. But there is nothing green about her.



GLENN W. HERMAN

ΧΕΦ

"Herm"

Electrical Cooperative

MANCHESTER, NEW YORK

Even "live wires" get stranded now and then.

Electrical Students Association; Assistant Manager Basketball (2); Interfraternal Council (3).





WAY C. HIBNER

"Way"

Electrical Cooperative

ROCHESTER, NEW YORK

There is only one Way in M. I.

Electrical Students Association (1, 2, 3).



GERALDINE HILTON

"Gerry"

B. S. Economics

ROCHESTER, NEW YORK

Gerry's always losing things. She has even lost the stool in the hall. She did find one thing, however. Hail to the founder of the Glee Club.

President Glee Club (2, 3, 4); Girls Activities Association Council (3, 4); Secretary Students Council (4); Ramikin Staff (4); "In Arcady" (3); Golf; Riding.



RUTH MARY HOFFMAN A Ψ

"Ruth"

Lunch Room Management

BUFFALO, NEW YORK

She does her work and does it well."

Girls Activities Association Council; Glee Club; Basketball.



DOROTHY HUMSTONE Δ O

"Dottie"

Dietetics

VERNON, NEW YORK

It's nice to be natural, when you are naturally nice.

Assistant Editor Ramikin (2); Intersorority Council (2); Secretary Glee Club (2); Glee Club (1, 2); Captainball; Bowling; Riding.

EARL V. HUNGERFORD "Hunk"

Electrical Cooperative

DANSVILLE, NEW YORK

How to educate a wife by Earl Hungerford.

Ramikin Staff (3); Psimar Staff (3); Glee Club (1, 2, 3); Electrical Students Association (1, 2, 3).



ELIZABETH HUNT ΔO "Betty"

Dietetics

ROCHESTER, NEW YORK

A clever girl is Betty. She deftly edits the Psimar, manages a faculty, and runs the family car.

Editor-in-chief of Psimar (2); Secretary Girls Activities Association (2); Captainball; Bowling; Golf.



JOHN J. JACOBUS "Jake"

Electrical Cooperative

SPENCERPORT, NEW YORK

Scholarship, second to none, and a worthy President of the Electrical Student's Association.

President Electrical Association (3); Electrical Students' Association (1, 2, 3); Glee Club (3); Inter-class Basketball (2).



PHILIP H. JAMESON XΔΦ "Phil"

Electrical Cooperative

ROCHESTER, NEW YORK

Principles of Osculation and Sparking by—.

Electrical Students Association (1, 2, 3); Glee Club (3); Interfraternal Basketball (2, 3).





MILTON A. JORDON

"Milt"

Design

ROCHESTER, NEW YORK

A designing young man. If anyone is looking for information on the latest books, the best plays, the smartest designs, or other things, ask Milton.



EARLE F. KAELI

"Bum"

Architecture

ROCHESTER, NEW YORK

Old M.I. will be proud of you, Bum someday; and we hope your monicker will not influence you in anyway.

M.I.A.A. (1, 2, 3); President M.I.A.A. (3).



HENRIETTA KARGES

ΔO

"Heinie"

Dietetics

ROCHESTER, NEW YORK

The burning question has to do with a little black bag. What are the precious contents, Heinie?



JAMES F. KIGGINS

"Slide"

Chemical Cooperative

ROCHESTER, NEW YORK

Slide, in Rochester is our best sport.

Chemical Society.

ISABELLE E. KIMBALL ΔO "Izzi"

Interior Decoration

ROCHESTER, NEW YORK

Gets away with a certain amount of sophistication. Izzi is our professional apologizer. She would have been the best auto driver in the Art School, having one of the best autos, had it not been for a large sized truck of bath tubs.



BERENICE M. LAWSON "Bunny"

Art Education

ROCHESTER, NEW YORK

A sedate lass whose demeanor at times belies her activities.

Glee Club (2); Art League (1).



ROLAND W. LEFEVRE "Rolly"

Mechanical Cooperative

WOLCOTT, NEW YORK

Rolly takes everything seriously, even his school work.

Mechanical Students Association (2, 3).



DOROTHY VIRGINIA LENNON ΑΨ "Dot"

B. S. Home Economics

BATAVIA, NEW YORK

And how that girl could talk! Never mind Dot we can't all be silent partners, nor would we want to.

Treasurer Class (3); President Intersorority Council (4); Riding (2, 3); Golf.





OLIVER G. LEROY

"Ollie"

Electrical Cooperative
PALMYRA, NEW YORK

How long is a short circuit?



S. BARBARA LITTLEJOHN

ΔO "Bob"

Dietetics

ROCHESTER, NEW YORK

If you have anything on your conscience, stay away from this woman. She sees all, knows all, and doesn't mind having a good time-over it.

Glee Club (1, 2); Captainball (1); Tennis (1), Life Saving (1, 2).



STANTON J. LITZ

XΔΦ

"Stan"

Electrical Cooperative

HOMER, NEW YORK

Modesty is the best policy.

Electrical Students Association (1, 2, 3); President Student Council (3); Interfraternal Council (3); Ramikin Staff (2, 3).



CHARLES L. LOFGREEN

ΦΣΦ

"Charlie"

Illustration

ROCHESTER, NEW YORK

Charlie's type is singular, averaging about one in every Senior class. There is nothing to prevent Charlie from making his mark in the world, except perhaps—

Art League (1, 2, 3); President Art League (3); Wrestlers Club (1, 2, 3); Art Editor Ramikin (3).

ROBERT R. LORD ΧΕΦ "Bob"

Illustration

ROCHESTER, NEW YORK

Bob is a small town man with big ideas. He actually studies his history of painting and sculpture! "Every where that Charlie went, there Bob was sure to go."

Art League (1, 2, 3); Treasurer Art League (3); Wrestlers Club (1, 2, 3).



EARLE MACK "Mac"

Mechanical Cooperative

CALEDONIA, NEW YORK

Make a book out of them Mac! Call it "Flaming Love in the Caledonia Fish Hatcheries."

Mechanical Students Association (1, 2, 3).



VIRGINIA MACKOWSKI ΔΟ "Ginny"

Dietetics

ROCHESTER, NEW YORK

Ginny has great times typing various and sundry write up's which are respectively submitted to the Psimar. It is too bad that the typewriter so basely lacks in cooperating with her.

Captain Captainball; Literary Editor Psimar (2).



ARLENE C. MARKHAM "Arlene"

B. S. Home Economics

ROCHESTER, NEW YORK

If you'd like something enlightening, you should see Arlene fortified with her professional manner, instructing a class of boys in the fine arts of cooking.





SOLVEIG MARTENS

"Sol"

Illustration

JAMESTOWN, NEW YORK

May her life be as her name predicts a "Sunny Way".

Art League (1, 2, 3).



ELIZABETH B. MARTIN

"Jack"

Dietetics

CORRY, PENNSYLVANIA

Now it seems to be a question of Packard cars.

Bowling; Hiking; Tennis.



RAY E. MATTOON

"Matty"

Electrical Cooperative

MEDINA, NEW YORK

Must be nice to be tall and see everyone from that lofty standpoint.

Electrical Students Association (1, 2, 3); Interclass Baseball.



KATHRYN A. McCABE

"Kay"

Art Education

CANANDAIGUA, NEW YORK

She is just a sailor's sweetheart.

Glee Club (1, 2); Art League (1, 2, 3); Golf.

THEODORE R. McCANN

"Mac"

Chemical Cooperative

MORTON, NEW YORK

They say that Mac has a sister Carrie McCann, and a brother Phillip McCann.

Chemical Students Association.

R. HENRY MINARD

XEΦ

"Waddie"

Chemical Cooperative

HERKIMER, NEW YORK

We wonder if he is lucky at cards, too.

Vice President Chemical Association (3).

ISABEL JEAN MONAGHAN A Ψ "Monnie"

Illustration

ROCHESTER, NEW YORK

Who has the prettiest eyes in Art School? You don't say much but why should you.

Glee Club (2, 3); Art League (1, 2, 3); Golf; Bowling.

HAROLD D. MORSE

"H.D."

Electrical Cooperative

SAYRE, PENNSYLVANIA

We have our own ideas as to what H.D. stands for.

Electrical Students Association (1, 2, 3); Secretary Electrical Students Association; Students Council (1, 2, 3); Interclass Baseball (2).





ALBERT J. MOYSE

"Red"

Chemical Cooperative

ROCHESTER, NEW YORK

We expect to see Al's name hung high some day.
—No, just his name.

Basketball.



CLARENCE B. NELSON

ΧΕΦ

"Slick"

Retail Distribution

BINGHAMTON, NEW YORK

Down in Binghamton they call him Tick, but up here it's Slick. His third year he nearly changed from Retailing to Managing a theatre, but now she is at M.I.

President M.I.R.A. (3); Treasurer M.I.R.A. (2); Student Council.



KENN ARNOLD NIVER

ΦΣΦ

"Kenn"

Illustration

CORTLAND, NEW YORK

Kenn is likeable and generous; believes in the Community Chest Spirit; davenport in the home; gets along with anyone even the most exacting instructors.

Art League (1, 2, 3); Vice President Student Council (3); InterFraternal Council (1, 2, 3); Glee Club (1, 2, 3); Vice President Glee Club (2, 3).



MARIE K. O'HARA

"Sissy"

Lunch Room Management

PORT BYRON, NEW YORK

Sissy can't help it because her feet aren't mates. Perhaps that is why she tracts so many men.

ELEANOR OLMSTEAD ΔO "Billie"

Dietetics

ROCHESTER, NEW YORK

Peppy and heaps of fun. And the bridge parties that girl goes to, are just no body's business.



CHARLES R. O'NEILL "Chuck"

Mechanical Cooperative

MASSENA, NEW YORK

What a whale of a difference a few cents makes.
Mechanical Students Association (2, 3).

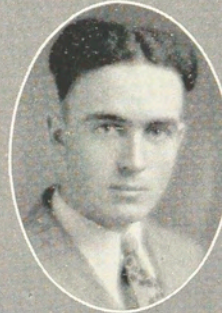

CATHERINE CHRISTIE PALMER "Chat"

Illustration

ROCHESTER, NEW YORK

It's hard to decide what to write about Chat, so we'll do the next best thing and say that he's tall, dark, and handsome. In other words he is a perfect foil.

Girls Activities Association Council (3); Glee Club (1, 3); Vice President Glee Club (1); Art League (1, 3); Golf; Riding.



DAVID PARTRIDGE "Pat"

Electrical Cooperative

HENRIETTA, NEW YORK

Life is a serious matter with Pat, but no one seems to realize it.

Electrical Students Association.





ESTHER F. PENCI ΔO "Esther"

Dietetics

WALLINGFORD CONN.

Our pensive Esther makes the best little librarian. In conclusion it necessarily compels us to say, truthfully, "The best things come in small packages."

Girls' Activities Association Council (1, 2); Ramikin Staff (3); Tennis (1, 2).



HAROLD D. PETERSON ΦΣΦ "Pete"

Electrical Cooperative

WOLCOTT, NEW YORK

Stick to it Pete musicians aren't appreciated until after they are old and grey.

Interfraternal Council (3); Interclass Baseball (2, 3).



ROSE PETRILLO "Rose"

Lunch Room Management

WEST BLOOMFIELD, NEW YORK

She hasn't gone out much but when she did she went way to Bloomfield.



FRANK J. POUPORE ΦΣΦ "Canada"

Chemical Cooperative

NORTH BAY, CANADA

"All the King's horses and all the King's men couldn't put Frank together again."

Chemical Association (3).

ELIZABETH MAXWELL RAMSEY "Betty"

Illustration

BEAVEN FALLS, PENNSYLVANIA

A little girl but what "abilities." There are many Betty's but it will be hard to forget you.

Art League (1, 2, 3); Glee Club (1, 2); Riding (2).



FRANCES EDNA RAYNOR "Fran"

Lunch Room Management

WESTFIELD, NEW YORK

She is quiet in a crowd, but when you get her alone, YOU'D BE SURPRISED.

Glee Club; Basketball.

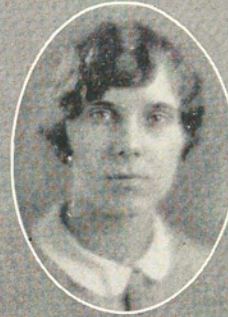

GORDON L. REED "Gordon"

Electrical Cooperative

CHAUTAUQUA, NEW YORK

One should never boast of one's accomplishments, should one?



JAMES F. RYAN "Jim"

Electrical Cooperative

ROCHESTER, NEW YORK

To know ones own mind is to know others.

Electrical Student's Association (1, 2, 3); Interclass Baseball (2, 3).





FRANK J. SAPERE

"Jip"

Architecture

ROCHESTER, NEW YORK

Well, Jip, it's a good occupation to be a builder of homes.

M. I. A. A. (1, 2, 3); Secretary M. I. A. A. (3).



THELMA I. SCHUTT

ΔO

"Shuttie"

B. S. Home Economics

ROCHESTER, NEW YORK

Editor-in-chief of Ramikin (4); Assistant Editor Ramikin (3); Vice President Girls' Activities Association Council (3); Girls' Activities Association Council (1, 2, 3); Intersorority Council (2, 3); Silver Bay (1); President of Sophomore Class (2); Bowling; Captainball; Ping Pong; Golf.



HELEN M. SHAUGHNESSY

ΔO

"Helen"

Dietetics

HOOSICK FALLS, NEW YORK

A sense of humor unexcelled; a giggle all her own; and her own appreciation of "Art".

Girls' Activities Association Council (1); Intersorority Council (2); Captainball; Bowling.



ROBERT L. SHERWOOD

ΦΣΦ

"Bob"

Chemical Cooperative

BATAVIA, NEW YORK

Better to be like you are, Bob, than to be foreword.

President of Chemical Association (3); Glee Club (1); Interfraternal Baseball (1, 2, 3); Interfraternal Basketball (2).

RUTH E. SIDDONΣ ΣΚΔ "Sid"

Art Eudcation

ROCHESTER, NEW YORK

We are sure Ruthie will make a conscientious teacher because most all of her subjects are done with "Ernest."

Art League (1, 2, 3); President of Girls' Activities Association (3); Girls' Activities Association Council (2); Glee Club (1, 2); Silver Bay (2); Captainball; Bowling.

BERNARD M. SNYDER "Bernie"

Electrical Cooperative

ROCHESTER, NEW YORK

What ever I have tried to do in life I have tried to do well.

ELIZABETH V. SOOY ΑΨ "Betty"

Retail Distribution

PLEASANTVILLE, NEW JERSEY

Some girls like steaks, others aren't so fussy; but Betty sure is fond of "Pork".

Vice President of Senior Class (4); M.I.R. (1, 2, 3, 4); Vice President M.I.R. (4); Silver Bay (2); Glee Club (3, 4).

THELMA STARR "Tilly"

Dietetics

PAVILION, NEW YORK

Thelma is a Novelty—she is Conscientious.

Glee Club (1, 2).

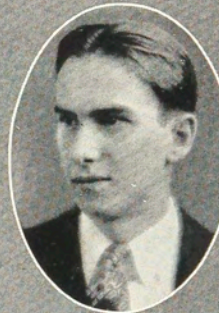



EDITH ALINE STOWELL ΣΚΔ "Ede"

Art Education

ROCHESTER, NEW YORK

Another one of those quiet geniuses. If her work in school is an indication of her future we have no doubt as to her success.

Art League (1, 2, 3).



EVELYN MAE STUCKE ΣΚΔ "Evelyn"

Art Education

ROCHESTER, N. Y.

The ventriloquist makes herself heard and how! Her other name is school spirit. She's interested especially in assemblies.

Art League (1, 2, 3); Secretary Art League (3); Tennis; Swimming.



WILLIAM J STINSON "Bill"

Mechanical Cooperative

SKANEATELES FALLS, NEW YORK

It doesn't speak much for your mechanical training Bill, when you leave part of your car in Victor. However your training in wrestling has, at least, made you popular with the fair sex.

Ramikin Staff (3); Glee Club (1, 2); Wrestling (1, 2, 3); Mechanical Students Association (2, 3); Treasurer Mechanical Students Association (3); "M" Club (3); Interclass Baseball; Captain Wrestling (3).



JOHN R. SULLIVAN ΦΣΦ "Jack"

Illustration

BINGHAMTON, NEW YORK

He is endowed with the happy disposition of a true Irishman.

Ramikin Staff (3); Interfraternal Council (3); Art League (1, 2, 3); Glee Club (1); Student Council (1).

ELIZABETH M. TABER A Ψ "Tish"

Dietetics

BAINBRIDGE, NEW YORK

Tish is peppy and full of fun—it's quite the merry life she has begun.

*Girls' Activities Association Council (1, 2, 3);
Dormitory Council (3); Silver Bay (2); Bowling.*



VIRGINIA TAYLOR ΣΚΔ "Ginna"

Teacher Training Art

GENEVA, NEW YORK

Don't let this little girl's name deceive you, she is an artist and a teacher. Although it has been rumored that she has had some pressing engagements of late.

Art League (1, 2, 3); Dormitory Council (2); Glee Club. (1).



WALTER C. TAYLOR "Walt"

Electrical Cooperative

HENRIETTA, NEW YORK

He thinks too much—such men are dangerous.

Electrical Students Association (1, 2, 3). Interclass Baseball (2, 3).



LEON D. TINKHAM "Tink"

Electrical Cooperative

PERRY, NEW YORK

His name alone expresses our thoughts.

Electrical Students Association (1, 2, 3).





CATHERINE VALLEAU

"Kitty"

Costuming

MORRISVILLE, VERMONT

Life is so futile—"now last year at college."



ALLEN VAN EMMERIK XEΦ "Dutch"

Illustration

OAKDALE, LONG ISLAND

Dutch wrestled his way into M. I. and has wrestled (with a pencil) his way out. He says he is Irish but can't deny he is 'Dutch' and President of the class. One of his peculiarities is that he never chews (choose) gum unless he buys it himself.

Business Manager Psimar (3); President Senior Class (3); Business Manager Ramikin (2); Assistant Manager Ramikin (1); Student Council (2); Wrestling (2, 3); Art League (1, 2, 3).



ADRIAN VAN WYEN XEΦ "Pork"

Illustration

WEST SAYVILLE, LONG ISLAND

Aims to be a big man. He has gone big at M.I. and we admit he probably will after he leaves. He can sing and play basketball. Pork likes M.I. and I Betty'll be sorry to leave.

Art League (1, 2); Basketball (1, 2, 3); Chairman Social Committee (2); President Men's Glee Club (2, 3); Psimar Staff (3).



ERNEST J. WALKER ΦΣΦ "Kurly"

Teacher Training Art

SHERRILL, NEW YORK

Quiet and just escapes the dire catastrophe of being dignified. Ernie is Scotch—believe it or not—just look at his feet. Ernie you certainly were gyped.

Art League (1, 2); Ramikin Staff (2); Secretary Art League (2).

ASA L. WARNER

"Red"

Chemical Cooperative

CATTARAUGUS, NEW YORK

What is this unknown compound—Asa?

Chemical Students Association (3).

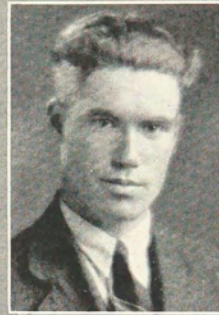

EDWIN G. WELTER

"Ed"

Mechanical Cooperative

ROCHESTER, NEW YORK

Just like a collar ad. Keep away from the woods, though, Edwin; maidens aren't the only ones who pray.

Mechanical Students Association (2, 3); Interclass Baseball (2, 3).



OLIVE L. WHEELER

ΦΥΦ

"Ollie"

Lunch Room Management

ERIE, PENNSYLVANIA

One of the kind men prefer—a blonde who takes 'em all seriously.

Girls' Activities Association Council (2); Student Council (1); Dormitory Council (1); Intersorority Council (2).



FERNE L. WILSON WYANT ΦΥΦ "Mom"

Lunch Room Management

HOLLEY, NEW YORK

If Ferne weren't Ferne—we'd be tempted to call her an old maid for such spotless neatness.

Treasurer Girls' Activities Association (2); Intersorority Council (1, 2).



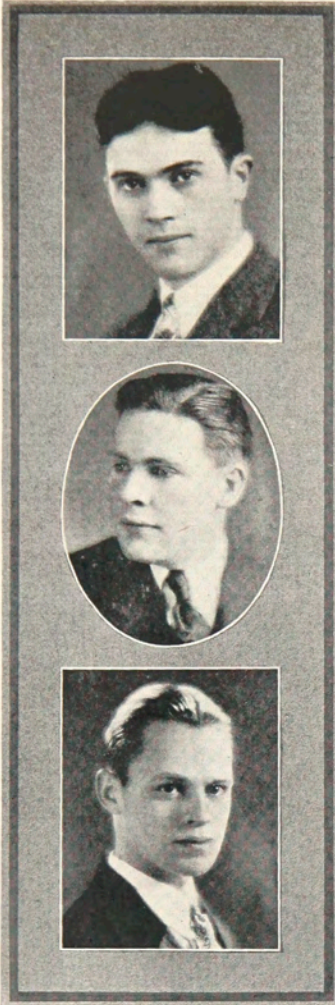

HAROLD O. WOODWORTH ΧΕΦ "Shine"

Retail Distribution

CAZENOVIA, NEW YORK

He came from Cazenovia, and we soon named him Shine. If I can't tell you just ask that uncle of mine.

President M.I.R. (1); Vice President M.I.R. (2).

ALAN M. YOUNG

"Red"

Electrical Cooperative

ROCHESTER, NEW YORK

He never lets his studies interfere with his education.

Electrical Students Association (1, 2, 3); Glee Club (1, 2, 3); Interclass Baseball (2, 3).

JAMES F. YOUNG

"Jim"

Electrical Cooperative

ROCHESTER, NEW YORK

A.C.M.T.C. addict.

Electrical Students Association (1, 2, 3).

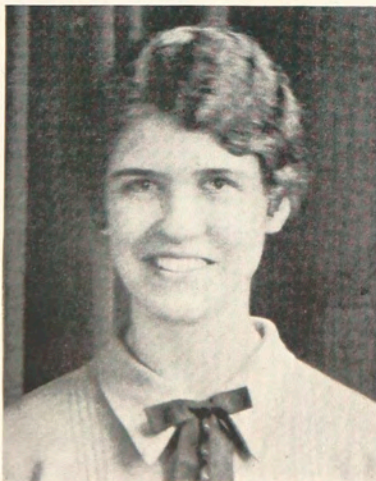

In Memoriam

MARY S. TOBEY

1907-1928

RAMIKIN

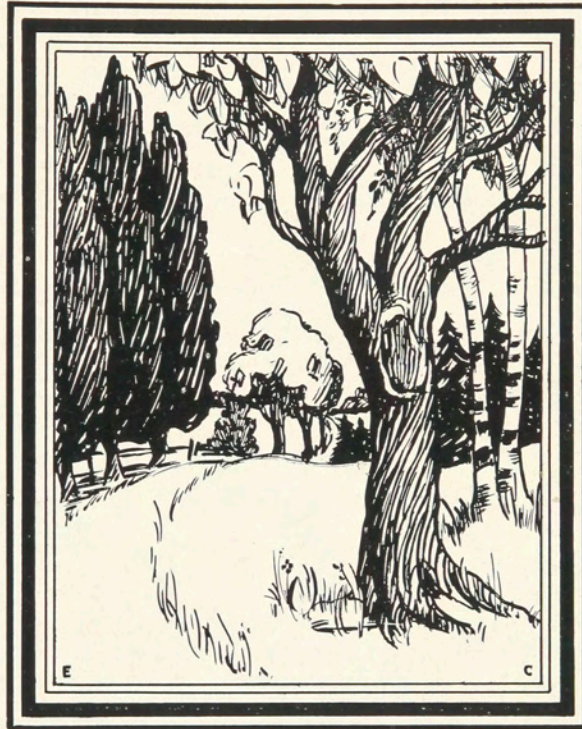

E. Chambers

JUNIORS

NINETEEN·HUNDRED·TWENTY·NINE

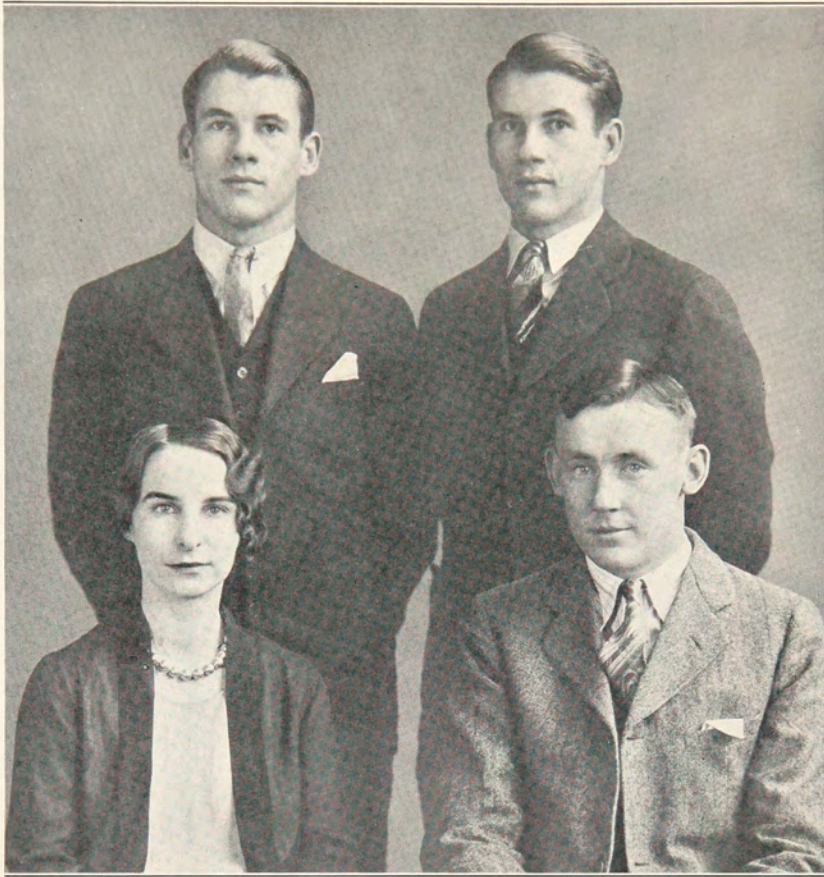

Junior Class

OFFICERS

HENRY KENT	President
SAMUEL CUDEBACK	Vice President
AGNES KLITGORD	Secretary
ROBERT KENT	Treasurer

ONE of the most successful years that Mechanics Institute has experienced was this year 1928-1929.

It is the student body that makes any school, and one of the reasons for the above statement is the Junior class. Our class has been foremost in studies, school activities, and athletics. We have served our Alma Mater faithfully. Our reward comes in realizing this after a comparison with the records of others.

We began in our Freshman year. Our social events, scholastic accomplishments, and our whole hearted interest in the welfare of the Institute proclaimed that as Juniors we would do even greater deeds. Our class has been known for its sportsmanship, having followed traditions and submitted to punishments for our occasional failings without rebellion.

In all we are proud of our status at Mechanics Institute and are sure that another triumphant year awaits us as Seniors.



Kitgord Miner Parks Angell Fisher
Herman Edgely Davis White Searle
Richards Bauer Warner Thum Bristol Frame Snell

JUNIOR ART

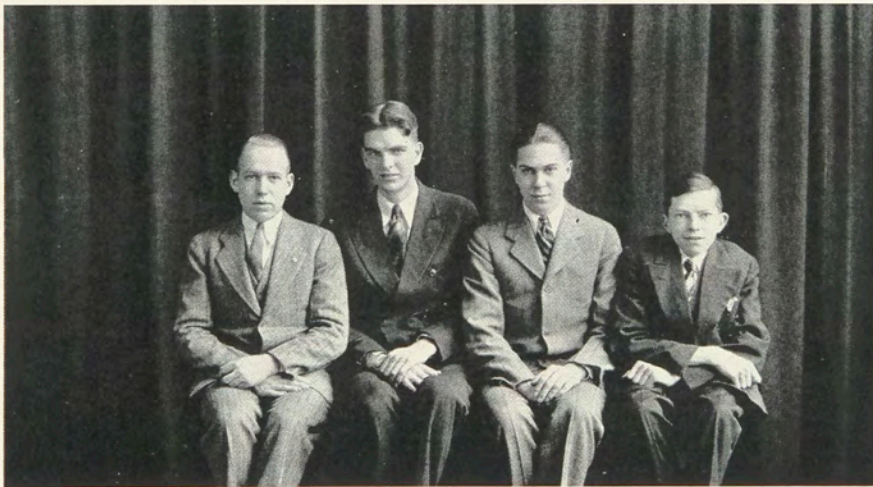

Gates Murphy Broadbooks Porter

JUNIOR CHEMICAL

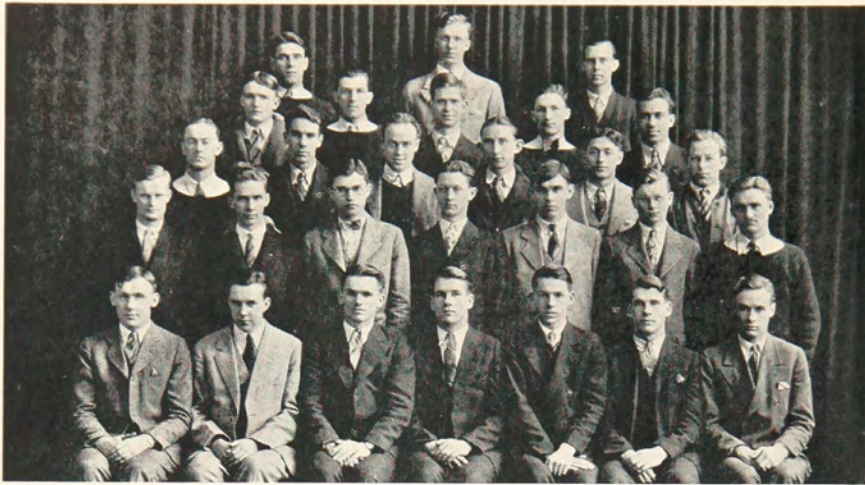

Whitney Young Johnson
 Arther Englert Gardner Ward Scura
 Rice Bullis Churchill Jones LaPresti Western
 Fitzpatrick Payne Tuttle McDowell Dalton Wood
 Cuddebach Fish Tayler Kent Gendreau Kent Klitgord

JUNIOR ELECTRICAL



Coleman Getman Schlee Zecher Woods Hurst Wright
 Wilson Perry Forbes Seybold Kolb Morgan Woodruff Tanner
 Bixler Carr Bunce Darmody Plotts Mills Wilhelm Green

JUNIOR ELECTRICAL



Richardson Perkins Boulter McLaughlin Shepardson Cala
Ball Kazalka Rosettie Hoffmeister Nolan Sanatore Linehan
Fehrenbach McGregor Holzschuth Gove Blair Irving Aeur

JUNIOR MECHANICAL

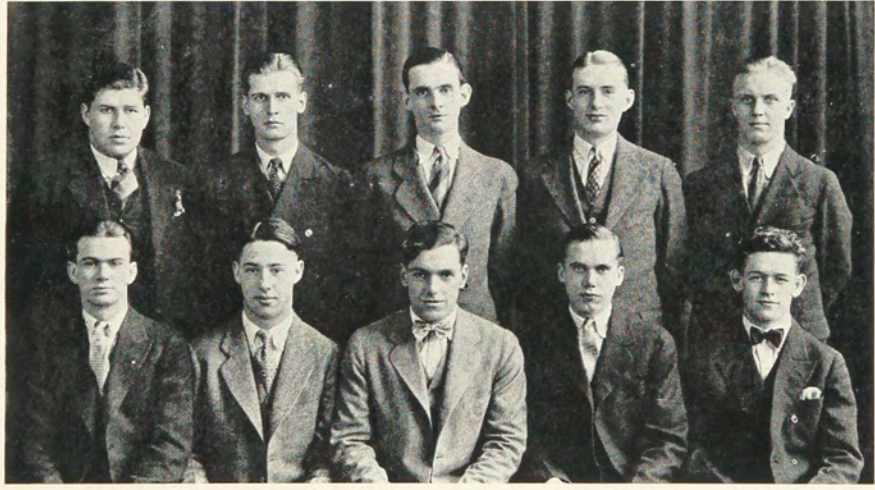

Yaw Carlsten Reed Wakeman Raymond
Donahue McEneany Higley Gilbert Beiderbecke

JUNIOR MECHANICAL

SCHOOL OF APPLIED
ARTS

Cae, LeRoy
 D'Amico, Andrea
 Hogue, John
 Lawrence, Esther
 Manning, Carl
 Nichols, Burr
 Patten, Nord
 Frank, Edwin
 Yeoman, Thomas
 Gray, Shirley
 Nobile, Michael
 Parkes, Orville
 Angell, Adele
 Edgeley, Lowell
 Norris, Sylvia
 Pembroke, Alice
 Springer, Laura
 Weikart, Vance
 Herrick, Helen
 Brady, Francis
 Brescia, Joseph
 Burger, Lydia
 Carroll, Byron
 DeNero, John
 Forester, Fred
 Fox, Paul
 Hastings, Rachel
 Herman, Dorothy
 Klitgord, Agnes
 Maloney, Burke
 Ofowitz, Samuel
 Richards, Carol
 Schmanke, Carl
 Searle, Francis
 Smith, LaVerne
 Smith, R. Crea
 Strauchen, Edmund
 Van Hee, Eleanor
 Weinberg, Sydney
 Arney, Helen
 Bauer, Mildred
 Bristol, Margaret
 Clements, Emily
 Davis, Dorothy
 DeVisser, Grace
 Fisher, Marion
 Frame, Eileen
 Magro, Joseph
 Rathjen, Helen
 Snell, Dorothy
 Thum, Bernice
 Warner, Effie

White, Mildred
 Ringwood, Merlyn
 Muntz, Marion

SCHOOL OF
INDUSTRIAL ARTS

Auer, Clarence
 Ball, Donald
 Beiderbecke, Henry
 Blair, Edward
 Boulter, Fredrick
 Cala, Charles
 Carlsten, Sigurd
 Carr, Eugene
 Donohoe, Martin
 Fehrenback, George
 Gilbert, Sidney
 Glenn, George
 Gove, Samuel
 Higley, Donald
 Hofmeister, Claude
 Holzschuh, William
 Kosalka, Edward
 McEneany, James
 Mac Gregor, Henry
 McIntosh, Norman
 McLaughlin, James
 Nolan, Edward
 Perkins, Willard
 Raymond, Harlow
 Reed, Steadman
 Richards, Lawrence
 Richardson, Harry
 Rosettie, Daniel
 Shepardson, Randall
 Wakeman, Lester
 Yaw, Ronald
 Yousey, Harold
 Anderson, John
 Atwell, Thomas
 Broadbooks, Kenneth
 Gates, Clarence
 Haus, Charles
 Murphy, Eugene
 Porter, Elmer
 Zahrndt, Fredrick

Barker, Vincent
 Blydenburg, Fredrick
 Bullis, Orman
 Bunce, John
 Carr, Eugene

Churchill, Clarence Edward
 Coleman, William
 Cuddeback, Samuel
 Dalton, Leonard
 Darmody, Raymond
 Deemer, Walton
 Englert, Raymond
 Fish, Donald
 Fitzpatrick, Joseph
 Forbes, Robert
 Gardner, Fredrick
 Gendreau, Richard
 Getman, Donald
 Green, Harold
 Hastings, George
 Hildreth, John
 Hill, John Lindsay
 Hurst, Carl
 Jones, Paul
 Johnson, Clair
 Kent, Henry
 Kent, Robert
 Klitgord, Otto
 Kolb, Charles
 LaPresti, Phillip
 McDowell, Warren
 Miller, Victor
 Mills, Roger
 Morgan, Herbert
 Parker, J. Henry
 Payne, G. DeAlton
 Penfield, Reginald
 Perry, Clifford
 Petersen, Donald
 Plotts, W. Fredrick
 Purinton, Harold
 Redfern, Robert
 Rice, George
 Schlee, Harold
 Scura, Angelo Francis
 Seybold, Elmer
 Tanner, Ralph
 Tayler, Kenneth
 Tuttle, Herbert
 Ward, Walter
 Whitney, George
 Wilhelm, George
 Wilson, Everett
 Wood, Horace
 Woodruff, Keith
 Woods, Francis Wayne
 Wright, Fredrick
 Young, Carl
 Zecher, E. Paul

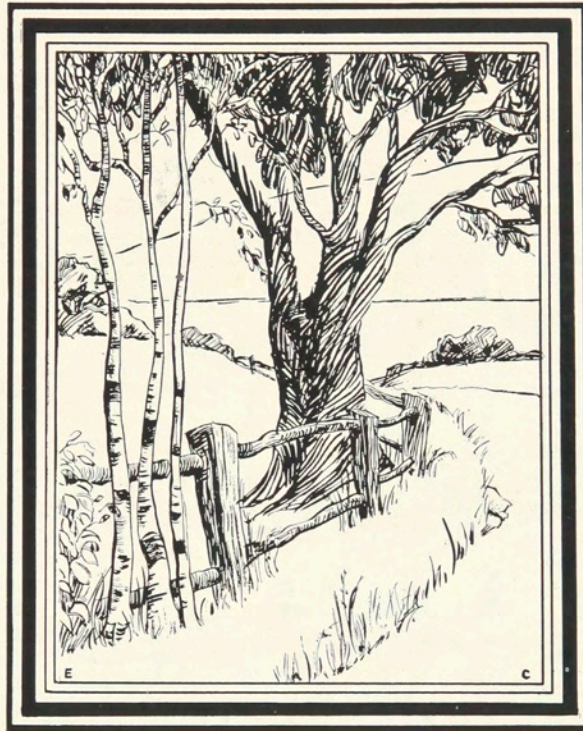

E. Chambers

FRESHMEN

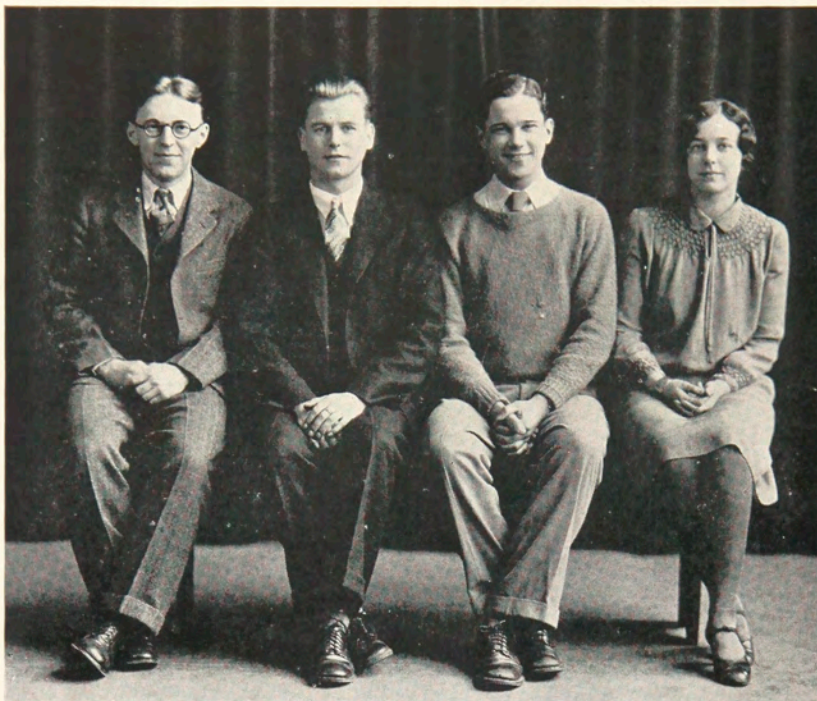

Piatt McMullen Clark Tait

Freshmen Class

OFFICERS

DONALD PIATT	President
MARION TAIT	Vice-President
ELON CLARK	Secretary
JACK McMULLEN	Treasurer

OUR Freshman year is nearly ended and we shall soon realize how much it has meant to us.

We were extended a warm welcome by the upperclass men and were soon made to feel at home, when a majority of the class attended the "get-to-gether party" in September.

In athletics and school spirit we have not been found lacking. The class was well represented in basketball, and real cheering was in evidence at the games.

A party was held and received the whole hearted support of the class of 1931.



Grover Rose Hammond Dooley Gillette MacInnis Storto
 Atkins DeWolf Underhill Bridle Wolz Wertman Moore Stoddard

FRESHMAN FOOD ADMINISTRATION



Vogan Klinke Jeffers Myerhoff Oswald Brooks
 Whitebeck M. Palmer Ward Taylor Thomas Loomis Jorolman
 Landow Woods Langhans Ballarian Clark Tallamy Schneckle
 Bonkowski Barehenn Millham Adams Worthing Kirkpatrick May Grant

FRESHMAN ART



Coleman Davis Canty Bradford Loohn Osburn Booth Cooke
 Frazee Barrett Stockton Haskins Jarvis Elliott Torsleff Smith
 Marchewski Green Fisk Brown Stevens Piston Swain
 Woodburn Brown Doyle Lilley Lawrence Burgess Allen Rosser Eisenhart
 Newman Tarquinio Conroy Beebe Parmiter Crayton Brenner Peterson Walsh

FRESHMAN ELECTRICAL



Starr Lilley Dieckman Pashley Seitz Moser Malcolm Griffin
 Bitter Chase Clawson Pittman Secor Lake Hitchcock Greenwell Sager
 Peterson Ward Arnold Whitney Hannafin Besuyen Ulrich Piatt Shepard
 Barker Wiltzer Russo Merchant Foster Brown Grey Boyle Moskal Stringfellow
 Saisselin Ward McManamon Siebeneichen Groff Lincoln Armstrong Seymour McMullen Gunnison
 Guilt Wood Warren

FRESHMAN ELECTRICAL

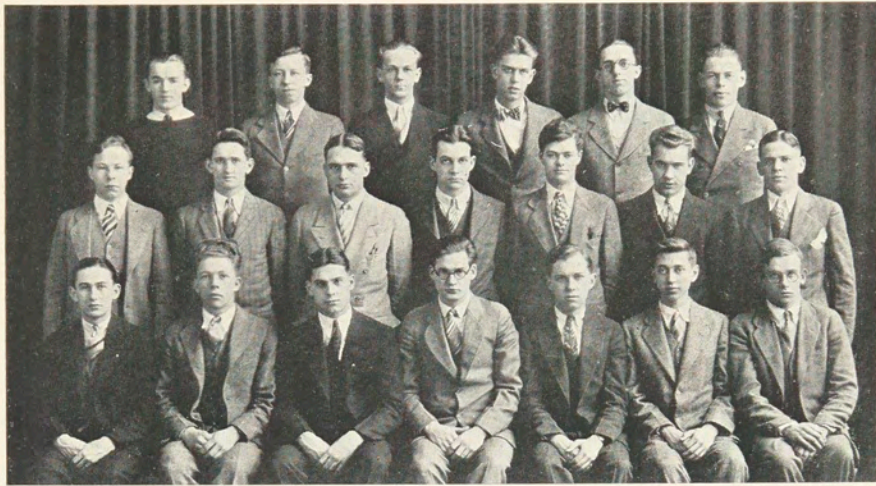

Gunn Kulchyski Young Coryell Ridley McCarthy
 Andrews Harrigan Bazez Johnson Shaner Phelps Taylor
 Farrell Linnan Gray Dantz Hastings Funck Schuldt

FRESHMAN MECHANICAL

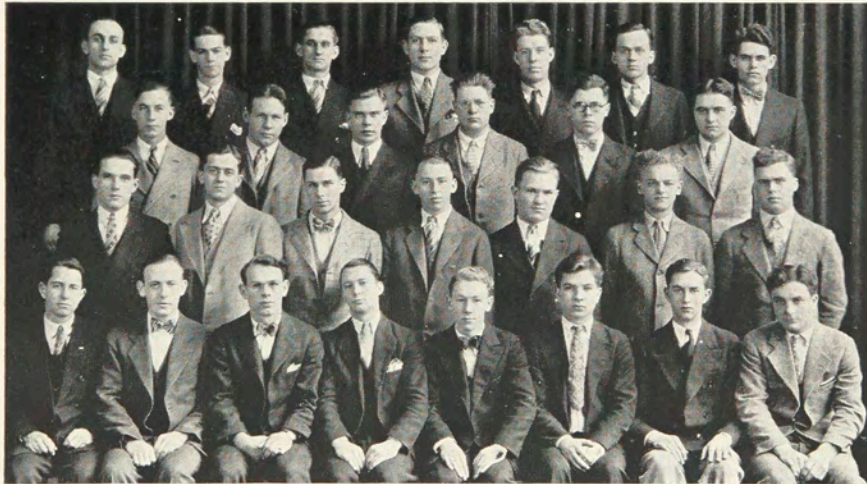

Seeley Donahoe Wheeler Stappenbeck Winne Krajewski Swayze
 Van Buren Johnson Benedict Cleveland Brinkman Vandy
 Galarnean Wilde Kipp Vaughan Anderson Eisenhart Bowerman
 Curtis Stiwell Craig Bayliss Adair Swanson Waite Evans

FRESHMAN MECHANICAL

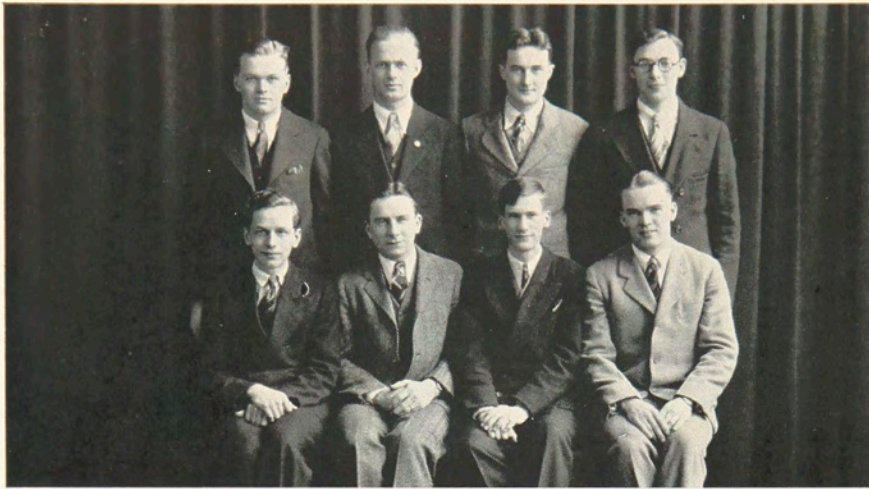

Morse Hix McCann Klump
Kotary Little Shepard Call

FRESHMAN CHEMICAL

ARCHITECTURE

Bantleon, Bruce
Baretsky, Nicholas
Betke, Carl
Church, Francis
Crane, Evan
Foster, Harvey
Gavitt, George
Mackenzie, Kenneth
Mirguet, Joseph
Waddington, Donald

CRAFT

Pye, Winifred

DESIGN

Clark, Elon

INTERIOR DECORATION

Arnold, Evelyn
Ballarian, Anna
Brooks, L. Helen
Cooper, Janice
Doll, Edna
Halbert, Helen
Hulbert, Pauline
Kelly, Anne
Kent, Angeline
May, Harriet
Staley, Arthur

Fagan, Jane
Jerge, Helen
Adams, Emily
Barnum, Norma
Cliente, Michael
Comerford, Thomas
Cox, John
Dean, Margaret
Drake, Clarence
Eddy, Robert
George, Tashke
Grant, Madeline
Hoffman, Maxwell
Jones, J. Allen
Jordan, Carolyn
Kamb, Francis
Kreydt, Arthur
Lalli, Michael
McAvinney, George
Millham, Dorothy
Mulcahy, Edward
Payne, Margy-Lou
Roache, Chester
Schaff, William
Thomas, Genevieve
Zieres, George
Beck, Nelson
Benz, John
Blankshine, William

TEACHER TRAINING

Bonkowski, Martha
 Chamberlain, Warren
 Clark, Sarah
 Jeffers, Louise
 Jensen, Ingeborg
 Jorolemon, Ora
 Kirkpatrick, Priscilla
 Klinke, Alice
 Landow, Regina
 Langhans, Rose
 Loomis, Lucille
 Meyerhoff, Marian
 Oswald, Mildred
 Palmer, Margaret
 Riley, James
 Schnackel, Helen
 Tallamy, Louise
 Tate, Marion
 Taylor, Ruth
 Vogan, Alice
 Ward, Thelma
 Whitbeck, Marion
 Woods, Alberta
 Worthing, Gretchen

SCHOOL OF HOME ECONOMICS
 FOOD ADMINISTRATION

Dooley, Ruth
 Grover, Sara
 Hammond, Catherine
 Holverson, Irma
 Jenks, Mary
 Olmstead, Emily
 Stoddard, Dorothy
 Storto, Mary
 Underhill, Mildred
 Wertman, Helen
 Atkins, Clara
 Bridle, Lillian
 DeWolf, Mildred
 Gillette, Ethelyn
 Holmes, Letha
 McInnis, Mamie
 Moore, Edith
 Nye, Dorothy
 Rose, Myra Helen
 Walters, Elizabeth
 Wolz, Eva

COSTUMING

Angevine, Ethel
 Ansley, Allene
 Axtman, Florence
 Beck, Alice
 Buckman, Emeroy

Foster, Marion
 Gifford, Edna
 House, Winifred
 Jerge, Dorothy
 Kelly, Mary
 Krause, Betty
 Valleau, Catherine

LUNCH ROOM MANAGEMENT

Barrett, Carlene
 Cameron, Lucile
 Dickinson, Florice
 Donnigan, Ruth
 Foley, Mary
 O'Hara, Marie
 Petrillo, Rose
 Raynor, Frances
 Rossiter, Lois
 Sanger, Edith
 Taylor, Harriet (Mrs.)
 West, Johanna
 Wheeler, Olive

RETAIL DISTRIBUTION

Arters, Wayne
 Beck, Donald
 Bailey, Howard
 Cole, Geraldine
 Davidson, Franklin
 Doane, Edward
 Gailley, Fred
 Havens, Hilda
 Hodgins, Clair
 Holden, Hildreth
 Larwood, Gertrude
 Rossner, Joseph
 Sickles, Frederick
 Wagoner, Edson
 Wharity, Harold
 Wilton, Radah

ELECTRICAL

Allen, H. E.
 Archer, J. A.
 Armstrong, C. L.
 Arnold, J. S.
 Barker, C. J.
 Barrett, J. L.
 Bartlett, B. R.
 Beebe, D. B.
 Besuyen, J. A.
 Bitter, H.F.
 Bixler, D.B.
 Boyle, E. L.
 Bradford, K. S.
 Bremmer, G. M.

RAMIKIN

Brown, L. M.
 Brown, L. M.
 Brown, W. G.
 Canty, W. J.
 Chase, J. C.
 Clawson, L. E.
 Coleman, A. R.
 Conroy, C. C.
 Cooke, C. L.
 Cowley, Wm.
 Crayton, J. A.
 Cross, W. G.
 Curren, L. D.
 Davis, M. F.
 DeMacker, L. A.
 Dieckman, G. R.
 Doyle, R. O.
 Eisenhart, O. D.
 Elliott, J. P.
 Fisk, A. R.
 Foster, R. H.
 Frazee, J.
 Gray, P. S.
 Greenwell, G. G.
 Green, A. E.
 Griffin, L.
 Groff, K. R.
 Gunnison, G. S.
 Gwilt, L.
 Hannifin, J. M.
 Haskins, R. A.
 Hitchcock, H. M.
 Hough, J. F.
 Jarvis, T. E.
 Lake, R. L. O.
 Lawrence, L. J.
 Lilley, K. A.
 Lincoln, R. H.
 Lloyd, H. A.
 Loohn, A. P.
 Malcolm, W. R.
 Marchewiski, F. A.
 McManamon, J. T.
 McMullen, J. S.
 Merchant, C. O.
 Mosher, R. H.
 Moskal, J. A.
 Newman, N. R.
 Osburn, D. H.
 Parmiter, T. A.
 Pashley, A. G.
 Peterson, R. G.
 Peterson, H. W.
 Piatt, D. R.
 Piston, J. A.
 Pittman, C. E.

Russo, A. J.
 Rosser, H. J.
 Sadler, C. E.
 Sager, C. D.
 Saisselin, N. J.
 Secor, H.
 Seitz, F. P.
 Seymour, R. E.
 Shepard, J. E.
 Starr, G. J.
 Smith, L. V.
 Stevens, P. Y.
 Stockton, E. C.
 Stringfellow, G. O.
 Swain, E. W.
 Tarquinio, E.
 Torsleff, S. B.
 Ulrich, D. C.
 Walsh, T. P.
 Ward, M. W.
 Warren, R. E.
 Weltzer, G. J.
 Western, H. D.
 Whitney, H. L.
 Wood, W. E.
 Woodburn, R. K.

MECHANICAL

Adair, R. W.
 Anderson, C. B.
 Andrews, H. W.
 Bayliss, E. H.
 Benedict, A. S.
 Blazey, J. S.
 Boughton, O. W.
 Bowerman, C. J.
 Brennan, J. T.
 Brinkman, E. J.
 Cleveland, R. L.
 Coryell, L. A.
 Craig, F. B.
 Curtis, C. D.
 Dantz, F. B.
 Donohoe, B. E.
 DuBois, S. M.
 Dunn, H. W.
 Eisenhart, F. M.
 Evans, J. A.
 Farrell, W. G.
 Funck, H. F.
 Galarnean, L. E.
 Gray, E. L.
 Gunn, W. R.
 Harrigan, W. J.
 Hastings, W. R.
 Irving, A. E.

Johnson, L.
 Jones, K. W.
 Kipp, H. B.
 Krajewski, A.
 Linnan, C. P.
 McCarthy, T. C.
 Patterson, A. S.
 Phelps, H. E.
 Proia, M. L.
 Ridley, E. D.
 Santore, R. A.
 Schult, L. M.
 Scriber, C.
 Seely, F. W.
 Shaver, DeF. G.
 Stappenbak, R. V.
 Stilwell, G. W.
 Swanson, G. R.
 Swayze, B. L.
 Taber, W. L.
 Taylor, F. K.
 Van Buren, M. R.
 Vandy, K. T.
 Vaughan, R. E.
 Waite, D. W.
 Wheeler, F. A.
 Wilde, H.
 Winne, R. E.
 Young, E. T.

CHEMICAL

Berg, H. A.
 Call, R. A.
 Clark, J. F.
 Delaise, G. V.
 Eley, G. N.
 Evans, J. B.
 Fleckenstein, J. V.
 Hackett, P. M.
 Hall, I. W.
 Hammond, C. C.
 Hix, M. C.
 Klump, J. W.
 Kotany, C. J.
 Little, J. J.
 Malloy, M. T.
 McCann, C. D.
 Morse, K. R.
 Nesbitt, F. H.
 Pollock, E. M.
 Quigley, B. J.
 Schantz, R.
 Shepard, S. W.
 Smith, R. J.
 Vermeulen



R. Browne

*As from the hill come the tiny streams that make the river;
so must each enterprise COOPERATE to compose
a valuable whole.*

ORGANIZATIONS



Ellingson Curtin Cuddebach
MacIntosh Niver Taylor Litz

STUDENT COUNCIL

MR. MARK ELLINGSON	<i>Faculty Advisor</i>
STANTON LITZ	<i>President</i>
KENN NIVER	<i>Vice-President</i>
GERALDINE HILTON	<i>Secretary</i>
JOSEPH CURTIN	<i>Senior Representative</i>
NORMAN MACINTOSH	<i>Junior Representative</i>
SAMUEL CUDDEBACH	<i>Junior Representative</i>
KENNETH MINER	<i>Junior Representative</i>
CATHERINE HAMMOND	<i>Freshmen Representative</i>
FLORICE DICKINSON	<i>Freshmen Representative</i>
RUTH TAYLOR	<i>Freshmen Representative</i>
HAROLD PETERSON	<i>Freshmen Representative</i>
HAROLD ROSSER	<i>Freshmen Representative</i>

THE Student Council is a supervisory and governing board of student activities. It consists of one member of each class of each school; and where cooperative students are concerned an alternate for each is elected. These representatives are elected in the late spring to act the following year, with the exception of those of the freshmen class who are elected each fall.

RAMIKIN



Cazeau Litz Duffy Sullivan Hungerford Downs Stinson
Humstone Bond Lofgreen Collister Schutt Bennett Penci

RAMIKIN STAFF

THELMA I. SCHUTT	<i>Editor-in-Chief</i>
NORMAN J. COLLISTER	<i>Business Manager</i>
CHARLES L. LOFGREEN	<i>Art Editor</i>
DOROTHY C. HUMSTONE	<i>Assistant Editor</i>
JACK SULLIVAN, KENNETH MINER	<i>Assistant Business Managers</i>
JACK BENNETT	<i>Assistant Art Editor</i>
KATHLEEN DOWNS, ESTHER PENCI, STANTON LITZ	<i>Literary Editors</i>
GERALDINE HILTON, GERALDINE DUFFY, WILLIAM STINSON	<i>Grind Editors</i>
EARL HUNGERFORD	<i>Snapshot Editor</i>
HORTENSE CAZEAU	<i>Staff Typist</i>
MR. MILTON BOND	<i>Faculty Art Advisor</i>

WE, the Ramikin Staff, have endeavored to present to the faculty, seniors, students, and alumni in the best of our ability a volume of inspirational value incorporating all our interests. We trust that the students, faculty, and alumni will accept this volume in the spirit of sincerity, not overlooking the treasured hours spent to make it possible.



VanWye VanEmmerik Browne Smith
 Litz Carr Yaw Cala Hilton
 Sooy Nichols Hunt Yoffe Miner Penci

PSIMAR STAFF

ELIZABETH HUNT	<i>Editor-in-Chief</i>
MILDRED WHITE	<i>Assistant Editor</i>
VIRGINIA MACOWSKI	<i>Literary Editor</i>
ALLEN VAN EMMERIK	<i>Business Manager</i>
RONALD YAW	<i>Assistant Business Manager</i>
RICHARD BROWNE	<i>Art Editor</i>
ADRIAN VAN WYEN, KENN MINER, THOMAS COMERFORD	<i>Cartoonists</i>
IRVING HALL	<i>Sport Editor</i>
EARL HUNGERFORD	<i>Advertising Manager</i>
GEORGE PRING	<i>Faculty Advisor</i>

ONE of the major developments of the year, as far as the student body is concerned, is the coming of the Psimar. This undergraduate publication has filled what has been a conspicuous gap at Mechanics Institute. By providing a means of expression for student opinion, it has served to clear up many a misunderstanding and prejudice; it is to be hoped that this good work will be continued. The first few issues were a financial loss, but now, thanks to good management, the paper is self supporting. The Institute at various times has had a student publication, but not of such a permanent nature as the Psimar bids fair to be.

Henry Lomb Association

IN 1916 a group of faculty members met and drafted the constitution and by-laws, for an organization which was named, The Henry Lomb Society. This was the beginning of the Honorary Society of the School. It was named after Captain Henry Lomb, the founder of Mechanics Institute. The purpose of the Society is to develop the appreciation and encouragement of unselfish service, high ideals and devotion to true citizenship and community interests. These characteristics were especially conspicuous in the life of Captain Henry Lomb and the society was formed to recognize and inspire fidelity to these attributes.

Seniors are elected to membership on the basis of scholarship, personality and interest in participation in student activities.

OFFICERS FOR 1928-1929

MR. BRYON CULVER	President
MISS RUTH YOUNG	Vice-President
MR. HAROLD BRODIE	Secretary
MR. HAROLD BEAL	Treasurer

ELECTING MEMBERS

Mr. Harold Brodie	Miss Bessie Gillard
Mrs. Herman Martin	Miss May Gillard
Mr. Alfred Johns	Miss Elizabeth Van Horne
Mr. Mark Ellingson	Miss Mildred Proper
Mr. Clifford Ulp	Mr. Alling Clements
Mrs. Bryon Culver	Mr. Milton Bond
Mrs. Earle Morecock	Mr. Harold Beal

MEMBERS OF THE CLASS OF 1929

From the School of Applied Art

Elinor Chambers	Kenn Niver
Earle Kaeli	Edith Stowell
Charles Lofgreen	John Sullivan

From the School of Home Economics

Esther Penci	Edward Dwyer
Elizabeth Taber	Harold Woodworth

From the School of Industrial Arts

Norman Collister	Stanton Litz
Ronald Dodge	John Jacobus
Robert Sherwood	

Alumni Association

MR. FLOYD HALSTED	<i>President</i>
MISS LORETTA MCCARTHY	<i>Vice-President</i>
MR. STEWART GORDON	<i>Secretary</i>
MR. HAROLD S. BEAL	<i>Treasurer</i>

THE Alumni Association of Mechanics Institute is composed of graduates and other former students who have taken a considerable amount of work. The organization aims to foster good will to maintain contracts with alumni, to disseminate information concerning the Institute and its alumni, in short to provide a perpetual bond between alumni as individuals and between the school and alumni as a group.

To accomplish these purposes the Association holds an annual banquet and reunion at which old friendships are renewed and old enthusiasms rekindled. Several times a year the Association publishes a news letter which is sent to all alumni whose addresses are known. At present about two thousand five hundred receive them. Those news letters help to maintain the bond of loyalty to the alma mater. The Association has a gradually growing fund which someday may achieve proportions which will enable the organization to do something really big. Every class which goes out from the institute adds to our loyal band of alumni who, through their interest, add to the strength of the Association, both financially and otherwise.

The Alumni Association was formed about a decade and a half ago. During its life it has shown itself a potential power for good and a real force in the life of the Institute and its graduates.



Jordan Klinke Gridley Palmer White Jeffers Myerhoff Snell
 Vogan Schnecke Jensen Brooks Palmer R. Taylor Clark Ballarian
 Worthing Landau Ward Wood Thum Patne Angell Richards
 Grant Duffy Foster Warner Thomas Millham Bauer Kiltgord
 Stowell V. Taylor Stucke McKay Chambers Monaghan Siddons Chapman

ART LEAGUE

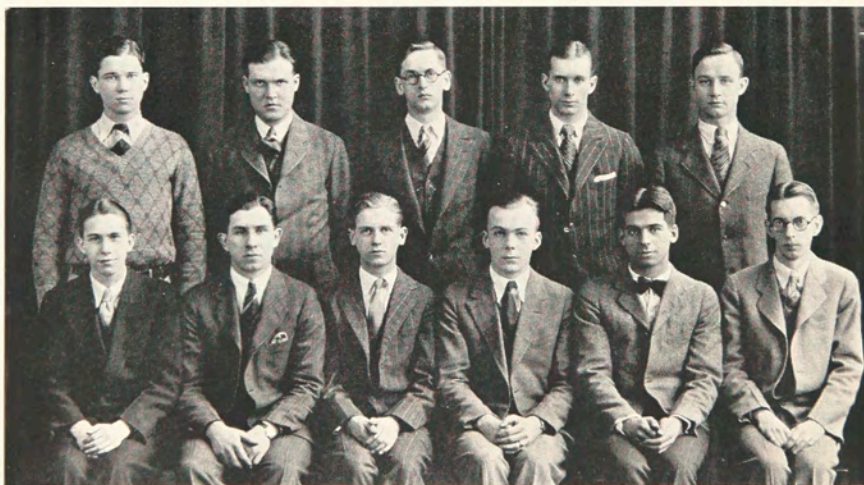

Clark Roach Bartlett Carr Niver
 Clark Schaff Lofgreen Comeford DeNero Lord

Art League

MR. B. G. CULVER *Faculty Advisor*
 MR. MILTON BOND *Dramatic Director*

THE Art League was organized twenty-five years ago for the purpose of carrying on the ideals of art formed in the classroom. All art students are eligible for membership.

Although many of the events sponsored by the Art League pertain to social activities, the organization is also very much interested in dramatics. "Aladdin" was given a hearty support when it was presented several years ago. Last fall Shakespeare's "Macbeth" was given on an out of town engagement. This year "Aladdin" was again presented under the direction of Mr. Bond. A cast of seventy took part. The students were called upon to use their ingenuity in building stages, painting scenery, and making costumes, all of the many requirements of a theatrical production.

The masquerade, which has become an annual event, offered an opportunity for individual expression in costumes. Every Christmas the faculty and students enjoy a delightful afternoon with Santa Claus, a tree, presents and entertainment.

General poster contests are always sponsored by the Art League to stimulate friendly rivalry among the members. A prize was offered each week for the best sketch made at the Tuesday night sketch class.

With the increased membership and the interest displayed, one can not help but realize that this has been a very successful year for the Art League.

OFFICERS

CHARLES LOFGREEN *President*
 ELINOR CHAMBERS *Vice-President*
 EVELYN STUCKE *Secretary*
 ROBERT LORD *Treasurer*

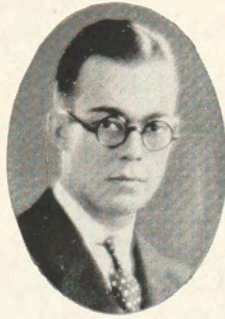

JOHN JACOBUS
President

Electrical Students Association

OFFICERS

JOHN JACOBUS	<i>President</i>
IVAN V. SMITH	<i>Vice-President</i>
HENRY D. MORSE	<i>Secretary</i>
ROBERT PENFIELD	<i>Assistant Secretary</i>
GEORGE S. HAWKINS	<i>Treasurer</i>
ELBERT WILSON	<i>Assistant Treasurer</i>

THE Electrical Students' Association, since its organization in 1923, has been steadily growing both in interest and in membership.

An agreement was made this year with the Mechanical Students' Association whereby meetings of both organizations are to be open to members of either society. Members of various other Industrial Arts Associations are admitted as associate members.

The first meeting of the year demonstrated by the unusually large attendance that interest was not lacking. At this meeting several faculty members and former students gave talks on school activities and their place in school life.

The program committee has provided, without exception, the unusual in the form of new and novel ideas for lectures, music, stunts, and eats. Their efforts have resulted in well balanced, pleasing, and instructive programs. Following the custom of former years, well known engineers, representing the various Electrical Companies, were secured as speakers. Among those contributing their efforts were; Weston Electrical Instrument Corporation, General Electric Company, Rochester Telephone Company, Rochester Gas and Electric Company, Rochester Electric Products Company, and the American Laundry Machine Company. Inspection trips were made to several of these companies located in this vicinity. The address given by Professor Lincoln, Director of the School of Electrical Engineering at Cornell and past President of the A.I.E. was of special interest.

The annual banquet, at which the officers for the coming year were elected, climaxed a most successful year.

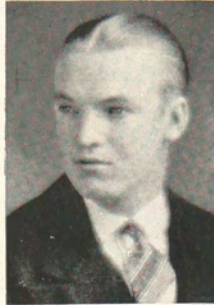

RONALD DODGE
President

Mechanical Students Association

RONALD DODGE	<i>President</i>
CLARENCE AUER	<i>Vice-President</i>
ELINAR YOUNG	<i>Secretary</i>
WILLIAM STINSON	<i>Treasurer</i>
JOHN BALSLEY	<i>Chairman of Social Committee</i>

THE Mechanical Students Association was first formed in nineteen hundred twenty-five, to combine the social and technical activities of the group. It was discontinued in nineteen hundred twenty-six but was revived in nineteen hundred twenty-eight, due largely to the efforts of Herbert Case the president. Regular monthly meetings were held, and inspection trips were conducted throughout various plants of Rochester.

This year has been most successful. Several dinner meetings have been carried out with much popularity. Motion pictures of oxy-acetylene welding and of Einstein's theory of Relativity have been shown. The group enjoyed hearing Mr. Little of the Gas and Electric Company at one of their meetings.

There is every reason to believe that the next year will prove as successful as this.



Jeffers M. Palmer White K. Palmer Littlejohn
 Grant Herman Arnold Angell McInnis Foster Humstone
 Thum Tallamy Beck Durofchalk Hilton Ballarian Taylor Brooks

Girls' Glee Club

OFFICERS

GERALDINE HILTON	President
JENNIE DUROFCHALK	Vice-President
DOROTHY HUMSTONE	Secretary
MARGARET PALMER	Treasurer
MR. CLARENCE W. BILHORN	Director
MRS. RUTH WALKER WHITE	Accompanist
MISS HELENE SALISBURY	Faculty Advisor

The third year of the Girls' Glee Club began in September 1928 with a goodly number.

Although somewhat a "victim of circumstances" since Mr. Weaver, director the first semester, had to resign to accept a new position, the club has been very fortunate in securing the services of Mr. Bilhorn, of the faculty of Washington Junior High School, as a new director.

Some very interesting and worth while work has been accomplished on a Cantata as the "piece de resistance" of the Club this year. June will mark the close of another successful year. Best of luck to those who follow.



Peterson VanWyne Dudley Yaw Cala
 Newman Comerford Schlee Carr Swanson Woodburne
 A. Young Coleman Klump Baretzky E. Young Forbes Beiderbecke

Men's Glee Club

OFFICERS

ADRIAN VAN WYNE	President
KENN MINER	Vice-President
GEORGE CARR	Secretary
CHARLES CALA	Treasurer
KEITH DOAN	Business Manager
HENRY BROWN	Assistant Business Manager

THE Men's Glee Club of Mechanics Institute was organized in 1925 with eighteen members. The second and third year showed great improvement.

The 1928-1929 season began with another advancement in membership. Forty voices were picked from over one hundred seeking admission. Rehearsals were started immediately for the first appearance of the year in assembly. Other rehearsals were devoted to the event of the year—the Minstrel Show.

Mr. Weaver our director, who resigned March first, worked faithfully with the men.

Mr. Bilhorn has since been the director. His willingness and enthusiasm are greatly appreciated.

Glee Club's Roll Call

Adell Angel
 Evelyn Arnold
 Alice Beck
 Helen Brooks
 Jennie Durofchalk
 Marion Foster
 Madeline Grant
 Geraldine Hilton
 Dorothy Humstone
 Louise Jeffers

Wayne Arters
 John Ash
 Nichols Baretsky
 Henry Brown
 Charles Cala
 George Carr
 Francis Church
 Albert Coleman
 William Cross
 Ralph Dudley
 Keith Doan
 Donald Fish
 Robert Forbes
 Lindsay Hill
 John Jacobus
 Thomas Jarvis
 Henry Kent
 Robert Kent
 Wilfred Klump
 Burr Nichols

Lucie Linzy
 Barbara Littlejohn
 Mamie Mac Innis
 Sylvia Norris
 Catherine Palmer
 Margaret Palmer
 Frances Raynor
 Louise Tallomy
 Ruth Taylor
 Bernice Thum

Mildred White

Kenn Niver
 Normon Newman
 Donald Peterson
 Daniel Rosetti
 Anthony Russo
 Harold Schlee
 Frank Searle
 James Shepard
 Ivan Smith
 Gordon Swanson
 Ralph Woodburn
 Douglas Waddington
 Lyle Walters
 Ronald Yaw
 Einar Young
 Allen Young
 Henry Beiderbecke
 Thomas Comerford
 Earle Hungerford
 Adrian Van Wyne



Nelson Bain Fisher Erickson Clark Bailey Walter Yoffe
Cull Hooker Woodworth Sooy Dwyer Fish French Mansfeld

RETAILERS, UPPERCLASSMEN



Croner Wharity Arters Sickles Larwood Gailey Beck Rossner
Hodgins Cole Wagner Lehley Davidson Havens Doane Wilton

FRESHMAN RETAILERS

Mechanics Institute Retailer's Association

EDWARD D. DWYER	<i>President</i>
BETTY SOOY	<i>Vice-President</i>
WARD DAVIDSON	<i>Secretary</i>
LOIS WEGMAN	<i>Treasurer</i>

IN the early fall of nineteen hundred twenty three a group of young people entered the Institute as freshmen of the newly formed Retail Distribution course. Each fall saw a few more freshmen enrolled in the new course until the fall of nineteen hundred twenty five when twelve were enrolled. A little later in the year it was decided that an organization be formed for retailers. This was accomplished and the constitution drawn up. This did much to promote good fellowship between the students of the retail course, and brought them closer together. During that year the activities consisted of a freshman party, a sleigh ride, several parties and dances. The next year and the following saw much the same program carried out except at the end of each year when a dinner dance closed the social season for the retailers.

This year the organization carried its activities farther when it held its first bargain dance in Bevier Hall, where everyone was invited to attend for the bargain price of ninety nine cents. This dance was considered a great success and will be on the school's social calendar for nineteen hundred thirty. The dinner dance this year will close the social season for retailers and a good time is in store for everyone.





A. Van Emmerik

*As the waterfall furnishes the basis of power in industry;
so is SPORTSMANSHIP a necessary continuous force of
the ideal life.*

ACTIVITIES

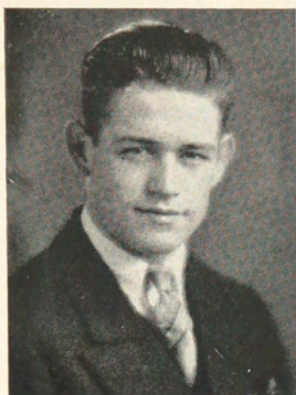
Henry Beiderbecke, *Manager*Robert McKay, *Coach*Harold Brodie, *Faculty Manager*

The 1928-1929 Basketball Season

EARLY in the school year it was evident that practically all the old men found it impossible to come out for the team, with the exception of two men from last year. Pete McKay, the coach, soon had the squad in good running order.

The team must be given credit for the work they have accomplished considering that most of the team play after working hours and that the team is composed of nearly all new material. Credit must be given also to Coach McKay for his efforts in training the team to its level of perfection. Faculty Manager, Harold Brodie, and Manager Henry Beiderbecke must be applauded for their endeavors to promote the games and help bring success to the team.

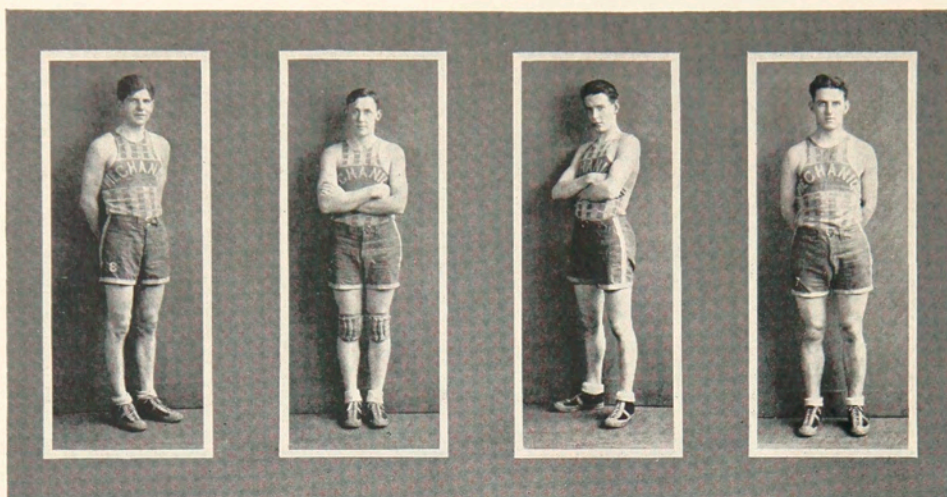

DUBOIS

CUDEBACK

MOYSE

STALEY

DU BOIS

Stewart Du Bois better known as "Dubby" came from Draper High. He landed a guard position early in the season and proved his worth to the team. Dubby is a very hard worker and may the next two years at Mechanics Institute bring him much success.

CUDEBACK

Samuel Cuddeback, the big framed man from Lyons, where he did his stuff before coming to Mechanics and proved to be a capable captain and all around basketball player. He made a permanent place for himself on the team in his freshman year showing his true value. Sam seems to be the inspiration of the team, for when Scudde went good the whole team played better. Cuddeback had the honor of being reelected as captain for the 1929-30 season. We are expecting great things of you for next year, Sam.

MOYSE

Playing his first season with the Blue and Gray "RED" turned in some nice games before the final whistle blew to officially close the 1929 court campaign. Whenever "Red" was injected into the lineup he took plenty of pep and fight with him and is the type of player who never admits the game is lost till it's over.

STALEY

Geneseo High gave us this gift to basketball. Art is among those who started in new with the blue and gray this year. Staley is a guard and an excellent one. It can be truly said that his opponents got very few points while Staley played. Art expects to be with us for two more years so the fans will have the opportunity of seeing this fellow frequently in action the coming seasons.

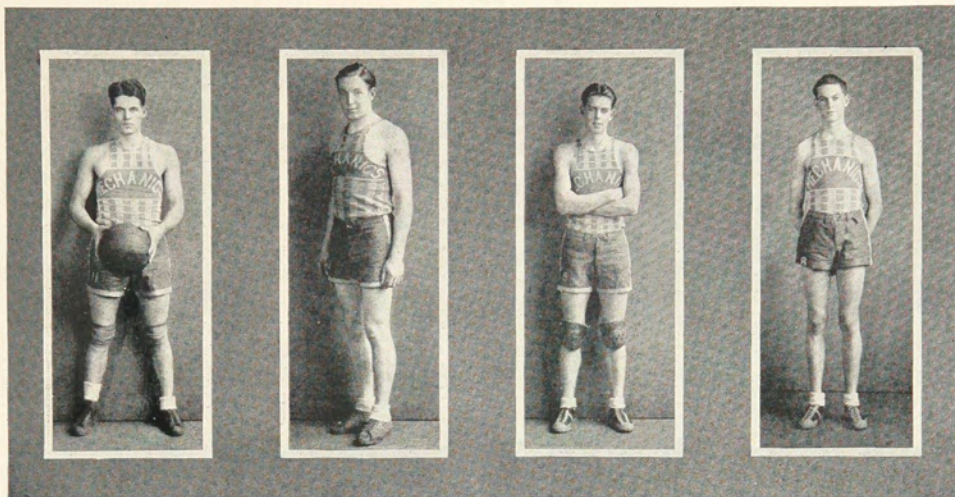

SWAYZE

VAN WYNE

CORYELL

DONAHUE

SWAYZE

Swayze is one of the quiet sort of fellows that never says anything if they don't have to. Always calm and cool in the midst of any thing. He is a very deliberate player and a good guard. This is his first year with the team and as he has two more to go we hope to see Swayze turn out to be one of the best players, and grab a regular berth with the team. Go to it old kid.

VAN WYNE

Good old "Pork" as he is commonly known. Early in the season we thought he would be unable to play, but he showed up for the second game and every one after that. Pork is the only man on the team that has played for three years and we lose him thru the graduation route this year. Van Wyne proved to be a versatile tosser of the basket ball as he played a great game as forward and center and could hold his own in the back court. Mechanics will never forget what Pork meant to basketball.

CORYELL

Corvell, that tall long geared individual that has made such a wonderful center, came to Mechanics from John Marshall where he showed up with credit. Coryell has made a great center and also plays a great game as guard when Van Wyne takes the position of center. We expect Coryell to be back with us next year and help make up a veteran team.

DONAHUE

Eugene Donahue known to all his friends as "Donny" hails from Greigsville High School. Although he didn't play regular on the team his lankiness has proved to be a big help at center and forward positions. Donny has two more years at Mechanics Institute. So high hopes are held for him.

Mechanics Institute	51	Auburn Seminary	17
Mechanics Institute	29	Lima Seminary	25
*Mechanics Institute	17	Geneseo Normal	18
*Mechanics Institute	32	Buffalo State	27
Mechanics Institute	22	Brockport Normal	25
*Mechanics Institute	23	Lima Seminary	20
*Mechanics Institute	23	R.B.I.	37
Mechanics Institute	32	Geneseo Normal	15
Mechanics Institute	37	U. of R. Freshmen	22
*Mechanics Institute	29	Oswego Normal	36
Mechanics Institute	25	Buffalo State	42
Mechanics Institute	33	R.B.I.	36
Mechanics Institute	27	Oswego Normal	21
*Mechanics Institute	17	Brockport Normal	31
Mechanics Institute	37	Alumni	24
Mechanics Institute	25	School of Commerce	22
Mechanics Institute	39	Auburn Seminary	20
Mechanics Institute	505	Opponents	377

*Road Games

Mechanics	Won 10	Lost 7	Percentage .588
Opponents	Won 7	Lost 10	Percentage .412

INDIVIDUAL SCORING RECORD

Players		Games	Field Goals	Fouls	Total Points
Cuddeback	<i>Forward</i>	17	60	39	159
DuBois	<i>Guard</i>	17	37	18	92
Coryell	<i>Center</i>	17	28	11	67
Staley	<i>Guard</i>	17	27	8	62
VanWyne	<i>Center</i>	16	21	16	58
Moyse	<i>Forward</i>	17	19	14	52
Donahue	<i>Forward</i>	16	3	5	11
Swayze	<i>Guard</i>	12	2	1	5
Eddy	<i>Guard</i>	7	2	0	4
Churchill	<i>Forward</i>	2	1	0	2
		—	—	—	—
	Total		200	112	512



Henry Kent, *Manager*



Mark Ellingson, *Coach*



Sherman Hagberg, *Faculty Manager*

THE team has a very unusual year as well as a successful one. Members of the team have won thru their abilities the right to partake in meets at several distant out of town points. The enthusiasm displayed by the student body and their support at the home games helped to make this year typical.

Much credit is given to Mr. Mark Ellingson, the Coach for his sincere efforts and capability; together with spirit of the game that he instilled into the members of the team.

Appreciation is extended to the Faculty Manager, Mr. Sherman Hagberg.

The members of the team will not forget their true friend Captain William Stinson.

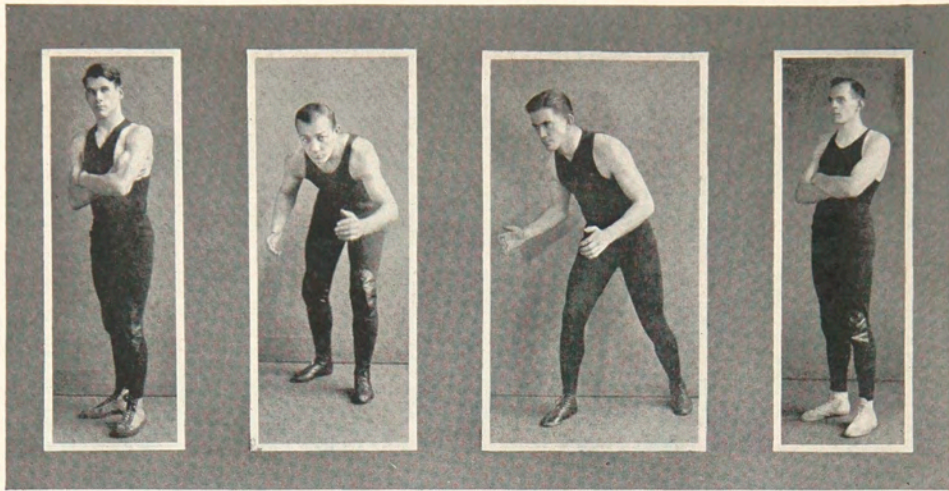

KENT

CALA

VAN EMMERICK

DUDLEY

KENT

Bob showed us a few things this year and maybe you think he won't be a wow next year. He looked best against Sadler of Alfred whom he pinned in a hurry. He won the praise of the whole school in the Chicago match by his gameness and pluck when against a more experienced man. He did some nice work in the St. Lawrence match pinned his man several times but for some reason the referee didn't choose and Bob finally lost. Watch Bob next year.

CALA

Charlie is another of our big guns. A fine gentleman on and off the mat, a sportsman always. Charlie went right thru to the last match undefeated, but when he lost a very close decision that was his bit of hard luck. We like to see Charlie on the mat, he is always in condition and puts up a good scrap. He showed up well in every match and we expect great things of him next year.

VAN EMERICK

Dutch gave us some very interesting matches this year and showed up well against some very good men. Though he lost to Sonderby of Chicago he gave that individual some very bad moments. He won nicely against St. Lawrence in his last match and he won in nice fashion at the Brooklyn match. Dutch came out late in the season and was in the last four regular matches, he broke even, winning and losing two. He nearly beat Bryant of Alfred but lost in the last few seconds. We will miss Dutch on the team next year. Every one likes Dutch and how he and Pork separated themselves long enough to get in different sports is what we can't figure out.

DUDLEY

Cy started out the season as a heavy weight, but he soon got into the 175 pound class and made a good showing. As a heavyweight he pinned Bryant of Alfred but lost the match. In the lighter class, of course his best was when he put the Chicago man down in the last few seconds of a thrilling match. We will never forget that Cy helped pull us thru in the biggest athletic event ever held by a Mechanics Institute team.

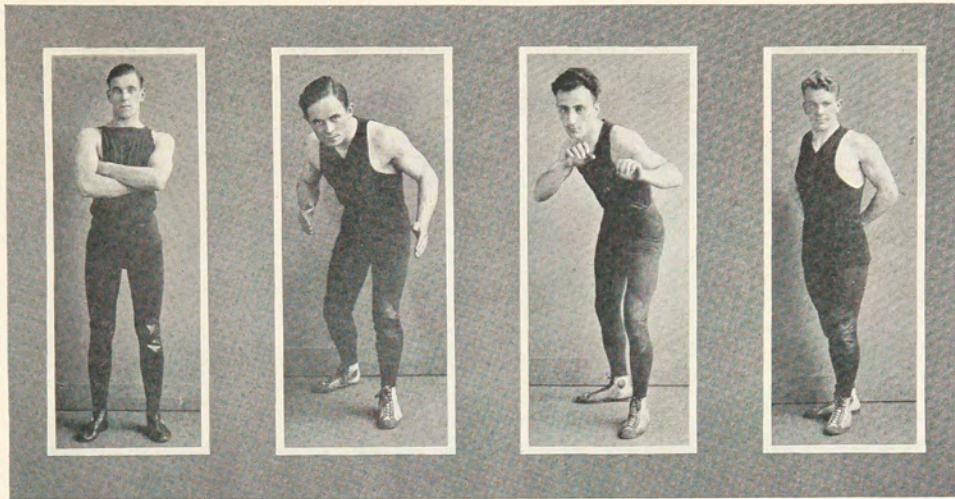

WHITNEY

STINSON

BONFIGLIO

STELLJES

WHITNEY

Whit wasn't in the early matches this year but when he did get started O! He seems to invent holds as he goes along much to the discomfort of every man he meets. Against all his opponents he was incomparable. Usually a quiet boy he got rough with Kolodziej of Chicago and hurt him. What we would like to know is what the joke was between him and Page of St. Larries. Whit will be back next year but we will have to tie one hand in order to get matches me thinks.

STINSON

Well the town bullie has developed into quite a wrestler and has been an able leader of our team thru a very successful season. Bill pulled thru in nice fashion against all the teams that we met. His prettiest piece of wrestling was when he pinned his little playmate from Alfred, Sanchez. It was tough that this match was away tho despite those several pounds of whiskers he showed up nicely in the Brooklyn march, Bill can lose as well as win. This he showed us in the Chicago match. He finished up the season with a nice win over Pelton of St. Lawrence. Hats off to you Bill, a real sport, on or off the mat.

BONFIGLIO

Charlie sure showed us some beautiful wrestling this year and we will miss him next year. He has done a lot toward putting our school on the athletic map. He has met some of the toughest opposition available and still was defeated but once in nine matches. In the practice matches it was obvious that we had a real rip roaring curtain raiser on our team. When we started knocking the big boys we always had our 5 points from "Bonnie" to start on. His only loss of the year was to Winning of Chicago and Winning had his hands full at that. Bonnie was at his best when he pinned D'Elia of Alfred although it didn't take him long to give Nusbaum a ride.

STELLJES

Well in this cage we have the original Bone crusher, Blusher extraordinary and last of all, basketball player. Stell didn't lose a match this year and he sure met some tough boys. We would give four cents and an October edition of the Psimar if we could see Stelljes and Orderheimer of Brooklyn wrestle again. It would be hard to say against what man he did show up best, guess it was Clark. Stelljes has a great personal desire to pin the coach some day. He may who knows? Gomer always brings the crowd to their feet in every match. And to think that he will be back next year!

MATCHES

<i>Points</i>	<i>Points</i>
*Mechanics Institute 19	Oswego 10
Mechanics Institute 23½	Oswego 6½
*Mechanics Institute 28	Geneva 10
*Mechanics Institute 18	Alfred 14
Mechanics Institute 29	Geneva 5
Mechanics Institute 26	Alfred 10
*Mechanics Institute 20	Brookline 6
*Mechanics Institute 16	Chicago 16
*Mechanics Institute 19	St. Lawrence 11

*Home Meets

Total Points Won

Bonfiglio	32
Stinson	27
Kent	12½
Stelljes	35
Whitney	31
Cala	32
Dudley	20
Van Emmerik	6

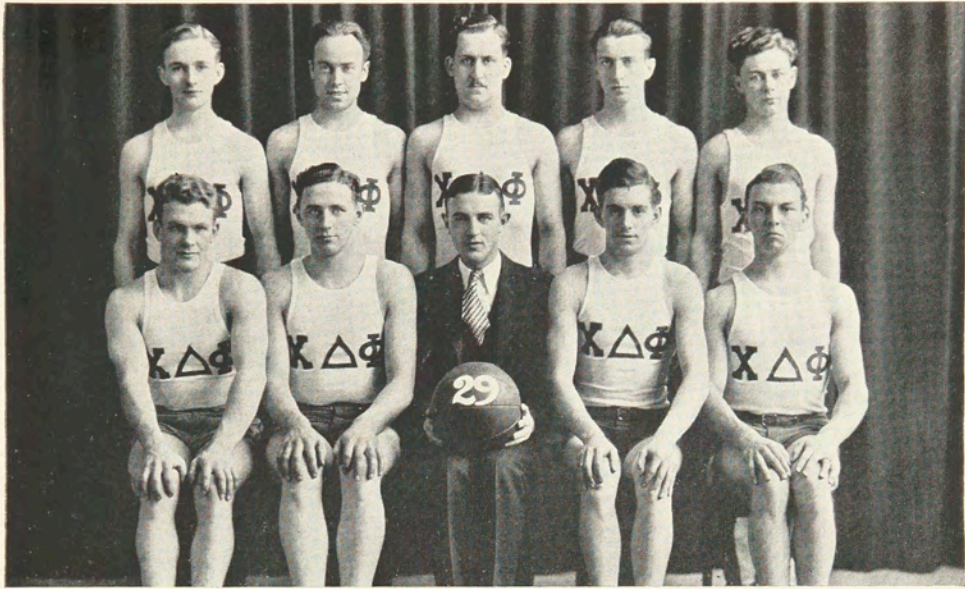

Rosser Churchill Jameson Glenn Brown
Stelljes MacIntosh Dunn Blydinburgh Litz

Chi Delta Phi Basketball

THE Chi Delta Phi Basketball team has just completed a very successful season under the management of Mr. Jack Dunn.

In surveying the season just passed, it will be noticed that they have won nine out of twelve games played, including games for championship in which they successfully defended their title which they have held for the past seven years.

They wish to compliment the Chi Epsilon Phi and Phi Sigma Phi on their sportsmanship in the games played with them.

The honor is evenly distributed among the following players:

Forwards

CHURCHILL
BROWN
GLENN
LLOYD

Center

MC INTOSH (*captain*)
BLYDENBURGH

Guard

STELLJES
JAMESON
LITZ
DONAHOE



Penfield Walter Van Emmerick Cauty
Craig Bayliss Dwyer Parmiter French

Chi Epsilon Phi Basketball

THE curtain has been lowered on another interesting basketball season for the Chi Epsilon Phi basketball team. The schedule mapped out by Manager Dwyer called for games in Shortsville, Macedon, Greece, and Lima as well as with local teams. The Chi Ep quintet won the majority of games from all reports.

After many weeks of training and practices, the eve of the Phi Sig was confidently hailed. The Chi Eps took an early lead, but when the whistle blew the Phi Sigs were the winners of a closely contested game. The Chi Eps congratulate the Phi Sigs on their clean cut play and their right to play in the Mardi Gras.

The Phi Sig game tolled the final note for four veterans, Glenn Herman, Norman Collister, Dutch Van Emmerik, and Edie Dwyer. Too much credit cannot be given Coach Penfield for his work in directing and coaching the team. Glenn Herman and Edward Dwyer were awarded the coveted basketball emblems, as an appreciation for their participation in basketball during their fraternity career.

The members of the team deserve much praise for their fine spirit and sportsmanship through out the entire season.

The team consisted of the following men:

Forward—DWYER, PIATT

Forward—COLLISTER, CRAIG

Center—VAN EMMERIK, WALTER

Coach—PENFIELD

Guard—HERMAN, CANTY

Guard—DOANE, GALEY

Manager—DWYER



Niver Clark Stevens
Brown Comerford Beck Ellis

Phi Sigma Phi Basketball

THE Phi Sigma Phi basketball team enjoyed one of the most successful seasons in its history. The seasons record shows eight victories and three defeats. Opponents consisted of local town teams and various other fraternities. Its greatest achievement was the 24-18 defeat handed the Chi Epsilon Phi fraternity team in the elimination game prior to the Mardi Gras. The boys were outclassed in the Mardi Gras game with the Chi Delta Phi's, the champions, but gave their best. The team was managed by Paul Ellis and was captained by Fred Forester. The fraternity has four of its five regulars left for next year and a great season is expected.

R. F. CLARK

C. FORESTER

L. F. ELLIS

L. G. BECK

R. G. BROWN

SUBSTITUTES: SEARLE, COMERFORD



Penci Hilton Klinke Palmer Dodson Springer Foster
Richards Siddons Hoffman Hunt Moore Warner Wheeler

Girls' Activities Association

COUNCIL

RUTH SIDDONS	<i>President</i>
FRANCES HEDGES	<i>Vice-President</i>
ELIZABETH HUNT	<i>Secretary</i>
FERNE WILSON	<i>Treasurer</i>

HEADS OF SPORTS AND ACTIVITIES

CAROL RICHARDS	<i>Basketball</i>
LOUISE FOSTER	<i>Bowling</i>
GERALDINE HILTON	<i>Glee Club</i>
CATHERINE PALMER	<i>Golf</i>
DOROTHY DODSON	<i>Hiking and Winter Sports</i>
LAURA SPRINGER	<i>Riding</i>
EFFIE WARNER	<i>Swimming</i>
ESTHER PENCI	<i>Tennis</i>
OLIVE WHEELER	<i>Y.W.C.A.</i>

CLASS REPRESENTATIVES

RUTH HOFFMAN	<i>Lunch Room Management</i>
BETTY KELLY	<i>Costume Design</i>
CATHERINE HAMMOND	<i>Food Administrative, Cooperative</i>
EDITH MOORE	<i>Food Administrative, Cooperative</i>
ALICE KLINKE	<i>Freshman Art</i>

RAMIKIN

BASKETBALL (CAROL RICHARDS, *Head*)

RED-HEADED enthusiasm has made basketball a success in its first year. Victory was ours, when the varsity team composed of Effie Warner, Captain; Carol Richards, Manager; Alice Klinke, Ruth Taylor, Marion Muntz, Beatrice Joroleman, Louise Tallamy, scored 22 to 18 against the Y.W.C.A. team.

BOWLING (LOUISE FOSTER, *Head*)

BOWLING boasts for four striking teams but there is room to "spare." That's a challenge.

GLEE CLUB (GERALDINE HILTON, *President and Founder*)

GLEE Club speaks for itself on page 89.

GOLF (CATHERINE PALMER, *Head*)

MOST golfers are hampered by weather conditions but M.I. has an indoor course, Where "tee" isn't pink, and we learn what our mashies are "fore."

HIKING AND WINTER SPORTS (DOROTHY DODSON, *Head*)

STRETCHED on the sands of Ontario, blue skies overhead, we rested from our hike, waited for the steaks to sizzle, and knew that the world was good. Suddenly there was a mad rush. The marathon had begun. Did it matter that the steaks were slightly coated with sand?

RIDING (LAURA SPRINGER, *Head*)

THE Bridle Path echoes with laughter as the girls from M.I. go dashing on their way, all cares thrown to the four winds. If you are looking for a thrill here is where you will find it.

SWIMMING (EFFIE WARNER, *Head*)

THE old pool at Brick Church Institute has been witness to many scenes, some glad, some sad. The Life Saving squad this year consists of Frances Hedges, Katherine Dodge, Louise Tallamy, Marion Muntz, Margy Lou Payne, Kathleen Downs. These girls have their National American Red Cross Life-Saving Certificates.

TENNIS (ESTHER PENCI, *Head*)

THERE are rackets and "raquets" and balls and "bawls". M.I. uses the noiseless variety when the tennis tournament cup is at stake. The beginners class uses all four.

Y. W. C. A. (Olive Wheeler)

"How do you do, Freshmen."





C. Lofgren

*As the stratus of rock was formed—slowly year by year—
so must the ideal of BROTHERHOOD be constructed
among men.*

FRATERNITIES

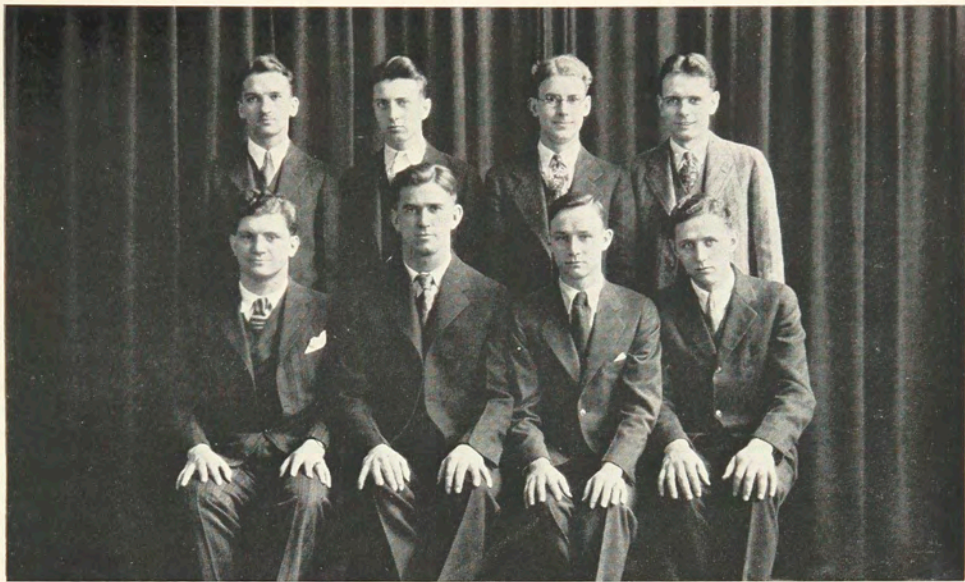

J. Brown Glenn Nelson French
Sullivan Van Emmerik Niver MacIntosh

Inter-Fraternal Council

OFFICERS

ALLEN VAN EMMERIK	President
JACK SULLIVAN	Vice-President
GEORGE GLENN	Secretary

THE three fraternities at Mechanics Institute are organizations which offer opportunities to form friendships through social and business relationship that are lasting throughout life.

Phi Sigma Phi is the oldest fraternity at the Institute being founded in 1901. Chi Delta Phi was the next to come into existence in 1914 under the name of Delta Delta. The year 1921 yielded our youngest fraternity Chi Epsilon Phi.

It is essential that a spirit of good fellowship exist among the three fraternities, so each year three representatives are elected from the fraternities, to what is known as the Inter-Fraternal Council.

The specific duties of the council are to regulate rushing, rush parties, initiations, and all questions of interfraternal interest.

The outstanding event of the year, known to us as the Mardi Gras, is managed entirely by the council. At this time the question of basketball supremacy among the fraternities is settled.

The Inter-Fraternal Council has operated very efficiently since 1922, the year in which it was founded, and has made fraternity relationship an honor to the Institute.



Dunn Elam Erickson Thomason Cuddeback Jameson
 Churchill Bain Blydenburgh McIntosh Pok Glenn Gendreau
 Groff Macculuso Fehrenbock Litz Cobb Stelljes Rosser Brown
 Kent DuBois Smith Bullis Gray Kent Davidson Elliott

Chi Delta Phi

FRATRES HONORARI

J. Burdett Matteson
 Earl M. Morecock

Clifford M. Ulp
 John L. Cobb

Calvin C. Thomason
 Alling M. Clements

FRATRES IN FACULTE

Harold J. Brodie

Milton Bond
 Harold Beal

Byron Cluver

FRATRES 1929

Del E. Elam
 John D. Dunn

Stanton J. Litz

Phil Jameson
 Winfield S. VanHorne

FRATRES 1930

John Bain
 George Glenn
 Harry Loyd
 Fredrick Blydenburg
 Francis Erickson

Gomer Steljes
 Martin Donahoe
 Paul Fox
 C. Edward Churchill
 Ormond Bullis
 Richard Gendreau

Robert Kent
 Henry Kent
 George Fehrenbock
 Norman W. Mc Intosh
 Samuel Cuddeback

FRATRES 1931

Kenneth Groff
 Eugene Donahoe
 John Elliott

William Brown
 Ward Davidson
 Elbert Gray
 Harold Rosser

Stewart DuBois
 Ivan Smith
 Michael Macculuso



THE history of the Chi Delta Phi dates back to 1914, when it was organized as the Delta Delta Society. One year later the letters were changed to Chi Phi and in 1920 they were again changed, this time to Chi Delta Phi.

Chi Delta Phi has enjoyed a very successful year, socially and in athletics. Three informal parties were held in Bevier Hall. The Balloon Dance proved to be the outstanding informal party of the year. The social season was terminated with the Annual Spring Dance, May 3, held in the Pompeian Room of the Hotel Seneca.

The fraternity basketball team also had a successful season, winning nine out of twelve games played. The team closed the season by winning from the Phi Sigs at the Mardi Gras, thus winning the Interfraternal Championship for the seventh straight year.



Yaw Canty Chamberlain Van Emmerik Brown Van Antwerp Van Wyen Roach
 Ash Hooker Minard Parmiter Earon Greene Smith Balliett
 North Baysis Lord Morris Cull Craig Clark Minev Coe
 Jones Frisby Irving Hall Biederbecke Doane French Dodge
 Penfield Broadbrooks Nelson Dwyer Collister Walter Woodworth Auer

Chi Epsilon Phi

FRATRES HONORARI IN FACULTATE

Ralph H. Braden

Mark Ellingson
 William N. Fenninger

John J. Inglis

FRATRES HONORARI

G. Howard Curtis
 Rusell Duncal

Reverend John J. Lawrence, *Chaplain*

Henry F. Gessel
 Harvey Kennedy
 William Scanlon

Floyd M. Martin
 Cyrus F. Philips

Norman J. Collister
 Edward D. Dwyer
 Clarence B. Nelson
 Glenn W. Herman
 Robert Lord

FRATRES 1929
 Richard C. Browne
 Adrian Van Wyen
 Allen Van Emmerik
 Roswell Minard
 Clyde C. French
 George N. Clark

Harold O. Woodworth
 John Ash
 Floyd J. Frisby
 Ronald D. Dodge
 John Bennett

Clarence Auer
 Irving Hall
 Reginald Penfield
 James J. Hooker
 Kenneth Miner

FRATRES 1930
 Crae Smith
 J. Henry Parker
 Gaylord Cull
 Donald Anderson
 Arthur Irving
 Ronald Yaw

Orville Parke
 C. Henry Biederbecke
 Frederick Zahrndt
 Lyle J. Walter
 Kenneth Broadbrooks

William Canty
 Warren Chamberlain
 Floyd Craig
 Albert Jones
 Francis Fisher

FRATRES 1931
 Alfred Parmeter
 Edward Doane
 Chester Roach
 Frederic Seitz

Jerome Evans
 Frederick Gale
 Charles Riley
 Arthur Staley
 Donald Piatt

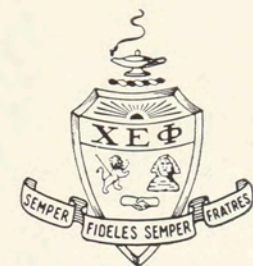

CHI EPSILON PHI, Mechanics Institute's youngest fraternity, founded in nineteen hundred twenty-one, has just closed a very successful year, both fraternally and socially.

Early in nineteen hundred twenty-six the fraternity moved into rooms on Main Street. This made a desire for a house stronger than ever, and the next year found the brothers living at No. 132 South Fitzhugh Street. This venture was successful and early in October the fraternity moved to its present location at No. 84 Plymouth Avenue South. The next step was to elect a steward and start the dinner club which has been enjoyed throughout the past year.

In the fall of nineteen hundred twenty-nine Dr. John J. Lawrence was elected to our fraternity as Honorary Chaplain. This has been the wish of the brothers for some time.

This year the Interfraternal Council installed a new order of pledging. Rushing season is not terminated until late in the fall previous to which date no men are allowed to be pledged. The period of probation is then established by each fraternity. Our period of probation extends to April, at which time the pledge becomes a member. The delegation for this year was taken in by this method. Chi Epsilon Phi requires a high scholastic standard. Thus a long pledge period is required to establish this standard.

The social season opened with the annual "Joe College" dance and open house on October nineteenth. This dance was a success as it has been for the past three years. The next two events were closed dances held at the house for the brothers, pledges and their friends. The social season was closed with the annual dinner dance for members and friends.

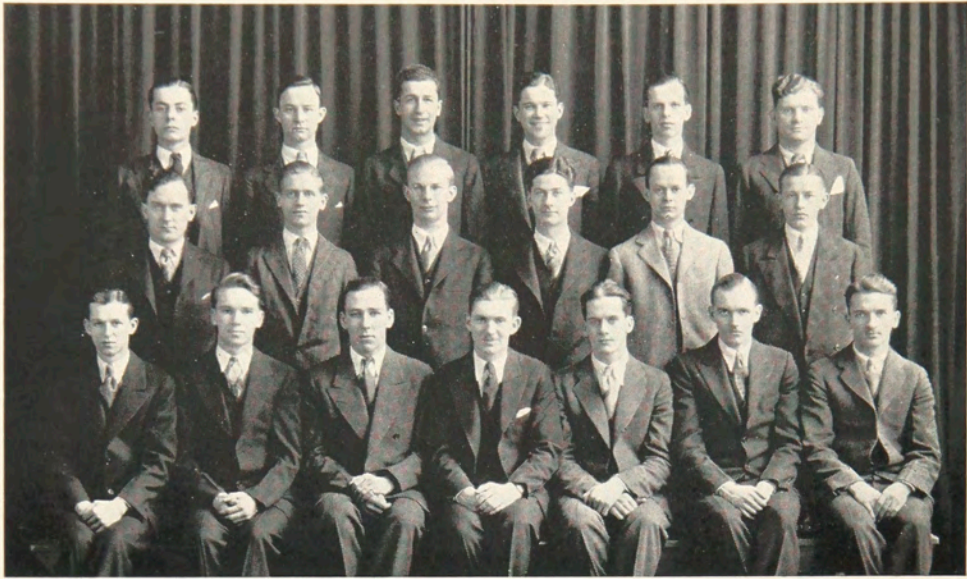

Yousey Niver Eddy Clark Weikart Sullivan
 Peterson Lofgreen Beck Booth Searle Blankshine
 Wilson Convoy Doan Poupore Forster Maloney Brown

Phi Sigma Phi

FRATRES HONORARI

Alfred Johns
 Earl Karker
 Herman Martin
 Charles Horn

Charles Gates
 Robert Lockhart
 Edgar Robinson
 Gordon Graham
 George Pring

Sherman Hagberg
 Daniel Kessler
 J. H. Riest
 William Buck

Keith Doan
 Frank Poupore
 Paul Ellis
 Harold Peterson

FRATRES 1929
 Jack Sullivan
 Kenn Niver
 Ernest Walker
 Henry Brown

Robert Sherwood
 George Carr
 Charles Lofgreen

Fred Forster
 Vance Weikart

FRATRES 1930
 Carl Wilson
 Harold Yousey

Burke Maloney

Elon Clark
 Thomas Comerford
 Thomas Lynch

FRATRES 1931
 Philo Stevens
 C. C. Conroy

Leonard Booth
 Frank Searle
 Nord Patten

Robert Eddy

PLEDGES
 Nelson Beck
 William Blankshine

Norman Ross



PHI SIGMA PHI was founded in 1901. In the twenty-eight years that have gone by since then there have been over two hundred members graduated from its ranks. These men have entered the greater business of life enriched by the associations and fraternal spirit gained from their years spent at M.I. and their membership in Phi Sigma Phi. The fraternity is proud of it's alumni and wishes them still greater success and happiness in the future.

Unfortunately space does not permit us to record the achievements of each one and we must be content to make mention of but a few. In the beginning there were six charter members. It is to be regretted that we have not at this time a complete record of these men. Jacob Goldstein, a charter member, was our first president. At present Mr. Goldstein is engaged in the wholesale novelty business in this city. Geo. R. Moses, who died in 1909 was also one of our earliest members. The Messers Forest Couch and Porter Ackerman are in Rochester. Emery Long now lives in Painted Post, N. Y., W. G. Staudenmaier, a lawyer, is located in the Powers Building. Carl Schlegel is an active member of the Schlegel Mfg. Company of this city. Herman Martin, present Director of Evening School, was elected an honorary member in 1908. Osborne Gurney is now a patent attorney in Rochester.

Jay Cole is Maintenance Superintendent of Batavia High Schools. Edward Roberts is Director of Practical Arts on the Board of Education for Rochester, while E. Snyder is principal of John Marshall High School of this city and Cliff McNaught is now Supervisor of Vocational Schools for Elmira, N. Y. Norman Schlegel is also an active member of the Schlegel Manufacturing Company of this city. Charles Chapman is teaching Manual Training in Niagara Falls, N. Y.

Allan Eggleston, Coudersport, Pa. and Frank Brink, Holland, N. Y. made the supreme sacrifice during the World War. Ralph Cogswell now teaches drafting at East High School. He was president of the Senior Class of 1916. Frank Dunn is with the Seneca Gas Co. of Rochester, Walter Willis is Boys' Adviser at Monroe Junior High.

In 1918 due to the War there were only five active members in the fraternity. One of these, Merton Edgecumb, was overseas, and is now a patient in a soldier's sanatorium at Tupper Lake, N. Y. Mr. A. A. Johns, present Director of Industrial Arts was elected an honorary member in 1919. Chauncey Emery is now District Sales Manager for the Safety Lift Company of Rochester. Elbert Fisher is assistant General Manager of the Odin Stove Company of Erie, Pa. and Howard Hudson is Assistant Superintendent with the same company. Homer Lambert graduated from R.S.O. as an optometerist, but later took up commercial aviation and was killed in a plane accident in 1928. Kenn Wanless is Service Engineer with the North East Electric Company, Rochester while Fred Humphrey is with the Doehler Die Cast Company, Batavia, Wm. Scudder is Construction superintendent for the Ricewell Construction Co., Cleveland, Ohio.

In 1922 the fraternity members attending R.S.O. broke away from Phi Sigma Phi and formed a new fraternity, Mu Delta Phi. Up until this time many of our alumni were optometerists. Stacy Bardo is draftsman for the American Laundry and Machine Company, Rochester. Fay Harned is a commercial artist in New York. Kenn Groff is a structural steel designer for the Kolmetz Iron Works of Rochester Harry Lyons is with the Gulf Refining Company and Gunnar Wigg is announcer for station WHEC.

The year 1928-1929 has been a successful one for Phi Sigma Phi. Twelve new members were taken in to offset the graduation of twelve of the brothers. The fraternity welcomes these new members and for those who are graduating it extends best wishes for a very successful future.



Arnold Sooy Cooper Kelly Kent Jenks
 Monaghan Dodson Gillard Lockwood Barnum Hoffman Jerge
 Maloney Arney Fish Tabor Froehly Springer MacMaster

Alpha Psi

HONORARY MEMBERS

Miss May D. Benedict
 Mrs. Jesse Lockwood

Miss Mary Gillard
 Miss Bertha Thurber

SORORES 1929

Dorothy Dodson
 Margaret Fish
 Helen Froehly
 Ruth Hoffman
 Elizabeth Kelley
 Frances Burns

Dorothy Lennon
 Helen Maloney
 Mary MacMaster
 Isabel Monaghan
 Betty Sooy
 Elizabeth Tabor

SORORES 1930

Helen Arney

Helen Herrick
 Laura Springer

SORORES 1931

Evelyn Arnold
 Norma Barnum
 Janice Cooper

Dorothy Jerge
 Mary Ann Jenks
 Angeline Kent
 Lois Wegman



IN nineteen hundred twenty, ten girls met for the purpose of forming a new sisterhood, which was named Alpha Psi. The aim toward which these girls were striving was to uphold higher scholarship. The purpose of this Sorority was to be true and just in all its dealings. Since then these same standards have been followed by the Sorority, and today, we have twenty-one active members.

In addition, Alpha Psi has a keen interest in charity. Each year a basket of provisions is delivered to a needy family at Christmas; at Easter time baskets are given to the poor children at the day nursery. In this, as in all new projects, the girls have shown hearty cooperation.

Socially, the Sorority has had a successful year. These activities started out with the usual rush parties. Initiation was held at the Sagamore, and was followed by a dance. The annual Saint Patrick's dance held by the Alpha Psi in Bevier.

These social activities have done much to make the year a pleasant one for our members. It is our wish in the future to encourage school spirit and fair play, and to hold our ideal not only toward sister members, but also toward all girls of the school.



Bridle Holverson Lawrence Cole Durofchalk Richards Bristol
 Grant DeWolf Bonkowski Larwood Mackowski Humstone Penci
 Baker Walters Scheib Kimball Hunt Shaughnessy Olmstead Schutt

Delta Omicron

HONORARY MEMBERS

Mrs. Earl Karker Miss Helene Salisbury Mrs. Marie D. Vick

IN MEMORIAM, Mary S. Tobey

SORORES 1929

Avis Baker
 Kate Cole
 Katherine Dodge
 Jenny Durofchalk
 Dorothy Humstone

Elizabeth Hunt
 Virginia Mackowski
 Henrietta Karges
 Isabel Kimbal
 Barbara Littlejohn

Eleanor Olmstead
 Esther Penci
 Thelma Schutt
 Helen Shaughnessy

SORORES 1930

Margaret Bristol
 Grace DeVisser

Gertrude Larwood
 Esther Lawrence
 Carol Richards

Dorothy Snell
 Mildred White

SORORES 1931

Lillian Bridle
 Martha Bonkowski
 Margaret Deane
 Mildred DeWolf

Madeline Grant
 Irma Holverson
 Marjorie Scheib
 Elizabeth Walters

Rose Ann Langhans
 Marian Myerhoff
 Elizabeth Holohan

PLEDGEES

Sara Clark

Louise Tallamy

Gretchen Worthing



FRIENDSHIP is after all the greatest asset that one may have. Fortune, fame, success, wealth have, in a final analysis no value unless there exists exchanges of Friendships. Often Friendship is an indirect cause for an individual's success. Of what conceivable worth are the end products of material things if Friendship is not evident?

The Delta Omicron Sorority was founded in 1921 by eight girls whose friendship formed a strong bond of union that still exists today. Their aim was to establish means whereby firm friendships could be formed and high ideals be maintained both in the sorority and in the school.

It is difficult to express the feelings of the members regarding the past year; only social results may be voiced here, not forgetting however that there have been other interests that perhaps have meant more to individual members than expressed in dances and bridges.

Some of the outstanding social events include the Formal Dance, in February, held this year at Brooklea Country Club, an event never to be forgotten by those who attended. A house party at Conesus Lake opened the year socially described as just a week end of jolly good fun. In April a new experiment was tried namely that of a dual dance—a Barn Dance held in Eastman Building with a Bohemian Brawl in Bevier. A house party held at Canandagua Lake late in May closed an active social season.

Underclass sisters extend to their graduating sisters hearty congratulations and sincere wishes for their future happiness.



Wheeler Wilson Dazelle Taylor Blomquist
Millham Eddy Downs Cazeau Payne Krause

Phi Upsilon Phi

HONORARY MEMBERS

Mr. John A. Randall	Mr. Clifford M. Ulp
Miss Bessie Gillard	Mrs. Lulu S. Backus
Mrs. Jean M. Stampe	

SORORES 1929

Kathryn Bay	Kathleen Downs
Hortense Cazeau	Elizabeth Krause
Ellen Coger	Olive Wheeler
Ferne Wilson	

SORORES 1930

Dorothy Davis	Alice Pembroke
---------------	----------------

SORORES 1931

Dorothy Millham	Margy Lou Payne
Margaret Palmer	Marian Tait Eddy
Ruth Taylor	



A DECADE ago the Phi Upsilon Phi Sorority was founded for the purpose of allying the girls of the different departments in Mechanics Institute.

In nineteen hundred and twenty-two the Phi Upsilon Phi had an opportunity to become a chapter of a national sorority. This called for membership of only four-year, degree receiving girls and since the purpose of the Sorority was to unite every department, this honor was sacrificed rather than the ideal.

Fidelity, the foremost aim of the Sorority was based on Friendship and Unity. This inspiration has been conscientiously carried on in beneficial work and leisure play, since Friendship, that deep and enduring affection, which needs Unity to make it omnipotent, can best be realized thru comradeship in toil and fun.

What better way could be found to unite girls for a common interest than this? Sororities have been condemned as using time unprofitably, and of causing unnecessary heartaches. Let it for ever be that Phi Upsilon Phi's inspiration reaches not only her individual members, but the respective community as well.

Some of the happiest days of a girl's life may be spent sharing sistership in a Sorority, and the benefits derived therein, outstanding and far reaching in her life.

The Phi Upsilon Phi Sorority, expresses a wish felt by all the Sororities, that it may be a source of comfort, help, and inspiration to whom-so-ever it chances to come in contact.



Hayner Wilton Siddons Mock Kirkpatrick Stowell
Kavanaugh Loomis Chambers Clark Hobbie Stucke Taylor

Sigma Kappa Delta

HONORARY MEMBERS

Miss Mary Havens
Miss Alice Mott

Mr. Bryon Culver
Mr. George W. Pring

SORORES 1929

Aileen Clark
Elinor Chambers
Ruth Siddons

Edith Stowell
Evelyn Stucke
Virginia Taylor

SORORES 1930

Lois Cavanaugh

Mary Hobbie

Eilien Frame

SORORES 1931

Priscilla Kirpatric

Reta Wilton

Lucille Loomis

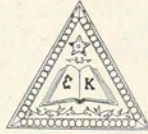

THE Sigma Kappa Delta Sorority was founded at Mechanics Institute in November nineteen hundred twenty-six, by nine charter members.

By a ruling of the founders of the Sorority the membership of the organization is always to be composed of an equal number of girls from the School of Home Economics and the School of Applied Art.

The ideal of this group is two-fold; first to promote and maintain a high scholastic standard, and second to bring into closer contact the girls of the two schools and thus establish a more friendly feeling.

The social activities of the Sorority have been varied. The usual rush parties have yielded to bridge parties. The winter sports held reign during the colder months. The main social event at the close of the semester last spring was a house party on the lake which brought forth a still greater friendliness from the girls.

The Sorority stresses scholarship and participation in school activities as well as social interests.

Loyalty, cooperation, and fairness within the Sorority have resulted in three successful years for the Sorority.

It is our aim in the future as in the past to maintain the high standard set by the Sigma Kappa Delta.



MacMaster Clark Wilson
Stowell Wheeler Shaughnessy Humstone

Intersorority Council

THE Intersorority council of Mechanics Institute was organized in 1920. Its purpose was to unite the Sororities on a common basis. At that time there were two sororities, Alpha Psi and Phi Upsilon Phi. Delta Omicron was founded the following year, and Sigma Kappa Delta in 1926.

Two representatives of each sorority, and faculty members make up the council. The chief function of the council is to regulate the rushing of prospective sorority members and to guide the sororities in matters of common interest.

DOROTHY LENNON	<i>President</i>
FERNE WILSON	<i>Vice-President</i>
AILEEN CLARK	<i>Secretary</i>
DOROTHY HUMSTONE	<i>Treasurer</i>



L. Foster

*As out of the marshland is produced a clown; so with
ORIGINALITY do we reap the most from living.*

FEATURES



KATHLEEN DOWNS

The Mortar Board Girls



FRANCES BURNS



THELMA SCHUTT

The eight girls pictured here compose the last class to be graduated from Mechanics Institute, receiving a Teacher Training Diploma in Homemaking. The Course has been offered for thirty-two years.

Besides their Diploma from Mechanics they will receive a Bachelor of Science Degree from the University of Rochester and a permanent Vocational Certificate from the New York State Department of Education permitting them to teach any course in Homemaking in a four year High School



GERALDINE HILTON



HORTENSE CAZEAU



ELLEN COGER



ARLENE MARKHAN

*"Divided-we-Stand
United-we-Fall"*



DOROTHY LENNON

Fencing Club

A NEW undertaking was formed at Mechanics Institute at the beginning of school this year. It is an organization especially for Art Students.

It was instigated by Ken Niver and is under the direction of Mr. Charles Horn. The latter believes that Fencing is of great value to the students and increases their powers of durability. It gives them poise and strength at the easel enabling them to paint for sometime with out fatigue.

It is hoped that this club will be classed under school activities next year. Heres to its success.

Key to Art Work

S. G., SHIRLEY GRAY
K. N., KENN NIVER
J. S., JOHN SULLIVAN
J. B., JACK BENNETT
E. C., ELINOR CHAMBERS
L. F., LOUISE FOSTER
C. P., CATHERINE PALMER
A. V., ALLEN VANEMMERIK
R. L., ROBERT LORD
C. L., CHARLES LOFGREEN
R. B., RICHARD BROWNE

Dormitory Slaughter

EVELYN ARNOLD	Now our Evelyn thinks there is nothing like variety.
HELEN ARNEY	Is she ever moved by spirits other than her own?
FLORENCE AXTMAN	T'is said that silence is golden but the people who have the brass to speak up wear the diamonds.
CARLENE BARRETT	Rates an "A" in everything but only has a "B" on her handkerchief.
NORMA BARNUM	And Norma barns them.
HELEN BROOKS	Children save pennies but Helen has decided to save "Nichols."
JANICE COOPER	How did the "Hat" get in the ring?
KATE COLE	Where does all that fudge go?
KAY DODGE	What would you do if you lost your tongue?
FLORICE DICKENSON	Knows all the dirt and thrives on it. That's why she spreads it so well.
DOT DAVIS	How is your shadow Dot?
RUTH DONNIGAN	No matter where you go there is a doctor in every town. So don't worry about one bad pill.
KAY DOWNS	Is an authority on platonic friendships.
JENNIE DUROFCHALK	Sleep—Sleep—How I'd love to sleep!
RUTH DOOLEY	We know you wear them so pull them up.
MARTHA DEMCHAK	We hear of her—that she is fond of her barbers.
PEG FISH	One good fish deserves another.
MARIAN FOSTER	She believes in bringing them up.
KAY GRIDLEY	How are the Follies now?
MADELINE GRANT	Your roof doesn't leak but why don't you shingle it?
SARA GROVER	Grow up, dear,—grow up.
WINNIE HOUSE	She houses them.
DOT HUMSTONE	When Dot goes home for the weekend things happen.
RUTH HOFFMAN	Would you believe it there is a "man" attached to Ruth.
RACHEL HASTINGS	Times have changed since Rachel's mother gave her a Biblical name.
LETHA HOLMES	WE wonder if she can make a noise.
MARY JENKS	Mary is fond of Green—Remember that train letter?
DOT JERGE	It is a woman's privilege to change her course.
LOUISE JEFFERS	Imagine living in the dormitory with a "Mama".
CAROLYN JORDAN	Tammy! We didn't know Elmira had an accent.
INGABORG JENSEN	The way she runs the elevator is nobody's business.

Dormitory Slaughter—*continued*

BETTY KELLEY	We wonder if Kelley tires with all the cooking.
PRISCILLA KIRKPATRICK	Fireman! Save that child!
ANN KENT	Has two arms and uses them.
LUCILLE LOOMIS	Did you ever try being devilish?
MAMIE McINNIS	Has developed a liking for pears i.e. a Bartlett.
HAT MAY	—or may not get Cal.
SOL MARTENS	We wonder about the ring.
JACK MARTIN	Orange crush—but this is not orange.
HELEN MALONEY	We hope that Joe's health has improved with Helen's home cooking.
DOROTHY NYE	Ask Dot about the dreamy letters from the newspaper man in Wellsville.
EMILY OLMSTEAD	Keeps the sixth floor amused.
ROSE PETRILLO	She's not a star but she was brought up the milky way.
FRANCES RAYNOR	—has taken up basketball.
HELEN RATHJEN	—time has improved our dorm baby.
HELEN ROSS	Do you visit the cellars of Hammondsport?
BETTY RAMSEY	Wanted the person who moved Betty's Labels.
CAROL RICHARDS	Has been very proud about a certain picture from one of the local dailies.
MARY SORTO	Is she fond of onion sandwiches?
DOROTHY STODDARD	Dorothy might marry this year if it were leap year.
LAURA SPRINGER	—is still Flower—ing.
LOUISE TALLAMY	Still water runs deep. In this case it picked up a few pebbles.
GINA TAYLOR	Brothers are all right—but you can't let everyone be your brother.
TISH TABOR	Has taken to spending a lot of time pressing dresses.
MILDRED UNDERHILL	We'd like to know she gets such taking ways with her boy friend.
CATHERINE VALLEAU	Beauty is only skin deep. Let's do a little digging Kitty.
FERNE WILSON	They say that true love never runs smooth.
EVA NOEZ	Eve has a good pick up according to reports.
OLIVE WHEELER	—takes in every line she hears. We wonder whose clothes-line she will be taking in next year.
JOHANNA WEST	Did you see Miss West the other day she wasn't smiling.
HELEN WERTMAN	Look what Geneva sent us.

THAT PARENT MYSTERY!



*BEST WISHES TO
GEORGE L. HAWKINS
FROM
MOTHER & DAD*



*BEST WISHES
TO CLYDE
FROM
MOTHER & DAD*



*SON,
WE ARE PROUD
OF YOU
MOTHER & DAD*

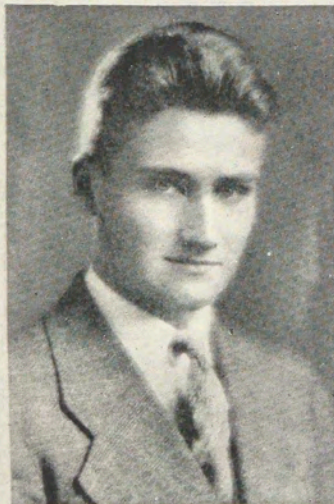

*BEST WISHES
TO CHANCEY
FROM
MOTHER & DAD*



*SERIOUS & BOLD,
YET HIS SMILE
IS WORTH THIS
APPLE DICK
OF OURS.
SUCCESS AND
BEST WISHES
MOTHER & DAD*



*CLARENCE B. "TICK" NELSON
BEFORE LEAVING
THE OLD FOLKS
FOR SCHOOL*

That Parent Mystery!—*continued*

Best Wishes to Ronald from Mother and Dad
MR. AND MRS. W. C. DODGE

To Leon D. Tinkman
2 Timothy 2-15
FROM THE HOME FOLKS

Best Wishes to Earl from Mother and Dad and Kid Sister Vida.
MR. AND MRS. HUNGERFORD

Success and the Best of Luck is the Wish to Stanton from Mother and Dad.
MR. AND MRS. LITZ

Congratulations to the Lad who Considered a Postage Stamp and Stuck.
"MOM AND POP" DAILEY

Best Wishes from Mother and Dad.
MR. AND MRS. J. T. SHAUGHNESSY

COMPLIMENTS OF MR. AND MRS. CHARLES SCHUTT

Best Wishes to Mary A. MacMaster
FATHER AND MOTHER

Best Wishes to Adrian from Mother and Dad.
MR. AND MRS. C. VAN WYEN

Best Wishes to Dorothy from Mother and Dad
MR. AND MRS. WM. J. LENNON





John Bennett
 Ruth E. Siddons
 George S. Hawkins
 Charles Brown
 Charles Colacino
 Edith C. Stovell

Cyr Eudaley

Lloyd H. Winby
 Carl W. Hunsford
 Dennis W. Pomeroy
 Harold B. Smith

Ray E. Matton

Carl W. Pomeroy

S. Barbara Littlejohn
 Richard C. Gendreau
 Jas. P. [unclear]
 Harry [unclear]

Virginia Mackowski

Chas. R. O'Hall

Alan M. [unclear]
 Harold [unclear]

Earl Mack

Betty Hunt
 Richard Brown

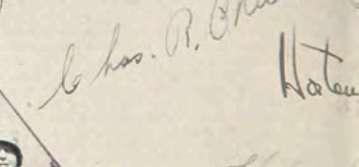
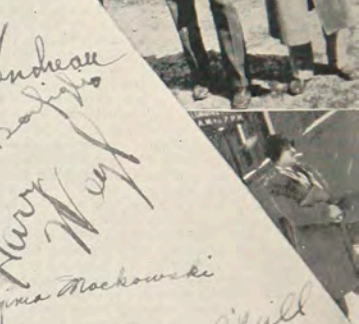
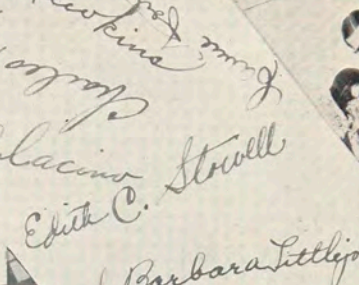
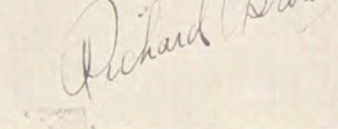
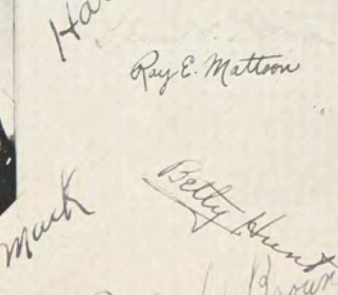
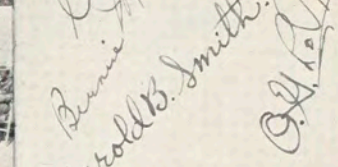
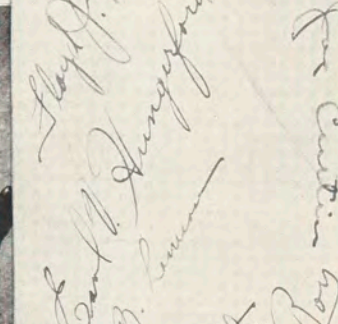
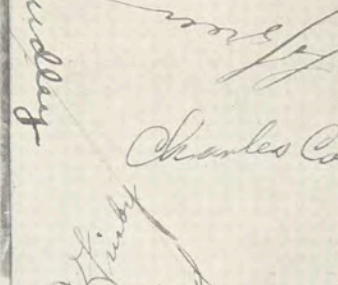
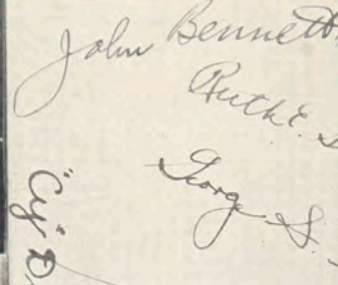

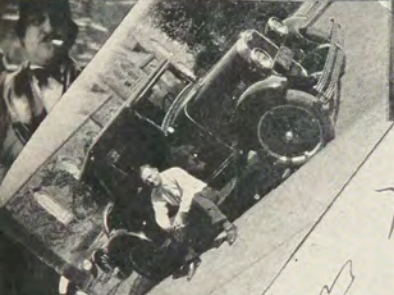
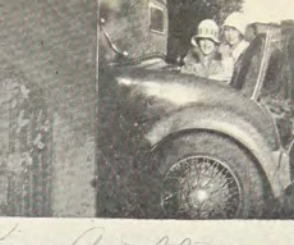

Robert R. Lott
 Norman J. Hollister
 Ed. Waters
 T. Dobson

Henry Arnold Niver

John Bailey

"Art." Edick

Wm. Shuck

Ellie Chambers

John Jacobus

Randall Peterson



W. Robert Brown
 L. M. Bellinger
 Hubert Morgan
 Roland LeFevre
 Harold Adams
 Willard Devink

Jack Sullivan
 years

Edward
 Young
 Moore



Walt Taylor
 Leon. DeTinkham
 Ann Baker
 Betty Munstone
 Edwin Keltner



Frank Grizzi



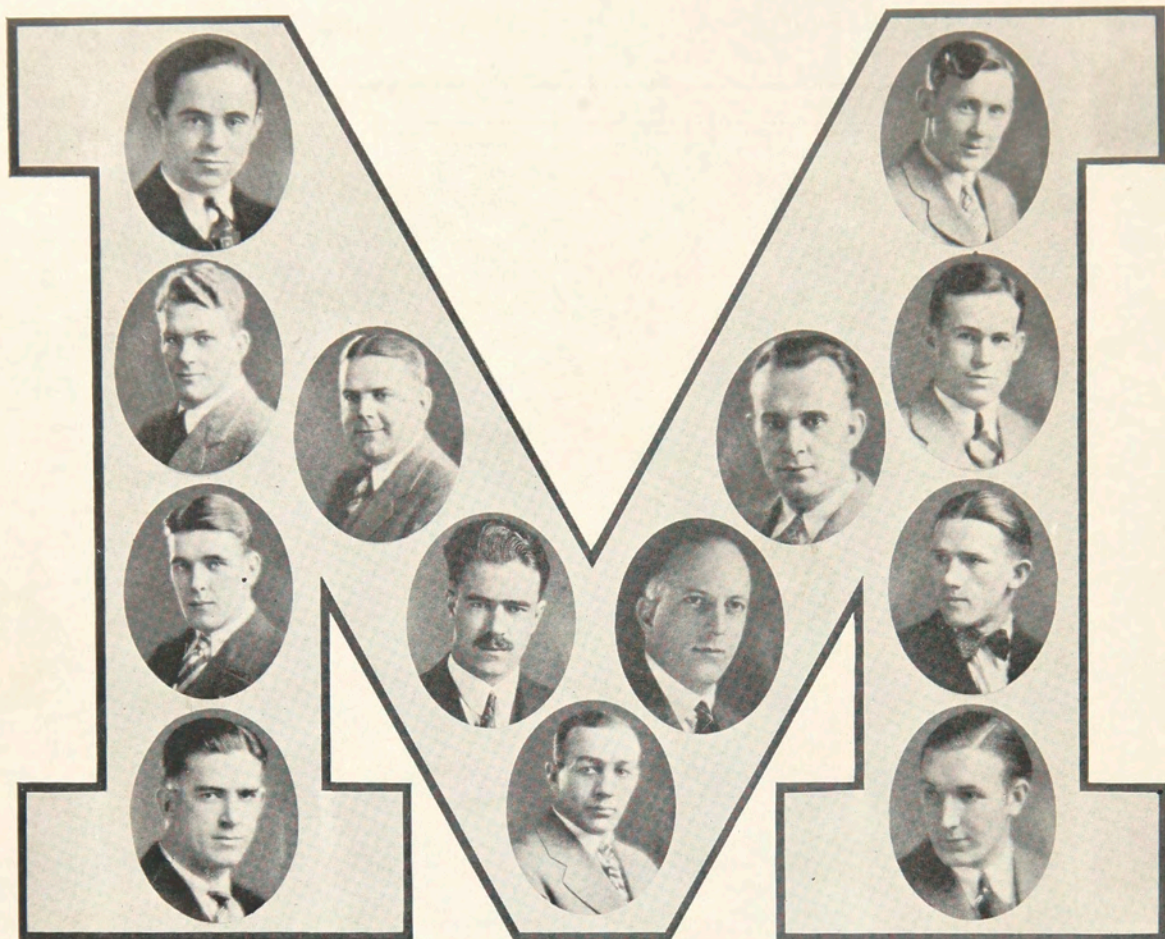

"M" Club

CHARLES CALA	<i>President</i>	MARK ELLINGSON	<i>Wrestling Coach</i>
SAMUEL CUDDEBACH	<i>Vice-President</i>	ROBERT MCKAY	<i>Basketball Coach</i>
REGINALD PENFIELD	<i>Secretary and Treasurer</i>	SHERMAN HAGBERG	<i>Faculty Manager Wrestling</i>
HAROLD BRODIE			<i>Faculty Manager Basketball</i>

MEMBERS

WILLIAM STINSON	SAMUEL CUDDEBACH
GOMER STELLJES	IRVING HALL
GEORGE WHITNEY	REGINALD PENFIELD
ALLEN VAN EMMERIK	ADRIAN VAN WYEN
CHARLES CALA	

The "M" Club was formed by its President to uphold its dignity. Men receiving the letter M are eligible for membership.



J. Sullivan

*As instinctively the beaver builds his dam; so is offered in
life OPPORTUNITY to use its funds of utility.*

ADVERTISEMENTS

Compliments
of
A FRIEND

"Say It With Flowers"

J. B. KELLER SONS
INCORPORATED

Florist



25 Clinton Avenue North
Stone 484, 485

Compliments of
H. H. Hubbard
Butter & Egg Co.

General Restaurant

85 WEST MAIN STREET

COFFEE SHOP UP STAIRS

Special Lunches and Dinners
Steaks, Chops and Sea Foods

Saturday and Sunday Special

CHICKEN DINNER \$1.00

Fitzhugh Tailor
Repairing and Pressing
Dry Cleaning and Dyeing

58 Fitzhugh Street South
Opp. Spring Street

Plymouth Avenue
Pharmacy

66 PLYMOUTH AVENUE SOUTH
At Spring Street



For a Nice Cool Drink
or a Light Lunch

Compliments

of

TOWN TALK BAKERY

904 Main Street West

SUPPLYING MECHANICS INSTITUTE CAFETERIA

Genesee 1610

AUBURN BALL BEARINGS

For Every Use

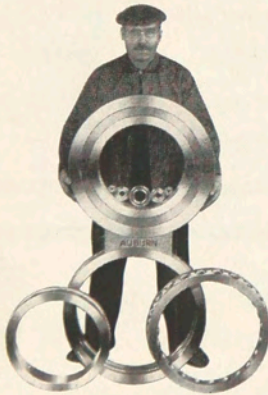

THRUST and
ANNULAR
Ball Bearings in
standard sizes or
made specially
to meet
unusual service
conditions.

*Steel, Brass, Bronze,
Aluminum, Monel
and Stainless
Steel Balls.*

Auburn Ball Bearing Co.
25 Industrial Street ROCHESTER, N.Y.



Established 1893

Ladies' Department Shine Department

John F. Gilbert

A Barber Shop That's Better

SANITARY

8 and 10 Swan Street
OPPOSITE SAGAMORE

Main 7325

GEORGE M. CLANCY CARTING CO., Inc.

GEORGE M. CLANCY, President

Furniture Moved, Packed, Stored, Shipped

STORAGE WAREHOUSE

Separate Locked Vaults for Furniture

AUTO VANS FOR LOCAL AND LONG DISTANCE
MOVING

55-85 Railroad Street, ROCHESTER, N.Y.

Culver 600

THE BEST, GUARANTEED
HOME APPLIANCES



TAPPAN RANGES
ESTATE HEATROLAS
CLARK JEWEL RANGES
CALOROIL OIL BURNERS
CLOW GASTEAM RADIATORS
CHAMBERS FIRELESS GAS RANGES
HUMPHREY AUTOMATIC GAS WATER HEATER

Main 4515

Plumbing and Heating

Cooking and Heating Appliances

Bareham & McFarland
INCORPORATED
366 Main Street East

SCHRAFFT'S

CHOCOLATES

Bars BULK BOXES

The Result of 60 Years'
Honest Endeavor



Distributed By
Whitcomb Candy Co.
389 GREGORY STREET

Compliments
of a
FRIEND

Compliments
of
Burke Steel Co.

Compliments
of
A FRIEND

CROSS BROS. CO., Inc.

MANUFACTURERS OF

LEATHER

BELTING

ROCHESTER AND SYRACUSE

Crouch & Beahan Company

C. C. BEAHAN, President

LUMBER PRODUCTS, COAL AND
SHEETROCK

The Fireproof Wallboard

OFFICE, MILLS AND YARDS

99 Dewey Avenue

MANY of Rochester's finest lawns and
gardens, famous throughout the
country for their unusual
beauty, were made with
Hart & Vick's seeds.

HART & VICK

Seedsman

55 STONE STREET ROCHESTER, N. Y.

EDWIN S. GORDON, F.A.I.A.

WILLIAM G. KAELEBER, A.I.A.

Gordon & Kaelber

Architects



The R. F. De Visser Co.

86-88 Exchange Street (*Opposite Spring*)

ROCHESTER, N. Y.



DISTRIBUTORS FOR

Du Pont's Paints, Varnishes,
and Duco

Alexander Street
Rochester, N. Y.

GALLAGHER MOTOR CO., INC.

Distributors of

Studebaker

and Erskine Motor Cars

77-87 MONROE AVENUE, at Chestnut

Telephone Stone 1950

T. H. Green Electric Co., Inc.

Electrical Contractors

31 NORTH WATER STREET

Phone Main 555-556

Rochester, N. Y.

Phone, GENESEE 762

PLYMOUTH DAIRY, Inc.

507 Plymouth Avenue

Rochester, N. Y.

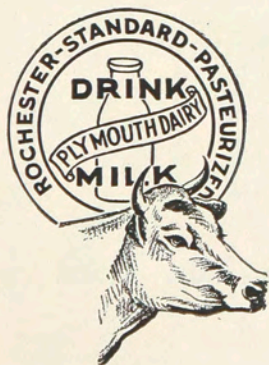

We Supply

STRONG MEMORIAL HOSPITAL

Our Dairy Always Open for Inspection

The
**YATES COAL
COMPANY**

*Anthracite and Bituminous
COAL*

Telephones, Stone 450-451

GENERAL OFFICE
612 LINCOLN-ALLIANCE BANK BLDG.
Rochester, New York

Quality Luggage

At Moderate Prices

LIKLY'S

271 Main Street, East
ROCHESTER, NEW YORK



U-DRIVE-IT SYSTEM

Main 6429

**New Cars
Low Rates**

BROAD AND FITZHUGH STREETS

**ODENBACH'S
*Coffee Shoppe***

*Luncheons, Candies and
Fountain Specialties*

ENTRANCES
19 CLINTON AVENUE SOUTH
215 MAIN STREET EAST

**Electric Panelboard
Company**

Manufacturers of

HIGH-GRADE PANELBOARDS
SWITCHBOARDS
CABINETS
EXIT BOXES
E. Z. BOX SUPPORTS

Rochester, New York

Phone, Main 3480

ELECTRIC STEEL CASTINGS

MALLEABLE IRON CASTINGS

THE SYMINGTON COMPANY

Works

LINCOLN PARK

ROCHESTER, NEW YORK

Cook Iron Store Co.

*Iron, Steel, Heavy Hardware
Mechanics Tools*

128 ST. PAUL STREET, ROCHESTER

Henry Paull's Clothes Shop

"Nearer to the Center of Business"

—with added conveniences for
your comfort and time-saving

Phone, Stone 3072

21 SOUTH AVE. ROCHESTER, N. Y.

ICE

—the cheapest form of

*HEALTH
INSURANCE*

Thoughtful people use ICE everyday and month throughout the year—because they realize there is no substitute for EFFICIENT REFRIGERATION.

**ROCHESTER ICE
& Cold Storage Utilities, Inc.**

EXECUTIVE OFFICE
770 EMERSON STREET

Phone
Glenwood 2700

CULVER ENGRAVING Company, Incorporated

*Artists Designers
Engravers*

DEMOCRAT & CHRONICLE BLDG.
59-61 MAIN STREET EAST
Main 5955

Buy Your Noon Meal In

Mechanics Institute Cafeteria

THE SERVICE is quick and efficient, - - the food good and well cooked. Whether your appetite demands a light luncheon or a hearty dinner, you may satisfy it in *The Cafeteria* with great enjoyment at small cost.

Make your main meal a noon meal in

THE CAFETERIA

Mechanics Institute Store

...and...

Post Office

is run for the convenience of students. There they may obtain their mail, textbooks, stationery, drawing supplies, - - and candy. It affords a means of securing these school necessities without a trip outdoors.

It is Operated for You—Give it Your Patronage

JOHN C. MOORE CORPORATION

•••

Manufacturers

LOOSE LEAF AND BOUND RECORD
KEEPING DEVICES

ASK ABOUT THE NEW MOORES
VISIBLE LOOSE LEAF RECORDS

Office Systems
Devised, Manufactured and
Installed

65-71 STONE STREET, ROCHESTER, N. Y.

Phone Stone 37

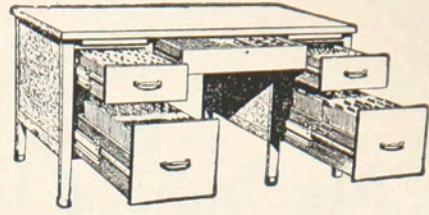

Real Desk Comfort

Enjoy real desk comfort in your office!
Do your work easier, get more done, keep
a better grasp on details, save your time
and energy for big things!



EFFICIENCY DESKS

Six models to choose from—for execu-
tives, stenographers, salesmen, clerical
workers, etc. Quartered oak or mahogany.

Write or phone us

YAWMAN AND ERBE MFG. CO.

Filing Equipment Systems and Supplies
108 EAST AVE. ROCHESTER, N. Y.

Stone 2431

A. W. WOOD
President

OSCAR B. SPIEHLER
Treasurer

M. B. WOOD
Vice-President

BIG ELM DAIRY COMPANY

Pasteurized Milk and Cream

M. & P. Certified Milk

Golden Guernsey Milk

Creamery Butter

476 EXCHANGE STREET

ROCHESTER, N. Y.

Phones

Main 386 - - Main 387 - - Main 388

Oven Fresh
GRAHAM CRACKERS
and
VEGETIZED WAFERS

Healthful
and
Tasty

Made by
ONTARIO BISCUIT
COMPANY

Ingmire & Thompson Co.
INCORPORATED.

137 CHESTNUT ST., CORNER OF COURT ST.
Rochester, N.Y.

The CORNUCOPIA, *Inc.*
SIXTY BROAD STREET
Corner Fitzhugh

Luncheon *Dinner*
11:30 TO 2 5:30 TO 7:15

Anna M. Stubbs Anne Colberg

James Johnston Agency
INCORPORATED

INSURANCE

214 Granite Building

Telephone Main 697

Flowers and Plants for all Occasions

H. E. WILSON, Inc.
FLORIST

42 Main Street, East
835 Hudson Avenue

CORSAGES

Designs and Decorations Our Specialty

Compliments

of

John Luther
and
Sons Company

EGBERT F. ASHLEY COMPANY

1852

INSURANCE

1929

COMPLIMENTS

OF

Seventy-seven Years of Service

Second Floor, Union Trust Building

Telephone, Main 444

19 Main Street, West

Rochester, New York

WALTER H. WILSON

Wholesale Confectioner

269 Central Avenue

Stone 7062

EZRA J. BOLLER

Everything in
INSURANCE

Associates

EMIL R. BOLLER DONALD G. CLARK

832-836 Granite Building

Main 5305

PHONES

Main 6343

ARTIST MATERIALS

TIZIAN AND FLEMISH
OIL COLORS

H. H. SULLIVAN, INC.

67 SOUTH AVENUE 152 EAST AVENUE
ROCHESTER, N. Y.

Stone 550

Whitmore, Rauber &
Vicinus

Dealers in
Builders' Supplies

51 GRIFFITH STREET

Telephone Main 180

JOHN T. SAGE

HARDWARE

Fine Mechanics Tools
Paints

111 W. Main Street

Main 2012

Consult With Us

for

OFFICE FURNITURE NEEDS

Desks - Files - Safes - Chairs

Rochester Stationery Co.

A Purpose and a Pledge

TO YOUTH

IF IN merchandising there is one mission which could be defined as the greatest of them all, we would define that as a purpose and a pledge to give to the youth of our community the best that a Big Store can obtain from world-reaching markets.



Sibley, Lindsay & Curr Co.
Rochester, New York

BERT A. HORN
SHEET METAL



652 UNIVERSITY AVENUE
Monroe 403

Weber Machine Corp.

METAL STAMPINGS
SPECIAL MACHINERY

DIES JIGS FIXTURES

Phone, Stone 3816
33 South Water Street
ROCHESTER, N. Y.

You can get it at
Scrantom's

Loose-Leaf Note Books for every kind of work.
Fine quality. Correct prices.

Carter, Conklin, Waterman, Sheaffer, Parker
Fountain Pens—largest stocks to select from.
\$1.50 to \$10.00.

Any needed article in Sporting Goods. Complete
stocks from the best manufacturers.

Brief Cases and Portfolios—specially built to
withstand hard usage.

All the good Recent Novels and Miscellaneous
Books in the Circulating Library.

The latest Stationery and Engraving for social
usage.

Any Book published.

LOCATED IN THE POWERS BUILDING

"Come in and Browse"



The BEST in Canned Foods
is packed right here in

ROCHESTER

BY

W. N. CLARK CO.

The Union Paper & Twine Co.



Distributors of DILL & COLLINS CO.

High Grade Printing Papers

190 Mill Street

Rochester, New York

HART'S

Home Town Grocery Stores

PRICE CUTTERS

On Nationally Advertised Quality Groceries

*Profit Sharing Coupons
that bring handsome gifts*

You are invited to visit the new Hart Premium Parlors
at 127 North Street (2 blocks from Sibley's)

*Artist's Materials and
Draughting Supplies*



WE WANT you to know that our Artist's Materials Department is splendidly stocked with Instruments in Sets, Drawing Tables, Drawing Boards, Slide Rules, Triangles, T-Squares, Thumb Tacks, Inks, Pens, Pencils, Erasers, etc. Also with Water Colors, Oil Colors, Brushes, etc., and to assure you that you will be pleased with our prices and service.



Barnard, Porter &
Remington

9 North Water Street, near Main



COMPLIMENTS

of a

FRIEND



NORRISTONE

Cut Cast Granite

*for the beauty and
endurance of buildings*



THERE IS that appearance of substance and endurance to NORRISTONE that makes it the particularly appropriate building material where beauty and utility are desired - - and time proves that the performance of NORRISTONE lives up to the splendid indications of its appearance.



107 Norris Street
ROCHESTER

210 Franklin Street
BUFFALO

Fromm Brothers

QUALITY SAUSAGES

AND

MEAT PRODUCTS



Ask Your Dealer

Specify

SPERRY'S!!!

"OLD ORIGINAL" DAISY
PASTRY FLOUR

For All Pastry Purposes

AVOID THE MANY IMITATIONS

SPERRY-GERARD MILLING CO.
ROCHESTER, N. Y.

WOLIN'S

Clothing and Furnishings

*All M. I. Students are
entitled to 10% Discount*

100 WEST MAIN STREET
COR. PLYMOUTH AVENUE

Quality Medicines

FOR

Your Dog *Your Cat*
Your Cow *Your Horse*
Yourself

J. K. Post Drug Co.

17 EAST MAIN STREET
338 PLYMOUTH AVENUE

Comfort and Style for Women



Widths AAAA to EEE

SNYDER

120 West Main,
Rochester, N. Y.

"Let Sinden Do It"

MAKER of Overstuffed Furniture, Pillows
Cushions and Table Scarfs. Also Re-up-
holstering, Caning and Re-finishing.

We sell materials of all kinds

Sinden's Pillow, Cushion
and Furniture Shop

119-121 MAIN ST. W., (Riley Bldg.)

Phone: Main 1183

Charles H. Weniger

*Riding Saddles
Dog Supplies
Sporting Goods*



124 SOUTH AVENUE

Technical Glass Apparatus Co., Inc.

F. C. MUELLER, Pres.

Manufacturers of

Laboratory Glassware

42 Galusha Street
ROCHESTER, N. Y.

Main 5633

Ask About the Ten Pay Budget Plan

Steeffel-Connor Co.

Home of
CLEVER - CLOTHES

REGISTERED

Styled for Young Men

FACTORY SALESROOM—72-80 St. Paul St.

M. Egan Fruit and Vegetable Co.

*Wholesale Canned Goods
Fruits and Vegetables*

138-144 ROSEWOOD TERRACE

THE PHOTOGRAPHS *in this*
Book were made by

MOSER STUDIO, Inc.

*Photographic
Portraiture*



27 Clinton Avenue North
Rochester, New York

BIG B FLOUR
merits confidence
because of its
wholesomeness and purity
Best for Bread and Pastry

Moseley & Motley
Milling Co.
ROCHESTER, N. Y.

Over Seventy Years of Continuous Service

Wm. B. Morse Lumber Co.
Dealers in Forest Products
ROCHESTER, N. Y.

Branches
WM. B. MORSE & SONS HARDWOOD LUMBER CO.
OTIS LUMBER CO. MORSE SASH & DOOR CO.
NORTH END BRANCH

Compliments of
Favor, Ruhl & Co.

Importers and Wholesale Dealers

ARTISTS
AND
ARCHITECT'S SUPPLIES

DG
DG

New York Boston Chicago

Romance
Chocolates

A Taste of Refinement

Distributed By

V. S. Stone & Co.

Wholesale Confectioners
386 North Street, Rochester, N.Y.

Phone, Main 5572

COMPLIMENTS

OF

Central Laundry and
Supply Co., Inc.

C. SCHAEFFER, *Manager*

548 St. Paul St.

Main 1534

ELECTROLUX

The "Gas" Refrigerator

Without Moving Parts

IS HERE!

We invite you to inspect this wonderful device which is positive in action, has automatic temperature control, has no moving parts and is therefore more dependable and less costly to maintain than any other type of domestic mechanical refrigerator on the market.

ELECTROLUX is beautiful in appearance, splendidly constructed and will give a life time of service and comfort in the home at a very low cost.

ELECTROLUX is the "*Gas Refrigerator*" you have read so much about and which you have wanted so much to see.

Come In and See

ELECTROLUX

Every courtesy will be extended. No obligation to buy - - we just want you to know ELECTROLUX.

Rochester Gas & Electric Corp.

89 East Avenue

Manufacturers of the
Highest Quality Dental Equipment

QUALITY is the product of skilled Craftsmanship applied to the Highest Grade Materials, according to the Principles taught by Experience.

RITTER has helped Rochester grow to its present position as a City of Leaders in many and varied Specialized Manufacturing Industries.

RITTER DENTAL
MANUFACTURING
COMPANY, INC.



ROCHESTER,
NEW YORK,
U. S. A.

EASTMAN SCHOOL
OF
MUSIC

OF THE UNIVERSITY OF ROCHESTER
HOWARD HANSON, *Director*

*An Endowed School Offering
Complete Education in Music*

Courses Leading to Degree of Bachelor of Music
Courses Leading to Eastman School Certificate
Preparatory and Special Courses
Opera Department Includes Practical Experience
Professional Training for Motion Picture Organists

DORMITORIES FOR WOMEN STUDENTS

For Information Address
ARTHUR SEE, *Secretary*

EASTMAN SCHOOL OF MUSIC
ROCHESTER, N. Y.

The Best Place to Buy
MEAT
is Fahy's



FAHY MARKET
52-56 ANDREWS STREET
Four Deliveries Daily
Main 3701

THIS BINDING PRODUCED BY

WM. F. ZAHRNDT & SON

SEVENTY-SEVEN ST. PAUL STREET

ROCHESTER, NEW YORK

DESIGNERS AND BUILDERS OF

College Annual Covers

Binders

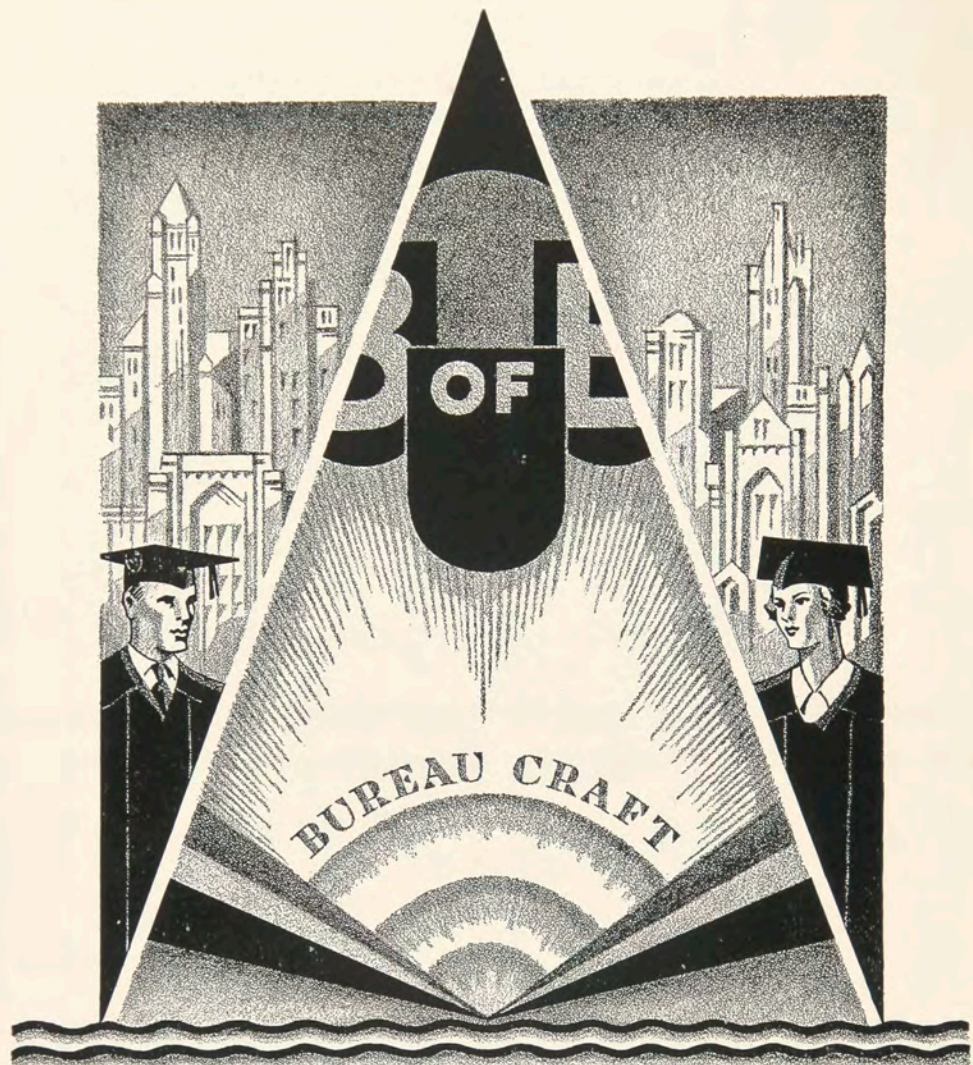

BUREAU · OF · ENGRAVING INC

SPARKLING INDIVIDUALITY—You find it in Bureau-built Annuals. . . . Beauty of Design — Quality of Engraving—Distinction of Theme. . . . Don't merely dream of such an Annual. Let BUREAU-CRAFT help you make it a Reality. We invite your correspondence. Let us tell you what BUREAU-CRAFT is.

Minneapolis

MINN

Compliments of

DONALD McPHERSON
CLIFF JUDD
SIDNEY W. CLARK
W. HOWARD WEST
KENNETH HOLTZ

REPRESENTING
EQUITABLE LIFE

of

IOWA

(Founded in 1867)



OFFICE—1310 TEMPLE BLDG.

Phone—Stone 1818

Phone Stone 889

Goods Called for and Delivered

Weiss Dry Cleaning Co.

Ladies' and Gents' Garments
STEAMED, DRY CLEANED, REPAIRED
AND PRESSED

172 South Avenue
ROCHESTER, N. Y.

JACOB DENGLER

Merchant Tailor

ASK ABOUT MY SPECIAL PURE DYE 16OZ.
BLUE SERGE

Special Discount to Students

133 Main Street West
ROCHESTER, N. Y.

*Accountancy
Advertising and Salesmanship
Business Administration
Bookkeeping
Real Estate*



*Secretarial Science
Stenography
Stenotypy
Public Speaking
Insurance*

BUSINESS TRAINING

FOR sixty-five years the Rochester Business Institute has been supplying the business world with executives and has been unswerving in its determination to give the best business education possible without waste of time. The R. B. I. has thereby earned for itself a reputation that is on a par with any of the higher institutions of learning in the country.

Rochester Business Institute

172 CLINTON AVE. S., ROCHESTER, N. Y.

Branch School at Batavia, N. Y.

TOTAL RESOURCES OVER SIXTY-EIGHT MILLION DOLLARS

There's A
Lincoln-Alliance Bank
. . . Convenient For You

NO matter in which part of Rochester you live or engage in business, you are not far from a Lincoln-Alliance Bank.

Lincoln-Alliance Banks are managed by experienced bankers familiar with the financial problems of their customers as well as matters pertaining to practical banking.

Select the Lincoln-Alliance Bank that is most convenient for you and make it your banking headquarters. You are assured of that intelligent, helpful service for which the Lincoln-Alliance has long been known in Rochester. Your patronage and your friendship will be valued.

—*—*—
*Authorized by law to act as Executor,
Trustee, Administrator, Registrar or
Transfer Agent of Stocks and Bonds.*



MAIN OFFICE
183 Main St. East

LINCOLN OFFICE
33 Exchange Street

LAKE AVE. OFFICE
Lake Ave. at Ridgeway

WEST END OFFICE
Main St. West at
Genesee St.

EAST END OFFICE
Main St. East at
N. Goodman

MONROE AVE. OFFICE
Monroe Ave. at
S. Goodman

The **LINCOLN-ALLIANCE**
Group of Banks

MEMBER FEDERAL RESERVE SYSTEM

BEYOND THE HORIZON

JUST beyond the horizon are the years in which you will reap the reward for your preparation now.

How great that reward will be, measured in terms of knowledge, wealth and satisfaction, depends entirely on the thoroughness and efficiency of your training.

Mechanics Institute offers the young man and woman unusual opportunities for preparation. Its courses assure a specialized training that is thorough, practical and complete—yet broad enough so that the graduate is equipped to progress rapidly in his or her chosen vocation.

The Cooperative Courses

Mechanics Institute is composed of three schools: Industrial Arts, Home Economics and Applied Arts.

Courses in two of the three schools are cooperative. The cooperative plan enables the student to secure required practical training and earn while he learns by working in the field in which he will continue after graduation, alternating his classroom work with actual practice.

Cooperative courses offered by the School of Industrial Arts include three-year courses in Electricity, Chemistry, Mechanics and Construction Supervision and Architectural Drawing.

The School of Home Economics offers cooperative courses in Food Administration, Retail Distribution and Costume Art with Retailing. This school also offers non-cooperative residence and short time courses in Home Administration.

The Applied Art Courses

The three-year courses in the School of Applied Art are not cooperative, but emphasis is placed on training that will meet professional standards and prepare the student for actual practice in the various fields of art.

Detailed information concerning any of these courses may be obtained by writing to the director of the course.

The Institute

Is proud of the fact that her greatest source of new students is her Alumni and her student body. She is grateful for this appreciation.

ROCHESTER ATHENAEUM

AND

MECHANICS INSTITUTE

DU BOIS - PRINTED BOOK

Wins All-American Contest as Best College Annual

THE *Lucky Bag* is the Annual of the Regiment of Midshipmen of the United States Naval Academy at Annapolis, Maryland. The June 1928 book won the All-American contest sponsored by The Scholastic Editor as the best College Annual of the year. The vote of the following committee was unanimous:

MR. LEWIS M. PRYOR of The Pryor Press

MR. JOHN P. PAULSON of College Humor

MR. EDWARD G. JOHNSON of J. M. Bundscho, Inc.

We quote from their letters:

"The very high quality of the *Lucky Bag* was achieved by having craftsmen of real ability to do the work. We, at the Pryor Press, have been very close to the school field for many years through our school poster service. From time to time we have noticed many annuals and often we have gritted our teeth at the poor printing sometimes displayed. The color work, composition, make ready—and everything else concerning the printing of the *Lucky Bag*—left little to be desired. Please accept the compliments of this company for your very good work."—LEWIS M. PRYOR.

"The 1928 *Lucky Bag* which won the prize as the best College Annual in America, won that prize because it was most excellently printed and planned. Our art director, Mr. Tom Burroughs and myself, went over some of these Annuals and in our estimation the *Lucky Bag* was the best all around Annual we had seen printed for some years. The cover was attractive, the printing was well done, and there was an excellent use of color—just the right amount. In our estimation it was a perfect engraving and printing job. You certainly ought to be congratulated for printing this Annual and also I notice that you have printed other *Lucky Bags* which have won prizes."—JOHN P. PAULSON.

"There never was any doubt in mind as to the position of the *Lucky Bag*. It was far superior in most every manner to the other books submitted. In fact, it was a treat to go through it, and note its genuine thought and careful workmanship. It stuck out against the field so that it was not a difficult pick."—EDWARD G. JOHNSON.

The DuBois Press shares this honor with the Bureau of Engraving of Minneapolis which designed and engraved the *Lucky Bag* and the J. F. Tapley Company of Long Island City, the binders.

In fairness to all concerned The DuBois Press feels that Midshipman Ralph K. James, the Editor, should have major recognition. His masterful work in heading up a versatile staff was outstanding. He practically created the ideas around which the book was designed and built.

THE DU BOIS PRESS

ROCHESTER, N. Y.

PRINTERS OF 1921, 1923, 1924, 1925, 1926, 1928 AND 1929 LUCKY BAGS
1927 AND 1928 HOWITZERS

This space is contributed to
The Mechanics Institute
in appreciation of services rendered

VALLEY APPLIANCES, Inc.

634 LEXINGTON AVENUE
ROCHESTER, N. Y.



Undivided Responsibility

WE maintain one of the most modern and complete printing and engraving establishments—where work is produced from the idea to the finished product right in our own building. In the achievement of results buyers of printing have no greater ally than the Undivided Responsibility of

THE LEO HART Co.

DESIGNERS · ENGRAVERS · PRINTERS

Rochester, N. Y.

Compliments

of

Hall-Welter Company, Inc.



PASTRY FLOUR

MADE IN ROCHESTER
WHERE QUALITY DOMINATES

No Better on the Market

Van Vechten Milling Co.
ROCHESTER, N. Y.

Homer Knapp

General Building Construction

1462 MAIN STREET EAST

ROCHESTER, N. Y.

Phone Culver 5075

Taxicab Service For All Occasions

U. S. Taxi

Main 6404

Moderate Prices for One or Six People

All Large Black Cars

Columbia Tailor Shop

*Cleaning Pressing
Repairing Remodeling*

OF

LADIES AND GENTS CLOTHES

64 Plymouth Ave. S., Cor. Spring St.

Compliments of

Meyer, Foote & Dayton Co.

7, 8 AND 9 PUBLIC MARKET

Rochester, N. Y.

The White Wire Works Company

MANUFACTURERS OF ALL KINDS OF
GRILLE AND WIRE WORK

Dealers in Wire Cloth, Brass Wire, Rod Sheet, Tubing, Etc.

79-83 Exchange Street, Rochester, N. Y.

AUTHORIZED DEALERS

*Radiolas Steinite
Eveready Fada*

Wilray - Biddle Electric Co.

Wiring - Fixtures : Appliances - Radio

77 SPRING STREET ROCHESTER, N. Y.

Main 3924

Terminal Parking Station

Special Weekly Rates

TO M. I. STUDENTS

Gasoline

Oils

Tire Service

55 PLYMOUTH AVENUE SOUTH

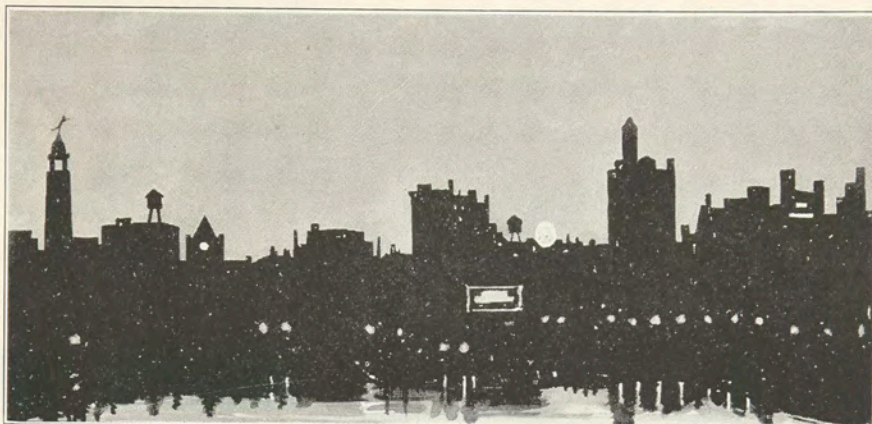

What do you know about Rochester?

Do you know, for instance, that Rochester is the home of one of the world's leading manufacturers of optical goods?

In their large plant on St. Paul Street the Bausch and Lomb Optical Company has created and produced optical products of every conceivable nature from simple advertising novelties to the most intricate instruments which make possible the valuable scientific research and knowledge of today.

Not only do they supply a large part of the eyeglasses of the world. Doctors, chemists, scien-

tists, metallurgists, educators, photographers, the moving picture industry, sportsmen, the Army and Navy, salesmen, artists, advertisers, jewelers, even industrial laboratories and production and research departments find daily need for Bausch & Lomb products.

Represented in the developing, producing and marketing of these instruments are men and women of practically every trade and profession. Below are listed some of the B & L personnel. The work of all these people is fused into the precise ability of Bausch & Lomb products.

Some B & L Products

Eyeglass lenses	Sales Projectors
Diagnostic instruments	Spectacle frames
Microscopes	Laboratory apparatus
Colorimeters	Microtomes
Saccharimeters	Refractometers
Spectrophotometric outfits	Spectroscopes
Hemoglobinometers	Haemacytometers
Centrifuges	Engineering instruments
Recording Cameras	Monocrometers
Micro projectors	Projection apparatus
Photomicrographic apparatus	Metallographic equipment
Contour projectors	Toolmakers' microscopes
Camera Lucidas	Motion picture lenses
Photographic lenses	Reflectors
Motion picture condensers	Binoculars
Projection lenses	Sport glasses
Telescopes	Sextants
Gun sights	Range finders
Periscopes	Reading glasses
Magnifiers	Loops
Reducing glasses	Optical novelties
Artascopes	Optical Glass

Metal castings

and Some of the Personnel

Opticians	Optical plant workers
Optical engineers	Lens grinders
Polishers	Centerers
Assemblers	Nickel, gold and silver
Cupolamen	Platers
Diamond grinders	Technicians
Chemists	Scientists
Statisticians	Mechanical Engineers
Mechanical Designers	Mechanics
Machinists	Foundrymen
Cabinet makers	Pattern makers
Tool makers	Carpenters
Electricians	Plumbers
Tinsmiths	Acetylene welders
Mill hands	Printers
Painters	Laborers
Photographers	Clerks
Stenographers	Bookkeepers
Accountants	Patent Attorney
Doctor	Nurses
Naval Inspector	Advertising men

Salesmen

Bausch & Lomb Optical Co.

Rochester, N. Y.

NORTH EAST

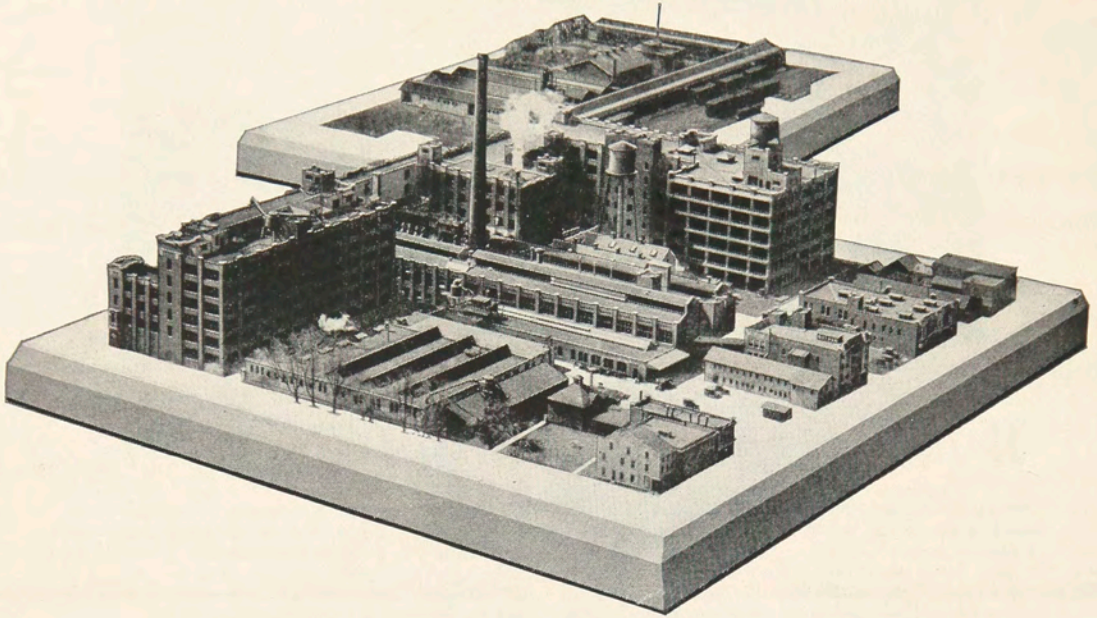

Generators

Starters

Ignition

Horns

Switches

Cut-outs

Control Units

Speedometers

Cigar Lighters

Small Commercial Motors

THE superior performance of millions of North East equipped cars, trucks, buses and motor boats, has gained for North East products a world-wide reputation for ruggedness, long life, and dependability.

Uninterrupted operation of North East products is still further insured by more than 1900 authorized service stations located wherever motor cars are in use, ready with skilled workmen and genuine service parts.

NORTH EAST ELECTRIC CO.

ROCHESTER



N. Y., U. S. A.

NORTH EAST SERVICE INC.
ROCHESTER, N. Y., U. S. A.

NORTH EAST ELECTRIC COMPANY
OF CANADA, LTD., TORONTO, ONT.

SOCIETE ANONYME FRANCAISE
NORTH EAST, PARIS, FRANCE

NORTH EAST ELECTRIC CO., LTD.
LONDON, ENGLAND

Service Stations all over the world

BOILERS

--

TANKS

--

SMOKE STACKS

ELECTRIC
AND
ACETYLENE
WELDING



*All Supplies
Carried in
Stock
Manufacturing
and
Repairing*

Phone—Main 2685

175 Mill Street

ROCHESTER, N. Y.

Sporting Goods

RADIO
GOLF TENNIS

Rudolph Schmidt & Co.
43 SOUTH AVENUE

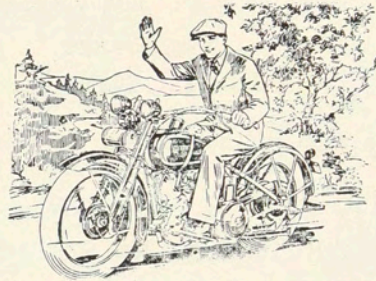

ROCHESTER HARLEY DAVIDSON CORP.
129 Main Street West

*Compliments
of a
Friend*

Mechanics Cafeteria

Is Supplied With

QUALITY FOOD PRODUCTS

By

S. M. FLICKINGER CO.
Inc.

Wholesalers of High-Class Groceries
No. 5 CURTICE STREET
ROCHESTER, N. Y.

— ❖ —
THERE IS A RETAIL STORE
FLICKINGER'S
In Your Neighborhood

Exacting Men

*Will Take Particular Pride
In Wearing the Newest
Models*

— ❖ —
We are always glad to have you
come in and look them over. That
is why many young men make
this their first stop.

— ❖ —
ROCHESTER MADE SUITS, TOPCOATS
AND OVERCOATS \$25.00 and up
TWO TROUSER SUITS \$35.00 and up
SOCIETY BRAND \$35.00 and up

HENRY & WELCH, Inc.
155 East Main Street

SCHOOL ∴ FRATERNITY
PINS ∴ RINGS
STATIONERY
FAVORS



*That
Click!*

Ask The Boys

SAMPLES - - SKETCHES - - IDEAS *Submitted*

— ❖ —
THE METAL ARTS CO., Inc.

LINUS F. HEBERGER, *Representative*

742 Portland Avenue

Stone 2176-2177

Visit us at our new plant and see the new standard ring under construction.

The Secret of a Successful Dinner

... is a Red Cross Range

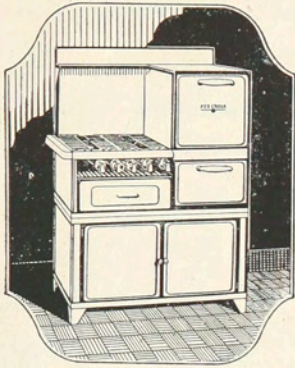

A SAVORY roast temptingly browned, a feathery cake perfectly done, or a luscious pie with golden crust all emerge from this spacious oven to delight the hostess and her guests.

More Hours of Leisure with the convenience of an efficient range. Gleaming enamels in the colors that will harmonize with any color scheme will modernize your kitchen.

SINCE 1862

Red Cross Ranges and Furnaces have been giving maximum satisfaction to thousands of families. Their reputation is built upon dependability.



Co-Operative Foundry Company

Rochester, N.Y.



Index to Advertisers



A		G	
American Specialty Company	144	General Ice Cream Corporation	151
Egbert F. Ashley*	148	General Restaurant	137
Auburn Ball Bearing Company	138	Gallagher Motor Company	141
B		John F. Gilbert	138
Bareham & McFarland	139	Gordon & Kaelber	140
Barnard, Porter & Remington	151	H. T. Green Electric Company	141
Bausch & Lomb Optical Company	165	H	
Big Elm Dairy	146	Hart's	150
Briggs-Weller, Inc.	144	Hart & Vick	137
Ezra J. Boller	148	The Leo Hart Company	163
Bureau of Engraving	158	Hall-Welter Company	163
Burke Steel Company	139	Henry & Welch	167
C		Hibbard, Palmer & Kitchen	137
Central Laundry & Supply Company	154	Bert A. Horn	149
W. N. Clark, Company	149	I	
George M. Clancy Company	138	Ingmire & Thompson	147
Columbia Tailor Shop	164	J	
Cook Iron Stove Company	143	James Johnston Agency	147
Cooperative Foundry Company	167	K	
The Cornucopia, Inc.	147	J. B. Keller & Sons	137
Crescent-Puritan Laundry	144	Homer Knapp	164
Cross Brothers Company	140	L	
Crouch & Beahan	140	Likly's	142
Culver Engraving Company	143	Lincoln Alliance Bank	160
D		John Luther & Sons	147
Jacob Dengler	159	M	
R. F. De Visser Company	162	Market Produce Company	144
The Du Bois Press	162	Mechanics Institute Cafeteria	145
E		Mechanics Institute Store & Post Office	145
Eastman School of Music	156	Mechanics Institute	161
M. Egan Fruit & Vegetable Co.	152	Metal Arts Co., Inc.	167
Electric Paneboard Co.	142	Meyer, Foote, & Dayton Company	164
Equitable Life of Iowa	159	John C. Moore Corporation	146
F		Wm. B. Morse Lumber Company	154
Fahy Market	156	Moseley & Motley Milling Company	154
Favor, Ruhl & Co.	154	Moser Studio	153
Fitzhugh Tailor	137	R. M. Myers Paper Company	140
Flinkinger's	167		
Fromm Brothers.	151		

N		T	
Norristone	151	Technical Glass Apparatus Company	152
North East Electric Company	166	Terminal Parking Station	164
		Town Talk Bakery	138
O		U	
Odenbach's	142	U-Drive-It-System	142
Ontario Biscuit Company	147	The Union Paper & Twine Company	150
		U. S. Taxi	164
P		V	
Henry Paull's Clothes Shop	143	Valley Appliances, Inc.	163
Plymouth Dairy, Inc.	141	Van Vechten Milling Company	163
Plymouth Avenue Pharmacy	137		
J. K. Post Drug Company	152	W	
R		Weber Machine Corporation	149
Ritter Dental Company	156	Weiss Dry Cleaning Company	159
Rochester Business Institute	159	Charles H. Weniger	152
Rochester Gas & Electric Company	155	Whitcomb Candy Company	139
Rochester Ice & Cold Storage Utilities, Inc.	143	White Wire Works Company	164
Rochester Stationery Company	148	Whitmore-Rauber-Vicinus	148
		Will Corporation	139
S		Wilray-Biddle Electric Company	164
John T. Sage	148	H. E. Wilson, Inc.	147
Scrantoms	149	Walter H. Wilson	148
Sibley, Lindsay & Curr Company	149	Wolin's	152
Sinden's Pillow Shop	152		
S. K. Smith Company	144	Y	
Snyder	152	Yates Coal Company	142
Spalding Brothers	142	Yawman & Erbe Mfg. Company	146
Sperry-Gerard Milling Company	151	Young's	144
Steeffel-Connor Company	152		
V. S. Stone Company	154	Z	
H. H. Sullivan, Inc.	148	Wm. F. Zahrndt & Son	157







