

Techmila 1963

Techmila
1963

Volume 52





Techmila 1963

Rochester Institute of Technology
Rochester, New York



Foreword

Scientific, technological, aesthetic and scholarly knowledge is expanding at an accelerating rate. To meet the pressure of this pace and to clearly define its purposes and goals in view of the move to a new campus, our Board of Trustees adopted a statement of educational philosophy on the twenty-sixth of February, nineteen-hundred and sixty-two.

The basic philosophy of the Institute is to offer courses of study to prepare the greatest number of young people, regardless of race or creed, to be competent in their professional fields and in their personal, civic and social areas of life.

The Institute must be effective, dynamic, sensitive and flexible in relating its educational programs to the ever-changing needs of local and national business and industrial communities.

The Institute must remain a strong, privately endowed, gift-supported institution of higher learning, so it will be free to determine its own course in whichever way it feels will be of greatest benefit to its students.

A strong, vigorous Evening College must be upheld to meet the educational needs of adult members of the community, by offering a wide range of seminars, courses and degree programs.

Baccalaureate degrees are now granted in all departments and schools. Scientific and technological discoveries will require still

more education in the years which lie ahead. The Board has met this demand by approving in principle the granting of master's degrees where it seems desirable.

The quality of any educational institution rests in a large measure on the strength of its faculty. The administration and faculty must study education in new fields to determine whether curriculums should be developed to meet changing needs. To obtain this, a modest amount of research must be encouraged so that each individual will be able to keep abreast of his subject matter field and thus teach more effectively.

It is believed that the Institute should strive for excellence in terms of its own objectives and should not attempt to emulate those institutions which have become concerned primarily with research and graduate study. While there is great need for such schools, there is much work still to be done by those and similar technological areas of education in which the Institute traditionally has excelled.

In order to meet these objectives, the Institute needed more room and increased facilities; this problem was solved when a move to a new location was approved. In the very near future, the Institute will move to a new, modern campus to take its stand among colleges in preparing an ever-increasing number of young people to meet the challenges of the modern world.

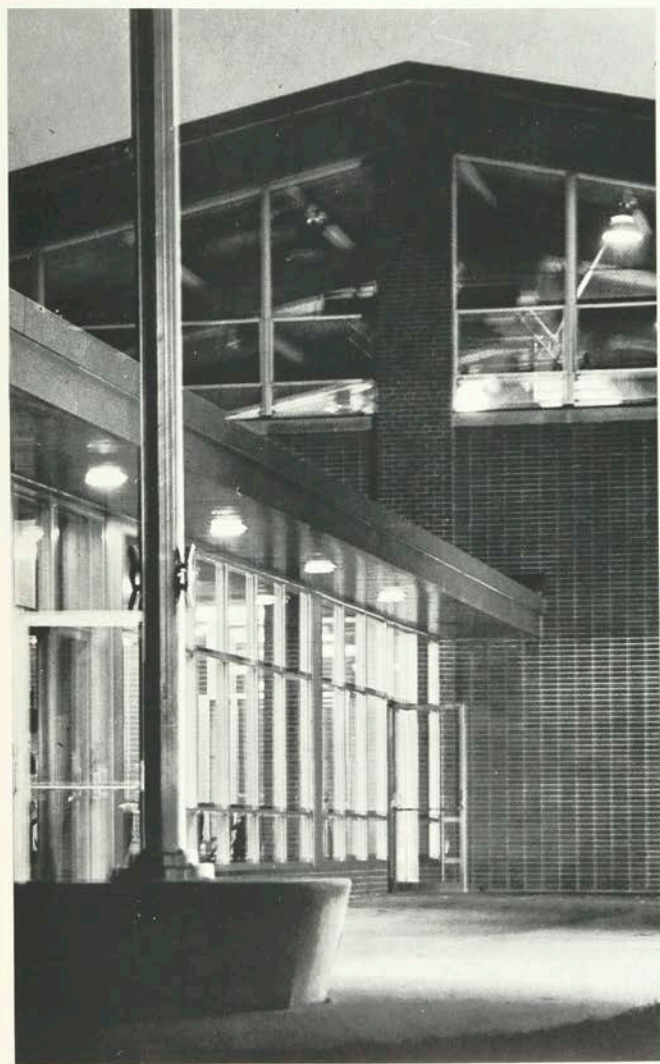

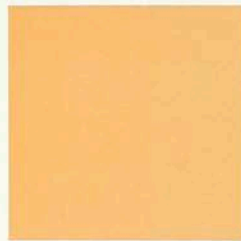
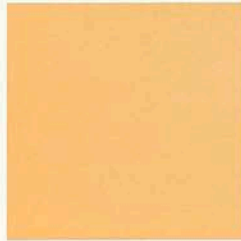

Greeks

Campus

Organizations

Athletics

Seniors

Colleges

Housing

This Year

Advertising

Table of Contents

FOREWORD	4
CAMPUS	8
COLLEGES	24
PRESIDENT'S MESSAGE	26
ADMINISTRATION	28
COLLEGE OF FINE AND APPLIED ARTS	33
School of Art and Design	34
School for American Craftsmen	40
COLLEGE OF BUSINESS	45
Business Administration	46
Food Administration Department	52
School of Retailing	56
COLLEGE OF APPLIED SCIENCE	61
Chemistry Department	62
Electrical Department	68
Mechanical Department	74
COLLEGE OF GRAPHIC ARTS AND PHOTOGRAPHY ..	79
School of Photography	80
School of Printing	86
Graphic Arts Research Department	92
COLLEGE OF GENERAL STUDIES	94
GREEKS	100
ORGANIZATIONS	130
HOUSING	170
ATHLETICS	178
THIS YEAR	204
SENIORS	232
Master of Fine Arts	233
Bachelor of Fine Arts	234
Bachelor of Science	237
Associate in Applied Science	255
ADVERTISING	292
CREDITS	306
INDEX	307
ACKNOWLEDGEMENTS	319

Campus

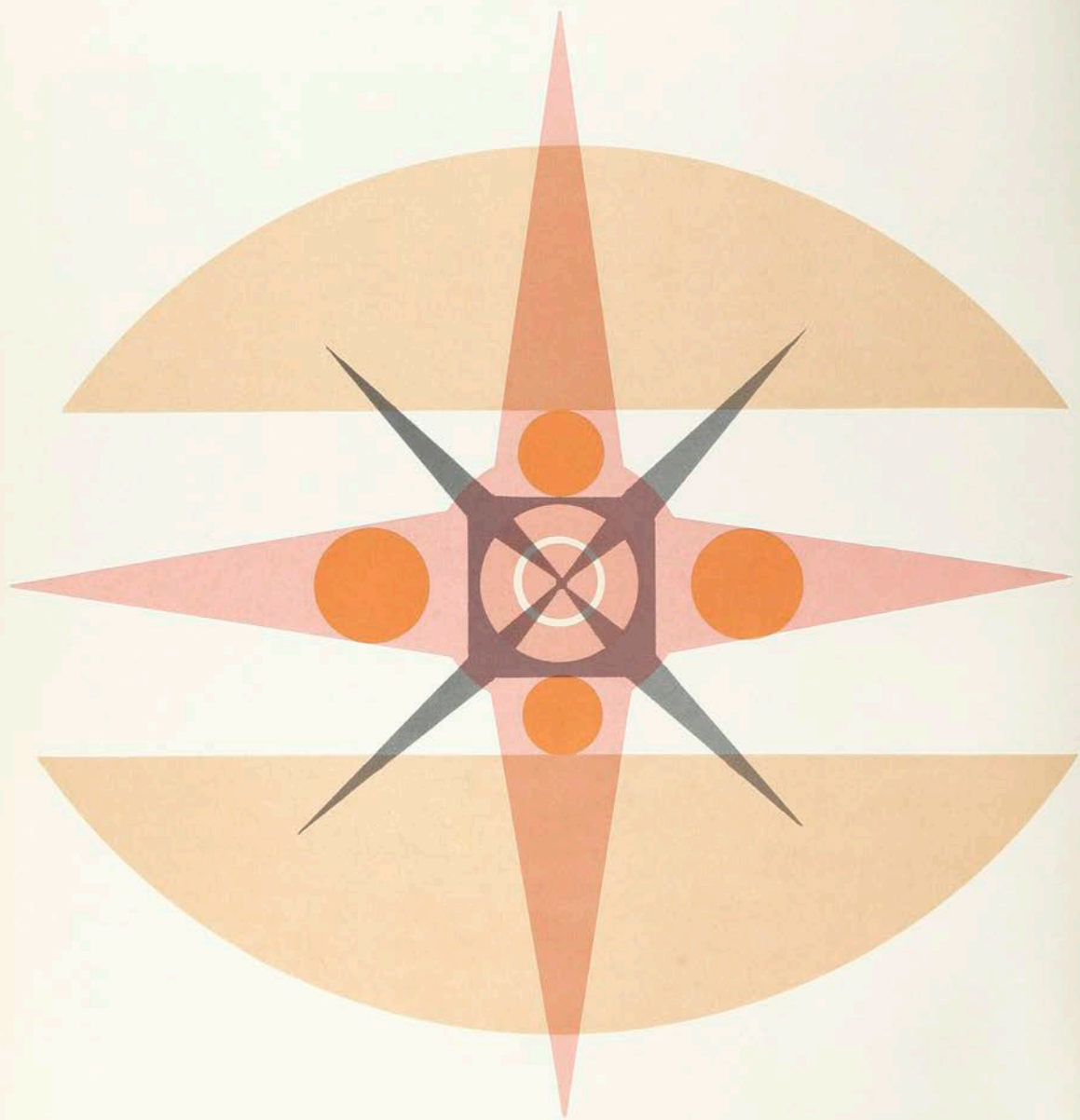



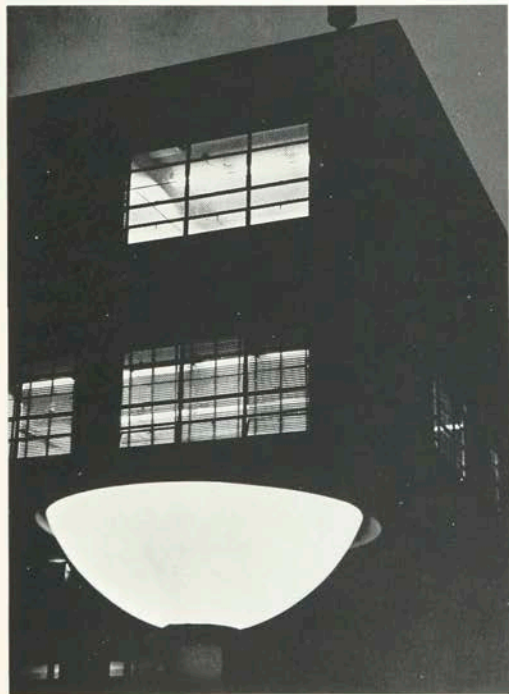

Gray skies, snow, wet pavement and darkness are common in Rochester. Despite all claims that it is the Flower City, students are familiar with all the elements that make the flowers grow — except sunshine.

Even with all these elements, the RIT student sees very little greenery. In its downtown location, the Institute's surroundings are made up of macadam, brick and concrete.

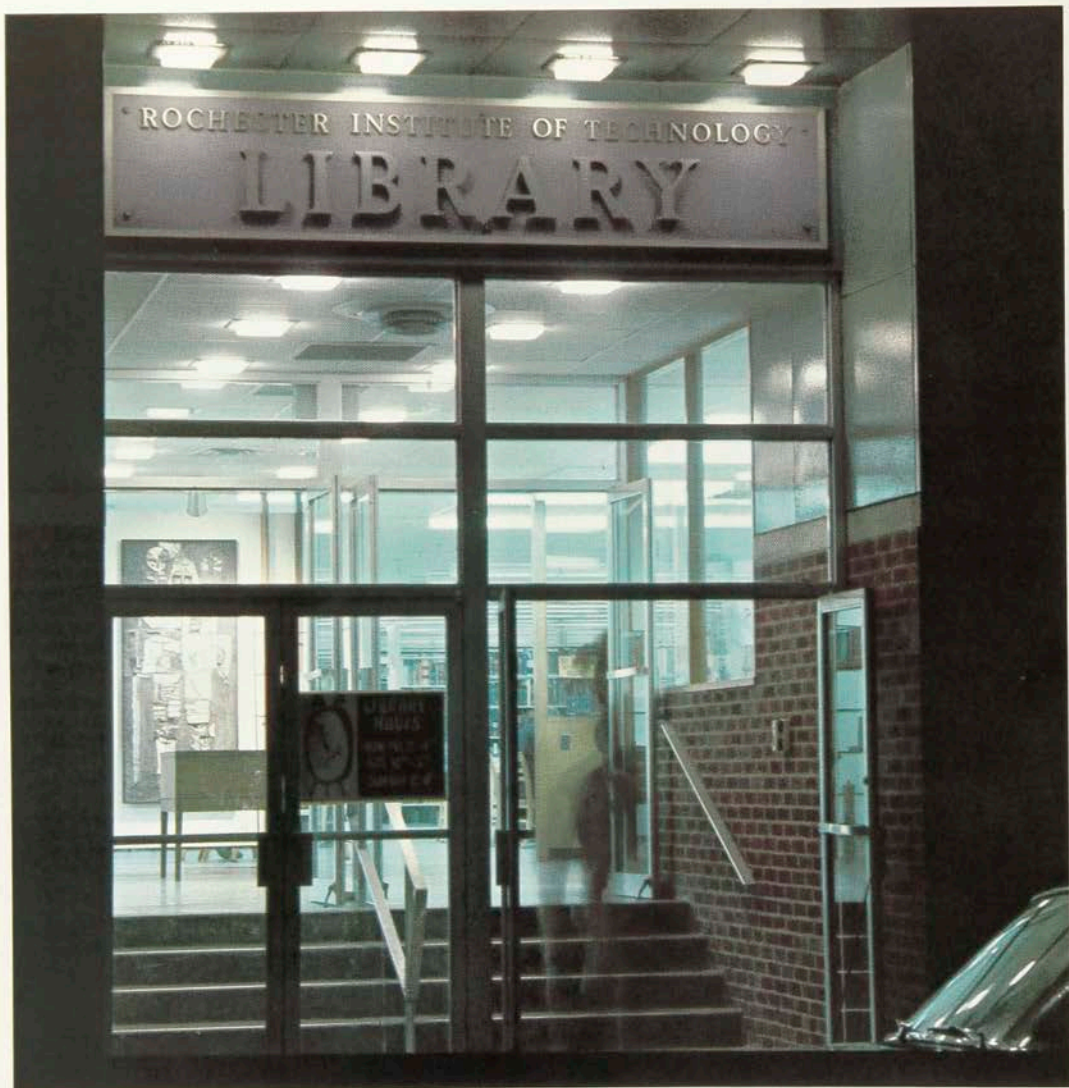

The RIT Library at night is a familiar scene to all students. At nightfall, students gather to take advantage of the library's modern facilities and studious atmosphere. Here they can study, do research, or take time out to read a popular or professional magazine.

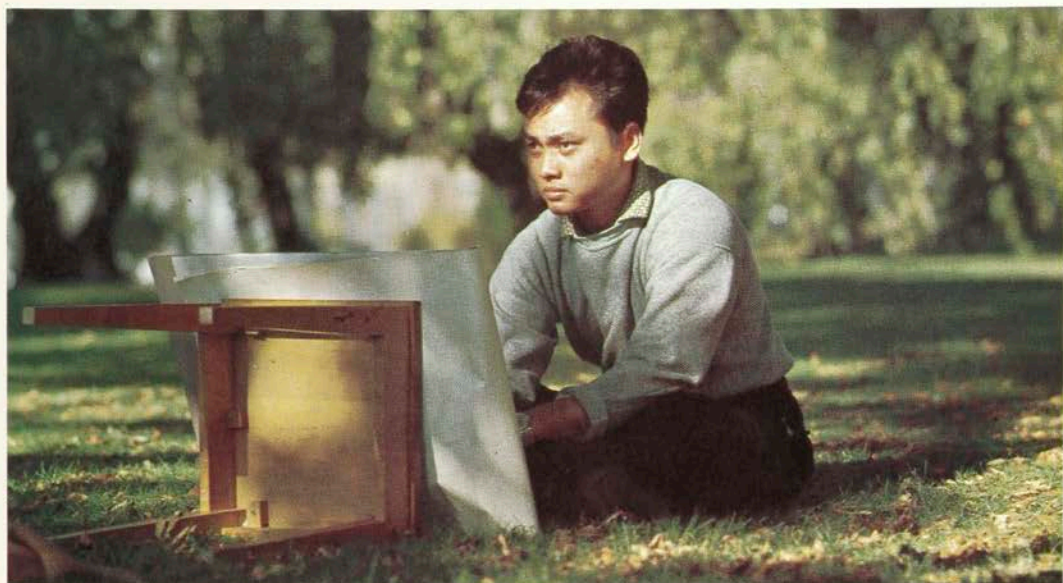

When the sun does shine, the A&D students can be seen scattered throughout the campus. They sketch the familiar structures and scenes which surround the Institute.





Professors' means of transportation.



Study time at the library.



Bulletin boards seem to be for professors only.

Despite their heavy work load, students always find time to socialize and release their energies. Below the students are participating in a popular game at the Quad — "Potsy".





Long an impressive sight to both students and Rochesterians alike, the Clark Building is known to Printing, Photography and Mechanical students as the cornerstone of technical education at the Institute. The hurried scramble from an Annex lecture to a Clark lab during the long winter will long be remembered by those students who experienced the ills of wet feet and cold ears.

Students always manage to find a few spare moments for study. The Student Union is often the place where "on-the-move" studying takes place. The newly-renovated building also provides facilities for both relaxation and student organization decision-making on the highest level.

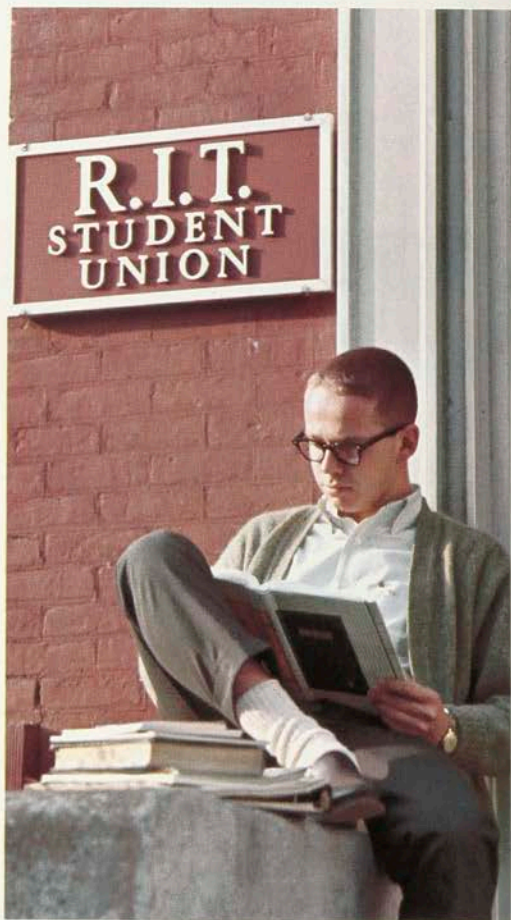

Opposite the Ritter-Clark Gym and Ice Rink lie these two familiar structures. Side by side are contrasted old and new architecture — the high structure of the School for American Craftsmen represents the older style; the more modern, lower building is the RIT library. In the near future, both of these will give way to the ultra-modern structure of all the Institute buildings which will be erected on the new campus.



Adventurous RIT students can't even be stopped by a trailer truck blocking the street. Here the driver demonstrates one of the many advantages which are often attributed to small cars. This may be a tight squeeze, but it is easier and faster than making a detour.





In fair weather the Institute's buildings are only a short walk from the Residence Hall. However, Rochester's famously rainy weather coaches students' feet upwards in the seemingly endless journey between buildings.

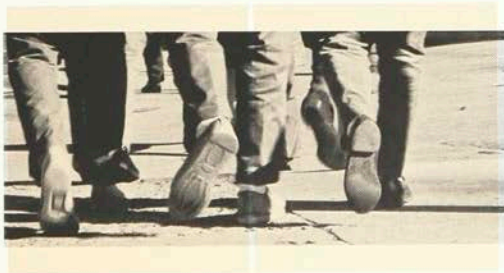

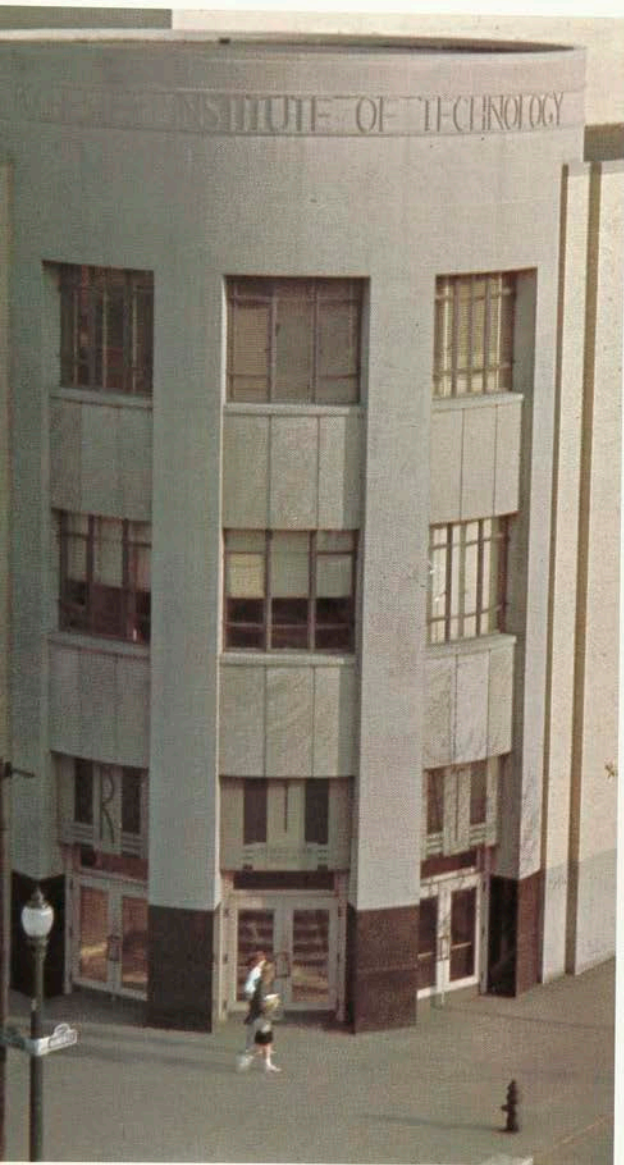

Many students pass daily through the entrances of the Institute's buildings. The Clark Building houses the Schools of Photography and Printing and the Mechanical Department. The SAC Building is the home of the School for American Craftsmen.



Nathaniel Rochester Hall, the residence of over five hundred male students, is located on one of Rochester's busiest intersections. Because of the noise of

the endless traffic, the men find it best to study late at night and in the wee hours of the morning. Everyone awaits the peaceful countryside of the new campus.

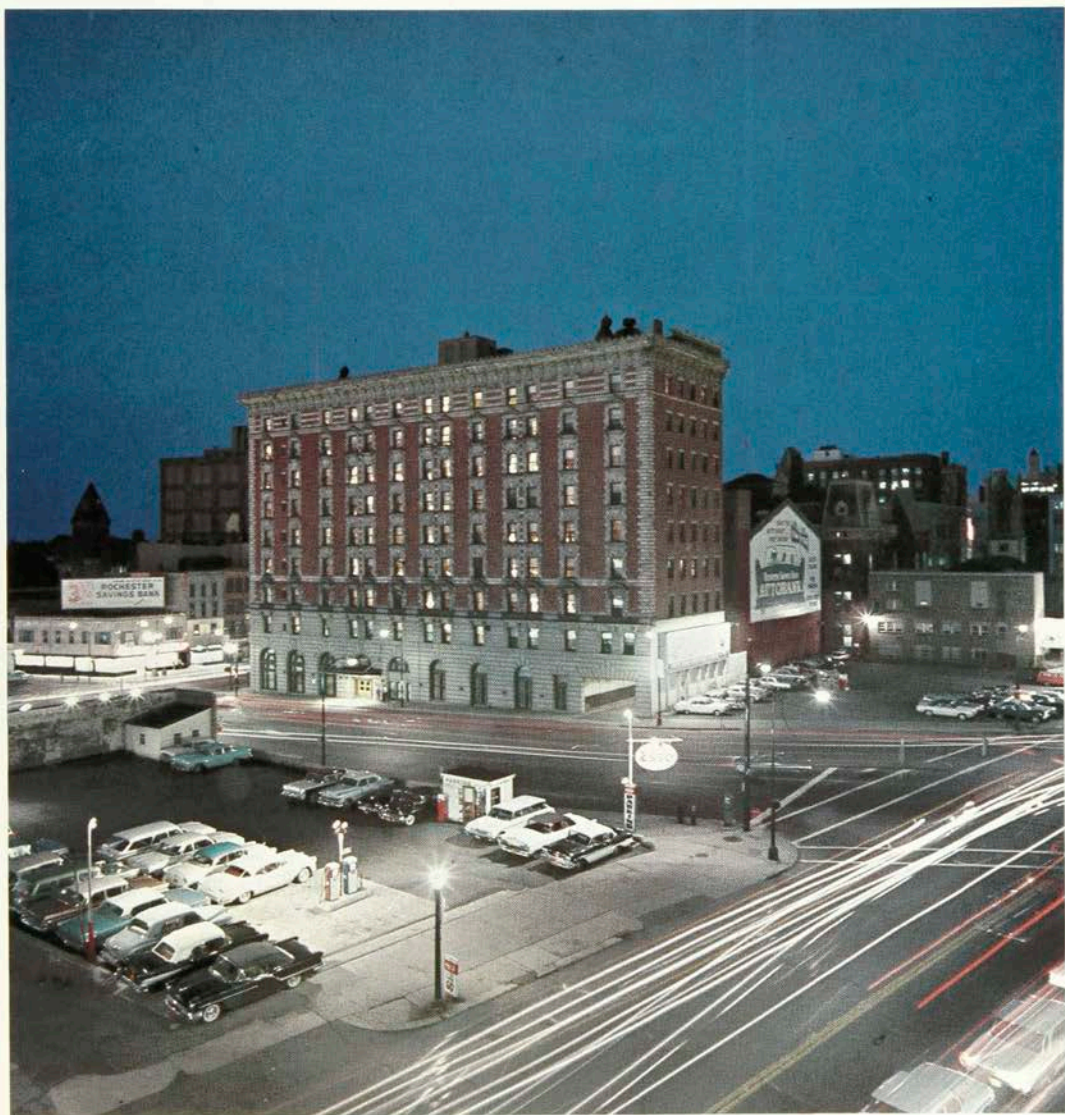

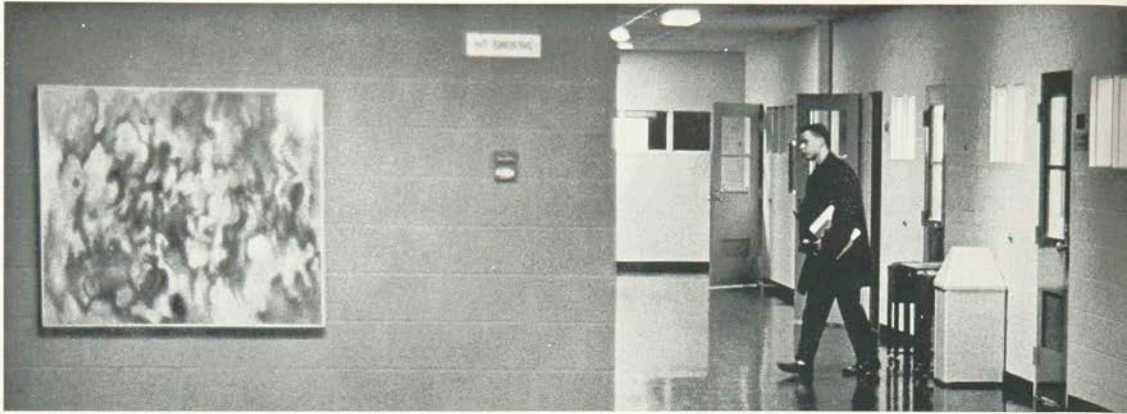

Modern facilities make 50 Main West classes a pleasure.

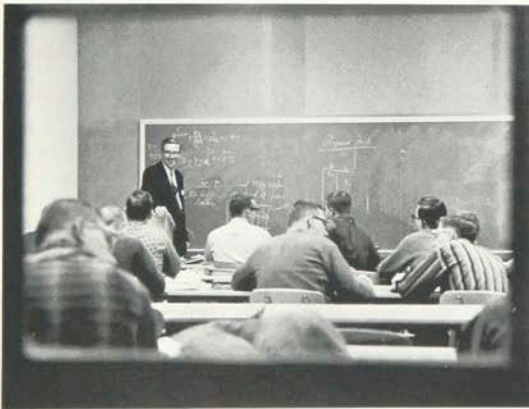

Accounts receivable, accounts payable...



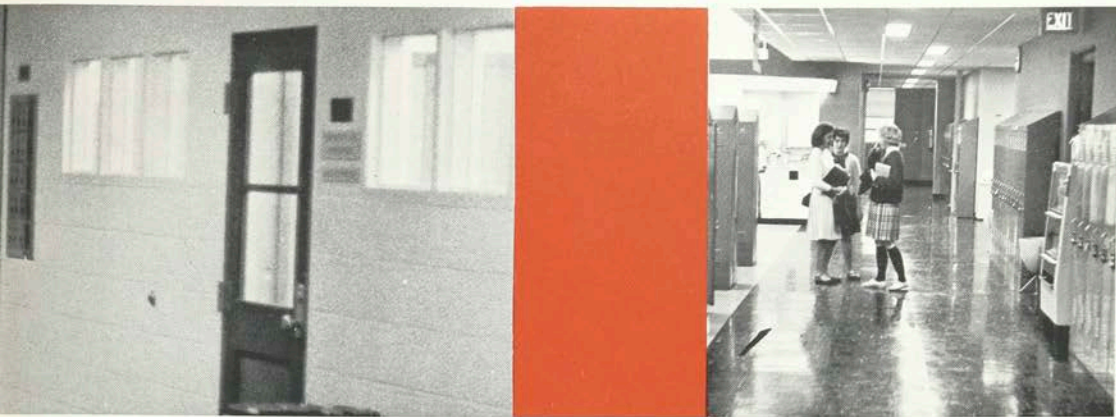

The recently modernized facilities at 50 Main West provide faculty and students with excellent conditions for lecturing and studying, respectively. Students from almost every School now have a portion of their classes here. The educational environment provided contrasts sharply with that of many of the older buildings.

Students and faculty make use of a comfortable lobby and spacious corridors on their way to and from classes. Large lecture rooms, many of which are equipped with microphone systems, remote-controlled lighting and built-in projection screens, provide students with the physical environment which now complements the high level of instruction offered.

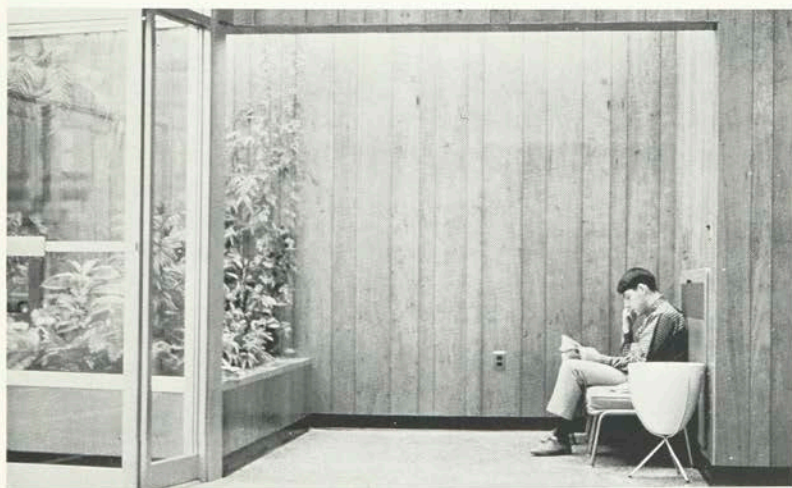



The Bevier Memorial Building, built in 1910 on the site of the home of city founder Nathaniel Rochester, presents a friendly yet dignified appearance. The Spring Street landmark houses the offices and laboratories of the School of Art and Design.

Weather-permitting, the Med-Center Green provides needed after-hours recreation on the otherwise concrete campus. The multi-purpose field is used for informal football, soccer, softball and volleyball matches.



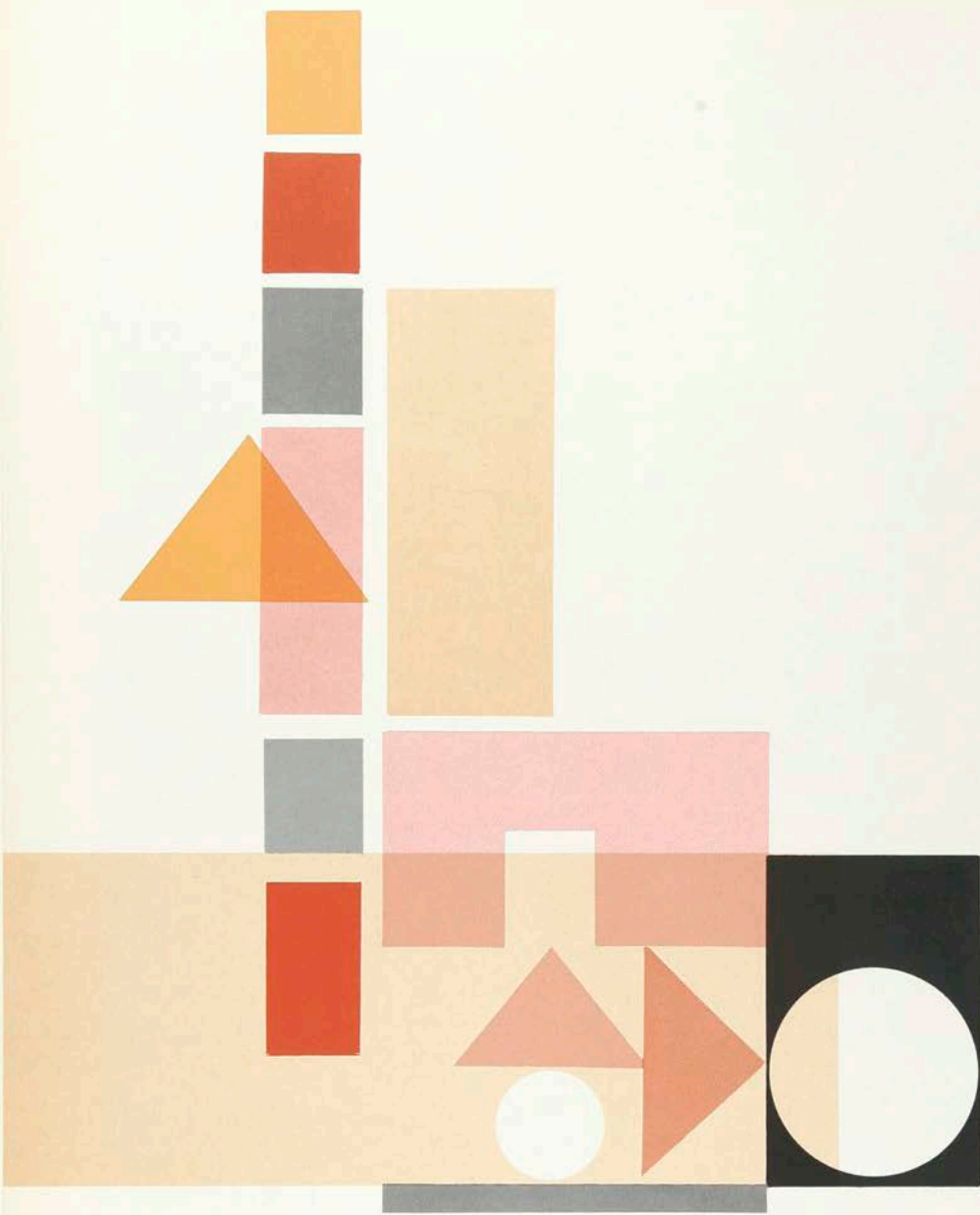

Colleges

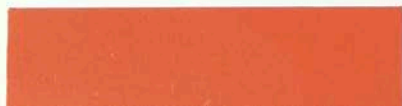

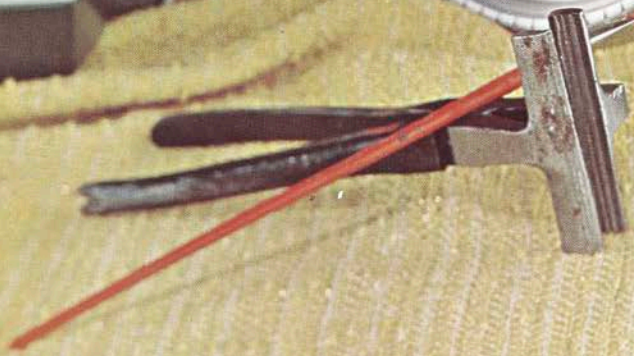
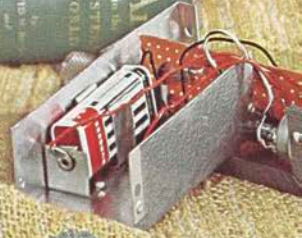
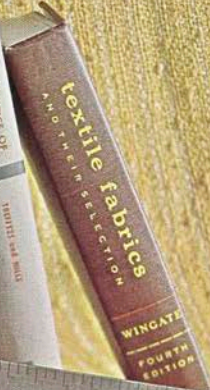
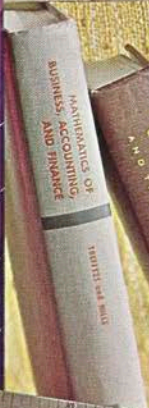
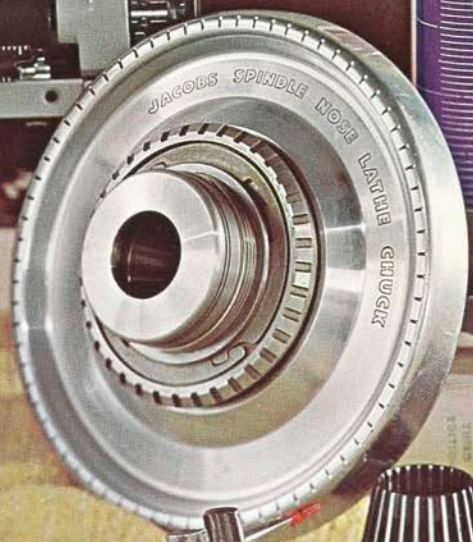
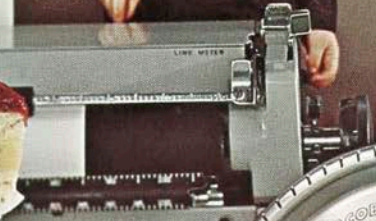

RIT Emblem

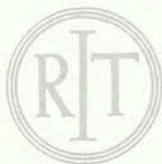
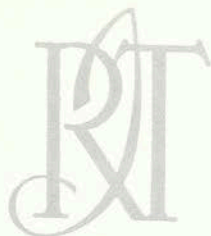

An institution's symbol reflects its outward character and inner guiding philosophy, its approach to the society of which it is a part; change and flux in an institution are reflected in the transition of its emblem.

So it is in the case of the Rochester Institute of Technology, its emblem changing from an artistic flourish to an abstract design suggesting modern technological contributions to the community and the Nation. The school, however, is without an official emblem at this time, being in the process of retiring all previous emblems and designing a new one reflecting the recently-stated long-range policy of the school. Our contribution to the search for a truly appropriate graphic representation of the school's character is shown together with a number of those previously used.

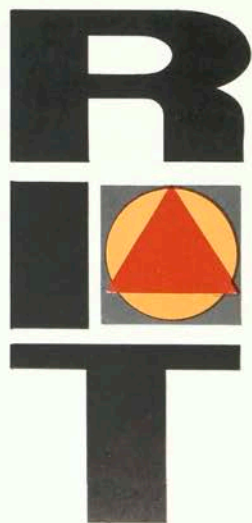

President's Message

Your years at the Institute have been a preparation for life. The courses you have studied will be the foundation upon which you may build a full and satisfying future. I say "may build" because college curricula, degrees or diplomas are no magic formula for success. You are the molder of your own destinies and the architect of your own future. College can be a help, but only a help. The heights you attain will be determined by your enthusiasm and eagerness to continue to learn and to apply in your daily lives the standards of excellence you have met here.

College is more than a preparation for life. It is life itself. Within these pages the experiences of your own collegiate life is recorded. While you have grown, the Institute has grown as well. The Class of 1963 is twice blessed. Its men and women are an integral part of today's RIT and, as alumni, will be an active participant in the excitement and challenge of building the Institute's tomorrow.

The faculty and staff join with me in extending congratulations and best wishes as you embark on the greatest adventure of your life, the building of a future.



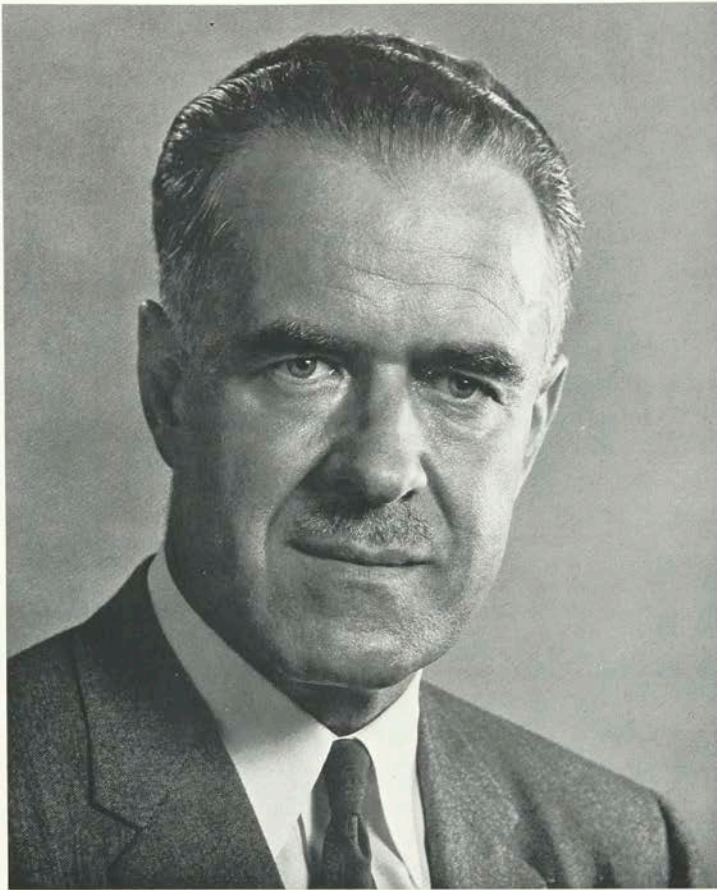

President

Dr. Mark Ellingson came to RIT in 1926 as an instructor in economics. In 1928, he served as secretary of the curriculum revision program, and from 1931-36, he served as its chairman. He held the position of Supervisor of Photographic Technology from 1930-36. Then, in August 1936, he was appointed Acting President of the Institute, and in October of the same year he was announced as the new President.

Dr. Ellingson holds numerous degrees. He earned the Associate in Education Degree from Idaho State College in 1924, an A.B. Degree from Gooding College (Idaho) in 1926, and in 1930 he received his M.A. Degree from the University of Rochester. After obtaining his Ph.D. at Ohio State University in 1936, he was awarded an L.L.D. Degree from the University of Rochester 1951.

Dr. Ellingson belongs to many professional and civic organizations. He is a member of the National Education Association, American Educational Research Association, National Society for Study of Education, Academic Council, Rochester Rotary Club and the Genesee Valley Club, to mention only a few.

He has authored numerous articles and reports in the educational field.

Administration



ROBERT F. BELKNAP
Director of Student Aid

Serving his second year as the Director of Student Aid is Robert Belknap. Mr. Belknap is responsible for administering all student scholarships and loans.

Before taking over this position, Mr. Belknap had served the Institute as its Director of Student Activities. He first came to RIT in 1946 as an instructor.

Mr. Belknap received his Bachelor of Science Degree and his Master of Education Degree from the University of Rochester in 1933 and 1941, respectively.

FRANK P. BENZ
Vice President of Business and Finance

Frank P. Benz became first Vice President of Business and Finance with the establishment of the office. He had previously served the Institute as its Comptroller.

Mr. Benz is a graduate of Baldwin-Wallace College, Miami University (Ohio) and the University of Kentucky. He has received his B.A. and M.B.A. Degrees from these schools.

He came to RIT in August of 1955 as an internal auditor. He is a member of the Rochester Chamber of Commerce and a member of the National Association of Educational Buyers.



HAROLD J. BRENNAN
*Dean, College of Fine and Applied Arts
Director, School for American Craftsmen*

Serving RIT in this dual capacity is Harold J. Brennan. He is a graduate of the Carnegie Institute of Technology, where he earned both his Bachelor of Arts Degree (1932) and his Master of Arts Degree (1940).

Professor Brennan arrived at the Institute in 1950. He is a member of the Committee on Art Education of the Museum of Modern Art, National Art Education Association and Midwest Society of Designer Craftsmen.





JAMES B. CAMPBELL
Vice President of Student Personnel Services

Dr. James B. Campbell has completed his first year as RIT's Vice President of Student Personnel Services. As Vice President, he is responsible for supervising Student Activities, Housing, Admissions, Athletics, the Foreign Student Program, Medical Facilities and several other areas of importance to the students.

Before coming to RIT, Dr. Campbell was Dean of Men at Doane College in Nebraska. He graduated from Carroll College receiving his B.S. Degree. Later he attended Indiana University where he went on to receive his M.S. and Ed.D.

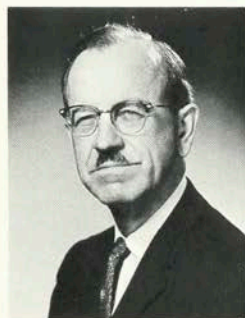

MURRAY A. CAYLEY
Chaplain

Dr. Murray A. Cayley holds the position of Chaplain of the Institute. His duties include teaching as a part-time lecturer, counsellor, advisor and writer.

He took his position as Institute Chaplain in 1940.

His numerous degrees include a B.A. from the University of Toronto, B.D. from Victoria Seminary, M.A. from Columbia University, S.T.M. from Union Seminary and D.D. from Keuka College.

Besides being Institute Chaplain, Dr. Cayley is the Minister of the First Presbyterian Church and a member of many civic, religious and charitable organizations.



ALFRED L. DAVIS
Vice President of Development and Public Relations

Alfred L. Davis, as RIT's first Vice President of Development and Public Relations, is responsible for the development and public relations program of the Institute. His position has become extremely important with the decision to move to our new campus.

In 1938, Mr. Davis joined the Institute's faculty as an instructor in the General Education (now General Studies) Department. He obtained his A.B. Degree from Salem College and his M.A. Degree from Syracuse University.



GEORGE C. HEDDEN
Director of Admissions

Serving RIT as Director of Admissions, is George C. Hedden. His responsibility is guiding and administering the admissions program of the institute.

Mr. Hedden graduated from the University of Buffalo, where he received his B.A. Degree. He also did graduate work at the University.

Mr. Hedden is a member of the American Association of Collegiate Registrars and Admissions Officers, New York State Counselors Association and the State Association of Deans and Guidance Personnel.

Administration



EDWINA B. HOGADONE
Dean, College of Business
Director, School of Retailing

Edwina B. Hogadone serves RIT in this twin capacity. She holds an A.B. Degree from the University of Michigan and a M.A. from the University of Pittsburgh.

Professor Hogadone joined the Institute as an instructor in the Retailing Department in 1931.

She is a member of Zonta International and also serves as a trustee of the Distributive Education Foundation of New York.

DONALD A. HOPPE
Registrar

Registrar of the Institute is Donald A. Hoppe, who also serves as Chairman of the Scheduling Committee and as advisor to foreign students.

He is a graduate of Iowa State University and received his B.S. and M.S. Degrees there in 1949 and 1950, respectively.

Mr. Hoppe is connected with numerous organizations which have a bearing on his administrative position. He is a member of the American Association of Collegiate Registrars and Admissions Officers. He is also an active member of the National Association of Foreign Student Advisors.



EARLE M. MORECOCK
Dean, College of Applied Science
Head, Electrical Department

Professor Morecock is a graduate of Clemson College where he received his E.E. and M.E. Degrees. He earned his M.A. Degree at the University of Rochester.

He is a registered professional engineer in the state of New York and a Fellow of the American Institute of Electrical Engineers. He is a member of the American Society for Engineering Education and the Rochester Engineering Society.

He was appointed Department Head in 1930 and Dean of the College of Applied Science in 1953.





VICTOR S. MURPHY
Director, Student Health Services

Victor S. Murphy, M.D., is Director of Student Health Services and as such has the job of protecting the health of all those attending the Institute.

He received his M.D. Degree from the University of Buffalo's School of Medicine in 1945 after having received a Bachelor of Science Degree from Houghton College in 1939.

Dr. Murphy is a member of the American College Health Association, Monroe County Medical Society, and the American and New York State Medical Associations.



C. B. NEBLETTE
Dean, College of Graphic Arts and Photography
Director, School of Photography

C. B. Neblette became an instructor in the Department of Photographic Technology in 1931. He became Head of this Department in August 1936, following Dr. Mark Ellingson.

Professor Neblette is a Fellow of the Royal Photographic Society of Great Britain, Fellow of the Society of Photographic Scientists and Engineers and a Fellow and Honorary Member of the Photographic Society of America. He is a Consultant on Research and Development in Photographic Reconnaissance to the Secretary of Defense.



MELVYN P. RINFRET
Director of Housing

Melvyn P. Rinfret is responsible for the supervision of all housing, both on and off campus.

He is a graduate of the University of New Hampshire with B.A. and M.A. Degrees. He also received an M.A. Degree from the University of Rochester.

Mr. Rinfret is a member of the Association of College and University Housing Officers, National Association of Student Personnel Administrators and New York State Association of Deans and Guidance Personnel. He is a member of the Institute Housing Sub-Committee for the New Campus, and a new member of the American College Personnel Association.



LEO F. SMITH
Vice President of Academic Administration

The Vice President in charge of Academic Administration is Dr. Leo F. Smith. Dr. Smith is in charge of the educational programs in all of the Colleges of the Institute. He is also responsible for the work of the Educational Research Office and the Library.

Dr. Smith first came to RIT in 1939. He graduated from Occidental College in 1929 with an A.B. Degree, and in 1942 and 1943 he was awarded his M.A. and Ph.D. Degrees, respectively, by the University of Chicago.

Administration



A. STEPHEN WALLS
Director of Student Activities

A. Stephen Walls has completed his second year as Director of Student Activities. All clubs and organizations have contact with his office. He works with Student Council and their Advisor on all activities, approves chaperons for social events and plans RIT's assembly program. His office acts as the direct link between students and administration in all extra and co-curricular activities.

Mr. Walls graduated from Syracuse University in 1947 with a B.S. Degree and is currently working toward his M.A. at the University of Rochester.

JAMES W. WILSON
Dean, College of General Studies

Dr. Wilson's work, as administrative head and educational leader of General Studies, is of major importance since each student enrolled at RIT must take a number of courses from this College.

Dr. Wilson holds B.S. and M.A. Degrees in Psychology from St. Lawrence and Rochester, respectively. He also has a Ph.D. in Education from the University of Chicago.

He is a registered Psychologist in New York State, a member of the National Society for the Study of Education, and a member of the Association for General and Liberal Studies.



RICHARD D. ZAKIA
Advisor to Student Council

Richard D. Zakia, an instructor in the School of Photography, serves as faculty advisor to Student Council, the governing body of Student Association.

His duties are to advise the Executive Committee of Council and Council itself. He also acts as liaison between Council and the Administration.

Mr. Zakia holds a Bachelor of Science Degree from the Institute and in 1960 was awarded a M.Ed. Degree from the University of Rochester.

He is a member of the Society of Photographic Scientists and Engineers.



College of Fine and Applied Arts

The College of Fine and Applied Arts offers programs in arts and crafts through curricula in the School of Art and Design and the School for American Craftsmen. Majors in the School of Art and Design are given in advertising design and illustration. In the School for American Craftsmen, majors are offered in ceramics and ceramic sculpture, metalcrafts and jewelry, weaving and textile design, and woodworking and furniture design.

Programs in the College are two and four years in length and lead to the Associate in Applied Science and the Bachelor of Fine Arts degrees. The Master of Fine Arts degree is granted after a program of graduate studies and the presentation of an acceptable thesis in an area of concentration.

The studies in the two Schools of the College express a common educational ideal: the conviction that technical competence provides the most satisfactory foundation for the expression of creative invention. However, the mastery of techniques is seen as a means, not an end; the end of education in the arts is the exercising of creative imagination.

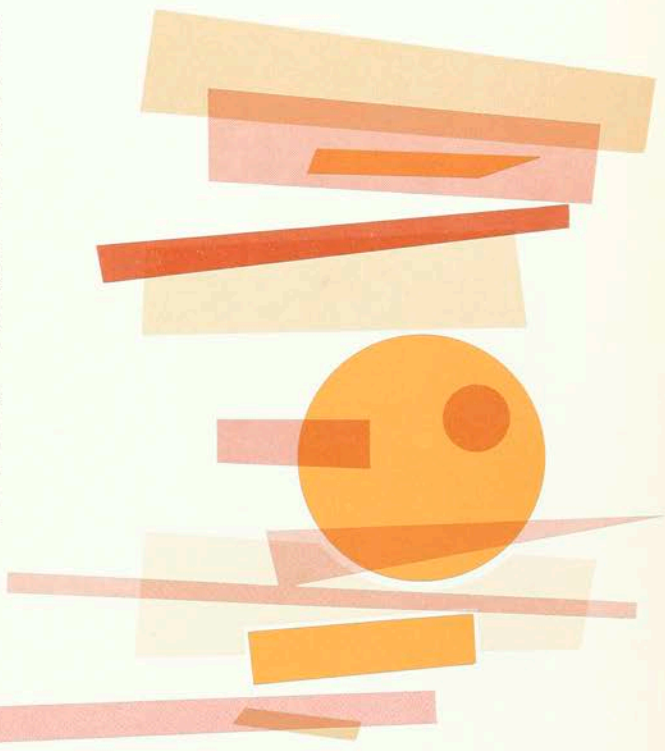

School of Art and Design



Stanley Witmeyer
Director

One can see the works of the designers of tomorrow and of the world-famous illustrators of the past and present just by walking through the first floor of the Bevier Building. This introduction can result in the reaping of many intangible rewards. Also, the students of today — the masters of tomorrow — can be seen working with competent instructors, experts in their own right.

The aspiring Art and Design student learns the process of communication through visual means. This is accomplished through his introduction to a comprehensive curriculum of painting, drawing, perspective and design.

Two years of basic instruction are followed by the student's choice of either the pursuance of illustration work or of advertising design.

The Associate in Applied Science degree is awarded at the end of the first two years of basic instruction. This degree in itself is enough to insure success in the student's chosen field, but the additional two year program leading to the Bachelor of Fine Arts degree is desirable.

The School of Art and Design is looking forward to the coming expansion that will result from moving to the new campus. This development will mean new and better facilities which are necessary for progressiveness in the field of art and design.

Special shows and exhibits are presented periodically and examples of newly created works are on display at all times during the year.



ART AND DESIGN FACULTY

Seated: Hans Barschel, Ruth Gutfrucht, Stanley Witmeyer, Jacqueline O'Connell, William Sellers, Leonard Barkin. Standing: Fred Meyer, John Solowski, Philip Bornarth, Norman Bate, Beth Hagen, Robert Taugner, Richard Arnold, Fletcher Sliker.

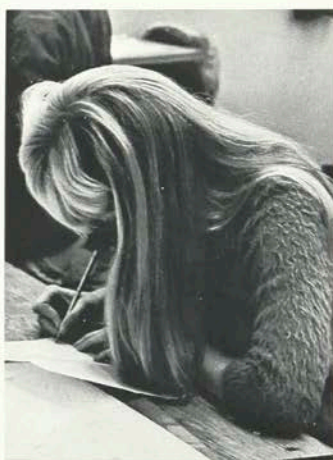

Close attention to minute detail forms an important pathway for the artist. Many hours are spent by the artist in an attempt to render the detail of figures in the "correct way." When the final drawing has been created, the artist considers his efforts well spent.

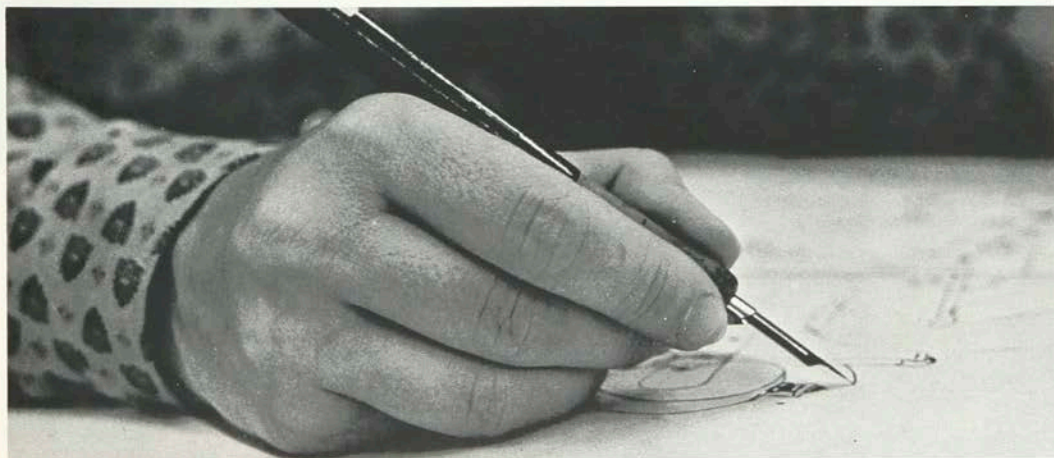

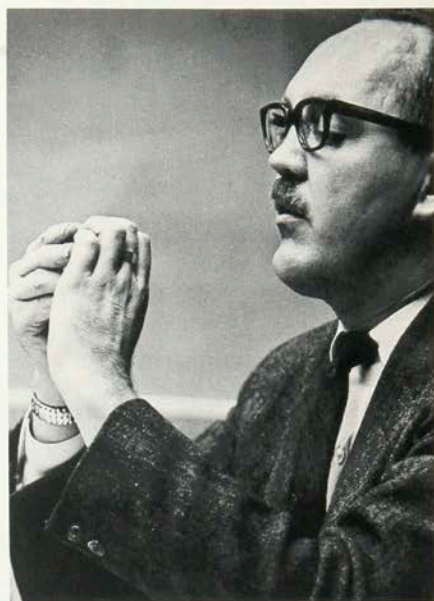

The artist's hands become involved in many diverse activities...in creating, assembling, cleaning and symbolizing. Each activity is part of the totality of art.



The mind may be completely absorbed into the painting process or can wander through vague memories or ideas evoked. It will, however, lead to the final reality ...cleanup.





You said it looks like a what?



...three hundred and fifty-one, three hundred and fifty-two...



First bugs, then flowers, then animals, now machines!



Certainly, certainly, you may distort the image.



But, if you cover it, how can I see it?

School for American Craftsmen

Quality and originality of productions in ceramics, weaving, metalsmithing and woodworking are among the areas in which the School for American Craftsmen excels. Recognition and fame have been brought to the Institute by finished pieces that are admired the world over. Competitions among various creators have resulted in many successful efforts which have earned prizes and honors for the designers.

The students of SAC are offered the Associate in Applied Science degree, the Bachelor of Fine Arts degree, and the Master of Fine Arts degree, all of which were initiated at RIT.

The students' work in the School for American Craftsmen is centered around instruction in both fundamental and experimental design and in the application of designs and principles toward a finished product of the highest quality. The education and background obtained from SAC and the Art and Design schools prepare the students to advance into the creative world of arts and crafts.

As a result of expansion and progress, the School for American Craftsmen will move from the oldest building on our present campus to new and ultramodern facilities that will be located on our new campus.



Harold Brennan
Director



SCHOOL FOR AMERICAN CRAFTSMEN FACULTY

Seated: William Keyser, Axel Sand Gylcke, Donald Bujnowski, Wendell Castle. Standing: Frans Wildenhain, Harold Brennan, Hans Christensen, Hobart Cowles.

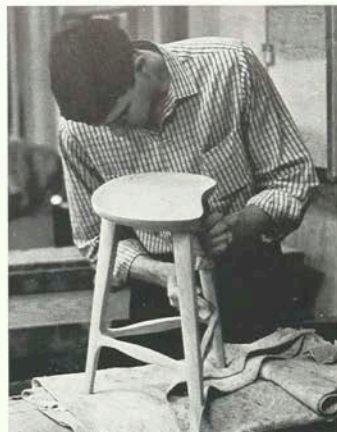
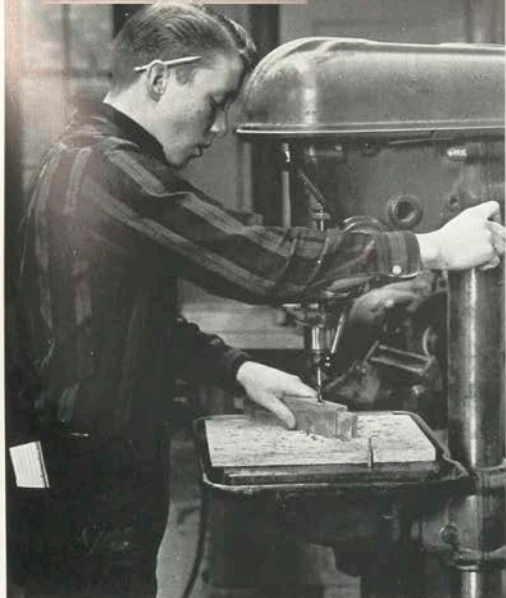

“Learning by doing” is an important part of the guiding philosophy of the SAC School. Students spend a majority of their class hours in “lab” sessions.

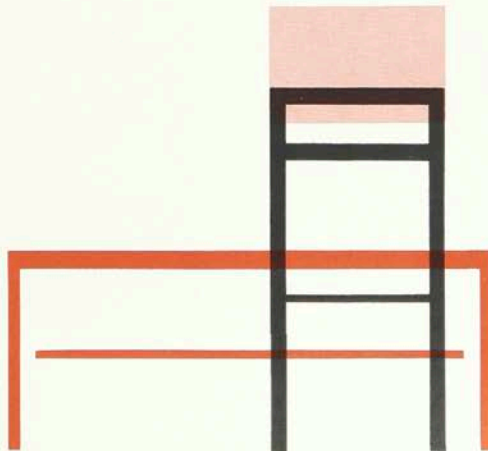
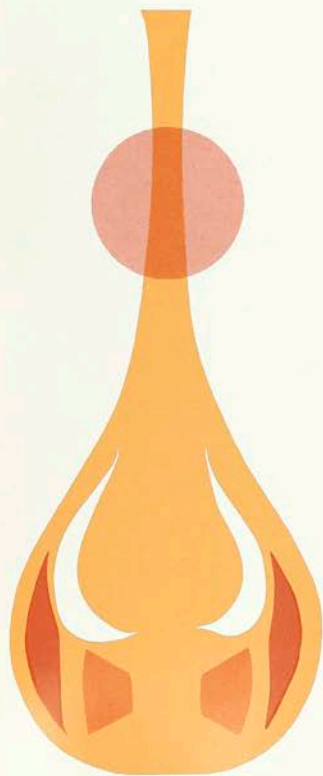



Concentrative efforts and skillful hands shape character into clay.



4:54 P. M. and exhaustion.

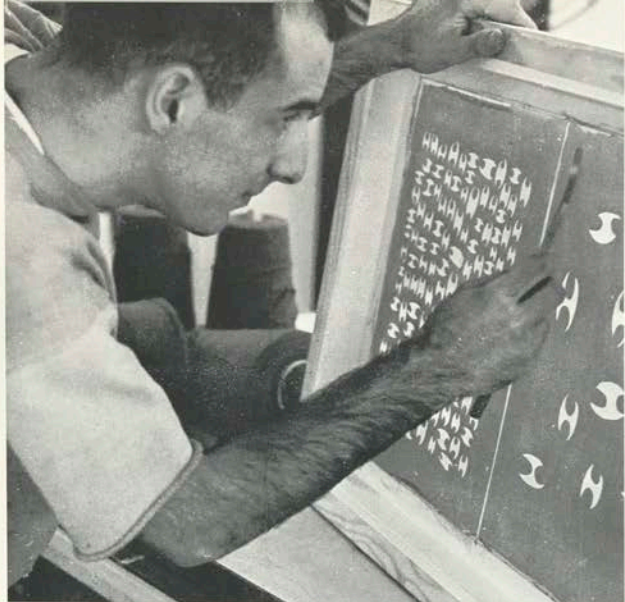

Graphic reproduction on fabric.



A foreign student applies the finishing touch.



Another Babylonian tablet?

Patience makes perfect.



Hand-washing neurosis?

College of Business

Two schools, Business and Retailing, and one department, Foods, make up the Institute's College of Business. These units offer opportunities for people in three rapidly growing fields through their programs in business administration, retail management and food administration.

Associate in Applied Science degrees and Bachelor of Science degrees are awarded at the completion of two and four years of study, respectively, in the Business College. The AAS degree is presented after the Spring Quarter of the second year when six quarters of full time academic work have been completed.

Co-operative employment is an integral part of the program of the College of Business. Each student receives four quarters of practical work experience in many varied phases of his major field of endeavor. Since this work experience is directed toward the student's career interest, he gains more stimulation from his work in the classroom and is prepared to assume increased responsibilities.

The many activities represented by these areas, business, retailing and foods, touch closely on our everyday lives and hold great promise of future development.

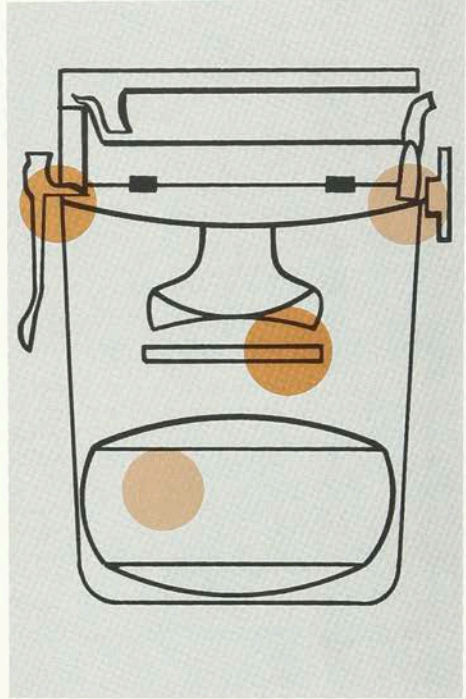

School of Business Administration

The School of Business Administration, as part of the College of Business, has been preparing for the coming expansion that will result from the move to the new campus in the near future. This School recently moved to the new facilities located at 50 West Main.

The School encompasses a two-part program, the first of which is in the Business Administration division. Here students pursue majors in General Business, Private Accounting or Certified Public Accounting. Two years of study are required to earn the Associate in Applied Science degree and four years are required for the Bachelor of Science degree.

The second part of the program, Secretarial Studies, offers a major in either Executive Secretarial or Medical Secretarial fields. The Associate in Applied Science degree is awarded at the completion of two years of study.

One of the greatest assets of the School of Business Administration is the co-operative employment program that is offered to students in the Business Administration division. This gives each student an opportunity to learn from work experience in his chosen field. Each part of the program complements the other. The world of today and of the future will always need well-trained business administration personnel.



Ralston Scott
Director



BUSINESS FACULTY

Seated: Frances Loveland, Dorothy Brooks, Elizabeth Klett, Mary Burnet, Irene MacNaughton, Rose Fewster, Agnes Putney.
Standing: John Hartley, Elias Awad, William Fleming, Kenneth Donnalley, William Beatty, Arden Travis, Raghuvir Gupta, Hugh Weiss.



SCHOOL OF BUSINESS
ADMINISTRATION

Business majors welcome the change from Eastman Annex classes to the modern facilities of Fifty Main West. In an air-conditioned building, the Business facilities are divided between the second and third floors.

R. I. T.
50 MAIN STREET WEST
COLLEGE OF BUSINESS 3RD. FLOOR
DEAN 302
DIRECTOR SCHOOL OF BUSINESS 304
DIRECTOR FOODS 302
DIRECTOR RETAILING 302
EMPLOYMENT COORDINATORS 302 304
INSTRUCTIONAL RESOURCES LAB 216
AUDIO - VISUAL AID 207



An extra two minutes' break was allowed between classes immediately following the installation of Main West elevators.



General comfortably fashioned classrooms equipped for visual aids, conference rooms and offices make scholastic activities the enjoyment they should be.

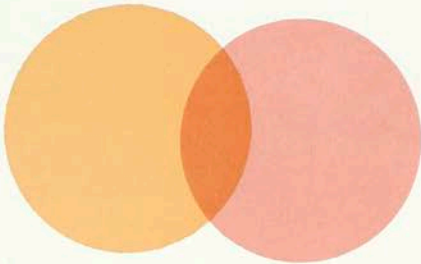
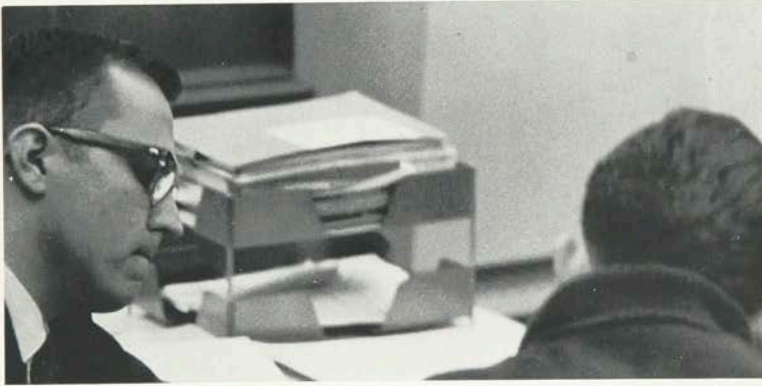
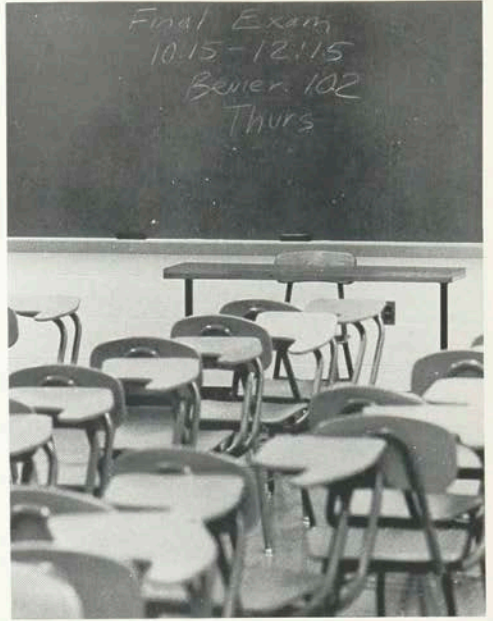



Secretarial students, in both the Executive and Medical programs, receive intensive business-equipment training in addition to the liberal general education provided.

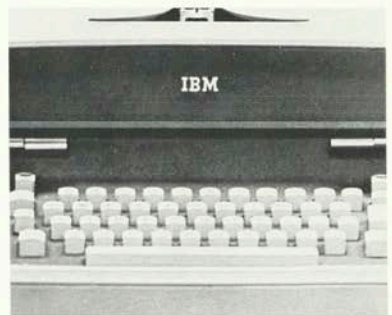

The eight to five view.



The Institute's bulletin board and mail-folder system is utilized by the Business School for expediency in faculty-student and inter-student communications.

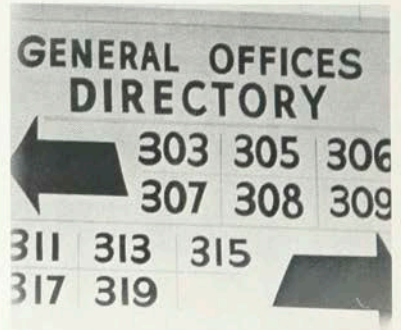



A moment invested in study is never wasted.



T. G. I. F. (Thank goodness it's Friday!).



Snack facilities are found on the third floor of Fifty Main West.

Food Administration Department

Efficient meal preparation does not follow from merely learning the art of cooking. A well-planned meal results from knowledge of the art of cooking complemented by knowledge of the art of food management. The goal of the Food Administration Department is instruction in both of these related areas.

Two years of basic study are followed by courses in specialized fields. The basic study branches into either food management or hospital dietetic work. As in the other two schools of the College of Business, the Associate in Applied Science degree is awarded at the satisfactory completion of two years of study.

After the third and fourth years of study, which include four quarters of supervised co-operative employment, the student earns the Bachelor of Science degree. The graduate from the dietitian part of the program is qualified for admission into an American Dietetic Association internship.

In working to help the student achieve his occupational goals, the faculty of the Department of Food Administration is guided by basic educational objectives. These objectives are aimed at developing the student's knowledge and skills in his chosen area of specialization as well as at developing the student's personal and social qualities.



Elizabeth Hurley
Co-ordinator



FOODS FACULTY

Left to Right: Viola Wilson, Elizabeth Hurley, Bernice Morecock, Howard Green.

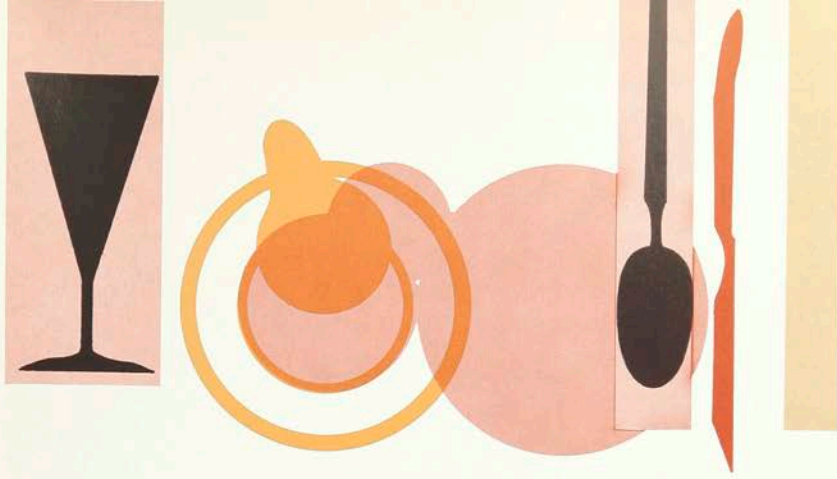

Preparation and planning are the cornerstones to proper food administration work. There is much work and skill required that is not evident to the casual observer.

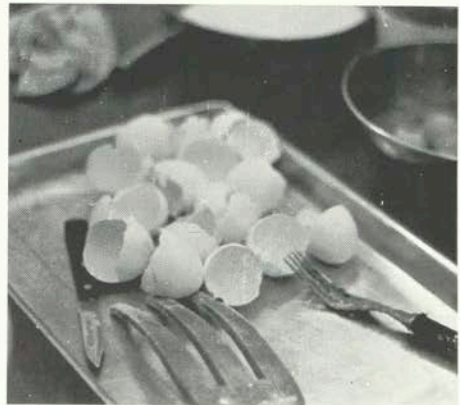

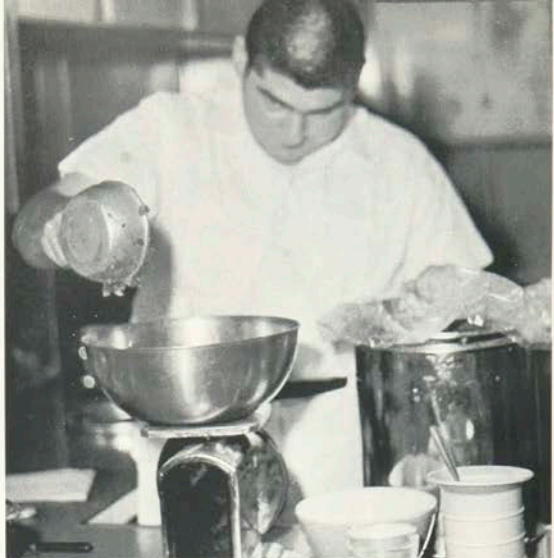

Pleasure comes from work.



Appearance and cleanliness are important.



Proper procedure and methods will enhance the results.

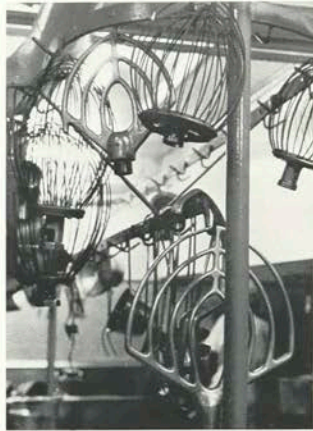

Actual cafeteria experience is a major part of the Food Administration program. Basic instruction in this area is given to all Foods students, and intensive additional training is available to Food Management majors.

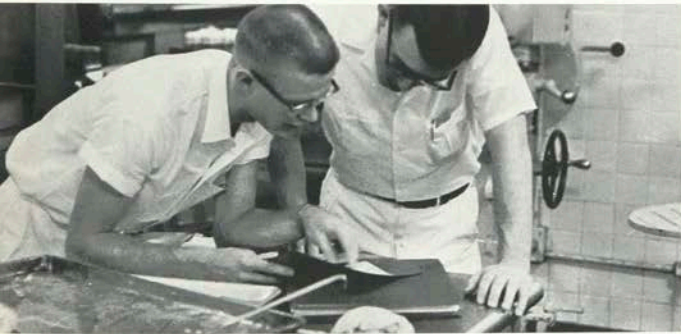

Retailing is so closely co-ordinated with our growing world that change and improvement in the field are a natural consequence for which to prepare. A complex world needs and demands a more complex, technical retailing structure. To meet this need, the School of Retailing has evolved two main programs — Retail Management and Management with electives in Fashion Merchandising or Interior Decoration — to prepare its students for careers in all phases of modern retailing.

In view of the ever-changing nature of the field itself, it seems only fitting that the School of Retailing is preparing and adapting itself and its students for the years ahead. This, the fortieth year of the School of Retailing, has been a portent of things to come. Expanded facilities at 50 West Main, a revised program for freshmen and intensive planning for the new campus have made this a time of progress and growth.

Residing in the modern element of 50 West Main, the School of Retailing is developing not only potential retailers, but a new tradition, a new spirit, as well. Riding the elevator to the third floor, confronting abstract paintings in the halls, utilizing the newest display equipment, or seeing the modern lecture rooms and audio-visual aids, one notes a special air of professionalism appropriate to the training of future men and women.

Supplemented by the co-operative workblock system in the third and fourth years of study, the students graduating with an Associate in Applied Science or a Bachelor of Science degree are well prepared to fill management positions in retail stores throughout the country.

School of Retailing



Edwina Hogadone
Director



RETAILING FACULTY

Seated: Barbara Davis, Mary Miller, Edwina Hogadone, Katharine Hartfelder. *Standing:* Eugene Wilson, Raymond Von Deben, Eugene Fram, Ralph Burkholder.



Retailers must put up with jungle display in the lobby of their building.

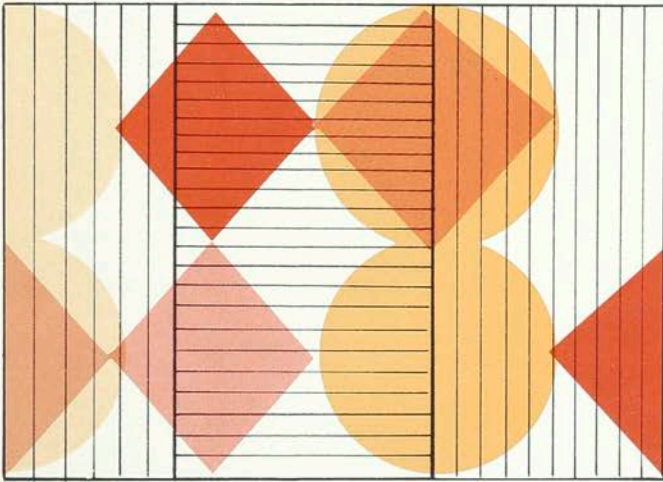

Building doubles as fallout shelter.



In the Retailing office.



After-class discussions clarify points which were unclear or hard-to-grasp as lecture material. The locker-lined corridors serve as foci of these discussions.



Well girls, should we?

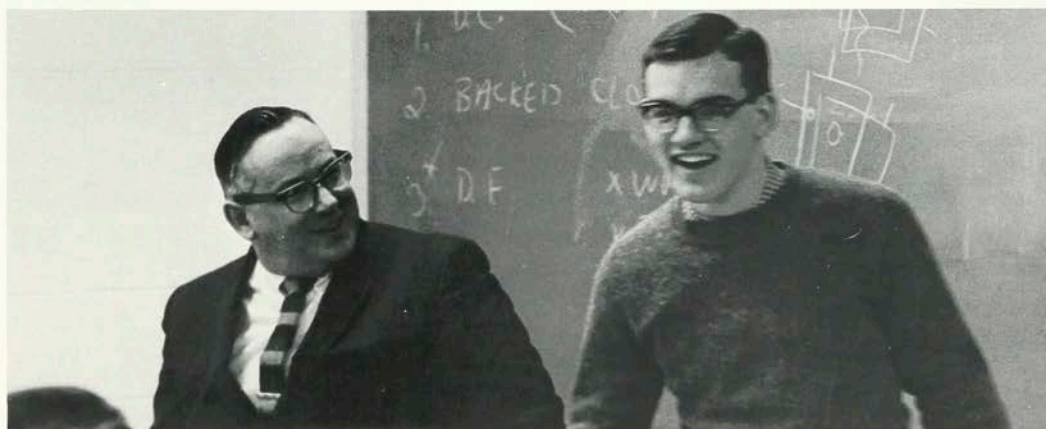
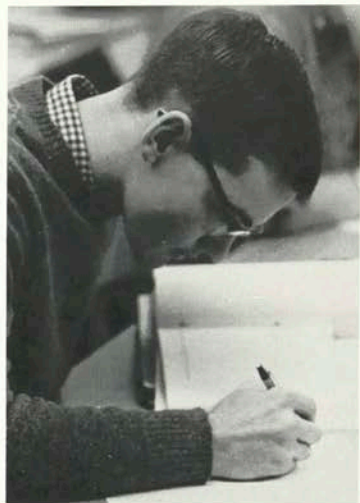

I hope he thinks what I'm saying is as funny as I think it is.





Modern facilities are conducive to scholarship.

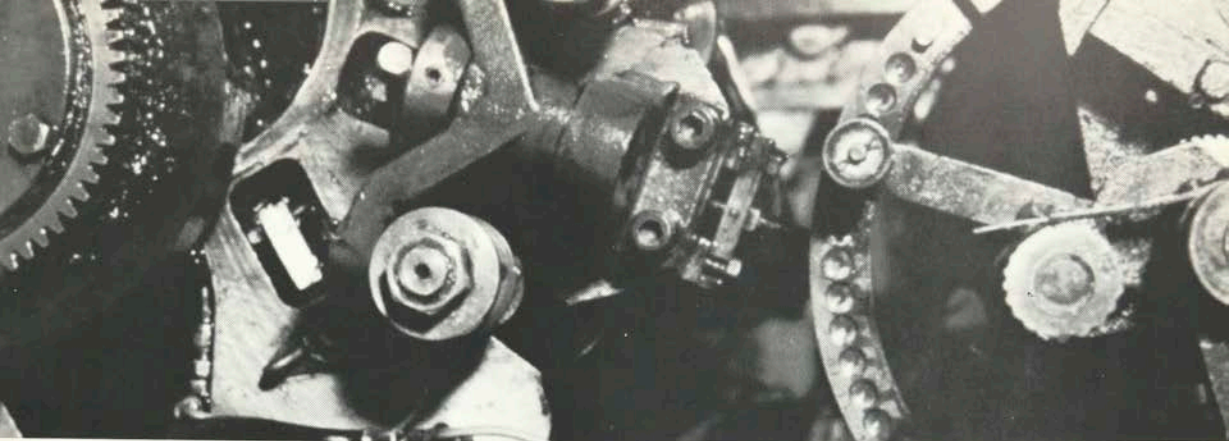

College of Applied Science

Research to extend our knowledge of the physical sciences and to discover new materials, processes and power and communication methods is one of our most important needs. There has existed a shortage of scientifically and technically trained people for the last few years. To help fill this vacuum, the College of Applied Science stands ready to train the people who will be the scientists and technologists of the future.

Encompassing the Chemistry, Electrical and Mechanical departments, the College of Applied Science offers five-year co-operative programs in the respective divi-

sion areas. A four-year full time program in Medical Technology is also offered by the Chemistry Department. Upon completion of these four- and five-year programs, the Bachelor of Science degree is awarded.

Two-year full time programs leading to the Associate in Applied Science degree are also offered in Industrial Chemistry Technology, Electrical Technology and Mechanical Technology.

Graduates of scientific and technical programs are needed by industrial, governmental and other organizations. Science will be shaping our world of tomorrow.

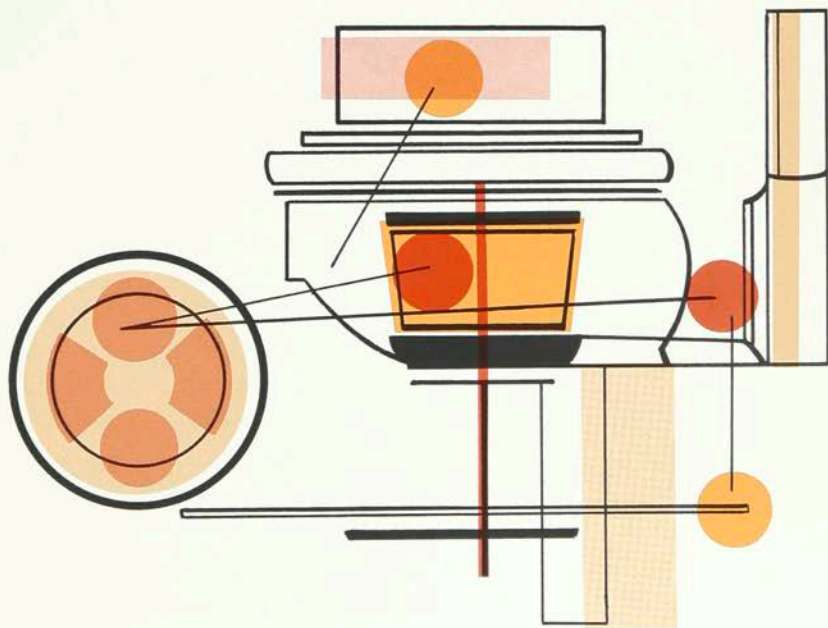

Chemistry Department

Progress through chemistry and related fields has created our modern world. Everyday, chemistry is taking an increasingly important part in the life of the average person. Synthetic substances are being developed that have new and amazing properties which render them more useful and satisfactory than those that were previously used.

At RIT, the Chemistry Department is divided into two areas of study: Chemistry and Medical Technology. The Chemistry Department is well equipped to satisfy the needs of constantly changing and expanding requirements. The course of study is being revised and renewed continuously.

In both divisions of chemistry, the students learn the fundamentals and theories of science. After the study of the basic materials, the students may become interested in one of the many specializations.

After receiving the B.S. degree, more than half of the chemistry majors go on to graduate schools to complete the necessary work for the doctorate degree. The others accept employment in various industries, many in supervisory or managerial positions.

The Medical Technology majors, after completing three years at RIT, go to an approved hospital for the fourth year. At this time they receive their B.S. degree and are eligible to take the State Board examination for the medical technology certificate.



Ralph VanPeurseem
Department Head



CHEMISTRY FACULTY

Seated: James Wilson, Robert Craven, John Dietrich, Harry Clemson, Kay Finley, William Hayles. *Standing:* Charles Allen, Homer Imes, Nina Sandburg, Ralph VanPeurseem, Judy Witzel, David Baldwin, Verne Simon.

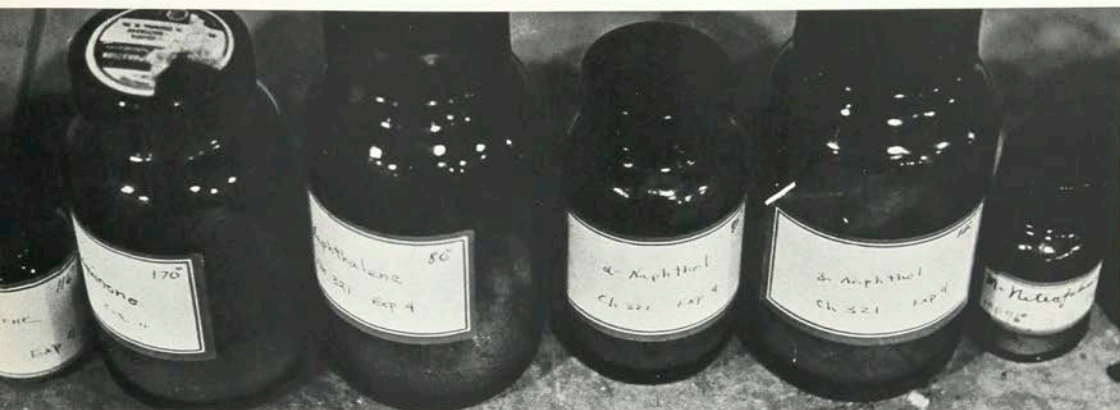

Chemical bottles and glassware form the "tools" of the game. Only thing, make sure you know exactly what you want before asking for it.



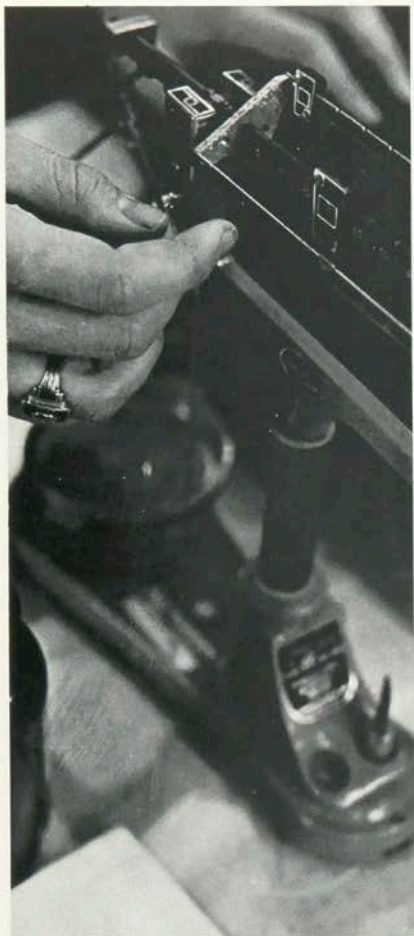

Accuracy.

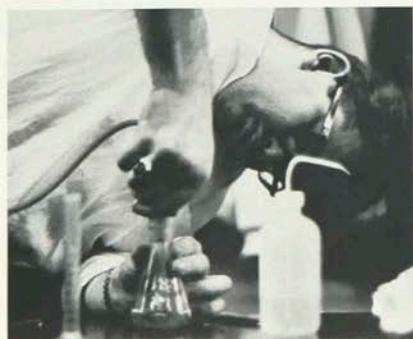

Care.



It's still better with one eye closed.



The student carefully studies all the factors involved in the experiment; it takes time to master the many facets of the scientific method.



Students work with an instructor in solving a problem.



The Chemistry Department maintains six well equipped laboratories for the instruction of its students in experimental areas of endeavor. These laboratories provide for study in qualitative analysis, analytical chemistry, organic chemistry and many other areas of scientific investigation.

Students are prepared to seek employment as chemists, medical technologists, or chemical technicians, depending upon their particular program of study.



I knew it wasn't that heavy.

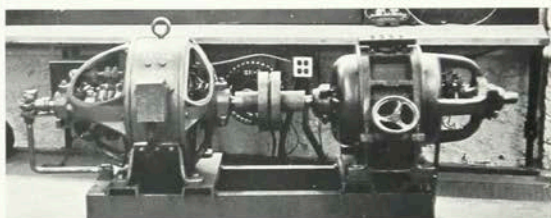
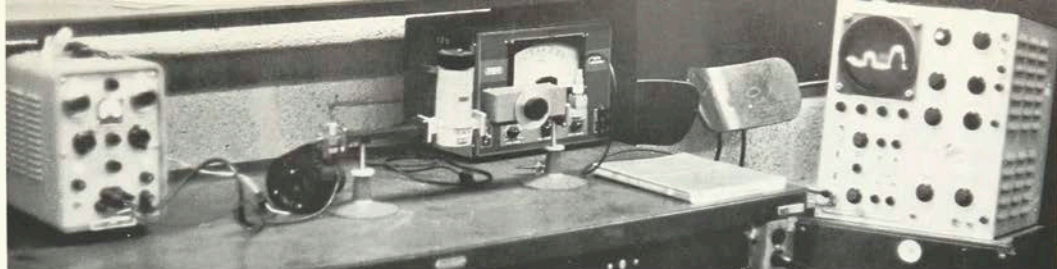

A wide range of equipment from d.c. and a.c. motors through wide-band oscilloscopes is found in the Eastman laboratories. Over the five-year course of instruction, approximately twenty-three credit hours are taken in courses involving work in the various facilities.

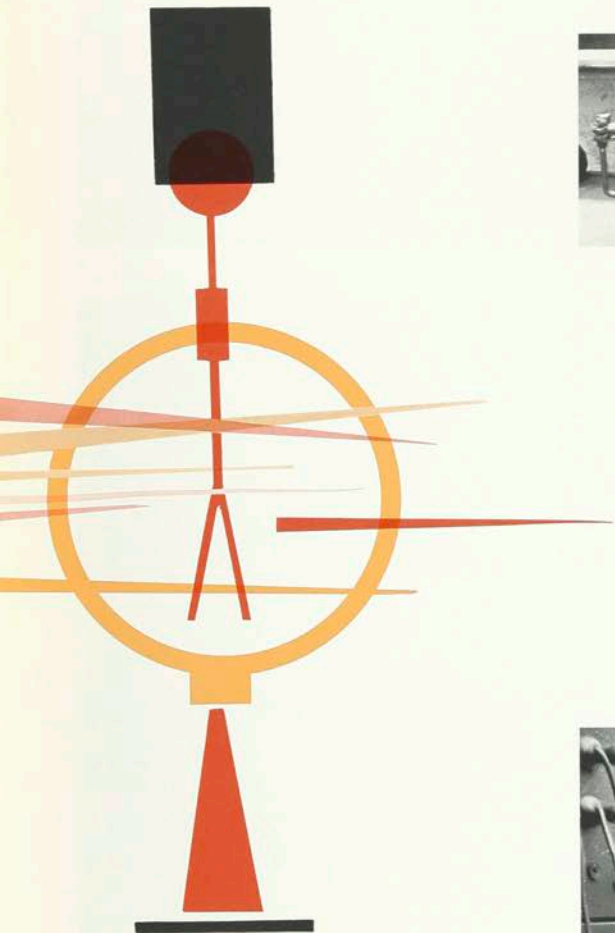
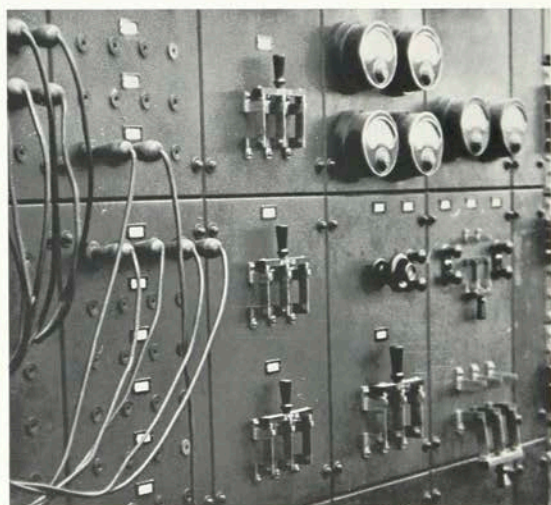

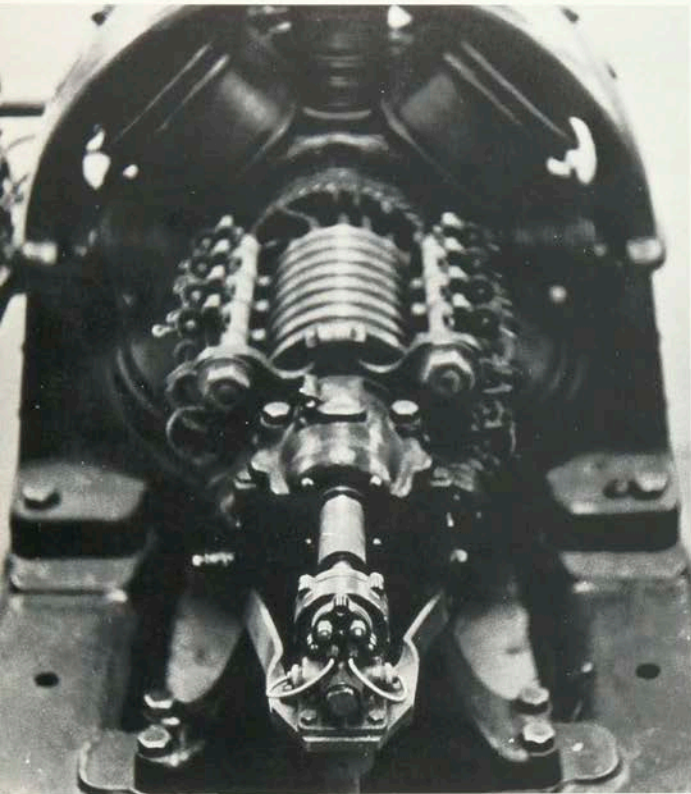

Electrical Medusa.

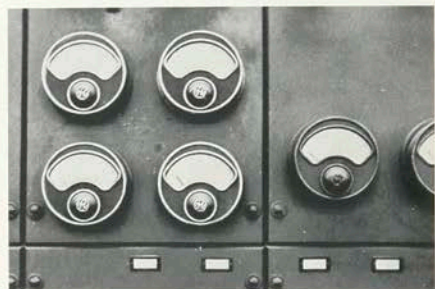

The measure of one's work.

70



MATH FACULTY

Seated: David Neu, Earle Morecock, Castle Foard. *Standing:* Richard Hoerner, Lester Fuller, Frederick Henderson, James Glasenapp.

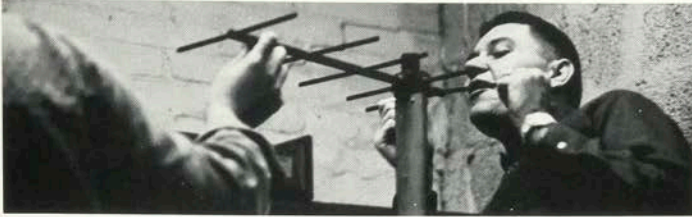

Yagi himself couldn't do a better job.

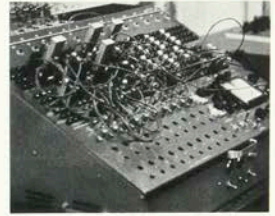

They're fun to play with, even if you don't know how to use them.



Acquisition of a Heathkit analog computer has enabled the student to make practical application of data-processing theory and circuit analysis. An intensive computer course is offered as a fifth-year elective.

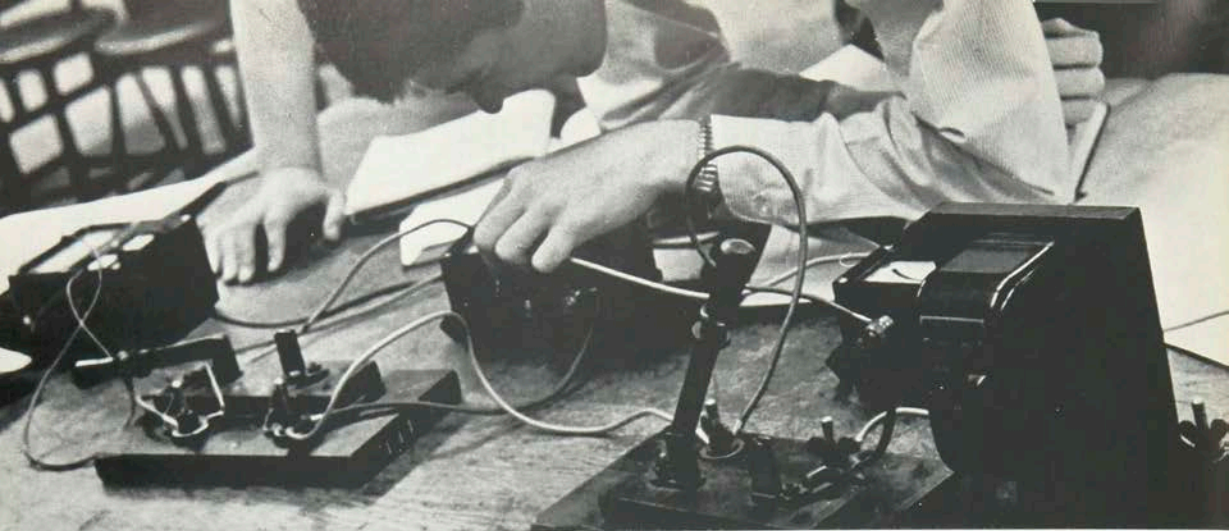

In addition to the facilities pictured on this and preceding pages, covering experimental work in circuits, communications, control, electronics and machinery, the Department draws upon the facilities of both the Chemistry and Mechanical Departments. A total of twenty well-equipped laboratories are possessed by the College of Applied Science.

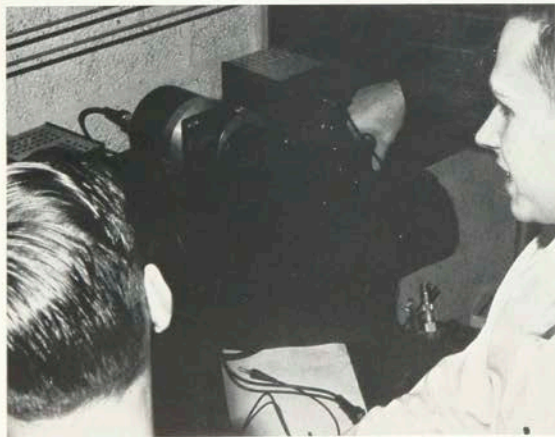

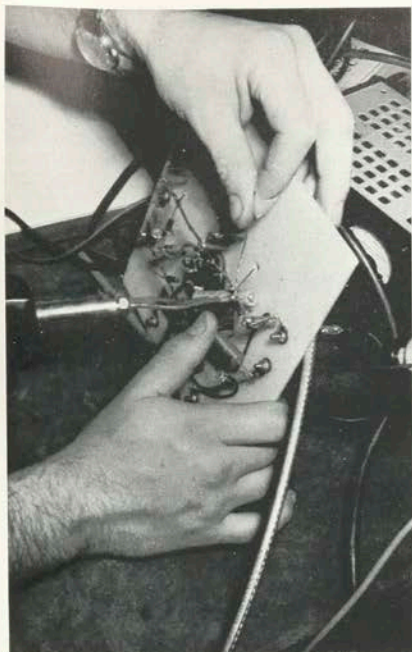

Skill leads to accuracy and mastery.



Basic understanding has to come before one can comprehend the further complexity.



Seeking an approach to a common problem can provide potential learning.

Mechanical Department



George LeCain
Department Head

A modern technological institution is obliged to provide the mechanical engineering student with an education which is sufficiently specialized so that it will enable him to succeed in a particular area. So the student will have an overall perspective, it should be general enough to include a knowledge of the problems existing in other areas. At RIT, this education is provided in a variety of ways. Regardless of whether the student is in the classroom attending a technical lecture, in the laboratory conducting an experiment, at home studying, on a co-operative work block gaining practical experience in industry, or in the general education classroom, he is gaining insight which he will find useful throughout his career.

The advances of modern technology in the fields of automation, metallurgy and mechanical design during the past few years have been astonishing. Even more impressive are the challenges that face the technological society of today. These range from the development of a successful nuclear-powered rocket to the design of an automatic machine that reduces production time on a simple part.

At the new campus, the Mechanical Department will be better equipped to educate a greater number of people interested in engineering. The modern and expanded facilities will help the students keep abreast of the times and will better prepare them for a rewarding and unlimited career.



MECHANICAL FACULTY

Seated: Andrew Pytel, K. Robert Volk, A. Frank Geist, Betty Weatherhog, Norman Weinreber, Chris Nilsen, Douglas Marshall.
Standing: Raymond Biehler, Saul Laskin, Otto Mayr, Mykola Hadsinskyj, George H. LeCain, Austin Fribance, Kenneth Hood, Lane McCord.

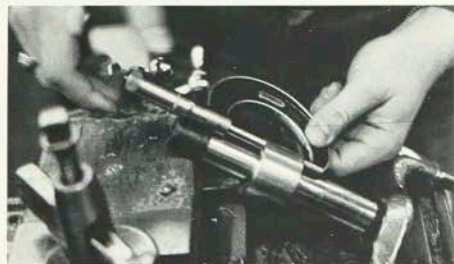

The Mechanical Department provides the student with up-to-date machines and instruments for analyzing and measuring various physical properties. Laboratories for experimental work in physics, metallurgy, heat power and materials testing are among the facilities available.

Through extensive laboratory work the student is able to broaden his understanding of how facts and data about the physical world are collected.

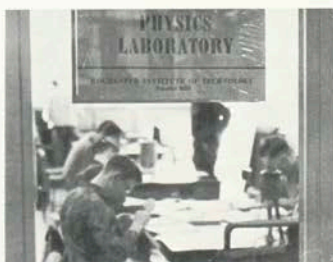

The basic tools for acquiring "nuts and bolts" experience.



Learning the skills of machine shop practice.



Following precision machining specifications.

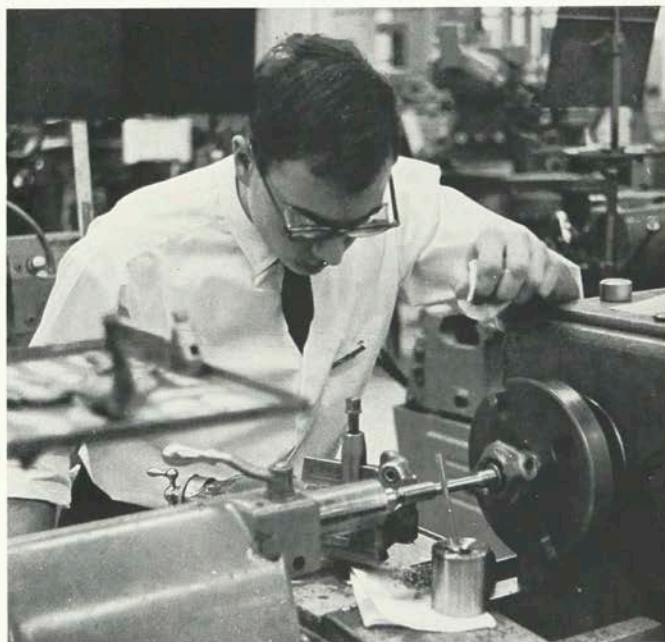
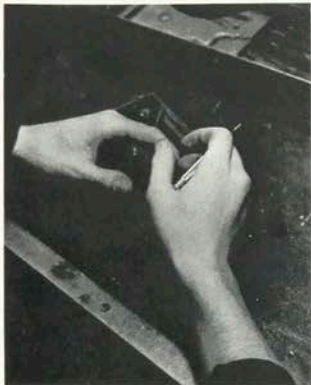

Precision drawing, measuring and machining are an essential part of the mechanical student's training. Students gain experience in preparing accurate mechanical drawings which form the "specs" for accurate measuring and machining later on.

Once the student has acquired the basic mechanical skills, he can then proceed to apply such skills in various ways. The construction of special tools and the determination of physical properties of engineering materials are examples.

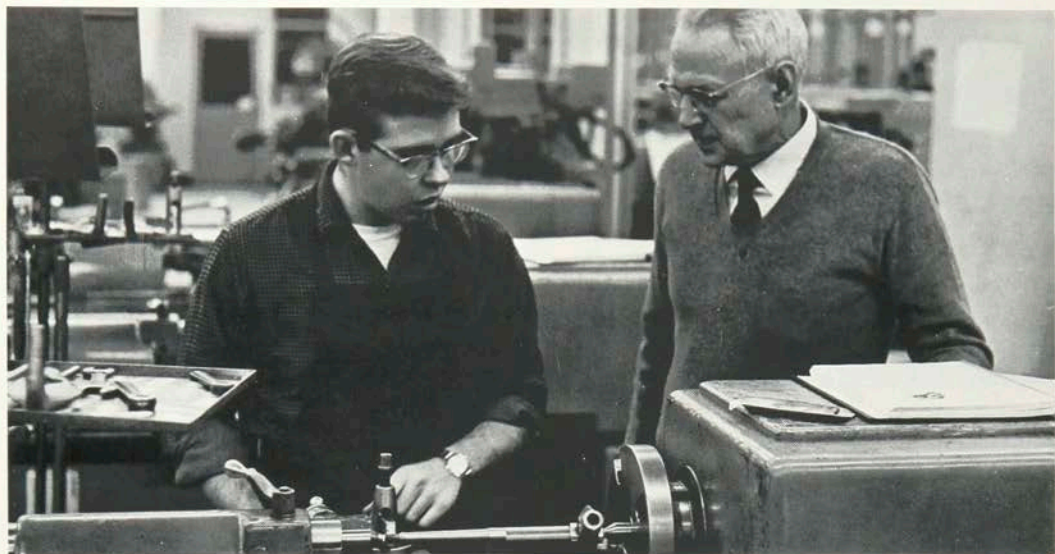

A student receives some valuable tips from a professional in the field.

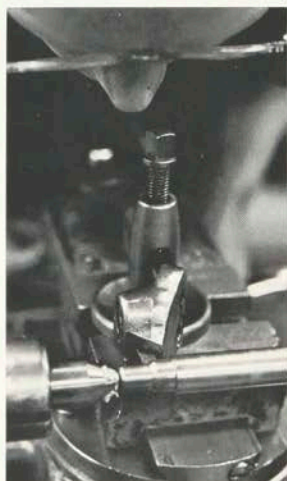
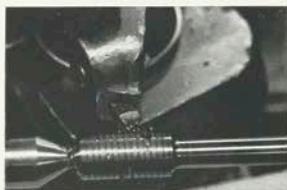

Machining precision parts to exacting tolerances.



The College of Graphic Arts and Photography consists of two academic areas, the School of Printing and the School of Photography. Printing and Photography are both important methods of communication in an age in which communication is more important than ever. Printing over the centuries has, without doubt, contributed more to the progress of civilization than any other single invention of man. Photography is a newer form of communication, but a very important one. In fact, this is, in a very real sense, a picture age in communication. The importance of the illustrated newspaper and magazine, the motion picture and the televised motion picture in molding public opinion is plainly evident to every thinking person.

With technological developments accelerating at a rapid rate in both printing and photography, industries have come to recognize the need for well-trained college personnel.

After the first two years of study, the Associate of Applied Science degree is granted in all curricula of the College. Except in Illustrative Photography, which grants the Bachelor of Fine Arts degree, the Bachelor of Science degree is awarded at the completion of four years of study.

College of Graphic Arts and Photography



School of Photography

The School of Photography was founded in 1930 as the Department of Photographic Technology. The twenty students enrolled in a two-year co-operative program were employed alternate months by Eastman Kodak Co., Bausch and Lomb Co., Graflex Inc., Haloid Corp. (now Xerox), and Defender Photo Supply Co. (now E. I. DuPont). Dr. Mark Ellingson was Supervisor of the Department from its establishment until 1936; since then the Director has been C. B. Neblette.

The co-operative program was abandoned just before World War II. During the war, civilian enrollment dropped as low as six, but intensive thirty-day classes were held for the U. S. Signal Corps and the U. S. Navy.

The School of Photography is the only collegiate photographic school, although there are other colleges and universities in which a baccalaureate degree can be obtained with a major in photography. It is also the only one to offer a major in photographic science. It offers, in addition, a four-year program leading to the B.S. degree in professional photography and the B.F.A. degree in illustration photography. The enrollment in 1962-63 was 304 and the faculty numbered 25.

Having reached the practical limit in enrollment for its present quarters, the School of Photography is now planning for the expansion which the new campus will make possible.



C. B. Neblette
Director



PHOTOGRAPHY FACULTY

Seated: Albert Rickmers, Leslie Stroebel, John Hansen, Charles Savage, C. B. Neblette, Edith Neblette, Robert Ohl, Richard Zakia. *Standing:* George Pittman, Robert Bagby, Hollis Todd, William Shoemaker, Neil Croom, David Engdahl, Richard Norman, Burt Carroll, Luther Bitler, Donald Smith, Edwin Wilson, Michael Geissinger.



A thorough knowledge of photographic materials, chemicals and process requirements are an integral part of the student's training, beginning with the first week of freshman classes.

$$[H_2P_2Y]_{461} + [M_2W]_{17} + [K_2A_3]_{65} \rightarrow U_2$$

For Those Taking Materials and Processes Pt 1&2
 From V. J. Zimmerman
 Subject: Purchase of Seibitz's 6th Edition PHOTOGRAPHY ITS MATERIALS
 AND PROCESSES
 Place: Most bookstores including KIT Book Store
 List Price: \$15.00
 Purpose: Will be used in Pt 1&2 and other courses
 Immediate Reference material to be read
 Chapter 12: THE SILVER HALIDE GRAIN, THE MECHANISM OF

Reaction for halide fission.

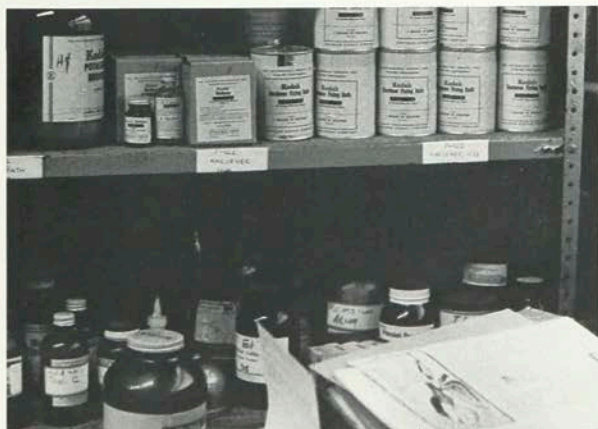

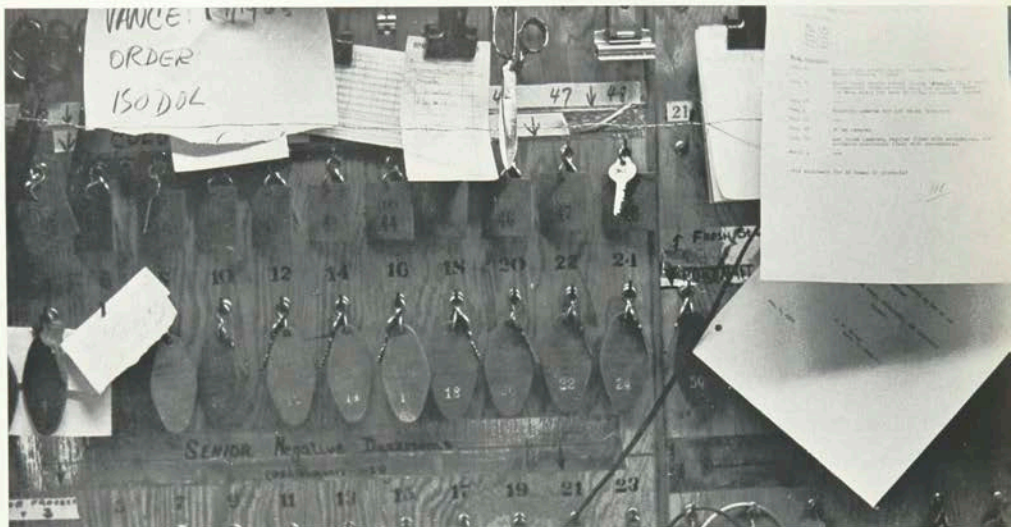

The keys to photographic knowledge.

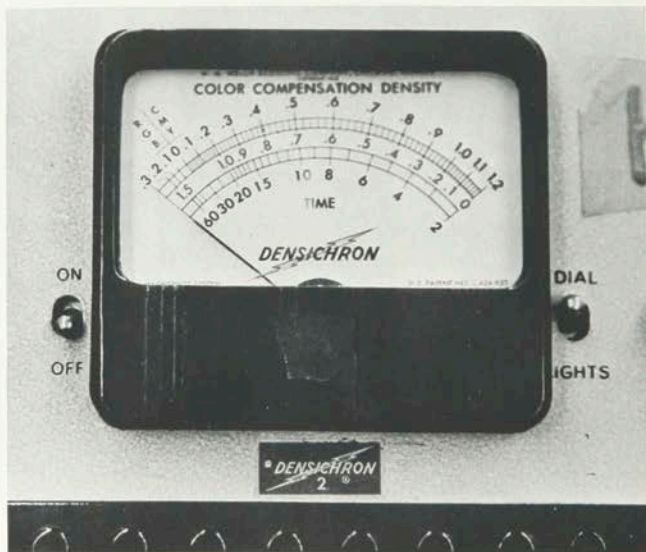

Students invariably read the wrong scale.

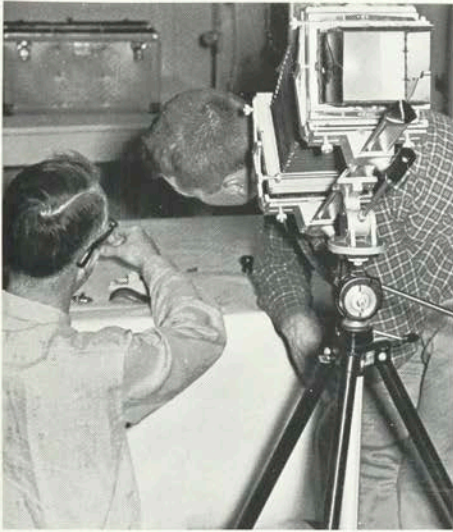

Critical attention to detail.



Instructor shows road to illumination.

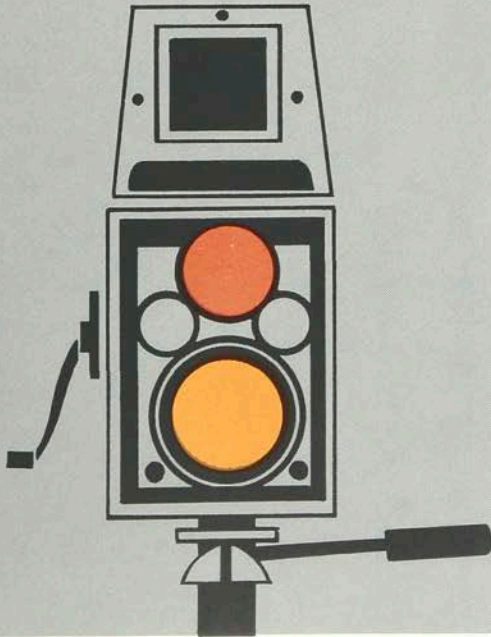

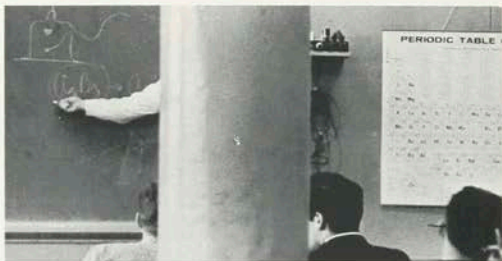
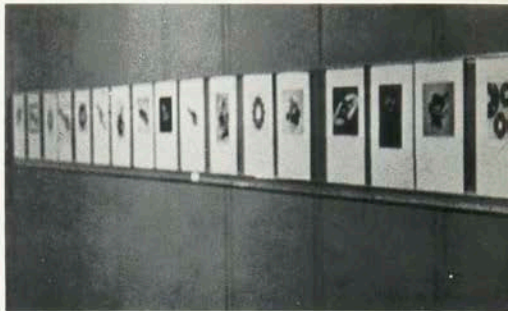
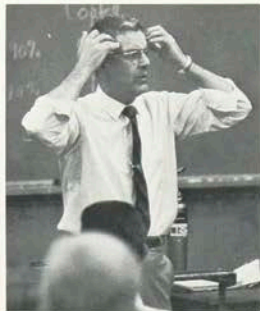

Unlike the one-way scholasticism of the Middle Ages, modern instruction is a two-way affair, involving a constructive exchange of ideas and learning on both the part of the instructor and of the student.



Man, like, I've got quality control!



Folsom Prison Blues.

School of Printing

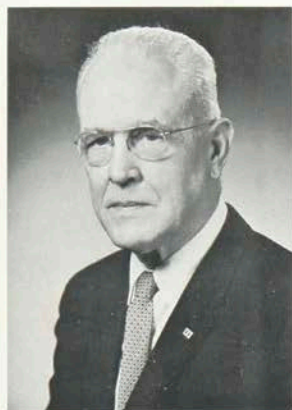

Byron Culver
Director

With the 1962-63 academic year, the School of Printing began its second quarter-century of educational service in the graphic arts. During its first 25 years, it has grown from its small beginnings in 1937 to becoming the largest degree-granting school in the country. It has earned an international reputation for its extensive facilities and for its progressive programs of study in the fields of printing production, technology and management. It has gained the confidence of leaders in the graphic arts and has become the preferred source for well-trained young people entering this essential and rewarding field.

Graduates are found in virtually all parts of the United States and in more than 25 foreign countries. Many of them have risen to positions of highest responsibility. They, and graduates to come, will have an increasing influence upon technological and economic advancements in the graphic arts.

The importance of the graphic arts industry is so great and its growth is so rapid that the demand for graduates of the School of Printing is bound to increase and future opportunities are certain to expand. Because of this, plans for the new School of Printing to be built in connection with the Institute's move to a new campus a few years hence provide for greatly expanded facilities, for broadened programs of study and for more than twice the present number of students.



PRINTING FACULTY

Seated: Vernon Abbott, H. Brent Archer, Walter Horne, Bekir Arpag, Richard Beresford, Edward Brabant. Standing: Joseph Bowles, Alfred Horton, W. Frederick Craig, Byron Culver, Mark Guldin, Robert Hacker, Joseph Brown.



Open door to a graphic arts career.



PRINTING FACULTY

Seated: Andrew Johnson, Anthony Sears, Donald Ritchie, Miles Southworth, Rufus Short, Robert Tompkins. *Standing:* Richard Kast, Alexander Lawson, James Walsh, Robert Webster, Hector Sutherland.

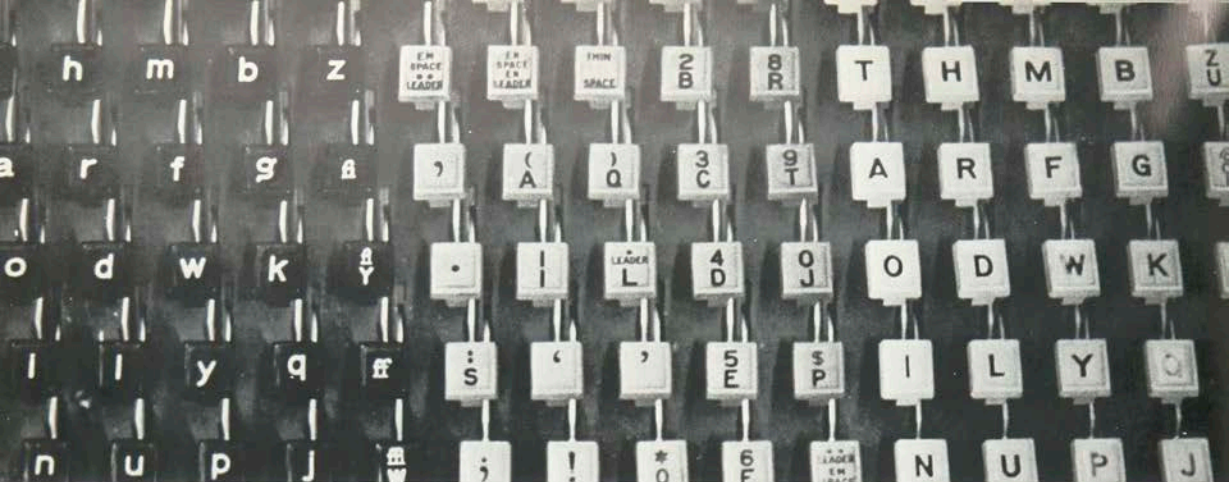

The keys to production in the printing industry.

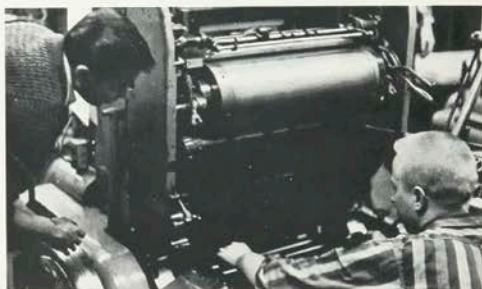

Checking a work-up.



The School of Printing is equipped with the most replete lab facilities of its kind on the collegiate level. These lab facilities enable the student to follow all the steps involved in the production of a job — from the initial preparation of the copy to the final inspection of the printed product.

The process-centered arrangement of the equipment is analogous to that found in the industry.

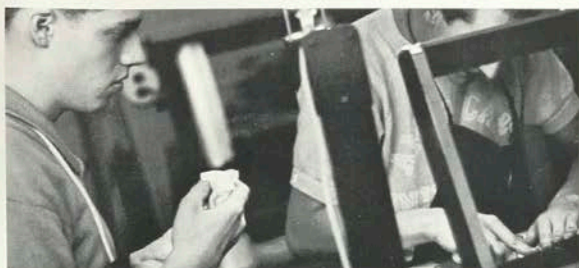

Positioning a rubber plate on a flexo press.



Thirty-three and one-third rpm.



A foreign student receives specialized instruction.





In his lab sessions, the student becomes engaged in the practical application of the theory learned in his technical lectures. As the student becomes familiar with the craftsman's approach to printing, he is able to take cognizance of the fact that printing is still both an art and a science. Thus, the student is provided with a broad practical and technical background upon entrance to the graphic arts industry.



Making the final corrections.



Watch that color!



Eighty-four per cent lead, twelve per cent antimony and four per cent tin.

Graphic Arts Research Department

Never before in the history of printing has there been such dynamic change as in the past twelve years. New methods, materials and processes are being introduced to the industry every day. Behind all these innovations lie vast amounts of research and development.

The Graphic Arts Research Department, a professional research organization, has been associated with the Institute since 1951. Since then, it has become famous throughout the world for its pioneering achievements in the field of experimental printing.

The Department has done extensive work in the areas of tone and color reproduction, the development of a no-pack, minimum-shrinkage stereotype mat for newspaper publishing, empirical and theoretical development of color description scales and high quality reproduction on newsprint by web offset. It is this final application that produces our weekly newspaper, the *RIT Reporter*.

The combination of an information service and a library provide the Printing Department and the printing industry with a constant source of current information. A bi-monthly bulletin, *Graphic Arts Progress*, and numerous scientific reports are among the many publications of the Department.



Warren Rhodes
Department Head

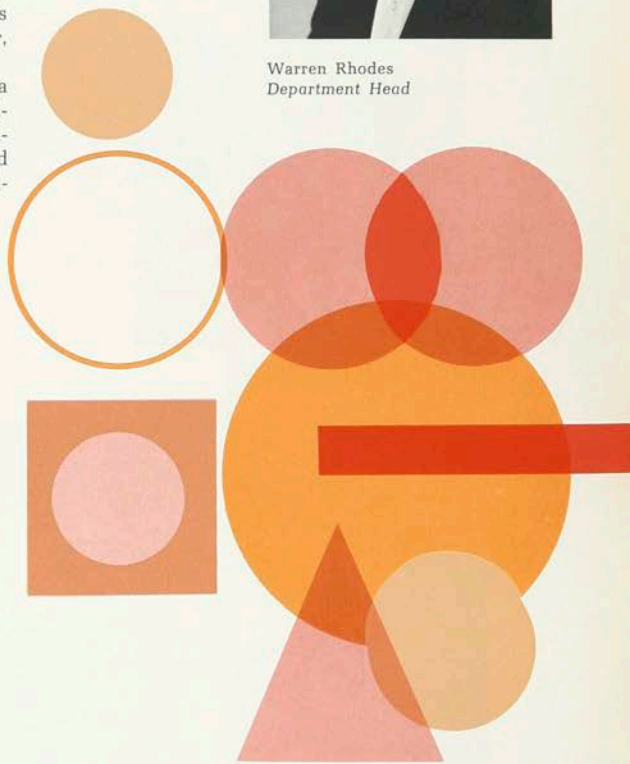
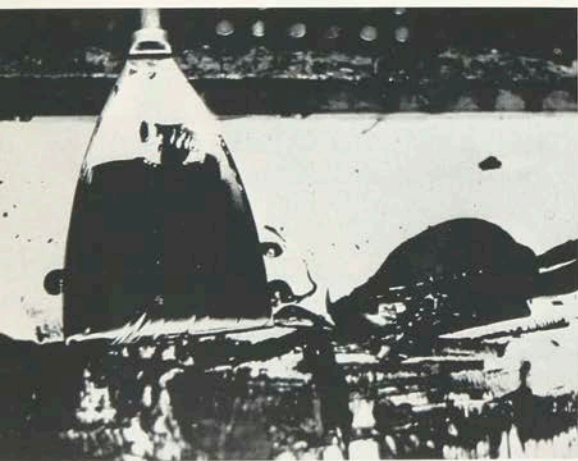



What is the answer?

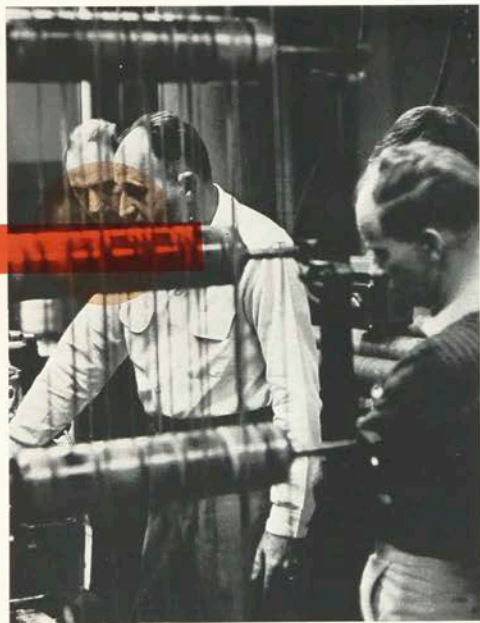

Advancement and improvement follow the experimentation used to seek the many answers.

College of General Studies



James Wilson
Dean

The specialist of today cannot afford to become isolated in his own little world. He must have knowledge of other fields and must be able to communicate with other people. General knowledge is our major link with people outside of our own fields of endeavor.

It is the aim of the College of General Studies to develop within the student liberal knowledge, understanding, attitudes, skills and appreciation in all fields, not just in a field of specialization. So he may become better acquainted with the world, the technical man is edified by the subjects taught in the College of General Studies.

A wide variety of subjects, including courses in communications, humanities, and natural and social sciences, is presented by the General Studies division. The objectives of the curriculum in these areas are to stimulate the student to express his own ideas, to learn to think critically and constructively, to understand man's physical world and to maintain a high degree of mature self-adjustment and effective relationships with others in society.

A dynamic society can flourish only when its people are provided with a knowledge of all fields of endeavor as well as with a technical training in their own areas. Of what use can the ability to earn his own living be to a man if he does not know how to live?



GENERAL STUDIES FACULTY

Seated: Joseph Schafer, Norman Coombs, Edwin Hennick, Frank Clement, Julian Salisnjak, Norris Shea. *Standing:* Ronald Steffenhagen, L. Robert Sanders, Thomas O'Brien, Alzire Kemp, Robert Bickal, Robert Koch, Joseph Fitzpatrick.



Eastman Annex facilities.

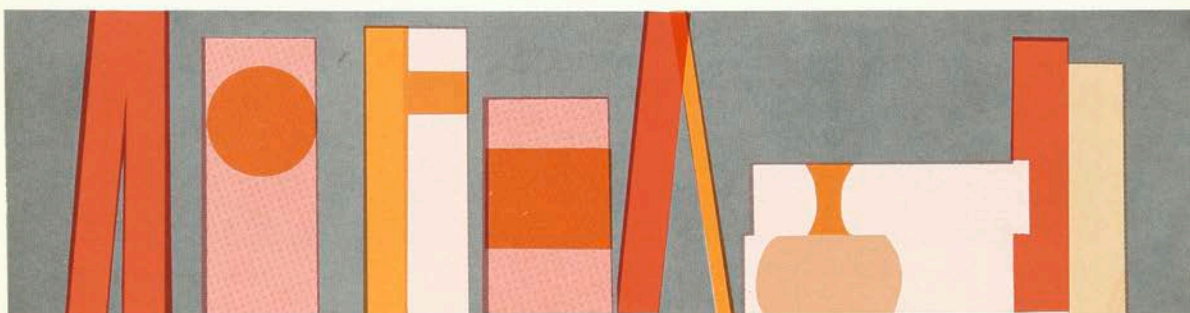

GENERAL STUDIES FACULTY

Seated: Corrine Goff, Clayton Hughes, Paul LeVan, Robin Brooks, Warren Davis, Marie Nuttall. *Standing:* Nancie Struever, Ralph Gray, Margaret Remington, James Wilson, Elizabeth Mosley, Douglas Crone, Florence Courtney.



I say, shall we whomp the students with a *really* good one?



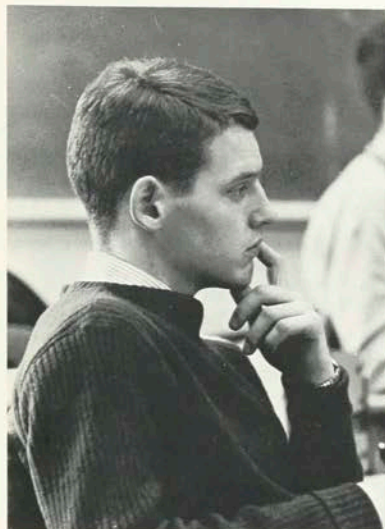

Keep thinking. It will sink in, sooner or later.



In addition to the classroom facilities, such as those shown on this and adjacent pages, the College draws on various community resources, such as the Rochester Public Library, State Library and company archives. Field trips and special assignments avail themselves to the student of art, music, graphics and applied science.



I give up.



And now, to consider hillbilly music . . .



Since most General Studies courses are taught in common with the several departments, students find themselves exposed to and in contact with a wide range of student attitudes.



Politics is a funny thing . . .

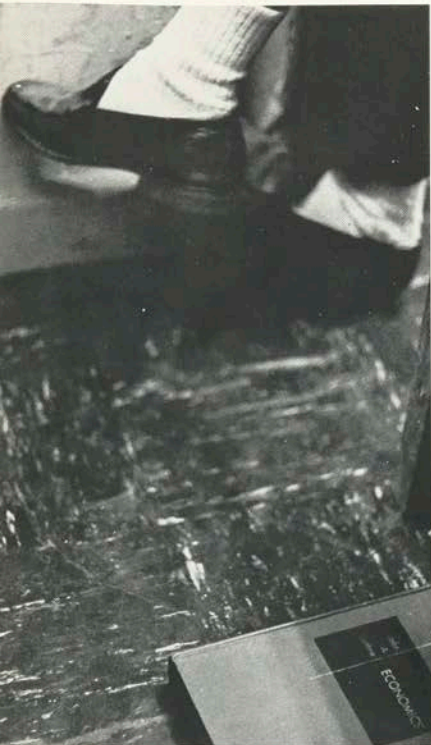

Non-directive counseling?



Who cancelled the air cover?



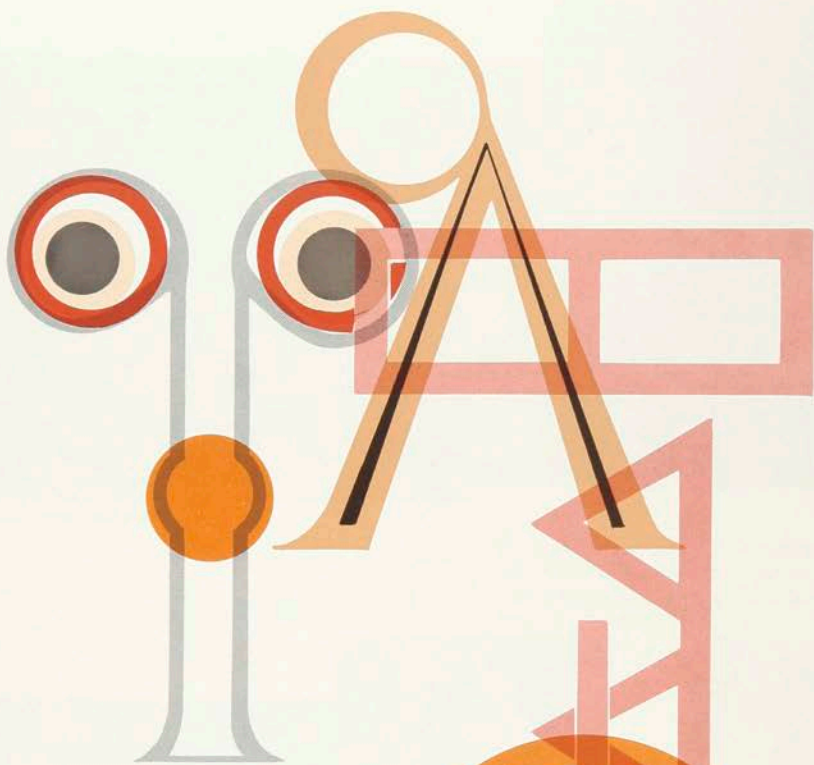

Greeks



Greeks on Campus

Found on the Institute campus are five honorary fraternities, one service fraternity, four social fraternities and three social sororities.

The basic purposes of the five honorary fraternities are to promote a deeper understanding and concern for their members' specific fields of endeavor. The activities of these organizations are centered around themes that deal with research, development and education in their members' future professions. This is accomplished through tours, lectures, seminars and panel discussions.

Last year, the first service fraternity was organized at RIT. The primary goal of this fraternity is to provide its services to organizations both on campus and in the community.

The main objective of RIT's social sororities and fraternities is to provide social activities. Each of these organizations contributes equally to the entirety of social life on campus.

During the Winter Quarter, each social sorority and fraternity is concerned with pledging new members. This is perhaps the most active period in the Greek year.

Inter-Sorority and Inter-Fraternity Councils are the governing bodies of the social sororities and fraternities. The responsibility of these Councils is to provide for the mutual welfare and promotion of the Greek system.



Pledging, beer blasts, inter-fraternity contests all mark highlights of the Greek calendar. The Greek calendar runs parallel to the school calendar, in that varied activities are planned for every quarter.

The pictures below are a sampling of the various activities which take place during the Greek year. Whether it's running off steam, drowning your sorrows at a beer blast, engaging in horseplay during pledging, or participating in any of various other activities, the Greek year always provides the individual with the other side of collegiate life.





A new competition for sports buffs.





What did you say?

Delta Lambda Epsilon

Delta Lambda Epsilon is a professional and honorary photographic fraternity, whose name is derived from the Greek alphabetical abbreviation of the term D Log E, which forms the co-ordinates for the graphical representation of photographic material response. The threefold purpose of the fraternity is to promote good fellowship, to stimulate high standards of workmanship and to further photographic knowledge and practices. The means for fulfilling these objectives include lectures, tours, group projects, fraternity publications and a limited number of social functions.

Two of DLE's most outstanding annual events are the Pledge Banquet and the Brehm Memorial Lecture. The Spring Pledge Banquet represents the culmination of the traditional constructive pledging program, during which each pledge is required either to perform a large scale service project or to submit a research paper. The Brehm Memorial Lecture brings to the Institute distinguished figures in the world of photography. This year's lecturer was Brigadier General George W. Goddard, a pioneer in photographic aerial reconnaissance. Last year's lecturer was Gordon Parks of *Life* magazine. Other significant events of the year included the adoption and purchase of fraternity blazers and crests.



Fair, fellows, for a "tech."



Donald Lehbeck
President



Thomas Barker



Lloyd Beard



Donald Cohee



Terry Deglau



Casimer Dubicki



Raymond Eynard



David Fatora



Russell Flint



George Fulmer



Harvey Greenberg



Joseph Gregoire



David Haberstick



Jean Hart



Lee Hocker



Jack Hustler



William Kinney



Curt Knoke



Edward Kob



Arthur Kuisiv



Douglas Lang



James Langone



Sanford Laufer



David Malone



Gary Micaneck



Harry Parsonage



Kenneth Petcher



Kent Peters



George Pittman



Richard Raas



Jack Richards



Charles Scavron



Kenneth Spencer



Ira Stein



Elise Strolberg



John Thompson



Hans Westerblom



Scot Wilson



Dennis Yusa



Management is composed of many factors.



Group discussion works best.



Delta Sigma Pi

One of the youngest professional fraternities on campus, the International Fraternity of Delta Sigma Pi, emphasizes the academic development and practical experience of its brothers. Utilization of professional speakers, local executives, faculty members and panel discussions enables the brotherhood to supplement the theoretical knowledge gained in the classroom with practical experience.

The Epsilon Lambda Chapter was founded at RIT in 1961. Since that time the chapter has experienced rapid growth and prosperity. Its most recent achievement has been the leasing of a fraternity house, which has instilled an even greater feeling of unity in the brotherhood.

During the past year it successfully participated in Spring Weekend. It also sponsored the Awards Night with the co-operation of the Society for the Advancement of Management. This year's award went to a member of the Epsilon Lambda Chapter. No other organization can offer as great an opportunity to become acquainted with the business field as Delta Sigma Pi. With this thought in mind, the brothers are constantly striving for a better understanding of the business world.



David Wrobel
President



John Amodio



Donald Brooks



Gordon Chapin



Howard Cormia



William Cowley



David Cummins



Barton Dambra



Larry Downs



Gary Elsom



Adrian Fenyn



Robert Fisher



Charles Foran



Franz Griswold



Martin Harris



Richard Harris



Jay Heise



Keith Henry



Herbert Ingersoll



Ralph Israel



Gary Lindsay



Robert Mann



D. McGillicuddy



Ralph Nappi



Daniel Paap



Peter Rhodes



Wayne Roberson



Philip Saggese



Lowell Twitchell



Bernard Vienna



Robert Waldron



Roger Wolf



Examining the Chapter archives.



I beg to differ, Brother.

Gamma Epsilon Tau

Since 1955, Zeta Chapter of Gamma Epsilon Tau, International Honorary Graphic Arts Fraternity, has endeavored to increase and broaden the knowledge of its members, which is one of its cardinal purposes.

Because the printing industry is highly competitive in nature and is rapidly increasing in technical complexity, new methods and processes are constantly being evolved. Supplementing the regular instruction offered in the School of Printing through the media of tours, lectures and informal meetings, the brothers of GET, Institute faculty and industry personnel discuss problems arising within the graphic arts field. Technical and professional men are invited to discuss subjects ranging from web offset through data processing to industrial management.

Last Spring, many of the brothers joined with the Pi Club in visiting the Intertype Co., Fairchild Graphic Arts Co. and the Blanchard Press in New York City. This year's highlights included an expanded pledge program which added 15 new members, a vigorous educational program, co-sponsorship with the Pi Club of Printing Week and the traditional "Make Your Own Headline" booth at Spring Weekend.

As in previous years, the accomplishments of the Fraternity could not have been achieved without the wise and able guidance of Mr. Alexander Lawson, Advisor.



Roger Hutton
President



Dwight Agner



Matthew Arena



Steve Bizik



William Davis



Jack Dodgen



Stanley Dratewka



Frederick Ellsmore



John Ferrante



John Finnerty



Marvin Getlen



Frank Hughes



Louis Jacobson



Robert Jankowski



William Jones



Walter Kabai



Timothy Karda



Robert Keeler



Laurence Kelley



William Kelly



William Kiefer



Denis Kitchen



John Kriz



Charles Kuhler



Henry Kuhn



Robert Laffler



Thomas Lunn



Robert Mayer



John McHenry



Richard Overall



Neil Rice



Thomas Sabanosh



Karl Thurber



John Turek



William Wieck



Joseph Wimmer



Arthur Wright

Alpha Phi Omega

Completing one year of service to country, school and community, Alpha Phi Omega's brothers and advisors look back with pride and satisfaction, as well as with a profound sense of worthy achievement over the past year. Their immediate goal one year ago was the banding together of a group of men imbued with the ideals of the scout movement. They formed an honor organization which unselfishly gives service to all who request it. They feel that they have succeeded beyond their wildest dreams and expectations.

This year the members became brothers of the Xi Zeta Chapter of Alpha Phi Omega, national service fraternity. It is through their association with the great national service fraternity and its dedication to leadership, friendship and service, that they feel they can achieve the greatest attainment of their goals.

Some of APO's projects so far have been the planting of a thousand or more trees at the site of the new campus in Henrietta, helping with Operation Highball, helping run Freshmen Daze and Parents' Weekend, working on the new fallout shelter in 50 West Main and the guiding of tours for prospective freshmen.

As for the future, they are looking forward to pledging their second class next winter, and to having many more interesting and unusual projects.



Insuring a new "green" campus.



Ricksha service.

110



John Blair
President



Carleton Allen



Robert Anderson



Richard Barazzotto



Larry Bartholomew



Maurice Bartikofsky



John Bowser



Franklin Dierks



Steven Eisenberg



Joel Entin



Robert Frank



Kevin Gilson



Roger Graner



Harvey Greenberg



Joseph Greenberg



Louis Jacobson



Roger Kramer



Robert Lambert



Donald Manges



Jack Marshall



Francis Millor



William Muto



David Page



John Page



Richard Paret



Myron Rapkin



Leon Schilling



Phillip Senise



David Stern



James Stevens



Terry Sutfin



John Tenz



David Wilson



Richard Zakia
Advisor

Eta Mu Pi

This is the third year of existence for the Omicron Chapter of Eta Mu Pi, the honorary national retail fraternity. It started with five charter members and had, to the Fall of 1962, a membership of thirty-eight students from the School of Retailing. Twenty more new members were inducted this year.

The purpose of the fraternity is to promote the ethical and scientific standards of retailing by diligent study and its application to the problems encountered by the profession.

The main goal of EMP this year was to stimulate interest within the School of Retailing in hopes that the students would become interested enough in the fraternity to try to fulfill the high qualifications for admittance. In order to carry through its plans, EMP held a coffee hour in December for the retail students in order to acquaint them with the fraternity.

A student, before submitting his application for admittance, must first complete at least one hundred hours of work in some retail establishment. He must have accumulated sixty-five credit hours in school, with thirty-five of these being from retail courses. The student must also have a cumulative grade point average of 3.0.



Undoubtedly a thought-provoking session.



Pamela Heisler
President



Elisabeth Alessi



Joan Barden



Richard Erbland



Elaine Holzschuh



Jane Hunt



Carol Manicone



Sarah Marsh



Wayne Roberson



Dorothy Rodecker



Jacquelyn Rosser



Mary Schauf



Daniel Stockwell



Bonita Thiel



F. Van Strydonck



Ralph Burkholder
Advisor



Preparing the counter-measure.

The motto of Tau Kappa Alpha, the national forensic honorary fraternity, is "for responsible speech." This has become the purpose of RIT's local chapter.

This year the Fraternity sponsored its second annual Secondary School Debate Tournament. Thirty-five four-man teams representing over twenty-five schools participated in this event, which was the largest high school debate tournament in the Northeastern United States. The variety in style of debate, the quality of the trophies, the tournament banquet and the matched pairing of the teams all contributed to the success of this event.

The members of TKA attend National Conferences every year. Last year's National Conference was held at Indiana State College, Terre Haute, Indiana. All members of the local chapter plan to attend this year's conference.

The chapter advisor is Associate Professor Joseph Fitzpatrick.

Tau Kappa Alpha



Barry Winters
President



Hugh Franklin



Helen Howard



Denis Kitchen



J. Fitzpatrick
Advisor

Inter-Sorority Council

The purpose of Inter-Sorority Council is to promote good relations between the sororities at RIT and to stress high scholastic and social standards. Among the many questions discussed are those referring to sorority and organizational problems, rules for pledging and rushing and the betterment of sorority standards as well as the standards of individual sisters.

The council membership consists of three elected representatives from each of the three sororities on campus. New ideas and improvements are constantly sought under the leadership of: Liz Sgamma, *President*; Bonnie Sendall, *Vice President*; Doni Powers, *Social Chairman*; Mrs. Van Slyke, *Advisor*.

Main events of the year include the Inter-Sorority Rush Tea held in the Fall, where freshmen have an opportunity to become acquainted with sorority life on campus, and a luncheon held in the Spring, at which time the scholastic trophy is awarded to the sorority with the highest scholastic achievement.

With success in its past endeavors, the Inter-Sorority Council hopes to contribute to the further understanding and co-operation among the individual sororities.



Studying future plans.



Liz Sgamma
President



Jane Hunt



Jan Johnson



Mary Anne Kinn



Gail Manning



Diane Mercomes



Angel Pilato



Doni Powers



Caroline Rinschler



Bonnie Sendall

Inter-Fraternity Council



It's *Technila* here for the copy, boys.

The primary motivation of the Inter-Fraternity Council is the co-ordination of fraternal groups, looking toward continual improvement and the advancement of fraternal life. Membership in the Council is composed of two elected representatives from each fraternity. The officers of the Council are elected by a weighted ballot system in which each fraternity man has equal representation.

Inter-fraternity competition is promoted by the Council. As an incentive to higher scholastic averages the coveted Scholastic Trophy is awarded to the fraternity with the highest grade point average for the preceding year. Trophies are also awarded to the winners of the volleyball, basketball, bowling and softball competition.

When the men of the Council sit down at a meeting, they set aside their basic differences and work together to provide a medium of exchange and inter-change of ideas to increase the scope and prestige of the fraternal groups.



Thomas Grabowski
President



Jim Carey



Edmund Corvelli



Les Howard



Stephen Huie



Dave Miles



Cecil Previdi



Gary Scolnick



Ronnie Sherman

115



John Snyder



Arthur Strong



Mike Volkhardt



James Williams



Joseph Wimmer



Thomas Strader
Advisor

The rushing tea is an important part of pre-pledging activities.



Alpha Psi

The sisters of Alpha Psi are proudly celebrating their forty-third successful year of sorority life on the RIT campus. A lasting bond of sisterhood has resulted through a promised promotion of friendship, sisterhood and loyalty.

With the highly dependable and competent aid of their advisor, Mrs. Johnson, they participated in a wide variety of activities. Projects in connection with the American Red Cross, the Home for the Aged and a Christmas program have given them a wonderful feeling of being able to help those who are less fortunate

than themselves. Sisters who possess their chief basic requirement, willingness to work for the sorority, do not hesitate when it comes to working and doing things for others.

The main event of the year for Alpha Psi was the pledge period. During the two weeks of constructive pledging, the pledge sisters could be identified by their blue and grey attire topped with the traditional beanie.

The social side of the sorority has provided the sisters with many happy memories. Among them are their meetings, parties and dances.





Mary Ann Kinn
President



Diane Christ



Donna Clarke



Martha Cone



Cindy Cramer



Margaret Cragg



Martha Cragg



Sandra Federation



Joyce Gebo



Ramona Hunt



Gail Manning



Virginia Marsden



Gail Miller



Rose Parinello



Mary Pillitteri



Lynn Potter



Jill Quimby



Bonnie Sendall



Otilija Vosylius



One for the diet.



Delta Omicron

The sisters of Delta Omicron may review with pride the events and achievements of their forty-second year. Opening with a bang and a Blast, Bermuda that is, their social calendar was started with a memorable first weekend. Their large production of the year was a cookbook, "Collegienne Kitchen". This project, which included contributions from the First Lady, delighted many gourmets.

The sisters look back on their Rush Tea held at the Century Club where they were ably aided by their brothers of Sigma Pi. Delta Omicron's annual summer reunion was held this year at Keuka Lake. To round out their charity program, throughout this year — as in past years — they assisted a needy family with gifts and food.

By maintaining the standards of friendship, cooperation and tradition, the sisters of Delta Omicron feel that they have grown in strength of character and understanding, attributes which will benefit them in future years.



Queens all.



DO Test Kitchen.



Angel Pilato
President



Beverly Allardice



Louise Ash



Elaine Atkin



Karen Backus



Sharon Baker



Catherine Boyle



June Carey



Carla Carlson



Nancy Caves



Kathie Christ



Janice Christman



Alayne Cooper



Carole Crowley



Beverly DeNard



Suzanne Drost



Joanne England



Roseann Flanagan



Sara Freeman



Karen Frelier



Jonna Gane



Barbara Goodman



Linda Gordon



Elaine Grabowski



Margaret Gulas



Lisa Hartburg



Susanne Heacock



Janice Hed



Donna Hurd



Mary Jewsbury



Karen Johnson



Dorothy Lewis



Mary McCartney



Mary McLaughlin



Diane Mercomes



Sara Newton



Marilyn Oftendahl



Pat O'Brien



Gretchen Olin



Joyce Pilato



Caroline Rinschler



Judy Rogers



Connie Rudd



Roberta Ryan



Carolyn Salisbury



Joan Scherer



Sue Sheets



Carolyn Stork



Carrie Solomon



Wynn Weaver

Being the first social Greek-letter organization for women to be founded on campus, Phi Upsilon Phi upholds the ideals of scholarship, leadership, friendship and character development. Unity and fidelity, being synonymous with the name Phi Upsilon Phi, are respected and practiced continually. The sisters are united by common interests and common goals—working together for the betterment of RIT, their community and themselves.

Their charity program is executed diligently throughout the course of the year. With the assistance of their brothers, Theta Xi, they work with Rochester's Multiple Sclerosis Hospital. The sisters present a Thanksgiving, Christmas and Easter basket to some needy family in the immediate area each year, as well as work with the neighborhood children at the Montgomery Center.

The sisters of Phi Upsilon Phi were proud to present their third annual fashion show, "Prelude to a Holiday". This year, the proceeds from the show were awarded to a special Christmas fund for the needy children.

Parties, pledging, initiation dinner-dance, installation dinner and other special projects have brought another year to a dramatic close.

Phi Upsilon Phi



Preparation for Spring Weekend.



All set for a long Winter's evening.

120



Jane Hunt
President



Joyce Allram



Sue Banks



Ellen Barnes



Agnes Barry



Lorrie Catalo



Kathy Collins



Margaret Conley



Kitty Corti



Sally Cutuli



Diane DeStefano



Linda Gordon



Sue Gromko



Barbara Hammond Lynn Hanigan Margo Harvey Elaine Holzschuh Darlene Hosey Jan Johnson Dorothy Kerman



Josie Ketchum Linda King Carol Lauweret Candace Ludwig Carolyn Martin Jeanette Maryinuk Sheila Mason



Margaret McCallen Kathleen McCormick Carol McLaughlin Betsy Meyer Mary Miklusev Phyllis Morrow Barbara Niekraas



Mary-Dianne Older Doni Powers Carole Romball Jackie Rosser Judy Rosser Jane Rutherford Christine Saden



Mickey Schauf Maribeth Scholze Mary-Alinda Schultz N. Schusterbauer Susan Scott Elizabeth Sgamma Susan Smith



Jacquelyn Snyder Jan Turgeon Dianne Uthe Winifred Vaughn Hope Warner Kathryn Way Diane Zimar



Fall rushing and house parties encourage future pledges.

Theta Xi

The brotherhood of Kappa Mu Chapter of Theta Xi started in 1914 as Delta Delta Society. In 1920, they became known as Chi Delta Phi Fraternity. On March 27, 1949, the International Kappa Sigma Kappa Fraternity replaced Chi Delta. Then, on August 20, 1962, all the tradition, spirit and prestige of KSK was transferred to Theta Xi, in one of the biggest mergers in the Greek World.

Under this new organization the past year has been most successful. The Fall started with Theta Xi's clambake, Night of Sin, and the Smothers Brothers concert. The end of Fall Quarter and final exams were highlighted with Christmas parties at the house and at School No. 3.

During the Winter Quarter, pledging with its line-ups, parties, trips and maneuvers was the memorable rage. The quarter was highlighted by the Sweetheart Ball, a tradition in the fraternity for seventeen years.

In Theta Xi, nothing would be complete without Phi Upsilon Phi, their sister sorority. For eighteen years the bonds of sisterhood and brotherhood between Phi U and Theta Xi have been cherished and enjoyed.

To end the year in its typical fashion, Spring Weekend brought many fond remembrances. June Graduation found the senior brothers of Theta Xi leaving to join the ranks of alumni.



William Wiecek
President



Joseph Artioli



Louis Callegari



David Christman



Dean Crawford



James Curran



Herbert Dean



Robert Draney



Stephen Dzurik



Edward Eybers



Kent Fellers



Donald Gaeta



Gerald Habinak



Lee Harrington



Fredric Hertz



Kingsley Jackson



Robert Jankowski



Les Kadel



George Kanda



Michael Klac



Richard Kubat



William Lamoureux



Joe Lanzisera



Eli Liss



Michael Lombardo



Gary Ludwick



Douglas Michalski



John Newsom



John O'Sullivan



Marvin Pozefsky



Cecil Previdi



Michael Rooney



Lawrence Sasso



Paul Schafer



Deano Shaflucas



William Sloan



John Snyder



Leigh Stewart



Dana Stone



Christian Tertinek



James Williams



Joseph Wimmer



Edward Youngmans



You're in the Army now, pledge.



Two kinds of support.

The past year will be one of remembrance to the Brothers of Phi Sigma Kappa. Many of their goals and aims, as well as those of their alumni, have been realized. Their principles of brotherhood, scholarship and character are reaching heights never before obtained.

Phi Sigma Kappa has had a long history at RIT. The brotherhood began as Phi Sigma Phi in 1901. This local affiliated with Theta Gamma in 1952, and purchased the first fraternity house in 1958. The large and energetic brotherhood reached a new goal in 1960 when it became the seventieth chapter of Phi Sigma Kappa, a large and dynamic national.

Since that time, the fraternity has strived to improve its members along scholastic and social endeavors, to advance the fraternal system and the college fraternal life and to be a credit to their school. For better realization of these goals, the brothers are encouraged to take active part in the various organizations and activities on campus. Their social life provides a basis for increasing each brothers' social prowess, while offering a chance to escape occasionally from the rigors of study. The formal Snowball, a part of their Winter Weekend, is an example of the fine social traditions carried on by today's Phi Sigs.

The brothers assist the March of Dimes, the Leukemia Drive and visit the State Hospital, thus they are assets to RIT and the community.

Phi Sigma Kappa



Go, Tiger, go!

124



Jim Carey
President



Ronald Antos



Denis Boquist



Walter Bruehs



William Cain



Edward Costich



Alden Crytzer



Donald Dadko



John Davies



William Davis



Donald DeFazio



Lawrence Downs



Richard Erbland



Kenneth Garrett



Franz Griswold



W. Groemminger



James Guisande



Daniel Hedberg



Jerry Hejtmanek



Steve Huie



Benjamin Lambert



Robert Lee



Edward Link



Richard MacDonald



Jon Matthews



Robert McCaffrey



William McDonald



David Miles



Peter Muoio



Joseph Pisconski



Carl Rachfal



Warren Ross



William Sahmel



Richard Stahl



Russ Trimble



Michael Volkhardt



Dave Woodworth



Initiation Banquet informalities.



Nominee for "Miss Carriage '62."

Sigma Pi

1962-63 has seen the continuing growth of Sigma Pi as a prominent member of the RIT Greek community. The brothers have become more mature as fraternity men and campus leaders through the year and reflect it as a time of achievement and enjoyment.

The house at 30 Atkinson Street has been further developed as a home and center of activities for the brotherhood. A combination of hard work and good times have mellowed the house as a focal point of fraternal relationships.

Socially, Fall Weekend, open parties and closed events have met with a considerable degree of success.

Civic work has gone well also with aid being given to the Thomas A. Dooley Foundation and the Red Cross swimming program. Dances at the Monroe County Home have also seen their share of brothers.

Progress in fraternities can only be measured in terms of social, scholastic or athletic development of the individuals within the brotherhood. Sigma Pi's have worked toward this end and feel that the quality of fraternalism in the organization has been raised somewhat by their efforts. They are proud of their past and will continue to uphold it in the future.



Arthur Strong
President



Lee Altpeter



Brent Archer



Matthew Arena



Willis Barley



Marvin Bauer



Edward Brabant



George Brown



Kenneth Bubar



Tim Butler



David Calman



Frank Canzano



Joel Clark



Edmund Corvelli



Glenn Curtis



Dick Dacey



Ron Flicker



Don Fragle



Norman Gershon



Dave Goodman



Tom Grabowski



Stephen Hlasniecek



Walter Horne



Bill Jones



Walter Kabai



LeRoy Kappes



Charles Kelly



Rodney Knowles



John Kriz



Howard Leaman



Norman LeDuc



Jerry Lewis



Jay Lichty



James McCann



John McHenry



Jim Middleton



Ronald Mihills



George Murray



David Plummer



Anthony Puskarz



Richard Rayner



Neil Rice



Roger Rottkamp



John Sapp



Gary Scolnick



John Scott



Wayne Stanek



Dick Walsh



John Walther



Gordon West



Peter Willard



Bernard Logan
Advisor



Dr. William Hayles
Advisor

Tau Epsilon Phi

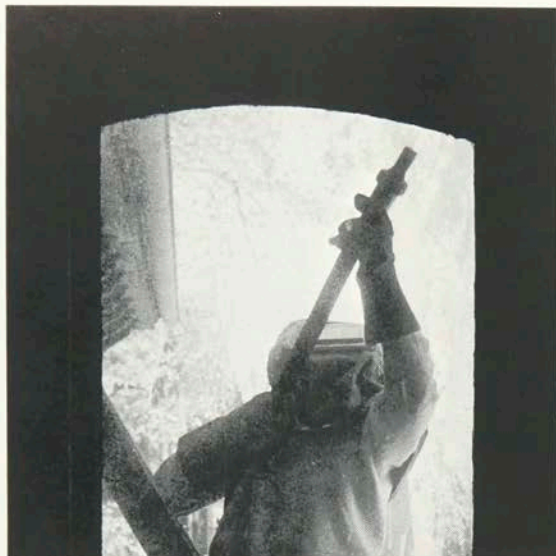

Sandblasting at the house.

The brothers of Tau Epsilon Phi feel that fraternities are an integral part of college life. Thus, they are looking forward to growth and a continuance of the ideals of their founders.

They feel that success is not inevitable in a fraternity or in any other organization without the combined efforts of its members. With this in mind, they are constantly striving to improve all their activities and to strengthen the unity of the organization.

The highlight of the year for TEP was its Debutante Weekend. It opened with the Sand Blast, which was followed by the Debutante Ball and the choosing of TEP's Debutante. To conclude their successful weekend, the Miss Baby Carriage race was held on the site of the new campus.

Tau Epsilon Phi's main purpose is to promote a sense of belonging in the minds of all its members, which will no doubt lead to lifelong friendships as well as providing a pleasant atmosphere during the brothers' college career.



After the race.



Ronnie Sherman
President



Ronald Ball



Steven Barish



Robert Beck



Roger Bennett



Barry Bergman



Henry Blaustein



Alan Edelstein



Dale Farkas



Ronald Glazer



Robert Greene



Thomas Hetrick



Les Howard



Henry Kuhn



Richard Larson



Edward Lazarus



Richard Lebowitz



Paul Levy



Thomas Malloy



Ed Most



Robert Piltin



John Polger



Michael Rosenberg



Jeffrey Simons



Norman Stern



Sidney Wicks



Alan Witten



Val Johnson
Advisor

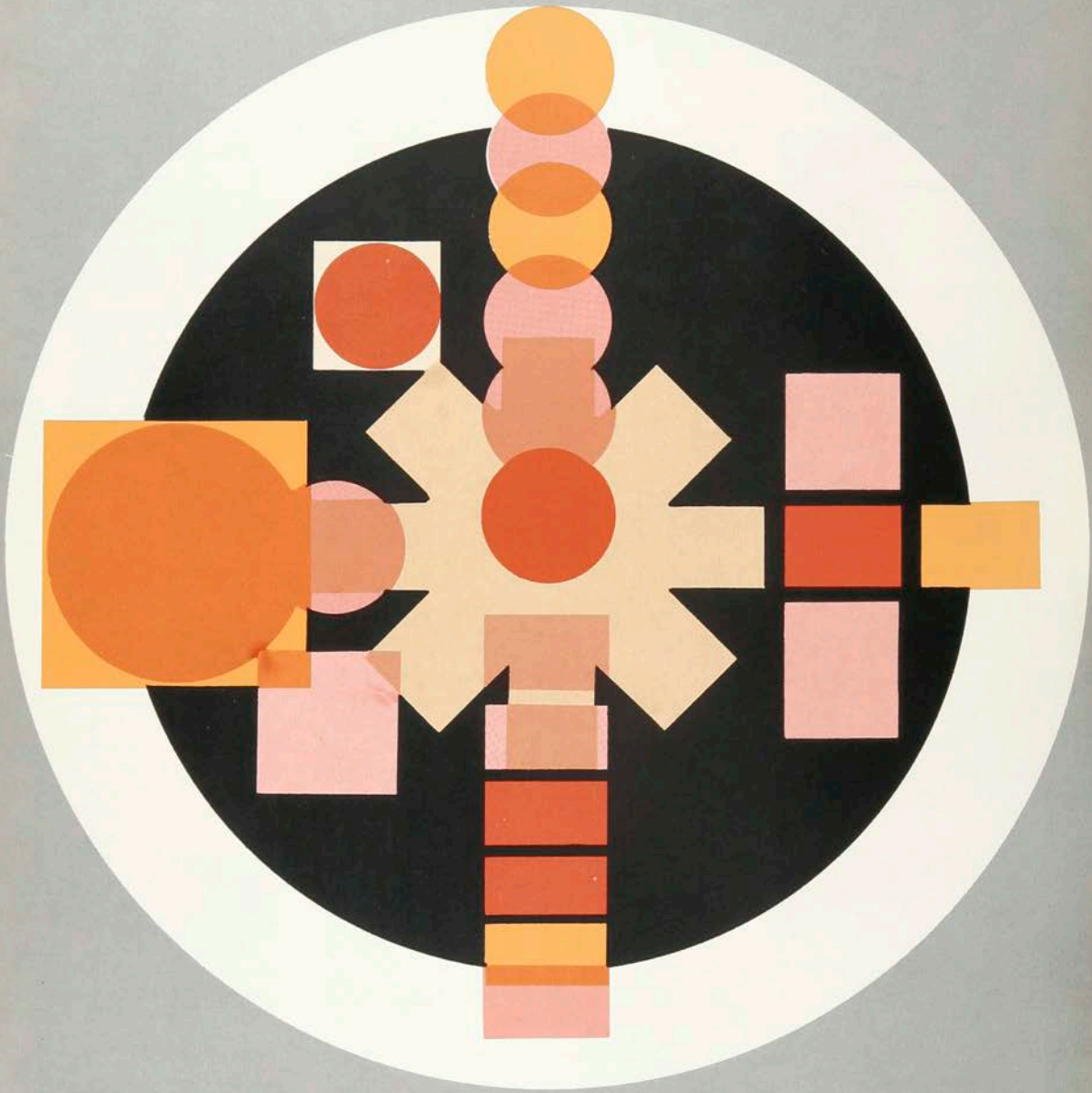

Organizations





Alumni Association

A cordial welcome is extended to the graduating class of 1963 by the members of the RIT Alumni Association. This class will be joining over 14,000 persons who will be your fellow alumni.

The affairs of the Association are governed by a group of representatives comprising the Executive Council of the Association. This group meets on a monthly basis in Rochester to evaluate and develop the alumni relations program of the Institute and to provide leadership for the Association.

This Association provides the means by which graduates and former students are able to maintain contact with each other and their Alma Mater. Through the Alumni Fund, operated on an annual basis by the Executive Council, alumni financial support is also made available to RIT for scholarships, library enrichment and unrestricted use.

A series of activities designed to promote an informed, active alumni body are conducted by the alumni council each year. These programs, along with the communications program, are administered by the Alumni Relations Office.

Alumni Weekend, held in the Fall of each year, is the major event in the alumni program. During this meeting, the Association cites alumni whose careers and civic endeavors have marked them as outstanding among the general membership.

The RIT Alumni Association wishes the members of the class of '63 a successful career in their chosen fields and looks forward to their active participation in the affairs of the Association.



The Alumni Office window is a favorite Institute showcase.

Amateur Radio Association

The Amateur Radio Association (ARA) at RIT was organized to provide recreation and advancement for the licensed radio amateur and to assist students who wish to obtain an amateur radio license.

Membership in the ARA consists mainly of undergraduates who hold General, Technician or Novice class licenses and those who are interested in obtaining an amateur license. Regular code and theory classes are held for those interested in obtaining a license.

The licensed members of the club operate from the "penthouse" (the ham shack on top of the Eastman Building) under the call letters of K2GXT, which have been assigned to the ARA by the Federal Communications Commission. Members of the ARA represent most of the Institute's departments.



Recruiting a prospective Novice.



Left to Right: Robert Meagher, Donald Drazin, Carol McKeithan, David Wilson, Michael Lombardo, Edward Carpenter, Jon Watson, Barry Ryan, Robert Barnett.



Whistle while you torque.

A. S. T. M. E.

The Mechanical Department's ASTME is a professional engineering society offering students the opportunity of advancing their scientific and technical knowledge beyond the realm of the classroom by bringing them in close contact with leaders in the engineering field. This is done by means of lectures, plant tours and a monthly magazine, *The Tool and Manufacturing Engineer*, which is sent to all members, keeping them acquainted with the latest techniques, processes, equipment and materials being used in industry. In addition, technical papers written by top men in the field are available to all members.

Established on campus six years ago as the American Society of Tool Engineers, its name has since been changed to the American Society of Tool and Manufacturing Engineers. It is one of the world's largest technical societies with a total membership of 40,000. The RIT branch, Student Chapter No. 18, is one of the many located at various colleges and universities throughout the country.

The programs presented this year by the ASTME included lectures, movies, plant tours and the annual steak roast held in May.

The officers this year were: Alan J. Stone, *Chairman*; Richard Curran, *First Vice Chairman*; William Sjostrom, *Second Vice Chairman*; Neil Atkins, *Treasurer*; Philip White, *Secretary*; Mrs. Norman Weinreber, *Advisor*.

Students discuss equipment specifications.



Art student's view of the new campus.

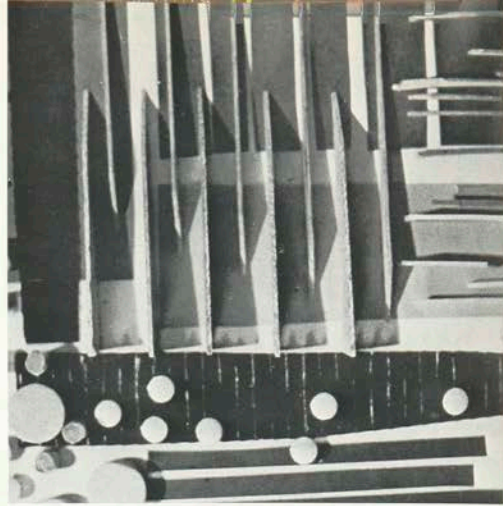

Art School Art Society

The Art School Art Society is an honorary organization comprised of members of the upper half of the second, third, and fourth year classes.

The purpose of the organization is to promote cultural and social functions. These functions, which included a motorcade to the Albright-Knox Art Gallery, guest speakers and participation in Spring Weekend, are beneficial not only to its members, but to all art students as well.

The Society also gives its members an opportunity to exhibit their work and to plan and execute such exhibitions. There have been exhibits in previous years at the RIT Library, the Rundel Library, the Century Club, the Eastman Theatre and the Bevier Gallery. This year's Rundel Gallery Show was quite successful.

The officers of the organization were: R. Bingham Morris, *President*; M. Martha Humphrey, *Vice President*; Joan C. Miller and Carole Barnum, *Secretaries*; David V. Raimy, *Treasurer*; C. Tim Ferguson, *Social Chairman*; Julie Brennan, *Corresponding Secretary*; Lynn Wright, *Historian*; Mr. Phillip Bornarth, *Advisor*.



Chess Club

The RIT Chess Club is a member of the Intercollegiate Chess League of America. It received its charter last year from the United States Chess Federation. The Club sponsors an intercollegiate chess team to compete with some of the strongest collegiate teams in North America. Among this year's competitors were: Le Moyne, Cornell, St. John Fisher, University of Toronto (second best team on the continent), McMaster

University, Geneseo, University of Buffalo and Union College.

The Chess Club is open to all students and faculty members, regardless of their skill. Instructions are provided for beginners at all weekly meetings. The serious players, the dilettantes and the experts can all be found in the congenial atmosphere which prevails at Chess Club meetings.



Strategy.



Appraisal.



Decision.



The girls are drowning you out!

Choraliers

The Choraliers are students who enjoy meeting to produce one major product—vocal music. The Choraliers, made up of students from all departments, gather together for fun through music.

Organized in the school year of 1961-62, the Choraliers, under the direction of Kenneth Donmoyer, have progressed rapidly both in membership and music quality. The Club has now expanded to more than fifty members, thus fulfilling the minimum quota needed for choral music.

Each year, the Choraliers present two performances for the student body. The Christmas Assembly is devoted to serious music, religious music or songs that fit into the Christmas mood. The annual Spring Concert displays the varied types of music in the Choralier's repertoire. This assembly, in a more jovial atmosphere, has music ringing all the way from Beethoven to Ray Charles.

This year's officers were: James W. Wilson, *President*; Crystal Huie, *Vice President*; June Carey, *Secretary*; Virginia Marsden, *Treasurer*.



Hillel

Hillel is a religious, social and cultural organization devoted to helping all of the enrolled students of the Jewish faith enjoy a wholesome and rewarding college life.

Since the founding of the chapter in 1954, Hillel has grown not only in membership, but also in the program it offers. With this expanded program, all the interests of the students are met. The program includes religious services, discussion groups, parties, picnics and visits to Hillel chapters at other schools.

The officers for the year were: Beth Goldberg, *President*; Steve Janis, *Vice President*; Gail Miller, *Secretary-Treasurer*; John Polger, *Liaison*; Dick Price, *Publicity*; Lewis Saltzman, *Religious* and Ellen Yemin, *RAA Secretary-Treasurer*. Under the sponsorship of B'nai B'rith and with the able assistance of their *Advisor*, Dr. Maurice Kessman, Hillel has enjoyed great success in the past and is looking forward to a promising future.



Getting acquainted at a social function.



Address by a prominent speaker.



"Mr. Chairman, Honor Judge, Ladies and Gentlemen. Resolved: That the non-Communist nations of the world should establish an economic community."

Thus the RIT Forensic Society engaged in its eighth year of inter-collegiate debate and oratory. This year's schedule included more than 24 intercollegiate tournaments and debate activities.

The squad's various teams and individuals in the past year have won more than six best speaker awards and have placed in a number of tournaments, including the first place award at Saint John Fisher College Tournament.

The RIT Canadian Tournament, which emphasized parliamentary debate and variety of style, attracted over 30 colleges and universities to debate the proposition, "Resolved: That Man possesses the ultimate weapon."

Over and above tournament competition and awards, the members of the Forensic Society have found the activities very beneficial to them as individuals. It has taught them how to argue logically, to study the problems thoroughly, to reach solid conclusions rapidly, to defend convictions and, most of all, to do these in an atmosphere of friendly competition.

The *President* of the Society was Barry Winters, and Professor Joseph E. Fitzpatrick was its *Advisor*.

Forensic Society



One of many team victories.



Seated: Hugh Franklin, Alice Thompson, Barry Winters, Janice Turgeon. *Standing:* Robert Heinzman, John Cassetta, James Hey, Joseph Davey.



...and, finally, point forty-seven...



Stop dreaming and take notes.



Institute of Radio Engineers

The Student Associate Branch of the Institute of Radio Engineers is a group of Applied Science students who have an interest in radio engineering or applied arts and sciences. Principal interests of the organization are the dissemination of technical information and the furtherance of radio engineering. To this end, the group conducts monthly technical meetings to hear outstanding speakers within the field.

The members also participate in the activities of the Rochester Section of the IRE, as well as those of other organizational members of the Rochester Engineering Society.

This branch is now in its third year and has continued to expand, both in membership and in scope of activity.

The officers for the year were: Russ Carter, *President*; Ed Most, *Vice President*; Carol McKeithan, *Secretary-Treasurer*; Gary Skillman, *Recording Secretary*; Carl Warren, *Corresponding Secretary*; Professor Charles Piotraschke, *Advisor*.

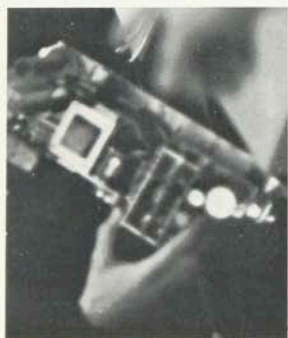

You'll learn now, if you can't learn in class.



Inter-Varsity Christian Fellowship

The RIT chapter of IVCF was organized five years ago for the purpose of strengthening the spiritual life of its members through Bible study, prayer and Christian fellowship. Inter-Varsity is a self-governing group with chapters located in colleges and universities throughout the world.

Inter-Varsity holds meetings every Monday, Wednesday and Thursday in room E-132 from 12 to 12:30. The purpose of the meetings is to discover from the Bible the truths about how God expects us to live. The members' own personal problems are also discussed in the Light of the Scriptures.

An important part of Inter-Varsity's program is area meetings with IVCF groups from local schools. Other functions include its annual picnic, parties and a banquet.

The members of Inter-Varsity Christian Fellowship also participate in the semi-annual Western New York Conference Retreat.

The executive committee of the group includes: Douglas Saunders, *President*; Robert Walsh, *Vice President*; Robert Stephenson, *Secretary-Treasurer*.



Bible discussions are an important part of the IVCF program.

Lettermen's Club

The Lettermen's Club, now with an active membership of 40, had its beginnings back in 1951. The club is composed of varsity members from the school's major sports — basketball, tennis, soccer, fencing, wrestling, golf, hockey, baseball — and varsity cheerleaders. The organization's functions over the years have been primarily concerned with the continuing promotion of interest in intercollegiate athletics and the acting as a fraternal order for the varsity men and women at the Institute.

The club this year is sponsoring its fifth annual *Winter Sports Program*. The publication is distributed at all winter sports events beginning with Institute's first basketball game of the season.

This year, the Lettermen's Club has sponsored its second annual RIT Winter Sports Queen competition with the candidates being chosen from the four winter sports — basketball, wrestling, fencing and hockey. The reigning queen officially opens the winter sports agenda.

Trophies are awarded by the Lettermen's Club at the completion of each school year. One is the "Outstanding Athlete Trophy" which is awarded to the athlete who displays the best athletic and scholastic ability while competing in four years of collegiate competition. The other is the "Participation Trophy" which has shown itself to be a means of increasing support and interest in athletic events. It is awarded to the organization which displays the most active support of sports at RIT.



The Queen among her subjects.



The deep thought and feeling of a jazz impressionist?



That sounds pretty good.

Modern Jazz Society

Modern Jazz Society is the organization on campus that has concerned itself with the many phases of the arts. However, the members' main interest is in the field of jazz and its relationship to the other arts.

MJS delves into the personal aspects of jazz. Even in a jazz theme, each musician has the opportunity to express his personal emotions, and it is this expression which interests the Society.

At their weekly meetings, the members, seeking the sources upon which artists rely, expose themselves to different types of jazz forms, concerts, discussions, art films, folk singers and poetry readings.

Officers for the year were Rick Burrier, *President*; Bob Keough, *Vice President*; Roger Mertin, *Secretary*; Steve Stechna, *Treasurer*.



Who needs jazz now?

Newman Club

Founded in 1893 at the University of Pennsylvania, Newman Club is a national organization for college students of the Roman Catholic faith. Consisting of 23 Provinces and incorporating over 500 colleges, Newman Club attempts to enrich the lives of its members through a three-fold program consisting of religious, educational and social events. This balanced program leads the individual to a deeper and more potent love for his religion and helps to prepare him for his place in life.

Members may attend theology classes dealing with The Ecumenical Council, modern moral problems, marriage and apologetics. Through these classes, Father Hohman of St. Andrew's Seminary helps the RIT Catholic to keep his religious education on a par with his vocational education. Father Hohman's ability to



explain these subjects in clear and practical terms greatly increases the student's knowledge of his faith.

Weekly meetings feature lectures on topics of current interest, guest speakers and question and answer periods. In addition, members may attend daily rosary and monthly communion coffee-hours at the Immaculate Conception Church.

Social events include annual picnics, dances, bowling and cabin parties, as well as participation in Spring Weekend.

Assisting *President* Jerry Lewis were: Agnes Mastrella, *Vice President*; Karen Backus and Linda Fess, *Secretaries*; George Bruss, *Treasurer*; Kevin Gilson, *Public Relations*; Marilyn Doody, *Religious Chairman*; Jim Frazer, *Educational Chairman*; and Joe DeJohn, *Social Chairman*.



E Pluribus Unum.



The year on film.



Serious moments.

National Society of Interior Designers

The RIT Student Chapter of the National Society of Interior Designers is now in its fourth year of existence and serves as a professional organization for the student interested in the interior design field.

The Society is a co-ordinated, professional organization whose aims and purposes are to establish and administer the highest standards of admission and to help the student broaden his education.

In order to accomplish this, the Student Chapter of NSID has presented guest speakers, who are professionals in the interior design field. It also fulfills its goals by having movies, field trips and social events.

The officers this year were: Darryl Gronsky, *President*; Gaylord Merow, *Vice President*; Jonna Gane, *Secretary*; Susan Gray, *Treasurer*; Loraine Nuetzel, *Program Director*; Chester Ferguson, *Chairman of the Board of Directors*; Miss Mary Miller, *Advisor*.

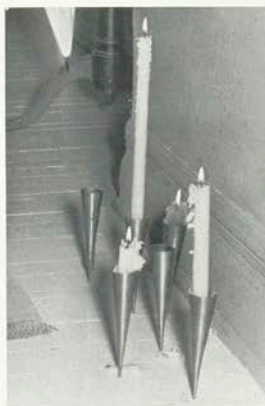

On the other hand ...

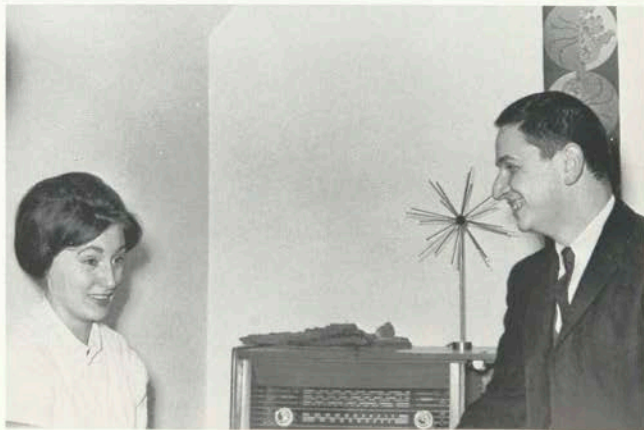



Performing Arts Council

Performing Arts Council is one of the new organizations at RIT. Last November, a group of people interested in promoting the performing arts on campus organized this club. To achieve its purpose, the Club staged many presentations throughout the year.

The first performance to meet approval was a reading of *Kahligibrau* on November 5. Following that were the first "Tiger Revue," which was staged Parents' Weekend, a jazz concert and a program of semi-classical music. As an observance of Brotherhood Week, the Council, in conjunction with RAA, staged the second "Tiger Revue". The club is constantly seeking new members who are interested in the performing arts.

This year's officers were: Joe Ilardo, *President*; Donna Brown, *Vice President*; Janice Christman, *Corresponding Secretary*; Ginger Campbell, *Recording Secretary*; Bruce Mayer, *Treasurer*; Melba Cone, *Publicity Chairman*.



"Tiger Revue" draws cheers.



Byword: photographic excellence.



Photographic Society

The Photographic Society is open not only to photography students, but to students from every department. This policy is in keeping with the general overall growth of photography and its usefulness in many diversified industries.

The Society's program this year was designed to provide the members with a well-rounded picture of the various facets of photography. Through speakers and demonstrations, Society members were kept up-to-date on the professional and technical advances that have been made. Competing in exhibitions afforded the student the opportunity to compare his best work with that of his classmates.

Aside from furthering his knowledge of photography, the student was able to participate in administrative procedures, an ability which is indispensable in any sphere of endeavor.

Social functions comprised an important part of the Society's activities. The highlight of this year was the annual banquet. A professional speaker and a superb meal brought another active year to a memorable climax.

The officers for the year were: David Spindel, *President*; Byan Sammartino, *Vice President*; Robert Golembe, *Secretary*; Joseph Greenberg, *Treasurer*; Professor Leslie Stroebel, *Advisor*.

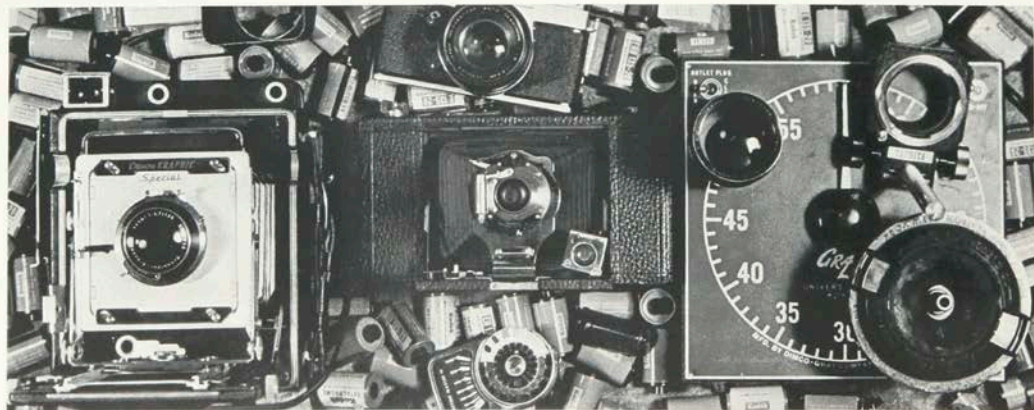

Needed: one gadget bag.



Destination:
Hammermill Paper Co., Erie, Pa.

Pi Club

The Pi Club, an organization of printing students, is one of the largest organizations on campus. The club's purposes are to promote fellowship among students throughout the School of Printing, to provide the student with additional knowledge of the printing and allied industries and to keep the student abreast of the technological advances which are continuously occurring in the industry.

These three purposes are accomplished by monthly club meetings, which include guest speakers from local printing establishments and motion pictures dealing with different aspects of printing. In addition to regular meetings, the club takes field trips to businesses in the surrounding areas. Early in the school year the Pi Club went to Erie, Pennsylvania, as guests of the Hammermill Paper Company. While there, they were shown all aspects of paper manufacturing.

Officers of the organization were: Jack Dodgen, *President*; Cecil Previdi, *Vice President*; Dwight Agner, *Secretary*; Bill Jones, *Treasurer*; Bob Keeler, *Educational Chairman*; Stan Garfield, *Membership and Social Chairman*; and Marshall Chlebove, *Printing and Publicity Chairman*.



The certificate of appreciation is awarded to every guest lecturer.



Religious Activities Association

Religious Activities Association is an organization on campus devoted to promoting inter-faith activities, bettering the understanding of one another's religious faiths and serving the community in every way possible. A council comprising elected representatives from Hillel, Newman Club and Student Christian Fellowship co-ordinates the Association's activities.

The whole body of RAA, composed of all students at RIT, gathers together in brotherhood at the quarterly dinners where they are given the opportunity to hear excellent speakers from widely varied fields.

The main accomplishments of the Religious Activities Association were the orientation program in September attended by over 250 freshman, and a very successful Parents and Alumni Weekend brunch where 200 parents and students participated in the second annual event. Brotherhood Week, originated by RAA, was a big success with RAA sponsoring an assembly, a dinner and a school-wide Brotherhood show and dance. Brotherhood Week enlightened the RIT campus with religious, social and cultural activity which has rarely been seen in such a combination before. During November, the RAA members enjoyed a real old-fashioned hayride followed by dancing and refreshments.

RAA, with the co-operation of various organizations on campus, is responsible for the added recognition that has been given to students from various countries throughout the world who are studying at RIT.

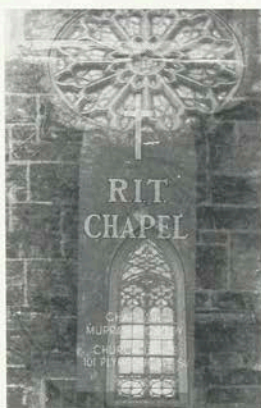

Inter-faith planning session.

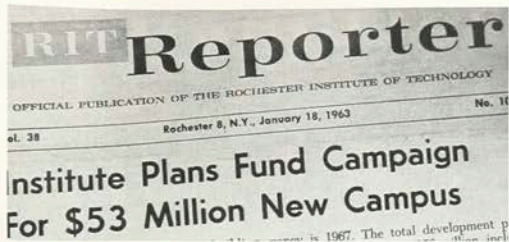

Reporter

Friday we shine! As the presses grind to a halt in the Web Lab, the *Reporter* is circulated throughout the school. Its readers then see the culmination of another week's effort: the interesting feature articles, editorials, often controversial columns and beautiful color reproductions of students' photographs and art work in the center spread. But this is only one aspect of the story, for on Friday the job begins all over — seeking news, keeping a finger to the pulse of the Institute and wondering how to make the paper just a little bit better.

During the year the *Reporter* has had fun, too, sponsoring such things as the RIT Election Party and the Miss RIT Contest and attending the Associate Collegiate Press Conference and the Annual College Newspaper Conference. These things have offered a welcome "breather" amidst the normal hectic routine of the *Reporter* staff.

Pardon the members for boasting, but it has been their pleasure serving on the *Reporter* staff! The official publication of the Institute, the *Reporter*, has won nation-wide acclaim as the best in college newspapers, especially in the printing of its color reproductions, thanks to the work of the Graphic Arts Research Department. Serving a record 22,000 readers, the award-winning *Reporter* is also the means of keeping RIT Alumni abreast of their Alma Mater and Alumni Association communications.

If on occasion you see lights burning late in the Clark Tower, you'll know someone is trying somehow to jam more than twenty-four hours into a day — trying to make a deadline or think up something new — trying to keep the *Reporter* from ever being just another college newspaper.



Preparation of page layouts.



Making up the form.

Reporter Staff

EDITOR-IN-CHIEF Willis Barley Jr.
MANAGING EDITOR Gary Ludwick
NEWS EDITOR Tony Puskarz
PHOTO EDITOR Ken Spencer
ART EDITOR Ron Mesaros
COPY EDITOR Robert Frank
SPORTS EDITOR Hank Blaustein
PRODUCTION MANAGER LeRoy Kappes
ADVERTISING MANAGER Wayne Dingerson
PUBLIC RELATIONS MANAGER Richard Burrier



Wait 'til the administration sees this one!



They never told me about this part of it.



Are you sure you've run this press before?



Six more years' apprenticeship.





Precision.



Rifle Club

The Rifle and Pistol Club provides several interesting programs for students and faculty members who are interested in target shooting or hunting. It is a group in which students with an interest in firearms can swap ideas and form lasting friendships.

This year they competed for the first time in the National Rifle Association's small-bore rifle and pistol matches. Shooting in these weekly matches has helped develop each individual's shooting skills and the team's ability to function smoothly as a whole. With practice they hope to develop a top notch rifle team.

The Club provides a range on which hunters can practice. With enough practice, a member can be certain of hitting that buck — maybe! Classes are available in hunter safety, a necessary requirement for a New York State hunting license.

The officers for this year were: Steven Eisenberg, *President*; Joseph Weiler, *Vice President*; James Olin, *Secretary-Treasurer*; Mr. Chris A. Nilsen, *Advisor and Coach*.

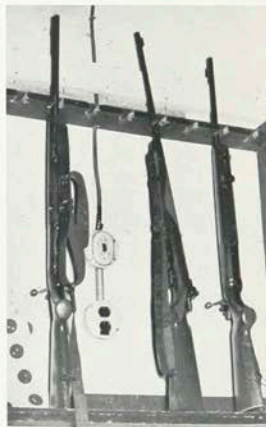



EXECUTIVE BOARD

Left to Right: Karl Thurber, Edward Mroz, Herbert Ingersoll, Bart Dambra, Robert Sturn, Gary McNairn.

S. A. M.

SAM—These are the initials of the Society for the Advancement of Management. SAM is the recognized national professional organization of managers in industry, commerce, government and education. It has been dedicated to the advancement of management and the management of men since 1912. Today there are 190 chapters with over 10,000 members in leading colleges and universities.

The purpose of SAM is to help its members advance by practical application of the fundamental principles they hope to utilize after leaving the Institute.

Each member is an upperclassman who has the opportunity to participate in organizing, planning, directing and controlling the activities of an organization dedicated to the promotion and advancement of the art and science of management.

SAM is active in fields other than management. An annual conference is held locally in cooperation with various industrial and business managers. This conference is open to the entire College of Business. Picnics are held for members and an annual banquet marks the termination of each year.

The officers for this year were: Herbert Ingersoll, *President*; Barton Dambra, *Vice President*; Robert Sturn, *Secretary*; William Hall, *Treasurer*.



Annual Conference Highlight



Ski Club

The purpose of the Ski Club is to promote and organize skiing among the students of RIT through trips, meetings and scheduled parties. Since its formation in 1949, it has enthusiastically helped to develop the popularity of this fabulous sport. This year being no exception, the Club held its Fall Cabin Party in November. In December, it held its second annual fashion show, "Ski Trends for 1963," at the Midtown Plaza. Here the members modeled the latest ski fashions and demonstrated the latest equipment.

Two fun-filled weekend trips to major ski resorts were planned for this year, plus many day trips to local areas. For the first trip, the Club traveled to the Adirondacks where they lodged in rustic cabins and skied at Whiteface and Big Tupper mountains. The trips are always a lot of fun — two full days of skiing, bus parties and a Saturday night banquet.

On their trips, continuous instruction is given to the beginners by the Club's more experienced skiers. This instruction is supplemented at their bi-weekly meetings with movies and informative and interesting talks from guest speakers. The Club guarantees to make "schuss booming sitzmakers" out of its "ski bunnies".

This year's officers were: Phil Paquet, *President*; Pete Andrus, *Vice President*; Virginia Marsden, *Secretary*; Sue Sheets, *Treasurer*; Ed Kob, *Social Chairman*; Dick Kurtz, *Program Chairman*. The Advisors were Mr. Bill Toporcer and Mr. Bekir Arpag.



This sure beats walking!

Better luck this time.



S. M. P. T. E.

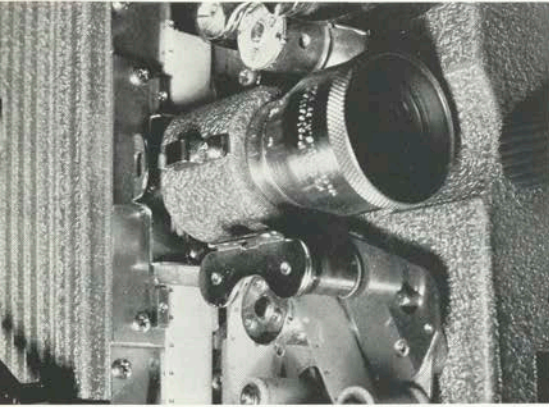

The RIT Student Chapter of the Society of Motion Picture and Television Engineers is completing its seventh year. The purpose of the organization is to keep its members informed of the many technological advances in motion pictures, television and related fields. This is done through monthly meetings at which people from various industries lecture on topics of interest to the members.

Two of the topics presented in the last year were "Photorecording Papers and Oscillography" by Mr. Henry Vinsinger of the Photo Products Division of E. I. Dupont Company and "Industrial Radiography" by Mr. Albert Allard of the X-Ray Technical Service Division of Eastman Kodak Company.

The members of the student chapter are also affiliated with the national chapter which entitles them to the monthly journal, *Journal of the SMPTE*.

This year's officers were: Jack Hustler, *Chairman*; Jerry Hughes, *Secretary-Treasurer*; and Professor Hollis Todd, *Advisor*.



Seated: John Meshkoff, David Malone, Bryan Sammartino.
Standing: Jack Hustler, Jerry Hughes, Lloyd Wright, Hollis Todd.

Student Christian Fellowship

Student Christian Fellowship is a unique organization in that its membership is comprised of members from the many denominations of the Protestant faith, a factor unusual among religious groups throughout the country. SCF provides an opportunity for its members to learn more about their own religion, and at the same time to learn more about the beliefs and practices of other faiths.

Despite unco-operative weather, the annual Fall Retreat at Silver Lake was a success and will long be remembered by those attending. Many students returned much better able to understand themselves, their religions and the world about them.

A number of distinguished speakers from both the

Institute and the surrounding community addressed the group at its weekly meetings; topics ranged from politics to religion. Dr. Murray A. Cayley, RIT Chaplain and SCF Advisor, delivered the inspiring message, "Who Are Wise Men?", at the Christmas service of December 9, which was attended by students and faculty members of many faiths.

Many members found time, between classes and school activities, to give of themselves for the benefit of the community. Individuals, for example, taught Sunday school, tutored children from the Third Ward and worked with various church groups. Through these and other activities, each SCF member is trying to further his understanding of Christian fellowship and its application in his daily life.



The RIT Chapel provides spiritual comfort for members of the Protestant faith.



Social activities are an important part of SCF life.



The purpose of Student Council is to unite all students into a functioning body, to give opportunity for the formulation and expression of student opinion, and to co-ordinate all phases of student activity. Every full-time and co-operative student at RIT is a member of the Student Association. The Association, through its governing body, represents you. The Council is composed of representatives from the various departments and 10 members of the Executive Committee.

Each of the representatives is elected on a school-wide basis during the Spring quarter. He is responsible for communicating with the 75 Student Association members he represents and presenting their ideas to Council. However, anyone may attend the weekly meeting and, by prior arrangements, speak on the floor.

Every student organization is under the jurisdiction of Student Council. It is Council's responsibility to co-ordinate the activities of organizations and to insure that they comply with the Student Association Constitution.

Student Council



Russ Trimble
President



Dan McGillicuddy
Vice President



Kitty Corti
Recording Secy.



Carole Romball
Corresponding Secy.



Steve Janis
Financial Secy.



Don Lehbeck
Internal Affairs



John Snyder
Organizational Affairs



Mike Volkhardt
Social



Joe Wimmer
Campus Activities



John Walther
Publicity-Publications



Karen Backus
Art & Design



Lloyd Beard
Photography



Jim Black
Chemistry



Denis Boquist
Electrical



Bart Dambra
Business



Wayne Dingerson
Printing



Larry Downs
Business



Joseph Ferriter
Electrical



Jonna Gane
Retailing



Larry Havens
Mechanical



Dan Hedberg
Electrical



Richard Hoppe
Mechanical



Helen Howard
Foods



Denis Kitchen
Printing



Robert Lee
Mechanical



William McDonald
Art & Design



Diane Mercomes
SAC





Ron Mihills
Photography



Angel Pilato
Foods



Joyce Pilato
Business



Marv Pozefsky
Printing



Genie Rendsland
Chemistry



Sue Scott
Retailing



Liz Sgamma
Retailing



Terry Sholley
Printing



Ron Sokolowski
Photography



Jan Turgeon
Retailing



Howard Turner
Mechanical



Winnie Vaughn
Photography



Peter Zando
Chemistry



Jessie Zeck
Electrical



Richard Zakia
Advisor



Putting hubby through is not all work.

Student Wives

The RIT Students' Wives Association was founded by the RIT Women's Club in 1960. Although the Association has been in existence only three years, it has done much in bringing the wives together, promoting among them a spirit of friendliness, providing social fellowship, stimulating culture and encouraging a feeling of belonging to and being part of the school.

After the informal summer meetings, bowling parties and a family picnic, the year officially started with the annual tea in October, held in the Pioneer Room of Nathaniel Rochester Hall. Other monthly meetings this year included a holiday recipe exchange, a card-and-game night, a talk on china and table service, a lecture about flower arranging and a demonstration on cosmetics.

In addition to monthly meetings, special events taking place this year included: "Kasual Kapers" at the RIT Gym, a Tupperware party, bridge parties, knitting nights and a covered dish supper. The year came to a close in May with a dinner honoring wives whose husbands were graduating. (Wives of graduating students receive their own special degree from RITSWA; called a "PHT" — Putting Hubby Through.)

Rochester Institute of Technology Student's Wife's Association

It is: the privilege of RITSWA to proclaim with all its authority that . . .

Having been found worthy to be numbered as one of our trusty student's wives, has been duly awarded the degree of:

PHT

Know ye: on this day of in the year of our Lord 19 , within the campus of Rochester Institute of Technology, that the said student's wife fulfilled all requirements with distinction.

Be it known: that she has executively performed without dismay, dishes and diapers; endured without complaint her husband's perverse disposition; composed his pyrexial brow during exams; manipulated the diminutive budget to include an annual steak; typed numerous reports; and always retained her sense of humor.

Be it further Understood: that by virtue of the power invested in me I command that this recipient be shown due honor (bouquets), rights (weekly steak), privileges (shows), marks of distinction (a new dress), and respect wherever she may be.

PHT: Putting Hubby Through.

MADAM PRESIDENT



Techmila

Change and improvement have been the basic approach in this 1963 edition of *Techmila*. In order to produce a yearbook of the comparable size and quality of recent previous editions, it was necessary, in view of a budget cut, to delete group pictures of students not receiving their degrees. Instead, by using photographic essays displaying how each department functions, we, the *Techmila* staff, feel we have succeeded in portraying the entire Institute in action, showing the students and instructors of each department in the midst of higher education.

Through the maze of problems and complications of schedules, copy, re-write, layout, organization and the constant threat of deadlines, the staff hopes that this yearbook may serve both as a book of memories and a reminder of the future for which we have prepared at the Rochester Institute of Technology.

We sincerely trust that, through our improvement and change in *Techmila*, we have still kept it as the symbol of quality and craftsmanship, you, the students, expect. With the trend in college yearbooks turning to more pictures and color, we feel *Techmila* 1963, has taken a step in the right direction.



Where do I start?



Thomas Sabanosh
Editor-in-Chief



Karl Thurber
Student Advisor



William Kiefer
Associate Editor



William Kelly
Assistant Editor

Techmila Staff



Joe Manuse
Art Editor

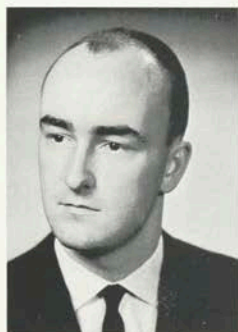

Robert Laffler
Literary Editor



David Spindel
Photo Editor



Robert Hudson
Printing Editor



Discussing progress with Foote & Davies rep.



Joe Wimmer
Advertising Manager



John Mallory
Business Manager

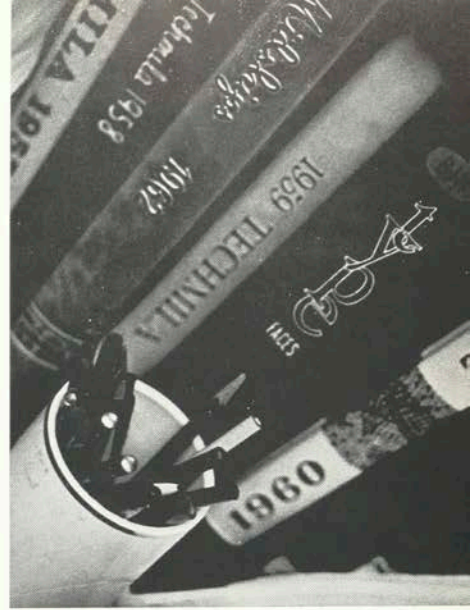

Robert Reckenbeil
Office Manager



Frank Dierks
Scheduling Manager



Jim Williams
Campus Co-ordinator



United Greek Herald



The practicality or need of an "all social Greek paper" has been a question in many persons' minds. The Greeks believe, however, that a paper of this nature can be of considerable value to them and to an interested administration.

Contrary to popular belief, the *United Greek Herald* is not a gossip sheet for Greeks, though on occasion it may have seemed that way. Its main purpose is to discuss and analyze problems that are peculiar to Greeks in relationship to school and community.

For the record, the groups that contribute articles for this publication include four national fraternities — Tau Epsilon Phi, Phi Sigma Kappa, Theta Xi and Sigma Pi and three local sororities — Alpha Psi, Phi Upsilon Phi and Delta Omicron.

This publication gives the Greeks an opportunity to air their feelings about issues that concern them and the Institute.

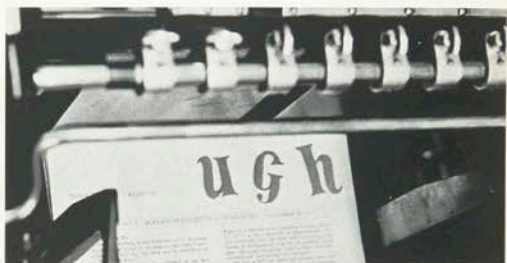

Six months' work is in this single sheet!



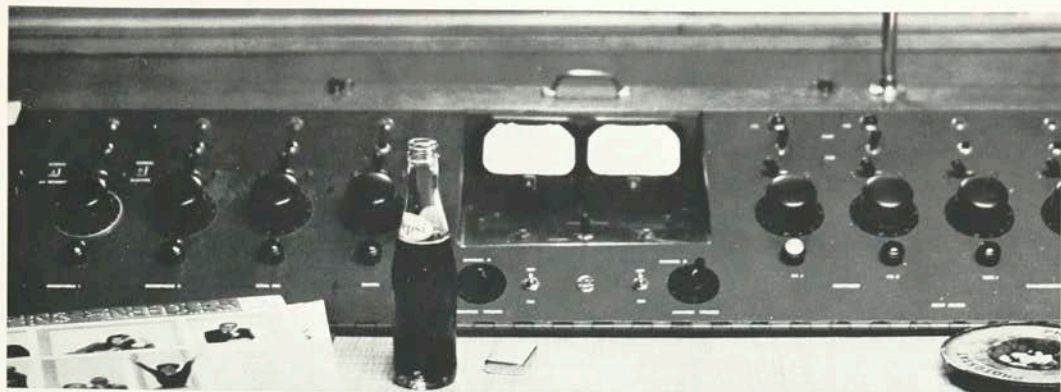

WITR

The "soundest" organization on campus this year, WITR, has been growing at such a fantastic rate that already eighty per cent of the student body have approved of Student Council's spending ten thousand dollars to provide facilities for the station to broadcast on a city-wide basis. Student Council allocated almost one thousand dollars to WITR this year to enable the station to install modern transistorized equipment which improved the sound of the station and made broadcasting more versatile. Some forty announcers, engineers and administrative staff have worked hard this year to inform and entertain the students better. WITR provided the student body with everything from thrilling basketball games live from the Ritter Clark Gym to reports of world and campus news. Monthly staff meetings, open to the students, featured such professional radio announcers as John Woods and Jack Slattery from WHAM. As an affiliate of the Intercollegiate Broadcasting System, WITR received many national advertising accounts. The station is governed by a Board of Directors.

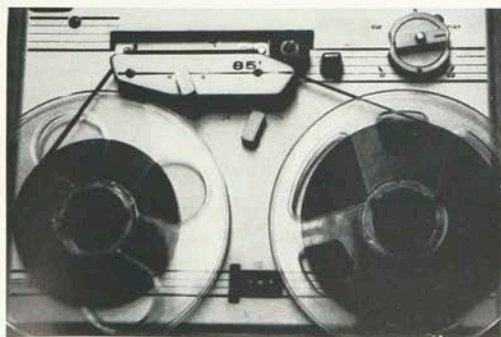

You say the engineer's on a coffee-break?



Housing

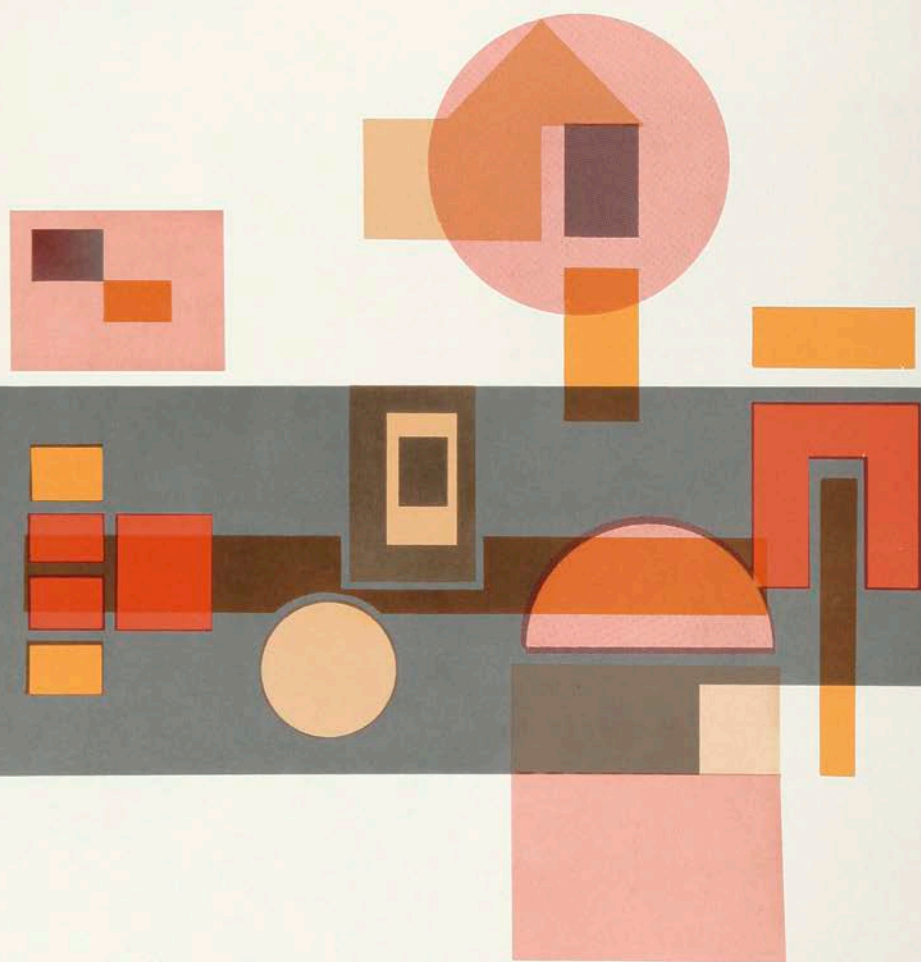





Fifty-three units are available for married student housing.

Edgerton Park

Edgerton Park is the residence hall operated by the Institute for its married students. Located on Backus Street, the "Old Museum" as it is commonly referred to, is the only residence hall which is located off campus. Nevertheless, it is still conveniently located, since it is only a mile and a quarter from the Institute.

Many types of apartments are offered at Edgerton Park; they range all the way from studios to three room lodgings. Recreational areas for giving parties and for playing with the youngsters are also provided. The Rochester Public Library maintains a branch office on the premises.

Despite the occasional disparaging remarks voiced by the residents, the "Old Museum" will still be remembered by those who lived there long after the move to the new campus.

Pleasant surroundings provide good study conditions.





DELTA SIGMA PI



PHI SIGMA KAPPA

Fraternity Houses

Upperclassmen, not living in Nathaniel Rochester Hall, are required to live in Institute-approved housing facilities. A large percentage of Greeks prefer to live in one of the four social-fraternity houses or in the recently-acquired Delta Sigma Pi bastion.

The role fraternal residences will play on the new campus is now being considered by student and administration leaders.



SIGMA PI



TAU EPSILON PHI



THETA XI

Residence Advisors

The Resident Floor Advisors are mature, responsible, upperclass students chosen by the Institute to be a source of help to the residence hall students. Their prime function is to provide a closer relationship between themselves and the students, and between the students and the administration.

The effects of this closer relationship are seen in many ways. Firstly, the advisor is able to perform his routine functions, such as the enforcement of residence hall rules and the maintenance of study conditions with a minimum of difficulty. Secondly, the advisor has a greater opportunity to counsel residents who have minor problems. Often the advisor has to recon-

cile roommates, suggest better study habits and refer problem cases to the Counseling Center. Lastly, because of this close relationship, the advisor is often called upon as a leader to organize intradorm athletic teams.

The advisory system is in its sixth year at Nathaniel Rochester Hall with a staff of sixteen advisors, and a head resident. At Kate Gleason Hall, the system of resident floor advisors has been in effect for the past two years, and now has a staff of five advisors. The entire advisory system is responsible to the Director of Housing.



KATE GLEASON HALL ADVISORS

Left to Right: Bonnie Sendall, Christine Saden, Bonnie McKean, Karen Frelie, Agnes Barry.



NATHANIEL ROCHESTER HALL ADVISORS

Seated: Robert Laffler, William Feldman, Tony Puskarz, Robert Mann, Terry DeGlau, Robert Fisher, John McHenry, Thomas Sabanosh, Martin Harris. Standing: Terry Sholley, James Williams, William Jones, Matthew Arena, James Middleton, Melvyn Rinfret, Director: Steven Bizik, Thomas Lunn, John Mallory, David Tan, David Smith.



Men's Residence Hall

This year has been very active and successful for the 500 residents of the Nathaniel Rochester Hall and the residents of the Powers Hotel. Although the residents have been living under unusually crowded conditions, a high degree of spirit has been shown in the numerous dorm activities.

"Freshmen Daze" saw the beginning of a series of open houses in the Dorm which continued throughout the school year. Special emphasis was placed on the annual Christmas Open House, in which each of the floors participated in a decoration contest. Girls from the area colleges and nursing schools were invited to attend these open houses as the residents showed off their "home-away-from-home".

There are many facilities available to the residents of Nathaniel Rochester Hall, including: the Dorm radio station, WRIT; "The Hall Gazette", a weekly news publication of the Hall; a weight lifting room; a pool-room and a television room. The dorm also has its own photographic darkroom. In addition, full length motion pictures are presented each week for the residents and their dates.



NATHANIEL ROCHESTER HALL



Al Conklin
President



Lee Altpeter
Vice President



David Spindel
Recreation Chairman



Bryan Sammartino
Secretary



Walter Kabai
Treasurer



John Dunn
Social Chairman

Twisting in the NRH lobby.



Mob scene: fire drill.





KATE GLEASON HALL

Women's Residence Halls

Life in a dormitory is a wonderful experience for any college girl. Kate Gleason Hall and Francis Baker Hall, the women's residence halls at RIT, will always bring back fond memories to any girl who has lived there. No girl will ever forget the floor and room parties that lasted well into the morning, the last ten minutes before closing time in the lobby, the broken elevator, the fire drills and the inevitable inspections.

During the year, the residents of Kate Gleason Hall and Francis Baker Hall participated in such events as the Dorm Formal, Autumn Nocturne, the Big and Little Sister Pajama Party, the Christmas Pajama Party and Spring Weekend. The open houses were big events too. Through these social events and everyday apartment living, each girl grew as an individual.

The residence halls are self-governed and are controlled through a Dorm Council which is composed of two representatives elected from each class year.

The officers of Dorm Council this year were: Mickey Schauf, *President*; Linda Gordon, *Vice President*; Carole Crowley, *Secretary*; Lois Berber, *Treasurer*; Kitty Corti, *Social Chairman*.



DORMITORY COUNCIL REPRESENTATIVES

Seated: Elaine Grabowski, Elizabeth Sgamma, Barbara Hammond, Linda Gordon, Jan Johnson, Sue Webster. *Standing:* Katherine McCormick, Jill Quimby, Jonna Gane, Artemise Thompson, *Associate Director*; Joy Ketchum, Lois Berber, Kitty Corti.



Mary Schauf
President



Linda Gordon
Vice President



Carole Crowley
Secretary



Lois Berber
Treasurer



Kitty Corti
Social Chairman



FRANCES BAKER HALL





Athletics

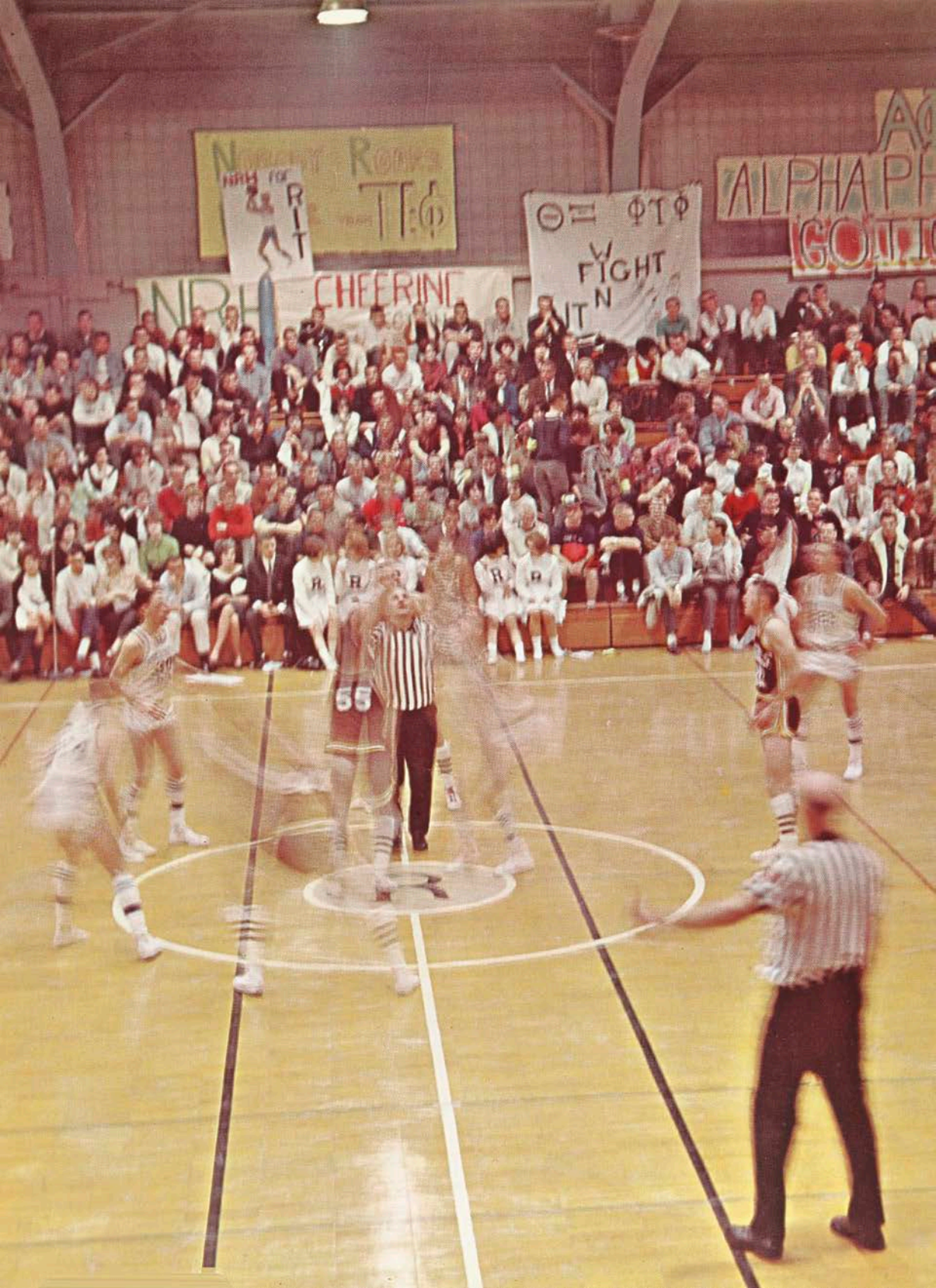

WORTH FOR
RIT
ROW'S
T.C.

Θ = ΦΤΦ
FIGHT
IT N

ALPHA PH
GOIT

CHEERING

55



Soccer

Losing six seniors to graduation, RIT's third varsity soccer season looked like a rebuilding year. However, under the coaching of Jim Dickie and the conditioning of Earl Fuller, a young Tiger team developed and blossomed. As the scoring column shows, RIT's booters made a respectable showing against strong competition. The Tiger victories over Oswego State and Ithaca College were notable in that they marked RIT's first soccer wins against these strong competitors.

The team was led by Jeff Simons and Rudy Siciliano, each scoring four goals.

The highlight of this year's season was the naming of Rudy Siciliano to the all New York State second soccer team. This is the highest honor ever won by a Tiger pitchman.

The captains for this year's team were Doug Mantenga and Dick Casanzio. Mantenga played left half, while Casanzio played right wing.

With the return of All-Stater, Siciliano, plus Jeff Simons, Doug Mantenga, Bill Sahmel and a potential All-State candidate, goal tender, Andy Davidhazy, the prospects for next year's pitchmen look very bright.



Varsity Soccer Results

RIT	4	Utica	1
RIT	2	St. John Fisher	1
RIT	1	Potsdam	2
RIT	3	Geneseo	0
RIT	0	Roberts Wesleyan	3
RIT	3	Oswego	2
RIT	2	Ithaca	1
RIT	0	Fredonia	1
RIT	1	Hartwick	2
RIT	0	Buffalo	2
RIT	0	Newark Coll. of Eng.	3



Kneeling: William Sahmel, Donald Palmer, Otto Mender, Daniel Hoffman, Enos Makwasi, Rodolfo Siciliano, Harold Fish, Roy Dean, Douglas Mantegna. *Standing:* Andrew Davidhazy, Richard Casanzio, Alfred Meyers, Carl Friedemann, John McQueen, Douglas Michalske, B. Gunnar Klinga, Jeffrey Simons, Robert Davenport, Jim Dickie, Coach.



An example of playing the man and not the ball.



This can result from successfully playing the man and not the ball.



Basketball

There was no joy in "Concreteville" as far as the RIT varsity basketball team was concerned, as they posted the worst Tiger basketball record in Institute history. This poor showing can be attributed to lack of bench strength, experience, and the loss of Jerry Dungey, Doug Gustin and Ed Schusler, all of whom came under the scholastic probation guillotine.

Amid the memories of this season, which most people would prefer to forget, there were, however, a few spots of sunshine. The vast improvement of transfer-newcomer Ron Sinack in the last few games of the season, especially in the last game, in which he was the leading scorer certainly gave indications of greater things to come. But, if one had to single out the brightest spot of this year's team it would have to be the exploits of Co-Captain Bill Lamoureux. The tall senior from Schenectady, New York set the record for the most points scored in a three-year varsity career (1142), most free throws attempted in a season, (243), most free throws converted in a game (17) and best free throw percentage in a game (17 for 17). Bill was also elected to the E.C.A.C. Small College All-East Team for one week during the season.

With the return of Tom Ash, Eric Schneider, Ron Sinack and Gary Short, plus some promising freshmen entering the varsity ranks, the outlook for next year's season is an optimistic one.



BASKETBALL TEAM

Kneeling: Nick Cerchio, Manager; Lou Alexander, Coach; George Glamack, Assistant Coach; Hank Blaustein, Manager. Back Row: Ed Santelli, Jerry Abel, Co-Captain; Jerry Dungey, Dave Foran, Dick MacDonald, Gary Short, Bill Lamoureux, Co-Captain; Jim Brookins, Tom Ash, Eric Schneider, Ed Schusler, Doug Gustin, Ed Eybers.



Metaphysics!

Varsity Basketball Results

RIT 42	Bloomsburg	73
RIT 61	Buffalo State	97
RIT 47	Brockport	53
RIT 60	Waterloo	71
RIT 45	Detroit Tech	67
RIT 52	West Virginia Tech	83
RIT 38	Pratt Institute	37
RIT 64	Hartwick	86
RIT 31	Oswego State	63
RIT 44	Detroit Tech	58
RIT 51	Roberts Wesleyan	57
RIT 57	Utica College	60
RIT 39	Baldwin-Wallace	105
RIT 79	Fredonia State	95
RIT 48	Ithaca College	77
RIT 41	Brockport State	61
RIT 65	Plattsburgh State	72
RIT 47	Potsdam State	70
RIT 51	Pratt Institute	60
RIT 52	Clarkson	59
RIT 69	Alfred	58



FRESHMEN BASKETBALL TEAM

First Row: Bob Klos, Coach; Larry Sweeney, Manager. Second Row: Art Miller, Al Nash, Jerry Wilhelm, Richard Blumensaadt, Ed McCarty. Third Row: Guy Kendall, Richard Albertine, Didzis Vilks, Richard Dubas, Joe Carpenter.



Freshman Basketball

Under the fine, enthusiastic coaching of Bob Klos, the Tiger Cubs had a successful season experience-wise, if not record-wise.

Led by Art Miller, Joe Carpenter and Rich Albertine, the Baby Bengals posted a 5-13 record, but showed on many occasions to be a far better team than the record would lead one to believe.

Miller, a guard from Shortsville, New York, was the team's leading scorer, averaging close to 19 points per game, with Carpenter and Albertine also contributing to the team's offensive punch.

Completing the Tiger Cubs line-up were Al Nash, Jerry Wilhelm, Rich Blumensaadt, Rich Dubas, Ed McCarty, Guy Kendall and Didzis Vilks.





CHEERLEADERS

Kneeling: Donna Hurd, Diane DeStefano, Joyce Pilato. *Standing:* Pat Tancos, Agnes Barry, Kathy Boyle.

Fight

Cheerleaders

The Varsity cheerleaders for 1962-63 did an especially commendable job in both creating and advancing a feeling of pride and *esprit de corps* within the student body as a whole during this year's athletic season.

The accomplishments of this year's cheerleader corp were many. They played an important part in organizing the "Bonfire" which inaugurated the opening basketball game of the season. They also braved heavy rain and stormy weather to cheer for the soccer team on one occasion.

As a corollary to increased activity this year, new cheerleading outfits were introduced. They provided an extra sparkle to an already enthusiastic group of girls.

The cheerleaders for the 1962-63 season were: Diane DeStefano, Agnes Barry, Joyce Pilato, Betsy Meyers, Cathy Boyle, Pat Tancos and Donna Hurd as an alternate.





Tech Tourney

The hoopsters of Drexel Institute of Technology in Philadelphia, took first place honors in the Fifth Annual RIT Tech Basketball Tournament in games played December 27-29.

The Dragons, in their first year of competition in the tournament, took two preliminary games from Illinois Tech and Indiana Tech before rallying to victory in the championship game against Lawrence Tech of Detroit.

Dan Benevich, a senior from Illinois Tech copped top individual honors by tallying 23 of the possible 35 votes for the outstanding player. He also had the most votes for the All-Tech Team; 53 out of a possible 70.

Chuch King of Drexel, Ron Nosek and Gerald Wnuk of Lawrence, and Charlie Kelly of West Virginia, were the other members of the team.

RIT's Bill Lamoureux, who had the highest single game point total of this year's tournament (28), was selected to the second All-Tech Team.

In the order of finish in the tournament were: Drexel, Lawrence, Indiana, Detroit, Illinois, W. Virginia Tech, RIT and Pratt.



Let's twist again!



Easy does it!



An offensive foul in the making.

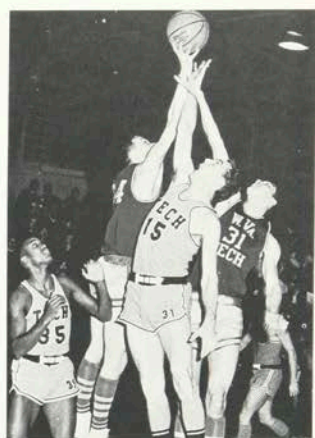

Help !! I would, but I can't jump.



Can you find the ball?



Wrestling

RIT's 1962-63 Collegiate Wrestling Team compiled a season's record of 4-7-1; a slight improvement over last year's record. Although this is not an exceptionally fine record, it is felt that because of the "youngness" of the team it will definitely make its mark on the wrestling records in the years to come.

Pat Scarlata, 117 lbs., (3-3-2) is a sophomore who gained some valuable experience this year and will thus be an added asset next year. Doug Drake, 123 lbs., (7-2), had an outstanding record as a sophomore this year and is definitely a man to be reckoned with next year. Joe Lanzisera, 130 lbs., (4-8) is a junior who will also be contributing valuable experience to next year's team. Dick Dawson, 137 lbs., (3-9) is another sophomore who gained valuable mat experience this year and who will without a doubt be an important part of next year's team. Ed Moshey, 147 lbs., (4-5-3) played an important part in the wins of this year's team and he should be equally important next year. Chuck Caleo, 157 lbs., (1-5) is a sophomore who never reached his full potential this year, but with further development he should play an important part in next year's squad. Verne Biehler, 167 lbs., (1-10) is a sophomore who

should likewise improve next year by becoming an experienced man on the squad. Jerry Hejtmanek, 177 lbs., was the Captain of this year's team and is a senior who will be graduating. Jerry compiled a record of 9-2-1 this year and will definitely be missed on next year's team. Chuch Kuhler, who only started wrestling this year, held down the heavyweight slot by compiling a record of 3 wins and 9 losses. Chuck, who is a sophomore, will certainly play a major part in next year's campaign.

In addition, two junior varsity wrestlers, Dave Wilson (1-2), a heavyweight, and Walt Klein (0-4), a 167 pounder, gained some invaluable experience this year and consequently should give next year's squad depth in the weight classes.

Undoubtedly one of the main achievements of this year's team was the winning of the 100th victory of Coach Earl Fuller's career at RIT. In an attempt at making an advance prediction, it looks like next year's wrestling squad will be sure to improve on this year's record, because of the added experience and depth which the team will have.

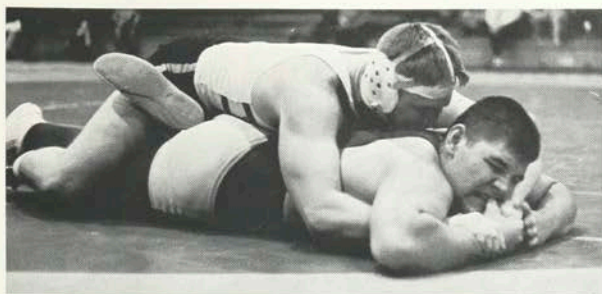

An example of a predicament.



WRESTLING TEAM

Kneeling: Doug Drake, Pat Scarlata, Ed Moshey, Jerry Hejtmanek, Captain; Chuck Caleo, Joe Lanzisera, Vern Biehler. Standing: Bob Fusco, Manager; Charles Kuhler, Dick Dawson, Earl Fuller, Coach; Roy Hiler, Roy Peck, Chuck Spring, Manager.



Help !!

Varsity Wrestling Results

RIT	0	Cornell	32
RIT	10	Cortland	20
RIT	16	Oswego	13
RIT	7	Waynesburg	29
RIT	15	U. of Buffalo	11
RIT	2	Bloomsburg	31
RIT	3	Lockhaven	28
RIT	16	Ithaca	16
RIT	21	Hartwick	9
RIT	3	Lycoming	29
RIT	14	Clarkson	16
RIT	26	Case Tech	6



As seen by a sleeper-hold victim.



Ouch! My neck.

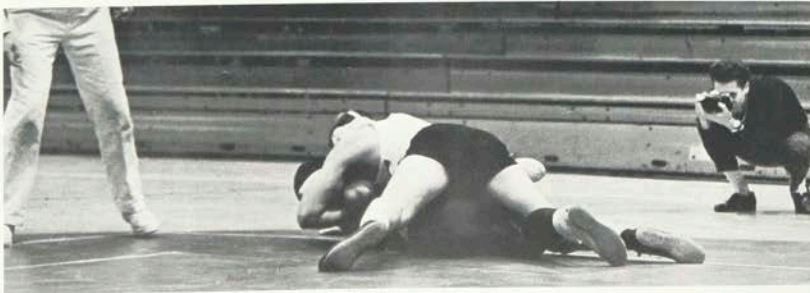

Freshman Wrestling

Former varsity wrestler Bob Bryan assumed the responsibilities as coach of this year's Frosh wrestling team. As coach, Bob had to wrestle the problem of lack of sufficient depth in an attempt to guide the team to a successful season.

The Freshmen Team was not altogether successful in its efforts to acquire an impressive record. They finished the season with a record of 1 win and 8 losses. The main reason for most of the defeats was the excessive number of forfeits which were caused jointly by injuries and a lack of depth. Nevertheless, the men who did wrestle gained added skill in the art, and should thus be able to give next year's varsity team an extra lift.

John Vanderveen, Captain of the Frosh team and undefeated this year at 177 lbs., should be just the man to fill the gap left in the varsity by Hejtmanek's graduation. Vanderveen's record was 9-0. John Keenan, at 147 lbs. appears experienced enough for the varsity, and he had a record of 4-3. Perry Jones, 117 lbs., had a 3-3 record, and shows great promise for the future. Noel Spears, a heavyweight, had a seasonal record of 3-4 and should contribute added depth to the varsity next year.



Now let's see you kick.



FRESHMEN WRESTLING TEAM

Noel Spears, Robert Bryan, Coach; John Vanderveen, Bruce Helgerson, Manager; John Keenan.

Men's Fencing

This year, the varsity fencing team reigned as the Institute's most successful athletic team, slashing their way to an 11-1 record over the first 12 meets. They were undefeated over the first 11, losing the 12th to Newark College of Engineering in a close struggle.

Leading this year's team were Lee Hocker and Bob Lambert in the epee division, both posting 28-8 marks. Lambert was the team's clutch performer by coming through in the last bout to pull out three of the four 14-13 wins. Jenó Horvath was the leading saber fencer,

also compiling a 28-8 record.

Other stars included Ken Spencer, Joe Galza, Mike Geissinger, Lou Jacobson, Roger Kramer and Jerry Lewis.

With all members returning next year, with the exception of Hocker and Horvath, plus some promising freshmen moving up, hopes are high that the team will continue to reign as one of New York State's top aggregations.



A score.

Men's Fencing Results		
RIT	15	U. of Toronto 12
RIT	23	Utica College 4
RIT	14	U. of Buffalo 13
RIT	15	U. of Toronto 12
RIT	14	Syracuse 13
RIT	14	U. of Buffalo 13
RIT	16	Hobart College 11
RIT	14	Syracuse 13
RIT	16	Hobart College 11
RIT	17	Paterson State 10
RIT	18	Pace College 9
RIT	12	Newark Coll. of Eng. 15



MEN'S FENCING

Kneeling: Louis Muscate, Denis Boquist, Dave Nellis, Louis Jacobson, Lee Hocker, *Captain:* Jenó Horvath, Rog Kramer, Les Johnson. *Standing:* Mike Geissinger, Charlie Dunham, Paul Scipioni, *Coach:* Ken Spencer.



WOMEN'S FENCING

Kneeling: Jean Kenton, Barbara Jack, Mary Jo Reusch, Marilyn Alger, Kathy McCormick, Barbara Hammond. Standing: Joan Miller, Captain; Paul Scipioni, Coach.

Women's Fencing

Women's Fencing Results

RIT	12	Elmira College	4
RIT	9	N. Y. U.	16
RIT	3	Hunter College	13
RIT	3	Paterson State	13
RIT	6	St. John's	10
RIT	8	Elmira	8

Lacking experience and depth, this year's version of the Tigerettes found the going rough when called upon to face larger and more experienced schools. They did, however, manage to salvage a 1-4-1 record for the first six meets.

The team was led by captain Joan Miller who compiled a 17-8 record. Nancy Fields, Birgit Peters, Marilyn Alger and others fared well against the strong competition.

With the return of most of this season's more promising players, a strong nucleus should be provided for next season's distaff fencing team.





Baseball

The most popular spring athletic activity at RIT is baseball. Beseet by snow, rain and mud, curtailing pre-season practices and a host of injuries, the 1962 baseball team finished with a dismal 2-11 record.

The brightest area for the team was in the hitting department. This department produced four men who had .300 or better batting averages. The team was led by Charlie Spring with .429, followed by Bill Miller, .333; Joe Andreano, .305; Ray Vasil, .300.

Barring injuries and a break in the weather, prospects for the 1963 team look bright. The team has only lost four players because of graduation. Some promising freshmen are moving up to the varsity, and RIT's two leading batsmen are returning this season. With this in their favor, Coach Alexander's team has a nucleus with which to start back on their former winning ways.

The 1963 schedule calls for games with State University Colleges of Education at Brockport, Albany, Fredonia, Geneseo, Oswego, Buffalo, Potsdam and Plattsburgh, along with the University of Buffalo, Hartwick, Clarkson and St. Bonaventure.



Varsity Baseball Results

RIT	4	Ithaca	28
RIT	4	Hartwick	11
RIT	3	Buffalo	7
RIT	4	Fredonia	9
RIT	14	Clarkson	8
RIT	4	Buffalo	12
RIT	1	Brockport	9
RIT	17	Geneseo	11
RIT	2	Brockport	19
RIT	1	Canisius	13
RIT	0	Geneseo	12
RIT	10	Albany	21
RIT	5	Buffalo State	13
RIT	1	Utica	1

(Canceled-rain)



Even Mantle could do better than that.



If only I had been a little faster...



An attempted steal of home.



The proper way to touch a base.



BASEBALL TEAM

Kneeling: Chuck Spring, Bob Longley, Gary Skillman, Bill Bailey, Dick Kubat, Lou Alexander, Coach. Standing: Steve Bizik, Bill Loughlin, Walt Dziwis, Chuck Plummer, Steve Schneider, Larry Kelly, Manager.

After being inactive since 1958, cross country was reinstated as a varsity sport with a seven meet schedule. This included the Canisius Invitational in which RIT placed 16th out of 21 teams.

Although the record was not a winning one in 1962, the interest and tireless participation by the athletes gave promise of better things to come in 1963.

The outstanding runner on the team was John Ferrante. As an individual, he placed first in the triangular meet with Niagara and Erie Tech, and he also won the meet with the University of Buffalo.

Coming back this season for the harriers will be: John Ferrante, Fred Franke, Jack Piechota, Frank Campion, John Balsler and Jerry Wilhelm. The return of these men, plus the fact that a number of potential harriers who were idle last year will be returning next fall, indicate that the team will be stronger and faster, and it is looking forward to a winning year.

In 1963, the home meets will be run on the new campus.



The Lone Tiger runs again.

Cross Country

Cross Country Results			
RIT 65	Lemoyne 43	Brockport	24
RIT 44	Erie Tech 46	Niagara	34
RIT 26	John Carroll 30		
RIT 30	St. John Fisher 25		
RIT 38	U. of Buffalo 21		
RIT 61	Oswego State 33	Roberts	
		Wesleyan	29



CROSS COUNTRY TEAM

Kneeling: Norm Gath, Richard Lockwood, John Balsler. *Standing:* John Ferrante, Jack Piechota, Stu Heisler, Fred Franke, Jerry Wilhelm.

Golf

With the return of the entire undefeated, untied golf team for the 1963 season, RIT's outlook for next year has to be promising. The team that swept through all its opponents in 1962 and produced RIT's first undefeated, untied golf team in history, will be looking forward to another winning season. This team also participated in the National Collegiate Athletic Conference Championships at Duke University last June.

Encouragement was given to Coach Bob Klos from the 1962 Frosh team when such players as Chuck Swan, Tom McKay and Bill Marx came into their own late last season and should give the aforementioned lettermen competition for starting berths.

Varsity Golf Results			
RIT	8	Hartwick	1
RIT	6	Fredonia	3
RIT	5	St. John Fisher	4
RIT	12	Alfred	6
RIT	8	Utica	1
RIT	5	Lemoyne	4
RIT	5	Ithaca	4
RIT	9	Oswego	0
RIT	12	Brockport	6
RIT	14½	Oswego	3½



GOLF TEAM

Kneeling: Frank D'Agostino, Bob Dinga, Bob Klos, Coach. Standing: Gerry Abel, Ted Solarek, Arnie Cohn, Manager; Gene Callender, Russ Carter, Jack Piechota.



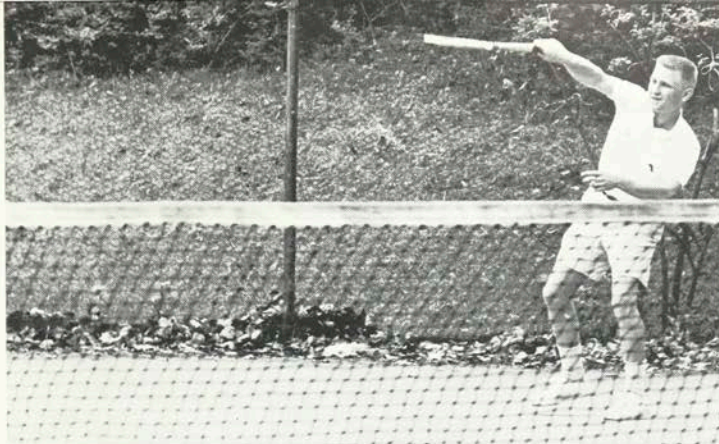

My racket is stuck in the fence.

Varsity Tennis Results		
RIT	4	Fredonia 5
RIT	2	Brockport 7
RIT	3	Oswego 6
RIT	0	Alfred 9
RIT	0	Brockport 9
RIT	1	Ithaca 8

Tennis

The process of rebuilding the tennis team to the stature it enjoyed in the past, when victories were sure to exceed defeats and a near perfect season was possible, should receive added impetus through the addition of several good high school players to the collegiate ranks. Unfortunately, they are freshmen, and won't be able to represent RIT in varsity competition until '64.

Meanwhile, let's not underestimate our '63 prospects because of last year's record. With a year of varsity play behind them, just a little improvement in each individual's play could turn some of last year's hairline losses into wins this season. Dick Peck, Denny Zientara, Ronny Ball, Jim Frazer and Jerry Habinak have some avenging to do, and may very well do exactly that.

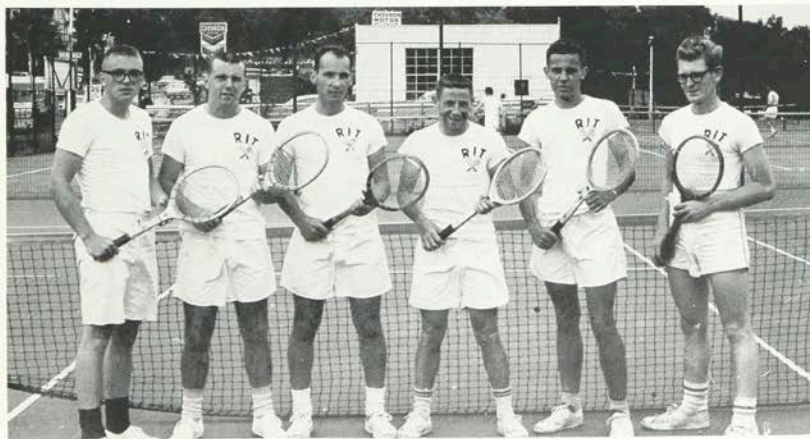
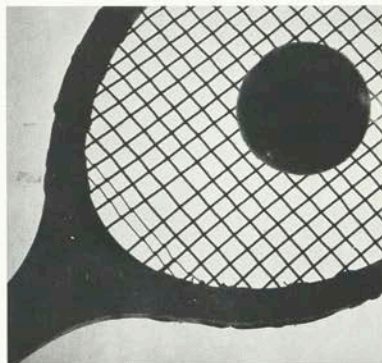

TENNIS TEAM

Left to Right: Jerry Habinak, Dick Peck, Dennis Zientara, Ronald Ball, Jim Frazer, Tom Frantz.



Hockey

Although not officially recognized as an inter-collegiate sport at the Institute, hockey took a big step in the direction of first-class status this season with a snappy season on the Ritter-Clark ice. Backed by Student Association and under the direction of President Marv Pozefsky, the Club joined the Finger Lakes Collegiate Hockey League, a confederation boasting members at Brockport State, University of Rochester, Ithaca, Syracuse, and Hobart.

Under its new coach, Jim Heffer, a man with an outstanding hockey background, the team developed into a poised, confident and determined machine which provided the students, faculty and friends of the Institute the greatest sport excitement seen on this campus in some years.

The team was led this year by its high scorers, Norm MacEahern and Tim Butler. It also received assistance from burly Kent Phibbs, Don Simonini, Dave Gallahue, Wayne Jackson, George Kanda and Tom "The Bomb" Frahm.

Next year, Jim Heffer will return as coach, bringing with him all players except Captain George Kanda.

The RIT Hockey Club looks forward to next year's season with optimism and is confident that hockey will continue as the top spectator sport on campus.



Where the Hell did you come from ?



HOCKEY CLUB

Kneeling: Fred Pickett, Wayne Jackson, Norm MacEachern, George Kanda, Tom Frahm, Chris Elias, Don Simonini, Kent Phibbs, Larry Laske, Chester Doverspike. *Standing:* Jack Blair, *Manager;* Jim Heffer, *Coach;* Dave Gallahue, Bill Geiger, Tim Butler, Douglas Michalske, Joe Rickard, Chris Hoagland, Douglas French, Ian Duff, John Polger.

Hockey Results

RIT	8	Ithaca	5
RIT	4	U. of Rochester	2
RIT	5	U. of Rochester	1
RIT	6	Syracuse	1
RIT	4	Brockport	5
RIT	8	Ithaca	3
RIT	9	Hobart	5
RIT	2	Syracuse	5
RIT	3	Brockport	5



Intramurals

This season, the BA II team wrapped up the RIT Intramural Basketball League title, with Russ Carter's Electrical "Short Circuits" taking the league playoff title and also the All-Campus Championship.

Sigma Pi won the I.F.C. Basketball League honors and went to the All-Campus semi-finals against the tenth floor team of Nathaniel Rochester Hall. After whipping the Dorm representatives in a close game, the Greeks tangled with the Intramural League playoff champions, the Electrical "Short Circuits" and were electrocuted 41-22.

In football, the Mechanical III team took on all comers with unquestioned success. The team, lead by Doug Gustin and Frank "The Hands" Lentz, went through the entire schedule undefeated and unscored upon.

Bowling honors were taken by Phi Sigma Kappa, the Greeks winning both the "A" and "B" team trophies.



Awaiting the ref's decision.



It's a bird. No, it's a plane.



Censored. [Ed.]



Up for grabs.

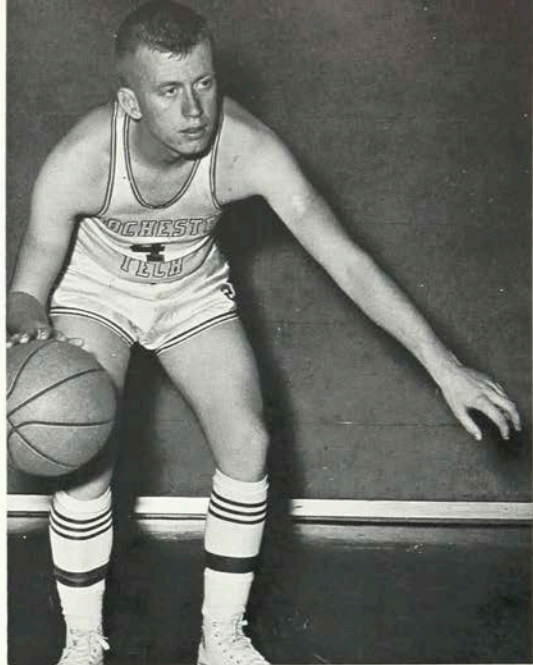

Above, right: Gerald Abel; Below, Charles Dunham.



Outstanding Athlete

For the first time in RIT's sports history Co-Athletes of the year were chosen.

Captain Charlie Dunham, a senior from Elmira, New York, has to be considered as one of RIT's "all-time-great" fencers. Charlie had a career record, as a sabre fencer, of 46 wins and 8 losses. Charlie also won the Individual Sabre Championship in the North Atlantic, and as RIT's only representative at the N.C.A.A. he placed tenth in the nation.

Gerry Abel, a senior from Rochester, had the distinction of serving as Co-Captain in two sports (golf and basketball), a feat seldom accomplished. On the basketball court Gerry played the role of playmaker, and did a fine job of holding the shaky Tigers together. As a golfer he was instrumental in leading the team to an undefeated season; the first in its history.



This Year



Freshman Daze





Freshman Daze is the traditional way in which the Institute says "hello" to its newcomers. The incoming freshmen are exposed to a comprehensive social program which introduces them to the Institute itself, and its students and faculty members.

A formal address by the president, a picnic at Gene-see Park and a formal dance at the Ritter-Clark gym highlight many of the activities which are scheduled for the freshmen. These activities enable the freshmen to get to know one another better, and also enable them to catch a glimpse of the social side of collegiate life.

After the weekend of social orientation, the freshmen then receive an "orientation" of another sort when they attend their first day of classes on the following Monday. The difficulties often encountered in the first day of classes undoubtedly lends more credibility to the meaning of the term "Freshman Daze" than does the actual orientation program itself.







The Year in Review

208

Each school year has its times of seriousness and hard work, but also many times of fun and enjoyment. This year was no exception.

All during the year, plans were underway for the building of the new campus. Hockey became a very conspicuous success in its first year as an intercollegiate sport. Student participation at a high key helped every activity to be successful.

The year produced everything from enjoyable fraternity weekends, a challenging sports season, a long-to-be-remembered Spring Weekend through typical Rochester climatic extremes.

All things considered, this year was one of the best ever, owing to the outstanding support and enthusiasm of the student body.



Traditional on the lighter side of the RIT campus are beer blasts, parties and a number of Council and fraternity dances. The Richard Maltby orchestra provided up-tempo entertainment for an early Fall quarter event.





Cheerleaders cheering the Bonfire on to success.



This is what happens when the players go on "pro".



Fall leadership conference is attended by representatives of all campus organizations.

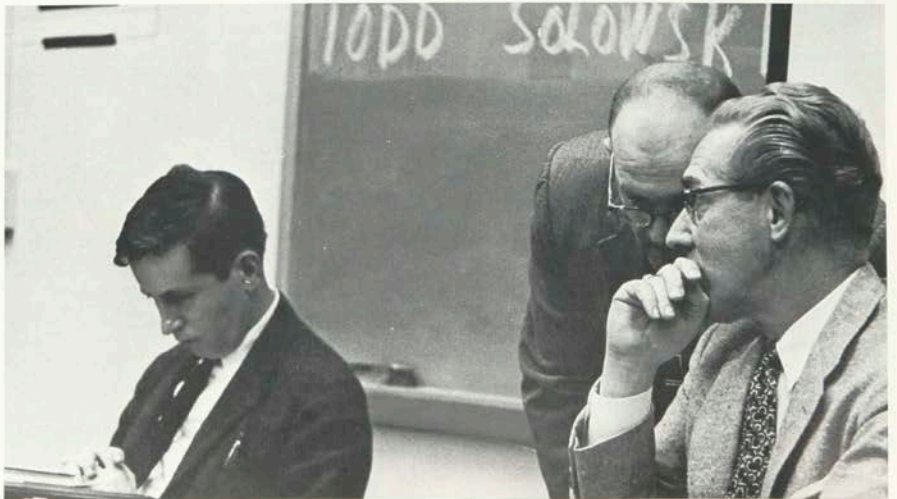

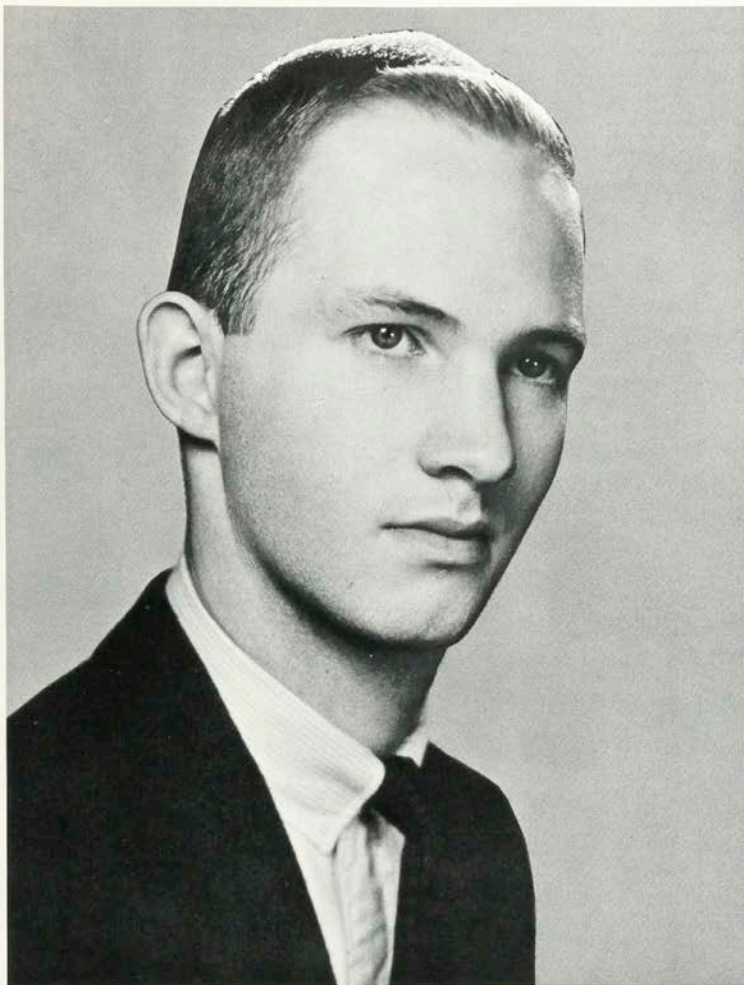

Mr. Campus

The title of Mr. Campus is the highest non-academic honor open to a male student on campus, being elected every year during Spring Weekend.

This year's Mr. Campus is John Absalom, a senior Printing student, who hails from Arlington, Virginia. While at the Institute, John was active in many organizations. He was *Secretary* of Kappa Sigma Kappa fraternity; a member of the basketball team for four years; *Secretary-Treasurer* of Inter-Fraternity Council; a member of the Pi Club; *Literary Editor* of *Techmila*; *Sports Editor* for the *Reporter* and a member of the Lettermen's Club. John was also master of ceremonies at numerous banquets throughout his college years.





The Sigma Pi Fall Weekend formal is a yearly campus highlight, the first of the three gala "frat" weekends. The First Game Rally, however, is a new expression of student spirit, designed to generate student support for the upcoming basketball season.



Snowball Queen

Joyce Allrum, a second year Business student from Olean, New York, was chosen Snowball Queen of Phi Sigma Kappa's Winter Weekend. Joyce is a member of Phi Upsilon Phi sorority. She enjoys water skiing and ice skating. After graduation from RIT, Joyce plans to become a medical secretary.

As Snowball Queen, Joyce reigned over the formal dance, the Snowball, and the remainder of Winter Weekend.





Harvest Moon Queen

215

Chosen to reign as queen of Sigma Pi's Fall Weekend, was Joyce Pilato. Joyce is a second year Business student, who hails from Rochester, New York. She is *Corresponding Secretary* of Delta Omicron sorority, is a representative to Student Council and a varsity cheerleader.

Joyce was Tau Epsilon Phi's nominee, and was crowned Harvest Moon Queen at the annual Harvest Moon Ball.





Sweetheart Ball Queen

Agnes Barry was chosen by Theta Xi as their Sweetheart for the year 1963.

Agnes, a senior in the School of Retailing, makes her home in Clyde, New York. Agnes is a member of many organizations and activities here on campus, such as the Cheerleaders and Phi Upsilon Phi sorority.

As Theta Xi's Sweetheart, Agnes reigned over the festivities of the Weekend.





Freshman Debutante Queen

219

Lynn Roeper was chosen Freshman Debutante of Tau Epsilon Phi's Debutante Weekend. Lynn, whose home town is Rochester, New York, is a first year Art and Design student.

Lynn was voted Debutante at the formal dance, the Debutante Ball, held at Hedges Nine Mile Point.

Convocation

Rochester Institute of Technology

This certifies that

JAMES R. WILSON

is officially recognized by the Rochester Institute of Technology
as a candidate for its Credential. This will be granted upon
completion of all requirements.

Rochester, N. Y.

June 2, 1962

Printing

The culmination of several years' of arduous study is symbolized by Convocation in June. For some students graduation marks a mid-point in their studies here at the Institute in that they receive their Associate in Applied Science degree. For others it marks the end of four years' formal education which undoubtedly will be continued informally throughout life later on. And

there are also those students for whom graduation marks the beginning of further formal study in graduate school.

The traditional June Convocation is a joyous occasion which is long to be remembered by those who attended and realized the importance of its meaning.

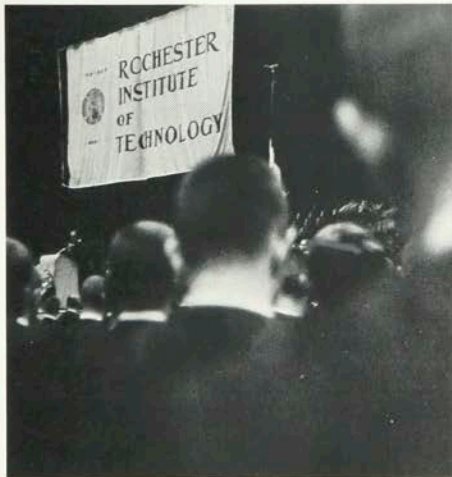
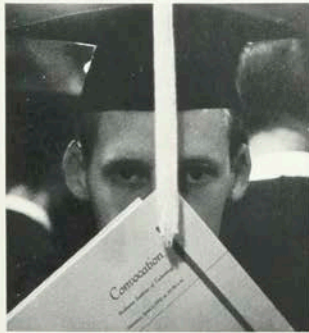

Convocation brings back many memories of the life as a student here at RIT.

For instance, such tasks as writing a research paper or cramming for final exams, which at one time seemed unimportant and over-burdensome, now take on new meaning and importance when their cumulative effort is viewed in retrospect at Convocation.

Also, the social life which many graduates enjoyed in their "informative years" is re-called with a particular keenness at graduation. Fraternity parties, assemblies and other school functions are seen as providing the graduate with a diversified background necessary for success in life.

In essence, Convocation provides just the time for a moment of reflection directed toward the most "informative years" of one's life.

Winter Sports Queen

Elected by the Lettermen's Club as Winter Sports Queen was Sue Gray. Sue is a second year Retailing student, whose home town is Rochester, New York. She is a member of Phi Upsilon Phi sorority .

As Winter Sports Queen, Sue reigned over the RIT Invitational Tech Basketball Tournament and the winter sports events held at the Institute.





Miss RIT

223

The title of Miss RIT is the highest non-academic honor awarded to a campus co-ed. Miss RIT is elected every year by the student body.

Fourth year Business Administration student, Brenda Romball, of Rochester, New York, is this year's Miss RIT. While at the Institute, Brenda was a very active and versatile student. She was a member of Phi Upsilon Phi sorority, *Secretary* of Student Council and a member of the Student-Center Subcommittee for the New Campus. Despite all this extra-curricular activity, Brenda has been on the Dean's List twelve times.

Parents Weekend



Over five hundred parents and alumni visited the Institute for its second annual Parents-Alumni weekend. The guests were greeted with a display of outdoor advertising put up by student organizations.

The many phases of the Weekend included student-guided tours through the various departments and schools, film showings, displays and demonstrations

which gave the parents and alumni a greater insight into RIT's educational programs.

A box luncheon, a tour of the new campus and a "Tiger Revue" of talent produced by the Performing Arts Council added to the highlights of this year's highly successful Parents-Alumni Weekend.



Students *occasionally* do acceptable work.



Spring Weekend

Spring Weekend, the grand finale of the big campus weekends, is looked forward to with great enthusiasm by both Greeks and independents alike. Every organization on campus participates in Spring Weekend's many events. The student body devotes hours upon hours of hard work constructing booths and display sections in the Ritter-Clark ice rink, building floats and setting up indoor and outdoor advertising.

"American Heritage," remembered as the Weekend theme, was successfully initiated with the traditional parade of floats on a sunny and balmy Friday afternoon. This was followed with "An American Friday Night" held in the ice rink. Here the students were able to release many of their frustrations and tensions accumulated during the school year by enjoying several skits and participating in a number of "gambling" type games.

With the passing of Friday night came Saturday afternoon and the first annual picnic called "Country Fair," which was held at Willow Point Park. Saturday night was the highlight of the weekend when Ray McKinley conducted the Glenn Miller Orchestra at the "Inaugural Ball" in the gym.

The weekend was climaxed on Sunday night with the "Spirit of 76" featuring the Brothers Four.

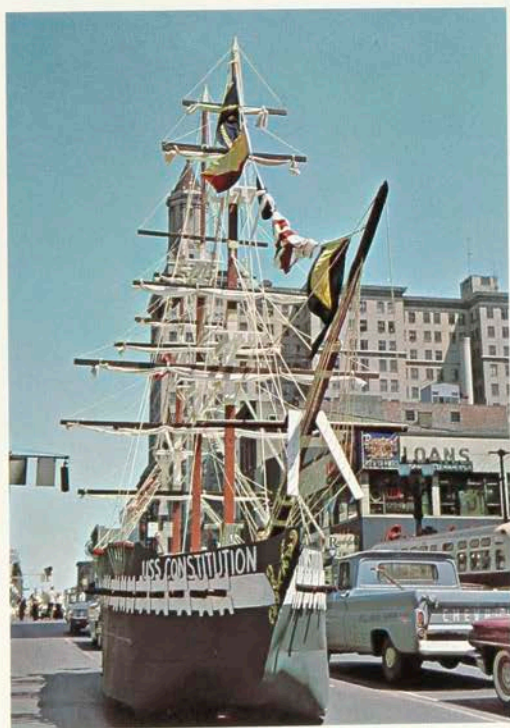

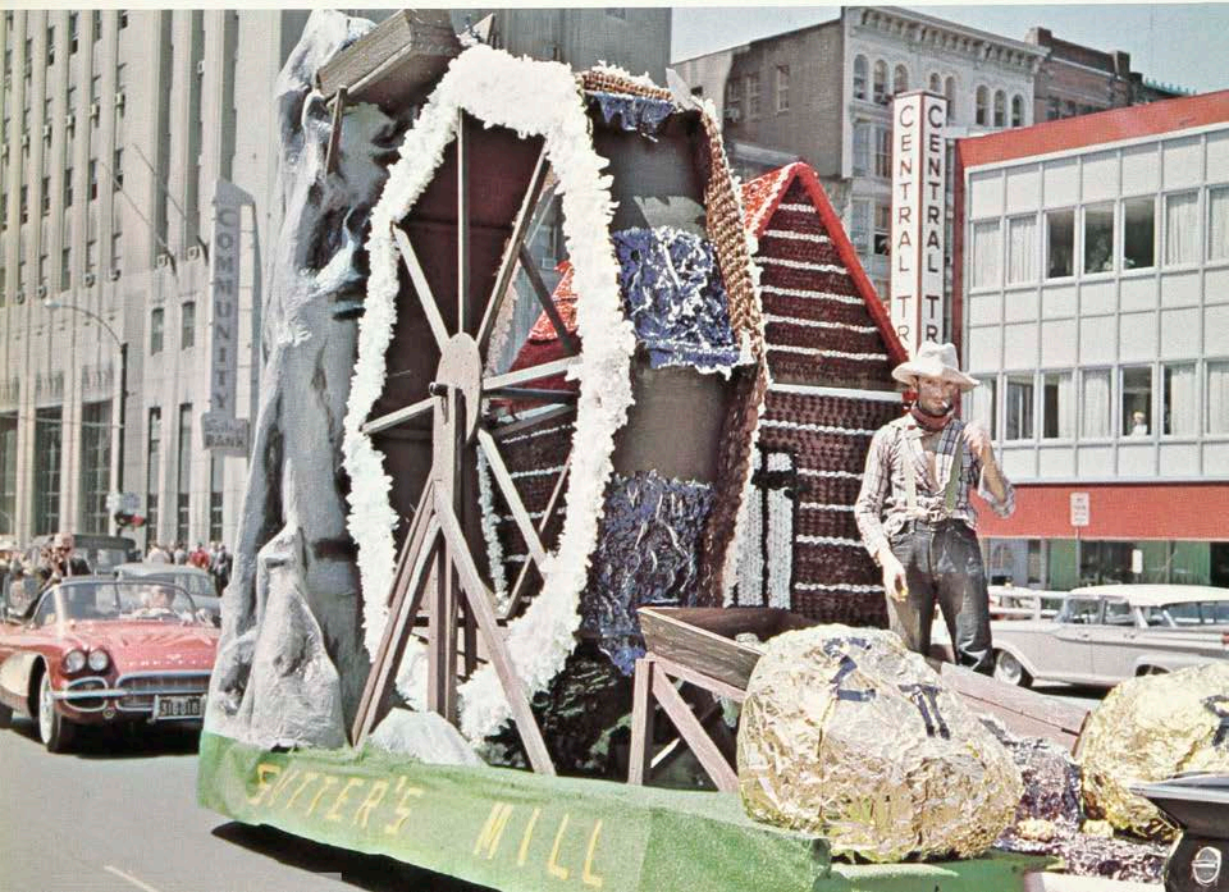



RIT ties up downtown Rochester traffic.



It's alive!



Party pooper?

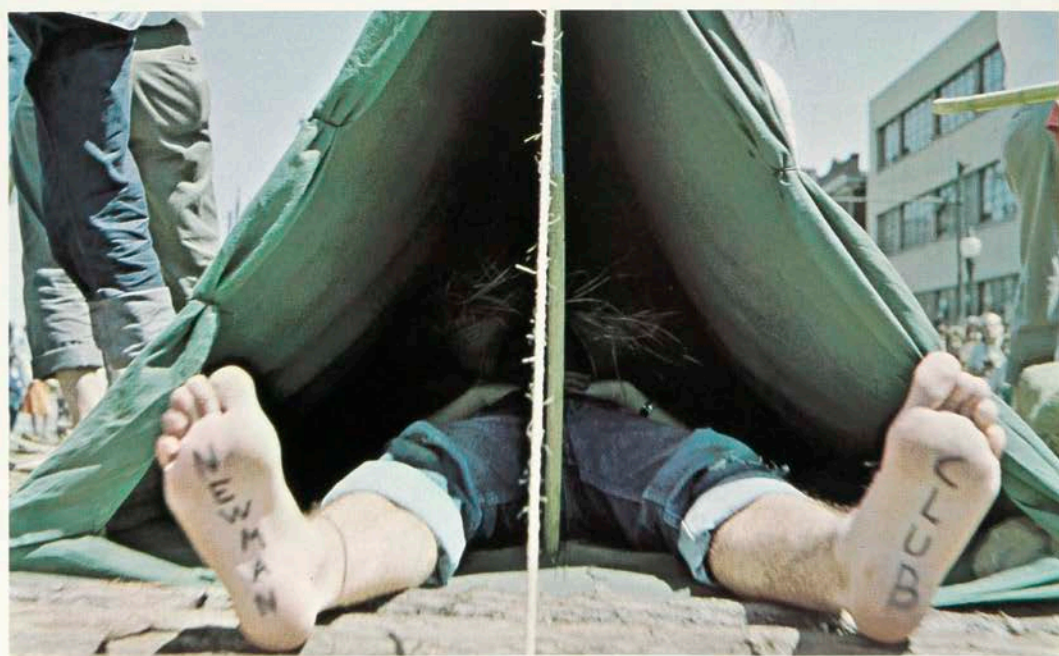



The many floats of the "American Panorama" are varied and original. Feverish day and night activity in which an almost overwhelming amount of energy is expended, is required in order to turn out the near masterpieces. However, the creators do have their moment of joy as they ride the floats along the parade route. All of downtown Rochester comes to a halt, to make way for the opening of Spring Weekend.

A grand time is had by all at the "Country Fair." Activities are widely varied to occupy students with varying interests. Whether it is trying your hand at the "limbo" or relaxing in the sun, everyone will remember this new addition to Spring Weekend which is destined to become an annual event.

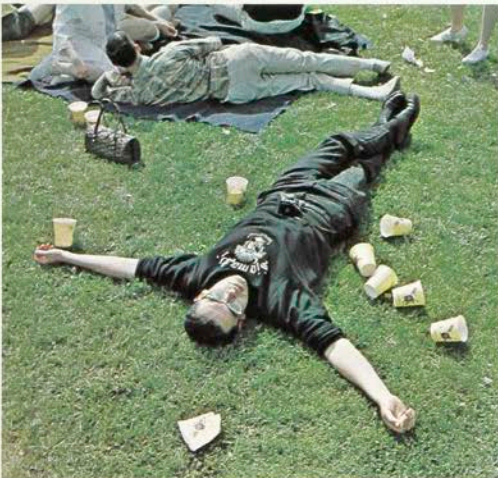

Seniors

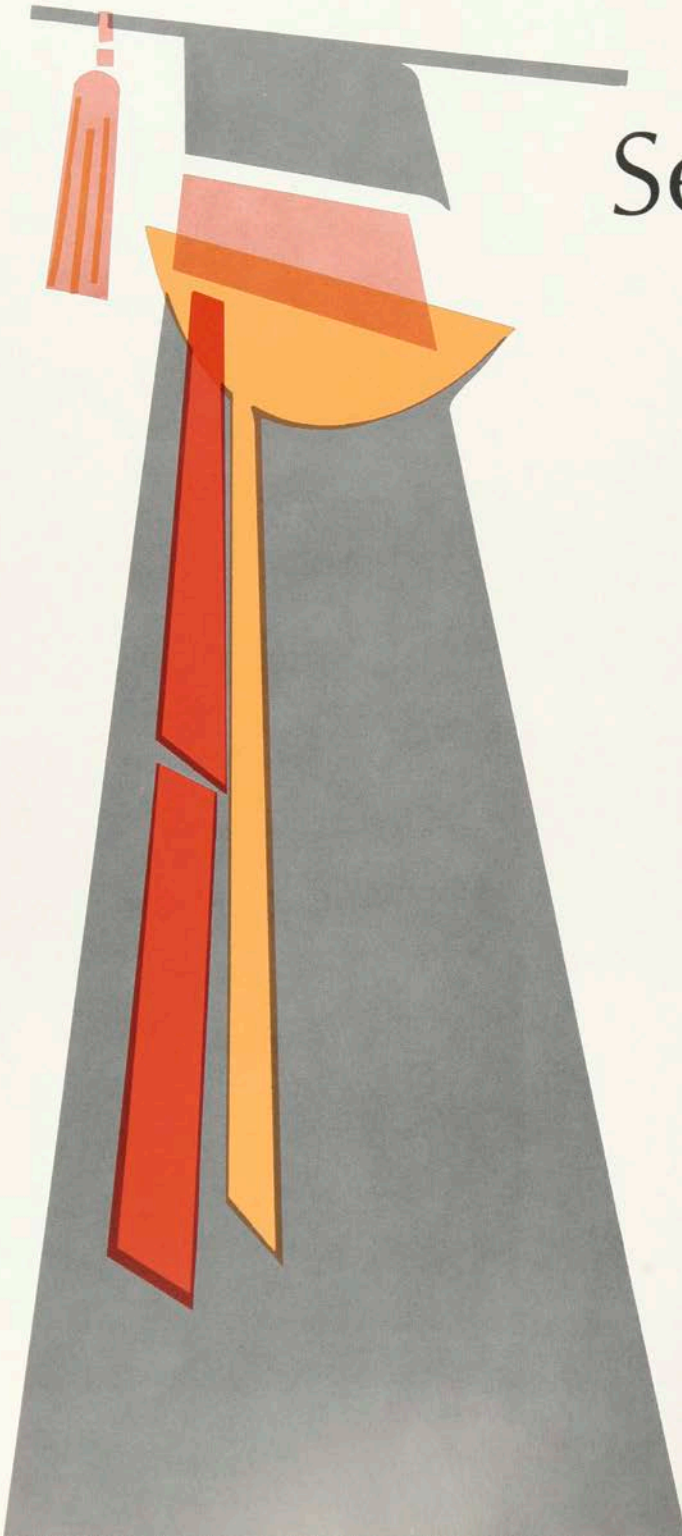

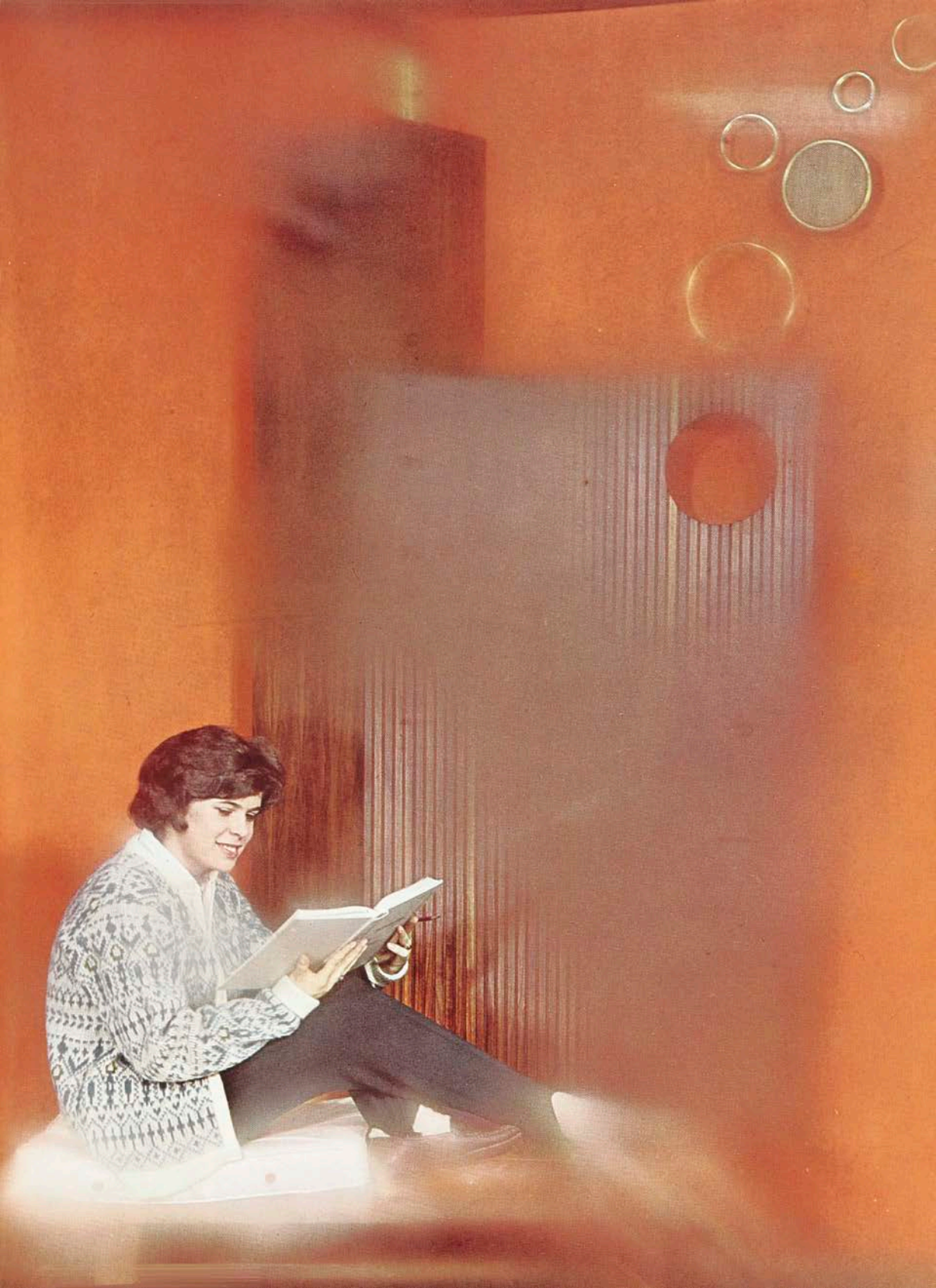

Master of Fine Arts



CRAGG, MARTHA B., Rochester, New York
(S.A.C.) Alpha Psi



CURTIS, JON B., Clinton, Iowa
(S.A.C.)



DIPASQUALE, DOMINIC, Rochester, New York
(S.A.C.)



FURTUN, CANDEGER, Istanbul, Turkey
(S.A.C.)



HEIM, RICHARD B., Collins Center, New York
(S.A.C.)



OTTEMILLER, WARREN W., Seneca Falls,
New York (S.A.C.) Fencing

PRASHAW, LAWRENCE I., Victor, New York
(Art and Design)

SCHUBERT, TERRENCE W., St. Paul, Minnesota
(S.A.C.)



TELLER, RAPHAEL S., Lahaska, Pennsylvania
(S.A.C.)

TOY, LELAND, Long Beach, California
(S.A.C.)

WILSON, BARRY J., Ilion, New York
(S.A.C.)



Bachelor of Fine Arts

BROWN, GORDON A., Johnstown, New York
(Art and Design) Art School Art Society



CHASSE, ALBAN N., Windsor, Connecticut
(S.A.C.) I.V.C.F., Secretary-Treasurer; Student
Society of Designer Craftsmen; International
Affairs Club, Secretary-Treasurer



COX, JOHN W., Hannibal, New York
(Art and Design) Art School Art Society



DEORR, EDWARD K., Penfield, New York
(Art and Design)



FARRER, SYLVIA L., Rochester, New York
(Art and Design)



FAWKES, THOMAS J., Rochester, New York
(Art and Design) Art School Art Society; Modern
Jazz Society

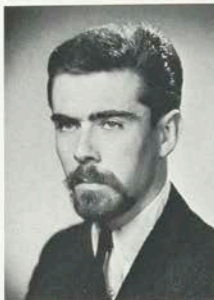

FELDMAN, WILLIAM H., Washington, D.C.
(Photography) Men's Residence Hall, Advisor;
Reporter; Fencing; Photo Society; Men's Dorm
Council



FLINT, RUSSELL L., Ashtabula, Ohio
(Photography) Men's Residence Hall, Advisor; Delta
Lambda Epsilon, Secretary, President; Photo Society



FRISCH, NORMAN J., Rochester, New York
(Art and Design) Art School Art Society



GOELLNER, ALBERT J., Port Gibson, New York
(Art and Design) Art School Art Society



HABERSTICH, DAVID E., Goshen, Indiana
(Photography) Delta Lambda Epsilon, Recording
Secretary, Vice President; Student Council;
Choraliers; S.F.C.; S.P.S.E.



HENDEL, JAMES W., Rochester, New York
(Photography) Newman Club; Reporter



HUIE, CRYSTAL K.D., North Little Rock, Arkansas
(Photography) Men's Dorm Council; Techmilla;
Reporter; S.C.F.; Choraliers, Vice President;
Wrestling



Bachelor of Fine Arts



HUMPHREY, MARY M., Silver Springs, New York
(Art and Design) Art School Art Society; Modern
Jazz Society



JAMES, GRANT R., Berlin, New Jersey
(Photography) Reporter



JOHNSON, JANICE L., Hutchison, Kansas
(S.A.C.) Phi Upsilon Phi; Women's Dorm Council;
I.S.C.; Reporter; Student Society of Designer
Craftsmen



JULIAN, RONALD J., Rochester, New York
(Art and Design)



MANUSE, JOSEPH T., Rochester, New York
(Art and Design) Techmila, Art Editor



MILLER, JOAN C., Rochester, New York
(Art and Design) Delta Omicron; Art School Art
Society; Fencing; Lettermen's Club



MITCHELL, DARNELL C., Detroit, Michigan
(Photography) Student Council; Photo Society,
President



MORRIS, ROGER B., East Syracuse, New York
(Art and Design) Art School Art Society, President



OLSON, BETSY A., Rochester, New York
(Art and Design) Art School Art Society



RAAS, RICHARD A., Morris Plains, New Jersey
(Photography) Delta Lambda Epsilon; S.C.F.; Photo
Society



RAIMY, DAVID V., Williamsville, New York
(Art and Design) Art School Art Society, Treasurer



RIGNEY, JAMES C., Canandaigua, New York
(Art and Design) Art School Art Society



ROSEBOROUGH, JOHN A., College Park,
Maryland (Photography)



SALISBURY, CAROLYN, Rochester, New York
(Photography) Delta Omicron, Treasurer,
Vice President; Choralliers

Bachelor of Fine Arts

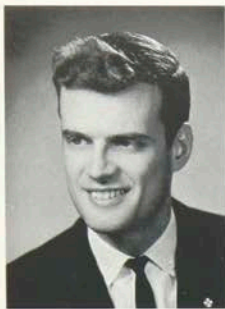

SCUDDER, DAVID F., Rochester, New York
(Art and Design)



SPIGLIN, KAREN A., Rochester, New York
(Art and Design) Art School Art Society



TADT, ALICE M., Fredonia, New York
(S.A.C.) N.S.I.D.; Student Society of Designer
Craftsman

WALCH, ROBERT S., Ingomar, Pennsylvania
(Photography) I.V.C.F.; Photo Society

WEBBER, ROBERT E., Rochester, New York
(Art and Design)



WINTERS, BARRY A., Penfield, New York
(Photography) Techmila, Photo Editor; Reporter;
Forensic, President; Tau Kappa Alpha, President;
Student Council

WRIGHT, LYNN P., Rochester, New York
(Art and Design) Art School Art Society

YUSA, DENNIS A., Brooklyn, New York
(Photography) Delta Lambda Epsilon; Photo Society



To the Senior Class

Farewell! This one word expresses my written message to you, who now pass the new turning in the road.

Fare you well: fare meaning in the original sense to journey or to travel forth, and well signifying its earlier meaning of success to your desires, of wishes come true. Therefore, as you journey on, may your every good wish be carried to its rightful conclusion.

But I would urge you to wish only for those things which are proper, which are just, which are right for you. This involves a consideration for others; it demands search for honest motives within yourselves; it proposes what a great American called a "square deal".

... You have done well; you have been good for the school; you deserve the success I wish you. What Byron has so aptly phrased is what I would leave with you:

*"Fare thee well! if forever,
Still forever, fare thee well."*

— Royal Bailey Farnum
President, Rochester Mechanics Institute
from the 1921 Ramikin

Bachelor of Science



ABEL, GERALD R., Rochester, New York
(Business) Basketball, Captain; Golf, Captain;
S.A.M.; Lettermen's Club

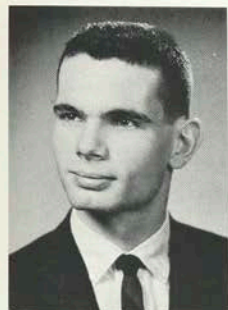

AIKEN, ROBERT W., Leroy, New York
(Printing) Men's Dorm Council



ALLMAN, RONALD J., Rochester, New York
(Mechanical)



ALTAVILLA, VITO J., Rochester, New York
(Printing) Newman Club; Pi Club



ANDEL, DENNIS J., Berwyn, Illinois
(Printing) Pi Club



ANDERSON, BRUCE V., Rochester, New York
(Business) Delta Sigma Pi; S.A.M.



APPLEMAN, LARRY, Marion, New York
(Electrical)



ARENA, MATTHEW S., Brooklyn, New York
(Printing) Gamma Epsilon Tau, Treasurer; Sigma
Pi, Secretary; Newman Club; Pi Club; I.F.C.; Men's
Residence Hall, Advisor



ARTIOLI, JOSEPH A., Springfield, Massachusetts
(Printing) A.R.A., President; Reporter; Theta Xi;
Pi Club



AUGONIS, FRANK E., Rochester, New York
(Electrical) I.R.E.; A.I.E.E.



BABCOCK, FRED G., Weedsport, New York
(Electrical) Student Council, Campus Activities
Division Head; Golf



BALDWIN, BRUCE F., Rochester, New York
(Electrical) Intramurals



BALL, RONALD P., Long Beach, New York
(Printing) Tennis; I.F.C.; Tau Epsilon Phi, Vice
Chancellor; Techmila

Bachelor of Science



BARNES, DONALD C., Hilton, New York
(Mechanical)



BARRY, AGNES M., Clyde, New York
(Retailing) Cheerleaders; Phi Upsilon Phi; Women's
Residence Hall, Advisor



BEACH, JOHN H., II, Rochester, New York
(Mechanical) American Society of Tool and
Manufacturing Engineers



BELLUCHE, DAVID F., Brighton, Massachusetts
(Electrical) I.R.E.; WITR; Intramurals



BERBER, LOIS E., West Seneca, New York
(Foods) Hillel; Women's Dorm Council, Treasurer



BLOCK, FELIPE, Mexico D.F., Mexico
(Printing) Soccer; Pi Club; Ski Club;
Lettermen's Club



BOURCY, NEIL E., Watertown, New York
(Electrical) A.I.E.E.; Intramurals



BRODIE, JOHN A., Hilton, New York
(Business) Freshman Baseball; Delta Sigma Pi

BROGAN, JOSEPH J., Rochester, New York
(Mechanical)



BROOKS, DONALD S., Churchville, New York
(Business) Delta Sigma Pi



BROWN, GEORGE H., New York, New York
(Retailing) Sigma Pi; Intramurals



BROWN, GORDON R., Poughkeepsie, New York
(Mechanical) Men's Dorm Council; Freshman
Baseball; Intramurals



BRUSS, GEORGE F., Kenmore, New York
(Printing) Newman Club, Treasurer;
Pi Club, Secretary



BRYAN, ROBERT L., Rochester, New York
(Business) Wrestling; Lettermen's Club; S.A.M.

Bachelor of Science



CALLAHAN, JOHN J., Ilion, New York
(Electrical) I.R.E.; A.I.E.E.



CAMISA, JOHN L., Jersey City, New Jersey
(Mechanical) American Society of Tool and
Manufacturing Engineers



CAREY, JAMES R., Rome, New York
(Business) Phi Sigma Kappa; Vice President,
President; Delta Sigma Pi; I.F.C.



CARLTON, RONALD R., Endicott, New York
(Chemistry) American Chemical Society; Fencing;
Intramurals



CARPENTER, BRITT C., Prattsburg, New York
(Electrical) American Institute of Electrical
Engineers



CARR, MARY E., Rochester, New York
(Retailing) Student Council; Newman Club;
Modern Jazz Society



CARR, WAYNE R., High Bridge, New Jersey
(Business) Society for the Advancement
of Management



CARTER, RUSSEL B., Rochester, New York
(Electrical) I.R.E., President; Lettermen's Club,
Secretary-Treasurer, President; A.I.E.E.; Golf;
Intramurals



CASE, NELSON S., Alexandria Bay, New York
(Chemistry) American Chemical Society, Treasurer,
Vice President; Intramurals



CHACCHIA, DANIEL J., Geneva, New York
(Business)



CHLEBOVE, MARSHALL M., Allentown,
Pennsylvania (Printing) Pi Club; Intramurals



CHRISLER, WAYNE O., Avoca, New York
(Mechanical)



COHEN, FREYDA M., Rochester, New York
(Retailing) Phi Upsilon Phi; Women's Dorm
Council; R.A.A.; Hillel; Eta Mu Pi



CONANT, ROBERT K., New Hartford, New York
(Electrical) I.R.E.; A.I.E.E.; Choraliers

Bachelor of Science



CORDWELL, WAYNE A., Ogdensburg, New York
(Electrical) A.I.E.E.



CORVELLI, EDMUND J., Bronx, New York
(Printing) Sigma Pi; Intramurals



COSGROVE, ALAN P., St. Petersburg, Florida
(Photography) Men's Dorm Council

COWLEY, WILLIAM M., Saugerties, New York
(Business) Delta Sigma Pi; Basketball; Lettermen's Club

CROOK, HERBERT J., West Roxbury, Massachusetts
(Electrical) I.R.E.



CURRAN, JAMES, Detroit, Michigan
(Printing) Theta Xi, Chaplain; Pi Club



CURRAN, RICHARD G., Herkimer, New York
(Mechanical) A.S.T.M.E., Vice Chairman; Wrestling



CUSHMAN, DONALD R., Rochester, New York
(Electrical) I.R.E.; A.I.E.E., Treasurer; Forensic



D'AGOSTINO, FRANK J., East Rochester, New York
(Business)



DARRER, ELMER F., Rochester, New York
(Electrical) I.R.E.; A.I.E.E.



DAVIES, JOHN P., Rochester, New York
(Photography) Phi Sigma Kappa; I.F.C.; S.C.F.; Choraliers



DEAN, HERBERT R., Rochester, New York
(Printing) Theta Xi; Cheerleader; Basketball; Soccer; Pi Club; A.R.A.



DEFRANCESCO, JOHN B., Cape Vincent, New York
(Mechanical)



DELVAGLIO, PETER R., Stamford, Connecticut
(Printing) Pi Club; Newman Club



Bachelor of Science



DESTEFANO, DIANE J., Binghamton, New York
(Retailing) Young Democrats; Cheerleaders;
N.S.I.D.



DOBBELAERE, THOMAS A., Rochester, New York
(Electrical) A.I.E.E.; I.R.E.; Intramurals



DOWNES, LAWRENCE D., Rochester, New York
(Business) Phi Sigma Kappa, President; Delta Sigma
Pi, Chancellor; Student Council; I.F.C.; Reporter



DOYLE, RICHARD D., Kenmore, New York
(Electrical)



DUBICKI, CASIMER C., Baltimore, Maryland
(Photography) Delta Lambda Epsilon; Men's Dorm
Council; Student Council Photo Society
Reporter; Newman Club



DUBIEL, DONALD J., Utica, New York
(Mechanical)



DUNHAM, CHARLES E., Elmira, New York
(Electrical) Fencing; A.I.E.E.; I.R.E.; Lettermen's
Club



DZIWIS, WALTER J., Whitesboro, New York
(Mechanical) Baseball



DZURIK, STEVEN A., Cleveland, Ohio
(Printing) Student Council; Pi Club; Theta Xi



ELSON, GARY L., Medina, New York
(Business) Delta Sigma Pi



EVANS, ODELL C., Riverhead, New York
(Mechanical) American Society of Tool and
Manufacturing Engineers



EVERSHED, RICHARD J., Webster, New York
(Mechanical) American Society of Tool and
Manufacturing Engineers



FARRELL, STEPHEN M., Rochester, New York
(Photography) S.M.P.T.E.; S.P.S.E.



FATORA, DAVID A., Blairsville, Pennsylvania
(Photography) Delta Lambda Epsilon; Student
Council; S.M.P.T.E.

Bachelor of Science



FINKELSTEIN, WALTER, Allston, Massachusetts
(Mechanical)



FITZSIMMONS, THOMAS, Redwood, New York
(Mechanical) Ski Club; Newman Club; A.S.T.M.E.



FRAGALE, DONALD J., Joliet, Illinois
(Printing) Sigma Pi

FROMMANN, DAVID L., Poughkeepsie, New York
(Mechanical) American Society of Tool and
Manufacturing Engineers

GAGE, WALTER J., Penfield, New York
(Business)



GALLMANN, CLARENCE F., Belfast, New York
(Foods)

GEFFROY, BERNARD J. P., Rochester, New York
(Electrical) American Institute of Electrical
Engineers

GERNER, RALPH E., Lockport, New York
(Chemistry) American Chemical Society;
Intramurals



GILBERT, ROGER G., Watertown, New York
(Electrical) American Institute of Electrical
Engineers

GOTTSHALL, BRUCE H., Boyertown, Pennsylvania
(Photography) Photo Society

GOULD, FREDERIC R., Buffalo, New York
(Mechanical) American Society of Tool and
Manufacturing Engineers



GRABOWSKI, THOMAS S., Newport, Delaware
(Printing) Sigma Pi; Newman Club; I.F.C.

GRISWOLD, FRANZ R., Rochester, New York
(Business) Phi Sigma Kappa, Treasurer; Vice
President; Delta Sigma Pi; I.F.C.

GROEMMINGER, WILLIAM, Jr., Rochester,
New York (Mechanical) Phi Sigma Kappa;
A.S.T.M.E.



Bachelor of Science



GRONSKY, DARRYL, Rochester, New York
(Retailing) N.S.I.D., President; Hillel



GUISANDE, JAMES C., Rochester, New York
(Printing) Phi Sigma Kappa; Reporter, Mechanical
Superintendent; Pi Club



HABINAK, GERALD J., Cleveland, Ohio
(Printing) Theta Xi; Pi Club; Reporter; Tennis;
Lettermen's Club; WRIT; Intramurals



HALL, DAVID A., Warsaw, New York
(Chemistry) American Chemical Society



HAUTH, RONALD L., Buffalo, New York
(Electrical) A.I.E.E., Vice President; I.R.E.; Ski Club



HEACOCK, SUSANNE M., Hatboro, Pennsylvania
(Retailing) Delta Omicron, President; Fencing;
Dorm Council; I.S.C.; Student Council



HEESE, JOHN D., Rosthern, Saskatchewan, Canada
(Printing) Pi Club



HEISLER, PAMELA J., Manlius, New York
(Retailing) Eta Mu Pi, President, Vice President



HEISLER, STEWART R., Tamaqua, Pennsylvania
(Retailing) Cross Country



HERTZ, FREDRIC A., Glenside, Pennsylvania
(Printing) Theta Xi, Dorm Council; Pi Club

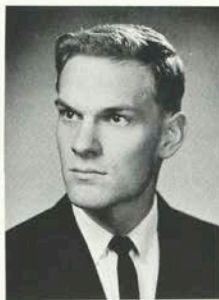

HETRICK, THOMAS A., Penn Yan, New York
(Mechanical) Tau Epsilon Phi



HIEH, NGO TU, Saigon, Vietnam
(Printing) Pi Club; Newman Club

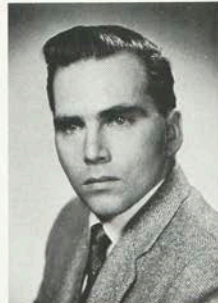

HOGLUND, HARRY W., East Moriches, New York
(Mechanical) Intramurals; A.S.T.M.E.



HOPKINS, GEORGE R., Trumansburg, New York
(Mechanical) Ski Club

Bachelor of Science



HRYCK, MICHAEL D., Johnson City, New York
(Electrical) I.R.E.; A.I.E.E.



HUDSON, ROBERT F., Cambridge, Massachusetts
(Printing) Student Council; Reporter; Techmila,
Printing Editor



HUGES, FRANK J., Union, New Jersey
(Printing) Pi Club; Gamma Epsilon Tau



HUNT, JANE C., Skaneateles, New York
(Retailing) Phi Upsilon Phi, President; Eta Mu Pi;
I.S.C., Secretary-Treasurer; Forensic



HUSTLER, JOHN B., Rochester, New York
(Photography) Delta Lambda Epsilon; Photo
Society; S.P.S.E.; Men's Residence Hall Advisor;
S.M.P.T.E., Secretary; Basketball



HUTTON, ROGER L., Lewiston, New York
(Printing) Gamma Epsilon Tau, Vice President,
President; Pi Club, Vice President; Reporter,
Advertising Manager; Baseball



ILARDO, JOSEPH J., Rochester, New York
(Chemistry) Performing Arts Council, President;
Choraliers, President; American Chemical Society;
Newman Club



JANKOWSKI, ROBERT J., Van Etten, New York
(Printing) Theta Xi, Vice President; Reporter,
Managing Editor, Editor-in-Chief; Gamma Epsilon
Tau, Secretary; Pi Club; Newman Club; I.F.C.

KAPPES, LEROY E., Hartsdale, New York
(Printing) Men's Residence Hall Advisor; Reporter,
Production Manager; Intramurals



KEELER, DAVID R., Granby, Connecticut
(Printing) Gamma Epsilon Tau; Pi Club,
Educational Chairman



KELLY, NANCY M., Auburn, New York
(Art and Design)



KESAVULU, THULASI A., Rochester, New York
(Printing) Soccer



KESTER, JOHN N., Rochester, New York
(Business)



KIDD, WAYNE L., Rochester, New York
(Electrical) American Institute of Electrical
Engineers



Bachelor of Science

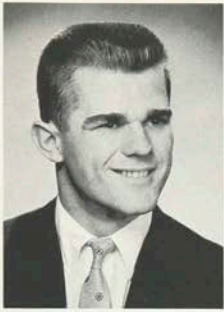

KIEFER, WILLIAM O., Queens Village, New York
(Printing) Gamma Epsilon Tau; Technila,
Associate Editor, Assistant Editor



KING, JAMES L., Corning, New York
(Mechanical)



KNOWLES, RODNEY W., Spencerport, New York
(Photography) Sigma Pi; S.P.S.E.



KOSKY, FRANK G., Yonkers, New York
(Electrical) A.I.E.E.; Intramurals



KOWALESKI, THOMAS B., Syracuse, New York
(Mechanical) Newman Club; A.S.T.M.E.



KOWALSKY, STEPHEN, Brooklyn, New York
(Mechanical) A.S.T.M.E.; Rifle Club



KRIZ, JOHN J., Kenosha, Wisconsin
(Printing) Fencing; Lettermen's Club; Gamma
Epsilon Tau; Pi Club; Sigma Pi, Vice President;
I.F.C.



KUHR, JAMES H., Otego, New York
(Electrical) A.I.E.E.



KUSHNER, BARRY, Liberty, New York
(Printing) Tau Epsilon Phi, Secretary; Basketball;
Lettermen's Club



LAKE, KAREN L., Niagara Falls, New York
(Foods)



LAMOUREUX, WILLIAM R., Schenectady,
New York (Printing) Theta Xi, Corresponding
Secretary; Basketball; Student Council; Men's Dorm
Council; Pi Club; Newman Club



LAPP, DIANE E., Henrietta, New York
(Retailing)



LARSON, RICHARD A., Stamford, Connecticut
(Printing) Tau Epsilon Phi, Secretary; Pi Club



LAZARUS, EDWARD M., Rochester, New York
(Printing) Tau Epsilon Phi, Chancellor; Hillel,
Secretary; I.F.C.

Bachelor of Science



LEAMAN, HOWARD A., Rochester, New York
(Printing) Sigma Pi; Techmila



LEFEBVRE, LEO P., Plattsburgh, New York
(Electrical) A.I.E.E., Intramurals



LEHMBECK, DONALD R., Buffalo, New York
(Photography) Delta Lambda Epsilon, *President, Treasurer*; Student Council; Men's Dorm Council, *Vice President*; Reporter; S.P.S.E.



LENTZ, FRANK W. Jr., Bethlehem, Pennsylvania
(Printing) Dorm Council; Student Council; Pi Club



LEVY, PAUL J., New York, New York
(Printing) Tau Epsilon Phi, *Chaplain*; Hillel, *Secretary, Treasurer*



LINK, EDWARD P., Rome, New York
(Electrical) Phi Sigma Kappa, *House Manager*



LOOS, JAMES H., Indianapolis, Indiana
(Photography)



LOVE, CARL G., Mt. Morris, New York
(Electrical) I.R.E.; A.I.E.E.; Intramurals

LYONS, DENNIS H., Macedon, New York
(Mechanical)



LYSENKO, NICHOLAS, Rochester, New York
(Electrical) Student Council; A.I.E.E.



MAENDER, OTTO W., Margaretville, New York
(Chemistry) Student Council; A.C.S.; Lettermen's Club; Soccer; Intramurals



MAIER, RICHARD C., Rochester, New York
(Retailing) National Society of Interior Designers



MALLORY, JOHN C., Deposit, New York
(Business) Dorm Council, *Treasurer*; Techmila, *Business Manager*



MALLOY, THOMAS M., Franklin Square, New York
(Printing) Tau Epsilon Phi, *Chancellor*; Pi Club; Newman Club; I.F.C.

Bachelor of Science



MALONE, DAVID L., Rochester, New York
(Photography) Delta Lambda Epsilon; S.M.P.T.E.



MANN, ROBERT G., Binghamton, New York
(Business) Delta Sigma Pi; Dorm Council; Student Council



MARCHETTI, WILLIAM J., Niagara Falls, New York
(Chemistry) American Chemical Society; Student Council



MARGESON, CHARLES W., Woodhull, New York
(Chemistry) American Chemical Society; Student Council



MARRIOTT, RICHARD L., West Seneca, New York
(Photography) Society of Photographic Scientists and Engineers



MARSH, SARAH R., Rochester, New York
(Retailing) Eta Mu Pi; Ski Club



MARSH, WILLIAM P., Seneca Falls, New York
(Mechanical)



MASTRELLA, AGNES M., Rochester, New York
(Retailing) Newman Club, Secretary, Vice President



MATTHIES, ALAINE S., Pittsford, New York
(Retailing)



McADAM, ROBERT K., Rochester, New York
(Electrical) I.R.E.; A.I.E.E.



McCAFFREY, ROBERT W., Cambridge, Massachusetts
(Printing) Phi Sigma Kappa; Gamma Epsilon Tau; Pi Club; Newman Club



McCANN, JAMES J., Rochester, New York
(Electrical) Sigma Pi, Treasurer; I.R.E.; A.I.E.E.; Student Council



McCARTNEY, MARY K., Rochester, New York
(Foods) Delta Omicron; Newman Club; Ski Club; U.G.H.



McGILLICUDDY, DANIEL, Rochester, New York
(Business) Student Council, Vice President; Delta Sigma Pi, Chancellor; Reporter, Public Relations Director; Young Republicans, Treasurer, President

Bachelor of Science



McHENRY, JOHN A., Buffalo, New York
(Printing) Sigma Pi, Vice President, Treasurer,
Historian; Men's Dorm Council; Men's Residence
Hall, Advisor; Gamma Epsilon Tau; Pi Club



McKEITHAN, CAROL B., Rochester, New York
(Electrical) I.R.E.; A.I.E.E.; A.R.A., Secretary



MICANEK, GARY A., Lynch, Nebraska
(Photography) Delta Lambda Epsilon; Photo
Society; S.P.S.E.; S.C.F.; WITR



MILLER, RAYMOND E., Montrose, Pennsylvania
(Electrical) A.I.E.E.; Student Council



MIRABELLA, FRANK R., Rochester, New York
(Chemistry)



MLYNARCZYK, WILLIAM, Rochester, New York
(Mechanical) A.S.T.M.E.



MOLNAR, ROBERT J., Medina, New York
(Printing) Newman Club; Pi Club



MOWERS, GARY P., Black Creek, New York
(Mechanical)

MURPHY, CHARLES F., Newfield, New York
(Chemistry) A.C.S.



MURRAY, GEORGE E., Norfolk, New York
(Photography) Sigma Pi; Student Council, Vice
President; Newman Club, President; Reporter



MUSCATE, LOUIS S., Rochester, New York
(Business) S.A.M.; Fencing



NEWCOMB, WARD T., Castile, New York
(Printing) Pi Club; A.S.T.M.E.; International Affairs
Club



NEWELL, CHARLES N., Rochester, New York
(Electrical) A.I.E.E.; Student Council



NEWSOM, JOHN F., Brockton, Massachusetts
(Printing) Theta Xi, Secretary; I.F.C.; Reporter,
Circulation Manager; Intramurals

Bachelor of Science



NICHOLAS, GLENN L., Rochester, New York
(Printing) Reporter; Pi Club



NICHOLS, GARY E., Red Creek, New York
(Mechanical)



NICHOLS, GERALD R., Canajoharie, New York
(Electrical) I.R.E.; A.I.E.E.



NING, ROBERT Y., Baghbanpura, Lahore, West
Pakistan (Chemistry) International Affairs Club,
President; American Chemical Society



OLIN, GRETCHEN E., Horseheads, New York
(Retailing) Delta Omicron, Recording Secretary;
I.S.C. President; Women's Dorm Council; Ski Club



O'MALLEY, THOMAS F., Massapequa, New York
(Retailing)



O'SULLIVAN, JOHN F., Manhasset, New York
(Printing) Young Republicans Club, Vice President;
WITR, Secretary-Treasurer; Theta Xi; Newman
Club; Pi Club



PAILLE, DOUGLAS P., Oakfield, New York
(Business)



PALMER, DONALD M., Batavia, New York
(Mechanical) Ski Club



PEEK, FREDERICK J., Pultney, New York
(Electrical) A.I.E.E., Publicity Chairman



PETCHE, KENNETH S., Strongsville, Ohio
(Photography) Delta Lambda Epsilon; S.P.S.E.



PLANE, STEVEN G., Rochester, New York
(Business)



PROVAN, ALEXANDER R., Rochester, New York
(Printing) Pi Club



PURDY, DONALD W., Cato, New York
(Business) Society for the Advancement
of Management

Bachelor of Science



QUANT, DONALD J., Rochester, New York
(Electrical) A.I.E.E.; Student Council; Rifle Club;
Intramurals



QUENELL, ROBERT L., Rochester, New York
(Chemistry) American Chemical Society



RAPKIN, MYRON C., Rochester, New York
(Chemistry) Alpha Phi Omega; Chess Club,
President; A.C.S.; Student Council; Hillel

RAPP, DAVID G., Rochester, New York
(Electrical) A.I.E.E.; I.R.E.; Intramurals

REIGELSPERGER, JOHN E., Wayland, New York
(Business)



RICE, NEIL O., Allentown, Pennsylvania
(Printing) Sigma Pi, Sergeant-at-Arms; Gamma
Epsilon Tau; Pi Club; Men's Dorm Council,
Secretary; Baseball; Intramurals

RITTER, DONALD G., Morrisonville, New York
(Business) Ski Club

ROBERSON, WAYNE C., Worcester, Massachusetts
(Retailing) Eta Mu Pi; N.S.I.D.; Performing Arts;
Modern Jazz Society; Newman Club

RODE, PAUL E., Oil City, Pennsylvania
(Electrical) Lettermen's Club; Wrestling

RODECKER, DOROTHY A., Geneva, New York
(Retailing) Eta Mu Pi, Secretary, Treasurer

ROONEY, MICHAEL F., Williamstown, Massachu-
setts (Printing) Theta Xi; WITR, President; Base-
ball; Pi Club; Newman Club



ROSENBERG, MICHAEL, New Hyde Park, New
York (Printing) Tau Epsilon Phi, Recording Secre-
tary, Chaplain; Hillel, Social Chairman; Chess Club

ROSS, WARREN B., Syracuse, New York
(Retailing) Phi Sigma Kappa; I.F.C.; Intramurals

ROSSER, JACQUELYN A., Saratoga Springs, New
York (Retailing) Phi Upsilon Phi; Eta Mu Pi;
Women's Dorm Council; Modern Jazz Society



Bachelor of Science



ROTTKAMP, ROGER, J., Jr., Elmont, New York
(Printing) Pi Club; Sigma Pi



RUGGERIO, PAUL A., Swansea, Massachusetts
(Photography) Newman Club, Treasurer; S.P.S.E.;
S.M.P.T.E.



RUSSER, JOHN M., Rochester, New York
(Business)



RYAN, BARRY D., Hilton, New York
(Electrical) A.R.A.; A.I.E.E.



SAGGESE, PHILIP, G., Jr., Red Hook, New York
(Business) Delta Sigma Pi, Treasurer



SANELLI, PAUL A., Holcomb, New York
(Business)



SCHUESSLER, PHILIPP, Potters Hollow, New York
(Chemistry) American Chemical Society;
Forensic Society

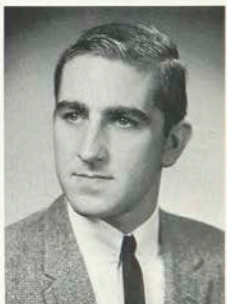

SCHULT, CHARLES F., Scotia, New York
(Retailing) Chess Club



SCOLNICK, GARY H., Lake Mohegan, New York
(Printing) Sigma Pi; I.F.C.; Pi Club; Intramurals



SEABLOM, ERIC L., East Rochester, New York
(Mechanical)



SEMENICK, FRANCIS R., Buffalo, New York
(Electrical) I.R.E.; A.I.E.E.



SHAFFER, JOHN R., Cuba, New York
(Mechanical) Intramurals



SHAY, HARRIS P., Peterboro, New York
(Electrical) Choraliers; S.C.F.; I.R.E., Publicity
Chairman; A.I.E.E.



SHOLLEY, WILLIAM T., Hershey, Pennsylvania
(Printing) Forensic Society; Men's Dorm Council;
Student Council; Reporter; WITR; Men's Residence
Hall, Advisor; Pi Club; Choraliers; Ski Club

Bachelor of Science



SINE, HARRISON E., Rochester, New York
(Chemistry) Fencing; American Chemical Society



SIRIANNI, DONALD J., Rochester, New York
(Mechanical)



SLOAN, WILLIAM K., Rochester, New York
(Printing) Theta Xi, Secretary; Reporter; Pi Club;
Men's Dorm Council; I.F.C.



SMITH, MARCIA R., Rochester, New York
(Retailing)



SOUCEK, FRANK C., Berwyn, Illinois
(Printing) Wrestling; Men's Dorm Council



SPEARS, AUDREY C., Avoca, New York
(Mechanical)



SPRING, WILLIAM C., Tenafly, New Jersey
(Photography) Baseball; Wrestling, Manager;
Student Council; Lettermen's Club



St. GEORGE, JOSEPH, Rochester, New York
(Business)

STANAT, PHILIP D., Rochester, New York
(Business) Fencing



STEIN, IRA S., Rockville Center, New York
(Photography) Delta Lambda Epsilon, Corresponding
Secretary; Photo Society; S.P.S.E.



STINAUER, ANTON G., Franklin Square, New
York (Mechanical) American Society of Tool and
Manufacturing Engineers



STOCKWELL, DANIEL W., Jamestown, New York
(Retailing) Eta Mu Pi; Intramurals; Student Council



STONE, ALAN J., Honeoye, New York
(Mechanical) A.S.T.M.E., President, Treasurer;
Chess Club; Intramurals



STONE, DANA M., Poughkeepsie, New York
(Retailing) Theta Xi; Rifle Club; Newman Club

Associate in Applied Science

ABEL, FRED C., Indianapolis, Indiana
(Photography)



ABRAMS, LYN J., Cincinnati, Ohio
(Printing) Modern Jazz Society

ACQUAVIVA, PHILIP C., Hartford, Connecticut
(Photography) Society of Photographic Scientists
and Engineers



AGNER, DWIGHT E., Continental, Ohio
(Printing) Gamma Epsilon Tau; Pi Club, Secretary;
Student Christian Fellowship



ALBRIGHT, RICHARD A., Amsterdam, New York
(Electrical) Golf; Newman Club; Intramurals

ALESSI, ELIZABETH, Rochester, New York
(Retailing) Eta Mu Pi; Modern Jazz Society



ALLARDICE, BEVERLY J., Rochester, New York
(Retailing) Delta Omicron, Ski Club



ALTON, ALFRED J., Sauquoit, New York
(Chemistry) American Chemical Society

ALTPETER, LEE S., Baltimore, Maryland
(Printing) Sigma Pi; Pi Club; Men's Dorm Council,
Vice President

AMATO, FREDERICK J., Rochester, New York
(Electrical) Baseball; Modern Jazz Society



AMBROSINO, FRANCIS A., Mechanicville, New
York (Art and Design)

ANDREWS, CAROL J., Rochester, New York
(Business) Delta Omicron

ANDRUS, PETER D., New Hartford, Connecticut
(S. A. C.) Ski Club, Vice President; N.S.I.D.

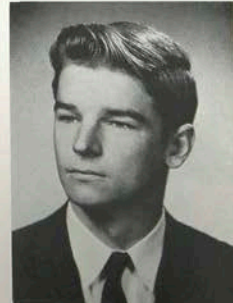

Associate in Applied Science



ANSON, FRANK M., Bayside, New York
(Printing) Golf; Ski Club; Pi Club



ARNEY, JON A., York, New York
(Business)



ATKINS, NEIL F., Auburn, New York
(Mechanical) A.S.T.M.E., Treasurer; Ski Club



ATTINASI, LAURENCE R., Rochester, New York
(Retailing) Modern Jazz Society, President;
N.S.I.D.; Pi Club

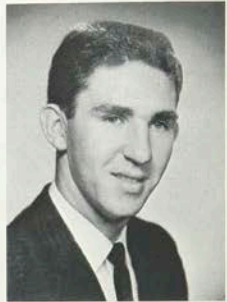

AUSTIN, NYHL M., Troupsburg, New York
(Electrical) Baseball



BABOCSI, JOSEPH, Mt. Morris, New York
(Electrical) Soccer



BACKUS, KAREN M., Rochester, New York
(Art and Design) Delta Omicron; Student Council
Newman Club; R.A.A.



BADER, ROBERT E., Rochester, New York
(Mechanical) Hockey

BAILEY, WARD E., Oswego, New York
(Mechanical)

BAKER, SHARON L., Newark, New York
(Art and Design) Delta Omicron, Publicity Chair-
man; A.S.A.S.; Fencing; Newman Club; Ski Club;
Modern Jazz Society



BARAZZOTTO, RICHARD, New York, New York
(Photography) Alpha Phi Omega, Sergeant-at-
Arms; Photo Society; S.P.S.E.



BARDEN, JOAN M., Candor, New York
(Retailing) Techmila; Eta Mu Pi; Retailing Club



BARISH, STEVEN I., Philadelphia, Pennsylvania
(Printing) Tau Epsilon Phi; Hillel; Reporter



BARKER, THOMAS B., Rochester, New York
(Photography) Delta Lambda Epsilon; S.P.S.E.



Associate in Applied Science



BAKER, WILLIAM A., Walworth, New York
(Mechanical)

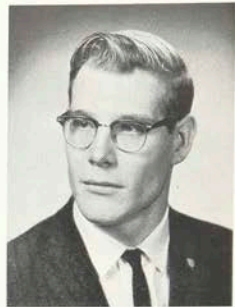

BARNED, RICHARD D., Rochester, New York
(Electrical)



BAROODY, DAVID A., Manchester, New York
(Business) Society for the Advancement of
Management



BARRON, ROBERT L., Rochester, New York
(Mechanical)



BARTHOLOMEW, LARRY C., Sanford, Michigan
(Photography) Alpha Phi Omega, Vice President;
Newman Club; S.P.S.E.; Photo Society



BASSEN, STANLEY M., Whitestone, New York
(Printing) Hillel; Hall Gazette; Men's Dorm Council



BATTES, JACQUES W., Cleveland, Ohio
(Retailing) Sigma Pi; Intramurals



BAUER, PATRICIA A., Rochester, New York
(Business) Newman Club



BECK, ROBERT H., Glen Cove, New York
(Printing) Tau Epsilon Phi, Social Chairman; Hillel



BEMAN, LARRY F., Webster, New York
(Electrical)



BENUCCI, RONALD A., Newark, New Jersey
(Printing)



BERNSTEIN, EILEEN J., Rochester, New York
(Business) Ski Club; Hillel



BEST, DAVID W., Rochester, New York
(Art and Design)



BINAZESKI, MICHAEL J., Rochester, New York
(Mechanical)

Associate in Applied Science

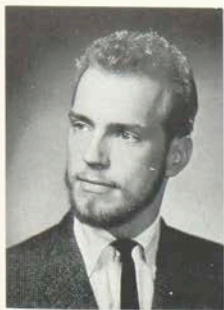

BLISS, ROGER A., Short Hills, New Jersey
(Art and Design)



BLUMENFELD, MARK H., White Plains, New York
(S. A. C.)



BOGART, DONALD R., Bath, New York
(Electrical) Student Council



BOMBACE, LOUIS V., Bronxville, New York
(Printing)



BONACCI, STEPHEN A., Seneca Falls, New York
(Electrical) Newman Club



BONALDI, ARLENE J., Rochester, New York
(Business) Ski Club



BOWSER, JOHN H., North East, Pennsylvania
(Photography) Alpha Phi Omega, Corresponding Secretary

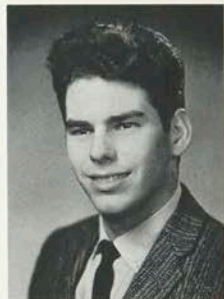

BOYD, WILLIAM J., Jr., Sewickley, Pennsylvania
(Photography)

BREW, HOWARD W. Bergen, New York
(Mechanical)



BROCKWAY, GARY R., North Bangor, New York
(Retailing) Baseball; WRIT; Intramurals

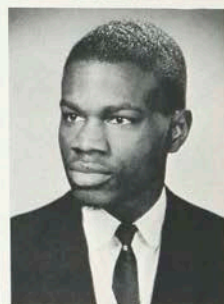

BROWN, WILLIAM H., Riverhead, New York
(Chemistry) Men's Dorm Council; Performing Arts



BRUEHS, WALTER A., Glen Head, New York
(Chemistry) Phi Sigma Kappa; Choraliers; Ski Club



BUCKHOLTZ, DAVID W., Westbury, New York
(Printing) Theta Xi



BUCKINGHAM, WILLIAM, Rochester, New York
(Business) Theta Xi

Associate in Applied Science



BUCKMAN, HENRY C., Honeoye Falls, New York
(Mechanical)



BULLINGTON, JOHN T., Hillsboro, Illinois
(Photography)



BURNS, ROBERT M., Caledonia, New York
(Printing) Modern Jazz Society



BUTLER, BARRY N., Rochester, New York
(Photography) Society of Photographic Scientists
and Engineers



BUTLER, WILLIAM K., Tenafly, New Jersey
(Electrical) Basketball



CAMPBELL, ELAINE R., Conesed, New Hampshire
(S.A.C.) Performing Arts, Secretary; S.C.F.



CARBONE, CARMEN C. T., Buffalo, New York
(Foods) Newman Club; Ski Club



CAREY, JUNE A., Troy, New York
(Art and Design) Delta Omicron; Choraliers,
Librarian, Secretary; Performing Arts



CARLSON, CARLA ANN, Keuka Park, New York
(Retailing)



CARPENTER, EDWARD W., Victor, New York
(Electrical) Amateur Radio Association



CATALLO, LORETTA J., Canandaigua, New York
(Art and Design) Phi Upsilon Phi; Newman Club;
A.S.A.S.



CERCHIO, N. L. III, Wilmington, Delaware
(Printing) Theta Xi; Basketball; Baseball; Reporter,
Sports Editor



CHAPP, PAUL R., Buffalo, New York
(Art and Design) Modern Jazz Society



CHEBBY, ROBERT J., Fairfield, Connecticut
(Photography)

Associate in Applied Science



CHOATE, WALLACE W., Alden, New York
(Mechanical)



CHRIST, DIANE D., Rochester, New York
(Business)



CHRIST, KATHRYN J., Rochester, New York
(Business) Delta Omicron



CIHAN, JAMES R., Rochester, New York
(Mechanical)



CLAPPER, BETTY L., Rochester, New York
(Business)



CLAPSADDLE, H. BARTON, Cooperstown, New York
(Photography) Photo Society; Modern Jazz Society



CLARKE, JOEL E., Furlong, Pennsylvania
(Printing) Pi Club



CLAGENS, MARY ANN, Rochester, New York
(Business)

COHEE, DONALD R., Northfield, Illinois
(Photography) Delta Lambda Epsilon;
Photo Society



COLANGELO, ANTHONY C., Little Falls, New York
(Chemistry) American Chemical Society



COLEMAN, ANN R., Rochester, New York
(Foods)



COLLINS, KATHLEEN A., Syracuse, New York
(Art and Design) Phi Upsilon Phi; Chaplain;
Newman Club; A.S.A.S.



COLWAY, DAVID E., Rochester, New York
(Business)



CONKLIN, ALAN B., Binghamton, New York
(Electrical) Men's Dorm Council, President; Soccer

Associate in Applied Science



CONLEY, MARGARET A., Silver Creek, New York
(Business) Phi Upsilon Phi



COOK, EARL C., Brownville, New York
(Chemistry)



COONEY, JAMES M., Salamanca, New York
(Mechanical) A.S.T.M.E.; Intramurals



CORNISH, RONALD F., Naples, New York
(Electrical)



CORTI, KATHARINE A., North Tonawanda, New York
(Art and Design) WITR, Engineer; Women's Dorm Council, Social Chairman; Phi Upsilon Tau; Student Council, Secretary; Reporter; A.S.A.S.

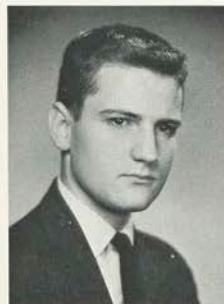

COVINGTON, WALTER L., Richmond, Virginia
(Photography)



CRAIG, JOHN R., Pittsburgh, Pennsylvania
(Art and Design)



CROTTY, MARTIN A., Buffalo, New York
(Printing)

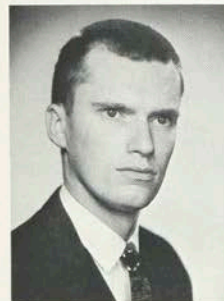

CUMMINS, BARRY D., Rochester, New York
(Business)



CURTIS, ROBERT L., Sacketts Harbor, New York
(Chemistry)



DADKO, DONALD R., West Allis, Wisconsin
(Printing) Phi Sigma Kappa; Reporter



DAMBRA, BARTON, Elba, New York
(Business) Delta Sigma Pi; Student Council; Intramurals; S.A.M., Vice President



DASH, LORRAINE, J., Rochester, New York
(Retailing)



DAVENPORT, ROBERT P., Spencerport, New York
(Mechanical) Soccer

Associate in Applied Science

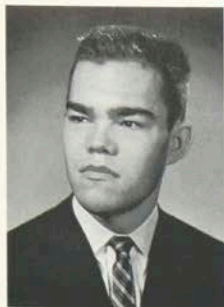

DAVEY, JOSEPH W., Hilton, New York
(Printing) Student Christian Fellowship; Young
Republicans



DAVIDHAZY, ANDREW, Seattle, Washington
(Photography) Soccer



DAVIS, WILLIAM C., Phelps, New York
(Mechanical)

DAVIS, WILLIAM W., Levittown, New York
(Printing) Gamma Epsilon Tau; Phi Sigma Kappa;
WITR; WRIT

DAWSON, RICHARD W., Spencerport, New York
(Mechanical) Wrestling; Lettermen's Club;
A.S.T.M.E.



DEER, ALYCE A., Rochester, New York
(Business)

DEFAZIO, DONALD F., Lewiston, New York
(Photography) Phi Sigma Kappa; Photo
Society; S.P.S.E., Intramurals

DEJOHN, JOSEPH A., Rochester, New York
(Business) R.A.A., President; Newman Club,
Social Chairman; Intramurals



DELLES, FREDERICK M., Rochester, New York
(Chemistry) American Chemical Society

DENNIS, GEORGE W., Sherburne, New York
(Mechanical) Basketball

DERYCKE, THOMAS F., Rochester, New York
(Business) Society for the Advancement of
Management



DERYCKE, WILLIAM R., Holcomb, New York
(Mechanical)

DESARRA, RICHARD L., Rochester, New York
(Business)

DESEYN, MARY K., Williamson, New York
(Chemistry)



Associate in Applied Science



DICESARE, THOMAS L., Rochester, New York
(Mechanical)



DICKINSON, DONALD A., Greenwich, Connecticut
(Photography) Photo Society; Modern
Jazz Society



DIERKS, FRANKLIN M., Hinsdale, Illinois
(Printing) Techmila, Scheduling Manager; Alpha
Phi Omega; Pi Club; WITR



DODGEN, JACK M., Rochester, New York
(Printing) Pi Club, President; Gamma Epsilon Tau



DOODY, MERILYNN K., Rochester, New York
(Chemistry) Newman Club; Choraliers



DOYLE, LEO G., Rochester, New York
(S.A.C.)



DRANEY, ROBERT J., East Orange, New Jersey
(Printing) Theta Xi, Baseball



DRATEWKA, SLAWOMIR, New York, New York
(Printing) Gamma Epsilon Tau; Techmila



DUNN, JON C., Berkley, Michigan
(Photography) Men's Dorm Council, Social Chair-
man; Photo Society



DUPAL, JOYCE C., Cleveland, Ohio
(Photography) Choraliers; Newman Club;
Photo Society



EDDY, DONALD F., Phoenix, New York
(Photography) Ski Club



EDELSTEIN, ALAN A., Teaneck, New Jersey
(Printing) Tau Epsilon Phi, Social Chairman; Hillel;
Gamma Epsilon Tau; Ski Club; Pi Club



EDMONDSON, ROGER W., Phoenix, New Jersey
(Printing) Pi Club; Reporter



EHLE, RICHARD S., Rochester, New York
(Chemistry) American Chemical Society

Associate in Applied Science



EISENBERG, STEVEN J., Roslyn Heights, New York (Photography) Alpha Phi Omega; Rifle Club, President; S.P.S.E.; Hillel; Photo Society



ELLSWORTH, LYNN A., Rochester, New York (Business)



ENG, ALFRED, Brooklyn, New York (Photography)

ENSIGN, GARY C., Rochester, New York (Business) S.A.M.; Young Republican Club

ENTIN, JOEL H., Brooklyn, New York (Photography)



ERBLAND, RICHARD D., Rochester, New York (Retailing) Phi Sigma Kappa; Eta Mu Pi; I.F.C.; Newman Club; Student Council

EYTON, JOHN R., Atikokan, Ontario, Canada (Photography) Society of Photographic Scientists and Engineers

EZARD, VERNA M., Caledonia, New York (S.A.C.)



EZICK, DOUGLAS E., South New Berlin, (Retailing)

FABREY, WILLIAM J., Rochester, New York (Electrical)

FAHY, GRENDA C., Rochester, New York (Retailing) Baseball; Intramurals



FARKAS, DALE M., New Hyde Park, New York (Photography) Tau Epsilon Phi, Corresponding Secretary; Chess Club

FEDELE, CLAUDE S., Miami, Florida (Photography)

FEDERATION, SANDRA M., East Rochester, New York (Retailing) Alpha Psi, Treasurer, Secretary; I.S.C.



Associate in Applied Science



FEHR, MILTON G., Belleville, Illinois
(Printing) Pi Club



FIELDS, NANCY J., Webster, New York
(Art and Design) Fencing



FILKINS, DUANE L., Jordanville, New York
(Chemistry) Modern Jazz Society



FINNERTY, JOHN G., Springfield, New Jersey
(Printing) Gamma Epsilon Tau, Educational
Chairman; Pi Club

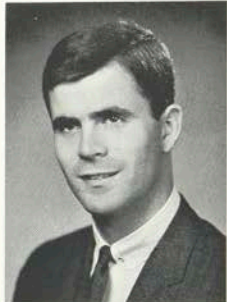

FISCHEL, KLAUS M., Uberlingen Bodensee,
West Germany (Photography)



FISCHER, ADDISON E., Rochester, New York
(Photography) Ski Club



FISCHER, MARTIN C., Scranton, Pennsylvania
(Printing) Pi Club



FISH, HAROLD, Wantagh, New York
(Printing) Soccer; Pi Club



FORAN, DAVID J., Rochester, New York
(Electrical) Basketball



FRAHM, THOMAS B., Park Ridge, Illinois
(Printing) Hockey Club, Co-Manager; Pi Club



FRANK, ROBERT M., Jamaica, New York
(Photography) Alpha Phi Omega; WITR; WRIT;
Photo Society; Hillel; Reporter



FRANKE, DAVID L., Kenmore, New York
(Chemistry) S.C.F., Social Chairman; WRIT;
American Chemical Society



FRANZ, CARL M., Cleveland, Ohio
(Photography) Photo Society; S.C.F.



FRECKLETON, MARIE E., Rochester, New York
(Art and Design)

Associate in Applied Science



FRELIER, KAREN J., Webster, New York
(Business) Delta Omicron



FREUNDLICH, GERROLD, New York, New York
(Printing) Golf



FRISCH, THOMAS E., Rochester, New York
(Chemistry) Soccer; Intramurals



FULMER, GEORGE G., Silver Spring, Maryland
(Photography) Delta Lambda Epsilon; Ski Club



FUSCO, ROBERT P., Baldwin, New York
(Printing) Newman Club; Pi Club; Wrestling,
Manager; Reporter



GALLAHUE, JOHN D., Rochester, New York
(Electrical) Hockey Club



GARFIELD, STANLEY D., Belmont, Massachusetts
(Printing) Men's Dorm Council, Treasurer; Pi Club



GATH, DOUGLAS L., Avon, New York
(Business) Society for the Advancement of
Management

GEIGER, WILLIAM S., Palisades, New Jersey
(Mechanical) Chess Club; Hockey Club



GEMINN, GARY C., East Rochester, New York
(Mechanical) American Society of Tool
Manufacturing Engineers



GEORGE, JOHN D., Rochester, New York
(Business) Society for the Advancement
of Management



GEWERTZ, RACHEL, Rochester, New York
(Business) Techmila; Hillel



GIAMMATTEO, PHILIP J., Brooklyn, New York
(Printing) Gamma Epsilon Tau



GILSON, KEVIN R., Marcellus, New York
(Photography) Choralliers; Alpha Phi Omega,
Secretary; Newman Club, Public Relations;
Performing Arts



Associate in Applied Science



GIVEN, JOHN C., Endicott, New York
(Mechanical)



GLAZER, RONALD, Elmont, New York
(Photography) Tau Epsilon Phi, Corresponding
Secretary; Reporter; Hillel



GODETTE, JILL Y., Rochester, New York
(Art and Design) Student Christian Fellowship;
A.S.A.S.

GOHRINGER, PETER H., Rochester, New York
(Art and Design)



GOLDBERG, BETH M., Baltimore, Maryland
(Art and Design) Hillel, President Ski Club



GOLDBERG, ERNEST, Wilmington, Delaware
(Printing) Pi Club; Reporter

GOLDENBERG, RONALD, Brooklyn, New York
(Photography) Society of Photographic Scientists
and Engineers



GOLDIN, MAURICE T., Ilion, New York
(Electrical) Intramurals



GOODWIN, PEGGY J., Webster, New York
(Business) Student Christian Fellowship,
Secretary

GRABOWSKI, ELAINE E., Cleveland, Ohio
(Retailing) Delta Omicron, Social Chairman;
Women's Dorm Council; N.S.I.D.

GRAMMATICO, STEVEN J., Rochester, New York
(Chemistry)



GRANER, RONALD F., Coldspring, New York
(Foods) Men's Dorm Council; WRIT;
Alpha Phi Omega

GRANT, ROGER A., Geneva, New York
(Photography) S.C.F.; Photo Society



GRAPENSTETER, MICHAEL S., Rochester, New
York (Retailing)

Associate in Applied Science



GRAY, LINDA S., Rochester, New York
(Business)



GRAZIANO, RICHARD J., Syracuse, New York
(Mechanical)



GREEN, ROBERTA U., Lisbon, New York
(Business) Choralliers

GREENBERG, HARVEY M., Gary, Indiana
(Photography) Delta Lambda Epsilon; Alpha
Phi Omega; Men's Dorm Council; WITR;
S.P.S.E.; Ski Club

GREENFIELD, GARY R., Hewlett, New York
(Photography) Hillel; Alpha Phi Omega



GREGOIRE, JOSEPH G., Thetford Mines, Quebec,
Canada (Photography) Delta Lambda Epsilon;
Photo Society; Newman Club



GUPTA, VIJAI, Rochester, New York
(Electrical) Wrestling



GUSTIN, DOUGLAS E., Vestal, New York
(Mechanical) Theta Xi; Basketball; Baseball



HADISOEPRODJO, R. P., Washington, D. C.
(Printing) Intramurals

HARRIS, RICHARD K., Rochester, New York
(Printing) Delta Sigma Pi; Student Council;
Young Republican Club

HARROLD, ROBERT M., Lyndonville, New York
(Retailing)



HART, JEAN F., Rochester, New York
(Photography) Delta Lambda Epsilon

HARTMAN, JOHN F., Rochester, New York
(Mechanical) American Society of Tool and
Manufacturing Engineers

HARVEY, MARGO J., Constantia, New York
(Retailing) Phi Upsilon Phi



Associate in Applied Science



HARVICK, THOMAS M., Rochester, New York
(Printing) Pi Club



HASSETT, DONALD R., Rochester, New York
(Business) Society for the Advancement
of Management



HAUER, EDWARD C., Avon, New York
(Chemistry) American Chemical Society



HAVENS, ROSS D., East Hampton, New York
(Chemistry) American Chemical Society



HAVENS, THOMAS G., Cato, New York
(Photography)



HELLER, KAREN L., Elmont, New York
(S. A. C.) Hillel; Ski Club; Student Society
of Designer Craftsmen



HENDERSON, DONALD L., Macedon, New York
(Foods) Newman Club



HENDRICKSON, MAGDALENA F., Rochester,
New York (Chemistry)



HEWES, BONNIE G., Leroy, New York
(Business)



HOCKER, LEE A., Sherman Oaks, California
(Photography) Delta Lambda Epsilon; Fencing;
S. P. S. E.



HODGES, EILEEN D., Sherburne, New York
(Business)



HODGES, PATRICIA J., Rochester, New York
(Business) Newman Club



HOFFMANN, MARTIN F., Albany, New York
(Mechanical) Soccer



HOH, THOMAS G., Rochester, New York
(Mechanical)

Associate in Applied Science



HOLZSCHUH, ELAINE M., Java Center, New York
(Retailing) Eta Mu Pi, Vice President; Reporter,
Alumni Editor; N.S.I.D.; Modern Jazz Society,
Secretary



HOPPE, RICHARD A., Rochester, New York
(Mechanical) Student Council



HOWARD, LESLIE B., Liberty, New York
(Photography) WRIT; Photo Society; Tau Epsilon
Phi; I.F.C.



HRYHORENKO, EWHEN B., Rochester, New
York (Electrical)



HUBER, PAUL S., Naples, New York
(Mechanical) Choraliers



HUNT, RAMONA K., Belvue, Washington
(Art and Design) Alpha Psi, Pledge Mistress; S.C.F.



HUNT, ROBERT W., Fair Lawn, New Jersey
(Printing) Pi Club



HUTCHINS, ROBERT E., East Rochester, New
York (Business) Ski Club

JAMELE, VICTOR D., Ithaca, New York
(Electrical) Newman Club, Educational Chairman



IHNEN, LARRY P., Montvale, New Jersey
(Art and Design)



IPPOLITO, EMILY M., Rochester, New York
(Business) Newman Club



JACKLING, RAYMOND L., Hilton, New York
(Mechanical)

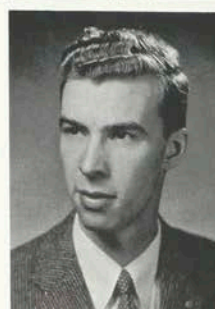

JACKSON, KINGSLEY W., Westmount, Quebec,
Canada (Printing) Pi Club



JAMES, ROBERT W., Rockwood Hills, Wilmington,
Delaware (Art and Design)

Associate in Applied Science

JASINSKI, DIANE P., Baltimore, Maryland
(Photography) Newman Club



JEWSBURY, MARY A., Kent, New York
(Business) Delta Omicron; Modern Jazz Society



JOHANNES, NANCY L., Belmont, New York
(Foods) Student Christian Fellowship

JOHNSON, JERRY C., Walden, New York
(Photography)



JOHNSON, KAREN L., Rochester, New York
(Business) Delta Omicron



JUDD, DOUGLAS A., Waterloo, New York
(Electrical)

KADEL, LESLIE I., Cleveland, Ohio
(Printing) Theta Xi, Historian; Pi Club



KALNINS, ANDRIS, Rochester, New York
(Mechanical)



KAM, SHELDON L., S. Euclid, Ohio
(Photography) Society of Photographic Scientists
and Engineers

KARDA, TIMOTHY P., Cleveland, Ohio
(Printing) Men's Dorm Council; Gamma Epsilon
Tau

KARJONO, BERNARDUS, Washington, D.C.
(Printing)



KASSEL, THEODORE M., Syracuse, New York
(Mechanical) Hillel

KATZ, JEROME, Long Island City, New York
(Photography) S.M.P.T.E.; S.P.S.E.



KAUFFMAN, RICHARD G., Rochester, New York
(Mechanical)

Associate in Applied Science



KAUT, STANLEY W., East Northport, New York
(Electrical) Basketball; Newman Club



KEISER, WILLIAM S., Dewitt, New York
(Mechanical)



KELLER, JAMES A., Warsaw, New York
(Mechanical) Baseball; Intramurals



KELLOGG, GERALDINE M., Black River, New York
(Business) Choralliers; Cheerleaders



KELLY, WILLIAM J., Rochester, New York
(Electrical) American Institute of Electrical Engineers



KELLY, WILLIAM R., South Hamilton, Massachusetts (Printing) Techmila, Assistant Editor; Gamma Epsilon Tau; Pi Club



KENNEDY, WAYNE C., Massena, New York
(Chemistry)



KETCHUM, JOY A., Palmyra, New York
(Retailing) Women's Dorm Council; Phi Upsilon Phi; Social Chairman

KING, LINDA L., Fairport, New York
(Retailing) Phi Upsilon Phi; Eta Mu Phi



KINGSTON, DONALD P., Rochester, New York
(Mechanical) Student Council

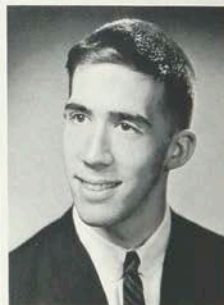

KITCHEN, DENIS A., Kenmore, New York
(Printing) Forensic Society; Tau Kappa Alpha; WITR; Student Council, Gamma Epsilon Tau; S.C.F.



KLEIN, LAWRENCE E., Rochester, New York
(Electrical) Amateur Radio Association



KLIM, RAYMOND T., Rochester, New York
(Business) Society for the Advancement of Management



KLINGA, B. GUNNAR, Rochester, New York
(Electrical) Soccer; Theta Xi

Associate in Applied Science



KLOSE, PETER P., Bronx, New York
(Photography)



KNAB, DONALD I., Spencerport, New York
(Mechanical) Forensic



KNOKE, CURT, Appleton, Wisconsin
(Photography) Delta Lambda Epsilon



KOETZ, THEODORE F., Rochester, New York
(Business)



KOHLER, JAMES E., Pittsford, New York
(Printing) Pi Club; WITR; Reporter; Wrestling



KOMOROWSKI, GEORGE T., Rochester, New York
(Mechanical)



KONIG, ROBERT, Rochester, New York
(Chemistry) American Chemical Society



KORNBRUST, FREDERICK J., Ilion, New York
(Electrical)



KOSBAB, RICHARD E., Rochester, New York
(Electrical)



KRAMER, ROGER H., New York, New York
(Photography) Alpha Phi Omega; S.P.S.E.; Hillel;
Fencing



KRUPNICK, JAMES F., Rochester, New York
(Business)



KUBALA, RICHARD E., Newport, New York
(Electrical)



KUHLER, CHARLES D., Huntington, New York
(Printing) Gamma Epsilon Tau; Reporter;
Wrestling



KUHN, HENRY J., Irvington-on-Hudson, New York
(Printing) Tau Epsilon Phi, Historian; Gamma
Epsilon Tau; Reporter; United Greek Herald;
S.A.M.; Hillel

Associate in Applied Science



KURTZ, RICHARD J., Rochester, New York
(Mechanical) Ski Club



KUSIV, ARTHUR J., Cranford, New Jersey
(Photography) Delta Lambda Epsilon; S.C.F.;
Choraliers; Photo Society



LACEY, WILLIAM J., Rochester, New York
(Photography)

LADUKE, NANCY K., Jamestown, New York
(Art and Design)

LANGFORD, JON D., Susquehanna, Pennsylvania
(Electrical)



LARSEN, BARBARA A., Rochester, New York
(Chemistry) American Chemical Society, Secretary

LATKA, HENRY C., Nyack, New York
(Electrical) Writ

LAUFER, SANFORD M., New Hyde Park
(Photography) Delta Lambda Epsilon; WITR; WRIT



LAVERNE, JACQUELINE, Rochester, New York
(Retailing) N.S.I.D.; Modern Jazz Society;
Newman Club; Ski Club

LAVINE, MONTE D., Rochester, New York
(Art and Design) Art School Art Society

LAWRENCE, JAMES F., Franklin, Virginia
(Photography) Choraliers; Techmila



LAZAREK, ALBERT M., Oswego, New York
(Mechanical)

LEACH, HENRY G., Ellenville, New York
(Printing) Pi Club

LEEDY, LARRY E., Wadsworth, Ohio
(Printing) Men's Dorm Council; Pi Club



Associate in Applied Science





LESCHANDER, SANDRA M., Rochester, New York
(Art and Design) Art School Art Society



LEWIS, JEFFREY B., New York, New York
(Printing) WRIT





LINDLEY, GEORGE A., Allentown, Pennsylvania
(Printing) Baseball



LINDSAY, GARY J., Rochester, New York
(Business) Delta Sigma Pi; S.A.M.



LOMBARD, JAMES P., Rochester, New York
(Retailing) Intramurals



LOMBARDO, MICHAEL M., Somerville, New Jersey
(Printing) A.R.A., President; Theta Xi, Pledgemaster;
WRIT, President; I.R.E.; Pi Club; Newman Club



LONG, RONALD A., Rochester, New York
(Chemistry)



LUDGATE, RICHARD A., Adams Basin, New York
(Mechanical)



LUERTZING, WILLIAM K., Rochester, New York
(Business) Society for the Advancement of
Management



LUTZ, CHARLES F., Rochester, New York
(Retailing)



LYON, DIANE M., Rochester, New York
(Business)



MacCONNELL, DOUGLAS, Bergen, New York
(Chemistry) Basketball

MacKAY, CHARLES W., Rochester, New York
(Electrical)

MacKERCHAR, DONNA N., Dresden, New York
(Chemistry) Women's Dorm Council

Associate in Applied Science



MAKWASI, ENOS W., Uganda, British East Africa (S. A. C.) Alpha Phi Omega; International Affairs Club; Soccer; Tennis; Lettermen's Club



MALLEY, CHARLOTTE R., East Rochester, New York (Art and Design) Choraliers; Performing Arts Council



MANICONE, CAROL L., Rochester, New York (Retailing) Eta Mu Pi; N.S.I.D.; Newman Club Modern Jazz Society

MANNING, GAIL A., Rochester, New York (Business) Alpha Psi; Reporter; I.S.C.

MARKS, THOMAS R., Geneva, New York (Art and Design)

MARLETTE, ROBERT H., Rochester, New York (Business) S.A.M.; Intramurals

MARSDEN, VIRGINIA A., Rochester, New York (Business) Ski Club, Secretary; Choraliers, Treasurer

MARSHALL, KATHLEEN, Rochester, New York (S. A. C.) Student Society of Designer Craftsmen



MARTELL, LAWRENCE F., Rochester, New York (Electrical)

MASON, SHEILA A., Delmar, New York (Retailing) Phi Upsilon Phi

MAYO, RAYMOND F., Troy, New York (Art and Design) WRIT; Modern Jazz Society; WITR



McCALLEN, MARGARET M., Watertown, New York (Retailing) Phi Upsilon Phi; Reporter, Newman Club

McCANN, LYNNE, Hilton, New York (Business)

McDONALD, WILLIAM J., Buffalo, New York (Art and Design) Phi Sigma Kappa; Student Council



Associate in Applied Science



McGLINCHEY, WILLIAM J., Philadelphia, Pennsylvania (Printing)



McKAY, DAVID A., Cleveland, Ohio (Photography) S.C.F.; Photo Society



McLAUGHLIN, CAROL A., Bound Brook, New Jersey (Retailing) Phi Upsilon Phi; Modern Jazz Society; Newman Club

McNAIRN, GARY J., Philadelphia, New York (Business) Society for the Advancement of Management



McQUEEN, JOHN M., Liverpool, New York (Printing) Pi Club; Soccer



MERCOMES, DIANE E., Detroit, Michigan (S.A.C.) Delta Omicron; I.S.C., Secretary-Treasurer; Student Council

MEROW, GAYLORD L., Cattaraugus, New York (Retailing) National Society of Interior Designers, Vice President



MERTIN, ROGER G., Stratford, Connecticut (Photography) Ski Club; Modern Jazz Society, Secretary



MESAROS, RONALD M., Plainfield, New Jersey (Art and Design) Theta Xi; Reporter, Art Director

MESOLELLA, RONALD E., Rochester, New York (Chemistry) American Chemical Society

MEYER, DALE, Norwalk, Ohio (Photography) Photo Society; Choralists



MEYER, ELIZABETH A., Olean, New York (Retailing) Phi Upsilon Phi; Eta Mu Pi; Cheerleaders; Modern Jazz Society; Newman Club

MIBAUM, ELLIOTT R., Rochester, New York (Art and Design)



MIHILLS, RONALD L., Three Rivers, Michigan (Photography) Sigma Pi; Student Council; Men's Dorm Council, Social Chairman; Photo Society; Ski Club

Associate in Applied Science



MILLER, JOHN E., Dexter, New York
(Mechanical)



MILLER, WILLIAM A., Shortsville, New York
(Business) Basketball; Baseball



MILON, JEAN P., Fort DeFrance, Martinique
(Photography) Newman; S.P.S.E.

MOORE, JOHN H., Merrick, New York
(Art and Design)

MORGAN, ROBERT C., Ridgewood, New Jersey
(Printing)

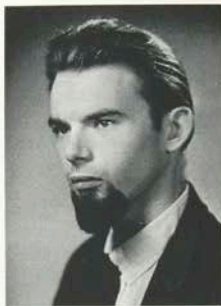

MOTSCHALL, PAUL J., Grosse Point Park,
Michigan (Printing)

MROZ, EDWARD S., Susquehanna, Pennsylvania
(Business) Society for the Advancement of
Management

MUCCI, JOSEPH V., Rochester, New York
(Mechanical) Intramurals



MUNGER, ROBERT A., Rochester, New York
(Mechanical)

MURANO, PAUL C., Rochester, New York
(Retailing) Newman Club

MURTHA, JEROME E., Rochester, New York
(Business) Society for the Advancement of
Management



MUTO, WILLIAM J., Rochester, New York
(Foods) Alpha Phi Omega, First Vice President;
Performing Arts

NAPPI, RALPH A., New Britain, Connecticut
(Retailing) Delta Sigma Pi; Modern Jazz Society;
Newman Club; Ski Club

NASSE, JOHN, Rochester, New York
(Business)



Associate in Applied Science

NAZZARO, ALPHONSE C., East Rochester, New York (Photography)



NELKENS, LAWRENCE C., Elmhurst, New York (Printing) Hillel



NEUMANN, LEO, Rochester, New York (Photography)



NEWMAN, DAVID J., Sherburne, New York (Business) Basketball; Newman Club; S.A.M.

NEWMANN, ROBERT W., Scotia, New York (Art and Design)



NIELSEN, BARRY J., Allendale, New Jersey (Photography) S.F.C., Worship Chairman; Photo Society



NOBILINI, ROBERT J., Framingham, Massachusetts (Photography)

NOEL, ARTHUR R., Lynchburg, Virginia (Photography) Rifle Club; Intramurals



NOGLE, GLADYS J., Interlaken, New York (Chemistry)

NOWAKOWSKI, CHARLENE, Rochester, New York (Business)

NUETZEL, LORAIN K., Rochester, New York (Retailing) National Society of Interior Designers, Program Chairman



NUTTALL, JOANNE M., Willseyville, New York (Art and Design) Newman Club

OAKLEY, WAYNE F., Massapequa Park, New York (Printing) Pi Club

O'BRIEN, MARILYN A., West Bloomfield, New York (Business) Cheerleaders



Associate in Applied Science



OLIN, LESTER D., West Chester, Pennsylvania
(Photography)



OLSZEWSKI, RAYMOND L., Utica, New York
(Electrical) Rifle Club; WITR



OST, WILFORD G., Wellsville, New York
(Mechanical)

OVERALL, RICHARD M., Saint Lambert, Quebec, Canada
(Printing) Gamma Epsilon Tau; Pi Club; Ski Club

OZERN, MITCHELL M., Ardsley, New York
(Photography) Hillel; S.P.S.E.; Rifle Club



PAAP, DANIEL D., Rochester, New York
(Business) Delta Sigma Pi; S.A.M.



PAGE, DAVID A., Beaver Falls, Pennsylvania
(Photography) Alpha Phi Omega, Historian; S.P.S.E.; S.M.P.T.E.; Newman Club; WITR



PALMER, RONALD R., Schenectady, New York
(Mechanical) Soccer; A.S.T.M.E.



PALMERI, FRANK A., Rochester, New York
(Business) Society for the Advancement of Management



PARETT, RICHARD A., Brooklyn, New York
(Photography) Alpha Phi Omega; Photo Society; R.A.A.; Hillel



PASSIER, JAMES R., Pittsfield, Massachusetts
(Printing) Newman Club; Rifle Club



PATERSON, JOHN E., Ingersoll, Ontario, Canada
(Photography) Photo Society



PECK, ROBERT B., Syracuse, New York
(Business) Society for the Advancement of Management



PELINO, DOUGLAS W., Rochester, New York
(Business)



Associate in Applied Science



PETER, THOMAS P., Rochester, New York
(Business) Forensic; Intramurals



PETERS, BIRGIT L., Webster, New York
(Art and Design) Fencing; Lettermen's Club;
Modern Jazz Society; A.S.A.S.



PETERS, KENT T., Maryville, Tennessee
(Photography) Delta Lambda Epsilon



PHILLIPS, JUDY GAY, Auburn, New York
(Chemistry) Choraliers; S.C.F.; Young Republican
Club



PIERCE, WALTER N., Endicott, New York
(Photography)



PILATO, ANGELICA R., Rochester, New York
(Foods) Newman Club, Vice President; Student
Council; Delta Omicron, President



PILATO, MARY J., Rochester, New York
(Business) Delta Omicron, Recording Secretary,
Corresponding Secretary; Cheerleaders; Student
Council



PILLITTERI, MARY L., Rochester, New York
(Business) Alpha Psi, Secretary, Vice President



PITTMAN, HARRY E., Elmira, New York
(Mechanical)



PIZZANO, JOHN R., Beverly, Massachusetts
(Mechanical)



PLATMAN, JOHN H., Batavia, New York
(Chemistry) American Chemical Society

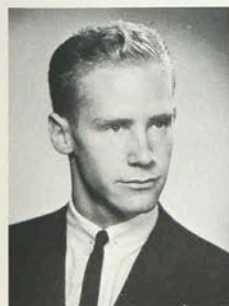

POERTNER, ALLAN H., Denver, Colorado
(Printing) Pi Club; Ski Club; Modern Jazz Society;
International Affairs Club



POKON, RICHARD J., Utica, New York
(Mechanical)



POPE, SPENCER Jr., Rochester, New York
(Business) Society for the Advancement of
Management

Associate in Applied Science



POTTER, JAMES L., Eden, New York
(Mechanical)



POWERS, DONEITA M., Fulton, New York
(Business) Phi Upsilon Phi, Vice President; I.S.C.,
Social Chairman



PIVIDI, CECIL J., Danbury, Connecticut
(Printing) Men's Dorm Council; I.F.C.; Theta Xi;
Pi Club, Vice President; Ski Club



PRICE, HARRY S., Ingomar, Pennsylvania
(S.A.C.)



PRINCE, RAYMOND J., Clairton, Pennsylvania
(Printing) Pi Club



PRITCHARD, CHARLES L., Syracuse, New York
(Printing) Pi Club



PURDY, HARLAN R., Hilton, New York
(Business) Society for the Advancement of
Management



PURIN, CHARLES, H., Penn Yan, New York
(Electrical) Student Christian Fellowship

PUSKARZ, ANTHONY R., New Britain, Connecticut
(Printing) Sigma Pi, Historian; Men's Residence
Hall, Advisor; Gamma Epsilon Tau; Reporter,
News Editor; Men's Dorm Council; WITR; Pi
Club; Newman Club



QUADRINI, DAVID A., Rochester, New York
(Electrical) Institute of Radio Engineers



RAPINI, JOSEPH M., Geneva, New York
(Chemistry) Newman Club; Ski Club



RAYMOND, ROGER G., Rochester, New York
(Mechanical)

REED, ROBERT L., Rochester, New York
(Business) Society for the Advancement of
Management



REGELSBERGER, ROBERT, Rochester, New York
(Business) Delta Sigma Pi



Associate in Applied Science



REIMANN, CHARLOTTE G., Rochester, New York
(Art and Design) Modern Jazz Society; A.S.A.S.



REMILLARD, CHARLES E., Rochester, New York
(Printing) Pi Club



RENDSLAND, GENIE C., Rochester, New York
(Chemistry) Newman Club; Student Council;
R.A.A.; American Chemical Society; Choraliers

RICHARDS, ELIZABETH, Fairport, New York
(Business)



RICHARDS, JACK L., Fairport, New York
(Photography) Delta Lambda Epsilon

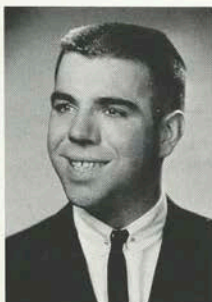

RICHARDSON, LEON M., Gouverneur, New York
(Electrical) Men's Dorm Council; Intramurals

REITH, PETER, Rochester, New York
(Electrical)



RINSCHLER, CAROLINE, Kingston, New York
(Retailing) Delta Omicron, Chaplain; I.S.C., Vice
President



ROBBINS, LINDA L., Rochester, New York
(Business) Ski Club

ROHRER, JOHN P., Rittman, Ohio
(Printing) Pi Club; Ski Club

ROOS, JOHN W., Jamestown, New York
(Electrical)



ROPERTI, ROBERT J., Rochester, New York
(Mechanical)

ROSSER, JUDITH, Saratoga Springs, New York
(Business) Phi Upsilon Phi



RUDD, CONSTANCE E., Arlington, Massachusetts
(S.A.C.) Ski Club; Choraliers; S.C.F.

Associate in Applied Science



RUMFELT, DAVID M., Livonia, New York
(Business) Society for the Advancement of Management



RUSSELL, THOMAS J., Orchard Park, New York
(Electrical) Wrestling



RUTTAN, DAVID A., Rochester, New York
(Retailing)

RYAN, ROBERTA E., Rochester, New York
(Business) Delta Omicron

RYER, ROBERT, Rochester, New York
(Retailing)



SANDERSON, GLENN G., Springfield, Mass.
(Printing) Pi Club

SANDERSON, MARILYN GAY, Rochester New York
(Business) Collegiate Correspondent for Democrat and Chronicle

SCALZO, JOEL R., Rochester, New York
(Mechanical)



SCANLON, F. WILLIAM, Rochester, New York
(Photography)

SCARLATA, PATRICK C., Rochester, New York
(Printing) Reporter; Wrestling

SCHAFER, PAUL F., Cheektowaga, New York
(Retailing) Theta XI



SCHAUF, MARY B., Buffalo, New York
(Retailing) Eta Mu Pi; Women's Dorm Council; Phi Upsilon Pi

SCHILLING, LEON E., Adams Center, New York
(Mechanical) R.A.A.; Alpha Phi Omega; S.C.F.

SCHNEIBLE, CHARLES R., Schenectady, New York
(Electrical)



Associate in Applied Science



SCHULEIT, ROBERT L., Racine, Wisconsin
(Printing) Gamma Epsilon Tau; Pi Club; WITR,
Program Director: Intramurals; Baseball



SCHUSLER, EDWARD H., Elmira, New York
(Chemistry) Basketball



SCHUSTERBAUER, NANCY, Rochester, New York
(Business) Phi Upsilon Phi, Recording Secretary;
Newman Club



SCOTT, JOHN M., Coatesville, Pennsylvania
(Photography) Sigma Pi; Ski Club



SENDALL, BONNIE L., Brockport, New York
(Art and Design) Alpha Psi; I.S.C., Vice President;
S.C.F.



SHAHEEN, DELINDA B., Rochester, New York
(Retailing) Alpha Psi; Eta Mu Pi; I.S.C.



SHORT, GARY W., Rochester, New York
(Art and Design) Basketball; Baseball



SHORT, JOHN J., Webster, New York
(Chemistry)



SHUST, RICHARD J., Johnson City, New York
(Printing) Pi Club; Baseball; Intramurals



SIEBERT, THOMAS F., Rochester, New York
(S.A.C.)



SIMONINI, DONALD F., Cranston, Rhode Island
(Printing) Hockey Club, Treasurer; Baseball

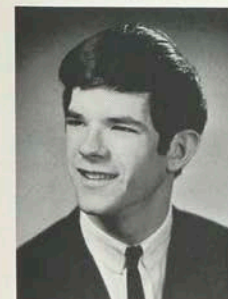

SIMONS, JEFFREY I., Great Neck, New York
(Printing) Tau Epsilon Phi; Modern Jazz Society;
Ski Club; Soccer; Society Baseball



SKARDINSKI, PATRICIA J., Cato, New York
(Chemistry) Newman Club; Choraliers



SMIT, CAROLYN A., Rochester, New York
(Art and Design) Women's Fencing;
Modern Jazz Society

Associate in Applied Science

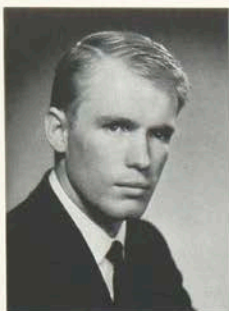

SMITH, DAVID E., Concord, New Hampshire
(Photography) Delta Lambda Epsilon, Chapter
Committee Chairman; Men's Residence
Hall, Advisor



SMITH, ROGER B., Rochester, New York
(Business) Phi Sigma Kappa; Intramurals



SMITH, SUSAN E., Lowville, New York
(Retailing) Phi Upsilon Phi

SMYTH, PETER B., Buffalo, New York
(Mechanical)

SNOW, BRUCE A., Steamburg, New York
(Mechanical) Intramurals

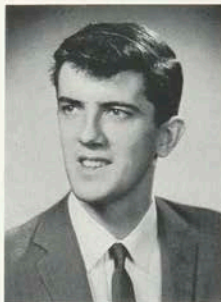

SNOW, MARY A., Rochester, New York
(Business) Choraliers

SNYDER, JACQUELINE L., Rochester, New York
(Business) Phi Upsilon Phi; American
Chemical Society

SOLAREK, THEODORE J., Rochester, New York
(Business) S.A.M.; Lettermen's Club; Young
Republicans Club; Golf; Ski Club



SPENCER, THOMAS LEE, Livonia Center,
Conesus, New York (Electrical)

STAPPENBECK, RONALD, Macedon, New York
(Electrical)

STEARNS, MARGARET M., Rochester, New York
(Business)



STEIMER, THOMAS J., Rochester, New York
(Mechanical)

STERN, DAVID K., Brooklyn, New York
(Foods) Alpha Phi Omega; Hillel

SWINGLEY, CHARLES S., Palatine, Illinois
(Photography) Photo Society



Associate in Applied Science



STECHNA, STEVEN P., Rochester, New York
(Retailing) Modern Jazz Society, Treasurer



STOLBERG, ELSIE L., Rochester, New York
(Photography) Delta Lambda Epsilon, Secretary



STORK, CAROLYN B., Endicott, New York
(S.A.C.) Delta Omicron; Cheerleading



STRATTON, RICHARD F., Cambridge, Mass.
(Printing) Pi Club; Hockey Club; WITR

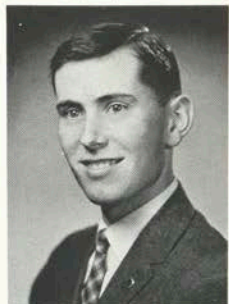

STUART, WALLACE S., Stratham, New Hampshire
(Photography) S.C.F.; Photo Society



STUELKE, STEPHEN, Wisconsin Dells, Wisconsin
(Photography) Rifle Club



STURN, ROBERT, Staatsburg, New York
(Business) S.C.F.; S.A.M.



SWAN, CHARLES W., Penfield, New York
(Printing) Pi Club; Intramurals; Reporter; Golf

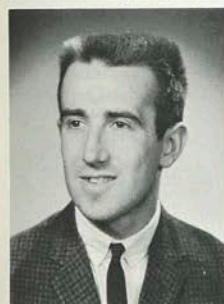

SYKES, PHILLIP G., Harrisville, New York
(Mechanical)



TARQUIN, JAMES A., Geneva, New York
(Business) S.A.M.; Intramurals; Newman Club



TENCA, JUDITH A., Rochester, New York,
(Business) Delta Omicron

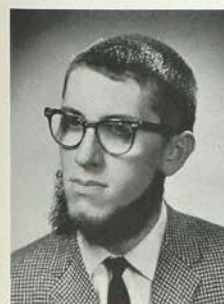

TENZ, JOHN C., Cowlesville, New York
(Chemistry) Alpha Phi Omega; Newman Club;
American Chemical Society



THIEL, BONITA E., Syracuse, New York
(Retailing) Reporter; Eta Mu Pi



THOMASON, GEORGE T., Westmont, New York
(Printing)

Associate in Applied Science



TRIPPE, ANTHONY P., Hamburg, New York
(Chemistry) Newman Club; American
Chemical Society



TURGEON, JANICE M., Winsted, Connecticut
(Retailing) Phi Upsilon Phi, Chaplain; Student
Council; Forensic; Reporter

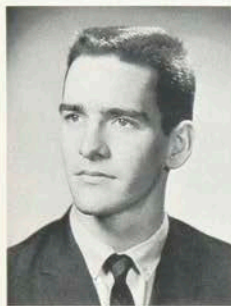

TURNER, HOWARD L., Penn Yan, New York
(Mechanical) Student Council; Choralliers

TURNER, THOMAS J., Manchester, Connecticut
(Printing) Pi Club; Intramurals

TWITCHELL, LOWELL T., Ontario, New York
(Business) Delta Sigma Pi



UMBDENSTOCK, ROGER J., Delmar, New York
(Photography)

USZAK, RONALD W., Dumont, New Jersey
(Photography)

VACCARO, FRANK S., Passaic, New Jersey
(Art and Design)



VANDAMME, CAROL A., Victor, New York
(Retailing) National Society of Interior Designers

VANPATTEN, DONALD F., Black River, New York
(Mechanical) Intramurals

VANSTRYDONCK, FREDERICK M., Rochester,
New York (Retailing) Eta Mu Pi



VANWAGNER, VICTOR B., Poughkeepsie, New
York (Electrical) Fencing

VAUDO, ANN M., Rochester, New York
(Business)

VAUGHN, WINFIELD H., Cazenovia, New York
(Photography) Phi Upsilon Phi; Student Council;
Ski Club; Photo Society



Associate in Applied Science



VEILLEUX, ROBERT R., Pompano Beach, Florida
(Printing) Pi Club; Newman Club



VERDOU, GEORGE P., Rochester, New York
(Mechanical)



VOSSLER, CELIA A., Wellsville, New York
(Art and Design) Choraliers



VOSYLIUS, OTILJA A., Rochester, New York
(Business) Alpha Psi



WALDRON, ROBERT C., Livonia, New York
(Business) Delta Sigma Pi



WALKER, JOSEF, Groton, Massachusetts
(Printing) Pi Club



WALKER, MARION H., Rochester, New York
(Business)



WALSH, RICHARD G., Allentown, Pennsylvania
(Printing) Baseball



WATERS, PATRICIA M., Medina, New York
(Art and Design) Modern Jazz Society



WEILER, JOSEPH F., Baldwin, New York
(Printing) Pi Club; Rifle Club

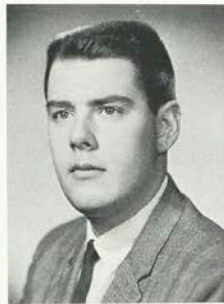

WEISS, FRED R., Rochester, New York
(Electrical)



WEISS, ROBERT W., Rochester, New York
(Business) S.A.M.



WEISS, THEODORE, Philadelphia, Pennsylvania
(Printing) Hillel



WEST, JOHN G., Regina, Saskatchewan, Canada
(Photography) Sigma Pi

Associate in Applied Science



WHITE, JAMES L., Rochester, New York
(Electrical)



WHITENACK, KAREN L., Perry, New York
(Business) Cheerleaders



WIERS, SHARON L., Penfield, New York
(Art and Design)

WILLIAMSON, CHARLES, Baldwinsville, New York
(Business) WITR

WILSON, DAVID A., Trumansburg, New York
(Electrical) Alpha Phi Omega; A.R.A.



WINCHELL, WALTER H., Garden City, New York
(Photography) WRIT; WITR; Photo Society;
S.C.F.

WITTEN, ALAN H., Newton, Massachusetts
(Printing) Tau Epsilon Phi

WOJTKOWIAK, RICHARD, Buffalo, New York
(Printing)



WOLF, ROGER N., Rochester, New York
(Foods) Delta Sigma Pi; Rifle Club; Newman Club

WOOD, RICHARD L., White River Jnct., Vermont
(Photography) Photo Society; Ski Club
WITR; Modern Jazz Society; Reporter

WOOD, ROBERT H., Wayne, New Jersey
(Printing) Phi Sigma Kappa; Pi Club

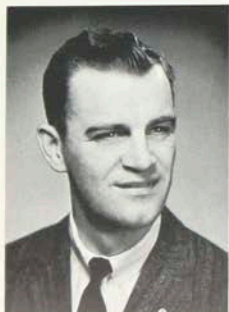
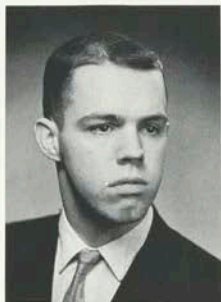

WRIGHT, ARTHUR R., Wheaton, Maryland
(Printing) Gamma Epsilon Tau

WRIGHT, WILLIAM D., Lyndonville, New York
(Chemistry)

WURZER, CARL H., Morristown, New Jersey
(Printing) Pi Club



Associate in Applied Science



YARVIN, LINDA W., Coxsackie, New York
(Photography)



YAX, MICHAEL J., Rochester, New York
(Mechanical) Rifle Club



YOUNG, EUGENE T., Newark, New York
(Retailing) Eta Mu Pi



YULE ROBERT M., Burlington, Ont., Canada
(Photography) Ski Club; Hockey Club



ZANER, ANN M., Williamsport, Pennsylvania
(Chemistry) American Chemical Society



ZEIGLER, VIRGINIA ANN,
(Retailing) Delta Omicron; Eta Mu Pi



ZEIS, ROBERT W., Snyder, New York
(Printing) Ski Club; Newman Club



ZURAKOWSKI, JAMES E., Yorkville, New York
(Electrical) WITR; Rifle Club

An Institution is great when its graduates are constructive in their thinking, creative in their work and cooperative in the many aspects of local, national and international life that impinge upon them as good citizens. It is our firm belief that as you go out into the communities and industries of the nation you will add materially to the stature of both yourselves and the Institute.

Mark Ellingson
President, RIT
from the 1949 *Techmila*

advertising





RIT Bookstore

EXTENDS CONGRATULATIONS
TO THE
CLASS OF 1963

Compliments of
West Manor
RESTAURANT

87 MAIN STREET WEST
"Next to Men's Dormitory"

Paul's

COLLEGE INN BARBER SHOP

*Is the place to come for the latest
RIT Campus News*

LOCATED IN THE MEN'S DORMITORY

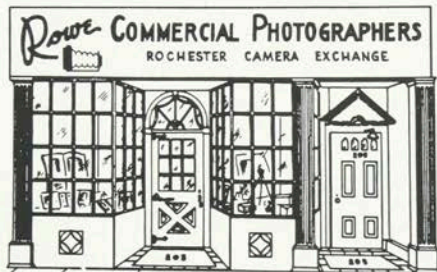

203 West Main Street • Rochester 14, New York

OUR BIGGEST BARGAIN ELECTRIC AND GAS SERVICE

Because nothing does so much
at such little cost, day in
day out, electricity and gas
continue to be the biggest
bargain in your family budget.

ROCHESTER GAS AND ELECTRIC

Compliments of
BRYAN'S DRUG HOUSE INC.

92-94 WEST MAIN STREET
ROCHESTER 14, NEW YORK

"Across from the Men's Dormitory"

BRICK CHURCH INSTITUTE

121 North Fitzhugh Street

ROOMS FOR MEN



Elevator—Pool Room—Lounge

Rooms \$10.00-\$12.00 weekly

MARIA'S PIZZERIA AND COFFEE SHOP

154 W. Main Street
Rochester 14, N. Y.

*Try Our Homemade Pizzas
and Famous Submarine Sandwiches*

Phone BA 5-6510

WESTMINSTER PARK INN

Continuous Music 9:30-1:30

3821 E. River Rd.

¼ mile from New Campus

For res. call BE 5-9842

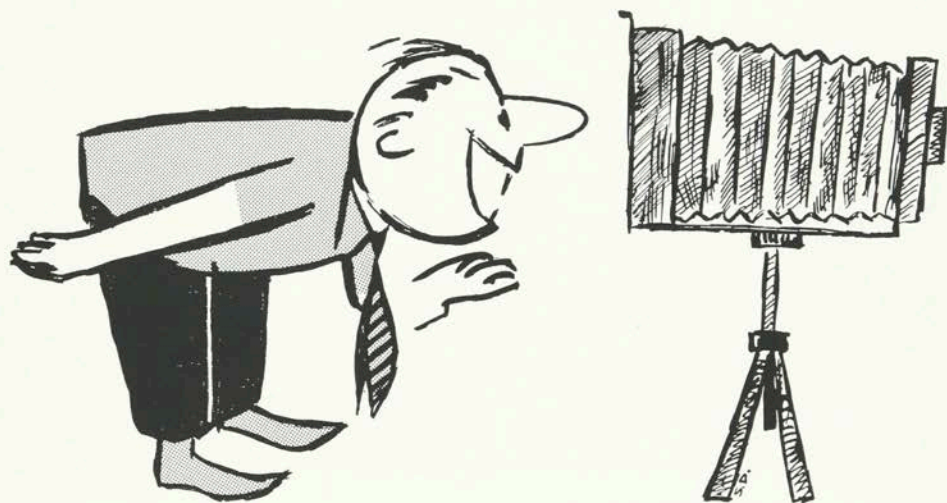

Carol Studios, INC.

OFFICIAL YEARBOOK PHOTOGRAPHERS

All negatives kept on file
for your convenience in reordering
80 Atlantic Avenue
Lynbrook, New York



Coca-Cola



*In
harmony
with fun!!!*

Bottled Under the Authority of the Coca-Cola Co. by
THE ROCHESTER COCA-COLA BOTTLING CORP.

If you've got it . . .

a truck brought it

The trucking industry serves you 24 hours a day and every day in the year. The food you eat, the clothes you wear . . . anything you use has been handled in part or entirely by truck. America's trucks play a vitally important role in the economy of your community.

Red Star Express Lines of Auburn, Inc.

20-50 Wright Avenue

Auburn, New York



Past Time Restaurant

WHERE THE LUNCHEON CLUB MEETS TO EAT

297

**Kitchen Open
9:00 A.M. to 1:00 A.M.**

Enter
to Learn
Graduate
to "Share Your Knowledge"



ROCHESTER CLUB
OF PRINTING HOUSE CRAFTSMEN

*a cordial welcome for
you and yours*



Treadway Inn,
Rochester's cordial location for:

- PARTIES • SPECIAL OCCASIONS
- PARENTS VISITS • ALUMNI-ALUMNAE "HOME COMINGS"
- 140 air conditioned rooms
- Ample free guest parking
- Central location
- Traditional Treadway Good Food, Drink and Lodging
- Complete meeting facilities



Treadway Inn
384 East Avenue BA 5-2060

Congratulations

CLASS OF '63

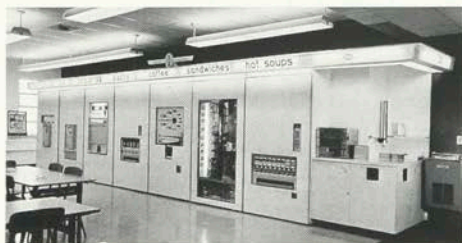

RIT Duffy Powers serving you!

QUICK CAFETERIA SERVICES

A division of



Automatic Retailers of America

ROCHESTER is sometimes referred to as "the city that has everything." In business, industry and the professions, this is especially true. No matter what kind of a career appeals to you, there is an excellent chance that you can begin it right here. And the beginning is half the battle won!

It goes without saying that the first step is your formal education—as much as you can get. Employers look for this first. The next thing they look for is "brightness." And one key to "brightness" is how much you actually know about the kind of work you're going after. This is something you don't inherit from anybody. It is information you gather in advance for yourself—from parents, teachers, counselors, and friends. Most important—employers themselves are always ready to explain their standards and requirements.

Your idea of the best career for your particular talents may change, as you acquire more and more information about different fields of work. But when you decide what you want to do, some employer in the Rochester area will really want you—because by analyzing yourself, you have made yourself valuable.

EASTMAN KODAK COMPANY

ROCHESTER 4, N. Y.

MANN'S JEWELERS



Student discounts

School jewelry

Charms

*Expert watch and
jewelry repairing*

Rings

*Diamond experts
and appraisers*

Free parking

Free wrapping

Specializing in custom made favors for all occasions

158 CLINTON AVENUE SOUTH

BAKER 5-8420

Tops in Hospitality

for Weekend Guests



Modern hotel accommodations at modest rates for individuals or groups. Complete hotel facilities, including restaurant, lounge and meeting room. The hotel nearest R.I.T.

MOHAWK MOTOR INN
Corner Plymouth and Troup Street LO 2-9190



SCHIANO'S STEAK HOUSE

NEWER AND LARGER

Delicious food and fine beverages

FINE STEAKS • SPAGHETTI

Caters to private parties

Dinners Served Daily

SCOTTSVILLE & PAUL ROADS
BEverly 5-9630

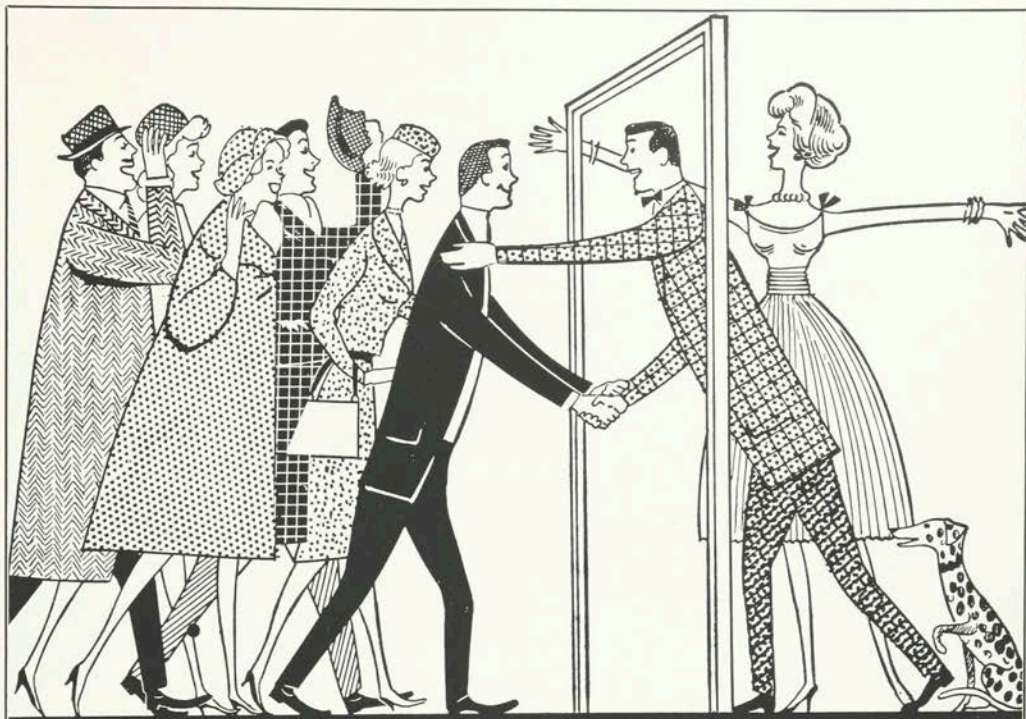

***People in the know,
people on the go,
enjoy the Genesecret!***

(it's lightness with flavor!)



© 1962 The Genesee Brewing Co., Inc., Rochester, N. Y.

**Those Who
Think Young
Say
"Pepsi Please"**

PEPSI COLA BOTTLING CO., INC.
ROCHESTER, N. Y.

COMPLETE BEVERAGE
SERVICE FOR
ALL OCCASIONS

Seven-Up — the light refresher — in any
quantity — for any occasion from 259 West
Main Street — or call BE 5-6900.

*Congratulations to the staff,
printer and photographer of
Techmila '63*

TECHMILA EDITORS CLUB

Don Lenhard
Robert J. Grimm

John R. Lattimore
Kay M. Kramer
Herbert H. Johnson



RIT LIBRARY DEDICATED TO
"HIGH THOUGHTS AND GOLDEN MOODS"

Books! Those miraculous memories
of high thoughts and golden moods;
those magical shells tremulous with
the secrets of the ocean of life;
those love-letters that pass from hand to hand
of a thousand lovers that never meet;
those honeycombs of dreams;
those orchards of knowledge;
voices through which the myriad lisprings
of the earth find perfect speech;
prisms of beauty;
urns stored with all the sweets of
all the summers of time;
immortal nightingales, that sing
forever to the rose of life

Richard Le Gallienne

At a time when so many divisive factors
afflict humanity, the book remains
above all else the link of spirit
to spirit, of people to people.

Paul Otlet

Professional Photographers—
Industrial Photographers—
Photo Finishers—
Members of Graphic Arts Industry

FOR FINE SERVICE, COMPLETE STOCKS, TECHNICAL ASSISTANCE
WE INVITE YOU TO COME TO

MARKS & FULLER, INC.

70 Scio Street

ROCHESTER 4, NEW YORK

Tele. HA 6-2600

SERVING THE PHOTOGRAPHERS OF ROCHESTER AND VICINITY SINCE 1860

SEALTEST FOODS

MILK DIVISION

45 Fulton St.

GL 8-1880

ICE CREAM DIVISION

10 White St.

LO 2-4660

RHEA'S GIFT SHOPPE

and

GREETING CARDS

34 Main St., W.

FO 2-9092

BEST WISHES TO THE CLASS OF '63

Mary Donadio

PORTRAIT PHOTOGRAPHER

312 Ave. A

ROCHESTER 21, NEW YORK

FI 2-5363

Compliments

of a

FRIEND



INE PRINTING SINCE 1887—
That's the story of Foote & Davies, Inc.

Today we have one of the most modern and best equipped plants in the country. And fine Yearbooks have always been an important part of our business. Our craftsmen believe in quality and strive to produce the "best in the Industry." Our excellent printing doesn't just happen—it's a combination of production research, craftsmanship, and painstaking supervision.

FOOTE & DAVIES, INC.

Printers • Lithographers • Book Manufacturers

764 MIAMI CIRCLE, N. E.

ATLANTA 24, GEORGIA

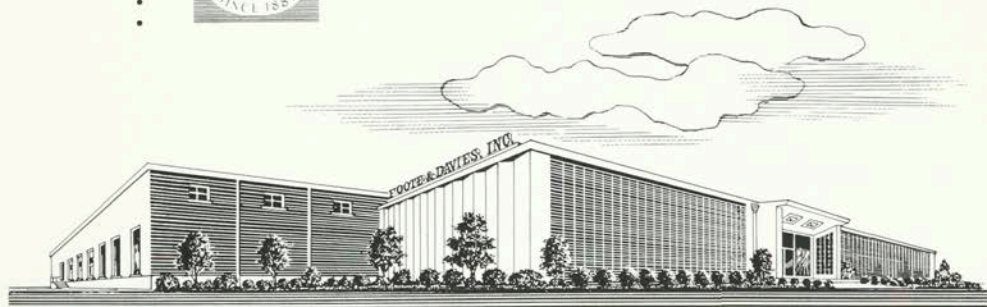

Credits

LITERARY

LITERARY EDITOR: Bob Laffler
ASSOCIATE LITERARY EDITOR: Ralph Israel
STAFF: Tom Lunn, Art Morgan
Special credits. Tom Lunn, *Sports*

ART AND DESIGN

ART EDITOR: Joe Manuse
Special credits: Stan Dratewka, *Advertising*

PHOTOGRAPHY

PHOTOGRAPHY EDITOR: David M. Spindel
STAFF: Harold Abraham, Don Adams, Lloyd Beard, Roger Bennett, John Cornell, Tim Fagan, Klaus Fischel, Mike Geissinger, James Lawrence, Dick Rayner, Ron Sherman, Gene Trudeau, Ken Spencer
Special credits: David M. Spindel and Ron Sherman, *Dividers*; David M. Spindel, Don Adams, *Queens*; Carol Studios, *Portraits*; Ron Goldenberg and A&R Professional Color Labs, *Color Processing*

SCHEDULING

SCHEDULING MANAGER: Frank Dierks
STAFF: Steve Bizik, Larry Kelley, Bill Lyons, Harvey Greenberg, Gary Fullmer, Dave Rylance, Kent Peters
Special credits: Steve Bizik and Larry Kelley, *Senior Section*

ADVERTISING

ADVERTISING MANAGER: Joe Wimmer
ASSOCIATE ADVERTISING MANAGER: Edmund Ostroski
STAFF: Peter Consul, Ronald Ball, Dick Kubat, Dave Ritter

ORGANIZATIONAL AFFAIRS

CAMPUS CO-ORDINATOR: James Williams

BUSINESS

BUSINESS MANAGER: John Mallory
OFFICE MANAGER: Bob Reckenbeil

ADVISORS

ADMINISTRATIVE AND FINANCIAL: Dr. Warren Davis
ART AND DESIGN: Asst. Prof. Ruth Gutfrucht
LITERARY: Asst. Prof. L. Robert Sanders
PRINTING: Assoc. Prof. Joseph Bowles
PHOTOGRAPHY: Assoc. Prof. Robert Bagby
Special credits: Prof. Alexander Lawson, *Typography*

Student Index

—A—

Abbe, Jonathan T.
Abel, Fred C., 255
Abel, Gerald R., 198, 203, 237
Abell, David S.
Abraham, Harold N.
Abrams, Lyn J., 255
Acquaviva, Philip C., 255
Adams, Donald E.
Adams, John A.
Adriaansen, Melvin M.
Aerts, Rene L.
Afflerbach, John O.
Agner, Dwight E., 108, 255
Aiken, Robert W., 237
Albertine, Richard C., 184
Albright, Richard A., 255
Aldous, Kenneth E.
Alessi, Elizabeth, 112, 255
Alfieri, Frederick J.
Alger, Marilyn M., 193
Allardice, Beverly J., 255
Allen, Brian W.
Allen, John L.
Allen, Robert W.
Allenza, Diane C.
Allman, Ronald J., 237
Allram, Joyce Ann, 120, 214
Altavilla, Vito J., 237
Alton, Alfred J., 255
Altpeter, Lee S., 126, 175, 255
Amato, Frederick J., 255
Ambrosino, Francis A., 255
Amico, Michael Peter
Amodio, John R., 106
Andel, Dennis J., 237
Anderson, Bruce V., 237
Anderson, Edwin R.
Andres, Gerald J.
Andrews, Carol J., 255
Andrus, Peter D., 255
Anson, Frank M., 256
Antell, Joseph, Jr.
Antoniak, David M.
Antos, Ronald L., 124
Apfelberg, Herschel
Apodaca, Joe R., Jr.
Appelman, Charles J.
Appleman, Larry, 237
Arena, Matthew S., 108, 126, 173, 237
Argento, Frank C.
Arney, Jon A., 256
Arnold, Gary G.
Arnold, Kenneth E.
Arnold, Robert W.
Arpag, Bekir E.
Artikuski, Joseph S.
Artioli, Joseph A., 122, 237
Ash, Louise A., 118
Ash, Thomas F.
Ashby, David V.
Atkin, Elaine A., 118
Atkins, Neil F., 256
Attinasi, Lawrence R., 256
Aufmuth, Melvin E.
Augonis, Frank E., 237
August, Raymond J.
Austin, Nyhl M., 256
Avery, Gary Alan
Ayer, Thad E.
Ayers, Gary Albert

—B—

Baarlaer, Joseph L.
Babcock, Fred G., 237
Babocsi, Joseph, 256
Backus, Karen M., 118, 146, 162, 256
Bader, Robert E., 256
Bailey, James Harvey
Bailey, John W., 196
Bailey, Ward E., 256
Baker, Mark Alan
Baker, Sharon L., 118, 256
Baker, William A., 256
Bakic, Joseph A.
Baldwin, Bruce F., 237
Baldwin, Frank N.
Ball, Ronald P., 129, 199, 237
Ballou, Virginia A.
Balsler, John E., 197
Banks, Susan Pamela, 120
Barazzotto, Richard, 110, 256
Barbehenn, Herbert S.
Barber, Loren L., Jr.
Barcak, George J., Jr.
Barden, Joan M., 112, 256
Barish, Steven I., 129, 256
Barker, Thomas B., 104, 256
Barley, Thomas B.
Barley, Willis B., Jr., 126, 154
Barned, Richard G., 257
Barnes, Donald C., 238
Barnes, Ellen E., 120
Barnum, Carole A.
Baroody, David A., 257
Barron, Robert L., 257
Barry, Agnes M., 120, 173, 185, 218, 238
Bartells, Philip S.
Bartholomew, Larry C., 110, 257
Bartikofsky, Maurice, 110
Bartles, John R.
Bassen, Stanley M., 257
Bater, Mary L.
Battes, Jacques W., 257
Battistello, Louis A.
Battistello, Marco J.
Batz, Raymond B.
Bauer, Marvin R., 126
Bauer, Patricia A., 257
Bayer, Robert G.
Beach, Bradley L.
Beach, John H., II, 238
Beachley, Ronald C.
Beadling, David Wm.
Beard, Lloyd E., Jr., 104, 162
Beardslee, Jay W.
Beaver, James W.
Beck, Howard Alan
Beck, Lawrence John
Beck, Robert H., 129, 257
Becker, Michael M.
Bedoar, Robert M.
Begbie, Richard K.
Behage, Eugene P.
Beicke, Kenneth W.
Bellavia, Joseph T.
Belli, Sheila Ann
Belluche, David F., 238
Belluscio, Lawrence
Belluscio, Robert J.
Beman, Larry F., 257
Benedict, Ronald M.
Bennett, Gary T.
Bennett, Roger H., 129
Benucci, Ronald A., 257

Benvenuto, Jack J.
Berber, Lois E., 176, 177, 238
Berdy, Stephen M.
Bergman, Barry H., 129
Bergman, George F., Jr.
Berman, Robert M.
Bernstein, Eileen J., 257
Berry, Charles G.
Best, David W., 257
Besuyen, John A.
Biddlecom, Charles H.
Biehler, Laverne K., 189
Bill, Ronald Albert
Binazeski, Michael J., 257
Bini, Raymond L.
Bird, Peter G.
Bishop, Peter O.
Bisuito, Charles P.
Bizik, Steven R., 108, 173, 196
Black, James G., II, 162
Blackburn, Kelly G.
Blair, John R., 110, 201
Blair, Jonathan S.
Blakley, William R.
Bland, Susan Joan
Blaustein, Henry C., 129, 154
Bliss, Roger A., 258
Bliss, William N.
Blowers, William L.
Blum, Thomas J.
Blumenfeld, Mark H., 258
Blumensadt, Richard, 184
Boeckmann, Carol A.
Boes, Joan Marion
Boezi, Edward J.
Bogart, Donald R.
Bold, James D.
Bombace, Louis V.
Bonacci, James E.
Bonacci, Stephen A., 258
Bonaldi, Arlene J., 258
Bonn, Carl William
Boquist, Denis L., 162, 192
Borrelli, Joyce M.
Bourcy, Neil E., 238
Bower, Richard A.
Bowman, John C.
Bowser, John H., 258
Boyd, William J., Jr., 258
Boyle, Catherine J., 118, 185
Bradford, Henry T.
Brady, George R.
Brady, Philip, Jr.
Brayla, Kathleen A.
Brennan, Julie G.
Brennan, Novelda
Brew, Howard W., 258
Brewer, Thomas A.
Brewton, Elliotte L.
Bridson, William D.
Bringley, Judy Marie
Brittain, David L.
Brockway, Gary R., 258
Brodie, John A., 238
Brodsky, Frederic L.
Broekhuizen, Robert
Brogan, Joseph J., 238
Brontman, Muriel
Brookins, James E.
Brookman, James S., Jr.
Brooks, Donald S., 106, 238
Brooks, Jonathan
Brown, Barry M.

Brown, Donna Mae
Brown, George H., 126, 238
Brown, Gordon A., 234
Brown, Gordon R.
Brown, Helen T.
Brown, Lois W.
Brown, Sharon L.
Brown, Walter J.
Brown, William H., 258
Brown, William M.
Bruehs, Walter A., 124, 258
Bruno, Barbara A.
Bruss, George F., 146, 238
Bryan, Robert L., 191, 238
Bubar, Kenneth J., 126
Bubel, Richard
Buckholtz, David W., 258
Buckingham, William, 258
Buckman, Henry C., 259
Buckser, Barry H.
Budas, Margaret A.
Buehlman, Lynn A.
Buhay, James Michael
Bulau, Reta Marian
Bullard, Claudia J.
Bullington, John T., 259
Burgart, Carole Mary
Burke, Michael A.
Burkhardt, Gerard P.
Burlow, Robert J.
Burnett, Mary J.
Burns, Robert M., 259
Burrier, Richard P.
Bush, Edward Henry
Butler, Barry N., 259
Butler, Harold R.
Butler, Timothy J., 126, 201
Butler, William K., 259

—C—

Cain, Harvey B.
Cain, William L., 124
Calamaras, Steve, Jr.
Caleo, Charles J., 189
Call, David R.
Callahan, John J., 239
Callegari, Louis A., 122
Callender, D. E., II, 198
Camisa, John L., 239
Campbell, Elaine R., 259
Campion, Frank C.
Cantor, Jill
Canzano, Francis W., 127
Caporin, Carol A.
Cappadonia, Anthony
Capurso, Gary M.
Carafice, Richard S.
Carapella, Harvey B.
Carbone, Carmen, C. T., 259
Carey, James R., 115, 239
Carey, June A., 118, 259
Cariseo, Nancy Ann
Carlton, Ronald R., 239
Carlisi, Anthony R.,
Carlson, Carla Ann, 259
Carpenter, Britt C., 239
Carpenter, Carleton
Carpenter, Edward W., 132, 259
Carpenter, Joseph M.
Carpenter, Richard W.
Carr, Mary E., 239
Carr, Wayne R., 239
Carrey, Richard A.
Carroll, Bruce M.
Carter, Russell B., 198, 239
Cartwright, Roy R.
Caruso, Harry C.
Carver, Jeffrey S.

Casanzio, Richard J., 180
Case, Nelson S., 239
Cassella, Anthony C.
Cassetta, John J., Jr., 140
Casteel, John Alden
Castle, Terrance K.
Catallo, Loretta J., 120, 259
Caton, Robert W.
Cavallaro, Anthony
Caven, Raymond
Caves, Nancy Susan, 118
Cerchio, N. L. III, 259
Chacchia, Daniel J., 239
Chadwick, Richard S.
Chaffee, Walter A.
Chapin, Gordon W., 107
Chapin, James L.
Chapp, Paul R., 259
Chase, Mark W.
Chasse, Alban N., 234
Cherry, Robert J., 259
Cherkasky, Janet
Chlebove, Marshall M., 239
Choate, Wallace W., 260
Chrisler, Wayne O., 239
Christ, Diane D., 260
Christ, Kathryn J., 119, 260
Christen, Roland W.
Christensen, Gary D.
Christiano, Michael
Christman, David A., 122
Christman, Janice E., 119
Christodaro, Diane M.
Chrzaszcz, Marion
Cihan, James R., 260
Cilano, Alphonse R.
Citro, Anthony K.
Ciupik, John Joseph
Clapper, Betty L., 260
Clapsaddle, H. Barton, 260
Clark, Marilyn P.
Clark, Peter Dyer
Clark, William M. Jr.
Clarke, Donna J., 117
Clarke, Joel E., 127, 260
Clasgens, Mary A., 260
Cleveland, Earl K.
Cleveland, James S.
Clinton, Barry Lee
Cochran, George M.
Cody, John T.
Cohee, Donald R., 104, 260
Cohen, David M.
Cohen, Freyda M., 239
Cohen, Judith Ann
Cohn, Arnold S., 198
Colangelo, Anthony C., 260
Colburn, Carolyn B.
Cole, Margaret A.
Cole, Nancy E.
Coleman, Ann R., 260
Collins, Kathleen A., 120, 260
Collins, William R.
Colombo, James W.
Colombo, Thomas M.
Colway, David E., 260
Comini, Gian Paolo
Comley, John E.
Conant, Robert K., 239
Cone, Martha Rose, 117
Cone, Melba Kay
Conklin, Alan B., 175, 260
Conklin, David W.
Conley, Margaret A., 120, 261
Connor, William M.
Consol, Peter M.
Contentabile, W.
Cook, Earl C., 261

Cook, William H.
Coon, Frank N.
Cooney, James M., 261
Coons, Judith Ann
Cooper, Alayne Y., 119
Cooper, Stephen Neil
Cordwell, Wayne A., 240
Corigliano, K. A.
Cormia, Howard T., 107
Cornell, John H., Jr.
Cornish, Ronald F., 261
Correa, Fernando R.
Correia, Peter Barry
Corson, Donald E.
Corti, Katharine A., 120, 161, 176, 177, 261
Corvelli, Edmund J., 115, 127, 240
Corwin, Allen George
Cosgrove, Alan P., 240
Costanzo, Victor A.
Cotich, Edward A., 124
Cotsworth, Michael J.
Cotton, Thomas C.
Covington, Walter L., 261
Cowley, William M., 107, 240
Cox, John W., 234
Cox, Robert C.
Coyle, Dennis P.
Coyne, Dennis E.
Craft, John David
Cragg, Martha B., 117, 233
Craig, John R., 261
Crawford, Dean W., 122
Crayton, Keith Allan
Crellin, Peter L.
Cripps, Douglas S.
Cristaudo, Lawrence
Cristman, Hall T.
Crockett, David
Crook, Herbert J., 240
Cropsey, Suzanne
Cross, Brenda C.
Crothers, David G.
Crotty, Martin A., 261
Crowl, Michael E.
Crowley, Carole E., 177
Crowley, John P.
Crytzer, Alden J., 125
Cubeta, John N.
Cullen, Peter F.
Cummins, Barry D., 107, 261
Curran, James
Curran, Paul James, 122, 240
Curran, Richard G., 240
Curtis, Glenn T., Jr., 127
Curtis, Jon Baker, 233
Curtis, Robert L., 261
Curtis, Terry W.
Cusano, Cristino
Cushman, Donald R., 240
Cutuli, Sarah A., 120

—D—

Dacey, Richard P., 127
Dadko, Donald R., 125, 261
D'agostino, Frank J., 198, 240
Dailey, Marvin R.
Dale, Richard E.
Dalrymple, Roger D.
Dambra, Barton, 107, 157, 162, 261
Danaher, Linda Jean
Danaher, William J.
Darrer, Elmer F., 240
Darrow, William D.
Das, Ajit K.
Dash, Lorraine J., 261
Daszewski, Jeffrey A.
Davenport, Robert P., 180, 261
Davey, Joseph W., 140, 262

- Davidhazy, Andrew, 180, 262
 Davids, Walter P.
 Davidson, Thomas D.
 Davies, James Thomas
 Davies, John F., 125
 Davies, John P., 240
 Davis, Barry J.
 Davis, Deborah K.
 Davis, John Kenneth
 Davis, Larry A.
 Davis, Martin M.
 Davis, William C, 262
 Davis, William W., Jr., 108, 262
 Dawson, David Robert, 262
 Dawson, Richard W., 189
 Dean, Harry E.
 Dean, Herbert R., III, 122, 180, 240
 Debievre, Frank A. C.
 Deblieck, Gary
 Deer, Alyce A., 262
 Defazio, Donald F., 125, 262
 Defendorf, James C.
 DeFrancesco, John B., 240
 Defulio, Ralph J.
 DeGeorge, Dennis P.
 Deglau, Terry J., 104, 173
 DeGraff, Carl H.
 Deis, Bonnie Lee
 DeJohn, Joseph A., 146, 262
 Delaney, Walter W.
 Delles, Frederick M., 262
 DelVaglio, Peter R., 240
 DelVecchio, Frank
 Denard, Beverly Jean, 119
 Denison, Richard A.
 Denison, Richard C.
 Dennis, George W., 262
 Dentinger, Paul J.
 Deorr, Edward K.
 Derefinko, Victor V.
 Derosa, Claire J.
 Derycke, Thomas F., 262
 Derycke, William R., 262
 Deryke, Gail Ann
 Desain, George W.
 Desarra, Richard L., 262
 Deseyn, Mary K., 262
 Desidoro, Lucy Ann
 Desmond, Patricia M.
 Desrochers, Donald A.
 DeStefano, Diane J., 120, 185, 241
 Detwiler, Craig M.
 Deutsch, Jeffrey H.
 Deutscher, Matthias
 Devries, Rolf Eby
 Dhanwatay, Shivaji V.
 Dicecco, Joseph J.
 Dicesare, Thomas L., 263
 Dickinson, Donald A., 263
 Diephouse, John W.
 Dierks, Franklin M., 111, 167, 263
 Dietrich, Robert J.
 Dinga, Robert J., 198
 Dingson, Jerome W., 162
 DiPaolo, Rita T.
 DiPasquale, Dominic, 233
 DiQuattro, Frank
 Dixson, Dean Lewis
 Dobbelaere, Thomas A., 241
 Dobbin, Barbara L.
 Docteur, Terrence R.
 Dodd, Louis Taylor
 Dodgen, Jack M., 108, 263
 Doll, Annabel
 Dombroski, John R.
 Donecho, James
 Donegan, James W.
 Doody, Merilynn K., 146, 263
 Doty, William Anson
 Doverspike, Chester
 Dowd, James William
 Downs, Lawrence D., 107, 125, 162, 241
 Doyle, Gary R.
 Doyle, Leo G., 263
 Doyle, Richard D., 241
 Drake, Douglas D., 189
 Drake, Harry Wells
 Drakes, Russell J.
 Draney, Robert J., 122, 263
 Dratewka, Slawomir, 109, 263
 Drazin, Donald H., 132
 Dreher, Robert James
 Dreo, Gerhard
 Driscoll, Harold J.
 Drost, Suzanne C.
 Dubas, Richard M., 184
 Dubicki, Casimer C., 104
 Dubiel, Donald J., 241
 Dudley, Robert G.
 Duff, Ian Griffiths, 201
 Duffy, Robert A.
 Dugan, Gary E.
 Dundatscheck, Robert
 Dungey, Jerry G.
 Dunham, Charles E., 192, 203, 241
 Dunn, Jon C., 175, 263
 Durfee, Robert C.
 Dupal, Joyce C., 263
 Dvoretz, Michael B.
 Dykhuis, Vance W.
 Dyrland, William J.
 Dziwis, Walter J., 241
 Dzurik, Steve A., 123, 241
- E—
- Eastman, James R.
 Ebbesen, Geraldine K.
 Eckenbrecht, Robert
 Eckert, John A.
 Edbrooke, Thomas H.
 Eddy, Donald F., 263
 Eddy, Laurice D.
 Edelstein, Alan A., 129, 263
 Edie, Richard W.
 Edinger, John R.
 Edmondson, Roger W., 263
 Edwards, Stanley
 Ehle, Richard S., 263
 Ehmkc, William C.
 Eichorn, Suzanne J.
 Eisenberg, Steven J., 111, 264
 Eisenhart, Gary L.
 Eksten, Julia Ann
 Elliott, Leslie C.
 Ellis, Richard Gary
 Ellsmore, Frederick, 109
 Ellsworth, Lynn A., 264
 Elsner, James M.
 Elsom, Gary L., 107, 241
 Eng, Alfred, 264
 Engeldrum, Peter G.
 England, Joanne M., 119
 Englert, James T.
 Ensign, Gary C., 264
 Entin, Joel H., 111, 264
 Erbland, Richard D., 112, 125, 264
 Erklenz, James N.
 Ernest, George Jr.
 Erwin, James David
 Ess, Harley W.
 Etkin, Erwin A.
 Evanko, John D.
 Evans, Odell C., 241
 Evans, Ruth A.
 Evershed, Richard J., 241
 Evrard, Joseph Ganz
 Eybers, Edwin E., 123
 Eynard, Raymond A., 105
 Ezard, Verna M., 264
 Ezick, Douglas E., 264
- F—
- Fabel, George W.
 Fabrey, William J., 264
 Fahy, Brendan C., 264
 Fairbrother, Gary E.
 Falsone, Joann
 Falzone, James F.
 Falzone, Thomas P.
 Fancher, David P.
 Farkas, Dale M., 129, 264
 Farrell, Stephen M., 241
 Farrer, Sylvia L., 234
 Farsace, Frank F.
 Fass, Charles L.
 Fatora, David A., 105, 241
 Fawkes, Thomas J., 234
 Feary, Kathleen Jane
 Feasel, David J.
 Fedele, Claude S., 264
 Fedrigo, Peter Paul
 Federation, Sandra M., 117, 264
 Fehr, Milton G., 265
 Feiock, Ronnie Ray
 Feistel, Allen Clyde
 Feldberg, Robert H.
 Feldman, William H., 173, 234
 Fellers, Robert K., 123
 Fenyn, Adrian W., Jr., 107
 Fergerson, Tim C.
 Ferguson, Karen E.
 Ferrante, John L., 109, 197
 Ferre, David A.
 Ferri, Anthony V.
 Ferriter, John S.
 Ferriter, Joseph S., 162
 Ferruzza, Francesco
 Fervan, Robert L.
 Fess, Linda Irene, 146
 Fields, Nancy J., 265
 File, Dean Raymond
 Filkins, Duane L., 265
 Finch, John Herbert
 Finco, Janice Marie
 Finkelstein, Howard
 Finkelstein, Walter, 242
 Finley, David L.
 Finnerty, John G., Jr., 109, 265
 Fischel, Klaus M., 265
 Fischer, Addison E., 265
 Fischer, Kenneth C.
 Fischer, Martin C., 265
 Fischer, Thomas K.
 Fish, Harold Jr., 180, 265
 Fisher, Robert C.
 Fitzsimmons, Thomas, 107, 242
 Flaherty, Hollis D.
 Flanagan, Roseann E., 119
 Fleury, Theodore A.
 Flicker, Ronald J., 127
 Flint, Russell L., 105, 234
 Flynn, John J.
 Foglia, John S.
 Fongheiser, Edward L.
 Foote, Cameron S.
 Foran, Charles P., 107
 Foran, David J., Jr., 265
 Fortunato, Tonia
 Foster, Gary H.
 Fowler, Vincent S.
 Fragale, Donald J., 127, 242
 Frahm, Thomas B., 201, 265
 Francis, Kenneth P.
 Francis, Richard H.

Frank, Marianne L.
Frank, Robert M., 111, 265
Franke, David L., 265
Franke, Fred Max, 197
Franklin, Hugh C., Jr., 113, 140
Franz, Carl M., 265
Fratta, Beverly A.
Frazer, James T., 146, 199
Freckleton, Marie E., 265
Freeman, Sara Jayne, 119
Frelief, Karen J., 119, 173, 266
French, Douglas C., 201
Freundlich, Gerrold, 266
Frey, Kay L.
Frey, Leon Claude
Friedemann, Carl H., 180
Friedman, Daniel K.
Frisch, Norman J., 234
Frisch, Thomas E., 266
Fritzberg, Norman D.
Frommann, David L., 242
Fulmer, George G., 105, 266
Fulton, David R.
Furches, William H., 233
Furtun, Candeger, 233
Fusco, Robert P., 189, 266
Fuss, Robert A.

—G—

Gaeta, Donald D., 123
Gage, Walter J., 242
Galano, Donald J.
Gallahue, John D., 201, 266
Galle, Chester S.
Gallmann, Clarence F., 242
Galza, Joseph F.
Gane, Jonna R., 119, 162, 176
Gardner, Sandra M.
Gardner, William H.
Garfield, Stanley D., 266
Garland, Paul Willis
Garrett, Kenneth M., 125
Gates, Gerald Philip
Gates, Richard A.
Gatesman, Frederick
Gath, Douglas L., 266
Gath, Norman C., 197
Gault, William B., Jr.
Gay, Ronald W.
Gebell, Barbara L.
Gebo, Joyce E.
Geer, Elaine G.
Geffroy, Bernard J. P., 242
Geiger, William S., 201, 266
Geissinger, Michael, 192
Geminn, Gary C., 266
George, John D., 266
Germain, Norman A.
Geraci, Frank Ross
German, William J.
Gerner, Ralph E., 242
Gershon, Norman S., 127
Gerych, Marion Lee
Gessner, Abby
Getlen, Marvin, 109
Gewertz, Racial, 266
Geyerhahan, George R.
Giammatteo, Philip J., 266
Giancurcio, Peter A.
Gibb, Robert M.
Giglio, Joseph G.
Gilbert, Georgia May
Gilbert, Roger G., 242
Gilgore, Wayne M.
Gillis, Bonnie L.
Gillon, Kevin R., 111, 146, 266
Giorgiole, Paul J.
Given, John C., 267

Glazer, Ronald, 129, 267
Glenday, Alan
Glenn, Dennis
Clidden, Peter R.
Gobeyn, Cheryl Sue
Godette, Jill Y., 267
Goellner, Albert J., 234
Goetz, Michael P.
Gorhringer, Peter H., 267
Goldberg, Beth M., 267
Goldberg, Ernest, 267
Goldberg, Harold M.
Goldenberg, Ronald, 267
Goldin, Maurice T., 267
Goldman, Toby Lynn
Goldstein, Leonard J.
Golembe, Robert A.
Goodman, Barbara Ann, 119
Goodman, David P., 127
Goodman, Kenneth M.
Goodwin, Peggy J., 267
Gordon, George C.
Gordon, Linda D., 119, 120, 176, 177
Gordon, Linda L.
Gott, Marcia Marie
Gottorff, Donald T.
Gottshall, Bruce H., 242
Gould, Frederic R., 242
Gould, Kenneth Chas.
Grabowski, Elaine E., 119, 127, 176, 267
Grabowski, Thomas S., 115, 242
Graham, Donald M.
Grammatico, Steven J., 267
Graner, Ronald, III, 267
Grant, Alexander J., 234
Grant, Roger A., 267
Grapensteter, M. S., 267
Grasso, Michael A.
Graves, John
Gray, Linda S., 268
Gray, Susan M., 222
Graziano, Richard J., 268
Green, Robert G.
Green, Roberta U., 268
Greenberg, Harvey M., 105, 111, 268
Greenberg, Joseph H., 111
Greenfield, Gray, 268
Greene, Robert, 129
Greene, Robert A.
Gregoire, Joseph G. R., 105, 268
Gregory, Martha Jane
Creulich, Kenneth R.
Grimm, Marilyn Joyce
Griswold, Franz R., 107, 125, 242
Groat, Myron Delbert
Groemminger, Wm. Jr., 125, 242
Gromko, Susan A., 120
Gronsky, Darryl, 243
Gross, Herbert W.
Grubb, Peter A.
Grzebień, Gary W.
Gubiotti, Albert J.
Guerreri, Bart Gavin
Guion, William E.
Guisande, James C., 125, 243
Gulas, Margaret J., 119
Guleryuz, Engin M.
Gulliver, William H.
Gupta, Vijai, 268
Custin, Douglas E., 268
Guzzetta, Samuel J.

—H—

Haag, John W.
Haas, Charles Wayne
Haberstich, David E., 105, 234
Habinak, Gerald J., 123, 199, 243
Haddleton, Robert H.

Hadirsoeprjodjo, R. R., 268
Hafner, Gary Raymond
Hagenbuch, Bruce P.
Hagerty, William J.
Hall, David A., 243
Hall, Isabella A.
Hall, William
Hallowan, James K.
Hamilton Ann L.
Hamilton, Marva L.
Hamilton, Thomas W.
Hamilton, Winston V.
Hammond, Barbara Lee, 120, 176, 193
Hampton, Christopher
Hance, James H.
Hanigan, Margaret L., 121
Hanselman, Floyd H.
Hansen, Richard A.
Harmon, Arda Jane
Harmon, John, Jr.
Harrington, Harry L., 123
Harris, Martin P., 107, 173
Harris, Michael James
Harris, Richard K., 107, 268
Harrison, Valerie E.
Harrold, Robert M., 268
Harry, Chester E.
Hart, Jean F., 105, 268
Hart, Richard M.
Hartburg, Lisabeth J., 119
Harter, Richard M.
Hartman, John F., 268
Hartung, Klaus
Harvey, Margo J., 121, 268
Harvick, Thomas M., 269
Haslip, Douglas J.
Hass, Gerald W.
Hassel, Henry Donald
Hassett, Donald R., 269
Hatem, Richard F.
Hauer, Edward C., 269
Hauth, Ronald L., 243
Haven, James R.
Havens, James C.
Havens, Lawrence P., 162
Havens, Ross D., 269
Havens, Thomas G., 269
Hawthorne, Roger W.
Hayes, Cheryl S.
Hayes, James C.
Heacock, Susanne M., 119, 243
Heagney, Leslie John
Hecht, Avron S.
Hed, Janice S., 119
Hedberg, Daniel E., 125, 162
Heese, John D., 243
Heim, Richard B., 233
Heineman, Edward L.
Heiner, Anthony G.
Heintz, Dayle Marie
Heinzman, Robert G., 140
Heise, Jay A., 107
Heisler, Pamela J., 112, 243
Heisler, Stewart R., 197, 243
Hejzmanek, Jerry J., 125, 189
Helgerson, Bruce K., 191
Helgerson, Gaylord A.
Heller, Karen L., 269
Heller, Robert H.
Hellwig, Erwin L.
Helms, John Culver
Helms, Peter M.
Hendel, James W., 234
Hendel, Robert James
Henderson, Donald L., 269
Henderson, Donald W.
Henderson, Paul M.
Hendrickson, M. F., 269

Hennick, Jeffrey L.
Henry, Charles R.
Henry, Keith E., 107
Herald, Joan E.
Herlet, Gilbert A.
Hermann, Linda L.
Herring, Thomas
Hertz, Fredric A., 123, 243
Hetrick, Thomas A., 129, 243
Hewes, Bonnie G., 269
Hewes, Jack L.
Hewson, David H.
Hey, James George, 140
Hickey, John M.
Hein, Ngo Tu, 243
Hill, William E.
Hills, Gerald E.
Hlasniecek, Stephen R., 127
Hoagland, C., 201
Hobizon, Frances H.
Hockenberger, Robert
Hocker, Lee A., 105, 192, 269
Hodges, Eileen D., 269
Hodges, Patricia J., 269
Hoffman, Daniel S., 180
Hoffmann, Karl R.
Hoffmann, Martin F., 269
Hoglund, Harry W., 243
Hoh, Thomas G., 269
Holzschuh, Elaine M., 112, 121, 270
Hoogendoorn, Karen L.
Hopkins, George R., 243
Hoppe, Richard A., 162, 270
Horgan, Paul F.
Horowitz, Ronald
Horrall, Robert L.
Horton, Alfred
Horvath, Jenó, 192
Hosey, Darlene Ann, 121
Hourdajian, Ara
Howard, David L.
Howard, Elizabeth H., 113, 162
Howard, Frederick C.
Howard, Leslie B., 115, 129, 270
Howe, Bruce T.
Howe, Norman Shrader
Hryck, Michael D., 224
Hryhorenko, Ewlen B., 270
Huber, Paul S., 270
Hubert, Edward W.
Hudson, Robert F., 166, 244
Hughes, Diana C.
Hughes, Frank J., 109, 244
Hughes, Jerry G., 158
Hughes, Patricia A.
Hughes, Shirley
Huie, Crystal K., 234
Huie, Stephen C., 115, 125
Humphrey, Mary M., 235
Hunken, Steven H.
Hunkins, David L.
Hunt, Jane C., 112, 114, 244
Hunt, Margaret A.
Hunt, Ramona K., 117, 270
Hunt, Robert W., Jr., 270
Hurd, Donna Frances, 119, 185
Huse, Holcomb V.
Hustler, John B., 105, 159, 244
Hutchins, Robert E., 270
Hutton, Russell J.
Hutton, Roger L., 108, 244
Huyck, Arnold G.
Hyder, Thomas L.
Hysner, Gary L.

—I—

Iamele, Victor D. Jr., 70
Innen, Larry P., 270

Ilardo, Joseph J., 244
Incardona, Richard J.
Ingersoll, Herbert L., 107, 157
Ippolito, Emily M., 270
Ireland, David L.
Irving, Roy Allen
Israel, Ralph A., 187

—J—

Jack, Barbara A., 193
Jacenty, Arnold
Jackling, Raymond L., 270
Jackson, Daniel K.
Jackson, Edgar Wayne, 201
Jackson, Kingsley, 123, 270
Jacobson, Louis, 109, 111, 192
Jagus, Stephen A. Jr.,
James, Bruce R.
James, Grant R.
James, Robert W., 270
Janette, Frederick E.
Janis, Steven L., 161
Jankowski, Robert J., 108, 123, 244
Jansen, Ronald E.
Jansson, David H.
Jasinski, Diane P., 271
Jendrian, Paul A.
Jennings, Robert K.
Jennings, Ronald J.
Jewett, William J.
Jewsbury, Mary A., 119, 271
Joba, Neil A.
Johaneck, Jeanne M.
Johannes, Nancy L., 119, 271
Johnson, Janice L., 114, 121, 176, 235
Johnson, Jerry C., 271
Johnson, Karan Ann
Johnson, Karen L., 271
Johnson, Leslie R., 192
Johnson, Vermund
Johnson, Wayne G.
Jones, Augustus Leon
Jones, Bronwyn Ann
Jones, Linda Mary
Jones, Perry James
Jones, William C., 109, 127, 173
Jorgensen, Allen A.
Jowell, Robert H.
Joy, J. Francis
Judd, Douglas A., 271
Julian, Ronald J., 235

—K—

Kabai, Walter J. Jr., 109, 127, 175
Kadel, Leslie I., 123, 271
Kalnins, Andris, 271
Kam, Sheldon L.
Kaminski, Paul David
Kammerer, Margaret E.
Kanda, George M., 123, 201
Kappes, Leroy E., 127, 154, 244
Karch, Marta E.
Karda, Timothy P., 109, 271
Karjono, Bernardus, 271
Kassel, Theodore M., 271
Kastner, William R.
Katafiaz, Michael H.
Katz, Jerome, 271
Kauffman, Richard G., 271
Kauffman, Donna C.
Kaulitz, Garry C.
Kaut, Stanley W., 272
Kayser, Carl Alex
Keck, Susan G.
Keeler, David R., 109, 244
Keenan, John Robert, 191
Keiser, William S., 272
Keller, James A., 272
Kelley, James E.
Kelley, Laurence R., 108
Kellogg, Barbara J.,
Kellogg, Geraldine M., 272
Kelly, Charles E., 127
Kelly, Daniel L., 196
Kelly, Nancy M., 244
Kelly, Patricia A.
Kelly, R. Dennis
Kelly, William J., 272
Kelly, William R., 109, 166, 272
Kendall, Guy Allen, 184
Kenien, David L.
Kennedy, Donald F.
Kennedy, Paul C.
Kennedy, Wayne C., 272
Kentner, Jeanne C.
Keough, Robert P.
Kerman, Dorothy, 121
Kesavalu, Thulasi A., 244
Kester, John N., 244
Ketchum, Joy A., 121, 176, 272
Ketchum, Robert A.
Ketkar, S. V.
Khoe, Hoo Tjwan
Kidd, Wayne L., 244
Kiefer, William O., 109, 166, 245
Kill, David Cole
Kimpland, Bonnie May
Kindt, John H.
King, Barbara J.
King, Howard L.
King, James L., 245
King, James R., III
King, Linda L., 121, 272
Kingston, Donald P., 272
Kinn, Mary A., 114, 117
Kinney, Alan Everett, 105
Kinney, David V.
Kinney, William C. Jr.
Kinzler, Anthony Wm.
Kipple, Charles W.
Kirchoff, Thomas A.
Kitchen, Dennis A., 109, 162, 272
Kivett, Paul S.
Klein, Emil M., III
Klein, Walter Roland
Klein, Lawrence E., 272
Klim, Raymond T., 272
Kline, Brian E.
Kline, James Richard
Klinga, B. Gunnar, 180, 272
Klish, James Conrad
Kllc, Michael T.
Klos, Robert, 184, 198
Klose, Peter P., 273
Knab, Donald L., 273
Knapp, Lee David
Kneeland, Patricia B.
Kniffin, Ronald D.
Knight, Glenn E.
Knisel, Robert A.
Knoke, Curt G., 105, 273
Knowles, Rodney W., 127, 245
Kob, Edward R., 105, 158
Koch, Patricia S.
Koetz, Theodore F., 273
Kohler, Barbara B.
Kohler, James E., 273
Kohlmeier, Eugene H.
Kohlmeier, Gerrard F.
Kolk, Robert C.
Komorowski, George T., 273
Konig, Robert, 273
Kornbrust, Frederick, 273
Kosbab, Richard E., 273
Kosky, Frank G., 245
Kosta, John Anthony

Kowaleski, Thomas B., 245
Kowalski, Robert S.
Kowalsky, Stephen, 245
Kraft, Barbara Jean
Kramer, Roger H., 111, 192, 273
Kransler, Ronald J.
Kravetz, Harvey D.
Kriss, Edward F.
Kriz, John J., 109, 127, 245
Kronenberg, Robert
Krudner, Charles E.
Krueger, Marlene Ann
Krupnick, James F., 273
Krupnick, Frederick
Kubala, Richard E., 273
Krywonos, Raissa
Kubat, Richard H., 123, 196
Kuhler, Charles D., 109, 189, 273
Kuhn, Henry J., 109, 129, 273
Kuhr, James H.
Kuntz, Theodore G.
Kurtz, Richard J., 274
Kurzweil, Joseph B.
Kusakari, Ryuhei
Kushner, Barry, 245
Kusiv, Arthur J., 105, 274

—L—

Lacey, William J., 274
Lacourse, Leo R.
Laduke, Nancy K., 274
Laffkas, Richard P.
Laffler, Robert R., 109, 166, 173
Laforce, Larry Earl
Laguardia, Lawrence
Lahr, Paul A. Jr.
Lake, Edward John
Lake, Karen L., 245
Lalwani, Pravin C.
Lambert, Benjamin D., 125
Lambert, Robert C., 111
Lamena, Anthony J.
Lamoureux, William R., 123, 245
Lane, Arthur Paul
Lang, Douglas J., 105
Langford, Jon D., 274
Langone, James A., 105
Lanzisera, Joseph A., 123, 189
Lapp, Diane E., 245
Larsen, Barbara A., 274
Larson, Richard A., 129, 245
Laske, Lawrence L., 201
Latka, Henry C. Jr., 274
Lattuca, Carol F.
Lau, Tu Van
Lauer, Kathy J.
Laufer, Sanford M., 105, 274
Lauweret, Carol H., 121
Laverne, Jacqueline, 274
Lavine, Monte D., 274
Lawrence, James F., 274
Laymac, John W.
Lazarek, Albert M., 274
Lazarus, Alan Howard
Leach, Henry G., 274
Leaman, Howard A., 127, 246
Lebda, Joseph A.
Lebedyk, Anthony
Lebowitz, Richard J., 129
Leduc, Norman E., 127
Lee, Garrett Henry
Lee, Robert E., 162, 125
Leedy, Larry E., 274
Leeming, Arthur B.
Lefebvre, Leo P., 246
Lehmbeck, Donald R., 104, 161, 246
Leiter, Dale H.
Lelis, Vytis V.

Lennox, Eloise May
Lentz, Frank W. Jr., 246
Lenz, Robert William
Leo, Richard J.
Leone, Louis W.
Leroux, Richard F.
Lesage, Carol Ann
Leschander, Sandra M., 275
Levin, Rita Ann
Levine, Mark Barry
Levy, Neil Eric
Levy, Paul J., 129, 246
Lewis, Dorothy Anne, 119
Lewis, Jeffrey B., 127, 275
Lewis, Jerome J., 146
Lewis, Robert N.
Lieber, William J.
Lighthouse, Robert J.
Lindley, George A., 275
Lindsay, Frederick J.
Lindsay, Gary J., 107, 275
Link, Edward P., 125, 246
Lippy, Douglas M., 123
Liss, Eli
Litster, Sandra A.
Little, Robert J.
Lloyd, Stephen J.
Locke, Robert Paul
Loepertz, Guenther O.
Loewke, Daniel F.
Lofton, Michael J.
Lohmann, King Arthur
Lombard, James P., 275
Lombardo, Michael M., 123, 132, 275
Long, Ronald A.
Longley, Robert W., 196
Loos, James H., 246
Lord, George E.
Lorenzo, Joseph A.
Loughlin, William P., 196
Love, Carl G., 246
Love, Constance L.
Love, Glenn R.
Love, Nicholas J.
Lowens, Nancy Hope
Lucas, George N.
Ludgate, Richard A.
Ludwick, Gary A., 123, 275
Ludwig, Candace Jean, 121
Ludwig, Gary E.
Ludy, Marilyn Grace
Luertzing, William K., 275
Lum, Mary Ann
Lunn, Thomas, I., 109, 173
Lufey, Omar L.
Lutz, Charles F., 275
Lutz, Terry J., 275
Lux, William P.
Lyon, Diane M.
Lyons, Dennis H., 246
Lyons, William P.
Lysenko, Nicholas, 246

—M—

Macaluso, Richard N.
MacArthur, Philip L.
MacConnell, Douglas, 275
MacDonald, Richard F.
MacEachern, Norman A., 201
Mackay, Charles W., 275
Mackerchar, Donna N., 275
Madama, Richard M., 246
Maender, Otto W., 180
Magarel, Gay H.
Magin, John Lewis
Maier, Richard C., 246
Makowiecki, Richard
Majka, Robert A.

Makwasi, Enos W., 180, 276
Malasauskas, Frank A.
Malkani, Bhagwan M.
Malley, Charlotte R., 276
Mallory, John C., 167, 246
Malloy, Thomas M., 129, 173
Malmgren, Joseph
Malolerszy, Raymond
Malone, David L., 102, 159, 247
Mammano, Samuel F.
Manarchy, Dennis F.
Manfredi, Kenneth H.
Manges, Donald E. Jr., 110
Manicone, Carol L., 112, 276
Manley, Donald James
Manlove, Bradford H.
Mann, Robert G., 107, 173, 247
Manning, Gail A., 114, 117, 276
Mantenga, Douglas F.
Manuse, Joseph T., 166, 235
Marchetti, William J., 247
Margeson, Charles W., 247
Marianetti, Betty J.
Marks, Thomas R., 276
Marlette, Robert H., 276
Marriott, Richard L.
Marsden, Virginia A., 117, 276
Marsh, James R.
Marsh, Sarah R., 112, 247
Marsh, William P.
Marshall, Ahlene E., 233
Marshall, Kathleen, 276
Marshall, Winston
Martell, Lawrence F., 276
Martin, Carolyn Fay, 121
Martin, Jacqueline A.
Martin, George R.
Martin, John P.
Marx, William H.
Maryinuk, Jeanette, 121
Mason, Robert E.
Mason, Sheila A., 121, 276
Matrachisia, M. R.
Mastrella, Agnes M., 146, 247
Matrone, Joseph A.
Matthews, Jon W.
Matthies, Elaine S., 247
Mattraw, James E.
Mausser, Robert J.
Mayer, Bruce H.
Mayer, Melvin F.
Mayer, Robert E., 109
Mayo, Raymond F., 276
McAdam, Robert K. Jr., 247
McCaffrey, Robert W.
McCallen, Margaret M., 121, 276
McCann, James J., 127, 247
McCarthy, Richard A.
McCartney, Mary K., 119, 247
McCarty, Edwin James, 184
McCormick, Katherine, 121, 176
McDonald, William J., 125, 162, 276
McFall, Donald C.
McGarvey, Gilbert, Jr.
McGillicuddy, Daniel, 107, 161, 247
McGlinchey, William, 277
McGuire, John Edward
McHenry, John A., 109, 127, 173, 248
McKay, David A., 277
McKay, Donald C.
McKay, Thomas C.
McKay, Thomas J.
McKean, Bonnie A., 173
McKeithan, Carol B., 132, 248
McLaughlin, Carol A., 120, 277
McLaughlin, Mary E.
McMahon, James A.
McNairn, Gary J., 157, 277

McQueen, John M., 277, 180
McVoy, Robert A.
Meagher, Robert J.
Meeh, Patricia M.
Meehan, Lawrence G.
Melanson, Thomas P.
Melino, Robert H.
Melville, Dean F.
Mercomes, Diane E., 114, 119, 162, 277
Merle, Stephen P.
Merlis, Norman H.
Merow, Gaylord L., 277
Merritt, Walter M.
Mertin, Roger G., 277
Mesaros, Ronald M., 277
Meshkoff, John P., 159
Mesolella, Ronald E., 277
Metze, George Austin
Metzger, Bernard H.
Metzger, Paul T.
Metzinger, Ronald W.
Meyer, Dale M., 277
Meyer, Elizabeth A., 121, 277
Meyer, Joan F.
Meyer, Michael
Meyers, Alfred D., 180
Meyers, James Richard
Mibaum, Elliott R., 277
Michalak, Gary A., 105, 248
Michalak, James S.
Michalske, Douglas M., 123, 180, 201
Middleton, James F., 127, 173
Mihills, Ronald L., 127, 162, 277
Mikusev, Mary Jane, 121
Miles, David C., 115
Miller, Arthur A., 184
Miller, Carol A.
Miller Clark Ames
Miller, Clayton A.
Miller, Gail R., 117
Miller, Glenn C.
Miller, Joan C., 193, 235
Miller, John E., 278
Miller, June Kahl
Miller, Raymond E., 248
Miller, Richard L.
Miller, William A., 278
Millor, Francis X. Jr., 110
Mills, William E.
Milon, Jean P., 278
Minyard, Rodger K.
Mion, James S.
Mirabella, Frank R., 248
Mitchell, Darnell C., 235
Mitchell, John R. Jr.
Mitchell, Robert L.
Mitchell, Scott G. P.
Mlynarczyk, William, 248
Mokry, David W.
Molnar, Robert J., 248
Molter, David Lance
Monahan, Jon
Mondschein, Joan B.
Montena, Richard M.
Moore, Gary Leroy
Moore, John H., 278
Moran, Donald F.
Morgan, Arthur E.
Morgan, Robert C., 278
Morgenroth, Robert W.
Morris, Roger B., 235
Morris, Thomas A.
Morrow, Phyllis R., 121
Morse, Richard S.
Moscowitz, Howard
Moses, Walter D.
Moshey, Edward A., 189
Most, Edward A.

Motschall, Paul J., 278
Mottice, Robert Paul
Mowers, Gary P., 248
Mroz, Edward S., 157, 278
Mucci, Joseph V., 278
Mundorff, Henry Wm.
Munger, Robert A., 278
Muonio, Peter A.
Muon, Pham Van
Murano, Paul C., 278
Murphy, Charles F., 248
Murphy, David F.
Murray, Christopher
Murray, George E., 127, 248
Murray, Robert D.
Murray, Robert G.
Murtha, Jerome E., 278
Muscate, Louis S., 192, 248
Muto, William J., 111, 278
Myers, Charles L.
Myers, Nancy J.
Myslewicz, Leonard E., 107

—N—

Nappi, Ralph A., 107, 278
Nardecchia, S.
Nash, Allen Clifford, 184
Nasse, John, 278
Naven, Richard P.
Nazzaro, Alphonse C., 279
Neidich, Richard G.
Nelkens, Lawrence C., 279
Nellis, David C., 192
Nestel, Robert
Neth, Carol Lee
Neumann, Leo, 279
Neuwirth, Karen I.
New, Sylvia Marie
Newcomb, Ward T., 248
Newell, Charles N., 248
Newman, David J., 279
Newmann, Robert W., 279
Newsom, John F., 123, 248
Newton, Sara M., 119
Ng, Irene Yen Ling
Nicholes, Glenn L., 249
Nichols, Gary E., 249
Nichols, Gerald R., 249
Nichols, Stephen B.
Nicholson, Richard K.
Nicholson, Robert N.
Nick, Earl R.
Niekras, Barbara F.
Nielsen, Barry J., 279
Niemeyer, Alfred H.
Nieto, Richard Paul
Nigey, William N., III
Ning, Robert, 249
Niver, Raymond W.
Nobilini, Robert J., 279
Noel, Arthur R., Jr., 279
Nogle, Gladys J., 279
Nolan, David A.
Northrop, James W.
Norton, David Alan
Norton, Nancy F.
Nott, William H.
Nowakowski, Charlene, 279
Nudo, Milton M.
Nuetzel, Lorraine K.
Nuttall, Joanne M., 279

—O—

Oakley, Wayne F., 279
O'Brien, David P.
O'Brien, Marilyn A., 279
O'Brien, Patricia M., 119
O'Brien, William John

Okada, Ayoko
Ofstedahl, Marilyn A., 119
Ohlson, George Allen
O'Keefe, Donald M.
Oldenhuis, Cornelia
Older, Mary D.
Olin, Gretchen E., 119, 249
Olin, James Harold
Olin, Lester D., Jr., 280
Olson, Betsy, A., 235
Olszewski, Raymond L., 280
O'Malley, Thomas F., 249
O'Rourke, Harold J.
Orr, Linda Ann
Orth, William Irving
Osmond, Robert Lewis
Ost, Wilford G., 280
Ostroski, Edmund A.
O'Sullivan, John F., 123, 249
O'Toole, Daniel E.
Ottmiller, Warren W., 233
Overall, Richard M., 108, 280
Ozern, Mitchell M., 280
Ozkan, Faut

—P—

Paap, Daniel D., 107, 280
Page, David A., Jr., 111, 280
Page, John Allan
Page, John M., Jr., 111
Paige, Edward R.
Paille, Douglas P., 249
Palermo, Angelo G.
Palmer, Donald M., 249, 180
Palmer, Ronald R., 280
Palmer, Sharon F.
Palmeri, Frank A., 280
Paquet, Philip R.
Parchus, Gerald M.
Parett, Richard A., 110, 280
Park, James W.
Parker, Peter Rice
Parsonage, Harry N., 105
Parsons, Margaret
Passier, James R., 280
Patane, Marie G.
Pateron, John E., 280
Patterson, John I.
Paul, Robert A.
Paul, Werner H.
Pearson, Janet
Pearson, Linda A.
Pearson, Milton L.
Pearson, Raymond G.
Pease, Elaine G.
Peck, Carl H.
Peck, Richard A., 199
Peck, Robert B., 280
Peck, Roy T., 189
Peck, William F.
Pederson, Lane B.
Peek, Dorothy F.
Peek, Frederick J., 249
Peer, David A.
Pelino, Douglas W., 280
Pellegrino, Lorraine
Pellikka, Karen G.
Penczek, Edward R.
Penrod, Michael H.
Perkins, James W.
Petche, Kenneth S., 105, 249
Peter, Thomas P., 281
Peters, Birgit I., 281
Peters, Kent T., 105, 281
Petroff, Oleg B.
Petrosky, John S.
Pettit, James A.
Pfarrer, Albert M.

Phelps, Stephen G.
 Phibbs, Kent Glen, 201
 Phillips, Bonnie R.
 Phillips, Joseph A.
 Phillips, Judy Gay, 281
 Pickett, Frederick W., 201
 Piechota, John L., 197, 198
 Pierce, Walter N., 281
 Piersol, Walter W.
 Pikuet, Randy C.
 Pilato, Angelica R., 162, 281
 Pilato, Mary J., 114, 119, 162, 185, 215, 281
 Pillitteri, Mary L., 117, 281
 Piltin, Robert N.
 Pisconski, Joseph F., 125
 Pittman, George A., 80, 105, 281
 Pittman, Harry E.
 Pitts, Hugh T.
 Pizzano, John R., 281
 Plane, Steven G., 249
 Plano, Donald J.
 Platman, John H., 281
 Plumley, James P.
 Plummer, David L., 127
 Poertner, Allan H., 281
 Point, Karen Marie
 Pokon, Richard J., 281
 Pol, John Raymond
 Polger, John E.
 Pollack, Jeff James
 Polmateer, Stanley W.
 Pomeroy, Donald, G.
 Poole, Richard A.
 Pooler, Charles G.
 Pope, Spencer, Jr., 281
 Popp, Barbara Jean
 Poppewell, David L.
 Porto, Ronald
 Potter, Donald W.
 Potter, James L., 282
 Potter, Lynn Louise, 117
 Pouliot, Henry A. Jr.
 Powers, Doneita M., 114, 120, 182
 Poysa, Linda S.
 Pozefsky, Marvin L., 123, 162, 233
 Prashaw, Lawrence I.
 Pratt, Daniel John
 Press, R. James
 Previdi, Cecil J., 115, 123, 182
 Price, Harry S., 282
 Price, John David
 Price, Richard N.
 Prince, Raymond J., 282
 Pritchard, Charles L., 282
 Proud, Gary Paul
 Provan, Alexander R., 249
 Provenzano, Paul L.
 Przewlocki, Robert P.
 Purdy, Donald W., 249
 Purdy, Harlan R., 282
 Purin, Charles H., 282
 Puskarcz, Anthony R., 127, 173, 282

—Q—

Quadrini, David A., 282
 Quant, Donald J., 250
 Quenell, Robert L., 250
 Quimby, Jill D., 117, 176
 Quistorf, Donald J.

—R—

Raas, Richard A.
 Rabinovitz, Stephen, 105, 235
 Rachfal, Karl A., II, 125
 Raco, Thomas G.
 Radin, Philip Wayne
 Radlo, Donald Edward
 Rae, William Andrew

Raimy, David V., 235
 Raines, Donald L.
 Ramella, Thomas
 Randazzo, Richard P.
 Rank, Richard W.
 Ransco, James J.
 Rapini, Joseph M., 282
 Rapkin, Myron
 Rapp, David G., 111, 250
 Rappaport, Melvin, 250
 Rath, Jean K.
 Rasmussen, James Lee
 Rathjen, Nancy K.
 Raymond, Alan Arthur
 Raymond, Roger G., 282
 Rayner, Richard L., 127
 Reckenbeil, Robert A., 167
 Recktenwalt, Thomas
 Redzikowski, Marian
 Reed, Carol Elaine
 Reed, Gordon William
 Reed, Linda Mary
 Reed, Louise Vera
 Reed, Robert L., 282
 Reese, Thomas F.
 Reeves, Edward F.
 Regelsberger, Robert, 250, 282
 Reid, John E.
 Reigelsperger, John
 Reilly, Raymond Owen
 Reimann, Charlotte G., 283
 Reinitz, Peter
 Reish, Glenn Clifford
 Reittinger, D. J.
 Reitz, Richard H.
 Remillard, Charles E., 283
 Remington, Duncan S.
 Rendsland, Genie C., 162, 283
 Renner, Irvin Joseph
 Renner, Robert Harry
 Rennie, Henry G.
 Renz, Eric E.
 Repp, Thomas J.
 Reusch, Mary Jo., 193
 Reynolds, Ronald G.
 Rhode, Dale L.
 Rhodes, Peter E., 107
 Rice, Herbert E.
 Rice, Neil O., 109, 127, 250
 Rich, Robert N.
 Richards, Elizabeth
 Richards, Jack L.
 Richards, James P.
 Richardson, James B.
 Richardson, Leon M., 283
 Rickard, Joseph A., 201
 Riedel, Edward C.
 Rieth, Peter, 283
 Rigler, Michael J.
 Rignel, Raymond R.
 Rimer, Steven Lewis
 Rinaldo, Salvatore F.
 Rinschler, Caroline, 114, 119, 283
 Rising, James Henry J.
 Ritchel, Paul Gary
 Ritter, Arthur R.
 Ritter, David L.
 Ritter, Donald G., 250
 Rittler, Jack C.
 Rittmeyer, J. H.
 Riviere, Rosalind J.
 Rizzo, Diane Sandra
 Rizzo, Jacob J. Jr.
 Roadhouse, Carol M.
 Robbins, Linda L., 283
 Roberson, Wayne C., 107, 112, 250
 Robert, Dan W.
 Roberts, John C.

Roberts, S. Banna
 Robins, Sandra Lee
 Robinson, Michael H.
 Rode, Paul A.
 Rode, Paul E., 250
 Rodecker, Dorothy A., 112, 250
 Roeper, Lynn K., 219
 Rogers, David J.
 Rogers, David Wesley
 Rogers, Judith A., 119
 Rogers, William R.
 Rohrer, John P., 283
 Romano, Frank J.
 Romball, Carole G., 121, 161
 Rooney, Michael F., 123, 129, 250
 Roos, John W., 283
 Roperi, Robert J., 283
 Rosasco, Frederick L.
 Rose, Douglas F.
 Roseborough, John A., 235
 Rosenberg, Michael, 235, 250
 Rosenstreich, Aaron
 Ross, Delbert F.
 Ross, Elliot H.
 Ross, Robert John
 Ross, Ruth Lorene
 Ross, Warren B., 250
 Rosser, Jacquelyn A., 112, 121, 250, 283
 Rosser, Judith, 121
 Rossiter, Fred B.,
 Roth, Robert A.
 Roth, William M.
 Rothman, Michael D.
 Rottkamp, Roger J. Jr., 127, 251
 Royka, Jane I.
 Rozens, Maris
 Rudd, Constance E., 119, 283
 Rudy, Darryll D.
 Ruggiero, Paul A., 251
 Rumfelt, David M., 284
 Russell, Patrick J.
 Russell, Robert D.
 Russell, Thomas J., 284
 Russer, John M., 251
 Rutherford, Jane L., 121
 Ruttan, David A., 284
 Ryan, Barry D., 132, 251, 284
 Ryan, Roberta F. 284
 Rybak, William J.
 Ryer, Robert, 284
 Rylance, David H.

—S—

Sabanosh, Thomas M., 109, 166, 173
 Saden, Christine J., 121, 173
 Sage, Susan F.
 Saggese, Philip G. Jr., 107, 251
 Sahmel, William W., 125, 180
 Sabs, Bruce A.
 Saifman, David H.
 Saiia, Robert Joseph
 Salamy, Siede J.
 Saiber, Nancy Ruth
 Salisbury, Carolyn, 119, 235
 Saltzman, Lewis J.
 Sarmartino, Bryan T., 159, 175
 Samuels, Sharon L.
 Sandel, Michael S.
 Sander, Edmund Otto
 Sanderson, Glenn G., 284
 Sanderson, Marilyn G., 284
 Sanelli, Paul A., 251
 Sankowski, Jolene A.
 Santelli, Edward C.
 Santisi, Frank Carl
 Sapp, John W., 127
 Sass, Marlene E.
 Sasso, Lawrence M., 123

Sassone, Daniel A.
 Saunders, Douglas M.
 Scalzo, Joel R., 284
 Scanlon, F. William, 284
 Scarlata, Patrick C., 187, 284
 Scavron, Charles L., 105
 Schafer, Paul F., 123, 284
 Schantz, Karl H.
 Schatzky, Sidney A.
 Schauf, Mary B., 112, 121, 177, 284
 Schechter, Leonard J.
 Scherer, Joan M., 119
 Schild, John L.
 Schilling, Leon E., 111, 284
 Schlonski, Carol Ann
 Schmeer, Robert John
 Schmitt, James Frank
 Schmitt, William F.
 Schneible, Charles R., 284
 Schneider, Eric M., 196
 Schoenberger, Ann L.
 Scholze, Mary E., 121
 Schroeder, Frederick
 Schubert, Terrence W., 233
 Schuessler, Philipp, 251
 Schuleit, Robert L., 285
 Schulman, Lawrence
 Schult, Charles F., 251
 Schum, Kathryn A.
 Schuman, Carolyn A.
 Schusler, Edward H., 285
 Schusterbauer, Nancy, 121, 285
 Schwartz, Stanley K.
 Schwartz, Thomas J.
 Schweikert, Kenneth
 Schwenger, Eugene N.
 Scollick, Charles H.
 Scolnick, Gary H., 115, 127, 251
 Scott, John M., 127, 285
 Scott, Robert W.
 Scott, Susan E., 121, 162
 Scudder, David F.
 Seablom, Eric L., 251
 Seaman, Richard
 Seeger, William A.
 Seeman, Roy S.
 Seigle, John T.
 Seitz, Charles C.
 Seligman, Mark
 Semenick, Francis R., 251
 Sendall, Bonnie L., 25, 117, 285
 Senise, Phillip Paul, 111, 114, 173
 Sentar, Thomas E.
 Sereno, Joseph M.
 Sevio, Robert Allen
 Seymour, Richard D.
 Sgamma, Elizabeth N., 114, 121, 162, 176
 Shafer, Harold G., Jr.
 Shaffer, John R., 251
 Shaffucas, C. Wm., 123
 Shah, Dinesh J.
 Shaheen, Delinda B., 285
 Shapiro, Anita M.
 Shapley, Judith A.
 Sharak, Peter Paul
 Shaver, Sandra Lee
 Shay, Harris P., 251
 Sheets, Sue E., 119
 Sheffield, Walter B.
 Sherman, Ronnie A., 115, 129
 Sholley, William T., 162, 173, 251
 Short, Gary W., 285
 Short, John J. III, 285
 Shove, Lyman Anson
 Shultz, Richard W.
 Shust, Richard J., 285
 Siciliano, Rodolfo G., 180
 Sick, Ronald Lewis
 Siebert, Thomas F., 285
 Siegfried, Ronald C.
 Sigg, Franz
 Sigler, Dennis R.
 Sigler, Douglas E.
 Simonelli, Diane H.
 Simonini, Donald F., 201, 285
 Simons, Jeffrey I., 129, 180, 285
 Sinack, Ronald P.
 Sinclair, James A.
 Sine, Harrison E., Jr., 252
 Singer, Stuart James
 Singh, Gurcharran P.
 Sirianni, Donald J., 252
 Sjostrom, William J.
 Skardinski, Patricia, 285
 Skelton, Dianne Kay
 Skillman, Gary R., 196
 Slack, Harold D.
 Sloan, William K., 123, 252
 Smit, Carolyn A., 285
 Smith, Barry L.
 Smith, Barbara E.
 Smith, Carl A., Jr.
 Smith, Dana D.
 Smith, David A., 286
 Smith, David E.
 Smith, David J.
 Smith, David Lee
 Smith, David Patrick
 Smith, Edward D.
 Smith, Edwin S.
 Smith, Elwyn M.
 Smith, Gerald B.
 Smith, Howard Kent
 Smith, James L.
 Smith, Jerrold B.
 Smith, John Anthony
 Smith, Lawrence M.
 Smith, R. Marcia, 252
 Smith, Robert Bruce
 Smith, Roger B., 286
 Smith, Sandra A.
 Smith, Sandra Lee
 Smith, Susan E., 121, 286
 Smyth, Peter B., 286
 Smyth, Ronald C.
 Snow, Bruce A., 286
 Snow, Mary A., 286
 Snyder, Jacqueline L., 115, 121, 123, 161, 286
 Snyder, John S.
 Soehner, Gregory H.
 Sokolowski, Ronald T., 162
 Solarek, Theodore J., 198, 286
 Soldwedel, Sharon L.
 Soucek, Frank C., 252
 Sovie, James L.
 Sovocool, George W.
 Spaiches, Albert E.
 Sparkes, Laurie R.
 Sparling, Elva J.
 Spath, James Alfred
 Spears, Audrey G.
 Spears, Noel Edward, 191
 Spencer, Kenneth C., 105, 192
 Spencer, Peter H.
 Spencer, Thomas Lee, 286
 Sperr, Philip F.
 Sperring, Lance R.
 Spiglin, Karen A., 236
 Spindel, David M., 166, 175
 Spodaryk, Judith A.
 Spofford, Carmen R.
 Spring, William C., 189, 196, 252
 St. George, Joseph I, 252
 St. James, Sue Anne
 Stahl, Richard W., 125
 Stamski, Guy Michael
 Stanat, Philip D., 252
 Stanek, Wayne T., 127
 Stanley, Judith D.
 Stappenbeck, Ronald, 286
 Starr, James D.
 Staszak, Joseph F.
 Stearns, Margaret M., 286
 Stechna, Steven P., 286
 Steele, Daniel Walter
 Steele, Roy J.
 Steeves, John F.
 Steimer, Thomas J.
 Stein, Ira S., 105, 252
 Stein, Stanley Nat
 Stephens, John L.
 Stephenson, Robert S.
 Stern, David K., 111
 Stern, Norman M., 129
 Stevens, James M., 111
 Stevens, Sandra Lee
 Stickles, Lyndon D.
 Stiegler, Nancy L.
 Stinauer, Anton G., 252
 Stockwell, Daniel W., 112, 252
 Stolberg, Elsie L., 105, 287
 Stone, Alan J., 252
 Stone, Dana M., 123, 252
 Stone, Gary Lee
 Stone, John Francis
 Stopka, Benjamin F.
 Stork, Carolyn B., 119, 287
 Stork, Karyl Louise
 Strassle, Lyle E.
 Stratton, John A.
 Stratton, Richard F., 287
 Straub, Roger Elwyn
 Strba, Leonard J.
 Strine, Michael A.
 Stripling, Wm. B., Jr.
 Strong, Arthur T., 115, 126, 253
 Strong, Edward C.
 Stuart, Wallace S., 287
 Stubella, Kenneth J.
 Stuelke, Stephen A., 287
 Stultz, Peter F.
 Sturn, Robert W., 157, 287
 Stutz, Geoffrey E.
 Sullivan, Timothy P.
 Surgent, John G., 253
 Surgent, Louis V., Jr.
 Sussman, Alan
 Sutfin, Terry, 111, 253
 Sutherland, Donald J.
 Swan, Charles W., 287
 Swan, Sally M.
 Swanson, Cheryl K.
 Swarthout, Ronald W.
 Sweeney, Larry W., 184
 Swingley, Charles S., 287
 Sydney, William L.
 Sykes, Phillip G., 287
 Sylvester, Robert D.
 —T—
 Taddia, Joseph R.
 Tadt, Alice M., 236
 Taillie, Steven A.
 Talarico, Donald P.
 Tan, P. David
 Tancos, Patricia A., 185
 Tannous, Carol A.
 Tantalo, Daniel Paul
 Taraci, Joseph J.
 Tarquin, James A., 287
 Taylor, Charles R.
 Teller, Raphael S., 233
 Tenca, Judith A., 287
 Tenz, John C., 111, 287

Teremy, Peter
Tertinek, Christian, 123, 253
Theis, Beverly R., 253
Thiel, Bonita E., 112, 287
Thomas, David A.
Thomas, James W.
Thomas, Susan Gail
Thomason, George T., 287
Thompson, Alice M., 140, 176, 253
Thompson, John R.
Thompson, John R., 105
Thompson, Judy Ann
Thompson, William E.
Thompson, William H.
Thorn, David A.
Throunk, Ronald Ivor
Thurber, Karl T., Jr., 109, 157, 166, 253
Thurston, Harold A.
Tier, Robert Harry H.
Todd, Larry K.
Toffolo, Bruno C.
Tohjo, Yasuji
Torkington, Wayne A., 253
Tosti, Thomas L.
Towers, Harvey S.
Townsend, Colin M.
Toy, Leland
Trick, Dieter E.
Trimble, Russell L., 125, 161
Trippe, Anthony P., 288
Trudeau, Eugene D.
True, Edward B.
Tsepas, James
Tucker, Frederick T., 253
Tuggey, Robert L.
Turek, John D., 109, 253
Turgeon, Janice M., 121, 140, 162, 288
Turner, Howard L., 288
Turner, Thomas J., Jr., 288
Tutino, Peter James
Twilliger, Wayne B.
Twitchell, Lowell T., 107, 288
Tyldsley, John Ogden
Tyler, Philip R.

—U—

Umbdenstock, Roger J., 288
Uszak, Ronald W., 288
Uthe, Diane S., 121

—V—

Vaccaro, Frank S., 288
Vaccaro, Richard A.
Vadas, Graydon F.
Vaeth, Peter Edward
Valla, Victor R.
Valore, Marshal Sale, 253
Vancuyck, Raymond W.
Vandamme, Carol A., 288
Vandergrinten, Dirk
Vander, Mallie, Peter
Vanderveen, John A., 191
Vandevoorde, Jean M.
Vanduzer, Curtis P.
Vanduser, Thomas A.
Vanetten, Lawrence A.
Vankuren, Lynn R.
Vanpatten, Donald F., 288
Vanscoter, Anne M.
Vanstrydonck, Fred M., 112, 288
Vanvoorhis, Bruce A.
Vanwagner, Victor R., 288
Vanwormer, Roger P., 253
Vasile, Anthony, R.
Vasiliauskas, E., 253
Vaudo, Ann M., 288
Vaughn, Winifred H., 121, 162, 288
Veilleux, Robert R., 289

Ventura, Joseph C.
Verdouw, George P., 289
Verplank, Donald E.
Verso, Thomas J.
Versprille, David B., 253
Vesa, Vyto J.
Vidmantas, Eugene
Vienna, Bernard N.
Vilks, Didzis A., 107, 184
Vogelaar, Peter J.
Vogler, Richard G.
Volk, Robert
Volkhardt, Michael L., 115, 125, 161
Voss, Garrett Owen
Vossler, Celia A., 289
Vosylius, Otilija A., 117, 289

—W—

Wackerow, Milton F.
Wade, Donald Lewis
Wadsworth, Bruce
Wagner, Rene C., 254
Wahl, Richard Allen
Wakefield, Donna D.
Walch, Robert S., 236
Waldheim, William C.
Waldron, Robert C., 107, 289
Waldvogel, Carol Lee
Walker, Josef M., 107, 289
Walker, Kenneth D.
Walker, Leslie Earl
Walker, Marion H., 289
Walsh, Arthur
Walsh, Richard G., 127, 289
Walther, Rudolph J., 127, 161
Waltzer, Jeffrey
Wandling, John R.
Wang, Pin Wen
Warner, Hope E., 121
Warner, Kenneth G., 254
Warren, Carlon B.
Warren, David J., 254
Waters, Patricia M., 289
Waters, Peter B.
Watson, Jon Alan, 132
Way, Kathryn O., 121
Weagley, David E.
Weaver, Wynn A., 119
Webber, Robert E., 236
Weber, Ernest G.
Weber, Helmut
Webster, Sue Francis, 176
Weeks, James A.
Wehner, Kathy Jean
Wehrheim, Philip K.
Weiland, Paul Lee
Weiler, Joseph F., 289
Weiman, Paul J.
Weinreber, Norman J.
Weiser, David M.
Weiss, Gerald S.
Weiss, Robert W., 289
Weiss, Theodore, 289
Wells, Peter S.
Welp, William R.
Wendland, Peter E.
Wermes, Sheldon
Werner, Paul H., 254
West, John G., 289
Westerblom, Hans, 105, 127, 254
Westfall, Gary H.
Wetzel, David L.
Wezeman, Martin J.
Wheeler, Stanley O.
Whitcomb, Duane W.
White, Charles J.
White, James L., 290
White, Philip F.
White, Robert L.
Whitenack, Karen L., 290
Whitford, Lyvonne G.
Whitman, Lawrence D.
Wicks, Sidney, 129
Wieck, William C., 109, 122, 254
Wielozynski, Sandra
Wiers, Sharon L., 290
Wildey, James A.
Wiley, Arthur S.
Wilhelm, Gerald F., 184, 197
Wilkie, Robert J.
Willard, Joseph H.
Willard, Peter W., 127
Willatt, William E.
Willett, David A., 254
Williams, Bruce H.
Williams, Earle F., Jr.
Williams, James R., Jr., 115, 123, 167, 173
Williams, Stewart P.
Williamson, Charles, 290
Willis, Arthur P.
Willis, James B.
Wilson, Abigail E.
Wilson, Barry Joseph, 233
Wilson, David A., 111, 132, 290
Wilson, Edwin M.
Wilson, James S.
Wilson, James W.
Wimmer, Joe F., 109, 115, 123, 161, 167
Winchell, Walter H., 290
Wing, William C., Jr.
Winters, Barry A., 113, 140, 236
Winters, Charles D.
Wirjodihardjo, S.
Witham, James Edward
Withey, Kourt R.
Witten, Alan H., 129, 290
Wittman, Richard G.
Wojtkowiak, Richard, 290
Wolf, Roger N., 107, 290
Wolfanger, Roger W.
Wood, Denniston K.
Wood, James L.
Wood, Richard L., 290
Wood, Robert H., 290
Wood, Roger R.
Woods, John R.
Woodworth, David J., 125
Wootton, Earle Andre
Worob, Malcolm S.
Worrell, Joseph
Worth, Robert B.
Wortsman, Howard E.
Wright, Arthur R., 109, 290
Wright, Lloyd C., 159
Wright, Lynn P., 236
Wright, Richard M.
Wright, William D., 290
Wrobel, David L., 106, 254
Wrubleski, Richard J., 254
Wurzer, Carl H., 290
Wylot, James M.
Wyszomirski, Gerard

—Y—

Yaeger, Gerard F.
Yeager, Richard Neal
Yarvin, Linda W., 291
Yates, Alan
Yax, Michael J., 291
Yax, Stephen E.
Yehl, Thomas W.
Yemin, Ellen B.
Yobbagy, Nicholas T.
Yoerger, William E.
Young, Albert J., 254
Young, Eugene T., 291

Young, Gary Jerome
Young, Jonona S.
Young, Monica H.
Younghans, Charles E., 23
Yuile, Robert M., 201, 291
Yusa, Dennis A., 105, 236

—Z—

Zaccaria, Bert L.
Zando, Peter A., 162, 254

Zaner, Ann M., 291
Zawistowski, Ronald
Zdimal, Michael A.
Zeck, Jesse J., 162
Zedek, Michele
Zeff, Gary Allen
Zeis, Robert W., 291
Ziegler, Virginia Ann, 291
Zettel, Karl George
Zicari, Richard E.

Zientara, Dennis E., 199
Zimar, Diane E., 121
Zimber, Karen E.
Zimmerman, Donald J.
Zimmerman, Russell R.
Zuck, F. Nicholas
Zuerblis, Robert J., 254
Zurakowski, James E., 291
Zydel, Peter John

Administration and Faculty Index

—A—

Abbott, Vernon S., 86
Adams, Ralph E.
Adler, Jacob
Albright, Robert H.
Alexander, Louis A., Jr., 196
Allen, Charles F. H.
Archer, H. Brent, 86, 126
Armanini, Dario D.
Arnold, Charles A., Jr.
Arnold, Richard R., 34
Arpag, Berkir E., 86, 158
Awad, Elias M.

—B—

Bagby, Robert, 80
Baker, Robert C., 68
Baldwin, David Mark, 62
Barkin, Leonard, 34
Barschel, Hans J., 34
Bate, Norman, 34
Beatty, William E., 46
Belknap, Robert F., 28
Benz, Frank P., 28
Beresford, Richard, Jr., 86
Bickal, Janet
Bickal, Robert R., 94
Bickford, Dorothy S.
Biehler, Raymond M., 74
Bitler, Luther W., 80
Bornarth, Philip W., 34
Bowles, Joseph F., 86
Brabant, Edward A., 86, 126
Brennan, Harold J., 28, 40
Brodie, Harold J.
Brooks, Dorothy L., 46
Brooks, Robin, 95
Brown, George A., 68
Brown, Joseph E., Jr., 86
Bujnowski, Donald George, 40
Burkholder, Ralph S., 56, 112
Burnet, Mary E., 46

—C—

Calman, David B.
Campbell, James B., 29
Card, James
Carroll, Burt, 80
Castle, Wendell, 40
Cayley, Murray A., 40
Christensen, Hans, 40
Clement, Frank A., 94
Clemson, Harry C., Jr., 62
Coombs, Norman R., 94
Courtney, Florence E., 95
Cowles, Hobart E., 40
Craig, W. Frederick, 86
Craven, Robert L., 62
Crone, Douglas C., 95
Croom, Neil
Culver, Byron G., 86

—D—

Davis, Alfred L., 29
Davis, Sylvia R.
Davis, Warren C., 95
De Cristofaro, Silvio
DePrez, Gene E.
Dickie, James N., 180
Dietrich, John P., 62
Donadio, Mary
Donalley, Kenneth G., 46

—E—

Ellingson, Mark, 27
Engdahl, David A., 80
Engert, George E.

—F—

Fewster, Rose K., 46
Finley, K. Thomas, 62
Fitzpatrick, Joseph E., Jr., 94, 113
Fleming, William R., 46
Flynn, Jerald J.
Foord, Castle W., 70
Fram, Eugene H., 56
Fribance, Austin E., 74
Fuller, Earl W., 189
Fuller, Lester B., 70

—G—

Gebhardt, Mahlon R.
Geist, A. Frank, 74
Glaseknapp, James A., 70
Gordon, Dane R.
Gould, James H.
Gray, Ralph L., 95
Green, Howard C., 52
Guldin, Mark F., 86
Gupta, Raghuvir, 46
Gutfrucht, Ruth E., 34

—H—

Hacker, Robert G., 86
Hadsinskyj, Helen
Hadsinskyj, Mykola, 74
Hamblin, F. Dow
Hamblin, Frances
Hansen, John Milton
Hartfelder, Katherine F., 56
Hartley, John K., Jr., 46
Hassenplug, Paul C.
Hayles, William J., 62, 127
Hedden, George C., 29
Henderson, Frederick R., 70
Hennick, Edwin O., 94
Herr, A. B.
Hess, Casselman B.
Hickman, Kenneth C. D.
Hoerner, Richard J., 70
Hogadone, Edwina B., 30, 56
Hoppe, Donald A., 30
Horne, Walter G., 86, 127

—I—

Horton, Alfred F., 86
Hryniw, William
Hughes, Clayton Earl, 95
Hunt, C. William, 86
Hurley, Elizabeth A., 52

—J—

Imes, Homer C., 62

James, Thomas
Johnson, Andrew V., 87, 129
Jordan, Velma P.

—K—

Kast, Richard D., 87
Kessman, Maurice
Keyser, William A., Jr., 40
Kimpton, Kenneth W., 68
Klimley, Henry J.
Klos, Robert C.
Koch, Robert G., 94

—L—

Laskin, Saul J., 74
Lawson, Alexander S., 87
LeCain, George H., 74
Lee, Robert E.
LeVan, Paul E., 95
Lipsett, Lawrence
Logan, Bernard A., 68, 127
Loveland, Frances D., 46
Lunt, Richard D.

—M—

MacNaughton, Irene, 46
Marshall, Douglas M., 74
Mayr, Otto, 74
McCord, Lane D., 74
Metzger, Frances E.
Meyer, Frederick R., 34
Miller, Mary C., 56
Morecock, Bernice S., 52
Morecock, Earle M., 30, 68, 70
Mosley, Elizabeth S., 95
Mosley, H. Keith
Murphy, Victor S., 31

—N—

Neblette, C. B., 31
Neu, David F., 70
Newhall, Beaumont
Nilsen, Chris F., 74
Norman, Richard, 80
Nuttall, Marie K.

—O—

O'Brien, Thomas J., 94
O'Connell, Jacqueline, 34
Ohl, Robert A., 80

—P—

Pease, Robert D.
Petrycki, John L.
Philbin, James J.
Piotraschke, Charles F., 68
Putney, Agnes, 46
Pytel, Andrew, 74

—R—

Remington, Margaret
Reynolds, James A., 68
Rhodes, Warren L., 92
Rickmers, Albert D., 80
Rider, Harry E.
Rinfret, Melvyn P., 31, 173
Ritchie, Donald L., 87
Robinson, Donald C., 68
Rodgers, Frank P.
Romanoski, Edward J.
Rosenbloom, Richard D.
Rusitzky, Harris H.

—S—

Salisnjak, Julian, 94
Sand, Axel
Sandberg, Nina M., 62
Sanders, L. Robert, 94
Savage, Charles A., 80
Schafer, Joseph, 94
Scipioni, Paul L., 192, 193
Scott, Ralston D., 46

Sears, Anthony R., 87
Sellers, William F., 34
Shea, Norris, 94
Sheehan, Helen C.
Shoemaker, William S., 80
Short, Rufus C., 86
Shuleshko, Paul
Siebach, Martin J., 68
Simon, Verne A., 62
Sliker, Fletcher R., 34
Smith, Donald L., 80
Smith, Leo F., 31
Smith, Louise
Solowski, John E., 34
Southworth, Miles F., 87
Steffenhagen, Ronald A., 94
Stephany, Jaromir
Strader, Thomas E., 115
Stroebel, Leslie D., 80
Struever, Nancie S., 95
Sutherland, Hector H., 87
Swan, Charles E.

—T—

Taugner, Robert T., 34
Thompson, C. Artemise
Todd, Hollis N., 80, 159
Tompkins, Robert S., 87
Toporcer, William, 158
Travis, Arden L., 46
Tuites, Clarence E., 68

—V—

Vanas, Shirley
Van Peurseem, Ralph L., 62
Van Slyke, Irving J., Jr.
Vogelstone, William F.
Volk, K. Robert, 74
Von Deben, Raymond F.

—W—

Walls, A. Stephen, 32
Walsh, James R., 87
Webster, Robert J., 87
Weinreber, Norman J., 74
Weiss, Hugh A., 46
White, Minor
Wildenhain, Frans, 40
Wilson, Edwin M., 80
Wilson, Eugene O., 56
Wilson, James, Jr., 62
Wilson, James W., 32
Wilson, Viola M., 52
Winter, Robert J.
Witmeyer, Stanley H., 34
Wright, Clarence E., III

—Y—

Yockel, James E.

—Z—

Zakia, Richard D., 32, 80, 111, 163

Acknowledgements

Each year it is the custom and privilege of the Editor-in-Chief to extol members of his staff who have given generously of their time and efforts in producing another *Technila*. But is this just "another" *Technila*? I think not. The traditionally conservative past editions have served but as a predicate in building the current edition. Especial thanks go to Joe Manuse, who as Art Editor, is credited with the creative contemporary layouts and unique color artwork and with establishing the over-all image of the publication. Stan Dratewka, craftsman and artist, on short notice took particular care in preparing the Advertising section.

Thanks also go to Dave Spindel, a fellow who can successfully combine both quantity and quality in one package and who willingly accepted the Photo Editorship and the backlog of assignments in mid-year.

To Karl Thurber and Bill Kiefer go my heartfelt appreciation for always being available in their respective positions of Student Advisor and Associate Editor and for their constructive criticism and expediting of every aspect of the book. To Bill Kelly, my able Assistant Editor go my thanks for speedy results on "assignments".

Literary Editor Bob Laffler did a remarkable job of up-lifting a here-to-fore weak area in previous *Technilas*. He was aided in copy-writing by Ralph Israel with Tom Lunn writing Tiger sports. To Frank Dierks goes my commendation on an accurate and thorough job of scheduling portraiture work and preparing the indexes. Further credits go to his staff of Steve Bizik, Larry Kelley, Dave Ritter and Dave Rylance.

To John Mallory go my special thanks for taking care of the books, paying bills and handling countless requisitions. Without you, John, the red tape would have engulfed us all.

Competently filling the newly-reinstated post of campus Co-Ordinator, re-established especially for his persuasive personality was Jim Williams; his efforts in securing copy, candid photos and organizational affairs information were outstanding.

I would like to thank the Advisors, Dr. Warren Davis, Assoc. Prof. Joseph Bowles, Assist. Prof. L. Robert Sanders, Assist. Prof. Ruth Gutfrucht and Assoc. Prof. Robert Bagby for all the help they so freely gave. Special thanks are extended to Prof. Alexander Lawson who acted as our Typographic Consultant throughout the production of the Annual.

To the printer, Foote & Davies, Inc., of Atlanta, Georgia and their capable representative, Bill Sloan, go my thanks for continuous outstanding service and liason with a plant more than 1,000 miles distant. Mr. Bernard Friedman and Charles Callega of Carol Studios gave us both quality and service in the senior portraiture work.

Without the aid of RIT Administrators Mr. Keith Mosley, Mr. David Calman and Mr. A. Stephen Walls, the smooth production of this year's book would have been greatly hindered. Their efforts in cementing relations with the Faculty and Staff are appreciated.

To all the editors, managers and staff who combined efforts in producing this 1963 edition of *Technila*, go my lasting, heartfelt gratitude. Without the help of everyone of you, this Annual could never have been planned, organized and published.

Thomas Sabanosh

Thomas Sabanosh
Editor-in-Chief

Colophon

Volume 52 of *Techmila* has been produced by Foote and Davies, Inc., Atlanta, Georgia, utilizing the offset lithographic process with the exception of the silk-screened cover.

The paper used throughout the book is 100# Warren's Cameo Brilliant Dull, excepting the divider pages which are 50# Kromekote one-side. The end-sheets have been printed on 65# Hammermill Cover.

All text matter has been set in Linotype Melior, and the heads have been hand-set in Optima. Both of these types are creations of the German type designer, Hermann Zapf.

Color photographs are reproductions of Eastman Kodak Ektachrome transparencies and have been color-corrected where necessary.

The cover material is Roxite Buckram, and has been silk-screened in three colors by Kingskraft of Kingsport, Tennessee.

Artwork employed is based upon two flat colors and black. Use of transparent lithographic inks and various screen patterns provide a large degree of flexibility in tonal patterns.

Volume 52 has been produced in an edition of 2,300 copies.

