Shaping machine	28	22	6	2
planing machine	22	12	6	4
Hobbing machine	10	6	3	1
Slotting machine	15	12	2	1
Boring machine	13	13	0	0
Centering machine	2	0	2	0
Turning machine	4	4	0	0
Plano type milling m.	3	3	0	0
Grinding machine	41	27	13	2
Hook sewing machine	3	1	3	1
Searing machine	2	2	0	0
Air hammer ½ ton	1	1	0	0
Steam hammer 3 tons	1	1	0	0
Steam hammer 1 ton	1	1	0	0
Hydraulic Press 500tons	1	1	0	0
Friction press 250 tons	1	1	0	0
Friction press 200 tons	1	1	0	0
Friction press 80 tons	1	1	0	0
Air compressor	10	10	0	0
Wood lathe	2	2	0	0
Wood planing machine	5	5	0	0
Wood drilling machine	3	3	0	0
Wood milling machine	1	1	0	0
Disc saw	3	3	0	0
Band saw	2	2	0	0
Motors	314	272	27	15
Transformer	23	22	1	0
Boiler	3	3	0	0
Sand blast apparatus	3	3	0	0
Cupora Furnace 3 tons	3	3	0	0
Cupora furnace 2 tons	1	1	0	0
Cupora furnace 1½tons	1	1	0	0
Various kinds of heating furnace	12	12	0	0
Travelling crane	7	7	0	0
Electric welding machine	15	15	0	0
Gase welding machine	4	4	0	0

DECLASSIFIED E.O. 12065 SECTION 3-402/NNDG NO. 775013

No. 15.

Kyoto Shichijo Factory

Description	Quantity
Lathe	25
Shaping machine	2
Milling machine	1
Planing machine	1
Face lathe	1
Slotting machine	1
Horizontal boring machine	2
Radial boring machine	1
Drilling machine	3
Electric furnace 3 tons	2
Electric furnace 1 ton	1

DECLASSIFIED E.O. 12065 SECTION 3-402/NNDG NO. 775013

DECLASSIFIED E.O. 12065 SECTION 3-402/NNDG NO. 775013

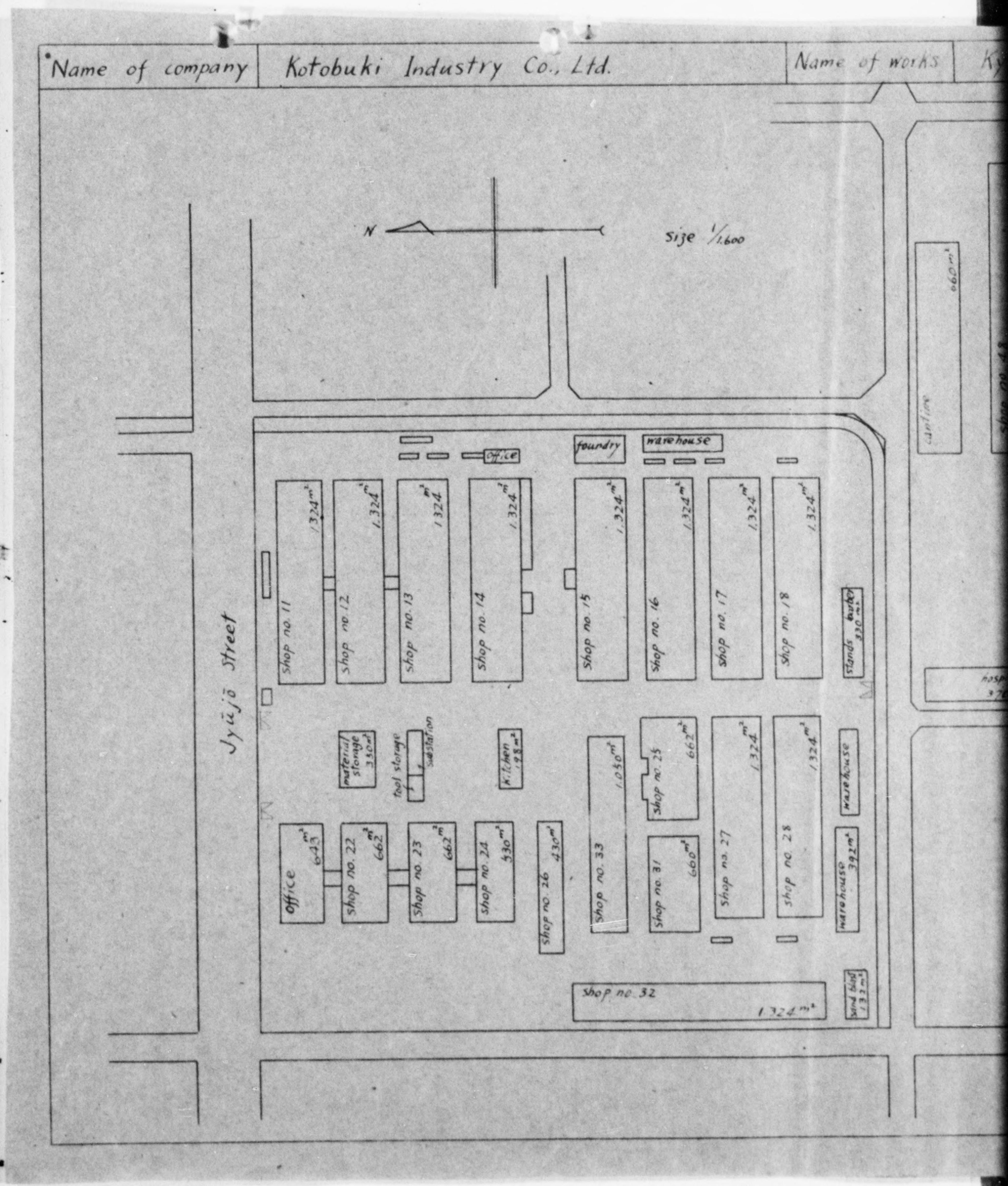

DECLASSIFIED E.O. 12065 SECTION 3-402/NNDG NO. 775013

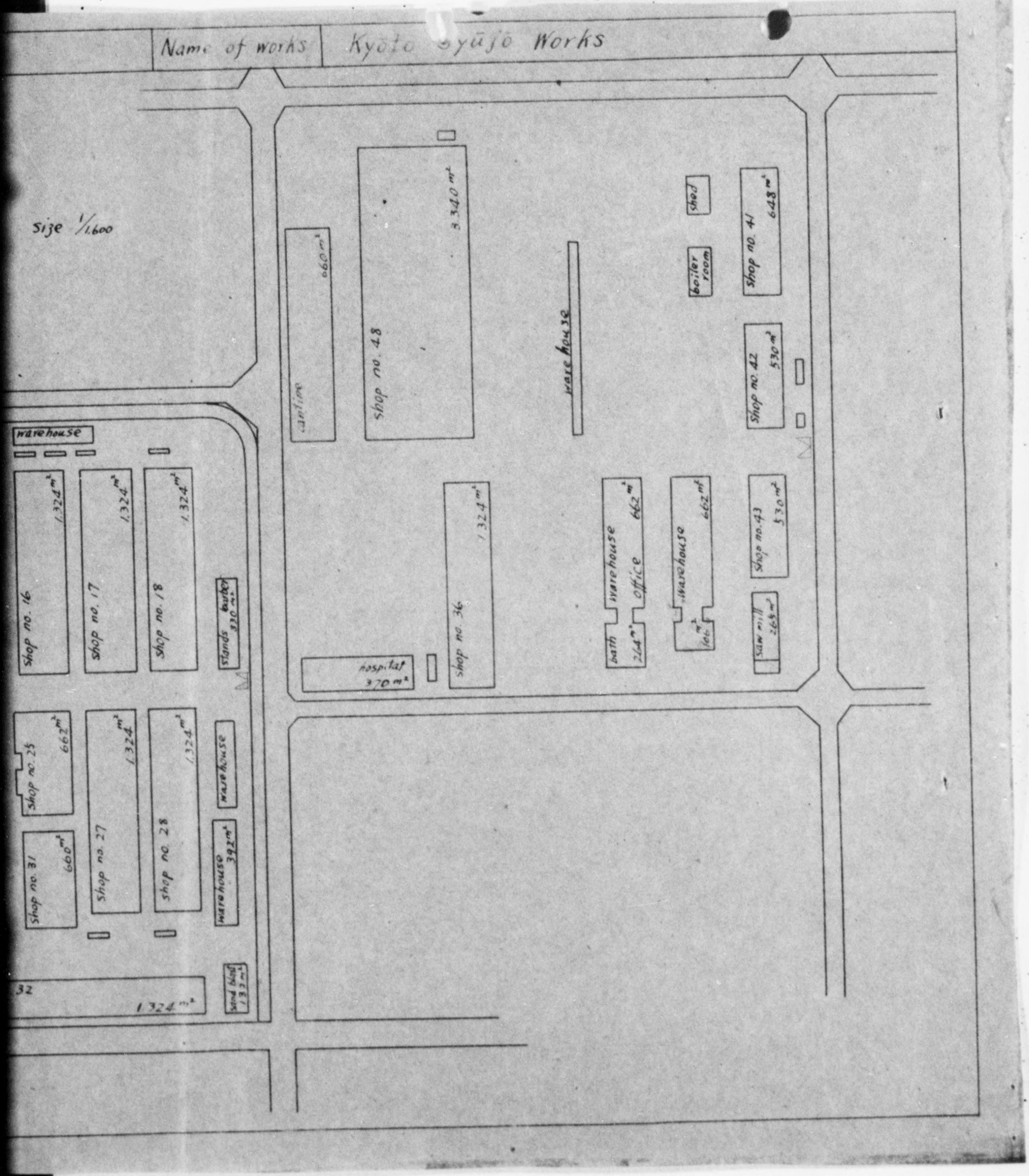

DECLASSIFIED E.O. 12065 SECTION 3-402/NNDG NO. 775013

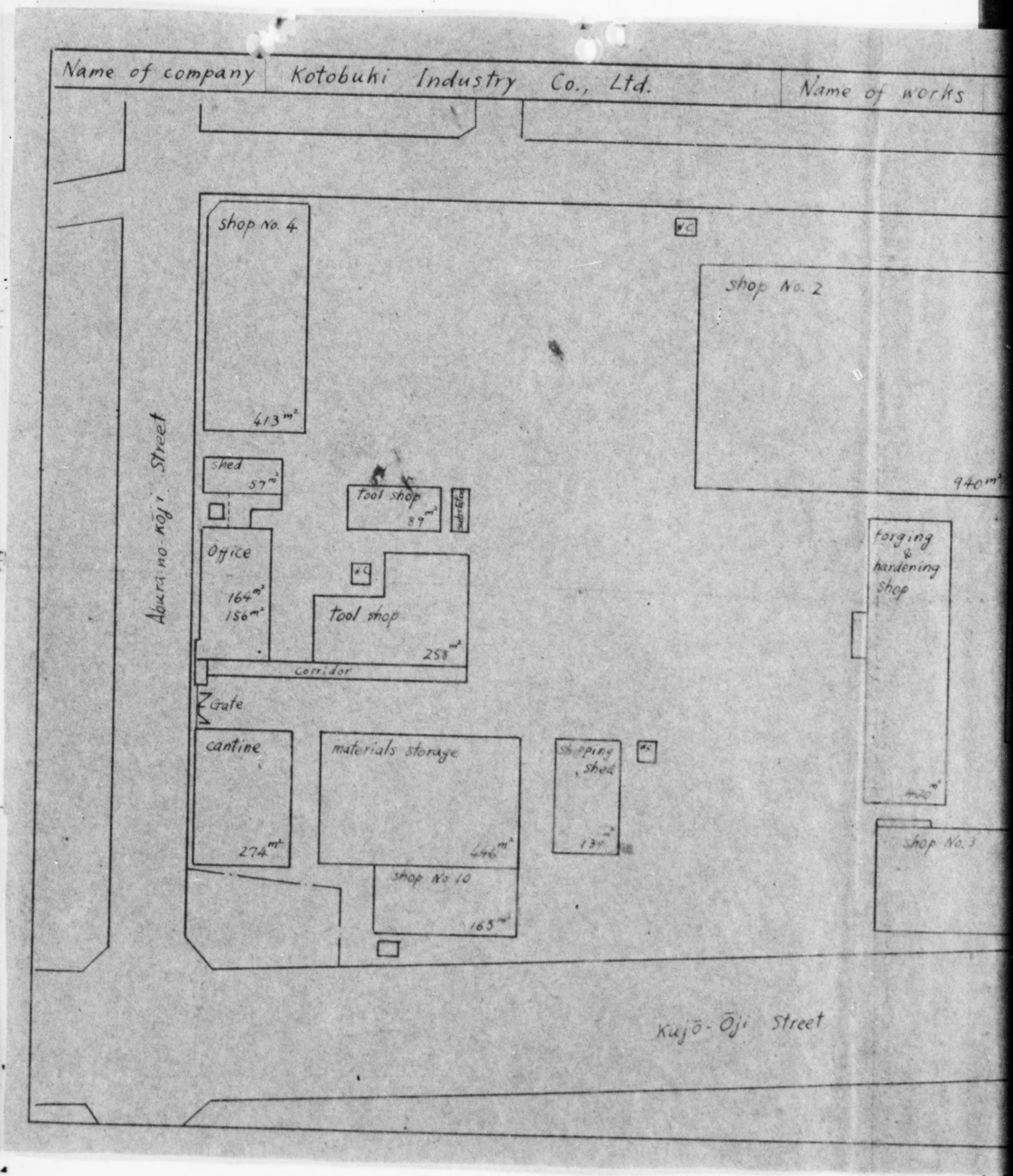

DECLASSIFIED E.O. 12065 SECTION 3-402/NNDG NO. 775013

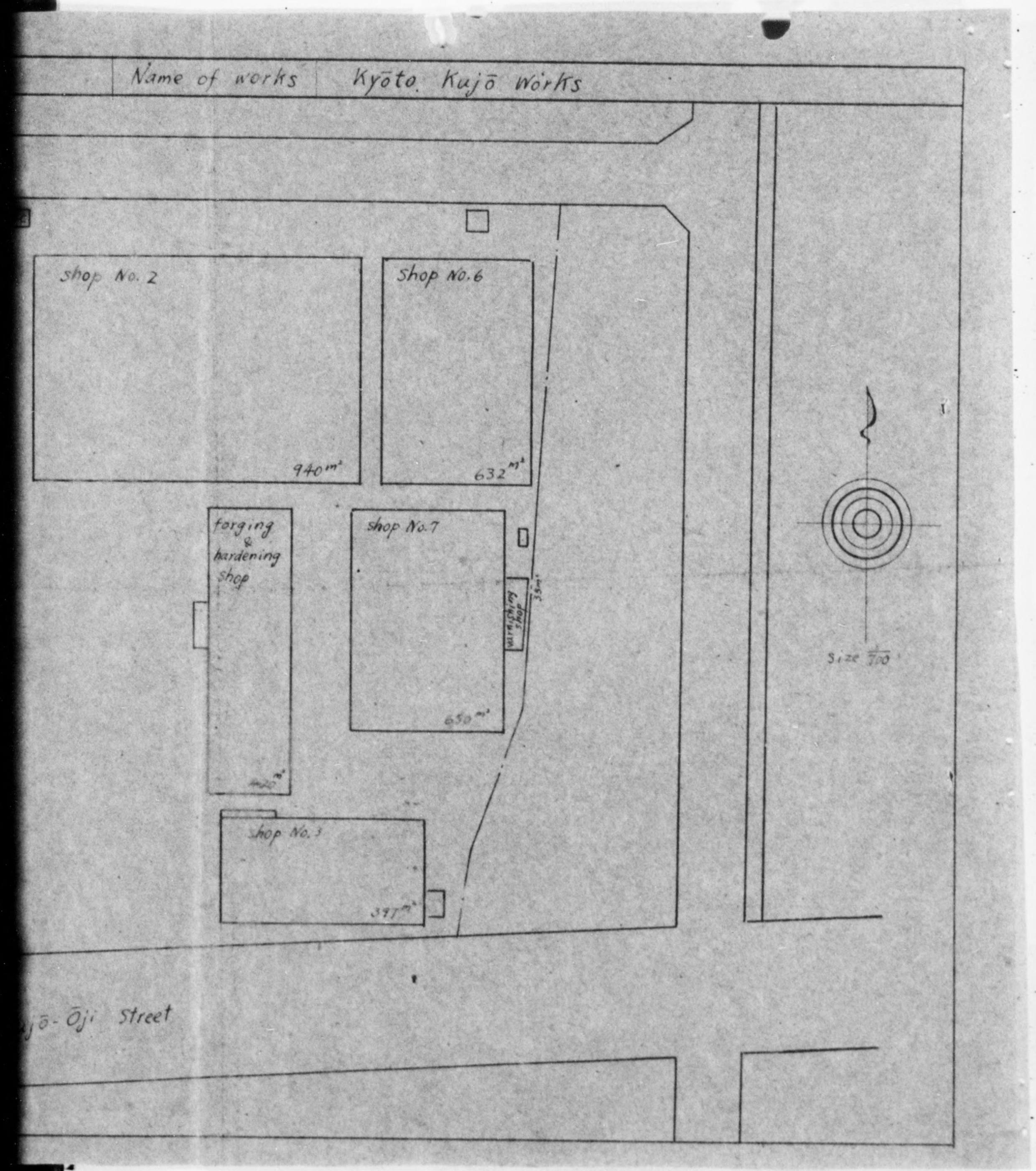

DECLASSIFIED E.O. 12065 SECTION 3-402/NNDG NO. 775013

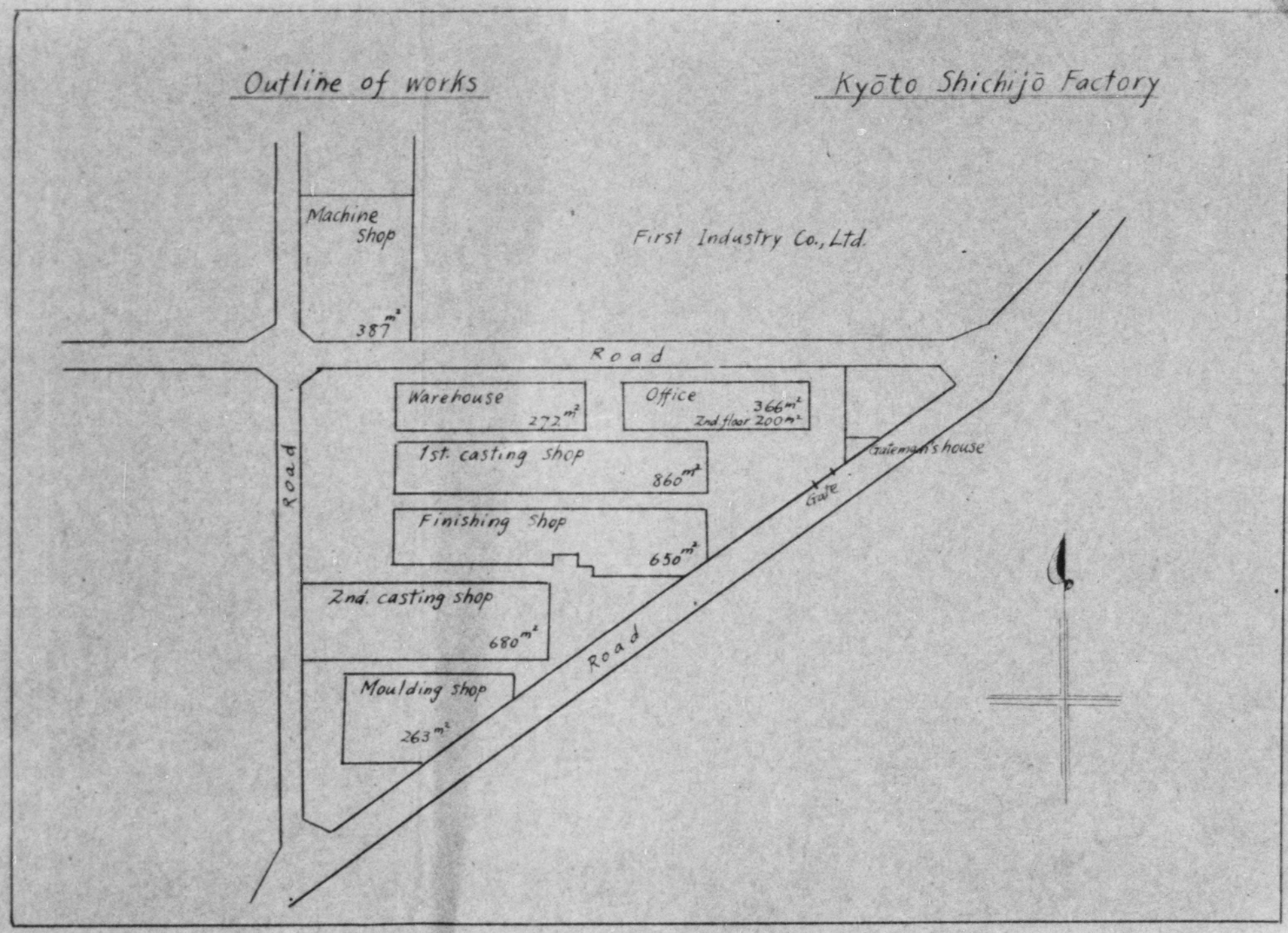

DECLASSIFIED E.O. 12065 SECTION 3-402/NNDG NO. 775013

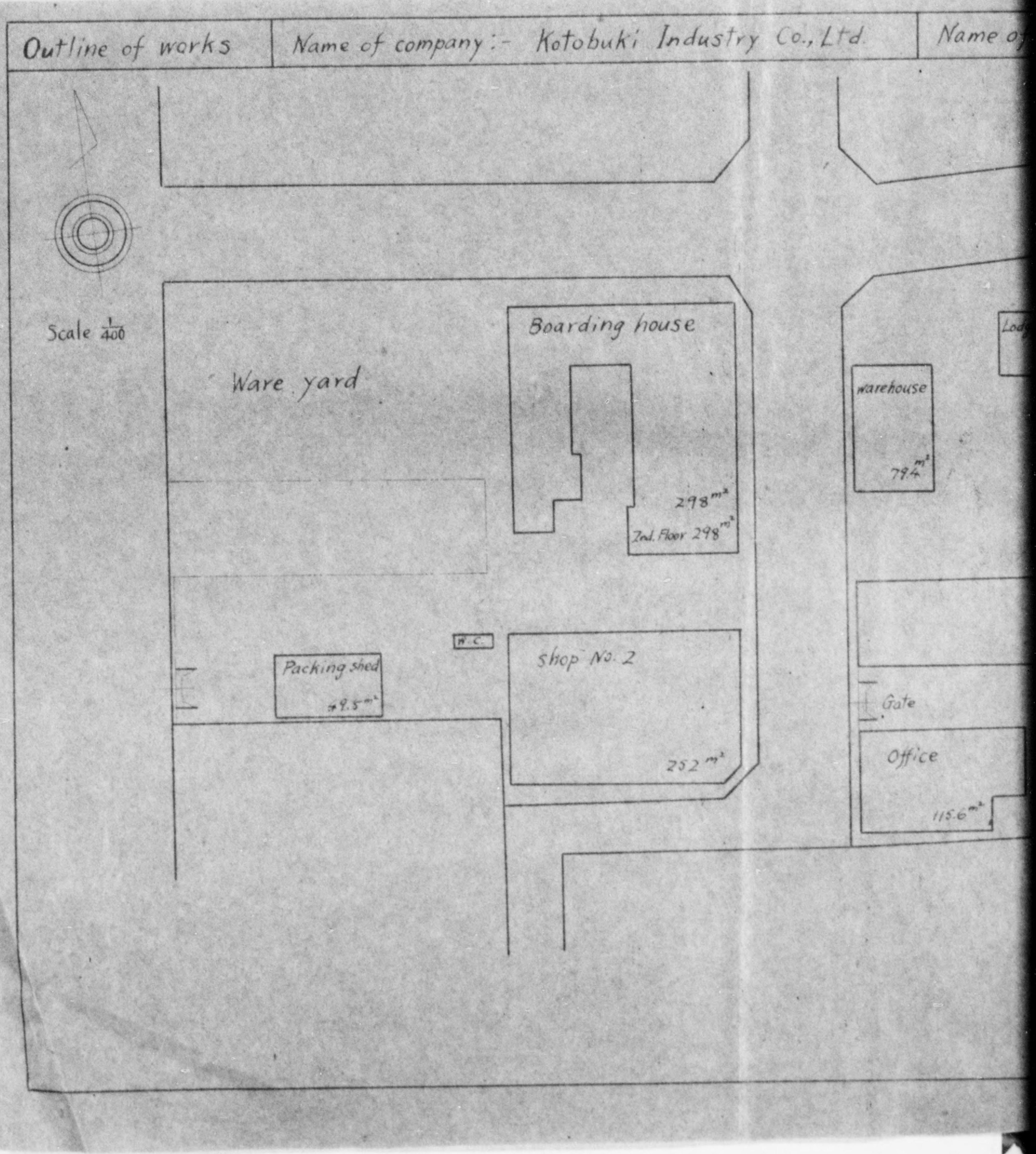

DECLASSIFIED E.O. 12065 SECTION 3-402/NNDG NO. 775013

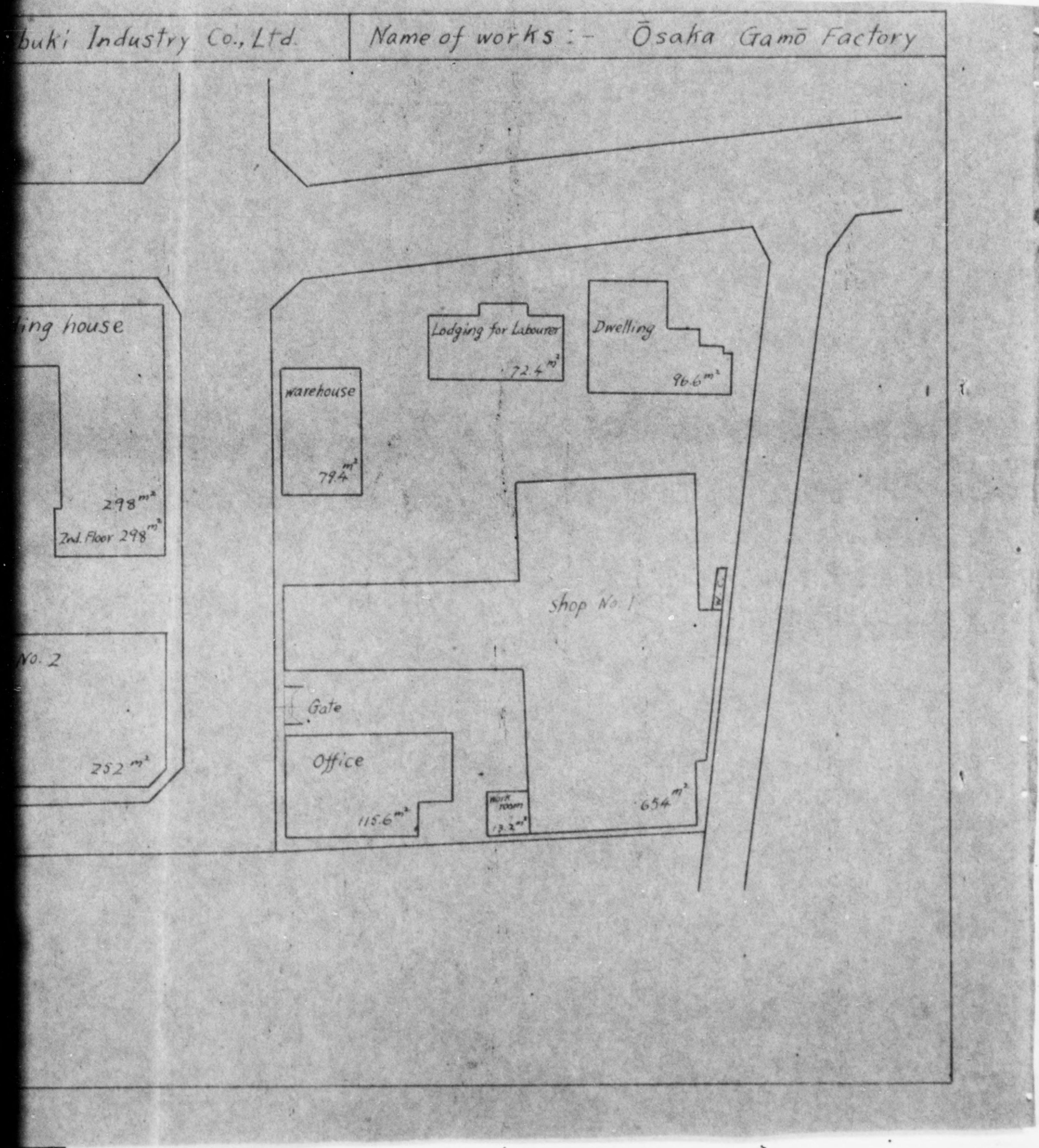

DECLASSIFIED E.O. 12065 SECTION 3-402/NNDG NO. 775013

PETITION FOR EXEMPTION

FROM INDEMNITY ADMINISTRATION

KOTOBUKI INDUSTRY CO., LTD.

KYOTO

KOTOBUKI INDUSTRY CO., LTD.
61, Shinmeicho, Kitaku, Osaka.

Major Sheffield, Commanding Officer,
1o3rd Military Government Team.

September 25, 1946.

PETITION FOR EXEMPTION FROM
INDEMNITY ADMINISTRATION

Under the date of August 13, 1946 we received the orders that our Kyoto Jujo Factory and Kyoto Kujo Factory should be administrated as the indemnity-factories.

We should like to have our factories exempted from your administration. We should be very grateful if you would aknowledge those reason which we describe in detail on the enclosures, considering history and ability of our company which produced 10% of the spinning machines and 50% of the rayon machines of the whole country production before the war.

During the wartime, notwithstanding the strict orders from the Japanese Military Government, we neither enlarged the factories nore increased the number of machines. We applied only a part of our factories to the manufacture of arms, without stopping production of civil commodities in the other part. With the landing of the Allied Forces of Occupation after the armistice, we were granted the permission of conversion of production from the Headquaters, and immediately set to the restoration of the peace industry. Since then we have been ever planning and preparing for the production of civil commodities, and at present we are producing the following items at the above mentioned factories:

1. Fibre machines for spinning and rayon and looms.

DECLASSIFIED E.O. 12065 SECTION 3-402/NNDG NO. 775013

Notwithstanding the strict orders from the Japanese Military Government, we neither enlarged the factories nore increased the number of machines. We applied only a part of our factories to the manufacture of arms, without stopping production of civil commodities in the other part. With the landing of the Allied Forces of Occupation after the armistice, we were granted the permission of conversion of production from the Headquaters, and immediately set to the restoration of the peace industry. Since then we have been ever planning and preparing for the production of civil commodities, and at present we are producing the following items at the above mentioned factories:

1. Fibre machines for spinning and rayon and looms.
2. Machines for woodwork.
3. Oil engines for small type (2HP, 3HP) for farming and fishing.

Thanks to your kind consideration, our production is going very favourably, and the products are ever increasing in number. Thus we should like to have our factories exempted from your administration in order that we can apply our nation with their necessaries of life such as food, clothing and shelter.

We should be very grateful if you would grant us your kind permission to do so.

KOTOBUKI INDUSTRY CO., LTD.

K Tsuneda

Kenjiro Tsuneda
President

DECLASSIFIED E.O. 12065 SECTION 3-402/NNDG NO. 775013

DECLASSIFIED E.O. 12065 SECTION 3-402/NNDG NO. 775013

ENCLOSURES

1. The reason for the Petition

2. History of our factory

3. Description of factory equipment

4. Our results of manufacturing textile machineries and wood-working machineries in the past as maker

5. Comparative table of our textile and wood-working machinery production with that of our country

6. Production results of our factory in the wartime

7. Production mark at present and future

8. An extract of the permission for reconversion from war production and for resumption of production of essential civilian commodities

9. A sketch of our factory

DECLASSIFIED E.O. 12065 SECTION 3-402/NNDG NO. 775013

1. The reason for Petition

From olden time our silk looms were all wooden looms, and only a few iron machines were imported from France and Switzerland of later years. In the year of 1926, however, we set to the manufacture of silk looms of new style at Kujo Factory in Kyoto, and after incessant efforts and experiments I have succeeded in manufacturing the most excellent "Kotobuki Loom", which can weave both silk fablics and rayon fabrics with perfect results. This Kotobuki Loom was adopted not only in Kyoto districts, which is the center of silk weaving industry, but also in all the silk weaving places of this country. In 1936, the number of yearly production exceeded 1,000 units. Then we proceeded into the field of manufacturing spinning machines, and in 1930 we obtained international patent of the "Highdraft" device of "Casablancas System". The draft of other existing spinning frames had been only from 5 or 6 to 12 times, but this new device of "Casablancas" could raise up to 24 or 30 times draft, which was really epoch-making in the world of our spinning industry. As a results, a large number of orders for this device came in from almost all the spinning companies of the whole country.

On the other hand, we had proceeded further to purchase the patent of the super-highdraft device of "Casablancas System" with 500 - 1, 000 times draft, Having succeeded in the experiment of this device, we were about serve our spinning industry with these newly invented machines, when the war broke out, and it was the matter of great regret that we were obliged to abandon the plan

spinning frames had been only from 5 or 6 to 12 times, but this new device of "Casablancas" could raise up to 24 or 30 times draft, which was really epoch-making in the world of our spinning industry. As a results, a large number of orders for this device came in from almost all the spinning companies of the whole country.

On the other hand, we had proceeded further to purchase the patent of the super-highdraft device of "Casablancas System" with 500 - 1, 000 times draft, Having succeeded in the experiment of this device, we were about serve our spinning industry with these newly invented machines, when the war broke out, and it was the matter of great regret that we were obliged to abandon the plan that was just being put to effort.

And now in order to meet that general demand for looms and spinning machines the extension or operation was made, and this made us feel the want of space and equipments of our factory, so that in 1932 we constructed Kyoto Jujo Factory, a branch of Kujo Factory in the beginning, and with these two factories combined in operation, we made efforts to increase the production.

With the rise of our rayon industry, in 1933 we set to the manufacture of various kind of rayon manufacturing machines in response to general demands. The leading rayon companies of this country adopted the machines of our manufacture one after another. Those companies that wholly adopted our articles as their equipments were as follows:-

DECLASSIFIED E.O. 12065 SECTION 3-402/NNDG NO. 775013

Asahi Benberg Rayon Co., Ltd.

Fuji Fibre Industrial Co., Ltd.

Fukushima Rayon Co., Ltd.

Kurashiki Rayon Co., Ltd.

Taiyo Rayon Co., Ltd.

Shinko Rayon Co., Ltd.

Nippon Rayon Co., Ltd.

Nisshin Rayon Co., Ltd.

And if we take into account such companies as partly adopted our machines, the number of the machines of our make amounted to 50% of the total number of the machines used in the rayon factories of this country. Above all, the "Dialyser" is the patented article of ours which was not only used in the country but also imported to Dupon Company in the United States.

Since the break out of the war, however, we were obliged to spare a part of the factories to manufacture of arms by the Government's order. But we used chiefly machine tools without improvement of thier mechanism, and manufacturing for civil commodities as ever. At that time the Japanese Military Government strictly ordered us that the enlargement of the factories should be done, but esteeming the history and character of our company we would not enlarge the factories nor increase the number of equipments for this purpose. As a result, we have none of the so called "War-born babies" in our company.

When, however, the Allied Forces were kind enough to supply us with a large

DECLASSIFIED E.O. 12065 SECTION 3-402/NNDG NO. 775013

but also imported to Dupon Company in the United States.

Since the break out of the war, however, we were obliged to spare a part of the factories to manufacture of arms by the Government's order. But we used chiefly machine tools without improvement of thier mechanism, and manufacturing for civil commodities as ever. At that time the Japanese Military Government strictly ordered us that the enlargement of the factories should be done, but esteeming the history and character of our company we would not enlarge the factories nor increase the number of equipments for this purpose. As a result, we have none of the so called "War-born babies" in our company.

When, however, the Allied Forces were kind enough to supply us with a large quantity of cotton lately, and also granted us permission to restore our spinning industry, all the spinners wished to obtain new spinning machines supplying the place of those which had been reduced to scraps during the war-time, and they began to ask for the manufacture of new machines or repair of the old ones to us machine-maker. To meet thier urgent demand, our special technical skill will inevitably be required, so that we are now making preparation for this by restoring the buildings and equipments relating to the business before the war in the firm belief that to do so is the best way of repaying your kindness.

On the other hand, we are intending to introduce the technique of manufacturing woodwork machinery from our Gamou Factory, one of our branchfactories, which has long experience and general credit in this field and also are intending to produce various machines for woodwork to be usefull for repairing architectural and domestic implements.

DECLASSIFIED E.O. 12065 SECTION 3-402/NNDG NO. 745013

5. Comparative table of our textile and wood working machinery production with that of our country. (in 1936)

		Our production (amount in Yen)	
Textile Machinery	Spinning machinery	2,896,636	
	Loom	98,204	
	Rayon machinery	1,431,347	
	Total	4,426,187	8.5%
Wood working machinery		346,872	8.9%

X Remarks: The figure of wood working machinery is at our Gamou Factory.

DECLASSIFIED E.O. 12065 SECTION 3-402/NNDG NO. 775013

Besides these, as we have experience in manufacturing of an oil engine of very small type, we are also producing oil engines of small type (2HP, 3HP) for farming, or to be fitted to ~~fixixx~~ fishing boats of inland seas.

As above mentioned, the fibre machine, the woodkorking machine, and the small type oil engine are the items of our production, and each of them will be able to supply our nation with the necessaries of life ----- food, clothing, and shelter. Thus we all of us are ever devoting ourselves to our work being well conscious of our mission.

We should be very grateful if you would kindly exempt our company from indemnity administration acknowledging the ardency of the president and all the members of the company.

DECLASSIFIED E.O. 12065 SECTION 3-402/NNDG NO. 775013

2. **History of our Factory**

a. Name of Firm: Kotobuki Kogyo Kabushiki Kaisha (Kotobuki Industry Co., Ltd.)

b. Representative: Kenjiro Tsuneda, President.

c. Name of Plant:

Kyoto Hon Kojo (Kyoto Main Fact.)
- Kyoto Jujo Factory -------- Main factory
- Kyoto Kujo Factory -------- Branch factory

d. Location of Firm and Plant:

Firm ----- 61, Shinmeicho, Kitaku, Osaka.

Kyoto Jujo Factory ----- 51, Matsudacho Higashikujo, Shimogyoku, Kyoto.

Kyoto Kujo Factory ----- 13, Zaocho Nishikujo, Shimogyoku, Kyoto.

e. Date of establishment:

March, 1926.....Established under the name of Kotobuki Seisakusho (Kotobuki Works Company)

March, 1930.....Changed organization, Kotobuki Works Co., Ltd.

November, 1937.....Chenged name, Kotobuki Jukogyo K. K. (Kotobuki Heavy Industry Co., Ltd.)

Date of operation started,

March, 1926 .....Kyoto Kujo Factory

October, 1933.....Kyoto Jujo Factory

f. Date of permission for reconversion and resumption:

30 January, 1946

g. Date of being appointed as an indemnity factory:

13 August, 1946.

DECLASSIFIED E.O. 12065 SECTION 3-402/NNDG NO. 775013

DECLASSIFIED E.O. 12065 SECTION 3-402/NNDG NO. 775013

3. Description of factory equipment

Description	Quantity
Horizontal lathes (with lead screw, up to 1,000 mm center distance)	29
Horizontal lathes (with lead screw, above 1,000 mm center distance)	390
Turret lathes (with horizontal turret axis)	14
Centering machines	2
Vertical boring & turning machines	4
Drilling machines (with horizontal boring mac.)	15
Radial drilling machines	19
Vertical drilling machines	87
Gear cutting & hobbing machines	14
Planing machines	33
Shaping machines	40
Slotting machines	19
Vertical-spindle surface grinding machines	1
Horizontal-spindle surface grinding machines	3
Tool grinding machines (excel. bit grinders)	4
Plain milling machines	40
Vertical-spindle milling machines	31
Universal milling machines (with hor. spindle up to 80 mm in front bearing)	16

Radial drilling machines	19
Vertical drilling machines	87
Gear cutting & hobbing machines	14
Planing machines	33
Shaping machines	40
Slotting machines	19
Vertical-spindle surface grinding machines	1
Horizontal-spindle surface grinding machines	3
Tool grinding machines (excel. bit grinders)	4
Plain milling machines	40
Vertical-spindle milling machines	31
Universal milling machines (with hor. spindle up to 80 mm in front bearing)	16
Shearing and punching machines	2
Sheet forming and folding presses	1
Spindle presses	3
Hammers operated mechanically	1
Hammers operated pnueumatically	2
Hammers operated by steam	2
Band saw	10
Total	782

DECLASSIFIED E.O. 12065 SECTION 3-402/NNDG NO. 775013

DECLASSIFIED E.O. 12065 SECTION 3-402/NNDG NO. 775013

4. Our result of manufacturing textile machineries and wood working machneries in the past as maker

Name of Production		1934 Quantity	1934 Amount	1935 Quantity	1935 Amount
TEXTILE Spinning and weaving machineries	Carding engine (1)			32	50,000
	Drawing frame (2)			1	75,000
	Ring spin. F. (3)	55	219,550	351	1,452,145
	Loom (4)	565	277,142	263	108,145
	Others (5)	131	36,486	151	294,742
Rayon machineries	Machineries for treating liquid (6)	444	1,949,846	198	807,723
	Spinning mach. (7)	126	520,459	95	370,213
	Others (8)	273	755,795	96	577,136
Wood working machineries	Band saw (9)				
	Wheel saw (10)				
	Lathe (11)			145	321,425
	Saw swage (12)				
	Swage shaper (13)				
	Planer (14)				
Total			5,759,278		4,054,529

Continued

Pro. No.	1936 Quantity	1936 Amount	1937 Quantity	1937 mount	1938 Quantity	1938 Amount	1939 Quantity	1939 mount
(1)	74	222,727	354	582,456				
(2)	39	148,125	130	362,652	7	31,604		
(3)	423	1,452,145	494	1,964,154	91	361,234		
(4)	169	76,023	368	100,501	25	7,114		
(5)	261	877,529	118	160,509	17	131,148	10	239,396
(6)	247	931,978	148	991,209				
(7)	37	203,879	72	301,811	17	198,618		
(8)	74	313,490	168	890,030	45	297,581	36	316,369
(9)								
(10)								
(11)	138	312,425	178	424,756	185	451,890	193	573,441
(12)								
(13)								
(14)								
Toatal		4,554,768		5,778,078		1,479,189		1,129,206

Pro. No.	1936 Quantity	1936 Amount	1937 Quantity	1937 mount	1938 Quantity	1938 Amount	1939 Quantity	1939 mount
(1)	74	222,727	354	582,456				
(2)	39	148,125	130	362,652	7	31,604		
(3)	423	1,452,145	494	1,964,154	91	361,234		
(4)	169	76,023	368	100,501	25	7,114		
(5)	281	877,529	118	160,509	17	131,148	10	239,396
(6)	247	931,978	148	991,209				
(7)	37	203,879	72	301,811	17	198,618		
(8)	74	313,490	168	890,030	45	297,581	36	316,369
(9)								
(10)								
(11)	138	312,425	178	424,756	185	451,890	193	573,441
(12)								
(13)								
(14)								
Toatal		4,554,768		5,778,078		1,479,189		1,129,206

Continued

Pro. No.	1940 Quantity	1940 mount	1941 Quantity	1941 mount	1942 Quantity	1942 mount	1943 Quantity	1943 Amount
(1)								
(2)								
(3)	3	10,560						
(4)								
(5)	13	223,415	11	119,382	15	125,742	8	114,371
(6)								
(7)								
(8)	29	198,505	10	152,692	12	165,000	11	135,500
(9)								
(10)								
(11)	215	615,335	238	628,822	231	608,138	179	648,561
(12)								
(13)								
(14)								
Total		1,047,715		900,896		898,880		898,432

Continued to next sheet

DECLASSIFIED E.O. 12065 SECTION 3-402/NNDG NO. 775013

4. Continued

Pro. No.	1944 Quantity	1944 Amount	1945 Quantity	1945 Amount	Remarks
(1)					
(2)					
(3)					
(4)					
(5)	10	109,855	12	113,646	
(6)					
(7)					
(8)	12	168,300	10	95,000	
(9)					
(10)					
(11)	222	832,995	153	876,433	This figure is at our Gamou Factory
(12)					
(13)					
(14)					
Total		1,111,150		1,085,079	

DECLASSIFIED E.O. 12065 SECTION 3-402/NNDG NO. 775013

4. Graph

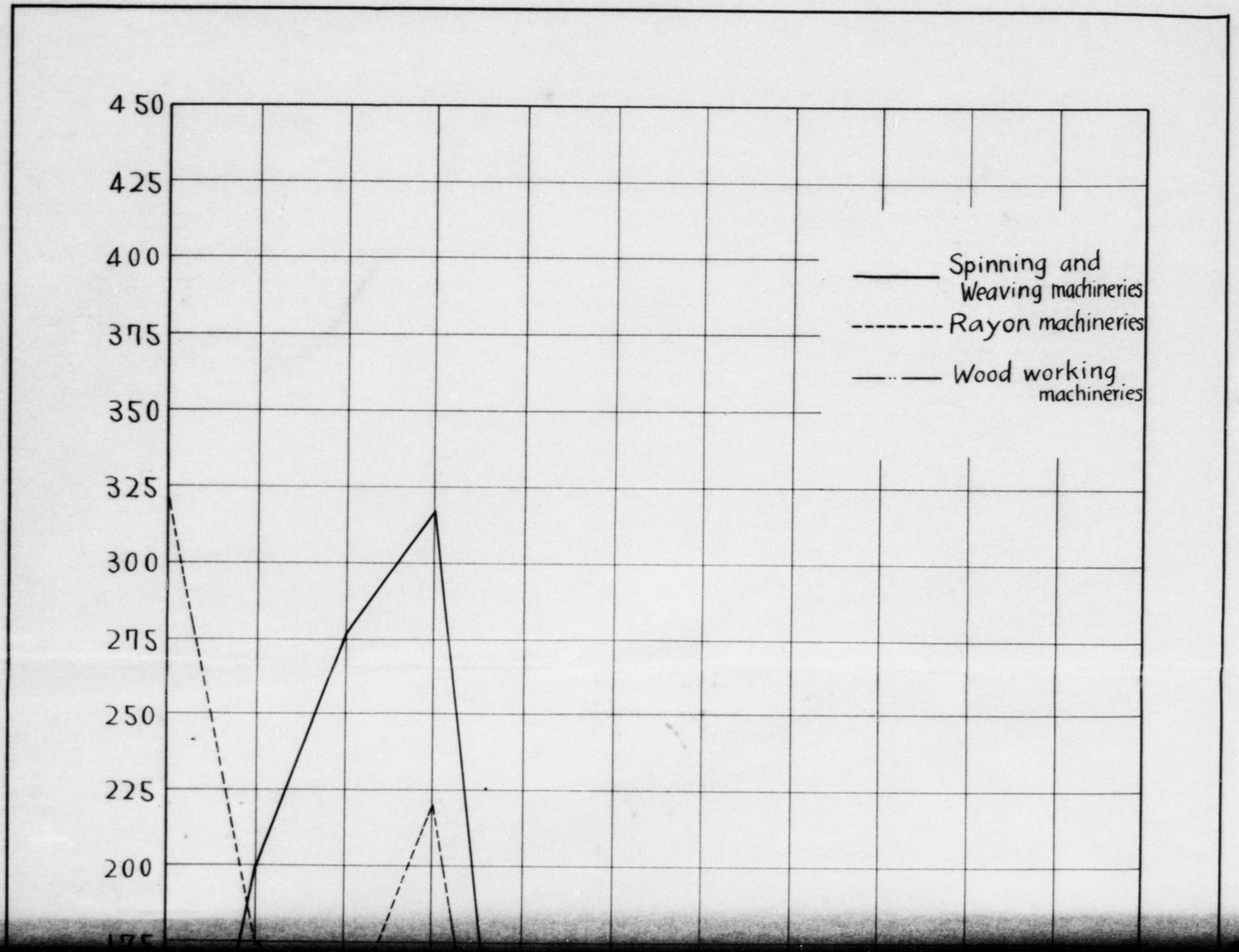

DECLASSIFIED E.O. 12065 SECTION 3-402/NNDG NO. 775013

DECLASSIFIED E.O. 12065 SECTION 3-402/NNDG NO. 775013

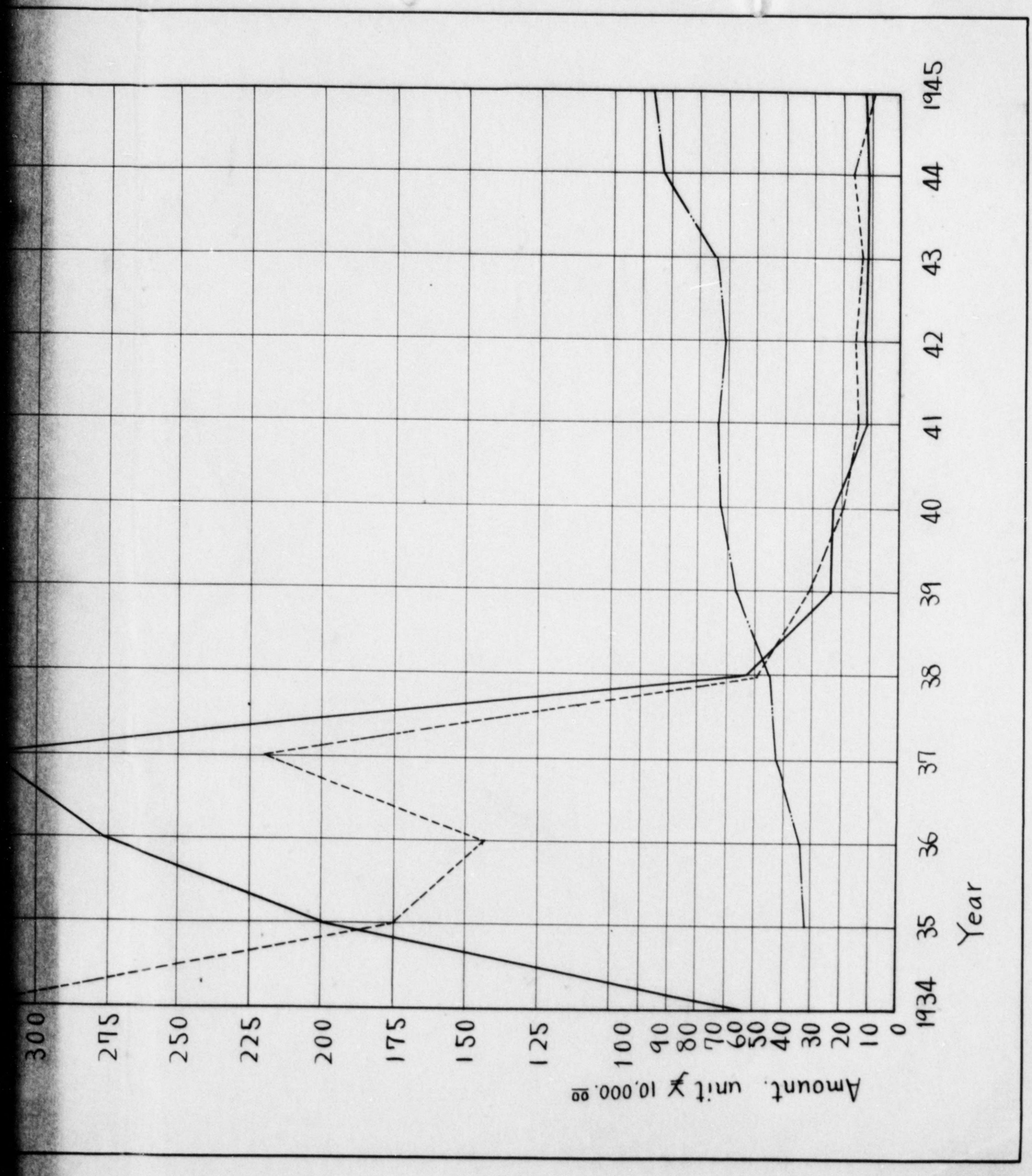

DECLASSIFIED E.O. 12065 SECTION 3-402/NNDG NO. 775013

F. Yearly Production of Arms.

N a m e	1 9 3 4		1 9 3 5	
	Number	Price(¥)	Number	Price(¥)
Revolution Apparatus of 12 mm. Gun (Shaving and Assembling)	19	13,500	21	15,000
Linger Apparatus of 12 mm. Gun (Shaving and Assembing)			15	10,000
Total	19	13,500	36	25,000

DECLASSIFIED E.O. 12065 SECTION 3-402/NNDG NO. 775013

1934		1935		1936		Total	
r	Price(¥)	Number	Price(¥)	Number	Price(¥)	Number	Price(¥)
9	13,500	21	15,000	20	14,100	60	42,600
		15	10,000	19	13,400	34	23,400
9	13,500	36	25,000	39	27,500	94	66,000

DECLASSIFIED E.O. 12065 SECTION 3-402/NNDG NO. 775013

G. Yearly Production of Arms.

	Name			1957	
				Number	Price(¥
Military	Bullets & Fire-gun	Shaving of 15 cm. Shell			
		Shaving of Hand-grenade			
		Assembing of Parts of Carriage of 15 cm. Howitzer			
		Shaving of Hanging hook of 15 cm. Howitzer			
Air Force	Bombs	Small size training bomb	Only shaving	361	8,27
		Middle size training bomb		960	57,000
		(A) size bomb			
		(B) size bomb			
Navy	Mines & Bombs	Assembing of Parts of Mine shell		79	159,42
		Assembing of Depth bomb shell		242	121,88
		Shaving of Exploding hook		1,275	110,101
		Shaving of Gun bed		5	91,34
	Guns	Shaving of Bullet supplying		14	1,12
		Shaving of Parts of Gun base		6	102,72
Total					652,461

DECLASSIFIED E.O. 12065 SECTION 3-402/NNDG NO. 775013

	1937		1938		1939		1940	
	Number	Price(¥)	Number	Price(¥)	Number	Price(¥)	Number	Price
Shell					6,560	197,347	9,519	284
made of					3,243	16,215	6,010	30
ge of 15 cm. Howitzer			13	266,000	27	594,000	43	946
hook of 15 cm. Howitzer			1,513	25,250	2,625	44,159	4,191	77
bomb	361	8,272	4,133	99,555	3,450	79,274	3,218	73
g bomb } Only shaving	960	57,600	3,545	212,700	8,899	533,940	9,465	567
of shell	79	159,426	392	783,968	356	712,332	328	632
bomb shell	242	121,864	1,178	589,094	1,064	532,987	984	492
g hook	1,275	110,101	7,426	658,458	5,708	486,495	5,219	345
	5	91,348	32	576,293	25	453,308	27	481
pplying	14	1,126	106	8,473	96	7,672	618	49
Gum base	6	102,724	38	716,112	32	654,631	33	634
		652,461		3,953,003		4,312,335		4,634

DECLASSIFIED E.O. 12065 SECTION 3-402/NNDG NO. 775013

38	1939		1940		1941		1942		1
Price(¥)	Number	Price(¥)	Number	Price(¥)	Number	Price(¥)	Number	Price(¥)	Number
	6,560	197,347	9,519	284,742	11,895	353,852	20,184	626,238	12,179
	3,243	16,215	6,010	30,050	7,628	38,791	15,144	77,621	7,746
286,000	27	594,000	43	946,000	53	1,249,900	52	1,222,506	64
25,250	2,625	44,139	4,191	77,115	5,349	114,262	5,272	109,418	6,578
99,555	3,450	79,274	5,215	73,844	3,658	92,634	5,098	125,618	5,325
212,700	8,899	533,940	9,465	567,900	10,959	643,073	14,964	834,410	15,804
					12	2,921	82	19,837	107
					7	3,185	48	21,573	53
783,968	356	712,332	326	652,471	312	623,519	349	698,428	522
589,094	1,064	532,987	984	492,198	938	469,152	1,058	529,177	1,548
658,458	5,708	486,495	5,219	345,424	4,986	479,247	5,578	406,642	8,359
576,293	25	453,308	27	481,473	41	737,262	44	482,937	83
8,473	96	7,672	618	49,451	142	11,385	164	13,192	265
716,112	32	654,631	33	634,182	49	994,099	56	1,092,656	97
3,953,903		4,312,355		4,634,850		5,813,282		6,560,253	

DECLASSIFIED E.O. 12065 SECTION 3-402/NNDG NO. 775013

	1941		1942		1943		1944		194	
(¥)	Number	Price(¥)	Number	Price(¥)	Number	Price(¥)	Number	Price(¥)	Number	P
742	11,895	353,852	20,184	626,238	12,179	361,162	3,780	99,752	198	
50	7,628	38,791	15,144	77,621	7,746	37,457	1,752	8,673	115	
00	53	1,249,900	52	1,222,506	64	1,524,078	108	2,790,317	59	1,
15	5,349	114,262	5,272	109,418	6,578	129,883	11,413	252,519	6,023	
44	3,658	92,634	5,098	125,618	5,325	131,198	6,843	227,962	5,074	
00	10,959	643,073	14,964	834,410	15,804	877,769	20,395	1,563,143	15,180	
	12	2,921	82	19,837	107	26,438	65	15,844	19	
	7	3,185	48	21,573	53	23,826	38	17,169	12	
71	312	623,519	349	698,428	522	1,043,859	872	1,742,834	671	1,
98	938	469,152	1,058	529,177	1,548	774,143	2,633	1,316,992	2,029	1,
24	4,986	479,247	5,578	406,642	8,359	705,113	13,921	478,363	10,721	1,
73	41	737,262	44	482,937	83	1,518,193	23	415,362	25	
51	142	11,385	164	13,192	265	21,238	634	50,899	61	
2	49	994,099	56	1,092,656	97	1,539,369	27	432,401	31	
0		5,813,282		6,560,253		8,713,726		9,412,330		6,

DECLASSIFIED E.O. 12065 SECTION 3-402/NNDG NO. 775013

1943		1944		1945		Total	
umber	Price(¥)	Number	Price(¥)	Number	Price(¥)	Number	Price(¥)
12,179	361,162	3,780	99,752	198	5,742	64,395	1,928,835
7,746	37,457	1,752	8,673	115	712	41,638	209,519
64	1,524,078	108	2,790,317	59	1,434,358	419	10,047,159
6,578	129,883	11,413	252,519	6,023	127,784	42,964	878,465
5,325	131,198	6,843	227,962	5,074	85,519	37,208	923,876
15,804	877,769	20,395	1,563,143	15,180	588,551	99,881	5,796,486
107	26,438	65	15,844	19	4,698	285	69,738
53	23,826	38	17,169	12	5,431	158	71,184
522	1,043,859	872	1,742,834	671	1,342,186	3,879	7,759,023
1,548	774,143	2,633	1,316,992	2,029	1,015,233	11,674	5,840,840
8,359	705,113	13,921	478,363	10,721	1,160,843	63,193	4,830,860
83	1,518,193	23	415,362	25	440,099	305	5,496,275
265	21,238	634	50,899	61	4,925	2,100	168,361
97	1,539,369	27	432,401	31	565,271	389	6,731,445
	8,713,726		9,412,330		6,781,352		50,834,492

6. Production results of our factory in the wartime.

Description	1937 Amount	1937 Percentage	1938 Amount	1938 Percentage	1939 Amount	1939 Percentage
Civilian Commodities	5,461,322	89%	2,420,341	38%	2,529,792	37%
Munitions	652,461	11%	3,953,903	62%	4,312,335	63%
Total	6,113,783	100%	6,374,244	100%	6,842,127	100%

Continued

Descript.	1940 Amount	1940 %	1941 Amount	1941 %	1942 Amount	1942 %	1943 Amount	1943 %
Civ. Com.	2,833,948	37	3,342,411	37	3,749,547	36	3,771,952	30
Munitions	4,634,850	63	5,813,282	63	6,560,253	64	8,713,726	70
Total	7,468,798	100	9,155,693	100	10,309,800	100	12,485,678	100

Continued

Descript.	1944 Amount	1944 %	1945 Amount	1945 %	Total Amount	Total %	Remarks
Civ. Com.	3,440,722	27	2,697,779	28	30,247,814	37	
Munitions	9,412,330	73	6,781,352	72	50,834,492	63	
Total	12,853,052	100	9,479,131	100	81,082,306	100	

DECLASSIFIED E.O. 12065 SECTION 3-402/NNDG NO. 775013

6. Graph

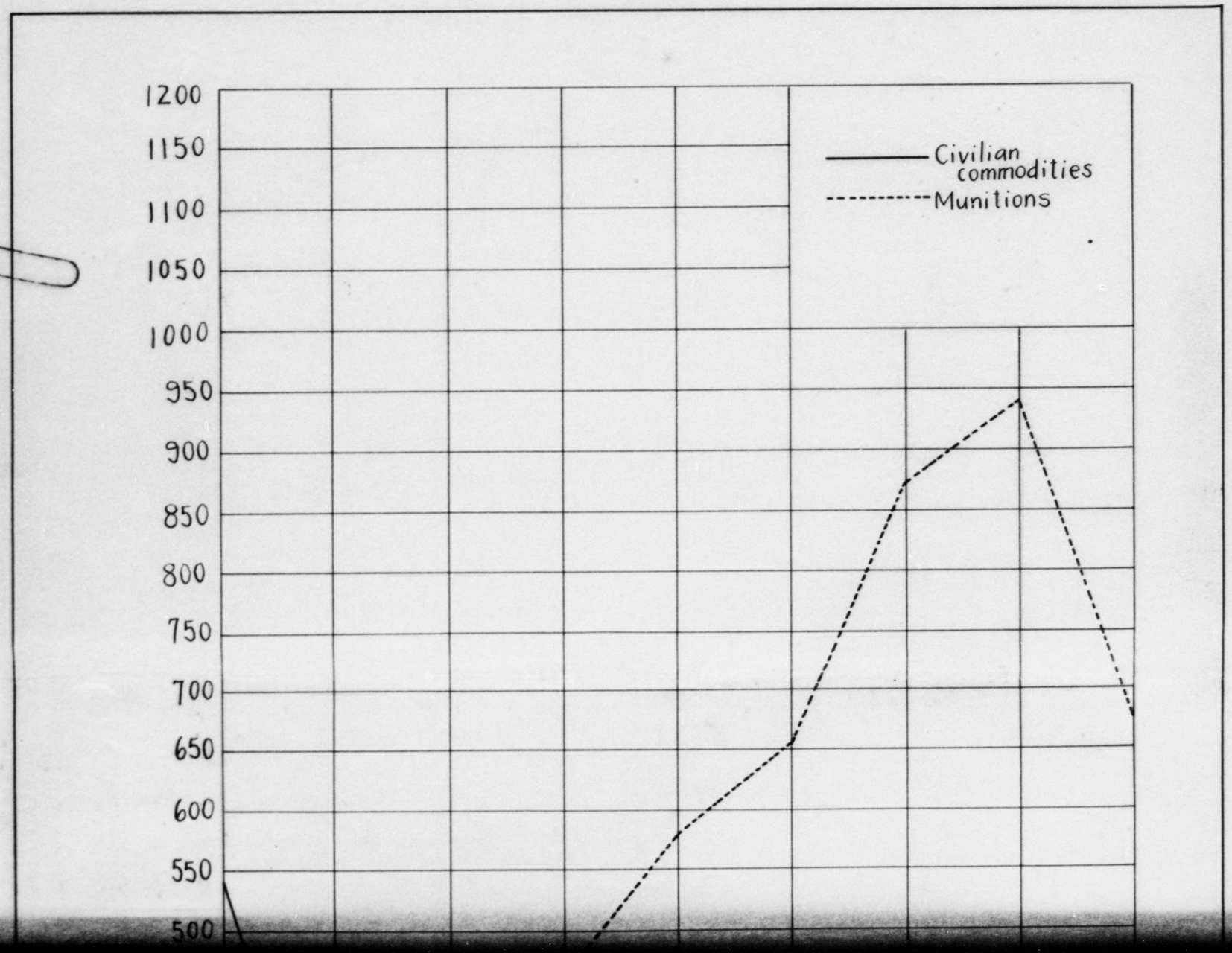

DECLASSIFIED E.O. 12065 SECTION 3-402/NNDG NO. 775013

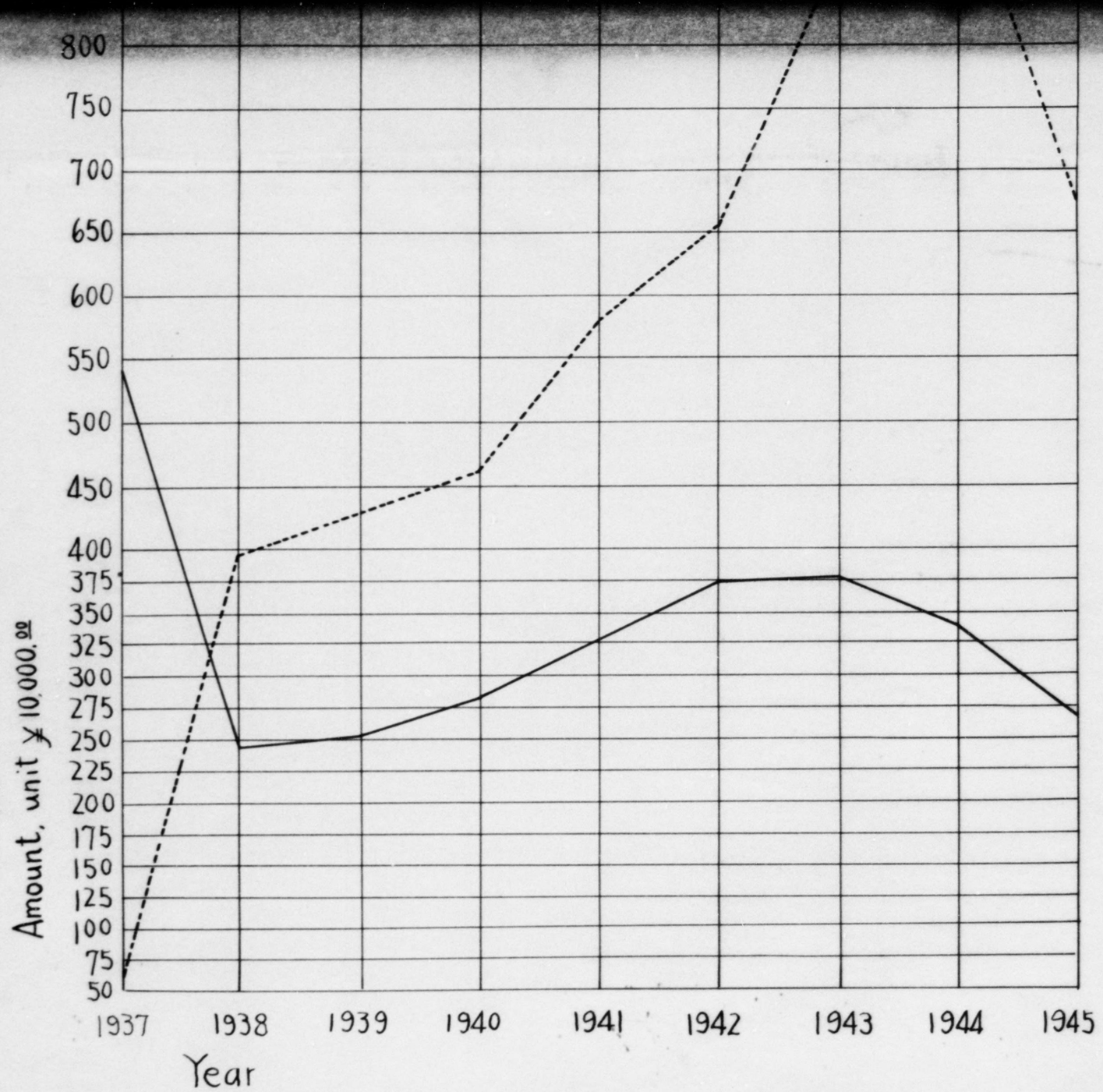

DECLASSIFIED E.O. 12065 SECTION 3-402/NNDG NO. 775013

DECLASSIFIED E.O. 12065 SECTION 3-402/NNDG NO. 775013

7. Production mark at present and future

a. At present

Production mark at present (August, 1946)			
Description		Quantity	Amount
Wood working machinery	44" Band saw	5	650,000
	Swage shaper	50	90,000
	Saw swage	8	48,000
Textile machinery	Spinning machinery	5	381,150
	Ring spinning frame	100	20,000
	Power loom	3	96,000
	Gum refining machine	2	141,000
	Semi diesel engine 115 HP	1	150,000
	Others		96,000
	Total		1,672,150

Employees at present:

Labourers ---------- Male 849 Female 24

Staff ---------- Male 169 Female 39

b. Production mark in future.

Name of Products		Unit Price	October Quant.	October Amount	November Quant.	November Amount
Machines for Woodwork	44" Band saw (1)	130,000	8	1,040,000	8	1,040,000
	Saw swage (2)	6,000	30	180,000	30	180,000
	Swage shaper (3)	1,800	100	180,000	100	180,000
	Wood-cutting M. (4)	18,000	2	36,000	8	144,000
Fibre machines	Ring spinning Frame (5)	170,000				
	Spinning frame (6)	60,000	10	600,000	10	600,000
	Silk loom (7)	40,000	25	1,000,000	25	1,000,000
	Carding engine (8)	50,000				
Farming machines	Threshing M. (9)	9,000	50	450,000	50	450,000
	2 HP Oil engine (10)	3,600	5	18,000	20	72,000
	3 HP " (11)	4,500	20	90,000	50	225,000
Others	Wire-netting Mac. (12)	32,000	13	416,000	20	640,000
TOTAL				4,010,000		4,531,000

Continued

Pro. No.	December Quant.	December Amount	January Quant.	January Amount	February Quant.	February Amount	March Quant.	March Amount
(1)	5	650,000	5	650,000	6	780,000	4	520,000
(2)	30	180,000	30	180,000	30	180,000	30	180,000
(3)	70	126,000	30	54,000				
(4)	10	180,000	10	180,000	10	180,000		
(5)	5	850,000	10	1,700,000	10	1,700,000	15	2,550,000
(6)	10	600,000	10	600,000	10	600,000	10	600,000
(7)	30	1,200,000	35	1,400,000	40	1,600,000	40	1,600,000
(8)	10	500,000	10	500,000	14	700,000	15	750,000
(9)					30	108,000	20	72,000
(10)	50	180,000	40	144,000	20	90,000	20	90,000
(11)	40	180,000	30	135,000				
(12)	10	320,000						
Total		4,966,000		5,543,000		5,938,000		6,362,000

Continued

Pro. No.	April Quant.	April Amount	May Quant.	May Amount

DECLASSIFIED E.O. 12065 SECTION 3-402/NNDG NO. 775013

machines 3 HP		(11)	4,500	20	90,000	20	[illegible]
Others	Wire-netting Mac.	(12)	32,000	13	416,000	20	640,000
TOTAL					4,010,000		4,531,000

Continued

Pro. No.	December Quant.	December Amount	January Quant.	January Amount	February Quant.	February Amount	March Quant.	March Amount
(1)	5	650,000	5	650,000	6	780,000	4	520,000
(2)	30	180,000	30	180,000	30	180,000	30	180,000
(3)	70	126,000	30	54,000				
(4)	10	180,000	10	180,000	10	180,000		
(5)	5	850,000	10	1,700,000	10	1,700,000	15	2,550,000
(6)	10	600,000	10	600,000	10	600,000	10	600,000
(7)	30	1,200,000	35	1,400,000	40	1,600,000	40	1,600,000
(8)	10	500,000	10	500,000	14	700,000	15	750,000
(9)								
(10)	50	180,000	40	144,000	30	108,000	20	72,000
(11)	40	180,000	30	135,000	20	90,000	20	90,000
(12)	10	320,000						
Total		4,956,000		5,543,000		5,930,000		6,362,000

Continued

Pro. No.	April Quant.	April Amount	May Quant.	May Amount
(1)	4	520,000	4	520,000
(2)	10	180,000	10	180,000
(3)				
(4)				
(5)	20	3,400,000	20	3,400,000
(6)	10	600,000	15	900,000
(7)	40	1,600,000	40	1,600,000
(8)	15	750,000	20	1,000,000
(9)				
(10)				
(11)				
(12)				
Total		6,930,000		7,480,000

DECLASSIFIED E.O. 12065 SECTION 3-402/NNDG NO. 775013

8. Anextract of the permission for reconversion from war production and for resumption of production of essential civilian commodities

1. Permit No.: IG-171 ---------- Kyoto Kujo Factory

IG-173 ---------- Kyoto Jujo Factory

2. Permit Date: 30 January 1946 & 3 September 1946

3. Subject: Permit for Reconversion from War Production and for Resumption of Production of Essential Civilian Commodities.

4. Authorized Products:

a. Power loom 54" "KS" type 3,000

b. Power loom 45" "KNT" type 3,000

c. Semi diesel engine 115 h.p. 60

d. Semi diesel engine 75 h.p. 72

e. Steam engine 400 h.p. (triple reciprocating type) 24

f. Spinning machine (centrifugal 100 nozzles) 120

g. Crusher 100kgs. 60

h. Vacuum kneeder 2,500 litres 60

i. Steeping press (bottom discharge type 100 kgs.) 60

j. Dializer V type 121 screens 240

k. Ring spinning machine (400 spindles "Casa" highdraft type) 300

l. Band saw for wood working 46" 72

m. Band saw for wood working 32" 480

n. Sewing machine "Sakura Mishin" type 3,600

O. Cereal crusher No. 2 type 3,600

DECLASSIFIED E.O. 12065 SECTION 3-402/NNDG NO. 775013

c. Semi diesel engine 115 h.p. 60

d. Semi diesel engine 75 h.p. 72

e. Steam engine 400 h.p. (triple reciprocating type) 24

f. Spinning machine (centrifugal 100 nozzles) 120

g. Crusher 100kgs. 60

h. Vacuum kneeder 2,500 litres 60

i. Steeping press (bottom discharge type 100 kgs.) 60

j. Dializer V type 121 screens 240

k. Ring spinning machine (400 spindles "Casa" highdraft type) 300

l. Band saw for wood working 46" 72

m. Band saw for wood working 32" 480

n. Sewing machine "Sakura Mishin" type 3,600

O. Cereal crusher No. 2 type 3,600

p. Mixing roll ..... 5 (per mo.)

q. Threshing machine 200

r. Oil engine 2 h.p. 30

s. Oil engine 3 h.p. 30

(NOTHING FOLLOWS)

DECLASSIFIED E.O. 12065 SECTION 3-402/NNDG NO. 745013

DECLASSIFIED E.O. 12065 SECTION 3-402/NNDG NO. 775013

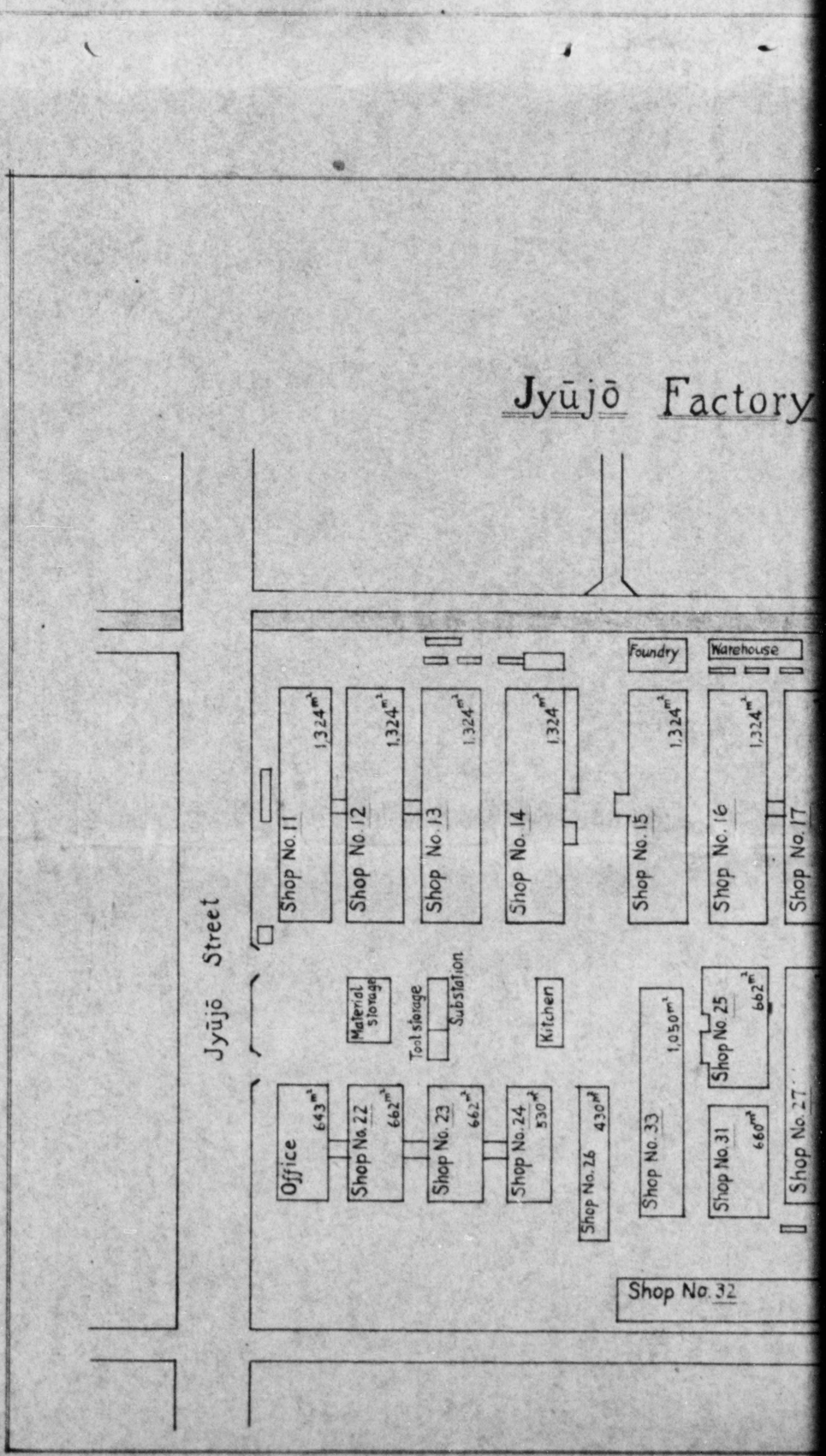

DECLASSIFIED E.O. 12065 SECTION 3-402/NNDG NO. 775013

Kotobuki Industry Co., Ltd

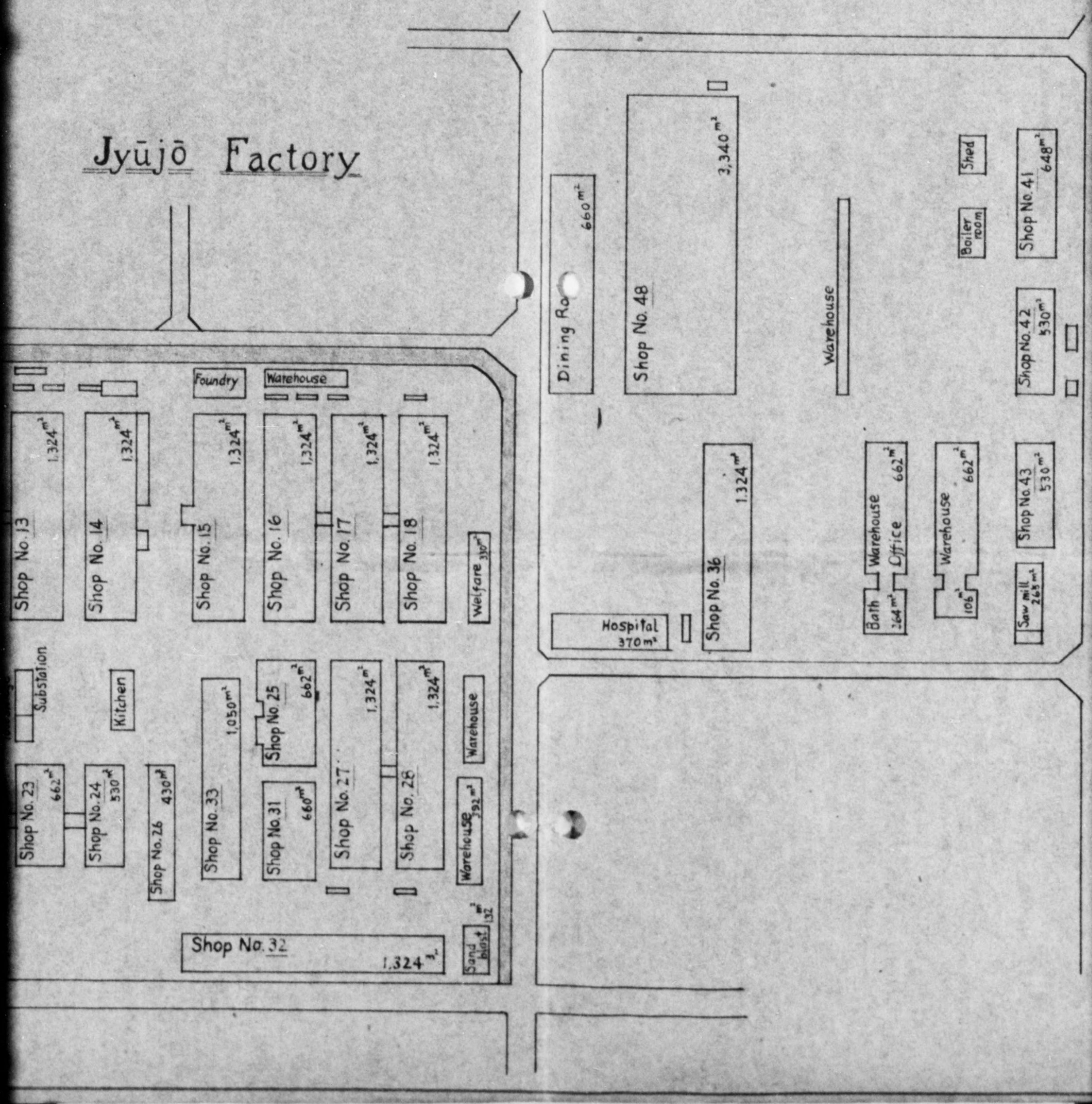

DECLASSIFIED E.O. 12065 SECTION 3-402/NNDG NO. 775013

i Industry Co., Ltd. Kyōto Factory

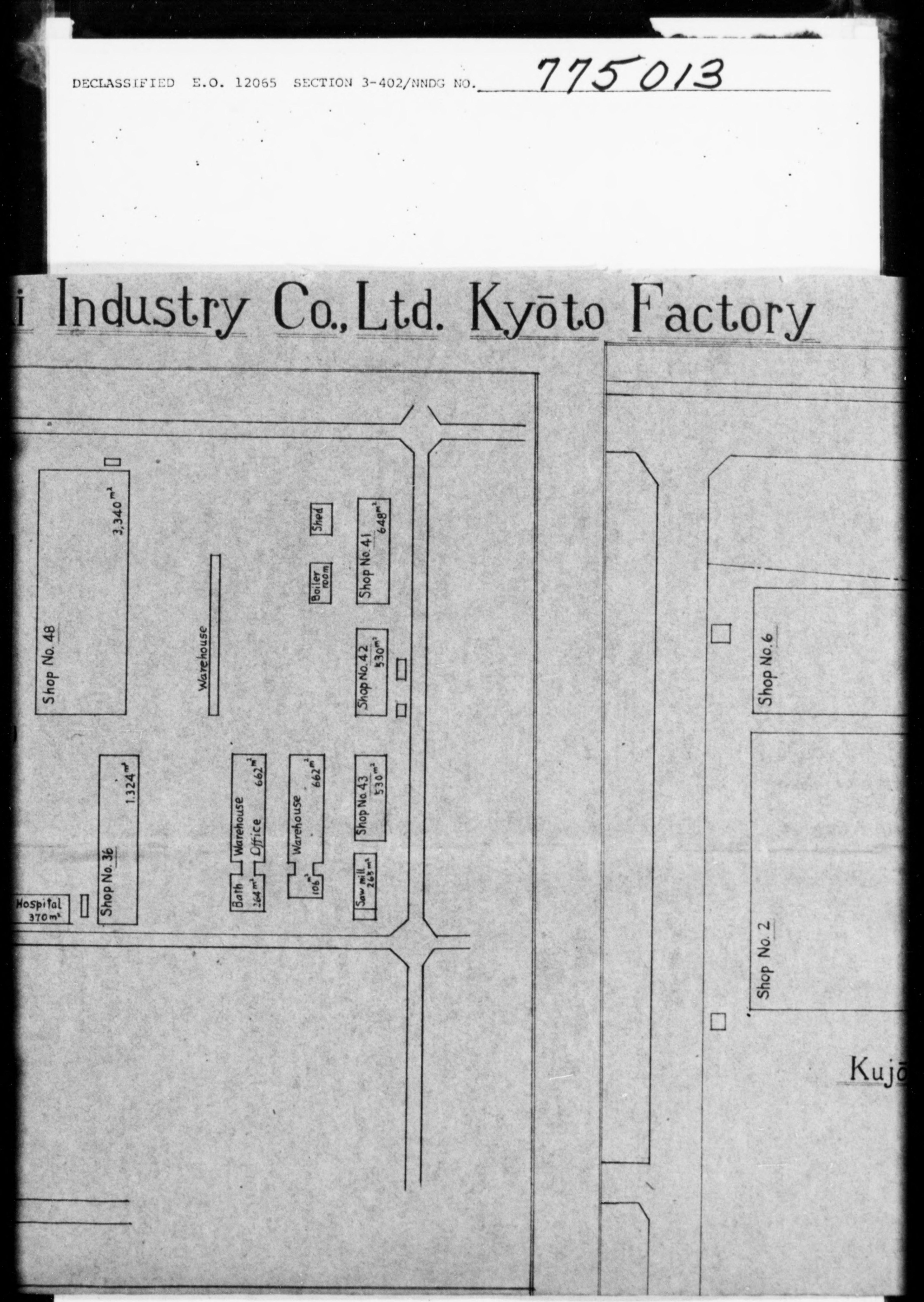

DECLASSIFIED E.O. 12065 SECTION 3-402/NNDG NO. 775013

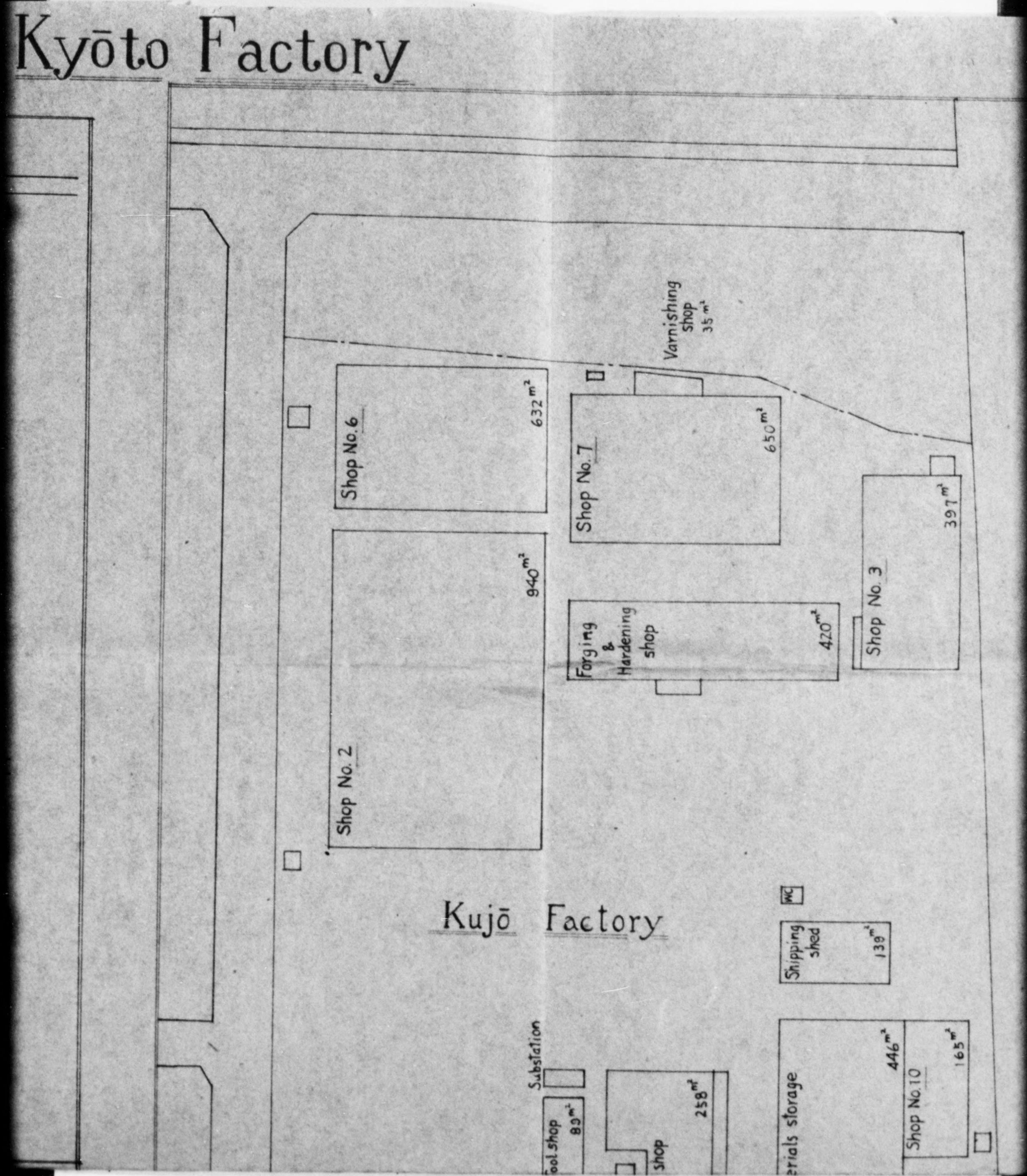

DECLASSIFIED E.O. 12065 SECTION 3-402/NNDG NO. 775013

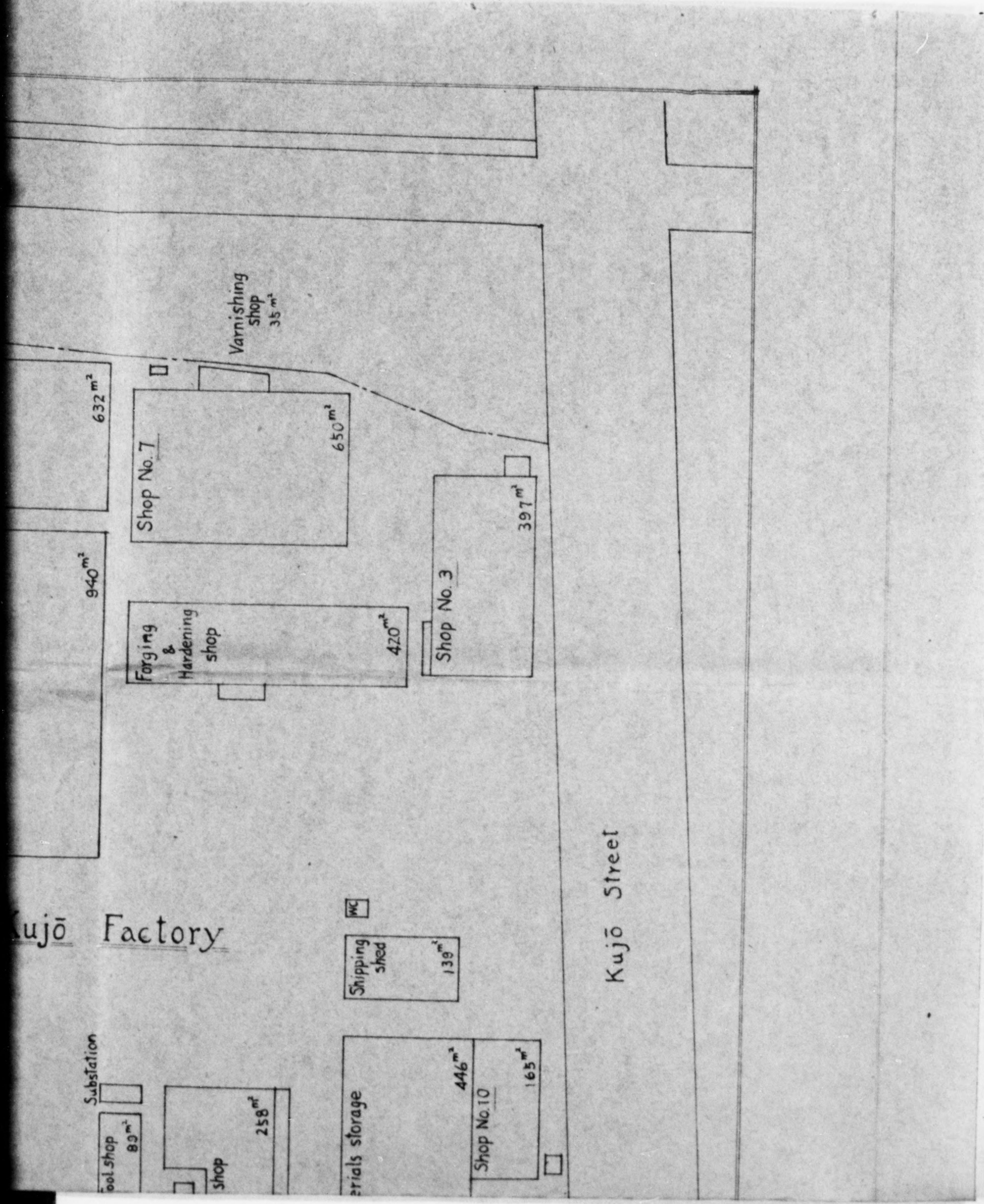

DECLASSIFIED E.O. 12065 SECTION 3-402/NNDG NO. 775013

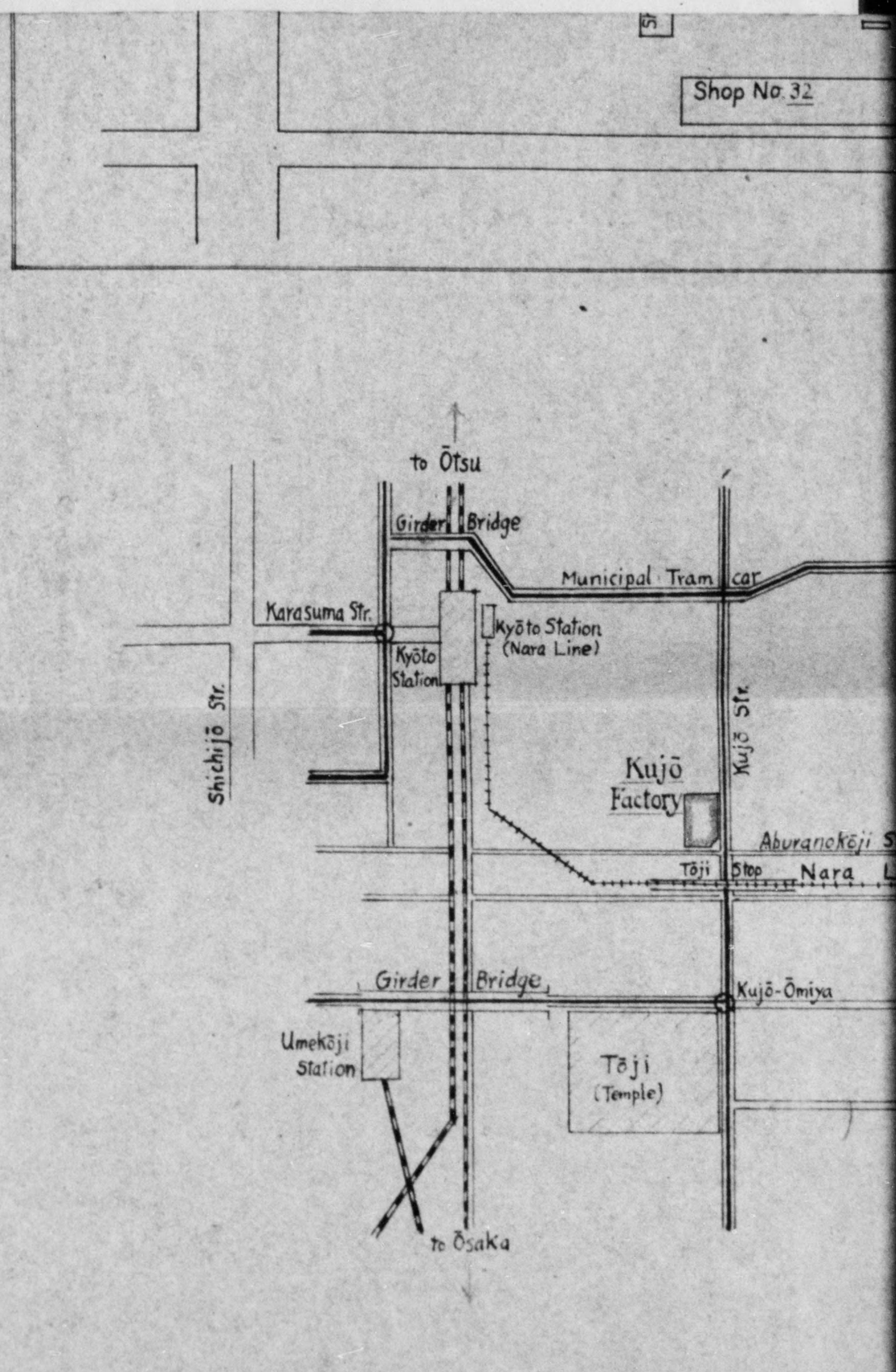

DECLASSIFIED E.O. 12065 SECTION 3-402/NNDG NO. 775013

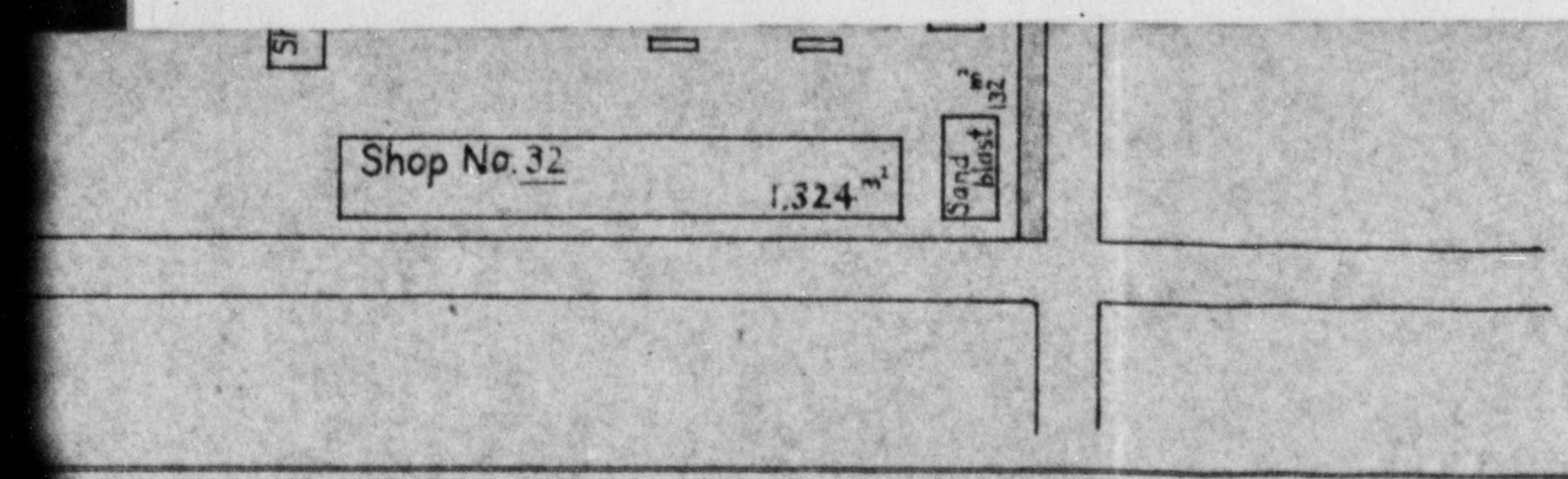

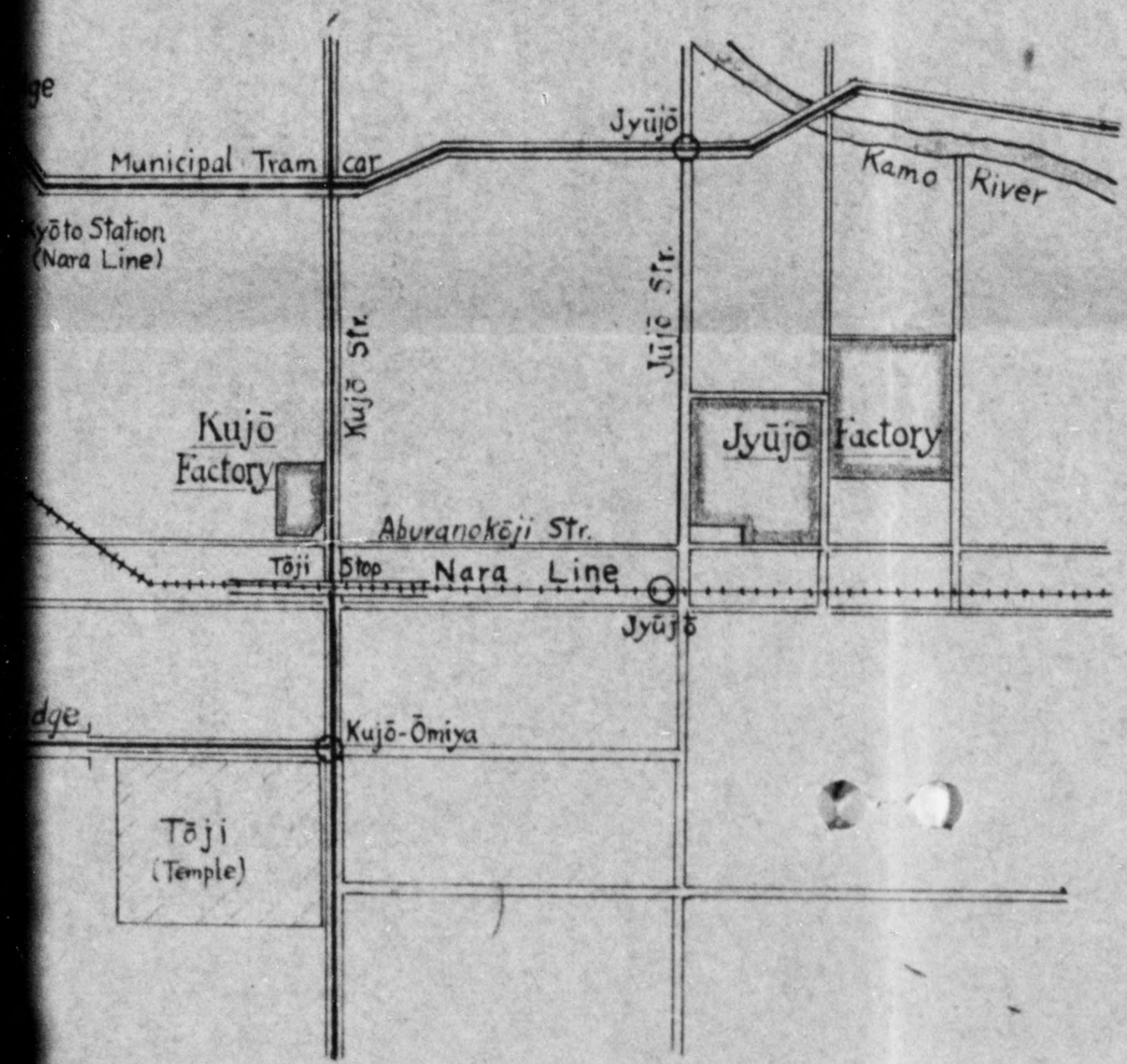

DECLASSIFIED E.O. 12065 SECTION 3-402/NNDG NO. 775013

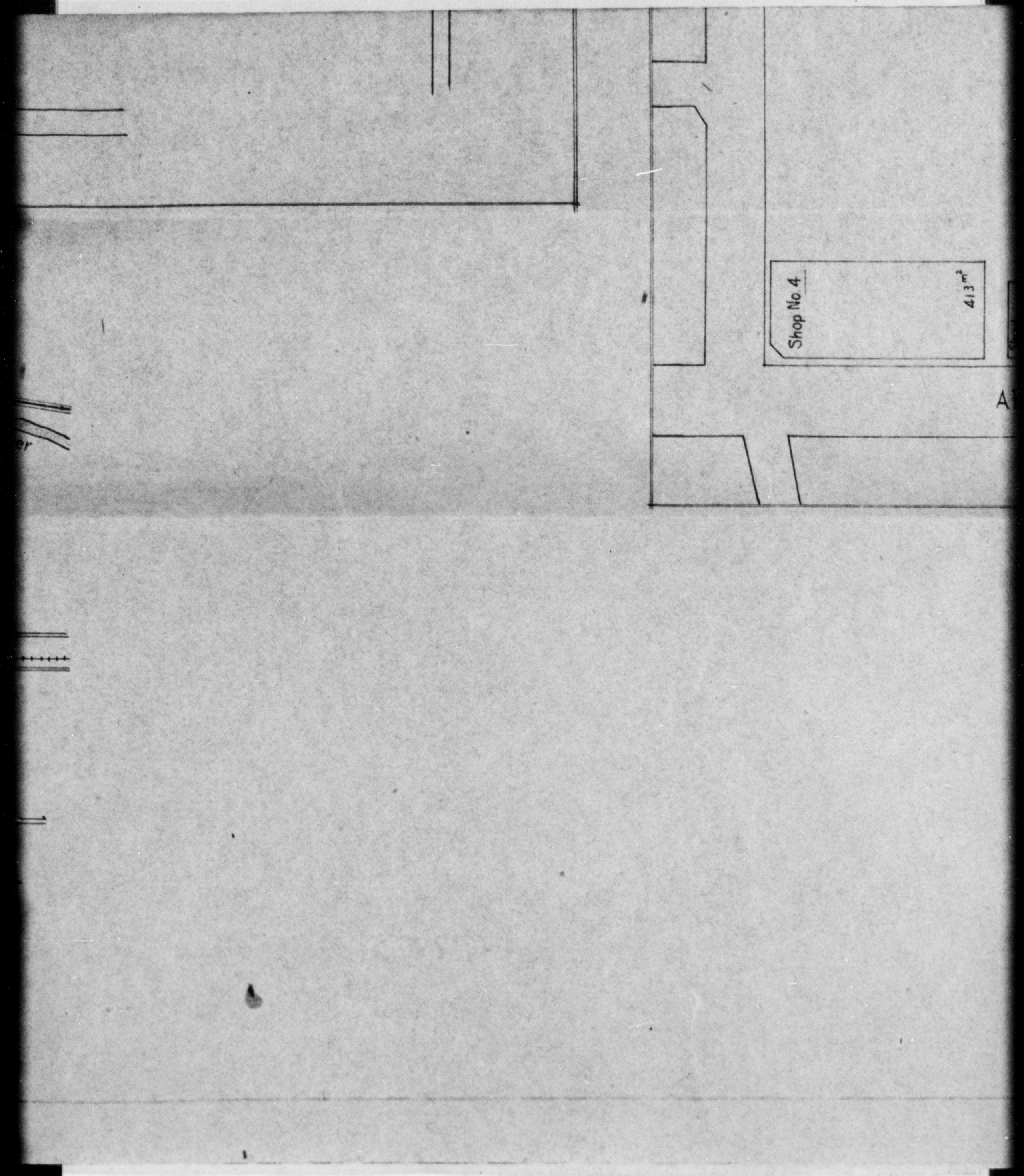

DECLASSIFIED E.O. 12065 SECTION 3-402/NNDG NO. 775013

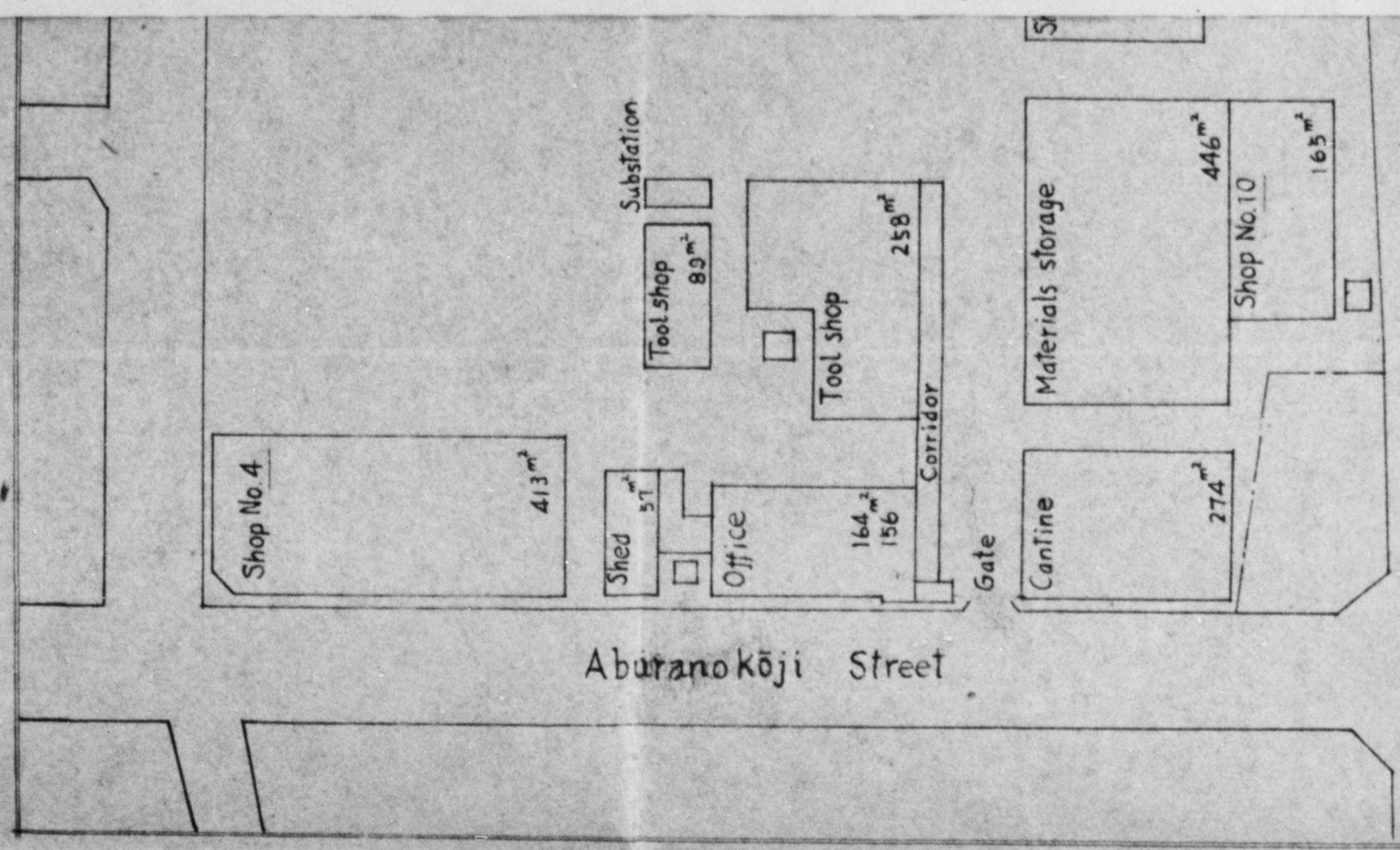

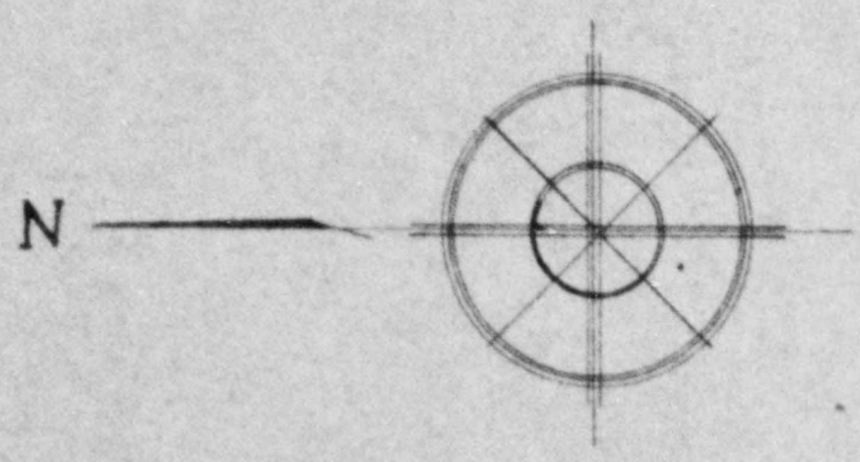

DECLASSIFIED E.O. 12065 SECTION 3-402/NNDG NO. 775013

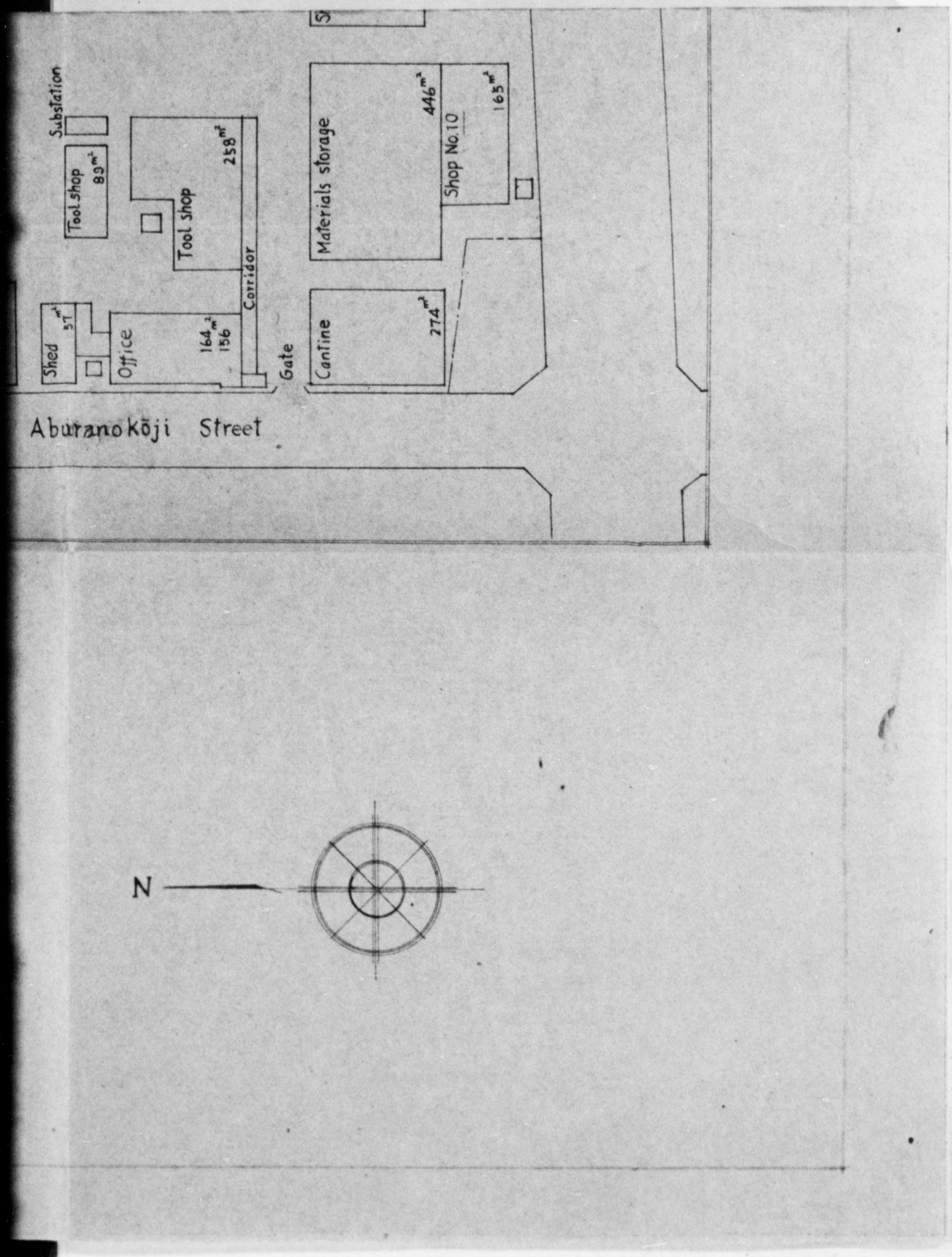

DECLASSIFIED E.O. 12065 SECTION 3-402/NNDG NO. 775013

Name of company	Kotobuki heavy industry Co, Ltd	Name of works	Ky

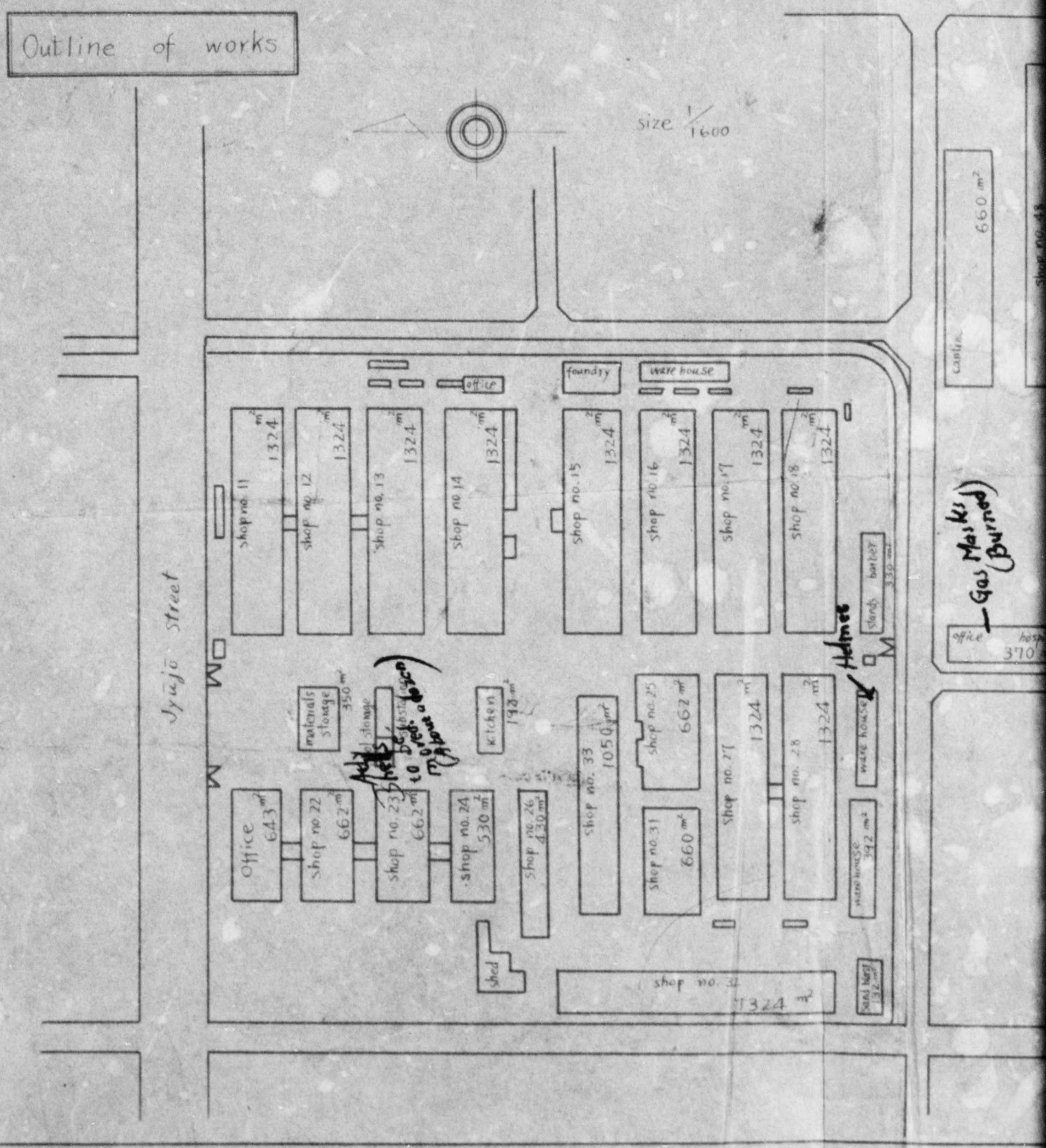

DECLASSIFIED E.O. 12065 SECTION 3-402/NNDG NO. 775013

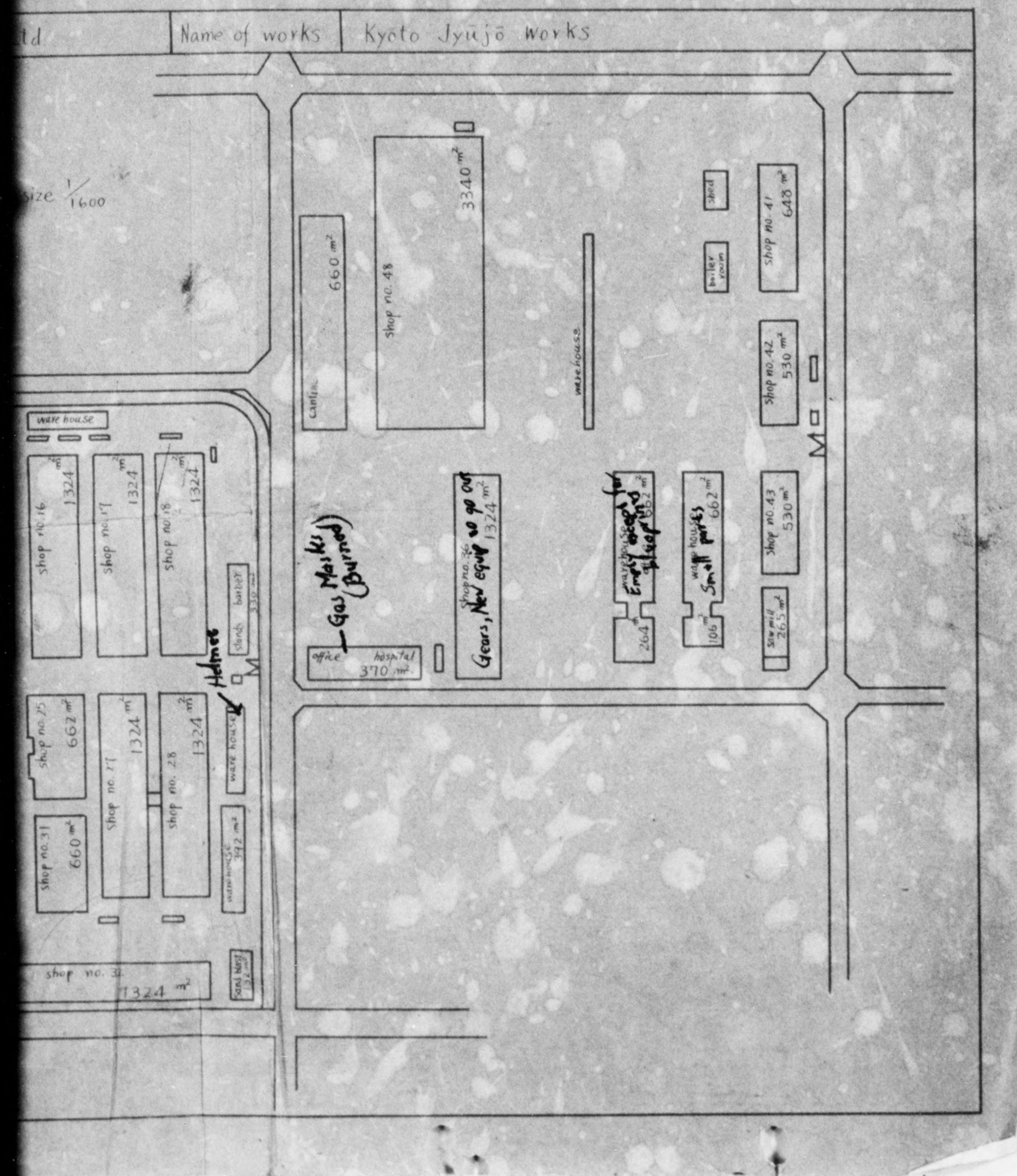

DECLASSIFIED E.O. 12065 SECTION 3-402/NNDG NO. 775013

37

Reports Control
Symbol NG-P

Reparations Check Sheet

~~Aircraft~~ Munitions

(Cross out one)

1. Name Kotobuki Industry Co. Ltd. Kujo Plant Code # 22 - 37

2. Prefecture: Kyoto Year Built 1925

3. Reparations Status.

(a) Listed by SCAPIN No. 1134

(b) Deleted by SCAPIN No.

(c) Rec. for Deletion

(d) Rec. for Addition
(Not yet Listed)

4. Products.

	Items	Percent
Prewar:	Spinning machines	93 %
	Looms	7 %
During War:	Arms and munitions	97 %
	Spinning machines	3 %
Post War:	Calico loom (Kotobuki A type)	100 %

5. Year War Production Began? 1937

6. Is Plant Now in Operation? Yes

7. Size of Company:

	No. Machines	No. of Employees
Prewar:	170	250
During War:	170	483
Post War:	170	146

DECLASSIFIED E.O. 12065 SECTION 3-402/NNDG NO. 775013

8. Condition of Plant None % Percent Damaged.

9. Remarks: No major changes in the plant or its equipment was made in reconversion to war-time or post-war production. The production of this factory is devoted 100 % to the manufacture of spinning machines.

Signed Enos L. Commons Jr., Capt USAF

Economics Division Officer

This is No 13 of 28 reviews to be submitted

DECLASSIFIED E.O. 12065 SECTION 3-402/NNDG NO. 775013

FILE 37 54

Econ Div. MAF

KYOTO MILITARY GOVERNMENT TEAM
APO 713 (Kyoto, Honshu)

004 BA

ELC/JL/ct
11 Dec 1947

SUBJECT: Inspection of Reparations Plants

TO : Kyoto Prefectural Government
Attn: Reparations Section

THRU : Kyoto Liaison Office

1. It has come to the attention of this headquarters that certain of machinery located at the following plants are not being maintained up to the level required by current directives in reference to reparations custody and maintenance:

Kotobuki Kogyo KK, Kujo Plant (22-37)

Kyoto Bijutsu Kogei K (22-54)

2. It is directed that the corrective measures be taken immediately.

FOR THE COMMANDING OFFICER:

THOMAS R. HARBIN
1st Lt, Inf
Adjutant

21

DECLASSIFIED E.O. 12065 SECTION 3-402/NNDG NO. 775013

37
Economics Section
OK 1/14/47

KYOTO MILITARY GOVERNMENT TEAM
APO 713 (Kyoto, Honshu)

ELC/at
8 Sept 1947

SUBJECT: Reparation Machinery, Moving of

TO : Kotobuki Industry Co, Ltd, Kyoto Main Plant

THRU : Kyoto Liaison Office

Permission is granted to move machine No. 22-37-144 from the Kujo Factory to the Jujo Factory, while the remaining machines on the petition is denied.

FOR THE COMMANDING OFFICER:

THOMAS R. HARBIN
1st Lt, Inf
Adjutant

SEP 12 1947
18

DECLASSIFIED E.O. 12065 SECTION 3-402/NNDG NO. 775013

Kyoto Pref. Office Reparations Section

August 27, 1947

Subject : Application for permission for Removal of Reparations Machinery.

To : Major Sheffield, Commanding Officer of Kyoto M.G.T.

Kyoto Main Plant of Kotobuki Industry Co., LTD., has submitted to us their application for permission for removal of the machinery, as annexed papers.

We consider to need the removal of the above machinery for the purpose of the production which was granted your permission for the Conversion of civil Commodities.

We ask you will kindly give permission for removal of the machinery.

N. Kuroyama

Nobuo Kuroyama

Chief of Reparations Section

Kyoto Pref. Office

AUG 29 1947

as annexed papers.

We consider to need the removal of the above machinery for the purpose of the production which was granted your permission for the Conversion of civil Commodities.

We ask you will kindly give permission for removal of the machinery.

N. Kuroyama

Nobuo Kuroyama

Chief of Reparations Section

Kyoto Pref. Office

AUG 29 1947

INTER-OFFICE

C.O. ---

Exec. ---

Adj. ---

Rest'tnd. --

Nat. Res. --

Proc. ----

Pub Welf. --

C.I.+E. ---

Legal+Govt.

Labor ---

Pub. Hlth --

Maizuru --

Team ---

Inspected by

Senior Liaison Officer

4 Copies submitted

Date: Aug 29 / 194

DECLASSIFIED E.O. 12065 SECTION 3-402/NNDG NO. 775013

DECLASSIFIED E.O. 12065 SECTION 3-402/NNDG NO. 775013

KOTOBUKI INDUSTRY CO., LTD. KYOTO MAIN PLANT
51, Matsudacho Higashikujo, Shimogyoku, Kyoto.

1st August, 1947.

To: Major Shefield,
Kyoto Militayy Government Team of I Corps.

Re. Alteration of Situation of Installed Machineries

We are now endeavouring to keep the installed machineries in good condition.

While for the purpose of increasing effeciency of the production which was granted your permission for the Conversion of Civil Commodities, we are urged to alter the situation of machineries as per undermentioned.

We shall be much obliged if you will kindly permit the alteration.

KOTOBUKI INDUSTRY CO., LTD. KYOTO MAIN PLANT

Y. Ogura

Yoshimari Ogura
Factory Manager

DECLASSIFIED E.O. 12065 SECTION 3-402/NNDG NO. 775013

LIST OF INSTALLED MACHINERIES
altered their situation

Code Number	Name of Machine	Class	Alteration	
			From Shop Number	To Shop Number
22-36- 948	Drilling Machine	1	No.27 of Jujo Fact.	Tool Shop of Kujo Fact.
964	"	1	"	"
958	"	1	"	"
747	Compressor	1	"	"
22-37-144	Air Hummer	1	Forging shop of Kujo Fact.	No.42 of Jujo Fact.

Total ---------- 5 Machineries

DECLASSIFIED E.O. 12065 SECTION 3-402/NNDG NO. 775013

KOTOBUKI INDUSTRY CO., LTD.
(Kotobuki Kogyo Kabushiki Kaisha)
61, Shinmeicho, Kitaku, Osaka.

MONTHLY PRODUCTION REPORT
(During December)

Date: 14 January, 1947.

To: Kyoto Military Government Team.

Permit No: IG-171 (Revised)

Permit Date: 3 September, 1946.

1. Name and location:
   Kyoto Kujo Factory .... 13, Zaocho Nishikujo, Shimogyoku, Kyoto.

2. Authorized products:
   a. Power loom 54" "KS" type
   b. Power loom 45" "KMT" type
   c. Semi diesel engine 115 HP
   d. Semi diesel engine 75 HP
   e. Steam engine 400 HP (Triple reciprocating type)
   f. Spinning machine (Centrifugal 100 nozzles)
   g. Crusher 100 kgs.
   h. Vacuum kneader 2,500 litres
   i. Steeping press (Bottom discharge type 100 kgs.)
   j. Dializer V type 121 screens
   k. Ring spinning machine (400 spindles "Casa" highdrafting type)
   l. Band saw for wood working 46 "
   m. Band saw for wood working 32 "
   n. Sewing machine " Sakura Mishin " type
   o. Cereal crusher No. 2 type
   p. Mixing roll
   q. Threshing machine
   r. Oil engine 2 HP
   s. Oil engine 3 HP

(Nothing follows)

3. Factory products:

Products	Quantity
	10 pcs.

g. Crusher 100 kgs.
h. Vacuum kneader 2,500 litres
i. Steeping press (Bottom discharge type 100 kgs.)
j. Dializer V type 121 screens
k. Ring spinning machine (400 spindles "Casa" highdrafting type)
l. Band saw for wood working 46 "
m. Band saw for wood working 32 "
n. Sewing machine " Sakura Mishin " type
o. Cereal crusher No. 2 type
p. Mixing roll
q. Threshing machine
r. Oil engine 2 HP
s. Oil engine 3 HP

(Nothing follows)

3. Factory products:

Products	Quantity
Automatic band saw sharpener	10 pcs.
Saw swage	80 "
Swage shaper	80 "

4. Number of workdays: 25 days

5. Electric power consumed: 1,950 KWH

6. Fuel consumed: Coke 1,500 kgs.

7. Labourers: Male....81 Female....0
   Staff: Male....22 Female....1

8. Remarks:
   Factors hampering production:
   Strong restriction for consumption of electric power.

KOTOBUKI INDUSTRY CO., LTD.

Yukitaguu G. Shimogo.

#3

DECLASSIFIED E.O. 12065 SECTION 3-402/NNDG NO. 775013

DECLASSIFIED E.O. 12065 SECTION 3-402/NNDG NO. 745013

KOTOBUKI INDUSTRY CO., LTD.
61, Shinmeicho, Kitaku, Osaka.

MONTHLY PRODUCTION REPORT
(During November)

Date: 13 December, 1946.

To: Kyoto Military Government Team.

Permit No: IG-171 (Revised)

Permit Date: 3 September, 1946.

1. Name and location:
   Kyoto Kujo Factory .... 13, Zaocho Nishikujo, Shimogyoku, Kyoto.

2. Authorized products:
   a. Power loom 54" "KS" type
   b. " " 45" "KNT" type
   c. Semi diesel engine 115 HP
   d. " " " 75 HP
   e. Steam engine 400 HP
   f. Spinning machine (centrifugal 100 nozzles)
   g. Crusher 100 kgs.
   h. Vacuum kneader 2,500 litres
   i. Steeping press (bottom discharge type 100 kgs.)
   j. Dializer V type 121 screens
   k. Ring spinning machine (400 spindles "Casa" highdrafting type)
   l. Band saw for wood working 46"
   m. " " " " " 32"
   n. Sewing machine "Sakura Mishin" type
   o. Cereal crusher No. 2 type
   p. Mixing roll
   q. Threshing machine
   r. Oil engine 2 HP
   s. Oil engine 3 HP
   (Nothing follows)

3. Factory products:

Products	Quantity
Automatic band saw sharpener	10 pcs.

g. Crusher 100 kgs.
h. Vacuum kneader 2,500 litres
i. Steeping press (bottom discharge type 100 kgs.)
j. Dializer V type 121 screens
k. Ring spinning machine (400 spindles "Casa" highdrafting type)
l. Band saw for wood working 46"
m. " " " " " 32"
n. Sewing machine "Sakura Mishin" type
o. Cereal crusher No. 2 type
p. Mixing roll
q. Threshing machine
r. Oil engine 2 HP
s. Oil engine 3 HP
(Nothing follows)

3. Factory products:

Products	Quantity
Automatic band saw sharpener	10 pcs.
Swage shaper	80 pcs.
Saw swage	80 pcs.

4. Number of workdays: 25 days

5. Electric power consumed: 3,240 KWH

6. Fuel consumed: None

7. Labourers: Male 79 Female 0
Staff: Male 22 Femalel

8. Remarks:
Factors hampering production:
Strong restriction for consumption of electric power.

KOTOBUKI INDUSTRY CO., LTD.

Yoshitaga Shimogo

DECLASSIFIED E.O. 12065 SECTION 3-402/NNDG NO. 775013

DECLASSIFIED E.O. 12065 SECTION 3-402/NNDG NO. 775013

KOTOBUKI INDUSTRY CO., LTD.
(Kotobuki Kogyo Kabushiki Kaisha)
61, Shinmeicho, Kitaku, Osaka.

MONTHLY PRODUCTION REPORT
(During October)

Date: 13th November, 1946.

To: Kyoto Military Government Team.

Permit No: IG-171 (Revised)

Permit Date: 3 September, 1946.

1. Name and location:
   Kyoto Kujo Factory ..... 13, Zaocho Nishikujo, Shimogyoku, Kyoto.

2. Authorized products:
   a. Power loom 54" "KS" type
   b. Power loom 45" "KNT" type
   c. Semi diesel engine 115 HP
   d. Semi diesel engine 75 HP
   e. Steam engine 400 HP (triple reciprocating type)
   f. Spinning machine (centrifugal 100 nozzles)
   g. Crusher 100 kgs.
   h. Vacuum kneader 2,500 litres.
   i. Steeping press (bottom discharge type 100 kgs.)
   j. Dializer V type 121 screens
   k. Ring spinning machine (400 spindles "Casa" highdrafting type)
   l. Band saw for woodworking 46"
   m. Band saw for woodworking 32"
   n. Sewing machine "Sakura Mishin" type
   o. Cereal crusher No. 2 type
   p. Mixing rool
   q. Threshing machine
   r. Oil engine 2 HP
   s. Oil engine 3 HP
   (Nothing follows)

3. Factory products:

d. Semi diesel engine 75 HP
e. Steam engine 400 HP (triple reciprocating type)
f. Spinning machine (centrifugal 100 nozzles)
g. Crusher 100 kgs.
h. Vacuum kneader 2,500 litres.
i. Steeping press (bottom discharge type 100 kgs.)
j. Dializer V type 121 screens
k. Ring spinning machine (400 spindles "Casa" highdrafting type)
l. Band saw for woodworking 46"
m. Band saw for woodworking 32"
n. Sewing machine "Sakura Mishin" type
o. Cereal crusher No. 2 type
p. Mixing rool
q. Threshing machine
r. Oil engine 2 HP
s. Oil engine 3 HP
(Nothing follows)

3. Factory products:

Products		Quantity
Automatic band saw sharpener ?	ammonia of L.M.	10 pcs.
Swage shaper ?		80 "
Saw swage ?		80 "

4. Number of workdays: 26 days (reason for low production. Power Problem)

5. Electric power consumed: 1,700 KWH

6. Fuel consumed: Coke....4,000 kgs.

7. Labourer: Male.....78 Female.....0
Staff: Male.....21 Female.....1

KOTOBUKI INDUSTRY CO., LTD.

Yoshikazu Shimogo

DECLASSIFIED E.O. 12065 SECTION 3-402/NNDG NO. 775013

DECLASSIFIED E.O. 12065 SECTION 3-402/NNDG NO. 775013

Kotobuki Industry Co., Ltd
(Kotobuki Kogyo Kabushiki Kaisha)
61, Shinmeicho, Kita-ku, Osaka.

Report of the Factory Products; 14 Oct. 1946

To: The Kyoto Military Government Team.
Permit No.: 1G - 171 (Revised)
Permit Date: 3 September 1946

1. Name and Location:

Kyoto Kujo Factory: 13 Zaocho Nishikujo, Shimogyoku, Kyoto.

2. Authorized products:

a. Power loom 54" "KS" type
b. Power loom 45" "KNT" type
c. Semi diesel engine 115 HP
d. " " " 75 HP
e. Steam engine 400 HP (triple reciprocating type)
f. Spinning machine (centrifugal 100 nozzles)
g. Crusher 100 kgs.
h. Vacuum kneader 2,500 litres
i. Steeping press (bottom discharge type 100 kgs)
j. Dializer V type 121 screens
k. Ring spinning machine (400 spindles "casa" high drafting type)
l. Band saw for woodworking 46"
m. " " " " 32"
n. Sewing machine "Sakura Mishin" type
o. Cereal crusher No. 2 type
p. Mixing roll
q. Threshing machine
r. Oil engine 2 HP
s. " " 3 HP

(nothing follows)

3. Factory products (from September 1 - 30 1946)

Products	type	Quantity
Automatic Band Saw Sharpener		7
Saw Swage		70
Swage Shaper		70

4. Number of workdays: 25 days.

DECLASSIFIED E.O. 12065 SECTION 3-402/NNDG NO. 775013

5. Electric Power consumed: 2,700 KWH

6. Fuel consumed: Coke 3,500 kgs.

7. Labourers: Male 88 Female 0

Staff: Male 22 Female 1

Kotobuki Industry Co., Ltd.

Yoshikazu G. Shimogo.

DECLASSIFIED E.O. 12065 SECTION 3-402/NNDG NO. 775013

KOTOBUKI INDUSTRY CO., LTD.
(Kotobuki Kogyo Kabushiki Kaisha)
61, Shinmeicho, Kitaku, Osaka.

REPORT OF THE FACTORY PRODUCTS

13 September, 1946.

To; The 103rd Military Government Section.

Permit No: IG - 173

Permit Date: 30 January, 1946.

1. Name and location:

Kyoto Jujo Factory; 51, Matsudacho Higashikujo, Shimogyoku, Kyoto.

2. Items of permission:

a. Semi diesel engine

b. Steam engine

c. Textile machineries

d. Wood cutting machineries

e. Cast iron goods

f. Sewing machine "Sakura Mishin " type

3. Factory products (from Aug. 1 - 31, 1946)

Products	type	Quantity
Semi diesel engine	115 h.p.	1
Textile machineries		
Parts		
Bevel gear		35pcs.
Helical gear		60

e. Cast iron goods

f. Sewing machine "Sakura Mishin " type

3. Factory products (from Aug. 1 - 31, 1946)

Products	type	Quantity
Semi diesel engine	115 h.p.	1
Textile machineries		
Parts		
Bevel gear		35pcs.
Helical gear		60
Swift		400
Spinning machine parts (resuscitated)		5sets
Weight hook (for Ring Frame)		1,466pcs.
Tenser		7,500
Frame and others		1,500kgs.

4. Number of workdays: 25 days

5. Electric power consumed: 89,000 KWH

6. Fuel consumed: Coal --- 24,500 kgs. Coke --- 25,560 kgs.

7. Labourers: Male --- 741 Female --- 21

Staff: Male --- 147 Female --- 38

KOTOBUKI INDUSTRY CO., LTD.

Yoshikazu Shimogo.
Managing Director

DECLASSIFIED E.O. 12065 SECTION 3-402/NNDG NO. 775013

DECLASSIFIED E.O. 12065 SECTION 3-402/NNDG NO. 775013

KOTOBUKI INDUSTRY CO., LTD.
(Kotobuki Kogyo Kabushiki Kaisha)
61, Shinmeicho, Kitaku, Osaka.

13 Aug., 1946.

To; The ~~xxxxxx~~ Commanding General I Corps.

Permit No: IG - 171.

Permit Date: 30 January, 1946.

1. Name and location:

   Kyoto Kujo Factory: 13, Zaocho Nishikujo, Shimogyoku, Kyoto.

2. Items of permission:

   a. Semi diesel engine

   b. Steam engine

   c. Textile machineries

   d. Wood cutting machineries

   e. Cast iron goods

   f. Sewing machine "Sakura Mishin" type

3. Factory Products (From July 1 - 31, 1946)

Products	type	Quantity
Automatic Saw sharping machine	small type motor driven	2
Swage Shaper		41

3. Factory Products (From July 1 - 31, 1946)

Products	type	Quantity
Automatic Saw Sharping machine	small type motor driven	2
Swage Shaper		41

4. Number of workdays: 26 days

5. Electric power consumed: 1,740 KWH

6. Fuel consumed: Coal 5 tons

7. Labourers: Male---88 Female---0

Staff: Male---23 Female---1

8. Remarks:

a. Maximum Production.

Swage Shaper	100 (in Oct., 1946)
Saw Sharpening Machine	30 (in Dec., 1946)
Hollow Chisel Mortiser	20 (in March, 1947)
Semi diesel Engine(5h.p.)	100 (in June, 1947)

b. Factors hampering production:

Want of coal and ~~xxxx~~ coke.

KOTOBUKI INDUSTRY CO., LTD.

Kenjiro Tsuneda

DECLASSIFIED E.O. 12065 SECTION 3-402/NNDG NO. 775013

KOTOBUKI INDUSTRY CO., LTD.
(Kotobuki kogyo Kabushiki Kaisha)
61, Shinmeicho, Kitaku, Osaka.

14th July, 1946.

To: 103 Military Government

Permit No. IG - 171

Permit Date. 30, January, 1946.

1. Name and Location:

Kyoto Kujo Factory: 13, Zaocho Nishikujo, Shimogyoku, Kyoto.

2. Items of permission:

a. Semi diesel engine

b. Steam engine

c. Textile machineries

d. Wood cutting machineries

e. Cast iron goods

f. Sewing machine "Sakura Mishin" type

3. Factory Products:(in June)

Products	Dimension	Quantity	Amount
Wood cutting machinery	Swage shaper	10	¥16,000.00
	Nothing follows		

DECLASSIFIED E.O. 12065 SECTION 3-402/NNDG NO. 775013

To: 103 Military Government

Permit No. IG - 171

Permit Date. 30, January, 1946.

1. Name and Location:

Kyoto Kujo Factory: 13, Zaocho Nishikujo, Shimogyoku, Kyoto.

2. Items of permission:

a. Semi diesel engine

b. Steam engine

c. Textile machineries

d. Wood cutting machineries

e. Cast iron goods

f. Sewing machine "Sakura Mishin" type

3. Factory Products:(in June)

Products	Dimension	Quantity	Amount
Wood cutting machinery	Swage shaper	10	¥16,000.00
	Nothing follows		

KOTOBUKI INDUSTRY CO., LTD.

T. Sawai.

DECLASSIFIED E.O. 12065 SECTION 3-402/NNDG NO. 775013

KOTOBUKI INDUSTRY CO., LTD.
(Kotobuki Kogyo Kabushiki Kaisha)
61, Shinmeichô, Kitaku, Osaka.

13th June, 1946.

To. The Commanding General I Corps

Permit No: IG - 171

Permit Date: 30 January, 1946.

1. Name and Location:

Kyoto Kujo Factory: 13, Zaocho Nishikujo, Shimogyoku, Kyoto.

2. Items of Permission:

a. Semi diesel engine

b. Steam engine

c. Textile Machineries

d. Wood Cutting Machineries

e. Cast Iron Goods

f. Sewing Machine "Sakura Mishin" type

(Nothing follow)

3. Factory Products (from ~~May~~ April 1 - May 31, 1946.)

Nothing. (Under preparation)

P. P. KOTOBUKI INDUSTRY CO., LTD.

DECLASSIFIED E.O. 12065 SECTION 3-402/NNDG NO. 775013

[illegible] Factory; 18, Zaocho Nishikujo, Shimogyoku, Kyoto.

2. Items of Permission;

a. Semi diesel engine

b. Steam engine

c. Textile Machineries

d. Wood Cutting Machineries

e. Cast Iron Goods

f. Sewing Machine "Sakura Mishin" type

(Nothing follow)

3. Factory Products (from ~~May~~ April 1 - May 31, 1946.)

Nothing. (Under preparation)

P. P. KOTOBUKI INDUSTRY CO., LTD.

Yoshikazu G. Shimogo.

Managing Director
Yoshikazu Shimogo

DECLASSIFIED E.O. 12065 SECTION 3-402/NNDG NO. 775013

DECLASSIFIED E.O. 12065 SECTION 3-402/NNDG NO. 775013

Name: KOTOBUKI HEAVY INDUSTRY CO., LTD.
Location: 13, Zaocho Nishikujo, Shimogyoku,
Kyoto, ~~Japan.~~

Kujo Works

REPORT (Kujo Factory)

(1) Machineries:

Name of Machineries	Number of machineries
Lathe (verious types)	80
Milling Machine	28
Drilling Machine	16
Radial Drilling	~~11~~ 1
Shaping Machine	9
Planing Machine	10
Gear Cutter	3
Slotting Machine	3
Centering Machine	2
Grinder	22
Iron Cutting Saw	5
Air Hammer ¼ ton	1
Air Compressor	3
Motor	96
Various kinds of Heating Furnace	4

I have received the above factory and inventory for the Korea Ministry on this date 11 Jan 46. Kumaji Nobuyashi.
Gov. of Pref. #2

DECLASSIFIED E.O. 12065 SECTION 3-402/NNDG NO. 775013

KOTOBUKI HEAVY INDUSTRY CO., LTD.

(2) Production (completed)

Orderer	Name of Production	Number
~~Naval Department~~	~~4 type bullet~~	~~1,800~~ None

(3) Half finished goods

Orderer	Name of Production	Number
Military Department (20 tons)	Bases of 88 type anti air gun	2
	Bases of 4 type anti air gun	5

(4) None