



TECHMILA

'66



TECHMILA '66

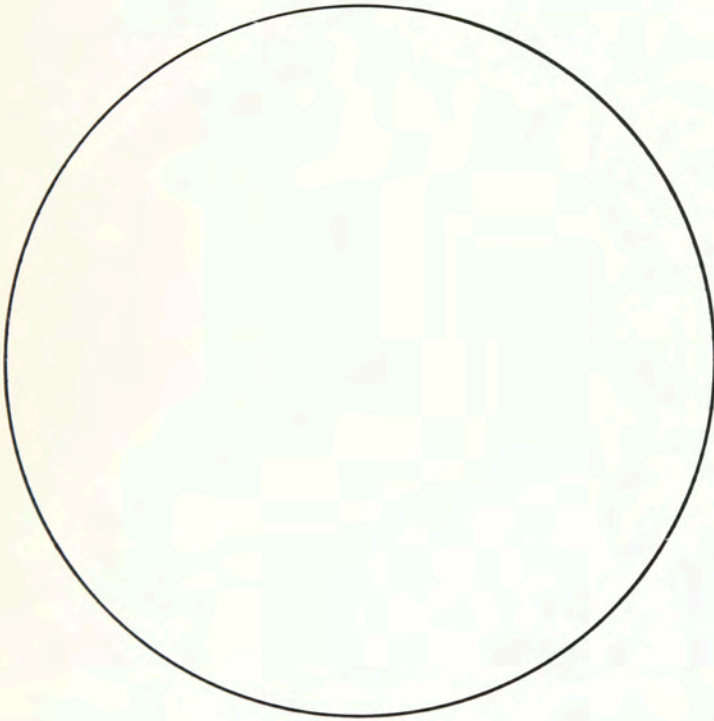

TECHMILA 1966



**ROCHESTER INSTITUTE OF TECHNOLOGY
ROCHESTER, NEW YORK**

FOREWORD

Transition. The word stands for a mysterious kind of event that underlies the structure of the universe. It is the process of transition that produces a nuclear weapon, the weather, human vision, creative thought, or anything we may think about, including the contemplation about contemplation.

Psychology has shown us that it is not *joy* or *sadness* as continuous states that excite or depress the mind, but rather that the vacillation between the two is the source of human stimulation. This incessant and universal dynamic process is obviously manifest in today's R.I.T.

The pace of transition is quickening as the goal of '67 relentlessly closes from the future. The new campus is beginning to show progress as steel and concrete unite to form the first few structures. From the observation platform on the west side the clouds of swirling dust give body to the sound of men and machines changing the face of the land.

This year there is chaos in the fields of Henrietta. The natural organic elements have been uprooted and heaved around to make way for a new order, an artificial environment for the most complex of all living structures: a human student. The juxtaposition of the supremely organic and the antiseptic inorganic at least is broken by the rural atmosphere, unlike that of our present concrete desert.

The stimulation wrought by these changes, however, is an elusive thing to measure quantitatively. Casual solicitation has yielded pragmatisms like "to H--- with the new campus, I'm paying money for *my* school *now* and I want first rate attention; besides, I'll never see the new campus!"

Fortunately there seems to be no action accompanying those verbal ethics; so the negative spirit is weak. The real positive stimulus will come when we return as Alumni and visit the spacious green campus of the new R.I.T.

CONTENTS

FOREWORD/4
CAMPUS/8
COLLEGES/28
President's Message/30
Administration/32
COLLEGE OF FINE AND APPLIED ARTS/36
School of Art and Design/37
School for American Craftsmen/41
COLLEGE OF SCIENCE/44
Chemistry Department/45
Physics Department/48
Biology Department/50
Mathematics Department/52
COLLEGE OF APPLIED SCIENCE/54
Electrical Department/55
Mechanical Department/58
COLLEGE OF BUSINESS/62
School of Business Administration/63
Food Administration Department/68
School of Retailing/72

COLLEGE OF GRAPHIC ARTS/74
School of Photography/75
School of Printing/79
GRAPHIC ARTS RESEARCH DEPARTMENT/84
COLLEGE OF GENERAL STUDIES/86
THIS YEAR/90
ORGANIZATIONS/122
GREEKS/162
ATHLETICS/198
SENIORS/220
Master of Fine Arts/222
Bachelor of Fine Arts/224
Bachelor of Science/229
Associate in Applied Science/251
CREDITS/292
ACKNOWLEDGEMENTS/293
ADVERTISING/294
INDEX/307
COLOPHON/312

CAMPUS



COMMUNITY

Rochester must be lived in to be believed. A stranger to this city quickly notices some very remarkable paradoxes that maybe a "native" considers normal and even traditional.

Students at Rochester Institute of Technology have been able to watch the city expand during the past year. Last summer while the buildings on Front Street tumbled, the rats departed for safer dumps and challenged the occupancy of many apartments in the Troup and Atkinson

Street area. As the freshman walked up Main Street, he was quickly informed, by the prices on shoes and the endless row of banks, that Rochester wasn't the place to spend his weekly check. Students viewed the opening of the efficient Inner Loop by the governor of the state, followed by chaos as pure salt was thrown on the streets to make them safe, but effectively turn ice and snow into a viscous goo equal to greasing the pavement.

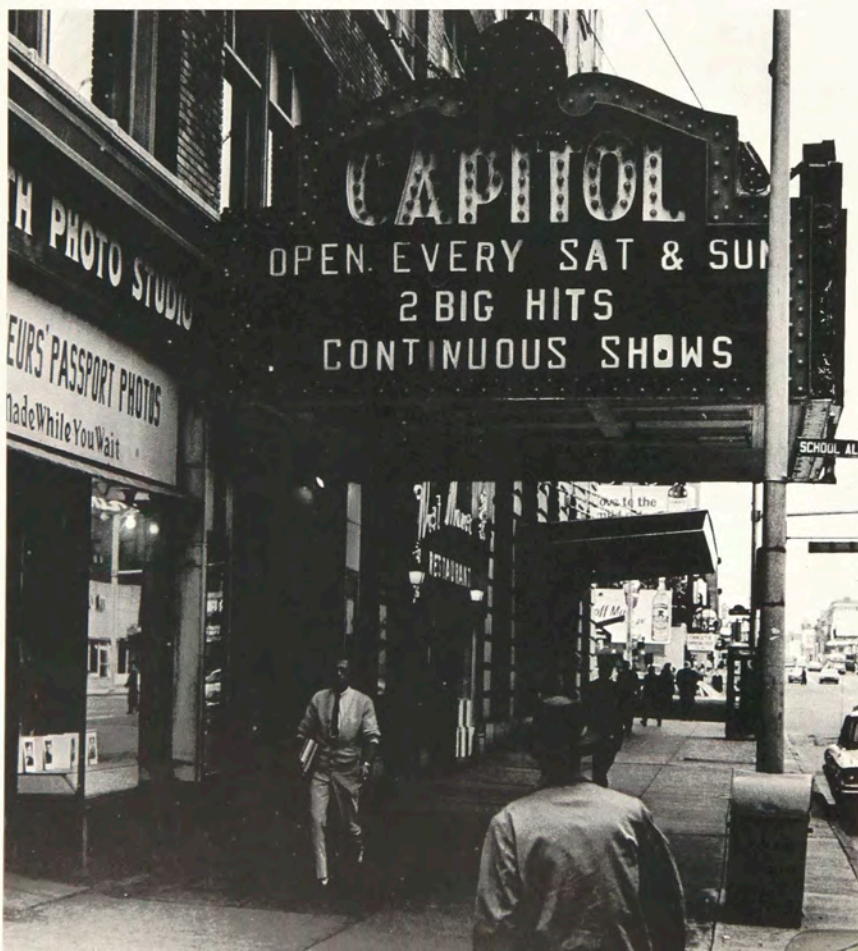

Bear right



Chalk up six points



CAMPUS

Many people judge colleges by the beauty of their campuses. R.I.T. has a "concrete campus," but to the students this is irrelevant, for it is values and challenges that they seek here. R.I.T. is a leader in meeting their needs.

The campus has a two-fold use. It provides a basis for scholastic development and works as a testing ground for new ideas. It is with proud optimism that we can say our new campus will be both beautiful and inspirational to creative thought in different fields.

The lounge at the Kage has probably one of the most relaxed atmospheres at R.I.T. The soft chairs and the boob tube in this large room give relief from dorm room studies.





Where have all the flowers gone?



Warm heart. . . .

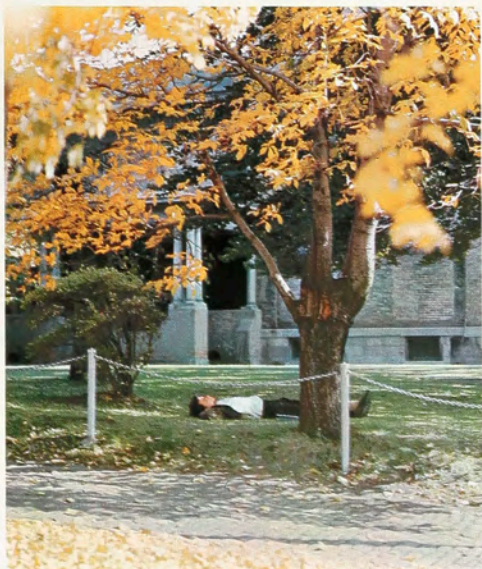

Color me a go go



cold ears. . . ?



Surface tension research!



Illegal Greeks.

Buildings are merely structures of stone and wood without people. Individuals determine a building's worth in terms of the knowledge and efficiency learned within and applied in everyday living. The student body and alumni have been an outstanding tribute to the value of R.I.T.'s architecture. Will the new campus be as fortunate?

Through these doors pass much attic mobilia.







Marty gras.

In addition to winning the Mexican Grand Prix, Honda has won the imagination and dollars of many R.I.T. scholars. The owners have found that parking is no problem, and besides, where would you put a ticket on a bike?

What better way to meet a girl than to offer her a ride on your Honda? And those fast stops—hm?

My kind of heaven.



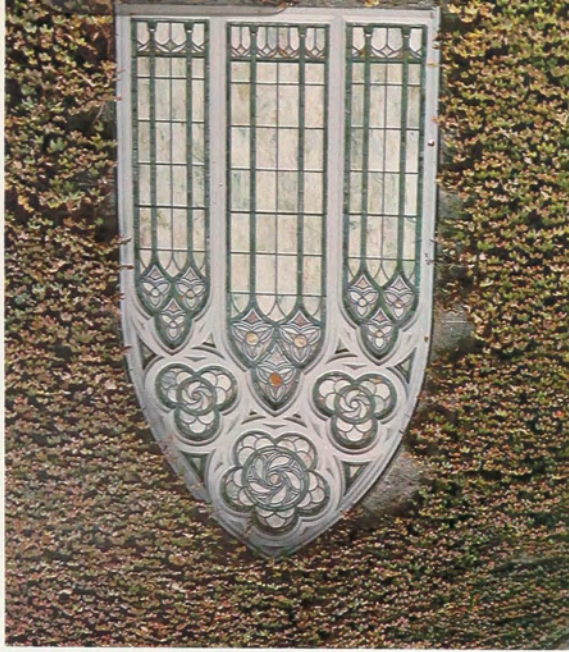

Now, if you have a wreck. . . .



The society of the U.S. is transportation-oriented. One is obliged to "have wheels" or be a wallflower in this kind of environment. This year the *variety* of mobility was increased. Detroit's monsters gave way to cars from at least six other countries and in large numbers! Viva la revolution.



Back to nature?



R.I.I.
UNIVERSITY BUILDING 1912



the whitecoats are coming!



—a gentleman to the end.



from the halls of Franny Baker



Condemned.

HOUSING

The night comes, the rain falls, the wind howls, and R.I.T. students return to their respective homes—N.R.H., the Kage, Edgerton Park, or elsewhere. The facilities are bad, but fellowship good; the hygiene low, but spirits high; the food revolting, but the fun reviving. The new dorms will have all the modern conveniences, yet they will not be able to replace the dear memories of our present residences.





EDGERTON PARK

The crumbling brickyard in the Tenth Ward houses those among us who are married and can't afford luxury. Nevertheless, we will remember with a smile the screaming kids in the hallways, the faulty gas lines on stoves that add to the atmosphere, and the fine black dust that permeated every north window. Of course the dragsters blasting away from Al's Stand drowned out the yells of "uno!" or the heated discussions about other Italian subjects. To replace this wonderful world of sound in Henrietta we will be in line with the approach to the new jet runway!



FRATERNITY HOUSES

Fraternity houses are the refuge for many Greek upperclassmen not living in Nathaniel Rochester Hall or in Institute—approved housing. The Greeks on campus are distributed among the five social—fraternity houses.

Individual fraternity houses will be notably absent at the new campus. Present plans are to have fraternities utilizing space in the dorms in order to continue their role of brotherhood and friendship.

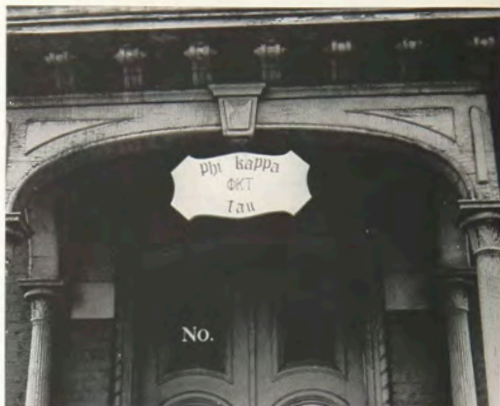



Front Row: Al Conklin, Joseph Zobkiw, Neal Mulvenna, Richard Neidich, *Head Resident—Kent Hall*, James Black, *Associate Director—Men's Housing*, James L. Rasmussen, *Head Resident—N.R.H.*, Colin Wood, Ara Hourdajian, Keith Thompson. *Middle Row:* Dave Frantz, Jim Robinson, James Plumley, Edward Lederer, Edward Balsley, Samuel Ulitzky, Joseph Evrard, John Pierce. *Back Row:* Robert Timmons, John Finch, Martin Bender, Alfred DiLascia, Richard Oland, John Schmader, David Strack, Keith Erb.

RESIDENT ADVISORS

A freshman or a newcomer is welcomed to the Residence Halls by resident advisors. The R.A. serves as a co-ordinator and planner to help the student enjoy the rewarding living experience of dorm life. The tenderfoot needs a source of confidence in order to smooth the process of adaptation to his new environment. The resident advisor system was established nine years ago at Nathaniel Rochester Hall; a similar

system for Kate Gleason Hall has been effective for the past five years.

The Women's Resident Halls include Kate Gleason Hall, Perkins Hall, and Francis Baker Hall, each with a staff of advisors and a Head Resident. Men's residences are Nathaniel Rochester Hall, Kent Hall, and two floors of the Richford Hotel.

Front Row: Miss Molinari, Katherine McCormick, Barbara Popp, Mary Jane Miklusev, Valerie Harrison, Sara Jayne Freeman, Theodore Locke. *Back Row:* Patricia Tancos, Charleen Graupman, Candace Ludwig, Georgia Crane, Katherine Corti, Jan Meades, Joanne England.





Just keeping abreast. . . .

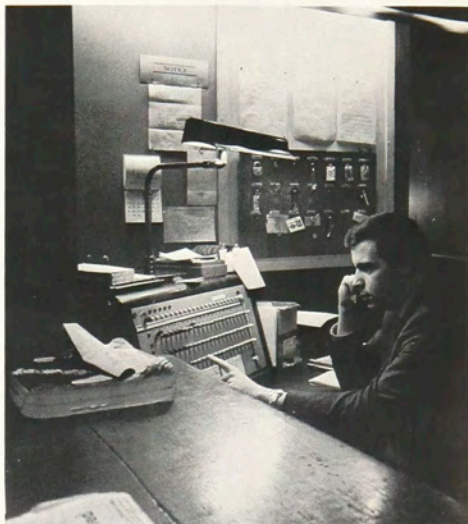

But, we have 387 Johns?

MEN'S RESIDENCE HALLS

During the past year, the Men's Residence Hall's Association has been comprised of 600 residents of Nathaniel Rochester Hall, Kent Hall, and the Richford Hotel. Although the residents have been living in many different buildings, the degree of spirit and friendship has been conspicuously shown in numerous residence hall activities.

"Frosh Daze" began a series of open houses in the dorm and continued throughout the year.

The Christmas Open House is usually a very successful show; this is the time of the year when the hallways are festooned with seasonal ornaments.

Dorm Council is a representative organization composed of the residents working for their own general welfare and upholding the position of the dorm as "a place conducive to academic industry (?)."



Where the girls are—the Kage, Perkins Hall, and “Frannie Baker.” Here about 275 girls fashion out their “home away from home.” Here they wash dishes and scrub floors, whisper confidences about dates, hold happy popcorn parties, discuss “forbidden subjects,” prepare gourmets of hot dogs and french fries, spend hours applying make-up and styling hairdos, and do a little bit of homework. Here are R.I.T.’s most prized citizens—just ask the boys!

WOMEN’S RESIDENCE HALLS



I'll open the door, thank yew!





COLLEGES

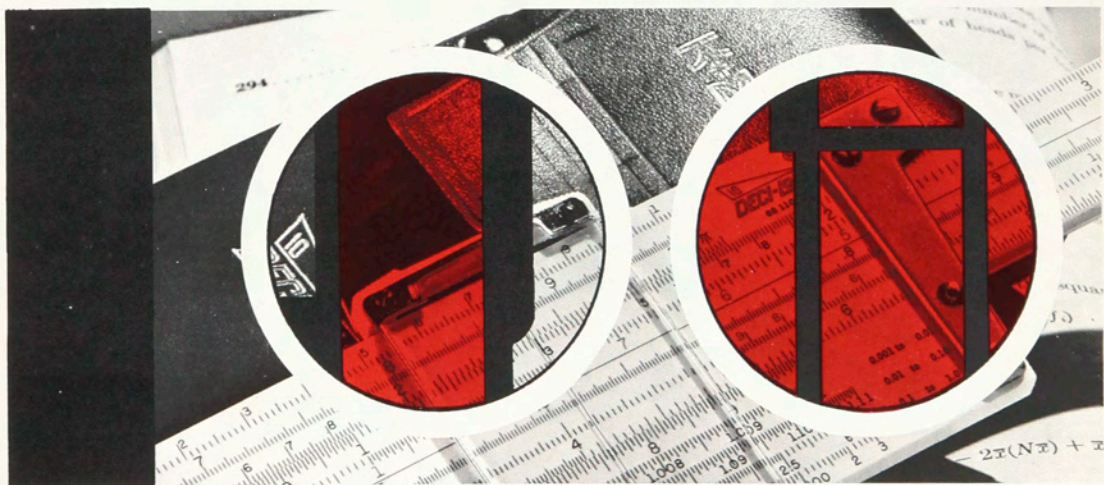

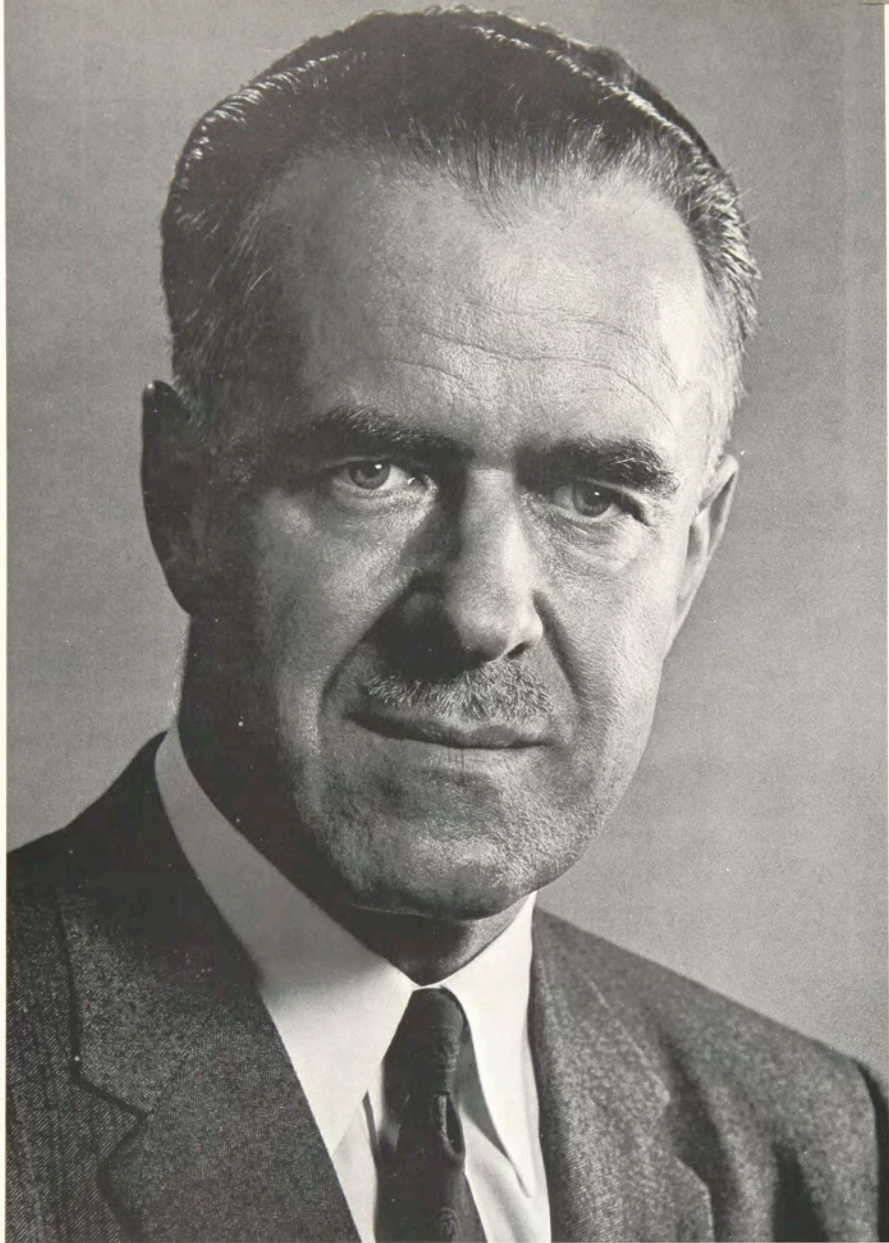

30

PRESIDENT

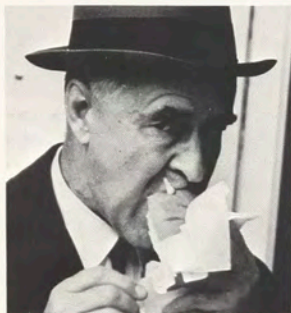

PRESIDENT'S MESSAGE

Transition has been the keynote of the last five years. You who are graduating have been strongly affected by this evolution. Even more important, you helped to bring it about.

In November, 1961, the Board of Trustees made its decision to build the New Campus. Many of you joined in a total student support that was immediate and overwhelming. SPIRIT—student pride in R.I.T.—found expression in action. Soon after this you saw the beginning of a tradition: Pacesetter's Campaigns through which graduating classes pledged dollars yet to be earned as a demonstration of loyalty and conviction. You now take your place with those who are building the new Institute.

Growth and progress often direct a reappraisal of customs and procedures. You asked for greater responsibility in student activities; the revised constitution and its implementation are both the result of your urging and the recognition of your capacity to assume increased leadership. Life on campus has more vitality because you met the challenge of responsibility.

In the academic area, you benefited from curriculum modifications. These provided greater freedom to pursue individual programs intensively; to develop self-reliance, maturity and competence for the professional careers you are about to begin. Your success in making this transition is promising.

As alumni your occupational achievements and acceptance of responsible citizenship will be the measure applied to the institution you represent. Many of you have already given proof that this assessment will be noteworthy; the potential lies within all of you, and you carry the hopes of all of us for purposeful creativity.

Return as often as you can. The campus you lived on will soon become the New Campus you helped to build. Administration, faculty and students have justifiable pride in you, and your achievements past and future.



Sincerely,

Mark Ellingson

Mark Ellingson

ADMINISTRATION

OFFICERS OF ADMINISTRATION

PRESIDENT **MARK ELLINGSON**
A.B., M.A., Ph.D., LL.D.

VICE PRESIDENT **LEO F. SMITH**
Academic Administration A.B., M.A., Ph.D.

VICE PRESIDENT **FRANK P. BENZ**
Business and Finance B.A., M.B.A.

VICE PRESIDENT **ALFRED L. DAVIS**
Development and Public Relations A.B., M.A.

VICE PRESIDENT **JAMES B. CAMPBELL**
Student Personnel Services B.S., M.S., Ed.D.

DIRECTOR OF PLANNING **F. DOW HAMBLIN**
B.S., LL.B.

DEANS

COLLEGE OF APPLIED SCIENCE

E. T. KIRKPATRICK, B.S., M.S., Ph.D., P.E.

COLLEGE OF BUSINESS

EDWINA B. HOGADONE, B.A., M.A.

COLLEGE OF FINE AND APPLIED ARTS

HAROLD J. BRENNAN, B.A., M.A.

COLLEGE OF GRAPHIC ARTS AND PHOTOGRAPHY

C. B. NEBLETTE, Hon. P.S.A., F.R.P.S.

COLLEGE OF SCIENCE

RALPH L. VAN PEURSEM, A.B., B.S., M.S., Ph.D.

COLLEGE OF GENERAL STUDIES

JAMES W. WILSON, B.S., M.A., Ph.D.

DEPARTMENT HEADS AND DIRECTORS OF SCHOOLS

COLLEGE OF APPLIED SCIENCE

DONALD C. ROBINSON, B.S.E.E., M.S.E.E., P.E., *Head*, Electrical Department

WILLIAM F. HALBLEIB, B.S.G.E., M.S.M.E., Ph.D., *Head*, Mechanical Department

COLLEGE OF BUSINESS

JERRY D. YOUNG, B.S., M.A., *Director*, School of Business Administration

ELIZABETH A. HURLEY, B.S., M.S., *Coordinator*, Food Administration Department

EDWINA B. HOGADONE, B.A., M.A., *Director*, School of Retailing

COLLEGE OF FINE AND APPLIED ARTS

STANLEY H. WITMEYER, B.S., M.F.A., *Director*, School of Art and Design

HAROLD J. BRENNAN, B.A., M.A., *Director*, School for American Craftsmen

COLLEGE OF GRAPHIC ARTS AND PHOTOGRAPHY

C. B. NEBLETTE, Hon. P.S.A., F.R.P.S., *Director*, School of Photography

HECTOR H. SUTHERLAND, A.B., M.A., *Director*, School of Printing

HERBERT E. PHILLIPS, A.A.S., *Acting Head*, Graphic Arts Research Department

COLLEGE OF SCIENCE

JOHN P. DIETRICH, B.S., M.S., Ph.D., *Staff Chairman*, Biology Department

ROBERT L. CRAVEN, B.A., M.S., Ph.D., *Staff Chairman*, Chemistry Department

RICHARD J. HOERNER, A.B., M.A., M.Ed., *Staff Chairman*, Mathematics Department

F. KINGSLEY ELDER, JR., B.S., M.S., Ph.D., *Staff Chairman*, Physics Department



Ralph Atkins
Printing



Ray Baker
Art & Design



Richard Begbie
Printing



Susan Bland
Retailing



Donna Brown
Art & Design



John Cassetta Jr.
Mechanical



Earl Cook
Chemistry



Joan Davis
Retailing



Paul Lahr
Printing



Katherine McCormick
Retailing



Martin Morrissey
Printing



James Olin
Printing



Niles Oliver
Art & Design



John I. H. Patterson
Chemistry

WHO'S WHO



Gary Proud
Business Administration



James Rasmussen
Printing



Raymond Rignel
Printing



David Rylance
Printing



Robert Studley
Photography



H. James Totten
Business Administration



Earl Wootton
Printing



Gary Zeff
Photography

IN AMERICAN COLLEGES AND UNIVERSITIES

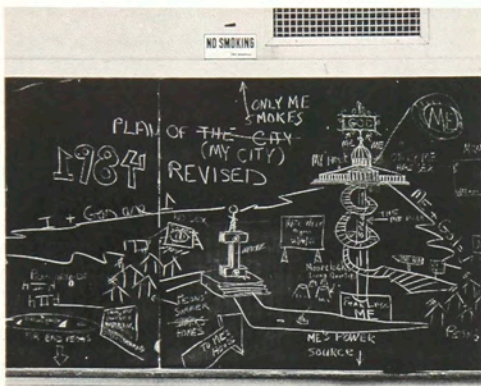

The essential reason that man is superior to his animal relatives is his drive and ability to communicate. First came conventionalized sounds, not much of a step beyond some of the other animals. A drawing or carving came next to represent a whole stratum and from that point on Homo sapiens added each generation to the genetic heritage. The visual, information, abstractions, structured the brain until someone allowed pictures to represent sounds, and the second great gap closed.

What can be next to lift our species above the limited and now primitive modes of communication?

COLLEGE OF FINE AND APPLIED ARTS

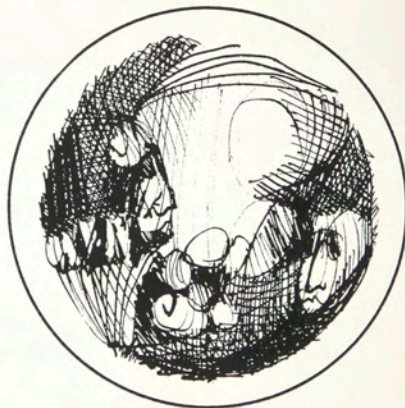

*Rooms, with voids of seething black,
Attack our minds with thorns and flack.
Colors are less often seen.
I wish I had me a Jelly Bean.*

SCHOOL OF ART AND DESIGN



Words have no meaning, because the word is not the thing. People have meaning for words—all quite different. By similar circumstance, pictures have no meaning, only the viewers give it to them.

How many times has an artist been asked of a picture: "Well? what does it mean?." If the man was honest, he would say in return: "Whatever it means to you, now and if you change your mind." And for this the world considers *us* a little strange!



Stanley H. Witmeyer
Director



Thomas Briggs

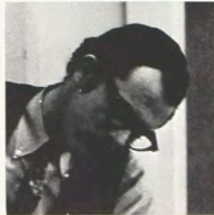

Robert Conge

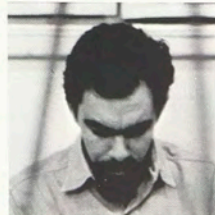

Stuart Ross



Donald Robertson





"I can't tell you where the pain is!"





R. Roger Remington



Frederick Meyer



James Smith



Norman Bate



Philip Bornarth



Jacqueline O'Connell



Alice Kwiat



SCHOOL OF AMERICAN CRAFTSMEN



Wendell Castle



Harold Brennan
Director

In the process of becoming partly civilized, whatever that means, humans have tended to extend the usefulness of natural forms by physical alteration. Things to aid cooking, eating, sitting, keeping warm, and even enhancing the beauty of the organism have been forged from nature's resource.

Fine craftsmanship combined with a perceptive sense of the universal aesthetic has existed beyond the written record. With new technology developing at the present rate, the challenge to produce new things is of staggering proportions and so far only faintly answered.



Martha Cragg



Frans Wildenhain



Hans Christensen



Glory Koehler



William Keyser



Donald Bujnowski

Hobart Cowles

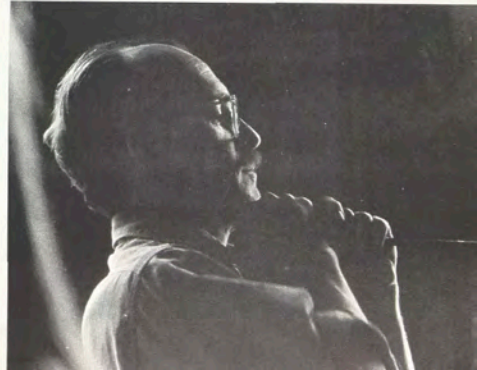



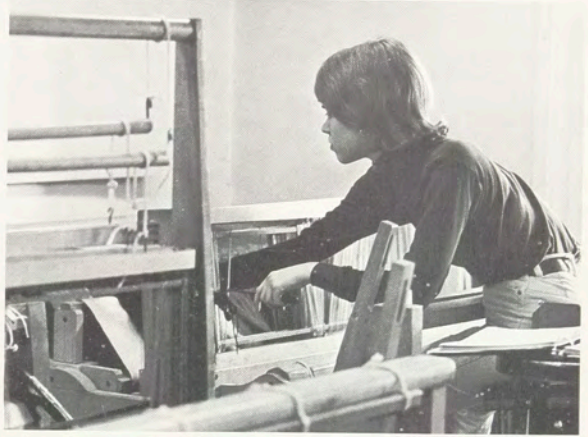

In this scientific age now upon us, man holds vast powers gained through intensified research, logical thinking, and the manipulation of advanced apparatus. The never-ending search for knowledge will eventually result in new strains of plants and animals, control of the weather, colonization of the moon, subjugation of diseases, and the physical and intellectual improvement of homo sapiens per se. The realization of these anticipations will be brought about by qualified personnel educated by the future-oriented faculty of the R.I.T. colleges.

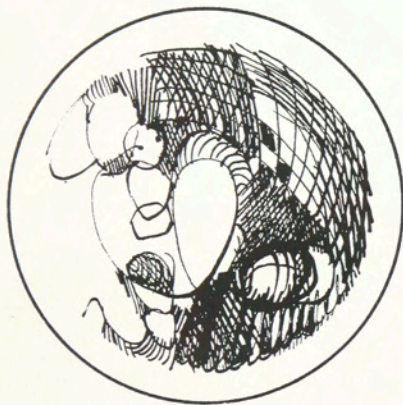

*Cat, flies through mists of nothings
Soft, sweetly.
Finds a twish at one's every morning
beat it tweety.*



COLLEGE OF SCIENCE

CHEMISTRY DEPARTMENT



Andrew Sasaki

Successful corporations spend millions of dollars in product planning schemes. Approximately one-half of *all* chemists are engaged in this kind of research and development. Of this group, the majority work on applied research projects aimed at creating new products, or improving and finding new uses for existing ones. Every manufactured article benefits in some way by the part chemistry plays in its production. Other chemists participate in basic research where unrestricted exploration leads to discoveries with practical applications. Famous examples are antibiotic drugs, orlon, and rust-preventing paints. R.I.T.'s Chemistry students are finding unlimited career openings.



Robert L. Craven
Staff Chairman



Louis Daignault

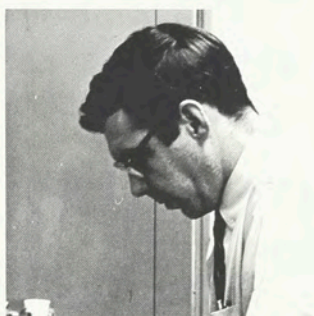

Robert Gilman



Ana Maria Rodriguez



Philip Schuessler

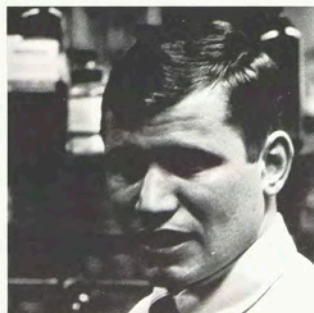

Bruce Currier



Nina Sandberg

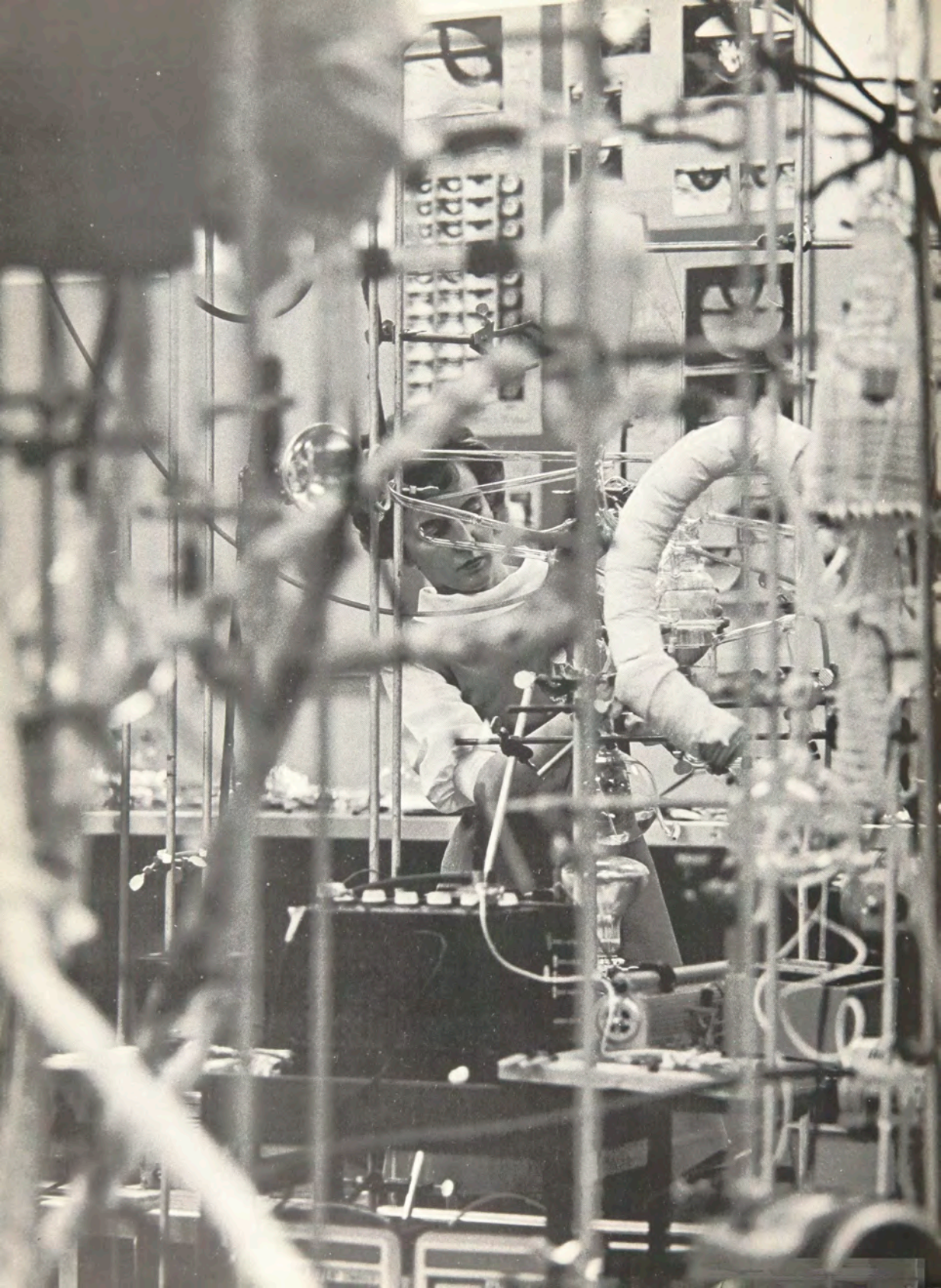

Even a molecule isn't safe anymore. Some chemist will surely come along and ionize it, remake it, or decompose it and use the spare parts for another project. If atoms get the word, and start avoiding the unsafe areas, we may have a serious *matter* breakdown, s-s-s-poof!





F. Kingsley Edler, Jr.
Department Head

Physical scientists, in order to develop ideas and formulae related to the apparent dynamics of our environment, are investigating the microcosm *rigorously*. A serious difficulty arises, because of assumptions implicit in the structure of language, that tends to imply existence outside of the word realm.

Einstein regarded a stone hurtling through the air as not a chunk of mass in motion, but as a field moving along the path of "the stone." The apparent surface provided by a field's boundary seems then to have generated some language notions, such as "atoms," that perhaps should be retired.

Each year physicists have at their disposal machines capable of producing increasingly powerful fields. At this rate, mass has produced man and men is on the verge of producing mass.

PHYSICS DEPARTMENT



Earl Sexton



Paul Murdin

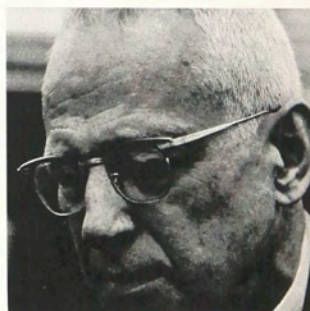

Raymond Biehler

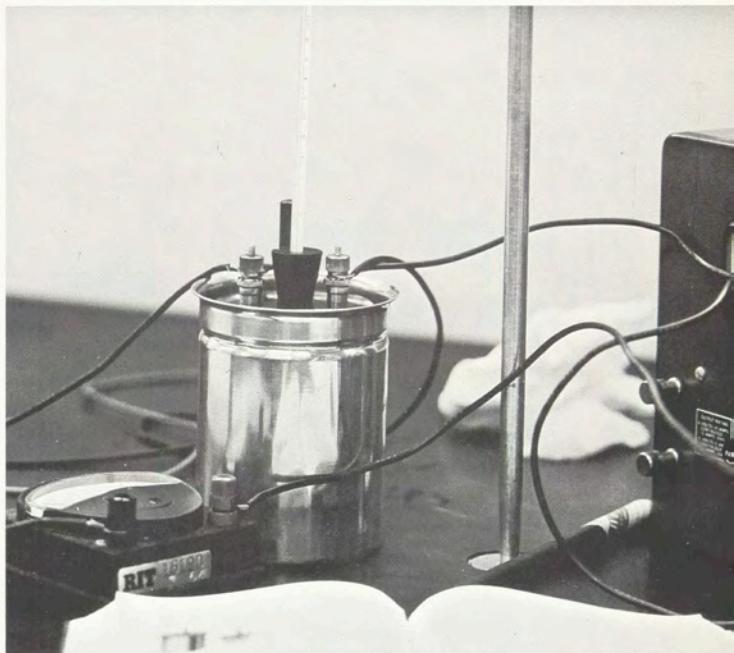

Franklyn Schwaneflugel

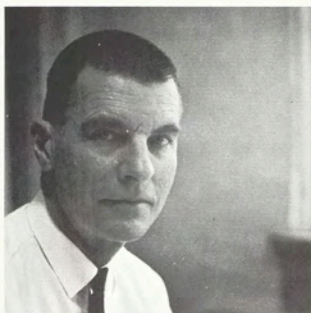

James Richardson

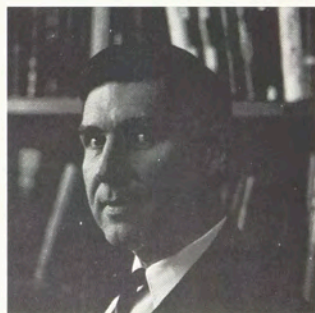

Lane McCord

BIOLOGY DEPARTMENT



John Dietrich
Staff Chairman

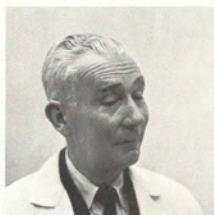

David Baldwin



Gregory Maravelas



Joseph Klingensmith

The truth concerning man's origin has for centuries intrigued and bewildered anthropologists and biologists. Prevalent theories were shaken in 1965, when Dr. Louis Leakey, the noted British anthropologist, unearthed in Tanzania a fossil skull which, he contended, represented a third species of man, co-existing about a million years ago with the two formerly recognized species; one, the Paranthropus, which became extinct; the other, the Australopithecus, or the *homo habilis*, believed to be the antecedent

of *homo sapiens*, or modern man. Dr. Leakey, using new dating techniques, also placed the age of his most ancient *homo habilis* skull at close to 2 million years.

Although excavation and analysis have revealed much of man's presumed ancestry, the gaps in scientific knowledge and the divergence in scientific opinion produce a most imperfect picture of evolution. It is the job of our new biologists and anthropologists to close this gap and find the truth.

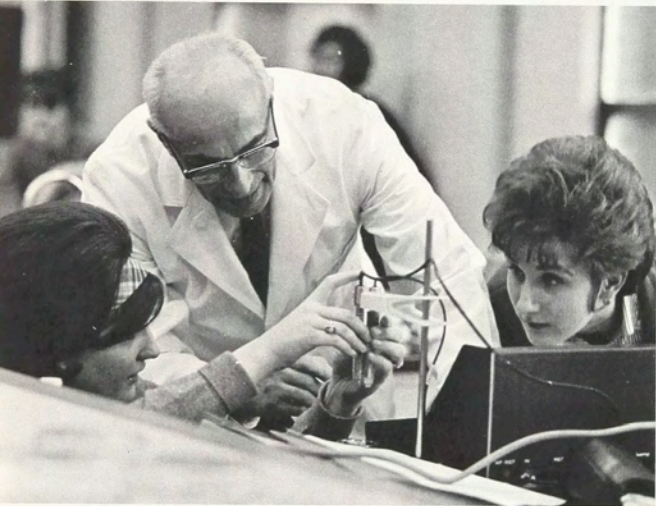



Jack Tishkoff

MATHEMATICS



John Paliouras

Competent mathematicians are essential in today's demand for advanced technology. The study of theory of sets, probability and statistics, analytical geometry, complex variables, and related concepts lays the groundwork for traditional careers in teaching and engineering. Work with other scientific endeavors offers exciting challenges in modern surveying, computer programming, and interspace research. In business, linear programming solves the complex problems of logistics in national marketing schemes.

DEPARTMENT

52



James Glasenapp

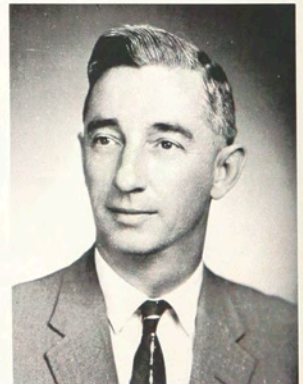

Richard Hoerner
Department Head



Russell Miner

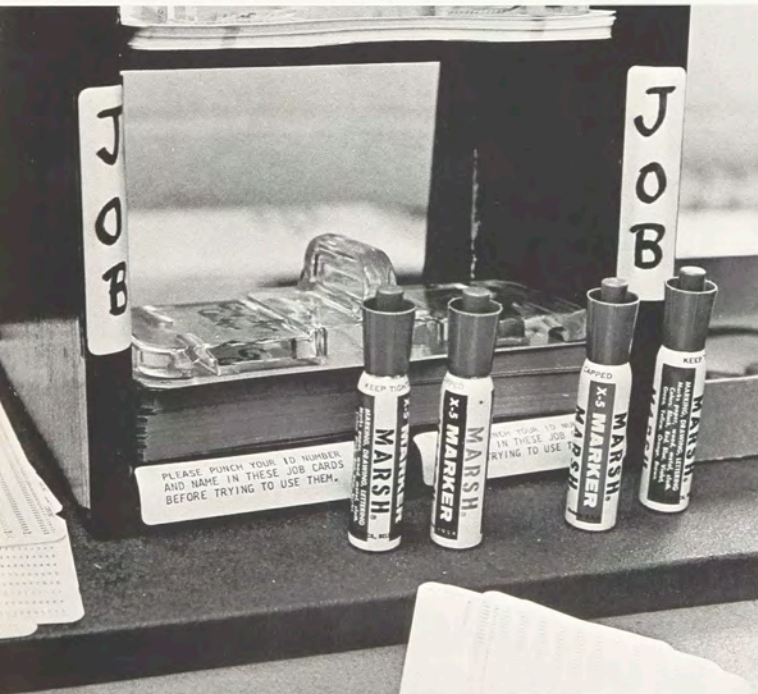
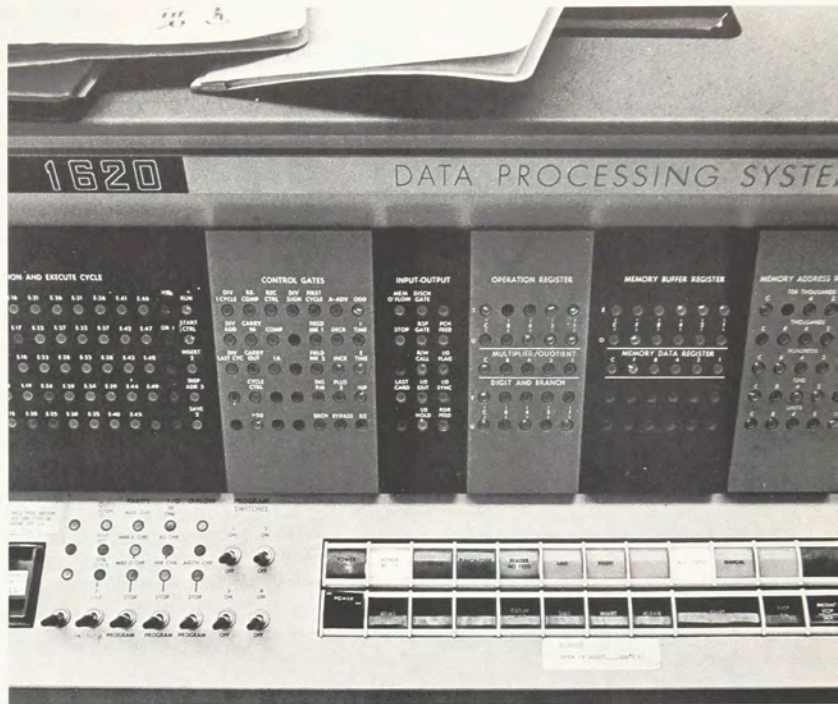

Lester Fuller



Science and engineering are different but similar. Science aims at the discovery and organization of facts and the understanding of the world environment.

"Science" is derived from a French word meaning *to know*. "Engineers" derives from a French word meaning *to produce*. The engineer directs his attention not to the discovery of facts, but to their application and utilization. Engineering depends on science for the factual and theoretical raw material it needs to create the required tangible entities.

COLLEGE OF APPLIED SCIENCE

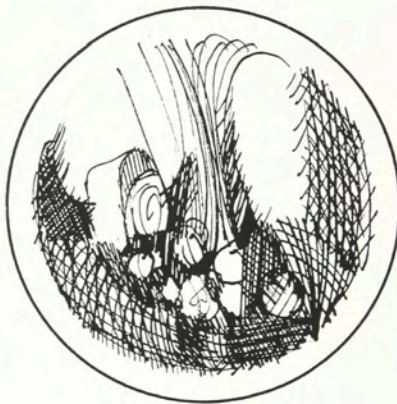
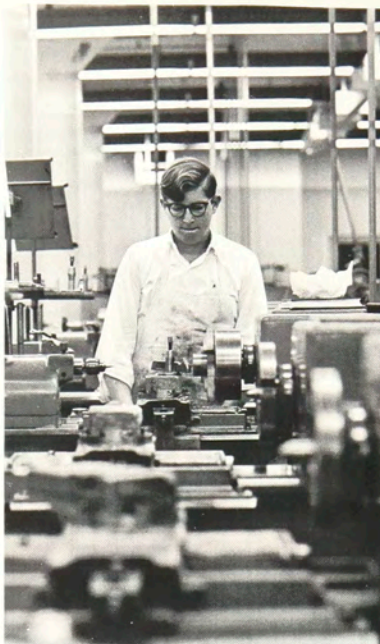

*I decided
The Air Men who feared
Uncharted stars
Were elevator boys.*



Muhammed Razack

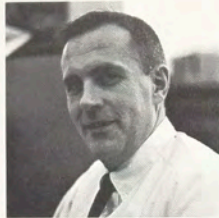

Martin Siebach



Donald Robinson
Head



George Thompson



James Reynolds



Clarence Tuites



Charles Piotraschke



Kenneth Kimpton



Robert Baker



George Brown



George Reed

ELECTRICAL DEPARTMENT

The Northeast, paralyzed in darkness except for the cars snaking through frightened, deserted streets recovered from imminent disaster only through the efforts of electrical engineers. Some of the key people were R.I.T. graduates.

The cause of the breakdown was not immediately apparent and slowed the repair for some time. People were so awestruck by the magnitude of the shut down that panic did not arise to hamper operations.

Skillful detective work finally produced clues that pointed to an automatic relay in the Adam Beck power-plant that had tripped and thrown the balance of power off. The life blood of the country is in the mechanical hands of the electrical engineers, and may not be taken *lightly*.

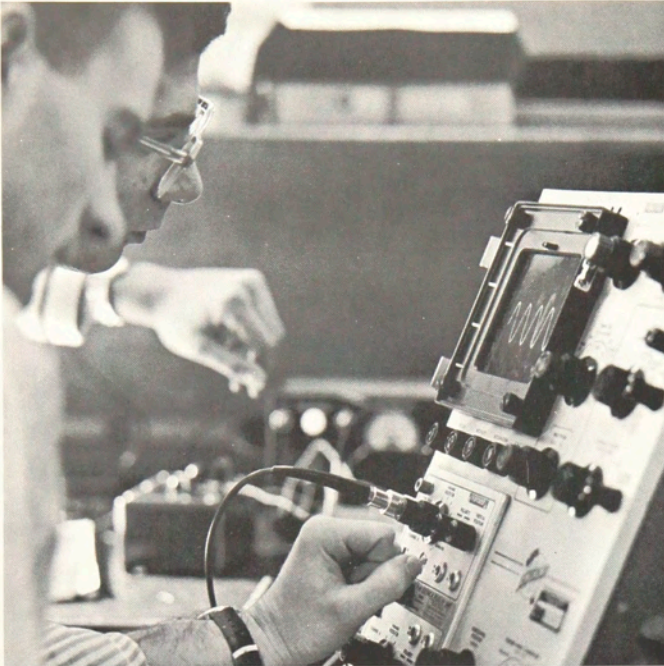

Wave mechanics

Stoves, automobiles, computers, flashlights, *toys*, refrigerators, radios, ships, radar, missiles, hair dryers, telephones, Coke machines, data processors, video tape, *cigarette dispensers*, Syncom, lasers, Mariner, humidifiers, dehumidifiers, furnaces, air conditioning, blenders, oscilloscopes, transponders, vacuum cleaners, signal generators, power tools, slide projectors, street illumination, cattle prods, signs, garbage disposals, television, smelting, and *tooth brushes?*







Sung-Hwan Ko



George LeCain



Kenneth Hood



A. Frank Geist



Paul Shuleshko



William Halbleib
Department Head

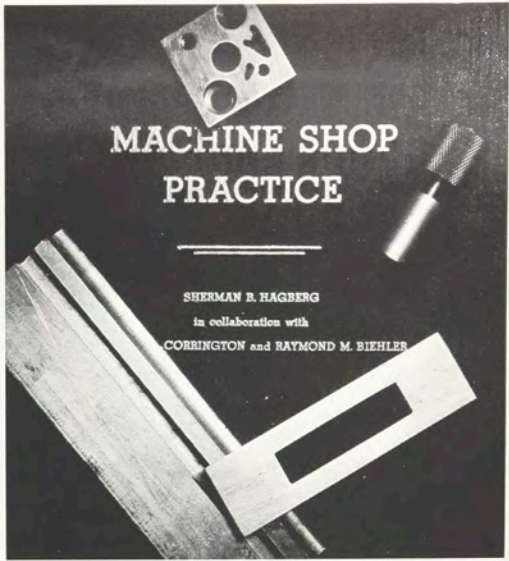

MECHANICAL DEPARTMENT

Instead of walking or *horsing* around, we lie back and float along in automobiles designed for our every convenience. The design of such a mechanism is deceptively complex and subject to some wondrous displays of aesthetic revulsion.

Designers of machines must account for stresses, mechanical, thermal and psychological, the latter being primarily the nut that holds the steering mechanism. After the compilation and digestion of these facts and formulations, the machines are constructed to specifications. The moment of truth arrives when testing occurs to see if the *thing* really will WORK!

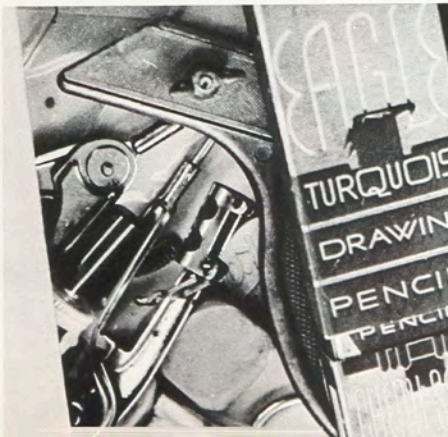
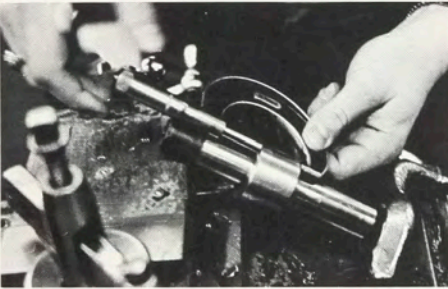



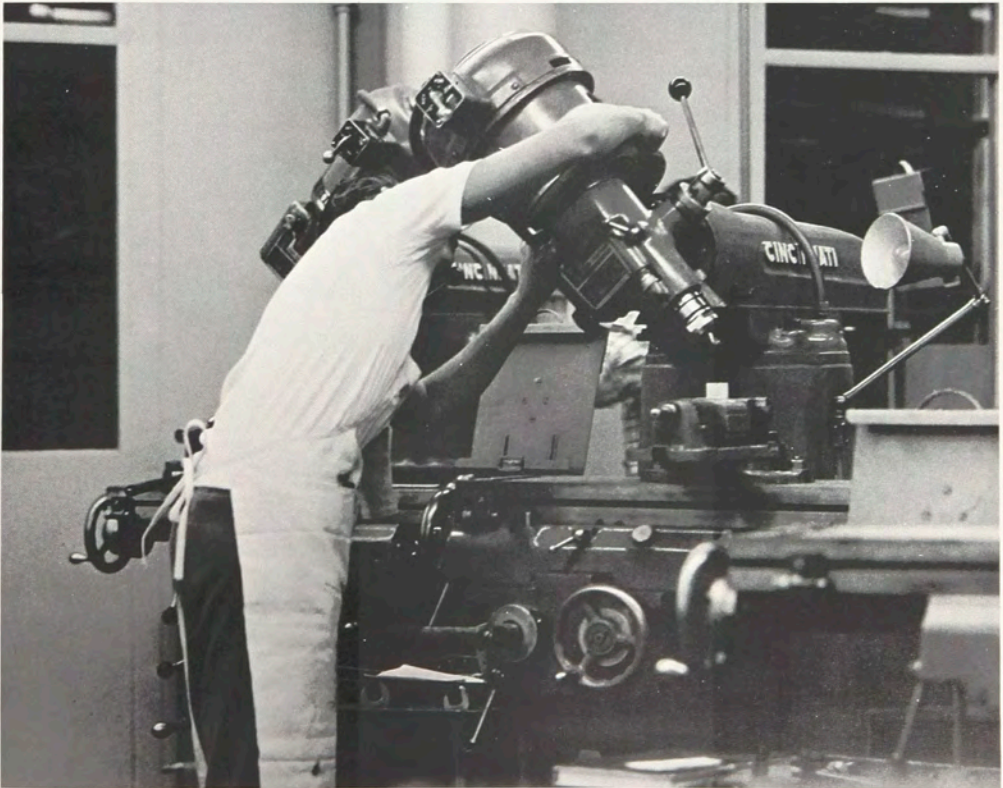



America's enormous business complex involves every citizen, whose welfare in turn depends on the nation's tremendous amount of activity. Accounting, Finance, Marketing, Management, and Production are the traditional areas of vocational employment. However, in recent years, there has been an extraordinary growth in "service establishments" such as bowling alleys, beauty parlors, and auto maintenance. These services, along with manufactured products, assist in keeping business and general economy on an upward trend, and in raising living standards.

COLLEGE OF BUSINESS



*Losing softness, we harden the ground
with comings and goings.
Like one's morning blades,
hunger cuts through my pak.*



John Cook

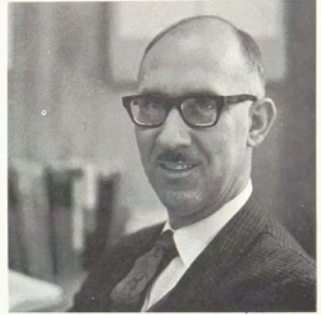

Dale Gibson



Eugene Hoff



Mary Burnet



John Burns

SCHOOL OF BUSINESS ADMINISTRATION

Forty-eight Rochestarians who had faith in the Xerox Company's organization invested in its stock. They are now millionaires, proving the fact that a company with a good administrative department has unlimited potential for growth and development. Administrative executives hold positions of status and power. They determine a company's basic objectives, formulate its market mix, and have control over all financial operations.



Jerry D. Young
Director





Frances D. Loveland



Louise M. Fletcher



William E. Beatty



Dorothy L. Brooks



Thomas H. Greco, Jr.

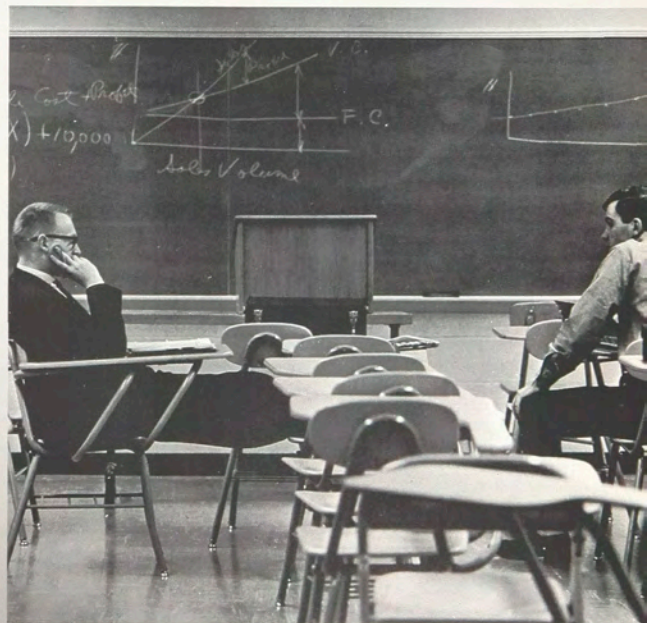
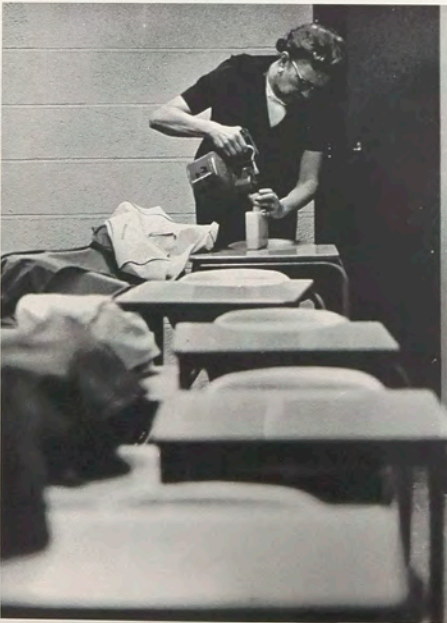

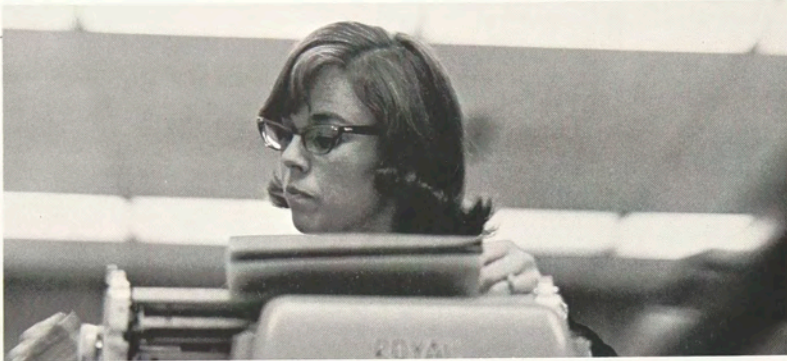
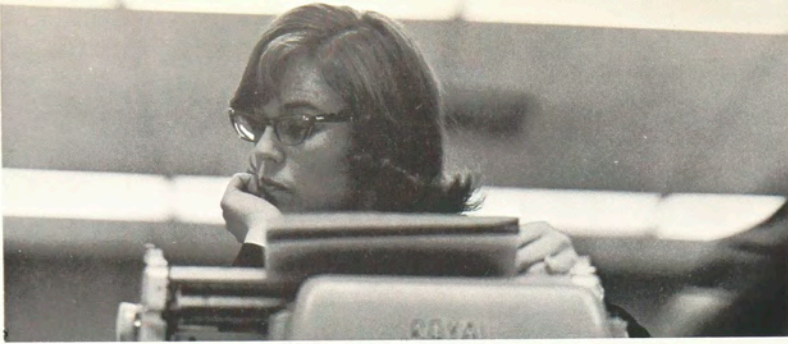





FOOD ADMINISTRATION DEPARTMENT



Elizabeth Hurley
Director

"The way to a man's heart is through his stomach," so reads the old adage. Furthermore, humans *must* eat, whether male or female, and there are as many tastes as there are people.

Food Administration students pay attention, for well-prepared gourmets find employment as chefs and hospital dietitians, positions of restaurant management, and attract money to the cash register.

The future expansion of population with a correlating increase in disposable incomes will be financially beneficial to a skillful *white thumb* owner.



Howard Green

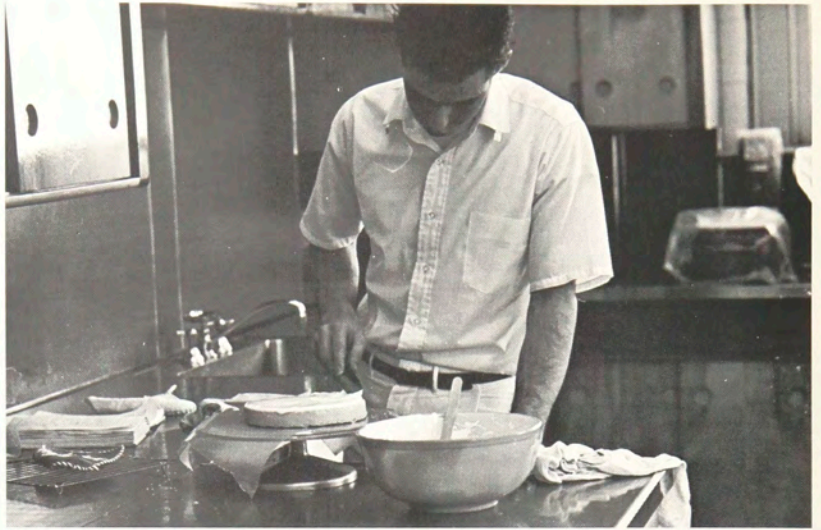

SCHOOL OF RETAILING



Ralph Burkholder



Eugene Fram



Edwina B. Hogadone
Director



Raymond VonDeben

Analyzing man's basic necessities, and delving into the realm of his secret desires and ambitions is one of retailing's most interesting facets of operation. Satisfaction of senses, fear, pride, and curiosity or mystery fall under "emotional motives of *purchasing behavior*." Rational motives demand economy and practicability. Consumer oriented firms use such market research to design products and in promotional tactics.

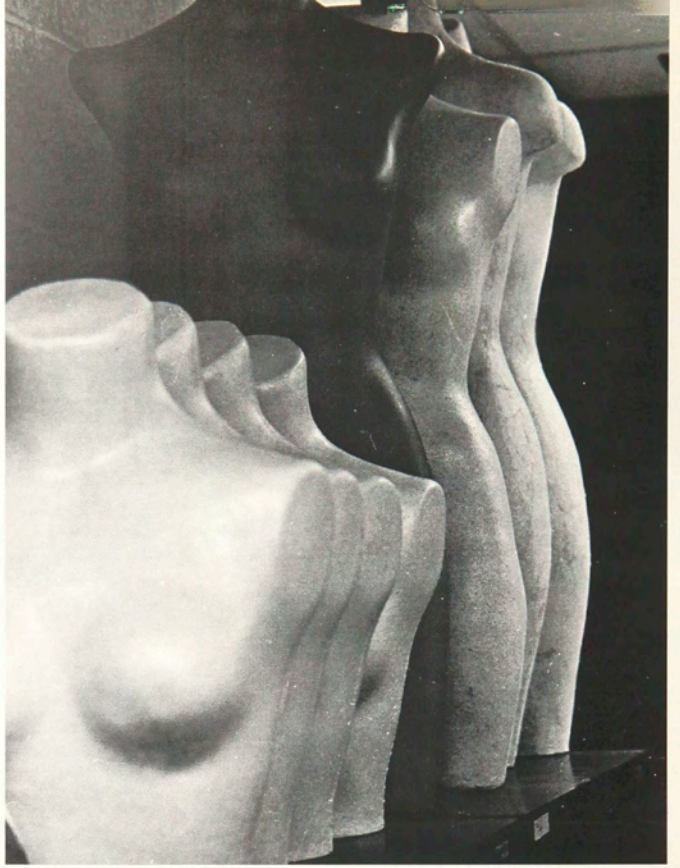



JULY 1964 • 50¢

A & S P Advertising & Sales Promotion
FORMERLY ADVERTISING REQUIREMENTS

School of Retailing

PRESENTING A PROMOTION
An ingenious way developed by Stouffer frozen foods to show buyers its promotion program. **PAGE 73**

AGENCIES OR DESIGNERS?
Who should be responsible for research on package design? **PAGE 89**

Rochester Institute of Technology
 JUN 30 '64

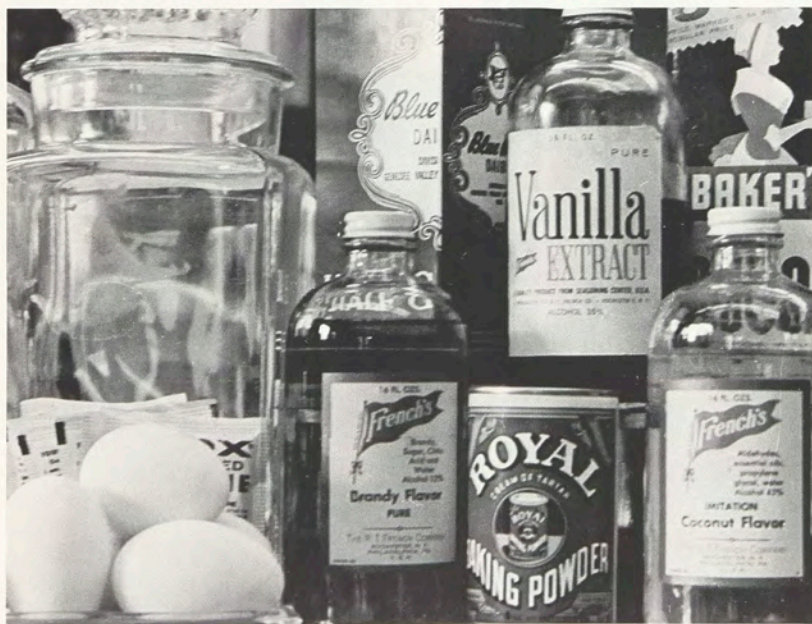

COLLEGE OF GRAPHIC ARTS AND PHOTOGRAPHY

The colossi of the Advertising industry and their consumers are responsible for much research into the minds of men and cerebral reactions to visual reality. Facts gleaned from the results of these expensive experiments (Edsel?) are beginning to correlate with other information about human behavior.

The subtleties of a typeface or the effects of a halftone are not normally conspicuous as individual elements, but are powerful communicators when skillfully presented.

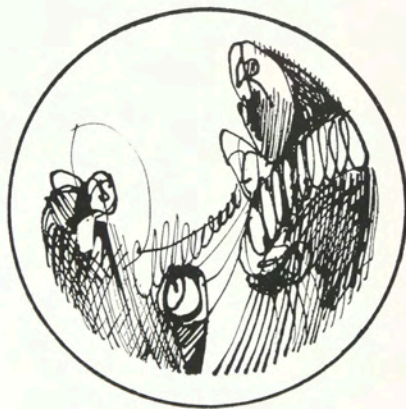

*Little Woman
Bags in hand,
filled with rock and sand,
Land to Land, Star to Star.
Don't go.*

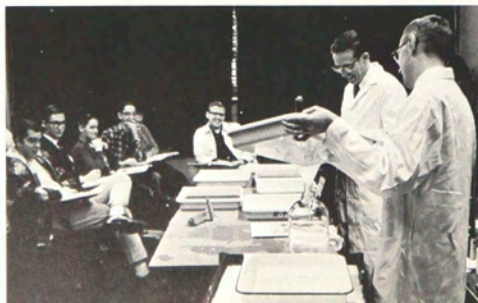

SCHOOL OF PHOTOGRAPHY



C. B. Neblette
Director

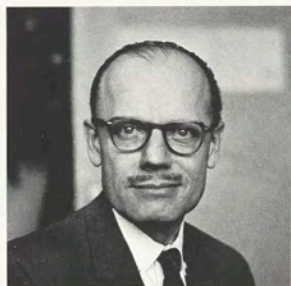

Leslie Stroebel

With the practicality of widespread use and reproduction of photographic images, the world suddenly became visually accessible to masses of eager provincials. These crisp light recordings did not substitute for traveling, however, but stimulated people to buy a camera and become tourists so that they might have their own 'snaps' of exotic places.

After a hundred years, the flood is beginning to be measured. A few people recognize that even though the camera is a machine, its products reflect the personality of the operator. Some people are even beginning to agree that it may be an *art!*

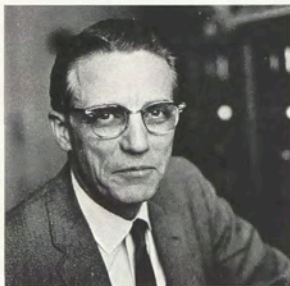

Edwin Wilson

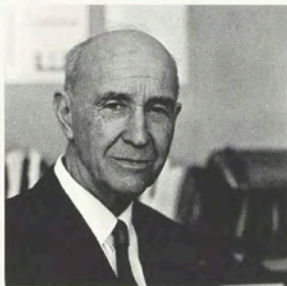

Burt Carroll



Robert Ohl

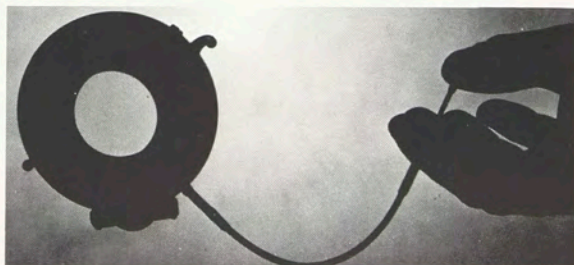



"—you say they're overdeveloped?"



Seymour ————!



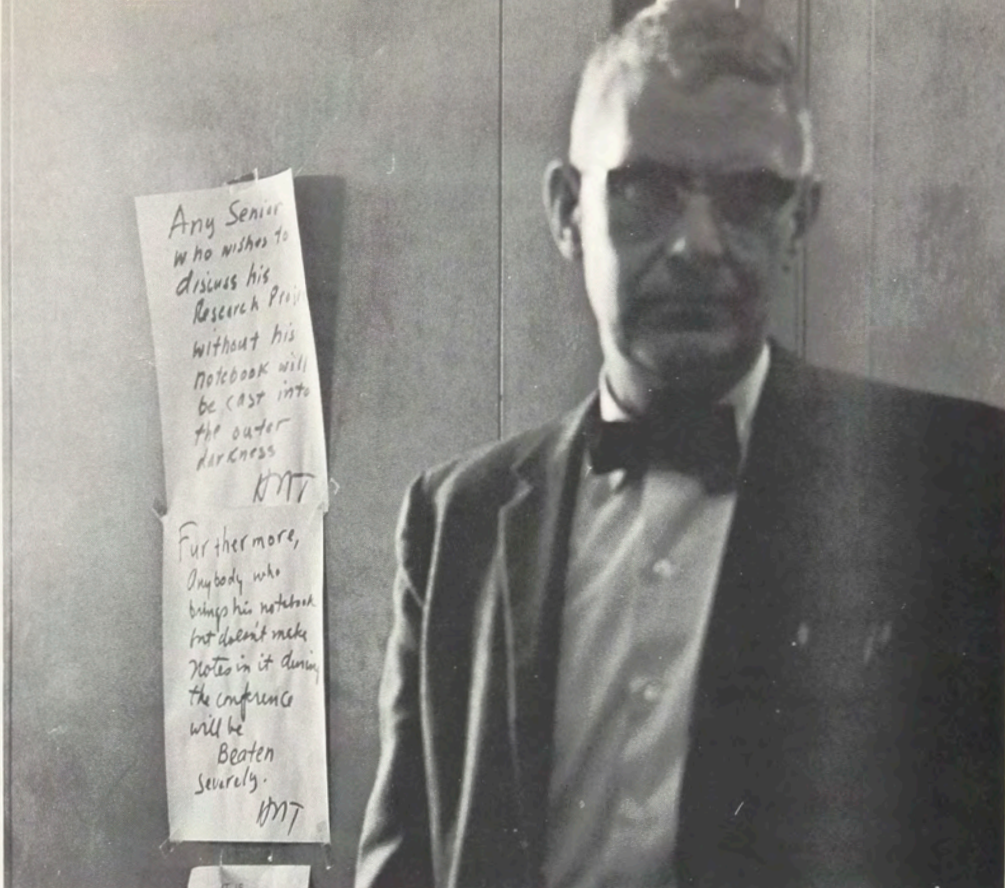

"—and you better believe it—"

"good mixers in a crowd"

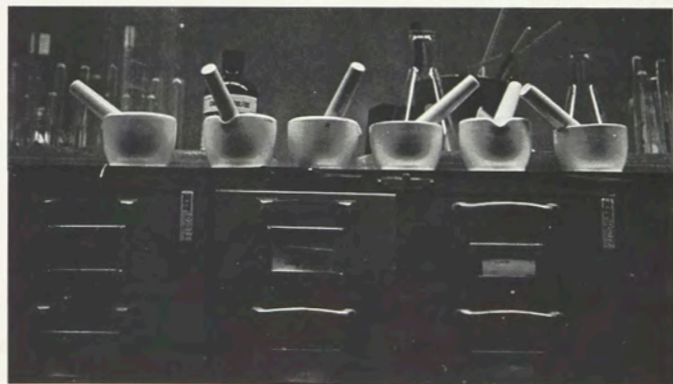



John Hansen



John Carson



Robert Bagby



Richard Zakia



Arnold Sorvari



Hollis Todd

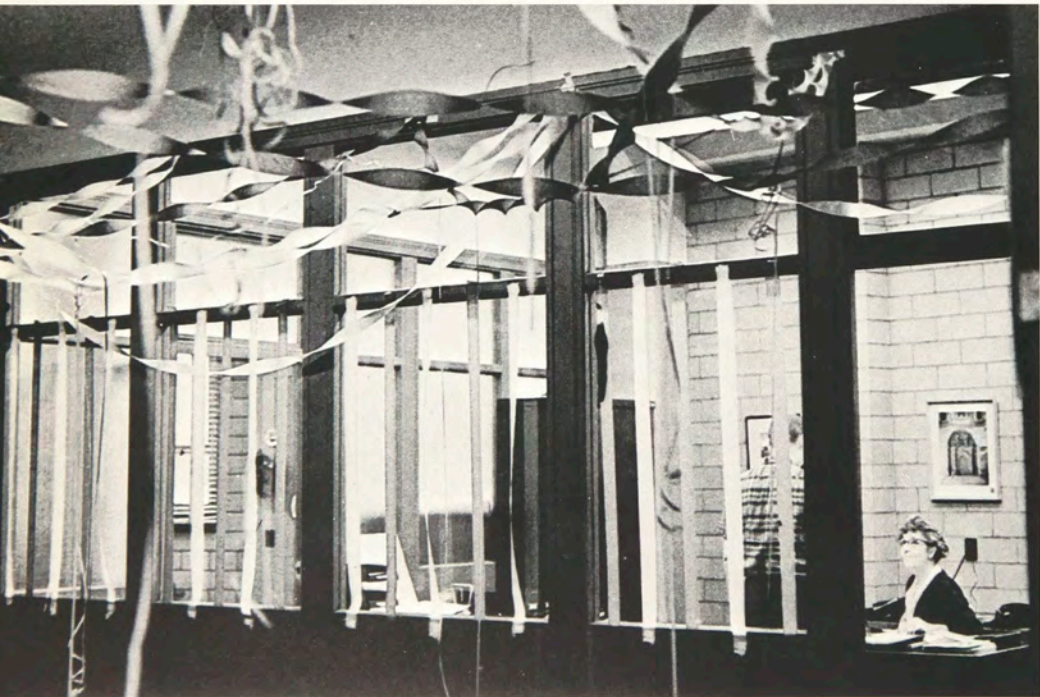

Without *literacy* there is little chance for *democracy* to guide even the smallest society. Ultimately, a test for literacy hinges on the ability to read and understand written or printed information and to discuss it intelligently.

Therefore words on paper are one of the basic symbol achievements that have raised us from the level of the jungle. The innovation of the printing press provided a vehicle for an explosion of information. This raised the per capita literacy of the Western world to unparalleled heights in a relatively short time.

Curiously enough, words have *no* meaning!

SCHOOL OF PRINTING



Hector H. Sutherland
Director

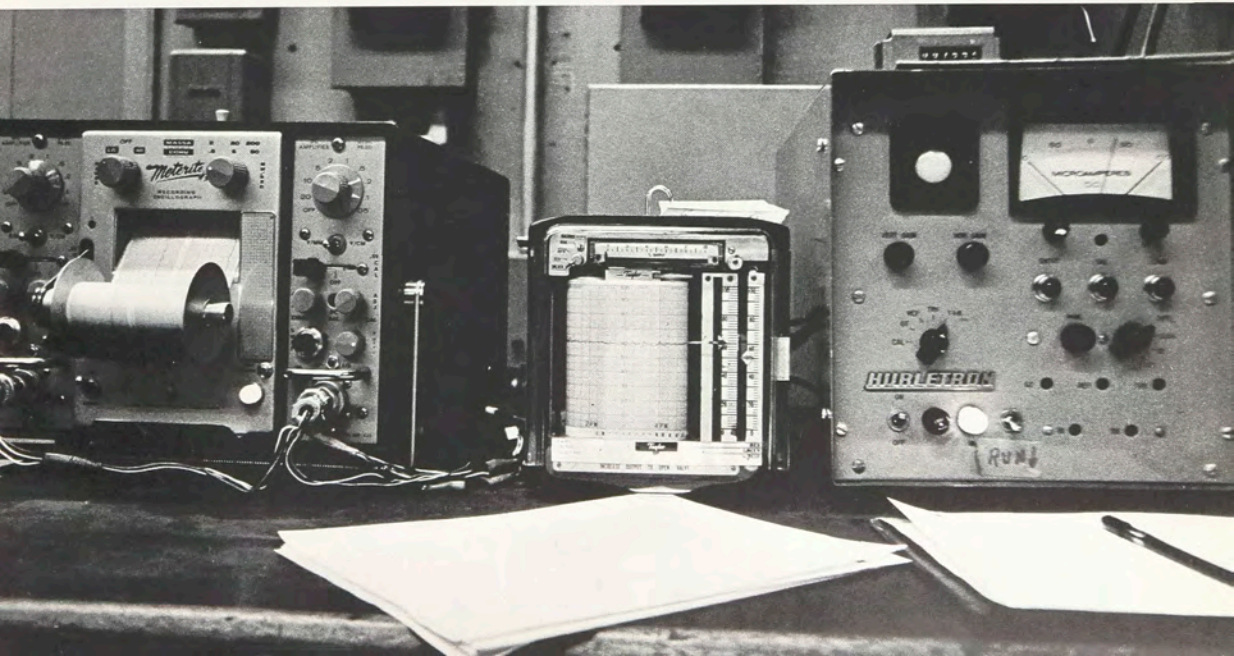



Alfred Horton



Bekir Arpag



Andrew Johnson



Joseph Noga



James Walsh



Joseph Bowles



Robert Webster



Robert Hacker



Walter Horne



Anthony Sears





Donald Ritchie



Clifton Frazier



Archibald Provan



Robert Tompkins



William Hunt

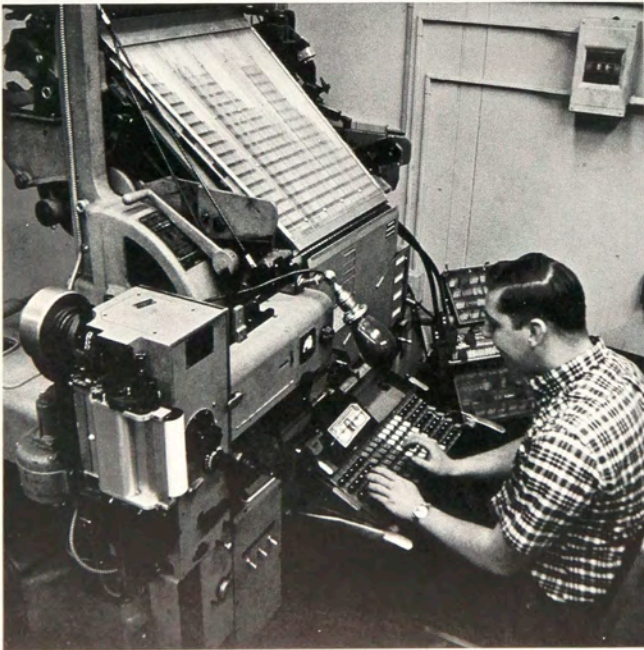
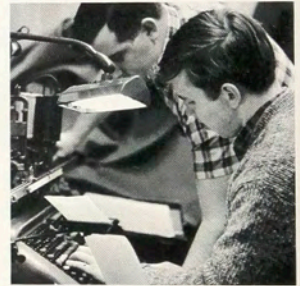
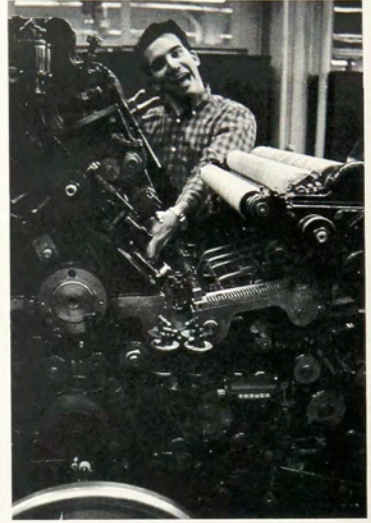

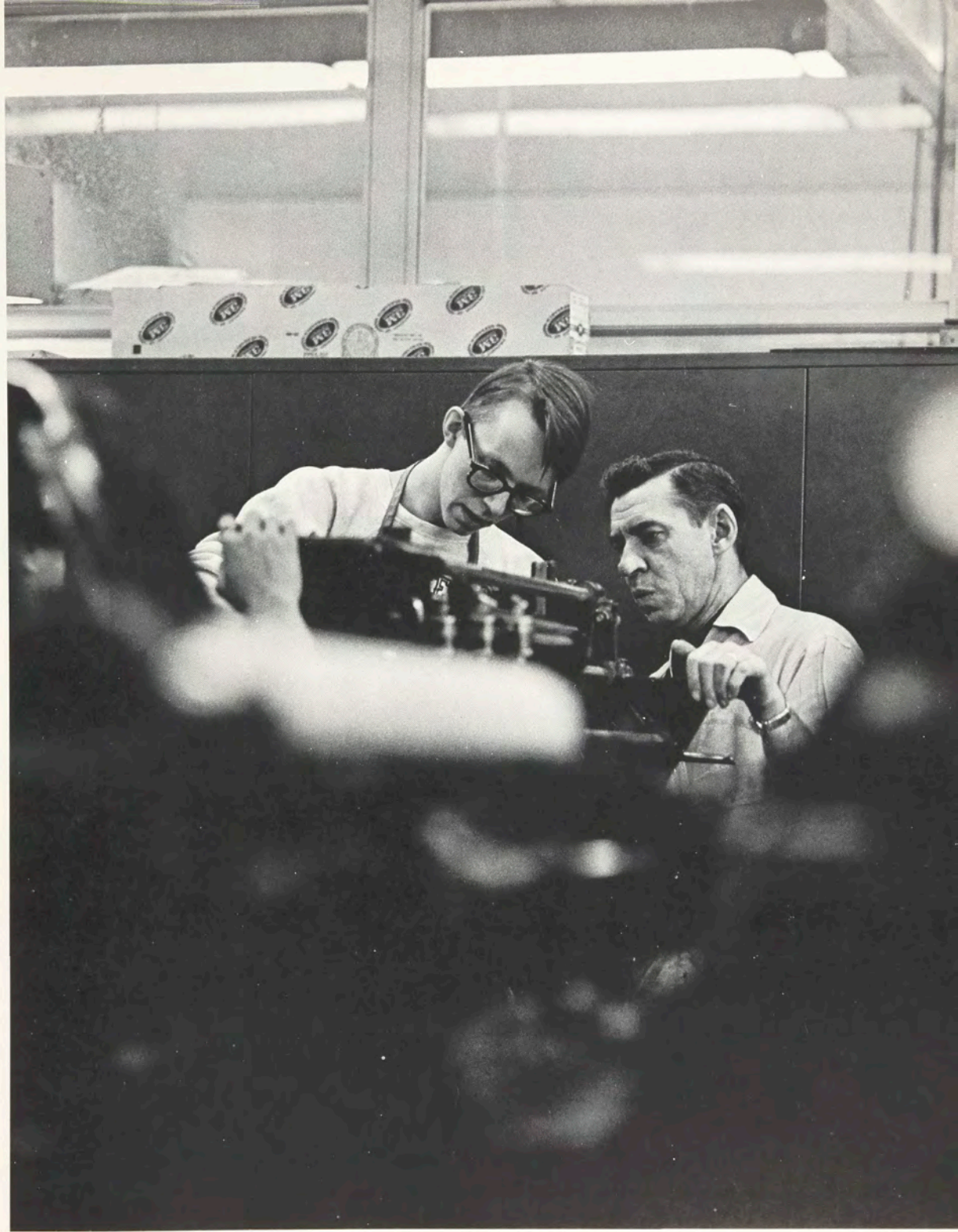

GRAPHIC ARTS RESEARCH DEPARTMENT

“Water, Water everywhere and not a drop to drink!”

A human being is largely compounded of quite a common terrestrial material—water. The dynamics of the whole organism depends on this solvent for the main maintenance of life itself. In times of catastrophe we may live for a considerable time with little food, but if we cannot consume water, death follows quickly.

There is much water available in America, but not enough of it is safe to drink—salt in the oceans and garbage in rivers. A major research in G.A.R.D. is the purification of this essential fluid and our results have received important attention.

Our investigations into more obvious areas connected to the graphic arts regularly add new information to the curriculum of the School of Printing.



Herbert Phillips
Department Head

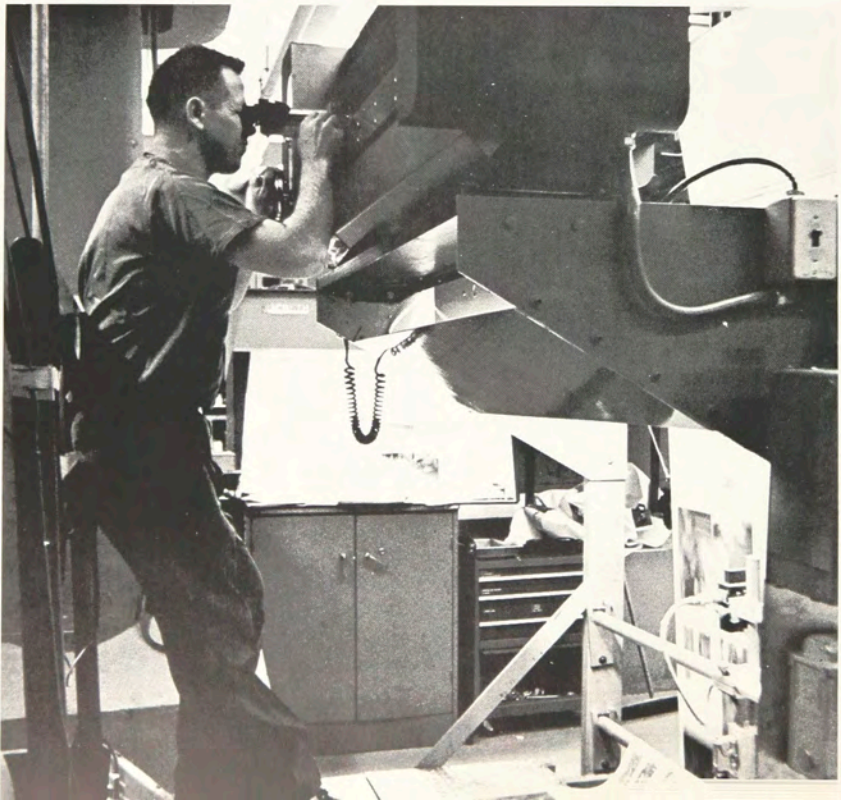

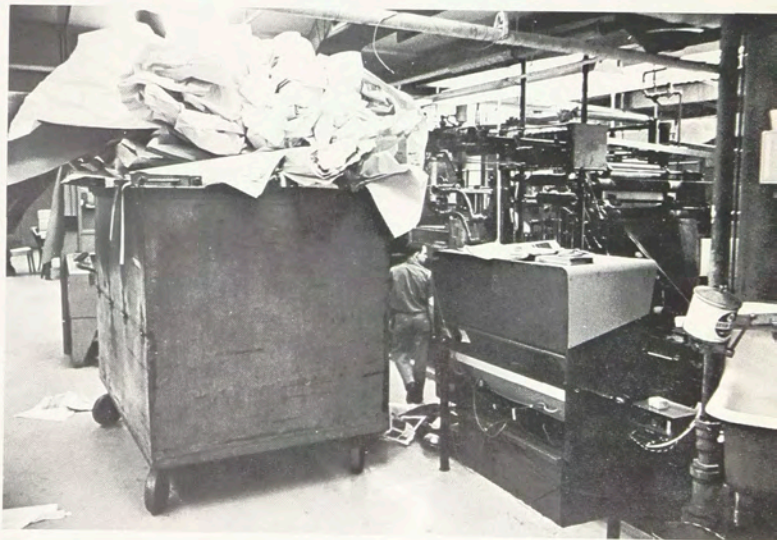
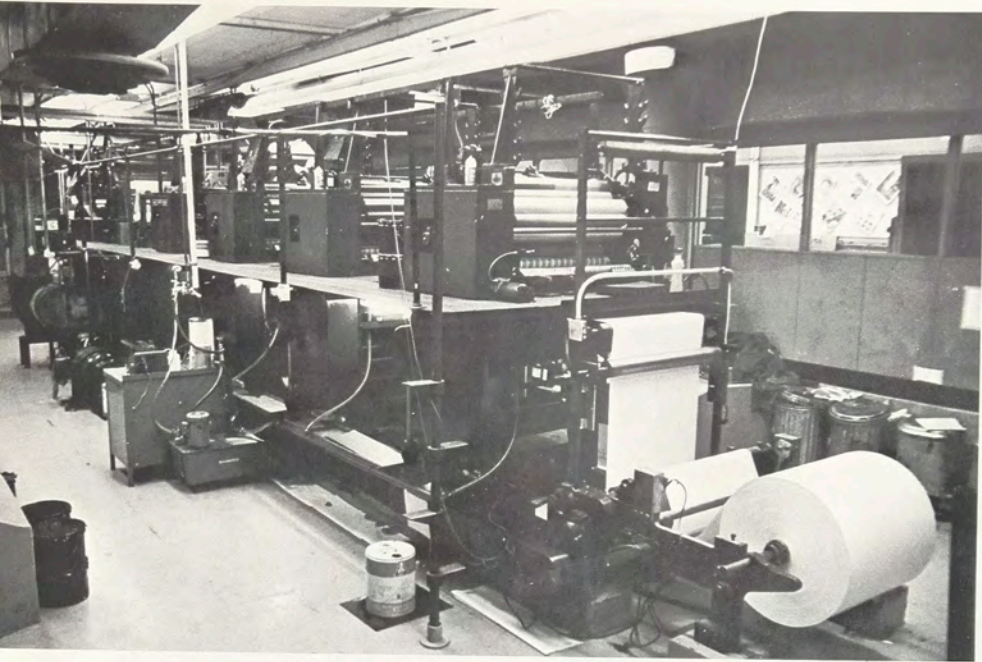

COLLEGE OF GENERAL STUDIES

We are committed by democracy in this country to the idea of a liberally educated citizenry. We are inclined to think of the sciences, engineering, law, and medicine too pragmatically. Against these we list literature, music, and art as subjects whose justification does not come primarily from the fact that they are practical, but rather that such studies have a *liberalizing* or *liberating* effect. This method of separating the scholastic part of education on the basis of a division of subject matter has doubtful validity.

The best known and recent attempt to divide culture by subject matter is C. P. Snow's theory of the two cultures, the scientific and the humanistic, the former represented by the second law of thermodynamics, and the latter by Hamlet.



*Rest at pale evening . . .
A tall, slim tree.
Night coming tenderly,
Black like me.*

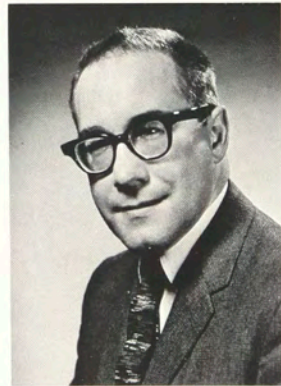

James Wilson
Dean



James Philbin

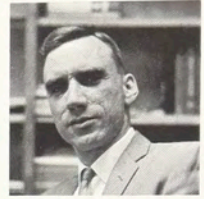

Bruce Herbert



Ralph Gray



Edwin Hennick



Richard Lunt



Sam Collins



Frances Hamblin



Pellegrino Nazzaro



Jan and Bob Bickal



Frank Clement



Joseph Shaefer



Julian Salisnjak



Warren Davis



Joseph Fitzpatrick



Robert Koch



Dane Gordon



Norman Coombs



C. Earl Hughes

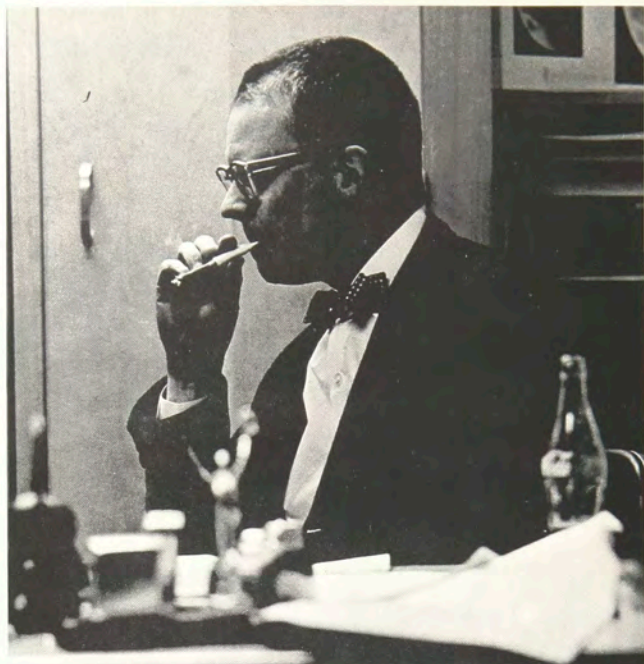

risking a Gray life

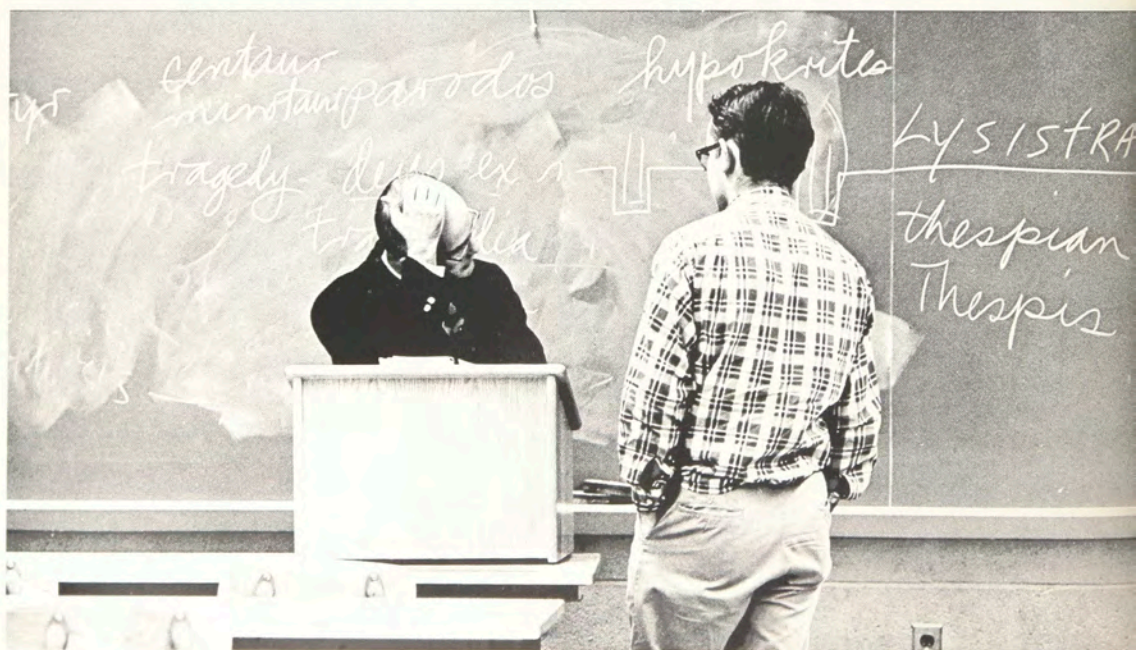

"does this cover the reflection OK?"

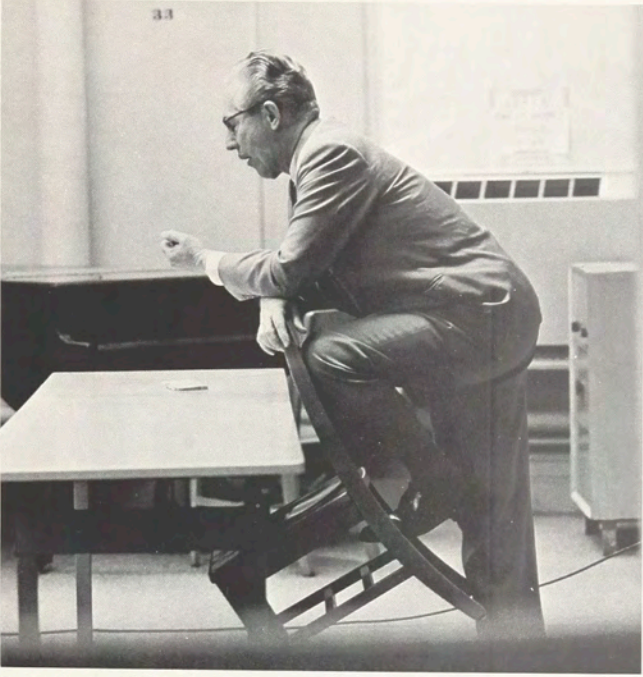

"you will not whistle"

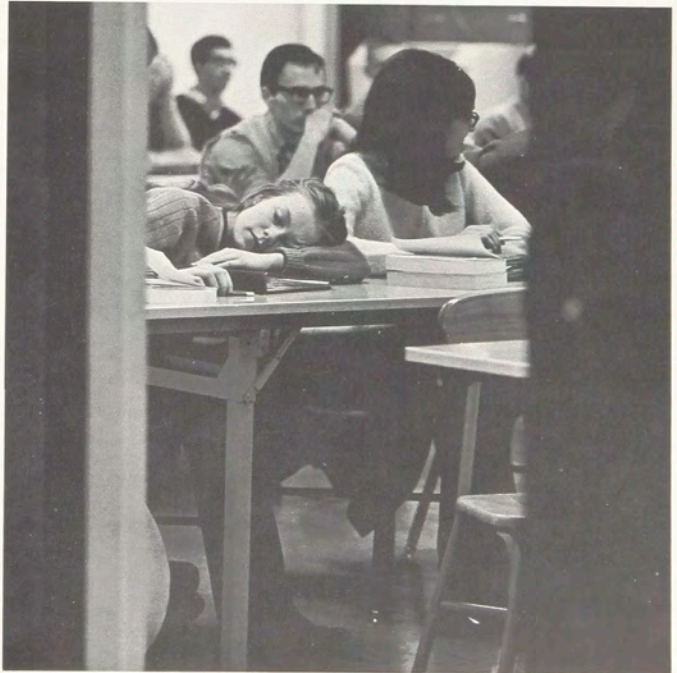
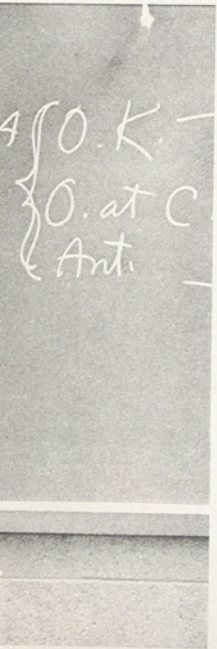

The "learn while asleep" technique.



THIS YEAR

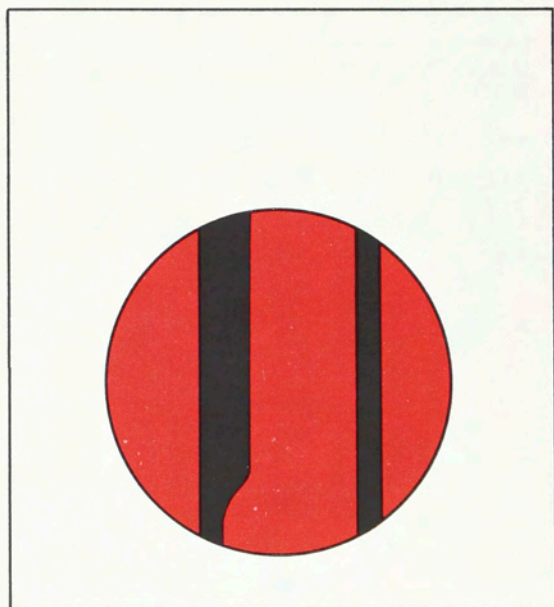



Pan Am has inflight TV,—



REVIEW

There are two kinds of interesting social contacts made during the process of absorbing *an education*. The voluntary contacts are usually involved with the *normal* school activities and can be a lot of fun. The non-voluntary assemblages are the ones that cause nerves to twitch and Pastime sales to rise; like trying to get a schedule and its cards at registration or listening to ethically oriented orations.

Sweet or sour, we have been changed by these certainly random associations so that they will influence in some way all of our future thoughts.



—trade metrology for Germans?

'Hello "M," 007 here!'





one fratpower, 0-5 in three minutes.

“—and if you think it’s long from 50 W. Main, Henrietta. . . .”





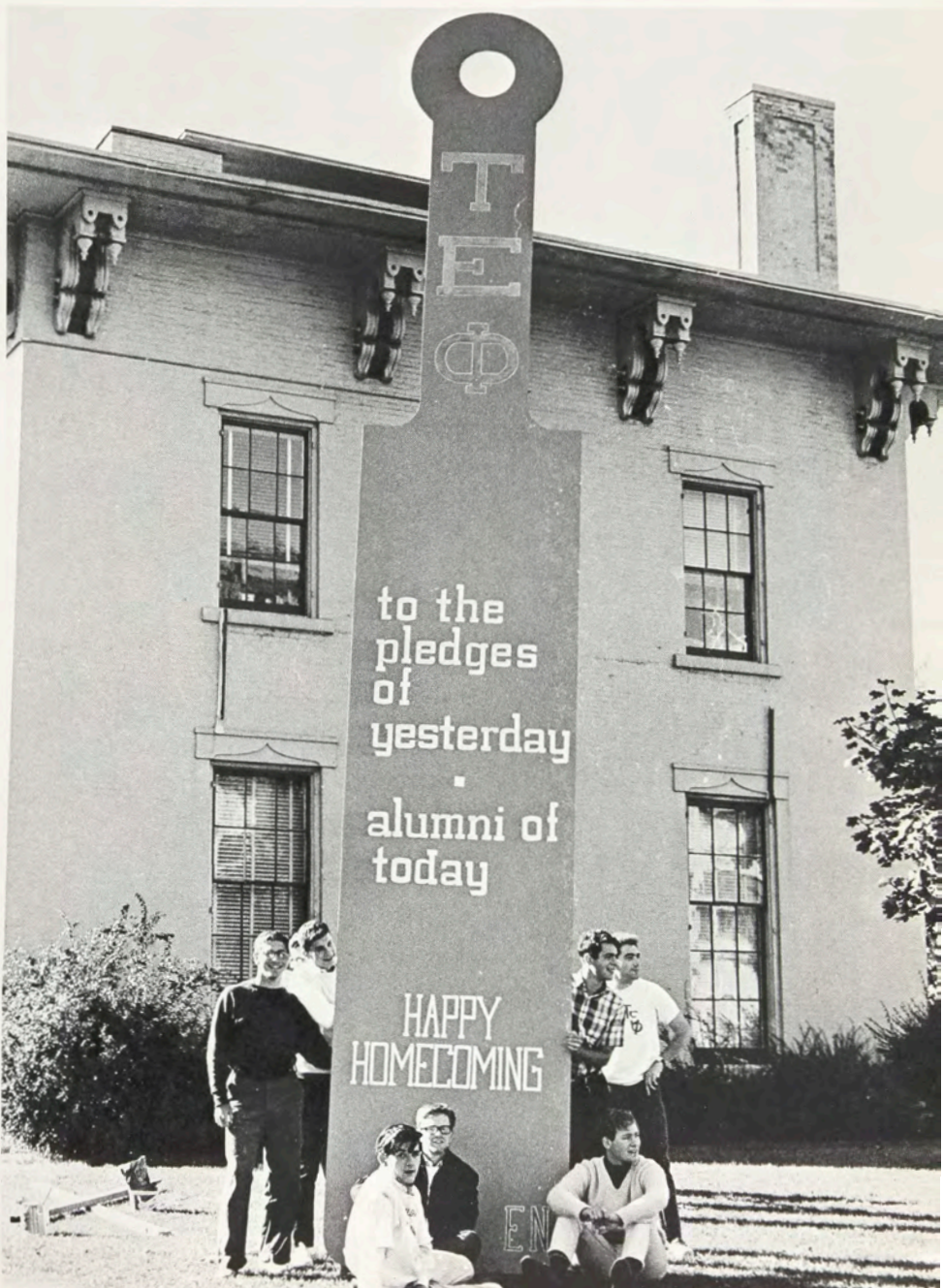

THE
ΦΚΨ

to the
pledges
of
yesterday
-
alumni of
today

HAPPY
HOMECOMING

EN

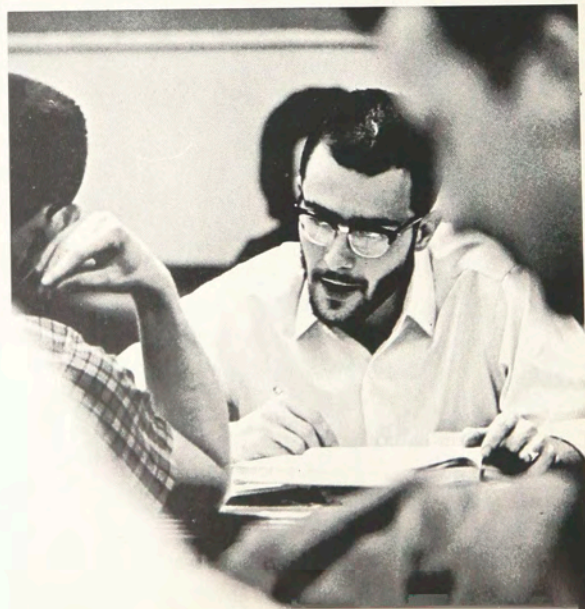



FRESHMAN DAZE



Queen for a day.

That period of time known as "Freshman Daze" is the crucial beginning of a person's academic and social career. Quick successions of exuberance, frustration, homesickness, and profound despair accompany freshmen as they do the rounds of social functions and registration. The formation of new acquaintances, the testing of strange fads, the acceptance of strict regulations, and the adoption of different housing are juxtaposed to form more rounded personalities.



Pandora's box.





Greek? god.



Homecoming weekend for the year 1965 held much of the previous years' excitement, with pep rallies, the big game, crowning of a homecoming queen, and uniting again with old friends. This year, however, came something new, a transition; from the drawing boards and plans rose foundations, cement, and steel. R.I.T. was showing its new face to returning alumni.

HOME-COMING



Homecoming weekend means many things to many people, but to all it means returning to a part of their life: a part filled with thought, study, foolishness, and seriousness; a time where life started to hold meaning and meaning started to shape life; a return to a world that can never be relived, except in memories, but can never be forgotten. Homecomers of "65" saw the Renaissance of R.I.T., Renaissance in terms of steel and cement; the body and spirit of a giant.



WEEKEND





So many of us who are tired of books and exams have been saying what a glorious relief it will be to get out of here! If we survive Viet Nam, however, the old school memories will return in quite a different light. All the good things will be remembered, and a strong desire to go to Homecoming at R.I.T. will develop. Just ask the alumni.

We will be able to talk down to the students when we return by starting conversations with: "Why, I remember traffic tickets . . . etc. etc.".





Help? I've been roped!



Comedy or tragedy?



SPRING WEEKEND

The Rochester weather kept to its usual ridiculous pattern and forced the skits from the S.A.C. lawn to an indoor location. A not-too-serious proposition was overheard at the time asking if it would be possible to erect a huge geodetic dome over the Henrietta tract. With our luck we'd have our own weather complete with thunder, rain, and salty snow! Another proposition was to heat the inside of the dome by having the local politicians make speeches regularly.

104

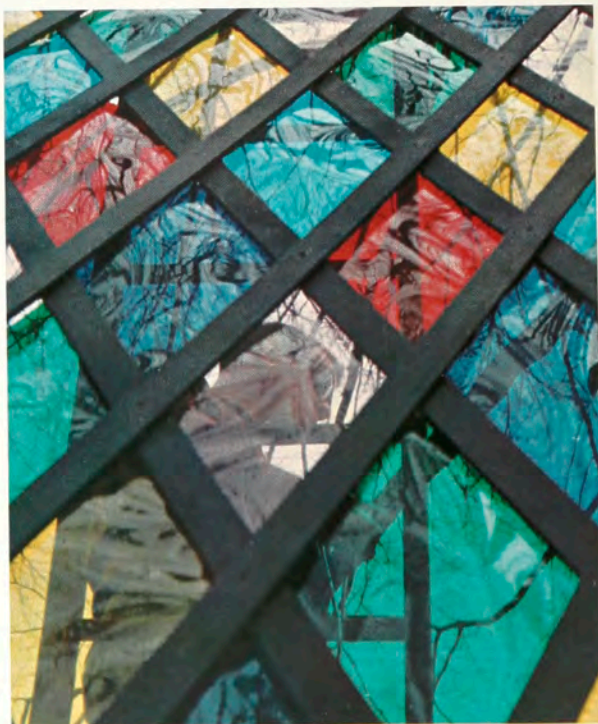

Munsell was never like this!



Everything but rats?



Maybe I need Chlorets. . . .

Each year the Spring Weekend activity includes the decoration of lawns with posters and billboards, advertising theme and scheme. The '65 "Make Mine Manhattan" theme produced some fine works of outdoor art for the campus populace. Indoors, on Friday night, a roaring Carnival displayed even more interesting campus artworks plus people (?) to man (?) them. There were games and girls, entertainment, pictures, light *gambling* and *very* loud music for a while. This was probably one of the most successful of all carnivals.



a real hairy drink

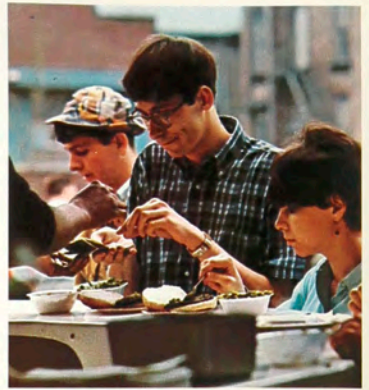

Sweets for the sweet

I think I'm going to barf!



What the Lord has forgotten

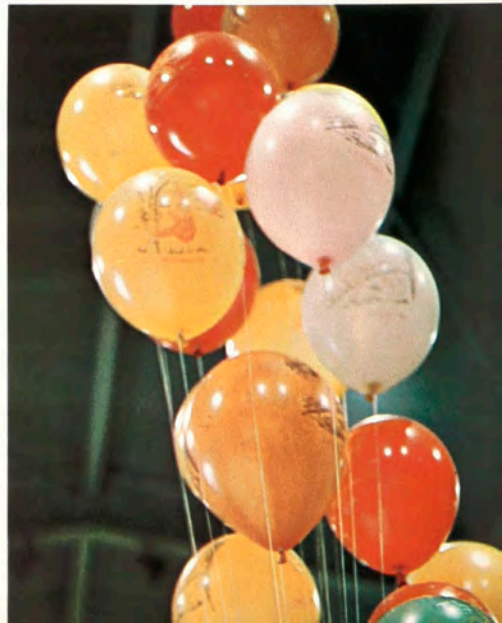



uh, uh, testing, one



that took practice

it went like clockwork

Saturday noon of the Weekend, early revelers had a delicious breakfast with music and dancing at 50 West Main. It was suitably called "Champagne Shangri-La" in honor of the refreshments there.

In the evening, "Manhattan Nocturne" was the feature dance at the Midtown Plaza. The orchestras of Herbie Mann and Chris Powers supplied live music to the spirited group floating over the floors.

Sunday took ticket-holders to the Ritter Clark Gym to hear the "Four Preps", a young vocal group of Capitol Records. Also at the "Sunday Shadows" concert the presentation of Spring Weekend Trophies was made plus awards by Alpha Sigma Lambda.

The enthusiasm and remarks of the guys 'n gals during this whole production reflected the total success of the whole complex venture.



Susan Gray, a native Rochesterian, graduated in retailing in 1965. She was president of the National Society of Interior Designers and an active member of Eta Mu Pi.

Previously she has served on the Intersorority Council and took care of the difficult job of Social Chairman.

In '65 Sue worked with the Frosh Daze committee and was

MISS R.I.T.

president of Alpha Sigma Alpha. She was honored in her sophomore year by election as Winter Queen.

Alpha Sigma Lambda was quick to enroll Sue as an honored member in 1965.





Jack Dodgen from Austin, Texas, was president of the R.I.T. Student Association for the '64-'65 school year. He has also been on student Senate and has served as director of Publicity and Publications.

In addition to being an active member of Gamma Epsilon Tau, Jack is a past president of the Pi Club. Phi Sigma Kappa was fortunate to have Jack as a

MR. CAMPUS

working brother, diffusing a friendly atmosphere into all his associations.

Alpha Sigma Lambda saw fit to honor him last year by giving him membership to their august ranks.



CONVOCAATION

Convocation marks the end of school to some of us, and the start of a new kind of school where the G.P.A. is in dollars. To others of us, it means a trip to Viet Nam and some will have a one way ticket.

As graduates of an institution dedicated to intellectual development, we must be obli-

gated to assume leadership. People of rational thought and humanistic ethics must enter government at all levels. How many of this year will? There must be an end to the sickness of world crises. This job we can do, and must if we and our progeny are to live in a way better than that of animals.



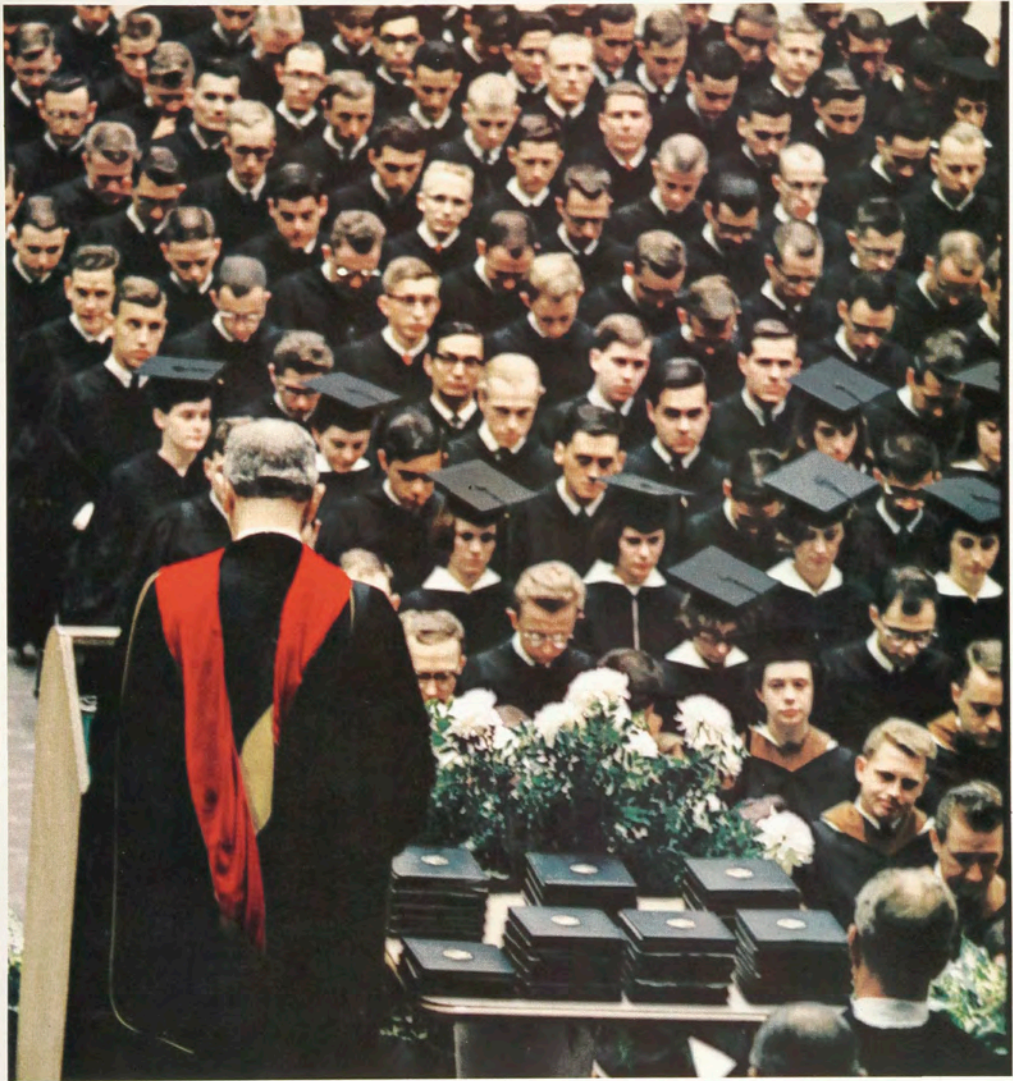



CAMPUS QUEENS

Natural attractiveness, talent, poise, intelligence, personality, and amiability are the qualities required by the lovely girls selected to reign over R.I.T.'s social functions.

These charming young ladies have been outstanding in many campus activities and have achieved a well-balanced academic and social curriculum.







Elaine Bazar

SNOWBALL QUEEN



Janet Camelio

HOMECOMING QUEEN





Barbara Muller

DEBUTANTE QUEEN

Katherine McCormick

SWEETHEART BALL QUEEN



SENTIMENTAL

Helen Hayes

SWEETHEART QUEEN



Ellen Johansen

ROSE OF DELTA SIG



Karen Stoecklein

HARVEST MOON QUEEN



Patricia Tancos

SPORTS QUEEN

Queen Portraits by Henry W. Leichtner

ORGANIZATIONS

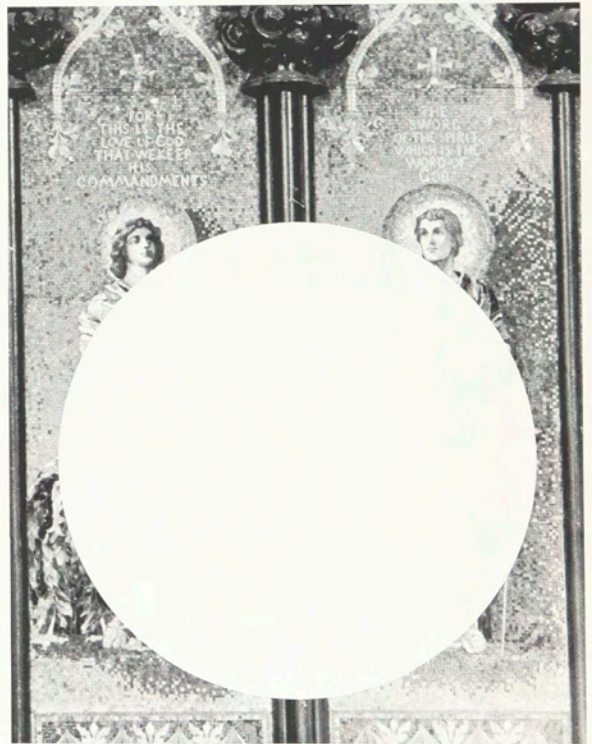
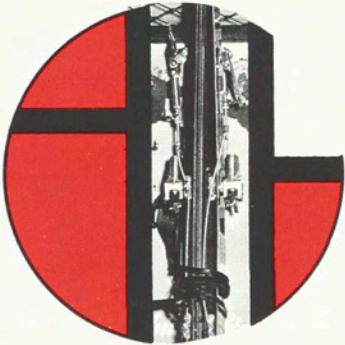

STUDENT COUNCIL

Under the constitution of the Student Association, the Student Council is the governing body for all students and is led this year by the Student Association President, Dave Rylance.

The Student Council is divided into three parts: the Student Activities Board, the Student Senate and the Student Court.

The Student Activities Board, consisting of seven directors, is presided over by the President of Student Association. It is the responsibility of the board to perform the administrative work of the Council and to implement and enforce the legislation of the Senate.

The Vice-President of the Student Association, Ray Baker, presides over the meetings of the Senate. Each member of the Student Association is represented in the Senate by a Departmental Senator. The number of Senators from each department is computed by the number of students in a department, utilizing a base figure of one Senator for each 100 students. Major organizations—M.R.H.A., W.R.H.A., I.F.C., Panhellenic Council and R.A.A.—are also represented in the Senate. The Senate controls the policies and programs of the Council, and determines expenditures of the annual budget which is usually over fifty-five thousand dollars.

The Student Court, functioning for the first time this year, is separate and apart from the control of Council. The court has six student justices and one faculty justice. John Patterson was elected by his peers to serve as Chief Justice.

The Court is the highest student body on campus. It has the power to assume either appellate or original jurisdiction of any case involving members of the Student Association.

The Court is an extremely important element of the Student Council and has come about through the efforts of students over a period of two years. It is felt that by having such a court students will have a more active part in disciplining and governing themselves and their actions.

S.A.B.



Dave Rylance
S.A. President



Ray Baker
S.A. Vice-Pres.



Donna Brown
S.A. Secretary



Roger Buck
Financial



Ren Dodd
Publicity



Bob Feldberg
Student Union



Dottie Kerman
S.A.B. Secretary



Paul Lahr
Cultural



Marty Morrissey
Org. Affairs



Doug Rose
Social



Jim Totten



Val Johnson
Advisor



A. Stephen Walls
Advisor

STUDENT SENATE



Dick Begbie
Printing



Sue Bland
Pan. Coun.



Ron Blandy
Business



Bill Blaufus
Printing



Bob Broekhuizen
Electrical



Clint Cook
I.F.C.



Hall Cristman
R.A.A.



Sara Freeman
W.R.H.A.



Don Hanson
Electrical



B. Hundredmark
Foods



Elaine Hunter
Retailing



James Kain
Electrical



John Kenney
Retailing



Bob Kieser
Electrical



Michael Krembel
Art & Design



Sally Morgat
Retailing



John Naud
Photography



Niles Oliver
Art & Design



Hank Olson
Parliamentarian



Andy Phillips
Photography



Gary Proud
Business



Stan Richmond
Printing



Bill Roth
Retailing



Stuart Schaub
Business



John Schmader
N.R.H.



John Seibt
Photography



Tom Staab
Printing



Michael Stoll
Business



Bob Studley
Sergeant at Arms



Mr. R. Webster
Advisor



"It shall be the purpose of this organization to promote organization and spirit in the Freshman Class, to train members in leadership, and to provide representation of the Freshman Class to the Student Body."

In the way of student government there has been little for a freshman to do or opportunity to express personal opinions where they would be heard before the establishment of Freshman Student Council. A few years ago some people understood that the best way to have good student government from the upperclassmen would be to get the freshman qualified to serve on regular student government organizations.

The Freshman Student Council has been successful in creating spirit in the class and gaining experience in representation. Freshman Council's purpose is one of learning how to learn better with competence.

FRESHMAN COUNCIL



ALUMNI ASSOCIATION

The members of the R.I.T. Alumni Association wish to extend a cordial welcome to the graduating class of 1966. You are joining 17,000 persons who are your fellow alumni.

The Alumni Association was formed in 1912 to provide a vehicle that would enhance alumni interest and knowledge of the Institute. The Association provides the means by which graduates and former students are able to maintain contact with each other and their alma mater. Through its governing body, the Executive Council, alumni financial support is made available to students through scholarships and library enrichment. During the recent New Campus Fund Campaign alumni gifts totaled over \$500,000.

As the demands of higher education become more complex, the Institute will need the loyal support of alumni to an ever greater extent. Alumni are the only products of an educational institution. The alumni body has the greatest opportunity to promote the name of R.I.T. throughout every part of the nation.

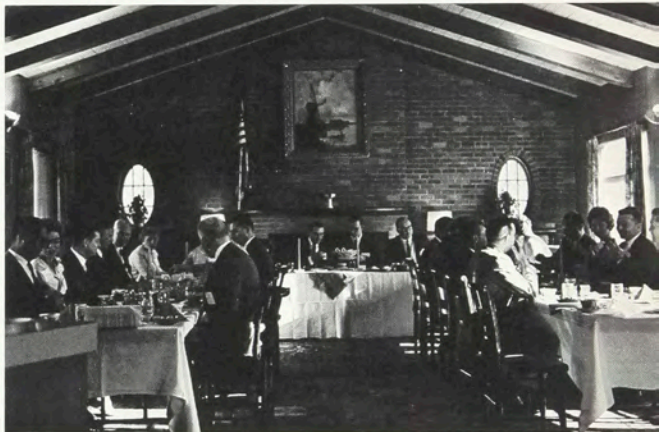

TECHMILA



Robert E. Hayes
Editor-In-Chief



Warren C. Davis
Faculty Advisor



Carl H. Wurzer
Advisor Emeritus

The dominant character of the 1966 Techmila is the theme of *Transition*. First, it was a concept of aggregate change from the old campus to the new—enhanced by nostalgic pictures and enlightening text. Second, there is a basic modification in the book itself. The format of the Colleges and Departments is changed from the *catalog* style to one we hope is more stimulating to read.

Bob Hayes and the staff of editors and general henchmen have labored hard to attain these new goals. We set up a kind of draft board of our own and managed to enlist many an unwary typist for hours of *drudgery* (their words, not ours!). Aside from the temporary pressure of a few deadlines, the production of Techmila is pleasurable. Please accept our invitation to work with us in '67.



artist and oddest

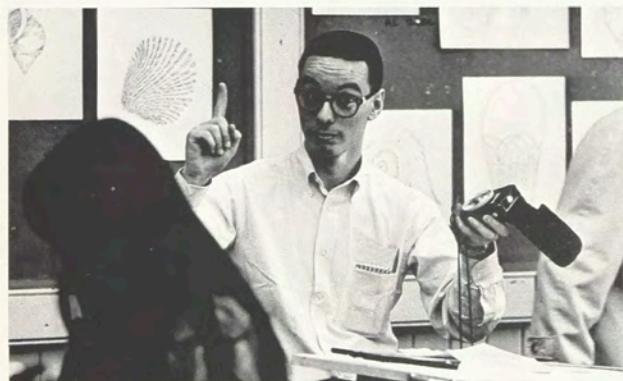

checking the weather

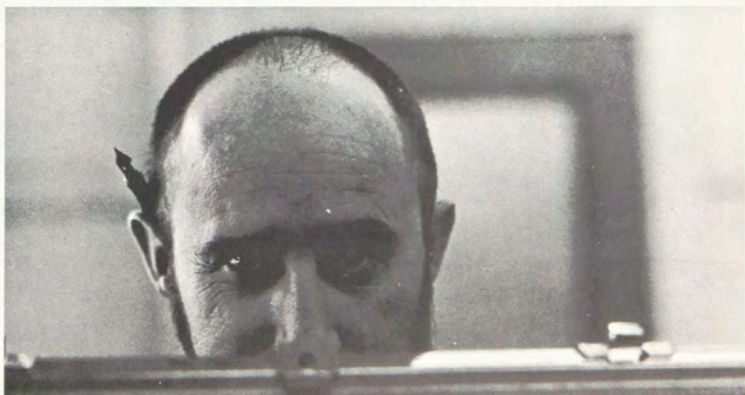



official publication of the rochester institute of technology

Reporter

Friday is the sweetest day of the week! At least it is for those who work on the R.I.T. Reporter staff. The fruit of their labor is being read and enjoyed by over 20,000 people, and it's the only day they can relax . . . just a little.

The rest of the week it's the clack-clack of the typewriter, the smell of printing ink, the popping of flashbulbs, and the nerve-wracking hysteria of one deadline after another. It's running here, running there, and always the thought that maybe you're not running fast enough.

It takes a special kind of person to remain loyal day after day, week after week. Some say it's a sort of intoxication from the whiff of printing ink; others say it's a mild form of lunacy. Whatever it is, there is just something about the newspaper that enters the bloodstream and never quite escapes. You don't exactly learn to live *with* it; it's more like learning to live *for* it.





official publication of the rochester institute of technology

Reporter

65 Plymouth Avenue South • Rochester, New York 14608

Editor-in-Chief—Earle Wootton
Associate Editor—David G. Gregory
News Editor—Bill Munz
Photo Editor—John Reitzammer
Sports Editor—Jim Castor
Business Manager—Jack Farrington

Reporters—Sue Denny, Bill Siegler,
Dave Tuttle, Denton Ortman
Art Editor—David Folkman
Advertising Manager—Wayne Jackson
Advisor—W. Frederick Craig
Associate Advisor—Barbara M. Tompkins

Telephone: Area Code 716; 546-6400, Extension 354

The Religious Activities Association was chartered in the late 1940's and aspired to promote understanding among three Religious groups on campus: Hillel, Student Christian Front and Newman Club. R.A.A. tries to foster activities that will tend to bring the whole student body closer together in the realization that people all *do or should* believe in SOMETHING.

R.A.A. has a new Chaplain's office on the second floor of the Student Union to enable any student to discuss problems with the Chaplain of his choice in a private atmosphere.

This year we have shown movies such as "The Hat", "The Hoe", and "The Magician", which have been thought provoking and controversial. As a result we became involved in a discussion of the Viet Nam war, and whether we should participate as American Christians and Jews.

We have tried to limit social life since it is only one way of bring people together and our main purpose is to foster a better understanding between a student and his religion.

RELIGIOUS ACTIVITIES ASSOCIATION



Niles Oliver
President



Ken Chor Chin



Hall Christman



Barry Cohen



John Dowdell



Albert LeBoeuf



Robert Snider



HILLEL

Hillel is a religious, social, and cultural organization devoted to helping all the students of the Jewish faith to enjoy a wholesome and rewarding college life at R.I.T. The new Hillel Director, Rabbi Joseph H. Levine, and the devoted Mr. Hy Lisman help Hillel in an advisory capacity.

Religious services, a Kosher meal ticket, a Yiddish group, and thoughtful discussion groups are the basis for cultural viewpoints. The social program, highlighted by such events as cabin parties, conventions, and Los and Bagel breakfasts, has kept our social life in high gear.

Our officers, Robert A. Myers, President; Phil Cohen, Vice President; Irwin Tauben, Treasurer; and Joan Levine, Secretary, are the hub of our leadership. With a membership of over 50% of the Jewish students, Hillel shows great promise for a successful year.

Inter-Varsity Christian Fellowship is a nationwide group that is part of an international group called Inter-National Fellowship of Evangelical Students. Internationally, its purpose is to bring the Gospel to all the universities of the world. At R.I.T. the scope is somewhat more limited, but nevertheless resembles it. Although it is concentrated on one campus, it feels that there is much diversity of thought even here, and that all can profit from a better knowledge of the wisdom of the Scriptures.

The basic functions are Bible studies and prayer groups but it does engage in times of Fellowship together on the social level. All these, it is hoped, will lead to a better understanding of the Scriptures, and therefore the Scriptures are its textbook, guide, and focal point of discussion. From these a student can gain a better understanding of his duty as a child of God. IVCF helps individuals to strengthen their spiritual life in order to live with inner peace and outer love toward their fellow men.

I.V.C.F. also attends a retreat every Fall and Spring where students from I.V.C.F. groups throughout Western New York, from Cornell to Buffalo, convene for a time of fellowship and instruction in the ways of life.

The advisor of I.V.C.F. is Dr. Norman Coombs of R.I.T.'s history department, a wise and most helpful instructor.

INTER-VARSITY CHRISTIAN FELLOWSHIP

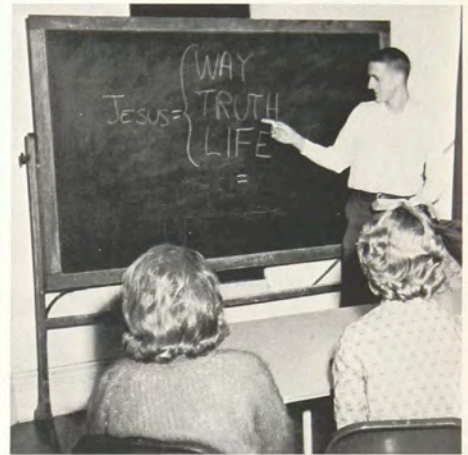



NEWMAN CLUB

The Newman Club, the organization for Catholic students, considers its primary function to be the guidance of Catholic students in developing their faith, through the direction and teachings of our chaplain. A Newmanite is a well-rounded individual, conscious in his faith, humble in his achievements, hardworking and a friend to all.

The Newman Club was founded by a group of five medical students in Pennsylvania, in 1938. These men chose John Henry Cardinal Newman as their patron, whose efforts represented Catholicism on the sectarian campus. Today the club has members throughout the nation, headed by the National Newman Student Federation.

The Newman Club of R.I.T. is a spiritual guide and a social unit, an endless source of self-assurance and friendship. It shows you a goal which will add meaning to your life, answers your questions and provokes your thinking.

Our chaplain, Father Hohman, has established theology classes for all interested students. These lectures provide the students with answers concerning how they best fulfill their lives as Christians.

The annual Empire State Province Fall Education conference was sponsored by R.I.T. October 29th through 31st. Accenting this year's activity calendar are cabin parties, picnics, coffee hours, retreats, Communion Breakfasts and an Annual Awards Banquet, combining to make a complete social and spiritual life.

It is on the frontier dividing knowledge from understanding that the Student Christian Front has pitched its tent. Its members are concerned to take the knowledge accrued in classroom and laboratory and submit it to the rigors of the Christian tradition. Similarly, they deal with the issues of the world at large. In the give-and-take, a greater degree of understanding is attained.

The activities of the Student Christian Front are varied and interesting. In the past year, its members have worked on such diverse projects and issues as the racial crisis, an R.I.T. coffee house, an inner-city tutorial program, the ecumenical enterprise, and political issues of critical dimensions.

Students associated with the S.C.F. sometimes amuse themselves—but not often!! The city, the school, the Twentieth Century, the ever exciting Christian Faith do not allow much time for that.



S.C.F.





Michael Stamski
President



Carol Caffrey



Joanne England



Julie Furlong

The purpose of the Art Students' Art Society is to promote and encourage further exposure of the arts to the members of the society, its guests, friends, and when applicable, to the student body of R.I.T. It is one of the oldest organizations on campus today.

A.S.A.S. is comprised of invited students in their second, third, and fourth year in the School of Art and Design. Freshmen are invited at the beginning of their Spring Quarter.

Business or social meetings are held every two weeks, frequently supplemented with movies and guest speakers. Members of A.S.A.S. participate not only in meetings but in A.S.A.S. sponsored activities as well. These have included field trips, sponsorship of Bevier Gallery shows, participation in Spring Weekend, and exhibitions of members' work. This year A.S.A.S. had exhibits on the mall at Midtown Plaza, Security Trust East, and the R.I.T. Library.

A.S.A.S.



Austin Metze



Peter Parker



Stanley Skardinski



Philip Boenarth
Advisor



A.S.T.M.E.

The American Society of Tool and Manufacturing Engineers is a professional society offering the students opportunities for advancing their scientific and technical knowledge beyond the realm of the classroom. Through plant tours, capable speakers and the monthly "Tool and Manufacturing Engineer" magazine the member keeps abreast with the latest technological developments. Technical papers written by top men in many engineering fields are available through the "National." The members also learn by participating in one of the Chapter's projects, the latest being the design and construction of a Van de Graaff linear accelerator.

Socially, the Chapter offers refreshments and informal discussion among the members after each monthly meeting. The society social calendar is climaxed by the annual steak roast held in May.



COMPUTER CLUB

Formed late in the spring quarter of the 1964-65 school year, the club did not really get under way until the beginning of the 1965-66 academic year. A booth at the Freshman Daze Student Activities Fair began the first real growing period for the club. A surprising number of freshmen expressed an interest in the club and it expanded accordingly. The membership now stands in the fifties and will hopefully gain as the club programs are more fully implemented.

The club offers to the students a chance to learn about the rapid advancements in computer technology and usage as well as its impact on their future professions. For those who wish to use the R.I.T. computer facilities, the club provides its members a manual in computer language as well as a library for the latest in books about computers. The club also has started a lecture series on computers and hopes to expand this program for the future. With the aid of better informed members, we also hope to provide computer services to other student organization in the near future.



The Photographic Society is a non-fraternal organization open to all students of R.I.T. The Society provides a yearly schedule of events which draws interest from the illustrative and technical fields of photography. Guest speakers from the School of Photography and the photographic industry give society members knowledge and information about their fields. Practice of this knowledge is put to use in the Photographic Society-sponsored darkroom nights and on the numerous field trips, such as the one to Letchworth State Park. "Props", which are usually hard to find, may be borrowed from Edward's Department Store by members. The Photographic Society takes an active part in campus activities, such as organizing the Photo Contest of the Creative Arts Festival. The year is rounded out with the Society's annual banquet at which a fine dinner and excellent speakers from the photographic world are presented.



PHOTOGRAPHIC SOCIETY



I.E.E.E.

The purpose of I.E.E.E. is to acquaint members with the development in Electrical Engineering and other related fields. It also strives to maintain high technical and ethical standards among its members. The Student Branch has the purpose of fostering the qualities needed by the engineer which are not fully cultivated in the classroom. The Branch provides an organization in which the technical developments and ideas of the students can receive recognition.

To fulfill its purpose, the Student Branch has a program which includes guest speakers, panel discussions, field trips, and a Student Paper Contest. During Homecoming Week, the I.E.E.E. members were called on to set up displays to demonstrate some facet of electrical engineering. Student members are invited to attend meetings of the various local engineering associations. The local branch of I.E.E.E. provides an annual Student Night where student members are invited to a dinner meeting as guest of the members. The year's activities are concluded with the annual banquet.



Edward Carpenter
President



Donald Cameron



William Fabrey



David Foran



Charles Piotraschke
Advisor



S.A.M.

S.A.M.—These are the initials of the Society for the Advancement of Management. S.A.M. is the recognized national professional organization of managers in industry, commerce, government, and education. It has been dedicated to the advancement of management and management men since 1912. Today there are 201 chapters with over 10,000 members in leading colleges and universities.

The purpose of S.A.M. is to help its members advance by practical application of the fundamental principles they hope to utilize after leaving the institute. Each year conferences and tours are held in cooperation with area industries and business enterprises. Professional meetings are scheduled throughout the academic year with representation from national, as well as local, corporations in attendance.

The officers for this year were: Robert Hankey, President; Robert Costanza, Vice-President; Sylvia New, Secretary; Sam Guzzetta, Treasurer. Faculty advisor is Mr. John Burns of the College of Business.



The R.I.T. Student Chapter of the National Society of Interior Designers serves as a professional organization for the student interested in the interior design field. Members are students electing studies in interior design in the school of retailing or those majoring in related art fields at R.I.T. Recommendation for membership is by their faculty.

It is the purpose of N.S.I.D. to enable students of similar interests to become acquainted with each other through the enjoyment and discovery of the design world, the exchange of ideas, and the association with professionals in the field.

N.S.I.D. presents guest speakers, conducts design competition each year offering recognition and scholarship opportunity at the local and national levels.

NATIONAL SOCIETY OF INTERIOR DECORATORS

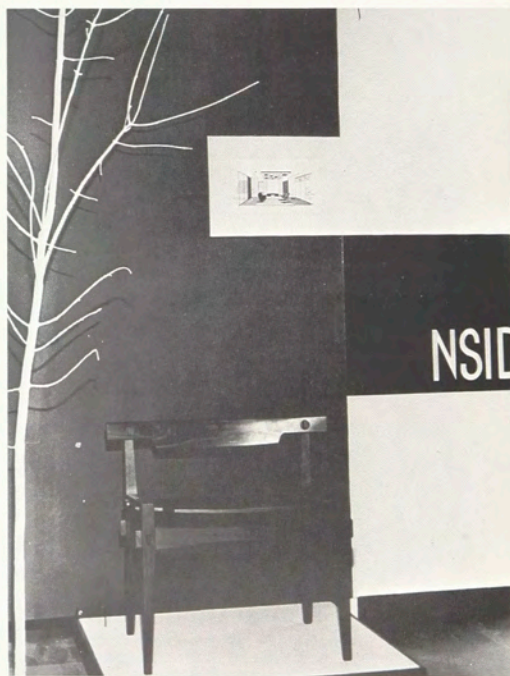



rear seat speaker

The R.I.T. Chapter of the Society of Motion Picture and Television Engineers presents to the students of R.I.T. a further knowledge of photographic science. Throughout the year, lectures are held along with noon movies. In these lectures, we present authorities prominent in photographic science and engineering. A highlight of the year's events is the presentation of award winning senior research papers in the field of technical photography. The event draws interest among those in the field of photographic science and engineering.

S.M.P.T.E.





PI CLUB

The Pi Club, an organization of printing students, is one of the largest organizations on campus. The club's purposes are to promote fellowship among students throughout the School of Printing, to provide the student with additional knowledge of the printing and allied industries, and to keep the student abreast of the technological advances which are continuously occurring in the industry.

These three purposes are accomplished by monthly club meetings, which include guest speakers from local printing establishments, and motion pictures dealing with different aspects of printing. In addition to regular monthly meetings, the club takes field trips to businesses in the surrounding area. Early in the school year the Pi Club went to the Canadian National Exhibition in Toronto, Ontario, where they saw the latest and newest machines and techniques used in the field of Graphic Arts today.



GLEE CLUB

The *Greek Week Talent Show*, the *Thanksgiving Assembly* and the *Glee Club Christmas Holiday Concert* started the year with a smash. Thirty-five different voices combined to produce a sound with depth and interesting character.

Dr. John White ably controlled the baton while Jack Wilson played the piano. The president this year has been Jeffrey Rosenberg, with the vice-president and treasurer duties carried by Karen Norton.





DRAMA GUILD

The Drama Guild's function on the R.I.T. Campus is to provide an organization through which students may express themselves in the field of Dramatics. Actor or technician, the members of the Guild find most of their activities centered around the Guild's several productions during the school year.

This year we presented "Only an Orphan Girl" during the Fall Quarter. A melodrama, the play provided both an evening's entertainment to the audience and a real challenge to the members of the Guild.

At the end of the year there is a membership banquet where the reins of the Guild are handed on to next year's officers.



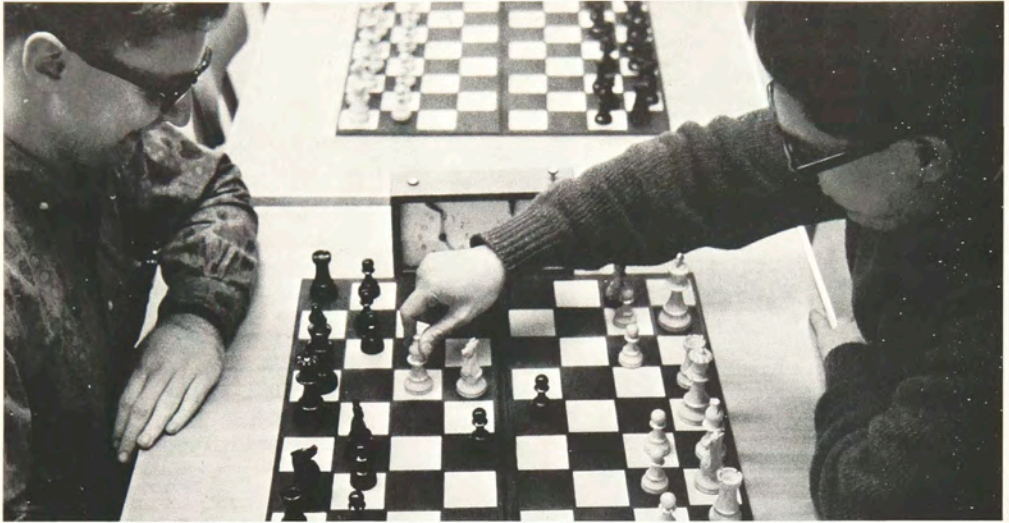

CHESS CLUB

The purpose of the Chess Club is to furnish anyone interested in competitive chess an opportunity to learn, play, and improve his game. Membership is open to all students and faculty regardless of skill, and instruction is provided at weekly meetings. The serious players, the diletantes, and the experts can all be found in the congenial atmosphere prevailing at Chess Club meetings.

148

The group is the proud recipient of a charter of the Inter-Collegiate Chess League of America. The Club sponsors an Inter-Collegiate Chess team for competition with some of the strongest collegiate and club teams in North America.



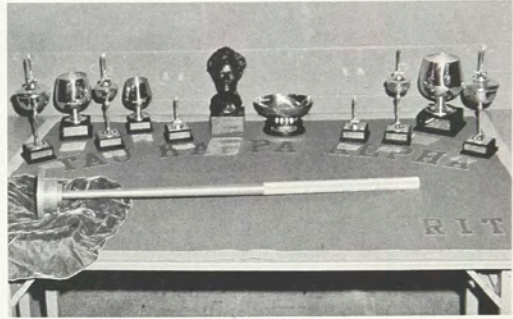

FORENSIC SOCIETY



Ben Johnson pointed it out: "Talking and eloquence are not the same; *To speak*, and *to speak well*, are two different things."

The R.I.T. Forensic Society participated in more than thirty inter-collegiate tournaments and debate activities this season, thus completing its eleventh year of inter-collegiate debate and oratory. This year the members of the Forensic Society debated the proposition, Resolved: "That law enforcement agencies in the United States should be given greater freedom in the investigation and prosecution of crime."

The R.I.T. Canadian-American Tournament, which emphasized parliamentary debate and style variety, attracted over thirty-five colleges and universities from Canada and Northeastern United States this past February. Over and above the competition and awards, the members of the Forensic Society have found the activities very beneficial to them as individuals.



LETTERMEN'S CLUB

The Lettermen's Club was organized some 33 years ago as a fraternity for athletes. R.I.T. was one of the first and now one of the few colleges in upstate New York to have such a club.

The club has been rebuilding in the last three years and is the only organization of its character at R.I.T. that runs itself financially.

The club has had a very rewarding year with many activities. Some of these are: Freshman Daze, Activities Assembly, Kick-Off Banquet, Sports Week, Sports Program (distributed through a large part of the U.S., approximately 2000 high schools), refreshments at games, Spirit Trophy, and many social events.

The Lettermen's Club was the first organization to offer an athletic scholarship made up of student gifts. We sold 150 shares of athletic scholarships stock in the spring of 1965 and presented the scholarships in the fall of this year.

Many thanks have to be given to the officers: Bruce Helgerson, President; John Vander Veen, Vice-President; Pat Tancos, Secretary; Charles Bennett, Treasurer; and outstanding members: Pete Kozowyk, Bill Thompson, Fred Frank, Al Delascia, Jim Hartsig, for their hard work which came behind their academic and varsity sport obligations.





Ralph Atkins
President



Lea Farnan



Ronald Hubbard



Judy Perry



SKI CLUB

The Ski Club has had one of its most successful years. The membership was at an all-time high and the club was the largest social organization on campus.

The club sponsored the first dance of the academic year, which was indeed an accurate indication of the events to follow throughout the year. In October the club's Cabin Party at Ellison Park drew over seventy members and their guests. In addition to numerous day-ski trips, the club held two week-end trips to Killington, Vt., and Mt. Snow, Vt. During Spring Quarter, the club entered a booth and skit in the Spring Weekend activities. Last year, Ski Club won first place in booth, first place in indoor advertising, first place in class overall entry, and second place in the skit. The last scheduled outing was a gigantic clam-bake, free to members. This year a competitive Ski Team was formed under the direction and chairmanship of Marty Morrissey. Our team represented R.I.T. in various inter-collegiate meets throughout the Northeast.

The officers this year include Ralph Atkins, in his second term as President; Ron Hubbard, Vice-President; Judy Perry, Treasurer; and Lea Farnan, Secretary. Joe Geller, Gene George, George Geyerhahn and Dick Kurtz served as Committee Chairmen. Excellent counsel was again donated by Mr. Bekir Arpeg and Mr. William Torporcer, the advisors.



INTERNATIONAL STUDENT FELLOWSHIP



The International Student Fellowship was recently formed at R.I.T. to meet the various needs of the foreign students on campus. One of the important works comes during orientation week when members meet freshman foreign students and assist them by giving information, tours, and a friendly "hello". The main purpose of the organization is to bring foreign and American students together in friendship and understanding. Throughout the year, activities such as a skating hour at the R.I.T. ice rink are sponsored. It was a first time on ice for many. An international dinner was planned, and the foreign students who enjoyed cooking their national dishes prepared a sample for all the others. The most important function of this group is taken from its name, *fellowship*. Friendship of one student to another and back again; in this way the International Student Fellowship hopes to unite its members from all parts of the world.

LACROSSE CLUB

A new form of organization has been established on campus this year. Although not officially recognized as an intercollegiate sport at the Institute, the LaCrosse Club with both experienced and inexperienced players has made its debut on the unofficial intercollegiate level by playing games at Alfred University, University of Rochester, Brockport, and Ithaca. All games are played "away" because of the lack of proper facilities at R.I.T.

The goals of the club are to promote interest and enjoyment through playing and to further the sport at R.I.T. The club feels that LaCrosse is R.I.T.'s answer to football, and foresees a great future for the sport at the Institute.



Front Row: Dale Finck, Gary Briggs, Gregory Rice, Alan Gardner, Edward Phillips, David Doyle, Frank Paris. *Back Row:* John Spring Coach, John Pierce, Brian Moore, Mitchell Bogdanowicz, William Linthicom, Randie Murdock, Bruce O'Palka, Peter Chambliss, Walter Klein, Richard West.



SCUBA CLUB

The "diving tigers" in '65-'66 offered a greatly expanded program for both old and new skin and scuba divers. The membership of the R.I.T. Scuba Club has almost tripled in this second year of existence as a chartered organization on campus.

Through Student Council's financial support, the Scuba Club has been able to rent Rochester's natatorium for the school year. With the use of this large, fully heated, indoor pool, the R.I.T. Scuba Club offers its members the certified YMCA Scuba diving course. All those participating in the program are afforded a thorough understanding of the dangers and thrills of scuba diving. The Scuba Club has purchased several complete training diving rigs, each including tank, regulator, weight belt, fins, face mask, and snorkel.

If warm weather comes to Rochester, the Scuba Club plans to conduct "club dives" in nearby lakes and perhaps "diving trips" to rivers and flooded stone quarries which would be of interest to those who like to investigate.





The Rifle and Pistol Club provides many target shooting programs for interested students and faculty members. The club's schedule this year includes shooting in the National Rifle Association Postal Matches, engaging in competition with local clubs in shoulder-to-shoulder matches, and tackling the faculty team.

Both the newly formed pistol team and the women's rifle team have greatly increased the scope of the club. It is hoped that this year's teams will be the foundation of a proficient and successful club.

RIFLE CLUB



DEMOLAY

The Order of DeMolay was founded in Kansas City, Missouri, in 1919. Since then, this fraternal organization for young men between the ages of fourteen and twenty-one years has initiated nearly 3 million men. This international organization, which can be found in any corner of the earth, provides and helps to guide a young man through the trying years of maturity.

The DeMolay Club at R.I.T. was officially organized and granted Letters of Authorization in March of 1962. Our main purpose is to maintain the fraternal spirit of DeMolay by bringing into our circle of friendship all DeMolays here at R.I.T. By mutual co-operation and support, we aim to strengthen each member in the application of DeMolay ideals of conduct and character to every phase of student life.

During the past year, the DeMolay Club has performed many small services for the student body. The maintenance of the weekly calendar in the Eastman building is an example of one of the many things we do. In addition, our meetings feature many well-known people, well-known both on the campus and in the western part of New York state.

We also serve the organization of DeMolay in western New York by performing DeMolay Public Installation of Officers at certified chapters in the area.



Students are now familiar with the emblem of the two-headed god, Janus, representing the ability to *review the past* and *plan for the future*. For five years this emblem has been the mark of Decem Jani.

The ten students on the D.J. Board seek to improve campus life by analyzing present and potential problems. The Board can accumulate information and formulate opinions, but these



DECEM JANI

must then be referred to the proper authority because D.J. has no power to take action on any problem.

The current membership of Decem Jani is kept secret to facilitate the gathering of facts and opinions. The members who graduated last year are Jack Dodgen, Denis Kitchen, Liz Sgamma, Tony Puskarz, Cecil Previdi, Donna Hurd, Phil Paquet, and Kingsley Jackson.



Jack Cassetta, Katherine Corti.



AMATEUR RADIO ASSOCIATION

158

The club offers services to club members and the general student body alike. The foremost service offered to members is the use of the "ham station," located on the third floor of the Eastman Building. Here licensed members talk around the world, and spread the name of R.I.T. far and wide.

Members also learn by helping others—conducting code classes for students interested in becoming licensed amateurs, sending messages from students to their parents with no charge, making minor electrical and electronic repair for students and faculty.



Thomas Donovan



Samuel Nottingham



Jon Plummer



Mark Weinstein

During the sixth year of operation, the campus-wide radio station, W I T R, has brought to the student body two basic services: acting as an information medium of campus affairs and as an introduction to commercial radio for all who join.

The campus radio station has provided more versatile broadcasting, which was determined by the individual announcers.

W I T R has also made many technical and organizational improvements. The introduction of more professional radio equipment and technical *know-how* has enabled the Master Control to co-ordinate our programing through the efforts of an engineer.

W I T R is an organization open to any student that is willing to strive for a more effective and efficient campus-wide "Voice of the R.I.T. Tiger."

WITR

Ann Wilhelm
Techmila, Assistant Literary Editor.



Earl Wooton
Reporter, Editor-in-Chief.



David Senise
Techmila, Literary Staff.



*Ed's. Note—Where have all the soldiers gone?

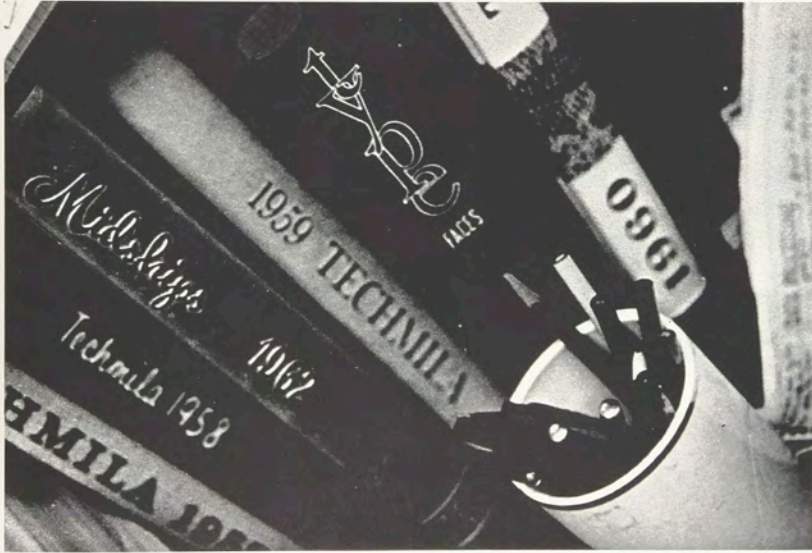

EDITOR'S PAGES





GREEKS



Professional Interfraternity Council is an organization composed of Greek letter professional and honorary fraternities on campus. The member fraternities are Alpha Chi Sigma (Chemistry), Delta Lambda Epsilon (Photography), Delta Sigma Pi (Business), Eta Mu Pi (Retailing), Gamma Epsilon Tau (Printing), and Pi Sigma Delta (Business).

P.I.F.C.

The purpose of the P.I.F.C. is to co-ordinate activities and services of the member fraternities while improving their image on campus. The council consists of two representatives appointed by their respective fraternity. The officers of the Council are elected by the representatives of each fraternity and are: President, Vice-President, and Secretary-Treasurer. The Executive Board holds bi-monthly meetings. Elections are held in May with the new officers taking their positions at the end of the month.

P.I.F.C., although a new organization on campus since 1965, is steadily increasing its professional and social functions. During the Winter Quarter a "P.I.F.C. Weekend" was held in coordination with the second annual "Rose of Delta Sig Dance." On Sunday a cabin party and picnic were held to round off a memorable weekend.

The outlook for this coming year is very encouraging for furthering the growth of the Professional Interfraternity Council.



Richard Wilkolaski
President



Ronald Blandy



Doris Delvecchio



David Frantz



Robert Gray



Andrew Harhay



Jack Hoyt



Ronald Jansen



Michele Love



Marilyn Oftedahl



Bill Radman



ALPHA SIGMA LAMBDA

The honorary fraternity Alpha Sigma Lambda was formed in the Spring of 1964. The initials, A.S.L., symbolize Activities, Scholarship, and Leadership. These are the guiding principles of the fraternity.

A.S.L. exists for two purposes. First: to encourage students to aspire to the goals of participation in activities, scholastic excellence and responsible leadership. A.S.L.'s second purpose is to grant recognition to those students who meet the standards and qualify for membership.

Alpha Sigma Lambda continues to recognize campus leadership in all its aspects. The true honor of recognition by one's peers creates an attitude of "want to do better" among the new members.



David Rylance
Chairman

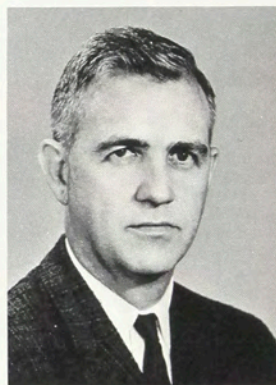

A. Stephen Walls
Advisor



Earl Wootton



John Patterson



Earl Cook

DELTA LAMBDA EPSILON



Harvey Bailey



Lawrence Butler



Joseph Evrard



Dwight Hitchcock



Jack Hoyt



Harry Lipkind



Henry McNeill



Russell Messer



Richard Neidich



Delta Lambda Epsilon is the professional photographic fraternity with Alpha Chapter headquarters at R.I.T. The name is derived from the Greek alphabetical abbreviation of the term, D-Log E, the coordinates for the graphical representation of the characteristic curve of a photographic emulsion.

Each year the freshmen photography students are introduced to the fraternity through Freshman Daze which assigns a Big Brother to each entering student. This orientation for new students culminates with the Eastman House Open House three weeks later.

A program of intrafraternity social events such as picnics, banquets, and informal gatherings is provided. To promote the educational aspect of our group activities, lectures and demonstrations by noted individuals in various fields of photography are sponsored throughout the school year. The event representing the greatest effort of the brotherhood is the annual Brehm Memorial Lecture, which features an internationally prominent individual in the photographic field.



Donald Zimmerman
President



Martin Bender



Ronald Cichowski



Mike Okner



Jack Pierce



John Schmader



Bary Siegel



Russell Stocum



Robert Studley



Douglas Whitbeck



Lloyd Wright



Barney Young



Edwin Wilson
Advisor



"— it's about my marks —"



Madame and Yousuf Karsh



Delta Sigma Pi is a professional fraternity organized to aid the study of business, the encouragement of scholarship, and social activity, plus the promotion of closer affiliation between the *commercial* world and students of commerce. The group tries to foster a higher standard of ethics and interest in the civic and commercial welfare of the community.

The academic attractions sponsored by Delta Sigma Pi include lectures on pertinent topics by professional businessmen.

In addition, Delta Sigma Pi has a well rounded social program. The highlight of the social activities is the annual "Rose of Delta Sig" dance. At this gala affair the brothers choose and crown their "Queen".

At R.I.T., Delta Sigma Pi promotes brotherhood, scholarship, social activities, and an approach to individual character development for students of business.

DELTA SIGMA PI



Anthony Ligozio
President



Dennis Anderson



Ronald Blandy



Thomas Burke



Wendell Geng



D. Guldenstern



James Hillard



Leonard Howes





Robert Krebbeks



T. Napiorski



Francis Provino



Richard Pullen



Kenneth Sanford



Peter Sovie



Michael Stoll



John Thornton



Samuel Ulitzky



R. Wilkolaski



GAMMA EPSILON TAU

Since its charter was granted in 1955, Zeta Chapter of Gamma Epsilon Tau, International Graphic Arts Fraternity, has endeavored to increase and broaden members' knowledge of the Graphic Arts industry and its related fields.

Now, more than ever before, the printing industry as a whole is experiencing rapid technological development. New developments and processes in computer and high speed printing devices that were unheard of a few years ago are now in operational use. The Brothers of Gamma Epsilon Tau, as persons dedicated to the spreading of knowledge in the Graphic Arts industry, take an active lead in the setting up of lectures, tours, and symposiums for the specific purpose of helping its members and others interested keep up with this great technological advancement.

The basic requirement to become a member of Gamma Epsilon Tau is the retention of a 3.000 grade point average for three consecutive quarters.

The year's events include The Printing Week Banquet held in conjunction with the Pi Club, two formal banquets, and the presentations of distinguished speakers from industry.

We extend our highest regards to our newly elected Advisor, Mr. Johnson, who has worked closely with us to make this year the success it has been.



Raymond Rignel
President



Ralph Atkins



Charles Biddlecom



John Finch



David Frantz



Norman Fritzberg



Terry Gille



Robert Gregory



Howard Hansen



Robert Hayes



James Henderson



Prida Hetrakul



Fred Higham



Paul Hoffman



Harry Holmes



Paul Lahr



Martin Morrissey



Harold O'Rourke



Paul Ovchinnikoff



James Pritz



William Radman



James Rasmussen



Stanley Richmond



Charles Taylor



Thomas Williams



Colin Wood



Earle Wootton



Andrew Johnson
Advisor





David Paliani
President



Sally Morgat



ETA MU PI



Marilyn Oftedahl



Miss Katherine Hartfelder
Advisor

“Ethics and Science in Retailing”—this is the essence of ETA MU PI. R.I.T.’s Omicron Chapter of this National Retail Honor Society was founded in 1960, by five outstanding members of the School of Retailing. Their purpose was then, and is now, the promotion of ethical and scientific standards of retailing by diligent study of, and application to, the problems encountered in the profession.

The requirements necessary for an invitation into ETA MU PI consist of: a 3.0 cumulative grade point average; 65 quarter credit hours, 35 of which must be in retailing courses; and 100 hours of retail work experience.

Members are initiated quarterly, with a formal induction dinner taking place in the spring. At this dinner outstanding leaders in the field of retailing are made honorary members.

Miss Katharine Hartfelder, Coordinator of Employment for the College of Business, is the faculty advisor for 1965-66.

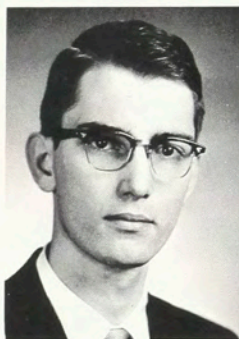

Harry Holmes
President



Joseph Fitzpatrick
Advisor

TAU KAPPA - DELTA ALPHA SIGMA RHO

Dedicated to the pursuit of responsible speech, and RIT's only national honorary, Delta Sigma Rho—Tau Kappa Alpha sponsored its sixth annual Secondary School Debate Tournament in which 38 high schools from New York State participated. The outstanding feature of the tournament was the introduction of a parliamentary round of debate to familiarize the high school participants with oratorical technique. As a result, next year's tournament will feature both regular debate and parliamentary debate.

The members of Delta Sigma Rho—Tau Kappa Alpha participated this year in the regional DSR—TKA Tournament held at Rutgers.



Seated: Neil Atkins, Mark Baker, Edward Carpenter, Thomas Hoh. *Standing:* Thomas Fitzsimmons, Donald Cameron, Leon Richardson, John Vanderveen.

EPSILON MU

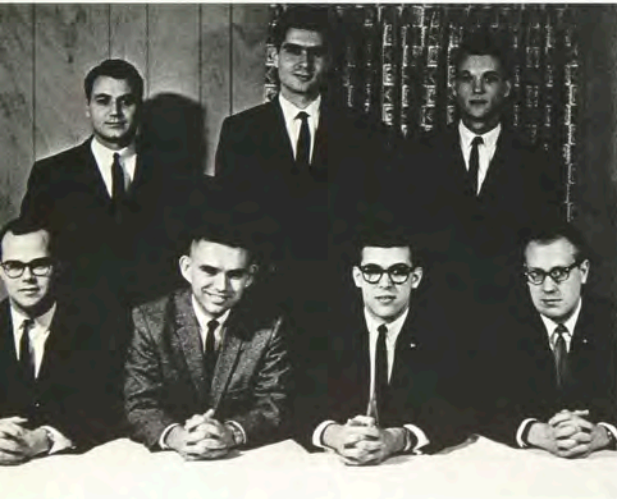

Seated: David Foran, Richard Albright, Lawrence Klein, William Fabrey. *Standing:* Robert Scott, Jay Weiner, Gary Drost.

Epsilon Mu Honor Society was formed in the spring of 1965 for the purpose of giving recognition to those engineering students who have demonstrated scholastic ability and exemplary character at R.I.T. Candidates are selected from fourth and fifth year classes of both the electrical and mechanical departments.

Although the organization's youth and rapid turn-over made functioning difficult, the present membership has made many significant strides. E.M. has made available to the engineering upper-classman information gathered from a unique personal rating poll of graduate schools by graduate students. It has provided a means, through a joint dinner, for students to meet successful engineers and businessmen of the Rochester area, themselves members of a national engineering honor society. For the underclassman, E.M. seeks to sponsor private tutoring.

Highlighting the social calendar are two banquets at which initiates are inducted into the society.

Pi Sigma Delta is a professional business sorority endeavoring to encourage women in the fields of commerce and industry.

During the fall of 1964, it was suggested that a professional organization for women in the College of Business be organized. Under the direction of Mrs. Lillyan Foose and Mr. Harry Stewart, a number of students in the Secretarial and Business Administration schools composed and adopted a constitution as a basis for such an organization. By the spring of 1965, increased interest in Pi Sigma Delta required revision of the original constitution whereby students in the schools of Retailing and Food Administration would be eligible for membership. At the close of the school year, 27 students in the College of Business were active members.

Among Pi Sigma Delta's traditions are an annual tea for entering freshmen, a pledge banquet held in December for pledges who enter during fall quarter, a sorority flower, and big and little sisters to bring closer contact between members and pledges.

The inspirations of Pi Sigma Delta are to develop a spirit of unselfishness, to develop a sense of generosity, and to develop a sense of loyalty. Pi Sigma Delta is a young organization with a big future.

PI SIGMA DELTA



Donna Coddington
President



Karen Bork



Doris Chapman



Doris Delvecchio



College Panhellenic Council was initiated in September of 1965 and is the governing body for the national sororities on campus.

Our first year as College Panhellenic Council started off with the establishment of a quota-limitation system, suggesting the possible colonization of new sororities on campus, and in the final outcome, stronger sisterhoods with closer ties to one another.

Events of the year included Greek Week, in which we urged participation, especially in the talent show; joint College Panhellenic and I.F.C. meetings; Greek Weekend; and Spring Weekend, among other cultural and social events.

As the first College Panhellenic at Rochester Institute of Technology, as well as the first in the City of Rochester, we have had our share of problems and tribulations. Our goals of scholarship, sorority unification, and campus participation have been achieved, and will continue through the coming years.



Susan Bland
President



Donna Benjamin



Donna Bronson



Sally Greene



Dinah Herbert



Jeanne Kentner



Mary McMichael



Susan Nifenger



Marilyn Oftedahl



Barbara Popp



Pattie Vasisko



Miss Molinari
Advisor

COLLEGE PANHELLENIC COUNCIL



Clint Cook
President



Jeffrey Blake



John Kosta



Harry Drake



Robert Feldberg



Walter Klein



Bruce Miller



Ronald Palmer



Jon Plummer



Gary Proud



Irwin Tauben



Thomas Strader

INTER-FRATERNITY COUNCIL

Interfraternity Council is composed of the elected representatives from the six social fraternities. IFC functions to continually improve, to coordinate, and to promote and motivate the fraternities to advance toward the ideals of their group. This year IFC—its officers, representatives and members have developed a much-improved constitution. More competition between fraternities, more participation in directing school events, a general attitude of "friendship" between the Greeks on campus are its motives.

As an incentive to higher scholastic averages the coveted Scholastic Trophy is awarded to the

fraternity with the highest grade point average for the preceding year. IFC is proud to announce that every year the winning fraternity has held a higher average than the all-men's average.

Sports are an important aspect of interfraternal life and IFC regulates such sports as football, basketball, bowling and softball.

Plans for the future include "olympic games" to be held during the Annual Greek Week.

IFC has been under the leadership of the following men: John Kosta, public relations; Bruce Miller, secretary-treasurer; Walter Klein, athletics and Tom Strader, advisor.

ALPHA SIGMA ALPHA



Jeanne Kentner
President



Carol Blake



Susan Bland



Donna Bronson



Claudia Bullard



Rhys Dickerman



Sandra Donatucci



Theresa Giglio



Candace Gingerich



Barbara Goodman



Charleen Graupman



Helen Hayes



Bronwyn Jones



Karen Kelly



Dorothy Lewis



Martha Loughnane



Ann Naiman



Susan Nifenger



Linda Salvati



Marilyn Oftedahl



Cheryl Ogborne



Barbara Popp



Suzanne Price



Karen Stoecklein



Dolores Terhaar

The sisterhood of Alpha Sigma Alpha entered into the 1965-66 year with true campus spirit. Homecoming Weekend saw the adoption of Schulz's "Peanuts" characters to portray the "Roamin' Holiday" theme. Plans were set into action for open cultural programs, a "Scandinavian Seminar," and a jazz concert.

Other social events included dinners and joint parties with our brother fraternity, Sigma Pi, and participation in both Greek and Campus events such as the Toga Party and Greek Songfest, as well as Spring Weekends.

The Red Cross Swimming Program and our adopted family have enabled the sisters to give themselves in order to help others.



Wynn Weaver

Alpha Xi Delta, the first National Greek letter social sorority in Rochester, is proud to wear its quill, the symbol of truth, friendship, and unity. The upholding of the ideals of leadership, character development, and fidelity is combined with the common interest and goals of the sisterhood for strong adherence with the Institute, the community, and among the members.

Each year the sisters co-operate in an extensive charity program with our brothers, Theta Xi. Our combined assistance is given to the Rochester Multiple Sclerosis Hospital.

ALPHA XI DELTA

The sisters were proud to present their sixth annual "Prelude to a Holiday" fashion show this year. The annual pre-Thanksgiving event featured the 1964-65 Campus Queens. Modeling for the show, along with the sisters, were men of the various fraternities on campus.

Our various activities included our formal rush period, pledging, our initiation dinner dance, our annual "Goodie Bag Day," and various parties with our brothers. The sisters took an active part in promoting Greek Week, and were pleased to participate in the all-Greek Talent Show.



Dinah Hebert
President



Elaine Bazar



Donna Benjamin



Joan Davis



Rose Ennocenti



Jan Camelio



Brenda Erdle



Judy Fisher



Sue Gerhardt



Sally Greene



Linda Hilbrecht



Jo Jackson



Jenell Johnson



Sheryl Jones



Beverly Kral



Dorothy Kerman



Joan Levine



Pat Lidster



Candy Ludwig



Katherine
McCormick



Mary Jane
Miklusev



Betty Miller



Mary Oliver



Sue Parker



Janette Porter



Pat Vasisko



Jane Wilkinson



Philip Cohen
Master



Roy Dibb



David Folkman



Ronald Goldberg



Barry Goldfarb



Marvin Goldstein



Kenneth Goodman



Paul Herzog



John Kenney



Neil Levy

ALPHA EPSILON PI

Alpha Epsilon Pi Fraternity is a newly formed fraternity, as of Spring, 1965. It began as the local Rho Iota Fraternity with ten determined men, but within two months we more than doubled our membership.

Alpha Epsilon Pi offers the unity of brotherhood, friendship, and participation in fraternity life on this campus. Two of our goals are the individuality of each member, and the sense of belonging. We are also extremely concerned with the academic achievements of our brothers and do our utmost to promote intellectual growth in our members.

Alpha Epsilon Pi is also becoming socially active on this campus. In the short term of our existence during the last school years we sponsored a dance and tied for first place in the Roller Skating Marathon. In the future we hope to hold many more social events both for our members and for the entire campus. Eventually, we hope to join the ranks as a national Greek chapter here at R.I.T.



Alann Pardyjak



Stephen Rabinovitz



William Radman



Edward Rettig



David Rosenthal



Howard Schwartz



Eugene Shapiro



Stuart Shaub



Irwin Tauben



Roger Walker



Harold Tragash
Advisor



PHI KAPPA TAU

Since its inauguration in November, 1962, our chapter has taken vast strides forward. The first two years as a local fraternity resulted in a great change. The brotherhood has taken steps to join hands with Phi Kappa Tau national fraternity.

In accordance with their ideals of brotherhood, scholarship, and participation the brothers engage in an active fraternal life. The social year is highlighted by the crowning of Miss Sentimental Sweetheart at their annual dinner dance. The fraternity is proud of being among the highest scholastically during the preceding years. School-wide recognition has been gained in Spring Weekend, in interfraternity competition, and through service with the Red Cross. Rushing and pledging are vigorous.

Our house shows a warmth of welcome and of friendliness founded on the consciousness of inner worth and integrity. Our members approve and live up to a strong, worthy ideal of chapter life.

"Faith must be re-established and re-justified; courage and vision must be revived; a love of beauty and goodness and truth shall be recaptured by the human race."



Gary Proud
President



James Brodock



George Cole



Joseph Dayton



James Fallon



Thomas Flynn



Joseph Green



Jeff Gregory



Robert Griffith



John Helms



James Hopkins



Bert Hundredmark



Kenneth Manfredi



Robert Mitchell



Thomas Morris



Allen Nash



Randall Plummer



William Rae



Charles Schoeffler



Ronald Sick



James Stalbird



Steven Vanrees



Skip Vanwert



Donald Verplank



Thomas Verrastro



Melvyn Rinfret
Advisor





Bill McDonald
President



John Allen



Ronald Antos



Chris Baker



Fred Berger



Ron Bill



Social enrichment and an enlightenment of contemporary culture characterize the activities of the Phi Sigma Fraternity House. The men of the "Triple T's" proudly boast another rewarding year of numerous achievements. Our social calendar featured the crowning of a new Moonlight Girl at our annual formal, "Winter Weekend." Our frequent parties provided welcome pauses throughout the academic year, contributing to the friendly atmosphere of R.I.T. college life.

To those of our brothers who depart from the active life of the fraternity, the brotherhood expresses its warm bond of lasting fraternal friendship. It is few who ever forget the life of our fraternity and what it has given them, and it is few whom the fraternity forget and what these brothers have given to it.



Pete Bird



Bill Blaufuss

PHI SIGMA KAPPA



Art Boscaripo



Walt Bruehs



John Brooks



Dave Brown



Steve Calamaras



Vincent Campbell



Dennis Coyle



Ed Dawson



Al DePalma



Leo Dertinger



Dave Doyie



Harry Drake



Jon Dunn



Joe Ford



Terry French



Dick Fries



John Gardella



Dave Jones



Walt Klein



Tom Mix



Chip Neuscheler



Brock Palmer



Carl Rachfal



Doug Rose



Bob Sanderson



John Smith



Tom Staab



Chuck Venetian



John Whitely



Colin Wood



James Buhay
President



Boris Andreeff



Brent Archer



Donald Bence



Jeff Blake



Gary Bloodworth



David Calman



Lawrence Catalo

Since its establishment at R.I.T. in 1950, Sigma Pi has grown to the position of one of the largest and most respected fraternities on campus. This success can be attributed to a hard working brotherhood and a brotherhood that is not made up of any one "type" of student.

It has been realized for some time by both students and faculty that the classroom must be supplemented by other constructive activities if it is to produce a well rounded education. Sigma Pi has striven to achieve this type of experience by providing a wide range of activities for its members according to their individual needs and abilities. In addition to a fine social program, the fraternity has programs that encourage scholarship, develop leadership, realize good sportsmanship, and build strong and lasting friendships between

the brothers—friendships which the brothers will carry with them for many years after they leave R.I.T.

Sigma Pi has also been able to provide excellent housing and fine meals for its members at the fraternity house at 30 Atkinson Street.

Thus, with the success of past years as a foundation and the continuing hard work of the brotherhood, Sigma Pi will advance with R.I.T., and as the school gives many opportunities to fraternities, so Sigma Pi will continue to give to its Brotherhood.





Roger Collier



David Conklin



Peter Correia



Jack Cubeta



Joseph Frank



Ray Frew



Walter Gramiak



Bart Guerrerri



Walter Horne



Victor Iamele



David Jones



John Kosta



Paul LaBarbera



Duncan MacRae

SIGMA PI



Louis Morin



Mark Nixon



Peyton Old



Clifton Olson



Henry Olson



Harold O'Rourke



Jeff Pollock



Ronald Rizzo



John Shoulet



Randy Soper



Keith Thompson



Robert Tier



Pat Trivison



Michael Wiese



Earle Wootton



Frank Wright



Dr. Wm. Hayles
Advisor



Bernard Logan
Advisor

The new year saw the brothers looking and working toward their most important weekend, the Sweetheart Ball. At this time the brotherhood bestowed their trust and admiration on a very special person, their Sweetheart. This coupled with the appearance of the smiling faces of the alumni promoted a most memorable and enjoyable weekend.

Although it is basically socially oriented, Theta Xi is also involved in many campus and civic affairs and organizations. The brotherhood acted with Student Senate and the *Reporter* as well as supplying committee heads for Spring Weekend and I.F.C.

The brotherhood assisted in spearheading the Viet Nam Demonstration in support of our foreign policy. Theta Xi was also active in charity and civic service, working with the Multiple Sclerosis Foundation and donating blood to the American Red Cross. It was accomplishments like these which promoted and enriched our trust and respect in the college, community, and above all—in ourselves.



Ronald Palmer
President



Ray Baker



Ronald Barber



Joe Battle



M. Bogdanowicz



Louis Bombace



Nick Cerchio



Tom Champion



Pete Consol



Earl Cook



Jan Detanna



Richard Dodge



Ian Duff



Joseph Dulin



Jerry Dungey



John Eckblom



John Farrington



Charles Fass



Robert Frenay



Dan Frodin



Frank Geraci



Jim Halliday



Bob Honegger



Wayne Jackson



Charles Karas



Richard Kubala



John Landrigan



R. Mendrala



Bruce Miller



Bill Munz



Max Murphy



Mike Murphy



R. Przewlocki



John Reitzammer



Gary Ritche



Ed Russo



Dean Santwer



Paul Smith



R. Stappenbeck



Harold Totten



Joseph Ventura



Gary Watters



Jerry Wilhelm



Richard Begbie
President



William Allen



Ronald Antioco



Richard Barazzotto



ALPHA PHI OMEGA

The brothers of Xi Zeta Chapter of Alpha Phi Omega, the National Service Fraternity, look back over more than four years of service to the students and campus here at R.I.T., the community of Rochester, and their country. They have a profound sense of worthy achievement in having an organization which is built upon unselfish service. They have spread their cardinal principles of Leadership, Friendship and Service throughout campuses all over the United States.

This year the brothers of Alpha Phi Omega have, among other services, collected toys and eyeglasses for the needy in the Rochester community and have been instrumental in the success of Spring Weekend, Freshman Daze and Homecoming as well as other R.I.T. campus functions.

The brothers ran the Ugly Man on Campus contest for the first time during this past year. All proceeds were donated to the Rochester Community Chest for the benefit of those people in the community who are the less fortunate. They were also instrumental in organizing the many R.I.T. students who pitched in to help during the blackout last fall.



John Bitner



Larry Butler



John Cassoni



Ted Fleury



Jack Glover



Thomas Howarth



Neal Illenberg



David Kelch



Robert Kieser



Paul Lahr



Edward Magee



Clem McSorley



James Olin



David Page



Thomas Recktenwalt



Jeffery Rosenberg



David Rylance



John Seibt



James Stevens



Robert Studley



Ronald Tanenbaum



Gary Williams



David Wilson



Walter Winchell



Dr. John White
Head Advisor



Les Greenberg
Advisor



A. Steven Walls
Advisor

TAU EPSILON PHI



Jeffrey Curlander



Dennis Glenn



Geoffrey Kaplan



Howard Raphael



Gary Zeff
President



Robert Feldberg



Rene Isidore



David Perlmutter



Ron Steinberg

In the beginning, October 10, 1910, Tau Epsilon Phi was nothing more than 10 college students at Columbia University's College of Pharmacy who met and expounded the ideas and ideals that have grown into an international fraternity with 73 chapters and over 22,000 members.

The watchword has been careful expansion—a blending of chapters with a common aim and purpose as embodied in the "Creed of Tau Epsilon Phi," but never expansion for expansion's sake alone.

Epsilon Nu Chapter at R.I.T. is a Brotherhood whose goals are to provide group living with a well planned social life. Keeping the ideals of the fraternity in mind, service to the community has been a highlight in the past year. This has been demonstrated by Tau Epsilon Phi's support of the Rochester Eye Bank.

Tau Epsilon Phi means life; it is the hub around which one's college life centers, the difference between lifetime friends and casual acquaintances made at school.

Tau Epsilon Phi is mental; it is the undivided devotion that a Brother shares with the chapter. A chapter's most valuable assets are its Brothers.

Tau Epsilon Phi is pride; not only in the past, but in the future, accomplishments of the individuals and the chapter as a whole.

Alpha Chi Sigma is a national, professional chemistry fraternity which is divided into an undergraduate collegiate branch and a graduate professional branch. Since its founding at the University of Wisconsin in 1902, Alpha Chi Sigma has grown to sixty-five collegiate chapters, thirty-one professional chapters and numerous colonies, such as our own, which are working for their charter.

ALPHA CHI SIGMA



Gerald Grzywinski
President



Louis Dodd



Carleton Allen



Raymond Crandall



Andrew Harhay



Ronald Jansen



Richard Ehle



Robert Konig



Richard Partis



Barry Nelson



John Patterson



Lawrence Meehan



William Reese



Robert Tuggey



Frank Romano



Bruce Vanvoorhis



Samuel Seymour



Dr. Robert Gilman
Advisor

The inter-related social and professional attributes of Alpha Chi Sigma Fraternity have been and still are in enormous benefit to the more than 35,000 chemists initiated into its sacred bond.



The morning awakened by curls of great pink shells
And sand's fingers slender

Who plays on flesh, taut rippled flesh of mornings before
And hollow eyes from hollow dreams buried in that shell
Watch sand arise and watch it fall as the tauntress's

Here captured where the conscious world lies dead
The greater sheets aspreading call

And thought finds a close as the silver sheet divides
Her coldest whisper and her hollowest dream struck dumb
Everything now the emotional world
Cradled and rocked, the immense sea's arms
Rocking slowly into life

fingers a heeding wind racing to its ebb

finger beckons

and spread

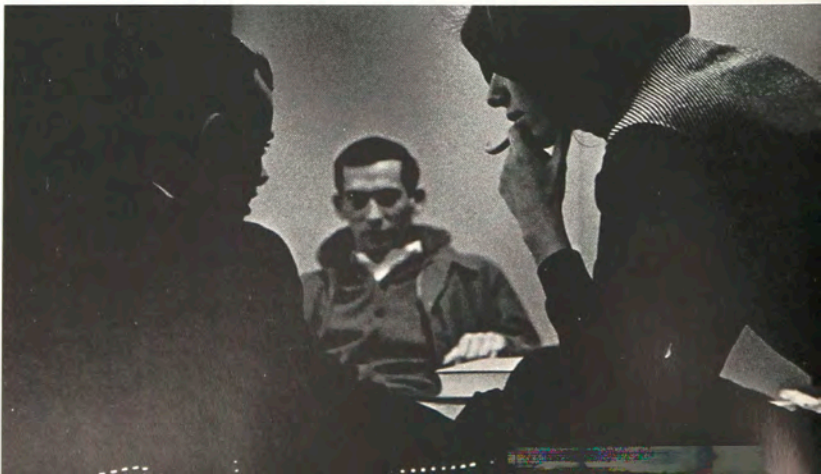

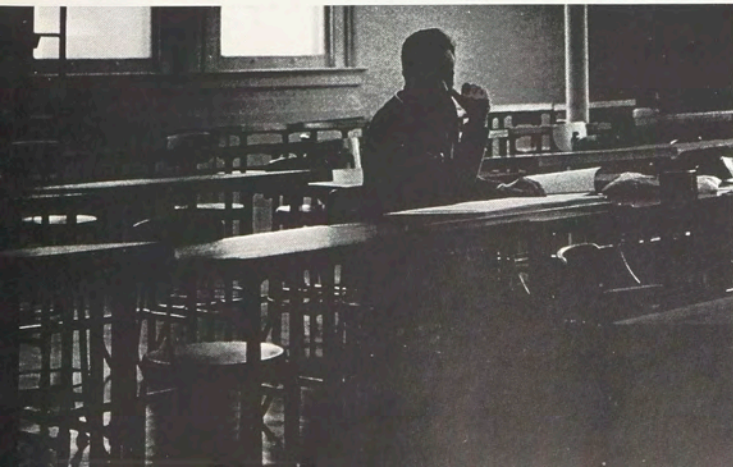

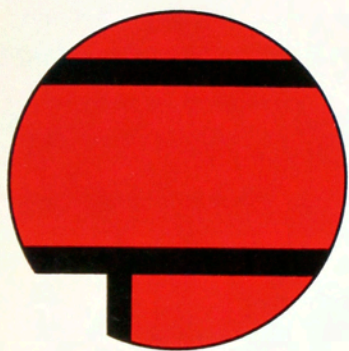

ATHLETICS

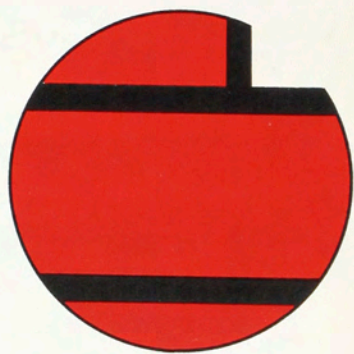
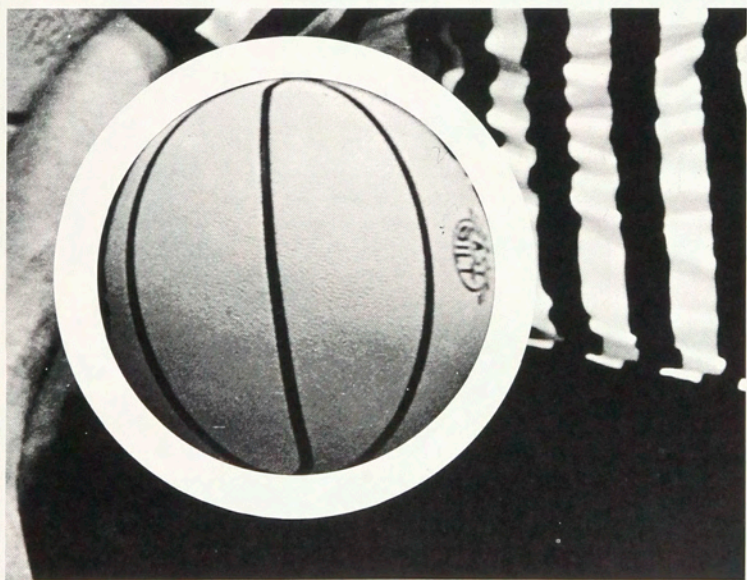



Front Row: Fred Higham, Rick Overall, John Murphy, Dick Poole, Jim High, Leo Derkowski, Jay Eckblom. Back Row: Eric Schneider, Chuck Bennett, Fred Franke, Clarence Yaniski, Ken Hageman, Pete Kozowyk, Joe Frank, Bob Broome, Ed Hazard, Joe Farrand, Marty Bender, Pete Basti, Bill Salmi (coach).

TRACK

The '64-'65 season track team went to the inter-collegiate level with all freshmen in the group. The well established, strong competitors at this level, such as *U. of R.*, *LeMoyné*, *Brockport*, etc., overpowered the green R.I.T. men this initial year. We showed well enough, however, that the future looks bright indeed.

Co-captain Dick Poole was our outstanding high jumper and holds our school record. Co-captain Peter Kozowyk holds the school record for 220 and 440. Bill Brown, between "blocks", won the indoor broad jump over twenty other schools and set a record at the Union College Invitational Indoor Track Meet.

Other outstanding members are: Chuck Bennet, Fred Higham, Jay Echblon, Peter Basti.





Rochester Tech's cross-country team had a new coach this year, Mr. Peter J. Todd, a 26-year-old Cortland State graduate, who will also serve as R.I.T. athletic trainer. He holds numerous course and track records throughout New York State, as well as many Cortland records.

The 1965 cross country team entered its fourth year of intercollegiate competition. This season's team was led by co-captains Fred Franke and Charles Bennett. This year's seven wins were two more than the total wins in the history of cross country at R.I.T. A highlight of the season was a five meet winning streak during the last part of the season that netted the team six wins in the last seven meets.

The combined record of the varsity and freshman team for the second half of the season was a remarkable 12-2 record, both teams losing to Oswego. With the present varsity team members plus the addition of this year's freshman squad, prospects look good for cross country in the R.I.T. future.

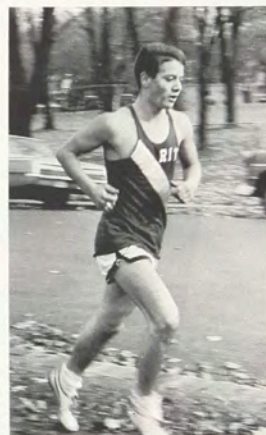

CROSS COUNTRY

Front Row: Jim High, Chuck Bennett, Fred Franke, Jim Hartsig. Back Row: Pete Kozowyk, Jerry Melino, Dick Poole, Leo Derkowski, Pete Todd (coach).





GOLF

The '64-'65 line up included Bob Honegger, Dave Rogers, Gary Legler, Bob Murray, and Tom McKay. In that season Honegger showed the best golf and Dave Rogers was selected as the most valuable member of the team.

In the fall of '65, Bob Honegger, Gary Legler, Gary Bridden and Joe Rossetti teamed up and gave a good account of themselves in the Brook Lea Intercollegiate Invitational Golf Tournament.

At the Eastern College Athletic Conference the same team tied with Syracuse for district qualifiers. They played it out then at Bethpage State Park Golf Course at Farmingdale, N.Y. and placed ninth in sixty-six teams that numbered 250 competitors!

Ken Sanford, Bob Honegger, Garry Briddon, Joe Rossetti.

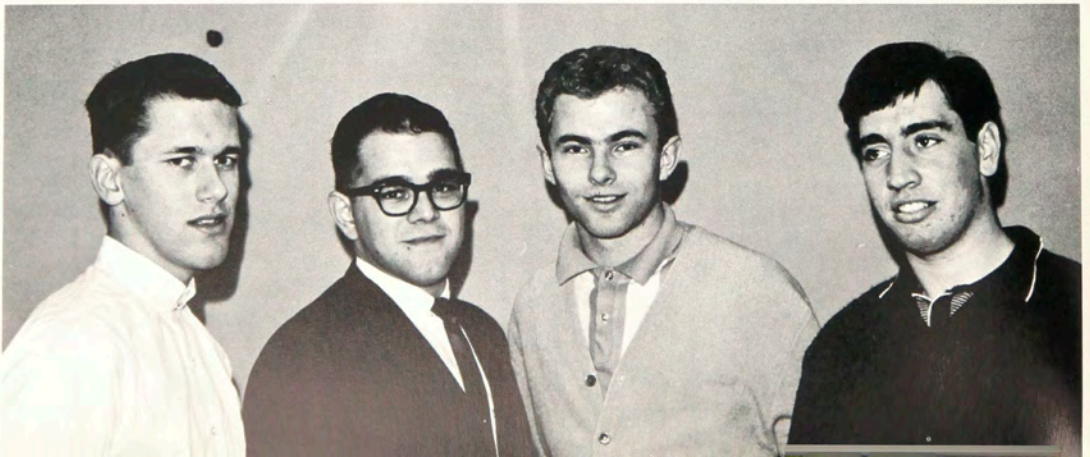

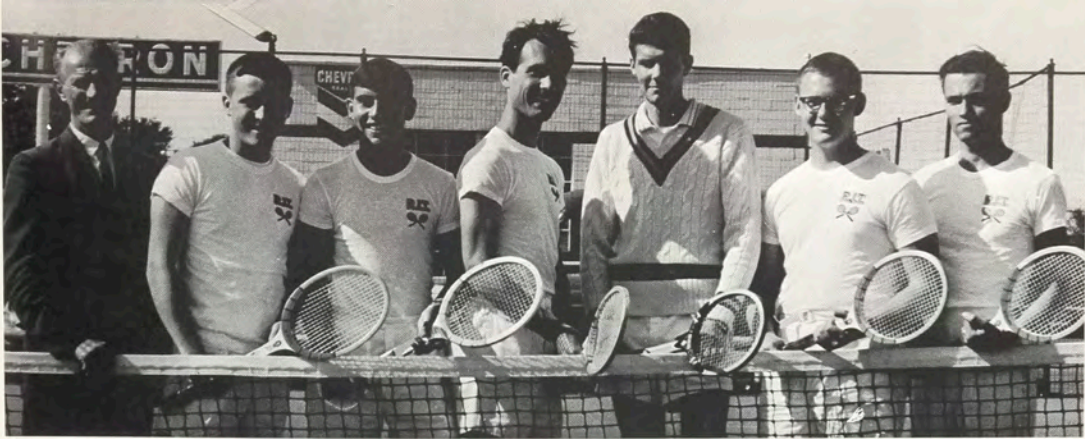

Left to right: Bill Toporcer (coach), John Helms, Bob Costanza, Andy Davidhazy, Bob Worth, Steve Foster, Chris Delbert.



The tiger tennis team has for the past two years compiled the best won and loss record of any of the R.I.T. intercollegiate teams. Led by Bob Costanza, twice school Sectionals champion in his high school days, and runnerup once in the State Junior Championships at West Point, the Tigers won seven and lost only one match in 1964 and 1965.

Coach Bill Toporcer was able to field most of the veterans who formed those two winning combinations, and chances for another fine season are excellent.

Tiger tennis is one of the bright spots on the horizon as we head toward our new campus.

TENNIS

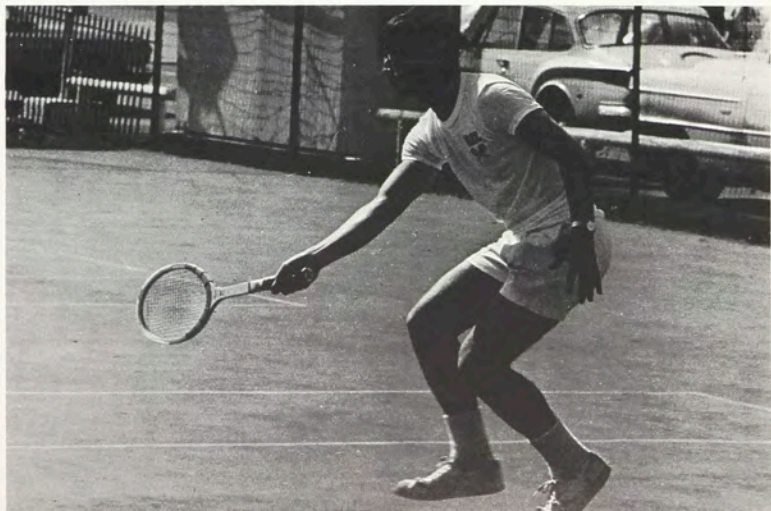



BASEBALL



Front Row: Leroy Brown, Mac Angle, Al Nash, Bob Willis, Steve Dawe, Bob Draney, Lou Alexander (coach). Back Row: Scott Bramford, John Serth, Mike Krembel, Doug Gustin, Pete Consol, Ron Stappenbeck, Greg Zimmer, Bruce Proper (Asst. coach).

The 1965 line up: Gustin 3B; Stappenbeck CF; Consol RF; Serth C; Krembel P, LF; Dawe P, SS; Angle 2B; Draney SS, 2B; Bramford 1B; Nash OF; Zimmer P; Willis P, C, 1B, OF; Bartella P; Rath OF.

Gustin led the batting average with a .415 followed by Consol with .341, Stappenbeck with .340 and Serth with .333.

Zimmer and Bartella handled the major part of the pitching load and led the team to five wins for thirteen starts.



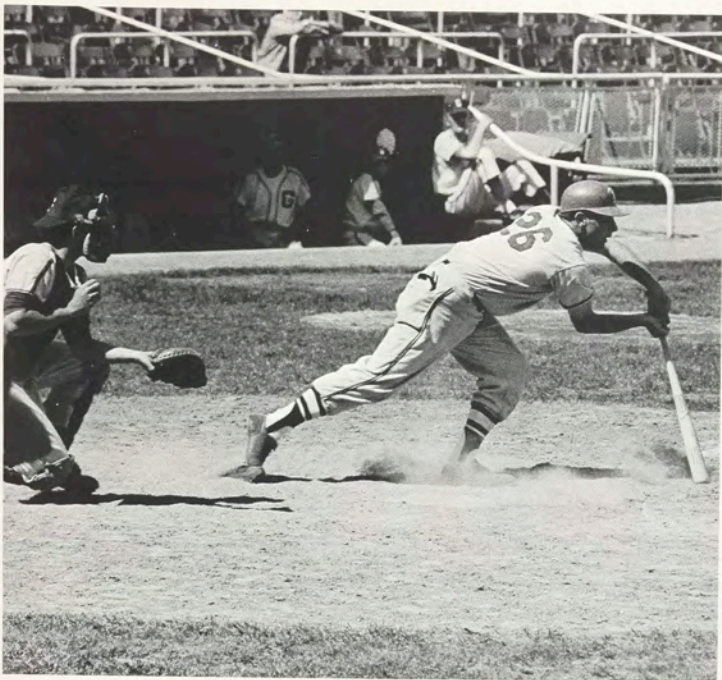

There's a sucker born every minute.

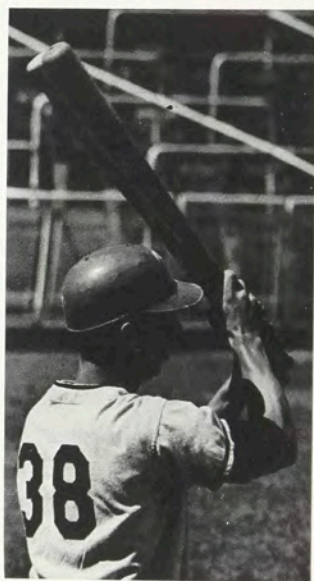
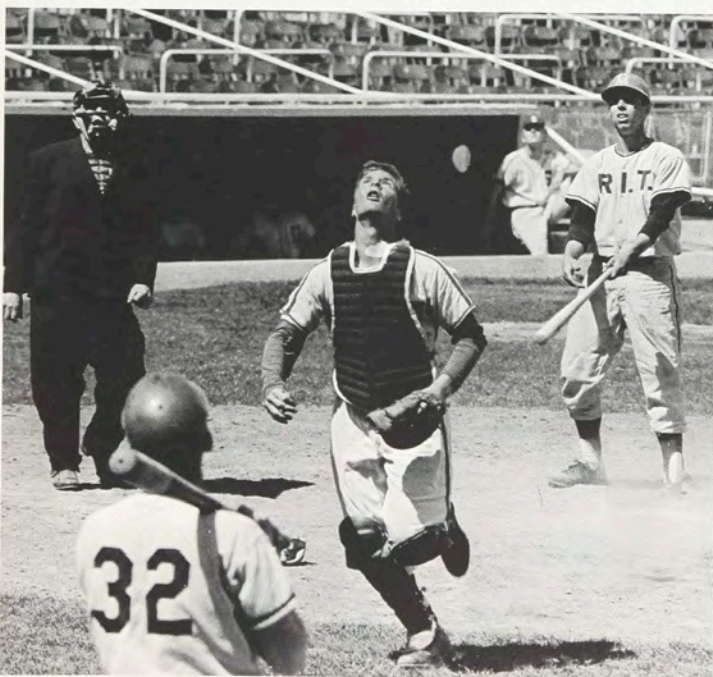

98 pound weakling.

SOCCER

Rochester Tech's soccer players arrived at the field this year clad in R.I.T.'s new colors of burnt umber, orange, and white jerseys.

This year's soccer team lacked in experience, and coach Jim Dickie's boys fought hard to win four games. Of the seven games lost, four of them were lost by a mere one point to some of this year's toughest opponents.

Dickie, who began his sixth year at the Tiger helm, lost seven top starters from last season's team, including goalie Andy Davidhazy, all-State forward Rudy Siciliano, and halfback Doug Mantegna, who was a co-recipient of R.I.T.'s Outstanding Athlete award last year.

Jorge Rivas, who broke the R.I.T. soccer scoring record last season, was back to co-captain the 1965-66 Tigers. Rivas scored 11 out of the 15 goals made this season.





Front Row: George Komorowski, Pete Basti, Craig Babcock, Howie Worzel. Second Row: Tom Morris, Ernie Goldacker, Bob Westfall, Tom Baker, Al Roger, Al Marshall, Jim Biekie (coach). Third Row: Jorge Rivas, Dave Ebner, Bill Nordquist, Paul Hoffman, John Guiliand, Bob Cornell.





Front Row: Jeff Karlin, Ken Chin, Ronald Antioco, Paul Scipioni; *Coach,* Francis Tsang, John Rawleigh, Richard Allen; *Manager.* *Back Row:* John Kalnins, William Zimmer, Al Cocco, James Olin, Leo Derkowski, Earl Roth.

FENCING

It would be nice to think that man has become more civilized since the invention of long knives with handles. Unfortunately, the later invention of guns made the sword or other such weapons usually not too practical for offensive purposes.

The decline of its popularity as a means of human disposal problems did not reduce the enthusiasm for blade swinging. Fencing has become involved with weapons not designed for human injury but for the preservation of the grace and dexterity developed in the art of accomplishment.



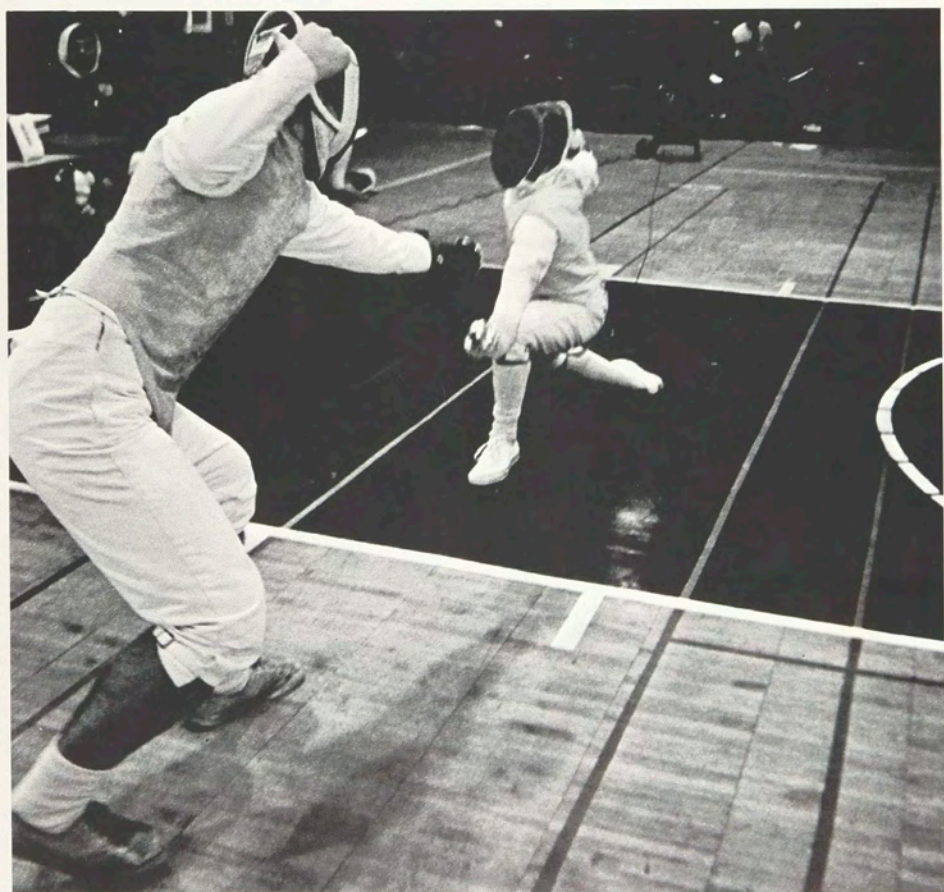



Front Row: Earl Fuller; Coach, John Gardella, Andre Maynard, William Thompson, Bruce Helgerson; Manager. Back Row: Robert Michniewicz, John Vander Veen, Neil Mulvenna, Clarence Simmons, Peter Serafine.

WRESTLING

At press time the wrestlers' record showed four for eight. Behind that however is a long list of sickness and injuries that trimmed much off the potential performance.

Consistent wins by Bill Thompson, Neal Mulvenna, John VanderVeen and Bob Michniewicz kept the team competitive and threatening. A fine crew of freshmen has Coach Fuller excited about the striking force of next year's group.

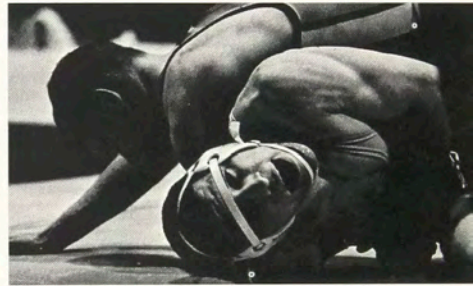

FRESHMAN WRESTLING

The freshman team this year was capably led by team-captains, John Miller, and Larry De Ciantis. The performance promises to bolster the varsity group next season and create an invincible Tiger team. Coach Fuller hopes that the incoming freshmen will again yield a good selection of 'Groaners' so that eventually, even Varsity will be a *push over*.

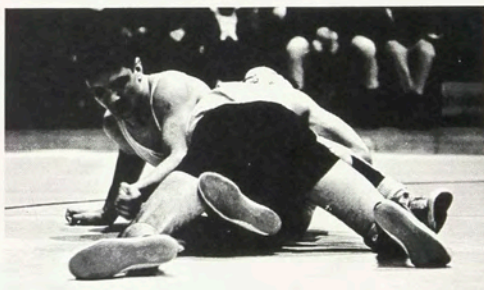

First Row;

Lou Morin
John Miller
Allen Webster
Bob Raines
Harry Gersey
Mike Haggerty
Vern Biehler
Coach

Second Row;

Norman Leonard
Phil Taylor
Thomas Lynch
James Sartin
Lester Cuff Jr.
Larry DeCiantis

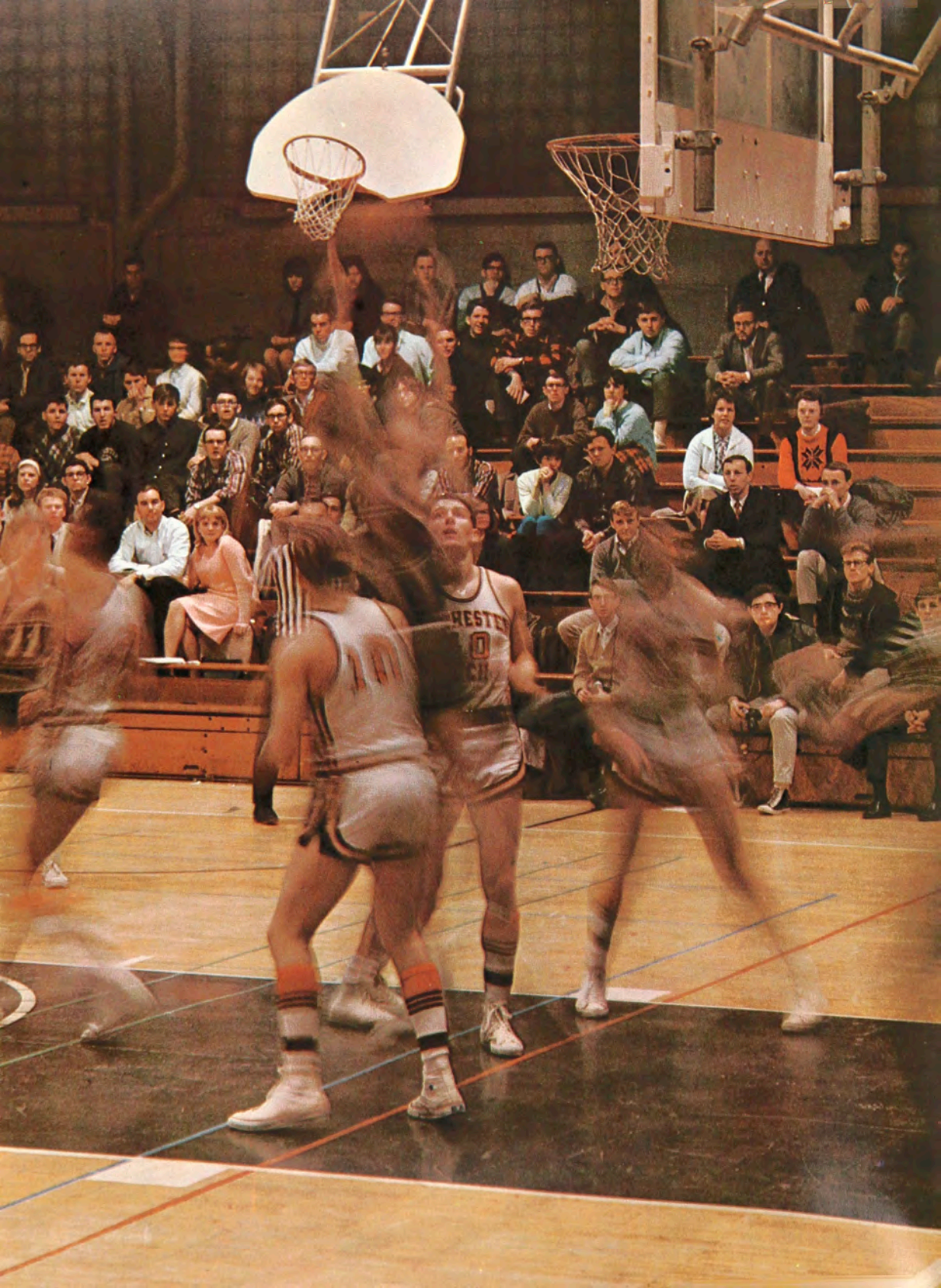



Front Row: Ronald Russell, Ronald Landschoot, J. Tom Williams, Keith Thompson, Gary Legler, Jim Robinson. *Back Row:* John Serth, Robert Wensley, Al Dilascia, Al Upitis, Charles Renner, Robert Finkler, Lou Alexander; *Coach.*

BASKETBALL

A good start for the season realized an eleven for seventeen record at the halfway mark. Veterans this year were John Serth, Bob Finkler, Chuck Renner, Keith Thompson and Gary Legler. A powerful sophomore trio was made up of Jim Robinson, Ron Russell and Bill Radford.

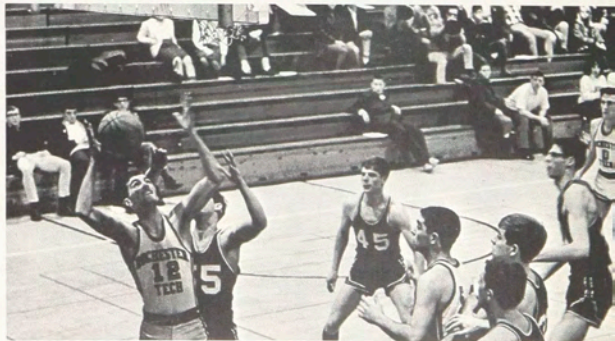



TECH TOURNEY



Lou Alexander is quoted: "A team effort!—*what a team effort!*"—an apt precis of the R.I.T. Tiger's victory against the towering competitors from New York. The speeding Tigers grabbed an early lead and kept it to the end of a very exciting match.

Bob Finkler, a Tiger co-captain, was awarded 'Most Valuable Player' in the Tourney, and both he and his teammate, Jim Robinson, were elected to the "All-Tourney Team."

Sixteen hundred cheering fans gave their approval at that time, and now we add ours in a more lasting style.

This kind of *teamwork* and *spirit* is infectious and an auspicious omen that indicates more vigorous athletic participation at Henrietta.



HOCKEY

As usual the team put the puck into the opposition net often enough to keep up a permanent winning trend. At midpoint in the season they stood five for seven in the Finger Lakes Loop.

Veterans this year were Dave Gallahue, John Mitchell, Wayne Jackson, Bill Helmer, Barry Wharity, Bob Westfall, Bill Sweeney, Frank Boornazian and Jean Guy Naud.

New players added to this core are Bob Frantzen, Jim Brady, Cliff Ball, Lynn Fuller, Jim Kells, Denny Lepley, Ken Vokac, Dave Gray and "Buck" Batley.





First Row: Wayne Jackson, Dennis Lepley, Bob Westfall, Frank Boornazion, Bill Sweeney, Dave Gallahue, Buck Batley, Jim Kells, Jean-Guy Naud. Back Row: Jim Heffer; Coach, George Kamorasky; Manager, John Mitchel, Jim Brady, Bill Helmer, Bob Frantzen, Lynn Fuller, Ken Vokac, Dave Gray, Cliff Bull, Andy Phillips; Manager, Darryl Sullivan; Assistant Coach.





Praise and encouragement stimulate talented athletes to higher goals and greater victories. Cheerleaders provide a boost in morale by guiding enthusiastic students in cheering when a decisive play is imminent, or when the opposing team is threatening. This sharing of the sweet triumphs and bitter defeats with a team serves to promote a feeling of genuine school spirit.



CHEERLEADERS





Praise and encouragement stimulate talented athletes to higher goals and greater victories. Cheerleaders provide a boost in morale by guiding enthusiastic students in cheering when a decisive play is imminent, or when the opposing team is threatening. This sharing of the sweet triumphs and bitter defeats with a team serves to promote a feeling of genuine school spirit.



CHEERLEADERS



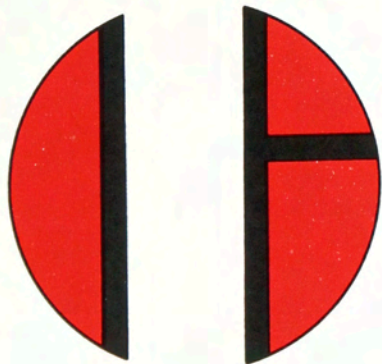

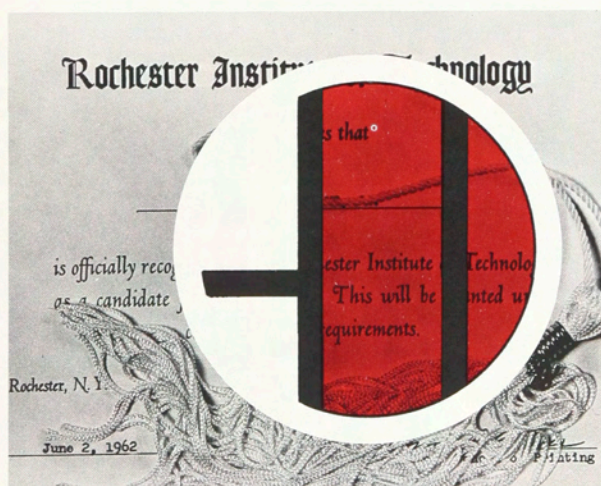

SENIORS

MASTER OF FINE ARTS



BRACY, JAMES D., Chicago, Illinois
(Art & Design)

BRIGGS, THOMAS J., Gardner, Mass.
(Art & Design)

BRUNO, BARBARA A., Dunkirk, N.Y.
(Art & Design) A.S.A.S.; Newman
Club; N.S.I.D.; Delta Omicron

CARTWRIGHT, VIRGINIA E.,
Whittier, Calif.
(S.A.C.)

CLAPSADDLE, H. BARTON,
Cooperstown, N.Y.
(Art & Design)

COLLINS, KATHLEEN A., Syracuse, N.Y.
(Art & Design) AXD; Resident Advisor;
Dorm Council; A.S.A.S.; Newman Club;
Reporter

CORTI, KATHERINE A.,
N. Tonawanda, N.Y.
(Art & Design) Decem Jani; Head Resident
P.H.; W.R.H.A.; Ski Club

GODETTE, JILL Y., Rochester, N.Y.
(Art & Design)

GUY, EILEEN L., Chicago, Illinois
(Art & Design)

HO, FRANCIS T., Honolulu, Hawaii
(Art & Design)

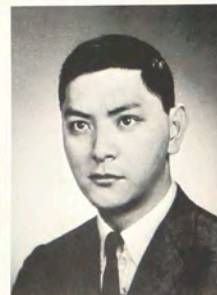



LADUKE, NANCY K., Jamestown, N.Y.
(Art & Design)

LEFEVRE, RICHARD J., Rochester, N.Y.
(Art & Design)



LEPAGE, CAROLYN D., Rochester, N.Y.
(Art & Design)

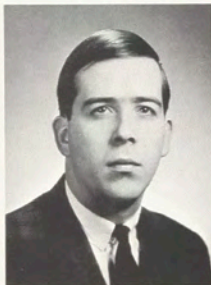

LEUTHER, HENRIETTA A.,
Amsterdam, N.Y.
(Art & Design)

MCDONALD, WILLIAM J., Buffalo, N.Y.
(Art & Design) Phi Sigma Kappa, Pres.;
Reporter; I.F.C.



MYER, GORDON C., Ithaca, N.Y.
(Art & Design)



NUTTALL, JOANNE M., Ithaca, N.Y.
(Art & Design) Newman Club

PRUITT, GEORGE M. III, Haddonfield, N.J.
(School for American Craftsmen)

RACENIS, MARUTA, Kenmore, N.Y.
(Art & Design)



RUMBALSKI, LOUIS C., Middletown, N.Y.
(School for American Craftsmen)

WILCE, LEROY R., Rochester, N.Y.
(Art & Design)

BACHELOR OF FINE ARTS



BEDOAR, ROBERT M., Rochester, N.Y.
(Art & Design)



BELLUSCIO, LAWRENCE F.,
Rochester, N.Y.
(School for American Craftsmen)



BISHOP, PETER Q., Cortland, N.Y.
(Art & Design)



BROOKS, JONATHAN, Manchester, N.H.
(S.A.C.) Phi Sigma Kappa



BROWN, DONNA M., Liverpool, N.Y.
(A. & D.) Student Assoc.; Student Sen.;
Reporter; R.A.A.; S.C.F.; Choraliers;
WITR



CALAMARAS, STEVE JR., Joliet, Illinois
(Photography) Phi Sigma Kappa



CANTOR, JILL, White Plains, N.Y.
(School for American Craftsmen) Student
Court; Ski Club

CASTEEL, JOHN A., Rochester, N.Y.
(Art & Design)



CLARK, PETER D., Manchester, N.H.
(Photography)



CLEMENTS, JACQUE E., Rochester, N.Y.
(Art & Design)

COOPER, STEPHEN N., N.Y.C., N.Y.
(Photography) Chess Club, President

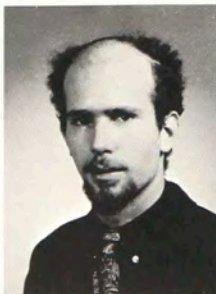

CORREIA, PETER B., Islip, New York
(Photography) Sigma Pi

COSTANZO, VICTOR A., Rochester, N.Y.
(Art & Design)



CRISTMAN, HALL T., Ilion, New York
(Photography) Student Senate; R.A.A.;
S.C.F.

CROTHERS, DAVID G., Rochester, N.Y.
(Art & Design)



CUBETA, JOHN N., Middletown, Conn.
(Photography) Sigma Pi; Ski Club



DEUTSCHER, MATTHIAS P.,
Rochester, N.Y.
(Art & Design)

DIXSON, DEAN L., S. New Berlin, N.Y.
(Art & Design)

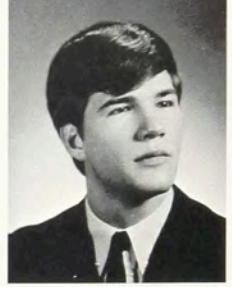

DUBAS, RICHARD M., Philadelphia, Pa.
(Photography)



ENGLAND, JOANNE M., Rochester, N.Y.
(A. & D.) I.S.F.; A.S.A.S.; Resident Advisor;
Newman Club

FRANKE, FRED M., Rochester, N.Y.
(Art & Design) Cross-County; Lettermen's
Club; Track



FREEMAN, SARA J., Gatlinburg, Tenn.
(School for American Craftsmen)



GARLAND, PAUL W., Rochester, N.Y.
(Art & Design) A.S.A.S., Ski Club

GERHARDT, SUSAN W., Albany, N.Y.
(Art & Design) Alpha Xi Delta

GLENN, DENNIS, University Hts., Ohio
(Photography) Tau Epsilon Phi; I.F.C.;
Hillel; Reporter



HAAS, CHARLES W., Buffalo, N.Y.
(Art & Design) A.S.A.S.

HARRISON, VALERIE E., Larchmont, N.Y.
(Art & Design) Resident Advisor; Student
Senate; A.S.A.S.

HUGHES, DIANA C., Rochester, N.Y.
(Art & Design)



INCARDONA, RICHARD J.,
Rochester, N.Y.
(Art & Design)

JACENTY, ARNOLD, Oshawa, Ontario
(Photography)

JACK, BARBARA A., Old Chatham, N.Y.
(School for American Craftsmen) Ski Club



JONES, PERRY J., Rochester, N.Y.
(Art & Design) Wrestling

KIMPLAND, BONNIE K., Wallington, N.Y.
(Art & Design)

KLISH, JAMES C., Oneida, N.Y.
(Art & Design)



KOHLER, BARBARA B., Newton, Mass.
(School for American Craftsmen) I.S.F.;
Debate Society

LAZARUS, ALAN H., Rochester, N.Y.
(School for American Craftsmen)

LEVY, NEIL E., N.Y.C., N.Y.
(School for American Craftsmen) Alpha
Epsilon Pi; Ski Club; Hillel



LOWTHER, JERRIANNE J., Ashby, Minn.
(Photography)

MANARCHY, DENNIS F., Rockford, Ill.
(Photography)

MARCELLO, CAROLYN D.,
Rochester, N.Y.
(Art & Design) I.S.F.; Newman Club



Mc CARTY, EDWIN J., Geneva, N.Y.
(Art & Design) Basketball

METZE, GEORGE A., Harriman, N.Y.
(Art & Design) A.S.A.S., Techmila





NETH, CAROL L., Rochester, N.Y.
(School for American Craftsmen)

ORR, LINDA A., Corning, N.Y.
(Art & Design) Art School Art Society



PEARSON, RAYMOND G., Manlius, N.Y.
(Photography)

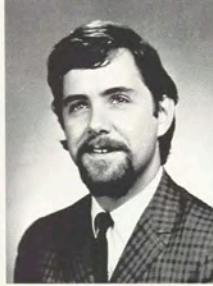

PEDERSON, LANE B., Roseglen, N. Dak.
(Photography) Delta Lambda Epsilon

PENROD, MICHAEL H., Fort Apache, Ariz.
(School for American Craftsmen)



POINT, KAREN M., Staatsburg, N.Y.
(Art & Design)



POOLE, RICHARD A., Webster, New York
(Art & Design) Track & Field; A.S.A.S.;
Cross-Country; Letterman's Club

POTTER, DONALD W., Berwyn, Alberta
(Photography)



REUSCH, MARY JO., Rochester, N.Y.
(School for American Craftsmen)
Fencing; Alpha Xi Delta



ROEPER, LYNN K., Rochester, N.Y.
(Art & Design)

ROGERS, RODERICK W., Hillsdale, N.J.
(Art & Design) Ski Club

ROSE, DOUGLAS F., Huntington, N.Y.
(Art & Design) Phi Sigma Kappa; Student
Activities Board



RUDD, CONSTANCE E., Arlington, Mass.
(S.A.C.) Resident Advisor; Tennis;
Choraliers; S.C.F.; Ski Club

SCANLON, F. WILLIAM, Guelph, Ontario
(Photography) Techmila; A.S.A.S.



SCHATZKY, SIDNEY A., Rochester, N.Y.
(Art & Design)



SHOVE, LYMAN A., S. Woodstock, Vt.
(School for American Craftsmen)



STAMSKI, GUY M., Rochester, N.Y.
(Art & Design) Student Senate; Art
Students' Art Society, President



STUART, WALLACE S., Stratham, N.H.
(Photography) I.S.F.; S.C.F.; Photographic
Society



TANCOS, PATRICIA A., Spring Valley, N.Y.
(Art & Design) Cheerleading; A.S.A.S.;
Lettermans Club; Resident Advisor



TOSTI, THOMAS L., Rochester, N.Y.
(Art & Design)



VAETH, PETER E., Poughkeepsie, N.Y.
(Photography)



WADE, DONALD L., Rochester, N.Y.
(School for American Craftsmen)



WESTFALL, GARY H., Rochester, N.Y.
(School for American Craftsmen)

WHIDDEN, GARY G., Vassar, Mich.
(Photography)



WHITFORD, LYVONNE G.,
Friendship, N.Y.
(Art & Design)



WILEY, ARTHUR S., Rochester, N.Y.
(Art & Design) Cross Country; Track

WINEBRENNER, DANIEL K.,
Kenmore, N.Y.
(Art & Design)



WORTH, ROBERT B., Chester Heights, Pa.
(School for American Craftsmen) Tennis



ZETTEL, KARL G., Ridgewood, N.Y.
(Photography) Ski Club

BACHELOR OF SCIENCE



ABIVA, LUIS Q. JR., Manila, Philippines
(Printing) Pi Club; Newman Club



AHL, GENE P., Sharon Springs, N.Y.
(Mechanical)



ALBRIGHT, RICHARD A.,
Amsterdam, N.Y.
(Electrical) Epsilon Mu, Pres.; I.E.E.E.;
Golf; Newman Club; Intramurals



ALGER, MARILYN M., Rochester, N.Y.
(Food Ad.) Fencing; Beta Chi; Ski Club;
Inter-Sorority Council



ALLEN, JOHN L., Rochester, New York
(Business Administration) Phi Sigma Kappa;
Student Council



ALLEN, WILLIAM R., Ridgecrest, Cal.
(Photography) Photographic Society;
Alpha Phi Omega



AMOS, HAROLD V., Lisbon, Ohio
(Printing)

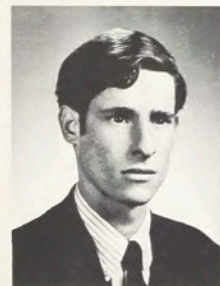

ANTELL, JOSEPH JR., Weston, Mass.
(Retailing)



APGAR, DANIEL S., Rochester, N.Y.
(Mechanical)



ATKINS, NEIL F., Auburn, N.Y.
(Mechanical) Epsilon Mu; A.S.T.M.E.;
Ski Club



AUSTIN, NYHL M., Troupsburg, N.Y.
(Mechanical) Baseball; Intramurals



BAGNESCHI, MICHAEL T.,
Rochester, N.Y.
(Business Administration)



BAILEY, JAMES H., Memphis, Tenn.
(Photography) Delta Lambda Epsilon;
S.P.I.E.



BAILEY, WARD E., Oswego, N.Y.
(Mechanical)

BAKER, WILLIAM A., Walworth, N.Y.
(Mechanical) A.S.T.M.E.

BARAZZOTTO, RICHARD A., N.Y.C., N.Y.
(Photography) Alpha Phi Omega; S.P.S.E.

BARLEY, THOMAS B., Penfield, N.Y.
(Business Administration)

BARNED, RICHARD G., Rochester, N.Y.
(Electrical) I.E.E.E.

BATES, DONALD S., Troy, N.Y.
(Electrical) Intramurals

BEARD, LINDA L., East Schodack, N.Y.
(Retailing) Eta Mu Pi; N.S.I.D.; S.C.F.;
Delta Omicron

BECK, HOWARD A., Rochester, N.Y.
(Bus. Ad.) Phi Kappa Tau; I.F.C.

BEGBIE, RICHARD K., Elmhurst, N.Y.
(Printing) Alpha Phi Omega, President;
Student Senate

BEHAGE, EUGENE P., Charlottesville, Va.
(Retailing) Sigma Pi; Student Senate;
Intramurals

BELARDO, SALVATORE, Albany, N.Y.
(Mechanical)

BELL, NANCY, Brockport, N.Y.
(Business Administration) Alpha Xi Delta

BELLUSCIO, ROBERT J., Rochester, N.Y.
(Mechanical) A.S.T.M.E.; Intramurals

BERMAN, ROBERT M., Rochester, N.Y.
(Business Administration)

BERNATZ, GEORGE F., Arcade, N.Y.
(Mechanical)





BIDDLECOM, CHARLES H., Buffalo, N.Y.
(Printing) Pi Club; Gamma Epsilon Tau

BINAZESKI, MICHAEL J., Rochester, N.Y.
(Mechanical)



BIRD, PETER G., Clifton, New Jersey
(Printing) Phi Sigma Kappa; Reporter;
I.F.C.; Pi Club



BLACKBURN, KELLY G., Pikeville, Ky.
(Business Administration)

BLAND, SUSAN J., Fairport, New York
(Retailing) A.S.A.; Panhellenic Council,
Pres.; Eta Mu Pi; Student Senate



BLOWERS, WILLIAM L., Bolivar, N.Y.
(Electrical) I.E.E.E.; Newman Club;
WITR



BOLD, JAMES D., Rochester, N.Y.
(Business Administration) Phi Kappa Tau

BOMBACE, LOUIS V., Bronxville, N.Y.
(Printing) Theta Xi



BREW, HOWARD W., Bergen, New York
(Mechanical) A.S.T.M.E.



BREWER, THOMAS A., Rochester, N.Y.
(Printing) Pi Club

BRONSON, DONNA M., Little Falls, N.Y.
(Food Administration) Alpha Sigma Alpha

BROWN, JEFFREY D., Buffalo, N.Y.
(Food Administration) Hillel



BROWN, WILLIAM H., Riverhead, N.Y.
(Chemistry) Reporter; Dorm Council;
Indoor Track

BRUEHS, WALTER A., Glen Head, N.Y.
(Chemistry) Phi Sigma Kappa; I.F.C.;
A.C.S.; Ski Club; Choraliers



BUCK, ROGER T., Elmira, New York
(Business Administration) Student
Activities Board



BULLARD, CLAUDIA J., Holcomb, N.Y.
(Retailing) Alpha Sigma Alpha; N.S.I.D.



BUTLER, BARRY N., Rochester, N.Y.
(Photography)



CARPENTER, EDWARD W., Eldred, Pa.
(Electrical) I.E.E.E.; Epsilon Mu



CARR, JOHN C., Buffalo, N.Y.
(Food Administration)



CARROLL, LAWRENCE B.,
Johnson City, N.Y.
(Electrical)



CERCHIO, NICHOLAS L., Wilmington, Del.
(Printing) Theta Xi; Reporter; V. Basketball,
Manager; F. Basketball, Manager;
F. Baseball, Manager



CHAFFEE, WALTER A., Nichols, N.Y.
(Business Administration)



CHOATE, WALLACE W., Alden, N.Y.
(Mechanical) A.S.T.M.E.; Ski Club

CHRISTMAN, DAVID A., Rochester, N.Y.
(Business Administration) Theta Xi;
Forensic Society



CHRZASZCZ, M. MATTHEW,
Rochester, N.Y.
(Business Administration) Theta Xi



CIHAN, JAMES R., Rochester, N.Y.
(Mechanical)



CIUPIK, JOHN J., Rochester, N.Y.
(Business Administration)



CLARKE, JOEL E., Doylestown, Pa.
(Printing)





CLEVELAND, JAMES S., Rochester, N.Y.
(Retailing)



COLANGELO, ANTHONY C.,
Little Falls, N.Y.
(Chemistry) American Chemical Society



CONKLIN, ALAN B., Binghamton, N.Y.
(Electrical) Sigma Pi; Resident Advisor;
Reporter; M.R.H.A., Pres.; I.E.E.E.;
Intramurals; Soccer



CONKLIN, DAVID W., Detroit, Mich.
(Printing) Sigma Pi; Fencing; I.F.C.;
Reporter



CONSOL, PETER M., Rochester, N.Y.
(Bus. Ad.) Baseball; Theta Xi; Intramurals



COOK, EARL C., Brownsville, New York
(Chemistry) Alpha Sigma Lambda; I.F.C.,
Pres.; Theta Xi, Pres.; A.C.S.; Lacrosse;
Student Senate



COYLE, DENNIS P., Wayne, New Jersey
(Printing) Phi Sigma Kappa; Pi Club



CROWLEY, JOHN P., Rochester, N.Y.
(Business Administration)



DAILEY, R. MARVIN, Victor, New York
(Business Administration)



DASZEWSKI, JEFFREY A., Scotia, N.Y.
(Printing) Pi Club



DAVENPORT, ROBERT P.,
Spencerport, N.Y.
(Mechanical) A.S.T.M.E.; Soccer; Intramurals



DAWE, STEPHEN G., Fremont, Michigan
(Business Administration) Baseball;
Phi Kappa Tau



DELANEY, WILLIAM J., Albany, N.Y.
(Printing) I.S.F.; Pi Club; Chess Club;
S.C.F.; Ski Club



DELAPP, DONALD A., Oswego, N.Y.
(Electrical)



DELLES, FREDERICK M., Rochester, N.Y.
(Chemistry) American Chemical Society



DELVECCHIO, FRANK D., Hamden, Conn.
(Printing) Pi Club; T.A.G.A.



DESEYN, MARY K., Williamson, N.Y.
(Chemistry)



DETWILER, CRAIG M., Marcellus, N.Y.
(Mechanical)



DIQUATTRO, FRANK A., Rochester, N.Y.
(Business Administration)



DODGE, RICHARD D., Rochester, N.Y.
(Printing) Theta Xi



DONEGAN, JAMES W., Rochester, N.Y.
(Business Administration)

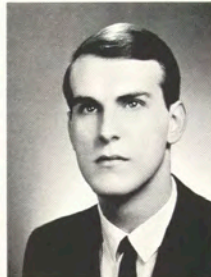

DOYLE, GARY R., East Greenbush, N.Y.
(Retailing) N.S.I.D.



DRAKE, HARRY W., Brooklyn, N.Y.
(Photography) Phi Sigma Kappa; I.F.C.;
Alpha Phi Omega

DREHER, ROBERT J., Dover, Del.
(Printing) Pi Club; T.A.G.A.



DREO, GERHARD, Essexville, Mich.
(Printing) T.A.G.A.



DRESSING, GEORGE JR., Waterloo, N.Y.
(Chemistry) American Chemical Society;
Dorm Council



DROST, GARY W., Vestal, New York
(Electrical) Epsilon Mu



DROZDOWSKI, JOSEPH P.,
Schenectady, N.Y.
(Mechanical) Epsilon Mu



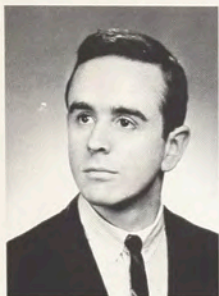

DUFF, IAN G., Montreal, Quebec
(Printing) Theta Xi; Pi Club; T.A.G.A.;
Scuba Club

DUNGEY, JERRY G., Saugerties, N.Y.
(Business) Theta Xi; Basketball

DUNN, JON C., Berkley, Michigan
(Photography) Phi Sigma Kappa; Dorm
Council



EASTMAN, JAMES R., Rochester, N.Y.
(Retailing)

ECKERT, CHARLES J., Rochester, N.Y.
(Retailing)



EDINGER, JOHN R. JR., Uniondale, N.Y.
(Photography) S.P.S.E.

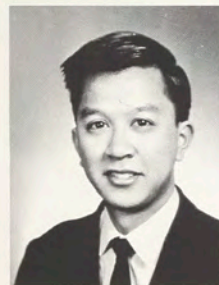

ENG, ALFRED, Brooklyn, New York
(Photography)

EVARD, JOSEPH G., Allentown, Pa.
(Photography) Delta Lambda Epsilon;
Drama Guild; Resident Advisor



FABREY, WILLIAM J., Rochester, N.Y.
(Electrical) Epsilon Mu; I.E.E.E.



FASS, CHARLES L., Copake, New York
(Printing) Theta Xi; Pi Club; WRIT

FERGUSON, KAREN E., Rochester, N.Y.
(Retailing) Delta Omicron; Ski Club

FILKINS, DUANE L., Jordanville, N.Y.
(Chemistry) American Chemical Society



FINCH, JOHN H., Gary, Indiana
(Printing) Gamma Epsilon Tau; Rifle Club

FINKLER, ROBERT M., Binghamton, N.Y.
(Electrical) Basketball; I.E.E.E.;
Lettermen's Club; Intramurals

FISCHER, THOMAS K., Chicago, Illinois
(Printing)



FITZSIMMONS, THOMAS C.,
Alexandria Bay, N.Y.
(Mechanical) Epsilon Mu; A.S.T.M.E.;
Newman Club; Ski Club

FLEURY, THEODORE A., Berlin, N.H.
(Photography) Alpha Phi Omega

FLORCZYKOWSKI, RONALD S.,
Syracuse, N.Y.
(Electrical) Intramurals



FORAN, DAVID J., Rochester, N.Y.
(Electrical) Epsilon Mu; I.E.E.E.; Intramurals

FRITZBERG, NORMAN D., Syracuse, N.Y.
(Printing) Gamma Epsilon Tau; Pi Club;
Typographic Society

GALLAHUE, JOHN D., Rochester, N.Y.
(Electrical) Theta Xi; Hockey; I.E.E.E.



GARTNER, JOHN E., Canton, Ohio
(Printing)

GERACI, FRANK R., Cicero, Illinois
(Printing) Theta Xi; Ski Club; Dorm Council;
Pi Club

GEYERHAHN, GEORGE R.,
S. Portland, Maine
(Photography) Ski Club; Techmila;
Intramurals



GJERSOE, KENNETH A., Baldwin, N.Y.
(Mechanical)

GOLDSTEIN, LEONARD J.,
Rochester, N.Y.
(Retailing)

GOODMAN, BARBARA A., Herkimer, N.Y.
(Retailing) Alpha Sigma Alpha

GOODMAN KENNETH M., Baldwin, N.Y.
(Printing) Alpha Epsilon Pi; I.F.C.;
Techmila; Hillel; Pi Club; Reporter

GOULD, KENNETH C., Cabot, Penna.
(Photography) S.P.S.E., S.P.I.E.

GRAHAM, DONALD M., Rochester, N.Y.
(Printing) Reporter





GRAMMATICO, STEVEN J.,
E. Rochester, N.Y.
(Chemistry) Soccer; Lettermen's Club



GRAZIANO, RICHARD J., Syracuse, N.Y.
(Mechanical) Theta Xi; Golf; Intramurals



GREGORY, MARTHA J., Skaneateles, N.Y.
(Retailing) Dorm Council; Eta Mu Pi

GREULICH, KENNETH R., Buffalo, N.Y.
(Printing) Pi Club



GUZZETTA, SAMUEL J., Rochester, N.Y.
(Business Administration) S.A.M.

HAMPTON, CHRISTOPHER H.,
Springville, N.Y.
(Retailing)



HANSEN, RICHARD A., Rochester, N.Y.
(Mechanical) A.S.T.M.E.

HAUER, EDWARD C., Avon, New York
(Chemistry) A.C.S.; S.C.F.; Student Senate;
Computer Club



HAVENS, ROSS D., Binghamton, N.Y.
(Chemistry) American Chemical Society



HAY, JAMES L., Rochester, N.Y.
(Mechanical)

HAYDEN, DAVID P., Rochester, N.Y.
(Business Administration) Kappa Phi Omega;
S.A.M.

HEAGNEY, LESLIE J.,
Jefferson Valley, N.Y.
(Printing) Pi Club



HECHT, AVRON S., Forest Hills, N.Y.
(Photography) S.P.S.E.; S.P.I.E.; Baseball;
WRT

HEINZMAN, ROBERT G., Rochester, N.Y.
(Business) Forensic Society; S.A.M.

HELGERSON, BRUCE K., Merrick, N.Y.
(Photography) Lettermen's Club, Pres.;
Wrestling; S.P.S.E.



HELMS, JOHN C., Syracuse, N.Y.
(Business Administration) Phi Kappa Tau;
Tennis; I.F.C.



HENDERSON, DONALD W.,
Rochester, N.Y.
(Retailing)



HERMANN, ARTHUR H.,
White Plains, N.Y.
(Electrical)



HOH, THOMAS G., Berlin, New Hampshire
(Mechanical) Epsilon Mu; A.S.T.M.E.;
Ski Club; Intramurals



HOURLAJIAN, ARA, Dumont, New Jersey
(Photography) Resident Advisor; Dorm
Council; S.P.S.E.; S.P.I.E.; S.M.P.T.E.



HUBBARD, RONALD N., Los Altos, Calif.
(Photography) Ski Club; Student Senate



HUNDREDMARK, BERT A., Batavia, N.Y.
(Food Administration) Phi Kappa Tau;
Student Senate



HUTCHISON, DANIEL B., Chamois, Mo.
(Photography)



JAMELE, VICTOR D. JR., Syracuse, N.Y.
(Electrical) I.E.E.E.; Newman Club; Sigma Pi

ISABELLA, SHARRAN A.,
Schenectady, N.Y.
(Retailing)



JACKSON, EDGAR W., Montreal, Quebec
(Printing) Theta Xi; Hockey; Pi Club;
Lacrosse



JOHNSON, WAYNE G., Newark, N.Y.
(Printing) M.R.H.A.; Pi Club; Reporter

JONES, BRONWYN A., Weedsport, N.Y.
(Food Administration) Alpha Sigma Alpha



JUDD, DOUGLAS A., Waterloo, N.Y.
(Electrical)



KALNINS, ANDRIS, Rochester, N.Y.
(Mechanical) A.S.T.M.E., President



KASSEL, THEODORE M., Syracuse, N.Y.
(Business Administration)



KATAFIAZ, MICHAEL M., Rochester, N.Y.
(Business Administration)

KAUFFMAN, RICHARD G.,
Rochester, N.Y.
(Mechanical)



KAUT, STANLEY W., E. Northport, N.Y.
(Electrical) I.E.E.E.; Newman Club;
Basketball; Intramurals

KELLER, JAMES A., Warsaw, New York
(Mechanical) Baseball



KELLY, R. DENNIS, Rochester, N.Y.
(Business Administration)



KENNEDY, PAUL C.,
Pumpkin Center, Mich.
(Photography) Alpha Chi Sigma; S.P.S.E.;
Photographic Society; Dorm Council

KENTNER, JEANNE C., Rochester, N.Y.
(Retailing) Alpha Sigma Alpha; Eta Mu Pi;
Fencing; Panhellenic Council



KERMAN, DOROTHY B., Brockport, N.Y.
(Retailing) Alpha Xi Delta; S.A.B.;
Cheerleader; N.S.I.D.



KETCHUM, ROBERT A., Rochester, N.Y.
(Business Administration) WITR; Baseball

KINZLER, ANTHONY W., Westbury, N.Y.
(Printing) Pi Club; Wrestling, Manager

KLEBER, JOYCE M., Cheektowaga, N.Y.
(Retailing)



KLEIN, LAWRENCE E., Rochester, N.Y.
(Electrical) Epsilon Mu; I.E.E.E.; Amateur
Radio Society

KLINE, JAMES R., Dayton, Ohio
(Printing) Pi Club, President

KLINGA, B. GUNNAR, Rochester, N.Y.
(Electrical) Theta Xi; I.E.E.E.; Soccer;
Lettermen's Club; Track



KNIFFIN, RONALD D., Rochester, N.Y.
(Retailing) Phi Sigma Kappa



KONIG, ROBERT J., Rochester, N.Y.
(Chemistry) Alpha Chi Sigma



KORNBRUST, FREDERICK J., Ilion, N.Y.
(Electrical) Theta Xi; I.E.E.E.



KUBALA, RICHARD E., Newport, N.Y.
(Electrical) Theta Xi; Student Senate;
I.E.E.E.



KURTZ, RICHARD J., Rochester, N.Y.
(Mechanical) Ski Club; A.S.T.M.E.



LAHR, PAUL A., Stratford, Conn.
(Printing) Student Senate; Alpha Phi Omega;



LATKA, HENRY C., S. Nyack, N.Y.
(Electrical)



LATTUCA, FRANK P. JR., Industry, N.Y.
(Food Administration) Drama Guild



LEE, GARRETT H., Lowville, N.Y.
(Business Administration) Student Senate

LENZ, ROBERT W., Spencerport, N.Y.
(Business)



LEWIS, DOROTHY A., Bridgeport, N.Y.
(Retailing) Alpha Sigma Alpha; Dorm Council



LINDSAY, FREDERICO J., Rochester, N.Y.
(Retailing)



LONG, RONALD A., Rochester, N.Y.
(Chemistry) American Chemical Society

LOWDEN, LEFFORD F., Rochester, N.Y.
(Chemistry) Computer Club



LUDWIG, CANDACE J., Fredonia, N.Y.
(Retailing) Alpha Xi Delta; Dorm Council;
Resident Advisor





MACKAY, CHARLES W., Rochester, N.Y.
(Electrical) Intramurals; I.E.E.E.



MANFREDI, KENNETH H.,
Rochester, N.Y.
(Business Administration) Phi Kappa Tau



MARSH, WILLIAM P., Seneca Falls, N.Y.
(Mechanical)



MARTIN, CAROLYN F., Milwaukee, Wis.
(Retailing) Choraliers



MASCI, ROBERT M., Albany, New York
(Mechanical) A.S.T.M.E.



MATTICE, ROBERT J., Massena, N.Y.
(Mechanical)



MAUSER, ROBERT J., Cleveland, Ohio
(Printing) Pi Club



MAYER, BRUCE H., Baltimore, Maryland
(Business Administration) S.C.F.

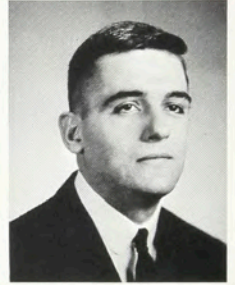

MAYER, JOHN M., Rochester, N.Y.
(Business Administration)



MCCORMICK, KATHERINE E.,
Euclid, Ohio
(Retailing) Alpha Xi Delta; W.R.H.A.



MCGARVEY, GILBERT J.,
N. Washington, Pa.



MESSIKOMMER, HANS U.,
Zurich, Switzerland
(Printing)



MEYERS, PAUL J., Elma, New York
(Electrical) I.E.E.E.; Newman Club



MIKLUSEV, MARY J., Cleveland, Ohio
(Retailing) Alpha Xi Delta; Resident Advisor;
Eta Mu Pi; W.R.H.A.; Dorm Council



MILLER, FRED H., Corbettsville, N.Y.
(Electrical)



MILLER, GLENN C., Rochester, N.Y.
(Photography)

MILLER, JOHN E., Dexter, N.Y.
(Mechanical) A.S.T.M.E.

MIRABELLA, FRANK R., Rochester, N.Y.
(Chemistry)



MITCHELL, JOHN R. JR., Oyster Bay, N.Y.
(Photography) Newman Club

MITCHELL, ROBERT L., Rochester, N.Y.
(Business Administration) Phi Kappa Tau



MONGNO, THOMAS E., St. Louis, Mo.
(Photography)



MONTENA, RICHARD M.,
Lake George, N.Y.
(Retailing) N.S.I.D., President

MORGAT, SALLY L., Niagara Falls, N.Y.
(Retailing) Eta Mu Pi; Student Senate



MORRIS, THOMAS A., Rochester, N.Y.
(Business Administration) Phi Kappa Tau
Soccer, Captain

MOTTICE, ROBERT P., Louisville, Ohio
(Photography) S.P.S.E.; Photographic
Society

MUCCI, JOSEPH V., Rochester, N.Y.
(Mechanical) Intramurals

NASH, ALLEN C., Rochester, N.Y.
(Bus. Ad.) Phi Kappa Tau; Baseball;
Basketball; Student Senate; I.F.C.; Reporter

NEIDICH, RICHARD G., Burlington, N.J.
(Photography) Head Resident, K.H.; D.L.E.;
Drama Guild, Pres.; Photographic Society

NELLIS, DAVID C., Herkimer, N.Y.
(Mechanical) Fencing; Rifle Club; I.E.E.E.;
Lettermen's Club; S.C.F.; Lacrosse Club

NESTEL, ROBERT, Philadelphia, Pa.
(Photography) S.P.S.E.

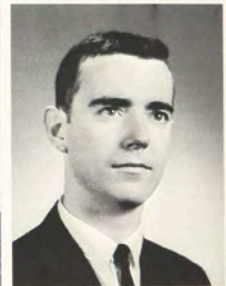



NEW, SYLVIA M., Rochester, N.Y.
(Business Administration) S.A.M.

NICK, EARL R., Bradford, Penna.
(Business Administration)



OBRIST, KATHRYN A., Watertown, N.Y.
(Food Administration) Newman Club



OFTEDAHL, MARILYN A.,
Parma Heights, Ohio
(Retailing) Alpha Sigma Alpha; Eta Mu Pi;
P.I.F.C.

OHLSON, GEORGE A., S. Weymouth, Mass.
(Printing) T.A.G.A.; Baseball

OLIN, JAMES H., Indianapolis, Ind.
(Printing) Alpha Phi Omega; Student Court;
Decem Jani; Fencing; G.E.T.; Reporter;
S.C.F.; Rifle Club; Chess Club; Lettermen's
Club



OLSZEWSKI, RAYMOND L., Utica, N.Y.
(Electrical) WITR; Newman Club; I.E.E.E.;
Rifle Club

ORIEL, GEORGE J., Englishtown, N.J.
(Electrical)

O'ROURKE, HAROLD J., Maywood, Ill.
(Printing) Sigma Pi; G.E.T.; Reporter;
I.F.C.; Pi Club



OSMOND, ROBERT L., Delanco, N.J.
(Printing) Pi Club; T.A.G.A.

OWEN, JAMES R., Batavia, New York
(Retailing)

PALIANI, DAVID B., Rochester, N.Y.
(Retailing) Eta Mu Pi, Pres.; P.I.F.C., Pres.



PALMER, RONALD R., Schenectady, N.Y.
(Mechanical) Theta Xi, Pres.; Student Senate;
Soccer; I.F.C.; A.S.T.M.E.; Lettermen's Club;
Student Court

PAOLINI, DONNALYNNE C.,
Cheektowaga, N.Y.
(Food Administration)

PARCHUS, GERALD M., Rochester, N.Y.
(Business Administration)



PAUL, ROBERT A., Hamilton, N.Y.
(Food Administration)



PERRY, FRANCIS J., Cohocton, N.Y.
(Mechanical)



PFARRER, ALBERT M., Roselle Park, N.J.
(Printing)



PHADNIS, KAMALAKAR S.,
Goregaon, W. Bombay
(Printing) I.S.F.; Pi Club



PIERCE, WALTER N., Binghamton, N.Y.
(Photography) S.P.S.E.; S.P.I.E.

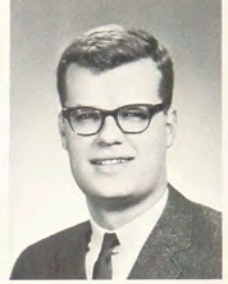

PITTMAN, HARRY E., Elmira, N.Y.
(Mechanical) Student Council; A.S.T.M.E.



PITTS, HUGH T., Burlington, Ontario
(Photography) S.P.S.E.; T.A.G.A.; S.P.I.E.



PLATMAN, JOHN H., Batavia, N.Y.
(Chemistry) American Chemical Society;
Alpha Chi Sigma

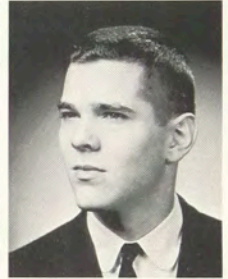

PLUMLEY, JAMES P., Wanakena, N.Y.
(Business Administration) Resident Advisor;
M.R.H.A.; Judiciary Council

POKON, RICHARD J., Utica, New York
(Mechanical)



POLLOCK, JEFF J., Northbrook, Ill.
(Photography) Sigma Pi; S.P.S.E.



POPP, BARBARA J., Walton, New York
(Food Administration) Resident Advisor;
A.S.A.; Panhellenic Council

244

PORTO, RONALD, Buffalo, New York
(Retailing)



POTTER, JAMES L., Clearwater, Florida
(Mechanical)

PRICE, JOHN D., Penfield, N.Y.
(Photography)



PROUD, GARY P., Rochester, N.Y.
(Business Administration) Phi Kappa Tau,
Pres.; Student Senate; I.F.C.

PRZEWLOCKI, ROBERT P.,
N. Syracuse, N.Y.
(Business Administration) Theta Xi



RABINOVITZ, STEPHEN G., Sharon, Mass.
(Printing) Techmila, Assoc. Ed.; Alpha
Epsilon Pi; Hillel



RACHFAL, KARL A. II, Pittsburgh, Pa.
(Printing) Wrestling; Dorm Council;
Phi Sigma Kappa

RASMUSSEN, JAMES L.,
Minneapolis, Minn.
(Printing) Head Resident, N.R.H.; Resident
Advisor; G.E.T.; I.V.C.F.; T.A.G.A.; Pi Club



RATH, CHARLES R., Buffalo, N.Y.
(Food Administration)



RAYMOND, ROGER G., Rochester, N.Y.
(Mechanical)

REDZIKOWSKI, MARK M.,
Rochester, N.Y.
(Photography)



REED, GORDON W., Canandaigua, N.Y.
(Retailing) Eta Mu Pi; N.S.I.D.



REILLY, RAYMOND O., Garden City, N.Y.
(Printing)

RENNER, ROBERT H., N.Y.C., N.Y.
(Photography) Photographic Society, Pres.;
Newman Club; Techmila; Reporter; WRIT

RICHARDSON, JAMES B., Clyde, N.Y.
(Business Administration)



RICHARDSON, LEON M.,
Gouverneur, N.Y.
(Electrical) Theta Xi; Epsilon Mu; I.E.E.E.

RICHMOND, STANLEY P., Charlotte, N.C.
(Printing) G.E.T.; Student Senate

RIGNEL, RAYMOND R., Roslyn Hts., N.Y.
(Printing) Gamma Epsilon Tau, Pres.;
Techmila; I.F.C.; Resident Advisor



RILEY, JAMES C., Minoa, N.Y.
(Electrical)



RITCHEL, PAUL G., Evansville, Ind.
(Printing) Student Senate; I.F.C.;
Theta Xi; Ski Club



ROGER, ALBERT C., Leeds, N.Y.
(Electrical) Soccer; Track; I.E.E.E.;
Lettermen's Club



ROOS, JOHN W., Jamestown, N.Y.
(Electrical) I.E.E.E.; Intramurals



ROPERTI, ROBERT J., Rochester, N.Y.
(Printing) Phi Sigma Kappa



ROSS, ROBERT J., Rochester, N.Y.
(Bus. Ad.) Rifle Club, Pres.; Newman Club;
S.A.M.; Intramurals



ROTH, WILLIAM M., Rochester, N.Y.
(Retailing) Eta Mu Pi; Student Senate



RUTHERFORD, JANE L., Beaver Falls, Pa.
(Retailing) Choraliers



RYLANCE, DAVID H., Kingston, N.Y.
(Printing) S.A., Pres.; A.S.L., Pres.;
Resident Advisor; Techmila; Alpha Phi Omega

SAGE, SUSAN, Rochester, N.Y.
(Retailing) Alpha Sigma Alpha



SARNICOLA, JOHN F., Scipio Center, N.Y.
(Mechanical)



SASAKI, NOBUMICHI A., Odate, Japan
(Chemistry)

SATTLER, BRUCE J., Boonville, N.Y.
(Electrical)



SAWITZKI, JOSEPH P., Amsterdam, N.Y.
(Mechanical) A.S.T.M.E.



SAYNA, JOHN G., Binghamton, N.Y.
(Electrical) Intramurals



SCARLATA, PATRICK C., Rochester, N.Y.
(Printing) Wrestling; Reporter

SCHILLINGER, DOROTHY M.,
Caledonia, N.Y.
(Food Administration)



SCHLUNTZ, GARY L., Bayport, N.Y.
(Electrical)



SCHNEIBLE, CHARLES R.,
Schenectady, N.Y.
(Electrical) I.E.E.E.; Intramurals

SCHOOLEY, JOHN L., Cuyahoga Falls, Ohio
(Electrical) I.E.E.E.



SCHROEDER, FREDERICK E.,
Manchester, N.H.
(Photography)



SCHUESSLER, PHILLIP W.,
Potter Hollow, N.Y.
(Chemistry)

SCOTT, ROBERT W., N.Y.C., N.Y.
(Electrical) Epsilon Mu; I.E.E.E.; Intramurals



SEVIO, ROBERT A., Rochester, N.Y.
(Business Administration)



SHAKSHOOKI, SADDIK K., Libya, Tripoli
(Chemistry)

SHAPIRO, WARREN L., Beacon, N.Y.
(Retailing) S.A.M.; Hillel; Ski Club

SHULTS, SUZANNE C., Rochester, N.Y.
(Retailing) N.S.I.D.



SICK, RONALD L., Bath, N.Y.
(Business Administration) Phi Kappa Tau;
I.F.C.

SIMMONS, RICHARD E., Portageville, N.Y.
(Electrical) I.E.E.E.

SMITH, DONALD A., Salamanca, N.Y.
(Electrical) I.E.E.E.



SMITH, HOWARD K., Pittsford, N.Y.
(Retailing)



SMITH, JOHN A., Springfield, Mass.
(Printing) Phi Sigma Kappa



SMITH, LYNN O., Apalachin, N.Y.
(Electrical) I.E.E.E.



SNOW, BRUCE A., Salamanca, N.Y.
(Mechanical) Dorm Council; Intramurals



SPENCER, THOMAS L., Conesus, N.Y.
(Electrical) I.E.E.E.



SPOFFORD, CARMEN R., Plattsburgh, N.Y.
(Retailing) Apha Sigma Alpha; N.S.I.D.;
Resident Advisor



STAPPENBECK, DONALD E.,
Macedon, N.Y.
(Electrical) Theta Xi; Baseball; I.E.E.E.



STATT, RICHARD P., Honeoye, N.Y.
(Business Administration)



STEIN, STANLEY, Brooklyn, N.Y.
(Photography) S.P.S.E.; Photographic Society

ST. JAMES, SUE A., Rochester, N.Y.
(Retailing) N.S.I.D.



TANTALO, DANIEL P., Rochester, N.Y.
(Business Administration)



TAUBO, DAG O., Oslo, Norway
(Printing) I.V.C.F.; Pi Club; T.A.G.A.

TAYLOR, CHARLES R., Orlando, Fla.
(Printing) Gamma Epsilon Tau; Pi Club



TESCIONE, ROBERT F., Rochester, N.Y.
(Photography)



THROUNK, RONALD I., New Orleans, La.
(Photography) Photographic Society;
Dorm Council; Judiciary Council





TIER, ROBERT H., Burlington, Ontario
(Printing) Sigma Pi



TOTTEN, HAROLD J., Vestal, N.Y.
(Business) Theta Xi; Student Activities Board

TRIPPE, ANTHONY P., Hamburg, N.Y.
(Chemistry) American Chemical Society



TURNER, HOWARD L., Pen Yan, N.Y.
(Mechanical) Sigma Pi; Student Senate

VERPLANK, DONALD E., Rochester, N.Y.
(Business) Phi Kappa Tau



WACKEROW, MILTON F., Rochester, N.Y.
(Printing)

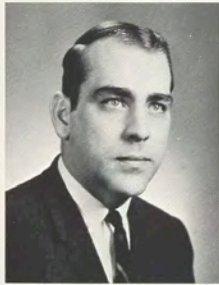

WALDHEIM, WILLIAM C.,
Brick Town, N.J.
(Photography)

WALKER, KAREN L., Rochester, N.Y.
(Business Administration)



WALTZER, JEFFREY, Roslyn, N.Y.
(Photography) Photographic Society; S.P.S.E.

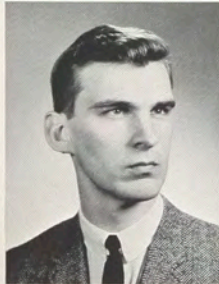

WANDLING, JOHN R., Rochester, N.Y.
(Mechanical)

WEAVER, WYNN A., Auburn, N.Y.
(Food Administration) Alpha Sigma Alpha;
Student Senate

WEHRHEIM, PHILIP K., Rochester, N.Y.
(Retailing)



WEISS, ROBERT L., Troy, N.Y.
(Mechanical)

WEISS, RONALD F., Levittown, N.Y.
(Electrical)

WELCH, GUY F., Aledo, Illinois
(Photography)



WILHELM, GERALD F., Rochester, N.Y.
(Business Administration) Theta Xi;
Basketball; Cross-Country

WILSON, DAVID A., Trumansburg, N.Y.
(Electrical) Alpha Phi Omega, Pres.;
Wrestling; Amateur Radio Club

WINCHELL, WALTER H.,
Garden City, N.Y.
(Photography) Alpha Phi Omega; Ski Club
WITR; S.M.P.T.E.; S.P.I.F



WOOTTON, EARLE A., Montrose, Pa.
(Printing) Reporter, Editor-in-Chief; Sigma
Pi; Gamma Epsilon Tau; Resident Advisor;
Alpha Sigma Lambda

WRIGHT, LLOYD C., Midland, Mich.
(Photography) Delta Lambda Epsilon

WRIGHT, RICHARD M., Elmira, N.Y.
(Electrical) I.E.E.E.; Intramurals



YOUNG, BARNETT C., Charlotte, N.C.
(Photography) Delta Lambda Epsilon;
G.A.R.D.

YOUNG, GARY J., Rochester, N.Y.
(Business Administration) Student Senate
S.A.M

ZACCARIA, BERT L., Pittsburgh, Pa
(Photography) Student Union; Ski Club;
S.P.S.E.; Intramurals



ZDANOWICZ, JOHN S., Utica, N.Y.
(Retailing) Eta Mu Pi; Theta Xi

ZEFF, GARY A., Kansas City, Mo.
(Photography) Tau Epsilon Phi, Pres.;
Student Senate; Student Union; I.F.C.;
Hillel

ZIMMER, WILLIAM A., Tonawanda, N.Y.
(Electrical) Newman Club; Rifle Club

ZOBKIW, JOSEPH L., Auburn, N.Y.
(Electrical) Resident Advisor; I.E.E.E.;
Newman Club

ZUCK, F. NICHOLAS, Scottsville, N.Y.
(Retailing)

ZURAKOWSKI, JAMES E., Yorkville, N.Y.
(Electrical) I.E.E.E.



ASSOCIATE IN APPLIED SCIENCE



ACCORSO, JOHN R., Rochester, N.Y.
(Printing)



ADAMS, GERARD A., Rochester, N.Y.
(Electrical)



ADAMS, MICHAEL F., Rochester, N.Y.
(Mechanical) Sigma Pi



ADELMAN, JUNE C., Poughkeepsie, N.Y.
(Business Administration) Pi Sigma Delta



AKATSUKA, GEN, Urawa, Saitama, Japan
(Photography)



ALEXANDER, HARVEY L., Buffalo, N.Y.
(Electrical) Reporter



ALLEN, RICHARD H., Medina, N.Y.
(Mathematics) Fencing; Computer Club



ALMEKINDER, JOHN E., Rochester, N.Y.
(Art & Design) A.S.A.S.



ALTER, MICHAEL R., Northville, N.Y.
(Electrical)



AMANTIA, VINCENT E., Rochester, N.Y.
(Printing)



AMIDON, PAUL H., La Fayette, N.Y.
(Business Administration)



ANDEL, JAMES J., Berwyn, Ill.
(Printing) Pi Club



ANDERSON, LYN C., Littleton, Mass.
(Photography)



ANTALEK, JAMES J., Beacon, N.Y.
(Electrical) Newman Club; Intramurals



ANTIOCO, RONALD H., Brooklyn, N.Y.
(Printing) Alpha Phi Omega; Fencing



ANTONITTO, FRANK JR., Rochester, N.Y.
(Mathematics) Computer Club



APTON, WILLIAM H.,
Massapequa Pk., N.Y.
(Photography) Photographic Society; Hillel



ARNOLD, KENNETH E., Penfield, N.Y.
(Mechanical)



ARNOLD, MILLARD D., N.Y.C., N.Y.
(Photography)



ASHBY, JOHN G., Erie, Pa.
(Printing)



AUSTIN, ALVIN G., Gouverneur, N.Y.
(Mechanical) Phi Sigma Kappa



AYERS, GEORGE L., Guelph, Canada
(Photography)

BACON, ROGER L., Watertown, N.Y.
(Electrical) WITR



BAILEY, ROBERT O., New York Mills, N.Y.
(Electrical) Baseball



BAKER, CHRISTOPHER A., Westfield, N.Y.
(Art & Design) Phi Sigma Kappa



BAKER, THOMAS A., Rochester, N.Y.
(Art & Design) Ski Club; A.S.A.S.



BALSLEY, EDWARD J., Geneva, N.Y.
(Electrical) Resident Advisor; M.R.H.A.,
Pres.; Student Senate



BARBER, RONALD G., Rochester, N.Y.
(Retailing) Theta Xi





BARDELL, MARY A., Rochester, N.Y.
(Business Administration) Ski Club



BARNHART, WILLIAM C., Rochester, N.Y.
(Business Administration)



BARONE, RUSSELL J., Rochester, N.Y.
(Business Administration)



BARTA, KENNETH R., Euclid, Ohio
(Printing) S.C.F.; Gamma Epsilon Tau;
Tennis



BASTI, PETER, Rochester, N.Y.
(Photography) Soccer; Track



BAUER, PAUL E., Buffalo, N.Y.
(Food Administration) Newman Club



BAURIEDL, MARY ANN C.,
Rochester, N.Y.
(Food Administration)



BAXTER, RICHARD J., Reading, Mass.
(Printing) Basketball; Lacrosse



BAZAR, ELAINE M., Troy, N.Y.
(Art & Design) Alpha Xi Delta; A.S.A.S.



BEAN, BRUCE P., E. Stroudsburg, Pa.
(Photography)



BEISWENGER, RONALD B.,
Rochester, N.Y.
(Electrical)



BENJAMIN, DONNA L.,
W. Edmeston, N.Y.
(Art & Design) Alpha Xi Delta; Panhellenic
Council; Dorm Council



BENNETT, CHARLES D., Star Lake, N.Y.
(Mathematics) I.V.C.F.; Cross-Country;
Track; Lettermen's Club



BENTZEL, DONALD R., Manheim, Pa.
(Photography)



BERRETTA, GUY V., Rochester, N.Y.
(Business Administration) Phi Kappa Tau



BILAK, RONALD E., Rochester, N.Y.
(Mechanical)



BILLICA, BEVERLY A., Grand Island, N.Y.
(Food Administration)



BLANKENBURG, WERNER W.,
Union City, N.J.
(Printing)



BLECKER, HARRY, Albany, N.Y.
(Printing) Phi Kappa Tau; I.F.C.



BLED SOE, ROGER L., Friendship, N.Y.
(Electrical)



BLODGETT, BARBARA S., Victor, N.Y.
(Retailing)



BLUM, THOMAS J., Rochester, N.Y.
(Mechanical)



BOEHLY, RONALD R., Rochester, N.Y.
(Electrical)

BOLGER, ELLEN M., Auburn, N.Y.
(Food Administration)



BOORNAZIAN, FRANK H., Merion, Pa.
(Printing) Hockey



BORK, KAREN E., Rochester, N.Y.
(Business Administration) Pi Sigma Delta

BORRELLO, ROBERT T., Liverpool, N.Y.
(Business Administration)



BOSCARIPO, ARTHUR H., Rochester, N.Y.
(Mathematics) Phi Sigma Kappa; Intramurals





BOWLES, KATHLEEN M., Rochester, N.Y.
(Art & Design) Alpha Xi Delta



BRANDO, JOHN V., N.Y.C., N.Y.
(Mechanical) Rifle Club; WRIT



BRANDT, DAVID F., New Britain, Conn.
(Business Administration)

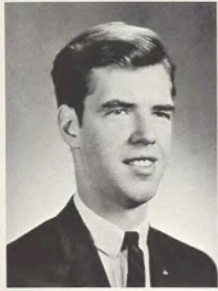

BRAUN, ARNOLD D., Cleveland, Ohio
(Printing) Basketball; Baseball;
Intramurals



BRIDDON, GARRY E., Rochester, N.Y.
(Electrical) Golf; Intramurals



BRIGGS, GARY J., Albany, N.Y.
(Mechanical) Wrestling

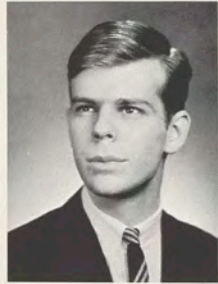

BRINGSJORD, NORMAN P., N.Y.C., N.Y.
(Printing) Typographic Society



BRISTOL, ROBERT W., Burlington, Vt.
(Photography)



BRITTON, DAVID W., Niagara Falls, N.Y.
(Electrical) Scuba Club; WITR;
Computer Club



BROCK, SUSAN E., Buffalo, N.Y.
(Art & Design) A.S.A.S.; Hillel



BROOKS, IAN K., Silver Spring, Md.
(Food Administration)



BROWN, DAVID L., Long Branch, N.J.
(Photography) Phi Sigma Kappa



BROWN, JOHN A., Rochester, N.Y.
(Business Administration)



BROWN, SUSAN E., Hamburg, N.Y.
(Business Administration)



BROWNE, W. PARKER, Brockport, N.Y.
(Business Administration)

BROWNER, DEAN R., Syracuse, N.Y.
(Retailing) Ski Club

BRUSH, BARBARA S., Rochester, N.Y.
(Business Administration) Pi Sigma Delta;
Hillel



BUCKLEY, RICHARD L., Spencerport, N.Y.
(Business Administration)

BURGHOLZER, JOSEPH E.,
Rochester, N.Y.
(Electrical)

BURLINGAME, WILLIAM R.,
E. Rochester, N.Y.
(Electrical)



BURNS, SUSANNE C., Rochester, N.Y.
(Retailing)

BUTLER, EDWARD L., Covington, Pa.
(Mechanical) A.S.T.M.E.

BUTLER, LAWRENCE E.,
San Antonio, Texas
(Photography) Delta Lambda Epsilon



BZDAK, RICHARD J., Olean, N.Y.
(Electrical) Baseball; Fencing

CAFFREY, CAROL A., Rochester, N.Y.
(Art & Design) A.S.A.S.; International
Student Fellowship



CALEV, FREDRIC E., Roosevelt, N.Y.
(Electrical)

CALUS, ROBERT C., Rochester, N.Y.
(Electrical)

CAMELIO, JANET M., Rochester, N.Y.
(Art & Design) Alpha Xi Delta; Drama Guild;
Newman Club; Ski Club





CAMPION, VIRGINIA G., Vestal, N.Y.
(Medical Technology) Choraliers



CAPELLA, RICHARD J., Whitestone, N.Y.
(Printing) Frosh Council; Intramurals



CAPPERELL, ROBERT A.,
Schenectady, N.Y.
(Electrical)



CARPENTER, JAMES C., Tonawanda, N.Y.
(Printing)



CARROLL, JOHN A., Somerville, N.J.
(Mechanical) Cross-Country



CASSIDY, WILLIAM L., Jamesville, N.Y.
(Photography)



CASTIGLIONE, ELAINE M.,
Gloversville, N.Y.
(Art & Design) Ski Club



CHAMPION, THOMAS H., Sidney, N.Y.
(Art & Design)



CHAPMAN, DORIS M., Dryden, N.Y.
(Business Administration) Pi Sigma Delta



CHARKOW, STEPHEN R.,
White Plains, N.Y.
(Printing)



CHIN, KEN C., N.Y.C., N.Y.
(Electrical) R.A.A.; S.C.F.; I.S.F.; Fencing



CHUNG, EUN MO, Seoul, Korea
(Art & Design)



CHURCH, GENE A., Penn Yan, N.Y.
(Mechanical) Baseball; Scuba Club



CICHOWSKI, RONALD J., Berlin, Conn.
(Photography) Delta Lambda Epsilon



CIESIEL, CHRISTINE G., Buffalo, N.Y.
(School for American Craftsmen)

CILANO, ALPHONSE R., Rochester, N.Y.
(Mechanical)

COHEN, GALE M., Rochester, N.Y.
(Medical Technology) Hillel

COHEN, JOSEPH H., Providence, R.I.
(Printing)

COHEN, MARILYN J., Rochester, N.Y.
(Medical Technology)

COHEN, PHILIP E., N. Woodmere, N.Y.
(Business Administration) Delta Sigma Pi,
Pres.; Hillel; Soccer; I.F.C.

COMPTON, JOHN C., Rochester, N.Y.
(Photography)

COOLEY, EARL T., Penfield, N.Y.
(Mathematics)

COVALCIUC, RICHARD E., Omaha, Neb.
(Printing)

CRANDALL, RAYMOND K.,
Rochester, N.Y.
(Chemistry) Alpha Chi Sigma; American
Chemical Society

CRANE, GEORGIA D., Rochester, N.Y.
(Medical Technology) Resident Advisor;
Dorm Council

CROMER, ROBERT H., Gloversville, N.Y.
(Mechanical) Computer Club

CROSS, ALLAN S. JR., New Milford, N.J.
(Printing) Baseball

CROSS, ROBERT K. JR., Needham, Mass.
(Printing) Baseball; Ski Club; Pi Club

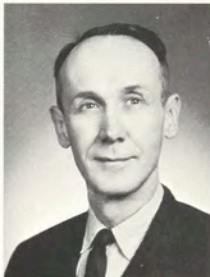
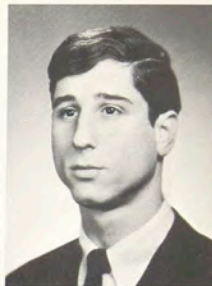



CUCINELLI, JAMES P., Rochester, N.Y.
(Business Administration)

CUMMINGS, JUDITH B.,
Binghamton, N.Y.
(Retailing)



CURRIE, JOHN N., Athol, Mass.
(Printing) DeMolay; Pi Club; Ski Club



CURTISS, RICHARD F., Buffalo, N.Y.
(Business Administration)

CUSTER, STEPHEN G., Webster, N.Y.
(Mechanical) Tau Epsilon Phi; Ski Club



CUTLER, MICHAEL E., Rochester, N.Y.
(Electrical) Basketball



CUTTER, DONNA L., Palmyra, N.Y.
(Art & Design) Art School Art Society

DALESSANDRO, NANCY A.,
Rochester, N.Y.
(Art & Design) A.S.A.S.; Ski Club



DARLING, PETER K., Rochester, N.Y.
(Electrical)



DARTT, GERALD E. JR., Adrian, Mich.
(Photography) S.P.S.E.

DAVIS, EDWIN H., Rochester, N.Y.
(Mechanical)

DAVIS, KENNETH E., Concord, N.H.
(Printing) DeMolay; Pi Club



DAY, GARY R., Batavia, N.Y.
(Business Administration)

DAY, JOHN A., Batavia, N.Y.
(Retailing) Forensic Society; Ski Club



DEAN, JOSEPH J., Endicott, N.Y.
(Electrical) Computer Club



DEBLAERE, JOSEPH P., Stony Point, N.Y.
(Electrical) Ski Club; Newman Club



DEGRAFF, CARL H., Rochester, N.Y.
(Electrical)



DEGRAVE, DAVID H., Rochester, N.Y.
(Electrical)



DEGRAW, NANCY A., Oneonta, N.Y.
(Retailing)



DEGROOTE, WILLIAM P., Henrietta, N.Y.
(Mechanical)



DELISLE, ERIC J., Rochester, N.Y.
(Business Administration)



DELUCA, RONALD E., Islington, Ontario
(Printing) Pi Club; Ski Club



DELVECCHIO, DORIS L., Rochester, N.Y.
(Business Administration) Pi Sigma Delta;
P.I.F.C.; Ski Club

DEMOTT, JOHN C., Elmira, N.Y.
(Electrical) Wrestling; Newman Club



DePALMA, ALAN R., New Hyde Park, N.Y.
(Printing) Phi Sigma Kappa; Pi Club;
Newman Club



DETANNA, JAN H., Rochester, Pa.
(Art & Design) Theta Xi; WITR



DETSCHNER, THEA R., Appleton, N.Y.
(Art & Design) Inter-Varsity Christian
Fellowship



DIBB, ROY P., Jamestown, N.Y.
(Printing) Alpha Epsilon Pi; S.C.F.





DICK, BERNARD A., Rochester, N.Y.
(Art & Design) Art School Art Society

DICKERMAN, RHYS R., Round Lake, N.Y.
(Printing) Alpha Sigma Alpha; Ski Club



DICKINSON, JOAN A., Penfield, N.Y.
(Business Administration)



DOBSON, RICHARD A., Verona, N.Y.
(Electrical) Phi Kappa Tau

DODD, MUNN R. JR., Morristown, N.J.
(Photography) S.A.B.; Phi Sigma Kappa



DONOVAN, DANIELLE M.,
Lockport, N.Y.
(Retailing) Reporter; Drama Guild



DONOVAN, THOMAS P., Wilmington, Del.
(Photography) WITR; Newman Club;
Photography Society

DOYLE, DAVID A., Belmont, Mass.
(Printing) Phi Sigma Kappa; Lacrosse Club



DREHMER, KATHLEEN A., Savona, N.Y.
(Retailing) Dorm Council



DUFFEY, EUGENE D., Rochester, N.Y.
(Printing)

DURITZA, CRAIG S., Rochester, N.Y.
(Business Administration)

DUSEL, NORMAN G., E. Aurora, N.Y.
(Business Administration)



EBERT, WILLIAM J., Oswego, N.Y.
(Retailing)

EBNER, DAVID N., Kenmore, N.Y.
(School for American Craftsmen) Soccer



ECKBLOM, JOHN W., Braintree, Mass.
(Printing) Theta Xi; Ski Club; Pi Club

ENNOCENTI, ROSE M., Rochester, N.Y.
(Art & Design) Alpha Xi Delta

ERDLER, BRENDA, Rochester, N.Y.
(Art & Design) Alpha Xi Delta; Hillel;
Cheerleading; Lettermen's Club



ESKIN, DONALD J., Rochester, N.Y.
(Electrical) Tau Epsilon Phi



EVANS, ALLAN L., Chautauqua, N.Y.
(Electrical)



EXTON, RICHARD E., Victor, N.Y.
(Business Administration)

FAHRER, TAMARA A., Rochester, N.Y.
(Mathematics)



FAILING, GREGORY S., Herkimer, N.Y.
(Chemistry)

FALLON, JAMES A., Malone, N.Y.
(Photography) Phi Kappa Tau

FALLS, HAROLD M., Rochester, N.Y.
(Business Administration)



FALZONE, WARREN J., Rochester, N.Y.
(Electrical) Phi Kappa Tau

FANCHER, DAVID P., Rochester, N.Y.
(Mechanical)

FARNAN, LEA A., Lima, N.Y.
(Retailing) Ski Club



FARRINGTON, JOHN R., Plainfield, N.J.
(Printing) Theta Xi; Reporter

FEIG, LAWRENCE S., Brooklyn, N.Y.
(Photography)



FELA, LEONARD J., Rochester, N.Y.
(Mathematics)



FEOR, SHARON L., Rochester, N.Y.
(Art & Design)



FERGUSON, LINDA L., Pittsburgh, Pa.
(Retailing)



FERRUZZI, DONALD R., Centereach, N.Y.
(Medical Technology)



FIEDERLEIN, THOMAS K., Queens, N.Y.
(Printing) Pi Club; Newman Club



FILIPPI, ANGELA, Rochester, N.Y.
(Business Administration) Pi Sigma Delta



FINCK, DALE E., Guilderland, N.Y.
(Mechanical) Lacrosse



FINK, RHEA L., Bethpage, N.Y.
(Art & Design)



FINNEY, RAYMOND J., Ogdensburg, N.Y.
(Chemistry) Phi Sigma Kappa;
American Chemical Society



FLETCHER, GLENN, Fulton, N.Y.
(Physics)



Flick, Gary B., Leeper, Pa.
(Business Administration)



FLYNN, THOMAS E., Canandaigua, N.Y.
(Electrical) Phi Kappa Tau



FOISY, GERMAINE M., Ilion, N.Y.
(Mechanical) Sigma Pi



FOLKMAN, DAVID C., Suffern, N.Y.
(Art & Design) Alpha Epsilon Pi;
Reporter; Hillel



FORD, JOSEPH W., Cincinnati, Ohio
(Printing) Phi Sigma Kappa;
Student Senate; Pi Club



FOSTER, GEORGE A., Rochester, N.Y.
(Business Administration)

FOX, ROBERT K., Rochester, N.Y.
(Medical Technology)

FOX, WAYNE D., Rochester, N.Y.
(Mechanical)



FRAGA, PHILIP J., New Bedford, Mass.
(Photography) Reporter

FRAHM, PAUL D., Park Ridge, Ill.
(Printing) Hockey; Pi Club; Ski Club

FRANCIS, JAMES M., Rushford, N.Y.
(Business Administration) Drama Guild



FRASCH, WILLIAM F., Rochester, N.Y.
(Mechanical)

FREER, JOHN A., Beacon, N.Y.
(Photography) Photographic Society

FRIED, JOEL C., Brooklyn, N.Y.
(Photography) Techmila; A.S.A.S.;
Photographic Society



FRENAY, ROBERT C., Bridgeport, N.Y.
(Art & Design) Theta Xi

FRENCH, TERRY J., Brockport, N.Y.
(Printing) Phi Sigma Kappa; Pi Club

FRONTUTO, JOSEPH C.,
E. Rochester, N.Y.
(Art & Design) A.S.A.S.



FULLER, BARBARA S., Rochester, N.Y.
(Art & Design)

FULLER, ELIZABETH A., Cranford, N.J.
(Retailing)

FULLINGTON, KAREN S., Rochester, N.Y.
(Art & Design)





GABEL, PAULA J., Gowanda, N.Y.
(Food Administration) Newman Club

GARDEZZA, JOHN J., Springfield, N.J.
(Printing) Phi Sigma Kappa; Wrestling;
Lettermen's Club



GARUFI, FRANK J., E. Hartford, Conn.
(Printing) M.R.H.A.; Newman Club;
WITR; WRIT



GEIKAS, PETER, Old Saybrook, Conn.
(Electrical)

GEMMEL, GERALD L., Poughkeepsie, N.Y.
(Electrical) Dorm Council



GEYER, RICHARD A., W. Islip, N.Y.
(Electrical) Sigma Pi



GIBBS, ERNEST T., Elmira Heights, N.Y.
(Art & Design)

GIGLIO, THERESA A., Rochester, N.Y.
(Business Administration) Alpha Sigma Alpha



GILES, JUDITH A., Glen Allen, Va.
(Photography)



GILLE, TERRY A., S. St. Paul, Minn.
(Printing) M.R.H.A.; Gamma Epsilon Tau;
Newman Club

GINGERICH, CANDACE M.,
Lowville, N.Y.
(Chemistry) Alpha Sigma Alpha;
Student Council

GOLDBERG, RONALD L., Rochester, N.Y.
(Business Administration) Alpha Epsilon Pi;
Hillel



GOLDFARB, BARRY J., Victor, N.Y.
(Business Administration) Alpha Epsilon Pi;
Hillel

GOLDSTEIN, MARVIN A.,
Indianapolis, Ind.
(Printing) Alpha Epsilon Pi; Pi Club; Hillel

GOLLUS, CLIFFORD W., Albion, N.Y.
(Chemistry) Intramurals; A.C.S.



GOODENOW, WARREN E., Elyria, Ohio
(Business Administration) Forensic Society

GORFAIN, NEIL N., New Haven, Conn.
(Printing) Alpha Epsilon Pi; M.R.H.A.;
Drama Guild; Reporter; Hillel

GOTTSCHALK, JOHN C., Rochester, N.Y.
(Retailing)



GRALLA, HOWARD I., Bethpage, N.Y.
(Printing) Typographic Society;
Drama Guild; Hillel

GRAMLICH, PAUL C., Rochester, N.Y.
(Business Administration)

GRAY, DAVID N., Niagara Falls, N.Y.
(Photography) Soccer; Hockey;
Photographic Society



GREEN, JOSEPH M., Bethlehem, Pa.
(Printing) Phi Kappa Tau; I.F.C.; Ski Club

GREENE, SALLY A., Weirton, W. Va.
(Retailing) Alpha Xi Delta; Ski Club

GREGORY, JEFFREY D.,
N. Kingstown, R.I.
(Electrical) Phi Kappa Tau



GREGORY, ROBERT J., Cleveland, Ohio
(Printing) Tau Epsilon Phi;
Gamma Epsilon Tau

GRIFFIN, SANDRA A., Rochester, N.Y.
(Business Administration) Glee Club

GRIFFITH, PAMELA K., Kirkville, N.Y.
(Food Administration) Cheerleading;
Freshmen Council

GRIFFITH, ROBERT J., Herkimer, N.Y.
(Chemistry) Phi Kappa Tau

GROVE, CARL E., Trumansburg, N.Y.
(Electrical) Computer Club

HAGEMAN, PAUL K., Danville, Ill.
(Printing) Sigma Pi; Reporter;
Dorm Council; Judiciary Court

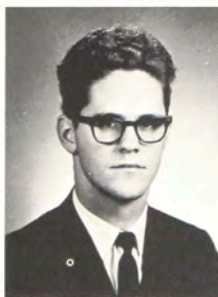



Haidle, Rudy H., Webster, N.Y.
(Chemistry) Scuba Club; Computer Club



Halpin Jo-ellen, Farmingdale, N.Y.
(Food Administration)



Haman, Michael P., Patchogue, N.Y.
(Printing)



Hamblett, David T., Newport, Vt.
(Printing) Pi Club; Ski Club



Hamburger, Joseph D.,
Elmont, L.I., N.Y.
(Printing) Chess Club; Pi Club



Hamlin, Arthur H., Troy, Pa.
(Business) Scuba Club



Hampson, Augustus D.,
Waterbury, Conn.
(Printing) Pi Club



Hanisko, Paul J., Parma, Ohio
(Printing)



Hanley, Robert V. Jr., Port Ewen, N.Y.
(Mechanical)



Hansen, John A., Wauwatosa, Wisc.
(Photography)



Hare, Peter C., Dumont, N.J.
(Printing)



Harradine, Pamela A., Hilton, N.Y.
(Business Administration) Pi Sigma Delta



Harter, John A., Wayland, N.Y.
(Electrical)



Hathaway, Charles E., Endicott, N.Y.
(Electrical)



Haun, Joseph H., Saugerties, N.Y.
(Mechanical)



HEAXT, SANDRA E., Horseheads, N.Y.
(Photography)

HEGEMAN, WILLIAM C., Rochester, N.Y.
(Electrical)

HENDERSON, JAMES K., Lansdowne, Pa.
(Printing) M.R.H.A., Pres.;
Gamma Epsilon Tau



HENNING, MILDRED A.,
Binghamton, N.Y.
(Chemistry) American Chemical Society;
Newman Club

HIGH, JAMES R., Union, N.J.
(Printing) Cross-Country; Track;
Pi Club; S.C.F.

HIGHAM, FRED G., Pleasantville, N.Y.
(Printing) Gamma Epsilon Tau; Track



HILBRECHT, LINDA S., Kenmore, N.Y.
(Art & Design) Alpha Xi Delta

HOERNER, JOHN L., Buffalo, N.Y.
(Chemistry)

HOERNER, LESLIE J., Harrisburg, Pa.
(Medical Technology)

HOFF, BERNARD E., Rochester, N.Y.
(Mechanical) Sigma Pi

HOFFMANN, PAUL G., Bellmore, N.Y.
(Printing) Soccer; Gamma Epsilon Tau;
Ski Club; Newman Club

HOGNER, ROBERT H., Manorville, N.Y.
(Mathematics)

HOHENSEE, KLAUS J., Rochester, N.Y.
(Electrical)

HOLBERTON, THOMAS S., Wayne, N.J.
(Photography) Ski Club

HOLDEN, CHARLES R., Somerville, N.J.
(Printing)





HOLLANDER, MELVIN J., Yonkers, N.Y.
(Chemistry)

HOOK, DEBORAH L., Weedsport, N.Y.
(Art & Design) A.S.A.S.



HOPKINS, JAMES A., Penn Yan, N.Y.
(Business Administration) Phi Kappa Tau;
Tennis



HORNE, MERTON A., Rochester, N.Y.
(Electrical)

HOWARTH, THOMAS W., Ithaca, N.Y.
(Electrical) Alpha Phi Omega

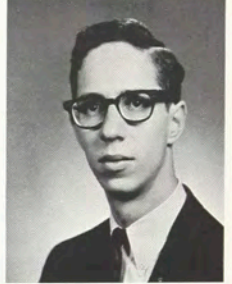

HOYT, JACK K., Chicago, Ill.
(Photography) Delta Lambda Epsilon;
Forensic Society; Photographic Society; Hillel



HUMISTON, WILLIAM G.,
Binghamton, N.Y.
(Business Administration) Golf

HUNT, DANIEL A., Circleville, N.Y.
(Electrical)



HUNT, DONALD H., Rumford, R.I.
(Printing) Ski Club



HUNTER, ELAINE M., Chateaugay, N.Y.
(Retailing)

HURTGEN, THOMAS P., Pewaukee, Wis.
(Photography) Phi Kappa Tau; Dorm Council

INFANTINO, LAWRENCE C.,
Rochester, N.Y.
(Electrical)



INGERSOLL, ROBERT F., Fulton, N.Y.
(Retailing) Ski Club

ISIDORE, RENE, Rochester, N.Y.
(Electrical)

IZARD, NANCY M., Rochester, N.Y.
(Retailing)



JALA, FRANCIS M., Dunellen, N.J.
(Printing)

JAMES, LAURA C.,
Cornwall-on-Hudson, N.Y.
(Art & Design) Tennis; Ski Club



JEFFERS, RAYMOND W., Rochester, N.Y.
(Electrical)



JENNER, FRANK M., Rochester, N.Y.
(School for American Craftsmen)

JOHANSEN, ELLEN W., Rochester, N.Y.
(Retailing) Ski Club



JOHNS, SUSAN V., Franklin Square, N.Y.
(Retailing)



JOHNSON, DONALD H.,
Gloversville, N.Y.
(Business Administration) Phi Sigma Kappa

JOHNSON, JENELL A., Mumfordsville, N.Y.
(Retailing) Alpha Xi Delta



JOHNSON, THOMAS D., Jamestown, N.Y.
(Business Administration)

JONES, JAMES F., Old Saybrook, Conn.
(Photography) Dorm Council

JONES, LEONARD D., Allentown, Pa.
(Food Administration)

JONES, SHERYL C., Rochester, N.Y.
(Medical Technology) Alpha Xi Delta;
Cheerleader



KAEKEL, THOMAS R., Bay City, Mich.
(Photography)

KALNINS, JOHN M., Rochester, N.Y.
(Chemistry)

KANE, PAUL D., New Rochelle, N.Y.
(Art & Design) Ski Club

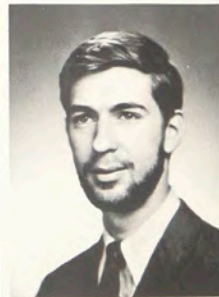



KARL, BEVERLY R., Buffalo, N.Y.
(Retailing) Alpha Xi Delta; W.R.H.A.;
Student Council

KARLIN, GEOFFREY P., Wantagh, N.Y.
(Electrical) Tau Epsilon Phi; Fencing;
Scuba Club

KARPEN, JOHN E., Chicago, Ill.
(Photography)



KAYSER, ROBERT E., Webster, N.Y.
(Business Administration)

KELLY, KAREN M., Norfolk, N.Y.
(Art & Design) Alpha Sigma Alpha;
Newman Club; Ski Club

KENWORTHY, ROBERT M.,
E. Aurora, N.Y.
(Printing)



KINER, JACK, Rochester, N.Y.
(Business Administration)

KING, KENNETH E.,
Saratoga Springs, N.Y.
(Photography) Student Council

KING, LAWRENCE W., Fulton, N.Y.
(Art & Design) Art School Art Society;
Soccer

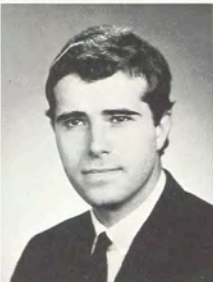

KIPPLE, CHARLES W.,
Chandlers Valley, Pa.
(Retailing)

KLISE, LEO J., Wooster, Ohio
(Business Administration)

KNORR, ROBERT W., Rochester, N.Y.
(Art & Design) Art School Art Society



KOLOCK, ROBERT J., Hamburg, N.Y.
(Printing)

KONIK, JOHN J., Little Falls, N.Y.
(Electrical) Computer Club

KREBBEKS, ROBERT J., Palmyra, N.Y.
(Business Administration) Delta Sigma Pi



KRECKMAN, JON C., Rochester, N.Y.
(Mechanical)



KRIEGEL, JON M., Denville, N.J.
(Mechanical) Indoor Track



KROH, GORDON D., Erie, Pa.
(Mechanical)



KRUSE, RICHARD W., New Milford, N.J.
(Printing)



KUDOLA, ROBERT, Stamford, Conn.
(Photography)



LABARBERA, PAUL M., Jamestown, N.Y.
(Art & Design) Sigma Pi; Freshmen Council;
M.R.H.A.



LACAGNINA, JOHN M., Rochester, N.Y.
(Electrical) Computer Club



LACK, WILLIAM M., Great Neck, N.Y.
(Printing) Ski Club



LAFARO, ARTHUR J., Geneva, N.Y.
(Mechanical)

LAGIEWSKI, RICHARD J., Rochester, N.Y.
(Printing)



LAMBERT, MICHAEL L., Endwell, N.Y.
(Retailing)



LANDRESS, STEVE K., Deer Park, N.Y.
(Printing) Pi Club; Theta Xi



LANDRIGAN, JOHN M., Jamestown, N.Y.
(Chemistry) Theta Xi; Newman Club



LANDSCHOOT, RONALD R.,
Rochester, N.Y.
(Business Administration) Basketball;
Baseball; Lettermen's Club



LASKER, SUSAN C., Albany, N.Y.
(Art & Design) A.S.A.S.; Ski Club; Hillel





LAWRENCE, ERNEST P.,
W. Boylston, Mass.
(Printing) Pi Club

LECCESE, ANDREW J., Rochester, N.Y.
(Business Administration) Intramurals

LEONARD, LOIS E., Savona, N.Y.
(Food Administration)



LESTER, EDWARD, Corona, L.I., N.Y.
(Art & Design) Basketball

LEVINE, JOAN M., Plainview, L.I., N.Y.
(Art & Design) Hillel; Alpha Xi Delta;
Freshmen Council; A.S.A.S.

LEVINE, STEVEN S., Brooklyn, N.Y.
(Photography)



LEVY, JAY A., Schenectady, N.Y.
(Retailing)

LIBERTY, DAVID A., McHenry, Ill.
(Printing) I.V.C.F.; Pi Club

LIDSTER, PATRICIA E., Limerick, N.Y.
(Medical Technology) Alpha Xi Delta



LIGOZIO, ROBERT M., Rochester, N.Y.
(Business Administration)

LINDE, ROGER W., Eggertsville, N.Y.
(Printing) Pi Club

LINTAULT, PETER R., Great Neck, N.Y.
(Printing) Newman Club; Ski Club;
Dorm Council

LIPKIND, HARRY I., Lynn, Mass.
(Photography) Delta Lambda Epsilon;
S.M.P.T.E.; S.P.S.E.; Hillel

LIPPKE, WOLFGANG W., Rochester, N.Y.
(Chemistry) American Chemical Society

LITTLEFIELD, MARY J., Rochester, N.Y.
(Art & Design) Fencing





LOCURCIO, FRANK J., Rochester, N.Y.
(Art & Design) Ski Club; A.S.A.S.



LONG, GERALD A., Portland, Ore.
(Photography)



LOOMIS, TERRY F., Syracuse, N.Y.
(Art & Design)



LORDEN, PATRICIA E., Rochester, N.Y.
(Business Administration)



LOUGHNANE, PETER, Little Falls, N.J.
(Photography)



LOVE, MICHELE P., Rochester, N.Y.
(Business Administration) Pi Sigma Delta



LOVELESS, VERNON, Lyons, N.Y.
(Chemistry) Baseball



LUPINETTI, VINCENT, Rochester, N.Y.
(Art & Design) A.S.A.S.



LYNN, KATHRYN M., Rochester, N.Y.
(Business Administration) Student Christian
Fellowship

MACBEAN, STAN F., Montreal, Quebec
(Photography) Scuba Club



MACCONNELL, RONALD J.,
Churchville, N.Y.
(Mechanical)



MACCORMACK, PHILLIP R.,
N. Syracuse, N.Y.
(Mechanical)



MACKENZIE, SCOTT K.,
Hopewell Jct., N.Y.
(Electrical)

274

MACKERCHAR, KAY E., Dresden, N.Y.
(Art & Design)



MACLER, PETER E., Friendship, N.Y.
(Mechanical) M.R.H.A.; A.S.T.M.E.

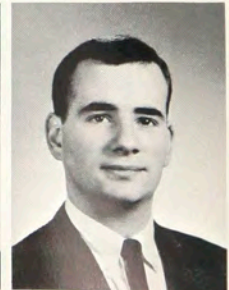



MACOMBER, JOHN R., Amityville, N.Y.
(Mathematics)

MADDEN, THOMAS O., Elkwood, Va.
(Mathematics)



MAGEE, EDWARD J., Bordentown, N.J.
(Printing) Student Council; Alpha Phi Omega;
Newman Club; Fencing; Reporter



MANUSE, GARY L., Rochester, N.Y.
(Mechanical)

MARION, WILLIAM F. JR.,
Rochester, N.Y.
(Business Administration) Theta Xi



MARIOTTI, LEWIS H., Rochester, N.Y.
(Electrical)



MARKEL, CARL F., Rochester, N.Y.
(Business Administration)

MASTRODONATO, GARY J.,
Rochester, N.Y.
(Business Administration)



MATTLE, WILLIAM B., Rochester, N.Y.
(Mechanical)



MAYNARD, ANDRE M., Massena, N.Y.
(Mechanical) Wrestling

MAZDRA, JERRY L., Florissant, Mo.
(Printing)

McCLURE, PAMELA J., Hamburg, N.Y.
(Business Administration) Pi Sigma Delta;
Newman Club



McGRAIN, PATRICK N., Rochester, N.Y.
(Business Administration)

McGUNAGLE, JOANNE L., Pittsburgh, Pa.
(School for American Craftsmen)

McMICHAEL, MARY F., Providence, R.I.
(Retailing) Alpha Xi Delta; Panhellenic
Council; Student Council



MEEHAN, JOSEPH D., S. Portland, Maine
(Printing)

MELINO, GERALD M., Rochester, N.Y.
(Chemical) Cross-Country; American
Chemical Society

MICHAELS, EDWIN J., Rochester, N.Y.
(Business Administration) Alpha Epsilon Pi;
Hillel

MICHAELS, PAUL J., Buffalo, N.Y.
(Retailing) Hillel; Ski Club

MILICI, JACHIN J., Hamden, Conn.
(Printing) Dorm Council; Pi Club

MILLER, BETTY A., Odessa, N.Y.
(Retailing) Alpha Xi Delta; Student Council

MILLER, JEFFREY D., Marion, N.Y.
(Photography)

MITCHEL, JAMES O., Rochester, N.Y.
(Mechanical)

MITTIGA, MARY A., Rochester, N.Y.
(Biology)

MONCRIEF, JOHN T., Hanover, Pa.
(Printing) Reporter; Student Christian
Fellowship; Pi Club

MONTGOMERY, JAMES P. JR.,
Niagara Falls, N.Y.
(Electrical) Computer Club

MOORE, BRIAN A., La Fayette, N.Y.
(Mechanical) Theta Xi; Lacrosse

MORAN, CAROL A., Rochester, N.Y.
(Art & Design)

MORGAN, THOMAS W., Stafford, N.Y.
(Mechanical)

MORGENROTH, ROBERT W.,
Eastchester, N.Y.
(Electrical)





MUCKLER, PAUL T., E. Aurora, N.Y.
(Photography) Ski Club; Track



MUDGE, JAMES M., Gasport, N.Y.
(Electrical) Computer Club

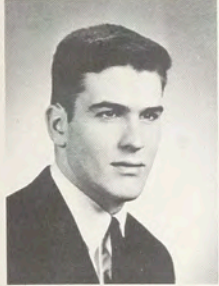

MULVENNA, NEAL T., Cleveland, Ohio
(Mathematics) Wrestling; Sigma Pi; Resident
Advisor; Newman Club; Lettermen's Club



MUNZ, WILLIAM J., Berkeley Hts., N.J.
(Printing) Reporter; Theta Xi

MURPHY, JOSEPH J., Binghamton, N.Y.
(Electrical) Phi Kappa Tau



MURPHY, KENNETH M., Flossmoor, Ill.
(Photography) Theta Xi

MURPHY, MAX F., Weedsport, N.Y.
(Art & Design) Theta Xi



MURRAY, JAMES S., Athens, Pa.
(Mechanical) A.S.T.M.E.



MYCHAJLUK, ALEXANDRA,
Rochester, N.Y.
(Art & Design) Art School Art Society;
Newman Club

NAIMAN, ANN N., Gloversville, N.Y.
(Retailing) Alpha Sigma Alpha

NARBURGH, RICHARD L., Albion, N.Y.
(Chemistry)



NAUD, JEAN-GUY E., Sept. Iles, Quebec
(Photography) Student Senate; Photographic
Society; I.S.F.; Hockey

NEKULA, RONALD M., Webster, N.Y.
(Mechanical) Ski Club; Scuba Club

NEUSCHELER, CARL W., Brockport, N.Y.
(Printing) Phi Sigma Kappa;
Freshmen Council



NEWMAN, CATHERINE L., Naples, N.Y.
(Art & Design)

NEWMAN, HOWARD S., Woodhaven, N.Y.
(Printing) Tau Epsilon Phi; Fencing

NIEBOER, JAMES M., Greece, N.Y.
(Business Administration) Fencing; Soccer

NIFENGER, SUSAN L., Rochester, N.Y.
(Food Administration) Alpha Sigma Alpha;
Panhellenic Council

NIXON, MARC C., Syracuse, N.Y.
(Electrical) Sigma Pi; Student Senate

NORDQUIST, WILLIAM D.,
Rochester, N.Y.
(Chemistry) Soccer; American Chemical
Society

NOTTINGHAM, S. THOMAS,
Fort Madison, Iowa
(Photography) WITR; WRIT; S.M.P.T.E.

NULLMAN, ROGER G., Columbus, Ohio
(Retailing) N.S.I.D.

O'BRIEN, PATRICIA A., Little Falls, N.Y.
(Art & Design) S.C.F.; R.A.A.; Drama Guild

O'DWYER, ROBERT C., Stamford, Conn.
(Printing) Pi Club

OGBORNE, CHERYL A., Rochester, N.Y.
(Business Administration) Cheerleaders;
Alpha Sigma Alpha

O'GRADY, EDWARD W., Rochester, N.Y.
(Chemistry) Intramurals

OHM, ROBERT F., Boonville, N.Y.
(Chemistry)

OLIVER, MARY C., Corning, N.Y.
(Art & Design) Alpha Xi Delta; Ski Club

OLSON, CLIFTON B., Jamestown, N.Y.
(Electrical) Sigma Pi

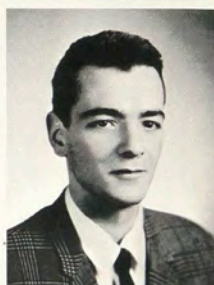
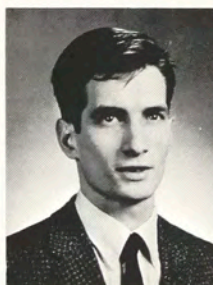



ORLANDO, RICHARD D., Rochester, N.Y.
(Business Administration)

OSBORNE, ROBERT J., Rochester, N.Y.
(Printing) Ski Club

OSMOLOWSKI, IRENE B., Rochester, N.Y.
(Art & Design) Ski Club



OVCHINNIKOFF, PAUL JR., Detroit, Mich.
(Printing) M.R.H.A.; Gamma Epsilon Tau;
T.A.G.A.; Pi Club

PALLESCHI, WILLIAM R., Rochester, N.Y.
(Electrical)

PAPE, HENRY C., Rochester, N.Y.
(Printing) Pi Club



PARDYJAK, ALANN L., Rochester, N.Y.
(Business Administration) Alpha Epsilon Pi

PARRISH, FRANCIS J., Hazleton, Pa.
(Photography) Photographic Society

PAWSZYK, IRENE, Buffalo, N.Y.
(Art & Design)



PEET, DOUGLAS B., Rochester, N.Y.
(Mechanical)

PELLATT, WILLIAM C., Rochester, N.Y.
(Business Administration)

PERRY, JOHN F., Lynnfield, Mass.
(Printing) Pi Club

PERRY, JUDITH A., Johnston, N.Y.
(Business Administration) Ski Club

PERRY, LINCOLN, Watertown, Mass.
(Photography) Reporter; WRIT; Drama Guild

PERTICONE, ARLENE, Rochester, N.Y.
(Art & Design)





PESUIT, EDWARD W., Chagrin Falls, Ohio
(Electrical) I.E.E.E.; Computer Club;
Scuba Club; S.C.F.; Rifle Club



PETRANTO, SANDRA J., Rochester, N.Y.
(Art & Design)



PETRO, ANTHONY R., Rochester, N.Y.
(Business Administration)



PETRYK, JAROSLAW, Rochester, N.Y.
(Electrical)



PHILLIPS, ANDREW J., Tulsa, Okla.
(Photography) Student Senate; Hockey



PIOTROWSKI, PETER J., Schenectady, N.Y.
(Mechanical) A.S.T.M.E.



PIPER, GERALD C., Herkimer, N.Y.
(Electrical) Forensic Society; Ski Club



PLUMMER, J. RANDALL,
Fairview Village, Pa.
(Photography) Phi Kappa Tau; Soccer; WITR



POLISSENI, ROBERT P., Rochester, N.Y.
(Business Administration) Intramurals

POLMATEER, STANLEY W.,
Rochester, N.Y.
(Mechanical)



POPPLEWELL, DAVID L., Rochester, N.Y.
(Mechanical)



PORCYNALUK, WILLIAM, Syracuse, N.Y.
(Business Administration)



PORTER, JANETTE E., Newark, N.Y.
(Business Administration) Alpha Sigma
Alpha; Student Council



PREUSS, RICHARD W., Yonkers, N.Y.
(Printing)



PRICE, SUZANNE E., Montour Falls, N.Y.
(Retailing) Alpha Sigma Alpha



PRITZ, JAMES E., Sanitaria Springs, N.Y.
(Printing) Gamma Epsilon Tau; Pi Club



PRYTHERCH, EDWARD W.,
Rochester, N.Y.
(Chemistry)

PUSATERI, VINCENT A., Avon, N.Y.
(Business Administration) Basketball



QUINN, LEONARD F., Brockport, N.Y.
(Electrical)

RABIDEAU, CHERYL A., Rochester, N.Y.
(Retailing) Ski Club



RANDAZZO, PAULA, Webster, N.Y.
(Medical Technology)



RAPHAEL, HOWARD A.,
Forest Hills, N.Y.
(Electrical) Tau Epsilon Phi;
Drama Club; Ski Club

RAVITCH, SALLY D., Wellington, Ohio
(School for American Craftsmen)
Drama Guild



REESE, THOMAS F., Rochester, N.Y.
(Mechanical)



RENTSCH, FRITZ,
Schonenwerd, Switzerland
(Photography)

RENZETTI, JANE M., Ithaca, N.Y.
(Retailing)

RETTIG, EDWARD L., W. Orange, N.J.
(Printing) Alpha Epsilon Pi



RICHARDSON, ALTHEA A.,
Pittsford, N.Y.
(Medical Technology) Rifle Club

RIEFF, SANFORD J., New Milford, N.J.
(Printing) Theta Xi; Pi Club; T.A.G.A.

ROBERTS, FRANCIS F., Rochester, N.Y.
(Business Administration)



ROBINSON, JAMES A., Dunellen, N.J.
(Art & Design) Resident Advisor; Basketball



ROBINSON, WALTER C., Arlington, Mass.
(Mechanical) Rifle Club



ROGERS, MARILYN R., Rochester, N.Y.
(Retailing) Student Christian Fellowship,
President; Drama Guild



ROMAGNOLO, DALE R., Brockport, N.Y.
(Electrical)



ROSE, DONALD A., Rochester, N.Y.
(Business Administration)



ROSENBERG, ALLEN R., Rochester, N.Y.
(Art & Design)



ROSENBERG, ROBERT A., Bronx, N.Y.
(Printing) Alpha Phi Omega; Computer Club;
Pi Club; Hillel; WITR; WRIT



ROSENTHAL, DAVID G., Union, N.J.
(Printing) Alpha Epsilon Pi; Hillel



ROSINI, ROSALIE S., E. Rochester, N.Y.
(Food Administration)

ROSSETTI, JOSEPH L., Rochester, N.Y.
(Art & Design) Golf



ROTOLI, NORMA A., Rochester, N.Y.
(Business Administration) Pi Sigma Delta



282 ROWELL, JANETTE S., Baldwinsville, N.Y.
(Art & Design)

ROWLAND, STUART W., Marilla, N.Y.
(Mathematics)



RUSSELL, RONALD L., Findlay, Ohio
(Printing) Pi Club; Basketball; Lettermen's
Club



RUSSO, EDWARD R., Livingston, N.J.
(Printing) Theta Xi; I.F.C.; Ski Club



RUTH, CARLOS H., Washington, D.C.
(Photography) Drama Guild; Photographic Society

RUTNER, JEFFREY L., Staten Island, N.Y.
(Electrical) Ski Club; Computer Club; Hillel

RYAN, SUZANNE C., Williamson, N.Y.
(Business Administration) Freshmen Council



SAILER, ROBERT J., Rochester, N.Y.
(Business Administration) Intramurals

SALCE, JOHN D., Rochester, N.Y.
(Art & Design)

SANDICK, LEONARD, Brooklyn, N.Y.
(Printing) Hillel; Computer Club



SANDUSKY, ALAN C., Rochester, N.Y.
(Mechanical)

SANTER, DEAN K., Parma Hts., Ohio
(Printing) Reporter; Theta Xi

SANTORE, ANN M., Rochester, N.Y.
(Food Administration) Newman Club



SARDELLA, MICHAEL C.,
Schenectady, N.Y.
(Mechanical)

SAUTER, TIMOTHY L., Schenectady, N.Y.
(Art & Design)

SAVIDGE, JAMES W.,
Port Washington, N.Y.
(Electrical) Computer Club

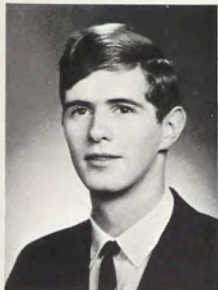

SCHLEIGH, JOHN R. III, Belmont, N.Y.
(Electrical)

SCHMIDT, LYNN A., Grand Junction, Colo.
(Electrical)

SCHOEFFLER, CHARLES F.,
Amsterdam, N.Y.
(Electrical) Phi Kappa Tau; I.E.E.E.



SCHULTZ, PETER G., N. Tonawanda, N.Y.
(Mechanical) Baseball; Freshmen Council;
Rifle Club; WRIT



SCHWARTZ, DOUGLAS J., Glenside, Pa.
(Printing) T.A.G.A.; Hillel; Pi Club;
Intramurals



SCHWARTZ, HOWARD J., Lakewood, Ohio
(Photography) Alpha Epsilon Pi



SCHWENKER, KENNETH E.,
Merrick, N.Y.
(Mechanical) Ski Club



SCIAUDONE, ALBERT F., Norwalk, Conn.
(Printing)



SEAMAN, SUSAN O., Providence, R.I.
(Art & Design) Ski Club; A.S.A.S.



SEEGER, WILLI A., Rochester, N.Y.
(Mechanical)



SEIDEN, JACQUELINE S., Ventnor, N.J.
(Medical Technology)



SEILER, ANNE L., Rochester, N.Y.
(Retailing) Newman Club

SHAFER, KENNETH L., Wayland, N.Y.
(Retailing)



SHAFER, LARRY T., Rochester, N.Y.
(Mechanical) A.S.T.M.E.



SHAFFER, ROBERT M., Erlanger, Ky.
(Photography) WRIT



SHAPIRO, EUGENE W., Bronx, N.Y.
(Printing) Alpha Epsilon Pi; Reporter



SHELTRA, JOHN F., Star Lake, N.Y.
(Mechanical)



SHOULET, JOHN R., Tappan, N.Y.
(Art & Design) Sigma Pi



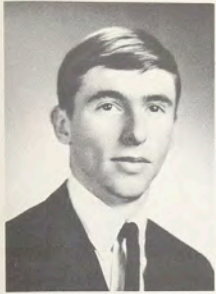

SICHAK, GEORGE P., Rochester, N.Y.
(Printing) Pi Club



SIEGEL, BARY J., Toronto, Ontario
(Photography) Delta Lambda Epsilon



SIENKIEWICZ, RICHARD W. JR.,
Darien, Conn.
(Printing) Reporter



SIGAS, PAUL J., Rochester, New York
(Business Administration)



SILBERT, FRANK J., Glenside, Pa.
(Printing) Scuba Club



SINER, JOSEPH J., Cranston, Rhode Island
(Retailing)



SLISH, JOHN P., Rochester, New York
(Business Administration) Forensic Society



SMITH, BRIAN D., Rochester, New York
(Electrical)



SMITH, CHARLES D., E. Aurora, N.Y.
(Photography) Photographic Society



SMITH, JAMES H., Elmira, New York
(Business Administration)



SMITH, PAUL M., Washington, D.C.
(Printing) Theta Xi; I.F.C.; Pi Club

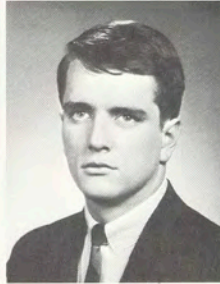

SMITH, ROBERT B., Reading, Mass.
(Printing) T.A.G.A.



SMITH, SANDRA S., Spencerport, N.Y.
(Chemistry)



SMITH, STANFIELD L., Babylon, N.Y.
(Electrical) Computer Club



SMITH, TIMOTHY J., Rochester, N.Y.
(Electrical)



SMREKAR, CARLENE A., Jamestown, N.Y.
(Retailing)

SNITZEL, CHERYL A., Rochester, N.Y.
(Art & Design) Dorm Council; Ski Club;
A.S.A.S.; Tennis

SONDHEIM, WALTER E.,
New York City, N.Y.
(Electrical) WITR



SOPER, RANDY R., Seneca Falls, N.Y.
(Art & Design) Sigma Pi; Ski Club

SPENCER, WILLIAM C. JR.,
Swarthmore, Pa.
(Printing) Baseball; Ski Club



STAAB, THOMAS J., Pittsburgh, Pa.
(Printing) Phi Sigma Kappa; Student Council

STALBIRD, JAMES L., Walton, N.Y.
(Business Administration) Phi Kappa Tau;
Scuba Club; Rifle Club



STAM, GARY L., Rochester, New York
(School for American Craftsmen)

STEIN, HOWARD D., Irvington, N.J.
(Photography) Photographic Society; WITR

STEVENSON, PHILIP M., Rochester, N.Y.
(Electrical)



STOECKLEIN, KAREN A., Rochester, N.Y.
(Food Administration) Alpha Sigma Alpha

STRACK, DAVID L., Homer, New York
(Chemistry) Resident Advisor; A.C.S.



SVET, FRANK A., Richfield Springs, N.J.
(Electrical)

SWARTZ, ELLEN E., Syracuse, N.Y.
(School for American Craftsmen)

SWEENEY, THOMAS J., Garden City, N.Y.
(Art & Design) Newman Club; Ski Club;
Freshmen Council

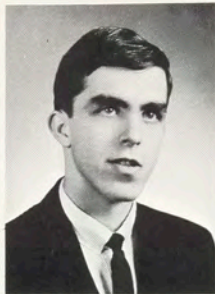

SWEENEY, WILLIAM J., Rochester, N.Y.
(Business Administration) Hockey

SYMULA, STEPHEN J., Auburn, New York
(Mathematics) Dorm Council

SYPULA, DONALD S., Rochester, N.Y.
(Chemistry) Alpha Chi Sigma; American
Chemical Society



SZUDZIK, MATTHEW C., Buffalo, N.Y.
(Photography)

TANENBAUM, RONALD J.,
Hackensack, N.J.
(Mathematics)

TAUBEN, IRWIN, Montreal, Quebec
(Business Administration) Alpha Epsilon Pi;
Hillel; Ski Club; WRIT



TEREMY, PETER, Rochester, New York
(Mechanical)

TERHAAR, DOLORES J., Rochester, N.Y.
(Business Administration) Alpha Sigma Alpha;
Pi Sigma Delta

THOMPSON, ARTIE R., Watertown, N.Y.
(Electrical)



THOMPSON, PAMELA J., Rochester, N.Y.
(Business Administration) Pi Sigma Delta

THOMPSON, SUSAN L., Rochester, N.Y.
(Art & Design)

THORNTON, JOHN A., Rochester, N.Y.
(Retailing) Delta Sigma Pi



THORPE, SUSAN M., E. Schodack, N.Y.
(Retailing)

TIETJEN, JOHN D., Copiague, N.Y.
(Electrical) Ski Club; Computer Club

TILLIM, ALVIN, Rochester, New York
(Retailing)



TISCHER, ROBERT G.,
Franklin Square, N.Y.
(Printing)

TODD, RICHARD C., Chesapeake, Va.
(Printing) Inter-Varsity Christian Fellowship;
Pi Club

TOMANIO, RICHARD H., Beacon, N.Y.
(Electrical)



TRAINO, ANNE M., Rochester, N.Y.
(Business Administration) Pi Sigma Delta;
Newman Club; International Student
Fellowship

TREICHLER, JILL E., Sanborn, N.Y.
(Medical Technology) Newman Club

TRIVISON, PATRICK M., Solvay, N.Y.
(Art & Design) Sigma Pi



TWICHELL, DOUGLAS H.,
Wilmington, N.Y.
(Art & Design) Student Council

ULRICH, JAMES A., Lockport, New York
(Photography) Newman Club

UNGER, RAY D., Rochester, New York
(Photography) Forensic Society; S.P.S.E.;
Delta Sigma Rho; Tau Kappa Alpha



UPDIKE, WILLIAM H., Interlaken, N.Y.
(Art & Design)

UPITIS, ALVIS, Poughkeepsie, N.Y.
(Photography) Basketball; Tennis; S.P.S.E.

VAN ARSDELL, ROBERT D., Elmont, N.Y.
(Photography) DeMolay Club; Delta Lambda
Epsilon

VAN BUREN, ROGER C., Buffalo, N.Y.
(Electrical) Amateur Radio Association

VANCE, DAVID M., Miami, Florida
(Photography)

VANCE, ROBERT F., Pittsford, N.Y.
(School for American Craftsmen)





VANDECAR, JAMES B., Schenectady, N.Y.
(Art & Design) Ski Club; Sigma Pi



VANDEBURG, BETTE S.,
Rochester, New York
(Biology)



VANDERPLOOG, JOHN I.,
Rochester, New York
(Business Administration) Sigma Pi



VAN GRAAFEILAND, JAMES W.,
Rochester, New York
(Electrical)



VAN REES, STEVEN T., Syosset, New York
(Printing) Phi Kappa Tau; Pi Club



VAN WERT, IRVING G.,
Poughkeepsie, N.Y.
(Printing) Phi Kappa Tau; Reporter; Pi Club



VENETIAN, CHARLES, Kenmore, N.Y.
(Printing) Phi Sigma Kappa



VENTURA, JANICE A., Rochester, N.Y.
(Art & Design) Ski Club; A.S.A.S.



VERRASTRO, THOMAS D., Cos Cob, Conn.
(Printing) Pi Club; Phi Kappa Tau

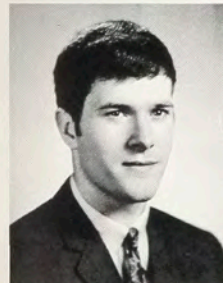

VIRKUS, LEIGH E., Rochester, New York
(Electrical) Tau Epsilon Phi



VOGT, NANCY E., Webster, New York
(Business Administration)



VON KAMPEN, RICHARD L., Sidney, N.Y.
(Electrical)



WACKEROW, BETSY, Penfield, New York
(Retailing)



WADDEN, DOUGLAS J., Yonkers, N.Y.
(Photography)



WALKER, SAMUEL A., Toronto, Ontario
(Business Administration)



WALSH, BARRY W., Rochester, New York
(Electrical) Computer Club; I.E.E.E.



WAMPLER, MICHAEL A., Elkhart, Indiana
(Photography) Photographic Society



WATSON, ROBERT C., Rochester, N.Y.
(Mechanical)



WATTERS, GARY A., Pittsford, New York
(Retailing)



WEAGLEY, DAVID E., E. Rochester, N.Y.
(Mechanical)



WEGENER, CAROL J., Syracuse, N.Y.
(Art & Design) A.S.A.S.



WEINGER, JOHN A., Albany, New York
(Mechanical)



WEINSTEIN, MARK S., Cranston, R.I.
(Photography) WITR

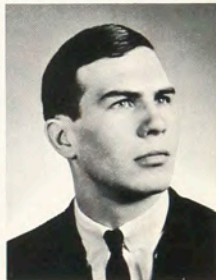

WENSLEY, ROBERT W., Wallkill, N.Y.
(Mechanical) Basketball; Phi Sigma Kappa;
Lettermen's Club

WESTFALL, ROBERT P., Rochester, N.Y.
(Mechanical) Hockey; Soccer



WHARITY, BARRY F., Rochester, N.Y.
(Business Administration) Hockey



WHEATON, GORMAN D., Cohocton, N.Y.
(Business Administration)



WHITFIELD, DOUGLAS G.,
Baldwinsville, N.Y.
(Art & Design)

290

WHITNEY, JOHN C., Avon, New York
(Business Administration)



WHITTAKER, STEPHEN R.,
E. Providence, R.I.
(Printing) DeMolay Club, President;
Dorm Council





WILLIAMS, JAMES T., Arlington, Va.
(Printing) Basketball; Gamma Epsilon Tau;
Typographic Society; Pi Club



WILLIAMS, JOHN G., Copake Falls, N.Y.
(Photography) Photographic Society

WILSON, PAUL N., Uniondale, N.Y.
(Photography) Alpha Phi Omega



WINBERRY, EUGENE L. III,
Rutherford, N.J.
(Photography)

WNUKIEWCZ, STANLEY A. JR.
Patchogue, N.Y.
(Photography) DeMolay Club; Photographic
Society; S.P.S.E.



WOLFANGER, ROGER W.,
Canandaigua, N.Y.
(Mechanical)



WOLTJES, LINDA M., Altadena, California
(School for American Craftsmen)

WOOD, COLIN S., North Haven, Conn.
(Printing) Resident Advisor; Phi Sigma
Kappa; Gamma Epsilon Tau

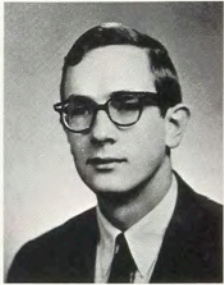

WOOLEVER, JOHN T., Herkimer, N.Y.
(Chemistry) Intramurals



WROBLEWSKI, FRANCIS E.,
Clarence Ctr., N.Y.
(Chemistry)

YANISKI, CLARENCE A., Rochester, N.Y.
(Art & Design) Newman Club; Choraliars;
A.S.A.S.; Drama Club, Track

YODER, PENELOPE K., Clarence Ctr., N.Y.
(Retailing)

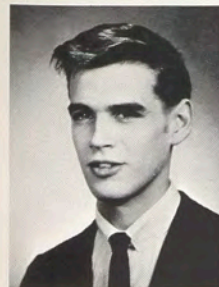

YOUNG, JOHN A., Rochester, New York
(Mathematics)

ZAO, WILLIAM S., Hong Kong, China
(Printing)

ZELLER, ANNE L., Penfield, New York
(School for American Craftsmen)

CREDITS

ADMINISTRATIVE

EDITOR-IN-CHIEF: Robert E. Hayes

LITERARY

ASSOCIATE EDITOR: Stephen G. Rabinovitz

LITERARY EDITOR: William Scanlon

PHOTOGRAPHY

STAFF: Anne Wilhelm; David Senise

PHOTOGRAPHIC EDITOR: William McCallister

STAFF:

Joel Fried; George Geyerhahn;
Dennis Glenn; Richard Goslee;
James Hartsig; Garry Luce; William
Scanlon; Richard Tepikian; Eugene
Winberry; Terrence Winslow

ART AND DESIGN

ART DIRECTOR: David Lortz

ASSISTANT: Anthony Petracca

OFFICE STAFF

OFFICE MANAGER: Ralph Koch

STAFF:

Janice Woleslagle; Eileen Bridgewater;
Jerome Harris; George Geyerhahn;
Beverly Rupiec; Pi Sigma Delta Sorority

ADVERTISING

ADVERTISING MANAGER: Raymond Rignel

ASSISTANT: Kenneth Goodman

ORGANIZATIONAL AFFAIRS

CAMPUS CO-ORDINATOR: David Rylance

BUSINESS

BUSINESS MANAGER: Ronald Bangel

ADVISORS

ADMINISTRATIVE AND FINANCIAL:

Dr. Warren Davis

ART: Prof. Frank Clement

LITERARY: Assist. Director of Reading
Laboratory, Marion L'Amoreaux

PRINTING: Prof. Alexander Lawson and
Assoc. Prof. Joseph Bowles

A LETTER

To many students, Spring marks only the end of another in a long succession of school years. For the members of the Techmila staff however, it also means the culmination of a year of ceaseless effort and determination.

The book you now hold in your hands is the result of many long and often sacrificial hours. It is the product of an often over-worked and under recognized staff.

As Editor-in-Chief of Techmila '66, it is my duty and privilege to publicly acknowledge those of my staff who have shown outstanding loyalty and service. To my senior editor, William Scanlon, goes my heartfelt thanks for his literary wit and continued devotion. To Bill McCallister goes an appreciation which could never be expressed in words. Without Bill and his outstanding photographic efforts, not a single, sacred deadline would have been met.

Others deserving special recognition include Ron Bangel, Ray Rignel, Ken Goodman and George Geyerhahn. Thank you gentlemen, for jobs well done.

An advisory position on the Techmila staff is never an easy one to fill. My sincere gratitude to Dr. Warren C. Davis for his worthy advice, capable leadership and role in keeping the yearbook a student publication. For the many hours devoted to proofreading and literary advice, Miss Marion L'Amoreaux deserves the utmost praise.

Once again Foote & Davies has lived up to their fine name in quality and service. To their representative, Mr. William Sloane, goes the thanks of an appreciative Editor and staff.

Although I must admit that there were certain times when I regretted ever having met them, my very personal thanks goes to Messrs. Carl Wurzer and Bill Kelly; the gentlemen whose training and wisdom prepared me for this task. I'll never forget Mr. Wurzer's outstanding words of advice, "Hayes— shut up and type."

Before I close, I must try to thank in some way, the person most responsible for the completion of this publication. Although not even a student of R.I.T., she proved to be my ablest and most dedicated typist in the tedious preparation of over 600 pages of copy. Why she overlooked my absence during dozens of nights, accepted my most irrational moods and words, and continued to spur me on, I'll never know. Janice, I hope you'll prove to be as understanding a wife as you were a fiancé.

Students of R.I.T., you have before you the combined efforts of a numerically, dedicated few. Techmila '66 will be with you for many years to come; criticize it if you must, enjoy it if you will.

Sincerely yours,

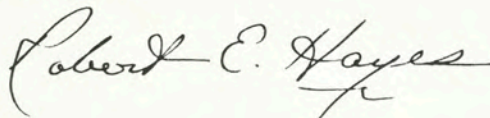
A handwritten signature in cursive script that reads "Robert E. Hayes". The signature is written in dark ink and is positioned above the typed name and title.

ROBERT E. HAYES
Editor-in-Chief



ADVERTISING

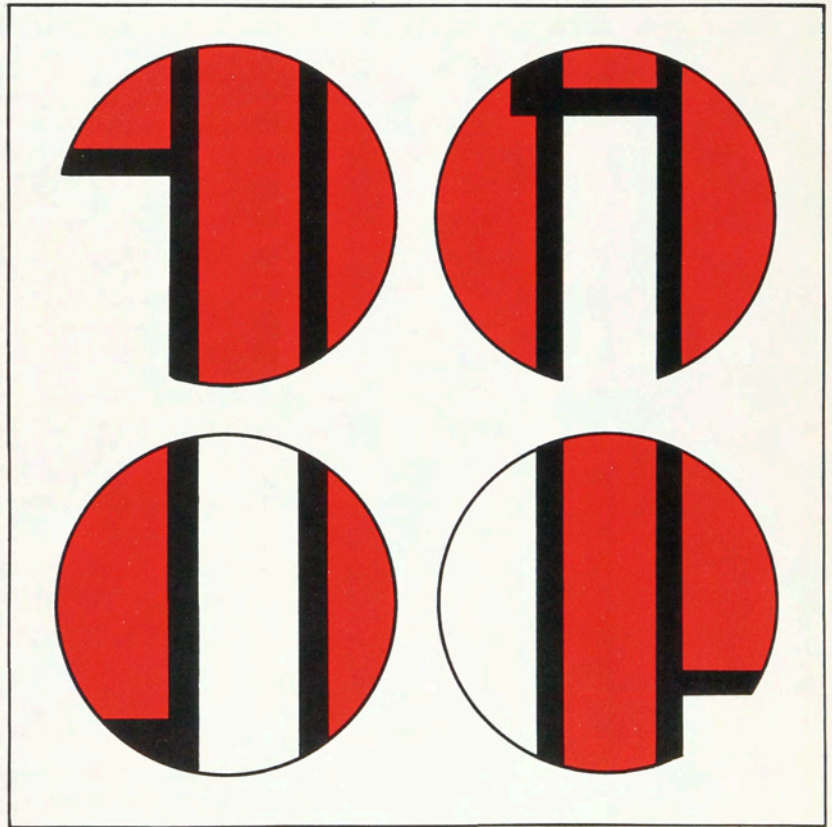



**Just in your
lifetime**

you have known great acts of violence—Korea, Hungary, Tibet, Viet Nam. And you have been aware of great acts of human kindness—the Marshall Plan, Berlin air lift, the Peace Corps.

There have been horrible inventions to kill man, like the hydrogen bomb. And marvelous inventions to save his life, like polio vaccine.

Man has flown higher and dived lower than ever before. He has traveled faster and farther.

All in your lifetime.

Advances have often been striking, and reversals tragic, but you had no part in them. You were only a spectator.

Now, you have a chance to play a responsible role in events of your generation—events that promise to overshadow anything that went before.

Unlike the modest opportunities of the past, yours will be limited only by two key factors.

One is education; the other resourcefulness—keys that together will enable you to unlock any combination; to plan, to weigh, to judge, to think.

Most of all to communicate.

Your school has tried to do its part. Now it's up to you. Growing organizations like Xerox, leaders in mankind's continuing search for better communications, are looking for educated talent—the more educated the better.

Through the science of xerography, we have made enormous strides during your lifetime. To continue, we will need educated, resourceful, imaginative people.

You, perhaps. Good luck, graduate!

XEROX CORPORATION, ROCHESTER, NEW YORK 14603

XEROX

Never before has it been so necessary to know how to get a job

Now comes the time of decision for your career ahead. It will probably be one of the most important decisions you will be called upon to make. Fortunately, you live in a land where freedom of choice and opportunity are almost unlimited.

Of course, anyone's "first job" is to get his basic education. Congratulations to you who get this job well done.

Now, how about the next step?

Career opportunities in Rochester, with its many and diverse industries, commercial organizations and professions, should interest almost any student. Most Rochester companies are recognized for their high standards and advanced technology. It follows that standards for employment are high too — and a good education tops the list.

An employer knows what kinds of people he is looking for. The student ready for a career should have an equally good idea of what he or she is looking for. Consulting with parents, counselors, friends, and with employers themselves will reveal what kinds of positions are available in what kinds of organizations. Evaluating your abilities and appraising your readiness for the career of your choice is the key to your future. There is no door it cannot unlock — when the key fits!

EASTMAN KODAK COMPANY
ROCHESTER, N. Y.



**THE R. I. T.
BOOKSTORE**

**EXTENDS CONGRATULATIONS
TO THE
CLASS OF 1966**

MERIN STUDIOS inc.

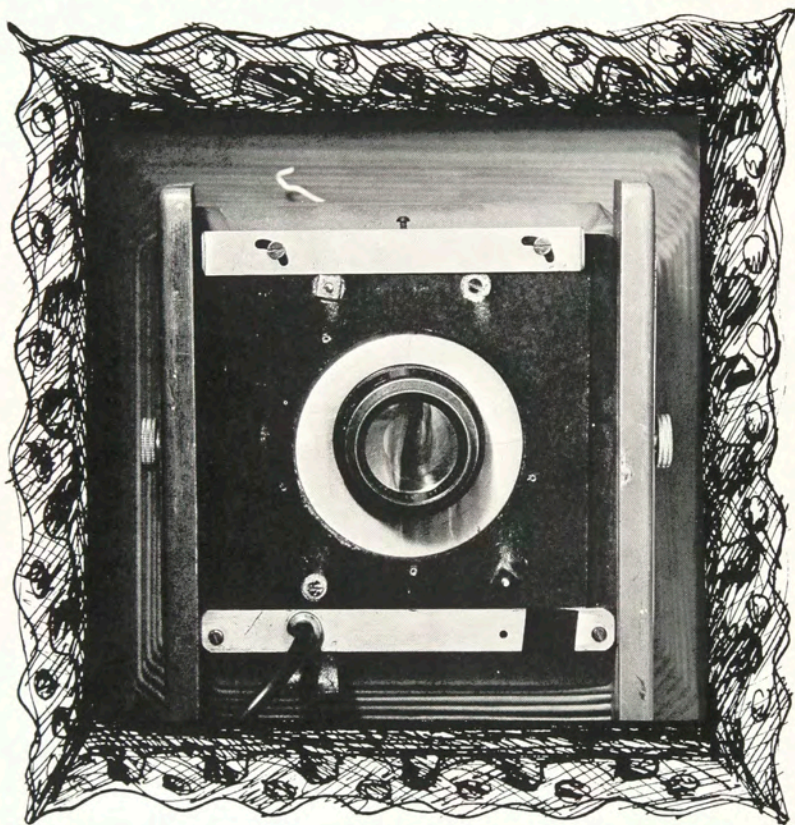

Gas and Electricity
are the Biggest Bargains
in your Family Budget Today

ROCHESTER GAS AND ELECTRIC

Treadway Inn

*One of the famed
Treadways Inns,
known over 50 years
for good food,
drink and lodging*

384
East
Avenue
Rochester
New York

325-5010

Professional Photographers—
Industrial Photographers—
Photo Finishers—
Members of Graphic Arts Industry

FOR FINE SERVICE, COMPLETE STOCKS, TECHNICAL ASSISTANCE
WE INVITE YOU TO COME TO

MARKS & FULLER, INC.

70 Scio Street

ROCHESTER 4, NEW YORK

Tel. 454-1440

SERVING THE PHOTOGRAPHERS OF ROCHESTER AND VICINITY SINCE 1860

Bryan's Drug House inc.

A BETTER DRUG STORE

92 Main Street West
Rochester, N.Y.

The Genesee Brewing Company, Inc., Rochester, N. Y.



CONGRATULATIONS
CLASS OF '66



ARA SERVICE OF ROCHESTER

645 MAPLE ST. -- 235-6000

PROVIDING RIT AND OTHER FINE COLLEGES THROUGHOUT THE NATION
WITH A QUALITY FOOD AND VENDING SERVICE

PAST
TIME
RESTAURANT



"HOME OF THE MUGGERS"

CHelsea 3-1177-8-41

CHELSEA *typesetters*



216 West 18th Street

New York 11, N. Y.

JOSEPH J. KOSITS

CONGRATULATIONS

RIB

ROBERT BENBASSAT, INC.

240 EAST 46th STREET, NEW YORK 17.

YUKON 6-1333

Copy • Art
Mechanicals
Typography
Letterpress
Lithography
Silk Screen

GEORGE GREENE

ROCKVILLE CENTER

LONG ISLAND, N.Y.

CLASS OF '66

PUBLISHERS PRINTING

ADMIRAL PRESS, INC.

36TH ST. AND 47TH AVE.

LONG ISLAND CITY, N.Y. 11101

Enter
to Learn
Graduate
to "Share Your Knowledge"



**ROCHESTER CLUB
OF PRINTING HOUSE CRAFTSMEN**

Tops in Hospitality

for Weekend Guests



Modern hotel accommodations at modest rates for individuals or groups. Complete hotel facilities, including restaurant, lounge and meeting room. The hotel nearest R.I.T.



MOHAWK MOTOR INN
Corner Plymouth and Troup Street 454-2050



**SERVING ROCHESTER
HOMES, STORES AND
INSTITUTIONS FOR
OVER 50 YEARS!**

Blue Boy

**HOMOGENIZED
VITAMIN D MILK**

476 Exchange St.

232-2290

Paul's

COLLEGE INN BARBER SHOP

*Is the place to come for the latest
RIT Campus News*

LOCATED IN THE MEN'S DORMITORY

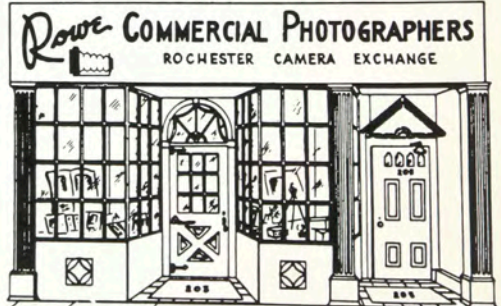

203 West Main Street • Rochester 14, New York

STUDENT INDEX

Art & Design

Almekinder, John E., 251
Baker, Christopher A., 186, 252
Baker, Ray E., 124, 190, 234
Baker, Thomas A., 252
Bazar, Elaine M., 180, 253
Bedoar, Robert M., 224
Benjamin, Donna L., 176, 180, 253
Bishop, Peter Q., 224
Bitner, John M., 192
Bowles, Kathleen M., 255
Bracy, James D., 222
Briggs, Thomas J., 222
Brock, Susan E., 255
Brown, Donna Mae, 124, 224, 234
Bruno, Barbara A., 222
Bull, Clifford W. Jr., 217
Caffrey, Carol A., 137, 256
Camelio, Janet M., 180, 256
Casteel, John Alden, 224
Castiglione, Elaine, 257
Champion, Thomas H., 190, 257
Chung, Eun Mo, 257
Clapsaddle, Henry B., 222
Clements, Jacque E., 224
Cocco, Alfred J., 208
Collins, Kathleen A., 222
Corti, Katharine A., 157, 222
Costanzo, Victor A., 224
Crothers, David G., 225
Cutter, Donna L., 259
Dalessandro, Nancy A., 259
Derkowski, Leo E., 208
Detanna, Jan H., 260
Detschner, Thea R., 260
Deutscher, Matthias, 225
Dick, Bernard A., 261
Dixon, Dean Lewis, 225
England, Joanne M., 137, 225
Ennocenti, Rose M., 180, 262
Erdle, Brenda, 181, 262
Feor, Sharon L., 263
Fink, Linda R., 263
Folkman, David C., 182, 263
Franke, Fred Max, 225
Frenay, Robert C., 191, 264
Frontuto, Joseph C., 264
Fuller, Barbara S., 264
Fullington, Karen S., 264
Furlong, Julianna, 137
Gardner, Alan D., 153
Garland, Paul Willis, 225
Gerhardt, Susan W., 181, 225
Gibbs, Ernest T., 265
Godette, Jill Y., 222
Graupman, Charleen, 178
Guy, Eileen Lavelle, 222
Haas, Charles Wayne, 225
Harrison, Valerie E., 225
Hilbrecht, Linda S., 181, 268
Hook, Deborah L., 269
Hughes, Diana C., 225
Incardona, Richard J., 226
James, Laura C., 270
Jones, Perry James, 226
Kane, Paul D., 270
Kelly, Karen M., 178, 271
Kimpland, Bonnie Kay, 226
King, Lawrence W., 271
Klish, James Conrad, 226
Knorr, Robert W., 271
Krembel, Michael, 124
LaDuke, Nancy K., 223
Labarbera, Paul M., 189, 272
Lasker, Susan C., 272
LeFevre, Richard J., 223
Lepley, Dennis L., 217
Lester, Edward, 273

Leuthner, Henrietta, 223
Levine, Joan M., 181, 273
Linthicum, William W., 153
Locurcio, Frank J., 274
Loomis, Terry F., 274
Lupinetti, Vincent M., 274
Mackerchar, Kay E., 274
Marcello, Carolyn D., 226
McDonald, William J., 186, 223
McCarthy, Edwin James, 226
Metze, George A., 137, 226
Moran, Carol A., 276
Murphy, Max F., 191, 277
Mychajluk, Alexandra, 277
Myer, Gordon C., 223
Newman, Catherine L., 278
Nuttall, Joanne M., 223
O'Brien, Patricia A., 278
Oliver, Mary C., 181, 278
Oliver, Niles R., 125, 234
Orr, Linda, 227
Osmolowski, Irene B., 279
Parker, Peter Rice, 137
Parker, Susan H., 181
Pawczyk, Irene, 279
Perticone, Arlene, 279
Petranto, Sandra J., 280
Point, Karen Marie, 227
Poole, Richard A., 227
Racenis, Maruta, 223
Robinson, James A., 213, 282
Roeper, Lynn K., 227
Rogers, Roderick W., 227
Rose, Douglas F., 124, 187, 227
Rosenberg, Alan R., 282
Rossetti, Joseph L., 202, 282
Rowell, Janette S., 282
Salce, John D., 283
Sauter, Timothy L., 283
Schatzky, Sidney A., 228
Seaman, Susan O., 284
Shoulet, John R., 189, 284
Skardinski, Stanley, 137
Snitzel, Cheryl A., 286
Soper, Randy R., 189, 286
Stanski, Guy Michael, 137, 228
Sweeney, Thomas J., 286
Tancos, Patricia A., 228
Taylor, Philip A. Jr., 211
Thompson, Susan L., 287
Tosti, Thomas L., 228
Trivison, Patrick, M., 189, 288
Twichell, Douglas H., 288
Updike, William H., 288
Vandecar, James B., 289
Vasisko, Pattie A., 176, 181
Ventura, Janice A., 289
Wegener, Carol J., 290
Whitfield, Douglas G., 290
Whitfield, Lyvonne G., 228
Wilce, LeRoy R., 223
Wiley, Arthur S., 228
Winebrenner, Daniel, 228
Yaniski, Clarence A., 291

Biology

Mittiga, Mary A., 276

Business Administration

Adelman, June C., 251
Allen, John L., 186, 229
Amidon, Paul H., 251
Anderson, Dennis J., 168
Bagneschi, Michael, 229
Bardell, Mary A., 253
Barley, Thomas B., 230
Barnhart, William C., 253

Barone, Russell J., 253
Beck, Howard Alan, 230
Bell, Nancy S., 230
Berger, Charles F., 186
Berman, Robert M., 230
Berretta, Guy V., 254
Bill, Ronald Albert, 186
Blackburn, Kelly G., 23
Blandy, Ronald, 125, 164, 168
Bold, James D., 231
Bork, Karen E., 175, 254
Borrello, Robert T., 254
Brady, James P., 217
Brandt, David F., 255
Brown, John A., 255
Brown, Susan E., 255
Browne, W. Parker, 256
Brush, Barbara S., 256
Buck, Roger T., 124, 232
Buckley, Richard L., 256
Burke, Thomas M., 168
Chaffee, Walter A., 232
Chapman, Doris M., 175, 257
Christman, David A., 125, 232
Chrzaszcz, Marion, 232
Ciupik, John Joseph, 232
Coddington, Donna J., 175
Cohen, Philip E., 182, 258
Cole, George W., 184
Consol, Peter M., 190, 233
Crowley, John P., 233
Cucinelli, James P., 259
Cuff, Lester L. Jr., 211
Curtiss, Richard F., 259
Dailey, Robert M., 233
Dawe, Stephen G., 233
Day, Gary R., 259
Delisle, Eric J., 260
Delvecchio, Doris L., 164, 175, 260
Dickinson, Joan A., 261
Diquattro, Frank, 234
Donegan, James W., 234
Dungey, Jerry G., 191, 235
Durtiza, Craig S., 261
Dusel, Norman G. Jr., 261
Exton, Richard E., 262
Falls, Harold M., 262
Filippi, Angela, 263
Flick, Gary B., 263
Foster, George A., 264
Francis, James M., 264
Frantzen, Robert C., 217
Geng, Wendell J., 168
Gersey, Harry J., 211
Giglio, Theresa A., 178, 265
Goldberg, Ronald L., 265
Goldfarb, Barry J., 182, 265
Goodenow, Warren, 266
Gramlich, Paul C., 266
Griffin, Sandra A., 266
Guldenstern, David L., 168
Guzzetta, Samuel J., 237
Hamlin, Arthur H., 267
Harradine, Pamela A., 267
Hayden, David P., 237
Heinzman, Robert G., 237
Helmer, William B., 217
Helms, John Culver, 184, 238
Hilliard, James A., 168
Hopkins, James A., 184, 269
Howes, Leonard W., 168
Humiston, William G., 269
Johnson, Donald H., 270
Johnson, Thomas D., 270
Jones, David B., 189
Kassel, Theodore M., 239
Katafiaz, Michael M., 239
Kaysner, Robert E., 271
Kelly, R. Dennis, 239

Ketchum, Robert A., 239
Kiner, Jack, 271
Klise, Leo J. Jr., 271
Krebbeks, Robert J., 169, 271
Landschoot, Ronald R., 213, 272
Leccese, Andrew J., 273
Lee, Garret Henry, 240
Legler, Gary E., 213
Lenz, Robert William, 240
Ligozio, Anthony V., 168
Ligozio, Robert M., 273
Lorden, Patricia E., 274
Love, Michele P., 164, 274
Lynch, Thomas R., 211
Lynn, Kathryn M., 274
Manfredi, Kenneth H., 184, 241
Marion, William F., 275
Markel, Carl F., 275
Mastrodonato, Gary J., 275
Mayer, Bruce H., 241
Mayer, John M., 241
McClure, Pamela J., 275
McGrain, Patrick N., 275
Michaels, Edwin J., 276
Michniewicz, Robert, 210
Michael, Robert L., 184, 242
Norris, Thomas A., 184, 242
Napierski, Thomas J., 169
Nash, Allen Clifford, 185, 242
New, Sylvia Marie, 243
Nick, Earl R., 243
Nieboer, James M., 278
Ogborne, Cheryl A., 179, 278
Orlando, Richard D., 279
Parchus, Gerald M., 243
Pardyjak, Alann L., 279
Pellatt, William C., 279
Perry, Judith A., 151, 279
Petro, Anthony R., 280
Polisseni, Robert P., 280
Porcynaluk, William, 280
Porter, Janette, 181, 280
Proud, Gary Paul, 35, 125, 177, 184, 245
Provino, Francis G., 169
Przewlocki, Robert P., 191, 245
Pullen, Richard J., 169
Pusateri, Vincent A., 281
Rae, William A., 185
Raines, Robert K., 211
Richardson, James B., 245
Roberts, Francis F., 281
Rose, Donald A., 282
Ross, Robert John, 246
Roth, Earl C., 208
Rotoli, Norma A., 282
Ryan, Suzanne C., 283
Sailer, Robert J., 283
Sanford, Kenneth, 169, 202
Sevio, Robert Allen, 247
Shaus, Stuart M., 125, 183
Sick, Ronald Lewis, 185, 247
Sigas, Paul J., 285
Sligh, John P., 285
Smith, James H., 285
Sovie, Peter J., 169
Stalbird, James L., 185, 286
Statt, Richard P., 248
Stevens, James M., 193
Stoll, Michael S., 125, 169
Sweeney, William J., 217, 287
Tantalo, Daniel Paul, 248
Tauben, Irwin, 177, 183, 287
Terhaar, Dolores J., 179, 287
Thompson, Pamela J., 287
Totten, Harold J., 35, 124, 191, 249
Traino, Anne M., 288
Vanderploeg, John L., 289
Verplank, Donald E., 185, 249
Vogt, Nancy E., 289
Walker, Karen L., 249
Walker, Samuel A., 289
Wheaton, Gorman D., 290
Whitney, John C., 290

Wilhelm, Gerald F., 191
Wilkolaski, Richard, 164, 169
Williams, Gary L., 193
Young Gary Jerome, 250

Chemistry

Allen, Carleton F., 195
Bogdanowicz, Mitchell, 153, 190
Brown, William H., 231
Bruhels, Walter A., 187, 231
Butler, Larry L., 192
Colangelo, Anthony C., 233
Cook, Earl C., 34, 125, 165, 177, 190, 233
Crandall, Raymond K., 195, 258
Dayton, Joseph H., 184
DeSeyn, Mary K., 234
Delles, Frederick M., 234
Dodd, Louis Taylor, 195
Dressing, George A., 234
Ehle, Richard S., 195
Failing, Gregory S., 262
Filkins, Duane L., 235
Finney, Raymond J., 263
Gingerich, Candace M., 178, 265
Gollus, Clifford W., 265
Grammatico, Steven J., 237
Griffith, Robert J., 184, 266
Grzywinski, Gerald, 195
Haidle, Rudy H., 267
Harhay, Andrew John, 164, 195
Hauer, Edward C., 237
Henning, Mildred A., 268
Hoerner, John L., 268
Hollander, Melvin J., 269
Jansen, Ronald E., 164, 195
Kalnins, John M., 208, 270
Konig, Robert, 195, 240
Landrigan, John M., 191, 272
Lippke, Wolfgang W. E., 273
Long, Ronald A., 240
Loveless, Vernon Jr., 274
Lowden, Lefford F., 240
Meehan, Lawrence G., 195
Melino, Gerald M., 276
Mirabella, Frank R., 242
Mujsc, Anthony, 277
Narburgh, Richard L., 277
Nelsen, Barry F., 195
Nordquist, William D., 278
O'Grady, Edward W., 278
Ohm, Robert F., 278
Paris, Frank P., 153
Partis, Richard A., 195
Patterson, John I. H., 34, 164, 195
Platman, John H., 244
Prytherch, Edward W., 281
Reese, William P. Jr., 195
Renner, Charles R., 213
Romano, Frank J., 195
Sasaki, Andrew N., 246
Schuessler, Philipp, 247
Seymour, Samuel J., 195
Shakshooki, Soddik K., 247
Smith, Sandra S., 285
Strack, David L., 286
Sypula, Donald S., 287
Trippe, Anthony P., 249
Tuggee, Robert L., 195
Vanvoorhis, Bruce A., 195
Woolver, John T., 291
Wroblewski, Francis, 291

Electrical

Adams, Gerard A., 251
Albright, Richard A., 174, 229
Alexander, Harvey L., 251
Alter, Michael R., 251
Antalek, James J., 251
Antos, Ronald L., 186
Bacon, Roger L., 252
Bailey, Robert O., 252

Balsley, Edward J., 252
Barned, Richard G., 230
Bates, Donald S., 230
Batley, William B., 217
Beiswenger, Ronald B., 253
Bledsoe, Roger L., 254
Blowers, William L., 231
Boehly, Ronald R., 254
Briddon, Garry E., 202, 255
Britton, David W., 255
Brodock, James C., 184
Broekhuizen, Robert, 125
Buhay, James Michael, 188
Burgholzer, Joseph E., 256
Burlingame, William, 256
Bzdak, Richard J., 256
Calev, Fredric E., 256
Calus, Robert C., 256
Cameron, Donald D., 141, 174
Capperell, Robert, 257
Carpenter, Edward W., 141, 174, 232
Carroll, Lawrence, 232
Chin, Ken Chor, 132, 208, 257
Conklin, Alan B., 233
Cutler, Michael E., 259
Darling, Peter K., 259
Dean, Joseph J., 260
Deblaere, Joseph P., 260
Degraff, Carl H., 260
Degrave, David H., 260
Delapp, Donald A., 233
Demott, John C., 260
Dobson, Richard A., 261
Drost, Gary W., 174, 234
Dulin, Joseph P., 191
Eskin, Donald J., 262
Evans, Allan L., 262
Fabrey, William J., 141, 174, 235
Falzone, Warren J., 262
Farrand, Joseph D., 141
Finkler, Robert, 213, 235
Florczykowski, Ron, 236
Flynn, Thomas E., 184, 263
Foran, David J. Jr., 174, 236
Frew, Ray D., 189
Frodin, Danny E., 191
Fuller, Lynn F., 217
Gallahue, John D., 217, 236
Gammel, Gerald L., 265
Geyer, Richard A., 265
Gregory, Jeffrey D., 184, 266
Grove, Carl E., 266
Hanson, Donald W., 125
Harter, John, 267
Hathaway, Charles E., 267
Hegeman, William C., 268
Hermann, Arthur H., 238
Hohensee, Klaus J., 268
Horne, Merton A., 269
Howarth, Thomas W., 192, 269
Hunt, Daniel A., 269
Iamele, Victor D. Jr., 189, 238
Infantino, Lawrence, 269
Isidore, Rene, 194, 269
Jeffers, Raymond W., 270
Judd, Douglas A., 238
Kain, James P., 125, 208
Karlin, Geoffrey P., 271
Kaut, Stanley W., 239
Kieser, Robert W., 125, 193
Klein, Lawrence E., 174, 239
Klinga, B., Gunnar, 239
Konik, John J., 271
Kornbrust, Frederick, 240
Kubala, Richard E., 240
Lacagnina, John M., 272
Latka, Henry C. Jr., 240
Mackay, Charles W., 241
Mackenzie, Scott K., 274
Mariotti, Leius H., 275
Meyers, Paul J., 241
Miller, Frederick, 241
Montgomery, James P., 276
Morgenroth, Robert W., 276

Mudge, James M., 277
Murdock, Randie G., 153
Murphy, Joseph J., 277
Nixon, Mark C., 189, 278
O'Palka, Bruce J., 153
Olson, Clifton B., 189, 278
Olszewski, Raymond L., 243
Oriel, George J., 243
Palleschi, William R., 279
Pesuit, Edward W., 280
Petryk, Jaroslaw, 280
Phillips, Edward M., 153
Piper, Gerald C., 280
Quinn, Leonard F., 281
Raphael, Howard A., 194, 281
Recktenwalt, Thomas, 193
Richardson, Leon M., 174, 245
Riley, James C., 246
Roger, Albert C., 246
Romagnolo, Dale R., 282
Roo, John W., 246
Rutner, Jeffrey L., 283
Sattler, Bruce J., 246
Savidge, James W., 283
Sayna, John G., 246
Schleigh, John R., 283
Schluntz, Gary L., 247
Schmidt, Lynn A., 283
Schneible, Charles R., 247
Schoeffler, Charles, 185, 283
Schooley, John L., 247
Scott, Robert W., 174, 247
Simmons, Clarence F., 210
Simmons, Richard E., 247
Smith, Brian D., 285
Smith, Donald A., 247
Smith, Lynn O., 248
Smith, Stanfield L., 285
Smith, Timothy J., 285
Sondheim, Walter E., 286
Spencer, Thomas Lee, 248
Stappenbeck, Ronald, 191, 248
Stevenson, Philip M., 286
Svet, Frank A., 286
Thompson, Artie R., 287
Thompson, William M., 210
Tietjen, John D., 287
Tomanio, Richard H., 288
Van Graafeiland, James W., 289
VanBuren, Roger C., 288
Vanderveen, John A., 174, 210
Virkus, Leigh E., 289
Von Kampen, Richard 289
Walsh, Barry W., 290
Weiss, Ronald F., 249
Wilson, David A., 193, 250
Wright, Richard M., 250
Zimmer, William A., 208, 250
Zobkiw, Joseph, 250
Zurakowski, James E., 250

Food Administration

Alger, Marilyn M., 229
Bauer, Paul E., 253
Bauriedl, Mary A. C., 253
Billica, Beverly A., 254
Bolger, Ellen M., 254
Bronson, Donna M., 176, 178, 231
Brooks, Ian K., 255
Brown, Jeffrey D., 231
Carr, John C., 232
Gabel, Paula J., 265
Griffith, Pamela K., 266
Halpin, Jo Ellen, 267
Hundredmark, Bert A., 125, 184, 238
Jones, Bronwyn Ann, 178, 238
Jones, Leonard D., 270
Lattuca, Frank P., Jr., 240
Leonard, Lois E., 273
Nifenger, Susan L., 176, 179, 178
Obrist, Kathryn A., 243
Paolini, Donnalynne, 243
Paul, Robert A., 244

Popp, Barbara Jean, 176, 179, 244
Rath, Charles R., 245
Rosini, Rosalie S., 282
Santore, Ann M., 283
Schillinger, Dorothy, 247
Stoecklein, Karen A., 179, 286
Weaver, Wynn A., 179, 249

Mathematics

Allen, Richard H., 208, 251
Antonitto, Frank Jr., 252
Bennett, Charles D., 253
Boscaripo, Arthur H., 187, 254
Cooley, Earl T., 258
Fahrer, Tamara, 262
Fela, Leonard J., 263
Hogner, Robert H., 268
Macomber, John R., 275
Madden, Thomas O., 275
Mulvenna, Neal T., 210, 277
Rowland, Stuart, W., 282
Symula, Stephen J., 287
Tanenbaum, Ronald J., 193, 287
Young, John A., 291

Mechanical

Adams, Michael F., 251
Ahl, Gene P., 229
Apgar, Daniel S. Jr., 229
Arnold, Kenneth E., 252
Atkins, Neil F., 174, 229
Austin, Alvin G., 252
Austin, Nylh M., 229
Bailey, Ward E., 229
Baker, Mark Alan, 174
Baker, William A., 230
Belardo, Salvatore, 230
Belluscio, Robert J., 230
Bernatz, George, 230
Bilak, Ronald E., 254
Binazeski, Michael J., 231
Blum, Thomas J., 254
Brando, John V., 255
Brew, Howard W., 231
Briggs, Gary J., 153, 255
Butler, Edward L., 256
Varroll, John A., 257
Cassetta, John J. Jr., 34, 157
Catallo, Lawrence A., 188
Choate, Wallace W., 232
Church, Gene A., 257
Cihan, James R., 232
Cilano, Alphonse R., 258
Cromer, Robert H., 258
Custer, Stephen G., 259
Davenport, Robert P., 233
Davis, Edwin H., 259
DeCiantis, Larry F., 211
Degroote, William, 260
Detwiler, Craig M., 234
Drozowski, Joseph, 234
Fancher, David P., 262
Finck, Dale E., 153, 263
Fitzsimmons, Thomas, 174, 236
Foisy, Germaine M., 263
Fox, Robert K., 264
Fox, Wayne D., 264
Frank, Joseph A., 189
Frasch, William F., 264
Gjersoe, Kenneth A., 236
Graziano, Richard J., 237
Guerreri, Bart Gavin, 189
Haggerty, Michael H., 211
Hanley, Robert V., 267
Hansen, Richard A., 237
Haun, Joseph H. Jr., 267
Hay, James L., 237
Hoff, Bernard E., 268
Hoh, Thomas G., 174, 238
Honegger, Robert, 191, 202
Kalnins, Andris, 238
Kauffman, Richard G., 239
Keller, James A., 239

Kells, James A., 217
Kreckman, Jon C., 272
Kriegel, Jon M., 272
Kroh, Gordon D., 272
Kurtz, Richard J., 240
Lafaro, Arthur J., 272
MacConnell, Ronald, 274
MacCormack, Phillip, 274
Macler, Peter E., 274
Manuse, Gary L., 275
Marsh, William P., 241
Masci, Robert M., 241
Mattice, Robert J., 241
Mattle, William B., 275
Maynard, Andre M., 210, 275
Miller, John E., 211, 242
Mitchel, James O., 276
Mitchell, John A., 217
Mix, Thomas N., 117
Moore, Brian A., 153, 276
Morgan, Thomas W., 276
Mucci, Joseph V., 242
Murray, James S., 277
Nekula, Ronald M., 277
Nellis, David C., 242
Palmer, Ronald R., 177, 190, 243
Peet, Douglas B., 279
Perry, Francis J., 244
Piotrowski, Peter J., 280
Pittman, Harry E., 244
Pokon, Richard J., 244
Polmateer, Stanley W., 280
Poppewell, David L., 280
Potter, James L., 244
Raymond, Roger G., 245
Reese, Thomas F., 281
Rice, Gregory P., 153
Robinson, Walter C., 282
Sandusky, Alan C., 283
Sardella, Michael C., 283
Sarnicola, John F., 246
Sawitzki, Joseph, 246
Schultz, Peter G., 284
Schwenker, Kenneth E., 284
Seeger, Willi A., 284
Shafer, Larry T., 284
Sheltra, John F., 284
Snow, Bruce A., 248
Teremy, Peter, 287
Turner, Howard L., 249
Vokac, Kenneth J., 217
Wandling, John R., 249
Watson, Robert C., 290
Weagley, David E., 290
Webster, Allen R., 211
Weiner, Jay M., 174
Weininger, John A., 290
Weiss, Robert L., 249
Wensley, Robert W., 213, 290
Westfall, Robert P., 217, 290
Wolfanger, Roger W., 291

Medical Technology

Campion, Virginia G., 257
Cohen, Gale M., 258
Cohen, Marilyn J., 258
Crane, Georgia D., 258
Ferruzzi, Donald R., 263
Fisher, Judith A., 181
Hayes, Helen J., 178
Hoerner, Leslie J., 268
Jones, Sheryl C., 181, 270
Lidster, Patricia E., 181, 273
Randazzo, Paula, 281
Richardson, Althea A., 281
Salvati, Linda J., 179
Seiden, Susan J., 284
Treichler, Jill E., 288

Photography

Akatsuka, Gen, 251
Allen, William R., 192, 229

Anderson, Lyn C., 251
Apton, William H., 252
Arnold, Millard Jr., 252
Ayers, George, 252
Bailey, James Harvey, 166, 229
Barazotto, Richard, 192, 223
Basti, Peter, 253
Bean, Bruce P., 253
Bender, Martin R., 166
Bentzel, Donald R., 253
Blake, Jeffery, 177, 188
Bristol, Robert W., 255
Brown, David L., 187, 255
Butler, Barry N., 232
Butler, Lawrence E., 166, 256
Calamaras, Steve Jr., 187, 224
Cassidy, William L., 257
Chambliss, Peter C., 153
Chrzaszcz, Ronald, 166
Cichowski, Ronald J., 257
Clark, Peter Dyer, 224
Cohen, Barry J., 132
Compton, John C., 258
Cooper, Stephen Neil, 224
Correia, Peter Barry, 189, 224
Cristman, Hall T., 132, 224
Cubeta, John N., 189, 225
Dartt, Gerald E. Jr., 259
Dilascia, Alfred T., 213
Dodd, Munn R. Jr., 124, 261
Donovan, Thomas P., 159, 261
Dowdell, John J. III, 132
Drake, Harry Wells, 177, 187, 234
Dubas, Richard M., 225
Dunn, Jon C., 187, 235
Edinger, John R., 235
Eng, Alfred, 235
Evrard, Joseph Ganz, 166, 235
Fallon, James A., 184, 262
Feig, Lawrence S., 262
Feldberg, Robert H., 124, 177, 194
Fleury, Theodore A., 192, 236
Fraga, Philip J., 264
Freer, John A., 264
Freid, Joel, 264
Geyerhahn, George R., 236
Giles, Judith A., 265
Glenn, Dennis, 194, 225
Glover, Jack R., 192
Goldberg, Kenneth R., 182
Gould, Kenneth Chas., 236
Gramiak, Walter, 189
Gray, David N., 217, 266
Hansen, John A., 267
Heaxt, Sandra E., 268
Hecht, Avron S., 237
Helgerson, Bruce K., 210, 237
Hitchock, Dwight, 166
Holberton, Thomas S. C., 268
Hourdajian, Ara, 238
Hoyt, Jack K. W., 164, 166, 269
Hubbard, Ronald, 151, 238
Hurtgen, Thomas P., 269
Hutchison, Daniel B., 238
Jacenty, Arnold, 226
Jones, James F. Jr., 270
Kaekel, Thomas R., 270
Karpen, John E., 271
Kelch, David J., 193
Kennedy, Paul C., 239
King, Kenneth E. Jr., 271
Kosta, John Anthony, 177, 189
Kudola, Robert E., 272
Leboeuf, Albert, 132
Levine, Steven S., 273
Lipkind, Harry I., 166, 273
Long, Gerald A., 274
Loughnane, Peter, 274
Lowther, Jerrienne, 226
MacBean, Stanley F., 274
Manarchy, Dennis F., 226
McNeill, Henry P., 166
Messer, Russell A., 166
Miller, Glenn C., 242

Miller, Jeffrey D., 276
Mitchell, John R. Jr., 242
Mongno, Thomas E., 242
Mottice, Robert Paul, 242
Muckler, Paul T., 277
Murphy, Kenneth M., 191, 277
Naud, Jean Guy, 125, 217, 277
Neidich, Richard G., 166, 242
Nestel, Robert, 242
Nottingham, Samuel T., 159, 278
Okner, Michael B., 167
Olson, Henry W., 125, 189
Page, David A. Jr., 193
Palmer, Brock D., 187
Parrish, Francis J., 279
Pearson, Raymond G., 227
Pederson, Lane B., 227
Perry, Lincoln, 279
Phillips, Andrew J., 125, 217, 280
Pierce, John R., 153, 167
Pitts, Hugh T., 244
Plummer, Jon R., 159, 185, 280
Pollock, Jeff James, 189, 244
Potter, Donald W., 227
Redzikowski, Mark, 245
Reitzammer, John, 191
Renner, Robert Harry, 245
Rentsch, Fritz G., 281
Ruth, Carlos H., 283
Sartin, James A., 211
Scamlon, F. William, 227
Schmader, John J., 125, 167
Schroeder, Frederick, 247
Schwartz, Howard J., 183, 284
Seibt, John L., 125, 193
Shaffer, Robert M., 284
Siegel, Bary J., 167, 285
Smith, Charles D., 285
Stein, Howard D., 286
Stein, Stanley Nat., 248
Stocum, Russell A., 167
Stuart, Wallace S., 228
Studley, Robert J., 35, 125, 167, 193
Szudzik, Matthew C., 287
Tescione, Robert F., 248
Throunk, Ronald Ivor, 248
Ulrich, James A., 288
Unger, Ray D., 288
Uptitis, Alvis, 213, 288
Vaeth, Peter Edward, 228
Vanarsdell, Robert, 288
Vance, David M., 288
Wadden, Douglas J., 289
Waldheim, William C., 249
Waltzer, Jeffrey, 249
Wampler, Michael A., 290
Weinstein, Mark S., 159, 290
Welch, Guy F., 249
West, Richard J., 153
Whidden, Gary G., 228
Whitbeck, Douglas, 167
Williams, John G., 291
Wilson, Paul N., 291
Winberry, Eugene L., 291
Winchell, Walter H., 193, 250
Wnukiewicz, Stanley, 291
Wright, Lloyd C., 167, 250
Young, Barnett, 167, 250
Zaccaria, Bert L., 250
Zeff, Gary Allen, 35, 194, 250
Zettel, Karl George, 228
Zimmerman, Donald, 166

Physics

Fletcher, Glenn, 263

Printing

Abiva, Luis Q., 229
Accorso, John R., 251
Amantia, Vincent E., 251
Amos, Harold V., 229
Andel, James J., 251

Antioco, Ronald H., 192, 208, 252
Archer, H. Brent, 188
Ashby, John G., 252
Atkins, Ralph W., 34, 151, 170
Barta, Kenneth R., 253
Batle, Joseph E., 190
Baxter, Richard J., 253
Begbie, Richard K., 34, 125, 192, 230
Bence, Donald P., 188
Biddlecom, Charles H., 170, 231
Bird, Peter G., 186, 231
Blankenburg, Werner, 254
Blaufuss, William, 125, 186
Blecker, Harry, 254
Bloodworth, Gary, 188
Bombace, Louis V., 190, 231
Boornazian, Frank H., 217, 254
Braun, Arnold D., 255
Brewer, Thomas A., 231
Bringsjord, Norman P., 255
Capella, Richard J., 257
Carpenter, James C., 257
Cerchio, Nicholas L., 190, 232
Charkow, Stephen R., 257
Clarke, Joel E., 232
Cohen, Joseph H., 258
Collier, Roger P., 189
Conklin, David W., 189, 233
Covalciuc, Richard E., 258
Coyle, Dennis P., 187, 233
Cross, Allan S., 258
Cross, Robert K. Jr., 258
Curlander, Jeffrey E., 194
Currie, John N., 259
Daszewski, Jeffrey A., 233
Davis, Kenneth E. Jr., 259
Dawson, Edward S., 187
Delaney, William, 233
Deluca, Ronald E., 260
Delvecchio, Frank D., 234
Depalma, Alan R., 187, 260
Dertinger, James E., 187
Dibb, Roy P., 183, 260
Dickerman, Rhys R., 178, 261
Dodge, Richard D., 190, 234
Doyle, David A., 153, 187, 261
Dreher, Robert James, 234
Dreo, Gerhard, 234
Duff, Ian Griffiths, 190, 235
Duffey, Eugene D., 261
Eckblom, John W., 191, 262
Farrington, John R., 191, 262
Fass, Charles L., 191, 235
Fiederlein, Thomas R., 263
Finch, John Herbert, 170, 235
Fischer, Thomas K., 235
Ford, Joseph W., 187, 263
Frahm, Paul D., 264
Frantz, David L., 164, 170
French, Terry J., 187, 264
Fritzberg, Norman D., 170, 236
Gardella, John J., 187, 210, 265
Gartner, John E., 236
Garufi, Frank J., 265
Geraci, Frank Ross, 191, 236
Gille, Terrance A., 170, 265
Goldstein, Marvin A., 182
Goodman, Kenneth M., 183, 236, 265
Gorfain, Neil N., 266
Graham, Donald M., 236
Gralla, Howard I., 266
Green, Joseph M., 184, 266
Gregory, Robert J., 170, 266
Greulich, Kenneth R., 236
Hageman, Paul K., 266
Halliday, James E., 191
Haman, Michael P., 267
Hamblett, David T., 267
Hamburger, Joseph D., 267
Hampson, Augustus D., 267
Hanisko, Paul J., 267
Hansen, Howard, 170
Hare, Peter C., 267
Hayes, Robert E., 128, 170

Heagney, Leslie John, 237
Henderson, James K., 170, 268
Hetrakul, Prida, 171
High, James R., 268
Higham, Fred G., 171, 268
Hoffmann, Paul G., 171, 268
Holden, Charles R., 268
Holmes, Harry D., 171, 173
Hunt, Donald H., 269
Jackson, Edgar Wayne, 191, 217, 238
Jala, Francis M., 270
Johnson, Wayne G., 238
Kenworthy, Robert M., 271
Kinzler, Anthony W., 239
Klein, Walter R., 153, 177, 187
Kline, James Richard, 239
Kolock, Robert J., 271
Kruse, Richard W., 272
Lack, William M., 272
Lagiewski, Richard J., 272
Lahr, Paul A. Jr., 34, 124, 171, 193, 240
Landress, Steven K., 272
Lawrence, Ernest P., 273
Leonard, Norman V., 211
Liberty, David A., 273
Linde, Roger W., 273
Lintault, Pierre R., 273
MacRae, Duncan, 189
Magee, Edward Jr., 193, 225
Mauser, Robert J., 241
Mazdra, Jerry L., 275
Meehan, Joseph D. III, 276
Mendrala, Richard F., 191
Messikommer, Hans U., 241
Milici, Jachin J., 276
Miller, Bruce A., 177, 191
Moncrief, John T., 276
Morin, Louis C., 189, 211
Morrisey, Martin, 34, 124, 171
Munz, William J., 191, 277
Neuscheler, Carl W., 187, 277
Newman, Howard S., 278
O'Dwyer, Robert C., 278
Ohlson, George Allen, 243
Oland, Richard L., 243
Old, John P., 189
Olin, James Harold, 34, 193, 208
O'Rourke, Harold J., 171, 189, 243
Osborne, Robert J., 279
Osmond, Robert Lewis, 243
Ovchinnikoff, Paul, 171, 279
Pape, Henry C., 279
Perry, Johny F., 279
Pfarrer, Albert M., 244
Phadnis, Kamalakar S., 244
Preuss, Richard W., 280
Pritz, James E., 171, 281
Rabinovitz, Stephen, 183, 245
Rachfal, Karl A., 187, 245
Radman, William F., 164, 171, 183
Rasmussen, James Lee, 35, 171, 245
Reilly, Raymond Owen, 245
Rettig, Edward L., 183, 281
Richmond, Stanley P., 125, 171, 245
Rieff, Sanford J., 281
Rignel, Raymond R., 35, 171, 245
Ritchel, Paul Gary, 191, 246
Rizzo, Ronald M., 189
Roperti, Robert J., 246
Rosenberg, Jeffrey, 193
Rosenborg, Robert P., 282
Rosenthal, David G., 183, 282
Ronald L., Russell, 213, 282
Russo, Edward R., 191, 282
Rylance, David H., 35, 124, 165, 193, 246
Sandick, Leonard, 283
Santner, Dean K., 191, 283
Scarlat, Patrick C., 247
Schwartz, Douglas J., 284
Sciaudone, Albert F., 284
Serth, John C., 213
Shapiro, Eugene W., 183, 284

Sichak, George P., 285
Sienkiewicz, Richard, 285
Silbert, Frank J., 285
Smith, John Anthony, 187, 248
Smith, Paul M., 191, 285
Smith, Robert Bruce, 285
Snider, Robert C. Jr., 132
Spencer, William C., 286
Staab, John T., 125, 187, 286
Steinberg, Ronald, 194
Taubo, Dag O., 248
Taylor, Charles R., 171, 248
Thompson, Keith M., 189, 213
Tier, Robert Harry H., 249
Tischer, Robert G., 288
Todd Richard C., 288
Tsong, Sau Che, 208
VanRees, Steven T., 185, 289
VanWert, Irving G., 185, 289
Venetian, Charles, 289
Verrastro, Thomas D., 185, 289
Wackerow, Milton F., 249
Walker, Roger M., 183
Whitely, John M., 187
Whittaker, Stephen R., 290
Williams, James T., 213, 290
Williams, Thomas J., 171
Wood, Colin S., 171, 187, 291
Wootton, Earle Andre, 35, 160, 165, 171, 189, 250
Zao, William Sing T., 291

Retailing

Antell, Joseph Jr., 229
Barber, Ronald G., 190, 252
Beard, Linda L., 230
Behage, Eugene P., 230
Bland, Susan Joan, 125, 176, 178, 230, 234
Blodgett, Barbara S., 254
Browner, Dean R., 256
Bullard, Claudia J., 178, 223
Burns, Susanne C., 256
Campbell, Vincent P., 187
Cleveland, James S., 233
Cummings, Judith B., 259
Davis, Joan M., 180, 234
Day, John A., 259
DeGraw, Nancy A., 260
Donatucci, Sandra, 178
Donovan, Danielle M., 261
Doyle, Gary R., 234
Drehmer, Kathleen A., 261
Eastman, James R., 235
Ebert, William J., 261
Eckert, Charles J., 235
Farnar, Lea A., 151, 262
Ferguson, Karen E., 235
Ferguson, Linda, 263
Fuller, Elizabeth A., 264
Goldstein, Leonard J., 236
Goodman, Barbara Ann, 178, 236
Gottschalk, John C., 266
Gray Robert, 164
Greene, Sally A., 176, 181, 266
Gregory, Martha Jane, 237
Hampton, Christopher, 237
Hebert, Dinah L., 176, 180
Henderson, Donald W., 237
Hunter, Elaine M., 125, 269
Ingersoll, Robert F., 269
Isabella, Sharran A., 238
Izard, Nancy M., 269
Jackson, Jo Ann, 181
Johansen, Ellen W., 270
Johns, Susan V., 270
Johnson, Jennell A., 181, 270
Karas, Charles E., 191
Karl, Beverly R., 181, 271
Kenney, John T., 125, 182
Kentner, Jeanne C., 176, 178, 239
Kerman, Dorothy, 124, 181, 239
Kipple, Charles W., 271

Kniffin, Ronald D., 240
LaSpino, Mary, 80
Lambert, Michael L., 272
Levy, Jay A., 273
Lewis, Dorothy Anne, 178, 240
Lindsay, Frederick J., 240
Ludwig, Candace Jean, 181, 240
Martin, Carolyn Fay, 241
McCormick, Katherine, 34, 181, 241
McGarvey, Gilbert Jr., 241
McMichael, Mary F., 176, 275
Michaels, Paul J., 276
Mikusev, Mary Jane, 181, 241
Miller, Betty A., 181, 276
Montena, Richard M., 242
Morgat, Sally L., 125, 172, 242
Naiman, Ann N., 178, 277
Nulman, Roger G., 278
Ofstedahl, Marilyn A., 164, 172, 176, 179, 243
Paliani, David B., 172, 243
Porto, Ronald, 244
Price, Suzanne E., 179, 280
Rabideau, Cheryl A., 280
Reed, Gordon William, 245
Renzetti, Jane M., 280
Rogers, Marilyn R., 282
Roth, William M., 125, 246
Rutherford, Jane L., 246
Sage, Susan F., 246
Seiler, Anne L., 284
Senise, David E., 160
Shafer, Kenneth L., 284
Shapiro, Warren L., 247
Shults, Suzanne, 247
Siner, Joseph J., 285
Smith, Howard Kent, 248
Smrekor, Carlene A., 286
Spofford, Carmen R., 248
St. James, Sue Anne, 248
Thornton, John A., 169, 287
Thorpe, Susan M., 287
Tillim, Alvin, 287
Ulitzky, Samuel J., 169
Wackerow, Betsy L., 289
Watters, Gary A., 290
Wehrheim, Philip K., 249
Wilhelm, Anne M., 160
Wilkinson, Mary J., 181
Yoder, Penelope K., 291
Zdanowicz, John S., 250
Zuck, F. Nicholas, 250

School for American Craftsmen

Belluscio, Lawrence, 224
Brooks, Jonathan, 187, 224
Cantor, Jill, 224
Cartwright, Virginia, 222
Ciesiel, Christine G., 258
Ebner, David N., 261
Freeman, Sara J., 125, 225
Jack, Barbara A., 226
Kohler, Barbara B., 226
Lazarus, Alan Howard, 226
Levy, Neil Eric, 182, 226
McGunagle, Joanne L., 275
Neth, Carol Lee, 227
Penrod, Michael H., 227
Pruitt, George M. III, 223
Ravitch, Sally D., 281
Rawleigh, John A., 208
Reusch, Mary Jo, 227
Rudd, Constance E., 227
Rumbalski, Louis C., 223
Shove, Lyman Anson, 228
Stam, Gary L., 286
Swartz, Ellen E., 286
Vance, Robert F., 288
Wade, Donald L., 228
Westfall, Gary H., 228
Waltffies, Linda M., 291
Worth, Robert B., 228
Zeller, Anne L., 291

COLOPHON

Volume 55 of *Techmila* has been produced by Foote and Davies, Division of McCall Corporation, Doraville, Georgia, utilizing the offset lithographic process with the exception of the silk-screened cover.

The paper used throughout the book is 100# Warren's Cameo Brilliant Dull.

All text matter has been set in Times Roman with italic and small caps, and the heads set in Folio Medium Extended. The Folio type face is a creation of Bauer Alphabets, Inc.

Color photographs are reproductions of Eastman Kodak Ektachrome transparencies and have been color-corrected where necessary.

The cover material is DuPont's PX3 Wexford Pattern, and has been silkscreened and embossed by Kingskraft of Kingsport, Tennessee.

Artwork employed is based upon black on white line drawings.

Volume 55 has been produced in an edition of 2,800 copies.

