

SURFACE OMITTED FOR CLARITY.
TOP TRANSVERSE RB OMITTED FOR CLARITY.

NO.	REV.	DESCRIPTION	DATE
1		ISSUED FOR PERMIT	08/11/2020
2		ISSUED FOR PERMIT	08/11/2020
3		ISSUED FOR PERMIT	08/11/2020
4		ISSUED FOR PERMIT	08/11/2020
5		ISSUED FOR PERMIT	08/11/2020
6		ISSUED FOR PERMIT	08/11/2020
7		ISSUED FOR PERMIT	08/11/2020
8		ISSUED FOR PERMIT	08/11/2020
9		ISSUED FOR PERMIT	08/11/2020
10		ISSUED FOR PERMIT	08/11/2020

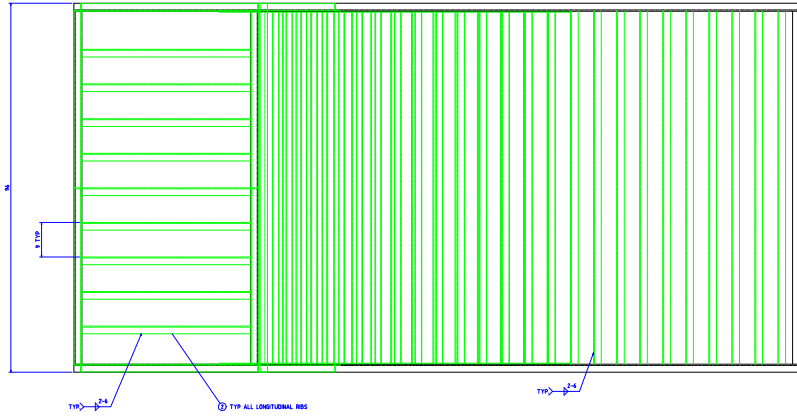

COMING OMITTED FOR CLARITY.
SOME TRANSVERSE RB OMITTED FOR CLARITY.

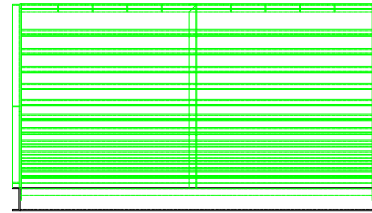

THIS DOCUMENT IS PRELIMINARY. IT
MAY BE SUBJECT TO CHANGE WITHOUT
NOTICE AND WITHOUT LIABILITY.

NOTES:
UNITS SHOWN ARE IN INCHES. ALL TOLERANCES $\pm 1/8"$ UNLESS OTHERWISE SPECIFIED.
ALL FILET WELDS $1/4"$ UNLESS OTHERWISE SPECIFIED.

THIS DRAWING AND THE INFORMATION PROVIDED WITHIN ARE PROVIDED AS-IS.
THE DESIGNER PROVIDES NO WARRANTY OF ANY KIND.
USE AT YOUR OWN RISK. CONSULT AN ENGINEER BEFORE CONSTRUCTING.

This work is licensed under the Creative Commons Attribution-ShareAlike 4.0 International License.
To view a copy of this license, visit <http://creativecommons.org/licenses/by-sa/4.0/>
or send a letter to Creative Commons, 171 Second Street, Suite 300, San Francisco, California, 94105, USA.

REV.	REVISION NOTE	DATE	SIGNATURE	CHECKED	DESIGNED BY: BROOK DAWN PATTERSON
					CONTACT: AUTODESK@7A000.COM
					UNAPPROVED RAMP
					CONCRETE
					DATE: 08/11/2020
					SHEET: 1 OF 1