

Still klingt das Glöcklein
durch Felder
LIED

für eine Singstimme
mit Begleitung des Pianoforte
gedichtet und componirt
von

L. TARNOŃSKI.

Eigenthum der Verlagshandlung für alle Länder.

WIEN, J. GUTMANN.
Kunst- & Musikalienhandlung.
k. k. Hofopernhaus.

Berlin, A. Fürstner
Matland, J. Ricordi
Leipzig, Fr. Hofmeister
Paris, A. Richault

St. Petersburg, J. Jürgenson.

Pr. | 60 kr. ö. W.
| 1 Mk.

J. G. # 9.

Still klingt das Glöcklein durch Felder.

(L. Tarnowski.)

Andante lacrymoso.

L. Tarnowski.

Singstimme.

Still klingt das Glöck - lein durch Fel - - der

Pianoforte.

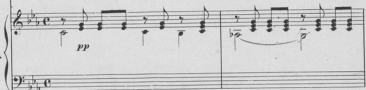

Die Son-ne sinkt in das Thal!

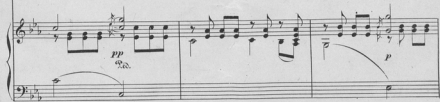

Es rau - schen sin - nend die Wäl - der und Stil - le, und Stil - le

ri - ter - dan - do

herrscht ü - ber - all! Ein - sam der Wan - - de - rer

p *ritenuto*

naht ——— Er grüsst die Hei - math von fern

Wenn ihr sie lan - ge nicht saht ——— Wie grüsst ihr

sie — so gern!

p riten. *f pesante*

Am Kirch-hof muss er vor - ü - ber gehn Dort blickt er zwei —

Kreu - ze ver - eint Und liest zwei Na - men, bleibt steht! Und stürzt zu -

sam - men und weint!

The second system continues the vocal line and piano accompaniment. The vocal line has the lyrics "sam - men und weint!". The piano accompaniment features a prominent melodic line in the right hand with dynamics *f*, *p*, *p largo espress.*, *mf*, and *p*. The left hand provides harmonic support with chords and moving bass lines.

Still klingt das Glöck - lein durch

L. H. R. H.
a tempo
pp quasi corillon

Fel - - der Die Son-ne sinkt in das

Thal! Es rau - - sehen sin - -

nend die Wäl - der und Stül - - le, und Stül-le herrscht ü - ber - all!
