





DUKE
UNIVERSITY



LIBRARY

THE DUKE BLUEDEVIL



Presents



The

19

Crant

PUBLISHED BY THE STUDENT BODY • DUKE

TABLE OF CONTENTS

Dedication	4
Campus Life	6
Honoraries	44
Organizations	74
Fraternities	152
Sports	222
Academics	270
Administration	272
Classes	298
Directory	402

60

ic Street

DEDICATION

“He just walked into the crowd, and he didn't say a word, not a word, and everybody just left. Gosh.”

“Now we ask you, what could one rather small man who was unarmed do that two or more armed towers of campus legality could not do? Simple. He could break up a near riot that started when two campus policemen tried to break up a simple game of quad ball. He had the respect of the man . . .”

This statement from a Chronicle editorial exemplifies the esteem which is held by the student body for Dean Robert B. Cox. For fifteen years he has served as Dean of Undergraduate Men of Duke University. He is closer to the students than any other member of the administration, and is a personal friend to any who seek his help or advice. His main official duty is to serve as advisor to undergraduate men in all non-academic matters. This duty includes approving social functions, advising organizations, keeping activity records, giving personal counsel, and the unpopular task of handling disciplinary cases. On many occasions he is called out of bed at 3:00 in the morning to help a student in distress. He is often the only person to whom one may turn with a personal problem, and in many cases his advice has had a great effect on the later life of the man.

In addition to his other duties, Dean Cox is advisor to all pre-med and pre-dental students, and is often instrumental in placing these men in med or dental schools, since his own recommendation is highly respected by schools throughout the country.

As advisor to fraternities, Dean Cox has for many years stood for the fraternal system on the Duke Campus, even though at times this has placed him in disagreement with other members of the administration. He is, in fact, active in his own fraternity in that he is a Province Chief of the Alpha Tau Omega fraternity, and is advisor to the local chapter.

Originally from Bolivar, Tennessee, Dean Cox attended Peabody College where he received his A.M. degree in 1926. After teaching at East Tennessee State College for several years, he came to Duke as Dean in 1945, and has served in this capacity since that time. For this service we of the 1960 CHANTICLEER, on behalf of the Student Body, dedicate this book to the man who is truly our “Great White Father.”





DEAN ROBERT B. COX





CAMPUS LIFE



That which is bitter to endure
may be sweet to remember.

—*Thomas Fuller*



CHOW MAN!

71 11
21 11
21 11
21 11



WELCOME
CLASS OF
1963

63

63



Another year—another freshman



Y-Men are so helpful



Traditional welcome



Miss Wilson does the honors



Getting the football spirit



Aerial perspective

September 11, 1959—"Potentially Best Freshmen to Face Academic Emphasis"—thus proclaimed the "Chronicle" as it kicked off another academic season—the oh-so-intelligent freshmen barged on campus and fell headlong into orientation chaos—tours, placement tests, mixers, dinks and bows, registration, class assemblies, FAC's, traditions, confusion, and upperclassmen—with the high rate of acceptance, 25 East Freshmen were delegated to the "Penthouse" of Faculty apartments while the men were miserably crowded—Thus, the class of 1963 begins "the Happy Years."

ORIENTATION WEEK



Pat and the Ambassadors



Frosh Y-Dance

The upperclassmen hesitantly ease back into position—Myrtle Drive goes into its second year of reconstruction—the new Golf Clubhouse opens—the Long Range Planning Committee asks for a mere \$76 million



Freshmen enjoy dance—upperclassman entertains chaperon

ENTERTAINMENT AND TRADITION

—East reluctantly accepts the dismal thought of rush in Carr—co-eds finally get to invade B Cafeteria for lunch—Our Blue Devils traditionally lost to S. C.—12-7—\$200 is slapped onto the 1960 tuition fee, as the Senior Class happily breathes a sigh of relief—happily, the Traffic Commission tables the “Car Problem”—IFC

“Come get me”



... and they did

Porter and the Beta Combo









Back to the books



Exciting game . . . maybe



Service with a smile!



International Club party the Continental touch

THE UPPERCLASSMEN RETURN



Hurry-up and wait

U.S.-Soviet Conflict



wields its iron hand and punishes four fraternities for water fighting.

We did beat Rice 24-7 which certainly boosted spirits—Tom Cullen and Shelia Sapero became the Duke and Duchess of Dink-Bow Day—The Symposium Committee initiated the three-day discussion of U.S.-Soviet Conflict, October 6-October 8, with experts Fainsod, Schuman, and Whitney leading the survey—October 13, the Student Union brings "The Most Happy Fella" to campus. Fall progresses with its usual cabin parties, rock gatherings, rain, Bailey's and beverage--





IIKA's launch Jesse Jones

Hard going . . .

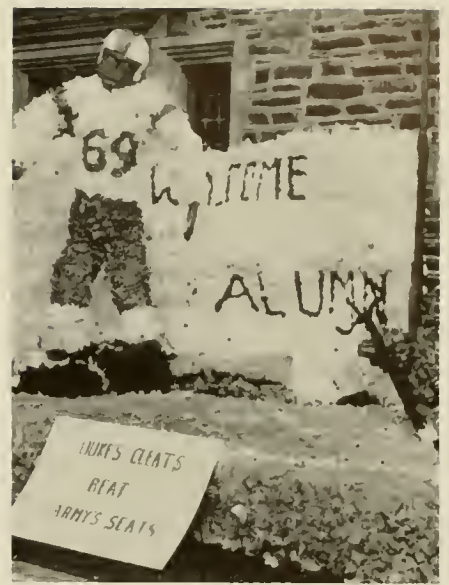

but happy ending

HOMECOMING 1959—DISPLAYS AND SKITS

October 16—Homecoming—the old grads return to the rock pile—the Homecoming Show with Carol Corder crowned queen—Bassett ranked first place with the skits and Sigma Nu received a blue ribbon trophy—the cadets of West Point marched (literally) on campus Saturday and successfully maneuvered their way to a 21-6 victory—and it rained and rained—everything was rather black—however the depression lifted as the members of the “old school” kicked up their heels at the Homecoming Dance—East broke all dating records that night as the dashing cadets invaded the dorms asking “Who doesn’t have a date?”



Giles presents their winning skit

Sigma Nu's Blue Ribbon Display





Fall gathering—before the snow storm.



Art Wall and Mike Soucek—golf match in the rain



Birds of a feather . . .



Mule and friends



Our buddy—the C. C.

Cadets—more rain



October 21—SAE's and KA's usurp the Betas' usual first place standing for "Penal Code Infractions"—oh well, they did add a little spice to the season.

SATURDAY • RAIN AND THE ARMY GAME







The State game—the dance . . . Miss Sloan looks good in the picture, huh?



S 'n S sponsors with Maynard Ferguson

S 'n' S • ELGART AND FERGUSEN

October 23—Shoe 'n' Slipper Weekend finally arrives—Elgart and Ferguson make the sounds—afternoon concert—dinner gatherings and other forms of social activity make the weekend rather adequate—McConnell's first *Peer* sneaks on campus with Robin Rob-inhold as Peeress of the Realm—President Sekou Touré of Guinea visited the campus as students waited outside the Union gawking at his beflagged limousine—68 brain-filled souls were admitted into Phi Bete—we wrecked Tech, 10-7—Dr. Ralph E. Lapp stressed the importance of keeping in the space race —“*The Chronicle*” heckled WSGA by catching a coed immersed in “Mad” during the endless meetings—

Saturday afternoon cookout



Maynard's singer



“Gugs” even danced

Catching the sounds—who came to dance?





THE CO-ED BALL—THE CHANTICLEER BEAUTY QUEEN



Selected by Paul Newman

Miss Nancy Garland

Miss Nancy Garland of Gastonia, N.C., was selected by Paul Newman as this year's Beauty Queen. A transfer from Goucher, she lived in France and Germany before coming to Duke her junior year. Nancy is a member of Zeta Tau Alpha, is quite active in the YWCA, and serves on the Senior Class Council.

Don Singer, CHANTICLEER Business Manager, crowns Nancy at the Co-ed Ball.



"Peaches" Bennett



BATON ROUGE, LOUISIANA

English Major

Brown

A.M.





Joan Dimpfl

CANAL ZONE
Math Major
Alspaugh



Barbara Hess



CEDAR RAPIDS, IOWA

Giles

KΑΘ





Annie Lewis Johnston

JACKSON, TENNESSEE
Math Major
Bassett
A III



Sally Lochrie



FORT LAUDERDALE, FLORIDA

History Major

Addoms

KKI'





Mary Ann Rohrhurst

BOUND BROOK, NEW JERSEY

*Nursing
Hanes*



Shiela Sapero



GREENSBORO, NORTH CAROLINA

Giles

AEΦ





Elizabeth Woodhall

DURHAM, NORTH CAROLINA
French Major
Addoms
KKI



WINTER BEGINS . . . THE YEAR ENDS



Dad's Day—meet the profs

coeds a bit dubious when offered rides to West on a scooter—Fraternities feel the noose tighten when asked to justify their existence—the Tri-Delts and Lambda Chi's sing their way into first place with their unique presentations of folk songs—and the Pikas are caught drinking, of all things, and the drought begins.

The boys invite their Dads to play the college role under the auspices of a YMCA Weekend—with the Dads come the Russian students for a four-day stay—they are quite impressive, and, we hope, impressed—we certainly gave them the old American welcome—



Hugh Gateskill with Steve Braswell



Jingle bells, jingle bells . . .



Dr. Edens giving the Founder's Day Address

Student Union Christmas tree



Dr. and Mrs. Clelland lead carols on East









The ZBT's treat the campus

And drop around . . .



Carolina's Kingston Trio

A NEW SEMESTER . . . RUSH

they even took in football—lived with the Phi Kaps—patiently answered questions from the students, intelligentsia, and the KA's—with all this excitement the faculty added to our glee by approving free cuts for Joe College Saturday—cha, cha, cha—Chuck Routh copped "Ugly Man" title—at last—Thanksgiving—we pick up the pieces and limp home—

December 2—John Kennedy, with boyish smile and hair-in-face, speaks in Page and captures every female vote and heart—Who's Who recognizes the BM's and BW's on campus—all 53 of them—Pegram



Again and again and . . .

Of course they're rushing



Refueling the "Hot Nuts" for another round of rush





Maybe she's wearing a wig



Man what a swimming hole



Oops!



The asteranaut



It won't bite

Would you mind repeating that?



catches fire—Singer shyly crowns Nancy Garland CHANTICLEER Beauty Queen, chosen by Paul Newman—another traumatic occurrence: a new Christmas Story is written—the “Chronicle” suffers a few injuries—Sapp and Andrews switch—Betas in trouble again—pledge class cut—“Look” magazine features Duke, Dr. Leach and Carol Corder—Christmas definitely comes to the campus—piling the legal pads in the car we leave for a little cheer—

January 4—we wander back to classes, preparing (?) for the Big Push before exams—we don't feel like it—however—everyone blinded by the diamond display on East—Gaitskell speaks in Page—work scheduled to begin on Biology Building—Wickersham conceives of new University-wide government—Sweet Dad—

THE ENGINEER'S SHOW







Some went to the dance . . .



and some didn't

dy Grace dies—Judi Board refuses to review Beta appeal—we retreat to the tombs of the library—those abominable things roll around—EX-AMS—so much to learn and so little time—ah well—this too shall pass—we hope we do.

February 6—The Ballet Español captivates its audience with its colorful presentation—Page also has new seats—West begins rush—hands give out—Duke students join in Woolworth Counter Protest—Carl Hieky rescued from the clink by Dean Cox—Parker Committee stirs campus with suggestions for major curriculum changes—February 19—President Edens announces his resignation—disturbed campus ponders real reason for such a loss—Byron Battle selected to tour Soviet Union as National “Y” delegate—

JOE ENTERS THE FABULOUS FIFTIES



Tykie's curb service



Getting the “spirits” of Joe College



The High-Lo's with Buddy Morrow

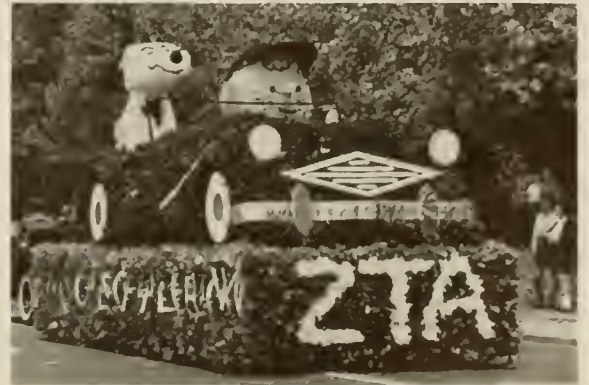

Even Snoopy seems to have the spirit



GRADUATION . . . THE END AND THE BEGINNING

March comes in like a snowbird—every Wednesday we have snow—however, this doesn't cool our political fervor as Liz Giavanni takes WSGA leadership and Brad Reed heads MSGA—

Katherine Cornell and Brian Aherne delight Duke with "Dear Liar"—Duke takes the ACC Championship—goes to Madison Square Garden and downs Princeton—nevertheless, were forced to bow to the "Violets"—Headlines in the *Chronicle* reveal that the Duke student wants integration—The Board of Trustees, however—Judy Heckroth is chosen as May Queen by East Campus—

Fort Lauderdale calls and half the campus answers—March 26-April 3—fun in the sun—bronzed faces—jealous palefaces—work must be faced—term papers written—courses begun—Spring finally comes to Duchem and Joe is close behind—Morrow, Flanagan, and the Hi-Lo's join the fun—floats, lawn concerts, bermudas (preferably madras), vodka, spirits are high—this gay week-end sustains us 'til exams—then it is all over—we bid adieu to the seniors—hoping their future isn't too dubious—

General Alumni Banquet



On my honor . . .

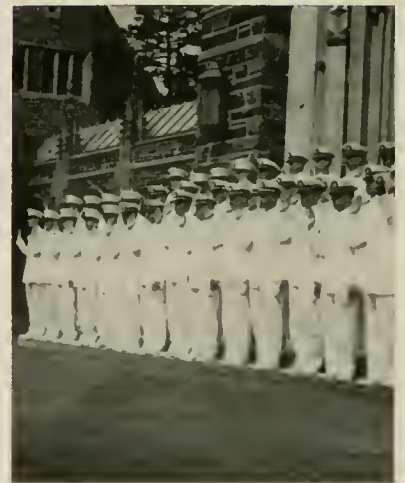

Somebody open a window



The interminable line



Dr. Edens and Dr. Clelland











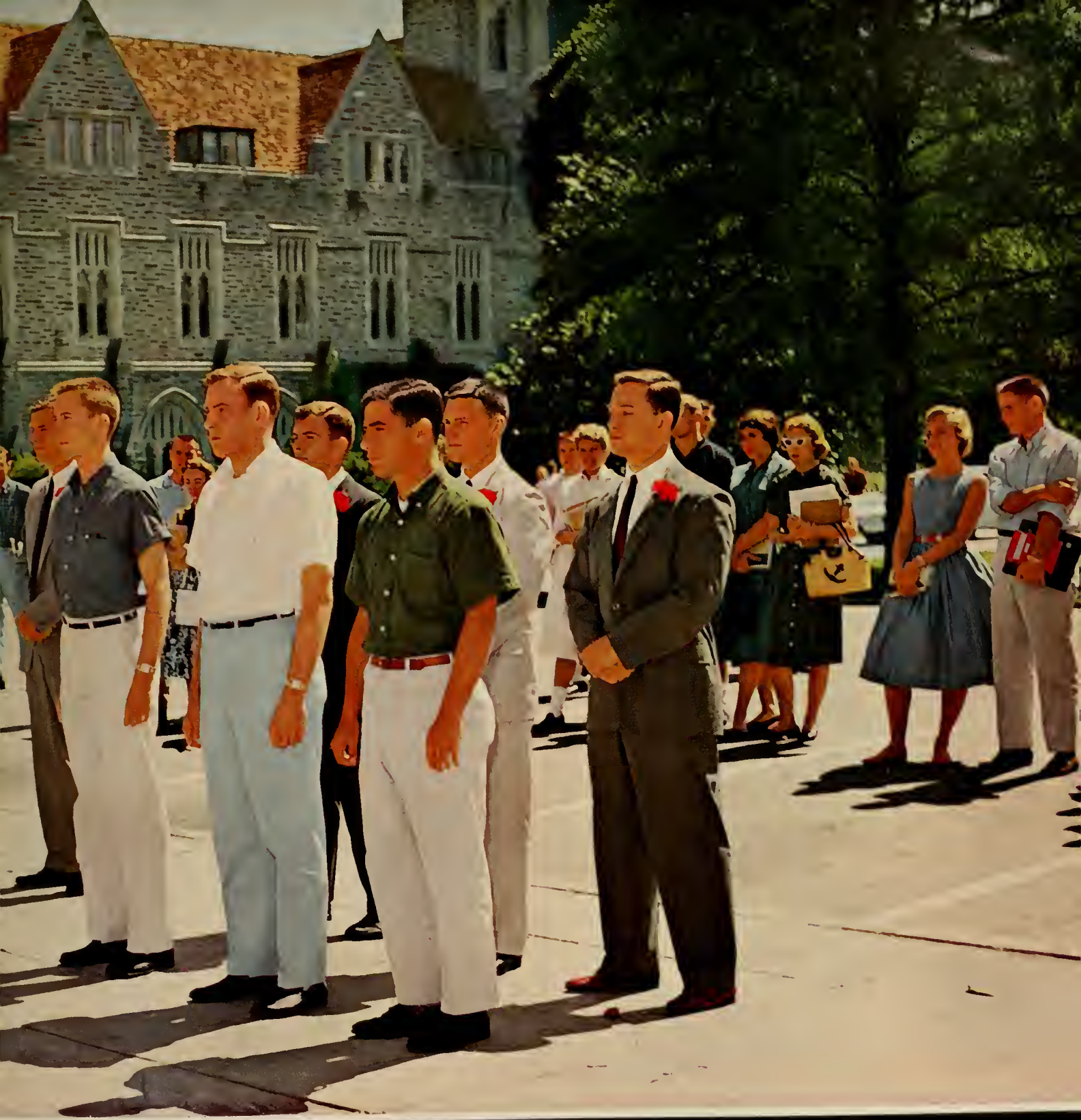

HONORARIES



Honoraries on the Duke campus recognize outstanding students, stimulate interest in various fields and furnish leadership training for future citizens. There are honors for service to the university, honors in athletics, military training programs, honors for all-round ability in scholastic and extracurricular fields, proficiency in specific subjects, and sixty honors for academic excellence.

Phi Eta Sigma on West and Ivy on East honor those students who achieve outstanding scholastic records during their Freshman year. The two Sophomore service honoraries are Beta Omega Sigma for the men and Sandals for the women.

Two widely known national honoraries are Phi Beta Kappa, primarily on the scholastic level, and Who's Who in American Colleges and Universities, which recognizes excellence both on the academic and extracurricular levels.

In the Senior year, seven women and seven men are chosen for one of Duke's highest leadership distinctions. The women are selected for White Duchy and the men for Red Friars. Two other Senior honoraries for students having high standards of scholarship, leadership, character and service are Phi Kappa Delta for the women and Omicron Delta Kappa for the men.



KILCO BELL TOWER—WEST CAMPUS

Red Friars

RICHARD I. KATZ



JAMES EDWIN KING



JOHN HADLEY STRANGE



HARD ERLING HANSEN



CHARLES BYRAM HARTWIG



BERNICE BOYD HIGHT, JR.



WARREN GEORGE WICKERSHAM



White Duchy

MARY E. RHAMSTINE



MARIAN RUTH RICE



MARIAN L. SAPP



NETTIE GRIER BRINKLEY



JUDITH ANNE HECKROTH



MARY ALTHEA MADDRY



SUSAN ELIZABETH WERNER





WILLIAM WALKER
ALEXANDER



FREDERICK FRANCK ANDREWS



JAMES NEWCOMB BARTON



WILLIAM KING DRUMMOND

Old Trinity



RAMON PAUL FOUSE



GLENN ELWOOD KETNER, JR.



MARVIN D. MUSSELWHITE, JR.

HERBERT SANFORD REESE



RALPH McDUFFIE SHARPE, JR.



CHARLES EDWARD VIRGIN



KENNETH PAUL WALZ





KATHERINE ANN ENGEL



MARCIA JANE HRUBY



JOHNNY JANE JOYNER

Santa Filomena

JUDY BRANSFORD RANDAL.



GLADYS RUTH SHORROCK





PHI BETA KAPPA

Phi Beta Kappa, founded on December 5, 1776, at the College of William and Mary, is the oldest national honorary scholastic society. The emphasis of Phi Beta Kappa is on the liberal arts and sciences, and it properly leaves to other honorary societies the recognition of academic success in other fields. Candidates for membership are expected to be enrolled in courses demonstratively liberal in character. In addition, they must have a 3.25 overall average for six semesters while carrying a minimum of 90 hours.

MEMBERS

DOLPH O. ADAMS
 RAE F. ALLEN
 ROBERT D. ANDERSON
 FREDERICK F. ANDREWS
 HENRY D. BANTA
 LENA M. BRADLEY
 JOSEPH O. BROUGHTON, JR.
 JAMES R. BROWN
 WILLIAM L. CAMPBELL
 TERRY S. CARLTON
 WILLIAM F. CHAMBERS
 RICHARD L. COHEN
 CAROL A. CORDER
 JON C. CROCKER
 MARTHA S. DAVIDSON
 LEE F. DAY
 MARCIA S. DUNNING
 RAY R. DURRETT
 JOAN M. DURSTINE
 ELLEN V. FOSCUE
 GAIL E. FOSTER
 WAYNE R. FOX

HARMON T. GNUSE
 LOU E. HICKS
 ELLIOTT P. HINLEY
 HENRY D. HOTTLE
 SARAH H. HUNTER
 NANCY A. JONES
 JOHN M. KEITH, JR.
 MARTHA G. B. LAZENBY
 ROBERT S. LONGDON
 DIANE E. LOY
 GAIL K. LUNDBURG
 BARBARA K. MARTIN
 JUDITH L. McKAY
 ROBERT L. McNEELY
 MARTIN A. NASH
 PHILIP B. OLIVA
 ANNE P. OLSEN
 HENRY C. OVERLEY
 SUSAN P. PARSONS
 DAVID F. PAULSON
 HILDEGARDE G. PORTER
 JOHN M. PORTER
 MARY E. RHAMSTINE

MARTHA W. RIZOS
 DIANE R. SCHWARTZ
 GEORGE L. SCHEPER
 ANN E. SCHWERTFEGER
 WARNER C. SCOTT
 SALLY SIMMONS
 ALICE E. SIMS
 LOIS A. SPEED
 JUDITH J. STALEY
 JOHN H. STRANGE
 MARY H. M. STOLZENBACH
 ROBERT A. SWANSON
 GILBERT C. THELEN, JR.
 EDWARD D. THERIOT, JR.
 RUDOLF THUNBERG
 MICHAEL CARL TROY
 JOHN H. VENABLE, JR.
 EMERSON D. WALL
 JUDSON D. WATSON, JR.
 WARREN G. WICKERSHAM
 JACK DEAN WILLIAMS
 SARA H. L. YOUNG

OFFICERS

DR. KENNETH W. CLARK	<i>President</i>
DR. HAROLD T. PARKER	<i>Vice-President</i>
DR. WILLIAM F. STINESPRING	<i>Sec.-Treasurer</i>
DR. FRANK T. deVYVER	<i>Member Executive Com.</i>
DR. CHARLES H. LIVENGOOD	<i>Mem. Exec. Com.</i>

WHO'S WHO

Who's Who in American Colleges and Universities is a directory designed to give national recognition to college seniors. These students have been of outstanding service to their schools through excellence in academic and extra curricular activities. Since election to Who's Who implies ability for future success, Who's Who maintains a student placement service which gives the members an opportunity to make important contacts in the business world. This year, fifty-two campus leaders from the senior class were chosen for membership.



MEMBERS

WM. W. ALEXANDER, JR.
FREDERICK F. ANDREWS
JOHN F. BIGGER, JR.
JERRY LEE BRAMMER
BETTIE BRINKLEY
ELIZABETH CALDWELL
TERRY S. CARLTON
CAROL CORDER
T. CHANDLER COX
GARY W. DICKINSON
WILLIAM K. DRUMMOND
JUDY DURSTINE
CHRIS B. ESPY
JAMES J. FARIS
THOMAS GNUSE
FREDERICK L. GROVER
JOYCE HARRIS

RICHARD E. HANSEN
JUDITH HECKROTH
LOU ELLA HICKS
BOYD HIGHT
SARAH HUNTER
ELLIOT P. HINELY
RICHARD I. KATZ
GLENN E. KETNER, JR.
EDWIN KING
HILDEGARD KOPF
MARY MADDRY
WARREN K. McDONALD
MICHAEL B. McGEE
JUDITH McKAY
SUE MORROW
MARVIN D. MUSSELWHITE
'ALLYN S. NORTON, JR.
MARY RHAMSTINE

HERBERT S. REESE
MARIAN RICE
MARIAN SAPP
ANN SCHWERTFERGER
GEOFFREY SIMON
JUDITH STALEY
MICHAEL L. STEER
CYNTHIA STOKES
JOHN H. STRANGE
GILBERT C. THALEN, JR.
ANNE THOMPSON
RUTH TOWNSEND
THOMAS M. VERNON, JR.
CHARLES E. VIRGIN
SUSAN WERNER
WARREN G. WICKERSHAM
MARY LU WRIGHT



OMICRON DELTA KAPPA

The purposes of Omicron Delta Kappa are to recognize those who have distinguished themselves in campus activities, to bring together the most representative men from all phases of college life, and to unite the faculty and students on a basis of mutual interest and understanding. This honorary was founded at Duke in 1926 as a senior men's honorary for those who excel in leadership, scholarship, character, and service to the University.

MEMBERS

FREDERICK F. ANDREWS

ELLIOTT P. HINELY

DON A. SINGER

THOMAS R. BAZEMORE, JR.

RICHARD I. KATZ

MICHAEL L. STEER

JON R. BLYTH

GLENN E. KETNER, JR.

S. SCOTT STEVENS

WILLIAM F. CHAMBERS

J. EDWIN KING

JOHN H. STRANGE

JAMES J. FARIS

W. RANDOLPH McDONALD

GILBERT C. THELEN, JR.

H. THOMAS GNUSE

HERBERT S. REESE

WARREN G. WICKERSHAM

RICHARD E. HANSEN

WARNER C. SCOTT

OFFICERS

President
Vice President
Secretary
Treasurer

GLENN E. KETNER, JR.
HERBERT S. REESE
WILLIAM J. GRIFFITH
ELLIOTT P. HINELY

PHI KAPPA DELTA

Phi Kappa Delta, senior women's honorary, was first founded as a local honorary in 1944 by members of ODK together with student leaders of the Women's College who felt the need for a sister fraternity on the Women's Campus to parallel ODK. The purpose of the organization is to give recognition to women representatives of all campus activities who have shown outstanding achievement in scholarship, leadership, character, and service.

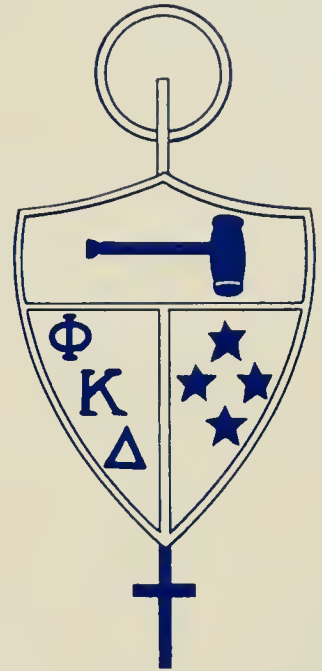

MEMBERS

Jean M. Atwood	Virginia B. Grant	Judith L. McKay
Ohlyne Blackard	Patricia A. Hansen	Sue B. Morrow
Bettie G. Brinkley	Judith A. Heckroth	S. Paige Parsons
Elizabeth B. Caldwell	Gwenfred R. Heinle	Mary E. Rhamstine
Jane E. Chaney	Sarah H. Hunter	Marian R. Rice
Catherine B. Clark	M. Amburn Huskins	Margaret A. Riddle
Carol A. Corder	Robin Lyons	Mary B. Sanders
Joan M. Durstine	Barbara K. Martin	Marian L. Sapp
N. Ames Early		Susan E. Werner

OFFICERS

JUDITH L. MCKAY . . .	<i>President</i>
BARBARA K. MARTIN	<i>Vice-President</i>
ELIZABETH B. CALDWELL	<i>Secretary</i>
CAROL A. CORDER	<i>Treasurer</i>



BETA OMEGA SIGMA

Beta Omega Sigma, the brother organization of Sandals, recognizes sophomore men who exhibited outstanding qualities of leadership and scholarship as freshmen. Organized to encourage student participation in campus activities and to promote the development of better leadership within the freshman class, this honorary fraternity works actively in support of the Traditions Program and Homecoming celebration. Other annual activities include a dance given during Freshman Week in cooperation with the Sandals, and the initiation of new members in the spring.

MEMBERS

REX D. ADAMS

WARREN P. HOTTLE

DAVID M. NEE

ROBERT E. ALEXANDER

DONALD J. KISSLAN

ALBERT OETTINGER, JR.

N. GERALD BARRIER

J. DEAN McCracken

JEROME A. PIEH

ROY J. BOSTOCK

WILLIAM W. McCUTCHEN

CLAYTON O. PRUITT, JR.

STEPHEN R. BRASWELL

DON M. MEWHORT

ROBERT S. RANKIN, JR.

DOUGLAS M. CHAPIN

H. WYNN MONTGOMERY, JR.

KARL A. RAY

JAMES W. FOWLER

ROBERT R. WINDELER, JR.

OSWALD K. HALE

J. MICHAEL WITHERSPOON

OFFICERS

President

KARL A. RAY

Vice-President

DONALD J. KISSLAN

Secretary

H. WYNN MONTGOMERY, JR.

Treasurer

ROBERT S. RANKIN, JR.

SANDALS



Rising sophomore women showing exceptional promise in leadership, scholarship and service are eligible for membership in Sandals. The purpose of Sandals is to raise money for scholarships and to serve the school. As an auxiliary to WSGA, Sandals plans and carries out Orientation Week, conducts tours of East Campus for prospective students, conducts elections, and takes roll in assemblies. In October, Sandals sponsored a dance with BOS to raise money for scholarships. Miss Virginia Brewer is the sponsor.

MEMBERS

Susan M. Allaway	Martha E. Eller	Martha McGonigle
Elizabeth W. Barnes	Nancy E. Heilmann	Suzanne L. Porter
Patricia L. Benedict	Molly J. Hershey	Melicent Seyfert
Jane C. Bowness	Katharine D. Horne	Cynthia G. Smith
Judith B. Cantey	Lucy H. Lanning	Anne H. Strickland
Carolyn L. Dillon	Jean Leutwiler	Charlotte A. Temple
Lois J. Eby		M. Katherine Ulmer

OFFICERS

MELICENT SEYFERT	<i>President</i>
JEAN LEUTWILER	<i>Vice-President</i>
JANE C. BOWNESS	<i>Secretary</i>
LOIS J. EBY	<i>Treasurer</i>

PHI ETA SIGMA



From left to right, row 1: R. Bostock, L. Hardt, J. O'Neill, R. Calendar, R. Hamel, M. Thrash; row 2: F. Walker, S. Braswell, M. E. Greene, D. Printz, J. Sawers, M. H. Greene, J. Cronquist; row 3: J. Kilby, R. Adams, W. Pierson, Dean Jones, F. Hanscom, J. Tinnell, L. Grigsby, R. Price, S. Levinson.



It is difficult to understand how members of Phi Eta Sigma can maintain the high averages necessary for membership while carrying out their very active program to stimulate and improve intellectual activity on campus. To become a member of this exclusive club, a student must achieve a 3.5 average for his first semester at Duke or an overall 3.5 for his entire freshman year. This task is difficult enough, but the amazing part is that most of the members continue to make these grades during their sophomore year while helping and encouraging other students. This year's program, under President Roy Bostock, was aimed at the freshmen, and it included sending letters to members of the incoming freshman class, tutoring freshmen in difficult subjects, and sponsoring a dinner for all members of the class of '63 who had a "B" average at mid-semester.

With Mrs. W. S. Persons as advisor, Ivy was first organized as a local scholastic honorary in 1937. This year Dr. W. M. Blackburn took over as advisor in the absence of Miss Maxine Westphal, Ivy sponsor since 1954. As a means of fulfilling its purpose to encourage and promote good scholarship among freshmen women, Ivy attempts to focus the attention of the student body on intellectual advancement. Tapping for membership those freshman women who have earned an average of 3.25 in either their first semester or entire freshman year, Ivy this year totaled 49 members.

In November, Ivy sponsored a dinner in honor of all freshman women maintaining a B average at mid-semester. Throughout the year Ivy members marshalled for numerous Women's College functions and donated books to the Women's College Library. New members are inducted twice a year as a part of a special awards assembly.

From left to right, row 1: Helen Midgett, Melicent Seyfert, Sandy Deckert, Berta McNeill, Mary Ann Bryant, Frances Hartsell, Eila Kairinen; row 2: Bettie Paylor, Roxy Smathers, Judy Murphy, Karen Hanke, Rhonnie Leonard, Chotsey Temple, Laura Turner; row 3: Sam Allaway, Rusty Zimmerman, Deborah Burnham, Kay Garlock, Lynn Conklin, Kim White, Priscilla Smith, Jane Bowness, Kathy Patterson, Barbara Burton, Lois Eby; row 4: Dawn Stuart, Irma Keeler, Mary Frances Bonner, Phyllis Robinson, Kelly Katz, Susan Letzler, Sandra Crotts, Sylvia Peck, Barbara Fohl.



IVY

TAU BETA PI



From left to right, row 1: D. Chu, W. Cotton, T. Gnuse, J. Blyth, E. Hinely, C. Jones, W. Fox, M. Arrieta; row 2: S. Stevens, W. Young, J. Grube, C. Overley, R. Garda, R. Swanson, P. Smith, W. Chambers, S. Longdon.



Tau Beta Pi is a national engineering honorary society for junior and senior undergraduate engineering students who have shown character and high academic standing. The Duke chapter was founded in 1948 to recognize those who have conferred honor upon the university by distinguished scholarship and exemplary character.

At Duke, students in the top twelve per cent of the junior class, and the top twenty per cent of the senior class are eligible for membership. In addition, three Honor Students are selected for membership in the first semester of their junior year. A tapping and initiation banquet are held each fall and spring.

Tau Beta Pi meets once a month. The organization sponsors annual lectures on the use of the slide rule for new engineers and other interested persons, and also presents an annual award to the outstanding freshman engineer.

ORDER OF ST. PATRICK

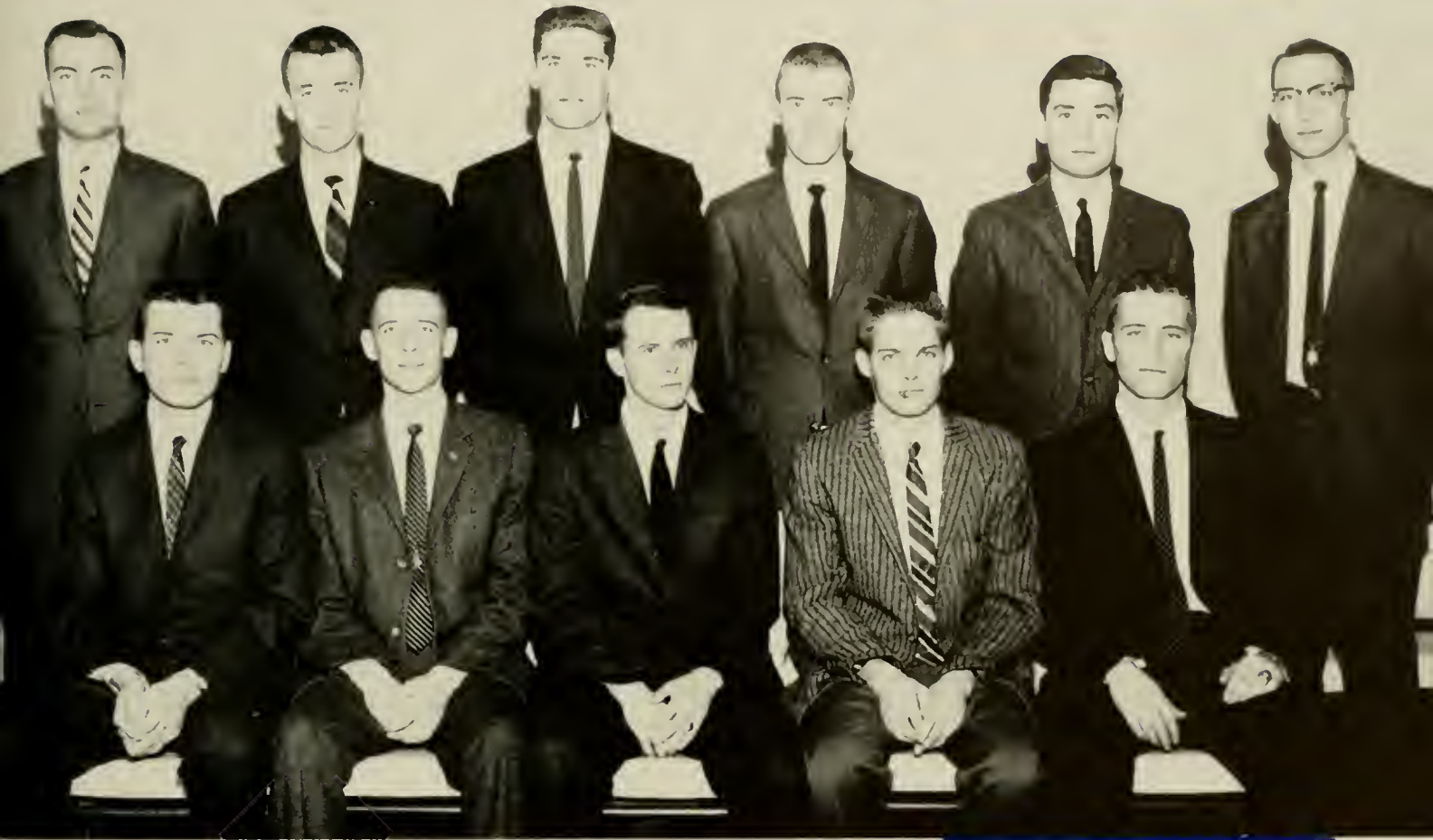

From left to right, row 1: J. Blyth, E. Hinely, C. Espy, E. Green, W. McDonald; row 2: S. Longdon, R. Dieffenbach, R. Garda, H. Haines, T. Cox, T. Gnuse.

When the Engineering Student Government decided in 1945 that campus interest and pride in the School of Engineering needed to be stimulated, the Order of Saint Patrick took its place on Duke campus. Since that time the society has worked toward recognition of men who have attained a high standard of character and leadership in engineering activities. It promotes good fellowship and understanding among its members, and stimulates interest and participation in engineering activities. Membership is open only to Junior and Senior engineering students and eligibility is based on a point system of scholarship and extra-curricular activities. The group served Duke through the joint sponsorship with Tau Beta Pi of slide rule lectures for new math and engineering students. The activities of the Order of Saint Patrick also included monthly dinner meetings and two pledge banquets.



TAU PSI OMEGA



From left to right, row 1: B. Caldwell, D. Stuart, S. McClarren, F. Barutwogler, A. Clark; row 2: N. Roberts, G. B. Lazenley, I. Lilly, G. Burbidge, S. Jerome, L. E. Mokler; row 3: L. Warner, R. Tate, N. Dow, M. T. Dow.



Tau Psi Omega, the society honoring students from both East and West Campuses who have made outstanding records in French courses, took an active part in campus life for its twenty-second year. The group worked this year, as it has in the past, toward stimulating interest in the French language and also toward a better understanding of the people and culture of France.

Their primary project was the production of a major French play. They also furthered the aims of the organization through group conversation, lectures and movies in French. Regular meetings were held each week in the East Campus Union. In addition, the members of Tau Psi Omega had various parties, outings and dinner meetings in Chapel Hill. Those students with B averages in all French courses are eligible for membership.

VARSITY "D" CLUB



From left to right, row 1: F. Hurd, D. Litaker, T. Menaker, D. Lee, I. Brooks, T. Bazemore, C. Weisiger; row 2: D. Denne, T. Youngling, M. Morgan, A. Browning, M. McGee, D. Jones, R. McDonald, G. Dickinson, E. Elsey, R. Kalish, S. Kulvin, G. Johnson, D. Mackesy.

Outstanding participants from all areas of the Duke athletic program are organized into one group, the Varsity D Club, which honors varsity letter winners. In addition to recognizing outstanding sportsmen, Varsity D serves the athletic department and provides an opportunity for lettermen from all sports to get together, becoming better acquainted with each other and the coaches. Their first aim was furthered this year by the Blue-White football game in the fall and the similar basketball game in the spring. The second aspect of their purpose was accomplished by two banquets, and various meetings held throughout the year with guest speakers.

Shortly before the Christmas recess, the members of Varsity D selected the Duke representative for the Miss Dixie Classic contest. This contest is held during the Christmas holidays at the Dixie Classic Basketball tournament.



DELTA PHI RHO ALPHA



From left to right, row 1: M. Sapp, N. Haynes; row 2: B. Bullock, B. Hundley, P. Hansen, C. Atkins, K. Dixon. Not pictured: M. Burton, R. Townsend, C. Clark.



Delta Phi Rho Alpha is a local honorary athletic fraternity for junior and senior women. The two purposes of this organization are to encourage athletic participation on the Woman's Campus and to recognize those persons who have been outstanding in athletics.

Each year, rising juniors and seniors are tapped for the society during the Awards assembly. In order to acquire membership, the girls must have shown excellent skill in several sports and displayed good sportsmanship on the field, in the gym, and on the courts. Members try to encourage interest in sports and recreational activities on the Women's Campus, and promote participation in intramural events.

Annually, Delta Phi Rho Alpha presents a gold "D" key to the senior girl who has done the most to promote athletic participation and to encourage school spirit at Duke.

Alpha Kappa Psi, founded at New York University in 1904, is the oldest professional fraternity in existence. The fraternity endeavors "to further the individual welfare of its members, to foster scientific research in the fields of business, and to promote in institutions of college rank courses leading to degrees in business administration." To qualify for membership a student must major in Accounting, Economics or Business Administration, express a firm desire to become a member of Alpha Kappa Psi, and maintain a "C" average. This year's activities included research trips to several business firms, and various speakers from well-known businesses of the area. There was also a banquet honoring eight of the faculty of the School of Business Administration, with Edwin L. Jones, President of J. A. Jones Construction Co., as speaker. A scholarship key and a certificate are awarded to the senior business major with the highest three-year average.



From left to right, row 1: L. Miralia, R. Trippeer, R. Preston, T. McCormick, B. Goodspeed, T. Boardman; row 2: L. Ingram, T. Spadafora, E. Hoag, J. Devigne, K. Schillig, M. Powell, R. Lipman; row 3: L. Dobbs, B. Cherin, F. Bunch, R. Burford, C. Zoubek, D. Kreider, K. Reichman, J. Doser, B. Franklin, L. Wolfe, T. Ungar, F. Warburton.



ALPHA KAPPA PSI

ARNOLD AIR SOCIETY



From left to right, standing: S. Braswell, H. Gnuse, B. Shepard, B. Poe, C. Espy, B. Thiessen, B. Jones, J. Ebert, R. McDonald, D. Friday, E. Abbott; sitting: R. Fisher, W. Boys, L. LaBone, W. Halstead, T. Miller.



The Arnold Air Society is a nationally organized honorary for AFROTC Cadets who plan to make their career in the Air Force. Membership includes Cadets from the Basic and Advanced Air Science Courses maintaining an overall "C" average and demonstrating outstanding military leadership.

The Arnold Air Society was founded in 1947 in honor of General H. H. "Hap" Arnold, Commanding General of the Army Air Forces during World War II. In 1950 the William A. Sally Squadron of the Arnold Air Society was founded at Duke. The mission of the organization is to encourage greater teamwork, technical knowledge, and cooperation among students enrolled in the AFROTC program.

Each year, cadets are sent to the National Conclave. This year's project of the William A. Sally Squadron was to aid the C.A.P. Squadron in Durham by giving lectures and drill instructions to the cadets in the Civil Air Patrol.

CORSAIRS



From left to right, row 1: T. Hamilton, N. Wilkins, R. Strickland, W. Farrell, R. McCaughan; row 2: E. Snotherly, C. Waters, J. O'Brian, E. Hinely, J. Whitwett, J. Whitmore, W. Sykes; row 3: J. Watson, G. King, S. Longdon, W. Drummond, F. Bunch, A. Reynolds, J. Boyd, L. Stevens.

The three basic purposes of the Corsairs are to recognize the outstanding midshipman; to promote *esprit de corps* among the midshipmen; to increase interest in the Navy within the University. The group, founded two years ago by the midshipmen of the Duke NROTC to fulfill the need for an NROTC honor fraternity, was the first organization of its kind.

To be eligible for membership, a midshipman must display outstanding Naval aptitude. In addition, a "B" average in Naval Science and an overall "C" average must be maintained. Only juniors and seniors are considered for the honorary.

Meetings for the Corsairs are held monthly and programs of special interest are presented. Many feature Naval officers as speakers. In the future the Corsairs hope to strengthen their own bonds and eventually to expand into a national Naval honorary society.



PI TAU SIGMA



From left to right, row 1: J. Blyth, R. Swanson, E. Hinely, S. Longdon; row 2: T. Leil, R. Busch, B. Burns, R. Kalish, W. Young, R. Biggers.



Pi Tau Sigma, the national honorary fraternity for mechanical engineers, established a chapter at Duke, Pi Iota, May 13, 1944. Members are selected from the top thirty-five percent of the senior class and the top twenty-five percent of the junior class. They pledge to foster the high ideals of the engineering profession and to develop in mechanical engineering students the attributes necessary for effective leadership.

During the academic year, the chapter sponsored review lectures for the E.I.T. examination and presented an annual award to the senior mechanical engineer who presented the best paper, either in classwork or in professional society competition.

President Jon Blyth and Vice-President Bob Swanson held the top offices in Duke's Pi Tau Sigma Chapter. The Chapter held meetings twice a month and had two initiation banquets during the year.

Kappa Kappa Psi, the national honorary music fraternity, found a place at Duke in 1922, with the founding of Alpha Gamma Chapter. In 1945, this Chapter became inactive due to the war, but it became active again in the spring of 1958.

Qualification for membership requires one year of active membership in either the Concert Band or the Marching Band, with candidates showing active participation and superior musical ability.

The purpose of the fraternity is to recognize outstanding musicians and band members.

President Ed Mesta led the fraternity in many activities during the year, entertaining visiting bands after football games, helping to sponsor and to make arrangements for the High School Band Day, and ushering at concerts of the Concert Band. Coupled with these activities, the honorary fraternity also had a float in the Joe College Parade.

From left to right, row 1: D. E. McConnell, J. S. O'Neal, R. Jones, J. T. Strickland, H. L. Chenault; row 2: W. G. Penny, M. E. Greene, T. P. Wallace, F. L. Winslow, S. D. Hester; row 3: J. W. Taylor, C. M. Robertson, S. C. Cade, F. F. Anderson, J. Holme, H. C. Overly; row 4: E. H. Mesta, M. G. Buehler, H. D. Hofler, W. E. Baylis.



KAPPA KAPPA PSI

SIGMA PI SIGMA



From left to right, row 1: J. Koskinen, D. Theriot, F. Pursen, B. Baylis;
row 2: F. Bryant, W. Scott, J. Hale, S. So.



Sigma Pi Sigma is the national physics honorary fraternity. Duke's Beta Chapter is, as the name indicates, the second oldest in the United States. This organization was founded in order to bring about closer association between those students interested in physics and mathematics, to promote the study of physics and mathematics, to recognize superior students in these fields, and to encourage work in all scientific areas. To qualify for membership in Sigma Pi Sigma, a student must be in, or have completed his fourth semester of physics while maintaining an average of "B" or better. This year's group, under the direction of President Richard Pusser and Advisor Dr. Harold Lewis, held several meetings in the interest of the study of physics and mathematics.

PSI CHI DELTA



From left to right, row 1: J. Feldtmose, C. Hedden, S. Stewart, B. Hauser, M. Levin, A. Orren; row 2: L. Jacobson, L. Hicks.

Membership in Psi Chi Delta, the local psychology honorary, is restricted to those psychology majors who have maintained a 2.8 overall average with a 3.0 in psychology. This honorary was founded on the Duke Campus in 1957, affiliating with National Psi Chi the following year.

The purpose of this organization is to honor achievement in psychology, to inform its members of vocational and professional opportunities in this field, and to inform students of current developments in psychological research.

This year's group, under the leadership of President Lou Ella Hicks, published a monthly newsletter for distribution among psychology majors, professors, and graduate students. In addition, programs were given to the group concerning graduate school, fellowships, and the senior honors program. Several doctors in the department spoke to the fraternity at various meetings during the year.



PI MU EPSILON



From left to right, row 1: C. Fields, Secretary; E. Turner, Treasurer; T. Carlton, Vice-President; D. Theriot, President, L. Day, M. Bradley, T. P. Wallace, H. O. Porter, Jr., W. E. Baylis; row 2: C. Davis, R. P. Biggers, R. E. Busch, J. A. Koskinen, E. V. Snotherly, Jr., F. P. Fischer, C. E. Jones, W. R. Fox; row 3: J. Walpole, E. Hartman, P. Little, S. London, B. Swanson, E. Hinely, J. E. Sheats; row 4: T. Gnuse, R. McNeely, B. Burns, W. Chambers, J. Blyth, W. C. Overley, W. C. Scott.



The North Carolina Alpha chapter of Pi Mu Epsilon, national mathematics honorary society, was founded on the Duke campus in 1932. The goal of Pi Mu Epsilon is to stimulate interest and promote scholarship in mathematics. Applicants for membership must have obtained an overall "B" average and a "B" average in math through math 52, which is the second semester of calculus. This year two initiations were held after induction of new members. One initiation was held in the fall and the other in the spring. In November the senior math majors presented a paper on group theory; another one on Laplace transforms was presented in April.

Dennis Theriot was the Director of the fraternity. Other officers were Terry Carleton, vice director; Claudine Fields, secretary; Janice Turner, treasurer. Dr. F. G. Dressel is the sponsor.







ORGANIZATIONS



The girl in the Union bolts her food, frantically checking her watch . . . the student in class has been tense and pre-occupied for weeks . . . the boy on West lopes across the quad . . . what's the matter with these people?

Chances are they are all members of one or another of Duke's many organizations, and their symptoms are typical of all such members—rushing to a meeting, worried about a production, racing to meet a deadline—throughout the school year. Whether professional, musical, religious, dramatic or journalistic, there is an organization to fit the personality, goals, ambitions, and interests of every Duke student. No one has to be reminded of the value of such groups. Each was organized to—and does—fulfill a definite need

and serve a decided purpose. Its members, working together in close cooperation in order to secure a common goal, gain in the satisfaction of knowing a worthwhile job well-done, while they establish warm relationships and lifelong friendships in the bargain. Each group contributes its share in enriching not only its specific members, but the whole University Community as well. Through their publications, presentations, open discussion meetings, or concerts, they serve to illuminate and broaden the scope and awareness of other individuals.

The following pages strive to recapture the spirit of each group as well as serve as a nostalgic reminder of its efforts and achievements during the 59-60 school year.



CROWELL QUADRANGLE CLOCK TOWER—WEST CAMPUS

MEN'S STUDENT GOVERN



Seated from left to right: Jim Fowler, Al Norton, Duke Marsten, Bob Alexander, Brad Reed, Warren Wickersham, Glenn Ketner, Ken Oliver, Brian Thiessen, Tom Vernon, Briant Lindsay.

Every male student entering Duke University becomes, upon payment of his university fees and association dues, a member of the Men's Student Government Association.

The purpose of this organization is to function as the supreme instrument of government in regulating the affairs of all male students on the Duke University campus. It strives to promote the best interests of Duke University while advancing the welfare of the individual students on the Duke campus at all times.

M.S.G.A. functions within the limits of its Constitution and within the powers granted the Association

by the administrative authorities of Duke University. The organization of M.S.G.A. is divided into 3 main branches: executive, legislative, and judiciary. The executive branch is responsible for organizing all proposed legislation and, after the approval of the bills by the Senate, responsible for seeing that the approved statutes are carried out. The judicial power of the Association is vested in a Judicial Board and a Court of Appeals.

The Constitution of the M.S.G.A. places great emphasis on the office of the President, who is the official representative of the Association to the University Ad-

MENT ASSOCIATION

ministration and the only one to whom they may look for immediate responsibility. The President's Cabinet, which includes the Vice-President, Secretary, Treasurer, Secretary of Education, Secretary of Student Life, and the N.S.A. Coordinator, meets to discuss the policy which the Student Government shall follow, and formulates plans for the future. Cabinet meetings are open to all students and a student may present his ideas at any Cabinet meeting.

The legislative powers of the M.S.G.A. are vested in a Student Senate consisting of two representatives from each of the four classes and the executive officers of the Association. The Senate discusses matters of campus-wide interest and has the power to regulate, supervise, charter, and determine the status of all men's student campus organizations.

The judicial branch is represented by the Judicial Board, composed of nine student Justices, one serving as Chief Justice. The Board handles all cases of misconduct involving students of Trinity College and the College of Engineering.

This year the Senate has acted more in the broad perspective of student government than it has in the past. It has studied problems of a national scope and has, on occasion, sent copies of resolutions to members of Congress in order to inform them of student opinion on the subject in question. The National and International Affairs Committee has also been created by the Senate to increase student awareness. The Education Committee made a study of the problems of pre-registration and worked in an attempt to alleviate the situation. The Student Life Committee worked with the Long Range Planning Committee in cooperation with the Education Committee and has drawn up a teacher course evaluation sheet. The N.S.A. initiated an Education Travel Incorporation which provided for inexpensive student tours in Europe.



WARREN WICKERSHAM
President

Open house at MSGA sponsored NSA Convention



WOMEN'S STUDENT GOV



MARY MADDRY
President

The Woman's Student Government Association of Duke University should and does mean more to each coed than just another monthly meeting to attend. In the first place every student of the Woman's College is a member of W.S.G.A., and the Executive Council which she helps to elect is dedicated to serving as a link between her and the administration. Secondly the overall aim of W.S.G.A. is to create an atmosphere at the college which complements the individual needs of students.

The need for such a governing body at Duke University was first realized in 1919, and it was created to organize the activities of women on campus. Later in 1924 the association's importance was fully recognized when the Woman's College was incorporated into the University. Since then the association has grown to cover such various committees and sub-committees as the House President's Board, the Freshman Advisory Council, Social Standards Committee, National Student Association, the Judicial Board, Coordinate Board, the Foreign Student Committee, the Student Forum Committee and the Campus Chest.

All members of the Executive Council are elected the year before they take office except for the freshman class representative. The executive officers along with the four class representatives, the committee chairmen, and the house presidents compose the Executive Council, but the general maintenance and support of Council programs must come from the student body. As a result, East campus coeds find plenty of opportunity to express their ideas and to see their plans put into action by serving on one of the various committees, besides attending the monthly Monday evening meetings. This is the only time when the entire student body of the Woman's College meets and is able to discuss together those problems which are pertinent to all.

1959-60 was an active year for East Campus through its W.S.G.A. The council sent representatives to the regional convention of the National Student Association, organized the Leadership Training Program, and continued its work on the Academic

Parliamentary procedure discussion at leadership training session



ERNMENT ASSOCIATION



From left to right, row 1: M. Sapp, J. Heckroth, L. Thwaite, H. Volley, M. Maddry, O. Blackard, S. Morrow, J. Harris; row 2: A. Hill, G. Heinle, S. Sexton, L. Ellis, P. Parsons, C. Clark, M. Riddle, E. McNeill; row 3: E. Cutri, P. Dunigan, E. Giavani, J. Kellett, S. Werner, A. Huskins, S. Allaway, J. McKay.

Honor Code, which had been initiated the year before in courses above the 200-level in conjunction with M.S.G.A. and the Judicial Board. Mock trials were sponsored by the Judicial Board to acquaint the student body with the procedures followed in such cases. Constantly interested in self-improvement, W.S.G.A. also re-evaluated its plans and programs by means of a student-faculty committee.

Having replaced the Honor Code, the new Code of Campus Living covers the general regulations of the Woman's college and is contained in the Handbook published by the association and distributed to all freshmen in the fall. A handbook examination on this code is mandatory for all first-year students.

Working with M.S.G.A. in many phases of student government and activity has helped W.S.G.A. promote many worthwhile advancements. This year the joint planning of the associations produced the National Student Travel Agency, the purpose of which is to help advise and plan summer trips for interested members of the student body. Several summer tours were proposed for students interested in European travel.

Just being a governing body is not the sole function of W.S.G.A. and as can easily be seen, the members of the Executive Council with Mary Maddry as president have led the way to many advancements in creating and maintaining the individuality of the East Campus organization.

JOHN STRANGE
Chairman



JUDICIAL

MEN



Left to right: Bob Garda, Ed King, Mack Sharpe, Steve Hunt, John Strange, Boyd Hight, John Frye, Marvin Musselwhite, and Fred Grover.

The Men's Judicial Board is the supreme judicial agency of M.S.G.A. As such it tries all cases involving breach of University Law as well as encouraging high personal standards and responsibility. It also serves as a final court of appeals for decisions made in other subsidiaries of M.S.G.A. Although all decisions are subject to administrative review, such action has rarely been taken in the past. Trials, held

at weekly meetings, are closed to protect the student unless otherwise requested by the defendant.

The Board consists of nine members including its chairman. These members are chosen by the President of the Student Government and are approved by the Senate. They include six senior class students and three juniors. These juniors become members of the Board for the next year unless they are elected to other offices and are prevented by other commitments.

BOARDS

SUE MORROW
Chairman



WOMEN



From left to right, row 1: L. Nikides, B. Brinkley, S. LeShanna; row 2: A. Sims, B. Underwood, S. Morrow, J. Mack, B. Lacoss; row 3: E. Craig, J. Chaney, J. Godlove, L. Cook, C. Newborne.

An extremely vital, although not widely publicized, group on East Campus is its Judicial Board. Its twelve members work closely together to reflect campus opinion, administer the Code of Campus Living and serve as a board of appeals in cases arising in the House Judicial Committees and the Traffic Court. In addition, they reappraise and recommend changes in regulations in order to meet the ever-changing needs and desires of the student body. The ten dorm representatives also preside over judicial proceedings in the House.

The chairmen and secretary are chosen in campus-wide elections, and each dormitory chooses one representative. Chief considerations in their elections are the qualities of leadership, the ability to command respect, the daring to stand for ideals, good judgment and the courage to use understanding with recognition that everyone is human, the ability to be objective, and dedication to the principles upon which the Woman's College is founded.

FRESHMEN ADV

The Men's Freshman Advisory Council is sponsored by the Y.M.C.A. Through unselfish service the Y.F.A.C. helps freshmen adapt to Duke community living, by advising them on all phases of college life. Their objectives include the planning and execution of Orientation Week activities, aiding the Dean of Freshmen, and stressing academics.

Luggage service, information booths, Chapel tours, and directional signs are a few of the aids designed

to familiarize the freshman with Duke. The council promotes the freshmen's social life with Open House "mixers" and the Y Exchange picnic and dance. Other activities include "fitting the dinks," Freshman swim meet, Y Vesper Services, and publishing of a daily "Dink."

Individual attention to each advisee is continued throughout the first semester, with weekly meetings held to exchange ideas.



Ed King
Chairman

From left to right, row 1: L. L. Wasserman, Jr., F. H. Reeser, Jr., R. P. Fouse, S. Yaney, E. King, T. Lake, B. Beard, J. B. Hauser, A. Tatum; row 2: P. Erwin, J. Witherspoon, W. H. Lamb, D. J. Kisslan, J. P. Lovell, E. C. O'Neal, C. B. Wright, F. E. Walker, Jr., D. S. Carpenter, Jr.; row 3: T. M. Walton, R. B. Carpenter, W. C. Pierson, Jr., R. S. Rankin, Jr., T. C. Goodman, A. G. Murehison, J. A. Tart, R. H. Culp, J. L. Frank; row 4: M. Schmidt, S. Mullin, D. Prentiss, J. Warren, B. Taylor, J. Pich, J. Horrigan, D. Noe, W. Lambeth; row 5: S. R. Braswell, C. L. Glass, E. W. Shick, J. S. Boyd, H. D. Vick, J. F. Whitmore, E. E. Dowden, J. E. Waddell, R. E. Alexander; row 6: M. L. Steer, N. L. Horwitz, T. A. Sullivan.

MEN

ORY COUNCILS

One of the first persons whom a freshman woman meets as she enters Duke is her Freshman Advisor. This girl, either a junior or senior, has been chosen in the spring on the basis of outstanding character, service, leadership, and scholarship. This year, under the chairmanship of Judy Heckroth, each of the fifty-one F. A. C.'s was given a group composed of six, seven, or eight girls who live in her dormitory. An

F. A. C.'s responsibility is to give individual attention to her freshmen, helping them make scholastic and social adjustments. Throughout the year the F. A. C.'s meet when necessary to discuss ways of improving their program so that it will be more beneficial to the freshmen. The Freshman Advisory Council also co-operates with other groups on campus in freshman programs.



From left to right, row 1: E. Foscue, C. Anspach, C. Spurrier, J. Jordan, J. Cantey, L. Garvin, J. Heckroth, M. Hinze, T. Glidewell, J. Ogburn, B. Scherr, A. Orrin, A. Edwards; row 2: H. Lynch, J. Lynch, B. Bullock, S. Pickard, W. Dobson, A. Johnston, J. Taylor, C. Hamlin, S. Jerome, A. Seward, J. Edwards, S. Core, V. Turlington, S. Krnnn, M. Branton; row 3: L. Peacock, P. Harrington, L. Herbert, T. Gudger, L. Egan, L. Green, C. Criswell, B. Lassiter, L. Clark, M. Dunning, M. Pope, K. Talbird, G. Morse.



JUDY HECKROTH
Chairman

WOMEN

ENGINEER'S STUDENT COUNCIL



From left to right, row 1: C. Rudiger, C. Cox, D. Slocum; row 2: B. McCutchen, T. Gnuse, S. Longdon, B. Montgomery, R. McDonald, G. Dickinson, E. Greene.

Since 1953, the Engineer's Student Council has served as the organized voice of the Duke Engineering Students. It is composed of class presidents, professional society representatives, four elected officers, and two members at large.

This year, the E.S.C. organized and sponsored the Freshman open house during Orientation Week and the Engineer's Ball. It also supports the Engineer's Guidance Council, which aids the Freshman engineers in an advisory capacity, works on the Homecoming displays, and maintains the student lounge. Highlighting its annual activities was the presentation of the Engineer's Show, which is noted for its display of the student engineer's ability and ingenuity.

Representing a closely-knit portion of the undergraduate men (and four women) the Student Council attempts to provide a unified statement of student opinion to the University officials and the university as a whole. It was led in its achievements this year by President Chandler Cox.

ENGINEER'S GUIDANCE COUNCIL



From left to right, row 1: B. P. Ickes, A. S. Daughtridge, D. M. Dean, J. M. Oldham, J. R. Grube, H. P. Haines, M. J. Mattingly, L. R. Ranson, Jr., M. E. Mace, J. T. Gobbel, J. S. McKnight; row 2: R. Betts, G. Roberts, J. Decker, J. Engleby, B. Ross, C. Rose, D. Jones, H. Sciff, W. F. Chambers, J. Whitmore, T. Bazemore, R. Whitmore; row 3: P. Mollen, J. McMullen, C. E. Rudiger, R. L. Wootten, W. Holley, A. Dula, P. Wohlford, R. Partin, L. F. Sander, W. R. Fox, R. W. Slocum, C. L. Houck; row 4: R. Dieffenbach, R. Bowman, C. Espy, L. Bresee.

Organized three years ago, the Engineer's Guidance Council was formed for the purpose of tutoring freshmen enrolled in the College of Engineering. The fifty-four members work independently every week with about four assigned orientees. The main purpose of the advisory group is to help the prospective engineers adjust to their required courses, and, at the same time, meet the demands of extra-curricular activities during their first semester of college life.

Tutoring sessions in physics are established prior to each hour exam. Instructors are also available for the other fundamental engineering courses—algebra, trigonometry, physics, geometry and mechanical drawing.

The council is an auxiliary of the Engineers Student Council and meets prior to the tutoring sessions in order to deal with current business. Mike Mattingly was chairman of the council this year.

SYMPOSIUM COMMITTEE



BOYD HIGHT
Chairman

For several years forces have been at work investigating the possibilities of a Symposium Committee. Last year a planning committee was formed which made concrete arrangements, and chose by invitation a group of people to make up the present committee. The result of their immediate efforts and of the long-range work was the symposium held last fall on October 6, 7, and 8. The topic was the "U.S.-Soviet Conflict" and the schedule included a short talk by one of the guest speakers plus open discussion at the afternoon sessions; the evening sessions presented a formal lecture followed by a question-answer period.

The Symposium Committee plays a unique role on campus and fulfills a definite need. It was designed for a dual purpose: to gather and serve as focus for information of social, cultural, or political significance; and to stimulate an interest in intellectual pursuit. The committee includes representatives from major organizations, the administrations of both campuses, the faculty, and members at large. The new committee was chosen shortly after the beginning of second semester and worked hard at weekly meetings to choose next year's topic, to locate possible speakers, and to arrange all details.

From left to right, standing: Tom Gnuse, Jim Brown, Mr. Dukes, Les Wasserman, Glenn Ketner, Fred Andrews, Dick Hansen, Mel Thrash, Bill Griffith, Dr. Turk; seated: Mrs. Pratt, Dean Jenkins, Miss Benedict, Boyd Hight, Helene Millar, Sarah Hunter, Marian Sapp, Mary Rhamstine.



STUDENT UNION



DICK HANSEN, Chairman of the Board of Governors
MRS. LANIER PRATT, Student Union Program Director
W. J. GRIFFITH, Director of Student Activities

Although the Student Union has been in existence only five years at Duke, it has become a very important campus organization. Founded on a gift of over a quarter of a million dollars, the Student Union renovated the Administration Building and renamed it Flowers Building. The Union headquarters are in this building.

The purpose of the Student Union, according to their constitution, is ". . . to stimulate, promote, and develop the social, recreational, cultural, educational, and spiritual activities of Duke University." In order to fulfill this purpose, Flowers building holds a student lounge, card rooms, music room, information center, outside telephones, and a game room. There are also conference rooms and offices for various organizations, including all campus publications. The various Student Union Committees strive to provide Duke students with stimulating and educational experiences to supplement classroom learning. Senator John Kennedy was among the outstanding speakers sponsored by Student Union. In the entertainment field, the Student Union brought "Most Happy Fella" and "Dear Lier" to the campus.

Carol Corder, Dick Katz, and Byron Battle chat with Senator John Kennedy after his talk sponsored by the Student Union Educational Affairs Committee.





Members of the Student Union Board of Governors are, seated from left to right: Kathy Knoch, Corol Murray, Carol Corder, Gladys Shorrock, Mrs. Pratt; standing: Chuck Virgin, Jerry Brammer, Judy Durstine, Dick Hansen, Chris Espy, Mr. Griffith, and Hank Irvin.

Members of the Board of Chairmen are, from left to right, first row: Phil Strause, Mary John Little, Gail Guthrie, Crawford Best; second row: Bob Burk, Al Murchison, Byron Battle, Dave Roderick, and Charles Preacher.





From left to right, row 1: M. Weisiger, P. Earle, L. Schwartz, B. Bentzel; row 2: I. Lilly, M. McLeod, S. Werner, S. Brawner, K. Kittrell; row 3: J. Tolson, B. Kelley, K. Walker, N. Thrift, J. Kroll, A. Leward, and J. Touchton.

SUE WERNER
Chairman

STUDENT COORDINATE BOARD

The Student Coordinate Board was organized as an auxiliary of W.S.G.A. and receives funds from this organization. It furnishes a focal point wherein students' opinions and suggestions of an academic and organizational nature are polled, investigated, and proposed.

The Board, which represents all classes, promotes many activities which have become annual events. These include conducting registration for East Campus, assisting with College Convocations, holding Coordinate Board dinners, and offering a secretarial course. W.S.G.A. delegates some projects performed by the Coordinate Board, and others arise within the board itself.

Sue Werner, who was chairman this year, led the Board to include additional activities this year. Some of these were writing pre-rush letters, and sending welcome letters to new faculty members.



From left to right, row 1: P. Groves, P. Dunigan, D. Dieffenback, A. Lightfoot;
row 2: C. Carlberg, J. Florence, M. McLaren, H. Kopf.



PAT DUNIGAN
Chairman



THE STUDENT FORUM

The Student Forum, founded in 1934, was the first group on campus to sponsor events of cultural significance. Among its varied programs are included concerts, art exhibits, and the presentation of dance groups and musical programs. The Forum is particularly unique in that it endeavors to have receptions for each guest so that Duke students can meet and talk with the various artists.

Perhaps the highlight of the year's program was the presentation of "Carmen" by the Grass Roots Opera Company on February 8, 1960. The Forum was instrumental in carrying out the Symposium on The U.S.-Soviet Conflict in the fall of 1959. In the spring a four-day Architecture Show emphasized college architecture and initiated investigation of the possibilities for a fine arts building at Duke.

SOCIAL STANDARDS

As a special auxiliary to W.S.G.A., the Social Standards Committee was headed this year by Amburn Huskins as chairman and Jini Davis as calendar chairman. The committee was designed in 1927 to help maintain high ideals in East behavior and dress, and to organize an adequate social calendar for the school year. As the link between administrative standards and student opinion, Social Standards has initiated this year several revisions in accepted casual dress of Duke coeds.

The various activities sponsored by the committee this year included two Co-Ed Balls at which the CHANTICLEER Beauty Queen and the May Queen were crowned, the Twilight Hours concerts, and decoration of the Union at Christmas.

"Design for a Duchess," a booklet explaining Duke social ideals, was published by this Committee and distributed to the freshmen during the summer. The Committee also printed the annual Duke pictorial calendar in December.

The organization of Social Standards is composed of two representatives from each dormitory, a calendar chairman, three freshmen at large, and a chairman elected by the student body.



AMBURN HUSKINS
President

From left to right, row 1: M. Morgan, C. Graves, L. Miller, G. Barksdale, A. Huskins, A. Boone, M. Hook, J. Perry, A. Jones; row 2: M. Speir, P. Reinsch, M. Pearson, S. Sulzer, B. Beach, A. Davis, J. Schade, J. Brown, F. Marks, E. Zorn.



COURT OF APPEALS

The Court of Appeals is a division of the judicial board of the M.S.G.A. For five years, it has assisted the students of Duke University in appealing cases involving University traffic regulations, liabilities for damage to University property and delinquency in payment of M.S.G.A. fees. The majority of the cases involve violations of University traffic regulations in which the student feels that he has been unjustly accused. When the student receives a traffic ticket he may get an appeal form at the traffic office and attempt to appeal his case. A student may also obtain an appeal form when reported for property damage from the Housing Bureau or M.S.G.A.

The Court of Appeals meets on alternate Thursday nights at which time five judges give personal consideration to each case and try to reach a fair and immediate decision without the defendant appearing. The decisions are usually final. Because of its high and important position, the Court of Appeals is a vital part of student government.



From left to right: T. Bass, K. Bishop, S. Greenspoon, M. Schmidt, C. Wright.

TRADITIONS BOARD

The Traditions Board established at Duke in 1951 was headed this year by Charles Hartwig, Chairman. The Board is composed of representatives from many campus organizations. Included in its extensive orientation program for the freshmen are the teaching of Duke traditions, school songs, cheers, customs, and history; and the distribution of dinks. A Traditions Test is given to all freshmen early in the fall, and those who fail to score a passing grade on it are brought before the Traditions board which gives instruction, counsel, and punishment. During the first semester freshmen who fail to comply with the traditions of the University or regulations pertaining to the Traditions Program must go before the board. The three objectives of the Board are: to strengthen the traditions of Duke University, to acquaint the Freshmen with the history of Duke, and to encourage a strong feeling of unity and school spirit in each freshman class.



From left to right: C. Wright, D. Katz, B. McCutchen, W. Hottle, C. Hartwig, K. Ray, G. Ketner, S. Seybert, D. Slocum.

NSA

The National Student Association, a confederation of students from over 400 colleges and universities in the United States, is the representative voice of American student opinion both here and abroad. Run and controlled by college students, it seeks to cut across political, religious, racial, and social differences to further the ideal of a genuine world-wide community of students, based on common problems, commitments, and goals.

Participating schools profit from the valuable opportunity for exchange of ideas among student bodies, as well as from the chance to participate in the meetings and policy-making of such national projects and student oriented groups as World University Service, and the American Council on Education. Individual students gain in leadership through active participation in N.S.A. projects and functions. They are also eligible to receive scholarships under such programs as the International Student Relations Seminar and to enjoy low cost foreign travel, as was provided here by the N.S.A. Travel Bureau, open all year on both campuses. On November 6, 7, and 8, the two Duke branches of N.S.A. were co-sponsors for the fall conference of the Carolinas-Virginia region.



LIZ GIVANI and BILL NIGHTINGALE
Chairmen

From left to right, row 1: N. Richardson, R. Thomas, S. Ellis, A. Royce, A. Parker, L. Conklin; row 2: R. Gregory, T. Turner, S. Lowenthal, G. Baker, B. Foster, C. Silkett, J. Montague. Not pictured: C. Hamlin, M. Nathanson, T. Childs, J. Mills.





From left to right, row 1: B. Buening, J. Bigger, D. McIntire; row 2: V. Schoenly, B. Alexander, M. Schmidt, C. Glass, M. Williams, R. Ranson, M. Cook.

BARBARA BUENING and JOHN BIGGER
Chairmen



CAMPUS CHEST

Initiated several years ago to organize the many charity drives which were held on campus, the Campus Chests on East and West campuses (which includes Hanes House) hold similar but separate annual drives. Operated on the system of a United Fund, the Chests enable the student to contribute to various worthy funds with a single contribution. Each year after the contributions are solicited on both campuses, the total donations are divided among several approved charitable organizations which are chosen and reviewed annually by a special committee of the Campus Chest on West, and by a student vote conducted by W.S.G.A. on East. The charities are evaluated on the basis of personal interviews and the work done by the charity.

Among the organizations receiving contributions from East Campus this year were the Foreign Student Fund, the Alice M. Baldwin Scholarship, the American Friend's Service Committee, the Student Engineering Fund, the American Cancer Society, the World University Service, the Durham Needlework Guild, the North Carolina Society for Crippled Children, and the Y.W.C.A. Edgemont project.

The East Campus drive, headed by Barbara Buening and held in the fall, exceeded its goal set at \$3,000. The West Campus drive, headed by John Bigger, approximated its goal of \$3,500 during the ten day drive from March 7 to 17.



From left to right, seated: B. Hyatt, J. Brammer, H. Reese, K. Waltz, J. Ginther; standing: J. Waddell, C. Virgin, J. Knodell, T. Bass, B. Burke, J. Thaeler, D. McGregor, F. Ballance.

HERB REESE
President

YMCA

The Young Men's Christian Association is one of the largest campus organizations, with approximately eighty-five percent of the men's student body on roll. Its purpose is to provide Christian service to the university and the Durham community. Reaching into all phases of campus work, the Y.M.C.A. is organized into various committees, providing every interested student an opportunity for positive action and service. On the community scenes, Y Men actively support both the Edgemont Center and Wright's refuge. On campus, Y activities vary from visitations to hospitalized students to the maintenance of a lost and found department. One of its more important activities is the Freshman Advisory Council program, orientating incoming students to university life. The Religious Activities Committee offers students opportunities for further religious development through such programs as the daily vesper services and ushering at Chapel Sunday services. Conferences held on local, regional, and national levels provides Y Men with an opportunity to meet students from different colleges and universities across the country. A special organization within the Y.M.C.A., the Freshman "Y", provides one of the few opportunities for freshmen men to take an active part in the planning and direction of a major campus organization.



Members of the Board of Governors are, from left to right: B. Hyatt, Dr. Leech, K. Waltz, Mr. Dozier, J. Brammer, Mr. Griffith, J. Ginther, Dr. Manshreck, Dr. Langford, Dr. Strobel, Herb Reese.



Members of the Freshman "Y" Cabinet are, from left to right, row 1: Chuck Bucke, Robert Smith, Sid Nurkin; row 2: Jim Kennedy, Reeves Lewis, Travis Broesche, Bill Chernish, Robin Vollmer; row 3: Steve Mace, Ed Hall, Bob Hendrix, and Gary Burstein.



YWCA

To facilitate carrying out a more effective program, the Y.W.C.A., with approximately ninety percent of East Campus and Hanes House women as members, works through committees and the individual dormitories. It has two major divisions, the Freshman Y and the "Big Y", each with its own cabinet, officers, and projects. Y activities began in August. "Y Not", a booklet compiled by last years freshman Y, was sent to freshmen. This was followed by a full schedule of events including weekly dorm devotions and discussions, and regular work at Edgemont, Butner State Mental Hospital, Duke Hospital, the Veteran's Hospital and Wright's Refuge. During Freshman Week the Y gave a luncheon and a picnic for transfer students, a freshman dance, and a Sunday night vesper service. A Chapel Meditation Service was held the last night of rush, four freshman forums with the Y.M.C.A. were held during October and a joint Y.M.C.A.-Y.W.C.A. banquet was attended by the visiting Russian students shortly before Thanksgiving. The Y also sponsored the annual Lost and Found sale, a between semester trip to the United Nations, "Milkless Meals" and "chow trains" to raise money for the foreign student fund, marriage seminars, and Parent-Daughter Weekend.



MARION RICE
President

YWCA Committee Heads are, from left to right, row 1: Pat Reed, Ann Edwards, Ginny Hoyt, Mary Clyde Wade, Jean Edwards; row 2: Chotsy Temple, Karen Talbird, Susan Peeler, Martha McConigle; row 3: Lois Eby, Carol Corder, Marion Rice, Mary Kay Sweeney; row 4: Mary Collom, Faye Branham, Gleaves Syndor, Betsy Wilson, Kay Ulmer, Barbara Mann, Barbara Benedict.





Members of the Freshman "Y" Cabinet are, from left to right, row 1: Joyce Cummings, Susan Oehl, Jane Cannon, Betty Willis, Sue Curry; row 2: May White, Ann Crandall, Phoebe Welt, Sally Hobbs; row 3: Judy Van Dyck, Bonnie Randall, Sally Spratt, Nancy Jenkins; row 4: Carole Wanless, Joy Triplett, Anne Curry, Patsy Davis, Ellen Zirkle, Ann Coble, Lowe Davis, Pat Baugher, Barbara Benedict, Advisor, Susan Peeler, Advisor.

YWCA Officers are, from left to right, row 1: Lois Eby, Secretary, Carol Corder, Vice-President, Marion Rice, President, Mary Kay Sweeney, Treasurer; row 2: Karen Talbird, Fellowship Chairman, Barbara Benedict, Advisor, Susan Peeler, Advisor.



RELIGIOUS GROUPS



Wesleyan Players present *Our Town*



Baptist Student Union holds weekly meetings for its members.

The newly constructed Episcopal Student Center





Pat Reed and Dave Roderick lead meetings of Catholic students in the Newman Club.

The Unitarian Student Fellowship meets both on campus and in private homes.



Carl Zielonka and Ben Stein conduct Jewish services for Hillel Society members.





THE REVEREND JAMES T. CLELLAND
Dean of the Chapel



DR. ROBERT HYATT
*Associate Director of Religious Life
on West Campus*

RELIGIOUS LIFE

THE REVEREND HOWARD C. WILKINSON
Chaplain to the University



MISS BARBARA BENEDICT
*Associate Director of Religious Life
on East Campus*



To provide the Duke student body with the important second-half of a complete education, as expressed in the familiar University motto "Eruditio Et Religio", are many denominational and interfaith groups. These provide inspirational services as well as challenging discussions, varied programs of interest within and without the faith, and the chance to relax in an atmosphere of companionship. Many of the groups give plays, readings, and other dramatic presentations of both religious and non-religious nature. Fall and spring outings are also held.

The denominational groups include the Baptist Student Union, the B'nai B'rith Hillel Foundation, the Unitarian Fellowship, the Methodist Student Fellowship, the Lutheran Student Association, the Newman Club, the Society of Friends, the Westminster Fellowship, the Christian Science Organization, and the Episcopal Student Fellowship. These programs are co-ordinated and are enriched through the interaction of the committees of the Religious Council. Inter-denominational groups such as the Duke Christian Fellowship and the Church Vocations Fellowship also foster this spirit of co-operation and warm companionship.

Constructed structurally as the focal point of West Campus and Duke University life is the awe-inspiring Chapel. Every Sunday morning the Chapel is filled with worshippers from all parts of the University Community. The non-denominational services are conducted by the various members of the religious staff, including Chaplain to the University, Dean of the Chapel, members of the faculty in both the Divinity School and Undergraduate Religion Department and guest preachers. They are frequently assisted by students in the Divinity school, and the entire service is benefitted by the inspirational presentations of religious music by the chapel choir.

The Chaplain to the University and the University Religious Council are the ultimate directors of religious life at Duke. The Council includes presidents and advisors of all religious groups, student representatives elected from the various colleges, members of the Religious Life Staff, plus faculty and administration representatives.



THE REVEREND ARTHUR BRANDENBURG
Methodist Chaplain



THE REVEREND CHARLES E. JOHNSON
Presbyterian Chaplain

THE REVEREND WILLIAM C. SMITH
Baptist Chaplain



THE REVEREND JOSEPH W. O'BRIEN
Episcopal Chaplain



THE REVEREND GEORGE W. SHUFORD
Lutheran Chaplain



RELIGIOUS COUNCIL



From left to right, row 1: C. Seaton, Dr. Wilder, Prof. J. Philpott; row 2: E. Hinely, T. Carlton, Dr. Sandeen, Dr. Hyatt; row 3: Rev. Wilkinson, Mr. Dozier, Rev. O'Brien, Rev. Brandenburg, J. Fowler.

The University Religious Council, under the supervision of the Chaplain to the University, is a group whose membership is comprised of students and faculty members who represent all schools, denominations, and other groups on campus. The Council as a whole works to promote a vital religious experience through a diverse and complete program of inter-denominational growth and service. In its various committees may be seen an excellent blending of effort on the part of the students, the faculty, and the administration to achieve high standards of religious life at Duke.

The outstanding service project of the Council is the operation and maintenance of the Edgemont Community Center in East Durham. Many of the members devote much time and energy to aid in this project. Also international projects are in effect, for example, at the Japan International Christian University, the Union Theological Seminary in Manila, and the foreign student scholarship program which brings Christian students to Duke from other countries.

Another phase of the Council's work is the bringing to the Duke campus of outstanding leaders in such fields as drama, theology, ethics, and others. The Council also has interests in interfaith and fellowship projects, and in sending representatives to religious conferences.

PELHAM WILDER
Chairman



CHAPEL CHOIR

The sound of music is a wonderfully inspiring thing, and never more so than when heard on Sunday morning in the Duke Chapel. Providing this background for the devotional service are the members of the Chapel Choir, selected from the Men and Women's Glee Club. Since its beginning, with the opening of the Chapel in 1923, the Choir has attained a favorable recognition for its fine renderings of sacred music. Dr. Paul Young is responsible for instilling a deep sensitivity for the music, which is reflected in the Choir's performances.

Special presentations this year were held in December, for the now-annual performance of Handel's *Messiah*; and on May 8, when the Choir gave a Requiem by Brahms.



Members are: Alexander, Andrews, Ayers, Arichea, Ballowe, Ballow, Bandre, Banta, Beatty, Beemer, Benedict, Berube, Bishop, Bray, Brown, Broesche, Bunn, Butcher, Byrd, Byrnes, Carlton, Carson, Charles, Cheek, Cooper, Cronin, Cyrus, Davis, Day, Dixon, Drewry, Earle, Edwards, Ellett, Enz, Espenshade, Fell, Fields, Ford, Foster, Friday, Fuqua, Funderburk, Garlack, Garrett, Glass, Green, Hand, Hanks, Hansen, Head, Heidt, Heiser, Heitzner, Herbert, Holton, Hrubby, Huggin, James, Jarrett, H. Johnson, M. Johnson, V. Johnson, Johnston, M. Jones, S. Jones, Lassiter, Latham, Little, Logan, Long, Loy, Lunsford, Lundberg, McClesky, McGregor, J. McKay, McLarty, Mann, Manning, Martin, Mathews, Miller, Morgan, Mottershead, Murphy, Mykel, Nasser, Nathan, Nee, Newberg, Nelman, Nimity, Parkenson, Peeler, Pell, Perkins, Place, Plaster, Poore, Pope, Riley, Rossen, Rufty, Sanborn, Satterfield, Saylor, Schultz, Shockey, Simon, Simmons, Smathers, Snyder, Speas, Sproles, Stapleford, Starr, Stewart, Sumner, Talbot, Tanaka, Tew, Thrash, Titus, Traynham, Turnage, Tyndall, Warm, Wasserman, Waters, Wellborn, Welsh, White, N. White, Whitenton, Wilkins, Witherpoon, Woodward.

CHANCEL SINGERS

The Chancel Singers, only two years in existence, is one of the newest members in an expanding vocal music program at Duke. Totaling about 55 members, it is the result of the combination of the men's Double Quartet and the women's Triple Trio. As such, it represents vocal performance at its highest level in the University. The Singers meet weekly for intense study and practice of the world's finest religious music. It accomplishes a three-fold aim of enriching the members' knowledge and appreciation of this music, increasing their ability to perform it with accuracy and sensitivity, and enhancing the Chapel's service of worship.

For individual services the Chancel Singers have performed a number of pieces. Their main occupation during the entire school year has been, however, the study of Bach's two very difficult pieces, "Jesu, Priceless Treasure," and "Christ Lay in Todesbanden."



From left to right, row 1: B. Whitenton, Y. Nasser, C. Beatty, C. Fields, N. Plaster, B. Nimitz, J. Glass, N. Nieman, D. Nuetzman, C. Ayers, H. Shockey, G. Simon; row 2: L. Herbert, E. Cahoon, F. Fuqua, J. Wellborn, B. Rosser, G. Foster, T. Carlton, D. Gilbert, B. Findlay, J. Thaeler; row 3: N. Pope, E. Simmons, P. McLarty, T. Byrnes, C. Best, and L. Funderburk.

MEN'S GLEE CLUB - MEN'S CHORUS



From left to right: Geoffrey Simon, Mr. Paul Young, Mr. William E. Waters, Will Redmond, Dave Higgins.

The Men's Glee Club of Duke University was organized in 1927 by J. Foster Barnes. It has gained national stature in the field of choral music, and is now under the direction of Professor Paul Young. In its history of thirty-three years at Duke, the choral group has toured throughout the country and achieved a notable measure of national success when they appeared on the Perry Como Show in 1958. Their northern tours were begun in 1920, but it was not until 1951 that their extensive southern tour was added to the regular schedule.

The Men's Glee Club contributes to the musical activities of Duke University as a whole by providing the highest quality of choral music for men's voices. The membership consists of approximately ninety voices which are determined by auditions held early in the fall. The president for the 1959-60 season was Will Redmond.

Meeting for rehearsal twice a week, the Glee Club provides many groups of trained singers for organizations on campus, in Durham, and in the surrounding areas.

Their season this year began in October with the presentation of their annual concert for Dad's Day. They then traveled on a tour of the Mid-west, which included a concert in Town Hall in New York City. Early in the second semester, they gave their annual Spring Concert and the 1959-60 season was concluded with a tour to New York during Spring holidays and their North Carolina Spring Tour.





Members of the Men's Chorus are: Alexander, Banta, Bell, Bellamy, Bethea, Broesche, Brown, Brown, Chappell, Coleman, Collins, Couchell, Cox, Cupps, Day, Dougherty, Duff, Duskin, Echols, Engle, Farr, Fielder, Flesher, Geron, Golden, Gumo, Hall, Halpern, Hand, Hankins, Hicks, Hollander, Huggin, Johnson, Jones, Jones, Ketcher, Klaupics, Knorr, Knorr, Lewis, Lindsey, Lindsey, Lowenthal, Martin, McCauley, McClesky, McKay, Montague, Nanty, Parson, Parsons, Prewitt, Rauch, Rogers, Smiley, Smith, Smith, Spranklin, Stith, Tyn-dall, Vincent, Waggoner, Waterman, West, Wheatley, White, Wood, Worsham, Worthington, Wright, Young.



From left to right, row 1: Geoff Simon at piano, Larry Fell, Paul Fischer, Charles Moore, Will Redmond, John Mottershead, Fred Gerkens, Neill Andrews, Terry Schultz, Dick Titus, Westbrook Murphy, Johnny Hamilton, Mark Edwards, Ed Ballowe; row 2: Bill Friday, Charles Walls, Marshall Jones, Dave Nee, Danny Arichea, Walt Whitehurst, Doug Nultzman, Doug McGregor, Dick Heitzenrater, John Keith, Lyn Jacobson, Hyun Dju Kim, Ron Bunn, John Thaeler, Bill Dixon, George Bandre; row 3: Gary Sanborn, Bob Meyer, Dave Trynham, Bill Morgan, Jack Sapolsky, Jim Oldham, Darrel Grinstead, John Townsend, Steve Mohn, Larry McClesky, Ken Byrd, Henry Miller, Frank Kiser, Cris Carson, Hal Shockey; row 4: Don Latham, Roger Gregory, Al Lewis, Crawford Best, Bill Tew, John Lovejoy, Dick Byrne, Jan Neal, Jim Shelton, Bob Jones, Frank Turnage, Kirk Grybowski, John Snyder.



WOMEN'S GLEE CLUB—WOMEN'S CHORUS

The Women's Glee Club and Women's Chorus represent the Woman's College and the School of Nursing vocally, both in the Duke community and the state. The Women's Chorus is for freshman women to prepare them for the Glee Club. In expanding Choral Activities this year, Women's Chorus provided the new woman chorister a fertile background of more individually oriented guidance in choral technique and musicianship under the direction of William Waters, Assistant Director of Choral Activities. Woman's Glee Club, under the direction of Professor Paul Young, provided an advanced field of experience for the trained and thus more self-confident singer. The Women's Chorus combined with the Men's Chorus to give two performances. The first was to provide background music for the Christmas pageant which was presented in the Chapel. The second performance was at a spring concert. The Women's Glee Club combined with the Men's to present a concert for Dad's Day in the fall. During the spring, the Glee Club took a tour around North Carolina and presented a concert for family weekend.

The prime purpose of the Glee Club, Chorus, and Choral Activities in general is to provide a permissive environment for personal and individual growth in emotional and spiritual awareness and maturity through the artistic medium of music.

From left to right: Geoffrey Simon, Mr. Paul Young, Claudia Bray, Yvonne Nasser, Mr. William E. Waters.





From left to right, row 1: Nancy Pope, Sondra Scott, Susan Cottington, Linda Lunsford, Joan Starr, Margie Althouse, Diane Loy, Yvonne Nasser, Bobbye Whinton, Marilyn Beruke, Marilee Pfeiffer, Jan Andress; row 2: Peggy Earle, Gail Burbridge, Carolyn Beaty, Harriet Daniels, Ann McKenzie, Barbara Otis, Mary Ellen Cyrus, Jini Davis, Judy McKay, Nancy Espenshade, Liz Riley, Ellen Spangler, Betsy Nimitz, Mary Gail Holton; row 3: Peggy McLardy, Caroline Hansen, Carol Butcher, Liz Simmons, Pat Drury, Nancy Brooks, Claudine Fields, Flora Fuqua, Mary Beatty, Kay Garlock, Betty Place, Libba Herbert, Nancy Plaster; row 4: Ann McKenzie, Virginia Warr, Jini Wellborn, Sally Johnston, Blanche Perry, Robbie Ballowe, Joan Heizer, Jeanette Glass, Carolyn White, Nancy Nieman, Helen Ann Cheek, Beryl Rosser, Gail Foster.

Members of the Women's Chorus are: Atkins, Baugher, Beener, Bishop, Bray, Brooks, Campbell, Carpenter, Carroll, Connet, Cull, Dada-kis, Dawson, Dodd, Douglas, Eubank, Ficklin, Ford, Frey, Gallup, Grandy, Harrison, Hart, Hartshorn, Heiden, Henderson, Hicks, Hightower, Hunt, James, Jarrett, Jennings, Johnson, Jones, Lambert, Lea, Little, Lundholm, Mayne, Moore, Nasser, Newberg, Pell, Rice, Robinson, Rouse, Sawyer, Siler, Skiles, Stinnett, Sutton, Talbot, Tolson, Uzzell, Valberg, Wanless, Ward, Warn, Welt, Williams, Williams, Willis, Willis.



PUBLICATIONS BOARD

The Publications Board is charged with the direction and unification of the policies of the university publications ARCHIVE, CHANTICLEER, CHRONICLE, DUKENGINEER, PEER, and PLAYBILL. In its monthly meetings it hears reports from the editors and business managers of these organizations. In addition, the Board regulates the salaries the publication heads, and the commercial advertising within the publications themselves.

One of the Board's primary functions is that of electing students to fill the salaried positions. This is done in March and April, during which time candidates for these positions are interviewed and selected.

The voting body of the Board consists of four representatives from the faculty and administration, four elected members from each of Trinity and Woman's Colleges, and two from the College of Engineering. The non-voting members include the editors and business managers of the six publications.



Members are, from left to right, seated: Dan McConnell, Jack Sapolsky, Bob Stagner, Lois Thwaite, Martha Tovell, Mary Rhamstine, Kathy Dayvault, Dr. Herring, Mr. Harwood, Dave Sanford, Jim Turner, Jay Wilkes, Marion Sapp, Dr. Truesdale, Len Pardue; standing: Bob Dix, Wally Kaufman, Scott Stevens, Gary Dickenson, Don Singer, Jim Frey, and John Leyens.

DEAN HERBERT J. HERRING, *Chairman*



ARCHIVE

The ARCHIVE, a student creative arts magazine, began in the 1880's at Trinity College, and has attained the distinction of being the oldest continuous literary publication in the South. It has expanded from the original newsletter to its present form, temporarily functioning as a feature magazine during World War II. Published four times a year, the ARCHIVE includes samples of original essays, fiction, poetry and art. Its objective is to stimulate intelligent student interest in the fine arts, and to promote good student writing. Potential writers are encouraged to establish close contact among themselves to enhance the free exchange of fresh ideas and approaches. The ARCHIVE is proud of the fact that over the years it has included in its publications works by many now-famous authors. Among its other activities, it is a co-sponsor of the annual Literary Arts Celebration in the spring.



From left to right, standing: M. Dunn, H. Hall, T. MacMillan, J. Mills, E. Dunkel, A. Karow; seated: J. Carpenter, S. Bagby, S. Mathews, M. Bulgarin, S. McClarren, N. Ray, L. Eubank, M. Read; front: W. Kaufman, J. Leyens, L. Greene.



WALLY KAUFMAN, *Editor*

JOHN LEYENS, *Business Manager*



CHARLIE AYCOCK
Editor



DON SINGER
Business Manager

THE CHANT

From left to right, row 1: M. Tatistcheff, J. Yarborough, N. Pennington, H. Carr, K. Krupp, T. Gnuse; row 2: L. Hammel, L. Klose, S. Gorfain, B. Franklin, K. Dayvault, P. Robinson, J. Florence, T. Paul, A. Edwards, S. Bundy, D. Spruill, J. Grills, M. Wright, P. Mellvain, W. Montgomery.



"Deadline—will we ever make it?" This question is on the lips of everyone working in the CHANTICLEER office all during the year. One deadline after another is met with rush and confusion so that when May ends the Duke community receives a resumé of the year's events in THE CHANTICLEER.

Students from all classes work together to publish the book, on both the Business and Editorial staff as typist . . . as section editor . . . as captions editor . . . as photographer . . . scheduling pictures . . . just running around . . . but fun and hard work combine to achieve the final product. Through copy and pictures, the CHANTICLEER staff strives to give a complete view of the past year's events. Coverage of all campus groups, outstanding events of the year, students, and administration, is carried in the book.

The CHANTICLEER staff is divided into two staffs: Business and Editorial. The Editorial staff plans layouts, writes copy, takes pictures, and organizes the book. The Business staff is responsible for planning the overall budget and the financial aspects involved in planning the book . . . also the directory.



Editorial and business heads are, from left to right: T. Sloan, S. Gercken, M. Tovell, W. Lambeth, B. Caldwell, J. Cullen.

ICLEER





FRED ANDREWS, *First Semester Editor*
MARION SAPP, *Second Semester Editor*

What is more indispensable than a college newspaper? How better to keep up in national and world affairs, university politics plus the intriguing "news" of the latest campus activities?

THE CHRONICLE, since 1904 has amply fulfilled these functions and for its excellent journalism and layout has copped honor after honor, with national recognition as one of the best college papers. It goes to press three times a week to provide the campus with the maximum coverage possible in its Monday, Wednesday and Friday editions. It offers, in addition to the editorials, a number of feature columns, as controversial and individual in their subject matter and their presentation as the persons writing them. Despite occasional difficulties, THE CHRONICLE continues to move forward to preserve its integrity and traditional freedom of expression.

Students from all classes are encouraged to utilize their journalistic skills on the paper. An introductory training session is conducted each fall by the coed editor, after which students may join the reporting staff, headed this year by Editor Marion Sapp, and assisted by a staff of eight section editors. For those so inclined, the Business staff, headed this year by Al Blackburn, handles finances and advertising.

THE CHRON





AL BLACKBURN
Business Manager



Editorial and Business heads are: C. Schilling, J. Lightbourn, S. Stevens, L. Pardue, M. Rizos, M. Rhamstine. Not in Picture: D. Sanford.

ICLE



From left to right, row 1: W. Gilliland, A. Kohn, B. Windeler, S. Strong, E. Booe, C. Smith, A. Verhoeff; row 2: M. Pierce, B. Smith, M. Harrell, M. Nathenson, E. Shearer, P. Peyton, L. Garrett, N. Kline, K. Childre, C. Jones, H. Hester, K. Hoyle, S. Chaney, D. Will, G. Oakley; row 3: S. Schuster, J. Zepkin, F. Gerkens, M. Tatisteheff, M. Joyce, M. Gullingsrud, D. Fisher, M. McManus, D. Goode, K. Brown, D. Parson, P. Rapuzzi, B. Tynes.



DAN MCCONNELL, *Editor*
 JACK SAPOLSKY, *Business Manager*

Now in its sixth year of publication, THE PEER exists to provide the Duke University community with a magazine aimed primarily to entertain. Written, edited, and managed by a large student staff, the PEER achieves its purpose through feature stories, fiction, photographic essays, and cartoons. Peeresses, personality interviews, articles on things to do, and other reading fill the pages of the quarterly issues. This feature magazine provides an outlet for student photo journalists, cartoonists, and those interested in creative writing.

Being the only one of the four major publications on Duke Campus not subsidized by the University, the PEER is dependent on a wide sale of subscriptions for its necessary revenue. PEER sales are stimulated through effective advertising, newspaper stories, posters, personal contact between salesman and subscriber.

From left to right, row 1: H. Clark, P. Lamkin, L. Daniel, J. Stiles, J. Thompson, A. Curry, L. Jacobson, W. Demaine; row 2: L. Flint, H. Smith, T. Buckland, R. Nordlinger, J. Kenderdine, H. Martin, W. Halstead, J. McCurdy, W. Currie, D. Jonson, G. Mullen; row 3: J. Zoole, C. Egerton, R. Morris, J. Hutchison, E. Fraser, J. Mirsky, D. Friedlein, V. Liberabit.



THE PEER

THE PLAYBILL, the youngest of the publications on the Duke Campus, has as its goal to provide the theater audiences at Duke with an artistic and informative program. The editor and the staff seek to make their magazine fit the mood of each performance by eye-catching, artistic treatment of the cover and by paying particular attention to the internal layout and the ad section which was done in a different manner in order to preserve the continuity of the program.

With an eye toward what the Duke Audience wants to know, the staff of the PLAYBILL edits its own critical program notes instead of pre-digested press comments and artistic biographies, thus adding a touch of individuality. THE PLAYBILL is assigned to serve many campus organizations and attractions, among them the Duke Players Performances, the Hoof 'n' Horn shows, the Men's Glee Club, and the IFC Handbook.

Thus, the PLAYBILL serves the University in a unique capacity based on a very definite campus need. Fourteen issues are published each year.



JIM TURNER
Editor

Members of the PLAYBILL staff are: J. Davis, A. Cohen, J. Turner, J. Wilks.



THE PLAYBILL

From left to right, row 1: E. Greene, J. Blyth, A. Duval, C. Carter, R. Whitmore, D. Wyrick, D. MacConnell, R. Williams; row 2: W. Young, J. Walpole, J. Whitsett, R. Betts, B. Leonard, G. Gerst, J. Frey, C. Houck.



THE DUKENGINEER

Mention engineer, and immediately you conjure up a picture of men frantically manipulating "slip-sticks," drawing arrows of force in all directions, and figuring points of stress and strain. But there are approximately 30 of these students who have the time to exercise their literary talent also, and the result is the *DUKENGINEER* which appears four times during the school year. It is written, edited, and published entirely by Duke engineering students. From its inauspicious beginnings, first appearing in mimeographed form in 1940, when the engineers were housed in "The Shack" (how Southgate has changed!), the publication has grown along with the Engineering School. By 1943, it had procured national advertising, and now enjoys a steadily increasing number of readers among both engineers and laymen everywhere, as well as the students, faculty, and alumni here.

To realize the goal of stimulating interest in engineering activities and keeping abreast of current developments within the field, the magazine offers a variety of articles, including both popular presentations and technical discussions of engineering subjects, pictorial reviews, and news of alumni.

It especially encourages wide student participation in its publishing activities; in this way, many acquire skill in technical writing by publishing results of their independent research. Because of the quality of its writing and the scope and importance of its articles, it is scarcely surprising that the *DUKENGINEER* enjoys the reputation of being one of the nation's finer college engineering magazines.

GARY DICKINSON, *Editor*
JAMES FREY, *Business Manager*



From left to right, row 1: E. Harkey, B. Ross, J. Bowman, E. Chapman, M. Arrieta, D. Wyrick, S. Longdon, T. Leib, E. Thomas; row 2: B. Styers, M. Huntley, C. Espy, J. Hillard, L. Stephens, R. Thomasson, D. Partin, B. Newland, J. Whitmore, H. P. Stephenson, Advisor, T. Bradfield, B. Biggers; row 3: G. Summers, J. Preston, R. Williams, L. Bresee, D. McConnell, E. Hinely, G. Gerst, J. Vincent, G. Dickinson, C. Houck; row 4: G. Bandre, B. Swanson, J. Blyth, P. Smith, B. Burns, P. Bengston, B. Lawrence, W. Carroll, P. Coggeshall, R. Kaylish.



STEVE LONGDON
Chairman



ASME

Similar to other professional organizations on campus, the Duke chapter of the American Society of Mechanical Engineers provides its members with the opportunity to meet with fellow students having the same interests. Its two-fold purpose is to keep abreast of latest technical and theoretical advancements in the field, and to stimulate enthusiasm in student projects and encourage participation in them.

To fulfill its aim, the group has a full program of activities. The monthly meetings introduce leading speakers who participate in discussion as well as lecture on their particular areas. Also included in this year's activities were a series of lectures presented by the Office of Ordnance Research under the joint sponsorship of the A.S.C.E. and A.I.E.E.

In December, the members made a one-day field trip to Lynchburg, Virginia, to tour two pipe and foundry companies. The annual student technical paper contest was held in March. April found members attending the regional A.S.M.E. Convention at the University of South Carolina in Columbia. Also in April, members made a field trip to Richmond, Virginia, where they toured the Reynolds Aluminum and the Dupont plants. The organization finished its year's activities with the annual banquet and installation of officers.

AIEE-IRE

The Duke University Student Branch of the American Institute of Electrical Engineers, an active campus organization since its formation in 1927, reorganized during 1959 as a joint student branch of A.I.E.E. and the Institute of Radio Engineers. In the new organization electrical engineers may join either A.I.E.E., the professional society of electrical engineering, or I.R.E., a technical society primarily concerned with electronics.

The year's activities of the Joint Student Branch began with a membership drive during Freshman Orientation Week. During the fall, the group had programs dealing with modular computer design and the use of transistors in digital computers. Also A.I.E.E.-I.R.E. co-sponsored a series of lectures from the Office of Ordnance Research. Topics of these lectures were "Policies and Procedures of OOR," "Some Design Problems in Ordnance," and Determination of Missile Trajectories." The spring activities centered around the annual Student Paper Competition held in Montgomery, Alabama. In accordance with one of the purposes of the organization, that of assisting in the professional development of the student, programs were presented concerning professional registration for engineers, job opportunities, and graduate school. The year's program was climaxed by a field trip and a banquet which is held annually in honor of the graduating seniors.



TOM GNUSE
Chairman

From left to right, row 1: T. Wallace, J. Walpole, W. Johnson, C. Dickey, D. Chu, W. Fox, N. Pazuros; row 2: S. McKnight, R. Ranson, Jr., T. Gnuse, R. McDonald; row 3: P. Fischer, P. Williams, R. Slocum, C. Rudiger, S. Stevens, J. Frey, F. Walker, A. Norton, C. Rose.





HOWARD HAINES
President

Harold C. Byrd, professor of Civil Engineering, founded the Duke Chapter of the American Society of Civil Engineers in 1933. This society is organized to help the student prepare himself for entry into the profession of Civil Engineering by stimulating early professional interest. Monthly meetings accomplish this purpose by showing movies of special interest and presenting informative talks by practicing civil engineers.

By continuing his membership in the A.S.C.E., the professional engineer keeps abreast with new developments within his field and is able to easily meet and confer with the outstanding men of his profession.

Included in this year's extensive program of activities was a four day field trip in November to the Washington-Baltimore area. At this time the Society toured the Bethlehem Steel Plant, Glen L. Martin Aircraft Plant, and the David Taylor Model Basin, where the principles of civil engineering are put to the test of practical use. In the spring, hard work and a united effort were necessary to present the Annual Engineering Show.

On the lighter side, semi-regular banquets were held for the over fifty student members. The members played a highly contested football game with A.S.M.E., and rounded out the year with a picnic in the spring.

From left to right, row 1: J. Grube, L. Winslow, C. Carter, B. Wooten, H. Haines, R. West, T. Hutchinson, D. Gerdel, E. Shank; row 2: T. Gallagher, E. Johnson, E. Schick, S. Pau, P. Little, W. Konefal, E. Gray, L. Parsons; row 3: Mr. K. U. Tharp, Faculty Advisor, R. Oeben, D. Warner, S. Eldridge, E. Taylor, H. Vick, R. Frazier; row 4: L. Graham, B. Leonard, T. Lake, M. Bell, H. Phillips, P. Moller, R. Grimm, J. Kramer, and E. Carr.



PRE-MED SOCIETY

According to records, the Duke Pre-Med Society dates from 1938. The society's main objective is to help the pre-medical student decide about a future in medicine and to advise him in preparing for this career through personal counseling and carefully planned programs. These programs were presented during weekly Thursday night meetings and included such outstanding speakers as Dr. Guy Odom, specialist in Neurosurgery, and Dr. Georgrade, who lectured on plastic surgery. At other meetings, films were shown or actual patients interviewed. Pre-med students were given an opportunity to watch operations at Duke Hospital. In November, the society put through a blood-typing and donor program for undergraduates, and in December members were selected for the Order of Hippocrates, a scholastic honorary.

This year saw several innovations. The Cadeuceus, a monthly pamphlet, announced meetings and presented points of interest to pre-meds. For the first time since its organization in 1942, the Advisory Council extended scholastic aid to freshmen throughout both semesters. During second semester, the society adopted a new constitution.



BEN HARRIS
President



From left to right, row 1: T. Allen, B. Hauser, C. Wright, J. F. Reynolds, J. Neal, S. Pierce, S. Cohen, S. Preston Jr., D. Ashe; row 2: G. W. Speer, C. Shuford, B. Weaver, K. Riffle, E. C. Horn, Advisor, M. Lewis, B. Harris, J. Peacock, B. Jennings, V. Parrott; row 3: D. S. Lloyd, R. E. Marsh, F. D. Clements, B. Jennings, J. A. Drews, C. Brown, J. Bigger, T. L. Hudgin, N. P. Davis, J. A. Tart, T. W. Graham, A. D. Spicer, J. W. Pritchard, R. L. Chamberlain, R. K. Lublin; row 4: C. Montgomery, M. Hulen, F. Grover, R. Condit, J. W. Taylor, J. F. Starling, Jr., A. Breed, R. Anderson, D. Printz, J. Klic, C. Davis, D. Hawkins, R. Drury.



Pre-Med Advisors are, from left to right, row 1: J. F. Reynolds, T. W. Graham, J. Neal, M. Lewis, A. Spicer, R. Anderson; row 2: R. E. Marsh, G. S. Wagner, C. Montgomery, R. W. Drury, F. Grover, R. L. Chamberlain, D. Ashe, S. Preston, Jr., R. K. Lubin.



Freshmen members of Pre-Med Society are, from left to right, row 1: W. E. Dodson, C. T. Lynch, Jr., J. Day, H. A. Inman, Jr., J. Daniel, Sr., H. Lebos, W. McCarthy, R. Evans, A. Johnson; row 2: D. Allen, R. Powell, E. Willis, A. Bittinger, B. Mills, C. Johnson, R. Williams, S. Barre, F. Garner, W. Stevenson; row 3: W. Preston, T. Avera, R. Huffman, E. Brown, P. Steer, R. Prager, J. Rogers, G. Garber, J. Hirsch, B. Gordon; row 4: J. Schweistris, W. Hooper, R. Canon, P. Smith, C. Zielonka, B. Maze, F. Fuller, C. Walker, L. Wilkins, T. Howell, R. Peyton.

INDEPENDENT



WILLIAM ALEXANDER
President

The Independent Dormitory Council, headed this year by Bill Alexander, was organized in 1956 to maintain an efficient and representative system of student government for all independent men and to co-ordinate their social functions. The Council operates as a part of M.S.G.A. in the same capacity as IFC and the Freshman House Councils and has assumed the responsibility for suggesting desired improvements in Few dormitory.

Although primarily a governing body, the Council has sponsored several social functions this year. Included were open houses after every home football game, an active intramural program and monthly discussions on campus

From left to right, row 1: B. Harris, D. McGregor, Secretary, C. Locke, Vice-President, W. Alexander, President, L. Fell, Treasurer, G. P. C. Oldham, R. Drury; row 2: A. E. Cato, R. E. Johnson, N. G. Barrier, J. E. Sheats, P. Y. Bengston, F. Dorrity, Jr., C. Silkett; row 3: D. Wiley, D. Nee, S. Oppenheim, J. Bowman, G. Couchell, C. Davis.



DORMITORY COUNCIL

affairs. IDC by-laws were thoroughly revised this year to provide for a representative from each floor of the three independent dormitories as members of the Council. Another concrete accomplishment was that of providing study rooms and refurnishing two small lounges. IDC has also made dormitory fees compulsory, contributed to Student Symposium and appointed a representative to it.

Generally IDC has been active this year in dealing with the disciplinary problems within its jurisdiction and making every effort to pass legislation to protect the interests of all independent residents.



From left to right, members of the IDC Court are: C. Waters, E. Wall, W. Hardin, B. Ross, S. Stevens, K. Oliver, H. Irvin.

TOWN MEN'S CLUB

The Town Men's Club is a social organization, providing students who live in Durham with a place to get together for relaxation, companionship, and entertainment. The University maintains a lounge in Flowers Building, where the men may find a place to study or relax between classes.

Meetings of the thirty-five member group are held every two weeks, largely to discuss social programs and other projects. The room was redecorated recently, and during the school year the Club raised money for some additional furnishings. The members participate actively in intramurals and in many other campus activities. The social calendar for the year included cabin parties, banquets, dances, cookouts, and a beach party.



From left to right, row 1: W. Cook, M. Dunn, J. Danford, B. Crawford, O. Costich, C. Moore, J. Wilkin, F. Ward, B. Hinshaw, C. West, G. Ward; row 2: T. Bradsher, C. Aycock, F. Dorrity, J. Nash, S. Tavernise, L. Hester, R. Brantley, W. Gray, J. Pratt, D. Schumacher; row 3: J. Meier, K. McCuller, B. Bland, B. Meier, C. Gibson, J. Teague, D. Harris, G. Timblin, A. Norton.

ALPHA PHI OMEGA

From left to right, row 1: J. E. Sheats, Treas., A. S. Norton, Jr., President, M. Schmidt, V. Pres., R. W. Drury, Secretary; row 2: J. A. Marsh, Jr., J. F. Starling, Jr., T. W. Avera, D. W. Allen, M. E. Church, E. Cohn, Jr., J. A. Drews, J. Kennedy.



Alpha Phi Omega is a national service fraternity first organized on the Duke campus in 1955. Since that year the group has been a very active one, continually striving to promote its original aim of service. Headed by Allyn Norton, this fraternity furthers leadership and fellowship among its members and provides service for the students, faculty, community and nation. It is the only pure service organization at Duke.

This year the fraternity sponsored a highly successful Foreign Graduate Student Orientation, backed a rummage sale, and aided the Civil Defense program. The members, approximately fifteen in number, also had the opportunity to acquire experience at an old age home and to work with under-privileged children. As a part of the year's activities, the brothers of Alpha Phi Omega participated as ushers at concerts and at Duke football and basketball games. In working for the advancement of its program, the group held meetings each Wednesday night.

DEBATE COUNCIL

Developing their speaking, thinking, and argumentative powers on controversial issues, the members of the Duke University Debate Council meet weekly to increase and sharpen their abilities. Students from all classes are eligible to take part and "work their way up" through participation in these weekly sessions, as well as in the great number of college debates throughout the country in which the club is invited to participate.

Under the presidency of John Koskinen, the council completed an active year which included debates centered around the issue: Resolved: That Congress should have the power to revise decisions of the Supreme Court.

Highlights were a fall tournament at Louisiana State University in Baton Rouge, to which the Council sent four members; and a between-semester trip to the University of Miami, where the two-man team earned second place.

From left to right, row 1: S. Braswell, Manager, J. Koskinen, President, J. Wetherby, Director, C. Crocco; row 2: S. McClarren, V. Parrott, S. Lundine, C. Carlberg, W. McCarthy, E. Logan, C. Routh, B. Benedict; row 3: G. Miller, B. Burton, J. Walker, J. Mills, W. Poe, E. Mock, R. McDonald, R. Carraway.





From left to right, row 1: M. Johnston, B. Kloppman, A. Berger, K. Darling, J. Stuckey; row 2: R. Briggs, A. Hopkins, R. Davis, R. Carpenter, T. Senf, T. Spadafora, J. Warren; row 3: J. Martin, J. Ginther, L. Smith, J. Kenderdine, T. Menaker, B. Culp, J. Enright, H. Clark, R. Swann, G. Kiehle, S. Dow, A. Adams, T. Boardman, E. Quest.

BENCH AND BAR

The Bench and Bar, a society which has been active for many years on the Duke campus, was organized and sponsored for several years by Dr. John Bradway who recently retired from the law school. Although the society maintains a flexible schedule to better serve its members, meetings are usually held every two weeks. The programs presented during these meetings are designed to give undergraduate students more insight into law and the legal profession. These programs help the student decide whether or not to enter law and also help in determining which phase to enter.

This year the society's fifty members heard talks by law professors and practicing lawyers, and panel discussions with law students. They also saw pre-legal movies, participated in open debates of simple legal questions, witnessed mock trials, and made a visit to a court in session.

Bruce Kloppman, the president, presided over the meetings. He was assisted by vice-president John Sharp; Secretary, Tom Senf; and Treasurer, Leo Smith.

BRUCE KLOPPMAN
President





DUKE SYMPHONY

The Symphony Orchestra, again under the able direction of Alan Bone, this season continued its fine record of artistic performance. Essentially an amateur group, it is composed of both Duke students and faculty members, but includes a few professional players.

The annual fall concert, the first of the season, was met with much enthusiasm. In March, in spite of the effect of the snow, the Orchestra gave a delightful "Pops Concert" for the visiting Angier B. Duke finalists. Thus, the Symphony Orchestra continued to serve the Duke community with a high level of cultural and artistic achievement.

ALAN H BONE



Members are: Julia Mueller, Patricia James, Roberta Heaton, Phyllis Garriss, Nancy Carr, Bessie McMillen, Barton Hagerly, Larry Turner, Charlotte Atkinson, Caroline Kickman, Paul Klite, Ruth Boal, John Duglin, Olive Miller, Pearl Alden, Isabel Samfield, Dawn Stuart, Anne Yorke, Merrie Seymour, Dorothy Bone, Rose London, Sandra Schultz, Mary Barnes, Barry Cohen, Bill Moores, Marjorie Renner, Dianne Snyder, C. Kutschinsky, Pat Hansen, Linda Speck, Frank Woods, May Baker, Ortwin Ziemer, Katherine Schlag, Peggy Schofield, Marela Fountain, Samuel Davis, William Klenz, Julia White, Mary Barnwell, Frank Jones, Clark Overly, Lynn Chenault, Arthur Barr, Allen Kopenhagen, Virginia Bryan, Albert Aan, Judy Hock, Thomas Hewell, Mary Peabody, Jon Crocker, Nancy Beard, Carolyn Wiley, Ron Bone, Mike Greene, Pete Gold, Rusty Jones, Mike McBee, Bill Allgood, Robert Newman, Crawford Best, John Renner, Nell Huffaker, Sandra Weaver, Tom Vernon, Jim Carpenter, William DeTurk, Martin Buehler, Havelin Abbot, Allen Taylor, William Campbell, Leon Jordan, Bill Baylis, Sam McKnight, Justus Holme, Paul Bryan, Henry Hester, Durwood, Hoffer, Frank Bennett, and Emily Kellam.



CONCERT BAND



The Concert Band this year continued its program of providing music for the Duke community. Composed of students and people from the Durham area, this band gave many concerts, beginning in the fall and continuing until May. During the spring the band took a tour and performed in various parts of North Carolina.

The Band was begun in 1923 under the direction of G. E. Leftwich. By 1929, the membership had increased from twenty to seventy, its present size. It has become a very important organization on the campus for providing entertainment and means to utilize and develop musical talent.

PAUL BRIAN



Members are: Barbara Binning, Ellen Cooper, Jon Crocker, J. T. Dunn, Judith Hock, Thomas Howell, Mary Peabody, Christine Rumpf, Wilber Stewart, Margaret Wheland, Deborah Pike, Carolyn Wylie, John Allen, Fairfield Caudle, Sherwood Githens, Peter Gold, Michael Greene, Millard Jackson, Russell Jones, Harvey Lebos, William Lindsey, John O'Neill, Philip Rhodes, Charles Richmond, Lawrence Smith, Marilyn White, Alice Fleming, Michael Robertson, Robert Barrier, James Howard, Eleanor Dantzler, Robert Newman, Lee Miller, Jennings Ruffin, Emily Tucker, Richard Vance, Roy Canon, Craig Smith, Thomas Bradley, James Carpenter, Barbara Carroll, Mary Cartwright, Dwight Harrison, Thomas Vernon, Sandra Weaver, Ann Wilson, Haviland Abbot, Martin Buehler, Steve Cade, William Campbell, Tim Strickland, Allen Taylor, Terry Wallace, Carl Zielonka, Ferris Anderson, Robert Blankenhorn, Millard Dunn, Jay Holme, Paul Turner, William Baylis, David Kinston, Leigh Winslow, Lynn Chenault, David Jarvis, William Morgan, Clark Overly, Frank Bennett, Don Ferrell, Durward Hofer, and Charles Stealey.

ORCHESTRA



Charging onto the field from under a poof of smoke to enliven half-times is the Duke University Marching Band—or, familiarly, the DUMB. Strutting at an apparently gravity-defying angle, and at break-neck speed, the DUMB is about the most energetic group on campus—and certainly one of the liveliest of its kind in the nation.

Under the direction of Dr. Paul Bryan and Ed Mesta, the band practiced hard to achieve such results, often meeting three times a week for long drill and rehearsal. Much of its effectiveness was in its imaginative and

witty presentations, and often unusual formations. For instance, who could forget “Big Brother” in their show on 1984? And the hilarious take-off on television shows. They also gave a glimpse of their “traveling manners” when they reproduced their trip to Pittsburgh—that wasn’t a gigantic beer can down on the field, was it?

Several of the members have organized to form the Pep Board, which was effective this year in pep rallies and home basketball games. They also transported their spirit to Atlanta for the Tech game, and played a big part in the suspense and excitement at Charlotte.

MARCHING BAND

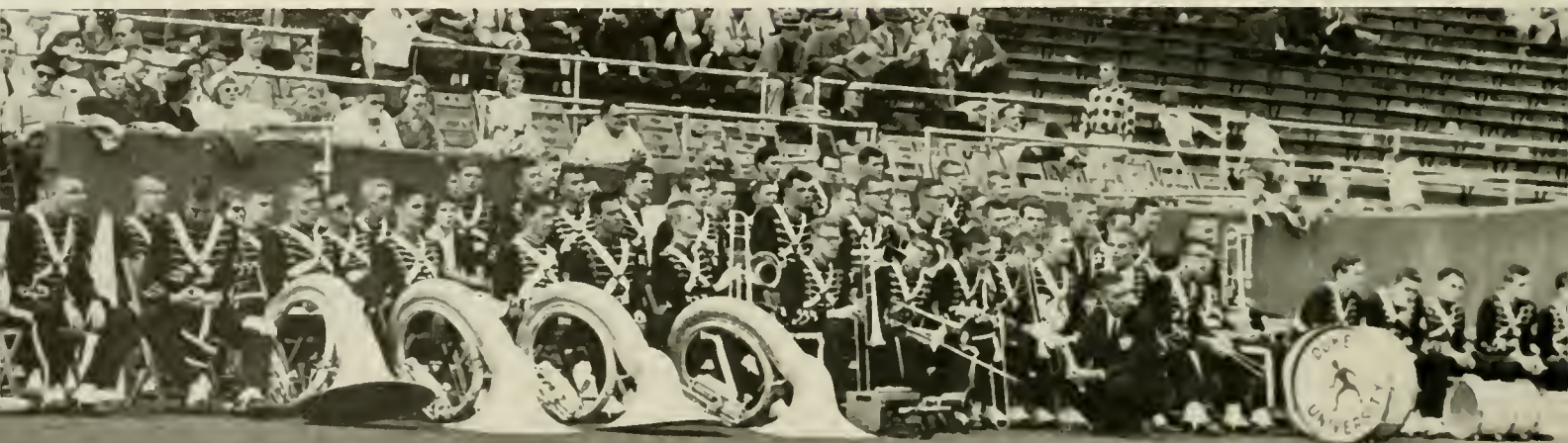

Band members are: Paul Bryan, director, P. Alexander, W. Allgood, E. Arnold, R. Armbrrecht, W. Baylis, R. Barrier, P. Bell, C. Best, R. Blankenhorn, K. Brown, R. Brown, G. Buckland, J. Bundy, S. Cade, C. Callahan, R. Canon, L. Chenalt, S. Cherry, R. Condit, N. Davis, H. Deal, W. Dixon, T. Doak, M. Dunn, R. Ekker, R. Epps, A. Fabritz, D. Ferrell, R. Frazer, W. Freeman, F. Gerkens, P. Gold, M. Greene, G. Grim, D. Harrelson, H. Hester, J. Howard, R. Hurry, M. Jackson, J. James, B. Jennings, S. Johnson, M. Jones, D. Keen, W. King, D. Kingston, H. Klugel, G. Kretzman, R. Kroll, B. Maze, E. Mesta, F. Montgomery, R. Morgan, W. Morgan, R. Morris, M. Murray, G. Oakley, J. O'Neill, W. Penny, W. Rankin, P. Rauschelbaeh, L. Reams, R. Richmond, C. Robertson, C. Rudiger, J. Ruffin, J. Sangston, C. Sloan, R. Slocum, C. Smith, J. Strickland, T. Styers, T. Vernon, W. Vestal, R. Wincent, T. Wallace, D. Whitfield, W. Williamson, and F. Winslow.

ED MESTA
President

PAT WILLIAMS
Leader



From left to right: W. Bayliss, W. Campbell, J. O'Neill, R. Jones, R. Harrison, C. Culbreath, K. Jolls, V. Pratt, P. Williams, L. Farris, J. Purky.



DUKE AMBASSADORS

The Duke Ambassadors, as the name implies, try to spread good will and good jazz music wherever they go. Fifteen musicians comprise the organization, which began in 1932. This year they capped their 27th year at Duke by performing during Orientation Week, the Medical School dances, and playing for dances at U.N.C., Virginia, and South Carolina. Two highlights on their agenda for the year were their performances at Wilmington's Azalea Festival and Duke's Homecoming Dance.

This is only a small part of their extensive traveling. The Ambassadors have played in Iceland, the Azores,

Bermuda, and the Panama Canal Zone, as well as many places throughout North Carolina, South Carolina, and Virginia.

Founded by Lanny Burke, the Ambassadors follow the traditions established by Duke alumni Johnny Long and Les Brown. They are freshly stocked with original arrangements presented to the band by Mr. Brown.

The main objective of the organization, besides that of presenting good music, is to give outstanding Duke jazz musicians an opportunity to develop their talents. Their ability to produce jazz of high quality has been recognized in such publications as METRONOME and DOWN BEAT.

HOOF 'n' HORN

Hoof 'n' Horn, marking its twenty-fourth year on Duke campus with this spring's production of *And If Elected*, prides itself in being the oldest original musical comedy organization in the South. Membership in Hoof 'n' Horn entails working actively in any phase of the production of one show. An eight member executive council, elected by the entire club at a combined banquet and business meeting in the spring, supervises the affairs of the club during the year. This includes selection of script, director, producer, and production staff. The special feature of each Hoof 'n' Horn show is that the script, songs, dances, sets, costumes, and all other phases of the production are handled exclusively by students. Besides the annual show during Joe College weekend, the club also participates in the Homecoming Show and many other musical activities.

This year's show, *And If Elected*, written by Hank Johnson, directed by Gary Tunmore, and produced by George Clover, takes place at the 1960 Republican convention and involves both the candidacy of Senator B. Bertram Bellows for the presidential nomination, and the intrigues of convention delegate, Joe Osgoode, big-time gangster, Mickey Mario, and his moll, Delores Deluscious. Topped by one of the best musical scores in many years, *And If Elected*, scored a big success.

Hoof 'n' Horn was led this year by President Warner Scott and Vice-President Mary Ann Berry.



GARY TUNMORE, Director
WARNER SCOTT, President

Trapped during the Political Television Broadcast in scene from the production, *And If Elected*





Production staff members are, from left to right, kneeling: Bobbie Bruton, Ginger Tullis, Ann Price. Second Row: George Clover, Bill Nichol, Mal Nathanson, Rick Vance, Terry Wallace, and Hank Johnson.



Members of the Executive Council are, from left to right: Ginger Tullis, Dave Nee, Mary Ann Berry, Ann Price, George Clover, and Warner Scott.

The gangsters, Jan Schweitzer, Dick Parks, and Mike McMannus instruct their moll, Lola Powers, to seduce the young delegate.





GARY TUNMORE
President



From left to right, members of the executive council are, kneeling: Judy Shreve, Gary Tunmore; standing: Jeff Derecki, Steve Schuster, Frank Warner, Herb Goldman, Earl McCarroll, Lola Powers, Dr. Kenneth J. Reardon.

The entire cast of "Death of a salesman," the Players' best of the season

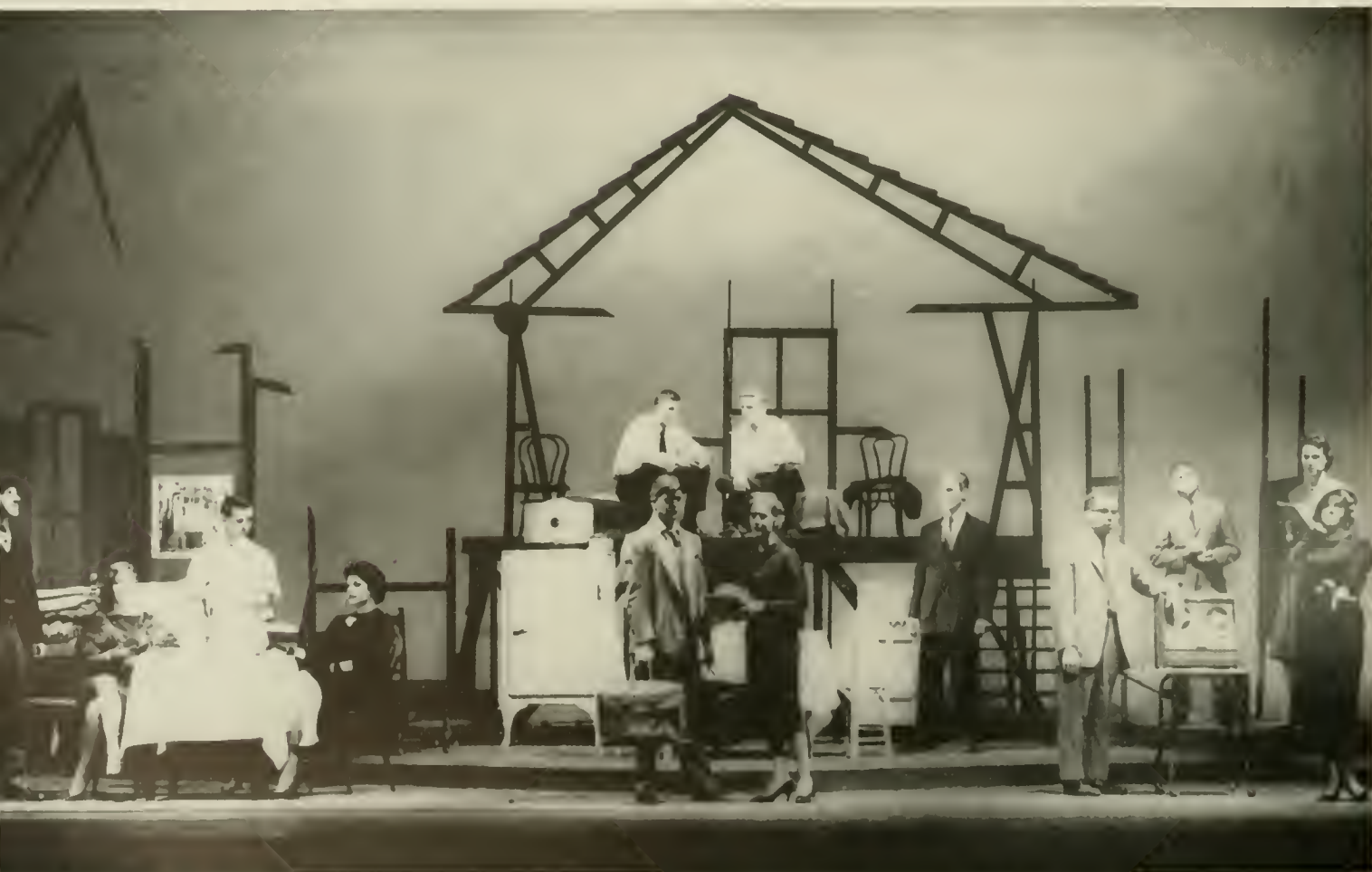

PLAYERS



Members of the technical staff are: Lola Powers, Jeff Derecki, Mal Nathanson, Gary Tunmore, Judy Shreve.



Lola Powers as Cecily Cardew and Earl McCarrol as Algie Moncriel in a scene from "The Importance of Being Earnest."

Duke Players, serving the Duke community with culture and the finest in theater entertainment for over twenty-seven years, is a rather loosely-knit organization, as such groups go. Nevertheless, Players does have a President, Gary Tunmore, and does call occasional meetings during which the plays for the next season are decided upon. The season began on October 30 and 31, with the presentation of "Macbeth," an audacious but very successful undertaking. "The Importance of Being Earnest," a delightful Oscar Wilde comedy and the next major presentation, was given from December 9-12. Arthur Miller's Pulitzer Prize winning play, "Death of a Salesman," was presented in Page Auditorium in three performances on March 18 and 19. The pathetically tragic story of Willy Loman gave the Players a smash hit and won both campus and statewide acclaim.

In their spare time, Duke Players also presented student-directed one-act plays and two readings in Branson Hall. The readings this year were Sartre's "The Flies" and Dylan Thomas' "Under the Milkwood." The organization was asked to produce something light for commencement in June. The play chosen for this was Moss Hart's "Light Up the Sky."

Duke Players' membership is attained and maintained by working fifty hours during the season. Anyone completing any number of hours on one production is given an apprentice standing. A member in good standing may be exalted to a position on the Executive Council, and, for outstanding work, may be chosen for membership in Theta Alpha Phi, the National Dramatics Honorary Fraternity of which Duke Players has long been a chapter.

The group very definitely fulfills the campus need for fine dramatic entertainment. Each production, whether a public presentation in Page or a more modest reading in Branson, represents the efforts of all members, on-stage and off, to provide a thoughtful, well-executed performance. Members gain in the practical experience earned through working with the set design, lighting, costumes, props, and, of course, acting. They achieve a greater understanding of, and insight into the works that they produce.

Final struggle between Macbeth and MacDuff portrayed by Carl McCarrol and Joe Sturdevant.



With a record-breaking number of new memberships being subscribed to in September, the Shoe 'N' Slipper Club of 1959-1960, under the leadership of Ramon Fouse, initiated a social year that will not soon be forgotten by the Dukes and Duchesses.

The Fall Concert featured the famous orchestra of Larry Elgart, who that night played a mellow dance to a full house. The deluge of rain which persisted throughout the weekend failed to dampen the gaieties and, on Saturday night, the versatile band of Maynard Ferguson played for the formal dance, interjecting several numbers which had previously highlighted his performance at the Newport Jazz Festival.

What better way to incite the anticipation of the Tenth Anniversary of "Joe College" weekend (and the name remains the same!) than to be able to announce that there would be no classes on Joe College Saturday? In harmony with the anniversary celebration the theme for the weekend was the "Fabulous Fifties," and fabulous they were.

Friday night's informal dance was played by Ralph Flannagan. Saturday morning—after the fabulous float parade—the campus moved to the main quad. What was there? What is always there on Joe College Saturday? The lawn concert . . . always the apex of excitement . . . always jam-packed . . . always a little "wet" even though the sun never fails to shine brilliantly . . . the lawn concert and Buddy Morrow's "Night Train Band" were really "in." And as a special salute to all the members and the anniversary weekend, the Shoe 'N' Slipper Club, for the first time, presented, in addition to the big name bands, the number one jazz vocal group in the nation—the fantastic Hi Lo's. The Saturday night dance featuring Buddy Morrow brought a close to another successful Shoe 'N' Slipper year.



RAY FOUSE
President

SHOE 'n' SLIPPER

From left to right, row 1: M. Stevens, H. Johnson, D. Fritch, E. Greer, H. Porter, R. Fouse, R. Moore, L. Blue, T. Lappin; row 2: R. Hinton, G. Cosman, L. Politz, G. Lanier, S. Enck, D. Kay, B. Cohen, G. Burstein, A. Norton, D. Woodworth, R. Buchanan; row 3: T. Cushman, B. Lyren, E. Smith, R. Appen, R. Condit, D. Hoffer, T. Losee, R. Nordlinger, W. Lange, A. Presto.

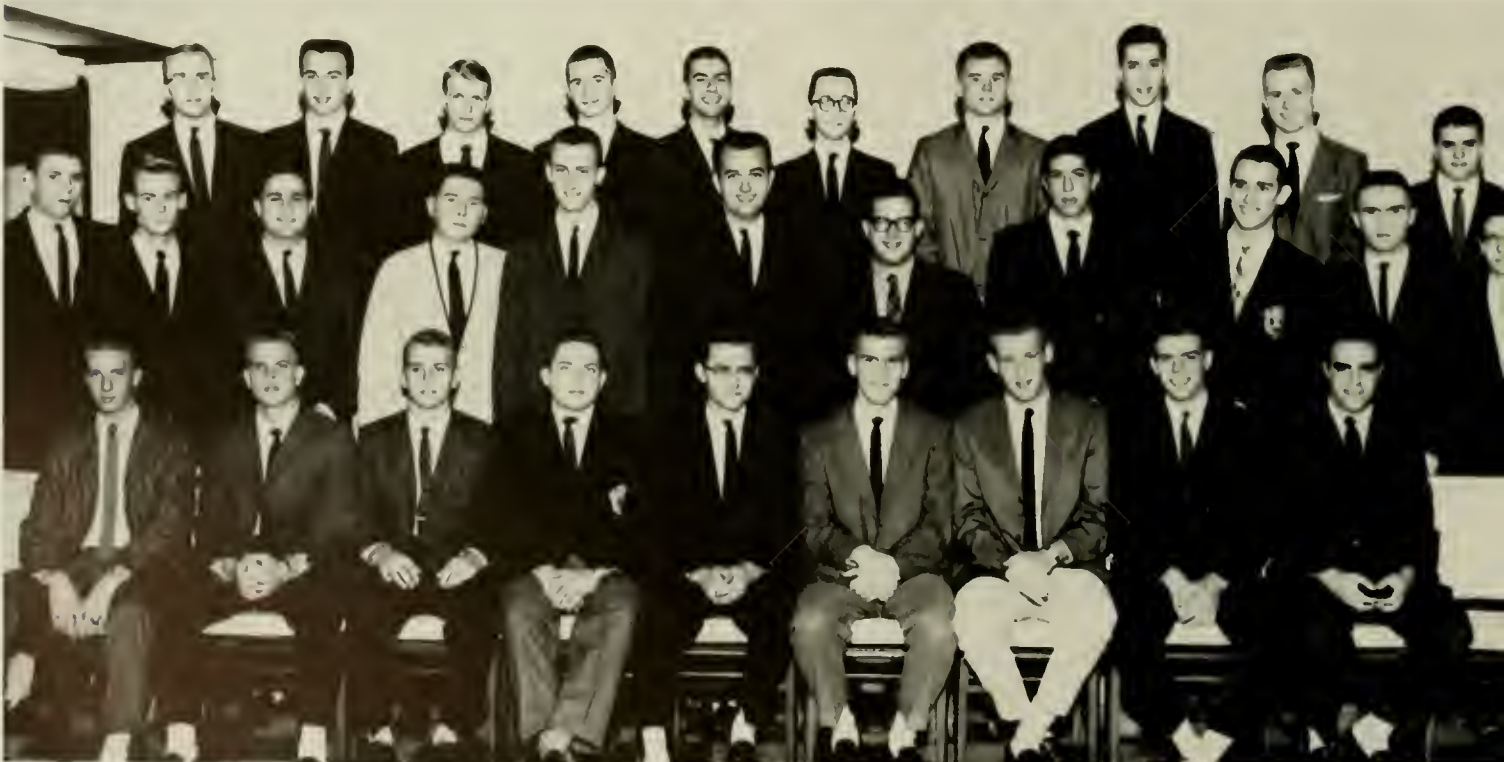



From left to right: Bill Chambus, Roswell Smith, Dave Wells, Carolyn Owen, Dr. Wetherby, Jim Farris, Mae Sharp, Ron Kalish, Dean Wilson, Bill Griffith.

RADIO COUNCIL

DR. WEATHERBY
Faculty Advisor



The Radio Council is the final governing body of the Duke Broadcasting System, and works in an advisory capacity with it. Created contemporaneously with the station itself in 1948, the Council was established as a guide to the ultimate aims of WDBS, functioning through the joint efforts of students, faculty, and administration. It is composed of student representatives from both East and West campus and Hanes House, three faculty advisors, the Dean of Women, the Dean of Men, and the five station managers, whom it elects.

The Council formulates general policy as well as deciding specific issues such as approval of the budget and unusual expenditures. Perhaps of its most important functions is that of electing the Station, Engineering, Production, Sales, and Business Managers. The responsibility of the managers involves the immediate problems and policies of the station. Their election takes place in March, the new managers assuming responsibility with the advice of the outgoing group.

The Radio Council and the personnel of WDBS met in May to climax a full and successful year at the annual banquet. Awards for outstanding talent and service during the past year were presented at that time.

Whether it's Beethoven or basketball, WDBS offers a distinguished and varied program during its 18½ hours of daily operation, keyed to the interests and tastes of the listening University Community. During the past 11 years, WDBS has been recognized as one of the finest college stations in the nation. And no wonder! From its system of auditioning and announcer training to the program layout, the station is managed like a "pro." Interspersed with up-to-the-minute news reports and other items of interest, its regular feature programs range the spectrum of musical mood and rhythm. They show the effort of careful planning, and are especially timely; for instance, Sunday afternoons from 2:00 to 5:00, fine classical music was broadcast, while in the wee hours certain uninhibited gentlemen was heard nonchalantly ad-libbing between record requests. During exams, there was an uninterrupted program of quiet "study" music.

The station provides on the spot coverage of all Duke basketball and most baseball games. Other features of interest were the Radiothon, a drive in which WDBS assisted the Campus Chest Drive by playing requests in return for contributions to the Campus Chest, and a Record Hop on the East Campus tennis courts for Freshmen during Orientation Week. It also held an Open House during Orientation Week. A non-broadcasting activity is the annual banquet, held in the late spring.

WDBS



JIM FARIS
Station Manager

From left to right, row 1: J. Faris, E. Thornhill, S. Robbins, D. Noe, B. Clayton; row 2: C. Campbell, J. Heiser, P. Reinsch, L. Carter, B. Robinson, M. Gress, S. Emerson, C. Owen, P. Lamkin, B. Weaver, C. Cox, D. Wright; row 3: W. Chambers, T. Hudgin, J. Reinsch, W. Holley, T. Pankazis, C. Eppes, J. Kenderdine, G. Eaton, C. Crocco, W. Priest, A. Dula, B. Anderson, E. Rickards, D. Wells, D. Niemand; row 4: J. Mering, G. Ragep, S. Stewart, J. Taylor, R. Helwig, D. Lloyd, R. Davis, D. Printz, M. Roy, C. Loche, A. Presto, J. Gobbel, T. Pegler.





ROSWELL SMITH
Business Manager



On the air with Joan Heiser

W.D.B.S. control room



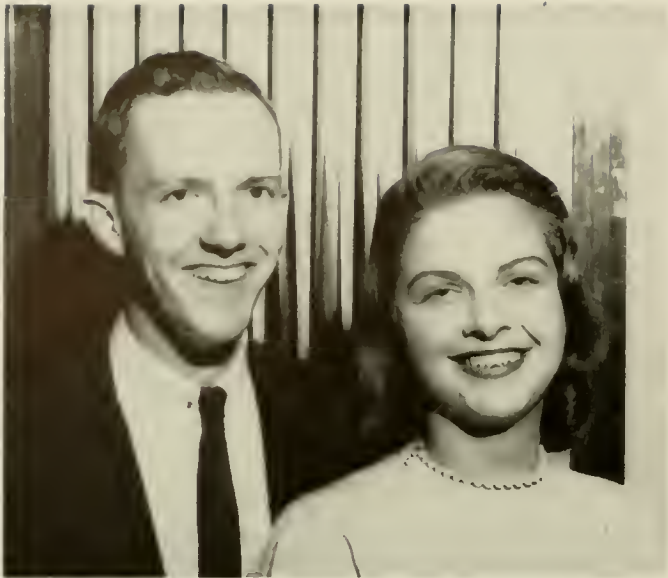

CREIGHTON WRIGHT
Chairman

GINNY SIFRITT
Co-Chairman

Working throughout the year with other groups, the Pep Board strove to promote a high degree of spirit, enthusiasm, and good sportsmanship on Duke campus. Its success in achieving this goal benefited the entire University. Through the combined efforts of representatives from both campuses in encouraging wholesome athletics, a bond of student loyalty and fair play was created.

Activities of the Pep Board were at their peak during the football season, beginning first with the pep rally held during Orientation week. Particularly important games were advertised with special devices like the "Wreck Tech" tags. Another special event was the car parade headed by a fire engine which provided transportation from East to West for the rally before the Clemson game. Throughout the season, posters, floaters, dormitory announcements, the

PEP



From left to right, row 1: M. Fifer, M. Morgan, L. Schwartz, F. Eubank, H. Sheffield, C. Wright, J. Sifritt, A. Palmer, S. Knobloch, S. Loehrie; row 2: J. Barton, R. Clayton, J. Sheats, P. Lovell, J. Woodworth, R. Lee, J. Warren, B. Sheperd, D. Carpenter, K. Geiger, J. McNeary.

Pep Band, and pre-game stunts were used by the Pep Board to promote student enthusiasm and boost team morale. In addition, the board sent victory telegrams to the team before out-of-town games. It sponsored the traditional Blue Devil and the Prophet, who was introduced last year.

During the remainder of the year, Pep Board's main concern was to stimulate an active interest on campus in all sports throughout the personal contact of dormitory and fraternity representatives. Plans were made for cheering sections for home basketball games.

Other duties included sponsoring the election of the cheerleaders and selecting the Blue Devil and the Prophet, all of whom serve as ex-officio members. These and all other activities of the Pep Board were successfully carried out through detailed pre-planning and careful committee work.



"The Bluedevil"

BOARD



From left to right, row 1: S. Knobloch, L. Schwartz, A. Leinbach, S. Lochrie, P. Peyton; row 2: H. Sheffield, F. Eubank, J. Warren, D. Carpenter, B. Shepherd.



Members of the Air Force Staff are, from left to right, row 1: Capt. Ennis, Maj. Halstead, Lt. Col. Duncan, Capt. Westfall; row 2: T/Sgt. Hart, T/Sgt. Dollar, T/Sgt. Spence.

Members of the Drill Team are: D. A. Fritch, Commander, Breen, Briggs, Burkett, Childs, Cooper, Coughlan, Findlay, Fippinger, Garver, Grossman, Hoffman, Jennings, Lamb, Lange, Lec, Marvin, McCormick, Nelson, Pastore, Ritchie, Rowell, Rowland, Thompson, Thornberry, Waud, Warren, and Weir.



Cadets receive orientation flights from Lt. Col. Duncan

AFROTC

The purpose of the Air Force R.O.T.C. program is to prepare students through a plan of instruction at civilian educational institutions to help fulfill the officer needs of the United States Air Force both in the regular and reserve components. The program at Duke consists of two years of basic and two years of advanced training.

Organized in 1949, the Duke University A.F.R.O.T.C. is today a select, compact unit of 175 cadets producing officers for the Air Force.

From left to right, row 1: E. Abbott, Captain; row 2: McCaig, Rhorberg; row 3: Kinsler, Eisenman, Sgt. Spence.





Cadets Sheppard and Kuss man MARS radio station during a fall hurricane alert.

The 1959-60 school year brought new activities for the cadets. Aside from participation in the normal run of extra-curricular activities within the corps, including the MARS amateur radio station, an extensive photography lab, the drill and rifle teams and the corps newspaper, *Contact*, the cadets have been able to take part in field trips to several Air Force bases, and have also enjoyed the highlight of their social events—the Military Ball.

Squadron staff members are, from left to right, row 1: Paul Fischer, Ken LaBone; row 2: Chris Espy, Henry Irvin; row 3: Bill Shepherd.



AFROTC Group Staff members are, from left to right, row 1: Randy McDonald; row 2: Richard Rutishauser, Tom Gnuse, Carl G. Simon; row 3: Bill Boys, and Brian Thiessen.

Members of the Band are: W. J. Halstead, Commander, Bowman, Boyd, Brown, Dawson, Geiger, Gracey, Kress, Newbauer, Pennington, Shurig, Spicer, Titus, West, and Hottle.



A**FLIGHT**

Members of Flight A are: D. L. Friday, Commander, E. H. Abbott, S. R. Braswell, D. W. Bridges, J. W. Butler, H. Hartmann, W. J. Kohl, J. W. Matthews, R. V. McKinley, C. P. Noun, B. L. Richards, R. W. Ross, W. S. Stone, R. W. Vigil, R. E. Young, R. L. Grossman, C. L. Carson.

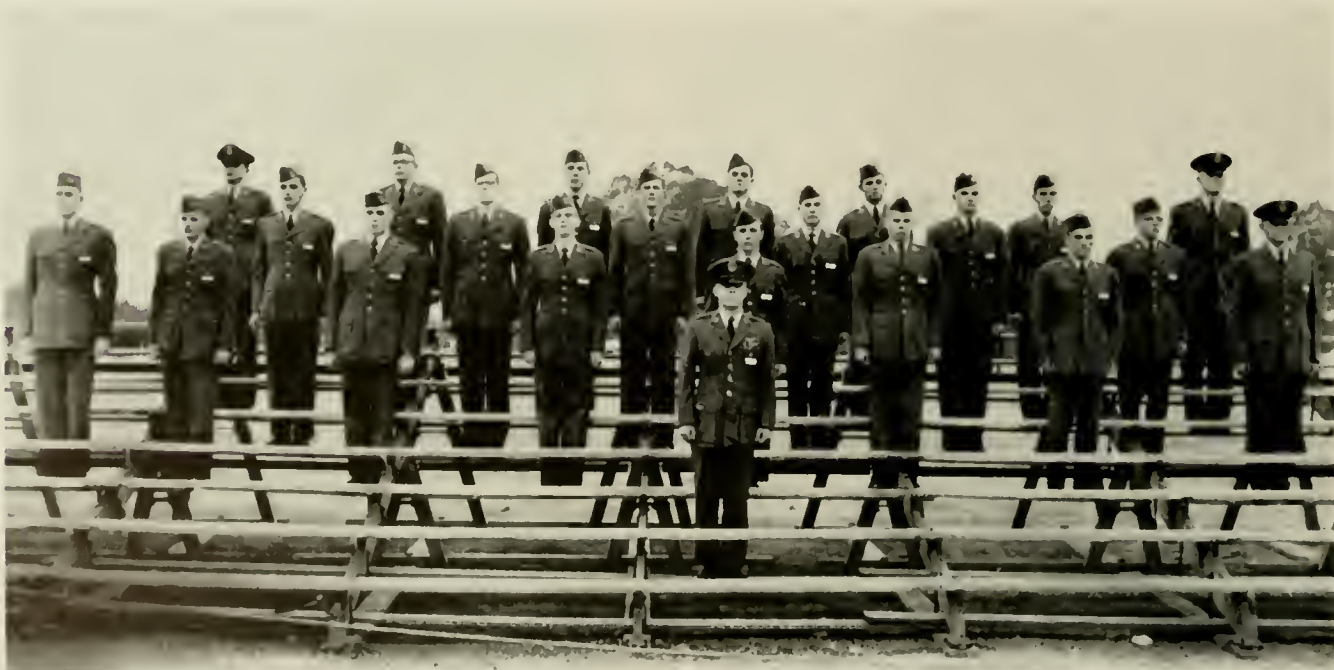
B**FLIGHT**

Members of Flight B are: F. P. Fisher, Commander, L. H. Anderson, R. N. Bland, R. A. Breitweiser, R. A. Campbell, H. F. Clark, W. F. Collins, R. H. Doerr, S. K. Douglas, H. C. B. Duff, F. R. Eisenman, D. H. Friedliem, N. L. Harritt, C. E. Hill, J. M. Kenderdine, A. C. Miles, J. E. Payne, and D. R. Humphreys.

FLIGHT

C

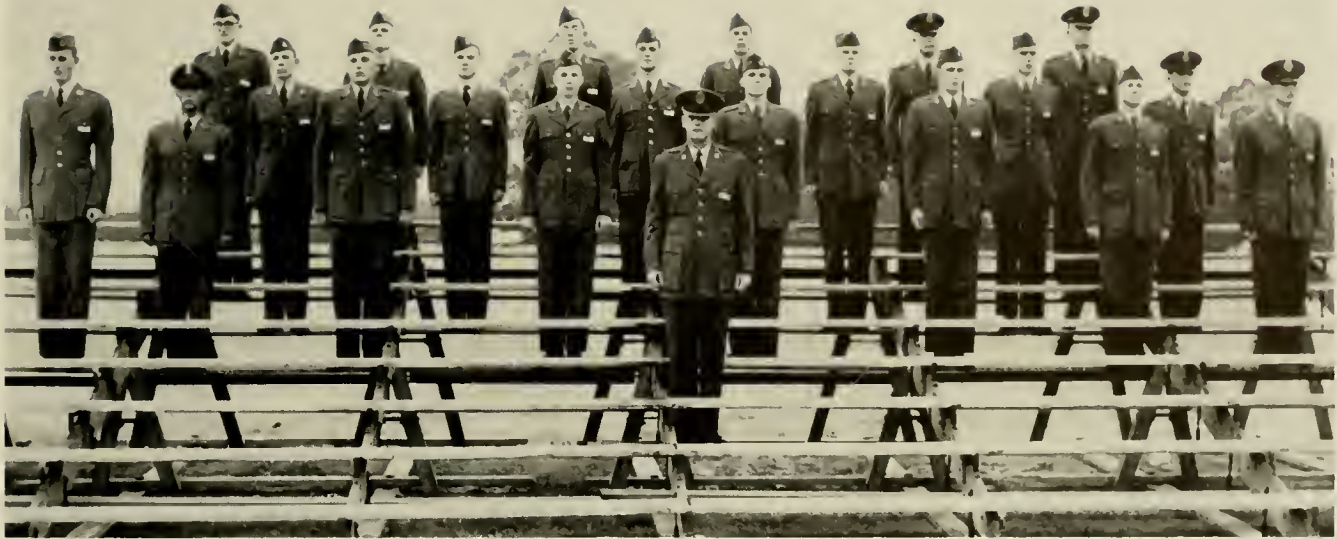

Members of Flight C are: R. W. Slocum, Commander, A. E. Berger, F. D. Clements, L. Dervin, R. L. Gumo, K. L. Halperin, J. P. Hamilton, T. P. Losee, E. C. Mitchell, J. M. Moore, J. Q. Ozbolt, W. W. Priest, E. J. Tavernise, S. Tavernise, D. T. Upton, O. S. White, D. P. Will, J. S. Zwerner.

FLIGHT

D

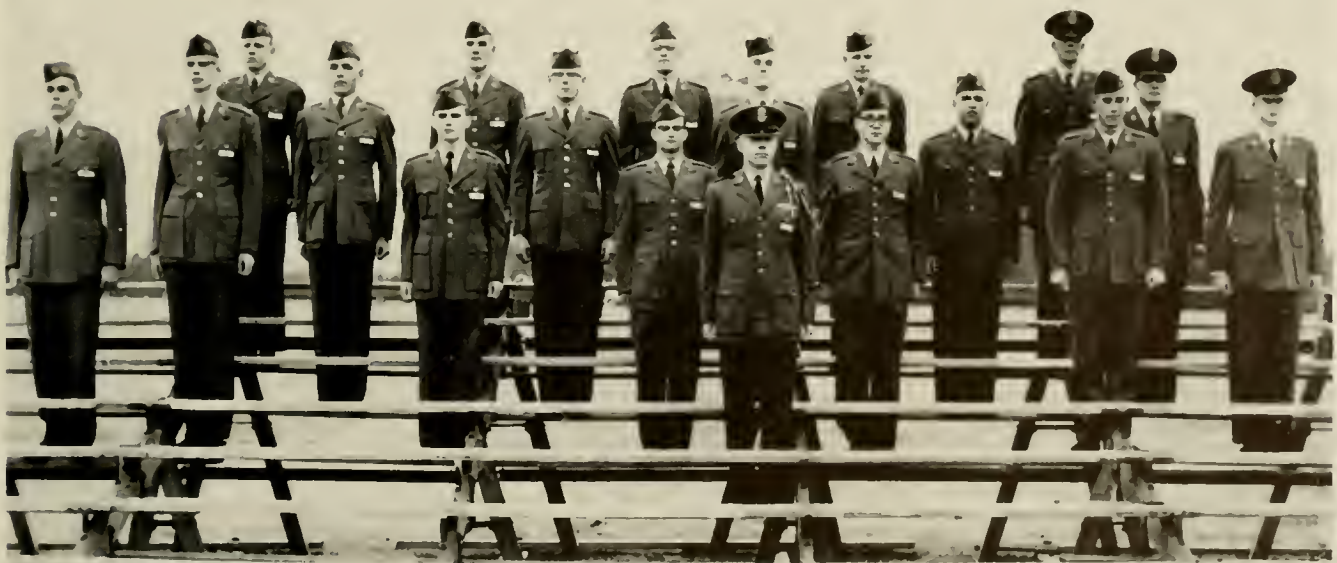

Members of Flight D are: W. M. Poe, Commander, J. A. Abernathy, A. J. Adams, B. H. Anderson, S. W. Barefoot, L. R. Lake, N. H. Margolis, D. A. McCaig, J. T. Pearson, J. F. Rabenhorst, R. P. Rohrberg, F. H. Sandstrom, M. C. Stout, W. T. Swaine, G. W. Taylor, D. M. Tittle, F. R. Weichel, W. F. Whisenant.



Midn. 1c Steve Casey leaves helicopter after orientation flight at Pensacola.



Navy Staff Officers are, from left to right, seated: Cmdr. McCants, Capt. Ainsworth, Maj. Ezell, Lt. Cmdr. McCarthy, Lt. Cmdr. Kline; standing: Chief Mulkey, Chief Dibble, FTI Robinson, Lt. Baysinger, Lt. Hill, Chief Stalvy, Sgt. Kanig, Chief Allen.



FIRST BATTALION STAFF. Members are from left to right: Weisiger, Dieffenback, Schultz, Little, Frazier.

Rifle Team members are, row 1: Raynes, Duskin, Vanryzin; row 2: Sgt. Kanig, Strickland, and Gibson.



NAVAL ROTC

The basic purpose of the Naval Reserve Officers Training Corps is perhaps best taken from John Paul Jones, founder of the Naval tradition, who said that "it is by no means enough that an officer of the Navy should be a capable mariner. He must be that, of course, but also a great deal more. He should be, as well, a gentleman of liberal education, refined manner, punctilious courtesy, and the nicest sense of personal honor."

To fulfill this purpose, the U. S. Navy maintains a capable staff of officers and enlisted personnel at Duke, led by Captain C. C. Ainsworth, Professor of Naval Science. In addition to courses generally covering every phase of Naval activity, the unit sponsors

Band members are: E. P. Hinely, Commander, Allen, Bartlett, Bell, Bickford, Bresee, Currie, Davidson, Dixon, Gamble, Geiger, Gentry, Gronert, Jacobs, Jones, Lambeth, Miller, Morgan, Phillips, Powl, Price, Rosenfeld, Sangston, Scott, Scott, Shaffer, Snotherly, Starling, Thompson, Vestal, Whitsett, Williamson.





MIDSHIPMEN REGIMENTAL STAFF. Members are from left to right: Hurd, Pabst, Jones, Strickland, Rundle, Hight, Aycock, Shank, Drummond.

many extra-curricular activities among which are a drill team; a rifle team; a newsletter, the DOLPHIN; an honorary, the Corsairs; and for the Marines, the Semper Fidelis Club.

At the present time there are two programs offered by the N.R.O.T.C., Contract and Regular. Contract students volunteer for the program and are obligated for two years active duty after being commissioned as Ensigns, U.S.N.R. The Regular students are selected by the Navy on the basis of written and physical exams and personal interviews. They receive full tuition and fees, including books and \$50 per month salary. In return, these students are obligated for four years active duty as Regular Navy Officers. Both Regular and Contract students may be eligible for the Marine Option Program and receive commissions in the U.S. Marine Corps.

Dolphin staff members, from left to right, row 1: Scott, Vaudrevil, Lt. Cmdr. McCarthy, Duskin, Chapman, Grinstead; row 2: Walker, Hess, Knorr, Knorr, Munford, Sommermeyer, Whitmore; row 3: Boyd, editor, Golden, Freeman, Bunch, Kramer, Hanscom, Partin.



Midn. 1/c Kaufman, Holt and King aboard the U.S.S. Helina during summer course.



SECOND BATTALION STAFF. Members are from left to right: Rochelle, Bandre, Bowman, Harkey, Hoyle.



COLOR GUARD. Ens. C. E. Holt, Color Officer; Prentiss, Ward, Gibson.

A**COMPANY • First Regiment**

Members are: Lt. Hill, Advisor; G. M. Wilkins, Commander; Ashley, Barnes, Biggers, Blackmon, Bunch, Carter, Chapman, Chappell, Clay, Coale, Coleman, Farrell, Ferebee, Gibson, Grinstead, Godlove, Hanscom, Hollis, Holme, Knorr, Kramer, Lawson, Lec, Leventis, Linger, Linsert, Lunsford, McCaughan, McKinnon, Mullen, Orndorff, Page, Partin, Paul, Payne, Reed, Reinsch, Rhoads, Routh, Sharp, Shepherd, Smith, Smith, Smyth, Stafford, Straten, Stykes, Taylor, Thompson, Tuckwiller, Turner, Turner, Van Dyck, Vaudrevil, Waterman, Watson, Whitmore, Wirschnitzer, Wisecarver, Worsham, Worthington, Young.

B**COMPANY • First Regiment**

Members are: Lt. Baysinger, Advisor; Midn. Lt. Huggin, Commander, Battelle, Bell, Boyd, Buckalew, Budd, Church, Clement, Connelly, Couchell, Counts, Cox, T. C., Cox, W. R., Curry, Daughteridge, Davies, Dozer, Erek, Fladd, Golden, Gregory, Grills, Hamel, Harper, Heims, Hess, Howe, Jorgenson, King, Kissam, Lomer, McCauley, Messer, Mills, Miralia, Morris, Nee, O'Brien, Parson, Phillips, Riechmann, Risk, Rodgers, Ross, Sander, Smith, Stephens, Strafacci, Swindell, Tipton, Vandewater, Varner, Vollmer, Wallace, Watters, Weber, Webster, Wilson, Wolfe.

C**COMPANY • Second Regiment**

Members are: Lt. Cmdr. McCarthy, Advisor, Midn. Lt. Longdon, Commander, Baker, Banks, Bell, Brinson, Carpenter, Casey, Decker, Doar, Ellis, Eppes, Foster, Geeks, Graham, Hankins, Hibbs, Isley, Johnson, D. S., Johnson, L., Johnson, J. L., Johnston, Kaufman, Kennon, Kimmick, King, Kirk, Knowles, Krancer, Kuhn, Leaman, Lester, Levy, Loch, Mason, Maxon, McLemore, Miller, Moore, Morrill, Mumford, Nelson, Orr, Poel, Predmore, Pulman, Ransom, Royster, Schroeder, Scott, Senkus, Sommermeyer Stummer, Tatistcheff, Vick, Walker, Waters, Whitmore, Wiggins, Wisner, Wommack, Wood, Wright, Zimmer.

D**DRILL TEAM • Second Regiment**

Members are: Major Ezell, Advisor, Midn. Lt. Boomer, Commander, Alexander, Amey, Bassett, Best, Blue, Boomer, Brantley, Bridges, Brumby, Bucke, Bunn, Chapin, Cooke, Dalhouse, Dean, Derby, Diamond, Duskin, Fisher, Fletcher, Freeman, French, Fuller, Gazer, Graham, Grant, Griffiths, Hamilton, Harris, Heyer, Harider, Johnson, B. A., Johnson, W. S., Kemp, Kennedy, Kiser, Knorr, Lebon, Leupold, Marks, Martin, McIntosh, Meier, J. O., Meier, W. D., Messikomer, Mullin, Nelson, Nordlinger, Persons, Purdy, Reed, Reynolds, Richmond, Schuller, Sheffield, Shriver, Ling, Sloan, Smith, Spigener, Spinnler, Stith, Sziarto, Tate, Taylor, Toler, Vanryzin, Wilbor, Wilkes, Williams, Wood, and Zumbro.

SEMPER FIDELIS

Semper Fidelis was established by Marine students at the University of North Carolina and Duke in 1952 and chartered under the University of North Carolina. Beta Chapter at Duke is one of more than 50 chapters at universities and colleges in the United States. It is made up of officers, reserves, former Marines and students who plan a future career in the Marine Corps. Its purpose is to help prepare college students for commissions in the Marine Corps and to promote the interests and ideals of the Marine Corps among the students and faculty in the University community.

Led by Commander Walt Boomer and Faculty Advisor Major D. D. Ezell, the group has participated in many activities. Besides the traditional Marine Birthday Ball, a Christmas party, stag picnics and other informal get-togethers were held. The group took a field trip to the Marine Base at Paris Island, South Carolina. There was also a guest lecture by Colonel O. R. Simpson, Chief of Staff of the Marine Corps School.

President Edens watches Major Ezell cut the cake at the annual Marine Birthday Party.



From left to right, row 1: W. Boomer, C. Weisiger, Major D. D. Ezell, A. Strickland, G. Reed; row 2: T. Wallace, Chaplain, W. Sharpe, M. Wilkins, L. Hoyle, B. Pabst, C. Rao, B. Sykes, C. Cook, S. Daught-ridge, Sgt. Kanig; row 3: T. Little, T. Grimm, K. Leupold, F. Hurd, G. Sommers, J. Scott, G. Huggin, J. Engstrom, P. Williams, W. Mc-Cutcheon, J. Kitch, P. Van Ryzin, D. Carpenter, F. Tuckwiller.



Marine science students receive training in map reading from Sergeant Kanig.

Practical experience in use of weapons is received during field exercises.









FRATERNITIES



A sorority—as well as a fraternity—symbolizes congenial friends that go on throughout life . . . a stepping stone, a trying ground for associations . . . learning to give and take. It is based on two main premises: Friendship and shared idealism.

In aspiration to the highest, noblest, purest ideals of womanhood and manhood the spirit of the fraternity system lifts its goals to the attaining of qualities of excellent service, sacrifice, loyalty, devotion, courage, helpfulness, cooperation, and integrity. By striving for the development of leadership, citizenship, mental and intellectual maturity, strong character is molded. The structure of every fraternity and sorority stands firmly grounded on a foundation of spiritual values. And the dynamic force of every chapter finds its sources in

bonds of brotherhood, of friendship through shared moments of laughter, of common goals. Through promotion and development of mutually beneficial relationships between the fraternity and the University, appreciation for the benevolence of the University is fostered.

At the height of this level of the ideal of fraternity living are couched the experiences which lend embodiment to fraternal goals; the mutual awe of a little Edgemont girl and a fraternity man Santa at a Christmas party, the precious and protected friendship of a big sister for her little pledge sister, the chapter as a miniature world in which to learn the ways of community living—all of these make vital, lasting contributions to the development of the men and women encircled in the bonds of their respective Greek chapters.



WEST CAMPUS DORMITORY AREA



Sally Straub, President



Pledges from left to right, row 1: A. Harper, G. Hubbs, N. Siler, M. Rouse; row 2: S. Sperry, D. Bole, S. Wright, S. Wiley; row 3: L. Bremer, A. Heath, M. Dancy, L. Griswold, J. Cannon, L. Lea, G. Miller, M. Lea.



All I want for Christmas

ALPHA CHI OMEGA

From left to right, row 1: A. Turner, B. Bradshaw, E. Kairinen, K. Kinne, C. Graves, P. McIntire, S. Straub, A. Andes, P. Lamkin, M. Bryant, B. Scherr, C. Gibson; row 2: K. Horne, G. Cronin, V. Turlington, G. Hines, M. Shideler, S. Jerome, F. Branham, S. Miller, M. Brandon, J. Church, H. Cheek, C. Ardell, L. Nikides, J. Fisher; row 3: M. Doggett, J. Kline, M. Pierce, P. Cox, A. Carr, M. Little, B. Ivey, E. Logan, C. Moody, A. Seward, M. Bradley, P. Reinsch.





"The Head Table"



Memories, memories . . .



That "best pledge" spirit

Beta Epsilon Chapter



How different it all was—rushing in that bare room in Carr. Alpha Chi did have fun trying to make a class-room seem not a class-room, yet the added problems of such a rush knit closer unity. President Sally and Rush Chairman Faye were the hub of that revolving wheel of rush, which rolled in a lively pledge class of twenty girls.

The enthusiastic pledges gave actives a Halloween party—spooks and food included. Other AXO events of the year were the pledge banquet at Carolina Inn, an all-night party in the gym, several Union banquets (including a Christmas Party with gifts exchanged), a Thanksgiving celebration, the Christmas party at the Cerebral Palsy Hospital with the Sigma Nu's followed by a pizza 'n' coke supper, plus the weekly visits with the teen-age CP patients. The new year saw Peanut Pal day in February, and the long-awaited pledge dance at the Sir Walter—white dresses, red carnations, and a banquet.

Campus-wide, Alpha Chi—second sorority scholastically—was also busy: with six FAC's Mary, Barbara, Annette, Sandy, Pat and Ginny; Judi-Rep Leah, Transfer Adviser Livvi, Pegasus Prexy Carol, SU Recreation Co-Chairman Mary John, and Margaret—representative to University Religious Council. Honors went to Kathy (Sandals), Margaret (Phi Beta Kappa), and Eila and Mary Ann (Ivy).

Spring brought the annual senior banquet and its nostalgia. Many pins and rings, two had been serenaded—and Connie visited us. Then Joe College and the float were behind, summer at hand, and another successful year rolled to a close for Alpha Chi.

In September Durham greeted us humidly, but we Omicron Pi's forgot weather in our happiness to be together once again and to begin the 1959-60 college year.

October and the colorful leaves brought us rush and twenty wonderful pledges. 119 Carr has never been more noise-filled and happy that it was Saturday evening, October 3, when sister greeted future sister.

Fall fled quickly by, filled with activities—the pledge banquet . . . Saturday afternoons spent entertaining and being entertained by the children at CP . . . Babs in the Homecoming Court . . . the finals of the Fraternity-Sorority . . . our Friday the 13th cabin party . . . and the Garden Club.

Blowing cold wind to the Southland, December and the Mardi Gras came to Duke, presenting Annie Lewis and Peaches in the CHANTICLEER Court. Then Christmas approached, with parties galore.

The cheery child 1960 advised us to study for those exams, promised reward, and then . . .

February, and still the north wind did blow, while we gaily danced and formally presented our pledges at the Elks Club . . . A memorable evening, followed by a delicious breakfast.

Spring, in her fresh green, finally arrived, tempting us to join in the outdoor fun. Laughing, we built our Joe College float . . . and enjoyed the sunny Saturday afternoons . . . the senior banquet . . . and then the beach.

June, and the black robes of graduation for our seniors, greeted us all too soon. Thoughts of the coming fall quietly crept in, as we bid each other good-summer, agreeing that it had been a "good-un" for the Omicron chapter of Alpha Delta Pi.



Omicron Chapter

Off to far away places





From left to right, row 1: A. Huskins, E. Foscue, L. Burton, L. Copeland, J. Kline, S. Weeks, M. Wade, G. Shuford, B. Buening; row 2: L. Mokler, E. Spencer, M. Hook, M. Sweeney, L. Carr, J. Pons, B. Berry, C. Noggle, K. Goodman, M. Tovell, L. Egan, L. Green; row 3: S. Bavard, M. Lombard, J. Marion, N. Blount, A. Johnston, C. Hansen, S. Gaston, B. Wilson, J. Shurtliff, S. Stewart, L. McGary, J. Lynch, P. Murray, B. Barnes, P. Bennett; row 4: J. Coble, J. Perry, L. Viscoe, O. Blackard, K. Barton, C. Mewborne, J. Jordan, A. Parrott, J. Stewart, M. Gillie, T. Shealy, G. Waldrop.

ALPHA DELTA PI

Pledges from left to right, row 1: N. Anderson, B. R. Morris, A. Ellis, S. A. Pierce, T. Towle; row 2: J. Fearrington, S. Matter, J. Gregory, S. Trent, K. Pickard, S. James, B. Miller; row 3: A. Perkins, M. Timberlake, K. Isley, B. Bradshaw, N. Thompson, C. Ramsey, N. Jenkins.

Formal Pledge Party

Babs Berry, President





Miriam Levin, President



Pledges are from left to right, row 1: S. Sapero, row 2: L. Flom, N. Rolbin, G. Margolis; row 3: J. Weiner, G. Wald.



A toast to Founder's Day

ALPHA EPSILON PHI

From left to right, row 1: A. Rubenstein, N. Rolbin, L. Powers, M. Levin, L. Applebaum, H. Naviasky, G. Wald; row 2: G. Margolis, L. Flom, J. Weiner, S. Sapero, C. Anspach, E. Dinerman, A. Rosen, M. Nathanson.





Chinese open house



Les Girls



Afternoon tea—no?

Alpha Epsilon Chapter

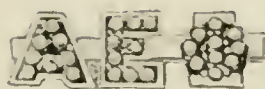

The AEPHI's added six terrific pledges to their ranks at the close of another whirlwind rush this fall. Spirits were high as the "Columns" were once again honored by the award of the Pan-Hellenic scholarship cup, and another active year began.

A full social calendar included punch parties with the Sammies from State and Pi Lambs of UNC, informal get-togethers with Duke graduate students, and frequent hen-parties in the chapter room. The annual big-and-little-sister dinner at the Ivy Room was followed by the Alpha Epsilon Phi Pledge Dance and another hilarious slumber party highlighted by a new treat, the pledge skit.

AEPHI's were proud of their enthusiastic pledges who included a social service project and special party for the actives in their busy schedule. In addition, their own Shiela Sapero was selected for the CHANTICLEER beauty court after reigning as queen of Dink-Bow Day.

In spite of exams, meetings, and just plain studying, AEPHI's remained active in numerous campus affairs with Cookie Anspach an FAC, Mal Nathanson a delegate to NSA, and Lola Powers appearing in several Duke Players productions.

Fun-packed hours of float-building for the Joe College Parade, a delicious brunch during Parents' Weekend, initiation of new officers, and a farewell party for the seniors ended the Spring semester and another successful year of AEPHI sisterhood.

The year 1959-60 was the biggest yet for Beta Nu chapter of Alpha Phi. From the first rush meeting in September to the last goodbye at the beach party, Alpha Phis grew closer through social, scholastic, cultural and service projects.



The end of rush was, as usual, a very exciting time and the inspiration for many get-togethers between the actives and the new pledges. The big sisters treated their little sisters to dinner at the Rat, and there was also the formal pledge banquet in the Old Trinity Room. One of the best parties of the year was the cabin party at Aycock's cabin which the sisters gave for their dates. The dinner-dance in honor of the pledges was, of course, the social highlight of the year.

In place of having the annual scholarship banquet for the top half of the sorority, this money was presented to the Cardiac foundation, Alpha Phi's national philanthropy. In addition to this donation the chapter collected money for Cardiac Aid at the Duke-Carolina basketball game on February 27.

The year drew to a close all too fast, especially for the Alpha Phi seniors. We bid farewell to our sisters at the traditional Silver Party for the seniors and the informal trips to the University Grill during exams.

After Exams the Alpha Phis got rested and tanned to go home for the summer, looking forward to the Summer Newsletter, and getting together again in the fall.



Beta Nu Chapter

An alum checks chapter progress



Community effort to raise that average



Lots 'o luck, girls





From left to right, row 1: J. Young, A. Scarboro, L. Ellis, M. Locke, J. Florence, W. Maki, E. Poole, N. Jones, M. Reed, P. Hine, B. Wallis, E. Ney; row 2: E. Ely, K. Lockwood, S. Pickard, K. Garlock, C. Carlberg, M. Cardwell, P. Crouch, L. Conklin, G. Gimbel, B. Nimitz, G. Burbridge; row 3: P. Brockwell, S. Weaver, M. Whitworth, S. Kraft, S. Barnes, S. Ellis, E. Turner, B. Garrenton, J. Sydnor, C. Day, S. Zimmerman, C. Owen.

ALPHA PHI

Pledges from left to right, row 1: J. Morris, J. Wingfield, D. Douglas; row 2: P. Groves, N. Fields, G. Price, A. Coble, B. Robinson.

Earlene Poole, President

The Lure of the Beach





Jean Attwood, President



Pledges from left to right, row 1: B. Kelley, S. Hartshorn, A. Myers, J. Thompson, G. Brown; row 2: P. Reed, S. Farmer, J. VanDyck, C. Woodard, S. White, B. Ward, L. Kimbrough; row 3: C. Wanless, G. Dixon, D. Foster, C. Childre, V. Fisher.



Melinda, don't spill coffee on the National Vice-President!

DELTA DELTA DELTA

From left to right, row 1: E. Greason, A. Caldwell, S. Emerson, J. Dougall, J. Taylor, S. Johnston, S. Bennett; row 2: C. Beatty, B. Wantz, M. Rice, L. Bellaire, C. Greer, J. Attwood, C. Dyer, J. Shreve, B. Bullock, L. Winget, J. Wahman; row 3: E. Cates, C. Montgomery, A. Wells, M. Hinze, M. Rose, J. Smith, B. Manning, N. Owings, S. Porter, C. Clark, C. Dillon, L. May, L. Garrett; row 4: J. Kellett, M. Shepard, P. Cooke, L. Clark, M. Hoot, D. Berney, B. Powell, J. Buell, B. Caldwell, B. Yeumans, Pat Hodgeson, Han Bebout.





Putting on a few Delta pounds



Delta's swing at the Rat



The stars of the formal rush party

Beta Nu Chapter



They said it couldn't be done . . .
Tri Deltas just laughed (don't they always? . . .)
and did it anyway!

—Survived the Exodus from Pan-Hel to Carr Building . . . land NOT flowing with milk and honey . . .
“pansies” grow well there, though . . . plowed the “field”
with our tridents and rushed in a new crop . . . neat
September harvest . . .

—Unpacked our laughter and shook the summer wrinkles out . . .
pledge-partied with the Betas, Phi Deltis and Phi Kaps . . . cabin-parties
with the Deltis . . . “Shipwrecked” in Chapel Hill . . . hosted (and toasted)
Little Sisters at the RAT . . . talked turkey (Thanksgiving-type) with
UNC sisters . . . pledge-danced at Hope Valley Country Club to fete our
newest 3-D's . . .

—Took inventory: were heavy on “wheels” . . . five FAC's made “home”
a little homier . . . Phi Kappa Delta tapped four “par-excellent's” . . .
picked Ivy . . . White Duchy tapped a senior into the clan . . . gave the
seniors a Vice-President, the juniors, an SGA Rep. . . CHANTICLEER bor-
rowed an Assistant Editor . . . we know “Who's Who” . . . kept the minutes
for WRA . . .

—Rolled up the shirtsleeves and out the red carpet . . . “adopted” the
Methodist Retirement Home through weekly visits and holiday parties . . .
sold White Elephants (enter, SPCA) for our campus scholarship . . .

—Loved: Winning the Sorority-Fraternity Sing (Coombahyah!) cele-
brating with the Lambda Chis . . . winning sorority volleyball . . . pizza
a la guitar . . . putting “Yay!” into the campus vocabulary . . . beach
party . . . “Bye” . . . They said it couldn't be done . . .

Tri-Deltas just laughed (yes, always . . .) and did it anyway! . . . And
they're not in the least “sick about it” . . .

Despite their disappointment at losing "the suite" in Mordecai House, Duke Delta Gamma returned to campus full of plans for a successful year. Their highest hopes were realized with the pledging of a marvelous group of freshmen who were welcomed with the Pizza Party. Big-sister little-sister get-togethers began shortly thereafter with a "sundae party" with authentic ice cream parlor decorations.



Winter was officially ushered in with an ice skating party for the entire chapter followed by a pre-Christmas party for the sisters and their dates.

The pledge social service project at McPherson Hospital in Durham was such a success that the actives decided to lend a hand.

Mrs. Robert W. Preston, Delta Gamma National President, was the special guest of the chapter which honored her at a luncheon in the Old Trinity Room.

Second semester began with a bang as our pledges were initiated at an alumna's house followed by a gala party with the traditional "anchor cake." The new initiates were honored at a dinner dance at the Carolina Inn in Chapel Hill.

Springtime brought new activities for the chapter including the annual retreat, our Founder's Day banquet, and Joe College float building. The Senior Banquet highlighted by the reading of the prophecy and will of the departing seniors, and the never to be forgotten "sun 'n' fun" week end at Myrtle Beach after exams completed the social calendar for the year.



Beta Theta Chapter

Anchors Aweigh Delta Gamma



Hawaiian Party "Decorations"



Formal rush party—Carr style





From left to right, row 1: A. Morris, G. Tullis, N. Kline, B. Benedict, L. Braly, C. Rickard, C. Buder, L. Lunsford, D. Decker, K. Wood, E. Cartwright, L. Johnson; row 2: N. White, J. Ikenberry, J. Seymour, L. Bixler, D. Gauld, J. Heiser, M. Swart, J. Vellines, J. Schlauser, A. Butt, T. Procto; row 3: A. Palmer, E. Spangler, P. Ennis, P. Burris, L. Given, E. Simmons, N. Doles, C. Ellis, A. Rodgers, P. Miller, I. Farrow.

DELTA GAMMA

Pledges from left to right, row 1: Kathy Symes, M. Brown, J. Jennings, L. Barker, A. Fielder; row 2: S. Skiles, A. Hodson, G. Stayer, B. Binning, S. Chaney, Brenda Balch.

Carol Buder, President

Bonnie and Joan and the floral fountain





Kathy Knoch, President

Pledges from left to right, row 1: K. Wallwork, J. Freyermuth; row 2: C. Hilton, C. Lamb, S. Robins, A. Hill; row 3: M. Weisiger, P. Larsen, L. Alto, C. Bate; row 4: R. Buchanan, L. Braisted, S. Neff, A. Barbour, J. Anderson, A. Fullagar.

A wise sophomore lends her aid

KAPPA ALPHA THETA

From left to right, row 1: K. Stransberry, P. Tyson, S. Harrison, A. Junes, S. Gorfain, J. Eagan; row 2: S. Simmons, J. Cantey, M. Kirkpatrick, J. Walker, M. Prentice, S. Huey, K. Knoch, S. Core, C. Temple, K. French, B. Phillips, B. Wilson; row 3: S. Le Shanna, I. Wright, G. Osgood, R. Greenlaw, J. Welther, B. Hansen, T. Triska, H. Lynch, A. Strickland, G. Cranston, D. Chamberlin, J. Welch, H. Millar, C. Taber, W. Dobson; row 4: N. Oare, B. Heck, C. Combs, S. Fortenbaugh, S. Deckert, C. Criswell, B. Deeds, M. Speir, J. Moeller, B. Bradbury, C. Storer, A. Hamilton.





Marge, Kathy and Joan formulate plans at a fall picnic.



So who cares if we finish the float . . .



Thyra and Sandy charm the masses

Beta Rho Chapter



With the kite flying high, Thetas returned to the campus to begin another successful year under Kathy Knoch's capable leadership. With rush and the wonderful guidance and enthusiasm of Marge, Royce, and "Eloise," Theta gained a pledge class of which we are very proud. With October and November came a party with the Pi Phi's, the Fraternity-Sorority Sing, and enjoyable occasions with fraternities at Edgemont and Wright's Refuge. The coming of the holiday season

brought the annual Christmas party with the Theta's original poetry. Soon after the new year came our slumber party, Kite Day, and the Golden Triad; and with initiation, proud new Thetas at last wore the Kite. A weekend retreat, a second wonderful cabin party, work on the Joe College float, and the Theta beach weekend rounded out the social activities for the year.

Not all play, however, Theta is especially proud of her Phi Beta Kappas, Muffy and Sally; Sandy's receiving the Gold "D" for the highest scholastic average in the freshman class, her FAC's, Judi-Reps, and class officers.

More outstanding Thetas this year were Kathy and Janet, members of the Homecoming Court; Barbara, a member of the CHANTICLEER Beauty Queen's Court; Lynne, Barbara, and Ann, Standouts in the Peer; and Cris who took the honors as Pika Dream Girl. Finally special congratulations to Ann and Anne for jobs well done as freshman representative to WSGA and president of the Junior Pan-Hel.

A year of good fun, hard work, and close friendship made 1959-60 especially rewarding for the sisters of the Kite—Kappa Alpha Theta.

Kappa Delta began the year with a laugh when President Wanda West and Rush Chairman Janet Neill took over. Acquiring dirty knees, we got twenty of the sharpest girls on campus. All first semester we were delighted with Caretaker Kelly Sr.'s reports on "those girls" led by President Kelly Jr. through myriads of misadventures. Still 100 percent made their averages, passed their pledge tests, and became renowned on West through parties and persuasive bake sales.



Meanwhile the actives weren't dormant. Sarah and Gwen were house presidents; Bettie, Betsy, and Jane, Judi Reys; Billie, Jeanne, and Terry, FAC's; Emily a Rush Advisor; Judy H. treasurer of Pan-Hel; Lois a cheerleader; Kay and Judy C., Sandals. The brainy ones were Sarah and Jeanne, Phi Beta Kappa; Rhonnie, Ivy; Sarah and Bettie, Who's Who; Bettie, White Duchy. Also, Harriet Beaver was "Miss Concord," Becky Strother, "Miss Wake County," and Martha Drummond, Pi Kapp "Rose."

With Christmas came a KD gathering as Santa Byrd arrived through the window to surprise us with gifts ranging from beer-can necklaces to bridge manuals. We also joined the Pika's in a party at the VA hospital, and the Pi Kapps for an orphans' party.

After West's rush, we plunged into plans for initiation. The whirl of White Rose Week was culminated with the pledge dance at Scandia Village in Raleigh—and initiation. With twenty new sisters, we look forward to another year of fun and work, feeling that this year has been one of the very best.



Sigma Delta Chapter

Thrilled about our progress award



Kappa Delta pledges "beat" them all



Who said men are hard workers?





From left to right, row 1: T. Tuttle, B. Brinkley, J. Morrow, G. Heinle, B. Bentzel, R. McKenzie, J. Sutherland; row 2: H. Daniel, M. Glass, E. Moore, S. Hunter, A. Gillette, M. Drummond, W. West, J. Kell, T. Glidewell, J. Huck, E. Boling, G. Snead; row 3: J. Drennon, B. Hess, H. Beaver, B. Satterfield, K. Ulmer, J. Mack, J. Cantey, J. Neill, D. Hewitt, J. Judd, R. Leonard, P. Murdoch, R. Shaw; row 4: J. Thompson, L. Evans, R. Shahan, J. Touchton, L. Keeny, M. Golison, H. Cannon, B. Lassiter, B. Lacoss, B. Burton, P. Proctor, L. Schwartz.

KAPPA DELTA

Pledges from left to right, row 1: L. K. Wall, L. C. Kelly, M. Choborda, G. J. Stanford, C. A. Larmove, C. A. Boden; row 2: B. A. Beach, M. L. Coleman, R. A. Strother, N. L. Lassiter, H. J. Hester, B. A. Proctor; row 3: B. L. Smith, K. A. Patterson, M. E. Wurratt, F. L. Anderson, M. L. McCrary, A. Sugg.

Kappa Delta's get around



Wanda West, President





Kaki Kearns, President



Pledges from left to right, row 1: S. Boutwell, P. Welt, B. Wright, C. Jones, M. Wright; row 2: M. Stretch, D. Albers, S. Blackwood, G. Yorn; row 3: S. Alloway, B. Mann, G. Hodder, E. Spence; row 4: S. McGhee, J. Jarden, M. Davis, T. Raub, J. Harper.



Dorm pizza party

KAPPA KAPPA GAMMA

From left to right, row 1: A. Nash, F. Marks, G. Barksdale, C. Caldwell, J. Williams, M. Averbach, S. Morrow; row 2: M. McLaren, J. Moss, A. Clark, B. Woodhall, M. Baldwin, B. Bass, K. Kern, E. Craig, L. Thwaite, D. Crary, B. Bell, J. Campbell; row 3: D. Manders, M. Collom, V. Welsh, G. Slatter, J. Loeber, S. Sumner, G. Hoyt, J. Jackson, S. Loehrie, S. Empkie, L. Blane, A. Clark; row 4: M. Seyfert, J. Garrett, J. Leutwiler, M. McConigle, M. Hershey, M. Sanders, J. Vance, L. Eby, L. Daniel, K. Nichols, A. McNamara.





Cider and doughnuts for the Halloween Weekend



Kappas have a gab session before retiring



Real fraternity spirit

Delta Beta Chapter

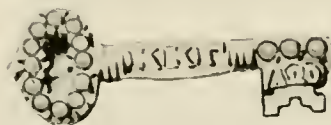

Reporting to headquarters in 116 Carr Building, the Delta Beta Kappa's began the year with high hopes. Kaki, as chief keeper of the keys, guided us enthusiastically through the 59-60 school year.

Rush went smoothly and resulted in a wonderful pledge class, thanks to Steph and Jean. Minus a breathing spell we headed for the Fraternity-Sorority Sing. Under the care of talented Julie G., our medly "One Nation" won us a second place in the finals.

The holiday season found social chairman, Ann McNam busily arranging our calender—first a cabin party with the Beta's, then a Thanksgiving get-together with the ATO's for the Edgemont children, and finally a Christmas party for the children from Wrights Refuge with the Sigma Chi's. Spaghetti dinner at Nan's given by the Durham alums and a caroling excursion to retirement homes of Durham supplemented the social calendar.

February was for the pledges with inspiration week highlighted by initiation and the Golden Triad. March and April brought spring fever, termpapers, Joe College, floats, and Danner's (Florida home for KKG vacationers).

After elections were held and honors given out, KKG was well represented. The heads of Judi Board, Handbook, and Coordinate Board were Sue, M.B. and Sue respectively. Three F.A.C.'s, three Rush and Transfer Advisers, Two White Duchy, three Who's Who, and Five Sandals, are some of the statistics. But more important was the enthusiastic attitude which prevailed.

Having said good-bye to the seniors at Myrtle Beach, all parted with high hopes for a new year as successful as the last.



Who knows where fall went? It got lost in things like rush in the "dear old chapter room" in Carr (Result. beaucoup de neat-type pledges for the rose and white). The excitement and chatter of the Pizza Party for our new pledges, the really elite Big-Little Sister Banquet in the Old Trinity Room. We celebrated our twenty-fifth anniversary on Duke campus with silver ribbons; and who can forget the Kiddie Party when we entered our second childhood (whoever outgrew the first?)?



Somewhere in there, too, were the practices for the Fraternity-Sorority Sing, all sorts of busy doings with "our" Scout Troop—for service the Phi Mu way, more fun than do-gooding—plus the Thanksgiving baskets which we sponsored along with other sororities on campus. And thanks to Jan's hard work, for our beautiful Carnation Ball, that memorable night at the Carolina Inn to honor those sparkling-eyed pledges.

Spring flew by—continuing the S. and W. tradition for gourmets in the group, we went Far Eastern at our Persian Party where Marty told us about her year in Pakistan. On Founder's Day Judy blew out 108 candles and we initiated our pledges, new officers were elected. Training programs, Judy's concert, Joe College week-end, and suddenly the year was over. And while we bid our departing seniors good-bye, we looked forward to the mad scramble again next year.



Gamma Epsilon Chapter

This is what the rushees see



After the party's over



Phi Mu's pack Thanksgiving baskets





From left to right, row 1: A. Wilson, G. Eastwood, K. Heyse, A. Perkins, C. Shuford, A. Kirkman, J. Staley, E. Tucker, J. Henderson, M. Trotter, D. Dieffenbach, D. McNabb; row 2: Gara Greef, M. Wheland, J. Murphy, J. Glass, G. Foster, B. Hundley, B. Timberlake, L. Dilworth, C. Hart, J. Murphy, S. Dorsett, N. Norby, L. Fortescue, T. Smith, D. Gordon, J. Dinsmore; row 3: J. Ellis, B. Ingram, W. Buller, R. Zimmerman, M. Magner, M. Ballentine, M. McKeel, P. Ireland, K. Ryan, K. Kittrell, L. McNiell, T. Brand, B. Fohl.

PHI MU

Pledges from left to right, row 1: A. Wilson, J. Henderson, C. Shuford, J. Dinsmore; row 2: E. Tucker, L. McNiell, M. Trotter, M. Wheland; row 3: L. Fortescue, C. Hart, D. Gordon, T. Smith.

"Hold that Tiger"

Judy Staley, President





Patti Peyton, President



Pledges from left to right, row 1: M. Edwards, S. Curry, S. Harrison, C. Jones, L. Waters; row 2: S. Mackenzie, P. Roberts, H. Hicks, C. Finfrock; row 3: A. Irwin, K. Mason, B. Garratt, K. Horack; row 4: R. Lupton, P. Davis, D. Gallup, J. Williams, D. Graham, F. Hitchcock.



Frantic moments before the formal party

PI BETA PHI

From left to right, row 1: K. Dayvault, M. Rhamstine, L. Garvin, D. West, D. Johnston, P. Peyton, H. Goodrich, E. Murphy, S. Conklin, S. Gercken, T. Rogers, J. Brooks; row 2: A. Swany, N. Heilmann, K. Calkins, S. Sulzer, M. Pope, R. Robinhold, L. Faylor, G. Sydnor, K. Yonkers, P. Straw, K. Hanke, B. Antrim, G. Hudnell, J. Heckroth; row 3: A. Boone, L. Cook, J. Claxon, I. Lilly, L. Miller, S. Moody, M. Morgan, J. Sifritt, J. Durstine, S. Sexton, J. Fowler.





Sharon and Libby seem to disagree



Surprise party in the dorm



Pi Beta Phi's displaying the wares from their settlement school.

Beta Chapter



"We are Pi Phis all; there are some of us short and some tall—" We began the year early helping with Freshman week—There was Judy H. chairman of the FAC's directing Boots A. and Libby G.—Judy D. co-chairman of the S. U. Board of Governors—A Sandal Nancy H.—Co-editor of the *Chronicle*, Mary R.—President of the Junior class Kit Yonkers—House President Sue S.—and Judi Rep Lisa C. Then rush began and Pi Phi arrow's gleam really did pierce the heart of our twenty-one favorite rushees. Now the "Poo Foo" year 59-60 began to move—the pledge banquet "ring ching ching"—the Pan-Hel trophy for the most scholastic improvement.—Freshman Class officers—Homecoming, with Judy H. and Myrna P. in the court and the reunion buffet for alums—the sing—"New York, New York" and the open-house with the Thetas afterwards—a beans and steak dinner for dunces and scholars—the mystic D.P. day—a riotous secret buddy week—the cabin party with the Zeta's—Christmas Open-Houses with the Beta's and SAE's, caroling with the Phi Delt's and then the Lambda Chis at the VA Hospital—Judy D., Mary R., and Judy H. nominated to Who's Who—Initiation—the Triad—Spring flings—Yes, the joy we've had in knowing each other *will* last our whole life through, and the knowledge that "What e'er betide you, there's Pi Phi beside you," will make us always "Remember the shining arrow bright," and the experiences together for which it stands so "wipe the tear baby dear from your eye—you'll soon be back we know—Cheerio, ring ching, bonsoir old thing, boom de dee a, bye bye!"

Sigma Kappa swung out in 1959-60 with parties, activities, and many new experiences which kept us all busy. Returning to the prospects of rush in Carr Building, we immediately began preparation with a rush retreat. All the work paid off with a wonderful group of pledges and Pat leading the way.



The social season was highlighted in the Fall by a Halloween Party given by the pledges for the actives, pizza parties, the Big and Little Sister Banquet, and the Christmas party. The Pledge Dance led into a Spring full with picnics, openhouses, parties, and the annual slumber-party. Joe College brought forth our efforts to duplicate last year's float parade trophy—with the result of many hours of fun with chicken-wire and florist paper. The Sigmas also busied themselves with their philanthropy work and money-raising projects.

Carol as Vice-President of Pan-Hellenic, Boobeye-Kay and Flora with the choir, Dawn with the orchestra, and Gail with the Student Union all worked hard for various Duke organizations. We were sorry to lose Sandy at Christmas, but Jinx made a forceful songleader.

The biggest thrill this year was the installation of our new chapter in Raleigh at State College. It was fun to have little sisters at another college—even if it meant mostly a correspondence friendship. Long will the Sigmas remember this year—Sue's pantomime on "Rush Chairman, 1959"—Betsy's "bug"—trips to Raleigh—Julie's projects—and trips to the third floor of Science Building.

Alpha Psi of Sigma Kappa says farewell to her graduates of '60—"have a ball"—and come back to visit. It's really been great, keeps!



Alpha Psi Chapter

Rush retreat



Rush practice



Halloween party given by pledges





From left to right, row 1: V. Wellborn, M. Scurry, J. Stevens, J. Moses, B. Jones, J. Gaddy, G. Guthrie, C. Hedden, P. Young, G. Hutchinson; row 2: J. Early, F. Fuqua, S. Helm, J. Schade, J. Peterson, P. Baugher, K. Faber, S. Rundles, K. Sutton, P. Nicholls; row 3: B. Brendall, B. Whitenton, E. Ward, C. Anderson, C. Kellermann, A. Hofbauer, J. Atkins.

SIGMA KAPPA

Pledges from left to right, row 1: Jean Atkins, Katrina Jutton, Page Young, Ann Hofbauer; row 2: Susan Helm, Pat Baugher, Martha Jourdan, Susanna Rundles.

Lots o' luck

Betsy Jones, President





Louise Hansmann, President



Pledges from left to right, row 1: P. Ellstrom, N. Mason, M. Rose; row 2: A. McElderry, A. Stinnett, E. Dantzler, J. Tolson; row 3: L. Taliaferro, M. King, C. French, L. Dixon; row 4: A. Davis, D. Berry, M. Houck, C. Kahlke, C. Lowenbach, L. Moore.



Highlight of the formal party

ZETA TAU ALPHA

From left to right, row 1: L. Snowdon, S. Hull, J. Haskett, L. Weitzel, J. Adams, C. Charles, J. Williams, B. Whitaker, B. Martin, L. Turner; row 2: G. Schoenly, C. Hamilton, J. Leverton, N. Garland, S. Caddington, L. Hansmann, T. Gauger, E. Holloway, M. Riddle, P. Cox, M. Hewitt, M. Hockstader; row 3: C. Dickson, M. North, J. Fell, C. Atkins, B. Williams, H. Volley, M. Kelly, M. Johnson, N. Bost, A. Meacham, M. Fifer; row 4: D. Fortune, B. Black, E. Addison, P. Murray, K. White, A. Goodson, L. Herbert, K. King, G. Grant.





The hub-bub of the sing



A rousing Zeta cabin party



The pledges give a Thanksgiving party

Phi Chapter



Eager expectation brought the Zetas rushing back to Duke in September to complete preparations for rush. Each sister had many ideas and plans, and working together we carried out a most successful rushing season. As soon as we welcomed our new pledges with a round of dorm parties and general "get-togethers," we were back to work preparing for the Sorority-Fraternity Sing.

After two months of hard work the Zetas were more than ready for some fun. We joined with the Pi Beta Phi's for an evening at Turners with dates. Much fun was had by all!

The holidays brought more rewarding joys as socializing gave way to social work and our annual Thanksgiving and Christmas families.

January saw the Zetas buckle down to the books in order that February might find us busy with preparations for our annual dinner-dance in honor of the pledges.

The remainder of the spring found the Zetas busy with Joe College, fraternity weekends, and the Senior Banquet—climaxing another glorious year with a house party at Myrtle Beach.

In spite of our busy schedule, we are very proud of our sisters who found time for many campus activities such as our house-presidents, freshman advisors, rush advisors, student union members, beauty queens, and such honoraries as "Who's Who."

With September came the return of the traveling Taus. Gone were some of the old, but new activities and legends were soon to arise.

The fall semester was a big one for ATO with ever-present cabin parties and football weekends. Traditional Eno beer parties and "Mother's" trains were spiced by a get-together with the Carolina Kappas. The Army Moonrocket was the hit, if not the winner of the Homecoming competition. The famous ATO Christmas party tradition was carried on with our Al Capone party, which starred Peter "Ma Barker" Buckley.



The fall semester also saw the revival of ATO football fortunes and an impromptu Ohio State train by way of Bailey's and Ironton. A further highlight was the freshman onslaught on our now-crippled hedge.

Personalities and personages abounded in "Old House C." Puck Hartwig sported a red flower and "Admiral" Drummond, the Admiral's daughter. "Max" Sharpe saved the legions of ATO's from the Judicial Board. "Skipper" and "Punk" came back with the freshmen. "Turtle" Paulson was busy switching pin-ups. "Elk" Owens became more elklike, and "Ole Bissy" Watson gained fame with ATO Sweetheart Amburn and his guitar. W. M. "Wedge" Wileman and "Burton" ran the house with an iron hand.

Second semester saw the Taus plow through rush and move on in quick succession to the Sweetheart Ball, Joe College, and Wrightsville Beach. Graduation found the brotherhood reminiscing on a most satisfactory year.



North Carolina Chi Iota Chapter

Amburn Huskins, Sweetheart of ATO



A prize-winning float



In the 20's





From left to right, row 1: R. D. Franklin, W. Hottle, H. Leaman, G. Thelen, R. Hoopes, J. Rutledge, A. Battelle, P. Buckley; row 2: G. Minah, A. Reynolds, B. Newlin, L. Graham, C. Hartwig, T. Porter, B. Wileman, J. Adams, T. Adams, J. Owens, L. Schwoebel; row 3: G. Minah, F. Warburton, B. Griffin, R. Bate, B. Vandewater, J. Devigne, S. Gager, R. Voorheers, W. Ritchie, G. Thompson; row 4: L. Griffith, J. Guthrie, D. Paulson, W. Drummond, W. Spencer, D. Metcalf, D. Trippeer, J. Bell, B. Buckalew, C. Weisiger; row 5: L. Livingston, R. Clayton, B. Chambers, Z. Thomas, B. Taylor, D. Ivey, B. Harris, F. Bradshaw, D. Chapin, B. Hoyle, R. Breen, D. Miller, E. Messikomer, S. Casey.

ALPHA TAU OMEGA

Pledges are from left to right, row 1: R. Hoffman, J. Kiser, D. Chappell, L. Coble; row 2: L. Davies, G. Thomas, B. Tuttle, T. Farr, B. Elder, N. Williams; row 3: D. Vincent, C. Poel, R. Polhill, B. Stuart, D. Wheeler, P. Grace, and D. Blanco.

Homecoming display

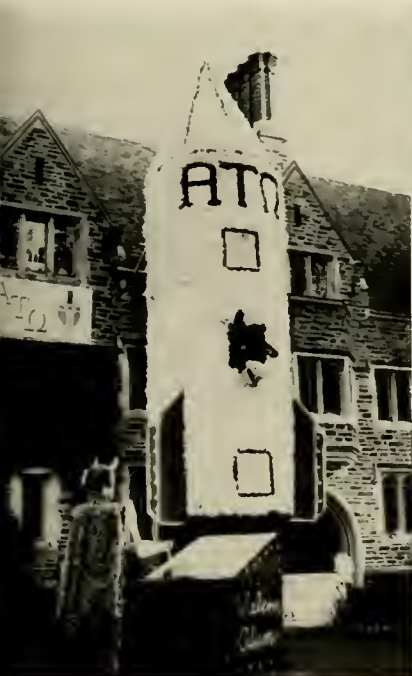

Bob Wileman, President





Jim Faris, President



Pledges are from left to right, row 1: H. Boyer, W. Stevenson, M. Gulingsrud, R. Tracy; row 2: H. Sloan, S. Hopkins, L. Brown, P. Rainey, P. Smith; row 3: J. Carston, B. French, J. Risk, C. Bucke, D. Dettmering, T. Turner, C. Grossman, J. Mason, and T. Losee.



Sing, you Betas

BETA THETA PI

From left to right, row 1: H. Sykes, R. Stetson, D. Gill, B. Shepherd, J. Stuckey, P. Robinson, D. McKnight, T. Miller, A. Breed, T. Senf, J. Wallace; row 2: S. Brown, D. Law, C. Gray, S. Eldridge, J. Barton, J. Faris, B. Godspeed, W. Gilleland, L. Davis, T. Boardman; row 3: L. Blue, K. Cunningham, B. Shannon, L. Sammons, D. Steen, D. Lavery, B. Eaton, J. Cashwell, J. Cullen, W. Camb, C. Ward, J. Cameron, D. Singer; row 4: J. Warren, P. Arrison, P. Morgan, E. Pease, R. Pfeiffer, D. Pfeiffer, C. Lucas, R. Katz, H. Hyde, P. Nogel, J. Cedar, B. Bromhal, S. Rosen, S. Hopkins, C. Grant.





Hooray for the girls



A quiet weekend at Charlie's House



Bad boys in Charlotte

Gamma Rho Chapter



Gamma Rho returned from the summer well-rested and rarin' to go, looking forward to another fine year . . . and a fine year it was under the leadership of Jim Faris.

Beta began the social year during freshman week with nightly cook-outs on the patio and then swung into full swing as rock, cabin, and section parties prevailed throughout the year. At the social helm was "Gregory Gross" who carried through his theme of "the best parties in the worst places" in organizing such memorable occasions as the parties with the KA's, Shoe 'n Slipper, Joe College, beach weekend, and the third annual Wannamaker Ball.

The law firm of Faris, Tynes, and Gleason combined its efforts to defend the fraternity against the I.F.C., but to no avail, as the council limited our pledge class to fourteen. But in spite of the penalty, Joe and "Maverick" brought back the cream of the freshman crop.

In the romance department, Beta pins were proudly displayed on East Campus and throughout the country, as the brothers scoffed the leap year tradition in grand style.

Gamma Rho was well represented in the field of extra-curriculars, with brothers holding influential positions in the *Chronicle*, CHANTICLEER, W.D.B.S., Shoe 'n' Slipper, and the I.F.C., and with other brothers competing on the swimming, wrestling, lacrosse, soccer, golf, and tennis teams.

Summing up Beta's year, one can only say that all was "bwookay!"

Delta Sigs at Duke have enjoyed a feeling of unparalleled security and a rebirth of driving accomplishment in the 1959-1960 school year, beginning with a successful round of social functions which included many cabin and section parties. The first big event of the fall was the addition of several sophomores to our brotherhood; next, Homecoming was marked by the building of a castle of boxes—our dream home; and finally, our success in winning the "Ugliest Man on Campus" contest brought our fraternity into the campus limelight.



Athletically, several brothers participating in track and cross-country distinguished themselves by winning top places in the ACC meet in the fall. In intramurals the Delta Sigs struggled to maintain a standing in both football and basketball as well as tennis. The brothers showed a constant interest in their IFC standing and encouraged their participants with warm enthusiasms.

Various brothers' campus activities have proven the diversity of our fraternity and our interest in campus life. Sports car rallies, Hoof 'n' Horn, the *Chronicle*, and Y and Student Union committees, as well as other campus organizations, consisted in part of industrious Delta Sigs.

Spring Rush with all its excitement was successful, showing a record number of pledges and a renewed spirit of fresh interest. A banquet at the Charcoal Pit and our traditional pledge formal—The Black and White—were festive occasions honoring our new brothers. The year ended successfully with our annual beach weekend and Sailor's Bail.



Alpha Epsilon Chapter

The House wins again, as usual



Tom Prather and friend



Actually, it's coke in disguise





From left to right, row 1: R. Somers, L. Hess, C. Ross, F. Hurd, S. Leland, B. Ballentine, W. Holley, J. Ebert, D. Morgan, S. Jones, A. Dula; row 2: R. Holland, D. Elsass, C. Medlock, B. Doney, M. Church, D. Kreider, J. Stoops, T. Styers, K. Brown, G. Wagner; row 3: J. Ratliff, C. Routh, D. Honeycutt, J. Foster, J. Engstrom, M. Brando, J. Venable, J. Holsinger, B. Lucas, L. Wolfe, R. Marsh, L. Flint, G. P. Oakley, Jr.; row 4: A. Price, G. Regep, T. Prather, N. Bruce, J. Zoole, S. Cherry, J. T. Gobbel, R. Young, F. Gamble, J. Dollison, R. Holmes, L. Howe, A. Henry.

DELTA SIGMA PHI

Pledges are J. Shurig, W. Weaver, R. Humphreys, D. Thomasson, J. Walker, C. Cecil, R. Huffman, W. Sing, H. Beal, A. Adams, J. Shinn, D. Cox, R. Morris, A. Kuhn, W. Grimm, F. Sandstrom, W. Freese, J. Day, and R. Prewitt.

Carolina's answer to the Kingston Trio

Don Kreider, President





Ed Green, President



Pledges are from left to right, row 1: R. Baker, A. Villani, R. Gumo, B. Johnson, D. Blumfeldt; row 2: W. Dary, S. Gentry, J. Zwerner, C. Graham, D. Parsons, H. Howe; row 3: B. Johnson, J. Geehr, R. Davis, R. Beasley, C. Zimmer, R. Seymour, R. Nelson, J. Bruen, E. Johnson, S. Nurkin, R. Swain, and K. Doetsch.



Outdoor recreation?

DELTA TAU DELTA

From left to right, row 1: W. V. Hall, J. O. Ginther, J. R. Macbean, E. B. Greene, R. W. Lee, D. F. Bowman, A. M. Blackburn, D. F. Noe, S. G. Murphey; row 2: R. Dix, M. L. Wood, J. F. Whitmore, B. K. Rogers, K. P. Schillig, J. C. Ellsasser, R. C. Milne, J. Nourse, T. O. Doak, L. Smith, J. L. McCullough; row 3: D. Jones, T. Engleby, W. Franklin, J. Lanning, E. Elsey, G. Dickinson, R. A. Dieffenbach, B. Stagner, W. Kohl, E. E. Dowden, T. Graham; row 4: R. Windeler, M. Stevens, R. Betts, L. Seybert, J. Bentley, J. Supple, M. Slater, P. Bernhardt, P. W. Farmer, H. D. Vick, J. Birmingham, R. E. Whitmore, C. E. Rudiger, J. McMullen, L. Shilito, G. Wilbor; row 5: A. Tatum, B. Turner, B. Richards, T. Wilson, G. L. Odom, K. G. Griffin, J. M. Harrelson, H. B. Howe, G. E. Roberts, T. R. Bazemore, F. Ritts, F. W. Barnes, R. B. Frey, J. L. Vincent.





So she can't play Bridge, either



Lose your shirt already, Gary?



Go ahead and ask her, Bob.

Delta Kappa Chapter



1959-1960 was another great year for the Delts with our football team placing second in the school, and our dances and cabin parties nowhere equaled. Annual fall and winter social events such as our "Roaring Twenties" party and the more sedate Christmas Dance made the social season an intoxicating success. Returning from the crucial exam period, all were anxious to put forth the supreme effort during rush which was once again rewarded with as fine a pledge class as may be seen anywhere. Spring came, and the "Belated New Year's Party," which is now an institution in our chapter, came with it, as did our Queen Dance and our new and beautiful Delt Queen. The inevitable beach week-end at Myrtle Beach brought reminders of Brother Odom's motor-oil suntan lotion. Our thanks go to the TV Managers who saw that Teenage Bandstand did not interfere with Huckleberry Hound, and therefore, internal strife was handily avoided. Brothers Doak and Bernhardt set a new record, watching the "late-flick" for somewhere between sixty-eight and seventy consecutive nights. Our homecoming display, a giant Buddha, drew many onlookers, and several visitors were startled as the Buddha actually spoke—the voice somewhat like that of Jim Vincent, our shotputting brother. Without bothering to mention the many positions the Delt's held in every type of extra-curricular activity, the brothers of Delta Tau Delta, under the leadership of President Ed Greene, could easily say they had enjoyed another "better than ever" year.

KA again distinguished itself on campus as it exhibited libations to Bacchus in many ways. All in all, this year proved to be the best in a long time. KA's academic standing reached an all-time high in the history of Alpha Phi chapter. To the "old timers" this year seemed reminiscent of the old days.



Our "Saturday heroes" are not without mention in the person of All-America Mike McGee who this year received the Outland Award for the most outstanding interior lineman in the United States. We also saw that a majority of the first "eleven" were brothers of Kappa Alpha.

This year also meant the birth of the new Durham Holiday Inn. With this came a hoard of "Debs" as guests of the KA's. Our thanks and best wishes go to the new proprietor. In Chapel Hill, the "Tams" entertained a joint party between the Betas and the KA's.

Rush brought an outstanding pledge class that will never forget the "keg" at the KA House at Carolina on the night of "big fire."

This year the KA's traveled a little further for Old South—Richmond played host to the North Carolina chapters in fine style.

Spring brought the usual number of sun worshippers and a turbulent migration to Lauderdale.

A great class leaves but the new one remains to maintain KA traditions and instill new ones in the hearts of Massa Robert's boys.



Alpha Phi Chapter

The Songleader



A fitting climax for the social year



Southern Gentleman Mike McGee with KA Rose





From left to right, row 1: T. Craig, D. Bridges, J. Markas, B. Reed, P. Rochelle, R. Westmoreland, J. McGee, S. Kern, A. Eberdt, A. Monk; row 2: G. Harris, B. Chappell, K. Bishop, D. Litaker, M. Musselwhite, R. Bostian, B. Allie, T. Pridgen, B. Gardner; row 3: F. Tuckwiller, K. Harper, S. Gergen, H. Groome, P. Essig, E. Payne, T. Moorman, M. McGee, F. Tyree, C. Caison, J. Wallace, B. Stanly, R. Caudle; row 4: M. Lewis, J. Hines, B. Wyatt, B. Bell, B. Crummie, D. Benedict, D. Bumgarner, C. Harris, B. Kirkman, T. Kale, A. Purdy, J. Mize.

KAPPA ALPHA

From left to right, row 1: Joe Maynard, Mark Leggett, Charley Bugg, Dan Bryson, Mackie Stout; row 2: Mike Kitch, Dick Havens, Joe Moss, Barry Ramsey, Tommy Thompson, W. C. Clay, Jim Guthrie; row 3: Pete Little, John Moore, John Lomax, Bill Stanley, Butch Isley.

Sarah Shepard and Ed Lyon
at The Old South

Marvin Musselwhite, President





Ike Powell, President



Pladges are from left to right, row 1: R. Straten, B. Rogers, D. Owens; row 2: B. Currie, G. Mullen, F. Fuller, J. Jarrett, and D. Clarke.



Building a barbed wire fence around the unwed mother's home in Durham.

KAPPA SIGMA

From left to right, row 1: R. P. Biggers, R. Koskey, D. Challenger, T. Heffelfinger, I. Powell, P. Matthias, B. MacKinnon, J. Scott, M. Hicks; row 2: M. Andriola, T. Lambert, J. McConchie, W. Folger, W. Konefal, C. Donnell, J. Burger, G. Hall, D. Kistler; row 3: R. Dorsce, H. Daniel, L. B. Fader, P. Rhodes, K. Conner, D. Brumbaugh, C. Fincher, W. J. Bennett.





Kappa Sig Dream Girl, Patricia Hart



Christmas party for Edgemont kids



Well-matched couple at section rush party

Eta Prime Chapter



The brothers of Kappa Sigma were not back at school long before they were following the Blue Devils down to South Carolina for the season opener. With cabin parties, open houses and the Saturday afternoon football games, Kappa Sigma enjoyed a successful fall semester. A highlight of the social season was the Kappa Sigma "Black and White" weekend. Patricia Anne Hart was crowned Kappa Sigma Dream Girl at the formal dance honoring the Dream Girl candidates. Throughout the year, Kappa Sigma was host to children from the Edgemont Community Center at several functions.

Sports activity was a byword of Kappa Sigma during the year with participation in varsity football, basketball, baseball, lacrosse, wrestling and golf, in addition to a very successful year in intramural sports competition.

The year was marked by several outstanding events including getting off social probation after many semesters, and redecorating our chapter room and card room, the afternoon gym rat games, the occasional "hall ball," the third floor Monte Carlo, and the exultation as our basketball team headed for the top.

April brought the return to the roof for the sun worshippers, the nights at Pitch and Putt, the beach weekends, the treks across the Eno, and the lazy afternoons at Tykey's. The Joe College capers, the float, the annual Kappa Sigma Conclave, spring sports and parties were features of a great spring semester.

With June and finals, with the graduation of many brothers, and with great expectations, Kappa Sigma ended another successful year.

With the arrival of early fall, the Lambda Chi's returned to campus from summer hangouts which extended to Austria, Cuba and Bermuda. Football weekends and the antics of Blue Devil Lee soon provided the brothers with weekend entertainment.

For the second consecutive year the fraternity captured first place in the Fraternity-Sorority Sing, employing the theme, "Americans Abroad." The Russian "Song of Youth" echoed around campus for several weeks, and a Victory Hop with the Tri-Delts celebrated our win.

Lambda Chi was well-represented in various campus activities such as the *Chronicle* and Hoof 'n Horn. Those who excelled were initiated into Omicron Delta Kappa, Phi Beta Kappa, and Tau Beta Pi.

"Swinging" cabin parties by Bass helped make the fall semester a social success. Outstanding among these was a Go to H— party. Toward the end of the semester, the Theta's joined the fraternity at Edgemont Community Center and socialized afterward at the section. The Pi Phi's also carolled with us at the VA hospital.

Second semester brought rush, and the fraternity pledged another group of fine men.

The brothers managed to study a little in their spare time first semester with the result that the fraternity made the biggest scholastic improvement on campus.

Highlighting the spring social calendar were the Foo Foo Island party, the Zombie Jamboree, the Luau Island party with roast pig and, of course, the beach weekend.

In retrospect, the Lambda Chis experienced another year of good fun, fellowship, and achievement.



Gamma Theta Chapter

Sykes and Company



Scholastic Endeavors



Finishing touches





From left to right, row 1: E. A. Heidt, E. P. Hinely, S. T. Irwin, P. C. Coughlan, W. J. Kurtz, J. A. Snead, T. M. Hudson, R. F. Howard; row 2: M. J. Huntley, J. R. Orndorff, D. B. Sattenfield, E. D. Theriot, J. F. Blunt, R. B. Condit, R. W. Tyndall, R. A. Young, K. J. Leupold, C. E. Vieth; row 3: J. A. Shealy, J. D. Bach, H. O. Porter, S. G. Crawford, J. P. Decker, J. E. Waddell, D. D. Foote, T. Bass, H. Howard, M. C. Wickins, R. Dale; row 4: A. T. Bowyer, E. W. Schick, R. J. Lighbourn, R. A. Lee, B. A. Beal, W. A. Tew, W. C. Scott, K. W. Pastore, R. W. Oeben, J. S. Preston, P. Taylor, T. Kerr; row 5: Don Serafin, B. Alexander, W. Bryant, S. Hall, C. R. Pusser, D. E. Dinkler, L. Jordan, J. Buchanan, R. Chapman, J. Oldham, F. Turnage, W. Cotton, D. Denton, W. Hostetler, G. Griffin.

LAMBDA CHI ALPHA

Pledges are from left to right, row 1: G. Davenport, B. Hunt, K. Young, K. Herrin; row 2: F. Campbell, A. McIntosh, W. Fladd, C. Bowman, A. Barr; row 3: J. Wheatley, J. West, R. Knorr, R. Herring; row 4: B. Hankins, G. Baker, S. Stone, D. Kingston, D. Smyth.

Section Party?



Jim Waddell, President





Gerald Jibilian, President



Pledges are from left to right, row 1: S. Ellis, B. Brennan, R. Briggs, R. Kissam; row 2: W. Alexander, E. Quest, J. Buckholz, C. Hill, B. Russell, H. Erb; row 3: J. Onder, B. Peeler, D. Johnson, T. Bethea, J. Gee, J. Saalfield, M. Rhodes, J. Kruzelyak, C. McCartee, S. Newstedt, and T. Abbott.



Building the Homecoming display

PHI DELTA THETA

From left to right, row 1: J. Connelly, K. McMath, D. Graham, G. Wilson, G. McCammon, H. O. Rich, W. H. Carstarphen, D. Block, R. Adams, D. Beard; row 2: L. Shriver, T. C. Cox, B. Garda, J. Williams, B. Pabst, D. Rutishauser, E. C. Holt, J. A. Parrish, T. O. Allan, H. S. Reese, K. P. Walz; row 3: B. L. Johnson, W. F. Frazier, A. McCausland, G. Kendall, S. W. Reese, R. McDonald, J. A. Kneib, T. Sullivan, B. McCutchen, E. Garver, B. Osmun, E. Chesnutt, R. Altman; row 4: H. Hunt, B. Stephenson, M. Mattingly, W. Jones, J. Romine, S. Preston, M. Holmes, D. Gerdel, B. Weber, D. J. Yarrington, C. B. Johnson, M. Smith, R. Bostock, F. Kast; row 5: J. Clayton, J. Cantwell, R. Nelson, F. Grover, J. Butler, D. Prentiss, W. W. Farrell, K. R. Labone, H. G. Sheffield, H. J. Smith, G. Jibilian, D. Roan.





Rush party in the section



The Big Toad and the Little Toad



Rockin' with the Hot Nuts

Alpha Chapter



A summer was past; we had returned to the "City of Exciting Stores and Proper Shoppers," and almost before you could raise an umbrella we had re-embarked on the Good Ship Phi.

As the first semester got under way, Jerry Jibilian took the helm, and Steve Vermillion guided our various social activities using the Doug Clark Combo. Campus leaders were legion: Snoopy Reese and Walz led the YMCA in the paths of righteousness; McDonald, McCutchen, and Adams headed their respective classes; Hurt and Labone captained athletic teams. The biggest news, however, was the brace of trophies we received from General Headquarters—one for being the best all-around Phi Delt chapter and the other for outstanding scholarship improvement.

The spring semester brought more new developments: Dave Gerdel took over as President . . . rush brought another outstanding pledge class into the fold . . . Block planned our social destinies . . . Bostock recruited a transfer . . . a new TV set . . . Brooks and Burr couldn't sell their chair, so decided to stay for another semester . . . B. J. and Fannie became a steady twosome . . . Pabst developed throat trouble . . . Redfox won his wings . . . McCannon found a new home . . . Holt's disciples deserted him . . . Homer Sheffield led cheers.

With parties, beach weekends, Joe College, the Spring Formal, exams, diplomas, goodbyes, and memories, this voyage drew to a successful close. With the finest available crew members replacing the graduates, we look forward to greater heights in the years to come.

It is almost impossible in this short space to brag about all the swinging parties thrown by Phi Psi since last year, mainly because nobody has enough energy to write about them. With the return of the monsoon season in September came the return of the brethren. After surviving the imposing sight of the Gothic Towers shining in the night sky, the brothers plunged into the usual round of cabin parties and dances.



Our sadistic social chairman planned a spring social calender which would stagger J. C. (Julius Caesar) and his crew. The People's Party gave way to the Oden Orgy, and the formal dance was incorporated into a beach weekend at Wrightsville; cabin and gate parties and various other forms of recreation rounded out the year.

A few of the brothers also tried to study, and our representation in honoraries lent support to this contention, although we weren't able to get the studying brothers out of their rooms long enough to find out who is in Phi Beta. The fraternity is well represented in Hoof 'n' Horn, the *Chronicle*, band and glee club, and various service organizations. The BMOG department has given much talent to MSGA and other political organizations.

Intramurals, float-building, and varsity sports served to exhaust those brothers who managed to survive the social calendar. All in all, another good year, with hopes of more to come.



North Carolina Alpha Chapter

Afternoon at the Rathskeller



The brothers go to Mother's



Beer for Oden





From left to right, row 1: F. E. Hanscom, T. Derochi, M. Bell, R. Moore, B. D. Thiessen, C. P. Clutts, C. R. Silkett, H. C. Overley, D. B. Latham, J. E. Greene, J. B. Hagadorn; row 2: N. Claditis, J. R. Stacey, I. Tonicic, R. Walters, D. Dalton, R. Holt, L. Dabbs, H. Barnes, A. S. Quigley, R. Smith, C. Carter, T. Grimm; row 3: J. Merryman, R. Lawson, W. Belvin, P. Jackson, L. Gorham, M. McBee, M. Gould, J. Blyth, E. Taylor, J. Hash, R. Byrne, S. Cade, T. McNamara; row 4: D. Sanford, D. Kisslan, W. Nightingale, H. Backus, F. Law, L. Peterson, S. Gale, M. Schmidt, T. Hough, W. Fox, F. Jacobs, C. Stealey.

PHI KAPPA PSI

Pledges from left to right, row 1: R. Brock, G. Martin, G. Grills, L. Purnell, J. Weichel, R. Bassett; row 2: W. Lange, R. Bailey, T. Hough, D. Peterson, B. Jennings, J. Paine; row 3: Steinman, J. Derby, G. Seinkuller, M. Glesk, D. Marsten, C. Hollister, D. Dews; row 4: B. Chaiken, T. Morgan, B. Morill, B. Hedrick, H. Abbot.

To the woods with the fun group

Brian Thiessen, President





Jim Turner, President

Pledges from left to right, row 1: T. Lester, C. Gouldman, G. Wisecarver, J. Rogers, D. House; row 2: C. Lynch, B. Warren, F. Walker, P. Gould, D. Strummer, D. Snider; row 3: R. Wehrle, S. Hall, H. Inman, C. Schmidt, C. Brown, H. Clark, R. Truluek, P. Waldron, L. Wilkins, M. Folck, L. Brinson, E. Dodson, P. Dove.

Oleg Grehnow, Russian Shipworker, grins at gift from the Phi Kaps

PHI KAPPA SIGMA

From left to right, row 1: M. L. Funderburk, Jr., B. A. Nathan, R. H. Toler, C. M. Smith; row 2: W. L. Pfeiffer, R. S. Rankin, Jr., W. W. Heizer, A. T. Moore, R. R. Ervin, Jr., J. B. Raven, G. T. Rogers; row 3: W. E. Boomer, G. E. Ketner, Jr., T. C. Goodman, E. L. Harkey, Jr., R. E. Hansen, B. B. Hight, Jr., T. B. Coulter, F. L. Ruben, J. C. Parham, J. H. O'Kane; row 4: W. C. Pierson, T. W. Graves, Jr., R. D. Anderson, J. W. Hillard, W. E. King, J. M. Hunt, S. O. Ravenel, A. G. Murchison, B. M. Stanton, B. Beard, J. Davis; row 5: B. Farnham, J. A. Sronce, G. R. W. Rogers, L. Wasserman, R. McCaghan, P. Stayskal, I. Parker, S. Mullin, A. Wilkins, F. H. Reeser, L. T. Hoyle, J. W. Turner, Jr.





Cabin Party



Pledges in jail



Rush Party

Nu Chapter



Much aware of the futility of endeavoring to chronicle within this scanty space the rich recollections of a memorable Phi Kap year, and hardly needing the written word to stimulate reminiscences of Shady Grove and the horde of tone-deaf aborigines howling out the sounds, of the Cwusher cwashing the intramural line, of the Russians and *zdravitsi* and hero medals and Murk's summit sessions with Kagor's vodka, of Bloody Mary in the Sing, of Ketner heading ODK and Montezuma Hoyle top man at Quantico, of Harkey and Hillard learning to read, of limbo and hockey in the chapter room and Percy floating back every weekend, of Andrews and his offers from the *Christian Science Monitor*, of Beat Pete's wry pontifications and the Bear and Judge figurin' it out, of Swingin' Buddy King, delight of the Coed Ball, of the leadership school at Christmas, of Black and Gold at the Country Inn with Dee Crary queen, of Cecil finally pledging after shaking up ADPi, of the Phi Betes and inquisitor Hight and Hansen with red flowers, of McCaughan and his ceaseless affirmations of the fraternity's indigence, of the winter Olympics on Funnybook's nose, of Bose and Johnny M. hauling in trophies, of B-ball with the Lambda and the beach in the spring, of Dan Brown smiling through an exam the morning after he was married (he aced it!), and above all, of Turner's unfaltering leadership, the brothers of Phi Kappa Sigma therefore donate this space to charity.

The "untouchables" of Pi Kappa Alpha zoomed back to Dear Ole Duke in fine "Spirits." The first week of school heard grunts from Fuzzy's Bar-Bell Club as he tried to whip B. W. and Kaufman in shape for the beach. President Bill Carswell found another use for his gavel when the Monk got rowdy and started swinging from the chandelier. The Savage watched over the religious affairs of the fraternity, offering a weekly sermon on the evils of alcohol. Hardymon, last of the big-time mechanics, kept the motor squad of PiKa running. Suggs headed the requiem services for the Pooch. Mr. Fouse (of Shoe 'n Slipper fame) gave a rock to our dream girl, Carolyn Criswell, and even Larry Williams finally walked into a snowstorm. Haag and Bourn helped the maid to keep the dust off the bridge tables, while Jack Peacock occasionally used our Steinway. Dangerous Don McRae got Deacon Aycock (of CHANTICLEER fame) to let us use his cabin for an ill-fated party. We didn't have much rain after that—it was even dry for Snow Ball. So we offered sacrifices to the Great White Rain God and prayed for a break in the drought.



As the 1959-60 school year drew to a close, Pi Kappa Alpha looked back on a year filled with hard work and hard play, on a year filled with much laughter and even some tears. It was a year of unforgettable friendships. And come June, the seniors stepped outside the wicket doors for the last time.



Alpha Alpha Chapter

Rush time with the "Untouchables of Pi Kappa Alpha"



Roll out the barrel . . .



The Sociables of Pi Kappa Alpha at the Gasthaus





From left to right, row 1: C. Brush, J. Hedgepeth, R. Humphreys, J. Iddings, M. Powl, W. Lyren, B. Johnston, J. Rutenberg, J. Guglielmi; row 2: R. Clark, M. Wallace, P. Wohlford, C. Norton, A. Cohen, L. Williams, R. Riechmann, R. Jameson, C. Miller, W. Shepherd, D. McRae, C. Aycock; row 3: R. Powell, B. Ruffner, E. Kaufman, T. Carlton, W. Carswell, R. Anderson, R. Bowman, G. Hardyman, R. Fouse, R. Gronert, C. Huggin; row 4: H. Hartman, B. Kennon, N. Litz, B. Burns, L. Hamel, L. Frank, D. Ashe, L. Miralia, W. Moore, J. Chandler, B. Foster, B. Wheeler, W. Lambeth; row 5: A. Daughtridge, S. Johnson, P. England, J. Johnson, D. Dean, J. Hauser, D. Beckwith, A. Booray, T. Stupak, L. Pulman, C. Roberts, R. Gregory, J. Doser.

PI KAPPA ALPHA

The famous party . . . what's happening, Bill?



The Eternal Pledges and "friends."



Bill Carswell, President





Harry Britt, President



From left to right, row 1: D. Curry, D. Wilder, J. Eisenman, G. Huston, D. Wagner, G. Brumby, C. Favrot; row 2: W. Davidson, R. Boyd, E. Duke, B. Fielder, E. Schweistus, M. Quattlebaum, J. Doster, G. Thompson; row 3: M. Murray, J. O'Kelley, T. Corning, G. Barnett, J. Wiggins, B. Anderson, M. Roberson, D. Huggin, S. Coleman.



Pi Phi's at Christmas party for orphans.

PI KAPPA PHI

From left to right, row 1: N. Pazaros, J. Tart, M. Witherspoon, C. P. Noun; row 2: R. Ashley, J. Neal, T. Corning, N. English, T. McCormick, R. Leegstra, B. Snotherly, M. Piper, R. Fonda, E. King; row 3: T. Endicott, S. Leach, R. Holleman, R. Conoley, T. Munson, J. Smith, H. Britt, T. Lake, K. G. Brown, F. King; row 4: W. Young, Jr., N. Davis, L. G. Pardue, III, E. Laughinghouse, W. Willingham, R. Jones, J. Pieh, L. Miller, G. N. Love, J. Waller, B. Bouknight, III, M. Best; row 5: O. Hale, B. Miller, B. Robertson, H. Mauney, D. Wilder, P. Reitt, R. Busch, C. Jones, H. Jones, P. Baches, J. Emler, N. Beard.





Pledges pose with charges



Preparing for pre-football game hamburger fry.



"Sweating out" the strategy in half-time huddle.

Mu Chapter



For the Pi Kappa Phi Brotherhood, Fall Semester '59 cracked itself open with a rash of pinnings, a round of section parties, and a rush of scholastic fervor. As the semester unfolded, a memorable Shoe 'n' Slipper slipped into obscurity before Homecoming . . . "Atomize Army" and a spirited effort in the Interfraternity Sing. The high point of our social schedule came with the crowning of Martha Drummond at the

November Rose Ball in Raleigh. The Football Season came and went with patio Hamburger-Frys, Bill III's "five minute" sport-specials, and the Intramural team being edged out in the finals. Winter precluded the "Eno River Symposiums" as the brothers sought repose in "Huckleberry Hound," "Maverick," and at the bridge-table. The Twelfth Month finale included the Christmas Orphan's Party, a Caroling Party, E. V.'s Heart-break Club, and the traditional Cabin Party. And then exams and a chapter average in the upper fourth of campus fraternities.

"Rush" in the snow paced off the new semester, featuring a "Johnny Dion" enthusiasm and a pledge class unprecedented in potential. The annual Beaux-Arts Costume Ball, Open-Houses on Sundays, and all-day-Cabin Parties spiced the warm season. The Lauderdale Spring exodus, Joe College and its serenades, the rededication of Wannamaker "Beach," and finally, Myrtle itself were highlights to remember. Lastly, initiation . . . new brothers; commencement . . . the loss of the old, and the end of a never-to-be-forgotten year.

In 1959-60 SAE again experienced a banner year and all that sort of trivial trash. This was the year that we watched Murray's magic offense roll over hapless opponents . . . Joel Arrington looked great despite the plays . . . the end of an era—illegal parties . . . the turning of the leaf—a new improved SAE . . . no T.V., yelling, chaos, confusion, or any of the other things that we held sacred in the carefree old days . . . the end product? 2.462 and legal parties . . . few fraternities can look back on the fall with such pride as we—who will ever forget that party in Raleigh . . . or the repercussions . . . a few would like to—Al Rundle, national . . . after the trial, etc., Rundle, our president, declared our section a disaster area and enforced marshal law . . . when elections were restored, Rundle wasn't . . . in his place Simmons—Duke's answer to Cash McCall (he would like to think) . . . but we were off pro and were all looking hopefully through our barred windows in eager anticipation of Spring . . . you know what that means—we could watch the snow melt and the flowers grow, accidents on Myrtle Drive, the evacuation of the camp to the beach, the Beta's being persecuted, and Murray planning new strategy—punting on second instead of third down . . . but most of all we will remember the sit-down strikes.



North Carolina Nu Chapter

The oldest Duke SAE



Football game open house





From left to right, row 1: W. Evans, J. Varner, R. Franz, P. Seyelke, A. Spicer, E. Hartman, C. Daly, R. Hibbs; row 2: B. Mitchell, R. Suverkrup, D. Faltings, V. Bongard, L. Greene, B. Farmer, B. Whitford, J. Jorgensen, C. Simon; row 3: H. Boothby, W. O'Connor, D. Dewey, F. Gabel, A. Rundle, P. Hubbell, D. Jacobus, J. Leyens, R. Goldman, A. Balderacchi; row 4: W. Lowry, R. Hinton, D. Wood, P. Gettinger, D. Austin, J. McIlwain, A. Croll, W. Blackwell, C. Irwin, G. Gerst, P. Moller, F. Welther, J. Frey, S. Mykel; row 5: R. Wilkes, T. Matte, V. Lucas, O. Disney, H. Cassidy, T. Aldridge, T. Kidd, H. Phillips, C. Pruitt, J. Nesser, B. Rysanck, D. McMillin.

SIGMA ALPHA EPSILON

Pledges are from left to right, row 1: Bob Osborne, Andy Daniel, Dave Bethel; row 2: Mike Welsh, Pete Linsert, Bruce Gislason, George Garber, Jay Miller; row 3: Don Parson, Ernest Godlove, Tom Aldridge, John Wanklyn, Ellison Mitchell, W. Marks, and C. B. Waud.

Tapping the old keg



Al Rundle, President





Tom Hutchinson, President



Pledges are from left to right, row 1: R. Predmore, M. Williams, J. Orr, G. Marvin, R. Evans; row 2: J. Armstrong, R. Sproul, T. Broesche, J. Abbott, J. Johnson, W. McCarthy; row 3: L. Walters, J. Golden, L. Davenport, J. Laier, J. Anthony, L. Thornberry, B. Crain, D. Prentiss.



Sigma Chi Don Carpenter plays Santa for poor children.

SIGMA CHI

From left to right, row 1: D. McCracken, A. Miles, J. Mahl, F. Figgie, E. Abbot, J. Shore, Jr., S. Braswell, H. Barnette; row 2: R. Pless, J. Derrick, Jr., J. Koskinen, Treasurer; L. Sadler, K. Geiger, J. Grube, R. Spinnler, J. Lovell, H. Gilley, J. Greene; row 3: L. Reams, R. Burk, W. Poe, C. Virgin, Vice-President; T. Hutchinson, President; E. Copeland, Secretary, C. Wright, D. Holt, D. Ricks, W. Johnston, W. Yancy; row 4: C. Glass, C. Christie, R. Rau, K. Brunnemer, P. Bickford, J. Matthews, W. Montgomery, T. Cushman, A. Whetstone, J. Boyd, R. Webber, J. Barton; row 5: J. Royster, Jr., J. Craft, D. Ebershoff, T. Hamilton, D. Carpenter, E. O'Neal, H. Helms, D. Fritch, B. Church, P. Kaufman, H. Northrop, R. West, G. Fuller.





Sigma Chi relaxes during world series



Rush time in the section



Wrapping packages with the Kappas for the Children's Christmas Party.

Beta Lambda Chapter



Following the leadership of president Tom Hutchinson first semester, and Lynn Copeland second semester, the Sigs have ended another successful year.

Socially starting the year off early, one could find Sigs cooking out in front of the section on Saturday afternoons. On Saturday evenings we enjoyed cabin parties and dances with the music provided by excellent combos. Later in the year the whole chapter honored our Sweetheart, Miss Paula Straw, with a banquet at Harvey's. In the spring we ended our social season with the annual Sweetheart Ball, where Miss Faye Glasgow was crowned Sweetheart for 1960-61.

Athletically, after winning the championship the last three years and retiring the High Point Trophy, the Sigs are now seeking to win their second trophy, thereby acquiring twins. In football, the "A" team ended in a two way tie for the "C" championship with the SAE's. In division three, the Big "B" team captured second place with only one forfeit to mar their record. In basketball, the Sigs had two league championships.

Sigma Chi's are enrolled in many difficult courses from Engineering to Pre-med. However, many find time to participate in extra-curricular activities. We have brothers in football, soccer, rifle, baseball, debate, and track teams; others in Student Union, Freshman Advisory Council, Pep Board, IFC, and many other student activities. We feel that brothers being in these activities are a valuable contribution to the fraternity.

Scholastically the Chapter worked toward retaining the National Fraternity improvement trophy which was won by us last year.

"Unbelievable . . . able . . . able." This word was heard time and again by Sigma Nu as one event of the year superceded another.

By tradition the brothers held off the judges while the finishing touches were placed on the Homecoming display that was to win first prize. We had a great intramural football season, judged not by the scores of the games, but by the "evaluation," at the Blue Light afterwards. The Junior Class held its championship in football and was rewarded with "refreshments" by the losing classes. Margaret Smith was crowned Queen of the White Rose Formal, our annual Christmas dance. The "Blue Goose Transcontinental Service" was organized by Daisy, Pebo, John, and Cal. Their specialty was "Durham to Los Angeles and back in five days."



Then the new semester started and brought with it a fine pledge class. Next came the news that left most of us in a state of shock; "Sigma Nu, No. 1 scholastic average on campus." Unbelievable . . . able . . . able. Just as unbelievable was Zoubek and his "Land Lubber" buddies chartering the . . . and sailing to the Bahamas spring vacation. It's a shame they can't remember more about the trip. There were many congratulations and best wishes as John and Jay, two of the married brothers, made it known that there were some "Little Sigma Nu's" on the way.

The Beach weekend at Myrtle Beach put the cap on 1959-1960. Was it a great year? It was unbelievable . . . able . . . able.



Gamma Chapter

How can I behave in a situation like this?



We are working knights



Queen of the White Rose Formal





From left to right, row 1: H. Johnson, S. Dow, W. Williams, A. Hopkins, J. Foster, J. O'Brion, R. Swann, S. Zumbro, L. Bresee, E. Mesta, G. Kiehle; row 2: A. Darling, T. Gray, M. Todd, D. Drummond, C. Montgomery, M. Brooke, T. Leib, D. Wyrick, R. Preston, R. Rainey, K. Garman, D. Roderick; row 3: K. B. Thompson, J. F. Taylor, C. L. Zoubek, D. Kay, C. Rose, L. Ingram, F. Bunch, B. Bauder, J. Bigger, J. Jessup, B. Cherin, F. Schroeder; row 4: S. Pierce, C. Linnemann, A. Iles, R. Ranson, Jr., C. Espy, J. Strange, C. Sloan, W. Redmond, W. Montgomery, F. Cody, M. Mace, T. Barefield, F. Ballance.

SIGMA NU

Pledges are from left to right, row 1: B. McCauley, D. Tittle, J. Bateman, J. Rabenhorst, G. Collett; row 2: B. Severn, W. Keen, J. James, R. Linger, F. Peck, M. Dougherty, J. Graverholtz; row 3: R. Melvin, S. Johnson, D. Ross, B. Wisner, T. Coane, C. Gibson, B. Chernish, R. Richmond; row 4: B. Tate, D. Rauch, S. Mace, B. Breitweiser, T. Gray, G. Beisher, J. Coane, and K. Massengill.

Marshall Brooks, President

Well, there's two chaperones
We'll never see again.





Richard Page, President



Pledges are from left to right: G. Freeman, D. Harris, D. Frazer, C. Rowles, and M. Schemick.



... and then there were the cabin parties

SIGMA PHI EPSILON

From left to right, row 1: C. Fox, R. Grenell, R. Titus, G. Lanier, T. Maloof, R. Sandulli, D. Bracey, J. Derecki, S. Bundy, Jr., M. Stump, W. Fisher; row 2: T. Abraham, R. Chamberlain, E. Arnold, C. Rowles, W. Pearson, D. Hayes, W. Hancammon, C. Barnhardt, Jr., R. Page, III, I. Starling, Jr., F. McGregor.





Casino Party



And the rat courts



. . . well

North Carolina Gamma Chapter



The brothers of Sigma Phi Epsilon returned in September to begin their fifty-first year on the Duke campus. Dick Page, returning from his summer cruise with strange tales of the sea, took the reins as president—hopes were high for the new year.

We can look back over the year and recall the football games, the cabin parties, evenings spent in the Rathskeller, Shoe 'n' Slipper weekend, and the strange quietness of the dorms on Sunday afternoon. The hour and final exams, which we don't talk about much for fear of realizing their importance, have not been forgotten.

Rush came in February and the heart of Sigma Phi Epsilon expanded. Growth is a sign of potential strength; and as pledges are the only apparent source of growth, new men started the path to brotherhood in "the fraternity with a heart." Long to be remembered by pledges and actives were the social events of the spring and the Sig Ep ball, Joe College Weekend, and the festivities of Charlie's Day.

June ends nothing as far as the brotherhood is concerned. The words "see you around the quad" follow the graduating seniors as they leave. Many we'll never see again, but none of them will be forgotten by those left behind.

We learn from the past, for already older and wiser heads are bending over next year's plans.

During Tau Epsilon Phi's Golden Anniversary year, our chapter has lived up to the goals and ideals of our fraternity. TEP at Duke continued to rank high in scholastics. While we regard scholastic excellence of prime importance, it is by no means the only area of TEP proficiency.



This year we have continued in expanding our social program. The climax to the fall semester's social whirl was a gala Golden Anniversary Dinner-Dance at the Country Inn. Many national officers of the fraternity were guests for the affair. Winter saw the brothers participating in many cabin and section parties. The snows of Spring Semester did not seem to dampen the spirit of the fraternity, as the social functions continued. There was an excellent opportunity to follow the Blue Devil basketball team around the country in pursuit of championship trophies. The plans for the beach weekend and the increased activity on the golf course let it be known to all that Spring was here, despite ten inches of snow.

The TEP's participated in a great number of extra-curricular activities encompassing all areas of campus life. Top posts were held in dramatic, publication, engineering, and religious activities, to mention but a few of the areas of active interest. Interest was also demonstrated in campus politics, in holding class offices, and in party positions. This has been a wonderful year for Tau Epsilon Phi.



Delta Upsilon Chapter

Bob is one of our more precocious Brothers



Tryouts for Carmen will be held next week



For the dryest of martinis, use Gilby's Quality Cola





From left to right, row 1: A. Duval, S. Schuster, W. Padow, C. Salsbury, R. Alpern, T. Sauber; row 2: S. Goodman, B. Stein, H. Goldman, A. Monfried, A. Kahn, S. Kress, N. Caplan, H. Seiff.

TAU EPSILON PHI

Homecoming display



Pledges from left to right, row 1: R. Kroll, C. Zielonka, H. Lebos; row 2: J. Halpern, R. Prager, J. Tieger, K. Cohen.



Walt Padow, President





Bob Hurry, President



Pledges are from left to right, row 1: R. Hess, D. Douglas, G. Miller, D. Wood, R. Lewis; row 2: A. Foughton, J. Marsh, B. Blankenhorn, B. Merrson, B. Woodruff, D. Allen, J. White, W. Spicer, and B. Rankin.



The chow man changes his menu—what!?

THETA CHI

From left to right, row 1: H. Shaffer, G. Grills, G. Clover, L. Howard, B. Hurry, B. Browning, J. Stetson, D. Goode, P. King; row 2: M. Robertson, W. Allgood, J. Snyder, M. McManus, J. Kramer, F. Webb, S. Calvert, W. Moores; row 3: C. Choate, T. Pegler, J. Hamilton, D. Hoffer, J. Hale, T. Strickland, J. Hartley, E. Dunckel.





Old Beat "Nick" and cohorts at the annual Christmas party



Dream Girl at Tenth Anniversary



The people's army storms the Winter Palace

Gamma Sigma Chapter



September 1959—Bob Hurry heads the show as Gamma Sigma returns — fast and furious fall rush nets seven pledges in two weeks and balances the budget—Tim leads the DUMB—football open houses with Howard's punch—combo party with State—the drinking ultimatum, countered by Clover's "Red Light Saloon"—Browning pushes the ODC towards intellect rather than capacity—Elliot's wedding, Little is getting butterflies—the Go To Hell Party—Hale Shaffer, and at last Hurry on the Letter Detail—"Mom Grills" and the Sunday papers—"Sleepy" Robertson, "Wrongway" Snyder, and "de-Sapio" Hofer at the concert—skin won from State and one nearly lost to Carolina.

January 1960—Tom Little holds the gavel—Eighteen-man pledge class, largest in our short history—at last, an exam file, a mirror behind the bar, and a frame for the coat of arms—Pledge-Brother-Beer Ball Game—Cabin Parties snowed into the President's Room—Johnny's full support of the Sex Seminar—Hartley and his cruelty jokes—Calvert, the past master of the faux pas—Mike "the nose" McManus—Pegler's rendition of "God Save the Queen"—the Pledge Banquet and "38 years of brotherhood"—the Dream Girl and the moonlit patio—Chamber music with Moores—USMC—the championship game with Alpha Eta and the blast following—Mason-Dixon Jubilee—Joe College and the float—Serenade and song practices—Whitlock's tales of fun from Europe—the beach weekend—Graduation—Wedding—a fine year of progress, fun, and brotherhood.

Another year—the 25th to be exact—on the wonderful, liberal Duke University campus . . . Alpha Upsilon of Zeta Beta Tau celebrating the big year with larger, better parties . . . Nights and frolics at O'Briant's, Maltsby's and Hartman's . . . "Hot Nuts" and Nat Jones . . . The wild time at the pledge dance near the lake . . . and then the unbelievably insane Chinese Open House, climaxing the winter social scene—and rush, too, when 25 of the best anywhere decided the right way . . . Then the snows and the fights, while dreaming of the Rabbit that didn't quite get to South America and of the All-American pest . . . All a tremendous prelude to the May Affair on the beach, almost a *liebestod*, that blast' . . . Athletics, too . . . Beer Bowl again, powerful football team with Baby Ruth, A. O., and Lefty . . . Basketball team with Pete and Perry fared okay, too . . . Other intramurals were something else . . . Ah! The sweet taste of victory—NOT . . . Romance, Romeo, and ZBT are synonyms—but no pinnings and just one engagement . . . Madison and Richmond did come to Durham to form new enterprises . . . Other not-so romantic incidents, too . . . Where's Doober's undershirt? . . . Remember Mother at the Toddle House rambles, Chief Jackson and the Homecoming Mule, Dean Herring at a Kosher meeting, and people shouting, "Don't Sign!" . . . And, most important of all, were the ODK's, the Phi Bete's, the Who's Who's, and the Phi Eta Sig's . . . All a wonderful "Duke's Mixture" to insure that sweet, sweet memories are made of this.



Alpha Upsilon Chapter

ZBT's Homecoming Queen



Study session



"A typical ZBT dinner"





From left to right, row 1: N. Detroit, T. Lappin, B. Nitsberg, S. Livingstone, R. Cohen, H. A. Tosis, J. Rastus, C. Stengal, J. College, S. Knee, A. H. Edens, R. Campenella; row 2: T. Spooke, J. Hena, P. Collie, P. Pearl, M. Ratkin, N. Horwitz, S. Greenspon, T. Bern, R. Lipman, W. S. Murry, J. Rabbit; row 3: A. Lewis, A. Parker, C. Tores, J. Unitas, L. Harrisetti, L. Bulvon, B. Fella, R. Crotch, A. Easy, A. Khan, P. Grean, R. Haisfield, J. Levy; row 4: C. Weitzner, B. Ruth, R. L. Mulefkr, A. Cohen, M. Phydeau, S. J. Rice, J. Stone, L. L. Netzer, A. A. Tortise, G. Salenger, W. Padow, L. Bomze.

ZETA BETA TAU

Pledges are from left to right, row 1: S. Turner, D. Levit, F. Bernstein, M. Sherman, H. Cardin, S. Niesen, R. Kent; row 2: J. Grossman, R. Shulman, A. Efron, Glaser, P. Steer, F. Garner, J. Hirsch; row 3: K. Koock, S. Lowenthal, J. Arnold, S. Kahn, G. Arnold, J. Zepzin, and M. Kaniner.

A Chinese Open House—with Bagels and Hox

Stuart Greenspon, President



PANHELLENIC COUNCIL



Because sororities touch upon every phase of a college woman's life—scholarship, health, social activities, social standards, cooperation with college ideals, and service to college and community—they play a vital role on the Duke campus. The Woman's College Pan-Hellenic Association, as the official spokesman of sororities, exists to encourage not only a spirit of cooperation and friendly competition among its members, but also wholehearted cooperation with and support of campus and community ideals.

From left to right, row 1: Ann Nash, Ginny Shuford, Carolyn Owen, E. Wrae Cartwright; row 2: Sibyl Huey, Ginny Hoyt, Carol Riekard, Carol Hedden, Judy Huek, Sarah Gaston, row 3: Kathy Ryan, Sue Emerson, Ann Rubenstein, Mary Ann Swart, Mary Branton, Jean Sehade, Barbara Martin, Ann Meacham, Livvie Doggett.

CAROL RICKARD
President



From left to right, row 1: Steer, Ruffner, Kettlestrings, Wohlford, Bowman, Levy, Gobbel, Noe, Montgomery, Zumbro, Barton; row 2: Lake, Reese, Pruitt, Wileman, Page, Buchanan, Schick, Braswell, Copeland, Wellington, Overly, Goode, Little, Connelly, Kearn; row 3: Simmons, Arnold Gerdel, Sauber, Munsen, Hale, Kreider, Horwitz, Turner, and Smith.

MIKE STEER
President



INTERFRATERNITY COUNCIL

The Interfraternity Council, composed of men from the nineteen fraternities on campus, is a student governing body for the fraternities. Its purpose is to promote an awareness of the serious responsibilities which are part of fraternity life. The Interfraternity-Sorority Sing began this year's activities and was followed by rush, which was extended to two weeks. Greek Week was well organized with a banquet, track meet, and carnival. The Interfraternity Council as a governing body exercised legislative, executive, and judicial powers and served as a coordinating body for the fraternities.







SPORTS



Bubus leads Duke Cagers to ACC Crown after 14 Year Famine . . . Mike McGee Awarded Outland Trophy as Top Interior Lineman in Country . . . Steve Smith Wins Conference Championships in 50 and 100 Yard Freestyle . . . Kistler, Hurt, Youngkin, Frye Named to ACC All-Tournament Teams . . . Snow Forces Postponement of Baseball Opener . . . That Institution Ekes Out 50-0 Win . . . Duke Cagers Trounce UNC 71-69 . . . Heyman Averages 30 Points Per Game For Frosh Cagers . . . Weisiger Takes AAU National Indoor Championship in 1000 Yard Event . . . Sophomore Joel Arrington Named to All ACC Football Squad . . . Schumacher Captures Conference Cham-

pionship in 100 and 200 Yard Breaststroke Events . . . Nourse and Weisiger Cross Finish Together for Co-Championship in ACC Cross Country . . . Duke Golfers Tops in ACC Again . . . Youngkin Sets ACC Record With 53.3 Percent Field Goal Accuracy . . . Duke Five to Meet NYU in NCAA Regional Finals . . . Duke Throttles Favored Tech 10-7 on Browning's Field Goal.

These are but a few of the thousands of headlines that accompanied Duke sports during the year. Behind these headlines—on the practice field, in the stands, in the pressbox, in the very heart of the student body—lies the real story of athletics at Duke University.



CLUB HOUSE AT DUKE UNIVERSITY GOLF COURSE



From left to right, row 1: Carmon Falcone, Bill Murray, Herschel Caldwell; row 2: Doug Knotts, Bob Cox, Ted Youngling, Marty Pierson, Ace Parker.

COACHES

From left to right: Captain Mike McGee, Coach Bill Murray, and Alternate Captain Don Denne.



Faced with a grueling schedule, including rugged intersectional competition such as Georgia Tech, Ohio State, Pittsburgh, and Army, the Blue Devils were able to salvage four victories and lost three heartbreakers in the ten game 1959 campaign.

The Blue Devils first showed a spark of great potential in the season's second game when they stormed to two fourth period touchdowns to take a 13-7 lead over Ohio State. But the ill-fated Dukes had to settle for a 14-13 loss as the Buckeyes rolled to another score in the final minutes of the game. Again Duke rose to greatness when the tremendous line play of Mike McGee paced the team to a 10-7 upset over Georgia Tech. McGee was awarded AP Lineman of the Week honors for the performance. And then the Devils stole honors from Wake Forest's feared aerial offense by putting on their own aerial show which netted three TD passes including 50 and 55 yard heaves.

In addition to his Lineman of the Week honors and the Outland Award, McGee was also named to Look's All-America team and was selected as Player of the Year in the ACC. The ACC Sports Writers Association named McGee and sophomore halfback Joel Arrington to the All-ACC 1st team, and Dwight Bumgarner and Jim Gardner were named on the 2nd team.



FOOTBALL

DUKE
7
SO. CAR.
12



BOB FETSKO



JIM GARDNER

DUKE
13
OSU
14

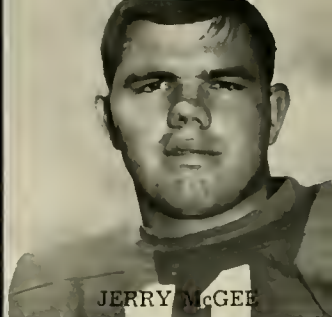

JERRY MCGEE



DANNY LEE

DUKE
0
CAROLINA
50

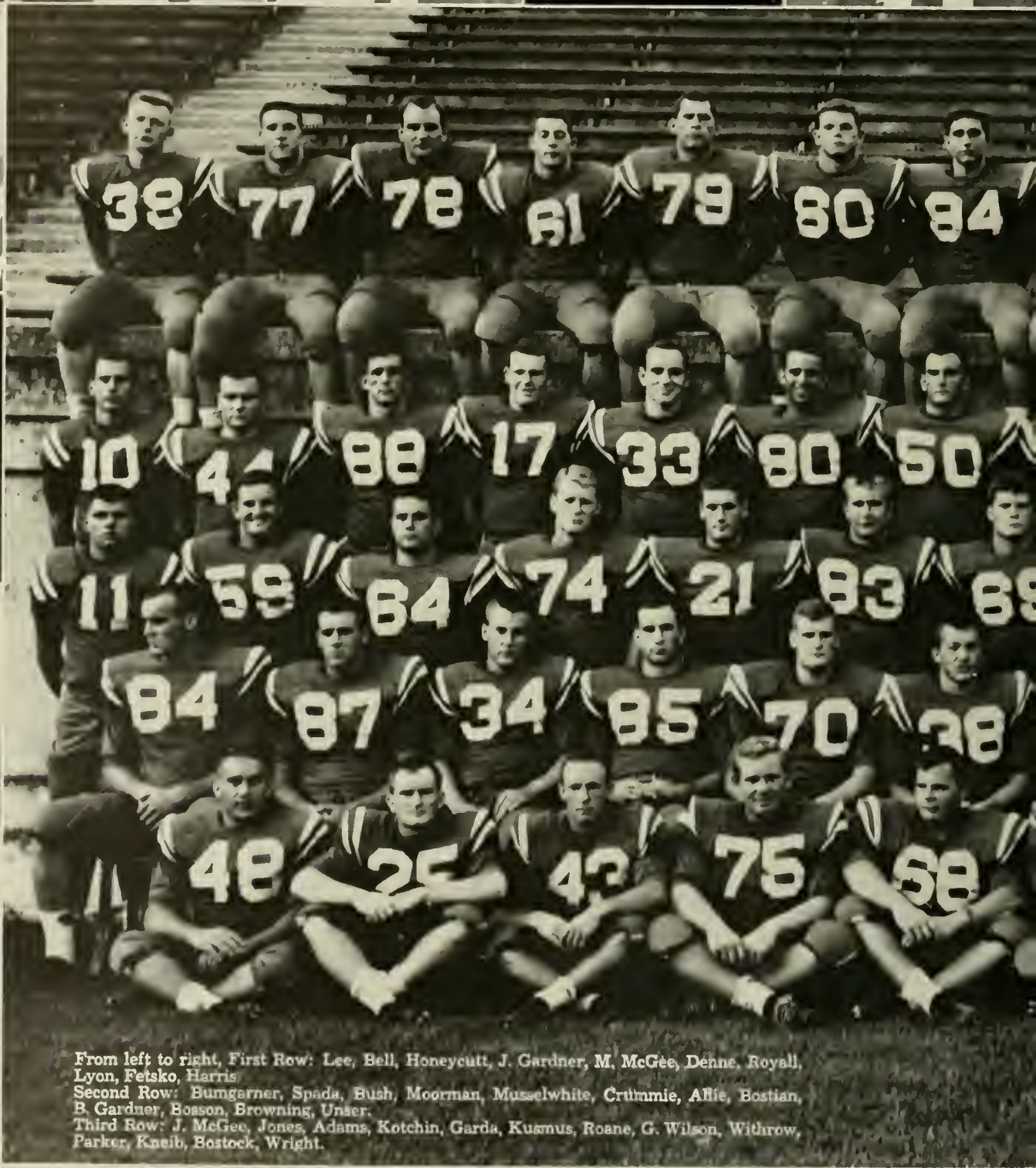

From left to right, First Row: Lee, Bell, Honeycutt, J. Gardner, M. McGee, Denne, Royall, Lyon, Fetsko, Harris
Second Row: Bumgarner, Spada, Bush, Moorman, Musselwhite, Crittmore, Allie, Bostian, B. Gardner, Boason, Browning, Unser.
Third Row: J. McGee, Jones, Adams, Kotchin, Garda, Kusmus, Roane, G. Wilson, Withrow, Parker, Kneib, Bostock, Wright.



BILL SPADA



DUKE
27
WAKE FORREST
15



DUKE
0
CLEMSON
6





DUKE
24
RICE
7



BUTCH ALLIE



JIM SWAFFORD

DUKE
0
PITT
12



Fourth Row: Clark, Craig, Widener, Rappold, Tinnell, Preston, Kern, Bengell, Chesnut, Bridges, Wyatt, Arrington, Wuchina, Crain.
Fifth Row: Kendall, Havens, Burger, Markas, Lomax, Berry, Stitzinger, McCollum, J. Wilson, Garbinski, Gelbert, Altman, MacKesy, Durr.



DWIGHT B. BURGER

DUKE
6
ARMY
21



GEORGE HARRIS



BOB CRUMMIE



DUKE
10
GA. TECH
7



DUKE
17
STATE
15



Sophomore Jack Wilson (41) tries to shake loose from a Gamecock tackler while George Harris (18) attempts to open a hole. Covering on the play is Jim Swofford (72).

DUKE vs. SOUTH CAROLINA

South Carolina used a crushing ground game, a staunch defense, and a flashy 55-yard scoring play to take a 12-7 win from the Blue Devils in the season opener at Columbia.

The Gamecocks took the lead late in the opening stanza after blocking Dean Wright's attempted quick kick on the Duke 10-yard stripe. Halfback Ken Norton raced around end for the final 7 yards.

Duke evened the score on the first play of the second period when Don Altman tossed to Claude Moorman on a 58-yard scoring play. Art Browning kicked the extra to put the Devils ahead 7-6. Twice in the remaining minutes of the first half the Duke forward wall rose to strike down the Gamecocks inside the Duke 5-yard line.

In the final stanza after a Duke drive stalled on the USC 8, the Gamecocks moved to the 45 in 11 plays. Then Norton swept his left end on a reverse, picked up blocking, and streaked down the sidelines for the winning score.

Leading ground gainer for the Devils was Dan Lee who picked up 31 of Duke's 82 yards rushing. The Devils added 72 via the air lanes while South Carolina rolled to 249 yards rushing and 13 yards passing.



Tee Moorman (85) throttles a Carolina sweep play with a bear-hug tackle near the sidelines.



George Harris (18) makes a key block as Bunny Bell (25) skirts right end for yardage in the final period.

DUKE vs. OHIO STATE

A 22-yard scoring aerial with less than two minutes remaining enabled Ohio State to edge the Blue Devils 14-13 before 82,834 fans in Columbus.

The only score of the first half came after the opening kickoff when Ohio State drove 58 yards in 8 plays.

Sophomore Jack Wilson led the Devils back into contention in the second half picking up 56 yards in a 73-yard TD drive. Wilson cracked over from the 3 for the six-pointer to cut the Buckeye lead to 7-6.

Midway in the final period Art Browning's field goal attempt from the 17 was blocked, but Bob Fetsko recovered for the Devils on the Buckeye 10-yard line. Three plays later Jerry McGee smashed over from the one and Browning added the PAT to put Duke ahead 13-7.

Then the Buckeyes came back all the way in the air with the final strike coming from 22 yards out. The PAT attempt split the uprights to give Ohio State the 14-13 edge.

Jack Wilson (41) breaks loose for 26 yards to start Duke's first touchdown drive.



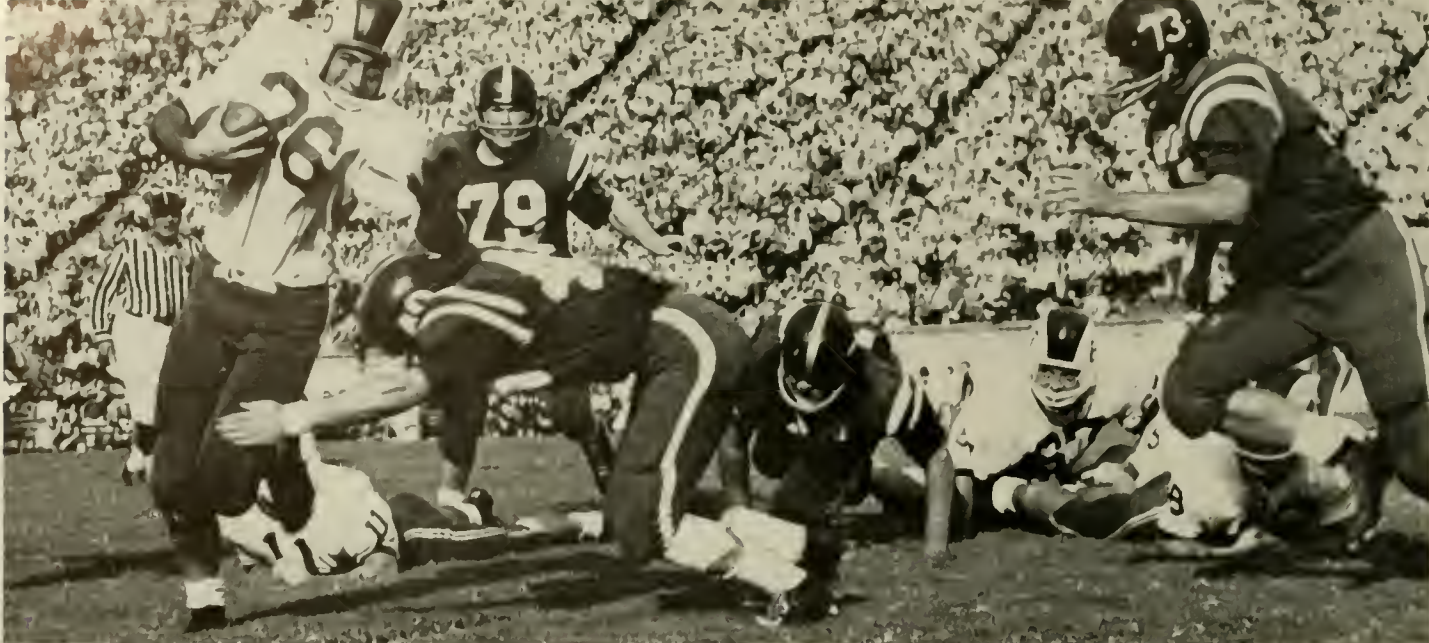

Joel Arrington (26) fights for a small chunk of his 101 total yards against the Rice Owls. Grounded Blue Devils are Jerry McGee (11) and Ron Bostian (67).

DUKE VS. RICE

Alert defensive play and the flashy running of Joel Arrington led Duke to a 24-7 win over Rice in Duke Stadium.

Two Rice fumbles picked off by the Blue Devils deep in the Owl's territory set up Duke's two first half TD's. Dan Lee scooped up the first bobble on the 15-yard line and three plays later he scampered into the end zone from the 11. Jack Bush booted his first of three consecutive PAT's. A few plays later Jim Gardner fell on another loose ball on the Owl's 29. Arrington made the tally from the two.

After Rice came back in the second half to make the score 14-7, Bunny Bell climaxed a 66-yard drive with a scoring plunge from the one. Late in the game, Bush added the final 3 points with a field goal from the one.

Owl end Charles Pollard (85) dives for teammate Alvin Hartman's (25) fumble as Jerry McGee (11), Art Browning (63), Dan Lee (48), Jim Gardner (75), Mike McGee (68), and Dwight Bumgarner (84) cover the play for the Dukes.



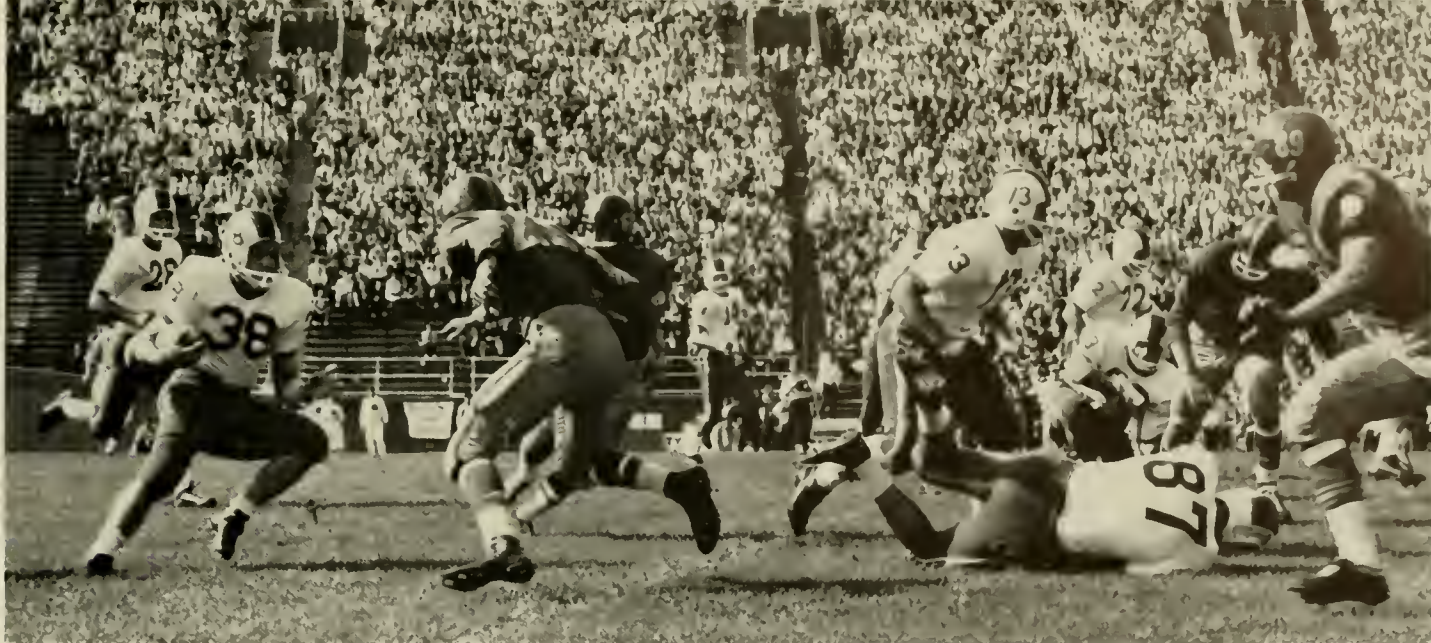

Fullback Bob Crummie (38) employs some fancy footwork in an effort to elude two Pitt pursuers. Blue Devils in the play are Joel Arrington (26), Don Altman (14), Dave Bosson (73), Jim Swofford (72), Mike McGee (68), and Bob Spada (87).

The Pitt Panthers completely throttled Duke's offense as they took an easy 12-0 win in Pitt Stadium. Duke was held to 5 first downs, 50 yards rushing, and 53 yards passing by the rugged Pitt defense.

Following the opening kickoff Pitt rolled 65 yards in ten plays to take an early lead. The Blue Devils had three big breaks in the second period—Joel Arrington recovered a fumble on the Pitt 24, Dan Gelbert blocked a punt on the Panthers' 46, and Jack Wilson intercepted a pass on the Pitt 46—but they were unable to move toward payday.

The final score came early in the last period when Ivan Tonic rifled a 56-yard TD strike to Mike Ditka. The Devils then made a final effort through the air with Don Altman hitting Dwight Bumgarner twice, but they could get no closer than the Panthers' 27.

DUKE VS. PITTSBURGH

Dean Wright (28) shakes an ankle hold as Don Altman (14) leads the charge downfield.

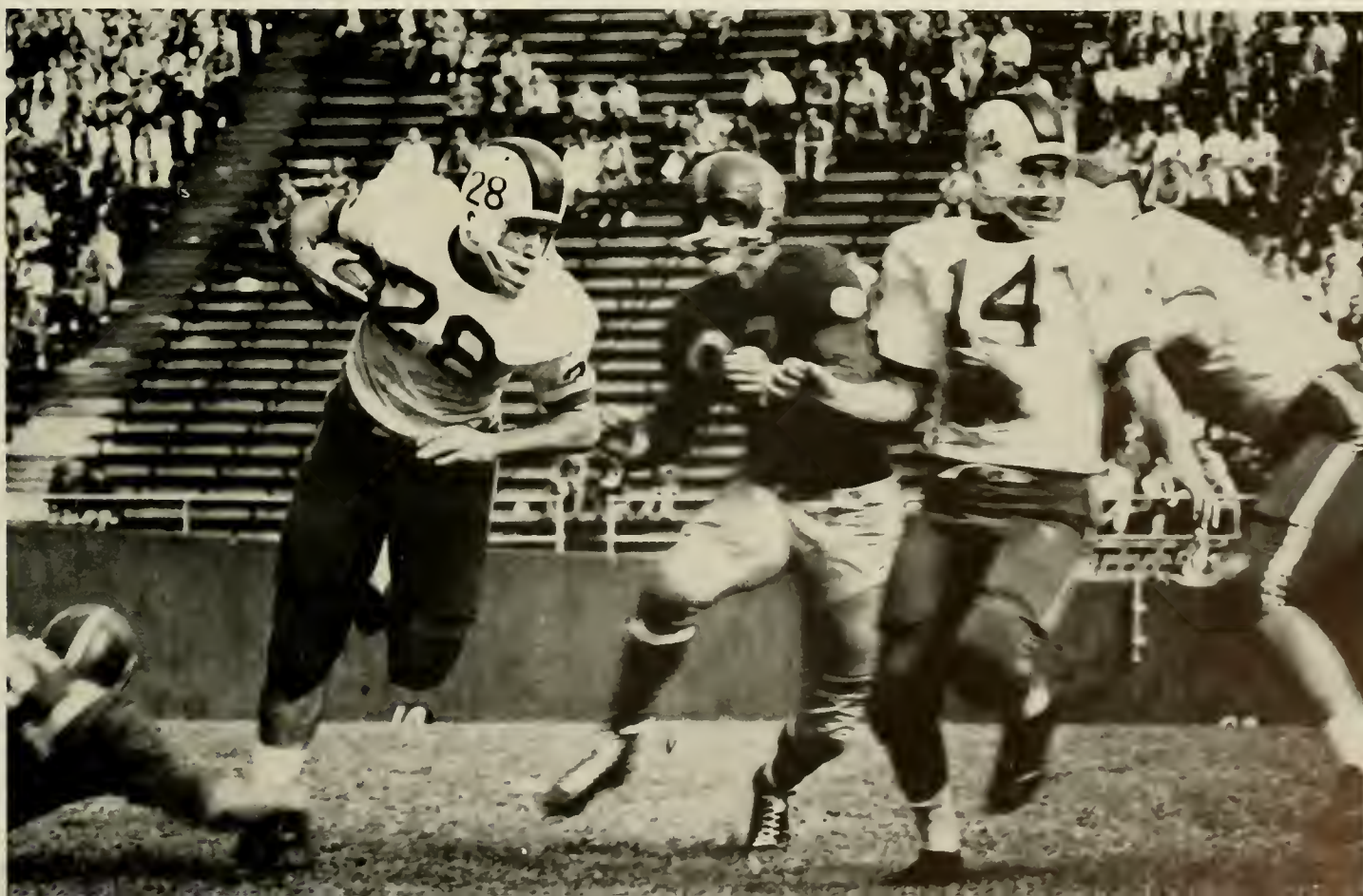

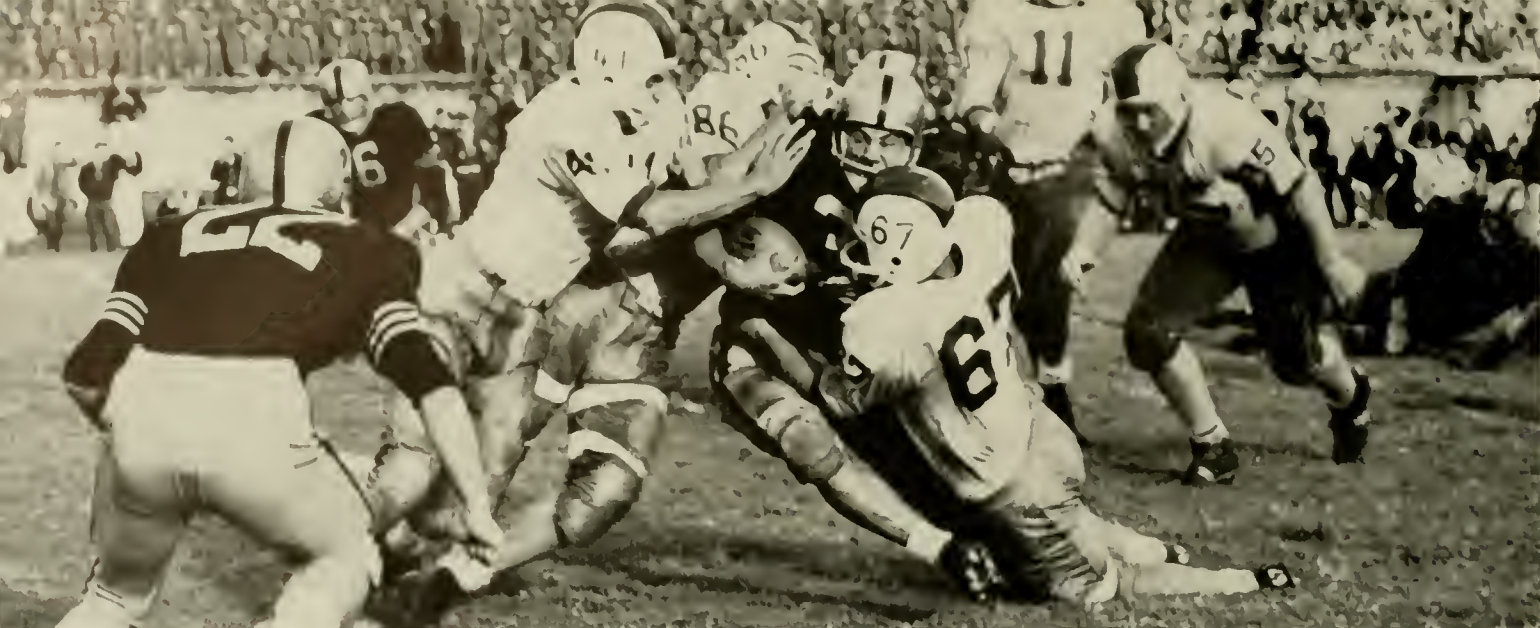

Jack Wilson (41), Bob Fetsko (86), and Ron Bostian drive Army fullback to the ground while Jerry McGee (11) and Jim Gardner (75) pursue.

DUKE vs. ARMY

Army quarterback Joe Caldwell filled the air with 203 yards worth of passes to lead the Cadets to a 21-6 win over the Blue Devils at Duke Stadium.

Army threatened to make a rout of the Devils' homecoming when they marched 66 yards to a score the first time they got possession of the ball. Three first half drives moved Duke as close as the Army 30, 33, and 34, but each time the Cadet defenders staved off further penetration to protect their 7-0 lead.

In the third period the Cadets, again spearheaded by Caldwell's pitching arm, drove 52 yards to another score, to take a 14-0 lead. But Duke came right back, with Jack Wilson and Bob Crummie leading the way, to move 64 yards in 11 plays. Crummie cracked across from the two for the six-pointer. On a try for a two-point extra, Dean Wright was stopped on the one after hauling in a Don Altman aerial.

With time running out the Devils went to the air in desperation. George Harris fired to Dwight Bungarner, but the ball was shaken loose on a jarring tackle and a Cadet defender latched onto the ball and raced to the Duke 10. On the third play the Cadets cracked across for the final tally and added their third consecutive conversion.

Duke rolled to 164 yards rushing with Crummie and Wilson accounting for 56 and 53 respectively. But this was not enough to offset Caldwell's 15 pass completions and All-American end Bill Carpenter's 9 receptions for the West Pointers.



Mike McGee hauls down Army's Glen Adams

John Tinnell (33) rushes in to help as George Harris (18) hangs on to West Point halfback Tom Culver.

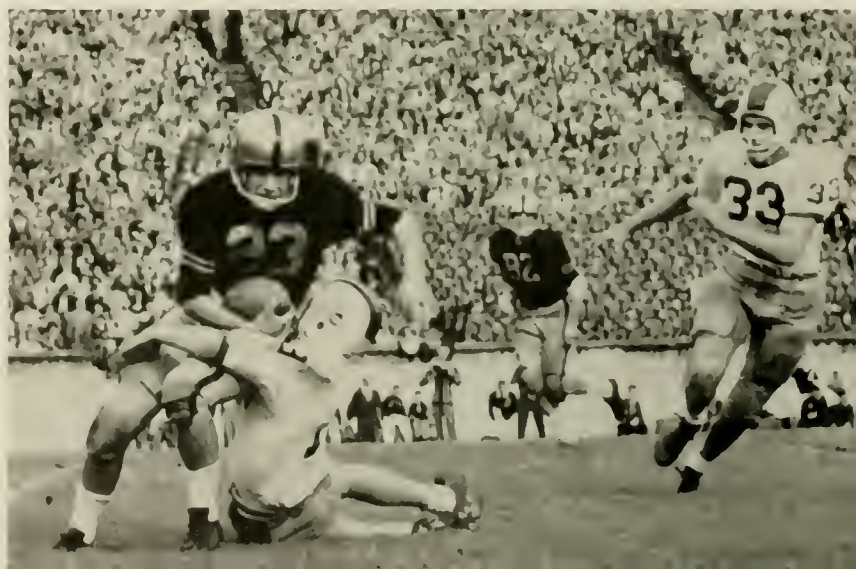

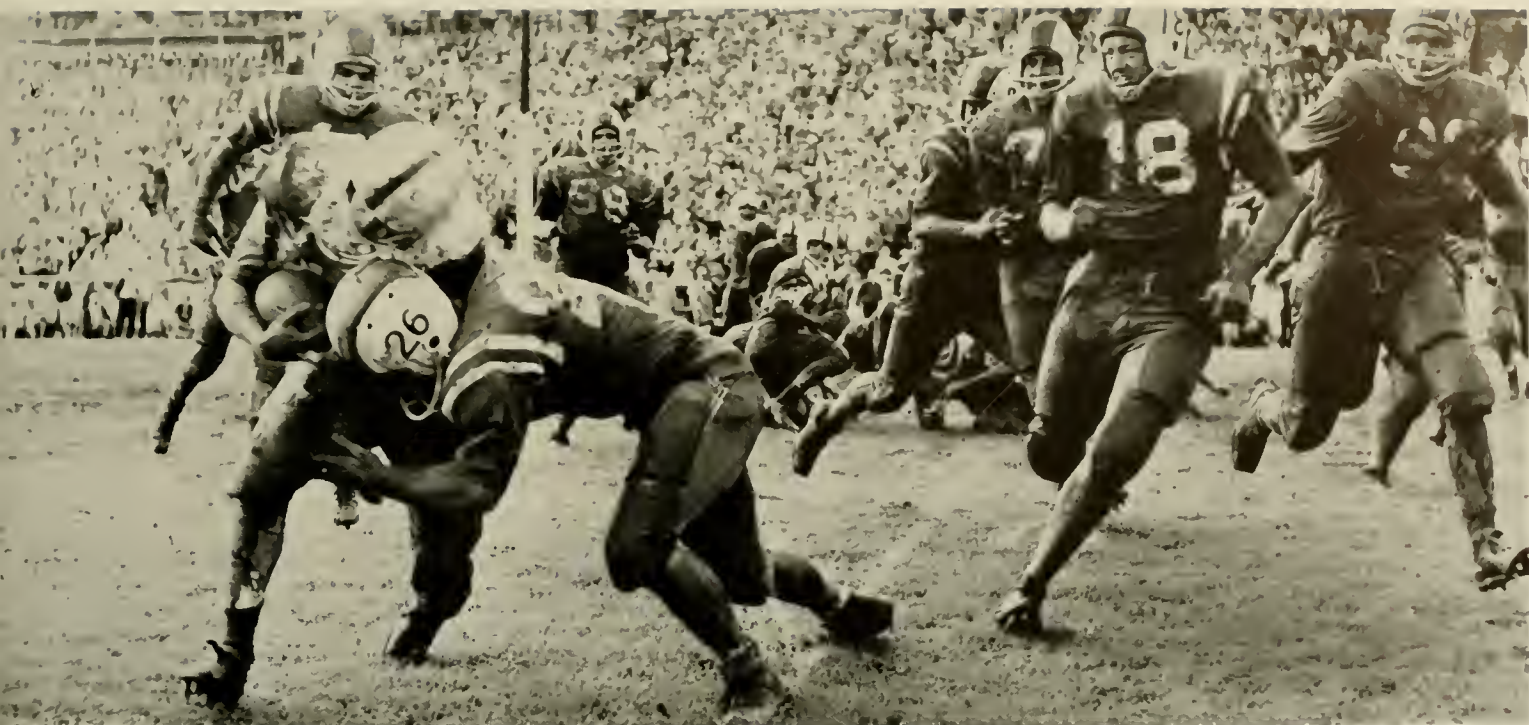

Joel Arrington (26) makes a smashing tackle in a sea of mud at Riddick Stadium. Closing in on the play are Mike McGee (68), George Harris (18), and Art Browning (63).

DUKE vs. N. C. STATE

A spectacular second period exhibition by Jack Wilson and the accurate toe of Art Browning sparked Duke to a muddy 17-15 victory over N. C. State at Raleigh.

The Wolfpack broke into the scoring column first with a 55-yard drive in the opening stanza. The final two yards came on a quarterback sneak and the conversion made it 7-0.

In the second period the running of George Harris paced the Blue Devils on a 73-yard march. Wilson

skirted the left side for the final 10 yards. Browning added the extra. Only a few plays later Wilson snatched a Wolfpack pass and raced 60 yards down the right sideline to put the Devils ahead. Browning's PAT made the score 17-7.

State closed the gap to 17-15 in the final quarter with a 39-yard, 13-play drive and a pass completion for the two-pointer. Then in a thrilling finish the Wolfpack drove 45 yards in the final 45 seconds only to miss a field goal attempt from the Duke 26.

The umbrellas are back up as Steve Kusmus (83), Bunny Bell (25), and George Harris (18), rush in to aid Jerry McGee (11) in making the tackle.



DUKE VS. TECH

An 83-yard touchdown sprint by Joel Arrington, the magic toe of Art Browning, and earth-shaking defensive play by the Duke line led by All-American Mike McGee enabled Duke to take a startling 10-7 win over highly-favored Georgia Tech in Atlanta.

Arrington's burst came in the opening quarter on the first play after Duke had taken a punt on their own 17. Arrington crashed over right guard, outstepped the Tech secondary, and streaked down the sideline to paydirt.

Tech's only score came on a 25-yard sweep following a fumble recovery on the Duke 25 early in the second half.

Browning kicked his game winning field goal with about 7 minutes to play. Booted from the 28, it was the longest field goal in Duke history.



All-Conference halfback Joel Arrington shakes the last Tech defender as he streaks 83 yards for a TD in the first quarter.



Art Browning's game winning 18-yard field goal soars toward the goalposts as the scoreboard shows the score knotted 7-7. Holding out the Yellowjackets are Jack Wilson (41), Joe Wuchina (66), Bob Fetsko (86), Jerry McGee (11), Dave Bosson (73), Dave Unser (82), and Joel Arrington (26).

Jack Wilson swings around the left end for yardage against the Tigers.

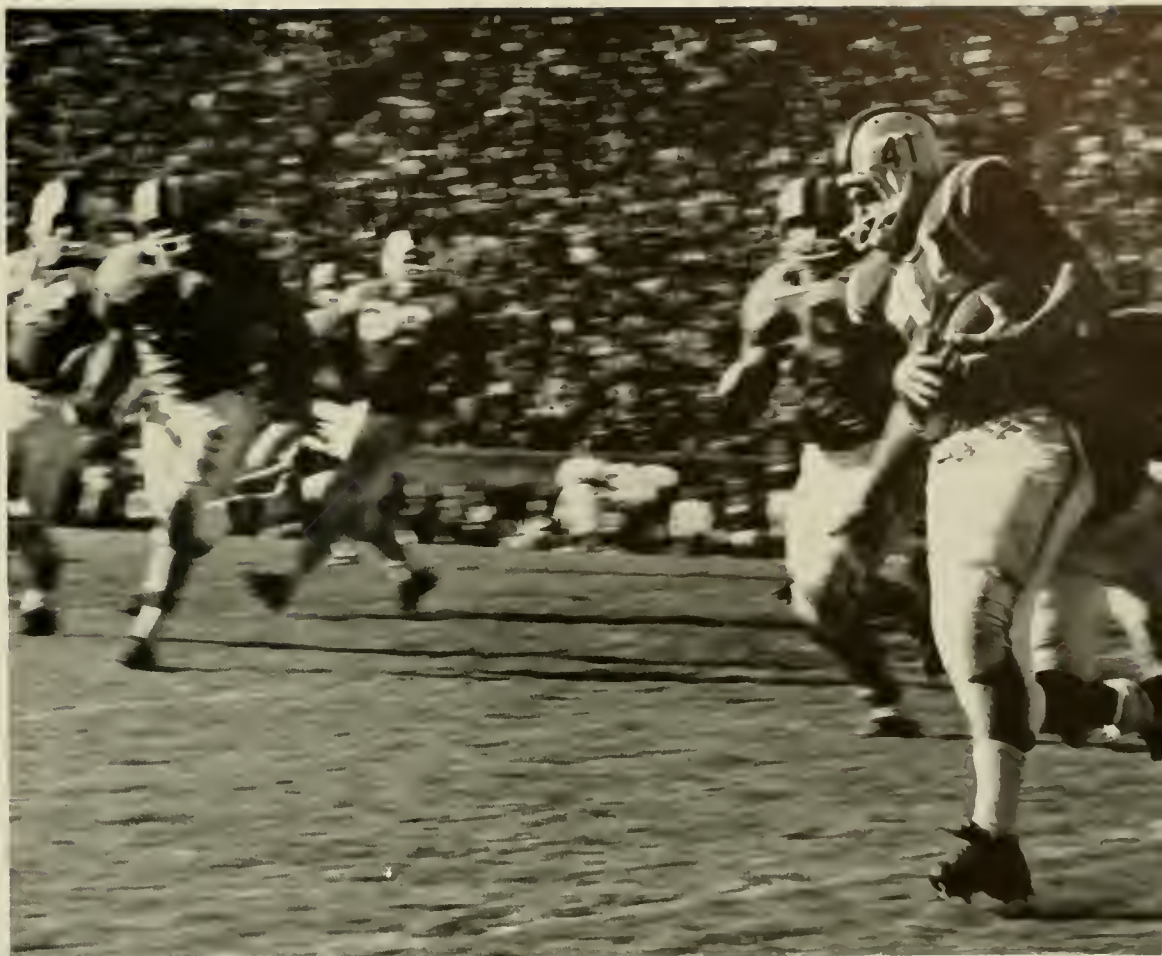

George Harris struggles to shake Clemson tackler.



DUKE vs. CLEMSON

Clemson turned back Duke drives at the 9 and 11 yard lines in the final minutes of play to take a 6-0 win from the Devils.

The lone TD of the game came on a 30-yard pass play executed with less than 30 seconds left to play in the first half. In the first quarter the Tigers had driven to the Duke 5, but the Blue Devils would yield no more. Then in the third period Clemson drove to a first down on the Duke 3, but four smashes into the stubborn Blue Devil forward wall netted only 2 yards.

The Devils first scoring threat came in the final period when the Devils moved from their own 10 to the Clemson 11. Shortly after Clemson had stopped the drive, Bunny Bell recovered a Tiger fumble on the 26. But after Dean Wright smashed to the 15, the Devils were unable to move.

DUKE vs. WAKE FOREST

Two long aerial strikes by George Harris enabled Duke to down Wake Forest 27-15 before 25,000 Dad's Day spectators at Duke Stadium.

Duke struck first in the high scoring contest when Jack Wilson hauled in a 55-yard TD toss from Harris in the first period. Wake Forest came right back with an 82-yard drive climaxed by a 12-yard scoring pass by Norman Snead to make the score 7-6 at the end of the period.

In the second quarter Dan Lee's 40-yard burst set the stage for a 5-yard TD smash by Joel Arrington. Then with only 2 seconds left in the half, Harris hit Bunny Bell with a 50-yard aerial for another six-pointer, and Art Browning added his third PAT to make the score 21-7.

After a 22-yard field goal by the Deacons, the Blue Devils began moving again, scoring on a 13-yard running pass play from Wilson to Arrington. Four completions by Snead netted another score for Wake Forest, the final pass coming from 11 yards out.



Jack Wilson drives for a vital first down on the Wake 5-yard stripe after taking a pass from Don Altman on a fourth down fake field goal play.

Bob Crummie (38) and Joel Arrington (26) stop Wake half-back as Jan Kneib (52) and Art Browning (63) rush in.

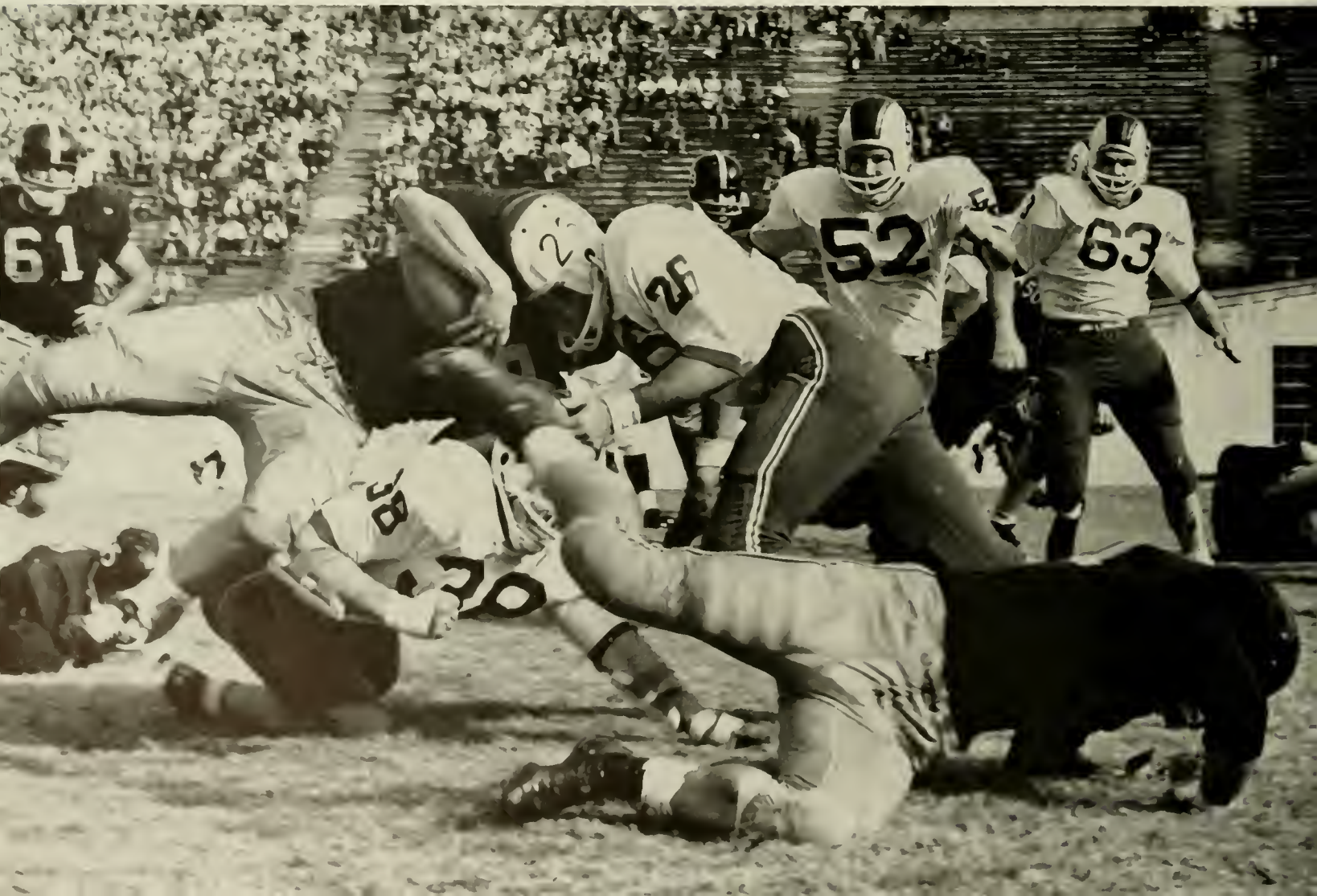

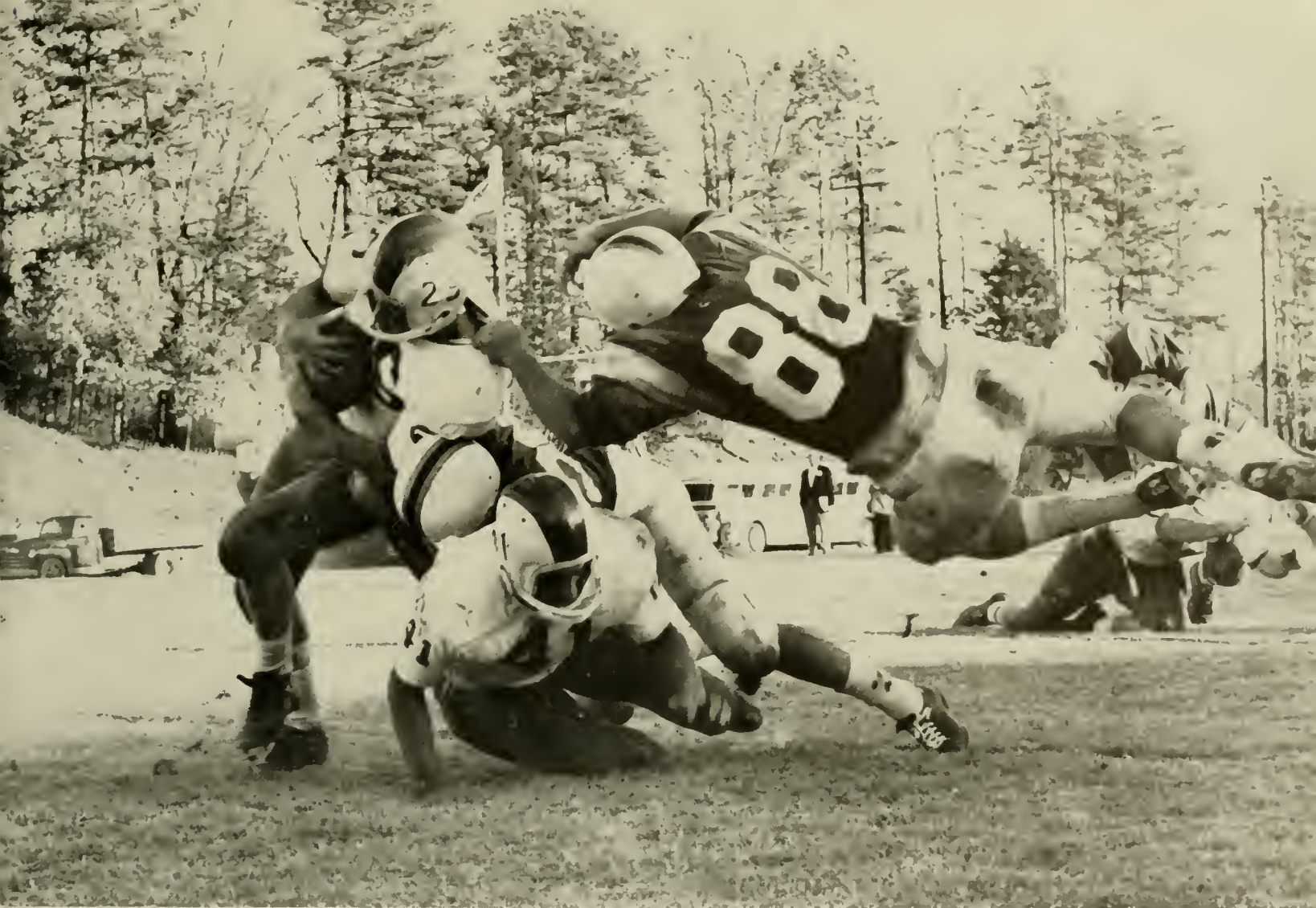

Carolina end John Schroeder makes a one-hand snag on Bunny Bell (25) as Jack Wilson (41) tries to keep the Tar Heels out.

All-American guard Mike McGee storms through the Carolina line to partially block a Ray Farris punt.



DUKE VS. CAROLINA

The University of North Carolina rolled to two touchdowns in each of the first three periods and added another in the fourth quarter to trounce the Blue Devils 50-0 in Duke Stadium.

The first time Carolina got the ball they moved 56 yards to a score in 13 plays. Then they recovered Bunny Bell's fumble on the Duke 22, and four plays later Don Klochak hit paydirt. The next time the Tarheels got possession it took only 12 plays to cover the 69 yards to the goal. Later in the second period, Carolina picked up another fumble on the Duke 35, and four plays netted another score.

To open the second half Don Klochak raced 93 yards with the kickoff for another TD. An intercepted pass and a 32-yard scamper added two more TD's to finish the scoring. Finally, late in the game George Harris passed the Devils down to the Carolina one, but another fumble ended that drive.

BASKETBALL

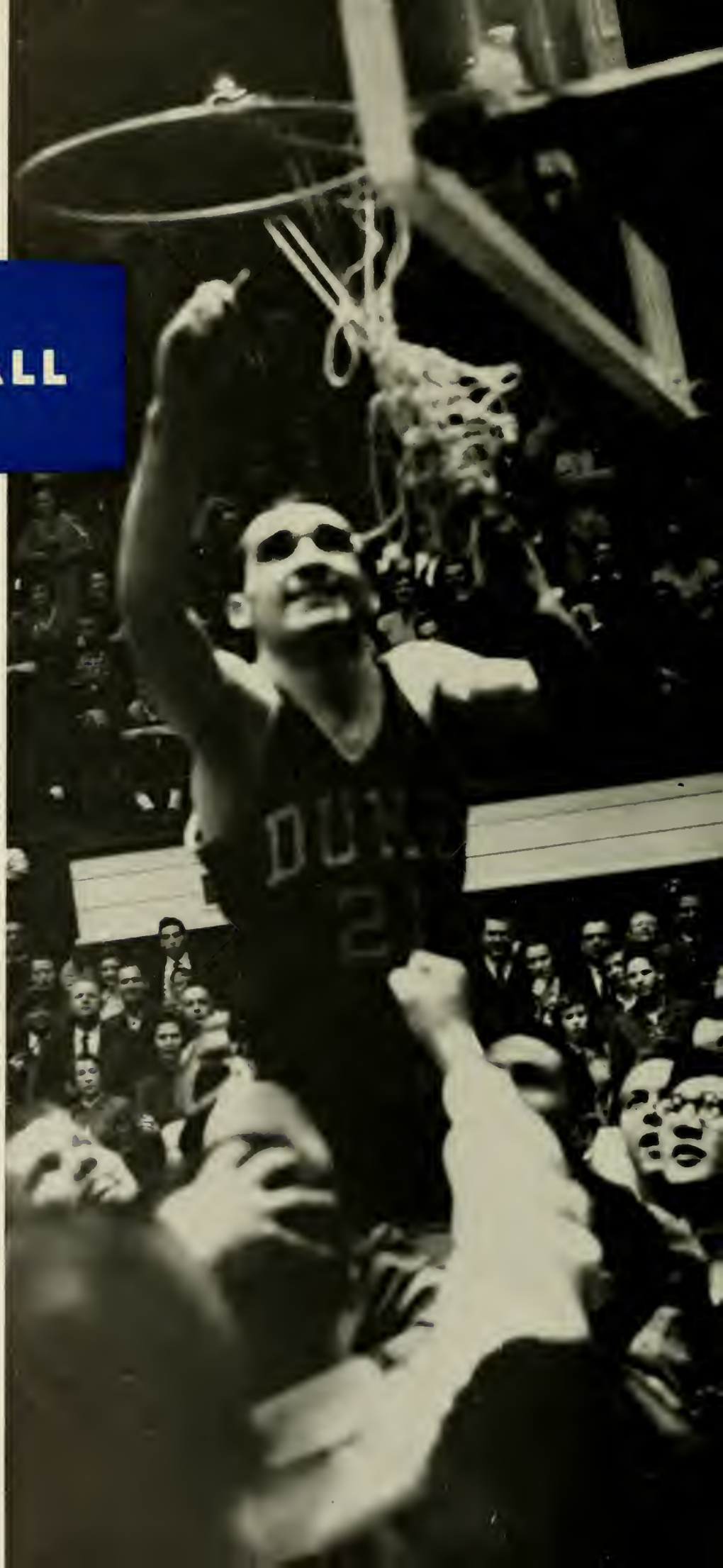



From left to right: Fred Shabel, Vic Bubas, and Bucky Waters

Duke's cagers bounced back from a 12-10 season to cop five consecutive tournament victories to take the ACC Tournament crown and two NCAA Tournament victories.

The Blue Devils gave a warning of things to come during the Christmas vacation when they breezed past Alabama and Navy to win the Birmingham Classic. Five "Iron-Dukes" went the route during the tourney: Carroll Youngkin, Doug Kistler, Johnny Frye, Howard Hurt, and Jack Mullen. Then the Duke five knocked off nationally ranked Utah in the opening round of the Dixie Classic before they ran out of steam.

After Fred Kast and John Cantwell took over starting posts during the latter part of the regular season, Coach Vic Bubus returned to his "Birmingham Five" for the ACC Tourney. Bouncing back from their 25 point loss to North Carolina the previous week, the Devils opened the tourney with an impressive 82-69 win over South Carolina. Kistler, a terror in the pivot during the last third of the season, dumped in 26 points. Youngkin took over the following night and rang up 30 points and 17 rebounds as Duke avenged its three previous losses to the Carolina Tar Heels by taking a 71-69 thriller.

The next evening the Blue Devils toppled Wake Forest 63-59 to bring Duke its first ACC title since 1946. Kistler was again the big gun as he fired in 22 points, and Howard Hurt added another 14.

THE 1959 ACC CHAMPIONS

Coach Vic Bubus and Captain Howard Hurt



DOUG KISTLER
Forward



HOWARD HURT
Forward



CARROLL YOUNKIN
Center



BASKETBALL RESULTS

Record, 17-11; ACC, 7-7

Duke	49;	Georgia Tech	59
Duke	68;	Clemson	59
Duke	72;	South Carolina	70
Duke	72;	Bucknell	36
Duke	47;	N. C. State	34
Duke	50;	Clemson	41
Duke	48;	Maryland	56
Duke	79;	South Carolina	65
Duke	63;	Wake Forest	80
Duke	58;	Navy	48
Duke	53;	N. C. State	63
Duke	58;	North Carolina	84
Duke	78;	Virginia	66
Duke	61;	Maryland	71
Duke	64;	Wake Forest	83
Duke	79;	Virginia	63
Duke	50;	North Carolina	75

Jack Mullen drives through Clemson defenders for a two-pointer as Howard Hurt screens for a possible rebound.

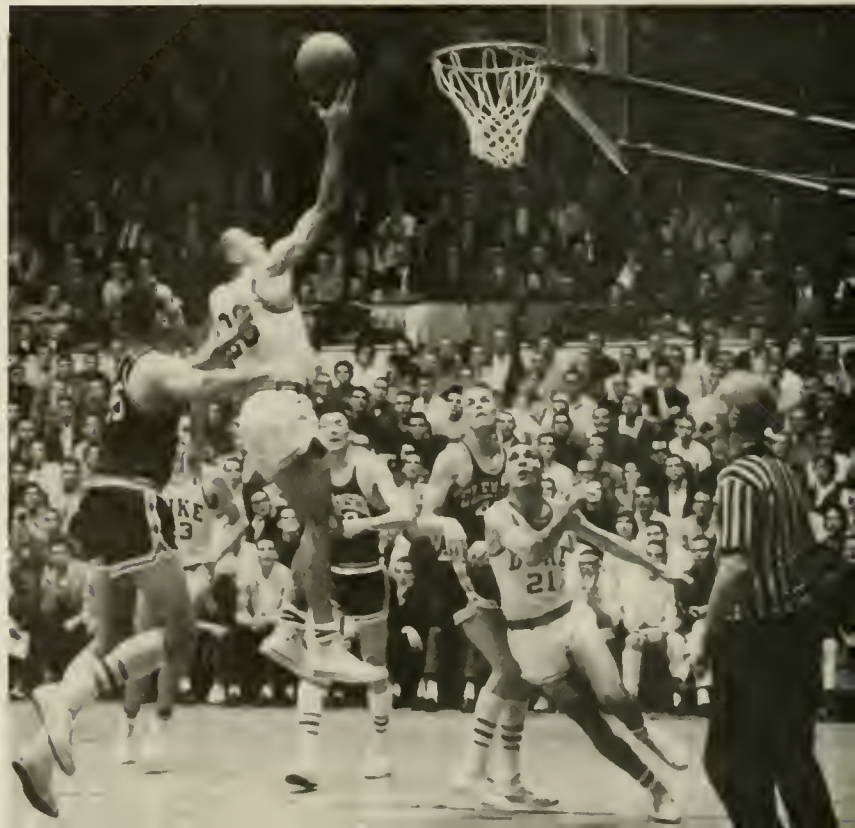

A near-capacity crowd packs the Indoor Stadium to watch Coach Vic Bubus' Blue Devils launch the 1959-1960 season.

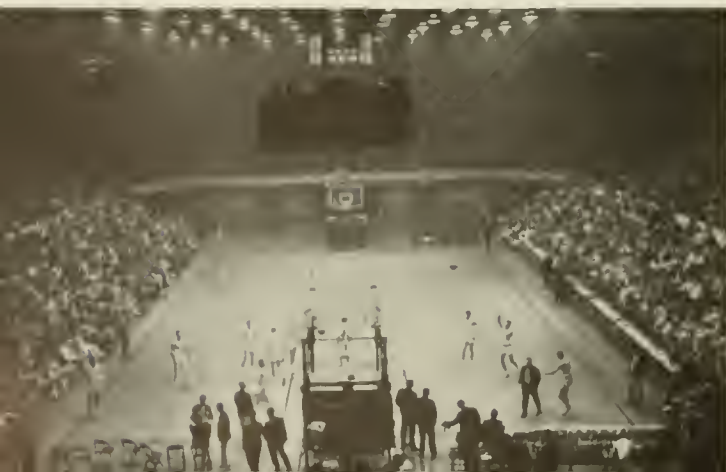

BIRMINGHAM CLASSIC

Duke	78;	Alabama	60
Duke	76;	Navy	71

DIXIE CLASSIC

Duke	63;	Utah	52
Duke	53;	North Carolina	75
Duke	63;	Dayton	71

ACC TOURNAMENT

Duke	82;	South Carolina	69
Duke	71;	North Carolina	69
Duke	63;	Wake Forest	59

NCAA TOURNAMENT

Duke	84;	Princeton	60
Duke	58;	St. Joseph's	56
Duke	59;	New York Univ.	74



JOHN FRYE
Guard



JACK MULLEN
Guard

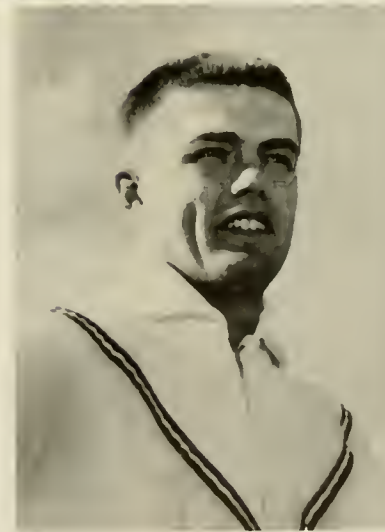

FRED KAST
Forward

Howard Hurt scrambles for the ball against St. Joseph's in the NCAA regional semi-finals.



Doug Kistler outleaps Maryland's Al Bunge to control the opening toss of the televised encounter.





JOHN CANTWELL



BUZZ MEWHORT



C. B. JOHNSON

LARRY BATEMAN



Doug Kistler turns a rebound into two points as Buzz Mewhort (35) backs up the play.

INDIVIDUAL STATISTICS

	Games	Field Goals			Free Throws			Total		
		Att.	Md.	Pct.	Att.	Md.	Pct.	RBS	Pts.	Ave.
Hurt	28	355	146	41.1	104	84	80.8	238	376	13.4
Youngkin	28	246	131	53.3	208	113	54.3	278	375	13.4
Kistler	28	300	136	45.3	104	71	68.3	262	343	12.3
Frye	28	240	92	38.3	112	79	70.5	87	263	9.4
Mullen	28	136	49	36.0	66	34	51.5	76	133	4.8
Kast	21	99	36	36.4	30	20	66.7	70	92	4.4
Cantwell	24	105	40	38.1	17	11	64.7	20	90	3.8
Mewhort	20	64	26	40.6	40	17	42.5	30	69	3.5



Jack Mullen breaks through the lane for a layup against Clemson's Tigers.

Johnny Frye tosses up a shot during Duke's 83-64 loss to Wake Forest



MERRILL MORGAN



JAY BEAL

After taking the ACC crown and a ranking among the top twenty teams in the nation in the AP and UP final polls, the Blue Devils moved into NCAA Tournament competition against favored Princeton, champions of the Ivy League. Duke stripped the nets for a 57.4 per cent accuracy from the floor to trounce the Tigers 84-60. Kistler hit an amazing 8 of 11 from the floor, had 20 points in the first half, and totaled 26 for the evening to pace the Devil's offense.

At the NCAA Regional Tournament in Charlotte the torrid Blue Devils continued their winning ways by staving off a desperate comeback attempt to edge St. Joseph's 58-56. Youngkin dumped in 22 and Hurt 15. But the Duke squad could get no further than the regional finals as the NYU Violets took the wind from the sails of the high-flying Devils with a 74-59 thrashing. NYU jumped to a commanding lead early in the contest, and the game Duke quintet was unable to recover.

The Blue Devils thus ended its first season under the tutorage of Vic Bubus with a 17-11 record, the ACC championship, the Birmingham Classic championship, and a spot in the finals of the NCAA Regional Tournament—and the entire starting unit will be returning for the 1960-1961 campaign.

Howard Hurt leaps for the basket





Carroll Youngkin leaps for one of his eleven rebounds in the ACC Tourney final against Wake Forest.

Doug Kistler fires up two of his 22 points in Duke's 63-59 upset victory over Wake Forest in the ACC Tourney finals.

Johnny Frye fires a jump shot as Doug Kistler and Howard Hurt try to get into rebounding position.

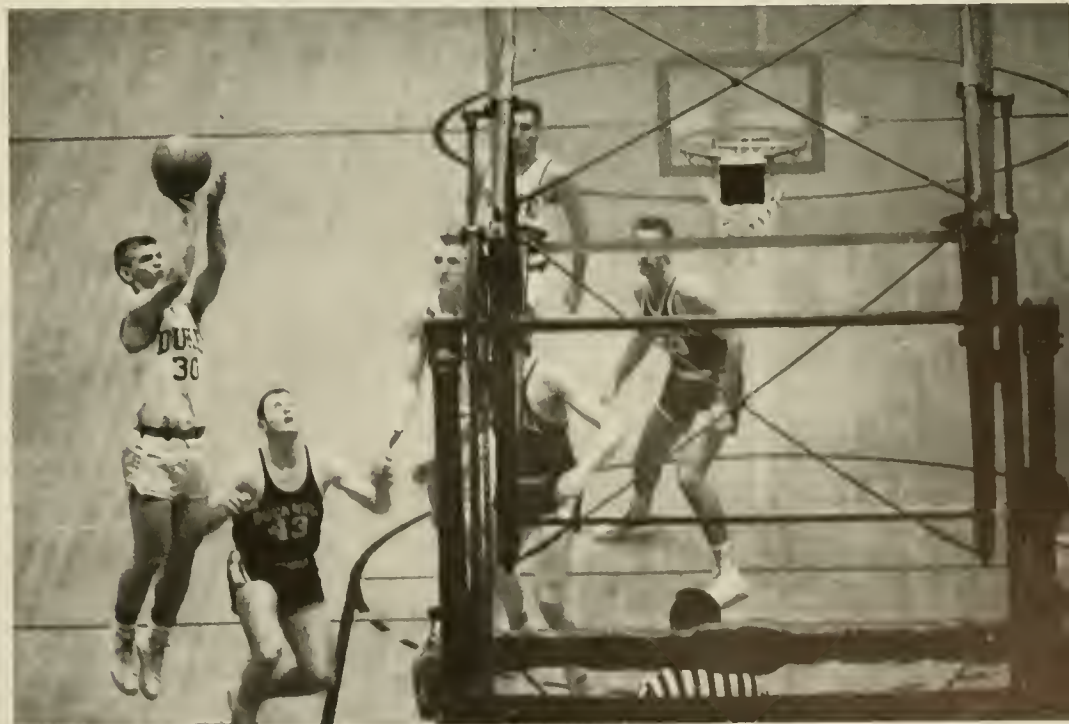

BASEBALL

The 1960 Blue Devil baseball team was bolstered by seven returning lettermen. Beginning the season, the club played six games, beating Rollins College two out of three, and splitting two games with Florida Southern College. The Dukes took their ACC opener from North Carolina State, 4-1.

The pitching was very strong, led by Don Altman. Ron Kalish and Butch Williams also saw a lot of mound action. The catching was exceptionally strong, with mask and mitt chores handled by Art Browning and Dixon Owens. First base was ably covered by Dean McCracken, Lynn Fader and Gary Miller provided a good keystone combination. Fader patrolled at short, while Miller handled second base. At third was captain Butch Allie, while the inexperienced outfield was covered by Rex McKinley in left, "Moon" Mullen in center, and Dave Challenger in right.

Offense and pitching, along with catching were the team's strong points, while an inexperienced outfield and a sporadic defense were the Dukes' main weakness, judging from an early season standpoint.

The team was coached by "Ace" Parker and Jim Bly.



Gary Miller forced back to first

Members are from left to right, row 1: Coach Parker, Goldstein, Turner, Keller, Miller, Cantwell, Altman, Browning, Allie; row 2: Coach Bly, Messikomer, Fader, Jenkins, McCracken, Bostock, Mullin, Connely, Owens, Butler; row 3: Crihfield, Rankin, Moller, Harrison, Kalish, Bosson, Challenger, McKinley, Williams, and Morris.





Lynn Fader gets off a hit to center field against State



Dean McCracken swings for the 1 and 1 count

1960 VARSITY BASEBALL SCHEDULE

March 28-March 30	Rollins College
March 31-April 2	Fla. Southern College
April 4	South Carolina
April 5	Clemson
April 9	N. C. State
April 14	Navy
April 15	Virginia
April 16	Maryland
April 19	Citadel
April 22	Wake Forest
April 28	U. N. C.
April 30	Wake Forest
May 2	South Carolina
May 3	Clemson
May 7	N. C. State
May 9	Maryland
May 10	Virginia
May 14	U. N. C.

Butch Allie comes back the hard way



TRACK

The 1958-1959 track team went undefeated for the third time in four years. Bolstered by such stars as Linden, who amassed more points than any other man in Duke track history, the thinclads went on to finish second in the Penn Relays, win the distance medley relay in the Florida Relays, and break several records each time they went out.

The indoor season was very successful for the 1959-1960 season. Duke finished third in the ACC, with Cary Weisiger doubling as the mile and half-mile champion. Weisiger was also the National AAU Champion at 100 yards, and finished fourth in the Wannamaker Mile. Tom Bazemore won the Blue-Gray 880, and the two mile relay team of Jones, Nourse, Bazemore, and Weisiger won at the Baltimore Meet.

The outdoor season began for the thinclads at the Florida Relays. The distance medley relay team of Menaker, Bazemore, Nourse, and Weisiger set a record, while the sprint medley team finished second. In a triangular meet against Florida and Georgia Tech, the Dukes finished second. Weisiger again emerged a double winner, and Nourse won the two-mile event. The thinclads then came home and registered easy wins over South Carolina and Wake Forest.

Once again, the Dukes were exceptionally strong in the distance events, with Weisiger, Nourse, Bazemore, and Menaker leading the way. Stevenson in the high-jump, Yancey in the pole vault, Preston in the discus and shot put, and Kurtz in the javelin offered needed support.

Highlights of the season were the Penn Relays in which the distance medley relay team figured as a strong contender, along with the Olympic Team possibilities of Dave Sime, Cary Weisiger, and Tom Bazemore.



Coach Al Buehler times captain Cary Weisiger as he crosses the finish line

Predmore hands off to Brinson in the mile relay





Bob Brown goes over the bar to top South Carolina

Stan Preston prepares to put the shot



Rysanek (upper photo), Griffith, and Huntley (lower photo) in action against Colgate.



LACROSSE

The 1960 Duke lacrosse team beat Brown and lost to Colgate and Harvard. The remainder of the schedule included The University of Massachusetts, Washington and Lee, Virginia, Navy, Maryland, and the traditional game with the Great Grads.

Coach Person's stickmen were relatively inexperienced, but were bolstered by several promising sophomores. The team was led by the excellent and consistent play of Frey, Griffith, Holmes, Jacobus, Littaker, and Paulson and ably backed up by Bennett, Kulvin, and Monfried who alternated in the goal.

From left to right, row 1: Irvin, Bennett, Montfried, Frye, Jacobus, Mattingly, Coughlan, Huntley, Grimm, Coach Persons; row 2: Coach Skinner, Mackey, Shepherd, Hartwig, Shettler, Rice, Griffith, Paulson, Hagy; row 3: Cunningham, Bishop, Littaker, Shriver, Adams, Voorhees, Moorey; row 4: Montgomery, Campbell, Currie, Halstead, Kulvin, Holmes, Hibbs, Denton, Rysanek.





From left to right, row 1: F. Schroeder, B. Rogers, T. Hough, R. Stacey, R. Vigil, B. Howe, H. Hyde; row 2: Coach J. Bly, J. Mattson, D. Rogers, M. Liu, K. Walz, I. Brooks, Coach L. Skinner; row 3: R. Evans, J. Birmingham, P. Moller, A. Ross, B. Griffith, H. Reese; row 4: F. Pantazis, K. Cunningham, W. Croll.

SOCCER

The 1959 edition of the Duke soccer team won two and lost seven. The Dukes beat Pfeiffer and N. C. State, while losing to Navy, Roanoke, Washington and Lee, Davidson, Virginia, Maryland, and North Carolina. The poor showing was due mainly to inexperience.

In spite of the won and lost record, Duke had two excellent performers in Hobie Hyde, the leading scorer, and Dick Stacey, the captain. In addition, excellent goal-tending was given by Bill Croll and Coles Hough.

Stacey and Hyde were chosen on the All-South team.



Blue Devil Soccer men in action.



Varsity team members are from left to right, front row: J. Nourse, D. Honeycutt, Co-Captain, T. Bazemore, F. Hurd; back row: A. Buehler, Coach, V. Braren, D. Jones, C. Weisiger, Co-Captain, J. Ebert, D. Wengel, Mgr.

Freshmen team members are from left to right, front row: R. Dart, D. Blumfeldt, R. Lunsford, L. Brinson; back row: S. Gentry, Captain, F. Campbell, J. Rabenhorst, A. Stubbs, L. Van Dyck, C. Coane, P. Little, D. Osha, Mgr.



CROSS COUNTRY

The 1959 "Iron Dukes" won the ACC Championship for the second straight year. Losing only to Maryland and Navy in dual meet competition, Duke bested The Citadel, North Carolina, Clemson, Virginia, North Carolina State, and Wake Forest, in addition to winning the North Carolina State Championship and the ACC Championship.

A well-balanced team, the "Dukes" were sparked by Jerry Nourse and co-captain Cary Weisiger, who received tremendous support from co-captain Tom Bazemore, Fred Hurd, and Bob Honeycutt.

A salute to the 1959 champions—"The Iron Dukes".

WRESTLING

The Duke grappler's showed fine improvement in their performance this year under Coach Carman Falcon and Assistant Coach "Rock" Skinner. The Duke Wrestlers finished the season with the record of 4-5, losing to Navy, Washington & Lee, Maryland, and to The Citadel and U.V.A. by the slim margin of two points, but they defeated Davidson, N.C. State, Wake Forest, and U.N.C.

Captain Ken LaBone has done an outstanding job for the team, placing second in the ACC Conference meet along with Paul Bengel, Tom Paul, and Karl Schettler.

The fine performance of the freshman team and the loss of only two varsity man, Ken LaBone and Bill Scott, brings the 1960-61 team a promising outlook.



Freshman Wrestling Team members left to right, demonstrating: Peyton, Thomas; row 1: Skinner, Banta, Bernstein, Goodson, Aruza, Gracie, Bugg; row 2: Losee, Brookshire, Leggett, Glazier, Dalton, Politi.

Members of the varsity wrestling team are from left to right, row 1: C. Paul, J. Johnson, J. Warren, K. Labone, captain, J. McNeilly, W. Scott; row 2: R. Bergesen, D. Kisslan, A. Borland, J. Hart, K. Schettler, P. Bengel, C. Falcone, coach.





SWIMMING

The Duke Devilfish completed the 1959-1960 season winning five, losing five, and placing second in the unofficial team standings of the ACC Championships. Duke lost to North Carolina State, North Carolina, Army, Navy, and Maryland, while besting South Carolina, Clemson, Wake Forest, Virginia, and Georgia Tech. They also participated in the Eastern Intercollegiate Championships at Harvard, and the N.C.A.A. Championships at S.M.U.

Special mention must be made of Steve Smith, who was undefeated in the 50 and 100 yard freestyle for the season. Other outstanding performers were Captain Ed Elsey, Bob Breen, Doug Gill, Tony Brush, Bill Weber, and Don Schumacher, who copped the ACC Championship in the 100 and 200 yard breaststroke.

Small loss to graduation and several promising freshman enhance the prospects for a winning season next year. Diver Tony Brush shows good form.

From left to right, row 1: J. Arnold, B. Richards, D. Sandelin, G. Dickinson, E. Elsey, L. Blue, Coach Persons; row 2: T. Brush, S. Smith, S. Brown, D. Schumacher, P. Coughlin, J. Hale; row 3: G. Montgomery, G. Kaplin, J. Hirsch, R. Smith, G. Jones, R. Canon, J. Blada; row 4: B. Weaver, J. Sturdevant, H. Boyer, J. Woodworth, J. Rogers, L. Neblett, C. Hill; row 5: Armbrecht, Diamond, Stout, Young, Kingsbury, Moore.



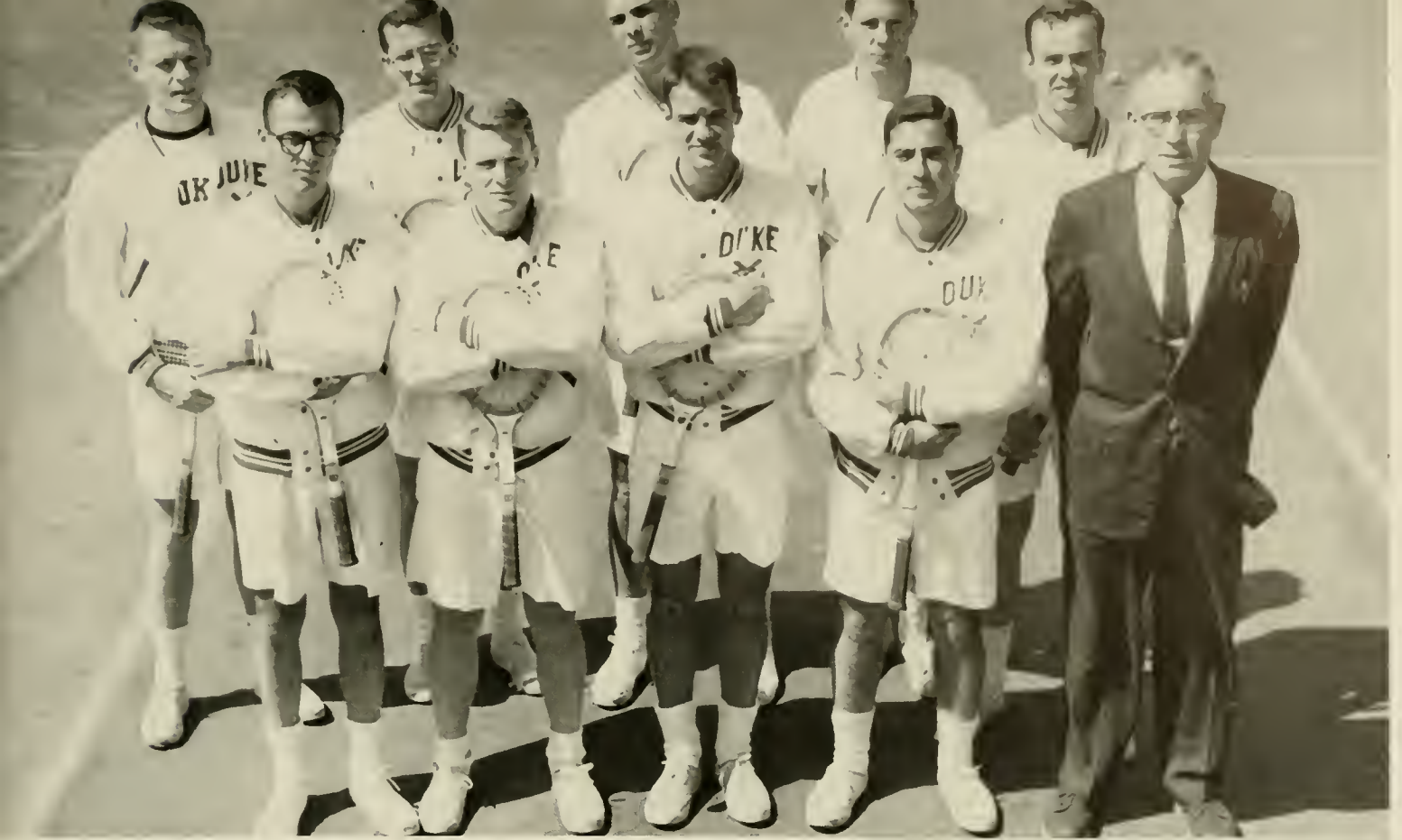

Varsity team members are, from left to right, row 1: Galen Griffin, Hobe Hyde, Jim Barton, Dick Katz, Coach Cox; row 2: Lenard Graham, Fred Ruben, Bob Lawrence, Bob Lane, and Joe Gaston.

TENNIS

Dick Katz, team captain, makes good a return in the Harvard Match

The 1959 Duke tennis team took second place honors in the ACC with a 9-6 season record. Coach Bob Cox expects the squad to complete another winning season in 1960, despite a rugged 19 game slate.

Leading the Blue Devil netmen were returning lettermen Joe Gaston, Dick Katz, Jim Barton and Fred Ruben. Returning sophomores who lent support were Galen Griffin and Hobe Hyde.





From left to right, row 1: John Birmingham, Bob Zimmerman, Ted McKenzie, Bob Lindinger, Coach "Dumpy" Hagler; row 2: John Sronce, Dave Franklin, Allen Breed, Jay Cullen, Bill Kennon, Jeremy Dick, Ty Porter, Jack Doser, Dick Dion.

BOB ZIMMERMAN
Captain

GOLF

Coach "Dumpy" Hagler's 1959 golf team showed their excellent ability by copping the Atlantic Coast Conference Championship, and leaving an 11-3 seasonal record. This team saw great performances such as the setting of a new conference record in the ACC meet by Bob Lindinger, Ted McKenzie, Dick Siderowf, and Bob Zimmerman. Dick Siderowf, last year's captain, took a second place in the conference meet and tied the conference record for a single low round; while this year's captain, Bob Zimmerman, made the quarter finals in the NCAA tournament.

The members of the 1960 team are Bob Zimmerman, captain and sole senior, John Birmingham, Allan Breed, Jack Doser, Bob Lindinger, Ted McKenzie, Dick Dion, and John Sronce. The team looks forward to a successful season for 1960.





INTRAMURALS



Intramural Managers are from left to right: Rod Franz, Sophomore Manager; Tom Jones, Manager; and Marty Brueggeman, Assistant Manager.



SAE "A" Team, which shared Intramural Football Championship with Sigma Chi.

The Law School moves around end for a first down



MEN'S INTRA

The Men's Intramural program offers the male student a chance to develop physically as well as mentally. The sense of keen competition and sportsmanship develops the individual's character and the physical exercise, his body. Through this program the student is able to get away from the academic grind.

The intramural program offers a great variety of activities including badminton, softball, basketball, football, golf, handball, horseshoes, ping-pong, swimming, tennis, and volleyball. With the wide variety of events, everyone is given a chance to participate, whether independent, fraternity, or freshman. Many individual trophies are awarded each year in addition to the championship trophies for which the fraternities compete.



K.A. defeats HKA in semi-finals of the Intramural Basketball Championship Playoff.



Volleyball is one of the many spring sports offered by the Intramural Department.



The Kappa Alpha "A" team defeated the "Snowbirds" for the Intramural Basketball Championship.

MURALS

Sharing the first place slot in football were Sigma Alpha Epsilon and Sigma Chi. The All-Intramural Football Team consisted of William O'Connor, John Mize, Lynn Fader, William Miller, Poo Rochelle, Jack Scot, Jerry Burnette, Tom Shepard, and Pete Kaufman.

The basketball championship was again won this year by the Kappa Alpha "A" team, which defeated the "Snowbirds" in the finals. Members of the All-Intramural Basketball team were: Poo Rochelle, Lynn Fader, Walt Rappold, Charlie Raksnis, and Dwight Bumgarner, Ed Payne, and Sam Tipton, who tied for fifth place.

Headed by Tom Jones, the Intramural Managers this year planned the events, arranged the schedules, furnished the referees, and made available the winners' trophies.

Tennis is one of the spring sports offered by the I.M. Program

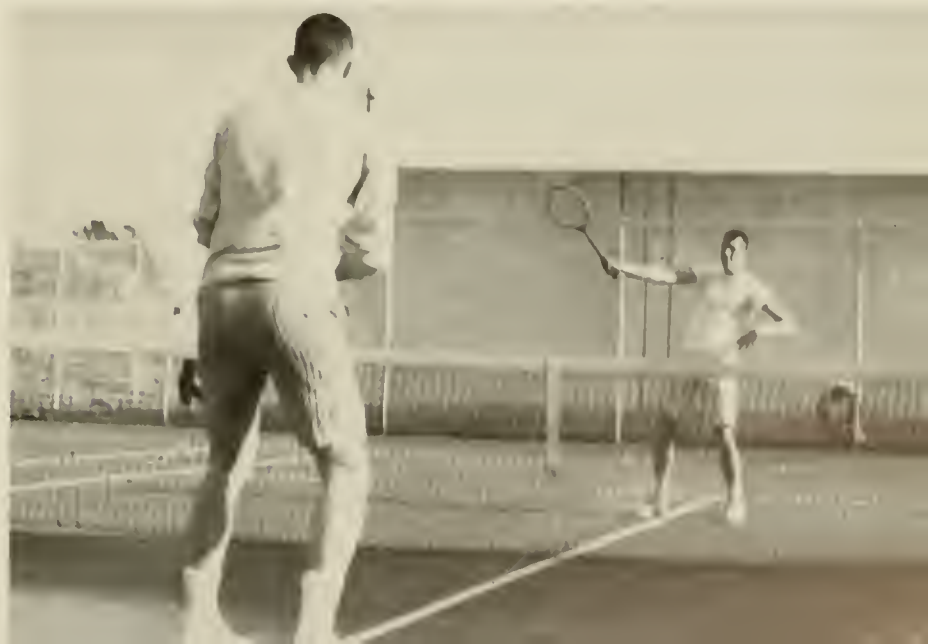

**WOMEN'S
ATHLETICS**



WOMAN'S RECREATION ASSOCIATION

The Woman's Recreation Association, whose membership is made up of the entire student body of the Woman's College and the School of Nursing, is organized to offer varied recreational opportunities for each coed. Cooperating with the Woman's Physical Education Department the group, under the leadership this year of Pat Hansen, sponsors the intramural program on East Campus and is responsible for the Co-Rec Open Houses held on many Friday nights in the gym with equipment for all indoor sports and the swimming pool available for use. It also arranges for the sports day and picnic for freshmen during Orientation Week. This year a Co-Rec Carnival in March was a special project. Special interest groups under the auspices of W.R.A. are Pegasus, Nereidian, Terpsichorean, and Tennis Club which offer special chances for enjoyment of horseback riding, synchronized swimming, modern dance, and tennis.

The executive council, which is responsible for carrying out most W.R.A. activities, is made up of several groups. Officers are elected from the combined student bodies of East Campus and Hanes House. In addition there is a freshman representative. Each sport has a chairman who is also a part of the executive council. This governing group had many meetings, picnics, and retreats to plan and discuss the program of W.R.A.



PAT HANSEN, *President*

From left to right, row 1: V. Warr, M. McLellan, P. Benedict, P. Hansen, B. Hundley, E. Logan, J. Wynne, M. Tovell; row 2: G. Miller, B. Young, Miss Proctor (advisor), S. Porter, L. Dillworth, C. Aydlett; row 3: J. Vance, C. Campbell, P. Smith.





Good return!



Practicing the "en garde"



Now watch closely, girls

Batter up! . . . but where is the plate?



WOMEN'S INT

The woman's physical education department at Duke offers a widely varied program of intramural sports. All women are encouraged to participate in both individual and team competitions. To further interest, a point system has been devised to keep track of participation. Awards are given according to the accumulation of points.

The fall semester opens with both singles and doubles tournaments in tennis and badminton, followed by a table tennis tournament. Later individuals may participate in an archery tournament and telegraphic meets or a second tennis competition.

Dorm spirit runs high in the various house competitions. With much encouragement from dorm-mates, teams scramble for a basketball, return a vol-



position in East fencing class



Reaching for the moon



Thrust, lunge . . . touche?

And it's a steal!



RAMURALS

leyball, or catch a softball. Enthusiasm is just as great for bowling and swimming meets, as each win adds points to a dorm's total and brings it closer to possession of the House Cup. This cup is presented annually during the spring awards assembly to the house with the best record in intramural competition.

The friendly rivalry with which sororities compete makes their tournaments very exciting. Interest and team spirit are high in the volleyball, basketball, and bowling competition held for the sororities.

The wide range of sports makes it possible for every Duchess to find one that interests her. By being active as a participant or spectator each coed may share the fun of this well-planned recreation program.



Three Terpsichorean members in action

Concentration!



TERPSICHOREAN

Brought together by a common interest in modern dance, members of Terpsichorean find pleasure in working together on skills and creating original dances. This year they cooperated with the Duke Players and the Department of Aesthetics, Art and Music in the presentation of the Yule Fest, a Christmas program of dance, reading and song given in Branson. In addition to this and various other programs which they presented to various groups on Campus, Terpsichorean members conducted a dance demonstration at an Arts Festival at the Woman's College of the University of North Carolina and another at the School of Design in Greensboro. The most outstanding project of the group was a show planned and produced entirely by students and presented to the public in the Spring.

Membership in Terpsichorean is attained after trying out at one of the two tryouts which are held each year. At the meetings, which are held every week, members work on techniques and skills and work together to create new dances for any future programs.

Moving clockwise from the top: Julie Sutherland, Vice President; Jo Ann White, Carol Williams, Barbara Figge, President; Marilyn Lewis, Secretary; Anne Lightfoot, Gail Pafford, Judy Hock, Leona Weston, Betty Jo Johnson, Anne Goddin, Patsy Miller, Jeannette Clay. Not pictured are: Marcy Guss, Treasurer; Gay Plair, Gwyn Hutchinson, Dale Volberg, Louise Green, Peggy Tompkin, Penny McIntyre, Lissa Cook, Mary Trotter.





From left to right, row 1: Carol Bell, Jonnie Pons, Betsy Glenn, Martha Tovell; row 2: Julieanna Moss, Tobey Piercy, Joann Porter, Jill White; row 3: Liz Lee, Maggie North, Mary Hightower, Linda Mayne, Carol Woodard; row 4: Patsy Hagbom, Carol Bate, Connie Finfrock, Frances Marks, Martha Ashley, Julie Clayman, Ann Donnelly, Marty Westcott; row 5: Dale Lehman, Janet Stevens, Lynn Braistead, Sandy Matter, Bobbie Whantz, Angie Davis; row 6: Linda Kelly, Sally Miller, Carol Todd, Ginny Siffrit.

NEREIDIAN

The Nereidian Club is composed of girls from East Campus and Hanes House who enjoy and exhibit ability in synchronized swimming. Their main activity of the year is presenting an annual water show. "Alice in Wonderland" was the show which was presented this year in early March. Adapting Louis Carroll's novel, Alice became a Nereid who wandered through her Wonderland while other Nereids assumed the roles of fanciful characters such as Tweedle Dee and Tweedle Dum, the March Hare, the Cards, the flowers of Wonderland, and others whom Alice encountered during her adventures. The colorful costumes and decorations of the giant size characters combined with the sometimes graceful, sometimes comic swimming made the show an outstanding performance.

During the year the girls meet weekly to swim together and work on water stunts. Forty-five girls composed the club this year after tryouts were held in the fall. The club is an auxiliary of the Women's Recreational Association and receives operating funds from the association. Working closely with the club is the sponsor, Ruth Eddy of the Women's Physical Education Department.



A Nereidian Starfish

MARTHA TOVELL, *President*





CAROL MOODY
President



Pegasus members enjoy periodic riding sessions at the local stables.

PAGASUS

Horseback riding provides a common ground of interest and enjoyment for members of Pegasus. An auxiliary of the Womans' Recreation Association, Pegasus selects members for their excellence in equestrian skills. Tryouts, which are held in the fall and again in the spring, are open to any East campus or Hanes House students.

The club's program this year included weekly rides at the stables of Betty Sue Brunson as well as trips to shows and auctions held in the Durham area. The highlight of Pegasus' activities, however, was the Duke University Horseshow which the club sponsored for the general public.

Left to right: Betty Timberlake, Jean Gaddy, Carol Moody, Margo Timberlake, Maggie Whittle, Martha Clark, and Joan Vellines.



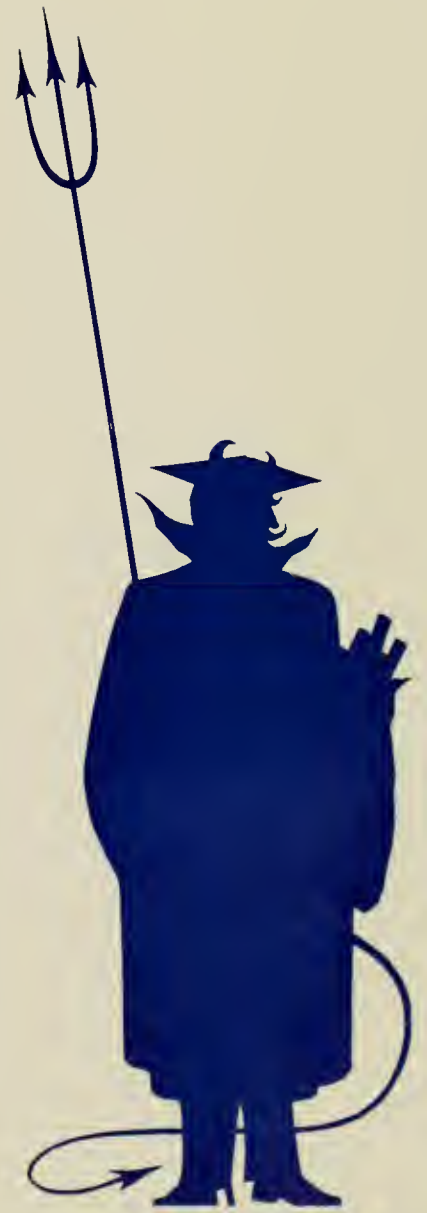





ACADEMICS



Duke University has become the center of our social and business world for a period of at least four years of our lives. How this community, dedicated to the principles of learning and personal growth, handles the problems which arise in the course of our stay here, is a vital factor to each one of us. The administration of Duke University from President Edens through the Board of Trustees, the Administrative and Department Heads, and the professors to the Class

Officers is dedicated to solving these problems and planning for future improvements beneficial to high academic requirements and student life. In such an atmosphere of carefully regulated and efficient government, we as students are taught the values of organization which will benefit us in the larger communities in which we will later become citizens. Therefore, working for our immediate and future benefits, the administration of Duke University is more than an impersonal unit. It is our guiding hand.



WEST CAMPUS LIBRARY



Dr. Hollis Edens

The

Serving as President of Duke University since 1949, Dr. A. Hollis Edens has had much success in raising the academic standards of the university and in improving the relations between students and the administration. Besides this, his primary job, Dr. Edens has seen over twenty million dollars worth of buildings rising on campus and the annual addition of more faculty members and university employees. With the appointment of a Long Range Planning Committee and the designation of such goals as the expansion of the medical school, a library addition, a fine arts building, and expanded capacities for the Woman's College gymnasium, a Developments Office headed by a director of developments will be established in the near future. Describing this new position as a high administrative office, Dr. Edens termed the appointment as "one of the most important . . . we will make in the next few years, . . . will supervise the fund-raising and direct the development program."

The never-ending duties of President Edens are varied. He must listen patiently to problems of the faculty; receive pointed suggestions from the alumni and parents of students; counsel students; attend board meetings; examine the school policies; and search diligently for ways to better the university. He must appear at all University functions, acting as host to visitors, friend to instructors and graduates, and father to students. Being president of a university isn't easy, but Dr. Edens, through his devotion to Duke, has endeared himself to the university community and to all those who know him.



P R E S I D E N T



The Executive Committee of the Board of Trustees and Officers of the University are from left to right: G. C. Henrickson, P. M. Gross, R. E. Thigpen, T. L. Perkins, A. H. Sands, Jr., A. S. Brower, N. A. Cocks, A. Hollis Edens, Mrs. Christine Kimball, B. S. Womble, Charles E. Jordan, Amos R. Kearns.

BOARD OF TRUSTEES

NORMAN A. COCKE
Chairman of the Board of Trustees



Under the leadership of Chairman Norman A. Cocks, the Board of Trustees constitutes the legislative branch of the university's government. Each of the thirty-six policy-making members of the board, elected by the North Carolina Methodist Church conferences and by the Alumni Association, holds his position for six years.

The monetary appropriations voted by the Board receive the most publicity. However, the group's activities are not restricted merely to the financial organization of Duke. It confirms appointments to the faculty, legislates the rules, regulation, and by-laws of the university; elects the president of the university; issues diplomas; and confers marks of honor and recognition.

Meeting only twice a year, the Board elects an Executive Committee to carry out business in the interim between meetings. The Executive Committee, composed of seven members, two of whom—President Edens and Mr. Cocks — are ex-officio, meets once a month.

The far-sighted guidance of the Board has been responsible for the progress of Duke University.



HERBERT J. HERRING, M.A., LL.D.
Vice-President in the Division of Student Life



CHARLES E. JORDAN, A.B., LL.D.
Vice-President in the Division of Public Relations



MARCUS E. HOBES, Ph.D.
Dean of the University

PAUL M. GROSS, Ph.D.
Vice-President in the Division of Education

GENERAL ADMINISTRATION

The administrative branch of Duke University is composed of a group of very capable men working for the best interests of the university. They strive to solve its complex problems and to create better understanding between students and administration. Selecting a new class of freshmen for each fall, raising funds for new buildings, scheduling and changing courses, telling people just what Duke is doing—all these are a part of their job.

The administration, through insight and careful planning, keeps the university steadily progressing, maintaining its rank as one of America's foremost institutions.

Vice President of the University in the Division of Public Relations is Charles E. Jordan, a graduate of Trinity College, who obtained his LL.D. from Eton College.

Herbert J. Herring, Dean of Trinity College and Vice President in the Division of Student Life, obtained his degrees from Duke and Columbia Universities. He also holds an honorary LL.D. from Juniata College.

The new Dean of the University is Marcus E. Hobbs, who obtained all three of his degrees from Duke.





G. C. HENRICKSEN, M.A., C.P.A.
Business Manager and Comptroller



RICHARD L. TUTHILL, Ed.D.
University Registrar

GENERAL ADMINISTRATION

To fulfill the request of James B. Duke, founder of Duke University, the administration of Duke was established to assert that "great care and discrimination be exercised in admitting as students only those whose previous records show character, determination, and application evincing a wholesome and real ambition in life."

A new class is formed each year of undergraduate men possessing these required qualities. Of this year's freshmen class, it is estimated that approximately sixty percent of the 762 enrollment will graduate in June, 1963. To a great extent, the success of that sixty percent rests with the men who will direct their progress—the deans of Trinity College.

Alan Manchester, Dean of Trinity College, is a graduate of three nationally known universities and a member of Phi Beta Kappa. Robert Cox, Dean of



JOHN M. DOZIER, A.B.
Secretary of the University

ALFRED S. BROWER, A.B.
Treasurer of the University



CHARLES E. WARD, Ph.D.
Dean of Undergraduate Instruction



TRINITY COLLEGE

Men, is in daily contact with students of both Trinity College and the College of Engineering. He handles all major disciplinary matters, and all University functions must be approved through his office.

B. B. Weatherspoon is Director of Admissions for both Trinity College and the College of Engineering. Assistant Deans Charles B. Johnson and Barney L. Jones, both graduates of Duke, besides fulfilling the duties required of deans, serve the University in a teaching capacity. Howard A. Strobel, Assistant Dean of Trinity College, also couples academic counseling with teaching. Dean Johnson, Assistant Professor of Education, handles the administrative operation of the Dean's Office, and is in charge of graduate requirements of seniors. Dean Jones, Dean of Freshmen, is also Assistant Professor of Religion.

ROBERT B. COX, A.M.
Dean of Undergraduate Men



ALAN K. MANCHESTER, Ph.D.
Dean of Trinity College

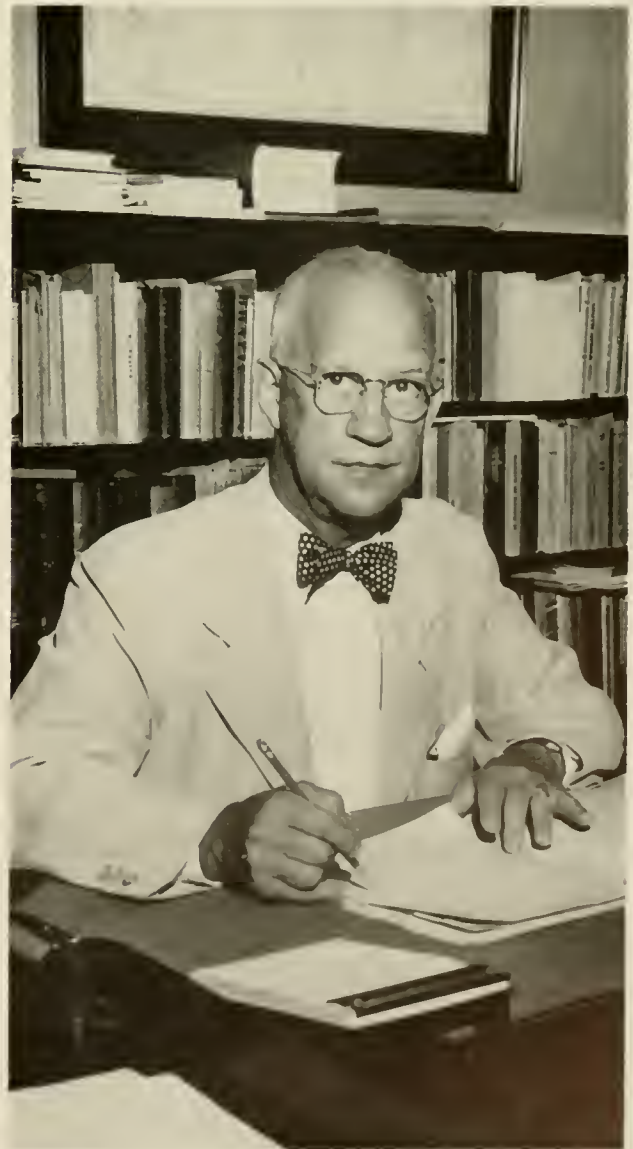

TRINITY COLLEGE

Paul M. Gross, who is Vice President in the Division of Education, studied at the City College of New York, Columbia University, and the University of Leipzig.

Responsible for the care of all securities and financial records is Alfred S. Brower, Treasurer of the University, while the university financial and business operations are supervised by G. C. Henricksen, Business Manager and Comptroller.

Richard L. Tuthill, the first Registrar to serve the University, co-ordinates the records and admissions of the University.

Secretary of the University, John M. Dozier also serves as Assistant Business Manager of the University. Dean of Undergraduate Instruction, Charles E. Ward is co-ordinator of the academic programs of the three colleges composing the university.



CHARLES B. JOHNSON, Ed.D.
Assistant Dean of Trinity College



HOWARD A. STROBEL, Ph.D.
Assistant Dean of Trinity College

BARNEY L. JONES, Ph.D.
Assistant Dean of Trinity College



EVERETT B. WEATHERSPOON, A.B.
*Director of Admissions for Trinity College
and the College of Engineering*





WALTER J. SEELEY, E.E., M.S.
Dean of the College of Engineering

The College of Engineering continues to add to scientific and technological developments through research projects. These include the continuation of the soil study program begun last year by the Civil Engineering Department; an Atomic Energy Commission Contract providing for advanced study of the conductivity of metals at low temperatures, held by the Electrical Engineering Department; and study of vibration analysis in connection with local industry, undertaken by the Mechanical Engineering Department.

In early fall the College sponsored a Slide Rule Lecture series for interested persons. The annual Engineer's Show in March brought more people to the Duke Campus than any other event besides football.

ROBERT S. ROWE, M.S., M.E., D.Eng.
Chairman of the Department of Civil Engineering



COLLEGE OF ENGINEERING

JOHN N. MACDUFF, M.M.E.
Chairman of the Department of Mechanical Engineering

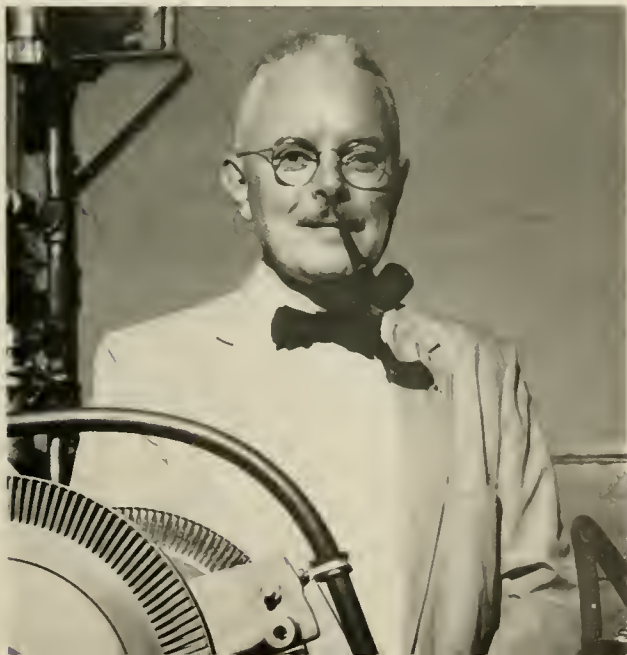

CHARLES R. VAIL, M.S. in E.E., Ph.D.
Chairman of the Department of Electrical Engineering



WOMAN'S



ROBERTA FLORENCE BRINKLEY, Ph.D., LL.D.
Dean of the Woman's College



MARY GRACE WILSON, A.M.
Dean of Undergraduate Women

The Deans of the Woman's College reflect this excerpt from the motto of Duke University: ". . . a fundamental faith in the union of knowledge and religion, the advancement of learning, the defense of scholarship, the love of freedom and truth, a spirit of tolerance, and a rendering of the greatest service to the individual, the state, the nation, and the church."

Miss Roberta Florence Brinkley, Dean of the Woman's College, graduated from Agnes Scott College. She received her M.A. and Ph.D. from George Peabody College for Teachers, and Yale University. Her greatest interest is Seventeenth Century English Literature. As Dean of Undergraduate Instruction, Miss Ellen Huckabee advises freshman and sophomore women and serves as special advisor to the Freshman Advisory Council. She received her B.A. and M.A. from Duke. Miss Mariana Jenkins, Associate Dean of Undergraduate Instruction, received

her A.B. and Ph.D. from Bryan Mawr and her M.A. at Radcliffe. She is advisor to Juniors and Seniors. Miss Mary Grace Wilson, who is Dean of Undergraduate Women, studied at Winthrop College and did graduate work at Columbia. She advises the students in non-academic affairs. Mrs. Frances Whitaker, Assistant Dean of Undergraduate Women, also has a B.A. from Winthrop and an M.A. from Columbia. Mrs. W. S. Persons, Director of Admissions, was awarded both her A.B. and M.A. at Duke.

The high standards of the Woman's College, under the able guidance of the administration, is exemplified by the number of applicants and the final enrollment of the class of 1963. From the seventeen hundred thirty-two applicants for admission to the class of '63, three hundred and fifty were enrolled. Approximately one-third of the members of this class hold scholarships which are awarded on the basis of a combination of merit and need, or in some cases, merit alone.

COLLEGE



FRANCES M. WHITAKER, M.A.
Assistant Dean of Undergraduate Women

MARIANNA DUNCAN JENKINS, Ph.D.
Associate Dean of Undergraduate Instruction



ELLEN HARRIS HUCKABEE, A.M.
Dean of Undergraduate Instruction

ELIZABETH ANDERSON PERSONS, A.M.
Director of Admissions



DEPARTMENT



RANSOM R. PATRICK, M.F.A.

Dr. Ransom R. Patrick heads the **DEPARTMENT OF AESTHETICS, ART, AND MUSIC** which offers courses in art, history, architecture, painting and sculpture, music appreciation, theory, and application, and design laboratories.



COLONEL CHARLES H. DUNCAN

Lt. Colonel Charles H. Duncan is responsible for the **AIR SCIENCE DEPARTMENT** and for seeing that the policies of the AFROTC are upheld while expanding into such fields as practical flight training.

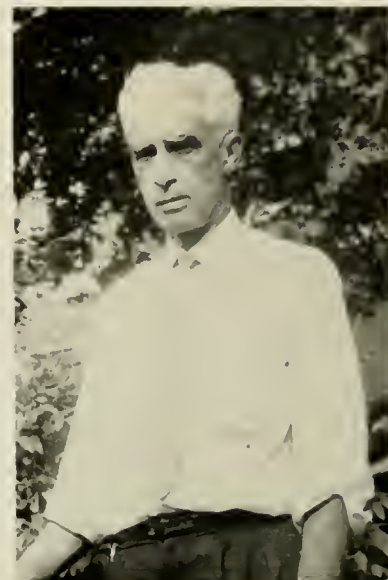

HENRY J. OOSTING, Ph.D.

As chairman of the **BOTANY DEPARTMENT**, Dr. Henry J. Oosting is responsible for much of the expansion now being done by the department in research and enlargement of facilities.



JOHN H. SAYLOR, Ph.D.

The **CHEMISTRY DEPARTMENT**, under the leadership of Dr. John H. Saylor, is presently involved in research being done on the use of radio-active isotopes and other nuclear advances.



FRANK T. DE VYVER, Ph.D.

Stressing the knowledge and application of business techniques, the **ECONOMICS AND BUSINESS ADMINISTRATION DEPARTMENT** under Dr. Frank T. de Vyver offers courses in economics, accounting, and business administration.



WILLIAM H. CARTWRIGHT, Ph.D.

Responsible for keeping the **DEPARTMENT OF EDUCATION** up-to-date, Dr. William H. Cartwright keeps contact with public schools and professional educators of all levels. An M.A. in teaching is also now available.

NT HEADS



ARLIN TURNER, Ph.D.

Dr. Arlin Turner heads the **ENGLISH DEPARTMENT** at Duke which has designed a program of conference-type freshman classes besides courses in speech, drama, literature and composition.



E. WILLARD BERRY, Ph.D.

Specialized courses in geomorphology, mineralogy, paleontology and mapmaking are offered by the **GEOLOGY DEPARTMENT** which is headed by Dr. E. Willard Berry.



HERMAN SALINGER, Ph.D.

Bringing the language and culture of Germany to Duke, Dr. Herman Salinger and his staff of seven professors, two of German birth, are actively expanding the **GERMAN DEPARTMENT**.



JAMES N. TRUESDALE, Ph.D.

Dr. James N. Truesdale is the head of the **GREEK DEPARTMENT** which currently offers courses in mythology, literature, history and art conducted in English.



JOHN R. ALDEN, Ph.D.

Offering courses in American, European, English, Russian, Far-Eastern and Hispanic-American history, the **HISTORY DEPARTMENT** under Dr. John R. Alden handles over two hundred major students.



ROBERT S. ROGERS, Ph.D., F.A.A.R.

Courses are offered by the **DEPARTMENT OF LATIN AND ROMAN STUDIES**, under the direction of Dr. Robert S. Rogers for majors and those students interested in the literature and history of the period.

DEPARTMENT



JOHN JAY GERGEN, Ph.D.

Courses dealing with the use of the I.B.M. 650 computer have been added to the mathematics program at Duke. This achievement was accomplished by the **MATHEMATICS DEPARTMENT** which is headed by Dr. John Jay Gergen.



CAPTAIN C. C. AINSWORTH

Captain C. C. Ainsworth as chairman of the **NAVAL SCIENCE DEPARTMENT** heads one of the top ten NROTC units in the country, noted for its comprehensive courses.



CHARLES A. BAYLIS, Ph.D.

As chairman of the **PHILOSOPHY DEPARTMENT**, Dr. Charles A. Baylis, besides being responsible for the organization of courses, plans the development of the Philosophy Club which enables students to discuss current problems.



THOMAS M. AYCOCK, M.A.

The **WEST CAMPUS PHYSICAL EDUCATION DEPARTMENT** is directed by Thomas M. Aycock and affords many students the advantages of supervised activities both in and outside of classes.



JULIA R. GROUT, M.S.

The organization of the **EAST CAMPUS PHYSICAL EDUCATION DEPARTMENT** is under the leadership of Julia R. Grout, M.S. She directs the major program and the health program, and determines required courses for undergraduates.



WALTER MCKINLEY NIELSON, Ph.D.

Many valuable research projects in spectroscopy, nuclear physics and high energy physics are now being conducted by the **PHYSICS DEPARTMENT** which is headed by Dr. Walter McKinley Nielsen.

NT HEADS



ROBERT S. RANKIN, Ph.D.
The **POLITICAL SCIENCE DEPARTMENT**, headed by Dr. Robert S. Rankin, offers courses in public administration, American government, foreign governments, and international law. Courses in political philosophy are also offered.



ELIOT H. RODNICK, Ph.D.
Heading a well-equipped and expanding **PSYCHOLOGY DEPARTMENT**, Dr. Eliot H. Rodnick is responsible for many of the new courses being offered in biological behavior and social psychology.



JAMES L. PRICE, Ph.D.
Dr. James L. Price is in charge of the **DEPARTMENT OF RELIGION** which is composed of eleven ordained ministers. Over one hundred and twenty-five students at Duke have received scholarships for Christian vocations.



GIFFORD DAVIS, Ph.D.
Headed by Dr. Gifford Davis, the **DEPARTMENT OF ROMANCE LANGUAGES** strives to strengthen and expand the available courses in the fields of Spanish and French.



JOHN C. MCKINNEY, Ph.D.
Headed by Dr. John C. McKinney, the **SOCIOLOGY AND ANTHROPOLOGY DEPARTMENT** covers the fields of community, race and cultural problems, social organization, and theory, and methods of research.



KARL M. WILBUR, Ph.D.
Many specialized courses such as evolution, parasitology, limnology, and others are offered by the **ZOOLOGY DEPARTMENT**, which is under the supervision of the Chairman, Dr. Karl M. Wilbur.

GRADUATE AND PROFESSIONAL SCHOOLS

The six graduate and professional schools now incorporated in the curriculum of Duke University offer many opportunities of good equipment and excellent teachers.

Duke's Graduate School of Arts and Sciences comprises twenty-two departments which basically cover the major courses of study found at the University. Because of its scope, there are more graduate students enrolled in this section than in any other.

Both the Master of Forestry and the Doctor of Forestry degrees are offered by the School of Forestry, the smallest of the graduate schools. Various greenhouses, a special School of Forestry Library, and the Arboretum are available to graduate students in this field.

Offered by the School of Law are the degrees of LL.B., LL.M., and, the highest degree, the Doctor of Judicial Science. The courses are comprehensive and cover most every field of law desired by the student. The school also includes a Legal Aid Clinic.

Composed largely of undergraduate nurses, the School of Nursing offers to graduates a B.S. and a M.S. in Nursing. On-the-job experience is gained through work in the Duke Hospital, the Durham Health Department, and the North Carolina Cerebral Palsy Hospital.

Located in the Duke Hospital, the School of Medicine offers a B.S. in Medicine, a B.S. in Medical Technology and the degree of Doctor of Medicine. Fields such as surgery, pediatrics, psychiatry and internal medicine are currently the most popular.

Rated among the top ten in the nation, the Divinity School has faculty members educated in all the Protestant faiths. The degrees of Bachelor of Divinity and Master of Religious Education are offered to those who successfully meet the requirements of study.



ALLAN CARTER, Ph.D.
Dean of the Graduate School of Arts and Sciences



ROBERT E. CUSHMAN, B.D., Ph.D.
Dean of the Divinity School



ELWOOD S. HARRAR, Ph.D.
Dean of the School of Forestry



ELVIN R. LATTY, J.D., J.Sc.D.
Dean of the Law School



WILBURT C. DAVISON, M.D., D.Sc., LL.D.
Dean of the School of Medicine



ANN M. JACOBANSKY, R.N., M.Ed.
Dean of the School of Nursing

J A M E S

The James B. Duke Professorships were established in 1953, through the Duke Endowment fund totaling over twelve million dollars. This enabled the University to give recognition to a limited number of distinguished faculty members and to attract to the faculty other outstanding scholars.

E. Malcolm Carroll, Professor of History is an authority on both German and European history. James T. Cleland, Dean of the Chapel and Professor of Preaching, is on sabbatical leave this year. Holding both Guggenheim and Fullbright awards is R. Taylor Cole, Professor of Political Science. Wilburt C. Davison has been Professor of Pediatrics and Dean of the School of Medicine since its founding. Serving as former Dean of the Graduate School is Calvin B. Hoover, Professor of Economics. Paul J. Kramer, in addition to his duties as Professor of Botany, has conducted extensive research in this field. Charles L. Lowndes, Professor of Law, is a specialist in the field of law of taxation.



JAMES T. CLELAND, M.A., Th.D., D.D.
Professor of Preaching

ROBERT T. COLE, Ph.D.
Professor of Political Science



WILBURT C. DAVISON, M.D., D.Sc., LL.D.
Professor of Pediatrics



P R O F E

B . D U K E



WALTER GORDY, Ph.D.
Professor of Physics



CALVIN B. HOOVER, Ph.D., Litt.D.
Professor of Economics

PAUL J. KRAMER, Ph.D.
Professor of Botany



CHARLES L. B. LOWNDES, S.J.D.
Professor of Law



S S O R S

J A M E S

Joseph E. Markee, a Professor of Anatomy, serves as Chairman of the Anatomy Department in the Medical School. Walter M. Nielson, Professor of Physics, specializes in cosmic ray research. Joseph J. Spengler, Professor of Economics, is also Director of Graduate Studies in Economics. Professor of Electrical Engineering is Walter J. Seeley, now Dean of the College of Engineering. David T. Smith, a practicing physician at Duke Hospital, is Professor of Bacteriology and Associate Professor of Medicine. H. Shelton Smith, Professor of American Religious Thought, has held the first chair of its kind in an American Theological Seminary. Lionel Stevenson, a specialist in Nineteenth Century English Literature, is Professor of English. Professor of Physics, Walter Gordy, lists atoms and molecules as his special interests.



JOSEPH E. MARKEE, Ph.D.
Professor of Anatomy

WALTER M. NIELSON, Ph.D.
Professor of Physics



WALTER J. SEELEY, E.E., M.S.
Professor of Electrical Engineering



P R O F E

B . D U K E



DAVID T. SMITH, M.D., Litt.D.
Professor of Bacteriology

JOSEPH J. SPENGLER, Ph.D.
Professor of Economics

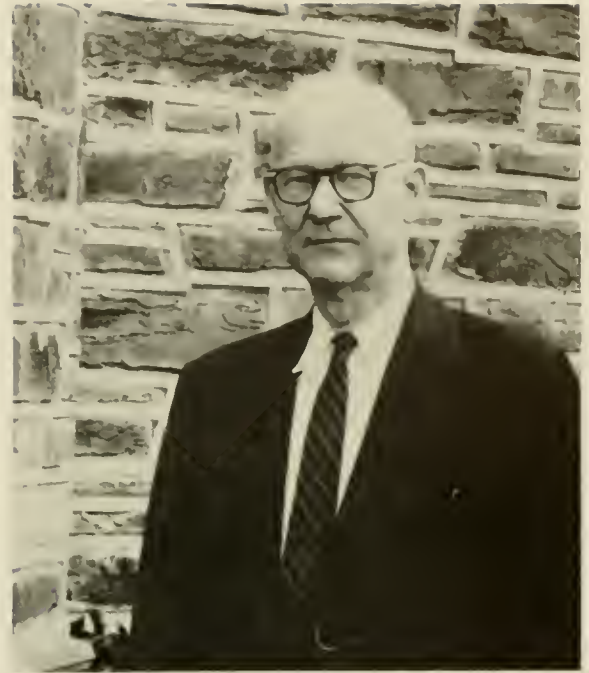
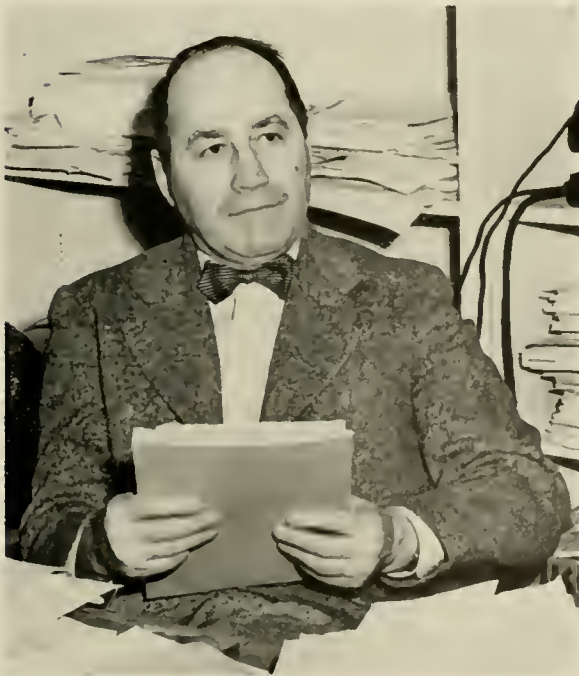

H. SHELTON SMITH, Ph.D. D.D., Litt.D.
Professor of American Religious Thought

LIONEL STEVENSON, B.Litt., Ph.D., F.R.S.L.
Professor of English



S S O R S

ALUMNI DEPARTMENT



CHARLES DUKES
Director of Alumni Affairs

The alumni at Duke University were first organized in 1858 and since that time have been a vital and integral part of the growth and development of Duke. As the University has grown so has the general alumni association. Now it is composed of an alumni organization for every school and college and reaches into over one hundred communities where there are local alumni associations. This year the alumni program at Duke included an exchange between Duke and Southwestern. Duke furnished one of its distinguished faculty members to participate in Southwestern's continuing program of alumni education, and the developing of programs among the graduate and professional school alumni. The emphasis is on alumni responsibility for the future of education.

"Old Grads" return to campus for Homecoming and enjoy bar-b-que at the Alumni Banquet.



HOUSE COUNSELORS



MISS SARAH LEE CURLESS
Addoms

MISS DOROTHY M. WILKINSON
Hanes House



MISS MILLICENT DEMMIN
Aycock

MRS. HELEN KNOLL
Hanes Annex



MISS VIRGINIA BREWER
Bassett



MISS BETTY PAGE NORTHINGTON
Pegram



MRS. MILDRED D. DURDEN
Brown

MISS GENEVIEVE McCracken
Southgate



MISS NANCY LIPPARD
Giles

MISS GENEVIEVE JAMES
Gilbert



MISS ELIZABETH JANE SMITH
Jarvis

MISS CAROLYN SLACK
Alspaugh



LIBRARIES

The Libraries of Duke University combine the quantity of available materials with the quality of careful selection. Including not only the general volumes on both campuses but also a rare book collection and specialized collections of the Medical, Divinity, Engineering, Biology-Forestry, Chemistry, and Mathematics-Physics departments, the University Library ranks third among college libraries, in the nation. Combining the 1,343,768 catalogued volumes and the 2,749,236 manuscripts and maps with microfilms, recordings, and musical scores, the student is offered information in all major fields.

Responsible for the organization of the eighty-nine member library staff, Dr. Benjamin Powell, of Columbia and Chicago Universities, also serves as president of the American Library Association.



BENJAMIN E. POWELL
Librarian

The Undergraduate Reading Room in the West Library offers peace, quiet, and that ever-loving reserve shelf



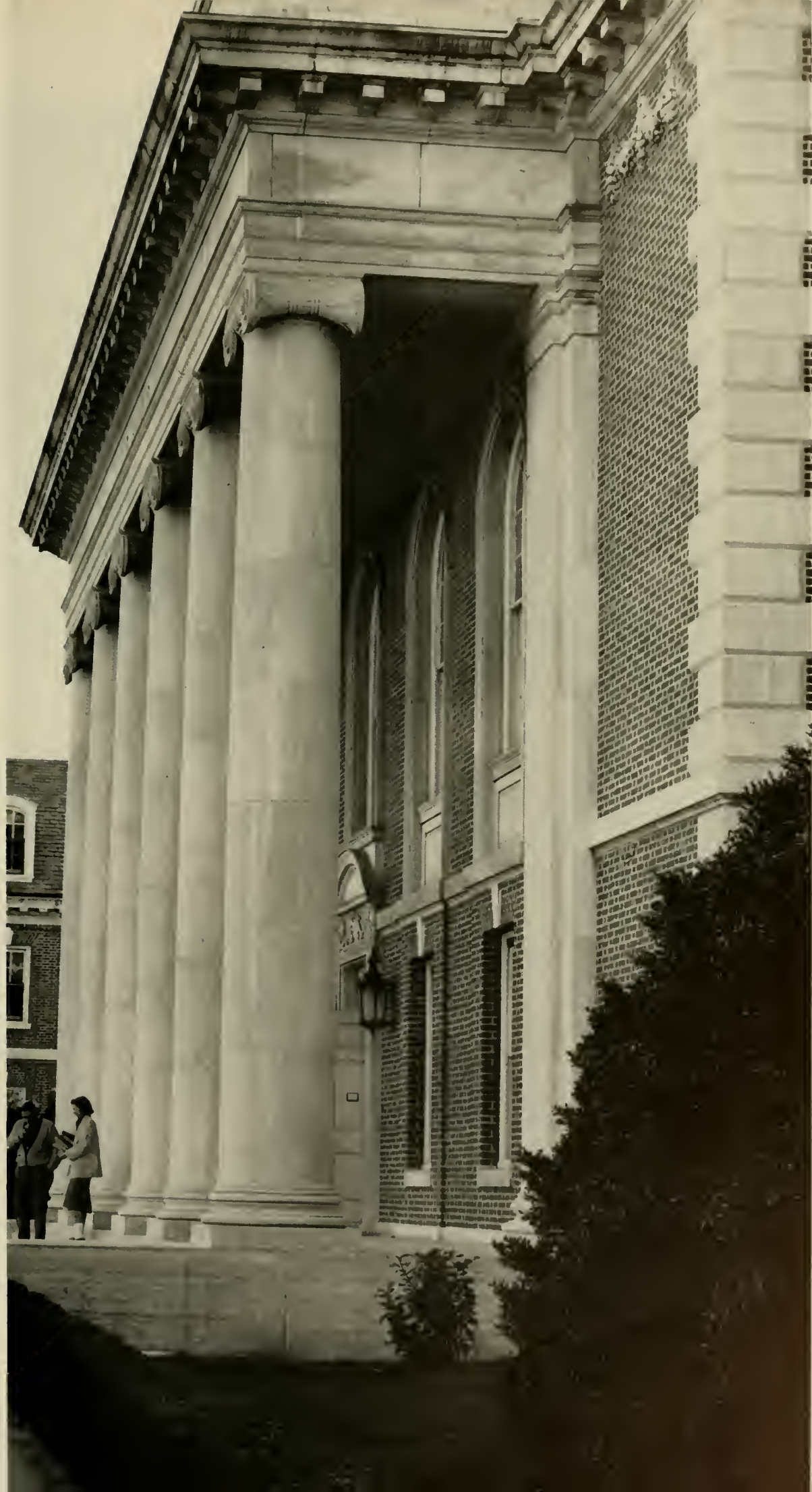

EAST CAMPUS LIBRARY

CLASS OF 1960



Senior Class Officers of Trinity College are: Dick Katz, Carl Hickey, Reuben Rainey, Fred Ruben, and Mack Holmes.

Engineering Senior Class Officers are Wayne Fox and Randy McDonald.

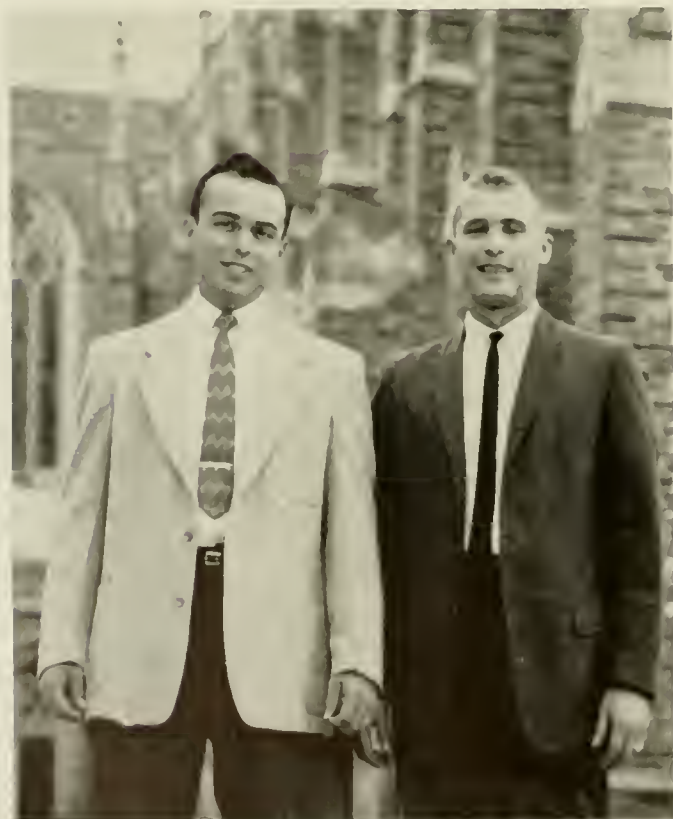

In keeping with the traditions of Duke University, the Class of 1960 began the school year with the Flag Raising Ceremony. Another senior class activity was the hard work that went into the Homecoming Celebration which included the Saturday night Dance, an alumni picnic, displays, and the coronation of Carol Corder as Homecoming Queen.

The seniors also participated in Founder's Day and the East Campus Class Night in the spring.

As in the past, campaigns were carried on to raise money for the class gift. The year included banquets in January and March, and ended with the receiving of the class yearbook.

With Seminars helping to prepare them for future occupations, the seniors left school days behind to enter a new phase of their lives.



Senior Class Officers of Woman's College are Mary Lee Wright, Sharon Gerkin, Carol Dyer, Claire Atkins, and Marian Sapp.

Students and faculty members meet and talk informally at coffee hours.





ABRAHAM, J. TERRY, Harvey, Ill., History. ΣΦΕ; Fraternity Vice-President 4; Bench and Bar 3; CHANTICLEER 3.

ADAMS, DOLPH O., Montezuma, Ga., Pre-Med. ΦΒΚ.

ALEXANDER, WILLIAM W., Thomasville, Ga., History. Who's Who; Old Trinity Club; Campus Chest 3, 4; Episcopal Student Fellowship Treasurer 3, 4; Independent Dormitory Council Secretary 3, President 4.

ALFRIEND, ESTHER R., Danville, Va., Political Science. Political Science Honorary Secretary-Treasurer; Hoof'n Horn 1; Methodist Student Fellowship 4; YWCA 4.

ALLEN, RAE F., Charleston, W.Va., Accounting. ΑΦ; Sorority Treasurer 4; ΦΒΚ; Ivy; ΔΦΑ; Pan-Hellenic Council 3; CHANTICLEER 1, 2; YWCA 1, 2, 3.

ALLIE, DEEMS L., Statesville, N.C., Education. ΚΑ; ΒΟΣ; Varsity D; Methodist Student Fellowship 1; Football 1, 2, 3, 4; Baseball 1, 2, 3, 4.

ANDERSON, FARRIS F., Atlanta, Ga., Spanish. ΚΚΨ; Concert Band 1, 2, 3, 4; Duke Ambassadors 3, 4; Hoof'n Horn 2, 3, 4; Marching Band 1.

ANDERSON, RICHARD P., Lilesville, N.C., Pre-Med Psychology. ΗΚΑ; Pre-Med Society 3, 4; Cross Country 1, 2; Track 1.

ANDES, ALICE M., Worthington, Ohio, History. ΑΧΩ.

SENIORS



ANDREWS, FREDERICK F., Richmond, Va., Political Science. ΦΚΣ; Who's Who; Old Trinity Club; ΟΔΚ; ΒΕΣ; ΦΙΣ; ΦΒΚ; "Chronicle" 1, 2, 3, Editor 4; F.A.C. 2, 3; Student Union 1, 4; Publications Board 3, 4; Symposium Committee.

ANDREWS, NEILL P., Lumberton, N.C., Music. Chapel Choir 1, 2, 3, 4; Men's Glee Club 1, 2, 3, 4; Methodist Student Fellowship 2; Student Union 2, 3, 4; YMCA 1, 2, 3, 4.

ANSPACH, CAROL L., Highland Park, Ill., History. ΑΦΦ; Sorority President 3; F.A.C. 4; Woman's Glee Club 1; Dorm House Council 2, 3; Dorm Vice-President 3.

ANTRIM, ELIZABETH C., Greensboro, N.C., English. ΗΒΦ; Chapel Choir 1, 2; Duke Players 1, 2; F.A.C. 3; Woman's Glee Club 1, 2; Social Standards 3; Student Forum 2.

ARRIETA, MANUEL A., Cartagena, Colombia, Mechanical Engineering. ΗΤΣ; ASME 3.

ASHLEY, MARTHA L., Ashland, Ky., Psychology. Pre-Med Society 1; Methodist Student Fellowship 1, 2; YWCA 3, 4; Nereidian 3, 4; Terpsichorean 4.

ASHLEY, ROGER T., Dunedin, Fla., Chemistry. ΗΚΦ; Corsairs, President 4; ΑΙΕΕ 2; Navy ROTC 1, 2, 3, 4; Commodore Club 1, 2, 3, 4.

ATTWOOD, JEAN M., Grand Rapids, Mich., Elementary Education. ΔΔΔ; Sorority President 4, Rush Chairman 3, Treasurer 2; Coordinate Board 2; Student Union 1, 2; WSGA, Treasurer 3.

AYCOCK, CHARLES B., Durham, N.C., Chemistry. ΗΚΑ; CHANTICLEER 2, 3, Editor 4; Navy ROTC 1, 2, 3, 4; Town Men's Club 1, 2, 3, 4; Publications Board 4; Commodore Club 1, 2, 3, 4.

BALDERACCHI, ARTHUR E., Greensboro, N.C., Business Administration. ΣΑΕ.

BALLOWE, EDGAR C., JR., Richmond, Va., Mechanical Engineering. ASME 3, 4; Campus Chest 3; Chapel Choir 1, 2, 3, 4; Men's Glee Club 1, 2, 3, 4; YMCA 2, 3, 4.

BANDRE, GEORGE III, Dobbs Ferry, N.Y., Mechanical Engineering. ASME 3, 4; Chapel Choir 2, 3, 4; Engineers Guidance Council 3; Men's Glee Club 1, 2, 3, 4, Secretary-Treasurer 3; Navy ROTC 1, 2, 3, 4; YMCA 1, 2, 3, 4; Commodore Club 1, 2, 3, 4; Freshman Baseball 1.

BARRIER, ROBERT C., Atlanta, Ga., English. Concert Band 1, 2, 3, 4; Hoof 'n Horn 2, 3, 4; Marching Band 1, 2, 3, 4; Symphony Orchestra 3, 4.

BARTON, JAMES N., Grand Rapids, Mich., Mechanical Engineering. ΒΘΠ; Old Trinity Club; Fraternity Treasurer; I.F.C. Treasurer, Vice-President; ASME 3, 4; "Chronicle" 2; MSGA 1; Varsity Tennis 1, 2, 3, 4.

BARUTCUOGLU, ZEREN, Ankara, Turkey, Psychology. ΤΨΩ.

BASS, THOMAS L., Melbourne, Fla., History. ΑΧΑ; Bench and Bar 2, 3; Concert Band 1, 2; Campus Chest 2, 3; Court of Appeals 4; Hoof 'n Horn 1; Religious Council 4; Student Union 1, 2, 3; YMCA 2, 3, 4.

BATTEN, ILA K., Rocky Mount, N.C., Religion. Sandals; Campus Chest 3; "Chronicle" 1; Coordinate Board 2; Religious Council 4; YWCA 1, 2, 3, 4; NSA 2; Senior Class Council 4; State Student Legislature 1; Baptist Student Union 1, 2, 3, 4, Vice-President 3, President 4.

BAXTER, KATHLEEN M., Greensboro, N.C., English.

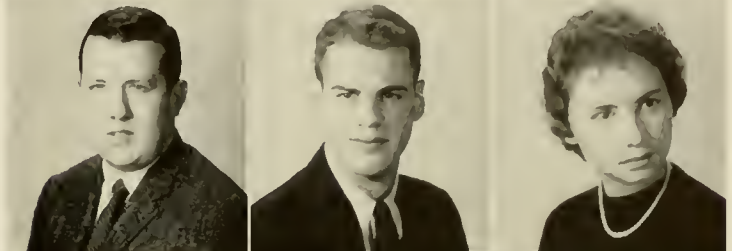
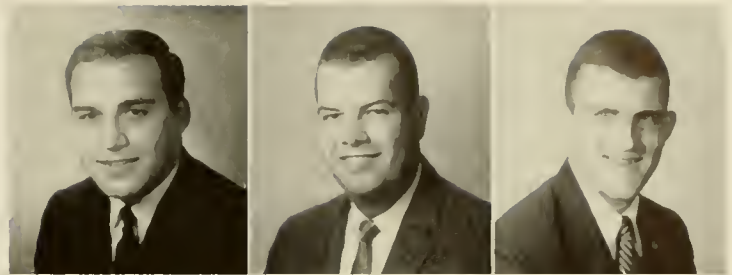

1960

BEARD, JOHN N., Charlotte, N.C., Psychology. ΠΚΦ.

BENTLEY, FRANCIS J. D., Orlean, Va., Chemistry. ΔΠΔ; Shoe and Slipper Club 2.

BERNEY, DEBORAH B., Asheville, N.C., Education. ΔΔΔ; Freshman Advisory Council; YWCA Social Service 2; Handbook Staff 2; Rush Advisor 4; Sorority Secretary.

BERRY, BARBARA B., Orangeburg, S.C., History. ΑΔΠ; Sorority President.

RHAMSTINE, MARY E., Bronxville, N.Y., Political Science. White Duchy; ΦΚΔ; Ivy; "Chronicle" 1, 2, 3, 4; Freshman Advisory Council 3; Student Union 4; Publications Board 3, 4; "Chronicle" Coed Editor 4.

BIGGER, JOHN F., Anniston, Ala., Psychology. ΣΝ; Who's Who; BOS; Campus Chest 4; Chapel Choir 1, 2; Freshmen Advisory Council 2, 3; Men's Glee Club 1, 2; Pre-Med Society 4; Westminster Fellowship 1, 2; YMCA; Elections Board 3; Assistant Housemaster 4; Freshman Secretariat 1; Triple Quartet 2.

BIGGERS, ROBERT P., Durham, N.C., Mechanical Engineering. ΚΣ; ΠΠΕ; ΠΤΣ; ASME 1; Navy ROTC 2; Shoe and Slipper Club 3; YMCA 3; Commodore Club 3.

BLACKARD, OHLYNE, Jacksonville, Fla. ΑΔΠ; Sandals; ΦΚΔ; Chapel Choir 1; Coordinate Board 3; Woman's Glee Club 1, 2; Methodist Student Fellowship 1, 2; WSGA 4; YWCA 1, 2; WSGA Vice-President; YWCA Treasurer.

BLACKBURN, ALEXANDER M., Cedar Grove, N.J., Business Administration. ΔΤΔ; ΑΚΨ; "Chronicle" 1, 2, 3, 4; Methodist Student Fellowship 1; YMCA; Publications Board 3, 4; Investments Board 3, 4; Fraternity Assistant Treasurer; Fraternity Treasurer; "Chronicle" Business Manager.



BLACKERBY, LINDA L., Stanford, Ky., Science Education. Westminster Fellowship; 1, 2, 3, 4; YWCA 1, 2, 3, 4.

BLATTNER, PETER W., JR., New Milford, N.J., Electrical Engineering. Air Force ROTC 1, 2, 3; AIEE 2, 3, 4; Religious Council 3; Lutheran Student Association 1, 2, 3, 4, President 3.

BLOUNT, FLORENCE N., Greenville, N.C., History. ΔΔΠ; Pep Board 1, 2; Methodist Student Fellowship 1, 2, 3, 4.

BLYTH, JON R., Columbus, Ohio, Mechanical Engineering. ΠΚΨ; ΩΔΚ; ΦΜΕ; ΤΒΠ; ΠΤΣ; Air Force ROTC 1, 2; ASME 3, 4; "The Dukengineer" 3, 4; Engineer's Guidance Council 2, 3; Student Union 2, 3.

BOLIEK, LINDA J., Hickory, N.C., Sociology. Methodist Student Fellowship 3, 4; YWCA 3, 4. Transfer Advisor 4.

BOLING, EMILY G., Siler City, N.C., Sociology. ΚΔ; Rush Advisor 4.

BOOKER, MARGARET A., Danville, Va., English. Wesley Players 4.

BOOMER, WALTER E., Rich Square, N.C., Botany. ΦΚΣ; Navy ROTC 1, 2, 3, 4; Semper Fidelis 2, 3, 4.

BOONE, ANN E., Arlington, Va., History. ΠΒΦ; Social Standards 3, 4, Vice-Chairman 4.



BOOTHBY, HERBERT S., JR., Wynnewood, Pa., Business. ΣΑΕ; Varsity D; ΔΦΑ; Soccer 1, 2; Lacrosse 1, 2, 3, 4.

BOSE, BONNIE L., Atlanta, Ga., English. "Chronicle" 1, 2; Lutheran Student Association 1; YWCA 1, 4.

BOVARD, SALLY B., Durham, N.C., Elementary Education. ΔΔΠ; YWCA 3, 4.

SENIORS

BOWMAN, DUANE F., Madison, Wis., Business Administration. ΔΤΔ; Baseball 1, 2.

BOWMAN, JACK B., JR., Hollywood, Fla., Mechanical Engineering. ASME 4; Navy ROTC 1, 2, 3, 4; YMCA 1, 2, 3, 4; Commodore Club 1, 2, 3, 4; IDC 4.

BOWMAN, RICHARD G., Westmont, N.J., Electrical Engineering. ΗΚΑ; Air Force ROTC 1, 2, 3, 4; Shoe and Slipper Club 1, 2, 3, 4; Engineer's Guidance Council 4; Men's Glee Club 1; YMCA 1, 2, 3, 4.



BOYS, WILLIAM W., Farmington, Mich., Economics. ΒΘΠ; Arnold Air Society; ΑΚΨ; Air Force ROTC 4; Wrestling 1.

BRACELY, DANIEL G., Red Springs, N.C., Chemistry. ΣΦΕ; ΔΦΑ; Pre-Med Society 2, 3.

BRADFIELD, TODD S., Durham, N.C., Mechanical Engineering. ΙΤΑ; ASME 2; "The Dukengineer" 3; Episcopal Student Fellowship 1; Shoe and Slipper Club 1; YMCA 1.



BRADLEY, L. MARGARET, Sanford, N.C., Mathematics. ANQ; ΦBK; Ivy; IIME; ΣΔΠ; Sorority Vice-President 4; House Treasurer 4; Women's Glee Club 2, 3; Religious Council 3, 4; Baptist Student Union 1, 2, 3, 4; YWCA 1, 2, 3, 4.

BRAMMER, JERRY L., Lawton, Okla., Political Science. Who's Who; Bench and Bar 3, 4; Campus Chest Secretary 3; Student Union 3, 4; Board of Governors 4; YMCA 3, 4, Secretary 4.

BRINKLEY, BETTIE G., Lexington, N.C., Elementary Education. KΔ; White Duchy; Who's Who; ΦKΔ; Sandals; Women's Judicial Board 4; YWCA 1, 2, 3.

BRITT, HARRY G., Port Arthur, Texas, Religion. IIKΦ; Fraternity President 4; Freshman Advisory Council 4; Pre-Med Society 1; Methodist Student Fellowship 1, 2; YMCA 1, 2, 3; Chaplain.

BROOKS, IRWIN L., North Wales, Pa., Political Science. ΦΔΘ; Varsity D, Secretary 4; Bench and Bar 1; "Chronicle" 1; Soccer 1, 2, 3, 4; Swimming 1; Tennis 1.

BROOKS, MARSHALL H., McLean, Va., Political Science. ΣN; Fraternity President 4, Secretary 3; Bench and Bar 3, 4; Chapel Choir 1, 2, 3; Court of Appeals 3; Men's Glee Club 1, 2, 3; Symphony Orchestra 1; YMCA 1, 2, 3, 4.

BROWN, JAMES R., Pompano Beach, Fla., Chemistry. ΦBK; ΦHΣ; IIME; ΣΔΠ; Campus Chest 3; Chapel Choir 1; Freshman Advisory Council 3; Men's Glee Club 1, 2, 3; MSGA 2, 4; Class Secretary 3; Pre-Med Society 1, 2, 3, 4; Student Union 2; Symposium Committee 3, 4.

BUCKLEY, PETER M., Norwalk, Conn. History. ATΩ; MSGA 1; "Peer" 1; Student Union 2, 3, 4; WDBS 1, 3.

BUDER, CAROL L., Scarsdale, N.Y., Psychology. ΔΓ; Sorority President 4, Vice-President 3; Women's Glee Club 1; Newman Club 1, 2, 3, 4, Secretary 4, Treasurer 2, 3.

1 9 6 0

BUELL, JANICE R., Sarasota, Fla.; Psychology. ΔΔΔ; YWCA 2, 3.

BUENING, BARBARA G., Charlotte, N.C.; Psychology. ΔΔΠ; Campus Chest 2, 3, 4, Junior Class Council 3; YWCA 1, 2, 3, 4; Sorority Assistant Treasurer 2; Assistant Rush Chairman 3; Social Chairman 4; Campus Chest Chairman 4.

BUNDY, SAMUEL D., Farmville, N.C., Education. ΣΦE; Men's Glee Club 1, 2; United Student Fellowship 3, 4.

BURDICK, SUSAN G., Huntington, W.Va., Zoology. YWCA 1, 2, 3, 4; House Manager, Dorm Vice-President.

BURR, DAVID S., Pinehurst, N.C., Economics. ΦΔΘ.

BUTLER, JARED W., Forest, Ind., Business Administration. ΦΔΘ; Air Force ROTC 1, 2; Marching Band 1; Methodist Student Fellowship 1, 2; Shoe and Slipper Club 1, 2; YMCA 1, 2; Basketball 1; Baseball 1.

CAISON, CHRISTOPHER H., Clinton, N.C., History. KΔ; Football 1, 2.

CALDWELL, ANN W., Dobbs Ferry, N.Y., Religion. ΔΔΔ; Concert Band 1; YWCA 1, 2, 3, 4; Dorm Social Chairman.

CALDWELL, ELIZABETH B., Nashville, Tenn., French. ΔΔΔ; Who's Who; ΦKΔ; Sandals; TΨΩ; CHANTICLEER 1, 2, 3, 4; "Chronicle" 3, 4; Hoof 'n Horn 3, 4; CHANTICLEER Coed Editor 3, Assistant Editor 4; Treasurer of Junior Class; ΦKΔ Secretary; YWCA 1, 2.



CAMPBELL, JULIE L., Wilmette, Ill., Economics. KKI; Class Vice-President 2; House Vice-President 3; Coordinate Board 1, 2; Student Union 2, 3.

CAMPBELL, WILLIAM L., Parkersburg, W.Va., Pre-Med. ΦBK; Concert Band 1, 2, 3, 4, President 3; Duke Ambassadors 4; Pre-Med Society 1, 2, 3, 4; Symphony Orchestra 4.

CANTEY, JEAN L., Kingston, Tenn., English. KAΘ; Freshman Advisory Council, 4; Methodist Student Fellowship 1, 2; WSGA 1, 2, 3, 4; YWCA 1, 2, 3, 4.

CARLTON, TERRY S., Reidsville, N.C., Chemistry. Who's Who; ΦBK; ΦHS; HME; Chapel Choir 4; Men's Glee Club 1, 2, 3; Religious Council 3, 4, Vice-Chairman 4; Westminster Fellowship 1, 2, 3, 4.

CARLTON, THOMAS C., Birmingham, Ala., Psychology. HKA.

CARR, EDWARD R., Alexandria, Va., Civil Engineering. ASCE 2, 3, 4.

CARTER, ROBERT E., Norfolk, Va., Chemistry. Methodist Student Fellowship 1, 2, 3, 4; YMCA 1, 2, 3, 4.

CARTWRIGHT, ELEANOR W., Elizabeth City, N.C., Psychology. ΔI; Freshman Advisory Council 3; Methodist Student Fellowship 1, 2, 3, 4; YWCA; PanHellenic Council 4; Rush Advisor 4.

CASEY, STEPHEN H., Anderson, S.C., Economics. ATP; Freshman Advisory Council 3; Navy ROTC 1, 2, 3, 4; Commodore Club 1, 2, 3, 4.

SENIORS



CAUDLE, CARL R., Wins'on-Salem, N.C., Mechanical Engineering. KA; ASME 3, 4; CHANTICLEER 1, 2, 3, 4; MSGA 1; Navy ROTC 1; YMCA 1, 2, 3, 4.

CHAMBERS, WILLIAM F., High Rolls Mt. Park, N.M., Electrical Engineering. ΦBK; OJK; HME; TBI; AIEE 2, 3, 4; "The Dukengineer" 2, 3; Engineers Guidance Council 2, 3, 4; Men's Glee Club 1, 2; Radio Council 4; Baptist Student Union 1, 2, 3, 4; WDBS 1, 2, 3, 4, Engineering Manager 3.

CHANEY, JANE E., South Hill, S.C., Religion. ΦKA; Ivy; HME; Women's Judicial Board 4; Methodist Student Fellowship 1, 2, 3, 4.

CHAPMAN, EDWIN E., JR., Durham, N.C., Mechanical Engineering. ΦKY; ASME 2.

CHERIN, A. ROBERT, Freehold, N.J., Accounting. ΣN; AKΨ; Bench and Bar 3, 4; WDBS 2, 3, 4.

CHILDS, JUDITH A., Chepachet, R.I., Political Science. KAΘ; "Chronicle" 1; Duke Players 4; Hoof 'n Horn 3, 4; Radio Council 3, 4; WDBS 1, 2, 3; YWCA 1, 2, 3.

CHU, DANIEL J., Hong Kong, Electrical Engineering. AIEE 2.

CHURCH, MALCOLM E., Levittown, N.Y., Political Science. ΔΣΦ; ΣΔH; Air Force ROTC 1, 2; "Chronicle" 1; Fraternity Vice-President.

CLADITIS, NICHOLAS E., Brackenridge, Pa., Psychology. ΦKΨ; Pre-Med Society 3, 4.

CLARK, ADRI M., McLean, Va., French. KKI; Pep Board 2; YWCA 1; National Student Association 2.

CLARK, CATHERINE B., Memphis, Tenn., Mathematics. ΔΔΔ; ΦΚΔ; Ivy; ΔΦΠΑ; Woman's Glee Club 1; WSGA 4; YWCA 2, 3; Dorm President; WRA Treasurer.

CLARK R. ELIZABETH, Lexington, Ky., English. ΔΔΔ; Freshman Advisory Council 4; Baptist Student Union 3, 4; YWCA 3, 4; House Council 4.



CLONIGER, GERALD T., York, S.C., Duke Players 3.

COHEN, BARRY M., Clear Spring, Md., English. Campus Chest 3; "Chronicle" 2; Hillel Society 1, 2, 3; Shoe and Slipper Club 1, 2, 3, 4; Symphony Orchestra 1, 2, 3, 4.

COHEN, RICHARD L., Baltimore, Md., Pre-Med. ZBT; ΦΠΣ; Pep Board 3, 4; Pre-Med Society 1, 2; Hillel Society 1, 2, 3, 4; Shoe and Slipper Club 1, 2, 3, 4; Fraternity Secretary.



COLLOM, MARY P., Bala-Cynwyd, Pa., Mathematics. KKI; YWCA 3, 4; Transfer Advisor, Y-Fellowship Leader.

CONNELLY, JAMES J., Baltimore, Md.

COOKE, CECIL E., Durham, N.C., Business Administration. Navy ROTC 1, 2, 3, 4; YMCA 1, 2, 3; Semper Fidelis 2, 3, 4; Commodore Club 1, 2, 3; Semper Fidelis Secretary.



1960

COPELAND, EARL L., Dallas, Texas, History. ΣΧ; Campus Chest 1; MSGA 2; Religious Council 4; Duke Christian Fellowship 1.

CORDER, CAROL A., Atlanta, Ga., Political Science. ΦBK; Who's Who; ΦΚΔ; Ivy; ΤΨΩ; ΠΣΑ; CHANTICLEER 3; Duke Players 1, 2, 3, 4; Episcopal Student Fellowship 2; Student Forum 2, 3; Student Union 3, 4, Board of Governors 4; YWCA 1, 2, 3, 4, Vice-President 4.

COTTON, WORTH B., Richlands, N.C., Mechanical Engineering. TBI; ΠΤΣ; ASME 3, 4.



COULTER, THOMAS B., Orlando, Fla., Pre-Medical. ΦΚΣ; Men's Glee Club 2, 3; Class Council 2; YMCA 1, 2, 3, 4.

COX, PATRICIA A., Madison, N.C., Mathematics. ΑΧΩ; CHANTICLEER 1; Westminster Fellowship 1; YWCA 1, 2, 3, 4.

COX, THADDEUS C., Rome, Ga., Electrical Engineering. ΦΔΘ; Who's Who; Order of St. Patrick; AIEE 1, 2, 3, 4; Campus Chest 2; Engineering Student Council President 4; Navy ROTC 1, 2, 3, 4; Pep Board 1; United Student Fellowship 1, 2; YMCA 1, 2, 3, 4; Commodore Club 1, 2, 3, 4.



CRAWFORD, ROBERT C., Durham, N.C., English. Freshman Advisory Council 4; Town Men's Club 4; YMCA 4.

CRISWELL, CAROLYN, Miami, Fla., French and English. ΚΑΘ; ΤΨΩ; "Chronicle" 1; Freshman Advisory Council 3; Methodist Student Fellowship 1; YWCA 1, 2, 3.

CROCCO, CHARLES A., Dover, N.H., History. ΣΧ; Archive 1, 2; Debate Council 1, 2, 3, 4; WDBS 2, 3, 4; Class Council 2, 4.



CROCKER, JON C., Williamsburg, Va., Sociology. Φ BK; Concert Band 1, 2, 3, 4; Episcopal Student Fellowship 1, 2, 3; Symphony Orchestra 1, 2, 3, 4.

CRUM, ROGER D., Willoughby, Ohio., Mechanical Engineering. ASME 3,4.

CUNNINGHAM, KEVIN F., Washington, D.C., Political Science. B Θ II; Varsity D; Freshman Advisory Council 2; Newman Club 1, 2, 3; WDBS 1, 2; Soccer 1, 2, 3, 4; Wrestling 1; Lacrosse 1, 2, 3, 4.

DALE, RICHARD P., Syracuse, N.Y., Mechanical Engineering. AXA; ASME 4; Men's Glee Club 1, 2, 3; Navy ROTC 1, 2.

DANFORD, JERRY L., Durham, N.C., English. Town Men's Club 1, 2, 3, 4, Secretary 3, President 4; YMCA 1, 2, 3, 4.

DARLING, A. KENNETH, McLean, Va., Political Science. Σ N; Bench and Bar 4; Shoe and Slipper Club 1, 2, 3, 4; Student Union 4.

DAVIS, SHELLY C., Atlanta, Ga., Physics. HME; Σ II Σ ; Pre-Med Society 4.

DAY, LEE F., Bradenton, Fla., Science Education. Φ BK.

DECKER, DEANNA P., Portsmouth, Va., Elementary Education. Δ I'.

DECKER, JOHN P., Deerfield, Ill., Mechanical Engineering. AXA; ASME 1, 2, 3; "The Dukengineer" 2; Engineer's Guidance Council 3, 4; Navy ROTC 1, 2, 3, 4.

DENTON, DONALD H., JR., Charlotte, N.C., Mechanical Engineering.

DERECKI, JOHN J., Denville, N.J., Studio Art. Σ Φ Γ ; KK Ψ ; Duke Players 1, 2, 3, 4; Hoof 'n Horn 1, 2, 3, 4; Marching Band 1, 2, 3; Navy ROTC 1; Newman Club 1, 2.

DEWEY, GEORGE, JR., Washington, D.C., History. Σ AI Γ ; Methodist Student Fellowship 1, 2, 3, 4; Shoe and Slipper Club 1, 2; Cross Country 1, 2; Track 1, 2.

DICKEY, CRAWFORD M., Arlington, Va., Electrical Engineering. AIEE 2, 3, 4; YMCA 1, 2, 3, 4.

DICKINSON, GARY W., Lancaster, Pa., Mechanical Engineering. Δ T Δ ; Who's Who; Order of St. Patrick; Varsity D; Air Force ROTC 1; ASME 4; "The Dukengineer" 2, 3, 4, Associate Editor 3, Editor 4; Engineering Student Council 3, 4; YMCA 2; Publications Board 4.

DICKSON, JAMES M., Utica, N.Y., Economics. Men's Glee Club 1; WDBS 1, 2, 3, 4.

DIEFFENBACH, DELTA ANN, Arlington, Va., Mathematics. Φ M; Δ Φ Λ ; CHANTICLEER 1; Student Forum 3, 4; Student Union 3.

DIEFFENBACH, RIX A., JR., Towson, Md., Electrical Engineering. Δ T Δ ; Varsity D; AIEE 2, 3, 4; Navy ROTC 1, 2, 3, 4; Lacrosse 2, 3, 4.



SENIORS





DOBBS, LARRY M., Atlanta, Ga., Business. ΦΚΨ; ΑΚΨ; Fraternity Secretary 4; Student Union 1, 2.

DOBSON, WENDY D., Ann Arbor, Mich., History. ΚΑΘ; Fraternity Vice-President 4; Chapel Choir 1; Freshman Advisory Council 4; Women's Glee Club 1; Hoof 'n Horn 2.

DOGGETT, MARY L., Greensboro, N.C., Business Administration. ΑΧΩ; Pan Hellenic Council 4.



DORRITY, FLOYD D., Durham, N.C., Philosophy. "Chronicle" 1; Student Union 3, 4; Town Men's Club 1, 2, 3, 4, Vice-President 4.

DOSH, SIDNEY P., JR., Ocala, Fla., Business Administration. ΦΔΘ; Air Force ROTC 1; Football 1, 2, 3, 4.

DOTSON, LILLIAN E., Gladys, Va., English.



DOW, STUART E., Islip, N.Y., Psychology. ΣΝ; Varsity D; Air Force ROTC 1; Bench and Bar 3, 4; Marching Band 1; Westminster Fellowship 1, 2, 3, 4; Track 1, 2, 3, 4; Wrestling 3, 4; Soccer 4.

DRUMMOND, DAVID D., JR., Greer, S.C., Mechanical Engineering. ΣΝ; ASME 4, Treasurer; Engineer's Guidance Council 2, 3, 4; YMCA 1.

DRUMMOND, WILLIAM K., Anderson, S.C., Chemistry. ΑΤΩ; Who's Who; Old Trinity Club; ΒΩΣ; Corsairs; House President 1; MSGA 1; Navy ROTC 1, 2, 3, 4, Commander 4.

1 9 6 0



DUNNIGAN, PATRICIA A., Oak Ridge, Tenn., Mathematics. ΔΦΑ; Freshman Advisory Council 3; Student Forum 2, 3, 4; Chairman 4; Student Union 3; WSGA 4.

DUNNING, MARCIA S., Garden City, N.Y., Political Science. ΣΔΗ; Chapel Choir 1; Freshman Advisory Council 4; Women's Glee Club 1; Student Union 1, 2, 3, 4; Class Council 1.

DURSTINE, JOAN M., Birmingham, Ala., English. ΗΒΦ; ΦΒΚ; Who's Who; ΦΚΔ; Ivy; Freshman Advisory Council 3; Pep Board 1, 2, Publicity Chairman 2; Social Standards 2; Student Union 2, 3, 4, Board of Governors, Vice-Chairman 4.



DUVAL, ALLEN E., Miami Beach, Fla., Mechanical Engineering. ΤΕΦ; ASME 4; "The Dukengineer" 2, 3, 4; Engineer's Guidance Council 2, 3, 4.

DYER, CAROLYN E., Camp Hill, Pa., Religion. ΔΔΔ; Class Vice-President 4; Chapel Choir 1; Freshman Advisory Council 4; Women's Glee Club 1; Hoof 'n Horn 3, 4; Westminster Fellowship 1, 2; Social Standards 3; YWCA 1, 2, 3, 4.

EATON, GEORGE T., Lawrence, Kan., Political Science. Bench and Bar 2, 3, 4; "Chronicle" 1, 2; WDBS 4; YMCA 1, 2, 3, 4.



EDWARDS, JAMES A., JR., Charlotte, N.C., Religion. ΦΚΣ; Navy ROTC 1; Episcopal Student Fellowship 1, 2, 3, 4; Student Union 3; YMCA 1.

ELLIS, JUDITH, Winston-Salem, N.C., Sociology. ΦΜ; CHANTICLEER 1; Methodist Student Fellowship 1; YWCA 1, 2, 3, 4.

EDWARDS, LINDA A., Bristol, Tenn., Mathematics. Class Council 4; CHANTICLEER 4; Woman's Glee Club 3; Baptist Student Union 2, 3, 4; YWCA 3, 4.



ELLIS, LOUISE F., Tampa, Fla., Spanish. $\Delta\Phi$; CHANTICLEER 3; Freshman Advisory Council 3; Episcopal Student Fellowship 1; WSGA 4; House President 4

ELSEY, EDWARD C., Cincinnati, Ohio, Pre-Med. $\Sigma\Delta$; Varsity D; Pep Board 2; Pre-Med Society 2, 3, 4; Swimming 1, 2, 3, 4; Track 1, 2.

ESPY, CHRISTOPHER B., Abbeville, Ala., Mechanical Engineering. $\Sigma\chi$; Who's Who; Order of St. Patrick; Arnold Air Society; Air Force ROTC 1, 2, 3, 4; ASME 3, 4; Engineers Guidance Council 2, 3, 4; Engineering Student Council 3; Pep Board 2; Baptist Student Union 1, 2; Shoe and Slipper Club 1, 2, 3, 4; Student Union 3, 4; YMCA 1, 2; Class Secretary-Treasurer 2; Class President 3.



FARIS, JAMES J., Muncie, Ind., Accounting. $\Theta\Omega$; Who's Who; $\Theta\Delta\kappa$; $\beta\eta$; $\Delta\kappa\psi$; Air Force ROTC 1, 2; Campus Chest 1; Radio Council 4; Student Union 1, 2, 3; WDBS 1, 2, 3, 4; Station Manager 4; Fraternity President 4, Treasurer 3; IFC 3, 4.

FARMER, PHILLIP W., Goldsboro, N.C., Mathematics. $\Delta\Gamma\Delta$.

FELDTMOSE, JANET G., Hot Springs, N.C., Psychology. Duke Players 3, 4; Symphony Orchestra 2; YWCA 2, 3, 4; $\psi\chi$ 3, 4.



FELL, EDWARD L., Doylestown, Pa., Psychology. Chapel Choir 3, 4; "Chronicle" 2; Men's Glee Club 2, 3, 4; Methodist Student Fellowship 3, 4.

FENNELL, NANCY M., Hickory, N.C., History. $\Delta\chi\theta$; Campus Chest 2, 3; Neridian 1.

FIDLER, WILLIAM K., Augusta, Ga., Business Administration. $\Delta\Gamma\theta$; Baptist Student Union 1, 2, 3, 4.

SENIORS



FIELDS, CLAUDINE E., Kingsport, Tenn., Chemistry. $\Pi\mu\epsilon$ Secretary; Chapel Choir 3, 4; Women's Glee Club 1, 2, 3, 4; NSA 3.

FIFE, STEPHEN E., Hinton, W.Va. Business Administration. Air Force ROTC 1, 2; YMCA 1, 2, 3, 4.

FISCHER, FRED P., JR., Washington, D.C., Electrical Engineering. Air Force ROTC 1, 2, 3, 4; Men's Glee Club 1, 2, 3, 4; Methodist Student Fellowship 1, 2, 3, 4.



FISHER, JOAN E., Bethesda, Md. Psychology. $\Delta\chi\theta$; Chapel Choir 1; Women's Glee Club 1; YWCA 1, 2, 3, 4.

FISHER, WILLIAM H., Reidsville, N.C., Botany. $\Sigma\Phi\epsilon$.

FLORENCE, JANE C., Paris, Ky., Political Science. $\Delta\Phi$; CHANTICLEER 4; Pep Board 1; Student Forum 4; YWCA 1, 2, 3, 4.



FOLGER, WILLIAM H., Wilmington, Dela., Accounting. $\kappa\Omega$.

FOOTE, DANIEL D., West Hartford, Conn., History. $\Delta\chi\Delta$; $\Delta\Phi\Delta$; CHANTICLEER 1; Pre-Med Society 1, 2, 3, 4.

MUSSELWHITE, BARBARA F., Durham, N.C., Elementary Education. $\kappa\Delta\theta$.

FOSCUE, ELLEN V., High Point, N.C., English. ΔΔΠ; Ivy; ΦBK; Freshman Advisory Council 4; Pep Board 1; Social Standards 2; Student Union 2, 3; CHANTICLEER 1; YWCA 3.

FOSTER, GAIL E., Seaford, Dela., Mathematics. ΦΜ; Ivy; ΗΜΕ; Campus Chest 2; Chapel Choir 1, 2, 3, 4; Woman's Glee Club 1, 2, 3, 4; Westminster Fellowship 3, 4; YWCA 1, 2, 3, 4.

FOSTER, MICHAEL J., Port Washington, N.Y., Philosophy. Φιλοσοφία Club 3, 4.



FOUSE, RAMON P., Pittsburgh, Pa., Economics. ΗΚΑ; Old Trinity Club; Freshman Advisory Council 4; Marching Band 1, 2; MSGA 1; Shoe and Slipper Club 2, 3, 4; YMCA 1, 2, 3, 4.

FOX, WAYNE R., New Brighton, Pa., Electrical Engineering. ΗΜΕ; TBI; AIEE 2, 3, 4; Engineers Guidance Council 4; YMCA 1, 2, 3, 4; Class Secretary-Treasurer 4.

FRANKLIN, WILLIAM E., Charleston, S.C., Economics. ΔΤΔ; ΑΚΨ; CHANTICLEER 1, 3, 4; Navy ROTC 1.



FRAZIER, WILLIAM F., Henderson, N.C., Civil Engineering. ΦΔΘ; Order of St. Patrick; Corsairs; ASCE 2, 3, 4; Engineers Guidance Council 2; Engineering Student Council 4; Navy ROTC 1, 2, 3, 4; Commodore Club 1, 2, 3, 4.

FREY, JAMES H., Towson, Md., Electrical Engineering. ΣΑΔ; AIEE 3, 4; "The Dukengineer" 2, 3, 4; YMCA 1, 2, 3, 4; Lacrosse 1, 2, 3, 4.

FUNDERBURK, LANCE H., Hamer, S.C., Chemistry. Chapel Choir 1, 2, 3, 4; Men's Glee Club 1, 2, 3, 4; Baptist Student Union 1, 2, 3, 4.



1960

FUNDERBURK, MORRIS L., JR., Mount Holly, N.C., Economics. ΦΚΣ; Freshman Advisory Council 3; Men's Glee Club 2, 3; Student Union 3, 4.

FUQUA, FLORA L., Clermont, Fla., Spanish. ΣΚ; ΣΔΗ; Chapel Choir 1, 2, 3, 4; Women's Glee Club 1, 2, 3, 4; Baptist Student Union 1, 2.

GABEL, FREDERICK D., JR., Ridgefield, Conn., Accounting. ΣΑΕ; Wrestling 1.



GARLAND, NANCY C., Gastonia, N.C., Philosophy. ΖΤΑ; Coordinate Board 2; Woman's Glee Club 1, 2; YWCA 3, 4.

GASTON, SARAH R., Statesville, N.C., History, Education. ΔΔΠ; Ivy; Social Standards 3; YWCA 2, 3, 4.

GAULD, DIANA E., Seacliff, N.Y., French. ΔΓ; ΤΨΩ; Women's Glee Club 2, 3; Newman Club 1, 2, 3, 4; YWCA 1, 2, 3, 4.



GAVITT, JOANN, Scarsdale, N.Y., Chemistry. Ivy; Campus Chest 1, 2, 3; Duke Players 1; Newman Club 1, 2, 3, 4; YWCA 1.

GERCKEN, SHARON M., Lakeland, Fla., History. ΗΒΦ; CHANTICLEER 1, 2, 3, 4; Women's Judicial Board 3; Lutheran Student Association 1, 2, 3, 4; Student Union 1, 2, 3, 4; WSGA 3; Class Treasurer 4.

GERDEL, DAVID H., Jacksonville, Fla., Civil Engineering. ΦΔΘ; ASCE 2, 3, 4; Engineers Guidance Council 3; Football 1.



GERWE, RODERICK D., Lakeland, Fla., Chemistry. Air Force ROTC 1, 2.

GILLIGAN, PATRICIA A., Yonkers, N.Y., History. Woman's Glee Club 1, 2, 3; WSGA 3.

GLASS, MARY A., Concord, N.C., History. KJ. Pep Board 3; Methodist Student Fellowship 1.

GLIDEWELL, SUSAN T., Reidsville, N.C., Elementary Education. KJ; Freshman Advisory Council 4; Women's Judicial Board 3; YWCA 1, 2, 3, 4; WSGA 3.

GNUSE, HARMON T., Pittsburgh, Pa., Electrical Engineering. Who's Who; Order of St. Patrick; OJK; Phi Sigma; Arnold Air Society; IIME; TBII; Phi Kappa; Air Force ROTC 1, 2, 3, 4; AIEE 2, 3, 4, Chairman 4, Secretary 3; CHANTICLEER 2, 3, 4; Engineers Guidance Council 3; Engineering Student Council 3, 4; Publications Board 4; Symposium Committee 4; Young Republicans Club 1, 2, 3, 4, President 4, Vice-President 3.

GOLDMAN, HERBERT P., Cedarhurst, N.Y., Psychology. TEF; TAF; "Chronicle" 1, 2, 3, 4; Duke Players 3, 4, Business Manager; Fraternity Treasurer; Hoof 'n Horn 1; MSGA 4; Pre-Med Society 1; Hillel Society 1, 2, 3, 4, Executive Council 2; Student Union 3, 4.

GOODMAN, TIMOTHY C., Greensboro, N.C., English. Phi Kappa; "Chronicle" 1; Freshman Advisory Council 3, 4; Student Union 2, 3; Wrestling 1.

GOODSPEED, BENNETT W., Grand Rapids, Mich., Business Administration. BTheta; Alpha Psi; Student Union 2, 3, 4; Lacrosse 2, 3, 4.

GORHAM, LEWIS A., Western Springs, Ill., Political Science. Phi Kappa; Campus Chest 1, 2; Fraternity Treasurer; Student Union 2.

GRADY, MARGARET C., Four Oaks, N.C., Psychology. Alpha Phi; Ivy; Iota Sigma Theta, Treasurer 3; Psi Chi, Treasurer 4; Fraternity Vice-President 3; "Chronicle" 1.

GRAHAM, LEONARD S., JR., Raleigh, N.C., Civil Engineering. Alpha Tau Omega; ASCE 4; Tennis 1, 2, 3, 4.

GRANT, VIRGINIA B., Fairfield, Conn., English. Zeta Tau Alpha; Phi Kappa; Giles House President; Freshman Advisory Council 3.

GRAY, EDWARD W., JR., New Bern, N.C., Civil Engineering. ASCE 2, 3, 4; Hoof 'n Horn 2.

GREASON, EVELYN D., Jacksonville, Fla., French. Delta Delta Delta; CHANTICLEER 1, 2; YWCA 1, 2, 3.

GREEN, EDWARD G., Charlotte, N.C., Pre-Med History. Shoe and Slipper Club 1, 2, 3, 4, Executive Committee 3, 4; Hillel Society 2, 3.

GREENE, EDMUND B., Stratford, Conn., Electrical Engineer. Alpha Tau Omega; Order of St. Patrick, President; AIEE 2, 3, 4; "The Dukengineer" 2, 3, 4; Engineers Guidance Council 2, 3; Engineering Student Council 2, Secretary; Fraternity President; Newman Club 2.

GREENSPON, STUART P., Hampton, Va., History. Zeta Phi Eta; Court of Appeals, 3, 4, Chief Justice; Fraternity President 4, Treasurer 3; IFC 3, 4; MSGA 2; Pep Board 2; Pre-Med Society 1.

GRONERT, ROGER A., Hyattsville, Md., Math. Iota Kappa Alpha; Navy ROTC 1, 2, 3, 4.

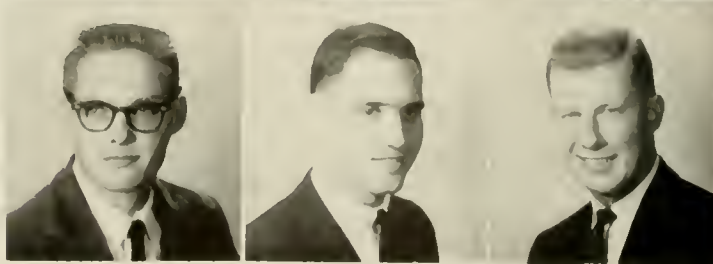
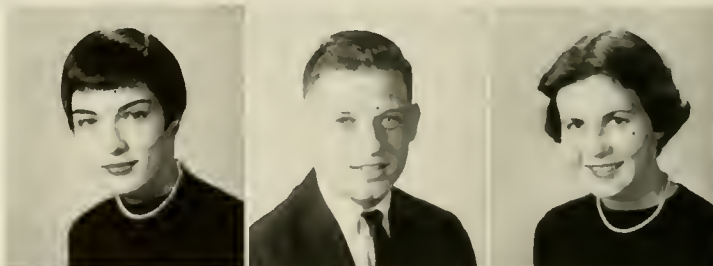



GROOME, HENRY H., JR., Greensboro, N.C., History. KA; Shoe and Slipper Club 1, 2, 3, 4.

GROVER, FREDERICK L., Arlington, Va., Pre-Med. ΦΔΘ; Who's Who; Men's Judicial Board 4; MSGA 1, 2, 3, Secretary; Pre-Med Society 1, 2, 3, 4; Methodist Student Fellowship 4; YMCA 1, 2, 3, Secretary; Assistant Housemaster 4.

GRUBB, JOHN H., JR., Purcellville, Va., Psychology. Hoof 'n Horn 3, 4

GRUBE, JAMES R., Saginaw, Mich., Civil Engineering. ΣΧ; TBI; ASCE 2, 3, 4; Engineers Guidance Council 4; YMCA 1.

GUDGER, MARIE T., Asheville, N.C., French. ZTA; TΨΩ; Freshman Advisory Council 4; Episcopal Student Fellowship 1, 2, 3, 4; Fraternity Vice-President 4; YWCA 1, 2, 3, 4; Pan Hell Treasurer 3.

HAAG, EUGENE P., Mamaroneck, N.Y., Accounting. IKA; AKΨ; Navy ROTC 1, 2, 3; "Dolphin" 1, 2, 3, Managing Editor 3.

HAINES, HOWARD P., Durham, N.C., Civil Engineer. ASCE 1, 2, 3, 4, President 4; Engineers Guidance Council 4; Engineering Student Council 4; YMCA 1, 2, 3, 4.

HANSEN, PATRICIA A., Silver Spring, Md., Physical Education. ΦΚΔ; ΔΦΠΑ; CHANTICLEER 3; Chapel Choir 1, 2, 3; Women's Glee Club 1, 2; Religious Council 3; Methodist Student Fellowship 1, 2, 3, 4; Symphony Orchestra 1, 2, 3, 4; YWCA 1, 2, 3; Women's Recreation Association 1, 2, 3, 4, President 3, 4.

HANSEN, RICHARD E., Richmond, Va., Economics. ΦΚΕ; Red Friars; Who's Who; OΔK; Freshman Advisory Council 3; Navy ROTC 1; Shoe and Slipper 2, 3; Student Union 2, 3, 4, Chairman of Student Union Major Attractions Committee, Chairman of Student Union Board of Governors.

SENIORS



HARDWICK, FRANCES, Williamston, S.C. Religion. Religious Council 1, 2, 3, 4; Methodist Student Fellowship 1, 2, 3, 4; YWCA 1, 2, 3, 4.

HARDYMON, GLEN B., Columbus, Ohio, Political Science. IKA.

HARKEY, ERSKINE L., JR., Wilson, N.C., Mechanical Engineering. ΦΚΣ; ASME 4; Freshman Advisory Council 2, 3; Navy ROTC 1, 2, 3, 4; Fraternity Vice-President 4.

HARELL HERBERT H., Elizabeth City, N.C., History. KX 1, 2, 3, 4, President 4; Religious Council 4.

HARRIS, BENJAMIN S. H., III, Greenville, S.C., Zoology. Campus Chest 3; Pre-Med Society 3, 4, President 4; IDC 4; Order of Hippocrates 4, President 4; Pre-Med Advisory Council 3, 4, Chairman 4.

HARRIS, JOYCE A., Rocky Mount, N.C., Psychology. ZTA; Who's Who; House President 4; Chairman, House Presidents Board 4; WSGA 3, 4.

HARRISON, SHANNON, Dallas, Tex., English. KAΘ; Student Union 4; YWCA 3.

HECKROTH, JUDITH A., Wilmington, Del., History. IIBΦ; White Duchy; Who's Who; ΦΚΔ; Sandals, President; Freshman Advisory Council 3, 4, Chairman 4; Class President 3; Social Standards 1, 2; WSGA 4.

HEFFELFINGER, THOMAS B., JR., Bethesda, Md., Pre-Dentistry. ΚΣ; Fraternity Secretary 3; YMCA 3, 4.



HEFNER, JOSEPH W., Asheboro, N.C., Economics. Air Force ROTC 1; Bench and Bar 1; Peer 4.

HEINLE, GWENFRED R., Washington, Pa., Spanish. KΔ; ΦKΔ; CHANTICLEER 1, 2; WSGA 4; Pegasus 2, 3, 4.

HELMS, HUGH W., St. Gainesville, Fla., Zoology. ΣX; Pep Board 2.

HENRY, ARTHUR R., Margate, N.J., Mechanical Engineering. ΣΔΦ; ASME 1, 2, 3, 4; Navy ROTC; WDBS 1.

HERRING, HERBERT J., JR., Durham, N.C., Political Science. ΑΤΩ; ΦΒΚ; Freshman Advisory Council 2, 3; MSGA 1, 2; YMCA 1, 2, 3, 4; House President 1; Class Treasurer 1; Swimming 1.

HEWITT, C. DIANNE, Wilmington, N.C., Business Administration. KΔ; Social Standards 1, 2, 3.

HEYSE, KAROL A., Milwaukee, Wis., Sociology. ΦM; YWCA 1, 2, 3, 4.

HICKEY, CARL R., Baltimore, Md., History. Campus Chest 3; MSGA 3; Duke Christian Fellowship 1, 2; Methodist Student Fellowship 1, 2, 3, 4; YMCA 1, 2, 3, 4; Class Secretary 4.

HIGHT, B. BOYD, JR., Salisbury, N.C., Political Science. ΦKΣ; Red Friars; Who's Who; Corsairs; Freshman Advisory Council 2, 3; Men's Glee Club 1, 2, 3; Judicial Board 3, 4; MSGA 1, 2; Navy ROTC 1, 2, 3, 4; Westminster Fellowship 1; WDBS 1, 2, 3; YMCA 2, 3; Commodore Club 1, 2, 3, 4.

SENIORS



HILL, Z. BRYAN, Smithfield, N.C., Accounting.

HILLARD, JERRY W., Salisbury, N.C., Mechanical Engineering. ΦKΣ; Corsairs; AIEE 2; ASME 4; Engineer's Guidance Council 2, 4; Navy ROTC 1, 2, 3; YMCA 4; Commodore Club 1, 2, 3; Baseball 1.

HINE, PATRICIA A., Jamestown, N.C., Political Science. ΑΦ.

HINLEY, ELLIOTT P., Arlington, Va., Mechanical Engineering. ΑXΔ; ΦΒΚ; Who's Who; Order of St. Patrick; ΟΔΚ; ΦΠΣ; Corsairs; ΦMΣ; ΤΒΗ; ΠΠΣ; ASME 2, 3, 4; Campus Chest 1, 2; Concert Band 1; Engineer's Guidance Council 3; Marching Band 1, 2, 3; Navy ROTC 1, 2, 3, 4; Religious Council 3, 4; Lutheran Student Association 1, 2, 3, 4; Commodore Club 1, 2, 3, 4.

HINES, G. ANNE, Belcross, N.C., Political Science. ΑXΩ; YWCA 3.

HOFLER, H. DURWARD, Asheville, N.C., Religion. ΟX; ΦΒΚ; Concert Band 1, 2, 3, 4; Hoof 'n Horn 2, 3, 4; Marching Band 1, 2; Shoe and Slipper Club 3, 4; Symphony Orchestra 1, 2, 3, 4; YMCA 2, 4.

HOLLAND, RICHARD L., New York, N.Y., Mechanical Engineering. ΔΣΦ; ASME 2, 3, 4; CHANTICLEER 2, 3; Engineer's Guidance Council 2, 3.

HOLLEMAN, RICHARD P., Daytona Beach, Fla., Psychology. ΠΚΦ.

HOLME, JUSTUS M., JR., Annapolis, Md., Pre-Law. Concert Band 1, 2, 3, 4; Symphony Orchestra 1, 2, 3, 4.

HOLMES, ELBERT C., Farmville, N.C., Chemistry. $\Phi\Delta\theta$; Varsity D; Chapel Choir 1; Freshman Advisory Council 2; Men's Glee Club 1; Pre-Med Society 1, 2, 3; YMCA 2, 3; Class Vice-President 4; Lacrosse 2, 3, 4.

HOLT, EDWIN C., Summit, N.J., Business Administration. $\Phi\Delta\theta$; $\Delta K\psi$; Navy ROTC 1, 2, 3, 4; Basketball 1, 2.

HOOKE, MARY W., Cheraw, S.C., Elementary Education. $\Delta\Delta\Omega$; Women's Glee Club 3; YWCA 3, 4.

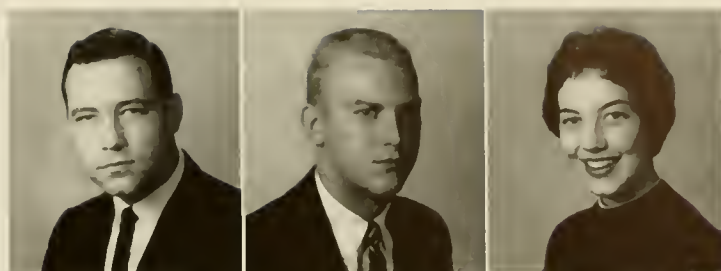

HORTON, TORY B., Peekskill, N.Y., Political Science.

HORWITZ, NORRIS L., Winston-Salem, N.C., History. ZBT; Fraternity Secretary 3, Vice-President 4; Freshman Advisory Council 3, 4; Men's Glee Club 1, 2; MSGA 3; "Peer" 3; Class Council 4.

HOUCK, CHARLES L., Carlisle, Pa., Mechanical Engineering. ASME 3, 4; "The Dukengineer" 4; Engineer's Guidance Council 4.



HOYLE, LAWRENCE T., JR., Greensboro, N.C., History. $\Phi K\psi$; Corsairs; Navy ROTC 1, 2, 3, 4; Semper Fidelis 3, 4; Commodore Club 1, 2, 3, 4.

HUBBELL, PHILIP H., Buffalo, N.Y., History. $\Sigma\Delta E$.

HUCK, JUDITH A., Birmingham, Ala., Business Administration. $K\Delta$; "Chronicle" 1; Student Union 3; YWCA 2.



1 9 6 0

HUGGIN, GERALD C., Hagerstown, Md., Mechanical Engineering. $\Pi K\Lambda$; Corsairs; ASME 2, 3, 4; CHANTICLEER 2; Navy ROTC 1, 2, 3, 4; Semper Fidelis 3, 4; Commodore Club 1, 2, 3, 4.

HUMPHREY, JAMES S., JR., Parkersburg, W.Va., Chemistry. $\Phi M E$; Air Force ROTC 1; Campus Chest 2; "Chronicle" 1.

HUNDLEY, M. ELIZABETH, Newbern, Tenn., Chemistry. ΦM ; $\Delta\Phi P\Lambda$; Westminster Fellowship 1, 2, 3, 4; WDBS 2; YWCA 1, 2, 3, 4.



HUNTER, SARAH H., Raleigh, N.C., History. $K\Delta$; $\Phi B K$; House President 4; CHANTICLEER 1, 2; Women's Judicial Board 3; WSGA 4.

HURRY, ROBERT O., Garden City, N.Y., Accounting. ΘX ; Fraternity President 4; Concert Band 1, 2; Hoof 'n Horn 1; Marching Band 1, 2, 3, 4; Pep Board 1; IPC 4.

HUSKINS, M. AMBURN, Statesville, N.C., History. $\Delta\Delta\Omega$; $\Phi K\Delta$; Coordinate Board 2; Social Standards 3, 4, Chairman 4; WSGA 4; Class Secretary 3.



HUTCHINSON, THOMAS P., Exeter, N.H., Civil Engineering. ΣX ; ASCE 3, 4; Fraternity President 4.

IKENBERRY, JEAN K., Harrisonburg, Va., English. $\Delta\Gamma$; Chapel Choir 1, 2; Concert Band 1; Women's Glee Club 1, 2; Hoof 'n Horn 2.

INGRAM, ELIZABETH R., Kenansville, N.C., Science Education. ΦM ; Chapel Choir 1, 2; Women's Glee Club 1, 2; Pep Board 2, 3; YWCA 1, 2, 3, 4; Student NEA 2, 3, 4, Secretary 3.



IRVIN, HENRY C., Arlington, Va., Psychology. Air Force ROTC 1, 2, 3, 4; ASCE 1, 2; CHANTICLEER 1; MSGA 1; Religious Council 3; Baptist Student Union 1, 2, 3, 4, President 4; Student Union 3, 4; Beard of Governors 4; YMCA 1, 2.

IVEY, BARBARA L., Hickory, N.C., Religion. ANΘ; CHANTICLEER 1, 2, 3; Sorority Secretary 3.

IVEY, DAVID P., Asheville, N.C., Accounting. ATΘ; CHANTICLEER 1; Methodist Student Fellowship 1, 2, 3, 4; YMCA 1, 2, 3, 4; Soccer 1, 2.

JACOBSON, LYN E., Woodbridge, N.J., Psychology. ΔΦΑ; Men's Glee Club 1, 2, 3, 4; "Peer" 3, 4, Managing Editor 4; Pre-Med Society 1, 2, 3, 4; Hillel Society 1, 2, 3, 4.

JACOBUS, DWIGHT W., Baltimore, Md., Mechanical Engineering. ΣΑΦ; Engineers Guidance Council 3; Lacrosse 1, 2, 3.

JENKINS, JOHN T., Washington, D.C. History. ΚΣ; Varsity D; Bench and Bar 2, 3, 4; Shoe and Slipper Club 1; Baseball 1, 2, 3; Basketball 1.

JIBILIAN, GERALD A., Toledo, Ohio, History. ΦΔΘ; Fraternity Vice-President 3, President 4; Bench and Bar 1, 2; MSGA 1; Unitarians 4; Freshman Advisory Council 2, 3; YMCA 1, 2, 3, 4; Transfer Advisory Council 4.

JOHNSON, BRIAN L., Toledo, Ohio, History. ΦΔΘ; Navy ROTC 1; Football 1, 2.

JOHNSON, C. GORDON, JR., New Orleans, La., History. ΚΣ; Varsity D; Men's Glee Club 1, 2; Episcopal Student Fellowship 2, 3; WDBS 1; Lacrosse 1, 2; Basketball 1, 2, 3, 4.

JOHNSON, RUTH A., Elizabeth City, N.C., History. "Chronicle" 1; Westminster Fellowship 1; YWCA 1, 2, 3; Editor "Live Y'er" 2.

JONES, CARROLL E., Glasgow, Ky., Electrical Engineering. ΗΚΦ; ΗΜΕ; ΤΒΦ; ΑΙΕΕ 1, 2, 3, 4; Men's Glee Club 1, 2; Navy ROTC 1, 2, 3, 4; Commodore Club 1, 2, 3, 4.

JONES, NANCY A., Fairmont, W.Va., History. ΑΦ; ΦΒΚ; Ivy; CHANTICLEER 1; Freshman Advisory Council 4.

JONES, ROBERT A., Charleston, S.C., German. Chapel Choir 1, 2, 3, 4; Men's Glee Club 1, 2, 3, 4; Student Union 3, 4.

JOYCE, MARTIN J., Philadelphia, Pa., Education. Basketball 1, 2, 3, 4.

JUSTUS, JERRY T., Hendersonville, N.C., Mechanical Engineering. ΑΝΑ; ASME; Duke Players; Freshman Advisory Council 2; Men's Glee Club 1; Hoof 'n Horn 3; Baptist Student Union; WDBS 2, 3, 4; YMCA.

KAGANOV, ALAN L., Scarsdale, N.Y., Mechanical Engineering. ΤΕΘ; ASME 3, 4; Duke Players 2, 3, 4; Engineers Guidance Council 3, 4; Freshman Advisory Council 3; Navy ROTC 1; Hillel Society 3, 4.

KATZ, RICHARD I., Arnold, Md., Political Science. ΒΟΙ; Red Friars; Who's Who; ΟΔΚ; ΦΙΣ; Varsity D; "Chronicle" 4; Freshman Advisory Council 2; MSGA 2; Student Union 2, 3, 4; Traditions Board 4; YMCA 2, 3, 4; Varsity Tennis 2, 3, 4; Captain 4; Class Treasurer 2, Vice-President 3, President 4.

KAUFMAN, EDWARD E., Philadelphia, Pa., Mechanical Engineering. ΗΚΑ; Air Force ROTC 1; ASME 3, 4; Shoe and Slipper Club 2, 3, 4.



SENIORS





KEENY, LINDA L., York, Pa., Spanish. ΚΔ; ΣΔΠ.

KEITH, JOHN M., JR., Canton, Ga., History. ΦΠΣ; ΦΒΚ; "Archive" 1, 2, 3, 4, Assistant Editor 4; Chapel Choir 1, 2, 3; Men's Glee Club 1, 2, 3, 4; Baptist Student Union 1, 2, 3, 4.

KELLY, JEANNE A., Birmingham, Ala., History. ΚΔ; ΣΔΠ; Chapel Choir 1, 2; "Chronicle" 1; Freshman Advisory Council 4; Women's Glee Club 1, 2.



KELLY, MARCIA J., Winter Park, Fla., Political Science. ZTA; ΠΣΑ; Freshman Advisory Council 3; Newman Club 2; Student Union 2, 3; YWCA 2, 3; House Vice-President 4; Sorority Secretary 4.

KERN, KATHRYN, Durham, N.C., English. ΚΚΓ; Freshman Advisory Council 3; Class Council 3; Sorority President 4.

KETNER, GLENN E., JR., Salisbury, N.C., History. ΦΚΣ; ΟΔΚ; ΒΠΣ; Who's Who; Old Trinity Club; Freshman Advisory Council 2, 3; MSGA 1, 2, 3, 4, Vice-President 4; Lutheran Student Association 1; YMCA 1, 2, 3, 4; Class Vice-President 2; Fraternity Vice-President 4.

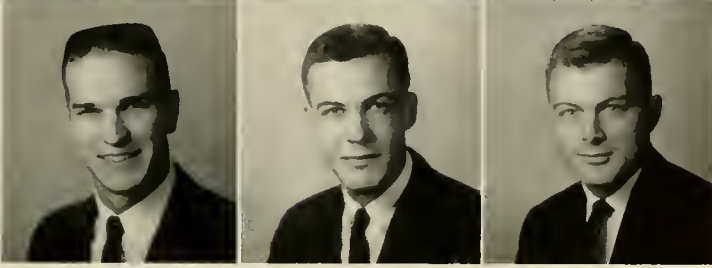

KIEHLE, GEORGE A., Wright-Patterson Air Force Base, Ohio, History. ΞΝ; Bench and Bar 3, 4; Campus Chest 3; Swimming Team 1.

KING, GEORGE H., Florence, S.C., Civil Engineering. ΦΚΣ; ASCE 3, 4; Navy ROTC 1, 2, 3, 4; YMCA 1, 2; Semper Fidells 3; Commodore Club 1, 2, 3, 4; Fraternity Vice-President 3.

KING, JAMES E., Marvill, Tenn., Economics. ΗΚΦ; ΟΔΚ; ΒΠΣ; Red Friars; Who's Who; Corsairs; Freshman Advisory Council 2, 3, 4, Chairman 4; Men's Judicial Board 4; MSGA Legislature 2; Navy ROTC 1, 2, 3, 4; Traditions Board 4; YMCA 2, 3, 4; Commodore Club 1, 2, 3, 4; Football 1; Baseball 1; Fraternity Pledgemaster 3.

1 9 6 0



KING, KAREN W., Fort Lauderdale, Fla., Political Science. ZTA; CHANTICLEER 1, 2; Westminster Fellowship 1, 2, 3.

KIRKMAN, CAROLINE E., High Point, N.C., Mathematics. ΚΑΘ; Hoof 'n Horn 1, 2; Symphony Orchestra 1, 2, 3, 4; Neridian Club 1, 2.

KIRKPATRICK, MARY LYNN, Quantico, Va., History. ΚΑΘ; Westminster Fellowship 1; YWCA 4; Rush Advisor 4; YWCA Cabinet 4.



KITRELL, KAY, Tulsa, Okla., Psychology. ΦΝ; Coordinate Board 4; Sorority Senior Delegate to Pan-Hellenic Council 4; Sorority Vice-President 4.

KLOPPMAN, BRUCE T., Shaker Heights, Ohio, Political Science. Bench and Bar 2, 3, 4, Treasurer 3, President 4; Campus Chest 3; Westminster Fellowship 3, 4; YMCA 1, 4.

KNOCH, KATHLEEN C., Pittsburgh, Pa., Elementary Education. ΚΑΘ; Student Union 3, 4, Board of Governors 4; Sorority President 4.



KONEFAL, WALTER A., Garfield, N.J., Civil Engineering. ΚΣ; Air Force ROTC 1, 2; ASCE 1, 2, 3, 4; YMCA 1, 2, 3, 4.

KOPF, HILDEGARD G., Swannanoa, N.C., Russian. Who's Who; Sandals; Ivy; Woman's Glee Club 1; Newman Club 1, 2; Student Forum 2, 3, 4; YWCA 1, 2, 3, 4; Madrigal Singers 2, 3, 4.

KOSKEY, RICHARD P., Hudson, N.Y., Accounting. ΚΣ; Navy ROTC 1; Newman Club 3, 4; Shoe and Slipper Club 3, 4; YMCA 1, 2, 3, 4; Basketball 1.



KREIDER, DONALD E., Palmyra, Pa., Accounting. ΔΣΦ; ΑΚΨ; Fraternity President 4; Air Force ROTC 1, 2, 3, 4; Men's Glee Club 2, 3; Football 3.

KRUPP, CARL E., Princeton, N.J., Business Administration. Air Force ROTC 1, 2; CHANTICLEER 3, 4.

LA BONE, KENNETH R., Lancaster, Pa., German. ΦΔΘ; Arnold Air Society; Varsity D; ΔΦΑ; Air Force ROTC 1, 2, 3, 4; Religious Council 3, 4; Marching Band 2, 3; Methodist Student Fellowship 1, 2, 3, 4; Wrestling 1, 2, 3, 4, Captain 3, 4.

LAMBERT, THOMAS K., Bronxville, N.Y., Mechanical Engineering. ΚΣ; ASME 2, 3, 4; Navy ROTC 1, 2.

LANGWORTHY, GLADYS J., Elmira, N.Y., Sociology. ΚΑΘ; YWCA 1, 2, 3, 4.

LANIER, W. GREGORY, Charlotte, N.C., Psychology. ΣΦΕ; "Archive" 1; MSGA 2; Shoe and Slipper Club 3, 4; Duke Sports Car Club 4.

LANPHER, JEAN A., Lakewood, Ohio, English. ΑΦ; Campus Chest 2, 3; Chapel Choir 3; Women's Glee Club 2, 3; YWCA 1, 2, 3, 4.

LASSITER, BILLIE F., Smithfield, N.C., Accounting. ΚΔ, Sorority Vice-President 3.

LAZENBY, GAIL B., Durham, N.C., History. ΑΔΠ; ΦΒΚ; Ivy; ΤΨΩ; Duke Players 1; Westminster Fellowship 1; YWCA 1, 2, 3, President Freshman YWCA.

SENIORS



LEAMAN, HAROLD L., JR., Lancaster, Pa., Political Science. ΑΤΩ; Navy ROTC 2, 3, 4; Duke Christian Fellowship 2, 3, 4; Shoe and Slipper Club 2, 3, 4; YMCA 2, 3, 4; Commodore Club 2, 3, 4.

LE BAUER, EUGENE S., Greensboro, N.C., Political Science. Student Union 2, 4; Tennis 1, 2, 3, 4.

LE BAUER, SAM M., Greensboro, N.C., Pre-Med. Tennis 2.

LEE, THOMAS CO. San Francisco, Calif., Zoology.

LEYENS, JON F., Vicksburg, Miss., Business Administration. ΣΑΡ; "Archive" 1, 2, 3, 4; Navy ROTC 1, 2; Pep Board 2; Publications Board 4.

LIPMAN, MILLARD R., Baltimore, Md., Business Administration. ΖΒΤ; ΑΚΨ; Men's Glee Club 1; Navy ROTC 2; Pep Board 1; Hillel Society 4; Shoe and Slipper Club 1; Cheerleader.

LITAKER, DANIEL M., Charlotte, N.C., Business. ΚΑ; Varsity D; Lacrosse 1, 2, 3, 4.

LITTLE, THOMAS F., Charlotte, N.C., Psychology. ΘΧ; Navy ROTC 1, 2, 3, 4; Duke Players 1; Westminster Fellowship 1; Semper Fidelis 2, 3, 4; Commodore Club 1, 2, 3, 4; Track 1.

LOCKE, CLYDE R., Long Island City, N.Y., English. Men's Glee Club 1; WDBS 3, 4; YMCA 2; Track 4.

LOCKE, MARJORIE, Alexandria, Va., Art. Art; Woman's Glee Club 1, 2; YWCA 1, 2.

LONGDON, ROBERT S., Daytona Beach, Fla., Mechanical Engineering. IIBK; Order of St. Patrick; Corsairs; IIME; TBF; IITS; ASME 3, 4; Engineering Student Council 4; Navy ROTC 1, 2, 3, 4; Shoe and Slipper Club 1, 2, 3, 4; ASME Chairman 4; Secretary of IITS; Secretary of Corsairs.

LOVE, JAMES T., Laurinburg, N.C., Pre-Med. IKA.

LOVE, LYNDA E., Laurinburg, N.C., Elementary Education.

LOVEJOY, JOHN F., Jacksonville, Fla., History. Chapel Choir 2; Men's Glee Club 1, 2, 3, 4; Pre-Med Society 1, 2, 3, 4; Episcopal Student Fellowship 1, 2, 3, 4; Student Union 1, 2, 3, 4; Swimming 1.

LOY, DIANE, Graham, N.C., English. SK; IIBK; Ivy; CHANTICLEER 1, 2; Chapel Choir 4; Women's Glee Club 2, 3, 4; Westminster Fellowship 1, 2.

LUNDEBERG, ANDREA V., Northfield, Minn., History.

LUNDBERG, GAIL K., Orlando, Fla., Philosophy. IIBK; Chapel Choir 1, 2, 3, 4; Women's Glee Club 1, 2, 3, 4; Hoof 'n Horn 3; KX 1, 2; Chancel Singers 4; Madrigal Singers 3, 4.

LYNCH, M. JANE, Greensboro, N.C., Religion. ADH; Ivy; Freshman Advisory Council 3; Chapel Choir 1; Women's Glee Club 1; YWCA 1, 2, 3; Dorm Vice-President.



1960

McBEE, MICHAEL J., Arlington, Va., Chemistry. IIBK; Concert Band 1, 2, 3; Pre-Med Society 2; Episcopal Student Fellowship 1, 2; Symphony Orchestra 3, 4.

McCONCHIE, JOHN L., Wellesley Hills, Mass., Economics. KY.

McCONNELL, DANIEL E., Charlotte, N.C., Mechanical Engineering. ASME 3, 4; CHANTICLEER 2; "Chronicle" 1, 2; Concert Band 1, 2; "The Dukengineer" 3, 4; Marching Band 2, 3; "Peer" 3, 4, Editor; Symphony Orchestra 1, 2, 3; Publications Board 4.

McDONALD, MARY L., San Francisco, Calif., English. Episcopal Student Fellowship 1; Student Union 1, 2; YWCA 1, 2, 3, 4; Women's College Handbook Staff.

McDONALD, WARREN R., Alexandria, Va., Electrical Engineering. IIBK; Who's Who; Order of St. Patrick; ODK; BPS; Arnold Air Society, Varsity D; Air Force ROTC 1, 2, 3, 4; AIEE 2, 3, 4; Engineers Guidance Council 3, 4; Class President 4; Track 1, 2.

McGEE, GERALD M., Cary, N.C., Business Administration. KA; Navy ROTC 1, 2; YMCA 1, 2, 3; Baseball 1; Football 1, 2, 3, 4.

McGEE, MICHAEL B., Cary, N.C., Business Administration. KA; Who's Who; Varsity D; Track 1; Wrestling 1, 2; Football 1, 2, 3, 4, Captain 4.

McGRAW, RALPH, JR., Follansbee, W.Va., Zoology. IIBK; Pre-Med Society 1, 2, 3, 4; Basketball 1; Baseball 1, 2.

McINTIRE, DIANE R., Jackson Heights, N.Y., English. Campus Chest 3, 4; "Peer" 1, 3, 4.



McKAY, JUDITH L., Fayetteville, N.C., Zoology. Who's Who; ΦBK; Sandals, Treasurer; Ivy, Secretary; ΦKΔ, President; ΔΦΔ, Secretary; Chapel Choir 4; Women's Glee Club 2; WSGA 3, 4; House President 3, 4.

McKEEL, BETSY A., Greensboro, N.C., Psychology. ΦM; Ivy; ΦBK; ΣΔΠ; ΨX; Concert Band 1, 2; Baptist Student Union 1, 2, 3, 4.

McKNIGHT, JAMES S., Belmont, N.C., Electrical Engineering. AIEE 1, 2, 3, 4; Duke Ambassadors 1, 2; Engineers Guidance Council 4; Religious Council 4; Westminster Fellowship 1, 2, 3, 4; Symphony Orchestra 1, 2, 3, 4; YMCA 1, 2, 3, 4.

McLAREN, MARY A., Toledo, Ohio, Elementary Education. KKF; CHANTICLEER 1, 3; Duke Players 2; Freshman Advisory Council 4; Student Forum 3, 4.

McMATH, HERBERT K., Louisville, Ky., Pre-Med. ΦΔΘ; Pre-Med Society 1, 2, 3; Baptist Student Union 1, 2; YMCA 1, 2, 3, 4.

McNEARY, JOHN M., Charlotte, N.C., Botany. Air Force ROTC 1, 2, 3, 4; Pep Board 3, 4; YMCA 1, 2, 3, 4; Sailing Club; Lacrosse 2, 3, 4.

McNEELY, ROBERT L., Drexel, N.C., Chemistry. ΗME; ΦBK; Campus Chest 3; Methodist Student Fellowship 2.

McRAE, DONALD T., Durham, N.C., Accounting. ΗKA; MSGA 1, 2; Town Men's Club 1, 2.

MACK, JANE C., Bethesda, Md., English. KΔ; Women's Judicial Board 4; Newman Club 3, 4; WSGA 4; YWCA Cabinet 4.

MACKESY, JAMES THOMAS D., St. Catherines, Ontario, Canada, Pre-Med. ΗKΔ; Pre-Med Society 2, 3, 4; Football 2, 3, 4; Lacrosse 2, 3, 4.

MacKINNON, WILLIAM B., Somerville, N.J., Sociology. KΣ. Fraternity Vice-President 4; Navy ROTC 1, 2, 3, 4; YMCA 1, 2, 3, 4; Episcopal Student Fellowship 1, 2; Wrestling 1, 2; Soccer 2, 3.

MADDRY, MARY A., Charlottesville, Va., English. White Duchy; Who's Who; Sandals; Freshman Advisory Council 3; Women's Judicial Board 4; Baptist Student Union 1, 2, 3, 4; WSGA 4, President; YMCA 1, 2.

MAKI, WILMA L., Raleigh, N.C., Sociology. ΔΦ; Women's Glee Club 1; Westminster Fellowship 1, 2; YWCA 1, 2, 3, 4.

MANDERS, DEBORAH, Elmhurst, Ill., English. KKF.

MANNING, BLANCHE H., Williamston, N.C., Education. ΔΔΔ; Chancel Singers 2; Women's Glee Club 1, 2, 3; Hoof 'n Horn 2, 3; Pegasus 2; United Student Fellowship 1; YWCA 1, 2, 3.

MARTIN, BARBARA K., Bethesda, Md., History. ZTA; ΦKΔ; Freshman Advisory Council 4; Women's Judicial Board 3; Social Standards 2.

MARTIN, HAROLD H., Atlanta, Ga., English. "Archive" 3, 4; "Chronicle" 1, 2; "Peer" 3, 4; YMCA 1, 2, 3, 4.

MARTIN, JOSEPH M., Augusta, Ga., History. Religious Council 3; Duke Christian Fellowship 2, 3, 4; Methodist Student Fellowship 1, 4; YMCA 1, 2, 3, 4.



SENIORS





MATTHIAS, PAUL W., Washington, D.C., Pre-Ministerial. KΣ; Campus Chest 1; KX 1; Baseball 1.

MATTHEWS, JANICE A., Bessemer City, N.C., History. Concert Band 1, 2, 3, 4; Methodist Student Fellowship 1, 2, 3, 4; YWCA 1, 2, 3, 4.

MATTSON, JAMES E., Chevy Chase, Md., Spanish. ΣAE; Shoe and Slipper Club 1; Soccer 1, 2, 3, 4.

MAUNEY, HAROLD C., JR., New Orleans, La., Political Science. ΠKΦ; Pep Board 2.

MEIER, WILLIAM D., Durham, N.C., Electrical Engineering.

MENAKER, J. THOMAS, Harrisburg, Pa., English. ZBT; Varsity D; ΔΦΑ; Bench and Bar 4; Pep Board 1, 2; Pre-Med Society 1, 2; Hillel Society 1; YMCA 1; Cross Country 1, 2, 3, 4; Track 1, 2, 3, 4.

MESSER, JAMES E., Tallahassee, Fla., History. ΣAE; Bench and Bar 4; Campus Chest 2; Freshman Advisory Council 2; MSGA 2; Navy ROTC 1, 2, 3, 4; Episcopal Student Fellowship 1, 2, 3, 4; YMCA 1, 2, 3, 4; Fraternity Vice-President, President.

MESTA, EDWARD H., Canonsburg, Pa., Religion. ΣN; KX 2; Marching Band 4; Navy ROTC 1; Westminster Fellowship 4.

MILLER, LELAND W., Bethesda, Md., Electrical Engineering. ΠKΦ; AIEE 1, 2, 3, 4; Chapel Choir 1, 2, 3; Concert Band 2, 3, 4; Duke Ambassadors 1; Men's Glee Club 1, 2, 3; Marching Band 1; Navy ROTC 1, 2, 3, 4.

1 9 6 0



MILLER, SALLY L., Sarasota, Fla., Zoology. AXQ; Freshman Advisory Council 3; Hoof 'n Horn 1, 2; Westminster Fellowship 4; YWCA 2; Neriedian 1, 2, 3, 4, Vice-President 3; Sorority Social Chairman 3.

MIZE, JAN L., Americus, Ga., Engineering. KA; IIME; THII, HTS; Air Force ROTC 1, 2; Engineers Guidance Council 3, 4; Shoe and Slipper Club 1, 2, 3, 4; ASME 3, 4, Recording Secretary 4.

MOATES, ROBERT F., Birmingham, Ala., Chemistry. Men's Glee Club 1; United Student Fellowship 3, 4.

MOKLER, LYNNE E., Pasadena, Calif., French. ΔΔΠ; Sandals; Coordinate Board 1, 2; Student Union 1, 2.

MONTGOMERY, CHARLES J., Circleville, Ohio, Pre-Med. ΣN; Pre-Med Society 4; Student Union 3, 4; Class Council 2.

MOORE, CAROLYN, West Orange, N.J., English. Campus Chest 3, 4; Pep Board 4; YWCA 4.

MOORE, ELIZABETH P., Vienna, Va., Electrical Engineering. KΔ; AIEE 2, 3, 4; YWCA 1, 2, 3, 4.

MOORE, MARY ELIZABETH, Morganton, N.C., English. Baptist Student Union 3, 4; Duke Christian Fellowship 3, 4; YWCA 3, 4.

MOORE, RICHARD I., Great Neck, N.Y., Pre-Med. ZBT; Pre-Med Society 1, 2, 3, 4; Shoe and Slipper Club 1, 2, 3, 4, Vice-President 4; YMCA 1, 2, 3, 4; Vice-Chairman Joe College Steering Committee 4.



MOORE, ROBERT T., Dallas, Texas, History. ΦΚΨ; Bench and Bar 4; Navy ROTC 1, 2; YMCA 1, 2, 3, 4.

MORRIS, ANNE C., Clearwater, Fla., Spanish. ΔΓ; Women's Glee Club 1; YWCA 1, 2, 3, 4.

MORRIS, JOHN D., Roxboro, N.C., History. ΦΚΣ; Varsity D; Class President 1; Basketball 1, 3; Track 1; Baseball 3, 4.

MORROW, SUE B., Mt. Pleasant, Mich., History. ΚΚΓ; Who's Who; ΦΚΔ; Fraternity Treasurer 3; Freshman Advisory Council 3; Women's Glee Club 1, 2; Women's Judicial Board 3, 4, Chairman 4; Methodist Student Fellowship 1; WSGA 4; YWCA 1, 2, 3, 4.

MOSES, JUDITH A., Philadelphia, Pa., History. ΣΚ; Episcopal Student Fellowship 1; YWCA 1.

MULFORD, THOMAS W., Salem, Ohio, Political Science. ΦΚΨ; "Chronicle" 1; Student Union 2, 3.

MURDOCH, E. PADGETT, Tampa, Fla., Chemistry. ΚΔ; Campus Chest 3; CHANTICLEER 1; Student Union 3, 4; WSGA 4; YWCA 1, 2, 3, 4.

MURRAY, CAROLYN, Durham, N.C., History. Student Union 2, 3, 4; YWCA 1, 2.

MURRAY, PATRICIA A., High Point, N.C., Elementary Education. ΖΤΑ; Women's Glee Club 1.

SENIORS



MUSSELWHITE, MARVIN D., JR., Clinton, N.C., History. ΚΑ; Who's Who; Old Trinity Club; Fraternity Vice-President 3; President 4; Class Secretary 2; Men's Judicial Board 4; IFC 4; Football 1, 2, 3, 4.

NASH, MARTIN A., Winston-Salem, N.C., Pre-Med. ΦΒΚ; Marching Band 1, 2; Pre-Med Society 1, 2, 3; Student Union 3, 4; YMCA 1, 2, 3, 4.

NICOLAIDES, ARISTOTLE T., Jerusalem, Jordan, Mechanical Engineering. ASME 2, 3, 4; International Club 2, 3, 4.

NIGHTINGALE, WILLIAM O., Charlotte, N.C., History. Duke Players 2; Hoof 'n Horn 1; MSGA 4; Pre-Med Society 3, 4; Shoe and Slipper Club 3, 4; NSA 4, Coordinator 4.

NITSBERG, BRUCE J., New York, N.Y., Political Science. ΖΒΤ; Pre-Med Society 2; Swimming 1.

NOGGLE, CAROL ANN, Miami, Fla., History. ΑΔΠ; Coordinate Board 2; Freshman Advisory Council 3; Pep Board 1; Social Standards 2, 3; YWCA 2; Nereidlan 1, 2, 3, 4.

NORBY, NANCY A., Glen Ellyn, Ill., Political Science. ΦΜ; ΣΔΠ; Sorority Rush Chairman 3; Pep Board 1, 2; Lutheran Student Association 1; Student Union 1, 2, 3, Co-Chairman Social Committee 3; YWCA 1, 2, 3.

NORTON, ALLYN S., JR., Durham, N.C., Electrical Engineering. Who's Who; Town Men's Club 3, 4, President 4; MSGA 2, 4; Shoe and Slipper Club 4; YMCA 1, 2, 3, 4; Track 2.

ODOM, GUY L., Durham, N.C., Pre-Medical. ΔΤΔ; Pre-Med Society 2; Episcopal Student Fellowship 2; Wrestling 1, 2.

O'CONNOR, WILLIAM E., JR., Buffalo, N.Y., German. ΣΑΕ; ΔΗΔ; Air Force ROTC 1, 2; Lutheran Student Association 1, 2, 3, 4; Basketball 1.

O'DONNELL, DENNIS J., Washington, D.C.; English. Duke Players 2, 3; Hoof 'n Horn 2.

OEBEN, RUDOLPH W., Plainview, N.Y., Civil Engineering. ΑΝΑ; Air Force ROTC 1, 2, 3, 4; ASCE 2, 3, 4; Engineers Guidance Council 3, 4.

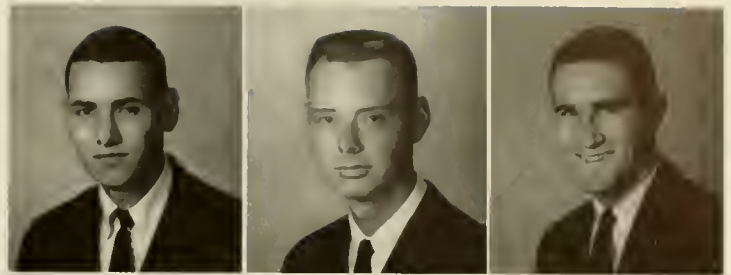

OLDHAM, GEORGE E., III, Johnson City, Tenn., Business Administration. IDC 4; MSGA Elections Board 3, 4.

OVERLEY, H. CLARK, Glenolden, Pa., Electrical Engineering. ΦΒΚ; ΦΚΨ; ΠΙΙΣ; ΜΙΠΕ; ΑΙΕΕ 2, 3, 4; Chapel Choir 1; Concert Band 1, 2, 3, 4; Men's Glee Club 1; Marching Band 1, 2, 3; Symphony Orchestra 1, 2, 3, 4.

OWENS, JAMES C., Columbia, S.C., Zoology. ΑΤΩ; Pre-Med Society, 2, 3, 4.



OWINGS, NETTIE H., Clemson, S.C., Religion. ΔΔΔ; Women's Glee Club 2; Episcopal Student Fellowship 3.

PABST, ROBERT W., Glen Rock, N.J., Business Administration. ΦΔΘ; Men's Glee Club 1; Navy ROTC 1, 2, 3, 4; Methodist Student Fellowship 4; Semper Fidelis 3, 4, Vice-Commandant 4; House President 1; Class Council 3; Swimming 1; Baseball 1, 2, 3.

PADOW, WALTER D., Richmond, Va., Chemistry. ΤΕΦ; IFC 3, 4; "Chronicle" 2; Duke Players 4; Fraternity Chancellor 4.



1 9 6 0

PAGE, RICHARD G., III, Winston-Salem, N.C., History. ΣΦΕ; ΑΦΩ 1, 2, Treasurer 2; Navy ROTC 1, 2, 3, 4; Episcopal Student Fellowship 1, 2; Commodore Club 1, 2, 3, 4; Fraternity President 4.

PARSONS, LARRY E., New Kensington, Pa., Engineering. ΒΘΠ; ASCE, 2, 3, 4; Student Union 3, 4.

PARSONS, S. PAIGE, Englewood, Colo., English. ΦΒΚ; ΦΚΔ; Women's Judicial Board 3; WSGA 3, 4; Class Council 1; House President 4.



PASTORE, KEN W., Miami, Fla., Liberal Arts. ΑΝΑ; Air Force ROTC 2.

PAULSON, DAVID F., Annapolis, Md., History. ΑΤΩ; ΦΒΚ; ΠΗΣ; ΒΩΣ; MSGA 1; Shoe and Slipper Club 1; YMCA 2; Lacrosse 1, 2, 3, 4.

PEELER, SUSAN L., Raleigh, N.C., Business Administration. CHANTICLEER; Concert Band 1, 2, 3; Class Council 3; YWCA 3, 4.



PETERSON, LAURENCE E., Stow, Ohio, Chemistry. ΦΚΨ; ΦΜΕ; CHANTICLEER 1, 2; Freshman Advisory Council 2, 3; Shoe and Slipper Club 2, 3, 4.

PIPER, MICHAEL L., Baltimore, Md., Economics. ΠΚΦ; Navy ROTC 1; Soccer 3.

POE, WILLIAM M., Thomasville, N.C., Mechanical Engineering. ΣΧ; Arnold Air Society; Air Force ROTC 1, 2, 3, 4; ASME 4; Concert Band 1; Engineers Guidance Council 2; Marching Band 1, 2.



POOLE, R. EARLENE, Durham, N.C., Elementary Education. $\Delta\Phi$; Sorority President 4; Chapel Choir 2, 3; Women's Glee Club 2, 3; YWCA 2, 3, 4.

POOR, BENNETT O., Assinippe, Mass., Spanish.

POPE, MYRNA E., Ciudad Trujillo, Dominican Republic, Spanish. $\Pi\Phi\Phi$; Transfer Advisor 4; Baptist Student Union 3, 4; YWCA 3, 4.

POPE, PEGGY C., St. Augustine, Fla., History. Freshman Advisory Council 4; Episcopal Student Union 1, 2.

PORTER, HUGH O., JR., Richmond, Ky., Electrical Engineering. $\Lambda\chi\alpha$; $\Phi\beta\kappa$; $\Pi\mu\epsilon$; $\Delta\kappa\psi$; $\Delta I E E$ 2, 3, 4; Engineers Guidance Council 2; Shoe and Slipper Club 1, 2, 3, 4; Treasurer 3, 1.

PRATHER, THOMAS M., Meadville, Pa., Mathematics. $\Delta\Sigma\Phi$; $\Pi\mu\epsilon$; Methodist Student Fellowship 1; Tennis 2.

PREACHER, CHARLES E., Kingstree, S.C., History. Chapel Choir 1, 2, 3; Men's Glee Club 1, 2, 3, 4; Pre-Med Society 2, 3, 4; Baptist Student Union 2; Student Union 3, 4; Chancel Singers 3.

PRENTICE, MARY F., La Jolla, Calif., Spanish. $\kappa\alpha\theta$.

PRESTON, ROBERT E., Lancaster, Pa., Business Administration. $\Sigma\chi$; $\Delta\kappa\psi$; Freshman Advisory Council, 3, 4; YMCA 1, 2.



SENIORS

PRICE, ANNE W., Virginia Beach, Va., English. Duke Players 1, 2, 4; Hoof 'n Horn 1, 2, 4.

PROCTOR, PATRICIA V., Sanford, N.C., Business Administration. $\Delta\Gamma$; Women's Glee Club 2; YWCA 4.

PURDY, JUDITH A., Anchorage, Ky., Political Science. $\Phi\mu$; WDBS 1, 2; PanHellenic Council 4.

QUIGLEY, ALLAN S., Columbus, Ohio, English. $\Phi\kappa\psi$; WDBS 2; YMCA 1, 2, 3, 4.

RAGLAND, FRANCES E., Beckley, W.Va., Sociology. $\Phi\mu$; WSGA 3, 4; YWCA 3, 4.

RAINEY, REUBEN M., Stonemountain, Ga., Pre-Divinity. $\Sigma\chi$; Pre-Med Society 1, 2; Religious Council 4; Methodist Student Fellowship 3, 4, President 4.

RAVENEL, SAMUEL D., Greensboro, N.C., History. $\Phi\kappa\Sigma$; Tennis 2, 3, 4.

REED, MARTEA H., Dallas, Texas, Music. $\Delta\Phi$; "Archive" 3, 4; "Chronicle" 1, 2; Women's Glee Club 1, 2; Hoof 'n Horn 3; Student Union 4; Methodist Student Fellowship 1, 2, 3, 4.

REESE, HERBERT S., Birmingham, Ala., Political Science. $\Phi\mu$; Who's Who; Old Trinity Club; $\Theta\Delta\kappa$; Varsity D; $\Delta\kappa\psi$; Freshman Advisory Council 2, 3; Religious Council 3, 4; Religious Emphasis Week Committee 2; Methodist Student Fellowship 1, 2; Student Union 3, 4; YMCA 1, 2, 3, 4, President 4; Class Treasurer 3; Baseball 1; Soccer 2, 3, 4.



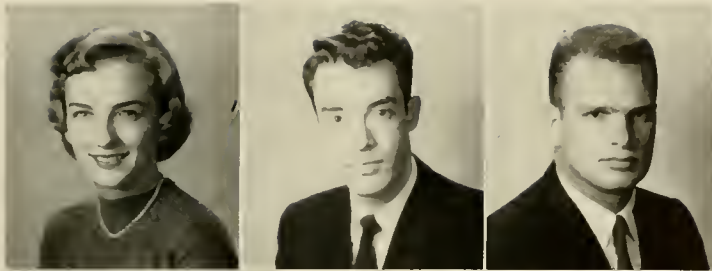

REGAN, DOROTHY D., Oxford, N.C., Elementary Education. Chapel Choir 1; Freshman Advisory Council 3; Women's Glee Club 1; Methodist Student Fellowship 1; YWCA 1, 2, 3, 4.

REGISTER, LEON H., JR., Durham, N.C., Electrical Engineering. AIEE 1, 2, 3, 4; Duke Ambassadors 1, 2, 3, 4.

REYNOLDS, WALTER A., III, Yonkers, N.Y., History. BΘII.



RICE, JACK S., Vicksburg, Miss., Pre-Medical. ZBT; Varsity D; Campus Chest 1; Pre-Med Society 3; Class Treasurer 2; Lacrosse 2.

RICE, MARIAN R., Charlotte, N.C., History. ΔΔΔ; ΦΚΔ; White Duchy; Who's Who; Freshman Advisory Council 3; Religious Council 4; YWCA 3, 4, President 4. NSA 1, 3.

RICHARDSON, NANCY G., Washington, D.C., History. Chapel Choir 1; Hoof 'n Horn 2; Methodist Student Fellowship 4; Student Union 2; YWCA 4; NSA 1.



RICKARD, CAROL A., Dayton, Ohio, Accounting. ΔI; CHANTICLEER; Westminster Fellowship 1; Symposium Committee 4; Pan-Hellenic Council 2, 3, 4, President 4.

RIZOS, MARTHA W., Fairborn, Ohio, Accounting. ΦBK; CHANTICLEER 1, 2; "Chronicle" 3, 4; Transfer Advisor 4.

ROBERSON, MAYME M., Candler, N.C., English. Chapel Choir 1, 2; Freshman Advisory Council 4; Women's Glee Club 1, 2; Methodist Student Fellowship 1, 2, 4; YWCA 1, 2, 4.

1 9 6 0

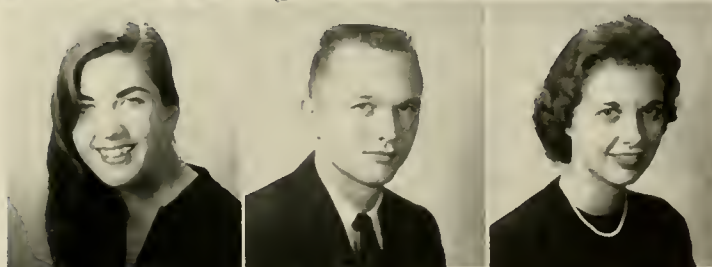

ROBERTS, MARION E., Western Springs, Ill., French. Chapel Choir 2; Women's Glee Club 2; Hoof 'n Horn 2; Episcopal Student Fellowship 2, 4.

ROBERTSON, BATTLE M., Clayton, N.C., Accounting. ΙIKΦ; Baseball 1.

ROBINSON, ISABEL D., Wilmington, Del., French. ΦM; TΨΩ; "Chronicle" 1; Westminster Fellowship 1; WDBS 1, 2; YWCA 1, 2, 3; PanHellenic Council 3, 4.

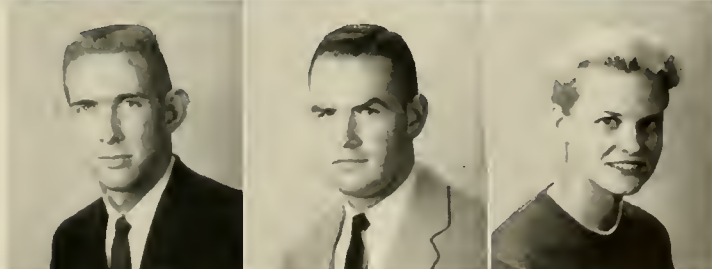

ROCHELLE, VERNON H., Kinston, N.C., Business Administration. KA; Navy ROTC 1, 2, 3, 4; YMCA 1, 2, 3, 4; Commodore Club 1, 2, 3, 4; Basketball 1.

RODERICK, E. DAVID, Falls Church, Va., Geology. ΣN; Religious Council 4; Newman Club 3, 4, President 4; Student Union 3, 4.

ROGERSON, BETTY A., Robersonville, N.C., Mathematics. Women's Glee Club 1, 2, 3.

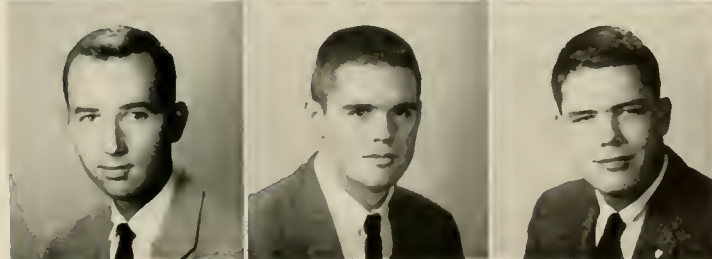

ROSS, J. BOWEN, JR., Raleigh, N.C., Mechanical Engineering. ASME 2, 3, 4; Campus Chest 3; Engineers Guidance Council 3, 4; Golf 1, 2.

ROSS, THURMAN J., JR., Durham, N.C., Psychology. KA; Football 1, 2, 3; Track 1.

ROYSTER, JAMES B., JR., Henderson, Ky., Business Administration. ΣX; Navy ROTC 1, 2, 3, 4; Golf 1.



RUBEN, FREDERICK L., Rocky Mount, N.C., History. $\Phi\Kappa\Sigma$; Campus Chest 2; Pre-Med Society 1, 2; Class Treasurer 4; Tennis 1, 2, 3, 4, Most Valuable Player 2, 3.

RUFFNER, B. WINFRED, JR., Arlington, Va., Chemistry. $\Pi\Kappa\Lambda$; Chapel Choir 2, 3, 4; Men's Glee Club 1, 2, 3, 4; MSGA 2; Pre-Med Society 1, 2, 3, 4; Methodist Student Fellowship 1, 4; Student Union 1, 2.

RUNDLE, ALLEN G., Piqua, Ohio, Business Administration. $\Sigma\Lambda\Phi$; Corsairs; Fraternity President 4, Vice President 3; Navy ROTC 1, 2, 3, 4; "Archive" 1, 2; Commodore Club 1, 2, 3, 4.

RUTLEDGE, JOHN H., III, Kannapolis, N.C., Zoology. $\Lambda\Upsilon\Omega$.

SANDERS, MARY E., Mt. Vernon, N.Y., History. $\Kappa\Kappa\Gamma$; "Chronicle" 1; Freshman Advisory Council 4; "Women's College Handbook" Editor 3.

SANTO DOMINGO, ARTURO, Bronxville, N.Y., History. $\Kappa\Sigma$; "Chronicle" 1, 2, 3, Sports Editor 3; Basketball Manager 2, 3, 4.

SAPOLSKY, JACK L., Jacksonville, Fla., Sociology. CHANTICLEER 1, 2; Men's Glee Club 2, 3, 4; "Peer" 3, 4, Business Manager 4; Pre-Med Society 1, 2; Hillel Society 1, 2; Shoe and Slipper Club 1, 2, 3, 1; Publications Board 4.

SAUNDERS, SUSAN J., Corpus Christi, Texas, Mathematics. "Peer" 3; YWCA 2, 3, 4.

SCARBORO, G. ANNE, Durham, N.C., Elementary Education. $\Lambda\Phi$; Sorority Rush Chairman 4; Women's Glee Club 2, 3; Student Union 2; YWCA 2, 3, 4.

SENIORS



SCHEPER, GEORGE L., Woodhaven, N.Y., Pre-Med. $\Phi\Bk\Kappa$; "Archive" 1; Pre-Med Society 4; Newman Club 1, 2, 3, 4; YMCA 1, 2, 3, 4.

SCHILLIG, KARL P., Berkley Heights, N.J., Economics. $\Delta\Upsilon\Delta$; "Chronicle" 3, 4; "Peer" 3, 4; Student Union 4.

SCHULTZ, TERRENCE E., Wadsworth, Ohio, English. Air Force ROTC 1; $\Lambda\Phi\Omega$; Bench and Bar 1, 2; Chapel Choir 1, 2, 3, 4; "Chronicle" 1, 2; Duke Players 3; Men's Glee Club 1, 2, 3, 4; Methodist Student Fellowship 1, 2, 3, 4; YMCA 1, 2, 3, 4; Student Union 1, 2, 3, 4, Chairman Recreation Committee 4.

SCHULTZE, RICHARD G., Washington, D.C., Electrical Engineering. Corsairs; AIEE 3, 4; Engineers Guidance Council 2, 4; Navy ROTC 1, 2, 3, 4; Commodore Club 1, 2, 3, 4.

SCHWARTZ, DIANE R., Greensboro, N.C., English. $\Lambda\Phi\Phi$; $\Phi\Bk\Kappa$; Freshman Advisory Council 3; "Peer" 1, 2.

SCHWERTFEGER, ANN E., Aiken, S.C., Religion. $\Phi\Bk\Kappa$; Who's Who; Concert Band 1, 2, 3; "Peer" 3, Co-ed Editor; Westminster Fellowship 1, 2, 3, 4; YWCA 1, 2.

SCHWOEBEL, LOUIS H., Winston-Salem, N.C., History. $\Lambda\Upsilon\Omega$; Bench and Bar 1; Campus Chest 2, 3; Freshman Advisory Council 3; Men's Glee Club 1; Pre-Med Society 1; Methodist Student Fellowship 1; Shoe and Slipper Club 3; Student Union 1, 2, 3, 4; YMCA 1, 2, 3, 4.

SCOTT, CHARLES H., Kintnersville, Pa., Religion. $\Sigma\Phi\Phi$; Fraternity President 3; Lutheran Student Association 2, 3, 4; Inter Fraternity Council 2, 3.

SCOTT, JOHN M., JR., Freehold, N.J., Accounting. $\Kappa\Sigma$; Navy ROTC 1, 2, 3, 4; Shoe and Slipper Club 1, 2, 3, 4; YMCA 1, 2, 3, 4; Semper Fidelis 2, 3, 4, Treasurer 4; Commodore Club 1, 2, 3, 4.

SCOTT, WARNER C., Macomb, Ill., Physics. AXA; ΦBK; Who's Who; OAK; ΦΠΣ; ΗΜΕ; Fraternity Vice-President 2, 3; Chapel Choir 1, 2; Duke Players 2; Men's Glee Club 1, 2; Hoop 'n Horn 1, 2, 3, 4, President 4.

SEXTON, ELAINE M., Alexandria, Va., History. ΗΒΦ; House President 4.

SHANK, GEORGE E., Hyattsville, Md., Civil Engineering. Corsairs; ASCE 2, 3, 4; Navy ROTC 1, 2, 3, 4; Commodore Club 1, 2, 3, 4.

SHANNON, RUSSELL D., Lakeland, Fla., Economics. Air Force ROTC 1, 2; "Chronicle" 2, 3, 4; Westminster Fellowship 3, 4.

SHARPE, JOHN L., JR., Elm City, N.C., History. AXA; Bench and Bar 3, 4; Men's Glee Club 1, 2, 3; Methodist Student Fellowship 1, 2, 3.

SHARPE, RALPH M., Washington, D.C., History. ΑΤΩ; Old Trinity Club; Freshman Advisory Council 3; Men's Judicial Board 4; MSGA 1, 3, Treasurer 3; Student Union 3; WDBS 4, Sales Manager 4; YMCA 2; House President 1.

SHEALY, G. ATTELIA, Columbia, S.C., English. ΑΔΗ; YWCA 1, 2, 3.

SHEPARD, MARY C., Chapel Hill, N.C. Psychology. ΔΔΔ; Ivy; ΨΧΔ; Westminster Fellowship 1, 2, 3, 4; YMCA 1; Track 1, 2.

SCHIDELER, MARY LEE, Denver, Colo., History. ΑΝΩ; Kappa Chi 2; CHANTICLEER 1, 2, 3; Neridan Club 1, 2, 3. Ivy Vice-President 2.



SHIELDS, MALCOLM K., Knoxville, Tenn., Business Administration.

SHOCKEY, HOWARD H., JR., Winchester, Va., Electrical Engineering. ΑΦΩ 1, 2, 3, 4; AIEE 1, 2, 3, 4; Chapel Choir 3, 4; Men's Glee Club 1, 2, 3, 4; YMCA 1, 2, 3, 4; Shoe and Slipper Club 2, 3, 4.

SCHULTZ, ELIZABETH L., Tenafly, N.J., Spanish. "Chronicle" 2; Methodist Student Fellowship 1, 2; WAA 3.

SCHUTT, GEORGE H. C., JR., Mocksville, N.C., Electrical Engineering. ΚΣ; Air Force ROTC 1; AIEE 2, 3, 4; Engineers Guidance Council 2, 3; Men's Glee Club 1; Methodist Student Fellowship 1, 2, 3, 4; Shoe and Slipper Club 1, 2, 3, 4; YMCA 1, 2, 3, 4.

SIMON, C. GEOFFREY, Washington, D.C., Music. ΣΑΕ; Who's Who; Air Force ROTC 1, 2, 3, 4; Campus Chest 3; Chapel Choir 1, 2, 3, 4; "Chronicle" 4; Men's Glee Club 1, 2, 3, 4; Lutheran Student Association 1, 2, 3, 4; Shoe and Slipper Club 3; Student Union 4; Symphony Orchestra 1, 2, 3, 4; Carillonneur 3, 4.

SIMS, ALICE E., Harrisburg, N.C., Religion. ΦBK; Chapel Choir 1, 2, 3; Freshman Advisory Council 3; Women's Glee Club 1, 2, 3; Women's Judicial Board 4; Methodist Student Fellowship 1, 4; NSA 3.

SINGER, DON A., Rahway, N.J., Political Science. ΒΘΗ; OAK; ΗΣΑ; CHANTICLEER 1, 2, 3, 4, Business Manager 4; "Chronicle" 4; Publications Board 4.

SLOCUM, RICHARD W., Ithaca, N.Y., Electrical Engineering. Air Force ROTC 1, 2, 3, 4; AIEE 2, 3, 4; Chapel Choir 1; Engineers Guidance Council 4; Engineering Student Council 4; Men's Glee Club; Marching Band 1, 2, 3, 4; Westminster Fellowship 1, 2; Traditions Board 4; YMCA 1, 2, 3, 4.

SMITH, JAMES G., JR., Leaksville, N.C., Economics. ΗΚΦ.

1960



SMITH, PHILIP C., Chapel Hill, N.C., Mechanical Engineering. IIME; TMI; HTS; ASME 4.

SMITH, ROSWELL E. JR., Atlanta, Ga., Economics. ΦΚΨ; Radio Council 4; WDBS 2, 4.

SMITH, SARAH L., Candler, N.C., Sociology. Methodist Student Fellowship 1, 2, 3, 4; YWCA 1, 2, 3, 4.



SPEED, LOIS A., Baltimore, Md., Religion. ΦBK; Ivy; Campus Chest 3; Episcopal Student Fellowship 1, 2, 3, 4; YWCA 2, 3.

SPRUILL, M. DIAN, Roper, N.C., Mathematics. Campus Chest 4; CHANTICLEER 4; YWCA 1, 2, 3, 4.

SPURRIER, CAROL S., Charlotte, N.C., History. Freshman Advisory Council 4; Methodist Student Fellowship 3.



STAGNER, HOWARD R., Bethesda, Md., Mathematics. ΔΤΔ; Chapel Choir 1; "Chronicle" 1, 2, 3; Men's Glee Club 1; Marching Band 1, 2; Publications Board 4.

STALEY, JUDITH J., Winston-Salem, N.C., Music. ΦM; ΦBK; Who's Who; Ivy; ΔΦA; Sorority President 3, 4; Chairman, Sorority Presidents Board 4; YWCA 1, 2, 3, 4.

STARR, VIRGINIA J., Chattanooga, Tenn., History. Chapel Choir 1, 2, 3, 4; Women's Glee Club 1, 2, 3, 4; Methodist Student Fellowship 1, 2, 3, 4; YWCA 1, 2, 3.



SENIORS

STATENFIELD, DAVID B., Chatham, N.J., Mechanical Engineering. ANA; ASME 3, 4; Chapel Choir 2, 3; Concert Band 1; "The Dukengineer" 4; Men's Glee Club 1, 2, 3; Marching Band 1, 2.

STAUFFER, JULIANNE, Rochester, N.Y., French. Ivy; Duke Players 2; Unitarians 1, 2; YWCA 1.

STEER, MICHAEL L., New York, N.Y., Chemistry. ZBT; Who's Who; "Chronicle" 1; Freshman Advisory Council 4; Traditions Board 4; Symposium Committee 4; Joe College Steering Committee 4; Inter Fraternity Council President 4, Vice-President 3; Swimming 2, 3; Lacrosse Manager 2.



STEIN, BENJAMIN G., Cartersville, Ga., Economics. TEF; Duke Players 4; Religious Council 3; Hillel Society 1, 2, 3, 4, President 3, 4; Fraternity President 3, Secretary 2.

STEPHENS, LAURENCE A., Charleston, W.Va., Mechanical Engineering. Corsairs; ASME 4; Navy ROTC 1, 2, 3, 4; Commodore Club 1, 2, 3, 4.

STEVENS, S. SCOTT, Swannanoa, N.C., Electrical Engineering. AIEE 1, 2, 3; "Chronicle" 1, 2, 3, 4; Assistant Editor 4; Publications Board 4.



STOKES, CYNTHIA A., Madisonville, Ky., History. Who's Who; Sandals; Ivy; Religious Council 2; Methodist Student Fellowship 1, 2, 3, 4; Symphony Orchestra 1; YWCA 1, 2.

STRAUB, SALLY A., Kirkwood, Mo., Religion. ANΩ; CHANTICLEER 1, 2; Kappa Chi 1, 2; Westminster Fellowship 1, 2, 3, 4; WSGA 3; YWCA 3; Sorority President 4.

STRAUSE, N. PHILIP, III, Henderson, N.C., Zoology. Campus Chest 1; Pre-Med Society 1, 2, 3, 4; Episcopal Student Fellowship 1, 2, 3, 4; Shoe and Slipper Club 1, 2, 3, 4; Student Union 1, 2, 3, 4; YMCA 1, 2, 3, 4; IDC 3.





STRAW, PAULA A., Huntington, W.Va., Chemistry. IIBF; WSGA 1; YWCA 1, 2, 3, 4.

STRICKLAND, ANTHONY R., Wade, N.C., History. Corsairs; Navy ROTC 1, 2, 3, 4; YMCA 1, 2, 3, 4; Semper Fidelis 1, 2, 3, 4, Commandant 4; Commodore 1, 2, 3, 4.

STRICKLAND, GERALD C., Bay Head, N.J., Civil Engineering. Varsity D; ASCE 2, 3, 4; ΔNE; Track 2, 3, 4.

STYERS, THOMAS R., JR., Winston-Salem, N.C., Mechanical Engineering; ASME 4; Chapel Choir 1, 2; Men's Glee Club 1, 2, 3; Marching Band 1, 2, 3, 4.

SUMNER, SANDRA J., Plainfield, N.J., English. KKI; CHANTICLEER 1; Chapel Choir 3, 4; Women's Glee Club 1, 2, 3, 4; YWCA 1, 2, 3, 4.

SWANY, M. ANNE, Maryville, Tenn., Mathematics. IIBF; Coordinate Board 3; Duke Players 1, 2, 3, 4; Freshman Advisory Council 3. Secretary; Westminster Fellowship 1; Student Union 2; YWCA 1, 2, 3, 4.

SWANSON, ROBERT A., Baltimore, Md., Mechanical Engineering. ΦBK; ΔME; IITΣ; ASME 3, 4; Men's Glee Club 1, 2, 3; Baptist Student Union 1, 2, 3, 4, Vice-President 3.

TAYLOR, JUDITH L., Lexington, N.C., English. ΔΔΔ; Freshman Advisory Council.

TAYLOR, WILLIE M., JR., Winston-Salem, N.C., Accounting. ATΩ; Methodist Student Fellowship 1; Shoe and Slipper Club 1; YWCA 1, 2, 3; House Vice-President 1; President Freshman YWCA; Baseball 1; Varsity 2, 3, 4; Track 1, 2.

1 9 6 0



TEW, WILLIAM A., Burlington, N.C., Music Education. AXΛ; Chapel Choir 1, 2, 3, 4; Men's Glee Club 1, 2, 3, 4; Business Manager 4.

THALER, JOHN S., Nicaragua, Central America, Philosophy-Physics. ΘX; Chapel Choir 2, 3, 4; Freshman Advisory Council 3; Men's Glee Club 2, 3; Westminster Fellowship 2, 3, 4; YMCA 2, 3, 4; Handbook and Directory Editor 4.

THEBAUT, ANTHONY L., Dunwoody, Ga., Mathematics. ΔΣΦ; Chapel Choir 1, 2; Men's Glee Club 1, 2; Pre-Med Society 1; Baptist Student Union 1, 2, 3, 4; Shoe and Slipper Club 2, 3; Student Union 3; YMCA 1, 2, 3, 4.

THEBAUT, JOAN S., Durham, N.C., Mathematics. ΑΦ; WDBS 1, 2, 3; Nereidan 1, 2, 3.

THELEN, GILBERT C., JR., Milwaukee, Wis., Pre-Med. ATΩ; ΦBK; Who's Who; OΔK; ΦΠΣ; ΔΦΑ; Freshman Advisory Council 3; Pre-Med Society 1; Student Union 1, 2, 3, 4, Board Chairmen 3, Board of Governors 4; YMCA 1, 2.

THERIOT E. DENNIS, JR., Baton Rouge, La., Physics. AXΛ; ΦBK; ΦΠΣ; IIME; Fraternity Secretary 2, 3; Episcopal Student Union 1; Shoe and Slipper Club 1, 2, 3, 4; Student Union 1, 2, 3; YMCA 1, 2, 3, 4.

THIESSEN, BRIAN D., Benicia, Calif., Political Science. ΦKΨ; Who's Who; Arnold Air Society; Air Force ROTC 1, 2, 3, 4; Campus Chest 2, 3, Chairman 3; ΑΦΩ 1, 2, 3, 4, President 4; MSGA 4; YMCA 1, 2, 3, 4; NSA 4; Fraternity President 4.

THOMPSON, ANNE B., Paris, Ky., Mathematics. Who's Who; Ivy; Campus Chest 4; Religious Council 3, 4; United Student Fellowship 1, 2, 3, 4, President 4.

THUNBERG, RUDOLF, Fayetteville, N.C., Economics. ΦBK; ΦΠΣ; Bench and Bar 1, 2, 3, 4, Vice-President 3; Student Union 1, 2, 3.



TIMBERLAKE, ELIZABETH M., Macon, Ga., Sociology. ΦM ; $\Sigma \Pi I$; CHANTICLEER 1, 2; Westminster Fellowship 1, 2, 3, 4; YWCA 1, 2, 3; Foreign Student Committee 4.

TODD, MERWIN A., Beach Haven, N.J., Psychology. ΣN .

TOWNSEND, RUTH C., Roanoke, Va., Religion. Who's Who; $\Delta \Phi I A$; Baptist Student Union 2, 3, 4; WAA 1, 2, 3, 4.

TRICKEY, JANICE M., Durham, N.C., Elementary Education.

TUNMORE, GARY E., Buffalo, N.Y., English. Duke Players 1, 2, 3, 4, President 3, 4; Hoof 'n Horn 1, 2, 4, Producer 2, Director 4; YMCA 1, 2, 3, 4, Religious Chairman 1, 2.

TURLINGTON, VIRGINIA O., Dunn, N.C., Political Science. $\Delta X \Omega$; Concert Band 1; Freshman Advisory Council 4; Methodist Student Fellowship 1, 2, 3, 4; Student Union 4; YWCA 1, 2, 3.

TURNER, JAMES W., JR., Great Falls, S.C., Chemistry. $\Phi K \Sigma$; Fraternity President 4; Freshman Advisory Council 3; "Playbill" 3, 4, Editor 4; Publications Board 4.

TYNDALL, ROBERT W., Mt. Airy, N.C., Business Administration. $\Delta X \Lambda$; $\Delta K \Psi$.

TYSON, PATRICIA J., High Point, N.C., Art History. $K \Lambda \Theta$; CHANTICLEER 1; Student Union 2; YWCA 1, 2.

SENIORS



VANCE, RICHARD A., Wilmington, N.C., Liberal Arts. Campus Chest 2; Concert Band 2, 3, 4; Hoof 'n Horn 2, 4, Director of Music; Navy ROTC 1; Episcopal Student Fellowship 1, 2, 3, 4; Student Union 3, 4; Symphony Orchestra 3; WDBS 3; Varsity Band 3, 4.

VAUGHAN, ROSWELL F., III, Houston, Texas, Business Administration. $\Sigma \Delta E$; Varsity D; AIEE 2; Engineers Guidance Council 2, 3; Men's Glee Club 1, 2; YMCA 1, 2, 3, 4; Swimming 2, 3, 4.

VERMILLION, STEPHEN T., Hampton, Va., History. $\Phi \Delta \Theta$; $B \Omega \Sigma$; YMCA 1, 2, 3, 4; Baseball 1; Lacrosse 2.

VERNON, THOMAS M., JR., West Palm Beach, Fla., History. Who's Who; $\Phi \Pi \Sigma$; Concert Band 1, 2, 3; Marching Band 1; MSGA 2, 3; Pre-Med Society 1, 2; Religious Council 3; Methodist Student Fellowship 1, 2, 3; Symphony Orchestra 2, 3; National Student Association 3.

VIETH, CHARLES E., Bay Village, Ohio, Mechanical Engineering. $\Delta X \Lambda$; AIEE 3; Concert Band 1; Marching Band 1, 2; Navy ROTC 1.

VIRGIN, CHARLES E., Miami, Fla., Psychology. ΣX ; Who's Who; Old Trinity Club; Chapel Choir 1; Men's' Glee Club 1; MSGA 1; Pre-Med Society; Student Union 1, 2, 3, 4, Board of Governors; YWCA 1, 2, 3, 4; Fraternity Vice-President.

VISCO, LINDA B., West Palm Beach, Fla., History. $\Delta \Pi I$; Pep Board 1; House Council 3, 4.

WACHTER, SARA A., Frederick, Md., Sociology.

WADDELL, JAMES E., St. Albans, W.Va., History. $\Delta X \Lambda$; Freshman Advisory Council 2, 3, 4; Religious Council 4; YMCA 4; Fraternity President 4.

WALKER, JUDITH L., Charlotte, N.C., History. KAΘ.

WALKER, KATHARINE B., Raleigh, N.C., English. Coordinate Board 4; YWCA 1, 2, 3, 4.

WALL, EMERSON D., Winston-Salem, N.C., Political Science. ΦBK; ΗΣΑ.

WALLACE, JAMES B., Foxboro, Mass., Economics. BΘII; Air Force ROTC 1; CHANTICLEER 1, 2, 3; Shoe and Slipper Club 2, 3, 4; WDBS 1.

WALLACE, TERRY P., Gastonia, N.C., Electrical Engineering. ΠME; KKV; AJEE 2, 3, 4; Concert Band 1, 2, 3, 4; Engineers Guidance Council 2; Hoof 'n Horn 3, 4; Marching Band 1, 2, 3, 4; Pep Board 3; Methodist Student Fellowship 1, 2, 3, 4; Symphony Orchestra 1, 2; Semper Fidelis 3, 4.

WALTON, THOMAS M., Orlando, Fla., Philosophy. Freshman Advisory Council 4; WDBS 1, 2, 3, 4.

WALZ, KENNETH P., St. Clair Shores, Mich., Business Administration. ΦΔΘ; AKV; Shoe and Slipper Club 1, 2, 3, 4; Student Union 1; YMCA 1, 2, 3, 4; Varsity D; Old Trinity Club.

WARBURTON, FRED B., Hudson, Ohio, Business Administration. ATQ; AKV; Men's Glee Club 1; WDBS 4; Pep Board 1; Radio Council 1.

WAYAND, ROBERT F., Scotia, N.Y., Mechanical Engineering. ΦΔΘ; Varsity D; ASME 3, 4; Air Force ROTC 1; Newman Club 1, 2.

WEISIGER, CARY N., Pittsburgh, Pa., Mathematics. ATQ; Varsity D; Navy ROTC 1, 2, 3, 4; Westminster Fellowship 1, 2, 3, 4; Semper Fidelis 3, 4.

WEISNER, MORRIS C., Durham, N.C., Mechanical Engineering. KΣ; Air Force ROTC 1, 2; ASME 3, 4; Engineers Guidance Council 4; MSGA 1; YMCA 1.

WELSH, VALERIE D., Gladwin, Pa., Religion. KKI; Sandals; Chapel Choir 2; Women's Glee Club 2; WSGA 1.

WELTHER, FREDERICK L., Louisville, Ky., Political Science. ΣAI; MSGA 2.

WELTHER, JANET L., Louisville, Ky., Business Administration. KAΘ; CHANTICLEER 1, 2; YWCA 1, 2.

WERNER, SUSAN E., Webster Groves, Mo., History. KKI; ΦKΔ; White Duchy; Who's Who; Sandals; Coordinate Board 4; Woman's Glee Club 1; Woman's Judicial Board 3; WSGA 3, 4; YWCA 1, 2.

WEST, ROBERT M., Lynbrook, N.Y., Civil Engineering. ΣX; ASCE 2, 3, 4.

WEST, WANDA A., Birmingham, Ala., English. KΔ; CHANTICLEER 1, 2; Pep Board 1; Methodist Student Fellowship 1; YWCA 1, 2, 3, 4.

WHITE, MIRIAM N., Brigantine, N.J., French. ΔΓ; Chapel Choir 4; Woman's Glee Club.

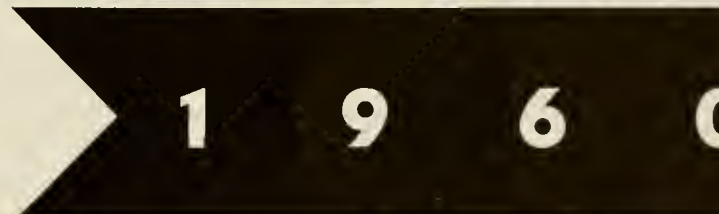

WICKERSHAM, WARREN G., Fort Lauderdale, Fla., Political Science. ΦBK; Red Friars; Whos Who; OAK; BΩΣ; ΦΗΣ; ΗΣΑ; ΣΠ; Freshman Advisory Council, 2; MSGA, 1, 2, 3, 4. Vice-President 3, President 4; Student Union 1, 2, 3, 4; Traditions Board, 2, 3, Chairman 3; WDBS 1, 2; National Student Association 3, 4; Sophomore Class President.

WILEMAN, G. ROBERT, Ironton, Ohio, Accounting. ΑΤΩ, Secretary 3, President 4.

WILKES, RICHARD P., Pittsburgh, Pa., Business. ΣΑΕ; Navy ROTC 4; Shoe and Slipper Club 2; YMCA 4; Commodore Club 4; Basketball 1.

WILKS, JAY F., Hampton, Va., History. ΖΒΤ; Men's Glee Club, 2; "Playbill" 3, 4; Publications Board 3, 4.

WILLIAMS, JACK D., Beckley, W.Va., Pre-Dental. ΦΔΘ; ΦΒΚ; ΔΦΑ; Fraternity Vice-President 4; Pre-Med Society 3, 4; YMCA 1, 2, 3, 4.

WILLIAMS, PAUL R., Lutherville, Md., Electrical Engineering. ΑΙΕΕ 4; Navy ROTC 1, 2, 3, 4; ΙΡΕ 3, 4; Semper Fidelis 4; Commodore Club 1, 2, 3, 4.

WILSON, THOMAS, Graham, N.C., Chemistry. ΔΤΔ; CHANTICLEER 1; Freshman Advisory Council 4; MSGA 2; YMCA 1, 2, 3, 4; House President 2; Swimming 1; Track 1.

WINSLOW, FILMORE L., Charlotte, N.C., Civil Engineering. ASCE 3, 4; Concert Band 3, 4; Marching Band 3, 4; Shoe and Slipper Club 3, 4.

WINTER, MARALYN, Grosse Pointe, Mich., English. Student Union 2, 3; YWCA 2, 3, 4; National Student Association 2; "Handbook" 2, 3, 4, Editor.

WOLFE, LAWRENCE E., Durham, N.C., Economics. ΔΣΦ; ΑΚΨ; Navy ROTC 1, 2, 3, 4; Methodist Student Fellowship 4; Commodore Club 1, 2, 3, 4.

WOOD, DAVID M., Newtonville, Mass., Business Administration. ΣΑΕ; Navy ROTC 1; Shoe and Slipper Club 1, 2; Baseball 2; Swimming 3.

WOOTEN, ROBERT L., Laurel, Del., Civil Engineering. ASCE 3, 4; Engineers Guidance Council 4.

WRIGHT, IVY V., Birmingham, Ala., Sociology. ΚΑΘ; "Chronicle" 1; YWCA 1.

WRIGHT, MARY LU, Madisonville, Ky., Political Science. Who's Who; Freshman Advisory Council 3; YWCA 1, 2, 3, 4; President Freshman "Y"; Class President 4, Vice-President 3.

WYRICK, DAVID H., Alliance, Ohio, Mechanical Engineering. ΣΝ; Air Force ROTC 1, 2; ASME 1, 2, 3, 4; Concert Band 1; "The Dukengineer" 4; Marching Band 1, 2, 3; Shoe and Slipper Club 1, 2, 3, 4; YMCA 1, 2, 3, 4.

YOUNG, JOAN E., Coral Gables, Fla., History. ΑΦ; CHANTICLEER 2; Student Union 1; WDBS 2, 3, 4.

ZAIENTZ, JOSEPH R., Meriden, Conn., Chemistry. ΖΒΤ; Shoe and Slipper Club 2; Student Union 3, 4.

ZOOLE, JON L., Staten Island, N.Y., Psychology. ΔΣΦ; "Peer" 1, 4; Shoe and Slipper Club 2, 3, 4; WDBS 1, 2, 3.



SENIORS





CLASS OF 1961



Junior Class Officers of Trinity College are Jack Wilson, Kent Bishop, T. Moorman, and Lee Sybert.

BILL MONTGOMERY, *President*
MIKE MACE, *Secretary-Treasurer*



The activities of the junior class were directed toward drawing the class members together for their final two years.

The representative council on East again functioned to accomplish class business without involving mass meetings. The class banquet for women was a welcome opportunity for the girls to gather together as a group. Entertainment was provided by members of the class.

Spring brought the mysterious tapping of honoraries at the annual Class Night. On this night the class took its new place of being seniors. They presented a song, composed especially for this occasion.

The men's and women's junior classes worked on a project to collect funds for their treasuries. These funds are accumulated over four years so that the class may present a gift to the University upon graduation.



Junior Class Officers of Women's College are Carolyn Combs, Sarah Core, Annie Lewis Johnston, and Kit Yonkers.



Members of the Junior class take a "magazine break."

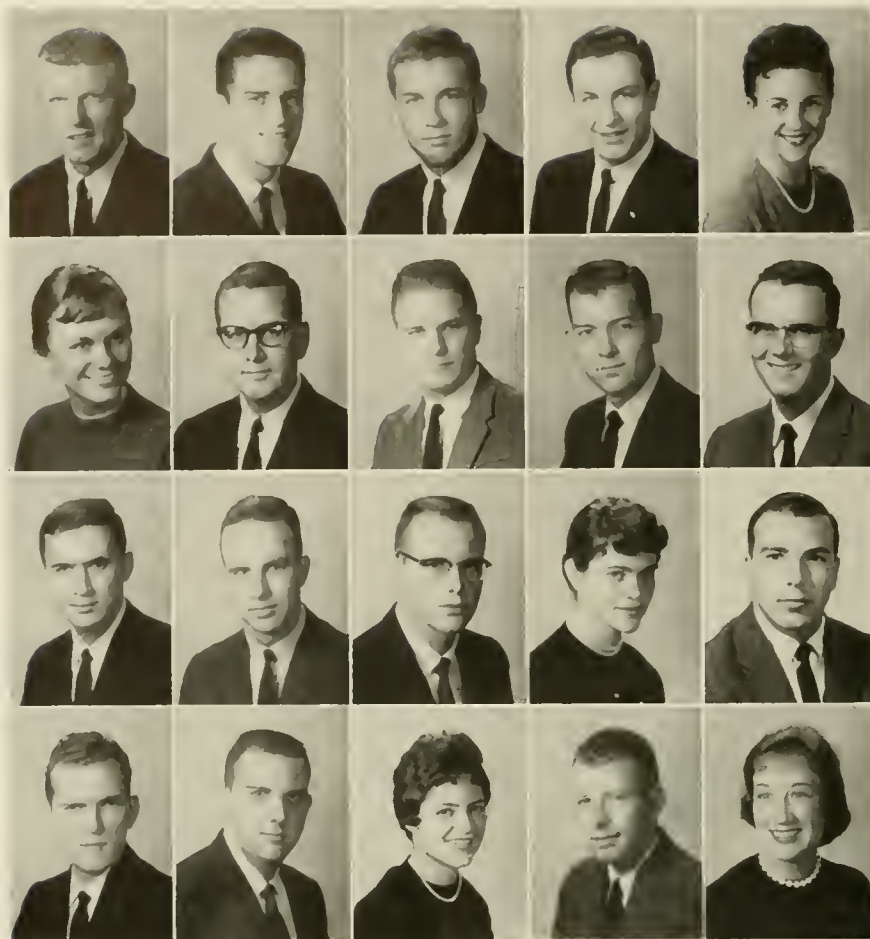

Row 1:
 ADAMS, JAMES G., ATO Atlanta, Ga.
 ALBRIGHT, WILLIAM D. Greensboro, N.C.
 ALLAN, THOMAS, O., FJH Greensburg, Pa.
 ALPERN, ROBERT J., TEF Newburgh, N.Y.
 ALTHOUSE, MAJORIE J. West Orange, N.J.

Row 2:
 ALTO, LAURA A., KAO Waukegan, Ill.
 ANDERSEN, ROBERT L. Perry, Fla.
 ANDERSON, RICHARD S. Syracuse, N.Y.
 ARNOLD, EVERETTE L., JR., SFE Reidsville, N.C.
 ARNOLD, WILLIAM R. Atlanta, Ga.

Row 3:
 ARRISON, PETER, B0H Newton Square, Pa.
 ASHE, JAMES D., JR., HKA Newport News, Va.
 AUSTIN, ALAN D., Delray Beach, Fla.
 AUSTIN, JUDITH New York, N.Y.
 AXELRAD, PETER F. Greensboro, N.C.

Row 4:
 BACH, JOHN D., AXA Morehead, Ky.
 BAKER, BERNIE B. Tyner, N.C.
 BALDWIN, MARY F. Durham, N.C.
 BALLANCE, FRANK C., SN Winston-Salem, N.C.
 BARKSDALE, GAIL, KKF Atlanta, Ga.

JUNIORS

Row 5:
 BATE, ROD E., ATR Ridgewood, N.J.
 BATTLE, BYRON F., SN Atlanta, Ga.
 BAYLIS, WILLIAM E. Durham, N.C.
 BEARD, BOBBY L., FKY Fayetteville, N.C.
 BEATTY, CAROLYN V., JJJ Jacksonville, Fla.
 BECKWITH, DONALD C., HKA Maitland, Fla.

Row 6:
 BELL, CAROL L., KKF Fairmont, W.Va.
 BELL, LISETTE Webster Groves, Mo.
 BELL, MICHAEL P., FKY Stamford, Conn.
 BENNETT, SARAH J., AHH Baton Rouge, La.
 BERKLEY, ROBERT C., HKA Lynchburg, Va.
 BERNHARDT, PETER C.,
 ATR White Plains, N.Y.

Row 7:
 BERRY, MARY A. Laurel, Miss.
 BEST, THOMAS W. Charlotte, N.C.
 BETTS, RAYMOND L., ATR Westfield, N.J.
 BIRMINGHAM, JOHN R., ATR Pittsburgh, Pa.
 BISHOP, W. KENT, KA Atlanta, Ga.
 BLACK, BOBBIE A., ZTA Candor, N.Y.

Row 8:
 BLACKMON, WILLIAM J. Whiteville, N.C.
 BLACKWELL, WALTER K.,
 SAE Fort Lauderdale, Fla.
 BLAKE, JERRY L. Greensboro, N.C.
 BLUE, D. LAIRD, B0H Cincinnati, Ohio
 BOARDMAN, THOMAS K.,
 B0H Ridgewood, N.J.
 BORLAND, ANDREW, H. Durham, N.C.

Row 9:
 BOST, NANCY J., ZTA Concord, N.C.
 BOWLES, JOSEPH C. Greensboro, N.C.
 BOYD, JAMES S., SN High Point, N.C.
 BRADBURY, BARBARA J.,
 KAO Annapolis, Md.
 BRADLEY, THOMAS J. Gladwyne, Pa.
 BRALY, ROSAMOND L., AI' Marion, N.C.



Row 1:

BRANHAM, CAROL F., AXQ Raleigh, N.C.
 BRANTON, MARY K., AXQ St. Paul, Minn.
 BRAWNER, SUSAN C. Coral Gables, Fla.
 BREED, JAMES A., BΘII Wethersfield, Conn.
 BROCKWELL, PAIGE S., ΔΦ Petersburg, Va.



Row 2:

BROOKS, JANE, ΗΒΦ Greensboro, N.C.
 BROOKS, NANCY R., ZTA Atlanta, Ga.
 BROWN, CAROLYN A., KKF Evanston, Ill.
 BROWN, DANIEL M., ΦKΣ Roanoke, Va.
 BRUNNEMAR, H. KEITH, ΣΧ Gastonia, N.C.



Row 3:

BRUSH, CLINTON E., ΗΚΑ Nashville, Tenn.
 BRUTON, MORNING D. Lexington, N.C.
 BRYANT, FARNSWORTH D. Louisville, Ky.
 BUEHLER, MARTIN G. Broomall, Pa.
 BUEHLER, PETER R. Glen Head, N.Y.

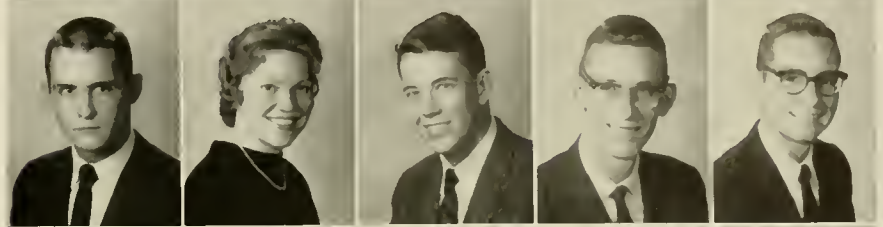

Row 4:

BULLOCK, BEVERLY A., ΔΔΔ Cuthbert, Ga.
 BUNCH, FRANK M., ΣΧ Wilmington, Del.
 BURBRIDGE, ABIGAIL H., ΔΦ Jacksonville, Fla.
 BUREN, JOSEPH B. Wingate, N.C.
 BURFORD, REX L. Charleston, W.Va.



1961

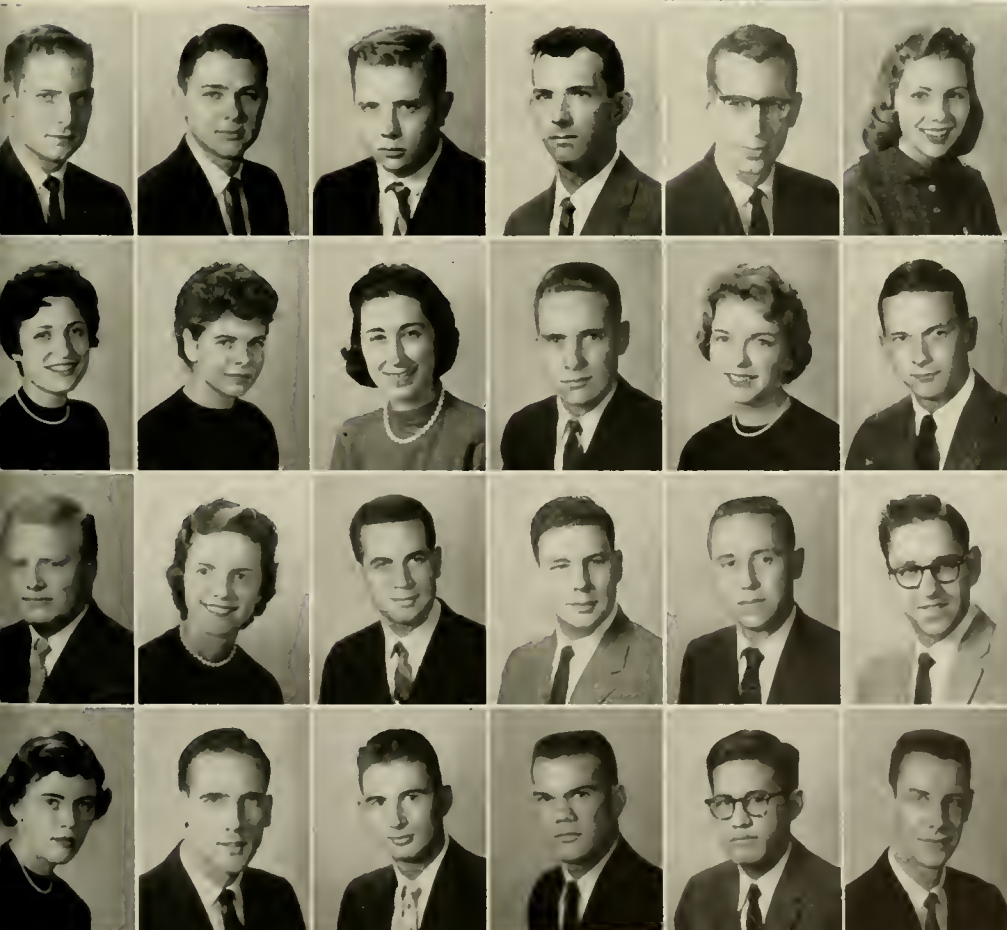

Row 5:

BURK, ROBERT W., ΣΧ Vienna, W.Va.
 BURNETT, ALFRED M. Durham, N.C.
 BURNHAM, THOMAS J. Hempstead, N.Y.
 BURNS, ROBERT B. Silver Spring, Md.
 BURNS, ROBERT B., ΗΚΑ ... Copperhill, Tenn.
 BURRIS, PATRICIA E., ΔΓ New Orleans, La.

Row 6:

BURTON, KATHLEEN I., ΔΔΗ ... Sparr, Fla.
 BURTON, MARY E. El Dorado, Ark.
 BURTON, PATRICIA A. Macon, Ga.
 BUSCH, RONALD E., ΗΚΦ Hinsdale, Ill.
 BUSH, NANCY L. Norfolk, Va.
 CADE, STEPHEN C., ΦΚΨ Normal, Ill.

Row 7:

CALLAHAN, CHARLES W. Bradford, Pa.
 CANNON, HARRIET C., ΚΔ Concord, N.C.
 CAPLAN, NEIL H., ΤΕΦ Raleigh, N.C.
 CARPENTER, DON S., ΣΧ Charlotte, N.C.
 CARR, HOWARD E. Greensboro, N.C.
 CARROLL, WAYNE D. Silver Spring, Md.

Row 8:

CARSON, ANNE T. Raleigh, N.C.
 CARTER, RICHARD C. Henderson, N.C.
 CATO, ALLEN E. Moultrie, Ga.
 CHALLENGER, GEORGE D.,
 ΚΣ Maplewood, N.J.
 CHAN, CHEOK-WAH ... Singapore, Singapore
 CHANDLER, JULIAN A., ΗΚΑ .. Rock Hill, S.C.

Row 9:

CHAPPELL, GRAHAM, E. Durham, N.C.
 CHESTNUT, PAUL I. Charleston, S.C.
 CHRISTIE, CARTER B., ΣΧ Houston, Texas
 CHURCH, JANE C., AXQ .. Winston-Salem, N.C.
 CLAPP, CAROLYN C. Swannanoa, N.C.
 CLARK, ANN D., KKF Durham, N.C.



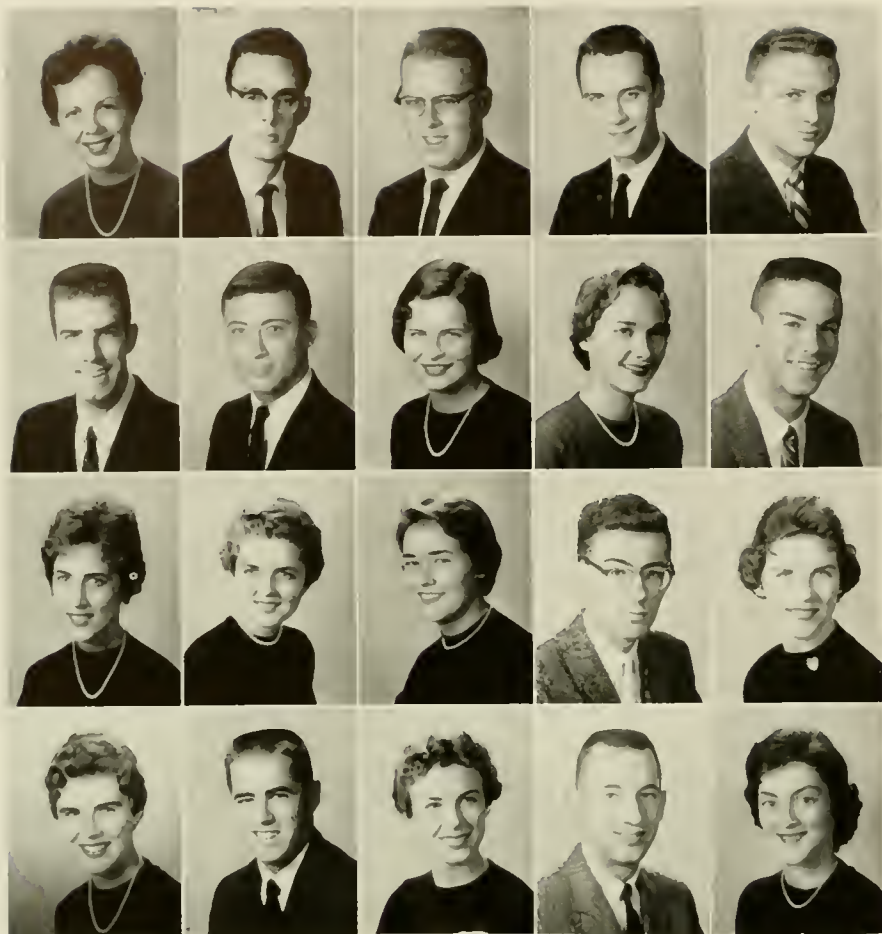

Row 1:
 CLAXON, JUDITH A., IIBΦ La Grange Park, Ill.
 CLEAVELAND, JOHN A. New Hartford, N.Y.
 CLOVER, GEORGE I., JR., ΘΧ Schenectady, N.Y.
 CLUTTS, C. PHILIP, ΦΚΨ Boonton, N.J.
 CODY, ERNEST F., ΣΧ Mobile, Ala.

Row 2:
 COGGESHALL, PETER C. Washington, D.C.
 COHEN, ALAN B., ZBT Newport News, Va.
 COMBS, CAROLYN S., KAΘ Babylon, N.Y.
 CONKLIN, SHELLY, IIBΦ Chevy Chase, Md.
 CONDLEY, ROBERT O., IIKΦ Camp LeJeune, N.C.

Row 3:
 COOK, MARGARET A., IIBΦ San Diego, Calif.
 COOPER, SUSAN L. Charlotte, N.C.
 CORE, SARAH, KAΘ, ΦΚΨ Washington Court House, Ohio
 COWLEY, ELMER Miami, Fla.
 COX, CYNTHIA A. Miami, Fla.

Row 4:
 CRAIG, ELLEN J., KKF Coshocton, Ohio
 CRAIG, LEWIS C. Blanchester, Ohio
 CRARY, DEANNA L., KKF Atlanta, Ga.
 CRAWFORD, STEPHEN G., AXA Asheville, N.C.
 CROUCH, PATRICIA J., AΦ Chattanooga, Tenn.

JUNIORS

Row 5:
 CRUSE, CHARLES L. Durham, N.C.
 CULLEN, JOHN W., III.
 BOII Shaker Heights, Ohio
 CUTRI, ELEANOR M. Lake Park, Fla.
 DAMMANN, HAROLD R. Durham, N.C.
 DANIEL, ELIZABETH A., KKF Gastonia, N.C.
 DAUGHTRIDGE, ALBERT S.,
 IKA Scotland Neck, N.C.



Row 6:
 DAVIS, LEE F., JR., BOII Richmond, Va.
 DAYVAULT, KATHRYN A.,
 IIBΦ Houston, Texas
 DEEDS, BARBARA W., KAΘ York, Pa.
 deROSE, SANDRA J., ΣΚ Westhaven, Conn.
 DERRICK, JOHN M., JR.,
 ΣΧ Washington, D.C.
 DEVIGNE, JULES L., AΦ Glen Rock, N.J.



Row 7:
 DICK, JEREMY W. Durham, N.C.
 DICK, MARGARET C. Charlotte, N.C.
 DICKEY, JOHN D. Miami, Fla.
 DICKSON, FRANCES C.,
 ZTA Burlington, N.C.
 DINKENS, EDWIN D. La Porte, Ind.
 DINKLER, CARLYN E. Duncedin, Fla.



Row 8:
 DIXON, KATHERINE L. Asheville, N.C.
 DIXON, WILLIAM C. Cuyahoga Falls, Ohio
 DOAK, THOMAS D., ΔTA Shelbyville, Ky.
 DOBSON, CAROL S. Mount Airy, N.C.
 DORSEE, ROBERT E., ΚΣ Towson, Md.
 DOSER, JOHN C., IKA Bethesda, Md.



Row 9:
 DOUTY, HARRIET T., IIBΦ Washington, D.C.
 DOVE, PAUL D. Alexandria, Va.
 DOWDON, EDWARD E.,
 ΔTA Newton Square, Pa.
 DRURY, ROBERT W. Palm Springs, Fla.
 DUNEY, WILLIAM E., ΔΣΦ Ocala, Fla.
 EAGAN, M. JUDITH, KAΘ Omaha, Neb.

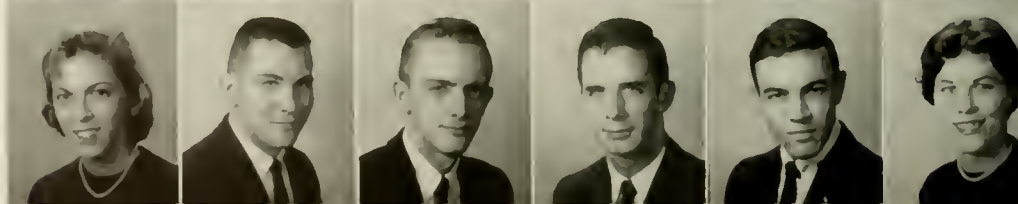

Row 1:

EBERT, META A. Arlington, Va.
 EBERSHOFF, DAVID A., ΣΧ Milwaukee, Wis.
 EDWARDS, JEAN R. Rocky Mount, N.C.
 EDWARDS, MARK B. Asheville, N.C.
 EDWARDS, RUTH A. Zellwood, Fla.



Row 2:

EGAN, LINDA K., ΑΠΙ Northboro, Mass.
 EGERTON, CHARLES P. Durham, N.C.
 ELDRIDGE, BURT S., III, ΒΘΠ Greensboro, N.C.
 ELLIS, CAROL E., ΔΓ Waban, Mass.
 ELLIS, SARAH G., ΑΦ Jacksonville, Fla.

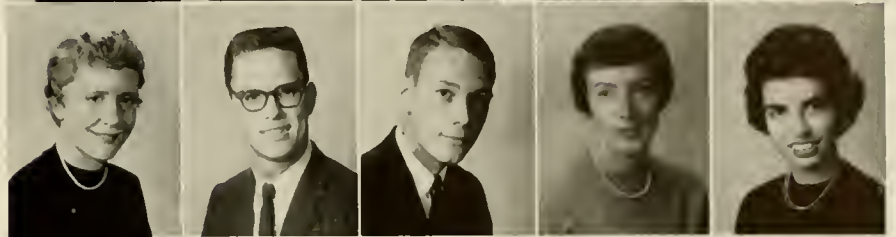

Row 3:

ELLASSER, JAMES C., ΔΤΔ Mishawaka, Ind.
 EMPKIE, STEPHANIE A., ΚΚΓ Arlington Heights, Ill.
 ENGBLY, THOMAS L., ΔΤΔ Roanoke, Va.
 ENGLISH, NEREUS C., ΠΚΦ Trinity, N.C.
 ENNIS, PEGGY J., ΔΓ Hickory, N.C.

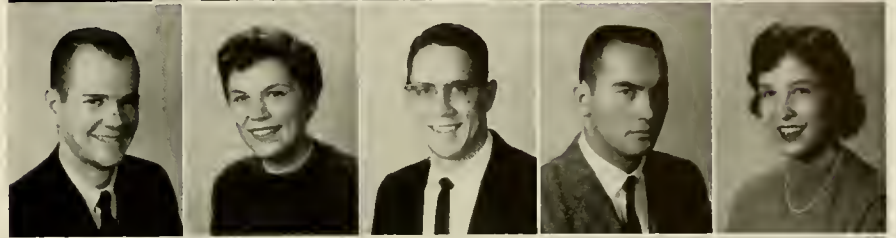

Row 4:

ESSIG, PHIL M., ΚΑ Richmond, Va.
 EVANS, RICHARD F. New Haven, Conn.
 EVANS, S. LAVON, ΚΑ Cheraw, S.C.
 EVERETT, MARIAN J. Durham, N.C.
 FABER, KAREN E., ΣΚ Ft. Lauderdale, Fla.



1961

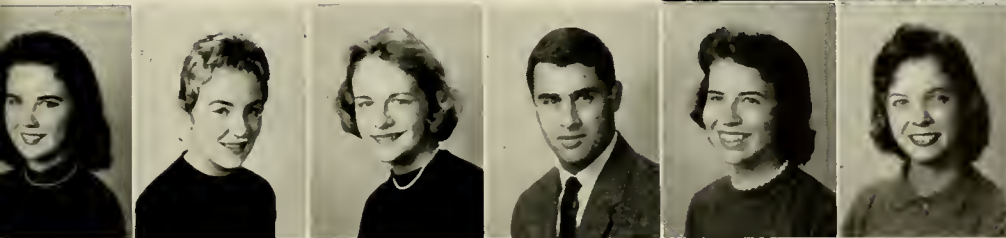

Row 5:

FARMER, MARTHA L. Bailey, N.C.
 FARROW, IRIS E., ΔΓ Buffalo, N.Y.
 FAYLOR, SARA L., ΗΒΦ Selingsgrove, Pa.
 FEIDELSON, MICHAEL, ΖΒΤ Lawrence, N.Y.
 FIGGE, BARBARA E. Towson, Md.
 FISHER, MIRIAM C., ΔΔΔ Atlanta, Ga.

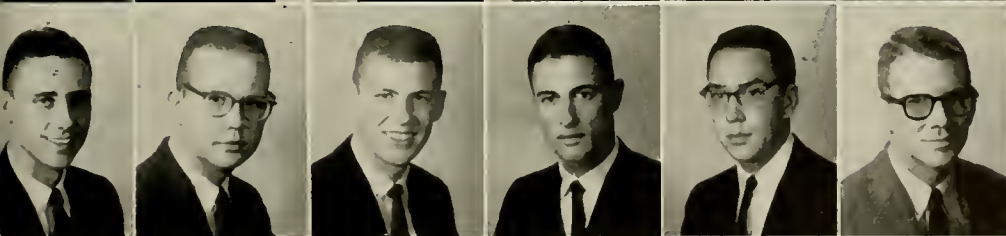

Row 6:

FOSTER, BERNARD B., ΗΚΑ Oak Ridge, Tenn.
 FOSTER, JERRY J., ΔΣΦ Coshocton, Ohio
 FOX, CHARLES H., ΣΦΦ Bethlehem, Pa.
 FRANK, JAMES L., ΗΚΑ Mount Airy, N.C.
 FRATKIN, MELVIN J., ΖΒΤ Richmond, Va.
 FREDERKING, RICHARD D.,
 ΗΚΦ Houston, Texas



Row 7:

FREYERMUTH, JUDY Scarsdale, N.Y.
 FRITCH, DONALD A., ΣΧ Jacksonville, Fla
 FROHMAN, PAULA G. Leaksville, N.C.
 GARDA, ROBERT A., ΦΔΘ Hartsdale, N.Y.
 GARMAN, J. KENT, ΣΧ Bethel Park, Pa.
 GARRETT, JULIE S., ΚΚΓ Radnor, Pa.



Row 8:

GARRETT, LINDA M., ΔΔΔ San Marino, Calif.
 GARRISON, EDWIN B., ΚΑ Burlington, N.C.
 GARVIN, ELIZABETH G.,
 ΗΒΦ Greensboro, N.C.
 GIAVANI, ELIZABETH M. Tampa, Fla.
 GIBSON, CHARLES F. Durham, N.C.
 GILLELAND, WALTER H., III,
 ΒΘΠ Lorain, Ohio



Row 9:

GILLEY, HOYT M., ΣΧ North Charleston, S.C.
 GLASS, CHARLES L., ΣΧ Miami, Fla.
 GODFREY, JANET A. Wellesley Hills, Mass.
 GODLOVE, JOAN Lawton, Okla.
 GOLDSTEIN, RALPH M., ΖΒΤ Hampton, Va.
 GOODMAN, MYRON A. Salisbury, N.C.



Row 1:
 GOODSON, ANN, ZTACharlotte, N.C.
 GORDON, DAVID N.Harrisburg, Pa.
 GORFAIN, SUZANNE V., KAOLos Angeles, Calif.
 GOULD, WILLIAM M., ΦΚΨBaltimore, Md.
 GRAY, V. THOMAS, ΣΧSalisbury, Md.

Row 2:
 GREEN, JAMES E.Hapeville, Ga.
 GREEN, LOUISE, ΔΔΠDarien, Conn.
 GREENE, LAWRENCE C., ΣΑΕSeymour, Conn.
 GREENWOOD, MARY G.Houston, Texas
 GREER, CATHERINE A., ΔΔΔHampton, Va

Row 3:
 GREGORY, ROGER T., ΗΚΑRocky Mount, N.C.
 GRIMM, RICHARD W.Harrison, N.Y.
 GROSSMAN, ROBERT L., ZBTCharlotte, N.C.
 GUGLIELMI, JOHN A., ΗΚΑHighland Park, Ill.
 GUTHRIE, GAIL F., ΣΚWashington, D.C.

Row 4:
 HALL, GEORGE M., ΚΣForest City, N.C.
 HALLOCK, ELBERT P.Dallas, Texas
 HALSEY, ELEANOR P.Charleston, S.C.
 HALSTEAD, WOODROW J.Arlington, Va.
 HAMLIN, CHARLOTTE F.Durham, N.C.

JUNIORS

Row 5:
 HANCAMMON, WILLIAM H.,
 ΣΦΕClemson, S.C.
 HANLING, WILLIAM R.Greensboro, N.C.
 HANSEN, CAROLINE C.,
 ΔΔΠSilver Spring, Md.
 HANSEN, JEANNE S., KAOWashington, D.C.
 HANSMANN, LOUISE J.,
 ZTAHighland Park, Ill.
 HARLAN, JAMES C., ΗΚΦRichmond, Va.

Row 6:
 HARRELSON, DWIGHT H.Cherryville, N.C.
 HARRINGTON, PATRICIA B.,
 ΑΧΩLewes, Del.
 HARRIS, DAVID H.Durham, N.C.
 HARTMAN, ERNEST W., ΣΑΕToledo, Ohio
 HASSELL, RAE F.Beaufort, N.C.
 HAUSER, JOHN B., ΗΚΑBirmingham, Mich.

Row 7:
 HAWFIELD, JAMES D.Pineville, N.C.
 HAWSE, RICHARD A.Sarasota, Fla.
 HAYNES, NINA B.Rye, N.Y.
 HECK, BEVERLY L., KAOMiami, Fla.
 HECKENBERG, JACK H.Ft. Lauderdale, Fla.
 HEITZENRATER, RICHARD P.Clarion, Pa.

Row 8:
 HELIN, JACQUELINE E.Charlotte, N.C.
 HERBERT, ELIZABETH R.,
 ZTAHigh Point, N.C.
 HESTER, HENRY D.Raleigh, N.C.
 HESTER, LARRY B.Durham, N.C.
 HEWITT, MARGARET F., ZTAKinston, N.C.
 HINZE, MARLENE, ΔΔΔSarasota, Fla.

Row 9:
 HOLMES, ROBERT S., ΔΣΦPittsburgh, Pa.
 HOLT, DAVID D., ΣΧNashville, Tenn.
 HOLTGREN, E. ANNEWesfield, N.J.
 HOLTON, MARY G.Louisburg, N.C.
 HONEYCUTT, DAVID E., ΔΣΦSavannah, Ga.
 HOOPES, ROBERT R., ΑΤΩWilmington, Del.



Row 1:

HOOT, NANCY A., ΔΔΔGreenville, N.C.
 HARRIGAN, JOSEPH S., ΠΚΦHouston, Texas
 HOSEK, LIBBY M., ΑΦMt. Vernon, N.Y.
 HOSTETLER, WILLIAM L.,
 ΑΧΑSouth Charleston, W.Va.
 HOWARD, JAMES H., ΑΧΑDaytona Beach, Fla.



Row 2:

HOWELL, JERRY M.Greenville, N.C.
 HUDNELL, VIRGINIA M.,
 ΠΒΦWright-Patterson A.F.B., Ohio
 HUEY, SYBIL F., ΚΑΘFt. Lauderdale, Fla.
 HULL, SUSAN V., ΖΤΑCharlotte, N.C.
 HUNT, JOSEPH M., ΦΚΣGreensboro, N.C.



Row 3:

HUNT, STEPHEN B.Baltimore, Md.
 HUNTLEY, MICHAEL J., ΑΧΑBaltimore, Md.
 ICKES, BRUCE P.Hialeah, Fla.
 ILES, ARNOLD T., ΣΝAnsonia, Conn.
 INGRAM, LINDSAY W., ΣΝHarrodsburg, Ky.



Row 4:

JACKSON, MILLARD I.Wynnewood, Pa.
 JEROME, SANDRA S., ΑΧΘWaban, Mass.
 JESSUP, JOHN I., ΣΝGreensboro, N.C.
 JOHNSON, LENORA R., ΔΓWalnut Cove, N.C.
 JOHNSON, MARY L., ΖΤΑRaleigh, N.C.

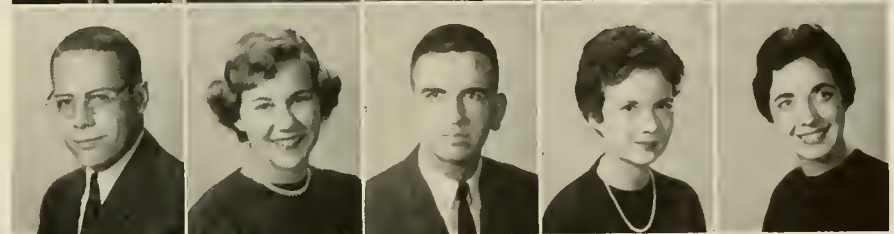

1961

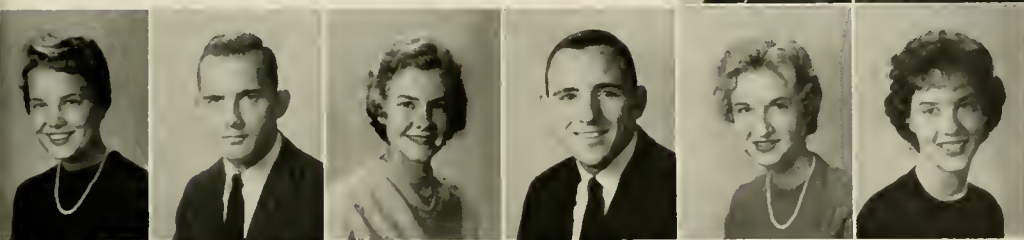

Row 5:

JOHNSTON, ANNIE L., ΔΔΠJackson, Tenn.
 JOHNSTON, J. PHILLIPS LITTLE,
 ΚΑRaleigh, N.C.
 JOHNSTON, SALLIE D., ΔΔΔVersailles, Ky.
 JONES, DAVE E., ΔΤΑMilwaukee, Wis.
 JORDON, JANET M., ΔΠΠThomasville, N.C.
 JUDD, SHERRY J., ΚΔNashville, Tenn.



Row 6:

KAIRYS, LEWIS H., ΖΒΤBaltimore, Md.
 KALISH, RONALD G., ΖΒΤMiami Beach, Fla.
 KAST, FREDERICK W., ΦΔΘRahway, N.J.
 KAUFMAN, WALLACE V.St. Petersburg, Fla.
 KELLER, ERIC J., ΚΣArlington, Va.
 KELLETT, JUDITH A., ΔΔΔGreensboro, N.C.



Row 7:

KELLEY, HELEN C.Augusta, Ga.
 KENT, MILDRED E.Granite Falls, N.C.
 KETCHAM, MARGARET P.Baltimore, Md.
 KING, WILLIAM E., ΦΚΣSalisbury, N.C.
 KING, JAMES C.Charlotte, N.C.
 KING, JOSEPH A.Ft. Lauderdale, Fla.

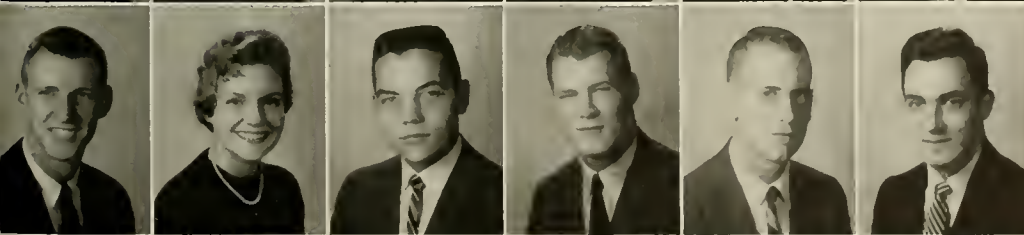

Row 8:

KISTLER, DOUGLAS C., ΚΣWayne, Pa.
 KLINE, JULIE A., ΔΠΠArlington, Va.
 KOSKINEN, JOHN A., ΣΧAshland, Ky.
 KOTCHIN, RODERICK, ΦΔΘPittsburgh, Pa.
 KRAMER, JOSEPH P., ΘΧElizabeth City, N.C.
 KRETCHMAN, GRAHAM B.Rochester, N.Y.



Row 9:

KULVIN, STEPHEN M., ΖΒΤMiami, Fla.
 KUTCHER, ROSALYN R.New London, Conn.
 LACOSS, ELIZABETH L., ΚΔRock Hill, S.C.
 LaGRANGE, BRENDA E.Forest Hills, N.Y.
 LAKE, CHARLES E., ΠΚΦBethlehem, Pa.
 LAMBETH, WALTER O., ΠΚΑLumberton, N.C.



Row 1:

LANKIN MARGARET L., ANQArlington, Va.
 LANG, JOSEPH H.Pass-A-Grille, Fla.
 LANNING, JOSEPH R., JTDAiken, S.C.
 LAPPIN, ROBERT T., ZBTMilwaukee, Wis.
 LAWSON, ROBERT A., JR., PKPChattanooga, Tenn.

Row 2:

LEDMAN, JAMES H.Ashland, Ohio
 LEE, ELIZABETH A.Ridgewood, N.J.
 LEE, JOSEPH D., IIIKensington, Md.
 LEHROFF, MIKE, ZBTLinbrook, N.Y.
 LENGEL, ELIZABETH A.Cheshire, Conn.

Row 3:

LEONARD, BRUCE G.Catawba, N.C.
 LESHANNA, SANDRA L., KAΘAtlanta, Ga.
 LEUPOLD, KARL J., AXAHicksville, N.Y.
 LEVIN, MIRIAM, AEPSilver Spring, Md.
 LEVINE, FRANKIE B., AEPHamlet, N.C.

Row 4:

LEWIS, ALLEN D., ZBTBirmingham, Ala.
 LEWIS, MARILYNMcLean, Va.
 LEWIS, MICKEY C., KAWinter Haven, Fla.
 LINDINGER, ROBERT C.Wayne, Pa.
 LIGHTBOURN, ROBERT J., AXABernardsville, N.J.

JUNIORS

Row 5:

LIPPHARD, CAROL W.Louisville, Ky.
 LITTLE, MARY J., ANQPinetops, N.C.
 LITTLE, PHILIP G.Buenos Aires, Argentina
 LIU, MASON R.Bethlehem, Pa.
 LLOYD, DOUGLAS S.Suffield, Conn.
 LOCHRIE, SALLY A., KKFFt. Lauderdale, Fla.



Row 6:

LOEBER, JUDITH G., KKFManhasset, N.Y.
 LOUNSBURY, MYRON O.New York, N.Y.
 LUBLIN, RICHARD K.Hartford, Conn.
 LUCAS, BRUCE, ΔΣΦGoldsboro, N.C.
 LUCAS, CHARLES C., JR., BOHCharotte, N.C.
 LUNDINE, STANLEY N.Jamestown, N.Y.

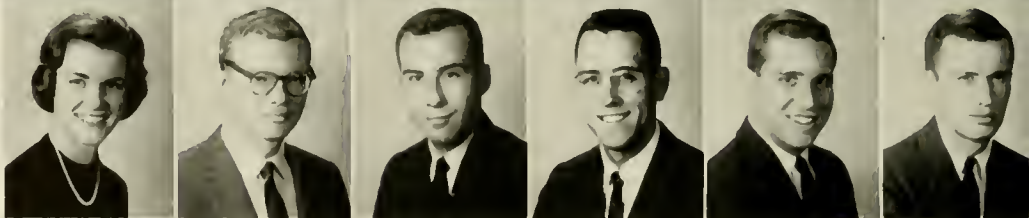

Row 7:

LYNCH, HELEN M., KAΘBurke, Va.
 MACE, MICHAEL E., ΣNGreenville, S.C.
 MacTIERNAN, CAROL S.Hamburg, N.Y.
 MADDOX, NOLA E.North Augusta, S.C.
 MAGNER, MADI R., ΦMSarasota, Fla.
 MANN, BARBARA L., KKFCumberland, Md.



Row 8:

MARTIN, FELICIA F., AΦChicago, Ill.
 MASSEY, SUE E.Smithfield, N.C.
 MASTERS, CHARLES G., JR.Asheville, N.C.
 MATTINGLY, MICHAEL J.,
 ΦΔΘWashington, D.C.
 MAULTSBY, SARA E.Mebane, N.C.
 McCAUGHAN, RALPH L.,
 ΦKΣFt. Lauderdale, Fla.

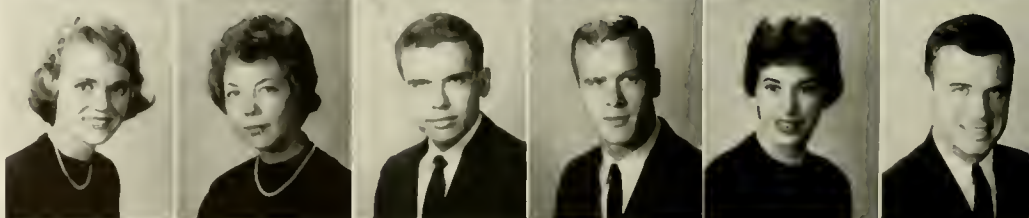

Row 9:

McCHARREN, SHEILAArlington, Va.
 McCORMICK, EDWARD T., HKΦRye, N.Y.
 McCrARY, DIXIE L.Bristol, Tenn.
 McCULLOUGH, JAMES L., ΔΤΔBethesda, Md.
 McCURDY, JOHN D.Chapel Hill, N.C.
 McDONALD, JAMES K.Lithonia, Ga.

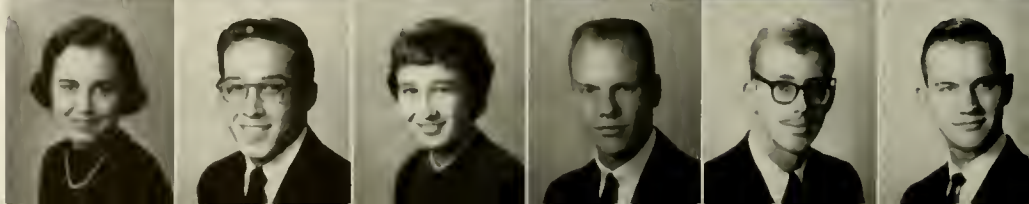

Row 1:

McGREGOR, DOUGLAS H. Pelham, N.Y.
 McKNIGHT, DOUGLAS M., BOII Middletown, Ohio
 McLARTY, MARGARET W. Brevard, N.C.
 McNAMARA, ANN, KKI Cedar Rapids, Iowa
 MILLAR, HELENE V., KAO St. Louis, Mo.



Row 2:

MILLER, THOMAS W., III, BOII Ashland, Ohio
 MILLER, HENRY B. Winston-Salem, N.C.
 MINAH, GALEN F., ATQ Durham, N.C.
 MINAH, GLENN E., ATQ Durham, N.C.
 MIRALIA, LARRY M. Larchmont, N.Y.

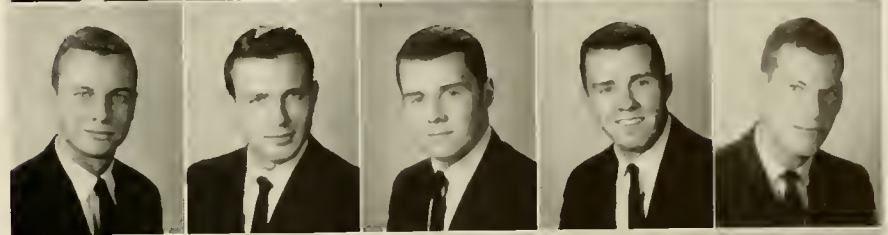

Row 3:

MITCHELL, DONALD B. Lynbrook, N.Y.
 MIXON, CAROLE L. Murfreesboro, N.C.
 MODIRZADEH, JAMAL Tehran, Iran
 MOELLER, M. JOAN, KAO Wilmette, Ill.
 MOLLER, PETER, SAE Tunbridge, Vt.



Row 4:

MONK, ALBERT C., KA Farmville, N.C.
 MONTAGUE, WILLIAM R., KE Wilmington, Del.
 MONTGOMERY, D. CAROLYN, JJJ Kinston, N.C.
 MONTGOMERY, FRANKLIN M. Salisbury, N.C.
 MONTGOMERY, WILLIAM E., SN Charlotte, N.C.



1961

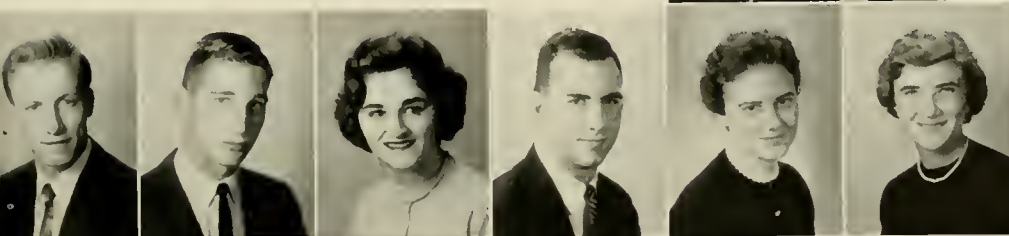

Row 5:

MOOR, JOHN B. Garden City, N.Y.
 MOORE, WILLIAM C., IKA Windermere, Fla.
 MOORHEAD, MARY F., ANQ Massapequa, N.Y.
 MOORMAN, CLAUDE T., KA Miami, Fla.
 MORROW, JOAN, KA Mooresville, N.C.
 MORSE, GRACE V. Elizabeth City, N.C.



Row 6:

MOSER, PATRICIA L. Rockville Centre, N.Y.
 MOTTERSHEAD,
 JOHN D. Tarawa Terrace, N.C.
 MURCHISON, ALTON G., III,
 ΦΚΣ Fayetteville, N.C.
 MURPHY, EVELYN F., IIBΦ Arlington, Va.
 MURPHY, SAMUEL G., YTA Norfolk, Va.
 MURRAY, CHIQUITA L. Mocksville, N.C.



Row 7:

MURRAY, PICKETT K., AMI Raleigh, N.C.
 MYERS, RONALD L. Bellville, Ohio
 NAVIASKY, HARRIET J., ΔEΦ Baltimore, Md.
 NEILL, JANET C., KA Richmond, Va.
 NEY, ELSYE L., AΦ Norfolk, Va.
 NICHOLS, KATHLEEN, KKI Morgantown, N.C.

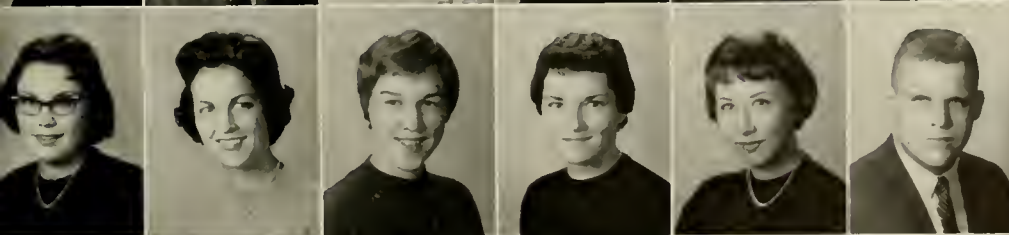

Row 8:

NICHOLLS, MARGARET F., ΣK Miami, Fla.
 NIEMAN, NANCY D. Minneapolis, Minn.
 NIJHUIS, INE Jamestown, N.C.
 NIKIDES, AGLAIA, ANQ Dayton, Ohio
 NIMITZ, ELIZABETH A., AΦ Cincinnati, Ohio
 O'BRIEN, JOHN H., JR., ΣN Richmond, Va.



Row 9:

OGBURN, JEAN Greensboro, N.C.
 OLIVER, KENNETH L. Charlotte, N.C.
 OPPENHEIM, STEPHEN J. W. Allengurst, N.J.
 ORREN, ANNE B. Reidsville, N.C.
 OWEN, CAROLYN, AΦ Wilmington, Del.
 PACHECO, GILBERTO F. Caracas, Venezuela

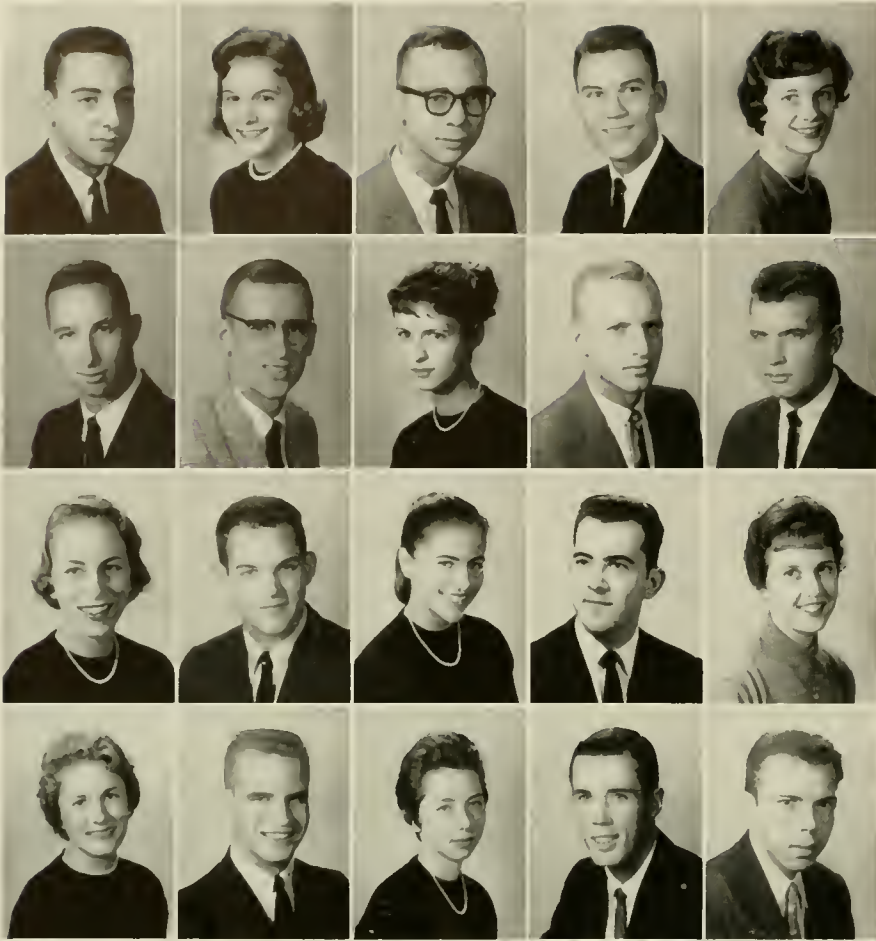

Row 1:
 PALAZZO, RONALD M.Forest Hills, N.Y.
 PALMER, ANNE O., ΔΓAnderson, S.C.
 PARDUE, LEONARD G., ΗΚΦMiami Springs, Fla.
 PARHAM, JAMES C., JR.,
 ΦΚΣMassapequa Pk., L.I., N.Y.
 PARKER, ELIZABETH B., ΖΤΑHigh Point, N.C.

Row 2:
 PARKER, ROBERT P., ΖΒΤKensington, Md.
 PARRISH, JOHN A., ΦΔΘMiami, Fla.
 PARSON, ANNE M.Ridgewood, N.J.
 PATTERSON, JOHN G., ΗΗSouth Boston, Va.
 PAYSON, ROBERT K., ΚΣWilmington, Del.

Row 3:
 PEACOCK, MARY L.Fremont, N.C.
 PEARL, JON S., ΖΒΤNew York, N.Y.
 PEYTON, PATRICIA A., ΗΒΦW. Lafayette, Ind.
 PHILLIPS, GLEN M.Durham, N.C.
 PICKARD, SALLIE, ΑΦCharlotte, N.C.

Row 4:
 PIERCE, SALLY A., ΑΔΗCharlotte, N.C.
 PIPER, JOHN H.Ambridge, Pa.
 PLASTER, NANCY R.Patrick Springs, Va.
 POORE, JAMES L.Munfordville, Ky.
 POWELL, WILLIE M.Florence, S.C.

JUNIORS

Row 5:
 PRESTON, JOHN S., ΑΧΑRochester, N.Y.
 PRICE, PAUL E., JR.Winston-Salem, N.C.
 PROCTOR, ADRIAN H., ΚΔHenderson, N.C.
 PULMAN, LEONARD J.Sewickley, Pa.
 QUBEIN, GHAZI R.Jerusalem, Jordan
 RAINEY, MATHILDA A.Wellesley Hills, Mass.

Row 6:
 RANSON, LLOYD R., JR., ΣΝCharlotte, N.C.
 RAPUZZI, PETER L.Brooklyn, N.Y.
 REDDING, VIVIAN D.Asheville, N.C.
 REED, JOHN B., ΚΑNashville, Tenn.
 REES, RUTH W., ΔΓCharlotte, N.C.
 REESER, FREDERICK H., JR.,
 ΦΚΣCamp Hill, Pa.

Row 7:
 REID, DONALD M., JR., ΣΝHockessin, Del.
 REINSCH, PENELOPE L., ΑΝΘAtlanta, Ga.
 REITT, J. PETER, ΗΚΦBrooklyn, N.Y.
 RICCIONI, RALPH J., ΚΣSomerville, N.J.
 RICH, HARVEY O., ΦΔΘClayton, Mo.
 REICHMANN, ROLAND K.,
 ΗΚΑJacksonville, Fla.

Row 8:
 ROBERTS, GERALD E., ΔΤΔAshland, Ky.
 ROBINSON, HAROLD M.Salisbury, N.C.
 N.C.
 RODGERS, ANN G., ΔΓKensington, Md.
 ROGERS, GEORGE R. W., ΦΚΣBaltimore, Md.
 ROGERS, TRUDY B., ΗΗΦBurlington, N.C.
 ROSE, MARGIE E.Greensboro, N.C.

Row 9:
 ROSEN, ALICE H., ΑΕΦBaltimore, Md.
 ROSS, RICHMOND A.Chatham, N.J.
 ROSSER, BERYL M.Durham, N.C.
 RUDIGER, CARL E., JR., ΔΤΔHawthorne, N.Y.
 RUTENBERG, JOHN K.,
 ΗΚΑJackson Heights, N.Y.
 RYAN, LETITIA N.Spartanburg, S.C.

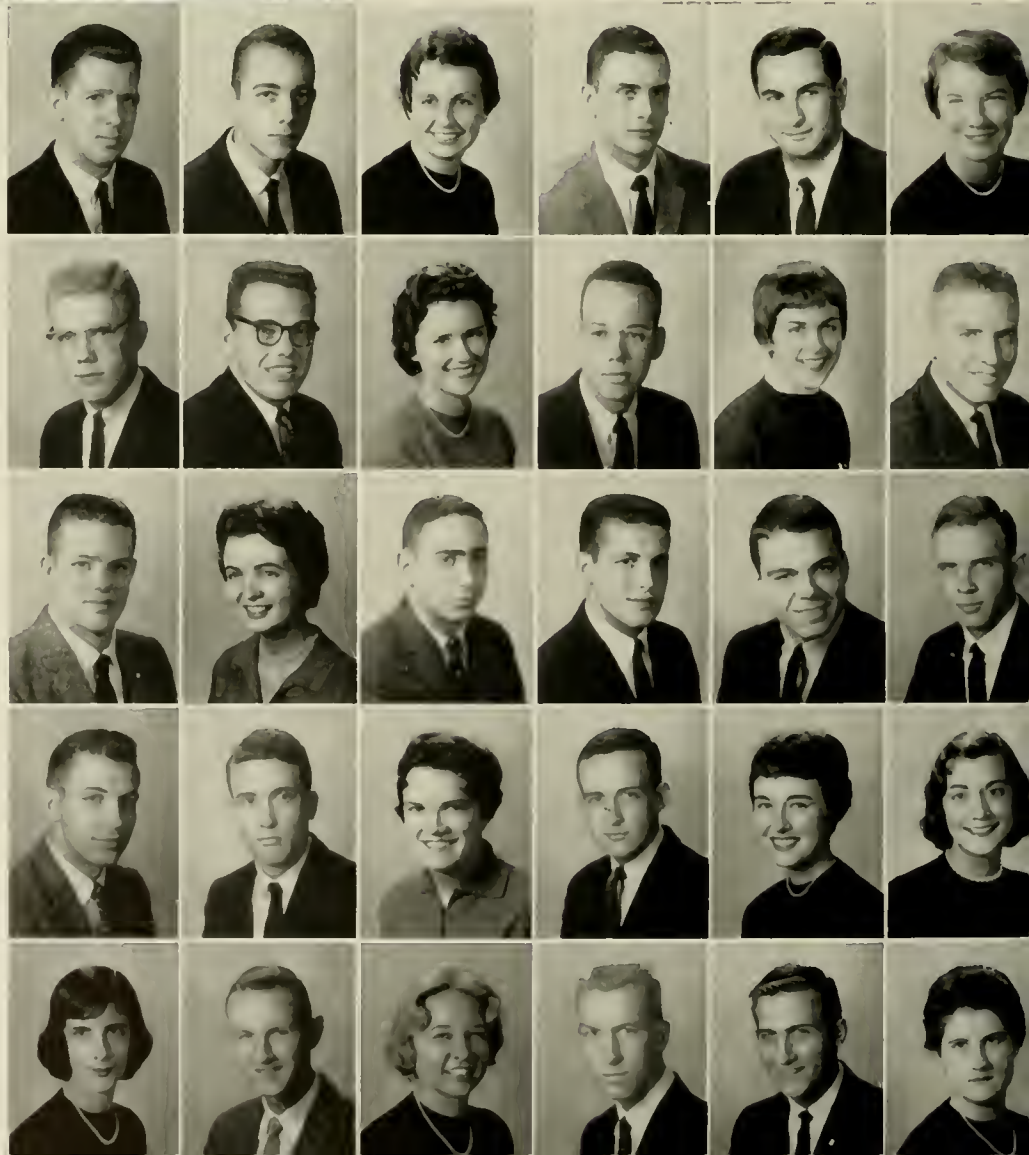

Row 1:

SABER, JAMES A. Astoria, N.Y.
 SALSBUURY, CARL A. TEP Richmond, Va.
 SANDELIN, RICHARD H. Hamilton, Ohio
 SANDER, LOUIS F. Pittsburgh, Pa.
 SANDFORD, DAVID M., PKP Memphis, Tenn.



Row 2:

SATTERFIELD, BYRD A., KA Timberlake, N.C.
 SCHEIR, BARBARA L., ANU Memphis, Tenn.
 SCETTLE, KARL R. Durham, N.C.
 SCHICK, EARL W., AXA Philadelphia, Pa.
 SCHMIDT, KARL M., PKP Newton Centre, Mass.

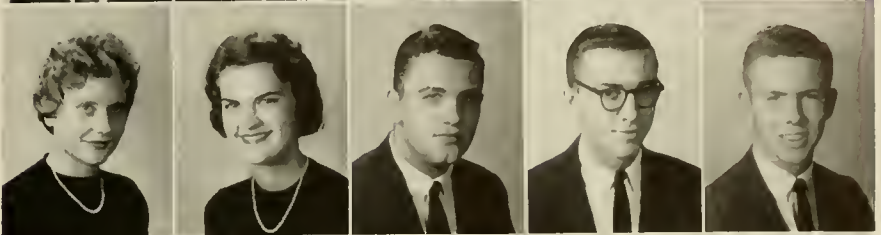

Row 3:

SCHROEDER, FRED J., SN West Islip, N.Y.
 SCHROEDER, RICHARD A. Portsmouth, Va.
 SCHUSTER, STEPHEN D., TEP Coral Gables, Fla.
 SCHWEITZER, JON P. Hewlett, N.Y.
 SCOTT, SONDRRA D. Fair Bluff, N.C.

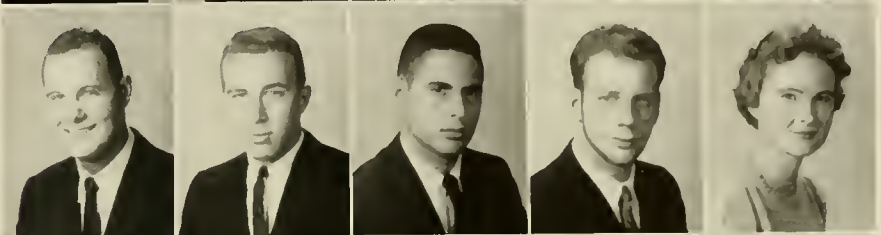

Row 4:

SEIDEL, RICHARD P. Park Forest, Ill.
 SEWARD, ANNETTE O., ANU Portsmouth, Va.
 SEYBERT, LEE F., JTA Pittsburgh, Pa.
 SEYMOUR, MERRIE J., JF San Diego, Calif.
 SHACKLEFORD, RONALD E. Winston-Salem, N.C.

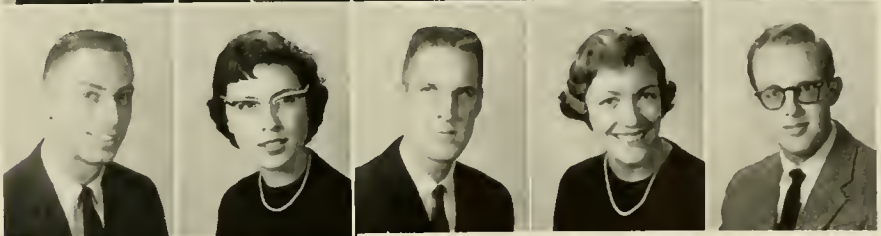

1961

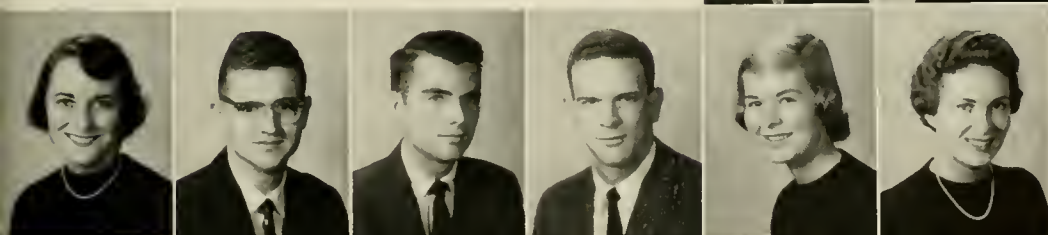

Row 5:

SHAW, RUTH G., KA Wellesley, Mass.
 SHEATS, JOHN E. East Point, Ga.
 SHELDON, JAMES D. Boynton Beach, Fla.
 SHEPHERD, H. WILLIAM, B0H Roanoke, Va.
 SHILLING, SARA K. Troy, Ohio
 SHOESMITH, CONSTANCE G. Clarksville, Va.



Row 6:

SHREVE, JUDITH N., JJJ Alberta, Canada
 SHUFORD, VIRGINIA A., JH Hickory, N.C.
 SFRITT, VIRGINIA E.,
 BFB Shaker Heights, Ohio
 SIMMONS, ELIZABETH I.,
 JF Mamaroneck, N.Y.
 SLATER, MARK B., JTA Bronxville, N.Y.
 SLOAN, O. TEMPLE, PKP Sanford, N.C.

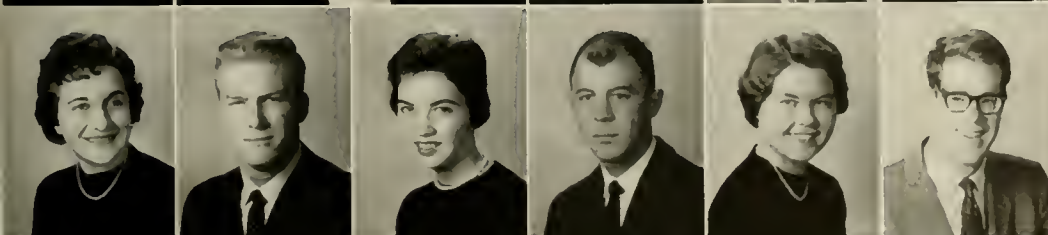

Row 7:

SMATHERS, ROXANNE D. Deland, Fla.
 SMITH, WARREN K. Springfield, S.C.
 SNEAD, GRACE M., KA Birmingham, Ala.
 SNOTHERLY, EVERETTE V.,
 HKP High Point, N.C.
 SNYDER, DIANNE High Point, N.C.
 SNYDER, JOHN P., 0X Charleston, W.Va.



Row 8:

SO, SAMUEL S. Philadelphia, Pa.
 SPADAFORA, TIM K. Charleston, W.Va.
 SPANGLER, ELLEN A., JF McKeesport, Pa.
 SPEIR, MARGERY W., KA Charlotte, N.C.
 SPENCER, WILLIAM H.,
 AT Mooresville, N.C.
 SPINNLER, RALPH F., SN Lynbrook, N.Y.



Row 9:

STALVEY, SARAH H. Conway, S.C.
 STANLEY, WILLIAM A. Jacksonville, Fla.
 STEEN, JOHN D., B0H Manhasset, N.Y.
 STEENKEN, RICHARD W. Lynbrook, N.Y.
 STEPHENS, BARBARA G.,
 Winter Garden, Fla.
 STETSON, JOHN B., 0X Wellfleet, Mass.

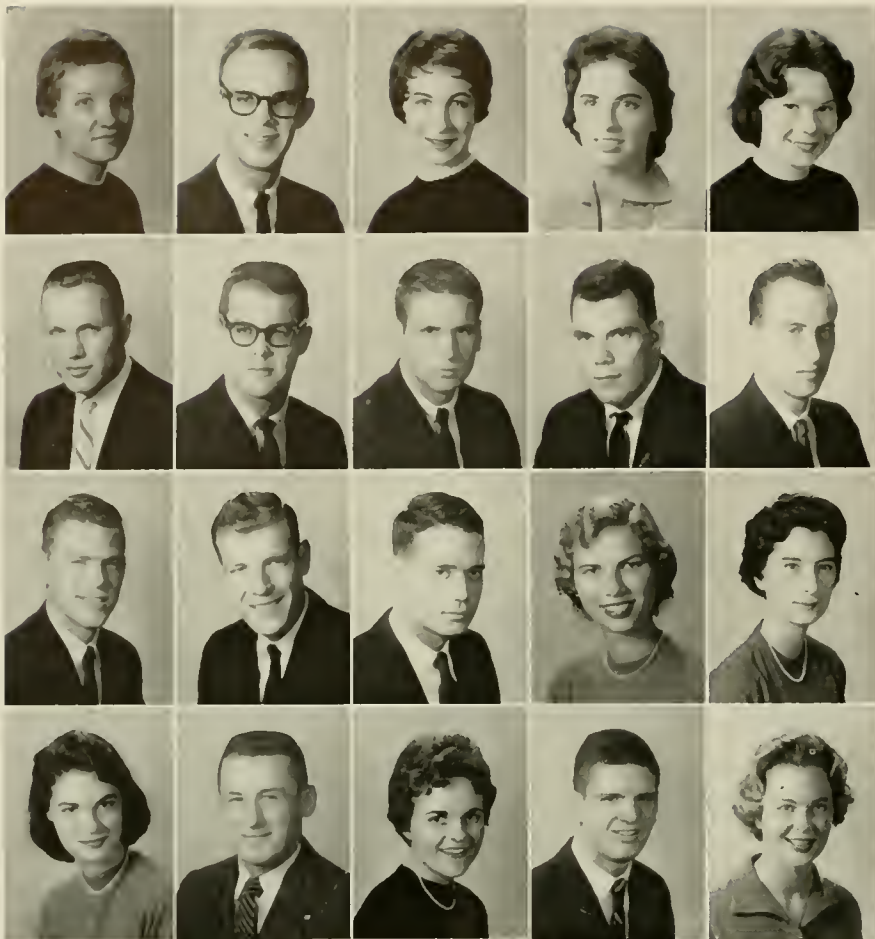

Row 1:

STEVENS, JULIA A., ΣΚ Cincinnati, Ohio
 STEVENSON, FRANK B. Circleville, Ohio
 STEWART, SANDRA L., ΔΔΗ Statesville, N.C.
 STEWART, SHARON N. Palm Beach, Fla.
 STILES, JANE A. Coral Gables, Fla.

Row 2:

STONE, JAMES R. Newport News, Va.
 STRICKLAND, JOSEPH T., ΘΧ Lakeland, Fla.
 STUPAK, THOMAS S., ΗΚΑ Allentown, Pa.
 SULLIVAN, THOMAS A., JR., ΦΔΘ Arlington, Va.
 SUMMERS, GEORGE P., ΔΣΦ Bogota, Colombia

Row 3:

SUPPLE, JOHN R., ΔΤΑ Pittsburgh, Pa.
 SUVERKRUP, RALPH G., ΣΑΕ Riverside, Calif.
 SWANN, RICHARD R., ΣΝ Orlando, Fla.
 SWART, MARY A., ΔΓ Wilmington, N.C.
 SWASEY, PATRICIA B. Oak Ridge, Tenn.

Row 4:

SYDNOR, BETTY G., ΗΒΦ Alexandria, Va.
 SYKES, WAVERLY E., JR., ΑΧΑ Portsmouth, Va.
 TALBIRD, OLGA K. Macon, Ga.
 TATE, ROBERT S., JR., Fort Mitchell, Ky.
 TAYLOR, CAROLYN B. Marion, N.C.

JUNIORS

Row 5:

TAYLOR, ERNEST D., ΦΚΦ Jackson, Miss.
 TAYLOR, JOHN W. Fayetteville, N.C.
 THOMAS, EDWARD M., JR., Delray Beach, Fla.
 THOMPSON, BRENDA A. Rutherfordton, N.C.
 THOMPSON, VIRGINIA, ΚΔ Ann Arbor, Mich.
 THRIFT, RUTH N. Lakeland, Fla.

Row 6:

THWAITE, LOIS E., ΚΚΦ Manhasset, N.Y.
 TOVELL, MARTHA A., ΑΜΗ Atlanta, Ga.
 TOWNSEND, JOHNSON M. C., JR., Atlanta, Ga.
 TRIPPEER, RICHARD A., Memphis, Tenn.
 TROTTER, MARY W., ΦΜ Houston, Texas
 TURNGAGE, FRANCIS S., ΑΝΑ Snow Hill, N.C.

Row 7:

TURNER, JANICE E., ΑΤ Covington, Tenn.
 UNDERWOOD, BARBARA B., Winston-Salem, N.C.
 UNGER, ANTHONY B., ΖΗΤ Riverdale, N.Y.
 URIDEL, RICHARD K. Newfoundland, Pa.
 VAN AUSSDALL, JUDITH A., West Hartford, Conn.
 VELLINES, JOAN L., ΔΓ Richmond, Va.

Row 8:

VERHOEFF, GEESKE A. Huntersville, N.C.
 VICK, HAROLD D., ΔΤΑ Wilmington, N.C.
 VINCENT, JAMES L., ΣΤΑ Somerset, Pa.
 VOLLEY, HARRIET W., ΖΤΑ Baltimore, Md.
 VURGASON, REBECCA B. Baldwin, N.Y.
 WAGNER, GALEN S., ΔΣΦ Connellsville, Pa.

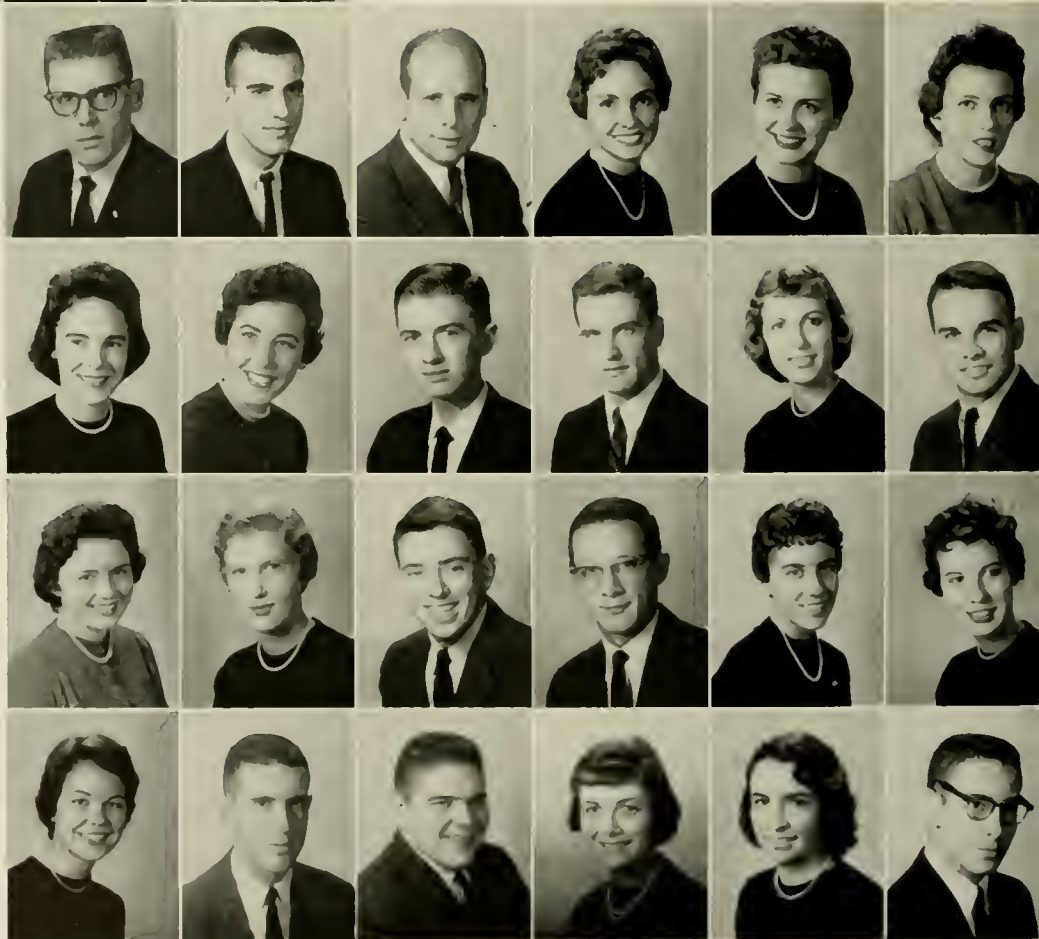

Row 1:

WAHMANN, JUNE W., ΔΔΔ Washington, N.C.
 WALDROP, GRAYSON, ΔΔΗ Greenville, N.C.
 WALKER, ELIZABETH O. Laurens, S.C.
 WALLACE, WILLIAM J., KA Nashville, Tenn.
 WALLER, JOHN C., ΗΚΦ Poland, Ohio



Row 2:

WALPOLE, JAMES N. Brownsville, Tenn.
 WARNER, DAVID J., ΒΘΗ Greenville, Pa.
 WARNER, FRANK L. Rocky Mount, N.C.
 WARREN, JOSEPH, ΒΘΗ Sarasota, Fla.
 WATERS, ROBERT, C. Charlotte, N.C.



Row 3:

WATOV, KENNETH Morrisville, Pa.
 WEBB, OLIVER T., ΘΧ Morganton, N.C.
 WENGEL, DAVID L. Princeton, N.J.
 WHEATER, WILLIAM H. Ithaca, N.Y.
 WHEELER, WILLIAM B., ΗΚΑ Tryon, N.C.

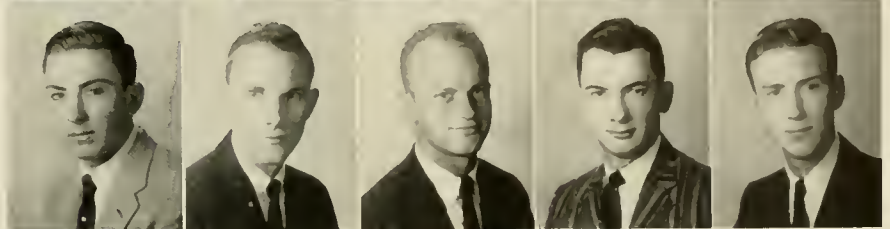

Row 4:

WHITAKER, ELIZABETH N.,
 ΖΤΑ Winston-Salem, N.C.
 WHITAKER, ROBERT W. St. Petersburg, Fla.
 WHITENTON, BOBBY K.,
 ΣΚ Caracas, Venezuela
 WHITMORE, JAMES F., ΔΤΔ Lexington, Ky.
 WILEY, DAVID R. Newtown Square, Pa.



1961



Row 5:

WILKINS, GEORGE M.,
 ΔΧΑ Ft. Lauderdale, Fla.
 WILKINSON, GERALD T. Statesville, N.C.
 WILLIAMS, JO D., ΖΤΑ Rocky Mount, N.C.
 WILLIAMS, LAWRENCE S.,
 ΗΚΑ Kingston, N.Y.
 WILLIAMS, PATRICK M. Darien, Conn.

Row 6:

WILSON, BRENDA K., ΚΑΘ Tulsa, Okla.
 WILSON, ELIZABETH W.,
 ΔΔΗ Charlotte, N.C.
 WOMMACK, THOMAS T. Franklin, W.Va.
 WOOD, KATHERINE W.,
 ΔΓ Los Angeles, Calif.
 WOODARD, BARBARA W. Kansas City, Mo.

Row 7:

WRIGHT, CREIGHTON B.,
 ΣΧ Arlington, Va.
 WYNN, NINA N. Augusta, S.C.
 WYNNE, JUDY L. Great Neck, N.Y.
 YANCY, WILLIAM S., ΣΧ Arlington, Va.
 YORKE, ANNE G. Ayden, N.C.

Row 8:

YOUMANS, BEVERLY J.,
 ΔΔΔ Indianapolis, Ind.
 YOUNG, WARREN H., JR., ΗΚΦ Burgaw, N.C.
 ZIEMER, ORTWIN A. Dad Godesberg,
 Germany
 ZOUBEK, CHARLES L., ΣΝ Greenwich, Conn.

CLASS OF 1962



Sophomore Class Officers of Women's College are, from left to right: Jerry Perry, Susan Weeks, Cam Taber, and Beth Barnes.

Engineering Sophomore Class Officers are C. Rose, Secretary-Treasurer, and W. McCutcheon, President.



The sophomore class at Duke sponsored a Dink-Bow Day on East's Hanes Field. Traditions observed earlier were forgotten as West and East frosh could sit on the Chapel steps. The Duke Ambassadors greatly added to that afternoon's success.

With the presentation of a class gift in mind, the class sponsored a sale of eider and doughnuts after house closing, in East Campus dormitories. A three day session in the fall, and another in the spring, helped balance up that budget item.

1959-60 was really a successful year for the sophomore class. And they look forward to the coming years with the realization that they will be important ones at Duke.



Sophomore Class Officers of Trinity College are: Dave Nee, Clay Pruitt. Not Pictured: Rex Adams and Jerrv Pieh.

The Sophomore Class of Women's College meets for business sessions in Science Building.





Row 1:

ABBOTT, EDWARD H., ΣΧ Kansas City, Mo.
 ADAMS, MARY J., ZTA Concord, N.C.
 ADAMS, REX DEE, ΦΔΘ Oakhill, W.Va.
 ALEXANDER, ROBERT E., ΑΧΑ Kinston, N.C.
 ALLAWAY, SUSAN M. Silver Spring, Md.

Row 2:

ALLEN, BARNA T. Leaksville, N.C.
 ALLGOOD, WILLIAM T., ΘΧ High Point, N.C.
 ALTVATER, MARY J., ΠΒΦ Denver, Colo.
 ANDERSON, ELIZABETH C., ΣΚ Germantown, Tenn.
 ANDERSON, KENNETH W., ΦΚΨ Hg. Heidelberg, Germany

Row 3:

ANDRIOLA, MICHAEL J., ΚΣ Bronx, N.Y.
 APPLEBAUM, LYNNE S., ΑΕΦ Bessemer, Ala.
 ARNEY, WILLIAM C., JR. Morganton, N.C.
 ARNOLD, JAY L. Canton, Ohio
 ARTHUR, LEONORA W. Mount Holly, N.C.

Row 4:

AUERBACH, MARION D., ΚΚΓ Nashville, Tenn.
 BALLENTINE, RUDOLPH M., ΔΣΦ Ballentine, S.C.
 BAREFIELD, THOMAS W., ΣΝ Birmingham, Ala.
 BARKER, ROSS C. Mt. Kisco, N.Y.
 BARNES, ELIZABETH W., ΑΜΗ Elm City, N.C.

SOPHOMORES

Row 5:

BARNES, FREEMAN W., JR.,
 ΨΤΔ Huntington, N.Y.
 BARNHARDT, CALEB H., JR.,
 ΣΦΕ Charlotte, N.C.
 BARRIER, NORMAN G. Statesville, N.C.
 BASS, BERTHA J., ΚΚΓ Ft. Lauderdale, Fla.
 BAUCOM, THOMAS L. Fayetteville, N.C.
 BAUDER, BRUCE J., ΣΝ Winter Park, Fla

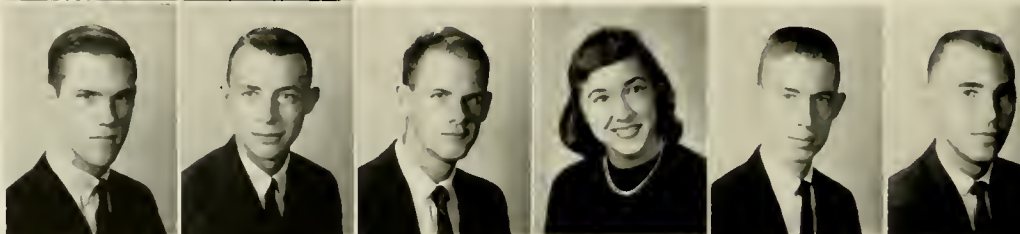

Row 6:

BEACH, BEATRICE A., ΚΔ Nashville, Tenn.
 BEATY, MARY D. Raleigh, N.C.
 BEAVER, HARRIET E., ΚΔ Concord, N.C.
 BEBOUT, HARRIET E.,
 ΔΔΔ Shaker Hts., Ohio
 BEGLAND, MARY A. Gnadenhutten, Ohio
 BELL, JOHN, JR., ΑΤΩ Columbia, S.C.

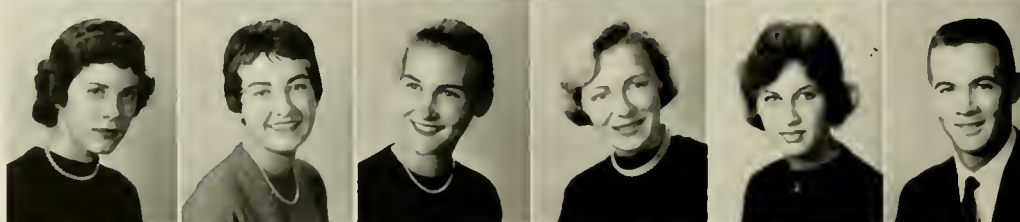

Row 7:

BENEDICT, BONNIE E., ΔΓ West Bend, Wis.
 BENEDICT, PATRICIA L. Baldwin, N.Y.
 BENNETT, SUSAN G., ΔΔΔ Atlanta, Ga.
 BENNETT, WILBUR J., ΚΣ Nashville, Ark.
 BENTZEL, BETTY E., ΚΔ Daphne, Ala.
 BIDDLE, MARGARET A. Kinston, N.C.

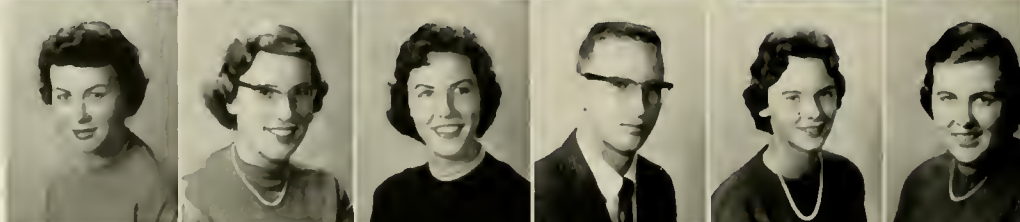

Row 8:

BIXLER, LYNN B., ΔΓ Wilmington, N.C.
 BLUNT, JAY F., ΑΧΑ Wellesley Hills, Mass.
 BONNER, MARY F. Georgetown, S.C.
 BOOE, ESTHER G. Asheville, N.C.
 BOOKHOUT, BEVERLY R., Durham, N.C.
 BOUKNIGHT, WILLIAM R.,
 ΗΚΦ St. George, S.C.



Row 9:

BOWNESS, JANE C. Black Mountain, N.C.
 BOWYER, ALBERT T., ΑΧΑ Philadelphia, Pa.
 BRADLEY, RENWICK F. Savannah, Ga.
 BRADSHAW, BARBARA A.,
 ΑΧΩ Rocky Mount, N.C.
 BRADSHAW, MICHAEL J. Durham, N.C.
 BRAND, GERTRUDE N.,
 ΦΜ Johnson City, Tenn.



Row 1:

BRASWELL, STEPHEN R., ΣΝ Scott AFB, Ill.
 BRAXTON, JABUS W. Canton, N.C.
 BREEN, ROBERT E., ΑΤΩ Orange Park, Fla.
 BRESEE, LOWIS B., ΣΝ Towson, Md.
 BROOME, OSCAR W. Monroe, N.C.

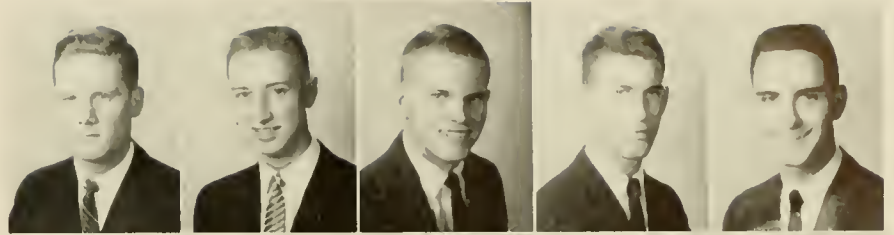

Row 2:

BROWN, GERALD L. Athens, Ga.
 BROWN, JULIA I. Rocky Mount, N.C.
 BROWN, KENNETH G., ΠΚΦ Oklahoma City, Okla.
 BROWN, KENDRICK E., ΔΣΦ Kensington, Md.
 BRUTON, BOBBI Lexington, N.C.

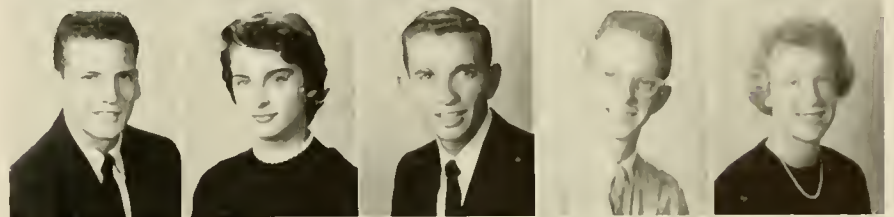

Row 3:

BRYAN, KATHLEEN J., ΦΜ Washington, D.C.
 BRYANT, MARY A., ΑΝΩ Greenville, N.C.
 BRYANT, WALLACE D., ΑΝΑ Blairs, Va.
 BUCHANAN, ERNEST T., ΑΝΑ Virginia Beach, Va.
 BUCKALEW, MERIWETHER W., ΑΤΩ Winston-Salem, N.C.

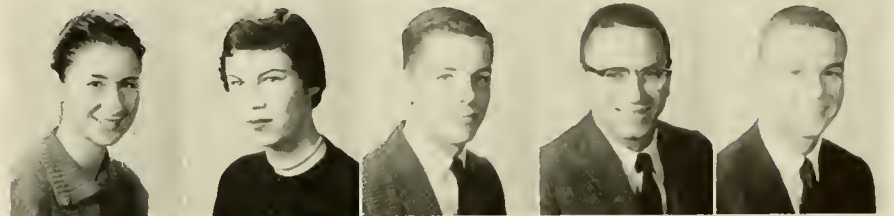

Row 4:

BUNDY, JAMES H., ΦΚΣ Farmville, N.C.
 BUNN, RONALD R. Honolulu, Hawaii
 BURNS, REBECCA S. Clarksburg, W.Va.
 BURTON, BARBARA L. Thomasville, N.C.
 BYRNE, RICHARD R., ΦΚΨ Hatfield, Mass.

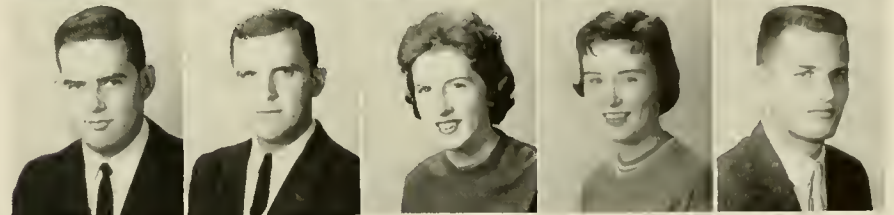

1962

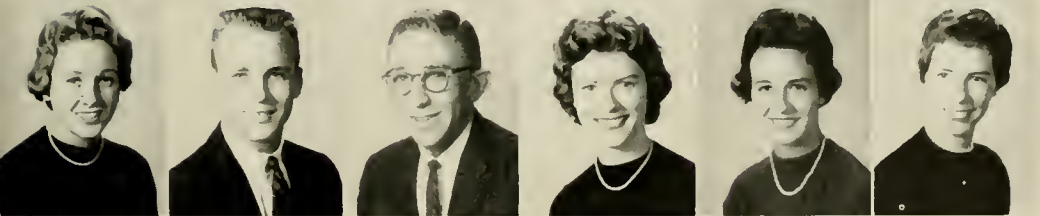

Row 5:

CALKINS, KATHLEEN C., ΠΒΦ Creve Cocur, Mo.
 McCULLOUGH, CAMERON E., ΚΑ Durham, N.C.
 CAMPBELL, EDWARD S. Greenville, S.C.
 CANTEY, JUDITH B., ΚΔ Montgomery, Ala.
 CARDWELL, MARTHA W., ΑΦ Oak Ridge, Tenn.
 CARLBERG, CONSTANCE E., ΑΦ Winston-Salem, N.C.



Row 6:

CARPENTER, RANDLE B. Raleigh, N.C.
 CARR, AVA M., ΑΝΩ Roseboro, N.C.
 CARR, LILLIAN, ΑΔΠ Columbia, S.C.
 CARSON, CHRISTOPHER L. Mamaroneck, N.Y.
 CARSTARPHEN, WILLIAM H., ΦΔΘ Williamston, N.C.
 CARTER, ROBERT M. Winston-Salem, N.C.

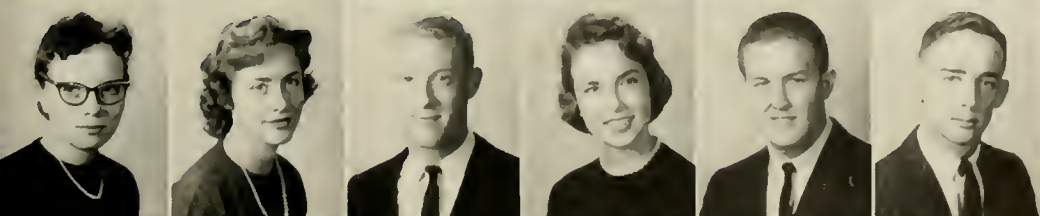

Row 7:

CARTWRIGHT, MARY E. Durham, N.C.
 CATES, D. ELLEN, ΔΔΔ Montgomery, Ala.
 CHAIKEN, WILLIAM E. Durham, N.C.
 CHAMBERLIN, DELIA A., ΚΑΘ Memphis, Tenn.
 CHAMBERS, ROBERT H., ΑΤΩ Winston-Salem, N.C.
 CHAPMAN, RICHARD B., ΑΝΑ Anderson, S.C.



Row 8:

CHARLES, CARROLLYN, ΖΤΑ Princess Anne, Va.
 CHENAULT, HARTWELL L. Norfolk, Va.
 CHERRY, HASKILLE S., ΔΣΦ Washington, D.C.
 CHESNUTT, EDWIN L., ΦΔΘ Charlotte, N.C.
 CHURCH, WILLIAM C. Greenwich, R.I.
 CLARK, RICHARD A., ΠΡΑ Rumson, N.J.

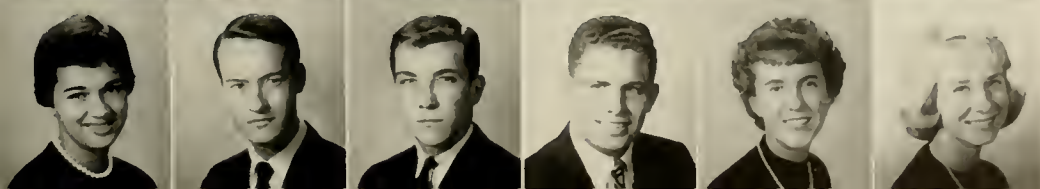

Row 9:

CLARY, WILBA J. Winston-Salem, N.C.
 CLAYTON, JAMES P. Greer, S.C.
 CLAYTON, ROBERT M., ΑΤΩ Hannibal, Mo.
 CLEMENT, CURTIS H. Haddonfield, N.J.
 CLINKSCALES, ANN C. Bedford, Mass.
 CODDINGTON, SUSAN, ΖΤΑ Bethesda, Md.

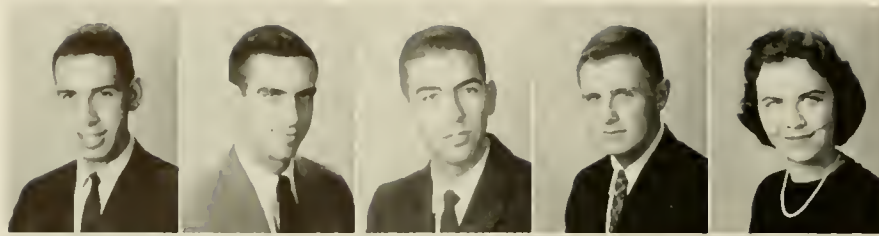

Row 1:

COHEN, STEVE E. Butler, Pa.
COMESS, LEONARD J., ZBT Davenport, Iowa
CONDIT, ROBERT B., ANA Mt. Lakes, N.J.
CONDYLES, G. EDWIN Richmond, Va.
CONKLIN, K. LYNNE, AP Palo Alto, Calif.



Row 2:

CONNELLY, JAMES D., 430 San Marino, Calif.
CONNER, H. KENT, KΣ Takoma Park, Md.
COOK, MARTHA L., AP Elgin, Ill.
COOKE, PATRICIA L., ΔΔΔ Durham, N.C.
COOMBES, DAVID A. Chevy Chase, Md.

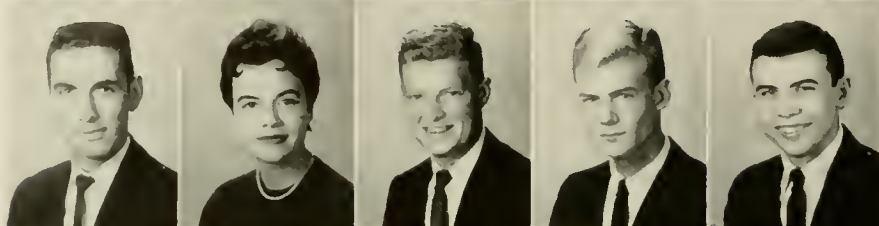

Row 3:

COOPER, DAVID G. Cold Spring Harbor, N.Y.
COPELAND, LOIS C., ΔΔΗ Charlotte, N.C.
COSANS, ERNEST J. Merchantville, N.J.
COSMAN, GARY F., ΦΚΣ Darien, Conn.
COUCHELL, GEORGE J. Charlotte, N.C.

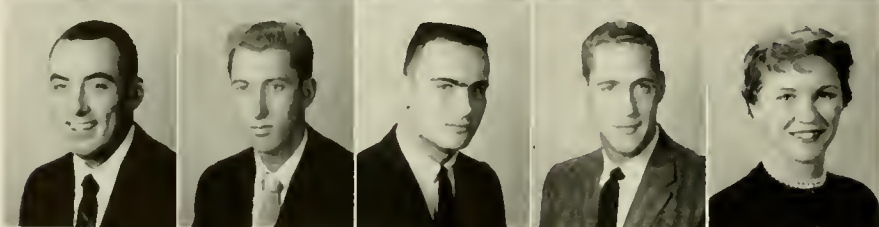

Row 4:

COUGHLAN, PATRICK C., ANA Essex Falls, N.J.
COX, LOUIS W., JR. Cape May, N.J.
CRAIG, TIM T., JR., KA Newton, N.C.
CRAVEN, DAVIS H., ΒΘΗ Mishawaka, Ind.
CRONIN, VIRGINIA M., ANΘ Chevy Chase, Md.

SOPHOMORES

Row 5:

CRONQUIST, JOHN A. White Plains, N.Y.
CROTTS, SANDRA D. Winston-Salem, N.C.
CROW, WILLIAM E. Franklinton, N.C.
CULP, ROBERT H. Charlotte, N.C.
CURRIE, WALTER L. Quitman, Ga.
CURRIE, WILLIAM N., KΣ Wadesboro, N.C.

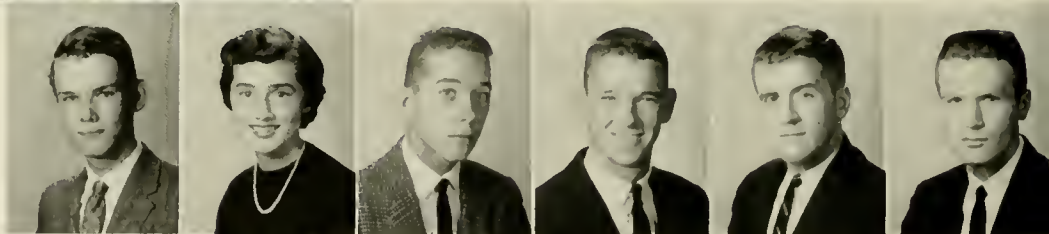

Row 6:

CYRUS, MARY ELLEN Evanston, Ill.
DANIEL, HARRIET A. Warrenton, N.C.
DANIEL, JOHN H., JR., KΣ Warrenton, N.C.
DAVIS, ALAN Oklahoma City, Okla.
DAVIS, NELSON P., JR.,
 HKΦ Jamestown, N.C.
DAVIS, RONALD H. Charlotte, N.C.

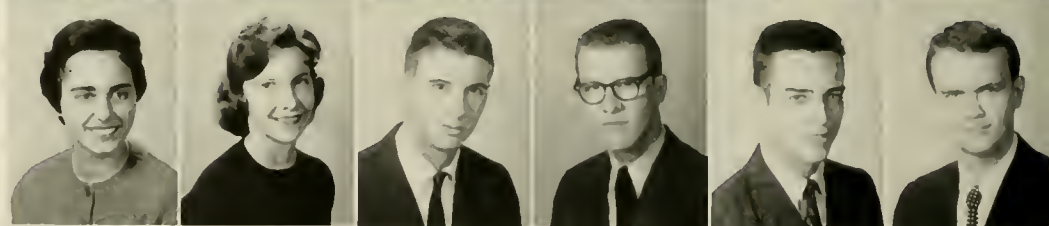

Row 7:

DAVIS, VIRGINIA Charleston, S.C.
DAY, CAROLYN M., AP Chagrin Falls, Ohio
DEAN, DAVID M., JR.,
 HKK Winston-Salem, N.C.
DECKERT, SANDRA L., KAO Oak Park, Ill.
DENNIS, ELANDER G., AP Durham, N.C.
DENTON, PAUL D., ANA Towson, Md.



Row 8:

DeROCHI, EDMUND, ΦΚΦ Ridgewood, N.J.
DIEDRICHS, ANDRE P. Lebanon, Mo.
DILLON, CAROLYN L., ΔΔΔ High Point, N.C.
DILWORTH, LORA H.,
 ΦM Huntington, W. Va.
DIMPFL, JOAN S. Diablo Hts., Canal Zone
DINERMAN, ELLEN, APΦ Brooklyn, N.Y.



Row 9:

DION, RICHARD R., ΦΚΦ Nashua, N.H.
DIXON, RICHARD D. S. Walstonburg, N.C.
DIXON, WALTER N. New Bern, N.C.
DOGGETT, SUSIE A. Raleigh, N.C.
DORSETT, SANDRA A.,
 ΦM Winston-Salem, N.C.
DOUGALL, JOANN, ΔΔΔ Houston, Texas



Row 1:

DRENNEN, MARGARET C. Cape Charles, Va.
 DRENNON, VERA J., KJ Indian Head, Md.
 DRUMMOND, MARTHA O., KJ Greer, S.C.
 DULA, ARMON, ΔΣΦ Charlotte, N.C.
 DUNN, MILLARD C. Fayetteville, N.C.



Row 2:

DORR, THERON L. Freedom, Pa.
 DYE, KENNETH R. Ft. Pierce, Fla.
 EARLE, MARGARET L. Greensboro, N.C.
 EARLY, JANE S., ΣK High Point, N.C.
 EASTWOOD, GAIL J., ΦM Atlanta, Ga.



Row 3:

EBY, LOIS J., KKF Tulsa, Okla.
 EISENHART, DARBY J. Lancaster, Pa.
 ELLER, MARTHA E. Winston-Salem, N.C.
 ELMORE, ALICE C. Durham, N.C.
 ELSASS, DONALD E., ΔΣΦ Columbus, Ohio



Row 4:

ELY, ELSA L., ΔΦ Morristown, N.J.
 EMERSON, SUZANNE D., ΔΔΔ Manhasset, N.Y.
 ENDICOTT, THOMAS C., ΗΚΦ Louisville, Ky.
 ENGSTROM, JAMES K., ΔΣΦ Lake Worth, Fla.
 ENRIGHT, JOSEPH H. Miami, Fla.

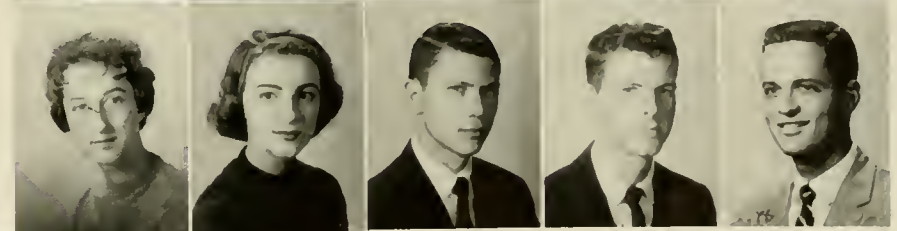

1962

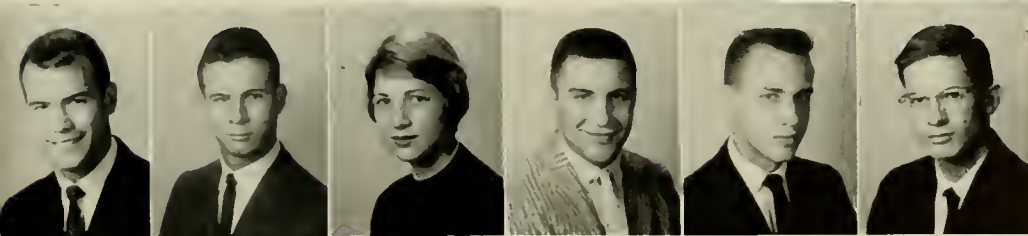

Row 5:

ERVIN, PAUL R., ΦKE Charlotte, N.C.
 EUBANK, FRANCIS L. Richmond, Va.
 EVANS, MADELEINE T. Raleigh, N.C.
 FADER, LYNN B., KE South Orange, N.J.
 FARMER, BEN D., ΣAE Clearwater, Fla.
 FARROW, DOUGLAS L. Dubois, Pa.



Row 6:

FELL, JEAN E., ZTA Decatur, Ga.
 FEREBEE, SAMUEL W. New Bern, N.C.
 FERRIS, JUDITH A. Greenville, N.C.
 FIFER, MARILIE B., ZTA Alexandria, Va.
 FINCHER, CHARLES L., KE Abbeville, Ala.
 FISHER, JOHN H., AT? Plainfield, N.J.



Row 7:

FLADD, WIRT R. Rochester, N.Y.
 FLETCHER, ROBERT A., ΗΚΦ Chester, S.C.
 FLINT, LEWIS M., ΔΣΦ Arlington, Va.
 FOHL, BARBARA L., ΦM Richmond, Va.
 FONDA, RICHARD W., ΗΚΦ Greenbelt, Md.
 FORMANEK, GERALD R. Plainfield, N.J.



Row 8:

FORTENBAUGH, SUE, KAΘ Westfield, N.J.
 FORTUNE, DOROTHY Q.,
 ZTA Yalova, Turkey
 FOWLER, JAMES W. Lake Janaluska, N.C.
 FOWLER, JOANNE E., ΗΒΦ Atlanta, Ga.
 FOX, WILLIAM W. Ruxton, Md.
 FRANKLIN, ROBERT D.,
 AT? Vero Beach, Fla.



Row 9:

FREEMAN, GEORGE B. Murfreesboro, Tenn.
 FRENCH, KATHLEEN L., KAΘ Aiken, S.C.
 FULLER, GEORGE C., ΣX Chevy Chase, Md.
 FUTRELL, CLARENCE R. Checotah, Okla.
 GADDY, PEGGY J., ΣK Raleigh, N.C.
 GAGER, STEWART D., AT? Bronxville, N.Y.

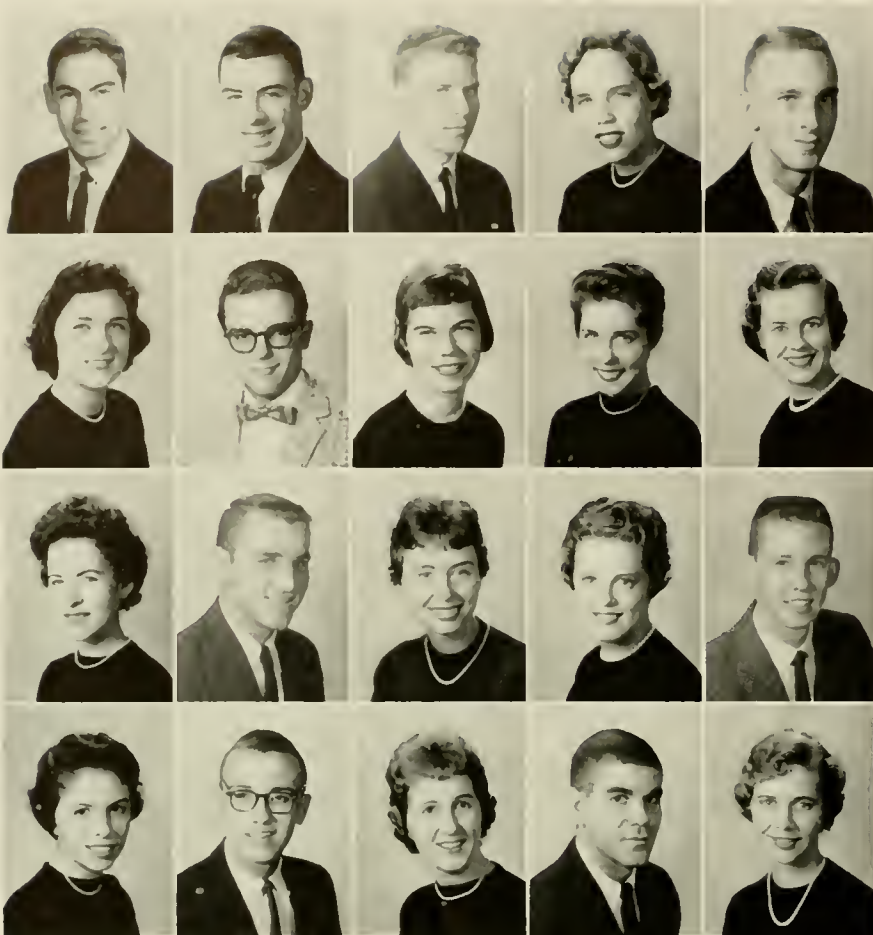

Row 1:
 GALE, STEVE H., ΦΚΨ San Diego, Calif.
 GALLAGHER, THOMAS E. Allentown, Pa.
 GAMBLE, CHARLES F., ΔΣΦ Winston-Salem, N.C.
 GARLOCK, KATHRYN J., ΑΦ Alexandria, Va.
 GARVER, EDWARD G., JR., ΦΔΘ Haddonfield, N.J.

Row 2:
 GEORGE, DESMA K., ΣΚ Arlington, Va.
 GERKENS, FRED W., JR. Newfield, N.J.
 GIBSON, FANNIE C., ΑΝΩ Laurel Hill, N.C.
 GILLETTE, ANN S., ΚΔ Jacksonville, Fla.
 GILLIE, MARY O., ΑΔΗ Reidsville, N.C.

Row 3:
 GIMBEL, MARY G., ΑΦ Towson, Md.
 GINTHER, JAMES O., ΔΤΔ Bayan, Ohio
 GIVEN, LINDA L., ΔΙ' High Point, N.C.
 GLASS, JEANNETTE H., ΦΜ Reidsville, N.C.
 GOBBEL, JAMES T., JR., ΔΣΦ Alexandria, Va.

Row 4:
 GOLSON, MARY A., ΚΔ Montgomery, Ala.
 GOODE, DAVID R., ΘΧ Vinton, Va.
 GOODMAN, DOROTHY K., ΑΔΗ Salisbury, N.C.
 GOODMAN, STEWART H., ΤΕΦ Norfolk, Va.
 GOODRICH, RUTH, ΗΒΦ Winter Park, Fla.

SOPHOMORES

Row 5:
 GORNTO, JANET S. Green Mountain, N.C.
 GRAHAM, THOMAS W., ΔΤΔ Sioux City, Iowa
 GRAVES, CAROLYN A.,
 ΑΧΩ New Orleans, La.
 GRAVES, THOMAS W., ΦΚΣ Wilson, N.C.
 GRAY, CYRUS L., ΒΟΗ High Point, N.C.
 GREEF, GARA M., ΦΜ Waynesboro, Va.

Row 6:
 GREEN, JERRY C. Lorenzo, Texas
 GREENE, JOHN E., ΦΚΨ Tallahassee, Fla.
 GREENE, MARVIN H., ΖΒΤ Durham, N.C.
 GREENE, MICHAEL E. Annapolis, Md.
 GREENLAW, ELIZABETH R.,
 ΚΑΘ St. Petersburg, Fla.
 GRENZER, LOUIS E. Baltimore, Md.

Row 7:
 GRESS, MARCY Wellesley Hills, Mass.
 GRIFFIN, BASIL M., JR. Akron, Ohio
 GRIFFIN, KENNETH G., ΔΤΔ Burbank, Calif.
 GRIFFITH, LLOYD E., JR.,
 ΑΤΟ Wadesboro, N.C.
 GRIGSBY, LONNIE O. Cadiz, Ky.
 GRILLS, GEORGE B., JR.,
 ΘΧ Kingsport, Tenn.

Row 8:
 GRIMES, BETTY J. Milledgeville, Ga.
 GRINSTEAD, DARREL J. Canton, Ohio
 GROVES, PATRICIA W.,
 ΑΦ Huntington, W. Va.
 GUENARD, ANDREE-LEIGH Arlington, Va.
 GURLEY, LONA J., ΖΤΑ Selma, N.C.
 GUTHRIE, JOHN B., ΑΤΡ Westfield, N.J.

Row 9:
 HAGADORN, JON B., ΦΚΨ Jamestown, N.Y.
 HALE, OSWALD K., ΗΚΦ Washington, D.C.
 HALL, SHELDON F. Detroit, Michigan
 HALL, SNOWDEN C., ΑΧΥ Danville, Va.
 HALLIDY, WILLIAM H., JR. Miami, Fla.
 HAMEL, CHARLES L., ΗΚΑ Houston, Texas



Row 1:
 HAMEL, ROBERT E. Ann Arbor, Mich.
 HAMILTON, ANNE H., KAΘ St. Petersburg, Fla.
 HAMILTON, JOHN R., JR., ΘX Asheville, N.C.
 HANKE, KAREN L., ΗΒΦ St. Louis, Mo.
 HANSCOM, FRANK E., ΦΚΨ Manassas, Va.

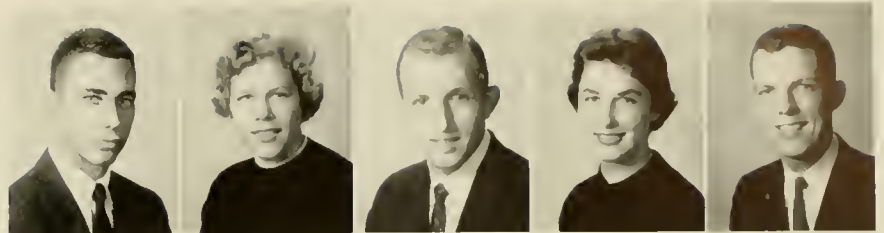

Row 2:
 HARADER, RICHARD S. Uniontown, Pa.
 HARDIN, ELLIOTT W. Gaffney, S.C.
 HARDT, A. LEE Silver Spring, Md.
 HARRELL, MARGARET A. Greenville, N.C.
 HARRISON, LAWRENCE H., ZBT Linwood, N.J.

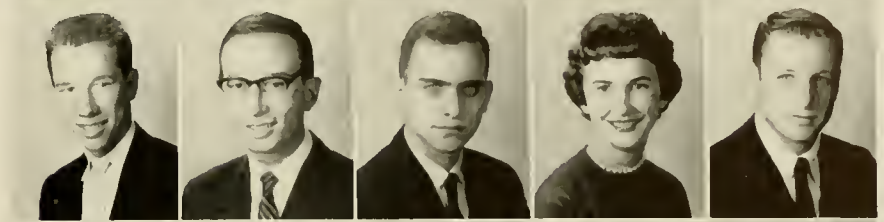

Row 3:
 HART, JOHN C. Williamsville, N.Y.
 HARTLEY, JOHN B., ΘX Evansville, Ind.
 HARTMANN, HERBERT W. Springfield, Mass.
 HARTSELL, F. MADELINE Concord, N.C.
 HARVEY, JAMES R. Quakertown, Pa.

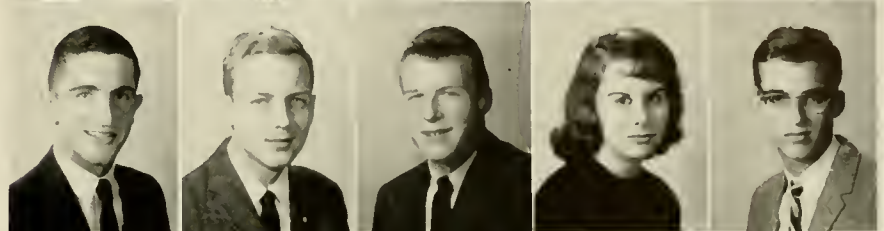

Row 4:
 HASH, JOHN L., ΦΚΨ Charleston, W.Va.
 HASKETT, ELEANOR J., ZTA Portsmouth, Va.
 HAVENS, RICHARD G. Westminster, Md.
 HAWKINS, DAVID M. Miami, Fla.
 HEDGPETH, JOSEPH R., ΗΚΑ Lumberton, N.C.



1962



Row 5:
 HEIDT, EDWARD A., ΑΧΑ Clearwater, Fla.
 HEILMANN, NANCY E., ΗΒΦ Winnetka, Ill.
 HEISER, JOAN M., ΔΓ Lakewood, Ohio
 HEKMAT, HAMID M. Tehran, Iran
 HELWIG, RICHARD A. Prospect Park, Pa.
 HERRING, RANDALL C., ΔΣΦ South Hill, Va.



Row 6:
 HERSHEY, MOLLY J., ΚΚΓ Buffalo, N.Y.
 HESS, BARBARA D.,
 ΚΔ West Palm Beach, Fla.
 HESS, LAWRENCE E., ΔΣΦ Coral Gables, Fla.
 HEWETT, JAMES A. Charlotte, N.C.
 HIGH, HENRY R. Charleston, W. Va.
 HICKMAN, MARY E. Lenoir, N.C.



Row 7:
 HINES, JOHN M., ΚΑ Kinston, N.C.
 HINTON, R. RICHEY, ΣΑΕ Collierville, Tenn.
 HOCK, JUDITH L. Genoa, Ohio
 HOLLEY, WILLIAM G., ΔΣΦ Bethesda, Md.
 HOLLOWAY, ETHEL A., ZTA Durham, N.C.
 HOPKINS, G. STEPHEN, ΒΘΗ Needham, Mass.

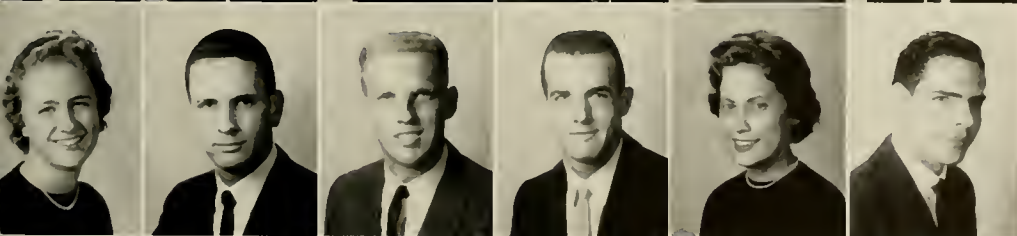

Row 8:
 HORNE, KATHERINE D.,
 ΑΧ? Fayetteville, N.C.
 HOTTLE, WARREN P., ΑΤ? Arlington, Va.
 HOWARD, RALPH F.,
 ΑΧΑ Daytona Beach, Fla.
 HOWE, HUMPHREY B., ΔΤΑ Medford, Mass.
 HUBBS, GERALDINE S.,
 ΑΧ? W. Asheville, N.C.
 HUDGIN, THOMAS L. Marion, Ohio



Row 9:
 HUDSON, TERRY M., ΑΧΑ Charleston, W.Va.
 HUMPHREYS, ROBERT E.,
 ΗΚΑ Shaw A.F. Base, S.C.
 HURLEY, CAROL-LEE Ft. Meyers Beach, Fla.
 HUTCHINSON, GWYN, ΣΚ Laurinburg, N.C.
 HUVE, GERARD P. Sarthe, France
 HYDE, HENRY H., ΒΘΗ W. Hartfield, Conn.

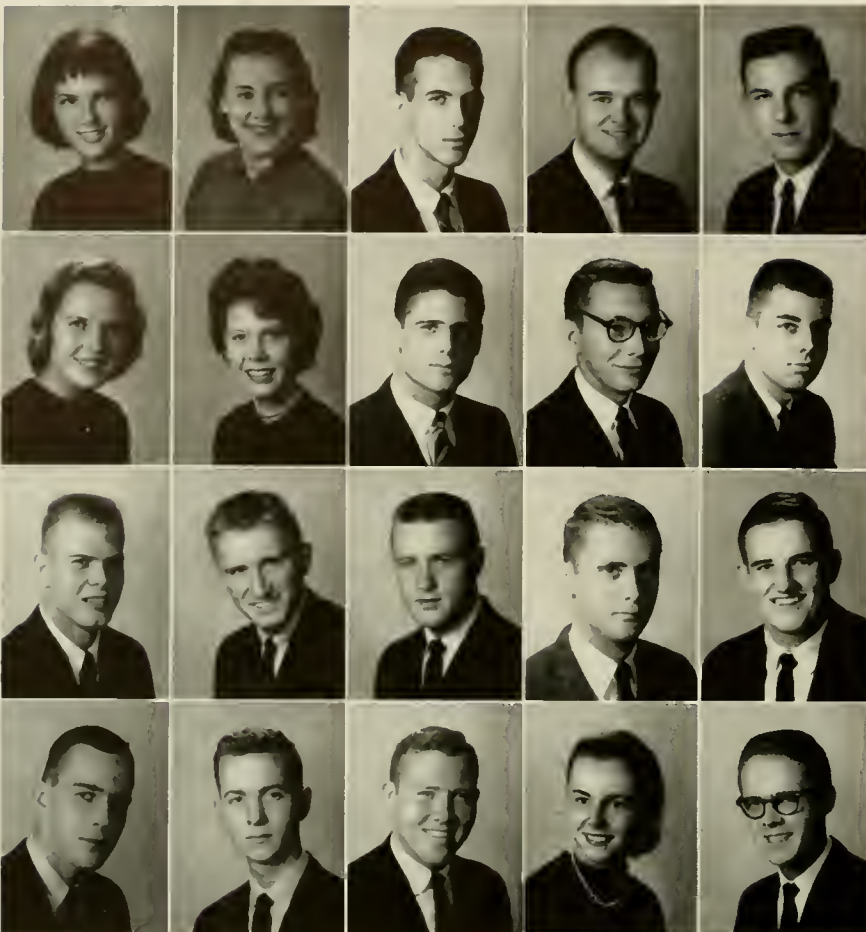

Row 1:
 INNES, JEANNE, ΠΒΦ LaGrange, Ill.
 IRELAND, PATRICIA B., ΦΜ Raleigh, N.C.
 JACOBS, FREDERICK C. Silver Spring, Md.
 JACKSON, PETER E., ΦΚΨ Fayetteville, N.C.
 JAMESON, RICHARD K., ΠΚΑ Great Neck, N.Y.

Row 2:
 JENNINGS, BERKLEY S., ΠΒΦ Charlottesville, Va.
 JOHNSON, BETTY JO Winchester, Va.
 JOHNSON, CHARLES B., ΦΔΘ New Orleans, La.
 JOHNSON, EDWARD A. Durham, N.C.
 JOHNSON, RHONDA E., JR. Spartanburg, S.C.

Row 3:
 JOHNSON, STEPHEN H., ΗΚΑ Paintsville, Ky.
 JOHNSON, BRUCE W., ΗΚΑ Garden City, N.Y.
 JOHNSON, DAVID A. Totowa Borough, N.J.
 JONES, JAMES P. Virginia Beach, Va.
 JONES, JESSE W., JR., ΦΔΘ Fuquay Springs, N.C.

Row 4:
 JONES, ROBERT C., ΗΚΦ Mountain Lakes, N.J.
 JONES, RUFUS S., JR., ΔΣΦ Warrenton, N.C.
 JONES, RUSSELL L. Cordova, N.C.
 JONES, RUTH A., ΚΑΘ Paoli, Pa.
 JONES, THOMAS C. Fairfield, N.C.

SOPHOMORES

Row 5:
 JONES, WAYNE M. Charlotte, N.C.
 JORGENSEN, JOHN S., ΣΑΕ Montville, N.J.
 JORDAN, LLOYD M., ΑΝΑ Key Biscayne, Fla.
 KAHN, ALAN B., ΤΕΦ Columbia, S.C.
 KAIRINEN, EILA O., ΑΝΘ Ft. Bragg, N.C.
 KARRAS, HARRY G. Charlotte, N.C.

Row 6:
 KAY, EARL D., JR., ΣΝ Anderson, S.C.
 KEEFER, JIM C. Stanley, N.C.
 KEELER, IRMGARD M. Milledgeville, Ga.
 KELLERMAN, CAROLYN K.,
 ΣΚ South Pittsburg, Tenn.
 KELLY, ROHAN P. Ft. Lauderdale, Fla.
 KENDALL, MALCOLM E.,
 ΦΔΘ Front Royal, Va.

Row 7:
 KENNEDY, ELLEN A. Maryville, Tenn.
 KENNEDY, JAMES A. Culleoka, Tenn.
 KENNEDY, ROBERT L. Metter, Ga.
 KENNON, A. WILLIAM, ΗΚΑ Durham, N.C.
 KENYON, CHARLES S. Rochester, N.Y.
 KERR, KAREN L. Damascus, Ohio

Row 8:
 KERR, THOMAS B., ΑΝΑ Clearwater, Fla.
 KILBY, JOHN H., JR. Bel Air, Md
 KIMMICH, RALPH R. Brooklyn, N.Y.
 KING, PHILIP J., ΘΧ Woonsocket, R.I.
 KINGSBURY, GEORGE M. Orlando, Fla
 KINNE, KAREN, ΑΝΘ Niles, Mich.

Row 9:
 KIRKMAN, ANN J., ΦΜ High Point, N.C.
 KISSLAN, DONALD J.,
 ΦΚΨ Ft. Lauderdale, Fla
 KITCHEN, GEORGIA L.,
 ΗΒΦ Kansas City, Mo.
 KLIE, JACK Chatham, N.J.
 KLINE, DORIS J., ΑΝΘ Swarthmore, Pa.
 KLINE, NANCY P., ΔΠ Silver Spring, Md.



Row 1:

KNEE, STEPHEN H., ZBT Newark, N.J.
 KNIGHT, NEAL W. Coral Gables, Fla.
 KNOBLOCH, SUZY, IIBΦ Ft. Sheridan, Ill.
 KOHL, WILLIAM J., ΔΤΔ Larchmont, N.Y.
 KOHN, ARNOLD J., ZBT Merrick, N.Y.



Row 2:

KRAFT, ROBERTA A. Milwaukee, Wis.
 KRAFT, SUSANNA C., ΔΦ Indianapolis, Ind.
 KRAMER, ELIZABETH A., ΔΓ Elizabeth City, N.J.
 KRANCER, HERBERT M. Islington, Canada
 KURTZ, WILLIAM J., ΔΧΑ Milford, Conn.



Row 3:

LAMB, CAROL A. Teaneck, N.J.
 LAMB, WILLIAM H., ΒΘΠ Devon, Pa.
 LANNING, LUCY H., ΔΠΠ Durham, N.C.
 LATHAM, DONALD B., ΦΚΨ Chelmsford, Mass.
 LAWRENCE, PETER G. Wynnewood, Pa.



Row 4:

LAVERY, DANIEL C., ΒΘΠ Chevy Chase, Md.
 LAW, A. DAVID, JR., ΒΘΠ Grosse Pointe, Mich.
 LEACH, JOHN S., ΠΚΦ Washington, N.C.
 LEE, RICHARD W., ΔΤΔ Bethesda, Md.
 LEE, RONALD A., ΔΧΑ Arlington, Va.

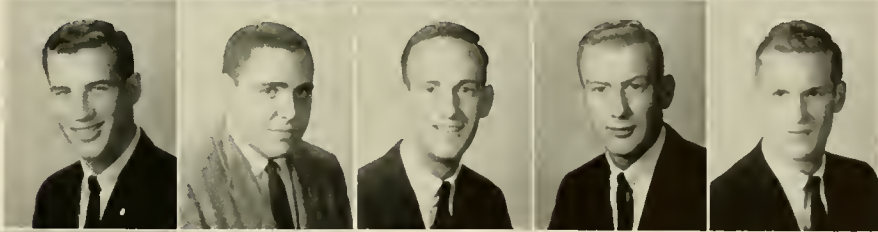

1962

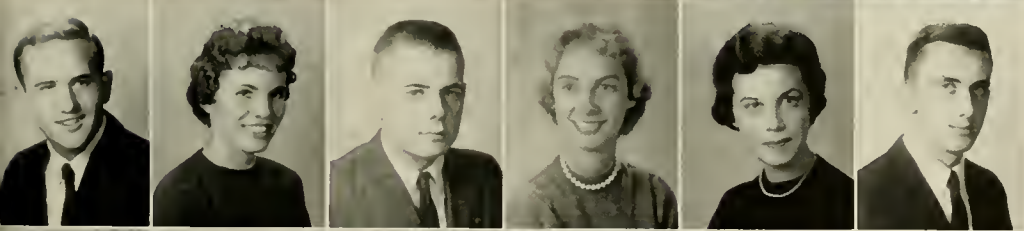

Row 5:

LEEGSTRA, RUURD G., ΠΚΦ Rye, N.Y.
 LEINBACH, ANN E. Winston-Salem, N.C.
 LELAND, STUART D., ΔΣΦ New Canaan, Conn.
 LEONARD, RHONWEN, ΚΔ Lexington, N.C.
 LETZLER, SUSAN B. Arlington, Va.
 LEVENTIS, ALEXANDER A. Charlotte, N.C.



Row 6:

LEVERTON, JOYCE, ZTA San Francisco, Calif.
 LEVINSON, SANFORD V.,
 ZBT Hendersonville, N.C.
 LEVY, JACK B., ZBT Savannah, Ga.
 LILLY, IRENE K., IIBΦ Indianapolis, Ind.
 LINNEMANN, CALVIN C. JR.,
 ΣΝ Burlington, N.C.
 LINDQUIST, V. ROBERT Jamestown, N.Y.



Row 7:

LITZ, EDWARD M., ΗΚΑ Welch, W.Va.
 LOCKWOOD, KATHLEEN D.,
 ΔΦ Northport, N.Y.
 LOGAN, EMMELYN S., ΑΝΩ Woodstock, Va.
 LOMAX, JOHN F. Abbeville, S.C.
 LONG, JEANETTE M. Apex, N.C.
 LOVELL, J. PETER, ΣΧ Oak Park, Ill.



Row 8:

LOWRY, WILLIAM M. Newton, Mass.
 LUDWIG, KAROL A. Toledo, Ohio
 LUNSFORD, GARY H. Springfield, Mo.
 LUNSFORD, LINDA E., ΔΓ Roxboro, N.C.
 LYREN, WILLIAM J., ΗΚΑ Wadsworth, Ohio
 McCAUSLAND, ARTHUR M.,
 ΦΔΘ Los Angeles, Calif.



Row 9:

McCLESKEY, JAMES L. Tampa, Fla.
 McCracken, J. DEAN, ΣΧ Orlando, Fla.
 McCUTCHEN, WILLIAM W., JR.,
 ΦΔΘ Jacksonville, Fla.
 McGARY, LUCY L., ΔΠΠ Richmond, Va.
 McGONIGLE, MARTHA, ΚΚΠ Wyomissing, Pa.
 McIntire, ANN B., ΑΝΩ Kensington, Md.

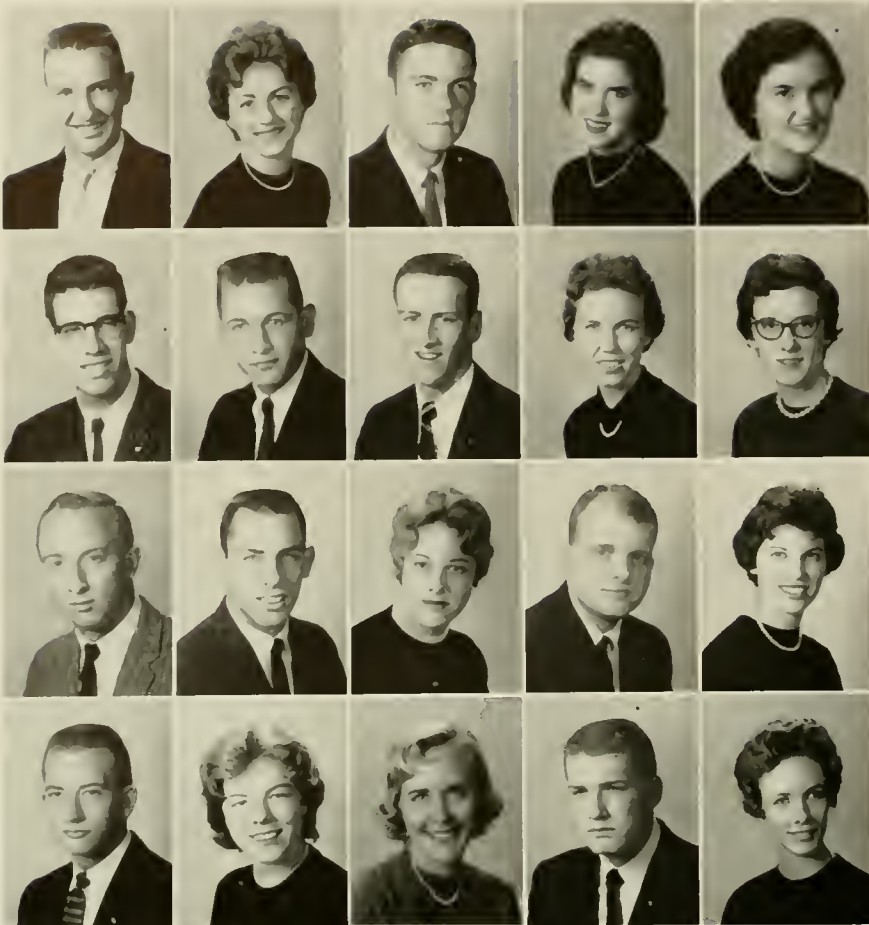

Row 1:
 McKELLIPS, G. WAYNE Phoenix, Ariz.
 McKENZIE, ANNE S., KA Gibson, N.C.
 McKinLEY, REX V., KA Hampton, Va.
 McLELLAN, MARY A. New Orleans, La.
 McLEOD, MARY A. Lexington, N.C.

Row 2:
 McMANUS, MICHAEL J., OX Stamford, Conn.
 McMILLIN, JOHN D., ΣAE Rockville, Ind.
 McMULLEN, JAMES R., ΔTA Rochester, N.Y.
 McNABB, DONNA F., ΦM Newport, Tenn.
 McNEILL, E. ROBERTA Columbia, S.C.

Row 3:
 McNEILLY, JERE Rehoboth Beach, Del.
 MacBEAN, JAMES R., ΔTA Westfield, N.J.
 MAKEPEACE, JOHANNA C. Marion, Mass.
 MARKHAM, ALLAN B., Durham, N.C.
 MARKS, FRANCES M., KKF Montgomery, Ala.

Row 4:
 MARSH, ROBERT E., ΔΣΦ Hollidaysburg, Pa.
 MATHEWS, SUSAN C. Atlanta, Ga.
 MATTER, SANDY L. Coral Gables, Fla.
 MATTHEWS, JOHN W., ΣX Petersburg, Fla.
 MAY, BETTY L., ΔΔΔ Lebanon, Ky.

SOPHOMORES

Row 5:
 MAY, MARTHA E. Covington, Ky.
 MEACHAM, ANNE, ZTA Washington, D.C.
 MEDLOCK, CLYDE C. JR.,
 ΔΣΦ Cartersville, Ga.
 MERING, JAMES H., III Pittsburgh, Pa.
 MESSIKOMER, EDWIN E.,
 ΔTΩ West Chester, Pa.
 METZKER, JOHN G., ΣX Reno, Nev.

Row 6:
 MIDGETT, HELEN L. Hillsboro, N.C.
 MILES, ALBERT S., ΣX Chevy Chase, Md.
 MILLER, CECIL W., HKA Brooksville, Fla.
 MILLER, GAIL, AXΩ Webster Groves, Mo.
 MILLER, GARRY M., ZBT Washington, D.C.
 MILLER, GARY E. Clearwater, Fla.

Row 7:
 MILLER, LINDA E., HBB Jacksonville, Fla.
 MILLER, PATSY, ΔT Ashtabula, Ohio
 MILLER, ROGER W. Buffalo, N.Y.
 MILLS, JAMES C., JR. North Wilkesboro, N.C.
 MIRSKY, JAN S., ZBT Savannah, Ga.
 MITCHELL, BAKER A., ΣAE Columbia, Tenn.

Row 8:
 MOHN, KERMIT S. Rockville, Md
 MONFRIED, ALLAN J., TEP Baltimore, Md.
 MONTGOMERY, GILES B. Stamford, Conn.
 MONTGOMERY, H. W., JR., ΣX Rome, Ga
 MOODY, SUSAN B., HBB Dallas, Texas
 MOORE, ANDREW T., JR.,
 ΦKY Virginia Beach, Va.

Row 9:
 MOORE, PAUL R., JR Alken, S.C.
 MOORES, WILLIAM Y., OX Maitland, Fla
 MORGAN, MARY L., HBB Spring Hope, N.C.
 MORGAN, RONALD D., ΔΣΦ Columbus, Ga.
 MORTON, WILLIAM A. Sarasota, Fla.
 MOSS, JULIANNA, KKF Mooresville, N.C.



Row 1:

MULLEN, CHARLES F., JR. Weissport, Pa.
 MULLEN, GRAHAM C. Gastonia, N.C.
 MUMFORD, EDWIN H. Toledo, Ohio
 MURPHY, CHARLES W. Annapolis, Md.
 MURPHY, JANICE E., ΦM Jessup, Ga.

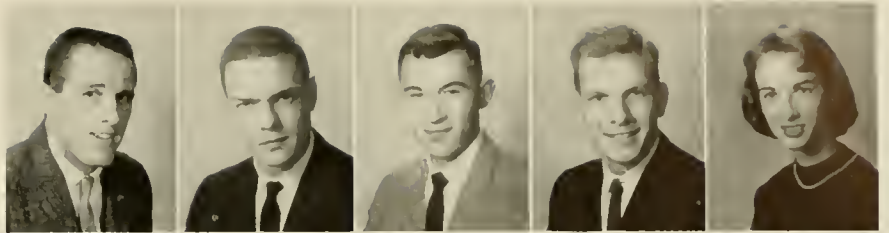

Row 2:

MYKEL, SCOTT J., ΣAE Barnsveld, N.Y.
 NATHAN, BRUCE A., ΦKE Millburn, N.J.
 NATHANSON, MALVINE S., ΑΕΦ Lynbrook, N.Y.
 NAUGLE, PAGE, ΒΘΠ Wichita, Kan.
 NEAL, JORDAN A., ΗΚΦ Canton, N.C.



Row 3:

NEE, DAVID M. Dallas, Texas
 NELSON, ARTHUR W. Fallston, Md.
 NELSON, ROBERT S., ΦΔΘ St. Petersburg, Fla.
 NETZER, LOUIS H., ZBT Washington, D.C.
 NEU, FRED H. Omaha, Neb.

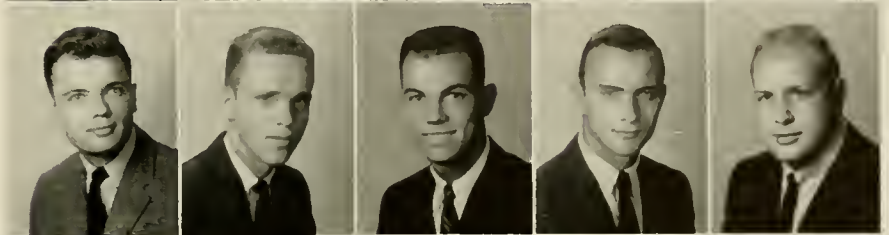

Row 4:

NEWBURG, KATHRYN F. Lutherville, Md.
 NEWLIN, BURTON D., ΑΤΘ Arlington, Va.
 NICHOLSON, WILLIAM M. Durham, N.C.
 NICHOLSON, H. KATHERINE Devon, Pa.
 NICKLE, WILLIAM E., ΔΣΦ Clifton Heights, Pa.

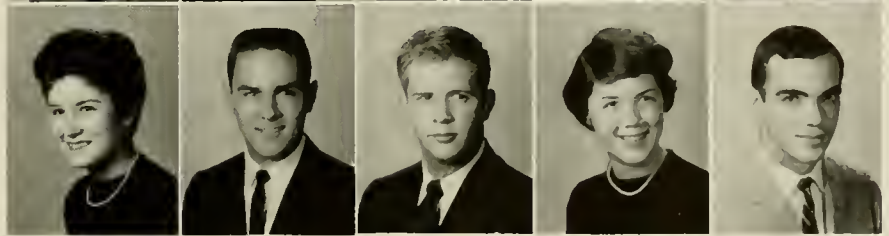

1962



Row 5:

NOE, DONALD F., ΑΤΑ Dayton, Ohio
 NORTON, CHARLES B., ΗΚΑ Jacksonville, Fla.
 NORTH, MARGARET A., ZTA Decatur, Ga.
 NORTON, CHARLES D. Tampa, Fla.
 NOUN, CHRISTOPHER P. Rochester, N.Y.
 NUETZMAN, DOUGLAS P., ΘΧ Flushing, N.Y.

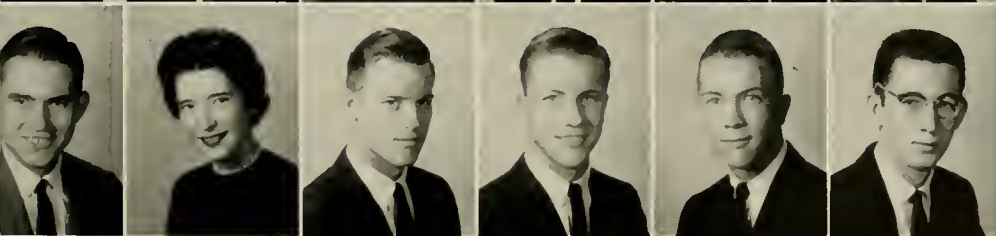

Row 6:

OAKLEY, GODFREY P., ΔΣΦ Greenville, N.C.
 OARE, NANCY L., ΚΑΘ South Bend, Ind.
 O'KANE, JIM H., ΦΚΣ Arlington, Va.
 OLDHAM, JAMES C. Amarillo, Texas
 OLDHAM, JOHN M., ΑΧΑ Amarillo, Texas
 OLIVER, JAMES R. Fairmont, N.C.



Row 7:

ORNDORFF, JOHN R., ΑΧΑ Arlington, Va.
 O'NEALL, JOHN S. Orlando, Fla.
 OSMUN, BARRY A., ΦΔΘ Glen Ridge, N.J.
 OVERTON, NANCY J. Jackson, Tenn.
 PANTAZIS, THEOFANIS N. Cavala, Greece
 PARKS, RICHARD J. Jacksonville, Fla.



Row 8:

PARROT, VIRGINIA C. Exmore, Va.
 PARTIN, BENJAMIN R. Scotland Neck, N.C.
 PATTERSON, KATHLEEN A., ΚΔ Richmond Hill, N.Y.
 PAUL, CHARLES T. Packanack Lake, N.J.
 PAYLOR, BETTIE KENT Danville, Va.
 PAZUROS, NICK C., ΗΚΦ Hobbs, N.M.



Row 9:

PEABODY, MARY L., ΑΧΩ Garden City, N.Y.
 PEARLSTONE, TERRY R. Dallas, Texas
 PEASE, LOUIS E. Hialeah, Fla.
 PECK, SYLVIA A. Concord, N.C.
 PEGLER, TIMOTHY F., ΘΧ The Plains, Va.
 PENFIELD, ADDISON P., JR. Guilford College, N.C.



Row 1:
 PERKINS, CATHRYN A., ΦMAtlanta, Ga.
 PERRY, JERRY L., ΔΠIHenderson, N.C.
 PETERS, WILLIAM R.Durham, N.C.
 PFEIFFER, RICHARD N., ΒΘIILouisville, Ky.
 PFEIFFER, ROBERT G., ΒΘIILouisville, Ky.

Row 2:
 PHILLIPS, SANDRA A.Greenville, N.C.
 PIEH, JEROME A., ΠKAHelena, Ala.
 PIERCE, MARTHA J., ΑΧΩGreenville, N.C.
 PIERCE, STEVE B., ΣNJacksonville, Fla.
 PIERSON, WILLARD C., ΦΚΣRaleigh, N.C.

Row 3:
 PIKE, DEBORAHKingsport, Tenn.
 PIKE, JAMES N., ΦΚΣPittsburgh, Pa.
 POLE, FRANK L.Richmond, Va.
 POLITZ, LARRY, ΖΒΤWashington, D.C.
 PONS, JONNIE A., ΔΠIMorganton, N.C.

Row 4:
 PORTER, ROBERT T., JR., ΑΤΩNorthfield, Ill.
 POWERS, LOLA I., ΑΕΦSilver Spring, Md.
 POWL, MICHAEL R., ΠKALancaster, Pa.
 PRENTISS, DONALD K., ΦΔΘWinnetka, Ill.
 PRESTON, STANLEY W., JR.,
 ΦΔΘShaker Heights, Ohio

SOPHOMORES

Row 5:
 PRICE, ANDREW R., ΔΣΦWilmington, Del.
 PRINTZ, DON W.Asheville, N.C.
 PRITCHARD, JAMES W.Carrollton, Ga.
 PUGH, KENNETH G.Richmond, Va.
 PURDY, ALAN M., KANashville, Tenn.
 PURNELL, LOUIS S.Arlington, Va.

Row 6:
 PUSSER, CHARLES R., JR.,
 ΑΝΑChesterfield, S.C.
 RAGEP, GAZIE K., ΔΣΦWar, W.Va.
 RAKSNIS, CHARLES A.Philadelphia, Pa.
 RAMBO, VIRGINIA A.Miami, Fla.
 RANKIN, MARY D.Maplewood, N.J.
 RANKIN, ROBERT S., JR., ΦΚΣ ..Durham, N.C.

Row 7:
 RAPPOLD, WALTER E., ΦΔΘ ..Beckley, W.Va.
 RATLIFF, JAMES C.,
 ΔΣΦFort Lauderdale, Fla.
 RAULERSON, ROGER F.Miami, Fla.
 RAY, KARL A.Greensboro, N.C.
 RAY, NANCY C.Tampa, Fla.
 REED, PATRICIA A., ΔΔΔWarren, Ohio

Row 8:
 REINHARDT, WILLIAM W.South Orange, N.C.
 REINSCH, JAMES L., JR.Atlanta, Ga.
 RESCH, MARIAN E.Silver City, N.C.
 REYNOLDS, JOHN F.Raleigh, N.C.
 RHODES, PHILLIP C., ΚΣForest City, N.C.
 RICH, JOHN M.Covington, Ky.

Row 9:
 RICHARDS, BRUCE L., ΔΤΔDover, N.J.
 RICHIE, CHRISTOPHER H.Bucks County, Pa.
 RICHIE, WILLIAM J., ΑΤΗ ...Greensboro, N.C.
 ROACH, ROBERT H.Reldsville, N.C.
 ROACH, WILLIAM G.Edgefield, S.C.
 ROBERTSON, CLETUS M.,

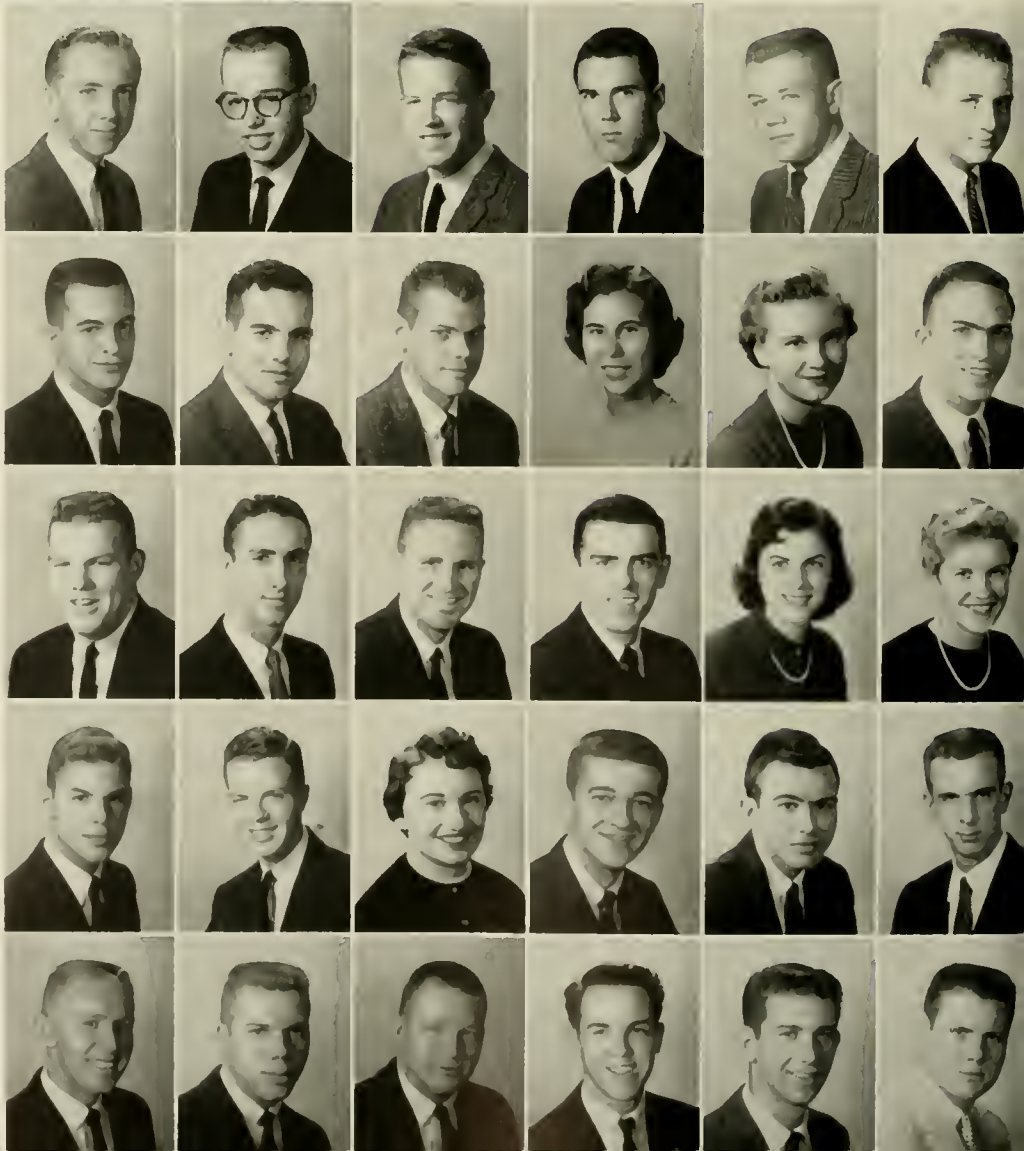

Row 1:

ROBINHOLD, SUSAN, ΠΒΦPhiladelphia, Pa.
 ROBINS, SALLY, ΚΑΘLittle Neck, N.Y.
 ROBINSON, PETER J., ΒΘΠJamestown, N.Y.
 ROGERS, DAVID P.Devon, Pa.
 ROGERS, THEODORE B.Devon, Pa.



Row 2:

ROMINE, JAMES C., ΦΔΘLittle Rock, Ark.
 ROSE, CHARLES W., ΣΝColumbus, Ohio
 ROSE, M. MELINDA, ΔΔΔCharlotte, N.C.
 ROUTH, EUGENE C., ΔΣΦNashville, Tenn.
 ROY, MARCUS K.Durham, N.C.



Row 3:

ROYSE, ARLENE E.Pikeville, Md.
 RUSSELL, ROBERT E.Topeka, Kan.
 SALENGER, GARY H., ΖΒΤBrooklyn, N.Y.
 SAMMONS, J. LEE, ΒΘΠSharon, Mass.
 SANBORN, GARY R.Richmond, Va.

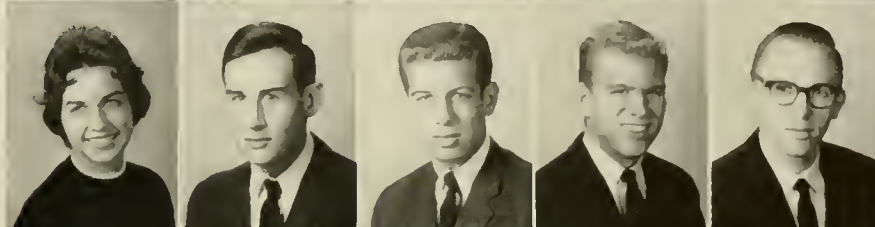

Row 4:

SANFORD, EDGAR J.Bath, N.Y.
 SAWERS, JAMES R.Greensboro, N.C.
 SAUBER, ANTHONY F., ΤΕΦWashington, D.C.
 SCARBOROUGH, WALLER A.Wendell, N.C.
 SCHADE, JEAN W., ΣΚWashington, D.C.

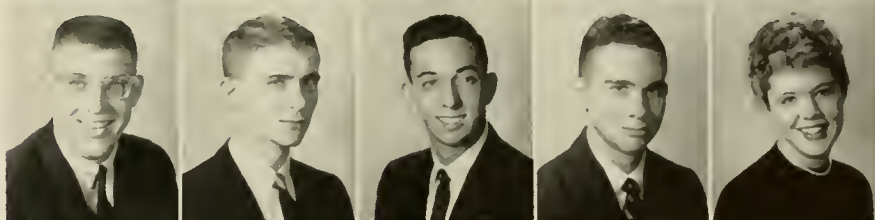

1962

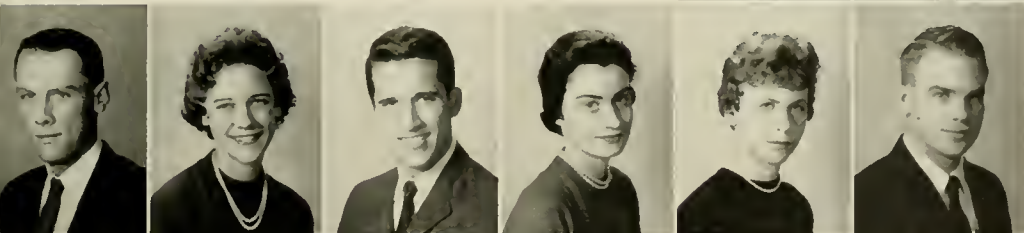

Row 5:

SCHEER, ERROL D.Chapel Hill, N.C.
 SCHLANSER, JULIET, R., ΔΓNew York, N.Y.
 SCHMIDT, CHARLES F.,
 ΦΚΣFt. Lauderdale, Fla.
 SCHOENLY, VIRGINIA A.,
 ΖΤΑHighland Park, N.Y.
 SCHWARTZ, LOIS A.,
 ΚΔScott Air Force Base, Ill.
 SCOTT, GEORGE S.Augusta, Ga.

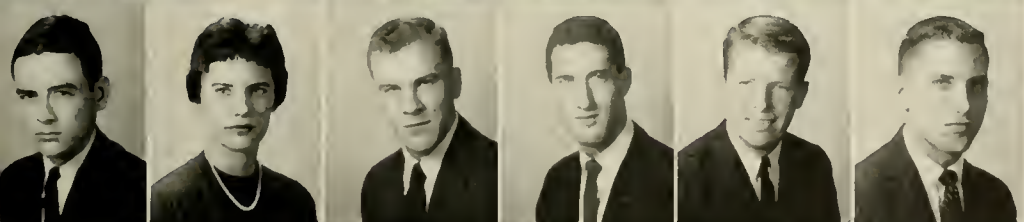

Row 6:

SCOTT, JOSEPH W.Greensboro, N.C.
 SCURRY, MARY E., ΣΚReidsville, N.C.
 SEGELKE, PETER A., ΣΑΕEmerson, N.J.
 SEIFF, HENRY E., ΤΕΦAlexandria, Va.
 SENF, THOMAS E., ΒΘΠNew Britain, Conn.
 SEVERN, BENJAMIN W.Falmouth, Me.



Row 7:

SEYFERT, MELICENT, ΚΚΓMilwaukee, Wis.
 SCHAFFER, HOWARD C., ΟΧWilliston, N.Y.
 SHAHAN, ROBIN L., ΚΔWinston-Salem, N.C.
 SHANNON, J. BONNAR, ΒΘΠRichmond, Va.
 SHEARIN, JANE C.Chapel Hill, N.C.
 SHEFFIELD, HOMER G., ΦΔΘColumbia, S.C.

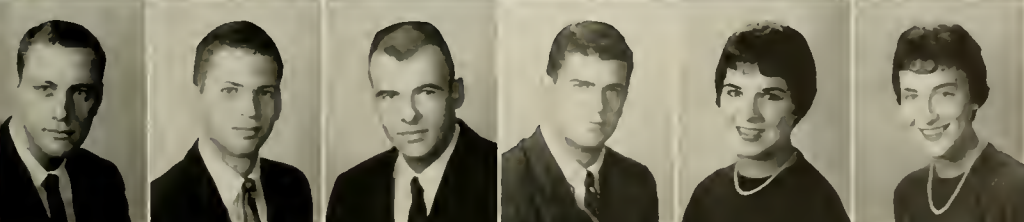

Row 8:

SHILLITO, M. LARRY, ΔΤΔBiglerville, Pa.
 SHORE, JAMES H., ΣΝElkin, N.C.
 SHRIVER, JAMES A.North Canton, Ohio
 SHRIVER, LARRY D., ΦΔΘStudio City, Calif.
 SHUFORD, EDITH A.Gastonia, N.C.
 SHURTLIFF, E. JUNEAL, ΔΠΙArlington, Va.

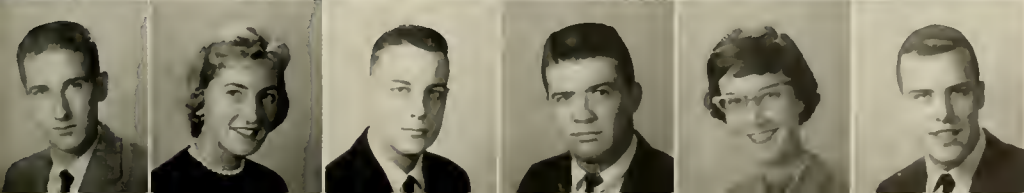

Row 9:

SILKETT, CHARLES R., ΦΚΨWashington, D.C.
 SLATER, MARY G., ΚΚΓBirmingham, Mich.
 SLOAN, CAREY E., ΣΝGreensboro, N.C.
 SLUSSER, HARRY C.Lexington, Va.
 SMITH, CYNTHIA G.Miami, Fla.
 SMITH, LESTER V., ΔΤΔNew Kensington, Pa.



Row 1:

SMITH, MERRILL L., ΦΔΘ Edinboro, Pa.
 SMITH, PRISCILLA E. Catonsville, Md.
 SNIDER, STEPHAN H., ΦΚΣ West Palm Beach, Fla.
 SNOWDON, LOWELL, ΖΤΑ Oakhurst, N.J.
 SPEER, GEORGE W. Charlotte, N.C.

Row 2:

SPEIDEN, JOSEPH H., ΦΔΘ Louisville, Ky.
 SPRUNT, EDITH L. Memphis, Tenn.
 STANSBERRY, KAREN L., ΚΑΘ Tulsa, Okla.
 STARLING, IRA C., JR., ΣΦΕ Ocala, Fla.
 STAYSKAL, PAUL A., ΦΚΣ Clifton, N.J.

Row 3:

STEALEY, CHARLES E. Parkersburg, W.Va.
 STEFFENS, THEODORE C. Hollywood, Fla.
 STEINFURST, JOHN F., ΖΒΤ Pittsburgh, Pa.
 STEVENS, MICKEY, ΔΤΔ San Francisco, Calif.
 STEWART, JOAN K., ΑΔΗ Massillon, Ohio

Row 4:

STOKES, JAMES C., JR. Shelby, N.C.
 STONE, MARIAM A. Fort Pierce, Fla.
 STONE, WARREN S. Washington, D.C.
 STRICKLAND, ANNE H.,
 ΚΑΘ Colorado Springs, Colo.
 STRITZINGER, LINDA J. Clemson, S.C.

SOPHOMORES

Row 5:

STRONG, BETHANY S. Chattanooga, Tenn.
 STUART, DAWN L., ΣΚ Wethersfield, Conn.
 SUBER, SARAH M. Cary, N.C.
 SULZER, ELEENE S., ΗΒΦ Richmond, Va.
 SUMMERROW, SARA J. Gastonia, N.C.
 SUTPHEN, WILLIAM R. Somerville, N.J.



Row 6:

SWEENEY, MARY K., ΑΔΗ Mt. Brook, Ala.
 SWEET, BARBARA A. Chicago, Ill.
 SYDNOR, JUDITH W., ΑΦ Richmond, Va.
 TABARI, KITA N. Tehran, Iran
 TABER, CAMERON L. St. Mary, Fla.
 TALIAFERRO, LYNN F. Brightwaters, N.Y.



Row 7:

TART, JAMES A., ΗΚΦ Dunn, N.C.
 TATUM, C. A., ΔΤΔ Dallas, Texas
 TAYLOR, ELIZABETH A. Thomasville, N.C.
 TAYLOR, JOHN H. Short Hills, N.J.
 TAYLOR, JOSEPH F., ΣΝ Coshocton, Ohio
 TAYLOR, WILLIAM L., ΑΤΦ Charlotte, N.C.



Row 8:

TEMPLE, CHARLOTTE A., ΚΑΘ Lufkin, Texas
 THIBODEAU, DAVID M. Macon, Ga.
 THOMASSON, DAVID E. Oak Ridge, Tenn.
 THOMPSON, GARY D.,
 ΑΤΦ Silver Spring, Md.
 THOMPSON, EDWARD E. Roxboro, N.C.
 THOMPSON, KENNETH B.,
 ΣΝ Pittsburgh, Pa.

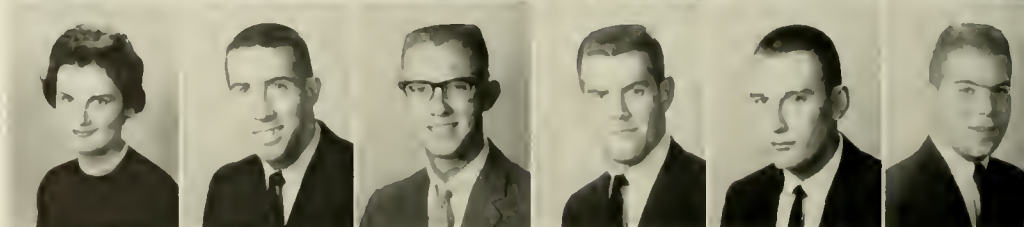

Row 9:

THRASH, MELVIN L. Asheville, N.C.
 TIMBLIN, GEORGE A. Durham, N.C.
 TINNELL, JOHN R.,
 ΑΤΦ Highland Springs, Va.
 TIPTON, SAMUEL R., JR.,
 ΣΝ Knoxville, Tenn.
 TIRADO, ELEAZER Caracas, Venezuela
 TITUS, RICHARD C. Charlotte, N.C.

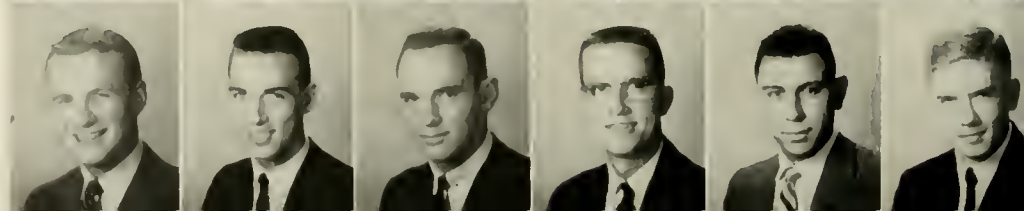

Row 1:
 TOUCHTON, JUDITH G., KA Dade City, Fla.
 TOWNSEND, BRENDA L. Lenoir, N.C.
 TRAYNHAM, DAVID D., JR. Jackson, N.C.
 TRISKA, THYRA O., KAΘ Manhasset, N.Y.
 TUCKER, EMILY E., ΦM Raleigh, N.C.



Row 2:
 TULLIS, VIRGINIA, ΔΓ Newton, Mass.
 TURNER, ARLINE E., ANΘ Durham, N.C.
 TURNER, ROBERT M., ΔTA Baltimore, Md.
 TUTTLE, DIANE, KA Winston-Salem, N.C.
 TYLER, ANNE P. Raleigh, N.C.



Row 3:
 ULMER, MARY K., KA Charlotte, N.C.
 VANCE, JULIE, KKI Champaign, Ill.
 VANDE WATER, ROBERT J., ATΘ Staunton, Va.
 VAN RYZIN, PETER J. Arlington, Va.
 VEACH, MARY L. Sanford, N.C.

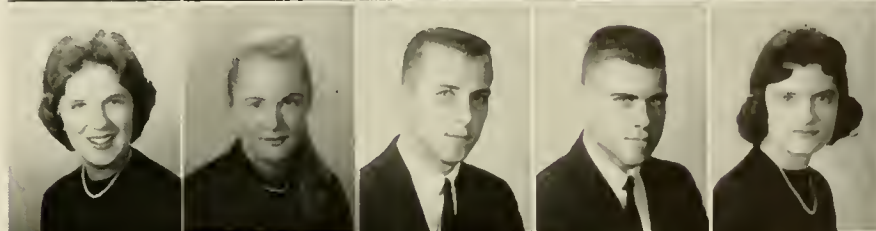

Row 4:
 VESTAL, WILLIAM A. Pittsburgh, Pa.
 VIGIL, RONALD E. Denver, Colo.
 VOORHEES, ROBERT F., ATΘ Winston-Salem, N.C.
 WADE, MARY C., ΔΠΠ Durham, N.C.
 WALKER, FRANCES E., JR. Durham, N.C.



1962



Row 5:
 WALLACE, MAURY E., IKA Sparkill, N.Y.
 WANTZ, BARBARA, ΔΔΔ Richmond, Va.
 WARD, ELEANOR M., ΣK Greensboro, N.C.
 WARD, FREDERICK M. Durham, N.C.
 WARD, THURMAN R., JR. Lincolnton, N.C.
 WARNER, WAYNE G. Duquesne, Pa.



Row 6:
 WARR, VIRGINIA L. Memphis, Tenn.
 WARREN, JOEL B. Raleigh, N.C.
 WASSERMAN, LOUIS L., JR.,
 ΦKΣ Norfolk, Va.
 WEAVER, MARJORIE E. Murphy, N.C.
 WEAVER, SUSAN A., ΔΦ Bailey, N.C.
 WEBBER, ROBERT S., ΣX Madrid, Spain



Row 7:
 WEBSTER, PETER D., IIKΦ Columbus, Ohio
 WEEKS, SUSAN P., ΔΔI Jacksonville, Fla.
 WEIDMAN, STANLEY C. Wyomissing, Pa.
 WEITZEL, LYNN L., ZTA Rosemont, Pa.
 WEITZNER, CHARLES M.,
 ZBT New York, N.Y.
 WELCH, JULIE A., KAΘ Washington, D.C.



Row 8:
 WELLINGTON, PETER S.,
 ΦKY State College, Pa.
 WELLS, ELIZABETH A., ΔΔΔ Asheville, N.C.
 WEST, BENJAMIN H. Baltimore, Md.
 WEST, DALLAS P., IIBΦ Richmond, Va.
 WESTON, LEONA B. Garner, N.C.
 WHITE, CAROLYN E., ZTA Dover, Mass.

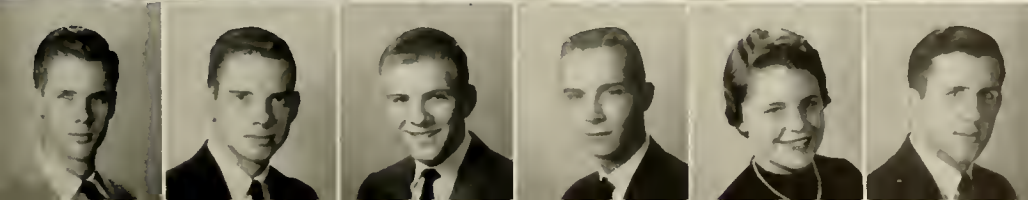

Row 9:
 WHITE, CHARLES R. Trinity, N.C.
 WHITLEY, ROY A. Charlotte, N.C.
 WHITMAN, WILLIAM C. South Bend, Ind.
 WHITMORE, ROBERT E.,
 ΔTA Lexington, Ky.
 WHITWORTH, MARY M.,
 ΔΦ Wilmington, Del.
 WIDENER, PAUL T., ΣAE Westminster, Md.



Row 1:

WIER, SUSAN Key West, Fla.
 WILDER, DONALD ALLEN, ΠΚΦ Louisville 7, Ky.
 WILEY, CAROLYN JOYCE Douglaston 63, N.Y.
 WILKINS, JAMES H. Belmont, N.C.



Row 2:

WILLIAMS, ATTICUS MORRIS, ΣΧ Roxboro, N.C.
 WILLIAMS, BARBARA JEAN,
 ΖΤΑ Ft. Lauderdale, Fla.
 WILLIAMS, JANICE GLENN,
 ΚΚΓ Munfordville, Ky.
 WILLIAMS, THOMAS WARD, ΣΧ .. Birmingham, Ala.



Row 3:

WILLIAMSON, WILBUR HITT Denmark, S.C.
 WILLINGHAM, WRIGHT, ΠΚΦ Rome, Ga.
 WILSON, CAROL ANN Pittsburgh 28, Pa.
 WILSON, ELIZABETH McCREADY .. Louisville 5, Ky.

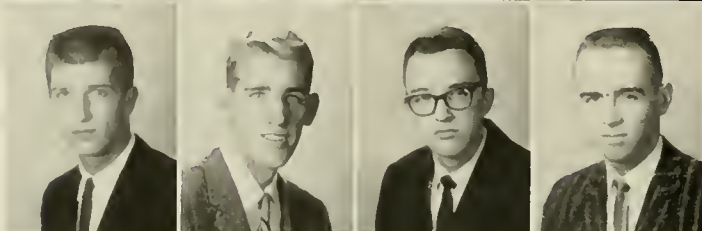

Row 4:

WILSON, GARY L., ΦΔΘ Alliance, Ohio
 WINDELER, ROBERT R., ΔΤΔ Little Falls, N.J.
 WISE, RONALD O. Winston-Salem, N.C.
 WISER, ROBERT V. Winter Park, Fla.



Row 5:

WITHERSPOON, JOHN M., ΠΚΦ..... Brookeville, Md.
 WOHLFORD, PAUL R., ΠΚΑ..... Kingsport, Tenn.
 WOOD, CHARLES K. Filbert, S.C.
 WOOD, RICHARD B. Ruslyn, N.Y.



Row 6:

WOODHALL, ELIZABETH B., ΚΚΓ Durham, N.C.
 WRIGHT, MARY F. Aiken, S.C.
 WRIGHT, THOMAS O. Birmingham 9, N.C.
 ZIMMERMAN, EMMA J., ΦΜ..... Winston-Salem, N.C.



Row 7:

ZIMMERMAN, SALLIE C., ΑΦ West Orange, N.J.
 ZUMBRO, SHERROD B., ΣΧ Hyattsville, Md.



CLASS OF 1963



Freshman Class Officers of Trinity College are W. Demaine, Treasurer; R. Kissam, Secretary; S. Spigener, President and D. Day, Vice-President.

Freshman Engineering Class Officers are Rick Linger and Sid Nurkin.



After a hectic Orientation Week of registration, mixers, and getting settled in general, the Freshmen began their college life by electing class officers. They enthusiastically took part in the activities planned for them such as Dink-Bow Day and the Freshman Y Dance.

Late in September Sorority Rush descended on East Campus with its whirlwind of parties. And in February the Greek push moved to West with chow-trains, stag parties, and big Saturday night date parties. Rush week climaxed with the shake-ups receiving official bids.

In the freshmen assemblies, the students heard talks from professors and guests which were a great help in making the decision of major subjects and in helping them become more familiar with the University. Projects for money-making were discussed and carried out during the year.



Freshman Class Officers of Woman's College are Joan Jarden, Betsy Miller, Debby Gallup, and Diana Graham.

Spike Spigener entertains patient at Duke Hospital Children's Ward during the Christmas party sponsored by the Freshman Class.





Row 1:
 ABBOT, HAVILAND H.Charleston, W.Va.
 ABBOTT, FRANK J.Newport News, Va.
 ABBOTT, STEPHEN W.White River, Vt.
 ABBOTT, TIM P.Miami, Fla.
 ABERNETHY, JOHN A.Johnson City, Tenn.
 ADAMS, ANDREW J., JR.Heidelberg, Germany

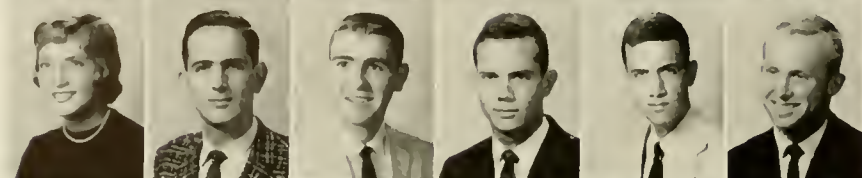

Row 2:
 ALBERS, DOROTHY A.Grand Rapids, Mich.
 ALEXANDER, JOHN P.Conroe, Texas
 ALEXANDER, WELBORN E., JR.Lenoir, N.C.
 ALLEN, DAVID W.Tampa, Fla.
 ALLEN, JOHN A.Smithfield, N.C.
 ALLEN, JOHN C.Burlington, Vt.



Row 3:
 AMEY, DAVID G.Lancaster, N.Y.
 ANDERSON, BRUCE H.Thomasville, Ga.
 ANDERSON, FRANCES L.Wilson, N.C.
 ANDERSON, JUDITH L.Towson, Md.
 ANDERSON, LAWRENCE H.Northport, N.Y.
 ANDERSON, NANCY L.Orlando, Fla.

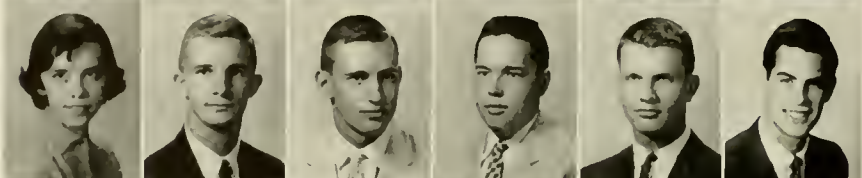

Row 4:
 ANDREWS, SUSAN A.Birmingham, Ala.
 APPEN, RICHARD E.Nashville, Tenn.
 ARMBRECHT, FRANK M., JR.Richmond, Va.
 ARMOUR, CLIFFORD A.North East, Md.
 ARMSTRONG, JAMES J.Villa Park, Ill.
 ARNOLD, GARY S.Rockville Centre, N.Y.

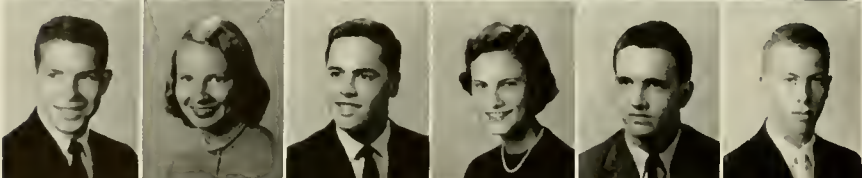

Row 5:
 ARUZA, ALBERT F.Stamford, Conn.
 ATKINS, JEANGarden City, N.Y.
 AVERA, TALCOTT W.Winston-Salem, N.C.
 AYDLETT, LOUISE C.Elizabeth City, N.C.
 BAGBY, STEPHEN G.Winnetka, Ill.
 BAILEY, GEORGE R., JR.Baldwin, N.Y.

F R E S H M E N

Row 6:
 BAKER, GEORGE T.Alameda-Coronado, Calif.
 BAKER, PEGGY N.Raleigh, N.C.
 BALCH, BRENDA P.Charlotte, N.C.
 BANKS, ROBERT M., JR.Corpus Christi, Texas
 BANTA, JOHN M.Oak Ridge, Tenn.
 BARBOUR, ANN G.Morganton, N.C.
 BAREFOOT, SHERWOOD W., II ..Greensboro, N.C.

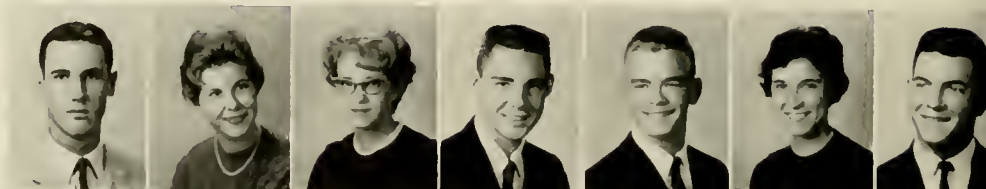

Row 7:
 BARNES, EDWIN R.Hillsboro, N.C.
 BARNES, MARY A.Charleston, S.C.
 BARNETT, GUSTAVE G., IIIBrielle, N.J.
 BARR, ARTHUR M.Jacksonville, Fla.
 BARRE, SANDRA E.Columbia, S.C.
 BARTLETT, PETER N.Monterey, Calif.
 BASS, JENNIE W.Nashville, Tenn.



Row 8:
 BASSETT, RICHARD R.Princeton, N.J.
 BATE, CARYL M.Ridgewood, N.J.
 BATEMAN, JAMES N.Pittsburgh, Pa.
 BAUGHER, PATRICIA S.Camp Hill, Pa.
 BEAL, ERVIN W., JR.Coppell, Texas
 BEASLEY, ROBERT L.Durham, N.C.
 BEGUIN, FRED A.Fairport, N.Y.



Row 9:
 BEISCHER, GEORGE D.Pensacola, Fla.
 BELL, CORWIN A.Columbus, Ga.
 BELL, DON E.Arlington, Va.
 BELL, PAUL E., JR.Miami, Fla.
 BELLAMY, JOE D.Delray Beach, Fla.
 BENNETT, BRUCE II.Morrisville, Pa.
 BERGER, ARTHUR E.Eutawville, S.C.



Row 1:

BERNSTEIN, FRANK H. Pikesville, Md.
 BERRY, DAPHNE Atlanta, Ga.
 BEST, JAMES A. Atlanta, Ga.
 BETHEA, THOMAS D. Newport News, Va.
 BETHEL, DAVID J. Miami, Fla.
 BINNING, BARBARA A. Lexington, N.C.

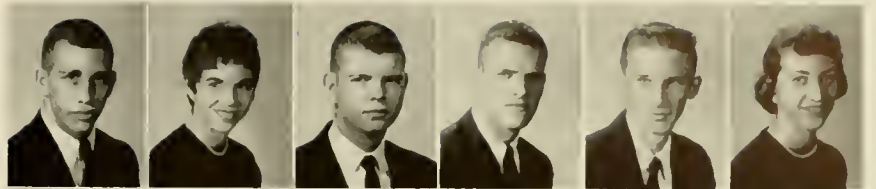

Row 2:

BISHOP, PATRICIA F. Arlington, Va.
 BITTINGER, ELIZABETH A. Mooresville, N.C.
 BITTNER, GEORGE D. Jacksonville, Fla.
 BIVINS, JOHN F. High Point, N.C.
 BLACKMAN, MARY J. Lenoir, N.C.
 BLACKWOOD, MARILYN S. Oklahoma City, Okla.

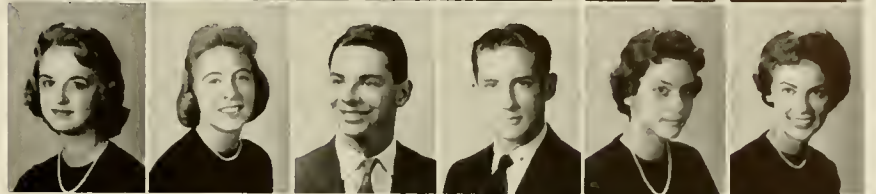

Row 3:

BLADY, JOHN F. Bryn Mawr, Pa.
 BLANCO, DAVID B. Winston-Salem, N.C.
 BLAND, ROBERT N. St. Albans, W.Va.
 BLUMFELDT, DAVID W. Pittsburgh, Pa.
 BODEN, CARLA A. Sioux City, Iowa
 BOLE, DIANA S. Pittsfield, Mass.

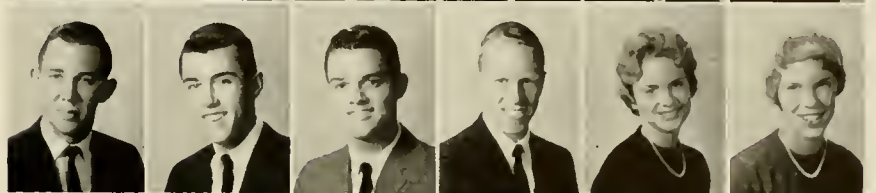

Row 4:

BOLL, CHARLES E. Culloden, W.Va.
 BONHAM, GEORGE G. Ft. Lauderdale, Fla.
 BOOKER, JOHN P. Walhalla, S.C.
 BOOMER, CHARLES C. Rick Square, N.C.
 BOSWELL, HENRY C. Atlantic Beach, Fla.
 BOTTOMS, JOHN W. Canton, N.C.

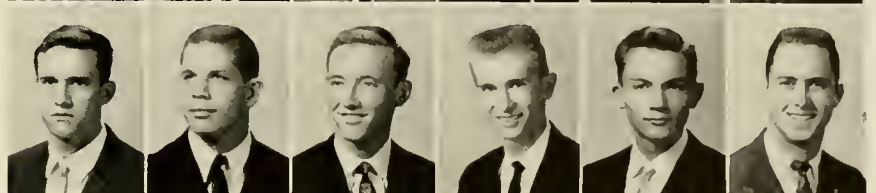

Row 5:

BOURIANOFF, GLEB G., JR. Corpus Christi, Texas
 BOUTWELL, SUSAN ELIZABETH Lakeworth, Fla.
 BOWMAN, CHARLES R. Oyster Bay, N.Y.
 BOYD, ROBERT A. Greensboro, N.C.
 BOYER, HEATH C. Grosse Point, Mich.
 BRADLEY, ELIZABETH G. Wilson, N.C.

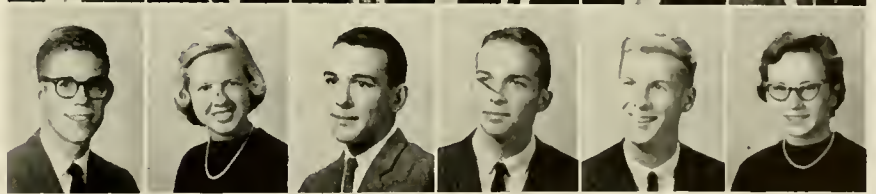

1 9 6 3



Row 6:

BRADSHAW, BARBARA A. Winston-Salem, N.C.
 BRAISTED, LYNNE Staten Island, N.Y.
 BRANTLEY, ROBERT L. Durham, N.C.
 BRAY, CLAUDIA C. East Point, Ga.
 BREITWEISER, ROBERT A., JR. Arlington, Va.
 BREMER, LINDA K. Montclair, N.J.
 BRENNAN, JOHN W. Portsmouth, Va.

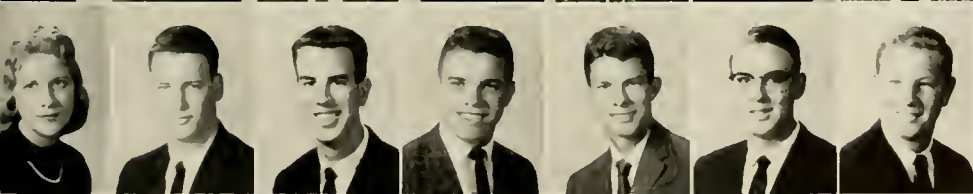

Row 7:

BREWER, KAREN K. Casper, Wyo.
 BRIAN, EARL W., JR. Raleigh, N.C.
 BRIDGERS, THOMAS F., JR. Wilson, N.C.
 BRIGGS, ROBERT W. Wooster, Ohio
 BRINSON, LLOYD G., JR. New Bern, N.C.
 BRITTON, HOWARD W. Kingsport, Tenn.
 BROCK, RICHARD C. Ft. Lauderdale, Fla.



Row 8:

BROESCHE, TRAVIS C. Houston, Texas
 BROOKS, DAVID R. High Point, N.C.
 BROOKS, JAN E. Conway, S.C.
 BROOKSHIRE, DONALD T. Asheville, N.C.
 BROWN, BERNICE M. Lake City, S.C.
 BROWN, DAVID C. Anderson, S.C.
 BROWN, EDWARD L. Gloversville, N.Y.



Row 9:

BROWN, HAROLD R. Hamlet, N.C.
 BROWN, SANDRA E. Durham, N.C.
 BROWN, VIRGINIA E. Washington, D.C.
 BRUEN, JAMES A. Washington, D.C.
 BRUNN, LUCIA B. Northport, N.Y.
 BRYANT, LEONARD S. Louisville, Ky.
 BRYSON, DANIEL R. Durham, N.C.

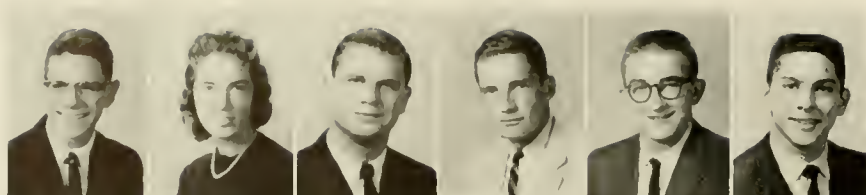

Row 1:
 BUCHANAN, ROBERT T.San Antonio, Texas
 BUCHANAN, ROBIN P.Asheville, N.C.
 BUCHHOLZ, JAMES W.Maumee, Ohio
 BUCKE, CHARLES W.Nashville, Tenn.
 BUCKLAND, GOLDEN T.Boone, N.C.
 BUDD, JOEL K.Sanford, N.C.

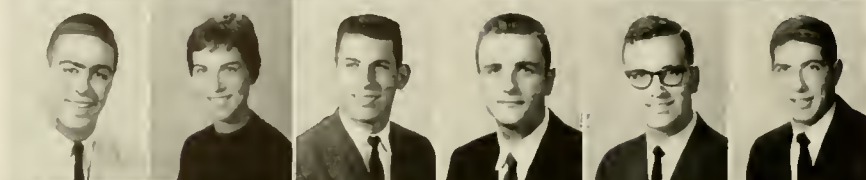

Row 2:
 BUGG, CHARLES E.Durham, N.C.
 BULGARIN, MARINALakeville, Conn.
 BURGAN, W. WAYNEBaltimore, Md.
 BURKETT, WILLIAM E.Farmingdale, N.Y.
 BURNHAM, ROBERT F.Falls Church, Va.
 BURSTEIN, GARY S.Merrick, N.Y.



Row 3:
 CAINE, CONSTANCE A.Garden City, N.Y.
 CAMPBELL, CONSTANCE S.Springfield, Va.
 CAMPBELL, FRANK A.Clearwater, Fla.
 CANDLIN, ROSALINDLondon, England
 CANNON, JANE H.Atlanta, Ga.
 CANON, ROY J.St. Petersburg, Fla.



Row 4:
 CARDIN, HOWARD L.Baltimore, Md.
 CARPENTER, EUGENE R.Charlotte, N.C.
 CARPENTER, JIM C.Las Vegas, N.M.
 CARPENTER, MARY E.Mobile, Ala.
 CARROLL, BARBARA J.Statesville, N.C.
 CARSTEN, JACK C.Winnetka, Ill.



Row 5:
 CARTER, CARLYNNE M.Birmingham, Ala.
 CARTER, FORREST D., JR.Fort Lauderdale, Fla.
 CARVER, LAURA E.Wesfield, N.J.
 CASSADAY, JUNE A.Stamford, Conn.
 CATES, AUBREY M.Montgomery, Ala.
 CAUDLE, FAIRFID M.Wadesboro, N.C.

F R E S H M E N

Row 6:
 CECIL, CHARLES E.Rumson, N.J.
 CHAMBERS, JOSEPHINE R.Durham, N.C.
 CHAMPION, SARA S.Grosse Pointe Farms, Mich.
 CHANEY, SARAH L.Kensington, Md.
 CHAPPELL, DAVID M.Raleigh, N.C.
 CHARLES, ALLAN D.Duncan, S.C.
 CHIERNISII, WILLIAM N.North Star Newark, Del.



Row 7:
 CHILDERS, JAMES A.Lexington, N.C.
 CHILDRE, CATHERINE B.Langley Air Force Base, Va.
 CHILDS, TIMOTHY A.Los Angeles, Calif.
 CHOBORDA, MARIE E.Clark, N.J.
 CHURCHILL, NEIL E.Cortland, N.Y.
 CLARK, BENJAMIN C.Vonore, Tenn.
 CLARK, HAROLD F., JR.Arlington, Va.



Row 8:
 CLARK, JAMES L.Charlotte, N.C.
 CLARK, JOHN C.Toronto, Ontario
 CLARKE, SHEFFIELD C.Berlin, Conn.
 CLARY, WALLIS O.Concord, N.C.
 CLAY, JEANNETTE D.Mt. Sterling, Ky.
 CLAY, WILLIAM C., IIIHenderson, N.C.
 CLAYMAN, JULIE A.Cleveland, Ohio



Row 9:
 CLEMENTS, FREDERICK D.Atlanta, Ga.
 COALE, THOMAS R.Bel Air, Md.
 COANE, CLARENCE B.Babylon, N.Y.
 COANE, JAMES E.Babylon, N.Y.
 COBLE, ANN E.Durham, N.C.
 COBLE, LARRY R.Burlington, N.C.
 COHEN, KENNETH A.Prairie Village, Kan.



Row 1:

COLE, JOHN H.Kennebunk, Maine
 COLEMAN, MARY L.Jacksonville, Fla.
 COLEMAN, STEPHEN B., JR.Birmingham, Ala.
 COLLETT, GEORGE C.Alexandria, Va.
 COLLINS, WAYNE F.Atlanta, Ga.
 COLLIS, JENNIE R.Spruce Pine, N.C.



Row 2:

CONANT, LAURA W.Durham, N.C.
 CONDON, DAVID M.Parma 34, Ohio
 CONNET, JOAN A.Swannanoa, N.C.
 COOMBES, RAME S.Chevy Chase, Md.
 COOPER, LANGDON M.Ft. Morgan, Colo.
 COSTICH, OLIVER L.Oak Park, Ill.



Row 3:

COUCH, LEON W., IIGoldsboro, N.C.
 COUNTS, RICHARD L.Bethesda, Md.
 COX, FREDERICK O.Pittsfield, Mass.
 COX, WELDON R.Dallas, Texas
 COX, WILLIAM D.Richmond, Va.
 CRAIN, C. WILLIAMBloomington, Ill.

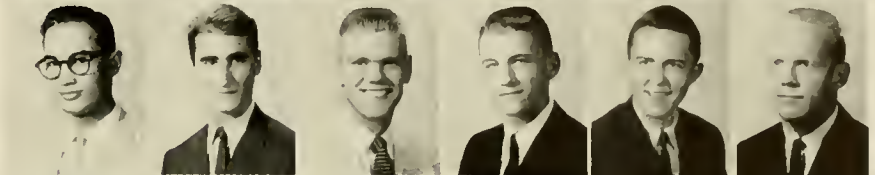

Row 4:

CRANDALL, RUTH A.Guatemala City, Guatemala
 CRISSON, JOHN S.Cherryville, N.C.
 CROWDER, JAMES HUGHNashville, Tenn.
 CULL, PAMELA E.Hollis, N.Y.
 CULLEN, THOMAS D.Shaker Heights, Ohio
 CULTON, CARLISLE A.Pineville, Ky.



Row 5:

CUMMINGS, ANITA J.Signal Mountain, Tenn.
 CUPPS, DON S.Barton, Ohio
 CURRY, ANNE E.Clearwater, Fla.
 CURRY, DENNIS P.Shelby, Ohio
 CURRY, JAMES R.Louisville 7, Ky.
 CURRY, SUE ANNIndianapolis, Ind.

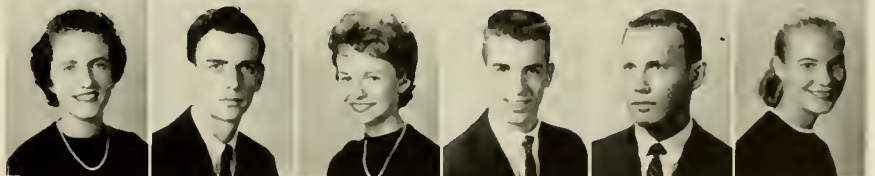

1 9 6 3

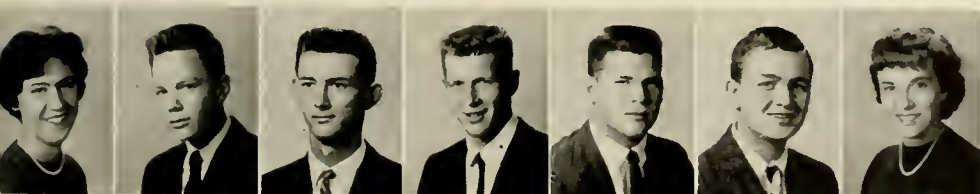

Row 6:

DADAKES, PHOEBE C.Scarsdale, N.Y.
 DAILY, ARTHUR C.South Orange, N.J.
 DALHOUSE, JOHN D.Raleigh, N.C.
 DALLAS, NEVILL H.Hollywood, Calif.
 DALTON, JAMES D.Asheboro, N.C.
 DAMMANN, DAVID A.Long Island City, N.Y.
 DANCY, MARTHA H.Durham, N.C.



Row 7:

DANIEL, JOHN W., JR.Raleigh, N.C.
 DANIEL, WILLIAM A., IIIMontgomery, Ala.
 DANLUCK, ANTHONY D.Miami Shores, Fla.
 DANTZLER, ELEANOR M.Coalwood, W.Va.
 DARTT, ROGER W.Minneapolis, Minn.
 DARY, WILLIAM J.Berlin, Conn.
 DAVENPORT, GARY L.Kansas City, Mo.



Row 8:

DAVENPORT, LOUIS L., IIIRocky Mount, N.C.
 DAVIDSON, ARTHUR J.Chagrin Falls, Ohio
 DAVIDSON, JOSEPH Q.Columbus, Ga.
 DAVIDSON, WALTER P., JR.Miami Shores, Fla.
 DAVIES, LESLIE S.Hohokus, N.J.
 DAVIS, ANGELA M.Greensboro, N.C.
 DAVIS, HARRIET H.Richmond, Va.



Row 9:

DAVIS, JANE L.Anderson, S.C.
 DAVIS, MELBA J.Midland, Texas
 DAVIS, RONALD E.Portsmouth, Va.
 DAWSON, JULIEOrange, Conn.
 DAWSON, THOMAS R.Annapolis, Md.
 DAY, DOEL D.Winder, Ga.
 DAY, JOHN I.St. Petersburg, Fla.

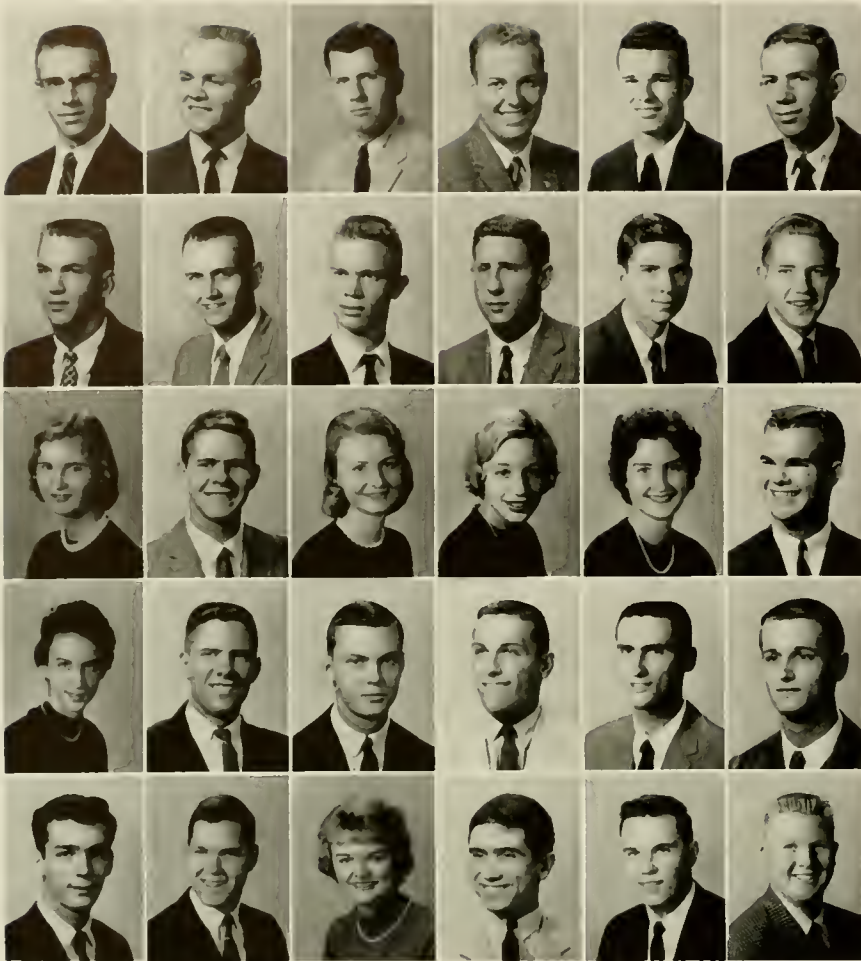

Row 1:
 DAY, WILLIAM A.Strabane, Pa.
 DEAL, HARRY M., JR.Taylorsville, N.C.
 DEMAINE, WINDSOR W.Alexandria, Va.
 DENSMORE, RICHARD E.Portland, Me.
 DERBY, JAMES L.Tarrytown, N.Y.
 DERVIN, LEWISNew Haven, Conn.

Row 2:
 DETMERING, DON A.Hyattsville, Md.
 DeVINNEY, THOMAS L.Nunda, N.Y.
 DeWITT, RICHARD T.Orlando, Fla.
 DIAMOND, ROBERT D.Canton, Ohio
 DIAZ, DANIELTampa, Fla.
 DIMOCK, R. SCOTTSilver Spring, Md.

Row 3:
 DINSMORE, JEAN M.Bayside, Va.
 DIXON, DUNCAN P.Norfolk, Va.
 DIXON, MARY L.Falls Church, Va.
 DIXON, NANCY V.Shaker Heights, Ohio
 DIXON, VIRGINIA L.Kinston, N.C.
 DOAR, JAMES R.Charleston, S.C.

Row 4:
 DODD, MARY I.Athens, Ga.
 DODGE, DAVID N.Atherton, Calif.
 DODSON, WILLIAM E.Durham, N.C.
 DOERR, ROBERT H.Kenmore, N.Y.
 DOETSCH, KARL M.Richmond, Va.
 DOGGETTE, JOHN R.Cincinnati, Ohio

Row 5:
 DOSTER, JOHN H.Lititz, Pa.
 DOUGHERTY, MARK E.Atlanta, Ga.
 DOUGLAS, DONNA J.Miami Beach, Fla.
 DOUGLAS, STUART K.Greensboro, N.C.
 DOUGLASS, EDWIN H.Newburgh, N.Y.
 DRESSER, DAVID K.Hingham, Mass.

F R E S H M E N

Row 6:
 DREWS, JOHN A.York, Pa.
 DUFF, HENRY C.Alexandria, Va.
 DUFF, JANICE G.Wenham, Mass.
 DUNN, JESSE T., JR.Charleston, W.Va.
 DUNN, STUART H.Richmond, Va.
 DUSKIN, DOUGLAS J.Washingtonville, N.Y.
 EARLE, RICHARD S.Wallingford, Pa.

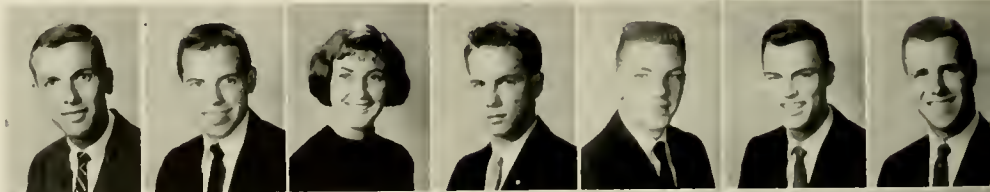

Row 7:
 EBERT, NANCY L.Cumberland, Md.
 ECHOLS, STANLEY D.Birmingham, Ala.
 EDWARDS, MALINDAMiami, Fla.
 EFFRON, ARNOLD A.Bluefield, W.Va.
 EISENMAN, JOHN R.Williamsport, Pa.
 EISMAN, MARTIN M.Allentown, Pa.
 EKKER, RICHARD C.Coral Gables, Fla.

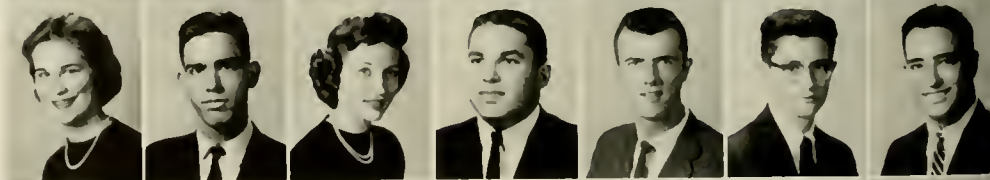

Row 8:
 ELDER, WILLIAM S.Columbia, S.C.
 ELLIOTT, MIMI E.Shelby, N.C.
 ELLIOTT, PAUL W.Durham, N.C.
 ELLIOTT, WILLIAM S., JR.East Palestine, Ohio
 ELLIS, AGNES A.Jacksonville, Fla.
 ELLIS, SAMUEL H.Charleston, S.C.
 ELLSTROM, EVA P.Paoli, Pa.



Row 9:
 EMBRY, DAVID L.Baltimore, Md.
 ENCK, STEPHEN J.Ashland, Ohio
 ENGLE, NELSON S.Hendersonville, N.C.
 EPPES, CHARLES H., IIIWake Forest, N.C.
 EPPS, ROBERT F., IIILake City, S.C.
 EHB, HERBERT B., IIMcLean, Va.
 EREK, BRUCE C.Baltimore, Md.



Row 1:

EUBANK, LINDA S.Wilmington, Del.
 EURILLO, DONALD F.White Plains, N.Y.
 EVANS, ROBERT I.Falls Church, Va.
 FABRITZ, RUSSELL A.Takoma, Md.
 FARIS, JOHN C.Charlotte, N.C.
 FARMER, SUSAN E.Washington Grove, Md.



Row 2:

FARR, THOMAS A.Atlanta, Ga.
 FAVROT, CHIP M.New Orleans, La.
 FEARRINGTON, MARY J.Winston-Salem, N.C.
 FEELY, ROBERT E., JR.Miami, Fla.
 FERRELL, DONALD W.New Castle, Pa.
 FEW, FRANBatavia, Ill.



Row 3:

FICKLIN, MARY K.Hagerstown, Md.
 FIELDER, ALICE W.Eastchester, N.Y.
 FIELDER, FREDERICK A., JR.Rye, N.Y.
 FIELDS, NANCY R.Mouth of Wilson, Va.
 FINDLAY, A. GORDON, JR.White Plains, N.Y.
 FINFROCK, CONSTANCE Y.Winter Park, Fla.



Row 4:

FINK, JEROLD A.Dayton, Ohio
 FINLEY, ELLEN C.Madisonville, Ky.
 FISHER, DAVID L.Wake Forest, N.C.
 FISHER, FREDERICK W.Rochester, N.Y.
 FISHER, JAMES A.Fairmont, N.C.
 FISHER, VIVIAN B.Atlanta, Ga.

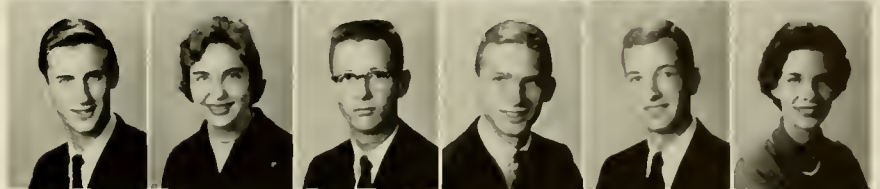

Row 5:

FLEMING, ALICE W.Birmingham, Ala.
 FLESHER, JOHN J.Parkersburg, W.Va.
 FLOM, LINDA B.Baltimore, Md.
 FLOYD, WILLIAM C., JR.Fairmont, N.C.
 FOLCK, MICHAEL P.Virginia Beach, Va.
 FORDYCE, NORMAN A.Prairie Village, Kan.

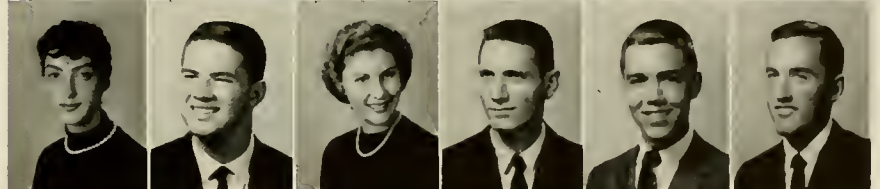

1 9 6 3



Row 6:

FORSYTH, THOMAS H., III ..North Caldwell, N.J.
 FORTESCUE, LOTTIE H.Hendersonville, N.C.
 FOSTER, FRANCES D.Birmingham, Ala.
 FOSTER, JAMES P.Oak Ridge, Tenn.
 FORGUEREAN, ISABEL B.South Boston, Va.
 FOUTS, SAMUEL H., JR.Thomasville, N.C.
 FOX, CAROL R.Roxboro, N.C.



Row 7:

FOX, SUSAN S.Durham, N.C.
 FRASER, EDMUND E.Washington, D.C.
 FRAZER, RICHARD A.Baltimore, Md.
 FREEMAN, CARLSilver Spring, Md.
 FREEMAN, WILLIAM V.Red Lion, Pa.
 FREESE, WALTER C.Garden City, N.Y.
 FREESE, WARNER W.Shelby, Ohio



Row 8:

FREITAS, UBIRATAN M.Rio de Janeiro, Brazil
 FRENCH, CAROLINE G.Silver Spring, Md.
 FRENCH, WILLIAM B.Setauket, N.Y.
 FREY, JUDITH J.Goldsboro, N.C.
 FRIEDLEIN, DAVID H.Catonsville, Md.
 FULLAGAR, ANNE H.Catasauqua, Pa.
 FULLER, FREDERICK B.Augusta, Ga.



Row 9:

FULLER, MYRA B.Atlanta, Ga.
 FUTRELL, JAMES W.Lynchburg, Va.
 GADDY, JUDY F.Valdese, N.C.
 GAGE, LESLIE B.Wayzata, Minn.
 GAGNON, BARBARA L.Ayden, N.C.
 GALLUP, DEBORAH J.Indianapolis, Ind.
 GARBER, GEORGE D.Mansfield, Ohio

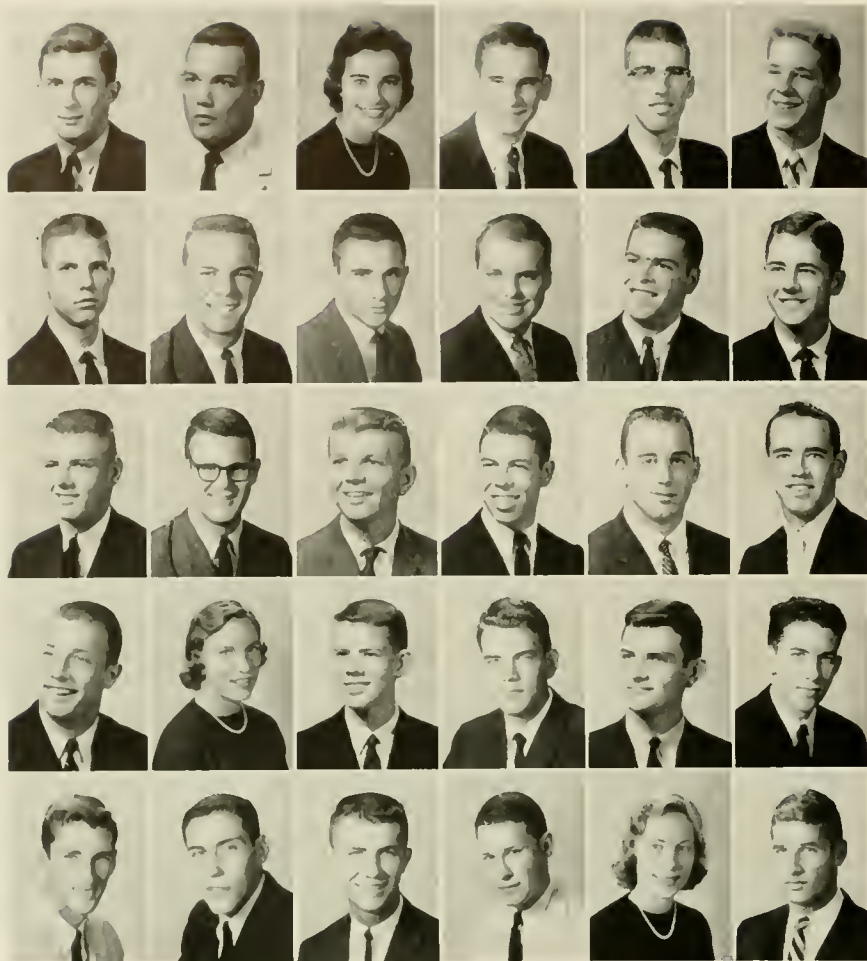

Row 1:
 GARNER, FREDERIC B. Virginia Beach, Va.
 GARNER, GILROY H. Olive Branch, Miss.
 GARRATT, BETTE Marion, N.C.
 GARREN, CHARLES M. Greensboro, N.C.
 GEBBIE, THOMAS E. Park Ridge, Ill.
 GEEHR, JOHN E. Devon, Pa.

Row 2:
 GEIGER, KEITH W. Dhahran, Saudi Arabia
 GENTRY, STALEY M. Roxboro, N.C.
 GERITY, MICHAEL J. New London, Conn.
 GERON, CHARLES W. Springfield, Ohio
 GESSWEIN, RICHARD T. Westport, Tenn.
 GIBSON, CLAUDE L. Cedar Bristow, Okla.

Row 3:
 GIBSON, JONATHAN S. Newport News, Va.
 GIMBEL, JOSEPH S. Baltimore, Md.
 GISLASON, BRADLEE B. St. Paul, Minn.
 GLASER, LEONARD Flushing, N.Y.
 GLAZIER, HOWARD W. Norristown, Pa.
 GLESK, MARTIN M. Port Allegany, Pa.

Row 4:
 GLOSSON, RONALD K. Kannapolis, N.C.
 GLYNN, MARY E. Greensboro, N.C.
 GODLEY, JOHN B. Indianapolis, Ind.
 GODLOVE, ERNEST F. Lanton, Okla.
 GOLD, PETER S. Shelby, N.C.
 GOLDEN, JAMES L. Jacksonville, Fla.

Row 5:
 GOLDEN, JOHN C., JR. Lake Worth, Fla.
 GONIS, ARTHUR P. North Arlington, N.J.
 GOODSON, JAMES M. Mt. Olive, N.C.
 GORDON, BRUCE L. Birmingham, Ala.
 GORDON, DIANA R. St. Petersburg, Fla.
 GOULDMAN, WILLIAM C. Franklin, Va.

F R E S H M E N

Row 6:
 GRACE, PERRY R. Memphis, Tenn.
 GRACEY, BRIAN H. Marianna, Fla.
 GRAHAM, CHARLES N., JR. Silver Spring, Md.
 GRAHAM, DIANA S. Denver, Colo.
 GRAVERHOLZ, JOHN E. West Islip, N.Y.
 GREENBERG, MARTIN T. Norfolk, Va.
 GREENE, BARBARA J. Yadkinville, N.C.



Row 7:
 GREENE, BONNIE M. Rye Beach, N.I.
 GREGORY, ARTHUR Aiken, S.C.
 GREGORY, JANE D. Martinsville, Va.
 GREHL, TODD M. Fort Lauderdale, Fla.
 GRIER, ROSALIND Charlotte, N.C.
 GRIFFITHS, KENNETH H. Leonia, N.J.
 GRILLS, GEORGE M. Dallas, Texas



Row 8:
 GRIM, GARRETT D. Salisbury, N.C.
 GRIMM, WILLIAM E. Evanston, Ill.
 GRISWOLD, LAURA Madison, N.J.
 GRISWOLD, SUSAN C. Shaker Heights, Ohio
 GROSSMAN, CHARLES L. Rocky River, Ohio
 GROSSMAN, JOEL Miami Beach, Fla.
 GULLINGSRUD, MILES J. Medford Lakes, N.J.



Row 9:
 GUMO, RICHARD L. Malverne, N.Y.
 GUTHRIE, JAMES E. Morehead, N.C.
 GWYNN, HELEN E. Lebanon, Tenn.
 HAGBOM, PATRICIA A. Palo Alto, Calif.
 HALL, EDWIN P., JR. Silver Spring, Md.
 HALL, HINES H. Millbrook, Ala.
 HALL, JOHN G. Portland, Ore.



Row 1:

HALPERIN, KARL L. Pittsfield, Mass.
 HALPERN, JOHN E. Chevy Chase, Md.
 HAMILTON, JAMES P. Chapmanville, W.Va.
 HANCOCK, LESLIE F., JR. Coral Gables, Fla.
 HAND, DONALD L. Ridgewood, N.J.
 HANES, PAUL L. Decatur, Ga.



Row 2:

HANKINS, WILLIAM W. Coral Gables, Fla.
 HANN, ROBERT G. Winston-Salem, N.C.
 HARDEN, JUDY Mobile, Ala.
 HARDISON, JoANN Castle Hayne, N.C.
 HARPER, ANNE M. Hickory, N.C.
 HARPER, JEAN A. Havana, Cuba



Row 3:

HARRIS, ROBERT W. Somerville, N.J.
 HARRISON, SANDRA J. Berlin, Md.
 HARRITT, NORMAN L. Winter Haven, Fla.
 HART, CAROLE A. Weaverville, N.C.
 HARTSHORN, SUE E. Denver, Colo.
 HARVEY, DOLORES M. San Diego, Calif.



Row 4:

HAWGOOD, WILLIAM S. Shaker Heights, Ohio
 HAYES, WOODROW W. Durham, N.C.
 HEAD, LEE R., III Altavista, Va.
 HEALY, KATHERINE W. Roanoke, Va.
 HEATH, ANNE M. New Orleans, La.
 HEDGES, CHARLES R. Circleville, Ohio



Row 5:

HEIDRICK, ROBERT L. Hinsdale, Ill.
 HELM, SUSAN P. Rye, N.Y.
 HELMS, WILLIAM R. Goldsboro, N.C.
 HENDERSON, JUDITH A. Madison, Ind.
 HENDLEY, ALVIS E. Columbia, S.C.
 HENNEY, DAVID K. Merrick, N.Y.



1 9 6 3



Row 6:

HENSHAW, DAVID H. Montclair, N.J.
 HESS, BARBARA R. Cedar Rapids, Iowa
 HESS, ROGER M. Jackson, Ohio
 HESTER, HARRIET J. Charlotte, N.C.
 HEUGH, ELAINE M. Roselle, N.J.
 HEWITT, RAGSDALE, JR. Sumter, S.C.
 HEYER, ROBERT W. Norfolk, Va.



Row 7:

HICKS, HOLLY Mason City, Iowa
 HICKS, MERCER, III Southern Pines, N.C.
 HIGH, WILLIAM G. Millersburg, Ohio
 HIGHTOWER, MARY Washington, D.C.
 HILL, ANN P. Charlotte, N.C.
 HILL, CHARLES E. Carnegie, Pa.
 HILL, RODNEY A. Greensboro, N.C.



Row 8:

HILLIARD, JAMES E. Knoxville, Tenn.
 HILTON, CAROLINE C. Nashville, Tenn.
 HIMELICK, CAROL A. Durham, N.C.
 HINSHAW, WILLIAM B. Durham, N.C.
 HIRSCH, JACK S. Franklin, Va.
 HITCHCOCK, FRANCES S. Lawrenceville, N.J.
 HOBBS, SARAH L. Durham, N.C.



Row 9:

HODDER, VIRGINIA A. C. Richmond, Va.
 HODSON, META A. Mountain Lakes, N.J.
 HOFBAUER, ANN F. Winter Park, Fla.
 HOFFMAN, C. ROGER Chesterland, Ohio
 HOLLANDER, JOHN T. Atlanta, Ga.
 HOLLIS, JAN M. Martinsburg, W.Va.
 HOLLISTER, GEORGE C. Greenwich, Conn.



Row 1:

HOOPER, WILLIAM R.Roanoke, Va.
HORACK, KATHERINENew Orleans, La.
HOUCK, MARY J.Falls Church, Va.
HOUDER, DONALD B.Wynnewood, Pa.
HOUSE, DON R.Monroe, N.C.
HOWARD, EDWIN B., JR.Scarsdale, N.Y.

Row 2:

HOWARD, FRANCES C.Greensboro, N.C.
HOWARD, JAMES L.Chapel Hill, N.C.
HOWELL, THOMAS S.Asheville, N.C.
HOYLE, KATHRYN D.Hendersonville, N.C.
HUFFMAN, RICHARD B.Winston-Salem, N.C.
HUGGIN, DAVID M.Knoxville, Tenn.

Row 3:

HULEN, MYRON C.Bethesda, Md.
HUMM, SANDRA S.Durham, N.C.
HUMPHREYS, DAVID R.Orangeburg, S.C.
HUNT, BRUCE W.Butley, Pa.
HUNT, FRANCIS S.Auburdale, Mass.
HUNT, MARY ELLAGreenville, S.C.

Row 4:

HUSA, GARY W.Spartanburg, S.C.
HUSTON, GRAHAM C.Greenwich, Conn.
HUTCHINS, NORMAN W.Forest City, N.C.
HUTCHINSON, JOHN C. G.Bethlehem, Pa.
INGHAM, MARGO M.Spartanburg, S.C.
INGRAM, FRANKLIN W.Warner Robins, Ga.

Row 5:

INMAN, HORACE A., JR.Fayetteville, N.C.
IRWIN, ANNE R.Pittsburgh, Pa.
ISLEY, BOYD A.Durham, N.C.
ISLEY, KAY E.Burlington, N.C.
JAMES, ASHLEY S., JR.Greensboro, N.C.
JAMES, JAY P.Wilmington, Del.

Row 6:

JAMES, SCHERER G.Mount Airy, N.C.
JARDEN, JOAN E.Short Hills, N.J.
JARRETT, JAMES M.Thomasville, N.C.
JENKINS, NANCY A.Atlanta, Ga.
JENNINGS, BRUCE P.Charleston, W.Va.
JENNINGS, JUDITH L.Louisville, Ky.
JESSUP, JULIAN D.Wallace, N.C.



Row 7:

JOHNSON, AMOS N., JR.Garland, N.C.
JOHNSON, BRIAN A.Bethesda, Md.
JOHNSON, CAROLYN J.Albuquerque, N.M.
JOHNSON, DAVID S.Point Pleasant Beach, N.J.
JOHNSON, ERIC M.Lincolnton, N.C.
JOHNSON, JEFF D.Raleigh, N.C.
JOHNSON, LENUS N.White Plains, N.Y.



Row 8:

JOHNSON, RAYMOND A.Hempstead, N.Y.
JOHNSON, STEVE W.Setauket, N.Y.
JOHNSON, WILLIAM L., JR.Mt. Gilead, N.C.
JOHNSON, WILLIAM S., JR.Baltimore, Md.
JOHNSTON, JAMES L.Pittsford, N.Y.
JOHNSTON, MATT R.Littleton, N.C.
JOHNSTON, SAMUEL T.Concord, Calif.

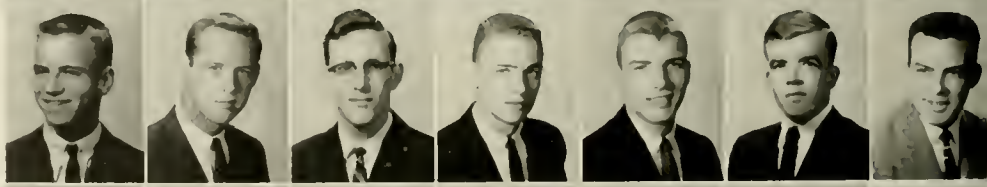

Row 9:

JONES, CAROLYNSpartanburg, S.C.
JONES, GEOFFREY C.Valhalla, N.Y.
JONES, GRENVILLE R.Uniondale, N.Y.
JONES, IVAN D., JR.Raleigh, N.C.
JONES, MARY E.Pottstown, Pa.
JONES, SARA B.Carthage, Mo.
JONES, TROY E., JR.Four Oaks, N.C.

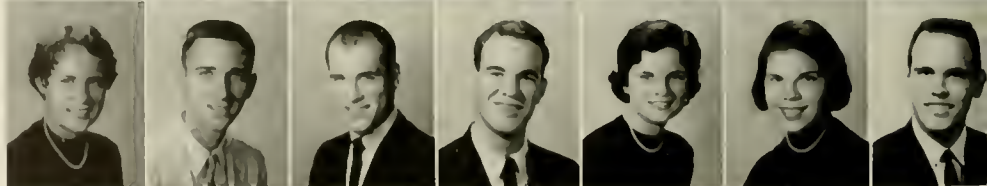

Row 1:

JOSKO, EVA M. Washington, D.C.
 JOYCE, DOROTHY D. Greenville, S.C.
 JOYCE, RICHARD G. Wilmington, Del.
 JUSTUS, JANET Dana, N.C.
 KAHLKE, CAROLYN Spring Lake, Mich.
 KAHN, STEVEN P. New York City, N.Y.



Row 2:

KALINER, MICHAEL A. Baltimore, Md.
 KAPLAN, GILBERT E. Hewlett, N.Y.
 KAPLAN, STANLEY A. Baltimore, Md.
 KAROW, ARMAND M., JR. Jackson, Miss.
 KAUFMAN, BETSY A. Melbourne, Fla.
 KAUFMAN, RICHARD J. Shaker Heights, Ohio

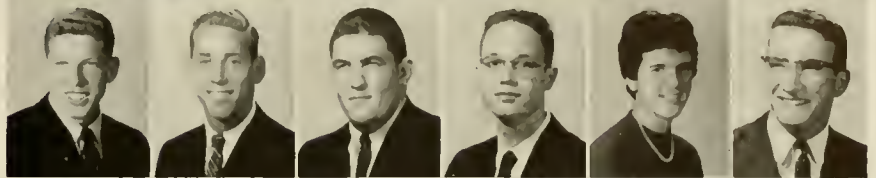

Row 3:

KEATES, DONALD T. Richmond, Ind.
 KEEN, DANIEL W. Lake Wales, Fla.
 KEITH, THEODORE A. Passaic, N.J.
 KELLEY, BARBARA J. Alexandria, Va.
 KELLY, LINDA C. Birmingham, Ala.
 KENDERDINE, JAMES M. Fort MePherson, Ga.



Row 4:

KENNEDY, JAMES L., JR. Dallas, Tex.
 KENT, ROBERT J. Brooklyn, N.Y.
 KENYON, SARAH A. Hillsboro, N.C.
 KETCHER, NEAL F. Miami, Fla.
 KIMBROUGH, LAUREL A. Bloomfield Hills, Mich.
 KING, MARTHA A. Fort Lauderdale, Fla.



Row 5:

KINGSBURY, ROBERT E. Moorestown, N.J.
 KINGSTON, DAVID T. Edgewater Park, N.J.
 KINSLER, JAMES W. Short Hills, N.J.
 KIRK, GILMAN D. Columbia, Ohio
 KISER, JOHN W., JR. Statesville, N.C.
 KISSAM, ROGER H. Alpine, N.J.

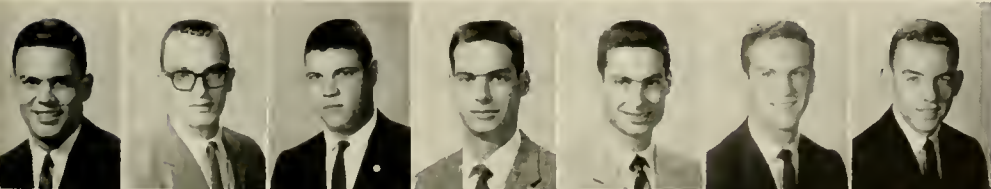
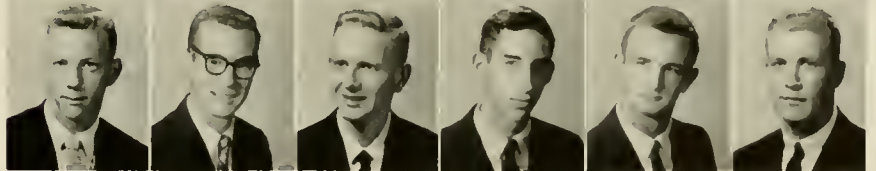

Row 6:

KITCH, JOSEPH M. Media, Pa.
 KLAUPIKS, ANDRIS Quakertown, Pa.
 KLUGEL, HARRY T., III Emporia, Va.
 KNORR, RICHARD J. Clark, N.J.
 KNORR, ROBERT J. Clark, N.J.
 KOOCK, KENNETH New York, N.Y.
 KRAMER, WORTH A. Bloomfield Hills, Mich.

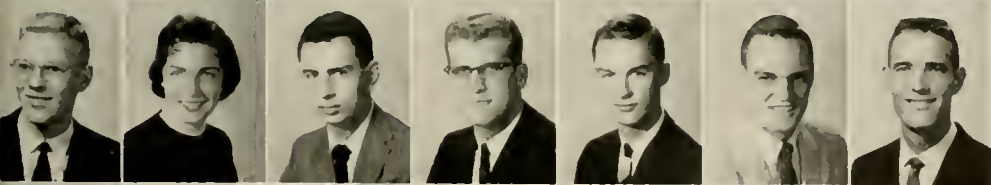

Row 7:

KREPS, DONALD E. Pittsburgh, Pa.
 KROLL, JOANNE F. Hollywood, Fla.
 KROLL, RONALD N. Toms River, N.J.
 KRUZELYAK, JACK J. Coraopolis, Pa.
 KUHN, ALAN K. Columbus, Ohio
 LAIER, JAMES E. Wynnewood, Pa.
 LAKE, LLOYD R., JR. East Point, Ga.

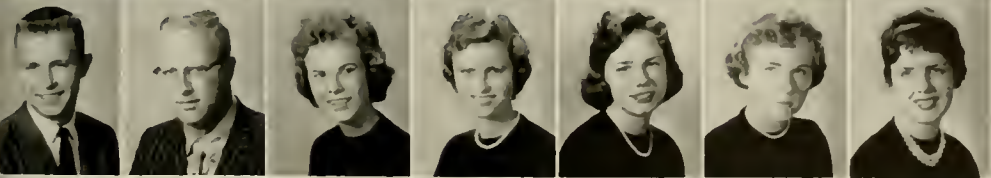

Row 8:

LANGE, WALLY A. Ridgewood, N.J.
 LANKFORD, WAYNE H. Portsmouth, Va.
 LARMOVE, CARRELL A. Atlanta, Ga.
 LARSEN, PATRICIA M. Lakeland, Fla.
 LASSITER, NANCY L. Smithfield, N.C.
 LEA, LILLIAN R. Fairfax, Va.
 LEA, MARY A. Westfield, N.J.

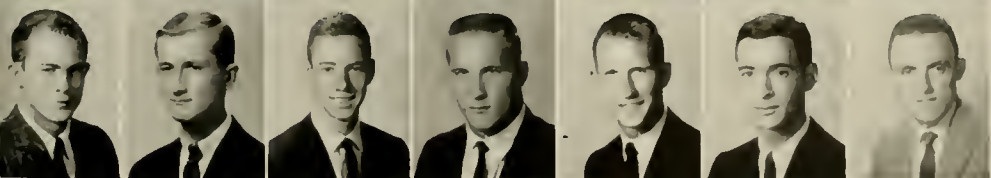

Row 9:

LEAKE, SAM S. Dallas, Texas
 LeBON, KENNETH M. Hopewell, N.J.
 LEBOS, HARVEY C. Tampa, Fla.
 LEGGETT, JAMES M. Asheboro, N.C.
 LEVIS, ROBERT C. Milwaukee, Wis.
 LEVIT, DONALD J. Brooklyn, N.Y.
 LEVY, TED S. Silver Spring, Md.

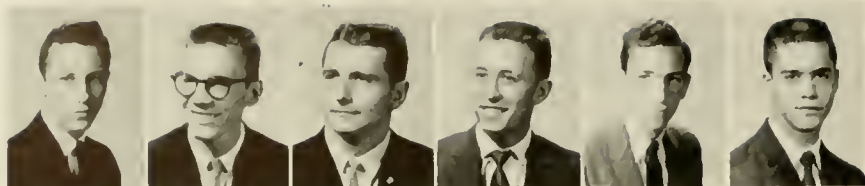

Row 1:
 LEWIS, GARY W. Catskill, N.Y.
 LEWIS, MONTY B. Charleston, W.Va.
 LEWIS, WILLIAM R., JR. Savannah, Ga.
 LILES, JESSE S., JR. Gatesville, N.C.
 LINDSEY, BRYANT A. Statesville, N.C.
 LINDSEY, WILLIAM E. Falls Church, Va.



Row 2:
 LINGER, RICHARD C. Tonowanda, N.Y.
 LINSERT, HENRY, JR. Pepperell, Mass.
 LITAKER, HERBERT D. Charleston, W.Va.
 LITTLE, CATHERINE F. Wadesboro, N.C.
 LITTLE, PETE L. Charlotte, N.C.
 LOCH, CHARLES J., JR. Flushing, N.Y.

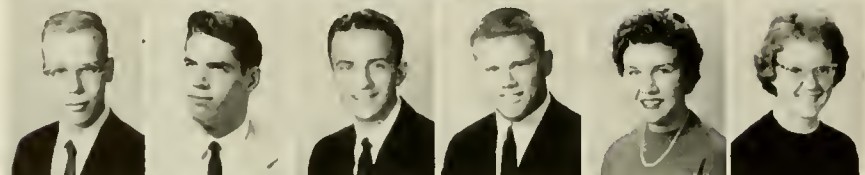

Row 3:
 LOCKWOOD, GEORGE W. Hampton, Va.
 LOMER, ROWLAND S. Roslyn Harbor, N.Y.
 LONGSWORTH, SAMUEL J. Carrollton, Ohio
 LOSEE, THOMAS P., JR. Garden City, N.Y.
 LOVE, SARAH E. Charlotte, N.C.
 LOVELAND, CATHERINE A. Fort Myers, Fla.

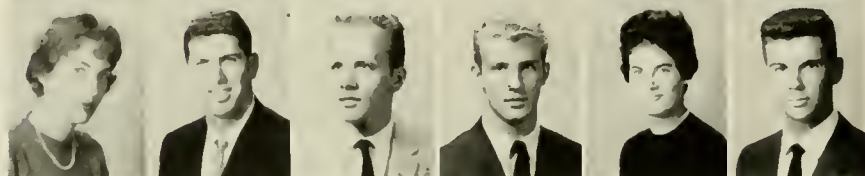

Row 4:
 LOWENBACH, CHRISTINE H. Durham, N.C.
 LOWENTHAL, STUART L. Lexington, Ky.
 LUDWIGSON, ROBERT G. New York City, N.Y.
 LUNSFORD, RAYMOND G. Garden City, N.Y.
 LUPTON, RUTH Alamance, N.C.
 LYERLY, THOMAS J. Jacksonville, Fla.

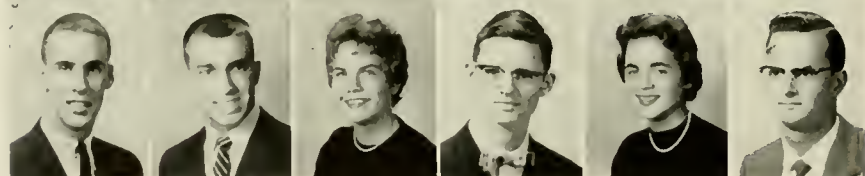

Row 5:
 LYNCH, CHARLES T., JR. East Orange, N.J.
 MacCARTEE, CARL C., JR. Chevy Chase, Md.
 MacKENZIE, SUSAN F. Spartanburg, S.C.
 MacNAUGHTON, JAMES N. Kingsport, Tenn.
 McBRYDE, PRISCILLA R. Durham, N.C.
 McCRAIG, DOUGLAS A. Delray Beach, Fla.

F R E S H M E N

Row 6:
 McCARTHY, PAUL E. Burlington, N.C.
 McCARTHY, WILLIAM J. Miami, Fla.
 McCAULEY, ROBERT H. Bethesda, Md.
 McCLESKEY, STANLEY W. Tampa, Fla.
 McCORMICK, GEORGE W., JR. Denton, Md.
 McDANIEL, MILDRED C. Lumberton, N.C.
 McDONALD, JUDITH B. Tulsa, Okla.



Row 7:
 McELDERRY, ANDREA L. Oklahoma City, Okla.
 McGHEE, CAROLYN S. Huntington, W.Va.
 McHUGH, JOHN Durham, N.C.
 McIntIRE, THOMAS O. Goldsboro, N.C.
 McIntOSH, ALAN E. St. Petersburg, Fla.
 McKAY, MALCOLM Y. Plainfield, N.J.
 McKINNON, MARGARET B. Wagram, N.C.

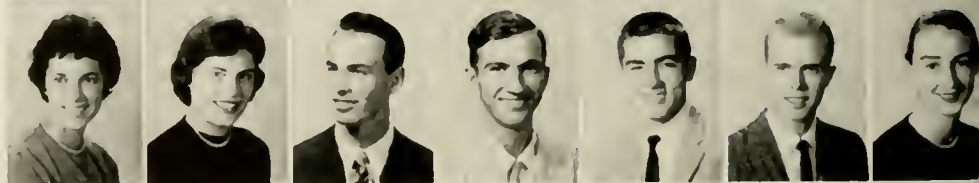

Row 8:
 McLEOD, MARY JO Manning, S.C.
 McMILLIN, TROY H. Tulsa, Okla.
 McNEILL, LESLIE G. Whiteville, N.C.
 McNEILL, LaVERNE Memphis, Tenn.
 MACE, STEPHEN G. Alexandria, Va.
 MARGOLIS, MARSHALL H. Durham, N.C.
 MADDOX, MELINDA H. Raleigh, N.C.



Row 9:
 MARGOLIS, MAXINE G. Williamston, N.C.
 MARKS, WILLIAM F., II Towson, Md.
 MARSH, JAMES A., JR. Monroe, N.C.
 MARSTON, EDWIN L., JR. Brlar Cliff Manor, N.Y.
 MARTIN, GERALD F. Annapolls, Md.
 MARVIN, GUY U.S.A.F. Academy, Colo.
 MASON, GEOFFREY S. Nokomis, Fla.

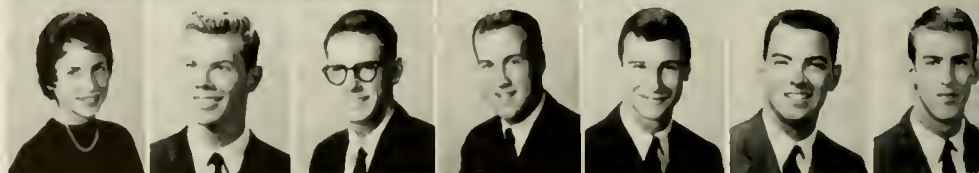

Row 1:

MASON, KATIE L. Norfolk, Va.
 MASON, NANCY U. Winston-Salem, N.C.
 MASSENGILL, RICHARD K. Fort Worth, Texas
 MATRONE, MARGARET A. Raleigh, N.C.
 MATTHEWS, STEVEN L. Bessemer City, N.C.
 MATTHIAS, DOUGLAS E. Norfolk, Va.



Row 2:

MAY, JAMES V. Mount Olive, N.C.
 MAYNARD, JOE B. Belmont, N.C.
 MAZE, BARRY Princeton, N.J.
 MEIER, JOHN O. Durham, N.C.
 MEISTRELL, FRANK J., JR. Cedarhurst, N.Y.
 MELVIN, RICHARD F. Palm Beach, Fla.

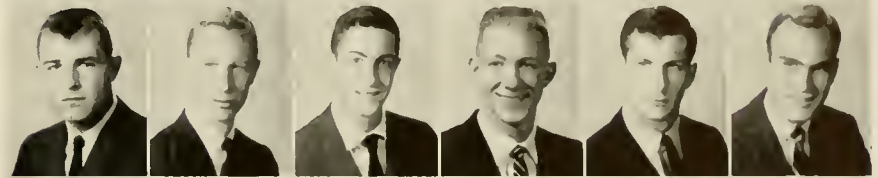

Row 3:

MENNE, EUGENE C. Trumbull, Conn.
 MENSON, ROBERT C. Greenwich, Conn.
 MICHELS, JOHN S. Winnetka, Ill.
 MILES, ARTHUR C. Atlanta, Ga.
 MILLER, ELIZABETH G. Columbia, S.C.
 MILLER, JAY R. Abington, Pa.

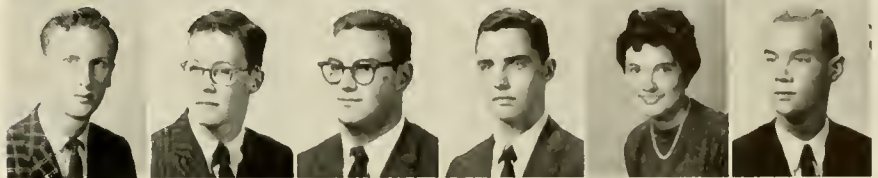

Row 4:

MILLER, WILLIAM B. Cumberland, Md.
 MILLS, HUGH H., JR. Forest City, N.C.
 MILLS, REBECCA A. Washington, D.C.
 MINCHER, THOMAS D. Roanoke Rapids, N.C.
 MITCHELL, ELLISON C., JR. Greenville, S.C.
 MOCK, ERIC V. Winston-Salem, N.C.

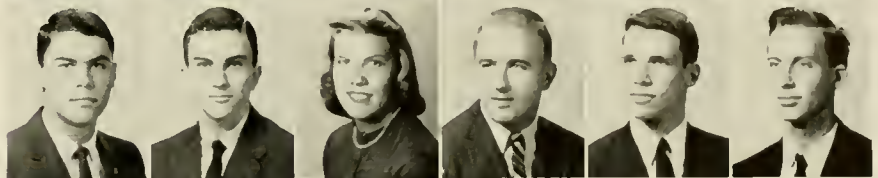

Row 5:

MOFFITT, EARLE W. Ashland, Ky.
 MOLINA, ALEXANDER W. Durham, N.C.
 MONTAGUE, JONATHAN W. Raleigh, N.C.
 MOORE, GEORGE S., JR. Greensboro, N.C.
 MOORE, JOHN M., JR. Greensboro, N.C.
 MOORE, LINDA C. Ashland, Va.

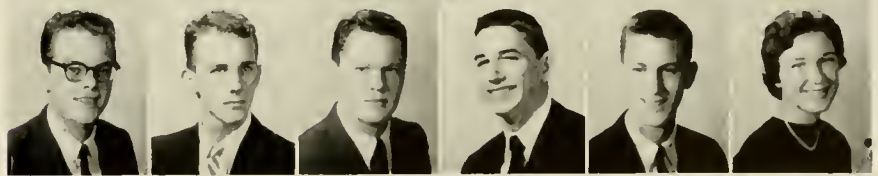

1 9 6 3



Row 6:

MORGAN, THOMAS H. Garden City, N.Y.
 MORRILL, LYMAN P. Newton, Mass.
 MORRIS, BARBARA R. Washington, N.C.
 MORRIS, JUDITH J. Aiken, S.C.
 MORRIS, ROBERT W. Matawan, N.J.
 MOSS, JOE W. St. Simons Island, Ga.
 MOYER, MARY J. Columbus, Ga.

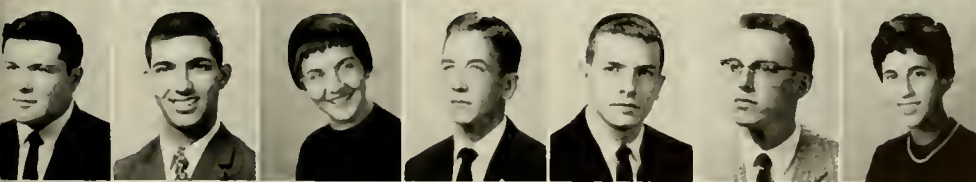

Row 7:

MULLENS, LARRY S. Ceredo, W.Va.
 MURRAY, MARK A. Youngstown, Ohio
 MYERS, ALICE M. Ashland, Ohio
 MYERS, FRANK C. Montgomery, Ala.
 NANTZ, WILLIAM E. Spartanburg, S.C.
 NASH, JAMES L. Durham, N.C.
 NASSER, PATRICIA A. Huntington, W.Va.

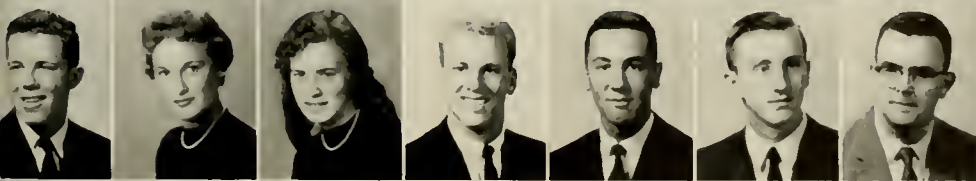

Row 8:

NEBLETT, LEWIS M. Staten Island, N.Y.
 NEFF, SUSAN H. Granville, Ohio
 NELSON, JOAN H. Falls Church, Va.
 NELSON, RICHARD C. Altoona, Pa.
 NELSON, ROBERT H. Pittsburgh, Pa.
 NEUBAUER, LAURENS H. Rockingham, N.C.
 NEWMAN, ROBERT C. Arlington, Va.



Row 9:

NEWSTEDT, STEPHEN P. Columbus, Ohio
 NICKS, SAM F. Roxboro, N.C.
 NIESEN, STEPHEN M. Deal, N.J.
 NORDLINGER, ROBERT H. Washington, D.C.
 NORTON, HENRY R. Traiford, Pa.
 NURKIN, SIDNEY J. Durham, N.C.
 OEHL, SUSAN W. Winnetha, Ill.



Row 1:
 O'KELLEY, JAMES T. JR. Asheville, N.C.
 ONDER, JOHN A. Rocky River, Ohio
 OOSTING, MARTA J. Durham, N.C.
 ORR, JOHN C. Wilmette, Ill.
 OSBORNE, ROBERT E. Fort Mitchell, Ky.
 OSBORNE, THOMAS R. Hayti, Mo.



Row 2:
 OSHA, DENNIS G. Morristown, N.J.
 OSBOLT, JACK Q. Walterboro, S.C.
 PALMER, GRACE E. Durham, N.C.
 PARKER, ARNOLD R. Gloucester, Mass.
 PARKER, MARY E. Jacksonville, Fla.
 PARSON, CHRISTOPHER T. Prairie View, Ill.

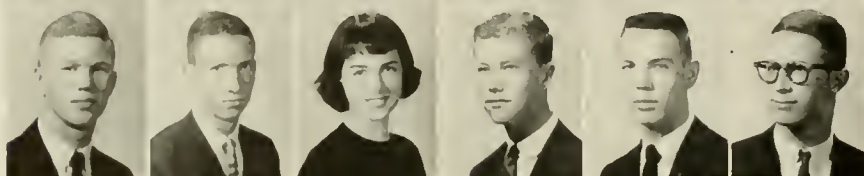

Row 3:
 PARSON, DONALD P. Ridgewood, N.J.
 PARSONS, DAVID C. Altoona, Pa.
 PARSONS, MEREDITH Wilmette, Ill.
 PATE, STEPHEN Denver, Colo.
 PAYNE, JOHN E. Roanoke Rapids, N.C.
 PEACH, OTIS L. JR. Gastonia, N.C.

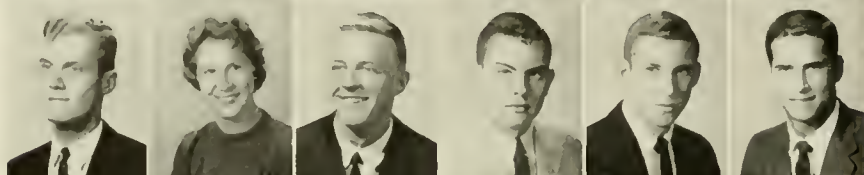

Row 4:
 PEARSON, JOHN T. Glen Rock, N.J.
 PEARSON, MARILYN Scarsdale, N.J.
 PEAY, JAMES A. Dunn, N.C.
 PECK, FREDERICK W. Norfolk, Va.
 PEEBLES, STAFFORD R., JR. Winston-Salem, N.C.
 PEELER, ROBERT S. Staunton, Va.



Row 5:
 PELL, NANCY A. Fort Lauderdale, Fla.
 PELLEGRINI, ANNA M. Butler, N.C.
 PEMBERTON, JOSEPH L. Glen Allen, Va.
 PEMBERTON, M. NORCOTT Yanceyville, N.C.
 PENNINGTON, J. NEILAND Thomasville, N.C.
 PEREZ, HERBERT R. Fort Pierce, Fla.

F R E S H M E N

Row 6:
 PERKINS, AGNES G. Naperville, Ill.
 PETERSON, DENNIS W. Stow, Ohio
 PETERSON, HARRY O. Cleveland Hts., Ohio
 PEYTON, RICHARD R. W. Lafayette, Ind.
 PHILLIPS, PAUL E. Ballston Spa, N.Y.
 PICKARD, KAREN S. Arlington, Va.
 PICKENS, JAMES W. Orangeburg, S.C.

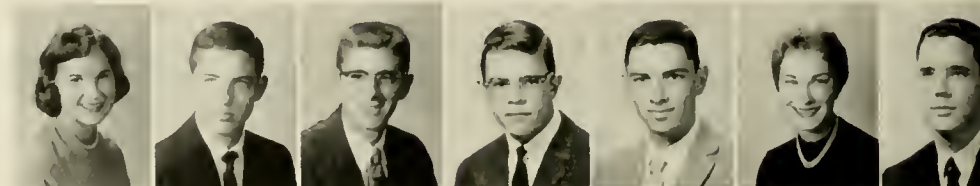

Row 7:
 PIPAS, CAROL J. Kings Park, N.Y.
 PIPKIN, MARVIN E. Durham, N.C.
 PIVER, WARREN T. Rochester, N.Y.
 PLAIR, GAYNL K. Washington, D.C.
 PLATT, BONNIE R. Southbury, Conn.
 PLYLER, RICHARD H. DuBois, Pa.
 POE, WILLIAM H. C. Reading, Pa.



Row 8:
 POEL, CHARLES M. Wilmington 3, Del.
 POLHILL, RUTHERFORD B., JR. Wilson, N.C.
 POLITANO, VICTOR A., JR. Durham, N.C.
 POLITI, JOSEPH E. Palisades Park, N.J.
 POLLACK, VALERIE I. Jenkintown, Pa.
 POPE, FRANK B. Crafton, Pa.
 PORTER, JOHN T. Salisbury, Md.



Row 9:
 PORTER, SUZANNE L. Hillsville, Va.
 POSEY, JAMES C. Asheville, N.C.
 POTTS, CHARLES Z. Washington, N.C.
 POWELL, JESSE D. Middletown, Ky.
 POWELL, RICHARD A. Leaksville, N.C.
 PRAGER, ROBERT E. Chester, S.C.
 PRATHER, MARK D. Meadville, Pa.

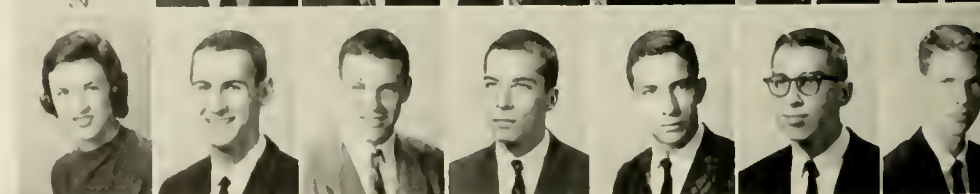

Row 1:

PRATT, JOSEPH M. Durham, N.C.
 PREDMORE, ROBERT B. Plainsfield, N.J.
 PRENTISS, DAVID J. Howell, N.Y.
 PRESTO, ANDREW J. Bayside, N.Y.
 PRESTON, DICKSON H. Bethesda, Md.
 PRESTON, WILLIAM F. Shaker Heights, Ohio

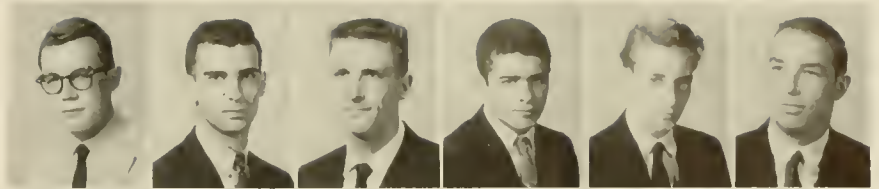

Row 2:

PREWITT, ROBERT D. Wyncoote, Pa.
 PRICE, FRANCES G. Selma, N.C.
 PRICE, WILLIAM S., JR. Raleigh, N.C.
 PRICE, WILLIAM W., JR. Woodstown, N.J.
 PRIEST, WILLIAM W. Steubenville, Ohio
 PRINZ, RUDOLPH A. Cleveland, Ohio

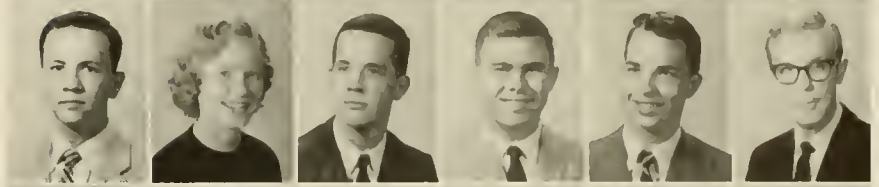

Row 3:

PROCTOR, BARBARA A. Henderson, N.C.
 QUATTLEBAUM, ARTHUR M. Bishopville, S.C.
 QUEST, CHARLES E. Louisville, Ky.
 RABENHORST, JAMES F. Atlanta, Ga.
 RAGER, JUDITH A. Dallas, Texas
 RAINEY, C. PETER Fort Lauderdale, Fla.

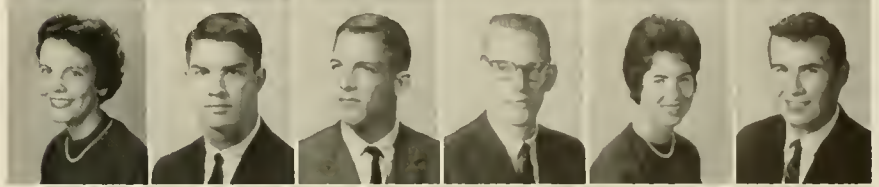

Row 4:

RAMSEY, BARRY W. Marion, N.C.
 RAMSEY, CAROL A. Tampa, Fla.
 RANDALL, BONNIE L. Emmaus Pa.
 RANKIN, WILLIAM W. Fayetteville, N.Y.
 RANSOM, EDWARD J. Walton, N.Y.
 RAPISARDI, SALVATORE C. Plainview, N.Y.



Row 5:

RAUB, ANTOINETTE Chappaqua, N.Y.
 RAUCH, DUDLEY A. Greensboro, N.C.
 RAUSCHELBACH PAUL A. Manhasset, N.Y.
 RAVENEL, GAILLARD F. Chevy Chase, Md.
 REED, DONALD F. Middletown, Ohio
 REED, ROBERT M. Durham, N.H.

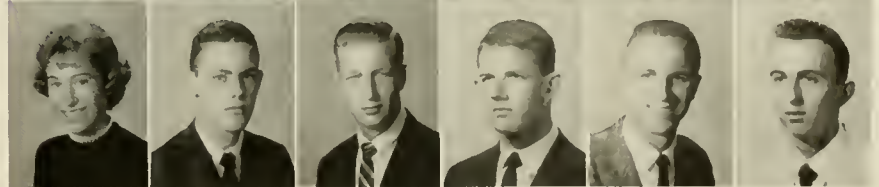

1 9 6 3



Row 6:

REICH, JOHN R. Winston-Salem, N.C.
 RHOADS, MICHAEL D. Meadowbrook Pa.
 RICE, SALLY A. Winston-Salem, N.C.
 RICHMAN, CHARLES H. Greensboro, N.C.
 RICHMOND, EDWARD A. Riverside, Conn.
 RICHARDS, EDWARD S., JR. Milltown, N.J.
 RISK, JAMES K. Lafayette, Ind.



Row 7:

ROBBINS JANICE E. Daytona Beach, Fla.
 ROBERSON, MICHAEL B. Maryville, Tenn.
 ROBERSON, WILLIAM F. Durham, N.C.
 ROBERTS, PATRICIA A. Teaneck, N.J.
 ROBINSON, BARBARA A. Chadds Ford, Pa.
 ROBINSON, LINDA G. New Bern, N.C.
 ROGERS, JAMES T., JR. Greenwood, S.C.



Row 8:

ROGERS, RONALD W. Pineville, N.C.
 ROHRBERG, RICHARD P. Watertown, N.Y.
 ROHRMAN, DOUGLASS F. Panama City, Fla.
 ROLBIN, NEDRA A. Monticello, N.Y.
 ROLLE, CARL F. Chevy Chase, Md.
 ROSENBERGER LISA B. Staunton, Va.
 ROSENFELD, TERRY M. Trenton, N.J.



Row 9:

ROSENSTEIN, LARRY M. Charlotte, N.C.
 ROSS, DEAN M. Madrid, Spain
 ROUGHTON, ARTHUR C. Pennside, Pa.
 ROUSE, MARGARET C. Annandale, Va.
 ROWELL WILLIAM J. Tucker, Ga.
 ROWLAND, BETSY A. Youngstown, Ohio
 ROWLAND, MICHAEL L. Westport, Conn.



Row 1:
 RUFFIN, JENNINGS B.Ahoskie, N.C.
 RUMPF, CHRISTINEWindermere, Fla.
 RUNDLES, SUSANNADurham, S.C.
 SAALFIELD JOHN R.Toledo, Ohio
 SALTER, LINDA K.Beaufort, N.C.
 SANDERS, ROBERT W., JRFlorence, S.C.



Row 2:
 SANDSTROM, FREDERICA H.Great Neck, N.Y.
 SANGSTON, JAMES H.Hopewell, N.J.
 SAPERO, SHEILA A.Greensboro N.C.
 SASSER, MARTHA V.Albany, Ga.
 SAWYER, PATTI G.Ft. Lauderdale, Fla.
 SCHEMICK, MICHAELHighland Park, N.J.

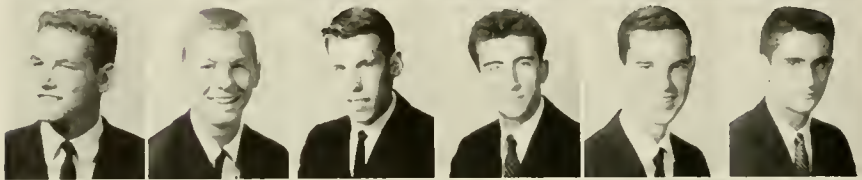

Row 3:
 SCHENCK, GARRETT M.Springfield, Mass.
 SCHETTLER, NORMAN P.Durham, N.C.
 SCHULLER, CHRISTOPHER C.Fairfax, Va.
 SCHULMAN, ROBERT D.Hewlett, N.Y.
 SCHWEISTRIS, JOHN E.Greensboro, N.C.
 SEAY, HILLIS L., JR.Huntersville, N.C.



Row 4:
 SECKINGER RONNY L.Bloomington, Ill.
 SENKUS, NEAL J.Winston-Salem, N.C.
 SEYMOUR, ROBERT D.Pittsburgh, Pa.
 SHAW, KAYRaleigh, N.C.
 SHEARER, EILAH J.Cape Girardeau, Mo.
 SHEARER, SYLVIA E.Miami, Fla.



Row 5:
 SHERRILL JOSEPH H.Winston-Salem, N.C.
 SHINN, ROBERT M.Concord, N.C.
 SHUFORD, CHARLOTTELincolnton, N.C.
 SHUGART, THOMAS H., JR.Jacksonville, N.C.
 SHURIG, JERRY L.Chadbourne, N.C.
 SILER, JACK G.Waynesville, N.C.

F R E S H M E N

Row 6:
 SILER, NANCY E.Franklin, N.C.
 SING, FREDERICK W.Charlotte, N.C.
 SKAGGS, MARY S.Charleston, W.Va.
 SKILES, SUSAN M.Wilmington, Del.
 SKINNER, ROBERT N.Durham, N.C.
 SLOAN, CYRUS H.Sanford, N.C.
 SMILEY, BARRY A.Slippery Rock, Pa.



Row 7:
 SMITH, BETSY L.Raleigh, N.C.
 SMITH, CHARLOTTELivingston, Tenn.
 SMITH, CRAIG W.Madison, N.J.
 SMITH, DENNIS M.Cincinnati, Ohio
 SMITH, GEORGE G.New Bern, N.C.
 SMITH, JAMES S.Rahway, N.J.
 SMITH, KATHRYN O.Deep Run, N.C.



Row 8:
 SMITH, MARY T.Houston, Texas
 SMITH, PAUL D.Charlotte, N.C.
 SMITH, PETER B.Dallas, Texas
 SMITH, REX K.Tulsa, Okla.
 SMITH, RICHARD W.Havelock, N.C.
 SMITH, ROBERT E.Columbia, S.C.
 SMITH, ROBERT G.Miami, Fla.



Row 9:
 SMITH, WALTER H.Dillon, S.C.
 SMYTH, ROBERT D.Fairfield, Conn.
 SNEAD, WHITFORD A., JR.Rockingham, N.C.
 SNYDER, EDWARD W.Baltimore, Md.
 SOMMERMEYER, WADE N.Englewood, Colo.
 SPENCE, ELIZABETH L.Memphis, Tenn.
 SPERRY, SUEHarrison, Ohio



Row 1:

SPICER, WILLIAM L. Charlotte, N.C.
 SPIGENER, MARION P. Charlotte, N.C.
 SPRANKLIN, JOHN W. Baltimore, Md.
 SPRATT, SALLY J. Charlotte, N.C.
 SPROUL, ROBERT G., JR. Annandale, Va.
 STAFFORD, JOE R. Julian, N.C.



Row 2:

STAHL, LAWRENCE O. Morenci, Mich.
 STALEY, SUSAN L. Silver Spring, Md.
 STALLINGS, DANIEL L., JR. Newbern, N.C.
 STANFORD, GERALDINE J. Rahway, N.J.
 STANIER, CHARLES E. Gary, Ind.
 STAPLEFORD, HARRY E. Woodbury, N.J.



Row 3:

STARLING, JAMES F., JR. Lumberton, N.C.
 STARMER, CHARLES F., JR. Greensboro, N.C.
 STAYER, GLENDA H. Birmingham, Ala.
 STEER, PAUL L. New York, N.Y.
 STEINMAN, KURT W. Millersville, Pa.
 STEINKULLER, PAUL G. Kensington, Md.



Row 4:

STEPHENS, GRACE C. Savannah, Ga.
 STEVENSON, WARD B. Darien, Conn.
 STEWART, ROBERT L. Bridgeville, Pa.
 STIKLEATHER, REBECCA L. Asheville, N.C.
 STINNETT, ANN R. Brenham, Texas
 STITH, FRANK A. Winston-Salem, N.C.



Row 5:

STITH, WILMER C. Baltimore, Md.
 STOLTZ, JERRY D. Winston-Salem, N.C.
 STONE, SAMUEL M., IV. Charleston, W.Va.
 STOUT, MICHAGER D., III. Greensboro, N.C.
 STRATEN, ROLAND F. Wayne, N.J.
 STRETCH, MARY S. Manhasset, N.Y.

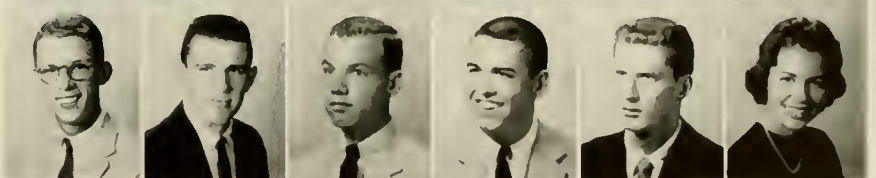

1 9 6 3

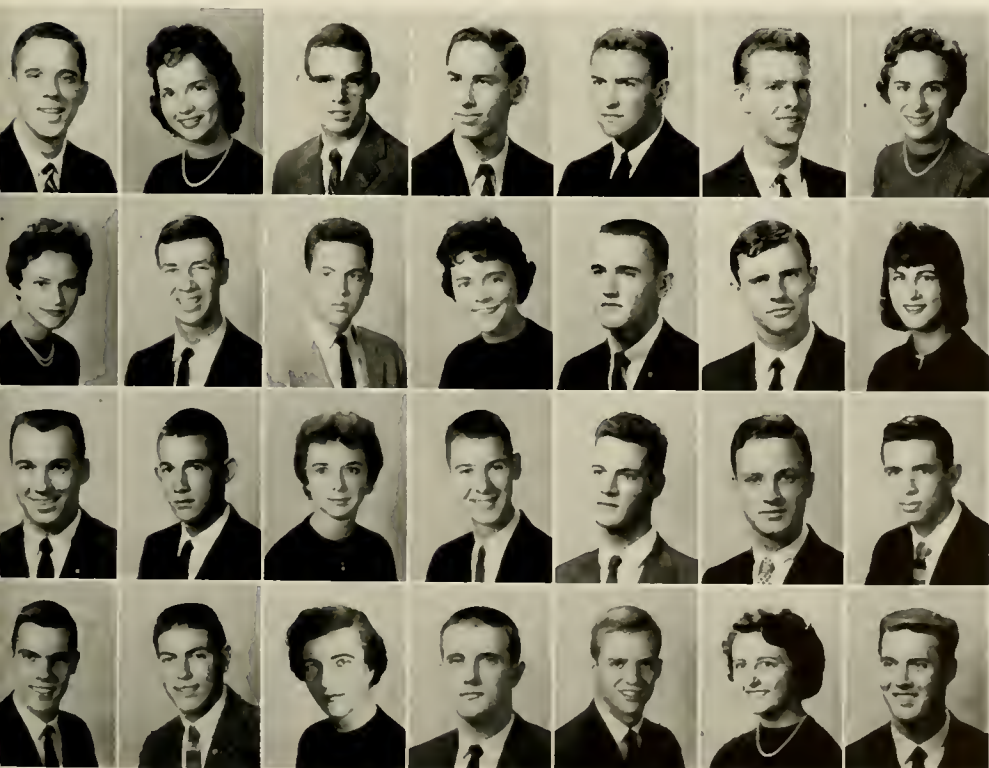

Row 6:

STRIBLING, JAMES W. Atlanta, Ga.
 STROTHER, REBECCA A. Raleigh, N.C.
 STUART, CHARLES E. Durham, N.C.
 STUBBS, ALLSTON J. Durham, N.C.
 STUMMER, JOHN R. Quaker Hill, Conn.
 STURDEVANT, JOSEPH L. Lacanada, Calif.
 SUGG, ANN Rocky Mount, N.C.

Row 7:

SURRATT, MARY E. Rose Hill, N.C.
 SUTHERLAND, CHARLES T., JR. Madison, N.C.
 SUTTER, GUIDO A. Mount Airy, N.C.
 SUTTON, SARA K. Faison, N.C.
 SWAIN, RONNIE E. Mt. Royal, Quebec
 SWAINE, WILLIAM T. Denville, N.J.
 SYMES, KATHLEEN H. Kansas City, Mo.

Row 8:

SZIARTO, STEPHEN F. Washington, D.C.
 TAFT, ROBERT E. Greenville, N.C.
 TALBERT, LYNN Canonsburg, Pa.
 TATE, WILLIAM S., JR. Hyattsville, Md.
 TAVERNISE, EMILIO J. Durham, N.C.
 TAVERNISE, SILVIO Durham, N.C.
 TAYLOR, ALLEN M. Miami, Fla.

Row 9:

TAYLOR, EDWARD C., III. Staunton, Va.
 TAYLOR, GAYLE W. St. Louis, Mo.
 TAYLOR, MARGARET A. Charlotte, N.C.
 TEAGUE, JERRY Z. Durham, N.C.
 THOMAS, ROBERT G. Charlotte, N.C.
 THOMAS, SANDRA K. Sanford, N.C.
 THOMPSON, EUGENE H. Spartanburg, S.C.

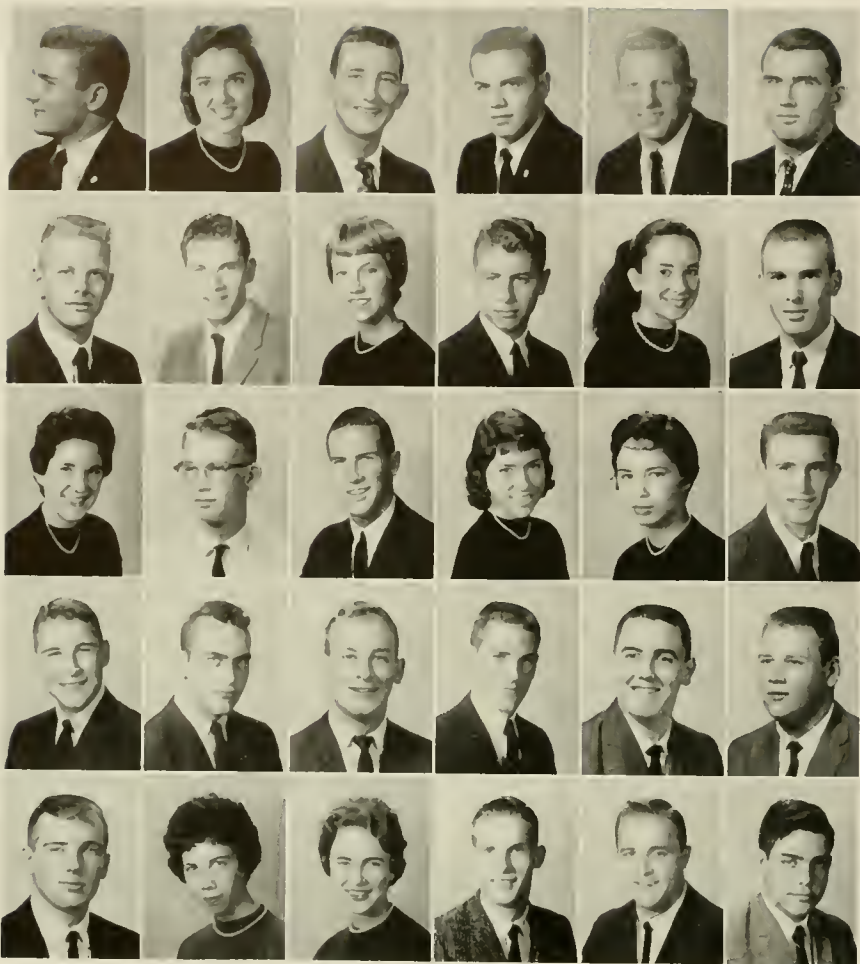

Row 1:

THOMPSON, KEN W. Lynchburg, Va.
 THOMPSON, NANCY W. Washington, N.C.
 THOMPSON, ROBERT M. Whiteville, N.C.
 THOMPSON, TED R. Mebane, N.C.
 THOMPSON, WESLEY M. Dunn, N.C.
 THORNBERRY, LEWIS C. Erwin, Tenn.

Row 2:

THORNBERRY, ROBERT E. Vienna, Va.
 TIEGER, JOSEPH H. East Orange, N.J.
 TIMBERLAKE, H. MARGOT Columbia, S.C.
 TIMBERLAKE, JOE E., III Macon, Ga.
 TIREGOL, FUSUS A. Istanbul, Turkey
 TITTLE, DAVID M. Arlington, Va.

Row 3:

TOLSON, JANE E. Bethesda, Md.
 TOWNSEND, DABNEY W., JR. Arlington, Va.
 TRACY, ROBERT H. Kalamazoo, Mich.
 TRENT, SARAH E. Durham, N.C.
 TRIPLETT, JOY E. Orlando, Fla.
 TRULUCK, RICHARD K. Olanta, S.C.

Row 4:

TURNER, MARTIN S. Tallahassee, Fla.
 TURNER, THOMAS E. Naugatuck, Conn.
 TUTTLE, LYNN S. Raligh, N.C.
 TUTTLE, ROBERT G., JR. Asheville, N.C.
 TYNDALL, LESLIE G. Kinston, N.C.
 UNDERWOOD, MILTON J. Richmond, Va.

Row 5:

UPTON, DON T. Winston-Salem, N.C.
 UZZELL, MARGARET A. Goldsboro, N.C.
 VAN DYCK, JUDITH L. Norfolk, Va.
 VAN DYCK, LOUIS B., IV New York, N.Y.
 VARNELL, D. JOHN, JR. Conover, N.C.
 VAUDREVIL, WILFRED J., JR. Philadelphia, Pa.

F R E S H M E N

Row 6:

VILLANI, ANGELO J., JR. Welch, W.Va.
 VINCENT, RICHARD H. Orange Park, Fla.
 VOGEL, LYNN M. Arlington, Va.
 VOGT, LARRY C. Bethesda, Md.
 VOLLMER, ROBIN T. Louisville, Ky.
 WAGGONER, DAVID M. Grosse Pointe, Mich.
 WAGNER, DENNIS W. Niagara Falls, N.Y.



Row 7:

WALD, GAIL S. Rocky Mount, N.C.
 WALDCHEN, ELIZABETH Westfield, N.C.
 WALDRON, PENN G. Greensboro, N.C.
 WALKER, ANDREW B. Atlantic City, N.J.
 WALKER, CHARLES D. Allison Park, Pa.
 WALKER, FIELDING L., IV Oxford, N.C.
 WALKER, JOHN A. Knoxville, Tenn.

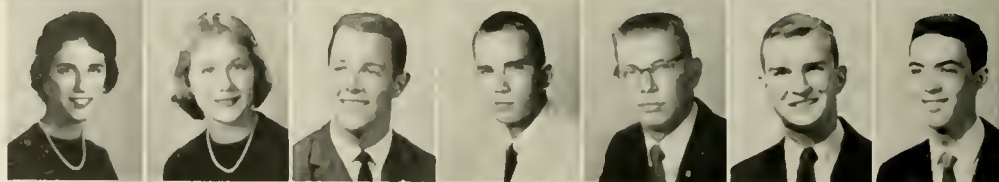

Row 8:

WALL, LINDA K. Winston-Salem, N.C.
 WALLWORK, L. KRISTEN Nashville, Tenn.
 WALTERS, LOUIE Monroe, N.C.
 WALZER, GENE H. Rochester, N.Y.
 WANKLYN, JOHN A. Nassau, Bahamas
 WANLESS, CAROLE F. Springfield, Ill.
 WARD, ALLAN, JR. Durham, N.C.



Row 9:

WARD, ANN C. Williamsburg, Va.
 WARD, DAVID E., JR. Tampa, Fla.
 WARD, ELIZABETH D. Lumberton, N.C.
 WARN, MARTHA F. Short Hills, N.J.
 WARREN, JOHN H. Allegany, N.Y.
 WARREN, ROBERT B. Durham, N.C.
 WATERMAN, JOHN A. Fairfax, Va.

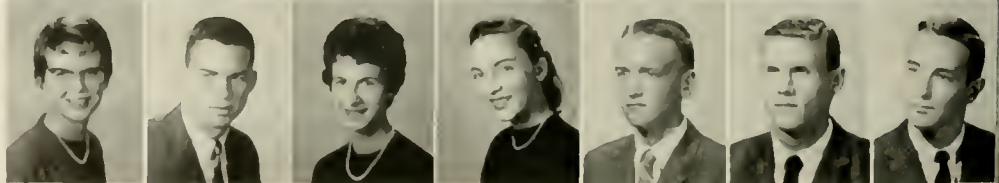

Row 1:

WATERS, ELIZABETH W. Tampa, Fla.
 WATKINS, DAVID M. Bilmont, N.C.
 WATTERS, ALBERT F. Weston, Conn.
 WAUD, CHARLES B. Waukegan, Ill.
 WEAVER, JOSEPH W. Chevy Chase, Md.
 WEAVER, SANDRA E. Arlington, Va.



Row 2:

WEHRLE, RICHARD T. Charlotte, N.C.
 WEICHEL, JEFFREY R. Stroudsburg, Pa.
 WEINER, JUDITH A. Greenville, Miss.
 WEIR, MICHAEL W. Stamford, Conn.
 WEISIGER, MARY W. Pittsburgh, Pa.
 WELLS, KEITH S. Charlotte, N.C.

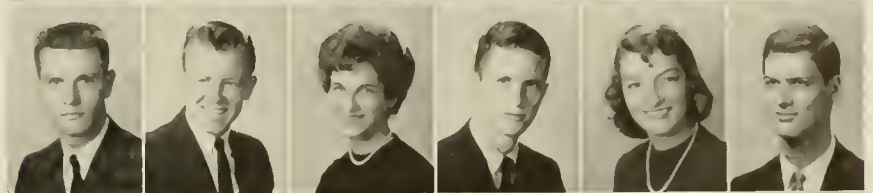

Row 3:

WELSH, JOHN M. Baltimore, Md.
 WELT, PHOEBE Iowa City, Iowa
 WELTER, ELIZABETH A. Baldwin, N.Y.
 WEST, JOSEPH W. Summit, Pa.
 WHEATLEY, JOHN H. Beaufort, N.C.
 WHELAND, MARGARET E. Chicago, Ill.



Row 4:

WHISENANT, WILLIAM F. Maiden, N.C.
 WHITE, CATHERINE M. Richmond, Va.
 WHITE, JAMES M. Annandale, Va.
 WHITE, JO ANN Barnegat Light, N.J.
 WHITE, MAY H. Oxford, N.C.
 WHITE, SUSAN A. Pittsburgh, Pa.



Row 5:

WHITFIELD, DALE W. Cary, N.C.
 WHITFORD, JERRY L. Durham, N.C.
 WHITMIRE, CLARA A. Greenville, S.C.
 WIEDERSCHALL, LOIS L. Harrison, N.Y.
 WIGGINS, JAMES R. Louisburg, N.C.
 WILEY, SARAH H. Earlysville, Va.



1 9 6 3



Row 6:

WILKINS, LUCIEN S. Sanford, N.C.
 WILL, DONALD P., JR. Norfolk, Va.
 WILLIAMS, CAROL A. Raleigh, N.C.
 WILLIAMS, CATHARINE T. Pawhuska, Okla.
 WILLIAMS, ELIZABETH J. Paducah, Ky.
 WILLIAMS, KENNETH M. Waycross, Ga.
 WILLIAMS, LYLE K., II Katonah, N.Y.



Row 7:

WILLIAMS, NEIL C. Winston-Salem, N.C.
 WILLIAMS, ROBERTA G. Rocky Mount, N.C.
 WILLIAMSON, MONROE S. Sanford, N.C.
 WILLIS, EDITH H. Candler, N.C.
 WILLIS, ELIZABETH D. Columbia, S.C.
 WILLIS, PATRICIA Macon, Ga.
 WILSON, ANN D. Arlington, Va.



Row 8:

WILSON, CHARLES C. Greensboro, N.C.
 WILSON, JO E. Huntington, W.Va.
 WILSON, PETER P. Southboro, Mass.
 WILSON, ROBERT A., JR. Stamford, Conn.
 WINCHESTER, CHARLES L. Brevard, N.C.
 WINFREE, SARI L. Greensboro, N.C.
 WINGFIELD, JANE I. Montclair, N.J.



Row 9:

WIRSCHNITZER, JUSTUS M., JR. Baltimore, Md.
 WIRTH, FREDERICK H. New Orleans, La.
 WISECARVER, GEORGE J. Charlotte, N.C.
 WOOD, ROBERT S. Knoxville, Tenn.
 WOODARD, CAROL A. Coral Gables, Fla.
 WOODARD, WILLIAM T., JR. Coral Gables, Fla.
 WOODRUFF, WILLIAM E., JR. Asheboro, N.C.

Row 1:

WOODS, WALTER H.Durham, N.C.
 WOODWORTH, DAVID J.Rochester, N.Y.
 WOODWORTH, JOHN A.Shaker Heights, Ohio
 WORSHAM, JOSEPH A. I.Dallas, Texas
 WORTHINGTON, DONALD F.Woodbury, N.J.
 WRIGHT, ALICE C.Birmingham, Mich.
 WRIGHT, AMANDA T.Falls Church, Va.

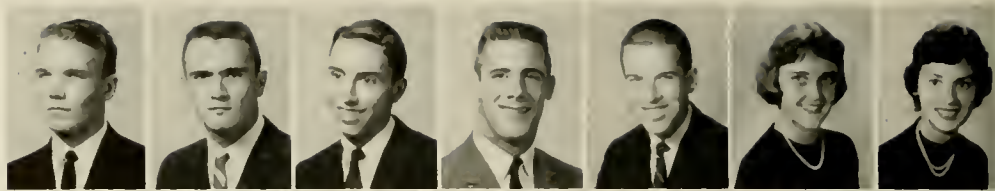

Row 2:

WRIGHT, DORIS A.Old Greenwich, Conn.
 WRIGHT, MARGUERITE A.Durham, N.C.
 WRIGHT, THOMAS F.Indianapolis, Ind.
 YARBROUGH, JOHN W.Burlington, N.C.
 YARGER, G. TOMSouth Bend, Ind.
 YODER, MARGARET E.Annandale, Va.
 YOUNG, BARBARALondon, Ohio

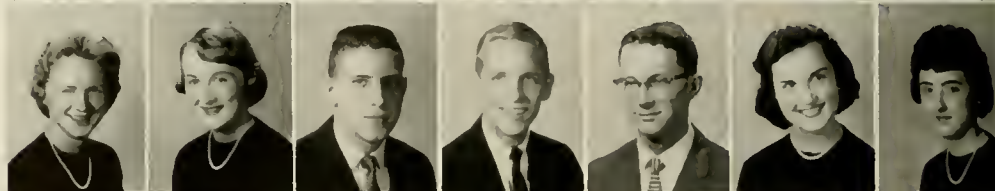

Row 3:

YOUNG, BRIAN R.Arlington, Va.
 YOUNG, ELIZABETH B.Reidsville, N.C.
 YOUNG, GEORGE M., JR.Madison, Ind.
 YOUNG, MARGARET A.Berkeley Heights, N.Y.
 YOUNG, MARY P.Baltimore, Md.
 YOUNG, PAUL C.Canton, Ohio
 ZEPKIN, JOSEPH R.Newport News, Va.



Row 4:

ZIELONKA, CARL L.Tampa, Fla.
 ZIMMER, CHARLES F.Niles, Mich.
 ZIRKLE, ELLEN V.Newton, N.C.
 ZORN, EUGENIE P.Las Cruces, N.M.
 ZWERNER, JOHN S.Arlington, Va.



F R E S H M E N 1 9 6 3

Visiting Russian students view equipment in the Engineering Building

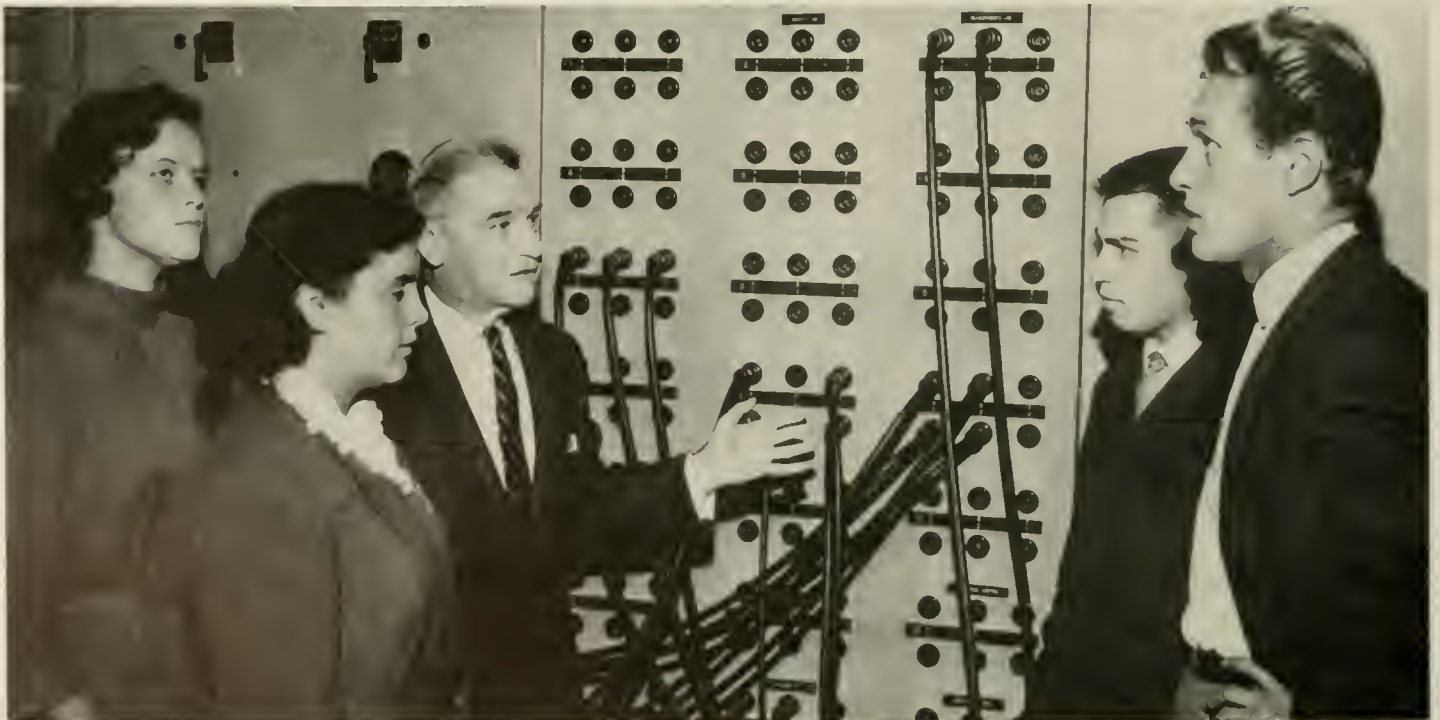





Nursing Senior Class Officers are Lynne Cole, Kathy Mason, Marsha Hruby, and Lee Ann Brown.



Row 1:

BROWN, LEE A.San Francisco, Calif.
 BUTCHER, CAROL L.Perrine, Fla.
 COLE, LYNNE W.Brooklyn, N.Y.
 ENGEL, KATHERINE A.Shaker Heights, Ohio

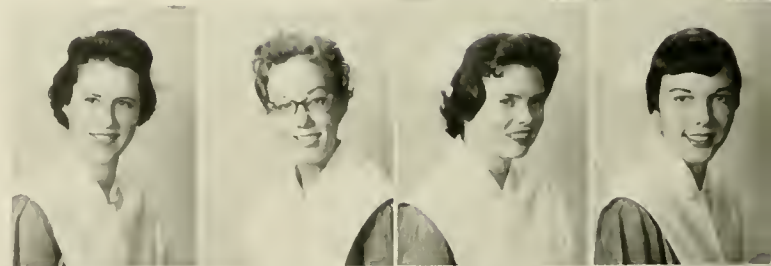

Row 2:

FABIAN, SHIRLEY E.Winston-Salem, N.C.
 FINK, MARY A.Crossnore, N.C.
 GREEN, CAROL E.Baltimore, Md.
 GROFF, KATHERINE P.Durham, N.C.



Row 3:

IIATCH, PATRICIA L.Fayetteville, N.C.
 HORTON, DOROTHY A.Raleigh, N.C.
 HRUBY, MARCIA J.Cleveland, Ohio
 IVEY, ELIZABETH D.Bronxville, N.Y.



Row 4:

JORDON, MARLA L.Columbia, S.C.
 JOYNER, JOHNNY J.Farmville, N.C.
 KONDUR, Z. ELIZABETHDearborn, Mich.
 LEE, MARTHA J.Nashville, Tenn.





Row 1:

ADDISON, SALLY B. College Park, Md.
ALEXANDER, ELAINE V. Durham, N.C.
LOSAW, BETTE R. Basking Ridge, N.J.
LUSK, LINDA J. Norfolk, Va.



Row 2:

ANDERSON, LOLA L. Silver Spring, Md.
BARBER, DEANNA C. Ormond Beach, Fla.
McCOLLUM, M. ANN Baltimore, Md.
McDONALD, JEAN P. Alexandria, Va.



Row 3:

BILLARD, SHERRY L. Avondale Estates, Ga.
BLAKE, SARA L. Schenectady, N.Y.
McDONALD, MARY C. Alexandria, Va.
McTAMMANY, HELEN D. Metuchen, N.J.



Row 4:

BORCHERDT, MARGARET L. Newark, Del.
BOWSER, BEVERLY A. Orlando, Fla.
MARSTON, ELIZABETH A. Pittsburgh, Pa.
MASON, KATHRYN B. Cheverly, Md.



Row 5:

MILLER, NANCY J. Hampstead, Md.
MORGAN, AUDREY L. Mt. Kisco, N.Y.
PAINTER, KATHERINE E.
PARROTT, JOY Raleigh, N.C.



Row 6:

PATTESON, CAROLYN L. Mt. Hope, W.Va.
PENNEY, CHRISTINE A. Ridgewood, N.J.
SAUNDERS, JUDITH B. Maplewood, N.J.
SCHUBKEGEL, KAY L. Belleville, Ill.



Row 7:

SHORROCK, GLADYS R. Trumbull, Conn.
SMITH, MARGARET L. Palmetto, Fla.
SUTTON, SARAH L. Winston-Salem, N.C.
TERRY, BETSY M. Durham, N.C.



Row 8:

WILBUR, CHARLOTTE J. Plant City, Fla.
WILSON, FLORENCE J. Gladwyne, Pa.
WISLER, GAYLE S. Reading, Pa.

SENIOR NURSES



Junior Class Officers are, seated: Judy Rowe, Marilyn Peterson; standing: Sally Hall, Joan Albin.



Row 1:
 CAMPBELL, PEGGY S.York, Penn.
 CARLSON, SUZANNE W.Nutley, N.J.
 CARPENTER, LYNNE C.Ridgewood, N.J.
 CUDE, CHERIE R.Alexandria, Va.

Row 2:
 DANIELSON, HARRIET C.Windham, Conn.
 DOTSON, ALICE I.Gladys, Va.
 ELLETT, SARA K.Seaford, Del.
 ENZ, CARMEN M.Worthington, Ohio

Row 3:
 GREEN, BARBARA J.Janesville, Wis.
 HALL, SALLIE S.Martinsville, Va.
 HILL, NINA I.Charlotte, N.C.
 HURLEY, DIANA J.Buffalo, N.Y.

Row 4:
 JONES, SARAH E.Fayetteville, N.C.
 KING, PEGGY A.Chapel Hill, N.C.
 KING, PENELOPELongmeadow, Mass.
 KREPS, CAROL G.South Charleston, W.Va.





Row 1:
 ACKERMAN, CONSTANCE M. Miami, Fla.
 ALLYN, JEANNE G. Chardon, Ohio
 McBATH, AMANDA R. Warrentownship, N.J.
 MRAZ, ELIZABETH C. Charlotte, N.C.



Row 2:
 AMANN, HELEN S. Stockholm, N.J.
 BAKER, JUDY L. Athens, Pa.
 NEVE, KAY L. Rochester, N.Y.
 PAGE, ELEANOR C. Richmond, Va.



Row 3:
 BAKER, PATRICIA A. Alexandria, Va.
 BOYD, JACQUELINE Calexico, Calif.
 PARRISH, BARBARA E. Randleman, N.C.
 PETERSON, MARILYN A. Lakewood, N.Y.

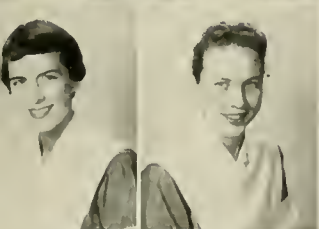

Row 4:
 BROWN, BRENDA G. Bluefield, W.Va.
 BROWN, NANCY A. Hobbsville, N.C.
 POPE, NANCY E. Drewryville, Va.
 PORTER, JEANNINE G. Salt Rock, W.Va.



Row 5:
 PORTER, JOANNE K. Aiken, S.C.
 QUINN, RAY E. Durham, N.C.
 RAND, JUDITH C. Buffalo, N.Y.
 REED, DIANE L. Severna Park, Md.

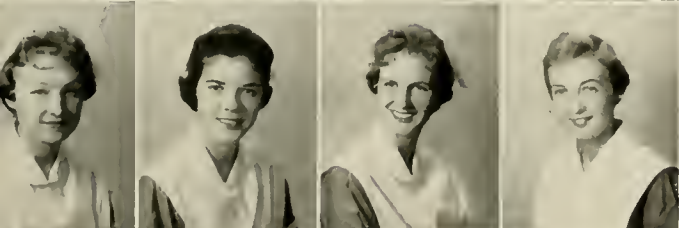

Row 6:
 RILEY, ELIZABETH R. Winchester, Va.
 ROSS, CATHARINE L. Seaford, Del.
 ROWE, JUDITH P. Jacksonville, Fla.
 SAYLOR, JOYCE M. Tampa, Fla.



Row 7:
 SEATON, CAROL A. Lyndon, Ky.
 SPRENKEL, KAY E. Camp Hill, Pa.
 SWENSEN, ANITA M. Ridgefield, N.J.
 THOMPSON, ELIZABETH A. Whiteford, Md.



Row 8:
 UNGER, BARBARA A. Federalsburg, Md.
 WEBER, SUSANNE Detroit, Mich.
 WELLS, NANCY L. Arlington, Va.
 WHEELER, ELIZABETH C. Durham, N.C.
 WILLIAMS, BETTY Kannapolis, N.C.

JUNIOR NURSES



Sophomore Class Officers are Jane Dill, Nancy Bond, Judy Rollins, and Mary Ann Rohrhurst.



Row 1:

DEYTON, ANN W. Raleigh, N.C.
 DILL, JANETTE A. Devon, Penn.
 DIMMICK, BARBARA J. Edgewater, Md.
 DREWRY, PATRICIA M. Alexandria, Va.
 ESPENSHADE, NANCE A. Manassas, Va.
 FIELD, MILDRED A. Charlotte, N.C.



Row 2:

FINKBEINER, ROSEMARY Lauvens, S.C.
 FLATTER, PATRICIA A. Ft. Lauderdale, Fla.
 HARDESTY, JUDITH A. Lynchburg, Va.
 HART, SYLVIA K. Charlotte, N.C.
 HARTLINE, CHARLENE Cincinnati, Ohio
 JORGENSEN, FRANCES J. Durham, N.C.



Row 3:

KLOSE, LINDA M. West Chester, Pa.
 KURLBAUM, LISBETH L. Broadalbin, N.Y.
 LEECH, SARAH F. Scarsdale, N.Y.
 LETHCO, DIANE L. Arlington, Va.
 LEYRER, SUE A. Hamilton, Ohio
 LOHR, CATHERINE C. Morehead City, N.C.



Row 4:

LYTLE, JANICE E. Chillicothe, Ohio
 McILVAIN, PATRICIA Downingtown, Pa.
 MEEKER, MARIE A. Washington, D.C.
 MOODY, JUDITH S. Lake City, Fla.
 MOORE, PAMELA A. Cambridge, Md.





Row 1:
 ARTHUR, NANCY M. Gladwyne, Pa.
 BERUBE, MARILYN M. Pascoag, R.I.
 BIGLER, RUTH K. Flint, Michigan
 MORRISON, SUSAN J. Warren, Ohio
 NIGH, LOUISE V. Chevy Chase, Md.
 O'BRIEN, PATRICIA A. Plainfield, N.J.



Row 2:
 BOGGS, ANN L. Houston, Texas
 BOND, NANCY LEE D. Baltimore, Md.
 BROOKS, BEVERLY H. Roxboro, N.C.
 OLLSEN, MARILYN L. Silver Spring, Md.
 OTIS, BARBARA M. Valley Stream, N.Y.
 PAFFORD, MARGARET G. Bluefield, W.Va.



Row 3:
 BUFF, BONNIE Richmond, Va.
 CASTO, ALICE B. Fayetteville, W.Va.
 CATON, CAROL L. Milwaukee, Wis.
 PARKINSON, HELEN A. Greenville, N.C.
 PLOCKELMAN, MARGARET M. West Palm
 Beach, Fla.
 POLING, JANET R. Phillippi, W.Va.



Row 4:
 CRAWFORD, BETSY J. Sylva, N.C.
 CREIGH, BETTSY Bala-Cynwyd, Pa.
 DALTON, DEMARIUS A. Hendersonville, N.C.
 PRATT, ALISON Longmeadow, Mass.
 ROBERTS, PHYLLIS J. New Providence, N.J.
 ROHRHURST, MARY ANN Bound Brook, N.J.



Row 5:
 ROLLINS, JUDITH A. Warsaw, N.C.
 ROUSE, LEE H. Baltimore, Md.
 SARGEANT, RUTH E. Cleveland, Ohio
 SHAFFER, ANN L. Columbus, Ohio
 SHERMAN, MARIANNA Signal Mountain,
 Tenn.
 SHIPP, EMMA R. Clinton, N.C.



Row 6:
 STEPHENS, JANE L. Livingston, N.J.
 STEPHENSON, JUDY L. Maplewood, N.J.
 STEVENS, G. ANN Arlington, Va.
 SUWAK, CAROL A. Washington, Pa.
 TYLER, LYNDY A. Delmar, Del.
 WAGONER, MILDRED E. Salisbury, N.C.



Row 7:
 WEAVER, MARGARET A. Baltimore, Md.
 WESTCOTT, MARTHA D. Tenafly, N.J.
 WHITTLE, MARGARET D. St. Simons
 Island, Ga.
 WIDING, KAREN L. Rochester, N.Y.
 WISE, FOREST B. Balboa, Canal Zone
 WOOD, CAROL E. Bridgeport, Conn.



Row 8:
 WRIGHT, ANN E. Vedado, Cuba
 YEATMAN, GENEVIEVE D. Fork Union, Va.
 YEATTS, SALLY H. Chatham, Va.
 ZELENZ, MARY H. Greenwich, Conn.
 ZIPPERER, MARY P. Savannah, Ga.

SOPHOMORE NURSES

FRESHMEN NURSES

Row 1:
 AMBROSE, JANE M. Charles Town, W.Va.
 ANDERSON, MIDGE A. Quonset Point, R.I.
 BASKIN, MARYANNE S. Bishopville, S.C.
 JOHNSTON, ROBERTA Pittsburgh, Pa.
 KARP, MARY J. Suffield, Conn.
 KREIDER, CYTNHIA A. Lancaster, Pa.

Row 2:
 BEEMER, SANDY L. DeWitt, N.Y.
 BETTS, ALICE E. Westfield, N.J.
 BISHOP, LINDA J. Durham, N.C.
 LaGARDE, BARBARA Frederick, Md.
 LAMBERT, ETHELYN W. Pittsburgh, Pa.
 LEHMANN, DALE F. Wayne, N.J.

Row 3:
 BRAUND, ELIZABETH B. Wooster, Ohio
 CAIN, NANCY C. Fayetteville, N.C.
 CHRISTENSEN, KATHRYN E. College Park, Md.
 LESLIE, LYNDA R. Ferncreek, Ky.
 LINGER, CAROL A. Gulfport, Fla.
 LIVINGSTON, HARRIET Decatur, Ga.

Row 4:
 CLARK, MARTHA E. Fayetteville, N.C.
 CLARY, TAMORIA A. High Point, N.C.
 CLEAVE, TRUDY A. Great Neck, N.Y.
 LUNDHOLM, LOIS J. Ridgewood, N.J.
 McKAY, DIANE J. Fayetteville, N.C.
 MARSHALL, FRANCES L. Clarence, N.Y.

Row 5:
 MATHEWS, SYLVIA A. Charlotte, N.C.
 MAYNE, LINDA C. Westfield, N.J.
 MOESZINGER, PAMELA G. Matthews, N.C.
 MUMFORD, JEANETTE L. Gaithersburg, Md.
 NEWBERG, NANCY W. Honolulu, Hawaii
 NORWOOD, SHARON B. Glen Ridge, N.J.

Row 6:
 PARKER, MARILYN J. Bethpage, N.Y.
 PARKER, NINA E. Paris, France
 PRESTON, CAROL A. Morrisville, Pa.
 ROSS, KATHARINE Rosemont, Pa.
 SAYLOR, MARYLEE Baltimore, Md.
 SHANOK, TOBE R. New Haven, Conn.

Row 7:
 SINN, CAROL M. Ann Arbor, Mich.
 SKLAR, ISABEL N. Massapequa Park, N.Y.
 SPANGLER, MARY J. Ardmore, Pa.
 STEELE, LINDA Pittsburgh, Pa.
 STEM, JUDITH V. Baltimore, Md.
 STEVENS, JANET E. Ridgewood, N.J.

Row 8:
 SWEET, PENNY Pennel, Pa.
 TABER, F. ANNE Stamford, Conn.
 TALBOT, ELIZABETH B. Bernardsville, N.J.
 TODD, CAROL E. Woodbridge, Conn.
 VOSS, NANCY Brooklyn, N.Y.
 WESTERFIELD, HOPE D. Charlotte, N.C.

Row 9:
 WHITE, JILL K. Garden City, N.Y.
 WHITE, MARILYNN L. Moorestown, N.J.
 WHITEFIELD, ANNE E. Long Meadow, Mass.
 WORMAN, MARTHA A. Jackson, Mich.
 ZIMMERMAN, PATRICIA L. Frederick, Md.

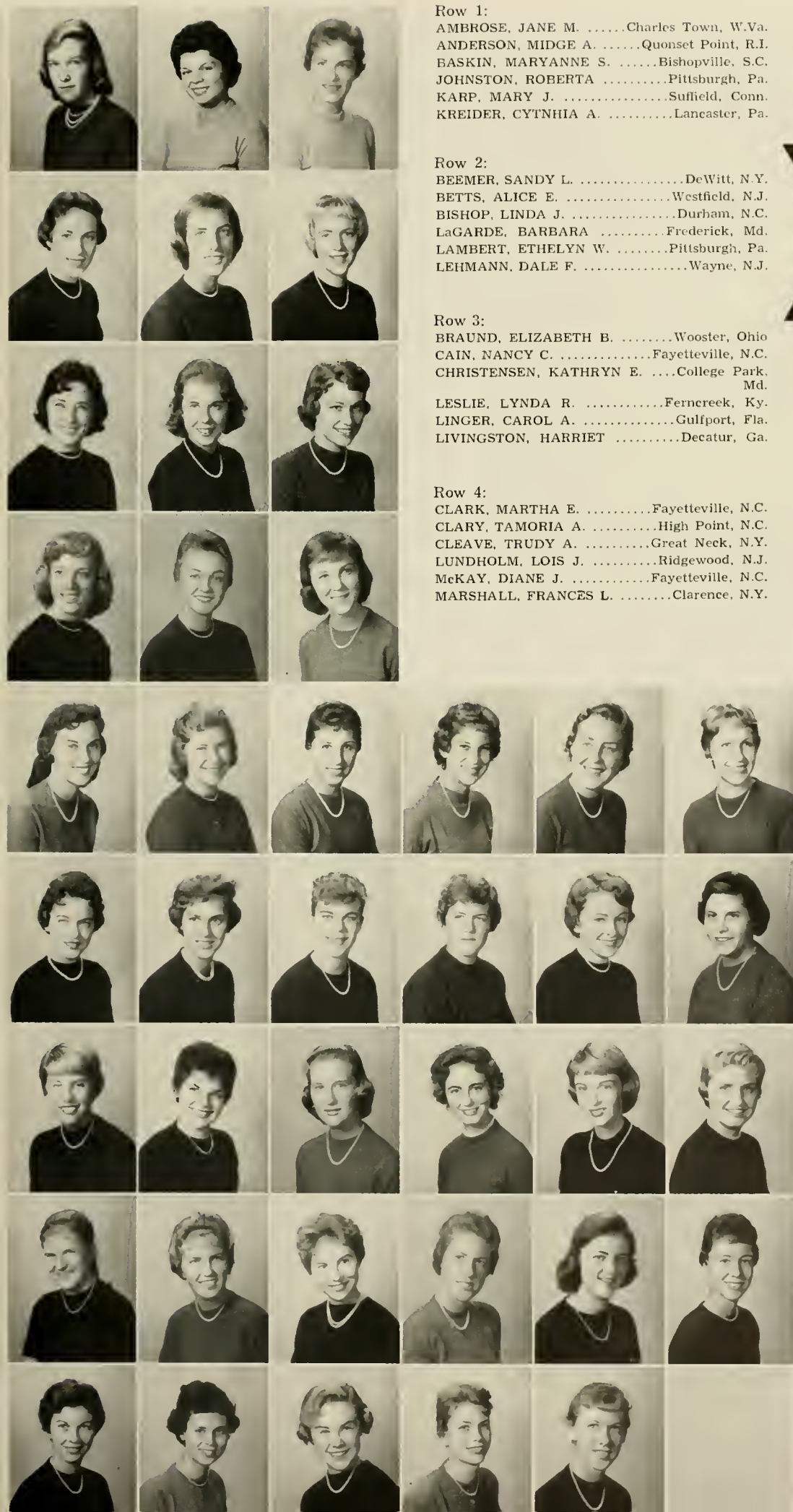



From left to right, row 1: Kathy Engel, Elizabeth Wheeler, Peggy Borscherdt, Johnny Joyner, Penny King, Brenda Brown; row 2: Nancy Miller, Carol Seaton, Nancy Pope, Bette Mraz, Peggy Campbell, Kay Sprengel, Lynn Cole, and Bev Teagle.

NURSES EXECUTIVE BOARD

PEGGY BORSCHERDT
President

Composed of the President, Vice-President, Corresponding Secretary, Recording Secretary and Treasurer of the Student Government Association, the Chairman of the Honor Council, the President of the Freshman class and the chairmen of the Standing Committees, one of the primary tasks of The Executive Board is to govern all regulations controlling student life. The Executive Council also works towards developing each individual's sense of responsibility, and with the Faculty's help, maintains the ideals of the school and the nursing profession.

As the core of S.G.A., the Executive Council is representative of all phases of a nursing student's life, and helps to guide the student body in its responsibility of self-government. Meeting twice a month, or more often if necessary, the Executive Council goes over any problems in to the constitution, rules, or any other hindrance to coordinated and satisfactory self-government, drawing up a draft and suggestions for improvement. These are then presented at a S.G.A. meeting, for discussion and vote.





JOHNNY JOYNER
Chairman

The establishment of the Judicial Board has facilitated orderly conduct and fulfillment of the social regulations set forth by the Nurses Student Government Association. Besides being in charge of affairs concerning the welfare of the students, this board must try the students for any infraction of the rules and must enforce these rules in a way best suited to each situation.

Judicial Board regulations were set up for the benefit of the students and, therefore, it is the students' duty to see that they are carried out. The students are placed on their honor to report all offenses.

The Judicial Board Committee has proved to be very successful. In the future it will continue to be an integral part of each student's life as a member of the Duke University School of Nursing.

NURSES JUDICIAL BOARD

From left to right, row 1: Nancy Miller, Kathy Engel, Johnny Joyner, Marla Jordan, Marilyn Parker; row 2: Marcia Gay, Judy Rowe, Nancy Bond, Lee Brown, Dee Lethco, Liz Wheeler.





From left to right, row 1: Nancy Miller, Emma Ship, Sherry Billard, Patsy Hatch; row 2: Diana Reed, Alison Pratt, Jeanette Mumford, Sarah Sutton, and Isabel Sklar.

NURSES SOCIAL STANDARD COMMITTEE

NANCY MILLER
Chairman



The Social Standards Committee has as its purpose the maintenance and elevation of social and moral ethics of student behavior in regard to school and fellow students. It attempts to aid the student in establishing desirable conduct helping to form her individual concepts of professional ethics.

The Committee is composed of two members elected from each class and a chairman, who is a senior and elected by the student body. The chairman is also a member of the Executive Council of the Nurses' Student Government Association and of The Judicial Board.

There are regular monthly meetings, and additional ones whenever necessary, to evaluate social problems within the school and attempt to solve these problems. Social Standards is assisted by Judicial Board and Honor Council in seeing that its standards are valued and upheld.

In conjunction with East Campus Social Standards, this committee sells the *Duke Calendar*, and promotes interest in University social activities.



From left to right, row 1: Linda Klose, Bev Brooks, Janie Dill, Betsy Creigh, Libby Kurlbaum; row 2: Manna Sherman, Pat Drewry, Alice Casto, Mary Ann Rohrhurst, Patricia McIlvain, Louise Nigh, Judy Rollins, Nancy Espenshade, Carol Caton.

NURSES FRESHMEN ADVISORY COUNCIL

JANETTE DILL
Chairman

The members of the Freshmen Advisory Council and the Orientation Committee of Hanes House work toward a common goal of helping the freshmen become familiar and at ease with the many phases of life as a Duke undergraduate. Each F.A.C. corresponds with six freshmen during the summer, answering questions about college life in general, giving advice as to what are the necessary items of clothing for a student, and being a friend. When the freshman arrives at the start of orientation week, her F.A.C. is there to welcome her and to help her move into her new room. During the following week, the F.A.C.'s conduct tours of the campus and hospital, and acquaint the freshman with the rules and regulations of the Duke University School of Nursing. Once a week, after classes have started, the F.A.C. holds a meeting to go over, in detail, the most important rules, and to help straighten out any difficulties which may occur during the first weeks of college life. The F.A.C.'s job ends after the freshman takes the S.G.A. quiz which is given to the entire student body each year.





From left to right, row 1: A. Boggs, B. Wishnov, K. Engel, C. Wilbur, B. Unger; row 2: L. Bishop, A. Donnelly, L. Wheeler, L. Anderson, J. McDonald, P. Drewry.

NURSES HONOR COUNCIL

KATHY ENGEL
President

Through the active participation of all student nurses, the Honor System seeks to maintain honorable conduct in all phases of student life and professional status. Each nurse is bound to report others or herself if she feels that there has been a breach in the Honor Code. In this instance, the case is brought before the Honor Council, a body composed of students elected to this position. After careful consideration the Council reaches a decision which is considered final. Along with these responsibilities, the honor system offers to the student many privileges, such as freedom of time and place in taking many exams.

Each year the Freshman Advisory Council orientates the new student nurses to the Honor Code and all its duties and privileges. When the freshmen are aware of the Honor System, each joins by signing an Honor Pledge in a Student Government Association ceremony. It is the hope that life under the Honor System will instill in each student a concept of integrity and loyalty which will serve her in professional and social life.





Nurses Beauty Queen, Miss Barbara Unger



Members of Santa Filomena, Nursing Honorary, from left to right: Judy Randall, Gladys Shorrock, Jane Joyner, Kathy Engel, and Marcia Hruby.

NURSES LIFE

Hanes nursing students attend many classes in the hospital in addition to those on both East and West campus



NURSES LIFE



President Peggy Borchardt watches Kathy Mason "cap" her little sister, Louise Nigh.

The freshman year of a nursing student, as is the case for any other new college student, is a year of adjustment and orientation towards her profession and major. The first year's work is centered primarily around a liberal arts education, but it also contains a nursing course of elementary interpersonal relationships. After the freshman year, the student gets the opportunity to put her newly acquired knowledge to practical use when she goes on the ward, after capping, as a sophomore. During her second year of training, the student nurse learns many of the nursing principles and techniques she will use throughout her career. The summer between the sophomore and junior year marks the start of a student's service time, which continues through her

senior year. During this time a student works on Pediatrics, Maternity, Medical and Surgical Wards; she also works in the O.R., in obstetrics, and on the psychiatric ward. The time passes quickly, each week bringing new experiences in interpersonal relationships, handling new situations, and dealing with new problems. With graduation, the nurse passes from the status of student to that of registered nurse; there lies before her the nursing career and life she has sought the last four years with its moments of sorrow and pain, which are quickly blotted out by the happiness and renewed faith in life coming from a patient's departure from the hospital with a new baby or restored health.



Hanes freshmen are initiated by upperclassmen



Student Nurses practice hospital room procedures on Miss Chase in their Hanes House lab.



Mary Ann Rohrhurst, member of the CHANTICLEER Beauty Court



Nursing students keep their lonely vigil on Duke Hospital Ward

1960 CHANTICLEER

EDITORIAL STAFF

CHARLIE AYCOCK
Editor

WALT LAMBETH
Photography Editor

WYNN MONTGOMERY
Honoraries

BARBARA BRADBURY
Organizations

BETTY CALDWELL
Assistant Editor

MARY FRANCES WRIGHT
Captions

BILL FRANKLIN
Fraternities

MARTHA TOVELL
Copy Editor

TOM GNUSE
Sports

HOWARD CARR
CARL KRUPP
Head Photographers

LESLEY BELLAIRE
Scheduling

KATHY DAYVAULT
Sororities

LYNN KLOSE
Nurses

MARTHA DRUMMOND
Administration

KIT FRENCH
Engraving

PHOTOGRAPHY STAFF

John Yarborough

Rich Calendar

Tom Gnuse

Neiland Pennington

Ed Fraser

Mike Tatistcheff

GENERAL STAFF

Sandy Barre

George Grills

Tom Paul

S. D. Bundy

Lee Hamel

Martha Sasser

Jane Cannon

Sandy Harrison

Kathy Symes

Anne Curry

Ragsdale Hewitt

Joe Timberlake

Sava Ellett

Kay Ellen Isley

Joy Triplett

Bruce Erek

Nancy Jenkins

Mary Trotter

Iris Farrow

Betsy Kaufman

Richard Truluck

Gordon Findlay

Marty King

Bill Woodruff

Bette Garrett

Hank Woods

BUSINESS STAFF

DON SINGER
Business Manager

TEMPLE SLOAN
Assistant Business Manager

JAY CULLEN
Assistant Business Manager

SHARON GERCKEN
Coed Business Manager

GENERAL STAFF

Patsy Burton

Brenda Lagrange

Pete Robinson

Anette Edwards

Laurel Kimbrough

Jim Smith

Jane Florence

Laverne McNeill

Dian Spruill

Suzie Gorfain

Richard Pfeiffer

Marium Stone

Robert Pfeiffer

ACKNOWLEDGMENTS

Mr. Ralph Langreck of the Benson Printing Company

Miss Doris Leeper of the Southern Photo Process Engraving Company

Mr. Murray Bartelstone of the Rappoport Studios

Mr. Thad Sparks, University Photographer

Mr. S. C. Harward, Financial Advisor

Mr. R. H. Bass, Financial Advisor

Mr. W. F. Strayhorn of the Information Desk

Mr. W. J. Griffith, Director of Student Activities

Mr. H. J. Herring, Vice-President in the Division of Student Life

PICTURE CREDITS

Steve Schuster of the DUKE CHRONICLE

Dosier Mobley of the ATLANTA JOURNAL-CONSTITUTION

THE COLUMBUS DISPATCH

Dan McConnell of the PEER

DIRECTORY

UNDERGRADUATE MEN

- Adams, Mary Judith, '62, 616 S. Union St., Concord, N.C.
Addison, Ruth Elaine, '61, 302 W. Maple St., Clinton, S.C.
Albers, Dorothy A., '63, 1838 Argentina Dr., E. Grand Rapids, Mich.
Alexander, Susan Jane, '60, 3416 Clarendon Rd., Cleveland Hts. 18, Ohio
Alfriend, Esther R., '60, 281 Linden Dr., Danville, Va.
Allaway, Susan Mary, '62, 1919 Pagebrook Rd., Silver Spring, Md.
Allen, Rae Fruth, '60, 304 Montrose Dr., S. Charleston, W.Va.
Althouse, Marjorie Jean, '61, Dogwood Rd., W. Orange, N.J.
Alto, Laura A., '61, 1425 Lucia Ave., Waukegan, Ill.
Altwater, Mary Jane, '62, 771 York St., Denver 6, Colo.
Anderson, Elizabeth C., '62, 7433 Poplar Pike, Germantown, Tenn.
Anderson, Frances L., '63, 1216 Watson Dr., Wilson, N.C.
Anderson, Judith L., '63, 616 Coventry Rd., Towson 4, Md.
Anderson, Nancy L., '63, 1114 Seville Pl., Orlando, Fla.
Andes, Alice Minott, '60, 396 Colonial Ave., Worthington, Ohio
Andress, Janet Mary, '60, Silver Lake, Leesburg, Fla.
Andrews, Susan A., '63, 75 Fair Harbor Rd., Birmingham 9, Ala.
Anspach, Carol L., '60, 171 Bloom St., Highland Park, Ill.
Antrim, Elizabeth Celeste, '61, Rt. 7, Box 160, Greensboro, N.C.
Applebaum, Lynne Sandra, '62, 1412 Clarendon Ave., Bessemer, Ala.
Ardell, Carolyn Ann, '61, 409 Pine St., Middletown, Conn.
Armfield, Jean Fraley, '61, 221 Hillcrest Dr., High Point, N.C.
Arthur, Leonora Wilson, '62, 231 Summit Ave., Mount Holly, N.C.
Ashley, Martha Lam, '60, 2677 Iroquois Ave., Ashland, Ky.
Atkins, Claire Stewart, '60, P.O. Box 346, Gastonia, N.C.
Atkins, Jean, '63, 292 Eleventh St., Garden City, N.Y.
Attwood, Jean Morrill, '60, 1905 Robinson Rd. S.E., Grand Rapids 6, Mich.
Auerbach, Marion Dustin, '62, Baroness Erlanger Hosp., Chattanooga, Tenn.
Austin, Judith, '61, 501 W. 120th St., New York 27, N.Y.
Axelrod, Elizabeth Klein, '62, 321 Monmouth Ave., Durham, N.C.
Aydtlett, Louise C., '63, 420 W. Main St., Elizabeth City, N.C.
Bailey, Sandra Michele, '61, Box 205, Marathon, Fla.
Baker, Peggy N., '63, 513 Phelps Ave., Raleigh, N.C.
Balch, Brenda P., '63, 5301 Robinhood Rd., Charlotte, N.C.
Baldwin, Ann Elizabeth, '62, 3609 Littledale Rd., Kensington, Md.
Baldwin, Mary Frances, '62, 3303 Avon Rd., Hope Valley, Durham, N.C.
Ballentine, Marge G., '61, 402 Shannon Way, Anderson, S.C.
Banta, H. C. Heckert, '60, 951 Lambeth Circle, Durham, N.C.
Barbour, Ann G., '63, Henredon Rd., Box 801, Morganton, N.C.
Barker, Lucy Mae, '63, 24 Locust Ave., Millburn, N.J.
Barksdale, Gail, '61, 237 Woodlawn Ave., Decatur, Ga.
Barnes, Elizabeth W., '62, Anderson St., Elm City, N.C.
Barnes, Mary A., '63, Box 3158, St. Andrews, Charleston, S.C.
Barnes, Norma Sue, '61, 5618 S. Quebec, Tulsa 5, Okla.
Barre, Sandra E., '63, 6311 Westshore Rd., Columbia, S.C.
Barutcuoglu, Zeren, '60, Yesilirmak Sokak No. 8/6, Ankara, Turkey
Bass, Bertha Jo, '62, 501 N.E. 10th Ave., Ft. Lauderdale, Fla.
Bass, Jennie W., '63, 3505 Granny White Pike, Nashville, Tenn.
Bate, Caryl M., '63, 121 Sunset Ave., Ridgewood, N.J.
Batten, Ila Kathryn, '60, 407 Oakdale Rd., Rocky Mount, N.C.
Baughner, Patricia S., '63, 308 N. 29th St., Camp Hill, Pa.
Baxter, Kathleen Mary, '60, 1803 W. Market St., Greensboro, N.C.
Beach, Beatrice Aurel, '62, Vanderbilt Univ., Nashville, Tenn.
Beatty, Carolin Virginia, '61, Box 6, Naval Air Sta., Jacksonville, Fla.
Beaty, Mary Dunn, '62, 1507 Canterbury Rd., Raleigh, N.C.
Beaver, Harriet Elizabeth, '62, 337 W. Union St., Concord, N.C.
Behout, Harriet Elizabeth, '62, 20975 Fairmount Blvd., Shaker Hts. 18, Ohio
Becker, Sharon K., '61, 282 Poplar Ave., Elmhurst, Ill.
Beckley, Betty Joan, '62, Funkstown, Md.
Begland, Mary Ann, '62, 138 Cherry St., Gnadenhutten, Ohio
Behar, Elizabeth B., '60, Rt. 1, Box 63, Durham, N.C.
Bell, Carol Levier, '61, 734 Benoni Ave., Fairmont, W.Va.
Bell, Sarah Elizabeth, '61, 35 Glen Rd., Webster Groves, Mo.
Bellaire, Sara Lesly, '62, 836 Pinercrest, S.E., Grand Rapids 6, Mich.
Benedict, Bonnie Eloise, '62, 642 Ridge Rd., West Bend, Wis.
Benedict, Patricia Louise, '62, 881 Merrick Rd., Baldwin, N.Y.
Bennett, Sarah Jane, '61, 4912 Tulane Dr., Baton Rouge, La.
Bennett, Susan Gayle, '62, 3600 Cantrell Rd. N.E., Atlanta 19, Ga.
Bentzel, Alma Elizabeth, '62, Rt. 1, Daphne, Ala.
Berney, Deborah Boyles, '60, 15 Colonial Pl., Asheville, N.C.
Berry, Barbara Brewton, '60, 1250 Broughton St., Orangeburg, S.C.
Berry, Daphne L., '63, 2887 Howell Mill Rd. N.W., Atlanta 5, Ga.
Berry, Mary Ann, '61, City Hall, Laurel, Miss.
Biddle, Margaret Anne, '62, 509 Summit Ave., Kinston, N.C.
Binning, Barbara A., '63, 404 W. 4th Ave., Lexington, N.C.
Bishop, Patricia R., '63, 2530 N. Kenilworth St., Arlington 7, Va.
Bittinger, Elizabeth A., '63, 734 Pinewood Cir., Mooresville, N.C.
Bixler, Lynn Berniece, '62, 2622 Parmele Dr., Wilmington, N.C.
Black, Barbara Ann, '61, Box 187, Candor, N.Y.
Blackard, Ohlyne, '60, 3531 Hedrick St., Jacksonville, Fla.
Blackerby, Linda Lee, '60, 108 Danville Ave., Stanford, Ky.
Blackman, Mary Jane, '63, Rt. 3, Box 840, Lenoir, N.C.
Blackwood, Marilyn S., '63, 400 N.W. 41, Oklahoma City 18, Okla.
Blane, Lorna Anne, '62, 84 Wyatt Rd., Garden City, N.Y.
Blount, Florence Newson, '60, Box 834, Greenville, N.C.
Boden, Carla Ann, '63, 3236 Jackson St., Sioux City 4, Iowa
Bole, Diana S., '63, 39 Dan Ave., Bittersfield, Mass.
Bolie, Linda Jane, '60, Rt. 5, Box 566, Hickory, N.C.
Boling, Emily Grace, '60, 405 W. Elk St., Silver City, N.C.
Bonner, Mary Frances, '62, 37 Willowbank Rd., Georgetown, S.C.
Booe, Esther Gudger, '62, 52 Edgemont Rd., Asheville, N.C.
Booker, Margaret Ann, '60, Rt. 1, Danville, Va.
Bookhout, Beverly Anne, '62, 1307 Alabama Ave., Durham, N.C.
Boone, Ann Elizabeth, '60, 3822 N. Vernon St., Arlington, Va.
Boothroyd, Gail Ann, '60, 903 Budd Ter., Durham, N.C.
Bose, Bonnie Lee, '61, 10 Pine Lake Dr., N.W., Atlanta 5, Ga.
Bost, Nancy Jean, '61, Rt. 4, Concord, N.C.
Boutwell, Susan E., '63, 819 N. Lakeside Dr., Lakewood, Fla.
Bovard, Sally Bates, '60, 3620 Stratford Dr., Durham, N.C.
Bowness, Jane Carol, '62, P.O. Box 1068, Black Mountain, N.C.
Bradbury, Barbara Jean, '61, 83 Bay Dr., Bay Ridge, Annapolis, Md.
Bradley, E. G., '63, 301 North Ave., Wilson, N.C.
Bradley, Lena Margaret, '60, 208 Hillcrest Dr., Sanford, N.C.
Bradshaw, Barbara Anna, '62, 500 Hammond St., Rocky Mount, N.C.
Bradshaw, Barbara A., '63, 2837 Reynolds Dr., Winston-Salem, N.C.
Braisted, Lynne, '63, 38 Lakewood Rd., Staten Island 1, N.Y.
Braly, Rosamond Lee, '61, Evelyn Apts., P.O. Box 935, Marion, N.C.
Brand, Gertrude Neill, '62, 200 E. Holston Ave., Johnson City, Tenn.
Branham, Carol Faye, '61, 2905 Banbury Rd., Raleigh, N.C.
Branton, Mary Kathleen, '61, 127 Amherst St., St. Paul, Minn.
Brawner, Susan Craig, '61, 4500 University Dr., Coral Gables, Fla.
Bray, Claudia C., '63, 2312 Manor Ave., East Point, Ga.
Bremer, Linda Kay, '63, 511 Highland Ave., Upper Montclair, N.J.
Brendall, Brenda Ware, '61, 215 Robin Rd., Mount Airy, N.C.
Brewer, Karen K., '63, 1353 E. Second St., Casper, Wyo.
Brinkley, Bettie Grier, '60, 9 Helmar Dr., Lexington, N.C.
Broadfoot, Helen G., '60, 1456 Elkton Pl., Cincinnati 24, Ohio
Brockwell, Paige Smith, '61, 1862 Brandon Ave., Petersburg, Va.
Broda, Betsy Jo, 1415 Westover Rd., Topeka, Kan.
Brooke, Barbara M., '63, 7307 Three Chopt Rd., Richmond 26, Va.
Brooks, Jan E., '63, 905 Lakeside Dr., Conway, S.C.
Brooks, Jane, '61, 415 Sunset Dr., Greensboro, N.C.
Brooks, Nancy R., '61, 2374 Dellwood Dr. N.W., Atlanta, Ga.
Brown, Bernice M., '63, 403 Williams St., Lake City, S.C.
Brown, Carolyn Apmadoc, '61, 2520 Sheridan Rd., Evanston, Ill.
Brown, Julie Irene, '62, 1205 Beal St., Rocky Mount, N.C.
Brown, Sandra C., '63, 1709 Vista St., Durham, N.C.
Brown, Virginia E., '63, 5439 41st Pl. N.W., Washington, D.C.
Brunn, Lucia B., '63, 22 Bayview Ave., Northport, N.Y.
Brunn, Susan Foster, '61, 613 W. Union St., Morgantown, N.C.
Bruton, Bobbi, '62, Junior Home, Lexington, N.C.
Bruton, Morning Delane, '61, Junior Home, Lexington, N.C.
Bryan, Kathleen Judith, '62, 4624 46th N.W., Washington 16, D.C.
Bryant, Mary Ann, '62, 1908 E. 6th St., Greenville, N.C.
Bryant, Mary C., '63, 107 E. 91st St., New York 28, N.Y.
Buchanan, Robin P., '63, 30 Warwick Rd., Asheville, N.C.
Buder, Carol Lillian, '60, 59 Carman Rd., Seaside, N.Y.
Buell, Janice Ruth, '60, 330 Island Cir., Sarasota, Fla.
Buening, Barbara Gretchen, '60, 225 Cherokee Rd., Charlotte, N.C.
Bulgarin, Marina, '63, Bostwick St., Lakeville, Conn.
Bullock, Beverly Ann, '61, Cuthbert, Ga.
Burbridge, Abigail Hazard, '61, 1939 River Rd., Jacksonville, Fla.
Burdick, Susan Gail, '60, 7 Chestnut Dr., Huntington, W.Va.

Burnham, Deborah, '62, 619 Tremont Ave., Westfield, N.J.
Burns, Rebecca Sue, '62, 170 W. Pike St., Clarksburg, W.Va.
Burriss, Patricia Ellen, '61, 1421 Hillary St., New Orleans, La.
Burton, Barbara Lee, '62, Rt. 1, Thomasville, N.C.
Burton, Jan Carlotta, '61, 2746 Holly Point Rd., Orange Park, Fla.
Burton, Kathleen I., '61, Box 124, Sparr, Fla.
Burton, Leslie Hallam, '62, 3501 Blackburn Rd. N.W., Canton, Ohio
Burton, Patricia Ann, '61, 1290 Waverland Dr., Macon, Ga.
Burton, Rosemary Ellen, '61, 1002 N. Bradley, El Dorado, Ark.
Bush, Nancy Louise, '61, 1409 Buckingham Ave., Norfolk, Va.
Butler, Jennifer Mary, '61, Tropical Research Dept., La Lima, Honduras, C.A.
Butt, Mary Angela, '60, Box 268, Greensboro, N.C.
Caine, Constance A., '63, 108 Meadow St., Garden City, N.Y.
Caldwell, Ann White, '60, 38 Hillside Rd., Dobbs Ferry, N.Y.
Caldwell, Carol Mitchell, '61, 3100 Devon Rd., Durham, N.C.
Caldwell, Elizabeth Boyd, '60, 206 Lynwood Blvd., Nashville 3, Tenn.
Calkins, Kathleen Clinch, '62, Rt. 2, Creve Coeur, Mo.
Campbell, Constance S., '63, 7611 Hogarth St., Springfield, Va.
Campbell, Julie Lynne, '60, 445 Pine Manor Dr., Wilmette, Ill.
Candlin, Rosalind, '63, Oakhurst Branch Hill, Hampstead, London N.W. 3, England
Cannon, Harriet Coltrane, '61, 65 N. Union St., Concord, N.C.
Cannon, Jane H., '63, 3577 Cantrell Rd. N.E., Atlanta 19, Ga.
Cantey, Jean Lee, '60, 207 Houston St., Monroe, N.C.
Cantey, Judith B., '62, 2814 Colonial Dr., Montgomery, Ala.
Cardwell, Martha W., '62, 100 Pearl Rd., Oak Ridge, Tenn.
Carlberg, Constance E., '62, 3400 Anderson Dr., Winston-Salem, N.C.
Carpenter, Mary E., '63, 9 Cosgrove Dr., Mobile, Ala.
Carr, Ava Marie, '62, Box 51, Roseboro, N.C.
Carr, Lillian Clara, '62, 412 N. Trenholm Rd., Columbia, S.C.
Carrroll, Barbara J., '63, 319 Summit Ave., Statesville, N.C.
Carson, Anne Thornton, '61, 2411 Lake Dr., Raleigh, N.C.
Carter, Carlynne M., '63, 1616 Shades Park Dr., Birmingham 9, Ala.
Carter, Josephine G., '61, Box 125, Belcher, La.
Cartwright, Eleanor Wrae, '60, Rt. 4, Elizabeth City, N.C.
Cartwright, Mary Elaine, '62, 2114 Myrtle Dr., Durham, N.C.
Carver, Laura E., '63, 950 Boulevard, Westfield, N.J.
Cassaday, June A., '63, Overbrook Dr., Stamford, Conn.
Cates, Dorothy Ellen, '62, 2309 N. Fernway Dr., Montgomery, Ala.
Caudle, Fairfield M., '63, 614 Wanoca Cir., Wadesboro, N.C.
Caviness, Susan Gail, '63, 4307 Lake Jeanette Rd., Greensboro, N.C.
Chamberlin, Delia Ann, '62, 2897 Natchey Lane, Memphis, Tenn.
Chambers, Josephine R., '63, 2311 Prince St., Durham, N.C.
Champion, Sara S., '63, 181 Moross Rd., Gresse Pointe Farms 35, Mich.
Chaney, Jane Elliott, '60, P.O. Box 686, Rock Hill, S.C.
Chaney, Sarah L., '63, 9632 Old Spring Rd., Kensington, Md.
Chappell, Susan N., '63, 11 Maple St., Canton, N.C.
Charles, Carrollyn, '62, 212 Olive Rd., Princess Anne, Va.
Cheek, Helen Ann, '61, 2703 Gallows Rd., Annandale, Va.
Childre, Catherine B., '63, 149 Benedict Ave., Langley Field, Va.
Childs, Judith Anne, '61, Money Hill Rd., Rt. 1, Pascoag, R.I.
Choborda, Marie E., '63, 172 Briarheath Lane, Clark, N.J.
Chronaki, Bessie, '61, 1008 Flora St., Durham, N.C.
Church, Jane Carolyn, '63, 324 Horace Mann Ave., Winston-Salem, N.C.
Clapp, Carolyn Celeste, '63, Grovemont, Swannanoa, N.C.
Clark, Adelaide Dickinson, Auditor, 1308 W. Markham Ave., Durham, N.C.
Clark, Adri Marijke, '60, 4003 Pine Tree Rd., MeLean, Va.
Clark, Ann Denny, '61, 1300 Oakland Ave., Durham, N.C.
Clark, Catherine B., '60, 244 Conlee Place, Memphis 11, Tenn.
Clark, Ruth Elizabeth, '60, 248 Tahoma Rd., Lexington, Ky.
Clary, Wallis O., '63, 31 Patton Ave., Concord, N.C.
Clary, Wilba Jean, '62, Children's Home, Winston-Salem, N.C.
Claxon, Judith Anne, '61, 926 Forest Rd., Lagrange Park, Ill.
Clay, Jeannette D., '63, Virginia Court, Mt. Sterling, Ky.
Clayman, Julie A., '63, 15700 Brewster Rd., E. Cleveland 12, Ohio
Clinkscapes, Ann Carlisle, '62, Air Defense Integr. Div., Hanscom Field, Bedford, Mass.
Coble, Ann E., '63, 2005 W. Club Blvd., Durham, N.C.
Coble, Janet Ruth, '62, P.O. Box 8064, Guilford College, N.C.
Coddington, Susan, '62, 5013 Battery Lane, Bethesda 14, Md.
Coleman, Mary L., '63, 3559 Riverside Ave., Jacksonville 5, Fla.
Collis, Jennie Rugh, '63, Box 181, Spruce Pine, N.C.
Collom, Mary Pearson, '60, Overhill Rd., Bala Cynwyd, Pa.
Combs, Carolyn Stewart, '61, 116 The Crescent, Babylon, N.Y.
Conant, Laura W., '63, Rt. 3, Carrett Rd., Durham, N.C.
Conklin, Karen Lynne, '62, 1028 Loma Verde, Palo Alto, Calif.
Conklin, Shelly, '61, 4822 Cumberland Ave., Chevy Chase 15, Md.
Connet, Joan A., '63, Warren Wilson College, Swannanoa, N.C.
Cook, Margaret Alice, '61, Quarters B, Fleet Training Center, San Diego, Calif.
Cook, Martha Lynn, '62, 32 River Bluff Rd., Elgin, Ill.
Cooke, Patricia Lee, '62, 2209 Wilson St., Durham, N.C.
Cooper, Susan Lida, '61, Sharon Rd., Rt. 2, Charlotte, N.C.
Copeland, Lois C., '62, 2514 Normandy Rd., Charlotte 7, N.C.
Corder, Carol Anne, '60, 66 Twenty-Eighth St. N.W., Atlanta, Ga.
Core, Sarah, '61, 825 Lincoln Dr., Washington Ct. House, Ohio
Cox, Cynthia Alison, '61, 1151 N.W. 29th Ave., Miami, Fla.
Cox, Patricia Ann, '60, 325 Market St., Madison, N.C.
Cox, Penelope Steele, '61, 128 Ryker Rd., Manhasset, N.Y.
Craig, Ellen Joan, '61, 24 Kensington Dr., Coshocton, Ohio
Crandall, Ruth Ann, '63, c/o American Embassy, Guatemala City, Guatemala
Cranston, Frances G., '60, 66 Aberdeen Pl., Clayton 5, Mo.
Crary, Deanna Louise, '61, 1935 Edinburg Ter. N.E., Atlanta 7, Ga.
Crean, Geraldine Mary, '62, 2908 W. 71st St., Prairie Village, Kan.
Criswell, Carolyn, '61, 3635 Justison Rd., Miami 33, Fla.
Cronin, Virginia May, '62, 5528 Trent St., Chevy Chase 15, Md.
Crotts, Sandra Dee, '62, 1314 Salisbury Rd., Winston-Salem, N.C.
Crouch, Patricia Jo, '61, 1017 Greens Lake Rd., Chattanooga 11, Tenn.
Cull, Pamela E., '63, 19027 103rd Ave., Hollis 23, N.Y.
Cummings, Anita J., '63, 107 Wilder Dr., Signal Mtn., Tenn.
Curry, Anne C., '63, 12129 104th Lane N., Largo, Fla.
Curry, Sue Ann, '63, 407 Pennsylvania, Apt. 829, Indianapolis 4, Ind.
Cutri, Eleanor Marie, '61, 347 Silver Beach Rd., Lake Park, Fla.
Cyrus, Mary Ellen, '62, 1100 Sheridan, Evanston, Ill.
Dadakis, Phoebe C., '63, 107 Bell Rd., Searsdale, N.Y.
Dancy, Martha H., '63, 222 Woodradge Dr., Durham, N.C.
Daniel, Elizabeth Ann, '61, 407 S. York St., Gastonia, N.C.
Daniel, Harriet Ann, '62, P.O. Box 412, Warrenton, N.C.
Dantzler, Eleanor M., '63, Box 177, Coalwood, W.Va.
Davis, Angela M., '63, Box 296, Rt. 3, Greensboro, N.C.
Davis, Harriet H., '63, 12 S. Wilton Rd., Richmond 26, Va.
Davis, Jane Lowe, '63, 408 Boundary St., Anderson, S.C.
Davis, Melba J., '63, 1203 Country Club, Midland, Texas
Davis, Virginia Joan, '62, 30 Avondale Ave., Charleston, S.C.
Dawson, Julie, '63, 361 Longmeadow Rd., Orange, Conn.
Day, Carolyn Millicent, '62, 491 N. Main St., Chagrin Falls, Ohio
Day, Lee Frances, '60, P.O. Box 1139, Bradenton, Fla.
Dayvault, Kathryn Aline, '61, 3109 Reba Dr., Houston, Texas
Decker, Deanna Patricia, '61, 50 Channing Ave., Portsmouth, Va.
Deckert, Sandra Lee, '62, 529 N. Euclid Ave., Oak Park, Ill.
Deeds, Barbara Wyn, '61, 210 Lyndhurst Rd., York, Pa.
Dees, Roberta Lea, '60, 2041 Cornwallis Rd., Durham, N.C.
Deiss, Lois P., Auditor, 818 Demerius St., Durham, N.C.
Delegal, Mary Elizabeth, '60, 504 E. 52nd St., Savannah, Ga.
Dennis, Elender Gray, '62, 1113 Eighth St., Durham, N.C.
Derose, Sandra Jane, '61, 511 Third Ave., West Haven, Conn.
Dick, Margaret Courtney, '61, 615 Colville Rd., Charlotte, N.C.
Diekson, Frances Cherry, '61, 1903 Woodland Ave., Burlington, N.C.
Dieffenbach, Delta Ann, '60, 3700 S. Sixth St., Arlington 4, Va.
Dillon, Carolyn Lee, '62, 513 Montlieu Ave., High Point, N.C.
Dilworth, Lora Helen, '62, 2052 Eleventh Ave., Huntington, W.Va.
Dimpfl, Joan S., '62, P.O. Box 156, Diabla Hts., Canal Zone
Dinerman, Ellen Pearl, '62, 4107 Fillmore Ave., Brooklyn 34, N.Y.
Dinsmore, Jean M., '63, 2858 Country Club Circle, Bayside, Va.
Dixon, Katherine Louise, '61, 60 Forest Rd., Asheville, N.C.
Dixon, Mary Lynne, '63, 515 Hazelton St., Falls Church, Va.
Dixon, Nancy V., '63, 16713 Fernway Rd., Shaker Hts. 20, Ohio
Dixon, Virginia L., '63, 311 W. Washington Ave., Kinston, N.C.
Dobson, Carol Sue, '61, Rt. 6, Box 230 D, Mount Airy, N.C.
Dobson, Wendy Durand, '60, 341 Corrie Rd., Ann Arbor, Mich.
Dodd, Mary Irene, '63, 590 Springdale St., Athens, Ga.
Doggett, Mary Livingston, '60, 3608 Starmount Dr., Greensboro, N.C.
Doggett, Susie Ann, '63, 6303 Starmount Dr., Greensboro, N.C.
Doles, Nancy Wren, '62, Box 152, Elm City, N.C.
Dorsett, Sandra Anita, '62, 2000 S. Main St., Winston-Salem, N.C.
Dotson, Lillian Ennis, '60, Shady Grove Farm, Gladys, Va.
Dougall, Joann, '62, 3646 Lock Lane, Houston 27, Texas
Douglas, Donna J., '63, 415 E. Rivo Alto Dr., Miami Beach 39, Fla.
Douty, Harriet Taylor, '61, 4612 Butterworth Pl. N.W., Washington 16, D.C.
Doxey, Mary Frances, '61, 1004 Broad St., Durham, N.C.
Drennen, Margaret C., '62, 234 Tazewell Ave., Cape Charles, Va.
Drennon, Jane, '63, 322 Gray Rd., Indian Head, Md.
Drummond, Martha O., '62, Rt. 4, Greer, S.C.
Duff, Janice F., '63, 64 Topsfield Rd., Wenham, Mass.

Duffield, Joann W., '60, 444 Hardee Rd., Coral Gables, Fla.
Dunigan, Patricia Anne, '60, 414 New York Ave., Oak Ridge, Tenn.
Dunning, Marcia Sue, '60, 115 Tullamore Rd., Garden City, N.Y.
Durham, Jeanne Twynman, '62, Howertons, Va.
Durstine, Joan Marie, '60, 111 W. Hawthorne Dr., Birmingham 9, Ala.
Dyer, Carolyn Elizabeth, '60, 22 N. 25th St., Camp Hill, Pa.
Eagan, Marian Judith, '61, 5546 Marcy St., Omaha 6, Neb.
Earle, Audrey Saxley, Auditor, 609 Morehead Ave., Durham, N.C.
Earle, Margaret Fowler, '62, 307 Mimosa Dr., Greensboro, N.C.
Early, Jane Saunders, '62, 608 Gatewood Ave., High Point, N.C.
Eastwood, Gail Judd, '62, 376 E. Wesley Rd. N.E., Atlanta 5, Ga.
Eberdt, Meta Allen, '61, 2607 N. Quincy St., Arlington 7, Va.
Ebert, Nancy Lee, '63, 826 Mt. Royal Ave., Cumberland, Md.
Eby, Lois Jean, '62, 2115 E. 31st St., Tulsa, Okla.
Edens, Kathleen Bussell, Auditor, 2138 Myrtle Dr., Durham, N.C.
Edgerton, Sandra Moore, '60, 600 E. Walnut St., Goldsboro, N.C.
Edwards, Jean Relfe, '61, 612 S. Taylor St., Rocky Mount, N.C.
Edward, Linda Annette, '60, 1405 Holston Dr., Bristol, Tenn.
Edwards, Malinda, '63, 2235 S.W. 27th Ter., Miami, Fla.
Edwards, Ruth Ann, '61, Box 134, Zellwood, Fla.
Egan, Linda Katherine, '61, 5 Beverly Rd., Northboro, Mass.
Eisenhart, Darby Jo, '62, 213 Hess Blvd., Lancaster, Pa.
Eller, Martha Eleanor, '62, 2856 Country Club Rd., Winston-Salem, N.C.
Elliott, Mimi E., '63, Rt. 2, Box 204, Shelby, N.C.
Ellis, Agnes Anderson, '63, 3831 McGirts Blvd., Jacksonville 10, Fla.
Ellis, Carol Elizabeth, '61, 56 Hinckley Rd., Waban 68, Mass.
Ellis, Judith, '60, 949 Arbor Rd., Winston-Salem, N.C.
Ellis, Louise Ford, '60, 5118 Longfellow, Tampa, Fla.
Ellis, Sarah Grant, '61, 3831 McGirts Blvd., Jacksonville 10, Fla.
Ellstrom, Eva P., '63, 460 Hilltop Rd., Paoli, Pa.
Elmore, Alice Catherine, '62, 2501 Farthing St., Durham, N.C.
Ely, Elsa Louise, '62, Gaston Rd., Morristown, N.J.
Emerson, Suzanne Doris, '62, 66 Eakins Rd., Manhasset, N.Y.
Empkie, Stephanie Ann, '61, 209 Stratford Rd., Arlington Hgts., Ill.
Ennis, Peggy Joan, '61, 456 5th Ave. Pl. N.E., Hickory, N.C.
Eubank, Linda Sue, '63, 1102 Greenway Rd., Wilmington 3, Del.
Evans, Madeleine Thea, '62, 925 Hillsboro St., Grosvenor Gardens, Raleigh, N.C.
Evans, Sandra Lavon, '61, 426 Third St., Cheraw, S.C.
Everett, Marian Janice, '61, 2605 University Dr., Durham, N.C.
Eyssell, Carolyn C., Forestdale Dr., Durham, N.C.
Faber, Karen Ellen, '61, 1296 Seminole Dr., Ft. Lauderdale, Fla.
Farmer, Margery Newton, 1029, Dacian Ave., Durham, N.C.
Farmer, Martha Lane, '61, Bailey, N.C.
Farmer, Susan E., '63, 104 Pine Ave., Washington Grove, Md.
Farrow, Iris Ethel, '61, 138 Bryant St., Buffalo, N.Y.
Faylor, Sarah Lynne, '61, Rt. 2, Selinsgrove, Pa.
Fearrington, Mary J., '63, 2815 Country Club Rd., Winston-Salem, N.C.
Feldtmose, Janet Gail, '60, P.O. Box 98, Hot Springs, N.C.
Fell, Jean E., '62, 122 Pope Circle, Decatur, Ga.
Fennell, Nancy M., '60, 354 5th St. N.W., Hickory, N.C.
Fenton, Gwendolyn Elise, '62, Dept. of English D.U., Durham, N.C.
Ferris, Judith Ann, '62, Rt. 2, Box 68, Greenville, N.C.
Few, Francis, '63, 329 Illinois Ave., Batavia, Ill.
Ficklin, Mary K., '63, 2011 Virginia Ave., Hagerstown, Md.
Fielder, Alice W., '63, 14 Leewood Cir., Eastchester, N.Y.
Fields, Claudine Evelyn, '60, 1008 Yadkin St., Kingsport, Tenn.
Fields, Nancy R., '63, Mouth of Wilson, Va.
Fifer, Marilie B., '62, Washington St., Alexandria, Va.
Figge, Barbara Elizabeth, '61, 4 Maryland Ave., Towson 4, Md.
Finfrock, Constance Y., '63, 101 W. Fawsett Rd., Winter Park, Fla.
Finley, Ellen C., '63, 227 S. Scott St., Madisonville, Ky.
Finn, Deborah R., Auditor, 2808 Erwin Rd., Durham, N.C.
Fisher, Joan Elizabeth, '60, 5122 Wessling Lane, Bethesda 14, Md.
Fisher, Miriam Clare, '61, 4265 Lakehaven Dr. N.E., Atlanta 19, Ga.
Fisher, Vivian Boyd, '63, 4265 Lakehaven Dr. N.E., Atlanta 19, Ga.
Fite, Megan Goodwin, Buchanan Blvd., Durham, N.C.
Fleming, Alice Webb, '63, 305 Berkley Pl., Birmingham 9, Ala.
Flom, Linda Beth, '63, 3915 Fordleigh Rd., Baltimore, Md.
Florence, Jane Carroll, '60, Crombie Heights, Paris, Ky.
Fohl, Barbara L., '62, 5701 Bromley Lane, Richmond 26, Va.
Fortenbaugh, Susan G., '62, 717 Coolidge St., Westfield, N.J.
Fortesque, Lottie H., '63, 500 7th Ave., W., Hendersonville, N.C.
Fortune, Barbara Lynn, '60, 204 Northwood Cir., Durham, N.C.
Fortune, Dorothy, '62, Tuslog Det. 28, APO 324, New York, N.Y.
Fosque, Ellen Valworth, '60, 1026 Rockford Rd., High Point, N.C.
Foster, Frances D., '63, 1001 Euclid Ave., Birmingham, Ala.
Foster, Gail Elizabeth, '60, P.O. Box 203, Seaford, Del.
Fourqurean, Isabel Boyd, '63, Old Halifax Rd., South Boston, Va.
Fowler, Joanne E., '62, 2437 Adina Dr. N.E., Apt. 4, Atlanta 5, Ga.
Fox, Carol Rogers, '62, RFD 3, Roxboro, N.C.
Fox, Susan Staley, '63, Box 1769, Durham, N.C.
Fraleay, Frances Prudence, '60, Fraley's Food Fair, Statesville, N.C.
French, Caroline, '63, 105 Lexington Dr., Silver Spring, Md.
French, Kathleen L., '62, 3419 Summit Dr., Aiken, S.C.
Frey, Judith J., '63, 601 Selfridge Rd., Goldsboro, N.C.
Freyermuth, Judy, '61, 15 Fenimore Rd., Scarsdale, N.Y.
Frohman, Paula Gail, '61, 104 W. Third St., Leakesville, N.C.
Fullagar, Anne H., '63, 626 Second St., Catasauqua, Pa.
Fuller, Myra B., '63, 67 Waddell St. N.E., Atlanta 7, Ga.
Fuqua, Flora Lee, '60, P.O. Box 502, Clermont, Fla.
Gaddy, Judy Frances, '63, Box 223, Valdese, N.C.
Gaddy, Peggy Jean, '62, 3919 Ridge Rd., Raleigh, N.C.
Gage, Leslie B., '63, Rt. 5, Wayzata, Minn.
Gagnon, Barbara L., '63, 605 E. Third St., Ayden, N.C.
Galbraith, Gracious M., Auditor, 2802 Legion Ave., Durham, N.C.
Gallup, Deborah J., '63, 4465 N. Delaware, Indianapolis 5, Ind.
Garland, Nancy C., '61, 1005 Edgewood Cir., Gastonia, N.C.
Garlock, Kathryn Jean, '62, 2900 King St., Alexandria, Va.
Garratt, Bette, '63, Rt. 3, Box 123, Marion, N.C.
Garrenton, Barbara M., '62, Box 458, Bethel, N.C.
Garrett, Julie Sargent, '61, 54 Kynlyn Rd., Radnor, Pa.
Garrett, Linda M., '62, 2985 Lorain Rd., San Marino, Calif.
Garvin, Elizabeth G., '61, 805 Sunset Dr., Greensboro, N.C.
Gaston, Sarah Ruth, '60, 1100 E. Broad St., Statesville, N.C.
Gauld, Diana Eleanor, '60, 115 Glen Ave., Sea Cliff, N.Y.
Gavitt, Joann, '60, 15 Quentin Rd., Scarsdale, N.Y.
George, Anna H. Evans, Auditor, 1112 Camden Ave., Durham, N.C.
George, Desma Kay, '62, 509 N. Manchester St., Arlington 3, Va.
Gereken, Sharon Marie, '60, Rt. 2, Box 907 K, Lakeland, Fla.
Giavani, Elizabeth Marie, '61, 415 W. Davis Blvd., Tampa 6, Fla.
Gibbons, Virginia Anne, '60, 415 Entwistle St., Hamlet, N.C.
Gibson, Fannie C., '62, Rt. 1, Laurel Hill, N.C.
Gillite, Ann Screven, '62, 4617 Ortega Blvd., Jacksonville, Fla.
Gillie, Mary Olive, '62, 1211 Forest Rd., Reidsville, N.C.
Gilligan, Patricia Alice, '60, Glenwood Gardens, Yonkers 2, N.Y.
Gimbel, Mary G., '62, 7910 Sherwood Ave., Towson 4, Md.
Given, Linda L., '62, 902 Carrick Ave., High Point, N.C.
Glass, Jeannette Harmon, '62, 910 Courtland Ave., Reidsville, N.C.
Glass, Mary Anna, '60, 85 Grove St., Concord, N.C.
Glidewell, Susan Terry, '60, 1912 Fillman Dr., Reidsville, N.C.
Glynn, Mary E., '63, 909 Greenwood Dr., Greensboro, N.C.
Godfrey, Janet Alice, '61, 18 Putney Rd., Wellesley Hills 82, Mass.
Godlove, Joan, '61, 1901 Sheridan Rd., Lawton, Okla.
Golding, Carolyn M., '63, 800 28th St., Vienna, W.Va.
Golson, Mary Ann, '62, 728 Felder Ave., Montgomery, Ala.
Goodell, Nancy Bender, 1314 E. First St., Winfield, Kan.
Goodman, Dorothy K., '62, 501 Maupin Ave., Salisbury, N.C.
Goodrich, Ruth, '62, 1200 Venetian Way, Winter Park, Fla.
Goodson, Sarah Ann, '61, 1226 Dilworth Rd., Charlotte, N.C.
Gordon, Diana R., '63, 606 14th Ave., N.E., St. Petersburg, Fla.
Gorfain, Suzanne Virginia, '61, 501 N. Bristol Ave., Los Angeles 49, Calif.
Gornto, Janet Sue, '62, Box 26, Rt. 1, Green Mountain, N.C.
Grady, Margaret Camilla, '60, Box 382, Four Oaks, N.C.
Graham, Diana S., '63, 680 Ash St., Denver 20, Colo.
Grant, Virginia Banks, '60, 354 Old Mill Rd., Fairfield, Conn.
Graves, Carolyn Ann, '62, 1329 Octavia St., New Orleans, La.
Greason, Evelyn Drysdale, 60, 2603 Oak St., Jacksonville 4, Fla.
Greef, Gara M. K., '62, 1330 W. Main St., Waynesboro, Va.
Green, Louise, '61, 20 Dickinson Rd., Darien, Conn.
Greene, Barbara J., '63, Box 31, Yadkinville, N.C.
Greene, Bonnie M., '63, Rye Farm S. Rd., Rye Beach, N.H.
Greenlaw, Elizabeth R., '62, 773 16th Ave. N., St. Petersburg, Fla.
Greenwell, Elizabeth A., '62, 309 High St., Port Jefferson, N.Y.
Greenwood, Mary Grace, '61, 3394 Chevy Chase, Houston 19, Texas
Greer, Catherine Ann, '61, 229 Hampton Roads Ave., Hampton, Va.
Gregory, Jane D., '61, 405 E. Church St., Martinsville, Va.
Gress, Martha Anne, '63, 25 Croton St., Wellesley Hill 5, Mass.
Grier, Rosalind, '62, Rt. 3, Box 133A, Charlotte 3, N.C.
Grimes, Betty Jean, '63, 130 S. Wayne St., Milledgewille, Ga.
Griswold, Laura J., '62, 50 Rosedale Ave., Madison, N.J.
Griswold, Susan C., '63, 18730 Van Aken Blvd., Shaker Heights 22, Ohio.

Groves, Patricia Wells, '62, 5831 Pearidge Rd., Huntington, W.Va.
Gudger, Marie Theresa, '60, 192 Wembley Rd., Asheville, N.C.
Guenard, Andree Leigh, '62, 30 N. Fenwick St., Arlington, Va.
Gurley, Lona J., '62, 607 N. Pollock St., Selma, N.C.
Guthrie, Gail Florelen, '61, 5108 Westridge Rd., Washington 16, D.C.
Gwynn, Helen E., '63, 114 S. Hatton Ave., Lebanon, Tenn.
Hagbom, Patricia A., '63, 500 E. Crescent Dr., Palo Alto, Calif.
Halsey, Eleanor Paige, '61, 38 State St., Charleston, S.C.
Hamilton, Anne H., '62, 440 Coffee Pot Riviera, St. Petersburg, Fla.
Hamilton, Elizabeth C., '62, 2256 Cranford Rd., Durham, N.C.
Hamlin, Charlotte Francis, '61, 1102 N. Gregson St., Durham, N.C.
Hanke, Karen L., '62, 10078 Springwood, St. Louis 24, Mo.
Hansen, Caroline C., '61, 2113 Linden Lane, Silver Spring, Md.
Hansen, Jeanne Elizabeth, '61, 5615 Marango Rd., Washington 16, D.C.
Hansen, Patricia Annora, '60, 2113 Linden Lane, Silver Spring, Md.
Hansmann, Louise J., '61, 1290 Lincoln Ave. S., Highland Park, Ill.
Harden, Judith A., '63, 255 Woodlands Ave., Mobile, Ala.
Hardison, Joann, '63, Rt. 1, Box 7, Castle Hayne, N.C.
Hardwick, Margaret F., '60, 126 Bethel St., Clover, S.C.
Harp, Norma Gail, '60, Box 57, Rt. 2, Lake Worth, Fla.
Harper, Anne M., '63, 310 N. Center St., Hickory, N.C.
Harper, Jean Anne, '63, Apartado 3012, Havana, Cuba.
Harrell, Margaret Ann, '62, Box 105, Greenville, N.C.
Harrington, Patricia B., '61, 901 Savannah Rd., Lewes, Del.
Harris, Joyce Anne, '60, 1213 Alta Vista Lane, Rocky Mount, N.C.
Harrison, Sandra Jo, '63, 211 N. Main St., Berlin, Md.
Harrison, Shannon, '60, 4525 Isabella Lane, Dallas 29, Texas.
Hart, Carole Ann, '63, 42 College St., Box 66, Weaverville, N.C.
Hart, Mary Frances, '60, Box 765, Elkin, N.C.
Hartsell, Frances M., '62, 107 Hillside Ave., Concord, N.C.
Hartshorn, Sue E., '63, 545 S. Harrison Lane, Denver 9, Colo.
Harvey, Dolores M., '63, P.O. Box 9353, San Diego 9, Calif.
Haskett, Eleanor J., '62, 114 Seagrove Rd., Portsmouth, Va.
Hassell, Rae Frances, '61, Box 65, Beaufort, N.C.
Hatcher, Mary Lynde, '61, Box 408, Fort Valley, Ga.
Haynes, Nina Bryce, '61, 9 Stonycrest Rd., Rye, N.Y.
Healy, Katherine W., '63, 3044 Carolina Ave., Roanoke, Va.
Heath, Anne M., '63, 419 Walnut St., New Orleans 18, La.
Heck, Beverly Lynn, '61, 3880 Irvington Ave., Miami, Fla.
Heckroth, Judith Anne, '60, 2405 W. 17th St., Wilmington, Del.
Hedden, Carol Ann, '61, 116 Merriman Rd., Lenoir, N.C.
Hedrick, Jane Herman, '61, 109 Pine Cone Dr., Oxford, N.C.
Heilmann, Nancy E., '62, 916 Greenwood Ave., Winnetka, Ill.
Heinle, Bwenfred Rusk, '60, 40 Sheraton Dr., Washington, Pa.
Heiser, Joan M., '62, 1112 Maple Cliff Dr., Lakewood 7, Ohio
Helin, Jacqueline E., '61, 3730 Abingdon Rd., Charlotte, N.C.
Helm, Nancy Porter, '61, Lime Liln Lane, Louisville, Ky.
Helm, Susan P., '63, 103 Midland Ave., Rye, N.Y.
Henderson, Judith A., '63, 715 W. Sedond St., Madison, Ind.
Herbert, Elizabeth Rose, '61, 202 Hillcrest Dr., High Point, N.C.
Hershey, Molly Jo, '62, 460 Richmond Ave., Buffalo 22, N.Y.
Hess, Barbara Doty, '62, 3514 Washington Rd., W. Palm Beach, Fla.
Hess, Barbara R., '63, 400 Fairway Ter., S.E., Cedar Rapids, Iowa
Hester, Harriet J., '63, 2606 Sherwood Ave., Charlotte 7, N.C.
Heugh, Elaine M., '63, 426 Walnut St., Roselle, N.J.
Hewitt, Cornelia Dianne, '60, 303 Adelaide Dr., Wilmington, N.C.
Hewitt, Margatet Firey, '61, 1200 N. College St., Kinston, N.C.
Heyse, Karol Ann, '60, 9022 N. Greenvale Rd., Milwaukee 17, Wis.
Hickman, Mary E., '62, Dula Hospital, Lenior, N.C.
Hicks, Darlington R., '63, 317 8th N.W., Mason City, Iowa
Hicks, Lou Ella, '60, Moorhead, Miss.
Hightower, Mary D., '63, 4535 47th St. N.W., Washington 16, D.C.
Hill, Ann P., '63, 2510 Montrose Court, Charlotte 7, N.C.
Hilton, Caroline C., '63, 3504 Echo Hill Rd., Nashville, Tenn.
Himelick, Carol Ann, '63, Rt. 1, White Oak Dr., Durham, N.C.
Hine, Patricia Ann, '60, Guilford Rd., Jamestown, N.C.
Hines, Geneva Anne, '60, RFD 1, Belcross, N.C.
Hinze, Marlene, '61, 1807 Oleander, Sarasota, Fla.
Hitchcock, Frances S., '63, 58 Green Ave., Lawrenceville, N.J.
Hobbs, Sarah L., '63, 115 Pinecrest Rd., Durham, N.C.
Hock, Judith Lee, '62, Washington St., Benoa, Ohio
Hockstader, Mauyann, '61, 77 Hights Crossroad, Chappaqua, N.Y.
Hodder, Virginia A. C., '63, 4911 Regent Rd., Richmond 28, Va.
Hodgson, Patricia Stewart, '61, Box 1734, Atlanta, Ga.
Hodson, M. Ann, '63, 34 Briarcliff Rd., Mountain Lakes, N.J.
Hofvauer, Ann, '63, 377 E. Constock Ave., Winter Park, Fla.
Hollander, Hazel B., 825 Louise Cir., Durham, N.C.
Holloway, Ethel A., '62, 707 Cleveland St., Durham, N.C.
Holtgreen, Evelyn Anne, '61, 530 Elm St., Westfield, N.J.
Holton, Mary Gail, '61, 304 E. Noble St., Louisville, N.C.
Hook, Maty Wilson, '60, 620 Kershaw St., Cheraw, S.C.
Hoot, Nancy Ann, '61, Box 879, Greenville, N.C.
Horack, Katherine, '63, 1519 Exposition Blvd., New Orleans 18, La.
Horne, Katherine D., '62, 134 S. Churchhill Dr., Fayetteville, N.C.
Hosek, Libby Marie, '61, 150 Burkewood Rd., Mt. Vernon, N.Y.
Houck, Mary J., '63, 200 Thomas Court, Falls Church, Va.
Howard, Frances C., '63, 5301 Friendly Rd., Greensboro, N.C.
Hoyle, Kathryn D., '63, Daniel Dr., P.O. Box 756, Hendersonville, N.C.
Hoyt, Catharine Virginia, '61, 730 Brush Hill Rd., Milton 86, Mass.
Hubbard, Margaret P. C., '61, 1618 N. Duke St., Durham, N.C.
Hubbard, Martha A., '62, 308 Pittsboro St., Chapel Hill, N.C.
Hubbs, Geraldine S., '62, 33 Cane St., W. Asheville, N.C.
Huck, Judith Ann, '60, 201 Vestavia Cir., Birmingham 9, Ala.
Hudnell, Virginia Morris, '61, 447 D. St., Wright Patterson AF, Ohio
Huey, Sybil Flowers, '61, 501 S.E. 25th Ave., Ft. Lauderdale, Fla.
Hull, Sisan Victoria, '61, 235 Heathwood Pk., Charlotte, N.C.
Humm, Sandra S., '63, 2528 Wrightwood Ave., Durham, N.C.
Hundley, Margaret E., '60, Rt. 4, Newbern, Tenn.
Hunt, Mary Ella, '63, 20 Edisto St., Greenville, S.C.
Hunter, Sarah Harriette, '60, 504 Harding St., Raleigh, N.C.
Hurley, Carol L., '62, 289 Tropical Shores Dr., Ft. Myers Beach, Fla.
Huskins, Mildred Amburn, '60, Box 1071, Statesville, N.C.
Hutchinson, Gwyn, '62, 214 Covington St., Laurinburg, N.C.
Ikenberry, Jean K., '60, 310 View St., Harrisonburg, Va.
Ingham, Margo M., '63, 121 Oakleaf Dr., Spartanburg, S.C.
Ingram, Elizabeth Ruth, '60, Box 116, Kenansville, N.C.
Innes, Bette Jeanne, '62, 239 S. Seventh Ave., LaGrange, Ill.
Ireland, Patricia B., '62, 1005 Nichols Dr., Raleigh, N.C.
Irwin, Anne R., '63, 616 Beverly Rd., Pittsburgh 16, Pa.
Isley, Kay Ellen, '63, 1117 Aycoc Ave., Burlington, N.C.
Ivey, Barbara Lynne, '60, 359 Second St. Pl. N.W., Hickory, N.C.
Ivey, Mary Chapman, Auditor, 2022 Sunset Ave., Durham, N.C.
Jackson, Judith P., '62, 614 Lee St., Gastonia, N.C.
James, Scherer G., '63, 240 Main St., Mount Airy, N.C.
Jarden, Joan E., '63, 21 Wordsworth Rd., Short Hills, N.J.
Jarrett, Mary L., '63, Rt. 1, Elfland, N.C.
Jenkins, Nancy Ann, '63, 3041 Cascade Rd. S.W., Atlanta, Ga.
Jennings, Judith L., '63, 3002 Colonial Hill Rd., Louisville 5, Ky.
Jerome, Sandra Suzanne, '61, 140 Carlton Rd., Waban, Mass.
Johns, Judith Ann, '61, 1329 N. St. Joseph St., South Bend 17, Ind.
Johnson, Betty J., '62, 421 W. Clifford St., Winchester, Va.
Johnson, Carolyn J., '63, 2338 Hendola Dr. N.E., Albuquerque, N.M.
Johnson, Lenora Ruth, '61, Box 423, Walnut Cove, N.C.
Johnson, Mary Bigelow, '60, 186 A Jackson Cir., Chapel Hill, N.C.
Johnson, Mary Lily, '61, 421 Transylvania Ave., Raleigh, N.C.
Johnson, Ruth Allyn, '60, Box 635, Elizabeth City, N.C.
Johnston, Annie Lewis, '61, 427 Walnut Ave., Jackson, Tenn.
Johnston, Mary Diana, '61, 2734 Powhattan Parkway, Toledo, Ohio
Johnston, Sallie Dunlap, '61, Old Frankfort Park, Versailles, Ky.
Jones, Carolyn, '63, 15 Montgomery Dr., Spartanburg, S.C.
Jones, Elizabeth Anne, '60, 46 Beechwood Ave., Watertown, Mass.
Jones, Mary Ellis, '63, 440 Highland Rd., Pottstown, Pa.
Jones, Nancy Annara, '60, The Hilltop, Watson, W.Va.
Jones, Ruth Ann, '62, 13 E. Central Ave., Paoli, Pa.
Jones, Sara Bay, '63, 834 E. Highland, Carthage, Mo.
Jordan, Janet Marie, '61, 216 W. Colonial, Thomasville, N.C.
Josko, Eva M., '63, 1850 Monroe St. N.W., Washington 10, D.C.
Jourdan, Martha A., '63, 312 E. 6th St., Box 205, Siler City, N.C.
Joyce, Dorothy D., '63, 442 Summit Dr., Greenville, S.C.
Judd, Sherry Joy, '61, 1122 Stonewall Dr., Nashville, Tenn.
Judd, Susan E., '63, P.O. Box 235, Varina, N.C.
Justus, Janet S., '63, Dana, N.C.
Kahlke, Carolyn, '63, 320 E. Savidge St., Spring Lake, Mich.
Kairinen, Eila, '62, 200 Bishop St., Fort Bragg, N.C.
Katkin, Felice Lapin, 2805 Pond Pl., New York 58, N.Y.
Katz, Margery Ann, '62, Peninsula Farms, Arnold, Md.
Kaufman, Betsy Anne, '63, 420 Dunbar Ave., Melbourne, Fla.
Keeler, Irmgard M., '62, 130 N. Tattnall St., Milledgeville, Ga.
Keeny, Linda Louise, '60, 351 Smyser St., York, Pa.
Kellermann, Carolyn King, '62, 211 Magnolia Ave., S. Pittsburg, Tenn.
Kellett, Judith Adelaide, '61, 1400 Seminole Dr., Greenshoro, N.C.
Kelley, Barbara J., '63, 3403 Gilden Dr., Alexandria, Va.
Kelley, Helen Cain, '61, 1724 Wrightsboro Rd., Augusta, Ga.
Kelly, Jeanne Alice, '60, 2021 Southwood Rd., Birmingham 9, Ala.
Kelly, Linda C., '63, 2021 Southwood Rd., Birmingham 9, Ala.
Kelly, Marcia Jean, '60, 2340 Randall Rd., Winter Park, Fla.

Kennedy, Ellen Ann, '62, 218 Ruth St., Maryville, Tenn.
 Kent, Mildred Elizabeth, '61, P.O. Box 205, Granite Falls, N.C.
 Kenyon, Sarah A., '63, Rt. 2, Hillsboro, N.C.
 Kern, Kathryn, '60, 3623 Dover Rd., Hope Valley, Durham, N.C.
 Kerr, Karen Louise, '62, Box 147, Damascus, Ohio
 Ketcham, Margaret Parrish, '61, 117 Hawthorn Rd., Baltimore 10, Md.
 Kimbrough, Laurel A., '63, 4631 Brafferton, Bloomfield Hills, Mich.
 King, Karen Wells, '60, 1120 S.E. 5th St., Ft. Lauderdale, Fla.
 Kinne, Karen, '62, 920 Plym Rd., Niles, Mich.
 Kirkman, Ann Jarell, '62, P.O. Box 581, High Point, N.C.
 Kirkman, Caroline E., '60, 501 W. High St., High Point, N.C.
 Kirkpatrick, Mary Lynn, '60, Qtrs. 374 MCS, Quantico, Va.
 Kitehen, Georgia Lue, '62, 1290 W. 58th St., Kansas City, Mo.
 Kittrell, Winifred E., '60, 3836 S. St. Louis Ave., Tulsa, Okla.
 Kline, Doris Janet, '62, 3 E. Windermere Ter., Lansdowne, Pa.
 Kline, Julie Ann, '61, 4301 N. 39th St., Arlington 7, Va.
 Kline, Nancy Priscilla, '62, 413 Windsor St., Silver Spring, Md.
 Knobeloch, Claire, '62 Scott Loop, Fort Sheridan, Ill.
 Knoch, Kathleen Carol, '60, 142 Arla Rd., Pittsburgh 20, Pa.
 Kopf, Hildegarde Gertrude, '60, Box 256, Rt. 1, Swannanoa, N.C.
 Kraft, Roberta Ann, '62, 5069 N. Bay Ridge, Milwaukee 17, Wis.
 Kraft, Susanna C., '62, 6857 Central Ave., Indianapolis 29, Ind.
 Kramer, Elizabeth Ann, '62, 205 S. Ash St., Elizabeth City, N.C.
 Kriete, Margaret Rose, 93 N. Taylor St., Durham, N.C.
 Kroll, Joanne F., '63, 215 N. 20th Ave., Hollywood, Fla.
 Kutcher, Rosalyn Ruth, '61, 23 Lenox St., New London, Conn.
 Lacoss, Elizabeth Louise, '61, 1454 Alexander Rd., Rock Hill, S.C.
 Ladd, Ruth Ferguson, 3409 Bellevue Rd., Raleigh, N.C.
 Lagrange, Brenda E., '61, 10038 75th Ave., Forest Hills 75, N.Y.
 Lamb, Carol Anne, '62, Ogden Ave., W. Englewood, N.J.
 Lamkin, Margaret Louise, '61, 6000 N. 27th Rd., Arlington 7, Va.
 Langworthy, Gladys Jean, '60, 654 Elizabeth St., Elmira, N.Y.
 Lanning, Lucy H., '62, 3007 Surrey Rd., Durham, N.C.
 Lanpher, Jean Ann, '60, 17519 Daleview Dr., Lakewood 7, Ohio
 Larmore, Carrell A., '63, 963 Harte Dr. S.W., Atlanta 10, Ga.
 Larsen, Patricia M., '63, 991 Lake Hollingsworth, Lakeland, Fla.
 Lassiter, Billie Frances, '60, 209 Woodlawn Dr., Smithfield, N.C.
 Lassiter, Nancy L., '63, 726 Sunset Dr., Smithfield, N.C.
 Lazenby, Gail Bryan, '60, Lookout Mountain, Tenn.
 Lea, Lillian Richards, '63, Rt. 4, Box 16, Fairfax, Va.
 Lea, Mary Ann, '63, 656 Westfield Ave., Westfield, N.J.
 Lee, Elizabeth Anne, '61, 439 Hillcrest Rd., Ridgewood, N.J.
 Leinbach, Ann Elizabeth, '62, Rt. 1, Shattalon Dr., Winston-Salem, N.C.
 Leland, Marjorie Allston, '61, 7800 Ruxwood Rd., Ruxton 4, Md.
 Lengyel, Elizabeth Ann, '61, 255 Moss Farm Rd., Cheshire, Conn.
 Leonard, Rhonwen, '62, 119 W. Second Ave., Lexington, N.C.
 Leshanna, Sandra Lynne, '61, 2315 Haven Ridge Dr. N.W., Atlanta, Ga.
 Letzler, Susan Barbara, '62, 237 N. Galveston St., Arlington 3, Va.
 Leutwiler, Jean, '62, Overbrook Dr., St. Louis County 24, Mo.
 Leverton, Joyce, '62, Comdesflat One, F.P.O., San Francisco, Calif.
 Levin, Miriam, '61, 9503 St. Andrews Way, Silver Spring, Md.
 Levine, Frankie Blacker, '61, 303 Bauersfeld St., Hamlet, N.C.
 Lewis, Marilyn, '61, 4216 Opalocka Dr., McLean, Va.
 Lewis, Mary Ann O., Auditor, 2307 Sprunt St., Durham, N.C.
 Lightfoot, Anne Bouldin, '61, P.O. Box 23, Marion, N.C.
 Lilly, Irene K., '62, 4041 N. Meridian St., Indianapolis, Ind.
 Lippard, Nancy Thames, Auditor, Hot Springs, N.C.
 Lippard, Carol Wilkins, '61, 2421 Calvin Ave., Louisville 6, Ky.
 Little, Catharine F., '63, 206 Rose Ter., Wadesboro, N.C.
 Little, Mary John, '61, Pinetops, N.C.
 Lochrie, Sally Ann, '61, 2203 N.W. 31st St., Ft. Lauderdale, Fla.
 Locke, Marjorie, '60, 909 8th St., Apt. B2, Alexandria, Va.
 Loekwood, Kathleen D., '62, Box 158, Rt. 1, Northport, N.Y.
 Lodmel, Susan M., '63, 142 Pinecrest Rd., Durham, N.C.
 Loeber, Judith Gail, '61, 11 Soundview Crest, Manhasset, N.Y.
 Logan, Emmelyn S., '62, Box 228, Woodstock, Va.
 Long, Jeanette M., '62, P.O. Box 312, Apex, N.C.
 Love, Lynda Evans, '60, Box 943, Laurinburg, N.C.
 Love, Sarah E., '63, 1921 N. Harrill St., Charlotte 5, N.C.
 Loveland, Catherine A., '63, Box 1200, Cape Coral, Ft. Myers, Fla.
 Lowenbach, Christine H., '63, Box 79, Rt. 3, Durham, N.C.
 Loy, Diane Elizabeth, '60, 212 S. Maple St., Graham, N.C.
 Ludwig, Karol Anne, '62, 1953 Shenandoah Rd., Toledo 7, Ohio
 Lumbard, Martha, '61, 441 Argyle Dr., Alexandria, Va.
 Lundeberg, Gail Karen, '63, 620 Kittredge Dr., Orlando, Fla.
 Lundeberg, Andrea Valborg, '60, 716 Olaf Ave., Northfield, Minn.
 Lupton, Ruth, '63, Alamance, N.C.
 Lynch, Helen Marie, '61, Burke, Va.
 Lynch, Martha Jane, '61, 3207 W. Market St., Greensboro, N.C.
 Mack, Jane Catherine, '60, 5904 Aberdeen Rd., Bethesda 14, Md.
 MacKenzie, Susan F., '63, 1040 Riverview Dr., Spartanburg, S.C.
 MacTiernan, Carol Stewart, '61, 56 Janice Pl., Hamburg, N.Y.
 Maddox, Melinda H., '63, Rt. 6, Raleigh, N.C.
 Maddox, Nola Elizabeth, '61, 116 Maddox Ave., North Augusta, S.C.
 Maddy, Mary Althea, '60, 1617 Oxford Rd., Charlottesville, Va.
 Magner, Madi Ruth, '61, 7909 Midnight Pass Rd., Sarasota, Fla.
 Makepeace, Joanna C., '62, Piney Point, Marion, Mass.
 Maki, Wilma Lee, '60, 1511 Duplin Rd., Raleigh, N.C.
 Manders, Deborah, '60, 369 Schiller St., Elmhurst, Ill.
 Mann, Barbara Louise, '61, 131 Cumberland St., Cumberland, Md.
 Manning, Blanche Hodges, '61, 306 Grace St., Williamston, N.C.
 Margolis, Maxine Gail, '63, Franklin St., Williamston, N.C.
 Marion, Joan Claudia, '61, 907 Alhambra Cir., Coral Gables, Fla.
 Marks, Frances McMillan, '62, 3313 Thomas Ave., Montgomery, Ala.
 Martin, Barbara Kay, '60, Congressional Country Club, RFD 3, Bethesda, Md.
 Martin, Felicia Francine, '61, 5826 N. Kingsdale Ave., Chicago 30, Ill.
 Mason, Kate L., '63, 511 Talbot Hall Rd., Norfolk 5, Va.
 Mason, Nancy U., '63, 660 Kingsbury Cir., Winston-Salem, N.C.
 Massey, Sue Ellen, '61, 114 Rose St., Smithfield, N.C.
 Mathews, Susan Clara, '62, 1136 Flamingo Dr., Atlanta 11, Ga.
 Matrone, Margaret A., '63, 1333 Duplin Rd., Raleigh, N.C.
 Matter, Sandra Lynn, '62, 748 Palermo Ave., Coral Gables, Fla.
 Matthews, Janice Ann, '60, 203 N. 14th St., Bessemer City, N.C.
 Maultsby, Sara Elaine, '61, Rt. 2, Mebane, N.C.
 May, Betty Loue, '62, 408 N. Spalding, Lebanon, Ky.
 May, Marilyn L., '62, Canaan, Conn.
 May, Martha Eloise, '62, 1067 Jackson Rd., Park Hills, Covington, Ky.
 Mayer, Gail E., '63, N. Vosseller Ave., Martinsville, N.J.
 Mayo, Lynne Marie, '61, 1425 Hillcrest Rd., Lancaster, Pa.
 McBryde, Prieilla R., '63, 410 E. Forest Hills Blvd., Durham, N.C.
 McClarren, Sheila Powell, '61, 3806 N. Oakland St., Arlington 7, Va.
 McCrary, Dixie Lee, '61, 806 Taylor St., Bristol, Tenn.
 McCrary, Mary L., '63, Box 1056, Post, Texas.
 McDaniel, Mildred C., '63, 827 E. 7th St., Lumberton, N.C.
 McDonald, Judith Barton, '63, 3613 S. Yorktown Pl., Tulsa, Okla.
 McDonald, Mary Lee, '61, Hq. 6041st Air Base Group, APO 994, San Francisco, Calif.
 McElderry, Andrea L., '63, 4336 Butler Pl., Oklahoma City 18, Okla.
 McGary, Luey Lake, '62, 410 Sleepy Hollow Rd., Richmond, Va.
 McGhee, Carolyn Sue, '63, 1335 Neel St., Huntington, W.Va.
 McGonigle, Martha, '62, 1334 Van Steffy Ave., Wyomissing, Pa.
 McIntire, Ann Baines, '62, 9701 Elrod Rd., Kensington, Md.
 McIntire, Diane Rush, '60, 3318 85th St., Jackson Heights, N.Y.
 McKay, Judith Lynn, '60, 312 Pinecrest Dr., Fayetteville, N.C.
 McKeel, Betsy Ann, '60, 408 Warren St., Greensboro, N.C.
 McKenzie, Anne Shuford, '62, Rt. 1, Gibson, N.C.
 McKinnon, Margaret B., '63, Box 86, Wagram, N.C.
 McLaren, Mary Ann, '60, 3407 Bentley Ave., Toledo, Ohio
 McLarty, Margaret Whitmel, '61, Brevard College, Brevard, N.C.
 McLellan, Mary Ann, '62, 1650 Robert St., New Orleans 15, La.
 McLeod, Mary Ann, '62, 623 Kildee Dr., Lexington, N.C.
 McLeod, Mary Jo, '63, 202 Brooks St., Manning, S.C.
 McNabb, Donna Frances, '62, 505 Cherokee, Newport, Tenn.
 McNamara, Ann, '61, 2025 First Ave. S.E., Cedar Rapids, Iowa
 McNeill, Emma Roberta, '62, 1056 Elm Ave., Columbia, S.C.
 McNeill, Leslie Gray, '63, 511 N. Madison St., Whiteville, N.C.
 McNeill, LaVerne, '63, 2604 Lowell, Memphis 14, Tenn.
 Meacham, Ruby Ann, '62, 4905 Flint Dr., Westgate, Washington 16, D.C.
 Mewborne, Charlotte C., '61, 102 Virginia Ave., Roxboro, N.C.
 Midgett, Helen L., '62, Box 104, Hillsboro, N.C.
 Millar, Helene Virginia, '61, 7298 Westmoreland, University City, Mo.
 Miller, Elizabeth G., '63, 766 Spring Lake Rd., Columbia, S.C.
 Miller, Gail, '62, 405 W. Swon, Webster Groves, Mo.
 Miller, Linda Ellen, '62, 92 Chaseville Rd., Jacksonville 11, Fla.
 Miller, Sally Lou, '60, 6051 Gulf of Mexico Dr., Sarasota, Fla.
 Miller, Sara Patricia, '62, 1214 Chestnut Dr., Ashtabula, Ohio
 Mills, Rebecca Ann, '63, 2701 Connecticut Ave., Washington 8, D.C.
 Mixon, Carole Lynn, '61, Murfreesboro, N.C.
 Moeller, Martha Joan, '61, 735 8th St., Wilmette, Ill.
 Mokler, Lynne Elizabeth, '60, 1380 Glen Oaks Blvd., Pasadena 2, Calif.
 Montgomery, Doris Carolyn, '61, 103 Summit Ave., Kinston, N.C.
 Moody, Carol Joan, '61, 1012 14th Ave. Dr. N.W., Hickory, N.C.
 Moody, Susan Browne, '62, 3230 Bryn Mawr, Dallas 25, Texas

Moore, Carolyn C., '60, Hillside Ave., West Orange, N.J.
 Moore, Elizabeth P., '60, Walnut Lane, Vienna, Va.
 Moore, Linda C., '63, 204 Stebbins St., Ashland, Va.
 Moore, Mary Elizabeth, '60, 209 N. Anderson St., Morganton, N.C.
 Moorhead, Mary Frances, '61, 549 Central Ave., Massapequa, N.Y.
 Morgan, Anne Louise, '61, 229 S. Boundary St., Deland, Fla.
 Morgan, Mary Lena, '62, Box 308, Spring Hope, N.C.
 Morris, Anita Huffman, '60, 1040 Twelfth Ave., Hickory, N.C.
 Morris, Anne Carolyn, '60, 1215 N. Sedeeva Cir., Clearwater, Fla.
 Morris, Barbara R., '63, P.O. Box 168, Washington, N.C.
 Morris, Judith J., '63, 816 Oleander Dr. S.E., Aiken, S.C.
 Morrison, Barret Holmes, 916 W. Trinity Ave., Ambassador Apts. 9, Durham, N.C.
 Morrow, Joan, '61, 159 Cedar St., Mooresville, N.C.
 Morow, Sue Brown, '60, 1009 S. Kinney, Mt. Pleasant, Mich.
 Morse, Grace Virginia, '61, 1005 Riverside Ave., Elizabeth City, N.C.
 Moser, Patricia Lynne, '61, 5 Salem Rd., Rockville Centre, N.Y.
 Moses, Judith Ann, '60, 5515 Wissahickon Ave., Philadelphia 44, Pa.
 Moss, Julianna, '62, 714 Carpenter Ave., Mooresville, N.C.
 Moss, Kay Kincaid, '61, Box 429, Gastonia, N.C.
 Mouzon, Margaret Walker, '62, 2687 Apple Way, Ann Arbor, Mich.
 Moyer, Mary Joyce, '63, 1338 Eberhart Ave., Columbus, Ga.
 Murdoch, Elizabeth P., '60, 219 S. Woodlyn Ave., Tampa, Fla.
 Murphy, Evelyn Frances, '61, 2635 N. Powhatan St., Arlington, Va.
 Murphy, Janice Edna, '62, 197 Austin Dr., Jesup, Ga.
 Murphy, Judith Evelyn, '62, 197 Austin Dr., Jesup, Ga.
 Murray, Carolyn, '60, 2106 Myrtle Dr., Durham, N.C.
 Murray, Chiquita Lynn, '61, 545 Wilkesboro St., Mocksville, N.C.
 Murray, Patricia Ann, '60, 533 Parkway, High Point, N.C.
 Murray, Martha Pickett Kendall, '61, 1809 Chester Rd., Raleigh, N.C.
 Myers, Alice M., '63, Countryside Addition, Ashland, Ohio
 Nash, Ann Willett, '60, 3109 Tremont Dr., Louisville, Ky.
 Nasser, Patricia A., '63, 610 Fifth St., Huntington, W.Va.
 Nasser, Yvonne, '60, 610 Fifth St., Huntington, W.Va.
 Nathanson, Malvine Sara, '62, 99 Canterbury Gate, Lynbrook, N.Y.
 Naviasky, Harriet Joan, '61, 3814 Reisterstown Rd., Baltimore 15, Md.
 Neff, Susan H., '63, Box 428 Alexandria Rd., Granville, Ohio
 Neill, Janet Carol, '61, 8909 River Rd., Richmond, Va.
 Nelson, Joan H., '63, 823 Lakeview Ter., Falls Church, Va.
 Newburg, Kathryn Fern, '62, 141 Othoridge Rd., Lutherville, Md.
 Ney, Elsy Louise, '61, 9247 Atwood Ave., Norfolk 3, Va.
 Nicholls, Margaret F., '61, 4450 Lake Rd., Bay Point, Miami 37, Fla.
 Nicholls, Susane, '63, 819 Onslow St., Durham, N.C.
 Nichols, Kathleen, '61, 306 W. Union St., Morganton, N.C.
 Nicholson, Helen K., '62, 406 Devon St. Rd., Devon, Pa.
 Nicks, Sam Freeman, '63, 701 Gordon St., Roxboro, N.C.
 Nieman, Nancy Dale, '61, 5321 Upton Ave. S., Minneapolis, Minn.
 Nijhuis Inc, '61, P.O. Box 303, Jamestown, N.C.
 Nikides, Aglaia H., '61, 1050 Cottonwood Rd., Dayton 9, Ohio
 Nimitz, Elizabeth Ann, '61, Dunham Hospital, Cincinnati 5, Ohio
 Noggle, Carol Ann, '60, 7595 S.W. 53rd Place, Miami, Fla.
 Norby, Nancy Ann, '60, 341 Park Blvd., Glen Ellyn, Ill.
 North, Barbara Ann, '60, Riverview Crescent, Elizabeth City, N.C.
 North, Margaret Ann, '62, 643 Pinetree Dr., Decatur, Ga.
 Northington, Betty Page, Auditor, 6418 C. S., Durham, N.C.
 Oare, Nancy Lou, '62, 2919 Marine St., South Bend, Ind.
 Oehl, Susan W., '63, 182 Fuller Lane, Winnetka, Ill.
 Ogburn, Jean, '61, 1806 W. Market St., Greensboro, N.C.
 Oosting, Marta J., '63, 2642 University St., Durham, N.C.
 Orren, Anne Burnette, '61, 704 S. Main St., Reidsville, N.C.
 Osgood, Grace Margaret, '61, 335 Thatcher, River Forest, Ill.
 Overton, Nancy Jane, '62, 180 Wisdom St., Jackson, Tenn.
 Owen, Carolyn, '61, 1201 Norbee Dr., Normandy Manor, Wilmington 3, Del.
 Owens, Laura Jane, '61, Audubon Pl., New Orleans, La.
 Owings, Nettie Hane, '60, 217 Strawberry Lane, Clemson, S.C.
 Pallange, Carol Ann, '61, P.O. Box 444, Quaker Hill, Conn.
 Palmer, Anne Olevia, '61, 104 Clinton Dr., Anderson, S.C.
 Palmer, Grace Ellen, '63, 2525 Highland Ave., Durham, N.C.
 Panik, Linda Elizabeth, '62, Rt. 2, Easton, Pa.
 Parker, Elizabeth, '61, 603 Parkway, High Point, N.C.
 Parker, Mary E., '63, 4275 San Jose Blvd., Jacksonville, Fla.
 Parrott, Anne Turner, '60, 914 Rountree St., Kinston, N.C.
 Parrott, Virginia Carter, '62, Exmore, Va.
 Parson, Anne Murray, '61, 72 Park Slope, Ridgewood, N.J.
 Parsons, Meredith, '63, 338 Greenleaf Ave., Wilmette, Ill.
 Parsons, Susan Paige, '60, 4301 S. High St., Englewood, Colo.
 Patterson, Kathleen A., '62, 10817 86th Ave., Richmond Hill 18, N.Y.
 Patton, Nancy Alice, 118 Forest Hills Blvd., Durham, N.C.
 Paylor, Bettie Kent, '62, 201 Robertson Ave., Danville, Va.
 Peabody, Mary Lucinda, '62, 174 Kensington Rd., Garden City, N.Y.
 Peacock, Mary Lucy, '61, P.O. Box 176, Fremont, N.C.
 Pearce, Deirdre Malone, '61, 1603 Duke University Rd., Durham, N.C.
 Pearlstone, Terry Roos, '62, 3933 Glenwick Lane, Dallas 5, Texas
 Pearson, Marilyn, '63, 58 Palmer Ave., Scarsdale, N.Y.
 Peck, Sylvia Ann, '62, Jackson Training School, Concord, N.C.
 Peeler, Susan Louise, '60, State School for Blind, Raleigh, N.C.
 Pell, Nancy Anne, '63, 420 S.W. 11th Court, Ft. Lauderdale, Fla.
 Pellegrini, Anna M., '63, State Hospital, Butner, N.C.
 Pemberton, Mary N., '63, Box 7, Yanceyville, N.C.
 Perkins, Agnes G., '63, 216 S. Wright St., Naperville, Ill.
 Perkins, Cathryn A., '62, 178 Mt. Paran Rd. N.W., Atlanta 5, Ga.
 Perry, Jerry Leverne, '62, 321 Forrest Rd., Henderson, N.C.
 Peterson, Elsie Janice, '62, 1201 Canterbury Rd., Raleigh, N.C.
 Peyton, Patricia Ann, '61, 612 Ridgewood Dr., West Lafayette, Ind.
 Phillips, Brenda Lee, '62, 60 Orchard Farm Rd., Port Washington, N.Y.
 Phillips, Sandra Ann, '62, 109 N. Eastern St., Greenville, N.C.
 Pickard, Karen S., '63, 3109 N. Nelson St., Arlington 7, Va.
 Pickard, Sallie, '61, 1945 Crescent Ave., Charlotte, N.C.
 Pierce, Martha Jane, '62, 116 S. Harding St., Greenville, N.C.
 Pierce, Sally Ann, '61, 2112 Roswell Ave., Charlotte, N.C.
 Piercy, Lynn Brummer, '61, 1906 Pagebrook Rd., Silver Spring, Md.
 Pierle, Carol B. T., 2904 Fairview Rd., Durham, N.C.
 Pike, Deborah, '62, 1520 Caroline Ave., Kingsport, Tenn.
 Pine, Taube G., 2402 Chapel Hill Rd., Durham, N.C.
 Pipas, Carol Anne, '63, 213 E. Northport Rd., Kings Park, N.Y.
 Place, Mary Elizabeth, '61, 705 E. Worthington Ave., Charlotte 3, N.C.
 Plair, Gaynl K., '63, 3834 Garrison St. N.W., Washington 16, D.C.
 Plaster, Nancy Ruth, '61, Patrick Springs, Va.
 Platt, Bonnie Ruth, '63, Purchase Rd., Southbury, Conn.
 Pollack, Valerie I., '63, 1421 Autumn Rd., Jenkintown, Pa.
 Pons, Jonnie Alberta, '62, 217 Riverside Dr., Morganton, N.C.
 Poole, Ruth Earlene, '60, 1416 Broad St., Durham, N.C.
 Pope, Margaret Carlton, '60, 55 Dolphin Dr., St. Augustine, Fla.
 Pope, Myrna Elizabeth, '60, Avenida Bolivar 110, Ciudad, Trujillo, D.R.
 Porter, Suzanne Lee, '62, Hillsville, Va.
 Powell, Bess Pearle, '61, 1128 Magnolia Pl., Wilmington, N.C.
 Powers, Lora Iris, '62, 9318 Wire Ave., Silver Spring, Md.
 Powers, Lona Evelyn, '62, 912 Anderson St., Durham, N.C.
 Prentice, Mary Frances, '60, 7515 Miramar Ave., La Jolla, Calif.
 Price, Anne Wilson, '61, Abington Rd., Bay Colony, Virginia Beach, Va.
 Price, Frances G., '63, 507 Anderson St., Selma, N.C.
 Price, Patricia Reade, '63, D 1 D University Apts., Durham, N.C.
 Proctor, Adria Hardin, '62, 1304 S. Garnett St., Henderson, N.C.
 Proctor, Barbara A., '63, 1304 S. Garnett St., Henderson, N.C.
 Proctor, Patricia Vaughn, '60, 314 S. Third St., Sanford, N.C.
 Purdy, Judith Ann, '60, Rt. 1, Dorsey Lane, Anchorage, Ky.
 Rager, Judith Ann, '63, 4405 Beverly Dr., Dallas 5, Texas
 Ragland, Frances E., '60, 604 Woodlawn Ave., Beckley, W.Va.
 Rainey, Mathilda Ann, '61, 48 Pine Ridge Rd., Wellesley Hills 82, Mass.
 Ramin, Barbara Jean, '60, 18 Ramhorne Rd., New Canaan, Conn.
 Rambo, Virginia Ann, '62, 5249 S.W. 84th St., Miami, Fla.
 Ramsey, Carol Ann, '63, 2512 Sunset Dr., Tampa 9, Fla.
 Randall, Bonnie L., '63, 530 Franklin St., Emmaus, Pa.
 Rankin, Mary Downs, '62, 1 West Lane, Maplewood, N.J.
 Rathmell, Pamela Rockwell, '61, RFD Box 133, Roslyn, N.Y.
 Raub, Antoinette, '63, 776 Hardscrabble Rd., Chappaqua, N.Y.
 Rawlings, Ann Barr, '60, Compania de Telefonos, Casilla 16 D, Santiago, Chile
 Ray, Nancy Carolyn, '62, 717 S. Willow, Tampa, Fla.
 Redding, Vivian Delaney, '61, 2 Baird Lane, Asheville, N.C.
 Reed, Martea Helen, '60, 5400 Montrose Dr., Dallas 9, Texas
 Reed, Patricia Ann, '62, 244 Woodbine S.E., Warren, Ohio
 Rees, Ruth Wolcott, '61, 143 Queens Rd., Charlotte 4, N.C.
 Regan, Dorothy Douglass, '60, Oxford Orphanage, Oxford, N.C.
 Reinsch, Penelope Luise, '61, 3671 Northside Dr. N.W., Atlanta, Ga.
 Resch, Marian Elizabeth, '62, 405 S. Dogwood Ave., Siler City, N.C.
 Rhamstine, Mary E., '60, 130 White Plains Rd., Bronxville, N.Y.

Rice, Marian Ruth, '60, United Christian Hosp., Gulberg, PO Lahore, W. Pakistan

Rice, Sara Anne, '63, 2550 Warwick Rd., Winston-Salem, N.C.

Richards, Jessica Olga, '62, 76 MacDermott Pl., Fanwood, N.J.

Richardson, Carol Ann, '60, 564 Winding Way, Dayton 29, Ohio

Richardson, Nancy G., '60, 25 Nicholson St. NW., Washington, D.C.

Rickard, Carol Ann, '60, 564 Winding Way, Dayton 29, Ohio

Riddle, Margaret Ann, '61, 1001 Brook St., Fayetteville, N.C.

Riffle, Kay Lovell, '60, 432 S. Wayne St., Ft. Recovery, Ohio

Rizos, Martha Wriston, '60, 73 S. Central Ave., Fairborn, Ohio

Robbins, Janice E., '63, 223 Fairview Ave., Daytona Beach, Fla.

Roberson, Carolyn Mister, '60, 250 Worth Court, West Palm Beach, Fla.

Roberson, Mayme Modena, '61, Dogwood Dr., Candler, N.C.

Roberts, Anne H., 2527 Wrightwood Ave., Durham, N.C.

Roberts, Marion E., '60, 4946 Woodland Ave., Western Springs, Ill.

Roberts, Patricia A., '63, 628 Cumberland Ave., Teaneck, N.J.

Robinhold, Susan, '62, 3413 Warden Dr., Philadelphia 29, Pa.

Robins, Sally, '62, 5119 Marathon Pkwy., Little Neck 62, N.Y.

Robinson, Barbara A., '63, Brintons Bridge Rd., Chadds Ford, Pa.

Robinson, Isabel D., '60, 708 Coverdale Rd., Wilmington 5, Del.

Robinson, Linda G., '63, 1309 N. Pasteur St., New Bern, N.C.

Robinson, Phyllis Jean, '62, 125 Main St., Middleburg, Pa.

Rodgers, Ann Gertrude, '61, 3712 Calvend Lane, Kensington, Md.

Rogers, Trudy Broadwell, '61, Rt. 7, Burlington, N.C.

Rogerson, Betty Ann, '60, Rt. 1, Box 108, Robersonville, N.C.

Rolbin, Nedra Ann, '63, 2 Madeline Ave., Monticello, N.Y.

Rose, Margie Elizabeth, '61, 3018 Collier Dr., Greensboro, N.C.

Rose, Marie Melinda, '62, 414 Fenton Pl., Charlotte 7, N.C.

Rosen, Alice Helen, '61, 6302 Wallis Ave., Baltimore, Md.

Rosenberger, Lisa B., '63, 332 E. Beverley St., Staunton, Va.

Rosser, Beryl Massey, '61, 1104 N. Gregson St., Durham, N.C.

Rouse, Margaret C., '63, 1409 Stuart Court, Annandale, Va.

Rowland, Betsy Ann, '63, 37 Fairlawn Ave., Youngstown 12, Ohio

Royse, Arlene Elizabeth, '62, 718 Cliveden Rd., Pikesville 8, Md.

Rubenstein, Ann, '62, 434 Pierremont Rd., Shreveport, La.

Rumpf, Christine, '63, Box 261, Windermere, Fla.

Rundles, Susanna, '63, 132 Pinecrest Rd., Durham, N.C.

Rusk, Barbara Douglas, Varsity Apts. 1B, Underwood Ave., Durham, N.C.

Ryan, Katharine V., '61, Box 378, Ft. Defiance, Ariz.

Ryan, Letitia Nanette, '61, 385 Willia Rd., Rt. 3, Spartanburg, S.C.

Salter, Linda K., '63, Box 58, Beaufort, N.C.

Sameth, Quenby Jill, '61, 1437 E. Fairview Ave., Montgomery, Ala.

Sanders, Martha Frances, '61, 103 Pinecrest Rd., Durham, N.C.

Sanders, Mary Elizabeth, '60, 625 Gramatan Ave., Mt. Vernon, N.Y.

Sapero, Sheila Avis, '63, 3308 Dogwood Dr., Greensboro, N.C.

Sapp, Margaret Ann, '60, 801 Seville Pl., Orlando, Fla.

Sapp, Marian L., '60, 2511 Lee St., Columbia, S.C.

Sasser, Martha V., '63, 1001 Society Ave., Albany, Ga.

Satterfield, Byrd Austin, '61, Timberlake, N.C.

Saunders, Susan Jane, '60, Box 229, Corpus Christi, Texas.

Savage, Marion Elizabeth, '61, 1619 High St., Palatka, Fla.

Sawyer, Patti G., '63, 521 S.W. 14th St., Ft. Lauderdale, Fla.

Scarboro, Gladys Anne, '63, 1006 Ninth St., Durham, N.C.

Schade, Jean Whitelaw, '62, 5220 42nd St. N.W., Washington 15, D.C.

Scherr, Barbara Larkin, '61, 164 Grove Park Rd., Memphis 17, Tenn.

Schlag, Katherine Leonard, '60, 504 Northridge St., Greensboro, N.C.

Schlanser, Juliet R., '62, Hq. 2nd A.C.R., A.P.O. 696, N.Y., N.Y.

Schoenly, Virginia Ann, '62, 153 N. 18th Ave., Highland Park, N.J.

Schwartz, Diane Regina, '60, 305 Kemp Rd. W., Greensboro, N.C.

Schwartz, Lois Ann, '62, 800 A. St., Scott A.F.B., Ill.

Schwertfeger, Ann E., '60, 1033 Highland Pk. Ave., Aiken, S.C.

Scott, Sondra Dale, '61, Fair Bluff, N.C.

Scurry, Mary E., '62, 633 Parkway Blvd., Reidsville, N.C.

Seward, Annette O'Neil, '61, 2307 Jefferson St., Portsmouth, Va.

Sexton, Elaine Marguerite, '60, 2 Waltonway Rd., Belle Haven, Alexandria, Va.

Seyfert, Melicent, '62, 2960 N. Summit Ave., Milwaukee 11, Wis.

Seymour, Merrie Jo, '61, 5511 Adelaide St., Apt. 0, San Diego, Calif.

Shahan, Robin Lee, '62, 2603 Robin Hood Rd., Winston-Salem, N.C.

Sharpe, Kathryn Wagner, Box 377, Rt. 1, Durham, N.C.

Shaw, Martha K., '63, 1201 Brooks Ave., Raleigh, N.C.

Shaw, Ruth Graham, '61, 97 Crest Rd., Wellesley, Mass.

Shealy, Gurlie Attelia, '61, 1419 Blanding St., Columbia, S.C.

Shearer, Eilah J., '63, 611 Sunset Court, Cape Girardeau, Mo.

Shearer, Sylvia Ely, '63, 250 N.E. 104th St., Miami 38, Fla.

Shearin, Jane Carolyn, '62, 341 Tenney Cir., Chapel Hill, N.C.

Shepherd, Mary Cowell, '60, 323 W. Univ. Dr., Chapel Hill, N.C.

Shideler, Mary Lee, '60, 800 S. Gaylord St., Denver 9, Colo.

Shilling, Sara K., '61, 1162 Westridge Dr., Troy, Ohio

Shoesmith, Constance Gay, '61, Rt. 1, Clarksville, Va.

Shreve, Judith Nina, '61, 1417 Premier Way, Calgary, Canada

Shuford, Charlotte, '63, 218 E. Congress St., Lincolnton, N.C.

Shuford, Edith Ann, '62, 629 N. Weldon St., Gastonia, N.C.

Shultz, Elizabeth Lee, '60, 72 Dean Dr., Tenafly, N.J.

Shurtliff, Ethel J., '62, 1217 N. Jefferson St., Arlington 5, Va.

Sifritt, Virginia E., '61, 3725 Townley Fe., Shaker Hts. 22, Ohio

Siler, Nancy, '63, Box 404, Franklin, N.C.

Simmons, Elizabeth Ivy, '61, 415 Beach Ave., Mamaroneck, N.Y.

Simmons, Sally, '60, 2031 Locust St. N.E., St. Petersburg, Fla.

Sims, Alice Elizabeth, '60, Box 154, Harrisburg, N.C.

Sissell, N. Sherleene F., 2915 Monroe Ave., Durham, N.C.

Skaggs, Mary Sue, '63, 2106 Kanawha Ave. S.E., Charleston, S.C.

Skiles, Susan M., '63, 2717 Silverside Rd., Wilmington, Del.

Slack, Carolyn Keene, Timber Ridge Farm, Springwood, Va.

Slater, Mary Gibbs, '62, 777 Williamsbury, Birmingham, Mich.

Smathers, Roxanne Dora, '62, 236 W. Penn. Deland, Fla.

Smith, Charlotte E., '63, 106 Roberts St., Livingston, Tenn.

Smith, Cynthia Gail, '62, 90 N.E. 128th Ter., Miami 61, Fla.

Smith, Elizabeth L., '63, 2221 Whitman Rd., Raleigh, N.C.

Smith, Kathryn O., '63, Rt. 1, Deep Run, N.C.

Smith, Laura Jean, '60, 4707 Chevy Chase Dr., Chevy Chase 15, Md.

Smith, Mary T., '63, 3420 Piping Rock Lane, Houston 27, Texas

Smith, Priscilla Ellen, '62, Student Detachment, U.S., A.W.C., Carlisle Barracks, Pa.

Smith, Sarah Leuna, '60, Rt. 3, Candler, N.C.

Snead, Grace Marie, '61, 845 S. 42nd St., Birmingham 12, Ala.

Snowdon, Abigail Lowell, '62, 9 Phoenix Parkway, Oakhurst, N.J.

Snyder, Diane, '61, 112 Kendall St., High Point, N.C.

Spangler, Ellen Ann, '61, 6518 Smithfield St., McKeesport, Pa.

Speed, Lois Ann, '60, 4411 Sedgwick Rd., Baltimore 10, Md.

Speir, Margery Wilson, '61, 628 Hempstead Pl., Charlotte 7, N.C.

Spence, Elizabeth L., '63, 3610 Cowden Ave., Memphis 11, Tenn.

Spencer, Emmie Anne, '61, 1145 Sunset Ave., Rocky Mount, N.C.

Sperry, Sue, '63, 226 Elbern Ave., Harrison, Ohio

Spratt, Sally J., '63, 2318 Sherwood Ave., Charlotte 7, N.C.

Spruill, Myrila Dian, '60, Box 96, Roper, N.C.

Sprunt, Edith Lucas, '62, 191 E. Parkway S., Memphis 4, Tenn.

Spurrier, Carol Stanley, '60, 800 Woodruff Pl., Charlotte, N.C.

Staley, Judith Jane, '60, Box 6624 Reynolda Sta., Winston-Salem, N.C.

Staley, Susan L., '63, Rt. 1, Ednor Rd., Silver Spring, Md.

Stalvey, Sarah Hope, '61, 1400 Ninth Ave., Conway, S.C.

Stanford, Geraldine J., '63, 2148 Ludlow St., Rahway, N.J.

Stansberry, Karen L., '62, 2266 S. Troost, Tulsa, Okla.

Starr, Virginia Joan, '60, 400 S. Crest Rd., Chattanooga 4, Tenn.

Stauffer, Julianne, '60, 353 Oakridge Dr., Rochester 17, N.Y.

Stayer, Glenda H., '63, 959 Linwood Rd., Birmingham 5, Ala.

Stephens, Barbara Gail, '61, 133 N. Highland, Winter Garden, Fla.

Stephens, Grace C., '63, RFD 5, Box 250, Savannah, Ga.

Stevens, Julia Ann, '61, 4775 Drake Rd., Cincinnati 43, Ohio

Stewart, Joan Kay, '62, 1015 Stratford Ave. N.C., Massillon, Ohio

Stewart, Sharon Noel, '61, 225 El Pueblo Way, Palm Beach, Fla.

Stewart, Sandra Leona, '61, 515 Walnut St., Statesville, N.C.

Stikeleather, Rebecca L., '63, 221 Kimberly Ave., Asheville, N.C.

Stiles, Jane Ann, '61, 1028 Valencia Ave., Coral Gables, Fla.

Stinnett, Ann R., '63, P.O. Box 633, Brenham, Texas.

Stober, Cynthia Ann, '61, 1408 Walnut St., Newton Highlands, Mass.

Stockard, Elizabeth B., '63, 1111 Roosevelt Ave., Chapel Hill, N.C.

Stokes, Cynthia A., '60, 424 N. Main St., Madisonville, Ky.

Stolzenbach, Mary Malone, '60, 24 Gerald St., Sumter, S.C.

Stone, Mariam Ann, '62, 2023 Airport Rd., Ft. Pierce, Fla.

Strange, Diana Tilley, '60, 106 N. Ardmore Rd., Columbus 9, Ohio

Straub, Sarah Anne, '60, 115 Trevillian, Kirkwood 22, Mo.

Straw, Paula, '60, 1938 Miller Rd., Huntington, W.Va.

Stretch, Mary S., '63, 14 Bayview Cir., Manhasset, N.Y.

Strickland, Anne Helen, '62, 1303 E. Platte Ave., Colorado Sprgs., Colo.

Stritzinger, Linda J., '62, 234 Riggs Dr., Clemson, S.C.

Strong, Bethany Sue, '62, 113 Valentine Cir., Chattanooga, Tenn.

Strother, Rebecca A., '63, 5809 Wayercross St., Raleigh, N.C.

Stuart, Dawn L., '62, 431 Wolcott Hill Rd., Wethersfield 9, Conn.

Suber, Sarah M., '62, 505 Waldo St., Cary, N.C.

Sugg, Ann, '63, 615 Piedmont Ave., Rocky Mount, N.C.

Sulzer, Eileene S., '62, 8912 Brieryle Rd., Richmond 29, Va.
 Summerrow, Sarah J., '62, 1103 S. Belvedere Ave., Gastonia, N.C.
 Sumner, Sandra June, '60, 950 Arlington Ave., Plainfield, N.J.
 Surratt, Mary E., '63, P.O. Box 5, Rose Hill, N.C.
 Sutherland, Julie Jean, '61, 533 Hunter St., Madison, N.C.
 Sutton, Sara K., '63, Rt. 1, Faison, N.C.
 Swany, Miriam Anne, '60, Box 126, Maryville, Pa.
 Swart, Mary Ann, '61, 129 E. Renovah Cir., Wilmington, N.C.
 Swasey, Patricia Belle, '62, 110 Verbena Rd., Oak Ridge, Tenn.
 Sweeney, Mary Kathryn, '62, 3015 N. Woodridge Rd., Mt. Brook
 13, Ala.
 Sweet, Barbara Ann, '62, 10733 S. California Ave., Chicago 43, Ill.
 Sydnor, Betty Gleaves, '61, 920 Vicar Lane, Alexandria, Va.
 Sydnor, Judith Wilson, '62, 7214 Margaret Ave., Richmond 28, Va.
 Symes, Kathleen H., '63, 610 W. 58th Ter., Kansas City, Mo.
 Szabo, Piroksa Marta, '61, 6820 Juniata Place, Pittsburgh 8, Pa.
 Tabari, Kita Neu, '62, Farhang Ave., Teheran, Iran
 Taber, Cameron Lee, '62, Glen St., St. Mary, Fla.
 Talbert, Lynn B., '63, Highland Dr., Highland Hills, Cannons-
 burg, Pa.
 Talbird, Olga Karen, '61, 2730 Hill Crest Ave., Macon, Ga.
 Taliaferro, Lynn F., '62, 115 Concourse W., Brightwaters, N.Y.
 Taylor, Carolyn Bettz, '61, 207 Broad St., Marion, N.C.
 Taylor, Elizabeth Ann, '62, Box 549, Thomasville, N.C.
 Taylor, Judith Lynn, '60, 318 Fairview Dr., Lexington, N.C.
 Taylor, Margaret A., '63, 506 Ideal Way Ext., Charlotte, N.C.
 Temple, Charlotte Ann, '62, 1004 Persimmon St., Lufkin, Texas
 Thomas, Patricia Ellen, 2514 Chapel Hill Rd., Durham, N.C.
 Thomas, Sandra K., '63, Rt. 7, Box 247, Sanford, N.C.
 Thompson, Anne B., '60, 222 Doyle Ave., Paris, Ky.
 Thompson, Brenda Ann, '61, 330 S. Main St., Rutherfordton, N.C.
 Thompson, Claudia Carolyn, 417 W. Marion, Shelby, N.C.
 Thompson, Martha J., '63, 2637 Peachtree Rd. N.E., Apt. 310,
 Atlanta 5, Ga.
 Thompson, Mary Virginia, '61, 2411 Londonderry St., Ann Arbor,
 Mich.
 Thompson, Nancy Wood, '63, River Rd., Washington Park, Wash-
 ington, N.C.
 Thrift, Ruth Nell, '61, 48 Lake Hollingsworth Dr., Lakeland, Fla.
 Thwaite, Lois Elinor, '61, 16 Shore Haven Lane, Manhasset, N.Y.
 Timberlake, Elizabeth M., '60, 1287 Jackson Springs Rd., Macon,
 Ga.
 Timberlake, Helen M., '63, Wateree Ave., Columbia, S.C.
 Tiregol, Fusun A., '63, Semsipasa Ogdulsok No. 43, Uskudar,
 Istanbul, Turkey
 Tokita, Noriko H., Auditor, 3810 Chapel Hill Rd., Durham, N.C.
 Tolson, Jane E., '63, 5615 Glenwood Rd., Bethesda 14, Md.
 Touchton, Judith Gray, '62, P.O. Box 1011, Dade City, Fla.
 Tovell, Martha Alice, '61, 2384 Sewell Rd., Apt. G 27, Atlanta 11,
 Ga.
 Towle, Patricia M., '63, 2045 N. Bay Rd., Miami Beach, Fla.
 Townsend, Brenda L., '62, Box 428, Lenoir, N.C.
 Townsend, Ruth Carolyn, '60, RFD 11, Box 440, Roanoke, Va.
 Trent, Sarah E., '63, 1415 Bivins St., Durham, N.C.
 Trickey, Janice Mae, '60, 112 W. Lavender St., Durham, N.C.
 Triplett, Joy E., '63, 3112 Ardley Dr., Orlando, Fla.
 Triska, Thyra Oistad, '62, 91 Nassau Ave., Manhasset, N.Y.
 Trotter, Mary Withers, '61, 5646 Inwood Dr., Houston 27, Texas
 Tsamas, Andronike C., 906 W. Maynard Ave., Durham, N.C.
 Tucker, Emily E., '62, 2112 Dunhill Dr., Raleigh, N.C.
 Tullis, Virginia, '62, 188 Franklin St., Newton 58, Mass.
 Turlington, Virginia O., '60, 201 W. Pope St., Dunn, N.C.
 Turner, Arline Elizabeth, '62, 1514 Woodburn Rd., Durham, N.C.
 Turner, Janice Elaine, '61, RFD 2, Covington, Tenn.
 Turner, Laura Hermine, '62, Westwood Manor, Wilmington 3, Del.
 Tuttle, Diane, '63, Box 5197 Ardmore St., Winston-Salem, N.C.
 Tyler, Anne Phyllis, '62, 2512 Kenmore Dr., Raleigh, N.C.
 Tyson, Patricia Jane, '60, 1012 Wellington Rd., High Point, N.C.
 Ulmer, Mary Katherine, '62, 2236 Malvern Rd., Charlotte, N.C.
 Underwood, Barbara Blair, '61, 945 Vernon Ave., Winston-Salem,
 N.C.
 Uzzell, Margaret A., '63, 617 S. Madison Ave., Goldsboro, N.C.
 Van Ausdall, Judith Ann, '61, 34 Cobbs Rd., West Hartford, Conn.
 Van Dyck, Judith L., '63, 422 Sinclair St., Norfolk 5, Va.
 Vance, Julia Ann, '62, 509 S. Prospect, Champaign, Ill.
 Veach, Mary Lynn, '62, Box 21, Sanford, N.C.
 Vellines, Joan Lee, '61, 4802 Cary St. Rd., Richmond 26, Va.
 Verhoeff, Geeske Anike, '61, Mecklenburg Sanatorium, Hunters-
 ville, N.C.
 Visco, Linda Baldwin, '60, 924 42nd St., West Palm Beach, Fla.
 Vogel, Lynne M., '63, 4112 25th Pl. N., Arlington 7, Va.
 Volberg, Phyllis D., '63, Rt. 4, Ridgefields, Kingsport, Tenn.
 Volley, Harriet Washburn, '61, 1311 Kitmore Rd., Baltimore 12,
 Md.
 Vonkessel, Shirley, 2726 Brown Ave., Durham, N.C.
 Vurgason, Rebecca Boaz, '62, 44 N. Milburn Ave., Baldwin, N.Y.
 Wachter, Sara Ann, '60, 207 Grove Blvd., Frederick, Md.
 Wade, Mary Clyde, '62, 114 Briar Cliff Rd., Durham, N.C.
 Wahlmann, June Wharton, '61, P.O. Box 7, Washington, N.C.
 Wald, Gail Sue, '63, 635 Sunset Ave., Rocky Mount, N.C.
 Waldchen, Helen E., '63, 414 Grove St., Westfield, N.J.
 Waldrop, Grayson, '61, P.O. Box 402, Greenville, N.C.
 Walker, Elizabeth Orr, '61, 684 N. Harper St., Laurens, S.C.
 Walker, Judith Louise, '60, 2301 Roswell Ave., Charlotte 9, N.C.
 Walker, Katharine Badger, '60, 1520 Carr St., Raleigh, N.C.
 Wall, Linda Kay, '63, 20 Fenner Rd., Winston-Salem, N.C.
 Wallendorf, Patricia A., '62, Ferris Hill Rd., New Canaan, Conn.
 Wallis, Barbara Louise, '62, 1223 Seminole Dr., Ft. Lauderdale,
 Fla.
 Wallwork, Lany K., '63, 1703 Green Hill Ave., Nashville, Tenn.
 Wanless, Carole F., '63, 2024 Wiggins Ave., Springfield, Ill.
 Wantz, Barbara, '62, 8659 Rio Grande Rd., Richmond 29, Va.
 Ward, Ann C., '63, 727 Richmond Rd., Williamsburg, Va.
 Ward, Eleanor M., '62, 307 Sunset Dr., Greensboro, N.C.
 Ward, Elizabeth D., '63, 110 W. Ninth St., Lumberton, N.C.
 Warn, Martha F., '63, 127 White Oak Ridge Rd., Short Hills, N.J.
 Warr, Virginia Ladd, '62, 1521 Central, Memphis 4, Tenn.
 Waters, Elizabeth W., '63, 5110 Longfellow, Tampa 9, Fla.
 Watters, Barbara Ann, '62, 204 Rockingham Rd., Rockingham,
 N.C.
 Weaver, Marjorie E., '62, P.O. Box 63, Murphy, N.C.
 Weaver, Sandra E., '63, 1515 N. McKinley Rd., Arlington 5, Va.
 Weaver, Susan Anne, '63, Box 138, Bailey, N.C.
 Weeks, Susan Pratt, '62, 4009 San Jose Blvd., Jacksonville 7, Fla.
 Weiner, Judith Ann, '63, 304 Crittenden St., Greenville, Miss.
 Weisiger, Mary W., '63, 351 Jefferson Dr., Pittsburgh 28, Pa.
 Weitzel, Lynn Louise, '62, 912 Oak Ridge Rd., Rosemont, Pa.
 Welch, Julie Anne, '62, 3505 Patterson St., Washington 15, D.C.
 Wellborn, Virginia R., '62, 825 Bourbon St., New Orleans 16, La.
 Wells, Elizabeth A., '62, 82 Midland Dr., Asheville, N.C.
 Welsh, Valerie Draper, '60, 4141 Timber Lane, Philadelphia 44,
 Pa.
 Welt, Phoebe, '63, 602 Fifth Ave., Iowa City, Iowa
 Welter, Elizabeth A., '63, 1031 Field Pl., Baldwin, N.Y.
 Welther, Janet Lou, '60, 4019 St. Ives Court, Louisville 7, Ky.
 Werner, Susan Elizabeth, '60, 316 Newport Ave., Webster Groves
 19, Mo.
 West, Dallas Page, '62, 8106 Rose Hill Rd., Richmond 29, Va.
 West, Wanda Allene, '61, 3800 Montevallo Rd., Birmingham 13,
 Ala.
 Weston, Leona Bell, '61, 120 Avery St., Garner, N.C.
 Wheland, Margaret E., '63, 9033 S. Bell Ave., Chicago 20, Ill.
 Whitaker, Elizabeth N., '61, P.O. Box 1552, Winston-Salem, N.C.
 White, Carolyn E., '62, Church St., Dover, Mass.
 White, Catharine M., '63, 2520 Kenmore Rd., Richmond 28, Va.
 White, Jo Ann, '63, 16th and Boulevard, Barnegat Light, N.J.
 White, May H., '63, 406 Linden Ave., Oxford, N.C.
 White, Miriam Nickel, '60, 2001 Bayshore Dr., Brigantine, N.J.
 White, Susan Arline, '63, 180 Mayfair Dr., Pittsburgh 28, Pa.
 Whinton, Bobby Kaye, '61, USA Inter. Amer. Geo. Surv.,
 Venezuela Project, Este
 Whitmore, Clara Ann, '63, 217 Meyers Dr., Greenville, S.C.
 Whitworth, Mary M., '62, Garden of Eden Rd., Wilmington 3, Del.
 Wiederschall, Lois L., '63, Genesee Trail, Harrison, N.Y.
 Wier, Susan, '62, Qtrs. F.U.S. Naval Sta., Key West, Fla.
 Wiley, Carolyn Joyce, '62, 315 Kenmore Rd., Douglaston 63, N.Y.
 Wiley, Sarah H., '63, Wakefield Forest, Earlysville, Va.
 Willard, Norma Lee, 1419 Woodburn Rd., Durham, N.C.
 Williams, Barbara Jean, '62, 528 N.E. 8 Ave., Ft. Lauderdale, Fla.
 Williams, Carol A., '63, Rt. 6, Raleigh, N.C.
 Williams, Catharine T., '63, 817 N. Leahy, Pawhuska, Okla.
 Williams, Elizabeth J., '63, 2434 Jefferson St., Paducah, Ky.
 Williams, Janice G., '62, Munfordville, Ky.
 Williams, Jo Dare, '61, 730 Marigold St., Rocky Mount, N.C.
 Williams, Roberta G., '63, 120 N. Franklin St., Rocky Mount, N.C.
 Willis, Edith H., '63, Rt. 2, Candler, N.C.
 Willis, Elizabeth D., '63, 4923 Kilbourne Rd., Columbia, S.C.
 Willis, Jean McDougle, '60, 1820 Sterling Rd., Charlotte, N.C.
 Willis, Patricia, '63, 1220 Jackson Springs Rd., Macon, Ga.
 Wilson, Ann Davie, '63, 1910 N. Woodstock St., Arlington, Va.
 Wilson, Brenda Kay, '61, 2507 S. Boston Pl., Tulsa, Okla.
 Wilson, Carol Ann, '62, 1299 Hoodridge Dr., Pittsburgh 28, Pa.
 Wilson, Elizabeth M., '62, 2398 Emerson Ave., Louisville 5, Ky.
 Wilson, Elizabeth Walton, '61, 831 Ardley Rd., Charlotte 7, N.C.
 Wilson, Jo E., '63, 3961 Wallace Cir., Huntington, W.Va.
 Winfree, Sari Lynn, '63, 807 N. Eugene St., Greensboro, N.C.
 Winget, Louise Cosette, '61, 2006 Cleveland Rd., Wooster, Ohio
 Wingfield, Jane L., '63, 11 Glenridge Parkway, Montclair, N.J.
 Winter, Maralyn, '60, 600 Lakeland, Grosse Pointe, Mich.

Wood, Katherine Wendy, '61, 111 Homewood Rd., Los Angeles 49, Calif.
 Woodard, Barbara W., '61, 6553 Sagamore Rd., Kansas City, Mo.
 Woodard, Carol Ann, '63, 525 San Esteban Ave., Coral Gables, Fla.
 Woodhall, Elizabeth B., '62, 4006 Dover Rd., Durham, N.C.
 Wright, Alice C., '63, 6100 Wing Lake Rd., Birmingham, Mich.
 Wright, Amanda T., '63, 1424 Lakeview Dr., Falls Church, Va.
 Wright, Doris Ann, '63, 393 Sound Beach Ave., Old Greenwich, Conn.
 Wright, Ivy Vines, '61, 212 Shades Crest Cir., Birmingham 9, Ala.
 Wright, Marguerite S., '63, 3539 Hamstead Court, Durham, N.C.
 Wright, Mary Frances, '62, 1218 Evans Rd., Aiken, S.C.
 Wright, Mary Lu, '60, Greenville Rd., Madisonville, Ky.
 Wright, Nancy Lee, '60, 10 Sage Ter., Searsdale, N.Y.
 Wynn, Mary Nina, '61, 1002 West Ave., North Augusta, S.C.
 Wynne, Judy Linda, '62, 7 Chestnut Dr., Great Neck, N.Y.
 Yoder, Margaret E., '63, Rt. 4, Box 555, Annandale, Va.
 Yonkers, Katherine E., '61, 75 Pollard Rd., Mountain Lakes, N.J.
 Yorke, Anne Griffith, '61, 204 Verna Ave., Ayden, N.C.
 Youmans, Beverly Joan, '61, 6167 Crittenden, Indianapolis 20, Ind.
 Young, Barbara, '63, 11 Richmond Ave., London, Ohio
 Young, Elizabeth B., '63, 1216 Richardson Dr., Reidsville, N.C.
 Young, Ellen, '63, 1220 Brentwood Dr., Columbia, S.C.
 Young, Joan Ellen, '60, 5530 Riviera Dr., Coral Gables 46, Fla.
 Young, Margaret A., '63, 23 Ridge Dr. E., Berkeley Hts., N.J.
 Young, Mary A., '63, 150 W. Lanvale St., Baltimore 17, Md.
 Zell, Lois Jane, '63, 305 W. Biddle St., West Chester, Pa.
 Zimmerman, Emma Jean, '62, 912 Madison Ave., Winston-Salem, N.C.
 Zimmerman, Sallie Claire, '62, 6 Colony Dr. E., W. Orange, N.J.
 Zirkle, Ellen V., '63, West Lake Hills, Newton, N.C.
 Zorn, Eugenie Patricia, '63, 2235 Hixon Dr., Las Cruces, N.M.

NURSES—CLASS OF 1960

Addison, Sally Bender, 4610 Amherst Rd., College Park, Md.
 Alexander, Elaine Stump, 22 S. Franklin St., Red Lion, Pa.
 Allison, Carolyn Berry, P.O. Box 132, Walterboro, S.C.
 Anderson, Lola Lee, Briggs Chaney Rd., Rt. 2, Silver Spring, Md.
 Barber, Deanna Claire, 179 Fairway Dr., Ormond Beach, Fla.
 Bass, Jane, 2800 Rothwood Dr., Charlotte 7, N.C.
 Billard, Sherry Lynn, 512 Stratford Rd., Avondale Estates, Ga.
 Blake, Sara Lynn, Rt. 7, Glenridge Rd., Schenectady, N.Y.
 Borchardt, Margaret Louise, Rt. 2, Newark, Del.
 Bowser, Beverly Ann, Rt. 5, Box 707, Orlando, Fla.
 Brown, Lee Ann, RCQ 30 Circle Rd., Kileen, Texas
 Buffalo, Edna Joy, Rt. 3, Raleigh, N.C.
 Butcher, Carol Linn, Eureka Dr., P.O. Box 774, Perrine, Fla.
 Cole, Lynne Williams, 191 Willoughby, L-12 Bldg. 11, Brooklyn, N.Y.
 Engel, Katherine Ann, 23475 Laureldale Rd., Cleveland 22, Ohio
 Fabian, Shirley Elva, 170 Chester Rd., Winston-Salem, N.C.
 Fink, Mary Adele, Crossnore, N.C.
 Green, Carol Elizabeth, 4506 Northwood Dr., Baltimore 12, Md.
 Groff, Katherine Painter, 5307 29th St. N.W., Washington 15, D.C.
 Grybowski, Judy Anthony, 1001 Carolina Ave.
 Hatch, Patricia Lee, 1602 Fort Bragg Rd., Fayetteville, N.C.
 Hill, Rebecca Starling, Rutherford College, N.C.
 Horton, Dorothy Ann, 3313 Coleridge Rd., Raleigh, N.C.
 Hruby, Marcia Jane, 19001 Lamond Ave., Cleveland 22, Ohio
 Ivey, Elizabeth Dorsey, 17 Locust Lane, Bronxville, N.Y.
 Jordan, Marla Vreeland, 3020 Heyward St., Columbia, S.C.
 Joyner, Johnny Jane, 303 N. Main St., Farmville, N.C.
 Kondur, Zoe Elizabeth, 10920 Longwood Dr., Chicago 43, Ill.
 Lee, Martha Jane, Box 127, Goodlettsville, Tenn.
 Losaw, Elizabeth Ruth, 8 Cottage Ave., Basking Ridge, N.J.
 Lusk, Linda Jane, 3622 Buckingham St., Norfolk, Va.
 McCallum, Margaret Ann, Montbello Hospital, Baltimore 18, Md.
 McDonald, Jean Peyton, 200 W. Glendale Ave., Alexandria, Va.
 McDonald, Mary Corley, 200 W. Glendale Ave., Alexandria, Va.
 McTamany, Helen Demarest, 359 Middlesex Ave., Metuchen, N.J.
 Marston, Elizabeth Ann, 4614 Doverdell Dr., Pittsburgh 36, Pa.
 Mason, Katherine Beryl, 19 Cheverly Dr., Cleverly, Md.
 Miller, Nancy Joan, 110 S. Main St., Hampstead, Md.
 Morgan, Audrey Louise, 29 Carpenter St., Mt. Kisco, N.Y.
 Patteson, Carolyn Lee, Forest Hills, Mount Hope, W.Va.
 Penny, Christine Ann, 323 Northern Parkway, Ridgewood, N.J.
 Risch, Janie Shaw, 70 W. Hunter St., Logan, Ohio
 Saunders, Judith Burt, 1 Kensington Terrace, Maplewood, N.J.
 Schubkegel, Kay Lynn, 504 McKinley Dr., Belleville, Ill.
 Shorrock, Gladys Ruth, 412 Shelton Rd., Nichols, Conn.
 Smith, Margaret Louise, 601 Fourth St., Palmetto, Fla.
 Stanford, Ellen Paul

Taylor, Sandra Walsh, 3509 Buena Vista Rd., Winston-Salem, N.C.
 Terry, Betsy Schoenly, 153 N. 8th St., Highland Park, Md.
 Wilbur, Charlotte Jean, Coronet Phosphate Co., Plant City, Fla.
 Wilson, Florence Jane, 1218 Waverly Rd., Gladwyn, Pa.
 Wisler, Gayle, 626 Center Ave., Reading, Pa.
 Wyman, Catherine, 1317 Highland Ave., Hendersonville, N.C.

NURSES—CLASS OF 1961

Ackerman, Constance Marie, 5900 Suncrest Dr., Miami, Fla.
 Albin, Joan, 1767 Cambridge Ave., Columbus, Ohio
 Allyn, Jeanne Goodrich, 99 Allyn Blvd., Chardon, Ohio
 Amann, Helen Suzanne, Lake Tamarack, Box 128, Stockholm, N.J.
 Baker, Judy Lynn, 739 S. Main St., Athens, Pa.
 Booe, Jacqueline Elizabeth, P.O. Box 365, King, N.C.
 Boyd, Jacqueline, 449 Clarke St., Calexico, Calif.
 Brown, Brenda Gail, 2328 Cliffmont Ave., Bluefield, W.Va.
 Brown, Nancy Adaire, Hobbsville, N.C.
 Campbell, Peggy Sue, 1427 E. Market St., York, Pa.
 Carlson, Suzanne, 470 Chestnut St., Nutley, N.J.
 Carpenter, Lynne, 325 Brookmere Court, Ridgewood, N.J.
 Chambers, Patricia Anne, 2311 Prince St., Durham, N.C.
 Cude, Cherie Reo, 7 Fort Hunt Rd., Alexandria, Va.
 Danielson, Harriet Clark, Box 4, Windham, Conn.
 Dotson, Alice Irene, Shady Grove Farm, Gladys, Va.
 Ellett, Sara Kent, 812 West Locust St., Seaford, Del.
 Enz, Carmen Marie, 152 East Granville Rd., Worthington, Ohio
 Fairchild, Janet Lee, North Moger Ave., Mt. Kisco, N.Y.
 Green, Barbara Jane, 1124 South Vista Ave., Janesville, Wis.
 Hall, Sallie Sue, 925 Mulberry Rd., Martinsville, Va.
 Hill, Nina Imogene, 3675 Pelham Lane, Charlotte, N.C.
 Hurley, Diana Jane, 66 Bernhardt Dr., Snyder, N.Y.
 Jones, Sarah English, 1006 Brook St., Fayetteville, N.C.
 King, Peggy Ann, Rt. 3, Chapel Hill, N.C.
 King, Penelope, 27 Ellington St., Long Meadow, Mass.
 Kreps, Carol Gael, 2504 Woodland Ave., S. Charleston, W.Va.
 McBath, Amanda Rogers, Warrenville Rd., Warren Township, Plainfield, N.J.
 Mccleary, Louisa Peyton, Lucas Point, Old Greenwich, Conn.
 Mraz, Elizabeth Charlotte, 2421 Croydon Rd., Charlotte 7, N.C.
 Neve, Kay Lynne, 550 Anders Dr., Rochester, N.Y.
 Page, Eleanor Cecelia, 5015 Devonshire Rd., Richmond, Va.
 Parrish, Barbara Elizabeth, RFD 1, Randleman, N.C.
 Peterson, Marilyn Alice, 4 Winchester Rd., Lakewood, N.Y.
 Pope, Nancy Elizabeth, Druryville, Va.
 Porter, Jeanine Gayle, 5680 Madison Creek Rd., Salt Rock, W.Va.
 Porter, Joanne Kay, 300 Powder House Rd., Aiken, S.C.
 Quinn, Ray Ellis, 3317 Devon Rd., Durham, N.C.
 Rand, Judith Carlotta, 31 Sargent Dr., Buffalo 26, N.Y.
 Reed, Diane Lewis, Box 332, Severna Park, Md.
 Riley, Elizabeth Thodes, 1351 Valley Ave., Winchester, Va.
 Roebken, Anne Elizabeth, 204 North 4th Ave., Cedarburg, Wis.
 Ross, Catherine Latimer, 121 North Bradford St., Seaford, Del.
 Rowe, Judith Patricia, 6800 Oakwood Dr., Jacksonville, Fla.
 Saylor, Joyce Marie, 512 Columbia Dr., Tampa 6, Fla.
 Schaefer, Betty Ann, 4-21 17th St., Fair Lawn, N.J.
 Seaton, Carol Ann, 7514 Norwood Dr., Lyndon, Ky.
 Sprenkel, Kay Elizabeth, 2114 Market St., Camp Hill, Pa.
 Squire, Pamela Gifford, 193 Brown St., Providence, R.I.
 Sutton, Sarah Lou, 1008 West End Blvd., Winston-Salem, N.C.
 Swensen, Anita Marie, 696 Prospect Ave., Ridgely, N.J.
 Teagle, Beverly Elaine, 505 Riverside Dr., Ormond Beach, Fla.
 Thompson, Elizabeth Clifton, 111 Forest Wood Dr., Durham, N.C.
 Unger, Barbara Ann, 204 W. Central Ave., Federalburg, Md.
 Vangeli, Katrine, 48 Varnum St., Washington 11, D.C.
 Weber, Susanne, OTAC 1501 N. Bead, Detroit 9, Mich.
 Wells, Nancy Louise, 2722 S. Arlington Ridge Rd., Arlington, Va.
 Wheeler, Elizabeth Clifton, 111 Forest Wood Dr., Durham, N.C.
 Williams, Betty, P.O. Box 336, Kannapolis, N.C.

NURSES—CLASS OF 1962

Arthur, Nancy Marion, Rock Creek & Waverly Rd., Gladwyne, Pa.
 Berube, Marilyn Mae, Chapel St., Pascoag, R.I.
 Bigler, Ruth Katheryn, 1933 Copeman Blvd., Flint, Mich.
 Boggs, Ann Lang, 1400 Hermann Dr., Houston, Texas
 Bond, Nancy Lee, 8120 Bellona Ave., Baltimore, Md.
 Brooks, Beverly Hayes, 311 Charles Circle, Roxboro, N.C.

Buff, Bonnie, 4636 Leonard Parkway, Richmond, Va.
Casto, Alice Boyd, Box 208, Rayetteville, W.Va.
Caton, Carol Louise, R.R. 3, Box 47, Racine, Wis.
Crawford, Betsy Jane, Box 502, Sylva, N.C.
Creigh, Betsy, 422 Bryn Mawr Ave., Bala-Cynwyd, Pa.
Dale, Barbara Thompson, 237 E. Hamilton Ave., State College, Pa.
Dalton, Demarius Ann, Rt. 2, Box 136, Hendersonville, N.C.
Deyton, Ann Woody, Box 6897, Winston-Salem, N.C.
Dill, Janette Aletta, 171 Hunters Lane, Devon, Pa.
Dimmick, Barbara Joyce, Rt. 2, Box 164, C-2, Edgewater, Md.
Drewry, Patricia Matcalf, 908 Manor Rd., Apt. 203, Alexandria, Va.
Espenshade, Nancy Ann, 422 N. Main St., Manassas, Va.
Field, Mildred Ann, 2041 Briarwood Rd., Charlotte, N.C.
Finkbeiner, Rosemary, 609 Church St., Laurens, S.C.
Flatter, Patricia Ann, 801 N.W. 24th St., Ft. Lauderdale, Fla.
Gray, Nancy Carol, Rt. 2, Box 90-A, Durham, N.C.
Hardesty, Judith Alice, 1100 Rhode Island Ave., Lynchburg, Va.
Hart, Sylvia Dya, 1838 Lombardy Circle, Charlotte, N.C.
Harline, Charlene, 5470 Kugler Mill Rd., Cincinnati 36, Ohio
Jorgensen, Frances Jean, 914 W. Markham Ave., Durham, N.C.
Klose, Linda Mary, 2 Circle Ave., West Chester, Pa.
Kurlbaum, Lisbeth Lea, Box 638, Broadalbin, N.Y.
Leech, Sarah Frances, 4 River Rd., Scarsdale, N.Y.
Lethco, Diana Louella, 26 N. Granade St., Arlington 3, Va.
Leyer, Sue Ann, 1303 Cereal Ave., Hamilton, Ohio
Lohr, Catherine Cynthia, Rt. 1, Newport, N.C.
Lytle, Janice Alberfield, 94 Western Ave., Chillicothe, Ohio
McIlvain, Patricia, P.O. Box 91, Downingtown, Pa.
Meeker, Marie Angela, 5012 Worthington Dr. N.W., Washington 16, D.C.
Moody, Judith Suzanne, Rt. 3, Box 235-A, Lake City, Fla.
Moore, Pamela Ann, 105 Mills St., Cambridge, Md.
Morrison, Susan Jane, 1090 Trumbull Ave. S.E., Warren, Ohio
Nigh, Louise Virginia, 3306 Winnett Rd., Chevy Chase 15, Md.
O'Brien, Patricia Ann, 1925 Oakwood Place, Plainfield, N.J.
Olsen, Marilyn Louise, 305 Greensich Lane, Silver Spring, Md.
Otis, Barbara Margaret, 55 Fordham St., Valley Stream, N.Y.
Pafford, Margaret Gail, 2101 Hemlock Hill, Bluefield, W.Va.
Palmer, Nancy Lee, 230 Webster St. N.E., Washington, D.C.
Parkinson, Helen Anne, 906 E. 10th St., P.O. Box 365, Greenville, N.C.
Plockelman, Margaret Mary, 222 Ellamar Rd., W. Palm Beach, Fla.
Poling, Janet Ruth, 31 High St., Philippi, W.Va.
Pratt, Alison, 857 Longmeadow St., Longmeadow, Mass.
Roberts, Phyllis Jean, 17 Holmes Oval, New Providence, N.J.
Rohrhurst, Mary Ann, 537 Watchung Rd., Bound Brook, N.J.
Rollins, Judith Ann, Box 233, Warsaw, N.C.
Rouse, Lee Henry, 209 Ridgewood Rd., Baltimore 10, Md.
Sargeant, Ruth Elizabeth, 3361 Clarendon Rd., Cleveland Heights, Ohio
Shaffer, Ann LeGrand, 1899 Tremont Rd., Columbus 12, Ohio
Sherman, Marianna, Signal Mountain, Tenn.
Shipp, Emma Rose, 408 Parker Dr., Clinton, N.C.
Shore, Betty Gailya, Box 205, King, N.C.
Stephens, Jane Lee, 27 Concord Dr., Livingston, N.J.
Stephenson, Judith Louise, 92 Oakview Ave., Maplewood, N.J.
Stevens, Georgia Ann, 5100 N. Fairfax Dr., Arlington, Va.
Suwak, Carol Ann, 55 Fairmount Ave., Washington, Pa.
Sullivan, Sally Eckerd, 1133 Queens Rd., Charlotte, N.C.
Tyler, Lynda Ann, Delmar, Md.
Wagoner, Mildred Ann, P.O. Box 1127, Salisbury, N.C.
Weaver, Margaret Ann, 711 Beaumont Ave., Baltimore 12, Md.
Westcott, Martha Ann, 19 Woodhill Rd., Tenafly, N.J.
Whittle, Margaret Donald, Frederica Rd., St. Simons Island, Ga.
Widing, Karen Lee, 39 Creekside Lane, Rochester, N.Y.
Wise, Forest Bringham, P.O. Box 773, Balboa, Canal Zone
Wood, Carol Elizabeth, 186 Sixth St., Bridgeport 7, Conn.
Wright, Ann Elizabeth, Calle 21 No. 15 entre NYO, Vedado, Havana, Cuba
Yeatman, Genevieve Diane, Fort Union, Fort Union, Va.
Yeatts, Sally Hodgson, Flat 40, 130 Bayswater Rd., London W2, England
Zelenz, Mary Helen, 39 Sherwood Place, Greenwich, Conn.
Zipperer, Mary Patricia, 1513 E. 5th St., Savannah, Ga.

Beemer, Sandra Louise, 105 DeWittshire Road, DeWitt, N.Y.
Betts, Alice Elizabeth, 745 Fairaces Ave., Westfield, N.J.
Bishop, Linda Joy, 2630 Pickett Rd., Durham, N.C.
Braund, Elizabeth Barr, 224 Oakley Rd., Wooster, Ohio
Brod, Barbara Susan, Bedford Rd., Mount Kisco, N.Y.
Cain, Nancy Carolyn, 1423 Cain Rd., Fayetteville, N.C.
Christensen, Kathryn Elizabeth, 6905 Baltimore Ave., College Park, Md.
Clark, Martha Elizabeth, 1445 Pine Valley Loop, Fayetteville, N.C.
Clary, Tamoria Ann, 108 Oakwood Court, High Point, N.C.
Cleave, Gertrude Ann, 11 Radnor Rd., Great Neck, N.Y.
Cooper, Ellen Jean, 965 Paxford Place, Mansfield, Ohio
Curtiss, Linda Ann, 1733 Central St., Yorktown Heights, N.Y.
Dalton, Barbara Kaye, 75 John Anderson Dr., Ormond Beach, Fla.
Denyes, Mary Jean, 35 Collinwood Rd., Maplewood, N.J.
Dise, Louise Wychoff, 1540 Jeanne St., Falls Church, Va.
Donnelly, Anne Worman, 44 Grasmere Rd., Lockport, N.Y.
Ebersole, Susan Linda, 5416 Quintana St., Riverdale, Md.
Evans, Norma Sue, Box 846, Gary, W.Va.
Feay, Barbara Elaine, 22 Cedar Ave., Rockville Centre, N.Y.
Feinberg, Darleene Joy, 382 Norwood Ave., West Long Branch, N.J.
Ford, Jane Ann, 600 Bellaire Ave., Pittsburgh 26, Pa.
Forrest, Jane Elizabeth, Box 34, Northport, N.Y.
Forsenius, Karen Jane, 43-56 Murray St., Flushing 55, N.Y.
Frey, Carole Ann, 28 Frelen Rd., York, Pa.
Gay, Marcia Irvine, 143 Huntley Place, Charlotte, N.C.
Gesko, Elizabeth Valerie, Fort Salonga Rd., Northport, N.Y.
Goddin, Anne Chenoweth, 109 Briar Lane, Newark, Del.
Goldblatt, Nancy Jane, 34-52 84th St., Jackson Heights 72, N.Y.
Graham, Betty Jean, 4306 Roberts Ave., Ft. George Meade, Md.
Grandy, Willetta Anne, 80 Warrior Rd., Drexel Hill, Pa.
Griffiths, Joanne Frances, 5820 S.W. 99th Terrace, Maine 56, Fla.
Guy, John Nixon (Nikki), Pelham Rd., Greenville, S.C.
Harris, Patricia Anne, 3501 Friendly Rd., Greensboro, N.C.
Havens, Evelyn Kaye, 254 Oakwood Circle, Canville, Va.
Heiden, Shirley Marie, 1336 Wemple Lane, Schenectady, N.Y.
Hix, Ann Hilda, RFD 1, Prospect, Va.
Holland, Barbara June, 26 Clinton Rd., Glen Ridge, N.J.
Holt, Sylvia Anne, Rt. 8, Shattalon Dr., Winston-Salem, N.C.
Hooper, Nancy Bryant, 300 Griffin St., Elizabeth City, N.C.
Hubbard, Marcia Rae, 907 Broadway, Normal, Ill.
Hudson, Margaret Frederica, 1620 Mellon Court, Westmont, Johnstown, Pa.
Jeannette, Toni Lee, 1312 Pentwood Rd., Baltimore 12, Md.
Johnston, Roberta, 720 Crystal Dr., Pittsburgh 34, Pa.
Karp, Mary Janice, Boston Neck Rd., Suffield, Conn.
Kreider, Cynthia Ann, 1494 Hollywood Dr., Lancaster, Pa.
LaGarde, Barbara, Rt. 2, Frederick, Md.
Lambert, Ethelyn Whitaker, 5624 Bartlett St., Pittsburgh 17, Pa.
Lehmann, Dale Francine, 120 Hillcrest Dr., Wayne, N.J.
Leslie, Lynda Rae, 8011 Watterson Trail, Fern Creek, Ky.
Linger, Carol Ann, 2100 Gray St., South, Gulfport, Fla.
Livingston, Harriet, 2627 Harrington Dr., Decatur, Ga.
Lundholm, Lois Jean, 190 Orchard Place, Ridgewood, N.J.
McKay, Diane Juanita, 312 Pinecrest Dr., Fayetteville, N.C.
Marshall, Frances Liane, 10102 Main St., Clarence, N.Y.
Matthews, Sylvia Adele, 2912 Grimes Street, Charlotte, N.C.
Mayne, Linda Carol, 617 Lawrence Ave., Westfield, N.J.
Moeszinger, Pamela Gay, 708 Montford Dr., Charlotte, N.C.
Mumford, Jeanette Louise, 202 Cedar Ave., Gaithersburg, Md.
Newberg, Nancy Sue, 4726 Kolohala St., Honolulu, Hawaii
Norwood, Sharon Berdan, 21 Coolidge Ave., Glenn Ridge, N.J.
Odum, Linda Price, 2812 Chelsea Circle, Durham, N.C.
Parker, Marilyn Jan, 3 Corona Drive, Bethpage, L. I., N.Y.
Parker, Nina Elizabeth, c/o Maj. Gen. T. W. Parker, SGRFP-NATO APO 230, N.Y.
Preston, Carol Ann, 390 Jefferson Ave., Morrisville, Pa.
Ross, Katherine, 402 Boxwood Rd., Rosemont, Pa.
Saylor, Mary Lee, 328 Braxton Rd., Baltimore 12, Md.
Shanok, Tobe Rose, 589 Fountain St., New Haven, Conn.
Sinn, Carol Marie, 2520 Broekman Blvd., Ann Arbor, Mich.
Sklar, Isabel Naomi, 102 Queens Court, Massapequa Park, N.Y.
Spangler, Mary Jane, 36 Cedarbrook Rd., Ardmore, Pa.
Steele, Linda, 128 Earlwood Rd., Pittsburgh 35, Pa.
Stem, Judith Virginia, 8 Dutton Ave., Cantonville 28, Md.
Stevens, Janet Ethel, 323 Stevens Ave., Ridgewood, N.J.
Sweet, Penny, 137 Parkview Ave., Pennel, Pa.
Taber, Francesea Anne, 39 Glenbrook Rd., Apt. 5M, Laurelton House, Stamford, Conn.
Talbot, Elizabeth Booth, Post Rd., Bernardsville, N.J.
Todd, Carol Elizabeth, Newton Rd., RFD 5, Woodbridge, Conn.
Voss, Nancy Madeline, 1958 58th St., Brooklyn 4, N.Y.
Westfield, Hope Dahl, 1600 Wendover Rd., Charlotte, N.C.

NURSES—CLASS OF 1963

Ambrose, Jane Moore, Box 472, Charles Town, W.Va.
Anderson, Mildred Ann, 553 Dillingham Blvd. N.A.S., Norfolk, Va.
Baskin, Maryenne Sinkler, Box 189, Bishopville, S.C.

White, Jill Knox, 112 Newmarket Rd., Garden City, N.Y.
 White, Marilyn Louise, 349 East Second St., Moorestown, N.J.
 Whitefield, Anne Eleanor, 126 Field Rd., Longmeadow, Mass.
 Wishnov, Barbara Lynn, 1400 Kent St., Durham, N.C.
 Worman, Martha Ann, 218 West Wesley St., Jackson, Mich.
 Zimmerman, Patricia Louise, 141 Fairview Ave., Frederick, Md.

UNDERGRADUATE MEN

Abbott, Haviland H., '63, 5223 Kanawha Ave., Charleston 4, W.Va.
 Abbott, Edward H., '62, 7904 Campbell St., Kansas City, Mo.
 Abbott, Sifton F. J., '63, 40 Westover Road, Newport News, Va.
 Abbott, Stephen Wendell, '63, P.O. Box 483, White River Jct., Vt.
 Abbott, Thomas P., '63, 5400 W.W., 98 Terrace, South Miami, Fla.
 Abernethy, Bruce Catlin, '61, 707 Louise Cir., Apt. 28G, Durham, N.C.
 Abernethy, John A., '63, 403 E. Market St., Johnson City, Tenn.
 Abraham, Joel Terry, '60, 14845 Main, Harvey, Ill.
 Adams, Andrew J., Jr., '63, Hq. USAREUR APO 403, New York, N.Y.
 Adams, Dolph Oliver, '60, Engram Street, Montezuma, Ga.
 Adams, James Gary, '61, 895 Davis Drive N.W., Atlanta, Ga.
 Adams, Rex Dee, '62, 218 Oiler Avenue, Oakhill, W.Va.
 Adams, Thomas Robert, '62, 895 Davis Drive, N.W., Atlanta, Ga.
 Adams, William Fooks, '60, 89 Edgemont Road, Upper Montclair, N.J.
 Albright, William Douglas, '61, 625 Pembroke Fd., Greensboro, N.C.
 Aldridge, Thomas Earl, '62, Hudson Road East, Irvington, N.Y.
 Alexander, James F., '62, 448 Pennsylvania Ave., Roosevelt, N.Y.
 Alexander, John Paul, '63, P.O. Box 1, Conroe, Texas
 Alexander, Robert Earl, '62, Route 2, Kinston, N.C.
 Alexander, Welborn E., Jr., '63, 225 Norwood St., Lenoir, N.C.
 Alexander, William Walker, '60, 108 N. Dawson St., Thomasville, Ga.
 Allan, Thomas Oscar, '61, 321 McCabe Drive, Greensburg, Pa.
 Allen, Barna Titus, Jr., '62, 409 Hamilton Street, Leaksville, N.C.
 Allen, David Williams, '63, 4114 San Juan, Tampa 9, Fla.
 Allen, John Ashley, Jr., '63, 402 North 3rd St., Smithfield, N.C.
 Allen, John C., III, '60, 1027 Pine St., Burlington, Vt.
 Allgood, William Thomas, '62, 1125 Montlieu Ave., High Point, N.C.
 Allie, Deems Lee, '60, 914 Shelton Ave., Statesville, N.C.
 Alpern, Robert Jay, '61, 18 Richman Ave., Newburgh, N.Y.
 Altman, Don West, '62, 212 Fifth St., Freeport, Pa.
 Amey, David George, '63, 32 Court St., Lancaster, N.Y.
 Anderson, Robert L., '61, P.O. Box 307, Perry, Fla.
 Anderson, Bruce Hamilton, '63, c/o Winnstead Plantation, Thomasville, Ga.
 Anderson, Farris Furman, '60, 100 First Ave., S.E., Atlanta 17, Ga.
 Anderson, Kenneth W., '63, HG. Heidelberg, APO 166, New York, N.Y.
 Anderson, Lawrence H., '63, 33 Ellington Dr., East Northport, N.Y.
 Anderson, Richard Parker, '60, Blewett Falls, Lilesville, N.C.
 Anderson, Richard Scott, '61, 104 Parsons Dr., Syracuse, N.Y.
 Anderson, Robert Doyle, '60, 4120 Coldwater Rd., Fort Wayne, Ind.
 Andrews, Frederick Franck, '60, 1224 Brookland Parkway, Richmond 27, Va.
 Andrews, Neill Preston, '60, 701 Chestnut St., Lumberton, N.C.
 Andriola, Michael John, '62, 4430 Cayuga Ave., Bronx 71, N.Y.
 Anthony, Joseph Peter, '62, 2221 Charleston Place, Hyattsville, Md.
 Appen, Richard Everett, '63, 6201 Bresslyn Rd., Nashville, Tenn.
 Arena, Jay Morris, Jr., '61, 2032 Club Blvd., Durham, N.C.
 Armbrrecht, Frank M., Jr., '63, 7666 Yarmouth Dr., Richmond 25, Va.
 Armour, Clifford A., '63, Bayside Dr., North East, Md.
 Armstrong, James Jay, '63, 450 S. Wisconsin Ave., Villa Park, Ill.
 Arney, William Charles, Jr., '62, 214 West Park Dr., Morganton, N.C.
 Arnold, Everette Lee, Jr., '61, 616 King St., Reidsville, N.C.
 Arnold, Gary Seth, '63, 417 Hempstead Ave., Rockville Center, N.Y.
 Arnold, Jay L., '63, 919 28th St. N.E., Canton 4, Ohio
 Arnold, William R., '61, 3193 Ardley Rd., Atlanta, Ga.
 Arrieta, Manuel Antonio, '61, Calle La Factoria 36 100, Cartagena, Colombia
 Arrington, Joel C., III, '61, 314 Claire Dr., Thomasville, Ga.
 Arrison, Peter, '61, Foxhill Lane, '61, Newtown Square, Pa.
 Arzuza, Albert F., '62, 72 Soundview Dr., Stamford, Conn.

Ashe, James Duncan, Jr., '61, 17 Elm Ave., Newport News, Va.
 Ashley, Roger Trabue, '60, First Presbyterian Ch., Dunedin, Fla.
 Atkins, Thomas Radcliffe, '61, 271 Levert St., Mobile, Ala.
 Austin, Alan Douglas, '61, Box 582, Delray Beach, Fla.
 Austin, Daniel Lee, '61, 4645 Garfield St. N.W., Washington 7, D.C.
 Avera, Talcott Wait, '63, 400 Westover Ave., Winston-Salem, N.C.
 Axelrad, Peter Fred, '61, 606 Cornwallis Dr., Greensboro, N.C.
 Aycock, Charles Brantley, '60, 2156 Guess Road, Durham, N.C.
 Bach, John David, '61, 105 Bishop Ave., Morehead, Ky.
 Baches, Pete James, '61, 1701 Rhem Ave., New Bern, N.C.
 Backus, Henry L., III, '62, Vernon View, Savannah, Ga.
 Bagby, Stephen Guy, '63, 911 Forest Glen Dr., Winnetka, Ill.
 Bailey, George Robert, Jr., '63, 464 Derby Rd., Baldwin, N.Y.
 Baker, Allan Price, Jr., '62, RFD 1, Oxford, N.C.
 Baker, Bernie Ballington, '61, Tyner, N.C.
 Baker, George T., III, '63, 980 Alameda Blvd., Coronado 18, Calif.
 Balderacchi, Arthur E., '60, 3805 Friendly Rd., Greensboro, N.C.
 Ballance, Frank Covington, '61, 722 Gales Ave., Winston-Salem, N.C.
 Ballentine, Rudolph M., Jr., '62, Ballentine, S.C.
 Ballowe, Edgar Coleman, Jr., '61, 2500 Semmes Ave., Richmond, Va.
 Bandre, George III, '60, 41 Magnolia Dr., Dobbs Ferry, N.Y.
 Banks, Robert M., Jr., '63, 1017 Dolphin Pl., Corpus Christi, Texas
 Bannard, Robert Heath, '61, 10 Wayside Lane, Scarsdale, N.Y.
 Banta, John M., '63, 100 Elliott Cir., Oak Ridge, Tenn.
 Barbar, Flavil, Jr., '61, 702 Martin St., Durham, N.C.
 Barefield, Thomas W., '62, 1136 South 41st St., Birmingham 5, Ala.
 Barefoot, Sherwood W., II, '63, 3107 Madison Ave., Greensboro, N.C.
 Barker, Ross Capewell, '62, 129 Dunster Rd., Mt. Kisco, N.Y.
 Barnes, Edwin Ray, '63, P.O. Box 786, Hillsboro, N.C.
 Barnes, Freeman W., Jr., '62, 287 West Neck Rd., Huntington, N.Y.
 Barnes, Harold Rand, '62, 111 Parmelee Dr., Mentor, Ohio
 Barnett, Gustave G., III, '63, 910 Riverview Dr., Brielle, N.J.
 Barnette, Henry Vance, Jr., '62, 2702 White Oak Rd., Raleigh, N.C.
 Barnhardt, Caleb H., Jr., '62, 2211 Crescent Ave., Charlotte, N.C.
 Barr, Arthur Michael, '63, 4125 Lexington Ave., Jacksonville 10, Fla.
 Barrier, Norman G., '62, 711 Oakwood Dr., Statesville, N.C.
 Barrier, Robert Charles, '60, 1111 Hudson Dr. N.E., Atlanta 6, Ga.
 Bartlett, Peter N., '63, 23 El Caminito Del Sur, Monterey, Calif.
 Barton, James Newcomb, '60, 958 Gladstone S.E., Grand Rapids, Mich.
 Barton, Jay Grant, '61, 2930 Valleyview Dr., Toledo 6, Ohio
 Bass, Thomas Langston, '60, Box 188, Melbourne, Fla.
 Bassett, Armond James, '63, Logistics Division, Shape APO 55, New York, N.Y.
 Bassett, Richard R., '63, Columbus Boychoir School, Princeton, N.J.
 Bate, Rodney Edwin, '61, 121 Sunset Ave., Ridgewood, N.J.
 Bateman, James N., '63, 209 Cherokee Rd., Pittsburgh 34, Pa.
 Bateman, Larry Neal, '61, 2200 Pike St., Durham, N.C.
 Battelle, Anthony E., '62, 156 East 37th St., New York 16, N.Y.
 Battle, Byron Frank, '61, 2027 N. Ridgeway Rd. N.E., Atlanta 6, Ga.
 Baucom, Thomas Lee, '62, 405 Oakland Dr., Fayetteville, N.C.
 Bauder, Bruce James, '62, 2321 Forrest Rd., Winter Park, Fla.
 Baylis, William Eric, '61, 601 E. Markham Ave., Durham, N.C.
 Bazemore, Thomas R., Jr., '60, Kelford, N.C.
 Beal, Boylston A., '61, Salters Pt., So. Dartmouth, Mass.
 Beal, Jay Edwin, '61, 31 Church St., Wethersfield, Conn.
 Beal, Ervin W., Jr., '63, State Road, Coppell, Texas
 Beard, Bobby Leroy, '61, Rt. 5, Box 107, Fayetteville, N.C.
 Beard, John Nichols, '60, 2539 Chesterfield Ave., Charlotte 5, N.C.
 Beasley, Robert Lawson, '63, 417 Walker St., Durham, N.C.
 Becker, Mike Smith, '62, 1819 Brevard Pl., Camden, S.C.
 Beckwith, Donald C., '61, 1810 Adams Dr., Maitland, Fla.
 Beguin, Fred Albert, '63, 2694 Penfield Rd., Fairport, N.Y.
 Beischer, George D., '63, 847 Gerhardt Dr., Pensacola, Fla.
 Bell, Corwin Allan, '63, 3329 Gail Dr., Columbus, Ga.
 Bell, Don Ed, '63, 725 N. Edison St., Arlington 3, Va.
 Bell, Floyd Alexander, '60, 347 George St., Rocky Mount, N.C.
 Bell, John, Jr., '62, 2005 Wheat St., Columbia, S.C.
 Bell, Michael Peter, '61, 60 Campbell Dr., Stamford, Conn.
 Bell, Paul E., Jr., '63, 3031 S.W. 2nd Ave., Miami, Fla.
 Bellamy, Joe D., '63, R.R. 1, Box 594 Delray Beach, Fla.
 Belvin, William Stuart, '60, 41 Van Allen Rd., Glen Rock, N.J.
 Bengel, Paul Robert, '60, 1616 Ridge Ave., Arnold, Pa.
 Bengston, Peter Yeager, '61, 115 East Elm St., Greenwich, Conn.
 Bennett, Bruce Harry, '63, 321 West Franklin St., Morrisville, Pa.
 Bennett, Robert Stanley, '62, 62 Dayton St., Danvers, Mass.

Bennett, Wilbur J., Jr., '62, Box 236B, Rt. 2, Nashville, Ark.
 Bentley, Francis John, '62, D. R. Kilkenny Farm, Orlean, Va.
 Berger, Arthur E., Eastover, '63, S.C.
 Bergesen, Richard Nelson, '60, 196 State Rd., Princeton, N.J.
 Berkley, Robert Clarkson, '61, 767 Bon Air Cir., Lynchburg, Va.
 Bernhardt, Peter Charles, '61, 139 South Broadway, White Plains, N.Y.
 Bernstein, Frank Hutzler, '63, Naylor Lane, Pikesville 8, Md.
 Berry, Jean Paul, '62, 209 E. Wilson Ave., Mooresville, N.C.
 Best, Eugene Crawford, Jr., '61, Rt. 2, Box 4, Spartanburg, S.C.
 Best, James Arthur, Jr., '63, 933 Oriole Dr., S.W., Atlanta 11, Ga.
 Best, Michael Robert, '63, 205 Murray Ave., Durham, N.C.
 Best, Thomas Waring, '61, 1962 Sterling Rd., Charlotte, N.C.
 Bethea, Thomas D., '63, 127 Woodland Dr. Riverside, Newport News, Va.
 Bethel, David J., '63, 3870 Leafy Way, Miami 33, Fla.
 Betts, Raymond L., Jr., '61, 754 Fairacres Ave., Westfield, N.J.
 Bickford, Joseph C., Jr., '62, 329 Elderwood Ave., Pelham, N.Y.
 Bigger, John Franklin, Jr., '60, 1008 Cynthia Crescent, Anniston, Ala.
 Biggers, Robert Price, '60, 2810 Chelsea Circle, Durham, N.C.
 Birmingham, John Roy, '61, 1224 Shady Ave., Pittsburgh 32, Pa.
 Bishop, Winford Kent, '61, 710 E. Wesley Rd. N.E., Apt. 3, Atlanta, Ga.
 Bittner, George D., '63, 3012 Oak St., Jacksonville 4, Fla.
 Bivins, John F., Jr., '63, Crestlin Dr., Emerywood Estates, High Point, N.C.
 Blackburn, A. Maxwell, III, '60, 15 Lakewood Ave., Cedar Grove, N.J.
 Blackmon, William James, '61, Rt. 4, Box 88, Whiteville, N.C.
 Blackwell, Walter Koepfer, '62, 508 Isle of Palms, Ft. Lauderdale, Fla.
 Blady, John Fisher, '63, 340 Fishers Rd., Bryn Mawr, Pa.
 Blake, Jerry Lee, '61, 323 Holt Ave., Greensboro, N.C.
 Blanco, David Bennett, '63, 1050 Vernon Ave., Winston-Salem, N.C.
 Bland, Robert Noell, '63, 108 Cody St., St. Albans, W.Va.
 Blankenhorn, Robert L., '63, 534 E. Pine St., Mahoney City, Pa.
 Blattner, Peter W., Jr., '61, 313 Concors Pl., New Milford, N.J.
 Blazer, Edward Patrick, '60, 6629 Kindred St., Philadelphia 49, Pa.
 Block, Dennis Buckley, '62, 103 McKinley St., Middletown, Ohio
 Blomquist, Roy Henry, '60, 1902 Lakewood Ave., Durham, N.C.
 Blue, Donald Laird, '61, 1367 Sun Crest Dr., Cincinnati 8, Ohio
 Blumfeldt, David Wayne, '63, 40 Lebanon Hills Dr., Pittsburgh 28, Pa.
 Blunt, Jay Frank, '62, 48 Livermore Rd., Wellesley Hills, Mass.
 Blyth, Jon Richard, '60, 2430 Kensington Dr., Columbus 21, Ohio
 Boardman, Thomas Knox, III, '61, 239 Palmer Court, Ridgewood, N.J.
 Boggs, John Hunter, '61, 3908 Kanawha Ave., Charleston 4, W.Va.
 Boll, Charles E., II, '63, Pine Acres, Culloden, W.Va.
 Bomze, Edward Lemuel, '62, 840 Bryant St., Woodmere, L.I., N.Y.
 Bongard, Victor, Jr., '61, 103 Kinderkermack Rd., Woodcliff Lake, N.J.
 Bonham, George G., '63, 1317 Guava Isle, Ft. Lauderdale, Fla.
 Bonin, William Naylor, '62, 1795 Robin Hood Rd., Winston-Salem, N.C.
 Booker, John Parks, Jr., '63, N. Curch St., Walhalla, S.C.
 Boomer, Charles C., '63, Jackson St., Rich Square, N.C.
 Boothby, Herbert Stanley, '60, 555 Moreno Rd., Wynnewood, Pa.
 Borland, Andrew Hoyt, Jr., '60, 2010 Pershing St., Durham, N.C.
 Boro, Gilbert Vener, '61, 40 East 9th St., New York City 3, N.Y.
 Bosson, Dave Carl, '61, 228 Notch Rd., Clifton, N.J.
 Bostian, Donald Edward, '62, 1525 S. Main St., Salisbury, N.C.
 Bostock, Roy Jackson, '60, 205 Howard Dr., Pittsburgh 28, Pa.
 Boswell, Harry Clay II, '62, 1464 Seminole Rd., Atlantic Beach, Fla.
 Bottoms, John Willis, '63, Box 992, Canton, N.C.
 Bouknight, William R., III, '63, 107 S. Dennis Ave., Bishopville, S.C.
 Bourianoff, Gleb G., Jr., '62, 4629 Mokry Dr., Corpus Christi, Texas
 Bourn, James Dewey, '61, 767 Water St., Barboursville, W.Va.
 Bowers, Thaddeus Ray, '61, 1118 Seventh Ave., Bristol, Tenn.
 Bowles, Joseph Cates, '60, 2100 W. Market St., Greensboro, N.C.
 Bowman, Charles R., '61, Remsens Lane, RFD 1, Oyster Bay, N.Y.
 Bowman, Duane Frederick, '63, P.O. Box 352, Madison, Wis.
 Bowman, Jack Bletz, Jr., '61, 2822 Johnson St., Hollywood, Fla.
 Bowman, Richard Gerald, '60, 11 Hampton Rd., Westmont, N.J.
 Bowyer, Albert Thomas, '60, 3464 N. Hope St., Philadelphia 40, Pa.
 Boyd, James Sherwood, '62, 1310 D. Eaton Place, High Point, N.C.
 Boyd, Robert Allen, '61, 1908 Liberty Dr., Greensboro, N.C.
 Boyer, Heath C., '63, 514 Saint Clair Ave., Grosse Pte. 30, Mich.
 Boykin, John Conway, '63, 2113 Stratford Rd., Richmond 25, Va.
 Boys, William Waring, '61, 33650 Hillcrest Dr., Farmington, Mich.
 Bracey, Daniel Gilford, '60, Box 432, Red Springs, N.C.
 Bradford, Todd S., '60, 853 Louise Circle, Durham, N.C.
 Bradley, Thomas Joseph, '63, 1311 Monk Rd., Gladwyne, Pa.
 Bradshaw, Francis Connor, '61, 2000 Cedar St., Durham, N.C.
 Bradshaw, Michael James, '63, 2000 Cedar St., Durham, N.C.
 Bradsher, Thorston T., '60, 118 Pinecrest Rd., Durham, N.C.
 Brammer, Jerry Lee, '60, 11600 Cache Rd., Lawton, Okla.
 Branch, Leslie Bernard, '61, 1408 Kent St., Durham, N.C.
 Brantley, Robert L., '63, 1805 Glendale Ave., Durham, N.C.
 Braren, Herbert Victor, '62, 455 Poinciana Dr., Sarasota, Fla.
 Braswell, Stephen Render, '62, Hqs., M.A.T.S., Scott A.F.B., III.
 Braxton, Jabus Walter, Jr., '62, 48 Oakland Cir., Canton, N.C.
 Breed, James Allan, '61, 73 Woodside Dr., Wethersfield, Conn.
 Breen, Robert E., Jr., '62, 2653 Holly Point Rd., Orange Park, Fla.
 Breitweiser, Robert A., Jr., '63, 2774 N. Wakefield St., Arlington, Va.
 Brennan, John William, '63, 416 North St., Portsmouth, Va.
 Bresee, Louis B., Jr., '62, 403 Central Ave., Towson 4, Md.
 Brian, Earl W., Jr., '63, 211 White Oak Rd., Raleigh, N.C.
 Bridger, Joseph L., '62, Box 397, Bladenboro, N.C.
 Bridgers, Thomas F., Jr., '63, 909 Anderson St., Wilson, N.C.
 Bridges, Daniel W., Jr., '62, 423 Worster St., Hampton, Va.
 Briggs, Robert William, '63, 1575 Bellevue Dr., Wooster, Ohio
 Bright, A. Baxter, III, '63, P.O. Box 1565, Tryon, N.C.
 Brinson, Lloyd George, Jr., '63, P.O. Box 375, New Bern, N.C.
 Britt, Harry Greer, '60, 4705 Evergreen Dr., Port Arthur, Texas
 Britton, Howard W., '63, 1010 Wateree St., Kingsport, Tenn.
 Broek, Richard C., '63, 3001 N.E. 19th St., North Wales, Fla.
 Broesche, Travis C., '63, 3114 Aberdeen Way, Houston 25, Texas
 Bromhal, Robert Lowell, '62, 1701 Vista St., Durham, N.C.
 Brooks, David Robert, '63, 502 Florham Ave., High Point, N.C.
 Brooks, Irwin Lukens, '60, North Main St., North Wales, Pa.
 Brooks, Marshall Heindel, '60, 3801 Saigon Rd., McLean, Va.
 Brookshire, Donald Terry, '63, 11 Howland Rd., Asheville, N.C.
 Broome, O. Whitfield, Jr., '62, 409 Phifer St., Monroe, N.C.
 Brown, Daniel Mason, '61, 1530 Bluemont Ave., S.W., Roanoke, Va.
 Brown, David C., Jr., '63, 224 Moultrie Square, Anderson, S.C.
 Brown, Edward Lee, '63, R.D. 2 Lakeside Dr., Gloversville, N.Y.
 Brown, Gerald Lavonne, '62, Box 331 Hull Rd., Athens, Ga.
 Brown, Harold Royall, '63, 514 Oak St., Hamlet, N.C.
 Brown, James Robert, '60, 2780 N.E. 24 Court, Pompano Beach, Fla.
 Brown, Kendrick E., Jr., '62, 3934 Baltimore St., Kensington, Md.
 Brown, Kenneth Gerard, '62, 2558 N.W. 19, Oklahoma City 7, Okla.
 Brown, Robert Luther, '63, R.D. 2 Lakeside Dr., Gloversville, N.Y.
 Brown, Stephen Clinton, '62, 2363 Fair Ave., Columbus 9, Ohio
 Browning, Arthur Lee, '61, 721 Madison St., Portsmouth, Va.
 Browning, Birt Lee, Jr., '60, 216 Bal Cross Dr., Bal Harbour, Miami Beach, Fla.
 Bruce, Norman MacDonald, '61, 8101 S.W. 8th Ter., Kendall 56, Fla.
 Brueggemann, Martin W., '61, 2614 Fleetwood Ave., Cincinnati 11, Ohio
 Bruen, James Alton, Jr., '63, 600 Cedar St. N.W., Washington 12, D.C.
 Brumbaugh, David Willis, '62, 374 Evandale Rd., Scarsdale, N.Y.
 Brumby, Richard Gray, II, '62, 3048 Andrews Dr., Atlanta 5, Ga.
 Brunner, Heber Keith, Jr., '61, 1344 Westbrook Cir., Gastonia, N.C.
 Brush, Clinton E., IV, '61, 1148 Brookwood Lane, Nashville, Tenn.
 Bryant, Farnsworth Dudley, '61, 2141 Alta Ave., Louisville 5, Ky.
 Bryant, Leonard S., '63, 208 Travois Rd., Louisville 7, Ky.
 Bryant, Wallace Dean, '62, Blairs, Va.
 Bryson, Daniel R., '63, 818 Anderson St., Durham, N.C.
 Buchanan, Ernest T., III, '62, 32 Carolyn Dr., Virginia Beach, Va.
 Buchanan, Robert T., '63, 418 Kings Court, San Antonio 12, Texas
 Buchholz, James W., '63, 5735 Anthony Wayne Trail, Maumee, Ohio
 Buckalew, M. Walker, Jr., '62, 2232 Westfield Ave., Winston-Salem, N.C.
 Bueke, Charles W., '63, 2009 Castleman Dr., Nashville, Tenn.
 Buckland, Golden T., Jr., '63, 317 Blowing Rock Rd., Boone, N.C.
 Buckley, Peter Martin, '60, 67 Newtown Ave., Norwalk, Conn.
 Budd, Joel Kirk, '63, Rt. 3, Sanford, N.C.
 Buehler, Martin George, '61, 704 Cedar Grove Rd., Boomall, Pa.
 Buehler, Peter Robert, '61, 31 Beechwood Dr., Glen Head, N.Y.
 Bugg, Charles Edward, '63, 1544 Hermitage St., Durham, N.C.
 Bullock, Gerald R., 820 Morreen Rd., Durham, N.C.
 Bumgarner, Arthur D., '62, 1521 Winston Rd., Lexington, N.C.
 Bunch, Francis Marion, III, '61, 5 Aldrich Way, Westhaven, Wilmington 6, Del.
 Bundy, James Henry, '62, Box 246, Farmville, N.C.
 Bundy, Samuel David, Jr., '61, Box 246, Farmville, N.C.

Bunn, Ronald Roy, '63, 4812 Aukai Ave., Honolulu 15, Hawaii
 Burch, James David, '62, Route 1, Clyde, N.C.
 Burch, Joseph B., '61, 120 East Wilson St., Wingate, N.C.
 Burch, Robert Mildon, '62, 1302 Mayfair Rd., Raleigh, N.C.
 Burford, Rex Layfield, '61, 832 Mathews Ave., Charleston, W.Va.
 Burgan, Walter Wayne, '63, 227 Regester Ave., Baltimore 12, Md.
 Burger, John Jacob, '62, Buena Vista, Pa.
 Burk, Robert William, Jr., '61, 5204 River Rd., Vienna, W.Va.
 Burkett, William E., '63, 15 Roxbury St., Farmingdale, N.Y.
 Burnett, Alfred Marvin, '62, 1503 Ruffin St., Durham, N.C.
 Burnette, Jerry Carter, '61, 314 Monongalia St., Charleston 2, W.Va.
 Burnham, R. F., Jr., '63, 1403 Hewitt St., Falls Church, Va.
 Burnham, Thomas Jens, '61, 191 Holly Ave., Hampstead, N.Y.
 Burns, Robert B., '61, 413 Lanard Way, Silver Spring, Md.
 Burns, Robert Brittain, '61, Copperhill, Tenn.
 Burr, David Shepard, '61, Box 28, Pinehurst, N.C.
 Burstein, Gary Stuart, '63, 9 Arbor Lane, Merrick, N.Y.
 Busch, Ronald Ear, '61, 710 W. Ogden Ave., Hinsdale, Ill.
 Bush, Jack Randolph, Jr., '62, R.R. Box 79, E. Palatka, Fla.
 Butler, Jared William, '62, Rural Route 1, Forest, Ind.
 Byrd, Kenneth Alfred, '62, 302 Selwyn Drive, Erwin, N.C.
 Byrne, Richard Redman, '62, 46 Main St., Hatfield, Mass.
 Cade, Stephen Carroll, '61, 603 Normal Ave., Normal, Ill.
 Caison, Christopher H., '60, Parker Rd., Clinton, N.C.
 Calendar, Richard L., '62, Box 349, RFD 1, New Market, N.J.
 Callahan, Charles W., Jr., '61, 162 Kennedy St., Bradford, Pa.
 Calvert, Stephen Bradford, '62, c/o Calvert-Kendall Corp., 425 13th St. W., Bradenton, Fla.
 Cameron, Edmund M., Jr., '62, 883 Louise Cir., Durham, N.C.
 Cameron, Joseph Edward, Jr., '62, 335 Brentwood Terrace N.E., Atlanta 5, Ga.
 Campbell, Alden R., '61, 12 Milburn Park, Evanston, Ill.
 Campbell, Edward Sidney, '62, 23 Lanneau Dr., Greenville, S.C.
 Campbell, Frank A., Jr., '63, 1239 Keene Rd., Clearwater, Fla.
 Campbell, James A., '61, 616 W. Club Blvd., Durham, N.C.
 Campbell, William Lowell, '60, 2604 Liberty St., Parkersburg, W.Va.
 Canney, Frank Douglas, '60, 2049 Monroe Ave., Belmont, Calif.
 Canon, Roy James, '63, 4010 29th Ave. North, St. Petersburg, Fla.
 Cantwell, John Davis, '62, 127 S. Bartlette St., Shawano, Wis.
 Caplan, Neil Howard, '61, 517 Aycock St., Raleigh, N.C.
 Cappello, John Joseph, '60, 146 Catherine St., Bridgeport, Conn.
 Carden, Billy McCoy, '60, 640 W. Club Blvd., Durham, N.C.
 Cardin, Howard Lee, '63, 3606 Sequoia Ave., Baltimore, Md.
 Carlitz, Michael, '61, 2303 Cranford Rd., Durham, N.C.
 Carlton, Terry Scott, '60, 703 Piedmont St., Reidsville, N.C.
 Carlton, Thomas C., '61, 934 6th Ave. W., Birmingham 4, Ala.
 Carlyn, Robert Henry, '61, 1517 East 23rd St., Brooklyn 10, N.Y.
 Carpenter, David Warner, '61, 115 Harrison Ave., Harrison, N.Y.
 Carpenter, Donald S., Jr., '61, 3714 Pelham Lane, Charlotte 7, N.C.
 Carpenter, Eugene R., Jr., '63, 3620 Park Rd., Charlotte 9, N.C.
 Carpenter, James C., '63, Box 1153, Las Vegas, N.M.
 Carpenter, Randle B., Jr., '62, 2132 Cowper Dr., Raleigh, N.C.
 Carr, Edward Rutledge, '60, 19 Hillvale Place, Alexandria, Va.
 Carr, Howard Ernest, Jr., '61, 3927 Madison Ave., Greensboro, N.C.
 Carraway, Robert D., '62, Chester, Mass.
 Carroll, Wayne Douglas, '61, 9100 Sudbury Rd., Silver Spring, Md.
 Carson, Christopher L., '62, 820 Soundview Dr., Mamaroneck, N.Y.
 Carstarphen, William H., '62, 400 School Dr., Williamson, N.C.
 Carsten, Jack Craig, '63, 302 Rosewood Ave., Winnetka, Ill.
 Carswell, William A., Jr., '60, 4846 French St., Jacksonville, Fla.
 Carter, Charles B., Jr., '60, 124 S. Woodrow, Little Rock, Ark.
 Carter, Charles Edwin, '60, 205 Hartwell Ave., Littleton, Mass.
 Carter, Forrest Dean, Jr., '63, 500 Coconut, Ft. Lauderdale, Fla.
 Carter, Richard Craven, Jr., '61, 713 N. William St., Henderson, N.C.
 Carter, Robert Edward, '61, 3627 Kentucky Ave., Norfolk 2, Va.
 Carter, Robert Mills, '60, 2305 Rosewood Ave., Winston-Salem, N.C.
 Cartwright, John Morris, '60, 2114 Myrtle Dr., Durham, N.C.
 Cases, Hector Jose, '60, 504 Caribe St., Hato Rey, Puerto Rico
 Casey, Stephen Huntley, '60, 2707 Edgewood Ave., Anderson, S.C.
 Cashwell, John Edwin, '61, Box 654, Mt. Airy, N.C.
 Cates, Aubrey Marion, '62, 2309 N. Fernway Dr., Montgomery, Ala.
 Cato, Allen Easley, Jr., '61, Rt. 6, Moultrie, Ga.
 Caudle, Carl Ray, '60, Oak Summit Rd., Rt. 7, Winston-Salem, N.C.
 Cecil, Charles E., '63, 17 Rumson Rd., Rumson, N.J.
 Chaiken, William Edward, '62, 2737 Dogwood Rd., Durham, N.C.
 Challenger, George David, '61, 456 Richmond Ave., Maplewood, N.J.
 Chamberlain, Richard Lee, '62, 11 Clyde St., Poland, Ohio
 Chambers, Robert H., III, '62, 2456 Jefferson Ave., Winston-Salem, N.C.
 Chambers, William Forrest, '60, Box 14, High Rolls Mt. Park, N.M.
 Chan, Cheok Wah, '61, G 11 Silat Rd., Singapore 3, Malaya
 Chandler, Jilian A., '61, 1117 Charlotte Ave., Rock Hill, S.C.
 Chapin, Douglas McCall, '62, 248 Camden Rd., Atlanta 9, Ga.
 Chapman, Edwin Ernest, Jr., '61, 926 Lambeth Circle, Durham, N.C.
 Chapman, Richard Booth, '62, 210 Greenville St., Anderson, S.C.
 Chappell, Bruce Arnold, '61, 139 Cooper Ave., Henderson, N.C.
 Chappell, David Michael, '62, Rt. 1, Box 171A, Raleigh, N.C.
 Chappell, Fred D., '61, Candler Motel, Candler, N.C.
 Chappell, Graham E., Jr., '61, 1000 Horton Rd., Durham, N.C.
 Charles, Allan D., '63, Rt. 1, Box 300 Duncan, S.C.
 Chenault, H. Lynn, '62, 2726 Dimball Terrace, Norfolk 4, Va.
 Cherin, Arnold Robert, '60, 10 Edgewood Dr., Freehold, N.J.
 Chernish, William N., '63, 217 Saturn Dr., N. Star, Newark, Del.
 Cherry, Haskille Scott, '62, 5324 Albemarle St., Washington 16, D.C.
 Chestnut, Paul Ivar, '61, 1013 Shelley Rd., E. Oak Forest, Charleston, S.C.
 Chestnutt, Edwin Lee, '62, 5921 Preston Lane, Charlotte, N.C.
 Childers, James A., '63, 1 Childers Ct., Lexington, N.C.
 Childs, Timothy A., '63, 491 Homewood Rd., Los Angeles 49, Calif.
 Christie, Carter Bryon, '61, 2004 River Oaks Blvd., Houston 19, Texas
 Chu, Daniel Jen Dean, '60, 112 Tsat Tse Mui Rd., 2nd Floor North Point, Hong Kong
 Church, Malcolm Emery, '60, 23 Swan Lane, Levittown, N.Y.
 Church, Reynold E., Jr., '62, Southgate, Bronxville, N.Y.
 Church, William C. G., Jr., '62, Comm. C. B. Lont, Davisville N. Base, E. Greenwich
 Churchill, Neil E., '63, 15 Madison St., Cortland, N.Y.
 Claditis, Nicholas E., '60, 1138 Pacific Ave., Brackenridge, Pa.
 Clark, Benjamin C., '63, Rt. 1, Vonore, Tenn.
 Clark, Clyde Randall, '60, 1007 Virgie St., Durham, N.C.
 Clark, Harold Franklin, Jr., '63, 1920 N. Hollister St., Arlington 5, Va.
 Clark, James Ligon, '63, Rt. 5, Box 885, Charlotte, N.C.
 Clark, John Churchill, '63, 108 Glenview Ave., Toronto 12, Ontario, Can.
 Clark, Richard A., '62, 20 Ridge Rd., Rumson, N.J.
 Clarke, David Wright, '63, E. Shore Rd., Jamestown, R.I.
 Clarke, Sheffield C., '63, 858 Worthington Ridge, Berlin, Conn.
 Clay, William C., III, '63, 365 Raleigh Rd., Henderson, N.C.
 Clayton, James Patrick, '62, RFD 6, Greer, S.C.
 Clayton, Robert M., II, '62, 9 Stillwell Place, Hannibal, Mo.
 Cleaveland, H. John Adams, '61, 13 Huntington Place, New Hartford, N.Y.
 Clement, Curtis H., Jr., '62, 417 Chews Landing Rd., Haddonfield, N.J.
 Clements, Frederick D., '63, 1192 Crestwood Dr. No. 2, Atlanta 16, Ga.
 Clemmons, Joseph Baldwin, '61, Box 193, Balboa Heights, Canal Zone
 Cloniger, Gerald T., '60, Box 155 or 461, York, S.C.
 Clover, George Isaac, Jr., '61, 1426 Valencia Rd., Schenectady, N.Y.
 Coale, Thomas R., '63, 138 Hickory Ave., Bel Air, Md.
 Clutts, Charles Philip, '61, Sheephill Rd., RFD 2, Boontom, N.J.
 Coane, Clarence B., '63, 109 West Islip Rd., Babylon, N.Y.
 Coane, James E., III, '63, 109 W. Islip Rd., Babylon, N.Y.
 Coble, Larry Robert, '63, 561 Parkview Dr., Burlington, N.C.
 Cody, Ernest Frederick, '61, 559 Wisconsin Ave., Mobile, Ala.
 Coggeshall, Peter Collin, '61, 6808 Laurel St. N.W., Washington 12, D.C.
 Cohen, Alan Brent, '61, 1325 16th St., Newport News, Va.
 Cohen, Arthur Allen, '62, 1010 Blanchard St., El Paso, Texas
 Cohen, Barry Marvin, '60, 101 E. Main St., Clear Spring, Md.
 Cohen, Edgar Allan, Jr., '61, 732 Woodward Rd., Morceland, Charleston, S.C.
 Cohen, Kenneth A., '63, 4510 W. 65th St., Prairie Village, Kan.
 Cohen, Richard Louis, '60, 3404 Seven Mile Lane, Baltimore 8, Md.
 Cohen, Stephen Ellis, '62, 521 N. McKean St., Butler, Pa.
 Cohn, Donald Lee, '62, 227 Forest Dr., Falls Church, Va.
 Cole, John H., '63, 70 Fletcher St., Kennebunk, Me.
 Coleman, Stephen B., Jr., '63, 59 Matthews Rd., Birmingham 13, Ala.
 Collett, George C., '63, 506 Woodland Ter., Alexandria, Va.
 Collins, Wayne Forrest, '63, 3958 Land O'Lakes Dr., Atlanta, Ga.
 Comess, Leonard J., '62, 3127 Crestline Dr., Davenport, Iowa
 Comp, Heinrich Otto, Jr., '61, 610 Summit Dr., Greenville, S.C.
 Compton, Joseph E., '61, Apartado 1889 Caracas, Venezuela, S.A.

Condit, Robert Bruce, '62, Woodland Ave., Mt. Lakes, N.J.
Condon, David Michael, '63, 6183 West 54th St., Parma 34, Ohio
Condyles, George Edwin, '62, 1511 Cedar Lane, Richmond 25, Va.
Connelly, James Duncan, '62, 1960 Kerns Ave., San Marino, Calif.
Connelly, James Joseph, '60, 3338 Dudley Ave., Baltimore 13, Md.
Conner, Hampton Kent, Jr., '62, 7802 Lockney Ave., Takoma Park, Md.
Conoley, Robert Odell, '61, U.S. Mar. Corps, MOQ 351 USMC Schs., Quantico, Va.
Cooke, Cecil Edwards, Jr., '61, 710 Morehead Ave., Durham, N.C.
Coombes, David Harrison, '60, 4008 Rosemary St., Chevy Chase 15, Md.
Coombes, Rame S., '63, 4008 Rosemary St., Chevy Chase 15, Md.
Cooper, David Griffin, '62, Fox Hunt Lane, Cold Spg. Harbor, N.Y.
Cooper, Langdon M., '63, P.O. Box 885, Fort Morgan, Colo.
Copeland, Earl Leonard, '60, 4215 Gloster Rd., Dallas 20, Texas
Corning, G. Tyner, '63, 34 Pryer Lane, Larchmont, N.Y.
Cosans, Ernest James, '62, 220 St. James Ave., Merchantville 8, N.J.
Cosman, Gary Fletcher, '62, 22 Old Kings Hwy. So., Darien, Conn.
Costich, Oliver Lee, '63, 205 N. Euclid Ave., Oak Park, Ill.
Cottingham, Andrew J., Jr., '60, 102 W. Covington St., Laurinburg, N.C.
Cotton, James Nelson, '62, 1026 Gerlock Dr., Fostoria, Ohio
Cotton, Worth Bagley, Jr., '66, Box 355, Richlands, N.C.
Couch, Leon W., II, '63, 704 E. Walnut St., Goldsboro, N.C.
Couchell, George John, '62, 13 Mayview Dr., Charlotte, N.C.
Coughlan, Patrick E., '62, Devon Rd., Essex Falls, N.J.
Coulter, Thomas Brott, '60, 810 Delaney Park Dr., Orlando, Fla.
Counts, Richard L., III, '63, 9104 Redwood Ave., Bethesda 14, Md.
Cowley, Elmer, '61, P.O. Box 1242, Miami 8, Fla.
Cox, Frederick O., '63, 446 S. St., Pittsfield, Mass.
Cox, Louis Williams, Jr., '62, 808 Sewell Ave., Cape May, N.J.
Cox, Seth Thomas, Jr., '60, 2006 Lee Ave., Sanford, N.C.
Cox, Thaddeus Chandler, '60, c/o Chaplains Office, Batey State Hosp., Rome, Ga.
Cox, Weldon Royall, '63, 4577 Rheims, Dallas 5, Texas
Cox, William Donald, '63, 3514 Montrose Ave., Richmond, Va.
Craft, James W., Jr., '61, 1209 W. Ave., Charleston, W.Va.
Craig, Lewis C., '61, RFD, Blanchester, Ohio
Craig, Timothy T., Jr., '62, 609 S.W. Blvd., Newton, N.C.
Crain, Charles W., '63, 1411 E. Olive St., Bloomington, Ill.
Crain, Richard William, '61, 25 Front St., Mt. Holly, N.J.
Craven, Davis Hewlett, '62, 205 Merrifield Ct., Mishawaka, Ind.
Crawford, Robert C., '60, 202 E. Markham Ave., Durham, N.C.
Crawford, Stephen Gregory, '61, 10 Hampshire Cir., Asheville, N.C.
Crisson, John S., '63, 415 N. Mountain St., Cherryville, N.C.
Crocco, Charles Anthony, '60, 775 Central Ave., Dover, N.H.
Crocker, Jon Christopher, '60, 124 Wickre St., Williamsburg, Va.
Croll, William Paul, '62, 107 Buena Vista Ave., Federalsburg, Md.
Cronquist, John August, '62, 29 Dunderave Rd., White Plains, N.Y.
Crow, William Ernest, '62, 302 Hillsboro St., Franklinton, S.C.
Crowder, James H., '63, 1219 Winding Way, Nashville, Tenn.
Crum, Roger Duane, '60, 35209 Euclid Ave., Willoughby, Ohio
Crummie, Robert Gwinn, '60, 302 Warsaw Rd., Clinton, N.C.
Cruse, Charles L., '61, 2624 Chapel Hill Rd., Durham, N.C.
Cullen, John Wesley, III, '61, 2771 Sherbrooke Rd., Shaker Hgts. 22, Ohio
Cullen, Thomas David, '63, 2771 Sherbrooke Rd., Shaker Heights 22, Ohio
Culp, Robert Howie, '62, 2905 Clover Rd., Charlotte 7, N.C.
Culton, Carlisle A., '63, 325 Tennessee Ave., Pineville, Ky.
Cunningham, Kevin F., '60, 5863 Chevy Chase Pkwy. N.W., Washington 15, D.C.
Cupps, Don S., '63, Church St., Barton, Ohio
Currie, Walter Lee, '62, 711 W. Lafayette St., Quitman, Ga.
Currie, William Nelson, '62, 510 N. Green St., Wadesboro, N.C.
Curry, Dennis P., '63, 26 E. Jefferson Ave., Shelby, Ohio
Curry, James R., '63, 4002 Plymouth Rd., Louisville 7, Ky.
Cushman, Thomas R., '63, 109 Baypoint Dr., St. Petersburg, Fla.
Daily, Arthur C., '63, 151 Meadowbrook Pl., South Orange, N.J.
Dale, Richard Peck, '60, 1101 Salt Springs Rd., Syracuse, N.Y.
Dalhouse, John D., '63, 2305 Anderson Dr., Raleigh, N.C.
Dallas, Nevill Huntley, '63, 3702 Willowcrest Ave., N. Hollywood, Calif.
Dalton, James David, '63, 402 Divett St., Asheboro, N.C.
Daly, John Charles, Jr., '62, 28 Griswold Rd., Rye, N.Y.
Dammann, David A., '63, 2520 43rd St., Long Island City 3, N.Y.
Dammann, Harold Richard, '61, 2520 43rd St., Long Island City 3, N.Y.
Danford, Jerry Lee, '61, 2106 Erwin Rd., Durham, N.C.
Daniel, John Howard, Jr., '62, P.O. Box 412, Warrenton, N.C.
Daniel, John Wallace, Jr., '63, 2510 Anderson Dr., Raleigh, N.C.
Daniel, William A., III, '63, 125 S. Union St., Montgomery 4, Ala.
Danluck, Anthony D., '63, 112 N.E. 111th St., Miami Shores, Fla.
Darling, Alfred Kenneth, '60, 5015 Enterprise Ave., McLean, Va.
Dartt, Roger W., '63, 3935 Zenith Ave. S., Minneapolis 10, Minn.
Dary, William David, '63, 724 Worthington Ridge, Berlin, Conn.
Daughtridge, Albert S., Jr., '61, 536 N. Church St., Scotland Neck, N.C.
Davenport, Gary L., '63, 616 E. 59th St., Kansas City, Mo.
Davenport, Louis L., III, '63, 1413 Sunset Ave., Rocky Mount, N.C.
Davidow, Steven Archibald, '62, Bellevue Ave., Rye, N.Y.
Davidson, Arthur J., '63, 54 Lyndale Dr., Chagrin Falls, Ohio
Davidson, Joseph O., Jr., '63, 1916 Leonard St., Columbus, Ga.
Davidson, Ronald E., '61, 228 W. Highland Ave., Ebensburg, Pa.
Davidson, Walter P., Jr., '63, 1075 N.E. 99th St., Miami Shores, Fla.
Davies, Leslie S., '63, 419 Braeburn Rd., Hohokus, N.J.
Davis, Alan, '62, 6602 Hillcrest, Oklahoma City, Okla.
Davis, John Ingles, '61, 1518 Westwood Ave., Richmond, Va.
Davis, Lee Ferguson, Jr., '61, 12 S. Wilton Rd., Richmond, Va.
Davis, Nelson Park, '62, Rt. 1, Jamestown, N.C.
Davis, Ronald E., '63, 4507 Columbia St., Portsmouth, Va.
Davis, Ronald Harry, '62, 2014 Vail Ave., Charlotte 4, N.C.
Davis, Shelley Carter, Jr., '60, 1259 Peachtree Btl. Ave. N.W., Atlanta 5, Ga.
Dawson, Thomas R., '63, 82 Duke of Gloucester St., Annapolis, Md.
Day, Doel David, '63, Woodlawn Ave., Winder, Ga.
Day, John I. E., '63, 1931 12th St. S., St. Petersburg 5, Fla.
Day, William A., '63, 5 Latimer Ave., Strabane, Pa.
Deal, Harry M., Jr., '63, Box 206 3rd St. S.W., Taylorsville, N.C.
Deamer, David Wilson, '61, 5174 Lakeland Ct., Columbus 24, Ohio
Dean David Milton, Jr., '62, 847 W. 5th St., Winston-Salem, N.C.
Decker, John Parker, '60, 1335 Valley Rd., Deerfield, Ill.
deFreitas, Rua Teofilo Otoni, '62, 241, Rio de Janeiro, D.F., Brazil
Demaine, Windsor W., III, '63, 520 S. Washington St., Alexandria, Va.
Denne, Donald Ralph, '60, 3524 Lindberg Way, Weirton, W.Va.
Densmore, Richard Ervin, '63, 18 Massachusetts Ave., Portland, Me.
Denton, Donald Hemphill, '61, 3827 Abingdon Rd., Charlotte 7, N.C.
Denton, Paul Douglas, '62, 1404 E. Joppa Rd., Towson 4, Md.
Derby, James Landon, '63, 190 Altamont Ave., Tarrytown, N.Y.
Derecki, John Jeffrey, '61, 4 Cobb Rd., Rainbow Lakes, Denville, N.J.
Derochi, Edmund, '62, 329 Northern Pkwy., Ridgewood, N.J.
Derrick, John Martin, Jr., '61, 4401 Brandywine St., N.W., Washington 16, D.C.
Dervin, Lewis, '63, 193 Putnam St., New Haven, Conn.
deTarnowsky, George, '62, 625 Exmoor Rd., Kenilworth, Ill.
Dettmering, Don A., '63, 3513 Longfellow St., Hyattsville, Md.
Devigne, Jules Lloyd, '62, 49 Rock Rd., Glen Rock, N.J.
Devinney, Thomas L., '63, 30 Church St., Nunda, N.Y.
Dewey, George, Jr., '60, 4331 Forest Lane N.W., Washington 7, D.C.
DeWitt, Richard T., '63, 14 Interlaken Rd., Orlando, Fla.
Diamond, Robert D., '63, 1004 22nd St. N.E., Canton 4, Ohio
Diaz, Daniel, '63, 2419 Carmen St., Tampa 9, Fla.
Dick, Jeremy Worcester, '61, Box 3813 Duke Univ., Durham, N.C.
Dickey, Crawford Marshall, '60, 1447 N. Inglewood St., Arlington, Va.
Dickey, John Dennis, '61, 365 Gulf Rd., Key Biscayne, Miami 219, Fla.
Dickinson, Gary Weller, '60, 1294 Hillside Dr., Lancaster, Pa.
Dickson, James McIntosh, '60, 18 Benton Cir., Utica, N.Y.
Diedrichs, Andre Pcter, '62, 111 Meadow Lawn, Lebanon, Mo.
Dieffenbach, Rix A., Jr., '60, 1013 Boyce Ave., Towson 4, Md.
Dimock, Roy S., '63, 3910 Isbell St., Silver Spring, Md.
Dinkens, Edwin Dale, '61, Allis-Chalmers Mfg., Box 512, Milwaukee 1, Wis.
Dinkler, Carlyn Emil, '61, Box 1255, Dunedin, Fla.
Dinsmore, Donald T., Jr., '62, 21 Slocum St., Tunkhannock, Pa.
Dion, Richard Royal, '62, 353 Main St., Nashua, N.H.
Dix, Robert Clinton, Jr., '61, 517 Edgewood, Kent, Ohio
Dixon, Duncan P., III, '63, 464 Pocahontas St., U.S. Naval Base, Norfolk, Va.
Dixon, Richard D. S., Jr., '62, Walstonburg, N.C.
Dixon, Walter N., III, '63, Rt. 5, Box 745, New Bern, N.C.
Dixon, William Caveness, '62, 2876 Bellaire Rd., Cuyahoga Falls, Ohio
Doak, Thomas D., '62, W. Washington St., Shelbyville, Ky.

Doar, James Ronald, '63, Peeks Pike Avondale, Charleston 42, S.C.

Dobbs, Larry Mason, '60, 1146 Cumberland Rd. N.E., Atlanta, Ga.

Dodge, David N., '63, 44 Virginia Lane, Atherton, Calif.

Dodson, William E., '63, 2113 Woodrow St., Durham, N.C.

Doerr, Robert Harry, '63, 153 Nassau Ave., Kenmore, N.Y.

Doetsch, Karl M., '63, 2916 Ruthland Rd., Richmond 28, Va.

Dogette, John R., '63, 1120 Markley Rd., Cincinnati 30, Ohio

Dollison, James Richard, '61, 827 Benoni Ave., Fairmont, W.Va.

Doney, William Ernest, '60, Apt. 8A Ritz Apts., Silver Springs Blvd., Ocala, Fla.

Donnell, Comer Lewis, '62, 113 Greenlawn Dr., Lebanon, Tenn.

Dorrity, Floyd Odel, Jr., '61, 2111 Hart St., Durham, N.C.

Dorsee, Robert Edmund, '61, 910 Dulaney Valley Ct., Towson 4, Md.

Doser, John Clarence, '61, 9305 Chanute Dr., Bethesda, Md.

Dosh, Sidney Perry, Jr., '60, 1 Oakleigh Pl., Ocala, Fla.

Doster, John Henry, '63, 507 S. Spruce St., Lititz, Pa.

Dougherty, Mark E., '63, 1414 Indian Trail, Atlanta 5, Ga.

Douglas, Stuart K., '63, 1421 Pinecroft Rd., Greensboro, N.C.

Douglass, Edwin H., '63, 286 Liberty St., Newburgh, N.Y.

Douppnik, Joe Robert, '61, 209 W. Federal St., Snowhill, Md.

Dove, Paul Douglas, '62, 117 Florence Lane, Alexandria, Va.

Dow, Stuart Edward, '60, 43 Church Ave., Islip, L.I., N.Y.

Dowden, Edward Earl, '61, Rhoades Ave., W. Chester Pike, Newtown Square, Pa.

Dresser, David K., '63, 10 Summit Dr., Hingham, Mass.

Drews, John Albert, '63, 2650 N. George St., York, Pa.

Drummond, David Donald, Jr., '60, Rt. 4, Greer, S.C.

Drummond, William King, '60, 2406 Boyce Ave., Anderson, S.C.

Drury, Robert Warwick, '61, Box 6524, West Palm Beach, Fla.

Dubroff, Kenneth Jon, '62, 288 Leroy Ave., Cedarhurst, N.Y.

Duff, Henry C. B., '63, 3 Edgewood Ter., Alexandria, Va.

Duke, Henry Emerson, '62, Andrews Farm Rd., Spartanburg, S.C.

Dula, Armon, '62, 201 Middleton Dr., Charlotte, N.C.

Dunkel, Earl B., III, '63, Byram Ridge Rd., Armonk, N.Y.

Dunn, Jesse T., IV, '63, 1592 Quarrier St., Charleston 1, W.Va.

Dunn, Millard C., Jr., '62, 1915 Market St., Wilmington, N.C.

Dunn, Stuart H., '63, 1903 Hermitage Rd., Richmond, Va.

Dupuy, James Newton, '61, 1842 Grove Ave., Quincy, Ill.

Durr, Theron Lavern, '63, RD 1, Freedom, Pa.

Duskin, Douglas J., '63, Box 331, Washingtonville, N.Y.

Duval, Allen Edward, '60, 222 36th St., Miami Beach, Fla.

Dye, Kenneth Robert, Jr., '62, 520 Beach Ct., Fort Pierce, Fla.

Earle, Richard S., '63, 404 Country Club Lane, Wallingford, Pa.

Eaton, George Theodore, '60, 1001 Mississippi Ave., Lawrence, Kan.

Eaton, Stanley Boyd, '60, 630 6th St. West, Huntington, W.Va.

Eberdt, Arthur J. S., '60, 2607 N. Quincy St., Arlington, Va.

Ebershoff, David Alfred, '61, 6068 N. Kent Ave., Milwaukee 17, Wis.

Ebert, James Joel, '61, 613 Catalina Dr., Greensboro, N.C.

Echols, Stanley D., '63, 4032 Montevallo Rd., Birmingham 13, Ala.

Edwards, James Allen, Jr., '60, 1627 Medford Dr., Charlotte, N.C.

Edwards, Mark Bronlow, '61, Apt. 3, Clubview Apts., 198 Kimberley Ave., Asheville, N.C.

Effron, Arnold A., '60, 1625 Ohio St., Bluefield, W.Va.

Egerton, Charles Pickford, '63, 2507 W. Club Blvd., Durham, N.C.

Eisenman, John R., '61, 266 Lincoln Ave., Williamsport, Pa.

Eisman, Martin Michael, '63, 345 N. 7th St., Allentown, Pa.

Ekker, Richard Claude, '63, 1220 Obispo Ave., Coral Gables 34, Fla.

Elder, William S., '63, 4530 Sylvan Dr., Columbia, S.C.

Eldridge, Burt S., III, '61, 102 Wedgedale, Greensboro, N.C.

Elliott, Paul W., '63, 1206 Mangum St., Durham, N.C.

Elliott, William S., Jr., '63, W. Highland Ave., E. Palestine, Ohio

Ellis, Samuel Henry, '63, 64 Avondale Ave., Charleston, S.C.

Ellsasser, James Curtis, '61, Edgewater Dr., Mishawaka, Ind.

Elsass, Donald E., '62, 158 S. Cassingham Rd., Bexley, Ohio

Elsay, Edward Crawford, Jr., '60, 7149 Meadowbrook Dr., Cincinnati 37, Ohio

Embry, David L., '63, 4301 Greenway, Baltimore 18, Md.

Emlet, John Logan, '61, 506 Delaware Ave., Oak Ridge, Tenn.

Enck, Stephen J., '63, Hayesville Rd., Rt. 2, Ashland, Ohio

Endicott, Thomas C., III, '62, 526 Country Lane, Louisville, Ky.

England, Philip Dew, '62, 106 Lucerne St., Decatur, Ga.

Engle, Nelson Stanley, '63, RFD 3, Box 342, Hendersonville, N.C.

Engleby, Thomas Lester, '61, 1821 Arlington Rd., Roanoke, Va.

English, Nereus C., III, '61, Route 2, Trinity, N.C.

Engstrom, James Kane, '62, 1111 N. Palmway, Box 1122, Lake Worth, Fla.

Enright, Joseph H., '63, 432 S.W. 25th St., Miami 33, Fla.

Eppes, Charles H., III, '63, 605 N. Main St., Wake Forest, N.C.

Eppley, Richard Michael, '61, 474 Eleventh St., Cramerton, N.C.

Epps, Robert F., III, '63, 304 Williams St., Lake City, S.C.

Erb, Herbert B., II, '63, 1812 Byrnes Dr., McLean, Va.

Erk, Bruce C., '63, 3014 Dunleer Rd., Baltimore 22, Md.

Ervin, Paul Revere, Jr., '62, 2035 Sharon Lane, Charlotte, N.C.

Espy, Chris Burhman, '60, Box 246, Abbeville, Ala.

Essig, Philip Martin, '61, 8850 Sierra Rd., Richmond 29, Va.

Eubank, Francis Lewis, Jr., '62, 505 S. Davis Ave., Apt. 5, Richmond, Va.

Eurillo, Donald F., '63, 46 Nethermont Ave., N. White Plains, N.Y.

Evans, Richard Fred, '62, 390 Bellevue Rd., New Haven, Conn.

Evans, Robert Lewis, '63, 1709 Camp Alger Ave., Falls Church, Va.

Evans, Walter Burt, '61, 2504 Watkins Rd., Birmingham, Ala.

Fabritz, Russell A., '63, 7105 14th Ave., Takoma Park 12, Md.

Fader, Lynn Brooks, '62, 72 Wyoming Ave., S. Orange, N.J.

Faltings, Donald George, '62, 38 Kenwood Rd., Tenafly, N.J.

Faris, James John, '60, 26 Meadow Lane, Muncie, Ind.

Faris, John Charles, '63, 3134 Country Club Dr., Charlotte 5, N.C.

Farmer, Ben D., '62, 117 Keystone, Clearwater, Fla.

Farmer, Phillip W., '60, 713 Rudolph St., Goldsboro, N.C.

Farnham, Barry Bennett, '62, 102 So. Whittlesay Ave., Wallingford, Conn.

Farr, Thomas A., '63, 49 Putnam Dr. N.W., Atlanta 5, Ga.

Farrell, Douglas Lane, '62, 201 N. 3rd St., Dubois, Pa.

Favrot, Leo M., III, '63, 5223 Chamberlain Dr., New Orleans 22, La.

Feely, Robert E., Jr., '63, 637 N.E. 119th St., Miami, Fla.

Feidelson, Michael, '61, 1 Sutton Place S., Lawrence, N.Y.

Fell, Edward Lawrence, '60, 348 Maple Ave., Doylestown, Pa.

Ferebee, Samuel W., III, '62, 223 New St., New Bern, N.C.

Ferrell, Donald W., '63, 406 N. Mercer St., New Castle, Pa.

Ferris, Barry, '63, 15 Ofakim Lane, Mount Carmel, Haifa, Israel, 1840 Forest Rd.

Ferro, Angel Manuel, '60, Ave. 43 2810, Rpto Kohly Mariano, Havana, Cuba

Fetsko, Robert James, '60, 100 Gable St., Johnstown, Pa.

Fidler, William Kemp, '60, 2247 Overton Rd., Augusta, Ga.

Fielder, Frederick A., Jr., '63, 4 Fullerton Place, Rye, N.Y.

Fife, Stephen Edward, '60, Box 717, Hinton, W.Va., 914 Lambeth Cir., Poplar Apts.

Fincher, Charles Lee, '62, 310 Kirkland St., Abbeville, Ala.

Findlay, Andrew G., Jr., '63, 35 Platt Place, White Plains, N.Y.

Fink, Jerold A., '63, 339 Claranna Ave., Dayton 19, Ohio

Fippinger, Robert A., '62, 227 Van Houten Ave., Wyckoff, N.J.

Fischer, Fred Paul, Jr., '60, 3407 Highview Ter. S.E., Washington 20, D.C.

Fisher, David Lincoln, '63, Rt. 2, Wake Forest, N.C.

Fisher, Frederick W., II, '63, 83 Landing Rd. S., Rochester 10, N.Y.

Fisher, James A., '63, 204 Ivey St., Fairmont, N.C.

Fisher, John Henry, '62, 920 Fox Hill Lane, Plainfield, N.J.

Fisher, William Henry, '60, RFD 2, Reidsville, N.C.

Fladd, Wirt Ross, '63, 169 Fernboro Rd., Rochester 18, N.Y.

Flesher, John Joseph, '63, 1006 17th St., Parkersburg, W.Va.

Fletcher, Robert A., '62, 118 Park Dr., P.O. Box 229, Chester, S.C.

Flint, Lewis Matthew, Jr., '62, 100 N. Edison St., Arlington 3, Va.

Floyd, William C., Jr., '63, 502 Iona St., Fairmont, N.C.

Folck, Michael P., '63, Abington Rd., Bay Colong, Virginia Beach, Va.

Folger, William H., Jr., '60, 618 W. 31st St., Wilmington, Del.

Fonda, Richard Weston, '62, 6 A Ridge Rd., Greenbelt, Md.

Foote, Daniel Davies, '60, 16 Castlewood Rd., West Hartford, Conn.

Forbis, Elred Washington, '62, 2439 Burchwood Lane, Wilmette, Ill.

Fordyce, Norman Albert, '63, 6710 Tomahawk Rd., Prairie Village 15, Kan.

Formanek, Gerald Ross, '62, Mt. Bethel Rd., Warren TWP, Plainfield, N.J.

Forsyth, Thomas H., '63, 3rd W. Greenbrook Rd., North Caldwell, N.J.

Foster, Bernard B., Jr., '61, 119 E. Newkirk Lane, Oak Ridge, Tenn.

Foster, James Price, '63, 119 E. Newkirk Lane, Oak Ridge, Tenn.

Foster, Jerry James, '61, 1012 Cambridge Rd., Coshocton, Ohio

Foster, John Cantzon, '61, Hampton, S.C.

Foster, Michael James, '60, 62 Bar Beach Rd., Port Washington, N.Y.

Fouse, Ramon Paul, '60, 1380 Navahoe Dr., Pittsburgh 28, Pa.

Foute, Samuel H., '60, Rt. 4, Thomasville, N.C.

Fowler, James Wiley, III, '62, Lakeshore Dr., Lake Junaluska, N.C.

Fox, Charles Howard, '61, 1718 Jennings St., Bethlehem, Pa.

Fox, Wayne R., '60, R.D. 1, Mercer Rd., New Brighton, Pa.

Fox, William Willis, '62, 1202 Malvern Ave., Ruxton 4, Md.

Frank, James Lawrence, '61, 631 Willow St., Mt. Airy, N.C.

Franklin, Robert D., '62, 11 Sea Horse Lane, Ver Beach, Fla.
Franklin, William Ernest, '61, 6 Sheldon Rd., Moreland, Charleston, S.C.
Franko, Layton William, '60, 438 Locust St., Mount Vernon, N.Y.
Franz, Rodney Crane, '62, 114 Front St., Ripley, Ohio
Fraser, Edmund E., '63, 219 Underwood St. N.W., Washington 12, D.C.
Fratkin, Melvin Joel, '61, 6115 Bremono Rd., Richmond, Va.
Frazer, Richard A., '63, 6702 Glenkirk Rd., Baltimore 12, Md.
Frazier, William Francis, '60, 298 Gary St., Henderson, N.C.
Frederking, Richard D., '61, 2231 N. MacGregor Dr., Houston, Texas
Freeman, Carl L., '63, 25 Wessex Rd., Silver Spring, Md.
Freeman, George B., '62, Rt. 2, Murfreesboro, Tenn.
Freeman, William V., '63, 227 N. Main St., Red Lion, Pa.
Freese, Walter C., '63, 105 5th St., Garden City, N.Y.
Freese, Warner W., '63, 30 E. Jefferson Ave., Shelby, Ohio
French, William B., '63, Mt. Grey Rd., Setauket L. I., N.Y.
Frey, James H., '60, 603 Hastings Rd., Towson 4, Md.
Frey, Robert B., '62, 603 Hastings Rd., Towson 4, Md.
Friday, David Lynn, '61, 5505 Lambeth Rd., Bethesda, Md.
c/o Mrs. Montsinger, Box 389-A, Rt. 1, Hillsboro Rd.
Friedel, Robert Oliver, 14 Nottingham Rd., Ramsey, N.J. . . . 401 N. Gregson St.
Friedlein, David Harper, '63, 15 S. Belle Grove Rd., Baltimore 28, Md.
Fritch, Donald Allen, '61, 564 Matterhorn Rd., Jacksonville 11, Fla.
Frye, John Lee, '61, 802 25th St., Huntington, W.Va.
Fuller, Frederick B., '63, 2421 Kings Way, Augusta, Ga.
Fuller, George Chilton, '62, 4812 Morgan Dr., Chevy Chase 15, Md.
Funderburk, Lance Harmon, '60, P.O. Box 27, Hamer, S.C.
Funderburk, Morris L., Jr., '60, Box 635 Mount Holly, N.C.
Futrell, Clarence R., '62, Checotah, Okla.
Futrell, James W., '63, 1111 Rhode Island Ave., Lynchburg, Va.
Gabel, Frederick Daniel, '60, Peaceable Hill Rd., Ridgefield, Conn.
Gager, Stewart Douglas, '63, 72 Pondfield Rd. W., Bronxville, N.Y.
Gale, Steven H., '62, 3345 State St., San Diego 1, Calif.
Gallagher, Thomas Eugene, '62, 216 N. St. George St., Allentown, Pa.
Gamble, Charles Franklin, '62, 2314 Rosewood Ave., Winston-Salem, N.C.
Garber, Don Sanford, '61, Box 146A, Church Rd., Rt. 2, Richmond, Va.
Garber, George D., '63, 497 Marion Ave., Mansfield, Ohio
Garbinski, Jack Andrew, '62, 700 Richmond St., Arnold, Pa.
Garda, Robert Allen, '61, 199 Pinewood Rd., Hartsdale, N.Y.
Gardner, James Bell, III, '60, 2112 Summit, Portsmouth, Ohio
Gardner, Robert Gilbert, '61, 2112 Summit St., Portsmouth, Ohio
Garman, Jon Kent, '61, 3200 Eastview Dr., Bethel Park, Pa.
Garner, Frederic Bruce, '63, 314 35th St., Virginia Beach, Va.
Garner, Gilroy Houston, '63, P.O. Box 96, Ft. Logan, Colo.
Garren, Charles Martin, '63, 1817 Rolling Rd., Greensboro, N.C.
Garrison, Edwin Brice, '62, Box 831, Burlington, N.C.
Garver, Edward Gilligan, '62, 347 W. Kings Hwy., Haddonfield, N.J.
Gaston, Joseph V. W., '61, 730 Dallas Rd., Chattanooga, Tenn.
Gebbie, Thomas Edward, '63, 1024 S. Peale Ave., Park Ridge, Ill.
Gee, John Buxton, Jr., '63, 908 Chestnut St., Henderson, N.C.
Gehr, John Edward, '63, Little Brook Rd., Box 772, Devon, Pa.
Geiger, Karl Randolph, '61, 431 W. Main St., Rogersville, Tenn.
Geiger, Keith Winfield, '63, Box 1524, c/o Aramco, Dhahran, Saudi Arabia
Gelbert, Daniel Hafer, '61, 150 E. Wayne Ave., Easton, Pa.
Gentry, Staley McGregor, '63, Rt. 2, Roxboro, N.C.
Gerber, Milo Phil, '62, 224 35th St., W. Palm Beach, Fla.
Gerdel, David Holland, '60, 832 26th St., New Smyrna Beach, Fla.
Gergen, Stephen Lermond, '61, 2803 Nation Ave., Durham, N.C.
Gerity, Michael J., '63, 16 Hillside Rd., New London, Conn.
Gerkens, Fred W., Jr., '62, 12 Catawba Ave., Newfield, N.J.
Geron, Charles W., '63, 1806 Audubon Park Dr., Springfield, Ohio
Gerst, Cornelius Gary, '62, 4006 Napanee Rd., Louisville, Ky.
Gerwe, Roderick Daniel, '60, 2326 Eden Parkway, Lakeland, Fla.
Geseweine, Richard T., '63, Rockledge Landing, Saugatuck, Conn.
Gibson, Charles Foote, '61, 1339 Cole Mill Rd., Durham, N.C.
Gibson, Claude Louis, '63, 626 S. Cedar St., Bristow, Okla.
Gibson, Jonathan S., '63, 12 River Rd., Newport News, Va.
Gill, Douglas R., '62, 1205 Belmont, South Bend, Ind.
Gilleland, Walter H., '61, 1055 Hawthorne Ave., Lorain, Ohio
Gilley, Hoyt Melvyn, '61, 402 Parkside Dr., N. Charleston, S.C.
Gimbel, Joseph S., '63, 7926 Stevenson Rd., Pikesville 8, Md.
Ginther, James O., '62, 918 W. High St., Bryan, Ohio
Gislason, Bradlee Bruce, '63, 2266 Princeton Ave., St. Paul 5, Minn.
Glasser, Leonard, '63, 7327 189th St., Flushing 66, N.Y.
Glass, Charles Lee, '61, 664 N.E. 114th St., Miami, Fla.
Glazier, Howard W., '63, 105 Montgomery Ave., Norristown, Pa.
Gleason, Jack Arthur, '60, 1505 Woodcrest Cir., Harrisburg, Pa.
Glesk, Martin M., '63, 209 Catlin Ave., Port Allegany, Pa.
Glosson, Ronald K., '63, 113 N. Rose Ave., Kannapolis, N.C.
Gnuse, Harmon Thomas, '60, 2614 Strathmore Lane, Bethel Park, Pa.
Gobbel, James Thomas, Jr., '62, 602 W. View Ter., Alexandria, Va.
Godley, John B., '63, 6025 N. Oakland Ave., Indianapolis 20, Ind.
Godlove, Ednest F., '63, 1901 Sheridan Rd., Lawton, Okla.
Gold, Peter Stephen, '63, 415 N. Washington St., Shelby, N.C.
Golden, James L., '63, 3463 Lowell Ave., Jacksonville 5, Fla.
Golden, John C., Jr., '63, 429 Virginia Dr., Lake Worth, Fla.
Goldman, Herbert Phillip, '60, 405 Oceanpoint Ave., Cedarhurst, N.Y.
Goldman, Ralph Rust, '60, 1326 Houston, Muskogee, Okla.
Goldstein, Ralph Martin, '61, 55 Alleghany Rd., Hampton, Va.
Gonis, Arthur P., '63, 114 Hedden Ter., North Arlington, N.J.
Goode, David Ronald, '62, Box 296, Vinton, Va.
Goodman, Myron Arthur, '61, 800 Maple Ave., Salisbury, N.C.
Goodman, Stewart H., '62, 1125 Graydon Ave., Norfolk 7, Va.
Goodman, Timothy Clarke, '60, 114 Wedgedale Rd., Greensboro, N.C.
Goodridge, Paul Weld, '61, Box 1268, Vero Beach, Fla.
Goodson, James M., '63, Rt. 1, Box 111, Mount Olive, N.C.
Goodspeed, Bennett Walter, '60, 63 Woodward Lane, Grand Rapids, Mich.
Gordon, Bruce L., '63, 132 Glenhill Dr., Birmingham, Ala.
Gordon, David Neil, '61, 2313 N. Second St., Harrisburg, Pa.
Gorham, Lewis Atwood, Jr., '60, 4525 Central, Western Springs, Ill.
Gould, William Michael, '61, 813 Kingston Rd., Baltimore 12, Md.
Gouldman, W. Clyde, II, '63, Meadow Lane, Franklin, Va.
Grace, Perry Rutledge, '63, 145 N. Edgewood, Memphis 4, Tenn.
Graeey, Brian Hinman, '63, Graham Air Base, Marianna, Fla.
Graham, Charles N., Jr., '63, 904 Brantford Ave., Silver Spring, Md.
Graham, David Stanley, '62, 219 Springwood Dr., Spartanburg, S.C.
Graham, Leonard Shaw, Jr., '60, 1618 Canterbury Rd., Raleigh, N.C.
Graham, Thomas Warner, '62, 2301 McDonald St., Sioux City, Iowa
Grant, Carroll Douglas, '60, 120 Henry St., Chester, S.C.
Grauerholz, John E., '63, 56 Gladstone Ave., West Islip, N.Y.
Graves, Thomas W., Jr., '62, 1213 Watson Dr., Wilson, N.C.
Gray, Cyrus Leighton, '62, 912 N. Rotary Dr., High Point, N.C.
Gray, Edward Wiggant, Jr., '61, 310 Ave. D, New Bern, N.C.
Gray, Vaughn Thomas, '62, Quantico Rd. 5, Salisbury, Md.
Gray, Wallace Barry, '62, Rt. 2, Box 45, Durham, N.C.
Green, Peter Deems, '62, 18 Lighthouse Rd., Great Neck, N.Y.
Green, Edward Graham, '60, 1760 Stirling Rd., Charlotte, N.C.
Green, James Edmond, '61, 2124 Lavista Cir., Hopeville, Ga.
Green, Jerry Carter, '63, Box 22, Lorenzo, Texas
Greenberg, Martin T., '63, 5106 Studeley Ave., Norfolk 8, Va.
Greenblatt, Edward Lande, '62, 3011 Bransford Rd., Augusta, Ga.
Greene, Edmund Buell, '60, 55 Terrill Rd., Stratford, Conn.
Greene, James Spratt, Jr., '61, 1002 Capri St., Coral Gables, Fla.
Greene, John Elbert, '62, 2918 Woodside Dr., Tallahassee, Fla.
Greene, Lawrence Chapman, '61, Morning Star Dr., Seymour, Conn.
Greene, Marvin Hill, '62, 1014 Minerva Ave., Durham, N.C.
Greene, Michael Edward, '62, 505 Giddings Ave., Annapolis, Md.
Greenspon, Stuart Princee, '60, 1410 Chesapeake Ave., Hampton, Va.
Gregory, Arthur, '63, 1504 Richland Ave., Box 294, Aiken, S.C.
Gregory, Roger Thorpe, '61, 110 Braswell St., Rocky Mount, S.C.
Grehl, Todd Michael, '63, 408 S.W. 7th Ave., Fort Lauderdale, Fla.
Grenell, Robert L., '61, Rt. 4, Box 132, Sidney, Ohio
Grenzer, Louis E., '62, 1520 E. 33rd St., Baltimore 18, Md.
Griffin, Basil Manly, Jr., '62, 81 Pembroke Rd., Akron 13, Ohio
Griffin, Galen North, '62, 223 Mansfield Ave., Darien, Conn.
Griffin, Kenneth Glenn, '62, 539 N. Buena Vista St., Burbank, Calif.
Griffith, Lloyd E., Jr., '62, 213 Leak Ave., Wadesboro, N.C.
Griffiths, Kenneth H., Jr., '63, 269 Glenwood Ave., Leonia, N.J.
Grigsby, Lonnie O., '62, RFD 1, Cadiz, Ky.
Grills, George B., Jr., '62, 1841 Fairoaks Rd., Kingsport, Tenn.
Grills, George M., '63, 4312 Glenwick Lane, Dallas 5, Texas
Grim, Garrett Davis, '63, 326 W. Bank St., Salisbury, N.C.

Grimm, Edward Anthony, '61, e/o Com Des Ron 30, U.S. Naval Base, Newport, R.I.

Grimm, Richard Walter, '61, Bentay Dr., Harrison, N.Y.

Grimm, William Edgar, '63, 2622 Eastwood Ave., Evanston, Ill.

Grimstead, Darrell J., '62, 4450 7th N.W., Canton 8, Ohio

Gronert, Roger Allen, '60, 6908 40th Ave., Hyattsville, Md.

Groome, Henry H., Jr., '60, 3212 Edgewater Dr., Greensboro, N.C.

Grossman, Charles L., '63, 2578 Hampton Rd., Rocky River 16, Ohio

Grossman, Joe, '63, 5327 Alton Rd., Miami Beach, Fla.

Grossman, Robert Louis, '61, 2720 Providence Rd., Charlotte, N.C.

Grover, Frederick Lee, '60, 2323 N. Utah St., Arlington 7, Va.

Grubb, John Hildt, Jr., '60, Purcellville, Va.

Grube, James Robert, '60, 1820 Schaefer St., Saginaw, Mich.

Grybowski, Kirk Rient, '60, 1016 Alameda Padre Serra, Santa Barbara, Calif.

Guglielmi, John Anthony, '61, 522 Chicago Ave., Highland Park, Ill.

Gullingsrud, Miles J. O., '63, Chippewa Trail, Medford Lakes, N.J.

Gumo, Richard L., '63, 29 William St., Malverne, N.Y.

Guthrie, James Edward, '63, 2307 Avery St., Morehead City, N.C.

Guthrie, John Bell, '62, 711 Coolidge St., Westfield, N.J.

Hagg, Eugene Paul, '61, 346 Richbell Rd., Mamaroneck, N.Y.

Hagadorn, Jon Bruce, '62, 322 E. 5th St., Jamestown, N.Y.

Hagy, James Dixon, Jr., '62, 21 Borglum Rd., Manhasset, L.I., N.Y.

Haines, Howard Palmer, '60, 2732 Dogwood Rd., Durham, N.C.

Haisfield, Richard, '61, 440 Merion Rd., Merion Station, Pa.

Hakim, Khalil Ali, 889 Louise Circle, Durham, N.C.

Hale, James V. M., '61, 98 Clarendon Ave., Avondale Estates, Ga.

Hale, Oswald Kerchie, '62, 2106 Iverson St. S.E., Washington 21, D.C.

Hall, Edwin P., Jr., '63, 1701 Forest Glen Rd., Silver Spring, Md.

Hall, George Milford, '62, 103 Forest Hill Dr., Forest City, N.C.

Hall, Hines H., III, '63, Box 86, Milbrook, Ala.

Hall, James Edward, Jr., '61, Rotary Club, Waynesville, N.C.

Hall, John G., '63, 1017 S.W. Myrtle Dr., Portland 1, Ore.

Hall, Sheldon F., Jr., '62, 15414 Grandville, Detroit 23, Mich.

Hall, Snowden Cowman, III, '62, 111 Linden Dr., Danville, Va.

Hall, Wendell V., '62, 213 E. Main St., Avon, N.Y.

Hall, William Charles, '62, 7 Stealbrook Dr., St. Louis 24, Mo.

Hallidy, William H., Jr., '62, 1319 S.W. 1st Ave., Miami 32, Fla.

Hallock, Elbert Porter, '61, 2623 Magna Vista Dr., Dallas 16, Texas

Halperin, Karl L., '63, 8 Alexander Terrace, Pittsfield, Mass.

Halpern, John Evan, '63, 7106 Georgia St., Chevy Chase 15, Md.

Halstead, Woodrow J., '61, 6306 N. 29th St., Arlington 7, Va.

Halvosa, William T., III, '63, Box 273 Balboa Hts., Canal Zone

Hamel, Charles L., '62, 12628 Broken Bough, Houston 24, Texas

Hamel, Robert E., '62, 507 Awixa Rd., Ann Arbor, Mich.

Hamilton, James Page, '63, Chapmanville, W.Va.

Hamilton, John R., Jr., '63, 22 Brucemont Circle, Asheville, N.C.

Hamilton, Martin Chesly, '60, 1810 Bivins St., Durham, N.C.

Hamilton, Ted Allen, '61, 3704 Ridge Rd., Raleigh, N.C.

Hammond, Robert B., '62, 1934 Blue Ridge Rd., Charlottesville, Va.

Hanceammon, William H., III, '61, P.O. Box 145, Clemson, S.C.

Hancock, Leslie F., Jr., '63, 924 S. Alhambra Cir., Coral Gables 46, Fla.

Hand, Donald L., '63, 214 Avondale Rd., Ridgewood, N.J.

Hanes, Paul L., '63, 344 Lamont Dr., Decatur, Ga.

Hankins, William W., '63, 912 Tangier Ave., Coral Gables, Fla.

Hanling, William Ralph, '62, 211 Homewood Dr., Greensboro, N.C.

Hanscom, Frank Edward, '62, P.O. Box 440, Manassas, Va.

Hansen, Richard Erling, '60, 1800 Westwood Ave., Richmond 27, Va.

Harader, Richard Sheldon, '63, 77 Charles St., Uniontown, Pa.

Hardin, Elliott W., Jr., '62, 120 E. Buford St., Gaffney, S.C.

Hardt, Alvin Lee, '62, 528 Kerwin Rd., Silver Spring, Md.

Hardymon, Glen Bowers, '60, 2247 W. Lane Ave., Columbus, Ohio

Harkey, Erskine Lee, Jr., '60, 1216 Elizabeth Rd., Wilson, N.C.

Harlan, James G., '61, 329 Greenway Lane, Richmond 21, Va.

Harper, Kenneth B., '62, Glenview Club, Golf, Ill.

Harrell, Herbert Hathaway, '60, P.O. Box 191, Elizabeth City, N.C.

Harrelson, Dwight Hillard, '61, 112 E. Main St., Cherryville, N.C.

Harrelson, John Miles, '61, 1027 Columbia Dr., Alexandria, Va.

Harris, Benjamin S. H., III, '60, Box 93, Greenville, S.C.

Harris, Bernard Lynn, '61, 1140 98th St., Bay Harbor Islands, Miami Beach, Fla.

Harris, David H., '63, 210 Monticello Ave., Durham, N.C.

Harris Isaae Emerson, '62, 3900 Dover Rd., Durham, N.C.

Harris, Jacob George, '60, 614 Meadowbrook Dr., Kings Mountain, N.C., 802 Park Ave.

Harris, Lee Scranton, '60, Yamaw Dr., Sarasota, Fla.

Harris, Robert W., '63, Princeson Pike M R 14, Somerville, N.J.

Harrison, Lawrence H., '62, 1601 Wood Lynne Blvd., Linwood, N.J.

Harritt, Norman Ladoit, '63, 230 Ave. C. N.E., Winter Haven, Fla.

Hart, John Charles, '63, 111 S. Cayuga, Williamsville, N.Y.

Hartley, John Bower, '62, 300 Hesper Rd., Evansville 11, Ind.

Hartman, Ernest Warren, '61, 2592 Bittersweet Dr., Toledo 14, Ohio

Hartmann, Herbert, '63, 70 Tatham Hill Rd., W. Springfield, Mass.

Hartwig, Charles Byram, '60, 248 Orchard Dr., Pittsburgh 28, Pa.

Harvey, James R., '62, 237 S. 11th St., Quakertown, Pa.

Hash, John Lawler, '62, 23 Norwood Rd., Charleston, W.Va.

Hatfield, Thomas Eben, '61, 3907 Eileen Dr., Cincinnati 9, Ohio

Hauser, John Bruce, '61, 688 Hamilton Rd., Birmingham, Mich.

Havens, Richard George, '63, 9 Park Ave., Westminster, Md.

Hawfield, James D., Jr., '61, Rt. 1, Box 321, Pineville, N.C.

Hawgood, William Shepard, '62, 2719 Cranlyn Rd., Shaker Hts., Ohio

Hawkins, David M., '62, 2620 S.W. 4th St., Miami, Fla.

Hawn, Robert George, '63, 2611 Reynolds Dr., Winston-Salem, N.C.

Hawse, Richard Allen, '61, 2552 Sunnyside St., Sarasota, Fla.

Hayes, Woodrow W., '63, 1120 Lakewood Ave., Durham, N.C.

Head, Lee Roy, III, '63, 2201 Beverly Hts., Altavista, Va.

Heckenberg, Jack Harris, '61, 36 Pelican Isle Dr., Ft. Lauderdale, Fla.

Hedges, Charles R., '63, 339 Wood Lane, Circleville, Ohio

Hedgpath, Joseph R., '62, 1917 N. Walnut St., Lumberton, N.C.

Heffelfinger, Thomas B., '60, Jr., 8310 Thoreau Dr., Bethesda 14, Md.

Hefner, Joseph Wiley, '61, 512 Cliff Rd., Asheboro, N.C.

Heidrick, Robert L., '63, 101 S. County Line Rd., Hinsdale, Ill.

Heidt, Edward A., '62, 800 Keene Rd., Clearwater, Fla.

Heitzenrater, Richard P., '61, 1072 Sunset Dr., Clarion, Pa.

Heizer, William W., '62, 1320 Arnette Ave., Durham, N.C.

Hekmat, Hamid Moayed, '63, Meydan Baharestan, Kalantari, Tehran, Iran

Helms, Hugh William, '60, 1520 N.W. 4th St., Gainesville, Fla.

Helms, William R., II, '63, 620 E. Holly St., Goldsboro, N.C.

Helwig, Richard A., '62, 575 Chester Pike, Prospect Park, Pa.

Hendley, Alvis E., III, '63, 1315 Cedar Terrace, Columbia, S.C.

Henney, David Keith, '63, 6 Euston Rd., Merrick, N.Y.

Henry, Arthur Richmond, Jr., '61, 111 S. Jerome Ave., Margate City, N.J.

Henshaw, David Huston, '63, 228 Midland Ave., Montclair, N.J.

Herrin, Herman Keith, Jr., '62, 1204 Fairfield Dr., Gastonia, N.C.

Herring, Herbert James, Jr., '60, 2010 Myrtle Dr., Durham, N.C.

Herring, Randall C., '62, 154 Buena Vista Circle, South Hill, Va.

Hess, Lawrence Everett, '62, 5735 Granada Blvd., Coral Gables 46, Fla.

Hess, Roger M., '63, 110 Burlington Rd., Jackson, Ohio

Hester, Henry Dewey, Jr., '61, 3205 Merriman Ave., Raleigh, N.C.

Hester, Larry Bowles, '61, 1007 Burch Ave., Durham, N.C.

Hewett, James Allen, '62, P.O. Box 652, Shallotte, N.C.

Hewitt, Ragsdale, Jr., '63, 15 Buford St., Sumter, S.C.

Heyer, Robert Ward, '63, 6401 Sedgfield Dr., Norfolk 13, Va.

Heyman, Arthur Bruce, '63, 321 Lincoln Ave., Rockville Centre, N.Y.

Hibbs, Robert Ashe, '62, N. Lake Shore Dr., Sarasota, Fla.

Hickey, Carl Ray, '60, 3930 Cloverhill Rd., Baltimore 18, Md.

Hicks, Anthony Bright, '62, 100 Reading Way, Winter Park, Fla.

Hicks, Hugh Mason, Jr., '61, 1192 Park Ave., New York, N.Y.

Hicks, Mercer, III, '63, Box 83, 345 W. Delaware, Southern Pines, N.C.

Higgs, Jacob Kirkpatrick, '60, 2218 Myers St., Durham, N.C.

High, Henry R., Jr., '62, 1010 Hunt Ave., Charleston 2, W.Va.

High, William Gary, '63, Rt. 4, Millersburg, Ohio

Hight, Bernice Boyd, Jr., '60, 1624 Statesville Rd., Salisbury, N.C.

Hill, Charles E., Club Rd., '63, Rosslyn Farms, Carnegie, Pa.

Hill, Rodney Andrew, '63, 3510 Dogwood Dr., Greensboro, N.C.

Hill, Zeb Bryan, '60, Rt. 2, Smithfield, N.C.

Hillard, Jerry Wayne, '60, 502 E. Lafayette St., Salisbury, N.C.

Hilliard, James E., '63, Lyons Bend Rd., Rt. 14, Knoxville 10, Tenn.

Hinely, Elliott P., '60, 227 N. Edison St., Arlington 3, Va.

Hines, John Miller, '62, Walker Dr., Kinston, N.C.

Hinkle, William Sandberg, '60, Box 632, Balboa, Canal Zone

Hinshaw, William B., '63, 402 W. Knox St., Durham, N.C.

Hinton, Robert R., '62, 375 Peterson Lake Rd., Collierville, Tenn.

Hirsch, Jaek Samuel, '63, Franklin Courtland Blvd., Franklin, Va.

Hoffman, Charles Roger, '63, 1039 USAF Aud Gen. Sq., A.P.O. 323, San Francisco, Calif.

Hoffner, Charles W., 812 W. Maynard, Durham, N.C.

Hofler, Henry Durward, '60, 476 Merrimon Ave., Asheville, N.C.

Holland, Richard Lawrence, '60, 415 E. 52nd St., Apt. 4 D, New York, N.Y.

Hollander, John T., '63, 4575 Stella Dr., N.W., Atlanta 5, Ga.
Holleman, Richard Parker, '60, 1906 S. Atlantic Ave., Daytona Beach, Fla.
Holley, William Gaither, '62, 7914 Kentbury Dr., Bethesda 14, Md.
Hollis, Jan M., '63, Box 15, Baker Vac, Martinsburg, W.Va.
Hollister, George Clay, '63, 23 Maher Ave., Greenwich, Conn.
Holme, Justus Mitchell, Jr., '60, 16 N. Glen Ave., Annapolis, Md.
Holmes, Elbert Carmack, Jr., '60, 201 Grimmersburg St., Farmville, N.C.
Holmes, Robert S. B., Jr., '61, 1442 Washington Rd., Pittsburgh 28, Pa.
Holsinger, James W., Jr., '61, V. Corps Arty, A.P.O. 175, New York, N.Y.
Holt, David Dillon, '61, 223 Leonard Ave., Nashville, Tenn.
Holt, Edwin C., '60, 9 Colt Rd., Summit, N.J.
Holt, Roger Neil, '61, 536 First St., Hinsdale, Ill.
Honeycutt, David Ernest, '61, 125 West 50th St., Savannah, Ga.
Honeycutt, Robert Gerald, '60, 500 N. Guthrie Ave., Durham, N.C.
Hooper, Robert Joyce, 202 Faculty Apts., 801 Lawsonville Ave., Reidsville, N.C.
Hooper, William R., '61, 1822 Stratford Pl. S.W., Roanoke, Va.
Hoopes, Robert Riter, '61, 1803 Shipley Rd., Wilmington 3, Del.
Hopkins, Alton Hunter, '60, 19 Glynn Ave., Brunswick, Ga.
Hopkins, G. Stephen, '62, 122 Harris Ave., Needham 92, Mass.
Horrigan, Joseph Stewart, '61, 2311 Locke Lane, Houston, Texas
Horton, Tory Bingham, '60, 801 Ridgewood Dr., Peekskill, N.Y.
Horwitz, Norris Leonard, '60, 1618 Academy St., Winston-Salem, N.C.
Hostetler, William Lewis, '61, 307 Karen St., South Charleston, W.Va.
Hotchkiss, Charles S., Jr., '61, P.O. Box 396, Farmville, N.C.
Hottle, Warren Paul, '62, 5839 N. 19th St., Arlington 5, Va.
Houck, Charles Lynn, '61, 261 S. Hanover St., Carlisle, Pa.
Houder, Donald B., '63, 415 Sussex Rd., Wynnnewood, Pa.
Hough, Coles Terry, '62, 18 Meadow Lane, E. Williston, N.Y.
House, David T., III, '63, Box 486, Bethel, N.C.
House, Donald Ray, '63, 911 Bragg St., Monroe, N.C.
Howard, Edwin Brown, Jr., '63, 44 Sage Terrace, Scarsdale, N.Y.
Howard, James Hatten, III, '61, 714 N. Oleander Ave., Daytona Beach, Fla.
Howard, James L., '63, Box 985, Chapel Hill, N.C.
Howard, Laurence O., Jr., '61, 600 Poplar Hall Rd., Norfolk 2, Va.
Howard, Ralph F., '62, 714 N. Oleander Ave., Daytona Beach, Fla.
Howe, Humphrey B., Jr., '63, 47 Whitney Rd., Medford 55, Mass.
Howe, Hyman Harold, III, '60, 2811 S. Atlantic Ave., Daytona Beach, Fla.
Howell, Jerry Morris, '61, 1105 W. Rock Spring Rd., Greenville, S.C.
Howell, Thomas Stevens, '63, 320 Kenilworth Rd., Asheville, N.C.
Hoyle, Lawrence Truman, Jr., '60, 505 Northridge St., Greensboro, N.C.
Hoyle, Thomas C., III, '61, 3605 Dogwood Dr., Greensboro, N.C.
Hubbell, Philip Hamilton, '60, 230 Huntington Ave., Buffalo, N.Y.
Huckabee, Carmon Harris, '61, 1005 Demerius St., Durham, N.C.
Hudgin, Thomas Lawrence, '63, 258 Merchant Ave., Marion, Ohio
Hudson, Terry Mack, '62, 4312 Washington Ave. S.E., Charleston 4, W.Va.
Huffman, Richard B., '63, 433 S. Sunset Dr., Winston-Salem, N.C.
Huggin, David M., '63, Box 5322, Knoxville 18, Tenn.
Huggin, Gerald Carlisle, '60, 7 Glenside Ave., Hagerstown, Md.
Hulen, Myron Craig, '63, 8520 Thornden Terrace, Bethesda 14, Md.
Humphrey, James S., Jr., '60, 2602 Broad St., Parkersburg, W.Va.
Humphreys, David Russell, '63, 615 Park Ave. N.E., Orangeburg, S.C.
Humphreys, Robert E., '62, 199 Dogwood Pl., Shaw AFB, S.C.
Hunt, Bruce Woodson, '63, 182 Saxonburg Rd., Butler, Pa.
Hunt, Joseph Marvin, '61, 3308 Starmount Dr., Greensboro, N.C.
Hunt, Stephen B., '61, 3026 Oak Forest Dr., Baltimore 14, Md.
Huntley, Michael John, Jr., '62, 3605 Hicks Ave., Baltimore 6, Md.
Hurd, Frederic Lawrence, '60, Nottingham Rd., Rt. 4, Huntington Woods, Spartanburg, S.C.
Hurry, Robert Otis, '60, 107 Kildare Rd., Garden City, N.Y.
Hurt, Howard Preston, '61, 108 W. Va. St., Beckley, W.Va.
Husa, Gary W., '63, 302 Crescent Ave., Spartanburg, S.C.
Huston, Graham C., '63, Lakewood Cir., Greenwich, Conn.
Hutchins, Norman W., '63, Box 141, Rt. 3, Forest City, N.C.
Hutchinson, Thomas Putnam, '60, 64 High St., Exeter, N.H.
Hutchison, John C. G., '63, Landis Mill Rd., Bethlehem, Pa.
Huve, Gerard Paul, '62, Hampstead Place, Martinsville, Va.
Hyde, Henry Holbrook, Jr., '62, 78 Mohawk Dr., W. Hartford, Conn.
Ickes, Bruce Patrick, '61, 275 W. 62nd St., Hialeah, Fla.
Iddings, John R., '62, Box 22, Keystone, W.Va.
Iles, Arnold Thomas, Jr., '61, 21 Gardners Lane, Ansonia, Conn.
Ingram, Franklin W., '61, 1305 Laura, Warner Robins, Ga.
Ingram, Lindsey Wood, Jr., '61, Beaumont Ave., Harrodsburg, Ky.
Inman, Horace A., Jr., '63, 603 Huske St., Fayetteville, N.C.
Irvin, Henry Clarence, '60, 3043 S. Columbus St., Arlington 6, Va.
Irvin, Stanley Truman, '61, 1737 Birch St., Forest Grove, Ore.
Irwin, Charles P., III, '60, 724 Flamingo Dr., Ft. Lauderdale, Fla.
Isley, Boyd A., '63, 927 Green St., Durham, N.C.
Ivey, David Parker, '60, 23 Buena Vista Rd., Baltimore Forest, Asheville, N.C.
Jackson, Millard I., Jr., '61, 714 Greythorne Rd., Wynnnewood, Pa.
Jackson, Peter Edward, '62, A Dobbin Ave., Fayetteville, N.C.
Jacobs, Frederick Cotner, '62, 1317 Dale Dr., Silver Spring, Md.
Jacobson, Lyn Eduard, '60, 518 Tisdale Place, Woodbridge, N.J.
Jacobus, Dwight William, '61, 5508 South Bend Rd., Baltimore 9, Md.
James, Ashley S., Jr., '63, 2405 Sylvan Rd., Greensboro, N.C.
James, James Paul, '63, 813 Hopeton Rd., Westover Hills, Wilmington 6, Del.
Jameson, Richard K., '62, 36 Cedar Dr., Great Neck, N.Y.
Jarrett, James M., '63, 112 Jones Circle, Thomasville, N.C.
Jenkins, John Thomas, '60, 4000 Massachusetts Ave., Washington, D.C.
Jennings, Bruce Phillip, '63, 1566 Summit Dr., Charleston 2, W.Va.
Jessup, John Ivey, III, '61, 1407 Garland Dr., Greensboro, N.C.
Jessup, Julian Daniel, '63, 112 N. Duplin St., Wallace, N.C.
Jibilian, Gerald Arsen, '60, 5514 W. Bancroft, Toledo, Ohio
Johnson, Amos N., Jr., '63, Garland, N.C.
Johnson, Brian A., '63, 8709 Fenway Dr., Bethesda 14, Md.
Johnson, Brian Lindland, '60, 3054 Hopewell Pl., Toledo 6, Ohio
Johnson, C. Gordon, Jr., '60, 1424 Seventh St., New Orleans, La.
Johnson, Charles Berdine, '62, 7637 Jeannette St., New Orleans 18, La.
Johnson, David S., '63, 208 Baltimore Ave., Pt. Pleasant Bch., N.J.
Johnson, Edward Armstrong, '62, 1028 Southwood Dr., Durham, N.C.
Johnson, Erie Michael, '63, P.O. Box 165, Lincolnton, N.C.
Johnson, James Ronald, '62, 627 S. Yorktown, Tulsa, Okla.
Johnson, J. D., III, '63, 421 Transylvania Ave., Raleigh, N.C.
Johnson, Linus, '63, 14 Coolidge Ave., White Plains, N.Y.
Johnson, Raymond A., '63, 86 Lawson St., Hempstead, N.Y.
Johnson, Rhonda E., Jr., '62, 348 Mills Ave., Spartanburg, S.C.
Johnson, Stephen Howes, '62, Box 470, Paintsville, Ky.
Johnson, Steve Wm., '63, Box 601, Setauket, N.Y.
Johnson, Wallace Henry, '61, 53 Greenway S., Forest Hills, N.Y.
Johnson, Walter Albert, '60, 4704 Glenbrook Pkwy., Bethesda 14, Md.
Johnson, Walter Livesey, 115 Villa Rd., Warwick, Va.
Johnson, William L., Jr., '63, Box 302, Mount Gilead, N.C.
Johnson, William S., Jr., '63, 7022 Gough St., Baltimore 24, Md.
Johnson, Bruce W., '62, 127 Somerset Ave., Garden City, N.Y.
Johnston, David Albert, '63, 51 Sewis Pl., Totowa Borough, Paterson 2, N.Y.
Johnston, James L., '63, 8 Oak Manor Crescent, Pittsford, N.Y.
Johnston, John Phillips, '61, 127 W. Park Dr., Raleigh, N.C.
Johnston, Matt Ransom, '63, 116 College St., Littleton, N.C.
Johnston, Samuel T., Jr., '63, 1887 Granada Dr., Concord, Calif.
Johnston, Wade Williams, '62, 21 Van Doren Ave., Chatham, N.J.
Jones, Carroll Ellis, '60, 313 W. Washington, Glasgow, Ky.
Jones, David Edward, '61, 5010 N. Woodruff, Milwaukee 17, Wis.
Jones, Geoffrey C., '63, 380 Grasslands Rd., Valhalla, N.Y.
Jones, Grenville R., '63, 635 Macon Place, Uniondale, N.Y.
Jones, Herbert Watson, '61, 1621 Statesville Rd., 137, Salisbury, N.C.
Jones, Ivan D., Jr., '63, 2710 Rosedale St., Raleigh, N.C.
Jones, James Marvin, '60, 2730 University Dr., Durham, N.C.
Jones, James P., '62, 218 50th St., Virginia Beach, Va.
Jones, Jesse Warren, Jr., '63, P.O. Box 436, Fuquay Springs, N.C.
Jones, Jon Stephen, '60, 2622 E. 33rd St., Tulsa, Okla.
Jones, Robert Alston, '60, 38 Peachtree St., Charleston, S.C.
Jones, Robert David, '62, 29 Oak Lane, Mountain Lakes, N.J.
Jones, Rufus Sidney, Jr., '62, 211 Battle Ave., Warrenton, N.C.
Jones, Russell Leroy, '62, Box 68, Cordova, N.C.
Jones, Thomas Alban, '60, 1875 Roxbury Rd., Columbus, Ohio
Jones, Thomas C., '62, Fairfield, N.C.
Jones, Troy Edward, Jr., '63, Box 364, Four Oaks, N.C.
Jones, Wayne Marshall, '62, 1955 Overhill Rd., Charlotte 7, N.C.
Jordan, Lloyd M., '62, 445 Crandon Blvd., Key Biscayne, Fla.
Jordan, Thomas Andrew, '61, Cedar Falls, N.C.
Jorgensen, John Shane, '62, Lake Valhalla, Montville, N.J.
Joyce, Martin Joseph, '61, 3063 Aramingo Ave., Philadelphia 34, Pa.
Justus, Jerry Thomas, '60, P.O. Box 1335, Hendersonville, N.C.

Kaganov, Alan Lawrence, '60, 700 Scarsdale Ave., Scarsdale, N.Y.
Kahn, Alan Bruce, '62, 3811 Kilbourne Rd., Columbia, S.C.
Kahn, Steven P., '63, 1430 Broadway, New York City, N.Y.
Kairys, Lewis Herbert, '61, 2705 Queen Anne Rd., Baltimore, Md.
Kale, Thomas Swain, '61, 500 E. Markham Ave., Durham, N.C.
Kaliner, Michael A., '63, 6505 Deancroft Rd., Baltimore 9, Md.
Kalish, Ronald George, '61, 4555 Nautilus Court, Miami Beach, Fla.
Kann, Herbert Ellis, '60, 3818 Westcliff Rd. S., Ft. Worth, Texas
Kaplan, Gilbert E., '63, 41 Keystone Pl., Kewlett, N.Y.
Kaplan, Stanley Allan, '63, 3314 Marnat Rd., Baltimore 8, Md.
Karow, Armand M., Jr., '63, 235 Moss Ave., Jackson 9, Miss.
Karras, Harry Gus, '62, 123 S. Union St., Concord, N.C.
Kast, Frederick Wesley, '61, 271 William St., Rahway, N.J.
Katz, Richard Irving, '60, Peninsula Farms, Arnold, Md.
Kaufman, Edward Emmett, '61, 6657 Wayne Ave., Philadelphia 19, Pa.
Kaufman, Peter Chilton, '60, 128 Dupee Place, Wilmette, Ill.
Kaufman, Richard J., '63, 16719 Van Aken Blvd., Shaker Hts. 20, Ohio
Kaufman, Wallace V., '61, Box 818, 17715 Gulf Blvd., St. Petersburg, Fla.
Kavanagh, William P., Jr., '61, 1127 W. Henderson St., Salisbury, N.C.
Kay, Earl Daniel, Jr., '62, 1007 E. River St., Anderson, S.C.
Keates, Donald T., '63, RR 3, Box 322, Greenmount Pike, Richmond, Ind.
Keefer, James Curtis, '62, P.O. Box 513, Stanley, N.C.
Keen, Daniel Woodward, '63, Box 887, Lake Wales, Fla.
Keith, John Matthew, Jr., '60, High St., Canton, Ga.
Keith, Theodore A., '63, 159 Passaic Ave., Passaic, N.J.
Keller, Eric Jon, '61, 4770 25th St. N., Arlington, Va.
Keller, William Allen, '63, 4770 25th St. N., Arlington, Va.
Kelley, Rohan Penn, '62, 902 S.E. 8th St., Ft. Lauderdale, Fla.
Kelly, John James, Jr., '61, 5 Old Salem Rd., West Orange, N.J.
Kemp, Alson Remington, Jr., '62, Alta Vista Dr., Chattanooga 11, Tenn.
Kendall, Malcolm Eugene, '62, 318 Blue Ridge Ave., Fort Royal, Va.
Kenderdine, James M., '63, Qtrs. 8 E., Fort McPherson, Ga.
Kennedy, James Albert, '62, RFD 1, Culleoka, Tenn.
Kennedy, James Leland, Jr., '63, 419 E. Sixth St., Dallas 3, Texas
Kennedy, Robert L., '62, 1403 E. 51st, Savannah, Ga.
Kennon, Albert William, '62, 3801 Hope Valley Rd., Durham, N.C.
Kent, Robert J., '63, 665 E. 19th St., Brooklyn 30, N.Y.
Kenyon, Charles S., '63, 60 Edgemere Dr., Rochester 12, N.Y.
Kern, Cleveland C., Jr., '62, 3623 Dover Rd., Durham, N.C.
Keer, Thomas B., '62, 812 N. Wood, Clearwater, Fla.
Kersey, John Nelson, '60, Box 151, Bluefield, Va.
Ketcher, Neal F., '63, 4260 S.W. 49th St., Ft. Lauderdale, Fla.
Ketner, Glenn Elwood, Jr., '60, 9 Woodland Rd., Salisbury, N.C.
Kettlestrings, Donald A., '61, 835 N. Grove Ave., Oak Park, Ill.
Khup, Chin Pau Stephen, Comdt No. 1 Burma Signals, Training Sqd., Maymyo, Burma
Kiehle, George Austin, '60, 438 B St., Wright-Patterson AFB, Ohio
Kilby, John H., Jr., '62, Rt. 2, Bel Air, Md.
Kim, Hyun Dju, '62, 1014 2 Ka Hye Hyan Dong, Chung Ku, Seoul, Korea
Kimmich, Ralph Robert, '63, 35 Oliver St., Brooklyn 9, N.Y.
Kinchin, David Lee, '62, 540 N.W. 51st Ave., Miami 44, Fla.
King, George Homer, Jr., '60, 310 Park Ave., Florence, S.C.
King, James Cecil, Jr., '61, 228 W. Kingston Ave., Charlotte, N.C.
King, James Edwin, '60, 1507 Robin Rd., Maryville, Tenn.
King, Joseph Alvin, '61, 1609 Middle River Dr., Ft. Lauderdale, Fla.
King, Philip James, '62, 32 Greenwood St., Woonsocket, R.I.
King, William Eskridge, '61, 310 S. Fulton St., Salisbury, N.C.
Kingsbury, George Marsh, '62, 401 Richmond Ave., Orlando, Fla.
Kingsbury, Robert E., '62, 54 E. Central Ave., Moorestown, N.J.
Kingston, David T., '63, Summer Ave., Edgewater Park, N.J.
Kinsler, James W., '62, 12 Ridge Ter., Short Hills, N.J.
Kirk, Gilman D., '63, 2296 E. Broad St., Columbus 9, Ohio
Kirkman, Robert Cleveland, '60, P.O. Box 163, High Point, N.C.
Kirkpatrick, Davis A., Jr., '62, 107 College St., Bishopville, S.C.
Kiser, John Wood, Jr., '63, 213 Park St., Statesville, N.C.
Kissman, Roger H., '63, P.O. Box 8, Closted Dock Rd., Alpine, N.J.
Kisslan, Donald Joseph, '62, 1912 Bayview Dr., Ft. Lauderdale, Fla.
Kistler, Douglas Carr, '62, 330 E. Lancaster Ave., Wayne, Pa.
Kitch, Joseph M., '63, 921 Winding Land, Media, Pa.
Klaupikis, Andris, '63, Rt. 4, Quakertown, Pa.
Klein, John F., '61, 1410 Orchard Rd., Wyomissing, Pa.
Klie, Jack Hug, '62, 31 Edgewood Rd., Chatham, N.J.
Kloppman, Bruce Thomas, '60, 3715 Traynham Rd., Shaker Hts. 22, Ohio
Klug, Leonard Vincent, '62, 5 Hollister St., Dundee, N.Y.
Klugel, Harry Tell, III, '62, 506 Meherrin St., Emporia, Va.
Klutz, Hugh W., Jr., '63, RFD 3, Concord, N.C.
Knee, Stephen Howard, '60, 20 Hansbury Ave., Newark 12, N.J.
Kneib, Jan Arden, '62, Rt. 2, Box 373, Goldsboro, N.C.
Knight, Neal W., Jr., '62, 3900 Alhambra Cir., Coral Gables 34, Fla.
Knodel, John Edwin, '61, 193 E. Devonia Ave., Mt. Vernon, N.Y.
Knorr, Richard J., '63, 1715 Westover Rd., Clark, N.J.
Knorr, Robert J., '63, 1715 Westover Rd., Clark, N.J.
Knowles, Fred Temple, '62, 162 Howland Cir., Danville, Va.
Kohl, William Joseph, '62, 25 Kenmare Rd., Larchmont, N.Y.
Kohn, Arnold Joel, '62, 2 Arbor Lane, Merrick, N.Y.
Konefal, Walter A., Jr., '60, 83 Hobart Pl., Garfield, N.J.
Kooek, Kenneth J., '63, 3555 Netherland Ave., New York 63, N.Y.
Kooztz, Earl C., '60, Rt. 5, 3000 Old Chapel Hill Rd., Lexington, N.C.
Koontz, Jack Alexander, '60, 1014 Clarendon St., Durham, N.C.
Koskey, Richard Paul, '61, Joslyn Blvd., Hudson, N.Y.
Koskinen, John Andrew, '61, 1021 Highland, Ashland, Ky.
Kotchin, Roderick, '61, 137 Highview Ave., Pittsburgh 29, Pa.
Kramer, Joseph Perry, III, '61, 202 Griffin St., Elizabeth City, N.C.
Kramer, Worth Alan, '63, 24221 Fairmount Dr., Dearborn, Mich.
Kraner, Herbert Mark, '62, 18 Princess Anne Crescent, Islington Ontario, Canada
Krawcheck, Leonard, '62, 3 Colonial St., Charleston, S.C.
Kreider, Donald Edward, '60, 425 E. Oak St., Palmyra, Pa.
Kreps, Donald E., '63, 1012 Willow Dr., Pittsburgh 37, Pa.
Kress, Sidney Carl, '63, P.O. Box 513, Wadesboro, N.C.
Kretchman, Graham Barth, '61, 116 Landing Rd., N., Rochester 10, N.Y.
Kroll, Ronald Neil, '63, 181 C. Bay Ave., Toms River, N.J.
Krupp, Carl Emil, '61, 175 Elm Rd., Princeton, N.J.
Kruzelyak, Jack Joseph, '63, 1126 Second Ave., Coraopolis, Pa.
Kuhn, Alan K., '63, 1203 E. Broad St., Columbus 5, Ohio
Kulvin, Stephen Maier, '61, 1881 S.W. 36th Court, Miami, Fla.
Kurtz, William John, '63, 179 Robert Treat Pkwy., Milford, Conn.
Kusmus, Stephen James, '62, 529 Pierce Ave., Sharpville, Pa.
Labone, Kenneth Richard, '61, 3 Haskell Dr., Lancaster, Pa.
Laier, James E., '63, 333 Wister Rd., Wynnewood, Pa.
Lake, Charles Edward, '61, 939 N. New St., Bethlehem, Pa.
Lake, L. Robert, Jr., '63, 2475 Bryan Cir., East Point, Ga.
Lamb, William H., '62, 241 Steeplechase Rd., Devon, Pa.
Lambert, Thomas Kayes, '60, 32 Central Dr., Bronxville, N.Y.
Lambeth, Walter Odell, Jr., '61, 1014 E. 6th St., Lumberton, N.C.
Lane, Robert Garrett, '60, 715 Valley Rd., Glencoe, Ill.
Lang, Joseph Hagedorn, '61, 2911 Sunset Ave., Pass-a-Grille, Fla.
Lange, Walden A., '63, 312 Stevens Ave., Ridgewood, N.J.
Lanier, Walter Gregory, '60, 1929 Avondale Ave., Charlotte 3, N.C.
Lankford, Wayne H., '63, 302 Duke Dr., Portsmouth, Va.
Lanning, Joseph Richard, '60, 3010 Mohawk Dr., Aiken, S.C.
Lappin, Robert Todd, '61, 950 W. Dean Rd., Milwaukee 17, Wis.
Latham, Donald Bancroft, '62, 38 Boston Rd., Chelmsford, Mass.
Laughinghouse, Edward Lee, '60, 102 Marshall Ave., Williamston, N.C.
Lavery, Daniel C., '62, 3225 Coquelin Ter., Chevy Chase, Md.
Law, Albert David, Jr., '62, 270 Lincoln, Grosse Pointe 30, Mich.
Law, Frederick Reynolds, '61, 11 High Point Rd., Westport, Conn.
Lawrence, Peter Geoffrey, '63, 431 Owen Rd., Wynnewood, Pa.
Lawrence, Robert, III, '61, 185 E. Palisade Ave., Englewood, N.J.
Lawson, Robert A., Jr., '61, 716 Belvoir Ave., Chattanooga, Tenn.
Leach, John Sabin, Jr., '62, Box 804, Washington, N.C.
Leake, Sam S., '63, 3831 Windsor, Dallas 5, Texas
Leaman, Harold Landis, Jr., '61, 6 N. School Lane, Lancaster, Pa.
LeBauer, Eugene Shaner, '60, 910 Cornwallis Dr., Greensboro, N.C.
LeBauer, Sam Morgenstern, '61, 910 Cornwallis Dr., Greensboro, N.C.
Lebon, Kenneth M., '63, Featherbed Lane, Hopewell, N.J.
Lebos, Harvey C., '63, 2444 Prospect Rd., Tampa 9, Fla.
Ledman, James Herbert, '61, 82 Vernon Ave., Ashland, Ohio
Lee, James Ron, Jr., '62, 3393 W. Stafford St., Arlington, Va.
Lee, John Daniel, '60, R.D. 1, Sarver, Pa.
Lee, Joseph Day, III, '61, 10104 Bexhill Dr., Rock Creek Hills, Kensington, Md.
Lee, Richard Whitaker, '62, 7911 Sleaford Pl., Bethesda 14, Md.
Lee, Ronald Alvin, '62, 182 N. Columbus St., Arlington, Va.
Lee, Thomas Choy, '61, 1445 Mason St., Apt. 1, San Francisco 11, Calif.
Leeqstra, Ruurd Gerben, '62, 2 Guelisten Place, Rye, N.Y.
Leggett, James Mark, '63, 941 Greystone Rd., Asheboro, N.C.
Lehrhoff, Seth Michael, '62, 4 Lloyd Avenue, Lynbrook, N.Y.

Leib, Tom Ellsworth, '61, 1903 Lakemont Dr., Pittsburgh 16, Pa.
Leland, Stuart D., '62, 25 Douglas Rd., New Canaan, Conn.
Lende, Robert R., '62, 165 Beechwood Ave., Catonsville 28, Md.
Leonard, Bruce Gill, '61, Rt. 2, Catawba, N.C.
Lester, Thomas D., '63, 21190 Aberdeen, Rocky River 16, Ohio
Leupold, Karl John, '62, 20 Frevert Pl., Hicksville, N.Y.
Leventis, Alexander A., '62, 624 N. Caldwell St., Charlotte 6, N.C.
Levinson, Sanford Victor, '62, 830 4th Ave. W., Hendersonville, N.C.
Levis, Robert C., '63, 2437 N. Harding Blvd., Milwaukee, Wis.
Levit, Donald Jay, '63, 5544 Avenue D, Brooklyn 3, N.Y.
Levy, Jack B., '62, 28 Thackery Place, Savannah, Ga.
Levy, Ted Stuart, '63, 1701 Westchester Dr., Silver Spring, Md.
Lewis, Allen David, '61, 11 Richmar Dr., Birmingham 13, Ala.
Lewis, Gary W., '63, 48 Wild Wing Park, Catskill, N.Y.
Lewis, Michael Chelman, '61, 654 Ave. 1 N.W., Winter Haven, Fla.
Lewis, Monty Brown, '63, 849 Edgewood Dr., Charleston, W.Va.
Lewis, William R., Jr., '63, 636 E. 41st St., Savannah, Ga.
Leyens, Jon Francis, '60, Leatrice Lane, Vicksburg, Miss.
Lightbourn, Robert James, '61, 5 Center St., Bernardsville, N.J.
Liles, Jesse S., Jr., '63, Gatesville, N.C.
Lindinger, Robert Clark, '62, Box 120 Broadview Rd., Wayne, Pa.
Lindquist, Vere Robert, '62, 114 Price St., Jamestown, N.Y.
Linsley, Bryant A., '63, 265 N. Mulberry St., Statesville, N.C.
Lindsey, William E., '63, 108 Sleepy Hollow Rd., Falls Church, Va.
Linger, Richard C., '63, 482 Woodstock Ave., Tonawanda, N.Y.
Linnemann, Calvin C., Jr., '62, 591 Parkview Dr., Burlington, N.C.
Linsert, Henry, Jr., '63, Park St., Pepperell, Mass.
Linsley, Michael S., '63, 74 Cliff St., Hastings on Hudson, N.Y.
Lipman, Millard M., '60, 4109 Rollins Ave., Baltimore, Md.
Litaker, Daniel Milton, II, '60, 1600 Queens Rd. W., Charlotte 7, N.C.
Litaker, Herbert D., '63, 510 42nd St. S.E., Charleston, W.Va.
Little, Peter Lawton, '63, 1419 Pine Tree Dr., Charlotte 7, N.C.
Little, Philip George, '61, Pampa 2975, Buenos Aires, Argentina
Little, Thomas Franklin, '60, 3214 Forest Rd., Charlotte 5, N.C.
Litz, Edward Mann, '62, Maple Ave., Weleh, W.Va.
Liu, Mason Remmen, '61, 257 E. Market St., Bethlehem, Pa.
Livingston, Lewis, '61, 462 B Rt. 1, Sanford, Fla.
Lloyd, Douglas Seward, '61, 807 East St. S., Suffield, Conn.
Loch, Charles J., Jr., '63, 14202 Franklin Ave., Flushing 55, N.Y.
Locke, Clyde Ronald, '60, 3117 28th Ave., Long Island City, N.Y.
Lockwood, George W., '63, 161 Algonquin Rd., Hampton, Va.
Lodde, Herman Louis, Jr., '63, Silver Hills, New Albany, Ind.
Lomax, John Frank, '62, P.O. Box 72, Abbeville, S.C.
Lomer, Roland S., '63, Dogwood Ave., Roslyn Harbor, Long Island, N.Y.
Londgon, Robert S., '60, 2310 S. Peninsula Dr., Daytona Beach, Fla.
Longworth, Samuel J., '63, R.D. 1, Carrollton, Ohio
Losee, Thomas P., Jr., '63, 2 Cathedral Ave., Garden City, N.Y.
Lounsbury, Myron Osborn, '61, 533 W. 112th St., New York 25, N.Y.
Love, Glen Neil, '62, 818 S. Main Ave., Newton, N.C.
Love, James Thomas, Jr., '60, 310 Vance St., Laurinburg, N.C.
Lovejoy, John Fletcher, Jr., '60, 6408 San Jose Blvd., Jacksonville, Fla.
Lovell, J. Peter, '62, 216 Scoville Ave., Oak Park, Ill.
Lowenthal, Stuart L., '63, 124 Idle Hour Dr., Lexington, Ky.
Lowry, William M., '63, 5 Forest St., Newton Highlands 61, Mass.
Lublin, Richard Kenneth, '62, 19 Fulton Place, West Hartford, Conn.
Lucas, Bruce Allan, '61, 4466th USAF Hosp., Seymour Johnson AFB, Goldsboro, N.C.
Lucas, Charles Craft, Jr., '61, 1318 Queens Rd. W., Charlotte, N.C.
Ludwigson, Robert G., '63, 4050 Monticello Ave., New York 66, N.Y.
Lundine, Stanley Nelson, '61, 232 Huxley St., Jamestown, N.Y.
Lunsford, Gary Hamilton, '62, 1155 S. Fremont, Springfield, Mo.
Lunsford, Raymond Gordon, '63, 51 Nassau Blvd., Garden City, N.Y.
Lyerly, Thomas J., '63, 1878 Avondale Cir., Jacksonville 5, Fla.
Lynch, Charles T., Jr., '63, 1528 Mandolin St., Apt. D, New Orleans, La.
Lyren, William James, '62, 214 Highland, Wadsworth, Ohio
MacBean, James R., '63, 405 Topping Hill Rd., Westfield, N.J.
MacCartee, Carl C., Jr., '63, 8212 Kerry Rd., Chevy Chase, Md.
Mace, Michael Edward, '61, 219 Carolina Ave., Greenville, S.C.
Mace, Stephen G., '63, 501 Robinson Court, Alexandria, Va.
Mackesy, J. Thomas Derek, '60, 28 Westhampton Rd., St. Catharines, Ontario, Canada
MacKinnon, William Bruce, '60, 121 N. Gaston Ave., Somerville, N.J.
MacNaughton, James N., '63, 1541 Brightridge Dr., Kingsport, Tenn.
Magee, David Albert, '61, 200 Hicks St., Brooklyn, N.Y.
Maguire, Nick Eli, '60, 2621 Alabama Ave. Ext., Durham, N.C.
Mahl, James E., '63, 1915 S 6th St., Ironton, Ohio
Maloof, Thomas Mitchell, '60, 10 Thayer St., Milford, Mass.
Margolis, Marshall H., '63, 911 Dacian Ave., Durham, N.C.
Markas, Johnny Mitchell, '62, 114 N. Chestnut St., Morganton, N.C.
Markham, Allan Byron, '62, 507 Cleveland St., Durham, N.C.
Marks, William F., II, '63, 525 E. Seminary Ave., Towson 4, Md.
Marsh, James A., Jr., '63, 507 Church St., Monroe, N.C.
Marsh, Robert Edward, '62, 140 Larch St., Sylvan Hill, Hollidaysburg, Pa.
Marsh, Rupert Henry, '60, 1704 Forest Rd., Durham, N.C.
Marston, Edwin L., Jr., '63, 252 Dalmeny Rd., Briarcliff Manor, N.Y.
Martin, Gerald F., '63, Box 171A, Epping Forest, Annapolis, Md.
Martin, Harold Harbour, '60, 2895 Normandy Dr. N.W., Atlanta 5, Ga.
Martin, Joseph Moody, '60, 1222 Troupe St., Augusta, Ga.
Marvin, Guy, '63, Qtrs. 4112, AF Academy, Colorado Springs, Colo.
Mason, Geoffrey S., '63, Rt. 1, Box 38, Nokomis, Fla.
Massengill, Richard K., '63, USPHA Hosp. Box 100, Ft. Worth, Texas
Masters, Charles G., Jr., '61, 485 Kenilworth Rd., Asheville, N.C.
Matthews, John William, '62, 224 Holly Hill Dr., Petersburg, Va.
Matthews, Steven Leon, '63, N. 14th St., Bessemer City, N.C.
Matthias, Douglas E., '63, 520 N. Shore Rd., Norfolk, Va.
Matthias, Paul Wilson, '60, 5811 6th St. N.W., Washington, D.C.
Mattingly, Michael Joseph, '61, 3683 Cumberland St., Washington 12, D.C.
Mattson, James Eric, '61, 8108 Kerry Lane, Chevy Chase, Md.
Mauney, Harold Carl, Jr., '60, Box 190, New Orleans, La.
Maxon, Robert Mead, '61, Maple St., Bloomville, N.Y.
Maxon, Robert Jay, '62, 1962 Litchfield Ave., Dayton 6, Ohio
May, James Vann, '63, Rt. 4, Mt. Olive, N.C.
Maynard, Joe Boyce, '63, 114 Central Ave., Belmont, N.C.
Maze, Barry, '63, 620 Lake Dr., Princeton, N.J.
McBee, Michael James, '60, 1401 N. Inglewood, Arlington, Va.
McCraig, Douglas A., '63, Box 1362, Colombo, Ceylon
McCammon, George Arthur, '60, Creole Petroleum Corp., Aparado 889, Caracas, Venezuela
McCarroll, Earl Lucas, Jr., '61, 10 Rover Ridge Rd., Little Rock, Ark.
McCarthy, Paul E., II, '63, 1120 Church St., Burlington, N.C.
McCaughan, Ralph Lee, '61, 921 S.E. Second St., Ft. Lauderdale, Fla.
McCauley, Robert H., III, '63, 6405 Orchid Dr., Miami, Fla.
McCaustland, Arthur M., '62, 1982 Micheltorena St., Los Angeles, Calif.
McChesney, John Arnold, '62, 127 Zorroanne Dr., Bethpage, N.Y.
McClesky, Stanley W., '62, 2204 S. Church St., Tampa 9, Fla.
McClesky, James L., '63, 2204 S. Church St., Tampa 9, Fla.
McCollum, Frederick G., Jr., '63, 1402 6th Ave., Savannah Beach, Ga.
McConchie, John L., Jr., '61, 25 Hundreds Circle, Wellesley Hills, Mass.
McCormell, Daniel Edward, '60, 3119 Fairfax, Charlotte, N.C.
McCormick, Edward T., Jr., '61, 29 Reymont Ave., Rye, N.Y.
McCormick, George W., Jr., '63, Julio Maria Sosa 2237, Montevideo, Uruguay
McCracken, Joseph Dean, '62, 219 N. Brown St., Orlando, Fla.
McCullers, C. Kenneth, '62, 222 Alexander Ave., Durham, N.C.
McCullough, James Lance, '62, 8411 Irvington Ave., Bethesda, Md.
McCurdy, John Derrickson, '61, Gooseneck Rd., Chapel Hill, N.C.
McCutchan, Arthur Dixon, Box 1247, Salisbury, N.C.
McCutchen, William W., Jr., '62, 4127 Shirley Ave., Jacksonville, Fla.
McDonald, James Riley, '61, Covington Hwy., RFD 2, Lithonia, Ga.
McDonald, Theodore Crane, '60, 14 Groveland Ave., Buffalo, N.Y.
McDonald, Warren Randolph, '60, 714 S. Overlook Dr., Alexandria, Va.
McGee, Gerald Morrison, '61, Rt. 1, Box 242, Cary, N.C.
McGee, Michael Burnette, '60, Rt. 1, Box 242, Cary, N.C.
McGraw, Ralph, Jr., '60, 1223 Main St., Follansbee, W.Va.
McGregor, Douglas Hugh, '61, 436 Manor Ridge Rd., Pelham, N.Y.
McHugh, John, '63, 1010 Monmouth Ave., Durham, N.C.
McIlwain, John Frederick, '61, Glidden St., New Castle, Me.
McIntire, Thomas O., '63, 1311 Roben St., Goldsboro, N.C.
McIntosh, Alan E., '63, 1116 1st Ave. S., St. Petersburg, Fla.

McKay, Malcolm V., '63, 1137 Kensington Ave., Plainfield, N.J.
McKellips, G. Wayne, Jr., '62, 920 W. Monte Vista, Phoenix, Ariz.
McKenzie, Theodore R., '62, RFD 1, Waynesboro, Pa.
McKinley, Rex Vincent, Jr., '63, 2 Plaza Dr., Hampton, Va.
McKnight, Douglas Martin, '61, 105 Easton Dr., Middletown, Ohio
McKnight, James Samuel, '60, 421 Gaston Ave., Belmont, N.C.
McLean, Wellen Brown, Jr., '60, 713 W. Warren St., Shelby, N.C.
McLemore, Carl Sloan, Jr., '61, 1513 S. Mills St., Orlando, Fla.
McManus, Michael John, '62, 126 Little Hill Dr., Stanford, Conn.
McMath, Herbert Kent, '60, 405 Chenoweth Lane, Louisville 7, Ky.
McMillin, John David, '62, S. Market St., Rockville, Ind.
McMillin, Troy Haskell, '63, 3313 E 7, Tulsa, Okla.
McMullen, James Rush, '62, 1120 Wyndwood Rd., Haddonfield, N.J.
McNamara, Thomas Peter, '62, Belle Terre, Port Jefferson, N.Y.
McNeary, John Maxwell, '60, 2026 Beverly Dr., Charlotte 7, N.C.
McNeely, Robert Lewis, '60, Box 222, Drexel, N.C.
McNeilly, Jeremiah, '62, Pine Reach Rd., Henlopen Acres, Rehoboth Beach, Del.
McRae, Donald Terry, '60, 3666 Guess Rd., Durham, N.C.
Medlock, Clyde Coleman, Jr., '62, 113 W. Church St., Cartersville, Ga.
Meier, John Otto, '63, 113 Pinecrest Rd., Durham, N.C.
Meier, William David, '63, 113 Pinecrest Rd., Durham, N.C.
Meistrell, Frank J., Jr., '63, 186 Hollywood Crossing, Cedarhurst, N.Y.
Melvin, Richard F., '63, P.O. 362, Palm Beach, Fla.
Menaker, Jerry Thomas, '60, 2941 N. Sixth St., Harrisburg, Pa.
Menne, Eugene Charles, '63, 356 Booth Hill Rd., Trumbull, Conn.
Menson, Robert C., '63, 203 Overlook Dr., Greenwich, Conn.
Mering, James Hartley, III, '62, 166 N. Dithridge St., Apt. 2, Pittsburgh, Pa.
Merryman, John Ezra, '61, 113 N. Market St., Clairsville, Ohio
Messer, James Elliott, '60, 1574 Cristobal Dr., Tallahassee, Fla.
Messikomer, Edwin E., '62, 806 Spruce Ave., W. Chester, Pa.
Mesta, Edward High, '60, 115 Oakwood Rd., Canonsburg, Pa.
Metcalf, Donald William, '61, 2024 N.E. 15th St., Ft. Lauderdale, Fla.
Metzker, John Gordon, '61, 60 Irving Cr., Reno, Nev.
Mewhort, Kon Milton, '62, 2226 Densmore Dr., Toledo, Ohio
Michels, John S., '63, 701 Hibbard Rd., Winnetka, Ill.
Miles, Albert S., '62, 3915 Virgilia St., Chevy Chase 15, Md.
Miles, Arthur C., '63, 95 Wakefield Dr. N.E., Atlanta 9, Ga.
Miller, Brian Campbell, '61, 5809 Namakagan Rd., Washington 16, D.C.
Miller, Cecil W., '62, Crosby St., Brookville, N.Y.
Miller, Edward Brown, '62, 766 Maple St., Meadville, Pa.
Miller, Garry Merrill, '63, 1441 Primrose Rd. N.W., Washington 12, D.C.
Miller, Gary Ellsworth, '62, 1340 Howard St., Clearwater, Fla.
Miller, Henry Brittain, '61, 2344 Queen St., Winston-Salem, N.C.
Miller, James R., Jr., '63, 1034 Highland Ave., Abington, Pa.
Miller, Leland William, '60, 5116 Moorland Lane, Bethesda 14, Md.
Miller, Richard W., '63, 1336 Hilltop Rd., Charlottesville, Va.
Miller, Roger Wallace, '62, 95 Hodge Ave., Buffalo 22, N.Y.
Miller, Thomas William, '61, Countryside, Ashland, Ohio
Miller, William B., '63, 407 Washington St., Cumberland, Md.
Miller, William Eugene, '60, 8319 Kerry Rd., Chevy Chase, Md.
Millner, Pryor R., IV, '60, 303 Randolph St., Danville, Va.
Mills, Dewitt Herschel, '62, Southern Meth. Univ., Dallas, Texas
Mills, Hugh H., '63, Box 262, Forest City, N.C.
Mills, James Cobb, Jr., '62, 1104 J St., North Wilkesboro, N.C.
Milne, Robert Campbell, '62, 8305 Woodhaven Blvd., Bethesda 14, Md.
Minah, Galen Franklin, '61, 2117 Club Blvd., Durham, N.C.
Minah, Glenn Ernest, '61, 2117 Club Blvd., Durham, N.C.
Mincher, Thomas D., '63, 42 Carolina St., Roanoke Rapids, N.C.
Miralia, Lauren Martin, '61, 210 Hommocks Rd., Larchmont, N.Y.
Mirsky, Jan S., '62, 240 E. 52nd St., Savannah, Ga.
Mitchell, Baker Adams, Jr., '62, 319 W. 8th St., Columbia, Tenn.
Mitchell, Donald Bruce, '61, 52 Second St., Lynbrook, N.Y.
Mitchell, Ellison C., '63, 106 Byrd Blvd., Greenville, S.C.
Mize, Jan Lee, '60, 202 W. Dodson St., Americus, Ga.
Moates, Robert Franklin, '60, 1680 H Valley Ave., Birmingham 9, Ala.
Mock, Eric Vaughan, '63, 1105 Brookstown Ave., Winston-Salem, N.C.
Modirzadeh, Jamal, '61, P.O. Box 616, Tehran, Iran
Moffitt, Earle W., '63, 2723 Algonquin Ave., Ashland, Ky.
Mohn, Kermit Stephen, '62, 201 Upton St., Rockville, Md.
Molina, Alexander W., '63, 506 W. Knox St., Durham, N.C.
Moller, Peter, '61, Turnbridge, Vt.
Monfried, Allan Jerome, '62, 3509 Cedardale Rd., Baltimore 15, Md.
Monk, Albert Coy, III, '61, 207 W. Church St., Farmville, N.C.
Montague, Jonathan W., '63, Rt. 7, Box 40, Raleigh, N.C.
Montague, William Reeves, '62, 6 Wier Ave., Hillcrest, Wilmington 3, Del.
Montgomery, Charles J., '60, 108 Seyfert Ave., Circleville, Ohio
Montgomery, Franklin M., '61, 628 W. Innes St., Salisbury, N.C.
Montgomery, Giles Barrett, '62, Wiremill Rd., Stamford, Conn.
Montgomery, Hugh Wynn, Jr., '62, RFD 3, Rome, Ga.
Montgomery, William E., III, '61, 1410 Lexington Ave., Charlotte, N.C.
Mooney, Charles S., 454 N. Las Palmas Ave., Los Angeles 4, Calif.
Moor, John Bruce, '61, 126 Salisbury Ave., Garden City, N.Y.
Moore, Andrew Taylor, Jr., '62, Bay Colony Dr., Virginia Beach, Va.
Moore, Charles A., Jr., '62, Rt. 3, Box 117, Durham, N.C.
Moore, George S., Jr., '63, P.O. Box 1591, Greensboro, N.C.
Moore, James Henry, Jr., '61, 3729 Elkader Rd., Baltimore 18, Md.
Moore, John M., Jr., '63, 612 Cornwallis Dr., Greensboro, N.C.
Moore, Paul Robinson, Jr., '62, 818 Boardman Rd., Aiken, S.C.
Moore, Richard Ingram, '61, 16 Split Rock Dr., Kings Point, N.Y.
Moore, Robert Thompson, '60, 5217 Shadywood Lane, Dallas, Texas
Moore, William Campbell, '61, Casa Laguna, Windermere, Fla.
Moore, William York, '62, 1302 N. Maitland Ave., Maitland, Fla.
Moorman, Claude Thurman, '61, 1348 N.W. 7th St., Miami, Fla.
Moreau, Brice A. J., '61, 2106 Sunset Ave., Durham, N.C.
Morgan, Merrill Smith, '61, 18 Fairmount Ave., Montclair, N.J.
Morgan Porter Pierpont, '62, 2942 Arden Rd., Atlanta 5, Ga.
Morgan, R. Dean, '62, 1911 Dell Dr., Columbus, Ga.
Morgan, Thomas Hayes, '63, 131 Somerset Ave., Garden City, N.Y.
Morgan, William L., '63, 125 Howland Rd., Asheville, N.C.
Morrill, Lyman P., '63, 515 Crafts St., W. Newton 65, Mass.
Morris, Jerome Philip, '61, 2323 Englewood Ave., Durham, N.C.
Morris, John De, '60, 119 Academy St., Roxboro, N.C.
Morris, Robert W., '63, 31 Wilson Ave., Matawan, N.J.
Morton, William A., '62, 2262 Okobee Dr., Sarasota, Fla.
Moss, Joseph W., '63, P.O. Box 87, St. Simons Island, Ga.
Mottershead, John Donald, '62, 1500 Matanikau St., Tarawa Terrace, N.C.
Mulford, Thomas Webb, '60, 952 Lincoln Ave., Salem, Ohio
Mullen, Charles F., Jr., '62, 231 Franklin St., Weissport, Pa.
Mullen, Graham C., '62, Gastonia, N.C.
Mullens, Larry Scott, '63, 374 C St., Ceredo, W.Va.
Mullin, Alexander George, '61, 39 Lakeshore Dr., Asheville, N.C.
Mumford, Edwin H., '62, 2352 Westbrook Dr., Toledo 13, Ohio
Munson, Charles Terry, '60, 117 W. Magnolia Ave., Hagerstown, Md.
Murchison, Alton G., Jr., '61, P.O. Box 809, Fayetteville, N.C.
Murphy, Charles Westbrook, '62, Greenbriar Lane, Annapolis, Md.
Murphy, Samuel George, '62, 3339 Clark Cir., Norfolk 9, Va.
Murray, Mark Alan, '63, 2727 Hudson Dr., Youngstown 11, Ohio
Musselwhite, Marvin D., Jr., '60, P.O. Box 110, Clinton, N.C.
Myers, Frank C., '63, 3595 S. Perry St., Montgomery 5, Ala.
Myers, Ronald Lamar, '61, 25 N. Main St., Bellville, Ohio
Mykel, Scott J., '63, Box 15, Barneveld, N.Y.
Nantz, William E., '63, 139 Cleveland Park Dr., Spartanburg, S.C.
Nash, James Loren, '63, 2327 Englewood Ave., Durham, N.C.
Nash, Martin Alphon, '60, 701 Roslyn Rd., Winston-Salem, N.C.
Nathan, Bruce Alfred, '62, 24 Reeve Cir., Milburn, N.J.
Naugle, Page, '62, 308 S. Clifton, Wichita 8, Kan.
Neal, Jordan Ashley, Jr., '62, 210 Hillcrest St., Box 787, Canton, N.C.
Neblett, Lewis M., '63, 18 Givson Ave., Staten Island 8, N.Y.
Nee, David Marvin, '62, 3405 Drexel Dr., Dallas, Tex.
Nelson, Arthur Waldorf, Jr., '63, Fallston, Md.
Nelson, Richard C., '63, Box 132, RD 2, Altoona, Pa.
Nelson, Robert Howard, '63, 4624 Barlind Dr., Pittsburgh 27, Pa.
Nelson, Robert Sherwood, '62, 606 20th Ave. N.E., St. Petersburg, Fla.
Netzer, Louis Herman, '62, 1410 Oglethorpe St. N.W., Washington 11, D.C.
Neu, Fred H., '62, 2235 St. Marys Ave., Omaha, Neb.
Neubauer, Laurens H., Jr., '63, 28 Jefferson Apts., Rockingham, N.C.
Newlin, Delmas Burton, Jr., '62, 4411 20th Rd. N., Arlington 7, Va.
Newman, Robert Chapman, '63, 1823 N. Nelson St., Arlington 7, Va.
Newstedt, George Edward, '62, 235 Stanbery Ave., Columbus 9, Ohio

Newstedt, Stephen Pape, '63, 235 Stanbery Ave., Columbus 9, Ohio

Nicholson, William M., Jr., '62, 824 Anderson St., Durham, N.C.

Nickle, William E., '62, 34 W. Baltimore Ave., Clifton Heights, Pa.

Nicolaides, Aristotle T., '60, P.O. Box 4062, Old City Jerusalem, Jordan

Nielsen, Paul Stearns, '62, 139 Pinecrest Rd., Durham, N.C.

Niesen, Stephen Michael, '63, 185 Norwood Ave., Deal, N.J.

Nightingale, William O., '60, 112 Hillside Ave., Charlotte, N.C.

Nitsberg, Bruce Jay, '60, 750 Grand Concourse, New York, N.Y.

Noe, Donald F., '62, 2611 Ipsen Court, Dayton 39, Ohio

Nordlinger, Robert H., '63, 4740 Connecticut Ave. N.W., Washington 8, D.C.

Northrop, William Harriss, '61, 2003 E. 5th St., Greenville, N.C.

Norton, Allyn Sumner, Jr., '60, 1405 Pennsylvania Ave., Durham, N.C.

Norton, Charles Bryan, Jr., '62, 4524 Country Club Rd., Jacksonville 10, Fla.

Norton, Charles Douglas, '62, 2412 Sunset Dr., Tampa, Fla.

Norton, Henry R., '63, 518 Zone St., Trafford, Pa.

Noun, Christ Perry, '62, 601 Hayward Ave., Rochester 9, N.Y.

Nourse, Jared, '61, 331 E. School Rd., Milwaukee 17, Wis.

Noyes, Thomas Elliot, '62, 9 Brockway Rd., Hanover, N.H.

Nuetzman, Douglas P., '62, 15211 Roosevelt Ave., Flushing 54, N.Y.

Nurkin, Sidney, Joseph, '63, 112 N. Dillard St., Durham, N.C.

Oakley, Godfrey P., Jr., '62, 2541 S. Dickinson Ave., Greenville, N.C.

O'Brien, John Henry, Jr., '61, 101 Gaymont Rd., Richmond, Va.

O'Conner, William E., Jr., '60, 164 E. Delavan Ave., Buffalo 8, N.Y.

Odom, Guy Leary, Jr., '60, 2812 Chelsea Cir., Durham, N.C.

O'Donnell, Dennis Joseph, '61, 5625 Western Ave. N.W., Washington 15, D.C.

Oeben, Rudolph Wilhelm, '60, 22 Sunnyside Blvd., Plainview, N.Y.

O'Hara, Robert Frank, '61, 5 Charles St., Hamilton, N.Y.

O'Kane, James H., '62, 1501 N. Harrison St., Arlington 5, Va.

O'Kelly, James T., Jr., '63, 158 Brucemont Cir., Asheville, N.C.

Oldham, George E., III, '61, 908 E. Ninth Ave., Johnson City, Tenn.

Oldham, James Clare, '62, 5021 Everett St., Amarillo, Texas

Oldham, John Michael, '62, 5021 Everett St., Amarillo, Texas

Oliver, James Neal, '61, 1720 N. Taylor St., Arlington, Va.

Oliver, James Ralph, '63, Rt. 2, Fairmont, N.C.

Oliver, Kenneth Leon, '61, 3601 Providence Rd., Charlotte, N.C.

Onder, John Andrew, '63, 18870 Inglewood Dr., Rocky River 16, Ohio

O'Neal, Edgar Carl, '61, 3225 W. Manor Cir. S.W., Atlanta 11, Ga.

O'Neill, John Stoakes, '62, 1111 Bryn Mawr Ave., Orlando, Fla.

Oosting, Jan Kurt, '60, 2517 Perkins Rd., Durham, N.C.

Oppenheim, Stephen Joseph, '61, 509 Blanchard Parkway W., Allenhurst, N.J.

Orndorff, John R., '62, 4624 23rd Rd. North, Arlington, Va.

Orr, John Charles, '63, 1538 Highland Ave., Wilmette, Ill.

Osborne, Robert E., '63, 132 Rossmoyne Ave., S. Fort Mitchell, Ky.

Osborne, Thomas R., Jr., '63, Box 494, Hayti, Mo.

Osha, Dennis George, '63, Wood Rd., Morristown, N.J.

Osmun, Barry, '62, 579 Ridgewood Ave., Glenridge, N.J.

Ostrom, Karl A., '61, 506 N. Main St., Hutchinson, Minn.

Overley, Harry Clark, '60, 506 S. MacDade Blvd., Glenolden, Pa.

Owens, Erskine Dixon, '61, 3605 Old Orchard Dr., Ashland, Ky.

Owens, James Cleatus, '60, 3114 Lakewood Ave., Columbia, S.C.

Ozbolt, Jesse Q., '63, 405 Ravenwood Rd., Walterboro, S.C.

Pabst, Robert William, '60, 202 Highwood Ave., Glenrock, N.J.

Pacheco, Gilberto F., '61, c/o Asiatic Petro Corp., 50 W. 59th St., New York 2, N.Y.

Padow, Walter Donald, '61, 4702 Grandway Rd., Richmond 26, Va.

Page, John Gibson, Jr., '61, 1910 Greenbriar Rd., Kinston, N.C.

Page, Richard Gregory, III, '60, 424 Westover Ave., Winston-Salem, N.C.

Painter, Jefferson C., 515 E. Club Blvd., Durham, N.C.

Palazzo, Ronald Manfred, '61, 9748 64th Ave., Forrest Hills 74, N.Y.

Pantazis, Theofanis N., '62, 7 Hydras St., Cavala, Greece

Pardue, Leonard G., III, '61, 641 Falcon Ave., Miami Springs 66, Fla.

Parham, James Campbell, Jr., '61, 91 Hemlock Lane, Massapequa Pk., L.I., N.Y.

Parker, Arnold Richard, '63, Edgemoor Rd., Gloucester, Mass.

Parker, Ira Edward, III, '62, 608 Estes Rd., Nashville, Tenn.

Parker, Johnnie C., III, '62, 2310 Chestnut St., Wilmington, N.C.

Parker, Robert Philip, '61, 9918 Kensington Parkway, Kensington, Md.

Parker, Thomas J., 2612 Hazelwood Dr., Raleigh, N.C.

Parks, Richard Julian, '62, 1121 Monticello Rd., Jacksonville 7, Fla.

Parrish, John Albert, '61, 1432 S.W. 12th St., Miami, Fla.

Parson, Christopher T., '63, Box 28 R.R. 2, Prairie View, Ill.

Parson, Donald P., '63, 72 Park Slope, Ridgewood, N.J.

Parsons, David C., '63, 408 Ruskin Dr., Altoona, Pa.

Parsons, Larry E., '60, 1028 Knollwood Rd., New Kensington, Pa.

Partin, Benjamin Russell, '62, RFD 1, Scotland Neck, N.C.

Pastore, Kenneth Wayne, '62, 13830 N.E. 1st Ave., Miami, Fla.

Pate, Albert Floyd, 2605 Dike Homestead Rd., Durham, N.C.

Pate, Stephen, '63, 100 Eudora St., Denver 20, Colo.

Patterson, John G., III, '61, Box 162, Rt. 1, South Boston, Va.

Patton, Joseph Pitts, '61, 311 W. Union St., Morganton, N.C.

Paul, Charles Thomas, '62, 35 Mountainside Dr., Packanack Lake, N.J.

Paulson, David Freeman, '60, 3 Lake Dr., Bay Ridge, Annapolis, Md.

Payne, Edwin Franklin, '62, 239 Charles St., Henderson, N.C.

Payne, John Edward, '63, Rt. 2, Box 627, Roanoke Rapids, N.C.

Payson, Robert Kendall, '61, 9 W. Keystone Ave., Wilmington 4, Del.

Pazuross, Nicholas Christy, '62, Box 374, Hobbs, N.M.

Peach, Otis Lamar, Jr., '63, 1302 Park Lane, Gastonia, N.C.

Peacock, Jack Baxter, '60, 302 W. Boulevard, Laurinburg, N.C.

Pearl, Jon Saunders, '61, Apt. 4EE 854th Ave., New York, N.Y.

Pearson, John T., '63, Central Ave., Glen Rock, N.J.

Pearson, Wright Leroy, Jr., '61, 1410 Sopera Ave., Coral Gables, Fla.

Pease, Edson Cozart, '63, 61 Merry Mount Dr., Warwick, R.I.

Pease, Louis Edwin, '62, 318 E. 8th St., Hialeah, Fla.

Peay, James Alfred, '63, Rt. 1, Dunn, N.C.

Peck, Frederick Walter, '63, 7801 Walters Dr., Norfolk 3, Va.

Peebles, Stafford R., Jr., '63, 655 S. Hawthorne Rd., Winston-Salem, N.C.

Peeler, Robert S., '63, P.O. Box 54, Staunton, Va.

Pegler, Timothy Francis, '62, The Plains, Va.

Pemberton, Joseph Lloyd, '63, Rt. 33, Box 402, Glen Allen, Va.

Penfield, Addison P., Jr., '62, 705 King St., Guilford College, N.C.

Pennington, J. Neiland, '63, P.O. Box 407, Thomasville, N.C.

Penny, William Graham, '62, 51 Sherman St., Brooklyn 15, N.Y.

Perez, Hebert R., '63, 715 Parkway Dr., Ft. Pierce, Fla.

Perrin, George E., 616 Cornwallis Dr., Greensboro, N.C.

Personette, John David, '62, 201 W. Oak St., Basking Ridge, N.J.

Peters, William Ritchie, '62, 1804 Forest Rd., Durham, N.C.

Peterson, Dennis W., '63, 4279 Kent Rd., Stow, Ohio

Peterson, Harry O., Jr., '63, 937 Roanoke Rd., Cleveland Hts. 21, Ohio

Peterson, Laurence Ivan, '60, 4279 Kent Rd., Stow, Ohio

Peyton, Richard R., '63, 612 Ridgewood Dr., West Lafayette, Ind.

Pfeiffer, Richard Norton, '62, Commodore Apts., Bonnycastle Ave., Louisville 7, Ky.

Pfeiffer, Robert George, '62, Commodore Apts., 2410 Bonnycastle Ave., Louisville 7, Ky.

Pfeiffer, William Legrand, '62, P.O. Box 472, Madison, N.C.

Phillips, George Wendell, '60, P.O. Box 68, Lake Park, Fla.

Phillips, Glen M., '62, 2916 Guess Rd., Durham, N.C.

Phillips, Henry Columbus, '61, Rt. 1, Kenansville, N.C.

Phillips, Paul Eddy, '63, 39 Church Ave., Ballston Spa, N.Y.

Pickens, James W., Jr., '63, 1205 Moss Ave., Orangeburg, S.C.

Pieh, Jerome Alec, '62, Indian Springs School, Rt. 1, Helena, Ala.

Pierce, Steve Bailey, '62, 1551 Alexandria Pl., Jacksonville, Fla.

Pierson, Willard C., Jr., '62, 815 Lake Boone Trail, Raleigh, N.C.

Pike, James Norman, '63, 561 Greenhurst Dr., Pittsburgh 16, Pa.

Piper, John Howard, '61, 890 Ridge Rd., Ambridge, Pa.

Piper, Michael Lewis, '61, 3553 Newland Rd., Baltimore 18, Md.

Pipkin, Marvin E., '63, 2109 Currin, Durham, N.C.

Piver, Warren Trent, '63, 465 Oakwood Rd., Rochester 16, N.Y.

Pless, Robert Stephen, '62, Galax, Va.

Plyler, Richard H., '63, 315 S. Brady St., Dubois, Pa.

Poe, William H. C., III, '63, 947 No. 4th St., Reading, Pa.

Poe, William Martyn, '60, Box 887, Thomasville, N.C.

Poel, Charles M., '63, 1210 Bruce Rd., Carrercroft, Wilmington 3, Del.

Pole, Frank Lanier, '63, 7 Gaymont Rd., Richmond 26, Va.

Polhill, Rutherford B., Jr., '63, 123 Ripley Rd., Wilson, N.C.

Politano, Victor A., Jr., '63, Union Apts., Durham, N.C.

Politi, Joseph E., '63, 123 E. Palisades Blvd., Palisades Park, N.J.

Politz, Lawrence, '62, 1361 Locust Rd., N.W., Washington 12, D.C.

Pollard, James H., '61, 191 Outer Dr., Oak Ridge, Tenn.

Poor, Bennett Osborne, '61, Box 36, Assinippi, Mass.

Poore, James Lanier, '61, Munfordville, Ky.

Pope, Frank Buckley, '63, 88 S. Linwood Ave., Pittsburgh 5, Pa.

Porter, Hugh Omega, Jr., '60, 416 Oak St., Richmond, Ky.

Porter, John T., '63, 1003 Russell Ave., Salisbury, Md.

Porter, Robert T., Jr., '62, 655 Briar L., Northfield, Ill.
Posey, James Campbell, '63, 530 Biltmore Ave., Asheville, N.C.
Potts, Charles Z., '63, 1304 Nicholson St., Washington, N.C.
Powell, Ike Garber, '60, Fourth St., N.W., Cairo, Ga.
Powell, Jesse Daryll, '63, 302 Evergreen Rd., Middletown, Ky.
Powell, Richard Adams, '63, 110 Highlands, Leaksville, N.C.
Powell, Richard Michael, '60, 2004 Cleburne St., Greensboro, N.C.
Powell, Robert Calvin, III, '60, Rt. 1, Stanley, N.C.
Powell, Willie Mikel, '61, 903 Kalmia St., Florence, S.C.
Poel, Michael R., '62, 1539 Hillerest Ave., Lancaster, Pa.
Prager, Robert E., '63, 145 West End, Chester, S.C.
Prather, Mark David, '63, 396 Sunset Dr., Meadville, Pa.
Prather, Thomas Marshall, '61, 396 Sunset Dr., Meadville, Pa.
Pratt, Joseph M., '63, 2608 Nation Ave., Durham, N.C.
Pratt, Vernon Gaither, '62, 2608 Nation Ave., Durham, N.C.
Preacher, Charles Edward, '60, 295 Cooper St., Kingstree, S.C.
Predmore, Robert Bagger, '63, 1103 W. Fifth St., Plainfield, N.J.
Prentiss, David John, '63, P.O. Box 72, Howells, N.Y.
Prentiss, Donald Keith, '62, 85 High St., Winnetka, Ill.
Presto, Andrew J., '63, 2400 Little Neck Blvd., Bayside 60, N.Y.
Preston, Dickson Hurst, '63, 7009 Arandale Rd., Bethesda 14, Md.
Preston, John Stanley, '62, 46 Creekview Dr., Rochester 24, N.Y.
Preston, Robert Edward, '60, 373 Atkins Ave., Lancaster, Pa.
Preston, Stanley W., Jr., '62, 22561 Westchester Rd., Shaker Hts. 22, Ohio
Preston, William F., '63, 22561 Westchester Rd., Shaker Hts. 22, Ohio
Prewitt, Robert Dupree, '63, 415 Rices Mill Rd., Wyncote, Pa.
Price, Andrew R., '62, 4672 Malden Dr., Liftwood, Wilmington 3, Del.
Price, Paul Eugene, Jr., '61, 129 E. Third St., Winston-Salem, N.C.
Price, William S., '63, 2311 Byrd St., Raleigh, N.C.
Price, William W., Jr., '63, Marlton Rd., R.D. 2, Woodstown, N.J.
Pridgen, Terry Gray, '61, 2103 Klein Rd., Wilmington, N.C.
Priest, William W., '63, 1716 Norton Pl., Steubenville, Ohio
Printz, Don Warren, '62, 344 Midland Dr., Asheville, N.C.
Prinz, Rudolph A., '63, 3446 Westizz, Cleveland 11, Ohio
Pritchard, James W., '62, Bowdon Rd., Carrollton, Ga.
Pruitt, Clayton Ogden, Jr., '62, 292 107th Ave., St. Petersburg, Fla.
Pugh, Kenneth Graves, '62, 2502 Wistar St., Richmond 26, Va.
Pulman, Leonard James, '62, Camp Meeting Rd., Sewickley, Pa.
Purdy, Alan M., '62, 3500 Foxhall Rd., Nashville 12, Tenn.
Purnell, Louis Selby, '62, 5010 N. 11th St., Arlington 5, Va.
Pusser, Charles Rouse, Jr., '63, Chesterfield, S.C.
Quattlebaum, Arthur M., '63, 323 S. Main St., Bishopville, S.C.
Qubein, Ghazi Raji, '61, Box 5400 Duke Station, Durham, N.C.
Quest, Charles Edward, '63, 4015 Norbourne Blvd., Louisville 7, Ky.
Quigley, Allan Scott, '61, 1587 Cardiff Rd., Columbus 21, Ohio
Rabenhorst, James F., '63, 6805 Castleton Dr. N.W., Atlanta 19, Ga.
Ragap, Gazie Kelly, '62, War, W.Va.
Rainey, Charles P., Jr., '63, 524 W. Dayton Cir., Ft. Lauderdale, Fla.
Rainey, Reuben McCorkle, '60, Deshong Rd., Stone Mountain, Ga.
Raksnis, Charles Albert, '62, 220 Fernon St., Philadelphia, Pa.
Ramsey, Barry W., '63, P.O. Box 152, Marion, N.C.
Randall, Kenneth Bruce, '63, 557 Hazelwood Ter., Rochester 9, N.Y.
Rankin, Robert S., Jr., '62, 1227 Vickers Ave., Durham, N.C.
Rankin, William W., Jr., '63, 301 Redfield Ave., Fayetteville, N.Y.
Ransom, Edward J., '63, 9 Sewell Place, Walton, N.Y.
Ranson, Lloyd Russell, Jr., '61, 236 Huntley Pl., Charlotte 7, N.C.
Rao, Carl David, '60, 117 W. 12th St., New York 11, N.Y.
Rapisardi, Salvatore C., '63, 7 Garnet Lane, Plainview, L.I., N.Y.
Rappold, Walter Earl, Jr., '63, 908 Woodlawn Ave., Beckley, W.Va.
Rapuzzi, Peter L., '61, 205 Clinton Ave., Brooklyn 5, N.Y.
Ratliff, James Conway, '62, 2150 Lazy Lane, Ft. Lauderdale, Fla.
Rau, Ralph Edwin, Jr., '62, 217 W. Shore Dr., Massapequa, N.Y.
Rauch, Dudley Atkins, '63, 504 Country Club Dr., Greensboro, N.C.
Raulerson, Roger F., '63, 557 N.W. 55th St., Miami, Fla.
Rauschelbaeh, Paul A., '63, 62 Rockerest Rd., Manhasset, L.I., N.Y.
Raven, John B., '63, Rt. 2, Box 307, Homestead, Fla.
Ravenel, Gaillard F., '63, 8 Grafton St., Chevy Chase, Md.
Ravenel, Samuel Dubose, '60, 106 Fisher Park Cir., Greensboro, N.C.
Ray, Karl Arthur, '62, 1402 Battleground Ave., Greensboro, N.C.
Reams, Leslie Lawson, '62, 1316 Linville St., Kingsport, Tenn.
Recinilla, William E., 1206 Eva St., Durham, N.C.
Redmond, William G., '61, 32 Profitt Cir., Greenville, S.C.
Reed, Donald Frank, '63, 111 Kenwood Dr., Middletown, Ohio
Reed, John Bradbury, '61, 4411 Howell Place, Nashville, Tenn.
Reed, Robert M., '63, 22 Faculty Rd., Durham, N.H.
Reed, William Garrard, '61, 1500 42nd Ave., N. Seattle 2, Wash.
Reese, Herbert Sanford, '60, 37 W. Montcrest Dr., Birmingham, Ala.
Reese, Sidney Warren, Jr., '61, 37 W. Montcrest, Birmingham, Ala.
Reeser, Frederick H., Jr., '61, 122 N. 27th St., Camp Hill, Pa.
Rehister, Leon H., Jr., 202 Carver St., Durham, N.C.
Reich, John Richard, '63, 133 Oakwood Dr., Winston-Salem, N.C.
Reid, Donald Menzies, Jr., '61, P.O. Box 155, Hockessin, Del.
Reid, John William, '61, 1608 B St., Durham, N.C.
Reid, William M., '63, 911 S. Post Oak Lane, Houston 27, Texas
Reinelt, Frank Joseph, '63, 344 Arroyo Seco, Santa Cruz, Calif.
Reinhardt, William W., '62, 270 Highland Rd., South Orange, N.J.
Reinsh, James Leonard, Jr., '63, 3671 Northside Dr. N.W., Atlanta, Ga.
Reitt, James Peter, '61, COF Smolan, 1640 Ocean Ave., Brooklyn 30, N.Y.
Reynolds, Alan Carlton, '61, Clearview Ter., Asheville, N.C.
Reynolds, John Forbes, '62, 1610 Canterbury Rd., Raleigh, N.C.
Reynolds, Walter Arnold, '60, 115 Ridgeway Ave., Yonkers, N.Y.
Rhoads, Michael David, '63, Stockton Rd., Meadowbrook, Pa.
Rhodes, Phillip Carl, '62, Box 242, Forest City, N.C.
Riccioni, Ralph John, '62, 100 Somerset St., Somerville, N.J.
Rice, Jack Sigmar, Jr., '61, 1504 Wash St., Vicksburg, Miss.
Rich, Harvey Owen, '61, 714 N. Price Rd., Ladue 24, Mo.
Rich, John Murray, '62, 1964 Lawton Rd., Park Hill, Covington, Ky.
Richard, Ralph S., Jr., '62, 3218 N. George Mason Dr., Arlington, Va.
Richards, Bruce Lawrence, '62, 41 E. Blackwell St., Dover, N.J.
Richie, Christopher H., '63, Holicaong, Pa.
Richman, Charles Henry, '63, 3903 Madison Ave., Greensboro, N.C.
Richmond, Howard A., Sr., '63, Club Rd., Riverside, Conn.
Rickards, Edward S., Jr., '63, 161 Highland Dr.
Riechmann, Roland Kemp, '61, 4328 Water Oak Lane, Jacksonville, Fla.
Risk, James Kirby, III, '63, 719 Owen St., Lafayette, Ind.
Ritchie, William Joseph, '62, 1209 Madison Ave., Greensboro, N.C.
Ritts, Frederick Harrison, '62, 25 Imperial Dr., Rochester, N.Y.
Roach, Robert Howard, '62, Dresent Dr., Reidsville, N.C.
Roach, William George, '62, RFD 3, Edgefield, S.C.
Roane, Daniel Kearney, '63, 1126 Noyes St., Evanston, Ill.
Robbins, Stephen Alan, '63, 1009 Edgeworth Ave., Cambridge, Ohio
Roberson, Michael B., '63, S. Court St., Maryville, Tenn.
Roberson, William F., '63, 1406 Virginia Ave., Durham, N.C.
Roberts, Gerald Ewing, '61, 5202 Williams Ave., Ashland, Ky.
Roberts, Richmond Craig, '61, 619 Highland Dr., Leaksville, N.C.
Robertson, Battle M., '60, Lombard St., Clayton, N.C.
Robertson, Cletus Michail, '62, 170 Norman Rd., Winston-Salem, N.C.
Robertson, James Davis, '62, 103 Xanthia Way, Weirton, W.Va.
Robinson, Harold M., Jr., '63, 1st Methodist Church, Salisbury, N.C.
Robinson, Peter John, '62, 333 Crossman St., Jamestown, N.Y.
Rochelle, Vernon Haskins, '60, 1309 N. Queen St., Kinston, N.C.
Roderick, Ernest David, '60, 1407 Timberland, Falls Church, Va.
Rogers, Bryant Kilpatrick, '61, 591 N. Main St., Mooresville, N.C.
Rogers, David Price, '63, Box 834, Devon, Pa.
Rogers, George R. W., '61, 41 Seaford Ave., Baltimore 21, Md.
Rogers, George T., '62, 2432 Cortland St., Waynesboro, Va.
Rogers, James T., Jr., '63, Box 426, Greenwood, S.C.
Rogers, Robert Taylor, '61, 148 Pinecrest Rd., Durham, N.C.
Rogers, Ronald Watkins, '63, Rt. 1, Box 350, Pincville, N.C.
Rogers, Theodore, IV, '62, Devon, Pa.
Rohrberg, Richard P., '63, 235 N. Indiana Ave., Watertown, N.Y.
Rohrman, Douglass F., '63, 456 Bunkers Cove Rd., Panama City, Fla.
Rolle, Carl F., '63, 9225 Levelis Dr., Chevy Chase, Md.
Romine, James C., '62, 7 Lombardy Lane, Little Rock, Ark.
Rose, Charles William, '62, 96 N. Cassingham Rd., Columbus 9, Ohio
Rosenfeld, Terry M., '63, 409 Sanhican Dr., Trenton 8, N.J.
Rosenstein, Larry M., '63, 1217 Lexington Ave., Charlotte, N.C.
Ross, Dean Mansfield, '63, Esponceda 33, Madrid, Spain
Ross, John Bowen, Jr., '60, 209 E. 17th St., Lumberton, N.C.
Ross, Richmond Allan, '61, 19 Inwood Rd., Chatham, N.J.
Ross, Robert William, '62, 1105 Burkwood Rd., Mansfield, Ohio
Ross, Thurman Johnson, Jr., '62, 910 Green St., Durham, N.C.
Roughton, Arthur C., '63, 600 George St., Pennside, Reading, Pa.
Routh, Eugene Charles, '62, 3426 Hampton Ave., Nashville 12, Tenn.

Rowell, William J., '63, 4826 La Vista Rd., Tucker, Ga.
Rowland, Michael L., '63, 82 North Ave., Westport, Conn.
Rowles, Carrel, Jr., '62, Box 24, Rt. 2, Nathalie, Va.
Roy, Marcus Kinnebrew, '62, 694 N. Gregson St., Durham, N.C.
Royall, Theodore S., Jr., '60, 221 Beaman St., Clinton, N.C.
Royster, James Burney, Jr., '60, 1177 S. Main St., Henderson, Ky.
Ruben, Frederick Leon, '60, 223 W. Thomas St., Rocky Mount, N.C.
Rudd, James Francis, '60, 426 Exton Ave., Apt. 7, Inglewood, Calif.
Rudiger, Carl Ernest, Jr., '61, 522 Sherman Ave., Hawthorne, N.Y.
Ruffin, Jennings B., Jr., '63, 403 S. Academy St., Ahoskie, N.C.
Ruffner, B. Winfred, Jr., '61, 4420 N. 18th St., Arlington 7, Va.
Rundgren, Charles Edward, '60, Rt. 1, Hillsboro, N.C.
Rundle, Allen Garfield, '60, 620 Caldwell St., Piqua, Ohio
Rusch, Kurt Berner, '60, 16033 Brewster Rd., E. Cleveland 12, Ohio
Russell, Robert E., Jr., '62, 1415 Westover Rd., Topeka, Kan.
Rutenberg, John Knight, '61, 3435 76th St., Jackson Hgts. 72, N.Y.
Rutishauser, Richard G., '60, 23 Ridge Rd., Canajoharie, N.Y.
Rutledge, John Hoyle, III, '60, Box 814, Kannapolis, N.C.
Rysanek, William J., III, '62, 6007 Lake Manor Dr., Baltimore 19, Md.
Saalfeld, John Robert, '63, 2729 Manchester, Toledo 6, Ohio
Saber, James Arthur, '61, 2136 46th St., Long Island 5, N.Y.
Sader, Julian Alan, '62, Grandview, Brevard, N.C.
Sadler, Lewis Edward, '61, Box 506, Ellsworth, Me.
Salenger, Gary Howard, '62, 1179 E. 27 St., Brooklyn 10, N.Y.
Salsbury, Carl Allen, '61, 4310 Kensington Ave., Richmond, Va.
Sammons, John Lee, '62, 727 S. Main St., Sharon, Mass.
Sanborn, Gary Rupert, '62, 1905 Parham Rd., Richmond 29, Va.
Sand, Robert Edward, '60, Star Rt. Ridge Rd., Glens Falls, N.Y.
Sandelin, Richard Harold, '62, 671 S. Washington Blvd., Hamilton, Ohio
Sander, Louis F., Jr., '61, 211 Henderson Rd., Pittsburgh 37, Pa.
Sanders, Robert W., Jr., '63, 1007 Gregg Ave., Florence, S.C.
Sandstrom, Frederick H., '63, 66 Maple Dr., Great Neck, N.Y.
Sandulli, Richard Joel, '62, 28 Nova Scotia Hill Rd., Watertown, Conn.
Sanford, David Marshall, '61, 571 E. McKellar, Memphis 6, Tenn.
Sanford, Edgar James, '62, 311 Haverling St., Bath, N.Y.
Sangston, James Howard, '63, 8 Ege Ave., Hopewell, N.Y.
Santo Domingo, Arturo, '60, 51 Tanglewylde Ave., Bronxville 8, N.Y.
Sapolsky, Jack Louis, '60, 1484 Monticello Rd., Jacksonville, Fla.
Sauber, Anthony Frank, '62, 5420 Connecticut Ave. N.W., Washington, D.C.
Sawers, James Richard, Jr., '62, 1207 Cornwallis Dr., Greensboro, N.C.
Scarborough, Walter A., Jr., '62, Box 215, Wendell, N.C.
Schaaf, William Edward, '60, R.D. 6, Mansfield, Ohio
Scheer, Errol David, Box 296, '62, Rt. 1, Chapel Hill, N.C.
Schemick, Michael, '63, 71 Campbell Ave., Highland Park, N.J.
Schenck, Garrett M., '63, 223 Fort Pleasant Ave., Springfield, Mass.
Scheper, George Louis, '60, 8619 76th St., Woodhaven 21, N.Y.
Schettler, Karl Robert, '61, 119 Pinecrest Rd., Durham, N.C.
Schettler, Norman P., '63, 119 Pinecrest Rd., Durham, N.C.
Schick, Earl Walter, '61, 1422 Rosalie St., Philadelphia, Pa.
Schilling, Karl Peter, '60, 1127 Plainfield Ave., Berkeley Hts., N.J.
Schlag, Jay Henry, '60, 1402 Seminole Dr., Greensboro, N.C.
Schmidt, Charles F., '63, 2208 S.E. 21st St., Ft. Lauderdale, Fla.
Schmidt, Karl Michael, '61, 66 Ashton Ave., Newton Center 59, Mass.
Schroeder, Frederic J., Jr., '61, 4 Davison Lane West, West Islip, N.Y.
Schroeder, Laurence A., III, '62, 5004 Alhambra Cir., Coral Gables, Fla.
Schroeder, Richard Ames, '61, 303 Bridges Ave., Portsmouth, Va.
Schuller, Christopher C., '63, 401 Burrows Ave., Fairfax, Va.
Schulman, Robert D., '63, 1331 Harbor Rd., Hewlett Harbor, N.Y.
Schultz, Terrence Eugene, '60, 283 Crestwood Ave., Wadsworth, Ohio
Schultze, Richard G., '60, 3254 Arcadia Place N.W., Washington 15, D.C.
Schumacher, Donald F. X., '61, 6 Sylvan Rd., Durham, N.C.
Schuster, Stephen David, '61, 1209 Obispo St., Coral Gables, Fla.
Schwartz, Michael, '62, Hurleyville, N.Y.
Schweistris, John Eric, '63, 1819 Rolling Rd., Greensboro, N.C.
Schweitzer, Jon Paul, '62, 1220 Cedar Ave., Hewlett L. I., N.Y.
Schweitzer, Peter Loresch, '62, 540 Lido Dr., Ft. Lauderdale, Fla.
Schwoebel, Louis H., III, '60, 615 Roslyn Rd., Winston-Salem, N.C.
Scott, Charles Herbert, '60, Kintnersville, Pa.
Scott, George Stuart, '62, 3002 Walton Way, Augusta, Ga.
Scott, John McDougall, Jr., '60, 50 George St., Freehold, N.J.
Scott, Joseph W., '63, Box 572, Rt. 7, Greensboro, N.C.
Scott, Shuping Alexander, '60, Box 14, Fairforest, S.C.
Scott, Warner Curtis, '60, 633 E. Franklin St., Macomb, Ill.
Scott, William Horace, '62, Rt. 1, Box 8-A, Prince George, Va.
Scott, William Robert, '61, 215 North View St., Nazareth, Pa.
Scovill, James A., Jr., '63, 2900 Fairview Rd., Raleigh, N.C.
Seatter, John Gordon, '62, 136 Seattwood Rd., Riverside, Ill.
Seay, Hillis L., Jr., '63, P.O. Box 294, Huntersville, N.C.
Seekinger, Ronny L., '63, 511 S. Mercer Ave., Bloomington, Ill.
Segelke, Peter A., '62, 28 Granger Rd., Emerson, N.J.
Seidel, Richard Paul, '61, 153 Forest Blvd., Park Forest, Ill.
Seiff, Henry Edward, '62, 106 Summers Dr., Alexandria, Va.
Selby, James Edward, '61, 1034 West Haven Blvd., Rocky Mount, N.C.
Sell, William J. B., Jr., '61, 580 Wilkesboro St., Mocksville, N.C.
Senf, Thomas Edward, '61, 7 Woodbine St., New Britain, Conn.
Senkus, Neal John, '63, 422 Avalon Rd., Winston-Salem, N.C.
Serafin, Donald, '60, 521 S. Phelps, Winter Park, Fla.
Severn, Benjamin W., '62, 11 Johnson Rd., Falmouth, Me.
Seybert, Lee Francis, '61, 37 Amherst Ave., Pittsburgh 29, Pa.
Seymour, Robert D., '63, 811 Rockwood Ave., Mt. Lebanon, Pa.
Shackelford, Ronald E., '61, 339 E. Sprague, Winston-Salem, N.C.
Shaffer, Howard C., III, '62, 202 Ward St., E. Williston, N.Y.
Shank, George Edward, '60, 6710 44th Ave., Hyattsville, Md.
Shannon, John Bonnar, '62, 7622 Sweetbriar Rd., Richmond, Va.
Shannon, Russell Delbert, '60, 2213 Edwn Parkway, Lakeland, Fla.
Sharp, William Cutler, '61, V.A. Hospital, Salisbury, N.C.
Sharpe, John Lloyd, '60, P.O. Box 233, Elm City, N.C.
Sharpe, Ralph McDuffie, Jr., '60, 7716 14th St. N.W., Washington 12, D.C.
Shealy, Joseph Hal, '61, 120 West Main St., Sharpsburg, Md.
Sheats, John Eugene, '61, 503 Spencer Ave., East Point, Ga.
Sheffield, Homer G., Jr., '63, 4536 Nandina Dr., Columbia, S.C.
Shelton, James Douglas, '61, 115 S. Seacrest Blvd., Boynton Beach, Fla.
Shepherd, Hilliard W., Jr., '61, 3439 Peakwood Dr., Roanoke, Va.
Shepherd, Thomas A., '61, 3847 Davenant Ave., Cincinnati 13, Ohio
Shepherd, Warren R., '62, Box 229, Hendersonville, N.C.
Sherman, Michael Louis, '63, 7023 Wallis Ave., Baltimore 15, Md.
Sherrill, Joseph H., Jr., '63, 101 Avalon Rd., Winston-Salem, N.C.
Shields, Malcolm Kay, '60, 909 Woodland Ave., Apt. 1, Knoxville 17, Tenn.
Shilito, Melvin Larry, '62, Biglerville, Pa.
Shinn, Robert Milford, '63, 75 Brumley St., Concord, N.C.
Shipp, William Beasley, 1712 Roxboro Rd., Durham, N.C.
Shockey, Howard Halley, Jr., '60, 348 Miller St., Winchester, Va.
Shore, James Henry, Jr., '62, 515 West Main St., Elkin, N.C.
Shriver, James A., '62, 141 6th St. E., N. Canton 20, Ohio
Shriver, Larry D., '62, 11928 Iredell St., N. Hollywood, Calif.
Shugart, Thomas Hall, Jr., '63, 403 Bordaux St., Jacksonville, N.C.
Shultz, Kirkwood Tanner, '61, 425 Lakewood Rd., W. Palm Beach, Fla.
Shurig, Jerry Lee, '63, 2219 Avondale Ave., Charlotte 3, N.C.
Shutt, George H. C., III, '60, 618 North Main St., Mocksville, S.C.
Silber, Alan, '60, 764 Scotland Rd., S. Orange, N.J.
Siler, Jack Ghormley, '63, Box 136, Waynesville, N.C.
Silkett, Charles Robert, '62, 5466 30th St. N.W., Washington 15, D.C.
Simmons, John Middleton, '61, Elberta Crate and Box Co., Bainbridge, Ga.
Simmons, William P., Jr., '61, 2694 Stanislaus Cir., Macon, Ga.
Simon, Carl Geoffrey, '60, 907 Maryland Ave. N.E., Washington 2, D.C.
Sing, Frederick W., '63, 524 Jackson Ave., Charlotte 4, N.C.
Singer, Don Allen, '60, 959 Midwood Dr., Rahway, N.J.
Skinner, Robert N., '63, 1202 Vickers Ave., Durham, N.C.
Slater, Mark Bedford, Jr., '61, 24 Wiltshire St., Bronxville, N.Y.
Sloan, Carey Erastus, III, '62, 812 Fifth Ave., Greensboro, N.C.
Sloan, Cyrus H., '63, 413 Caribonton Rd., Sanford, N.C.
Sloan, Orris Temple, Jr., '61, 413 Caribonton Rd., Sanford, N.C.
Sloem, Richard Wilson, '60, 107 Campbell Ave., Ithaca, N.Y.
Slusser, Harry Coe, '62, Rt. 5, Lexington, Va.
Smiley, Barry A., '63, 239 Normal Ave., Slippery Rock, Pa.
Smith, Charles Michael, '62, 610 E. Main St., Washington, N.C.
Smith, Craig W., '63, 7 Samson Ave., Madison, N.J.
Smith, Dennis M., '63, 1370 Teakwood, Cincinnati 24, Ohio
Smith, Edward John, Jr., '61, Pine St., Boca Grande, Fla.
Smith, Emery, III, '61, 540 N. May St., Southern Pines, N.C.
Smith, George G., Jr., '63, Box 1331, New Bern, N.C.
Smith, James Gordon, Jr., '61, 312 Seymour Court, Leaksville, N.C.

Smith, James S., '63, 380 Elm Ave., Rahway, N.J.
 Smith, Lester Vincent, Jr., '62, 401 Argonne Dr., New Kensington, Pa.
 Smith, Merrill Lord, '62, 24 Ontario St., Edinboro, Pa.
 Smith, Paul Dennis, '63, 1042 Queens Rd. W., Charlotte, N.C.
 Smith, Peter Burton, '63, 4425 Highland Dr., Dallas 5, Texas
 Smith, Philip Cox, '60, 8713 Jones Mill Rd., Chevy Chase, Md.
 Smith, Rex Kent, '63, 1435 S. Owasso, Tulsa, Okla.
 Smith, Richard Wildon, '63, 201 Miller Blvd., Havelock, N.C.
 Smith, Robert E., '63, 3235 Wilmot Ave., Columbia, S.C.
 Smith, Robert Gigson, '63, 6100 S.W. 44th Ter., Miami 55, Fla.
 Smith, Roswell Earle, '60, 714 Cumberland Rd. N.E., Atlanta, Ga.
 Smith, Stephen Carl, '61, 20800 Almar Dr., Cleveland 22, Ohio
 Smith, Walter Hollis, '64, 202 14th Ave., Dillon, S.C.
 Smith, Warren K., Jr., '63, Box 114, Springfield, S.C.
 Symth, Robert D., '63, 400 Verna Hill Rd., Fairfield, Conn.
 Sneed, Joseph Akin, '62, RFD 1, Anderson, S.C.
 Sneed, Whitford A., Jr., '63, P.O. Box 671, Rockingham, N.C.
 Snider, Stephen H., '63, 5000 Georgia Ave., W. Palm Beach, Fla.
 Smotherly, Everette V., Jr., '61, 606 Gatewood Ave., High Point, N.C.
 Snyder, Edward Wilson, '63, 5212 Belleville Ave., Baltimore 7, Md.
 Snyder, John Phillip, '61, 65 Riverside Dr., S. Charleston 3, W.Va.
 So, Samuel Sheung-Lok, '62, 6926 Keystone St., Philadelphia 35, Pa.
 Somers, Robert Browning, '62, 155 Crary Ave., Mount Vernon, N.Y.
 Sommermeyer, Wade, '63, 3355 S. Clayton Blvd., Englewood, Colo.
 Spada, Robert Joseph, '61, 510 Broadlawn Ter., Vineland, N.J.
 Spadafora, Timothy Kay, '61, 822 Mathews Ave., Charleston, W.Va.
 Speer, George W., III, '62, 5411 Robinhood Rd., Charlotte, N.C.
 Speiden, Joseph H., Jr., '62, 565 Upland Rd., Louisville, Ky.
 Speier, Stanley, '61, 185 Lexington Ave., New York 16, N.Y.
 Spencer, William Hall, III, '61, 221 W. Stewart Ave., Mooresville, N.C.
 Spicer, Albert D., '62, RFD 1, Westerly, R.I.
 Spicer, William Larry, '63, 2421 Charlotte Dr., Charlotte 3, N.C.
 Spicker, Webster Smith, 505 Vickers Ave., Durham, N.C.
 Spigener, Marion P., Jr., '63, 1533 Scotland Ave., Charlotte 7, N.C.
 Spillar, Robert Joseph, '60, 2808 Carver St., Durham, N.C.
 Spinnler, Ralph Fred, '62, 35 Lowell St., Lynbrook, N.Y.
 Spranklin, John W., III, '63, 3606 Buckingham Rd., Baltimore 7, Md.
 Sproul, Robert G., Jr., '63, 1403 Oliver Ave., Annandale, Va.
 Sronce, John A., III, '62, 6 Mayfield Rd., Asheville, N.C.
 Stacey, John Richard, '61, 131 Atlanta Rd., Oak Ridge, Tenn.
 Stafford, Joe R., '63, P.O. Box 26, Julian, N.C.
 Stagner, Howard Robert, '60, 5712 Huntington Pkwy, Bethesda 14, Md.
 Stahl, Lawrence O., '63, 215 E. Congress St., Morenci, Mich.
 Stallings, Daniel L., Jr., '63, 1706 River Dr., New Bern, N.C.
 Stanier, Charles Edwin, '63, 715 Garfield St., Gary, Ind.
 Stanly, William Alfred, Jr., '61, 4589 Ortega Blvd., Jacksonville, Fla.
 Stanton, Bernard M., Jr., '62, 4604 Ocean Ave., Virginia Beach, Va.
 Stapleford, Harry E., '63, 338 S. Columbia St., Woodbury, N.J.
 Stapleford, Richard W., '61, 338 S. Columbia St., Woodbury, N.J.
 Starling, Ira C., Jr., '62, 839 Camp Dr., Ocala, Fla.
 Staffing, James F., Jr., '63, P.O. Box 902 Lumberton, N.C.
 Starmer, Charles F., Jr., '63, 3010 Collier Dr., Greensboro, N.C.
 Stattenfield, David Boyce, '60, 49 Hedges Ave., Chatham, N.J.
 Stayskal, Paul A., '62, 130 Pershing Rd., Clifton, N.J.
 Stealey, Charles E., '62, 35 Meadowcrest Dr., Parkersburg, W.Va.
 Steen, John Dennis, '61, 48 Andrew Rd., Manhasset, N.Y.
 Steenken, Richard William, '61, 579 Scranton Ave., Lynbrook, N.Y.
 Steer, Michael Lewis, '60, Usareur Md. Lab. APO 180, c/o P.M., N.Y., N.Y.
 Steer, Paul L., '63, Usareur Med. Lab. APO 180, c/o P.M., N.Y., N.Y.
 Steffens, Theodore C., '62, 1421 Tyler St., Hollywood, Fla.
 Stein, Benjamin Gerald, '60, Box 547, Cartersville, Ga.
 Steinfurst, John F., '62, 415 Devonshire St., Pittsburgh 13, Pa.
 Steinkuller, Paul G., '63, 10001 Wildwood Rd., Kensington, Md.
 Steinman, Kurt W., '63, Springdale Farm, Millersville, Pa.
 Stephens, Laurence Alan, '60, 5410 Big Tyler Rd., Charleston 2, W.Va.
 Stephenson, Robert Lee, '62, 31767 Lasher Rd., Birmingham, Mich.
 Stetson, John Bacon, Jr., '61, 80 Dedham St., Newton Highlands 61, Mass.
 Stevens, Mickey, '62, 1201 Hilltop Navy 990, 90 FPO, San Francisco, Calif.
 Stevens, Samuel Scott, '60, Rt. 1, Swannanoa, N.C.
 Stevenson, Frank Beaumont, '61, RFD 3, Circleville, Ohio
 Stevenson, Ward Barker, '63, Brookside Rd., Darien, Conn.
 Stewart, Henry Lee, '61, Box 33, E. Carolina College, Greenville, N.C.
 Stewart, Robert Lee, '63, 112 Farway Cir., Bridgeville, Pa.
 Stewart, Selden Lewis, III, '61, 424 Almeria Ave., Coral Gables 34, Fla.
 Stiles, Lawrence Webster, '60, 1316 Nottingham Ave., Orlando, Fla.
 Stith, Frank A., III, '63, 174 Idlewild Dr., Winston-Salem, N.C.
 Stith, Wilmer C., Jr., '63, 37 Warrenton Rd., Baltimore 10, Md.
 Stitzinger, Ernest L., '62, 721 Chapel Rd., North Hills, Pa.
 Stokes, James C., Jr., '62, 310 E. Marion St., Shelby, N.C.
 Stoltz, Jerry David, '63, 3416 Valley Rd., Winston-Salem, N.C.
 Stone, James Ronald, '61, 1342 Ferguson Ave., Newport News, Va.
 Stone, Samuel M., IV, '63, 4113 Staunton Ave., S.E., Charleston 4, W.Va.
 Stone, Warren Sanford, III, '62, 5302 Wriley Rd., Washington 16, D.C.
 Stoops, James King, '60, 4013 Noyes Ave. S.E., Charleston, W.Va.
 Stout, Michager D., III, '63, 301 N. Ridgeway Dr., Greensboro, N.C.
 Strafaci, Joseph Ralph, '63, 144 Lakewood Ave., Roosevelt, N.Y.
 Strange, John Hadley, '60, 120 Willow Lane, Decatur, Ga.
 Straten, Roland F., '63, 17 Sunset Ter., Wayne, N.J.
 Strause, Nathan P., III, '60, Box 336, Henderson, N.C.
 Stribling, James Wendell, '63, 3847 Ivy Rd. N.E., Atlanta 5, Ga.
 Strickland, Anthony Reid, '60, Box 113, Rt. 1, Wade, N.C.
 Strickland, Gerald C., '60, 68 Egbert St., Bay Head, N.J.
 Strickland, Joseph Tim, '61, 215 E. Belvedere, Lakeland, Fla.
 Stuart, Charles Edward, '63, 2204 Woodrow St., Durham, N.C.
 Stuart, William Henry, '61, 2134 Cleveland St., Hollywood, Fla.
 Stubbs, Allston J., '63, 1025 Westwood Dr., Durham, N.C.
 Stuckey, John Hoyt, III, '62, 2577 Birchwood Dr. N.E., Atlanta, Ga.
 Summer, John, '63, R., P.O. Box 396, Quaker Hill, Conn.
 Stump, Mervin Edward, '61, 1361 Warpath Dr., Kingsport, Tenn.
 Stupak, Thomas Stephen, Jr., '61, 426 N. 4th St., Allentown, Pa.
 Sturdevant, Joseph L., Jr., '63, 4809 Hillard Ave., Lacanada, Calif.
 Styers, Thomas Russell, Jr., '61, 804 Oak Summit Rd., Winston-Salem, N.C.
 Sullivan, Thomas Alan, Jr., '61, 5163 N. 36th Rd., Arlington, Va.
 Summers, George P., '62, Amer. Pipe & Const. Inter., Apartado Aereo. 7673, Bogota, Colombia
 Supple, John Richard, '61, 27 Wellington Dr., Pittsburgh 29, Pa.
 Sutherland, Charles T., Jr., '63, 533 Hunter St., Madison, N.C.
 Sutphen, William Ross, III, '62, 103 Mountain Ave., Somerville, N.J.
 Sutter, Guido Antonio, '63, 339 Country Club Dr., Mount Airy, N.C.
 Suverkrup, Ralph Gregory, '61, 5161 Palisade Cir., Riverside, Calif.
 Swain, Ronnie E., '63, 330 Beverley Ave., Town of Mt. Royal, Quebec, Canada
 Swaine, William T., '63, Box 85 Pocono Rd., Denville, N.J.
 Swann, Richard Rockwell, '61, 706 Lake Davis Dr., Orlando, Fla.
 Swanner, James C., Jr., 608 McGee St., Graham, N.C.
 Swanson, Robert Archer, '60, 711 Anneslie Rd., Baltimore 12, Md.
 Swindell, Robert Brandt, '62, Piedmont Building, Greensboro, N.C.
 Swofford, James Emory, '60, Finley Park, N. Wilkesboro, N.C.
 Swyers, Robert Baxter, '62, 515 Hollis Rd., Charlotte, N.C.
 Sykes, Harold Arthur, III, '62, 26 Meadow Woods Rd., Great Neck, L.I., N.Y.
 Sykes, Waverly Edmond, Jr., '61, Qtrs. 167 N.N.S.Y., Portsmouth, Va.
 Sziarto, Stephen Francis, '63, 2852 28th St. N.W., Washington 8, D.C.
 Taft, Robert E., '63, 1705 E. Fifth St., Greenville, N.C.
 Tart, James Alvin, '62, RFD 4, Dunn, N.C.
 Tate, Robert Stuart, Jr., '61, 229 W. Orchard Rd., Ft. Mitchell, Ky.
 Tate, William S., Jr., '63, 4101 Van Buren St., Hyattsville, Md.
 Tatistcheff, Michael A., '63, 53 E. 96th St., New York, N.Y.
 Tatum, C. Albert, III, '62, 4009 Grassmerc, Dallas, Texas
 Tavernise, Emilio J., '63, 1212 Clarendon St., Durham, N.C.
 Tavernise, Silvio, '63, 1212 Clarendon St., Durham, N.C.
 Taylor, Allen M., '63, 1010 N.E. 147th St., North Miami, Fla.
 Taylor, Edward C., III, '63, 901 N. Coalter St., Staunton, Va.
 Taylor, Ernest Dean, '61, 5330 N. State St., Homewood Manor Ct., Jackson 6, Miss.
 Taylor, Gayle W., '63, 6644 Winona Ave., St. Louis, Mo.

Taylor, George Richard, 911 Lambeth Cir., Durham, N.C.
 Taylor, Herbert A., III, 4000 Angus Dr., Fort Worth, Texas
 Taylor, John Hegan, '62, 72 Wellington Ave., Short Hills, N.J.
 Taylor, John Walker, '61, 404 Churchill Dr., Fayetteville, N.C.
 Taylor, Joseph Furnell, '62, 1010 Cambridge Rd., Coshocton, Ohio
 Taylor, William Lake, '62, 543 Sealybark Rd., Charlotte, N.C.
 Taylor, William M. Punshon, Jr., '62, Oak Ridge Rd., Auburn, N.Y.
 Taylor, Willie Murchison, Jr., '60, 426 Irving St., Winston-Salem, N.C.
 Teague, Jerry Z., '63, 505 Vickers Ave., Durham, N.C.
 Tew, William Alton, Jr., '61, 909 Askew St., Burlington, N.C.
 Thaeler, John Schropp, '60, Bilwaskarma, Nicaragua, Central America
 Thebaut, Anthony Lennon, '60, 2361 Spalding Dr., Dunwoody, Ga.
 Thelen, Gilbert Carl, Jr., '60, 9356 N. Regent Rd., Milwaukee 17, Wis.
 Theriot, Edward Dennis, Jr., '60, 1981 Hoed Ave., Baton Rouge, La.
 Thibodeau, David M., '62, 1670 Wildwood Rd. N.E., Atlanta 6, Ga.
 Thiessen, Brian David, '60, 394 Viewmont, Benicia, Calif.
 Thomas, Edward Morgan, Jr., '62, 1810 Lake Dr., P.O. Box 1805, Delray Beach, Fla.
 Thomas, Robert G., '63, 1852 Cassamia Pl., Charlotte, N.C.
 Thomasson, David Edward, '62, 437 Delaward, Oak Ridge, Tenn.
 Thompson, Edward Everett, '62, 132 N. Main St., Roxboro, N.C.
 Thompson, Eugene H., Jr., '63, 289 Marion Ave., Spartanburg, S.C.
 Thompson, Gary Douglas, '62, 9101 Eton Rd., Silver Spring, Md.
 Thompson, Joseph Locke, '62, 3 Celia Pl., Asheville, N.C.
 Thompson, Kenneth Briggs, '63, 931 Florida Ave., Pittsburgh 28, Pa.
 Thompson, Kenneth W., '63, 317 Rutherford St., Lynchburg, Va.
 Thompson, Ralph D., '62, 1070 Braemar Ave. S.W., Atlanta 11, Ga.
 Thompson, Robert M., '63, 615 N. Madison St., Whiteville, N.C.
 Thompson, Ted R., '63, 305 W. Graham St., Mebane, N.C.
 Thompson, Wesley M., '63, Box 2, Dunn, N.C.
 Thornberry, Lewis C., '63, 429 Levelin St., Erwin, Tenn.
 Thornberry, Robert E., '63, Rt. 4, Box 220, Vienna, Va.
 Thrash, Melvin Lawrence, '62, 754 Fairview Rd., Asheville, N.C.
 Thunberg, Rudolf, '60, 108 Parkview Ave., Fayetteville, N.C.
 Tieger, Joseph H., '63, 32 S. Munn Ave., East Orange, N.J.
 Timberlake, Joe E., III, '63, 1287 Jackson Springs Rd., Macon, Ga.
 Timblin, George Alvin, '62, Box 391, Rt. 1, Durham, N.C.
 Tinnell, John Randolph, '62, Box 355, Highland Springs, Va.
 Tinney, E. Herbert, Jr., '60, P.O. Box 3924, Greenville, Del.
 Tipton, Samuel Ridley, Jr., '62, 1816 Lake Ave., Knoxville 16, Tenn.
 Tirado, Elcazar, '62, Ave. El Cortifo 90, Los Rosales, Caracas, Venezuela
 Tittle, David Miles, '60, 6424 N. 28th St., Arlington 7, Va.
 Titus, Richard Corley, '62, 2230 Westminster Pl., Charlotte 7, N.C.
 Todd, Gilbert Edward, '62, 31 Monticello St., Richfield Springs, N.Y.
 Todd, John Parks, Jr., '61, Rt. 9, Box 362, Charlotte, N.C.
 Todd, Merwin Armel, III, '60, 808 S. Beach Ave., Beach Haven, N.J.
 Toler, Roger H., '63, 614 Watson Ave., New Bern, N.C.
 Toms, Clinton White, III, '61, 914 Vickers Ave., Durham, N.C.
 Towery, Jim Hines, '61, 107 Old Marion Rd., Rutherfordton, N.C.
 Townsend, Dabney W., Jr., '63, 6125 12th Rd. N., Arlington 5, Va.
 Townsend, Johnson M., Jr., '61, 1117 Austin Ave. N.E., Atlanta 7, Ga.
 Tracey, Robert H., '63, 5207 Windyridge Dr., Kalamazoo, Mich.
 Traynham, David D., Jr., '62, Box 67, Jackson, N.C.
 Trippe, Richard A., Jr., '61, 3009 Iroquois Rd., Memphis, Tenn.
 Truluck, Richard K., Jr., '63, Box 48, Olanta, S.C.
 Tuckwiller, Franck Watts, '61, 209 S. Jefferson St., Lewisburg, W.Va.
 Tunmore, Gary Edward, '60, 308 Ruskin Rd., Eggertsville 21, N.Y.
 Turnage, Francis Shirley, '61, P.O. Box 144, Snow Hill, S.C.
 Turner, James Witcher, Jr., '60, Hillcrest Dr., Great Falls, S.C.
 Turner, Martin S., '63, P.O. Box 151, Tallahassee, Fla.
 Turner, Paul Truman, '62, Box 7, Carrizozo, N.M.
 Turner, Peter Knight, '60, 217 N. Mill St., Lexington, Ky.
 Turner, Robert Michael, '62, 921 Litchfield Rd., Baltimore 12, Md.
 Turner, Thomas E., '63, Deepwood Rd., Naugatuck, Conn.
 Tuttle, Lynn Stanton, '63, 2502 White Oak Rd., Raleigh, N.C.
 Tuttle, Robert G., Jr., '63, 83 Evelyn Place, Asheville, N.C.
 Tyndall, Leslie G., '63, 713 Jones Ave., Kinston, N.C.
 Tyndall, Robert Wilson, '60, 212 Grace St., Mt. Airy, N.C.
 Tynes, Buford A., '62, 1009 Carolina St., Greensboro, N.C.
 Tyree, Fred Long, '61, 610 Buchanan Blvd., Durham, N.C.
 Tyson, William Robert, Jr., '61, 406 Kershaw Pl. S.E., Aiken, S.C.
 Underwood, Milton Jr., '63, 3800 Kensington Ave., Richmond 21, Va.
 Unger, Anthony Bruce, '61, 4930 Goodridge Ave., Riverdale 71, N.Y.
 Unser, David Lawrence, '62, Rt. 3, Box 48, Norfolk, Va.
 Upton, Don Thomas, '63, 1115 Franklin St., Winston-Salem, N.C.
 Uridel, Richard Kennedy M., '61, Newfoundland, Pa.
 VanDyck, Louis B., IV, '63, 24 Sunnyside Rd., Scotia 2, N.Y.
 VanEpps, Chapin, '61, 425 15th St., Dover, Ohio
 VanEvery, William H., Jr., '60, 2220 Wellesley Ave., Charlotte 7, N.C.
 VanRyzin, Peter John, '62, 4012 N. Woodstock St., Arlington, Va.
 Vance, Richard Allen, '61, 2719 Oleander Dr., Wilmington, N.C.
 VandeWater, Robert James, '62, 417 Oriole St., Staunton, Va.
 Vanwagoner, Wayne Thomas, '63, 1092 Heatherway, Ann Arbor, Mich.
 Varnell, John D., Jr., '63, P.O. Box 83, Conover, N.C.
 Varner, John Wesley, '61, 317 Ridgewood Dr., Lexington, N.C.
 Vaudrevil, Wilfred J., Jr., '63, 1540 Roselyn St., Philadelphia, Pa.
 Vaughan, Roswell F., III, '60, 3630 Del Monte, Houston, Texas
 Venable, John Heinz, Jr., '60, 2418 Howell Mill Rd. N.W., Atlanta, Ga.
 Vermillion, Stephen T., '60, 3507 Spottswood Pl., Hampton, Va.
 Vernon, Thomas Martin, Jr., '61, 3131 Vincent Rd., West Palm Beach, Fla.
 Vestal, William Addison, '62, 2349 James Dr., Pittsburgh 37, Pa.
 Vick, Jarold Dean, '61, 2811 Park Ave., Wilmington, N.C.
 Vieth, Charles Ernst, '61, 12714 Arliss Dr., Lakewood 7, Ohio
 Vigil, Ronald Edward, '63, APO 235 Consular Unit, San Francisco, Calif.
 Villani, Angelo J., Jr., '63, 293 Virginia Ave., Welch, W.Va.
 Vincent, James Louis, '62, 570 W. Union St., Somerset, Pa.
 Vincent, Richard H., '63, 2555 E. Holly Point Rd., Orange Park, Fla.
 Vogt, Larry C., '60, 7208 Denton Rd., Bethesda 14, Md.
 Vollmer, Robin T., '63, 2191 Millvale Rd., Louisville 5, Ky.
 Voorhees, John N., III, '63, 165 Crescent Ave., Plainfield, N.J.
 Voorhees, Robert Fait, '63, 1015 Wendover Cr., Winston-Salem, N.C.
 Waddell, James Earl, '62, 7004 Kanawha St., St. Albans, W.Va.
 Waggoner, David M., '60, 807 Lakeland, Grosse Pointe 30, Mich.
 Wagner, Dennis W. K., '63, 3572 Chapin Ave., Niagara Falls, N.Y.
 Wagner, Galen Strohm, '63, 410 E. Murphy Ave., Connellsville, Pa.
 Waldron, Pendleton G., '61, 2715 Camden Rd., Greensboro, N.C.
 Walker, Andrew B., '63, 4508 Atlantic Ave., Atlantic City, N.J.
 Walker, Charles David, '63, 4857 Christopher Dr., Allison Park, Pa.
 Walker, Fielding L., IV, '63, 118 Moore St., Beaufort, N.C.
 Walker, Francis Edgar, Jr., '63, 2014 Wilson St., Durham, N.C.
 Walker, John A., Jr., '62, 202 W. Redbud Dr., Knoxville, Tenn.
 Wall, Emerson Douglas, '63, 850 Watson Ave., Winston-Salem, N.C.
 Wallace, James Benjamin, '60, 12 Glenwood Ave., Foxboro, Mass.
 Wallace, Maury Eric, '60, Harring Ave., Sparkhill, N.Y.
 Wallace, Terry Parker, '63, 2215 Pamela St., Gastonia, N.C.
 Wallace, Wm. Joseph, IV, '61, 200 Lynwood Blvd., Nashville, Tenn.
 Waller, John Clinton, '62, 15 Second St., Poland, Ohio
 Walls, Charles Bartlett, '62, 1321 Pollard Dr. S.W., Atlanta, Ga.
 Walpole, James Newman, '61, 241 N. Grand Ave., Brownsville, Tenn.
 Walter, Clark, III, '61, 11 Crestview Rd., Mountain Lakes, N.J.
 Walter, Richard John, '63, 212 S. Lee St., Falls Church, Va.
 Walters, Louie M., '62, Lancaster Ave., Monroe, N.C.
 Walton, Robert Rogers, '63, 531 Grand Ave., W. Trenton, N.J.
 Walton, Thomas Malvern, '63, 1464 Cumbie Ave., Orlando, Fla.
 Walz, Kenneth Paul, '60, 21200 Bayside, St. Clair Shores, Mich.
 Walzer, Gene H., '60, 1571 Ridge Rd. W., Rochester, N.Y.
 Wanklyn, John A., '63, Prospect Ridge, P.O. Box 933, Nassau N.P., Bahamas
 Warburton, Frederick B., '60, Valley View, Hudson, Ohio
 Ward, Allan Jr., '63, 2407 Venewood Dr., Durham, N.C.
 Ware, Craig Bloss, '62, 350 Sylvan Blvd., Winter Park, Fla.
 Ward, David E., Jr., '63, 4417 Bayshore Blvd., Tampa, Fla.
 Ward, Frederick Michael, '62, 1507 Woodland Dr., Durham, N.C.
 Ward, Geoffrey D., '62, 2429 Perkins Rd., Durham, N.C.
 Ward, Thurman R., Jr., '62, 908 E. Park Dr., Lincolnton, N.C.
 Ware, Ronald E., '60, 1114 Hillandale Rd., Durham, N.C.
 Warner, David J., '61, R.F.D. 1, Greenville, Pa.
 Warner, Frank Lawrence, '61, 200 Shady Cir. Dr., Rocky Mount, N.C.

Warner, Wayne Gilbert, '62, 13 S. Seventh St., Duquesne, Pa.
 Warren, Joel Bennette, '62, 1105 W. Cabarrus St., Raleigh, N.C.
 Warren, John H., '63, 111 N. 4th St., Allegany, N.Y.
 Warren, Joseph, III, '61, 765 Tyler Dr., Lido Key, Sarasota, Fla.
 Warren, Robert B., '63, 2303 W. Club Blvd., Durham, N.C.
 Wasserman, L. Leslie, Jr., '62, 209 Carlisle Way, Norfolk, Va.
 Waterman, John A., '63, 405 Prosperity Ave., Fairfax, Va.
 Waters, Robert Charles, '61, 1621 Sterling Rd., Charlotte, N.C.
 Watkins, David M., '63, Box 615, Belmont, N.C.
 Watov, Kenneth, '61, 1002 Buckingham Way, Morrisville, Pa.
 Watson, Judson Durward, Jr., '60, 280 Cloverhurst Ave., Athens, Ga.
 Watters, Albert F., Jr., '63, Boodhill Rd., Weston, Conn.
 Waud, Charles B., '63, 2123 N. Ash St., Waukegan, Ill.
 Wayand, Robert Francis, '60, 117 Alexander Ave., Scotia 2, N.Y.
 Weaver, Joseph W., '63, 3402 W. Coquelin Terr., Chevy Chase 15, Md.
 Weaver, Robert O., Jr., '60, 611 Dorsey Ave., East Point, Ga.
 Webb, Oliver T., Jr., '61, 202 Lenoir St., Morganton, N.C.
 Webber, Robert S., '62, Office of Army Attache, A.P.O. 285, New York, N.Y.
 Weber, William M., '61, 2724 Rocklyn Rd., Cleveland, Ohio
 Webster, Peter D., '63, 2646 Bexley Park Rd., Columbus, Ohio
 Wehrle, Richard T., '63, 6110 Creola Rd., Charlotte, N.C.
 Weichel, Jeffrey R., '63, 209 N. 6th St., Stroudsburg, Pa.
 Weidman, Stanley C., Jr., '62, 1613 Dauphin Ave., Wyomissing, Pa.
 Weir, Michael W., '63, 6 Hubbard Court, Stamford, Conn.
 Weisiger, Cary Nelson, IV, '60, 351 Jefferson Dr., Pittsburgh, Pa.
 Weisner, Morris C., '60, 2701 Ashe St., Durham, N.C.
 Weiss, Gerald F., '60, 14 Carolee Apts., Durham, N.C.
 Weitzner, Charles M., '62, 240 W. 98th St., New York, N.Y.
 Welles, Frank S., '61, Shadyside Ave., Nyack, N.Y.
 Wellington, Peter S., '62, 312 S. Buckhout St., State College, Pa.
 Wells, David T., '61, Cypress St., Burton, S.C.
 Wells, Keith S., '63, 1223 Lexington Ave., Charlotte, N.C.
 Welsh, John M., '61, 5301 Purlington Way, Baltimore, Md.
 Welter, Frederick L., Jr., '60, 4019 St. Ives Ct., Louisville, Ky.
 Wengel, David L., '62, 481 Stockton Rd., Princeton, N.J.
 West, Benjamin H., Jr., '62, 716 Regester Ave., Baltimore, Md.
 West, Carl Brindell, '63, 1112 Georgia Ave., Durham, N.C.
 West, Joseph W., Jr., '63, 120 Midway Ave., Clarks Summit, Pa.
 West, Robert Michael, '60, 11 Whittier St., Lynbrook, N.Y.
 Westmoreland, Richard G., '61, Rt. 1, King, N.C.
 Wheeler, William H., '61, 107 E. Spencer St., Ithaca, N.Y.
 Wheatley, John H., '63, 1525 Front St., Beaufort, N.C.
 Wheeler, Kermit D., '63, Box 605, Raeford, N.C.
 Wheeler, William B., '61, P.O. Box 1071, Tryon, N.C.
 Whetstone, Arthur F., '60, Box 485, St. George, S.C.
 Whisenant, William F., '63, 104 Union St., Maiden, N.C.
 Whitaker, Robert W., '61, 3546 Queen St. N., St. Petersburg, Fla.
 White, Charles R., '63, Rt. 2, Box 30, Trinity, N.C.
 White, James M., '63, 888 Columbia Pike, Annandale, Va.
 Whitfield, Dale W., '63, 220 W. Park St., Cary, N.C.
 Whitford, Jerry L., '63, 146 Pinecrest Rd., Durham, N.C.
 Whitford, William E., Jr., '62, 146 Pinecrest Rd., Durham, N.C.
 Whitley, Roy A., Jr., '62, 3629 Country Club Dr., Charlotte, N.C.
 Whitman, William C., '62, 1429 E. South St., South Bend, Ind.
 Whitmore, James F., '61, 1780 Mason Headley Rd., Lexington, Ky.
 Whitmore, Robert E., '62, 1780 Mason Headley Rd., Lexington, Ky.
 Whitsett, John Boyd, '61, 1535 Hillview Dr., Sarasota, Fla.
 Wickersham, Warren G., '60, 528 N.E. 3rd Ave., Ft. Lauderdale, Fla.
 Widener, Paul T., '62, 230 Augusta St., Westminster, Md.
 Wiggins, James Roberts, '63, Rt. 1, Louisburg, N.C.
 Wilbanks, George D., Jr., '60, 806 Louise Cir., Durham, N.C.
 Wilbor, Garry Ogden, '62, 21 Heln St., Fanwood, N.J.
 Willder, Donald Allen, '62, 3933 Elmwood Ave., Louisville 7, Ky.
 Wileman, George Robert, '60, 2106 S. 10th St., Ironton, Ohio
 Wiley, David Rhoads, '61, 7223 Forrest Ave., Philadelphia 38, Pa.
 Wilkes, Richard Patterson, '61, 2374 Sebring Place, Wilkinsburg, Pittsburgh 35, Pa.
 Wilkins, Alexander B., Jr., '61, 346 Carthage St., Sanford, N.C.
 Wilkins, George Michael, '60, 261 Delaware Ave., Melrose Park, Ft. Lauderdale, Fla.
 Wilkins, James Holloway, '62, 301 Fite Rd., Belmont, N.C.
 Wilkins, Lucien S., '63, 346 Cartgate St., Sanford, N.C.
 Wilkinson, Gerald Thomas, '61, 508 Alexander St., Statesville, N.C.
 Wilks, Jay Frederick, '60, 4012 Chesapeake Ave., Hampton, Va.
 Will, Donald P., Jr., '63, 3509 Whitechapel Rd., Norfolk 9, Va.
 Williams, A. Morris, Jr., '62, 144 W. Main St., Roxboro, N.C.
 Williams, Jack Dean, '60, 215 Nercer St., Beckley, W.Va.
 Williams, James Brascus, '60, Rt. 2, Hillsboro, N.C.
 Williams, Kenneth M., '63, P.O. Box 883, Waycross, Ga.
 Williams, Lawrence Simon, '61, Lawrenceville St., Kingston, N.Y.
 Williams, Lyle K., II, '63, 22 The Terrace, Katonah, N.Y.
 Williams, Marion Wesley, '61, 3 Rogosin St., E. Rockingham, N.C.
 Williams, Neil C., III, '63, 2716 Lock Dr., Winston-Salem, N.C.
 Williams, Patrick Moody, '62, 11 Oak Crest Rd., Darien, Conn.
 Williams, Paul Randolph, '60, Rt. 1, Box 423 Greenspring, Luther-ville, Md.
 Williams, Roger Marshall, '63, 106 Grove Ave., Rockingham, N.C.
 Williams, Thomas Ward, '62, 1616 Gentilly Dr., Birmingham, Ala.
 Williamson, Monroe S., '63, Rt. 3, Sanford, N.C.
 Williamson, Wilbur Hitt, '62, P.O. Box 114, Denmark, S.C.
 Willingham, Wright, '62, 211 Sherwood Rd., Rome, Ga.
 Wilson, Stephen Lunsford, '62, Bryant Ave., Roslyn Harbor, N.Y.
 Wilson, Arthur John, III, '61, 2613 Lochmore Dr., Raleigh, N.C.
 Wilson, Charles C., '63, 132 Northridge St., Greensboro, N.C.
 Wilson, Gary Lee, '62, W. State Rd., R.D. 3, Alliance, Ohio
 Wilson, Peter P., '63, Ward Rd., Southboro, Mass.
 Wilson, Robert A., Jr., '63, 67 Gray Farms Rd., Stamford, Conn.
 Wilson, Thomas, '60, 404 Oakgrove Dr., Greenway Park, Graham, N.C.
 Winchester, Charles L., '63, RFD 2, Brevard, N.C.
 Winchester, Phil W., Jr., '60, 304 Avery Ave., Morganton, N.C.
 Windeler, Robert Rey, Jr., '62, 62 Jacobus Ave., Little Falls, N.J.
 Wisner, Filmore Leigh, '60, 935 Brookside Dr., Charlotte 5, N.C.
 Wirschnitzer, J. M., Jr., '63, 4501 Hampnett Ave., Baltimore 14, Md.
 Wirth, Frederick H., Jr., '63, 212 Audubon Blvd., New Orleans, La.
 Wise, Ronald Owen, '62, 1828 Gaston St., Winston-Salem, N.C.
 Wisecarver, George J., '63, 1200 Strathmore Rd., Brookline, Mass.
 Wiser, Robert Vincent, '62, 1215 N. Orange Ave., Winter Park, Fla.
 Witherspoon, John Michael, '62, Westminster Pike, Brookeville, Md.
 Withrow, William Jackson, '63, 618 Simms St., Charleston, W.Va.
 Wittner, Dale E., '63, 29 Circle Rd., Scarsdale, N.Y.
 Wohlford, Paul Raymond, Jr., '62, Rt. 10, Cliffside, Kingsport, Tenn.
 Wolfe, Lawrence Eugene, '60, 2023 Pershing St., Durham, N.C.
 Wommack, Thomas Terrill, '62, Box 282, Franklin, W.Va.
 Wood, Charles Kenneth, '62, Filbert, S.C.
 Wood, David Michael, '60, 29 Calvin Rd., Newtonville, Mass.
 Wood, Matthew Leland, Jr., '62, 1 Calycanthus Rd., Richmond, Va.
 Wood, Richard B., '62, 145 E. Broadway, Roslyn, N.Y.
 Wood, Robert S., '63, 514 Woodlawn Pike, Knoxville 20, Tenn.
 Woodard, William T., Jr., '63, 511 Tibidabo Ave., Coral Gables 43, Fla.
 Woodruff, William E., Jr., '63, 416 Cliff Rd., Asheboro, N.C.
 Woods, Walter H., III, '63, Dutch Village Hotel, Durham, N.C.
 Woodworth, David James, '63, 1032 Genesee Park Blvd., Rochester, N.Y.
 Woodworth, John A., '63, 19615 Shelburne Rd., Shaker Hts. 18, Ohio
 Wootten, Robert Linford, '60, Rt. 2, Laurel, Del.
 Worsham, Joseph A. I., '63, 4335 Belclaire, Dallas, Texas
 Worthington, Donald F., '63, 410 Hunter St., Woodbury, N.J.
 Wright, Dean Scanlan, '62, 824 Anastasia Ave., Coral Gables 34, Fla.
 Wright, Thomas F., '63, 710 E. 70th Pl., Indianapolis, Ind.
 Wright, Thomas Oscar, '62, 2425 Cahaba Rd., Birmingham 9, Ala.
 Wuchina, Joseph Edward, '61, 437 Beaver Ave., Midland, Pa.
 Wyatt, Robert Harris, Jr., '61, 807 Green St., Durham, N.C.
 Wyrick, David Hugh, '60, RFD 3, Alliance, Ohio
 Yancy, William Samuel, '61, 6154 Wilson Blvd., Arlington 5, Va.
 Yarbrough, John W., '63, 102 Rolling Rd., Burlington, N.C.
 Yarger, Greig Toms, '63, 209 E. Polagon, South Bend, Ind.
 Yarrington, David Jon, '60, 6 W. Cayuga St., Moravia, N.Y.
 Young, Brian Richard, '63, 4800 Little Falls Rd., Arlington 7, Va.
 Young, George M., Jr., '63, 416 W. Second St., Madison, Ind.
 Young, John William, '63, 1216 Richardson Dr., Reidsville, N.C.
 Young, Paul C., '63, 4817 Meadow Lane N.W., Canton, Ohio
 Young, Robert Allen, '62, 829 Onaha St., Honolulu, Hawaii
 Young, Robert Edward, '62, 924 Weatherbee Rd., Towson 4, Md.
 Young, Warren Hoyle, Jr., '61, Burgaw, N.C.
 Youngkin, Carroll Wayne, '61, Rt. 5, Box 317, Winston-Salem, N.C.
 Zaiantz, Joseph Richard, '60, 40 Monroe St., Meriden, Conn.
 Zaug, Dawson Duncan, '61, Box 755, Hobe Sound, Fla.
 Zepkin, Joseph R., '63, 48 Airline Dr., Newport News, Va.
 Zielonka, Carl L., '63, 819 S. Edison Ave., Tampa 6, Fla.
 Ziemer, Ortwin, '62, 60 Rolandstrate, Bad Godesberg, Germany
 Zimmer, Charles F., '63, 610 Topinabee Rd., Niles, Mich.
 Zoole, Jon Leonard, '60, 751 Annadale Rd., Staten Island 12, N.Y.
 Zoubek, Charles Louis, '62, Meads Point, Greenwich, Conn.
 Zumbro, Sherrod Branson, '62, 4116 Colesvill Rd., Hyattsville, Md.
 Zwerner, John S., '63, 4858 23rd St. S., Arlington 6, Va.



University Libraries
D026045520



D026045520

