

GOVERNMENT OF INDIA
ARCHAEOLOGICAL SURVEY OF INDIA

CENTRAL
ARCHAEOLOGICAL
LIBRARY

ACCESSION NO 29303

CALL No. 417.05/E.I

D.G.A. 79



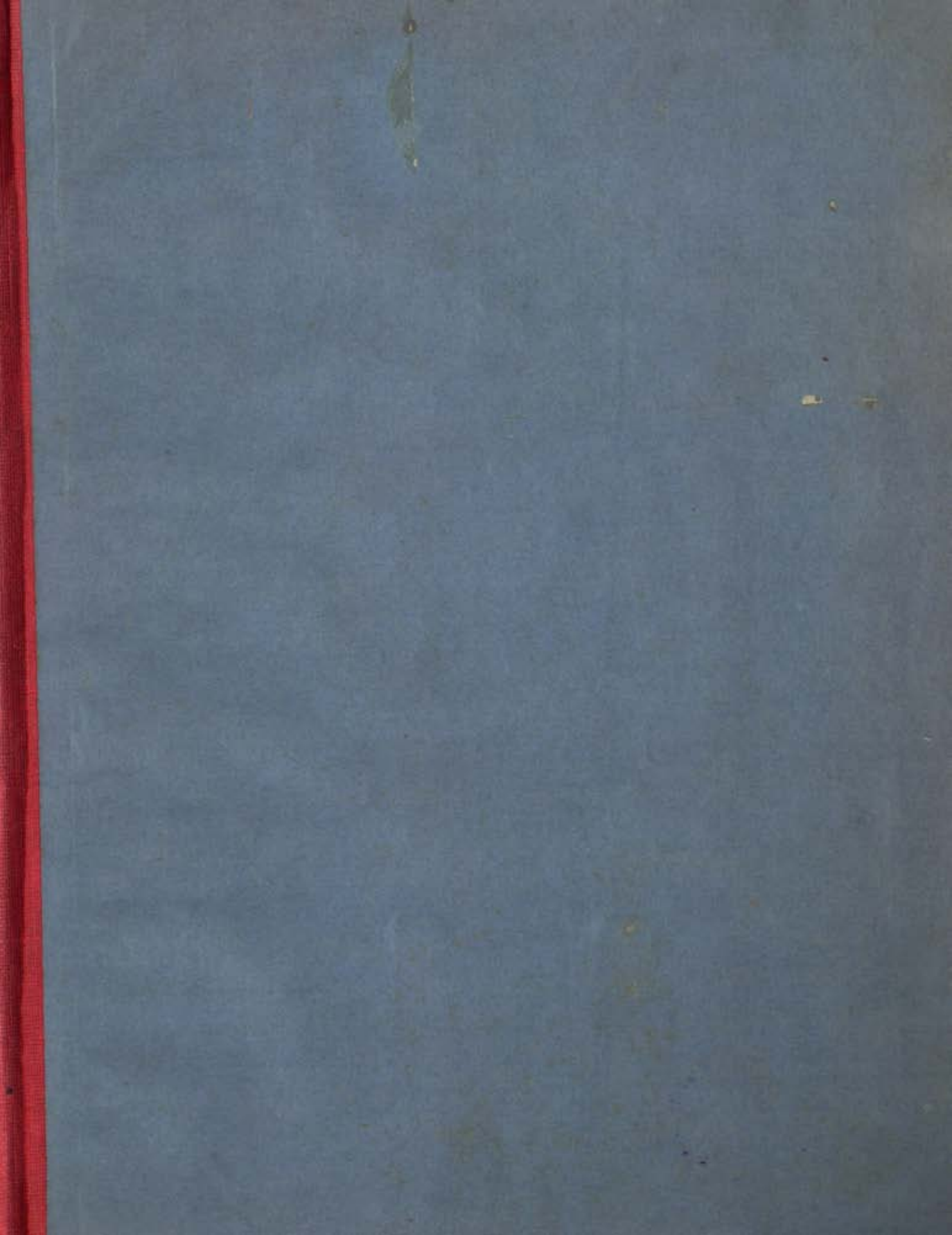

PUBLISHED UNDER THE AUTHORITY OF THE GOVERNMENT OF INDIA
AS A SUPPLEMENT TO THE "INDIAN ANTIQUARY."

EPIGRAPHIA INDICA

AND

RECORD OF THE ARCHÆOLOGICAL SURVEY OF INDIA.

VOL. X.—1909-10.

PARTS I, II, VI AND VII

29303 EDITED BY

PROFESSOR STEN KONOW, Ph.D.,
LATE GOVERNMENT EPIGRAPHER FOR INDIA

AND

PARTS III, IV, V AND VIII

BY

RAI BAHADUR V. VENKAYYA, M.A.,
GOVERNMENT EPIGRAPHER FOR INDIA.



CALCUTTA :

SUPERINTENDENT GOVERNMENT PRINTING, INDIA.

BOMBAY : BRITISH INDIA PRESS.

LONDON : KEGAN PAUL, TRENCH,
TRÜBNER & Co.

NEW YORK : WESTERMANN & Co.

CHICAGO : S. D. PEET.

LEIPZIG : OTTO HARRASSOWITZ.

VIENNA : A. HÖLDER & Co.

BERLIN : A. ASHER & Co

PARIS : E. LEROUX.

Price Rs. 16 or 22 sh.

417.05
E.I.

CENTRAL ARCHAEOLOGICAL
LIBRARY, NEW DELHI.

Acc. No. 29303.

Date 16/3/61.

Call No. 417.95/E.9.

CALCUTTA
SUPERINTENDENT GOVERNMENT PRINTING, INDIA
8, HASTINGS STREET

Reprinted in 1959 at the
Government of India Press, Photo Litho Wing,
New Delhi.

CONTENTS.

The names of contributors are arranged alphabetically.

	PAGE
R. D. BANERJI, M.A. :—	
No. 23. New Brāhmī inscriptions of the Scythian Period	106
THE LATE DR. T. BLOCH, PH.D. :—	
No. 12. Amana plate of the Mahārāja Nandana	49
A. H. FRANCKE, PH.D. :—	
No. 20. Tibetan inscription in front of the Ta-chao-ssu temple in Lhasa	89
HIBA LAL, B.A., RAI BAHADUR :—	
No. 4. Kuruspal stone inscription of Sōmēśvaradēva	25
" 5. Two Kuruspal inscriptions of Dhāraṇa-Mahādēvi, of the time of Sōmēśvaradēva	31
" 6. Sunārpāl stone inscription of Jayasimhadēva	35
" 7. Kuruspal stone inscription of Sōmēśvaradēva; Śaka 1019	37
" 8. Tēmarā Sati-stone inscription of Śaka 1246	39
" 9. Two inscriptions of the time of the Nāgavamēśi king Narasimhadēva	40
PANDIT HIRANANDA, M.A. :—	
No. 21. Maehhliḥahr plate of Hariśchandrādēva	93
PROFESSOR E. HULTSCH, PH.D. :—	
No. 1. The Pallava inscriptions of the Seven Pagodas	1
" 10. Note on the Amarāvati pillar inscription of Simhavarman	43
" 13. Pārḍī plates of Dahrasēna	51
" 22. Gadval plates of Vikramāditya I.; A.D. 674	100
PROFESSOR STEN KONOW, PH.D. :—	
No. 15. Karamādēva inscription of the reign of Kumāragupta	70
" 16. Sunśo Kala plates of Saṅgamasimha	72
" 17. Balērā plates of Mularāja I.	76
" 18. Peshawar Museum inscription of Vāpḥadaka	79
H. KRISHNA SASTRI, B.A. :—	
No. 14. Two Nojamba inscriptions from Dharmapuri	54
" 26. Dānavulapāḍu pillar inscription of Śrīvijaya	147
K. B. PATHAK, B.A. :—	
No. 2. Rayagad plates of Vijayāditya	14
" 19. Pimpri plates of Dhāravarsha Dhruvarāja	81
PANDIT RAM KARNA :—	
No. 3. Bijapur inscription of Dhavala of Hastikunḍi	17
B. SEWELL, I.C.S. (RETD.) :—	
No. 24. Dates of Chōla kings	121
" 25. Dates of Pāṇḍya kings	138
ARTHUR VENIS, M.A. :—	
No. 11. Pachar plate of Paramardidēva	44
<hr style="width: 20%; margin: auto;"/>	
INDEX.—By H. KRISHNA SASTRI, B.A.	166

From the publisher's section, department of Archaeology on 14.3.19

	PAGE
APPENDIX:—A LIST OF BRĀHMĪ INSCRIPTIONS FROM THE EARLIEST TIMES TO ABOUT A.D. 400. WITH THE EXCEPTION OF THOSE OF AŚŌKA.	
BY PROFESSOR H. LÜDBES, PH.D.	1
I. Northern inscriptions	2
II. Southern inscriptions	98
Additions and Corrections to Appendix:—	
I. Northern inscriptions	162
II. Southern inscriptions	179
Index of Personal Names in Appendix	181
" Geographical Names "	205
" Miscellaneous Terms "	213
List of find-places of Brāhmī inscriptions	225

LIST OF PLATES.

No. 1. Dharmarāja-ratha Inscriptions, Plate I	to face page 6
" 2. " " " " II	" " " 8
" 3. Gaṇeśa Temple Inscription	" " " 9
" 4. Dharmarāja-maṇḍapa Inscription	" " " 11
" 5. Atirapachandśvara Cave-temple Inscription, Plate I	" " " 12
" 6. " " " " II	" " " 14
" 7. Rayagad plates of Vijayāditya	between pages 16 & 17
" 8. Amarāvati pillar inscription of Siṃhavarman	to face page 43
" 9. Pachar plate of Paramardidēva	" " " 48
" 10. Amaunā plate of the Mahārāja Nandana	" " " 51
" 11. Pārḍī plates of Dahrasēna	" " " 53
" 12. Two Nolamba inscriptions from Dharmapuri	between pages 66 & 67
" 13. Karamāṇḍā inscription of Kumāragupta	to face page 71
" 14. Balēra plates of Mūlarāja I.	between pages 78 & 79
" 15. Peshawar Museum inscription of Vaṣṭaka	to face page 80
" 16. Pimpri plates of Dhāravarsha-Dhruvarāja	between pages 86 & 87
" 17. Sunāo Kala plates of Saṅgamasīnha	" " 74 & 75
" 18. Machhlīshahr plate of Hariśchandrādēva	to face page 98
" 19. Gadval plates of Vikramāditya I., A.D. 674	" " " 102
" 20. Brāhmī inscriptions of the Scythian Period, Plate I	" " " 107
" 21. " " " " " " II	" " " 107
" 22. " " " " " " III	" " " 107
" 23. Inscribed Images of the Scythian Period, Plate I	" " " 109
" 24. " " " " " " II	" " " 111
" 25. " " " " " " III	" " " 112
" 26. " " " " " " IV	" " " 115
" 27. " " " " " " V	" " " 115
" 28. " " " " " " VI	" " " 119
" 29. " " " " " " VII	" " " 121
" 30. " " " " " " VIII	" " " 121
" 31. Dānavulapāḍu pillar inscription of Śrīvijaya	" " " 152

ADDITIONS AND CORRECTIONS.

- Page 8, No. 20, text-line 3,—for यसाङ्ग read यसाङ्ग.
- „ 14, last line,—for Karahāṭaka read Karahāṭa, as in the text.
- „ 18, line 4 from top,—for °danāmbuda read °d-anāmbuda.
- „ 19, line 7 from bottom,—for ghaḍā read ghaṭa, as in the text.
- „ „ last line,—for rāla read rālaka, as in the text.
- „ 22, text-line 16,—for कलकेवल read कलकेवल.
- „ 27, foot-note 2, line 3,—before year 879 insert Hijra.
- „ 35, line 7 from bottom,—for matrin read mantrin.
- „ 40, foot-note 1,—for Vishnu read Vishnu.
- „ 42, line 8 from top,—for Jatanpal read Jatanpāl.
- „ 46, foot-note 9, line 3,—for Subhānanda read Śubhānanda.
- „ 50, line 2 from top,—for Vājasanōyi read Vājasanōya, as in the text.
- „ „ line 9 from top,—for Māgha read Mārga[śiras].
- „ 51, text-line 5,—for bhūmichchhidra- read bhūmichchhidra-.
- „ 59, note 3, line 5,—for Permāṇaḍigal read Permāṇaḍigal.
- „ 60, line 2 from top,—for the Mahābalis read Mahābali.
- „ „ line 6 from bottom,—for -Mahārāja read -Mahārāja.
- „ 62, line 20 from top,—for °maṅgala read °maṅgala.
- „ „ foot-note 7, line 2 from bottom,—for Hēmāvati read Hēmāvati.
- „ 63, foot-note 3,—[I have recently examined the inscription of Madiregoḍa Parakēsarivarman from Bairakūr in the Kolar district of the Mysore State (No. 457 of the Madras Epigraphical collection for 1911) and find nothing in it to suspect its genuineness—H. K. S.]
- „ 64, foot-note 5, line 1,—for below read above.
- „ 68, line 4 from bottom,—for Nangadiri read Nandagiri.
- „ 69, line 3 from top,—after Nolamba insert (king).
- „ „ line 4 from bottom,—for Kilēri read Kilēri.
- „ „ foot-note 2, line 3,—for gurchi read guṛchi.
- „ 84, foot-note 3, line 1,—for विवादेन्वयने read विवादेन्वयने.
- „ 113, text-line 1,—for Mahārājasya read Maharajasya.
- „ „ text-line 1,—for Huvashkasya read Huveshkasya.
- „ „ translation, line 1,—after day insert the words 'of the Mahārāja Dēvaputra Huveshka.'
- „ 117, lines 9 and 10 from top,—for stupa read stūpa.
- „ 118, line 2 from bottom,—for Śrāvasti read Śrāvastī.
- „ 123, No. 163, last para., line 3,—for Bhādrapada read Bhādrapada.
- „ 133, line 8 from top,—after Ḥam insert (Ceylon).

In the Journal of the Royal Asiatic Society for January 1912, Prof. H. Lüders has reviewed Mr. Banerji's article published on pp. 106 ff. of this volume, and pointed out a number of improvements (some of which are based on impressions of his own) on the published readings. The subjoined additions and corrections are based on Prof. Lüders' article.

Page 107, line 10,—for 1901-02 read 1891-92.

- „ „ line 19,—add a star after "some important records" and the following editorial foot-note above note 1: *Professor Lüders questions the correctness of assigning

Nos. IX, IV, XVI and I to Rāmnagar as Mr. Banerji does; see the Professor's remarks on pp. 168, 170, 173 f. and 175 f.

- Page 110, lines 5 f. (text-line 1),—for vadhu Ekraḍalasya read vadhue Kaḷalasya.
 " " line 7 (text-line 2),—for Koṭṭiyāto (also in other places where the name occurs in this paper) read Kōḷyāto.
 " " line 7 (text-line 2),—for Tar[i]ka[s]ya read Taraka[s]ya.
 " " line 8 (text-line 3),—for Gabapalāyē read Grahapalāye.

Corresponding alterations have to be made in the translation of No. III on page 110.

- Page 111, text-line 2,—for Datila . ti Harinan[di]sya read De[vā] paṭatihari Nānd[i]sya.
 " " text-line 4,—for Kumāraśiri Vamadasi read Kumāraśiri Vamadāsi.
 " " line 4 f. from bottom,—for at the request of the sister of Datila . . Harinandi, read at the request of Devā, the paṭatihari, the sister of Nāndi (Nandin).
 " " line 7 from bottom,—for Rudradēva-sāmi (Rudradēvasvāmin) of Dāttāgāla read Dāttāgāli (?) Rudradēvasāmini (°svāmini).
 " 112, text-line 1,—for Huvakshasya read Huvekshasya.
 " " text-line 2,—for Dhujhavalas[ya] read Dhañāvalasya, and for Dh[u]jhas[iriy]ē read Dhañāśiriya.
 " " text-line 3,—for [Bu]dhukasya read Budh[i]kasya.
 " " text-line 3,—for Śavatrana (?) pōtr[i]y[ē], read Śavatrātāpotr[i]ya.

Alter the translation of No. V on p. 112 accordingly.

- Page 112, line 5 of the translation,—for Pachanagari (Vajranagari) read Pachanāgari (Uchehānāgari).
 " 115, text-line 3,—for ṭiya (?) Muṇaśimitā (?) ye (?), read ṭiyamu . . . śiminā[ya].
 " " text-line 4,—for Minirava sushōti dhitu, read Miniravasushātiddhittī.
 " 116, text-line A.2,—for Vajanakarito read Vajan[ā]karito.
 " " line 5 (text-line C.1),—for Gahavalāyē read G[r]ahavilāye and for Aryadāsiyē read A[rha]dāsiy[e].
 " " text-line D.1,—for Dharavalāyē read Dhar[ā]valāye.

Alter the translation of No. IX accordingly.

- Page 116, line 4 of the translation,—for female pupil who obeys the command of, read female pupil of the paṭatidhari.
 " 118, line 3 from bottom,—for Buddha . . su[khā] la read Buddhads[va]-Akhila.
 " 119, line 14 (text-line 1),—for Puśabalāyē read Pūśabalāye.
 " " line 15 (text-line 2),—for [bha]yāyē read bharyāyā.
 " 120, line 7 (text-line 1),—for paka gana (?) Dhanaśyanasya ta . . . , read m[i]kat[o] ku[la]t[o] Vajra[nāgar]i to [śākhāt]o.

For the translation of No. XVI on page 120 substitute the following: The request of the venerable the native of Adhichchhatra, out of the [Pētivā]mika (Praitivarmika) kula, the Vajranāgari śākhā . . .

- " 121, line 5 (text-line 1),—for [v]ṛita Ku[ṭu]kasya read . ṛitakuṇḍakasya.
 " " line 7,—for the wife of Ku[ṭu]ka read the wife of [Gh]ṛitakuṇḍaka.

EPIGRAPHIA INDICA.

VOLUME X.

No. 1.—THE PALLAVA INSCRIPTIONS OF THE SEVEN PAGODAS

By PROFESSOR E. HULTZSCH, PH.D.; HALLE (SAALE).

"The Seven Pagodas" is the Anglo-Indian name of an extensive group of ancient rock-sculptures on the sea-shore, about 30 miles south of Madras. These interesting remains can be reached from Madras by boat on the Buckingham Canal, or from Chingleput Junction by bullock-cart *via* Tirukkaḷukkunṅam. The present Tamil designation of the place is Māvālivaram, while the Brāhmanas call it by the more learned Sanskrit name Mahābalipuram, *i.e.* 'the city of Mahābali.' In the Chōḷa inscriptions of the "Shore temple" we find the terms Māmāllapuram, *i.e.* 'the city of Mahāmalla,' and Tirukkaḷalmallai,¹ *i.e.* 'the holy Mallai on the sea.' Māmāllapuram then formed part of Āmūr-nāḍu, a sub-division of Āmūr-kōṭṭam.² Both this district and its sub-division were named after the present village of Āmūr³ near Māmāllapuram. The four last of the subjoined inscriptions (Nos. 23-26) are at Śāṭuvaṅguppam, a village 2 miles north of Māvālivaram.

The wonderful monuments at the Seven Pagodas have attracted the attention of many tourists and antiquarians. A collection of notices of them was published at Madras in 1869 by Captain Carr under the title "Descriptive and Historical Papers Relating to the Seven Pagodas on the Coromandel Coast." By far the best and most authentic account was furnished in 1880 by Dr. Fergusson in his *Cave Temples of India*, pp. 105-159. The *Madras Journal of Literature and Science* for the year 1880 (pp. 82-232) contains an excellent guide, with a map, by Colonel Branfill, which will be much appreciated by visitors to the spot and will save them much time and trouble.

The important question of the authors and the dates of those excavations can be answered only by a careful study of the inscriptions engraved on them. These I published already in 1890 in the first volume of *South-Indian Inscriptions*, pp. 1-8. I now reprint my former readings and translations, with some improvements and a few additions,⁴ to accompany six plates which are based on excellent inked estampages, prepared recently under the personal

¹ *South-Ind. Inscr.* Vol. I. p. 68. The same form of the name occurs in the *Nālāyiraprabandham*, the sacred scriptures of the Tamil Vaishnavas.

² *South-Ind. Inscr.* Vol. I. p. 64.

³ No. 133 on the *Madras Survey Map* of the Chingleput tāluca. Compare *South-Ind. Inscr.* Vol. III. p. 165.

⁴ Two short inscriptions (Nos. 18 and 19) were only lately discovered by Mr. Venkayya. Of two others (Nos. 25 and 26) no fresh impressions were taken, and they are consequently not included in the plates.

supervision of Rai Bahadur Venkayya. For the introductory remarks and the notes I have utilised some fresh materials which have accumulated since the time of the original publication.

The language of the inscriptions is Sanskrit. Nos. 1-19, 25 and 26 are in prose, Nos. 20-24 in verse.¹ The authors of the inscriptions themselves inform us that they were members of the ancient southern dynasty of the Pallavas. As none of the inscriptions contains any date, we must try to fix their approximate time on palaeographical grounds. As the accompanying plates will show, the sculptors employed four different alphabets, three of which are of the southern type, while the fourth is in northern characters.

I.—The majority of the short epigraphs on the monolith now styled "Dharmarāja-ratha" (Nos. 1-16) resemble the Mahēndravāḍi and Śiyamaṅgalam cave inscriptions which I have assigned to the Pallava king Mahēndravarmān I.² Among the names and surnames of the king who excavated the "Dharmarāja-ratha" we find twice Narasiṃha (Nos. 1 and 7), which seems to have been his actual name, while the remaining designations look like mere surnames. Among the successors of Mahēndravarmān I. there were two kings named Narasiṃhavarman. As the type of the alphabet is more archaic than that of the second set of inscriptions (which, as will appear presently, probably belongs to the time of Paramēśvaravarman I., the father of Narasiṃhavarman II.), the Narasiṃha of the "Dharmarāja-ratha" inscriptions may be identified with Narasiṃhavarman I., the son of Mahēndravarmān I. and the contemporary and enemy of the Western Chalukya king Pulakēśin II. (A.D. 609-642). This identification is rendered almost certain by a reference to the published facsimile of the Bādāmi inscription of Narasiṃhavarman I.;³ the alphabet of this record is nearly identical with that of the "Dharmarāja-ratha" inscriptions. Consequently, the "Dharmarāja-ratha" must have been sculptured in the first half of the seventh century of our era.

II.—The second, very florid alphabet is found in the inscriptions of the Pallava king Atyantakāma on the monolith now styled "Gaṇēśa temple" (No. 20), in the two caves called "Dharmarāja-maṇḍapa" (No. 21) and "Rāmānuja-maṇḍapa" (No. 22), and in a short inscription of the same king on the "Dharmarāja-ratha" (No. 17). The same alphabet is employed in the Kāñchi inscriptions of Rājasimha and his son Mahēndravarmān (III).⁴ The Kāñchi inscriptions seem to call Rājasimha also Narasiṃhaviṣṇu, and they state that he was the son of Ugradaṇḍa, 'the destroyer of Raṇarasika's city.' Dr. Fleet was the first to point out that in one of the Kāñchi inscriptions Ugradaṇḍa is named Paramēśvara, and that the epithet Raṇarasika refers to the Western Chalukya king Vikramāditya I. (A.D. 655 to 680). He thus established the identity of Paramēśvara *alias* Ugradaṇḍa with the Pallava king Paramēśvaravarman I., who, as we know from the Kūram plates, crossed arms with Vikramāditya I. Dr. Fleet further concluded that Rājasimha *alias* Narasiṃhaviṣṇu was the Pallava king Narasiṃhavarman II. of the copper-plate grants.⁵ This then was the king in whose time the Kailāsanātha temple at Kāñchi was built. The alphabet of Atyantakāma's inscriptions at the Seven Pagodas agrees so closely with that of the Kailāsanātha epigraphs that both must be assigned to about the same period. Now from verse 2 of No. 20 I venture to conclude that Atyantakāma's actual name was Paramēśvara. Consequently, I propose to identify this Atyantakāma with either Paramēśvaravarman I., the father of Rājasimha, or Paramēśvaravarman II., the son of Rājasimha,—preferably with Paramēśvaravarman I.,

¹ There are, however, a few prose words in No. 20, line 12; No. 21, l. 12; No. 23, ll. 15 and 17; and No. 24, l. 16.

² Above, Vol. IV. p. 152 f., and Vol. VI. p. 320. The alphabet of the Trichinopoly cave inscription is more recent, and the opinion that it belongs to Mahēndravarmān I. (*South-Ind. Inscr.* Vol. II. p. 341) cannot be upheld.

³ *Ind. Ant.* Vol. IX. p. 100, and Dr. Fleet's *Dyn. Kan. Distr.* p. 328 f.

⁴ *South-Ind. Inscr.* Vol. I. Nos. 24 and 27, and Vol. II. Plate ix.

⁵ *Dyn. Kan. Distr.* p. 329 f.

whose reign is well established by inscriptions on stone and copper, while, instead of Paramēśvaravarman II., the Kāñchi inscriptions mention another son of Rājasimha, named Mahēndrarvarman(III.). The second group of inscribed monuments at the Seven Pagodas would thus belong to about the third quarter of the seventh century.

III.—The third alphabet is that of an inscription of the Pallava king Atirapachanḍa on the left of the cave at Śāḷuvaṅguppam (No. 23) and of three short epigraphs: one at the top of the same cave (No. 25), another on the " Dharmarāja-ratha " (No. 18), and a third near the " Gōpis' Churn " (No. 19). It resembles, though it is not quite identical with, the alphabet of the Kāsakuḍi plates of Nandivarman.¹ The name (or surname) Atirapachanḍa is unknown from other sources. As the alphabet of stone inscriptions sometimes differs slightly from that of contemporaneous records on copper, there would be no objection to assigning these records, as will be done in the sequel, to the time of Nandivarman, the contemporary of the Western Chalukya king Vikramāditya II.

IV.—The last alphabet, an early kind of Nāgari, is employed in the inscription on the right of the Śāḷuvaṅguppam cave (No. 24) and in a short label at the top of the same cave (No. 26). No. 24 is a copy of the first six verses of Atirapachanḍa's epigraph on the left of the same cave (No. 23), and No. 26 is a repetition of the label in the third alphabet which is engraved immediately above it (No. 25). The characters resemble those of the Nāgari version on the Paṭṭadaḱal pillar of the Western Chalukya king Kirtivarman II.² As we know that the predecessor of this king, Vikramāditya II.,³ took Kāñchi from the Pallava king Nandivarman, it is perhaps not too bold to surmise that the inscriptions in the third and fourth alphabets belong to the reign of his enemy Nandivarman, who would then have borne the surname Atirapachanḍa. The sudden collapse of the Pallava power at the hands of Vikramāditya II. may have been the reason why so many of the excavations at the Seven Pagodas have remained unfinished. As I have remarked in *South-Indian Inscriptions* Vol. I. p. 10, we meet with the same plurality of alphabets in the Kailāsanātha temple at Kāñchi. The enclosure of this temple bears three tiers of identical inscriptions. The characters of the third tier are those of the epigraphs of Narasimhavarman II. The alphabets of the second and first tiers are, respectively, those of the left and right inscriptions of the Śāḷuvaṅguppam cave. Consequently they must have been added at a later date by Atirapachanḍa (Nandivarman?).

I am fully aware that my remarks on the third and fourth alphabets do not rest on quite firm ground. But, in the absence of further information, we may place the inscriptions written in both alphabets in the time immediately preceding the conquest of the Pallava territory by Vikramāditya II. (A.D. 733-734 to 746-747). The fact that a northern alphabet was employed along with a southern one suggests that the artisans were recruited from the north of India.

The two last columns of the accompanying table will show at a glance to which of the Pallava kings of the third column I propose to assign each of the Pallava records of the Seven Pagodas. It is worth noting that, with his usual sagacity, Dr. Fergusson had already succeeded in fixing the approximate period of the remains at the Seven Pagodas at about 650 to 700.⁴

The contents of the subjoined inscriptions are singularly uninteresting and devoid of historical facts. All that we learn from them is a string of names and surnames of three different

¹ *South-Ind. Inscr.* Vol. II. No. 73.

² Above, Vol. III. p. 4, Plate.

³ *South-Ind. Inscr.* Vol. I. p. 146; above, Vol. III pp. 3 and 359.

Cave Temples of India, p. 110 f.

SYNCHRONISTIC TABLE OF THE PALLAVA KINGS OF KĀŪCHĪ.

Western Chalukya contemporaries of Pallava kings.	Pallava kings named in Western Chalukya copper-plate grants.	Genealogy of the Pallavas according to their own copper-plate grants.	Pallava kings named in the Kāñchi inscriptions.	Pallava kings named in the inscriptions of the Seven Pāgoda.	No. of inscriptions published below.
.	Siñhaviṣṭu
.	—
.	Mahēndravarman I.
Pulakēṣin II	Narasimha	Narasimhavarman I.	Narasimha Atyantakāma Śrinidhi Śribhara.	1-16.
.	Mahēndra	—
.	Mahēndravarman II.
Vikramāditya I. Raparasika.	Īśvarapōtarāja	Paramēśvaravarman I.	Paramēśvara Ugradapāda Lokāditya.	Paramēśvara Atyantakāma Śribhara Rapājaya.	17, 20-22.
.	Narasimhapōtavarman.	—	Rājasimha Atyantakāma Śribhara Rapājaya (Narasimhaviṣṭu).
.	Paramēśvaravarman II.	Mahēndravarman (III.)
Vikramāditya II.	Nandipōtavarman	Nandivarman Pallavamalla, a distant relative of Paramēśvaravarman II.	Atirapachāpa Atyantakāma Śrinidhi Śribhara Rapājaya.	18, 19, 23-26.

Pallava kings, and the fact that the excavations on which they are engraved were shrines of Īśvara (Śiva) and bore each the name of its respective founder. Thus the "Gaṇeśa temple" (No. 20) and the "Dharmarāja-maṇḍapa" (No. 21) were called *Atyantakāma-Pallavēśvara-grīha*, i.e. 'the Īśvara temple of Atyantakāma-Pallava.' On the "Dharmarāja-ratha," which had probably been founded by Narasiṃha[varman I.] *alias* Atyantakāma, the same name seems to have been bestowed by his descendant [Paramēśvaravarman I.] *alias* Atyantakāma or Raṇajaya (No. 17). The Śāluvaḍguppam cave bears the label *Atiraṇachaṇḍa-Palla[vēśvara-grīha]* (Nos. 25 and 26), i.e. 'the Īśvara temple of Atiraṇachaṇḍa-Pallava.'

The last column but one of the table on page 4 shows that each of the three Pallava kings Narasiṃha, Paramēśvara and Atiraṇachaṇḍa bore the two surnames Śrīnidhi and Śrībhara. In this connection I would like to mention certain Pallava coins from Māvalivaram which I saw in the cabinet of the Rev. E. Loventhal of Vellore. All of them bear on the obverse a bull (the crest of the Pallavas), and various legends above it. One of the coins, with a star on the reverse,¹ reads *Śrībharah*; another, with a fish on the reverse,² *Śrīni[dhi]*; and a third, with a cross on the reverse,³ *Mānapara*. With the legend of the last coin compare the *biruda* Atimāna in the inscription No. 9 of the "Dharmarāja-ratha."

A.—INSCRIPTIONS ON THE "DHARMARĀJA-RATHA" AT MĀVALIVARAM.⁴

Nos. 1-16 of these inscriptions consist of a number of words in the nominative case, which their first decipherers, Drs. Babington and Burnell, took for names of deities. From a comparison with the remaining inscriptions of the Seven Pagodas, where several of them recur, it follows, however, that they are *birudas* of a Pallava king whose actual name seems to have been Narasiṃha (Nos. 1 and 7). Among these surnames, *Atyantakāma*, *Śrīnidhi* and *Śrībhara* were borne also by the two kings mentioned in the later inscriptions of the Seven Pagodas. Others appear again in the inscriptions of the Pallava king Rājasīṃha at Kāñchi, *vis.* *Parāpara Bhuvanabhājana*,⁵ *Śrīmēgha* and *Sarvatōbhadra*.

The two last inscriptions on the "Dharmarāja-ratha" are not written in the same alphabet as Nos. 1-16. No. 17 follows the type of Nos. 20-22, and No. 18 that of No. 23. Each of them designates the "Dharmarāja-ratha" as 'the Īśvara (Śiva) temple of Atyantakāma-Pallava.'

I.—First Storey.

a.—North.

No. 1.

श्रीनरसिंहः

The glorious Narasiṃha.

b.—East.

No. 2.

प्रिधिविसारः⁶ श्रीभरः

Prīthivīsāra (the best on earth). Śrībhara (the bearer of wealth).

¹ Sir Walter Elliot's *Coins of Southern India*, Plate i. No. 34.

² *Ibid.* No. 37.

³ *Ibid.* No. 33.

⁴ *Madras Survey Map*, No. 43. Carr's *Seven Pagodas*, p. 37, Plate xvii, p. 224.

⁵ The synonym *Avanibhājana* occurs in the Śiyamaṅgalam cave inscription; above, Vol. VI. p. 320.

⁶ Read प्रिधिविसारः. The shortening of the final *i* of *prīthivī* is permitted by Pāṇini, vi. 8, 63; compare the proper name Kālidāsa.

No. 3.

भुवनभाजनः¹

Bhuvanabhājana (the owner of the world).

c.—South.

No. 4.

[श्री]मेघः त्रैलोक्यवर्द्धनः विधिः

Śrīmēgha (the cloud (*showering*) wealth). Trailōkyavardhana (the bestower of prosperity on the three worlds). Vidhi.

No. 5.

अत्यन्तकामः अनेकीभायः²Atyantakāma (he whose desires are boundless). Anēkōpāya (he (*who knows*) many expedients).

II.—Second Storey.

a.—North.

No. 6.

स्थिरभक्तिः मदनभिरामः विधि[:*]

Sthirabhakti (he whose devotion is firm). Madanābhīrāma (he who is as handsome as Love). Vidhi.

No. 7.

श्रीनरसिंहः भुवनभाजनः श्रीमेघ[:] अप्रतिहतमासन[:*]

The glorious Narasimha. Bhuvanabhājana (the owner of the world). Śrīmēgha (the cloud (*showering*) wealth). Apratihataśāsana (he whose commands are unopposed).

No. 8.

कामलकितः अमेयमायः सकलकल्याणः

Kāmalakīta (he who is as charming as Love.) Amēyamāya (he whose diplomacy is immeasurable). Sakalakalyāṇa (the altogether prosperous).

No. 9.

नयनमनोहरः वाम[:] अतिमानः

Nayanamanōhara (he who is pleasing to the eyes). Vāma (the handsome). Atimāna (he whose pride is excessive).

b.—East.

¹ Read °भाजनः.² Read अनेकीभायः and compare the surname Upāyanipūya in the Kāñchi inscriptions.

1

ᱦᱚᱱᱚᱛ ᱦᱚᱱᱚᱛ ᱦᱚᱱᱚᱛ

2

ᱦᱚᱱᱚᱛ ᱦᱚᱱᱚᱛ ᱦᱚᱱᱚᱛ

3

ᱦᱚᱱᱚᱛ ᱦᱚᱱᱚᱛ

4

ᱦᱚᱱᱚᱛ ᱦᱚᱱᱚᱛ ᱦᱚᱱᱚᱛ

Scale of
Nos. 1-5:
18

5

ᱦᱚᱱᱚᱛ ᱦᱚᱱᱚᱛ ᱦᱚᱱᱚᱛ

6

ᱦᱚᱱᱚᱛ ᱦᱚᱱᱚᱛ

ᱦᱚᱱᱚᱛ

Scale of
Nos. 6-11:
2

9

ᱦᱚᱱᱚᱛ ᱦᱚᱱᱚᱛ

ᱦᱚᱱᱚᱛ

7

ᱦᱚᱱᱚᱛ ᱦᱚᱱᱚᱛ

ᱦᱚᱱᱚᱛ ᱦᱚᱱᱚᱛ

11

ᱦᱚᱱᱚᱛ

ᱦᱚᱱᱚᱛ

8

ᱦᱚᱱᱚᱛ ᱦᱚᱱᱚᱛ

ᱦᱚᱱᱚᱛ ᱦᱚᱱᱚᱛ

10

ᱦᱚᱱᱚᱛ

ᱦᱚᱱᱚᱛ

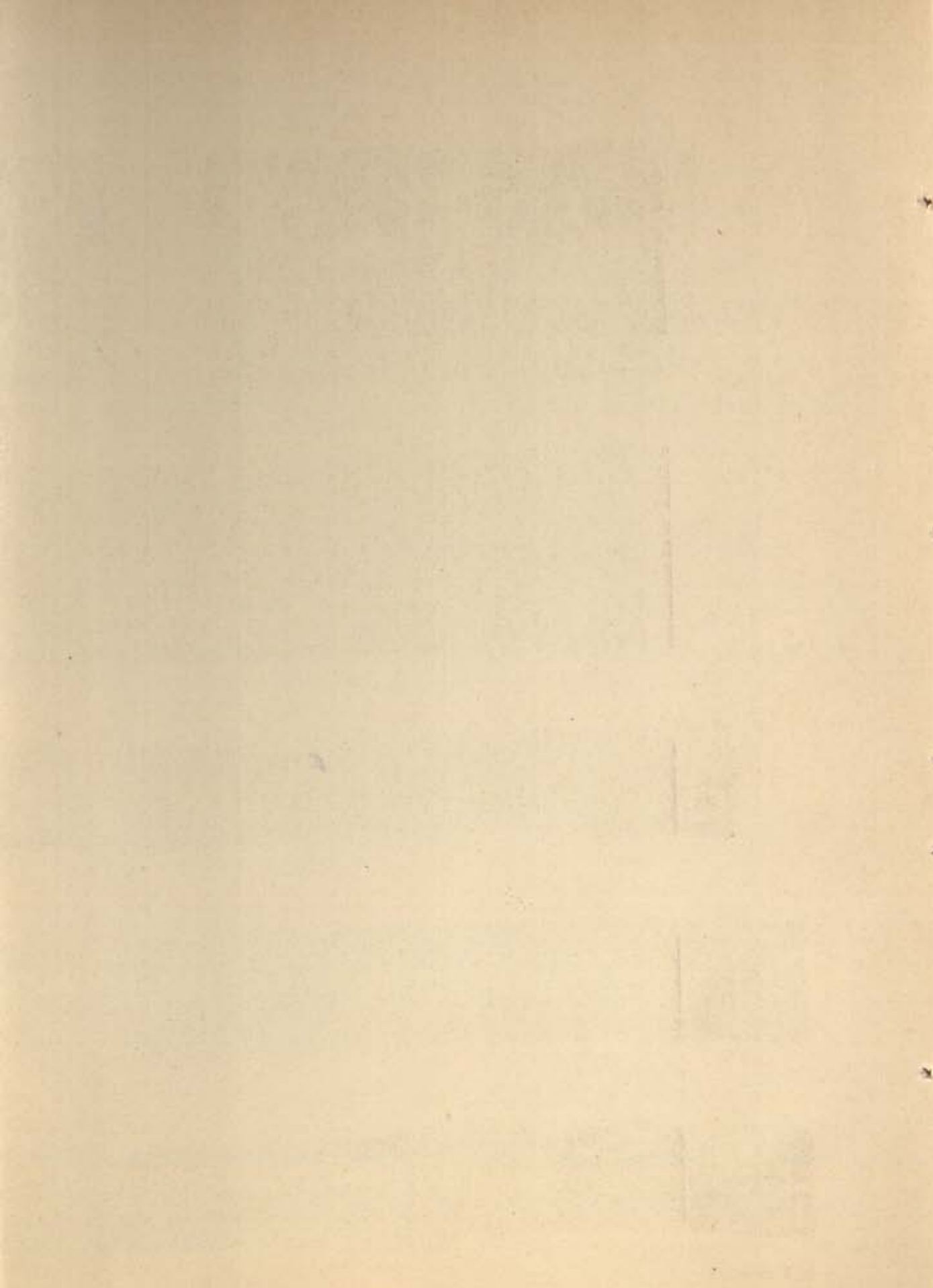

No. 10.

वामः पराभरः¹

Vāma (the handsome). Parāpara (the omnipotent).

No. 11.

अनुपमः नया[ङ्कुरः]*

Anupama (the matchless). Nayānkura² (the sprout of polity).

c.—South.

No. 12.

ललितः

Laṭita (the charming).

No. 13.

नयनमनोहरः सर्वतोभद्रः

Nayanamanōhara (he who is pleasing to the eyes). Sarvatōbhadra (the altogether auspicious).

No. 14.

श्रीनिधिः निरुत्तरः

Śrinidhi (the receptacle of wealth). Niruttara³ (the unsurpassed).

No. 15.

विधिः विभ्रान्तः

Vidhi. Vibhrānta⁴ (the passionate).

d.—West.

No. 16.

सत्यपराक्रमः⁵ परावरः

Satyaparākrama (he whose valour is true). Parāvara (the omnipotent).

III.—Third Storey.

a.—East.

¹ Read परापरः (as in the Kāñchī inscriptions) or परावरः (No. 16). The softening of a single consonant between two vowels in *parābhara*, *pridhivāra* (No. 2) and *śāśya* (No. 5) is evidently due to the influence of the Tamil vernacular on the pronunciation of Sanskrit words.

² With the first member of the compound *Nayānkura* compare the surnames *Bahunaya* and *Nayānūārin* in the Kāñchī inscriptions. The second member, *ānkura*, is synonymous with *pōta* or *pollāca*, from which the Pallavas derive their name; see *South-Ind. Inscr.* Vol. II. p. 341, note 1. Compare *Buddhyaṅkura* (above, Vol. VIII. p. 144 f.), *Lalitāṅkura* (*South-Ind. Inscr.* Vol. II. p. 341, and above, Vol. VI. p. 320), and *Tarupāṅkura* (No. 20 below, verse 7). The last *śrūta* suggests that we may have to read *Nayānkura* for *Nayāṅkura*.

See below, p. 9 and note 4.

⁴ Compare the surnames *Mattapramatta* and *Mattavikāra* in the Kāñchī inscriptions.

⁵ Read पराक्रमः.

No. 17.

श्रीअत्यन्तकामपल्लवेश्वरगृहम् ॥ रणजयः

The holy Īśvara (Śiva) temple of Atyantakāma-Pallava. Raṇajaya (the conqueror in battle).

b.—West.

No. 18.

अत्यन्तकामपल्लवेश्वरगृहम् ॥

The Īśvara (Śiva) temple of Atyantakāma-Pallava.

B.—INSCRIPTION NEAR THE "GŌPĪS' CHURN" AT MĀVALIVARAM.

According to Mr. Venkayya, who discovered this and the preceding inscription (No. 18) quite recently, No. 19 is engraved 'on a pillar of the rock-cut *maṇḍapa* south-west of the "Gōpīs' Churn." It is in the same alphabet as No. 23 and consists of a single *bīruda*.

No. 19.

श्रीवामांकुशः¹

The glorious Vāmāṅkuśa (bearer of a handsome elephant-goad).

C.—INSCRIPTION AT THE "GAṆĒŚA TEMPLE," MĀVALIVARAM.²

This inscription records that the monolith on which it is engraved was a temple of Śiva and had been called 'the Īśvara temple of Atyantakāma-Pallava' by its builder, king Atyantakāma. This prince bore the surnames Śrinidhi, Śribhara, Raṇajaya, Taruṇānkura, Kāmārāga, and several others. His actual name seems to have been Paramēśvara.³

No. 20.

- 1 सम्भवस्थितिसंहारकारणं वीतकारणः [1*]
भूयादत्यन्तकामाय जगतां काममर्दनः ॥ [१*]
- 2 अमायच्चित्रमायोसावगुणो गुणभाजनः [1*]
स्वस्थो निरुत्तरो जीयादनीशः परमेश्वरः ॥ २*
- 3 यस्याङ्गभराक्रान्तः कैलासः सदशाननः [1*]
पातालमगमन्मूर्द्धा श्रीनिधिस्तम्बिभर्त्यजम् ॥ [३*]
- 4 भक्तिप्रद्वेण मनसा भवभूषणलीलया [1*]
दीप्ता च यो भुवो भारञ्जीयात्त श्रीभरश्चिरम् ॥ ४*

¹ The *anusāra* of श्री is doubtful.

² *Madras Survey Map*, No. 24. *Carr's Seven Pagodas*, Plate xiv, pp. 57, 221, 224. Burnell, *South-Indian Palaeography*, 2nd edition, p. 38, note 4.

³ See below, p. 9, note 4.

⁴ Here and in No. 21, line 5, the correct reading would be दीप्ता च यी भुवं चणे, which is found in verse 4 of Nos. 23 and 24.

12



13



14



17



16



15



Ramanuja - mandapa inscription.

18

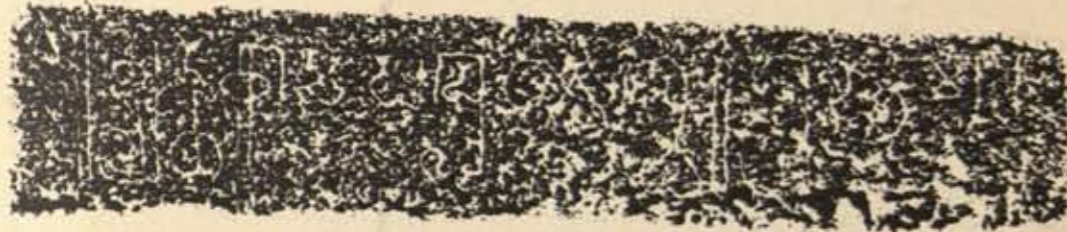

Scale - 2

Inscription near the Gopis' Churn.



Scale - 13



Scale - 14

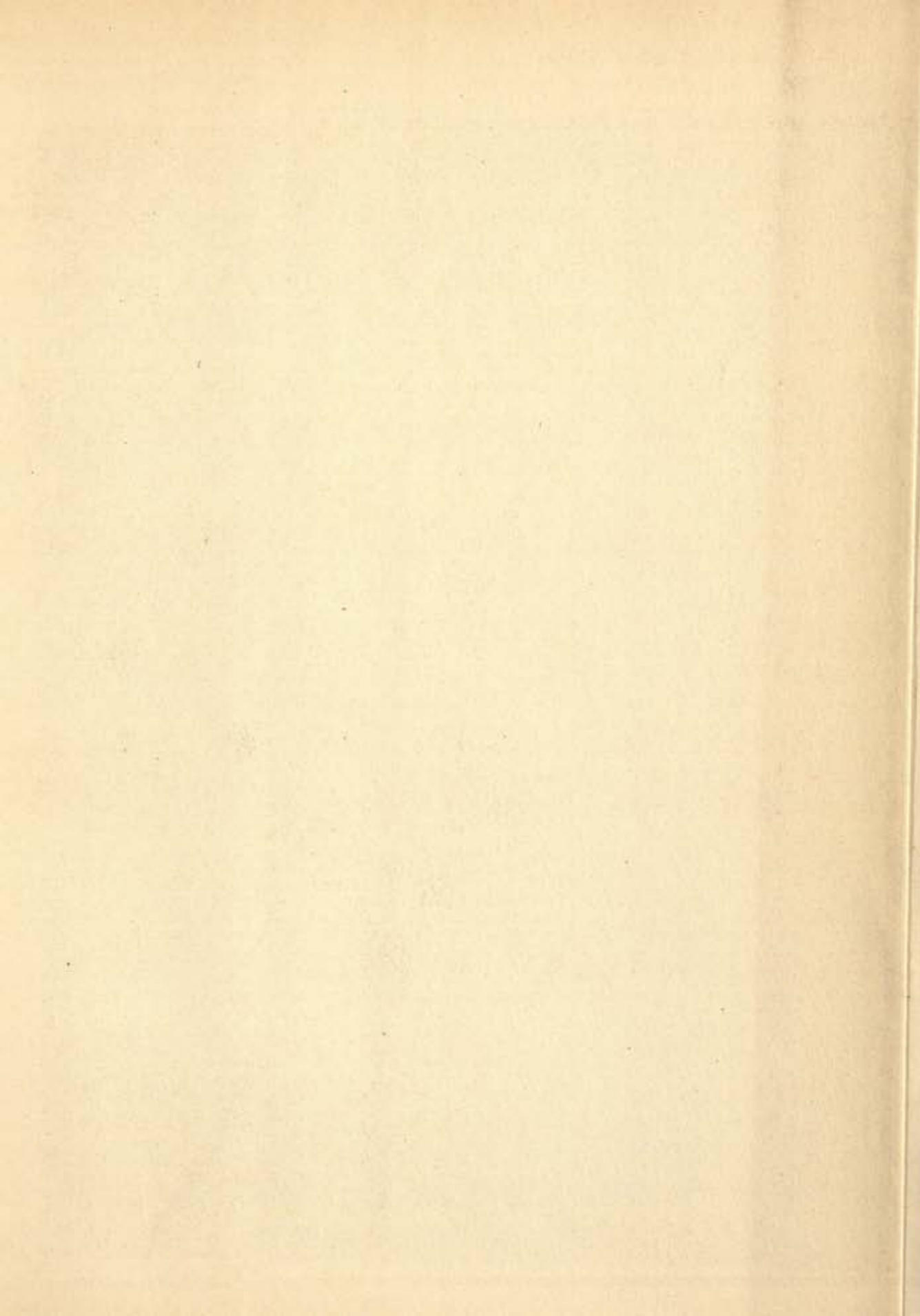

Ganesa temple inscription.

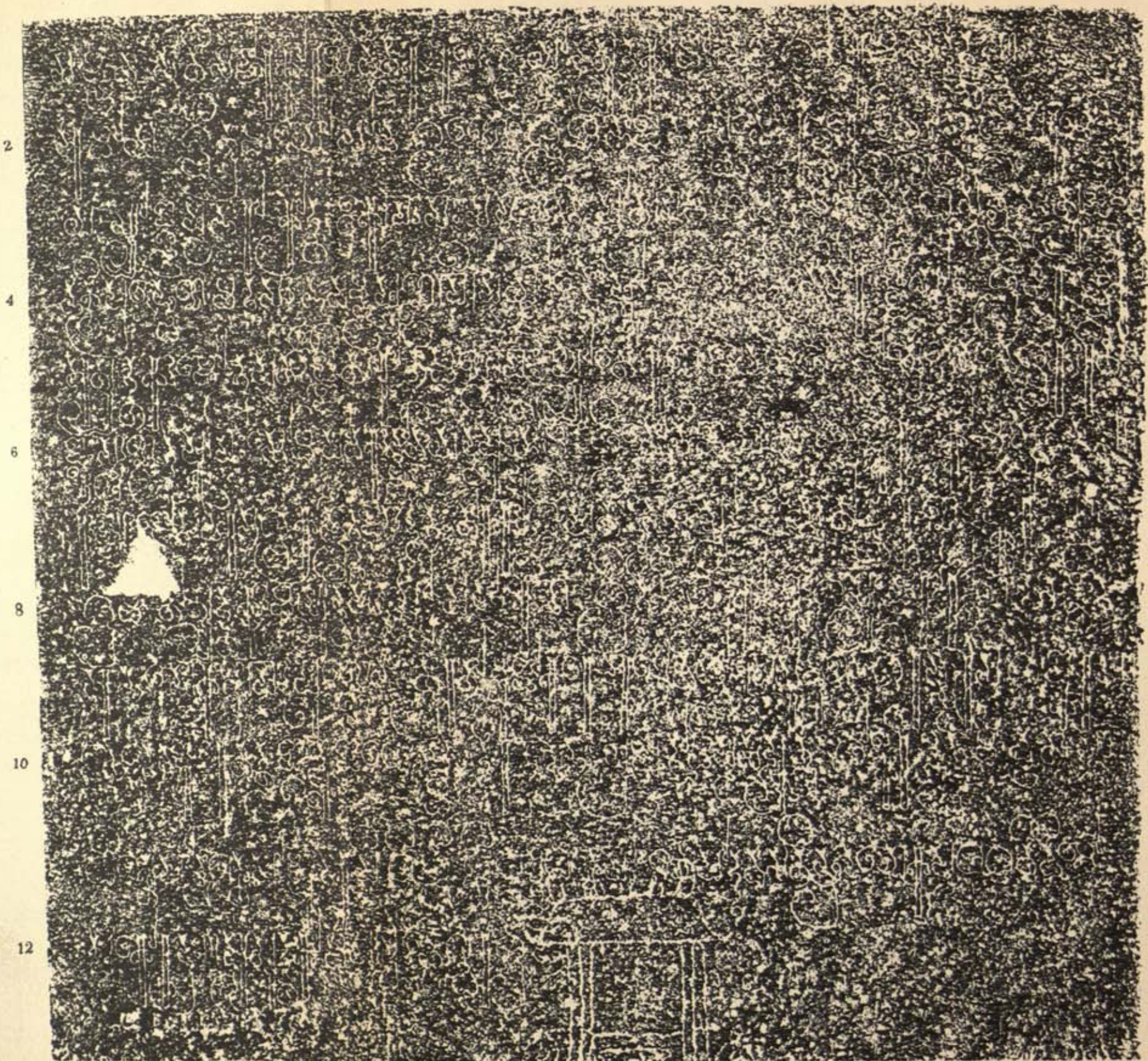

2

4

6

8

10

12

- 5 अत्यन्तकामी नृपतिर्निर्जितारातिमण्डलः [1*]
 ख्यातो रणजयः शश्वोस्तेनेदं वैश्व कारितम् ॥ ५*]
- 6 ज्ञः स्थाणुर्निष्कलः सोमः पावकाज्ञा¹ वियदपुः [1*]
 भीमः शिवो विजयतां शङ्करः कामसूदनः ॥ [६*]
- 7 राजराजो न विरसद्यक्रभृन्न जनार्दनः [1*]
 तारकाधिपतिः स्वस्थो जयतात्तरुणाङ्कुरः ॥ [७*]
- 8 श्रीमतोत्यन्तकामस्य द्विषद्वर्षापहारिणः [1*]
 श्रीनिधेः कामरागस्य हराराधनसङ्घिनः ॥ [८*]
- 9 अभिषेकजलापूर्णं चित्ररत्नाम्बुजाकरे [1*]
 आस्ते विशाले सुमुखः शिरस्सरसि शङ्करः ॥ [९*]
- 10 तेनेदङ्कारितन्तुङ्गभूर्जुटेर्भृन्दिर्गृहम्² [1*]
 प्रजानामिष्टसिद्धार्थं शङ्करीभूतिमिच्छता ॥ [१०*]
- 11 धिक्तेषाम्भित्तेषाम्पुनरपि धिग्धिग्धिगस्तु, धिक्तेषाम् [1*]
 येषां वसति हृदये कुपयगतिविमो-
- 12 चक्रो रुद्रः ॥ [११*] अत्यन्तकामपत्नवेश्वरगृहम् [1*]

TRANSLATION.

(Verse 1.) Let (Śiva), the destroyer of Love, (*who is*) the cause of production, existence and destruction, (*but is himself*) without cause, fulfil the boundless desires³ of men!

(V. 2.) Let him be victorious, who is (*both*) without illusion (*and*) possessed of manifold illusion (Chitramāya), who is (*both*) without qualities (*and*) endowed with qualities (Gṇabhājana), who is self-existent (Svastha) (*and*) without superior (Niruttara), who is without lord (*and*) the highest lord (Paramēśvara)!⁴

(V. 3.) Śrinidhi⁵ bears on (*his*) head that Aja (Śiva),⁶ pressed by the weight of whose great toe, the Kailāsa (*mountain*) together with the ten-faced (Rāvaṇa) sank down into Pātāla.

¹ Read पावकात्मा.

² The composer has treated the syllable *grī* as if it began with *gr* and could thus render the preceding vowel prosodically long.

³ By the expression *atyantakāmāya* the panegyrist also alludes to the king's surname Atyantakāma.

⁴ All these epithets have to be applied in the first instance to Śiva, and with slight changes of meaning to the king himself. Chitramāya occurs as the name of a Pallava king in the Udayāndiram plates of Nandivarman (*South-Ind. Inscr.* Vol. II. p. 372); compare also the *biruda* Māyāchāra in the Kāñchi inscriptions, and Amāyamāya in No. 8. With Gṇabhājana compare Gṇālaya in the Kāñchi inscriptions, and Gṇabhāra, a surname of Mahēndravarmān I. (see above, Vol. VI. p. 320). For Svastha see verse 7, and for Niruttara No. 14. Paramēśvara is the only word in the whole inscription which looks like the actual name of the king. This view is suggested by the fact that two Pallava kings named Paramēśvaravarman are known from copper-plate grants; see *South-Ind. Inscr.* Vol. II. p. 344.

⁵ This *biruda* of Paramēśvara occurs also in verse 8. The same had been a surname of his predecessor Narasiṅha; see No. 14.

⁶ *I.e.* he is a devotee of Śiva.

(V. 4.) Let that Śrībhara¹ be victorious for a long time, who bears Bhava (Śiva) in (his) mind which is humbled with devotion, and (who bears) the earth on (his) arm like a coquettish ornament!

(V. 5.) King Atyantakāma, who has subdued the circle of (his) foes, is famed (by the name of) Raṇajaya;²— he caused to be made this abode of Śambhu (Śiva).

(V. 6.) Let (Śiva) be victorious, who is (both) sentient (and) motionless (Sthāṇu),³ who is (both) undivided (and) the moon,⁴ who has (both) the nature of fire (and) a body of air, who is (both) terrible (Bhima) (and) kind (Śiva), who is (both) beneficent (Śaṅkara) (and) the destroyer of Love!

(V. 7.) Let Taruṇāṅkura⁵ be victorious, who is a king of kings (Rājarāja), (but) is not ugly (like Kuvēra), who is an emperor, (but) does not distress people, (while Viśṇu is both Chakrabhṛt and Janārdana), who is the lord of protectors (and) independent (Svastha), (while the moon is the lord of stars, but is waning in the dark half of the month and subject to eclipses)!

(V. 8 f.) Just as in a large lake, filled with water (which is fit) for bathing, (and) covered with various lotus-flowers, handsome Śaṅkara (Śiva) abides on the massive head—sprinkled with the water of coronation (and) covered with bright jewels—of the glorious Atyantakāma,⁶ who deprives (his) enemies of (their) pride, who is a receptacle of wealth (Śrīnidhi), who possesses the charm of Love (Kāmarāga),⁷ (and) who assiduously worships Hara (Śiva).

(V. 10.) He, desiring (to attain) the glory of Śaṅkara (Śiva), caused to be made this lofty dwelling-house of Dhūrjati (Śiva), in order (to procure) the fulfilment of (their) desires to (his) subjects.

(V. 11.) Six times cursed be those in whose hearts does not dwell Rudra (Śiva), the deliverer from the walking on the evil path!

(Line 12.) The Īśvara (Śiva) temple of Atyantakāma-Pallava.

D.—INSCRIPTION AT THE "DHARMARĀJA-MANḌAPA," MĀVALIVARAM.⁸

This inscription is a duplicate of the one at the "Gaṇeśa temple" (No. 20) and proves that, like the latter, the cave-temple now called "Dharmarāja-maṇḍapa" was in reality a shrine of Śiva, that it owed its foundation to the Pallava king Paramēśvara, and that this king had called it the 'Īśvara temple of Atyantakāma-Pallava' (l. 12) after one of his own surnames.

No. 21.

1 [सम्भवस्थितिसंहारकारणं वीतकारणः] [1*] भूयादत्यन्तकामाय जगतां
2 काममर्दनः ॥ [१*] अमायस्त्रिमायोसावगुणो गुणभाजनः [1*] स्वस्वो

¹ This surname was also borne by Narsimha (No. 2), by Atiraṇaṇaṇḍa (Nos. 23 and 24, verse 4), and by Rājasiṅha of Kāśchī.

² The same surname of Paramēśvara occurs in No. 17. It was borne also by Atiraṇaṇaṇḍa (Nos. 23 and 24, verse 6), and by Rājasiṅha of Kāśchī.

³ While the trunk of a tree (*stāṇu*) is insentient.

⁴ Who is divided into sixteen *kalās*.

⁵ Taruṇāṅkura, 'the young sprout,' seems to have been a *diviḍa* of Paramēśvara. Compare above, p. 7, note 2.

⁶ 'Śiva abides on the head of Atyantakāma' means the same as 'A. bears Śiva on his head' (verse 3), *viz.* 'he is a devotee of Śiva.'

⁷ With this surname, which was borne also by Paramēśvara's successor Atiraṇaṇaṇḍa (see Nos. 23 and 24, verse 1), compare the synonyms Madanābhīrāma and Kāmalalita (Nos. 6 and 8), and Kāmavilāsa in the Kāśchī inscriptions. The appellation "Kāmarāja temple" which Colonel Branfill attributes to the so-called "Gaṇeśa temple" rests on a misreading in Dr. Bernal's transcript, *viz.* *Kāmarāja* for *Kāmarāga*.

⁸ *Madras Survey Map*, No. 44. *Madras Journal of Literature and Science* for 1880, p. 135.

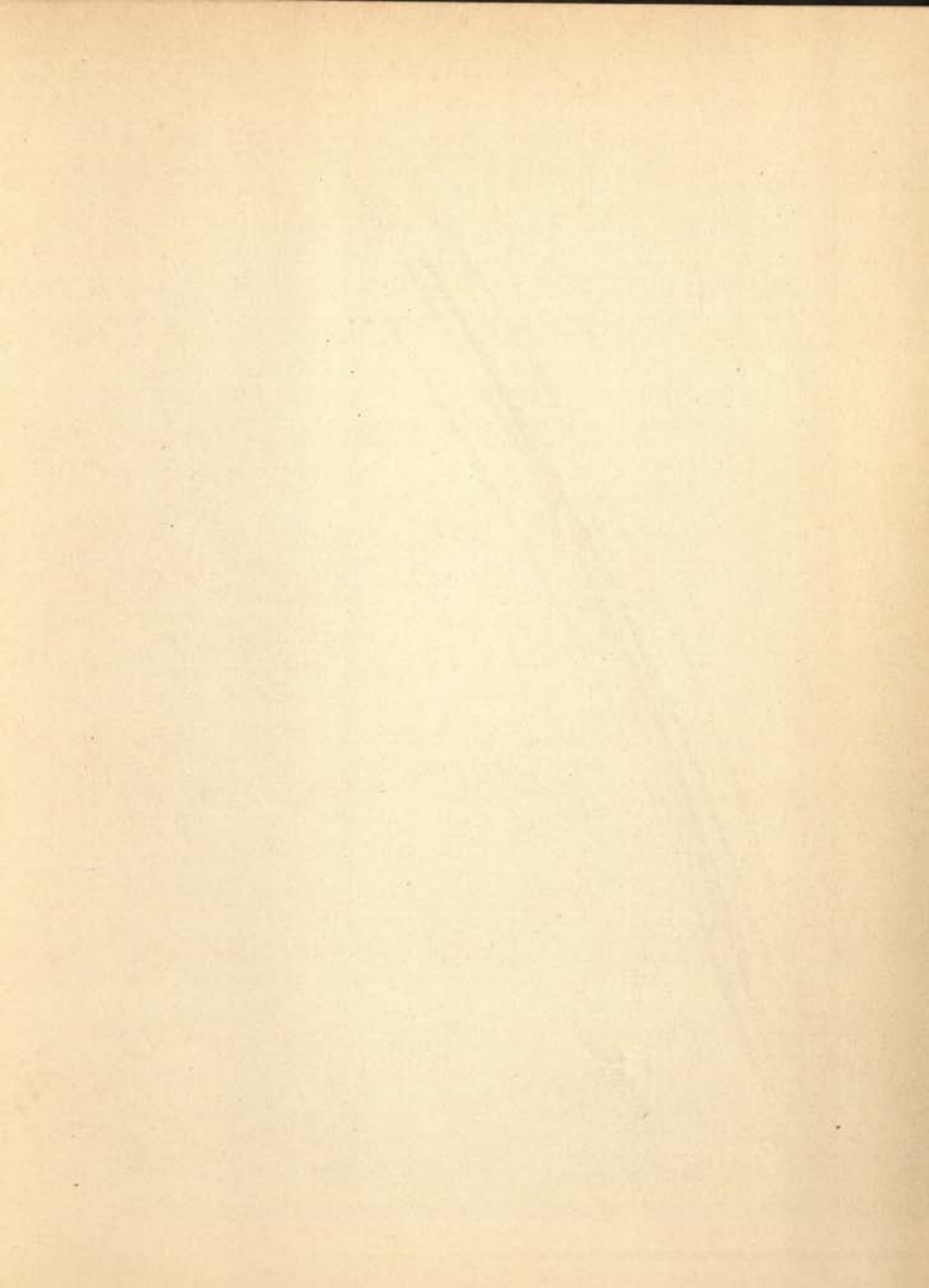

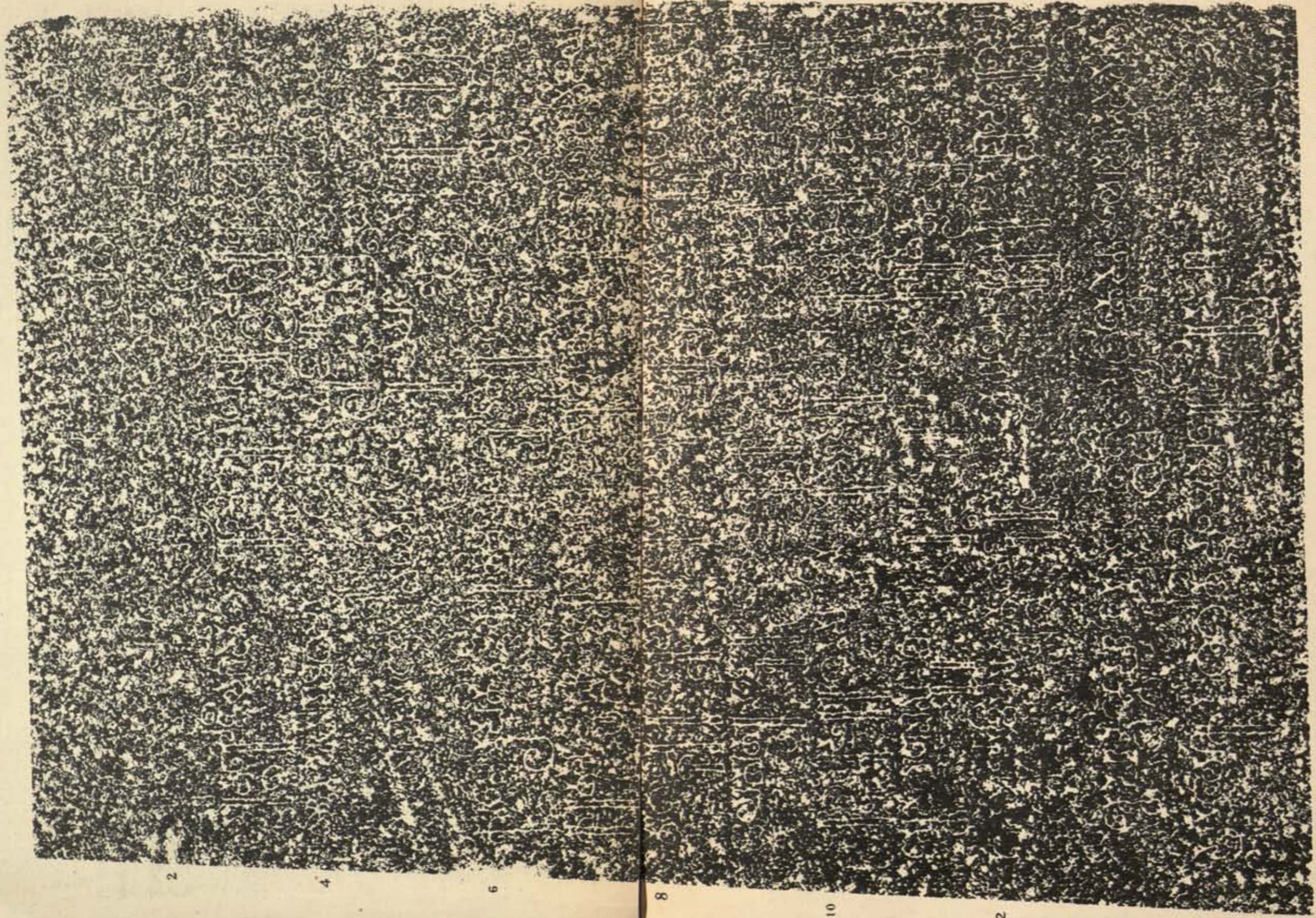

E. Hultzsch.

Scale 16

From inked estampages supplied by Rai Bahadur V. Venkayya.

Collotype by Gebr. Pietner.

- 3 निरुत्तरो जीयादनीयः परमेश्वरः ॥ [२*] यस्याङ्गुष्ठभराक्रान्तः कैलाससद-
 4 शाननः [१*] पातालमगमन्मूर्धा श्रीनिधिस्तम्बिभर्त्यजम् ॥ [३*] भक्तिप्रद्वेष
 मनसा भवं भू-
 5 षण्णलीलया [१*] दोष्या च यो भुवो भारं जीयात् श्रीभरद्विरम् ॥
 [४*] अत्यन्त-
 6 कामो नृपतिर्विर्जितारातिमण्डलः [१*] ख्यातो रणजयः शम्भोस्तेनेदं विश्व
 7 कारितम् ॥ [५*] अः स्याणुर्बिष्कलः सोमः पावकात्मा विद्यद्वयुः [१*]
 भीमः शिवो विजय-
 8 तां शङ्करः कामसूदनः ॥ [६*] राजराजो न विरसच्चक्रभृन्न जना-
 ईनः [१*] तारकाधिपतिः स्वस्थो
 9 जयतात्तृणाङ्कुरः ॥ [७*] श्रीमतीत्यन्तकामस्य द्विवहर्ष्यापहारिणः [१*]
 श्रीनिधेः का-
 10 मरागस्य हराराधनसङ्गिनः ॥ [८*] अभिवेकजलापूर्णं चित्ररत्नाम्बुजाकरे [१*]
 आ-
 11 स्ते विशाले सुसुखः शिरस्परसि शङ्करः ॥ [९*] तेनेदं कारितन्तुङ्गमूर्च्छटे-
 मन्दिर-
 12 ष्टहं [१*] प्रजानामिष्टसिद्धार्थं शाङ्करीं भूतिमिच्छता ॥ [१०*] श्रीं ॥
 अत्यन्तकामपक्षवेश्वरष्टहम् ॥
 13 धित्तेषाम्भित्तेषाम्पुनरपि धिग्धिग्धिगस्तु धित्तेषाम् [१*] येषाञ्च वसति
 14 हृदये कुपयगतिविमोचकी रुद्रः ॥ [११*]

E.—INSCRIPTION AT THE "RĀMĀNUJA-MANḌAPA," MĀVALIVARAM.³

This inscription consists of the last verse (11) of the two preceding inscriptions (Nos. 20 and 21). We may conclude from it that the cave-temple in which it is engraved was likewise a shrine of Śiva, and that it was excavated during the reign of the Pallava king Paramēśvara.

No. 23.

- 1 [श्री]: [१*] [धि]क्तेष[धि] धित्ते[धा] पुनरपि धिग्धिग्धिगस्तु धित्ते-
 2 धां [१*] येषाञ्च वसति हृदये कुपयगति-
 3 विमोचकी रुद्रः ॥

¹ See above, p. 8, note 4.

² Expressed by a symbol.

³ Madras Survey Map, No. 48. Carr's Seven Pagodas, p. 222, note.

F.—INSCRIPTIONS ON THE CAVE-TEMPLE AT SĀLUVĀNGUPPAM.¹

The inscription on the left of the cave (No. 23) records that this excavation was a temple of Śiva, and that it was made by a king Atiraṇaṇḍa who named it after himself Atiraṇaṇḍeśvara, i.e. 'the Īśvara (temple) of Atiraṇaṇḍa.' Verses 1, 2 and 4 are identical with three verses of the Māvalivaram inscriptions of Paramēśvara (Nos. 20 and 21), and contain the *birudas* Atyantakāma, Śrinidhi, Kāmarāga and Śribhara. Other surnames of Atiraṇaṇḍa were Raṇajaya, Anugraśila, Kālakāla, Samaradhanamjaya and Saṃgrāmadhira. Most of these epithets are applied to Rājssimha in his inscriptions at Kāñchi.

The inscription on the right of the cave (No. 24) is a Nāgarī copy of the first six verses of No. 23.

Above the entrance of the cave there are two identical inscriptions, according to which the full name of the temple was 'the Īśvara temple of Atiraṇaṇḍa-Pallava.' The first of these two short epigraphs (No. 25) is in the same alphabet as No. 23, and the second (No. 26) in the same Nāgarī characters as No. 24.

No. 23.

- 1 श्रीमतीत्यन्तकामस्य द्विष[द्वि]-
- 2 र्पापहारिणः [१*] श्रीनिधेः काम-
- 3 रागस्य हराराधनसंगिनः ॥ [१*]
- 4 अभिषेकजलापूर्णं चित्ररत्नाम्बुजाकरे [१*]
- 5 आस्ते विशाले सुसुखः शिरस्सरसि शंकरः ॥ [२*]
- 6 तेनेदं कारितं शशोर्भवनं भूतये भुवः [१*] कै-
- 7 लासमन्दरनिभं भूयतां मूर्ध्नि तिष्ठता ॥ [३*] भक्तिप्रद्वे-
- 8 ण मनसा भवं भूषणलीलया [१*] दोषा च यो भुवन्वत्ते
- 9 जीयात् श्रीभरद्विरम् ॥ [४*] अतिरणचण्डः पतिरवनिभु-
- 10 जामतिरणचण्डेश्वरमिदमकरोत् [१*] इह गिरितन-
- 11 यागुहगणसहितो नियतकतरतिर्भवतु पशुप-
- 12 तिः ॥ [५*] गुर्वोमीशानभक्तिं त्रियमतिशयिनी दुर्व्वं भारमुर्व्या
- 13 निष्कामान्यच्च दानं समम[तिर]णचण्डाख्यया [यी विभक्तिं] [१*]
- 14 स्थाने निर्मापितेस्मिन्वि[दितरणज]यख्यातिना तेन [भ]र्त्ता भूताना-
- 15 मष्टमूर्त्तिद्विरमतिरणच[ण्डेश्वरे] यातु निष्ठाम् [॥ ६*] अ[नुग्र]शीलः [१*]
- 16 यदि न विधाता भरतो यदि न हरिर्नारदो न वा स्कन्दः [१*]
- वोहुं क इव
- 17 समस्तसंगीतं कालकालस्य ॥ [७*] श्रीं ॥ समरधनञ्जयः संध्यामधीरः ॥
- श्रीं ॥

¹ Madras Survey Map, No. 58. Carr's *Seven Pagodas*, Plate xv., pp. 59, 120, 222.—Nos. 2 and 3 of Carr's Plate xv. are two independent eye-copies of the same inscription (No. 24).

² Expressed by a symbol.

1
 2
 3
 4
 5
 6
 7
 8
 9
 10
 11
 12
 13
 14
 15
 16

The image shows a large, rectangular stone inscription with a curved top edge. The text is written in an ancient script, likely Grantha or Tamil, and is arranged in approximately 16 horizontal lines. The characters are deeply carved into the dark stone surface. The inscription is oriented vertically on the page.

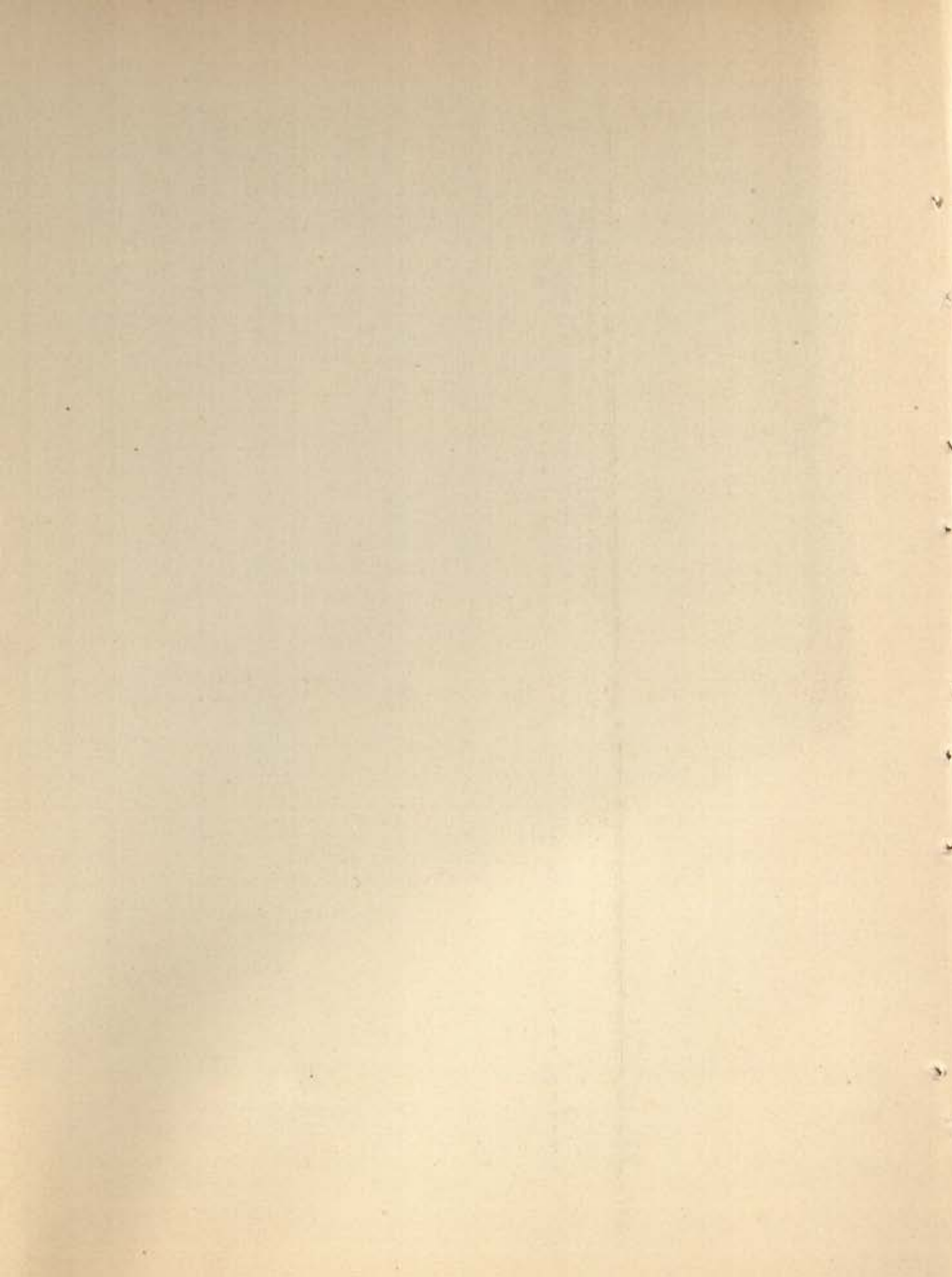

TRANSLATION.

(Verse 1 f.) Just as in a large lake, filled with water (*which is fit*) for bathing, (*and*) covered with various lotus-flowers, handsome Śaṅkara (Śiva) abides on the massive head—sprinkled with the water of coronation (*and*) covered with bright jewels—of the glorious Atyantakāma, who deprives (*his*) enemies of (*their*) pride, who is a receptacle of wealth (Śrinidhi), who possesses the charm of Love (Kāmarāga) (*and*) who assiduously worships Hara (Śiva).¹

(V. 3.) For the welfare of the earth, he who is standing at the head of the lords of the earth caused to be made this house of Śarabhu (Śiva), which resembles (*the mountains*) Kailāsa and Mandara.

(V. 4.) Let that Śrībhara be victorious for a long time, who bears Bhava (Śiva) in (*his*) mind which is humbled with devotion, and (*who bears*) the earth on (*his*) arm like a coquettish ornament!²

(V. 5.) Atiraṇaḥaṇḍa,³ the lord of the rulers of the earth, made this (*temple called*) Atiraṇaḥaṇḍēśvara. Let Paśupati (Śiva), attended by the mountain-daughter (Pārvatī), Guha (Skanda), and the demigods (Gaṇa), always take delight (*in residing*) here!

(V. 6.) Let the eight-formed lord of beings (Śiva) take up (*his*) abode for a long time in this temple (*called*) Atiraṇaḥaṇḍēśvara, which was caused to be built by him who, together with the name of Atiraṇaḥaṇḍa, owns deep devotion to Īśāna (Śiva), abundant wealth, the heavy burden of the earth and unequalled liberality, (*and*) who is renowned by the name of Raṇajaya!⁴

(L. 15.) Anugraśīla⁵ (the gentle-minded).

(V. 7.) Who is able to master the music of Kālakāla,⁶ unless the performer (*were*) Bharata, Hari, Nārada, or Skanda?⁷

(L. 17.) Samaradhanamjaya⁸ (Dhanamjaya (*i.e.* Arjuna) in battle). Saṃgrāmadhīra⁹ (he who is firm in war).

No. 24.

- 1 श्रीमतीत्यन्तकामस्य
- 2 द्विषद्दर्पापहारिणः [1*] श्रीनि-
- 3 धेः कामरागस्य हराराध[न]संगि-
- 4 नः ॥ [१*] अभिषेकजलापूर्णं चित्ररत्नां-
- 5 बुजाकरे [1*] आस्ते विशाले सुसुखः शिरस्कर-
- 6 सि शंकरः ॥ [२*] तेनेदं कारितं शशोर्भव-
- 7 नं भूतये भुवः [1*] कैलासमन्दरनिभं भूभृतां

¹ Verses 1 and 2 are identical with verses 8 and 9 of Nos. 20 and 21.

² This verse is nearly identical with verse 4 of Nos. 20 and 21.

³ This name of the king who built the temple was also a surname of Rājasiṃha of Kāñchī.

⁴ See above, p. 10, note 2.

⁵ This was also a surname of Rājasiṃha of Kāñchī.

⁶ The same surname occurs in the Kāñchī inscriptions.

⁷ Compare the Kāñchī inscriptions, where Rājasiṃha's skill as a musician is alluded to by the *śirudā* Atōḍva-Tumburu, Vādya-Vidyādharā and Viṇā-Nārada.

⁸ The same was a surname of Rājasiṃha of Kāñchī.

⁹ Compare the synonymous *śirudā* Āhavadhīra and Raṇadhīra in the Kāñchī inscriptions.

- 8 मूर्ध्नि तिष्ठता ॥ [३*] भक्ति[प्रद्वे]ण मनसा भव^१ भूषण-
 9 लीलया [१*] दोषा च यो भुवन्वत्ते जीयात् श्रीभरवि-
 10 रम् ॥ [४*] अतिरणचण्डः पतिरवनिभुजामतिर-
 11 णचण्डेश्वरमिदमकरोत् [१*] इह गिरितनयागु-
 12 ह्मणसहितो नियतकृतरतिर्भवतु पशुपतिः ॥ [५*]
 13 गुर्वोमीशानभक्तिं त्रियमतिशयिनीं दुर्वहं भारमुर्व्या निष्ठा-
 14 मान्यश्च दानं सममतिरणच[ण्डाख्य]या [यो वि]भक्तिं [१*] स्थाने
 15 निर्मापितेस्त्रिन्विदितर[णजयख्यातिना ते]न भर्ता भूताना-
 16 मष्टमूर्त्तिचिरम[तिरणचण्डे]श्वरे यातु निष्ठाम् ॥ [६*] स्वस्ति ॥

No. 25.^२

अतिरणचण्डपल्ल[वेश्वरगृहम्] ॥*

No. 26.^३

अतिरणचण्डपल्ल[वेश्वरगृहम्] ॥*

Translation of Nos. 25 and 26.

[The Īśvara (Śiva) temple of] Atiraṇaṣaṇḍa-Palla[vs].

No. 2—RAYAGAD PLATES OF VIJAYADITYA;
 SAKA-SAMVAT 625.

By K. B. PATHAK, B.A., POONA.

The subjoined inscription is engraved on three copper-plates, each measuring about 9½" × 4½". They belong to the Pāṭil of Rayagad in the Mahad tāluka of the Kolaba District. The plates are strung on an oval ring whose diameters are 3¼" and 2¼". The edges of the plates are raised into rims to protect the writing. The seal on the ring bears in relief on a counter-sunk surface a standing boar facing to the proper left. The weight of the plates together with the ring and seal is 140 tolas. The writing is well engraved, but is full of mistakes and omissions. The latter are often very serious. For instance in the date (l. 29), the syllables °śchhatēshu are altogether omitted. There seem to be some omissions also in the name of the donee in line 32. We cannot be sure if the names of the donative villages have been correctly engraved in l. 32 f. The use of the *apadhmanīya* in lines 21, 23, 25 and 29 deserves to be noted. The historical portion of the subjoined record closely resembles that of the three Nerūr copper-plates of Vijayāditya edited by Dr. Fleet,⁴ and the corresponding passage of the Kēndūr⁵ and the Vakkalēri plates of Kirtivarman II.⁶

The subjoined inscription is dated in the 8th year of the early Chalukya king Vijayāditya, when [six hundred] and twenty-five years of the Śaka era had passed away, and records the grant of the villages named Jalla and ...nirūḷapa to a Brāhmaṇa by the king when his victorious camp was at Marivasati in Karahāṭaka.

¹ Read मव.

² Above the entrance of the cave-temple. ³ Below No. 25.

⁴ *Ind. Ant.* Vol. IX. pp. 125-134.

⁵ Above, Vol. IX. pp. 200-206.

⁶ *Ibid.* Vol V. pp. 200-205.

2 श्रीगणेशाय नमः ॥
 4 द्विसहस्रपञ्चाशत्तमः ॥
 6 श्रीगणेशाय नमः ॥
 8 श्रीगणेशाय नमः ॥
 10 श्रीगणेशाय नमः ॥
 12 श्रीगणेशाय नमः ॥
 14 श्रीगणेशाय नमः ॥
 16 श्रीगणेशाय नमः ॥
 18 श्रीगणेशाय नमः ॥
 20 श्रीगणेशाय नमः ॥
 22 श्रीगणेशाय नमः ॥
 24 श्रीगणेशाय नमः ॥
 26 श्रीगणेशाय नमः ॥
 28 श्रीगणेशाय नमः ॥
 30 श्रीगणेशाय नमः ॥
 32 श्रीगणेशाय नमः ॥
 34 श्रीगणेशाय नमः ॥
 36 श्रीगणेशाय नमः ॥
 38 श्रीगणेशाय नमः ॥
 40 श्रीगणेशाय नमः ॥
 42 श्रीगणेशाय नमः ॥
 44 श्रीगणेशाय नमः ॥
 46 श्रीगणेशाय नमः ॥
 48 श्रीगणेशाय नमः ॥
 50 श्रीगणेशाय नमः ॥
 52 श्रीगणेशाय नमः ॥
 54 श्रीगणेशाय नमः ॥
 56 श्रीगणेशाय नमः ॥
 58 श्रीगणेशाय नमः ॥
 60 श्रीगणेशाय नमः ॥
 62 श्रीगणेशाय नमः ॥
 64 श्रीगणेशाय नमः ॥
 66 श्रीगणेशाय नमः ॥
 68 श्रीगणेशाय नमः ॥
 70 श्रीगणेशाय नमः ॥
 72 श्रीगणेशाय नमः ॥
 74 श्रीगणेशाय नमः ॥
 76 श्रीगणेशाय नमः ॥
 78 श्रीगणेशाय नमः ॥
 80 श्रीगणेशाय नमः ॥
 82 श्रीगणेशाय नमः ॥
 84 श्रीगणेशाय नमः ॥
 86 श्रीगणेशाय नमः ॥
 88 श्रीगणेशाय नमः ॥
 90 श्रीगणेशाय नमः ॥
 92 श्रीगणेशाय नमः ॥
 94 श्रीगणेशाय नमः ॥
 96 श्रीगणेशाय नमः ॥
 98 श्रीगणेशाय नमः ॥
 100 श्रीगणेशाय नमः ॥

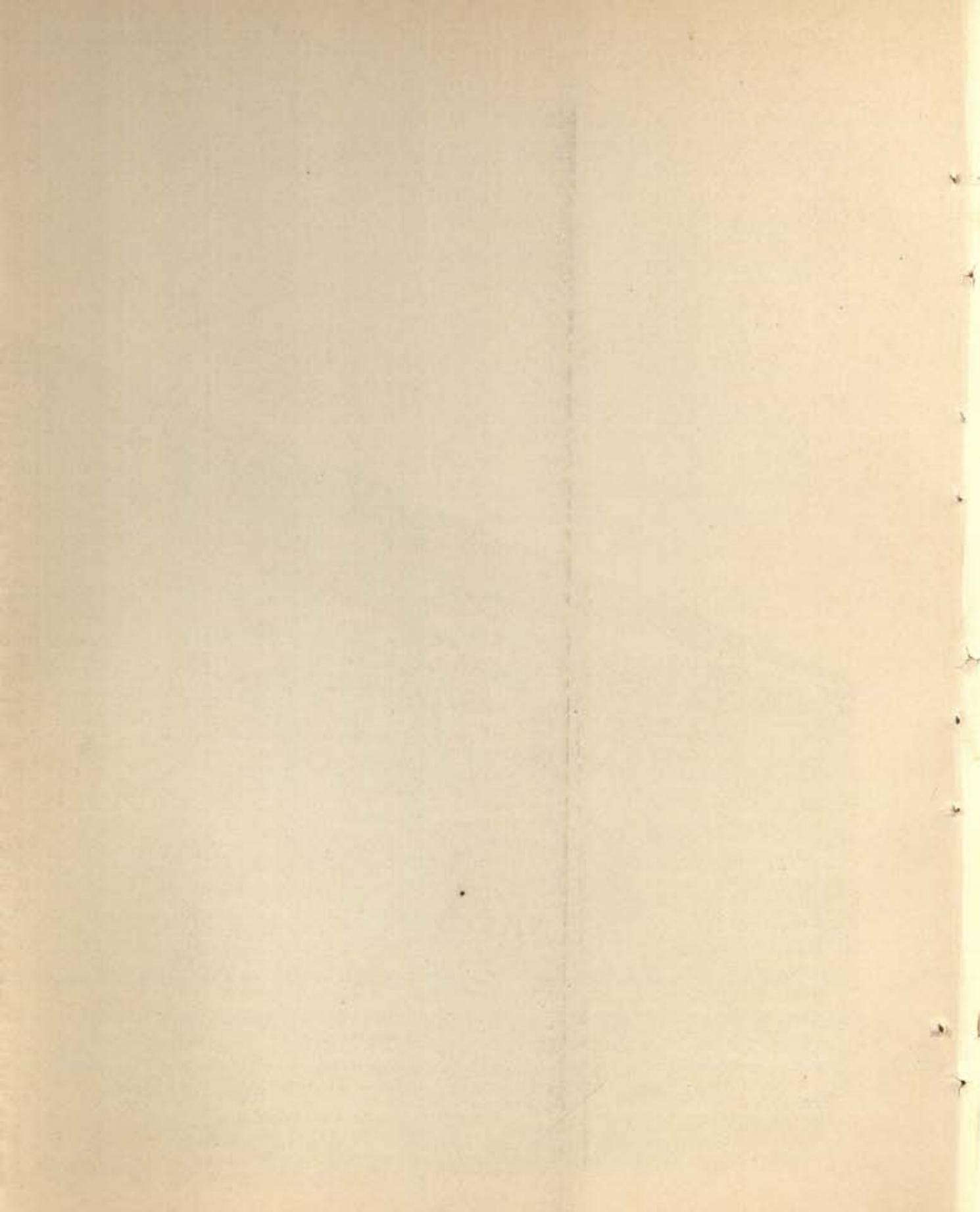

Niravadya-Puṇyavallabha,¹ the writer of the present grant, was the successor of Śrī Rāma-Puṇyavallabha, who wrote in Śāka-Saṁvat 616 the Harihar plates of Vinayāditya; and Niravadya Śrīmad-Anivārīta Puṇyavallabha was the writer of the Kāñchī inscription of Vikramāditya II. Dhanamjaya-Puṇyavallabha, the writer of the Kēndūr grant in Śāka-Saṁvat 672, speaks of himself as Śrīmad-Anivārīta Dhanamjaya-Puṇyavallabha in the Vakkalēri plates of Śāka-Saṁvat 679.

It seems to me that we have four generations of writers mentioned in the foregoing grants, viz. Śrī-Rāma, Niravadya, Anivārīta and Dhanamjaya. Puṇyavallabha was evidently the family name. Niravadya seems to have been a *biruda* originally of king Vijayāditya and Anivārīta of his son Vikramāditya II. In due course, Niravadya became the name of the writer of Vijayāditya's grants and Anivārīta of his son who wrote the Kāñchī inscription of Vikramāditya II. The latter was apparently engraved not long after the accession of Vikramāditya, who seems to have conquered the Pallava capital soon after his coronation. The name Niravadya Śrīmad-Anivārīta Puṇyavallabha has probably to be explained as "the illustrious Anivārīta-Puṇyavallabha (son of) Niravadya." Anivārīta's son was apparently Dhanamjaya, who in the earlier Kēndūr inscription calls himself Dhanamjaya-Puṇyavallabha, but prefixes the name of his father in the later Vakkalēri plates.

TEXT.²

First Plate; Second Side.

- 1 स्वस्ति [॥*] जयत्वाविष्कृतं विश्वोर्वा[रा*]हं श्रीभितार्णवं [।*] दक्षिणोन्नतदंष्ट्राय-
विश्रान्तभुवनं वपुः [॥*] श्री-
- 2 मतां सकलभु[व*]नसंस्तूयमानमानव्यसगोत्राणां हारितिपुत्राणां सप्तलोकमातृभि-
रभिव-
- 3 र्चितानां कार्तिकेयपरिरक्षणप्राप्तकल्याणपरम्पराणां भगवन्नारायणप्रसादसमासा-
- 4 दितवराहलाञ्जनेक्षणक्षणवशीकृताशेषमहीभृतां चलिख्यानां कुलमलङ्क[रि*]ण्योरश्वमे-
- 5 धावभृथस्नानपवित्रीकृतगात्रस्य श्रीपुलकेशीवल्गुभमहाराजस्य सूनुः पराक्र-
- 6 माक्रान्तवनवास्यादिपरनृपतिमण्डलप्रणिवहविशुद्धकीर्त्तिः श्रीकी[र्त्ति*]वर्धप्रथिवी-
- 7 वल्गुभमहाराजस्य पृ(प्रि)यात्मज[ः] समर[सं]स्र(स)त्तसकलोत्तरापथेश्वरश्रीहर्षवर्ध-
- 8 नपराजयोपात्तपरमेश्वरशब्दस्य स्व(स)त्याश्रयश्रीपृथिवीवल्गुभमहाराजाधिरा-
- 9 जपरमेश्वरस्य पृ(प्रि)य[त*]नयस्य प्रजातनयस्य खड्गमात्रसहायस्य चित्रक-

Second Plate; First Side.

- 10 गृहामिधानप्रव[रतु*]रंगमेशै[के*]नैवो[त्स]रिताशेषविजिगीषोरवनिपतिचितयान्तरितां
स्वगु-
- 11 रो[ः] श्रियमात्मसात्कृत्य प्रभावकुलिशदलितपाण्ड्यचोक्केरुकक[भ*]प्रभृतिभूभृ-
ददभवि-

¹ The Nerūr plates of Vijayāditya, dated in Śāka-Saṁvat 627 (*Ind. Ant.* Vol. IX. p. 132), were also written by the same man.

² [As will be seen from the accompanying photo-lithographic plate, the originals are either damaged or covered with rust in several places. Mr. Pathak's text is in those places based evidently on allied records. It is, however, just possible that the writing is better seen on the original.—Ed.]

- 12 भ्रमस्यानन्यावनतकाञ्चीपतिमकुट[कु]स्वितपादाब्जस्य विक्रमादित्यस्य [सत्या*]-
त्रयत्री-
- 13 प्रि(पु)थिवीवल्लभ[म*]हाराजा[धि*]राजपरमेश्व[र*]भट्टारकस्य पु(प्रि)यसूनोः पितु-
राज्ञ[या]
- 14 बालेन्दुशेखरस्य तारकारातिरिव दैत्यबलमतिमुदत्तं(तं) श्वे(त्रै)राज्यकाञ्चीपति-
बल-
- 15 मवष्टभ्य करदीकतकमे(वे)रपारसीकसिंहकादिहीपाधिपस्य सकलोत्तरा-
16 पथनाथमथनोपार्जितोर्जितपाकि[ध्व]जादिसमस्तपारमैश्वर्यचि[ङ्ग]स्य वि-
17 नयादित्यसत्यात्रयत्रीपुथिवीवल्लभमहाराजाधिराजपरमेश्वरभ-

Second Plate ; Second Side.

- 18 टारर(क)स्य पु(प्रि)यात्मजशैशव एवाधिगताशे[षास्त्र]शा[स्रो]¹ दक्षिणाषा(शा)-
विजयिनि
- 19 पितामहे सम(सु)नु(म्)लितनि[खि*]लकण्टक[सं]हतिरुत्तराप(प)थवि[जि*]गोषो-
र्गुरोरप्रत एवाह-
- 20 श्व्यापारमा[च]रनिचरातिगजघटापाटनविशीर्ष्य(र्य)माणकपाणधारकमग्र-
21 विग्रहाशे[सरः*] सत्या(न्सा)वाहसरसिक~~प~~परात्म(स्त्र)खीकृतशत्रुमण्डली गंगायसु-
न[र]पा-
- 22 क्रिध्वजपडडकामहाशब्दचिह्नकमाणिक्यमतंगजादीग्यि[नु](त)सात्कु-
23 र्व्यगैर~~प~~क[र]यमानैरासाद्य कग(थ)मपि विधिवशादपनीतोपि प्रतापा[दे].
- 24 व विषयप्रकोपमराजकमुत्सारयन्वत्क(त्स)राज इवानपेक्षितापरय(स)हा-
25 यकस्तदवग्रह[र]निर्गम्य स्वभुजावष्टम्भप्रसाधिति(ता)शेषविचक्षर~~प~~प्रभु-
26 रखण्डितशक्तिचयत्वात्क(च्छ)त्रुमदभञ्जनत्वा[दुदा]क(र)त्वान्निरवत्य(द्य)त्वाद्यः

Third Plate ; First Side.

- 27 सम[स्त्र]स्तभुवनाश्रयत्वात्सकलपारमैश्वर्यव्यक्तिहेतुपाकिध्वजाद्यु[ज्वल]प्रा-
28 च्चराण्यो विज[या]दित्यसत्यात्रयत्रीपुथिवीवल्लभमहाराजाधिराजप[र]मेश्वर-
29 भट्टारकस्यर्षानेवम[र]ज्ञापयति विदितमस्तु वोस्माभि~~प~~पञ्च[विं]शत्युत्तरश(ष)[टह-
तेषु*] ष(श)क-
- 30 वधि(र्ष)श्व(ध्व)तीरेपु(तेषु) प्रवर्द्ध(र्ष)मानविजयराज्यसंवत्सरे अष्टमे वर्त्तमाने
°[क]र[हाटान्तर्ग]-

¹ [The photo-lithographic plate has only °पारमेश्वरी.—Ed.]

² Read °व्यापारमाचरन्वराति° as in the Kēndūr plates (above, Vol. IX. p. 302, text line 22).

³ Omit वा.

⁴ Omit स्त्र.

⁵ Read °त्रयवारस°.

⁶ [The reading on the original is करहा[ट]ननिरमरिवसति; what was intended may be करहाटननरमधिवसति°.—Ed.]

Rayagad Plates of Vijayaditya.—Saka-Samvat 625.

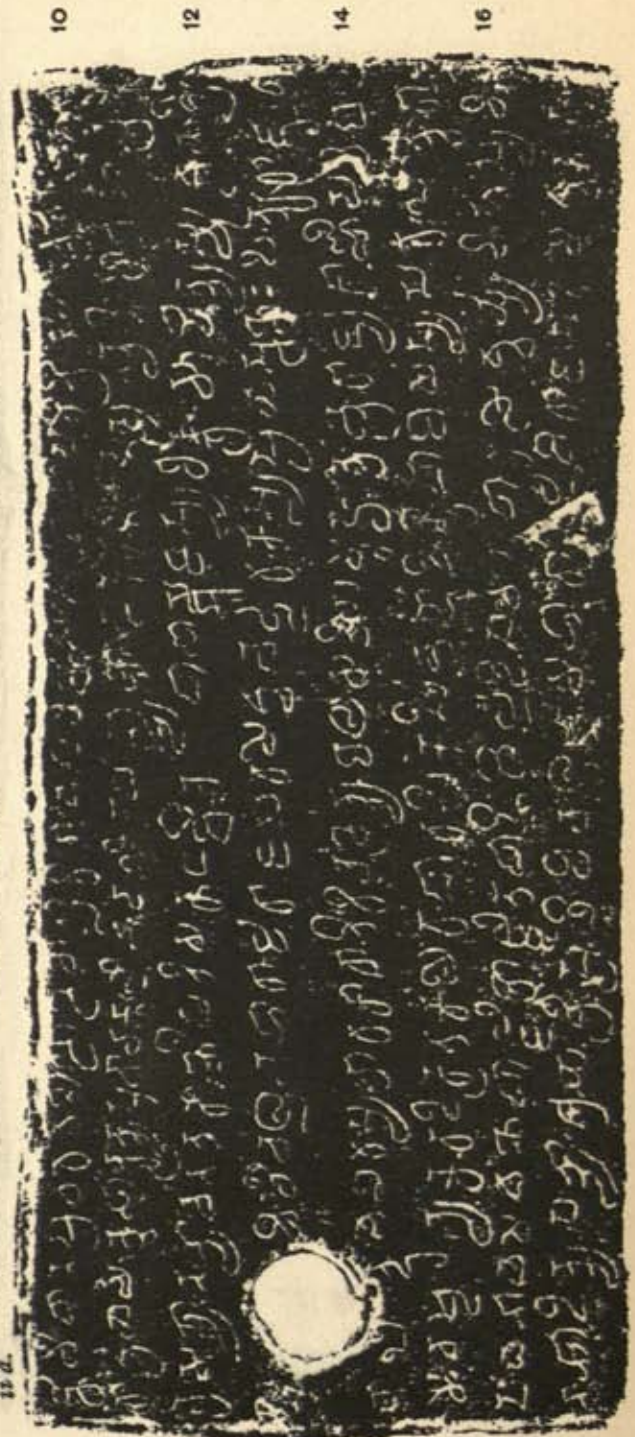
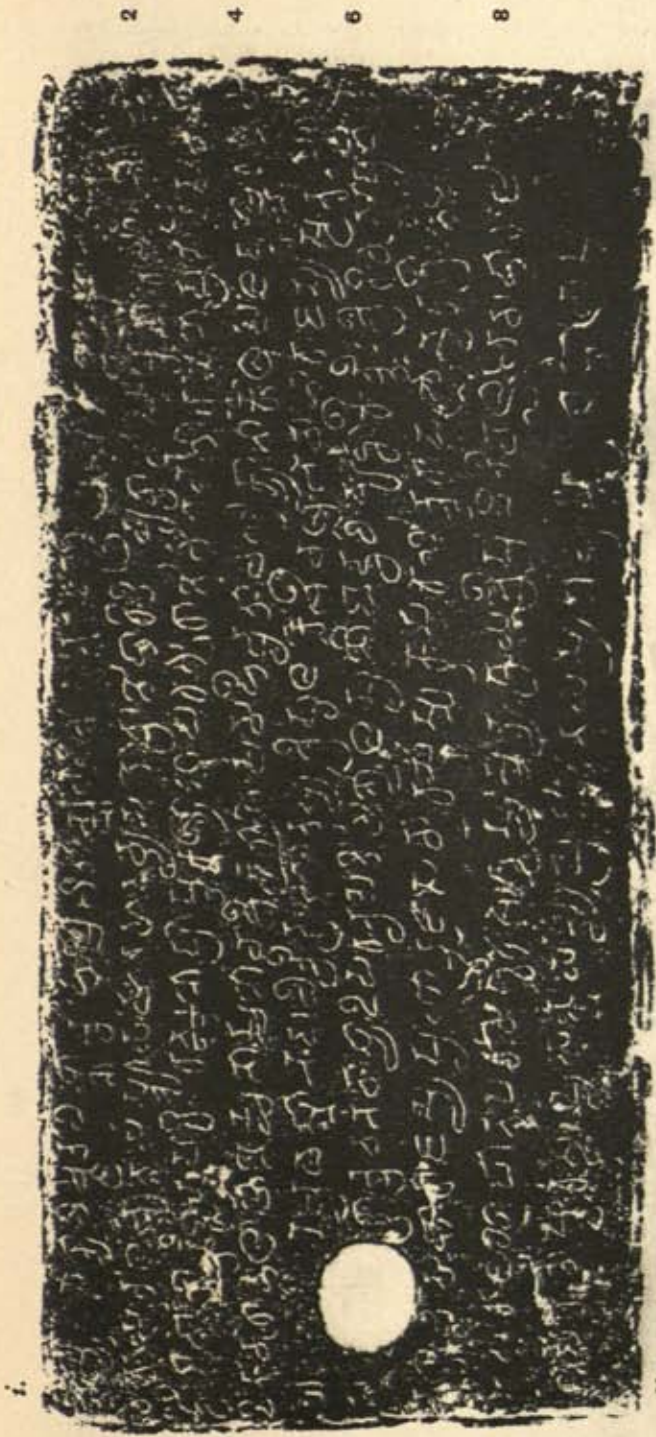

ii b.

18

20

22

24

26

18
 20
 22
 24
 26

iii.

28

30

32

34

36

38

28
 30
 32
 34
 36
 38

- 31 र(त)मरि[व]सतिविजयस्वा(स्क)न्वावारे महाष्ट(ष्ट)मीदिवसे शाण्ड(ण्ड)व्यगो-
चाय अन्नस्वावि(मि)नः पौत्राय [दे]ववो(दी)चि-
- 32 तपुत्राय] 'नाथेरचतुर्विंशत्युपायकाज्ञाय विष्णु अपरोत्तरदिशि तालितटाहारविषये
जज्ञयामस्व[वि] .
- 33 निरुद्धयामः[*] चतुः[*]सीमान्तसर्ववाधापरिहारो दतः(त्तः) तदागाम(मि)-
भिरस्रद्वंशैरन्ये(न्यै)श्च राजभिरायुरै-
- 34 श्रय्यादीनां विलसितमचिरांश्चञ्चलमवग[च्छद्भि]राचन्द्रार्कधराणर्ववस्ति(स्थितिसमका-
लं [य]शश्वि(स्त्रि)भिः[*] स्त्र-
- 35 दत्ति(त्ति)निर्विशेषं पालनीयमुक्त(क्त)ञ्च भग[व*]ता वेदव्यासेन व्यासेन [॥*]
बहुभिर्वसुधा [भु*]क्ता राजभिस्सगरादिभिर्यस्य
- 36 यस्य यप(दा) भूमिस्तस्य तस्य तदा [फ]लं[॥*] [स्त्र]न्दातुं सुमव(ह)च्छक्यं
दुः[स्त्र]मन्यथ्य(स्य) पालनं [॥*] दानं व[र] पाज(ल)नं विति [दा]-
- 37 [नाच्छे]योनुपालनं[॥*] स्वदतां(त्तां) परदतां(त्तां) वा यो हरेत वसु[भ्य]रां
शष्टं(षष्टं) [व]र्षसहस्रा(स्रा)णि विपा(ष्टा)यां जा[यते] क्रिमिः[.] [॥*]
- 38 निरवद्यपुष्यवक्त्रमेन लिखितमिदं [प]ा(शा)श(स)नं ॐ [॥*]

No. 3.—BIJAPUR INSCRIPTION OF DHAVALA OF HASTIKUNDI;
VIKRAMA-SAMVAT 1053.

By PANDIT RAM KARNA; JODHPUR.

A short paper on this inscription has already been written by the late Professor Kielhorn.¹ But as the full text of the inscription was not published by him, I was induced by Mr. D. R. Bhandarkar to prepare a fresh transcript, as far as practicable, with the help of the original stone which has now been sent to the Ajmër Museum by the kind permission of His Highness the Mahārāja of Jodhpur.

The inscription was originally discovered by Captain Burt "in the interior of a gateway leading to Mandir, distant one *kōs* from Beejapoor, on the route from Odeypore to Sirohi near Mount Ābā."² But, according to local report, the stone was originally fixed in the wall of a solitary Jaina temple situated about 2 miles from the village of Bijāpur in the Bālī (Goḍwār) District of the Jodhpur State. It was subsequently removed to the *dharmaśālā* belonging to the Jaina *mahājans* of Bijāpur, whence it was brought to the Historical Department of the State and is now kept in the Ajmër Museum.

There are 32 lines of writing in this inscription covering a space of nearly 2' 8½" broad by 1' 4" high. The record is, on the whole, in a fair state of preservation; a considerable portion of it has, however, suffered from the effects of the weather. The first and second lines are very much worn out. There are, besides, a few letters here and there which have peeled off. The size of the letters is about ⅜" and the characters are Nāgarī (of the northern class of alphabets)

¹ [The donee's name has to be looked for in this compound; perhaps नाथेरचतुर्विंशत्युपायकाज्ञाय is meant.—Ed.]

² Jour. of the As. Soc. of Bengal, Vol. LXII. Part I, No. 4, pp. 309-14.

³ *Ibid.*, Vol. X. p. 321.

resembling the Harsha inscription of Vighararāja of Vikrama-Saivvat 1080, as remarked by the late Professor Kielhorn. The language of the inscription is throughout Sanskrit verse, excepting in lines 22 f. and 32. As regards orthography, no particular care seems to have been taken to distinguish between *b* and *v*. The letter *b* occurs in the word °*danāmbuda* in line 2; *baṁdhā*°, ll. 13 and 21; °*āmbatā*, l. 20; °*bhavābhi*, l. 22; *Balabhadra*°, l. 25; and *bahubhir*°, l. 30. Consonants have, as was usual in those days, been doubled after *r*. Parasavarṇa rules have not been observed in their entirety. Generally, the *anuvāra* has been used, yet instances of nasal compounds are also to be met with, e.g. in °*bhaṇḍanaśauṇḍa*°, line 5. There is very little difference between *r* and *ḍ*. In some places *y* has wrongly been engraved for *p*. *Ṣ* and *s* have sometimes been confounded. The sign for the *upadhāniya* occurs only once (line 1) and its form is worthy of note.¹ There are ornamental decorations below the word *śri* occurring thrice in the last line (32).

Practically speaking, there are two separate inscriptions incised on one and the same stone. The first is dated [Vikrama]-Saivvat 1053 (ll. 19 and 22) and the date of the second is the Vikrama year 996 (ll. 31 and 32). The first inscription extends from line 1 to line 22 and consists of 40 verses² of a *praśasti* composed by Sūryachārya (l. 21). The *praśasti* opens with two verses in praise of the Jinas, or Tirthankaras as they are also called. Verse 3 apparently mentions a royal family whose name is unfortunately lost. In verse 4 we are introduced to prince Harivarman and his wife Ruchi. From Harivarman sprang Vidagdha (v. 5), who is described in the second part of the inscription as a Rāshtrakūṭa. Vāsudēva was the preceptor of Vidagdharāja (v. 6), who imparted to the prince spiritual knowledge and induced him to erect a temple dedicated to the god Jina in the town of Hastikuṇḍī. The prince had himself weighed against gold, of which two-thirds were allotted to the god and the remainder to the Jaina preceptor (Vāsudēva). Vidagdha was succeeded by Mammata (v. 8) and Mammata by Dhavala (v. 9). The last prince is eulogized in no less than ten verses. In verse 10 he is said to have given shelter to the armies of a king whose name is lost and of the lord of the Gūrjaras, when Muñjarāja had destroyed Āghāṭa, the pride of Mēdapāṭa (Mewār) and caused them to flee. This Muñjarāja, as correctly pointed out by the late Professor Kielhorn, must be the same as Vākpati-Muñja of Mālwa for whom we have the dates V.S. 1031, 1036 and 1050. The lord of the Gūrjaras here referred to was probably no other than the Chaulukya sovereign Mūlarāja I. himself mentioned in verse 12 below. The prince whose name is not clear, was perhaps the ruler of Mēdapāṭa, and it seems tempting to read his name as Khōmāṇa, but he appears to have flourished long prior to the time of Muñja and cannot, therefore, be reasonably taken to be his contemporary. Āghāṭa, which Muñjarāja destroyed, is doubtless Āhaḍ, near the present Udaipur station, from which a well known Gēhlōt clan derives its name, viz. Āhaḍiyā. In verse 11 Dhavala is spoken of as having afforded protection to Mahēndra against Durlabharāja. Durlabharāja is correctly recognised by the late Professor Kielhorn to be the prince of that name, who was the brother of the Chāhamāṇa Vighararāja of the Harsha inscription dated V.S. 1030.³ The name of Durlabharāja also occurs in the Bijoliā and Kipsariā inscriptions. Mahēndra has been correctly identified by the same learned professor with Mahēndra, son of Vighrapāla, and grandson of Lakshmana in his paper on "The Chāhamānas of Naddāla."⁴ In verse 12 Dhavala is said to have given support to Dharapīvarāha, whose power had been completely exterminated by Mūlarāja. The last prince is unquestionably the Chaulukya sovereign of that name, as said above. But it is by no means certain who Dharapīvarāha was. It is not unlikely that he was the Paramāra king

¹ [This symbol is inserted over the *visarga* and above the line. Consequently it is doubtful if the symbol by itself can be taken as the *upadhāniya*.—Ed.]

² [Some of the verses are numbered on the original stone. But there is a mistake in the numbering which is made in verse 24 (marked 25) and which continues to the end. Consequently, there are only 40 verses in the inscription, while their number, according to the engraver, is 41.—Ed.]

³ Above, Vol. II. p. 119.

⁴ Above, Vol. IX. p. 71.

of that name who according to tradition was the ruler of Nav-kōṭ Mārwar, and who is reported in an ancient Hindī verse to have distributed the nine forts (*nae-kōṭ*) amongst his brothers.¹ Verses 13-18 bestow conventional praise on Dhavala without conveying any historical information. Verse 19 tells us that he renounced the world, in his old age, after having placed his son Bālaprasāda on the throne. The following two verses again are merely eulogistic. Verse 22 says that the capital of Bālaprasāda was Hastikuṇḍikā (Hāthūṇḍi). Verses 23-27 are devoted to the description of Hastikuṇḍi and contain nothing historical. The next two verses speak of a *sūri* named Śāntibhadra who is mentioned in verse 30 to be the pupil of Vāsudēva, doubtless the preceptor of Vidagdhārāja referred to above in verse 6. Verse 33 informs us that the gōshṭhī of Hastikuṇḍi renovated the temple of (Rishabhanātha), the first Tīrthamkara. In verses 36-37 we are told that the temple had first been built by Vidagdhārāja, but that after its restoration the image was installed by Śāntibhadra in the (Vikrama-) year 1053, on the 13th of the bright half of Māgha. In the verse following, it is stated that Vidagdhārāja had made a grant to the temple when he had himself weighed against gold and that afterwards Dhavala in conjunction with his son made a gift of a well called Pippala. Verse 39 expresses a wish for the permanence of the temple, and verse 40 says that the *prastuti* was composed by Sūryachārya. Then follows in prose the date given above, but with more details. It is Sunday, the 13th of the bright half of Māgha of the Vikrama year 1053 when Pushya was the *nakshatra*. According to the late Professor Kielhorn, this corresponded to Sunday, the 24th January A.D. 997, when the 13th *tithi* of the bright half ended 7 h. 40 m. after mean sunrise.² On this date, the god Rishabhanātha was installed and the flag was hoisted. We are further informed that Mūlanāyaka, i.e. the original image before renovation, had been set up by certain members of the gōshṭhī, whose names are enumerated.

The second part of the inscription, which is in itself an independent record, consists of 21 verses and extends from lines 23 to 32. This seems to have been added to the first because it specifies certain endowments made in favour of the same Jaina temple and the same Jaina preceptor as are mentioned in the first. The genealogy as far as Mammaṭa is also repeated here. It opens with the praise of the Jaina religion. There lived a prince named Harivarmā (verse 2) who was succeeded by his son Vidagdhārāja. The latter is described as "the *kalpa-eriksha* of the garden which was the illustrious Rāshtrakūṭa race" (verse 3). From him sprang Mammaṭa (verse 4). From verses 5-7 we learn that the temple had been originally erected by Vidagdha for his *guru* Balabhadra and Mammaṭa renewed the grant made by Vidagdha in favour of him, the nature of which is described in verses 8-17, viz. (1) one rupee for each twenty loads (*pravahana* or *pōṭha*) carried for sale; (2) one rupee on each cart filled (whether going from or by the village); (3) one *karsha* for a *ghaḍā* at each oil-mill; (4) 13 *chollikās* (?) of betel leaves by the Bhaṭṭas; (5) Pellaka-pellaka (?) by the gamblers; (6) one *āḍhaka* (=4 *seers*) of wheat and barley from each *araghaṭṭa*, i.e. well with a water-wheel; (7) five *palas* for *peḍḍā* (?); (8) one *vimsōpaka*³ coin for each *bhāra* (=2,000 *palas*); (9) ten *palas* from each *bhāra* of articles, such as cotton, copper, saffron, gum-resin (*pura*, i.e. *guggulu*), madder, and so forth; and (10) one *māṇaka* for each *drōṇa* of wheat, *māṅg*, barley, salt, *rāla*, and such other objects as can be measured. This is what was granted by Vidagdha-

¹ हृष्य ३ मंडीवर १ सानंत, इवी अजमेर २ सिद्धसुव । नढ पूंगख ३ गजमह, इवी लोद्वे ४ भाष मुव । अरह पलह अरवह ५, भोजराज जालंघर ६ । जोगराज धरघाट ७, इवी हांसु पारह ८ । नवकीट किराडू ९ संजुगत, विर पंवारहर वप्यवा । धरवीधराह धर भादयां, कीट वांट जू जू क्रिया १ ।

² Jour. Beng. As. Soc. Vol. LXII. Part I. p. 310.

³ [The coin is also mentioned in the Haraha stone inscription of Vighararāja (above, Vol. II, p. 130) and in the Rājōr inscription of Mathanadēva (*ibid.* Vol. III. p. 264). The forms *vimsōpaka* and *vīsōpaka* occur in the Siyāḍōṅī record (*ibid.* Vol. I. p. 166). Professor Kielhorn tentatively explains it as the "twentieth part" of a particular coin.—Ed.]

rāja.¹ Two-thirds of these proceeds were to go to the Jina (Arhat) and one-third to the guru Balabhadra as *vidyādhana*, i.e. fees for imparting knowledge. The date of the donations made by Vidagdharāja is given in verse 19 to be Saṃvat 973 in the month of Āshāḍha, and they were renewed by Maṃmaṭa in Saṃvat 998 on the 11th of the dark half of Māgha. The closing verse 21 expresses a wish that these endowments may be enjoyed by the progeny of Kēśavadēvasūri as long as the mountains, the earth, the sun, Bharatakhanda, the Gauges, the Sarasvatī, the stars, Pātāla and the oceans last. The dates are then repeated in ciphers and the inscription closes with the information that it was engraved by the *sūtradhāra* Śatayogēśvara.

TEXT.²

- 1 — — — — — || विरके ? ◡ ◡ — पजे ? [रचासंख्या ?]-
जवस्तवः । परिशासतु ना — — परा[र्धस्था ?]पना जिनाः³ ||१ ते
वः⁴ पांतु [जिना] विनामसभ[ये यत्पा]दपद्मोन्मुखप्रैस्त्रासंख्यमयूख[शि]स्त्रन-
खत्रेणीषु विंशो(विंशो)दयात् । प्रायैकादशभिर्गुणं दशशती शक्रस्य शुंमदृशां
कस्य स्नाहणकारको न यदि वा स्वच्छात्मनां संगमः⁵ ||२
- 2 ◡ — ◡ — क्त — — नामत्करोल्लो[प]शोभितः । सुसे(शे)[स्त्र] ◡ —
— लौ मूर्द्धि रूढो महीभृतां⁶ ||३ अभिवि(वि)भ्रदुचिं कांतां सावित्रीं
[चतु]रा[न]नः । हरिवर्मा व(व)भूवाच भूविभुर्भुवनाधिकः⁷ ||४*] सकललो-
कविलोक(च)नपंकजस्फुरदनंबुदवा(वा)लदिवाकरः । रिपुवधूवदनेंदुद्धतद्युतिः
- 3 समुदपादि विदग्धनृप[स्ततः]⁸ ||५*] स्वाचार्यैर्यो रुचिरवच[नैर्वा]सुदेवाभिधा-
नैर्वो(वी)घं नीतो दिनकरकरैर्बीरजन्माकरो व [1] पूर्व जैनं निजमिव
यशो[कारयद्]स्तिकुंघां रम्यं हर्म्यं गुरुहिमगिरिः शृंगसृं(शृं)गारहारि⁹ ||६ दानेन
तुलितव(व)लिना तुलादिदानस्य येन देवाय । भाग[द्वयं] व्यतीर्यत
भागद्या-
- 4 [चार्यव]र्याय¹⁰ ||७*] तस्मादभू[च्छुड]सत्वो(त्तो) मंमटाख्यो महीपतिः ।
समुद्रविजयो स्नाध्यतरवारिः सदूर्मो(मि)कः¹¹ ||८ तस्मादसमः समजनि [समस्त]-
जनजनितलोचनानंदः । ध[व]ल्लो वसुधाव्यापी चंद्रादिव चंद्रिकानिकरः¹²
||९*] भंजाघाटं घटाभिः प्रकटमिव मदं मेदपाटे भटानां जन्ये राजन्य-
- 5 जन्ये जनयति जनताजं रणं मुंजराजे । [श्री] .¹³ माणे [प्र]णष्टे हरिण
इव भिया गूर्जरेषु विनष्टे तस्मैन्यानां स(श)रणी हरिरिव शरणे यः

¹ [It is just possible that items (9) and (10) were added by Maṃmaṭa to what had already been granted by Vidagdha. But the wording of the inscription is so unusual that we cannot be sure of it.—Ed.]

² From the original stone. [Paṇḍit Bām Karṇa has kindly sent me an inked estampage for comparison, in which about 10 *akṣaras* are damaged at the commencement of most of the lines. But I have not marked these and other damaged letters as doubtful as the Paṇḍit's transcript has been prepared from the original stone.—Ed.]

³ Metre: Anuṣṭubh.

⁴ The sign for the *spadāmāṣya* is —◡.

⁵ Metre: Śārdūlavikriḍita.

⁶ Metre: Anuṣṭubh.

⁷ Metre: Anuṣṭubh.

⁸ Metre: Drutavilambita.

⁹ Metre: Mandākrāntā.

¹⁰ Metre: Āryā.

¹¹ Metre: Anuṣṭubh.

¹² Metre: Āryā.

¹³ Here only ॠ is clear and there are two dots (.) before it which tempt one to read the word as श्रीमाच; but the formation of the letter ॠ is rather curious in this inscription.

- सुराणां व(व)भूव¹ ॥[१०*] श्रीमदुर्लभराजभूभुजि भुजैर्भुजत्वभंगां भुवं
दंडैर्भण्डनशौण्डचंडसुभटैस्तस्याभिभूतं विभुः । यो दैत्वैरिव तारक-
- 6 प्रभृतिभिः श्रीमान्[म]हेंद्रं पुरा सेनानीरिव नीतिपौरुषपरोनेषीत्परां निर्दति² ॥
[११*] यं मूलादुदमूलयद्गुरुवलः श्रीमूलराजो नृपो दर्पांधो घरणी-
वराहनृपतिं यद्वद्वि(द्वि)पः पादपं । आयातं भुवि कांदिशीकमभिको
यस्तं शरस्थो दधौ दंश्यामिव रूढमूढमहिमा कोलो महीमण्डलं ॥१२³
- 7 इत्थं पृथ्वीभर्तृभिर्नाथमानैः सा — — सुस्थितैरास्थितो यः । पाथोनाथो
वा विपचात्स्वप[चं] रि(र)चाकांचै रक्षणे वहकक्षः⁴ ॥[१३*] दिवाकरस्येव
करैः कठोरैः करालिता भूपकदं(व)कस्य [।] अशिश्रियंतापहृतोरुतापं यमुन्नतं
पादपवज्जनौघाः⁵ ॥[१४*] धनुर्दरशिरोमणेरमलधर्ममभ्यस्यतो जगा-
- 8 म जलधिर्गुणो [गु]रुरमुथ्य पारं परं । समीयुरपि संसुखाः सुसुखमार्गणानां
गणाः सतां चरितमद्भुतं सकलमेव लोकोत्तरं⁶ ॥[१५*] यात्रासु यस्य
वियदौर्णविषुर्विशेषात्व(द्व)लानुरंगखुरखातमहीरजांसि । तेजोभिरुर्जितमनेन
विनिर्जितत्वाद्वास्वान्विलज्जित इवातितरां तिरोभूत्⁷ ॥१६
- 9 न कामनां मनो धीमान् घ — — लनां दधौ । अनन्योद्धार्यसत्का-
र्यभारधुर्योर्धतोपि यः⁸ ॥[१७*] यस्तोजोभिरहस्करः करुणया शौढोदनिः
गुहया ।⁹ भीष्मो वंचनवंचितेन वचसा धर्मेण धर्मात्मजः । प्राणेन
प्रलयानिलो व(व)लभिदो मंत्रेण मंत्री परो रूपेण प्रमदाप्रियेण
- 10 मदनी दानेन क[र्णा]भवत्¹⁰ ॥[१८*] सुनयतनयं राज्ये वा(वा)लप्रसाद-
मतिष्ठिपत्परिणतवया निःसंगो यो व(व)भूव सुधीः स्वयं । कृतयुगकृतं
कृत्वा कृत्यं कृतात्मचमु(म)त्कृतीरकृत सुकृती नो कालुष्यं करोति
कलिः सतां¹¹ ॥[१९*] काले कलावपि किलामलमेतदीयं लोका विलोक्य
कलनातिगतं गुणै-
- 11 घं । [पार्था]दिपार्थिव[गुणा]न् गणयंतु सत्यानेकं व्यधाद्गुणनिधिं यमितीव
वेधाः ॥२०¹² गोचरयंति न वाचो यच्चरितं चंद्रचंद्रिकारुचिरं । वाचस्यते-
र्वचस्त्री को वान्यो वर्णयेत्पूर्णं¹³ ॥[२१*] राजधानी भुवो भर्तुस्तस्यास्ते
हस्तिकुण्डिका । अलका धनदस्येव धनाव्यजनसेविता¹⁴ ॥[२२*] नो-
हारहारहरहास[हि]-

¹ Metre: Sragdharā.² Metre: Upēndravajrā.³ Metre: Anuṣṭubh.⁴ Metre: Hariṇī.⁵ Metre: Anuṣṭubh.⁶ and ⁷ Metre: Śārdūlavikrīḍita.⁸ Metre: Pṛithvī.⁹ विरामविन्दमनपेक्षितम्.¹⁰ Metre: Vasantatilakā.¹¹ Metre: Śālinī.¹² Metre: Vasantatilakā.¹³ Metre: Śārdūlavikrīḍita.¹⁴ Metre: Āryā.

- 12 [मां]शुहारि [भां]क्ता[र]वारि [भु?]वि राजविनिर्झाराणां । वास्तुव्यभव्यजनचित्तसमं
[स]मंतात्संतापसंपदपहारपरं परेषां¹ ॥[२३*] घौतकलघौतकलशाभिरामरामास्तना
इव न यस्यां । संत्वपरिष्यपहाराः सदा सदाचारजनतायां² ॥ २५(२४)
समदमदना लीलालापाः प—
- 13 ८ ८नाकुलाः कुवलयदृशां संदृश्यंते दृशस्तरलाः परं । मलिनितमुखा
यत्रोहताः परं कठिनाः कुचा निविडरचना नी[वौ] बंधाः परं कुटिलाः
कचाः³ ॥[२५*] गाढोत्सुंगानि सार्धं शुचिकुचकलशैः कामिनीनां मनोज्ञै-
र्व्विस्तीर्णानि प्रकामं सद्घ घनजघनैर्देवतामंदिराणि । भ्राजंतेदभ्रशुभा[ण्य]-
- 14 तिशयसुभगं नेत्रपात्रैः पवित्रैः सत्रं चित्राणि धात्रीजनहृतहृदयैर्व्विभ्रमैर्यत्र
सत्रं⁴ ॥[२६*] मधुरा घनपर्वाणो हृदयरूपा रसाधिकाः । यत्रेक्षुवाटा
लोकेभ्यो नालिकत्वाद्भिर्देहिमाः⁵ ॥[२७*] अस्यां सूरिः सुराणां गुरुरिव
गु[रु]भिर्गौरवार्हां गुणीधैर्भूपालानां त्रिलोकीवलयविल-
- 15 सितानंतरानंतकीर्तिः । नास्त्रा श्रीशांतिभद्रोभवदभिभवितुं भास[मा]नासमाना
कामं कामं सम[र्था] जनितजनमनःसंभदा यस्य मूर्तिः⁶ ॥ [२८*] मन्वेमुना
मुनीद्विण [म]नोभू रूपनिर्जितः । स्वप्नेपि न स्वरूपेण समगंस्ताति-
लज्जितः⁷ ॥[२९*] प्रोद्यत्यद्वाकरस्य प्रकटितविकटाग्रपद्मा(भा)व-
- 16 स्य सूरिः सूर्यस्वेवास्तुतांशुं स्फुरितशुभरुचिं वासुदेवाभिधस्य । अध्यासीनं पदव्यां
यममलविलसज्जानमालोक्य लोको लोकालोकावलोकं सकलमचकलत्वेवल
संभवीति⁸ ॥[३०*] धर्माभ्यासरतस्त्रास्य संगतो गुणसंग्रहः । अभग्ना-
मार्गेष्वस्य चित्रं⁹ निर्वाणवाञ्छ(ह)ता(ना)¹⁰ ॥३२(३१)
- 17 कमपि सर्व्वगुणानुगतं जनं विधिरयं विदधाति न दुर्व्विधः । इति
कलंकनिराकृतये क्लृप्ते यमकृतेव क्लृप्ताखिलसद्गुणं¹¹ ॥[३२*] तदीयवचनान्निजं
धनकलत्रपुत्रादिकं विलोक्य सकलं चलं दलमिवानिलादी[लि]तं । गरिष्ठ-
गुणगोष्ठयदः समुददीधरधीरधीरुदारमतिसुंदरं प्रथम-
- 18 तीर्थकृन्मंदिरं¹² ॥३४(३३) [रक्तं] वा रम्यरामाणां मणितारावराजितं । इदं सुखमिवा-
भाति भासमानवरालकं¹³ ॥[३४*] चतुरस्र[पट्टज?]नघा[ड्ड]निकं शुभशुक्ति-
करोटकयुक्तमिदं । बहुभाजनराजि जिनायतनं प्रविराजति भोजनधामसमं¹⁴
॥३६(३५) विदग्धनृपकारिते जिनगृहे-

¹ Metre: Yasantatilakā.² Metre: Sragdharā.³ Metre: Anuṣṭubh.⁴ Metre: Anuṣṭubh.⁵ Metre: Anuṣṭubh.⁶ Metre: Āryā.⁷ Metre: Anuṣṭubh.⁸ Metre: Sragdharā.⁹ Metre: Druṭavilambita.¹⁰ Metre: Tōṭaka.¹¹ Metre: Hariṇī.¹² Metre: Sragdharā.¹³ The correct word is वाञ्छा.¹⁴ Metre: Pṛithvī.

- 19 तिजीर्णं पुनः समं कृतसमुद्धृताविह भवां[बु]धिरात्मनः । अतिष्ठपत सोप्यथ
प्रथमतीर्थनाथाकृतिं स्वकीर्त्तिमिव मूर्त्ततामुपगतां सितांशुद्युतिं¹ ॥३७(३६)
शांत्याचार्यैस्त्रिपंचाशे सहस्रे शरदामियं । माघशुक्लत्रयोदश्यां सुप्रतिष्ठैः प्रति-
ष्ठिता² ॥३८(३७) विदग्धनृपतिः पुरा यदतुलं तुलादे-
- 20 ईदौ सुदानमवदानधीरिदमपीपलनाहुतं । यतो धवलभूपतिर्जिनपतेः स्वयं
सात्म[जो]रघटमथ पिप्यलोपप[दकू]पकं प्रादिशत्³ ॥३९(३८) यावच्छेषाशरस्वमेक-
रजतस्थूणास्थिताभ्युन्नसत्यातालातुलमंडपामलतुलामालंबते भूतलं । तावत्तार-
- 21 रवाभिरामरमणी[गं]धर्वधीरध्वनिर्दामन्यत्र धिनोतु धार्मिकधियः [स]द्गुणैलावि-
[धौ]⁴ ॥४०(३९) सालंकारा समधिकरसा साधुसंधानबंधा श्लाघ्यश्लेषा ललित-
विलसत्तद्विताख्यातनामा । सहस्राब्द्या रुचिरविरतिर्दुर्ममाधुर्यवर्या सूर्याचार्यै-
र्व्यरचि रमणीवा-
- 22 ति[रम्या] प्रशस्तिः⁵ ॥४१(४०) ✱ संवत् १०५३ माघशुक्ल१३ रविदिने पुष्यनक्षत्रे
श्रीरि[ऋ]षभनाथदेवस्य प्रतिष्ठा कृता महाध्वजधारोपितः ॥ मूलनायकः ॥
नाहकजिंदजसशंपूरभद्रनागपोचि[स्त्र]शावकगोष्ठिकैरशेषकर्मचयार्थं स्वसंता-
नभवाब्धितर-
- 23 [णार्थं च] न्यायोपार्जितवित्तेन कारितः ॥६॥ परवादिदर्पमघनं हेतुनय-
सहस्रभंगकाकीर्णं । भव्यजनदुरितशमनं जिनेन्द्रवरशासनं जयति⁶ ॥[१*]
आसीद्दीधनसंमतः शुभगुणो भास्वत्तापोज्व(ज्व)लो विस्मष्टप्रतिभः प्रभा-
वकलितो भूपोत्तयां(मां)गार्धितः । योषित्पी-
- 24 नपयोधरांतरसुखाभिर्वंगसंलालितो यः श्रीमान्हरिवर्म⁷ उत्तममणिः सहस्रहारे
गुरौ⁸ ॥[२*] तस्माद्(ह)भूव भुवि भूरिगुणोपपेतो भूप्र[मृ]तसुकुटार्चित-
पा[द]पीठः । श्रीराष्ट्रकूटकुलकाननकल्पवृक्षः श्रीमान्विदग्धनृपतिः प्रकट-
प्रतापः⁹ ॥[३*] तस्माद्भूप-
- 25 गणा ७ — ७ ७ तमा [कीर्त्तिः] परं भाजनं संभृतः सुतनुः सुतोतिमतिमान्-
श्री(ऋ)ममटो विम्र(श्रु)तः । येनास्त्रिजराजवंशगगने चन्द्रायितं चारुणा
तेनेदं पितृशासनं समधिकं कृत्वा पुनः पात्यते¹⁰ ॥[४*] श्रीवलभद्राचार्य
विदग्धनृपपूजितं समभ्यर्च्य । अ(आ)चंद्रार्कं यावद्दत्तं भवते मया

¹ Metre: Prithvī. Though the reading of the original is भवांबुधि², the metre requires भवांबुधे⁰.
² Metre: Anushtubh. ³ Metre: Prithvī. ⁴ Metre: Śārdūlavikrīḍita.
⁵ Metre: Mandākrāntā. ⁶ Metre: Āryā. ⁷ The word in verse 4 *supra* is Hari-
varman, while here it is Harivarman only.
⁸ Metre: Śārdūlavikrīḍita. ⁹ Metre: Vasantatilakā. ¹⁰ Metre: Śārdūlavikrīḍita.

- 26 ∪ ∪ — ॥[५*] [श्रीहस्ति]कुंडिकायां चैत्यगृहं जनमनोहरं भक्त्या ।
श्रीमद्वलभद्रगुरोर्यद्विहितं श्रीविदग्धेन^१ ॥[६*] तस्मिन्लो(लो)कान्समाह्वय
नानादेशसमागतान् । आचंद्रार्कस्थितिं यावच्छासनं दत्तमक्षयं^२ ॥[७*]
[रूप]क एको देयो वहतामिह विंशतिः प्रवहणानां । धर्म-
- 27 ∪ — — — — ∪ ∪ — क्रयविक्रये च तथा^३ ॥[८*] संभृतगंचा देयस्तथा
वहत्याश्च रूपकः श्रेष्ठः । घाणे घटे च कर्षो देयः सर्वेण परिपाट्या^४
॥[९*] श्री[भट्ट]लोकदत्ता पक्षाणां चील्लिका त्रयोदशिका । पेल्लकपेल्ल-
कमेतदद्युतक[रेः] शासने देयं^५ ॥[१०*] देयं पलास(श)पाटकमर्यादावर्तिक-
- 28 ∪ — — — । प्रत्यरघ[ट्टं] धान्याटकं तु गोधूमयवपूर्णं^६ ॥[११*] पेड्डा
च पंचपलिका धर्मस्य विशोपकस्तथा भारे । शासनमेतत्पूर्वं विदग्ध-
राजेन संदत्तं^७ ॥[१२*] [कर्षा]सकांस(श्च)कुंकुम[पुर]मांजिष्ठादिसर्वभांडस्य ।
[द]श दश पलानि भारे देयानि विक-
- 29 ∪ — — —^८ ॥[१३*] आदानादेतस्माद्भागद्वयमर्हतः कृतं गुरुणा । शेषस्तृतीय-
भागो विद्याधनमात्मनो विहितः^९ ॥[१४*] राज्ञा तल्पुत्रपौत्रैश्च गोष्ठ्या पुर-
जनेन च । गुरुदेवधनं रक्ष्यं नोपे[च्छं] हितमि(मी)प्सुभिः^{१०} ॥[१५*] दत्ते
दाने फलं दानात्पालिते पालनात्फलं । [भक्षितो]पेक्षिते पापं गुरुदे-
- 30 [वधने]धिकं^{११} ॥[१६*] गोधूमसुद्वयवल्लवणराल[का]देस्तु मेयजातस्य । द्रोणं प्रति
^{१२}माणकमेकमत्र सर्वेण दातव्यं^{१३} ॥[१७*] बहुभिर्वसुधा भुक्त्वा राजभिः
सगरादिभिः । यस्य यस्य यदा भूमिस्तस्य तस्य तदा फलं^{१४} ॥[१८*]
रामगिरिनंदकलिते विक्रमकाले गते तु शचिमा[सि]
- 31 [श्रीम]द्वलभद्रगुरोर्विदग्धराजेन दत्तमिदं^{१५} ॥[१९*] नवसु शतेषु गतेषु तु
धणवतीसमधिकेषु माघस्य । कृष्णैकादश्यामिह समर्थितं मंमटनृपेन(ण)^{१६}
॥[२०*] यावद्भूधरभूमिभानुभरतं भागीरथो भारती भास्व[ज्ञा]नि भुजंगराज-
भव[नं] भाजद्भवांभोधयः । ति[ष्ठं]-
- 32 [त्यत्र] सुरासुरेन्द्रमहितं [जै]नं च सच्छासनं श्रीमत्केशवसूरिसंततिकृते तावत्-
भूयादिदं^{१७} ॥[२१*] इदं चाक्षयधर्मसाधनं शासनं श्रीविदग्धराज्ञा(जेन)
दत्तं ॥ संवत् ८७३ श्रीमंमट[राज्ञा(जेन) समर्थितं] संवत् ८८६ ॥ [a conch]
सूचधारोद्भव[शत]योगेश्वरेण उल्कीर्ण्यं प्रशस्तिरिति ।

^१ and ^२ Metre: Āryā.^{११} and ^{१२} Metre: Anuṣṭubh.^{१३} Metre: Anuṣṭubh.^३ Metre: Anuṣṭubh.^{१५} Known as māṣi in Mārwar.^{१६} and ^{१७} Metre: Āryā.^४ to ^{१०} Metre: Āryā.^{१४} Metre: Āryā.^{१७} Metre: Śārdūlavikrīḍita.

No. 4.—KURUSPAL STONE INSCRIPTION OF SOMESVARADEVA.

BY RAI BAHADUR HIRA LAL, B.A.; NAGPUR.

The subjoined inscription was found at Kuruspāl, a village in the Bastar State, by Rai Bahādur Diwān Baijnāth, who kindly sent me impressions of it together with a transcript from the original stone. I, however, waited for better impressions from the Archaeological Department and these I received in due course, but as the writing is illegible owing to the roughness and bad state of the stone, it has not been possible to secure very satisfactory copies. Under the circumstances I have not been able to decipher the record satisfactorily and the difficulty has been aggravated by the fact that almost the whole of the left side of the stone is broken off carrying away about 5 or 6 letters of many lines; and some letters on the right side also are gone. It seems almost impossible to restore the lost portion and it is unfortunate that some letters belonging to proper names have disappeared. However, there is still enough left to invest the record with some importance. I have, therefore, endeavoured to elicit this portion without paying much attention to the unimportant passages, such, for instance, as those enumerating the names of the inhabitants or castes which I have mostly allowed to remain as read by Mr. Baijnāth from the original stone, from line 24 to the bottom. The record contains altogether 39 lines covering a space 3' 8" × 2' on the stone, which in its present mutilated form measures 5' 3" × 2' 4". These are the greatest lengths and breadths which are not uniform throughout, because the stone is broken on all sides. The characters are bold averaging about 1", but many of them are worn out. They belong to the Nāgari alphabet, those appearing in the antiquated form being *i, ē, cha, ṇa, dha, bha, ra, śa*, and *sa*. The language is Sanskrit, partly prose and partly verse, the composition not being free from grammatical or spelling mistakes. The *birudas* or family titles from the commencement to line 6 are in prose, the composition being in a style somewhat characteristic of the southern records; compare, for instance, the Naḍagām plates of Vajrahasta (above, Vol. IV. p. 189). From line 21 there is again prose dealing with the business portion of the record, which ends with the usual imprecatory verses and the engraver's name, etc., in prose. Underneath the record are carved the figures of a cow, a *liṅga*, a dagger, a shield and the sun, the signification of which as imprecatory symbols has been elsewhere explained.¹

The inscription records the grant by king Sōmēśvaradēva of a village whose name cannot be made out, but from the boundaries it appears that to its south was the Indranadī and to its east a village named Āraṅgā and to the west Kapālika. The name of the village to the north is also not clear. The *birudas* of the family to which Sōmēśvaradēva belonged correspond to those mentioned in the Narāyanpāl² inscription with a few additions and variations. They state that the king belonged to the Nāgavamśa and to the Kāśyapa *gōtra*. He had a tiger crest and snake banner and acquired sovereignty of Chakrakūṭa through the favour of the goddess Vindhyavāsini. In connection with the last *biruda* I have already referred to this inscription (above, Vol. IX. p. 179) where I have shown that Chakrakūṭa lay somewhere near the present capital of Bastar. The personal eulogy of the king who is styled Mahārājadhīrāja Paramabhaṭṭāraka Parmēśvara, informs us that Sōmēśvara was the son of Dhārāvārsha, whose grandson was Kanharadēva.³ The latter was only heir-apparent at the time our inscription was engraved. There is nothing new in this genealogy as we already

¹ Above, Vol. IX. p. 161.² *Ibid.* p. 311.³ [This statement refers evidently to the Kanharadēva mentioned in l. 7 of the text. It is, however, open to question if this Dhārāvārsha is identical with his namesake mentioned in l. 11, in view of the fact that a king named Nāgatidēva is introduced in l. 9. Again, there is no necessity to mention the grandson of Dhārāvārsha in l. 7, as the record belongs to the time of his son Sōmēśvara. But as the inscription is considerably damaged, the question must be left to be decided by future researches. — Ed.]

know it from the Narāyanpāl inscription.¹ The subjoined record, however, refers to certain contemporary kings, and had the whole of this portion been capable of being deciphered or restored, it would probably have solved some important historical problems. Most of these kings are mentioned here by the names of their countries or capitals, these quite clear being Uḍra, Lañji, Ratnapura, Lemṇa, Vēṅgi, Bhadrappattana, and Vajra. Owing to the mutilated state of the record it is not certain whether Sōmēśvara claimed to have conquered them, but one implication is plain, viz. that they were his rivals. In verse 8 it is stated that, having killed the powerful king Madhurāntaka in battle and having put other kings to trouble, he became, as it were, a junior Nārāyaṇa by imitating the latter's action in having killed Madhura and a host of other demons. The next two verses speak of the burning of Vēṅgi and subjugation of Bhadrappattana and Vajra, his greatest exploit apparently being the killing of Madhurāntaka. From his Rājapura plates² the latter appears to have occupied Chakrakūṭa, of which Sōmēśvara claimed to be the hereditary ruler. The burning of capital towns seems to have been a favourite form of annoyance to unfriendly rulers and was perhaps regarded as a great achievement. Our hero boasts of having 'burnt Vēṅgi like the great Arjuna who fired the Khāṇḍava forest.' This was at the most a tit for tat, as we find Chakrakūṭa itself burnt several times by the kings of the countries on the other side of the Gōḍavari (see above, Vol. IX. p. 179). Vēṅgi was the country between the Gōḍavari and the Kṛishṇā,³ and our inscription mentions the name of Vīrachōḍa, who, as we know from other sources, was the viceroy⁴ of this country appointed by his father. Sōmēśvara seems to have added another laurel to his fame by burning the forests of the Vajra country. The acme of exaggeration is reached in the vainglorious boast contained in the 11th verse in which it is stated that Sōmēśvara took 6 lakhs and 96 villages of the Kōsala country. Of course Kōsala here refers to Mahā-Kōsala or Dakṣhiṇa-Kōsala which extended from the confines of Berar to Orissa and from Amarakaṭṭaka to his own territory in Bastar. It is doubtful whether even this extensive area ever contained as many as 6 lakhs of villages, but even supposing that it did, there is absolutely nothing to justify the boast that Sōmēśvara ever became king of that country. It is possible that he may have raided a part of Kōsala and may have held it in his possession until driven out again. This surmise seems to be supported by Jājalladēva's⁵ inscription dated 1114 A.D. Jājalladēva was king of Dakṣhiṇa-Kōsala ruling at Ratanpur, and in his eulogy referred to above, he is stated to have 'seized in battle Sōmēśvara, having slain an immense army.' No details are given as to who Sōmēśvara was, but from synchronistic allusions it is apparent that he was identical with the donor of our inscription. The Narāyanpāl⁶ epigraph, which is dated 1111 A.D., explicitly mentions that Kanharadēva became king on the death of Sōmēśvara, and we know from the Bārsūr⁷ inscription that he was living in 1108 A.D. The Ratanpur epigraph was engraved in 1114 and these dates are so close to each other as to leave little doubt in the matter.

Returning to the list of countries, we know Uḍra to be the old name of Orissa, Lañji,⁸ a well-known tract in the district of Bālāghāt, Ratnapura, the capital of the Haihayas in Dakṣhiṇa-Kōsala, and Vēṅgi, the country between the Gōḍavari and Kṛishṇā. Lemṇa may be Lavana, the eastern tract of the Raipur district. So far, the inscription does not give us any new information, but the remaining two names, viz. Vajra and Bhadrappattana, are interesting. Vajra or Vayirāgaram is mentioned in Tamil literature and inscriptions.⁹ The earliest reference to Vajra is perhaps in the Tamil poem *Silappadigāram*¹⁰ which is believed to have been written between 110 and 140 A.D. It is stated in this poem that the Chōḷa king Karikāla

¹ Above, Vol. IX. p. 315 f.

² *Ibid.* p. 174.

³ See *Ind. Ant.* Vol. VI. p. 63, and above, Vol. IV. p. 36.

⁴ *South-Ind. Inscr.* Vol. I. p. 51.

⁵ Above, Vol. I. p. 38.

⁶ Above, Vol. IX. p. 161, *et seq.*

⁷ *Ibid.* p. 162 f.

⁸ [Lañjikā is mentioned along with Vairāgaram in the Ratnapur inscription of Jājalladēva among the provinces which paid tribute to him (above, Vol. I. p. 38).—Ed.]

⁹ See *South-Ind. Inscr.* Vol. III. pp. 132 and 140 and Vol. II. p. 235.

¹⁰ *The Tamils 1800 Years Ago*, p. 208.

was on terms of friendship with the kings of Vajra, Magadha, and Avanti. How Vajra fared in later times there are no materials at present to elicit, but during the 10th and 11th centuries it was apparently not so important or strong as in the early ages. A noteworthy fact is that in Tamil inscriptions it is always mentioned in conjunction with Chakrakūṭa or Śakkarakkōṭṭam, and since I have localised the latter in Bastar, it will now be easy to see why Vayirāgaram must be Wairāgarh which adjoins the Bastar State and is situated not very far away from the place where the old Chakrakūṭa lay. This inscription itself confirms the identification of Chakrakūṭa with Bastar, as it calls Sōmēśvaradēva the lord of Chakrakūṭa, and the happy quibble which the composer of our inscription has introduced in regard to the name Vajra¹ referring to diamonds and its conqueror as a 'diamond piercer,' to my mind definitely settles the question of the identification which does not appear to have been suggested or attempted before. Wairāgarh was a well known diamond mine in olden days and it continued to be famous even in the times of Akbar to which the following quotation from the *Āin-i-Akbarī*² testifies:— 'Kallam³ is an ancient city of considerable importance; it is noted for its buffaloes. In the vicinity is a zamindār named Babjeo of the Gond tribe, more generally known as Chāndā; a force of 1,000 horse and 40,000 foot is under his command. Birāgarh which has a diamond mine and where figured cloths and other stuffs are woven, is under his authority. It is but a short time since that, he wrested it from another chief. Wild elephants abound.' The final note of Abul Fazl about wild elephants incidentally enables us to see how it was that Rājendra-Chōla (Kulōttuṅga I.) carried off many herds of elephants from Vayirāgaram mentioned in the Tiruvōṅṅiyūr inscription.⁴ This is a further confirmation of the identity of the place. Should additional evidence be required as to Wairāgarh having been a capital of ruling kings, it is furnished by its ancient remains⁵ and the strong local tradition⁶ according to which a line of Mānā kings held sway for some time. Mānā or Mānī is a semi-aboriginal caste, whose origin is obscure. They say that they came from Mānikgarh in the Nizām's Dominions and my belief is that they were a branch of the Nāgavamśī kings who worshipped Durgā under the name of Māṅkiyadēvi.⁷

¹ It may be noted that the correct name of Wairāgarh is Vajrakara, which means 'diamond mine' and has nothing to do with *garh* or fort. The real meaning having been forgotten, folk-etymology stepped in averring that the name meant the 'fort of Waira,' a contraction of Vairāba, a ubiquitous king, whose capitals are found spread over numerous parts of India. The story spun out, while it tickled the pride of the local people, brought conviction home in view of the fact that a fort existed there. This fort is, however, a modern one (see Cunningham's *Reports*, Vol. VII. p. 127).

² Jarrett's Edition, Vol. II. pp. 229 and 230. Even prior to this, the Musalmāns knew of the Wairāgarh diamond mines. In the *Burhān-i-Mo, āsir* from which Major J. S. King has compiled a history of the Bahmanī dynasty, it is stated that in the year 879 (A.D. 1474) Sulṭān Muḥammad Shāh II. sat in state on the throne and gave a public audience to the *amīrs* and nobility and in elegant language explained as follows:—"The announcers of news have informed me that the district of Wairagaḥ which is in the possession of Jatak Rāya, the ungrateful, is a mine of diamonds; and I am resolved that that district also, like all the others, shall be brought into the possession of the servants of this court; and that in those districts the rights of Islām shall be introduced and the symbols of infidelity and darkness be obliterated." It is stated that one 'Adil Khān was sent on this mission. He laid siege to the fortress at Wairāgarh, whereupon Jatak Rāya surrendered (*Ind. Ant.* Vol. XXVIII. p. 286).

³ Now in the Yeotmal district of Berar. It is quite close to Chāndā.

⁴ *South-Ind. Inscr.* Vol. III. pp. 133-4.

⁵ Cunningham's *Reports*, Vol. VII. p. 127.

⁶ Col. Luis Smith's Settlement Report of Chāndā District (1869), p. 61. The dates given in this report are conjectural, because the Colonel thought that the Gonds conquered the country about 870 A.D., and therefore the Mānās being their predecessors must have ruled before this. In the Chāndā District Gazetteer (1909) it has been, however, clearly shown why the Gonds could not have come into possession of Chāndā until the 13th or 14th century A.D.

⁷ See for instance above, Vol. III. p. 318, where Sōmēśvara is called 'a worshipper of the heavenly and holy lotus feet of the blessed Māṅkiyadēvi.' See also Elliott's Report on the Dependency of Bastar (1861), page 13, where he says that the present family of Bastar Rājās were worshipping the goddess 'Mānakeshwaree' before they came to Bastar and that on their coming here she assumed the name of 'Dunteshwaree' under which appellation she is still worshipped. My own belief is that with the change of the dynasty the old name of the goddess was changed and the Māṅkiyadēvi of the Nāgavamśīs became the Dantēśvari of the present family.

The goddess, apparently, gave her name to the fort and to her worshippers, who, on being ousted, mixed with the local Gonds and deteriorated so as to be regarded as a branch of the Gond tribe. Apart from all these considerations, there is epigraphical evidence of the existence of a family of chiefs at Wairāgarh who are mentioned in the Ratanpur inscription of Jajalladēva¹ (dated 1114 A.D.) as paying tribute to the Haihayas of Dakṣiṇa-Kōsala. The reference to Bhadrāpattana, which is merely a variant of Bhadrāvati for metrical purposes, is again a point of great importance, because while on the one hand it affords still another proof of Wairāgarh's identity, on the other hand it confirms what I have elsewhere endeavoured to prove, viz. that the present Bhandak is the old Bhadrāvati.² Our inscription mentions Bhadrāpattana in conjunction with the Vajra country, which shows that it was quite close to Vajra. Vajra being Wairāgarh, there is no place in its vicinity answering to Bhadrāpattana except Bhandak, which is only about 70 miles from Wairāgarh. There can be no doubt as to the antiquity of the place, and local tradition strongly supports its identification with Bhadrāvati. It once enjoyed the celebrity of being the capital of Mahā-Kōsala and it was this place which Hsuen Tsiang visited. With regard to the geographical names occurring in the grant portion of the inscription, the villages Āraṅgā and Kapālika I am unable to trace, but Indranadi is the present Indrāvati, about a mile from Kuruspāl which flowed through Chakrakūṭa. The modern representative of Chakrakūṭa is probably Chitrakūṭa which may be a corruption of the older name.

TEXT.³

- 1 [ॐ]॥ स्वस्ति [॥*] सहस्रफणामणिकिरणनिकर[ायभासु]रनागवंशो[इ]-
[वभोगावती*]-
- 2 पुरवरेश्च[र]श्रीमत्काश्यपगोत्राणां [1*] नाग[ध्व]जविज[य*]घो[ष]ण-
प्रकटीकृतसवत्सव्या*]-
- 3 ब्रह्माच्छनप्रदर्शनमाचवसीकृतविश्ववि[श्वं]भ[राणां⁴] मातापि[तृ]प-
[दसेविमहे*]-
- 4 [श्वर]चरणसुश्रूषातत्पराणां⁵ । विक्रमा[क्रान्त]सकलरिपुवृपति[कि]रीट-
को[टिप्रभा*]-
- 5 [मयूख]द्यो[ति]तामलचरणकमलानां । [श]क्तिचय[सं]पं[ना]नां । श्रीविं[ध्व]-
वा[सि]नी[दिव्या*]'
- 6 [प्रस]ादाभादितचक्रकूटाधीश्वराणां [1*] कुलमलंकरि[ण्युः] ॥ — — — —
[सहस्रं] — ∪ — —
- 7 ∪ ∪ [मा दिशः] । निखिलाः स[म]भू[हारावर्षनामा] नरे[श्व]रः⁶ । [१*]
[पौत्रो]⁷ कन्दरदेवो⁸ भूत[स्व] [राज्ञो*]

¹ Above, Vol. I. p. 33. Note that the spelling of the name here is Vairāgara and not Wairāgarh.

² *Ind. Ant.* 1908, p. 208, footnote 19.

³ From impressions supplied by Mr. Baijnath and Mr. Venkoba Rao (No. 257 of the Madras Epigraphical collection for 1908).

⁴ Perhaps this symbol is intended to represent the mystic syllable *ōm*.

⁵ Read ^०वशो.

⁶ Read ^०सुश्रूषा.

⁷ [The word in brackets is, more likely, लक्ष्याः—Ed.]

⁸ Metre : Anuṣṭubh.

⁹ [The syllables in brackets look like पाच—Ed.]

¹⁰ [The letter ष looks like प in the original.—Ed.]

- 8 [नृपो]त्त[म]: । [अ]स्यमिच: [रणेशू]र: [सुत्रा?]न¹द्विजमिचक[:²]
[२*] [सम]स्तस्य प्र[शांतस्य] — — —
- 9 निधानृप: । [श]ास्ता [न]ागतिदेवोस्तसमस्तारिर्वु[धस्तु]त:³ । [३*]
त[स्या]मर्षविसुक्तवाण[त] — — —
- 10 षादितारातिक: हर्षं चा[त्स]जने प्रवर्षयति य: संकंमलंभूतले⁴ । कर्षत्येव⁵
म[हे][श्वरस्य*]
- 11 — — — [स्य]ा[दर्श]संपूरके⁶ धारावर्षनरेश्वर: सममुदादस्वारिवर्षायत:⁷ [।] [४*]
[राज्ञीगुण्ड*]-
- 12 मंहा[देव्या: जा]त: [सो]मेश्वरो नृप: । योषे न षोधवहु[द्ध्या] ⁸नसवर्षो
नृपेण [स:⁹] [५*] — — —
- 13 — — — — — — — — — — — — — — — । ¹⁰क्षीणीशोच कुम[र]र-
कादुपगत: ¹¹स्वामी — — —
- 14 त: । दे[व][:]* [त्रीप्र]तिगंड[भै]रव इति ख्यातिं नृपालंभ[नादु]द्रात्मेति च राज-
भूषण [इ][ति*] — — —
- 15 — — तले¹² । [६*]उड्ढरायमहि[षा]ग्रमहेस:¹³ वीरचोड[नृ]प[सं]वर-
काम: । लिम्णधा — — —
- 16 [पग]चक्रो [लं]जिरन्नपुरपद्ममहेभ:¹⁴ [।७*] निहत्य वीरो¹⁵ मधुरांतकं
नृपं महावलस्तं [मधुरा*]-
- 17 निभं रणे । ¹⁶तचार्दइत्वा नृपतीनिवासुरान्कुमारनारायणतासुपागत:¹⁷
[।८*] — [न*]-

¹ [वि]वसामिच[पाचे]म: (^०चीम:) सुपात^० seems to be the reading intended.—Ed.]

² Metre: Anushtubh. Reading very doubtful.

³ Metre Anushtubh. *Śloka* unreadable.

⁴ [Perhaps संकर्षणभी रणे is intended.—Ed.]

⁵ [The two syllables खेव look like ख्यु.—Ed.]

⁶ [रके is more likely रकी.—Ed.]

⁷ Metre: Śārdūlavikrīḍita, but portions of the verse illegible. [Read, perhaps, समभ[वत्]दृष्टारिषर्षां, त:—Ed.]

⁸ [The syllables ऋस look like ऋग्न in the original.—Ed.]

⁹ Metre: Anushtubh, but the second half of the *śloka* could not be made out properly.

¹⁰ [Perhaps क्षीणीशोच is intended.—Ed.]

¹¹ [The first four syllables are perhaps to be read साम्नाज्यल^०—Ed.]

¹² Metre: Śārdūlavikrīḍita. Very illegible.

¹³ Read महेम: [The original seems to read उड्ढरायमदनी[ष]महेसी.—Ed.]

¹⁴ Metre: Svāgatā.

¹⁵ [The second letter does not look like रो.—Ed.]

¹⁶ Read तचार्दइत्वा.

¹⁷ Metre: Varnāstha.

- 18 दीतट[ह]वे विभाति राजहंसवत् । स वेगिदेशखांडवं व्यदीपयत्किरीटिवत्¹
|[८*] — उ —
- 19 [म]पुरभद्रपत्तनाहार्यवज्जमपि² वज्ज[भेद]कः । ³वज्जसंभवपुराटवीदवोभाति
[सो]मन उ — [म*]-
- 20 होतले⁴ । [१०*] लक्षाप[हं] घणवत्या समेतं ग्रामाणां यः कोसला-
नामहार्पोत् । वो . चार्यः — उ —
- 21 . विचार्यो देवाचार्यः [सौ]र्यमातेजसार्यः⁵ । [११*] एवमादिगु[ण]-
गणालंकृतो महाराजा[धि][राजपर*]-
- 22 मेखरपरमभट्टारकः श्रीसोमेश्वरदेवः कदाचिदध . प्रायं मरणनिमित्तकं
[दंडं]
- 23 [तो]विहितं चक्रकूटे अना[दि]परंपरया वर्त्तमानं शा[खदृ]ष्टा समव[स्थितं]
म[हा]र्ष
- 24 नानादे[श]कां चा[हु]तवानकां [स्था]निनि . त् । नाम[नी] लिख्यते
श्रीपति . . । श्रीधर । म
- 25 [श्री]मा[ध]व । धाधो गोविंदु । जजा । गा[गू] । . पति
राउ । सावे । आहु[ण्ड] । [वि]क्रपु । वरसूदि
- 26 [गा]द्या धान । प[थ]णाहाराहिल । हरदेव । के[स]व । ची[कु]म ।
देदू । माधव । श्रीध[र] । [सु]पटु
- 27 [क]हाल[वाडो] । तेलिवाडो । [कु]म्ह[ारवाडो] । परियटवांडो ।
चमार[वाडो] । [च्छि]पावाडो
- 28 [वाडो] । [सो]चिवाडो । कंसारवाडो । एव[मा]दिकान्वशिग्वरान्त्रा[ह]णान्
आह्वय⁶ दत्तवान्
- 29 [र]त[रं] स्था[नां]च शक्रं नास्ति पटिकुदवं [नास्ति] इत
उ[त्तरं] [मये] कि . . [क]ट्टविल
- 30 [म]घनप [ग]मः पूर्वस्यां दिशि आरंगा । दक्षिणस्या-
मि[द्र]नदो । प्र[ती]च्यां क[पालिक]

¹ Metre: Pañschāhāra.

² Ungrammatical, but probably put in this form for metrical purposes.

³ [The reading कज^o instead of वज^o is not improbable.—Ed.]

⁴ Metre: Rathōddhatā.

⁵ Metre: Śālini.

⁶ It appears that great publicity was given to this grant, as, besides principal residents, almost all the artisans, such as distillers, oilmen, potters, washermen, leather-workers, dyers, bookbinders, braziers, etc., were called in, together with the Brāhmaṇas, when the grant was made.

- 31 [नि]ग्रामः एतन्मध्ये यः कश्चिद्देशांतरीय ..[कः भा]ग-
युक्तः कः
- 32 . . . [तिष्ठति] स सर्वोदिसि [मध्य]वर्त्ती तस्या[प्य]यमेव धर्मः । अत्रा-
[द्यं] साक्षिणः [म]हाप्रधानः क
- 33 . . . [मददंन]ायकः [रा]मनः संधिविग्रहिन्यायकः [मा]न[व]साह [अ]धि-
पतिराजतः [द्य]स
- 34 [लिखिता] सर्वशास्त्रार्थपार[गतदुषुतं]भट्टोपा[ध्याय] . . .
श्रीसोमेश्वर]
- 35 मं यो रक्षति तस्यापि म[ह]देव पुण्यं । बहुभि[र्व]सुधा दत्ता राजभिः
सगरादि[भिः] [। यस्य य*]-
- 36 [स्य*] यदा भूमिस्तस्य तस्य तदा [फ]लमिति । [१२*] यस्तु नाशयति
स [प्रया]गवाराणस्यादि
- 37 [ध] ब्राह्मणवधादि पातकं प्रा[प्नु]वंति [।*] स्वद[त्तां] परदत्तां
वा यो हरति वसुंधरां [।*] [ष][ष्टिं वर्षस*]-
- 38 हस्त्राणि विष्टायां जायते [क]मिः ॥ [१३*] रण[ध]वलरूपकारेण
उत्कीरितं ॥
- 39 साधु

No. 5.—TWO KURUSPAL INSCRIPTIONS OF DHARANA-MAHADEVI
OF THE TIME OF SOMESVARADEVA.

BY RAI BAHADUR HIRA LAL, B.A.; NAGPUR.

Kuruspal is a village about a mile off from Narāyanpāl¹ and 23 miles from Jagdalpur, the capital of the Bastar State. The name is probably a corruption of Kṛishṇapura as Narāyanpāl is of Nārāyaṇapura. The place contains numerous ruins, among which there is a tank called Rānī Tarai. The first of the subjoined inscriptions had been built upside down in one of the steps of this tank and was found by Rai Bahādur Diwān Baijnāth who supplied me with 3 impressions together with one of another fragmentary stone found in a field.² The tank slab probably belonged to a temple built in the middle of the tank, and dedicated apparently to the god Kāmēśvara (Śiva) referred to in the inscription. Both these inscriptions record the grant of land near Kalamba (now untraceable), and the gift was made in both cases by queen Dhārāṇa-Mahādēvī, who was apparently the consort³ of Sōmēśvaradēva. This Dhārāṇa-Mahādēvī is also mentioned in the Narāyanpāl inscription, apparently as a transferer of the land granted by Guṇḍa-Mahādēvī. It is worthy of note that some names of the recipients mentioned

¹ See above, Vol. IX. page 161.

² The text was subsequently compared with fresh impressions supplied by the Government Epigraphist for India.

³ It may be noted that there is nothing definite to show that she was his wife. For aught one knows, she might have been his mother.

there (for instance Mahānaka Dēvadāsa) also figure in the tank slab. The latter also mentions certain tenants who are stated to be residents of Nārāyaṇapura and Tēmarā, both of which are close to Kuruspāl. The subjoined inscriptions appear to be older than the Narāyaṇpāl record of Śaka 1033. Both say that they were issued during the reign of Mahārājādhirāja Sōmēśvara-dēva, who had of course died prior to Śaka-Samvat 1033. Neither of them is dated, but on the tank slab I have read the name of the *saṁvatsara* as Saumya, which prior to Ś. 1033 fell in Ś. 991. It therefore appears that they were issued about the year 1069 A.D. Sōmēśvaradēva is stated to be born of the Nāga race and has all the *birudas* attached to his name as in the Narāyaṇpāl inscription. The subjoined records afford no new historical information, but would perhaps be of some use when finally fixing the periods of reign of the Bastar branch of Sinda kings.

As further inscriptions have been found in Kuruspāl which will appear later on, it seems necessary to add here the distinguishing features of the slabs under notice. The tank slab measures 6' 10" x 2' 2" and the writing consisting of 26 lines covers 3' 4" x 2' 1". On the top is a *liṅga* in the middle with the sun and the moon to the left and 5 circles in a row to the right, probably representing the remaining 5 planets which give their names to the week days and indicating that the grant is to last as long as they endure. At the bottom are engraved a cow, a dagger and shield and a donkey associating with a pig which is an obscene imprecation explained in the text.

The fragmentary slab is 49" long and 15" or 16" broad. There are 16 lines of writing on it, most of which are incomplete. The first 3 lines together with portions of the fourth and fifth are on a piece altogether broken off from the main slab. The greatest length of the space covered by the writing is 27" and breadth 15". The slab has no figures on the top, but at the bottom there are the same figures as on the tank slab.

The tank slab was engraved by one Dāmōdara Sūtradhāra. The average size of the letters which are Nāgarī is 1½". The language is bad Sanskrit with the exception of the stereotyped *birudāvāli*. The noticeable orthographical peculiarity is that in some places *ja* is used for *ya* as in line 11. The fragmentary inscription does not give the name of its engraver. The average size of its letters is 1½".

TEXT.¹

A.—Tank Slab.

- 1 Ōm² svasti [||*] Sahasra-phaṇā-maṇi-kirīṇa³-nikar-āvabhāsva-⁴
- 2 ra | Nāga-vamśōdbha[va] | Bhōgāvati-[pu]ravarēsvara |⁵ savatsa-
- 3 vyāghra-lāṁ(ñ)chhana [i] Kāsyapa-gōtra | p[r]akaṭāṭa-vijaya-
- 4 ghō[sha]ḥ [i*] viśva-[viśva]mbha[rē*][ś]vara⁶ [i*] parama-māhēśvara pi(pa)ra-⁷
- 5 ma-bhaṭṭārakaḥ [i] mahā-mahēśvara-ohi(cha)raṇa-kañi(ñ)ja-kim(ñ)jalka-
- 6 pu[m]i(ñ)ja-pi[m]i(ñ)jaritta⁸-bhrama[r]āyamānaḥ⁹ śrīmad-Rājabhūshana-
- 7 mah[ā]rājā[ddhi]rāja-śrī-Sōmēśvaradēvapād-ānuka[lyā]pa-vija-
- 8 ya-rājyē | samvat-Saumya(myē) | svasti Gaṅg[ā]¹⁰jala-dhauta¹¹-paramapavitr[i] ja-

¹ No. 254 of the Madras Epigraphical collection for 1908.

² Expressed by a symbol.

³ Read "kirāṇa."

⁴ Read "bhāsva."

⁵ [In the original this punctuation looks like a mark of length added to ra.—Ed.]

⁶ [The original seems to show a doubtful *visarga* after the syllable *śa* but not a ra. It may, however, be the first portion of the conjunct consonant *śa*.—Ed.]

⁷ [What looks like *pi* may consist of a vertical stroke of punctuation and *pa*.—Ed.]

⁸ Read *piñjarita*.

⁹ Read "māṇaḥ."

¹⁰ The original has both the *anuvāra* and the conjunct *ga*.—Ed.]

¹¹ [*Dhauta* is very doubtful. The actual reading seems to be *dāra*.—Ed.]

- 9 [ga]dēkamātā | śrīma[t]-Sōma[la]-mahādēvi | dvitīya [Dh]āra[ṇa]-
 10 [ma]hādēvi | tasy[ā] dharma[h*] | ¹Kalamva-[sa]mīpas[th]ā bhūmī dattam | dē-
 11 va-Nāmē[sva]ras[ya]² akarēṇa | sarvvavā[dh]āparihārēṇa³ | paṇḍi[ā] Taṭṭā-
 12 katala Ma[ha]ṇaka dēvadāya-[samaṇ]kṛit[ā] bhūmī[r*] = dēvasya dattam⁴ | jasya⁵
 13 [ya]sya jadā bhūmī | tadā⁶ tasya tadā phalam | shashthīm varisha⁷-sahasrā[ṇi]
 14 s[v]argē mōdatī bhūmidā⁸ | mahā[na]gaṇē⁹ Tē[ma]rādhi datta[h] [r*] [s]āri¹⁰
 [nā]-
 15 yaka Dhēthi | Nāyaka [Pragidā] Kāmaṭhi | Mōvaṇarāṇā | Doṇ[ṭayō]
 16 .samastā dharmadhi[kā]ḥ Visuvā | K[o]ri | dēva-Kāmēśvarasya da[ta]ḥ¹¹
 17 grāma-nāyakaḥ Aṭava[ṇṇi] | mahā-parivra¹²-Paṇḍita-Sōma | [Sa]ma-
 18 [ṭṭa]maṇa¹³ | nāyaka-Gayādharma¹⁴ | Sādhu-Maidhara | Sādhu-Āmadēva | Ji[ṇa]-
 19 [grāma?] Sādhu-Sōmaṇa | Sidhu¹⁵.Dē[v]u | Sādhu-Sōmā | Sādhu-Sahadēva [Siṁ]-
 20 gha-[ma]hājana | Janōjanita | Suki nāyaka Kānama | upari-
 21 .maha-Yugidarapa-akamaḥ (?) | Nārāyaṇapura-vāsika | Bhami .
 22 gā sā[dhu] | -Vighna Bhoi | Palavā Bhoi | Sēthi Mabaṇḍa | Vrahmaugha-
 23 sādhu-Bhimaḥ sarga-ga[k]ōm¹⁶ tasya su[tt]aḥ¹⁷ Dēdu li[khaṇ]tam¹⁸ | Hisyāndi ?
 24 . [r]n vā madhikākshara vā sarvva pa[ti]pappamasu¹⁹ | maṇ[ga]la mahā śrī
 25 jō²⁰ an[ya]thā karōti | tasya pi[t]ā gardabhaḥ [su]kari²¹ mātā |
 26 [u]tkiritam sū[tr]adhāri Dāmōdara | pajya[r]n rachita Tikama . .

TRANSLATION.

Om! Hail! In the [Saumya-samvatsara], during the auspicious (and) victorious reign of His Majesty the prosperous Rājabhūshana Mahārājādhirāja, the glorious Sōmēśvaradēva, who was born of the race of the Nāga (cobra), who is resplendent with the mass of rays (proceeding from) the jewels on (his) thousand hoods; who is the lord of Bhōgāvati, the best of cities, whose crest is a tiger together with a calf, who belongs to the Kāśyapa-gōtra, whose shout of victory is (universally) known, who is the protector of the worlds, who is the great worshipper of Mahēśvara (Śiva), who is the supreme lord, who resembles a bee, which is rendered yellow by the mass of the pollen of the lotus feet of the great Mahēśvara:—

Hail! [Sōmala]-mahādēvi, the peerless mother of the world, who was wholly sanctified by having bathed in the water of the Ganges; the second (queen?) (was) Dhāraṇa-Mahādēvi; her gift: the land situated near Kalamba was given to the god [Kā]mēśvara free of taxes and all encumbrances. (By?) Paṇḍi[ta] Taṭṭākatala-Mahaṇaka, the land having been made a dēvadāya was bestowed on the god.

¹ Read *Kalamva-samīpasthā bhūmir-dattā*

Read *dhādā*.

² Read *jadā bhūmis-tasya*.

Read *mōdatī bhūmidāḥ*. This couplet is made of the first half of one and the second half of another oft-quoted imprecatory verse.

¹⁰ Perhaps *sūkāśī* is intended. From here to the end the inscription is full of the names of tenants and witnesses. Some of them sound very peculiar, probably because they have not been correctly spelt as the mistakes in the foregoing portion would indicate. This portion of the inscription is however unimportant.

¹¹ Read *dattāḥ* or *dāsaḥ*.

¹² Read *parivrajaka*.

¹³ Possibly *dhāṭṭamaṇi* or *maḥḥamaṇi*.

¹⁴ Probably a Sanskritised form of the very prevalent name Gajādharma, a corruption of Gadādharma (a name of Vishṇu). This name occurs in the Paṭṭadakal inscription of Kirtivarman II. in the form of Gayādharma, which Dr. Fleet supposes to be intended for Gaṅgādharma. See above, Vol. III. p. 5, footnote 19.

¹⁵ Perhaps *sādhu*.

¹⁶ Read *scargagatō(?)*.

¹⁷ Read *śiṭaḥ*.

¹⁸ Read *līkhitam*.

¹⁹ Perhaps *līśāksharam* vā *adhikāksharam* vā *sarvam prātipannam-astu* is intended.

²⁰ Read *yaḥ*.

²¹ Read *sūkari*.

Ll. 12-14 [Here are two half-verses of two oft-quoted imprecatory verses.]

L. 14. Witnesses resident in(?) the great city of Tēmarā are :—

Nāyaka Dhāthi, Nāyaka Pragidā Kāmāthi, Mōvaṇarānā, Doṇṭayō, Visuvā, the magistrate of the whole (state), Kōri, Nāyaka Aṭavaṇṇi of the village given to god Kāmēśvara, Mahā-paribr[ājaka]¹ Paṇḍita Sōma, Samaṭṭamaṇa, Nāyaka Gayādharma, Sādhu² Maidhara, Sādhu Āmadēva, Jipa³grāma Sādhu Sōmaṇa, S[ā]dhu Dēva, Sādhu Sōmā, Sādhu Sahadēva, Siṅgha Mahājana,⁴ Janōjanita, Suki Nāyaka Kānama. The above
 . . . (The witnesses) resident in Nārāyaṇapura (are): Bhāmi . gā-Sādhu, Vighna Bhoi, Palavā Bhoi, Sēṭhi⁵ Mahāṇḍa, Brahmaṅgha-Sādhu Bhīma having gone to heaven, his son Dōdu(?) (held the pen⁶). Let all be admitted whether there be less letters or more (than necessary). Fortune! Great Prosperity! He who acts otherwise (has for) his father an ass (and for his) mother a pig. Caused to be engraved by Dāmōdara Sūtradhāra; verse composed (by) Tikama . . .

B.—Fragmentary Stone.⁷

- 1 [ma]hā-Ma⁸
- 2 kiṅjalka-puṁ⁹
- 3 bhramarāyam[āṇa]
- 4 śrīmad-Bājahbhūṣhaṇa¹⁰
- 5 [r]ājādhirāja śrīma¹¹
- 6 śvaradēva-pād-ānukal[y]āṇa-vi[ja]-
- 7 ya-rā[jy]ō | svasti Gaṅgā-jala-dhan[ta]-
- 8 jagadēkamātā rāṇi Dhāraṇa-
- 9 mahādē[v]i dharmma[dakṣa]¹² Kalēmva-
- 10 samipasthā¹³ bhūmi[h*] pradatan¹⁴ dē-
- 11 va-śrī-Nāmēśvarasya¹⁵ | sarvva-
- 12 vādha¹⁶-pariharēṇa akar[ē]-
- 13 ṇa [h*] jasya¹⁷ yasya jadā¹⁸ bhūmi¹⁹
- 14 tasya tasya pālayati²⁰ jo²¹ a-
- 15 [nyathā] kāroti tasya garda[bha][h*]
- 16 [pitā] sukari²² mātā [h*]

TRANSLATION.

In the glorious and victorious reign of His Majesty, the prosperous Bājahbhūṣhaṇa [Mahā]rājādhirāja [Sōmē]śvaradēva, the queen Dhāraṇa-Mahādēvi, the peerless mother of the world, who has bathed in the water of the Ganges (and) who is clever in (giving) charity, gave land situated near Kalēmva, free of all encumbrances and taxes, to the god śrī-Kāmēśvara, [Here comes a portion of a frequently quoted imprecatory verse which the writer did not correctly remember]. (If) any one does otherwise, his father (is) an ass (and his) mother a pig.

¹ I.e. a wandering mendicant.

² Probably a priest of the Jaina portion of the village.

³ Same as *śīḥ* of the present day.

⁴ No. 290 of the Madras Epigraphical Collection for 1908.

⁵ Fill up the blank with **hēṣṭara-charaṇa-kāṣja*°.

⁶ Ditto °*māhā*°.

⁷ Perhaps *dakṣhā*, which may be meant for *dakṣhayā*.

⁸ Read *pradattā*.

⁹ Read *-Kāmēśvarasya*.

¹⁰ Read *yasya*.

¹¹ Read *yadā*,

¹² Substitute *tadā phalaṁ*. ¹³ Read *yaḥ*,

¹ I.e. a religious mendicant.

² I.e. a great man, usually a banker.

³ I.e. signed.

⁴ Fill up the blank with **ja-piṅjarite*°.

⁵ Ditto °*t-Sōme*°.]

⁶ Read *samipasthā*.

⁷ Read °*bādha-pariharēṇa*.

⁸ Read *bhūmi*°.

⁹ Read *sūkari*.

No. 6.—SUNARPAL STONE INSCRIPTION OF JAYASIMHADEVA.

BY RAI BAHADUR HIRA LAL, B.A.; NAGPUR.

Sunārpāl is a village about 10 miles from Narāyanpāl¹ in the Bastar State. I think the name is a corruption of Savarnapura, which was probably prevalent during the rule of the Nāgavamśī kings of Bastar. A fragmentary inscription of that dynasty was found here by Rai Bahādur Diwān Baijnāth who kindly sent me 4 impressions from which I edit it.² The slab on which it is inscribed measures 4' x 1' 5½" and the writing covers 4' x 1' 5" including the imprecatory figures at the bottom which occupy 6". These figures are a cow and a calf, a dagger and shield, a *līṅga* and the sun and the moon as found in other Nāgavamśī inscriptions. The upper layer of a portion of the left corner at the top has gone off damaging the first 5 lines which deal with the *birudas* of the king, but they can be restored from other allied records. The writing is bold, but weather-worn. The characters are Nāgari. The average size of the letters is 1". The inscription seems to have been composed by a person who knew very little of Sanskrit, if at all. He had no doubt committed to memory the *birudas* of the ruling king, but where long *samāsas* were involved, he remembered only portions of them and wrote them down without caring whether they conveyed any meaning or not. For instance, in lines 6 and 7 we find *kañja-kiñjalka-puñja-piñjarita-bhramarāyamāṇa* for *mahā-Mahēśvara-charaṇa-kañja-kiñjalka-puñja-piñjarita-bhramarāyamāṇa*. His imprecatory verses at the end are similarly amusing. He seems to have been a native of the United Provinces which may be inferred from the vernacular word 'dihā' (gave) of which apparently he did not know the Sanskrit equivalent. He has, however, endeavoured his best to give his composition a Sanskrit look and we may therefore allow that the language is Sanskrit and pass on without referring to orthographical peculiarities, as they are merely blunders.

The inscription is of no importance excepting that it furnishes the name of a new Nāgavamśī king which will be useful in making out a dynastic list. It gives no date, nor does it mention the name of the place where the grant was made. It does not even say what was granted, but from the imprecations it may be inferred that it was some land. Perhaps Ādhakāḍa was the name of the village granted. The gift was apparently made by the queens of Jayasimhadēva of the Nāga race, who belonged to the Kāśyapa-gōtra and was the supreme lord of Bhōgāvati, having the tiger with a calf as his crest. He is called Rājādhirāja Mahārāja śri-Jayasimhadēva. The names of witnesses before whom the grant was made are recorded as usual.

In line 11, the *pañchapradhān[āḥ]*, i.e. the five ministers, seem to be mentioned. Four of them are enumerated. But the fifth is not mentioned as such. In Eastern Chalukya copper-plate grants, the king generally makes gifts in the presence of the *matrin* (councillor), *purōhita* (family priest), *sēnāpati* (commander of the army), *yuvārāja* (heir-apparent) and the *dauvārika* (door-keeper). The executors of the Chellūr plates of Vira-Chōḍa and of the Piṭhāparam plates of the same king are said to be the *pañcha-pradhānāḥ*, i.e. the five ministers.

TEXT.³

- 1 * * * * * ṇa(ṇi)-ki[ra]-
 2 * * * * * sura Nā[ga-vamś]-
 3 * * * * * [va]ti-pure(ra)varēśva(śva)ra śi(?)

¹ See above, Vol. IX. p. 161.² The text has been subsequently compared with a fresh impression taken by Mr. Venkoba Rao at the instance of the Government Epigraphist for India.³ No. 265 of the Madras Epigraphical Collection for 1908.⁴ Supply *Sasati sahasra-pañcama*.⁵ Supply *ṇa-nikar-ācābhā*.⁶ Supply *śi bhāra Bhōgā*.

- 4 1* * * la-mārta[m̄ḍa] savatsa-vyā-
 5 2* lā[m̄]chhana Kāsyapa³-gōtra prakāṭi⁴[kri]-
 6 ta-vijaya-ghōshapa ka[m̄]ja-kimjalka-pi[m̄]-
 7 ja(puñja)-piñjarita-bhramarāyamāṇa rā-
 8 jādhirāja-mahārāja-śrī-Jai[ya]sim⁵-
 9 ghadēvapādā⁶ (i) kāma dēvi Lōka-
 10 mahādēvi mahādēvi Śā[sa]nadē⁷-
 11 vi pañchapradhāna mahāpradhāni Na[ma]va-
 12 nāyaka dvitīyē [pa]ḍivāla [tya(tri)tiy]ē
 13 chavarikumara⁸ chatarthē sarvava[d]i-nā⁹-
 14 yaka | Dādēsari-pātra Chavaka | Ā-
 15 dhakāḍa Jēsi[m̄]gha¹⁰dēva din[h]a¹¹ A[m̄]vāva-
 16 li-nāyaku¹² sākshi Naḍayā-vrāhma-
 17 [ṇa] sākshi dvē | vuhu¹³ dāri visva-
 18 dhiraya[m̄]vāri gōghana¹⁴ kṛitaghana-
 19 śchaiva | brahma-hatyā gurutalpak[ā]¹⁵
 20 ētēshām sudhi¹⁶ na dṛish[tā] bhumi-harttā na su.¹⁷
 21 dhyati | anōdakōsh[v]=aramn[s]shu¹⁸ sushka¹⁹kōṭa-
 22 ra sāy[u]paṁ²⁰ kṛishṇasarpābhijāya[m̄]tē purvada²¹-
 23 ttaṁ hara[m̄]ti²² je | Rāma | l[ēk]apitaṁ Palyama-nāyaka [||*]

ABRIDGED TRANSLATION.

Ll. 1-17. His Majesty Rājādhirāja Mahārāja, the glorious Jayasimhadēva of the Nāga race, the lord of [Bhōgā]vati, the best of cities, having the tiger with a calf as his crest and belonging to the Kāsyapa-gōtra, whose shout of victory is (universally) known and who resembles a bee which is rendered yellow by the mass of the pollen of lotus flowers,—Jayasimhadēva gave the village of Ādhakāḍa (in the presence of ?) his queen Lōkamahādēvi and the great queen Śāsanadēvi (or Sōmaladēvi) and the five ministers (*pañcha pradhāna*), (*vis.*) the chief minister, secondly, the grand warden (? *paḍivāla*), thirdly, the prince in charge of the whisk (? *chavari-kumāra*), fourthly, the lord of the intelligence department (? *sarvacādi-Nāyaka*) (and) Dādēsari-pātra Chavakā. Ātvāvali Nāyaka (*is*) a witness and the second witness (*is*) Naḍayā Brāhmaṇa.

Ll. 17-23. a cow-killer and also an ungrateful person may be purified. The purification of the sin of killing a Brāhmaṇa or soiling the preceptor's²³ bed has not²⁴ been seen (heard of); (similarly) a confiscator of land cannot be purified. Resumers of previous gifts are born (again) as black serpents lying in the arid hollows of waterless deserts. Rāma! (This) was caused to be written by Palyama Nāyaka.

¹ [Perhaps [Chh]i[m̄ḍa-kula-kama]la-mārtaṁ[ḍa] is the reading intended.—Ed.]

² Supply ^oghra.

³ Read Kāsyapa.

⁴ Read prakāṭikṛi.

⁵ Read Jayasimha.

⁶ Read ^opādānām.

⁷ [The reading may also be Sōmaladē.—Ed.]

⁸ Read Chāmara Kumārā or Chāmara Kumāra.

⁹ Read Sarvacādi(?).

¹⁰ Read Jayasimha.

¹¹ Apparently the vernacular equivalent of *dadān*.

¹² Read -nāyaka.

¹³ Read *visuddhi*.

¹⁴ Read gōghna kṛitagha.

¹⁵ Read ^otalpagā.

¹⁶ Read *suddhir*.

¹⁷ Read *suddhyati*.

¹⁸ Read ^oshv-aranyāshu.

¹⁹ Read *sushka*.

²⁰ Read ^ośāyinaḥ.

²¹ Read *pūrca*.

²² Read *harantī yē*.

²³ I.e. illicit intercourse with a *guru's* wife.

²⁴ See *Yājñavalkyasmṛiti, Prāyāścitt-ādhyāya* verses 232—233, where it says that a *gurutalpaṇa* or violator of the preceptor's bed (which also includes his daughter, one's paternal and maternal aunts, maternal uncle's wife, daughter-in-law, step-mother, sister and daughter) must be killed.

No. 7.—KURUSPAL STONE INSCRIPTION OF SOMESVARADĒVA;
SAKA-SAMVAT 1019.

By RAI BAHADUR HIRA LAL, B.A.; NAGPUR.

If the remoteness and inaccessibility of Kuruspāl in the Bastar State of the Central Provinces have prevented the antiquarian from witnessing its ancient remains, temples, tanks, wells and gardens, the publication of inscriptions from that place have at least made him familiar with its antiquity and the importance it once enjoyed about a thousand years ago. Local tradition avers that there were in that quondam town *Sāt ūpar sāt kori bāoli* or 147 step-wells and as many tanks, and Rai Bahādur Baijnāth, Diwān of Bastar, assures me that the story has a great deal of truth in it. Among the ruins on the bank of a tank known as *Choryā-tarāi* was found the present record, which like its three predecessors refers to the reign of the Nāgavamśī king Sōmēśvaradēva. There is, however, an agreeable departure in that it is dated. This is a point which renders its publication imperative in spite of the mutilated and extremely bad condition of the stone on which it is inscribed. The stone in fact is not a whole. It is broken into two pieces, and erosion has had its ample share in obliterating the letters. The stone with both the pieces put together measures 5' 0½" × 2' 1½", the length of the inscribed portion being 3' 1" with 24 lines, each about 2' 1" long. The average size of the letters, which belong to the Nāgarī alphabet, is about 1". The language is Sanskrit prose and there are no peculiar features in orthography other than those found and noticed in other inscriptions from Kuruspāl.

The object of the inscription is apparently to record a dedication of a lamp to the god *L[ō]kēśvara* by the inhabitants of a village not named. It appears that a subscription of 11 *gadyānakas* (coins) was raised by them. The dedication was made 'in the Śaka year 1019 during the victorious reign of the illustrious Sōmēśvaradēva, who belonged to the Nāga family, who was the lord of *Bhōgāvati*, the best of cities; the space between the ten quarters was resounding with the deep sound from the shrill drums proclaiming whose brilliant victories; whose crest was a cow and tiger; who was, as it were, the sun to the lotus of the *Chhinda* family; who resembled a bee which was rendered yellow by the mass of the pollen on the lotus, i.e. the feet of the great (god) Mahēśvara; who was the store-house of statesmanship; who was the shelter of the whole world; who was like Arjuna in using the bow; who was the lord of kings; who was by birth as beautiful as the god of love; who was terrible to his opponents (*Pratigaṇḍabhairava*); who was like Purāravas among kings; who resembled the demi-gods in enjoyments; who was brave like Nārāyaṇa, glorious like Indra, true like Hariśchandra, and in subduing passion, like Mahādēva, and who had acquired his kingdom by the force of his own arms.' In this *birudāvālī*, some of the titles are noteworthy as they were also borne by *Madhurāntakadēva* of the Rājapura plates,¹ whom Sōmēśvaradēva is stated to have killed in battle in the long inscription found at Kuruspāl.² This would mean that both belonged to the same family, and that Sōmēśvara killed his relative and himself became a king. It does not, however, appear necessary to discuss this point before the Telugu inscriptions of these kings are published.

Returning to the date, it is to be regretted that all the original details are not available owing to the stone having broken off. The only thing that can be gleaned with certainty is the *tīthi saptamī* and the *nakshatra Svāti*, the day which looks like *Śanasīchāra* or Saturday, the *paksha* and the month having become obliterated or lost. The figures of the year in the impression are also very indistinct, but Rai Bahādur Baijnāth has satisfied himself from the original stone that it is 1019. Luckily, the cyclic year *Īśvara-samvatsara* is also given. From

¹ Above, Vol. IX. p. 181.

² Above, p. 26.

these insufficient data Mr. Gokul Prasād, Tahsil-dār of Dhantari, has, however, calculated its English equivalent to be Saturday, the 18th July 1097 A.D. He states that the Īśvara-samvatsara occurred in the Śaka year 1020, so the year referred to in the inscription must be the one which had expired¹ and that in these two years, there was only one *saptamī* combined with a Saturday and the *Sevāti nakshatra*, and this *tithi* belonged to the bright fortnight of the Śrāvāṇa month in Śaka 1020 current.

TEXT.²

- 1 [Sva*]sti [I*] [saha]sra-phapāmaṇi-kiraṇa-nikarāva[bh]āsu[ra]
 2 [N]āgava[m]ś-odbhava Bhōgśvati-puravarēśvara viśa[da-ja]-
 3 [ya]-paṭa-paṭaha-[g]āmhbhīryya-dhvān-[ā]mārita-da[śa]-diś-ām̄ta[rā]-
 4 la ³dhēnu-vyāghra-lāmochchana Chehhi[m]da-[ku]la-kamala-bhāskara mahā-Ma[hē]-
 5 śvara-charaṇa-kam̄ja-kim̄jal[k]a-puṁja-piṁjarita-bhramarā[ya]mā[na]
 6 [rā]ja-vidyā-nidhāna samasta-je(ja)gad-āśrayam̄ kōdam̄ḍa-Dhanam̄jayam̄ rā-
 7 [jā]dhi[rā]ja saha[ja]-Manōjam̄ Pratigam̄ḍa-bhairava rāja-Purūrava bhō-
 8 ga-vidyādharām̄ vira-Lakṣ[m]idharām̄ mahimā-Mabē[m*]dra sa[tya]-Haris[cha]m̄dra[m]
 9 [Mada]na-Ma[hēśva]ram̄ nija-bh[u]j-ōpārjita
 10 . . . śvara [śri] [pana vindhyavāsini?]-
 11 [dēvi]-varaprasādām̄ [śri-Sōmē]śvaradēva-pra[vardhmāna]-
 12 [vi]jaya-[rā]jyē Śakē Sa[m]vā(a)t [I]O[I]9 Īśvara[uāma]⁴-samvatsar[ē] . . .
 13 [si]ta-sa[ptamyām] ⁵Sa[niścha]ra-dinē Svāti-naksha[trē]
 L[ōkē]śvara[sya]
 14 rāya dīpakam̄ sarvva-ja[nēna] ⁶maṅṭhāpaham̄ kṛitvā ē-
 15 kādaśa gadyānakā⁷ grāha⁸itvā dat[t*]am̄ Lokēśva[rāya].
 16 [Lōkē]s(s)varasya agrēṇa dīpakam̄ yō dadāt[i] dailimishāva⁹?
 17 pradī[pē]na [Śiva]lōkam̄ vrajē[n-na]rah | [ta]pas[vi] vrāhmaṇa[ś-ch-ai]-
 18 va sādhu putrai[h] kṛitōdyamam̄ | idrīśa[m] pālyatē¹⁰ yas-tu tasya
 19 pnn(p)yam-a[nam]takam̄ || asya dharmma-vināsā(śā)ya kurutē yō ma-
 20 dotkataḥ vrāhmaṇaiḥ¹¹ kōṭighāta. liṅga-bhēda .. bhavēt
 21 yāvan=nabh[ō] tishṭhati chaṁdrasūryō(ryan) Mēru[h*] kshiti[r*]-bhū(bhū)dhara-
 tārak-ā[dyāh]
 22 apām̄patīś=ch-aiva sarid-va[n-au]gham̄(l) tāvat-samam̄ dīpaka ¹²pra[svā]layam̄
 23 ¹³Chchhapḍēśvarapam̄ḍitēna likhitam̄ | Mitradēva-sūtrakā[rēṇa] u-
 24 ..Rāṇa-dhavalā ¹⁴radhārēna kamaritam̄

¹ For examples of this sort of somewhat inaccurate dating referring to an expired year and coupling it with the name of the current cyclic year, see quotation from Dr. Kielhorn's remarks above, Vol. IX. p. 176.

² No. 255 of the Madras Epigraphical collection for 1908. [The syllables *gadyānaka* appear to be inscribed at the top of the inscription.—Ed.]

³ [This is the reading in some of the other Bastar inscriptions where the passage occurs.—Ed.]

⁴ [There seems to be an erasure between *Itara* and *samvatsara* in the original, but no room for two *aksharas*.—Ed.]

⁵ Read *Śanaitchara*.

⁶ [It is not unlikely that the intended reading is *-jan-aika-malāpa[ām]*.—Ed.]

⁷ Read *gadyānakā*. *Gadyānaka* is a weight = 32 *guṇjas*; (Yājñavalkya, iii. 258). The symbol immediately following the letter *kā* of *gadyānakā* may represent a numeral figure.

⁸ Read *grāhāyitrā*.

¹⁰ Read *pālyatō-yas-tu*.

⁹ [The reading seems to be *vai vishṭam̄ cha*.—Ed.]

¹¹ Read *Brāhmaṇānām*.

¹² Perhaps *pradānōyam* though it offends against the metre.

¹³ Read *Chhapḍēśvara*.

¹⁴ Probably *vāpakārēna utkīritam̄*. Compare above, p. 33, text l. 26. [The original seems to show *[Dugarā]paka prīritam̄* t.—Ed.]

No. 8.—TEMARA SATI-STONE INSCRIPTION OF SAKA-SAMVAT 1246.

BY RAI BAHADUR HIRA LAL, B.A.; NAGPUR.

Tēmarā is a small village adjoining Kuruspāl in the Bastar State of the Central Provinces. The place contains some ancient remains from which the *sati* stone under notice was somehow removed to Kuruspāl, where it was found by Rai Bahādur Baijnāth among the ruins of a temple. The stone has been, however, so long there that it has got entangled amidst the roots of a Tēndū (*Diospyrus tomentosa*) tree. Some portion of the stone is underground, but the visible portion measures 6' 5" × 1' 7" and contains 14 lines of writing in Nāgarī characters covering a space 2' 4" × 1' 7".

The letters are bold averaging $1\frac{1}{2}$ ", but, owing to the roughness of the stone, some of them are not clear. The language of the inscription is Sanskrit prose. It records the immolation of the illustrious Mānikya[dēvi] after the death of her husband at Tēmarā-sthāna of Sairaharāja-rājya, a district of Chakrakōṭa-rāshṭra, during the reign of king Hariśchandra, in the Śaka year 1246.

In this record the place and date are important. It has been, I think, conclusively proved that Chakrakōṭa was situated in Bastar and the fact of Tēmarā being included in it is a further confirmation of what has been proved before.¹ The date Śaka-Samvat 1246 corresponding to 1324 A.D., is the latest yet found of the period when the interior of the Bastar country went by the name of Chakrakōṭa. The record being necessarily brief does not give any clue as to what family king Hariśchandra belonged, and until otherwise proved, it does not seem unreasonable to suppose that he was of the same dynasty as the kings of Chakrakōṭa of the 11th and 12th centuries, viz. the Chhinda or Sinda family of the Nāga race. This record would, in that case, supply an additional historical name to the list of five kings known from other inscriptions and would show that the Nāgavamāsi rule at least continued to about the middle of the 14th century A.D.

TEXT.²

- 1 Svasti śri [||*] Chakra-kōṭa-rāshṭrē
- 2 śri-Saira[ha]-rāja-rājyē Tēma-
- 3 rā-sthā[nē] Mahāgoshṭha-samā-
- 4 vāsa-śri-Kalamkān-Nārāyaṇa-
- 5 prēkshita-satya-vaktā satya-guru[h]
- 6 rāja-śri-Hariśchandra-dēva-rājyē³||
- 7 [S(ś)akē] 124[6] Raktākshī-samvatsa[rēha]
- 8 Chaitra śuci [12] Śanau śri-Hariśchandra-
- 9 dēva-ādēśakāri Āmaṇa [sva]-
- 10 rga-lōkē [ga]t[ē] tat-saki(khī) sati
- 11 śri-Mānikyadvē(dēvi) agnau pravi-
- 12 śya [kalpāntam]
- 13 [ravi] lōkā
- 14

TRANSLATION.

Hail! At Tēmarā-sthāna (village) of the Sairaharāja-rājya in the Chakrakōṭa province (rāshṭra), during the reign of the illustrious Hariśchandra-dēva, who spoke the truth and who

¹ Above, Vol. IX. p. 178.

² From impressions taken by Mr. Venkoba Rao of the Madras Epigraphical Department (No. 259 of the collection for 1905).

³ Read -rājyē.

was (as it were) the preceptor in truth(-speaking), through the favour (?) of the glorious (god ?) Kalamkār Nārāyaṇa,¹ residing at Mahāgōshṭha,—(in this village) in the Śaka year 1248 the Raktāksha-samvatsara, on Saturday, the [12]th tithi of the bright half of Chaitra,—Āmaṇa, an executive officer (? ādēśakārin) of the glorious Hariśchandraḍēva, having gone to heaven (svarga), his companion (and) chaste wife Māṇikya[dēvi] [entered] eternity by entering into fire

No. 9.—TWO INSCRIPTIONS OF THE TIME OF THE NAGAVAMSI KING
NARASIMHADEVA.

By RAI BAHADUR HIRA LAL, B.A.; NAGPUR.

When I visited the shrine of Dantōśvari at Dantōwārā in the Bastar State in 1897, I saw a small stone pillar covered with Telugu writing (on all sides, viz. the four faces and the top) fixed at the place where goats were sacrificed. It was then being used as a *yūpa*² and the priests of the temple did not know what was written on it. My friend Rai Bahādur Baijnāth sent me impressions from which the text was deciphered and a brief notice appeared in Vol. IX. (p. 163) of this Journal. Fresh impressions were subsequently taken by Mr. Venkoba Rao, and I am indebted to Rai Bahādur V. Venkayya for kindly revising the text after comparing it with the fresh impressions. The slab on which it is inscribed is 2' 6" high, the breadth of each of the 4 faces being about 7½" and the top is consequently 7½" square. As stated above, the whole was covered with writing, but a portion has peeled off carrying away the final portions of almost all the lines of the third face and the beginnings of those of the fourth. Almost everything of the record on these 2 faces is lost. The engraving on the top is also much damaged and in the impressions almost the whole of it is illegible. It appears that there were altogether 43 lines on the 4 faces, and the top which appears to contain the end had 7 lines, making a total of 50. On the top of the first face, there are figures of the sun and the moon. Dantōwārā being south of the Indrāvati which, as I have said elsewhere, formed the boundary between the Nāgarī and Telugu scripts, this record is in Telugu characters. The letters are bold and well formed with an average size of 1¼". Śa, ka and ra appear in a somewhat antiquated form. The language is Telugu. The object of the inscription was apparently to record a gift,³ which was made on the 10th day of the dark fortnight of Jyēshṭha in the Śaka year 1147,⁴ during the reign of Jagadēkabhūshana-Mahārāja Narasimhadēva. The date corresponds to 13th June 1224 A.D.⁵ as calculated by Mr. Gokul Prasād, Tahsildār of Dhamtari. It is not clear whether the grant was made by the king himself or by some one of his subjects, but the phrase *śrīman-Narasimhadēva-mahārājula-rājya* etc. (ll. 6 to 11), "the reign of the illustrious Mahārāja Narasimhadēva" seems to show that it was some person other than the Mahārāja who made a reference in this wise.

The other inscription was found at Jatanpāl, 40 miles from Dantōwārā. It is situated to the north of the Indrāvati and is inscribed in the Nāgarī character on a slab measuring 4' × 1' 4½".

¹ This probably refers to the last incarnation of the god Vishnu.

² I.e. a sacrificial post.

³ Line 48 speaks of *i dharmams* 'this charity' and line 23 has *dēvi*, while in line 35 we have a portion of *śāndrārkkā* suggesting that either a village or some land was given till the sun and moon endured to the temple of Dēvi.

⁴ I originally read the date as 1140 (above, Vol. IX. p. 163). The last figure of the year is partially broken off and in the first impressions it looked like a zero, but in the fresh ones it appears to be 7.

⁵ If the year 1147 is an expired one, the date would correspond to 2nd June 1226 A.D.

almost the whole of which is covered with big letters averaging 2". There are altogether 18 lines. Between lines 16 and 17 the imprecatory figures of a pig followed by an ass are inserted.

On the top of the inscription there are the figures of the sun and the moon together with 7 small circles in a row apparently representing the remaining 7 planets. The meaning of these is clear. The top figures denote that the grant is to last as long as the *navagrahas* or the 9 planets endure, while the bottom figures represent a curse on the transgressor of the gift declaring his father an ass and the mother a pig. The language is corrupt Sanskrit prose. The object is to record a grant of land made by one *Kāmā Nāyaka* to one *Rāhila Pāṇḍē*. *Kāmā Nāyaka* appears to be a subordinate of a chief named *Sōmarāja* under *Mahārāja Narasimhadēva*. The mention of the mother *Gaṅgādēvī* after the king's name is not clear. The date given is the Śaka year 1140 without specifying any other details. It corresponds to 1218 A.D. In this year there was an eclipse of the sun and the month of *Jyēshṭha* was intercalary. So it was doubly meritorious to make a gift in that year.

Narasimhadēva apparently belonged to the *Nāgavaṃśa* dynasty. Some other longer inscriptions of this king have also been found in the Bastar State. Before these are published it will be premature to make any remarks about him.

A.—DANTĒWĀRĀ.

TEXT.¹*First Face.*

1 Svasti śrīmatu sa-
2 masta-praśasta-¹
3 ssahitaṃ śrīma[j*]-
4 Jagadēkabhūsha-
5 ṇa-mahārāju-
6 l-aina śrīma[n*]-Na-
7 rasihya(simha)dē[va]-
8 maharāju-²
9 la rājya-

22 ḍava
23 dēvi
24 na u(ū)ḍla
25 [gā]ma
26 li ām[ḍya]
27 [m]ḍu poḍa
28 maṇu ḍipa
29 [m]unaku

Second Face.

10 bhivṛiddhi prava[rddha]-
11 mānamugā-
12 n-ā-chaṇḍrārka-
13 mugā svasti
14 Śaka-varuṣha-
15 mbulu 114[7]
16 mḍ-avun-ēmṭi
17 Jyēshṭha-mā-
18 samuna ba-
19 ha(hu)la-ḍaśami

Third Face.

20 [ka]
21 kuṃ

Fourth Face.

30 akha-
31 itha
32 taṇḍri
33 na tammu
34 ḍ[k]una
35 [chaṇ*]ḍrārka-
36 ḍapaṃga-
37 ḍiniki
38 lu maṇ
39 kuṃḍu paḍi
40 ti-nāyakumḍ[u]
41 ḍapa nāyaku[m]
42 ḍu maṭha-pati.
43 sēna[b]ḍa(va) [Rē].

¹ No. 245 of the Madras Epigraphical collection for 1908.

² Read *praśasti-sahitaṃ*. This phrase also occurs in the Teanḍavōlu inscription of *Buddharāja*. See above, Vol. VI. p. 272.

³ Read *-mahārājuḷa*.

Top of pillar.

44	nārṇḍa	47	vā[ru]
45	mu peṭimohchinām	48	nūṅṅu
46	i dharmamu e	49	pi nū[ru]
		50	

TRANSLATION.

(L. 1—19.) Hail! In the reign of the illustrious Jagadēkabhūshana Mahārāja *alias* the prosperous Narasimhadēva, possessing all pre-eminences,—which is augmenting and prosperous (and stable) as long as the sun and moon endure — in the Śaka year 1147, in the month of Jyēshṭha, on the 10th of the dark fortnight

B.—JATANPAL.¹

TEXT.

- 1 Svasti [||*] sri³ mārārājāḥ³
- 2 Narasiṅha⁴dēvaḥ rāvaḥ
- 3 Gaṅgā-dēv[ī] mātā | maṇḍa-
- 4 lika Sōmarājaḥ | Kā-
- 5 mā- Nā[ya]kaḥ dataḥ⁵ [bh]u-
- 6 mi Rāhila Pāṇḍē pra-
- 7 tigrāhi | Mēdani Pāṇḍa(ḍē)
- 8 Dēva-nāyaka Jāmu Sā-
- 9 hu | Ghikā sēṭhi[ī] Sōmāi
- 10 ēt[ē] pālaka(kāḥ) | vrahma-vadha [g]ōva⁶ |
- 11 [pitri]-vadha vālaghātaka | ēta[t]pāpē-
- 12 shu [ī]ipyatē || asya bhūmī⁷ [pralō]-
- 13 payē⁸ | s[v]adata⁹ cha pradā cha vā [ī] jō hartō va-
- 14 sum(sum)dhara [ī] shashṭhi var[u]sha-sahasrā-
- 15 pi narakē jāyatē krimi
- 16 Sākana¹⁰ 1140
- 17 [Ja]sya¹¹ bhūmī pralōpaya[ti tasya*]
- 18 gārda[bha] vā(bā)pa¹²su[kari] māi[||*]

TRANSLATION.

Ll. 1—10 Hail! (While) the illustrious Mahārāja Narasimhadēva-rāva (*is ruling*) (and) Gaṅgādēvī (*i.*) the mother (and) Sōmarāja (*is*) the maṇḍalika, Kāmā Nāyaka gave land, the recipient being Rāhila Pāṇḍē. Mēdani Pāṇḍē, Dēva-nāyaka, Jāmu Sāhu, Ghikā Sēṭhi (and) Sōmāi — these (are) the protectors¹³ (of this grant).

¹ No. 251 of the Madras Epigraphical collection for 1908.

² Read *srī*.

³ Read *mārārājāḥ*.

⁴ Read *Narasimhadēva-rāvaḥ*.

⁵ Probably *dāta* bhūmī is meant.

⁶ Read *gōvadhā*. The syllable *dā* at the end of the line is represented by a vertical stroke in the original.

⁷ Read *bhūmīm*.

⁸ Probably *śhām pāpēna līpyantē asya bhūmīm pralōpayanti gē* is intended.

⁹ Read *svadattām paradattām vā gō harṣa vasuṃdharām | shashṭhīm varsha-sahasrāni narakē jāyatē krimiḥ*.

¹⁰ Read *Śak-śākāḥ*.

¹¹ Read *gō bhūmīm pralōpayati*.

¹² Read *sūkari māvi*.

¹³ That is, they will see that this grant is duly respected.

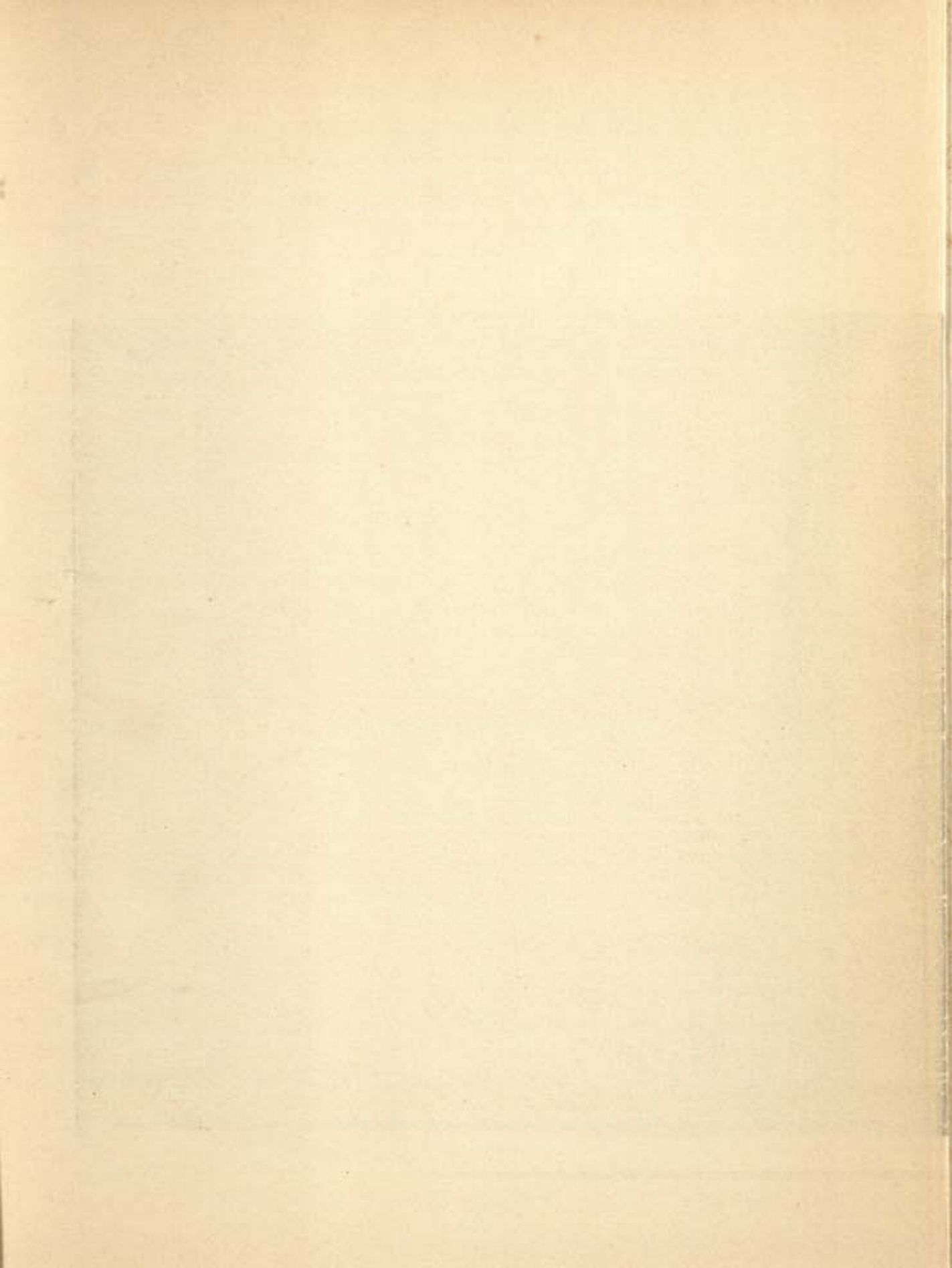

Amaravati pillar inscription of Simhavarman.

46

44

42

40

38

36

34

32

30

28

26

24

22

20

18

16

14

12

10

8

6

4

2

Handwritten inscription in an ancient script, likely Grantha or Tamil, covering the majority of the page. The text is arranged in approximately 23 horizontal lines, corresponding to the numbered markers on the left. The script is highly stylized and densely packed.

E Hultzsch.

Collotype by Gebr. Plettner, Halle-Saale.

Scale one-third.

Ll. 11—15. The killing of a Brāhmaṇa, [the killing] of a cow, parricide, the killing of children — these are the sins of which [one] who resumes his land shall be guilty. He who resumes the grant given by himself or another is born a worm in hell and (grovels there) for sixty thousand years.

L. 16. The Śaka (year) 1140 in figures.

Ll. 17—18. He¹ who despoils the land has an ass for (his) father (and) a pig for (his) mother.

No. 10.—NOTE ON THE AMARAVATI PILLAR INSCRIPTION OF SIMHAVARMAN.

BY PROFESSOR E. HULTZSCH, PH.D.; HALLE (SAALE).

To Rai Bahādur Venkayya I am indebted for the fresh inked estampage of this inscription, which is reproduced on the accompanying Plate. The text of the inscription was published in 1890 in my *South-Indian Inscriptions*, Vol. I. No. 32. In the translation (*loc. cit.* p. 27) I would now substitute the following version of the first verse:—

“Let them grant you choice glory for a long time,— those dust-particles on the feet of Śrighana,² which are hostile to worldly existence, (and) which glitter incessantly amidst the cluster of the rays of the jewels on the crests of the lords of gods and of demons!”

In the *Nachrichten d. K. G. d. W. z. Göttingen*, 1903, p. 310 f., my late friend Professor Kielhorn has shown that this verse is an imitation of the second of the introductory verses of Bāṇa's *Kādambarī*.

The inscription does not contain a date, and the Pallava king Simhavarman to whose reign it belongs cannot be identified with any other Pallava king of the same or similar name. The approximate time of this record must therefore be settled on palæographical grounds. The alphabet is what Dr. Burnell has called the transitional type of the Telugu-Kanarese characters.³ He notes as characteristics of this type the four letters *cha*, *dha*, *bha*, and *śa*. I have followed these test-letters through a number of inscriptions from the Telugu country, *vis.*—

- No. 1.—The Maliyapūṇḍi grant of Amma II. (above, Vol. IX. p. 52 f.), after A.D. 945.
 No. 2.—The Raṇastipūṇḍi grant of Vimalāditya (above, Vol. VI. p. 354 ff.), A.D. 1018-19.
 No. 3.—The Korumelli plates of Rājarāja I. (*Ind. Ant.* Vol. XIV. p. 50 ff.), after A.D. 1022.
 No. 4.—The Ṭēki plates of Chōḍagaṅga (above, Vol. VI. p. 338 ff.), A.D. 1086-87.
 No. 5.—The Piṭhāpuram plates of Vira Chōḍa (*South-Ind. Pal.*, Plate xxix.), A.D. 1092-93.
 No. 6.—The Chēbrōln inscription of Vikrama-Chōḷa (above, Vol. VI. p. 226), A.D. 1127.
 No. 7.—The Chellūr plates of Kulōttuṅga II. (*Ind. Ant.* Vol. XIV. p. 56 ff.), A.D. 1143.

¹ Lines 17—18 are engraved below the figure of a pig followed by an ass.

² This is a name of Buddha according to Amara, Hōmachandra and the *Nāradapañcharātra*; see the St. Petersburg Dictionary, *s.v.* The Pāli form *Sirighana* or *Sirighana* occurs in the *Dīpavaṃsa*, i. 11, and ii. 1.

³ *South-Ind. Pal.*, sec. ed., p. 26.

No. 1 still shows the old forms of the four test-letters. The new form of *ḍha* appears first in No. 2, and the open forms of *cha* and *bha* in No. 3. In addition to these, the Telugu form of *ṣa* is exhibited by Nos. 4-7 and by the Amarāvati pillar, which has consequently to be placed after No. 3.

In order to settle the time of the Amarāvati pillar within narrower limits, the letter *ha* may be used. In Nos. 1-5, as in the Amarāvati inscription, the curve at its right end extends below the line, while in Nos. 6 and 7 it passes very little lower than the left portion of the letter and resembles already the normal Telugu shape. On the whole Nos. 4 and 5 agree most closely with the alphabet of the Amarāvati pillar, which may therefore be placed between Nos. 3 and 6, say about A.D. 1100.

In lines 38 and 47 of the inscription, mention is made of the city of Dhānyaghaṭa or Dhānyaghaṭaka. For other forms of this ancient name of Amarāvati, see now above, Vol. III. p. 94 and note 5; Vol. VI. pp. 85, 146 f. and 157; Vol. VIII. pp. 11 and 67 f. The town had been included in the Pallava kingdom already in the time of Śivaskandavarman of Kāñchīpura; see above, Vol. VI. p. 85.

No. 11.—PACHAR PLATE OF PARAMARDIDEVA; VIKRAMA-SAMVAT 1233.

By ARTHUR VENIS.

The subjoined inscription is edited from two ink-impressions kindly supplied by Dr. Vogel. The historical and descriptive matter of this article is from the pen of Mr. V. Venkayya, whose unsparing courtesy I would here gratefully acknowledge. The original copper-plate on which the record is engraved is said to have been dug up some 40 or 50 years ago in Pachar, a village 12 miles north-east of Jhansi city, by one Ganeshju while excavating the foundations of his house. The exact spot is now unknown, but it was somewhere on the raised mound (consisting of the usual débris of old houses, etc.) on which the village stands. The copper-plate was in the possession of a Brāhmaṇa named Bindrabān, son of Kali, one of the zamīndārs of the village, and he presented it to Government.¹ The plate is now preserved in the Provincial Museum at Lucknow.

The inscription consists of a single plate with a circular hole at the bottom meant for the ring to which the king's seal must have been soldered. Neither the ring nor the seal has, however, been traced so far. At the top of the plate—about the middle of the first four lines of the inscription—is engraved a goddess squatting, having four arms, with an elephant standing on each side and lifting up its trunk, apparently to pour water over her head.² The figure is nearly the same as that found on the Banda District plate of Madanavarmadēva³ and resembles the one engraved on the first of the Ichchhāwar plates of Paramardidēva⁴ and the Semra plates of the same king. In the latter, however, the goddess is squatting on a lotus.⁵ All these figures⁶ are evidently representations of the goddess Gaja-Lakshmi.

¹ The history of the plate and the notes on the antiquities of the villages mentioned in the inscription are taken from a memorandum received from the Collector of Jhansi.

² In some of the other cases, where a similar figure is engraved, each of the elephants carries a water-pot in its trunk; see e.g. above, Vol. IX, Plate facing p. 173.

³ *Ind. Ant.* Vol. XVI, Plate facing p. 208.

⁴ *Ibid.* Vol. XXV, p. 205.

⁵ Above, Vol. IV, Plate facing p. 166.

⁶ A similar figure is cut on some of the seals of the Katak king Mahā-Bhāvagupta I. (above, Vol. III. pp. 341, 345 and 346, and Vol. VIII. p. 139). The seal of the Ārang copper-plate of Mahā-Jayarāja (Dr. Fleet's *Corpus Inscriptionum Indicarum*, Vol. III. p. 191) and that of the Raypur plates of Mahā-Sulōvarāja (*ibid.* p. 196) bear a similar goddess; also the seal of the Khariār plates of the latter (above, Vol. IX. p. 171).

The preservation of the inscription is good. The characters are Nāgarī and the language Sanskrit. As regards orthography, *v* is used for *b* throughout. The dental sibilant occurs for the palatal in *saktī* for *śaktī* (l. 2), *daśa* for *daśa* (l. 8), *asva* for *aśva* (l. 17), *visada*^o for *viśada*^o (l. 20), and *sāstra* for *śāstra* (l. 21). The palatal sibilant takes the place of the dental in *vaśundharā* for *vaśundharā* (ll. 5 and 19), *Vājasanēya* for *Vājasanēyā* (l. 11), *śimā*^o for *śimā*^o (l. 14) and *vaśudhā* for *vaśudhā* (l. 18). The *anusvāra* is in many cases not clearly marked. Final consonants are not distinguished, e.g. *sañvata* is actually written instead of *sañvat* in l. 9; *phalama* for *phalam* in l. 18; *vaśeta* for *vaśet* in l. 20; and *paṭṭama* for *paṭṭam* in l. 22.

The record belongs to the Chandēlla family— called Chandrātrēya¹ in this (line 1) as well as in the other known inscriptions of the dynasty.² The Chandēllas were lords of Kālāñjara (l. 4), i.e. Kalinjar, the well-known hill-fort situated in the Banda District, Bundelkhand, of the United Provinces. The tract of country over which they ruled was called Jējābhuktika or Jējābhukti³ (between the rivers Jumna and Narmadā), apparently after king Jējā, whom Kielhorn identified with Jayaśakti,⁴ one of the earliest kings of the family. About the name Jējābhukti, Dr. Hultsch remarks: "This old name of Bundelkhand, the country which was ruled over by the Chandēllas is the original of the vernacular form Jājābūti or Jājābōti, just as the modern Tirhut is derived from Tirabhukti."⁵

Our inscription opens with a verse in praise of the Chandrātrēya family and then refers to kings Jayaśakti and Vijayaśakti of the same family. The record then registers a gift by the Paramabhāṭṭāraka Mahārājādhirāja Paramēśvara, the glorious Paramardidēva, an ardent worshipper of Mahēśvara, who meditated on the feet of the P. M. P. śrī-Madanavarmadēva who, in his turn, meditated on the feet of the P. M. P. śrī-Prithivīvarmadēva. While at Vilāsapura Paramardidēva granted land in the village of Lauvā within the *vishaya* of Karigavā. The grant was made on Wednesday, the eighth *ti/thi* of the dark fortnight of Kārttika in Sañvat 1233, expressed both in words and in figures. The donee was a Brāhmaṇa named Paṇḍita⁶ Kēśavaśarman of the Kaśyapa-*gōtra*, who was a student of the Vājasanēya-śākhā, had the three pravaras of Kaśyapa, Avatsāra and Naidhrava and had come from the Bhāṭṭā-grahāra called Mutāūsha. He was the son of the Dvivēdin Tikava, grandson of Rā (?), Tihunapāla and great-grandson of Chan Valahavā. The document was written by Śubhānanda of the Vāstavya race⁷ and engraved by Pālhaṇa, son of Rajapāla, who is described as a master of the art and craft (वेदधीविश्वकर्मीणा, l. 22).

Without entering into the history of the Chandēlla dynasty,⁸ it is here necessary to state that the inscriptions of Paramardidēva, hitherto known, range, according to Kielhorn, from

¹ In the Khajurāho inscription, Chandrātrēya is said to have been a sage and the son of the sage Atri; above, Vol. I, p. 130, verse 7.

² See e.g. above, Vol. I, pp. 123, 138 and 212.

³ Mr. V. A. Smith's *Early History of India*, p. 312.

⁴ This king is mentioned in line 2 of the subjoined inscription.

⁵ Above, Vol. I, p. 218.

⁶ The abbreviations *paś*, *dei*, *rā* and *cha* occur also in the Senra plates; above, Vol. IV, p. 155.

⁷ To the same family belonged Prithivīdhara who wrote the Senra plates; above, Vol. IV, p. 156.

⁸ The Chandēllas have left magnificent monuments at their chief towns Mahōba, Kālīñjar and Khajurāho. Lovely lakes were also formed by them by throwing massive dams across the openings between hills. The Chandēllas were frequently in contact with the Kalachuris of Chōli and with the kings of Kannauj either as friends or foes. They also took part in the efforts made from time to time by Indian princes against Muhammadan aggression. According to Mr. V. A. Smith, the most notable representative of the Chandēllas is the Raja of Gadhaur near Mungir (Monghyr) in Bengal.

A.D. 1167 to 1201,¹ while the date of the subjoined record corresponds to 27th October 1176 A.D. O.S. From other inscriptions² we know that Paramardidēva of Jējabhukti was conquered by the Chāhamāna king Prithvirāja about 1182 A.D. On the 27th April A.D. 1203, the former surrendered the fort of Kalinjar to Kutb-ud-dīn Aibak.³ From an inscription at Kalinjar we also learn that Paramardidēva was a poet. He is said to have composed out of innate faith a eulogy of the god Parāri (Śiva).⁴

As regards the localities mentioned in the subjoined record, Lauvā, the village in which the land granted by the king lay, may be identified with Lewa,⁵ three miles west of Pachar. There are several villages named Kargawan near Jhansi. By far the largest and most important of them is one⁶ situated five miles north-east of Chirgaon and nine miles north-east of Pachar. According to tradition, Pachar, where the plate was unearthed, was itself known as Bilaspur about ten or fifteen generations ago and owned by Naik Brāhmaṇas. If this tradition be true, king Paramardidēva must have made the grant when he was encamped at Pachar. According to the Collector of Jhansi, there are "in Pachar distinct evidences of Chandel buildings. The chief is a small square temple, about eight feet square and the same height of the usual Chandel pattern (of the simplest kind). It consists of roughly squared slabs and columns of granite carved in the less elaborate Chandel style. This temple is situated in the heart of the village some 10 feet below the present level of the surface there. Steps lead down to it and the earth is prevented from falling in by a brick wall all round the space where the temple stands."⁷

Another grant of Paramardidēva issued from Vilāsapura is engraved on the Ichchhāwar plates found near the village of Ichchhāwar in the Pailāni tahsil of the Banda District of the United Provinces. This grant is dated in Samvat 1228 corresponding to A.D. 1171 and was engraved by Pālhaṇa, son of Rajapāla.⁸ The Pachar plate was also engraved by the same man.⁹ It is therefore not impossible that both the Pachar and the Ichchhāwar plates were issued from the same place.

The dimensions of the land which was conveyed by the subjoined inscription are stated in terms of the quantity of seed required to sow the given area, viz. $7\frac{1}{2}$ *drōṇas* of seed to be sown in the manner specified in line 8 :

¹ See his Supplement to Northern List, *op. cit.*, Vol. VIII. p. 16.

² *Arch. Survey of India*, Vol. X. Plate XX 1, 9 and 10; Vol. XXI, pp. 173-74.

³ *Ibid.* Vol. XXI. p. 38.

⁴ *Journal, Bengal Asiatic Society*, Vol. XVII. Part I, p. 316.

⁵ At Lewa there is a "baoli" (large well) lined with square stones, some of which are clearly of Chandel workmanship, and a granite slab that clearly formed originally part of a Chandel building has been utilised to form a *sati* stone, bearing an inscription which, however, is quite illegible.

⁶ At Kargawan, pieces of granite bearing Chandel carvings have been built into the walls of an old Mahratha fort and there is said to be an old well now filled in, lined with the large Chandel bricks.

⁷ The Collector of Jhansi also mentions another tradition in connection with Pachar. A *śairāgi* from Jatara (in the Orchha State, 20 miles south of Mautanipur in the Jhansi District) by name Pahlav Das, told the villagers some forty or fifty years ago that there had been four more such temples near the existing shrine, two at a short distance to the east, one to the north, and a fourth, the exact location of which is unknown. All these temples were said to be buried and (if existent) remain so to this day. Pahlav Das is also said to have pointed out the site of a disused Chandel well which has since been excavated. This is situated about one furlong east of the village. It is lined below the level of the surface with the large bricks characteristic of Chandel work. Chandel ruins and carvings occur in many other villages throughout the whole district of Jhansi from the extreme north-east near the junction of the Dhasan and Betwa to the extreme south where are the famous Chandel sites of Deogarh, Chandpur, Dudhai and Madanpur.

⁸ *Ind. Ant.* Vol. XXV. p. 208.

⁹ The engraver of the Semra plates was also called Pālhaṇa. Here, however, his father's name is not given. The writer of the Ichchhāwar plates was the Kāyastha Prithvidhara. The Semra plates were written by a man named Prithvidhara, who belonged to the same family as Subhānanda, the writer of the Pachar plate; see note 7 on p. 45 above.

वापगत्या कोरडे सार्द्धद्रोणसप्तपरिकलिता प्रखप्रत्येकवाधव्यवस्थया । दशहलावच्छिन्ना
भूमिः *etc.*

An exact determination of the superficial area is no longer possible. But it is interesting to compare a similar passage in a grant of the Chandella king Madanavarmadēva dated in Samvat 1190, which was found in the Banda District and edited by Kielhorn. Here the passage runs as follows : हलदशद्वेपि हल १० सत्कभूमिर्यत्र वीगे कोरडे द्रोणसार्द्धसप्त दत्तेति. Our text is fuller and seems to explain some of the terms about which Kielhorn was in doubt. Thus वापगत्या is the Sanskrit for the Prakrit form वीगे and describes the grain as sown broadcast, *i.e.* not as sown first in seed beds and then transplanted. Again, the compound प्रखप्रत्येकवाधव्यवस्थया, which I analyze thus : (1) प्रखस्य प्रत्येकवाधः (2) प्रखप्रत्येकवाधस्य व्यवस्था gives precision to the phrase हलदश. So far we learn that the land conveyed by Paramardidēva measured "ten ploughs," *i.e.* it could be ploughed in one day by ten pair of oxen. The ploughing was to follow a certain method (*vyavasthaya*), namely, that of leaving a dividing line or boundary after each *prastha* of seed sown. The total quantity of seed is (as in the earlier deed) $7\frac{1}{2}$ *drōṇas*; and it had to be sown broadcast.

There remains the difficult word कोरडे, which Kielhorn read as कोरडे in his text, adding a note that "it should denote some particular kind or kinds of grain." His suggestion is of course in complete accord with the syntax and the general drift of the passage. It even tempts one to read कोवदे in our text as a piece of careless engraving for कोदवे. If this somewhat bold expedient were adopted, the Sanskrit word कोदव as the equivalent of the current Hindi कोदव would supply the name of the common millet *kodo*, which may have been employed as the standard grain for broadcast sowing. For the word कोरडे as it appears in our text, I can offer no Sanskrit equivalent. If it corresponds to the Mahrathi कोरडा "dry", the sense of the whole passage would be : "As much land as may be covered by $7\frac{1}{2}$ *drōṇas* of seed, in the dry condition, thrown broadcast."¹

TEXT.

- 1 [सो] ॥ स्वस्ति ॥ जयत्याह्लादयन्नि[श्च]² विश्वेश्वरशिरोधृतः । चन्द्रात्रेयनर-
न्द्राणां वंशचन्द्र इवोज्ज्वलः ॥ तत्र प्रवर्द्धमाने वि.
- 2 रोधिजिजयभ्राजिष्णुजयशक्तिविजयस(श)त्त्यादिवीराविभ[रि]वभास्वरे परमभट्टारकम-
हाराजाधिराजपरमेश्वरया-
- 3 पृथ्वीवर्मदेवपादानुध्यातपर[म]भट्टारकमहाराजाधिराजपरमेश्वरश्रीमदनवर्मदेवपादानु-
ध्याभ(त)पर[म]भट्टारक-

¹ As to the method of measuring land by the quantity of seed required to sow it, the references to my hand are Elliot's "Ancient Tenure of land in the Maratha country" (*Ind. Ant.* Vol. XV. p. 268) and the Settlement Report of Jhansi, 1871, p. 125; but this does not throw much light on the word *korada*. [In one of the inscriptions of the Vāllabhaṭṭasavāmin temple at Gwalior, mention is made of land measured by the quantity of seed required to sow it (above, Vol. I. p. 161); also in a grant of the Valabhi king Dharasēna IV. (*Ind. Ant.* Vol. XV. p. 340, text line 45 f). In the Tinnevely district of the Madras Presidency and in the Telugu country, land is often measured by the amount of seed required to sow it or by the amount of grain produced by it.—Ed.]

² Read "निश्च".

- 4 महाराजाधिराजपरमेश्वरपरममाहेश्वरश्रीकालञ्जराधिपतिश्रीमत्परमहि(र्दि)देवो वि-
जयो । स एष दुर्विषहृत[र]-
- 5 प्रतापतापितसकलरिपुकुलः कुलवधूमिव वश(सु)न्धरा[न]राकुला परिपालयन्-
विकलविवेकनिर्मलीकृतमतिः । करिगवाविषयान्तःपा-
- 6 ति[लौ]वाग्रामोपगतान्वाङ्मणानन्यांश्च मान्यानधिकृतान्कुटुम्बिकायस्यदूतवैद्यमहत्त-
रादीन्सर्वान्मस्वोधयति समाज्ञापयति चास्तु वः सन्धिद-
- 7 तं यथोपरिलिखितेन्नियामे सजलस्थला सस्यावरजङ्गमा साधक[र्द्धा] भूत-
भविष्यद्वर्त्तमाननिःशेषादायसहिता प्रतिषिद्धचाटादिप्रवे-
- 8 शा वापगत्या कोरडे सार्द्धद्रोणस[प्त]परिकलिता प्रस्थप्रत्येकवाधव्यवस्थया ।
द[स](श)ह्लावच्छिन्ना भूमिरस्या(स्मा)भिर्विलासपुरे त्रयास्त्रिंशदधि-
- 9 कश्चतदयोपेतसहस्रतमे स[म्बत]रे¹ कार्तिके मासि कृष्णपक्षे[ष्ट]म्यान्तिथाधङ्गतोपि
सम्बत(त्)१२३३ कार्तिकवदि ८ बुधवारे । पुण्यतीर्थोदकेन वि-
- 10 धिवत्सुान्त² देवादीन्सन्तर्प्य भास्करपूजापुरःसरं चराचरगुरुं भगवन्तं भवा[नी]-
पतिमभ्यर्च्य हुतभुजि हुत्वा मातापित्रोरात्मनश्च पुण्ययशोवि-
- 11 वृहये । मुताउषभट्टाग्रहारविनिर्गताय कश्यपगोत्राय कश्यपावतारनैधु(ध्रु)व-
[त्रि]प्रवराय वाजश(स)नेयशाखाध्यायिने चो । वलह[वा]प्रपौत्र[ि]-
- 12 य [रा?] । तिहुणपालपोत्राय हि । तीकवपुत्राय प । केशवशर्मणे
ब्राह्मणाय कुशलतापूतेन हस्तोदकेन स्वस्तिवाचनपूर्वञ्चन्द्रार्कसमका-
- 13 लं पुत्रपौत्राद्यनव्यानुगामि शसनीकृत्य प्रद[त्ता] । इति मत्वा भवद्विराज्ञा-
श्रवणविधेयैर्भूत्वा भागभोगादिकं सर्व्वमस्त्रो(स्मै) समुपनेत[व्यं] । तदेना-
- 14 [म]स्य भूमि(मिं) समंदिरप्राकार[ि] सनिर्गमप्रवेश[ि] ससर्वाशनेक्षुक्पर्षा(र्ष्या)सादि-
भूरुहामपरैरपि [शी](सी)मान्तर्गतैर्वस्तुभिः सहित[ि] सवाह्या[भ्य]न्तरादा[यां]
- 15 [भु]ञ्जानस्य कर्षतः कर्षयतो दाना[ध³]मनविक्रयस्वा कुर्व्वतो न केनचित्काचि-
द्वाधा कर्त्तव्या । अत्र च राजराजपुरुपाटविकचाटादिभिः⁴ स्वं
- 16 स्वमाभार्य्य(व्यं) परिहर्त्तव्यमिदञ्चास्मद्दान[म]नाह्वेयमनाहार्य्यञ्चेति भाविभिरपि
भूमिपालैः पालनीयमिति ॥ उक्तञ्च ॥ श[स्वं]⁵ भद्रास[न] छ-
- 17 त्रं वरास्वा(श्वा) वरवारणाः । भूमिदानस्य पुष्पाणि⁶ फलं स्वर्गः पुरंदर ॥
भूमिं यः प्रतिगृह्णाति यश्च भूमिं प्रयच्छति । उभौ तौ पुण्यक-
- 18 र्माणी नियतं स्वर्गगामिनौ ॥ बहुभिर्व्वश(सु)धा भुक्ता राजभिः सगरादिभिः
यस्य यस्य यदा भूमिस्तस्य तस्य तदा फलम(म्) ॥ स्वद-

¹ Read संवत्सरै.² Read. शङ्.³ Read °नरहात्वा.⁴ Read पुष्पाणि.⁵ Read °पुष्पाटविकं.⁶ Read पुष्पाणि. The usual reading is चिद्दानि.

- 19 तां परदत्तां वा यो हरेत वश(सु)म्भरां । स विठाय[ि] क्रिमिर्भूभ्या(त्वा)
पितुभिः सह मञ्जति ॥ षष्ठिं(ष्टिं) वर्षसहस्राणि स्वर्गं वसति भूमिदः ।
- 20 आच्छेत्ता चानुमन्ता च तान्येव नरके वसेत(त्) ॥ स्वहस्तोय(यं) राजश्रीपर-
मर्द्दिदेवस्य मतं मम ॥ विस(श)दगुणगणाघोत्रामवा-
- 21 स्तव्यवंशः सकलविदितसा(शा)स्त्र श्रीशुभानंदनामा । अलिखदवनिपालस्याज्ञया
धर्मलेखी स्फुटललितनिवेश(शै)-
- 22 रत्नरैस्ताम्रपट्टम(म्) ॥ रजपालस्य पुत्रेण पाल्हेणेन च शिल्पिना । उत्कीर्णा
वर्षघटना वैदग्धीविश्व[क*]र्मणे(णा) ॥ श्री [॥*]

No. 12.—AMAUNA PLATE OF THE MAHARAJA NANDANA ;
[GUPTA-] SAMVAT 232.

BY THE LATE DR. T. BLOCH, PH.D.

This plate has been discovered a short time ago on the estate of Babu Jankiballabh Prasad Narain Simha, Zamindār of Amaunā, Pargana Arwal, in the district of Gayā. Amaunā is about 2 miles east by north of the well-known town and market-place of Dāūdagar on the east bank of the river Son in the Gayā District. The plate has been lent to me through the kind offices of Mr. R. S. Greenshields, I.C.S., Collector of Gayā.

[The text of the subjoined inscription has been printed with a translation in the *Journal and Proceedings of the Asiatic Society of Bengal*, Vol. V. No. 5, May 1909, in an article entitled "The Mallayashṭikā grant of Nandana" by Mr. Paramēśvar Dayāl. There are a few differences in this transcript which will be pointed out in the footnotes. According to Mr. Dayāl, the plate was found in December 1907 "in the fields of Bheṇḍiā Bighā, a hamlet of mauza Amaunā. It came to view after the surface soil had been washed away a little by rain. The site of the find is said to be an elevated land which is *paṭṭi* 'uncultivated' and of the class called *rerhā*, a kind of saline unproductive soil, on which even grass does not grow, and which becomes soft and loose in the rainy season. There are, however, no indications of ruins at this particular spot, though to the north-west of it, at a distance of about a quarter of a mile, is a *ṭīlha* 'mound' considered to be the site of an old mud fort."—Ed.]

The plate consists of a single sheet of copper, $5\frac{1}{2}$ " by $11\frac{3}{4}$ ",¹ including the handle with a square hole on its proper right side, which may have been intended for the royal seal. It is, however, evident that no seal ever was attached to the plate. The inscription is written in eight lines on one side only. The characters agree with the alphabet, which was in use in North-Eastern India during the time of the Gupta kings, and I feel no doubt in referring the date in line 8 of the inscription (*Samvat* ² 232) to the Gupta Era. Its European equivalent, accordingly, would be A.D. 551-2. The language is Sanskrit, but not very correct. Thus, the spelling *āchehhētā* for *ākshēptā*, in line 7, appears to be due to the vernacular pronunciation of that time, and a little before, in line 6, the writer originally had confounded this word with *ākshēpaḥ*, for which he substituted its correct form later on.

¹ [Mr. Dayāl gives the dimensions of the original plate as $9\frac{1}{2}$ " x $5\frac{1}{2}$ " excluding the handle.—Ed.]

² This word is spelt *Samvatta*. I have adopted the above reading, which appears to me the reading originally intended.

The inscription records the grant of the village Mallayashṭikā to a Brāhmaṇa, named Ravisvāmin,¹ who belonged to the Gārgya-gōtra and was a student of the Vājasaneyi-Śakhā. The grant was issued from Pudgalā, a locality, which I have not been able to identify, by the Mahārāja Nandana, who held the title of Kumārāmātya,² and who describes himself as "meditating over the feet of the king (dēva), and of his guru" (l. 1). It is thus evident that the Mahārāja Nandana was merely a feudatory chief, and it appears not altogether unlikely, that one of the later Gupta kings may have been the paramount sovereign to whom he owed allegiance.

The date of the inscription (l. 8: *Saṃvat 200 30 2*) doubtless refers to the Gupta era, and corresponds accordingly to A.D. 551-2. It is further specified as the 20th day of Māgha. It is interesting to find the solar calendar in popular use in Magadha, or Bihar, at such an early time; for it is well known that, at present, the agricultural year, governed by *nakshatras*, is solar in Bihar and in the United Provinces, while further to the east, in Bengal, a purely solar form of the calendar has come into general use for almost all practical purposes. I cannot remember having met with many lunar dates in old inscriptions from Bihar, and a careful and systematic compilation of all the available dates in ancient epigraphs from Bihar and Bengal may probably reveal to us the fact that the soli-lunar calendar of North-Western India was very little used in the north-east of India, and this again would afford a very striking analogy to the method of reckoning time, which still is made use of for agricultural purposes in Bihar. Dr. Grierson has lately called my attention to the remarkable fact, that among the peasants of modern Bihar, the *nakshatras* are not lunar mansions, as they used to be from the beginning, but that among them only the position of the sun in connection with the *nakshatras* is taken into account. This curious custom, may, thus, very likely, go back to ancient times, and the introduction of the solar Ilāhi year into North-Eastern India would, in that case, appear to have been made easy on account of the existence there of a purely solar form of the Indian calendar.

The name of the engraver of the inscription appears to have been Śūdraka, if I am right in explaining the blundered words at the end of the inscription (l. 8: *Śūdrakārē-drakṣuṇaḥ*) as *Śūdrakēn=ōtkrṇaṇ* "engraved by Śūdraka." I may, perhaps, mention here, merely as a curiosity, that this name, famous to us as that of the author of the *Mṛichchhakaṭika*,³ occurs again in two other inscriptions from the Gayā District (Nos. 642 and 646 in Kielhorn's List⁴), one of which dates from the time of Nayapāla, and the other from the time of Yakshapāla, probably 9th or 10th century A.D.⁵

TEXT.⁶

1 Svasti Pudgalāyāḥ⁷ dēva-guru-pādānudhyātā⁸-kumārāmātya-mahārāja-Nandanaḥ kuśali
2 Mallayashṭikāyām brāhmaṇ-ādīn yathā-prativāsīnō mānayati viditam=vo bhavishyati

¹ Personal proper names, formed with *rasi*, *sūrya*, and similar words, appear to have been rather common in North-Eastern India in those days. It is evident that the persons, who adopted them, were *Sauras*, or worshippers of the Sun, and it seems worth while pointing in this connection to the large number of ancient images of Sūrya, which have been found all over Bihar, and still may be seen along with Buddhist statues in almost every village in Bihar, close to which some ancient temple once existed.

² This title is very frequently met with on my Basarh seals; see *Archaeological Survey of India Annual Report, 1903-04*, p. 103. Its correct explanation in Sanskrit appears to be: कौमारदादात्म्य ब्रह्मण्यः 'one who has been in the service of the king, from the time when he was a boy.'

³ According to the late Professor Pischel, Daṇḍin was the real author of the *Mṛichchhakaṭika*. This theory is based on the occurrence, both in the *Mṛichchhakaṭika*, and in Daṇḍin's *Kāryādarśa*, of the verse: स्रियतीव समोऽङ्गानि वपतीवाङ्गनं ममः; and further on the fact, observed by Professor Pischel, that all the verses, quoted as examples in the *Kāryādarśa*, are from Daṇḍin's own poetry.

⁴ *Ep. Ind.* Vol. V, *Appendix*, pp. 86-87.

⁵ [In a footnote on No. 646, the late Professor Kielhorn has added that it belongs to "about the 12th century A. D."—Ed.]

⁶ From the original plate.

⁷ [Mr. Dayāl reads *Puṅgalāyāḥ*.—Ed.]

⁸ Originally *pādānudhyātō*; but the sign of *ō* appears to have been struck out later on.

Handwritten text in an ancient script, likely Gupta script, inscribed on a dark, rectangular plate. The text is arranged in approximately 12 horizontal lines. The script is highly stylized and difficult to decipher without specialized knowledge. The plate itself is dark and shows signs of wear and texture.

W. GRIFFS & SONS, LTD., PHOTO-LITH.

SCALE - 9.
FROM AN IMPRESSION SUPPLIED BY DR. BLOCH.

V. VENKAYYA.

- 3 yathā may-aisha grāmaḥ asmaī Gārgya-sagōtrāya Vājasaneyā-sabrahmachāriṇē
brāhmaṇa-
- 4 Ravisvāminē mātāpitrōr-ātmanāś-cha dharm-ōpachay-ārtham-ā-chandr-ārka-
samakālikaḥ putra-pautr-ā-
- 5 di-bhōgyaḥ¹ bhūmichchhidra-nyāyēn-āgrahāratvēn²-ātisrshṭas-tan-na kēnachid-asmad-
vansa(mśa)jēn-ānyē-
- 6 na vā sva-dharma-yaśō-rthinā [ā]kshēpaḥ³ piḍā vā kartavyā [||*] Uktam cha [||*]
Shashṭī[m*] varsha-sahasrāṇi
- 7 svarggē mōdati bhūmidāḥ āchōhhētā⁴ ch-ānumantā cha tāny-ēva narakē
vasēd-iti [||*]
- 8 Sva-mukh-ājūā Samvat⁵ 200 30 2 Mārgga di 20 Śūdrakarēdrakshuṇḥ⁶ [||*]

No. 13.—PARDI PLATES OF DAHRASENA; THE YEAR 207.

BY PROFESSOR E. HULTZSCH, PH.D.; HALLE (SAALE).

I re-edit this inscription from some excellent ink-impressions kindly made over to me by Dr. Fleet, who contributes the following remarks on the original copper-plates.

"These plates were found in 1884 in the course of digging a tank at Pārdī, the head-quarters town of the Pārdī subdivision of the Surat District in Gujarāt, Bombay. The record on them was brought to notice and edited in 1885 by Pandit Bhagwanlal Indrajī, without a lithograph, in the *Journal of the Bombay Branch of the Royal Asiatic Society*, Vol. XVI. p. 346 ff.

"The plates are two in number, each measuring about $9\frac{1}{16}$ " by 3". They are quite smooth; the edges of them being neither fashioned thicker nor raised into rims: but, as may be seen from the facsimile, the inscription is in a state of perfect preservation almost throughout. They are somewhat thin, so that the letters, though not very deep, show through on the backs of them, to such an extent that some of them can be read there. The interiors of the letters show marks of the working of the engraver's tool.

"There is no ring of the ordinary kind, with a seal on it. But at each of the two ring-holes the plates were held together by a long copper wire, $\frac{1}{8}$ " thick in the thickest part, which, after being passed through the ring-holes, had its ends twisted over and round and round so as to form a kind of complicated tie, without the ends being soldered together. As the ring-holes are not much larger than the wires, and as the plates appear to have been secured as soon as they were discovered, it would seem that these wires are the means by which the plates were fastened together *ab initio*.

"The weight of the two plates is 31 tolas, and of the two wires $1\frac{1}{2}$ tolas; total, $32\frac{1}{2}$ tolas = $12\frac{1}{2}$ oz."

¹ It looks as if the engraver had begun to write *dhōgyō*, which he changed afterwards into the wrong form *dhōgyaḥ*.

² A small dot over *ra* appears to me merely a defect in the plate.

³ The engraver clearly had written *ākshēptā* first, on account of the well-known *ślōka*, which he had in mind.

⁴ A well-known blunder for *ākshēptā*, due to the vernacular pronunciation of the time.

⁵ Looks like *Samvattā*.

⁶ Perhaps *Śūdrakēn-ō'kirṇam*? [Mr. Dayāl reads *śūdrakarād-rakshuṇḥ* and translates "to be protected from the hands of the Śūdra."—Ed.]

The alphabet is of an early southern type. No distinction is made between the secondary forms of short and long *i*; I have, however, written *i* in the words *śri-* (l. 2), *Antarmanḍali-* (l. 2 f.), and *Kaṇiyas-* (l. 4). The *jihvāmūliya* occurs twice (ll. 6 and 7). A final form of *t* seems to be used in *k[ṣ*]nachi[t]* (l. 7). The second consonant of the group *ṇṇa* is expressed by *n* in *Naṇṇa* (l. 3), but by *ṇ* in *aṇṇava* (l. 5). The abbreviation *saṃ* for *saṃvat* and the numerical symbols 3, 7, 10 and 200 are employed in l. 9, where the *tithi* of the date is given both in words and in figures.

The language is Sanskrit prose; but one verse of the *Mahābhārata* is quoted in l. 7 f. The rules of *sandhi* are strictly observed, except in *°svāmina* (l. 3) and *°vriddhayā* (l. 5). Every consonant following *r* (except sibilants¹ and *h*) is doubled in accordance with Pāṇini, viii. 4, 46 and 49, and the *dh* of *anudhyāta* (l. 1) according to viii. 4, 47 and 53. The use of the word *santaka* (l. 2) and that of the genitive *kṛishatō* before a surd consonant (l. 6) are evidently due to the influence of Prakrit.

The inscription records a grant of land to a Brāhmaṇa by the Mahārāja Dahrasēna of the Traikūṭaka family. The king's order was issued from a place named Āmrakā (l. 1). The village granted bore the name *Kaṇiyas-Taḍākāsārikā* (l. 4) and belonged to the *Antarmanḍali* district (l. 2 f.). The donee resided at *Kāpura* (l. 3). The name of the messenger conveying the royal grant to the donee was *Buddhagupta* (l. 8), and the date of the grant was the 13th *tithi* of the bright fortnight of *Vaiśākha* in the year 207 of an unspecified era (l. 9).

Before publishing the Pārḍi plates, Pandit Bhagwanlal Indraji had discovered another mention of the Traikūṭakas in a copper-plate inscription from *Kaṇheri*, the original of which seems to be lost.² The *Kaṇheri* plate is dated in the year 245. The Pandit conjectured, on the grounds of contemporaneous historical allusions in certain records from the same part of the country, that the era of this plate ought to have commenced about A.D. 245. General Cunningham showed it to be the *Kalachuri* or *Chēdi* era of A.D. 240, and his view was endorsed by Dr. Fleet³ and by the Pandit himself.⁴

The alphabet and *provenance* of the Pārḍi plates, and the fact that they mention the Traikūṭakas, render it extremely probable that their date also has to be referred to the *Kalachuri* or *Chēdi* era, commencing in A.D. 249 as determined finally by Professor Kielhorn.⁵ The week-day or the *nakshatra* not being given, there is no detail by which the date can be actually tested. Dr. Fleet, however, kindly informs me that, if the year is applied as current, the European equivalent is the 4th April, A.D. 456, while, with the expired year, it would be the 23rd April, A.D. 457.

The *Kaṇheri* plate of (Kalachuri-)Sāṃvat 245, which mentions the Traikūṭaka family, does not acquaint us with the name of the king of this dynasty to whose reign it belongs. From the Pārḍi plates we learn that the Traikūṭaka king Dahrasēna was ruling in (Kalachuri-)Sāṃvat 207=A.D. 456 or 457. Two further members of the same dynasty are known from coins, *viz.* *Indradatta*, the father of Dahrasēna, and *Vyāghrasēna*, the son of Dahrasēna.⁶ The late Mr. Jackson stated that he had in his hands a copper-plate from *Surat* which is dated in

¹ See *varsha*, l. 7.

² *Inscriptions from the Caves-Temples of Western India*, p. 57 ff.

³ *Ind. Ant.* Vol. XIII, p. 76 f.; *Dyn. Kan. Distr.* p. 294 f.; *Journ. R. As. Soc.* 1905, p. 566 ff.

⁴ *Journ. Bombay Br. R. As. Soc.* Vol. XVI, p. 346; *Vienna Oriental Congress*, Aryan Section, p. 220 f.

⁵ *Ind. Ant.* Vol. XVII, p. 215 ff.

⁶ Prof. Rapson's *Catalogue of the Coins of the Andhra Dynasty, etc.*, p. clxiii; compare the same scholar's article in *Journ. R. As. Soc.* 1905, p. 801 ff.—Pandit Bhagwanlal Indraji (*Vienna Oriental Congress*, Aryan Sect. on, p. 222) read 'Rudragana' for Dahrasēna, and Mr. Scott (*Journ. Bombay Br. R. As. Soc.* Vol. XXIII, p. 2) prefers to read 'Dahragana' on the majority of the coins of Dahrasēna, and 'Vyāghragana' for Vyāghrasēna.

३
 ४
 ५
 ६
 ७
 ८
 ९
 १०
 ११
 १२
 १३
 १४
 १५
 १६
 १७
 १८
 १९
 २०
 २१
 २२
 २३
 २४
 २५
 २६
 २७
 २८
 २९
 ३०
 ३१
 ३२
 ३३
 ३४
 ३५
 ३६
 ३७
 ३८
 ३९
 ४०
 ४१
 ४२
 ४३
 ४४
 ४५
 ४६
 ४७
 ४८
 ४९
 ५०
 ५१
 ५२
 ५३
 ५४
 ५५
 ५६
 ५७
 ५८
 ५९
 ६०
 ६१
 ६२
 ६३
 ६४
 ६५
 ६६
 ६७
 ६८
 ६९
 ७०
 ७१
 ७२
 ७३
 ७४
 ७५
 ७६
 ७७
 ७८
 ७९
 ८०
 ८१
 ८२
 ८३
 ८४
 ८५
 ८६
 ८७
 ८८
 ८९
 ९०
 ९१
 ९२
 ९३
 ९४
 ९५
 ९६
 ९७
 ९८
 ९९
 १००

ii.

३
 ४
 ५
 ६
 ७
 ८
 ९
 १०
 ११
 १२
 १३
 १४
 १५
 १६
 १७
 १८
 १९
 २०
 २१
 २२
 २३
 २४
 २५
 २६
 २७
 २८
 २९
 ३०
 ३१
 ३२
 ३३
 ३४
 ३५
 ३६
 ३७
 ३८
 ३९
 ४०
 ४१
 ४२
 ४३
 ४४
 ४५
 ४६
 ४७
 ४८
 ४९
 ५०
 ५१
 ५२
 ५३
 ५४
 ५५
 ५६
 ५७
 ५८
 ५९
 ६०
 ६१
 ६२
 ६३
 ६४
 ६५
 ६६
 ६७
 ६८
 ६९
 ७०
 ७१
 ७२
 ७३
 ७४
 ७५
 ७६
 ७७
 ७८
 ७९
 ८०
 ८१
 ८२
 ८३
 ८४
 ८५
 ८६
 ८७
 ८८
 ८९
 ९०
 ९१
 ९२
 ९३
 ९४
 ९५
 ९६
 ९७
 ९८
 ९९
 १००

E. Hultsch.

Full-size.

From ink-impressions supplied by Dr. Fleet.

ColloTYPE by Gebr. Plettner.

the (Kalachuri) year 231 and records a grant by Vyāghrasēna of the Traikūṭaka family:¹ a facsimile of this record is much to be desired. It is worth noting that Dahrasēna and Vyāghrasēna style themselves on their coins *parama-Vaiṣṇava*, 'a devout worshipper of Viṣṇu,' while the Pārḍi plates (l. 1 f.) apply to Dahrasēna the synonymous term *Bhagavat-pāda-karmakara*, 'a servant of the feet of Bhagavat.'

As regards the places mentioned in this record, Dr. Fleet² understands the term *Antar-maṇḍali-vishaya* as denoting "the district of the territory between" the rivers Miṇḍhōḷā, on the north, and Pūrṇā, on the south, in Gujārāt. He identifies Kāpura with a fairly large village on or near the southern bank of the Miṇḍhōḷā, three miles south-south-west from Vyārā, the head-quarters town of the Vyārā subdivision of the Baroda State: the place is shown as 'Kapura' in the Indian Atlas quarter-sheet No. 23, S. E. (1888), in lat. 21° 4', long. 73° 25'. He identifies Kaniyas-Taḍākāsārikā, "the smaller or younger (later) Taḍākāsārikā," with the 'Tarsari,' 'Tarsāri,' of maps, fifteen miles almost due west from 'Kapura,' and about half-way between the Miṇḍhōḷā and the Pūrṇā. And he considers that Āmrakā, where Dahrasēna was encamped when he made the grant, may possibly be the 'Ambachh,' 'Āmbāchh,' of the maps, about two miles towards the south-west from 'Kapura': but he would observe that Āmrakā need not necessarily be anywhere near the other places mentioned in the record. He adds that Kāpura gave its name to a territorial division, known as the Kāpur-āhāra, which is mentioned in a Nāsik inscription of Ushavadāta,³ and that the Chikhalapadra of that inscription is the 'Chikhalāda' of the maps, on the south bank of the Miṇḍhōḷā, two and a half miles east-north-east from 'Kapura.'

TEXT.⁴

First Plate.

- 1 Svasti [||*] Vijaya-skandhāvārād-Āmrakā-vāsakāt-Traikku(kū)ṭakānām mātāpitṛi-pād-
ānuddhyātō Bbaga-
2 vat-pāda-karmmakarō-śvamēdh-āharttā śri-mahārāja-Dahrasēnaḥ sarvvān-ēv-āsmat-
santakān=Anta-
3 rmmaṇḍali-vishaya-vāsinas=samājñāpayati yathā Kāpura-vāstavya-brāhmaṇa-
Naṇna(ṇṇa)svāmina⁵
4 atr-aiva vishay-āntarggata-Kaniyas-Taḍākāsārikā-grāmō mā[t]āpi[t]rōr-ātmanas=cha
puṇya-

Second Plate.

- 5 yaśō-bhivṛiddhayō(ya) ā-chandr-[ā*]rkk-ārṇṇava-[kshi]ṭi-sthiti-kālikā(ka)ś-chōra-
rō(rā)jāpatthyakāri-varjjam
6 sarvva-ditya-viṣṭi-parihārēṇa putra-pautr-ānvaya-bhōjyas=samatisṛishṭō yatō=sva
bhūñjatañ=krishatō(taḥ)
7 pravi(di)śataś=cha na k[ā*]nachi[t] pratishēdhañ-kāryya ity=uktañ=cha bhagavatā
Vyāsēna [I*] Shashṭi-varsha-sahasrāni(pi)
8 svarggō vasati bhūmi-daḥ [I*] āchchhētā ch-ānumantā cha tāny-ēva narake
vasēd=iti [||*] Buddhagupta-dūtakam-ājñā
9 sam 200 7 Vaiśākha-śuddha-trayōdaśyā[m*] 10 3 [||*]

¹ *Journ. Bombay Br. R. As. Soc.* Vol. XXIII, p. 6 f.

² See *Ind. Ant.* Vol., XXXIX, p. 97 f.

³ Above, Vol. VIII, p. 82, No. 12.

⁴ From two sets of ink-impressions supplied by Dr. Fleet.

⁵ Read "stāminā-tr-aivo."

TRANSLATION.

(Line 1.) Hail! From the camp of victory pitched at Āmrakā, the glorious Mahārāja Dahrasēna, (*who belongs to the family*) of the Traikūṭakas, who meditates on the feet of (*his*) mother and father, who is a servant of the feet of Bhagavat (Vishṇu), (*and*) who has performed an *āśramēdha*, addresses (*the following*) order to all Our subjects living in the Antar-maṇḍalī district (*vishaya*):—

(L. 3.) “(We) have granted to the Brāhmaṇa Nannasvāmin, residing in Kāpura, the village Kanīyas-Taḍākāsārikā included in this same district, for the increase of the merit and fame of (*Our*) mother and father and of Ourselves, for as long as the moon, the sun, the ocean and the earth shall exist, to the exclusion of robbers and of those who do harm to the king, with exemption from all taxes and from forced labour, to be enjoyed by (*his*) sons, grandsons, (*and further*) descendants.

(L. 6.) “Therefore nobody shall cause obstruction to him while he enjoys, cultivates, and assigns (*this land*).”

(L. 7.) And the holy-Vyāsa has spoken :—

[Here follows one of the customary verses.]

(L. 8.) (*This*) order (*was issued*),—Buddhagupta being the messenger (*dūtaka*),—in the year 207, on the thirteenth—13th—(*tithi*) of the bright (*fortnight*) of Vaiśākha.

No. 14.—TWO NOLAMBA INSCRIPTIONS FROM DHARMAPURI
OF THE 9TH CENTURY A.D.

By H. KRISHNA SASTRI, B.A.

The two subjoined records¹ are engraved on the four faces of a pillar which was removed in 1904 from Dharmapuri in the Salem District to the Madras Museum, where it is set up near one of the entrances into the Archaeological Section. The pillar measures 5' 4½" by 1' 4" on the east face, 5' 6½" by 1' 4" on the west, and 5' 5½" by 1' 3" on the north and south faces. It is surmounted by a pinnacle from which proceed in the eight directions eight petals which open downwards and are slightly raised at the edges where they meet the margins of the pillar. Prior to its removal the pillar was built into the floor of a *maṇḍapa* in front of the Mallikārjuna temple at old Dharmapuri.² The inscriptions on it were copied by Mr. G. Venkoba Rao early in 1901³ and a brief note on their contents is found in the *Annual Report* on Epigraphy for 1900-01, p. 6, paragraph 11. The pillar has suffered from the vandalism of ignorant people who appear to have used the stone for some purpose or other, with the result that all the four faces are worn smooth about the middle and bear big round indentations 5 to 5½ inches

¹ Nos. 304 and 305 of the Madras Epigraphical collection for 1901.

² This is the name by which an almost deserted quarter, about 1½ miles from the modern town of Dharmapuri, is known. It contains the temples of Mallikārjuna, Māriyamman and Viṣṇu. The tank on whose bank the inscribed slab No. 309 of 1901 (noticed below, p. 64), was discovered, is also quite close to this quarter of Dharmapuri.

³ Better impressions from which the accompanying plate has been prepared were obtained by Mr. Venkoba Rao about the end of 1901. On this occasion he also copied another mutilated Nolamba record on a broken pillar which was lying in the Māriyamman temple (No. 348 of 1901; see below, p. 63.)

in diameter, in which are lost one, two or more syllables in three consecutive lines on each of the four faces (ll. 11 to 13 on the west face; ll. 37 to 39 on the south face; ll. 66 to 68 on the east face and ll. 95 to 97 on the north face). The north-east rim of the pillar; at its lower end, is also damaged slightly and consequently, the end of ll. 79 to 83 on the east face and the beginning of ll. 106 to 110 on the north face have disappeared. The latter gap (in the imprecatory verses) has, however, been filled up with the help of similar passages occurring elsewhere. The break in the north-east rim has again, been the cause of one or more blanks in ll. 8 and 9 of inscription B. Except for these defects, the two inscriptions are in a state of excellent preservation and are written in old Kanarese characters of the period to which the inscriptions belong. They present a striking similarity to those of the Mantrawāḍi, Sirūr and Niḍagundi records edited by Dr. Fleet.¹

As regards palæography, the initial vowels *a*, *ā*, *i*, *u* and *e* occur in their usual forms (e.g. in ll. 7, 64, 52, 58 and 82). Long *i* when attached to consonants is distinguished from the short by a small loop made inside the circular *i*-mark at its base (compare, e.g. the *i* of *paḷḷi*^o with the *i* of *°sime* in l. 55). In *Tagaḍūr*^o (ll. 36 and 40), in *Mūlapaḷḷi* (ll. 43 and 55), in *Mūlasaṅgha* (l. 47) and in *Pūrva*- (l. 33), the symbol for long *ā* is marked in a slightly different way from the ordinary form of it as used e.g. in the *ā* of *bhū* in ll. 4, 97 and 107 (twice). This variant is like the subscript *y* with its bend to the left not quite pronounced. Short *u* affixed to the consonants *k* and *r* is marked by a hook (bending downwards) attached to the right side of the letter; whereas, in other cases it is a vertical *u*-like tube affixed from below to the consonant to which it belongs. When the *u*-mark is lengthened in the case of *k* and *r* a second hook (also turned downwards) is added—the first, however, being in this case, reversed for the sake of convenience. *E* is marked by a similar hook attached to the left side of the *talekaḥḥu*, if one exists, or, somewhere on that side of the letter according to the whim of the writer. It may be noted that long *ē* is denoted in a few instances by the *e*-mark being made to end in a loop as in the case of the long *i* (*Jinō*^o, l. 3; *-varō*^o, l. 15; and *geyyuttirē* (wrongly for *geyyuttire*), l. 26); whereas, in others, it is not distinguished from the short *e* (compare e.g. *kuḍe*, l. 46 with *Sēnā*^o, l. 47). The *ai*-symbol occurs only once in l. 72 in the word *nairatiya* (a mistake for *nairṛitya*). Here, the stroke slanting to the right over the *talekaḥḥu* of the letter may be compared with the corresponding stroke (but slanting to the left) of the secondary *ai* in old Nāgari inscriptions. The compound vowel-mark *ō*, which consists of *ā* and *e*, is simple in its formation, and consists of two inverted hooks placed one at each end of the top-stroke—the one to the right representing *ā* and that to the left *e*. The *anusvāra* is marked by a small circle or, more frequently, by a dot and is always placed at the right top-corner of the letter to which it belongs. The *upadhāntya* in ll. 106 and 107 is represented by the symbol for *r* (69); while, the *jihvāmūliya*, which may be expected at the end of l. 99, does not occur there.

With regard to consonants, it may be stated that all the five test letters discussed by Dr. Fleet in his study of ancient Kanarese records,² are represented in the subjoined inscriptions—viz. *kh*, *ś*, *j*, *b* and *l*. *Kh* in *khaṇḍa*- (l. 42) and in *duḥkham*- (l. 99 f.) is of the later cursive form. *Ṇ* occurs as the first member of the conjunct consonant *ṅga*, at the beginning of l. 61 and is of the closed type. *J* appears ten times and in only one instance (*j* of *jñā* in l. 1) is of the square type exactly similar to that which occurs in the Mantrawāḍi inscription of Amōghavarsha I. In the other nine instances, it is of the same type but closed. The letter *b* is more frequently used and is always of the closed type, except in *Sembalattūr* (l. 56) where the subscript *b* is, however, formed as in modern Kanarese. *L* is also of frequent

¹ Above, Vol. VII. pp. 198 ff.

² See, for example, his remarks on palæography in the Nilgund inscription of Amōghavarsha I. (above, Vol. VI. p. 89), in the Hattī-Mattūr and Naregal records (*ibid.* pp. 161 and 162) and in the Mantrawāḍi, Sirūr and Niḍagundi inscriptions (*ibid.* Vol. VII. pp. 199, 203 and 209).

occurrence and is of the cursive type with the miniature in the centre representing the old square form of the letter. It is noteworthy that in its secondary form *l* is always of the square type (see *ll* at the beginning of ll. 5 and 23, in l. 7 and in ll. 21 and 63). The palatal *ñ* occurs in its subscript form in *jñā* (l. 1) and as the first component in the conjunct consonant *ñcha* (ll. 21 and 32). The rare consonants *gh* and *chh* are also found, the first in l. 47 and the second in its subscript form in ll. 99 and 101. Dental *d* is hardly, if at all, distinguished from the lingual. *Ph*, in the only case where it occurs (l. 98), is marked by a small cross stroke on its right side, which distinguishes it from the unaspirate. The *rēpha*, as the first component of a conjunct consonant, is denoted by a wavy line affixed to the top of the consonant; but, when the conjunct consonant ends in *i*, the *rēpha* is affixed at the root of the circular *i*-symbol, so as to make an angle with it.¹ The final form of *ḷ* occurs in l. 35.

As for orthography, it may be noted that *ra* is used for *ri* (in *nairatiya*, l. 72), that consonants are invariably doubled after a *rēpha* with which they occur in a conjunct form, that in some Kanarese words nasals are changed into *anusvāra* before consonants of their class (*teṃkaṇa*, ll. 57, 58, 59, 60, etc.; *karuṃgal*, l. 61; *taḷuṃdāḷe*, l. 77; *aḷuṃbu*, l. 78; *kaḷegombu*, l. 81) while, in some others they are not (*Sembalattūra*, l. 56; *karuṃgal*, l. 60 f.; *banda*, l. 62; *-ante*, l. 63); that *vice versa* the *anusvāra* is changed into the corresponding nasal twice in l. 54 before the words *nakara* and *narasāsana* (for *narasāsana*) and that in the latter as well as in *siḥyar* (l. 50) the palatal *ś* and the sibilant *ś* are wrongly used, one for the other. The language of the record is Sanskrit (poetry, verses 1 to 5 and prose l. 4 f.) and Kanarese prose (ll. 5 to 94). The description of the boundary line contains some rare words whose interpretation has not yet been satisfactorily made out. My notes on the translation will show that some of these are very closely allied to Tamil.

Of the 110 lines which make up inscription A., the first 55 deal with the grant proper. Ll. 56 to 94 give a detailed description of the boundary of the village granted and the remaining ll. 95 to 110 contain the usual imprecatory verses. With an invocation to the doctrine (*sāsana*) of the Jinēndras (verse 1) and a short prefatory line in Sanskrit which mentions the family of the Pallavas, we are introduced to Pallavādhirāja, who is said to have conquered the whole earth, up to its four corners. His son was Noḷambādhirāja, of whom it is stated that he was worshipped by all the *sīmantas*, by which, we have, perhaps, to understand that he brought them under his control and consolidated the work of his father. To this Noḷambādhirāja and Jāabbe (l. 19 f.), daughter of Rāchamalla-Vermāḍi² and Mahādēviyar (ll. 16 and 17), was born Mahēndrādhirāja-Noḷamba (l. 24), described as having acquired the five great scunds (*somadhigata-pañchamahāsabda*)—the distinguishing *biruda* of a feudatory ruler³—though later on he is styled 'the favourite of (the goddesses) Fortune and the Earth (*śrī-prithivīvallabha*)'⁴ like any other paramount sovereign. Mahēndrādhirāja belonged to the Pallava family and was an ornament of the Pallava race (*Pallavakula-tilaka*)⁵ (ll. 20 to 23). It is recorded of him that he destroyed the race of Mahābali (i. e. the Bāṇas) (l. 24 f.) and was occupying, at the time of the record A., the palace (*śrīmāḍa*) at Tagaḍūru (ll. 56 and 37). In the Śaka year eight hundred and fifteen, when the cyclic year Paridhāvin was current, on

¹ Compare Mr. Venkayya's remarks on the palmography of the Raṇastipūṇḍi grant of Vimalāditya (above, Vol. VI. p. 348).

² Rāchamalla bears the titles *Satyacākya Koṅguṇīcarma dharmamahārājādhirāja*, 'lord of Nandagiri' and 'ruler of Kovalāla, the best of towns' (ll. 12 to 16).

³ Above, Vol. V. p. 216, foot-note 3.

⁴ *Ibid.* p. 201.

⁵ This epithet was also borne by Dantivarma-Mahārāja of the Triplicane inscription (above, Vol. VIII p. 292 and p. 293, note 4) and by the *maḥāmāḍalīcāra* Chiddanadēva-Mahārāja (*Annual Report on Epigraphy for 1905-06*, Part II. paragraph 5).

Thursday, the fifth *tithi* of the bright half of Āshāḍha, while the *nakshatra* was Pūrva-Phalguni and Jupiter roge in (*i.e.* entered) the sign Dhanus,—two private individuals Nidhiyaṇṇa and Chandiyaṇṇa—sons of a merchant from Śrīmaṅgala—built a Jaina temple (*basadi*) at Tagaḍūru (l. 40). The former of these received from the king, free from all encumbrances, the village of Mūlapaḷli (l. 43 f.) and in his turn made it over to Kanakasēna-siddhāntada-Bhaṭṭāra, pupil of, Vinayasēnasiddhāntada-Bhaṭṭāra of the Pogariya-gaṇa, the Sēn-ānvaya and the Mūla-saṅgha (ll. 47 to 51), for repairs, additions, worship, *etc.* in that *basadi* (l. 42 f.). The witnesses to this transaction were the four *samayins*,¹ the *nāḍu*, *nakara*, and the *naraśāsana* (ll. 52 to 55). Inscription B. which consists of 10 lines is written at the bottom of A. (all round the four faces of the pillar) in the same old Kanarese script as A. and in Kanarese prose. It records that a certain Lōkayya got from Ayyapadēva, son of Mahēndra-Noḷamba, the village of Budugūru and made a gift of it to the Jaina temple built by Nidhiyaṇṇa—apparently identical with the one mentioned in A. The founder Nidhiyaṇṇa is also said to have presented a garden (?) for worship in the same temple.

From the foregoing it is evident that the subjoined records belong to the Noḷambas who claimed descent from the Pallavas. The territory over which the Noḷambas originally held sway has been suggested to be the small district of Noḷambaḷge, mentioned in two Rāshṭrakūṭa records² of about the 9th century A.D., which, later on, appears to have received the appellation of Noḷambavāḍi thirty-two thousand. This province, which must have been originally confined to the districts of Tumkur and Chitaldroog in the Mysore State, and part at least of the Anantapur District in the Madras Presidency, was gradually extended as the Noḷambas rose into power, and in the 10th century A.D. included the major portion of the Bellary, Bangalore and Kolar districts. Portions of Salem and North Arcot must also have been in the possession of the Noḷambas at the time of the subjoined record.³

In his volumes on Chitaldroog and Tumkur (Vols. XI and XII of the *Epigraphia Carnatica*) Mr. Rice has collected a large number of Noḷamba records which give us a fair outline of the history of that dynasty. Two pillar inscriptions from Hēmāvati in the Maḍaksira tāluka of the Anantapur District and two from the town of Maḍaksira itself, have been included by

¹ *Samayins* are literally the members of a congregation or religion. Here, perhaps, the reference is to the four main divisions of the Jains who, like the Hindus, recognise the four castes, *viz.* the Brāhmanas, Kahatriyas, Vaiśyas and Śūdras. The significance of the next three terms *nāḍu*, *nakara* and *naraśāsana* is not clear. The first means 'country' or 'country-folk'; the second, 'town' or 'town-folk' and the third perhaps signifies 'rulers of men' or 'officers of government.' What the author wants to say may be that the witnesses to the transaction were the whole Jaina community consisting of 'country-folk,' 'town-folk' and 'officers.' Mr. Venkayya suggests that the three terms in question, with the reflexive pronoun *īcarē* which follows them, may be meant to serve as a clause explaining what has been stated before. In other words, it may mean that the *samayins* who were witnesses to the present grant, are to be considered in themselves as good as the *nāḍu*, the *nakara* and the *naraśāsana* who, perhaps in ordinary cases, bore witness to public transactions.

² *Epigraphia Carnatica*, Vol. XI. Cl. Nos. 33 and 34 and Introduction, p. 7.

³ Dr. Fleet's *Kanarese Dynasties*, p. 318. That Noḷambavāḍi included a part, if not the whole, of the Anantapur District is proved by the fact that Heṅḷeru, *i.e.* the modern Hēmāvati, the capital of the Noḷambas, is situated in the Maḍaksira tāluka of that district. As regards the influence which the Noḷambas exercised about the end of the 9th century A.D. in the northern portion of the Salem District, we have the evidence of the subjoined records at Dharmapuri. About this period, North Arcot too must have been subject to Noḷamba influence; for, the Āmbūr inscriptions of the time of Nṛipatuṅgavikramavarman refer to a cattle raid organised by the Noḷamba against Āmaiyūr (above, Vol. IV. p. 180). The original territory of the Noḷambas, however, was in the Tumkur and Chitaldroog districts of the Mysore State where their sway in the past is still testified to by the existence of a class of ryots known as Noḷabas and of town-names like Noḷavinkere (possibly a corruption of Noḷambankere), Ayyamaṅgala (*i. e.* Ayyapamaṅgala, so called after Ayyapa, son of Mahēndra), Noḷambapaṭṭaṇa, Nannivāḷa, *etc.* (Mr. Rice's *Mysore Gazetteer*, Vol. II. pp. 183 and 500).

Mr. Rice in his Tumkur volume.¹ One of the Hēmāvati epigraphs furnishes the following genealogy of the Nolambas :—

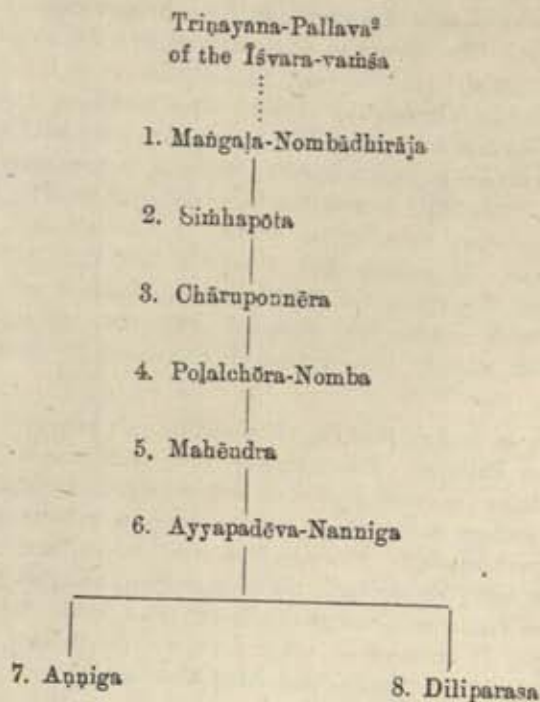

This record, which belongs to the time of No. 8 Diliparasa, is dated in Śaka 864 and is thus later than the Dharmapuri inscription (A.) by 50 years, i.e. about two generations. Consequently No. 5 Mahēndra may be identical with Mahēndrādhirāja-Nolamba or Mahēndra-Nolamba of inscription (A.) and No. 6 Ayyapadēva-Nanniga, with Ayyapadēva "the asylum of truth (*nanni*)" of inscription (B.). This identification further enables us to identify No. 4 Poḷalchōra-Nomba and No. 3 Chāruponnēra with Nolambādhirāja and Pallavādhirāja³ of the Dharmapuri record. We do not know of any dated records of these two last mentioned kings; but Mr. Rice refers to some from the Chitaldroog District⁴ which may prove that Pallavādhirāja-Chāruponnēra of the foregoing genealogy—son of Simhapōta—was a contemporary of the Rāshtrakūṭa king

¹ *Ep. Cars.* Vol. XII. Sl. Nos. 24, 23, 35 and 36.

² Triṣayana-Pallava is synonymous with Trilōchana-Pallava, Mukkaṅṭi-Pallava or Mukkaṅṭi-Kāḍuveṭṭi (as the name sometimes appears in Telugu inscriptions). Trilōchana was the mythical Pallava king who was ruling the Telugu country prior to the advent of the Chalukyas under Vijayāditya of Ayōdhya. In the mythical account of the Eastern Chalukyas given in copper-plates from the time of Vimalāditya downwards, Trilōchana-Pallava is mentioned as the king who opposed Vijayāditya in his victorious campaign against the south and perhaps also killed him (above, Vol. VI. p. 352, text, ll. 16 and 17). Trilōchana is also mentioned in Telugu inscriptions as the contemporary of the early Chōḷa king Karikāla to whom he was subordinate. Mr. Venkayya places Karikāla (and consequently also Triṣayana-Pallava) roughly about the end of the 5th century A.D. The Īśvara-vaśīśa to which Triṣayana-Pallava belonged (as disclosed by the Hēmāvati record) is not mentioned elsewhere. One record from Nandalūr (No. 580 of the Madras Epigraphical collection for 1907) actually traces Mukkaṅṭi-Kāḍuveṭṭi to the third eye of Śiva (Īśvara). The Pallavas of Kāñchī traced their descent from Brahmā, through many Purāṅpicas, to the Mahābhārata hero Aśvatthāman.

³ These two names appear more like general appellations and may have been borne by any one of the Nolamba kings who claimed descent from the Pallava family; whereas, those given in the genealogical record from Hēmāvati were, perhaps, the real names of the two Nolamba rulers who immediately preceded Mahēndrādhirāja.

⁴ *Ep. Cars.* Vol. XI. Cl. Nos. 33 and 34.

Jagattuṅga-Prabhūtarsha-Gōvinda III. whose dates range from A.D. 794 to 813¹ and was, as a feudatory of that sovereign, ruling the Noḷambaḷge one thousand and Nīrgunda three hundred districts. Coming to Noḷambādhīrāja or Poḷalchōra-Nomba of the Hēmāvati inscription, we gather from the subjoined record that he married Jābbe, the daughter of the Western Gaṅga king Rāchamalla-Vermmāḍi. This identical relationship is mentioned in two other records of Mahēndra—one from Hēmāvati in the Anantapur District and the other from Baragūr in the Sira tāluka of the Tumkur District.² These two inscriptions tell us that Jābbe was the daughter of Rāchamalla and the younger sister of Nītimārga-Permāḍi. According to Dr. Fleet, Rāchamalla, the father-in-law of Noḷambādhīrāja, is identical with Satyavākya-Rājamalla (A.D. 840 and 870-71).³ As the earliest record hitherto discovered of Mahēndrādhīrāja-Noḷamba is dated in Śaka 800, we may tentatively fix the lower limit of Noḷambādhīrāja's reign at A.D. 878-79. And as the father of Noḷambādhīrāja, *vis.* Pallavādhīrāja, was a feudatory of the Rāshtrakūṭa king Gōvinda III. (A.D. 794 to 813), the upper limit would be 813 A.D. Thus, Noḷambādhīrāja—the second king mentioned in the subjoined record—may be presumed to have ruled between A.D. 813 and A.D. 878-79, though the period covered by this interval is an unusually long one.

¹ We arrive at the same result if we go back two generations from the earliest available date of Mahēndrādhīrāja, *vis.* A.D. 878-79 (Si. 38), and shall be near to the close of Gōvinda's reign. Still another synchronism from a Chitaldroog record may help us to settle the probable period of Chāruponnēra. Chāruponnēra's father Sīnhapōta is therein mentioned (*ibid.* Cl. 8.) as the subordinate of a certain Permanaḍi, who, as the name suggests, was evidently a Western Gaṅga king. According to Mr. Rice, Permanaḍi was a title which the early Western Gaṅga king Śrīpuruṣa-Muttarasa "took away from the king of Kāñchi" (*Mysore Gazetteer*, Vol. I. p. 314 and *Ep. Carn.* Vol. VIII. Nr. 35). Dr. Fleet assigns this Śrīpuruṣa to the period A.D. 765 to 805 (*Ep. Ind.* Vol. VI. p. 64). Consequently, the time of Chāruponnēra, son of Sīnhapōta, must have been subsequent to A.D. 805 as was already found to be the case.

² *Ep. Carn.* Vol. XII. Si. Nos. 24 and 38. Both of these inscriptions have been translated by Mr. Rice on pp. 91 and 94 of his Tumkur volume. Here, he connects *Jāyabbey-embōḷ mahādēvi* of both the records, with *Noḷambādhīrājarātāṅge* which precedes a long parenthetical clause giving the parentage of Jāyabbe. By separating the expression *Noḷambādhīrājarātāṅge* into *Noḷambādhīrājarā* and *tāṅge*, he arrives at the conclusion that the sister (*tāṅge*) of Noḷambādhīrāja was married to the Gaṅga king Rāchamalla. Jābbe (or Jāyabbe), we know, was the queen of Noḷambādhīrāja and mother of Mahēndra. If, accordingly, the phrase *Jāyabbey-embōḷ mahādēvi* is to be correctly connected with the word *Noḷambādhīrāja*, the latter must, according to strict grammatical rules, end in the dative. But this would not be the case if we divide, as Mr. Rice does, the phrase *Noḷambādhīrājarātāṅge* into *Noḷambādhīrājarā* and *tāṅge*. I think it is more natural to divide it into *Noḷambādhīrājar* and *ātāṅge*. That this is actually intended is apparent from what we find in the subjoined record which states that Mahēndrādhīrāja was born to Noḷambādhīrāja (*Noḷambādhīrājargam*) and to Jābbe (*Jābbegam*). Mr. Rice's wrong interpretation of this phrase is evidently also responsible for the statement in the *Mysore Gazetteer*, Vol. I. p. 307, that "Pallavādhīrāja's daughter was married to the Gaṅga king Rājamalla." An inscription at Chikka-Madbure in the Chiklakere tāluka (*Ep. Carn.* Vol. XI. Cl. 33), however, seems to prove that the Gaṅgas and the Noḷambas were related by intermarriage already in the reign of Sīnhapōta. It is here stated that Permāḍi (*i.e.* the Western Gaṅga king Śrīpuruṣa-Muttarasa) married the daughter's daughter of Sīnhapōta.

³ Above, Vol. VI. p. 66. Mr. Rice suggests that the Noḷambādhīrāja mentioned in an undated Gaṅga record of Nītimārga at Kendatti-Maḍivāḷa (*Ep. Carn.* Vol. X. Kl. 79) and the Noḷamba king of the same name mentioned in the Pallava record at Bhōga-Nandi (*ibid.* Cl. 26), also undated, may both be identical with Noḷambādhīrāja-Poḷalchōra (*ibid.* Introduction, pp. xviii and xix)—father of Mahēndrādhīrāja and brother-in-law of Nītimārga. This suggestion does not appear to be correct; for, Nītimārga-Permāḍigal under whom the former Noḷambādhīrāja is stated to have been ruling the district Gaṅgaruṣāsira is, I believe, identical with Nītimārga-Permāḍi Raṅavikrama whom Dr. Fleet places between A.D. 810 and 840 and not with Nītimārga, the unidentified son of Satyavākya Rāchamalla. Noḷambādhīrāja of the Nandi record does not appear to have been a feudatory chief but an independent Noḷamba sovereign who 'was ruling the earth' (*prithvi-rājyaṅ gey*) without any overlord. Very probably he is identical with Immaḍi or Iruṣḍi-Noḷambādhīrāja whose record of Śaka 899 is found at Kandavāra not very far from Nandi (*Bombay Gazetteer*, Vol. I. Part II. p. 332 and *Ep. Carn.* Vol. X. Cl. 45). Nītimārga, the brother-in-law of Noḷambādhīrāja-Poḷalchōra, did not, probably, succeed to the Gaṅga throne; for, we know from the Huskūru inscription that Satyavākya Rājamalla's chosen successor (*ysarāja*) was Bātaraṣa (above, Vol. VI. p. 66).

Of Mahēndrādhirāja-Noḷamba the subjoined record states that he destroyed the family of the Mahābalis (i.e. the Bāṇas).¹ The Baragūr and the Hēmāvati records report that Mahēndrādhirāja "uprooted Chōra and others of his kinsmen." The Chōra here mentioned may refer to the Chōlas of the Telugu country,² a branch of whom appears to have been ruling about Hēmāvati and Niḍṅal about that period.³ How these Chōlas of the Telugu country were 'kinsmen' of the Noḷambas, is not quite clear. But in an inscription from the Maddagiri tāluka of the Tumkur District (*Ep. Carn.* Vol. XII. Mi. No. 102) Chaladānkakāra Chōḷiga, who is referred to about 900 A.D. by Mr. Rice, is stated to have been of Pallava descent. A later Chōla chief of Niḍṅal had the prefix 'Vira-Noḷamba' added to his name.⁴ It may, perhaps, thus be possible to explain how the Chōras mentioned in the Baragūr and Hēmāvati inscriptions were 'kinsmen' of the Noḷambas. The statement that Mahēndrādhirāja "destroyed the Bāṇas" is not a mere boast; for, the very existence of the subjoined records (A.) and (B.) almost on the borders of, if not actually within, the Bāṇa country, proves beyond doubt the occupation of that part of the country by the Noḷambas. From an inscription at Būḍidepalle⁵ in the Punganūr Zamindāri which, on paleogeographical grounds may be referred to about the 9th century A.D., we learn that the Noḷamba raided Puli-nāḍu (in the Bāṇa territory) in the reign of Mahāvāli-Bāṇarasa Bāṇavidyādhara. If this Bāṇavidyādhara be identical with the Bāṇavidyādhara Mahābali-Vāṇarāyar "who was governing (the country) to the west of the Telugu road" as a subordinate of the Gaṅga-Pallava king Nripatūṅga, his date would fall into the last quarter of the 9th century A.D.⁶ And, as Mahēndrādhirāja's conquest of the Bāṇas is to be referred to about the same period, the raid on Puli-nāḍu recorded in the Būḍidepalle inscription may be supposed to have occurred in the early part of the reign of Mahēndrādhirāja and would, in that case, be but the commencement of his campaign against the Bāṇas, which eventually earned for him the title 'destroyer of the Mahābali-race.'

Pallava sovereignty came to an end about the middle of the 8th century A.D. and in the subsequent straggle for power and supremacy among the various tribes that owed allegiance to the Pallavas, the Noḷambas were often ranged against the Bāṇas. The incidents recorded in the Baṅgavādi *viragal*,⁷ for instance, show that during the reign of the Gaṅga-Pallava king Vijaya-Narasimhavikramavarman, Skanda-Bāṇādhirāja met in battle Daḍiya (Daḍiga), Bāṇarāja and Mahēndravikrama. During the reign of the Vaidumba-Mahārāja Gaṇḍa-Triṇētra, Bāṇarasa and Vaidumba-mahārāja marched on Soremaṭi and were met on the battlefield by the Noḷamba, Rāchamalla and Daḍiga.⁸ An inscription at Pedda-Tippasamudram in the Cuddapah District states that the Vaidumba king Gaṇḍa-Triṇētra fought with Noḷombi (i.e. the Noḷamba king) on the battlefield just referred to.⁹ The *viragal* at Chedalla near Punganūr¹⁰ belongs to the reign of Mahāvāli-Bāṇarasa and states that the king on behalf of the

¹ An undated inscription in the Bowringpet tāluka of the Kolar District (*Ep. Carn.* Vol. X. Bp. 64) states that Mahēndrādhirāja was ruling the district Gaṅgarasāra. This indicates his feudatory position, though the record does not expressly state it. At any rate, it must be referred to a period before A.D. 878 when, as will be shown in the sequel, Mahēndra must have extended his kingdom and become an independent sovereign. The feudatory position of Mahēndra thus suggested would reduce the long period of rule of Noḷambādhirāja, arrived at on the previous page, by at least a few years.

² *Annual Report on Epigraphy for 1904-05*, Part II. paragraph 5. The Melāgāni inscription of Śaka 806 refers to a Pallava prince named Chōrayya-Noḷamba (*Ep. Carn.* Vol. X. Mb. 84). Another record of Śaka 933 (*ibid.* Ct. 118) mentions a Noḷambādhirāja-Chōrayya. It is, therefore, not impossible that the Chōra of the Hēmāvati and Baragūr records was the name of one of the contemporaneous kinsmen of Mahēndra.

³ *Ep. Carn.* Vol. XII. Introduction, p. 7.

⁴ *Ibid.* Vol. XI. Cl. 21.

⁵ No. 571 of the Madras Epigraphical collection for 1906.

⁶ *Annual Report on Epigraphy for 1903-04*, paragraph 26.

⁷ Above, Vol. VII. p. 23. Another *viragal* noticed at the end of the same article mentions Mahāvāli-Bāṇarasa on one side and Noḷamba, Rāchamalla, Mayindaḍiya and Daḍiga on the other.

⁸ No. 295 of the Madras Epigraphical collection for 1905.

⁹ No. 533 of the same collection for 1906.

¹⁰ No. 543 of the same collection.

Permanādi led an offensive campaign against the Nolamba, Rāchamalla and Mayindaī and met them in battle at Soremaī. We have already referred to the raid into Puli-nādu by the Nolamba during the reign of Bānavidyādhara. In the reign of the Bāna king Vijayādityan Virachūlāmaṇi Prabhumēru,¹ a certain Kāduvatti Muttarasan, perhaps connected with the Nolambas, attacked Kōyatūr, the modern Laddigam near Puṅganūr² in the Bāna territory. Thus, in these early conflicts we always see the Nolambas opposed to the Bānas and it is not unlikely that herein we have to seek for the cause which led to the destruction or complete conquest of the Bānas by the Nolamba king Mahēndrādhirāja-Nolamba which is claimed for him in the Dharmapuri inscription A. It will also be easy, now, to see how Nolamba records came to exist in such large numbers in the Bangalore and Kolar districts of the Mysore State which apparently belonged partly to Gaṅgavādi 96,000³ and partly also to Perumbānappādi⁴—the territory of the Bānas. Mahēndra before he entered into hostilities with the Gaṅgas and the Bānas appears to have been a subordinate of the former ruling the Gaṅgasāsira.⁵ What led to his hostilities with the Gaṅgas it is not possible to say at present.⁶ The fact that Rācheya-Gaṅga, as stated in the Iggali inscription, died in battle against the Nolamba (i.e. Mahēndrādhirāja) about A.D. 891—927 and that Ereyappa (A.D. 908 to 938) “governed the Gaṅgavādi province as a united whole after depriving all his enemies of their power”⁷ shows clearly that Mahēndrādhirāja, at least during his lifetime, held under subjection a pretty large portion of the Gaṅgavādi province. This perhaps accounts also for the existence of an intrusive record of his time at Tāyalūr in the Maṇḍya tāluka of the Mysore District⁸ (the very heart of the Gaṅga country) which gives for Mahēndra the date Śaka 817—the latest known for him so far. It will be enough to state before closing this paragraph, that the Nolambas started a petty state in and around Hēmāvati in the Tumkur District about the beginning of the 8th century A.D. and continuing to hold it as the subordinates of the Rāshtrakūṭas and the Gaṅgas, they fell into frequent conflicts with the Bānas, the Vaidumbas and the Choḷas and even with their overlords the Gaṅgas. About the end of the 9th century A.D. they found a favourable opportunity and rose to eminence under Mahēndrādhirāja-Nolamba.

A new name in the succession list of the Nolambas which, as will be shown below, has to be placed between Mahēndra and his son Ayyapa, has apparently been missed by Mr. Rice in his treatment of the chronology of that family. From an inscription at Āvani in the Muḷbāgal tāluka of the Kolār District,¹⁰ it appears as if Mahēndra had a brother called Iṛiva-Nolamba who was born of a different mother. The inscription states that Divabbarasi or Divāḷāmbā, born of the Kaṇḍamba family, was the chief queen (*agra-mahishī*) of Poḷalchōra, who, as stated

¹ No. 542 of the Madras Epigraphical collection for 1906.

² *Annual Report on Epigraphy for 1906-07, Part II, paragraph 38.* Bp. No. 13 of Mr. Rice's *Epigraphia Carnatica* Vol. X. refers to an earlier conquest of the same place and states that the conqueror Mādhava-Muttarasar belonged to the Gaṅga race.

³ Kōlāhalapura, the modern Kōlār, was built by the mythical Gaṅga king Kōlābala in the great Gaṅgavādi-visbaya. Bempūr (Bōgūr) twelve in the Bangalore District was granted to one of his subordinates by Ereyappa who was ruling over the Gaṅgavādi 96,000. The large number of Gaṅga records on stone both in the Bangalore and Kōlār districts prove that these districts were included in the Gaṅga dominions. In the Bangalore District a good portion of the agricultural population of the Wokkaliga sect belong to a subdivision called Gaṅgaḍikāra. This name, according to Mr. Rice, is derived from Gaṅgavādi—the country of which these people were the original inhabitants.

⁴ Muḷbāgal, Chintāmaṇi and Bowringpet tālukas of the Kōlār District bear traces of the supremacy of the Bāna kings over these parts; Mr. Rice's *Mysore Gazetteer*, Vol. II. p. 105.

⁵ Nolambādhirāja, father of Mahēndra, was ruling the same district as a feudatory of the Gaṅgas; see above, p. 59, footnote 3.

⁶ It is not unlikely that, in the matter of succession to the Gaṅga throne after the death of Rājamalla, there were disputes between his son Nitimārga (not identified) and the *gucarāja* Satyavākya Būtuga I. the actual successor of Rājamalla. Perhaps Mahēndra helped his brother-in-law Nitimārga against Būtuga I.

⁷ Above Vol. VI. p. 68.

⁸ *Ibid.* p. 49.

⁹ *Ep. Carn.* Vol. III. Md. 13.

¹⁰ *Ibid.* Vol. X, Mb. 38.

above, is identical with Noḷambādhiraḷa, father of Mahēndra. From the way in which Iḷiva-Noḷamba is introduced in the inscription, it looks as if he was born of Divaḷāmbā after Mahēndra's succession to the throne, or, if born earlier, his claims to succession had been overlooked in preference to those of Mahēndra, who had perhaps stronger support than Iḷiva-Noḷamba. Still it is not possible to assert that, after Mahēndra, the succession passed on direct to his son Ayyapa. The only sure date for Ayyapa hitherto known is Śaka 841.¹ Between this and Śaka 817, the latest known date for Mahēndra, there is an interval of nearly one generation. Mr. Rice refers to two inscriptions of the time of Noḷambādhiraḷa-Nolipayya, from the Madagiri tāluka of the Tumkūr District,² one of which supplies the date Śaka 820, Paingāḷa. This Noḷambādhiraḷa-Nolipayya is believed by Mr. Rice to be the same as Ayyapa. But we know that the latter's distinctive surname was Naṇṇiga and not Nolipayya. It is not impossible, therefore; that Iḷiva-Noḷamba, the son of Divaḷāmbā and step-brother of Mahēndra succeeded the latter under the name Noḷambādhiraḷa-Nolipayya.³ If this conjecture is proved by future researches to be correct, it follows that Iḷiva-Noḷamba mentioned in the Āvani record was the son of Divaḷāmbā and not her grandson (Dilipayya Iḷiva-Noḷamba) as Mr. Rice puts it.⁴ Unfortunately the record is not dated. Otherwise, it would have given us the date of Mahēndra's death and that of the succession of Nolipayya; for, it states that Divaḷāmbā on the death of Mahēndra built a temple and called it Noḷamba-Nārāyaṇēśvara after Noḷamba-Nārāyaṇa, one of Mahēndra's *birudas*. She also granted the village of Avināsi (Āvani) and called it Poḷaichōra-māṅgaḷa, perhaps after the name of her husband and in it constructed the tank Divaḷāmbā-samudra after her own name.

Ayyapadēva, son of Mahēndra, must have succeeded Nolipayya. Of him we learn from inscription (B.) that he had the *biruda* "the asylum of truth (*nanni*)."⁵ It is this *biruda* evidently that accounts for his other name Naṇṇiga or Nanniga, which occurs in his inscriptions. He was the contemporary of the Gaṅga king Ereyappa and about A.D. 938 fought with the latter's help the battle of Tumbepāḷi against Vīramahēndra whom Dr. Fleet has identified with the Eastern Chalukya king Chāḷukya-Bhīma II.⁶ The only date available for Ayyapa from inscriptions published hitherto has been Śaka 841, Īśvara=A.D. 918-19. Although Ayyapa must, in the early part of his reign have been at war with the Gaṅgas,⁶ while the latter were attempting to regain what they had ceded to Ayyapa's father Mahēndradhiraḷa, he, later on, became their friend as appears from his war against the common foe,⁷ the Eastern Chalukya king Chāḷukya-Bhīma II. If the statements made in the Kaluchumbayya grant of Amma II.

¹ *Ibid.* Vol. XII, Sl. 39. The Śaka date 841 does not agree with the cyclic year Vikrama. It is two years too early. The same cyclic year without the Śaka date is given for Ayyapadēva in *Ep. Cars.* Vol. XI, Jl. 29. But Cd. 62 of the same volume gives the correct cyclic year Īśvara which corresponded to Śaka-Saṁvat 841 current.

² *Ibid.* Mi. Nos. 27 and 52.

³ Noḷambādhiraḷa-Nolipayya (-Nalipayya) receives the surname Iḷiva-Noḷamba Nolipayya (Nalipayya) in two records from the Kolar District (*Ep. Cars.* Vol. X, Kl. 198 and Bp. 4). If this refers to Dilipayya, the grandson of Mahēndra, as Mr. Rice takes it, it appears to have been applied to him in accordance with the custom by which grandchildren are often named after their grandfathers; we may thus have to presume that Dilipayya's surname was not that of his direct grandfather Mahēndra but that of the latter's brother Iḷiva-Noḷamba Nolipayya (I).

⁴ *Ibid.* Introduction, p. xix. Evidently the mistake is due to his taking Divabbarasi and Divaḷabbarasi to be two distinct individuals. But the record does not admit of any such interpretation.

⁵ Above, Vol. VI, p. 47.

⁶ See, for example, *Ep. Cars.* Vol. XII, Mi. 71.

⁷ The Noḷambas seem to have been in conflict with the Eastern Chalukyas from still earlier times. Guḷaga-Vijayāditya III. (A.D. 844 to 888) is stated to have "cut off the head of Maṅgi in battle." The Malliyapūṇḷi grant of Amma II. (above, Vol. IX, p. 48 f.) says that this Maṅgi was "the king of the great Nodambarāshtra (i.e. the Noḷambavāḷi country)." We do not know of any ruler of Noḷambarāshtra about this period, that bore the name or surname Maṅgi. The long interval between 814 and 878 A.D., noticed already, must have counted more than one Noḷamba king besides Noḷambādhiraḷa-Poḷaichōra. Perhaps Maṅgi was one of these. Nombādhiraḷa, the first historical ancestor of the Noḷambas, was, according to the Hēmāvati inscription, known to the Kaṇṇāṭas (i.e. the Kāshtrakūṭas) as Māṅgaḷa. The Maṅgi of the Malliyapūṇḷi grant might have been named after this early Māṅgaḷa.

are to be taken as literally true,¹ Ayyapa must have fallen in the fight with Chālukya-Bhima II. Dr. Fleet places this event about the end of Ereyappa's reign, i.e. between A.D. 934 and 938. Accordingly, we may perhaps infer that Ayyapa ruled from Śaka 841 (= A.D. 918-19) to Śaka 860 (= A.D. 938-39). But his records registered by Mr. Rice in the volumes of the *Epigraphia Carnatica* do not assign to him dates later than A.D. 920. After Ayyapa² the family appears to have gradually declined till it was subjugated by the Chōla king Rājarāja I. of Tanjore in A.D. 998-99.³

The Nolamba occupation of Tagaḍūru which is established by the existence in it of the records of Mahēndra and his son Ayyapa is corroborated by another inscription⁴ on a broken pillar discovered in the Māriyamman temple at old Dharmapuri. It registers the grant of a tank (?) called Marudanēri by Mahēndra-Nolamba in Śaka 800 (corresponding to the cyclic year Viḷambi) to the teacher Ponnēra-goravar who, as the suffix *goravar* indicates, must have been a Śaiva.⁵ It is also recorded in this inscription that the tank after repair was placed by the teacher in the hands of the *samayins*.⁶ On this occasion, the merchants (evidently those of Tagaḍūru), among whom figure Chandiyanna and N[i]dhiyanna, the builders of the Jaina *basadi* recorded in inscription A., [assigned] tolls on certain commodities as a *dēvadāna*. The inscription being broken, it is not possible to say to what particular temple the *dēvadāna* was intended. The record at any rate supplies us with two important facts, viz. (1) that already, in Śaka 800 (the earliest date for Mahēndra, known also from the Baragūru record) Mahēndra had occupied Dharmapuri and the surrounding country, and (2) that the Śaiva and the Jaina faiths (*samaya*) were flourishing side by side at Tagaḍūru under the patronage of the Nolamba kings towards the close of the 9th century A.D. Still another fragmentary inscription on a pillar of black granite in the Mallikārjuna temple at old Dharmapuri⁷ begins with the phrase *svasti Pallav-ānvayāya* and introduces Nolambādhirāja and the Gaṅga king [Rachamalla] in the very same terms as inscription A. The record does not appear to have contained any Śaka date but the month, fortnight, *tithi*, week-day, etc. are given on one of the mutilated

¹ Above, Vol. VII. p. 187, text line 38.

² In the Dēoli plates of the Rāshtrakūṭa king Kṛṣṇa III., dated in Śaka 862, a Pallava king named Anṅiga is said to have been defeated by Kṛṣṇa III. (Above, Vol. IV, p. 191). It is not unlikely that this Anṅiga was the son of Ayyapa.

³ The earliest Chōla inscription mentioned in the *Epigraphia Carnatica* (Vol. X. Introduction, p. xxiv) is one of Madiregoṅḍa Kō-Parakēsarivarman. Mr. Rice himself doubts if this could be attributed to the early Chōla king Parāntaka I. The next sure record is one of Rājarāja I. from the Hoskōṭe tāluka (*Ep. Carn.* Vol. IX. Ht. 111). Rājarāja's conquest of Gaṅgapāḍi, Nuḷambapāḍi and Taḍiyapāḍi are mentioned for the first time in his records of the 14th year. Consequently, we have to suppose that Rājarāja overran these provinces in A.D. 998-99, but perhaps allowed the rulers to continue governing their kingdoms as Chōla feudatories. For, Ht. 111 states that in Śaka 920—the very year in which Rājarāja must have entered Mysore—Gannarasa, son of Ayyapa-dēva (apparently a Nolamba) was ruling a portion of Daḷigavāḍi as a feudatory of the Chōla king. In (Śaka 923) the 16th year of Rājarāja, a certain Nolambādhirāja made a grant in his capacity as the general of the Chōla emperor (*Ep. Carn.* Vol. X. Mb. 208). Nolambādhirāja Chōrayya, with Nolamba attributes, was ruling in Śaka 983 also as a tributary of the Chōla king Mummaḍi-Chōla (Rājarāja I.) (*ibid.* Ct. 118). In the 25th year of Rājarāja I. (i.e. A.D. 1009) Tagaḍūr-nāḍu was ruled by a Chōla subordinate named Paṣchavaṅ Brahmādhirāyaṅ (Madras Epigraphical collection for 1909, No. 254) and was included in the Muḷvāyi-rājya in the reign of the Vijayanagara king Dēvarāya I. (*ibid.* No. 251). It may be pointed out that Kl. 75, which Mr. Rice supposes to be one of Rājarāja I., dated in his 7th year (*ibid.* Introduction, p. xxiv), is a record of Rājarāja II.; for the introductory phrase *pā maruṅga polli-ēlu* occurs in some of the Tamil records of the latter.

⁴ No. 343 of the Madras Epigraphical collection for 1901.

⁵ See Dr. Kittel's *Kannada-English Dictionary*, s. v. *gorava*; and above, Vol. VII, pp. 200 and 202. It may be noted that *guravaḍigaḷ* is also used as an honorific title attached to the names of Jaina teachers.

⁶ See above, p. 57, footnote 1. *Samayin*, here evidently denotes the adherents of the Śaiva *samaya*. Dr. Winslow in his *Tamil and English Dictionary* mentions "twelve principal religious systems (*samaya*) of which six are approved and six rejected by the Śaiva sects."

⁷ No. 306 of the Madras Epigraphical collection for 1901.

faces.¹ The donee here was a certain Bhairavaśakti-Bhatūra of Nandi. Bhairavaśakti, as his name indicates, must have been a Śaiva preceptor like Ponnēra-gonavar of the record just quoted, and Nandi is undoubtedly the village of that name at the foot of the historic hill Nandagiri in the Kolār District.

Tagadūru, in which the Jain temple was built by the merchants Nidhiyaṅga and Chandiyāṅga, has been identified with the modern Dharmapuri where the pillar was found.² Neither the Jain temple nor the palace (*śrīmāda*) referred to in l. 36 could now be traced.³ Tagadūru was, at this time, perhaps, a very important city, and from what is said of it in an undated inscription⁴ on a stone set up on the bund of the big tank at old Dharmapuri, it was, as it were, "a reflected image of the whole earth; for in it were:— this⁵ Śaiva teacher Vidderāśi; the temples Kali-Chōrēśvara,⁶ Pallavēśvara, the great Bhōgēśvara, the magnificent and spotless Nannēśvara and Bhujāṅgēśvara of Kāñchi which shone in its imperial (?) fame; the enclosing walls (*prākāra*) and the pleasure-gardens (*nandana-vana*) of kings who were as powerful as lions."⁷ The village Mūlapalli which was granted to the Jain temple and the two other villages which touched its boundary line have been kindly identified for me by Mr. C. Hayavadana Rao, B.A., B.L. He writes:—Mūlapalli is probably represented by the modern village of Mūlakāḍu, 9 miles west of Dharmapuri. Sombalattūru may be Semmanahalli, now a railway station on the Morappur-Dharmapuri section of the South Indian Railway, and Budugūru is apparently Buduganhalli, about 7 miles south of Dharmapuri." It may be noted that Budugūru which is mentioned in l. 86 of (A.), is the object of the grant in inscription (B.).

¹ *Bhādrapa[da-mā*]śada bahula-pakṣada tad[ge*]lym Brihaspati-cāramm Rēvati-[nakṣho*]tramm Vṛiddhi-embuda viya-gō[gamma*]m-āge Kanne-saṅkrāntiya ta-kū[ḷado*]ḷi.* The details of this date, which is probably one of Mahēndrāthirāja, were submitted to Professor Jacobi of Bonn for verification. He remarks:— "Kanyā-saṅkrānti fell on Thursday (1) 21st August 891 A.D. which day was Bhādrapada ba. di. 3. But the moon had left Rēvati and stood in Aśvini and the *yōga* Vṛiddhi was just over and Dhruva was the current *yōga*; (2) 25th August 880, but this was Bhādrapada ba. di. 2 with *nakṣatra* Rēvati and *yōga* Vṛiddhi. These are the only possible years."

² Above, Vol. VI, p. 331. In two later inscriptions of about the 12th century A.D. found at Dharmapuri (Nos. 307 and 308 of the Madras Epigraphical collection for 1901) the place is called Tagadūr in Tagadūr-nāḍu, a sub-division of the Gaṅga country (*Gaṅga-nāḍu*). It is not known when and why the name of the town was changed to Dharmapuri. The *Madras Manual of Administration*, Vol. III, p. 271 states that it is derived from the name of a local chief called Dharmarajah, who is not known to any epigraphical records. It is doubtful also if we could connect the name Dharmapuri with Dharmavojal which is mentioned in the Baragūr record of the Nolamba king Mahēndra, as having been ruled by Parama-Mahāśēvi, a lady of the royal household. In the records of this period found at Dharmapuri and in the Tamil poem *Paranāṅgu*, the place is known only as Tagadūru.

³ I have been informed by Mr. C. Hayavadana Rao, B.A., B.L., who inspected the place, that "a few hundred yards from the temple of Mallikārjuna in old Dharmapuri and just opposite the European cemetery, there is a small slab bearing Jain figures." This perhaps is the only relic of the Jain *basadi* built by Nidhiyaṅga and Chandiyāṅga at Tagadūru (Dharmapuri).

⁴ No. 309 of the Madras Epigraphical collection for 1901. The old Kanarese characters in which this record is written are beautifully engraved and present a box-headed type which is unique. They may be referred to about the same period as the Nolamba records. Vidderāśi (*i.e.* Vidyārāśi) in whose praise the Kanarese verses are composed must have been a teacher of great fame. Perhaps he was one of the two preceptors of the Kālamukha ascetic Mallikārjuna of Mādura mentioned in an inscription from Koḍumbāḷūr (No. 129 of the Madras Epigraphical collection for 1907).

⁵ The demonstrative 'this' is used with reference to a figure of the ascetic engraved on the slab, below the inscription.

⁶ The temple of Chōrēśvara at Kadabattūr, a village quite close to Dharmapuri, is, according to Mr. Hayavadana Rao, "a typical Chōja temple and contains numerous inscriptions on its walls in Telugu and Tamil." He thinks that this may represent the old Kali-Chōrēśvara.

⁷ The verse runs:—

Kali-Chōrēśvara-[Pallavē]śvara-mahā-Bhōgēśvar-ōttuṅga-nir-mamala-Nannēśvara-kirtti-śāsana-lasat-Kāñchi-Bhujāṅgēśvara-revvala-kaṭṭhira-bhūpa-nandana-vana-prākāra-saṅ[sthā]nadin-nelak-ellam paḍḍandam-āytu Tagadūr-i Vidderāśindrarim.

On the date of inscription A., Professor Jacobi of Bonn, to whom I had submitted the details for verification, has very kindly contributed the following :—"The date won't come out right. The Paridhavi year was 892. On the 1st June of that year Jupiter entered Dhanus. Āshāḍha su. di. 5 fell on 3rd June, Saturday, *not* Thursday, and the *nakshatra* was Maghā, *not* Pūrva-Phalgunī." Inscription B. is not dated, but may be referred to the beginning of the 10th century A.D.

INSCRIPTION A.

TEXT.¹*West face.*

- 1 ◎ Śrīmatām jñānarūpānām lō-
- 2 kālōk-āvalōkinā[m] [l*] śāsa-
- 3 nasya Jinēndrāpā[m] bhadraṁ
- 4 bhāyān-nirantarāṁ [l l*] Svasti Pa-
- 5 llav-ānvayāya [l l*] Vijita-cha-
- 6 turanta-mahimaṇḍala-śrī-
- 7 Pallavādhirājara magarū a-
- 8 vanata-samasta-sāmanta-
- 9 makuta-ma[n]i-kiraṇ-āru-
- 10 pita-cha[raṇa]-sarasiru-
- 11 ha-śrī-[No][lām*][b]ādhirāja-
- 12 rgga[m] svasti [Satyav*]ākya Komgu-
- 13 nivarṇama [dharmma]mahārā-
- 14 jā[dhirāja Na]n[da]giri-nā-
- 15 tha Kova[lāla]-puravarē-
- 16 śvara śrī-R[ā]chamalla-Vermṇā-
- 17 ḍigalgaṁ Ma[hā]dēviyarggaṁ
- 18 puṭṭidō[l-akhi]a-[bh]juvana[ta]-
- 19 la-ratna . . [ya]r-appa | Jāa-
- 20 bbega[m] puṭ[t]idō[m] samadhiga-
- 21 ta-pañchamabāsabda- Pallav-ā-
- 22 nvaya-śrī-prithuvi-vallabha Pa-
- 23 llav[a]kulatilaka śrī-Mahē-
- 24 ndrādhirāja-Noḷamba Mahā-
- 25 bali-kula-vidhvamsanam goydu
- 26 prithuvi-rājjam goyyuttirō² [l l*]

South face.

- 27 Svasti [l l*] ³Saka-nripa-kāl-ātīta-
- 28 samvatsaramga-ṇṭunūra-
- 29 padinaydan[ō]ya Paridhā-
- 30 viy-ēmba sa[m]vatsara ⁴pravartitise
- 31 Āshā[dha]māsada śukla-
- 32 pakshada pañchamiyu Bri-
- 33 haspativāramu Pūrvva-Pā.⁵

¹ From three sets of inked estampages prepared in 1901.² Read *goyyuttire*.³ Read *Śaka*.⁴ The syllable *ca* is engraved below the line.⁵ Read *Pha*.

- 34 Iguni-nakshatramuḥ Dhanu-
 35 vinoḥ Bṛihaspatiy-uda[ya]-
 36 m-āge Taga[dū]ra śrīmāḍa-
 37 man-¹Noḷa[m]ban-i*]rūvandu Śrī-
 38 maṅgala . . . veyā
 39 seṭṭiya . . [! Cha]ndiya-
 40 ṇnanu² Nidhiyaṇnanu Tagaḍū-
 41 roḷ-basa[d]iyam-māḍisi ā
 42 basadige khaṇḍa-³[s]puṭita-nav[a]-
 43 karma-dēvārcchā-ā[d]igalge Mūla[pa]-
 44 ḷiyam sa-sarvapaḍaparih[ā]-⁴
 45 ran-Noḷamba[m] dhāreya-ere-
 46 da kuḍe Nidhiyaṇna paḍeḍa
 47 śrī-Mūlasamgha-Sēnānvay-ā-
 48 gragamṇya Pogariya-gaṇada
 49 Vinayasēnasiddhānta[d]ja-bhaṭā-
 50 rara ⁵sishyar-Kkanakasēnasiddhā-
 51 ntada-bhaṭārargge paḍa-prakṣā-
 52 ḷana-purassara koṭṭa [!]*] lida[kk]e
 53 sākshi nālka samayigaḷu⁶

East face.

- 54 nāḍun-nakaramun-narasāsana[mu]-⁷
 55 m-ivarē [!]*] Mūlapaḷliya polasi[me !*]
 56 Mōḍa Sembalattūra b[e]tt[a]da [ke]-
 57 laḡaṇa pēr-[a][v]ina temkaṇa kuṇuki
 58 adin-te[m]ku uḷugu-gaḍare [a]-
 59 din-temku m[ē]l-[s]ariye adin-temku
 60 uḷugu-guṇuki adin-temku karu-
 61 ṅgal-kuḷi karuṅgal-ku[!i]yind-iḷidu
 62 paḍuva banda paḷḷada poṇarppu-
 63 [ṇu]se allindam-ante pōgi paḍu-
 64 vaṇa paḷḷam ā paḷḷamē viḍidu
 65 pōgi Minamjaṇeyim temkaṇa pa-
 66 ḷḷa Koyilē[rige vō]gi K[o]yilē-
 67 riya kiḷa . . m-ante Anduva-
 68 r[ē]*]rige v[ō] . . . ḷavarasi-
 69 yēri [!i] Anduva[rēri] A[ndu]varēri-
 70 ya paḍuvaṇa kaḍe-goṃbu a[nt]e [pa]-

¹ The accusative *śrīmāḍaman* with the verb *īru* is peculiar to the Kanarese idiom. It reminds strongly of the Sanskrit *grihām tishṭhān*.

² *Nna* is written for *ṇna* here as well as in L. 46 and L. 9 of inscription B. Perhaps the *anusvāras* after the two names are missing and must be inserted also.

³ Read *-sphuṭita*.

⁴ *Sarca-pāda-parihāraś* stands for *sarca-bādhā-parihāraś*.

⁵ Read *fishyar*.

⁶ Perhaps an *anusvāra* is to be inserted at the end of the line, in order to connect *samayigaḷu* with the witnesses mentioned immediately after.

⁷ Read **śāsana*. *Mu* at the end of the line is partly seen on the original. The neuter ending *muśi* perhaps indicates the whole class of officers (*narasāsana*). I cannot explain how the demonstrative *ivarē* is used in the masculine, while the nouns to which it refers (except *samayigaḷu*) are in the neuter; see above, p. 57 footnote 1.

Two Nolamba Inscriptions from Dharmapuri ; 9th Century A.D.

South face.

28 30 32 34 36 38 40 42 44 46 48 50 52

4 5

West face.

2 4 6 8 10 12 14 16 18 20 22 24 26

1 2 3

East face.

54 56 58 60 62 64 66 68 70 72 74 76 78 80 82 84 86 88 90 92 94 96 98 100 102 104 106 108 110 112 114 116 118 120

North face.

84 86 88 90 92 94 96 100 102 104 106 108 110 112 114 116 118 120

- 71 [ḍu]vaṇa pār-o[ṅge] Anduvarereya¹
 72 n[e]laim nairatiya² kōṇa Mūlūra [m]u-
 73 kkūḍal-puḷi | puḷiyi[m] baḍakku pōda
 74 pār-o[ṅge]-Puriyēri³.pa||a [i] Puri[ē]-⁴
 75 ri Puriyēri-[ki][ḍ]ri-pa||a | Nanda-
 76 ppolayanēri Nandapoleyanē-
 77 riyi[m] Mēlayēri- ta[m]dāle [i] [ta]-
 78 luḍāli aḍumbu aḍu[m]binindaṁ vā-
 79 yavya[da] kōṇa piriya nḷindi
 80 aṅgine keḷakke [Ta]tṭēri | Ta[tt]ē-
 81 ri keḷakke kaḍegombu [i] a .
 82 kke eḷabuli | puḷiyi[m] No[la][mba*]-
 83 samudrakke barpa pa||am | [i]-

North face.

- 84 [ppa*]||adi[nde] keḷagaṇa paral-ā-
 85 la [i] aḍaṇa mūḍaṇa Kōva-
 86 na[keṇe] alli mūḍakal-[B]udu-
 87 gūra-keṇeya teṁkaṇa ka[ttē]
 88 ante mūḍa āne-gundu⁵ [ḍ] m[ā]-
 89 ḍa piriya-āla | ante mūḍa
 90 Paṭṭidamanēriya teṁkaṇa
 91 pa||am [i] ā pa||adiṁ mūḍaṇa
 92 kiṇuvaṭi | teṁka Baṇḍalvara-
 93 la soṇe | ante te[m]ka atti-
 94 y-oḍu pa||am | [be] . gālu cheṁbaḍi [ḍ*]
 95 Bahubhir-vva[su]dhā bhuktā
 96 rāja[bhi][s-Saga*]r-āḍibhiḥ [i*]
 97 yasya [ya][sya*] [ya]dā bhūmi[ḍ*]⁷
 98 tasya tasya [ta]dā phala[m] [ḍ 2*] ◎
 99 Sva[m*] dātu[m] sumahach=chhākya[m] du[ḍ]-
 100 kham-anyasya pālana[m] [ḍ] dānaṁ
 101 vā pālanaṁ v-ēti dānāch=chhrē-
 102 yō-nupālanaṁ | [3*] Na vishaṁ
 103 vishaṁ=ity=āhu[ḍ]⁸ dēva-svaṁ vi-
 104 shaṁ=uchyatē [i*] vishaṁ=ēkākinaṁ
 105 hanti dēva-sva[m*] putra-pautrikam⁹ [ḍ 4*]
 106 [Sa]rvvān=ētān=bhāvina<=pārti-
 107 [vē*]ndrām=bhūyō bhūya<=prā-
 108 [rtha*][ya]ty=ēsha Rāmaḥ [i*] sāmāny[ḍ]=
 109 [yam dha*]rma-s[ḍ]tur=ṇipāṇam kālē
 110 [kālē*] pālaniyō bhavadbhiḥ [ḍ 5*] ◎

¹ Read *rēriya*.² Read *nairriya*.³ To the syllable *pu* is also attached a sign of *e*.⁴ Read *Puriyēri*.⁵ Read, perhaps, *-gundu*.⁶ The marks of punctuation inserted at the end of each boundary point begin only from here. Perhaps the writer forgot to insert them in the earlier portion.⁷ Read *bhūmis*.⁸ Read *-dhar*.⁹ Read *-pautrikam*.

INSCRIPTION B.

TEXT.

West face.

- 1 [⊙] ¹Śri-Mahēndra-Noḷam[ba]-
 2 na maga[m] nanuig=[ā]śraya śrimad-A-
 3 yya[padē]var [B]u[d]ugūra udaka-

South face.

- 4 pūrvvan-dhāreyaṅ-egedu kuḍe
 5 [A]rbach-chhāsana-pradīpakan-a[ppa]

East face.

- 6 D[ō]sāyana tammoḥ śri-Lōkayya-
 7 [ga]lu Nidhiyaṅṅana basadige go-

North face.

- 8 [tṭa !*] . vina paḍu[va]pa taḍiyo-
 9 [l=a*][rchcha]nege Nidhiyaṅṅam to-³
 10 [tṭ]umam paḍedu ³kōṭṭam [!*

TRANSLATION OF INSCRIPTION A.

(Verse 1.) May there be uninterrupted prosperity to the doctrine of the glorious Jinēndras,—the embodiments of wisdom, who see the non-world in the world.⁴

(L. 4 f.) Prosperity to the Pallava family !

(Ll. 5 to 26.) While the prosperous Mahēndrādhirāja-Noḷamba, the ornament of the Pallava race, the lord (*of the goddess*) of Fortune of (*i.e.* residing in) the Pallava family (*and*) of the Earth, who has acquired the five great sounds and is born to the glorious Noḷambādhirāja—whose lotus-feet are reddened by the lustre (*proceeding*) from the gems (*imbedded*) in the diadems of the whole (*circle of*) prostrating feudatory chiefs (*sāmantas*) (*and*) who is the son of the glorious Pallavādhirāja who had subdued the circle of the Earth (*right up*) to (*its*) four corners—and to Jāabbe who is a gem on the whole surface of the Earth born to—Hail! Satyavākya Koṅṅuivarma *Dharmamahārājādhirāja*, lord of Nangadiri, ruler of Kuvalāla the best of cities, the glorious Rāchamalla-Vermmāḍigaḷ and to Mahādēviyar—was ruling the earth (*after*) having destroyed the Mahābali race,—⁵

(Ll. 27 to 36.) Hail! while the (*cyclic*) year named Paridhāvin, the eight-hundred and fifteenth of the years elapsed, of the era of the Śaka kings, was current,—on Thursday,

¹ Between the syllables *hā* and *ndra* space enough for two letters has been left vacant. This may be due to the crack in the stone which runs between them.

² Read, perhaps, *tōṭamam*.

³ Read *kōṭṭam*.

⁴ The phrase *lōk-āiōk-āvalōkinām* may also be translated "who see (*i.e.* distinguish) the world from the non-world."

⁵ Without the adjectival clauses which complicate the general sense, this lengthy sentence might be reduced to: "While Mahēndrādhirāja-Noḷamba born to Noḷambādhirāja and to Jāabbe, was ruling the earth."

the fifth *tithi* of the bright fortnight of the month of Āshāḍha, when the *nakshatra* (was) Pūrva-Phalgunī and Bṛihaspati (Jupiter) appeared in the (sign) Dhanus,—

(Ll. 36 to 52.) while the Nolamba was staying at the royal mansion (*śrīmāḍa*) at Tagaḍūru, Chandiyanna and Nidhiyanna, [sons of?] setṭi of Śrīmāṅgala, caused a *basadi* to be built at Tagaḍūru; (and) when, with libations of water, the Nolamba gave to that *basadi* for (repairing) gaps and cracks, for new works (and) for worship of the deities, etc., (the village) Mūlapaḷḷi, free from all encumbrances, Nidhiyanna received (it) (and) gave to Kanakasēnasiddhāntada-bhaṭṭāra,¹ pupil of Vinayasēnasiddhāntada-bhaṭṭāra of Pogariyagaṇa, the foremost of the teachers of Sēn-ānvaya in the glorious Mūla-saṅgha, having first washed (his) feet (with water).

(Ll. 52 to 55.) The witnesses to this (transaction) are the four *samayins*, the *nāḍu*, the *nakara* and the *naraśāsana* (i.e. the rulers of men, officers of Government): only these.

(Ll. 56 to 94.) (This is) the boundary of the fields of Mūlapaḷḷi:—(On) the east—the *kuruchi*² (trees) south of the big waste³ on the eastern side⁴ of the hill of Sembalattūru; thence southwards, the *mimosa*-bush⁵; thence southwards, the ravine higher up (?); thence southwards, the *kuruchi*-bush; thence southwards, the pit of (i.e. from which) black granite (is quarried); descending from the pit of black granite, the couple-tamarind (tree) in the ditch (which runs) westwards: thence, going in the same direction, the ditch to the west; keeping to (the course of) the same ditch, the ditch from the southern side of the natural pond (*jaṇe, ḍoṇe*) called Minamjaṇe; passing on to (the tank) Koyilēri, of Koyilēri in the same direction, the Anduvarēri (tank); (thence), the remote outlet⁶ west of Anduvarēri; likewise (in a) westerly (direction) the big *oṅge* (tree) and the land (?) of Anduvarēri. The south-west corner (point) is the tamarind (tree) at the triple junction (*mukkūḍal*) of Mūlūru; from (this) tamarind (tree) in a northerly direction, the ditch of Puriyēri with the big *oṅge* (tree); (thence) the Puriyēri (tank); (thence) the ditch (connecting) Puriyēri (and) Kilēri; (thence) the Nandappolayanēri (tank); from Nandappolayanēri, the *talūndāḷe* (shrubs)⁷ of Mēlayēri; (thence) the *aḍumbu* plant (in) *talūndāḷe*; from the *aḍumbu* (the next point is) the north-west corner—the big⁸ to the east, (the tank) Taṭṭēri; (thence) to the east, the remote outlet of Taṭṭēri; the

¹ A Jaina teacher named Vādirāja *alias* Kanakasēna-bhaṭṭāraka is mentioned in two Jaina inscriptions of the 11th century A.D. (*Ep. Carn.* Vol. VIII. Nr. Nos. 35 and 36) and one of the 12th century (*ibid.* Nr. 37) as the *guru* of the Gaṅga king Rāchamalla. Some of his disciples were Śrīvijaya, Śāntidēva, Dayāpāla and Kamalabhḍra. Vādirāja and his pupils are mentioned in the Śravaṇa-Belgoḷa epitaph of Malliakhāna (above, Vol. III. p. 187 f.) as belonging to about the 11th century A.D. Consequently, Vādirāja Kanakasēna-Bhaṭṭāraka of these records must have been the *guru* of the Gaṅga king Rāchamalla III. who ruled from A.D. 989 to 1005 (above, Vol. VIII. p. 50).

² *Kuruki* is not given in Dr. Kittel's *Kannada-English Dictionary*. The word *kurike* means 'a small village.' In the description of boundaries it is very unlikely that an unspecified village would be mentioned. Accordingly, I take *kuruki* as tentatively equivalent to *guruchi* or *gurige*, the former of which is the name of a tree and the latter that of a plant.

³ *Aḷe* is the same as *aḷe* or *alipu* which means 'ruin, waste.' It also means 'the burning (of forest fire) beyond the limit.' Perhaps *pār-aḷe* is to be explained as 'big waste,' though its exact significance is not clear to me.

⁴ I have taken *keḷagaṇa* (*keḷagaṇa*) in the sense of 'eastern'; compare the Tamil word *kiḷ*.

⁵ *Gadare* is perhaps synonymous with *kadara*, and *uḷugu* means 'attached to, or loving.' As the *kadara* (*mimosa*) plants could be poetically said to be attached to one another when they are densely grown, I have taken tentatively, the phrase *uḷugu-gadare* to mean 'a mimosa-bush.'

⁶ *Kombu* in Tamil means the outlet of a tank. Hence *kaḍegombu* may denote 'the remote (*kaḍe*) outlet.'

⁷ Dr. Winslow explains *talūndāḷe* as the shrub *Clerodendrom phlomooides* which is known to cure flatulency (*vātamaḍakkī*).

⁸ *Uḷūai* (perhaps *uḷūdi*[*ke*] of the text) is according to Dr. Winslow 'a kind of cotton shrub,' and *aḷige*, according to the same authority, is 'a species of aloes.'

tender tamarind (*tree*); from the tamarind (*tree*) the ditch that runs into (*the tank*) Noḷambasamudra; from the ditch, in an easterly direction, the banyan (*tree*) in pebbles (*i.e.* in a gravelly soil); east of it (*the tank*) Kōvanakere. There, (*is*) the eastern (*boundary*) stone; (*thence*) the southern embankment of the tank of Budugūru; likewise, to the east, the elephant-[like] boulder; (*thence*) to the east the big banyan (*tree*); likewise, to the east, the southern ditch of (*the tank*) Paṭṭidamanēri; to the east of that ditch the short banyan (*tree*) (?)¹; to (*its*) south the natural pond (*sope*) of Baṇḍalvaṛalu(?); likewise, to the south the ditch with the fig tree²

[Ll. 95 to 110 contain four of the usual imprecatory verses].

TRANSLATION OF INSCRIPTION B.

The prosperous Ayyapadēva, the asylum of truth, son of the illustrious Mahēndra-Noḷamba, having given Budugūru with libations of water,³ the glorious Lōkayya, younger brother of Dōsayya, who is the illuminator of the doctrine of the Arhats, presented (*that village*) to the *basadi* of Nidhiyanna. (*And*) Nidhiyanna too, presented (*to the same basadi*) for worship (*therein*) a garden on the western bank of having acquired (*it*).

No. 15.—KARAMDANDA INSCRIPTION OF THE REIGN OF KUMARAGUPTA [GUPTA.] SAMVAT 117.

By PROFESSOR STEN KONOW, PH.D.; CHRISTIANIA.

This inscription is incised on a stone *liṅga* which was excavated from an ancient site called Bharādhi Dīh near the village of Karamdāndā, about 12 miles from Faizābād on the road to Shāhganj, District Faizābād, United Provinces. Karamdāndā will be found as Karamdanda in the Indian Atlas, Quarter Sheet 87 S.E., at 82° 4' long. and 26° 40' lat. The existence of the inscription was first brought to notice by Kunwar Kamta Prasad, Deputy Collector, Faizābād. A preliminary account of the find has been given by Dr. Vogel in his *Annual Report*, 1907-08, page 39, and I now publish the inscription from impressions supplied by him.

The *liṅga* itself consists of an upper, circular portion, 1' 1" high and 10 $\frac{1}{8}$ " in diameter, rising from an octagonal base 1' 9" high. The lower portion of the base including the end of the inscription has been broken. The *liṅga* will be deposited in the Provincial Museum, Lucknow.

The inscription itself is incised on the base and covers a space 1' 5 $\frac{1}{2}$ " high and 1' 7 $\frac{1}{2}$ " broad. The letters in the uppermost right hand corner are much effaced, but they can be restored from other inscriptions. Across the base, at a distance of 11" from the bottom, runs a line, which has made some of the top *mātrās* indistinct in the impression, and the final portion of the inscription has been broken off. In other respects, it is in an excellent state of preservation.

The characters belong to the western variety of the Gupta alphabet. The short *u* is denoted in two different ways, compare *Kumāragupta* in lines 3 and 7, where the *u* of *gu* has two

¹ It is doubtful if the Sanskrit *vafa* (banyan) could be compounded with the Kanarese *kīru*—small. *Kīruvafi* may denote a plant not explained in the dictionaries.

² The last words at the end of this description of the boundary line are not intelligible to me. We must have expected some words which mean—'the boundary thence joins the (starting) point.'

³ The phrase *dāreyaṅgēda kuḍe* would have been enough to express the idea, as in l. 45 f. of inscription A; *udaka-pārevaṃ*, though redundant, has perhaps, been put in with the object of introducing a familiar Sanskrit phrase.



१ नमो अथ देव्यः सुप्रसन्नैः सिद्धिः
 २ कस्तुतस्तु कस्तुतस्तु कस्तुतस्तु कस्तुतस्तु
 ३ पीडित्तु आ नृपस्तु देव्याः सुप्रसन्नैः सिद्धिः
 ४ त्तु अथ अथ अथ अथ अथ अथ अथ अथ अथ अथ
 ५ सगुणा आत्मा सुप्रसन्नैः सिद्धिः अथ अथ अथ अथ अथ
 ६ एतद्देव्यः सुप्रसन्नैः सिद्धिः अथ अथ अथ अथ अथ
 ७ प्रथित्तु अथ अथ अथ अथ अथ अथ अथ अथ अथ अथ
 ८ कस्तुतस्तु अथ अथ अथ अथ अथ अथ अथ अथ अथ अथ
 ९ सुप्रसन्नैः सिद्धिः अथ अथ अथ अथ अथ अथ अथ अथ अथ अथ
 १० पञ्चमस्तु अथ अथ अथ अथ अथ अथ अथ अथ अथ अथ
 सुप्रसन्नैः सिद्धिः अथ अथ अथ अथ अथ अथ अथ अथ अथ अथ

different forms. Notè also *nu* in *-nudhyātasya*, line 2. The form of the initial *ī* in *īty=ēvam*, line 8, is the same as in the *Kahām* pillar inscription.¹ With regard to orthography I may note the doubling of a consonant before *r* in *-gōtra-*, lines 5 and 10 (but *putrō*, line 5, *putrah*, line 6) and after *r* in *-pūrvvāyām* and *-āchāryy-*, line 4, and *yathā-kartavya-dhārmika-karmmanā*, line 9; the change of an anusvāra to *n* before *d* in *=syān=divasa-pūrvvāyām*, line 4; the use of *chchh* in the beginning of a word in *Chchhandōgy=*, line 4; and the use of *ś* at the end of a word before *ś* in *kumārāmātyas=Śikhara-*, line 6.

The inscription refers itself to the reign of the ancient Gupta king Kumāragupta I., and is dated in [Gupta-] Samvat 117, on the tenth day of Kārttika, corresponding to A.D. 436. It is therefore of almost the same date as the completion of the temple of the Sun when Kumāragupta's subordinate Bandhuvarman was governing at Daśapura.²

It registers a gift made by Prithivishēna, the son of Chandragupta's *kumārāmātya* Śikharasvāmin, who was the son of Vishnupālita-bhaṭṭa, the son of Kuramāravya-bhaṭṭa, of the Chhandōgas, whose *gōtras* were [Aśva] and Vājin. The former *gōtra* is new to me. The Vājins also occur elsewhere. Prithivishēna is described as the *mantrin* of Kumāragupta, as his *kumārāmātya* and subsequently as his *mahābalādhikṛita*. The gift was made for the worship of the Mahādēva known as Prithiviśvara, i.e. probably the *līnga* on which our inscription has been incised, with proper righteous offerings. The portion containing the names of the donees has, unfortunately, been lost, and what is lost cannot be restored with absolute certainty. So far as I can see, the donees must have been certain Brāhmanas from Ayōdhyā, who were living in the vicinity of Mahādēva Śailēśvara, who belonged to various *gōtras* and *charaṇas*, and were proficient in observances, in sacred study, in the *mantras*, the *sūtras*, *bhāshyas* and *pravachanas*, and who had something to do at the *dēvadrōṇi*, i.e. image procession at Bhāraḍi . . . This interpretation is, however, far from being certain. The restoration of the words denoting the various branches of learning in which the donees are said to have been fully versed, is, I think, certain. The geographical name Bhāraḍi is a mere conjecture. What remains of the letters seems to favour it. The name of the place where the *līnga* was found is said to be Bharādhi Dīh, but it is not possible to identify this form with Bhāraḍi. I would compare the word *Bharaḍi* found in one of the inscriptions on the Sāñchi stūpa³ where Professor Bühler reads: [*bha*]raḍiyasa sapurisasa yugopajakasa dānaṁ. I would translate "the gift of the holy man Yugapajaka, from Bhāraḍi." I am unable to restore the four *aksharas* following after *Bhāraḍi*. They look like *d. s. m. d. S. m. d.* perhaps stands for *samudra*, which is an epithet of Śiva. The word *dēvadrōṇi* is known from lexicographers⁴ and said to mean "idol procession."

TEXT.

- 1 Namō Mahādēvāya | Ma[hārājādhirāja-śrī-Chandragupta-pād-ā]-
- 2 nudhyātasya chatudhu(r-u)dadhi-salil-āsvādita-ya[śasō mahārājā]-
- 3 dhirāja-śrī-Kumāraguptasya vijaya-rājya-samvatsar[ē śatē saptadaś-ōttarē]
- 4 Kārttikamāsa-daśama-divasē=syān=divasa-pūrvvāyām [Chchhandōgy-āchāryy-Āśva]-
Vāji-
- 5 sagōtra-Kuram[ā]ravya-bhaṭṭasya putrō Vishnupālita-bhaṭṭas=tasya putrō⁵
mahārā-
- 6 jadhijajā⁶-śrī-Chandraguptasya mantri kumārāmātyas=Śikharasvāmy=abhūt=tasya
putrah

¹ Gupta Inscriptions, Plate ix. A. text-line 7: *ī* of *īty=anya-samjñō*.

² *Ibid.* No. 18

³ Above, Vol. II. p. 105, No. 74.

⁴ The St. Petersburg Dictionary refers to the *Trikaṇḍaśāstra* 2. 7, 8, and the *Hārōvali* 129.

⁵ The actual reading is perhaps *putrō*.

⁶ Read "jādhirāja-".

- 7 Pṛithivishēṇō mahārājādhirāja-śri-Kumāraguptasya mantri kumārāmātyō-na-
 8 ntarācī cha mahābalādhikṛitaḥ(ṭṣ) bhagavatō Mahādēvasya Pṛithivīśvara ity-ēvaṁ
 samākhyātasy-ā-
 9 sy-niva bhagavatō yathā-karttavya-dhārmika-karmmaṇā pāda-śuśrūṣaṇāya bhaga-
 vach-Chhai-
 10 lēśvarasvāmi-mahādēva-pādamūlē Āyōdhyaka-nānā-gōtra-charaṇa-tapaḥ-
 11 svādh[y]āya-mantra-sūtra-bhāshya-pravachana-pāraga-Bhāraḍi-d. s. m. d. dēvadrop[y]ān

TRANSLATION.

Obeisance to Mahādēva. In the victorious reign of the *mahārājādhirāja*, the illustrious Kumāragupta, whose fame was tasted by the waters of the four oceans (*and*) who meditated on the feet of the *mahārājādhirāja*, the illustrious Chandragupta, in the 117th year, on the tenth day of the month of Kārttika, on this day specified as above, the minister of the *mahārājādhirāja*, the glorious Kumāragupta, (*his*) *kumārāmātya* and subsequently (*his*) *mahābalādhikṛita* Pṛithivishēṇa, the son of Śikharasvāmin, the minister, the *kumārāmātya* of the *mahārājādhirāja*, the illustrious Chandragupta, (*who*) was the son of Vishṇupālitaḥṭṭa, the son of Kuramāravyaḥṭṭa, a teacher of the Chhandoga (*vēda*), of the *gōtras* Aśva and Vājin, (*gave*) for the sake of obeisance to the Lord Mahādēva, known as Pṛithivīśvara, with proper and righteous offerings, at the feet of the Lord Śailēśvarasvāmi-Mahādēva, to . . . from Ayōdhyā, of different *gōtras* and *charaṇas*, perfected in observances and study, in the *mantras*, the *sūtras*, the *bhāshyas* and *pravachanas*, who at the procession of the image (of Śiva ?) at Bhāraḍi

No. 16.—SUNAO KALA PLATES OF SAMGAMASIMHA;
 [KALACHURI-] SAMVAT 292.

BY PROFESSOR STEN KONOW, PH.D.; CHRISTIANIA.

These plates were originally brought to light by the late Mr. A. M. T. Jackson, who published them in the *Journal of the Bombay Asiatic Society*.¹ Mr. Jackson's edition was not accompanied by a facsimile of the original, and it was not, therefore, possible to judge about the palaeographic character of the grant. I now re-edit it from impressions which I owe to the kindness of Mr. Henry Cousens.

The plates are two in number, and they were, according to Mr. Jackson, found in November 1898, "buried about two feet below the surface of a cart track in the village of Sunev Kulla in the Hānsot Mahal of the Broach District . . . The first plate is entire. The second has suffered damage (1) by the wrenching off of the seal, which has destroyed a few *aksharas* in the first line, and (2) by the breaking off of a piece of the left-hand edge, which has destroyed one *akshara* in line 4, two in line 5, two in line 6, and one in line 7 . . . The lower edge of the first plate was formerly attached to the upper edge of the second by two copper rings, one of which remains attached to each of the plates. The seal, which was probably carried by the left-hand ring, has been wrenched off and is lost. The letters are deeply cut and in many places show through on the back of the plates."

The two plates are of the same size, measuring $12\frac{1}{2} \times 6\frac{1}{2}$ ". The first contains 12, and the second 13 lines of well executed writing. The average size of the individual letters is $\frac{1}{4}$ ". The characters belong to the southern class and are closely connected with the form

¹ Vol. XX. pp. 211 and ff.

occurring in Valabhi inscriptions, in those of the Gujarāt Chalukyas, and in the Sarsavai plates of Buddharāja.¹ Mr. Jackson has noted a peculiarity which is found in most of the letters, viz. a distinct triangular head. With regard to individual letters we may note the initial *ś* in *śhāśh*, l. 12; the form of *au* in *Laukākshi*-, l. 6, *Lauhāyana*-, l. 7, and *-pauvāyaya*-, l. 11; the two forms of *l*, e.g. in *kuśalam*-, l. 3, and *Gālava*-, l. 5; the final *t* in *kēnachit*, l. 13, and *vasēt*, l. 20, and the *jihvāmūliya* in *-āpanayaḥ-kāryyaḥ*, l. 15. A final *m* perhaps occurs in *varititavya*[*m*], l. 14. The numerical symbols for 200, 90, 10, 5 and 2 occur in l. 25. The language is fairly correct Sanskrit, and, with the exception of four imprecatory stanzas in ll. 19-23, here ascribed to Vyāsa, the text of the inscription is in prose. The *śāndhi* has been neglected in *samanudarsayati astu*, ll. 3-4; and *-kritya udakāśisarygēna*, l. 12. The orthography calls for very few remarks. In l. 1 we find the Prakrit form *Samgama-sihaḥ* instead of *Samgamasimhaḥ*, and in l. 13 *karishayatām* instead of *karshayatām*. Consonants are doubled after *r*; thus, *sarvān*-, l. 2; *-Antarnarmmadāvisahayāntargata*-, l. 4; *-ādhevayyu*-, ll. 6, 7, etc. The only exceptions are *-anuvarya*, l. 3; *vidhāyair=bhātvā*, l. 14, and, in accordance with Pāṇini VIII. 4. 49, *-darsayati*, l. 3, and *varsha*-, l. 19. *Dh* has been doubled before *y* in *-ānuddhyātō*, l. 1. Note also *Laukākshi* instead of *Laugākshi* in l. 6. The inscription which was issued from Bharukachchha, is one of the *Mahāśimanta*, the *Mahārāja Samgamasiha* (-*simha*), and records the gift of the village Śōnavvā in the Antarnarmadā district, to several brāhmanas, on the occasion of the *Mahākārttika*, i.e. the full moon of the month Kārttika. It is dated in numerical symbols on the 15th day of the bright half of Kārttika of the year 292.

As pointed out by Mr. Jackson, the date must be referred to the Kalachuri era, and it would accordingly fall in either A.D. 540 or A.D. 541.² The donor, the *Mahārāja Samgamasimha*, is not elsewhere known, but I think Mr. Jackson is quite right in assuming that he was a feudatory (*mahāśimanta*) of the Kalachuris. He infers this from the fact that Śōnavvā, the village granted, is said to be situated in the Antarnarmadā-*vishaya*, i.e. according to him, "the district within (i.e. on this side of) the Nabadā." This, he says, "shows that it belonged to a kingdom whose seat also lay south of the Nabadā though it included also territory to the north of that river." I do not quite see how he arrives at this conclusion. The translation of *Antarnarmadā-vishaya* as "the district within the Narmadā" would be possible, but *antar* does not mean "on this side," but "between." The word has been explained as a *bahuvrīhi* by Dr. Fleet,³ meaning "the country on both sides of the lower part of the Narmadā. I cannot therefore accept Mr. Jackson's explanation of the word *antarnarmadā-vishaya*, but I quite concur in his opinion that "on the whole the most probable supposition appears to be that Samgamasimha was a feudatory of the Kalachuris, whose era he used, and who were certainly recognised as supreme in the lower Nabadā valley about A.D. 580 when Nirihullaka made his grant."⁴ The wording of our grant sometimes recalls the phraseology of the Sarsavai plates;⁵ compare ll. 18-19 with ll. 26-27 of the latter, and, especially, the end of the two grants, where we have, in both cases, first an instrumental (*-prīpitājñayā* and *-vijñāpanayā*, respectively), then a *bahuvrīhi* ending in *-dātakaṃ* and followed by *likhitam*, and finally the date expressed in the same way in numerical figures. The late Professor Kielhorn has shown⁶ that the phraseology of the Kātachuri grants was imitated by the Gurjaras and the Gujarāt Chalukyas. He inferred from this fact "that the family of these chiefs rose to independence only after the

¹ Above, Vol. VI. pp. 294 and ff.

² Compare Kielhorn, above, Vol. VI. p. 295, footnote 6. The date does not admit of verification.

³ *Ind. Ant.* Vol. XXXII. p. 56. Another possibility which I would prefer would be to explain *antar-narmadā* as meaning "between the Tapti and the Narmadā." Cf. *Antarnarmadāvisahaya* in the Pārđi plates (above, p. 53); see Fleet, *Ind. Ant.* XXXIX. p. 97.

⁴ Above, Vol. II. p. 22.

⁵ *Ibid.* Vol. VI. pp. 294 ff.

⁶ *Ibid.* p. 296.

time of the Kāṭachchuri Buddharāja." Now Buddharāja's Sarsavṇī plates are dated in [Kalachuri] Saṁvat 361, corresponding to A.D. 609 or A.D. 610, and he was, according to the Nerūr plates¹ and the Bādāmi pillar inscription,² defeated by the Western Chalukya Maṅgalēśa. This seems to have been the first really important event in the history of the Western Chalukyas. Buddharāja's defeat by Maṅgalēśa must have taken place before the 25th October A.D. 601, if that be the date of the Bādāmi pillar inscription³. But even after that date he retained command of the country about Broach, for his Sarsavṇī plates, which are dated in A.D. 609 or 610 (see above), register the grant of a village in that district. The Traikūṭakas are known to have held sway in Southern Gujarāt in the last half of the fifth century, for Dahrasēna's Pārḍī plates are dated in [Kalachuri] Saṁvat 207,⁴ and a copperplate of his son Vyāghrasēna from the Surat District is dated in [Kalachuri] Saṁvat 231.⁵ The present grant belongs to the interval between Vyāghrasēna (Saṁvat 231) and Buddharāja (Saṁvat 361). Buddharāja must, according to the Bādāmi pillar inscription, have begun to reign before A.D. 601. We do not know how long his father Śaṁkaragaṇa, the overlord of the *Mahāpīlupati* Nirihulleka of the Sāṅkhēḍā plate,⁶ reigned, and we do not know anything of Śaṁkaragaṇa's father Kṛishṇarāja, but he, or his predecessor, must have been the overlord of Saṁgamasīmha. Our inscription, therefore, throws some light on the history of the Broach District in the first half of the sixth century.

Of the geographical names mentioned in our grant, Bharukachchha, the residence of the *Mahāsīmanta*, the *Mahārāja* Saṁgamasīmha, is the present Broach. Śōṇavvā, the village granted, must be identified with either Sunāo Kala, situated in 21° 28½' N. and 72° 54' E., or Sunāo Khurad, in 21° 29' N. and 72° 53½' E. The plates were found in the former place.

TEXT.

First Plate.

- 1 Ōm' [svasti] [||*] Bharukachchhā[n=]mātāpitṛi-pād-ānu[d]dhyātō mah[āsāma]nta-śr[i-mahā]rāja-Saṁgamasīhaḥ[sīmhaḥ]
- 2 [sarvā]n=ēva svān=rājasthāniy-[ō]parika-kumārāmātya-vishayapaty-ārakshika-drām-gika-
- 3 kulaputraka-chāṭa-bhaṭ-ādīns-tadādēśakāriṇaś-cha kuśalam-anuvarṇya samanudarśa-
- 4 yati astu vō viditān yath-āsmābhir-Antarṇnarmmadā-vishay-āntarggata-Śōṇavvā-grāmō Bhāru-
- 5 kachchhaka-Chhandōgi-sagōtra-Chhandōga-sabrahmachāri-brāhmaṇ-Ānantadatta tathā Gālava-
- 6 sagōtra-Chhandōga-sabrahmachāri-Prajāpatiśarma tathā Laukākshī-sagōtr-ādhvaryu-sabrahma-
- 7 chāri-Śivadēva tathā Lauhāyana-sagōtr-ādhvaryu-sabrahmachāri-Bhānūdēva tathā Pauḍri(?) -sa-
- 8 gōtra-bahvṛicha-sabrahmachāri-Bhavaruchibhyō bali-charu-vaiśvadēv-āgnihōtra-havna-pāṅcha-
- 9 mahāyajña-kriy-ōtsarppa-ārttham-āchandr-ārkk-āroṇava-graha-nakshatra-kshiti-sthiti-samakālinaḥ
- 10 sōdraṅgas-sōparikaras-sabhūta-vāta-pratyāyō-chāṭa-bhaṭa-prāvēśyō bhūmichchhidra-nyāyēna

¹ *Ind. Ant.* Vol. VII p. 161.

² *Ibid.* Vol. XIX. p. 16.

³ Compare Kielhorn's *List of Southern Inscriptions*, No. 5.

⁴ Above, p. 51.

⁵ See Jackson, *Journal Bombay Asiat. Soc.*, Vol. XXIII. p. 6; also p. 52 f. above.

⁶ Above, Vol. II. p. 23.

⁷ Expressed by a symbol.

i.

2
4
6
8
10
12

2
4
6
8
10
12

Handwritten text in an ancient script, likely Kannada, on a dark rectangular plate. The text is arranged in approximately 12 horizontal lines. The script is dense and appears to be a form of the Kalachuri script. There are two circular holes visible on the plate, one near the bottom left and one near the bottom right.

ii.

14
16
18
20
22
24

14
16
18
20
22
24

Handwritten text on a dark, irregularly shaped plate. The text is arranged in approximately 12 horizontal lines. The script is similar to the one in the first plate. The plate has several jagged edges and some missing sections, particularly on the left side.

STEN KONOW.

W. GRIGGS & SONS, Ltd., PHOTO-LITHO.

SCALE - 45

- 11 putra-pautr-ānvaya-bhōgyō mātāpitrōr-ātmanās-cha puṇya-yaśō-vāptayē-dya puṇyara-
mām
12 mahākārttikī-tithim-agikṛitya¹ udakātisarggōṇa pratipaditō yata ēśhām brāhmaṇānām

Second Plate.

- 13 uchitayā brahma[dēy-āgrahā]ra-sthityā bhūmijatā[m] kṛi[sha]tām [ka]rishayatām²
pradīśatām cha na kēnachit
14 nishēdhē varttitavya[m tadgrāma]-nivāsibhir-apy-am[ī]shām vidhēyair-bhūtvā
samuchita-
15 mēya-hiraṇyādi-pratyāy-ōpanayañ-kāryyaḥ [I*] bhavishyad-rājabhis=ch-āsmad-vatś-
yair-anyair-vvā sā-
16 [mā]nyam bhūmidāna-puṇya-phalam=abhivāñchhadbhir-vvibhavān=abhāv-ānuba[n]-
dhān-āyur-vvivyōg-ā-
17 [nuga]tām guṇāmś-cha dirghhakāl-ānugūṇān-vigaṇayya dānam cha guṇavatām=
avadātam-iti
18 [pramā]ṅkṛitya śaśikara-śuchi-ruchiram chirāya yaśa[ś]-chichishubhir-ayam=asmad-
dāyō-numantavyaḥ
19 [pāla]yitavyaś=ch-ēti || uktām cha bhagavatā Vyāsēna || Shashṭim varshasahasrāpi
svarggō mōdati
20 [bh]ūmidāḥ [I*] āchchēttā ch-ānumantā cha tāny-ēva narakē vasēt || Bahubhir-
vvasudhā bhuktā rājabhis=Sa-
21 gar-ādibhiḥ [I*] yasya yasya yadā bhūmis-tasya tasya tadā phalam || Pūrvvadattām
dvi-jātibhyō ya-
22 tād-raksha Yudhishṭhira [I*] mahim mahimatām śrēṣṭha dānāch=chhrēyō-nupālanam ||
-Vindhyātavishv-atō-
23 yāsu [ś]ushka-kōṭara-vāsināḥ [I*] kṛishṇāhayō=bhijāyantē pūrvvadāyān=haranti yē ||
24 Mahāpratibhāra-Gōpāḍhyaka-prāpitājñāyā sāndhivigrahika-Rēvāḍhyaka-dūtakaṁ
25 li[khi]tām Vishṇushēṇ-ēti || Sam 200 90 2 Kārttika śu 10 5.

TRANSLATION.

Om. Hail! From Bharukachchha,—the mahāsāmanta, the illustrious mahārāja Samgamasimha (simha) informs all his (subordinates, viz.) rājasthānīyas, uparikas, kumārā-mātyas, district officers, ārakshikas, drāṅgikas, kulaputrakas, district officers (chāṣas), bhāṣas, and others, and those who carry out the orders, after having greeted them, as follows :—

Be it known to you that the village Śōṇavvā, situated in the Antarnarmadā district, has to-day, with reference to the holy Mahākārttikī tithi,³ been granted by us for the obtainment of merit and fame for (our) parents and ourselves, with pouring out of water, for as long as the moon, sun, the sea, the planets, the stars and the earth endure, with the udraṅga, with the uparikara and with the bhūtavātāpratyāya, not to be entered by district officers and soldiers, according to the maxim of bhūmichechhidra, to be enjoyed by the succession of sons and sons' sons, to the (undermentioned) residents of Bharukachchha,⁴ (viz.) the Brāhmaṇa Anantadatta of the Chhandōgi gōtra, a student of the Chhandōga (śākhā); Prajāpatiśarma of the Gālava gōtra, a student of the Chhandōga (śākhā); Śivadēva of the Laukākshi (Langākshi) gōtra, a student of the Adhvaryu (vēda); Bhāṇudēva of the Lauhāyana gōtra, a student of the Adhvaryu (vēda); and to Bhavaruchi of the Pauḍri (?) gōtra, a student of the Ṛigvēda (bahvrīcha),

¹ Read =adhikṛity-ōdakāti.

² Read karshayatām.

³ A festival in honour of Śiva's victory over Tripurāsura, at the full moon of Kārttika.

⁴ The construction in the following is rather loose. Bhārūkachchāka probably belongs to all the names in the following.

for the maintenance of the five great sacrifices, (*viz.*) *bali*, *charu*, *vaiśvadēva*, *agnihōtra* (and) *harana*, and of (*other*) rites. Wherefore nobody should make any obstruction to these brāhmanas, while they enjoy (*the granted land*) according to the rules relating to *brahmadēyas* and *agrahīras*, cultivate (*it*), cause (*it*) to be cultivated and assign (*it to others*). And the inhabitants of that village should obey their (*orders*) and make over to them the customary *mēya*,¹ gold, and other revenue. And let future kings, whether of our own family or others, desirous of sharing in the common merit of (*this*) donation of land, while reflecting that wealth is liable to perish, that life is followed by separation, and that virtue lasts for a long time, keeping in view that gifts to virtuous people are excellent, and anxious to accumulate for a long time fame resplendent and bright as the rays of the moon, consent to this our gift and preserve it. And it has been said by the venerable Vyāsa: [Here follow four of the usual imprecatory stanzas]. According to the order brought by the *mahāpratihāra* Gōpādhyā, (*this edict*), the *dātaka* of which was the *sindhivigrahika* Rēvādhyāka, was written by Vishṇushēṇa.

The year 200 90 2 Kārttika śu 10 5.

No. 17.—BALERA PLATES OF MULARAJA I;
SAMVAT 1051.

By PROFESSOR STEN KONOW, PH.D.; CHRISTIANIA.

These plates have already been noticed by Mr. H. H. Dhruva² and Munshi Debīprasād.³ They are in the possession of the Brāhmaṇa Dēvarām of Bālērā, in the Sānchōr District, Jōdhpur State. I edit them from impressions supplied by Mr. D. R. Bhandarkar.

There are two plates measuring $7\frac{1}{2}'' \times 5''$, and each of them is inscribed on one side only. There are altogether 21 lines of writing, 10 on the first and 11 on the second plate, and the plates are in an excellent state of preservation. They were held together by a ring, which had been broken when the plates came into Mr. Bhandarkar's hands. There was no seal.

The character is northern Nāgarī of the 10th century. The virāma is used in *samvat*, l. 1; *pūrvavat*, l. 2; *vasēt*, l. 19, and *-purushān*, l. 4. There are very few orthographical peculiarities. *V* is used for *b* throughout, and *s* is written instead of *ś* in *sāsanaś*, l. 19. A consonant is doubled after *r* in *-vinirgat-*, l. 10; *svarggā*, l. 18; *-abhyarchhya*, l. 7; *-dharmma-*, l. 13; *pūrvavat*, l. 2, etc. On the other hand, no doubling takes place in *-Durlabhāchārya-*, l. 11.

The language is Sanskrit, and, with the exception of an imprecatory *śloka* in ll. 18-19, here ascribed to Vyāsa, the whole of the inscription is in prose.

The inscription is one of the *Mahārājādhirāja* Mūlarāja I., the founder of the *Aphīlvād* branch of the *Chaulukyas*. Two other inscriptions of Mūlarāja are known. The oldest, which is dated in Vikrama-Samvat 1030, on the 5th day of the bright half of Bhādrapada, corresponding to Monday, the 24th August A.D. 974, has been noticed by Mr. Dhruva.⁴ The other is the *Kaḍī* plate of Vikrama-Samvat 1043, the 15th day of the dark fortnight of Māgha, on a Sunday corresponding to the 2nd January 987.⁵ Our inscription is the latest one of Mūlarāja, and it is dated Samvat 1051, on the 15th day of the bright fortnight of Māgha, at a lunar eclipse

¹ *Mēya*, what is to be measured, is a technical term; cf. *Gupta Inscr.* p. 257, l. 12; above Vol. II. p. 364, l. 8 of the text; Vol. IV. p. 144, l. 9 of the text; Vol. VII. p. 61, l. 4 of the text; and Vol. IX. p. 344, line 9 of the text. Compare *tulya-mēya*, above Vol. VII. p. 160, footnote 9.

² *Vienna Journal*, Vol. V. p. 300.

³ *Proceedings of the Asiatic Society of Bengal*, 1892, p. 163.

⁴ *Vienna Journal*, Vol. V. p. 300.

⁵ *Ind. Ant.* Vol. VI. p. 191 f.

(I. 6), corresponding to Saturday, the 19th January 995, when there was a lunar eclipse, visible in India. None of these inscriptions teaches us much about Mularāja. According to the Kaḍi plates, he belonged to the Chaulukikas, was the son of the *Mahārājādhirāja* Rāji, and had, by his own arm, conquered the Sārasvata-maṇḍala. The Gujarāt chronicles state that Rāji was king of Kalyāṇakataka in Kanauj, and add some tales about him, which have not, however, been corroborated by inscriptions. The information which can be gathered about Mularāja from other inscriptions of his family, is also meagre. He is called "the sun who brings the lotus-pond of the Chaulukya family into blossom" (Kaḍi plates of Jayantasimha, Bhimadēva, and Tribhuvanapāla¹). Only conventional praise is bestowed on him in the Vaḍnagar *prasasti*,² where we read,—

(V. 4.) Illustrious Mularāja, who stepped on the diadems of princes, was a priceless pearl to enhance the splendour of the fame of his family,—he who became the root of the tree of justice that had been burnt by the forest-fire of the Kali (*age*) and gained the affection of his subjects by exceedingly light taxes (as the moon pleases by exceedingly cold rays).

(V. 5.) He made the Fortuna of the kingdom of the Chāpōtkata princes, whom he took captive at his will, an object of enjoyment for the multitude of the learned, of his relatives, of Brāhmins, bards and servants. Won by his valour that mightily blazed forth in battle, the guardian goddesses of the kings of all the other regions then gave for a long time to the Fortuna residing in his sword.

The Gujarāt chroniclers know more about Mularāja's dealings with the Chāpōtkatas. The late Professor Bühler has, however, shown³ that not much credit can be given to them, and it is safer to abstain from using them.

Mularāja's charities are also alluded to in the Dēvapattana inscription,⁴ where we are introduced to the astrologer Ūyābhaṭṭa, whose three sons Mādharma, Lūla and Bhābha the king charged with the supervision of these charities.

The chroniclers state that Mularāja reigned from Vikrama-Saṁvat 998-1053, and they tell us about his expeditions against other kings. Shortly after his accession, they inform us, he was attacked by the Rāja of Śākambhari and Bārapa, the general of Tailapa, or, according to the *Sukṛitasūkīrtana*, of the king of Kanauj. The Śākambhari king must have been the Chāhamāna Vighraharāja,⁵ whose Harsha inscription⁶ is dated in Vikrama-Saṁvat 1030.

Bārapa is described as a Chālukya⁷ or a Chaulukya,⁸ who is said to be descended from the mythical Chaulukya and a Rāshtrakūṭa princess. Dr. Fleet⁹ doubts that Bārapa was the general of Tailapa, because he was a Chaulukya and not a Chālukya like the latter.¹⁰ Whatever his origin was, he certainly succeeded in establishing himself in Lāṭa, where we find his grandson Kīrtirāja as *mahāmaṇḍalēśvara* in Śaka 940, and Kīrtirāja's grandson Trilōchanapāla in Śaka 972. According to the chronicles, Bārapa drove Mularāja back to Kanthādurga (the modern Kanthkōṭ in the eastern division of Kachh), but was later on defeated by him.

That Mularāja was also at war with the Kalachuris has been inferred from the Dēōlī¹¹ and Kanhād¹² plates of the Rāshtrakūṭa Kṛishṇa III, dated Śaka 862 and 880 respectively, where we are told that "on hearing of the conquest of all the strongholds in the southern

¹ *Ind. Ant.*, Vol. VI. pp. 196 and ff.

² *Ind. Ant.* Vol. VI. pp. 180 and ff.

³ See *Vienna Journal*, Vol. VII. p. 191.

⁴ *Vienna Journal*, Vol. VII. p. 89.

⁵ *Bombay Gazetteer*, Vol. I. Part II. p. 431.

⁶ The form *Chālukya* however also occurs; see *Vienna Journal*, Vol. VII. p. 89.

⁷ Above, Vol. V. pp. 188 and ff.

⁸ Above, Vol. I. pp. 293 and ff.

⁹ Above, Vol. II. p. 438, vv. 7-10.

¹⁰ Above, Vol. II. pp. 116 ff.

¹¹ *Ind. Ant.* Vol. XII. pp. 201 and ff.

¹² Above, Vol. IV. pp. 278 ff.

region, simply by means of his (Kṛiṣṇa's) angry glance, the hope about Kālañjara and Chitrakūṭa vanished from the heart of the Gūrjara." The same events are probably alluded to in the (spurious) Lakshmēśvara inscription of Śāka 890¹ where it is stated that Mārasiṃha conquered the Gūrjaras under orders of Kṛiṣṇarāja.

I have already mentioned that, according to the chroniclers, Mūlarāja reigned till Vikrama-Saṃvat 1053. This agrees well with the fact that he is mentioned as a contemporary in the Bijapur inscription of the Rāshṭrakūṭa Dhavala of Hastikuṇḍī,² which is dated in that year.

The object of the present copper-plate is to record a grant, made on the occasion of a lunar eclipse, to a certain Dīrghāchārya, the son of Durlabhāchārya, an immigrant from Kanyakubja. The writer of the grant was the *kāyastha* Kāñchana, who also wrote the Kaḍī plates of Saṃvat 1043³ and whose son Vaṭṣēśvara occurs as the writer of the Kaḍī plate of Bhimadēva of Saṃvat 1086.⁴ The *dātaka* was the *mahattama* Śivarāja.

The grant consisted in the village Varāṇaka in the Satyapura-maṇḍala. Its boundaries were, to the east the village Dhaṇāra, to the south Gundāuka, to the west Vōḍha, and to the north Mētravāla. Satyapura is the present Sānohōr in the Jōdhpur State. Munshi Debiprasad states that Varāṇaka is said to be the site of the modern village of Bālērā (Indian Atlas, Sheet 21 N. W., 71° 32' long., 24° 43' lat.), where the plates are now found. I do not know his authority for this statement, and it seems more likely that we have to look for Varāṇaka farther east, where we find a village Gondau, which might correspond to Gundāuka, at 72° 3½' long. and 24° 49' lat. To the north of Gondau is the village Mirpur, which might be a later form corresponding to Mētravāla, while Bodan, to the north-west, perhaps represents Vōḍha, and Dantwara, to the north-east, Dhaṇāra.

The grant was issued from Anāhilapāṭaka, i.e. Anhilvād.

TEXT.

First Plate.

- 1 Om⁵ saṃvat 1051 Māgha śudī 15 ady=ēha śrīmad-Anāhilapāṭa-
- 2 kē rājāvali pūrvvat ⁶paramabhaṭṭāraka-mahārājadhīrāja-
- 3 paramēśvara-śrī-Mūlarājādēvaḥ svabhujyamāna-Satyapura-maṇḍa-
- 4 l-āntaḥpāti-Varāṇaka-grāmē samasta-rājapurushān vrā(brā)hmaṇ-ōttarān-
- 5 s-tannivāsi-janapadānś=cha vō(bō)dhayaty-astu vaḥ saṃviditam yathā a-
- 6 dya sōma-grahaṇa-parvvaṇi charācharagurūn bbagavañtam= Anvi(bi)kāpati-
- 7 m-abhyarchchya mātāpitṛōr=ātmanāś=cha puṇya-yaśō-bhivridhayē upari-
- 8 likhita-Varāṇaka-grāmō-yañ sva-simā-paryantaḥ sa-vṛiksha-mālā-
- 9 kulāḥ sa-kāshṭha-triṇ-ōḍak-ōpētaḥ sa-damḍa-daśāparādhaḥ śrī-
- 10 Ka[n]yakuvja(bja)-vinirggat-āsēshavidyāpārāga-tapōnidhi-

Second Plate.

- 11 śrī-Durlabhāchārya-sutāya śrī-Dīrghāchāryāya śāsa-
- 12 nēn-ōḍakapūrvvam=asmābhīḥ pradatta itī matvā asmād-vañśajair=a-

¹ *Ind. Ant.* Vol. VII. p. 104.

² *Jour. Beng. As. Soc.* Vol. LXII., Part I. p. 311. See also pp. 17-24 above, where the text of the inscription has been published by Pandit Ram Karna of Jodhpur. Dhavala is there stated to have assisted Dharaṇivarāha against Mūlarāja. According to Prof. Kielhorn, Dharaṇivarāha was perhaps one of the Chūḍāsama chiefs.

³ *Ind. Ant.* Vol. VI. p. 192.

⁴ Expressed by a symbol.

⁵ *Ibid.* p. 194.

⁶ The *ā-mātrā* in *-bhāṭṭāraka-* seems to have been originally forgotten.

i.

2
4
6
8
10

९ सं १२ १० ५ १ माण्य मुदि ५५ असादृशी नद ल दिल पाट
करा जावली पूर्व त २ पर नरु हार मकारा जा वि रा ड
पर मधु रशी नूल रा जद वः श्रु ड नान स ल पुर म ड
लातः पाति वर ल कृ गा ल स न श्र रा ड पुरु वा व श्रु लो वरा
म वि वा सि ड न प रं ध वो व य ल श्रु वः सं वि दि त य धा म
य सो म् ग द ल प र्ध लि र रा सर गुरं रु ग वं त न वि का प ति
म रु श्मा ता पि रा रा भ न थ पु ल य सो दि वृ ह य उ प रि
लि सि त व र ल कृ गा लो य श्र सी ना प र्थ नः स वृ शे ना ला
कु लः स का श्र वृ लो द को प तः स दं द र शा य रा वः थी
कं नु कु वृ वि ति र्म ता रो ष वि षा पा र रा ता षा वि वि

ii.

12
14
16
18
20

प्री दु लं सा र्थ श्रु ता य गी र्थि र्थ सा र्थ य गा न
लि नो द का पूर्व म स्मा दिः य र त उ ति म न्ना म् म्मा द श दि र
प रि र थि र्ता वि ला कृ दि र श्र म् नु द नं व म्मा द्वा यो य न नु न
त गः पा ल की प ध्वा म्मा र ग्राम सा प्र र्ध सा दि शि व ल
र गा मो द कि ल सां गुरा प्र कृ गा नः प रि मा या ता ठ गान
उ न्न र सां नि नु वा ल ध्वा म उ ति र नु सा षा टा पु ल शि तो
यं धा प ली क य वि म्मा शो र कि न स रु र न्ने ॥ उ न्न र रु ग व
ता षा से व ॥ ध धि व र्ध स र्ना लि श्रु र्म ति षु ति ह्मि दं गा न्ने
का सा कु र्म ता स ता ल व रं र क व स न् ॥ लि ति त न मि रं सा य न
ता य श्रु का र नि नो द्वा ति र्म रु ह म थो शि त रा ड ॥ १०८
श्री नूल रा ड सा ॥

- 13 parair-*apī bhāvi-bhōkṭribhir=asmāt-pradatta-dharmma-dāyō-yam=anumam-*
 14 *tavyaḥ pālanīyās=cha | asya cha grāmasya pūrvvasyām diśi Dhaṇā-*
 15 *ra-grāmō dakṣiṇasyām Gundāuka-grāmaḥ paśchimāyām Vōḍha-grāma*
 16 *uttarasyām Mētravāla-grāma iti chatur-āghāt-ōpalakṣitō=*
 17 *yam Ghāghhalikūpa-tribhāg-ōdakēna saha dattaḥ || uktaṁ cha bhagava-*
 18 *tā Vyāsēna || shashṭir=vvarsha-sahasrāpi svarggē tishṭhati bhūmidah | āchchhē-*
 19 *tā ch=ānumantā cha tāny-ēva narakam(kē) vasēt || Likhitam=idam*
sā(śā)sanam
 20 *kāyastha-Kāñchanēna || dātō-tra mahattama-śrī-Śivarājaḥ || [Representation of a*
flower].
 21 *śrī-Mūlarājasya ||*

TRANSLATION.

Om. Samvat 1051, the 15th of the bright (fortnight) of Māgha. Today, in the famous Anahilapṣṭaka,—the *rājāvalī* as before¹—the *Paramabhaddāraka Mahārājadhīrāja Paramēśvara*, the illustrious Mūlarājādēva, addresses all *rājapurushas* and all people, Brāhmaṇas and others, residing in Varanākagrāma, which belongs to the *Satyapura-manḍala* in his realm:—Be it known to you that, after having today, at the eclipse of the moon, worshipped the lord of the world, the holy husband of Ambikā (*i.e.* Śiva), the above mentioned village, Varanaka, up to its proper limits, with its groves of trees, with its wood, grass, and water, with the fines arising out of the ten flaws, has been given by us, by a charter, after libations of water, in order to increase the religious merit and the fame of our parents and ourselves, to the illustrious Dīrghāchārya, the son of Durlabhāchārya, who had come from Kanyakubja, who was accomplished in all kinds of lore and (*who was*) a treasure of austerity. Knowing this, future rulers of our lineage or others, should approve of and preserve this my religious gift. (*And*) it has been given, defined with its four abutments,—*vis.* to the east of this village Dhanāra village; to the south Gundāuka village; to the west Vōḍha village; and to the north Mētravāla village,—and together with the water of a third of the Ghāghhalī kūpa. And it has been said by the venerable Vyāse: The giver of land remains 60,000 years in heaven. But he who rescinds (*a gift*) or approves of (*its being rescinded*), resides in hell for the same (*period*). This grant was written by the *kāyastha Kāñchana*. The messenger was the *mahattama*, the illustrious Śivarāja. (*The sign manual*) of the illustrious Mūlarāja.

No. 18.—PESHAWAR MUSEUM INSCRIPTION OF VANHADAKA;
 LAUKIKA-SAMVAT 538.

By PROFESSOR STEN KONOW, PH.D.; CHRISTIANIA.

The stone on which this inscription is incised, was transferred to the office of the Superintendent, Archaeological Survey, Frontier Circle, from the office of Dr. Stein in 1907. Dr. Stein informs me that the inscription was not found by him. It is said to hail from the Hazārā District, but nothing is known for certain about its origin. I edit it from impressions furnished by Dr. D. B. Spooner.

The stone measures 18" × 10", and bears six lines of writing. The central portion of the last line has been lost. A peculiarity of this inscription is that the letters are not incised but

¹ The words *rājāvalī pūrvvās* also occur in Bhīmadēva's plates, (*Ind. Ant.* Vol. VI. 194; 199; 201; 203; 205; 206; Vol. XI. p. 71). A similar phrase, *rājāvalī pūrvvās*, is found in Mūlarāja's and Jayantasiṁha's Kaṣī plates (*ibid.*, Vol. VI. pp. 192 and 196). They are always prefixed to the description of Mūlarāja, and probably belong to the approved preamble of grants kept in the royal archives.

raised, as is usual in Muḥammadan inscriptions. An older instance of the use of raised letters in a Sanskrit inscription is afforded by the legend on a statue of the Buddha unearthed by Mr. Oertel at Sarnāth.¹

The characters of the inscription are *Sāradā*. Among individual letters I note the form of *sa* in *ataśi*, l. 1, of *ja* in *gaja*, l. 3, of *ḍa* in *Śūraḍē*, l. 4, *-Vāḥaḍakēna*, l. 5, and the ligatures *ky* in *lōkya*, l. 3, *rg* in *-kargi*, l. 6, and *ṅh* in *-Vāḥaḍakēna*, l. 5. The final form of *t* is found in ll. 3 and 7, and that of *m* in ll. 2 and 5. The inscription contains the numeral symbols for 3, 8 and 1 in l. 4. Note the form of 8.

The language is Sanskrit, with some mistakes, which show that the author was not a very good scholar. Compare *-kusma-* for *-kusuma-*, l. 1, etc. The Sanskrit of the two last lines is particularly weak. With the exception of the invocation to Vishṇu in ll. 1 and 2, which is written in the *Āryā* metre, the inscription is in prose.

The object of the inscription is to record the construction of a tank by *śrī-Vāḥaḍaka* for the benefit of his father *śrī-Īśvara*, the son of *śrī-Śūraḍē*. The *sthapati* was *Śingāli Kargi*, the son of *Kāli*, and he seems to be described as belonging to the *draṅga* of *Navagrāma*. I am, however, unable to make out the last words of line 6 with certainty. The tank was completed on Saturday, the thirteenth day of the bright fortnight of *Kārttika*, in the year 38 in the *Lōkya-samvat* denoted by the arrows (5) and hundred augmented by the elephants (8) and thirty. This date is of interest in more than one respect. In the first place it is not usual to indicate the hundreds in dates of the *Laukika* era. Mr. R. D. Banerji² even goes to the length of remarking that "if in a date the hundreds are mentioned, it is absolutely certain that it cannot be referred to the *Laukika* era." This statement cannot any more be upheld in the face of our inscription, where the year is given as *śara*, i.e. five, hundred, and *gaja*, i.e. eight, and thirty. Paṇḍit Mukundram also informs me that the hundreds are actually sometimes added in Kashmir *lōkē*, in common life, not however in books. It is then interesting to note that, in the repetition of the date in figures, the hundreds are omitted. Professor Jacobi who has been good enough to calculate the date for me, finds that it corresponds to Saturday, the 17th October 1461.

I do not know anything about the persons mentioned in the inscription, and, so long as we have no information about the origin of our inscription, it is hopeless to identify the *Navagrāma-draṅga* mentioned in l. 6. According to Dr. Stein,³ the term *draṅga* signifies "a watch station established near mountain passes for the double purpose of guarding the approaches to the valley and of collecting customs revenue."

TEXT.

- 1 Ōm⁴ svasti || || atasi⁵-nava-kusma-nibhaṃ Mandara-parivarta-
- 2 ghrishtakāyūram [1*] apabarstu duritam-akhilam Madhu-Mura-Narakā-
- 3 ri-vāhu⁶-yugam [11*] Lōkya-samvach-chhara-śatē gaja-trimsādhikē⁷ samvat⁸
- 4 38 Kārtikā(ka) śu ti 13 Śanau | Atra dinē śrī-Śūraḍē-suta-
- 5 śrī-Īśvaram⁹ udiśya suta-śrī-Vāḥaḍakēna pushkaram karā[yi]tam || ||
- 6 sthapati-Kāli-suta-Śi[m]gāli-Kargi Navagrāma-draṅga-vradhajana¹⁰
- 7 Ōm śrī sthānasya śrēyam bhavat...likhitam liḡgasya

¹ See *Archaeological Survey Annual Report*, 1904-05, p. 81.

² *Indian Antiquary*, Vol. XXXVII, p. 28.

³ Translation of the *Rājatarānginī*, Vol. II, p. 291.

⁴ Metre: *Āryā*. *Kusma* is written for *kusuma*.

⁵ Expressed by a symbol.

⁶ Read *-bāhu*.

⁷ Read *-trimsā-*

⁸ The sign visible after *samvat* is probably a sign of interpunction.

⁹ Read *-Iśvaram-uddiśya*.

¹⁰ The reading is very uncertain. We should perhaps read *-budhajana*.

ॐ म्भित्तु चिदं मे न स तत्रैव सिद्धं अतस्तु विना
अत्रैव सिद्धं अत्रैव सिद्धं अत्रैव सिद्धं अत्रैव सिद्धं
अत्रैव सिद्धं अत्रैव सिद्धं अत्रैव सिद्धं अत्रैव सिद्धं
अत्रैव सिद्धं अत्रैव सिद्धं अत्रैव सिद्धं अत्रैव सिद्धं
अत्रैव सिद्धं अत्रैव सिद्धं अत्रैव सिद्धं अत्रैव सिद्धं
अत्रैव सिद्धं अत्रैव सिद्धं अत्रैव सिद्धं अत्रैव सिद्धं

TRANSLATION.

(Line 1.) Ōm. Hail.

(V. 1.) May the pair of arms of the enemy of Madhu, Mura and Naraka (i.e. Vishṇu) turn away all evil, that which is like a fresh *atasī*-flower (and) the bracelets of which were rubbed at the turning of (the mountain) Mandara (in the churning of the ocean).

(Ll. 3-5.) In the Lōkya (Laukika) year arrow (five)-hundred increased by thirty and elephants (eight), Saṁvat 38, the 13th of the bright (fortnight) of Kārttika, on a Saturday —on this day, a pond was made with reference to śrī-Īśvara, the son of śrī-Śūraḍē by (his) son śrī-Vāṇhaḍaka.

(L. 6.) The *sthapati* (was) Śīmgāli Kargī, the son of Kāli, a Paṇḍit (?) from the Nava-grāma-*draṅga*.(L. 7.) Ōm. Prosperity. May luck follow the place written of the *liṅga* (?).No. 19.—PIMPARI PLATES OF DHARAVARSHA-DHRUVARAJA;
SAKA-SAMVAT 697.

BY K. B. PATHAK, B.A.; POONA.

This grant consists of three plates, each measuring $10\frac{1}{4}'' \times 7\frac{1}{4}''$. The ring on which the seal was strung had been detached from the plates when they came into my possession. The weight of the three plates is 260 tolas, while that of the ring and the seal is 190 tolas. The diameter of the ring is $2\frac{1}{4}''$ and the length of the seal is 6". On the top of the seal there is, in relief, on a countersunk surface, a figure of the four-armed god Vishṇu. The grant belongs to Dasharath Patil and Lala Patil of Pimpari in East Khandesh and was published by Mr. G. K. Chandorkar in a Marāṭhī magazine named *Prabhāta* nearly two years ago. I obtained the original plates on loan for taking an impression of them through the kind offices of Mr. G. K. Chandorkar. The plate accompanying this paper has been prepared from impressions received from Mr. Nārāyaṇrāo Tāṭakē of the Archaeological Office in Poona.

The grant is written in the Nāgarī characters of the period to which the inscription refers itself. The peculiarities in respect of orthography, which deserve to be noted, are that व is always used in place of व, as in विन्दु for वन्दु in line 62, and that conjunct consonants immediately following र are sometimes doubled as in चर्चर्चि in line 6, but not in चर्चति in line 18 and in योर्चिजनाय in line 31. The grant is written in the Sanskrit language, and, except in the donative passages and the last sentence, the whole is in verse. It may be remarked that all the verses of our inscription are met with in later Rāshṭrakūṭa grants.

The inscription records the grant, by Dhārāvareṣa śrī-Dhruvarājādēva, of the village called Līlāgrāma to a Brāhmaṇa named Bhaṭṭadēva, when six hundred and ninety-seven years of the Śaka king had passed away, on the new moon-day, in the dark half of the month of Kārttika, when there was a solar eclipse. The mention of the solar eclipse in the date may be taken as a proof of the genuineness of the present grant. But it comes into conflict with the Dhulia grant of Karkarāja, dated Śaka-Saṁvat 701, which purports to have been issued in the prosperous reign of Gōvindarāja II.¹ I beg to invite attention to the following passage in that grant:—

श्रीप्रभूतवर्षस्य प्रवर्धमानराज्ये [!*]
तस्यानुजः श्रीध्रुवराजनाम्ना(मा) महाभुवो विहितप्रताप[:*]

¹ Above, Vol. VIII. p. 182.

प्रसाधिताशेषनरेन्द्रचक्रः*] चूडामणि(क्रमेण) वालार्कवपुर्व्वभूव ।

तस्य सुतः श्रीकर्कराजस्तदाज्ञया सर्वानिव समा-
ज्ञापयति

Here the expression तदाज्ञया can only mean "by the command of Dhruvarāja." How could Karkarāja order all feudatories by the command of Dhruvarāja, in the prosperous reign of Gōvinda II., when Dhruva was not the reigning sovereign? The language used here is unambiguous. The verse quoted above is correctly given in our grant and, with the next following verse (beginning with the words ज्ञाते यत्र च), describes Dhruva as the paramount sovereign. The occurrence of the incorrect verse in the Dhulia grant may be cited as an additional proof of its spurious character.¹

As the genuineness of the Dhulia plates of Karkarāja is open to question, the first point which we have to decide is whether Gōvinda II. actually succeeded to the throne or whether there was a complete supersession of him by his younger brother Dhruva after the death of Kṛishnarāja I. On this point our grant has the following verse (18) which also occurs in the Kāvī² and Paiṭhan³ plates:—

येन श्रेतातपत्रप्रहतरविकरव्राततापात्सलीलं
जग्मे नासीरधूलोधवलितशिरसा वल्लभाख्यः सदाजौ ।
स श्रीगोविन्दराजो जितजगदहितस्त्रैणवैधव्यहेतु-
स्तस्यासीत्सूनुरेकचणरणदलितारातिमत्तेभकुंभः ॥⁴

Here the possession of the white umbrella, which is symbolical of supreme sovereignty, is attributed to Gōvinda II. Kālidāsa says:—

अथ स विषयव्यावृत्तात्मा यथाविधि सूनुवे
नृपतिककुदं दत्त्वा यूने सितातपवारणम् ।
मुनिवनतरुच्छायां देव्या तथा सह शिश्रिये
गलितवयसामिच्चाकूणामिदं हि कुलव्रतम् ॥

Raghuvamśa, III. verse 70.

And in a stone tablet inscription at Dāvāngere, dated in the Chālukya-Vikramavarsha 48, it is said of the Chālukya king Jayasimha—

अगमदखिक्रधात्री येन राजन्वतीत्वं
निवसति नृपलक्ष्मीर्थस्य शुभ्रातपत्रे ।
सकल[वि]नमितारिचोणिभृन्मौकिरत्न-
हि(द्य)तिशवलितपादो गण्डरोक्कण्डभूपः ॥

Ep. Carn. Vol. XI. Dāvāngere, No. 1.

¹ [There are also other proofs of carelessness on the part of the writer of the Dhulia plates. I am, however, not sure if the inscription can be declared spurious on such grounds alone.—Ed.]

² *Ind. Ant.*, Vol. V. p. 146, verse 18.

³ Above, Vol. III. p. 107, text-lines 27—29.

⁴ [The verse occurs with some mistakes and alterations in the Dantivarman plates (above, Vol. VI. p. 289, verse 15).—Ed.]

And in the Śravaṇa-Belgoḷa epitaph of Mallishēṇa we read—

राजन् साहसतुङ्गं सन्ति बहवश्चेतातपत्रा नृपाः
किन्तु त्वत्सदृशा रणे विजयिनस्त्वागोन्नता दुर्लभाः ।
तद्वत्सन्ति बुधा न सन्ति कवयो वादीश्वरा वाग्मिनो
नानाशास्त्रविचारचंचुरधियः काले कलौ सद्भिधाः ॥¹

Here चेतातपत्रा नृपाः "kings possessed of the white umbrella" means "paramount sovereigns."

It is thus clear that Gōvinda II. did in all probability reign immediately after the death of his father Krishnarāja I. I lay stress on this point because the genuineness of the Dhulia plates of Karkarāja which refer themselves to the reign of Gōvinda II. may reasonably be called in question, as I have pointed out above. From the Daulatābād grant, which was discovered by me three years ago and brought to the notice of Mr. D. R. Bhandarkar, who has edited it in this Journal,² it is plain that Dhruva wrested the sceptre from the hands of his elder brother Gōvinda II. That Gōvinda II. did reign is also proved by two pillar inscriptions discovered and noticed by Mr. Rice, which use the expression *prithvi-rājyam goṇya*, "ruling over the earth," with reference to Jagattuṅga-Prabhūtavarsha-Pratāpāvalōka, son of Akāla[varsha].³

The second question to be decided is the identification of the Śrīvallabha, mentioned by Jinasēna in the concluding *prāsaṅgi* of his *Harivamśa*, which I quoted in my article in the *Indian Antiquary*, Vol. XV, p. 142. In a note to my paper, Dr. Fleet proposed to identify the king with Gōvinda II. A few years later a different identification was proposed. Dr. Fleet then suggested that in the verse—

शाकेष्वन्दशतेषु सप्तसु दिशं पञ्चोत्तरेपूत्तरां
पातीन्द्रायुधनाम्नि कृष्णनृपजे श्रीवल्लभे दक्षिणां ।

the expression कृष्णनृपजे should be construed with इन्द्रायुधनाम्नि and that श्रीवल्लभ was Gōvinda III.⁴ The only reason given for this construction was that "Indrāyudhanāman is an adjective and wants the next following word to complete its meaning." This is not a serious difficulty for Kālidāsa frequently uses रथाङ्गनामन् as a noun.⁵ And Jinasēna himself uses compounds like इन्द्रायुधनामन् as nouns:—

जंबूनामा ततः कृत्स्नं पुराणमपि शृणुवान् ।
प्रययिष्यति लोकेऽस्मिन् सीतलः केवलनामिह ॥ 37

ततो नक्षत्रनामा च जयपालो महातपाः ।
पांडुश्च ध्रुवसेनश्च कंसाचार्य इति क्रमात् ॥ 45
एकादशान्गविद्यानां पारगाः स्युर्मुनीश्वराः ।

..... ॥ 46

Ādipurāṇa, Chap. II.

This second identification, though abandoned long ago, is now rendered untenable by the Daulatābād grant of Dhruva, dated Śaka-Saṃvat 715. A third attempt was made to

¹ Above, Vol. III, p. 191, verse 21.

² Above, Vol. IX, p. 193.

³ *Ep. Carn.* Vol. XI, Chalukere Nos. 33 and 34.

⁴ *Bombay Gazetteer*, Vol. I, Part II, p. 395, footnote 1.

⁵ *Kumārasambhava*, III, 37; *Raghuvamśa*, III, 24.

identify Jinasēna's Śrīvallabha, and this time, with Dhruva. The only ground assigned for this was that "Śrīvallabha was a leading and distinctive biruda of Dhruva," while Gōvinda II. was, in Dr. Fleet's opinion, Vallabha and not "Śrīvallabha, which is quite a different thing."¹ But from one of the two inscriptions which we owe to Mr. Rice and to which reference has been made above, we learn that Śrīvallabha was a title borne by Gōvinda II., who is spoken of as Jagattuṅga-Prabhūtarasha-Pratāpāvalōka-Śrīvallabha. This is a pillar inscription and a contemporary document and must have been incised between Śaka-Saṁvat 692 and 697.² It is evident that Śrīvallabha was not a distinctive biruda of Dhruva. On this account it is hard to decide whether Jinasēna's Śrīvallabha was Gōvinda II. or Dhruva. Though neither of the two reasons put forward by Dr. Fleet, viz. (1) that Gōvinda II. did not reign and (2) that he had not the title of Śrīvallabha is correct, his identification of Jinasēna's Śrīvallabha with Dhruva is warranted by the subjoined inscription. It is dated in Śaka-Saṁvat 697 and the Daulatābād plates of Dhruva in Śaka-Saṁvat 715. Between these two dates Dhruva was the reigning sovereign. During this interval Jinasēna wrote his *prastāvi* of Śaka-Saṁvat 705. His Śrīvallabha, son of king Kṛishṇa was, therefore, Dhruva himself. On the other hand, if the Dhulia plates are also genuine, Jinasēna's Śrīvallabha cannot, at present, be identified.

One of the titles of Dhruva is Kalivallabha, which Dr. Fleet always translates "favourite of the Kali age." It is well known that the Kali age is sinful, and to be called "favourite of the sinful age" can hardly be regarded as complimentary. The real explanation appears to be different. *Kali* means³ "a brave person, a warrior," and *vallabha* means "favourite" or "lord." And the title should be rendered "the favourite of warriors." That this is the real meaning of the title is implied in the following verse which occurs in the Mappē grant and in the Sirūr inscription⁴ :—

लब्धप्रतिष्ठमचिराय कलिं सुदूर-
मुत्सार्य शुद्धचरितैर्धरणीतलस्य ।
कृत्वा पुनः कृतयुगत्रियमप्यशेषं
चित्रं कथं निरुपमो कलिवद्धभोभूत् ॥

TRANSLATION.

"Having quickly driven far away, by his pure actions, the Kali age, which had obtained a footing, and having created again the glory of the Kṛita age on the surface of the earth, it is wonderful how Nirupama became the favourite of the Kali age (the favourite of warriors)."

This verse is an instance of the well-known figure of speech called *विरोधभास* (= apparent contradiction). The expression कलिवद्धम is used in a double sense. The literal rendering "favourite of the Kali age" creates an apparent contradiction, which consists in the Kali age being driven away by its own favourite. But this contradiction is not real and disappears as soon as we remember the secondary and the real sense of the title "the favourite of warriors."

From his victorious camp pitched near Śaṅkhavivaraka the *Paramabhaṭṭāraka Mahārājādhirāja Paramēśvara Prithivīvallabha* the glorious Dhārāvarsha, the illustrious Dhruva-rājādēva granted, for the increase of the merit and fame in this world and in the next, of his parents and of himself, the village of Līlāgrāma in the Vāṭanagarikā eighty-four (district). The donee was a Brahmana named Bhaṭṭadēva, son of Bhaṭṭāvukadikshita, of the Bharadvāja-

¹ Above, Vol. VI. p. 197.

² [Mr. Rice assigns both of these inscriptions to "about 815 A. D." One of them mentions the daughter of the Nōlamba chief Sindhapōta and the other (his son) Pallavādhirāja. Mr. Krishna Sastri attributes them to Gōvinda III; see above, p. 58 f.—Ed.]

³ कलिनी कलिकायां वा शूरजिकलके दुगे *Mēdini*; कलिर्विभीतके शूरे विवादेऽप्यने दुधि *Hemachandra*; चित्रप्यचेपि वद्धमः *Amara*; वद्धभो दयितेऽप्यने *Mēdini*.

⁴ Above, Vol. VII. p. 205, text lines 2 and 3.

gōtra and the Kāṇva (śākhā) who was a native of Jambūsarāḥ¹-sthāna. The boundaries of the village granted are:—on the east Laghuḍḍjārā-khēṭaka; on the south the village of Talāpāṭaka; on the west the village of Ajjalōṇi; and on the north the river Mosiṇi. The donation was made for keeping up the five great sacrifices (*yajña*), viz. *bali*, *charu*, *vaiśvadeva*, *agnihōtra* and *atithi*, and for other purposes. Bhaṭṭa-Hērambaka and others were apparently sent as *dūtakas* by the king to see to the proper execution of the grant made by him. The writer was the *mahāsandhivigrahadhikṛita* Śrī-Māṇḍalla, son of Balādhikṛita. Līlāgrāma and Vaṭanagarikā are identified by Mr. G. K. Chandorkar with Nilagavhāṇa and Vaṇi in the Nāsik District.

TEXT.²

First Plate; Second Side.

- 1 ओं³ सवोव्याद्देधसा धाम यन्नाभिकमलं कृतं ॥ हरश्च यस्य कान्तेन्दुकलया
कमलंकृतं [॥१*] आसी-
- 2 द्विषत्तिमिरमुद्यतमंडलाग्रो ध्वस्तिन्नयन्नभिमुखो रणशर्वरीषु भूपः शुचिर्विधु-
रिवाप्तदिग-
- 3 न्तकीर्त्तिर्गोविन्दराज इति राजसु राजसिद्धः ॥ [२*] दृष्ट्वा चमूम-
भिमुखीं सुभटाट्टहासा-
- 4 सुन्नामितं सपदि येन रणेषु नित्यं । दष्टाधरेण दधता मुकुटिं ललाटे
खड्गं कुलं च
- 5 हृदयं च निजं च सत्त्वं ॥ [३*] खड्गं कराग्रान्मुखतश्च शोभा मानो
मनस्तः सममेव यस्य । महाहवे नाम निशम्य
- 6 सद्यस्त्रयं [रि]पूणां विगलत्यकाण्डे ॥ [४*] तस्यात्मजो जगति विश्रुतदीर्घ-
कीर्तिरात्तार्त्तिहारिहरिविक्रमधाम-
- 7 धारी । भूपस्तृ(स्त्रि)विष्टप[न्ट]पानुकृतिः कृतज्ञः श्रीकर्कराज इति गोत्रम-
णिर्व्वभूव ॥ [५*] तस्य प्रभिन्नकरटच्युतदान-
- 8 दन्तिदन्तप्रहाररुचिरोत्तिखितांसपीठः क्षापः क्षितौ क्षपितश्चरुभूतनूजः सद्रा-
ष्ट्रकूटकनका[द्रि]वेन्द्ररा-
- 9 जः ॥ [६*] तस्योपार्जितमहसस्तनयश्चतुरुदधिवलयमालिन्याः भोक्ता भुवः शत-
क्रतुसदृशः श्रीदन्तिदुर्ग[राजो]-
- 10 भूत् ॥ [७*] काञ्चीस(श)केरलनराधिपचोलपाण्ड्यश्रीहर्षवञ्चटविभेदविधानदत्तं ।
कावर्णाटकं वलमनं-
- 11 त्यमजियमन्वैर्ह्यैः कियद्भिरपि यः सहसा जिगाय ॥ [८*] अभूविभंगमगृ-
हीतनिशातशस्त्रमन्त्रांत-

¹ The Kaira grant of Vijayarāja registers a gift "to the general body of officiating priests and religious students of (the village of) Jambūsarā, who belong to the Vājasaneyā (sect) and the Kāṇva (śākhā)"; *Ind. Ant.* Vol. VII. p. 250.

From the original plates.

² Expressed by a symbol.

- 12 मप्रतिहतान्नमपेतयत्नं । यो वल्लभं सपदि दण्डवलीन जित्वा राजा-
धिराजपरमेश्वरतामवाप ॥ [८*] आ से-
- 13 तोर्विंपुलोपलावलिलसञ्जोलोर्भिमालाजलादा प्रालेयकलङ्कितामलगिलाजालानुपा-
राच-
- 14 लात् । आ पूर्वापरवारिराशिपुलिनप्रान्तप्रसिद्धावधेयेनेयं जगतो स्वविक्रमव-
लेनेकातपत्रा(ची)कृता ॥ [१०*]
- 15 तस्मिन्दिवं प्रयाते वल्लभराजे चतप्रजावाधः श्रीकर्कराजसूनुर्महोपतिः कण्ठ-
राजोभूत् ॥ [११*] यस्य स्वभु-
- 16 जपराक्रमनिःशेषोत्सादितारिदिक्रकं । कण्ठ[स्त्रे]वाकण्ठं चरितं श्रीकण्ठराजस्य
॥ [१२*] शुभतुंगतुंग-
- 17 तुरगप्रवृत्तरेणुर्वृत्तरेविकिरणं श्रीधमेपि नभो निखिलं प्रावृद्धालायते स्पष्टं
॥ [१३*] [दी]नानाथप्रणयि-
- 18 पु यथेष्टचेष्टं समोहितमजस्रं । तत्क्षणमकालवर्षो वर्षति सर्वार्त्तिनिर्व्वरणं
॥ [१४*] राह्यपमालभुज-
- 19 जातवलावलेपमाजौ विजित्य निशितासिलताप्रहारैः । पालिध्वजावलि[शुभा]म-
चिरेण यो हि

Second Plate; First Side.

- 20 राजा[धि]राजपरमेश्वरतां ततान ॥ [१५*] क्रोधादुत्खातखड्गप्रसृतचचिचयै-
र्भासमानं समंतादाजावुद्धृत्तवैरि-
- 21 प्रकटगजघटाटोपसंचोभदत्तं ॥ शौर्यं त्यक्त्वारिवर्गो भयचकितवपुः क्षाप्यदृष्ट्वैव
सद्यो दर्पाध्मा-
- 22 तारिचक्रचयकरमगमद्यस्य दोर्हण्डरूपं ॥ [१६*] पाता यद्यतुरं वुराशिरशनालङ्कार-
भाजो भु-
- 23 वः च्याद्यापि कृतहिजामरगुरुप्राज्यान्वपूजादरः दाता मानभृद्ग्रणीर्गुणवतां
योसौ
- 24 त्रियो वल्लभो भोक्तुं स्वर्गफलानि भूरि तपसां स्थानं जगामामरं ॥ [१७*]
येन श्रेतातपत्रप्रहतरवि-
- 25 करव्राततापात्सलीलं जग्मे नासीरधूलीधवलितशिरसा वल्लभास्यः सदाजौ
स श्रीगोविन्दरा-
- 26 जो जितजगदहितस्त्रैणवैधव्यहेतुस्तस्यासीत्सुनुरेकक्षणरणदलितारातिमत्तेभ[कुं]भः ॥
[१८*]
- 27 तस्यानुजः श्रीध्रुवराजनामा महानुभावोविहतप्रतापः प्रसाधिताशेषनरेन्द्र-
चक्रः क्रमेण

2
4
6
8
10
12
14
16
18

2
4
6
8
10
12
14
16
18

ii.

20
22
24
26
28
30
32
34
36

20
22
24
26
28
30
32
34
36

ii.

38
 40
 42
 44
 46
 48
 50
 52

38
 40
 42
 44
 46
 48
 50
 52

iii.

54
 56
 58
 60
 62
 64
 66

54
 56
 58
 60
 62
 64
 66

- 28 वालाकवपुर्वभूव ॥ [१९*] जाते यत्र च राष्ट्रकूटतिलके सङ्गुपचूडामणौ
गुर्वो तुष्टिरथाखि-
- 29 लस्य जगतः सुस्वाभिनि प्रत्यहं । सत्यं सत्यमिति प्रशासति सति ज्ञा-
मासमुद्रान्तिकामा-
- 30 सीदन्मपरे गुणान्तनिधौ सत्यव्रताधिष्ठिते ॥ [२०*] शशधरकरनिकरनिभं
यस्य यशः सुरनगाय-
- 31 सानुखैः परिगीयतेनुरत्नैर्विद्याधरसुन्दरीनिवहैः ॥ [२१*] हृष्टोन्वहं योर्थिज-
नाय सर्वं सर्व-
- 32 स्वमानन्दितवन्धुवर्गः प्र[१*]दाप्ररुष्टो हरति स्म वेगात्प्राणान्धमस्यापि
नितांतवी[र्य][:]* [२२*]
- 33 रक्षता येन निःशेषं चतुरम्भोधिसंयुतं । राज्यं धर्म्येण लोकानां कृता तुष्टिः
परा हृदि ॥ [२३*]
- 34 अपाङ्गेनापि यो लोकान्यानैक्षत समाश्रिता[न्] न ते याचितवंतोन्यभूक्षतं धन-
तृणया [२४*]
- 35 तेनेदमनिलविद्युच्चलमवलोक्य जीवितमसारं । क्षितिदानपर[म]पुण्यः प्रवर्त्तितो
36 ब्रह्मदायोयं ॥ [२५*] स च परमभट्टारकमहाराजाधिराजपरमेश्वरपृथ्वीवल्लभ-

Second Plate ; Second Side.

- 37 डा(धा)रावर्षत्रीध्रुवराजदेवः कुशलो स[र्व]ानिव यथासंवध्यमानकान्नाङ्ग-
पतिविषयपतिग्रामकूटायु-
- 38 क्तनियुक्तकाधिकारिक[मह]त्तरादीन्समाज्ञापयत्यस्तु वः संविदितं यथा शङ्खवि-
वरकसमावासि-
- 39 जयस्कंधावारावस्थितेन मया माता[पि]त्रोरात्मनश्चैहिकामुष्मिकपुण्ययशोभिह्वये
जंवूसरः-
- 40 स्थाननिवसितञ्चा(चा)तुर्विद्यसामान्यभरद्वाजसगोत्रकाण्वसब्रह्मचारिभट्टावुकदीक्षित-
सुतभट्टदे-
- 41 वाय वटनगरिकाख्यचतुरशीत्यन्तर्गतलीलाग्रामी यस्याघाटनानि पूर्वतः
लघुडेञ्जारखेट-
- 42 कसीमा । दक्षिणतः तलापाटकग्रामसीमा । अपरतः अज्जलीणग्रामसीमा
उत्तरतो मोसिणी-
- 43 सरित् । एषमेतच्चतुराघाटनीपलक्षितः सोद्रंगः सपरिकरः सभूत[प]ातप्रत्यायः
सौत्य(त्य)द्यमान-

- 44 विष्टिकः सधान्यहिरण्वादेयोचाटभटप्रावेश्यः सर्व्वराजकीयानामहस्तप्रक्षेपणीयः
आचहा(चंद्रा)-
- 45 कर्णवचितिसरित्पर्व्वतसमकालीनः पुत्रपौत्रान्वयक्रमोपभोग्यः पूर्व्वप्रत्तदेव-
ब्रह्मदायर-
- 46 हितोभ्यन्तरसिद्धा भूमिच्छिद्रन्यायेन शकनृपकालातीतसंवत्सरशतषट्के सप्तन-
वत्यधिके
- 47 कार्तिकबहुलामावास्यायामादित्योपरागीद्योदकातिसर्गेण वलिचरुवैश्वदेवाग्नि[हो]-
चातिधिपञ्चमहायज्ञादिक्रियोत्सर्पणार्थं प्रतिपादितो यतोस्थोचितया ब्रह्मदाय-
स्थित्या भुंजतो
- 49 भोजयतः प्रतिदिशतो वा न कौशिक्यासेधे वर्त्तितव्यं ॥ तथागामिभद्रनृपतिभि-
रस्मदंशैरन्यैर्व्वा
- 50 सामान्यं भूमिदानफलमवेत्य विद्युक्तीलान्यनिलैश्वर्याणि तुणाग्रलम्बजल[वि]दुच-
ञ्चलञ्च
- 51 जीवितमाकलय्य स्वदायनिर्व्विशेषोयमस्मदायोनुमन्तव्यः प्रतिपालयितव्यः यथा-
ज्ञा[न]-
- 52 तिमिरपटलावृतमतिराच्छिन्व्यादाच्छिद्यमानकं वानुमीदेत स पञ्चभिर्भद्रापात-
कैः सोपपातकैश्च संयुक्तः स्यादित्युक्तञ्च भगवता वेदव्यासेन व्यासे-

Third-Plate; First Side.

- 54 न ॥ षष्टिं वर्ष्वसहस्राणि स्वर्गे तिष्ठति भूमिदः । आच्छेत्ता चानुमन्ता च
तान्येव न-
- 55 रके वसेत् ॥ [२६*] विंध्याटवीष्वतीयासु शुष्ककोटरवासिनः । [क]ष्णा-
ह्यो हि
- 56 जायन्ते भूमिदायं हरन्ति ये ॥ [२७*] अग्नेरपत्यं प्रथमं सुवर्णं भू[र्व्वे]ष्वावी
सू[र्य]सुताश्च गावः । लोकत्रयन्तेन भवेद्दि दत्तं यः काञ्चनं गाञ्च महीञ्च
58 दद्यात् ॥ [२८*] बहुभिर्व्वसुधा भुक्त्वा राजभिः सगरादिभिः । यस्य यस्य
यदा भूमि-
- 59 स्तस्य तस्य तदा फलं ॥ [२९*] यानीह दत्तानि पुरा नरेन्दैर्दानानि
धर्मार्थयज्ञस्कराणि ।
- 60 निर्मुक्तमाख्यप्रतिमानि तानि को नाम साधुः पुनराददोत ॥ [३०*]
स्वदत्तां परदत्तां वा य-
- 61 द्वादश नराधिप । महीं [म]हीमतां श्रेष्ठ दानाच्छ्रेयोनुपालनं ॥ [३१*]
इति कमलदलाम्बु-

- 62 विन्दुलोलां त्रियमनुचिंत्स्य मनुयजोवितञ्च । सर्वमिदमाहृतं च बुध्वा
न हि पुरुषैः
63 परे(र)कीर्त्तयो विलोप्या [३२*] इति ॥ परमभट्टारकमहाराजाधिराज-
परमेश्वरपृष्टवीवन्न-
64 भय्रीमहारावर्षय्रीध्रुवराजदेवप्रहितभट्टेश्वरप्रभृतिश्रीमहर्माधिकरणदू-
65 तकं । लिखितञ्चैतत्परमेश्वराज्ञया वलाधिकृतसूनुना समधिगतपञ्च-
66 महाशब्दमहासन्धिविग्रहाधिकृतसामन्तश्रीमान्दत्तेनेति ॥

No. 20.—TIBETAN INSCRIPTION ON THE STONE MONUMENT IN FRONT
OF THE TA-CHAO-SSU TEMPLE IN LHASA, 822 A.D.

By A. H. FRANCKE.

The stone monument in front of the Ta-chao-ssu temple contains an inscription in Chinese and Tibetan, of the times of the Tibetan king khri btsong lde btsan, half of whose name has been preserved on the stone, as observed by Bushell. The Chinese half of the inscription was translated by S. W. Bushell in his article entitled "The Early History of Tibet" (J. R. A. S., Vol. XII, 1880, p. 535 ff.). As far as I know, no attempt to read and translate the Tibetan text has as yet been made. My reading of the Tibetan text is based on a rubbing of the inscription, reproduced in Bushell's article. This rubbing was obtained in Peking in 1869 and was said then, from the condition of the paper, to date at least from the last century.¹

Ancient Orthography.

(a) Cases of suffixed *d* (called *drag*) occur in *phyind* (l. 20), *phrind* (l. 39), *maid* (l. 55); the last case is uncertain. On the whole, it is safe to say that the *drag* is of rare occurrence, as compared with Dr. Stein's Endere relics.

(b) Subscript *y* appears below *m* regularly when the latter is followed by *i* and *e*.

(c) Inverted *i* vowel signs are very common. But no uniform rule is followed in their use.

(d) In line 26 it looks as if *chenpo* was furnished with the article *pho* instead of *po*, as is the case in some of the Endere relics; but here it may be due to a scratch on the stone.

Other instances of the orthography of the Endere relics (8th century A.D.) are not found here. Thus, the final consonant of a syllable is never written below the first consonant; and *c* and *ts* are never replaced by *ch* and *ts*, as at Endere.

Palaeographical Notes.

All the vowel signs, with the exception of the *i* vowel sign, are joined to the consonant base. For the *o*-sign the left upper end of the consonant is preferred; but in the case of *ch*, *kh* and *y* it touches the middle. The *u*-sign is joined to the right lower end of the letter and the *e*-sign to the middle of its upper line, except in the case of *s*, *m* and *l*. With the two former the *e*-sign finds a place at the left upper end and with *l* at the right upper end.

¹ The metre is Pushpitāgrī; but the third pāda does not correspond with the first. The verse occurs in the Dantivarman plates with the third pāda thus: ऋतिवि[न]खम[नी]मि[रा]जनीने; above, Vol. VI. p. 294, verse 51.

Euphonic laws.

We find *d* instead of *t* after *g* in *gcigdu* (l. 5), *yogdu* (l. 44), *stse zhung chegdu* (l. 44), and *yigdu* (l. 77); *b* instead of *p* after *g* in *yang thagbar* (l. 31) (ordinarily *yang dagpar*).

The form '*adrul* (l. 40) instead of '*agrul* shows that the modern pronunciation was already in vogue in 822 A.D. (Compare my notes on the Endere relics.) The same may be inferred from lines 75 and 77 where we find the genitive instead of the instrumental case.

Some ancient words.

The word *phu dud* (ll. 45, 47) refers to the Chinese custom of shaking the sleeve in greeting a person.

Of ancient words the following deserve to be noted :—

ba (l. 56) and '*abā* (l. 57), both meaning 'subjects (?)'; *mjal dum* (ll. 5 ff.) assembly, composed of *mjal*, 'meet' and '*aduba*, gather; *gnyi* (l. 58), instead of *nyi*, sun; '*adzimpa* (l. 76) instead of '*adzinpa*, seize.

INSCRIPTION FROM LHASA.

ROMANISED TEXT.

[*Doubtful readings are put in brackets.*]

- 1 Bodkyi rgyalpo chenpo
- 2 'aphrulg(y)i lha btsanpo dang
- 3 rgyai rgyalpo chenpo rgya rje hvangte
- 4 dbon zhang gnyis, chab srid
- 5 gcigdu (s)olnas, mjal dum
- 6 chenpo mdzadde gtsigs
- 7 pa, nampar yang myi 'agyur
- 8 lha myi kun shesshing dpang byas
- 9 te, thse thse (rdo)
- 10 (r)n yongbai
- 11 gyi (mang) rdor
- 12
- 13 'aphrulgyi
- 14 lde brtsangyi
- 15 bünbū heuta
- 16 zhang gnyis
- 17 ni, gyi
- 18 nyesci (zh)ug, rjechen
- 19 pos yni, bkā gyis dkrabpa
- 20 la phyind myedpas, mangpo kun bde
- 21 skyidpa(r) byabala (n)i dgongspa gcig,
- 22 . . . ringpor leg . . . i don chenpo
- 23 . . . ni bkā gros mthunte,
- 24 ringpar myi zhu m
- 25 dgyespai '(tsi)gpar
- 26 molnas, mjal dum chenp(h)o
- 27 mdzadde, bod rgya gnyis, da ltar
- 28 . . . mngābai yul dang mthsams (srang)

- 29 zhing, dei shar phyogs thamskad ni,
 30 rgya chenpoi yul, nub phyogs thams
 31 cad ni yang thagbar bod chenpoi
 32 yul(d), de las phan thsun dgrar myi
 33 'athab, dmag myi dang, yul myi
 34 rnama, yid ma chespa khrig (y)od
 35 na, myi bzangzhing gtam driste,
 36 brdzangsnas phyir gtang ngo
 37 da chab srid goig cing, mjal
 38 dum chenpo 'adi ltar mdzadpas,
 39 dbon zhang dgyespai bkā phrind
 40 anyanpas kyang 'adrul dgozte,
 41 phan thsungyi phonya 'adongbayang, lam
 42 (rny)ingpar byungnas, snga luga bzhin,
 43 bod rgya gnyiskyi (bapa) (tso)ng kun
 44 yogdu rta brjesla, stse zhung chegdu
 45 rgya dang phradpa mancad ni rgyas phu dud
 46 bya, ceng shu hyvan du bod dang phradpa
 47 yancad ni bodkyis phu dud byaste,
 48 dbon zhang nyezhing gnyenbai thsul bzhin
 49 du, sri zbu dang bkur stii lugs
 50 yodpar abyarte, yul gnyiskyi
 51 barna dud rdul ni myi snang, glo bur
 52 du sdangba dang dgrai mying ni myi gragste
 53 mthsams srungbai myi yancad
 54 kyang dogs shing 'ajigspa myedpar
 55 (mal mald snga)gpa rkyangste.
 56 ba ('a)khodcing, skyidpai bkā drin
 57 ni 'ab(ā) khrii bardu thog, snyanpai
 58 (gsu)ng ni gnyi zlas (slebs)
 59 khyabste, bod bod yulna skyid,
 60 rgya rgya yulna skyidpai srid chenpo
 61 (sbyar)nas gtsigs bcaspa dang
 62 nampar myi 'agyurbar, dkon mchog
 63 gsum dang, 'aphagspai (na)m(khā)
 64 nyi zla dang gza akarla yang dpa(ng)du
 65 gsolte, (thsig)gi (rnams ba) . . .
 66 (bshad), srog chags bsadde mnā
 67 (ya)ng bornas gtsigs bcasso,
 68 (g)tsigs 'adi bzhinda m(yi) byassam
 69 (bahig)na, bod rgya gnyis ganggis sngar nye(s)
 70 (pa) . . . sdigoing, landu dku (skyu) ci byas kyang,
 71 (gtsigs)
 72 bod rgya gnyiskyi rje blongyis
 73 thugs mnā borte, gtsigs
 74 kyi brianas, rgyalpo chen .
 75 po gnyiskyi ni phyag rgyas btab, blonpo
 76 'adzimpala (gsogs)pa rnams
 77 kyi ni (lag) yigdu briste, gtsigskyi
 78 ru bzhaggo

TRANSLATION.

- 1 The great king of Tibet,
- 2 the incarnate god, the b'Tsanpo, and
- 3 the great king of China, Hvangte, the great Chinese,
- 4 nephew and uncle, both, praying
- 5 for the unity of their governments,
- 6 making (causing) a great assembly, importance
- 7 never changing
- 8 all gods and men knowing [it] and giving
- 9 witness (to it) times, times,
- 10 coming.
- 11 on a stone
- 12
- 13 The incarnate
- 14 lde btsan
- 15 Būnbū heuta
- 16 uncle, both
- 17 of
- 18 sin by the great
- 19 sovereigns fighting
- 20 henceforth not taking place, there is only one wish :
- 21 that all may be (may be made) in great happiness.
- 22 long lasting great meaning
- 23 agreeing in their counsel
- 24 for a long time, without amendment
- 25 be pleased is of importance.
- 26 so saying, making a great assembly,
- 27 Tibet and China, both retaining the countries
- 28 which they own now ;
- 29 everything to the East is
- 30 the country of great China, everything to the West
- 31 is certainly the country of great Tibet.
- 32 Neither of them [must] fight
- 33 like an enemy. Such soldiers and citizens
- 34 as are clearly distrustful,
- 35 [such] men [must] be seized, and questions being asked,
- 36 [must be] despatched and sent back.
- 37 Now, there being union of government,
- 38 and such a great assembly being made,
- 39 uncle and nephew being pleased with such glorious tidings,
- 40 there must be travelling, (communication),
- 41 mutual envoys going and,
- 42 this taking place on the old road, in the former way,
- 43 the Tibetans and the Chinese, both,
- 44 shall barter horses (literally, for horse bartering). At Stse chung chea,
- 45 meeting with the Chinese, thither, the Chinese shall show honor.
- 46 At Cheng shu hyvan, meeting with the Tibetans,
- 47 hither, the Tibetans shall show honor.
- 48 For, as nephew and uncle are closely related, it must be done in a friendly way

- 49 being connected with manners of respect
 50 and honor. Between the two countries
 51 smoke and dust shall not be seen, sudden
 52 hostility and the name of enmity shall not be heard of.
 53 } There shall be no fear and anxiety, hither,
 54 } on account of frontier guards.
 55 Everywhere praise spreading
 56 dwelling, the kindness of happiness
 57 up to 10,000. The glorious
 58 sounds shall reach the sun and moon,
 59 and cover [all]. The Tibetans shall be happy in Tibet.
 60 The Chinaman shall be attached to the great realm of happiness in China.
 61 This is of great importance, and
 62 that it may never be changed, the three
 63 gods, the august heaven,
 64 sun, moon, the planets and the stars, are asked to witness it.
 65
 66 Having killed the animals, and sworn
 67 an oath, it was connected with importance.
 68 If any one do not according to this importance, or
 69 destroy it, Tibetan or Chinese, whoever first commit
 70 such crime and sin, in response according to the trick committed,
 71 (importance ?)
 72 by the great ministers of both, Tibet and China,
 73 swearing an oath, important
 74 writing. Both the great kings
 75 confirm it by seal, the ministers
 76 and the other ones
 77 writing in a (hand ?) letter, important
 78 was deposited at

No. 21.— MACHHLISHAHR COPPER-PLATE OF HARISCHANDRADEVA OF
 KANAUJ; [VIKRAMA-]SAMVAT 1253.

By PANDIT HIRANANDA, M.A.; LAHORE.

This is a single plate, which measures 13½" wide by 18" long, and was found together with the seal "in village Kōtwa, parganah Ghiswā, tahsil Machhlishahr, on the east side of the unmetalled road running from Machhlishahr to Janghai," when excavations were carried on as famine relief work in the Jaunpur District of the United Provinces. In January last, Mr. C. A. C. Streatfield, I.C.S., presented it to the Provincial Museum at Lucknow, where it is now deposited. The Curator of the Museum informs me that he received it "in a bent and twisted condition in consequence of which it had to be flattened." It is broken about the middle and the writing which it bears is also considerably damaged.

The inscription which is engraved only on one side of the plate comprises 34 lines written in the Sanskrit language and the Nāgarī script. The size of the letters is between ¼" and ½". As regards orthography, it is enough to state that no distinction is made between the signs for b and v and that the dental and palatal sibilants are used indiscriminately.

The epigraph opens with 16 verses, the first 14 of which it has in common with the grants of Jayachandradēva published in this Journal¹ and in the *Indian Antiquary*.² Towards the end, the subjoined inscription has 12 benedictive and imprecatory verses that are generally met with in other epigraphs. Verses 15 and 16 eulogize Hariśchandradēva, who "spread his unequalled fame spotless in the world" and who "eclipsed the splendour of the sun by means of the dust that was raised by the hoofs of his endless horses which pervaded the circle of the earth and gradually encompassed the sky." The formal part of the grant, from line 20 to line 27, is in prose and is worded like the corresponding parts of the other Gahaḍavāla grants that have already been published.

The inscription records that the *Paramabhaffāraka Mahārājādhirāja Paramēśvara* the glorious Hariśchandradēva (the successor of the P. M. P. Jayachandradēva), while residing at Dhanamvakra (?) (l. 24), granted, after having bathed in the Ganges at the bathing *ghāt* named Chyavanēśvara, the village of Pamahai (l. 20) together with its outlying hamlets (*pāṭaka*) to one Rāhīhiyaka (?)³ (l. 25), son of the Thakkura Madanū of the Kāśyapa-gōtra, on Sunday, the 15th *tithi* of the bright half of the month Pausha in [Vikrama-]Samvat 1253. The charter was written by the *Mahāśahapaṭalika*, the Thakkura Bhōgāditya.

The seal accompanying the plate is circular and about $2\frac{1}{8}$ " in diameter. The ring on which it is soldered is open. Owing to this circumstance the seal can be taken off or passed through the hole cut at the top for this purpose. The seal bears in relief a Garuḍa and a conch and between these the legend: *Śrīmata-Hariśchandradēvasya*.

The record possesses some historical importance, for, to the list of the kings of Kanauj it adds one new name, *vis.* that of Hariśchandra. Indeed, we knew Hariśchandra as the son of Jayachandra from the latter's grants published in the *Indian Antiquary* (Vol. XVIII. p. 130 ff.) and the *Epigraphia Indica* (Vol. IV. p. 126 f.). But Hariśchandra as a ruling chief of Kanauj is mentioned only in the subjoined record.

The date regularly corresponds, for the Vikrama year 1253 expired (1254 current), to Sunday, the 8th January A.D. 1197, when the full-moon *tithi* of Pausha ended 22 h. 58 m. (approximately) after mean sunrise.

Of the localities⁴ mentioned in the record, the name of one can be read with certainty and it is Pamahai, the village that was granted. Pamahai is merely a feminine of Pamahā, as Khairai is of Khairā, Pendrai of Pendrā, Burbi of Burbā, and so on. It is usual to name a small village near a bigger one in the feminine as a diminutive form and such villages are usually found side by side. Under these circumstances it will not be unreasonable to suppose that Pamahai stood somewhere near Pamahā.⁵ The latter I am inclined to identify with Pohā, a village about 2 miles from the spot where the document was found. That Pamahā should dwindle to Pohā is not extraordinary, as the dropping of the nasal is not uncommon in Hindi. The reading of the names of other localities is not certain and I am unable to identify them.

[One of the Kamauli plates belonging to the reign of Jayachandra (T.), dated in Vikrama-Samvat 1232, records a gift made by the king at Kāśī (Benares) on the occasion of the

¹ Above, Vol. IV. pp. 120-9.

Vol. XV. p. 10 f. and Vol. XVIII. pp. 129-43.

² It is also possible that the donee's name is Hīhiyaka and that the syllable *vā* is an abbreviation of the title *rāṣṭra* or *vāṣṭra*. In the Faizābād plate of Jayachandra, for instance, the donee, who was a Brāhmaṇa of the Bhāratvāja-gōtra, his father and grandfather bore the title *vāṣṭra* (*Ind. Ant.* Vol. XV. p. 13).

³ [A grant of Gōvinda-chandra found in a hamlet near Machhliśahr has been published by the late Prof. Kielhorn (above Vol. V. p. 115). It is also deposited in the Lucknow Museum. It is dated in Vikrama-Samvat 1201 corresponding to A.D. 1146. The village granted by this record is Pērōba in the Mahasōya-pattalā.—Ed.]

⁴ Mr. Hiralal of the Gazetteer Office, Nagpur, who has supplied the information regarding these names similar to our Pamahai, would identify Pamahā with Bambāhā, a village in the Machhliśahr tahsil.

jātakarman (i.e. birth ceremony, when the navel-string is divided) of his son Hariśchandrādēva. The date of the inscription corresponds to the 10th August A.D. 1175. Apparently, this was the day on which Hariśchandra was born. His *nāmakaraṇa* (i.e. giving a name) is referred to as having taken place just three weeks later on the 31st August 1175 A.D.² Accordingly, Hariśchandrādēva must have been 21 years old at the time of the subjoined inscription. As the latest known date of Jayachandra is A.D. 1187,³ the accession of his son Hariśchandra must have taken place between A.D. 1187 and 1197, the date of the present grant.

The town of Kanauj was completely devastated by Shihāb-ud-dīn in A.D. 1193 and it is not a little surprising that Hariśchandra is described in the subjoined record as if he were a paramount sovereign. The Belkharā pillar inscription, dated a few months earlier,⁴ does not mention Hariśchandra but represents an un-named king of the Gahaḍavāla family as granting a village more than two hundred miles distant from Kanauj. The connection of this king as well as of Hariśchandra with Kanauj was perhaps only nominal. The former was probably residing at some town out of the reach of the Muḥammadan generals or officials. Mr. V. A. Smith thinks that the king's residence was near Jaunpur.⁵ Zafarābād, 4 miles to the south-east of that city, is said to have been the site of a palace of the later rulers of Kanauj.—Ed.]

TEXT.⁶

- 1 श्रीं⁷ अकुंठोत्कंठवैकुंठकंठपीठलुठकरः ।
 [संर]भ[ः] सु[र]तार[ं]भे स [त्रि]यः श्रेयसेस्तु वः ॥ [१*]
 आसीदशी[त]द्युतिवंस(श)जातः-⁸
 क्षापालमालासु दिवं गतासु ।
 सा[क्षा]द्विस्वानि[व*] भूरिधा[क्षा]
- 2 नाम्ना यासो⁹[वि]ग्रह इत्युदारः ॥ [२*]
 त[क्षु]तोभूम्नहीचंद्र[ः] चंद्रधामनिभं निजं ।
 येनापारमकूपारपारे व्यापारितं यशः ॥ [३*]
 तस्याभूत्तनयो नयैकरसिक[ः*] क्रांतद्विषमंडलो
- 3 वि[ध्वस्तो]द्वतवीरयोधतिमिरः श्रीचंद्रदेवो नृपः ।
 येनोदारतरप्रतापस(श)मितशेषप्रजोप[द्र]वं
 श्रीमहाधिपुराधिरान्धमसमं दोर्विक्रमेणार्जितं ॥ [४*]
 तीर्थानि ¹⁰कासिकुसिकी-

¹ Above, Vol. IV. p. 126.² *Ind. Ant.* Vol. XVIII. p. 129.

³ *Ibid.* Vol. XV. p. 13 and above, Vol. V. Appendix No. 181. The Sanskrit poet Śrī-Harsha, author of the *Naishadhīyacharita*, is believed to have flourished in the 12th century A.D. The last extant verse of this poem shows that the poet was highly honoured by the ruler of Kānyakubja (*tāmbūladevayam-āsanaṁ cha lakṣatē yaḥ Kānyakubjēscarāt*) who, according to tradition, was Jayantachandra, i.e. Jayachandra. If this tradition be correct, it would show that the poet flourished about the fourth quarter of the 12th century A.D.

⁴ Cunningham's *Archaeological Survey Reports*, Vol. XI. p. 129.⁵ *J. E. A. S.*, July 1908, p. 792.

⁶ The wording of this record is almost identical with that of the grants of Jayachandrādēva which have been translated. I, therefore, deem it superfluous to give its translation.

⁷ Expressed by a symbol.⁸ Cancel the *visarga*.⁹ Read यशो⁰.¹⁰ Read कासिकुसिकी⁰.

4

[त्त]रकोसलेन्द्र-

स्था[नी]यकानि परिपालयताधिगम्य ।
 हेमात्मतुल्यमनिशं ददता द्विजे[भ्यो]
 ये[न]किता वसुम[ती] शत[श*]स्तुलाभिः ॥ [५*]
 तस्यात्मजो मदनपाल इति चित्तो[द्र]-
 द्यू(चू)डामणिर्विजयते निजगो-

5

चचंद्रः ।

यस्याभिषेककलसो(शो)लसितैः पयोभिः
 प्रचालितं [कलि*]रजः पटलं धरिव्याः ॥ [६*]
 यस्यासीद्विजयप्रयाणसमये तुंगाचलोच्चैश्चल-
 न्नाद्यत्कुंभिपदक्रमासमभरभ्रस्य(श्ल)-

6

अहीमंडले ।

चूडारत्नविभिन्नतालुगलितस्थानाशृ(सृ)गुह्नासितः
 शेषः पेषवसा(शा)दिव क्षणे(ण)मसौ क्रोडे विलीनाननः ॥ [७*]
 तस्मादजायत निजायतवाहुवह्निवद्वा(बन्धा)-

7

वरुह[न]ववा(रा)ज्यगजो नर(रें)द्रः ।

[सां]द्रामृतद्रवसुचां प्रभवो गवां
 यो गोविंदचंद्र इति चंद्र इवास्वुरासे(शे): ॥ [८*]
 न क[थ]मप्यलभन्त रणक्षमांस्तिष्ठषु दिक्षु गजामथ वक्षिणः ।
 क-

8

कुभि पस्र(बभ्र)सुरभ्रसुवत्तभप्रतिभटा [इव] यस्य य(घ)टागजाः ॥ [९*]
 अजनि विजयचंद्रो नाम तस्मान्नरे(रें)द्रः
 सुरपतिरिव भ(भू)भृत्पक्षवि[च्छे]ददक्ष[ः] ।
 भुवनदलनहेलाहर्म(र्म्य)हस्त्री(स्त्री)रना-

9

रो-

नय[न]जलधाराधौतभूलोकतापः ॥ [१०*]
 लोकचयाक्रमणकेलिविशुंखलानि
 [प्रस्था]तकीर्तिकविवर्णितवैभवानि ।
 यस्य त्रिविक्रमपदक्रमभांजि भान्ति
 प्रो[ज्ज]भय[न्ति] वलि-

10

राजभयं यसां(शां)सि ॥[११*]

तस्मादद्भुतविक्रमादथ जयचंद्राभिधानः पति-
 भूपानामवतीर्णं एष भुवनो[ड]ा[र]ाय नारायणः ।
 हैधीभावमपास्य विग्रहृत्विं धिक्क(क्व)त्य सा(शा)न्तास(श)याः
 सेवन्ते यमुदग्र-

11

वन्धनभयध्वंसार्थिनः पार्थिवाः ॥[१२*]

ग[च्छे]न्सू[च्छां]नु[च्छां] न य[दि] क[वल]येत्कू[र्म]पृष्ठाभिघात-
 प्रत्यावृत्तं(त्त)श्रमात्तो नमदखिलफणास्वाम(श्वास)वात्यासह[त्रं](सं) ।
 उद्योगे यस्य धावद्दरणिधरधुनीनिर्भ-

12

रस्कारधारा-

भ्रस्य(श्र)द्धानद्विपालीवहुलभरगलद्वैर्यनु(सु)द्रः फणीन्द्रः ॥ [१३*]
 [यस्मिं]खलत्युदधिनेमिमहीजया[र्थ]
 मायत्करीन्द्र[गु]रुभार[नि]पीडितेव ।
 याति प्रजापतिपदं स(श)रणाधि(र्यिं)-

13

नी भू-

[स्वं]गतुरं[ग]निवहीत्यरज्जु[लिन] ॥[१४*]
 तस्मादाशी(सी)दशमीमत्वरतुरगखुरचोदविक्षि[प्त]धूलि-
 व्याप्त[च्छा]चक्रवालक्रमकलितनभोरुदसूरप्रकास(श): ।
 सेनासं-

14

भारतंपहर[वि]दलदिला दो ८ माना [नरे]द्र-

चंद्रार्क— स ८ — यि स्फुरदसम[य]शाः श्रीहरिचंद्रदेवः ॥ [१५*]
 येन प्रणा(भा)[स]पतिन(ना)¹ चित्तिपालमौलि-
 रत्नप्रभारुचिरचारुपदां[वु]-

15

जेन ।

²उ[ड]डशीतकरमंडलपुंडरीक-

[डिं]डोरपिं[डमिव शुभय]सो(शो) वितेने ॥ [१६*]

सोयं सम[स्त]राजच[क्रसं]सेवितचरणः स च परमभट्टारकम[ड]ाराजाधिरा-
 जपरमेस्व(श्व)रपरममा-

16

हेस्व(श्व)रनिजभुजो-

पार्जित[श्री]कन्यकु[ज]ाधिप[त्य]श्रीचंद्रदेवपा[द]ानुध्यातपरमभट्टारकमहाराजा-
 धिराजपरमेस्व(श्व)रप[र]ममाहेस्व(श्व)[र]श्रीमद[न]पालदेव[पा]दानुध्यातपरम-
 भट्टारकमहाराजा-

¹ [Perhaps the reading intended is प्रधानपतित°.—Ed.]² Read उदृष्ट°.

- 17 धिराजपरमे[श्व]रपरममाहे[श्व]रा[श्व]-
पि[त]गजपतिनरपतिराज[व]याधिपतिविवि[ध]विद्याविचारवाचस्यतिश्री[गो]वि-
दचंद्रदेवपादानुध्या[त]परमभट्टारकमहाराजाधिराजपरमे[श्वर]-
- 18 ¹परममाहे[श्व]राश्वपतिगजपतिनरप[ति]राजचयाधि-
पतिविवि[ध]ि[व]द्याविचारवाचस्यतिश्रीविजयचंद्र[दे]वपादानुध्यातपरमभट्टारक-
महाराजाधिराजपरमे[श्व]रपरममा-
- 19 हे[श्व]राभ्य(श्व)पतिगजपतिनरपति[राज]व-
याधिपतिविविधविद्याविचा[र]वाचस्यतिश्रीजयचंद्रदेवपादानुध्यातपरमभट्टारकम-
हाराजाधिराजपर[मेश्व]रपरममाहे[श्व]रास्व(श्व)पति-
- 20 गजपतिनरपतिराज[व]या-
धिपतिविविधविद्याविचा[र]वाचस्य[ति]श्रीम[त्]हरि[चंद्र]देवो विजयी ॥ [हा]ल-
पांगि[कन्नगहल] . . ²सपाटक[प]महैग्रामनिवासिनो निखिलजनप-
- 21 दानु[प*]गतानपि
च राजराज्ञीयु[व]राज[मं]चि[पुरो]हित[प्र]ती[हा]रसाम[न्त]सेनापतिभांडागारि-
काक्षपटलिकभिषग्नैमि[त्ति]कान्तःपुरिककरितुरगदूतपत्तनाकरस्थान[गो]कुलाधिका-
रिपु-
- 22 रुधानाज्य(ज्ञा)पयति [व]ोधयत्यादिशति च
विदितम[स्तु] भवतां य[धोप]रिलिखित[ग्र]ामः सजलस्थलः सलोहल-
वणाकरः सम[त्स्य]ाकरः सगर्तोव(घ)रः साम्बमधुकवनविटपवाटिकात-
[ण]यूति-
- 23 गोचरपर्यन्तः सोहा(धर्वा)धः
चतुराघाटविस(शु)हः स्वसीमापर्यन्तः त्रिपंचाशताधिकद्वादशश-
तसंवत्सरे पौषमा[सि] पौ[र्ण]मायां रविदिने अह्नेपि संवत(त)१२५३ पौ[ष]
शुदि १५ रवौ अद्वेह श्री-
- 24 ³मतघनंवक्रसमावासे
च्यवनेस्व(श्व)रघट्टे गंगायां स्नात्या(त्वा) विधिवन्ध(न्धं)चदेवसुनि[मनु]ज[भू]तग-
[णां]स्रर्ष[यि]त्वा⁴ नि[खि]लपुत्र्ययसाभि[वृ]हये गोकर्णकुश[ल]तापूतकरतलोदक-
मस्मा[भि]:

¹ Read °माहेव°.

² The name of the district to which the donative village belonged is not quite clear in the original. The letters seem to have been engraved over an erasure.

³ Read श्रीमहन्°.

⁴ Read °पुत्र्ययशी°.

- 25 कास्य(श्च)पगोत्राय
ठक्कुरसोपालपौत्राय ठक्कुरमदनूपुत्राय रा[ही]ही[य]काय आर्चद्रा-
कं या[वच्छा]सनीकृत्य पि[तृ]पितामहोपार्जित तथा महारागी(त्री)-
संनंङारीरतन्दकेन ? संप्रति[गु]-
- 26 पुत्रीकृत्य¹ वृत्तिं वहिःकृत्य
प्रदत्तो मत्वा यथादीयमानभागभोगकरप्रवणिकरजलकरलवणाकर[प]र्णा-
कर² नियतानियतप्रभृतिमस्तादा[या]नाज्ञा-
विधेयीभू-
- 27 य दास्यथ ॥ भवन्ति चात्र श्लोकाः ॥
भूमिं यः प्रतिगृह्णाति [य]च्च भूमिं [प्र]यच्छति ।
[उ]भौ तौ पुन्य(स्थ)क[र्माणौ] नियतं स्वर्ग[ग]मिनौ ॥ [१७*]
सं(शं)खं भद्रासनं क्वचं वरास्वा(श्चा) वरवारणाः [1*]
भूमिदाम(न)स्य
- 28 चिह्नानि फलमेत[त्पु]रंदर ॥ [१८*]
षष्टि(ष्टि) वर्षसहस्रा(स्रा)णि [स्वर्गे] तिष्ठति भूमिदः ।
आच्छेत्ता चानुमंता च तान्वे(न्वे)व नरके वसेत(त्) ॥ [१८*]
वहुभिर्वसुधा भुक्ता राज[भिः] सगरादिभिः ।
यस्य
- 29 यस्य यदा भूमिस्तस्य तस्य त[दा] फलं ॥ [१९*]
स्वदत्तां प[र]दत्तां वा यो हरेद[सु]धरां [1*]
स विष्ठ[या] कृमि[र्भू]त्वा पितृभिः सह मज्जति ॥ [२१*]
गामेकां स्वर्णमे[कं] [वा*] भूम(मे)र[प्ये]कमंगुलं [1*]
हरश्चरक-
- 30 मवा(मा)प्नोति यावदा[भृ]तसंज्ञवं । [1*] [२२*]
तडाग(गा)नां सहस्रेण वाजपेयशतेन च ।
गवां कोटिप्रदानेन भूमि[हर्ता] न सु(शु)[ध्य]ति ॥ [२३*]
वारिहो[नि]व्य(ध्व)रणेषु सु(शु)ष्ककोटरवासिनः ।
कृष्ण(ण)सर्पाश्च जायन्ते

¹ This would show that the village of Pamahai formed part of the estate of some queen of Jayasbehandra who, being issueless, gave up her rights to Harisichandra. [Perhaps the writer intended to engrave [सकु]महारागामं संनंङारीरतन्दकेन संप्रति [गु]जानीकृत्य—Ed.]

² The fiscal terms which seem to be mentioned in this gap occur nowhere else, so far as I have been able to ascertain. The reading appears to be दा (or perhaps दौ)गपसदीदौर्षगोवि[ह]।

³ Read हरैव व.^o

- 31 देवव्रह्म[स्व*]हारिणः ॥ [२४*]
 न विषं विषमित्वा[हु]र्व्रह्मा[ह्म]स्वं विषमुच्यते ।
 विषमेकाकिनं हन्ति ^१व्रह्मस्वं [पुत्रपौत्र]कं ॥ [२५*]
 सर्वानितान् भाविनः पार्थिवेन्द्रा[न्*]
 भूयो भूयो याचते रान(म)[भ]द्रः ।
- 32 सा[मा]न्वोयं ^२धर्मसिर्तुनृपाणां
 काले काले पालनीयो भवद्रि(द्भि): ॥ [२६*]
 यानीह दत्तानि पुरा नरेन्द्रैर्दाना[नि धर्मार्थ]यशस्कराणि ।
 निर्मा[न्व]वान्तप्रतिमानि तानि को नाम साधुः पु-
 नराददीत ॥ [२७*]
- 33 वाताभ्रवि[भ्रम]मिदं वसु[धा]धिपत्य-
 मापातमात्रमधुरा विषयोपभोगाः ।
 प्राणा[स्तृ]णा[ग्रज]लविन्दुसमा नराणां
 धर्मः सखा परमहो परला(लो)क[या]ने ॥ [२८*]
- 34 लिखितं चेदं [त]ाम्बपट्टकं महाचपट-
 लिक्कठकुरयोभोगादित्वैरिति ॥

No. 22.—GADVAL PLATES OF VIKRAMADITYA I.; A.D. 674.

By PROFESSOR E. HULTZSCH, PH.D.; HALLE (SAALE).

The owner of these plates is a school-boy at Kurnool, Madras Presidency. He states that "the plates were in his house at Gadval, Haidarabad territory, and that some old woman was saying that they were found in the fields." They were brought to the notice of the Archaeological Department by Mr. C. V. Dorasami Aiyar, Clerk in the Settlement Office, Kurnool, and were obtained on loan through the Collector. I edit the inscription on them from two sets of excellent ink-impressions received from Rai Bahadur Venkayya, whose description of the originals is subjoined here.

These are "three copper-plates, with slightly raised rims, the first and last of which bear writing only on the inner side. The length of the plates is 9 inches, while the breadth varies between $4\frac{1}{2}$ inches at the middle and $4\frac{1}{4}$ inches at the two edges. They are strung on an elliptical copper ring which measures $3\frac{1}{2}$ " by $3\frac{1}{8}$ " and is $\frac{3}{8}$ " thick. The ends of the ring are secured at the bottom of a mass of copper, on which is impressed an almost circular seal which is 1" in diameter. The impression bears the rude figure of a boar in a running posture, facing the proper right. The last plate exhibits a slit which runs from the nearer margin right into the ring-hole. This shows that an attempt may have been made to remove the plate from the ring without actually cutting the latter. The plates together with the ring and seal weigh 160 tolas."

¹ Read व्रह्मस्वं.

² Read ^०सिर्तुनृपाणां.



श्रीपालनीनामुदिशितासुआकादिसागसुप्रियव...
न कृपानपायेयापारितेयगहा...
शोषधेशीमआशुसखेनाशुप्रमद...
वदनागस्याभिवर्कलभैर्लभिते...
अदीर्घलोदुजानवशिशुना...
शुभिसुखमखवचन...
नीनयकलेदेसनासैतदुलो...
गुरुनयथनामिातस्मादकृत...
वैश्वानरव्यावैमःपारिगा...
नक्षत्रसंनोस्यदागुदिका...
श्रीशुभिसुखमखवचन...
श्रीनयकलेदेसनासैतदुलो...
तयादिस्यारकर्मद...
इसुखमखवचन...
भनापनमखमरम...
पतममा...
देसनासैतदुलो...
गुरुनयथनामि...
पुत्रनातपि...
उभाना...
गावपयलः...
मतनै...
काभ्यपगो...
दानी...
यदा...
वि...
अ...
म...
दे...
आ...
न...
वि...

2 4 6 8 10 12 14 16 18 20 22 24 26 28 30 32 34

The writing on the plates is in an excellent state of preservation. In some cases the sign of *anusvāra* is indistinct and has to be supplied from the context. Throughout the record no mark of punctuation is used. The alphabet resembles that of the other grants of the same period and dynasty. The secondary forms of *i* and *r* are not always clearly distinguished, and hardly any difference is made between the two letters *va* and *cha*, and between the secondary forms of *ri* and *va*. The lingual *ḷ* occurs in the geographical name *Chōḷika* (l. 25) and in the expression *khaṇ[ḍu]ga vadḷa* (l. 28) which, as well as *salage* (l. 31), was taken over from the Telugu vernacular of the donee. Among the names of private individuals, three are Prakṛit (*Chanda* and *Kanha*, l. 27, and *Mahisara*, l. 29), and three Dravidian (*Tatamma* and *Pādamma*, l. 29, and *Konna*, l. 30). But the language of the whole record is Sanskrit, both prose and verse. The rules of *sandhi* are scrupulously observed, except in three instances (ll. 1, 26, and 38).

The inscription records a grant of land by the (Western) Chalukya (l. 4 f.) king Vikramāditya (I.), the son of Satyāśraya (i.e. Pulakēśin II.), grandson of Kīrtivarman (I.), and great-grandson of Pulakēśin (I.). Each of these four kings receives the same panegyric epithets as in other grants of the same period. At the end of the description of the reign of Vikramāditya I. the new grant adds a passage which is already known from his Haidarābād plates¹ and the spurious Kurtakōṭi plates.² As pointed out by Professor Kielhorn,³ this passage consists of four Āryā verses. These four verses mention several surnames of Vikramāditya I., viz. Anivārita,⁴ 'the unopposed' (verse 2), Śrīvallabha, 'the favourite of fortune' (verses 3 and 4), Raṇarasika,⁵ 'fond of fighting,' and Rājamalla, 'the wrestler with kings' (verse 5). Verse 3 states that he defeated Narasiṃha, Mahendra, and Īśvara, i.e. the three successive Pallava kings Narasiṃhavarman I., Mahēndravarmān II., and Paramēśvaravarman I.⁶ The last of these three kings is again named as Īśvara-Pōtarāja⁷ of Kāñchī in a Vasantatilakā verse (6) which follows after the four Āryās. The conquest of Kāñchī, the capital of the Pallavas, is alluded to also in verse 4. Verse 5 states that Vikramāditya I. destroyed the Mahāmalla family. As suggested by Professor Kielhorn,⁸ this is another reference to the Pallavas; for Mahāmalla seems to have been a surname of Narasiṃhavarman I., and Māmallapuram is the ancient name of a Pallava city, the remains of which now go by the name of 'the Seven Pagodas.'⁹

The date of the grant was the full-moon *tithi* of Vaiśākha in the twentieth year of the reign, which was current after 596 Śaka years had passed (ll. 24-26). This date does not admit of verification; but, as Dr. Fleet kindly informs me, "the equivalent may be taken as Tuesday, 25th April, A.D. 674, though some authorities might make it the next day,—at any rate for any eastern parts of India." It fully confirms the correctness of the results of Professor Kielhorn's calculations of two other dates of the same reign.¹⁰

When Vikramāditya I. made this grant, his army had invaded the Chōḷika-vishaya, i.e. the Chōḷa province,¹¹ and was encamped in Urāgapura on the southern bank of the Kāvēri river (l. 25 f.). In sending me the impressions, Mr. Venkayya drew my attention to the fact

¹ *Ind. Ant.* Vol. VI. p. 76 f.

² *Ibid.* Vol. VII. p. 219 f.

³ *Göttinger Nachrichten*, 1900, p. 345 ff.

⁴ See Prof. Kielhorn's remarks, *loc. cit.* pp. 346 and 359, and compare *sarv-anivārit-āḥṇa* in verse 10 of the present inscription. Vikramāditya II. may have likewise borne the surname Anivārita, which forms part of the names of two of his officers. See *Ind. Ant.* Vol. X. p. 164 (Anivārit-āchāri); above, Vol. III. p. 360 (Anivārita-Puṇyavallabha), and Vol. V. p. 201, note 5. Compare also above, Vol. IX. p. 206, note 3; and above, p. 15.

⁵ This surname of Vikramāditya I. occurs in two Pallava inscriptions at Kāñchī. See *South-Ind. Inscr.* Vol. I. p. 13, verse 5, and p. 23, verse 2; Dr. Fleet's *Dyn. Kan. Distr.* p. 329; above, p. 2.

⁶ See *South-Ind. Inscr.* Vol. I. p. 145, note 4.

⁷ *Loc. cit.* p. 347 f.

⁸ See above, p. 7, note 2.

⁹ See above, Vol. IX. p. 102.

¹⁰ See now above, p. 1.

¹¹ Literally, 'the province of the Śōḷiyar or inhabitants of Śōḷam.'

that Urugapura is mentioned in Kālidāsa's *Raghuvamśa* (vi. 59)¹ as the capital of the Pāṇḍya king, and proposed to identify it with the ancient Chōla capital Uṛaiyūr near Trichinopoly. I rather think that Urugapura, 'the snake-city,' is a poetical equivalent of Nāgapattanam (now Negapatam), though this town is at some distance from the southern bank of the Kāvēri. The word *Nāgapattanam* is engraved in Tamil characters on certain small copper coins struck at Negapatam by the Dutch East India Company. The slightly different form *Nāgapattanam* occurs in the large Leiden plates. The Chinese pilgrim I-tsing, who visited India in the last quarter of the seventh century, reports that the priest Wu-hing, after travelling from China to India, landed at 'Nāgapatana' and thence embarked for Ceylon.² The famous pilgrim Hiuen-tsiang, who travelled over India in the second quarter of the same century, did not proceed farther south than Conjeeveram, which he notices. But he mentions on hearsay a town farther to the south, from which people used to embark for Ceylon.³ The quotation from I-tsing makes it very probable that Negapatam is intended by this. Colonel Yule was inclined to identify Negapatam with Ptolemy's *Nikara*.⁴

The grant was made at the request of Gaṅga-Mahādēvi (l. 27), who seems to have been one of the queens of Vikramāditya I. The donees were three Brāhmanas, each of whom received fifty *niartanas* of land in a village named [Cheḍū]li.

In verse 10 Vikramāditya I. is once more praised as a member of the Chālukya family and as the destroyer of the Pallava lineage.

TEXT.⁵

First Plate.

- 1 श्री^० स्वस्ति [॥*] जयत्याविष्कृत^७ विष्णोः वाराह^८ श्रीभितार्णवं [॥*] ^०दर्पिणीन्नत-
दंष्ट्रावियान्तभुवनं व-
- 2 पुः [॥ १*] श्रीमतां सकलभुवनसंस्तूयमानमानव्यसगोत्राणां हारितीपुत्राणां
सप्तलोकमाह-
- 3 भिस्त्रसमातृभिरभिवर्द्धितानां कार्तिकेयपरिरक्षणप्राप्तकल्याणपरम्पराणां भगवन्ना-
- 4 रायणप्रसादसमासादितवराहलाञ्छ[नि]क्षणक्षणवशीकृताशेषमहीभृतां चलि-
- 5 क्वानां कुलम[लं]करिणोरश्वमेधावभ्युत्थानपवित्रीकृतगात्रस्य श्रीपुल-
- 6 केशिवल्लभमहाराजस्य प्रपौत्रः पराक्रमाक्रान्तवनवास्यादिपरनृपति-
- 7 मण्डलप्रणिवद्विशुद्धकीर्त्तः श्रीकीर्त्तिवर्धनपृथिवीवल्लभमहाराजस्य पौत्र-
- 8 स्मरसंसक्तसकलोत्तरापयेश्वरश्रीहर्षवर्द्धनपराजयोपलब्ध-
- 9 परमेश्वरापरनामधेयस्य सत्याश्रयश्रीपृथिवीवल्लभमहा-

¹ [Mahāmahōpāṅhyāya Haraprasad Sastri first drew my attention to this reference.—Ed.]

² *Ind. Ant.* Vol. X. p. 196. *Life of Hiuen-tsiang*, translated by Beal, p. xxxi. I-tsing, *Record of the Buddhist Religion*, translated by Takakusu, p. xlvii.

³ *Si-yu-ki*, translated by Beal, Vol. II. p. 233 and note 131.

⁴ *Ind. Ant.* Vol. XIII. p. 332. Further details on the local history of Negapatam will be found *ibid.* Vol. VII. p. 224 ff., in my *Progress Report for 1890-91*, paragraph 6, and in Mr. Venkayya's *Annual Report for 1898-99*, paragraph 47 f.

⁵ From two sets of ink-impressions, supplied by Rai Bahadur V. Venkayya.

* Expressed by a symbol.

^७ ष्टु looks like ष्टे.

^८ Read विष्णीवाराहं.

^० Read दर्पिणी.

i.

2
 4
 6
 8

ॐ नमो भगवते वासुदेवाय ॥ इति श्रीमद्भगवद्गीतायां अध्यायः प्रथमः ॥
 अर्जुन उवाच ॥ द्रुपदो वीर्यवान्पुत्रोऽसौ मे सुप्रसूतोऽस्मिन् ॥
 १ ॥ अर्जुन उवाच ॥ द्रुपदो वीर्यवान्पुत्रोऽसौ मे सुप्रसूतोऽस्मिन् ॥
 २ ॥ अर्जुन उवाच ॥ द्रुपदो वीर्यवान्पुत्रोऽसौ मे सुप्रसूतोऽस्मिन् ॥
 ३ ॥ अर्जुन उवाच ॥ द्रुपदो वीर्यवान्पुत्रोऽसौ मे सुप्रसूतोऽस्मिन् ॥
 ४ ॥ अर्जुन उवाच ॥ द्रुपदो वीर्यवान्पुत्रोऽसौ मे सुप्रसूतोऽस्मिन् ॥
 ५ ॥ अर्जुन उवाच ॥ द्रुपदो वीर्यवान्पुत्रोऽसौ मे सुप्रसूतोऽस्मिन् ॥
 ६ ॥ अर्जुन उवाच ॥ द्रुपदो वीर्यवान्पुत्रोऽसौ मे सुप्रसूतोऽस्मिन् ॥
 ७ ॥ अर्जुन उवाच ॥ द्रुपदो वीर्यवान्पुत्रोऽसौ मे सुप्रसूतोऽस्मिन् ॥
 ८ ॥ अर्जुन उवाच ॥ द्रुपदो वीर्यवान्पुत्रोऽसौ मे सुप्रसूतोऽस्मिन् ॥

ii a.

10
 12
 14
 16

ॐ नमो भगवते वासुदेवाय ॥ इति श्रीमद्भगवद्गीतायां अध्यायः प्रथमः ॥
 अर्जुन उवाच ॥ द्रुपदो वीर्यवान्पुत्रोऽसौ मे सुप्रसूतोऽस्मिन् ॥
 १ ॥ अर्जुन उवाच ॥ द्रुपदो वीर्यवान्पुत्रोऽसौ मे सुप्रसूतोऽस्मिन् ॥
 २ ॥ अर्जुन उवाच ॥ द्रुपदो वीर्यवान्पुत्रोऽसौ मे सुप्रसूतोऽस्मिन् ॥
 ३ ॥ अर्जुन उवाच ॥ द्रुपदो वीर्यवान्पुत्रोऽसौ मे सुप्रसूतोऽस्मिन् ॥
 ४ ॥ अर्जुन उवाच ॥ द्रुपदो वीर्यवान्पुत्रोऽसौ मे सुप्रसूतोऽस्मिन् ॥
 ५ ॥ अर्जुन उवाच ॥ द्रुपदो वीर्यवान्पुत्रोऽसौ मे सुप्रसूतोऽस्मिन् ॥
 ६ ॥ अर्जुन उवाच ॥ द्रुपदो वीर्यवान्पुत्रोऽसौ मे सुप्रसूतोऽस्मिन् ॥
 ७ ॥ अर्जुन उवाच ॥ द्रुपदो वीर्यवान्पुत्रोऽसौ मे सुप्रसूतोऽस्मिन् ॥
 ८ ॥ अर्जुन उवाच ॥ द्रुपदो वीर्यवान्पुत्रोऽसौ मे सुप्रसूतोऽस्मिन् ॥

E. Hultzsch.

Full-Size.

Collotype by Gebr. Plettner.

From ink-impressions supplied by Rai Bahadur V. Venkayya.

18
20
22
24
26
28

Handwritten text in an ancient script, likely Brahmi or similar, on a dark rectangular plate. The text is arranged in approximately 10 horizontal lines. A circular hole is visible on the left side of the plate, between lines 22 and 24.

30
32
34
36
38

Handwritten text in an ancient script, likely Brahmi or similar, on a dark rectangular plate. The text is arranged in approximately 10 horizontal lines. A circular hole is visible on the left side of the plate, between lines 32 and 34.

Second Plate; First Side.

- 10 राजाधिराजपरमेश्वरस्य प्रियतनयश्चित्रकण्ठाख्यप्रवरतुरंगमे-
 11 षैकेनैव प्रतीतानेकसमरसुखे रिपुनृपतिरुधिरजलास्वादनरसना-
 12 यमानज्वलदमलनिशितनिस्त्रिंशधारया च धृतधरणीभरभुजगभोगसदृ-
 13 शनिजभुजविजितविजिगीषुरात्मकवचावमन्त्रानेकप्रहारः स्वगुरोः त्रि-
 14 यमवनिपतित्रितयान्तरितामात्मसात्कृत्य¹ कृतैकाधिष्ठिताशेषरा-
 15 ज्यभरस्तस्मिन्नाज्यत्रये दिनष्टानि देवस्वप्नद्वेयानि धर्मयशोभिवृ-
 16 ह्ये स्वसुखेन स्थापितवान् [॥*] रणशिरसि रिपुनरेन्द्रान्दिशि दिशि जित्वा
 स्ववंश-
 17 जां लक्ष्मीं² [१*] प्राप्तः परमेश्वरतामनिवारितविक्रमादित्यः [॥ २*]³ अपि च
 [॥*] मृदित-

Second Plate; Second Side.

- 18 नरसिंहयशसा विहितम[हे]न्द्रप्रतापविलयेन [१*] नयनविजितेश्वरेण प्रभुणा
 श्रीवल्लभेन जितं [॥ ३*] क्त-⁴
 19 तपल्लवावमर्द्धं दक्षिणदिग्भ्युवतिमात्तकाञ्चीकः [१*] यो भृशमभिरमयन्नपि सुतरां
 श्रीवल्लभत्वमितः [॥ ४*] वह-
 20 ति स्वमर्थवन्तं रणरसिकः[१*] श्रीमदुरुवलस्कन्धः [१*] यो राजमल्लशब्दं
 विहितमहामल्लकुलनाशः [॥ ५*] दु-
 21 र्द्धदुष्करविभेदविशालसाला दुर्गाधदुस्तरवृहत्परिखापरीता [१*] अग्राहि येन
 जयतेश्वरपोत-
 22 राजं काञ्चीव दर्पिणदिशः⁵ पितिपेन⁶ काञ्ची [॥ ६*]⁷ स विक्रमाक्रान्तसकल-
 मङ्गीमण्डलाधिराज्यो विक्रमादि-
 23 त्यसत्वाययश्रीपृथिवीवल्लभमहाराजाधिराजपरमेश्वरस्त्वर्वानेवमाज्ञापयति⁸[॥*] विदित
 24 मस्तु वोस्माभिः घणवत्युत्तरपञ्चदशेषु⁹ शकवर्षेष्वतीतेषु¹⁰ पूर्ववर्द्धमानविजयराज्यसं-
 25 वत्सरे विंशतितमे वर्त्तमाने चोत्क्रिकविषयं प्रविश्य कावेरीदक्षिणतटावस्थितो-
 रगपुरमधिवस-
 26 ति विजयस्कन्धावारे वैशाखपौर्णमास्यां वर्त्तमाने¹¹ काप्यसगोत्रस्य ईश्वरषडंगविदः¹²
 पौत्राय
 27 स्वामिचन्द्रशर्मणः पुत्राय कन्दशर्मणे [चेडू]ल्लिशामे¹³ गंगमहादेवीविज्ञापनया
 राजमाने-

¹ Read 'सात्करवा'; the 'तै' of 'कृतै' looks like 'चे'.² Read 'लक्ष्मी'.³ Metre of verses 2-5: Āryā.⁴ क्त looks like के.⁵ Read 'दक्षिण'.⁶ Read 'चित्'.⁷ Metre of verse 6: Vasantatilakā.⁸ The 'वा' of 'स्वर्वा' looks like 'वा'.⁹ Read 'पञ्चदशेषु'.¹⁰ Read 'पूर्ववर्द्धमान'.¹¹ This word is superfluous.¹² Read 'गोत्रस्य'.¹³ The first 'akshara' may as well be read 'चे', and the second may be 'दृ'.

28 न पञ्चाशन्नवर्त्तनपरिमाणं चेत्रं ख[ण्डु]गवड्कसहितं दत्तं [1*] तद्ग्रामे च
वत्ससगोचस्य

Third Plate.

29 महीसरस्वामिनः पौत्राय तातम्स्वामिनः पुत्राय पादम्स्वामिने राजमानेन
पञ्चाश-

30 न्नवर्त्तनपरिमाणं चेत्रं दत्तं [1*] तद्ग्रामे कौन्नशर्मणे च पञ्चाशन्नवर्त्तनपरि-
माणं चेत्रं दत्तं

31 सलगोसहितं स्रदंशैरन्यैश्च राजभिरायुरैश्वर्यादीनां विलसितमचिरांशुचंचलमवग-

32 च्छङ्गिराचन्द्रार्कधरणवस्थितिसमकालं यशश्चिचीषुभिस्त्वदत्तिनिर्व्विशेषं परिपालनी-
यमुक्तञ्च

33 भ[गव]ता वेदव्यासेन² व्यासेन [॥*] बहुभिर्व्वसुधा भुक्ता राजभिस्सगरादिभिः
[1*] यस्य यस्य यदा भू-

34 मिस्तस्य तस्य तदा फलं [॥ ७*] खन्दातुं सुमहच्छक्यं दुःखमन्यस्य पालनं
[1*] दानं वा पालनं वे-

35 ति दानाच्छ्रेयोनुपालनं [॥ ८*] स्वदत्तां परदत्तां वा यो हरेत वसुधरां [1*]
षष्टिं वर्षसहस्रा-

36 णि विष्टायां जायते क्रिमिः [॥ ९*] चालुक्यवंशजातस्य पत्नवान्वयनाशिनः
[1*] सर्वानिवारिता-

37 न्नस्य शासनं शासनं द्विषां [॥ १०*] महासान्निविग्रहिकप्रौजयसेनेन³ लिखि-
तमिदं शासनं [1*]

38 कुन्दस्वामिने⁴ एवास्य शासनस्य स्वामिनान्येस्ति⁵ [॥*] ओ⁶ नमो नमः[1*]
नमस्सकलविदे [॥*]

TRANSLATION.

(Line 1.) Om. Hail!

[Verse 1 contains an invocation of the boar-incarnation of Vishnu.]

(L. 2.) The great-grandson of the glorious Pulakēśi-Vallabha-Mahārāja, whose body was purified by bathing at the end of a horse-sacrifice, (and) who adorned the family of the glorious Chalikyās;⁷

¹ This word is a subsequent addition. It was engraved in the place of some other letters, the first of which was a त. Read, as in other grants of the same dynasty, तदागामिभिरस्रदंशैः.

² Read वेदव्यासेन.

³ Read °प्रौजय°.

⁴ Read °स्वामिन.

⁵ Read probably स्वामिनाशिनः.

⁶ Expressed by a symbol.

⁷ The usual epithets of this family (ll. 2-4) are omitted in the translation.

(L. 6.) The grandson of the glorious Kirtivarma-Prithivivallabha-Mahārāja, whose pure fame was established in the territories of hostile kings, such as Vanavāsī, which had been subdued by (*his*) valour;

(L. 8.) The dear son of Satyāśraya-Śrīprithivivallabha-Mahārājādhirāja-Paramēśvara,¹ who acquired the surname of 'supreme lord' (*paramēśvara*) by defeating the glorious Harshavardhana, the lord of the whole northern country, who had encountered (*him*) in battle;

(L. 10.) He who, at the head of many famous battles, (*assisted*) by none but (*his*) noble steed named Chitrakaṇṭha and by the edge of (*his*) glittering, spotless and sharp sword which behaved like a tongue in licking the blood of hostile kings, conquered would-be conquerors by his own arms which resembled the coils of the serpent who carries the burden of the earth; into whose own armour many blows had plunged; who, having gained for himself the royalty of his father, which had been concealed by the triad of kings,² caused the burden of the whole kingdom to be governed by (*himself*) alone; (*and*) who, for the increase of (*his*) merit and fame, by his own mouth confirmed the properties of temples and the grants to Brāhmaṇas which had lapsed in that triad of kingdoms;

(V. 2.) (*was*) Anivārita-Vikramāditya, who, having recovered at the head of battles the royalty belonging to his family from the hostile kings of every quarter, acquired the title of 'supreme lord' (*paramēśvara*).

(L. 17.) Moreover:—

(V. 3.) Victory was achieved by the lord Śrīvallabha, who crushed the glory of Nara-simha, who caused the power of Mahēndra to be dissolved, (*and*) who subdued Īśvara by polity;

(V. 4.) He who became the favourite of fortune (Śrīvallabha) in a still higher degree, though (*at the same time*) forcibly wooing the damsel 'southern region' by seizing (*her*) girdle: (*the city of*) Kāñchī, while (*he*) caused to be crushed the sprouts (*forming her couch*):³ the Pallava (*kings*);

(V. 5.) He who, being fond of fighting (Raṇarasika) (*and*) possessing splendid powerful shoulders, deservedly bears his own title of 'wrestler with kings' (Rājamalla), (*because*) he has caused the destruction of the Mahāmalla family;

(V. 6.) The king who, defeating Īśvara-Pōtarāja, seized, like the girdle of the southern region, (*the city of*) Kāñchī, whose large rampart was insurmountable and hard to be breached, (*and*) which was surrounded by a great moat, unfathomable and hard to be crossed.

(L. 22.) This Vikramāditya-Satyāśraya-Śrīprithivivallabha-Mahārājādhirāja-Paramēśvara, who has won by (*his*) valour the sovereignty of the whole circle of the earth, thus commands all people:—

(L. 23.) "Be it known to you (*that*), when five hundred and ninety-six Śaka years had passed, while the twentieth year of (*Our*) reign of growing victory was current, while (*Our*) victorious army, having entered the Chōḷika province (*vishaya*), was encamped in Uragapura which is situated on the southern bank of the Kāvēri, on the full-moon tithi of Vaiśākha, a field in the village of [Cheḍū]lli, measuring fifty *niartanas* by the royal measure, together with a *khaṇ[ḍu]ga* of paddy (*vaḍlu*), was given by Us, at the request of Gaṅga-Mahādēvi, to Kanhaśarman, the son of Svāmichandaśarman (*and*) grandson of Īśvara-Shaḍaṅgavid of the Kāpya *gōtra*.

¹ *I.e.* Pulakēsin II.

² *Viz.* the Chōḷa, Pāṇḍya and Kēraḷa. See above, Vol. V. p. 202, note 16, and compare Vol. IX. p. 205, note 4.

³ Compare *South-Ind. Inscr.* Vol. I. p. 28, verse 8, and Vol. II. p. 355, verse 17.

(L. 28.) "And in the same village a field measuring fifty *nivartanas* by the royal measure was given to Pādammasvāmin, the son of Tātammāsuvāmin (*and*) grandson of Mahisarasvāmin of the Vatsa *gōtra*.

(L. 30.) "And in the same village a field measuring fifty *nivartanas* was given to Konnaśarman, together with a *salaga*¹ (of paddy).

(L. 31.) "[Future] kings of Our family and others, considering that the enjoyment of life, sovereignty, etc. is as transient as the lightning, (*and*) desirous of accumulating fame for as long as the moon, the sun, the earth and the oceans shall exist, should protect [this] (*grant*) without distinction from their own gifts."

(L. 32.) And the holy Vyāsa, the arranger of the Vēdas, has spoken:—

[Here follow three of the customary verses (7-9).]

(V. 10.) (*This is*) an edict, chastising enemies, of him who was born in the Chālukya family, who has destroyed the Pallava lineage, (*and*) whose orders are unopposed by all men.

(L. 37.) This edict was written by the great minister for peace and war (*mahāsāndhivigrahika*), the glorious Jayasēna.²

(L. 38.) To Kundasvāmin alone the conveyance (*ājñapti*)³ of this edict (*was entrusted*) by the king. Ōm. Obeisance, obeisance! Obeisance to the Omniscient!

No. 23.—NEW BRAHMI INSCRIPTIONS OF THE SCYTHIAN PERIOD.

BY RAKHAL DAS BANERJI.

The following inscriptions were discovered in the Archæological Section of the Lucknow Museum during the winter of 1908. The existence of unpublished Brāhmi inscriptions in the Provincial Museum at Lucknow was well known to the public, and in 1905 Mr. V. A. Smith obtained a complete set of impressions of them from the Curator. But unfortunately none of these has been published as yet. In 1903 Mr. Smith mentioned four of them which were stated to have been discovered at Rāmnagar, an old fort in the Bareilly District. Two more are said to have been found at Mathurā. I examined the Archæological collection of the Lucknow Museum on two different occasions, once, while collecting materials for my essay on "The Scythian period of Indian history" in June 1905, and again in October 1906. On the last occasion, I came across at least three unpublished inscriptions but could not spare enough time for them. Subsequently, the task of cataloguing the archæological collection of the Provincial Museum was entrusted to me by Dr. J. Ph. Vogel of the Archæological Survey and I had occasion to go through the collection slowly and carefully. The result was the discovery of a number of dated inscriptions and important modifications in the readings of three published ones. The catalogue is not expected to be out soon; so I am placing the newly discovered records before the public as early as possible. The majority of sculptures in the collection of the Lucknow Museum belong to the Scythian period and were discovered by Dr. A. Führer, Ph.D., of the Archæological Survey. The collection also contains a large number of Mathurā

¹ These four words are a subsequent addition; see above, p. 104, note 1. Compare Brown's *Telugu Dictionary*, s. v. *salaga*.

² This officer is probably identical with the Jayasēna who wrote another grant of Vikramāditya I., *Journ. Bombay Branch R. As. Soc.* Vol. XVI. p. 239.

³ On this term see Dr. Fleet's remarks, above, Vol. VII. p. 183 ff.

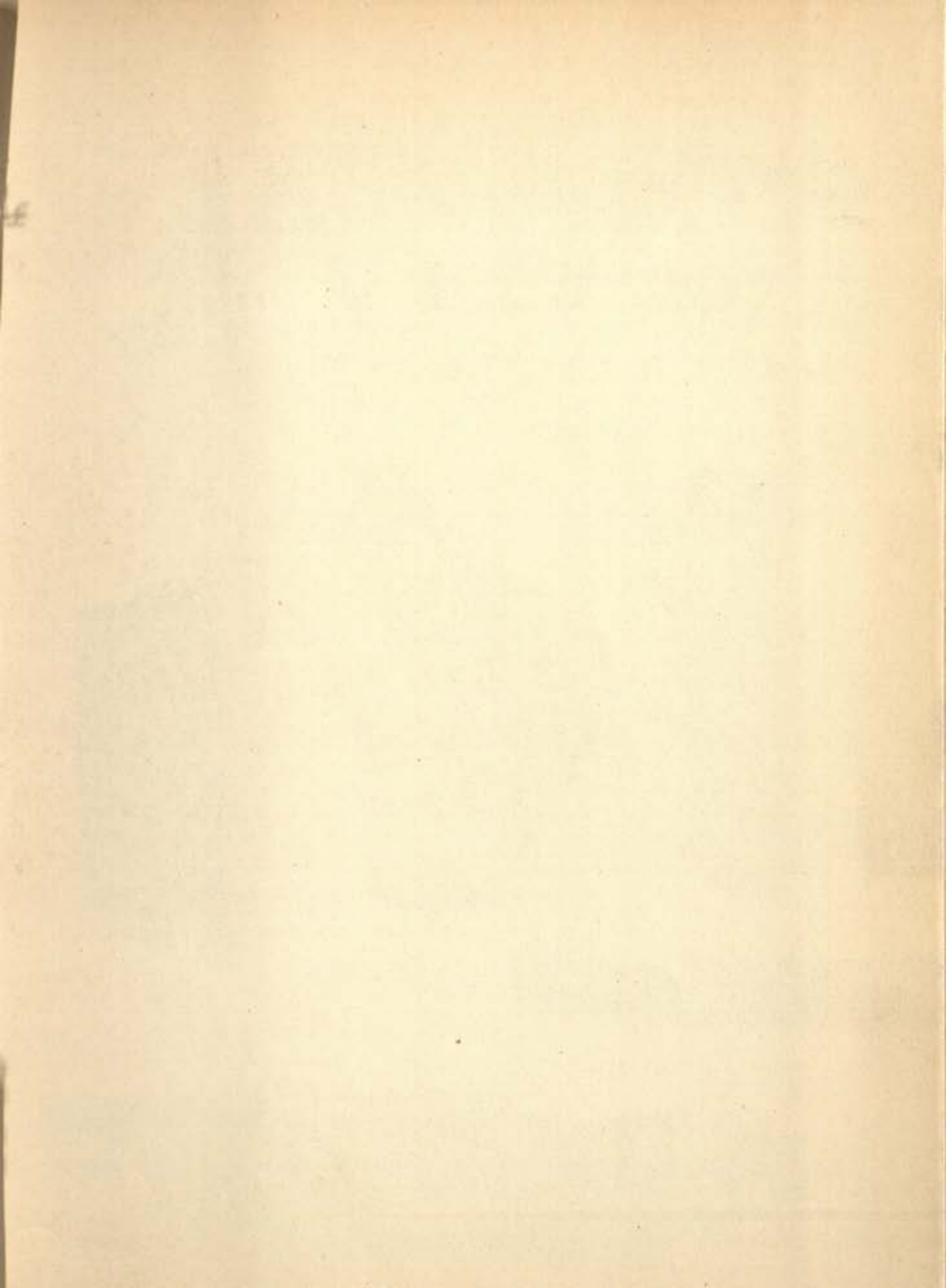

XI.



XIA.



XIB.

XIV.

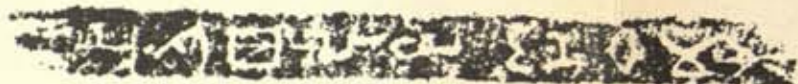

XV.



XXI.



XX.



XIX.



XVI.



XVII.



XVIII.



XII.

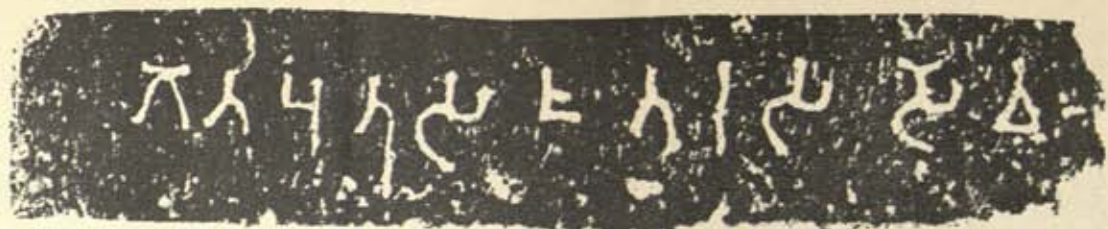

XIIIA.



XIIIB.



XIIIB

XIIIB.

I.

II.

V.

IV.

VIII.

VI.

III.

III.

IX.

VII.

X.

IX.

sculptures discovered and figured by Growse and others which were presented to the Agra Museum. The collection thus comprises the following materials :—

- (1) Some of the sculptures collected by Growse and other local officers of the Mathurā District up to the year 1886.
- (2) The sculptures discovered during the excavations carried on by Drs. Führer and Burgess at Mathurā during the years 1888-96.
- (3) The sculptures discovered by Dr. Führer at Rāmnagar, the ancient Ahichchhattra in the Bareilly District in the winter of 1891-92.

None of the inscriptions from Rāmnagar have ever been properly edited. Translations of three of them have appeared in Dr. Führer's Report of the Epigraphical Section for 1901-02, out of which only one has been found. The rest could not be traced either in the galleries or the *Taḥkhana* of the Lucknow Provincial Museum.

Fourteen out of the twenty-one inscriptions edited here are absolutely new. The late Dr. Bühler published three inscriptions with facsimiles and the rest have been casually noticed or edited by Messrs. Growse, Smith and others. Those which have been already edited by Bühler are republished because, on examining the original, I found that his readings required considerable modifications. Two of the inscriptions (Nos. II. and VI.) were published by Growse with facsimiles in his *Mathura*.

The excavations at Rāmnagar have yielded some important records. One of them (No. I.) mentions the territorial name *Pañchāla*, while another inscription (No. XVI.) evidently from the same place refers to the name of the capital city [*Adhi*]chchhattra. The identity of Rāmnagar with Ahichchhattra seems to be certain.

The language of the inscriptions is corrupt Sanskrit. I am indebted to Mr. Marshall for the photographs published here. They were taken by his photographer Babu Brajendra Nath Dey last winter.

The back views of two images, *viz.* that of the year 9 (Plate I.) and of the year 80 (Plate VIII.), show the deterioration of the Mathurā school of sculpture. The subject is the same in both cases, *viz.* a tree with flowers. The earlier sculpture shows a tall tree with a graceful trunk and proportionate flowers and leaves. But the later sculpture is ugly and disproportioned. No other Mathurā sculpture in the Lucknow Museum bears any carving on its back though many of them are carved in the round.

I.—INSCRIPTION ON A COPING-STONE.

The inscription was found on the top of a split coping of yellow sandstone which was used as a prop to a large "tablet of homage."¹ It was completely hidden under the large slab and was discovered when the latter was being taken out to be cleaned. The sculpture came most probably from Rāmnagar, the ancient Ahichchhattra, in the Bareilly District. The Curator's Report for the month of April 1892 mentions "1 coping stone with inscription of the Saka era (dated Samvat 5) Excavated from the old site of a large Buddhist temple at Ramnagar, Rohilkhand."² Dr. Führer most probably took the word *Pāñchāliye* 'of Pañchāla' in line 8 for a date. The alphabet belongs to the class which Bühler called *Kshatrapa* characters. They are older than what Messrs. Vogel and Lüders style Early Kushāṇa. The inscription is dated in the first year of the reign of a king (?) whose name is lost.

¹ V. A. Smith's *Jaina Stupa*, pl. VIII.

North-Western Provinces and Oudh Provincial Museum Minutes, Vol. V. p. 5, App. A.

TEXT.

1	[Nama] bhaga[va]
2	bghara
3	[va*]rshē pratha[mē]
4	[di*]vasē 10 1
5	[Dhru?]va-mitrasya pra[pautrēna*]
6	sya pautrēna Śau
7	Bhargavi-putrēna
8	su Pāñchāliyē
9	sthitēna hāti
10	kāyām patitaḥ
11	itaḥ sthite[na]

Remarks.

1. The proper right half of the inscription is entirely lost. The first two lines have lost two syllables each at the end, while in the third and fourth two or three syllables are completely gone at the beginning of the portion extant.

2. The palatal *śa* which occurs only once is archaic in form and the subscript *ya* which occurs twice (ll. 5 and 6) is tripartite. The cross-bar of the lingual *śha* in the third line does not touch the left vertical.

3. The secondary long *ī* is expressed by two vertical strokes slightly inclining to the proper left (ll. 7 and 8). The *ē* is expressed by the lengthening of the *mātrā* towards the proper right as in Maurya Brāhmi, but the *ā* is expressed differently by a slightly curved stroke to the proper left as in the Kushaṇa script. The secondary *au* occurs twice in line 6 and does not differ much from the form found in the Allahabad inscription of Samudra Gupta.

4. The date is given in words with the exception of the day which is expressed by numerals in common use during the Scythian period.

5. Two uncommon forms of the letter *ta* occur in line 10. The place of the *mātrā* is occupied by a cube so common in the "boxheaded" Gupta and the Chitravarṇa alphabets.¹

6. The *visarga*, which is very rare in cognate inscriptions, occurs twice, once in line 10 and again in line 11.

7. The *ya* when it occurs singly looks like the Kharoṣṭhī syllable *me*.

8. The name of the great-grandfather of the donor seems to be [Dhru]vamitra. The restoration is based on Cunningham's readings of some of the coins of Pañchāla.²

TRANSLATION.

"Adoration to the divine in the first year . . .
 (the month of) the eleventh day
 by the son of a Bhargavi (a mother of the Bhārgava gōtra), the
 grandson of (and) the great-grandson of [Dhru]vamitra
 (which) stood at
 . belonging to the country of the Pañchālas fallen in the
 kā which stood here."

¹ *Gupta Inscriptions*, p. 234, pl. XXXIII. and pp. 235-249, pl. XXXIV.—VI.

² Cunningham, *Coins of Ancient India*, pp. 81 to 84.

Jaina Image, the year 9.

BACK.



W. GRIGGS & SONS, LTD., COLLOTYPE.

FRONT.

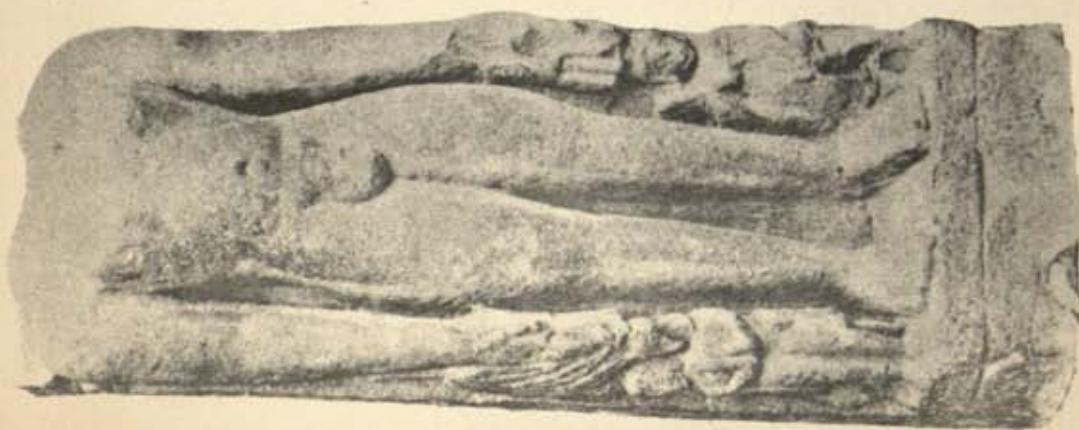

V. VENKAYYA.

II.—INSCRIPTION ON THE BASE OF A BŌDHISATTVA IMAGE.

This fragment was discovered, according to Growse, in a mound near the Circular Road at Mathurā.¹ The language is corrupt Sanskrit and the characters are neat and well incised. They belong to the early Kushāṇa period. The important point about this inscription is that it is a Bōdhisattva image and not a Buddha image as Growse calls it. The inscription consists of a single mutilated line on the upper rim of the pedestal (Lucknow Museum Catalogue No. B-18.)

TEXT.

. varshā māse 2 divasē 6 a[syām pūrvvāyām]
 pēna Bōd[dh]isat[v]ō p[r]atis[th]āpitō mā[tā pitihi sa]hā

TRANSLATION.

. "the second month of the rainy season, the sixth day, on that
 (date specified as) above a Bōdhisattva (image) was set
 up by pa together with (his) mother (and) father (and)
"

The pedestal is one of the finest pieces of carving turned out by the Mathurā school of sculptors. It represents two men of high rank sitting on a series of steps apparently conversing with each other. The heads of these figures are slightly damaged, but the execution is very fine. The mutilation of the first few letters of the inscription and the loss of the main figure is greatly to be deplored, as they would have been very important for the history of Indian sculpture.

III.—INSCRIBED JAINA IMAGE, THE YEAR 9.

Nothing is known about the findspot of this image. It stands in the Jaina section of the Lucknow Museum, and, judging from its workmanship, is most probably a product of the Mathurā school. The discovery of the Bōdhisattva images of Sārnāth and Śrāvastī has made us chary in the matter of assigning findspots of antiquities extempore. No references either to the sculpture or to the inscription have been found in Dr. Führer's Annual Reports or in the Minutes of the Lucknow Museum. The image is headless and belongs to the Digambara sect (Plate I, Front). The Jina evidently stands on a cushion placed on an opening lotus. To his proper right two men are standing with hands folded in adoration and their backs turned towards each other. To the proper left a female figurine stands with a flywhisk (?) in her hands. The image is carved in the round. On each flank is a tall slender pilaster with a bell shaped capital and a square abacus which again bears a couple of rosettes on its rim. The pilaster on the proper left has been damaged by the incision of a square mortise hole. The reverse is occupied by the representation of a tall tree with bunches of small four petalled flowers which resemble the *atōka* blossom. A female stands to the proper left of the tree holding a garland in the right hand, while in front of her a child stands with hands folded in adoration. To the right of the tree is a vessel made of leaves containing a garland and by its side a male is standing with clasped hands (see pl. I.).

The inscription consists of three short, irregular lines, of which one is incised on the edge of the cushion and the others on the lotus petals; two short fragmentary lines are incised between the feet of the Jina. The language is the usual corrupt Sanskrit common in inscriptions of this kind and the characters are of the Northern Indian type of the Kushāṇa period. The epigraph is dated in the year 9 of the Kushāṇa era and must probably be referred to the

¹ Growse's *Mathurā* (2nd edition) p. 106, and plate facing p. 108.

reign of the emperor Kanishka. Another record of the same date mentioning the name of Kanishka is already known,¹ though its present locality is indefinite. The subjoined inscription records the erection of the image by a female named Gahapalā at the request of the venerable Tarika.

TEXT.²

- 1 Siddham Saṃ 9 he 3 di 10 Gra[ha]m[i]trasya dhitu Śivaśirisya vadhu
Ekraḍalasya
2 Koṭṭiyātō gaṇātō [A]rya Tar[i]ka[s]ya kuṭu[m]biniyē
3 Ṭhāniyātō kulātō Vair[ā]tō [śākha]tō [ni]va[r]tanā Gahapalāyē dati.

Remarks.

1. The first syllable of the word *Śivaśiri* may also be read as *Avaśiri*.
2. The word *Ekraḍalasya* may also be read *Ekradalasya*. The letters are of the ordinary crude form, so common in similar inscriptions on images from Mathurā.
3. It seems that the lotus petals were carved after the incision of the inscription. The loss of the letter *sa* in the word *Tarikasya* can hardly be otherwise accounted for.
4. The word *śākhātō* has almost entirely vanished on account of the attempts of the mason employed by the Lucknow Museum authorities to remove the cement from the inscribed portion.
5. The reading of the last two words of the third line is uncertain. A copious use of cement has made them almost illegible.

TRANSLATION.

"Success. In the year 9, the third (month) of winter, the tenth day; the gift of Gahapalā, the wife of Ekraḍala, the daughter-in-law of Śivaśiri and the daughter of Grahamitra, at the request of the venerable Tarika out of the Koṭṭiya gaṇa, the Ṭhāniya (*Sihāniya*) kula (and) the Vaira (*Vajrā*) śākhā."

The inscription between the feet of the Jina consists of two short lines:—

1. Arya [A]gha-
2. masya śiśini

and seems to refer to the donor of the image. The form of the letter *ma* in the second line is unusual as it is more common in the inscriptions of the Gupta period.

TRANSLATION.

"The female disciple of the venerable [A]ghama."

IV.—INSCRIBED JAINA IMAGE, THE YEAR 12.

This inscription consists of 4 short mutilated lines, two of which are incised on the rim of the throne, on which the Jina is seated and the other two on the base. A large part of the

¹ A. S. R. Vol. III. p. 31, pl. XIII. No. 4.

² The lines of the inscription are transcribed here as they appear at first sight. But the word *kuṭumbiniy* is far removed from *Ekraḍalasya* with which it has to be taken. Again the word *nivartanā* is also similarly removed from *Tarikasya*. Perhaps the engraver intended that the inscription should be read in the following order:—(1) *Kuṭumbiniyē*, (2) *Gahapalāyē dati* is engraved in two lines immediately below *Ekraḍalasya* and may be read with it. Similarly (1) *Koṭṭiyātō gaṇātō* (2) *Ṭhāniyātō kulātō Vairātō [śākha]tō* written in two lines immediately below the first half of the first line may be taken as one section and the passage (1) *Arya Tarikasya* (2) *nivartanā* engraved in two lines as a separate section. Lines 2 and 3 of the text would thus be split up into three sections each consisting of two lines.

Jaina Image from Ramnagar, the year 12.



left arm of the image is missing. The Jina is seated in the *dhyānamudrā* posture on a throne supported by a couple of lions standing (Plate II). The intervening space between the lions is occupied by a bas-relief. In the centre of the bas-relief is a wheel on a short Indo-Corinthian pilaster with two capitals and a square abacus, while a devotee is seated on the ground on each side. To the right of the pillar ten women are standing in two rows with garlands in their hands and to the left a group of ten men in similar positions. So far as I know, the usual order has been reversed in this case. The majority of bas-reliefs on the pedestals of images from Mathurā show the men on the right and the women to the left of the wheel.

Nothing is known about the provenance of this image. It is now standing on a masonry pedestal without a label close to the entrance of the Jaina section. In his report for the month of April 1892, Dr. Führer, as the Curator of the Lucknow Museum, reports the presentation of "1 pedestal (*sic*) of a statue of a Tirthankara, inscribed Śaka-Saṁvat 10, excavated from the ancient site of a Digambara temple at Ramnagar in Rohilkhand."¹ It is possible that our image is referred to by these words of Dr. Führer.

TEXT.

- 1 Sam 10 2 va 4 di 10 [1] ṛtasya purvvāyām Koṭṭiyātō [ga]ṇatō
Ba[m]bhadaśi[yā]tō kulātō U[ḥhēna]-
2 garitō śākhātō gaṇi[s]ya Aryya Puśi[lasya] śiśini Datila . ti Harinan[di]sya
bhaginiyē ni[vaṛ*]-
3 tanā sāvikānām vaddha[ki]ninaṁ Jinadāsi Rudradēva Dāttāgālā Rudradē[va]-
sāmi[nā] Rud[ra] . . . [Gahami]tra
4 Kumāraśiri Vamadasi Hasti[sē]nā Grahaśiri Rud[r]adatā Jayadāsi Mit[r]aśiri-
.

Remarks.

1. The symbol for 10 is peculiar. This form seems to show the transition between the form in No. I and that in No. V.
2. The *akshara* ki of *vaddha[ki]ninaṁ* seems to be corrected by the engraver himself from *ku*.
3. The word *Dāttāgālā* is most probably the name of a village. It occurs in an inscription on a colossal image of Buddha from Bōdh Gayā now in the Indian Museum.²

TRANSLATION.

"In the year 12, the 4th (month) of the rainy season, the 11th day, on that (*date specified as*) above,— (an image was set up) by the (following) lay-hearers³ (who belonged to the caste) of carpenters, (*vis.*) Jinadāsi, Rudradēvā,⁴ Rudradēva-sāmi (*Rudradēvasāmin*) of Dāttāgāla, Rudra Gahamitra (*Grahamitra*) Kumāraśiri (*Kumāraśiri*) Vamadāsi (*Brahmadāsi* or *Vāmādāsi*) Hastisēnā, Grahaśiri (*Grahaśiri*) Rudradatā (*Rudradattā*), Jayadāsi, Mitraśiri (*Mitraśiri*) at the request of the sister of Datila . . . Harinandi, the female pupil of the venerable Puśila out of the Koṭṭiya gaṇa, Bambhadāsiya (*Brahmadāsiya*) kula and the Uchhānagari (*Uchhānagari*) śākhā.

¹ N.-W. P. and Oudh Provincial Museum Minutes, Vol. V. p. 6, Appx. A.

² J. A. S. B. Vol. XXXIII. p. 177, and Mitra, *Buddha Gaya*, p. 192.

³ *Vaḍḍakino* (*-vaddhākinō*) occurs in one of the Sāūchi inscriptions (*ante*, Vol. II. p. 389) in the sense of 'carpenter.' *Vaḍḍak* in Hindi means 'carpenter.'

⁴ It is also possible that the two names Jinadāsi and Rudradēvā have to be taken as one name Jinadāsi-Rudradēvā. The mother's name might have been prefixed to distinguish her from others bearing the name Rudradēvā. The same may be the case with some of the other names in this inscription.

V.—INSCRIBED IMAGE OF SAMBHAVANĀTHA, THE YEAR 48.

This image was found in one of the smaller rooms of the Jaina section of the Lucknow Museum without any label or number. There is no particular mention either of the image or of the inscription in the Minutes or the Annual Reports of the Lucknow Provincial Museum.

This is the only known statue of Sambhavanātha (Plate III.), the third Jina, discovered at Mathurā during this period. Figures of Rishabhanātha, Nēminātha, Pārśvanātha and Mahāvira have been met with. It is to be noted that Jaina images of the Scythian period cannot be identified satisfactorily unless the names are mentioned in their inscriptions. Most probably, distinctive symbols (*chihna*) were assigned to the respective Jinas at a much later period. Those distinguishing symbols have not been found in any Jaina image of the Scythian period discovered up to date. The earliest known Jaina statue with a distinctive symbol is the image of Rishabhanātha from the Kaṅkāli Tīlā mound near Mathurā figured in Mr. V. A. Smith's *Jaina stupa* (Plate XCVIII). Unfortunately it is uninscribed, but may be assigned to the 4th or the 5th century of the Christian era on account of its technique.

The head and one arm are broken. The Tirthaṅkara is seated in the *dhyānamudrā* posture on a throne supported by a couple of lions. The space under the throne between the lions is occupied by a bas-relief, showing the Triratna symbol resting on a small wheel and supporting a larger one. Two conches are leaning against the smaller wheel, while a small leaf is added to each side of the larger wheel. The grouping is exactly the same as on the Jaina pedestal, now in the Lucknow Museum, dedicated in the year 49.¹ A male figure stands to the right of this group of symbols, and a female to the left. They hold flowers in their right hands while their left hands are akimbo.

The inscription consists of four short lines.

TEXT.

- 1 Mahārājasya Huvakshasya sa[m]vacbar[ē] 40 8 va 2 d[i] 10 7 ētasya
puvāyam K[oṭṭi]yē [gaṇē] Bama[dā*]
- 2 [si]yē k[u]lē Pachanagariyē śākāya Dhujhavalas[ya] śiśin[i]y[ē] Dh[ujhā]-
[ś]iriy[ē] nivatana
- 3 [Bu]dhukasya vadhuyē Śavatrana (?) pōtr[i]y[ē] Yaśāy[ē] dana
Sa[m]bhavasya prōṭima pra-
- 4 ta(ti)stape(pi)ta.

TRANSLATION.

"In the year 48, the 2nd (month) of the rainy season, the 17th day, of the Mahārāja Huvaksha; on that (date specified as) above, an image of Sambhava was set up by Yaśā, the grand-daughter of Śavatrana (?) and the daughter-in-law of Budhuka, at the request of Dhujhaśiri (*Dhurjaśiri*), the female disciple of Dhujhavalas (*Dhurjavalas*) out of the Kōṭṭiya-gaṇa, Bama[dā]siya (*Brahmadāsiya*) kula and Pachanagari (*Vajranagari*), śākhā.

VI.—MATHURĀ BUDDHIST IMAGE INSCRIPTION, THE YEAR 51.

The discovery of this inscription was made known to the public by Mr. Growse in 1870. It was found in one of the Jamalpur mounds² on the pedestal of an image, most probably of Baddha, of which only the feet are extant. A male kneels to the proper right with some object, probably a bag, in his hand. It consists of three lines, of which the proper left half of

¹ Above, Vol. II. p. 204, No. XX. and p. 321, pl. IV; Vol. IX. pp. 244-45.

² Growse's *Mathura*, 2nd edition, p. 107.

Inscribed Images of the Scythian Period —Plate III.

Image of Sambhavanatha, the year 48.



W. CRIGGS & SONS, LTD., COLLOTYPE.

Inscribed Image from Mathura.

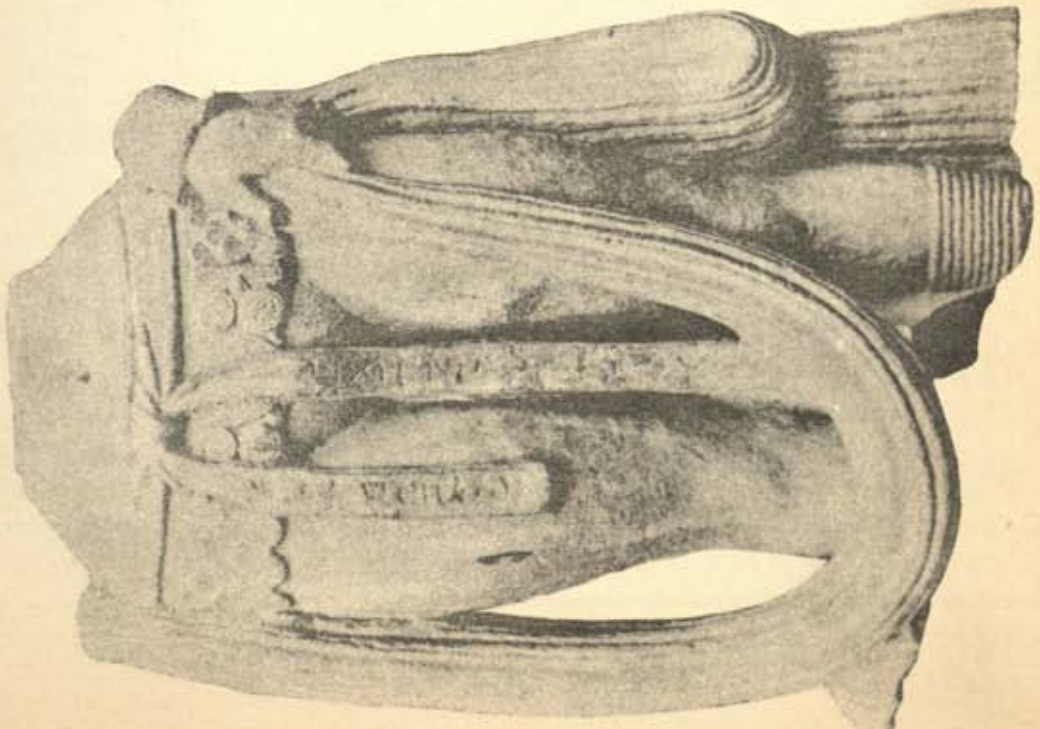

V. VENKAYYA.

the first two lines are almost illegible. It records the erection of an image by a *bhikshu* named **Buddhavarman** during the reign of **Huvashka** in the fifty-first year of the **Kushana** era in a temple built by the king himself (*Mahārāja Dēvaputra-vihārē*). This temple is most probably the same as that mentioned in a later inscription.* The characters of the subjoined inscription are very neatly incised.

TEXT.

- 1 Mahārajasya Dēvaputrasya ¹Huvashkasya savatsarē² 50 1 hamanta māsa 1
d[i]va[sa] . . . [as]y[ām] pu[rva]yām [bhi]kshunō Buddhavarma[ṇaḥ]³
[Śakya?] . . .
- 2 pratimā pratishtāpit[ā] sarva-Buddhapūjartha[m]⁴ an[ā]na [dē]yadharmā-
parityāgēna⁵ Upadhāyasya Sa[m]ghadāsasya [nirvāpāva]ptayē=stu [mā]tāp[ita]
.
- 3 Buddhavarmasya sarva-d[u]khōpaśam[ā]ya sarva-satva-hita-sukhārtha[m] [M]ahārāja
Dē[vaputra-vi]hārē.

TRANSLATION.

"In the year 51, the 1st month of winter, the day, on this (*date specified as*) above,—an image of Śākya[muni?] (the gift) of the *bhikshu* **Buddhavarman**, was set up in honour of all the Buddhas. Let the bestowal of this religious gift be for the attainment of *nirvāna* by the *Upadhāyaya* **Samghadāsa**, and for the cessation of unhappiness for **Buddhavarman** [and his parents] (*and*) for the welfare and happiness of all beings. In the *vihāra* of the **Mahārāja Dēvaputra**."

The transcript of this inscription printed in my paper on "Mathura inscriptions in the Indian Museum" (*Jour. and Proc. A. S. B. Vol. V. p. 243*) should be corrected in accordance with the foregoing text and translation.

Remarks.

1. The king's name is undoubtedly spelt as *Huvashka*; cf. variants *Huvaksha*, *Hushka*, *Huksha*, etc.
2. There are no traces of the *anusāra* on the stone.
3. The possessive case ending is expressed in two ways:—*varma[ṇaḥ]* and *-varnasya*. But it is to be noted that the *visarga* is not legible.
4. The final form of *ma* is important, as this is the earliest case known in Northern Indian inscriptions; above, Vol. I., p. 389, No. XIV.
5. This form occurs in another inscription of the same period (*J. B. B. R. A. S. Vol. XX*).

VII.—INSCRIBED JAINA IMAGE, THE YEAR 58.

The inscription has already been published by the late Dr. Bühler (No. 42 of Prof. Lüders' List, p. 8 f. above). When I was examining the characters of the inscriptions of the Scythian period, I was struck by the use of the word *hana†* in two dated inscriptions:—

- (1) The inscription of the forty-fourth year of **Huvishka‡** and (2) that of the eightieth year of **Vāsudēva.§**

* I. A. Vol. XXXIII. p. 101, No. II; above, Vol. IX. pp. 243 and 245.

† The use of the word between the year and the month of a dated inscription can have no significance. The word occurs also in the Mathurā lion capital inscriptions (*sate*, Vol. IX. p. 141). Here however the context is different and Mr. F. W. Thomas has taken the word to denote a proper name.

‡ *Ante*, Vol. I. p. 387, No. 9 and Plate.

§ *Ibid.* p. 392, No. 24 and Plate.

On examining the originals carefully I found that the date in one of them is not forty-four but fifty-eight, expressed in words. The following considerations led me to this conclusion:—

- (1) The first syllable after the word *sava[tsa]re* has been read by Dr. Bühler as *pta* or the numerical symbol for 40. But it would be better to take it as a form of the letter *a* (cf. above, Vol. VIII. plate facing p. 176, i, f.).
- (2) The second syllable has been taken by Dr. Bühler to be a numerical symbol. But it is evidently the compound letter *shṭa*. The plate published along with this paper was prepared from an impression taken under my personal supervision and shows the letter *shṭa* better than the facsimile issued with Vol. I. of this Journal.
- (3) The third letter was taken by Dr. Bühler to be *ha* but the absence of the horizontal stroke at the top of the vertical line on the proper right shows that it is *pa*. The left hand vertical line is slightly curved, but it should be borne in mind that the characters of Jaina inscriptions of the period are always cursive; * cf. the *ha* of *Maharaja* in the same line.

The word *paṇa* occurs in two other Brāhmi inscriptions from Mathurā published by the late Dr. Bühler. One of them is dated in the year 50 (*ante*, Vol. II. p. 203, No. XVII), which is preceded by the word *paṇa* and the other in the year 52, to which is prefixed the word *deṣpaṇa* (*ibid.* No. XVIII). In the present inscription we have got *ashṭapana*, which I have rendered by 'fifty-eight.' The word *paṇa* is apparently an abbreviation of the Pāli *paññāsa* 'fifty.' In the inscription of the year 80, where the word *paṇa* also occurs, according to Dr. Bühler's text, it is a misreading for *hamata*, as I shall show later on in this paper.

With my corrections the text of the subjoined inscription runs as follows:—

- 1 Sdha[m]¹ Nama Śara[sa]tama Maharajas[ya] Huvakshasya sa[m]vasare asṭapana gra[sya] masa 3 [da]visa² 2 ē[ta]-
- 2 [syām] p[u]rva[yām] Pe (?) gane(?) Aryachēṭiyē³ kulē Haritamāla-kaḍhī[yātō] śā [vā]chakas[ya] Hag[i]n[ā]dis[ya] śi[sō]gana Na(?)gasēnō(?) danam (?).

Remarks.

1. This word occurs in many other cognate inscriptions. There is a symbol preceding *na* of *nama* which I cannot explain.
2. Perhaps the word was pronounced *davisa* as is still the case in Bengal and Assam; read *dīcasa*.
3. There is an unexplained symbol after the *akshara yē*. Perhaps it is due to a crack in the stone.

TRANSLATION.

Success! Adoration! In the year 58 of the most illustrious (?) great king Huvaksha, in the 3rd month of summer, on the 2nd day. On that (*date specified as*) above, the gift of Nagasēna (?), the pupil of Haginadi (Bhaganandi ?) a preacher out of the gana, the Arya-Chēṭiya (*Ārya-Chēṭika*) kula (and) the Haritamāla-kaḍha (*Haritamāla-kaḍhī*) śā[khā].

VIII.—INSCRIPTION ON A JAINA IMAGE FROM MATHURĀ, THE YEAR 71.

The discovery of this image was announced by Dr. Führer in his *Annual Progress Report* for the year 1890-91 (p. 17) and in his *Annual Report*† of the Provincial Museum for the

* *Ind. Ant.* 1908, p. 51.

† N.-W. P. and Oudh Provincial Museum Minutes, Vol. III. p. 233.

Inscribed Images of the Scythian Period.—Plate V.

Jaina Image from Mathura, the year 71.

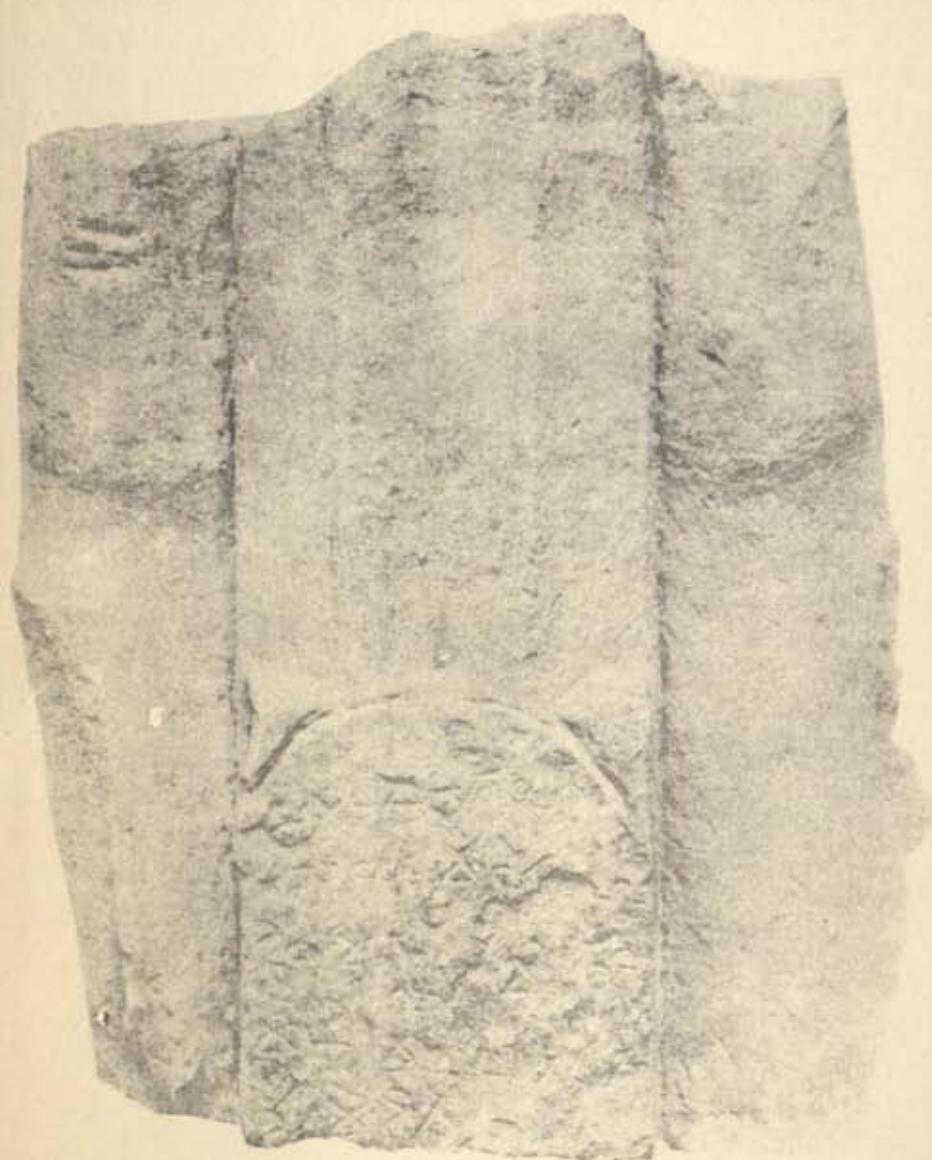

BACK.

V. VENKAYYA.

W. GRIIGS & SONS, LTD., COLLOTYPE.

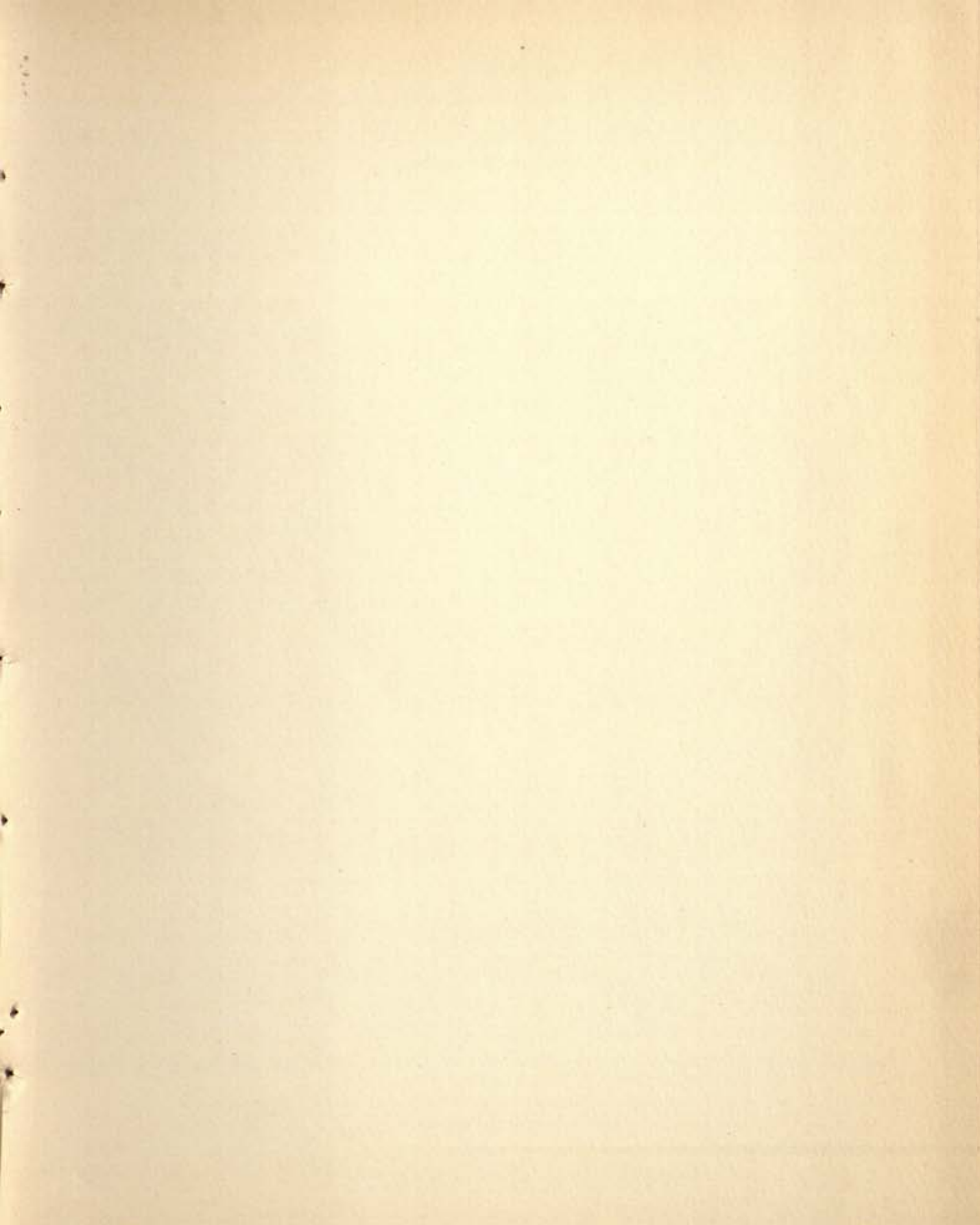

Jaina Image from Mathura, the year 71.

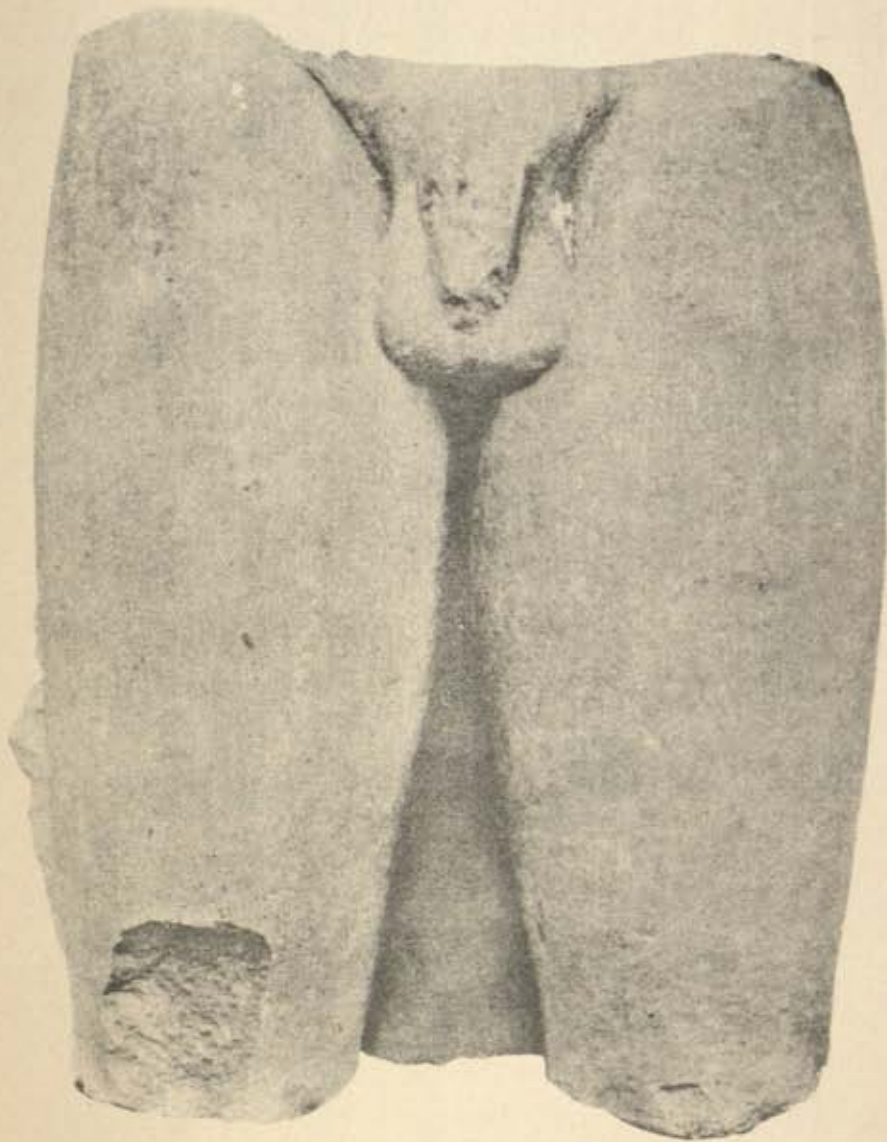

FRONT.

year 1891-92. But the inscription on it has neither been published nor noticed as yet. It is incised on the square base of a pilaster made out of the back of a Digambara Jaina image (Plate V). Only the waist and the thighs of the Jina are extant (Plate IV). The pilaster on the reverse is most probably the staff of the umbrella under which the image originally stood. Such cases are by no means uncommon in the Mathurā sculptures of the Scythian period. The inscription, though fragmentary, is an important one. It presents a large number of difficulties both in decipherment and translation. The most important part however is the date which is fairly legible.

TEXT.

- 1 Sa[m] 70 1 va 1 di 10 5
- 2 e (?)taye puvayē ha-
- 3 tiya(?) Muṇṣimitā (?) ye (?)
- 4 Minirava sushōti dhitu
- 5 H[ēmad]ēva [saya]

Remarks.

- 1. The *anusvāra* is indistinct.
- 2. The vowel *e* is unlike any Brāhmi letter but resembles the Kharoṣṭhī *va*.
- 3. The second letter in the third line is also new. It resembles the symbol for 10 to some extent, but the presence of a numerical symbol at this place cannot be explained.
- 4. The remaining syllables in the third line seem to constitute a proper name with the genitive case ending. The letter *ṣa* is rare in Mathurā inscriptions, although it is to be found in the inscriptions of the Western Satraps.
- 5. Of more interest is the form *sushōti* in the next line. The *ṣ* in *shō* is formed by the combination of *a* and *u* and the affix *ti* is quite new. It resembles to some extent the Bengali affix *ta* as in *māmāta*, "maternal uncle's son," *piṣṭa*, "son of a paternal aunt." The word probably is an *apabhraṃśa* of the Sanskrit *svasṛtyā* and the whole phrase most probably means "sister's daughter's daughter."

TRANSLATION.

"In the year 71, the 1st (month) of the rainy season, the 15th day; on that (date specified as) above, of Muṇṣimitā (?) the sister's daughter's daughter of Minirava of Hēmadēva.

IX.—INSCRIBED CHATURMUKHA FROM RAMNAGAR, THE YEAR 74.

The discovery of this inscription was announced by Dr. Führer in his *Progress Report* for the year 1891-92. But all the details have been omitted. The inscription is incised on four sides of the pedestal of a *Chaturmukha* or four-fold image of a Tirthankara, as Dr. Bühler used to call them (Plate VI). Each of the four faces of the pedestal bears a bas-relief. On the larger faces, the bas-relief consists of a wheel on an Indo-Persepolitan pilaster in the centre with three devotees, standing with folded hands, on each side. The bas-relief on the smaller faces is almost similar and consists of two devotees only on each side of the pillar.

The inscription consists of two lines—more or less mutilated—on each face. The second line of the third face has broken away. The enigraph records the dedication of some object the name of which is lost, in the 74th year, presumably of the Kushanā era.

TEXT.

- A. 1. [Sam 70] 4 gra 1 di 5 Aya Varanatō gaṇa[tō]
 A. 2. [ku]latō Vajanakaritō śākha[tō] Ayaśirik[ātō]
 B. 1. nadhanasya vāchakasya śiśiniyē A[rīya]
 B. 2. sasa
 C. 1. Gahavalāyē paṇatidhariyē śiśiniyē Aryadāsiyē
 C. 2.
 D. 1. [deva]sya kuṭu[m]biniyē Dharavalāyē dati
 D. 2. saśuyē

Remark.

The symbol for seventy is indistinct on the impression, but can be deciphered on the original stone.

TRANSLATION.

(In the year) [7]4, the 1st (month) of summer, the 5th day
 the gift of Dharavalā, the wife of dēva
 [at the request of] Aryadāsi (Arya-
 dāsi), the female pupil, who obeys the command of Gahavalā of
 sa the venerable
 female pupil of the preacher nadhana
 out of the venerable Varāṇa (Vārāṇa) gaṇa, the kula, the
 Vajanakari (Vajranagari) śākhā (and) the Ayaśirika (Aryāśirika) [sambhōga].

X. —INSCRIBED IMAGE FROM MATHURĀ, THE YEAR 80.

This image was discovered in the Kaṅkāli mound near Mathurā (Plates VII and VIII), and the inscription on it was published by Dr. Bühler (No. 66 of Professor Lüders' List, above, p. 13).¹ This is the other inscription referred to above (p. 113) in which, according to Dr. Bühler, the word *haṇa* occurs. On comparing the original with the photo-lithograph published by Dr. Bühler it was found that the words *haṇa va 1* as read by Bühler are nothing but *hamava 1*, which probably stands for *hamata 1*.

TEXT.

- 1 Sdhi² Maharajasya V[ā]sudēvasya Sa[m] 80 hamava 1 di 10 2 ētasa purvvāyām
 s[ā]va]ko [Sa]³
 2 dhita Sa[m]ghanādhisa⁴ (?) vadhuṣyē Balasya

Remark.

The second letter of the word *hamava* is sufficiently clear in Dr. Bühler's facsimile and cannot be anything else but the Brāhmi letter *ma*. It will be observed that the third letter resembles *va* but the base line does not join the left limb. This too is visible in the photograph. It is due, most probably, to the mason's carelessness.

¹ Above, Vol. I. p. 392, No. XXIV.

² *Sdhi* most probably stands for *siddham* or *siddhi*.

³ The name of the śāvaka begins with *Sa*. The second syllable is only partly legible and may be *go*, but it may also be *ro* or *so*.

⁴ The *ā* mark is very distinct in the impression.

TRANSLATION.

" Success. In the year 90, the 1st (month) of winter, the 12th day, of the Mahārāja Vāsudēva,—on that (date specified as) above, the daughter of the lay hearer Sa
 . . . , the daughter-in-law of Saṃghanādhī (Saṃghanandin) of
 Bala "

XI—INSCRIBED BAS-RELIEF FROM MATHURĀ, THE YEAR 99.

The inscription is incised along the raised border of a fragmentary bas-relief on yellow sandstone. The bas-relief consists of two panels with raised borders. The lower one is larger but its lower part is broken. The smaller panel at the top is in good preservation. It consists of a stupa in the centre with two Jinas on each side seated in the attitude of meditation under umbrellas. The Jina on the proper left of the stupa has no umbrella on his head. A seven-headed snake takes the place of the umbrella and shows that it is Pārśvanātha, the 23rd Tirthankara. The inscription is incised on the rims at the top and bottom of this panel.

The lower panel contains the upper part of a woman's figure standing with her left hand on her hips and the right one lifted up. A small inscription consisting of two lines has been incised over her right shoulder (A). To her left stands a nude male figure, evidently an ascetic, with a piece of cloth on his left wrist. In the space between the heads of these two figures occurs the inscription B. Two female figurines are standing to the left of the ascetic and behind them appears the upper part of the figure of a Nāga king under a tree with his hands folded in supplication. On each side of this group is a pillar with a bell shaped capital, of which the one on the left is surmounted by a wheel. A drawing of this bas-relief has been published by Mr. Smith.*

The inscription has already been published by Dr. Bühler† (No. 75 of Professor Lüders' List, above, p. 15) though Mr. V. A. Smith did not notice it at first. The original inscription differs in two or three places from Dr. Bühler's readings.

TEXT.

1 S[i]ddha[m] Saṃ 90 9¹ gri 2 di 10 6² Koṭṭiyātō gaṣatō Ṭhaniyātō kulātō Vai[rā]-
 tō śākhātō Aryya Sura [po]
 2 [śi]śini Dhama[śi]r[i]yē³ niv[a]rtanā 4 Grahadatasya dhi[tā]
 Dhanabathi
 A. Anagha [Srē]shṭhi Vijā. B. Kaṣa Ś[r]ama[ṣa].⁵

Remarks.

1. The year is most certainly 99, as has already been recognized by Dr. Hoernle and Mr. V. A. Smith in the *J. R. A. S.* 1905, p. 152.
2. The second of the symbols denoting the date was taken by Dr. Bühler to be 8, but it is similar in all respects to the symbol for six; cf. above, Vol. I., p. 388, No. XII.
3. The reading of the third syllable is certain though the cross-bar of śa is not distinct in the impression.‡
4. I have not been able to make out the aksharas preceding the word *grahadatasya*.
5. The smaller inscriptions are most probably labels and as such are unique among the Mathurā sculptures of this period. Their Sanskrit equivalents are given in Dr. Führer's *Annual Report* for 1890-1 (p. 3). The bas-relief has not been explained as yet.

* *Jaina Stupa*, p. 24, pl. XVII fig. 2, and Lucknow Museum Catalogue No. J-623.

† *Ante*, Vol. I. p. 392, No. XXII.

‡ [On the plate the reading appears to be *Dhāmadārayē*.—Ed.]

TRANSLATION.

"Success. In the year 99, the 2nd (month) of summer, the 18th day,—at the request of Dhamaśiri (*Dharmasīri*), the female pupil of Aryya Sura (*Arya-Sura*) out of the Koṭṭiya *gana*, the Ṭhaniya (*Sthāniya*) *kula* and the Vaīra (*Vajrā*) *śākhā*."

"The sinless merchant Vijā (*Vidyā*)."
"The ascetic Kaṇa (*Kṛishṇa*)."

XII.—INSCRIPTION ON A COPING STONE.

Nothing can be said definitely as to the whereabouts of this inscription. It was found without any label in the Jaina section of the Lucknow Museum. The material is red sandstone and the technique is decidedly that of the Mathurā school. The epigraph consists of a fragmentary line incised on the top of a sculpture. The characters are very early and most probably belong to the same period as the earliest inscription from Mathurā.† The epigraph is of some interest, as it contains the word *sovaṇ[ika]* "goldsmith," which occurs only once in cognate inscriptions.‡ Unfortunately the word is not completely preserved. The vowel *ā* which is comparatively rare occurs in this record.

TEXT.

Gotiputrasa Ūtarasa sovaṇ[ika*]

TRANSLATION.

. of Ūtara (*Uttara*), the goldsmith, the son of Goti (*Gauṇṭi*).

XIII.—INSCRIPTION ON A LARGE SLAB OF RED SANDSTONE

This slab is plain but for the inscription. It is rectangular in size and one corner is broken. Its discovery was announced by Professor Dowson in 1871.§ In 1906 I wrote to the Curator of the Lucknow Museum asking for a couple of impressions of the inscription of Śoḍāsa which had been published by Dowson along with this epigraph, but I received copies of the subjoined record instead. The characters are about 2 to 3½ inches in height. The inscription has apparently suffered after its removal to the Museum, as the word *upathāpita* read by Dowson is no longer complete.

TEXT.

A.

. ṇavan[ā] Śrīkaṇḍō¹ (?) stakē² [v]ihārē Kakaṭikānam pachanaḥ³
niyataka⁴ . nāṇa (?) travastussi⁵ saṅkkālayitavyaḥ Saṅghapratikṣi vyavahārihi [u]pa[tha]

B.

- 1 [Bu*]d[dha]rakshita—Jivaśiri—Buddhadāsa—Saṅgharakshit[a]
- 2 Dharmnavarmma Buddha . . su[khā] la

Remarks.

1. The word may be taken to be *kaṇḍhō* but a Śrāvasti inscription (above, Vol. VIII, p. 181) shows an identical form for *ṇḍa*.

† Above, Vol. II, p. 198, No. 1.

‡ Above, Vol. I, p. 397, No. XXXV, and *Ind. Ant.* Vol. XXXIII, p. 150, No. 27.

§ *J. B. A. S. (N. S.)* Vol. V, p. 188, No. 28.

V

W

R

V

Inscribed Images of the Scythian Period.—Plate VI.

Base of a Ramnagar Tirthamkara Image,
the year 74.



W. GRIGGS & SONS, LTD., COLLOTYPE.

Inscribed pavement Slabs.

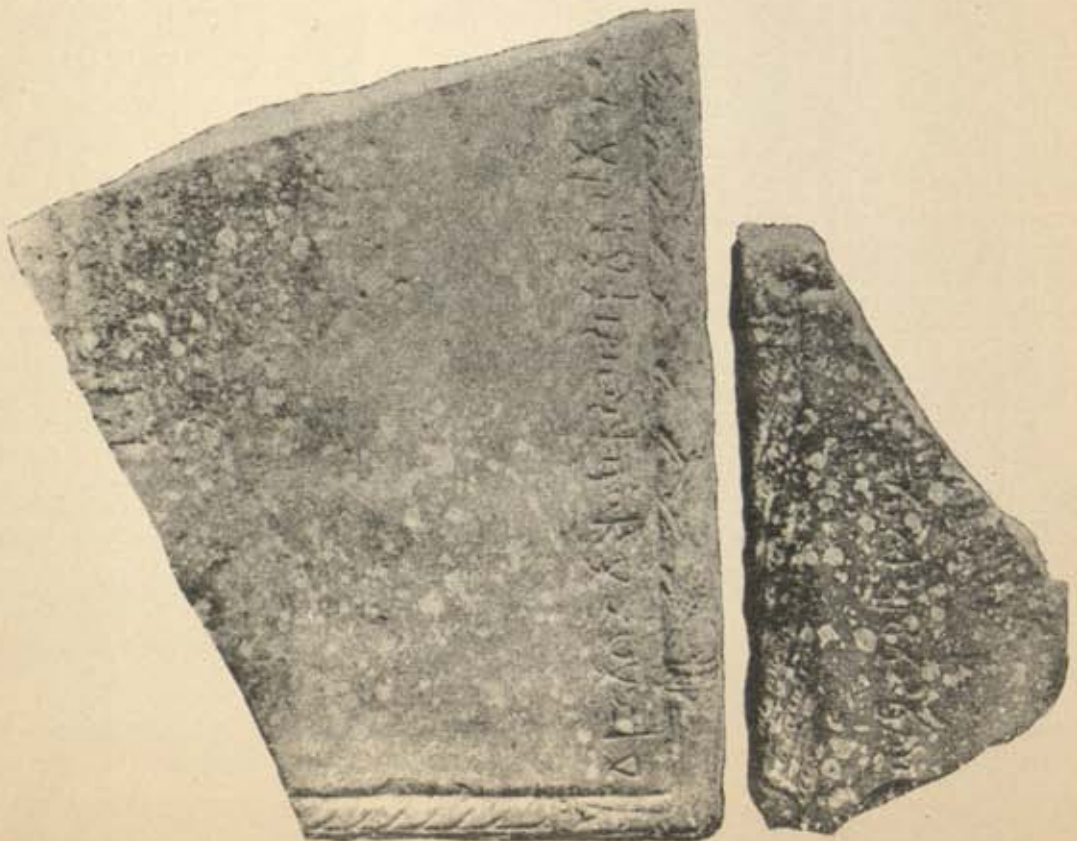

V. VENKAYYA.

2. The lower part of the letter *sta* is damaged. The word may be read as *svaka*.
3. The *visarga* is distinct but it may also be a punctuation mark.
4. There is a short horizontal stroke to the left on the top of the central vertical line. This may be an *e* mark, but possibly it is due to the mason's carelessness.
5. The reading of these six syllables is uncertain. The inscription contains some peculiar words and so I shall have to leave it untranslated.

XIV.—INSCRIBED IMAGE FROM MATHURĀ, THE GIFT OF PUŚĀBALĀ.

The inscription is incised on the waist band of a female figure in red sandstone. Only the portion below the waist is extant (Plate III). According to Mr. V. A. Smith (*Jaina Stupa*, p. 56, plate XCIX) the sculpture was discovered in the Kaṅkāli mound. The drawing published by him is inaccurate. The impression and photograph published herewith will show the details of the discrepancies. Mr. Smith's reading, based on his drawing, is also incorrect. Inscriptions on waist bands are very uncommon in India.

TEXT.

- 1 Puśabalāyē dānē¹ Dhama-
- 2 vaḍhakasa [bha]yāyō.

TRANSLATION.

"The gift of Puśabalā, the wife of Dhamavaḍhaka (*Dharmavardhaka*)."

XV.—FRAGMENT OF AN INSCRIBED PAVEMENT SLAB.

The sculpture on which this inscription has been incised is evidently a fragment of a pavement slab.² The carving consists of an ornamental border of twisted rope pattern with cylindrical clasps at corners. The accompanying photograph (Plate VI) shows a fragment of another similar sculpture. The inscription on it has been edited by Dr. Bühler (No. 113 of Professor Lüders' List, above, p. 20). The ornamentation is precisely the same, the place of the rope pattern being taken by lotus petals. The upper right hand corner bears some chisel marks apparently unexplainable. But the other sculpture mentioned above most probably affords a means of explanation. The inscription on that sculpture too, which is entire, has been published by Dr. Bühler (No. 119 of Professor Lüders' List, above, p. 21). The ornamentation is precisely the same as in the two fragments published herewith on plate VI. The only difference is that there is a large square hole in the centre of the slab. This, I believe, explains the chisel marks on the larger slab in the photograph.³ This slab, then, must have had a similar hole in its centre. The object of these square holes is not very difficult to describe. Several of the Jaina statues in the Lucknow Museum possess massive tenons under the bases. These tenons were most probably let into the square mortise holes in the pavement slabs. This supposition is strengthened by the fact that the inscriptions on similar slabs are not incised near the centre but along the borders. The majority of images of this period were carved in the round and were placed inside rooms or shrines paved with similarly carved slabs.

TEXT.

Gōśālasya dhitā Mitrāyō [danam*].

¹ Read *dānam*.

² In addition to this there are two other similar inscribed slabs in the Lucknow Museum.

³ [How the chisel marks are explained by the mortise holes is not apparent.—Ed.]

TRANSLATION.

" [The gift] of Mitrā, the daughter of Gōśāla."

XVI.—FRAGMENT FROM THE LOWER PART OF AN IMAGE FROM RĀMNAGAR.

The carving of this image is very nearly gone, the outline being barely recognisable. The inscription also is in a very bad state of preservation. It is important as it mentions the name of [Adhi]chchhatra. The inscription consists of a single line.

TEXT.

1. ṇaka gana (?) Dhanāyanasya ta aya[yē]
 [yē A]dh[i]chchhatrakayē
2. [nivar*]tanā.

TRANSLATION.

" ṇaka gana (gana) of Dhanāyana
 the venerable of at the request of
 [Adhi]chchhatra "

XVII.—FRAGMENT OF A TABLET OF HOMAGE.

This fragment was found in one of the entrances to the Brāhmanical section of the Lucknow Museum. Nothing is known about its provenance. The inscription is full of mortar and is in a bad state of preservation. The characters belong to the early Kushaṇa period.

TEXT.

1. [Amogha]dattasya bharyāye Kō[ts]iyē
2. [pratiṣṭhā]pita Arahaṇta pu[jāyē].

TRANSLATION.

" [A tablet of homage] was set up by the wife of [Amogha] datta, . . .
 in honour of (all) the Arhats."

XVIII.—INSCRIPTION ON A TABLET OF HOMAGE FROM MATHURĀ.

A photograph and a full description of the subjoined tablet of homage have been published by Dr. Bühler.¹ The inscription on it is very faint. I read from the original after bringing it out in daylight and from two impressions made by Munshi Ghulam Nabi of the Archaeological Survey, Northern Circle.

TEXT.

1. Dhanami[trā]yē dhitu [Ara]
2. vadhuyē āyāga[pa]tō [pa]

TRANSLATION.

" the daughter of Dhanamitrā the daughter-in-law
 of a tablet of homage [was dedicated] "

¹ Above, Vol. II. pp. 311-313.

Jaina Image from Mathura, the year 80.



FRONT.

Inscribed Images of the Scythian Period.—Plate VIII.

Jaina Image from Mathura, the year 80.



BACK.

XIX.—FRAGMENT OF A PEDESTAL.

This fragment was found in a heap of rubbish which had accumulated under No. XIII. in the Epigraphical Section. Nothing is known about its findspot. The inscription is of interest as it mentions two synonymous words in the same line, *viz.* *natti* and *pau*[*ttra*].

TEXT.

1. sya [v]rita Ku[*tu*]kasya ku[*tu*][*m̄bini**]
2. . . . na putrēhi dhitihi natti pau[*ttrēhi**]

TRANSLATION.

" the wife of Ku[*tu*]ka, the chosen sons and daughters and grandsons (*i.e.* daughter's sons)¹ (*and*) grandsons (*i.e.* son's sons) "

XX.—INSCRIPTION ON A TRIANGULAR FRAGMENT.

This inscription is of some interest as it contains the number 800 expressed both in words and by numerical symbols, *viz.* by the symbols for 8 and 100. It was found in the Jaina Section of the Lucknow Museum without any label or number.

TEXT.

1. tata
2. m=ashṭaśata CVIII gandhi
3. push[*ta*]

XXI.—INSCRIPTION ON A PEDESTAL.

This short inscription is incised on a fragment from a pedestal of yellow sandstone. Nothing is known about its findspot.

TEXT.

Buddhadēvasya kuṭumbiniyē Buddha pratim[ā] . . .

Remarks.

1. There is a superfluous *e* stroke over the first letter *bu*.
2. The form of *va* is peculiar. At first it looked like an inscription in the 7th century character of North Eastern India. But the language and the forms of *na*, *ta* and *ya* are convincing proofs of the age of the inscription.

TRANSLATION.

"An image of Buddha (*was set up*) by the wife of Buddhadēva "

No. 24.— DATES OF CHOLA KINGS.

By ROBERT SEWELL, I.C.S. (RETD.), M.R.A.S.

A.—RAJADHIRAJA I.

161.— In the Nāgēśvara temple at Kumbhakōṇam.²

- 1 Svasti śri [||*] Tiṅga-
- 2 }=ērtaru

¹ [For the use of the word *napt̄ri* in the sense of 'a great-grandson,' see above, Vol. IV. p. 329, note 2.—Ed.]

² No. 14 of the Madras Epigraphical collection for 1908.

- 54 kōv = Irājakēsarīy-e[ṅa]-
 55 lāgi Uḍaiyār śrī-Vijairā[j]ē-
 56 ntradēva[ku] yāṇḍu 36 āvadu
 57 ivv-āṭṭai Magara-nā[ya]ṅṅu
 58 [a]para-paksha[ttu dvi]dhi(t)y[aiyu]m Budaṅ-ki|amaiy[u]m peṅṅa Āyilē-
 59 yattin nāṅṅu.

"In the 36th year (of the reign) of the lord, the glorious Vijairājēndradēva (Vijaya-Rājēndradēva) having been called king Rājakēsarin,— on the day of Āślēshā, which corresponded to a Wednesday and to the [second] tithi of the second fortnight of the month of Makara in this year."

The date is perfectly regular, and corresponds to Wednesday, December 29, 1053 A.D. On that day, which was the sixth solar day of Makara, at mean sunrise, the second tithi of the second fortnight of Pausha was current, and it lasted for 19 h. 12 m. Āślēshā was the nakshatra at mean sunrise by all systems. It expired by the equal space system 21 h. 22 m., by Garga 9 h. 14 m., and by the Brahma-siddhānta 6 h. 49 m. later.

In his *Annual Report* for 1907 Mr. Venkayya states his opinion (para. 56) that Rājādhirāja I. lived till A.D. 1057-58 with his younger brother Rājēndradēva as co-regent towards the close of his reign. We have now two dates at least of Rājādhirāja I. later than the accession day of his successor, viz. Kielhorn's No. 35 (above, Vol. VI. p. 22) and the present one; and we learn from the latter that Rājādhirāja I. lived till at least the end of A.D. 1053.

B.—VIKRAMA-CHOLA.

162.— In the Uttaravēdisvara temple at Kuttālam.¹

- 1 Svasti śrī [i*] Pū-mālai puṅṅaiṅṅu
 2 Tiribuvāṅṅachchakkara-
 3 vattiga] śrī-Vikkirama-[Ś]ṅ|adēvarka(varkku) yāṅṅu mūṅṅāvadu Ma-
 4 gara-nāyāṅṅu apara-pakshattu śattamiyum Tiṅga[t]-ka|amaiyum peṅṅa [A]-
 tta-
 5 [t*]tu nā.

"In the third year (of the reign) of the emperor of the three worlds, the glorious Vikrama-Chōladēva,— on the day of Hasta, which corresponded to a Monday and to the seventh tithi of the second fortnight of the month of Makara."

This date is irregular. Kielhorn has clearly established the 29th June, A.D. 1118, to be the accession-day of Vikrama. The solar month of Makara in his third year must therefore fall early in A.D. 1121. The seventh tithi of the second fortnight in Makara of that year fell on a large portion of Wednesday, January 12, 1121, and a small portion of Thursday, January 13th. During that seventh tithi the nakshatras were Chitrā and Svāti. The fifth tithi, however, of the second fortnight (if we may assume a mistake to have occurred) of this month of Makara seems a little closer. It fell on Monday, January 10, 1121 A.D., which was the 18th of Makara. The tithi lasted for about 23 h. 19 m. after mean sunrise. On that day Hasta began, by the equal space system and by Garga, 8 h. 31 m., and by the Brahma-siddhānta, 5 h. 7 m. after Uttara-Phalguni.

It is possible that the seventh was wrongly quoted for the fifth tithi; but the date is doubtful in any case.²

¹ No. 491 of the Madras Epigraphical collection for 1907.

² Mr. Venkayya assures me that in the original the word *sattami* is quite distinct. I think it is safe to assume that the date is genuine, but that the 7th tithi was quoted by mistake for the 5th.

183.— In the Uttaravēdisvara temple at Kuttālam.¹

- 1 T[i]r[i]buvanaçchakkaravattiga[.]
- 2 śri-Vi]kkirama-Śo]ladēvaṅku
- 3 yāṇḍu aiñjāvadu Śiṅga-ṇā(nā)-
- 4 [ya]ṅḡu pūrvva-pakṣhattu trayō[da*]-
- 5 śiyam Budāṅ-ki]amaiyum peḅ-
- 6 [ra] Attattu nā].

“In the fifth year (of the reign) of the emperor of the three worlds, the glorious Vikrama-Chō]adēva, — on the day of Hasta, which corresponded to a Wednesday and to the thirteenth *tithi* of the first fortnight of the month of Siṃha.”

This date is irregular. Siṃha in the fifth year of Vikrama-Chō]a fell in A.D. 1122. On Wednesday, August 16th of that year, which was the 20th Siṃha, the twelfth *tithi* of the bright fortnight of Bhādrapada ended and the 13th began about 16 h. 5 m. after mean sunrise; but the *nakṣatras* during those two *tithis* were Uttarāshāḍhā, Abhijit and Śrāvāṇa. It is useless to go into further details. A comparison of this date with Kielhorn's No. 22 (p. 3, Vol. VII. above) shows this at once. That inscription mentioned the day of Ārdra, which corresponded to Monday, and with the eleventh *tithi* of the second fortnight of Śrāvāṇa in solar Siṃha in the fifth year of the king. That date is perfectly regular for July 31st, A.D. 1122. Now the present date is seventeen days later than No. 22, and it is clear that a day seventeen days later than Ārdra cannot possibly fall under the *nakṣatra* Hasta.

On the supposition that in the original the quoted *nakṣatra* might have been *Aviṣṭattu* instead of *Attattu*, i.e. Dhanishṭhā instead of Hasta, the date still works out incorrectly. The thirteenth *tithi* of the first fortnight of Bhādrapada in solar Siṃha in the year in question could be connected for the time lying between 9 h. 50 m. and 15 h. 22 m. after mean sunrise on Thursday, August 17th, A.D. 1122, with the *nakṣatra* Dhanishṭhā; but the week-day has been given as Wednesday in the inscription. Moreover the day which would be called the ‘day of Dhanishṭhā’ was Friday.²

184.— In the Uttaravēdisvara temple at Kuttālam.³

- 1 Sva[sti] śr[i] [i]Pū-mādu puṇara
- 2 Tiribuvanaçchakkaravattiga[.]
- 3 śri-Vik]k[irama-Śo]ladēvaṅku yāṇḍu āḡāvadu Śiṅ[ga-nāya]ṅḡu apa]-
pakkattu [piradaśi]-
- 4 kamum⁴ [Vi]yā]a-kki]amaiyum-āṅa [Śa]d[aiya]ttu nā].

“In the sixth year (of the reign) of the emperor of the three worlds, the glorious Vikrama-Chō]adēva, — on the day of Śatabhishaj (?), which was a Thursday and [the thirteenth *tithi* ?] of the [second] fortnight of the month of Siṃha.”

This date is also unsatisfactory, the elements being uncertain. There seems to be no doubt that it belongs to the 6th year of Vikrama-Chō]a, and probably, almost certainly, to the month Siṃha. It is not certain which lunar fortnight is referred to. The day was Thursday; but the *nakṣatra* can only be guessed at from two unmutilated *akṣaras*. These are “-d . . . ttu.” The word which follows *pakkattu* is guessed to be *piradaśikam* from the final *akṣara* ‘-kam,’ and

¹ No. 490 of the Madras Epigraphical collection for 1907.

² Since the text was in print Mr. Venkayya has examined the original and found that *attattu* is quite clear. The date remains unsatisfactory. The day in Siṃha in the year in question which corresponds to the *nakṣatra* Hasta is August 7th A.D. 1122. At sunrise on that day, the third *tithi* of the bright fortnight was current. But the week-day was Monday, not Wednesday.

³ No. 489 of the Madras Epigraphical collection for 1907.

⁴ The nearest approach to this word in Sanskrit is *pradōśhaka*, which denotes the evening of the thirteenth *tithi* in a lunar fortnight.

from this it has been assumed that the *tithi* in question was the thirteenth of the fortnight (see note 4, p. 123). Now in the year A.D. 1123 which, after June 29th, was the sixth year of Vikrama-Chōla, in the month *Siṃha*, the thirteenth *tithi* of the first fortnight fell on a Monday and all the thirteenth *tithi* of the second fortnight also fell on a Monday (except that it expired 4 minutes after mean sunrise on the Tuesday). I tested the date on the basis of the *nakshatra*, to see what days corresponded with Śatabhishaj in that month of *Siṃha*. By the equal space system Śatabhishaj expired 15 h. 13 m. after mean sunrise on Thursday, August 9th, A.D. 1123, which was the first day of the second fortnight, and was the thirteenth day of *Siṃha*. On that Thursday the first *tithi* of the second fortnight began 4 minutes before mean sunrise and lasted all day.¹ By the system of Garga Śatabhishaj expired 3 h. 20 m., and by the Brahma-siddhānta 4 h. 24 m., after mean sunrise. There was no other Śatabhishaj in that month of *Siṃha*.

Now this day Thursday, August 9th, A.D. 1123, exactly fits the elements of the given date if in the original the word following "pakkattu" was not *piradaśika* (for *pradōshaka*) but some word implying the first *tithi* of the second fortnight.²

165.—In the Uttaravēdiśvara temple at Kuttālam.³

- 1 Svasti śri [H*] Tiribuvaṇachchak-
- 2 karavattiga] śri[1]-Vikkirama-Śo-
- 3 laḍēvaṅku yāḍ[du] eṭṭā[vadu Mgara]-nāyaru pūrvva-pakshattu na-
- 4 vamiyum Śani-kki]a[mai]yum [p]eṅga [A]ṅulatti-nā].

"In the eighth year (of the reign) of the emperor of the three worlds, the glorious Vikrama-Chōladēva,—on the day of Anurādhā, which corresponded to a Saturday and to the ninth *tithi* of the first fortnight of the month of [Makara]."

This date has given me a great deal of trouble. According to the transliteration given above, the 8th regnal year is clearly decipherable; the solar month is doubtful; the lunar day and fortnight are clear; and so are the weekday and *nakshatra*. This being so, I have tested all the days in the 8th regnal year of Vikrama-Chōla corresponding to the ninth *tithi* of the first fortnight in each month, and without success. The nearest approach was in the month *Siṃha*. The eighth *tithi* of the first lunar fortnight of Śrāvṇa in that solar month expired 13 h. 15 m. after mean sunrise on a Saturday, which was the twelfth day of *Siṃha*, and corresponded to Saturday, August 8th, A.D. 1125. At that moment the ninth *tithi* began, viz. at about 7-15 P.M. on the Saturday. But according to the equal space system, the *nakshatra*, which had been Anurādhā up to about 5-4 P.M. that day or 11 h. 4 m. after mean sunrise, changed at that moment to Jyēṣṭhā; so that Anurādhā had expired 2 h. 11 m. before the ninth *tithi* began. Using the system of Garga the result is the same. By the Brahma-siddhānta the *nakshatra* Anurādhā expired 6 h. 14 m. after mean sunrise. As a fact, therefore, there was no period which satisfies all the requirements.

The ninth *tithi* of Makara fell on a Monday and Tuesday, with the *nakshatras* Bharani and Kṛttikā.

The date cannot be depended upon.⁴

¹ Except for 34 m. before mean sunrise on the Friday.

² Mr. Venkayya has kindly examined the original since this article was in print, and is inclined to think that the word following *pakkattu* may be *pira[pi]digam*, which may be meant for *piratipadigam*, i.e. *pratipat*, 'the first *tithi*'. I think therefore that the date given in the last paragraph may be accepted.

³ No. 492 of the Madras Epigraphical collection for 1907.

⁴ Mr. Venkayya tells me, since the above was in print, that no reading but *makara* is possible for the solar month. In that month, in the eighth year of Vikrama-Chōla, the day of Anurādhā was Tuesday, corresponding to January 19th A.D. 1126, at sunrise on which day the ninth *tithi* of the second fortnight was current. If two mistakes were made, both in the fortnight and in the week-day, the day mentioned may be the one intended. But this cannot be depended upon.

C.—KULOTTUNGA-CHOLA II. (?)

168.—In the Saumyanāthasvāmin temple at Nandalūr.

- 1 [Sva]sti śr[ī] [||*] Pū-mēvu-tirumaga]
 2 kō Vira-Rājakēsaripa[ṅmar-āṅa] Chakrava[r̥tti]ga[|]
 śri-Kulōttuṅga-Śōladēvaṅku yāṅḍu eṭṭāvadu
 6 śri-Kulōttu[ṅga]-Sōladēva[ku] yāṅḍu
 eṭṭāvadu Kumbha-nāyarru apara-pakshattu-chchaturddaśi[yum] Veḷḷi-kkilamai-
 yu[m*] Tiruvēṅa(vōṅa)mum-āṅa Śivarāttiri-nā.

"In the eighth year (of the reign) of king Vira-Rājakēsarivarman *alias* the emperor, the glorious Kulōttuṅga-Chōladēva,—on the day of Śivarātri, which was (a day of) Śravaṅa, a Friday and the fourteenth *tithi* of the second fortnight of the month of Kumbha in the eighth year (of the reign) of the glorious Kulōttuṅga-Chōladēva."

The elements of this date are inaccurate for the now known eighth regnal year of Kulōttuṅga-Chōḷa I., as also for his eighth year as an Eastern Chalukya sovereign; the former corresponding with A.D. 1077-78, the latter with 1070-71. They are also inaccurate for the eighth year of Kulōttuṅga-Chōḷa III.

For the reign of Kulōttuṅga-Chōḷa II., whose accession-date has not yet been fixed, but who certainly succeeded Vikrama-Chōḷa and preceded Rājarāja II., I have examined the given date in every year from 1135 to 1152 A.D. which appeared to me the outside limits of possibility. The king known as "Kulōttuṅga-Chōḷa" is shown by the Chellūr plates (*Ind. Ant.* XIV. 55 ff.) to be identical with this Kulōttuṅga-Chōḷa II. Kielhorn has shown (above, Vol. VII. p. 9) that he was living in A.D. 1143. He was the son of Vikrama. It is desirable that I should publish the nearest approximations to correctness that occur in the period 1135—1152 A.D., so that those thoroughly acquainted with South-Indian practice as regards the joining of special rites and festivals with the civil days may be enabled to decide whether in any of those cases all the requirements of the date are satisfied. For other years the date is irregular.

1. The Kumbha-*saṅkrānti* of Kaliyuga 4238 occurred 23 h. 51 m. after mean sunrise on Friday, January 22nd, A.D. 1137. The fourteenth *tithi* of the second fortnight of Māgha expired 10 h. 7 m. after mean sunrise on that day, and was not current at the following midnight; and at that midnight the actually current solar month was not Kumbha but Makara, though the Kumbha-*saṅkrānti* occurred 5 h. 51 m. later. As to the *nakshatra* it was Śravaṅa at mean sunrise on the Friday and until 21 h. 30 m. later; Śravaṅa was therefore current at the midnight of Friday. Now, if the Mahā-Śivarātri festival, which occurs at midnight, could be connected with the fourteenth *tithi* which had expired 7 h. 53 m. before the Friday midnight—then the elements Friday, the fourteenth *tithi* of the second fortnight, the Śivarātri festival and the Śravaṅa *nakshatra*, all agree with this date. But even then I hardly think that the festival could be connected with the solar month Kumbha, whose initial *saṅkrānti* did not occur till 5 h. 51 m. after that midnight. The date is therefore doubtful. If experts in South-Indian rites and ceremonies can reconcile all the elements, then the date may correspond to Friday, January 22nd, A.D. 1137. There was another fourteenth day of the second fortnight, *viz.* of Phālguna, in this month of Kumbha, but it does not suit the other elements of the given date.

2. The Kumbha-*saṅkrānti* of Kaliyuga 4242 occurred 41 m. after mean sunrise on Thursday, January 23rd, A.D. 1141, and at mean sunrise on Friday, February 7th, in that year the fourteenth *tithi* of the second fortnight of Māgha was current. It expired 16 h. 26 m. after mean sunrise, and consequently was not current at midnight. Considering, however, that it was current on the Friday till within 1 h. 34 m. of midnight, it is possible that the

Mahā-Śivarātri which took place at that midnight might have been connected with it. In Professor Kielhorn's notes on Hindu Festal Days, I find that the Mahā-Śivarātri festival of the 14th kṛishṇa of Māgha is considered very auspicious when it is joined with the yōga Śiva, and this happened to be the case on this particular Friday. The yōga Parigha ended shortly after sunrise on that day, and Śiva was current at the following midnight, or at the moment of the Śivarātri. The date, however, is unsatisfactory in the matter of the *nakshatra*. The *nakshatra* Śravaṇa had expired 3 h. 9 m. before mean sunrise on that Friday,¹ and during the whole of Friday, including the Śivarātri moment of midnight, the *nakshatra* was Dhanishṭhā.

3. On the twelfth day of Kumbha, Kaliyuga 4245, which corresponded to Friday, February 4th, A.D. 1144, the fourteenth *tithi* of the second fortnight of Māgha expired 13 h. 58 m. after mean sunrise. It was not therefore current at the Friday midnight, but nevertheless the Friday would have been coupled with it. This day, the fourteenth of the dark fortnight of Māgha, was the day of the Mahā-Śivarātri festival; and the occasion was especially auspicious, because the hour of midnight coincided with the yōga Śiva. The yōga at mean sunrise was Parigha, but Śiva began at 9-4 P.M. and was current at midnight. The *nakshatra* Śravaṇa expired, by the equal space system, 51 m. after mean sunrise on Friday, and the same by Garga. By the Brahma-siddhānta it expired 2 h. 18 m. after sunrise. I find no fault in this date.

4. On the twenty-fourth day of Kumbha, Kaliyuga 4252, which corresponded to Friday, February 16th, 1151 A.D., the fourteenth *tithi* of the second fortnight of Māgha, which was a Mahā-Śivarātri day, began 6 h. 35 m. after mean sunrise, was current at midnight, which was the moment of the festival, and expired 8 h. 9 m. after mean sunrise on the Saturday. The *nakshatra* Śravaṇa had, however, expired before sunrise on that Friday by all systems, and during the whole of that day and till very shortly before sunrise on the Saturday the ruling *nakshatra* was Dhanishṭhā. Satabhishaj began 1 h. 34 m. before sunrise on the Saturday, by the equal space system and Garga. This date therefore would be satisfactory if the *nakshatra* had been quoted as Dhanishṭhā and not Śravaṇa; but I consider the date, February A.D. 1151, too late to be in the eighth year of Kulōttuṅga-Chōla II. He succeeded Vikrama whose reign began in A.D. 1118, and who is declared by several inscriptions to have reigned for 15 years, though we have records of him as late as 1135 A.D. That, however, is his latest known date.

Of the four dates now analyzed, the nearest, and in my opinion the most probable, is No. 3, viz. Friday, February 4th, A.D. 1144. The Chellūr grant of this king appears to have been issued in 1143, but the regnal year is not given there. If I am right, the present inscription would make the reign begin between February 5th A.D. 1136 and February 4th A.D. 1137.²

D.—RAJADHIRAJA II. (?)

167.—In the Saunyanāthasvāmin temple at Nandalūr.³

1 Sva[sti] śri [H*] Rājādhirājadēvaṅka yā[ṇḍu 1]2āvad-āna Hēmalambī-saṁvat-sarattu Magara-pāyaru pū[rva]-pakshattu [pra]thamāyam(yum) Śani-kkiḷam-aiyum peṇṇa Aviṭṭattu nā].

"In the [12]th year, which was the (cyclic) year Hēmalamba, (of the reign) of Rājādhirājadēva,—on the day of Śravisṭhā, which corresponded to a Saturday and to the first *tithi* of the first fortnight of the month of Makara."

¹ This by the equal space system and Garga. By the Brahma-siddhānta, Śravaṇa expired 1 h. 42 m. before mean sunrise on the Friday.

² But see below, No. 190.

³ No. 571 of the Madras Epigraphical collection for 1907.

I have tested all the years bearing the cyclic name Hēmalamba from A.D. 997, which was the twelfth regnal year of Rājarāja-Chōja I. down to A.D. 1297, which might possibly have been in the reign of a king hitherto unknown to us by name. In no case, however, are all the elements of the date reconciled except in A.D. 1177, which was a Hēmalamba year, but was the *fifteenth* and not the twelfth regnal year of Rājādhirāja II. From the date alone I am led to believe that the inscription records an event in the *fifteenth* year¹ of Rājādhirāja II. corresponding to Saturday, January 21st, A.D. 1178, which was the 28th day of Makara. On that day, at mean sunrise, the first *tithi* of the first fortnight of Māgha was current, and the *nakshatra* was Śravishṭhā. The *tithi* ended 20 h. 28 m.; and the *nakshatra*, by the equal space system and Garga, ended 12 h. 0 m. and by the Brahma-siddhānta 13 h. 7 m. after mean sunrise.

If I am correct, this inscription brings the reign of Rājādhirāja II. down to within six months of the accession of Kulōttuṅga-Chōja III. in July A.D. 1178. It should be noted that all the five inscriptions of this king examined by Kielhorn begin with the words *kaḍal sūḷnda*.

E.—KULOTTUNGA-CHOLA III.

168.—In the Airāvātēśvara temple at Maruttuvakkudi.²

- 1 Sva[sti] śr[ī] : 6. Payal [vāyṭtu]
 10 kō=Ppara-
 11 kē[śariparu]mar-aṅga Tiri[bu]vaṅga[chcha]kkaṛavartti
 ³ḍa[ru]ḷiṅga
 12 śr[ī]-Kulōttuṅga-[Ś]ḍ[ī]dēvarkku [iyā]ṇḍu patt[ā]vadu Ka[r]-
 13 kaḍaga-nāyaṅgu pārva-paksha-ttavadēsiyu[m*] [Śa]ṅgi-kkiḷamai[yum] pe-
 14 ṅga Mūlattu nā].

"In the tenth [year] (of the reign) of king Parakēsarivarman *alias* the emperor of the three worlds, the glorious Kulōttuṅga-Chōjadēva, who was pleased to [take Madurai]—on the day of Mūla, which corresponded to a [Saturday] and to the twelfth *tithi* of the first fortnight of the month of Karkaṭaka."

The date corresponds to Saturday, July 18th, A.D. 1187, which was in the tenth year of Kulōttuṅga-Chōja III. On that day the twelfth *tithi* of the bright fortnight of Śrāvaṅga began 9 m. before mean sunrise. The *nakshatra* at that moment was Mūla by all systems. It expired by the equal space system 20 h. 39 m. later, by Garga 8 h. 31 m. later, and by the Brahma-siddhānta 3 h. 13 m. later. The Saturday in question was the 22nd day of Karkaṭaka.

169.—In the Maṅikaṅṭhēśvara temple at Kārippākkam.⁴

- 1 Svasti śr[ī] [||*] Kulōttuṅga-Śōḷadēvaṅku [yāṇ]ḍu paṅṅiraṇḍāvadukku
 Śagaraiyāṇḍu āyiratt-oru-nūṅṅ-iraṇḍil Uttarāyaṅga-saṅkramatt-aṅṅu Tiṅgaḷ-kiḷamai-
 yum Pāsamum peṅṅa nā].

"In the twelfth year, (which corresponded) to the Śaka year one thousand one hundred and two, (of the reign) of Kulōttuṅga-Chōjadēva,—on the day of the Uttarāyaṅga-saṅkrānti, the day which corresponded to (the *nakshatra*) Pushya and to a Monday."

The date is inaccurate for Śaka 1102, but is perfectly accurate for Śaka 1112, in which year the Uttarāyaṅga-saṅkrānti fell in the twelfth year of the reign of Kulōttuṅga-Chōja III.

¹ [The second digit of the date is quite distinct in the original and cannot be read as 5.—Ed.]

² No. 393 of the Madras Epigraphical collection for 1907.

³ The original is damaged here; restore *gaḷ Madurai koḷ*

⁴ No. 60 of the Madras Epigraphical collection for 1907.

It is inaccurate for that regnal year of any other king bearing that name and at present known to us. I am, therefore, satisfied that the Śaka year was erroneously given as 1102 instead of 1112.

In the twelfth year of the reign of Kulōttuṅga-Chōja III. the Uttarāyana-*saṁkrānti* of Śaka 1112 occurred on Monday, December 25th, A.D. 1189, at 5 h. 55 m. after mean sunrise. The *nakshatra* at sunrise was Pusya by all systems. By the equal space system and that of Garga it expired 23 h. 44 m., and by the Brahma-siddhānta 21 h. 26 m. after mean sunrise on that day.

170.— In the Śivayōganāthasvāmin temple at Tiruvisālūr.¹

- 1 Svast[i śri]; ॐ T[i]ribava[ṅa]chchakkara[va]tt[i] Madurai[y]um [P]āṇḍi[yaṅ]
muḍi-tta[laiyu]ṅ-gonḍaruṅiṅa śr[i]-Kulo[ttuṅga-Śo]lādēvarkku yāṇḍu pa[d]iṅ-
ē]āvada Kumbha-nāya[r]ṅa a[para-pa]kshattu pradamayum [Śaṅi]-
2 kkiḷamai [p]eṅga Aṅi[lat]tu [n]ā.

"In the seventeenth year (of the reign) of the emperor of the three worlds, the glorious Kulōttuṅga-Chōjadēva, who was pleased to take Madurai and the crowned head of the Pāṇḍya,—on the day of Anurādhā, which corresponded to a [Saturday] and to the first *tithi* of the second fortnight of the month of Kumbha."

The regnal year of Kulōttuṅga-Chōja III. is now clearly established by the labours of Professor Kielhorn, and we know that the 17th year of that king began between the 6th and 8th July, A.D. 1194. On the fifth day of Kumbha in the seventeenth regnal year, which corresponds to Saturday, January 28th 1195, the first *tithi* of the second fortnight was current at mean sunrise and it expired 14 h. 10 m. later. So far the date given is regular. But the *nakshatras* during that day were Maghā and Pūrva-Phalguni. On Saturday, a week later, viz. February 4th, the *nakshatra* was Anurādhā, and if for 'first' *tithi* we could read 'eighth,' the date would be perfectly regular. But this would not be permissible considering that the word 'first' is clearly expressed in letters and not in figures.² It is possible that the date is genuine and incorrect only in giving the wrong *nakshatra*.³

It would be irregular for the seventeenth regnal year of Kulōttuṅga I. As for Kulōttuṅga II. we do not as yet know his initial date, and the attempts I have made to guess at it from this inscription have proved fruitless; no year that I have attempted as his possible 17th giving me elements exactly meeting those of the inscription.

The date is therefore unsatisfactory, but this is unimportant as others of the same regnal year have been found correct (above, Vol. VII. p. 172). In the thirty-seven dates of inscriptions in this reign examined by Kielhorn, there are no less than eleven instances of wrong quotation in the originals (above, Vol. IX. pp. 220-21).

¹ No. 353 of the Madras Epigraphical collection for 1907.

² The date should be compared with Kielhorn's No. 69 (above, Vol. VII. p. 172). The solar month in each case is Kumbha in the king's 17th year. At mean sunrise on the first civil day of that month, which corresponded to January 24th, A.D. 1195, the eleventh day of the bright fortnight of Maghā had only 9 minutes to run. Four days later was the date given in the text. Sixteen days after this, viz. on the 21st Kumbha or the 13th February, was Kielhorn's date No. 69, where the *nakshatra* was Uttara-Bhadrapadā. A date 16 days earlier than that could not have had Anurādhā for its *nakshatra*; so it is clear that the record is intrinsically wrong.

³ [The reading is *pradamai*, 'first,' beyond all doubt.—Ed.]

171.— In the Saumyanāthasvāmin temple at Nandalūr.¹

1 [S]vasti śri [||*] Kulōttuṅga-Śōladēvaṅk-i[yāp]ḍu 24āvud(āvad)-āga Dundubhi-samvatsarattu Rishabha-nāya[r]ru pūrvva-pakshattu tṛiti[yai]yu[m*] Velli-kkiḷa[m*][ai].

2 yum perṛa Mṛigaśīsha[ttu](śīrshattu) nā.

"In the 24th year, which was the (cyclic) year Dundubhi, (of the reign) of Kulōttuṅga-Chōladēva,—on the day of Mṛigaśīrsha, which corresponded to a Friday and to the third *tithi* of the first fortnight of the month of Rishabha."

This date is quite regular. The 24th year of Kulōttuṅga-Chōla III. began July 6th to 8th, A.D. 1201, the cyclic year being by the southern system, Dundubhi from the Mēsha-saṁkrānti on 24th March, A.D. 1202. On the second day of the solar month Vṛishabha, which corresponded to Friday, April 26th A.D. 1202; the third *tithi* of the first fortnight of *nija*-Vaiśākha was current. It had begun 9 h. 7 m. before mean sunrise on that Friday; on which day the *nakshatra* Mṛigaśīrsha expired, by the equal space system and that of Garga 12 h. 47 m., and by the Brahma-siddhānta 11 h. 20 m. after mean sunrise.

172.— In the Ōmkārēśvara temple at Kuttālam.²

1 ॐ Svasti śri [||*] Puyal vā[y*][ttu]³ Tiribuvānāchchakkavatt[i]ga[| Madu[r]ai]yum Iḷamum Pāṇḍi[yāp] mu[ḍi-t]talaiyūn-goṇḍaruḷiya śri-[Kulōttuṅga*]-Śōla[dē]va[r]ku [yāp*]ḍu 2[5 ā]vadu M[i]ḷa-nāya[r]ru pūrvva-pakshattu pratha[mai]yu[m] Nā[yā]ḅu-k[k[i]la[m]ai]yum pe[r]ṛa Aśvati]-nā.

"In the 2[5]th year (of the reign) of the emperor of the three worlds, the glorious [Kulōttuṅga]-Chōladēva, who was pleased to take Madurai, Iḷam (Ceylon) and the crowned head of the Pāṇḍya,—on the day of [Aśvini], which corresponded to a [Sunday] and to the first *tithi* of the first fortnight of the month of Mina."

The date corresponds to Sunday, March 15th, A.D. 1203, which was the 22nd day of Mina. On that day, at mean sunrise, the *tithi* was the first of the bright fortnight of Chaitra, though this *tithi* expired 1 h. 12 m. later. By all systems the *nakshatra* Aśvini had begun 3 h. 21 m. before mean sunrise on that day. This day was in the 25th year of Kulōttuṅga-Chōla III.

173.— In the Ōmkārēśvara temple at Kuttālam.⁴

1 ॐ Hara: ॐ Svasti śri [||*] Puya[|] vāyṭtu Tir[i]buvānāchchakkavatt[i]ga[| Madu[r]ai]yum Iḷamum Pāṇḍiyaṅ muḍi-[tta]laiyūn-goṇḍaruḷiya śri-[Kulōttuṅga-Śō]ladē[varkku y]āpḍu 25āvadu Magara-[nāya]ḅu [pa]kshattu pañjamiyum Śaṅ[i]-kk[i]la[m]ai[yu]m pe[r]ṛa Uttirattu n[ā].

"In the 25th year (of the reign) of the emperor of the three worlds, the glorious Kulōttuṅga-Chōladēva, who was pleased to take Madurai, Iḷam (Ceylon) and the crowned head of the Pāṇḍya,—on the day of Uttara-Phalguni, which corresponded to a Saturday and to the fifth *tithi* of the⁵ fortnight of the month of Makara."

¹ No. 601 of the Madras Epigraphical collection for 1907.

² No. 482 of the same collection.

³ The original is damaged here. Between *ēd* of *vāyṭtu* and the next word there is space only for two *akṣaras*.

⁴ No. 479 of the Madras Epigraphical collection for 1907.

⁵ The original is completely damaged. It is therefore impossible to say if the fortnight was the first (*pūrvva*) or the second (*aparā*).

The original inscription must have recorded the fifth *tithi* of the *second* fortnight. This *tithi*, in luni-solar Pausha, fell on Saturday, 4th January, A.D. 1203, which was the 10th day of Makara in the 25th year of Kulōttuṅga-Chōla III. It expired 9 h. 8 m. after mean sunrise. At mean sunrise the *nakshatra* was Uttara-Phalguni, and this lasted till 9 h. 25 m. by the equal space system and that of Garga, and by the Brahma-siddhānta till 5 h. 44 m. after mean sunrise. On the other hand, the fifth *tithi* of the *first* fortnight (of Māgha) fell on a Sunday and the *nakshatra* was Uttara-Bhadrapadā; so this was not the date in question.

174.—In the Ōmkārēśvara temple at Kuttālam.¹

- 1 Hara ॐ Svasti śri [||*] Puyal [v]āyttu Tir[i]buvāṅachchakkara-
vattigaḷ [Ma]duraiyum Īlamam Pāḍḍiyaṅ muḍi-ttalaiyuṅ-goṇḍaruḷi[ya] śri-
Kulōttuṅga-Śōḷadēvaṅku yāṇḍu 25[ā]vadu Mina-nāyaruṅ pūrvva-pakshattu
pañjami-
2 yum Budaṅ-kiḷamaiyum peṅga Roṣaṅ[i]-nāl.

"In the 25th year (of the reign) of the emperor of the three worlds, the glorious Kulōttuṅga-Chōḷadēva, who was pleased to take Madurai, Īlam (Ceylon) and the crowned head of the Pāḍḍya,—on the day of Rōhiṇī which corresponded to a Wednesday, and to the fifth *tithi* of the first fortnight of the month of Mina.

The date regularly corresponds to Wednesday, March 19th, A.D. 1203, which was the 25th day of Mina, and on which day the fifth *tithi* of the first fortnight of Chaitra ended 16 h. 16 m. after mean sunrise. The *nakshatra* at mean sunrise was Rōhiṇī by all systems. It expired, by the equal space system and Garga 15 h. 44 m., and by the Brahma-siddhānta 14 h. 37 m. after mean sunrise.

175.—In the Pañchanadēśvara temple at Māyavaram.²

- 1 ॐ Sust[i](svasti) śr[i] [||*] T[i]r[ibuvāṅach]chak[karava]tt[i]gaḷ
2 Maduraiyum Īlamuṅ-Garuvārum [Pā]ḍḍiya-
3 ṅ muḍi-ttalaiyuṅ-goṇḍaruḷi[ya] [śri-Ku]-
4 lōttuṅga-Śōḷadēvaṅku yāṇḍu
5 [i]rōhittaiṅjā[vadu] Magara-nāyaruṅ pūrv[va]-
6 pa]kshattu śaduttas[i]yum Tiṅgaḷ(tiṅgaḷ)-kiḷamai-
7 yum peṅga [Pūṅarpūṅa]tta nāl.

"In the twenty-fifth year (of the reign) of the emperor of the three worlds, the glorious Kulōttuṅga-Chōḷadēva, who was pleased to take Madurai, Īlam (Ceylon), Karuvūr and the crowned head of the Pāḍḍya,—on the day of [Punarvasu] which corresponded to a Monday and to the fourteenth *tithi* of the first fortnight of the month of [Makara]."

This date would have been perfectly accurate if the fifteenth *tithi* of the first fortnight had been quoted instead of the fourteenth, and I think this mistake must actually have been made.³ In the twenty-fifth year of Kulōttuṅga-Chōla III. this date corresponds to Monday, December 30th, A.D. 1203, which was the fifth day of Makara. On that day, the fifteenth *tithi* of the first fortnight of Pausha, which was current at mean sunrise, ended 12 h. 23 m. later; the *nakshatra* being Punarvasu till 10 h. 5 m. after mean sunrise by the equal space system and that of Garga, and till 8 h. 3 m. by the Brahma-siddhānta. The fourteenth *tithi* expired 14 h. 15 m. after mean sunrise on the preceding Sunday, at which moment (mean sunrise)

¹ No. 484 of the Madras Epigraphical collection for 1907.

² No. 381 of the same collection.

³ Dr. Kielhorn has noticed several similar instances of misquotation of *tithis* during this reign (see footnotes to his list in Vol. IX. p. 220).

the *nakshatra* Ārdrā was current, ending (and Punarvasu beginning) 11 h. 36 m. later. But by Garga and the Brahma-siddhānta Punarvasu was current on that Sunday at mean sunrise, having begun by the former 31 m., and by the latter 2 h. 6 m., before that moment.

The date is five days earlier than No. 173 above.

176.—In the Pañchanadēśvara temple at Māyavaram.¹

- 1 ||—Svasti śr[i] [||*] [Tri]bhuvanaḥchakkaravar[t]-
- 2 tiga| Maduraiyum Īla[mu]ā-Ga-
- 3 [ravūrum Pāṇḍi]yaṅ [mu]ḍi-tta[lai]yu-
- 4 [ṅ]=gonḍaruḷiya [śri]-Kulōt[tu]-
- 5 ṅ[ga]-Śo[la]dēvarkku yāṇḍu [25]-
- 6 vad[u] Magara-[n]ā[ya]ṅṅu p[ā]r[va-paksha]ttu śa[du]r-
- 7 [t]teṣi]
- 8 Pu[ṅ]ar[pū]śa[t]tu [n]ā|.

"In the [25]th year (of the reign) of the emperor of the three worlds, the glorious Kulōttuṅga-Chōḷadēva, who was pleased to take Madurai, Īlam (Ceylon), [Karuvār] and the crowned head of the Pāṇḍya,—on the day of Punarvasu [fourteenth *tithi*] of the first fortnight of the month of Makara."

This is precisely the same date as the last, and it is barely possible that it might be regular if the original contained the week-day "Sunday"; but this is unlikely, since the *nakshatra* Punarvasu could only be connected with the Sunday by the systems of Garga and the Brahma-siddhānta; and then only for 31 m. before mean sunrise on the Monday by the former, and for 2 h. 6 m. by the latter. It is far more likely that the day was Monday, December 30th, A.D. 1202, and that the *tithi* should have been entered as the *fifteenth*.

177.—In the Pañchanadēśvara temple at Māyavaram.³

- 1 ॐ Su[sti](svasti) śr[i] [||*] T[iri]b[u]vāṇaśakka[rava]tt[iga] Maduraiyum] Ī-
- 2 lamuṅ-Garavū[ru*]m Pāṇḍiyaṅ muḍi-ttalaiyuṅ=[go]ṇḍa-
- 3 [ru]ḷiya śri]-Kulōttuṅga-Śo[la]dēva-
- 4 ṅku y]āṇḍu 25[va]du Maga[ra-nāya]ṅṅu=
- 5 ppūrva-pakshattu śadurt[teṣiyum Tiṅga]-
- 6 |kiḷamaiyum peṅṅa P[u]ṅarpūśattu n-
- 7 ā|.

"In the 25th year (of the reign) of the emperor of the three worlds, the glorious Kulōttuṅga-Chōḷadēva, who was pleased to take [Madurai], Īlam (Ceylon), Karuvār and the crowned head of the Pāṇḍya,—on the day of Punarvasu, which corresponded to a [Monday] and to the fourteenth *tithi* of the first fortnight of the month of Makara."

The same remarks apply to this as to the preceding two dates. They are all the same dates and are recorded on the walls of the same temple.

178.—In the Saumyanāthasvāmin temple at Nandalūr.⁴

- 1 Jayanti Maduraiyum Pāṇḍiyaṅ [muḍi]-ttalaiyuṅ=
- gonḍaruḷ[i]ya T[i]r[ibu]vāṇa[ḥ]chakravattiga| śri-Ku[l]ōttuṅga-Śōladēva[r]k[u]
- 2 yā]ṇḍu 3[1]āvad=āṅa Śuk[la]-samvatsa[ra]ttu apara-pakshattu [pra]thamai[yuṅ]=
- Jev[v]āy-kkiḷamaiyuṅ=Jōdi[yu]m peṅṅa Śittirai-vishuvuṅ poḍu.

¹ No. 383 of the Madras Epigraphical collection for 1907.

² Line 7 is very badly damaged and it is not possible to make out the week day.

³ No. 380 of the Madras Epigraphical collection for 1907.

⁴ No. 582 of the same collection.

"In the 3[1]st year, which was the (cyclic) year Śukla, (of the reign) of the glorious Kulōttuṅga-Chōjadēva, the emperor of the three worlds, who was pleased to take Madurai and the crowned head of the Pāṇḍya,—on the occasion of the vernal equinox (Chaitra-vishuva), which corresponded to (the day of) Svāti, to a Tuesday and to the first tithi of the second fortnight."

This date is correct in all particulars. The cyclic year Śukla in question was A.D. 1209-10; and the vernal equinox on the 24th March, A.D. 1209, was in the thirty-first year of Kulōttuṅga-Chōja III. That day was a Tuesday, and was the last day of the month Mina. The vernal equinox occurred at 18 h. 22 m. after mean sunrise by the Ārya-siddhānta, and 19 h. 40 m. after it by the Sārya-siddhānta. Whichever authority was used the result is similar. At mean sunrise that day the first tithi of the second fortnight of Chaitra was current, and it lasted for 4 h. 32 m. The nakshatra Svāti was current at mean sunrise, and expired by the equal-space system 20 h. 23 m. later, by Garga 8 h. 11 m. later, and by the Brahma-siddhānta 4 h. 4 m. later.

It is evident from this that the calculators who framed the calendars of that time and place coupled with the day on which the vernal equinox occurred the name of the tithi current at mean sunrise of that day, and not the name of the tithi actually current at the moment of the equinox. For, at the moment of the vernal equinox, the second tithi of the second fortnight was current. This adhesion to mean sunrise as fixing the tithi coupled with the day is strongly marked in Kielhorn's Chōja No. 70 (above, Vol. VII., pp. 172-3) where, though a thirteenth tithi ended only a minute or two after mean sunrise, it is mentioned as the day's equivalent tithi, in lieu of the 14th.

179.—In the Pañchanadēśvara temple at Māyavaram.¹

- 1 —|| Svasti śri [||*] Tiribuvanaḥcha[k]-
- 2 karavarttiga[1] Marudaiyum² Ī[la-
- 3 muḥ]=Gar[u]v[ūru]m [Pāṇ]ḍi[ya]ḡ m[uḍi-
- 4 ttalaiyu]ḥ-go[v]ḍaru[i] v[i]rar-[a]bhi[shē-
- 5 ka]mum vijaiyar-[a]bbishēkamu[m
- 6 pa]ṇḍi-aruḷi[ya T]ir[i]buvana[viradē]-
- 7 varkku yāḍḍu 33 Ishabha-n[āya]ḡḡa a-
- 8 [pa]ra-bha(pa)kshattu [da]śami[yam³ T]iṅgaḥ-kiḷa[mai]ya[m
- 9 peḡḡa Ut]tiraṭṭāḍ[i]-nā[1].

"In the 33rd year (of the reign) of the emperor of the three worlds, Tribhuvanaviradēva, who was pleased to take Madurai, Īlam (Ceylon), Karuvūr and the crowned head of the Pāṇḍya and was pleased to perform the anointment of heroes and the anointment of victors,—on the day of Uttara-Bhadrapadā, which corresponded to a Monday and to the tenth tithi of the second fortnight of the month of Ṛishabha."

The date corresponds to Monday, May 9th, A.D. 1211, which was the fifteenth day of the month Ṛishabha. On that day the tenth tithi of the second fortnight of Vaiśākha ended 14 h. 32 m. after mean sunrise; the nakshatra Uttara-Bhadrapadā ended by the equal space system and according to Garga 21 h. 26 m., and by the Brahma-siddhānta 21 h. 42 m. after mean sunrise.

¹ No. 382 of the Madras Epigraphical collection for 1907.

² Marudai is a popular form of Madurai.

³ The aksharas yam seem to be corrected by the engraver from tiāga.

180.— In the Kailāsanātha temple at Rīshiyūr.¹

- 1 Tiribuvānāchchakkara[va]ttiga| Ma[du]raiyum Īla[mu][m*] [Karuvū]rum Pāṇḍiyaṅ
muḍi-ttalaiyum koṇḍu virar-abishēkamum vijaiyar-[a]bbishēkamum
paṇḍi[ya]raṅga T[i]ribuvānavirādēvaṅka yāṇḍu mu[p]pattu-mūṅṅavadu Miṅṅa-
nāyayru apara-pakshattu trayōḍa[si]yumu [Ti]ṅga-k[i]lamaiyum peṅṅa
Pūraṅṅādi-nā.

"In the thirty-third year (of the reign) of the emperor of the three worlds, Tribhuvanavirādēva, who took Madurai, Īlam, Karuvūr and the crowned head of the Pāṇḍya and was pleased to perform the anointment of heroes and the anointment of victors,—on the day of Pūrva-Bhadrapadā, which corresponded to a Monday and to the thirteenth *tithi* of the second fortnight of the month of Mīna."

The day corresponds to Monday, March 14th, A.D. 1211, which was the twentieth day of the month Mīna. On that day, the thirteenth *tithi* of the second fortnight of Phālguna ended 15 h. 18 m. after mean sunrise. By the system of Garga the *nakshatra*, which was Pūrva-Bhadrapadā at mean sunrise, ended 18 h. 34 m. later; and by the Brahma-siddhānta the same *nakshatra* was current at mean sunrise, ending 19 h. 17 m. later. But by the equal space system Śatabhishaj was current at mean sunrise, and Pūrva-Bhadrapadā began 6 h. 26 m. after that moment, or about 26 m. after midday. This seems to show, either that the *nakshatra* was calculated by one of the first two systems, or that the calculators worked out the *nakshatra* ruling at the moment of the event recorded, which, if it took place on that day between about 12-26 P.M. and 3-18 P.M., would have coincided with the thirteenth *tithi* of the second fortnight and with the *nakshatra* Pūrva-Bhadrapadā.

181.— In the Ōmkārēśvara temple at Kuttālam.²

- 1 ॐ Hara : ॐ Svasti śri : [Pu]yal vāyṭtu Tiribuvānāchchakkara-
[vattiga*]| Maduraiy[u]m Īla[mu]m Pāṇḍiyaṅ muḍi-ttalaiyu[m]
k[o]ṇḍaru[liya śri-Ku]lot[ta]ṅga-Śōladē-
2 vaṅku yāṇḍu 35[ā]vadu Miṅṅa-nāyayru pūrva-paksha[t]tu śadatthiyumu Śēvvāy-
kki[ā]m[ai]y[u]m peṅṅa K[ā]tt[i]gai[n]ā.

"In the 35th year (of the reign) of the emperor of the three worlds, the [glorious] Kulōttuṅga-Chōḷadēva, who was pleased to take Madurai, Īlam (Ceylon)³ and the crowned head of the Pāṇḍya,—on the day of Kṛittikā, which corresponded to a Tuesday and to the fourth *tithi* of the first fortnight of the month of Mīna.

The *nakshatra* in this date seems to have been wrongly calculated. In the thirty-fifth year of Kulōttuṅga-Chōḷa III., the fourth *tithi* of the first fortnight of Phālguna was current at mean sunrise of Tuesday, 26th February, A.D. 1213, and expired 8 h. 30 m. later. The day was the fifth of Mīna. At mean sunrise on that day the *nakshatra* Kṛittikā was not current by any system; but by that of Garga it began 6 h. 2 m. later, by the Brahma-siddhānta 5 h. 34 m. later, and by the equal space system 18 h. 10 m. later. Kṛittikā, therefore, coincided with the fourth *tithi* of the first fortnight during 2 h. 23 m. by Garga, and by the Brahma-siddhānta during 2 h. 56 m. in the middle of the day of that Tuesday. But by the equal space system it began when the fifth *tithi* was current. I am satisfied, however, that the date is correct, but that the *nakshatra*

¹ No. 476 of the Madras Epigraphical collection for 1907.

² No. 480 of the same collection.

³ Karuvūr, which figures among the conquests of the king in the two preceding inscriptions, seems to be omitted here.

is wrongly quoted as Kṛittikā when it should have been Bharāṇi. Amongst the thirty-six dates of this reign published by Kielhorn, there are ten instances of such mistakes, three being mistakes in *nakshatras*.

F.—RAJARAJA III.

182.—In the Mayūranāthasvāmin temple at Māyavaram.¹

- 1 [Sva]st[i] śr[i] [i*] T[iru]buvapaśarkka[ra](chakra)va[tṭi]ga] śr[i-²Rā]jarā-
 2 jadēvaṅku [y]āṇḍu paḍi[ṇ]nālāvada(padinalāvada) Tulā-[ṇ]āyaṅgu
 3 [ama]ra(apara)-pakshattu tṛi[ti]yāiyum [N]āyaṅgu-kk[i]lamaiyu[m] peṛ[ra]
 4 [U]rōh[i]ṇi-nā.

“In the fourteenth year (of the reign) of the emperor of the three worlds, the glorious Rājarājadēva,—on the day of Rōhiṇi, which corresponded to a Sunday and to the third *tithi* of the second fortnight of the month of Tulā.”

This date regularly corresponds to Sunday, October 7th, A.D. 1229, and the tenth day of Tulā, in the fourteenth year of Rājarāja III. On that day, the third *tithi* of the second fortnight of Āśvina expired 5 h. 23 m. after mean sunrise, while the *nakshatra* which was current at that moment was Rōhiṇi by all systems. It expired, by the equal space system and by Garga, 20 h. 31 m., and by the Brahma-siddhānta 19 h. 25 m. after mean sunrise.

183.—In the Saumyanāthasvāmin temple at Nandalūr.³

- 1 Svasti śri [i*] Rājarājadēvaṅku yāṇḍu [22].⁴
 2 āvad-āṇa Hēmaḷambi-saṁvaṛṣa(saṁvatsa)rattu-Kku-
 3 [m]bha-nāyaṅgu apara-pakshattu shashṭiyum Śaṇi-
 4 kkiḷamaiyum peṛra Śōdi-nā]
 13 I-ddēvaṅku [2]4 āvad[u]
 14 Vikāri-saṁvaṛṣa(saṁvatsa)rattu=Tulā-[ṇ]āya]-
 15 ṛa-apara-pakshattu tṛitīyāiyun-Diṅgaṭ-
 16 kiḷamaiyum peṛra Mṛigaśirshattu nā-
 17 ḷ.

“In the [22]nd year (of the reign) of Rājarājadēva, which was the (cyclic) year Hēmalamba,—on the day of Svāti which corresponded to a Saturday and to the sixth *tithi* of the second fortnight of the month of Kumbha on the day of Mṛigaśirsha, which corresponded to a Monday and to the third *tithi* of the second fortnight of the month of Tulā of the year Vikārin (which corresponded to) the [2]4th (year) of the same king.”

The first of these dates corresponds to Saturday, February 6th, A.D. 1238, which was the fourteenth day of Kumbha. At mean sunrise on that day the sixth *tithi* of the second fortnight of Māgha, which had begun 30 m. earlier, was current. By the equal-spaces system the *nakshatra* Svāti was current, ending 12 h. 55 m., and by Garga also, ending 43 m., after mean sunrise. But by the Brahma-siddhānta Viśākhā was current, it having begun 8 h. 25 m. before mean sunrise.

The date was in the twenty-second year of Rājarāja III.

¹ No. 372 of the Madras Epigraphical collection for 1907.

² The length of *rā* appears to be corrected by the engraver from *ku*.

³ No. 596 of the Madras Epigraphical collection for 1907.

⁴ In the *Annual Report* for 1907-08, p. 49, I read the date as the [2]3rd year. On examining the original again it seems to me that the date is probably the [22]nd year.

The second of these two dates corresponds to Monday, October 17th, A.D. 1239, which was the twentieth day of Tulā, and was in the twenty-fourth year of Rājarāja III. At mean sunrise on that day, the third *tithi* of the second fortnight of Kārttika was current, ending 6 h. 23 m. later; the *nakshatra* Mṛigaśirsha, however, only began, by the equal space system and that of Garga, 4 h. 39 m. after mean sunrise, and by the Brahma-siddhānta 3 h. 32 m. after it. The *nakshatra* at mean sunrise was by all systems Rohiṇi. Still I have little doubt that the date is as above stated, although the *nakshatra* allotted to it is not very accurate.

184.—In the Mahāliṅgasvāmin temple at Tiruviḍaimarudūr.¹

- 1 Svast[i] śr[i] [i*] T[i]r[i]buvāṇachchakravattiga| śri-[I]rāśarāśadēva[r*]k[ku] yāṇḍu
27 āvadu Magara-nā[ya]ṅṅu pūrvva-pakshattu pañjamiyumu Budāṅ-ki[am]aiyumu
peṅṅa Pū[śa]ttu nā.

"In the 27th year (of the reign) of the emperor of the three worlds, the glorious Rājarājadēva,—on the day of Pushya, which corresponded to a Wednesday and to the fifth *tithi* of the first fortnight of the month of Makara."

The fifth *tithi* in question gives a totally wrong result in this date, but the *fifteenth* is in accord with the other details. If this mistake were made by the engravers, the date would correspond to Wednesday, January 7th, A.D. 1243. On that day, which was in the twenty-seventh year of Rājarāja III. and was the thirteenth day of Makara, the *fifteenth tithi* of the first fortnight of Pausa was current at mean sunrise and ended 19 h. 58 m. later. The *nakshatra*, by the equal space system and by Garga, was Punarvasu at mean sunrise; but Pushya began 1 h. 46 m. later, and was therefore current during seventeen hours of the *fifteenth tithi* in question. By the Brahma-siddhānta Pushya had begun 16 m. before sunrise.

There can be little doubt that the *tithi* should have been quoted as the *fifteenth* instead of the fifth.²

G.—RAJENDRA-CHOLA III.(?).

185.—In the Uttaravēdiśvara temple at Kuttālam.³

- 1 Hara ॐ Svasti śri [i*] Tiri[bu]vāṇachchakkaravattiga| śri-Rā[jē]ndira-
[Śō]lā)dēvaṅ[ku] yāṇḍu 15vadu Tulā-nāyāṅṅu pūrvva-pakshattu navamiyumu
Viya]a-kki[am]aiyumu peṅṅa A]⁴.
2 [vi]ṭṭattu nā.

"In the 15th year (of the reign) of the emperor of the three worlds, the glorious Rā[jē]ndra-[Chō]lā)dēva,—on the day of [Śravisht]hā, which corresponded to a Thursday and to the ninth *tithi* of the first fortnight of the month of Tulā."

This date might be accurate for the fifteenth year of Rājendra-Chōla II., otherwise called Kulōttuṅga-Chōla I., and is certainly accurate for the fifteenth year of Rājendra-Chōla III. In the former case most of the elements coincide, the date being Thursday, October 10th, A.D. 1084, at mean sunrise on which day the ninth *tithi* of the first fortnight of Kārttika was current, expiring 19 h. 29 m. later; but the *nakshatra* at mean sunrise was Śravaṇa, Śravisht]hā (or Dhanishthā) beginning 4 h. 39 m. later by the equal space system and Garga, and 6 h. 6 m. later by the Brahma-siddhānta. The date is so far defective.

¹ No. 291 of the Madras Epigraphical collection for 1907.

² [There is no doubt about the reading *pañjami*.—Ed.]

³ No. 495 of the Madras Epigraphical collection for 1907.

⁴ The original is damaged here. But enough of the writing is seen to show that there is not sufficient room for the syllables *peṅṅa A*.

But for the fifteenth year of Rājendra-Chōja III. all the elements of the date coincide. In that year on Thursday, October 14th, A.D. 1260, which was the seventeenth day of Tūlā, the ninth *tīthi* of the first fortnight of Kārttika ended 16 h. 55 m. after mean sunrise; the *nakshatra* Śravishthā was current at mean sunrise by all systems, expiring 21 h. 14 m. later by the equal-space system and by Garga, and 22 h. 21 m. later by the Brahma-siddhānta.

I am inclined, therefore, to think that the latter date is the correct one, but the matter can certainly be settled on epigraphic grounds, there being a wide difference between the characters of an inscription of A.D. 1084 and one of A.D. 1260. I have not had a facsimile of the original before me.¹

The date is incorrect for the fifteenth year of Rājendra-Chōja I. in respect of the week-day; and Rājendradēva did not reign for fifteen years, so far as is yet known.

Since the above notes were in print Mr. Venkayya has kindly sent me the following five dates relating to the reign of Kulottuṅga-Chōja II., whose accession-date has not yet been fixed.

KULOTTUNGA-CHODA II.

186.—In the Bhāvanārāyaṇasvāmin temple at Bāpaṭla.²

- 1 Svasti śrīma[t*]-Tribhuvanachakravartti śrī-Kulōttuṅga-[Chōja]dēvara divya-samvatsarambu-
- 2 lu 12 śrāhi³ Śaka-varushambulu 1066n-ēṇḍi Pāluguṇa-bahula-tri(tri)[ti*]jyayn Sōmavāra⁴.
- 3 mu-nāinḍu.

"Hail! In the year 1066 of the Śaka years, in the 12th of the prosperous years (of the reign) of the glorious emperor of the three worlds, śrī-Kulōttuṅga-Chōjadēva,—on a Monday (which was) the third *tīthi* of the dark (fortnight of) Phālguna."

The only test possible in the case of dates given in this form is to ascertain whether the week-day corresponds with the other data. In this case it does so, and I have no doubt as to its correctness.

On Monday, February 12th, A.D. 1145, which corresponds to the Śaka year 1066, expired, at mean sunrise, the 3rd *tīthi* of the dark fortnight of Phālguna was current. It expired 4 h. 24 m. later.

187.—In the Bhāvanārāyaṇasvāmin temple at Bāpaṭla.⁵

- 1 Svasti śrīma[t*]-Tribhuvanachakra[va][rti śrī-Kulo*]ttuṅga-Chōjadēvara vijaya-rā-
- 2 jya-samvatsaramulu 16ḡa śrāhi Śaka-varushambulu 1071n-ēṇḍi Chaitra-
- 3 śuddha-pamchāsiyu Śukravāramu-nāinḍu.

"Hail! In the year 1071 of the Śaka years, which corresponded to the 16th of the years of the victorious reign of the glorious emperor of the three worlds, śrī-Kulōttuṅga-Chōjadēva,—on a Friday (which was) the fifteenth *tīthi* of the bright (fortnight of) Chaitra."

The date is correct. Chaitra in Śaka 1071 expired fell in A.D. 1149. On Friday, March 25th, A.D. 1149, the 15th *tīthi* of the first fortnight of Chaitra was current, expiring 23 h. 53 m. after mean sunrise.

¹ [On palmographical grounds the inscription must be one of Rājendra-Chōja III., and this removes all doubts as to the correctness of the date, viz. October 14, A.D. 1260.—Ed.]

² No. 174 of the Madras Epigraphical collection for 1897.

³ For an explanation of this term, see *Ind. Ant.* Vol. XXV. p. 296.

⁴ The syllable *ma* is added below the line.

⁵ No. 173 of the Madras Epigraphical collection for 1897.

188.—In the Bhāvanārāyaṇasvāmin temple at Bāpaṭṭa.¹

- 1 [Sva]sti śrama[t*]-Tribhuvanachakrava[r]tti śri-Kulōttuṅga-Chōḍadēvara divya-
[saṁva]tsaraṁ[bu]-
2 lu 4 gu śrāhi Sa(śa)ka-va[ru]sharāmbulu 1058gun-ēṇṇi Siṁha-māsamuna śukla-
paksham[u]-
3 na pañchamiy[u] Maṁgalaṅvāramuna.

“Hail! In the year 1058 of the Śaka years, which corresponded to the 4th of the prosperous years (of the reign) of the glorious emperor of the three worlds, śri-Kulōttuṅga-Chōḍadēva,—on a Tuesday (which was) the fifth *tīthi* of the bright fortnight of the month of Siṁha.”

This date is also correct. On Tuesday, August 4th, A.D. 1136, which corresponded to Śaka 1058 expired, the 5th *tīthi* of the bright fortnight of Bhādrapada was current, the day being the 9th of the month Siṁha. This *tīthi* expired 9 h. 22 m. after mean sunrise on that day.

189.—In the Bhāvanārāyaṇasvāmin temple at Bāpaṭṭa.²

- 1 [Svasti śrīmat-Tribhuvana]chakravartti śri-Kulōttuṅga-Chōḍadē-
2 [va]ra divya-saṁvatsaramulu 11 śrāhi Śaka-varu-
3 sharāmbulu 1065n-ēṇṇi Āshāḍa(dha)-māsamuna a-
4 māṁśayayū Budhavāramu Vye(vya)tipāta-nimi-
5 tyamuna.

“Hail! In the year 1065 of the Śaka years, in the 11th of the prosperous years (of the reign) of the [glorious] emperor of the three worlds, śri-Kulōttuṅga-Chōḍadēva,—on the occasion of a Vyatipāta (which occurred on) a Wednesday and the new-moon *tīthi* of the month of Āshāḍa.”

The day in question was Wednesday, July 14th, A.D. 1143. On this day at mean sunrise the 15th *tīthi* of the dark half of Āshāḍa was current, the exact moment of the new-moon being 4 h. 2 m. later. The *yōga* Vyatipāta began on that day at 4 h. 35 m. after mean sunrise and lasted all day. It therefore began 33 m. after new-moon.

190.—In the Bhāvanārāyaṇasvāmin temple at Bāpaṭṭa.³

- 1 Svasti śri [(I*)] Tri[bhu]vanachakravartti śri-Kulōttuṅga-Chōḍadēva[ra] saṁvat-
sarambu ?]-
2 lu [10]ya[vu] śrāhi Sa(śa)ka-varusharāmbulu 1064gun-ēṇṇi Duṁ[du]bhi-[sa]mvat-
sara-
3 [muna] Āshāḍa(dha)-śukla-śkāda[śi]yū Maṁgala[ṅvāramu-nāṁ]ḍu.

“Hail! Prosperity! In the year 1064 of the Śaka years, which corresponded to the [10]th of the years (of the reign) of the emperor of the three worlds, śri-Kulōttuṅga-Chōḍadēva and to the (cyclic) year Dundubhi,—on a Tuesday, the eleventh *tīthi* of the bright (fortnight of) Āshāḍa.”

I find this date unsatisfactory. Śaka 1064 expired was the cyclic year Dundubhi, and the date ought to fall in June or July A.D. 1142 according as the Āshāḍa in question was the *adhika* or *nija* Āshāḍa, for that month was intercalary in that year. The 11th *tīthi* of the bright fortnight of *adhika* Āshāḍa fell in that year on a Saturday. The same *tīthi* of *nija*

¹ No. 183 of the Madras Epigraphical collection for 1897.

² No. 180 of the same collection.

³ No. 223 of the same collection.

Āshāḍha fell on Sunday. Thinking that a mistake might have been made in the fortnight I tested the 11th *tīthi* of the dark fortnight in both months, finding the week-days Sunday in *adhika* Āshāḍha and Monday in *nija* Āshāḍha. In the latter case, the 11th *tīthi* of the dark fortnight had expired 3 h. 45 m. *before* mean sunrise on the Tuesday.

The result of the examination of Nos. 186, 187, 188, 189, is to show that the date of the accession of Kulōttuṅga-Chōḍa II. lies between March 28th and July 14th, A.D. 1133.

This leads me to reconsider the four possible dates given to No. 166 (above, p. 125 f.). That date was in this king's eighth year; and while (having that date alone to go by) I stated my opinion that it corresponded to the third of my results, in which date I could find no fault in the elements, *vis.* Friday, February 4th, A.D. 1144, I now think that the *second* of my results is the true one, namely, Friday, February 7th, A.D. 1141. Its defect lay in the fact that the quoted *nakshatra*, Śravaṇa, was one which had expired three hours before mean sunrise on that day, and which could not therefore properly be connected with the Friday, Dhanishthā being the correct *nakshatra*. But otherwise the result showed that the combination of elements on that day was highly auspicious, and I am of opinion that this fixture may now be accepted, and that the framers of the inscription had made a mistake in their calculation of the *nakshatra*. February 7th 1141 A.D. would fall in this king's 8th year. The mention of the Śaka year in combination with the regnal year in the four regular dates given above may be accepted, for the present at least, as determining the date of accession of Kulōttuṅga-Chōḍa II.

It follows that March 24th, A.D. 1143, the date of the Chellūr plates (*Ind. Ant.* Vol. XIV. p. 56 ff.; above, Vol. VII. pp. 9—10) fell in this king's tenth year.

No. 25.—DATES OF PANDYA KINGS.

By ROBERT SEWELL, I.C.S. (RETD.), M.R.A.S.

A.—MARAVARMAN SUNDARA-PANDYA I.

68.—In the Nāgēśvaramuḍaiyār temple at Kallaḍakurichchi.¹

- 1 śri-kō Māraṇmar-āṅa Tiri[bu]vaṇasakkaravadiga² śri-Śonāḍu-
koḍaruṇiya śri-Sundara-P[ā]ṇḍiyadēvaṅk-[i]yāṇḍu 20[baḍ]āvaḍin
2 edirām-āṇḍu Kumba-nāyirru pārvva-pakshattu āṅān-diyadi[yu]m Viyāla-
kkilāmaiyum p[e]ṅga Śadaiyattu nā].

"In the year opposite the 20th year (of the reign) of the glorious king Māraṇmar alias the emperor of the three worlds, the glorious Sundara-Pāṇḍiyadēva, who was pleased to take the prosperous Chōḷa country,—on the day of Śatabhishaj, which corresponded to a Thursday and to the sixth solar day of the first fortnight of the month of Kumbha."

This inscription proves that the Pāṇḍya king Māraṇmar Sundara-Pāṇḍya I., whose reign has been determined by the late Professor Kielhorn to have begun between the 29th March and the 4th September A.D. 1216, reigned to a later date than has been previously supposed. The latest date hitherto verified of this king is, I believe, the 19th February, A.D. 1235 (above, Vol. VI. p. 303). This appears in an inscription at Tinnevely.³ The present inscription, in a temple in the Tinnevely District, bears a date corresponding to January 29th, 1237 A.D. Thursday.

¹ No. 96 of the Madras Epigraphical collection for 1907.

² Read ° *vattiga*.

³ Two inscriptions at Kallaḍakurichchi which give his 22nd year are mentioned by Mr. Venkayya (Nos. 107 and 108 of 1907, and *Annual Report* for 1907-8, paragraph 43).

The date is regular. On Thursday, January 29th, A.D. 1237, the first day of the bright fortnight of Phālguna ended 5 h. 31 m. after mean sunrise. The solar day was the 6th Kumbha. By the equal space system the *nakshatra* Śatabhishaj was current at mean sunrise and ended 9 h. 46 m. later. By the system of Garga Śatabhishaj had expired 2 h. 22 m. before sunrise; and by the Brahma-siddhānta it had expired 1 h. 19 m. before sunrise. This seems to shew that the equal space system of *nakshatras* was used at that time and place. The inscription does not affect Professor Kielhorn's limits (March 29th to September 4th) for the beginning of the reign of this king.

B.—JATAVARMAN VIRA-PANDYA.

69.—In the Muchukundēśvara temple at Koḍumbājūr.¹

1 ³Kē-Cheḥaḍ[ai]ya[paṇma]
 4³ śri-[Vira]-Pāṇḍiyadēva[r]ku yā[ṇ]ḍu 1[7]vadu
 Siṁha-nā-
 5 [yaḥ*][ru] pūrvva-pakshattu [Viyāla?]-kk[i]lamai[yu]m daśam[i]yum pe[ṇṇa]
 Mūlattu [n]ā.

"In the 1[7]th year (of the reign) of king Jaṭavarman
 the glorious [Vira]-Pāṇḍiyadēva,—on the day of Mūla, which corresponded to the tenth *tithi* and to a [Thursday] of the first fortnight of the month of Siṁha."

This date is precisely correct for the Vira-Pāṇḍya, of whom two inscriptions, viz. in his 7th and 15th years, have been published by Professor Kielhorn (above, Vol. VII. pp. 10-11). His reign began, according to that authority, between 11th November 1252 and 13th July 1253. The 10th November 1267 was in his 15th year, and the present date is correct in all respects for 8th August 1269. It is incorrect for the years 1270 and 1271.

In 1269 the 10th *tithi* of the bright fortnight of Bhādrapada ended 18 h. 55 m. after mean sunrise on the 11th day of solar Siṁha, which corresponded to Thursday, 8th August, A.D. 1269. On that day the *nakshatra* was, by the system of Garga, Mūla for 13 h. 58 m. after mean sunrise, and by the Brahma-siddhānta, for 8 h. 39 m. By the equal space system it was Jyēshthā for 1 h. 50 m. after mean sunrise, and then Mūla for the rest of the day.

The date confirms Professor Kielhorn's limits for the accession of this king. It also confirms the suggestion made by Mr. Venkayya in his *Annual Report* for 1907-8, para. 45, that the Vira-Pāṇḍya who immediately preceded Māḡavarman Kulaśēkhara I. was the same as this Jaṭavarman Vira-Pāṇḍya. Henceforth we may give him his proper title.

Since his reign began in A.D. 1252-53 and lasted at least 17 years, Jaṭavarman Vira-Pāṇḍya was ruling for at least 8 years at the same time as Jaṭavarman Sundara-Pāṇḍya I. whose reign began in 1251 and lasted till at least 1261 A.D. Moreover he is recognized in this inscription as sovereign in A.D. 1269, while we have Māḡavarman Kulaśēkhara I.'s accession in June 1268.

¹ No. 131 of the Madras Epigraphical collection for 1907.

² Read Kō-.

³ [The king claims to have conquered Koṅgaṇam, to have taken the river Kāvēri and to have performed the anointment of heroes and the anointment of victors at Puliyūr, i.e. Chidambaram, in the South Arcot District. The statement made in paragraph 45 of my *Annual Report* for 1907-08 that this inscription does not mention the conquests of the king is due to a mistake.—Ed.]

C.—MARAVARMAN KULASEKHARA I.

70.—In the Rājasimbhēśvara temple at Śiṅṅamaṅṅūr.¹

1 Svasti śri [||*] Kō Mārapaṅmar-ā[ṅa Tribhuva]ṅśakravatt[i]ga| emmaṅṅa-
lamuṅ-gōṅṅaruṅiya śri-Kulai(la)śēgaradēvaṅku yāṅṅu² [3 va]ṅdu³ ṅiṅṅabha-
nāyaṅṅu pūrvva-pakshattu [cha]ṅtutthi[ṅu]m Viyāṅla-kkiṅlamaiyūm peṅṅa
Pū(pu)ṅṅarpūśattu nāṅ.

“In the 3rd [or 30th] year (of the reign) of king Māraṅvarman *alias* the emperor of the three worlds, the glorious Kulaśēkharadēva, who was pleased to take every country,—on the day of Punarvasu which corresponded to a Thursday and to the fourth *tithi* of the first fortnight of the month of ṅiṅṅabha.”

The accession of this king is fixed by Kielhorn between the 2nd and 27th June A.D. 1268. The 3rd year began in A.D. 1270, and the 30th in A.D. 1297. The given date will fall either in A.D. 1271 or 1298 if correct. As it happens it is equally true for either A.D. 1271 or 1298.

In 1271 the 4th *tithi* of the first fortnight of luni-solar Jyaishṅṅha expired 16 h. 47 m. after mean sunrise on Thursday, the 19th day of solar Vṅiṅṅabha, which corresponded to Thursday, May 14th, A.D. 1271. On that day the *nakshatra* Punarvasu ended by the equal space system, at 10 h. 41 m. after mean sunrise; by the system of Garga the same; by the Brahma-siddhānta at 8 h. 39 m., after mean sunrise.

In 1298 the 4th *tithi* of the first fortnight of luni-solar Jyaishṅṅha expired 19 h. 29 m. after mean sunrise on Thursday, the 21st day of solar Vṅiṅṅabha, which corresponded to Thursday, 15th May, A.D. 1298. On that day the *nakshatra* Punarvasu ended, by the equal space system and the system of Garga, at 11 h. 28 m., and by the Brahma-siddhānta at 9 h. 26 m., after mean sunrise.

I find therefore that the date of the inscription may be either May 14th, 1271, or May 15th 1298 A.D. It is impossible to say which. The date would be inaccurate for either the 3rd or 30th year of Māraṅvarman Kulaśēkhara II.

71.—In the Śiva temple at Pūvālaikkūṅṅi.⁴

1 Svast[i] śri [||*] Kō Mārapaṅma-
2 r-āṅa Tribhuvaṅṅachchakkarava-
3 ttiga| emmaṅṅaṅṅalamuṅ-
4 gōṅṅaruṅiya śri-Kulaśē-
5 garadēvaṅkku yāṅṅu 16āvadu⁵
6 Vṅi[śchi]ka⁶-nāyaṅṅu-ppū[r]vva-paksha-
7 ttu [paṅṅja]m[iyūm Bu]ṅṅda[ṅ]-k[i]ṅlamaiyūm
8 peṅṅa Irē[va]ṅṅd[i]-nāṅ.

“In the 16th year (of the reign) of king Māraṅvarman *alias* the emperor of the three worlds, the glorious Kulaśēkharadēva, who was pleased to take every country,—on the day of Rēvati, which corresponded to a Wednesday and to the fifth *tithi* of the first fortnight of the month of Vṅiṅṅchika.”

¹ No. 428 of the Madras Epigraphical collection for 1907.

² The word *yāṅṅu* is denoted by an abbreviation.

³ The original is damaged here. The reading may also be [30]ṅṅu.

⁴ No. 149 of the Madras Epigraphical collection for 1907.

⁵ The word *āvadu* is denoted by a flourish added to the figure 16.

⁶ The akshara *śchi* seems to be corrected from *śika*.

This date is irregular. The month Vṛiścika in the 16th year of Māṅavarman Kulaśēkhara I. falls in October and November 1283. In that month the fifth *tithi* of luni-solar Kārttika fell on Friday, November 26th, the 29th day of solar Vṛiścika, and the *nakshatras* during that day were a large part of Dhanishṭhā and a smaller part of Śatabhishaj. Calculations for 1284 A.D. prove equally unsatisfactory, the fifth of the bright lunar fortnight in solar Vṛiścika ending on Tuesday, November 14th, at 3 h. 7 m. after sunrise, the *nakshatra* during that period being Śravaṇa by all systems.

The date is also irregular for the 16th year of the reign of Māṅavarman Kulaśēkhara II., in which the fifth *tithi* of the first fortnight of Vṛiścika ended on Sunday, 26th November 1329 A.D. at 13 h. 58 m. after sunrise, the *nakshatras* during that period by all systems being Śravaṇa and Dhanishṭhā.

72.—In the Nāgēśvaramuḍaiyār temple at Kallaḍakurichchi.¹

- 1 Svasti śr[i] [||*] Kō Mā[ra]paṅmar²-āṅa T[i]rubūṅa(buvana)chchakkara-
- 2 vatt[i]ga] emmaḍalamu[m³ k]oṅḍaruḷiya śrī-Kula-
- 3 śēgaradē[va*]kku [yā]ḍu 33 vadu Miduṅa-nāyaṅṅu 12-
- 4 n-diya[di]yum amāvāsya[yu]m peṅṅa Mṛigaś[ī]rshattu nā].

"In the 33rd year (of the reign) of king Māṅavarman *alias* the emperor of the three worlds, the glorious Kulaśēkharadē[va], who was pleased to take every country,—on the day of Mṛigaśīrsha which corresponded to the new moon *tithi* and to the 12th solar day of the month of Mithuna."

The date is inaccurate for the year 1300 A.D., and correct in all respects for 1301. June 7th, A.D. 1301, Wednesday, was the twelfth solar day of Mithuna; and on that day the new-moon *tithi*, or *amāvāsyā*, of the luni-solar month Jyaiṣṭha was current till 9 h. 26 m. after sunrise, which was the actual moment of new moon and the beginning of the month Āshāḍha. The *nakshatra* Mṛigaśīras was current on that day for 2 h. 14 m. after mean sunrise by the systems of Garga and equal space, and for 47 m. by the Brahma-siddhānta.

June 7th, 1301 A.D., being in the king's thirty-third year, we know that he could not have begun to reign earlier than June 8th, 1268.

The outside limits for this king's accession are now June 8 to June 27, 1268 A.D.

73.—In the Rājasimhēśvara temple at Śiṅṅamaṅṅūr.⁴

- 1 Svasti śrī [||*] śrī-kō Māṅapaṅmar-āṅa Tiribuvanaḥchakkara-
- vakti(tti)ga-
- 2 | ye(e)mmaḍa[lamuḅ]=goṅḍaruḷiya śrī-Kulajē(śē)garadēvaṅku yāṅḍu⁵ 4lvadu
- Āṅi⁶-māda[m*] 14tēdi⁷ pūrvva-pakshattu prathamaiyum Puṅṅar-
- 3 pūsamum peṅṅa Tiṅṅaḷ-kiḷamai-nā].

"In the 41st year (of the reign) of the glorious king Māṅavarman *alias* the emperor of the three worlds, the glorious Kulaśēkharadēva, who was pleased to take every

¹ No. 98 of the Madras Epigraphical collection for 1907.

² Read *vāṅmar*.

³ The sign for medial *i* is added at the left top of the letter *m*.

⁴ No. 431 of the Madras Epigraphical collection for 1907.

⁵ The word *yāṅḍu* is denoted by an abbreviation.

⁶ The akshara *ṅi* is corrected from some other letter.

⁷ The word *tēdi* is denoted by two symbols.

country,—on a **Monday** which corresponded to (*the day of*) **Punarvasu**, the first *tithi* of the first fortnight (and) to the 14th solar day of the month of **Āṇi**.”

This is the latest date yet found of this king. The date is regular for **Monday, 9th June, A.D. 1309**, and irregular for A.D. 1307 or 1308. On 9th June, A.D. 1309, which was the fourteenth solar day of **Āṇi** (or **Mithuna**) and a **Monday**, the first *tithi* of the bright fortnight of luni-solar **Āshāḍha** ended 1½ h. 14 m. after sunrise. The *nakshatra* **Punarvasu** by the equal space system began, on that day, at 6 h. 6 m. after sunrise and lasted the rest of the day. By the system of **Garga** and by the **Brahma-siddhānta** it lasted all day.

The inscription proves that the king's reign could not have begun before 10th June 1268, and gives us as the limit of possible accession the period **June 10th to June 27th, 1268 A.D.**

D.—JATAVARMAN SUNDARA-PANDYA II.

74.—In the **Saumyanāthasvāmin** temple at **Nandalūr**.¹

- 1 Svasti śrī [||*] Kō=Chchaḍavarmmar-āṇa Tri[bbu]vaṇachchakka[ra]va[r]ttiga| śrī-Sundara-Pāṇḍyadēvaṅku yāṇ[ḍu] 10āvadu Vyaya-samvaṅsarattu²=
[T]tulā-nāyayru-ppūrvva-pakshattu dvā-
2 daṣiyum Tiṅgaḷ-kk[i]lamai peṅga Śadayattu nā].

“In the 10th year (*of the reign*) of king **Jaṭavarman** *alias* the emperor of the three worlds, the glorious **Sundara-Pāṇḍyadēva**,—on the day of **Śatabhishaj**, which corresponded to a **Monday** and to the twelfth *tithi* of the first fortnight of the month of **Tulā** of the (*cyclic*) year **Vyaya**.”

This date is correct in every respect except perhaps in the matter of the regnal year. It belongs to the reign of **Jaṭavarman Sundara-Pāṇḍya II.**, in whose reign occurred the year **Vyaya**. There was no such year in the reign of **Jaṭavarman Sundara-Pāṇḍya I.**, which lasted from April, A.D. 1251 till at least July 19, A.D. 1261, that being the last date we have at present of him.

In the cyclic year **Vyaya**, the second solar day of **Tulā** corresponded to **Monday, September 30, A.D. 1286**. On that day the twelfth *tithi* of luni-solar **Āśvina**, which was current at mean sunrise, ended 22 h. 54 m. later; the *nakshatra* **Śatabhishaj** was current by the equal space system for 10 h. 49 m. after mean sunrise, but by the unequal space systems it had expired shortly before sunrise. I have summarised below the state of our knowledge regarding the accession of this king. The date in question, if the regnal year is correct, fixes the king's accession on or later than 1st October 1276; but this contradicts the results of some other inscriptions. The regnal year may have been wrongly given as 10, instead of 11.

75.—In the **Saumyanāthasvāmin** temple at **Nandalūr**.³

- 1 [Sva]sti śrī [||*] Kō=[Chcha]ḍa[parma]r-āṇa Tribhuvanachcha[kravartti]ga[|] śrī-
Śu[nda]ra-Pāṇḍyadēvaṅku yāṇ[ḍu]
2 [15]āvadu Virō[dhi]-śamvat[sa]rattu Kumba-nāyayru pū[rvva-pa]kshattu daṣamiyumu
Tiṅgaḷ-ki[layam]
3 pe[ṅga] Pu[ṅga]p[ar]iṣattu nā].

¹ No. 592 of the Madras Epigraphical collection for 1907.

² Read *-samvatsa*°.

³ No. 590 of the Madras Epigraphical collection for 1907.

⁴ [The regnal year may also be read as 13.—Ed.] If we could be certain that ‘13’ is the correct reading we should have this king's accession limited to the period February 21st to March 14th, A.D. 1277, and the inscription would be very important.

⁵ Read *-kilamayum*.

"In the [15]th year (*of the reign*) of king Jaṭavarman *alias* the emperor of the three worlds, the glorious Sundara-Pāṇḍyadēva,—on the day of Punarvasu which corresponded to a Monday and to the tenth *tithi* of the first fortnight of the month of Kumbha in the (cyclic) year Virōdhin."

This date is regular, and belongs to the reign of Jaṭavarman Sundara-Pāṇḍya II., as there was no cyclic year called Virōdhin in the reign of Jaṭavarman Sundara-Pāṇḍya I. The day in question was Monday, February 20th, A.D. 1290. On that day the tenth *tithi* of the first fortnight of the luni-solar month Phālguna ended 13 h. 45 m. after mean sunrise. During all that period the *nakshatra* was Punarvasu by both the unequal space systems. By the equal space system Punarvasu began 1 h. 23 m. after sunrise and lasted all day.

It appears that the regnal year in this inscription is illegible, and we cannot therefore argue from it.

76.— In the Saumyanāthasvāmin temple at Nandalūr.¹

1² śri-Sundara-Pāṇḍyadē[vakku
2 yāṇḍu] 17 āvadu Nanda[na]-³saṁvasarattu Miṇa-nā[ya]r[ru] pūrvva-
3 pakshattu daśamiyum Budhan-kiḷamaiyum peṇṇa Pūṣattu nā-
4 ḷ.

"In the 17th year (*of the reign*) of the glorious Sundara-Pāṇḍyadēva,— on the day of Pushya, which corresponded to a Wednesday and to the tenth *tithi* of the first fortnight of the month of Mīna in the (cyclic) year Nandana."

This date must either belong to the reign of Māṇavarman Sundara-Pāṇḍya I., in whose seventeenth year, 1232-33 A.D. there was a cyclic Nandana; or to that of Jaṭavarman Sundara-Pāṇḍya II., in whose seventeenth year, 1292-93 A.D. (if he reigned so long) there was another Nandana. It could not be the Nandana 1532-33 A.D., in the reign of Māṇavarman Sundara-Pāṇḍya Kōṅṇermaiḱōḍāy, because that year was only the second of the reign; nor could it belong to the reign of any other known Sundara-Pāṇḍya, as in these there was no such cyclic year.

Examining the date for A.D. 1232-33 I find that it is unsatisfactory. The tenth *tithi* of the first fortnight of luni-solar Chaitra in that year corresponded to the twenty-eighth day of solar Mīna, which was Tuesday, March 22, A.D. 1233. The tenth *tithi* ended at 21 h. 2 m. after mean sunrise on that day, or at about 3.2 A.M. on the (European) Wednesday, *i.e.* some hours before the beginning of the Hindu Wednesday. Pushya ended 39 m. after mean sunrise on the Tuesday by the equal space and Garga systems, while by the Brahma-siddhānta the *nakshatra* was Āślēshā throughout the tenth *tithi*.

The date is fairly regular for A.D. 1292-93. In that year the tenth *tithi* of the first fortnight of Chaitra began 6 h. 52 m. after mean sunrise on Wednesday, March 18th, A.D. 1293, which was the twenty-fourth day of solar Mīna. The *nakshatra* by Garga and the equal space system was Pushya till 18 h. 34 m. after mean sunrise, and by the Brahma-siddhānta till 16 h. 16 m. after mean sunrise, on that Wednesday. If this was in the seventeenth year of Jaṭavarman Sundara-Pāṇḍya II., it fixes his accession on or later than March 19th A.D. 1276. It will be seen that, if this is the right date, the 10th *tithi* was connected with the Wednesday though at sunrise on that day it was not current; and this is unusual. Considering that this inscription is only four days later than No. 77 next following, which is regular in all respects, and that it belongs to the same place and temple, it is safe to assume that the tenth *tithi* was wrongly quoted for the ninth.

¹ No. 588 of the Madras Epigraphical collection for 1907.

² The beginning of the inscription is mutilated.

³ Read *-sāmeatsa*.

77.— In the Saumyanāthasvāmin temple at Nandalūr.¹

- 1
 2 Svasti śri [||*] Kō-Chhaḍavarṃmar-āna Tribhuvanachchakrava[r]ttigal śri-Sundara-Pāṇḍyadēvaṅku yāṇḍu 17āvad-āna Nanda[ṇa]-samvatsarattu Mina-nāyayṅgu pū[rva]-pakshattu pañchamiyṅga Śani-kki[ama]iyum peṅga Rōh[ini]-
 3 nā].

"In the (cyclic) year Nandana, which was the 17th year (of the reign) of king Jaṭavarman *alias* the emperor of the three worlds, the glorious Sundara-Pāṇḍyadēva,—on the day of Rōhiṇī, which corresponded to a Saturday and to the fifth *tithi* of the first fortnight of the month of Mina."

As in the last case, this year must be either 1232-33 or 1292-93 A.D. For the first it is irregular, for though the *nakshatra* is correct, the 5th *tithi* in question fell that year on a Thursday.

For the second, the date is perfectly regular. In A.D. 1292-93 the 5th *tithi* of the first fortnight of luni-solar Chaitra fell on Saturday, the 20th day of solar Mina, which corresponded with March 14th, A.D. 1293. This 5th *tithi* ended 14 h. 18 m. after sunrise. The *nakshatra* was Rōhiṇī throughout the *tithi* by all the systems.

The corresponding date is therefore Saturday, March 14, 1293 A.D., and the inscription belongs to the reign of Jaṭavarman Sundara-Pāṇḍya II. It was four days earlier than the last inscription. It fixes the king's accession on or after March 15, A.D. 1276.

78.— In the Rājasimhēśvara temple at Siṅṅamaṅṅūr.²

- 1 Svasti śri [ᑍ] Kōr-Chaḍapaṅmar-āna Tribhuvanachcha[kra]vattigal śri-Sundara-[Pā]ṇḍiyadēvaṅku [y]āṇḍu 7vadu Magara-[n]āyayṅgu pūrva-pakshattu mūṅṅān-di-[ya]diyum Veḷḷi-kki[la]mayum peṅga Mṛigaśirsha(śirsha)ttu nā].

"In the 7th year (of the reign) of king Jaṭavarman *alias* the emperor of the three worlds, the glorious Sundara-Pāṇḍyadēva,—on the day of Mṛigaśirsha, which corresponded to a Friday and to the third solar day of the first fortnight of the month of Makara."

This date is irregular, for the reign of either of the two known Jaṭavarman Sundara-Pāṇḍyas. I have tried the years 1256, 1257, 1258, 1281, 1282, 1283, which might possibly coincide with, or approximate to, the 7th regnal year of either of those kings, without success. Some element of the inscription appears to be wrong, either in the original or in the copy.³

The exact date of Jaṭavarman Sundara-Pāṇḍya II.'s accession is still doubtful, and must for the present remain so. The following analysis, however, may be found useful. To the list published by Kielhorn in Vol. IX. p. 228 of dates previously examined I now add four more, viz. Nos. 74, 75, 76, 77, above. The tested dates of J. Sundara II. are now fourteen in number.

Of these K. 26⁴ must be discarded. The wording of the date is "intrinsically wrong." K. 53 is doubtful because the regnal year is not clear in the injured original. It appears to be either "11th" or "19th." Working for a possible 19th year, Professor Kielhorn found the date regular for November 10th, A.D. 1294, but is "not fully convinced" that this conclusion is correct. I find myself equally unconvinced, because that date seems too late for this king

¹ No. 594 of the Madras Epigraphical collection for 1907.

² No. 434 of the same collection.

³ Mr. Venkayya has examined the original with reference to my remarks and states that there is no doubt about the date. I have again gone through my calculations and can only confirm the remarks made in the text; the original is at fault. Indeed in 500 years I find no date for which the given details are satisfactory.

⁴ "K" stands for the dates published by the late Professor Kielhorn.

Wassâf and Rashid-ud-din assert that "Sundar Pandi" died in Hijra 692, the last day of which year was December 1st, A.D. 1293 (Yule's *Marco Polo*, II. 269). I see no real reason why we should not accept the date as being one of the 11th year, viz. October 29th, A.D. 1287, and if so, it supports the evidence offered by the second of the two groups given below; but it is perhaps safer to reject the date as a basis for argument. K. 55 is also doubtful since it would seem that, if correct in other respects, a wrong solar month was quoted, and K. 56 must be set aside because it is evident that the regnal year has been wrongly quoted; the date given in A.D. 1286 as the ninth year is at variance with all the other dates yet examined, and would postpone the king's accession to a date subsequent to March 29th, A.D. 1277. I also discard my No. 75 (above) for the reason given in my note on that inscription. This leaves nine dates by which we may be guided, if No. 76 is accepted as I think it certainly may be.

Of these nine, K. 25, K. 27, K. 52, K. 54, put together, give us August 28th, A.D. 1275 to May 15th, A.D. 1276 as the limit; and K. 23, K. 24, and my 74, 76, 77 give us October 1st, A.D. 1276 to March 14th, A.D. 1277, as the limit of the accession of this king.

With regard to overlapping of reigns, e.g. August A.D. 1289 being in the 13th or 14th year of this king (K. 23, 24) when June 27, A.D. 1289, is placed also in the 22nd year of Māgavarman Kulāsēkhara I. (K. 48)—it is well to note that Marco Polo (Yule, II. 267) says "In this province (Maabar) there are five kings who are own brothers. . . . at this end of the province reigns one of those five Royal Brothers, who is a crowned King, and his name is SONDER BANDI DAVAR." Wassâf, speaking of the same king under the name "DEWAR SUNDAR PANDI" says he had "three brothers, each of whom established himself in independence in some different country" (*ibid.* 269). This account is strongly supported by the Chinese annals (*ibid.* 273), where the country is called "Maparh," or Malabar, and is reported to have sent tribute (presents) to Kublai Khān in A.D. 1286. "Pauthier has given some very curious and novel extracts from Chinese sources regarding the diplomatic intercourse with Ma'bar in 1280 and the following years. Among other points these mention 'the five brothers who were Sultans.'" See also my remarks in the last paragraph of No. 69 above.

Colonel Yule's note from which I have quoted gives us some further important information regarding the kingdom (or kingdoms) of Madura at this period. Wassâf introduces (1310) a king whom he calls "Kales Dewar" who had ruled for 40 years, and whom we may identify with Māgavarman Kulāsēkhara I. in whose 40th year, viz. March 18th 1308 A.D., was engraved the inscription at Tiruvārūr (above VIII. p. 276), and in his 41st year, viz. June 9th, A.D. 1309, the inscription at Śiṅṅamaṅṅūr (No. 73 of the present publication).¹ "He had two sons, Sundar Bandi by a lawful wife, and Pirabandi (Vira Pandi?) illegitimate. He designated the latter as his successor. Sundar Bandi, enraged at this, slew his father" and seized the throne. Vira-Pāṇḍya drove him out, and Sundara-Pāṇḍya sought aid from the Muḥammadans, which led to Malik Kafur's raid. The story is confirmed by Amir Khusru.

It must be remembered that this Sundara-Pāṇḍya, who murdered his father Kulāsēkhara I., was not our Jaṭavarman Sundara-Pāṇḍya II. who seems to have died in A.D. 1293, but a subsequent prince of the same name and family. We have as yet no published inscriptions bearing date between 1309 and 1317 A.D. in the Pāṇḍya territories. If any of the parricide Sundara-Pāṇḍyas come to light we shall have to call that king (or prince) Sundara-Pāṇḍya III.

¹ This was the Kulāsēkhara to whom the Tamils entrusted the tooth relic carried away by them from Ceylon (*Mahāvaṅsa*, ch. XC, verse 43). It was returned a few years later. The *Mahāvaṅsa* also mentions "the five brethren who governed the Pāṇḍyan kingdom" in the reign of Bhuvanēka Bāhu of Ceylon whose date Bell gives as 1277-1288 A.D.

I have written the above, not with the intention of intruding historical notes into a paper which should perhaps be solely chronological in character, but as explanatory of the overlapping of dates at this period. Nevertheless a certain amount of historical discussion in connection with dates will surely be welcomed.

E. — MARAVARMAN KULASEKHARA II.

79.— In the Siddhajñānēśvara temple at Pāpānguḷam.¹

1 [Sva]sti [śri] [||*] K[σ] Mārapaṃmar-ā[ṇa] Tribhuvānāchakra[va]ttiga[-emma[ṇḍa]la[muḥ]=goṇḍ-a[ruli]ya śri-Kulaśēgaradēva[r]ku yāṇḍu Svadu² Tulā-
[nāyaru 2]tēdi³ pūrvva-pakshattu [na]vamiyum [Bu]dhaḡ-kiḷamsi[yu]m perṇa
2 Tiruvōṇ[a]ttu [nā].

"In the 8th year (of the reign) of king Māṛavarman alias the emperor of the three worlds, the glorious Kulaśēkharadēva, who was pleased to take every country,—on the day of Śravaṇa which corresponded to a Wednesday, to the ninth *tīthi* of the first fortnight (and) to the 2nd solar day of the month of Tulā."

The reign of Māṛavarman Kulaśēkhara II. began according to Kielhorn (above, Vol. VIII, p. 228) between March 6th and March 29th, A.D. 1314. Work for Tulā in his 8th year proves that the 2nd solar day of that month was Wednesday, September 30, 1321 A.D. On that day, the 9th *tīthi* of the bright fortnight of the luni-solar month Āśvina was current for 17 h. 13 m. after mean sunrise, while the *nakṣatra* Śravaṇa was current by the equal-space and Garga systems for 23 h. 48 m. after mean sunrise, and by the Brahma-Siddhānta for the whole day except for 1 h. 15 m. after mean sunrise during which period Abhijit was current. This is probably the correct date.

The date is irregular for the 8th year of Māṛavarman Kulaśēkhara I. in respect of the week-day. The month of Tulā in this king's 8th year fell in A.D. 1275. On Monday, September 30, A.D. 1275, which was the 2nd day of solar Tulā, the 9th *tīthi* of the bright fortnight of luni-solar Āśvina expired 2 h. 37 m. after mean sunrise; the *nakṣatra* being Śravaṇa by the equal space system and by Garga for 10 h. 13 m., and by the Brahma-Siddhānta for 11 h. 40 m. after mean sunrise. If, therefore, the week-day quoted had been Monday instead of Wednesday, the date would have been perfectly regular. It is worthy of note that the epithet "who was pleased to take every country" is applied only to Jaṭāvarman Sundara-Pāṇḍya I. and Māṛavarman Kulaśēkhara I. Whichever king this may belong to, the initial date of his reign remains unaffected.

80.— In the Siddhajñānēśvara temple at Pāpānguḷam.⁴

1 [Svasti] śri [||*] Kō Mārapaṃ[va]r-āṇa⁵ Ti[ri]bava[nach]chakara(kra)vattiga[-
[śri]-Kulai(la)śēgaradēvaṅku yāṇḍu⁶ Sva[du Da]ṅṅu-nāyaru 11 tēdiyum⁷ [a]para-
paksha [ttu] [m] Śēvvāy-kki[lamaiyu]m perṇa Śōdi-[nā].

¹ No. 126 of the Government Epigraphist's collection for 1907.

² The words *yāṇḍu* and *sadu* are each expressed by an abbreviation.

³ The word *tēdi* is expressed by a symbol.

⁴ No. 125 of the Government Epigraphist's collection for 1907.

⁵ Read *paṃmar*. The original has two symbols between *pa* and *ma*, each of which looks like *rū*.

⁶ The letter *ḍu* is denoted by a flourish added to *u*.

⁷ The word *tēdi* is denoted by a symbol.

⁸ The name of the *tīthi* cannot be made out as the original is badly damaged here.

"In the 8th year (of the reign) of king Māṅavarman *alias* the emperor of the three worlds, the glorious Kulaśēkharadēva,—on the day of Svāti, which corresponded to a Tuesday, to the [tīthi] of the second fortnight and to the 11th solar day of the month of Dhanus."

This date is incorrect when worked for 1275 or 1276 A.D., the 8th year of Māṅavarman Kulaśēkhara I; and it is also incorrect for A.D. 1321, the 8th year of Māṅavarman Kulaśēkhara II. In A.D. 1275 the 11th Dhanus was a Saturday. In A.D. 1276 it was a Sunday. In A.D. 1321 it corresponded with Monday, December 7th. In each case the corresponding tīthi belongs to the dark fortnight, but the *nakshatras* were respectively Pushya, Jyēsthā and Punarvasu. As to the last (1321) Professor Kielhorn's No. 28 (above, Vol. VI. pp. 312-13) may be compared with it. I have proved its correctness. That date, which was in the 8th year of Māṅavarman Kulaśēkhara II., corresponded with 14th November A.D. 1321 which was 23 days earlier than December 7th. The *nakshatra* was Uttara-Phalguni, and it is plain that on a day 23 days later the *nakshatra* could not possibly be Svāti.¹ The date would be correct in all respects for the 18th solar day of Dhanus, Tuesday, December 15, A.D. 1321, when, at mean sunrise, the *nakshatra* was Svāti and when the 10th tīthi of the dark fortnight was current.

No. 26.—DANAVULAPADU PILLAR INSCRIPTION OF SRIVIJAYA.

By H. KRISHNA SASTRI, B.A.

The subjoined record² is engraved on the three faces of one of the Jaina pillars, discovered by the Superintendent, Archæological Survey, Madras, at Dānavulapāḍu (in the Jammalmaḍugu tāluka of the Cuddapah District) in 1903, when he made extensive excavations there, on the sandy bank of the river Pennar. The results of Mr. Rea's excavations are published in the Director General's *Annual Report* for 1905-6, pp. 120 to 127, which include a complete description with a half-tone picture (fig. 7) of the sculptures in three panels on one of the broad faces of the pillar (p. 124) and an English translation of the inscription on two of its narrow faces (p. 124 f.)

By way of supplementing what has been already stated by Mr. Rea, I append, with the kind permission of the editor, a full text of the record, which is not given in the *Annual* and the translation of a portion of the inscription, which is also omitted there, by some mistake.³

¹ Since writing the above Mr. Venkayya has informed me that the quoted day of the solar month Dhanus may be, not "11" but "19." On this basis I have again examined the date. It is not correct for the reign of M. Kulaśēkhara I. For A.D. 1321 the eighth year of M. Kulaśēkhara II., the details would be correct for the 18th, but not for the 19th Dhanus. At mean sunrise on Tuesday, December 15, A.D. 1321, which was the 18th day of Dhanus, the tenth tīthi of the second fortnight expired 3 h. 16 m. after mean sunrise; the *nakshatra* being at mean sunrise, Svāti by the equal space system. It ended 6 h. 18 m. later by that system. But by Garga it had ended 5 h. 54 m., and by the Brahma-Siddhānta 10 h. 2 m. before mean sunrise, Viśākhā being current at that moment. On the 19th Dhanus Viśākhā was current by all systems. I think the date is probably genuine, but that the 19th of the solar month was quoted in error for the 18th.

² No. 333 of the Madras Epigraphical collection for 1905.

³ The portion omitted in the *Annual* is the "third face" (ll. 44 to 67) of the pillar. On p. 125, however, Mr. Rea adds in continuation the translation of a later inscription of the 14th century A.D. in the passage commencing: "The second reads prosperity," and connects it with the subjoined pillar record which is at least 4 centuries earlier. It may be noted that the later record translated by Mr. Rea, was also discovered in the same locality (No. 336 of the Madras Epigraphical collection for 1905).

The ink-impressions from which the accompanying plate has been prepared, were taken under my direct supervision from the original pillar which is now preserved in the Madras Museum, along with the other antiquities of Dānavulapāḍu.

The record is not dated. But the Kanarese characters in which it is written may be referred to the period between the 10th and 11th centuries A.D. The alphabet bears a strong resemblance in certain details (e.g. in the distinction made between long and short *i* and in the adding of the *vēpha* to a consonant ending in *i*) to that of the two Nolamba records from Dharmapuri published by me,¹ but is exactly similar in many respects to those of the Ātakur inscription of the time of Kṛishṇa III.² and of the epitaph of Mārasimha II.³ of the 10th century A.D. The symbol for long *ā* affixed to the consonant *m* is different in form from that used in other cases; compare e.g. *mā* of *ripusamāha* in l. 21 and of *mūrti* in l. 32, with *nā* of *anūna*- in l. 51 and *bhā* of *bhū-maṇḍaladoḷ* in l. 64. The final forms of *m* (ll. 22 and 48), *n* (l. 39) and *l* (ll. 50 and 52), the cursive form of the consonant *kh* (l. 52) and the use of the Dravidian *l* (ll. 8, 24, 50, 52) and *r* (ll. 12, 48, 49 twice, 56, 62) may also be specially noted. The record consists of 11 verses of which vv. 3, 5 and 6 are in the Sanskrit language (the first being in the Saṅkīrṇaka(?)⁴ and the second two, in the Āryā-giti metre) and the rest in Kanarese (in the Kanda metre). Lines 65 to 67 are in Kanarese prose, while the invocatory and benedictory phrases (ll. 44 and 43) are in Sanskrit.

The order in which the three written faces of the epigraph have to be read presents some difficulty. The broader face which begins with a benedictory clause and ends with the writer's name, must be taken to be a complete record by itself. The two narrow faces which contain the eulogy of Śrīvijaya do not begin with any auspicious word, phrase or verse, but end with the usual *maṅgala-mahā-śrīḥ*. Apparently, the inscription was meant to be divided into two parts, the first of which, comprising the two narrow faces of the pillar, began with a description of the military prowess of the *daṇḍanāyaka* Śrīvijaya, to whom in the body of the record are applied the surnames *Aṛivīṅḍōja* (v. 7), *Anupamakavi* (vv. 2, 4, 9 and l. 65 f.) and perhaps also *Sarvavikramatuṅga* (v. 10). Of the three Sanskrit verses included in this portion of the record, two (vv. 5 and 6) are addressed to Śrīvijaya and express the wish that he might live long to rule the circle of the earth under orders of king Indra. The third verse while describing his prowess in highly poetical language, incidentally mentions *Baḷi-kula*, the family to which Śrīvijaya belonged and the king *Narēndra* of whom he was the general (*daṇḍādhipati*). The second part of the inscription, evidently the more important of the two, is written on one of the broad faces of the pillar and opens with an invocatory clause which proclaims glory to the prosperous doctrine of the Jina. The first three verses (7 to 9) on this face appear to suggest that Śrīvijaya voluntarily resigned this world and took *saṁnyāsa* in order to attain eternal bliss. The next two verses are again in praise of Śrīvijaya's military prowess,

¹ Above, pp. 54 to 70 and Plate.

² *Ibid.* Vol. V. pp. 151 to 180 and Plate.

³ *Ibid.* Vol. VI. pp. 50 to 57 and Plate.

⁴ According to Gaṅgādāsa's *Chāṇḍōmañjarī* (Ch. V. 15) Giti is a verse whose second half corresponds to the first half of an Āryā (i.e. contains 30 *mātrās*), the first half presumably being the same as that of the Āryā-*Giti*, again, on the same authority (*ibid.* 21) has both its halves corresponding to the first half of an Āryā with an additional *guru* (i.e. contains 32 *mātrās*). The metre, however, of the verse under consideration, whose scheme is 32 *mātrās* in the first half and 30 in the second, is neither Giti nor Āryā-Giti as described by Gaṅgādāsa. It probably corresponds to the Saṅkīrṇaka mentioned in Dr. Kittel's edition of Nāgavarma's *Chāṇḍas* (Ch. IV. 292). Dr. Kittel interprets the scheme of the metre as 32 and 27 (*Chāṇḍas*, p. 93). Nāgavarma's definition may admit of an explanation which yields 32 and 30 for the scheme of the Saṅkīrṇaka and thus correspond to that of v. 3 of Āryā (i.e. of 30 *mātrās*) unites with the first half of a Kanda in the order mentioned (i.e. 32, in the first and 30 in v. 3). "If the first half (*a-spar-ārdha*?) of an O! lotus-faced one! the metre becomes the Saṅkīrṇaka as stated by Kavirājaharisa (i.e. Nāga-

and ll. 65 to 67 state that the writer of the record was Guṇavarma, the clerk (*sēnabōva*) of Anupamakavi.

It thus appears from an examination of the contents that the only name in the record which may be of historical interest is that of king Indra (or Narēndra) whose subordinate was the *daṇḍanāyaka* Śrīvijaya. And, to judge from the characters, king Indra will have to be identified with the Rāshtrakūṭa Nityavarsha-Indra III, for whom we have the dates A.D. 915 and 916-7, or with Indra IV., the grandson of Kṛishṇa III., who died in A.D. 982.¹ Before attempting to decide which of the two kings could be intended here, it may be useful to mention the existence of a record of the Rāshtrakūṭa king Nityavarsha in the Jaina ruins of Dānavulapāḍu, quite close to where the subjoined pillar was dug up.² It is engraved round the rim of a stone pedestal and consists of a single Sanskrit verse which has been translated on p. 121 f. of the Director General's *Annual* for 1905-6. Here, again, it is doubtful if Nityavarsha is identical with Indra III. or Khoṭṭiga, both of whom bore that surname. As, however, the pedestal record and the subjoined pillar inscription are found in the same ruins and the characters, except for the flourishes used in the former, are almost of the same type, there is a strong presumption in favour of identifying Nityavarsha of the pedestal record with king Indra of the Śrīvijaya inscription and of assigning both the epigraphs to the time of Nityavarsha Indra III, i.e. to the beginning of the 10th century A.D. In support of this identification it may be stated that in verse 3 of the subjoined record, Śrīvijaya is stated to have been the commander of the forces of Narēndra. The context requires us here, to interpret *narēndra* not as a general synonym for 'king,' but as a proper name. Dr. Fleet in dealing with the appellations of the Rāshtrakūṭa kings,³ has drawn attention to the honorific *Narēndradēva* with which the surname Nityavarsha of Indra III. occurs combined, in the Nausāri grants. Although the word *narēndra* (or *narēndradēva*) may admit of the translation 'His Majesty' as Dr. Fleet has taken it, still in the light of what has been stated above, it appears to me that Narēndra must be taken, at least in the subjoined record, as a hitherto unknown surname of Indra III.

Daṇḍanāyaka Śrīvijaya is not mentioned in any published inscriptions. His identification, if satisfactorily made out, would be of much interest to students of Kanarese literature; for, his surnames Arivingōja⁴ and Anupamakavi⁵ have, apparently, a special reference to his literary acquirements; while Sarvavikramatūṅga indicates his military prowess.⁶ Two persons of literary fame both bearing the name Śrīvijaya are known to Kanarese literature. The colophon at the end of each of the three chapters of the *Kavirājamārga* describes that work as having been the production of Śrīvijaya on the lines laid down by king Nṛipatuṅga. This king who is also called Atiśayadhavaḷa and Amōghavarsha in the body of the work, has been identified with the Rāshtrakūṭa Amōghavarsha I. (A.D. 814-5 to 877-8). If the *Kavirājamārga* was actually written by Śrīvijaya, who is stated to have been the court poet of Nṛipatuṅga and to have borne the surname Kavīśvara, his time would fall into the beginning of the ninth century A.D. Another Śrīvijaya is referred to in the body of the same work (*Kavirājamārga*) as an earlier author whose writings were looked upon as the standard type of

¹ Dr. Fleet's *Dyn. Kan. Distr.* p. 386, Table.

² No. 331 of the Madras Epigraphical collection for 1905.

³ *Ep. Ind.* Vol. VI. p. 176.

⁴ The word literally means 'the teacher of knowledge.' A similar title in Kannada literature is *Negaḷteḷgōja* assumed by Nāgavarma the author of the *Chāṇḍas*; see the *Karṇāṭaka-Kavicharite* by Messrs. R. Narasimha-char, M.A., M.R.A.S., and S. G. Narasimha-char, Vol. I. pp. 46 and 50.

⁵ I.e. 'the matchless poet;' compare the titles *Kavitāḡuṅarṇava* of Pampa, *Kavirājabāma* of Nāgavarma and *Kaviratna* and *Kavichakravarti* of Ranna.

⁶ We learn from literature that the Kannada poets Pampa, Chāvunḡarāya and Nāgavarma were also once in military service and had established their names on the battle-field.

Kanarese poetry at the time of Nripatūga. These two Śrīvijayas who belong, one to the 9th century A.D. and the other to some still earlier period, cannot in any way be connected with the *daṇḍanāyaka* Śrīvijaya of the Dānavulapāḍu record whose time, as stated already, could have been only about the beginning of the tenth century A.D.

Further, we know of a fourth Śrīvijaya mentioned in the Śravana-Belgola epitaph of Mallishēpa.¹ He was one of the Jaina teachers of great learning who succeeded Hēmasēna and a contemporary of an unspecified Gaṅga king. An inscription dated Śaka 999 (= A.D. 1077-78) at Humcha in the Shimoga District,² apparently refers to Satyavākya Rakkasa-Gaṅga, a brother's son of Noḷambakulāntaka Mārasimha II. and to his contemporary, the Jaina teacher Śrīvijaya. It is not unlikely that this Rakkasa-Gaṅga is the unspecified Gaṅga king mentioned above and is identical with the Rakkasa referred to in Nos. 133 and 134 of Professor Kielhorn's *List of Southern Inscriptions*. Consequently, the time of the Jaina teacher Śrīvijaya whose disciple Rakkasa-Gaṅga was, may be placed roughly between Śaka 899 (= A.D. 977), the date of the Peggu-ūr inscription of Rāchamalla II. and Śaka 999 (= A.D. 1077-78), the date of the Humcha record. But there is nothing to show that the Jaina teacher Śrīvijaya of the Mallishēpa epitaph was first a layman in the military service of the Rāshtrakūṭa king Indra III., and that he subsequently joined the order of ascetics. Consequently, the Śrīvijaya of the Dānavulapāḍu record, is perhaps also different from the Jaina teacher Śrīvijaya, though possibly he was contemporaneous with him, and flourished in the tenth century A.D.

It may be remarked, finally, that, like the famous Gaṅga general Chāmuṇḍarāja or Chāvūṇḍarāja who served the Western Gaṅga sovereigns Mārasimha II. and Rāchamalla II. and largely patronised Jaina literature and religion, the *daṇḍanāyaka* Śrīvijaya was unsurpassed in the military art as in the literary, patronised Jainism and resigned the world in the end, as a pious Jaina, in order to seek salvation. The picture of a rider on horseback followed by an umbrella bearer which is depicted in the lowest panel on one of the four faces of the pillar is perhaps meant to represent the general Śrīvijaya marching against his enemy on the battle field. It must also be noted that the demi-god Brahma-yaksha in Jaina iconography is figured as riding on a horse.³

Baḷikula,⁴ the family to which Śrīvijaya belonged, and Guṇavarma⁵ the clerk (*sēnabōva*) who wrote (i.e. composed?) the text of the record, I am unable to identify.

TEXT.⁶

First Face.

- 1 Pāṭiya besadinda-
- 2 7[m]-ahitaran-ati-kōpa-
- 3 din-ikki geldu paripā-
- 4 ḷi[s]idam [l*] chatur-udadhī-
- 5 vaḷayam-ellaman-a-
- 6 tirathan-ī daṇḍa[n]āya-
- 7 kaṁ Śrīvijayam⁷ [l l*]

¹ Above, Vol. III. p. 188.

² See *Ind. Ant.* Vol. XXXII. p. 463 and Plate iv.

³ *Epigraphia Carnatica*, Vol. VIII. Nr. No. 35.

⁴ The Kannaḍa poet Ranna who flourished in the 10th century A.D. was a Jaina descendant of the Baḷegārakula and a protégé of Chāvūṇḍarāja. It is doubtful if Baḷegārakula could, in any way, be connected with Baḷikula.

⁵ A poet Guṇavarma, who may be referred to this period, is mentioned in the *Karṇāṭaka-Kaviccharite*, p. 63.

⁶ From two sets of ink-impressions and the original pillar.

⁷ The syllable in brackets is more like *sa* than *ma*.

⁸ The indistinct symbol at the end of line 7 may be a flower like the one in l. 65, below.

- 8 Turaga-dhalamga|a-
 9 n-oḍḍida kari-gbaṭe-
 10 yañ piriya-nera-
 11 [v]iyam ball-apiyam [1*]
 12 dhurad-eḍey[o=i]ri-
 13 du gelguṁ karad-a[si]
 14 karam-arida rapa-
 15 do|-Anupamakaviya [|| 2*]
 16 Kupitavati Śrivi-
 17 jayē Baḷikula-ti-
 18 lak[ē] Narēndra-daṇḍādhi-
 19 patan [1*] girir-agi[ri*]r-vvana-
 20 m-avanam jalam-sja-
 21 lam ripu-sa[mā]ha-ba-
 22 lam-abala[m] [3*]

Second Face.¹

- 23 Vasumatiy-ola-
 24 g-i|d-eṇṭa[m de]segala
 25 kusukuraman-eydi
 26 māpade mattam | [B]i[sa]-²
 27 ruha-garbh-aṇḍakkam pa-
 28 sarisidudu [ki]rtti ne-
 29 ṭṭan-Anupamakaviya [|| 4*]
 30 Āśrita-jana-kalpa-ta-
 31 ru[r]=vviśruta-ri[p]u-nripa-
 32 ³ti-tṛiṇa-davāna|a-mā[r]tti[h] [1*]
 33 Śri-vanitā-Smara-pāśaḥ⁴
 34 pātus-tava bāhu⁵ mē-
 35 dinm Śriviḷayā(ya) [|| 5*]
 36 Chatur-udadhi-valaya-
 37 valayita-vasundha-
 38 rām-Indra-[ś]āsanāt-sam-
 39 raksha[n] Śriviḷaya
 40 Daṇḍanāyaka [j]i|va
 41 chiram dāna-dharmma-ni-
 42 rata-manaska [|| 6*]
 43 Maṅgala-mā(ma)hā-śriḷ [||*]

¹ This would actually be the third face—the second on the pillar being occupied by sculptures in three panels, see above, p. 147.

² The syllables *bisa* are corrected from *vana*.

³ The syllable *sa* of *darāna|a* is written between two cross marks below the line, the omission being indicated by a similar cross mark made over the letter *sa*.

⁴ The *visarga* at the end of the line appears to have been changed into an *anusvara*; the lower dot of the *visarga* is, however, still faintly visible on the estampage.

⁵ The order of the words here is wrong. It is evident that the author must have intended *pāśō bāhu-s-tava pātu*; for, otherwise, the word *bāhu*, which is not of the neuter gender, will have to be altered into *bāhur-mē*,^o in which case the metre would be faulty.

Third Face.¹

- 44 Bhādrām-astu bhagavatē [J]ina-sāsana[ya] [||*]
 45 Aṭṭavidha-karmmam-ellaman-aṭṭu[m]-
 46 bari-gopḍu koḍipe[n-em]bude ba[g]eyi-
 47 m[|*] [pu]ṭṭidan=udāta-sat[t*]vañ neṭṭane vibu-
 48 db[ē]ndra-vandyan-Aṛivimḡōja[m ||] [7*]
 49 Tān-aṛidu t[ora]du neṭṭane mān[i]-
 50 sa-vā[-āvud-e[m]du sa[m*]nyāsanado[| |]
 51 mānasike gīḍad[e] koḍ[on-a]nūna-
 52 sukh-[ā]spadaman=alṭiyo| Śrīvijayam [|| 8*]
 53 Nirgata-bhaya nin=ara[sa]m sargga-
 54 mā(ma) ²nān=ollen=endu pēsi bisu-
 55 rvv[am] [l*] sarggada bhōgaman=upḍ=apava-
 56 rggakk=adiy-iṭṭon=aṛid[o]n-Anupa-
 57 makaviyam [|| 9*] ❖ D[a]ḍina sāma-
 58 grige para-maḍḍalam=alṭiḍe
 59 [Sar]vv[a]vikramatungam [l*] daḍḍina bi-
 60 ra-Śrig=ol-ga[n]ḍa[m] śri-daḍḍanāyaka[m]
 61 Śrīvijayam [|| 10*] ❖ [Cha]ḍa-par[ā]kra-
 62 ma[n]=uḍad=ari-ma[n]ḍalakaran=aṭṭi pi-
 63 ḍidu patig=oppisuv=ol-gaḍḍam pracha-
 64 [n]ḍan=i-bhṭ-maḍḍalado[=daḍḍanāyaka[m]
 65 Śrīvijayam [|| 11*] ❖ Anupama-
 66 kaviya sēn[a]bōvam Gu-
 67 ṇava[r]mma[m] bar[e]ḍam [||*]

[For the translation of the first and second faces (ll. 1 to 43), see the Director General's Annual for 1905-6, p. 124 f].³

Translation of the third face.

(L. 44.) May there be prosperity to the holy doctrine⁴ of Jina!

(Verse 7.) "I shall (*first*) acquire as a marriage gift the eightfold *karma* completely and (*then*) scatter it.⁵ With this idea (*as it were*) was born Aṛivimḡōja of great virtue who was rightly venerated by the foremost of the learned.

¹ Correctly speaking, the fourth face; see above, p. 151, note 1.

² Above the letter *no* is seen an erasure in which may have been included an *anussāra* which was subsequently cancelled.

³ On p. 125, the translation of v. 3 has been left incomplete after the words "(and) the." It should be completed as follows: "(and) the combined forces of the enemy, (*quite*) powerless." In the translation of verse 4 "glove" is a mistake for "globe."

⁴ Paṇḍit Dōrbali Jinadāsa Śāstri of Śravaṇa-Belgoḷa informs me that the Jaina doctrine (*dharma* or *sāsana*) is, like other images, worshipped in Jaina temples, in a particular form. It is one of the *navadēvatās* and is symbolically represented by a wheel placed vertically on a pedestal, somewhat in the fashion of the Buddhist *dharma-cakra*.

⁵ I am again indebted to Jinadāsa Śāstri for the information that the *aṣṭavidhā-karma* mentioned here consists of (1) *jñānācaranīya*, (2) *darśanācaranīya*, (3) *vidanīya*, (4) *mōhanīya*, (5) *āyusīya*, (6) *nāma*, (7) these eight varieties of *karma*.

Danavulapadu pillar inscription of Srivijaya.

Third Face.



44 46 48 50 52 54 56 58 60 62 64 66

Second Face



24 26 28 30 32 34 36 38 42

First Face.



2 4 6 8 10 12 14 16 18 20 22

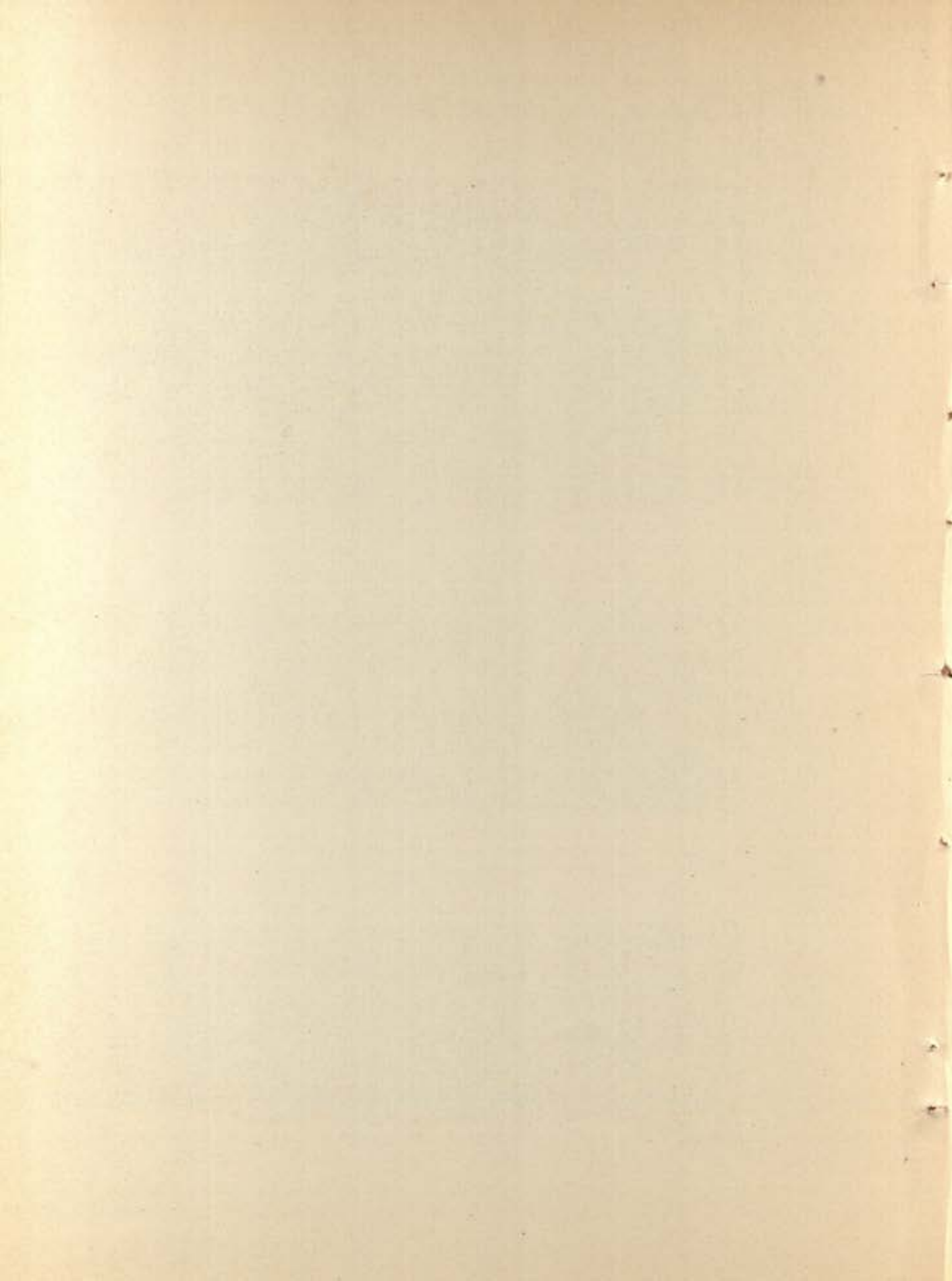

(V. 8.) Having understood (*within*) himself what human existence was, Śrīvijaya straightway renounced (*it*); (*and*) without losing courage in renunciation, (*he*) lovingly grasped the seat of unabating bliss.

(V. 9.) Oh! Fearless One!¹ Thou art (*my*) lord. I do not want heaven." He that saying thus, would throw madly away in disgust (*even the pleasures of heaven*) and he that having tasted of heavenly pleasures has stepped (*after renouncing them*) into (*the region of salvation*), could (*alone*) know (*what*) Anupamakavi (*is*).

(V. 10.) The circle of enemy (*kings*) trembles at the preparedness of the forces of Sarvavikramatuṅga, the glorious *daṇḍanāyaka* Śrīvijaya. (*He is*) the fit husband of the mighty goddess of victory.

(V. 11.) The *daṇḍanāyaka* Śrīvijaya is a terrible and powerful hero of great prowess, on the circle of this earth. Burning with rage he disperses the enemy chiefs (*on the battle-field*), captures and delivers them up (*as captives*) to (*his*) master.

(Ll. 65 to 67.) Guṇavarma, clerk (*sēnabōva*) of Anupamakavi, wrote (*this record*).

¹ The reference here is, perhaps, to Jina.

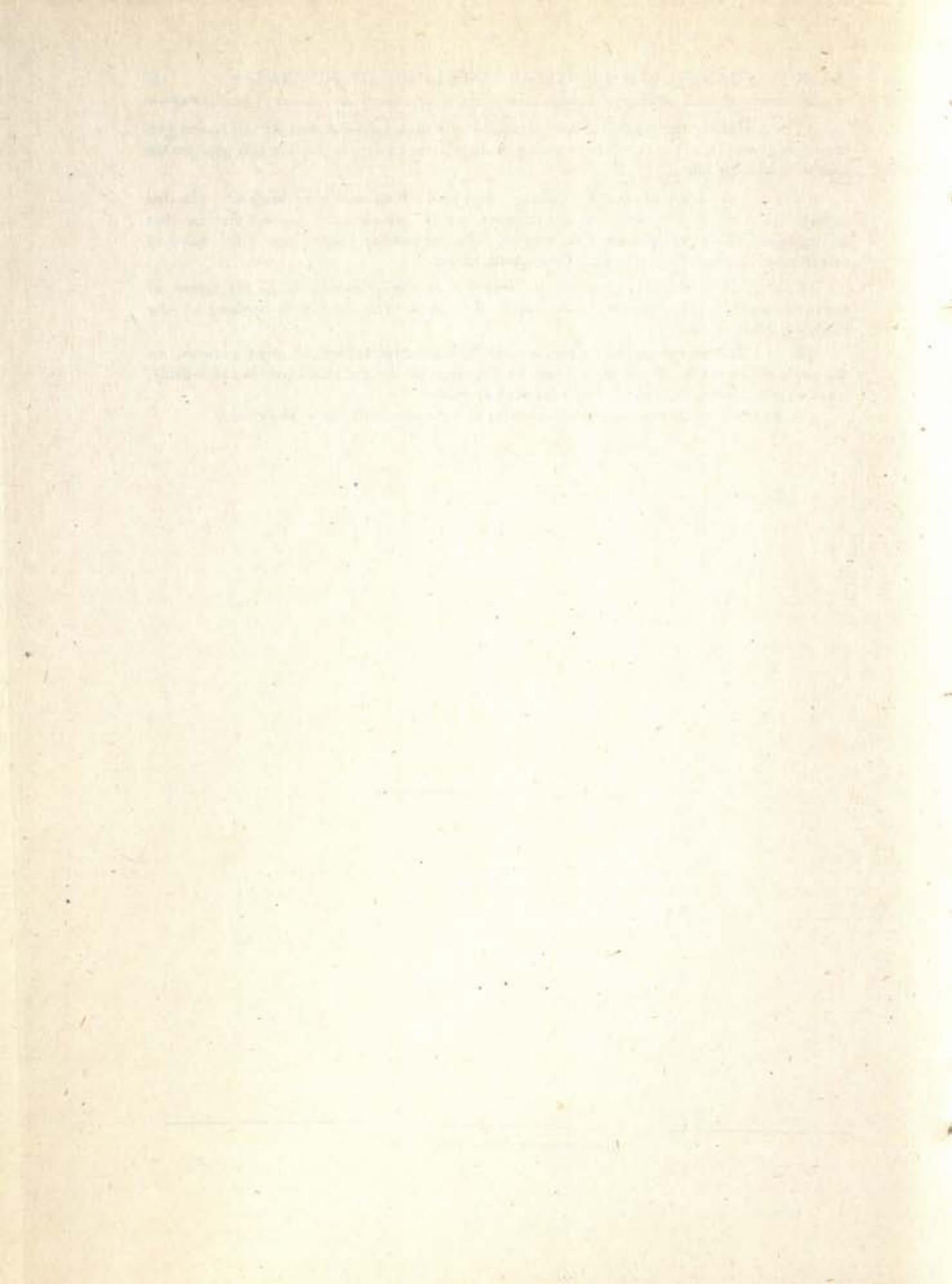

INDEX¹

By H. KRISHNA SASTRI, B.A.

	PAGE		PAGE
		Śgrada,	80
		Telugu	40, 43, 44
A			
Abū, mo.,	17	Āmadēva, m.,	34
Abul Fazl,	27	Āmaiya, s. a. Āmbūr,	57n
ādēśakāri,	40	Āmaṇa, m.,	40
āḍhaka, grain measure,	19	Amara (Amarakōśa), quoted,	84n
Ādhakāḍa, vi.,	35, 36	Amara (Amarasimha), author,	43n
Ādil Khān, ch.,	27n	Āmarakāṇṭaka, hill,	26
Ādipurāṇa, quoted,	83	Āmarāvati, vi.,	43, 44
aḍjambu, plant,	69	Āmaunā, vi.,	49
Aghama, J. teacher,	110	Āmbābh (Āmbābh), vi.,	53
Āghāṭa, s. a. Āhaḍ,	18	Āmbikā, s. a. Pārvati,	79
agnihōtra,	76, 85	Āmbūr, vi.,	57n
agrahāra,	51, 76	Āmēyamāya, sur. of Narasimhavarman I.,	6, 9n
Agra Museum,	107	amir,	27n
Āhaḍ, vi.,	18	Amir Khusrū, author,	145
Āhaḍiyā, a Gēhlōt clan,	18	Amma II., E. Chalukya k.,	43, 62
Āhavadhīra, sur. of Narasimhavarman II.,	13n	Amoghādatta, m.,	120
Abichchhattra or Adhichchhattra, s. a. Rām- nagar,	107, 120 and add.	Amoghavarsha I., Rāshtrakūṭa k.,	55, 149
Āin-i-Akbari, quoted,	27	Āmrakā, vi.,	52, 53, 54
Āirāvātēśvara, te.,	127	Āmūr, vi.,	1
Aja, s. a. Śiva,	9	Āmūr-kōṭṭam, di.,	1
Ajalōpi, vi.,	85	Āmūr-nāḍu, di.,	1
Ajmēr Museum,	17	Āmāvāli Nāyaka, m.,	36
ājñapti,	106	Āṇabilapāṭaka, s. a. Āṇhilvād,	78, 79
Akalavarsha, sur. of Krishna I.,	83, 86	Anantādatta, m.,	75
Akbar, Mughal emperor,	27	Ānduvarēri, tank,	69
Akhila, m.,	118 and add.	Ānēkōpāya, sur. of Narasimhavarman I.,	6
Allahabad, vi.,	108	āḍgine, plant,	69n
alphabets :—		Āṇhilvād, vi.,	76, 78
Box-headed,	64n, 108	Ānivārita, sur. of Vikramāditya I.,	101, 105
Brāhmī,	106, 103, 114, 118	Ānivārita, sur. of Vikramāditya II.,	15, 101n
Chitravarṇa,	108	Ānivārita or Ānivārita-Puṇyavallabha, m.,	15, 101n
Gupta,	70, 108	Ānivārit-śchāri, m.,	101n
Kanarese,	43, 55, 57, 64n, 148	ātākura, s. a. pōta,	7n
Kharōshthī,	108, 115	Ānnasvāmin, m.,	17
Nāgari,	8, 12, 17, 25, 32,	Āppiga, Nolamba (Pallava) ch.,	58, 63n
	35, 37, 39, 40, 45, 55, 76, 81, 93	antarāya,	152n
		Āntarmanḍali-vishaya, di.,	52, 53, 54, 73n

¹ The figures refer to pages; 'n' after a figure, to foot-notes; and 'add.' to the Additions and Corrections on pp. v and vi. The following other abbreviations are used — B.—Buddhist; ch.—chief; co.—country; di.—district or division; do.—ditto; dy.—dynasty; E.—Eastern; f.—female; J.—Jaina; k.—king; m.—male; mo.—mountain; ri.—river; s. a.—same as; sur.—surname; te.—temple; vi.—village or town; W.—Western.

	PAGE	B	PAGE
Antarnarmadā-vishaya, <i>di.</i> ,	73, 75		
Anugraṣila, <i>sur. of Nandivarman</i> ,	12, 13		
Anupama, <i>sur. of Narasiṃhavarman I.</i> ,	7		
Anupamakavi, <i>sur. of Śrīvijaya</i> ,	148, 149, 153		
anusvāra,	18, 55, 56		
Apratihataśāsana, <i>sur. of Narasiṃhavarman I.</i> ,	6		
araghaṭṭa, <i>a well with a water-wheel</i> ,	19		
āraśhika,	75		
Ārang, <i>vi.</i> ,	44n		
Āraṅgā, <i>vi.</i> ,	25, 28		
A[rha]dāsi, <i>J. nun</i> ,	116 and add.		
Arhat, <i>s. a. Jina</i> ,	20, 70, 120		
Arivingōja, <i>sur. of Śrīvijaya</i> ,	148, 149, 152		
Arjuna, <i>mythical k.</i> ,	13, 26, 37		
Āryā, <i>metre</i> ,	148n		
Arya-Chēṭiya (Ārya-Chēṭika), <i>J. kula</i> ,	114		
Āryā-giti, <i>metre</i> ,	148		
Ārya-siddhānta,	132		
Aryya Sura, <i>m.</i> ,	118		
aśvamēdha, <i>sacrifice</i> ,	54		
Aśvatthāman, <i>sage</i> ,	58n		
Ātakūr, <i>vi.</i> ,	148		
Aṭavaṅṅi, <i>m.</i> ,	34		
Atimāna, <i>sur. of Narasiṃhavarman I.</i> ,	5, 6		
Atirapachaṇḍa, <i>sur. of Nandivarman</i> ,	3, 4, 5, 10n, 12, 13		
Atirapachaṇḍa-Pallavēśvaragrīha, <i>s. a. Atirapa-</i> <i>chaṇḍēśvara</i> ,	5, 12, 14		
Atirapachaṇḍēśvara, <i>te.</i> ,	12, 13		
Atiśayadhavala, <i>sur. of Amoghavarsha I.</i> ,	149		
atithi,	85		
Ātōdya-Tumburu, <i>sur. of Narasiṃhavarman II.</i> ,	13n		
Atri, <i>sage</i> ,	45n		
Atyantakāma, <i>sur. of Nandivarman</i> ,	4, 8, 12, 13		
Atyantakāma, <i>sur. of Narasiṃhavarman I.</i> ,	4, 5, 6		
Atyantakāma, <i>sur. of Narasiṃhavarman II.</i> ,	4		
Atyantakāma, <i>sur. of Paramēśvaravarman I.</i> ,	2, 4, 5, 8, 9n, 10, 12		
Atyantakāma-Pallavēśvaragrīha, <i>te.</i> ,	5, 8, 10		
Āvani, <i>vi.</i> ,	61, 62		
Avanibhājana, <i>sur. of Mahēndravarmān I.</i> ,	5n		
Avanti, <i>co.</i> ,	27		
Avināśi, <i>s. a. Āvani</i> ,	62		
Ayaśīrika (Āryaśīrika), <i>J. sambhōga</i> ,	116		
Ayōdhya, <i>vi.</i> ,	58n, 71, 72		
ayushya,	152n		
Ayyamaṅgala (Ayyamaṅgala), <i>vi.</i> ,	57n		
Ayyapa or Ayyapadēva, <i>Noḷamba (Pallava)</i> <i>ch.</i> ,	57, 58, 61, 62, 63, 70		
Babjco, <i>Gond Zamindār</i> ,	27		
Bādāmi, <i>vi.</i> ,	2, 74		
Bahmani, <i>dy.</i> ,	27n		
Bahunaya, <i>sur. of Narasiṃhavarman II.</i> ,	7n		
Bairakūr, <i>vi.</i> ,	63 add.		
Bala, <i>B. friar (?)</i> ,	117		
Balabhadra, <i>J. teacher</i> ,	19, 20		
Balādhikṛita, <i>m.</i> ,	85		
Balaprāsāda, <i>Rāshtrakūṭa ch.</i> ,	19		
Balegāra-kula, <i>family</i> ,	150n		
Balēra, <i>vi.</i> ,	76, 78		
bali,	76, 85		
Bali-kula, <i>family</i> ,	148, 150		
Bamadāsiya, <i>s. a. Bambhadāsiya</i> ,	112		
Bambāhā, <i>vi.</i> ,	94n		
Bambhadāsiya (Brahmadāsiya), <i>J. kula</i> ,	111		
Bāṇa, <i>family</i> ,	56, 60, 61		
Bāṇa, <i>poet</i> ,	43		
Bāṇādhiraṅga, <i>title</i> ,	60		
Bāṇarāja or Bāṇarasa, <i>ch.</i> ,	60		
Bāṇavidyādhara, <i>Bāṇa k.</i> ,	60, 61		
Banda, <i>di.</i> ,	44, 47		
Baṇḍalvaṅṅalu, <i>vi. (?)</i> ,	70		
Banādhavarman, <i>ch.</i> ,	71		
Baṅgavādi, <i>vi.</i> ,	60		
Bāṅṅṅa, <i>vi.</i> ,	136, 137		
Baragūr, <i>vi.</i> ,	59, 60, 63, 64n		
Bārāpa, <i>Chaulukya (or Chālukya ?) ch.</i> ,	77		
Bārsūr, <i>vi.</i> ,	26		
basadi, <i>a Jaina temple</i> ,	57, 63, 64n, 69, 70		
Basarh (Vaiśālī), <i>vi.</i> ,	50n		
Bastar, <i>State</i> ,	25, 27, 32, 35, 38n, 39, 41		
Beejapoor, <i>vi.</i> ,	17		
Bēgūr, <i>vi.</i> ,	61n		
Belkharā, <i>vi.</i> ,	95		
Bempūr, <i>s. a. Bēgūr</i> ,	61n		
Bempūr twelve, <i>di.</i> ,	61n		
Benares, <i>vi.</i> ,	94		
Bengal, <i>co.</i> ,	50		
Berar, <i>co.</i> ,	26		
Betwa, <i>ri.</i> ,	46n		
Bhābha, <i>m.</i> ,	77		
Bhadrapattana, <i>s. a. Bhandak</i> ,	26, 28		
Bhāravati, <i>do.</i> ,	28		
Bhagavat, <i>s. a. Vishnu</i> ,	53, 54		
Bhairavaśakti-Bhāṭara, <i>Śaiva teacher</i> ,	64		
Bhandak, <i>vi.</i> ,	28		
Bhāṅṅudēva, <i>m.</i> ,	75		

	PAGE		PAGE
bhāra, 2000 palas,	19	bTsanpo, Tibetan k.,	92
Bharādī Dīh,	70, 71	Buddha, 43n, 80, 109, 111, 112, 113, 121	118
Bhāraṇī, vi. (F),	71, 72	Buddhadāsa, m.,	118 and add., 121
Bharata, author,	13	Buddhadeva, m.,	52, 54
Bharatakhaṇḍa, India,	20	Buddharāja, Kalachuri k.,	73, 74
Bhargavīputra,	108	Buddharāja, Koṇḍapaḍmaṭi ch.,	41n
Bharukachchha, s. a. Broach,	73, 74, 75	Buddharakshita, m.,	118
bbāṭa,	75	Buddhavarman, m.,	113
Bhaṭṭa, class of people,	19	Buddhist, 50n, 107, 152n	7n
Bhaṭṭadēva, m.,	81, 84	Buddhyaṅkura, Pallava prince,	112 and add.
bhaṭṭāgrahāra,	45	Budh[i]ka, m.,	60
Bhaṭṭa-Hērāmlaka, m.,	85	Buḍidepalle, vi.,	64
bhaṭṭāraka,	16	Baduganhalli, vi.,	57, 64, 70
Bhaṭṭāvuka-dikshita, m.,	84	Baduguru, s. a. Baduganhalli,	5
Bhava, s. a. Śiva,	10, 13	Bānbū heuta,	92
Bhāvanārāyaṇasvāmin, te.,	136, 137	Bundelkhand, co.,	45
Bhavaruchi, m.,	75	Burbi (Burba), vi.,	94
Bheṇḍiā Bighā, vi.,	49	Burhān-i Ma'āsir, name of a work,	27n
bhikshu,	113	Būtarasa, s. a. Būtaga I.,	59n
Bhīma, s. a. Śiva,	10	Būtaga I., W. Gaṅga k.,	61n
Bhīmadēva, Chaulukya k.,	77, 78, 79n		
Bhōgādītya, m.,	94	C	
Bhōgavati, vi.,	33, 35, 36, 37	Ceylon, island, 102, 133 and add., 145n	
Bhōgēvara, te.,	64	Chāhamāna or Chāhamāṇa, family,	18, 46, 77
Bhujāṅgēvara, te.,	64	Chakrabhṛt, sur. of Paramēśvaravarman I.,	10
bhūmicchhidra-nyāya,	51 and add., 75	Chakrakōṭa, s. a. Chakrakūṭa,	27, 39
bhūtavātapratyāya,	75	Chakrakūṭa, the Bastar country,	25, 26, 27, 28, 39
Bhuvanabhājana, sur. of Narasimhavarman I.,	5, 6	Chaladānkakāra Chōliza, ch.,	60
Bhuvanabhājana, sur. of Narasimhavarman II.,	5	Chalīkya, s. a. Chalukya (Western),	15, 101, 104
Bhuvanēka Bahu I., Ceylon k.,	145n	Chalukya, dy.,	77
Bihar, co.,	50	Chalukya, Eastern, dy.,	35, 58n, 62, 125
Bijāpur, s. a. Beejapoor,	17, 78	Chalukya, family,	58n, 73
Bijolia, vi.,	18	Chalukya or Chālukya, Western, dy.,	2, 3, 4, 14, 74, 82, 102, 106
Bilaspur, s. a. Pachar,	46	Chālukya-Bhīma II., E. Chalukya k.,	62, 63
Bīrāgarh, s. a. Wairāgarh,	27	Chāmunḍarāja, s. a. Chāvunḍarāja,	150
boar, crest,	14, 15, 100	Chāndā, vi.,	27
Bodan, vi.,	78	Chandel or Chandēlla, family,	45, 46, 47
Bōdh Gayā, vi.,	111	Chandēśvara-panḍita, m.,	38
Bōdhisattva,	109	Chandīyanna, m.,	57, 63, 64, 69
Brahman, god,	58n	Chandpur, vi.,	46n
brahmadēya,	76	Chandraḍēva, Kanauj k.,	95
Brāhmaṇa, caste,	57n	Chandragupta, Gupta k.,	71, 72
Brahma-siddhānta,	122, 124, 126,	Chandrātṛēya, s. a. Chandēlla,	45
127, 128, 129, 130, 131, 132, 133, 134,			
135, 136, 139, 140, 141, 142, 143, 146, 147n			
Brahmaugha-sādhu Bhīma, m.,	34		
Brahma-yakeha, J. demi-god,	150		
Bṛihaspati, s. a. Jupiter,	69		
Broach, vi.,	74		

	PAGE		PAGE
Chandrātrēya, <i>sage</i> ,	45n	Conjeeveram, <i>vi.</i> ,	102
Chāpōtkāṭa, <i>family</i> ,	77	cow, <i>crest</i> ,	37
charu,	76, 85	cross, <i>symbol on coin</i> ,	5
Chāraponnēra, <i>Noḷamba (Pallava) ch.</i> ,	58, 59n		
chāṭa,	48, 75		
chaturmukha image,	115		
chau, <i>abbreviation for Chaturvēdin</i> ,	45		
Chaulukika, <i>s. a. Chaulukya</i> ,	77		
Chaulukya, <i>family</i> ,	18, 76, 77		
Chaulukya, <i>mythical k.</i> ,	77		
chavari-kumāra,	36		
Chāvunḍarāya, <i>ch.</i> ,	149n, 150		
Chēbrōlu, <i>vi.</i> ,	43		
Chedaḷla, <i>vi.</i> ,	60		
Chēdi, <i>co.</i> ,	45n		
Chēḍulli, <i>vi.</i> ,	102, 105		
Chellār, <i>vi.</i> ,	35, 43, 125, 126, 138		
Cheng shu hyvan, <i>vi.</i> ,	92		
Chhandas, <i>name of a Kanarese work</i> ,	148n, 149n		
Chhandōmañjarī, <i>quoted</i> ,	148n		
Chhinda, <i>s. a. Sinda</i> ,	36n, 37, 39		
Chidambaram, <i>vi.</i> ,	139n		
Chiddanadēva-Mahārāja, <i>Telugu-Pallava ch.</i> ,	56n		
Chikkhalapadra, <i>s. a. Chikkhalda</i> ,	53		
Chikkhalda, <i>vi.</i> ,	53		
Chikka-Madhuro, <i>vi.</i> ,	59n		
China, <i>co.</i> ,	92, 93, 102		
Chinese,	90, 92, 93, 102, 145		
Chirgaon, <i>vi.</i> ,	46		
Chitaldroog, <i>di.</i> ,	59n		
Chitrakanṭha, <i>horse</i> ,	15, 105		
Chitrakūṭa, <i>vi.</i> ,	28, 78		
Chitramāya, <i>Pallava k.</i> ,	9n		
Chitramāya, <i>sur. of Paramēśvaravarman I.</i> ,	9		
Chōḍagaṅga, <i>E. Chālukya k.</i> ,	43		
Chōḷa or Chōḷa, <i>co.</i> ,	1, 15, 26, 58n, 63, 64n, 85, 101, 102, 105n, 121, 132, 138		
Chōḷa or Chōḷa, <i>Telugu family</i> ,	60, 61		
Chōḷēśvara, <i>te.</i> ,	64n		
Chōḷika-vishaya, <i>the Chōḷa country</i> ,	101, 105		
chollika,	19		
Chōra, <i>s. a. Chōḷa</i> ,	60		
Chōra, <i>Noḷamba (Pallava) ch. (?)</i> ,	60n		
Chōrayya-Noḷamba, <i>(Noḷamba) Pallava prince</i> ,	60n		
Choryā-tarāi, <i>tank</i> ,	37		
Chūḍasamā, <i>family</i> ,	78n		
Chyavanēśvara, <i>bathing ghāt</i> ,	94		
conch,	94		

D

Dādēsari-pātra Chavakā, <i>m.</i> ,	36
Daḍiga, <i>s. a. Daḍiya</i> ,	60
Daḍiya, <i>ch.</i> ,	60
Dahragapa, <i>legend on coin</i> ,	52n
Dahrasēna, <i>Traikūṭaka ch.</i> ,	52, 53, 54, 74
Dakshina-Kōsala, <i>co.</i> ,	26, 28
Daḷigavāḍi, <i>di.</i> ,	63n
Dāmōdara, <i>m.</i> ,	32, 34
Dānavulapāḍu, <i>vi.</i> ,	147, 148, 149, 150
daḍḍanāyaka or daḍḍāhipati,	148, 149, 150, 153
Daḍḍin, <i>author</i> ,	50n
Dantēśvarī (Dunteshwara), <i>te.</i> ,	27n, 40
Dantēwārā, <i>vi.</i> ,	40, 41
Dantidurga (Dantivarman II), <i>Rāshtrakūṭa k.</i> ,	85
Dantivarman-Mahārāja, <i>Pallava k.</i> ,	56n
Dantivarman, <i>Gujarāt Rāshtrakūṭa ch.</i> ,	82n, 89n
Dantwara, <i>vi.</i> ,	78
darśanāvarapiya,	152n
Daśapura (Dasōr or Mandasōr), <i>vi.</i> ,	71
dates :—	
recorded in numerical symbols,	50, 51, 52, 54, 73, 76, 108, 110, 111, 112, 113, 115, 116, 117
recorded in numerical words,	24, 80, 81
Dattāgālī (?), <i>f.</i> ,	111 and add.
Dānḍnagar, <i>vi.</i> ,	49
Daulatabād, <i>vi.</i> ,	83, 84
dāvārika,	35
Dāvāngere, <i>vi.</i> ,	82
Dayāpāla, <i>J. teacher</i> ,	69n
days, lunar :—	
bright fortnight,	
first,	126, 127, 129, 142
third,	123n, 129
fourth,	133, 140
fifth,	57, 65, 69, 76, 130, 135, 137, 140, 141, 144
seventh,	38
ninth,	124, 135, 136, 143, 146
tenth,	71, 72, 139, 143
eleventh,	137
twelfth,	40, 127, 142

	PAGE		PAGE
thirteenth,	19, 52, 54, 80, 81, 123	Dēvadikshita, m.,	17
fourteenth,	130, 131	dēvadrōpi,	71
fifteenth,	73, 76, 79, 94,	Dēva-nāyaka, m.,	42
	130, 131, 135, 136	Dēvapattana, vi.,	77
full-moon,	94, 101, 105	Dēvaputra, sur. of Huveshka,	113 and add.
dark fortnight,		Dēvarāya I, Vijayanagara k.,	63n
first,	124, 128, 132	Dhamāsiri, f.,	118
second,	64n, 122, 132	Dhamavaḍhaka, m.,	119
third,	64n, 134, 135, 136	Dhaamitrā, f.,	120
fifth,	122, 130	Dhanamājaya, s. a. Arjuna,	13
sixth,	134	Dhanamājaya or Dhanamājaya-Puṇyavallabha,	
seventh,	122	m.,	15
eighth,	45	Dhanamāvakra, vi.,	94
tenth,	40, 42, 132, 147	Dhapāra, s. a. Dantwara,	78, 79
eleventh,	20, 123	Dhañāsiri, J. nun,	112 and add.
thirteenth,	123, 124, 133	Dhañāvala, J. monk,	112 and add.
fourteenth,	125, 126	Dhānyaghaṭa or Dhānyaghaṭaka, s. a. Amarā-	
fifteenth,	76	vati,	44
new-moon,	81, 137, 141	Dhārāṇa-Mahādēvi, queen of Sōmēśvara I, 31,	
days, solar :—			33, 34
second,	146	Dharaṇīvarāha, Chūḍāsamā ch.,	78n
third,	144	Dharaṇīvarāha, Paramāra k.,	18, 78n
sixth,	138, 139	Dharasēna IV, Valabhī k.,	47n
eleventh,	147	Dhar[ā]valā, f.,	116 and add.
twelfth,	141	Dhārāvarsha, Nāgavamsī k.,	25
fourteenth,	142	Dhārāvarsha, sur. of Dhruva,	81, 84
eighteenth,	147	dharma, a doctrine,	152n
nineteenth,	147n	dharma-chakra,	152n
twentieth,	50, 51	dharmamahārājadhīrāja,	56n, 68
days of the week :—		Dharmapuri, vi.,	54, 57n, 58, 61, 63, 64, 148
Sunday,	19, 76, 94, 129, 134	Dharmarajah, ch.,	64n
Monday,	76, 122, 123, 127, 128, 130,	Dharmarāja-maṇḍapa, cave temple,	2, 5, 10
	131, 132, 133, 134, 135, 136, 142,	Dharmarāja-ratha, monolith,	2, 3, 5
	143, 146	Dharmavarma, m.,	118
Tuesday,	101, 132, 133, 137, 138, 147	Dharmavoḷal, vi.,	64n
Wednesday,	45, 122, 123, 130, 135, 137,	Dhasan, vi.,	46n
	140, 141, 143, 146	Dhāthī, m.,	34
Thursday,	57, 64n, 65, 68, 123, 124,	Dhavala, Rāshtrakūṭa ch.,	18, 19, 78
	135, 136, 138, 139, 140	Dhruva, Dhruvarāja, or Dhruvarājadēva,	
Friday,	125, 126, 129, 136, 138, 144	Rāshtrakūṭa k.,	81, 82, 83, 84
Saturday,	37, 38, 40, 65, 77, 80, 81,	Dhruvamitra, m.,	108
	124, 126, 127, 128, 129,	Dhujāsiri, f.,	112
	130, 134, 144	Dhujavala, m.,	112
Dēdu, m.,	34	Dhulia, vi.,	81, 82, 83, 84
Deogarh, vi.,	46n	Dhūrjaṭi, s. a. Śiva,	10
Dēoli, vi.,	63n, 77	dhyānamudrā,	111, 112
Dēva, m.,	34	Digambara, sect of Jainas,	109, 111, 115
Devā, J. nun,	111 and add.	Diliparasa, Nolamba (Pollava) ch.,	58
dēvadāya,	33	ilDipayya, s. a. Diliparasa,	62

	PAGE		PAGE
Dipavāmsa, <i>quoted</i> ,	43n		
Dirghāchārya, <i>m.</i> ,	78, 79		
Divabbarasi or Divaḷabbarasi, <i>queen of</i>			
Poḷalchōra,	61, 62n		
Divāḷabbāsamudra, <i>tanḱ</i> ,	62		
Divāḷāmbā, <i>s. a. Divabbarasi</i> ,	61, 62		
Doṅṭayō, <i>m.</i> ,	34		
Dōsayya, <i>m.</i> ,	70		
drag,	89		
drāṅgika,	75		
drāṅga,	80, 81		
drōṇa, <i>grain measure</i> ,	19, 46, 47		
Dudhai, <i>vi.</i> ,	46n		
Durgā, <i>goddess</i> ,	27		
Dutlabhāchārya, <i>m.</i> ,	78, 79		
Durlabhārāja, <i>Chāhamāna prince</i> ,	18		
dūta or dūtaka,	48, 54, 76, 78, 85		
Dutch East India Company,	102		
dvi, <i>abbreviation for Drivēdin</i> ,	45n		
Drivēdin, <i>title</i> ,	45		
E			
eclipse, lunar,	76, 77, 78, 79		
eclipse, solar,	41, 81		
Endera relics,	89, 90		
eras :—			
Chālukya-Vikrama,	82		
Gupta or Gupta-sāmvat,	49, 50, 51, 71		
Hijra,	27 add., 145		
Ilāhī,	50		
Kalachuri or Chēdi,	52, 53, 73, 74		
Kushāna,	109, 113, 115		
Lōkya (Laukika-sāmvat),	80, 81		
Śaka or Śaka,	14, 15, 16, 32,		
37, 38, 39, 40, 41, 42, 43, 56, 58, 59, 60n,			
61, 62, 63, 68, 77, 78, 81, 83, 84, 101,			
105, 107, 111, 127, 128, 136, 137, 138, 150			
Vikrama or Vikramāditya,	18, 19, 20,		
45, 46, 47, 76, 77, 78, 79, 94			
Ereyappa, <i>W. Gaṅga k.</i> ,	61, 62, 63		
F			
Fairābād, <i>vi.</i> ,	70, 94n		
fish, <i>symbol on coin</i> ,	5		
G			
Gādhipura, <i>s. a. Kanauj</i> ,	95		
Gadval, <i>vi.</i> ,	100		
gadyānaka, <i>coin</i> ,	37, 38n		
Gāhaḍavāla, <i>family</i> ,	94, 95		
Gahamitra, <i>m.</i> ,	111		
Gajādhara (Gadādhara), <i>s. a. Vishṇu</i> ,	33n		
Gaja-Lakshmi, <i>goddess</i> ,	44		
gaṇa, <i>demigods</i> ,	13		
Gaṇḍa-Tripētra, <i>Vaidumba k.</i> ,	60		
Gaṇḍā temple, <i>monolith</i> ,	2, 5, 8, 10		
Gaṅgā, <i>the Ganges</i> ,	16, 20, 33, 34, 94		
Gaṅga, <i>Western, dy.</i> ,	59, 61, 62, 63, 69n, 150		
Gaṅgādāsa, <i>author</i> ,	148n		
Gaṅgādēvi, <i>queen</i> ,	41, 42		
Gaṅgādikāra, <i>sub-sect of Wokkaligas</i> ,	61n		
Gaṅga-Mahādēvi, <i>queen of Vikramāditya I.</i> ,	102, 105		
Gaṅga-nāḍa, <i>di.</i> ,	64n		
Gaṅgapādi, <i>s. a. Gaṅgavādi</i> ,	63n		
Gaṅga-Palava, <i>dy.</i> ,	60		
Gaṅgarasāsira, <i>di.</i> ,	59n, 60n, 61		
Gaṅgavādi or Gaṅgavādi-vishaya 96000, <i>di.</i> ,	61		
Gannarasa, <i>Noḷamba (Pallava) ch.</i> ,	63n		
Garga, 122, 124, 126, 127, 128, 129, 130, 131,			
132, 133, 134, 135, 136, 139, 140, 141,			
142, 143, 146, 147n			
Garuḍa, <i>crest</i> ,	94		
Gaya, <i>di.</i> ,	50		
Gayādhara (Gaṅgādhara), <i>m.</i> ,	33n		
Gayādhara, <i>m.</i> ,	34		
Gēhlōt, <i>tribe</i> ,	18		
Ghāghalikūpa, <i>well</i> ,	79		
ghaṭa (ghaḍā), <i>oil measure</i> ,	19 and add.		
Ghika Sēthi, <i>m.</i> ,	42		
[Gh]ritakuṇḍaka, <i>m.</i> ,	121 and add.		
Gidhaur, <i>Rāja of</i> ,	45n		
Giti, <i>metre</i> ,	148n		
Gōdāvari, <i>vi.</i> ,	28		
Gond, <i>tribe</i> ,	27, 28		
Gondau, <i>vi.</i> ,	78		
Gōpādhyā, <i>m.</i> ,	76		
Gōpi's churn,	3, 8		
gorava, <i>a śaiva priest</i> ,	63		
Gōstia, <i>m.</i> ,	120		
gōshthī,	19		
Goti (Gaupṭi), <i>f.</i> ,	118		

	PAGE		PAGE
gōtra,	152n	Hara, <i>s. a.</i> Śiva,	10, 13
gōtras :—		Hārāvalī, <i>quoted</i> ,	71n
Aśva,	71, 72	Hari, <i>s. a.</i> Vishṇu,	13
Bharadvāja or Bhāradvāja,	84, 94n	Harihara, <i>vi.</i> ,	15
Bhārgava,	108	Hariśchandra, <i>mythical k.</i> ,	37
Chhandōgī,	75	Hariśchandra or Hariśchandradēva, <i>Kanauj k.</i> ,	94, 95, 96n
Galava,	75	Hariśchandra or Hariśchandradēva, <i>Nāga-</i>	
Gārgya,	60	<i>vamśī (?) k.</i> ,	39, 40
Kāpya,	105	Haritamālakadhā (Haritamālagadhī), <i>J. śākha</i> ,	114
Kāśyapa or Kāśyapa,	25, 33, 35, 36, 45, 94	Hāritiputra,	15
Lauhāyana,	75	Harivamśa, <i>J. work</i> ,	83
Laukākshi (Laukākshi)	75	Harivarman (Harivarman), <i>Rāshtrakūṭa ch.</i> ,	18, 19, 23n
Mānavya,	15	Harsha, <i>hill</i> ,	18, 19n, 77
Paṇḍri (?),	75	Harshavardhana (Harsha), <i>Kanauj k.</i> ,	15, 105
Śaṇḍilya,	17	Hastikuṇḍī or Hastikuṇḍikā, <i>s. a.</i> Hāthūṇḍī,	18, 19, 78
Vajin,	71, 72	Hastisēnā, <i>f.</i> ,	111
Vataa,	106	Hāthūṇḍī, <i>vi.</i> ,	19
Gōvinda I., <i>Rāshtrakūṭa k.</i> ,	85	Hattī-Mattūr, <i>vi.</i> ,	55n
Gōvinda II., <i>do.</i> ,	81, 83, 83, 84	havana,	76
Gōvinda III., <i>do.</i> ,	59, 83, 84n	Hazārā, <i>dī.</i> ,	79
Gōvindachandra, <i>Kanauj k.</i> ,	94n, 96	Hēmachandra, <i>author</i> ,	43n
Grahāmitra, <i>m.</i> ,	110	Hēmachandra, <i>quoted</i> ,	84n
Grabapala, <i>f.</i> ,	110 and add.	Hēmādēva, <i>m.</i> ,	115
Grabasiri, <i>f.</i> ,	111	Hēmasēna, <i>J. teacher</i> ,	150
Grabavilā, <i>J. nun</i> ,	116 and add.	Hēmāvati, <i>vi.</i> ,	57, 58, 59, 60, 61, 62n and add.
Guba, <i>s. a.</i> Skanda,	13	Heñjeru, <i>s. a.</i> Hēmāvati,	57n
Gujarāt, <i>co.</i> ,	73, 74, 77	Hihiyaka, <i>m.</i> ,	94n
Gupabhājana, <i>sur.</i> of Paramēśvaravarman I.,	9	Hien-Tsiang, <i>Chinese pilgrim</i> ,	28, 102
Gupabhāra, <i>sur.</i> of Mahēndravarma I.,	9n	Humcha, <i>vi.</i> ,	150
Gupaga, <i>sur.</i> of Vijayāditya III.,	62n	Huskūra, <i>vi.</i> ,	59n
Gupālaya, <i>sur.</i> of Narasimhavarman II.,	9n	Huvaksha, Huvaksha or Huvashka, <i>Kushāna k.</i> ,	112 and add., 113 and add., 114
Gupavarma, <i>Kannāḍa poet</i> ,	150n	Hvangte, <i>Chinese k.</i> ,	92
Gupavarma, <i>m.</i> ,	149, 150, 153		
Gupā-Mahādēvi, <i>queen</i> of Dhārāvārsha,	29, 31		
Gundūka, <i>s. a.</i> Gondau,	78, 79		
Gupta, <i>dy.</i> ,	49, 50, 71, 110		
guravaḍḍiga,	63n		
Gūrjara, <i>co.</i> ,	18, 78		
Gurjara, <i>family</i> ,	73		
Gwalior, <i>vi.</i> ,	47n		
		I	
		Ichehhāwar, <i>vi.</i> ,	44, 46
		Iggali, <i>vi.</i> ,	61
		Īlam, <i>Ceylon</i> ,	129, 130, 131, 132, 133 and add.
		Immaḍi (Irmaḍi)-Noḷambādhiraḷa or Noḷam-	
		adhiraḷa, <i>Noḷamba (Pallava) ch.</i> ,	59n
		Indian Museum,	111, 113
		Indra, <i>god</i> ,	37
		Indra II., <i>Rāshtrakūṭa k.</i> ,	85
		Indra III., <i>do.</i> ,	148, 149, 150
			Y
H			
Haginadi (Bhaganandi ?), <i>m.</i> ,	114		
Haidarābād, <i>vi.</i> ,	101		
Haihaya, <i>family</i> ,	26, 28		
Hammira, <i>k.</i> ,	96		
hapa, <i>s. a.</i> papa,	113, 116		

	PAGE		PAGE
Indra IV., <i>Rāshtrakūta k.</i> ,	149	Jaṭavarman Vira-Pāṇḍya, <i>Pāṇḍya k.</i> ,	139
Indradatta, <i>Traikūṭaka ch.</i> ,	52	Jaunpur, <i>vi.</i> ,	95
Indranadi; <i>s. a.</i> Indrāvati,	25, 28	Jayachandra or Jayachandradēva, <i>Kanauj k.</i> ,	94, 95, 90n
Indrasthāna, <i>s. a.</i> Delhi,	96	Jayadāsi, <i>f.</i> ,	111
Indrāvati, <i>vi.</i> ,	28, 40	Jayantachandra, <i>s. a.</i> Jayachandra,	95n
Indrāyudha, <i>k.</i> ,	83	Jayantasīma, <i>Chaulukya k.</i> ,	77, 79n
Iṛiva-Noḷamba, <i>sur. of Diliparasa</i> ,	62	Jayaśakti, <i>Chandēlla k.</i> ,	45
Iṛiva-Noḷamba, <i>sur. of Nolipayya</i> ,	61, 62	Jayasēna, <i>m.</i> ,	106
Īśana, <i>s. a.</i> Śiva,	13	Jayasīma (II.), <i>W. Chālukya k.</i> ,	82
Islām,	27n	Jayasīmahadēva, <i>Nāgavaṃśī k.</i> ,	35, 36
Īvara, <i>m.</i> ,	80, 81	Jēṣa, <i>s. a.</i> Jayaśakti,	45
Īvara, <i>s. a.</i> Śiva,	5, 12	Jējabhukti or Jējabhuktika, <i>s. a.</i> Bundelkhand,	45, 46
Īvara or Īvarapōtarāja, <i>s. a.</i> Paramēśvara- varman I.,	4, 101, 105	Jhansi, <i>vi.</i> ,	44, 46, 47n
Īvara-Shaḍaḅgavid, <i>m.</i> ,	105	jihvāmūliya,	52, 73
Īvara-vaṃśa, <i>family</i> ,	58	Jina, <i>god</i> ,	18, 20, 109, 110, 111, 112, 115, 117, 148, 152, 153n
I-tsing, <i>Chinese pilgrim</i> ,	102	Jinadāsi Rudradēva, <i>f.</i> ,	111
J			
Jābbe or Jāyabbe, <i>queen of Noḷambādhirāja</i> ,	56, 59, 68	Jipagrāma, <i>vi.</i> ,	34
Jagadēkabhūṣaṇa, <i>biruda of Narasiṃhadēva</i> ,	40, 42	Jinasēna, <i>author</i> ,	83, 84
Jagattuṅga, <i>sur. of Gōvinda II.</i> ,	83, 84	Jinēdra, <i>s. a.</i> Jina,	56, 68
Jagattuṅga, <i>sur. of Gōvinda III.</i> ,	59	Jivaśiri, <i>m.</i> ,	118
Jagdālpur, <i>vi.</i> ,	31	jñānāvaraṇiṇya,	152n
Jaina, 17, 18, 19, 34n, 57, 63, 64, 69n, 109, 111, 112, 114, 116, 118, 119, 121, 147, 149, 150, 152n		Jumna, <i>vi.</i> ,	45
Jainism,	150	Jupiter, <i>planet</i> ,	57, 65, 69
Jajāhūti or Jajābōti, <i>s. a.</i> Jējabhukti,	45	K	
Jājalladēva, <i>Ratnapura ch.</i> ,	26, 28	Kaḍabattūr, <i>vi.</i> ,	64n
Jalla, <i>vi.</i> ,	14, 17	Kaḍamba, <i>family</i> ,	61
Jamalpur, <i>vi.</i> ,	112	Kādambari, <i>name of a work</i> ,	43
Jambūsara, <i>vi.</i> ,	85	Kaḍi, <i>vi.</i> ,	76, 77, 78, 79n
Jambūsaraḥ-sthāna, <i>vi.</i> ,	85	Kaḍavattī Muttarasaṇ, <i>ch.</i> ,	61
Jāmusāhu, <i>m.</i> ,	42	Kabāum, <i>vi.</i> ,	71
Janārdana, <i>s. a.</i> Viṣṇu,	10	Kailāsa, <i>mo.</i> ,	9, 13
Janghai, <i>vi.</i> ,	93	Kailāsanātha, <i>te.</i> ,	2, 3, 133
Janōjanita, <i>m.</i> ,	34	Kaira, <i>vi.</i> ,	85n
jāt-karman, <i>birth ceremony</i> ,	95	Kakāṭika, <i>school of B. monks (?)</i> ,	118
Jatak Rāya, <i>ch.</i> ,	27n	Kaḷabhra, <i>co.</i> ,	15
Jatanpāl, <i>vi.</i> ,	40, 42 and add.	Kalāchuri, <i>dy.</i> ,	45n, 73, 77
Jatara, <i>vi.</i> ,	46n	Kālakāla, <i>sur. of Nandivarman</i> ,	12, 13
Jaṭavarman Sandara-Pāṇḍya I., <i>Pāṇḍya k.</i> ,	139, 142, 143, 146	Kaḷala, <i>m.</i> ,	110 and add.
Jaṭavarman Sundara-Pāṇḍya II., <i>do.</i> ,	142, 143, 144, 145	Kalamba, <i>vi.</i> ,	31, 33
		Kalānkām Nārāyaṇa, <i>te.</i> ,	40
		Kālamukha, <i>sect of tainas</i> ,	64n
		Kālāñjara, <i>s. a.</i> Kalinjar,	45, 78
		Kalēmbva (Kalāmba), <i>vi.</i> ,	84

	PAGE		PAGE
Kales Dewar, <i>s. a.</i> Māgarman Kulāsēkhara I.,	145	Karahāṭa-nagara, <i>vi.</i> ,	16n
Kali age,	77, 84	Karamdānḍa, <i>vi.</i> ,	70
kali, <i>a warrior</i> ,	84	Kargawan, <i>vi.</i> ,	46
Kali, <i>m.</i> ,	80, 81	Karhād, <i>vi.</i> ,	77
Kali-Chōrēśvara, <i>te.</i> ,	64	Karigava-vishaya, <i>di.</i> ,	45
Kalidāsa, <i>m.</i> ,	5n	Karikāla, <i>Chōḷa k.</i> ,	26, 58n
Kalidāsa, <i>poet</i> ,	82, 83, 102	Karka I., <i>Rāshtrakūṭa k.</i> ,	85, 86
Kalinjar or Kālīnjar, <i>vi.</i> ,	45, 46	Karkarāja, <i>Rāshtrakūṭa ch.</i> ,	81, 82, 83
Kalivallabha, <i>sur. of Dhruva</i> ,	84	karma, the eight-fold (<i>aṣṭavidha</i>),	152
Kallaḍakurichchi, <i>vi.</i> ,	138, 141	Karṇāṭa, <i>s. a.</i> Rāshtrakūṭa,	62n
Kallam, <i>vi.</i> ,	27	Karṇāṭaka, <i>co.</i> ,	85
Kaluchumbarru, <i>vi.</i> ,	62	Karṇāṭaka-Kavicharite, <i>quoted</i> ,	149n, 150
Kalyāṇakāṭaka, <i>vi. (?)</i> ,	77	karsha, <i>coin (?)</i> ,	19
Kamalabhadra, <i>J. teacher</i> ,	69n	Kārttikēya, <i>s. a.</i> Skanda,	15
Kāmalalita, <i>sur. of Narasimhavarman I.</i> ,	6, 10n	Karuvūr, <i>vi.</i> ,	180, 131, 132, 183
Kāmā Nāyaka, <i>m.</i> ,	41, 42	Kāsakuḍi, <i>vi.</i> ,	3
Kāmarāga, <i>sur. of Nandivarman</i> ,	12, 13	Kashmir, <i>co.</i> ,	80
Kāmarāga, <i>sur. of Paramēśvaravarman I.</i> ,	8, 10, 12	Kāśī, <i>s. a.</i> Benares,	94, 95
Kāmarāja temple, <i>s. a.</i> Gaṇēśa temple,	10n	Kāṭachehuri, <i>s. a.</i> Kalachuri,	73, 74
Kamauli, <i>vi.</i> ,	94	Kāṭak (Cuttack), <i>vi.</i> ,	44n
Kāmvilāsa, <i>sur. of Narasimhavarman II.</i> ,	10n	Kavēra, <i>co.</i> ,	16
Kāmēśvara, <i>te.</i> ,	31, 33, 34	Kāvēri, <i>ri.</i> ,	101, 102, 105, 139n
Kaṇa, <i>m.</i> ,	118	Kāvi, <i>vi.</i> ,	82
Kanakasēnabhaṭṭāraka, <i>sur. of Vādirāja</i> ,	69n	Kavichakravarti, <i>sur. of Ranna</i> ,	149n
Kanakasēnasiddhāntada-Bhaṭṭāra, <i>J. teacher</i> ,	57, 69	Kavirājahama, <i>sur. of Nāgarvarma</i> ,	148n, 149n
Kanaui, <i>vi.</i> ,	45n, 77, 94, 95	Kavirājamārga, <i>name of a Kanarese work</i> ,	149
Kāñchana, <i>m.</i> ,	78, 79	Kaviratna, <i>sur. of Ranna</i> ,	149n
Kāñchi or Kāñchīpura, <i>s. a.</i> Conjeeveram, 2,	3, 4, 5, 6n, 7n, 9n, 10n, 12, 13n,	Kaviśvara, <i>sur. of Śrīvijaya</i> ,	149
	15, 16, 44, 58n, 59n, 64, 85, 101, 105	Kavitāgūṇārṇava, <i>sur. of Pampa</i> ,	149n
Kanda, <i>metre</i> ,	148n	Kāvyaḍarśa, <i>name of a work</i> ,	50n
Kandavāra, <i>vi.</i> ,	59n	kāyastha,	46n, 48, 78, 79
Kanharadēva, <i>Nāgavamśī k.</i> ,	25, 26	Kendaṭṭi-Maḍivāḷa, <i>vi.</i> ,	59n
Kanhasārman, <i>m.</i> ,	105	Kēndūr, <i>vi.</i> ,	14, 15, 16n
Kaṇheri, <i>vi.</i> ,	52	Kēraḷa, <i>co.</i> ,	15, 85, 105n
Kāṇippakkam, <i>vi.</i> ,	127	Kēśavadēvasūri, <i>J. teacher</i> ,	20
Kāṇishka, <i>Kuṣāṇa k.</i> ,	110	Kēśavaśarman, <i>m.</i> ,	45
Kānyas-Taḍākāsārikā, <i>vi.</i> ,	52, 53, 54	Khairai (Khairā), <i>vi.</i> ,	94
Kāṅkali Tīḷa, <i>mound</i> ,	112, 116, 119	Khajurābhō, <i>vi.</i> ,	45n
Kānthādurga, <i>s. a.</i> Kānthkōṭ,	77	Khāṇḍava, <i>forest</i> ,	26
Kānthkōṭ, <i>vi.</i> ,	77	khaṇḍuga, <i>grain measure</i> ,	105
Kānyakubja or Kānyakubja, <i>s. a.</i> Kanaui, 78,	79, 95n	Khariār, <i>vi.</i> ,	44n
Kapālika, <i>vi.</i> ,	25, 28	Khōmāṇa, <i>k.</i> ,	18
Kapura, <i>vi.</i> ,	53	Khōṭṭiga, <i>Rāshtrakūṭa k.</i> ,	149
Kāpura, <i>s. a.</i> Kapura,	52, 53, 54	Khri btsong lde btsan, <i>Tibetan k.</i> ,	89, 92
Kāpur-āhāra, <i>di.</i> ,	53	Kijēri, <i>tank</i> ,	69 and add.
Karabāṭa, <i>di.</i> ,	14 and add., 16	Kipsariā, <i>vi.</i> ,	18
		Kirtirāja, <i>Chalukya (or Chālukya) ch.</i> ,	77
		Kirtivarman I., <i>W. Chalukya k.</i> ,	15, 101, 105
		Kirtivarman II., <i>do.</i> ,	3, 14, 33n

	PAGE		PAGE
kiruvāṭi, <i>plant</i> (?),	70n	Kurnool, <i>vi.</i> ,	100
Koḍumbajūr, <i>vi.</i> ,	64n, 139	Kurtakōṭi, <i>vi.</i> ,	101
Kōlāhala, <i>mythical Gaṅga k.</i> ,	61n	kuṛuki (<i>gurehi or gurige</i>), <i>plant</i> ,	69n and add.
Kōlāhalapūra, <i>s. a. Kōlār</i> ,	61n	Kuruspāl, <i>vi.</i> ,	25, 28, 31, 32, 37, 39
Kōlār, <i>vi.</i> ,	61n	Kushapa, <i>dy.</i> ,	107, 108, 109, 120
Kōlēja, <i>J. gana</i> , 110 and add., 111 and add., 112 and add., 117 and add., 118 and add.		Kuśika, <i>s. a. Kanauj</i> ,	95
Koṅgaṇam, <i>co.</i> ,	139n	Kutb-ud-din Aibak, <i>Slave king of Delhi</i> ,	46
Koṅgaṇivarman, <i>sur. of W. Gaṅga kings</i> ,	56n, 68	Kuttālam, <i>vi.</i> ,	123, 123, 124, 129, 130, 133, 135
Konnaśarman, <i>m.</i> ,	106	kaṭumbin,	48
korāḍa or korāḍa (<i>kōdrava</i>), <i>millet</i> ,	47	Kuvalāḷa, <i>Kuvalāḷa or Kovalāḷa, s. a. Kōlār</i> ,	56n, 68
Kōri, <i>m.</i> ,	34	Kuvēra, <i>god</i> ,	10
Korumelli, <i>vi.</i> ,	43		
Kōsala or Mahā-Kōsala, <i>s. a. Dakṣiṇa-Kōsala</i> ,	26, 28	L	
Kōtwa, <i>vi.</i> ,	93	Laddigam, <i>vi.</i> ,	61
Kōvanakere, <i>tank</i> ,	70	Laghuḍējūrā-khēṭaka, <i>vi.</i> ,	85
Kōyatūr, <i>s. a. Laddigam</i> ,	61	Lakṣmaṇa, <i>Chāhamāna king of Naddūla</i> ,	18
Koyilēri, <i>tank</i> ,	69	Lakṣmēśvara, <i>vi.</i> ,	78
Kṛishṇā, <i>ri.</i> ,	26	Lajita, <i>sur. of Narasiṃhavarman I.</i> ,	7
Kṛishṇa or Kṛishṇarāja I, <i>Rāshṭrakūṭa k.</i> ,	82, 83, 84, 86	Lalitānkura, <i>sur. of Mahēndravarmān I.</i> ,	7n
Kṛishṇa or Kṛishṇarāja III., <i>do.</i> ,	63n, 77, 78, 148, 149	languages:—	
Kṛishṇapura, <i>s. a. Kuruspāl</i> ,	31	Chinese,	89
Kṛishṇarāja, <i>Kalachuri k.</i> ,	74	Kanarese (<i>Kannāḍa</i>),	56, 57, 66n, 148
Kṛita age,	84	Pālī,	114
Kshatrapa, <i>dy.</i> ,	107	Prākṛit,	52, 101
Kshatriya, <i>caste</i> ,	57n	Sanskṛit,	2, 18, 25, 32, 35, 37, 39, 41, 45, 49, 52, 56, 66n, 73, 76, 80, 81, 93, 101, 107, 109, 148, 149
Kublai Khān, <i>Mongol emperor</i> ,	145	Tamīl,	27, 56, 63n, 64n, 102
kulaputṛaka,	75	Telugu,	37, 40, 58n, 64n, 101
Kulōttuṅga or Kulōttuṅga-Chōḷa I, <i>Chōḷa k.</i> ,	27, 125, 128, 135	Tibetan,	89
Kulōttuṅga or Kulōttuṅga-Chōḷa II, <i>do.</i> ,	43, 125, 126, 128, 138	Lañji or Lañjika, <i>co.</i> ,	26
Kulōttuṅga-Chōḷa II., <i>s. a. Kulōttuṅga-Chōḷa II.</i> ,	125, 136, 137, 138	Lāṭa, <i>co.</i> ,	77
Kulōttuṅga-Chōḷa III., <i>Chōḷa k.</i> ,	125, 127, 128, 129, 130, 131, 132, 133	Lauvā, <i>s. a. Lewa</i> ,	45, 46
Kumāragupta I, <i>Gupta k.</i> ,	71, 72	Lavana, <i>co.</i> ,	26
kumārāmātya,	50, 71, 72, 75	Leiden (<i>Leyden</i>) plates,	102
Kumārānārāyapa, <i>sur. of Sōmēśvara I.</i> ,	29	Lemṇa, <i>s. a. Lavāna</i> ,	26
Kumārāsambhava, <i>quoted</i> ,	83n	Lewa, <i>vi.</i> ,	46
Kumārāsiri, <i>f.</i> ,	111 and add.	Lhasa, <i>vi.</i> ,	90
Kumbhakōṇam, <i>vi.</i> ,	121	Lilāgrāma, <i>s. a. Nilagavnāna</i> ,	81, 84, 85
Kundaśvāmin, <i>m.</i> ,	106	liṅga,	25, 32, 35, 70
Kūram, <i>vi.</i> ,	2	Lōkāditya, <i>sur. of Paramēśvaravarman I.</i> ,	4
Kuramāravabhāṭṭa, <i>m.</i> ,	71, 72	Lōkamahādēvi, <i>queen of Jayasiṃhadēva</i> ,	36
kuṛchi, <i>tree</i> ,	69	Lōkayya, <i>m.</i> ,	57, 70
		Lōkē, <i>s. a. Lōkya-[Sachvat]</i> ,	80
		Lōkēśvara, <i>te.</i> ,	37
		Lucknow Museum,	44, 70, 93, 94n, 106, 107, 109, 110, 111, 112, 117n, 118, 119, 120, 121
		Lūla, <i>m.</i> ,	77

	PAGE		PAGE
M			
Maabar, Maparh, Ma'bar or Malabar, co.,	145	Mahārāja-Dēvaputra-vihāra, <i>te.</i> ,	113
Machhishahr, <i>vi.</i> ,	93, 94n	mahārājadhīrāja, 15, 16, 25, 32, 33, 34, 45, 72,	
Maḍaksira, <i>vi.</i> ,	57	76, 77, 79, 84, 94, 105	
Madanūbhirāma, <i>sur. of</i> Narasimhavarman I.,	6, 10n	mahāsamanta,	73, 74, 75
Madanapāla, <i>Kanauj k.</i> ,	96	mahāsādhivigrahadhikṛita,	85
Madanavarmadēva, <i>Chandēlla k.</i> ,	44, 45, 47	mahāsādhivigrahika,	106
Madanpur, <i>vi.</i> ,	46n	Mahāsbhāmi day,	17
Madanū, <i>m.</i> ,	94	Mahasōya-pattalā, <i>di.</i> ,	94n
Madhava, <i>m.</i> ,	77	Mahā-Sudēvarāja, <i>ch.</i> ,	44n
Madhava-Muttarasar, <i>W. Gaṅga ch.</i> ,	61n	mahattama,	78, 79
Madhu, <i>demon</i> ,	81	mahattara,	48
Madhura, <i>demon (?)</i> ,	26	Mahāvali-Bāparasa, <i>title of Bāna kings</i> ,	60
Madhurāntaka or Madhurāntakadēva, <i>Nāga-</i>		Mahāvansa, <i>quoted</i> ,	145n
<i>raśmi k.</i> ,	26, 37	Mahāvira, <i>J. saint</i> ,	112
Madiregopḍa Parakēsarivarman, <i>sur. of</i> Parān-		Mahēndra, <i>Chāhamāna k. of Noddūla</i> ,	18
taka I,	63n and add.	Mahēndra, Mahēndra-Noḷamba, Mahēndrādhi-	
Madras,	1	rāja or Mahēndrādhirāja-Noḷamba, <i>Noḷamba</i>	
Madras Museum,	54, 148	(<i>Pallava</i>) <i>ch.</i> ,	56, 57, 58, 59, 60, 61,
Madura, <i>co.</i> ,	145	62, 63, 64n, 68, 70	
Madura, <i>vi.</i> ,	64n	Mahēndra or Mahēndrarvarman II., <i>Pallava</i>	
Madurai or Marudai, <i>s. a.</i> Madura, 137, 128,		<i>k.</i> ,	4, 101, 105
129, 130, 131, 132, 133		Mahēndravādī, <i>vi.</i> ,	2
Magadha, <i>s. a.</i> Bihar,	27, 50	Mahēndrarvarman I, <i>Pallava k.</i> ,	2, 4, 9n
mahābaladhikṛita,	71, 72	Mahēndrarvarman III, <i>do.</i> ,	2, 3, 4
Mahābali, <i>demon</i> ,	1, 56, 60 add., 68	Mahēndravikrama, <i>ch.</i> ,	60
Mahābali-Vaṅgarayar, <i>s. a.</i> Mahāvali-Bāparasa,	60	Mahēśvara, <i>s. a.</i> Śiva,	33, 37, 45
Mahābhārata,	52, 58n	Mahīchandra, <i>k.</i> ,	95
Mahā-Bhavagupta I., <i>Trikaliṅga k.</i> ,	44n	Mahīsaravāmin, <i>m.</i> ,	105
Mahādēva, <i>s. a.</i> Śiva,	37, 71, 72	Mahōba, <i>vi.</i> ,	45n
Mahādēvi, <i>queen of</i> Rāchamalla-Vermādī,	56, 68	Mahratha or Maratha, <i>co.</i> ,	46n, 47n
Mahāgōsbhā, <i>vi.</i> ,	40	Maidhara, <i>m.</i> ,	34
mahājana,	34	Malik Kafur,	145
Mahā-Jayarāja, <i>ch.</i> ,	44n	Maliyapūḍi, <i>vi.</i> ,	43, 62n
Mahākārttikā the full-moon day of <i>Kārttika</i> ,	73, 75	Mallayashṭikā, <i>vi.</i> ,	49, 50
mahākshapāhika,	94	Mallikārjuna, <i>Kālamukha teacher</i> ,	64r
Mahāliṅgasvāmin, <i>te.</i> ,	135	Mallikārjuna, <i>te.</i> ,	54, 63, 64n
Mahāmalla, <i>sur. of</i> Narasimhavarman I.,	1, 101, 105	Mallishēpa, <i>J. teacher</i> ,	69n, 83, 150
mahāmaḍḍalēśvara,	56n, 77	Mālwa, <i>co.</i> ,	18
Mahāpaka-Dēvadēsa, <i>m.</i> ,	32	Māmallapuram, <i>s. a.</i> Māvalivaram,	1, 101
Mahāpāḍa, <i>m.</i> ,	34	Māmmata, <i>Rāshṭrakūṭa ch.</i> ,	18, 19, 20
mahāparibrājaka,	34	Mānā or Māni, <i>tribe</i> ,	27
mahāpilupati,	74	māpaka, <i>grain measure</i> ,	19
mahāpratihāra,	76	Mānapara, <i>legend on coin</i> ,	5
mahārāja, 35, 36, 40, 41, 42, 50, 52, 54,		maḍḍalika,	42
60 and add., 73, 74, 75, 104, 105		Mandara, <i>mo.</i> ,	13, 81
Mahārāja (Maharaja), <i>title of</i> Kushāna kings,		Mandir, <i>te.</i> ,	17
112, 113 and add., 116, 117		Maṅgala-Nombādhīrāja, <i>Noḷamba (Pallava)</i>	
		<i>ch.</i> ,	58, 62n
		Maṅgalēsa, <i>W. Chalukya k.</i> ,	74

	PAGE		PAGE
Māngi, <i>Noḷamba (Pallava) ch.</i> ,	62n	Mitrā, <i>f.</i> ,	120
Maṅikaṅṭhēsvara, <i>te.</i> ,	127	Mitradēva, <i>m.</i> ,	38
Maṅikgarh, <i>vi.</i> ,	27	Mitrasīri, <i>f.</i> ,	111
Maṅikyadēvi, <i>goddess.</i> ,	27	mōhaniya,	152n
Maṅikyadēvi, <i>f.</i> ,	39, 40	months, lunar:—	
Mānkeshwaree, <i>s. a. Maṅikyadēvi</i> ,	27n	Āshāḍha,	20, 57, 65, 69, 137, 138
Maṅge, <i>vi.</i> ,	84	Bhādrapada,	64n, 76
Mantrawāḍi, <i>vi.</i> ,	55	Chaitra,	40, 132, 136
mantrin,	35 and add., 71	Jyēṣṭha,	40, 41, 42
Mārasīmha II., <i>W. Gaṅga k.</i> ,	78, 148, 150	Kārttika,	45, 71, 72, 73, 75n, 76, 80, 81
Māṅavarman Kulasēkhara I., <i>Pāṇḍya k.</i> , 139, 140, 141, 145, 146, 147		Māgha,	19, 30, 76, 79, 126
Māṅavarman Kulasēkhara II., <i>do.</i> , 140, 141, 146, 147		Mārga (Mārgasīras),	50 and add., 51
Māṅavarman Sundara-Pāṇḍya I., <i>do.</i> , 138, 143		Pauṣa,	94
Māṅavarman Sundara-Pāṇḍya Kōḡermāi- kōḡāḡ, <i>do.</i> ,	143	Phālguna,	136
Marco Polo,	145	Śrāvana,	38, 123
Marivasati, <i>vi.</i> ,	14	Vaiśākha,	52, 54, 101, 105
Māriyamman, <i>te.</i> ,	54n, 63	months, solar:—	
Marudanēri, <i>tank (P)</i> ,	63	Āṇi,	142
Maruttuvakkuḍi, <i>vi.</i> ,	127	Mosipī, <i>vi.</i> ,	85
Mārwār, <i>co.</i> ,	19	Mōvaparāṇā, <i>m.</i> ,	34
Mathanadēva, <i>Gurjarapratihāra ch.</i> ,	19n	Mṛicchhakaṭika, <i>drama</i> ,	50
Nathurā, <i>vi.</i> , 106, 107, 109, 110, 111, 112, 113, 114, 115, 116, 117, 118, 119, 120		Muchakundēsvara, <i>te.</i> ,	139
Mattapramatta, <i>sur. of Narasimhavarman II.</i> , 7n		Muḡammadan,	45n, 80, 145
Mattavikāra, <i>do.</i> ,	7n	Mukkāṭṭi-Kāḡuvetti, <i>s. a. Tripayana-Pallava</i> , 58n	
Mauranipur, <i>vi.</i> ,	46n	Mukkāṭṭi-Pallava, <i>do.</i> ,	58n
Maurya, <i>dy.</i> ,	108	mukkūḡal,	69
Māvalivaram or Mahābalipuram, <i>vi.</i> , 1, 5, 8, 10, 11, 12		Mūlakāḡu, <i>vi.</i> ,	64
Māyāchāra, <i>sur. of Narasimhavarman II.</i> ,	9n	mūlanāyaka, <i>the original image</i> ,	19
Māyavaram, <i>vi.</i> ,	130, 131, 132, 134	Mulapalli, <i>s. a. Mūlakāḡu</i> ,	57, 64, 69
Mayindaḡi or Mayindaḡiya, <i>ch.</i> ,	60n, 61	Mularāja or Mularājadēva I., <i>Chaulukya k.</i> , 18, 76, 77, 78, 79	
Mayūranāthasvāmin, <i>te.</i> ,	134	Mula, <i>J. saḡha</i> ,	57, 69
Nēdani Pāṇḡē, <i>m.</i> ,	42	Mūḡuru, <i>vi.</i> ,	69
Mēdapāṭa, <i>s. a. Mewār</i> ,	18	Mūḡvāyi-rājya, <i>di.</i> ,	63n
Mēdini, <i>quoted</i> ,	84n	Mummaḡi-Chōḡa, <i>s. a. Rājarāja I.</i> ,	63n
Mēḡāḡāpi, <i>vi.</i> ,	60n	Mungir (Monghyr), <i>vi.</i> ,	45n
Mēḡāyēri, <i>tank</i> ,	69	Muñjarāja, <i>Paramāra k.</i> ,	18
Mēḡtōju, <i>m.</i> ,	154	Mura, <i>demon</i> ,	81
Mētravāḡa, <i>s. a. Mirpur</i> ,	78, 79	Mutsūsha, <i>vi.</i> ,	45
Mewār, <i>co.</i> ,	18	Mysore, <i>co.</i> ,	63n
mēya,	76		
Minamjape, <i>pond</i> ,	69	N	
Miḡḡhōḡs, <i>vi.</i> ,	53	Nadagām, <i>vi.</i> ,	25
Minirava, <i>m.</i> ,	115 and add.	Nadaya Brāhmana, <i>m.</i> ,	36
Mirpur, <i>vi.</i> ,	78	Naddūḡa, <i>vi.</i> ,	18
		nāḡu,	67, 99
		Nāḡa,	117

	PAGE		PAGE
Nāga, Nāgavamsā or Nāgavamsī, family,	25,	Nannasvāmin, m.,	54
	27, 32, 33, 35, 36, 37, 39, 41	Nannēśvara, te.,	64
Nāgapatana, s. a. Negapatam,	102	Nanniga or Nanniga, sur. of Ayyapa,	58, 62
Nāgapattānam, do.,	102	Nannivāja, vi.,	57n
nāgapattānam, legend on coin,	102	Nārada, sage,	13
Nūgasēna, m.,	114	Nāradapañcharātra, name of a work,	43n
Nāgotidēva, Nāgavamsī k.,	25n	Naraka, demon,	81
Nāgavarma, Kannaḍa author,	148n, 149n	narāsāsana,	57, 66n, 69
Nāgēśvara, te.,	121	Narasimha or Narasimhavarman I., Pallava k.,	2, 4, 5, 6, 9n, 10n, 101, 105
Nāgēśvaramudaiyar, te.,	138, 141	Narasimhadēva or Narasimhadēvarāva, Nāga-	
Naik-Brāhmanas,	46	vamsī k.,	40, 41, 42
Naishadhiyacharita, poem,	95n	Narasimhapōtavarman, s. a. Narasimhavarman	
nakara,	57, 69	II.,	4
nakshatras :—		Narasimhavarman II., Pallava k.,	2, 3, 4
Anurūdhā,	124, 128	Narasimhavishnu, s. a. Narasimhavarman II.,	2, 4
Ārdra,	123	Nārāyaṇa, s. a. Vishnu,	15, 26, 37
Āślēshā,	122	Nārāyaṇapura, s. a. Nārāyaṇpāl,	31, 32, 34
Aśvini,	64n, 129	Nārāyaṇpāl, vi.,	25, 26, 31, 32, 35
Bharapī,	134	Naregal, vi.,	55n
Dhaniṣṭhā or Śravisṭhā,	126, 127, 135, 136, 138	Narēndra, sur. of Indra III.,	148, 149
Hasta,	122, 123	Narmadā (Narbada), vi.,	45, 73
Kṛittikā,	133, 131	Nāsik, vi.,	53
Maghā,	65	Nāthēra, m.,	17
Mṛigaśīrsha,	129, 134, 135, 141, 144	natti (naptri),	121
Mūla,	127, 139	Nausāri, vi.,	149
Punarvasu,	130, 131, 140, 142, 143	navadēvatas,	152n
Pūrva-Bhadrapadā,	133	navagrahas,	41
Pūrva-Phalgunī,	57, 65, 69	Navagrāma, vi.,	80, 81
Pushya,	19, 127, 128, 135, 143	Nav-kōṭ, the nine forts,	19
Rēvatī,	64n, 140	nāyaka,	34
Rōhīṇī,	130, 134, 135, 144	Nayanamanōhara, sur. of Narasimhavarman I.,	6, 7
Śatabhishaj,	123, 124, 138, 139, 142	Nayānkura (Navānkura), do.,	7
Śravana,	125, 126, 138, 146	Nayānsarin, sur. of Narasimhavarman II.,	7n
Svāti,	37, 38, 132, 134, 147	Nayapāla, Pāla k.,	50
Uttara-Bhadrapadā,	128n, 132	Negaltegōja, sur. of Nāgavarma,	149n
Uttara-Phalgunī,	122, 129, 130, 147	Negapatam, vi.,	102
Nālayiraprabandham, name of a Tamil work,	1n	Nēminātha, J. saint,	112
nāma,	152n	Nerūr, vi.,	14, 15n, 74
nāmakarāṇa, name-giving ceremony,	95	Niḍagundi, vi.,	55
Nandagiri, mo.,	56n, 64, 68 and add.	Nidhiyāṇṇa, m.,	57, 63, 64, 69, 70
Nandalūr, vi.,	58n, 125, 126, 129, 131, 134,	Niḍugal, vi.,	60
	142, 143, 144	Nikama, s. a. Negapatam,	102
Nandana, ch.,	49, 50	Nilagavhāṇa, vi.,	85
Nandappolayanēri, tanḱ,	69	Nilgund, vi.,	55n
Nāndi (Nandin), m.,	111 add.	Niravadya, biruda of Vijayāditya,	15, 16
Nāndi or Bbōga-Nāndi, vi.,	59n, 64	Niravadya or Niravadya-Puṇyavallabha, m.,	15, 17
Nāndipōtavarman, s. a. Nāndivarman,	4	Nirgunda, three-hundred, di.,	59
Nāndivarman or Nāndivarman Pallavamalla,		Nirihullaka, ch.,	73, 74
Pallava k.,	3, 4, 9n		

	PAGE		PAGE
Nirūḷaṅga (?), vi.,	14, 17	paḍivāla,	36
Nirupāna, sur. of Dhruva,	84	Pahlav Das, m.,	46n
Niruttara, sur. of Narasiṅhavarman I.,	7	Paiṭhaṅ, vi.,	82
Niruttara, sur. of Paramēśvaravarman I.,	9	pala, weight,	19
nirvāṇa,	113	Palavā Bhoi, m.,	34
Nitimārḡa or Nitimārḡa-Permāḍi, W. Gaṅga k.,	59, 61n	Pālhaṅa, m.,	45, 46
Nitimārḡa or Nitimārḡa-Permāḍi, sur. of Rānavikrama,	59n	pāḍihvaḡa,	16, 86
Nityavarsha, sur. of Indra III.,	149	Pallava coins,	5
Nityavarsha, sur. of Khoṭṭiga,	149	Pallava, dy.,	2, 3, 4, 5, 7n, 9n, 10, 11, 15, 43, 44, 56, 57, 58n, 59n, 60, 63n, 68, 101, 102, 105, 106
nivartana, land measure,	102, 105, 106	Pallavādhirāja, s. a. Chāruponnēra,	56, 58, 59, 68, 84n
Noḡambarasāhṡra, s. a. Noḡambavāḍi,	62n	Pallavakula-tilaka, title,	56
Noḡamba (Pallava), family, 54n, 57, 58, 59n, 60, 61, 62n, 63, 64n, 69 and add., 84n. 148		Pallavēśvara, te.,	64
Noḡambādhirāja, Noḡamba (Pallava) ch., 59n, 63n		paṅ, abbreviation for paṅḍita,	45n
Noḡambādhirāja, s. a. Poḡalchōra, 56, 58, 59, 60n, 61n, 62, 63, 68		Pamahai (Pamahā), s. a. Pohā,	94, 99n
Noḡambādhirāja-Chōrayya, Noḡamba (Palla- va) ch.,	60n, 63n	Pampa, Kanṡaḍa poet,	149n
Noḡambaku'āntaka, sur. of Mārasinḡha II.,	150	paḡa,	114
Noḡambalḡe, one thousand, di.,	57, 59	papatihari or papatidhari (prājñaptidhari), J. functionary, f.,	111 add., 116 and add.
Noḡamba-Nārāyana, sur. of Mahēndra,	62	Pañchala, co.,	107, 108
Noḡamba-Nārāyapēśvara, te.,	62	pañchamahāsabda,	56
Noḡambapattṡa, vi.,	57n	Pañchanadēśvara, te.,	130, 131, 132
Noḡambasamudra, tank,	70	pañchapradhāna,	35, 36
Noḡambavāḍi, thirty-two thousand, di.,	57, 62n	Pañchavaṅ Brahmadhirāyag, ch.,	63n
Nolipayya, Nulipayya or Noḡambādhirāja- Nolipayya, Noḡamba (Pallava) ch.,	62	paṅḍita (paṅḍit),	33, 34, 45, 81
Noḡombi, the Noḡamba king,	60	Pāṅḍya, co.,	15, 85, 102, 105n, 128, 129, 180, 131, 132, 133, 138, 145
Noḡaba, sub-sect of Wokkaliga,	57n	Pāṅḍini, quoted,	5n, 52, 73
Noḡavinkere (Noḡambakere), vi.,	57n	pappāsa,	114
Nṡipatṡḡa or Nṡipatṡḡavikramavarman, Gaṅga-Pallava k.,	57n, 60	Pāṅḡgulam, vi.,	146
Nṡipatṡḡa, sur. of Amōghavarsha I.,	149, 150	Parakēsarivarman, sur. of Chōḷa kings,	137
Noḡambapāḍi, s. a. Noḡambavāḍi,	63n	paramabhāṡṡraka,	26, 45, 79, 84, 94
		Parama-Mahādēvi, Noḡamba queen,	64n
		Paramāra, dy.,	18
		Paramardidēva, Chandēlla k.,	44, 45, 46, 47
		paramēśvara,	15, 16, 25, 45, 79, 84, 86, 94, 105
		Paramēśvara or Paramēśvaravarman I., Palla- va k.,	2, 4, 5, 8, 9, 10, 11, 12, 101
		Paramēśvaravarman II., do.,	2, 3, 4
		Parāntaka I., Chōḷa k.,	63n
		Parāpara or Parāvara, sur. of Narasiṅhavar- man I.,	5, 7
		Parāpara, sur. of Narasiṅhavarman II.,	5, 7n
		Pārasika, the Persians,	16
		Pārḍi, vi.,	51, 52, 53, 73n, 74
		Pārśvanātha, J. saint,	112, 117
		Pārvatī, goddess,	1

	PAGE
Paśupati, <i>s. a. Śiva</i> ,	13
pāṭaka, <i>a hamlet</i> ,	94
pātāla, <i>the lower region</i> ,	9, 20
Paṭṭadakal, <i>vi.</i> ,	3, 33n
Paṭṭidamanēri, <i>tank</i> ,	70
Pauthier, <i>author</i> ,	145
peḍḍa (?),	19
Pedda-Tippasamudram, <i>vi.</i> ,	60
Peggu-ūr, <i>vi.</i> ,	150
Peking,	89
pellaka-pellaka (?),	19
Pendrai (Pendrā), <i>vi.</i> ,	94
Pennar, <i>ri.</i> ,	147
Permanāḍi or Permānāḍi, <i>title of Śrīpuruṣa</i>	
Muttarasa,	59n, 61
Pērōha, <i>vi.</i> ,	94n
Perumbānappāḍi, <i>di.</i> ,	61
Peshawar Museum,	79
[Pētivā]mika (Praitivarmika), <i>J. kula</i> ,	130 add.
Pimpari, <i>vi.</i> ,	81
Pippala, <i>well</i> ,	19
Pirabandi (Vira Pandi ?), <i>s. a. Vira-Pāṇḍya</i> ,	145
Piṭhāpuram, <i>vi.</i> ,	35, 43
Pogariya, <i>J. gaṇa</i> ,	57, 69
Pohā, <i>vi.</i> ,	94
Poḷalchōra or Poḷalchōra-Nomba, <i>Noḷamba</i>	
(<i>Pallava</i>) <i>ch.</i> ,	58, 59, 61, 62n
Poḷalchōramatṅgala, <i>sur. of Āvani</i> ,	62
Ponnēra-goravar, <i>Śaiva teacher</i> ,	63, 64
pōta or pallava, <i>a sprout</i> ,	7n
Prabhāta, <i>Marāṭhi magazine</i> ,	81
Prabhūtavaraha, <i>sur. of Gōvinda II.</i> ,	83, 84
Prabhūtavaraha, <i>sur. of Gōvinda III.</i> ,	59
pradōshaka,	123n
Pragōḷṣ Kāmāṭhi, <i>m.</i> ,	34
Prajāpatiśarma, <i>m.</i> ,	75
praśasti,	18, 19, 77, 83, 84
prastha, <i>grain measure</i> ,	47
Pratāpāvalōka, <i>sur. of Gōvinda II.</i> ,	83, 84
Pratigandabhairava, <i>viruda of Sōmēśvara I.</i> ,	29, 37
pravahana (pōṭha), <i>a load</i> ,	19
pravaraṣ :—	
Avataśra,	45
Kaśyapa,	45
Naidhruva,	45
Prithivishra, <i>sur. of Narasiṅhavarman I.</i> ,	5
Prithivishēra, <i>m.</i> ,	71, 73
Prithivīśvara, <i>te.</i> ,	71, 72
prithivīvallabha or prithivīvallabha, 15, 16, 56, 84, 105	

	PAGE
Prithividhara, <i>m.</i> ,	45n, 46n
Prithvirāja, <i>Chāhamāna k.</i> ,	46
Prithvivarmadēva, <i>Chandēlla k.</i> ,	45
Ptolemy,	102
Pudgalā, <i>vi.</i> ,	50
Pulakēśin I., <i>W. Chalukya k.</i> ,	15, 101, 104
Pulakēśin II., <i>do.</i> ,	2, 4, 101, 105n
Puli-nāḍu, <i>di.</i> ,	60, 61
Puliyūr, <i>s. a. Chidambaram</i> ,	139n
Pulyama Nāyaka, <i>m.</i> ,	36
Puṅganūr, <i>vi.</i> ,	60, 61
Puṅyavallabha, <i>family name</i> ,	15
pura, <i>gum-resin</i> ,	19
Puraṅgūru, <i>Tamiḷ poem</i> ,	64n
Purāri, <i>s. a. Śiva</i> ,	46
Puriyēri, <i>tank</i> ,	69
Pūrṣā, <i>ri.</i> ,	53
purōhita,	35
Purūravas, <i>mythical k.</i> ,	37
Puśabala, <i>f.</i> ,	119 and add.
Puśila, <i>J. teacher</i> ,	111
Pūvalaikkudi, <i>vi.</i> ,	140

R

rā, <i>abbreviation for rāvuta</i> ,	45, 94n
Rāchamalla, Rājamalla or Rāchamalla-Vermāḍi,	
<i>W. Gaṅga k.</i> ,	53, 59, 60, 61, 63, 68
Rāchamalla II., <i>do.</i> ,	150
Rāchamalla III., <i>do.</i> ,	69n
Rācheya-Gaṅga, <i>ch.</i> ,	61
Raghuvamśa, <i>quoted</i> ,	82, 83n, 102
Rāhappa, <i>k.</i> ,	86
Rāhihiyaka, <i>m.</i> ,	94
Rāhila Pāṇḍē, <i>m.</i> ,	41, 42
rainy season,	109, 111, 112, 115
Rājabhūṣhana, <i>title of Sōmēśvara I.</i> ,	29, 33, 34
rājādhirāja,	35, 36, 86
Rājādhirāja I., <i>Chōḷa k.</i> ,	122
Rājādhirāja II., <i>do.</i> ,	126, 127
Rājakēśarin, <i>sur. of Chōḷa kings</i> ,	122
Rājamalla, <i>sur. of Vikramāditya I.</i> ,	101, 105
Rājapāla, <i>m.</i> ,	45, 46
Rājapura, <i>vi.</i> ,	26, 37
rājapurusha,	79
Rājaraśa, <i>sur. of Paramēśvaravarman I.</i> ,	10
Rājaraśa I., <i>Chōḷa k.</i> ,	63, 127
Rājaraśa II., <i>do.</i> ,	63n, 125

	PAGE		PAGE
Rajaraja III, <i>Chōla k.</i> ,	134, 135	Rudragapa, <i>misreading for Dahrasēna</i> ,	52n
Rajaraja I, <i>E. Chālukya k.</i> ,	43	Rudratman, <i>title of Sōmēvara I.</i> ,	29
Rajasiṅha, <i>s. a. Narasiṅhavarman II.</i> , 2, 3, 4,	5, 10n, 12, 13n	rūpakāra,	31
Rajasiṅhēvara, <i>te.</i> ,	140, 141, 144		
rājasthāniya,	75	S	
Rajatarāṅgiṇī, <i>quoted</i> ,	80n	sādhu,	34
rājāvali,	79	Sādhu Sōmā, <i>m.</i> ,	34
Rajēndra-Chōla I, <i>Chōla k.</i> ,	136	Sagara, <i>mythical k.</i> ,	17
Rajēndra-Chōla (II.), <i>s. a. Kulōttuṅga-Chōla I.</i> ,	27, 135	Sahadēva, <i>m.</i> ,	34
Rajēndra-Chōla III, <i>Chōla k.</i> ,	135, 136	Śailēvara or Śailēvarasvāmī, <i>te.</i> ,	71, 72
Rajēndradēva, <i>do.</i> ,	122, 136	Sairaharāja-rājya, <i>di.</i> ,	39
Rāji, <i>Chaulukya k.</i> ,	77	Śaiva,	63, 64
Rājōr, <i>vi.</i> ,	19n	Sakalakalyāna, <i>sur. of Narasiṅhavarman I.</i> ,	6
Rakkasa or Rakkasa-Gaṅga, <i>W. Gaṅga k.</i> ,	150	Śakambhari, <i>vi.</i> ,	77
rālaka,	19 and add.	Śakarakkōttam, <i>s. a. Chakrakūṭa</i> ,	27
Rāma, <i>saint</i> ,	36	Śakyamuni, <i>Buddha</i> ,	113
Rāmānuja-maṅḍapa, <i>cave temple</i> ,	2, 11	salaga (salaga), <i>grain measure</i> ,	106
Rāmnagar, <i>vi.</i> ,	106, 107 and add., 111, 115, 120	Śajuvāṅguppam, <i>vi.</i> ,	1, 3, 5, 12
Raṅgadhavala, <i>m.</i> ,	31, 38	sāmanta,	56, 68
Raṅgadhīra, <i>sur. of Narasiṅhavarman II.</i> ,	13n	Samaradhasaṅghajaya, <i>sur. of Nandivarman</i> , 12, 13	12, 13
Raṅgajaya, <i>sur. of Nandivarman</i> ,	4, 12, 13	Samastabhuvanēśvara, <i>biruda</i> ,	16
Raṅgajaya, <i>sur. of Narasiṅhavarman II.</i> ,	4	Samasttamaṅga, <i>m.</i> ,	34
Raṅgajaya, <i>sur. of Paramēśvaravarman I.</i> , 4, 5, 8, 10	4, 5, 8, 10	samaya, <i>a religious system</i> ,	63
Raṅgasiṅha, <i>sur. of Vikramāditya I.</i> , 2, 4, 101, 105	2, 4, 101, 105	samayin,	57, 63, 69
Raṅgastipūṇḍī, <i>vi.</i> ,	43, 56n	Sambhava or Sambhavanātha, <i>J. saint</i> ,	112
Raṅgavikrama, <i>W. Gaṅga k.</i> ,	59n	Śambhu, <i>s. a. Śiva</i> ,	10, 13
Rānī Tarai, <i>tank</i> ,	31	Saṅgamasīha (Saṅgamasīha), <i>ch.</i> , 73, 74, 75	73, 74, 75
Ranna, <i>Kannaḍa poet</i> ,	149n, 150n	Saṅghadāsa, <i>m.</i> ,	113
Rashid-ud-dīn, <i>author</i> ,	145	Saṅghanādhī, <i>m.</i> ,	117
Rāshtrakūṭa, <i>dy.</i> , 18, 19, 57, 58, 59, 61, 62n,	63n, 77, 78, 81, 149, 150	Saṅgrāmādhīra, <i>sur. of Nandivarman</i> ,	12, 13
Ratanpur (Ratnspur), <i>vi.</i> ,	26, 28	Śaṅkara, <i>s. a. Śiva</i> ,	10, 13
Ratnapura, <i>s. a. Ratanpur</i> ,	26	Śaṅkaragapa, <i>Kalachuri k.</i> ,	74
Rāvāna, <i>giant</i> ,	9	samkrāntis :—	
Ravisvāmin, <i>m.</i> ,	50	Kanyā-samkrānti,	64n
rāvuta or rāuta,	94n	Uttarāyana-samkrānti (Winter solstice), 127, 128	127, 128
Rayagad, <i>vi.</i> ,	14	sainnyāsa,	148
Raypur, <i>vi.</i> ,	44n	Samudra, <i>epithet of Śiva</i> ,	71
rēpha,	56	Samudra-Gupta, <i>Gupta k.</i> ,	108
Rēvāḍhyaka, <i>m.</i> ,	76	Sāñchi, <i>vi.</i> ,	71, 111n
Rishabhanātha, <i>J. saint</i> ,	19, 112	Sāñchōr, <i>vi.</i> ,	78
Rishiyūr, <i>vi.</i> ,	133	sāñdhivighraṅhika,	76
Ruchi, <i>wife of Harivarman</i> ,	18	sāṅgha,	118
Rudra, <i>s. a. Śiva</i> ,	10	Sāṅgharakshita, <i>m.</i> ,	118
Rudradatā, <i>f.</i> ,	111	Śaṅkhavivaraka, <i>vi.</i> ,	84
Rudradēva (P), <i>f.</i> ,	111	Śākhēḍa, <i>vi.</i> ,	74
Rudradēvasāmini, <i>f.</i> ,	111 and add.	Sāṅkīrṇaka, <i>metre</i> ,	148
		Śāntibhadra, <i>J. teacher</i> ,	19

	PAGE		PAGE
Śāntidēva, <i>J. teacher</i> ,	69n	Sirighaṇa or Sirighana (Śrighana), <i>s. a.</i>	
Sārasvata-maṇḍala, <i>co.</i> ,	77	Buddha,	43n
Sarasvatī, <i>vi.</i> ,	20	Sirūr, <i>vi.</i> ,	55, 84
Sārānāth, <i>vi.</i> ,	80, 109	Śiva, <i>god</i> ,	8, 9, 10, 11, 12, 13, 31, 58n, 71,
Sarsavāī, <i>vi.</i> ,	73, 74		72, 75n, 79, 140
Sarvatōbhadrā, <i>sur. of Narasimhavarman I.</i> ,	5, 7	Śivadēva, <i>m.</i> ,	75
Sarvatōbhadrā, <i>sur. of Narasimhavarman II.</i> ,	5	Śivarāja, <i>m.</i> ,	78, 79
sarvavādi-nāyaka,	36	Śivarātri or Mahā-Śivarātri, <i>festival</i> ,	125, 126
Sarvavikramatūṅga, <i>sur. of Śrīvijaya</i> ,	148, 149, 153	Śivaśiri, <i>m.</i> ,	110
śāsaṇa, <i>a doctrine</i> ,	56, 152n	Śivakandavarman, <i>Pallava k.</i> ,	44
Śāsanadēvi (Sōmaladēvi), <i>queen of Jayasimha-</i>		Śivayōganāthasvāmin, <i>te.</i> ,	128
dēva,	36	Siyaḍōṇi, <i>vi.</i> ,	19n
Śatayōgēśvara, <i>m.</i> ,	20	Śiyamaṅgalam, <i>vi.</i> ,	2, 5n
satī-stone,	39, 46n	Si-yu-ki, <i>quoted</i> ,	102n
Satrap, <i>Western, dg.</i> ,	115	Skanda, <i>god</i> ,	13
Satyaparākrama, <i>sur. of Narasimhavarman I.</i> ,	7	Skanda, <i>Bāṇa ch.</i> ,	60
Satyapura, <i>s. a. Sānehōr</i> ,	78	snake, <i>banner</i> ,	25
Satyapura-maṇḍala, <i>di.</i> ,	78, 79	Śoḍāsa, <i>Kshatrapa k.</i> ,	118
Satyāśraya, <i>s. a. Pulakēśin II.</i> ,	15, 101, 105	Śōlam, <i>s. a. Chōla</i> ,	101n
Satyāśraya, <i>sur. of W. Chalukya kings</i> ,	16, 105	Śōliyar, <i>the inhabitants of Śōlam</i> ,	101n
Satyavākya, <i>sur. of W. Gaṅga kings</i> ,	56n, 59,	Sōma, <i>m.</i> ,	34
	61n, 68, 150	Sōmāi, <i>m.</i> ,	42
Saumyanāthasvāmin, <i>te.</i> ,	125, 126, 129, 131,	Sōmalamahādēvi, <i>queen of Sōmēśvara I.</i> ,	33
	134, 142, 143, 144	Sōmaṇa, <i>m.</i> ,	34
Saura, <i>a sun worshipper</i> ,	50n	Sōmarāja, <i>ch.</i> ,	41, 42
Śavatrātā, <i>f.</i> ,	112 and add.	Sōmēśvara or Sōmēśvaradēva I., <i>Nāgavarahī</i>	
Scythian,	106, 108, 112, 113, 115	<i>k.</i> ,	25, 26, 27, 31, 32, 33, 34, 37
Sembalattūru, <i>s. a. Semmanahalli</i> ,	64, 69	Sōmēśvara II., <i>do.</i> ,	27n
Semmanahalli, <i>vi.</i> ,	64	Son, <i>vi.</i> ,	49
Semra, <i>vi.</i> ,	44, 45n, 46n	Śōpavvā, <i>vi.</i> ,	73, 74, 75
sēnabōva, <i>a clerk</i> ,	149, 150, 153	Sonder Bandi, <i>s. a. Jaṭavarman Sundara-</i>	
Sēna, <i>J. anvaya</i> ,	57, 69	Pāṇḍya II.,	145
sēnāpati,	35	soṇe, <i>a pond</i> ,	70
sēthi (sēth),	34	Soremaṭi, <i>vi.</i> ,	60, 61
Seven Pagodas, <i>s. a. Māvalivaram</i> ,	1, 2, 3, 4, 5, 101	sovaṇṇika, <i>a goldsmith</i> ,	118
Shāhganj, <i>vi.</i> ,	70	Śravaṇa-Belgoḷa, <i>vi.</i> ,	69n, 83, 150, 152n
Shihāb-ud-dīn, <i>GHōri k.</i> ,	95	Śrāvastī, <i>vi.</i> ,	109, 118 and add.
Shore temple,	1	Śrībhara, <i>sur. of Nandivarman</i> ,	4, 5, 12, 13
Siddhajñānēśvara, <i>te.</i> ,	146	Śrībhara, <i>sur. of Narasimhavarman I.</i> ,	4, 5
Śikharasvāmin, <i>m.</i> ,	71, 72	Śrībhara, <i>sur. of Narasimhavarman II.</i> ,	4
Śilappadigāram, <i>Tamil poem</i> ,	26	Śrībhara, <i>sur. of Paramēśvaravarman I.</i> ,	4, 5, 8,
Śīngali Kargi, <i>m.</i> ,	80, 81		10, 12
Siṅgha, <i>m.</i> ,	34	śrībharab, <i>legend on coin</i> ,	5
Siṅhala, <i>Ceylon</i> ,	16	Śrīghana, <i>s. a. Buddha</i> ,	43
Siṅhapōta, <i>Noḷamba (Pallava) ch.</i> ,	58, 59n, 84n	Śrīharsha, <i>k.</i> ,	85
Siṅhavarman, <i>Pallava k.</i> ,	43	Śrī-Harsha, <i>poet</i> ,	95n
Siṅhaviṣṇu, <i>do.</i> ,	4	śrīmāḍa, <i>a palace</i> ,	56, 64, 69
Sinda, <i>family</i> ,	32, 39	Śrī-Māṇḍalla, <i>m.</i> ,	85
Śīṅgamapūr, <i>vi.</i> ,	140, 141, 144, 145	Śrīmaṅgala, <i>vi.</i> ,	57, 69

	PAGE		PAGE
śrīmata-Hariśchandra-devasya, <i>legend on seal</i> ,	94	Svāmichandaśarman, <i>m.</i> ,	105
Śrīmēgha, <i>sur. of Narasiṃhavarman I.</i> ,	5, 6	Svatha, <i>sur. of Paramēśvaravarman I.</i> ,	9, 10
Śrīmēgha, <i>sur. of Narasiṃhavarman II.</i> ,	5	symbols, numerical,	114, 121
śrīnidhi, <i>legend on coin</i> ,	5		
Śrīnidhi, <i>sur. of Nandivarman</i> ,	4, 5, 12, 13	T	
Śrīnidhi, <i>sur. of Narasiṃhavarman I.</i> ,	4, 5, 7	Ta-chao-su, <i>te.</i> ,	89
Śrīnidhi, <i>sur. of Paramēśvaravarman I.</i> ,	4, 5, 8, 9, 10, 12	Taḍākāsārika, <i>s. a. Tarsari</i> ,	53
Śrīpīṭhivīvallabha or Śrīpīṭhivīvallabha, <i>biruda</i> ,	56, 105	Tadiyapādi, <i>di.</i> ,	63n
Śrīpuruṣa or Śrīpuruṣa-Muttarasa, <i>W. Gaṅga</i> <i>k.</i> ,	59n	Tagaḍūr or Tagaḍūru, <i>s. a. Dharmapuri</i> ,	56, 57, 63, 64, 69
Śrī-Rāma or Śrī-Rāma-Puṅyavallabha, <i>m.</i> ,	15	Tagaḍūr-nāḍu, <i>di.</i> ,	63n, 64n
Śrīvallabha, <i>sur. of Dhruva</i> ,	84	Tailapa (II), <i>W. Chālukya k.</i> ,	77
Śrīvallabha, <i>sur. of Gōvinda II.</i> ,	83, 84	Talāpātaka, <i>vi.</i> ,	85
Śrīvallabha, <i>sur. of Gōvinda III.</i> ,	83	Talitātāhāra-vishaya, <i>di.</i> ,	17
Śrīvallabha, <i>sur. of Vikramāditya I.</i> ,	101, 105	talundaḷe, <i>plant</i> ,	69
Śrīvijaya, <i>Kannaḍa author</i> ,	149, 150	Tanjore, <i>vi.</i> ,	63
Śrīvijaya, <i>ch.</i> ,	148, 149, 150, 153	Tapti, <i>ri.</i> ,	73n
Śrīvijaya, <i>Jaina teacher</i> ,	69n, 150	Taraka, <i>J. teacher</i> ,	110 and add.
star, <i>symbol on coin</i> ,	5	Tarsari (Tarsāri), <i>vi.</i> ,	53
Sthāpu, <i>s. a. Śiva</i> ,	10	Taruṣātākura, <i>sur. of Paramēśvaravarman I.</i> ,	7n, 8, 10
sthapati,	80, 81	Tatammasvāmin, <i>m.</i> ,	106
Sthirabhakti, <i>sur. of Narasiṃhavarman I.</i> ,	6	Tatṭākatāla-mahāpāka, <i>m.</i> ,	33
Stse zhung cheg, <i>vi.</i> ,	92	Tattēri, <i>tank</i> ,	69
Subhānanda, <i>m.</i> ,	45, 46n and add.	Tāyalūr, <i>vi.</i> ,	61
Subhatuṅga, <i>sur. of Kṛishṇa I.</i> ,	86	Tēki, <i>vi.</i> ,	43
Śūdra, <i>caste</i> ,	51n, 57n	Telugu-road (Vaḍuga-vaḷi),	60
Śūdraka, <i>m.</i> ,	50	Tēmarā, <i>vi.</i> ,	32, 34, 39
Suki Nāyaka Kānana, <i>m.</i> ,	34	ṭhakkura,	94
Sukṛitasāṅkīrtana, <i>poem</i> ,	77	ṭhāniya (Sthāniya), <i>J. kula</i> ,	110, 118
Sultan,	145	Tibeṭ, <i>co.</i> ,	92, 93
Sultān Muḥammad Shāh II., <i>Bahmani k.</i> ,	27n	Tibetan,	92, 93
summer,	114, 116, 118	tiger, <i>crest</i> ,	25, 33, 35, 36, 37
Sun, <i>te.</i> ,	71	Tihunapāla, <i>m.</i> ,	45
Sunāo Khorad, <i>vi.</i> ,	74	Tikama, <i>m.</i> ,	34
Sunārpāl (Suvarṇapūra), <i>vi.</i> ,	35	Tikava, <i>m.</i> ,	45
Sundara-Pāṇḍya III., <i>Pāṇḍya k.</i> ,	145	Tinnevelly, <i>vi.</i> ,	138
Sundar Bandi, <i>s. a. Sundara-Pāṇḍya III.</i> ,	145	Tirabhakti, <i>s. a. Tirbut</i> ,	45
Sundar Pandi, <i>s. a. Jaṭavarman Sundara-Pāṇḍya</i> <i>II.</i> ,	145	Tirbut, <i>di.</i> ,	45
Sunev Kalla (Sunāo Kala), <i>vi.</i> ,	72, 74	Tirthāṅkara, <i>s. a. Jina</i> ,	18, 19, 111, 115, 117
Śūradē, <i>m.</i> ,	80, 81	Tirukkaḷamallai or Mallai, <i>s. a. Māvalivaram</i> ,	1
Surat, <i>di.</i> ,	52, 74	Tirukkaḷukkunṅam, <i>vi.</i> ,	1
sūri,	19	Tiruvārūr, <i>vi.</i> ,	145
Sūrya, <i>god</i> ,	50n	Tiruvīḍaimarudūr, <i>vi.</i> ,	135
Sūryāchārya, <i>m.</i> ,	18, 19	Tiruvīśālūr, <i>vi.</i> ,	128
Sūrya-siddhānta,	132	Tiruvorriyūr, <i>vi.</i> ,	27
śūtradhāra,	20, 32, 34	Traikūṭaka, <i>family</i> ,	52, 53, 54, 74

	PAGE		PAGE
Trailōkyavardhana, <i>sur.</i> of Narasimhavarman I.,	6	Vaillabhaṭṭasvāmin, <i>te.</i> ,	47n
trairāja,	16	Vairāgara, <i>s. a.</i> Wairāgarh,	26n, 28n
Tribhuvanapāla, <i>Chaulukya k.</i> ,	77	Vaira (Vajra), <i>J. śākhā</i> ,	110, 118
Tribhuvanavirādēva, <i>s. a.</i> Kulōttunga-Chōla		vaiśvadēva,	76, 85
III.,	132, 133	Vaiśya, <i>caste</i> ,	57n
Trichinopoly, <i>vi.</i> ,	20, 102	Vajan[s]kari, <i>J. śākhā</i> ,	116 and add.
Trikāṇḍasēsha, <i>quoted</i> ,	71n	Vajra, <i>s. a.</i> Wairāgarh,	26, 27, 28
Trilōchana or Trilōchana-Pallava, <i>s. a.</i> Tripa-		Vajrahasta III., <i>E. Gaṅga k.</i> ,	25
yana-Pallava,	58n	Vajranāgarī, <i>J. śākhā</i> ,	120 add.
Trilōchanapāla, <i>Chaulukya (or Chālukya ?) ch.</i> ,	77	Vajraṭa, <i>k.</i> ,	85
Triṇayana-Pallava, <i>mythical Pallava k.</i> ,	58	Vakkalēri, <i>vi.</i> ,	14, 15
Triplicane, <i>vi.</i> ,	56n	Vakpati[rāja II], <i>s. a.</i> Muñjarāja,	18
Tripurāsura, <i>demon</i> ,	75n	Valabhi, <i>vi.</i> ,	47n, 73
Triratna, <i>symbol</i> ,	112	Valahavā, <i>m.</i> ,	45
Tsandavōlu, <i>vi.</i> ,	41n	Vallabha, <i>sur.</i> of Rāshtrakūṭa kings,	84, 86
tulyamēya,	76n	Vallabha, <i>sur.</i> of W. Chalukya kings,	15, 83, 104
Tambēpāḍi, <i>vi.</i> ,	62	Vāma, <i>sur.</i> of Narasimhavarman I.,	6, 7
		Vamadāsī, <i>f.</i> ,	111 and add.
U		Vāmōkuśa, <i>sur.</i> of Nandivarman,	8
Uchēnagari (Uchchānagari), <i>J. śākhā</i> ,	111	Vanavāli (Bansvāsi), <i>co.</i> ,	15, 105
Udaipur, <i>vi.</i> ,	18	Vāṇhādaka, <i>m.</i> ,	80, 81
Udayēndiram, <i>vi.</i> ,	9n	Vāṇi, <i>vi.</i> ,	85
Uḍra, <i>s. a.</i> Orissa,	26	Varaṇa (Vārāṇa), <i>J. gaṇa</i> ,	116
udrāṅga,	75	Varapakagrāma, <i>vi.</i> ,	78, 79
Ugradapḍa, <i>sur.</i> of Paramēśvaravarman I.,	2, 4	Vāstavya, <i>family</i> ,	45
uḷindike, <i>plant</i> ,	69n	Vāsudēva, <i>J. teacher</i> ,	18, 19
uḷugu-gadare,	69n	Vāsudēva, <i>Kuśāṇa k.</i> ,	113, 117
upadhmaniya,	14, 18, 20n, 55	Vaṭansgarikā, <i>s. a.</i> Vāṇi,	85
upadhyāya,	113	Vaṭanagarikā, <i>eighty-four, di.</i> ,	84
uparika,	75	Vaṭōśvara, <i>m.</i> ,	78
uparikara,	75	Vatsarāja, <i>mythical k.</i> ,	16
Upāyanipūpa, <i>sur.</i> of Narasimhavarman II.,	6n	vāṅgē (vāpagatya), <i>grain sown broadcast</i> ,	47
Uragapara, <i>s. a.</i> Negapatam,	101, 102, 105	Vayirāgaram, <i>s. a.</i> Wairāgarh,	23, 27
Uṛaiyūr, <i>vi.</i> ,	102	vēdanīya,	152n
Ushavadāta, <i>ch.</i> ,	53	Vēdas and śākhās:—	
Ūtara, <i>m.</i> ,	118	Rich,	
Uttara-Kōśala, <i>s. a.</i> Ayōdhyā,	96	Bahvricha,	75
Uttarāpatha,	15, 16	Sāma,	
Uttaravēliśvara, <i>te.</i> ,	122, 123, 124, 135	Chhandōga,	71, 72, 75
Ūyābhajja, <i>m.</i> ,	77	Yajus,	
		Adhvaryu,	75
V		Kāva,	85
Vādirāja, <i>J. teacher</i> ,	69n	Vajasanāya,	45, 50 add., 65n
Vaḍnagar, <i>vi.</i> ,	77	Vēg'dēśa, <i>s. a.</i> Vēṅgi,	30
Vādya-Vidyādharma, <i>sur.</i> of Narasimhavarman		Vēṅgi, <i>co.</i> ,	23
II.,	13n	vernal equinox (Chaitra-vishuva),	132
Vaidumba, <i>family</i> ,	60, 61	Vibhrānta, <i>sur.</i> of Narasimhavarman I.,	7
vaidya,	48	Vidagdha or Vidagdha-rāja, <i>Rāshtrakūṭa ch.</i> ,	18, 19, 20

	PAGE		PAGE
Vidderāsi (Vidyārāsi), Śaiva teacher,	64	Vyārā, vi.,	53
Vidhi, sur. of Narasimhavarman I.,	6, 7	Vyāsa, sage,	17, 54, 73, 76, 79, 106
vidyādhana,	20		
Vighna Bhoi, m.,	34		
Vigrahapāla, Chāhamāna king of Naddūla,	18		
Vigrahārāja, Chāhamāna king of Śākambharī,	18, 19n, 77		
		W	
vihāra,	118	Waira or Vairāba, k. (?),	27n
Vijā, m.,	118	Wairagadh, s. a. Wairāgarh,	27n
Vijayachandra, Kanauj k.,	96	Wairāgarh (Vajrākara), vi.,	27, 28
Vijayāditya, Chalukya k.,	58n	Wassāf, author,	145
Vijayāditya, W. Chalukya k.,	14, 15, 16	winter,	110, 113, 117
Vijayāditya III., E. Chalukya k.,	62n	Wokkaliga, sect,	61n
Vijayādityan Virachūlāmaṇi Prabhumeru, Bāṇa k.,	61	Wu-hing, m.,	102
Vijayanagara, vi.,	63n		
Vijaya-Narasimhavikramavarman, Gaṅga-Pallava k.,	60		
Vijayarāja, Gujarāt Chalukya ch.,	85n	Y	
Vijayarājēndradēva, s. r. Rajādhirāja I.,	122	Yājñavalkya-smṛiti, quoted,	36n, 38n
Vijayasakti, Chandēlla k.,	45	Yakshapāla, k.,	50
Vikrama or Vikrama-Chōla, Chōla k., 43, 123, 123, 124, 125, 126		Yamunā, vi.,	16
Vikramāditya I., W. Chalukya k.,	2, 4, 16, 101, 102, 105, 106n	Yasā, f.,	112
Vikramāditya II., do.,	3, 4, 15, 101n	Yasōvighraha, k.,	95
Vilāsapura, vi.,	45, 46	years of the cycle :—	
Vimalāditya, E. Chalukya k.,	43, 56n, 58n	Dundubhi,	129, 137
vimśōpaka, vimśōpaka or visōvaka, coin,	19	Hēmalamba,	126, 127, 134
Viṣṇ-Nārada, sur. of Narasimhavarman II.,	13n	Īsvara,	37, 38, 62
Vinayāditya, W. Chalukya k.,	15, 16	Nandana,	143, 144
Vinayasēnasiddhāntada-Bhāṭāra, J. teacher,	57, 69	Paridhāvin,	56, 65, 68
Vindhyaśāsinī, goddess,	25, 38	Paingala,	62
Vira-Chōla, E. Chalukya k.,	26, 35, 43	Raktāksha,	40
virāma,	76	Saumya,	32, 33
Viramahēndra, s. a. Chalukya-Bhīma II.,	62	Śukla,	132
Vira-Nonamba, title,	60	Vikārin,	134
Vira-Pāṇḍya, Pāṇḍya k.,	145	Vikrama,	62n
Vira-Rājākēsarivarman, sur. of Kulōttuṅga-Chōla II.,	125	Vilambi,	63
visarga,	108, 119	Virōdhin,	143
Vishnu, god, 10, 15, 33n, 40n and add., 53, 80, 81, 104		Vyaya,	142
Vishnu, te.,	54n	years of the reign,	14, 16, 63n, 101, 105, 107, 108, 122, 123, 124, 125, 126, 127, 128, 129, 130, 131, 132, 133, 134, 135, 136, 137, 138, 139, 140, 141, 142, 143, 144, 145, 146, 147
Vishrupālītabhāṭṭa, m.,	71, 72	yōgas :—	
Vishvabhēna, m.,	76	Dhruva,	64n
Visuvā, m.,	34	Śiva,	126
Vōdha, s. a. Bodan,	78, 79	Vṛiddhi,	64n
vyāghragāna, legend on coin,	52n	Vyatipāta,	137
Vyāghrasēna, Traikūṭaka ch.,	52, 53, 74	Yugapajaka, m.,	71
		yavarāja,	35, 59n, 61n

	PAGE		PAGE
Z			
Zafarābād, vi.	95	Makara, 122, 124, 126, 127, 129, 130, 131,	135, 144
Zodiac, signs of the :—		Mina,	129, 130, 133, 143, 144
Dhanus,	57, 65, 69, 147	Mithuna,	141
Karkāṭaka,	127	Ṛishabha (Vṛishabha),	129, 132, 140
Kumbha,	125, 126, 128, 134, 138, 139, 143	Sirha,	123, 124, 137, 139
		Tulā,	134, 135, 136, 142, 146
		Vṛiśchika,	140, 141

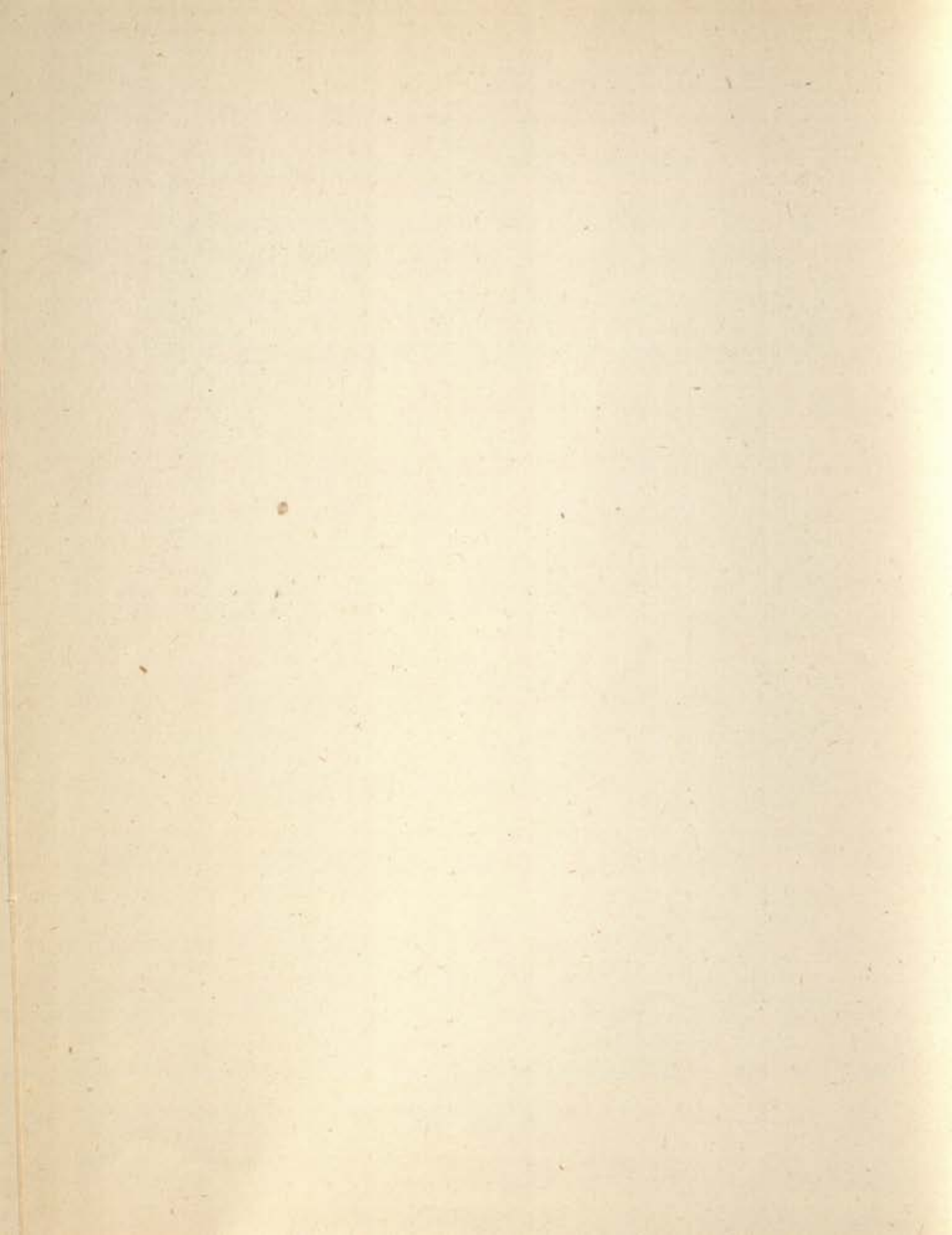

APPENDIX
TO
EPIGRAPHIA INDICA
AND
RECORD OF THE ARCHÆOLOGICAL SURVEY OF INDIA.

VOL. X.

A LIST OF BRAHMI INSCRIPTIONS

*FROM THE EARLIEST TIMES TO ABOUT A.D. 400 WITH THE EXCEPTION
OF THOSE OF ASOKA.*

BY
PROFESSOR H. LÜDERS: BERLIN.



CALCUTTA
SUPERINTENDENT GOVERNMENT PRINTING, INDIA
1912

APPENDIX.

A LIST OF

BRĀHMĪ INSCRIPTIONS FROM THE EARLIEST TIMES TO ABOUT A.D. 400

WITH THE EXCEPTION OF THOSE OF AŚŪKA.

BY PROFESSOR H. LÜDERS; ROSTOCK.

The following list of early Brāhmī inscriptions has been prepared as a supplement to the excellent lists of inscriptions of Northern and Southern India published by the late Professor Kielhorn. It is intended to give all Brāhmī inscriptions from the earliest times to about the end of the fourth century A.D. found in the periodicals and Government publications accessible to me, with the exception of the Aśoka inscriptions, the bibliography of which would require a different form. I have included also a few inscriptions which, though probably being of a somewhat later date, in form and tenor agree with the earlier inscriptions. But I have as a rule excluded such inscriptions as appear in Professor Kielhorn's lists, even if they show the characteristic features of the earlier inscriptions and in a definite collection therefore would probably have to be classed with them. I have excluded on purpose also all seal inscriptions.

The principles according to which the list has been compiled are the same as those adopted by Professor Kielhorn, with one exception. When an inscription has been edited several times, Professor Kielhorn generally states only where it has been published last. In the case of the earlier inscriptions, the reading and interpretation of which is often much disputed, it appeared to me impracticable to follow that course, and I have on this account endeavoured to give a complete bibliography of every inscription. Of mere references, however, I have quoted only such as bear on the reading or interpretation of the text of the records. It would have been useless to notice all passages where an inscription has been made use of for general historical purposes. In the statements of the contents of the inscriptions I have quoted every proper name mentioned in the text, in the case of Prakrit names adding, if possible, the Sanskrit equivalent, and I have given also the original term for all words denoting a vocation, profession, etc., as a perfectly accurate translation of these terms is often difficult or even impossible. In accordance with Professor Kielhorn's lists I have also tried to indicate where an inscription is at the present time. For a few references I am indebted to the list of Brāhmī inscriptions given by Professor O. Franke in his work *Pāli und Sanskrit*, pp. 10 and ff.

The arrangement of the inscriptions is made from a geographical point of view. As the greater part of the inscriptions are private records and not dated, any other arrangement is hardly practicable.

A look at the bibliography of these inscriptions will show how much labour has already been spent on them, and yet it cannot be denied that much still remains to be done. The band of real scholars that have worked at them has been comparatively small. To a great extent this is undoubtedly due to the difficulty of taking in at a glance the widely scattered materials. If in spite of its imperfections, which are well known to me, the present lists should contribute towards the removing of this obstacle, I shall deem to have accomplished my object.

I.—NORTHERN INSCRIPTIONS.

1. Jerruck stone inscription.—1854 noticed by Frere—Cole, *Journ. Bo. Br. Roy. As. Soc.* Vol. V. p. 357, and Plate V, 3.
Not read.
2. Shakōri Buddhist rock inscription.¹—1896 Bühler, *Ep. Ind.* Vol. IV. p. 134, No. A.
Sanskrit version of a verse in *Mahāparinibbānasutta* VI. 16.
3. Shakōri Buddhist rock inscription.—1896 Bühler, *Ep. Ind.* Vol. IV. p. 135, No. B.
Sanskrit version of *Dhammapada* 183.
4. Shakōri Buddhist rock inscription.—1896 Bühler, *Ep. Ind.* Vol. IV. p. 135, No. C.
Sanskrit version of *Dhammapada* 281.

5. Kura (now Lahore Museum) Buddhist stone-slab inscription of the time of *rājātirāja mahārāja Tōramāpa Shāhi Jaūvla*.—1889 mentioned by Burgess, *Academy*, Vol. XXXV. p. 29; 1890 Bühler, *Ep. Ind.* Vol. I. p. 238 f., and Plate; 1896 correction by Senart, *Journ. As. Ser. IX.* Vol. VII, p. 10.

—[rājā] . . . rāja-mahārāja-Tōramāpa-Shāhi-Jaū . . . [bhīvardhamāna-rājyē . . . samvatsarē] mē Mārgasīramāsa-tukla-dvītīyāyām chā[ndramagra] gaga vara
. tuchi-sāta-dhyān-ādhyayana-mōksha-citt-ānukālē pradiṣṭa
nakshatrō.

Mixed dialect. Erection of a *vihāra* for the congregation of the monks (*bhikṣusamgha*) of *bhagavat* Buddha by the lord of the *vihāra* (*vihārasvāmin*) Roṭṭa-Siddhavṛiddhi, the son of Roṭṭa-Jayavṛiddhi, the lord of many *vihāras* (*anēkavihārasvāmin*), whose name was honoured by the lord (*pati*) of Naśchira, for the benefit of the relatives of the donor and the queens, princes and princesses of *mahārāja Tōramāpa Shāha Jaūvla*, for the acceptance of the teachers (*achāryas*), the Mahīśāsakas. Mentions besides the son of Sāddhaka.

6. Ghasundi stone inscription.—1887 Kaviraj Shyamal Das—Ram Prasad—Bendall, *Journ. Beng. As. Soc.* Vol. LVI. Part I. p. 77 ff., No. 1, and Plate V^a.
Mixed dialect. Fragment. Erection of a *pājā* stone wall (*silāprakāra*) at the Nārāyanavāṭa by . . . Gājāyana (?), the son of a Pārāsari, . . . for *bhagavat* Saṁkarahana and Vāsudēva.

7. Ghasundi stone inscription.—1887 Kaviraj Shyamal Das—Ram Prasad, *Journ. Beng. As. Soc.* Vol. LVI. Part I. p. 78 f., No. 2, and Plate V^a.
Mixed dialect. Fragment. No name is preserved.

8. Kanhiāra rock inscription.—1854 Bayley, *Journ. Beng. As. Soc.* Vol. XXIII. p. 57 ff., and Plate I; 1855 Weber, *Zeitschr. Deutsch. Morgenl. Ges.* Vol. IX. p. 630 f., and Plate; 1858 Thomas, *Essays on Ind. Ant.* Vol. I. p. 159 ff., and Plate IX, 2; 1863 Dowson, *Journ. Roy. As. Soc.* Vol. XX. p. 254, and Plate IX, 2; 1875 Cunningham, *Arch. Surv. Rep.* Vol. V. p. 175 ff., and Plate XLII; 1902 Vogel, *Ep. Ind.* Vol. VII. p. 116 ff., and Plate.

Brāhmī and Kharoṣṭhī. Mixed dialect and Prakrit. The garden (*ārāma*) of Krishanīyaśa or Kṛishnīyaśa (*Kṛishnīyaśas*), the Mādāngi.

9. Paṭhyār rock inscription.—1902 Vogel, *Ep. Ind.* Vol. VII. p. 116 f., and Plate.

¹ The cloth-impression of the inscription published by Professor Rapson, *Journ. Roy. As. Soc.* 1901, p. 292 f. and read by me, *ibid.* p. 575 f., was apparently fabricated after this inscription.

- Brāhmī and Kharōṣṭhī. Prakrit. The pond (*pukariṇi*) of Vāyala or Vayula, the Rathitara (*Rāthitara*).
10. Ichchhāwar (Dhanēsar Khērā) Buddhist statuette inscription.—1895 Smith-Hoey, *Journ. Beng. As. Soc.* Vol. LXIV. Part I. p. 160, and Plates VIII and IX.
Sanskrit. Gift of the female lay-worshipper (*upāsikā*) Bēdikā.
11. Ichchhāwar (Dhanēsar Khērā) Buddhist statuette inscription.—1895 Smith-Hoey, *Journ. Beng. As. Soc.* Vol. LXIV. Part I. p. 161 f., and Plates IX and X.
Sanskrit. Gift of Mahādēvī, queen (*rajñī*) of Hariḍāsa, sprung from the Gupta race.
12. S. 74.—Kāman Buddhist image inscription.—1892 Bühler, *Ep. Ind.* Vol. II. p. 212, No. 42, and Plate.
—*sañ 70 4 gri 1 di 10 5 asmi kshuṇē.*
Mixed dialect. An image of *bhagavat Śākyamuni* (*Śākyamuni*) in the Mihiravihāra, the gift of the monk (*bhikṣu*) Nandika, for the acceptance of the Sarvastivādi (*Sarvastivādin*) teachers (*achāryyas*).
13. Anyor (now Mathurā Museum) Buddhist image inscription.—1885 Cunningham, *Arch. Surv. Rep.* Vol. XX. p. 49, and Plate V, 5.
Mixed dialect. An image of Budha (*Buddha*) at the *vihāra* of Uttara Hārusha, the gift of the lay-worshipper (*upāsaka*) Susha Hārusha, together with his parents.
14. Mōra (now Mathurā Museum) stone-slab inscription.—1885 Cunningham, *Arch. Surv. Rep.* Vol. XX. p. 48 f., and Plate V, 4; 1907 correction by Fleet, *Journ. Roy. As. Soc.* 1907, p. 1024.
Mixed dialect. Fragment. Mentions the son of the *mahakshatrapa* (*mahākshatrapa*) Rājāvula. The rest is unintelligible.
15. Kōta (now Mathurā Museum) statue inscription.—1885 Cunningham, *Arch. Surv. Rep.* Vol. XX. Plate V, 2 (Plate only).
Sanskrit. Fragment. By Ghōsha, the son of Jayadēva.
16. S. 4.—Mathurā (Kaṅkāli Tīlā, now Lucknow Provincial Museum) Jaina image inscription.—1892 Bühler, *Ep. Ind.* Vol. II. p. 201, No. 11, and Plate; 1904 correction by Lüders, *Ind. Ant.* Vol. XXXIII. p. 33, No. 1.
—*su 4 gri 1 di 20.*
Mixed dialect. Fragment. Gift of, together with Graha-chēta and Grahadāsa, at the request of (?) the female companion (*sañhacharī*) of Sihamitra (*Sinhamitra*), the female pupil (*śiṣinī*) of Sathisiḥā (*Shashṭhisiḥā ?*), female pupil (*śiṣinī*) of Puśyamitra (*Pushyamitra*), . . . out of the Vāraṇa *gaṇa*, the Arya-Hāṭṭakiya (*Ārya-Hāṭṭakīya*) *kula*, the Vajanagari (*Vārjanagari*) *śākhā*.
17. S. 5.—Mathurā (Kaṅkāli Tīlā, now Lucknow Provincial Museum) Jaina image inscription.—1892 Bühler, *Ep. Ind.* Vol. II. p. 201, No. 12, and Plate; 1904 correction by Lüders, *Ind. Ant.* Vol. XXXIII. p. 33 f., No. 2.
— . . . *pchamē 5 gri 4 di 5.*
Mixed dialect. Fragment. Mentions the preacher (*vāchaka*) Aryya- (*Ārya-*) out of the Koṭṭiya (*Kauṭṭika*) [*gaṇa*].
18. S. 5.—Mathurā (Kaṅkāli Tīlā, now Lucknow Provincial Museum) Jaina image inscription of the time of *dēvaputra* Kaṇishka.—1891 Bühler, *Ep. Ind.* Vol. I. p. 381 f., No. 1, and Plate; 1904 Lüders, *Ind. Ant.* Vol. XXXIII. p. 34 f., No. 4.

Dēvaputrasya Ka[nī]śhkasya sa[m] 5 hē 1 dī 1 ētasya pūrva[ā]yaṁ.

Mixed dialect. Fragment. Dedication of an image of Vādhamaṇa (*Vardhamāna*) by . . . , daughter of Pāla, daughter-in-law of . . . at the request of Khudā (*Kshudrā*), the female companion (*saḍhachari*) of Sēna, the female pupil (*śiṣini*) of Sēthiniha¹ . . . , out of the Koṭṭiya (*Kouffika*) *gana*, the Bahmadāsika (*Brahmadāsika*) *kula*, the Uchēnāgari (*Uchchairnāgari*) *śākhā*.

19. S. 5.—Mathurā (Kaṅkālī Tīlā, now Mathurā Museum) Jaina image inscription.—1873 Cunningham, *Arch. Surv. Rep.* Vol. III. p. 30, No. 2, and Plate XIII; 1887 correction by Bühler, *Almanach der Wiener Akademie der Wissenschaften*, Jahrgang XXXVII. p. 266 f.; 1887 correction by Bühler, *Vienna Orient. Journ.* Vol. I. p. 176, No. 5; 1890 correction by Bühler, *Vienna Orient. Journ.* Vol. IV. p. 171; 1904 Lüders, *Ind. Ant.* Vol. XXXIII. p. 36 f., No. 5.

—*sa 5 hē 1 dī 10 2 asya purvayaṁ.*

Mixed dialect. Fragment. Dedication at the request of (?) . . . out of the Koṭṭiya (*Kouffika*) *gana*, the Brahmadāsika [*kula*], the Uchēnakāri (*Uchchairnāgari*) *śākhā*, the Śṛigriha (*Śṛigriha*) *sambhōga*.

20. S. 5.—Mathurā (Kaṅkālī Tīlā, now Mathurā Museum) Jaina image inscription.—1873 Cunningham, *Arch. Surv. Rep.* Vol. III. p. 31, No. 3, and Plate XIII; 1900 Boyer, *Journ. As. Ser.* IX, Vol. XV. p. 573 f.

Saṁ 5 hē 4 dī 20 asyā purvayaṁ.

Mixed dialect. Fragment. Dedication [at the request of] Aryya-Kshēraka (*Ārya-Kshēraka*), pupil (*śiṣya*) of . . . Mihila, out of the Ko[ṭṭiya] (*Kouffika*) [*gana*], the Uchēnāgari (*Uchchairnāgari*) *śākhā*, the Brahmadāsika (*Brahmadāsika*) *kula*. Compare Nos. 121 and 122.

21. S. 7.—Mathurā (Kaṅkālī Tīlā, now Lucknow Provincial Museum) Jaina image inscription of the time of mahārāja rājātirāja dēvaputra Shāhi Kaṣishka.—1888 Bühler, *Vienna Orient. Journ.* Vol. II. p. 141 f., and Plate; 1891 Bühler, *Ep. Ind.* Vol. I. p. 391, No. 19, and Plate.

—*mahārājasya rājātirā[ja*]sya dēvaputrasya Shāhi-Kaṣishkasya saṁ 7 hē 1 dī 10 5 ētasya pūrva[ā]yaṁ.*

Mixed dialect. Fragment. Mentions Aryya-Jayā (*Ārya-Jayā*), sister of the preacher (*vāchaka*) Aryya-Sandhika (*Ārya-Sandhika*), the pupil (*śiṣya*) of the *gaṇin* Aryya-Buddhasiri (*Ārya-Buddhasiri*), out of the Aryya-Odēhikiya (*Ārya-Uddēhikiya*)² *gana*, the Aryya-Nāgabhūtikiya (*Ārya-Nāgabhūtikiya*) *kula*, and Aryya-Gōshṭha (*Ārya-Gōshṭha*).

22. S. 9.—Mathurā (Kaṅkālī Tīlā) Jaina image inscription of the time of mahārāja Kaṣishka.—1873 Cunningham, *Arch. Surv. Rep.* Vol. III. p. 31, No. 4, and Plate XIII; 1887 correction by Bühler, *Almanach der Wiener Akademie der Wissenschaften*, Jahrgang XXXVII. p. 266 f.; 1887 Bühler, *Vienna Orient. Journ.* Vol. I. p. 173 f., No. 2; 1904 corrections by Lüders, *Ind. Ant.* Vol. XXXIII. p. 37, No. 6.

—*mahārājasya Kaṣishkasya rājyasamvatsarē navamē [9 vāsa]māsē pratha 1 divasē 5 a[syāṁ] purva[ā]yā.*

Mixed dialect. Fragment. Dedication of an image by Vikatā, wife of Bhaṭṭimitra (*Bhaṭṭimitra*) and [daughter of] Brahma . . . , at the request of

¹ Or, possibly, 'the *śiṣini*, the female pupil of Ha

² Or, Aryya-Dēhikiya (*Ārya-Dēhikiya*).

the preacher (*vāchaka*) Nāganandi (*Nāganandin*) out of the Koṭṭiya (*Kauṭṭika*) *gaṇa*, the Sthāniya (*Sthāniya*) *kula*, the Vairi (*Vajri*) *sākhā*.

23. S. 10.—British Museum inscription on sculptured slab.¹—1908 Lüders, *Ep. Ind.* Vol. IX. p. 239-241, and Plate.

—*maharājasya dēva[putrasya] Kāṇishkasya savatsarē [10] grī 2 dī 9 ētayē purvay[ē]*.

Mixed dialect. Gift of a temple (*hārmya*) in the northern *navamika* (?) to the goddess of the village.

24. S. 15.—Mathurā (Kaṅkālī Ṭilā, now Lucknow Provincial Museum) Jaina image inscription.—1891 Bühler, *Ep. Ind.* Vol. I. p. 382, No. 2, and Plate; 1901 Bühler-Smith, *Arch. Surv. Ind. New Imp. Ser.* Vol. XX. p. 46, and Plate XC, 1.

—*saṃ 10 5 grī 3 dī 1 asyā pūrve[ā]ya*.

Mixed dialect. Dedication of a fourfold (*savvatōbhadrīkā*) image of Bhagavat by Kumāramitā (*Kumāramitrā*), daughter of . . . la, daughter-in-law of . . . , first wife of the banker (*śrēṣṭhīn*) Vōpi, mother of Bhattisēna, at the request of Aryya-Vasulā (*Ārya-Vasulā*), the female pupil (*śiṣṭī*) of Aryya-Saṅgamikā (*Ārya-Saṅgamikā*), the female pupil (*śiṣṭī*) of Aryya-Jayabhūti (*Ārya-Jayabhūti*), out of the [Mē]hika (*Maighika*) *kula*. Compare No. 70.

25. S. 18.—Mathurā (Kaṅkālī Ṭilā, now Lucknow Provincial Museum) Jaina image inscription.—1891 mentioned by Bühler, *Academy*, Vol. XXXIX. p. 374; 1891 mentioned by Bühler, *Vienna Orient. Journ.* Vol. V. p. 178; 1892 Bühler, *Ep. Ind.* Vol. II. p. 202, No. 18, and Plate.

—*sa 10 8 grī 4 dī 3 [asyā pu . . . ya]*.

Mixed dialect. Fragment. Dedication of a fourfold (*sarvatōbhadrīkā*) image by Māsigi (?), mother (?) of Jaya, [at the request of] . . . , a *gaṇin* out of the [Koṭṭi]ya (*Kauṭṭika*) *gaṇa*, the *saṃbhōga*, the Vachohhaliya (*Vātsaliya*) *kula*.

26. S. 18.—Mathurā (Kaṅkālī Ṭilā, now Lucknow Provincial Museum) Jaina image inscription.—1891 mentioned by Bühler, *Academy*, Vol. XXXIX. p. 142; 1891 mentioned by Bühler, *Vienna Orient. Journ.* Vol. V. p. 62; 1892 Bühler, *Ep. Ind.* Vol. II. p. 202, No. 14, and Plate; 1904 correction by Lüders, *Ind. Ant.* Vol. XXXIII. p. 33 f., No. 3.

— *sa(?) 10 [8] va 2 dī 10' 1*.

Mixed dialect. Fragment. Records the setting up of an image of *bhagavat* Ariṣṭaṇēmi (*Ariṣṭaṇēmi*) by Mitaśiri (? *Mitraśiri*).

27. S. 19.—Mathurā (Kaṅkālī Ṭilā, now Lucknow Provincial Museum) Jaina image inscription.—1891 Bühler, *Ep. Ind.* Vol. I. p. 382 f., No. 3, and Plate.

—*saṃ 10 9 va 4 dī 10 asyāṃ purvāyaṃ*.

Mixed dialect. Fragment. Dedication of an image of *bhagavat* Sa[ntinātha] (*Śāntinātha*) by Lē . . . , the first wife of [Su]chila (*Śuchila*), out of the Koṭṭiya (*Kauṭṭika*) *gaṇa*, the Ṭhāniya (*Sthāniya*) *kula*, the Śrīgrība *saṃbhōga*, the Aryya-Vēri (*Ārya-Vajri*) *sākhā*,² at the request of the preacher (*vāchaka*)

¹ The find-place of this inscription is unknown. It has been inserted here on account of its general similarity to the Mathurā inscriptions. The same remark applies to No. 43 below.

² Perhaps the statement of the *gaṇa*, *kula* . *saṃbhōga* and *sākhā* really refers to Baladina.

Aryya-Mātridina (*Ārya-Mātridatta*), the pupil (*śiṣhya*) of the preacher (*vāchaka*) Aryya-Baladina (*Ārya-Baladatta*). Compare No. 30.

28. S. 20.—Mathurā (Kaṅkālī Ṭilā) Jaina image inscription.—1873 Cunningham, *Arch. Surv. Rep.* Vol. III. p. 31, No. 6, and Plate XIII; 1887 correction by Bühler, *Almanach der Wiener Akademie der Wissenschaften*, Jahrgang XXXVII. p. 266 f.; 1887 Bühler, *Vienna Orient. Journ.* Vol. I. p. 170 ff., No. 1; 1889 correction by Bühler, *Vienna Orient. Journ.* Vol. III. p. 235; 1891 Bühler, *Ep. Ind.* Vol. I. p. 395, No. 28, and Plate.

—sa [20] gri mā 1 di 10 5.

Mixed dialect. Dedication of an image of Varddhamaṇa by the female lay-worshipper (*śrāvikā*) Dinā (*Dattā*), [daughter of] Dātīla, wife of Matīla, mother of Jayavāla (*Jayapāla*), Dēvadāsa, Nāgadina (*Nāgadatta*) and Nāgadinā (*Nāgadattā*), at the request of the preacher (*vāchaka*) Aryya-Saṅghasiha (*Ārya-Saṅghasiḥha*) out of the Koṭṭiya (*Kauṭṭika*) gaṇa, the Ṭapaṇiya (*Sthāṇiya*) kula, the Vēri (*Vajri*) śākhā, the Śirika (*Śrika*) [*sambhō*]ga.

29. S. 20.—Mathurā (Kaṅkālī Ṭilā, now Lucknow Provincial Museum) Jaina image inscription.—1891 Bühler, *Ep. Ind.* Vol. I. p. 383 f., No. 4, and Plate.

—[sam 20 gri 3] di [10] 7 [ēta]sya pūrvvāya.

Mixed dialect. Fragment. Dedication by Mitrā (*Mitrā*), first wife of Haggudēva (*Phalgudēva*), daughter-in-law of the ironmonger (*lōhavāṇiya*) Vādhara . . . , daughter of the Khoṭṭamitta (?), the mānikara . . . Jayabhaṭṭi (?), at the request of the preacher (*vāchaka*) Aryya-Siha (*Ārya-Siḥha*), the pupil (*śiṣhya*) of the preacher (*vāchaka*) Aryya-Datta (*Ārya-Datta*), who was the companion (*śradddhachara*) of the gaṇin Aryya-Pāla (*Ārya-Pāla*), who was the pupil (*śiṣhya*) of Aryya-Ogha (? *Ārya-Ōgha*), who was [the pupil] of the great preacher (*brihaṃtavāchaka*) and gaṇin Ja . . . mitra (?) out of the Koṭṭiya (*Kauṭṭika*) gaṇa, the Brahmādāsiya (*Brahmadāsika*) kula, the Uchchānāgari (*Uchchānāgari*) śākhā, the Śrigriha *sambhō*ga. Mentions besides the Kākatēyas (?). The figures of the dates of the year and of the month are doubtful; the first may be 50. Compare No. 123.

30. S. 22.—Mathurā (Kaṅkālī Ṭilā) Jaina image inscription.—1873 Cunningham, *Arch. Surv. Rep.* Vol. III. p. 32, No. 7, and Plate XIII; 1891 Bühler, *Vienna Orient. Journ.* Vol. V. p. 230; 1891 Bühler, *Ep. Ind.* Vol. I. p. 395, No. 29, and Plate.

—sava 20 2 gri 1 di . . . [a]sya pūrvvāyaṃ

Mixed dialect. Dedication by Dharmmasōmā, the wife of a caravan-leader (*sar-ttavāhini*) at the request of the preacher (*vāchaka*) Aryya-Mātridina (*Ārya-Mātridatta*). The inscription is to be read from below. Compare No. 27.

31. S. 22.—Mathurā (Kaṅkālī Ṭilā, now Lucknow Provincial Museum) Jaina image inscription.—1889 noticed by Bühler, *Academy*, Vol. XXXV. p. 381; 1889 Bühler, *Vienna Orient. Journ.* Vol. III. p. 235; 238, No. 1; 1891 Bühler, *Ep. Ind.* Vol. I. p. 391, No. 20, and Plate.

—sam 20 [2] gri 2 di 7.

Mixed dialect. Fragment. Dedication of an image of Varddhamaṇa. Mentions the Vāraṇa gaṇa and Pētivāmika (*Praitivarmika*) [*kula*]. The figures of the date of the year are not quite certain.

32. S. 25.—Mathurā (Kaṅkāli Ṭilā, now Lucknow Provincial Museum) Jaina image inscription.—1891 Bühler, *Ep. Ind.* Vol. I. p. 384, No. 5, and Plate; 1904 correction by Lüders, *Ind. Ant.* Vol. XXXIII. p. 37 f., No. 7.
savatsarē paḥaviśē hēmaṁtama[sē] tritīyē divasē viśē asmi kṣhuṇē.
 Mixed dialect. Dedication by Vusu (?), the wife of a dyer (*rayagini*), daughter of Nādi (*Nandin*), daughter-in-law of Jabhaka, wife of Jayabhaṭṭa, at the request of Graha . i . . . , the female pupil (*śishini*) of Sadhi (*Sandhi*), pupil (*śiṣha*) of Aya-Balatrata (*Ārya-Balatrāta*) out of the Koṭṭiya (*Kauṭṭika*) gaṇa, the Brahmadāsika kula, the Uchhānāgarī (*Uchchāirnāgarī*) śākhā. Compare No. 119.
33. S. 28.—Mathurā (Jail Mound, now Mathurā Museum) Buddhist image inscription of the time of shka.—1874 Growse, *Mathurā*, Part II. p. 173; 1877 Growse, *Ind. Ant.* Vol. VI. p. 217, No. 1, and Plate; 1880 Growse, *Mathurā*,² p. 106, and Plate¹; 1903 correction by Fleet, *Journ. Roy. As. Soc.* 1903, p. 330 f.; 1904 Lüders, *Ind. Ant.* Vol. XXXIII. p. 38 f., No. 8; 1905 referred to by Fleet, *Journ. Roy. As. Soc.* 1905, p. 358.
 *śhkasya rājya-saṁvatsarē 20 8 hēmantā 3 dī*
 Mixed dialect. Fragment. Nothing beyond the date has been preserved.
34. S. 29.—Mathurā (Kaṅkāli Ṭilā, now Lucknow Provincial Museum) Jaina image inscription of the time of mahārāja shka.—1891 Bühler, *Ep. Ind.* Vol. I. p. 385, No. 6, and Plate; 1903 referred to by Fleet, *Journ. Roy. As. Soc.* 1903, p. 331 f.
Mahārāja śhkasa saṁ 20 9 hē 2 dī 30 asma kṣhuṇē.
 Mixed dialect. Dedication of an image of bhagavat Vardhamāna by the married lady (*kuṣumbini*) Bōdhinadi (*Bōdhinandi?*), daughter of Grahaḥathi (*Graha-hastin*), at the request of Gahaprakiva (?), pupil (*śishya*) of Arya-Data (*Ārya-Datta*), a gaṇin in the Vāraṇa gaṇa, the Puśyamitriya (*Pushyamitriya*) kula.
35. S. 29.—Mathurā (Kaṅkāli Ṭilā, now Lucknow Provincial Museum) Jaina image inscription of the time of mahārāja dēvaputra Hukaha.—1891 mentioned by Bühler, *Academy*, Vol. XXXIX. p. 142; 1891 mentioned by Bühler, *Vienna Orient. Journ.* Vol. V. p. 62; 1892 Bühler, *Ep. Ind.* Vol. II. p. 206, No. 26, and Plate; 1903 correction by Fleet, *Journ. Roy. As. Soc.* 1903, p. 332 f.; 1904 correction by Lüders, *Ind. Ant.* Vol. XXXIII. p. 38.
 — ma . . . ra . . . sya dēva[pu]trasya [Hu]kshasya śkuna-
 tt[śa]
 Mixed dialect. Fragment. Mentions a pupil (*śiṣha*) of Nagadata (*Nāgadatta*). The reading of the date is very doubtful.
36. S. 31.—Mathurā (Kaṅkāli Ṭilā, now Lucknow Provincial Museum) Jaina image inscription.—1892 Bühler, *Ep. Ind.* Vol. II. p. 202 f., No. 15, and Plate.
sa 30 1 va 1 dī 10 asma kṣhuṇē.
 Mixed dialect. Fragment. Dedication by Grahaśiri (? *Grahaśri*), daughter of Buddhi and wife of Dēvila, at the request of Arya-[Go]dāsa (? *Ārya-Gōdāsa*) out of the [Koṭṭi]ya (*Kauṭṭika*) gaṇa, the Aryya-Vēri (*Ārya-Vajri*) śākhā, the [Ṭhā]ṇiya (*Sthāṇiya*) kula.
37. S. 32.—Mathurā (Kaṅkāli Ṭilā, now Lucknow Provincial Museum) Jaina image inscription.—1892 Bühler, *Ep. Ind.* Vol. II. p. 203, No. 16, and Plate.
 — sava[tsa]rē 30 2 hēmantamāsē 4 divasē 2.

¹ The third edition of this work was not accessible to me.

- Mixed dialect. Fragment. Dedication of a fourfold (*sarvatābhadrīkī*) image of the Arhat by Jitāmitrā, daughter of Ritunandi (? *Ritunandin*), wife of the *prā[tā]rika* (?) Buddhi and mother of the perfumer (*gandhika*), at the request of the [*ga*]nīn Arya-Nandika (*Ārya-Nandika*) out of the Vāraṇa gaṇa, the ya ku[la].
38. S. 33.—Mathurā (Chaubārā Mound, now Lucknow Provincial Museum) Buddhist image inscription of the time of *mahārāja dēvaputra* Huvishka.—1874 Growse, *Mathurā*, Part I. p. 105; Part II. p. 172; 1877 Growse, *Ind. Ant.* Vol. VI. p. 217, No. 2, and Plate; 1890 Growse, *Mathurā*,² p. 114, and Plate; 1904 Lüders, *Ind. Ant.* Vol. XXXIII. p. 39 f., No. 9; 1906 Bloch, *Ep. Ind.* Vol. VIII. p. 181 f., and Plate. *Mahārājasya dēvaputrasya Huv[ī]shkasya saṃ 30 3 gri 1 di 8.*
- Mixed dialect. Setting up of a Bōdhisatva at Mādhravaṇaka by the nun (*bhikṣuṇī*) Dhanavati, the sister's daughter of the nun (*bhikṣuṇī*) Buddhāmitrā, who knows the Tripiṭaka (*trēpiṭikā*), the female pupil (*antēvāsini*) of the monk (*bhikṣu*) Bala, who knows the Tripiṭaka (*trēpiṭaka*).
39. S. 35.—Mathurā (Kaṅkāli Tīlā, now Lucknow Provincial Museum) Jaina image inscription.—1891 Bühler, *Ep. Ind.* Vol. I. p. 385, No. 7, and Plate.
— *saṃ 30 [5] va 3 di 10 asy[ām] pūrvaṃyām.*
- Mixed dialect. Dedication of an image of Vardhamāna by the perfumer (*gandhika*) Kum[ā]rabhaṭi, son of Kumaramitā (*Kumāramitrā*), the female pupil (*śisini*) of Aryya-Baladina (*Ārya-Baladatta*) out of the Kōṭṭiya (*Kauṭṭika*) gaṇa, the Sthāniya (*Sthāniya*) kula, the Vairā (*Vajri*) śākhā, the Śirika (*Śrika*) saṃbhoga (*saṃbhoga*), at the request of Aryya-Kumāramitā (*Ārya-Kumāramitrā*).
40. S. 35.—Mathurā (now Indian Museum, Calcutta) Buddhist inscription on base of pillar.—1870 Rajendralala Mitra, *Journ. Beng. As. Soc.* Vol. XXXIX. Part I. p. 127, No. 3, and Plate V; 1870 Dowson, *Journ. Roy. As. Soc.* New Ser. Vol. V. p. 185, No. 10, and Plate.
— *saṃ pachatrisāsya (?)*
- Mixed dialect. Fragment. Dedication of the monk (*bhikṣu*) Buddhāśā to some *vihāra*. The date is quite uncertain.
41. S. 38.—Mathurā (Kaṅkāli Tīlā) Jaina elephant capital inscription of the time of *mahārāja dēvaputra* Huvishka.—1873 Cunningham, *Arch. Surv. Rep.* Vol. III. p. 32 f. No. 9, and Plates V and XIV; 1874 Growse, *Mathurā*, Part II. p. 172; 1898 Bloch, *Journ. Beng. As. Soc.* Vol. LXVII. Part I. p. 276, note 2; 1904 correction by Lüders, *Ind. Ant.* Vol. XXXIII. p. 40 f., No. 10.
[*Ma*]h[ā]r[ā]jasya dēvaputrasya Huvishkasya saṃ 30 8 hē 3 di 10 1 ātāyē purvaṃyē.
- Mixed dialect. Setting up of (the elephant) Nandivīśāla by the banker (*śrēśhṭhin*) Aryya Rudradāsa (*Ārya Rudradāsa*), the son of the banker (*śrēśhṭhin*) Śivadāsa for the worship of the Arhamitas (*Arhats*).
42. S. 44.—Mathurā (Kaṅkāli Tīlā, now Lucknow Provincial Museum) Jaina image inscription of the time of *mahārāja* Huviksha.—1891 Bühler, *Ep. Ind.* Vol. I. p. 387, No. 9, and Plate (for the second half see also Plate, No. 32); 1892 correction by Bühler, *Ep. Ind.* Vol. II. p. 212, note 37.
— *tara[sa]tama-maharajasya Huvikshasya sava[tsa]rē 40 4 hana gr[sya]masa 3 divisa 2 ē[tasyām] purvaṃyām.*

- Mixed dialect. Fragment. Dedication at the request of Nāgasēpa (*Nāgasēna*), pupil (*śiṣa*) of Haginaṁdi (*Bhaganandin* ?), a preacher (*vāchaka*) in the [Vāraṇa] *gaṇa*, in the Aryachēṭiya (*Āryachēṭika*) *kula*, in the Haritamālakaḍhi (*Haritamālagaḍhi*) *śākhā*.
43. S. 45.—Bombay University Library Buddhist image inscription of the time of *mahārāja dēvaputra Hūvishka*¹.—1901 D. R. Bhandarkar, *Journ. Bo. Br. Roy. As. Soc.* Vol. XX. p. 269 f.
[*mahārājasya*] *Hūvishkasya dēvaputrasya sa 40 5 va 3 di 10 5 ētasya purv[a]ya*.
Mixed dialect. Installation of an image of *bhagavat Śākyamuni* (*Śākyamuni*) in the Roṣikavihāra at Ājikā by the female lay-worshipper (*upāsikā*) Khvasichā in the welfare of herself, her parents, her *bhaṣārikā*, the mother of Śamaṇikā (*Śramaṇikā*), Śamaṇikā (*Śramaṇikā*), Jivaka, the mother of Jivaka, and all creatures.
44. S. 45.—Mathurā (Kaṅkālī Ṭilā, now Lucknow Provincial Museum) Jaina image inscription.—1891 Bühler, *Ep. Ind.* Vol. I. p. 387, No. 10, and Plate.
— *saṁ 40 5 va [3] di 10 [7] ētasya purv[ā]ya*.
Mixed dialect. Fragment. Mentions the daughter-in-law of Buddhi, the
. . . of Dharmavṛiddhi. The bracketed signs of the date are doubtful.
45. S. 47.—Mathurā (Kaṅkālī Ṭilā) Jaina image inscription.—1873 Cunningham, *Arch. Surv. Rep.* Vol. III. p. 33, No. 10, and Plate XIV; 1887 correction by Bühler. *Almanach der Wiener Akademie der Wissenschaften, Jahrgang XXXVII.* p. 268; 1887 Bühler, *Vienna Orient. Journ.* Vol. I. p. 176 f., No. 6; 1891 Bühler, *Ep. Ind.* Vol. I. p. 396, No. 30, and Plate.
Sa 40 7 grī 2 di 20 ētasya purvayām.
Mixed dialect. Fragment. Dedication by , daughter-in-law of the lay-bearer (*savaka*) Pusha (*Pushya*), wife of Giba , mother of Pushadina (*Pushyadatta*), at the request of Sēna, pupil (*śiṣa*) of Ōhanadi (*Ōghanandin*) and preacher (*vāchaka*) in the V[ā]raṇa *gaṇa* and the Pētivamika (*Praitivarmika*) *kula*. Compare No. 81.
46. S. 48.—Mathurā (Kaṅkālī Ṭilā) Jaina stone inscription of the time of *mahārāja Hūvishka*.—1873 Cunningham, *Arch. Surv. Rep.* Vol. III. p. 34, No. 15, and Plate XIV; 1904 Lüders, *Ind. Ant.* Vol. XXXIII. p. 103, No. 14.
Mahārājasya Hūvishkasya sa 40 8 hē 4 di 5.
Mixed dialect. Fragment. Mentions the Bramadāsiya (*Brahmadāsika*) *kula*, the Uchēnāgarī (*Uchchairnāgarī*) *śākhā*.
47. S. 49.—Mathurā (Kaṅkālī Ṭilā, now Lucknow Provincial Museum) Jaina image inscription.—1891 Bühler, *Academy*, Vol. XXXIX. p. 141 f.; 1891 Bühler, *Vienna Orient. Journ.* Vol. V. p. 59 ff.; 1892 Bühler, *Ep. Ind.* Vol. II. p. 204, No. 20, and Plate; 1894 Bühler, *Ep. Ind.* Vol. II. p. 321, and Plate; 1901 Bühler-Smith, *Arch. Surv. Ind. New Imp. Ser.* Vol. XX. p. 12, and Plate VI; 1903 referred to by Fleet, *Journ. Roy. As. Soc.* 1903, p. 327; 1908 correction by Lüders, *Ep. Ind.* Vol. IX. p. 244 f.
saṁ 40 9 rva 4 di 20 ētasyām purvayām.
Mixed dialect. Fragment. Dedication of an image of the Arhat Nāndīāvarta (*Nāndyāvarta*) at the Vodva (?) *thupa* (*stūpa*) by the female lay-worshipper (*śrāveikā*) Dinā (*Dattā*), wife of . . . , at the request of Aya-Vṛidhahasti

¹ See above, p. 5, note 1.

(*Ārya-Vridhahastin*), a preacher (*vāchaka*) in the Kōṭṭiya (*Kauṭṭika*) *gaṇa*, the Vairā (*Vajri*) *śākhā*. Compare No. 56.

48. S. 4 . . . —Mathurā (Kaṅkāli Ṭilā, now Lucknow Provincial Museum) Jaina image inscription.—1891 mentioned by Bühler, *Academy*, Vol. XXXIX, p. 142; 1891 mentioned by Bühler, *Vienna Orient. Journ.* Vol. V. p. 63; 1891 Bühler, *Ep. Ind.* Vol. I. p. 387 f., No. 11, and Plate; 1904 correction by Lüders, *Ind. Ant.* Vol. XXXIII. p. 103 f., No. 15; 1908 referred to by Lüders, *Ep. Ind.* Vol. IX. p. 244 f.

. 40 . hē . di 10 ē[ta]sya pā[rvā]ya.
Mixed dialect. Fragment. Dedication (of the image) by, [mother] of Sihadata (*Siṃhadatta*), first wife of the village headman (*grāmika*) Jayanāga, daughter-in-law of the village headman (*grāmika*) Jayadēva, daughter of, at the request of Akakā(?), the female pupil (*śiśini*) of Nandā(?) and of Balavarmā(?), the female companion (*saḍhachari*) of Mahanandi (*Mahānandin*) and pupil (*śiśini*) of Dati (*Dantin*) out of the Varāṇa (*Vārāṇa*) *gaṇa*, the Āryya-Haṭṭakiya (*Ārya-Hāṭṭakiya*) *kula*, the Vajanagari (*Vārjanāgari*) *śākhā*, the Śiriya (*Śrika*) [*saṃbhō*]ga. The unit of the date is illegible.

49. S. 50.—Mathurā (Kaṅkāli Ṭilā, now Lucknow Provincial Museum) Jaina image inscription.—1892 Bühler, *Ep. Ind.* Vol. II. p. 203, No. 17, and Plate.

Paṇa 50 hēmaṃtamāsē pa
Mixed dialect. Fragment. Mentions Āryya-Chēra(?), Yudhadina (*Yuddhadatta*), Pūshabudhi (*Pushyabuddhi*).

50. S. 50.—Mathurā (Kaṅkāli Ṭilā, now Lucknow Provincial Museum) Jaina image inscription.—1891 mentioned by Bühler, *Academy*, Vol. XXXIX. p. 374; 1891 mentioned by Bühler, *Vienna Orient. Journ.* Vol. V. p. 179; 1892 Bühler, *Ep. Ind.* Vol. II. p. 209, No. 36, and Plate.

— [50] hē 2 di 1 asya purvaya.
Mixed dialect. Fragment. Dedication of an image of Vadha[mana] (*Vardhamāna*) by Vijayaśiri (*Vijayaśiri*), daughter of Bubu, first wife of Rajyavasū (*Rājyavasū*), mother of [Dē]vila and paternal grandmother of Vishṇubhava, who obeys the command (*paṇatihara*) of ghakaraba(?), the female pupil (*śiśini*) obeying the command (*paṇatidharitā*) of Ayya-Jinadaśi (*Ārya-Jinadaśi*), who was the female pupil (*śiśini*) of Samadi va Dinara, the great preacher (*baha*[t] *vachaka*) and *gaṇin* of the Varāṇa (*Vārāṇa*) *gaṇa*, the Ayya-bhyista¹(?) *kula*, the Sa[mkasiyā] (*Saṃkāsikā*) *śākhā* (*śākhā*), the Śirigriha (*Śirigriha*) *sa*[m]bhōga. The first figure of the date may possibly be 7.

51. S. 50.—Mathurā (now Mathurā Museum) Buddhist image inscription of the time of mahārāja devaputra Huvishka.—1877 Growse, *Ind. Ant.* Vol. VI. p. 219, No. 11, and Plate; 1880 Growse, *Mathurā*², p. 154 and Plate.

Mahārājasya devaputrasya Huvishkasya rajyasam 50 hē 3 di [2].
Mixed dialect. Nothing beyond the date has been made out. The last sign of the date is doubtful.

52. S. 51.—Mathurā (Jail Mound, now Lucknow Provincial Museum) Buddhist image inscription.—1878 Growse, *Journ. Beng. As. Soc.* Vol. XLVII. Part I. p. 130; 1880 Growse, *Mathurā*², p. 107.

Mahārājasya devaputrasya Huvishkasya samvatṣarē 50 1 hēmaṃtamasa 1 div . . .
Mixed dialect. Nothing beyond the date has been read.

¹ Perhaps *Ayyanī-takulatō=Ayyāniyasatō kulatō=Ārya-Kaniyasatāḥ kulataḥ*.

53. S. 52.—Mathurā (Kaṅkālī Ṭilā, now Lucknow Provincial Museum) Jaina image inscription.—1892 Bühler, *Ep. Ind.* Vol. II. p. 203 f., No. 18, and Plate; 1904 corrections by Lüders, *Ind. Ant.* Vol. XXXIII. p. 104 f., No. 16.

—*samvatsara dvāpanā 50 2 hēmantamāsāsa pratha . . . divasa pañchavise 20 5 asma kshupē.*

Mixed dialect. Dedication (of the image) by the worker in metal (*lōhikākāraka*) Śūra, the member of the committee (*gotṭika*), the son of Śramapaka, at the request of the preacher (*vāchaka*) Aryya-Dēva (*Ārya-Dēva*), the companion (*śaḍhachara*) of the *gaṇin* Aryya-Maṅguhasti (*Ārya-Māghahastin*), the pupil (*śishya*) of the preacher (*vāchaka*) Aryya-Ghastuhasti (*Ārya-Hastahastin*), of the Koṭṭiya (*Kauṭṭika*) *gaṇa*, the Vērā (*Vajri*) *śākhā*, the Sthānikiya (*Sthānikiya*) *kula*, the Śrīgriha *sambhōga*. Compare No. 54.

54. S. 54.—Mathurā (Kaṅkālī Ṭilā, now Lucknow Provincial Museum) Jaina image inscription.—1889 noticed by Bühler, *Academy*, Vol. XXXV. p. 381 f.; 1889 Bühler, *Vienna Orient. Journ.* Vol. III. p. 235; 237; 239, No. 2; 1891 Bühler, *Ep. Ind.* Vol. I. p. 391, No. 21, and Plate; 1901 Bühler-Smith, *Arch. Surv. Ind.* New Imp. Ser. Vol. XX. p. 56 f., and Plate XCIX; 1904 correction by Lüders, *Ind. Ant.* Vol. XXXIII. p. 104 f., No. 17.

—*sava 50 4 hēmantamāsē chaturthē 4 divasē 10 asya purvāyām.*

Mixed dialect. Dedication of an image of Sarasvati by the worker in metal (*lōhikākāraka*) Gōva (*Gōpa*), the son of Siha (*Sihha*), at the request of the preacher (*vāchaka*) Aryya-Dēva (*Ārya-Dēva*), the companion (*śraddhachara*) of the *gaṇin* Aryya-Māghahasti (*Ārya-Māghahastin*), the pupil (*śishya*) of the preacher (*vāchaka*) Aryya-Hastahasti (*Ārya-Hastahastin*), out of the Koṭṭiya (*Kauṭṭika*) *gaṇa*, the Sthāniya (*Sthāniya*) *kula*, the Vairā (*Vajri*) *śākhā*, the Śrīgriha *sambhōga*. Compare No. 53.

55. S. 57.—Mathurā (Sitalghāti Mound, now Mathurā Museum) Jaina image inscription.—1877 Growse, *Ind. Ant.* Vol. VI. p. 218, No. 5, and Plate; 1880 Growse, *Mathurā*, p. 128 f., and Plate; 1885 mentioned by Cunningham, *Arch. Surv. Rep.* Vol. XX. p. 36; 1892, Bühler *Ep. Ind.* Vol. II. p. 210, No. 38, and Plate.

Samvatsarē saptapañchāśē 50 7 hēmantratritīyē divasē trayōdaśē sye p[ā]rvāyām.

Mixed dialect. Fragment. Only the date is preserved.

56. S. 60.—Mathurā (Kaṅkālī Ṭilā, now Lucknow Provincial Museum) Jaina image inscription of the time of *mahārāja rājātirāja dēvaputra* Huvashka.—1891 Bühler, *Ep. Ind.* Vol. I. p. 386, No. 8, and Plate; 1892 correction by Bühler, *Ep. Ind.* Vol. II. p. 204, note 61; 1904 correction by Lüders, *Ind. Ant.* Vol. XXXIII. p. 105, No. 18.

—*ma[hā]rā[ja]sya r[ājā]tirājasya dēvaputrasya Huvashkasya sam 60 hēmantamāsē 4 di 10 etasyām purvāyām.*

Mixed dialect. Fragment. Dedication of an image of Rishabha by Dattā, wife of Ka . . . pasaka, [at the request of] . . . the *gaṇin* Āryya-Kharuṇa (?), pupil (*śishya*) of Āryya-Vṛiddhahasti (*Ārya-Vṛiddhahastin*), a preacher (*vāchaka*) in the Koṭṭiya (*Kauṭṭika*) *gaṇa*, the Sthānikiya *kula*, the *śākhā* of the Āryya-Vēriyas (*Ārya-Vajriyas*). Compare No. 47.

57. S. 62.—Mathurā (now Indian Museum, Calcutta) Jaina image inscription.—1885 Cunningham, *Arch. Surv. Rep.* Vol. XX. p. 37, and Plate V, 6; 1887 Bühler, *Vienna*

- Orient. Journ.* Vol. I. p. 172 f.; 1891 correction by Bühler, *Academy*, Vol. XXXIX. p. 142; 1891 correction by Bühler, *Vienna Orient. Journ.* Vol. V. p. 63; 1904 correction by Lüders, *Ind. Ant.* Vol. XXXIII. p. 105 f., No. 19.
—*sam 60 2 gri 3 di 5 stasya purvayē.*
Mixed dialect. Records, after an invocation of the Arāhantas (*Arhats*) and Siddhas, the gift (of the image) to the community of the four orders (*chaturvarṇa saṅgha*) by Vaiḥikā (?), at the request of the ātapika Grahabala, pupil (*śishya*) of the preacher (*vāchaka*) Arya-Kakasaghasta (*Ārya-Karkasahasta*). Compare No. 58.
58. S. 62.—Mathurā (Kaṅkālī Tīlā, now Lucknow Provincial Museum) Jaina image inscription.—1892 Bühler, *Ep. Ind.* Vol. II. p. 204, No. 19, and Plate.
—*sa 60 2 va 2 di 5 stasya purvaya.*
Mixed dialect. Fragment. Dedication at the request of the ātapika Grahabala, the pupil (*śiṣha*) of the preacher (*vāchaka*) Āya-Karkuhastha (*Ārya-Karkasahasta*) of the Vāraṇa gaṇa. Compare No. 57.
59. S. 72.—Mathurā (Kaṅkālī Tīlā, now Lucknow Provincial Museum) Jaina inscription on sculptured stone-slab of the time of *svāmīn mahākshatrapa Śōḍāsa*.—1891 mentioned by Bühler, *Academy*, Vol. XXXIX. p. 374; 1891 Bühler, *Vienna Orient. Journ.* Vol. V. p. 177 f.; 1891 correction by Cunningham, *Academy*, Vol. XXXIX. p. 397; 1892 Bühler *Ep. Ind.* Vol. II. p. 199, No. 2, and Plate; 1895 correction by Bühler, *Ep. Ind.* Vol. IV. p. 55, note 2; 1901 Bühler-Smith, *Arch. Surv. Ind.* New Imp. Ser. Vol. XX. p. 21, and Plate XIV.
—*sv[ā]misa mahakshatrapasa Śōḍāsasa savatsarē 70 2 hēmaṁtamāsē 2 divasē 9.*
Mixed dialect. Records, after an invocation of the Arāhat (*Arhat*) Vardhamāna, the setting up of an Āryavati by Amōhini, the Kochhl (*Kautsi*), a female lay-disciple of the ascetics (*sama[na*]sāvika*), together with her sons Pālaghōsha, Poṭhaghōsha (*Prōshṭhaghōsha*), Dhanaghōsha, for the worship of the Arāhats (*Arhats*).
60. S. 74.—Mathurā (Jail Mound) stone-slab inscription of the time of *mahārāja rājātīrāja dēvaputra Vāsu*—1870 Rajendralala Mitra, *Journ. Beng. As. Soc.* Vol. XXXIX. Part I. p. 129, No. 15, and Plate VI; 1870 Dowson, *Journ. Roy. As. Soc.* New Ser. Vol. V. p. 183, No. 4, and Plate; 1873 Cunningham, *Arch. Surv. Rep.* Vol. III. p. 32, No. 8, and Plate XV; 1891 correction by Bühler, *Ep. Ind.* Vol. I. p. 373, note 7; 1892 correction by Cunningham, *Numism. Chron.* Ser. III. Vol. XII. p. 50, note 6; 1904 correction by Lüders, *Ind. Ant.* Vol. XXXIII. p. 106 f., No. 20; 1908 Lüders, *Ep. Ind.* Vol. IX. p. 241-246, and Plate.
Mahārājasya r[ā] sya dēvaputrasya Vāsu savatsarē 70 4 varsham[ā]sē prathamē divasē tris[ā] 30 asyam purvayam.
Mixed dialect. Fragment. Mentions the great general (*mahadāṇḍanāyaka*) Vālina at Talakiya (or Talaki?).
61. S. 77.—Mathurā (Jail Mound, now Indian Museum, Calcutta) Buddhist inscription on base of pillar.—1870 Rajendralala Mitra, *Journ. Beng. As. Soc.* Vol. XXXIX. Part I. p. 130, No. 17, and Plate VI; 1870 Dowson, *Journ. Roy. As. Soc.* New Ser. Vol. V. p. 183, No. 5, and Plate; 1873 Cunningham, *Arch. Surv. Rep.* Vol. III. p. 33, No. 11, and Plate XIV; 1904 Lüders, *Ind. Ant.* Vol. XXXIII. p. 102; 1908 correction by Lüders, *Ep. Ind.* Vol. IX. p. 243 ff.
Samvatsarē 70 7 gri 3 divas[ā] 5 asya purvayē.
Mixed dialect. Dedication (of the pillar) by the monk (*bhikṣhu*) Dharmmadēva.

62. S. 77.—Mathurā (Jail Mound, now Indian Museum, Calcutta) Buddhist inscription on base of pillar.—1870 Rajendralala Mitra, *Journ. Beng. As. Soc.* Vol. XXXIX. Part I. p. 127, No. 1, and Plate IV; 1870 Dowson, *Journ. Roy. As. Soc.* New Ser. Vol. V. p. 182 f., No. 1, and Plate; 1870 correction by Cunningham, *Journ. Roy. As. Soc.* New Ser. Vol. V. p. 195; 1873 Cunningham, *Arch. Surv. Rep.* Vol. III. p. 33, No. 12, and Plate XIV; 1874 Rajendralala Mitra-Growse, *Mathurā*, Part I. p. 74, note; Part II. p. 172; 1878 correction by Rajendralala Mitra, *Buddha Gayā*, p. 187, note *; 1904 Lüders, *Ind. Ant.* Vol. XXXIII. p. 101, No. 11; 1908 correction by Lüders, *Ep. Ind.* Vol. IX. p. 243 ff.
Sam 70 7 gri 4 di 4.
Mixed dialect. Dedication of base of pillar (*kuṁbhaka*) 25 to the *vihāra* of the *mahārāja rājātirāja dēvaputra Hāvishka* by the monk (*bhikṣhu*) Jivaka, the Oḍḍyanaka (inhabitant of *Uḍḍiyāna*).
63. S. 77.—Mathurā (Jail Mound, now Indian Museum, Calcutta) inscription on base of pillar.—1870 Rajendralala Mitra, *Journ. Beng. As. Soc.* Vol. XXXIX. Part I. p. 127, No. 2, and Plate IV; 1870 Dowson, *Journ. Roy. As. Soc.* New Ser. Vol. V. p. 183, No. 2, and Plate; 1873 Cunningham, *Arch. Surv. Rep.* Vol. III. p. 34, No. 13, and Plate XIV; 1904 Lüders, *Ind. Ant.* Vol. XXXIII. p. 102, No. 13; 1908 correction by Lüders, *Ep. Ind.* Vol. IX. p. 243 ff.
— *sam 70 7 gri 4 divasē 20 [9]*.
Mixed dialect. Dedication (of the pillar) by Dēvila, the servant or priest at the temple of Dadhikarṇa (*Dadhikarṇa-dēvikulika*). The last figure of the date is uncertain.
64. S. 77.—Mathurā (now Indian Museum, Calcutta) Buddhist inscription on base of pillar.—1870 Rajendralala Mitra, *Journ. Beng. As. Soc.* Vol. XXXIX. Part I. p. 130, No. 18, and Plate VII; 1904 Lüders, *Ind. Ant.* Vol. XXXIII. p. 101 f., No. 12; 1908 correction by Lüders, *Ep. Ind.* Vol. IX. p. 243 ff.
Samvatsarē 70 7 va divasē 5 asya purvayā.
Mixed dialect. Dedication (of the pillar) by the monk (*bhikṣhu*) Dharmmadēva.
Perhaps this inscription is identical with No. 61.
65. S. 77.—Mathurā (Jail Mound, now Mathurā Museum) inscription on base of pillar.—1870 Dowson, *Journ. Roy. As. Soc.* New Ser. Vol. V. p. 184, No. 7, and Plate; 1873 Cunningham, *Arch. Surv. Rep.* Vol. III. p. 34, No. 14, and Plate XIV; 1908 correction by Lüders, *Ep. Ind.* Vol. IX. p. 243 ff.
— *sam 70 7 va 1 di 10 1.*
Mixed dialect. Fragment (?). Records the gift of pillar 126.
66. S. 80.—Mathurā (Kaṅkālī Tīlā, now Lucknow Provincial Museum) Jaina image inscription of the time of *mahārāja Vāsudēva*.—1891 Bühler, *Ep. Ind.* Vol. I. p. 392, No. 24, and Plate.
— *maharajasya Vāsudēvosya sam 80 haṅṅ va 1 di 10 2 ētasa pūrvāyām.*
Mixed dialect. Fragment. Mentions the daughter of . . . , the daughter-in-law of Saṅghanadhi (?), the . . . of Bala . . .
67. S. 81.—Mathurā (Kaṅkālī Tīlā, now Lucknow Provincial Museum) Jaina image inscription.—1892 Bühler, *Ep. Ind.* Vol. II. p. 204 f., No. 21, and Plate.
sa 80 1 va 1 di 6 ētasya pūriya.
Mixed dialect. Fragment. Dedication at the request of Datā (*Dattā*), the female

- pupil (*am̐tēvāsikini*) of Ayikā Jivā (*Āryā Jivā*). Mentions besides Grabāsiri (*Grahāsiri*).
68. S. 83.—Mathurā (Kaṅkālī Ṭilā, now Mathurā Museum) Jaina image inscription of the time of mahārāja Vāsudēva.—1870 Dowson, *Journ. Roy. As. Soc. New Ser. Vol. V.* p. 184, No. 6, and Plate; 1873 Cunningham, *Arch. Surv. Rep. Vol. III.* p. 34, No. 16, and Plate XV; 1890 correction by Bühler, *Vienna Orient. Journ. Vol. IV.* p. 324; 1904 Lüders, *Ind. Ant. Vol. XXXIII.* p. 107, No. 21.
—mahārājasya Vāsudēvasya saṁ 80 3 grī 2 dī 10 6 ētasya pūrvayā.
Mixed dialect. Dedication of the image by Jinādāsī, daughter of Sēna, daughter-in-law of Datta, wife of the perfumer (*gandhika*) Vya . . . cha
69. S. 83.—Mathurā (Jail Mound, now Mathurā Museum) Jaina image inscription.—1873 Cunningham, *Arch. Surv. Rep. Vol. III.* p. 34, No. 17, and Plate XV.
Saṁ 80 3 grī 2 dī 20 5 ētayē purvayā.
Mixed dialect. Fragment. Only the date has been preserved.
70. S. 86.—Mathurā (Kaṅkālī Ṭilā, now Lucknow Provincial Museum) Jaina image inscription.—1891 Bühler, *Ep. Ind. Vol. I.* p. 388, No. 12, and Plate.
Saṁ 80 6 hē 1 dī 10 2.
Mixed dialect. Fragment. Dedication by some woman, the daughter of Dasa (*Dāsa*), wife of Priya (*Priya*), at the request of Aya-Vasulā (*Ārya-Vasulā*), female pupil (*śiṣini*) of Aya-Saṅgamikā (*Ārya-Saṅgamikā*), out of the [Mēhi]ka (*Maighika*) kula. Compare No. 24 and Bühler, *Vienna Orient. Journ. Vol. IV.* p. 323.
71. S. 87 (?).—Mathurā (Kaṅkālī Ṭilā, now Lucknow Provincial Museum) Jaina image inscription.—1891 Bühler, *Ep. Ind. Vol. I.* p. 368 f., No. 13, and Plate.
[Saṁ 80 7] grī 1 dī [20] a[smi] kshuṇē.
Mixed dialect. Fragment. Mentions Mittra (*Mitra*), the pupil (*śiṣya*) of Āryya-Kumāranandi (*Ārya-Kumāranandin*), the Uchchēnāgara (of the *Uchchairnāgari śākhā*). The figures of the dates of the year and the day are doubtful.
72. S. 87.—Mathurā (Kaṅkālī Ṭilā) Jaina image inscription of the time of mahārāja rājātirāja Shāhi Vāsudēva.—1873 Cunningham, *Arch. Surv. Rep. Vol. III.* p. 35, No. 18, and Plate XV; 1904 correction by Lüders, *Ind. Ant. Vol. XXXIII.* p. 108, No. 22.
—mahārājasya rājātirājasya Shāhir-Vāsudēvasya saṁ 80 7 hē 2 dī 30 ētasyā purvayā.
Mixed dialect. Fragment. Nothing beyond the date has been made out.
73. S. 90.—Mathurā (Kaṅkālī Ṭilā, now Mathurā Museum) Jaina image inscription.—1873 Cunningham, *Arch. Surv. Rep. Vol. III.* p. 35, No. 19, and Plate XV; 1887 correction by Bühler, *Almanach der Wiener Akademie der Wissenschaften, Jahrgang XXXVII.* p. 266 f.; 1887 Bühler, *Vienna Orient. Journ. Vol. I.* p. 175 f., No. 3; 1892 Bühler, *Ep. Ind. Vol. II.* p. 205, No. 22, and Plate.
sa[m]va[tsarē 90] va
Mixed dialect. Fragment. Dedication by the wife of, the daughter-in-law of Dina (*Datta*), [at the request of (?)] Bhatibalā out of the K[otṭiya] (*Kauṭṭika*) gaṇa, the P[r]a[śna]v[ā]ha[na]ka kula, the Majhamā (*Madhyamā*) śākhā.
74. S. 93.—Mathurā (Kaṅkālī Ṭilā, now Lucknow Provincial Museum) Jaina image inscription.—1892 Bühler, *Ep. Ind. Vol. II.* p. 205, No. 23, and Plate.
—saṁ 90 3 [va]

Mixed dialect. Fragment. Records, after an invocation of the Arhat Mahāvira (Mahāvira), the setting up of an image of bhagavat Varddhamāna by the daughter of the treasurer (hairaṇyaka) Dēva, at the request of the gaṇin Nandi (Nandin).

75. S. 95.—Mathurā (Kaṅkālī Ṭilā, now Lucknow Provincial Museum) Jaina panel inscription.—1889 noticed by Bühler, *Academy*, Vol. XXXV. p. 381; 1889 Bühler, *Vienna Orient. Journ.* Vol. III. p. 234; 240, No. 3; 1890 Bühler, *Vienna Orient. Journ.* Vol. IV. p. 327, note 3; 1892 Bühler, *Ep. Ind.* Vol. I. p. 392, No. 22, and Plate; 1901 Smith, *Arch. Surv. Ind.* New Imp. Ser. Vol. XX. p. 24, and Plate XVII. 2.
—saṁ 90 5 gri 2 di 10 8.

Mixed dialect. Fragment. Dedication of an image by the daughter of Grahadata (Grahadata), [the wife] of Dhanahathi (Dhanahastin), at the request of Dhāmathā (?), the female pupil (śiṣinī) of Aryya-Araba . . . (Ārya-Arhad . . .) out of the Koṭṭiya (Kauṭṭika) gaṇa, the Ṭhāniya (Sthāniya) kula, the Vairā (Vajri) śākhā. The panel besides contains the name of the ascetic (śramaṇa) Kaṇa or Kaṇha (Kṛishṇa) and a lady's name probably to be read Anaghaśrēṣṭhivijā. The first two signs of the date are uncertain.

76. S. 98.—Mathurā (Kaṅkālī Ṭilā) Jaina image inscription of the time of rājan Vāsudēva.—1873 Cunningham, *Arch. Surv. Rep.* Vol. III. p. 35 f., No. 20, and Plate XV; 1887 correction by Bühler, *Almanach der Wiener Akademie der Wissenschaften*, Jahrgang XXXVII. p. 267 f.; 1887 Bühler, *Vienna Orient. Journ.* Vol. I. p. 177 ff., No. 8; 1888 correction by Bühler, *Vienna Orient. Journ.* Vol. II. p. 144; 1904 Lüders, *Ind. Ant.* Vol. XXXIII. p. 108, No. 23.

—rājā Vāsudēvasya saṁvatsarē 90 8 varṣamāsē 4 divasē 10 1 śtasyā purvāyē.
Mixed dialect. Fragment. Records, after an invocation of the Arhat Mahāvira (Mahāvira), the dedication by some woman, the . . . of Aryya-Kshēma (Ārya-Kshēma), . . . the daughter of Pravaraṇa, the daughter-in-law of the perfumer (gandhika) Varuṇa, . . . [at the request] of . . . the gaṇin Aryya-Dēvadatta (Ārya-Dēvadatta), out of the Aryya-Oḍhikiya¹ (Ārya-Uḍḍhikiya) gaṇa, the Paridhāsika kula, the Pētaputrikā (Paitāputrikā?) śākhā.

77. S. 98.—Mathurā (Kaṅkālī Ṭilā, now Lucknow Provincial Museum) Jaina image inscription.—1892 Bühler, *Ep. Ind.* Vol. II. p. 205, No. 24, and Plate.

Sa 90 8 hē 1 di 5 asma kshuṇē.

Mixed dialect. Fragment. Mentions the Koṭṭiya (Kauṭṭika) gaṇa, the Uchanaga[ri] (Uchchānāgarī) [śākhā].

78. S. 299.—Mathurā (Kaṅkālī Ṭilā, now Lucknow Provincial Museum) Jaina stone inscription of the time of some mahārāja rājātirāja.—1896 Bühler, *Academy*, Vol. XLIX. p. 367=*Journ. Roy. As. Soc.* 1896, p. 578 f.=*Vienna Orient. Journ.* Vol. X. p. 171 f.; 1908 Banerji, *Ind. Ant.* Vol. XXXVII. p. 33 ff., and Plate III.

—mahārājasya rājātirājasya svarvachchharasvatē 200 90 9 hamatamāsē 2 divasē 1.

Mixed dialect. Fragment. Records, after an invocation of all Śidhas (Siddhas) Ārahātas (Arhats), the setting up of an image of the Ārahāt (Arhat) Mahāvira (Mahāvira) in the temple of the Ārahāts (ārāhātāyatāna) and of a shrine (dēvakula) by Ujhatikā, daughter of . . . [and] of Okhārikā, by the lay-sister (sacśvikā-bhaginī) Okhā, . . . of . . . śrika and Śivadina (Śivadatta).

¹ Or Aryya-Dūhikiya (Ārya-Dūhikiya).

79. Mathurā (Kaṅkāli Ṭilā) image inscription of the time of *mahārājātirāja* Kanishka.—1870 Rajendralala Mitra, *Journ. Beng. As. Soc.* Vol. XXXIX. Part I. p. 129, No. 16, and Plate VI; 1873 Cunningham, *Arch. Surv. Rep.* Vol. III. p. 31, No. 5, and Plate XIII; 1904 Lüders, *Ind. Ant.* Vol. XXXIII. p. 149 f., No. 25.
 . . . [ma]h[ā]rājātir[ā]jasya Kanishkasya saṁvatsa[rē].
 Mixed dialect. Fragment. Nothing beyond the date has been made out.
80. Mathurā (Kaṅkāli Ṭilā, now Lucknow Provincial Museum) Jaina image inscription of the time of *dēvaputra* Huvishka.—1892 Bühler, *Ep. Ind.* Vol. II. p. 206, No. 25, and Plate.
 . . . [va]putrasya Huvishkasya sa
 Mixed dialect. Fragment. Only the date has been preserved.
81. Mathurā (Kaṅkāli Ṭilā, now Lucknow Provincial Museum) Jaina image inscription of the time of some *mahārāja rājātirāja*.—1892 Bühler, *Ep. Ind.* Vol. II. p. 206, No. 27, and Plate.
 —mahārājasya rājātirājasya
 Mixed dialect. Fragment. Mentions Sē[na], pupil (*śiṣhya*) of Ōhanandi (*Ōghanandin*). Compare No. 45.
82. Mathurā (Jail Mound) stone-slab inscription of the time of *svāmin mahākshatrapa* Śomḍāsa.—1870 Dowson, *Journ. Roy. As. Soc.* New Ser. Vol. V. p. 188 f., No. 29, and Plate; 1873 Cunningham, *Arch. Surv. Rep.* Vol. III. p. 30, No. 1, and Plate XIII; 1874 Growse, *Mathurā*, Part II. p. 172; 1891 correction by Bühler, *Academy*, Vol. XXXIX. p. 374; 1891 correction by Bühler, *Vienna Orient. Journ.* Vol. V. p. 177; 1904 Lüders, *Ind. Ant.* Vol. XXXIII. p. 149, No. 24; 1908 Lüders, *Ep. Ind.* Vol. IX. p. 246-248.
 Mixed dialect. A tank (*pushkaraṇī*), the western tank of the twin tanks, a reservoir (*udapāna*), a garden (*ārāma*), a pillar (*stambha*) and a stone-slab (*śilāpaṭṭa*), by the treasurer (*gaṁjavara*) of *svāmin mahākshatrapa* Śomḍāsa, a *brāhmaṇa* of the Śēgrava (*Śaigrava*) *gōtra*.
83. Mathurā (Kaṅkāli Ṭilā, now Lucknow Provincial Museum) Jaina image inscription of the time of *mahārāja mahākshatrapa* Ma—1892 Bühler, *Ep. Ind.* Vol. II. p. 199, No. 3, and Plate.
 —mahārāja-mahākshatrapa-Ma
 Sanskrit (?). Fragment. Only an invocation of the Arhats and the words given above are preserved. The statue bearing this inscription has been cut out of the back of the panel bearing inscription No. 104.
84. Mathurā (Kaṅkāli Ṭilā, now Lucknow Provincial Museum) Jaina image inscription.—1891 Bühler, *Ep. Ind.* Vol. I. p. 389, No. 15, and Plate; 1904 Lüders, *Ind. Ant.* Vol. XXXIII. p. 154, No. 32.
 . . . 107 ēta[śyāñ] pūrvvāyām.
 Mixed dialect. Fragment. Mentions the Koṭṭiya (*Kauṭṭika*) *gaṇa*.
85. Mathurā (Jail Mound, now Lucknow Provincial Museum) stone inscription.—1878 Growse, *Journ. Beng. As. Soc.* Vol. XLVII. Part I. p. 130, and Plate XXI; 1880 Growse, *Mathurā*³, p. 108, and Plate; 1891 Bühler, *Ep. Ind.* Vol. I. p. 390, No. 18, and Plate.
 —[saṁ] [dī] 5 ētasyām pū[rvvāyām].
 Mixed dialect. Dedication of a stone slab (*śilāpaṭṭa*) in the temple (*stāna*) of the divine lord of serpents (*bhagavat nāgēndra*) Dadhikarṇa by the sons of the actors

(*śailālakas*), the Māthuras (of *Mathurā*), who are praised as the Chāndaka brothers, chief among whom was Nandibala.

86. Mathurā (Kaṅkālī Ṭilā, now Lucknow Provincial Museum) Jaina image inscription.—1891 Bühler, *Ep. Ind.* Vol. I. p. 396, No. 31, and Plate.
— 5 *asmi kshuṇṇē*.
Mixed dialect. Fragment. Mentions a female pupil (*śiṣhinī*) of Ārya-Sukara, and Āryya-Nāgadattā (*Āryya-Nāgadattā*).
87. Mathurā (Kaṅkālī Ṭilā, now Lucknow Provincial Museum) Jaina image inscription.—1891 Bühler, *Ep. Ind.* Vol. I. p. 392 f., No. 25, and Plate.
— *ṛshamāsē 1 dīvasē 30 asmi kshu*
Mixed dialect. Fragment. Only the words given above have been preserved.
88. Mathurā Buddhist image inscription.—1874 Growse, *Mathurā*, Part I. p. 78; Part II. p. 175; 1877 Growse, *Ind. Ant.* Vol. VI. p. 219, No. 9, and Plate; 1880 Growse, *Mathurā*,² p. 106, and Plate.
— *varshamāsē 2 dīvasē 6*.
Mixed dialect(?). Fragment. Nothing beyond the date can be made out.
89. Mathurā (now Indian Museum, Calcutta) Buddhist stone inscription.—1870 Rajendralala Mitra, *Journ. Beng. As. Soc.* Vol. XXXIX. Part I. p. 129, No. 14, and Plate VI; 1870 Dawson, *Journ. Roy. As. Soc.* New Ser. Vol. V. p. 183, No. 3, and Plate; 1904 Lüders, *Ind. Ant.* Vol. XXXIII. p. 150, No. 26.
Saṁ *dīvasē 10 asyā pūrṇvayā*.
Mixed dialect. Fragment. Dedication by the monk (*bhikṣhu*) Buddhanandi (*Buddhanandin*).
90. Mathurā (now Mathurā Museum) rail inscription.—1870 Cunningham, *Journ. Roy. As. Soc.* New Ser. Vol. V. p. 194, No. 30, and Plate.
Only the figures 100 10 8. Compare No. 91.
91. Mathurā (now Lucknow Provincial Museum) rail inscription.—1870 Cunningham, *Journ. Roy. As. Soc.* New Ser. Vol. V. p. 194, No. 31, and Plate.
Only the figures 100 20 7. Compare No. 90.
92. Mathurā (Arjunpura Mahalla Mound) pillar inscription.—1885 Cunningham, *Arch. Surv. Rep.* Vol. XX. p. 36, and Plate V, I.
Prakrit. Gift of Āmōghārakhitā (*Āmōghārakhitā*).
93. Mathurā (Kaṅkālī Ṭilā, now Lucknow Provincial Museum) Jaina stone inscription.—1891 Bühler, *Academy*, Vol. XXXIX. p. 373; 1891 Bühler, *Vienna Orient. Journ.* Vol. V. p. 175 f.; 1892 Bühler, *Ep. Ind.* Vol. II. p. 198 f., No. 1, and Plate.
Prakrit. Dedication of an arch for the temple (*pāsīdōtōraṇa*) by the lay-hearer (*sāvaka*) Uṭaradāsaka (*Uttaradāsaka*), son of a Vachhī (*Vātsī*) and disciple (*āntōvāsī*) of the ascetic (*samāna*) Maharakhita (*Māgharakshita*).
94. Mathurā (Kaṅkālī Ṭilā, now Lucknow Provincial Museum) Jaina inscription on sculptured stone-slab.—1892 Bühler, *Ep. Ind.* Vol. I. p. 396, No. 33, and Plate; 1901 Bühler-Smith, *Arch. Surv. Ind.* New Imp. Ser. Vol. XX. p. 20, and Plate XIII; 1905 Fleet *Journ. Roy. As. Soc.* 1905, p. 635-655; 1908 referred to by Banerji, *Ind. Ant.* Vol. XXXVII. p. 49.
Mixed dialect. Fragment. Records, after invocation of Arahāt (*Arhat*) Vardhamāna, the setting up of a tablet of homage (*āyāgapaṭa*) by Śimitrā (*Śivamitrā* ?), the

- Kōśiki (*Kauśiki*), [wife] of Gotiputra (*Gauṭīputra*), a black serpent to the Poṭhayaś (*Prōśhāśakas*) and Śakas.
95. Mathurā (Kaṅkāli Ṭilā, now Lucknow Provincial Museum) Jaina inscription on carved panel.—1891 Bühler, *Ep. Ind.* Vol. I. p. 397, No. 35, and Plate; 1904 Lüders, *Ind. Ant.* Vol. XXXIII. p. 150 f., No. 27.
Mixed dialect. Fragment. Setting up of tablets of homage (*āyāgapaśas*) in a *bhāmḍira* by the goldsmith (*śvaṇika*) Nāmdighōśha (*Nandighōśha*), son of . . .
. . . Nāmdika (*Nandika*).
96. Mathurā (Kaṅkāli Ṭilā, now Lucknow Provincial Museum) Jaina image inscription.—1892 Bühler, *Ep. Ind.* Vol. II. p. 201, No. 9, and Plate.
Mixed dialect. Fragment. Dedication of an image by (?) Īdrapāla (*Indrapāla*), the son of a Goti (*Gauṭī*), for the worship of the Arahats (*Arhats*). Perhaps this inscription is to be read from below.
97. Mathurā (Kaṅkāli Ṭilā, now Mathurā Museum) stone inscription.—1874 mentioned by Growse, *Mathurā*, Part II. p. 174; 1877 Growse, *Ind. Ant.* Vol. VI. p. 218, No. 4, and Plate; 1880 Growse, *Mathurā*,² p. 109, and Plate; 1904 Lüders, *Ind. Ant.* Vol. XXXIII. p. 151, No. 28.
Prakrit. Fragment. Dedication by Pūsā (*Pushyā*), the wife of Pūpaka (? *Pushpaka*), the son of a Mogali (*Maudgali*).
98. Mathurā (Chaubārā Mound, now Mathurā Museum) Buddhist rail inscription.—1877 Growse, *Ind. Ant.* Vol. VI. p. 219, No. 6, and Plate; 1878 Growse, *Journ. Beng. As. Soc.* Vol. XLVII. Part I. p. 118, and Plate XVIII; 1880 Growse, *Mathurā*,² p. 117, and Plate; 1904 Lüders, *Ind. Ant.* Vol. XXXIII. p. 152, No. 29.
Mixed dialect. Gift of the servant of the interior (*abhyāntarōpasthāyaka*) Kaṭhika.
99. Mathurā (Kaṅkāli Ṭilā, now Lucknow Provincial Museum) Jaina inscription on sculptured *tōraṇa*.—1891 Bühler, *Academy*, Vol. XXXIX. p. 373 f.; 1891 Bühler, *Vienna Orient. Journ.* Vol. V. p. 176; 1892 Bühler, *Ep. Ind.* Vol. II. p. 199, No. 4, and Plate.
Mixed dialect. A temple (*pāsāda*), the gift of Dhāmsghōśhā (*Dharmaghōśhā*), the female disciple (*āmtēvāsini*) of bhadata (*bhadanta*) Jayasēna.
100. Mathurā (Kaṅkāli Ṭilā, now Lucknow Provincial Museum) Jaina tablet inscription.—1892 Bühler, *Ep. Ind.* Vol. II. p. 200, No. 5, and Plate; 1901 Bühler-Smith, *Arch. Surv. Ind. New Imp. Ser.* Vol. XX. p. 19, and Plate XII.
Prakrit. Fragment. Setting up of a tablet of homage (*āyāgapaśa*) for the worship of the Arahats (*Arhats*) by Śivayaśā (*Śivayāśas*), . . . wife of the dancer (*nataka*) Phaguyaśa (*Phalguyāśas*).
101. Mathurā (Kaṅkāli Ṭilā, now Lucknow Provincial Museum) Jaina frieze inscription.—1891 mentioned by Bühler, *Academy*, Vol. XXXIX. p. 374; 1891 mentioned by Bühler, *Vienna Orient. Journ.* Vol. V. p. 179; 1892 Bühler, *Ep. Ind.* Vol. II. p. 200, No. 6, and Plate; 1894 Bühler, *Ep. Ind.* Vol. II. p. 314 ff., and Plate; 1901 Bühler-Smith, *Arch. Surv. Ind. New Imp. Ser.* Vol. XX. p. 25, and Plate XVIII.
Prakrit. Fragment. The name of *bhagavat* Nēmēśa is preserved.
102. Mathurā (now Mathurā Museum) Jaina inscription on sculptured slab.—1885 Bhagvanlal Indrajī, *Actes du sixième Congrès International des Orientalistes à Leide*, Part III. p. 142 ff., and Plate; 1901 noticed by Smith, *Arch. Surv. Ind. New Imp. Ser.* Vol.

- XX. p. 61, and Plate CIII; 1904 Lüders, *Ind. Ant.* Vol. XXXIII. p. 152 f., No. 30; 1904 note (wrong) by Lüders, *Zeitschr. Deutsch. Morgenl. Ges.* Vol. LVIII. p. 868. Mixed dialect. Records, after an invocation of the Ārabat (*Arhat*) Vardhamāna the setting up of a shrine (*dēvikula*) of the Ārabat (*Arhat*), an *āyāgasabhā*, a reservoir (*prapā*), and stone slabs (*silāpaṭa*) in the Arbat temple (*Arahatāyatana*) of the Nigathas (*Nirgranthas*) by the lay-disciple of the ascetics (*samaṇasāvika*), the Nādā courtesan (*ganikā*) Vāsū, daughter of the Ādā courtesan (*ganikā*) Lōṇasōbhikā (*Lavaṇasōbhikā*), together with some of her relatives for the worship of the Arahatas (*Arhats*).
103. Mathurā (Kaṅkālī Ṭilā, now Lucknow Provincial Museum) Jaina inscription on sculptured panel.—1892 Bühler, *Ep. Ind.* Vol. II. p. 200, No. 8, and Plate; 1901 Bühler-Smith, *Arch. Surv. Ind.* New Imp. Ser. Vol. XX. p. 15. Prakrit. Fragment. Records, after an invocation of the Arabat (*Arhat*) Mahāvira (*Mahāvira*), the gift of a tablet of homage (*āyāgapaṭa*) by . . . itā, wife of . . . lavāḍa (?), the Māthuraka (inhabitant of *Mathurā*).
104. Mathurā (Kaṅkālī Ṭilā, now Lucknow Provincial Museum) Jaina inscription on sculptured panel.—1892 Bühler, *Ep. Ind.* Vol. II. p. 201, No. 10, and Plate. Prakrit. Fragment. Mentions Jivanādā (*Jivanādā*). Compare No. 83.
105. Mathurā (Kaṅkālī Ṭilā, now Lucknow Provincial Museum) Jaina inscription on sculptured panel.—1892 Bühler, *Ep. Ind.* Vol. II. p. 207, No. 30, and Plate; 1894 referred to by Bühler, *Ep. Ind.* Vol. II. p. 311, and Plate; 1901 Bühler-Smith, *Arch. Surv. Ind.* New Imp. Ser. Vol. XX. p. 14, and Plate VII. Mixed dialect. Records, after an invocation of the Arahantas (*Arhats*), the setting up of a tablet of homage (*āyāgapāṭa*) by Sihanādika (*Siṃhanandika*), son of the *vānika* Sihaka (*Siṃhaka*) and son of a Kōsiki (*Kausiki*), for the worship of the Arahantas (*Arhats*).
106. Mathurā (Kaṅkālī Ṭilā, now Lucknow Provincial Museum) Jaina inscription on sculptured slab.—1892 Bühler, *Ep. Ind.* Vol. II. p. 207, No. 31, and Plate; 1901 Bühler-Smith, *Arch. Surv. Ind.* New Imp. Ser. Vol. XX. p. 17, and Plate X. Mixed dialect. Fragment. Mentions, after an invocation of the Arahantas (*Arhats*), the wife of Śivaghōshaka.
107. Mathurā (Kaṅkālī Ṭilā, now Lucknow Provincial Museum) Jaina inscription on sculptured slab.—1891 Bühler, *Ep. Ind.* Vol. II. p. 207, No. 32, and Plate; 1901 Bühler-Smith, *Arch. Surv. Ind.* New Imp. Ser. Vol. XX. p. 18, and Plate XI. Mixed dialect. Records, after an invocation of the Arahantas (*Arhats*), the setting up of a tablet of homage (*āyāgapaṭa*) by Achalā (?), daughter of Mala . . . ṇa (?), daughter-in-law of Bhadrayaśa (*Bhadrayaśas*) and wife of Bhadrānadi (*Bhadrānandin*), for the worship of the Arahatas (*Arhats*).
108. Mathurā (Kaṅkālī Ṭilā, now Lucknow Provincial Museum) Jaina inscription on sculptured pillar.—1891 Bühler, *Ep. Ind.* Vol. I. p. 390, No. 17, and Plate; 1901 Bühler-Smith, *Arch. Surv. Ind.* New Imp. Ser. Vol. XX. p. 29, and Plate XXVIII; 1904 correction by Lüders, *Ind. Ant.* Vol. XXXIII. p. 153 f., No. 31. Mixed dialect. Records, after an invocation of the A[ra*]hantas (*Arhats*), the dedication of an arch (*tōraṇa*) by the lay-pupil of the ascetics (*samaṇasāvika*) . . . labastini, together with some of her relatives.

109. Mathurā (now Lucknow Provincial Museum) inscription on waistband of statue.—1901 Smith, *Arch. Surv. Ind. New Imp. Ser. Vol. XX.* p. 56, and Plate XCIX. Mixed dialect (?). The reading is quite uncertain.
110. Mathurā (Kaṅkālī Ṭilā, now Lucknow Provincial Museum) Jaina image inscription.—1891 mentioned by Bühler, *Academy*, Vol. XXXIX. p. 374; 1891 mentioned by Bühler, *Vienna Orient. Journ.* Vol. V. p. 179; 1892 Bühler, *Ep. Ind.* Vol. II. p. 207, No. 29, and Plate. Mixed dialect. Fragment. Dedication of an image of the Ārhat (*Arhat*) Parīva (*Pārīva*). Mentions the preacher (*vāchaka*) Ghōshaka, pupil (*śiṣha*) of Uggahini, a *gami* (*gamin*) in the Sthānikīya (*Sthānikīya*) *kula*.
111. Mathurā (Kaṅkālī Ṭilā, now Lucknow Provincial Museum) stone inscription.—1891 Bühler, *Ep. Ind.* Vol. II. p. 200, No. 7, and Plate. Sanskrit. Fragment of some *prastāvi*.
112. Mathurā (Kaṅkālī Ṭilā, now Lucknow Provincial Museum) Jaina image inscription.—1891 Bühler, *Ep. Ind.* Vol. I. p. 389 f., No. 16, and Plate. Mixed dialect. Fragment. Dedication of [an image] of the Arahanta (*Arhat*) Vadhamaṇa (*Vardhamāna*) by . . . the daughter of Kala, the sister (?) of Sinavishu, at the request of . . . Sati (?).
113. Mathurā (Kaṅkālī Ṭilā, now Lucknow Provincial Museum) Jaina image inscription.—1889 noticed by Bühler, *Academy*, Vol. XXXV. p. 381; 1889 Bühler, *Vienna Orient. Journ.* Vol. III. p. 236; 240, No. 4; 1891 Bühler, *Ep. Ind.* Vol. I. p. 392, No. 23, and Plate. Mixed dialect. Fragment. Mentions the Vāraṇa *gaṇa*, the Arya-Kaniyasika (*Ārya-Kantyasika*) *kula*, the Od . . . [*śākhā*].
114. Mathurā (Kaṅkālī Ṭilā, now Lucknow Provincial Museum) Jaina image inscription.—1891 Bühler, *Ep. Ind.* Vol. I. p. 393, No. 26, and Plate. Mixed dialect. Dedication [of an image] by Chiri, the son of Dāsa.
115. Mathurā (Kaṅkālī Ṭilā, now Lucknow Provincial Museum) Jaina image inscription.—1891 Bühler, *Ep. Ind.* Vol. I. p. 393, No. 27, and Plate; 1904 correction by Lüders, *Ind. Ant.* Vol. XXXIII. p. 35, note 10. Mixed dialect. Fragment. Setting up of an image of Vadhamaṇa (*Vardhamāna*). Mentions the Ṭhāniya (*Sthāniya*) [*kula*].
116. Mathurā (Kaṅkālī Ṭilā, now Lucknow Provincial Museum) Jaina image inscription.—1891 Bühler, *Ep. Ind.* Vol. I. p. 397, No. 34, and Plate. Mixed dialect. Fragment. Mentions, after an invocation of the Arahantas (*Arhats*) and [Si]ddhas, the Vāraṇa *gaṇa*, the Aya-Hāṭṭīya (*Ārya-Hāṭṭīya*) *kula*, the Vajanāgarī (*Vārjanāgarī*) *śākhā*, the Arya-Śirikiya (*Ārya-Śrīkiya*) *sambhōga*.
117. Mathurā (Kaṅkālī Ṭilā, now Lucknow Provincial Museum) Jaina image inscription.—1891 mentioned by Bühler, *Academy*, Vol. XXXIX. p. 374; 1891 mentioned by Bühler, *Vienna Orient. Journ.* Vol. V. p. 178 f.; 1892 Bühler, *Ep. Ind.* Vol. II. p. 206 f., No. 28, and Plate. Prakrit. Fragment. Records, after an invocation of *bhagavat* Usabha (*Rishabha*), some gift at the request of Sādītā, female pupil (*śiṣinī*) of . . . ḍbuka, a

- preacher (*vāyaka*) in the *Vāraṇa gaṇa*, *Nāḍika* (or *Nādika*) *kula* and
sākhā.
118. Mathurā (Kaṅkālī Ṭilā, now Lucknow Provincial Museum) Jaina image inscription.—
 1892 Bühler, *Ep. Ind.* Vol. II. p. 208, No. 33, and Plate.
 Mixed dialect. Fragment. Dedication of an image of Vardhamāna by Dinā (*Datta*),
 daughter of Vajaranadya (*Vajranandin* ?), [daughter-in-law] of Vādhisīva
 (*Vṛiddhisīva* ?), wife of . . . i. Mentions besides Baḍimaṣī.
119. Mathurā (Kaṅkālī Ṭilā, now Lucknow Provincial Museum) Jaina inscription on large
 slab.—1892 Bühler, *Ep. Ind.* Vol. II. p. 208, No. 34, and Plate.
 Mixed dialect. Fragment. Dedication of an image of [Vardha]māna by Jāyā,
 daughter of Navahasti (*Navahastin*), daughter-in-law of Grahasēna,
 . . . mother of the brothers Śivasēna, Dēvasēna and Śivadēva, for the acceptance
 of Aryya-Sandhi (*Ārya-Sandhi*), pupil (*śiṣya*) of Aryya-Balatrata (*Ārya-*
Balatrāta), [at the request of] Aryya-Bahma . . . (*Ārya-Brahma* . . .),
 the female pupil (*śiṣiṇī*) of Aryya Balatrata (*Ārya-Balatrāta*) out of the
 Uchēnagarī (*Uchchairnāgarī*) *ś[ā*]khā*. Compare No. 32.
120. Mathurā (Kaṅkālī Ṭilā, now Lucknow Provincial Museum) Jaina image inscription.—
 1892 Bühler, *Ep. Ind.* Vol. II. p. 208, No. 35, and Plate.
 Mixed dialect. Fragment. Dedication of . . . the mother of . . . lana,
 the . . . of Śivadatta (*Śivadatta*), at the request of . . . idharā .
 . . out of the Śirika (*Śrīka*) *sambhōka* (*sambhōga*).
121. Mathurā (Kaṅkālī Ṭilā, now Lucknow Provincial Museum) Jaina image inscription.—
 1891 Bühler, *Ep. Ind.* Vol. I. p. 389, No. 14, and Plate; 1892 correction by Bühler,
Ep. Ind. Vol. II. p. 197; 1900 correction by Boyer, *Journ. As.* Ser. IX. Vol.
 XV. p. 571 ff.
 Mixed dialect. Dedication of an image of Usa[bha] (*Ṛishabha*) by Gulhā, daughter
 of Varmā and wife of Jayadāsa, at the request of Aryya-Śamā (*Ārya-Śyāmā*), the
 female pupil (*śiṣiṇī*) of Aryya-Gāḍhaka (*Ārya-Gāḍhaka*), the pupil (*śiṣā*) of
 Aryya-Jēshṭahasti (*Ārya-Jyēshṭahastin*), out of the Koṭṭiya (*Kauṭṭika*) *gaṇa*, the
 Brahmadasika *kula*, the Uchchēnagarī (*Uchchairnāgarī*) *sākhā*, the Śirika (or
 Sīriya) (*Śrīka*) *sambhōga*. The inscription mentions besides Aryya-Mihila (*Ārya-*
Mihila), the pupil (*śiṣya*) of Aryya-Jēshṭahasti (*Ārya-Jyēshṭahastin*). Com-
 pare Nos. 20 and 122.
122. Mathurā (Kaṅkālī Ṭilā, now Lucknow Provincial Museum) Jaina image inscription.—
 1892 Bühler, *Ep. Ind.* Vol. II. p. 209 f., No. 37, and Plate; 1901 Bühler-Smith,
Arch. Surv. Ind. New Imp. Ser. Vol. XX. p. 47, and Plate XC, 2.
 Mixed dialect. Dedication of a fourfold image (*śavadōbbhadrika*) by Sthirā, daughter
 of Varanahasti (*Varanahastin*) and of Dēvi, daughter-in-law of Jayadēva and
 daughter-in-law of Mōshini (*Mōshini*), first wife of Kuṭṭha Kasutha, at the request
 of the preacher (*vāchaka*) Aryya-Kshēraka (*Ārya-Kshēraka*), pupil (*śiṣya*) of
 Aryya-Mihila (*Ārya-Mihila*), the pupil (*śiṣya*) of Aryya-Jēshṭahasti (*Ārya-*
Jyēshṭahastin), out of the Koṭṭiya (*Kauṭṭika*) *gaṇa*, the Uchchēnagarī (*Uchchair-*
nāgarī) *ś[ā]khā*, the Bamhādāsika (*Brahmadāsika*) *kula*, the Śirigriha (*Śrīgriha*)
sambhōka (*sambhōga*). Compare Nos. 20 and 121.
123. Mathurā (Kaṅkālī Ṭilā, now Mathurā Museum) Jaina image inscription.—1877
 Rajendralala Mitra-Growse, *Ind. Ant.* Vol. VI. p. 219, No. 8, and Plate; 1880

- Growse, *Mathurā*², p. 109, and Plate; 1892 Bühler, *Ep. Ind.* Vol. I. p. 383, note 60; 1904 Lüders, *Ind. Ant.* Vol. XXXIII. p. 154, No. 33.
Mixed dialect. Fragment. Records some gift at the request of the preacher (*vāchaka*) Siha (*Siṃha*), the pupil (*śiṣya*) of Datta. Compare No. 29.
124. Mathurā Jaina inscription.—1889 Bühler, *Vienna Orient. Journ.* Vol. III. p. 233, note 3.
Mixed dialect (?). Fragment. Mentions the Koṭṭiya (*Kauṭṭika*) [*gaṇa*].
125. Mathurā (now Aligarh Institute) Buddhist rail-pillar inscription.—1873 Cunningham, *Arch. Surv. Rep.* Vol. III. p. 36, No. 21, and Plate XVI; 1879 Cunningham, *Stūpa of Bharhut*, p. 130, and Plate LIII; 1890 Senart, *Journ. As. Ser.* VIII. Vol. XV. p. 119 f.; 1892 Senart, *Ind. Ant.* Vol. XXI. p. 246, note 62.
Mixed dialect. Fragment. Dedication of a railing (*vēdikei*) and arches (*vraṇa*) at (?) the *ratanagriha* (*rānagriha*) by [Vādhapā]la Dhanabhūti, the son of a Vātsī, of Dhanabhūti,, together with his parents and the four orders (*parishā*), for the worship of all Buddhas (*Buddhas*).
126. Mathurā (Jail Mound, now Mathurā Museum) Buddhist inscription on base of pillar.—1870 Dowson, *Journ. Roy. As. Soc. New Ser.* Vol. V. p. 187, No. 23, and Plate; 1877 Growse, *Ind. Ant.* Vol. VI. p. 218, No. 3, and Plate; 1880 Growse, *Mathurā*², p. 154, and Plate; 1890 correction by Senart, *Journ. As. Ser.* VIII. Vol. XV. p. 121, note; 1901 D. R. Bhandarkar, *Journ. Bo. Br. Roy. As. Soc.* Vol. XX. p. 269, note 2; 1904 correction by Lüders, *Ind. Ant.* Vol. XXXIII. p. 155.
Mixed dialect. Dedication of the base of a pillar (*kumbhaka*) by the monks (*bhikṣu*) Śuriya and Buddharakṣita, the *prahaṇikas*, for the gift of health to all *prahaṇikas*.
127. Mathurā (now Indian Museum, Calcutta) inscription on base of pillar.—1870 Rajendralala Mitra, *Journ. Beng. As. Soc.* Vol. XXXIX. Part I. p. 128, No. 6, and Plate V; 1870 Dowson, *Journ. Roy. As. Soc. New Ser.* Vol. V. p. 186, No. 13; 1904 correction by Lüders, *Ind. Ant.* Vol. XXXIII. p. 154 f., No. 36.
Mixed dialect. Fragment. Dedication by [Vasu]mihira (?), son of Siṃha. Compare No. 128.
128. Mathurā (now Indian Museum, Calcutta) inscription on base and plinth of pillar.—1870 Rajendralala Mitra, *Journ. Beng. As. Soc.* Vol. XXXIX. Part I. p. 128, Nos. 5^a and 5^b, and Plate V; 1870 Dowson, *Journ. Roy. As. Soc. New Ser.* Vol. V. p. 186, No. 12; 1904 correction by Lüders, *Ind. Ant.* Vol. XXXIII. p. 154 f., Nos. 34 and 35.
Mixed dialect. Fragment. Dedication by the son of Vasumihira and by Viśvadēvaka (? or Viśvasika?) and (?) Vasumihira (?), the son (or sons) of Siṃha. Compare No. 127.
129. Mathurā (now Mathurā Museum) Buddhist inscription on base of pillar.—1870 Dowson, *Journ. Roy. As. Soc. New Ser.* Vol. V. p. 187, No. 21; 1904 Lüders, *Ind. Ant.* Vol. XXXIII. p. 155, No. 37.
Sanskrit(?). Fragment. Dedication by some elder of the congregation (*saṅghasthāvira*), who bore the epithet of *bhadanta*.
130. Mathurā Buddhist inscription on base of pillar.—1870 Rajendralala Mitra, *Journ. Beng. As. Soc.* Vol. XXXIX. Part I. p. 128, No. 9, and Plate V; 1870 Dowson,

- Journ. Roy. As. Soc. New Ser. Vol. V. p. 186, No. 16; 1904 Lüders, Ind. Ant. Vol. XXXIII. p. 155, No. 38.*
Sanskrit(?). Fragment. Dedication by some elder of the congregation (*saṅghasthāvira*).
131. Mathurā Buddhist inscription on base of pillar.—1870 Rajendralala Mitra, *Journ. Beng. As. Soc. Vol. XXXIX. Part I. p. 128, No. 8, and Plate V; 1870 Dowson, Journ. Roy. As. Soc. New Ser. Vol. V. p. 186, No. 15; 1904 Lüders, Ind. Ant. Vol. XXXIII. p. 155, No. 39.*
Sanskrit(?). Fragment. Dedication by some [elder] of the congregation (*saṅghasthāvira*).
132. Mathurā Buddhist inscription on base of pillar.—1870 Rajendralala Mitra, *Journ. Beng. As. Soc. Vol. XXXIX. Part I. p. 130, No. 19, and Plate VII; 1904 Lüders, Ind. Ant. Vol. XXXIII. p. 155, No. 40.*
Mixed dialect. Fragment. Dedication by the monk (*bhikṣu*) Buddharakshita and the monk (*bhikṣu*) Saṅgha Compare Nos. 133 and 134.
133. Mathurā (now Indian Museum, Calcutta) Buddhist inscription on base of pillar.—1870 Rajendralala Mitra, *Journ. Beng. As. Soc. Vol. XXXIX. Part I. p. 128, No. 10, and Plate V; 1870 Dowson, Journ. Roy. As. Soc. New Ser. Vol. V. p. 187, No. 17; 1904 Lüders, Ind. Ant. Vol. XXXIII. p. 155.*
Mixed dialect. Fragment. Dedication by the monk (*bhikṣu*) Buddharakshita and the monk (*bhikṣu*) Compare Nos. 132 and 134.
134. Mathurā (now Indian Museum, Calcutta) Buddhist inscription on base of pillar.—1870 Rajendralala Mitra, *Journ. Beng. As. Soc. Vol. XXXIX. Part I. p. 128, No. 7, and Plate V; 1870 Dowson, Journ. Roy. As. Soc. New Ser. Vol. V. p. 186, No. 14; 1904 Lüders, Ind. Ant. Vol. XXXIII. p. 155.*
Mixed dialect. Fragment. Dedication of the monk (*bhikṣu*) Buddharakshita and (?) the Śākya monk (*Śakyabhikṣu*) Compare Nos. 132 and 133.
135. Mathurā (now Indian Museum, Calcutta) Buddhist inscription on base of pillar.—1870 Rajendralala Mitra, *Journ. Beng. As. Soc. Vol. XXXIX. Part I. p. 128, No. 4, and Plate V; 1870 Dowson, Journ. Roy. As. Soc. New Ser. Vol. V. p. 186, No. 11.*
Mixed dialect. Fragment. Dedication by the monk (*bhikṣu*) Buddhaghōṣa.
136. Mathurā (now Mathurā Museum) stūpa inscription.—1870 Rajendralala Mitra, *Journ. Beng. As. Soc. Vol. XXXIX. Part I. p. 129, No. 13, and Plate V; 1870 Dowson, Journ. Roy. As. Soc. New Ser. Vol. V. p. 187, No. 20, and Plate.*
Mixed dialect. Of Naśāpriyā, daughter of Śurana.
137. Mathurā Buddhist inscription on base of pillar.—1870 Dowson, *Journ. Roy. As. Soc. New Ser. Vol. V. p. 187, No. 22.*
Mixed dialect. Fragment. Contains the names (?) . . . dandi Saṅghadēva Siṅghaghata (?) Dharmapriya Saṅghamitra Dharmapriya. Quite uncertain.
138. Mathurā Buddhist image inscription.—1870 Dowson, *Journ. Roy. As. Soc. New Ser. Vol. V. p. 188, No. 25, and Plate.*
Mixed dialect. Records the setting up of an image of *bhagavat Śākyamuni*. The rest is uncertain.

139. Mathurā (now Mathurā Museum) Buddhist inscription on base of pillar.—1870 Dowson, *Journ. Roy. As. Soc. New Ser. Vol. V. p. 188, No. 27.* Mixed dialect. Fragment. Gift of the monk (*bhikshu*) Datta.
140. Mathurā Buddhist inscription on large alab.—1870 mentioned by Dowson, *Journ. Roy. As. Soc. New Ser. Vol. V. p. 188, No. 28.* Mixed dialect (?). 'So damaged that no connected sense can be made out.' Mentions the *vihāra* of the Kakatikas (?).
141. Mathurā (now Indian Museum, Calcutta) Buddhist inscription on base of pillar.—1870 Rajendralala Mitra, *Journ. Beng. As. Soc. Vol. XXXIX. Part I. p. 130, No. 20, and Plate VII*; 1904 correction by Lüders, *Ind. Ant. Vol. XXXIII. p. 155, note 100.* Mixed dialect. Fragment. Records the dedication of some *bhikshu*. The reading of the names is quite uncertain.
142. Mathurā (Chaubārā Mound) Buddhist stone inscription.—1874 Growse, *Mathurā*, Part II. p. 176; 1880 Growse, *Mathurā*², p. 115. Mixed dialect(?). Fragment. Only the word 'of the Budhas (*Buddhas*).'
143. Mathurā (Chaubārā Mound) Buddhist (?) stone inscription.—1874 Growse, *Mathurā*, Part II. p. 176; 1880 Growse, *Mathurā*², p. 115. Sanskrit (?). Fragment. No name is preserved.
144. Mathurā Buddhist image inscription.—1877 Growse, *Ind. Ant. Vol. VI. p. 219, No. 7 and Plate*; 1880 Growse, *Mathurā*², p. 126, and Plate; 1904 Lüders, *Ind. Ant. Vol. XXXIII. p. 155 f., No. 41.* Sanskrit (?). Fragment. Dedication of some woman for the obtainment of the condition of a Buddha by all beings.
145. Mathurā Buddhist image inscription.—1870 Dowson, *Journ. Roy. As. Soc. New Ser. Vol. V. p. 188, No. 26, and Plate.* Sanskrit (?). Fragment. Dedication of an image. Mentions Dharmāsōka (?). Uncertain.
146. Mathurā (Jail Mound) Buddhist image inscription.—1878 Growse, *Journ. Beng. As. Soc. Vol. XLVII. Part I. p. 130, and Plate XXI*; 1880 Growse, *Mathurā*³, p. 107, and Plate. Sanskrit (?). Dedication by the Śākya monk (*Śākyabhikshu*) Yaśadīna (*Yaśō-datta*).
147. Mathurā Buddhist image inscription.—1870 Dowson, *Journ. Roy. As. Soc. New Ser. Vol. V. p. 188, No. 24, and Plate*; 1904 Lüders, *Ind. Ant. Vol. XXXIII. p. 156, No. 42.* Sanskrit. Dedication by the Śākya monk (*Śākyabhikshu*) Saṅgharakshita.
148. Mathurā (now Indian Museum, Calcutta) Buddhist image inscription.—1870 Rajendralala Mitra, *Journ. Beng. As. Soc. Vol. XXXIX. Part I. p. 129, No. 12, and Plate V*; 1870 Dowson, *Journ. Roy. As. Soc. New Ser. Vol. V. p. 187, No. 19, and Plate*; 1904 Lüders, *Ind. Ant. Vol. XXXIII. p. 156, No. 43.* Sanskrit. Dedication by the Śākya monk (*Śākyabhikshu*) Dharmadāsa.
149. Mathurā Buddhist image inscription.—1870 Rajendralala Mitra, *Journ. Beng. As. Soc. Vol. XXXIX. Part I. p. 128 f., No. 11, and Plate V*; 1870 Dowson, *Journ. Roy. As.*

Soc. New Ser. Vol. V. p. 187, No. 18, and Plate; 1904 Lüders, Ind. Ant. Vol. XXXIII. p. 156, No. 44.

Sanskrit. Dedication by the Śākya monk (*Śākyabhikṣu*) *bhadanta* Brahmasōma.

150. Parkham (now Mathurā Museum) image inscription.—1885 Cunningham, *Arch. Surv. Rep. Vol. XX. p. 41, and Plate VI.*

Prakrit. Made by Gōmatāka, the pupil (*atēvāsin*) of Kunika. The inscription to the left has not been read.

151. Mahwan inscription on sculptured stone.—1885 Cunningham, *Arch. Surv. Rep. Vol. XX. p. 41, and Plate V, 3.*

Only the figures 20 3.

152. Satdhāra Stūpa II. inscription on steatite box (No. 1).—1854 Cunningham, *Bhilsa Topes, p. 324, and Plate XXV.*

Prakrit. (Relics) of Śāriputa (*Śāriputra*).

153. Satdhāra Stūpa II. inscription on steatite box (No. 2).—1854 Cunningham, *Bhilsa Topes, p. 324, and Plate XXV.*

Prakrit. (Relics) of Maha-Mogalāna (*Mahā-Maudgalyāyana*).

154. Sōnāri Stūpa I. rail inscription.—1854 Cunningham, *Bhilsa Topes, p. 313, and Plate XXIII, 8.*

Prakrit. Gift of the architect (*naṣakam[ika]*) Dhamaguta (*Dharmagupta*), pupil (*atēvāsin*) of Aya-Pasanaka (*Ārya-Prasannaka*).

155. Sōnāri Stūpa I. rail inscription —1854 Cunningham, *Bhilsa Topes, p. 313, and Plate IX, 2, and XXIII, 9.*

Prakrit. Gift of the monk (*bhīcāhu*) Sagharakhita (*Samgharakshita*), pupil (*atēvāsin*) of Aya-Pasanaka (*Ārya-Prasannaka*).

156. Sōnāri Stūpa II. inscription on crystal box (No. 1).—1854 Cunningham, *Bhilsa Topes, p. 121, 316, and Plate XXIV; 1905 Fleet, Journ. Roy. As. Soc. 1905, p. 688 ff.*

Prakrit. (Relics) of the saint (*sapurisa*) Gotiputa (*Gauttiputra*), the Hēmavata (*Haimavata*), (namely) of Dudubhisara (*Dundubhisara*), an heir of the faith (*dāyāda*).

157. Sōnāri Stūpa II. inscription on steatite box (No. 2).—1854 Cunningham, *Bhilsa Topes, p. 317, and Plate XXIV.*

Prakrit. (Relics) of the saint (*sapurisa*) Majhima (*Madhyama*), the Koḍiniputa (*Kaundiniputra*).

158. Sōnāri Stūpa II. (now British Museum) inscription on steatite box (No. 3).—1854 Cunningham, *Bhilsa Topes, p. 121, 317, and Plate XXIV; 1898 Rhys Davids, Journ. Roy. As. Soc. 1898, p. 579, Plate only; 1905 Fleet, Journ. Roy. As. Soc. 1905, p. 681.*

Prakrit. (Relics) of the saint (*sapurisa*) Kotiputa (*Kauntiputra*) Kāsapagota (*Kāsyapagōtra*), the teacher (*āchariya*) of all Hēmavatas (*Haimavatas*).

159. Sōnāri Stūpa II. inscription on steatite box (No. 4).—1854 Cunningham, *Bhilsa Topes, p. 318, and Plate XXIV.*

Prakrit. (Relics) of the saint (*sapurisa*) Kōsikiputa (*Kausikiputra*).

160. Sōnāri Stūpa II. inscription on steatite box (No. 5).—1854 Cunningham, *Bhilsa Topes*, p. 318, and Plate XXIV.
Prakrit. (Relics) of the saint (*sapurisa*) Ālabagira.
161. S. 68.—Sāñchi Buddhist statue inscription of the time of *mahārāja rājātirāja devaputra Shāhi Vāsashka*.—1893 mentioned by Bühler, *Vienna Orient. Journ.* Vol. VII. p. 293; 1894 Bühler, *Ep. Ind.* Vol. II. p. 369 f., and Plate; 1903 correction by Fleet, *Journ. Roy. As. Soc.* 1903, p. 325 ff.; 1904 note by Smith, *Early History of India*, p. 238, note; 1905 note by Fleet, *Journ. Roy. As. Soc.* 1905, p. 357 f.; 1908 note by Lüders, *Ep. Ind.* Vol. IX. p. 244 f.
. . . *sya rājātirājasya . . . putrasya Shāh[ī] Vāsashkasya sañ [60] 8 hē 1*
[dī 5] [ē]tasy[ām] [p]u[ro]v[āyām].
Mixed dialect. Fragment. Records the erection of a statue of *bhagavat*
in the Dharmadēvavihāra by Madhurikā, daughter of Khara. The date of the year is quite uncertain.
- 182—568 Sāñchi Buddhist Stūpa I. Inscriptions.**
162. 1837 Prinsep, *Journ. Beng. As. Soc.* Vol. VI. p. 463, No. 21, and Plate XXVII; 1854 Cunningham, *Bhilsa Topes*, p. 235, No. 1, and Plate XVI; 1892 Bühler, *Ep. Ind.* Vol. II. p. 97, No. 1.
Prakrit. Gift of Dhamasiva (*Dharmasiva*), the son of Kēkaṭṭyaka (*Kaikaṭṭyaka*).
163. 1854 Cunningham, *Bhilsa Topes*, p. 235, No. 2, and Plate XVI; 1894 Bühler, *Ep. Ind.* Vol. II. p. 370, No. 124.
Prakrit. Gift of the nuns (*bhichhunī*) from [Vāḍi]vahana.
164. 1837 Prinsep, *Journ. Beng. As. Soc.* Vol. VI. p. 462, No. 25, and Plate XXVII; 1854 Cunningham, *Bhilsa Topes*, p. 235, No. 3, and Plate XVI; 1894 Bühler, *Ep. Ind.* Vol. II. p. 370, No. 125.
Prakrit. Gift of Vajiguta (*Vajrigupta*).
165. 1837 Prinsep, *Journ. Beng. As. Soc.* Vol. VI. p. 461, No. 5; and Plate XXVII; 1854 Cunningham, *Bhilsa Topes*, p. 236, No. 4, and Plate XVI; 1892 Bühler, *Ep. Ind.* Vol. II. p. 97, No. 2.
Prakrit. Gift of the mother of Dhamagirika (*Dharmagirika*). Compare No. 324.
166. 1854 Cunningham, *Bhilsa Topes*, p. 236, No. 5, and Plate XVI; 1892 Bühler, *Ep. Ind.* Vol. II. p. 97, No. 3.
Prakrit. Gift of Vijita, son-in-law of Kēkaṭṭyaka (*Kaikaṭṭyaka*).
167. 1837 Prinsep, *Journ. Beng. As. Soc.* Vol. VI. p. 462, No. 15, and Plate XXVII; 1854 Cunningham, *Bhilsa Topes*, p. 236, No. 6, and Plate XVI; 1892 Bühler, *Ep. Ind.* Vol. II. p. 97, No. 4.
Prakrit. Gift of the monk (*bhichhu*) Kāda (*Kānda*).
168. 1854 Cunningham, *Bhilsa Topes*, p. 236, No. 7, and Plate XVI; 1894 Bühler, *Ep. Ind.* Vol. II. p. 370, No. 126.
Prakrit. Gift of the nun (*bhichhunī*) Dēvabhāgā, the Madhubanikā (inhabitant of *Madhubana*).

169. 1838 Prinsep, *Journ. Beng. As. Soc.* Vol. VII. p. 564, No. 40, and Plate XXIII; 1854 Cunningham, *Bhilsa Topes*, p. 236, No. 8, and Plate XVI; 1894 Bühler, *Ep. Ind.* Vol. II. p. 370, No. 127.
Prakrit. Gift of the queen (*dēvi*) Vākalā (or, possibly, Vākilā), the mother of Ahimita (*Ahimitra*).
170. 1854 Cunningham, *Bhilsa Topes*, p. 236, No. 9, and Plate XVI.
Prakrit. Of Phagu (*Phalgu*), the Vasa . . rikā. Compare No. 236.
171. 1854 Cunningham, *Bhilsa Topes*, p. 236, No. 10, and Plate XVI; 1894 Bühler, *Ep. Ind.* Vol. II. p. 371, No. 128.
Prakrit. Gift of the monk (*bhichhu*) Nagadina (*Nagadatta*). Compare No. 235.
172. 1854 Cunningham, *Bhilsa Topes*, p. 237, No. 11, and Plate XVI.
Prakrit. Gift of the Vākiliyas from Ujēni (*Ujjayinī*). Compare No. 237.
173. 1854 Cunningham, *Bhilsa Topes*, p. 237, No. 12, and Plate XVI.
Prakrit. Gift of Gōpāla, the *visakama* (?), from Ujēni (*Ujjayinī*).
174. 1854 Cunningham, *Bhilsa Topes*, p. 237, No. 13, and Plate XVI; 1892 Bühler, *Ep. Ind.* Vol. II. p. 97, No. 5.
Prakrit. Gift of the monk (*bhichhu*) Aya-Pasanaka (*Ārya-Prasannaka*). There are three copies of this inscription.
175. 1854 Cunningham, *Bhilsa Topes*, p. 237, No. 14, and Plate XVI; 1892 Bühler, *Ep. Ind.* Vol. II. p. 97, No. 6.
Prakrit. Gift of the nun (*bhikhunī*) Achalā from Nadinagara (*Nandinagara*). Compare No. 462.
176. 1854 Cunningham, *Bhilsa Topes*, p. 237, No. 15, and Plate XVI; 1892 Bühler, *Ep. Ind.* Vol. II. p. 97, No. 7.
Prakrit. Gift of the monk (*bhichhu*) Kābōja (*Kāmbōja*) from Nadinagara (*Nandinagara*). Compare No. 472.
177. 1837 Prinsep, *Journ. Beng. As. Soc.* Vol. VI. p. 462, No. 8, and Plate XXVII; 1854 Cunningham, *Bhilsa Topes*, p. 237, No. 16, and Plate XVI; 1892 Bühler, *Ep. Ind.* Vol. II. p. 97, No. 8.
Prakrit. Gift of Sōṇadēvā (*Śravaṇadēvā*), wife of Siharakhita (*Siṃharakhita*).
178. 1854 Cunningham, *Bhilsa Topes*, p. 237, No. 17, and Plate XVI; 1894 Bühler, *Ep. Ind.* Vol. II. p. 371, No. 129.
Prakrit. Gift of Sōṇadēvā (*Śravaṇadēvā*), Parijā and Agidēvā (*Agnidēvā*).
179. 1837 Prinsep, *Journ. Beng. As. Soc.* Vol. VI. p. 461, No. 7, and Plate XXVII; 1854 Cunningham, *Bhilsa Topes*, p. 237, No. 18, and Plate XVI; 1894 Bühler, *Ep. Ind.* Vol. II. p. 371, No. 130.
Prakrit. Gift of Subhagā and her sister.
180. 1854 Cunningham, *Bhilsa Topes*, p. 238, No. 19, and Plate XVI; 1892, Bühler, *Ep. Ind.* Vol. II. p. 98, No. 9.
Prakrit. Gift of the monk (*bhichhu*) Dhamarakhita (*Dharmarakshita*).

181. 1854 Cunningham, *Bhilsa Topes*, p. 238, No. 20, and Plate XVI; 1892 Bühler, *Ep. Ind.* Vol. II. p. 98, No. 10.
Prakrit. Gift of the labourer (? kamika) Aṭha (*Artha*).
182. 1854 Cunningham, *Bhilsa Topes*, p. 238, No. 21, and Plate XVI; 1894 Bühler, *Ep. Ind.* Vol. II. p. 371, No. 131.
Prakrit. Gift of Pusagiri (*Pushyagiri*), the Navagāmaka (inhabitant of *Navagrāma*).
The identity of Cunningham's and Bühler's inscriptions is doubtful. Compare No. 277.
183. 1854 Cunningham, *Bhilsa Topes*, p. 238, No. 22, and Plate XVI.
Prakrit. Fragment. Gift of the nun (*bhichhuni*) pasakama (? Chaḍa (? *Ohaṇḍa*)).
184. 1837 Prinsep, *Journ. Beng. As. Soc.* Vol. VI. p. 461, No. 4, and Plate XXVII; 1854 Cunningham, *Bhilsa Topes*, p. 238, No. 23, and Plate XVI; 1892 Bühler, *Ep. Ind.* Vol. II. p. 98, No. 11.
Prakrit. Gift of Sāmanēra (*Śrāmaṇēra*), the Abēyaka banker (*seṭhin* of *Āmra* ?).
Compare No. 283.
185. 1854 Cunningham, *Bhilsa Topes*, p. 238, No. 24, and Plate XVI; 1892 Bühler, *Ep. Ind.* Vol. II. p. 98, No. 12.
Prakrit. Gift of the monk (*bhichhu*) Prātiṭhāna (*Prātiṣṭhāna*), pupil (*atēvāsin*) of Hāṭiya.
186. 1837 Prinsep, *Journ. Beng. As. Soc.* Vol. VI. p. 462, No. 22, and Plate XXVII; 1854 Cunningham, *Bhilsa Topes*, p. 239, No. 25, and Plate XVI; 1892 Bühler, *Ep. Ind.* Vol. II. p. 98, No. 13.
Prakrit. Gift of Siharakhita (*Siṃharakhita*), the Udubaraghariya (inhabitant of *Udumbaragṛiha*).
187. 1854 Cunningham, *Bhilsa Topes*, p. 239, No. 26, and Plate XVI; 1894 Bühler, *Ep. Ind.* Vol. II. p. 371, No. 132; 1895 referred to by Piscbel, *Nachr. Gött. Ges. Wiss.* Phil. Hist. Kl. 1895, p. 214.
Prakrit. Gift of the nun (*bhichhuni*) Ōdātikā (*Avadātikā*), the Vēdisikā (inhabitant of *Vidiṣ*).
188. 1854 Cunningham, *Bhilsa Topes*, p. 239, No. 27, and Plate XVI; 1894 Bühler, *Ep. Ind.* Vol. II. p. 371, No. 133.
Prakrit. Gift of Yasōpāla (*Yasāhpāla*), the Bhadata-Kaḍiya (pupil of *bhadanta Kaḍa* ?). Compare No. 314.
189. 1854 Cunningham, *Bhilsa Topes*, p. 239, No. 28, and Plate XVI; 1894, Bühler, *Ep. Ind.* Vol. II. p. 371, No. 134.
Prakrit. Gift of Sihagiri (*Siṃhagiri*) from Māhamōragi. Compare No. 313.
190. 1854 Cunningham, *Bhilsa Topes*, p. 239, No. 29, and Plate XVI; 1894 Bühler, *Ep. Ind.* Vol. II. p. 371, No. 135.
Prakrit. Gift of Pusa (*Pushya*), the Chahaṭiya monk (*bhichhu* from *Chahaṭa* ?).
Compare No. 316.
191. 1854 Cunningham, *Bhilsa Topes*, p. 239, No. 30, and Plate XVI; 1892 Bühler, *Ep. Ind.* Vol. II. p. 98, No. 15.

- Prakrit. Gift of Dhamarakhitā (*Dharmarakhitā*), the Madhuvanikā (inhabitant of *Madhuvana*). Compare Nos. 312 and 460.
192. 1854 Cunningham, *Bhilsa Topes*, p. 239, No. 31, and Plate XVI.
Prakrit. Gift of the monk (*bhikhu*) Dhana (?).
193. 1854 Cunningham, *Bhilsa Topes*, p. 239, No. 32, and Plate XVI; 1894 Bühler, *Ep. Ind. Vol. II. p. 371, No. 136.*
Prakrit. Gift of the householder (*gahapati*) Budhila (*Buddhila*).
194. 1854 Cunningham, *Bhilsa Topes*, p. 239, No. 33, and Plate XVI; 1892 Bühler, *Ep. Ind. Vol. II. p. 98, No. 16.*
Prakrit. Gift of the monk (*bhichhu*) Bhamḍaka, son of a Goti (*Gaupti*). Compare No. 442.
195. 1837 Prinsep, *Journ. Beng. As. Soc. Vol. VI. p. 462, No. 10, and Plate XXVII*; 1854 Cunningham, *Bhilsa Topes*, p. 240, No. 34, and Plate XVI; 1891 Bühler, *Vienna Orient. Journ. Vol. V. p. 231*; 1892 Bühler, *Ep. Ind. Vol. II. p. 98, No. 17.*
Prakrit. Gift of the Vejaja village (*gāma*).
196. 1854 Cunningham, *Bhilsa Topes*, p. 240, No. 35, and Plate XVI; 1892 Bühler, *Ep. Ind. Vol. II. p. 99, No. 18.*
Prakrit. Gift of the monk (*bhichhu*) Arahaguta (*Arhadgupta*), the Sāsādaka (inhabitant of *Sāsāda*).
197. 1854 Cunningham, *Bhilsa Topes*, p. 240, No. 36, and Plate XVI; 1892 Bühler, *Ep. Ind. Vol. II. p. 99, No. 19.*
Prakrit. Gift of Subhaga, the Kōraghara (inhabitant of *Kuravagriha*).
198. 1854 Cunningham, *Bhilsa Topes*, p. 240, No. 37, and Plate XVI; 1894 Bühler, *Ep. Ind. Vol. II. p. 371, No. 137.*
Prakrit. Gift of the mother of Aya-Rahila (*Ārya-Rahila*), the Sāhinēyaka.
199. 1854 Cunningham, *Bhilsa Topes*, p. 240, No. 38, and Plate XVI; 1892 Bühler, *Ep. Ind. Vol. II. p. 99, No. 20.*
Prakrit. Gift of the female lay worshipper (*upasika*) Vudinā (*Vyuditrī*).
200. 1837 Prinsep, *Journ. Beng. As. Soc. Vol. VI. p. 462, No. 18, and Plate XXVII*; 1854 Cunningham, *Bhilsa Topes*, p. 241, No. 39, and Plate XVI; 1888 Fleet, *Corp. Inscr. Ind. Vol. III. p. 31*; 1892 Bühler, *Ep. Ind. Vol. II. p. 99, No. 21, and Plate.*
Prakrit. The measuring-staff (*pamāṇalaṭhi*) of Bhagavat at Kākaṇāya.
201. 1837 Prinsep, *Journ. Beng. As. Soc. Vol. VI. p. 461, No. 6, and Plate XXVII*; 1854 Cunningham, *Bhilsa Topes*, p. 241 f., No. 40, and Plate XVI; 1892 Bühler, *Ep. Ind. Vol. II. p. 99, No. 22.*
Prakrit. Gift of Vesamanadatā (? *Vaiśravaṇadattā*), daughter-in-law of Patīṭhiya (*Pratishṭhita*), householder (*gahapati*) from Tubavana (*Tumbavana*).
202. 1837 Prinsep, *Journ. Beng. As. Soc. Vol. VI. p. 462, No. 9, and Plate XXVII*; 1854 Cunningham, *Bhilsa Topes*, p. 242, No. 41, and Plate XVI; 1892 Bühler, *Ep. Ind. Vol. II. p. 99, No. 23.*
Prakrit. Gift of the householder (*gahapati*) Patīṭhiya (*Pratishṭhita*) from Tubavana (*Tumbavana*). Compare No. 449.

203. 1854 Cunningham, *Bhilsa Topes*, p. 242, No. 42, and Plate XVI; 1894 Bühler, *Ep. Ind.* Vol. II. p. 372, No. 138.
Prakrit. Gift of Disārakhita (*Disārakshita*) from Navagāmaka (*Navagrāmaka*).
204. 1854 Cunningham, *Bhilsa Topes*, p. 242, No. 43, and Plate XVI; 1892 Bühler, *Ep. Ind.* Vol. II. p. 99, No. 24.
Prakrit. Gift of Nadāvu (*Nandāyu* ?) and Nādivirōhi (*Nandivirōhin*).
205. 1854 Cunningham, *Bhilsa Topes*, p. 242, No. 44, and Plate XVI; 1894 Bühler, *Ep. Ind.* Vol. II. p. 372, No. 139.
Prakrit. Gift of Poḥhadēvā (*Prōshhadēvā*).
206. 1838 Prinsep, *Journ. Beng. As. Soc.* Vol. VII. p. 565, No. 44, and Plate XXIII; 1854 Cunningham, *Bhilsa Topes*, p. 242, No. 45, and Plate XVI; 1894 Bühler, *Ep. Ind.* Vol. II. p. 372, No. 140.
Prakrit. Gift of Nāgā, the wife of the Kaṁdaḍigāmiya banker (*sethin of Kandaḍigrāma*).
207. 1854 Cunningham, *Bhilsa Topes*, p. 242, No. 46, and Plate XVI; 1894 Bühler, *Ep. Ind.* Vol. II. p. 372, No. 141.
Prakrit. Gift of Pusā (*Pushyā*), the wife of the Kaṁdaḍigāmiya banker (*sethin of Kandaḍigrāma*).
208. 1854 Cunningham, *Bhilsa Topes*, p. 243, No. 47, and Plate XVI; 1894 Bühler, *Ep. Ind.* Vol. II. p. 372, No. 142.
Prakrit. Gift of Vaḍha (*Vṛiddha*) from Kaṁdaḍigāma (*Kandaḍigrāma*).
209. 1838 Prinsep, *Journ. Beng. As. Soc.* Vol. VII. p. 564, No. 30, and Plate XXIII; 1854 Cunningham, *Bhilsa Topes*, p. 243, No. 48, and Plate XVI; 1894 Bühler, *Ep. Ind.* Vol. II. p. 372, No. 143.
Prakrit. Gift of the clerk (*lēkhaka*) Muḷagiri (*Mūlagiri*).
210. 1854 Cunningham, *Bhilsa Topes*, p. 243, No. 49, and Plate XVI; 1894 Bühler, *Ep. Ind.* Vol. II. p. 372, No. 144.
Prakrit. Fragment. From Ujēni (*Ujjayinī*)
211. 1854 Cunningham, *Bhilsa Topes*, p. 243, No. 50, and Plate XVI; 1894 Bühler, *Ep. Ind.* Vol. II. p. 372, No. 145.
Prakrit. Gift of the monk (*bhikkhu*) Yakhadina (*Yakshadatta*).
212. 1854 Cunningham, *Bhilsa Topes*, p. 243, No. 51, and Plate XVI; 1894 Bühler, *Ep. Ind.* Vol. II. p. 372, No. 146.
Prakrit. Gift of a female lay-worshipper (*upāsikā*) from Ujēni (*Ujjayinī*).
213. 1854 Cunningham, *Bhilsa Topes*, p. 243, No. 52, and Plate XVI.
Prakrit. Gift of Isadāta (*Rishidatta*), the *rakasavānōdāsa* (?).
214. 1854 Cunningham, *Bhilsa Topes*, p. 243, No. 53, and Plate XVI; 1894 Bühler, *Ep. Ind.* Vol. II. p. 372, No. 147.
Prakrit. Gift of the Nāvagāmikā female lay-worshippers (*upāsikās* from *Navagrāma*).
215. 1854 Cunningham, *Bhilsa Topes*, p. 243, No. 54, and Plate XVI.
Prakrit. Gift of Vahila from Isimitā (?). Compare No. 418 (?).

216. 1854 Cunningham, *Bhilsa Topes*, p. 243, No. 55, and Plate XVI; 1894 Bühler, *Ep. Ind.* Vol. II. p. 373, No. 148.
Prakrit. Gift of Rohaṇī (*Rohinī*) from Ujēnī (*Ujjayinī*).
217. 1838 Prinsep, *Journ. Beng. As. Soc.* Vol. VII. p. 564, No. 29, and Plate XXIII; 1854 Cunningham, *Bhilsa Topes*, p. 243 f., No. 56, and Plate XVI; 1894 Bühler, *Ep. Ind.* Vol. II. p. 373, No. 149.
Prakrit. Gift of Dhamagiri (*Dharmagiri*) from Ujēnī (*Ujjayinī*).
218. 1854 Cunningham, *Bhilsa Topes*, p. 244, No. 57, and Plate XVI; 1894 Bühler, *Ep. Ind.* Vol. II. p. 373, No. 150.
Prakrit. Gift of Sona (*Śravaṇa*) from Ujēnī (*Ujjayinī*).
219. 1838 Prinsep, *Journ. Beng. As. Soc.* Vol. VII. p. 564, No. 35, and Plate XXIII; 1854 Cunningham, *Bhilsa Topes*, p. 244, No. 58, and Plate XVI; 1892 Bühler, *Ep. Ind.* Vol. II. p. 94, note 28; 1894 Bühler, *Ep. Ind.* Vol. II. p. 373, No. 151.
Prakrit. Gift of Najā, the daughter-in-law of the Tāpasīyas, from Ujēnī (*Ujjayinī*).
Compare No. 560.
220. 1838 Prinsep, *Journ. Beng. As. Soc.* Vol. VII. p. 564, No. 32, and Plate XXIII; 1854 Cunningham, *Bhilsa Topes*, p. 244, No. 59, and Plate XVI; 1892 Bühler, *Ep. Ind.* Vol. II. p. 94, note 28; 1894 Bühler, *Ep. Ind.* Vol. II. p. 373, No. 152.
Prakrit. Gift of Isimita (*Ṛishimitra*) of the Tāpasīyas from Ujē[nī*] (*Ujjayinī*).
221. 1854 Cunningham, *Bhilsa Topes*, p. 244, No. 60, and Plate XVI; 1894 Bühler, *Ep. Ind.* Vol. II. p. 373, No. 153.
Prakrit. Gift of Muladatā (*Muladattā*) from Ujēnī (*Ujjayinī*).
222. 1854 Cunningham, *Bhilsa Topes*, p. 244, No. 61, and Plate XVI; 1894 Bühler, *Ep. Ind.* Vol. II. p. 373, No. 154.
Prakrit. Gift of Balakā from Ujēnī (*Ujjayinī*).
223. 1838 Prinsep, *Journ. Beng. As. Soc.* Vol. VII. p. 564, No. 34, and Plate XXIII; 1854 Cunningham, *Bhilsa Topes*, p. 244 f., No. 62, and Plate XVII; 1894 Bühler, *Ep. Ind.* Vol. II. p. 373, No. 155.
Prakrit. Gift of Vayudatā (*Vāyudattā*), wife of Opedadata (*Upēndradatta*), from Ujēnī (*Ujjayinī*). Compare No. 407.
224. 1854 Cunningham, *Bhilsa Topes*, p. 245, No. 63, and Plate XVII; 1894 Bühler, *Ep. Ind.* Vol. II. p. 373, No. 156.
Prakrit. Gift of Himadatā (*Himadattā*), sister of Upedadata (*Upēndradatta*), from Ujēnī (*Ujjayinī*).
225. 1854 Cunningham, *Bhilsa Topes*, p. 245, No. 64, and Plate XVII; 1894 Bühler, *Ep. Ind.* Vol. II. p. 373, No. 157.
Prakrit. Gift of Budhā (*Buddhā*), sister of Upedadata (*Upēndradatta*), from Ujēnī (*Ujjayinī*).
226. 1838 Prinsep, *Journ. Beng. As. Soc.* Vol. VII. p. 564, No. 39, and Plate XXIII; 1854 Cunningham, *Bhilsa Topes*, p. 245, No. 65, and Plate XVII; 1894 Bühler, *Ep. Ind.* Vol. II. p. 374, No. 158.
Prakrit. Gift of the nun (*bhichhunī*) Kāḍī (*Kāḍī*) from Ujēnī (*Ujjayinī*).

227. 1838 Prinsep, *Journ. Beng. As. Soc.* Vol. VII p. 564, No. 31, and Plate XXIII; 1854 Cunningham, *Bhilsa Topes*, p. 245, No. 66, and Plate XVII; 1894 Bühler, *Ep. Ind.* Vol. II. p. 374, No. 159.
Prakrit. Gift of the mother of Chheta (*Kshētra*) from Ujēni (*Ujjayini*).
228. 1854 Cunningham, *Bhilsa Topes*, p. 245, No. 67, and Plate XVII; 1892 Bühler, *Ep. Ind.* Vol. II. p. 94, note 28; 1894 Bühler, *Ep. Ind.* Vol. II. p. 374, No. 160.
Prakrit. Gift of Simhadatā (*Simhadattā*) of the Tāpasīyas from Ujēni (*Ujjayini*).
229. 1838 Prinsep, *Journ. Beng. As. Soc.* Vol. VII. p. 564, No. 33, and Plate XXIII; 1854 Cunningham, *Bhilsa Topes*, p. 245, No. 68, and Plate XVII; 1894 Bühler, *Ep. Ind.* Vol. II. p. 374, No. 161.
Prakrit. Gift of Isika (*Rishika*) of the Saphināyakas from Ujēni (*Ujjayini*).
230. 1854 Cunningham, *Bhilsa Topes*, p. 246, No. 69, and Plate XVII; 1894 Bühler, *Ep. Ind.* Vol. II. p. 374, No. 162.
Prakrit. Gift of Isimita (*Rishimitrā*) from Kuraghara (*Kuraragriha*).
231. 1854 Cunningham, *Bhilsa Topes*, p. 246, No. 70, and Plate XVII; 1894 Bühler, *Ep. Ind.* Vol. II. p. 374, No. 163.
Prakrit. Gift of Vāsulā (or Vipulā) from Ujēni (*Ujjayini*).
232. 1854 Cunningham, *Bhilsa Topes*, p. 246, No. 71, and Plate XVII; 1894 Bühler, *Ep. Ind.* Vol. II. p. 374, No. 164.
Prakrit. Gift of Narā from Kuraghara (*Kuraragriha*).
233. 1854 Cunningham, *Bhilsa Topes*, p. 246, No. 72, and Plate XVII; 1894 Bühler, *Ep. Ind.* Vol. II. p. 374, No. 165.
Prakrit. Gift of Nagamitā (*Nagamitrā*) from Kuraghara (*Kuraragriha*). Compare No. 426.
234. 1854 Cunningham, *Bhilsa Topes*, p. 246, No. 73, and Plate XVII; 1892 Bühler, *Ep. Ind.* Vol. II. p. 99, No. 25.
Prakrit. Gift of the Bauddha committee (*Bodhagoṭhī*) from Dhamavaḍhana (*Dharmavardhana*). Compare No. 351.
235. 1854 Cunningham, *Bhilsa Topes*, p. 246, No. 74, and Plate XVII.
Prakrit. Gift of the monk (*bhichhu*) Nagadina (*Nagadatta*). Compare No. 171.
236. 1854 Cunningham, *Bhilsa Topes*, p. 246, No. 75, and Plate XVII.
Prakrit. Of Phagu (*Phalgu*), the Vasa . . rikā. Compare No. 170.
237. 1838 Prinsep, *Journ. Beng. As. Soc.* Vol. VII. p. 564, No. 28, and Plate XXIII; 1854 Cunningham, *Bhilsa Topes*, p. 246, No. 76, and Plate XVII; 1892 Bühler, *Ep. Ind.* Vol. II. p. 100, No. 27.
Prakrit. Gift of the Vākiliyas from Ujēni (*Ujjayini*). Compare No. 172.
238. 1854 Cunningham, *Bhilsa Topes*, p. 246, No. 77, and Plate XVII.
Prakrit. Gift of Gohila (*Gobhila*) and Visa (*Vīva*) from Ujēni (*Ujjayini*).
239. 1837 Prinsep, *Journ. Beng. As. Soc.* Vol. VI. p. 462, No. 14, and Plate XXVII; 1854 Cunningham, *Bhilsa Topes*, p. 246, No. 78, and Plate XVII; 1892 Bühler, *Ep. Ind.* Vol. II. p. 100, No. 28.
Prakrit. Gift of the nun (*bhichhunī*) Chirāti (*Kirāti*).

240. 1854 Cunningham, *Bhilsa Topes*, p. 247, No. 79, and Plate XVII; 1892 Bühler, *Ep. Ind.* Vol. II. p. 100, No. 29.
Prakrit. Gift of the monk (*bhīchhu*) Sadhana.
241. 1838 Prinsep, *Journ. Beng. As. Soc.* Vol. VII. p. 564, No. 41, and Plate XXIII; 1854 Cunningham, *Bhilsa Topes*, p. 247, No. 80, and Plate XVII; 1892 Bühler, *Ep. Ind.* Vol. II. p. 100, No. 30.
Prakrit. Gift of Asvadēvā (*Asvadēvā*), mother of Bahadata (*Brahmadatta*).
242. 1838 Prinsep, *Journ. Beng. As. Soc.* Vol. VII. p. 564, No. 38, and Plate XXIII; 1854 Cunningham, *Bhilsa Topes*, p. 247, No. 81, and Plate XVII; 1892 Bühler, *Ep. Ind.* Vol. II. p. 100, No. 31.
Prakrit. Gift of Svatiguta (*Svātīgupta*), the Ugirēyaka (inhabitant of *Ugirā*).
243. 1837 Prinsep, *Journ. Beng. As. Soc.* Vol. VI. p. 462, No. 13, and Plate XXVII; 1854 Cunningham, *Bhilsa Topes*, p. 247, No. 82, and Plate XVII; 1892 Bühler, *Ep. Ind.* Vol. II. p. 100, No. 32.
Prakrit. Gift of Arāhagutā (*Arhadguptā*).
244. 1854 Cunningham, *Bhilsa Topes*, p. 247, No. 83, and Plate XVII; 1894 Bühler, *Ep. Ind.* Vol. II. p. 374, No. 166.
Prakrit. Gift of Asvadēvā (*Asvadēvā*), mother of Samika (*Svāmika*).
245. 1854 Cunningham, *Bhilsa Topes*, p. 248, No. 84, and Plate XVII; 1892 Bühler, *Ep. Ind.* Vol. II. p. 100, No. 33; 1895 referred to by Pischel, *Nachr. Gött. Ges. Wiss. Phil. Hist. Kl.* 1895, p. 214.
Prakrit. Gift of Saṅgharakhitā (*Samgharakhitā*), female pupil (*atēvasinī*) of Yasilā (*Yasilā*).
246. 1837 Prinsep, *Journ. Beng. As. Soc.* Vol. VI. p. 462, No. 17, and Plate XXVII; 1854 Cunningham, *Bhilsa Topes*, p. 247 f., No. 85, and Plate XVII; 1894 Bühler, *Ep. Ind.* Vol. II. p. 374, No. 167.
Prakrit. Gift of Kaniyasi (*Kaniyasi*), the mother of the banker (*sethin*).
247. 1838 Prinsep, *Journ. Beng. As. Soc.* Vol. VII. p. 564, No. 27, and Plate XXIII; 1854 Cunningham, *Bhilsa Topes*, p. 248, No. 86, and Plate XVII; 1892 Bühler, *Ep. Ind.* Vol. II. p. 100, No. 34.
Prakrit. Gift of Yasilā (*Yasilā*).
248. 1838 Prinsep, *Journ. Beng. As. Soc.* Vol. VII. p. 563, No. 26, and Plate XXIII; 1854 Cunningham, *Bhilsa Topes*, p. 248, No. 87, and Plate XVII; 1892 Bühler, *Ep. Ind.* Vol. II. p. 100, No. 35.
Prakrit. Gift of the banker (*sethin*), the executor of repairs.
249. 1838 Prinsep, *Journ. Beng. As. Soc.* Vol. VII. p. 563, No. 24, and Plate XXIII; 1854 Cunningham, *Bhilsa Topes*, p. 248, No. 88, and Plate XVII; 1894 Bühler, *Ep. Ind.* Vol. II. p. 375, No. 168.
Prakrit. Gift of Vasulā. Compare No. 510.
250. 1854 Cunningham, *Bhilsa Topes*, p. 249, No. 89, and Plate XVII; 1894 Bühler, *Ep. Ind.* Vol. II. p. 375, No. 169.
Prakrit. Gift of Īdadata (*Indradatta*), the Pāvīḍaka (inhabitant of *Paviḍa*).

251. 1854 Cunningham, *Bhilsa Topes*, p. 249, No. 90, and Plate XVII; 1892 Bühler, *Ep. Ind.* Vol. II. p. 101, No. 36.
Prakrit. Gift of Upidadata (*Upēndradatta*).
252. 1854 Cunningham, *Bhilsa Topes*, p. 249, No. 91, and Plate XVII.
Prakrit. Gift of the daughter of Sēmākā (?). Compare No. 382.
253. 1854 Cunningham, *Bhilsa Topes*, p. 249, No. 92, and Plate XVII; 1892 Bühler, *Ep. Ind.* Vol. II. p. 101, No. 37.
Prakrit. Gift of the nun (*bhichhuni*) Saghadinā (*Saṅghadattā*) from Vāghumata.
254. 1838 Prinsep, *Journ. Beng. As. Soc.* Vol. VII. p. 565, No. 42, and Plate XXIII; 1854 Cunningham, *Bhilsa Topes*, p. 249, No. 93, and Plate XVII; 1892 Bühler, *Ep. Ind.* Vol. II. p. 101, No. 38; 1895 referred to by Pischel, *Nachr. Gött. Ges. Wiss. Phil. Hist. Kl.* 1895. p. 214.
Prakrit. Gift of the nun (*bhichhuni*) Yakhi (*Yakṣī*) from Vedisa (*Vidīśā*).
255. 1854 Cunningham, *Bhilsa Topes*, p. 249, No. 94, and Plate XVII; 1892 correction: by Maisy, *Sānchi and its Remains*, p. 103; 1894 Bühler, *Ep. Ind.* Vol. II. p. 375, No. 170.
Prakrit. Gift of Kujara (*Kuñjara*), the brother of the banker (*sethin*).
256. 1854 Cunningham, *Bhilsa Topes*, p. 249, No. 95, and Plate XVII; 1892 Bühler, *Ep. Ind.* Vol. II. p. 101, No. 39.
Prakrit. Gift of Kurari, mother of Tāpasi.
257. 1838 Prinsep, *Journ. Beng. As. Soc.* Vol. VII. p. 565, No. 45, and Plate; 1854 Cunningham, *Bhilsa Topes*, p. 249, No. 96, and Plate XVII; 1894 Bühler *Ep. Ind.* Vol. II. p. 375, No. 171.
Prakrit. Fragment. Gift of Isidatā (*Ṛishidattā*), wife of Sakadina (*Śakradatta*).
258. 1854 Cunningham, *Bhilsa Topes*, p. 250, No. 97, and Plate XVII; 1894 Bühler, *Ep. Ind.* Vol. II. p. 375, No. 172.
Prakrit. Gift of Bhadaguta (*Bhadragupta*), the Sānukagāmina (inhabitant of *Sānukagrāma*).
259. 1854 Cunningham, *Bhilsa Topes*, p. 250, No. 98, and Plate XVII; 1894 Bühler, *Ep. Ind.* Vol. II. p. 375, No. 173.
Prakrit. Gift of Sātīla (*Śāntīla* or *Svātīla*) from Dharakina.
260. 1854 Cunningham, *Bhilsa Topes*, p. 250, No. 99, and Plate XVII; 1892 Bühler, *Ep. Ind.* Vol. II. p. 101, No. 40.
Prakrit. Gift of Araha (*Arhat*) from Kāpāsīgāma (*Kārpāsigrāma*). There are two copies of this inscription.
261. 1854 Cunningham, *Bhilsa Topes*, p. 250, No. 100, and Plate XVII.
Prakrit. Gift of Arahadāsa (*Arhaddīsa*), the Kaṭakañuyaka (inhabitant of *Kaṭakañu*).

¹ This work, the publication of which in 1892 was altogether an anachronism, I have referred to only in a few cases where the author has given his own transcripts or evident corrections. For the most part the readings of the inscriptions have been taken over from Cunningham's *Bhilsa Topes*, and it therefore seemed to me unnecessary to quote them here.

262. 1854 Cunningham, *Bhilsa Topes*, p. 250, No. 101, and Plate XVII; 1892 Bühler, *Ep. Ind.* Vol. II. p. 101, No. 41.
Prakrit. Gift of Bhadaka (*Bhadra*) from Kaṭakañu.
263. 1854 Cunningham, *Bhilsa Topes*, p. 250, No. 102, and Plate XVII; 1892 Bühler, *Ep. Ind.* Vol. II. p. 101, No. 42.
Prakrit. Gift of Apathaka (*Apārthaka*).
264. 1854 Cunningham, *Bhilsa Topes*, p. 250, No. 103, and Plate XVII; 1892 Bühler, *Ep. Ind.* Vol. II. p. 101, No. 43.
Prakrit. Gift of Ajitiguta (*Aditigupta* or *Ajitigupta*), the Bhōgavaḍhanaka (inhabitant of *Bhōgavardhana*).
265. 1854 Cunningham, *Bhilsa Topes*, p. 250, No. 104, and Plate XVII; 1892 Bühler, *Ep. Ind.* Vol. II. p. 101, No. 44.
Prakrit. Gift of Arabadina (*Arhadatta*) in Mōrasihikaṭa (*Mayūrasīhikaṭa*).
266. 1854 Cunningham, *Bhilsa Topes*, p. 250, No. 105, and Plate XVII; 1892 Bühler, *Ep. Ind.* Vol. II. p. 101, No. 45.
Prakrit. Gift of Dhamarakhitā (*Dharmarakhitā*), mother of Sivanadi (*Sivanandin*), from Bhogavadhana (*Bhōgavarhdana*). There are two copies of this inscription.
267. 1854 Cunningham, *Bhilsa Topes*, p. 251, No. 106, and Plate XVII; 1894 Bühler, *Ep. Ind.* Vol. II. p. 375, No. 174.
Prakrit. Gift of Saghā (*Saṅghā*).
268. 1854 Cunningham, *Bhilsa Topes*, p. 251, No. 107, and Plate XVII; 1892 Bühler, *Ep. Ind.* Vol. II. p. 102, No. 46.
Prakrit. Gift of Navagamaka-Samikā (*Seṣmikā*, inhabitant of *Navagrāma*) from Ujēnihāra (the district of *Ujjayīni*).
269. 1854 Cunningham, *Bhilsa Topes*, p. 251, No. 108, and Plate XVII; 1892 Bühler, *Ep. Ind.* Vol. II. p. 102, No. 47.
Prakrit. Gift of the merchant (*vānija*) Siriguta (*Śrīgupta*).
270. 1854 Cunningham, *Bhilsa Topes*, p. 251, No. 109, and Plate XVII; 1892 Bühler, *Ep. Ind.* Vol. II. p. 102, No. 48.
Prakrit. Gift of Majhimā (*Madhyamā*), wife of Subāhita. Compare No. 544.
271. 1854 Cunningham, *Bhilsa Topes*, p. 251, No. 110, and Plate XVII; 1892 Cunningham-Maisey, *Sānchi and its Remains*, p. 95; 1892 Bühler, *Ep. Ind.* Vol. II. p. 102, No. 49.
Prakrit. Gift of the royal scribe (*rājālipikara*) Subāhita, son of a Gotī (*Gauptī*).
272. 1854 Cunningham, *Bhilsa Topes*, p. 251, No. 111, and Plate XVII; 1892 Bühler, *Ep. Ind.* Vol. II. p. 102, No. 50, and Plate; 1896 correction by Franke, *Zeitschr. Deutsch. Morgenl. Ges.* Vol. L. p. 585.
Prakrit. Fragment. [Gift] of the female lay-worshipper (*upāsikā*) Nāgā from Tiriḍapada. Compare No. 446.
273. 1854 Cunningham, *Bhilsa Topes*, p. 251, No. 112, and Plate XVII; 1892 Bühler, *Ep. Ind.* Vol. II. p. 102, No. 51.
Prakrit. Gift of the Barulamisa committee (*gotī*) from Vedisā (*Vidīṣā*).

274. 1854 Cunningham, *Bhilsa Topes*, p. 252, No. 113, and Plate XVII; 1892 Bühler, *Ep. Ind.* Vol. II. p. 102, No. 52.
Prakrit. Gift of the nun (*bhichhuṅī*) Dhamarakhitā (*Dharmarakhitā*) in Kāchupatha.
275. 1854 Cunningham, *Bhilsa Topes*, p. 252, No. 114, and Plate XVII; 1892 Bühler, *Ep. Ind.* Vol. II. p. 102, No. 53.
Prakrit. Gift of the monk (*bhichhu*) Dhamarakhita (*Dharmarakhita*), the Kāchupatha (inhabitant of Kāchupatha).
276. 1854 Cunningham, *Bhilsa Topes*, p. 252, No. 115, and Plate XVII; 1892 Bühler, *Ep. Ind.* Vol. II. p. 103, No. 54; 1895 referred to by Pischel, *Nachr. Gött. Ges. Wiss.* Phil. Hist. Kl. 1895, p. 214.
Prakrit. Gift of the monk (*bhichhu*) Saṁdhāna.
277. 1854 Cunningham, *Bhilsa Topes*, p. 252, No. 116, and Plate XVII; 1892 Bühler, *Ep. Ind.* Vol. II. p. 103, No. 55.
Prakrit. Gift of Pusagiri (*Pushyagiri*), the Nāvagāmaka (inhabitant of *Navagrāma*). Compare No. 182.
278. 1854 Cunningham, *Bhilsa Topes*, p. 252, No. 117, and Plate XVII; 1892 Bühler, *Ep. Ind.* Vol. II. p. 103, No. 56.
Prakrit. Gift of Bhichhuka (*Bhikshuka*), the Pādāniya (inhabitant of *Pādāna*).
279. 1854 Cunningham, *Bhilsa Topes*, p. 252, No. 118, and Plate XVII; 1894 Bühler, *Ep. Ind.* Vol. II. p. 375, No. 175.
Prakrit. Fragment. Gift of Kāchā from Vāghumata. The identity of Cunningham's and Bühler's inscriptions is not absolutely certain.
280. 1854 Cunningham, *Bhilsa Topes*, p. 252, Nos. 119-121, and Plates IX and XVII; 1894 Bühler, *Ep. Ind.* Vol. II. p. 375, No. 176; 1895 referred to by Pischel, *Nachr. Gött. Ges. Wiss.* Phil. Hist. Kl. 1895, p. 212.
Prakrit. Three (rails), the gift of Samika (*Svāmika*), the musician (? *vānika*), and of his son Siripāla (*Śripāla*). Compare No. 532.
281. 1854 Cunningham, *Bhilsa Topes*, p. 253, No. 122, and Plate XVII; 1894 Bühler, *Ep. Ind.* Vol. II. p. 376, No. 177.
Prakrit. Gift of bhādanta (*bhadanta*) Rājuka.
282. 1854 Cunningham, *Bhilsa Topes*, p. 253, No. 123, and Plate XVII; 1894 Bühler, *Ep. Ind.* Vol. II. p. 376, No. 178.
Prakrit. Gift of the monk (*bhichhu*) Visākha (*Viśakha*).
283. 1837 Prinsep, *Journ. Beng. As. Soc.* Vol. VI. p. 461, No. 11, and Plate XXVII; 1854 Cunningham, *Bhilsa Topes*, p. 253, No. 124, and Plate XVIII; 1892 Bühler, *Ep. Ind.* Vol. II. p. 103, No. 57.
Prakrit. Gift of Sāmanēra (*Śrāmaṇēra*), the Abeyaka banker (*seḥin* of *Āmra* ?). Compare No. 184.
284. 1837 Prinsep, *Journ. Beng. As. Soc.* Vol. VI. p. 462, No. 12, and Plate XXVII; 1854 Cunningham, *Bhilsa Topes*, p. 253, No. 125, and Plate XVIII; 1892 Bühler, *Ep. Ind.* Vol. II. p. 103, No. 58.
Prakrit. Gift of the monk (*bhichhu*) Nadiguta (*Nandigupta*).

285. 1854 Cunningham, *Bhilsa Topes*, p. 253, No. 126, and Plate XVIII.
Prakrit. Fragment. Gift of Nada from Podakaḍa.
286. 1854 Cunningham, *Bhilsa Topes*, p. 253, No. 127, and Plate XVIII; 1892 Bühler,
Ep. Ind. Vol. II. p. 103, No. 59.
Prakrit. Fragment. Gift of [the mother of] Arahadina (*Arhaddatta*) from
Arāpāna.
287. 1854 Cunningham, *Bhilsa Topes*, p. 253, No. 128, and Plate XVIII; 1892 Bühler,
Ep. Ind. Vol. II. p. 103, No. 60; 1894 correction by Bühler, *Ep. Ind.* Vol. II. p. 405,
note 24.
Prakrit. Gift of Kujara (*Kuñjara*) from Taibalamada.
288. 1854 Cunningham, *Bhilsa Topes*, p. 253, No. 129, and Plate XVIII; 1892 Bühler,
Ep. Ind. Vol. II. p. 103, No. 61.
Prakrit. Gift of the monk (*bhichhu*) Dhamaguta (*Dharmagupta*) from [Ma]dhuvana.
289. 1854 Cunningham, *Bhilsa Topes*, p. 253, No. 130, and Plate XVIII; 1894 Bühler,
Ep. Ind. Vol. II. p. 376, No. 179.
Prakrit. Fragment. Gift of Naṁda from Kurara.
290. 1854 Cunningham, *Bhilsa Topes*, p. 253, No. 131, and Plates IX and XVIII; 1892
Bühler, *Ep. Ind.* Vol. II. p. 103, No. 62.
Prakrit. Gift of the monk (*bhichhu*) Mahāgiri.
291. 1854 Cunningham, *Bhilsa Topes*, p. 254, No. 132, and Plate XVIII; 1894 Bühler,
Ep. Ind. Vol. II. p. 376, No. 180.
Prakrit. Gift of the nun (*bhichhunī*) Isidatā (*Ṛishidattā*) from Madhuvana.
292. 1854 Cunningham, *Bhilsa Topes*, p. 254, No. 133, and Plates IX and XVIII; 1894
Bühler, *Ep. Ind.* Vol. II. p. 376, No. 181.
Prakrit. Gift of the nun (*bhichhunī*) Isidatā (*Ṛishidattā*), the Kurari (inhabitant
of Kurara).
293. 1854 Cunningham, *Bhilsa Topes*, p. 254, No. 134, and Plate XVIII; 1894 Bühler,
Ep. Ind. Vol. II. p. 376, No. 182.
Prakrit. Gift of Dhamapāla (*Dharmapāla*), the Kothukapadiya (inhabitant of
Kothukapada).
294. 1854 Cunningham, *Bhilsa Topes*, p. 254, No. 135, and Plate XVIII; 1892 Bühler,
Ep. Ind. Vol. II. p. 103 f., No. 63.
Prakrit. Gift of the monk (*bhichhu*) Upasijha (*Upasidhya*), brother of Phaguna
(*Phālguna*).
295. 1854 Cunningham, *Bhilsa Topes*, p. 254, No. 136, and Plate XVIII; 1892 Bühler, *Ep.*
Ind. Vol. II. p. 104, No. 64.
Prakrit. Gift of Isirakhita (*Ṛishirakshita*) from Bhōgavaḍhana (*Bhōgavardhana*).
296. 1854 Cunningham, *Bhilsa Topes*, p. 254, No. 137, and Plate XVIII; 1894 Bühler,
Ep. Ind. Vol. II. p. 389, No. 309.
Prakrit. Fragment. [Gift] of Dhañikā (*Dhanyakā*) from Bhōgavaḍhana
(*Bhōgavardhana*).

297. 1854 Cunningham, *Bhilsa Topes*, p. 254, No. 138, and Plate XVIII.
Prakrit. Gift of Vimala, the Kurariya (inhabitant of Kurara).
298. 1854 Cunningham, *Bhilsa Topes*, p. 254, No. 139, and Plate XVIII; 1892 Bühler, *Ep. Ind. Vol. II.* p. 104, No. 65.
Prakrit. Gift of the monk (*bhichhu*) Samidata (*Svīmidatta*). Compare No. 535.
299. 1854 Cunningham, *Bhilsa Topes*, p. 254, Nos. 140 and 141, and Plate XVIII; 1892 Bühler, *Ep. Ind. Vol. II.* p. 104, No. 66.
Prakrit. Fragment. [Gift] of the monk (*bhichhu*) Dēvagiri, who knows the five *nīkāyas* (*pachanēkayika*), and his pupil (*atēvasin*).
300. 1854 Cunningham, *Bhilsa Topes*, p. 254, No. 142, and Plate XVIII; 1892 Bühler, *Ep. Ind. Vol. II.* p. 104, No. 67.
Prakrit. Gift of the monk (*bhichhu*) Pusaka (*Pushyaka*).
301. 1854 Cunningham, *Bhilsa Topes*, p. 254, No. 143, and Plate XVIII; 1892 Bühler, *Ep. Ind. Vol. II.* p. 104, No. 68.
Prakrit. Gift of the monks (*bhichhu*) Chuḍa (*Kshudra*) and Dhamarakhita (*Dharmarakshita*).
302. 1854 Cunningham, *Bhilsa Topes*, p. 254, No. 144, and Plate XVIII; 1892 Bühler, *Ep. Ind. Vol. II.* p. 104, No. 69.
Prakrit. Gift of Agisinā (*Agnīarmā*) in Ujēni (*Ujjayini*).
303. 1854 Cunningham, *Bhilsa Topes*, p. 255, No. 145, and Plate XVIII; 1892 Bühler, *Ep. Ind. Vol. II.* p. 104, No. 70.
Prakrit. Gift of the monk (*bhichhu*) Prātiṭhāna (*Prātishthāna*), the pupil (*amētēvasin*) of Aya-Tisaka (*Ārya-Tishyaka*).
304. 1854 Cunningham, *Bhilsa Topes*, p. 255, No. 146, and Plate XVIII; 1892 Bühler, *Ep. Ind. Vol. II.* p. 104, No. 71.
Prakrit. Gift of the monk (*bhichhu*) Budharakhita (*Buddharakshita*), the Ējāvata (inhabitant of *Ējāvati*).
305. 1854 Cunningham, *Bhilsa Topes*, p. 255, No. 147, and Plate XVIII; 1894 Bühler *Ep. Ind. Vol. II.* p. 376, No. 183.
Prakrit. Gift of the nun (*bhichhunī*) Isidinā (*Rishidattā*), the Nandināgarikā (inhabitant of *Nandinagara*).
306. 1854 Cunningham, *Bhilsa Topes*, p. 255, No. 148, and Plate XVIII; 1892 Bühler, *Ep. Ind. Vol. II.* p. 105, No. 72.
Prakrit. Gift of the mother of Asāḍa (*Ashāḍha*) from Arāpāna.
307. 1854 Cunningham, *Bhilsa Topes*, p. 255, No. 149, and Plate XVIII; 1892 Bühler, *Ep. Ind. Vol. II.* p. 105, No. 73; 1895 referred to by Fischel, *Nachr. Gött. Ges. Wiss. Phil. Hist. Kl.* 1895, p. 214.
Prakrit. Gift of Mitā (*Mitrā*), daughter-in-law of the Tāpasīyas from Ujēni (*Ujjayini*).
308. 1854 Cunningham, *Bhilsa Topes*, p. 255, No. 150 f., and Plate XVIII; 1892 Bühler, *Ep. Ind. Vol. II.* p. 105, No. 74.
Prakrit. Gift of the saint (*sapurisa*) Bharaḍīya, the *yugapajaka* (?).

309. 1854 Cunningham, *Bhilsa Topes*, p. 256, No. 151, and Plate XVIII; 1894 Bühler, *Ep. Ind.* Vol. II. p. 376, No. 184.
Prakrit. Gift of the monk (*bhichhu*) Aya-Dhanaka (*Ārya-Dhanaka*).
310. 1854 Cunningham, *Bhilsa Topes*, p. 256, No. 152, and Plate XVIII; 1894 Bühler, *Ep. Ind.* Vol. II. p. 384, No. 258. The identity of Cunningham's and Bühler's inscriptions is not absolutely certain.
Prakrit. Gift of the monk (*bhichhu*) Jonhaka (*Jyōtsnaka*). Compare No. 311.
311. 1854 Cunningham, *Bhilsa Topes*, p. 256, No. 153, and Plate XVIII; 1892 Bühler, *Ep. Ind.* Vol. II. p. 105, No. 75.
Prakrit. Gift of the monk (*bhichhu*) Jonhaka (*Jyōtsnaka*). Compare No. 310.
312. 1854 Cunningham, *Bhilsa Topes*, p. 256, No. 154, and Plate XVIII; 1892 Bühler, *Ep. Ind.* Vol. II. p. 105, No. 76.
Prakrit. Gift of Dharmarakhatā (*Dharmarakhitā*), the Madhuvanākā (inhabitant of *Madhuvana*). Compare Nos. 191 and 460.
313. 1854 Cunningham, *Bhilsa Topes*, p. 256, No. 155, and Plate XVIII; 1892 Bühler, *Ep. Ind.* Vol. II. p. 105, No. 77.
Prakrit. Gift of Sihagiri (*Sihagiri*) from Māhamōragi. Compare No. 189.
314. 1854 Cunningham, *Bhilsa Topes*, p. 256, No. 156, and Plate XVIII.
Prakrit. Gift of Yasōpāla (*Yasāpāla*) from Bhasikaḍa (?). Compare No. 183.
315. 1854 Cunningham, *Bhilsa Topes*, p. 256, No. 157, and Plate XVIII; 1894 Bühler, *Ep. Ind.* Vol. II. p. 376, No. 185.
Prakrit. Gift of Dhanagiri.
316. 1854 Cunningham, *Bhilsa Topes*, p. 256, No. 158, and Plate XVIII.
Prakrit. Gift of Pusa (*Pushya*), the Chahaṭiya monk (*bhichhu* from *Chaṇaṭa*). Compare No. 190.
317. 1854 Cunningham, *Bhilsa Topes*, p. 257, No. 159, and Plate XVIII; 1894 Bühler, *Ep. Ind.* Vol. II. p. 376, No. 186.
Prakrit. Gift of the nun (*bhichhunī*) Balikā, the Maḍalāchhikaṭikā (inhabitant of *Maḍalākshikaṭa*).
318. 1854 Cunningham, *Bhilsa Topes*, p. 257, No. 160, and Plate XVIII; 1892 Bühler, *Ep. Ind.* Vol. II. p. 105, No. 78.
Prakrit. Gift of the nun (*bhichhunī*) Dhamasiri (*Dharmasiri*), the Maḍalāchhikaṭikā (inhabitant of *Maḍalākshikaṭa*).
319. 1854 Cunningham, *Bhilsa Topes*, p. 257, No. 161, and Plate XVIII; 1892 Bühler, *Ep. Ind.* Vol. II. p. 105, No. 79.
Prakrit. Gift of Avisinā (*Avishanā*), who is versed in the *sūtrāntas* (*sūtrāntikī*), the Maḍalāchhikaṭikā (inhabitant of *Maḍalākshikaṭa*). Compare No. 332.
320. 1854 Cunningham, *Bhilsa Topes*, p. 257, No. 162, and Plate XVIII; 1892 Bühler, *Ep. Ind.* Vol. II. p. 106, No. 81.
Prakrit. Gift of the merchant (*vāpija*) Saghadēva (*Samghadēva*), the Vērchakaṭa (inhabitant of *Virchakaṭa*).

321. 1854 Cunningham, *Bhilsa Topes*, p. 257, No. 163, and Plate XVIII; 1894 Bühler, *Ep. Ind.* Vol. II. p. 377, No. 187.
Prakrit. Gift of Saṅghila, the Bhaḍikiya (pupil of *Bhaḍika*).
322. 1854 Cunningham, *Bhilsa Topes*, p. 257, No. 164, and Plate XVIII; 1894 Bühler, *Ep. Ind.* Vol. II. p. 377, No. 188.
Prakrit. Fragment. Gift of the monk (*bhi.*) Arahatapālita (*Arhatpalita*).
323. 1854 Cunningham, *Bhilsa Topes*, p. 258, No. 165, and Plate XVIII; 1894 Bühler, *Ep. Ind.* Vol. II. p. 377, No. 189.
Prakrit. Gift of Arahaka (*Arhaka*), the Paripanaka (inhabitant of *Paripana* ?).
324. 1854 Cunningham, *Bhilsa Topes*, p. 258, No. 166, and Plate XVIII; 1894 Bühler, *Ep. Ind.* Vol. II. p. 377, No. 190.
Prakrit. Gift of the mother of Dhamagirika (*Dharmagirika*). Compare No. 165.
325. 1854 Cunningham, *Bhilsa Topes*, p. 258, No. 167, and Plate XVIII; 1892 Bühler, *Ep. Ind.* Vol. II. p. 106, No. 82.
Prakrit. Gift of Oḍi, the Nadinagarikā (inhabitant of *Nandinagara*).
326. 1854 Cunningham, *Bhilsa Topes*, p. 258, No. 168, and Plate XVIII; 1894 Bühler, *Ep. Ind.* Vol. II. p. 377, No. 191.
Prakrit. Fragment. Gift of Sidhatha (*Siddhārtha*).
327. 1854 Cunningham, *Bhilsa Topes*, p. 258, No. 169, and Plate XVIII; 1894 Bühler, *Ep. Ind.* Vol. II. p. 377, No. 192.
Prakrit. Gift of the nun (*bhichhunī*) Isidāsī (*Rishidāsī*), the Nādināgarikā (inhabitant of *Nandinagara*). Compare No. 402.
328. 1854 Cunningham, *Bhilsa Topes*, p. 258, No. 170, and Plate XVIII; 1894 Bühler, *Ep. Ind.* Vol. II. p. 377, No. 193.
Prakrit. Gift of the nun (*bhichhunī*) Dupasahā (*Dushprasaḥā* ?) from Nandinagara.
329. 1854 Cunningham, *Bhilsa Topes*, p. 258, No. 171, and Plate XVIII; 1894 Bühler, *Ep. Ind.* Vol. II. p. 377, No. 194.
Prakrit. Gift of the nun (*bhichhunī*) Yakhadāsī (*Yakshadāsī*).
330. 1837 Prinsep, *Journ. Beng. As. Soc.* Vol. VI. p. 463, and Plate XXV; 1854 Cunningham, *Bhilsa Topes*, p. 258, No. 172, and Plate XVIII; 1894 Bühler, *Ep. Ind.* Vol. II. p. 377, No. 195.
Prakrit. Gift of Data (*Datta*) Kalavaḍa.
331. 1854 Cunningham, *Bhilsa Topes*, p. 258, No. 173, and Plate XVIII (No. 174); 1894 Bühler, *Ep. Ind.* Vol. II. p. 378, No. 196.
Prakrit. Gift of the weaver (*soṭika*) Damaka, father of Kusuka. There are perhaps two copies of this inscription.
332. 1854 Cunningham, *Bhilsa Topes*, p. 258, No. 174, and Plate XVIII (No. 173).
Prakrit. Gift of Dhamadata (*Dharmadatta*).
333. 1854 Cunningham, *Bhilsa Topes*, p. 259, No. 175, and Plate XVIII.
Prakrit. Gift of the nun (*bhichhunī*) Arahadāsī (*Arhadāsī*).

334. 1854 Cunningham, *Bhilsa Topes*, p. 259, No. 176, and Plate XVIII.
Prakrit. Gift of Sāmidarā (? Svāmidattā ?).
335. 1854 Cunningham, *Bhilsa Topes*, p. 262, No. 178, and Plate XIX.
Prakrit. Gift of the monk (*bhikhu*) Dhamagiri (*Dharmagiri*).
336. 1837 Prinsep, *Journ. Beng. As. Soc.* Vol. VI. p. 462, No. 16, and Plate XXVII; 1854 Cunningham, *Bhilsa Topes*, p. 262, No. 179, and Plate XIX; 1894 Bühler, *Ep. Ind.* Vol. II. p. 378, No. 197.
Prakrit. Gift of Isipālita (*Ṛishipālita*) and of Samaṇa (*Śramaṇa*).
337. 1837 Prinsep, *Journ. Beng. As. Soc.* Vol. VI. p. 462, No. 20, and Plate XXVII; 1854 Cunningham, *Bhilsa Topes*, p. 262, No. 180, and Plate XIX; 1892 Bühler, *Ep. Ind.* Vol. II. p. 106, No. 83.
Prakrit. Gift of the monk (*bhikhu*) Arahadina (*Arhaddatta*), the Pokharēyaka (inhabitant of Pushkara).
338. 1838 Prinsep, *Journ. Beng. As. Soc.* Vol. VII. p. 565, No. 47, and Plate XXIII; 1854 Cunningham, *Bhilsa Topes*, p. 263, No. 181, and Plate XIX; 1892 Bühler, *Ep. Ind.* Vol. II. p. 106, No. 84.
Prakrit. Gift of a pillar (*thabha*) by all the relatives of *bhadata* (*bhadanta*) Nāgila.
339. 1837 Prinsep, *Journ. Beng. As. Soc.* Vol. VI. p. 461, No. 3, and Plate XXVII; 1854 Cunningham, *Bhilsa Topes*, p. 263, No. 182, and Plate XIX; 1868 Fergusson-Cunningham, *Tree and Serpent Worship*, p. 115, and Plate XXV, 3; 1892 Bühler, *Ep. Ind.* Vol. II. p. 106, No. 85.
Prakrit. Gift of a pillar (*thabha*) by Nāgapiya (*Nāgapriya*), the Kōrara (native of Kurara), banker (*seḥin*) at Achhāvaḍa. Compare No. 343.
340. 1854 Cunningham, *Bhilsa Topes*, p. 263, No. 183, and Plate XIX; 1892 Maisey, *Sānchi and its Remains*, p. 97, with facsimile; 1893 mentioned by Bühler, *Vienna Orient. Journ.* Vol. VII. p. 292; 1894 Bühler, *Ep. Ind.* Vol. II. p. 396, No. 377, and Plate.
Prakrit. Fragment. Imprecation against him who takes away or causes to be taken away an arch (*tōraṇa*) or rail (*vēdikā*) from this Kākapa[va], or causes it to be transferred to another temple of the teacher (*ācharyakula*).
341. 1854 Cunningham, *Bhilsa Topes*, p. 263 f., No. 184, and Plate XIX; 1892 Bühler, *Ep. Ind.* Vol. II. p. 106, No. 86.
Prakrit. Gift of the nun (*bhikhuni*) Budhapālītā (*Buddhapālītā*).
342. 1854 Cunningham, *Bhilsa Topes*, p. 264, No. 185, and Plate XIX; 1892 Bühler, *Ep. Ind.* Vol. II. p. 106, No. 87.
Prakrit. Gift of the monk (*bhikhu*) Poṭhaka (*Prōṣṭhaka*).
343. 1854 Cunningham, *Bhilsa Topes*, p. 264, No. 186, and Plate XIX; 1894 Bühler, *Ep. Ind.* Vol. II. p. 378, No. 198.
Prakrit. Gift of the monk (*bhikhu*) Vira.
344. 1854 Cunningham, *Bhilsa Topes*, p. 264, Nos. 187 and 188, and Plate XIX; 1894 Bühler, *Ep. Ind.* Vol. II. p. 378, No. 199.
Prakrit. Gift of the nun (*bhikhuni*) Yakhī (*Yaksāt*), the Vāḥivahanikā (inhabitant of Vāḥivahana).

345. 1854 Cunningham, *Bhilsa Topes*, p. 264, No. 189, and Plates XII and XIX; 1868 noticed by Fergusson, *Tree and Serpent Worship*, p. 125, and Plate XXX, 1; 1882 Hoernle, *Ind. Ant.* Vol. XI. p. 80, note 24; 1894 Bühler, *Ep. Ind.* Vol. II. p. 378, No. 200.
Prakrit. Records that the carving (*rupakāṃma*) was done by the Vedisaka workers in ivory (*daṃtakāras* of *Vidiśā*).
346. 1854 Cunningham, *Bhilsa Topes*, p. 264 f., No. 190, and Plate XIX; 1882 Bhagvanlal Indraji, *Arch. Surv. South. Ind.* No. III. p. 56; 1892 Cunningham-Maisey, *Sānchi and its Remains*, p. 95; 1892 correction by Bühler, *Ep. Ind.* Vol. II. p. 88.
Prakrit. Gift of Ānanda, the son of Vasiṣṭhi (*Vāsishṭhi*), the foreman of the artisans (*āvāsānī*) of *rājan* Siri-Sātakapi.
347. 1838 Prinsep, *Journ. Beng. As. Soc.* Vol. VII. p. 563, No. 23, and Plate XXIII; 1854 Cunningham, *Bhilsa Topes*, p. 266, No. 191, and Plate XIX.
Prakrit. Gift of Balamita (*Balamitra*), the pupil (*atēvāsīn*) of Aya-Chuḍa (*Ārya-Kshudra*), the preacher of the Law (*dhamakathika*). Compare No. 349.
348. 1854 Cunningham, *Bhilsa Topes*, p. 267, No. 192, and Plate XIX; 1894 Bühler, *Ep. Ind.* Vol. II. p. 378, No. 201.
Prakrit. Gift of Nāgap[*i**]ya (*Nāgapriya*), the Kurar[*i**]ya (native of *Kurara*) banker (*sethin*) at Achhāvaḍa, and of his son Saṅgha. Compare No. 339.
349. 1838 Prinsep, *Journ. Beng. As. Soc.* Vol. VII. p. 563, No. 22, and Plate XXIII; 1854 Cunningham, *Bhilsa Topes*, p. 267, No. 193, and Plate XIX; 1892 Bühler, *Ep. Ind.* Vol. II. p. 106, No. 88.
Prakrit. Gift of a pillar (*thabha*) by Balamitra, pupil (*atēvāsīn*) of Aya-Chuḍa (*Ārya-Kshudra*). Compare No. 347.
350. 1854 Cunningham, *Bhilsa Topes*, p. 267, Nos. 194-196, and Plate XIX; 1893 mentioned by Bühler, *Vienna Orient. Journ.* Vol. VII. p. 292; 1894 Bühler, *Ep. Ind.* Vol. II. p. 396, No. 378, and Plate; 1896 corrections by Franke, *Zeitschr. Deutsch. Morgenl. Ges.* Vol. L. p. 586.
Prakrit. Fragment. Gift of a pillar (*thabha*) and imprecation against him who takes away or causes to be taken away the stonework (*sēlakamā*) from this Kākaṇva, or causes it to be transferred to another temple of the teacher (*āchariyakula*).
351. 1892 Bühler, *Ep. Ind.* Vol. II. p. 100, No. 26.
Prakrit. Gift of the Bauddha committee (*Bodhagoṭhī*) from Dhamavaḍhanana (*Dharmavardhana*). Compare No. 234.
352. 1892 Bühler, *Ep. Ind.* Vol. II. p. 106, No. 80; 1895 referred to by Pischel, *Nachr. Gött. Ges. Wiss. Phil. Hist. Kl.* 1895, p. 214.
Prakrit. Gift of Avisinā (*Avishanṇā*), who is versed in the *sūtrāntas* (*sutāntikī*), the Maḍalakhikaṭikā (inhabitant of *Maḍalākshikaṭa*). Compare No. 319.
353. 1892 Bühler, *Ep. Ind.* Vol. II. p. 107, No. 89.
Prakrit. Gift of Dēvaka from Arapāna.
354. 1892 Bühler, *Ep. Ind.* Vol. II. p. 107, No. 90.
Prakrit. Gift of Arahadina (*Arhadatta*), the Ramōrajahikaḍi[*ka*] (? inhabitant of *Ramōrajahikaḍa* ?).

355. 1892 Bühler, *Ep. Ind.* Vol. II. p. 107, No. 91.
Prakrit. Gift of the merchant (*vaṇija*) Isiguta (*Ṛishigupta*) from Asvavati (*Asvavati*).
356. 1892 Bühler, *Ep. Ind.* Vol. II. p. 107, No. 92.
Prakrit. Gift of the monk (*bhikhu*) Isika (*Ṛishika*).
357. 1891 Bühler, *Vienna Orient. Journ.* Vol. V. p. 231; 1892 Bühler, *Ep. Ind.* Vol. II. p. 107, No. 93.
Prakrit. Gift of Isika (*Ṛishika*), the Rōhāṇipadiya (inhabitant of *Rōhāṇipada*).
358. 1892 Bühler, *Ep. Ind.* Vol. II. p. 107, No. 94.
Prakrit. Gift of Isirakhita (*Ṛishirakhita*). Compare No. 404.
359. 1892 Bühler, *Ep. Ind.* Vol. II. p. 107, No. 95.
Prakrit. Gift of Mula (*Mulā*), wife of Visvadēva (*Visvadēva*), from Ujēni (*Ujjayini*).
360. 1892 Bühler, *Ep. Ind.* Vol. II. p. 107, No. 96.
Prakrit. Gift of Sachamita (*Satyamitra*), the Uduṃbaraghariya (inhabitant of *Udumbaragriha*).
361. 1892 Bühler, *Ep. Ind.* Vol. II. p. 107, No. 97.
Prakrit. Gift of the monk (*bhichhu*) Aya-Patuḍa (*Ārya-Patuḍa*), the Kaṭakañyaka (inhabitant of *Kaṭakañya*).
362. 1892 Bühler, *Ep. Ind.* Vol. II. p. 108, No. 98.
Prakrit. Gift of Saṃvalita from Kurāra.
363. 1892 Bühler, *Ep. Ind.* Vol. II. p. 108, No. 99.
Prakrit. Gift of the banker (*seṭhin*) Siha (*Sinha*), the Kōraghara (inhabitant of *Kuraghara*).
364. 1892 Bühler, *Ep. Ind.* Vol. II. p. 108, No. 100.
Prakrit. Gift of the nun (*bhichhunī*) Girigutā (*Giriguptā*).
365. 1892 Bühler, *Ep. Ind.* Vol. II. p. 108, No. 101.
Prakrit. Gift of the nun (*bhichhunī*) Jitamitā (*Jitamitrā*), the Vaḍivahanikā (inhabitant of *Vaḍivahana*).
366. 1892 Bühler, *Ep. Ind.* Vol. II. p. 108, No. 102.
Prakrit. Gift of Dhamatā (*Dharmadattā*), the Puṇṇavāḍhanīyā (inhabitant of *Puṇṇavardhana*).
367. 1892 Bühler, *Ep. Ind.* Vol. II. p. 108, No. 103.
Prakrit. Gift of the monk (*bhichhu*) Dhamadata (*Dharmadatta*), the Āya-Bhaḍukiya (pupil of *Ārya-Bhaḍuka*).
368. 1892 Bühler, *Ep. Ind.* Vol. II. p. 108, No. 104.
Prakrit. Gift of Piyadhamā (*Priyadharmā*) and Bōdhi, the Kōraghari nuns (*bhichhunīs* from *Kuraragriha*).
369. 1892 Bühler, *Ep. Ind.* Vol. II. p. 108, No. 105.
Prakrit. Gift of the nun (*bhichhunī*) Pusā (*Pushyā*), the Nadinagarikā (inhabitant of *Nandinagara*).

370. 1892 Bühler, *Ep. Ind.* Vol. II. p. 108, No. 106.
Prakrit. Gift of Himagiri from Pokhara (*Pushkara*).
371. 1892 Bühler, *Ep. Ind.* Vol. II. p. 108, No. 107; 1894 correction by Bühler, *Ep. Ind.* Vol. II. p. 407, note 27.
Prakrit. Gift of Dhammasiva (*Dharmasiva*), the Pōravijhaka (inhabitant of Pōravijha).
372. 1892 Bühler, *Ep. Ind.* Vol. II. p. 109, No. 108.
Prakrit. Gift of the mother of Namḍigiri from Bēdakara.
373. 1892 Bühler, *Ep. Ind.* Vol. II. p. 109, No. 109.
Prakrit. Fragment. Gift of Mahi[da] (*Mahēndra*), the Bhōgavaḍhanaka (inhabitant of *Bhōgavardhana*).
374. 1892 Bühler, *Ep. Ind.* Vol. II. p. 109, No. 110.
Prakrit. Gift of the nun (*bhichhunī*) Budharakhitā (*Buddharakhitā*), the Madhuvanikā (inhabitant of *Madhuvana*).
375. 1892 Bühler, *Ep. Ind.* Vol. II. p. 109, No. 111.
Prakrit. Gift of Dēvabhaga from Mahisati (*Māhishmati*).
376. 1892 Bühler, *Ep. Ind.* Vol. II. p. 109, No. 112.
Prakrit. Gift of the monk (*bhichhu*) Yakhila (*Yakshila*), pupil (*atēvāsīn*) of Aya-Dēvagiri (*Āya-Dēvagiri*).
377. 1892 Bühler, *Ep. Ind.* Vol. II. p. 109, No. 113.
Prakrit. Gift of Nigaḍi, the Rōhaṇipadiya (inhabitant of *Rōhīṇipada*).
378. 1892 Bühler, *Ep. Ind.* Vol. II. p. 109, No. 114.
Prakrit. Gift of Bulika, the Rōhaṇipadiya (inhabitant of *Rōhīṇipada*).
379. 1892 Bühler, *Ep. Ind.* Vol. II. p. 109, No. 115.
Prakrit. Gift of the banker (*sethin*) Nāgadina (*Nāgadatta*), the Rōhaṇipadiya (inhabitant of *Rōhīṇipada*).
380. 1892 Bühler, *Ep. Ind.* Vol. II. p. 110, No. 116.
Prakrit. Gift of the monk (*bhichhu*) Chhaḍika (*Chhardika*) from Vāḍivahana.
381. 1892 Bühler, *Ep. Ind.* Vol. II. p. 110, No. 117; 1894 correction by Bühler, *Ep. Ind.* Vol. II. p. 405, note 25.
Prakrit. Gift of Nāgadatā (*Nāgadattā*), wife of the cavalierist (*asavāraka*) Pusarakhita (*Pushyarakshita*), the Vedisaka (inhabitant of *Vidiśā*).
382. 1892 Bühler, *Ep. Ind.* Vol. II. p. 110, No. 118.
Prakrit. Gift of Samikā (*Swāmikā*) and her daughter. Compare No. 252.
383. 1892 Bühler, *Ep. Ind.* Vol. II. p. 110, No. 119.
Prakrit. Gift of the nun (*bhichhunī*) Siridinā (*Sṛidattā*), the Nādināgarikā (inhabitant of *Nandinagara*). Compare No. 536.
384. 1892 Bühler, *Ep. Ind.* Vol. II. p. 110, No. 120; 1894 correction by Bühler, *Ep. Ind.* Vol. II. p. 405, note 26.
Prakrit. Gift of Sōyasa (*Sauyasasa*) [or Sēyasa (*Srēyas*)], the Bhādanakaṭiya (inhabitant of *Bhādanakaṭa*).

385. 1892 Bühler, *Ep. Ind.* Vol. II. p. 110, No. 121.
Prakrit. Gift of the female lay-worshipper (*upasikā*) Rēvā, the Ujēnikā (inhabitant of *Ujjayinī*).
386. 1892 Bühler, *Ep. Ind.* Vol. II. p. 110, No. 122.
Prakrit. Fragment. Gift of the monk (*bhichhu*), the Aya-Bhainḍukiya (pupil of *Ārya-Bhaṇḍuka*).
387. 1892 Bühler, *Ep. Ind.* Vol. II. p. 110, No. 123.
Prakrit. Fragment. No name can be made out.
388. 1894 Bühler, *Ep. Ind.* Vol. II. p. 378, No. 202.
Prakrit. Gift of the mother of Chirātī (Kirātī) from Achhāvāṭa. There are perhaps two copies of this inscription.
389. 1894 Bühler, *Ep. Ind.* Vol. II. p. 378, No. 203.
Prakrit. Gift of Ajarānī (*Ajarānī*).
390. 1894 Bühler, *Ep. Ind.* Vol. II. p. 378, No. 204.
Prakrit. Gift of the monk (*bhikhū*) Gagamdata (*Gaigādatta*), the Aṭhakanagara (inhabitant of *Aṭhakanagara*).
391. 1894 Bühler, *Ep. Ind.* Vol. II. p. 379, No. 205.
Prakrit. Fragment. Gift of Apa yaha (?).
392. 1880 Cunningham, *Arch. Surv. Rep.* Vol. X. p. 59, No. 18; 1894 Bühler, *Ep. Ind.* Vol. II. p. 379, No. 206.
Prakrit. Gift of Apākānī.
393. 1894 Bühler, *Ep. Ind.* Vol. II. p. 379, No. 207.
Prakrit. Gift of the monk (*bhichhu*) Aya-Kana (*Ārya-Kana*), the Aya-Bhainḍukiya (pupil of *Ārya-Bhaṇḍuka*).
394. 1894 Bühler, *Ep. Ind.* Vol. II. p. 379, No. 208.
Prakrit. Gift of the monk (*bhichhu*) Aya-Jēta (*Ārya-Jayanta*).
395. 1894 Bühler, *Ep. Ind.* Vol. II. p. 379, No. 209.
Prakrit. Gift of the monk (*bhichhu*) Khēmaka (*Kshēmaka*), the companion (*sādhivihārin*) of Aya-Phaguna (*Ārya-Phālguna*).
396. 1894 Bühler, *Ep. Ind.* Vol. II. p. 379, No. 210.
Prakrit. Fragment. Gift of Asāḍa (*Ashāḍha*) from Arapana.
397. 1894 Bühler, *Ep. Ind.* Vol. II. p. 379, No. 211.
Prakrit. Fragment. Gift of somebody from Arapana.
398. 1838 Prinsep, *Journ. Beng. As. Soc.* Vol. VII. p. 564, No. 36, and Plate XXIII; 1894 Bühler, *Ep. Ind.* Vol. II. p. 379, No. 212.
Prakrit. Gift of Sihā (*Siṃhā*), the Arapānī (inhabitant of *Arapāna*).
399. 1894 Bühler, *Ep. Ind.* Vol. II. p. 379, No. 213.
Prakrit. Gift of Asaguta (*Aśvagupta*).
400. 1894 Bühler, *Ep. Ind.* Vol. II. p. 379, No. 214.

- Prakrit. Gift of the nun (*bhichhunī*) Asabhā (*Ṛishabhā*), the Ujēnikā (inhabitant of *Ujjayinī*).
401. 1894 Bühler, *Ep. Ind.* Vol. II. p. 379, No. 215.
Prakrit. Fragment. Gift of the village (*gāma*) of Asvavati (*Asvavatī*).
402. 1894 Bühler, *Ep. Ind.* Vol. II. p. 380, No. 216.
Prakrit. Gift of the nun (*bhichhunī*) Isidasī (*Ṛishidāsī*), the Nadināgarikā (inhabitant of *Nandinagara*). Compare No. 327.
403. 1880 Cunningham, *Arch. Surv. Rep.* Vol. X, p. 58, No. 12; 1894 Bühler, *Ep. Ind.* Vol. II. p. 380, No. 217.
Prakrit. Gift of Isinadana (*Ṛishinandana*), the Puṇavaḍhaniya (inhabitant of *Puṇyavardhana*).
404. 1894 Bühler, *Ep. Ind.* Vol. II. p. 380, No. 218.
Prakrit. Gift of Isirakhita (*Ṛishirakhita*). Compare No. 358.
405. 1894 Bühler, *Ep. Ind.* Vol. II. p. 380, No. 219.
Prakrit. Gift of Asvarakhitā (*Asvarakhitā*) in Ujēnī (*Ujjayinī*).
406. 1894 Bühler, *Ep. Ind.* Vol. II. p. 380, No. 220.
Prakrit. Gift of the female lay-worshipper (*upasikā*) Sirikā (*Śrikā*) from Ujēnī (*Ujjayinī*).
407. 1894 Bühler, *Ep. Ind.* Vol. II. p. 380, No. 221.
Prakrit. Gift of Vāyudatā (*Vāyudattā*), wife of Opedadata (*Upēndradatta*), from Ujēnī (*Ujjayinī*). Compare No. 223.
408. 1894 Bühler, *Ep. Ind.* Vol. II. p. 380, No. 222.
Prakrit. Gift of Bumu, son of Kalura, from Ujēnī (*Ujjayinī*).
409. 1894 Bühler, *Ep. Ind.* Vol. II. p. 380, No. 223.
Prakrit. Fragment. Gift of Dhamadatā (*Dharmadattā*) . . . of the Tāpasīyas from Ujēnī (*Ujjayinī*).
410. 1894 Bühler, *Ep. Ind.* Vol. II. p. 380, No. 224.
Prakrit. Gift of the mother of the nun (*bhichhunī*) Dhamayasā (*Dharmayasā*) from Ujēnī (*Ujjayinī*).
411. 1894 Bühler, *Ep. Ind.* Vol. II. p. 381, No. 225.
Prakrit. Gift of the mother of Balikā from Ujēnī (*Ujjayinī*).
412. 1894 Bühler, *Ep. Ind.* Vol. II. p. 381, No. 226.
Prakrit. Fragment. Gift of the nun (*bhichhu[nī]*) Mitā (*Mitrā*) in Ujēnī (*Ujjayinī*).
413. 1894 Bühler, *Ep. Ind.* Vol. II. p. 381, No. 227.
Prakrit. Gift of Vasulā from Ujēnī (*Ujjayinī*).
414. 1894 Bühler, *Ep. Ind.* Vol. II. p. 381, No. 228.
Prakrit. Gift of Saṅghadata (*Samghadatta*) from Ujēnī (*Ujjayinī*).
415. 1894 Bühler, *Ep. Ind.* Vol. II. p. 381, No. 229.
Prakrit. Gift of Sulāsā from Ujēnī (*Ujjayinī*).

416. 1894 Bühler, *Ep. Ind.* Vol. II. p. 381, No. 230, and Plate.
Prakrit. Gift of the surveyor (*rajuka*) Utara (*Uttara*).
417. 1894 Bühler, *Ep. Ind.* Vol. II. p. 381, No. 231.
Prakrit. Fragment. Gift of the female lay-worshippers (*upāsikās*) from Ējāvati.
418. 1894 Bühler, *Ep. Ind.* Vol. II. p. 381, No. 232.
Prakrit. Gift of Vāhila from Ējāvati. Compare No. 215 (?).
419. 1894 Bühler, *Ep. Ind.* Vol. II. p. 381, No. 233.
Prakrit. Gift of Īdadēva (*Indradēva*), the Kaṭakañuyaka (inhabitant of *Kaṭakañu*).
420. 1894 Bühler, *Ep. Ind.* Vol. II. p. 381, No. 234.
Prakrit. Gift of Araha (*Arhat*) from Kaṭakañu.
421. 1894 Bühler, *Ep. Ind.* Vol. II. p. 381, No. 235.
Prakrit. Fragment. Gift of some person from Kaṭakañu.
422. 1894 Bühler, *Ep. Ind.* Vol. II. p. 382, No. 236.
Prakrit. Fragment. Mentions the banker (*sethin*) from Kaṇḍaḍigāma (*Kaṇḍaḍigrāma*).
423. 1894 Bühler, *Ep. Ind.* Vol. II. p. 382, No. 237.
Prakrit. Gift of Dsvabhāgā, wife of the Kaṇḍaḍigāmiya banker (*sethin* of *Kaṇḍaḍigrāma*).
424. 1894 Bühler, *Ep. Ind.* Vol. II. p. 382, No. 238.
Prakrit. Gift of the monk (*bhichhu*) Kāṇa.
425. 1894 Bühler, *Ep. Ind.* Vol. II. p. 382, No. 239.
Prakrit. Gift of Ghōsaka (*Ghōshaka*) from Kuraghara (*Kuraragriha*).
426. 1894 Bühler, *Ep. Ind.* Vol. II. p. 382, No. 240.
Prakrit. Gift of Nagamitā (*Nagamitrā*) from Kuraghara (*Kuraragriha*). Compare No. 233.
427. 1880 Cunningham, *Arch. Surv. Rep.* Vol. X. p. 58, No. 3; 1894 Bühler, *Ep. Ind.* Vol. II. p. 382, No. 241.
Prakrit. Fragment. Gift of the nun (*[bhi]khunt*) Sātisiri (*Sāntisiri* or *Svātisiri*), the Kuraghari (inhabitant of *Kuraragriha*).
428. 1894. Bühler, *Ep. Ind.* Vol. II. p. 382, No. 242.
Prakrit. Gift of Arahaguta (*Arhadgupta*) from Kurara. Compare No. 429.
429. 1894 Bühler, *Ep. Ind.* Vol. II. p. 382, No. 243.
Prakrit. Gift of Arahaguta (*Arhadgupta*) from Kurara. Compare No. 428.
430. 1894 Bühler, *Ep. Ind.* Vol. II. p. 382, No. 244.
Prakrit. Gift of the nun (*bhikhunt*) Achhāvati (*Ṛikshāvati*) in Kurarā.
431. 1894 Bühler, *Ep. Ind.* Vol. II. p. 383, No. 245.
Prakrit. Gift of Nāgādinā (*Nāgadattā*) in Kurarā.
432. 1894 Bühler, *Ep. Ind.* Vol. II. p. 383, No. 246.
Prakrit. Gift of Dhamaka (*Dharmaka*) in Kurarā.

433. 1894 Bühler, *Ep. Ind.* Vol. II. p. 383, No. 247.
Prakrit. Fragment. Contains the name Kurārā (*Kurarā*).
434. 1894 Bühler, *Ep. Ind.* Vol. II. p. 383, No. 248.
Prakrit. Gift of the nun (*bhikkhūnī*) Saghārakhitā (*Samgharakshītā*) in Kurārā.
435. 1894 Bühler, *Ep. Ind.* Vol. II. p. 383, No. 249.
Prakrit. Fragment. Gift of Arahagutā (*Arhadguptā*), the Kurari (inhabitant of *Kurara*).
436. 1894 Bühler, *Ep. Ind.* Vol. II. p. 383, No. 250.
Prakrit. Gift of Arahadinā (*Arhaddattā*), the Kurari (inhabitant of *Kurara*).
437. 1894 Bühler, *Ep. Ind.* Vol. II. p. 383, No. 251.
Prakrit. Fragment. [Gift] of Saghā, the Kurariya (inhabitant of *Kurara*).
438. 1880 Cunningham, *Arch. Surv. Rep.* Vol. X. p. 58, No. 6; 1894 Bühler, *Ep. Ind.* Vol. II. p. 383, No. 252.
Prakrit. Gift of the nun (*bhikkh[u*]n[ī*]*) Gaḍā.
439. 1894 Bühler, *Ep. Ind.* Vol. II. p. 383, No. 253.
Prakrit. Gift of the nun (*bhikkh[u*]nī*) Gaḍā, the Vedisikā (inhabitant of *Vidiśā*).
440. 1894 Bühler, *Ep. Ind.* Vol. II. p. 383, No. 254.
Prakrit. Fragment. Gift of II, wife of Girika.
441. 1894 Bühler, *Ep. Ind.* Vol. II. p. 383, No. 255.
Prakrit. Fragment. [Gift] of Isinikā (*Ṛishikā*), the Gōtami (*Gautamī*).
442. 1894 Bühler, *Ep. Ind.* Vol. II. p. 384, No. 256, and Plate.
Prakrit. Gift of the monk (*bhikkhu*) Bhaḍuka (*Bhaḍuka*), the son of a Goti (*Gaupṭī*)
Compare No. 194.
443. 1894 Bühler, *Ep. Ind.* Vol. II. p. 384, No. 257, and Plate.
Prakrit. Gift of Jitamitā (*Jitamitrā*).
444. 1894 Bühler, *Ep. Ind.* Vol. II. p. 384, No. 259.
Prakrit. Gift of Saṅgharakhita (*Samgharakshita*) from Takārāpada.
445. 1894 Bühler, *Ep. Ind.* Vol. II. p. 384, No. 260.
Prakrit. Gift of the ascetic (*tāpasa*) Gōnarādaka.
446. 1894 Bühler, *Ep. Ind.* Vol. II. p. 384, No. 261.
Prakrit. Gift of the female lay-worshipper (*upāsikā*) Nāgā from Tiridāpada. Compare
No. 272.
447. 1894 Bühler, *Ep. Ind.* Vol. II. p. 384, No. 262.
Prakrit. Gift of Tisa (*Tishya*).
448. 1894 Bühler, *Ep. Ind.* Vol. II. p. 384, No. 263.
Prakrit. Gift of Tuḍa (*Tuḍa*), the Phujākapalliya (? inhabitant of *Phujākapallī*).
449. 1894 Bühler, *Ep. Ind.* Vol. II. p. 384, No. 264.
Prakrit. Gift of the householder (*gahapati*) Patīḥiya (*Pratishṭhita*) from Tumbavans
Compare No. 202

450. 1894 Bühler, *Ep. Ind.* Vol. II. p. 384, No. 265.
Prakrit. Gift of Dhañā (*Dhanyā*), wife of the brother of the householder (*gahapati*) Patīṭhiya (*Pratishṭhita*) from Tumbavana.
451. 1894 Bühler, *Ep. Ind.* Vol. II. p. 385, No. 266.
Prakrit. Gift of the elder (*thēra*) Aya-Nāga (*Ārya-Nāga*), the Ujetika monk (*bhichhu* from *Ujjayini*).
452. 1894 Bühler, *Ep. Ind.* Vol. II. p. 385, No. 267.
Prakrit. Gift of the nun (*bhichhunī*) Datā (*Dattā*), the Ma[ḍalachh]ikaṭikā (inhabitant of *Maṇḍalākshikaṭa*).
453. 1894 Bühler, *Ep. Ind.* Vol. II. p. 385, No. 268.
Prakrit. Gift of the monk (*bhichhu*) Dēvarakhita (*Dēvarakshita*), the Mōrajahakāṭiya (inhabitant of *Mōrajahakāṭa*).
454. 1894 Bühler, *Ep. Ind.* Vol. II. p. 385, No. 269.
Prakrit. Gift of the monks (*bhichhus*) Dhanagiri and Chaḍipiya (? *Chāṇḍipriya*).
455. 1894 Bühler, *Ep. Ind.* Vol. II. p. 385, No. 270.
Prakrit. Gift of Dhamaka (*Dharmaka*), the Vejjaka (inhabitant of *Vejjā*).
456. 1880 Cunningham, *Arch. Surv. Rep.* Vol. X. p. 58, No. 1; 1894 Bühler, *Ep. Ind.* Vol. II. p. 385, No. 271.
Prakrit. Gift of Dhamagiri (*Dharmagiri*) and Dhamasēna (*Dharmasēna*).
457. 1894 Bühler, *Ep. Ind.* Vol. II. p. 385, No. 272.
Prakrit. Gift of Dhamadinā (*Dharmadattā*).
458. 1894 Bühler, *Ep. Ind.* Vol. II. p. 385, No. 273.
Prakrit. Gift of Dhammapāla (*Dharmapāla*) [and] of Mahipāla (*Mahipāla*).
459. 1894 Bühler, *Ep. Ind.* Vol. II. p. 385, No. 274.
Prakrit. Fragment. Gift of Dhamarakhita (*Dharmarakshita*), the
rakaraka.
460. 1894 Bühler, *Ep. Ind.* Vol. II. p. 385, No. 275.
Prakrit. Gift of Dhamarakhitā (*Dharmarakshitā*), the Madhuvanikā (inhabitant of *Madhuvana*). Compare Nos. 191 and 312.
461. 1880 Cunningham, *Arch. Surv. Rep.* Vol. X. p. 58, No. 7; 1894 Bühler, *Ep. Ind.* Vol. II. p. 386, No. 276.
Prakrit. Fragment. Gift of the family of Dhamu[tara] (*Dharmōttara*).
462. 1880 Cunningham, *Arch. Surv. Rep.* Vol. X. p. 58, No. 10; 1894 Bühler, *Ep. Ind.* Vol. II. p. 386, No. 277.
Prakrit. Gift of the nun (*bhichhunī*) Achalā from Nadinagara (*Nandinagara*). Compare No. 175.
463. 1880 Cunningham, *Arch. Surv. Rep.* Vol. X. p. 58, No. 13; 1894 Bühler, *Ep. Ind.* Vol. II. p. 386, No. 278.
Prakrit. Gift of Amagā (?) from Nandinagara.

464. 1880 Cunningham, *Arch. Surv. Rep.* Vol. X. p. 58, No. 14; 1894 Bühler, *Ep. Ind.* Vol. II. p. 386, No. 279.
Prakrit. Gift of Utaradatā (*Uttaradattā*) from Nandinagara.
465. 1894 Bühler, *Ep. Ind.* Vol. II. p. 386, No. 280.
Prakrit. Gift of Utaramitā (*Uttaramitrā*) from Nandinagara.
466. 1894 Bühler, *Ep. Ind.* Vol. II. p. 386, No. 281.
Prakrit. Gift of the lay-worshipper (*upāsaka*) Yamada[ta*](*Yamadatta*) from Nandinagara.
467. 1880 Cunningham, *Arch. Surv. Rep.* Vol. X. p. 58, No. 11; 1894 Bühler, *Ep. Ind.* Vol. II. p. 386, No. 282.
Prakrit. Gift of Rōhapadēvā (*Rōhīṇīdēvā*) from Nadinagara (*Nandinagara*).
468. 1894 Bühler, *Ep. Ind.* Vol. II. p. 386, No. 283.
Prakrit. Gift of the nun (*bhikkhunī*) Nāmdutarā (*Nandottarā*), the Vēdisikā (inhabitant of *Vidīsā*).
469. 1894 Bühler, *Ep. Ind.* Vol. II. p. 386, No. 284.
Prakrit. Gift of Nāgadata (*Nāgadatta*) and Saḡharakhita (*Saḡharakshita*), the Kōragharas (inhabitants of *Kuraragrīha*).
470. 1894 Bühler, *Ep. Ind.* Vol. II. p. 387, No. 285.
Prakrit. Gift of the banker (*seḡhīn*) Nāgila.
471. 1894 Bühler, *Ep. Ind.* Vol. II. p. 387, No. 286.
Prakrit. Gift of the nun (*bhikkhunī*) Nāṭī, the Kōraghari (inhabitant of *Kuraragrīha*).
472. 1880 Cunningham, *Arch. Surv. Rep.* Vol. X. p. 58, No. 8; 1894 Bühler, *Ep. Ind.* Vol. II. p. 387, No. 287.
Prakrit. Gift of the monk (*bhikkhu*) Kābōja (*Kāmbōja*) from Nādinagara (*Nandinagara*). Compare No. 176.
473. 1837 Prinsep, *Journ. Beng. As. Soc.* Vol. VI. p. 462, No. 23, and Plate XXVII; 1894 Bühler, *Ep. Ind.* Vol. II. p. 387, No. 288, and Plate; 1896 note by Franke, *Zeitschr. Deutsch. Morgenl. Ges.* Vol. L. p. 585 f.
Prakrit. Fragment. Gift of the monk (*bhikkhu*) Paṁthaka (*Pānthaka*)
[and] of the monk (*bhikkhu*) Būdhapālita (*Buddhapālita*).
474. 1894 Bühler, *Ep. Ind.* Vol. II. p. 387, No. 289.
Prakrit. Gift of Pātiḡhāna (*Prātishḡhāna*).
475. 1880 Cunningham, *Arch. Surv. Rep.* Vol. X. p. 58, No. 2; 1894 Bühler, *Ep. Ind.* Vol. II. p. 387, No. 290.
Prakrit. Gift of the sons of Disāgiri (*Disāgiri*) from Puraviḡa.
476. 1894 Bühler, *Ep. Ind.* Vol. II. p. 387, No. 291.
Prakrit. Gift of Pusaka (*Pushyaka*).
477. 1894 Bühler, *Ep. Ind.* Vol. II. p. 387, No. 292.
Prakrit. Gift of Pusadata (*Pushyadatta*), the Navagamakiya (inhabitant of *Nava-grāma*).

478. 1894 Bühler, *Ep. Ind.* Vol. II. p. 387, No. 293.
Prakrit. Gift of the nun (*bhikhuni*) Supathāmā (*Suprasthāmā* ?), the Pēmutikā (inhabitant of Pēmuta).
479. 1894 Bühler, *Ep. Ind.* Vol. II. p. 387, No. 294.
Prakrit. Gift of Isidatā (*Ṛishidattā*), the wife of Lēva, from Pokhara (*Pushkara*).
480. 1894 Bühler, *Ep. Ind.* Vol. II. p. 388, No. 295.
Prakrit. Fragment. Gift of Isidatā (*Ṛishidattā*) from Pokhara (*Pushkara*).
481. 1894 Bühler, *Ep. Ind.* Vol. II. p. 388, No. 296.
Prakrit. Fragment. Gift of Tuḍā (*Tuṇḍā*) and Tuḍa (*Tuṇḍa*) from Pokhara (*Pushkara*).
482. 1894 Bühler, *Ep. Ind.* Vol. II. p. 388, No. 297.
Prakrit. Gift of Saṅgha[ra*]khi[ta*] (*Saṅgharakshita*) from Pokhara (*Pushkara*).
483. 1894 Bühler, *Ep. Ind.* Vol. II. p. 388, No. 298.
Prakrit. Gift of Isidina (*Ṛishidatta*), the Pōḍavijhaka (inhabitant of Pōḍavijha).
484. 1894 Bühler, *Ep. Ind.* Vol. II. p. 388, No. 299.
Prakrit. Fragment. [Gift] of the monk (*bhikhu*) Badhaka (*Baddhaka*), the Kōḍijilaka (inhabitant of Kōḍijila).
485. 1894 Bühler, *Ep. Ind.* Vol. II. p. 388, No. 300.
Prakrit. Gift of Baladatā (*Baladattā*), the Chuḍaphalagiriya (inhabitant of *Kshudrāphalagiri*).
486. 1894 Bühler, *Ep. Ind.* Vol. II. p. 388, No. 301, and Plate.
Prakrit. Gift of the father of Bōhumula.
487. 1894 Bühler, *Ep. Ind.* Vol. II. p. 388, No. 302.
Prakrit. Gift of Budharakhita (*Buddharakshita*).
488. 1894 Bühler, *Ep. Ind.* Vol. II. p. 388, No. 303.
Prakrit. Gift of the monk (*bhikhu*) Budharakhita (*Buddharakshita*), the Aya-Bhaṇḍukiya (pupil of *Ārya-Bhaṇḍuka*).
489. 1894 Bühler, *Ep. Ind.* Vol. II. p. 388, No. 304.
Prakrit. Gift of the nun (*bhikhuni*) Budharakhatā (*Buddharakshitā*).
490. 1894 Bühler, *Ep. Ind.* Vol. II. p. 389, No. 305.
Prakrit. Gift of Bōdhi.
491. 1894 Bühler, *Ep. Ind.* Vol. II. p. 389, No. 306.
Prakrit. Gift of the monk (*bhikhu*) Bhaḍika, the Kuraghar[iya] (inhabitant of *Kuraragriha*).
492. 1894 Bühler, *Ep. Ind.* Vol. II. p. 389, No. 307.
Prakrit. Fragment. Gift of the monk (*bhikhu*) Bhaḍ[ika], the Kōraghara (inhabitant of *Kuraragriha*).
493. 1894 Bühler, *Ep. Ind.* Vol. II. p. 389, No. 308.
Prakrit. Gift of the wife of Bhaḍu (*Bhaṇḍu*).

494. 1894 Bühler, *Ep. Ind.* Vol. II. p. 389, No. 310.
Prakrit. Gift of Nādinī (*Nandinī*) from Machhavaṭa (*Matsyavarta*).
495. 1894 Bühler, *Ep. Ind.* Vol. II. p. 389, No. 311.
Prakrit. Gift of the carpenter (*vaḍakīn*) Manōrama.
496. 1894 Bühler, *Ep. Ind.* Vol. II. p. 389, No. 312.
Prakrit. Of Mahānāma (*Mahānāman*).
497. 1894 Bühler, *Ep. Ind.* Vol. II. p. 389, No. 313.
Prakrit. Gift of Arihadatā (*Arhaddattā*) from Māh[i]satī (*Māhishmatī*).
498. 1894 Bühler, *Ep. Ind.* Vol. II. p. 389, No. 314.
Prakrit. Fragment. Gift of Ji from Māhisatī (*Māhishmatī*).
499. 1894 Bühler, *Ep. Ind.* Vol. II. p. 390, No. 315.
Prakrit. Gift of the nun (*bhikkhunī*) Mitasirī (*Mitraśrī*), the Kōrari (inhabitant of Kurara).
500. 1894 Bühler, *Ep. Ind.* Vol. II. p. 390, No. 316.
Prakrit. Gift of the nun (*bhikkhunī*) Yakhi (*Yakshi*) from Vedisa (*Vidīsā*).
501. 1894 Bühler, *Ep. Ind.* Vol. II. p. 390, No. 317.
Prakrit. Gift of Ratini from Māhisatī (*Māhishmatī*).
502. 1894 Bühler, *Ep. Ind.* Vol. II. p. 390, No. 318.
Prakrit. Gift of Rēbila, the Nandinagāraka (inhabitant of *Nandinagara*).
503. 1894 Bühler, *Ep. Ind.* Vol. II. p. 390, No. 319.
Prakrit. Gift of Rēvatimitā (*Rēvatimitrā*), wife of Balaka.
504. 1894 Bühler, *Ep. Ind.* Vol. II. p. 390, No. 320.
Prakrit. Gift of the nun (*bhikkhunī*) Vajini (*Vajriṣī*).
505. 1894 Bühler, *Ep. Ind.* Vol. II. p. 390, Nos. 321 and 322.
Prakrit. Gift of Varadata (*Varadatta*) and gift of his sister Varasēnā.
506. 1894 Bühler, *Ep. Ind.* Vol. II. p. 390, No. 323.
Prakrit. Gift of Isalā (*Rishilā*), wife of Varadata (*Varadatta*).
507. 1894 Bühler, *Ep. Ind.* Vol. II. p. 391, No. 324.
Prakrit. Gift of Rōhā, wife of Varadata (*Varadatta*).
508. 1894 Bühler, *Ep. Ind.* Vol. II. p. 391, No. 325.
Prakrit. Gift of Varuṇa.
509. 1894 Bühler, *Ep. Ind.* Vol. II. p. 391, No. 326.
Prakrit. Gift of the nun (*bhikkhunī*) Vasumitā (*Vasumitrā*), the Ujēnikā (inhabitant of *Ujjayint*).
510. 1888 Prinsep, *Journ. Beng. As. Soc.* Vol. VII. p. 563, No. 25, and Plate XXIII;
1894 Bühler, *Ep. Ind.* Vol. II. p. 391, No. 327.
Prakrit. Gift of Vasulā. Compare No. 249.

511. 1894 Bühler, *Ep. Ind.* Vol. II. p. 391, No. 328.
Prakrit. Gift of Oḍaka (*Ādraka*) from Vāḍivahana.
512. 1894 Bühler, *Ep. Ind.* Vol. II. p. 391, No. 329.
Prakrit. Gift of the nun (*bhichhunī*) Vāsava from Namdinagara.
513. 1880 Cunningham, *Arch. Surv. Rep.* Vol. X. p. 58, No. 5; 1894 Bühler, *Ep. Ind.* Vol. II. p. 391, No. 330.
Prakrit. Gift of Bhutarakhita (*Bhūtarakhita*) from Vitiriñahā.
514. 1880 Cunningham, *Arch. Surv. Rep.* Vol. X. p. 58, No. 4; 1894 Bühler, *Ep. Ind.* Vol. II. p. 391, No. 331.
Prakrit. Gift of Mahirakhita (*Mahīrakhita*) from Vitirinahl.
515. 1894 Bühler, *Ep. Ind.* Vol. II. p. 391, No. 332.
Prakrit. Gift of the nun (*bhichhunī*) Vipulā from Kāpāsīgāma (*Kārpāsīgrāma*).
516. 1894 Bühler, *Ep. Ind.* Vol. II. p. 392, No. 333.
Prakrit. Gift of the house-wife (*gharini*) Sijhā (*Śaikshā*) from Virōhakaṭa.
517. 1894 Bühler, *Ep. Ind.* Vol. II. p. 392, No. 334.
Prakrit. Gift of Viśākharakhita (*Viśākharakhita*).
518. 1894 Bühler, *Ep. Ind.* Vol. II. p. 392, No. 335.
Prakrit. Gift of the monk (*bhichhu*) Viśakharakhita (*Viśākharakhita*).
519. 1894 Bühler, *Ep. Ind.* Vol. II. p. 392, No. 336.
Prakrit. Gift of Virasēnā.
520. 1894 Bühler, *Ep. Ind.* Vol. II. p. 392, No. 337.
Prakrit. Gift of the nun (*bhichhunī*) Virā, the Tobavanikā (inhabitant of *Tumbavana*).
521. 1894 Bühler, *Ep. Ind.* Vol. II. p. 392, No. 338.
Prakrit. Gift of Arāhatarakhita (*Arhadrakhita*) from Vedisa (*Vidīsā*).
522. 1894 Bühler, *Ep. Ind.* Vol. II. p. 392, No. 339.
Prakrit. Gift of Data (*Datta*) Kalavaḍa from Ved[i*]sa (*Vidīsā*). Compare No. 523.
523. 1894 Bühler, *Ep. Ind.* Vol. II. p. 392, No. 340.
Prakrit. Gift of Data (*Datta*) Kalavaḍa from Vedisa (*Vidīsā*). Compare No. 522.
524. 1894 Bühler, *Ep. Ind.* Vol. II. p. 392, No. 341.
Prakrit. Gift of the nun (*bhichhunī*) Mōhikā from Vedisa (*Vidīsā*).
525. 1894 Bühler, *Ep. Ind.* Vol. II. p. 392, No. 342.
Prakrit. Gift of Sakarakhita (*Śakarakhita*).
526. 1894 Bühler, *Ep. Ind.* Vol. II. p. 392, No. 343.
Prakrit. Gift of the nun (*bhichhunī*) Saṃgharakhitā (*Saṃgharakhitā*), the Kōramikā (inhabitant of *Kurama* ?).
527. 1894 Bühler, *Ep. Ind.* Vol. II. p. 393, No. 344.
Prakrit. Fragment. Of Saṃghā.

528. 1894 Bühler, *Ep. Ind.* Vol. II. p. 393, No. 345.
Prakrit. Gift of Saṅghā, mother of Dāsaka.
529. 1894 Bühler, *Ep. Ind.* Vol. II. p. 393, No. 346.
Prakrit. Gift of Satiguta (*Śaktigupta* or *Svātigupta*).
530. 1894 Bühler, *Ep. Ind.* Vol. II. p. 393, No. 347.
Prakrit. Gift of the monk (*bhichhu*) Samaṇa (*Śramaṇa*), pupil (*atēvasin*) of Ay-Utara (*Ārya-Uttara*).
531. 1894 Bühler, *Ep. Ind.* Vol. II. p. 393, No. 348.
Prakrit. Gift of Samika (*Svāmika*), pupil (*atēvasin*) of Aya-Naga (*Ārya-Nāga*).
532. 1894 Bühler, *Ep. Ind.* Vol. II. p. 393, No. 349.
Prakrit. Gift of the musician (? *vanika*) Samika (*Svāmika*) and his son Sihadēva (*Sīhadēva*). Compare No. 280.
533. 1894 Bühler, *Ep. Ind.* Vol. II. p. 393, No. 350.
Prakrit. Gift of the nun (*bhichhunī*) Samikā (*Svāmikā*).
534. 1894 Bühler, *Ep. Ind.* Vol. II. p. 393, No. 351.
Prakrit. Gift of the nun (*bhichhunī*) Sāmikā (*Svāmikā*).
535. 1894 Bühler, *Ep. Ind.* Vol. II. p. 393, No. 352.
Prakrit. Gift of the monk (*bhichhu*) [Sā*]midata (*Svāmidatta*). Compare No. 298.
536. 1894 Bühler, *Ep. Ind.* Vol. II. p. 393, No. 353.
Prakrit. Gift of the nun (*bhichhunī*) Siridinā (*Śridattā*), the Nādināgarikā (inhabitant of *Nandinagara*). Compare No. 383.
537. 1894 Bühler, *Ep. Ind.* Vol. II. p. 394, No. 354.
Prakrit. Fragment. [Gift] of Siribhāga (*Śribhāga*).
538. 1894 Bühler, *Ep. Ind.* Vol. II. p. 394, No. 355.
Prakrit. Gift of the nun (*bhichhunī*) Sirimitā (*Śrimitrā*), the Nādināgarikā (inhabitant of *Nandinagara*).
539. 1894 Bühler, *Ep. Ind.* Vol. II. p. 394, No. 356.
Prakrit. Gift of the nun (*bhichhunī*) Siri (*Śrī*).
540. 1894 Bühler, *Ep. Ind.* Vol. II. p. 394, No. 357.
Prakrit. Of Sivati.
541. 1894 Bühler, *Ep. Ind.* Vol. II. p. 394, No. 358, and Plate.
Prakrit. Of Sihā (*Sīhā*).
542. 1894 Bühler, *Ep. Ind.* Vol. II. p. 394, No. 359.
Prakrit. Gift of the nuns (*bhichhunī*) Sihā (*Sīhā*) and Devadatā (*Dēvadattā*) from Kuraghara (*Kuragrāha*).
543. 1894 Bühler, *Ep. Ind.* Vol. II. p. 394, No. 360.
Prakrit. Gift of Sihā (*Sīhā*), Samātikā (*Samāptikā* ?), Vajinikā (*Vajrinikā*).
544. 1894 Bühler, *Ep. Ind.* Vol. II. p. 394, No. 361.
Prakrit. Fragment. [Gift] of the wife of Subāhita. Compare No. 270.

545. 1894 Bühler, *Ep. Ind.* Vol. II. p. 394, No. 362.
Prakrit. Gift of Suriyā (*Sūryā*) and (?) Budhadēvā (*Buddhadēvā*), the Pēmatikā (inhabitant of Pēmata).
546. 1894 Bühler, *Ep. Ind.* Vol. II. p. 395, No. 363.
Prakrit. Gift of the nun (*bhikkhūnī*) Suriyā (*Sūryā*).
547. 1894 Bühler, *Ep. Ind.* Vol. II. p. 395, No. 364.
Prakrit. Gift of Yōna (*Yavana*), the Sētapathiya (inhabitant of *Śvētāpatha*).
548. 1894 Bühler, *Ep. Ind.* Vol. II. p. 395, No. 365.
Prakrit. Gift of Hālā, the Dakṣiṇāḥī (*Dākṣiṇāḥī* ?).
549. 1894 Bühler, *Ep. Ind.* Vol. II. p. 395, No. 366.
Prakrit. Fragment. Of the family of Ajitiguta (*Aditigupta* or *Ajitigupta*).
550. 1894 Bühler, *Ep. Ind.* Vol. II. p. 395, No. 367.
Prakrit. Fragment. Of Asvadē[vā] (*Āsvadēvā*) from Sakakachha.
551. 1894 Bühler, *Ep. Ind.* Vol. II. p. 395, No. 368.
Prakrit. Fragment. Of Lēva.
552. 1894 Bühler, *Ep. Ind.* Vol. II. p. 395, No. 369.
Prakrit. Fragment. Gift of . . . the Kurara (inhabitant of *Kurara*).
553. 1894 Bühler, *Ep. Ind.* Vol. II. p. 395, No. 370.
Prakrit. Fragment. Gift of Nāgila.
554. 1894 Bühler, *Ep. Ind.* Vol. II. p. 395, No. 371.
Prakrit. Fragment. Only the name Ējāvati can be made out.
555. 1894 Bühler, *Ep. Ind.* Vol. II. p. 395, No. 372.
Prakrit. Fragment. No name is preserved.
556. 1894 Bühler, *Ep. Ind.* Vol. II. p. 395, No. 373.
Prakrit. Fragment. Only Kuthupadaka (inhabitant of *Kuthupada* ?) can be read.
557. 1894 Bühler, *Ep. Ind.* Vol. II. p. 395, No. 374.
Prakrit. Fragment. Gift of the nun (*bhikkhūnī*) Saṅghapālītā.
558. 1894 Bühler, *Ep. Ind.* Vol. II. p. 396, No. 375.
Prakrit. Fragment. Gift of Subhagā, Pusā (*Pushyā*), Nāgadatta (*Nāgadatta*),
Sagharakhita (*Saṅgharakshita*), the Kōragharakas (inhabitants of *Kuraragriha*).
559. 1894 Bühler, *Ep. Ind.* Vol. II. p. 396, No. 376.
Prakrit. Fragment. Mentions Utarā (*Uttarā*).
560. 1838 Prinsep, *Journ. Beng. As. Soc.* Vol. VII. p. 564, No. 37, and Plate XXIII.
Prakrit. Gift of Najā, the daughter-in-law of the Tāpasīyas, from Ujēni (*Ujjayīnī*).
Compare No. 219.
561. 1838 Prinsep, *Journ. Beng. As. Soc.* Vol. VII. p. 565, No. 43, and Plate XXIII.
Prakrit. Fragment. Gift of the nun (*bhikkhūnī*) danā.

562. 1880 Cunningham, *Arch. Surv. Rep.* Vol. X. p. 58, No. 9.
Prakrit. Gift of Dataka (? *Dattaka*), the Nadinagara (inhabitant of *Nandinagara*).
563. 1880 Cunningham, *Arch. Surv. Rep.* Vol. X. p. 59, No. 15.
Prakrit. Fragment. Gift of some nun ([*bhi*]chhu[*nī*]), the Nadanagarikā (inhabitant of *Nandinagara*).
564. 1880 Cunningham, *Arch. Surv. Rep.* Vol. X. p. 59, No. 16.
Prakrit. Gift of Balaguta (*Balagupta*).
565. 1880 Cunningham, *Arch. Surv. Rep.* Vol. X. p. 59, No. 17.
Prakrit. Gift of Ha . . . (?) from Nadinagara (*Nandinagara*).
566. 1880 Cunningham, *Arch. Surv. Rep.* Vol. X. p. 59, No. 19.
Prakrit. Fragment. Gift of Pandu (?)
567. 1880 Cunningham, *Arch. Surv. Rep.* Vol. X. p. 59, No. 20.
Prakrit. Gift of Isipiyata (?) from Nadinagara (*Nandinagara*).
568. 1880 Cunningham, *Arch. Surv. Rep.* Vol. X. p. 59, No. 21.
Prakrit. Gift of the nun (*bhichhuni*) Ritali (?).

569—653 Sāñchi Buddhist Stūpa II. Inscriptions.

569. 1854 Cunningham, *Bhilsa Topes*, p. 280, No. 1, and Plate XXI; 1894 Bühler, *Ep. Ind.* Vol. II. p. 396, No. 22.
Prakrit. Gift of Nāgila, pupil (*am̐tēvāsini*) of Aya (*Ārya*).
570. 1854 Cunningham, *Bhilsa Topes*, p. 280, No. 2, and Plate XXI; 1894 Bühler, *Ep. Ind.* Vol. II. p. 396, No. 23.
Prakrit. Fragment. Gift of Ku , pupil (*sejha*) of Dhamarakhita (*Dharmarakhita*).
571. 1854 Cunningham, *Bhilsa Topes*, p. 280, No. 3, and Plate XXI; 1892 Maisey, *Sāñchi and its Remains*, p. 102; 1892 Bühler, *Ep. Ind.* Vol. II. p. 110, No. 1, and Plate.
Prakrit. Gift of the village (*gāma*) of Pādukulikā (*Pāṇḍukulikā*).
572. 1854 Cunningham, *Bhilsa Topes*, p. 280, No. 4, and Plate XXI; 1892 Bühler, *Ep. Ind.* Vol. II. p. 111, No. 2.
Prakrit. Gift of Budhila (*Buddhila*), the Bhōgavaḍhanaka (inhabitant of *Bhōgavardhana*).
573. 1854 Cunningham, *Bhilsa Topes*, p. 280, No. 5, and Plate XXI; 1892 Bühler, *Ep. Ind.* Vol. II. p. 111, No. 3; 1896 note by Franke, *Zeitschr. Deutsch. Morgenl. Ges.* Vol. L. p. 586.
Prakrit. Gift of Dhamadēvā (*Dharmadēvā*), pupil (*am̐tēvāsini*) of Mitasiri (*Mitrasiri*).
574. 1854 Cunningham, *Bhilsa Topes*, p. 280, No. 6, and Plate XXI; 1892 Bühler, *Ep. Ind.* Vol. II. p. 111, No. 4.
Prakrit. Gift of the monk (*bhikhu*) Isila (*Rishila*).
575. 1854 Cunningham, *Bhilsa Topes*, p. 281, No. 7, and Plate XXI; 1894 Bühler, *Ep. Ind.* Vol. II. p. 397, No. 24.
Prakrit. Gift of the monk (*bhikhu*) Saḅhamita (*Ṣaṅghamitra*).

576. 1854 Cunningham, *Bhilsa Topes*, p. 281, No. 8, and Plate XXI; 1892 Maisey, *Sānchi and its Remains*, p. 102; 1894 Bühler, *Ep. Ind. Vol. II.* p. 397, No. 25.
Prakrit. Gift of the banker (*seṣhin*) Budhapālita (*Buddhapālita*), the Paṇḍukulikiya (inhabitant of *Pāṇḍukulikā*).
577. 1854 Cunningham, *Bhilsa Topes*, p. 281, No. 9, and Plate XXI.
Prakrit. Fragment. No name can be made out.
578. 1854 Cunningham, *Bhilsa Topes*, p. 281, No. 10, and Plate.
Prakrit. Gift of Budharakhita (*Buddharakhita*), the Ananimitaka (?).
579. 1854 Cunningham, *Bhilsa Topes*, p. 281, No. 11, and Plate XXI; 1892 Bühler, *Ep. Ind. Vol. II.* p. 111, No. 5.
Prakrit. Gift of the monk (*bhikhu*) Vijha (*Vindhya*).
580. 1854 Cunningham, *Bhilsa Topes*, p. 281, No. 12, and Plate XXI; 1892 Bühler, *Ep. Ind. Vol. II.* p. 111, No. 6.
Prakrit. Gift of the monk (*bhichhu*) Yakhila (*Yakshila*).
581. 1854 Cunningham, *Bhilsa Topes*, p. 281, No. 13, and Plate XXI; 1892 Bühler, *Ep. Ind. Vol. II.* p. 111, No. 7.
Prakrit. Gift of Nāgapiya (*Nāgapriya*), the banker (*seṣhin*) of Achhāvaḍa.
582. 1854 Cunningham, *Bhilsa Topes*, p. 281, No. 14, and Plate XXI; 1892 Bühler, *Ep. Ind. Vol. II.* p. 111, No. 8; 1894 correction by Bühler, *Ep. Ind. Vol. II.* p. 404, note 23.
Prakrit. Gift of the nun (*bhikhunī*) Sapaki (*Sarpakī*), the Kōrari (inhabitant of *Kurara*).
583. 1854 Cunningham, *Bhilsa Topes*, p. 281, No. 15, and Plate XXI; 1894 Bühler, *Ep. Ind. Vol. II.* p. 397, No. 26.
Prakrit. Gift of the nun (*bhikhunī*) Valā, the Kōrari (inhabitant of *Kurara*).
584. 1854 Cunningham, *Bhilsa Topes*, p. 281, No. 16, and Plate XXI; 1892 Bühler, *Ep. Ind. Vol. II.* p. 111, No. 9.
Prakrit. Gift of the nun (*bhikhunī*) Dhamasēnā (*Dharmasēnā*), the Kōrari (inhabitant of *Kurara*).
585. 1854 Cunningham, *Bhilsa Topes*, p. 282, No. 17, and Plate XXI; 1892 Bühler, *Ep. Ind. Vol. II.* p. 111, No. 10.
Prakrit. A pillar (*ṭhabha*), the gift of Nāgapālita.
586. 1854 Cunningham, *Bhilsa Topes*, p. 282, No. 18, and Plate XXI.
Prakrit. Gift of the nun (*bhikhunī*) Phagulā (*Phalgulā*).
587. 1854 Cunningham, *Bhilsa Topes*, p. 282, No. 19, and Plate XXI; 1894 Bühler, *Ep. Ind. Vol. II.* p. 397, No. 27.
Prakrit. Gift of Balaka, pupil (*atēvāsīn*) of Aya (*Ārya*) Arahaguta (*Arhadgupta*), the Sāsādaka (inhabitant of *Sāsāda*).
588. 1854 Cunningham, *Bhilsa Topes*, p. 282, No. 20, and Plate XXI.
Prakrit. Gift of the nun (*bhikhunī*) Yamarakhitā (*Yamarakshitā*).

589. 1854 Cunningham, *Bhilsa Topes*, p. 282, No. 21, and Plate XXI; 1894 Bühler, *Ep. Ind.* Vol. II. p. 397, No. 28.
Prakrit. A pillar (*thabha*), the gift of Mulā (*Mulā*), the female pupil (*atāvāsini*) of Gaḍā.
590. 1854 Cunningham, *Bhilsa Topes*, p. 282, No. 22, and Plate XXI; 1894 Bühler, *Ep. Ind.* Vol. II. p. 397, No. 29.
Prakrit. Fragment. Gift of the nun (*bhichhunī*) Isidāsī (*Ṛishidāsī*), the kaḍikā (inhabitant of kaḍa), mother of Sagharakhitā (*Saṅgharakshita*).
591. 1854 Cunningham, *Bhilsa Topes*, p. 282, No. 23, and Plate XXI; 1894 Bühler, *Ep. Ind.* Vol. II. p. 397, No. 30.
Prakrit. Gift of Aya (*Ārya*) Budharakhita (*Buddharakshita*), the Pokhareyaka (inhabitant of *Pushkara*).
592. 1854 Cunningham, *Bhilsa Topes*, p. 282 f., No. 24, and Plates XXI and XXXI; 1868 Fergusson, *Tree and Serpent Worship*, Plate XLII, 1 (Plate only); 1894 correction by Bühler, *Ep. Ind.* Vol. II. p. 407, 408.
Prakrit. Gift of Viṅhikā (*Vṛishnikā*), the Vāḍyavahanikā (inhabitant of *Vāḍyavahana*).
593. 1854 Cunningham, *Bhilsa Topes*, p. 283, No. 25, and Plate XXI; 1892 Bühler, *Ep. Ind.* Vol. II. p. 111, No. 11.
Prakrit. A pillar (*thabha*), the gift of the nun (*bhikhuni*) Oḍi. Compare No. 611.
594. 1854 Cunningham, *Bhilsa Topes*, p. 283, No. 26, and Plate XXI; 1894 Bühler, *Ep. Ind.* Vol. II. p. 397, No. 31.
Prakrit. Gift of Ṭikisa (?) from Sidakaḍa.
595. 1854 Cunningham, *Bhilsa Topes*, p. 283, No. 27, and Plate XXI; 1894 Bühler, *Ep. Ind.* Vol. II. p. 397, No. 32.
Prakrit. Fragment. Gift of, the Sidakāḍi (inhabitant of *Sidakāḍa*).
596. 1854 Cunningham, *Bhilsa Topes*, p. 283, No. 28, and Plate XXI; 1894 Bühler, *Ep. Ind.* Vol. II. p. 398, No. 34.
Prakrit. Gift of Golā, the S[i*]dakaḍiyā (inhabitant of *Sidakaḍa*).
597. 1854 Cunningham, *Bhilsa Topes*, p. 283, No. 29, and Plate XXI; 1894 Bühler, *Ep. Ind.* Vol. II. p. 398, No. 33; 1895 referred to by Pischel, *Nachr. Gött. Ges. Wiss. Phil. Hist. Kl.* 1895, p. 214.
Prakrit. Gift of Budhapālītā (*Buddhapālītā*), the Sidakaḍiyā (inhabitant of *Sidakaḍa*).
598. 1854 Cunningham, *Bhilsa Topes*, p. 283, No. 30, and Plate XXI; 1892 Bühler, *Ep. Ind.* Vol. II. p. 112, No. 12.
Prakrit. Gift of Saghamita (*Saṅghamitra*), the Sōnaraka (inhabitant of *Sōnara*).
599. 1854 Cunningham, *Bhilsa Topes*, p. 283, No. 31, and Plate XXI; 1894 Bühler, *Ep. Ind.* Vol. II. p. 398, No. 35.
Prakrit. Gift of Budhagutā (*Buddhaguptā*), the Sēdakaḍi (inhabitant of *Sidakada*).

600. 1854 Cunningham, *Bhilsa Topes*, p. 283, No. 32, and Plate XXI; 1892 Bühler, *Ep. Ind. Vol. II. p. 112, No. 13.*
Prakrit. Gift of Agila (*Agnīla*), the Adhapōrika (inhabitant of *Ardhapura*).
601. 1854 Cunningham, *Bhilsa Topes*, p. 283, No. 33, and Plate XXI; 1892 Bühler, *Ep. Ind. Vol. II. p. 112, No. 14.*
Prakrit. Gift of the monk (*bhichhu*) Yasōgiri (*Yasōgiri*).
602. 1854 Cunningham, *Bhilsa Topes*, p. 283 f., No. 34, and Plate XXI; 1894 Bühler, *Ep. Ind. Vol. II. p. 398, No. 36.*
Prakrit. Gift of the monk (*bhichhu*) Arahaka (*Arhat*), the preacher (*bhānaka*).
603. 1854 Cunningham, *Bhilsa Topes*, p. 284, No. 35, and Plate XXI; 1894 Bühler, *Ep. Ind. Vol. II. p. 398, No. 37.*
Prakrit. Gift of Bahula.
604. 1854 Cunningham, *Bhilsa Topes*, p. 284, No. 36, and Plate XXI; 1892 Bühler, *Ep. Ind. Vol. II. p. 112, No. 15.*
Prakrit. [Gift] of Gaḍā, the Nādināgarikā (inhabitant of *Nandinagara*).
605. 1854 Cunningham, *Bhilsa Topes*, p. 284, No. 37, and Plate XXI.
Prakrit. Fragment. Gift of Idāgi . . . (*Indrāgni* . . .).
606. 1854 Cunningham, *Bhilsa Topes*, p. 284, No. 38, and Plate XXI; 1892 Bühler, *Ep. Ind. Vol. II. p. 112, No. 16.*
Prakrit. Gift of the monk (*bhichhu*) Aya-Nāduka (*Ārya-Nāduka*).
607. 1854 Cunningham, *Bhilsa Topes*, p. 284, No. 39, and Plate XXI; 1894 Bühler, *Ep. Ind. Vol. II. p. 398, No. 38.*
Prakrit. Gift of the monk (*bhichhu*) Nāgarakhita (*Nāgarakshita*), the Pokhareyaka (inhabitant of *Pushkara*).
608. 1854 Cunningham, *Bhilsa Topes*, p. 284, No. 40, and Plate XXI; 1894 Bühler, *Ep. Ind. Vol. II. p. 398, No. 39.*
Prakrit. Gift of the monk (*bhichhu*) Sagharakhita (*Saṅgharakshita*), the Kōrara (inhabitant of *Kurara*).
609. 1854 Cunningham, *Bhilsa Topes*, p. 284, No. 41, and Plate XXI; 1894 Bühler, *Ep. Ind. Vol. II. p. 401, No. 66.*
Prakrit. Gift of Rohaṇika, the Udubaraghariya (inhabitant of *Udumbaragrīha*).
610. 1854 Cunningham, *Bhilsa Topes*, p. 284, No. 42, and Plate XXI.
Prakrit. Fragment. Gift of the Udubaraghariya (inhabitant of *Udumbaragrīha*).
611. 1854 Cunningham, *Bhilsa Topes*, p. 284, No. 43, and Plate XXI; 1894 Bühler, *Ep. Ind. Vol. II. p. 398, No. 40.*
Prakrit. A pillar (*śabha*), the gift of the nun (*bhikhuni*) Oḍī. Compare No. 593.
612. 1892 Bühler, *Ep. Ind. Vol. II. p. 112, No. 17.*
Prakrit. Gift of Pusarakhita (*Pushyarakshita*), pupil (*atōvāsin*) of Aya (*Ārya*).

613. 1892 Bühler, *Ep. Ind.* Vol. II. p. 112, No. 18.
Prakrit. Gift of Sihā (*Sinhā*).
614. 1892 Bühler, *Ep. Ind.* Vol. II. p. 112, No. 19.
Prakrit. Gift of the monk (*bhikkhu*) Sumana (*Sumanas*).
615. 1892 Bühler, *Ep. Ind.* Vol. II. p. 112, No. 20.
Prakrit. Gift of Dhamaguta (*Dharmagupta*) and Pusini (*Pushyini*).
616. 1892 Bühler, *Ep. Ind.* Vol. II. p. 112, No. 21.
Prakrit. Gift of Visākha (*Viśākha*), the Pādā[ni]ya (inhabitant of *Pādāna*).
617. 1894 Bühler, *Ep. Ind.* Vol. II. p. 398, No. 41.
Prakrit. Gift of Aya (*Ārya*), the Pokhareyaka (inhabitant of *Pushkara*).
618. 1894 Bühler, *Ep. Ind.* Vol. II. p. 398, No. 42.
Prakrit. Gift of the nun (*bhikkhuni*) Asadēvā (*Āśvadēvā*).
619. 1894 Bühler, *Ep. Ind.* Vol. II. p. 399, No. 43.
Prakrit. Gift of Āvāsika from Ājanāva.
620. 1894 Bühler, *Ep. Ind.* Vol. II. p. 399, No. 44.
Prakrit. Gift of the nun (*bhikkhuni*) Isidatā (*Ṛishidattā*).
621. 1894 Bühler, *Ep. Ind.* Vol. II. p. 399, No. 45.
Prakrit. Gift of the lay-worshipper (*upasaka*) Īdadata (*Indradatta*).
622. 1894 Bühler, *Ep. Ind.* Vol. II. p. 399, No. 46.
Prakrit. Gift of the monk (*bhikkhu*) Gaṃdhāra.
623. 1894 Bühler, *Ep. Ind.* Vol. II. p. 399, No. 47.
Prakrit. Gift of the nun (*bhikkhuni*) Gōtami (*Gautami*).
624. 1894 Bühler, *Ep. Ind.* Vol. II. p. 399, No. 48.
Prakrit. Gift of the nun (*bhikkhuni*) Chirati (*Kirāṭi*).
625. 1894 Bühler, *Ep. Ind.* Vol. II. p. 399, No. 49.
Prakrit. Gift of the village (*gāma*) of Chūmāmōragiri(?).
626. 1894 Bühler, *Ep. Ind.* Vol. II. p. 399, No. 50.
Prakrit. Gift of the Mōrayahikaṭiya (inhabitant of *Mōrayahikaṭa*).
627. 1894 Bühler, *Ep. Ind.* Vol. II. p. 399, No. 51.
Prakrit. Gift of the female lay-worshipper (*upasikā*) Dhamarasiri (*Dharmasiri*).
628. 1894 Bühler, *Ep. Ind.* Vol. II. p. 400, No. 52.
Prakrit. Gift of the monk (*bhikkhu*) Dhamasēna (*Dharmasēna*).
629. 1894 Bühler, *Ep. Ind.* Vol. II. p. 400, No. 53.
Prakrit. Gift of the nun (*bhikkhuni**) Asad[ā]vā (*Āśvadēvā*) from Nadinagara (*Nandinagara*).

630. 1894 Bühler, *Ep. Ind.* Vol. II. p. 400, No. 54.
Prakrit. Gift of the nun (*bhikkhuni*) [*Is*]imitā (*Ṛishimitrā*) from Nadinagara (*Nandinagara*).
631. 1894 Bühler, *Ep. Ind.* Vol. II. p. 400, No. 55.
Prakrit. Gift of the monk (*bhichhu*) Namduka (*Nānduka*).
632. 1894 Bühler, *Ep. Ind.* Vol. II. p. 400, No. 56.
Prakrit. Gift of the monk (*bhikhu*) Pala (*Pāla*).
633. 1894 Bühler, *Ep. Ind.* Vol. II. p. 400, No. 57.
Prakrit. Gift of the monk (*bhikhu*) Badhaka (*Baddhaka*), the Kurara (inhabitant of *Kurara*).
634. 1894 Bühler, *Ep. Ind.* Vol. II. p. 400, No. 58.
Prakrit. Gift of Budhaguta (*Buddhagupta*), the Udubaraghariya (inhabitant of *Udumbaragriha*).
635. 1894 Bühler, *Ep. Ind.* Vol. II. p. 400, No. 59.
Prakrit. Gift of Budharakhitaka (*Buddharakshitaka*), who is versed in the *sūtrānta* (*sutāntika*), the Arapānaka (inhabitant of *Arapāna*).
636. 1894 Bühler, *Ep. Ind.* Vol. II. p. 401, No. 60.
Prakrit. Fragment. Only the name Budharakhita (*Buddharakshita*) is legible.
637. 1894 Bühler, *Ep. Ind.* Vol. II. p. 401, No. 61.
Prakrit. Gift of the nun (*bhichhuni*) Budharakhitā (*Buddharakshita*).
638. 1894 Bühler, *Ep. Ind.* Vol. II. p. 401, No. 62.
Prakrit. Gift of the monk (*bhikhu*) Budharakhita (*Buddharakshita*).
639. 1894 Bühler, *Ep. Ind.* Vol. II. p. 401, No. 63.
Prakrit. Fragment. Only the name Bōdhi is legible.
640. 1894 Bühler, *Ep. Ind.* Vol. II. p. 401, No. 64.
Prakrit. Gift of the monk (*bhikhu*) Bharapabhūti.
641. 1894 Bühler, *Ep. Ind.* Vol. II. p. 401, No. 65.
Prakrit. Gift of Bhichhunikā (*Bhikshunikā*).
642. 1894 Bühler, *Ep. Ind.* Vol. II. p. 401, No. 67.
Prakrit. Gift of the monk (*bhikhu*) Vipula.
643. 1894 Bühler, *Ep. Ind.* Vol. II. p. 401, No. 68.
Prakrit. Gift of Visaka (*Viśvaka*), the Rōhapipadiya (inhabitant of *Rōhimpada*).
644. 1894 Bühler, *Ep. Ind.* Vol. II. p. 401, No. 69.
Prakrit. Gift of the Sāphineyikā, the mother of Saghā (*Samghā*).
645. 1894 Bühler, *Ep. Ind.* Vol. II. p. 402, No. 70.
Prakrit. Gift of the nun (*bhikkhuni*) Sōpasiri (*Śravaṣāri*).

646. 1894 Bühler, *Ep. Ind.* Vol. II. p. 402, No. 71.
Prakrit. Fragment. Gift of some woman who is called a Sagireyikā (inhabitant of *Sagiri*).
647. 1894 Bühler, *Ep. Ind.* Vol. II. p. 402, No. 72.
Prakrit. Fragment. Gift of Koḍu, mother of the monk (*bhikkhu*) ra.
648. 1894 Bühler, *Ep. Ind.* Vol. II. p. 402, No. 73.
Prakrit. Fragment. Gift of [Dha]marakhitā (*Dharmarakhitā*), female pupil (*atēvāsini*) of Kōramikā.
649. 1894 Bühler, *Ep. Ind.* Vol. II. p. 402, No. 74.
Prakrit. Fragment. Gift of the monk (*bhikkhu*) na.
650. 1894 Bühler, *Ep. Ind.* Vol. II. p. 402, No. 75.
Prakrit. Fragment. Gift of some nun (*[bhi]chhunī*).
651. 1894 Bühler, *Ep. Ind.* Vol. II. p. 402, No. 76.
Prakrit. Fragment. Gift of some nun (*bhikkhunī*), a Kōrari (inhabitant of *Kurara*).
652. 1894 Bühler, *Ep. Ind.* Vol. II. p. 402, No. 77.
Prakrit. Fragment. Gift of some monk (*bhikkhu*).
653. 1894 Bühler, *Ep. Ind.* Vol. II. p. 402, No. 78.
Prakrit. Fragment. Gift of Dhavadēvā (*Dharmadēvā* ?).
654. Sāñchi Stūpa II. relic-box inscription.—1854 Cunningham, *Bhilsa Topes*, p. 286, and Plate XX.
Prakrit. (Relics) of all teachers (*vināyakas*), beginning with Ara° (? *Arhat*) Kāsapagota (*Kāśyapagōtra*) and Ara° (? *Arhat*) Vāchhi-Suvijayata (*Vātsi-Suvijayat* ?), the teacher (*vināyaka*).
655. Sāñchi Stūpa II. inscription on steatite box (No. 1), outside lid.—1854 Cunningham, *Bhilsa Topes*, pp. 119, 287, and Plate XX; 1905 mentioned by Fleet, *Journ. Roy. As. Soc.* 1905, p. 685.
Prakrit. (Relics) of the saint (*sapurisa*) Kāsapagota (*Kāśyapagōtra*), the teacher (*āchariya*) of all the Hēmavatas (*Haimavatas*).
656. Sāñchi Stūpa II. inscription on steatite box (No. 1), inside lid.—1854 Cunningham, *Bhilsa Topes*, pp. 119, 287, and Plate XX; 1905 mentioned by Fleet, *Journ. Roy. As. Soc.* 1905, p. 685.
Prakrit. (Relics) of the saint (*sapurisa*) Majhima (*Madhyama*).
657. Sāñchi Stūpa II. inscription on steatite box (No. 1), bottom.—1854 Cunningham, *Bhilsa Topes*, pp. 120, 287, and Plate XX; 1905 mentioned by Fleet, *Journ. Roy. As. Soc.* 1905, p. 685.
Prakrit. (Relics) of the saint (*sapurisa*) Hāritīputa (*Hāritīputra*).
658. Sāñchi Stūpa II. inscription on steatite box (No. 2), outer circle.—1854 Cunningham, *Bhilsa Topes*, p. 288, and Plate XX.

- Prakrit. (Relics) of the saint (*sapurisa*) Vachhi (*Vātsi* ?) Suvijayata (*Suvijayat*), the pupil (*atēvāsīn*) of Gota (*Gaupta*).
659. Sāñchi Stūpa II. inscription on steatite box (No. 2), inner circle.—1854 Cunningham, *Bhilsa Topes*, p. 288, and Plate XX.
Prakrit. Gift of the Pābhāsasahas of Kākanava.
660. Sāñchi Stūpa II. inscription on steatite box (No. 3), outside lid.—1854 Cunningham, *Bhilsa Topes*, p. 288, and Plate XX.
Prakrit. (Relics) of the saint (*sapurisa*) Mahavanāya. (Relics) of the saint (*sapurisa*) Āpagīra.
661. Sāñchi Stūpa II. inscription on steatite box (No. 3), inside lid.—1854 Cunningham, *Bhilsa Topes*, p. 288, and Plate XX.
Prakrit. (Relics) of the saint (*sapurisa*) Koḍiniputa (*Kauṇḍiniputra*).
662. Sāñchi Stūpa II. inscription on steatite box (No. 4), outside lid.—1854 Cunningham, *Bhilsa Topes*, p. 288, and Plate XX.
Prakrit. (Relics) of the saint (*sapurisa*) Kōsikiputa (*Kausīkīputra*).
663. Sāñchi Stūpa II. inscription on steatite box (No. 4), inside lid.—1854 Cunningham, *Bhilsa Topes*, p. 289, and Plate XX.
Prakrit. (Relics) of the saint (*sapurisa*) Gotiputa (*Gauptiputra*).
664. Sāñchi Stūpa II. inscription on steatite box (No. 4), bottom.—1854 Cunningham, *Bhilsa Topes*, p. 289, and Plate XX.
Prakrit. (Relics) of the saint (*sapurisa*) Mogaliputa (*Maudgaliputra*).
665. Sāñchi Stūpa III. relic-box (No. 1) inscription.—1854 Cunningham, *Bhilsa Topes*, p. 297, and Plate XXII.
Prakrit. (Relics) of Sāriputa (*Śāriputra*).
666. Sāñchi Stūpa III. relic-box (No. 2) inscription.—1854 Cunningham, *Bhilsa Topes*, p. 297, and Plate XXII.
Prakrit. (Relics) of Mahā-Mogalāna (*Mahā-Maudgalyāyana*).
667. Sāñchi Stūpa III. inscription on steatite box (No. 1).—1854 Cunningham, *Bhilsa Topes*, p. 299, and Plate XXII.
Only the letter *sā*, which stands for *Sāriputasa*, i.e. (relics) of Sāriputa (*Śāriputra*).
668. Sāñchi Stūpa III. inscription on steatite box (No. 2).—1854 Cunningham, *Bhilsa Topes*, p. 299, and Plate XXII.
Only the letter *ma*, which stands for *Mahā-Mogalānasa*, i.e. relics of Mahā-Mogalāna (*Mahā-Maudgalyāyana*).
669. Year 14.—Bēsnagar Vaishṇava column inscription of the time of *rājan* Kāsīputa Bhāgabhadra.—1909 Marshall-Bloch, *Journ. Roy. As. Soc.* 1909, p. 1053 ff., No. A, and Plate I; 1909 Fleet, *Journ. Roy. As. Soc.* 1909, p. 1087 ff.; 1909 note by Barnett, *Journ. Roy. As. Soc.* 1909, p. 1093 f.; 1909 Bloch, *Zeitschr. Deutsch. Morgenl. Ges.* Vol. LXIII. p. 587 ff.; 1910, note by Fleet, *Journ. Roy. As. Soc.* 1910, p. 141 f.; 1910 Bhandarkar, *Journ. Bo. Br. Roy. As. Soc.* Vol. XXIII. p. 104 ff.—*vasēna chatudasēna rājēna vadhamānasa*.
Prakrit. Erection of a *garuḍadhvaja* of Vā[sudē]va, the god of gods, by the *bhāgavata* (votary of *Bhagavat*), Hēliodōra (*Hēliodōros*), the son of Diya (*Diōn*), the Takhasilāka (native of *Takhasilā*), a Yōna (*Yavana*) ambassador (*dūta*), who came from *mahārāja* Aṁtalikita (*Antalkidas*) to *rājan* Kāsīputa (*Kāsīputra*) Bhāgabhadra, the saviour (*trātāra*), who was prospering in the fourteenth year of his reign.

670. Bēsagar column inscription.—1909 Marshall-Bloch, *Journ. Roy. As. Soc.* 1909, p. 1053 ff., No. B, and Plate I; 1909 Barnett, *Journ. Roy. As. Soc.* 1909, p. 1093 f.; 1909 Bloch, *Zeitschr. Deutsch. Morgenl. Ges.* Vol. LXIII. p. 587 ff.
Prakrit. A verse on the three steps to immortality.
671. Bēsagar Buddhist coping stone inscription.—1880 Cunningham, *Arch. Surv. Rep.* Vol. X. p. 38, and Plate XIII.
Prakrit. Gift of the monk (*bhikhu*) Pātamāna and the monk (*bhikhu*) Kumuda.
672. Bēsagar Buddhist pillar inscription.—1880 Cunningham, *Arch. Surv. Rep.* Vol. X. p. 39, and Plate XIII.
Prakrit. Fragment. (Gift) of [A]jamita (*Ajamitra*).
673. Bēsagar Buddhist rail inscription.—1880 Cunningham, *Arch. Surv. Rep.* Vol. X. p. 39, and Plate XIII.
Prakrit. Gift of the monk (*bhikhu*) Dhamagiri (*Dharmagiri*).
674. Bēsagar Buddhist rail inscription.—1880 Cunningham, *Arch. Surv. Rep.* Vol. X. p. 39, and Plate XIII.
Prakrit. Gift of the nun (*pavajitā*) Nadikā (*Nandikā*).
675. Bēsagar Buddhist rail inscription.—1880 Cunningham, *Arch. Surv. Rep.* Vol. X. p. 39, and Plate XIII.
Only the figures 30 3.
676. Bhojpur Stūpa IV. earthen bowl inscription.—1854 Cunningham, *Bhilsa Topes*, p. 333, and Plate XXVI.
Only the letter *mu*^o.
677. Bhojpur Stūpa VII. inscription on earthen jar (No. 1).—1854 Cunningham, *Bhilsa Topes*, p. 335 f., and Plate XXVII, 4.
Prakrit. Patito (?).
678. Bhojpur Stūpa VII. inscription on earthen jar (No. 2).—1854 Cunningham, *Bhilsa Topes*, p. 336, and Plate XXVII, 5.
Prakrit. (Relics) of Upahitaka
679. Andher Stūpa I. rail inscription.—1854 Cunningham, *Bhilsa Topes*, p. 344, and Plate XXVIII, 3.
Prakrit. Gift of the mother of Dharmasiva (*Dharmasiva*).
680. Andher Stūpa II. earthen jar inscription.—1854 Cunningham, *Bhilsa Topes*, p. 346, and Plate XXIX, 6.
Prakrit. (Relics) of the saint (*sapurisa*) Vāchhīputa (*Vātsīputra*), pupil (*atēvāsīn*), of Gotīputa (*Gauṭīputra*).
681. Andher Stūpa II. inscription on steatite box (No. 1).—1854 Cunningham, *Bhilsa Topes*, p. 347, and Plate XXIX, 7; 1888 Fleet, *Corp. Inscr. Ind.* Vol. III. p. 31.
Prakrit. (Relics) of the saint (*sapurisa*) Gotīputa (*Gauṭīputra*) of the Koḍīña (*Kauṇḍīnya*) gōtra (*gota*), who illumined (? *pabhāsana*) Kākanāva.
682. Andher Stūpa II. inscription on steatite vase (No. 2).—1854 Cunningham, *Bhilsa Topes*, p. 347, and Plate XXIX, 8 and 9; 1906 Fleet, *Journ. Roy. As. Soc.* 1906, p. 155.
Prakrit. (Relics) of the saint (*sapurisa*) Mogalīputa (*Maudgalīputra*), the pupil (*atēvāsīn*) of Gotīputa (*Gauṭīputra*).

683. Andher Stūpa III. inscription on steatite casket, outside.—1854 Cunningham, *Bhilsa Topes*, p. 349, and Plate XXX.
Prakrit. (Relics) of the saint (*sapurisa*) Hāritiputa (*Hāritiputra*).
684. Andher Stūpa III. inscription on steatite casket, inside.—1854 Cunningham, *Bhilsa Topes*, p. 349, and Plate XXX.
Prakrit. Gift of Asadēva (*Asvadēva*).
685. Pakna-Bihār Buddhist stone-slab inscription.—1880 Cunningham, *Arch. Surv. Rep.* Vol. XI. p. 32 f., and Plate XII, 11.
Sanskrit. Fragment. Mentions a *mahārāja devaputra*, the figure 30 (?), Hastika, the son of Hastika, and Bōdhisatva (*Bōdhisattva*) *devaputraka*.
686. Khairigarh (now Lucknow Provincial Museum) horse image inscription.—1893 Smith, *Journ. Roy. As. Soc.* 1893, p. 98, and Plate.
Prakrit. Fragment. Gift of . . . ddagutta ([*Samu*]dragupta?).
687. Bharaut (now Indian Museum, Calcutta) Buddhist pillar inscription.—1879 Cunningham-Rajendralala Mitra-Bühler, *Stūpa of Bharhut*, p. 128 f., No. 1, and Plates XII and LIII; 1880 Rajendralala Mitra, *Proceed. Beng. As. Soc.* 1880, p. 58 ff.; 1885 Hultzsch, *Ind. Ant.* Vol. XIV. p. 138 f., and Plate; 1886 Hultzsch, *Zeitschr. Deutsch. Morgenl. Ges.* Vol. XL. p. 60, No. 1; 1892 Hultzsch, *Ind. Ant.* Vol. XXI. p. 227, No. 1.
Prakrit. Erection of gateway (*tōraṇa*) and stone-work (*silakammanṭa*) by Dhana-bhūti Vāchhiputa (the son of a *Vātsi*), the son of Āgaraju (*Āṅgāradyut*) Gotiputa (the son of a *Gauṇṭi*), the grandson of rājan Visadēva (*Viśvadēva*) Gāgiputa (the son of a *Gārgi*), during the reign of the Sugas (*Suṅgas*).
688. Bharaut (now Batanmāra) Buddhist pillar inscription.—1879 Cunningham, *Stūpa of Bharhut*, p. 128, No. 2, and Plate LIII.
Prakrit. Fragment. Records the erection of a gateway (*tōraṇa*) during the reign of the S[u]gas (*Suṅgas*). Of the names only that of Agaraju (*Āṅgāradyut*) is preserved.
689. Bharaut (now Batanmāra) Buddhist pillar inscription.—1879 Cunningham, *Stūpa of Bharhut*, p. 128, No. 3, and Plate LIII.
Prakrit. Fragment. Records the erection of a gateway (*tōraṇa*).
690. Bharaut (now Indian Museum, Calcutta) Buddhist coping-stone inscription.—1879 Cunningham, *Stūpa of Bharhut*, p. 130, No. 1, and Plates XII and LIII; 1886 Hultzsch, *Zeitschr. Deutsch. Morgenl. Ges.* Vol. XL. p. 60, No. 2, and Plate; 1892 Hultzsch, *Ind. Ant.* Vol. XXI. p. 227, No. 2.
Prakrit. Gift of Aya-Nāgadēva (*Ārya-Nāgadēva*).
691. Bharaut (now Indian Museum, Calcutta) Buddhist coping-stone inscription.—1874 Cunningham, *Proceed. Beng. As. Soc.* 1874, p. 111; 1879 Cunningham, *Stūpa of Bharhut*, p. 79; 130, No. 2, and Plates XLVIII and LIII; 1881 Hoernle, *Ind. Ant.* Vol. X. p. 119 f., No. 5; 1886 Hultzsch, *Zeitschr. Deutsch. Morgenl. Ges.* Vol. XL. p. 60, No. 3, and Plate; 1892 Hultzsch, *Ind. Ant.* Vol. XXI. p. 227, No. 3.
Prakrit. The Maghādēviya *jataka* (*jātaka* which treats of *Makhādēva*). See *Jāt.* No. 9.

692. Bharaut (now Indian Museum, Calcutta) Buddhist coping-stone inscription.—1879 Cunningham, *Stūpa of Bharhut*, p. 97; 130, No. 3, and Plates XLVIII and LIII; 1881 Hoernle, *Ind. Ant.* Vol. X. p. 120, No. 6; 1886 Hultzsch, *Zeitschr. Deutsch. Morgenl. Ges.* Vol. XL. p. 60, No. 4, and Plate; 1892 Hultzsch, *Ind. Ant.* Vol. XXI. p. 227, No. 4.
Prakrit. Dighatapasi (*Dīrghatapasvin*) instructs his pupils.
693. Bharaut (now Indian Museum, Calcutta) Buddhist coping-stone inscription.—1879 Cunningham, *Stūpa of Bharhut*, p. 94; 130, No. 4, and Plates XLVIII and LIII; 1881 Hoernle, *Ind. Ant.* Vol. X. p. 120, No. 7; 1886 Hultzsch, *Zeitschr. Deutsch. Morgenl. Ges.* Vol. XL. p. 61, No. 5, and Plate; 1892 Hultzsch, *Ind. Ant.* Vol. XXI. p. 227, No. 5.
Prakrit. The *chātiya* (*chaitya*) on Aboda (*Arbuda*).
694. Bharaut (now Indian Museum, Calcutta) Buddhist coping-stone inscription.—1879 Cunningham, *Stūpa of Bharhut*, p. 77; 130, No. 5, and Plates XLVII and LIII; 1886 Hultzsch, *Zeitschr. Deutsch. Morgenl. Ges.* Vol. XL. p. 61, No. 6, and Plate; 1892 Hultzsch, *Ind. Ant.* Vol. XXI. p. 227, No. 6.
Prakrit. The *jataka* (*jātaka*) (entitled) 'the mad Sujata (*Sujāta*)'. See *Jāt.* No. 352.
695. Bharaut (now Indian Museum, Calcutta) Buddhist coping-stone inscription.—1874 Cunningham, *Proceed. Beng. As. Soc.* 1874, p. 115; 1879 Cunningham, *Stūpa of Bharhut*, p. 77; 130, No. 6, and Plates XLVII and LIII; 1886 Hultzsch, *Zeitschr. Deutsch. Morgenl. Ges.* Vol. XL. p. 61, No. 7, and Plate; 1892 Hultzsch, *Ind. Ant.* Vol. XXI. p. 227, No. 7; 1897 *Jātaka transl. under Cowell*, Vol. III. (Plate only).
Prakrit. The cat *jatara*(*ka*) (*jātaka*), (or) the cock *jataka* (*jātaka*). See *Jāt.* No. 383.
696. Bharaut (now Indian Museum, Calcutta) Buddhist coping-stone inscription.—1879 Cunningham, *Stūpa of Bharhut*, p. 94; 130, No. 7, and Plates XLVII and LIII; 1886 Hultzsch, *Zeitschr. Deutsch. Morgenl. Ges.* Vol. XL. p. 61, No. 8, and Plate; 1892 Hultzsch, *Ind. Ant.* Vol. XXI. p. 227, No. 8.
Prakrit. The walk (*chakama*) Daḍanikama (*Daḍanishkrama* ?).
697. Bharaut (now Indian Museum, Calcutta) Buddhist coping-stone inscription.—1879 Cunningham, *Stūpa of Bharhut*, p. 96; 130, No. 8, and Plates XLVII and LIII; 1886 Hultzsch, *Zeitschr. Deutsch. Morgenl. Ges.* Vol. XL. p. 61, No. 9, and Plate; 1892 Hultzsch, *Ind. Ant.* Vol. XXI. p. 228, No. 9.
Prakrit. The woman Asaḍā (*Aśāḍhā*) who has observed the jackals on the cemetery.
698. Bharaut (now Indian Museum, Calcutta) Buddhist coping-stone inscription.—1874 Cunningham, *Proceed. Beng. As. Soc.* 1874, p. 115; 1879 Cunningham, *Stūpa of Bharhut*, p. 75; 131, No. 9, and Plates XLIII and LIII; 1881 Hoernle, *Ind. Ant.* Vol. X. p. 118, note 2; 1886 Hultzsch, *Zeitschr. Deutsch. Morgenl. Ges.* Vol. XL. p. 61, No. 10, and Plate; 1892 Hultzsch, *Ind. Ant.* Vol. XXI. p. 228, No. 10.
Prakrit. The *jataka* (*jātaka*) (called) the *ṛiśya* deer. See *Jāt.* No. 12.
699. Bharaut (now Indian Museum, Calcutta) Buddhist coping-stone inscription.—1879 Cunningham, *Stūpa of Bharhut*, p. 94; 131, No. 10, and Plates XLIII and LIII; 1881 Hoernle, *Ind. Ant.* Vol. X. p. 118 f., No. 1; 1886 Hultzsch, *Zeitschr. Deutsch.*

- Morgenl. Ges.* Vol. XL. p. 61, No. 11, and Plate; 1892 Hultzsch, *Ind. Ant.* Vol. XXI. p. 228, No. 11.
 Prakrit. The Migassamadaka (*Mṛigasāṃmōdaka* ?) *chētaya* (*chaitya*).
700. Bharaut Buddhist coping-stone inscription.—1874 Cunningham, *Proceed. Beng. As. Soc.* 1874, p. 111; 1879 Cunningham, *Stūpa of Bharhut*, p. 69; 131, No. 11, and Plates XXVII and LIII; 1892 Hultzsch, *Ind. Ant.* Vol. XXI. p. 239, No. 158.
 Prakrit. The swan *jātaka* (*jātaka*). See *Jāt.* No. 32.
701. Bharaut (now Indian Museum, Calcutta) Buddhist coping-stone inscription.—1874 Cunningham, *Proceed. Beng. As. Soc.* 1874, p. 111; 1879 Cunningham, *Stūpa of Bharhut*, p. 69 f.; 131, No. 12, and Plates XXVII and LIII; 1886 Hultzsch, *Zeitschr. Deutsch. Morgenl. Ges.* Vol. XL. p. 61, No. 12, and Plate; 1890 Warren, *Two Bas-Reliefs of the Stupa of Bharhut*, pp. 8 ff.; 1892 Hultzsch *Ind. Ant.* Vol. XXI. p. 228, No. 12.
 Prakrit. The Kinnara *jātaka*. See *Jāt.* No. 504.
702. Bharaut (now Indian Museum, Calcutta) Buddhist coping-stone inscription.—1874 Cunningham, *Proceed. Beng. As. Soc.* 1874, p. 112; 1879 Cunningham, *Stūpa of Bharhut*, p. 93 f.; 131, No. 13, and Plate LIII; 1886 Hultzsch, *Zeitschr. Deutsch. Morgenl. Ges.* Vol. XL. p. 61, No. 13, and Plate; 1892 Hultzsch, *Ind. Ant.* Vol. XXI. p. 228, No. 13.
 Prakrit. The assembly of the ascetics (*jaṭīla*).
703. Bharaut (now Indian Museum, Calcutta) Buddhist coping-stone inscription.—1874 Cunningham, *Proceed. Beng. As. Soc.* 1874, p. 115; 1879 Cunningham, *Stūpa of Bharhut*, p. 75; 131, No. 14, and Plates XLVI and LIII; 1886 Hultzsch, *Zeitschr. Deutsch. Morgenl. Ges.* Vol. XL. p. 61, No. 14, and Plate; 1890 Warren, *Two Bas-Reliefs of the Stupa of Bharhut*, pp. 14 ff.; 1892 Hultzsch, *Ind. Ant.* Vol. XXI. p. 228, No. 14.
 Prakrit. The otter *jātaka* (*jātaka*). See *Jāt.* No. 400.
704. Bharaut (now Indian Museum, Calcutta) Buddhist coping-stone inscription.—1874 Cunningham, *Proceed. Beng. As. Soc.* 1874, p. 115; 1879 Cunningham, *Stūpa of Bharhut*, p. 76; 131, No. 15, and Plates XLVI and LIII; 1881 Hoernle, *Ind. Ant.* Vol. X. p. 119, No. 4; 1886 Hultzsch, *Zeitschr. Deutsch. Morgenl. Ges.* Vol. XL. p. 62, No. 15, and Plate; 1892 Hultzsch, *Ind. Ant.* Vol. XXI. p. 228, No. 15.
 Prakrit. The student *jātaka*. See *Jāt.* No. 174.
705. Bharaut (now Indian Museum, Calcutta) Buddhist coping-stone inscription.—1879 Cunningham, *Stūpa of Bharhut*, p. 131, No. 16, and Plate LIII; 1886 Hultzsch, *Zeitschr. Deutsch. Morgenl. Ges.* Vol. XL. p. 62, No. 16; 1892 Hultzsch, *Ind. Ant.* Vol. XXI. p. 228, No. 16.
 Prakrit. Gift of the town (*nigama*) of Karahakata.
706. Bharaut (now Indian Museum, Calcutta) Buddhist coping-stone inscription.—1874 Cunningham, *Proceed. Beng. As. Soc.* 1874, p. 112; 1879 Cunningham, *Stūpa of Bharhut*, p. 79; 131, No. 17, and Plates XLVIII and LIII; 1886 Hultzsch, *Zeitschr. Deutsch. Morgenl. Ges.* Vol. XL. p. 62, No. 17, and Plate; 1892 Hultzsch, *Ind. Ant.* Vol. XXI. p. 228, No. 17.
 Prakrit. The *jātaka* (*jātaka*) which treats of the stealing of the lotus-fibres. See *Jāt.* No. 488.

707. Bharaut (now Indian Museum, Calcutta) Buddhist coping-stone inscription.—1879 Cunningham, *Stūpa of Bharhut*, p. 98; 131, No. 18, and Plates XLVIII and LIII; 1881 Hoernle, *Ind. Ant.* Vol. X. p. 120 f., No. 8; 1886 Hultzsch, *Zeitschr. Deutsch. Morgenl. Ges.* Vol. XL. p. 62, No. 18, and Plate; 1892 Hultzsch, *Ind. Ant.* Vol. XXI. p. 228, No. 18.
Prakrit. Veḍuka milks *katha* (?) on Mount Naḍoda.
708. Bharaut (now Indian Museum, Calcutta) Buddhist coping-stone inscription.—1879 Cunningham, *Stūpa of Bharhut*, p. 98; 131, No. 19, and Plates XLVIII and LIII; 1881 Hoernle, *Ind. Ant.* Vol. X. p. 121, No. 9; 1886 Hultzsch, *Zeitschr. Deutsch. Morgenl. Ges.* Vol. XL. p. 62, No. 19, and Plate; 1892 Hultzsch, *Ind. Ant.* Vol. XXI. p. 228, No. 19.
Prakrit. The Jambū on Mount Naḍoda.
709. Bharaut (now Indian Museum, Calcutta) Buddhist coping-stone inscription.—1874 Cunningham, *Proceed. Beng. As. Soc.* 1874, p. 113; 1874 Beal, *Academy*, Vol. VI. p. 612; 1879 Cunningham, *Stūpa of Bharhut*, p. 95; 131, No. 20, and Plates XLIV and LIII; 1881 Hoernle, *Ind. Ant.* Vol. X. p. 119, No. 2; 1886 Hultzsch, *Zeitschr. Deutsch. Morgenl. Ges.* Vol. XL. p. 62, No. 20, and Plate; 1892 Hultzsch, *Ind. Ant.* Vol. XXI. p. 228, No. 20.
Prakrit. The arrow-maker. King (*rājan*) Janaka. Queen (*dēvi*) Sivalā (*Śivalā*). See *Jāt.* No. 539.
710. Bharaut (now Indian Museum, Calcutta) Buddhist coping-stone inscription.—1874 Beal, *Academy*, Vol. VI. p. 612 (comp. Fergusson, *ibid.*, p. 637, note); 1879 Cunningham, *Stūpa of Bharhut*, p. 94 f.; 131, No. 21, and Plates XLV and LIII; 1881 Hoernle, *Ind. Ant.* Vol. X. p. 119, No. 3; 1886 Hultzsch, *Zeitschr. Deutsch. Morgenl. Ges.* Vol. XL. p. 63, No. 21, and Plate; 1892 Hultzsch, *Ind. Ant.* Vol. XXI. p. 229, No. 21.
Prakrit. The Chitupāda (*Chittūtpāda* or *Chitrōtpāda* ?) rock.
711. Bharaut Buddhist coping-stone inscription.—1879 Cunningham, *Stūpa of Bharhut*, p. 131, No. 22, and Plate LIII.
Prakrit. Fragment. Dusita gives Mount Na[ḍoda] (?). Compare No. 901.
712. Bharaut (now Indian Museum, Calcutta) Buddhist pillar inscription.—1879 Cunningham, *Stūpa of Bharhut*, p. 132, No. 1, and Plates XII and LIII; 1886 Hultzsch, *Zeitschr. Deutsch. Morgenl. Ges.* Vol. XL. p. 63, No. 22, and Plate; 1892 Hultzsch, *Ind. Ant.* Vol. XXI. p. 229, No. 22.
Prakrit. Gift of the first pillar (*thabha*) by Chāpadāva, wife of Rāvātimita (*Rāvātimitra*) from Vedisa (*Vidīsā*).
713. Bharaut (now Indian Museum, Calcutta) Buddhist pillar inscription.—1879 Cunningham, *Stūpa of Bharhut*, p. 132, No. 2, and Plate LIII; 1886 Hultzsch, *Zeitschr. Deutsch. Morgenl. Ges.* Vol. XL. p. 63, No. 23, and Plate; 1892 Hultzsch, *Ind. Ant.* Vol. XXI. p. 229, No. 23.
Prakrit. Gift of the *bhadānta* Aya-Bhutarakhita (*Ārya-Bhūtarakhita*), the Khujatidukiya (inhabitant of *Kubjatinduka*).
714. Bharaut (now Indian Museum, Calcutta) Buddhist pillar inscription.—1879 Cunningham, *Stūpa of Bharhut*, p. 132, No. 3, and Plates XXIX and LIII; 1886 Hultzsch,

- Zeitschr. Deutsch. Morgenl. Ges.* Vol. XL, p. 63, No. 24, and Plate; 1892 Hultzsch, *Ind. Ant.* Vol. XXI, p. 229, No. 24.
Prakrit. The Śāla, the *bōdhi* of the holy (*bhagavat*) Vesabhu (*Vīśabhū*).
715. Bharaut (now Indian Museum, Calcutta) Buddhist pillar inscription.—1879 Cunningham, *Stūpa of Bharhut*, p. 132, No. 4, and Plate LIII; 1886 Hultzsch, *Zeitschr. Deutsch. Morgenl. Ges.* Vol. XL, p. 63, No. 25, and Plate; 1892 Hultzsch, *Ind. Ant.* Vol. XXI, p. 229, No. 25.
Prakrit. A pillar (*thabha*), the gift of Aya-Gōrakhita (*Ārya-Gōrakhita*).
716. Bharaut (now Indian Museum, Calcutta) Buddhist pillar inscription.—1879 Cunningham, *Stūpa of Bharhut*, p. 132, No. 5, and Plates XXIII and LIII; 1886 Hultzsch, *Zeitschr. Deutsch. Morgenl. Ges.* Vol. XL, p. 63, No. 26 (first part), and Plate; 1892 Hultzsch, *Ind. Ant.* Vol. XXI, p. 229, No. 26 (first part).
Prakrit. A pillar (*thambha*), the gift of Aya-Pānthaka (*Ārya-Pānthaka*).
717. Bharaut (now Indian Museum, Calcutta) Buddhist pillar inscription.—1874 Cunningham, *Proceed. Beng. As. Soc.* 1874, p. 111; 1879 Cunningham, *Stūpa of Bharhut*, p. 22; 132, No. 6, and Plates XXIII and LIII; 1886 Hultzsch, *Zeitschr. Deutsch. Morgenl. Ges.* Vol. XL, p. 63, No. 26 (second part), and Plate; 1892 Hultzsch, *Ind. Ant.* Vol. XXI, p. 229, No. 26 (second part).
Prakrit. The goddess Chulakōkā (*Kṣudrakōkā*).
718. Bharaut (now Indian Museum, Calcutta) Buddhist pillar inscription.—1879 Cunningham, *Stūpa of Bharhut*, p. 132, No. 7, and Plate LIII; 1886 Hultzsch, *Zeitschr. Deutsch. Morgenl. Ges.* Vol. XL, p. 63, No. 27, and Plate; 1892 Hultzsch, *Ind. Ant.* Vol. XXI, p. 229, No. 27.
Prakrit. Gift of the nun (*bhichhuni*) Badhikā (*Baddhikā*), daughter of Mahamūkhi (*Mahāmukha*), the Dabhinikā (inhabitant of *Darbhīṇa* ?).
719. Bharaut (now Indian Museum, Calcutta) Buddhist pillar inscription.—1879 Cunningham, *Stūpa of Bharhut*, p. 132, No. 8, and Plate LIII; 1886 Hultzsch, *Zeitschr. Deutsch. Morgenl. Ges.* Vol. XL, p. 63, No. 28, and Plate; 1892 Hultzsch, *Ind. Ant.* Vol. XXI, p. 229, No. 28.
Prakrit. Gift of Nāgasēnā, the Koḍiyānī, from Pāṭaliputa (*Pāṭaliputra*).
720. Bharaut (now Indian Museum, Calcutta) Buddhist pillar inscription.—1879 Cunningham, *Stūpa of Bharhut*, p. 132, No. 9, and Plate LIII; 1886 Hultzsch, *Zeitschr. Deutsch. Morgenl. Ges.* Vol. XL, p. 64, No. 29, and Plate; 1892 Hultzsch, *Ind. Ant.* Vol. XXI, p. 229, No. 29.
Prakrit. Gift of the nun (*bhikhuni*) Samanā (*Śramaṇā*), the Chudaṭhīlikā (inhabitant of *Chudaṭhīla*).
721. Bharaut Buddhist pillar inscription.—1879 Cunningham, *Stūpa of Bharhut*, p. 132, No. 10, and Plate LIII.
Prakrit. A pillar (*thabha*), (the gift) of Ananda (*Ānanda*), son of Isirakhita (*Ṛishirakhita*), in Bahāḍagojaṭīranatana (?).
722. Bharaut (now Indian Museum, Calcutta) Buddhist pillar inscription.—1874 Cunningham, *Proceed. Beng. As. Soc.* 1874, p. 115; 1879 Cunningham, *Stūpa of Bharhut*, p. 114; 132, No. 11, and Plates XXIX and LIII; 1886 Hultzsch, *Zeitschr. Deutsch.*

Morgenl. Ges. Vol. XL. p. 64, No. 30, and Plate; 1892 Hultzsch, *Ind. Ant.* Vol. XXI. p. 229, No. 30.

Prakrit. The *bōdhi* of the holy (*bhagavat*) Kōṇāgamena (*Kōṇāgamana*).

723. Bharaut (now Indian Museum, Calcutta) Buddhist pillar inscription.—1879 Cunningham, *Stūpa of Bharhut*, p. 133, No. 12, and Plate LIII; 1886 Hultzsch, *Zeitschr. Deutsch. Morgenl. Ges.* Vol. XL. p. 64, No. 31, and Plate; 1892 Hultzsch, *Ind. Ant.* Vol. XXI. p. 229, No. 31.

Prakrit. Gift of the nun (*bhīchhunī*) Diganagā (*Diñnāgā*), the Bhōjakataḥā (inhabitant of *Bhōjakata*).

724. Bharaut (now Indian Museum, Calcutta) Buddhist pillar inscription.—1874 Cunningham, *Proceed. Beng. As. Soc.* 1874, p. 115; 1879 Cunningham, *Stūpa of Bharhut*, p. 52; 133, No. 13, and Plates XXV and LIII; 1886 Hultzsch, *Zeitschr. Deutsch. Morgenl. Ges.* Vol. XL. p. 64, No. 32; 1892 Hultzsch, *Ind. Ant.* Vol. XXI. p. 230, No. 32; 1895 *Jātaka transl. under Cowell*, Vol. II. (Plate only).

Prakrit. The elephant *jātaka*. See *Jāt.* No. 267.

725. Bharaut (now Indian Museum, Calcutta) Buddhist pillar inscription.—1879 Cunningham, *Stūpa of Bharhut*, p. 133, No. 14, and Plate LIII; 1886 Hultzsch, *Zeitschr. Deutsch. Morgenl. Ges.* Vol. XL. p. 64, No. 33, and Plate; 1892 Hultzsch, *Ind. Ant.* Vol. XXI. p. 230, No. 33.

Prakrit. Gift of the householder (*gahapati*) Budhi (*Buddhi*) from Bibikānadikata (*Bimbikānandikata*).

726. Bharaut (now Indian Museum, Calcutta) Buddhist pillar inscription.—1879 Cunningham, *Stūpa of Bharhut*, p. 20; 133, No. 15, and Plate LIII; 1886 Hultzsch, *Zeitschr. Deutsch. Morgenl. Ges.* Vol. XL. p. 64, No. 34, and Plate; 1892 Hultzsch, *Ind. Ant.* Vol. XXI. p. 230, No. 34.

Prakrit. The *yakha* (*yaksha*) Supāvasa (*Suprāvriṣa*?).

727. Bharaut (now Indian Museum, Calcutta) Buddhist pillar inscription.—1879 Cunningham, *Stūpa of Bharhut*, p. 133, No. 16, and Plate LIII; 1886 Hultzsch, *Zeitschr. Deutsch. Morgenl. Ges.* Vol. XL. p. 64, No. 35, and Plate; 1892 Hultzsch, *Ind. Ant.* Vol. XXI. p. 230, No. 35.

Prakrit. A pillar (*thabha*), the gift of Dhamaḡuta (*Dharmagupta*).

728. Bharaut (now Indian Museum, Calcutta) Buddhist pillar inscription.—1879 Cunningham, *Stūpa of Bharhut*, p. 133, No. 17, and Plate LIII; 1886 Hultzsch, *Zeitschr. Deutsch. Morgenl. Ges.* Vol. XL. p. 64, No. 36, and Plate; 1892 Hultzsch, *Ind. Ant.* Vol. XXI. p. 230, No. 36.

Prakrit. Gift of the trooper (*asavārika*) Suladha (*Sulabha*) from Bibikanadikata (*Bimbikānandikata*).

729. Bharaut (now Indian Museum, Calcutta) Buddhist pillar inscription.—1879 Cunningham, *Stūpa of Bharhut*, p. 133, No. 18, and Plates XXV and LIII; 1886 Hultzsch, *Zeitschr. Deutsch. Morgenl. Ges.* Vol. XL. p. 64, No. 37 (first part), and Plate; 1892 Hultzsch, *Ind. Ant.* Vol. XXI. p. 230, No. 37 (first part).

Prakrit. A pillar (*thambha*), the gift of Pusa (*Pushya*).

730. Bharaut (now Indian Museum, Calcutta) Buddhist pillar inscription.—1874 Cunningham, *Proceed. Beng. As. Soc.* 1874, p. 111; 1879 Cunningham, *Stūpa of Bharhut*, p. 51 f.; 133, No. 19, and Plates XXV and LIII; 1886 Hultzsch, *Zeitschr. Deutsch. Morgenl. Ges.* Vol. XL. p. 64, No. 37 (second part), and Plate; 1892 Hultzsch, *Ind. Ant.* Vol. XXI. p. 230, No. 37 (second part).
Prakrit. The antelope *jātaka*. See *Jāt.* No. 482.
731. Bharaut (now Indian Museum, Calcutta) Buddhist pillar inscription.—1874 Cunningham, *Proceed. Beng. As. Soc.* 1874, p. 115; 1874 Childers, *Academy*, Vol. VI. p. 586; 612; 1875 note by Childers-deZoysa, *Academy*, Vol. VII. p. 454 f.; 1879 Cunningham, *Stūpa of Bharhut*, p. 84; 133, No. 20, and Plates XXVIII, LIII and LVII; 1886 Hultzsch, *Zeitschr. Deutsch. Morgenl. Ges.* Vol. XL. p. 64, No. 38, and Plate; 1892 Hultzsch, *Ind. Ant.* Vol. XXI. p. 230, No. 38; 1898 correction by Bloch, *Journ. Beng. As. Soc.* Vol. LXVII. Part I. p. 285.
Prakrit. Anādhapeḍika (*Anāthapiṇḍika*) gives Jētavana, having bought it by a layer of crores.
732. Bharaut (now Indian Museum, Calcutta) Buddhist pillar inscription.—1874 Cunningham, *Proceed. Beng. As. Soc.* 1874, p. 116; 1879 Cunningham, *Stūpa of Bharhut*, p. 85; 133, No. 21, and Plate XXVIII, LIII and LVII; 1886 Hultzsch, *Zeitschr. Deutsch. Morgenl. Ges.* Vol. XL. p. 65, No. 39, and Plate; 1892 Hultzsch, *Ind. Ant.* Vol. XXI. p. 230, No. 39; 1898 note by Bloch, *Journ. Beng. As. Soc.* Vol. LXVII. Part I. p. 285 f.
Prakrit. The Kōsambakuṭī (*Kausāmbakuṭī*).
733. Bharaut (now Indian Museum, Calcutta) Buddhist pillar inscription.—1874 Cunningham, *Proceed. Beng. As. Soc.* 1874, p. 116; 1879 Cunningham, *Stūpa of Bharhut*, p. 85; 133, No. 22, and Plates XXVIII, LIII and LVII; 1886 Hultzsch, *Zeitschr. Deutsch. Morgenl. Ges.* Vol. XL. p. 65, No. 40, and Plate; 1892 Hultzsch, *Ind. Ant.* Vol. XXI. p. 230, No. 40; 1898 note by Bloch, *Journ. Beng. As. Soc.* Vol. LXVII. Part I. p. 286.
Prakrit. The Gaṁdhakuṭī.
734. Bharaut (now Indian Museum, Calcutta) Buddhist pillar inscription.—1879 Cunningham, *Stūpa of Bharhut*, p. 133, No. 23, and Plates XXI and LIII; 1886 Hultzsch, *Zeitschr. Deutsch. Morgenl. Ges.* Vol. XL. p. 65, No. 41, and Plate; 1892 Hultzsch, *Ind. Ant.* Vol. XXI. p. 230, No. 41.
Prakrit. Gift of Dharmarakhita (*Dharmarakshita*).
735. Bharaut (now Indian Museum, Calcutta) Buddhist pillar inscription.—1874 Cunningham, *Proceed. Bengal. As. Soc.* 1874, p. 111; 1879 Cunningham, *Stūpa of Bharhut*, p. 26; 133, No. 24, and Plates XXI and LIII; 1886 Hultzsch, *Zeitschr. Deutsch. Morgenl. Ges.* Vol. XL. p. 65, No. 42, and Plate; 1892 Hultzsch, *Ind. Ant.* Vol. XXI. p. 230, No. 42.
Prakrit. The king of serpents (*nāgarājan*) Chakavāka (*Chakravāka*).
736. Bharaut (now Indian Museum, Calcutta) Buddhist pillar inscription.—1874 Cunningham, *Proceed. Beng. As. Soc.* 1874, p. 111; 1879 Cunningham, *Stūpa of Bharhut*, p. 20; 134, No. 25, and Plate LIII; 1886 Hultzsch, *Zeitschr. Deutsch. Morgenl. Ges.* Vol. XL. p. 65, No. 43, and Plate; 1892 Hultzsch, *Ind. Ant.* Vol. XXI. p. 230, No. 43.
Prakrit. The *yakha* (*yaksha*) Viruḍaka (*Viruḍhaka*).

737. Bharaut (now Indian Museum, Calcutta) Buddhist pillar inscription.—1874 Cunningham, *Proceed. Beng. As. Soc.* 1874, p. 111; 1879 Cunningham, *Stūpa of Bharhut*, p. 20; 134, No. 26, and Plates XXI and LIII; 1886 Hultzsch, *Zeitschr. Deutsch. Morgenl. Ges.* Vol. XL. p. 65, No. 44, and Plate; 1892 Hultzsch, *Ind. Ant.* Vol. XXI. p. 230, No. 44.
Prakrit. The *yakha* (*yaksha*) Gaṅgita.
738. Bharaut (now Indian Museum, Calcutta) Buddhist pillar inscription.—1879 Cunningham, *Stūpa of Bharhut*, p. 134, No. 27, and Plates XIV and LIV; 1881 Hoernle, *Ind. Ant.* Vol. X. p. 259, No. 17, and Plate; 1886 Hultzsch, *Zeitschr. Deutsch. Morgenl. Ges.* Vol. XL. p. 65, No. 45, and Plate; 1892 Hultzsch, *Ind. Ant.* Vol. XXI. p. 230, No. 45.
Prakrit. Gift of Aya-Isidina (*Ārya-Rishidatta*), the preacher (*bhānaka*).
739. Bharaut (now Indian Museum, Calcutta) Buddhist pillar inscription.—1874 Cunningham, *Proceed. Beng. As. Soc.* 1874, p. 115; 1879 Cunningham, *Stūpa of Bharhut*, p. 45; 115; 120; 127; 134, No. 28, and Plates XIII and LIV; 1881 Hoernle, *Ind. Ant.* Vol. X. p. 255 f., No. 11, and Plate; 1886 Hultzsch, *Zeitschr. Deutsch. Morgenl. Ges.* Vol. XL. p. 65, No. 46, and Plate; 1892 Hultzsch, *Ind. Ant.* Vol. XXI. p. 231, No. 46; 1892 Cunningham, *Mahābodhi*, Plate III (Plate only).
Prakrit. The *bōdha* (*bōdhi*) of the holy (*bhagavat*) Sakamuni (*Śākyamuni*).
740. Bharaut (now Indian Museum, Calcutta) Buddhist pillar inscription.—1879 Cunningham, *Stūpa of Bharhut*, p. 134, No. 29, and Plates XIII, XIV and LIV; 1881 Hoernle, *Ind. Ant.* Vol. X. p. 256 f., No. 12^a, and Plate; 1886 Hultzsch, *Zeitschr. Deutsch. Morgenl. Ges.* Vol. XL. p. 65, No. 47, and Plate; 1892 Hultzsch, *Ind. Ant.* Vol. XXI. p. 231, No. 47; 1892 Cunningham, *Mahābodhi*, Plate III (Plate only).
Prakrit. In the eastern quarter the Sudhāvāsa (*Śuddhāvāsa*) gods.
741. Bharaut (now Indian Museum, Calcutta) Buddhist pillar inscription.—1879 Cunningham, *Stūpa of Bharhut*, p. 134, No. 30, and Plates XIII, XIV and LIV; 1881 Hoernle, *Ind. Ant.* Vol. X. p. 256 f., No. 12^b, and Plate; 1886 Hultzsch, *Zeitschr. Deutsch. Morgenl. Ges.* Vol. XL. p. 65, No. 48, and Plate; 1892 Hultzsch, *Ind. Ant.* Vol. XXI. p. 231, No. 48; 1892 Cunningham, *Mahābodhi*, Plate III (Plate only).
Prakrit. In the northern quarter three covered heads (?).
742. Bharaut (now Indian Museum, Calcutta) Buddhist pillar inscription.—1879 Cunningham, *Stūpa of Bharhut*, p. 134, No. 31, and Plates XV and LIV; 1881 Hoernle, *Ind. Ant.* Vol. X. p. 257, No. 13, and Plate; 1886 Hultzsch, *Zeitschr. Deutsch. Morgenl. Ges.* Vol. XL. p. 65, No. 49, and Plate; 1892 Hultzsch, *Ind. Ant.* Vol. XXI. p. 231, No. 49.
Prakrit. In the southern quarter six thousand Kāmāvacharas.
743. Bharaut (now Indian Museum, Calcutta) Buddhist pillar inscription.—1879 Cunningham, *Stūpa of Bharhut*, p. 29; 134, No. 32, and Plates XV and LIV; 1881 Hoernle, *Ind. Ant.* Vol. X. p. 257 f., No. 14, and Plate; 1886 Hultzsch, *Zeitschr. Deutsch. Morgenl. Ges.* Vol. XL. p. 66, No. 50, and Plate; 1892 Hultzsch, *Ind. Ant.* Vol. XXI. p. 231, No. 50.
Prakrit. The music of the gods, which gladdens (?) by acting (?).

744. Bharaut (now Indian Museum, Calcutta) Buddhist pillar inscription.—1874 Cunningham, *Proceed. Beng. As. Soc.* 1874, p. 115; 1879 Cunningham, *Stūpa of Bharhut*, p. 29; 134, No. 33, and Plates XV and LIV; 1881 Hoernle, *Ind. Ant.* Vol. X. p. 258, No. 15^a, and Plate; 1886 Hultzsch, *Zeitschr. Deutsch. Morgenl. Ges.* Vol. XL. p. 66, No. 51, and Plate; 1892 Hultzsch, *Ind. Ant.* Vol. XXI. p. 231, No. 51.
Prakrit. The *achharā* (*apsaras*) Misakō(kē)sī (*Misrakēṣī*).
745. Bharaut (now Indian Museum, Calcutta) Buddhist pillar inscription.—1874 Cunningham, *Proceed. Beng. As. Soc.* 1874, p. 115; 1879 Cunningham, *Stūpa of Bharhut*, p. 29; 134, No. 34, and Plates XV and LIV; 1881 Hoernle, *Ind. Ant.* Vol. X. p. 258, No. 15^a; 1886 Hultzsch, *Zeitschr. Deutsch. Morgenl. Ges.* Vol. XL. p. 66, No. 52; 1892 Hultzsch, *Ind. Ant.* Vol. XXI. p. 231, No. 52.
Prakrit. The *achharā* (*apsaras*) Sabhadā (*Subhadrā*).
746. Bharaut (now Indian Museum, Calcutta) Buddhist pillar inscription.—1874 Cunningham, *Proceed. Beng. As. Soc.* 1874, p. 115; 1879 Cunningham, *Stūpa of Bharhut*, p. 29; 134, No. 35, and Plates XV and LIV; 1881 Hoernle, *Ind. Ant.* Vol. X. p. 258, No. 15^c, and Plate; 1886 Hultzsch, *Zeitschr. Deutsch. Morgenl. Ges.* Vol. XL. p. 66, No. 53; 1892 Hultzsch, *Ind. Ant.* Vol. XXI. p. 231, No. 53.
Prakrit. The *achharā* (*apsaras*) Padumāvati (*Padmāvati*).
747. Bharaut (now Indian Museum, Calcutta) Buddhist pillar inscription.—1874 Cunningham, *Proceed. Beng. As. Soc.* 1874, p. 115; 1879 Cunningham, *Stūpa of Bharhut*, p. 29; 134, No. 36, and Plates XV and LIV; 1881 Hoernle, *Ind. Ant.* Vol. X. p. 258, No. 15^b, and Plate; 1886 Hultzsch, *Zeitschr. Deutsch. Morgenl. Ges.* Vol. XL. p. 66, No. 54; 1892 Hultzsch, *Ind. Ant.* Vol. XXI. p. 231, No. 54.
Prakrit. The *achharā* (*apsaras*) Alambusā (*Alambushā*).
748. Bharaut (now Indian Museum, Calcutta) Buddhist pillar inscription.—1879 Cunningham, *Stūpa of Bharhut*, p. 134, No. 37, and Plates XIV and LIV; 1881 Hoernle, *Ind. Ant.* Vol. X. p. 259, No. 18, and Plate; 1886 Hultzsch, *Zeitschr. Deutsch. Morgenl. Ges.* Vol. XL. p. 66, No. 55, and Plate; 1892 Hultzsch, *Ind. Ant.* Vol. XXI. p. 231, No. 55.
Prakrit. Kaṇḍariki (*Kaṇḍariki*).
749. Bharaut (now Indian Museum, Calcutta) Buddhist pillar inscription.—1879 Cunningham, *Stūpa of Bharhut*, p. 134, No. 38, and Plates XV and LIV; 1882 Hoernle, *Ind. Ant.* Vol. XI. p. 26 f., No. 21; 1882 Beal, *Ind. Ant.* Vol. XI. p. 146; 1886 Hultzsch, *Zeitschr. Deutsch. Morgenl. Ges.* Vol. XL. p. 66, No. 56, and Plate; 1892 Hultzsch, *Ind. Ant.* Vol. XXI. p. 231, No. 56.
Prakrit. The *viśādhara* (*vidyādhara*) Vijapi (*Vidyāvin*).
750. Bharaut (now Indian Museum, Calcutta) Buddhist pillar inscription.—1874 Cunningham, *Proceed. Beng. As. Soc.* 1874, p. 115; 1879 Cunningham, *Stūpa of Bharhut*, p. 11; 90; 110; 134, No. 39, and Plates XIII and LIV; 1881 Hoernle, *Ind. Ant.* Vol. X. p. 255, No. 10^a, and Plate; 1886 Hultzsch, *Zeitschr. Deutsch. Morgenl. Ges.* Vol. XL. p. 66, No. 57, and Plate; 1892 Hultzsch, *Ind. Ant.* Vol. XXI. p. 232, No. 57.
Prakrit. The wheel of the Law (*dhamachaka*) of Bhagavat.

751. Bharaut (now Indian Museum, Calcutta) Buddhist pillar inscription.—1874 Cunningham, *Proceed. Beng. As. Soc.* 1874, p. 115; 1879 Cunningham, *Stūpa of Bharhut*, p. 90; 111; 134, No. 40, and Plates XIII and LIV; 1881 Hoernle, *Ind. Ant.* Vol. X. p. 255, No. 10^b, and Plate; 1886 Hultzsch, *Zeitschr. Deutsch. Morgenl. Ges.* Vol. XL. p. 66, No. 58, and Plate; 1892 Hultzsch, *Ind. Ant.* Vol. XXI. p. 232, No. 58.
Prakrit. King (rājan) Pasēnaji (Prasēnajit), the Kōsala.
752. Bharaut (now Indian Museum, Calcutta) Buddhist pillar inscription.—1874 Cunningham, *Proceed. Beng. As. Soc.* 1874, p. 111; 1879 Cunningham, *Stūpa of Bharhut*, p. 134, No. 41, and Plates XIV, XV, XXX and LIV; 1881 Hoernle, *Ind. Ant.* Vol. X. p. 258 f., No. 16^b, and Plate; 1886 Hultzsch, *Zeitschr. Deutsch. Morgenl. Ges.* Vol. XL. p. 67, No. 59, and Plate; 1892 Hultzsch, *Ind. Ant.* Vol. XXI. p. 232, No. 59.
Prakrit. The king of serpents (nāgarajan) Ērapata (Āirāvata).
753. Bharaut (now Indian Museum, Calcutta) Buddhist pillar inscription.—1874 Cunningham, *Proceed. Beng. As. Soc.* 1874, p. 115; 1874 Childers, *Academy*, Vol. VI. p. 586; 1874 note by Beal, *Academy*, Vol. VI. p. 612; 1874 note by Fergusson, *Academy*, Vol. VI. p. 637; 1875 note by Childers-de Zoysa, *Academy*, Vol. VII. p. 351; 1879 Cunningham, *Stūpa of Bharhut*, p. 11; 27; 135, No. 42, and Plates XIV and LIV; 1881 Hoernle, *Ind. Ant.* Vol. X. p. 258, No. 16^a, and Plate; 1886 Hultzsch, *Zeitschr. Deutsch. Morgenl. Ges.* Vol. XL. p. 67, No. 60, and Plate; 1892 Hultzsch, *Ind. Ant.* Vol. XXI. p. 232, No. 60.
Prakrit. The king of serpents (nāgarājan) Ērapata (Āirāvata) worships Bhagavat.
754. Bharaut (now Indian Museum, Calcutta) Buddhist pillar inscription.—1879 Cunningham, *Stūpa of Bharhut*, p. 115; 135, No. 43, and Plates XV, XXX and LIV; 1882 Hoernle, *Ind. Ant.* Vol. XI. p. 26, No. 20; 1886 Hultzsch, *Zeitschr. Deutsch. Morgenl. Ges.* Vol. XL. p. 67, No. 61, and Plate; 1892 Hultzsch, *Ind. Ant.* Vol. XXI. p. 232, No. 61.
Prakrit. The (banyan tree) Bahuhathika (Bahuhastika).
755. Bharaut (now Indian Museum, Calcutta) Buddhist pillar inscription.—1879 Cunningham, *Stūpa of Bharhut*, p. 45; 115; 135, No. 44, and Plates XV, XXX and LIV; 1882 Hoernle, *Ind. Ant.* Vol. XI. p. 25 f., No. 19^a; 1886 Hultzsch, *Zeitschr. Deutsch. Morgenl. Ges.* Vol. XL. p. 67, No. 62, and Plate; 1892 Hultzsch, *Ind. Ant.* Vol. XXI. p. 232, No. 62.
Prakrit. The banyan tree Bahuhathika (Bahuhastika) on Naḍoda.
756. Bharaut (now Indian Museum, Calcutta) Buddhist pillar inscription.—1879 Cunningham, *Stūpa of Bharhut*, p. 135, No. 45, and Plates XV, XXX and LIV; 1882 Hoernle, *Ind. Ant.* Vol. XI. p. 25 f., No. 19^b; 1886 Hultzsch, *Zeitschr. Deutsch. Morgenl. Ges.* Vol. XL. p. 67, No. 63, and Plate; 1892 Hultzsch, *Ind. Ant.* Vol. XXI. p. 232, No. 63.
Prakrit. Susupāla (Śisūpāla), the Koḍāya (Kōḍya?). The gardener (arāmaka) Veḍuka.
757. Bharaut Buddhist pillar inscription.—1879 Cunningham, *Stūpa of Bharhut*, p. 135, No. 46, and Plate LIV.
Prakrit. Fragment. Contains the name of Yasika (Yasas).

758. Bharaut Buddhist pillar inscription.—1879 Cunningham, *Stūpa of Bharhut*, p. 135, No. 47, and Plate LIV.
Prakrit. A pillar (*thabha*), the gift of Sōnā (*Śravaṇā*).
759. Bharaut (now Indian Museum, Calcutta) Buddhist pillar inscription.—1879 Cunningham, *Stūpa of Bharhut*, p. 135, No. 48, and Plate LIV; 1886 Hultzsch, *Zeitschr. Deutsch. Morgenl. Ges.* Vol. XL. p. 67, No. 64 (first part), and Plate; 1892 Hultzsch, *Ind. Ant.* Vol. XXI. p. 232, No. 64 (first part).
Prakrit. A pillar (*thabha*), the gift of Saghāmīta (*Samghamitra*), the Chēkulana (inhabitant of *Ohikulana*).
760. Bharaut (now Indian Museum, Calcutta) Buddhist pillar inscription.—1874 Cunningham, *Proceed. Beng. As. Soc.* 1874, p. 115; 1879 Cunningham, *Stūpa of Bharhut*, p. 45; 114; 135, No. 49, and Plates XXX and LIV; 1886 Hultzsch, *Zeitschr. Deutsch. Morgenl. Ges.* Vol. XL. p. 67, No. 64 (second part), and Plate; 1892 Hultzsch, *Ind. Ant.* Vol. XXI. p. 232, No. 64 (second part).
Prakrit. The *bōdhi* of the holy (*bhagavat*) Kasapa (*Kāsyapa*).
761. Bharaut (now Indian Museum, Calcutta) Buddhist pillar inscription.—1879 Cunningham, *Stūpa of Bharhut*, p. 135, No. 50, and Plate LIV; 1886 Hultzsch, *Zeitschr. Deutsch. Morgenl. Ges.* Vol. XL. p. 67, No. 65, and Plate; 1892 Hultzsch, *Ind. Ant.* Vol. XXI. p. 232, No. 65.
Prakrit. Gift of the nun (*bhikkhuni*) Nāgā.
762. Bharaut (now Indian Museum, Calcutta) Buddhist pillar inscription.—1879 Cunningham, *Stūpa of Bharhut*, p. 135, No. 51, and Plate LIV; 1886 Hultzsch, *Zeitschr. Deutsch. Morgenl. Ges.* Vol. XL. p. 67, No. 66, and Plate; 1892 Hultzsch, *Ind. Ant.* Vol. XXI. p. 232, No. 66.
Prakrit. A pillar (*thabha*), the gift of *bhadānta* Valaka, the preacher (*bhanaka*).
763. Bharaut (now Indian Museum, Calcutta) Buddhist pillar inscription.—1879 Cunningham, *Stūpa of Bharhut*, p. 135, No. 52, and Plate LIV; 1886 Hultzsch, *Zeitschr. Deutsch. Morgenl. Ges.* Vol. XL. p. 67, No. 67, and Plate; 1892 Hultzsch, *Ind. Ant.* Vol. XXI. p. 232, No. 67.
Prakrit. A pillar (*thabha*), the gift of Aya-Bhutaka (*Ārya-Bhūṭaka*) from Karahakāṭa.
764. Bharaut Buddhist pillar inscription.—1879 Cunningham, *Stūpa of Bharhut*, p. 135, No. 53, and Plate LIV; 1886 mentioned by Hultzsch, *Zeitschr. Deutsch. Morgenl. Ges.* Vol. XL. p. 59; 1892 mentioned by Hultzsch, *Ind. Ant.* Vol. XXI. p. 225.
Prakrit. Gift of the nun (*bhikkhuni*) Dhamarakhitā (*Dharmarakshitā*), the Vēnuvagāmiyā (inhabitant of *Vēṇukagrāma* ?), the Kōsabeyokā (native of *Kausāmbī*).
765. Bharaut (now Indian Museum, Calcutta) Buddhist pillar inscription.—1879 Cunningham, *Stūpa of Bharhut*, p. 83; 135 f., No. 54, and Plates XXVIII and LIV; 1886 Hultzsch, *Zeitschr. Deutsch. Morgenl. Ges.* Vol. XL. p. 68, No. 68, and Plate; 1892 Hultzsch, *Ind. Ant.* Vol. XXI. p. 233, No. 68.
Prakrit. The walk (*chakama*) Tikōṭika (*Trikoṭika*).
766. Bharaut (now Indian Museum, Calcutta) Buddhist pillar inscription.—1879 Cunningham, *Stūpa of Bharhut*, p. 136, No. 55, and Plates XXXII and LIV; 1886 Hultzsch,

Zeitschr. Deutsch. Morgenl. Ges. Vol. XL. p. 68, No. 69, and Plate; 1892 Hultzsch, *Ind. Ant.* Vol. XXI. p. 233, No. 69.

Prakrit. A pillar (*thabha*), the gift of *bhadata* (*bhadanta*) Mahila.

767. Bharaut (now Indian Museum, Calcutta) Buddhist pillar inscription.—1879 Cunningham, *Stūpa of Bharhut*, p. 136, No. 56, and Plate LIV; 1886 Hultzsch, *Zeitschr. Deutsch. Morgenl. Ges.* Vol. XL. p. 68, No. 70, and Plate; 1892 Hultzsch, *Ind. Ant.* Vol. XXI. p. 233, No. 70.

Prakrit. A pillar (*thabha*), the gift of Samika (*Śyāmaka*) from Karahakata.

768. Bharaut (now Indian Museum, Calcutta) Buddhist pillar inscription.—1879 Cunningham, *Stūpa of Bharhut*, p. 136, No. 57, and Plate LIV; 1886 Hultzsch, *Zeitschr. Deutsch. Morgenl. Ges.* Vol. XL. p. 68, No. 71, and Plate; 1892 Hultzsch, *Ind. Ant.* Vol. XXI. p. 233, No. 71.

Prakrit. A pillar (*thabha*), the gift of *bhadata* (*bhadanta*) Samaka (*Śyāmaka*).

769. Bharaut (now Indian Museum, Calcutta) Buddhist pillar inscription.—1874 Cunningham, *Proceed. Beng. As. Soc.* 1874, p. 111; 1879 Cunningham, *Stūpa of Bharhut*, p. 53; 136, No. 58, and Plates XXV and LIV; 1886 Hultzsch, *Zeitschr. Deutsch. Morgenl. Ges.* Vol. XL. p. 68, No. 72, and Plate; 1892 Hultzsch, *Ind. Ant.* Vol. XXI. p. 233, No. 72.

Prakrit. The *jātaka* which treats of the market towns. See *Jāt.* No. 546.

770. Bharaut (now Indian Museum, Calcutta) Buddhist pillar inscription.—1874 Cunningham, *Proceed. Beng. As. Soc.* 1874, p. 111; 1879 Cunningham, *Stūpa of Bharhut*, p. 20; 22; 136, No. 59, and Plates XXIII and LIV; 1886 Hultzsch, *Zeitschr. Deutsch. Morgenl. Ges.* Vol. XL. p. 68, No. 73, and Plate; 1892 Hultzsch, *Ind. Ant.* Vol. XXI. p. 233, No. 73.

Prakrit. The goddess Sirimā (*Śrīmatī*).

771. Bharaut (now Indian Museum, Calcutta) Buddhist pillar inscription.—1874 Cunningham, *Proceed. Beng. As. Soc.* 1874, p. 111; 1874 correction by Childers, *Academy*, Vol. VI. p. 586; 1879 Cunningham, *Stūpa of Bharhut*, p. 20; 136, No. 60, and Plates XXII and LIV; 1886 Hultzsch, *Zeitschr. Deutsch. Morgenl. Ges.* Vol. XL. p. 68, No. 74, and Plate; 1892 Hultzsch, *Ind. Ant.* Vol. XXI. p. 233, No. 74.

Prakrit. The *yakha* (*yaksha*) Suchilōma (*Sūchilōman*).

772. Bharaut (now Indian Museum, Calcutta) Buddhist pillar inscription.—1879 Cunningham, *Stūpa of Bharhut*, p. 136, No. 61, and Plates XXII and LIV; 1886 Hultzsch, *Zeitschr. Deutsch. Morgenl. Ges.* Vol. XL. p. 68, No. 75, and Plate; 1892 Hultzsch, *Ind. Ant.* Vol. XXI. p. 233, No. 75.

Prakrit. Fragment. A pillar (*thabha*), the gift of some nun (*bhikkunī*).

773. Bharaut (now Indian Museum, Calcutta) Buddhist pillar inscription.—1879 Cunningham, *Stūpa of Bharhut*, p. 136, No. 62, and Plates XVI and LIV; 1882 Hoernle, *Ind. Ant.* Vol. XI. p. 29, No. 24; 1886 Hultzsch, *Zeitschr. Deutsch. Morgenl. Ges.* Vol. XL. p. 68, No. 76, and Plate; 1892 Hultzsch, *Ind. Ant.* Vol. XXI. p. 233, No. 76.

Prakrit. Gift of *bhadata* (*bhadanta*) Aya-Isipālita (*Ārya-Rishipālita*), the preacher (*bhānaka*), the overseer of works (*navakamika*).

774. Bharaut (now Indian Museum, Calcutta) Buddhist pillar inscription.—1874 Cunningham, *Proceed. Beng. As. Soc.* 1874, p. 112; 1879 Cunningham, *Stūpa of Bharhut*, p. 90; 136, No. 63, and Plates XVI and LIV; 1882 Hoernle, *Ind. Ant.* Vol. XI. p. 27, No. 22; 1886 Hultzsch, *Zeitschr. Deutsch. Morgenl. Ges.* Vol. XL. p. 68, No. 77, and Plate; 1892 Hultzsch, *Ind. Ant.* Vol. XXI. p. 233, No. 77.
Prakrit. Ajātasata (*Ajātasatru*) worships Bhagavat.
775. Bharaut (now Indian Museum, Calcutta) Buddhist pillar inscription.—1874 Cunningham, *Proceed. Beng. As. Soc.* 1874, p. 112; 1875 correction by Childers-deZoysa, *Academy*, Vol. VII. p. 454; 1879 Cunningham, *Stūpa of Bharhut*, p. 109; 136 f., No. 64, and Plates XVI and LIV; 1882 Hoernle, *Ind. Ant.* Vol. XI. p. 29 ff., No. 25^a; 1886 Hultzsch, *Zeitschr. Deutsch. Morgenl. Ges.* Vol. XL. p. 68, No. 78, and Plate; 1892 Hultzsch, *Ind. Ant.* Vol. XXI. p. 233, No. 78.
Prakrit. The hall of the gods Sudhaimā (*Sudharmā*). The festival of the hair-lock of Bhagavat.
776. Bharaut (now Indian Museum, Calcutta) Buddhist pillar inscription.—1874 Cunningham, *Proceed. Beng. As. Soc.* 1874, p. 113; 1879 Cunningham, *Stūpa of Bharhut*, p. 109; 137, No. 65, and Plates XVI and LIV; 1882 Hoernle, *Ind. Ant.* Vol. XI. p. 29 ff. No. 25^b; 1886 Hultzsch, *Zeitschr. Deutsch. Morgenl. Ges.* Vol. XL. p. 69, No. 79, and Plate; 1892 Hultzsch, *Ind. Ant.* Vol. XXI. p. 233, No. 79.
Prakrit. The palace (*pāsāda*) Vējyaṃta (*Vaijayanta*).
777. Bharaut (now Indian Museum, Calcutta) Buddhist pillar inscription.—1879 Cunningham, *Stūpa of Bharhut*, p. 113; 137, No. 66, and Plates XVI and LIV; 1882 Hoernle, *Ind. Ant.* Vol. XI. p. 27 ff., No. 23; 1886 Hultzsch, *Zeitschr. Deutsch. Morgenl. Ges.* Vol. XL. p. 69, No. 80, and Plate; 1892 Hultzsch, *Ind. Ant.* Vol. XXI. p. 233, No. 80.
Prakrit. The angel (*dēvaputa*) Arāhaguta (*Arhadgupta*) having descended announces the conception of Bhagavat to the great assembly.
778. Bharaut (now Indian Museum, Calcutta) Buddhist pillar inscription.—1879 Cunningham, *Stūpa of Bharhut*, p. 137, No. 67, and Plate LIV; 1886 Hultzsch, *Zeitschr. Deutsch. Morgenl. Ges.* Vol. XL. p. 69, No. 81 (first part), and Plate; 1892 Hultzsch, *Ind. Ant.* Vol. XXI. p. 234, No. 81 (first part).
Prakrit. Pillars (*thabhas*), the gift of the nun (*bhikhunī*) Nāgilā from Mōragiri (*Mayūragiri*).
779. Bharaut (now Indian Museum, Calcutta) Buddhist pillar inscription.—1874 Cunningham, *Proceed. Beng. As. Soc.* 1874, p. 115; 1879 Cunningham, *Stūpa of Bharhut*, p. 46; 113; 137, No. 68, and Plates XXIX and LIV; 1886 Hultzsch, *Zeitschr. Deutsch. Morgenl. Ges.* Vol. XL. p. 69, No. 81 (second part), and Plate; 1892 Hultzsch, *Ind. Ant.* Vol. XXI. p. 234, No. 81 (second part).
Prakrit. The bōdhi of holy (*bhagavat*) Vipasi (*Vipasiyin*).
780. Bharaut (now Indian Museum, Calcutta) Buddhist pillar inscription.—1879 Cunningham, *Stūpa of Bharhut*, p. 137, No. 69, and Plate LIV; 1886 Hultzsch, *Zeitschr. Deutsch. Morgenl. Ges.* Vol. XL. p. 69, No. 82, and Plate; 1892 Hultzsch, *Ind. Ant.* Vol. XXI. p. 234, No. 82.
Prakrit. The gift of Phagudēva (*Phalgudēva*) from Vedisa (*Vidiśī*).

781. Bharaut Buddhist pillar inscription.—1879 Cunningham, *Stūpa of Bharhut*, p. 137, No. 70, and Plate LIV; 1886 Hultzsch, *Zeitschr. Deutsch. Morgenl. Ges.* Vol. XL. p. 59 f.; 1892 Hultzsch, *Ind. Ant.* Vol. XXI. p. 232, note 43.
Prakrit. The *dhenachhaka* (?) at the foot of [Na]ḍoda. Compare No. 791.
782. Bharaut (now Indian Museum, Calcutta) Buddhist pillar inscription.—1879 Cunningham, *Stūpa of Bharhut*, p. 137, No. 71, and Plate LIV; 1886 Hultzsch, *Zeitschr. Deutsch. Morgenl. Ges.* Vol. XL. p. 69, No. 83, and Plate; 1892 Hultzsch, *Ind. Ant.* Vol. XXI. p. 234, No. 83.
Prakrit. The gift of the donors (?) (*dāyakas*) from Parikā.
783. Bharaut (now Indian Museum, Calcutta) Buddhist pillar inscription.—1874 Cunningham, *Proceed. Beng. As. Soc.* 1874, p. 115; 1879 Cunningham, *Stūpa of Bharhut*, p. 46; 114; 137, No. 72, and Plates XXIX and LIV; 1886 Hultzsch, *Zeitschr. Deutsch. Morgenl. Ges.* Vol. XL. p. 69, No. 84, and Plate; 1892 Hultzsch, *Ind. Ant.* Vol. XXI. p. 234, No. 84.
Prakrit. The *bōdhi* of holy (*bhagavat*) Kakusadha (*Kakutsaṁdha*).
784. Bharaut (now Indian Museum, Calcutta) Buddhist pillar inscription.—1879 Cunningham, *Stūpa of Bharhut*, p. 137, No. 73, and Plate LIV; 1886 Hultzsch, *Zeitschr. Deutsch. Morgenl. Ges.* Vol. XL. p. 70, No. 85 (first part), and Plate; 1892 Hultzsch, *Ind. Ant.* Vol. XXI. p. 234, No. 85 (first part).
Prakrit. The gift of Anurādhā from Vedisa (*Vidīsā*).
785. Bharaut (now Indian Museum, Calcutta) Buddhist pillar inscription.—1874 Cunningham, *Proceed. Beng. As. Soc.* 1874, p. 115; 1879 Cunningham, *Stūpa of Bharhut*, p. 61 ff.; 137, No. 74, and Plates XXVI and LIV; 1886 Hultzsch, *Zeitschr. Deutsch. Morgenl. Ges.* Vol. XL. p. 70, No. 85 (second part), and Plate; 1892 Hultzsch, *Ind. Ant.* Vol. XXI. p. 234, No. 85 (second part).
Prakrit. The *jātaka* which treats of (the elephant) with the six tusks. See *Jāt.* No. 514.
786. Bharaut (now Indian Museum, Calcutta) Buddhist pillar inscription.—1874 Cunningham, *Proceed. Beng. As. Soc.* 1874, p. 112; 1879 Cunningham, *Stūpa of Bharhut*, p. 79 ff.; 137, No. 75, and Plates XVIII and LIV; 1882 Hoernle, *Ind. Ant.* Vol. XI. p. 31 f., No. 26; 1886 Hultzsch, *Zeitschr. Deutsch. Morgenl. Ges.* Vol. XL. p. 70, No. 86, and Plate; 1892 Hultzsch, *Ind. Ant.* Vol. XXI. p. 234, No. 86.
Prakrit. The Vitura-Punakiya *jātaka* (*jātaka* which treats of *Vidura* and *Pūrṇaka*). See *Jāt.* No. 545.
787. Bharaut (now Indian Museum, Calcutta) Buddhist pillar inscription.—1879 Cunningham, *Stūpa of Bharhut*, Plate XIX (Plate only); 1886 Hultzsch, *Zeitschr. Deutsch. Morgenl. Ges.* Vol. XL. p. 76, No. 154. 1892 Hultzsch, *Ind. Ant.* Vol. XXI. p. 239, No. 154.
Prakrit. Fragment. Gift of mika.
788. Bharaut (now Indian Museum, Calcutta) Buddhist pillar inscription.—1879 Cunningham, *Stūpa of Bharhut*, p. 137, No. 76, and Plates XIX and LIV; 1886 Hultzsch, *Zeitschr. Deutsch. Morgenl. Ges.* Vol. XL. p. 70, No. 87, and Plate; 1892 Hultzsch, *Ind. Ant.* Vol. XXI. p. 234, No. 87.
Prakrit. The young Brahman (*mānavaka*) Bramhadēva (*Brahmadēva*).

789. Bharaut (now Indian Museum, Calcutta) Buddhist pillar inscription.—1879 Cunningham, *Stūpa of Bharhut*, p. 137, No. 77, and Plates XXIII and LIV; 1886 Hultzsch, *Zeitschr. Deutsch. Morgenl. Ges.* Vol. XL. p. 70, No. 88, and Plate; 1892 Hultzsch, *Ind. Ant.* Vol. XXI. p. 234, No. 88.
Prakrit. A pillar (*thabha*), the gift of *bhadata* (*bhadanta*) Kanaka, the preacher (*bhanaka*), the Chikulaniya (inhabitant of *Ohikulana*).
790. Bharaut (now Indian Museum, Calcutta) Buddhist pillar inscription.—1874 Cunningham, *Proceed. Beng. As. Soc.* 1874, p. 111; 1879 Cunningham, *Stūpa of Bharhut*, p. 20; 137, No. 78, and Plates XXIII and LIV; 1886 Hultzsch, *Zeitschr. Deutsch. Morgenl. Ges.* Vol. XL. p. 70, No. 89, and Plate; 1892 Hultzsch, *Ind. Ant.* Vol. XXI. p. 234, No. 89.
Prakrit. The *yakhini* (*yakshī*) Sudasanā (*Sudartanā*).
791. Bharaut Buddhist pillar inscription.—1879 Cunningham, *Stūpa of Bharhut*, p. 137, No. 79, and Plate LIV; 1886 Hultzsch, *Zeitschr. Deutsch. Morgenl. Ges.* Vol. XL. p. 59 f.; 1892 Hultzsch, *Ind. Ant.* Vol. XXI. p. 232, note 43.
Prakrit. The *dhenachhaka* (?) at the foot of Naḍoda. Compare No. 781.
792. Bharaut (now Indian Museum, Calcutta) Buddhist pillar inscription.—1879 Cunningham, *Stūpa of Bharhut*, p. 138, No. 80, and Plates XXII and LV; 1886 Hultzsch, *Zeitschr. Deutsch. Morgenl. Ges.* Vol. XL. p. 70, No. 90, and Plate; 1892 Hultzsch, *Ind. Ant.* Vol. XXI. p. 234, No. 90.
Prakrit. A pillar (*thabha*), the gift of *bhadata* (*bhadanta*) Budharakhita (*Buddharakhita*), the *saḥupadāna* (?).
793. Bharaut (now Indian Museum, Calcutta) Buddhist pillar inscription.—1874 Cunningham, *Proceed. Beng. As. Soc.* 1874, p. 111; 1879 Cunningham, *Stūpa of Bharhut*, p. 20; 138, No. 81, and Plates XXII and LV; 1886 Hultzsch, *Zeitschr. Deutsch. Morgenl. Ges.* Vol. XL. p. 70, No. 91, and Plate; 1892 Hultzsch, *Ind. Ant.* Vol. XXI. p. 234, No. 91.
Prakrit. The *yakhī* (*yakshī*) Chadā (*Ohandrā*).
794. Bharaut (now Indian Museum, Calcutta) Buddhist pillar inscription.—1874 Cunningham, *Proceed. Beng. As. Soc.* 1874, p. 111; 1879 Cunningham, *Stūpa of Bharhut*, p. 20; 138, No. 82, and Plates XXII and LV; 1886 Hultzsch, *Zeitschr. Deutsch. Morgenl. Ges.* Vol. XL. p. 70, No. 92, and Plate; 1892 Hultzsch, *Ind. Ant.* Vol. XXI. p. 234, No. 92.
Prakrit. The *yakha* (*yaksha*) Kupira (*Kubēra*).
795. Bharaut (now Indian Museum, Calcutta) Buddhist pillar inscription.—1874 Cunningham, *Proceed. Beng. As. Soc.* 1874, p. 111; 1879 Cunningham, *Stūpa of Bharhut*, p. 20; 138, No. 83, and Plate LV; 1886 Hultzsch, *Zeitschr. Deutsch. Morgenl. Ges.* Vol. XL. p. 70, No. 93, and Plate; 1892 Hultzsch, *Ind. Ant.* Vol. XXI. p. 234, No. 93.
Prakrit. The *yakha* (*yaksha*) Ajakālaka.
796. Bharaut (now Indian Museum, Calcutta) Buddhist pillar inscription.—1879 Cunningham, *Stūpa of Bharhut*, p. 138, No. 84, and Plate LV; 1886 Hultzsch, *Zeitschr. Deutsch. Morgenl. Ges.* Vol. XL. p. 70, No. 94, and Plate; 1892 Hultzsch, *Ind. Ant.* Vol. XXI. p. 235, No. 94.
Prakrit. Pillars (*thabhas*), the gift of Pusā (*Pushyā*) from Mōragiri (*Mayūragiri*).

797. Bharaut (now Indian Museum, Calcutta) Buddhist pillar inscription.—1879 Cunningham, *Stūpa of Bharhut*, p. 138, No. 85, and Plate LV; 1886 Hultzsch, *Zeitschr. Deutsch. Morgenl. Ges.* Vol. XL. p. 70, No. 95, and Plate; 1892 Hultzsch, *Ind. Ant.* Vol. XXI. p. 235, No. 95.
Prakrit. The gift of Aya-Chula (*Ārya-Kshudra*), who is versed in the *sūtrāntas* (*sutāntika*), the Bhōgavaḍhaniya (inhabitant of *Bhōgavardhana*).
798. Bharaut (now Indian Museum, Calcutta) Buddhist pillar inscription.—1879 Cunningham, *Stūpa of Bharhut*, p. 138, No. 86, and Plate LV; 1886 Hultzsch, *Zeitschr. Deutsch. Morgenl. Ges.* Vol. XL. p. 71, No. 96, and Plate; 1892 Hultzsch, *Ind. Ant.* Vol. XXI. p. 235, No. 96.
Prakrit. Pillars (*thabhas*), the gift of Thupadāsa (*Stūpadāsa*) from Mōragiri (*Mayūragiri*).
799. Bharaut Buddhist pillar inscription.—1879 Cunningham, *Stūpa of Bharhut*, p. 138, No. 87, and Plate LV; 1886 mentioned by Hultzsch, *Zeitschr. Deutsch. Morgenl. Ges.* Vol. XL. p. 59; 1892 mentioned by Hultzsch, *Ind. Ant.* Vol. XXI. p. 225.
Prakrit. A pillar (*thabha*), the gift of Gorakhitī (*Gōrakshitā*), wife of Vasuka, from Nāsika.
800. Bharaut (now Indian Museum, Calcutta) Buddhist pillar inscription.—1879 Cunningham, *Stūpa of Bharhut*, p. 138, No. 88, and Plate LV; 1886 Hultzsch, *Zeitschr. Deutsch. Morgenl. Ges.* Vol. XL. p. 71, No. 97, and Plate; 1892 Hultzsch, *Ind. Ant.* Vol. XXI. p. 235, No. 97.
Prakrit. A pillar (*thabha*), the gift of Aya-Sāmaka (*Ārya-Syāmaka*), the pupil (*antēvāsīn*) of Mahara.
801. Bharaut (now Indian Museum, Calcutta) Buddhist pillar inscription.—1874 Cunningham, *Proceed. Beng. As. Soc.* 1874, p. 112; 1879 Cunningham, *Stūpa of Bharhut*, p. 83; 138, No. 89, and Plates XXVIII and LV; 1880 Davids, *Buddhist Birth Stories*, p. CIII.; 1886 Hultzsch, *Zeitschr. Deutsch. Morgenl. Ges.* Vol. XL. p. 71, No. 98, and Plate; 1887 Burgess, *Arch. Surv. South. Ind.* Vol. I. p. 65, note 3; 1892 Hultzsch, *Ind. Ant.* Vol. XXI. p. 235, No. 98.
Prakrit. The descent of Bhagavat.
802. Bharaut Buddhist pillar (?) inscription.—1879 Cunningham, *Stūpa of Bharhut*, p. 64, and Plate XXVI; 1892 Hultzsch, *Ind. Ant.* Vol. XXI. p. 239, No. 156.
Prakrit. The *Isisingiya jātaka* (*jātaka* which treats of *Risyaśringa*). See *Jāt.* No. 526.
803. Bharaut (now Batanmāra) Buddhist pillar inscription.—1879 Cunningham, *Stūpa of Bharhut*, p. 138, No. 90, and Plate LV.
Prakrit. A pillar (*thabha*), the gift of Sakā (*Śakrā*).
804. Bharaut (now Batanmāra) Buddhist pillar inscription.—1879 Cunningham, *Stūpa of Bharhut*, p. 138, No. 91, and Plate LV; 1886 mentioned by Hultzsch, *Zeitschr. Deutsch. Morgenl. Ges.* Vol. XL. p. 59; 1892 mentioned by Hultzsch, *Ind. Ant.* Vol. XXI. p. 225.
Prakrit. A pillar (*thabha*), the gift of the preacher (*bhānaka*) Nadagiri (*Nandagiri*), the Sēlapuraka (inhabitant of *Sailapura*).
805. Bharaut (now Indian Museum, Calcutta) Buddhist pillar inscription.—1879 Cunningham, *Stūpa of Bharhut*, p. 88; 138, No. 92, and Plates XXVIII and LV;

- 1886 Hultzsch, *Zeitschr. Deutsch. Morgenl. Ges.* Vol. XL. p. 71, No. 99, and Plate ;
1892 Hultzsch, *Ind. Ant.* Vol. XXI. p. 235, No. 99.
Prakrit. The Idasāla (*Indrasāla*) cave.
806. Bharaut (now Batanmāra) Buddhist pillar inscription.—1879 Cunningham, *Stūpa of Bharhut*, p. 138, No. 93, and Plate LV.
Prakrit. (Gift) of the nun (*bhīchhuni*) Pusadatā (*Pushyadattā*), the Nagarikā (inhabitant of Nagara).
807. Bharaut (now Batanmāra) Buddhist pillar inscription.—1879 Cunningham, *Stūpa of Bharhut*, p. 58; 138, No. 94, and Plates XXV and LV; 1892 Hultzsch, *Ind. Ant.* Vol. XXI. p. 239, No. 155.
Prakrit. The *jātaka* which treats of the dumb cripple. See *Jāt.* No. 538.
808. Bharaut (now Batanmāra) Buddhist pillar inscription.—1879 Cunningham, *Stūpa of Bharhut*, p. 139, No. 95, and Plate LV; 1886 mentioned by Hultzsch, *Zeitschr. Deutsch. Morgenl. Ges.* Vol. XL. p. 59; 1892 mentioned by Hultzsch, *Ind. Ant.* Vol. XXI. p. 225.
Prakrit. Gift of Jitamita (*Jitamitra*) from Mōragiri (*Mayāragiri*).
809. Bharaut (now Batanmāra) Buddhist pillar inscription.—1879 Cunningham, *Stūpa of Bharhut*, p. 139, No. 96, and Plate LV; 1886 mentioned by Hultzsch, *Zeitschr. Deutsch. Morgenl. Ges.* Vol. XL. p. 59; 1892 mentioned by Hultzsch, *Ind. Ant.* Vol. XXI. p. 225.
Prakrit. A pillar (*thabha*), the gift of Utaragidhika (*Uttaragridhraka*) from Karahakāṣa.
810. Bharaut (now Pataora) Buddhist pillar inscription.—1879 Cunningham, *Stūpa of Bharhut*, p. 66; 139, No. 97, and Plates XXVI and LV; 1886 Hultzsch, *Zeitschr. Deutsch. Morgenl. Ges.* Vol. XL. p. 76, No. 155; 1892 Hultzsch, *Ind. Ant.* Vol. XXI. p. 239, No. 157.
Prakrit. The *jataka* (*jātaka*) 'Because the Brahman (*brahmāna*) played.' See *Jāt.* No. 62.
811. Bharaut (now Pataora) Buddhist pillar inscription.—1879 Cunningham, *Stūpa of Bharhut*, p. 22, note 4; 139, No. 98, and Plate LV; 1886 Hultzsch, *Zeitschr. Deutsch. Morgenl. Ges.* Vol. XL. p. 60; 1892 Hultzsch, *Ind. Ant.* Vol. XXI. p. 229, note 27.
Prakrit. The goddess Mahakōkā (*Mahākōkā*).
812. Bharaut (now Pataora) Buddhist pillar inscription.—1879 Cunningham, *Stūpa of Bharhut*, p. 139, No. 99, and Plate LV.
Prakrit. Gift of Chuladhaka (*Kshudra . . . ?*), the distributor of food (*bhatudāsaka*), from Purikā.
813. Bharaut (now Pataora) Buddhist pillar inscription.—1879 Cunningham, *Stūpa of Bharhut*, p. 139, No. 100, and Plate LV; 1886 mentioned by Hultzsch, *Zeitschr. Deutsch. Morgenl. Ges.* Vol. XL. p. 59; 1892 mentioned by Hultzsch, *Ind. Ant.* Vol. XXI. p. 225.
Prakrit. Gift of Ayamā from Vedisa (*Vidīsā*).
814. Bharaut (now Pataora) Buddhist pillar inscription.—1879 Cunningham, *Stūpa of Bharhut*, p. 143, No. 3, and Plates XX and LVI; 1886 Hultzsch, *Zeitschr.*

- Deutsch. Morgenl. Ges.* Vol. XL. p. 60; 1892 Hultzsch, *Ind. Ant.* Vol. XXI. p. 233, note 52.
 Prakrit. The angel (*dēvaputa*) Arāhaguta (*Arhadgupta*).
815. Bharaut Buddhist rail inscription.—1879 Cunningham, *Stūpa of Bharhut*, p. 139, No. 1, and Plate LV.
 Prakrit. Gift of the nun (*bhīchhunī*) Sapagutā (*Sarpaguptā*).
816. Bharaut (now Indian Museum, Calcutta) Buddhist rail inscription.—1879 Cunningham, *Stūpa of Bharhut*, p. 139, No. 2, and Plate LV; 1886 Hultzsch, *Zeitschr. Deutsch. Morgenl. Ges.* Vol. XL. p. 71, No. 100, and Plate; 1892 Hultzsch, *Ind. Ant.* Vol. XXI. p. 235, No. 100.
 Prakrit. Gift of Sakaṭadēvā (*Śakaṭadēvā*), the Koḍiyāni, from Pāṭaliputa (*Pāṭalīputra*).
817. Bharaut (now Indian Museum, Calcutta) Buddhist rail inscription.—1879 Cunningham, *Stūpa of Bharhut*, p. 139, No. 3, and Plate LV; 1886 Hultzsch, *Zeitschr. Deutsch. Morgenl. Ges.* Vol. XL. p. 71, No. 101, and Plate; 1892 Hultzsch, *Ind. Ant.* Vol. XXI. p. 235, No. 101.
 Prakrit. Gift of the nun (*bhīchhunī*) Sōmā from Kākaṭādi.
818. Bharaut (now Indian Museum, Calcutta) Buddhist rail inscription.—1879 Cunningham, *Stūpa of Bharhut*, p. 139, No. 4, and Plate LV; 1886 Hultzsch, *Zeitschr. Deutsch. Morgenl. Ges.* Vol. XL. p. 71, No. 102, and Plate; 1892 Hultzsch, *Ind. Ant.* Vol. XXI. p. 235, No. 102.
 Prakrit. Gift of Mahīdasēna (*Mahēndrasēna*) from Pāṭaliputa (*Pāṭalīputra*).
819. Bharaut (now Indian Museum, Calcutta) Buddhist rail inscription.—1879 Cunningham, *Stūpa of Bharhut*, p. 139, No. 5, and Plate LV; 1886 Hultzsch, *Zeitschr. Deutsch. Morgenl. Ges.* Vol. XL. p. 71, No. 103, and Plate; 1892 Hultzsch, *Ind. Ant.* Vol. XXI. p. 235, No. 103.
 Prakrit. Gift of the nun (*bhīchhunī*) Nāgadēvā, the Chudaṭhīlikā (inhabitant of *Chudaṭhīla*).
820. Bharaut (now Indian Museum, Calcutta) Buddhist rail inscription.—1879 Cunningham, *Stūpa of Bharhut*, p. 139, No. 6, and Plate LV; 1886 Hultzsch, *Zeitschr. Deutsch. Morgenl. Ges.* Vol. XL. p. 71, No. 104, and Plate; 1892 Hultzsch, *Ind. Ant.* Vol. XXI. p. 235, No. 104.
 Prakrit. Gift of Kujarā (*Kuñjarā*), the Chudaṭhīlikā (inhabitant of *Chudaṭhīla*).
821. Bharaut (now Indian Museum, Calcutta) Buddhist rail inscription.—1879 Cunningham, *Stūpa of Bharhut*, p. 139, No. 7, and Plate LV; 1886 Hultzsch, *Zeitschr. Deutsch. Morgenl. Ges.* Vol. XL. p. 71, No. 105, and Plate; 1892 Hultzsch, *Ind. Ant.* Vol. XXI. p. 235, No. 105.
 Prakrit. Gift of Pusadēvā (*Pushyadēvā*), mother of Dharmaguta (*Dharmagupta*).
822. Bharaut (now Indian Museum, Calcutta) Buddhist rail inscription.—1879 Cunningham, *Stūpa of Bharhut*, p. 139, No. 8, and Plate LV; 1886 Hultzsch, *Zeitschr. Deutsch. Morgenl. Ges.* Vol. XL. p. 71, No. 106, and Plate; 1892 Hultzsch, *Ind. Ant.* Vol. XXI. p. 235, No. 106.
 Prakrit. Gift of Ujhikā (*Ujjhīkā*).

823. Bharaut (now Indian Museum, Calcutta) Buddhist rail inscription.—1879 Cunningham, *Stūpa of Bharhut*, p. 139, No. 9, and Plate LV; 1886 Hultzsch, *Zeitschr. Deutsch. Morgenl. Ges.* Vol. XL. p. 72, No. 107, and Plate; 1892 Hultzsch, *Ind. Ant.* Vol. XXI. p. 235, No. 107.
Prakrit. A rail (*suchi*), the gift of Dhamarakhitā (*Dharmarakhitā*).
824. Bharaut (now Indian Museum, Calcutta) Buddhist rail inscription.—1879 Cunningham, *Stūpa of Bharhut*, p. 139, No. 10, and Plate LV; 1886 Hultzsch, *Zeitschr. Deutsch. Morgenl. Ges.* Vol. XL. p. 72, No. 108, and Plate; 1892 Hultzsch, *Ind. Ant.* Vol. XXI. p. 236, No. 108.
Prakrit. Gift of Atimuta (*Atimukta*).
825. Bharaut (now Indian Museum, Calcutta) Buddhist rail inscription.—1874 Cunningham, *Proceed. Beng. As. Soc.* 1874, p. 112; 1879 Cunningham, *Stūpa of Bharhut*, p. 58 f.; 139, No. 11, and Plates XXVI and LV; 1886 Hultzsch, *Zeitschr. Deutsch. Morgenl. Ges.* Vol. XL. p. 72, No. 109, and Plate; 1892 Hultzsch, *Ind. Ant.* Vol. XXI. p. 236, No. 109.
Prakrit. The quail *jātaka*. See *Jāt.* No. 357.
826. Bharaut (now Indian Museum, Calcutta) Buddhist rail inscription.—1879 Cunningham, *Stūpa of Bharhut*, p. 139, No. 12, and Plates XXVI and LV; 1886 Hultzsch, *Zeitschr. Deutsch. Morgenl. Ges.* Vol. XL. p. 72, No. 110, and Plate; 1892 Hultzsch, *Ind. Ant.* Vol. XXI. p. 236, No. 110.
Prakrit. A rail (*suchi*), the gift of Nadutarā (*Nandottarā*).
827. Bharaut (now Indian Museum, Calcutta) Buddhist rail inscription.—1879 Cunningham, *Stūpa of Bharhut*, p. 140, No. 13, and Plate LV; 1886 Hultzsch, *Zeitschr. Deutsch. Morgenl. Ges.* Vol. XL. p. 72, No. 111, and Plate; 1892 Hultzsch, *Ind. Ant.* Vol. XXI. p. 236, No. 111.
Prakrit. Gift of Muṇḍa (*Muṇḍa*).
828. Bharaut (now Indian Museum, Calcutta) Buddhist rail inscription.—1879 Cunningham, *Stūpa of Bharhut*, p. 140, No. 14, and Plate LV; 1886 Hultzsch, *Zeitschr. Deutsch. Morgenl. Ges.* Vol. XL. p. 72, No. 112, and Plate; 1892 Hultzsch, *Ind. Ant.* Vol. XXI. p. 236, No. 112.
Prakrit. Gift of Isāna (*Īsāna*). Compare No. 829.
829. Bharaut (now Indian Museum, Calcutta) Buddhist rail inscription.—1886 Hultzsch, *Zeitschr. Deutsch. Morgenl. Ges.* Vol. XL. p. 75, No. 151, and Plate; 1892 Hultzsch, *Ind. Ant.* Vol. XXI. p. 238, No. 151.
Prakrit. Gift of Isāna (*Īsāna*). Compare No. 828.
830. Bharaut (now Indian Museum, Calcutta) Buddhist rail inscription.—1879 Cunningham, *Stūpa of Bharhut*, p. 140, No. 15, and Plate LV; 1886 Hultzsch, *Zeitschr. Deutsch. Morgenl. Ges.* Vol. XL. p. 72, No. 113, and Plate; 1892 Hultzsch, *Ind. Ant.* Vol. XXI. p. 236, No. 113.
Prakrit. Gift of Isidata (*Īshidatta*).
831. Bharaut (now Indian Museum, Calcutta) Buddhist rail inscription.—1879 Cunningham, *Stūpa of Bharhut*, p. 140, No. 16, and Plate LV; 1886 Hultzsch, *Zeitschr.*

- Deutsch. Morgenl. Ges.* Vol. XL. p. 72, No. 114, and Plate; 1892 Hultzsch, *Ind. Ant.* Vol. XXI. p. 236, No. 114.
Prakrit. A rail (*suchi*), the gift of Aya-Punāvasu (*Ārya-Punarvasu*).
832. Bharaut Buddhist rail inscription.—1879 Cunningham, *Stūpa of Bharhut*, p. 140, No. 17, and Plate LV.
Prakrit. A rail (*suchi*), the gift of Gāgamita (*Gargamitra*).
833. Bharaut Buddhist rail inscription.—1879 Cunningham, *Stūpa of Bharhut*, p. 140, No. 18, and Plate LV.
Prakrit. The gift of Kanhila (*Kṛishṇala*), the preacher (*bhānaka*).
834. Bharaut (now Indian Museum, Calcutta) Buddhist rail inscription.—1879 Cunningham, *Stūpa of Bharhut*, p. 140, No. 19, and Plate LV; 1886 Hultzsch, *Zeitschr. Deutsch. Morgenl. Ges.* Vol. XL. p. 72, No. 115, and Plate; 1892 Hultzsch, *Ind. Ant.* Vol. XXI. p. 236, No. 115.
Prakrit. The gift of Dēvarakhita (*Dēvarakshita*).
835. Bharaut (now Indian Museum, Calcutta) Buddhist rail inscription.—1879 Cunningham, *Stūpa of Bharhut*, p. 140, No. 20, and Plate LV; 1886 Hultzsch, *Zeitschr. Deutsch. Morgenl. Ges.* Vol. XL. p. 72, No. 116, and Plate; 1892 Hultzsch, *Ind. Ant.* Vol. XXI. p. 236, No. 116.
Prakrit. Gift of Bhutarakhita (*Bhūtarakshita*) from Vedisa (*Viditā*).
836. Bharaut Buddhist rail inscription.—1879 Cunningham, *Stūpa of Bharhut*, p. 140, No. 21, and Plate LV.
Prakrit. Gift of Golā, the Pārikini.
837. Bharaut (now Indian Museum, Calcutta) Buddhist rail inscription.—1879 Cunningham, *Stūpa of Bharhut*, p. 140, No. 22, and Plate LVI; 1886 Hultzsch, *Zeitschr. Deutsch. Morgenl. Ges.* Vol. XL. p. 72, No. 117, and Plate; 1892 Hultzsch, *Ind. Ant.* Vol. XXI. p. 236, No. 117.
Prakrit. Gift of Idadēvā (*Indradēvā*) from Purikā.
838. Bharaut (now Indian Museum, Calcutta) Buddhist rail inscription.—1879 Cunningham, *Stūpa of Bharhut*, p. 140, No. 23, and Plate LVI; 1886 Hultzsch, *Zeitschr. Deutsch. Morgenl. Ges.* Vol. XL. p. 72, No. 118, and Plate; 1892 Hultzsch, *Ind. Ant.* Vol. XXI. p. 236, No. 118.
Prakrit. Gift of the mother of Seṭaka (*Śrēshṭhaka*) from Purikā.
839. Bharaut (now Indian Museum, Calcutta) Buddhist rail inscription.—1879 Cunningham, *Stūpa of Bharhut*, p. 140, No. 24; 1886 Hultzsch, *Zeitschr. Deutsch. Morgenl. Ges.* Vol. XL. p. 72, No. 119, and Plate; 1892 Hultzsch, *Ind. Ant.* Vol. XXI. p. 236, No. 119.
Prakrit. Gift of Sāmā (*Syāmā*) from Purikā.
840. Bharaut (now Indian Museum, Calcutta) Buddhist rail inscription.—1879 Cunningham, *Stūpa of Bharhut*, p. 140, No. 25, and Plate LVI; 1886 Hultzsch, *Zeitschr. Deutsch. Morgenl. Ges.* Vol. XL. p. 73, No. 120, and Plate; 1892 Hultzsch, *Ind. Ant.* Vol. XXI. p. 236, No. 120.
Prakrit. Gift of the nun (*bhichhunī*) Budharakhitā (*Buddharakshitā*).

841. Bharaut (now Indian Museum, Calcutta) Buddhist rail inscription.—1879 Cunningham, *Stūpa of Bharhut*, p. 140, No. 26, and Plate LVI, Nos. 24 and 26; 1886 Hultzsch, *Zeitschr. Deutsch. Morgenl. Ges.* Vol. XL. p. 73, No. 121, and Plate; 1892 Hultzsch, *Ind. Ant.* Vol. XXI. p. 236, No. 121.
Prakrit. Gift of the nun (*bhichhuni*) Bhutā (*Bhūtā*).
842. Bharaut (now Indian Museum, Calcutta) Buddhist rail inscription.—1879 Cunningham, *Stūpa of Bharhut*, p. 140, No. 27, and Plate LVI; 1886 Hultzsch, *Zeitschr. Deutsch. Morgenl. Ges.* Vol. XL. p. 73, No. 122, and Plate; 1892 Hultzsch, *Ind. Ant.* Vol. XXI. p. 236, No. 122.
Prakrit. Gift of Aya-Apikinaka (*Ārya-Apikinaka*).
843. Bharaut (now Indian Museum, Calcutta) Buddhist rail inscription.—1879 Cunningham, *Stūpa of Bharhut*, p. 140, No. 28, and Plate LVI; 1886 Hultzsch, *Zeitschr. Deutsch. Morgenl. Ges.* Vol. XL. p. 73, No. 123, and Plate; 1892 Hultzsch, *Ind. Ant.* Vol. XXI. p. 236, No. 123.
Prakrit. A rail (*suchi*), the gift of Saghila (*Samghīla*).
844. Bharaut (now Indian Museum, Calcutta) Buddhist rail inscription.—1879 Cunningham, *Stūpa of Bharhut*, p. 140, No. 29, and Plate LVI; 1886 Hultzsch, *Zeitschr. Deutsch. Morgenl. Ges.* Vol. XL. p. 73, No. 124, and Plate; 1892 Hultzsch, *Ind. Ant.* Vol. XXI. p. 237, No. 124.
Prakrit. Gift of Sagharakhita (*Samgharakshita*) for the benefit of his parents.
845. Bharaut (now Indian Museum, Calcutta) Buddhist rail inscription.—1879 Cunningham, *Stūpa of Bharhut*, p. 140, No. 30, and Plate LVI; 1886 Hultzsch, *Zeitschr. Deutsch. Morgenl. Ges.* Vol. XL. p. 73, No. 125, and Plate; 1892 Hultzsch, *Ind. Ant.* Vol. XXI. p. 237, No. 125.
Prakrit. A rail (*suchi*), the gift of Dhuta (*Dhūrta*).
846. Bharaut (now Indian Museum, Calcutta) Buddhist rail inscription.—1879 Cunningham, *Stūpa of Bharhut*, p. 140, No. 31, and Plate LVI; 1886 Hultzsch, *Zeitschr. Deutsch. Morgenl. Ges.* Vol. XL. p. 73, No. 126, and Plate; 1892 Hultzsch, *Ind. Ant.* Vol. XXI. p. 237, No. 126.
Prakrit. A rail (*suchi*), the gift of Yakhila (*Yakshīla*).
847. Bharaut (now Indian Museum, Calcutta) Buddhist rail inscription.—1879 Cunningham, *Stūpa of Bharhut*, p. 140, No. 32, and Plate LVI; 1886 Hultzsch, *Zeitschr. Deutsch. Morgenl. Ges.* Vol. XL. p. 73, No. 127, and Plate; 1892 Hultzsch, *Ind. Ant.* Vol. XXI. p. 237, No. 127.
Prakrit. A rail (*suchi*), the gift of Mita (*Mitra*).
848. Bharaut (now Indian Museum, Calcutta) Buddhist rail inscription.—1879 Cunningham, *Stūpa of Bharhut*, p. 141, No. 33, and Plate LVI; 1886 Hultzsch, *Zeitschr. Deutsch. Morgenl. Ges.* Vol. XL. p. 73, No. 128, and Plate; 1892 Hultzsch, *Ind. Ant.* Vol. XXI. p. 237, No. 128.
Prakrit. The gift of Isirakhita (*Rishirakshita*).
849. Bharaut (now Indian Museum, Calcutta) Buddhist rail inscription.—1879 Cunningham, *Stūpa of Bharhut*, p. 141, No. 34, and Plate LVI; 1886 Hultzsch, *Zeitschr. Deutsch. Morgenl. Ges.* Vol. XL. p. 73, No. 129, and Plate; 1892 Hultzsch, *Ind. Ant.* Vol. XXI. p. 237, No. 129. -
Prakrit. Gift of Sirina (*Srimat*).

850. Bharaut (now Indian Museum, Calcutta) Buddhist rail inscription.—1879 Cunningham, *Stūpa of Bharhut*, p. 141, No. 35, and Plate LVI; 1886 Hultzsch, *Zeitschr. Deutsch. Morgenl. Ges.* Vol. XL. p. 73, No. 130, and Plate; 1892 Hultzsch, *Ind. Ant.* Vol. XXI. p. 237, No. 130.
Prakrit. Gift of *bhadata* (*bhadanta*) Dēvasēna.
851. Bharaut (now Indian Museum, Calcutta) Buddhist rail inscription.—1879 Cunningham, *Stūpa of Bharhut*, p. 141, No. 36, and Plate LVI; 1886 Hultzsch, *Zeitschr. Deutsch. Morgenl. Ges.* Vol. XL. p. 73, No. 131, and Plate; 1892 Hultzsch, *Ind. Ant.* Vol. XXI. p. 237, No. 131.
Prakrit. Fragment. Gift of the nun (*bhichhunī*) k̄a.
852. Bharaut (now Indian Museum, Calcutta) Buddhist rail inscription.—1879 Cunningham, *Stūpa of Bharhut*, p. 141, No. 37, and Plate LVI; 1886 Hultzsch, *Zeitschr. Deutsch. Morgenl. Ges.* Vol. XL. p. 74, No. 132, and Plate; 1892 Hultzsch, *Ind. Ant.* Vol. XXI. p. 237, No. 132.
Prakrit. Gift of *Idadēvā* (*Indradēvā*), the Nandīnagarikā (inhabitant of Nandīnagara).
853. Bharaut Buddhist rail inscription.—1879 Cunningham, *Stūpa of Bharhut*, p. 141, No. 38, and Plate LVI.
Prakrit. Gift of *Gōsāla* (*Gōsāla*). The inscription has been engraved twice.
854. Bharaut Buddhist rail inscription.—1879 Cunningham, *Stūpa of Bharhut*, p. 141, No. 39, and Plate LVI.
Prakrit. Fragment. Gift of the wife of Kachula (*Kaṅchula*).
855. Bharaut (now Indian Museum, Calcutta) Buddhist rail inscription.—1879 Cunningham, *Stūpa of Bharhut*, p. 141, No. 40, and Plate LVI; 1886 Hultzsch, *Zeitschr. Deutsch. Morgenl. Ges.* Vol. XL. p. 74, No. 133, and Plate; 1892 Hultzsch, *Ind. Ant.* Vol. XXI. p. 237, No. 133.
Prakrit. Gift of *Jeṭhabhadra* (*Jyēshṭhabhadra*).
856. Bharaut (now Indian Museum, Calcutta) Buddhist rail inscription.—1879 Cunningham, *Stūpa of Bharhut*, p. 141, No. 41, and Plate LVI; 1886 Hultzsch, *Zeitschr. Deutsch. Morgenl. Ges.* Vol. XL. p. 74, No. 134, and Plate; 1892 Hultzsch, *Ind. Ant.* Vol. XXI. p. 237, No. 134.
Prakrit. A rail (*suchī*), the gift of *Aya-Jāta* (*Ārya-Jāta*), who knows the *Piṭakas* (*pēṭakin*).
857. Bharaut (now Indian Museum, Calcutta) Buddhist rail inscription.—1879 Cunningham, *Stūpa of Bharhut*, p. 141, No. 42, and Plate LVI; 1886 Hultzsch, *Zeitschr. Deutsch. Morgenl. Ges.* Vol. XL. p. 74, No. 135, and Plate; 1892 Hultzsch, *Ind. Ant.* Vol. XXI. p. 237, No. 135.
Prakrit. Gift of the sculptor (*rupakāraka*) *Budharakhita* (*Buddharakhita*).
858. Bharaut (now Indian Museum, Calcutta) Buddhist rail inscription.—1879 Cunningham, *Stūpa of Bharhut*, p. 141, No. 43, and Plate LVI; 1886 Hultzsch, *Zeitschr. Deutsch. Morgenl. Ges.* Vol. XL. p. 74, No. 136, and Plate; 1892 Hultzsch, *Ind. Ant.* Vol. XXI. p. 237, No. 136.
Prakrit. Gift of *bhadata* (*bhadanta*) *Samika* (*Śyāmaka*), the *Thērākūṭiya* (inhabitant of *Sthavirākūṭa*).

859. Bharaut (now Indian Museum, Calcutta) Buddhist rail inscription.—1879 Cunningham, *Stūpa of Bharhut*, p. 141, No. 44, and Plate LVI; 1886 Hultzsch, *Zeitschr. Deutsch. Morgenl. Ges.* Vol. XL. p. 74, No. 137, and Plate; 1892 Hultzsch, *Ind. Ant.* Vol. XXI. p. 237, No. 137.
Prakrit. Gift of Isirakhitā (*Ṛishirakshītā*) from Sirisapada (*Śirishapadra*).
860. Bharaut (now Indian Museum, Calcutta) Buddhist rail inscription.—1879 Cunningham, *Stūpa of Bharhut*, p. 141, No. 45, and Plate LVI; 1886 Hultzsch, *Zeitschr. Deutsch. Morgenl. Ges.* Vol. XL. p. 74, No. 138, and Plate; 1892 Hultzsch, *Ind. Ant.* Vol. XXI. p. 238, No. 138.
Prakrit. Gift of the mother of Ghāṭila from Mōragiri (*Mayūragiri*).
861. Bharaut Buddhist rail inscription.—1879 Cunningham, *Stūpa of Bharhut*, p. 141, No. 46, and Plate LVI; 1886 mentioned by Hultzsch, *Zeitschr. Deutsch. Morgenl. Ges.* Vol. XL. p. 59; 1892 mentioned by Hultzsch, *Ind. Ant.* Vol. XXI. p. 225.
Prakrit. A rail (*suchī*), the gift of Atantata (?), the Bhojakaṭaka (inhabitant of *Bhojakaṭa*).
862. Bharaut (now Indian Museum, Calcutta) Buddhist rail inscription.—1879 Cunningham, *Stūpa of Bharhut*, p. 141, No. 47, and Plate LVI; 1886 Hultzsch, *Zeitschr. Deutsch. Morgenl. Ges.* Vol. XL. p. 74, No. 139, and Plate; 1892 Hultzsch, *Ind. Ant.* Vol. XXI. p. 238, No. 139.
Prakrit. Gift of Samidatā (*Seāmidattā*).
863. Bharaut (now Indian Museum, Calcutta) Buddhist rail inscription.—1879 Cunningham, *Stūpa of Bharhut*, p. 141, No. 48, and Plate LVI; 1886 Hultzsch, *Zeitschr. Deutsch. Morgenl. Ges.* Vol. XL. p. 74, No. 140, and Plate; 1892 Hultzsch, *Ind. Ant.* Vol. XXI. p. 238, No. 140.
Prakrit. Gift of Chulana.
864. Bharaut (now Indian Museum, Calcutta) Buddhist rail inscription.—1879 Cunningham, *Stūpa of Bharhut*, p. 142, No. 49, and Plate LVI; 1886 Hultzsch, *Zeitschr. Deutsch. Morgenl. Ges.* Vol. XL. p. 74, No. 141, and Plate; 1892 Hultzsch, *Ind. Ant.* Vol. XXI. p. 238, No. 141.
Prakrit. Gift of Avisana (*Avishanṇa*). Compare No. 865.
865. Bharaut (now Indian Museum, Calcutta) Buddhist rail inscription.—1879 Cunningham, *Stūpa of Bharhut*, p. 142, No. 50, and Plate LVI; 1886 Hultzsch, *Zeitschr. Deutsch. Morgenl. Ges.* Vol. XL. p. 74, No. 142, and Plate; 1892 Hultzsch, *Ind. Ant.* Vol. XXI. p. 238, No. 142.
Prakrit. Gift of Avisana (*Avishanṇa*). Compare No. 864.
866. Bharaut (now Indian Museum, Calcutta) Buddhist rail inscription.—1879 Cunningham, *Stūpa of Bharhut*, p. 142, No. 51, and Plate LVI; 1886 Hultzsch, *Zeitschr. Deutsch. Morgenl. Ges.* Vol. XL. p. 75, No. 143, and Plate; 1892 Hultzsch, *Ind. Ant.* Vol. XXI. p. 238, No. 143.
Prakrit. Gift of a wheel of enlightenment (*bōdhichaka*) by Saṃghamita (*Saṃghamitra*).
867. Bharaut (now Indian Museum, Calcutta) Buddhist rail inscription.—1879 Cunningham, *Stūpa of Bharhut*, p. 142, No. 52, and Plate LVI; 1886 Hultzsch, *Zeitschr. Deutsch. Morgenl. Ges.* Vol. XL. p. 75, No. 144, and Plate; 1892 Hultzsch, *Ind. Ant.* Vol. XXI. p. 238, No. 144.

- Prakrit. Gift of Budharakhita (*Buddharakhita*), who knows the five *nikāyas* (*pachanēkāyika*).
868. Bharaut (now Indian Museum, Calcutta) Buddhist rail inscription.—1879 Cunningham, *Stūpa of Bharhut*, p. 142, No. 53, and Plate LVI; 1886 Hultzsch, *Zeitschr. Deutsch. Morgenl. Ges.* Vol. XL. p. 75, No. 145, and Plate; 1892 Hultzsch, *Ind. Ant.* Vol. XXI. p. 238, No. 145.
Prakrit. A rail (*suchā*), the gift of Isirakhita (*Ṛishirakhita*).
869. Bharaut Buddhist rail inscription.—1874 Cunningham, *Proceed. Beng. As. Soc.* 1874, p. 116; 1879 Cunningham, *Stūpa of Bharhut*, p. 142, No. 54, and Plate LVI; 1886 Hultzsch, *Zeitschr. Deutsch. Morgenl. Ges.* Vol. XL. p. 60; 1892 Hultzsch, *Ind. Ant.* Vol. XXI. p. 225.
Prakrit. (Gift) of prince (*kumāra*) Vādhapāla (*Vyādhapāla* ?), the son of king (*rajan*) Dhanabhūti.
870. Bharaut (now Indian Museum, Calcutta) Buddhist rail inscription.—1879 Cunningham, *Stūpa of Bharhut*, p. 142, No. 55, and Plate LVI; 1886 Hultzsch, *Zeitschr. Deutsch. Morgenl. Ges.* Vol. XL. p. 75, No. 146, and Plate; 1892 Hultzsch, *Ind. Ant.* Vol. XXI. p. 238, No. 146.
Prakrit. Gift of the nun (*bhichhunī*) Phagudēvā (*Phalgudēvā*).
871. Bharaut (now Indian Museum, Calcutta) Buddhist rail inscription.—1879 Cunningham, *Stūpa of Bharhut*, p. 142, No. 56, and Plate LVI; 1886 Hultzsch, *Zeitschr. Deutsch. Morgenl. Ges.* Vol. XL. p. 75, No. 147, and Plate; 1892 Hultzsch, *Ind. Ant.* Vol. XXI. p. 238, No. 147.
Prakrit. Gift of a *yakhi* (*yakshi*) by Koḍā (*Kroḍā*).
872. Bharaut (now Indian Museum, Calcutta) Buddhist rail inscription.—1879 Cunningham, *Stūpa of Bharhut*, p. 142, No. 57, and Plate LVI; 1886 Hultzsch, *Zeitschr. Deutsch. Morgenl. Ges.* Vol. XL. p. 75, No. 148, and Plate; 1892 Hultzsch, *Ind. Ant.* Vol. XXI. p. 238, No. 148.
Prakrit. Gift of Ghōsā (*Ghōshā*).
873. Bharaut Buddhist rail inscription.—1879 Cunningham, *Stūpa of Bharhut*, p. 142, No. 58, and Plate LVI.
Prakrit. Fragment. (Gift ?) of Yamita (?) Sā
874. Bharaut (now Indian Museum, Calcutta) Buddhist rail inscription.—1879 Cunningham, *Stūpa of Bharhut*, p. 142, No. 59, and Plates XXXI and LVI; 1886 Hultzsch, *Zeitschr. Deutsch. Morgenl. Ges.* Vol. XL. p. 75, No. 149, and Plate; 1892 Hultzsch, *Ind. Ant.* Vol. XXI. p. 238, No. 149; 1892 Cunningham, *Mahābodhi*, Plate V (Plate only).
Prakrit. Gift of Bhāranidēva (*Bharaṇidēva*), the son of Siri (*Śri*).
875. Bharaut (now Indian Museum, Calcutta) Buddhist rail inscription.—1879 Cunningham, *Stūpa of Bharhut*, p. 142, No. 60, and Plate LVI; 1886 Hultzsch, *Zeitschr. Deutsch. Morgenl. Ges.* Vol. XL. p. 75, No. 150, and Plate; 1892 Hultzsch, *Ind. Ant.* Vol. XXI. p. 238, No. 150.
Prakrit. Gift of Mitadēvā (*Mitradēvā*).
876. Bharaut Buddhist rail inscription.—1879 Cunningham, *Stūpa of Bharhut*, p. 142, No. 61, and Plate LVI.

- Prakrit. A rail (*suchi*), the gift of Pusaka (*Pushyaka*), the Paḍḍlaka (inhabitant of *Paḍḍā*).
877. Bharaut Buddhist rail inscription.—1879 Cunningham, *Stūpa of Bharhut*, p. 142, No. 62, and Plate LVI.
Prakrit. Gift of Valamita (*Valamitra*) from Asitamasā.
878. Bharaut Buddhist rail inscription.—1879 Cunningham, *Stūpa of Bharhut*, p. 142, No. 63, and Plate LVI.
Prakrit. Gift of Sirimā (*Śrīmatī*), the [Pa]rakaṭikā (?) (inhabitant of *Parakaṭa* ?).
879. Bharaut Buddhist rail inscription.—1879 Cunningham, *Stūpa of Bharhut*, p. 142, No. 64, and Plate LVI.
Prakrit. A rail (*suchi*), the gift of Vijitaka.
880. Bharaut Buddhist rail inscription.—1879 Cunningham, *Stūpa of Bharhut*, p. 142, No. 65, and Plates XXXI and LVI.
Prakrit. Fragment. Gift of , and made by himself (?).
881. Bharaut Buddhist rail inscription.—1879 Cunningham, *Stūpa of Bharhut*, p. 142, No. 66, and Plates XXXIV and LVI; 1886 Hultzsch, *Zeitschr. Deutsch. Morgenl. Ges.* Vol. XL p. 76, No. 156; 1892 Hultzsch, *Ind. Ant.* Vol. XXI p. 239, No. 159.
Prakrit. Vasuguta (*Vasugupta*) rescued to the shore by Mahādēva from the belly of the sea-monster.
882. Bharaut Buddhist rail inscription.—1879 Cunningham, *Stūpa of Bharhut*, Plate LVI, No. 67 (Plate only); 1886 Hultzsch, *Zeitschr. Deutsch. Morgenl. Ges.* Vol. XL p. 60; 1892 Hultzsch, *Ind. Ant.* Vol. XXI p. 225.
Prakrit. Gift of Nāgarakhitā (*Nāgarakṣhitā*), the wife of king (*rājan*) [Dhanabhū]ti (?).
883. Bharaut (now Indian Museum, Calcutta) Buddhist rail inscription.—1886 Hultzsch, *Zeitschr. Deutsch. Morgenl. Ges.* Vol. XL p. 75, No. 152; 1892 Hultzsch, *Ind. Ant.* Vol. XXI p. 239, No. 152.
Prakrit. Gift of Bodhiguta (*Bodhigupta*).
884. Bharaut (now Indian Museum, Calcutta) Buddhist rail inscription.—1886 Hultzsch, *Zeitschr. Deutsch. Morgenl. Ges.* Vol. XL p. 75, No. 153, and Plate; 1892 Hultzsch, *Ind. Ant.* Vol. XXI p. 239, No. 153.
Prakrit. Fragment. On the Himavata (*Himavat*)
885. Bharaut Buddhist stone inscription.—1879 Cunningham, *Stūpa of Bharhut*, p. 143, No. 1, and Plate LVI; 1886 mentioned by Hultzsch, *Zeitschr. Deutsch. Morgenl. Ges.* Vol. XL p. 59; 1892 mentioned by Hultzsch, *Ind. Ant.* Vol. XXI p. 225.
Prakrit. Fragment. [Gift] of Velimi[tā] (*Vellimitrā*), the Vāsithī (*Vāsishṭhī*), from Vedisa (*Vidisā*).
886. Bharaut Buddhist stone inscription.—1879 Cunningham, *Stūpa of Bharhut*, p. 143, No. 2, and Plate LVI.
Prakrit. Fragment. [Gift] of Aya-Nanda (*Ārya-Nanda*).
887. Bharaut Buddhist stone inscription.—1879 Cunningham, *Stūpa of Bharhut*, p. 143, No. 4, and Plate LVI.
Prakrit. Fragment. No sense can be made out.

888. Bharaut Buddhist stone inscription.—1879 Cunningham, *Stūpa of Bharhut*, p. 143, No. 5, and Plate LVI.
Prakrit. Fragment. No sense can be made out.
889. Bharaut Buddhist stone inscription.—1879 Cunningham, *Stūpa of Bharhut*, p. 143, No. 6, and Plate LVI.
Prakrit. Fragment. Only the name (?) Chaiṇḍā (*Chandrā*) has been preserved.
890. Bharaut Buddhist stone inscription.—1879 Cunningham, *Stūpa of Bharhut*, p. 143, No. 7, and Plate LVI.
Prakrit. Fragment. No sense can be made out.
891. Bharaut Buddhist stone inscription.—1879 Cunningham, *Stūpa of Bharhut*, p. 143, No. 8, and Plate LVI.
Prakrit. Fragment. Records the gift of some woman who is called [Kara]hakaṭiyā (? inhabitant of *Karahakaṭa*).
892. Bharaut Buddhist stone inscription.—1879 Cunningham, *Stūpa of Bharhut*, p. 143, No. 9, and Plate LVI.
Prakrit. Fragment. Contains the titles of king (*vājan*) and supreme king (*adhirāja*).
893. Bharaut Buddhist stone inscription.—1879 Cunningham, *Stūpa of Bharhut*, p. 143, No. 10, and Plate LVI.
Prakrit. Fragment. No sense can be made out.
894. Bharaut Buddhist stone inscription.—1879 Cunningham, *Stūpa of Bharhut*, p. 143, No. 11, and Plate LVI.
Prakrit. Fragment. No sense can be made out.
895. Bharaut Buddhist stone inscription.—1879 Cunningham, *Stūpa of Bharhut*, p. 143, No. 12, and Plate LVI.
Prakrit. Fragment. Records the gift of [Sa]ghami[ta] (*Samghamitra*).
896. Bharaut Buddhist stone inscription.—1879 Cunningham, *Stūpa of Bharhut*, p. 143, No. 13, and Plate LVI.
Prakrit. Fragment. No sense can be made out.
897. Bharaut Buddhist stone inscription.—1879 Cunningham, *Stūpa of Bharhut*, p. 143, No. 14, and Plate LVI.
Prakrit. Fragment. Records the name of some *jātaka*.
898. Bharaut Buddhist stone inscription.—1879 Cunningham, *Stūpa of Bharhut*, p. 143, No. 15, and Plate LVI.
Prakrit. Gift of Nāṃdagiri.
899. Bharaut Buddhist stone inscription.—1879 Cunningham, *Stūpa of Bharhut*, p. 143, No. 16, and Plate LVI, No. 17.
Prakrit. Fragment. Records the gift of some woman.

900. Bharaut Buddhist stone inscription.—1879 Cunningham, *Stūpa of Bharhut*, p. 143, No. 17, and Plate LVI, No. 16.
Prakrit. Fragment. No sense can be made out.
901. Bharaut Buddhist stone inscription.—1879 Cunningham, *Stūpa of Bharhut*, p. 143, No. 18, and Plate LVI.
Prakrit. Fragment. Dusita gives Mount Na[ḍoda](?). Compare No. 711.
902. Bharaut Buddhist stone inscription.—1879 Cunningham, *Stūpa of Bharhut*, p. 143, No. 19, and Plate LVI; 1886 Hultzsch, *Zeitschr. Deutsch. Morgenl. Ges.* Vol. XL. p. 76, note 2; 1892 Hultzsch, *Ind. Ant.* Vol. XXI. p. 239, No. 160.
Prakrit. The seat of holy (*bhagavat*) Mahādēva under the Bahuhastika (*Bahuhastika*).
903. Bharaut Buddhist stone inscription.—1879 Cunningham, *Stūpa of Bharhut*, Plate LVI, No. 20 (Plate only).
Prakrit. Fragment. No sense has been made out.
904. S. 10.—Pabhōsā Buddhist (? Jaina ?) cave inscription of the time of Udāka (?).—1887 Hoernle, *Proceed. Beng. As. Soc.* 1887, p. 104; 1887 Cockburn, *Journ. Beng. As. Soc.* Vol. LVI. Part I. p. 34, facsimile only; 1892 Führer, *Ep. Ind.* Vol. II. p. 242, No. 1, and Plate.
—[*Uḍākasa*] *dasamē savacharē*.
Mixed dialect. Excavating of a cave (*lēna*) by Āsāḍhasēna (*Āshāḍhasēna*), the son of Gōpāli Vaihidari and maternal uncle of *rājan* Bahasatimittra (*Brihaspatimitra*), son of Gōpāli, for the Kāśāpiya (*Kāśyāpiya*) Arahaṁtas (*Arhats*).
905. Pabhōsā cave inscription.—1892 Führer, *Ep. Ind.* Vol. II. p. 242 f., No. 2, and Plate.
Mixed dialect. Excavating [of the cave] by Āshāḍhasēna, the son of Vaihidari and of *rājan* Bhāgavata, the son of Tēvaṇi (*Traivarni*), the son of Vaṅgapāla, the son of Śonakāyana (*Śaunakāyana*), *rājan* of Adhichhatrā (*Adhichchhatrā*).
906. S. 52.—Giñja rock inscription of the time of *mahārāja* Bhīmasēna.—1885 Cunningham, *Arch. Surv. Rep.* Vol. XXI. p. 119, and Plate XXX; 1895 mentioned by Hultzsch, *Ep. Ind.* Vol. III. p. 302, and Plate.
Mahārājasya śri-Bhīmasēnasya sa . . . 50 2 gīṅhapakshē 4 divasē 10 2 śtaya puravayaṁ.
Mixed dialect. The purport of the inscription has not been made out.
907. Kevati Kuṇḍa cave inscription.—1880 Hoernle, *Proceed. Beng. As. Soc.* 1880, p. 55; 1880 Hoernle, *Ind. Ant.* Vol. IX. p. 120 f., and facsimile.
Prakrit. A pond (*pukharinī*) made by Sōnaka (*Śaunaka*), the son of a Hariti (*Hāriti*).
908. Bithā coping stone inscription.—1880 Cunningham, *Arch. Surv. Rep.* Vol. X. p. 6, and Plate III, 4.
Prakrit. Fragment. Gift of some householder (*gahapatika*), the son of Eṇajā.
909. Bithā Buddhist image inscription.—1873 noticed by Cunningham, *Arch. Surv. Rep.* Vol. III. p. 48, No. B, and Plate XVIII.
Sanskrit (?). Fragment. Not read.

910. Deoriyā Buddhist (?) image inscription.—1873 Cunningham, *Arch. Surv. Rep.* Vol. III. p. 48, No. C, and Plate XVIII.
Mixed dialect. Setting up of an image of holy (*bhagavat*) Pitamaha (? *Pitāmaha*) by Ugahakā (*Udgrahakā*), the pupil (*śishinī*) of Aryantadi (?).
911. Deoriyā Buddhist image inscription.—1873 Cunningham, *Arch. Surv. Rep.* Vol. III. p. 48, No. D, and Plate XVIII.
Sanskrit. Gift of the Śākya monk (*Śākyabhikṣu*) Bōdhivarman.
912. Deoriyā Buddhist image inscription.—1873 Cunningham, *Arch. Surv. Rep.* Vol. III. p. 49, No. E, and Plate XVIII.
Sanskrit. Fragment. Records the gift of the image, but no name has been preserved.
913. Taṇḍwā Buddhist stone inscription.—1880 Cunningham, *Arch. Surv. Rep.* Vol. XI. p. 73, No. 4, and Plate XXIII.
Prakrit (?). Fragment. No sense can be made out.
914. Taṇḍwā Buddhist stone inscription.—1880 Cunningham, *Arch. Surv. Rep.* Vol. XI. p. 75, No. 5, and Plate XXIII.
Prakrit (?). Fragment. No sense can be made out.
915. Taṇḍwā stone inscription.—1880 Cunningham, *Arch. Surv. Rep.* Vol. XI. p. 75, No. 6, and Plate XXIII.
Fragment. Only the letter *ji*.
916. Taṇḍwā stone inscription.—1880 Cunningham, *Arch. Surv. Rep.* Vol. XI. p. 74, No. 7, and Plate XXIII.
Fragment. Only the letter *pa*.
917. Taṇḍwā stone inscription.—1880 Cunningham, *Arch. Surv. Rep.* Vol. XI. p. 74, No. 8, and Plate XXIII.
Fragment. Only the letter *bu*.
918. Sahēṭh-Mahēṭh (now Indian Museum, Calcutta) Buddhist image inscription of the time of *mahārāja dēvaputra* Kaṇishka or Huvishka.—1870 Rajendralala Mitra, *Journ. Beng. As. Soc.* Vol. XXXIX. Part I. p. 130, No. 21, and Plate VII; 1870 Dowson, *Journ. Roy. As. Soc. N. S.* Vol. V. p. 192, and Plate III, No. 32; 1871 referred to by Cunningham, *Arch. Surv. Rep.* Vol. I. p. 339 f.; 1898 Bloch, *Journ. Beng. As. Soc.* Vol. LXVII. Part I. p. 274 ff.; 1906 Bloch, *Ep. Ind.* Vol. VIII. p. 180 f., and Plate; 1908 note by Bloch, *Ep. Ind.* Vol. IX. p. 291.
[*Mahārājasya dēvaputrasya Kaṇishkasya (or Huvishkasya) saṁ di*
10 9 ētayē purvayē.
Mixed dialect. A Bōdhisatva (*Bōdhisattva*), an umbrella (*chhātra*) and a staff (*dāṇḍa*), the gift of the monk (*bhikṣu*) Bala, who knows the Tripitaka (*trēpiṭaka*), the companion (*saddhyēvihārin*) of the monk (*bhikṣu*) Pushya [*vuddhi*] (*Pushyavriḍḍhi*), at Śāvasti (*Śrāvastī*), at the walk (*chamkama*) of Bhagavat in the Kēsambakuṭi (*Kausāmbakuṭi*), as the property of the Sarvastivādin (*Sarvāstivādin*) teachers (*acharyyas*). Identical with No. 919.

919. Sabēth-Mahēth (now Lucknow Provincial Museum) Baddhist stone inscription of the time of . . . *dēvaputra* Kāṣhka or Huvishka.—1908 Bloch, *Ep. Ind.* Vol. IX. p. 290 f., and Plate.
 . . . *vapu*
 Mixed dialect. Fragment. A Bōdhisatva (*Bōdhisattva*), an umbrella (*chhatra*), and a staff (*daṇḍa*), the gift of [the monk Bala, who knows the Tripitaka], the companion ([*saddhyēv*] *ihārīn*) of . . . , at Sāvastī (*Śrāvastī*) at the walk ([*cham*] *ka[ma]*) [of Bhagavat] in the Kōsamba[*kuṭī*] (*Kausāmbakuṭī*), as the property of the [Sarvā]s[t]ivādin teachers ([*āchā*] *r[yyas]*). Identical with No. 918.
920. Rāmgarh (Sitābhēgā) cave inscription.—1865 noticed by Dalton, *Journ. Beng. As. Soc.* Vol. XXXIV. Part II. p. 27; 1873 Ball, *Ind. Ant.* Vol. II. p. 245, No. 1, and Plate; 1877 Cunningham, *Corp. Inscr. Ind.* Vol. I. p. 33; 105, and Plate XV; 1882 noticed by Beglar, *Arch. Surv. Rep.* Vol. XIII. p. 40; 1902 Haraprasad Shastri, *Proceed. Beng. As. Soc.* 1902, p. 90 f.; 1904 Boyer, *Journ. As. Ser. X.* Vol. III. p. 479 ff.; 1904 Bloch, *Zeitschr. Deutsch. Morgenl. Ges.* Vol. LVIII. p. 456; 1906 Bloch, *Arch. Surv. Ind. Annual Rep.* 1903-04, p. 124 ff., and Plate XLIII.
 Prakrit. Some verses in praise of poetry.
921. Rāmgarh (Jogimārā) cave inscription.—1865 noticed by Dalton, *Journ. Beng. As. Soc.* Vol. XXXIV. Part II. p. 27; 1873 Ball, *Ind. Ant.* Vol. II. p. 246, No. 2, and Plate; 1877 Cunningham, *Corp. Inscr. Ind.* Vol. I. p. 33; 105, and Plate XV; 1882 noticed by Beglar, *Arch. Surv. Rep.* Vol. XIII. p. 40 f., with facsimile; 1902 Haraprasad Shastri, *Proceed. Beng. As. Soc.* 1902, p. 90; 1904 Boyer, *Journ. As. Ser. X.* Vol. III. p. 484 ff.; 1904 Bloch, *Zeitschr. Deutsch. Morgenl. Ges.* Vol. LVIII. p. 455 f.; 1906 Pischel, *Sitzungsber. Preuss. Ak. Wiss.* 1906, p. 489 ff., with facsimile; 1906 Bloch, *Arch. Surv. Ind. Annual Rep.* 1903-04, p. 128 ff., and Plate XLIII; 1907 correction by Fleet, *Journ. Roy. As. Soc.* 1907, p. 511, note.
 The temple-servant (*dēvadatikyī*) Śutanukā (*Sutanukā*) by name. The copyist (*upadakha*), Dēvadina (*Dēvadatta*) by name, the Balanaśeya (native from *Bārāṇasī*), loved her.
922. S. 40.—Sārṇāth pillar inscription of the time of *rājan* Aśvaghōsha.—1905 Vogel, *Ep. Ind.* Vol. VIII. p. 171 f., No. 1, e, and Plate.
 —*rajāna Aśvaghōshasya chātariśē savachharē hēmatapakhē prathamē divasē dasamē.*
 Mixed dialect. Besides the date only part of one word has been preserved.
923. Sārṇāth Buddhist pillar inscription.—1905 Vogel, *Ep. Ind.* Vol. VIII. p. 172, No. 1, f, and Plate.
 Mixed dialect. The property of the Sammitiya (*Sammitiya*) teachers (*āchāryyas*), the Vātaiputrikas.
924. Sārṇāth stone inscription of the time of *rājan* Aśvaghōsha.—1905 Vogel, *Ep. Ind.* Vol. VIII. p. 172, No. 2, and Plate.
Rājāna Aśvaghōsha upala hē[ma]
 Mixed dialect. Nothing beyond the date has been preserved.
925. S. 3.—Sārṇāth Buddhist umbrella post inscription of the time of *mahār[ā]ja* Kāṣhka—1905 Vogel, *Ep. Ind.* Vol. VIII. p. 175 ff., No. 3, a and Plate; 1908 correction by Lüders, *Ep. Ind.* Vol. IX. p. 241.

Mahārajasya Kāṣhikasya saṁ 3 hē 3 dī 20 2 śtayē purvayē.

Mixed dialect. Erection of a Bodhisatva (*Bōdhisattva*) and an umbrella with a post (*chhatrayashṭi*) at Bārāṇsi at the walk (*chāṅkama*) of Bhagavat, (the gift) of the monk (*bhikṣu*) Bala, who knows the Tripiṭaka (*trēpiṭaka*), the companion (*saddhyāvihārin*) of the monk (*bhikṣu*) Pushyavuddhi (*Pushyavuddhi*), together with his parents, his teachers (*upaddhyāyāchēras*), his companions (*saddhyāvihārin*) and pupils (*antēśikas*), with Buddhāmitrā, who knows the Tripiṭaka (*trēpiṭakā*), with the *kshatrapa* Vanaspara and Kharapallāna, with the four classes (*parishā*).

926. Sārṇāth Buddhist image inscription.—1906 Vogel, *Ep. Ind.* Vol. VIII. p. 179, Nos. 3, b and c, and Plate.

Mixed dialect. Erection of a Bodhisatva (*Bōdhisattva*), (the gift) of the monk (*bhikṣu*) Bala, who knows the Tripiṭaka (*trēpiṭaka*), together with the *mahā-kshatrapa* Kharapallāna and the *kshatrapa* Vanashpara.

927. S. 3.—Sārṇāth Buddhist image inscription of the time of *mahār[ā]ja* Kāṣhika.—1906 Vogel, *Ep. Ind.* Vol. VIII. p. 179, No. 3, d, and Plate.

Mahārajasya Kāṣhikasya saṁ 3 hē 3 dī 20 2 śtayē purvayē.

Mixed dialect. Erection of a Bodhisatva (*Bōdhisattva*) and an umbrella with a post (*chhatrayashṭi*), (the gift) of the monk (*bhikṣu*) Bala, who knows the Tripiṭaka (*trēpiṭaka*).

928. Sārṇāth Buddhist stone umbrella inscription.—1908 Konow, *Ep. Ind.* Vol. VIII. p. 291 f., and Plate.

Pali. A passage from the Buddhist Canon.

929. Sārṇāth Buddhist stone inscription.—1908 Konow, *Ep. Ind.* Vol. VIII. p. 293, and Plate.

Mixed dialect. The Buddhist creed.

930. Sārṇāth (now Lucknow Provincial Museum) Buddhist image inscription.—1906 Vogel, *Arch. Surv. Ind. Annual Rep.* 1903-04, p. 214, and Plates LIII, 1 and LXIV, 1.

Sanakrit. Fragment. Gift of *svāmin* Skandavarṇa.

931. Piprahwā Buddhist vase inscription.—1898 Bühler, *Journ. Roy. As. Soc.* 1898, p. 387 ff.; 1898 Barth, *Comptes rendus de l'Acad. des Inscr. et Belles-Lettres*, Ser. IV. Vol. XXVI. p. 146 ff. and 231 ff.; 1898 Führer, *Annual Progress Report of the Arch. Surv. Circle, North-Western Provinces and Oudh, for the year ending 30th June 1898*, p. 3 (with photographs); 1898 Peppé, *Journ. Roy. As. Soc.* 1898, p. 576 f. (facsimile), and Plate; 1898 Smith-Davids-Hoey, *Journ. Roy. As. Soc.* 1898, p. 586 ff.; 1898 Subhuti Thero-Waddell, *Athenæum*, No. 3689, p. 67; 1899 Bloch, *Journ. Roy. As. Soc.* 1899, p. 425 f.; 1901 Davids, *Journ. Roy. As. Soc.* 1901, p. 398; 1902 Pischel, *Allgem. Zeit., Beilage*, 1902, No. 4, p. 27; 1902 Pischel, *Zeitschr. Deutsch. Morgenl. Ges.* Vol. LVI. p. 157 f.; 1905 Pischel, *Sitzungsber. Preuss. Ak. Wiss.* 1905, p. 526; 1905 Lévi, *Journ. des Savants* 1905, p. 540 ff.; 1905 Fleet, *Journ. Roy. As. Soc.* 1905, p. 679 ff.; 1906 Fleet, *Journ. Roy. As. Soc.* 1906, p. 149 ff.; 1906 Thomas, *Journ. Roy. As. Soc.* 1906, p. 452 f.; 1906 Senart, *Journ. As. Ser. X. Vol. VII.* p. 132 ff.; 1906 Barth, *Journ. des Savants* 1906, p. 541 ff.; 1907

Fleet, *Journ. Roy. As. Soc.* 1907, p. 105 ff.; 1907 Barth, *Ind. Ant.* Vol. XXXVI. p. 117 ff.

This receptacle of the relics of Budha (*Buddha*), the Holy one (*bhagavat*), of the Sakiyas (*Śākyas*), (is the gift) of the brothers of Sukiti (*Sukirti*), jointly with their sisters, with their sons and their wives.

932. Gopālpur Buddhist brick inscription.—1896 Smith-Hoey-Hoernle, *Proceed. Beng. As. Soc.* 1896, p. 101 ff., No. 1.
Sanskrit. A Buddhist Sūtra.

933. Gopālpur Buddhist brick inscription.—1896 noticed by Smith-Hoey, *Proceed. Beng. As. Soc.* 1896, p. 101, No. 2.
Sanskrit. Contains a Buddhist Sūtra.

934. Gopālpur Buddhist brick inscription.—1896 noticed by Smith-Hoey, *Proceed. Beng. As. Soc.* 1896, p. 101, No. 3.
Sanskrit. Contains a Buddhist Sūtra.

935. Gopālpur Buddhist brick inscription.—1896 noticed by Smith-Hoey, *Proceed. Beng. As. Soc.* 1896, p. 101, No. 4.
Sanskrit. Contains a Buddhist Sūtra.

936. Gopālpur Buddhist brick inscription.—1896 noticed by Smith-Hoey, *Proceed. Beng. As. Soc.* 1896, p. 101, No. 5.
Sanskrit. Contains a Buddhist Sūtra.

937. Sohgaura copper-plate inscription.—1894 noticed by Hoey, *Proceed. Beng. As. Soc.* 1894, p. 84 f., and Plate I; 1894 Smith, *Proceed. Beng. As. Soc.* 1894, p. 85 ff.; 1894 corrections by Hoernle, *Proceed. Beng. As. Soc.* 1894, p. 87; 1896 Bühler, *Vienna Orient. Journ.* Vol. X. p. 138 ff. = *Ind. Ant.* Vol. XXV. p. 261 ff.; 1907 Fleet, *Journ. Roy. As. Soc.* 1907, p. 510 ff., and Plate; 1907 note by Grierson, *Journ. Roy. As. Soc.* 1907, p. 683 ff.; 1908 notes by Fleet-Barnett-Lanman-Jacobi, *Journ. Roy. As. Soc.* 1908, p. 187 f.; 822 f.

Prakrit. Order of the great officials (*mahamaga(ta)*), the Savatīyas (of *Śrāvasti*), from Manavasitikaḍa with regard to two store houses (*koṭhagala*) in Usagama. [According to Fleet: Notice for all the three great roads for vehicles! At the junction Manavasi, of the three roads, in Dasilimata and Usagama, two store-houses are prepared for sheltering loads of commodities of Tiavani, Mathulā (*Mathurā*), and Chamchu].

938. Bōdh-Gayā (now partly Indian Museum, Calcutta) letters on pillar bases.—1892 Cunningham, *Mahābodhi*, p. 16, No. 1, and Plate X; 1896 Grierson, *Proceed. Beng. As. Soc.* 1896, pp. 52-61, and Plate II.
The letters *a*, *ka*, *ṅa*, *cha*.

939. Bōdh-Gayā Buddhist pillar inscription.—1836 noticed by Prinsep, *Journ. Beng. As. Soc.* Vol. V. p. 658, No. 5, and Plate XXXIII; 1837 Prinsep, *Journ. Beng. As. Soc.* Vol. VI. p. 468, with facsimile; 1847 Kittoe, *Journ. Beng. As. Soc.* Vol. XVI. Part I. p. 339, with facsimile; 1871 Cunningham, *Arch. Surv. Rep.* Vol. I. p. 10, and Plates VII and IX, No. 14; 1873 Fergusson, *Trees and Serpent Worship*,² p. 130

- (facsimile only); 1873 Cunningham, *Arch. Surv. Rep.* Vol. III. p. 88, and Plate XXVI, No. 1; 1878 Rajendralala Mitra, *Buddha Gayá*, p. 182 f., No. 1; 1880 Bhagvanlal Indraji, *Ind. Ant.* Vol. IX. p. 142; 1892 Cunningham, *Mahábodhi*, p. 15, No. 4, and Plate X.
Prakrit. Gift of *ayā* (*āryā*) Kurāṅgi.
940. Bōdh-Gayā Buddhist pillar inscription.—1871 Cunningham, *Arch. Surv. Rep.* Vol. I. p. 10, and Plate VII; 1873 Cunningham, *Arch. Surv. Rep.* Vol. III. p. 88, and Plate XXVI, No. 1; 1880 Bhagvanlal Indraji, *Ind. Ant.* Vol. IX. p. 142; 1892 Cunningham, *Mahábodhi*, p. 15, No. 5, and Plate X.
Prakrit. Gift of *ayā* (*āryā*) Kurāṅgi.
941. Bōdh-Gayā Buddhist pillar inscription.—1871 mentioned by Cunningham, *Arch. Surv. Rep.* Vol. I. p. 10; 1880 Bhagvanlal Indraji, *Ind. Ant.* Vol. IX. p. 142; 1892 Cunningham, *Mahábodhi*, p. 15, No. 6, and Plate X.
Prakrit. Gift of *ayā* (*āryā*) Kurāṅgi.
942. Bōdh-Gayā Buddhist pillar inscription.—1871 mentioned by Cunningham, *Arch. Surv. Rep.* Vol. I. p. 10; 1880 Bhagvanlal Indraji, *Ind. Ant.* Vol. IX. p. 142; 1892 Cunningham, *Mahábodhi*, p. 15, No. 7, and Plate X.
Prakrit. Gift of *ayā* (*āryā*) Kurāṅgi. There seem to be two more copies of this inscription.
943. Bōdh-Gayā (now Indian Museum, Calcutta) Buddhist coping-stone inscription.—1883 Rajendralala Mitra, *Catalogue and Handbook of the Archaeological Collections in the Indian Museum*, Part I. p. 130 f.; 1892 Cunningham, *Mahábodhi*, p. 15, No. 8, and Plate X, No. 10.
Prakrit. Fragment. Gift of Kurāṅgi, sister-in-law of Imḍāgimitra (*Indrāgnimitra*), . . . daughter of Jivā (*Jivā*), to the king's temple (? *rājāpāsādāchētika*).
944. Bōdh-Gayā Buddhist coping-stone inscription.—1892 Cunningham, *Mahábodhi*, p. 15, No. 9, and Plate X, Nos. 8 and 9.
Prakrit. Fragment. Gift of Kurāṅgi, sister-in-law of Imḍāgimitra (*Indrāgnimitra*), the son of . . . ka, daughter of Jivā (*Jivā*), to the king's temple (? *rājāpāsādāchētika*).
945. Bōdh-Gayā Buddhist rail inscription.—1892 Cunningham, *Mahábodhi*, p. 16, No. 2, and Plate X.
Prakrit. Gift of Amōgha.
946. Bōdh-Gayā (now Indian Museum, Calcutta) Buddhist rail inscription.—1873 Cunningham, *Arch. Surv. Rep.* Vol. III. p. 89, and Plate XXVI; 1878 Rajendralala Mitra, *Buddha Gayá*, p. 184, No. 3; 1880 correction by Bhagvanlal Indraji, *Ind. Ant.* Vol. IX. p. 142; 1892 Cunningham, *Mahábodhi*, p. 16, No. 3, and Plate X.
Prakrit. Gift of Bōdhirakhita (*Bōdhirakshita*), the Tabapanaka (inhabitant of *Tāmaparṇa*).
947. Bōdh-Gayā Buddhist rail inscription.—1873 Cunningham, *Arch. Surv. Rep.* Vol. III. p. 89, and Plate XXVI, No. 2; 1878 Rajendralala Mitra, *Buddha Gayá*, p. 183, No. 2.
Prakrit. Fragment. Gift of Pāṭihāra

948. Bōdh-Gayā Buddhist inscription on the edge of the outer *vajrāsana*.—1892 Cunningham, *Mahābodhi*, p. 20; 58, and Plate X, 11.
Prakrit. Fragment. No sense has been made out.
949. S. 64.—Bōdh-Gayā (now Indian Museum, Calcutta) Buddhist image inscription of the time of mah[ā]r[ā]ja Trikāmata (?).—1892 noticed by Cunningham, *Mahābodhi*, p. 21; 37; 53; 54, and Plate XXV; 1898 Bloch, *Journ. Beng. As. Soc.* Vol. LXVII. Part I. p. 282; 1909 Lüders, *Journ. Roy. As. Soc.* 1909, p. 661.
Maharajasya Trikamatasya (?) sa 60 4 gri 3 di 5 etasya puvvayē.
Mixed dialect. Fragment. Gift of an image of a Bōdhisattva (*Bōdhisattva*) to some *vihāra* by some monk (*bhikṣu*), who is called the companion (*sadhavihārin*) of some other monk (*bhikṣu*), a master of the Vinaya (*vinayadhara*). The inscription mentions besides some lay-woman (*upāsikā*) and some preacher of the law (*dharmmakāthika*).
950. Bōdh-Gayā Buddhist coping-stone inscription.—1873 Cunningham, *Arch. Surv. Rep.* Vol. III. p. 99, No. D, and Plate XXIX; 1878 Rajendralala Mitra, *Buddha Gayā*, p. 192, No. 5, and Plate LI; 1880 correction by Bhagvanlal Indrajī, *Ind. Ant.* Vol. IX. p. 142 f.; 1892 Cunningham, *Mahābodhi*, p. 23; 58, and Plate XXVII.
Sanskrit. Fragment. Seems to record various donations to the holy Buddha, such as a *vajrāsana* in the great *gandhakuṣi* temple, ghee lamps (*ghṛitapradīpa*), an image of the Buddha in the *vihāra*, etc.
951. Bōdh-Gayā (now Indian Museum, Calcutta) Buddhist coping inscription.—1873 Cunningham, *Arch. Surv. Rep.* Vol. III. p. 99, No. A, and Plate XXVIII; 1878 Rajendralala Mitra, *Buddha Gayā*, p. 191, No. 4.
Sanskrit (?). Fragment. Mentions some teacher (*āchāryya*).
952. Bōdh-Gayā Buddhist image inscription.—1864 Rajendralala Mitra, *Journ. Beng. As. Soc.* Vol. XXXIII. p. 177; 1873 noticed by Mead, *Arch. Surv. Rep.* Vol. III. p. 87; 1878 Rajendralala Mitra, *Buddha Gayā*, p. 192 f., No. 6, and Plate LI; 1880 Bhagvanlal Indrajī, *Ind. Ant.* Vol. IX. p. 143.
Sanskrit. Records the erection of a temple (*bhavana*) for the sage who conquered Māra, by the monk (*yati*) Bōdhishēpa, an inhabitant of Dattagalla, for the welfare of his relations and his teacher (*upādhyāya*) living at Āhavāgra.
953. Bōdh-Gayā Buddhist image inscription.—1892 Cunningham, *Mahābodhi*, p. 59 f., and Plate XXVII, E.
Sanskrit. Fragment. The Buddhist creed, followed by four or five lines said to be illegible.
954. Nāgārjunī Hill cave inscription of Dashalatha.—1837 Prinsep, *Journ. Beng. As. Soc.* Vol. VI. pp. 676-679, and Plate XXXV, No. 2; 1847 Kittoe, *Journ. Beng. As. Soc.* Vol. XVI. Part I. p. 412 f., No. 2, and Plate IX; 1852 Burnouf, *Lotus de la Bonne Loi*, p. 777 f.; 1871 referred to by Cunningham, *Arch. Surv. Rep.* Vol. I, p. 50, and Plate XX, No. 5, 1877 Cunningham, *Corp. Inscr. Ind.* Vol. I. p. 103; 134 f., No. 4, and Plate XVI; 1891 Bühler, *Ind. Ant.* Vol. XX. p. 364, No. D, and Plate.
Prakrit. The Vahiyakā cave (*kubhā*), presented by the Beloved of the gods (*dēvānam piya*) Dashalatha (*Dasaratha*) to the Ājivika monks (*bhadānta*).

955. Nāgārjuni Hill cave inscription of Dashaḷatha.—1837 Prinsep, *Journ. Beng. As. Soc.* Vol. VI. pp. 676-679, and Plate XXXV, No. 3; 1847 Kittoe, *Journ. Beng. As. Soc.* Vol. XVI. Part I. p. 412, No. 1, and Plate IX; 1852 Burnouf, *Lotus de la Bonne Loi*, p. 775 ff.; 1871 referred to by Cunningham, *Arch. Surv. Rep.* Vol. I. p. 49, and Plate XX, No. 4; 1877 Cunningham, *Corp. Inscr. Ind.* Vol. I. p. 103: 135, No. 5, and Plate XVI; 1891 Bühler, *Ind. Ant.* Vol. XX. p. 365, No. E, and Plate.
Prakrit. The Gōpikā cave (*kubhā*), presented by the Beloved of the gods (*dēvānaṃ piya*) Dashaḷatha (*Daśaratha*) to the Ājivika monks (*bhadaṃta*).
956. Nāgārjuni Hill cave inscription of Dashaḷatha.—1847 Kittoe, *Journ. Beng. As. Soc.* Vol. XVI. Part I. p. 413, No. 3, and Plate IX; 1852 Burnouf, *Lotus de la Bonne Loi*, p. 778; 1871 referred to by Cunningham, *Arch. Surv. Rep.* Vol. I. p. 51, and Plate XX, No. 6; 1877 Cunningham, *Corp. Inscr. Ind.* Vol. I. p. 104; 135, No. 6, and Plate XVI; 1891 Bühler, *Ind. Ant.* Vol. XX. p. 365, No. F, and Plate.
Prakrit. The Vaḍathikā cave (*kubhā*), presented by the Beloved of the gods (*dēvānaṃ piya*) Dashaḷatha (*Daśaratha*) to the Ājivika monks (*bhadaṃta*).
957. Patna (now Indian Museum, Calcutta) statue inscription.—1882 Cunningham, *Arch. Surv. Rep.* Vol. XV. p. 3, No. A, and Plate II.
Prakrit. The *yakha* (*yaksha*) Sataṭānadi (?).
958. Patna (now Indian Museum, Calcutta) statue inscription.—1882 Cunningham, *Arch. Surv. Rep.* Vol. XV. p. 3, No. B, and Plate II.
Prakrit. The *yakha* (*yaksha*) Achusanigika.
959. Rājgir (Sonbhāndār) Buddhist cave inscription.—1871 noticed by Cunningham, *Arch. Surv. Rep.* Vol. I. p. 25; 1892 Cunningham, *Mahābodhi*, p. 59, and Plate XXVII, C.
Sanskrit. Records the excavating of the two caves (*guhā*), containing images of the Arhat and fit for ascetics (*tapasvin*), for the attainment of Nirvāṇa, by the jewel among teachers (*āchāryya*), the sage (*muni*) Viradēva.
960. Nongarh image inscription.—1873 Cunningham, *Arch. Surv. Rep.* Vol. III. p. 161, and Plate XLVII, 2.
Prakrit (?). Fragment. No sense can be made out.
961. Susuniā rock inscription of *mahārāja* Chandravarmān.—1895 Nagendranātha Vasu, *Proceed. Beng. As. Soc.* 1895, p. 177 ff.
Sanskrit. Dedicated by the chief of the servants of the lord of the *chakra*. The work of *mahārāja* Chandravarmān, the son of *mahārāja* Siddhavarmān, the lord (*pati*) of Pushkarāmbudhi.

II.—SOUTHERN INSCRIPTIONS.

962. Year 122.—Mulwāsar (now Library, Dwārakā) stone inscription of the time of *rājan mahākshatrapa sāmī-Rudrasēna*.—1890 mentioned by Bhagvanlal Indraji-Rapson, *Journ. Roy. As. Soc.* 1890, p. 652; 1895 *Prakrit and Sanskrit Inscriptions of Kattywar*, p. 23, No. 5, and Plate XIX; 1896 note by Bhagvanlal Indraji, *Bombay Gazetteer*, Vol. I. Part 1, p. 43; 1899 note by Rapson, *Journ. Roy. As. Soc.* 1899, p. 380 f.; 1908 note by Rapson, *Catalogue of the Coins of the Andhra Dynasty*, etc. p. LXII, No. 41.
Rājāṅ mahākshatrapasa sāmī-Rudrasēnasya varshē 100 20 2 Vaiśākhahulapāṅchamyām.
Mixed dialect. Erection of a stone pillar (*śilāśasti*) by the sons of Vānijaka.

963. Year 103.—Gūṇḍa (now Dwārkanāth Temple, Jāmnagar) stone inscription of the time of *rājan kshatrpa svāmi-Rudrasīha*.—1881 Bühler, *Ind. Ant. Vol. X. p. 157 f.*; 1890 correction by Bühler, *Sitzungsber. Wien. Ak. Wiss. Phil. Hist. Cl. Vol. CXXII. No. XI. p. 46, note 2*; 1890 note by Bhagvanlal Indrajī, *Journ. Roy. As. Soc. 1890, p. 650 f.*; 1895 *Prakrit and Sanskrit Inscriptions of Kattywar, p. 21 f., No. 3, and Plate XVII*; 1896 corrections by Bhagvanlal Indrajī, *Bombay Gazetteer, Vol. I. Part I. p. 42*; 1899 correction by Rapson, *Journ. Roy. As. Soc. 1899, p. 375, note 2*; 1908 note by Rapson, *Catalogue of the Coins of the Andhra Dynasty, etc. p. LXI, No. 39.*

—*rājāo kshatrapasya svāmi-Rudrasīhasya varshē triuttarasātē 100 3*
Vaiśākhaśuddhapanchamīdhanyatithau Rōhīṇīnakshatramuhūrtē.

Mixed dialect. Records the digging of a tank (*hrada* ?) by the general (*sēnāpati*) Rudrabhūti, son of the general (*sēnāpati*) Bāpaka, the Ābhira, at the village (*grāma*) of Rasopadra. The inscription gives the following pedigree: *rājan mahākshatrpa svāmi-Chashtana*, his son *rājan kshatrpa svāmi-Jayadāman*, his son *rājan mahākshatrpa svāmi-Rudradāman*, his son *rājan kshatrpa svāmi-Rudrasīha (Rudrasīhha)*.

964. Siddhsar stone inscription.—1876 Burgess, *Arch. Surv. West. Ind. Vol. II. p. 152, with facsimile.*

Prakrit. Fragment. No name can be made out.

965. Year 72.—Junāgaḍh rock inscription of *rājan mahākshatrpa Rudradāman*.—1838 Prinsep, *Journ. Beng. As. Soc. Vol. VII. p. 338 ff., and Plates XV and XIX*; 1842 Lassen, *Zeitschr. für Kunde des Morgenl. Vol. IV. p. 146 ff.*; 1842 Jacob-Westergaard, *Journ. Bo. Br. Roy. As. Soc. Vol. I. p. 148, Plate*; 1858 Prinsep-Wilson, *Essays on Indian Antiquities, Vol. II. p. 55 ff.*; 1865 Chau Daji, *Journ. Bo. Br. Roy. As. Soc. Vol. VII. p. 113 f.; 118 ff.; 125 ff., and Plate*; 1876 Eggeling, *Arch. Surv. W. Ind. Vol. II. p. 128 ff., and Plate XIV*; 1878 Bhagvanlal Indrajī-Bühler, *Ind. Ant. Vol. VII. p. 257 ff.*; 1890 Bühler, *Sitzungsber. Wien. Ak. Wiss. Vol. CXXII, No. XI. p. 45 ff.; 86 ff.*; 1895 *Prakrit and Sanskrit Inscriptions of Kattywar, p. 18 f., No. 2, and Plate XVI*; 1905 Kielhorn, *Ep. Ind. Vol. VIII. p. 36 ff., and Plate*; 1908 note by Rapson, *Catalogue of the Coins of the Andhra Dynasty, etc. p. LIX ff., No. 38.*

—*rājāo mahākshatrapasya sugrīhīta-nāmuḥ svāmi-Chashtanasya putra . . .*
. . . ḥ putrasya rājāo mahākshatrapasya gurubhir abhyasta-nāmnō Rudra-
dāmnō varshē dvīsaptatitām[ē] 70 2 Mārggaśirsha-bahula-prat[i] . . .

Sanskrit. Fragment. Records the restoration of the lake Sudarśana situated at some distance from Girinagara. The lake, originally constructed by the Vaiśya Pushyagupta, the provincial governor (*rāshṭriya*) of the Maurya king (*rājan*) Chandra Gupta, and subsequently adorned with conduits by the Yavana king (*rājan*) Tushāspa for Āśoka the Maurya, had been destroyed during a storm at the date given above by the waters of the Suvāpasikatā, Palāsini and other streams of mount Ūrjayat. The work was executed by the minister (*amātya*) Suviśakha, the son of Kulaipa, a Pahlava, who had been appointed by the king to rule the whole of Ānartta and Surāshṭra. The inscription records besides that the king (*rājan*) *mahākshatrpa Rudradāman*, the son's son of the king (*rājan*) *mahākshatrpa svāmi-Chashtana*, was the lord of the whole of eastern and western Ākarāvanti, the Anūpanivṛit, Ānartta, Surāshṭra, Śvabhra, Maru, Kachchha, Sindhu-Sauvira, Kukura, Aparānta, Nishāda, etc.; that he destroyed the

Yandhēyas; that he twice defeated Sātakarṇi, the lord (*pati*) of Dakṣiṇāpatha, but on account of the nearness of their connection did not destroy him; and that he himself acquired the title of *mahākshatrapa*.

966. Janāgaḍh (now State Printing Press, Junāgaḍh) Jaina (?) stone inscription, probably of the time of *rājan mahākshatrapa svāmi-Rudrasīṃha*.—1876 Bühler, *Arch. Surv. West. Ind.* Vol. II. p. 140 f., and Plate XX; 1895 *Prakrit and Sanskrit Inscriptions of Kattywar*, p. 17, No. 1, and Plate XV; 1908 note by Rapson, *Catalogue of the Coins of the Andhra Dynasty, etc.* p. LXI, No. 40.
—*rājñō mahākṣa* [*Chas*] *trāsuklapakshasya divasē pañchamē* 5.
Sanskrit. Fragment. Mentions some *rājan mahākṣa[trapa]*, the grandson of *rājan kshatrapa svāmi-Jayadāman*, the great-grandson of
svāmi-Chashtāna, moreover *Girinsagara*, and those who have obtained the knowledge of the *kēvalins*.
967. Year 127.—Gaḍha (Jasdan) pillar inscription of the time of *rājan mahākshatrapa svāmi-Rudrasēna*.—1868 Bhan Daji, *Journ. Bo. Br. Roy. As. Soc.* Vol. VIII. p. 234 f., and Plate; 1883 Hoernle, *Ind. Ant.* Vol. XII. p. 32 f.; 1890 note by Bhagvanlal Indraji, *Journ. Roy. As. Soc.* 1890, p. 652; 1895 *Prakrit and Sanskrit Inscriptions of Kattywar*, p. 22 f., No. 4, and Plate XVIII; 1896 note by Bhagvanlal Indraji, *Bombay Gazetteer*, Vol. I. Part 1, p. 43; 1908 note by Rapson, *Catalogue of the Coins of the Andhra Dynasty, etc.* p. LXII, No. 42.
Varshē 100 20 7 Bhādrapadabahulasa 5 *rājñō mahākshatrapasya svāmi-Rudrasēnasya*.
Mixed dialect. Records the erection of a *śatra* by the brothers of the son of Pranāthaka, the grandson of Khara, of the Mānasa *gōtra*. The inscription gives the following pedigree: *rājan mahākshatrapa bhādrāmukha svāmi-Chashtāna*, his son *rājan kshatrapa svāmi-Jayadāman*, his son *rājan mahākshatrapa bhā[dramukha] svāmi-Rudradāman*, his son *rājan mahākshatrapa bhādrāmukha svāmi-Rudrasīṃha (Rudrasīṃha)*, his son *rājan mahākshatrapa svāmi-Rudrasēna*.
There is some doubt about the last figure of the date of the year, which may be 6.
968. Vakālā stone inscription.—1883 Bhagvanlal Indraji, *Journ. Bo. Br. Roy. As. Soc.* Vol. XV. p. 289, No. 1, and Plate II.
Prakrit. Of Satumadana (*Śatrumardana*).
969. Vakālā stone inscription.—1883 Bhagvanlal Indraji, *Journ. Bo. Br. Roy. As. Soc.* Vol. XV. p. 289, No. 2, and Plate II.
Prakrit. Of Datā (*Dattā*), the Bhāmi (daughter of *Bhīma*).
970. Vakālā (now Gās) stone inscription.—1883 Bhagvanlal Indraji, *Journ. Bo. Br. Roy. As. Soc.* Vol. XV. p. 290, No. 3, and Plate.
Prakrit. Of Badhū.
971. Vakālā (now Gās) stone inscription.—1883 Bhagvanlal Indraji, *Journ. Bo. Br. Roy. As. Soc.* Vol. XV. p. 290, No. 4, and Plate.
Prakrit. Of Koḍa Kalavāḍa.
972. Vakālā (now Gās) stone inscription.—1883 Bhagvanlal Indraji, *Journ. Bo. Br. Roy. As. Soc.* Vol. XV. p. 290 f., No. 5, and Plate.
Prakrit. Of Ugudēvā (*Ugradēvā* ?).

973. Padapa rock inscription.—1883 Bhagvanlal Indraji, *Journ. Bo. Br. Roy. As. Soc.* Vol. XV. p. 321 f., No. A, and Plate II.
Prakrit. The western grove (*ārāma*) of the Vāsā (*Vāsāka*) mountain.
974. Padapa rock inscription.—1883 Bhagvanlal Indraji, *Journ. Bo. Br. Roy. As. Soc.* Vol. XV. p. 322, No. B, and Plate II.
Prakrit. And the eastern grove (*ārāma*) of Kōsikaya (*Kausikēya*).
975. Padapa rock inscription.—1883 Bhagvanlal Indraji, *Journ. Bo. Br. Roy. As. Soc.* Vol. XV. p. 322 f., No. C, and Plate II.
Prakrit. The mountain, the residence of *sidhas* (*siddhas*) all about. (?)
976. Padapa rock inscription.—1883 Bhagvanlal Indraji, *Journ. Bo. Br. Roy. As. Soc.* Vol. XV. p. 323, No. D, and Plate II.
Prakrit. No meaning has been made out. Mentions a *bamhachāri* (*brahmachārin*) and husbandmen (? *kuṣabika*).
977. Padapa rock inscription.—1883 Bhagvanlal Indraji, *Journ. Bo. Br. Roy. As. Soc.* Vol. XV. p. 319; 323, No. E, and Plate III.
Prakrit. Sadhamusala.
978. Padapa rock inscription.—1883 Bhagvanlal Indraji, *Journ. Bo. Br. Roy. As. Soc.* Vol. XV. p. 320; 324, No. F, and Plate III.
Prakrit. Musaladatta. Compare No. 981.
979. Padapa rock inscription.—1883 Bhagvanlal Indraji, *Journ. Bo. Br. Roy. As. Soc.* Vol. XV. p. 320; 324, No. G, and Plate III.
Prakrit. The step of Rāma (? *Rāmatkamṛ*).
980. Padapa rock inscription.—1883 Bhagvanlal Indraji, *Journ. Bo. Br. Roy. As. Soc.* Vol. XV. p. 320; 324, No. H, and Plate III.
Prakrit. The footprint of Nāmdin (*Nāmdīpaam*).
981. Padapa rock inscription.—1883 Bhagvanlal Indraji, *Journ. Bo. Br. Roy. As. Soc.* Vol. XV. p. 320; 324 f., No. I, and Plate III.
Prakrit. Musaladatta. Compare No. 978.
982. Padapa rock inscription.—1883 Bhagvanlal Indraji, *Journ. Bo. Br. Roy. As. Soc.* Vol. XV. p. 320; 325, No. J, and Plate III.
Prakrit. Jirāsāndhadatta.
983. Padapa rock inscription.—1883 Bhagvanlal Indraji, *Journ. Bo. Br. Roy. As. Soc.* Vol. XV. p. 320; 325, No. K, and Plate III.
Sanskrit. The Buddhist creed.
984. Kaphēri Buddhist cave inscription—1847 Bird, *Hist. Res.* Plate XL, 2; 1861 West, *Journ. Bo. Br. Roy. As. Soc.* Vol. VI. p. 3, No. 1, and Plate; 1883 Bühler, *Arch. Surv. W. Ind.* Vol. V. p. 74, No. 1, and Plate LI.
Mixed dialect. The physician (*vaidya*) Naṇṇa. Rāṇa (?). Bhāskara. Bhāravi. Chelladēva. Boppai (*Vopadēva*). Bhaṭṭa Khasu.

985. Kaṣhēri Buddhist cave inscription.—1847 Bird, *Hist. Res.* Plate XL, 1; 1853 Stevenson-Brett, *Journ. Bo. Br. Roy. As. Soc.* Vol. V. p. 15 f., No. 2, and Plate, No. 3; 1861 West, *Journ. Bo. Br. Roy. As. Soc.* Vol. VI. p. 3, No. 2, and Plate; 1883 Bühler, *Arch. Surv. W. Ind.* Vol. V. p. 75, No. 2, and Plate LI.
Prakrit. A seat (? *sata*), the gift of Nākaṣaka (*Nāga*), the Nāsikaka (inhabitant of *Nāsika*).
986. Kaṣhēri Buddhist cave inscription.—1847 Bird, *Hist. Res.* Plate XL, 3; 1853 Stevenson-Brett, *Journ. Bo. Br. Roy. As. Soc.* Vol. V. p. 15, No. 1, and Plate, No. 1; 1861 West, *Journ. Bo. Br. Roy. As. Soc.* Vol. VI. p. 3, No. 3, and Plate; 1883 Bühler, *Arch. Surv. W. Ind.* Vol. V. p. 75, No. 3, and Plate LI.
Prakrit. A cistern (*paniyaka*), the gift of the goldsmith (*suvaṇakṣ(ka)ra*) Samidatta (*Saṃmidatta*) of Kaliyana (*Kalyāṇa*) together with the Order (*sagha*).
987. Kaṣhēri Buddhist cave inscription of the time of *vājan* Gōtam [Iputa *sāmi-Siriyaṇa*]-Sātakaṃni.—1847 Bird, *Hist. Res.* Plate XLII, 11; 1853 Stevenson-Brett, *Journ. Bo. Br. Roy. As. Soc.* Vol. V. p. 25 f., No. 12, and Plate, No. 4; 1861 West, *Journ. Bo. Br. Roy. As. Soc.* Vol. VI. p. 3, No. 4, and Plate; 1883 referred to by Bhagvanlal Indrajī, *Journ. Bo. Br. Roy. As. Soc.* Vol. XV. p. 312; 1883 Bühler, *Arch. Surv. W. Ind.* Vol. V. p. 75 f., No. 4, and Plate LI.
Raṇḍ Gōtam Sō(Sā)takaṃniṣṣa s [gi]mhaṣakhē paṃchamē
Prakrit. Fragment. Building of a *chaitya* (*chētiya*) by the merchants (*vāṇijaka*) born of *nū*, the *khātiya* brothers, Gajasēna, Gajami[ta] (*Gajamitra*), the property of the school (*nikā[ya]*) of the [Bhādāya]niya (*Bhadrāyaṇīya*) teachers (*āchariya*), in honour of their relatives. The overseers (*naṣa[kami]ka*) were the monks (*paṣajīta*), the elders (*thēra*) *bhadata* (*bhadanta*) Achala, *bhadanta* Gahala (*Grihala*), *bhadanta* Vijayamita (*Vijayamitra*), *bhadata* (*bhadanta*) Bō[dhika], *bhadata* (*bhadanta*) Dhamapāla (*Dharmapāla*), and the lay-worshipper (*upāsaka*), the merchant (*nēgama*) Aparēnuka, the son of A was the *samāpita*(?). The work was executed by *bhadata* (*bhadanta*) Bōdhika, the pupil (*sisā*) of the teacher (*āchariya*), the elder (*thēra*) *bhadata* (*bhadanta*) Sēuṃla, who acted as overseer (? *uparakhita*), through the stonemasons (*sēla-vaḍhakin*), the *nāyakamisas*, the *kaḍhichakas*, the *maḥākatakas*, and the polisher (*mīṭhika*) Khadaraki (*Skandaraki* ?).
988. Kaṣhēri Buddhist cave inscription.—1847 Bird, *Hist. Res.* Plate XLII, 10; 1853 Stevenson-Brett, *Journ. Bo. Br. Roy. As. Soc.* Vol. V. p. 27 f., No. 13, and Plate, No. 19; 1861 West, *Journ. Bo. Br. Roy. As. Soc.* Vol. VI. p. 3, No. 5, and Plate; 1883 Bühler, *Arch. Surv. W. Ind.* Vol. V. p. 76, No. 5, and Plate LI; 1896 correction by Franke, *Zeitschr. Deutsch. Morgenl. Ges.* Vol. L. p. 598.
Prakrit. Fragment. Records various gifts: an endowment was given to the monks (*paṣajīta*); some three objects were made in the Soparakāhāra (district of *Sūrpāra*); a *chaitya* house (*chēti . . .*), a hall of reception (*upathāṇasāla*) and cells (*ṣaraka*) were built in the Abālikāvihāra (*Ambālikāvihāra*) at Kāliyaṇa (*Kalyāṇa*); a *chaitya* building (*chētiaghara*) and thirteen cells (*ṣaraka*) were built and endowed in some *vihāra* at Paṭiṭhāpa (*Pratiṣṭhāna*); a temple (*kuṣi*) and a hall (*koḍhi*) were excavated in Rājatalāka Paṭiṭhāpātha (*Pratiṣṭhāna-patha*); a monastery (*saghārāma*) with endowment was built at the *vihāra* of Sadasēvajū (?).

989. Kaṇhēri Buddhist cave inscription.—1847 Bird, *Hist. Res.* Plate XLI, 6; 1853 Stevenson-Brett, *Journ. Bo. Br. Roy. As. Soc.* Vol. V. p. 14, No. 1, and Plate, No. 2; 1861 West, *Journ. Bo. Br. Roy. As. Soc.* Vol. VI. p. 3 f., No. 6, and Plate; 1883 Bühler, *Arch. Surv. W. Ind.* Vol. V. p. 77, No. 6, and Plate LI.
Sanskrit. An image of Bhagavat, the gift of the Śākya monk (*Śākyabhikṣhu*) Buddhaghōṣha, the guardian(?) of the great *gandhakuṭi* (*mahāgandhakuṭivārika!*), the pupil (*śiṣya*) of *bhadanta* Dharmmavatsa, a teacher of the Tripiṭaka (*traipī-
takōpādhyāya*), who follows the religion of Buddha Bhagavat.
990. Kaṇhēri Buddhist image inscription.—1853 Stevenson-Brett, *Journ. Bo. Br. Roy. As. Soc.* Vol. V. p. 16 f., No. 3, and Plate, No. 18; 1861 West, *Journ. Bo. Br. Roy. As. Soc.* Vol. VI. p. 4, No. 7, and Plate; 1883 Bühler, *Arch. Surv. W. Ind.* Vol. V. p. 77, No. 7, and Plate LI.
Sanskrit. Gift of the Śākya monk (*Śākyabhikṣhu*) Dharmmagupta.
991. Kaṇhēri Buddhist cave inscription.—1847 Bird, *Hist. Res.* Plate XL, 4; 1853 Stevenson-Brett, *Journ. Bo. Br. Roy. As. Soc.* Vol. V. p. 17, No. 4, and Plate, No. 5; 1861 West, *Journ. Bo. Br. Roy. As. Soc.* Vol. VI. p. 4, No. 8, and Plate; 1883 Bühler, *Arch. Surv. W. Ind.* Vol. V. p. 77, No. 8, and Plate LI.
Sanskrit. Fragment. Beginning of the Buddhist creed.
992. Kaṇhēri Buddhist cave inscription.—1847 Bird, *Hist. Res.* Plate XL, 5; 1861 West, *Journ. Bo. Br. Roy. As. Soc.* Vol. VI. p. 4, No. 9, and Plate; 1883 Bühler, *Arch. Surv. W. Ind.* Vol. V. p. 77, No. 9, and Plate LI.
Sanskrit. Gift of the teacher (*āchāryya*) Buddharakṣita with the wish that all living beings may become Buddhas.
993. Kaṇhēri Buddhist stūpa inscription.—1847 Bird, *Hist. Res.* Plate XLI, 7; 1853 Stevenson-Brett, *Journ. Bo. Br. Roy. As. Soc.* Vol. V. p. 30, No. 17, and Plate, No. 17; 1861 West, *Journ. Bo. Br. Roy. As. Soc.* Vol. VI. p. 4, No. 10, and Plate; 1883 Bühler, *Arch. Surv. W. Ind.* Vol. V. p. 78, No. 10, and Plate LI.
Prakrit. The stūpa (*thūba*) of the elder (*thēra*) *bhayata* (*bhadanta*) Dharmmapāla (*Dharmapāla*), the gift of Sivapālitanikā (*Śivapālītā*), wife of the treasurer (*hēranika*) Dhamanaka (*Dharma*).
994. Kaṇhēri Buddhist tank inscription of the time of Vāsishṭhiputra Śrī-Sātakarṇi.—1847 Bird, *Hist. Res.* Plate XLI, 8; 1853 Stevenson-Brett, *Journ. Bo. Br. Roy. As. Soc.* Vol. V. p. 14 f., No. 2, and Plate, No. 6; 1861 West, *Journ. Bo. Br. Roy. As. Soc.* Vol. VI. p. 4, No. 11, and Plate; 1883 Bühler, *Arch. Surv. W. Ind.* Vol. V. p. 78, No. 11, and Plate LI; 1895 note by Bhandarkar, *Early History of the Dekkan*,² p. 21 f.; 1908 note by Rapson, *Catalogue of the Coins of the Andhra Dynasty, etc.* p. LI, No. 17.
Sanskrit. Fragment. A water-cistern (*pānīyabhājana*), the gift of the minister (*amātya*) Satēraka. Mentions besides the queen (*dēvī*) of [Vā]sishṭhiputra Śrī-Sāta[karṇi], descended from the race of the Kārdamaka kings (*rājan*), daughter of the *mahākshatrpa* Ru . . .
995. Kaṇhēri Buddhist tank inscription.—1847 Bird, *Hist. Res.* p. 56, No. 12, and Plate XLI, 9 (right half); 1852 Stevenson, *Journ. Bo. Br. Roy. As. Soc.* Vol. IV. p. 132 f., No. 1, and Plate; 1853 Stevenson-Brett, *Journ. Bo. Br. Roy. As. Soc.* Vol. V. p. 19, No. 7, and Plate, No. 9; 1861 West, *Journ. Bo. Br. Roy. As. Soc.* Vol. VI. p. 5, No. 12, and Plate; 1883 Bühler, *Arch. Surv. W. Ind.* Vol. V. p. 78, No. 12, and Plate LI.

Prakrit. A cistern (*pōḍhī*), the gift of the lay-worshipper (*upāsaka*), the merchant (*nēgama*) Samika (*Svāmika*) from Sopāraga (*Śūrpāraka*).

996. Kaṇhēri Buddhist tank inscription.—1847 Bird, *Hist. Res.* p. 56, No. 12, and Plate XLI, 9 (left half); 1852 Stevenson-Brett, *Journ. Bo. Br. Roy. As. Soc.* Vol. IV. p. 133 f., No. 2, and Plate; 1853 Stevenson-Brett, *Journ. Bo. Br. Roy. As. Soc.* Vol. V. p. 19, No. 6, and Plate, No. 8; 1861 West, *Journ. Bo. Br. Roy. As. Soc.* Vol. VI. p. 5, No. 13, and Plate; 1883 Bühler, *Arch. Surv. W. Ind.* Vol. V. p. 78 f., No. 13, and Plate LI.

Prakrit. A cistern (*pōḍhī*), the gift of Sulasadata (*Sulasadatta*), son of the treasurer (*hēraṇika*) Rōhaṇimita (*Rōhāṇimitra*), the Chēmūlaka (inhabitant of *Chēmula*). Compare No. 1033.

997. Kaṇhēri Buddhist cave inscription.—1861 West, *Journ. Bo. Br. Roy. As. Soc.* Vol. VI. p. 5, No. 14, and Plate.
Sanskrit(?). Not read.

998. Kaṇhēri Buddhist cave inscription.—1847 Bird, *Hist. Res.* Plates XLVII, 24, and XLII, 13; 1853 Stevenson-Brett, *Journ. Bo. Br. Roy. As. Soc.* Vol. V. p. 21 ff., Nos. 9 and 10, and Plate, Nos. 11 and 12; 1861 West, *Journ. Bo. Br. Roy. As. Soc.* Vol. VI. p. 6, No. 16, and Plate; 1883 Bühler, *Arch. Surv. W. Ind.* Vol. V. p. 80 f., No. 16.

Prakrit. A cave (*lēṇa*), a water-cistern (*pāṇiyapōḍhī*), benches for sitting on (*āsaṇapōḍhikā*), a chair (? *pidha*) and a walk (*chakama*), the gift of the merchant (*nēgama*) Dhama . . . (*Dharma* . . .), son of Sivamita (*Śivamitra*), the Kāliya[ṇaka] (inhabitant of *Kalyāṇa*), together with Budhaka (*Buddhaka*) and his whole family to the congregation of monks (*bhikkhusaḅha*) of the four quarters. Also endowment. Also gift of a house with two apartments (*bagabha* or *bigabha*) and of a quadrangular dining-hall (*bhōjanachātusāla*) in the *vihāra* at Kāliyaṇa (*Kalyāṇa*) in the Gaṃdhārikābhāmī. Endowment for these, *viz.* a house (*nivēsana*) in the Mukuḍasivayivā.

999. Kaṇhēri Buddhist cave inscription.—1847 Bird, *Hist. Res.* Plate XLVI, 23; 1861 West, *Journ. Bo. Br. Roy. As. Soc.* Vol. VI. p. 6, No. 17, and Plate; 1883 Bühler, *Arch. Surv. W. Ind.* Vol. V. p. 81, No. 17.

Prakrit. A cave (*lēṇa*), the gift of the monk (*pavajita*) Āṇada (*Ānanda*), brother of the teacher (*ācharia*) bhayata (*bhadanta*) Atara (? *Antara*), to the Order (*saḅha*). Also endowment.

1000. Kaṇhēri Buddhist cave inscription.—1847 Bird, *Hist. Res.* p. 57 f., No. 15, and Plate XLV, 16; 1853 Stevenson-Brett, *Journ. Bo. Br. Roy. As. Soc.* Vol. V. p. 17 ff., No. 5, and Plate, No. 7; 1861 West, *Journ. Bo. Br. Roy. As. Soc.* Vol. VI. p. 6, No. 18, and Plate; 1883 Bühler, *Arch. Surv. W. Ind.* Vol. V. p. 81 f., No. 18.

Prakrit. A cave (*lēṇa*) and a cistern (*pōḍhī*), the gift of the merchant (*nēgama*) Isipāla (*Ṛishipāla*), son of the merchant (*nēgama*) Gōlaṇaka, the Kāliyaṇaka (inhabitant of *Kalyāṇa*), together with his family in honour of his parents. Also endowment of a field in the village (*gāma*) of Saphāū, for the support of the monk and repairs of the porch (*maṭapa*) and the *pavāḍa*(?).

1001. S. 8.—Kaṇhēri Buddhist cave inscription of the time of *rājān* M[ā*]ḍhariputa *svāmī*-*Sakasēna*.—1861 West, *Journ. Bo. Br. Roy. As. Soc.* Vol. VI. p. 6 f., No. 19, and Plate; 1877 Bhagvanlal Indrajī, *Journ. Bo. Br. Roy. As. Soc.* Vol. XII. p. 407 f., and

Plate; 1881 Bhagvanlal Indraji, *Inscr. Cave-Temp. W. Ind.* p. 60 f.; 1883 Bühler, *Arch. Surv. W. Ind.* Vol. V. p. 79, No. 14, and Plate LI; 1895 note by Bhandarkar, *Early History of the Dekkan*,² p. 20, note 1; 1908 note by Rapson, *Catalogue of the Coins of the Andhra Dynasty, etc.* p. XLVII, No. 5.

—*rañō Maḡhariputasa svāmi-Sakasēnasa savachharē 8 gi pa 5 diva 10 ētāya puvāya.*
Prakrit. Establishment of a cave (*lēṇa*) by the merchant (*nēgama*) and householder (*gahapati*) ti, son of the merchant (*nēgama*) Veṅhunamdi (*Vishnunandin*), the Kaliyapaska (inhabitant of *Kalyāṇa*), together with the venerable (*āyyaka*) , with his father Veṅhunadi (*Vishnunandin*), his mother Bodhisamā, his brother hathi (. *hastin*), and all his relatives. Compare No. 1002.

1002. Kaṅhēri Buddhist cave inscription of the time of *rājan* M[ā*]ḡhariputa svāmi-Sakasēna.—1861 West, *Journ. Bo. Br. Roy. As. Soc.* Vol. VI. p. 7, No. 20, and Plate; 1883 Bühler, *Arch. Surv. W. Ind.* Vol. V. p. 82, No. 19; 1896 note by Franke, *Zeitschr. Deutsch. Morgenl. Ges.* Vol. L. p. 598; 1908 note by Rapson, *Catalogue of the Coins of the Andhra Dynasty, etc.* p. XLVII, No. 6.

—*rañō Ma[ḡhariputasa] svāmi-Saka[sēnasa] divā 10 ētaya*

Prakrit. Fragment. Records the gift of a cave (*lēṇa*). The following names can be made out: the son of Veṅhunadi (*Vishnunandin*); Hālanikā; the venerable (*āyyaka*) Lā ; Dhāmā; Buddhakaya (?). Compare No. 1001.

1003. Kaṅhēri Buddhist cave inscription.—1861 West, *Journ. Bo. Br. Roy. As. Soc.* Vol. VI. p. 7, No. 21, and Plate.

Prakrit. Not read.

1004. Kaṅhēri Buddhist cave inscription.—1861 West, *Journ. Bo. Br. Roy. As. Soc.* Vol. VI. p. 7, No. 22, and Plate.

Prakrit. Only the word Parigahita.

1005. Kaṅhēri Buddhist cave inscription.—1847 Bird, *Hist. Res.* p. 58, No. 16, and Plate XLII, 12; 1861 West, *Journ. Bo. Br. Roy. As. Soc.* Vol. VI. p. 7, No. 23, and Plate; 1883 Bühler, *Arch. Surv. W. Ind.* Vol. V. p. 82, No. 20.

Prakrit. A cave (*lēṇa*), the gift of the jeweller (*manikara*) Nāgapālita, the [Sop]ārayaka (inhabitant of *Śarpāraka*), with his family.

1006. Kaṅhēri Buddhist cave inscription.—1861 West, *Journ. Bo. Br. Roy. As. Soc.* Vol. VI. p. 7, No. 24, and Plate; 1883 Bühler, *Arch. Surv. W. Ind.* Vol. V. p. 83, No. 21; 1896 note by Franke, *Zeitschr. Deutsch. Morgenl. Ges.* Vol. L. p. 598 f.

Prakrit. A cave (*lēṇa*) and a water-cistern (*pāṇiyapōḡhī*), the gift of the nun (*pavāitikā*), the elder (*thēri*) Puvakiasaṇā, pupil (*atēvāsini*) of the elder (*thēra*) bhayamta (*bhadanta*) Ghōsa (*Ghōsha*), with her sister and the *samaṇapapaakas* (?) to the congregation of the monks (*bhikkhusaḡha*) of the four quarters. Also endowment.

1007. Kaṅhēri Buddhist cave inscription.—1861 West, *Journ. Bo. Br. Roy. As. Soc.* Vol. VI. p. 7 f., No. 25, and Plate; 1883 Bühler, *Arch. Surv. W. Ind.* Vol. V. p. 83, No. 22.

Prakrit. Fragment. A cave (*lēṇa*), a cistern (*pōḡhī*) and a hall (*koḡhī*), the gift of Kaṅha (*Kṛishṇa*) of the elder (*thēra*) bhayata (*bhadanta*) Hālaka. Also endowment for the benefit of the congregation of the monks (*bhikkhusaḡha*).

1008. Kaṅhēri Buddhist cave inscription.—1861 West, *Journ. Bo. Br. Roy. As. Soc.* Vol. VI. p. 8, No. 26, and Plate.
Prakrit. Not read.
1009. Kaṅhēri Buddhist cave inscription.—1847 Bird, *Hist. Res.* Plate XLV, 17; 1861 West, *Journ. Bo. Br. Roy. As. Soc.* Vol. VI. p. 8, No. 27, and Plate.
Prakrit. Not read.
1010. Kaṅhēri Buddhist cave inscription.—1861 West, *Journ. Bo. Br. Roy. As. Soc.* Vol. VI. p. 8, No. 28, and Plate.
Prakrit. Not read.
1011. Kaṅhēri Buddhist cave inscription.—1847 Bird, *Hist. Res.* Plate XLVI, 19; 1861 West, *Journ. Bo. Br. Roy. As. Soc.* Vol. VI. p. 8, No. 29, and Plate.
Prakrit. Not read.
1012. Kaṅhēri Buddhist cave inscription.—1853 Stevenson-Brett, *Journ. Bo. Br. Roy. As. Soc.* Vol. V. p. 29 f., No. 16, and Plate, No. 16; 1861 West, *Journ. Bo. Br. Roy. As. Soc.* Vol. VI. p. 8, No. 31, and Plate; 1883 Bühler, *Arch. Surv. W. Ind.* Vol. V. p. 83 f., No. 23.
Prakrit. The cave (*lēṇa*) of the elder (*thēra*) *bhayata* (*bhadanta*) Mitabhūti (*Mitrabhūti*), the gift of the Sāgarapaloganas (?).
1013. Kaṅhēri Buddhist cave inscription.—1847 Bird, *Hist. Res.* Plate XLVI, 21 1853 Stevenson-Brett, *Journ. Bo. Br. Roy. As. Soc.* Vol. V. p. 29, No. 15, and Plate. No. 15; 1861 West, *Journ. Bo. Br. Roy. As. Soc.* Vol. VI. p. 8, No. 32, and Plate; 1883 Bühler, *Arch. Surv. W. Ind.* Vol. V. p. 84, No. 24.
Prakrit. A cave (*lēṇa*) and a cistern (*pōḍhī*) on Kaṅhasōla (*Kriṣṇasāila*), the gift of the lady (*bhōḍigī*) Dāmīlā, the A[pa]rāntikā(?) (native of *Aparānta*), the [Kālijanikā (inhabitant of *Kalyāṇa*).
1014. Kaṅhēri Buddhist cave inscription.—1847 Bird, *Hist. Res.* Plate XLVII, 27; 1853 Stevenson-Brett, *Journ. Bo. Br. Roy. As. Soc.* Vol. V. p. 29, No. 14, and Plate, No. 14; 1861 West, *Journ. Bo. Br. Roy. As. Soc.* Vol. VI. p. 8, No. 33, and Plate; 1883 Bühler, *Arch. Surv. W. Ind.* Vol. V. p. 84, No. 25.
Prakrit. A cave (*lēṇa*) and a cistern (*pōḍhī*), the gift of the nun (*bhikkhuṇī*) Dāmīlā, the Kālyāṇikā (inhabitant of *Kalyāṇa*).
1015. Kaṅhēri Buddhist cave inscription.—1861 West, *Journ. Bo. Br. Roy. As. Soc.* Vol. VI. p. 9, No. 34, and Plate.
Prakrit. Not read.
1016. Kaṅhēri Buddhist cave inscription.—1847 Bird, *Hist. Res.* Plate XLVI, 20; 1853 Stevenson, *Journ. Bo. Br. Roy. As. Soc.* Vol. V. p. 31, No. 18, and Plate, No. 20; 1861 West, *Journ. Bo. Br. Roy. As. Soc.* Vol. VI. p. 9, No. 35, and Plate; 1883 Bühler, *Arch. Surv. W. Ind.* Vol. V. p. 84, No. 26.
Prakrit. Fragment. Gift of a cave (*lēṇa*) and a water-cistern (*pāntīyapōḍhī*) by the monk (*paṇḍita*) . . . mitanaka (. . . *mītra*), pupil (*aṃtēvāsīn*) of . . . pāla, to the congregation of the monks (*bhikkhusaḅha*) of the four quarters. Also endowment.

1017. Kaṇḥēri Buddhist cave inscription.—1861 West, *Journ. Bo. Br. Roy. As. Soc.* Vol. VI. p. 9, No. 36, and Plate.
Prakrit. Not read.
1018. Kaṇḥēri Buddhist cave inscription.—1847 Bird, *Hist. Res.* Plate XLVII, 25; 1861 West, *Journ. Bo. Br. Roy. As. Soc.* Vol. VI. p. 9, No. 37, and Plate; 1883 Bühler, *Arch. Surv. W. Ind.* Vol. V. p. 85, No. 27.
Mixed dialect. Fragment. Dedication of a cave (*lēṇa*) and a water-cistern (*pāṇiyya-pōḍhī*) . . . as the property of the Bhādrajañijjas (*Bhadrāyañīyas*), for the merit of the donor's mother Nāṃdīpikā (*Nandinikā*). One cell (*ōvaraka*) is the gift of the donor's wife, the housewife (*ghariṇī*) Dāmi[lā]. The merit is assigned to the donor's sons Je . . . , his nephew Āryyaghōsha, his daughter Saṃghadēvanikā, and other relatives.
1019. Kaṇḥēri Buddhist cave inscription.—1861 West, *Journ. Bo. Br. Roy. As. Soc.* Vol. VI. p. 9, No. 38, and Plate.
Prakrit. Not read.
1020. Kaṇḥēri Buddhist cave inscription.—1847 Bird, *Hist. Res.* Plate XLV, 18; 1853 Stevenson-Brett, *Journ. Bo. Br. Roy. As. Soc.* Vol. V. p. 20 f., No. 8, and Plate, No. 10; 1861 West, *Journ. Bo. Br. Roy. As. Soc.* Vol. VI. p. 9, No. 39, and Plate; 1883 Bühler, *Arch. Surv. W. Ind.* Vol. V. p. 85 f., No. 28.
Prakrit. Fragment. A cave (*lēṇa*) and a water-cistern (*pāṇiyyapōḍhī*), the gift of the nun (*pavāitīkā*) Śāpā (*Sarpā*), the daughter of the lay-worshipper (*upāsaka*) Kulapiya (*Kulapriya*) Dhamaṇaka (*Dharma*), the Dhēnukākāṭiya (inhabitant of *Dhēnukākāṭa*), the female pupil (*ātēvāsini*) of the elder (*tḥēra*) bhadata (*bhadanta*) Bōdhika, together with her sister Ratīnikā and other relatives, to the congregation of monks (*bhikkhusaḡha*) of the four quarters. Also endowment.
1021. S. 9.—Kaṇḥēri Buddhist cave inscription, probably of the time of [Hāritiputa Viṇhukaḡa-Chuṭukulananda Sātakaṃpi].—1847 Bird, *Hist. Res.* Plate XLVII, 26; 1861 West, *Journ. Bo. Br. Roy. As. Soc.* Vol. VI. p. 10, No. 40, and Plate; 1883 Bühler, *Arch. Surv. W. Ind.* Vol. V. p. 86, No. 29; 1896 note by Franke, *Zeitschr. Deutsch. Morgenl. Ges.* Vol. L. p. 599; 1908 note by Rapson, *Catalogue of the Coins of the Andhra Dynasty, etc.* p. LIII, No. 24.
. . . sa sava 9 (?) hēma . . sa
dasamiya ētāya puwāya.
Prakrit. Fragment. A cave (*lēṇa*), the gift of Nāgamulanikā (*Nāgamulā*), daughter of a mahārāja and a mahābhōjī, a mahārāṭhīnī (wife of a mahārāṭhī), mother of Kharḡdanāḡasātaka (*Skandanāḡasātaka*) and sister of the mahābhōja Ahija (?) Dhēṇasōṇa (?), to the congregation of monks (*bhikkhusaḡha*). Compare No. 1186.
1022. Kaṇḥēri Buddhist cave inscription.—1861 West, *Journ. Bo. Br. Roy. As. Soc.* Vol. VI. p. 10, No. 41, and Plate.
Prakrit. Not read.
1023. Kaṇḥēri Buddhist cave inscription.—1861 West, *Journ. Bo. Br. Roy. As. Soc.* Vol. VI. p. 10, No. 42, and Plate.
Prakrit. Not read.

1024. S. 16.—Kaṇḥēri Buddhist cave inscription of the time of *rājan* Gōtamiputa sāmī-Siriyaṅga-Sātakapi.—1847 Bird, *Hist. Res.* Plate XLIV, 14; 1853 Stevenson-Brett, *Journ. Bo. Br. Roy. As. Soc.* Vol. V. p. 23 ff., No. 11, and Plate, No. 13; 1861 West, *Journ. Bo. Br. Roy. As. Soc.* Vol. VI. p. 10, No. 44, and Plate; 1883 referred to by Bhagvanlal Indraji, *Journ. Bo. Br. Roy. As. Soc.* Vol. XV. p. 312; 1883 Bühler, *Arch. Surv. W. Ind.* Vol. V. p. 79 f., No. 15, and Plate LI; 1896 correction by Franke, *Zeitschr. Deutsch. Morgenl. Ges.* Vol. L. p. 598.

—*raṅḍō Gōtamiputasa sāmī-Siriyaṅga-Sātakapisa ṣata(ṣa)chharē 10 6 ginhāṅga pakha 1 (?) dīcāsē 5.*

Prakrit. A cave (*lēṅga*) and a hall (*koḥḥi*) on mount Kaṇḥṣṣēla (*Kriṣṇasāila*), the gift of the lay-worshipper (*upāsaka*) Aparṣṇa, the son of Aṇada (*Ānanda*), a merchant (*nēgama*) residing at Kālayāṅga (*Kalyāṅga*), together with his family, with his wife (*kuḍubīnī*) Juvāripikā, the mother of Aṇada (*Ānanda*), with his son Aṇada (*Ānanda*), with his daughters-in-law, (the wives of) Aṇa . . . (*Ānanda*), . . . Dhāmadēvi (*Dharmadēvi*), and others, to the congregation of monks (*bhikkhusaḅha*) of the four quarters. Also endowment with money and the field of a half-*paṅga*-owner (*ādḥapaṅgahetiya*) in the village (*gāma*) of Magalathāna (*Maṅgalasthāna*).

1025. Kaṇḥēri Buddhist cave inscription.—1861 West, *Journ. Bo. Br. Roy. As. Soc.* Vol. VI. p. 10, No. 45, and Plate.

Prakrit. Not read.

1026. Kaṇḥēri Buddhist cave inscription.—1861 West, *Journ. Bo. Br. Roy. As. Soc.* Vol. VI. p. 11, No. 46, and Plate.

Prakrit. Not read.

1027. Kaṇḥēri Buddhist cave inscription.—1861 West, *Journ. Bo. Br. Roy. As. Soc.* Vol. VI. p. 11, No. 47 and Plate.

Prakrit. Not read.

1028. Kaṇḥēri Buddhist cave inscription.—1861 West, *Journ. Bo. Br. Roy. As. Soc.* Vol. VI. p. 11, No. 48, and Plate.

Prakrit. Not read.

1029. Kaṇḥēri Buddhist cave inscription.—1861 West, *Journ. Bo. Br. Roy. As. Soc.* Vol. VI. p. 11, No. 49, and Plate.

Prakrit. Not read. Probably a portion of No. 1025.

1030. Kaṇḥēri Buddhist cave inscription.—1861 West, *Journ. Bo. Br. Roy. As. Soc.* Vol. VI. p. 11, No. 50, and Plate.

Prakrit. Not read.

1031. Kaṇḥēri Buddhist cave inscription.—1847 Bird, *Hist. Res.* Plate XLVI, 22; 1861 West, *Journ. Bo. Br. Roy. As. Soc.* Vol. VI. p. 11 f., No. 52, and Plate.

Prakrit. Not read.

1032. Kaṇḥēri detached rock inscription.—1861 West, *Journ. Bo. Br. Roy. As. Soc.* Vol. VI. p. 12, No. 53, and Plate; 1883 Bühler, *Arch. Surv. W. Ind.* Vol. V. p. 86, No. 30.

Prakrit. A path (*patha*), the gift of the blacksmith (*kamāra*) Nada (*Nanda*), from Kaliyāṅga (*Kalyāṅga*).

1033. Kaphēri Buddhist stone inscription.—1861 West, *Journ. Bo. Br. Roy. As. Soc.* Vol. VI. p. 12, No. 57, and Plate.
Prakrit. A path (? *patha*), the gift of Dhamaṇaka (*Dharma*), son of the treasurer (*hēraṇaka*) Rōhaṇimita (*Rōhinimitra*), the Chēmulaka (inhabitant of *Chēmula*). Compare No. 996.
1034. Kaphēri Buddhist stone inscription.—1861 West, *Journ. Bo. Br. Roy. As. Soc.* Vol. VI. p. 12 f., No. 58, and Plate.
Prakrit. Not read.
1035. Mahākāl cave inscription.—1799 Wilford, *Asiat. Res.* Vol. V. p. 140, No. 5, and Plate ; 1861 West, *Journ. Bo. Br. Roy. As. Soc.* Vol. VI. p. 13, No. 60, and Plate.
Prakrit. Gift of a Brahman (*brahṇa*) of the Gōtama (*Gautama*) *gōtra*.
1036. Jōgēsvari cave inscription.—1861 West, *Journ. Bo. Br. Roy. As. Soc.* Vol. VI. p. 14, No. 63, and Plate.
Prakrit. Not read.
1037. Kuḍā Buddhist cave inscription.—1854 Stevenson-Brett, *Journ. Bo. Br. Roy. As. Soc.* Vol. V. p. 171 f., No. 5, and Plate ; 1878 Jacobi, *Ind. Ant.* Vol. VII. p. 253 f., No. 1 ; 1881 Bhagvanlal Indrajī-Burgess, *Inscr. Cave-Temp. W. Ind.* p. 4 f., No. 1, and Plate ; 1883 Bühler-Burgess, *Arch. Surv. W. Ind.* Vol. IV. p. 84, No. 1, and Plate XLV ; 1896 corrections (partly wrong) by Franke, *Zeitschr. Deutsch. Morgenl. Ges.* Vol. L. pp. 588 ; 592.
Prakrit. A cave (*lōṇa*), the gift of Sivabhūti (*Śivabhūti*), son of Sulasadata (*Sulasadatta*) and Utaradatā (*Uttaradattā*), writer (*lēkhaka*) to the mahābhōja Māmdava (*Māmdava*) Khamdapālita (*Skandapālita*), the son of the mahābhōjī Saḍagēri Vijayā, together with his wife Namḍā (*Nandā*). Compare No. 1045.
1038. Kuḍā Buddhist cave inscription.—1881 Bhagvanlal Indrajī-Burgess, *Inscr. Cave-Temp. W. Ind.* p. 5, No. 2, and Plate ; 1883 Bühler-Burgess, *Arch. Surv. W. Ind.* Vol. IV. p. 84, No. 2.
Prakrit. Fragment. A cave (*lōṇa*), (the gift) of . . . bhūti.
1039. Kuḍā Buddhist cave inscription.—1881 Bhagvanlal Indrajī-Burgess, *Inscr. Cave-Temp. W. Ind.* p. 5, No. 3, and Plate ; 1883 Bühler-Burgess, *Arch. Surv. W. Ind.* Vol. IV. p. 84, No. 3.
Prakrit. Fragment. Gift of two cisterns (*pōḍhī*).
1040. Kuḍā Buddhist cave inscription.—1881 Bhagvanlal Indrajī-Burgess, *Inscr. Cave-Temp. W. Ind.* p. 6, No. 4, and Plate ; 1883 Bühler-Burgess, *Arch. Surv. W. Ind.* Vol. IV. p. 84, No. 4.
Prakrit. Fragment. Gift of a cave (*lōṇa*). Mentions the monk (*pavaṭṭa*) Gōa . . ., the pupil (*atēvaśin*) of the elder (*thēra*) bhadamta Sivadata (*Śivadatta*), and Sātimitā (*Svātimitrā*).
1041. Kuḍā Buddhist cave inscription.—1854 Stevenson-Brett, *Journ. Bo. Br. Roy. As. Soc.* Vol. V. p. 173, No. 8, and Plate ; 1878 Jacobi, *Ind. Ant.* Vol. VII. p. 254, No. 2 ; 1881 Bhagvanlal Indrajī-Burgess, *Inscr. Cave-Temp. W. Ind.* p. 6 f., No. 5, and Plate, with corrections by Bühler ; 1883 Bühler-Burgess, *Arch. Surv. W. Ind.* Vol. IV.

- p. 85, No. 5, and Plate XLV; 1896 corrections by Franke, *Zeitschr. Deutsch. Morgenl. Ges.* Vol. L. p. 592.
- Prakrit. A cave (*lēna*) and a cistern (*pōḍhī*), the gift of the nun (*pāvayitīkā*) Padumanikā (*Padmanikā*), daughter of the nun (*pāvayitīkā*) Nāganikā, the sister's daughter of the elders (*thēra*) *bhadata* (*bhadanta*) Pātimita (? *Śvātimitra* ?) and *bhadamta* Āgimita (*Agnimitra*), together with her pupil (*atēvāsini*) Bōdhi and her pupil (*āticāsini*) Asālhamita (*Ashādhāmitrā*).
1042. Kuḍā Buddhist cave inscription.—1881 Bhagvanlal Indrajī-Burgess, *Inscr. Cave-Temp. W. Ind.* p. 8, No. 6, and Plate.
Mixed dialect. Fragment. Records the gift of somebody who seems to be called a worshipper of the congregation (*saghōpasāyika* ?).
1043. Kuḍā Buddhist cave inscription.—1881 Bhagvanlal Indrajī-Burgess *Inscr. Cave-Temp. W. Ind.* p. 8, No. 7, and Plate; 1883 Bühler-Burgess, *Arch. Surv. W. Ind.* Vol. IV. p. 85, No. 7, and Plate XLV.
Mixed dialect. Gift of the female Śākya lay-worshipper (*Śākyōpānikā*) Vyāghrakā.
1044. Kuḍā Buddhist cave inscription.—1881 Bhagvanlal Indrajī-Burgess, *Inscr. Cave-Temp. W. Ind.* p. 9, No. 8, and Plate; 1883 Bühler-Burgess, *Arch. Surv. W. Ind.* Vol. IV. p. 85, No. 8, and Plate XLV.
Mixed dialect. Fragment. Gift of some Śākya monk (*Śākyabhikṣu*).
1045. Kuḍā Buddhist cave inscription.—1854 Stevenson-Brett, *Journ. Bo. Br. Roy. As. Soc.* Vol. V. p. 173 f., No. 9, and Plate; 1878 Jacobi, *Ind. Ant.* Vol. VII. p. 254 f., No. 3; 1880 correction by Jacobi, *Ind. Ant.* Vol. IX. p. 28; 1881 Bhagvanlal Indrajī-Burgess, *Inscr. Cave-Temp. W. Ind.* p. 9 f., No. 9 and Plate; 1883 Bühler-Burgess, *Arch. Surv. W. Ind.* Vol. IV. p. 85, No. 6, and Plate XLV; 1895 note by Pischel, *Nachr. Gött. Ges. Wiss. Phil. Hist. Kl.* 1895, p. 212; 1896 corrections by Franke, *Zeitschr. Deutsch. Morgenl. Ges.* Vol. L. p. 592.
Prakrit. A cave (*lēna*), the gift of Sivama (*Śivama*), the youngest after the writer (*lēkhaka*) Sivabhūti (*Śivabhūti*) among the brothers, the sons of Sulasadata (*Sulasadatta*) and Utaradatā (*Uttaradattā*), who are servants of the *mahābhōja* Māndava (*Māndava*) Khāmapālita (*Skandapālita*), the son of the *mahābhōji* Śāḍagēri Vijayā, together with his wife Vijayā. The stone-carving (*sēlarūpakama*) (was the gift) of his sons Sulasadata (*Sulasadatta*), Sivapālita (*Śivapālita*), Sivadata (*Śivadatta*), Sapila (*Sarpila*), and the pillars (*thambha*) that of his daughters Sapā (*Sarpā*), Sivapālītā (*Śivapālītā*), Sivadatā (*Śivadattā*), Sulasadatā (*Sulasadattā*). Compare No. 1037.
1046. Kuḍā Buddhist cave inscription.—1854 Stevenson-Brett, *Journ. Bo. Br. Roy. As. Soc.* Vol. V. p. 172 f., No. 7, and Plate; 1881 Bhagvanlal Indrajī-Burgess, *Inscr. Cave-Temp. W. Ind.* p. 11, No. 10, and Plate; 1883 Bühler-Burgess, *Arch. Surv. W. Ind.* Vol. IV. p. 86, No. 9, and Plate XLV.
Mixed dialect. Gift of the Śākya monk (*Śākyabhikṣu*) Buddhasigha (*Buddhasimha*), for the merit of his parents and the *bhaṭāka* (? *bhaṭṭāraka* ?).
1047. Kuḍā Buddhist cave inscription.—1881 Bhagvanlal Indrajī-Burgess, *Inscr. Cave-Temp. W. Ind.* p. 11, Nos. 11 and 12, and Plate; 1883 Bühler-Burgess, *Arch. Surv. W. Ind.* Vol. IV. p. 86, No. 10, and Plate XLV.
Mixed dialect. (An image), the gift of the Śākya monk (*Śākyabhikṣu*) Saṅghadēva, and gift of a capital invested in the Chemḍina field for the expense of lamps to Buddha.

1048. Kuḍā Buddhist cave inscription.—1854 Stevenson-Brett, *Journ. Bo. Br. Roy. As. Soc.* Vol. V. p. 172, No. 6, and Plate; 1878 Jacobi, *Ind. Ant.* Vol. VII. p. 255, No. 4; 1881 Bhagvanlal Indraji-Burgess, *Inscr. Cave-Temp. W. Ind.* p. 12 f., No. 13, and Plate; 1883 Bühler-Burgess, *Arch. Surv. W. Ind.* Vol. IV. p. 86, No. 11, and Plate XLV; 1895 note by Pischel, *Nachr. Gött. Ges. Wiss. Phil. Hist. Kl.* 1895, p. 212 f.
Prakrit. A cave (*lēṇa*), the gift of the physician (*veja*) Somaḍeva, the son of the lay-worshipper (*upāsaka*), the Māmakavejiya physician (*veja*) Isirakhita (*Ṛishirakshita*), and his sons Nāga, Isirakhita (*Ṛishirakshita*), Sivaghōsa (*Śivaghōsha*), and his daughters Isipālita (*Ṛishipālita*), Pusā (*Pushyā*), Dharmā (*Dharmā*) and Sapā (*Sarpā*).
1049. Kuḍā Buddhist cistern inscription.—1881 Bhagvanlal Indraji-Burgess, *Inscr. Cave-Temp. W. Ind.* p. 13, No. 14, and Plate; 1883 Bühler-Burgess, *Arch. Surv. W. Ind.* Vol. IV. p. 86, No. 12, and Plate XLV.
Prakrit. Gift of Kumāra Madava (*Māndava*), son (?) of S[i]vama (*Śivama*), the chief (*? para*) of the Maṇḍavas (*Māṇḍavas*).
1050. Kuḍā Buddhist cave inscription.—1854 Stevenson-Brett, *Journ. Bo. Br. Roy. As. Soc.* Vol. V. p. 170, No. 1, and Plate; 1881 Bhagvanlal Indraji-Burgess, *Inscr. Cave-Temp. W. Ind.* p. 14, No. 15, and Plate; 1883 Bühler-Burgess, *Arch. Surv. W. Ind.* Vol. IV. p. 86, No. 13, and Plate XLV.
Prakrit. A *chūṭya* building (*chēṭiyaghara*), the gift of the Brāhman woman (*banmānī*) Bhayilā (*Bhrājilā*), wife of the Brāhman (*banmhana*) lay-worshipper (*upāsaka*) Ayitila.
1051. Kuḍā Buddhist cave inscription.—1854 Stevenson-Brett, *Journ. Bo. Br. Roy. As. Soc.* Vol. V. p. 170, No. 2, and Plate; 1881 Bhagvanlal Indraji-Burgess, *Inscr. Cave-Temp. W. Ind.* p. 14, No. 16, and Plate; 1883 Bühler-Burgess, *Arch. Surv. W. Ind.* Vol. IV. p. 86, No. 14, and Plate XLV.
Prakrit. A cave (*lēṇa*), the gift of the gardener (*malākāra*) Sivapirita (*Śivaprita*), son of the gardeuer (*mālākāra*) Vadhuka.
1052. Kuḍā Buddhist cave inscription.—1881 Bhagvanlal Indraji-Burgess, *Inscr. Cave-Temp. W. Ind.* p. 14, No. 17, and Plate; 1883 Bühler-Burgess, *Arch. Surv. W. Ind.* Vol. IV. p. 86, No. 15.
Prakrit. Fragment. Mentions a Māṇḍavī (*Māṇḍavī*), the daughter of some *mahābhōja*.
1053. Kuḍā Buddhist cave inscription.—1881 Bhagvanlal Indraji-Burgess, *Inscr. Cave-Temp. W. Ind.* p. 15, No. 18, and Plate; 1883 Bühler-Burgess, *Arch. Surv. W. Ind.* Vol. IV. p. 87, No. 16, and Plate XLV.
Prakrit. The cave (*lēṇa*) of Gōyāmmā (*Gautamī?*), the daughter of the royal minister (*rājamacha*) Hāla.
1054. Kuḍā Buddhist cave inscription.—1854 Stevenson-Brett, *Journ. Bo. Br. Roy. As. Soc.* Vol. V. p. 170, No. 3, and Plate; 1881 Bhagvanlal Indraji-Burgess, *Inscr. Cave-Temp. W. Ind.* p. 15, No. 19, and Plate; 1883 Bühler-Burgess, *Arch. Surv. W. Ind.* Vol. IV. p. 87, No. 17, and Plate XLV.
Prakrit. A cave (*lēṇa*), the gift of Vijayanikā, daughter of the *mahābhōya* (*mahābhōja*) Śaḍakara Sudāmsapa (*Sudarāna*).

1055. Kuḍā Buddhist cave inscription.—1854 Stevenson-Brett, *Journ. Bo. Br. Roy. As. Soc.* Vol. V. p. 171, No. 4, and Plate; 1878 Jacobi, *Ind. Ant.* Vol. VII. p. 256, No. 7; 1881 Bhagvanlal Indraji-Burgess, *Inscr. Cave-Temp. W. Ind.* p. 16, No. 20, and Plate; 1883 Bühler-Burgess, *Arch. Surv. W. Ind.* Vol. IV. p. 87, No. 18, and Plate XLV.
Prakrit. A cave (*lēṇa*), the gift of the ironmonger (*lōhavāṇiyiya*) Mahika, the Karahākaḍaka (inhabitant of *Karahākaḍa*).
1056. Kuḍā Buddhist tank inscription.—1881 Bhagvanlal Indraji-Burgess, *Inscr. Cave-Temp. W. Ind.* p. 16, No. 21, and Plate; 1883 Bühler-Burgess, *Arch. Surv. W. Ind.* Vol. IV. p. 87, No. 19.
Prakrit. The bathing tank (*saṇḍ[napōḍhī]*) of the householder (*gahapati*), the banker (*seṭhīn*) Vasula.
1057. Kuḍā Buddhist cave inscription.—1881 mentioned by Bhagvanlal Indraji-Burgess, *Inscr. Cave-Temp. W. Ind.* p. 16, No. 22, and Plate; 1883 referred to by Bühler-Burgess, *Arch. Surv. W. Ind.* Vol. IV. p. 87.
Prakrit. Not read.
1058. Kuḍā Buddhist cave inscription.—1878 Jacobi, *Ind. Ant.* Vol. VII. p. 256, No. 8; 1881 Bhagvanlal Indraji-Burgess, *Inscr. Cave-Temp. W. Ind.* p. 17, No. 23, and Plate; 1883 Bühler-Burgess, *Arch. Surv. W. Ind.* Vol. IV. p. 87, No. 20, and Plate XLVI; 1895 correction by Pischel, *Nachr. Gött. Ges. Wiss. Phil. Hist. Kl.* 1895, p. 212; 1896 correction by Franke, *Zeitschr. Deutsch. Morgenl. Ges.* Vol. L. p. 592.
Prakrit. Gift of a *chaitya* building (*chētiyaghara*) and a cell (*uyaraka*) by the Adhagachhaka (*Ārdhagachchhaka*) Rāmadatta (*Rāmadatta*), the son of Ahila, and of a cell (*uyaraka*) by his wife Velidatā (*Vēllidattā*), while the Maṇḍava (*Māṇḍava*) Kochhiputa (the son of a *Kautsī*) Velidatta (*Vēllidatta*) was *mahābhōja*.
1059. Kuḍā Buddhist tank inscription.—1881 Bhagvanlal Indraji-Burgess, *Inscr. Cave-Temp. W. Ind.* p. 18, No. 24, and Plate; 1883 Bühler-Burgess, *Arch. Surv. W. Ind.* Vol. IV. p. 87, No. 21.
Prakrit. Fragment. Mentions the female disciple (*āṇṭivāsini*) Bōdhi.
1060. Kuḍā Buddhist cave inscription.—1878 Jacobi, *Ind. Ant.* Vol. VII. p. 256, No. 9; 1881 Bhagvanlal Indraji-Burgess, *Inscr. Cave-Temp. W. Ind.* p. 18, No. 25, and Plate; 1883 Bühler-Burgess, *Arch. Surv. W. Ind.* Vol. IV. p. 87, No. 22, and Plate XLVI; 1896 correction by Franke, *Zeitschr. Deutsch. Morgenl. Ges.* Vol. L. p. 592 f.
Prakrit. A cave (*lēṇa*), the gift of the nun (*pavaṭikā*) Sapilā (*Sarpilā*), the disciple (*āṭivāsini*) of the elder (*thēra*) bhayata (*bhadanta*) Vijaya, with Lohitā and Veṇhuyā (*Vishṇukā*) and her female disciple (*āṭivāsini*) Bōdhi.
1061. Kuḍā Buddhist tank inscription.—1878 Jacobi, *Ind. Ant.* Vol. VII. p. 256 f., No. 10; 1881 Bhagvanlal Indraji-Burgess, *Inscr. Cave-Temp. W. Ind.* p. 18 f., No. 26, and Plate; 1883 Bühler-Burgess, *Arch. Surv. W. Ind.* Vol. IV. p. 88, No. 23, and Plate XLVI.
Prakrit. A cistern (*pōḍhī*), the gift of the gardener (*mālākāra*) Mgudā[sa] (*Mṛigadāsa* ?).

1062. Kuḍā Buddhist cave inscription.—1878 Jacobi, *Ind. Ant.* Vol. VII. p. 257, No. 11 ; 1881 Bhagvanlal Indrajī-Burgess, *Inscr. Cave-Temp. W. Ind.* p. 19, No. 27, and Plate ; 1883 Bühler-Burgess, *Arch. Surv. W. Ind.* Vol. IV. p. 88, No. 24, and Plate XLVI.
Prakrit. Fragment. A cave (*lēṇa*), the gift of the trader (*sathavāha*) and householder (*gahapati*) Nāga, the son of Svāmin(?) .
1063. Kuḍā Buddhist cave inscription.—1878 Jacobi, *Ind. Ant.* Vol. VII. p. 257, No. 12 ; 1881 Bhagvanlal Indrajī-Burgess, *Inscr. Cave-Temp. W. Ind.* p. 19, No. 28, and Plate ; 1883 Bühler-Burgess, *Arch. Surv. W. Ind.* Vol. IV. p. 88, No. 25, and Plate XLVI.
Prakrit. A cave (*lēṇa*), the gift of the banker (*seṭhin*) Vasulaṇaka. Compare No. 1064.
1064. Kuḍā Buddhist tank inscription.—1881 Bhagvanlal Indrajī-Burgess, *Inscr. Cave-Temp. W. Ind.* p. 20, No. 29, and Plate ; 1883 Bühler-Burgess, *Arch. Surv. W. Ind.* Vol. IV. p. 88, No. 26, and Plate XLVI ; 1896 correction by Franke, *Zeitschr. Deutsch. Morgenl. Ges.* Vol. L. p. 593.
Prakrit. A cistern (*pōḍhi*), the gift of the banker (*seṭhin*) Vasulaṇaka. Compare No. 1063.
1065. Kuḍā Buddhist cave inscription.—1881 Bhagvanlal Indrajī-Burgess, *Inscr. Cave-Temp. W. Ind.* p. 20 f., No. 30 and Plate ; 1883 Bühler-Burgess, *Arch. Surv. W. Ind.* Vol. IV. p. 88, No. 27, and Plate XLVI ; 1896 correction by Franke, *Zeitschr. Deutsch. Morgenl. Ges.* Vol. L. p. 593.
Prakrit. A cave (*lēṇa*), the gift of Sivadatā (*Śivadattā*), wife of the trader (*sathavāha*) Vēhamita (*Vēdamitra* ?) and mother of Pusaṇaka (*Pushya*).
1066. Kuḍā Buddhist cave inscription.—1881 Bhagvanlal Indrajī-Burgess, *Inscr. Cave-Temp. W. Ind.* p. 21, No. 31, and Plate ; 1883 Bühler-Burgess, *Arch. Surv. W. Ind.* Vol. IV. p. 88, No. 28, and Plate XLVI.
Prakrit. Fragment. A cave (*lēṇa*), the gift of Asālamita (*Aśāḍhāmitra*), the son (?) of the trader (*sathavāha*) Acha[la]dāsa.
1067. Nādsur cave inscription.—1891 Hultzsch, *Account of the Caves at Nadsur and Karsambla*, p. 6, and Plate VI ; 1891 Bühler, *Vienna Orient. Journ.* Vol. V. p. 231 f.
Prakrit. Made by Gōdata (*Gōdatta*), the son of Sivaganaka (*Śivaganaka*).
1068. Nādsur Buddhist cave inscription.—1891 Hultzsch, *Account of the Caves at Nadsur and Karsambla*, p. 7, and Plate VI ; 1891 note by Bühler, *Vienna Orient. Journ.* Vol. V. p. 232.
Prakrit. Fragment. (Gift) of Mita (*Mitra*), of Sagharakhita (*Saṅgharakshita*), of Thūpasakha (*Stūpasakha*), the brother of dina, of Sa
1069. Ambivale cave inscription.—1881 noticed by Burgess, *Inscr. Cave-Temp. W. Ind.* p. 66.
Not read.
1070. Ambivale cave inscription.—1881 noticed by Burgess, *Inscr. Cave-Temp. W. Ind.* p. 66, note 1.
Not read.

1071. Kondapē cave inscription.—1861 West, *Journ. Bo. Br. Roy. As. Soc.* Vol. VI. p. 14, No. 64, and Plate; 1883 Bühler-Burgess, *Arch. Surv. W. Ind.* Vol. IV. p. 9 and 83, and Plate XLIV.
Prakrit. Made by Baluka (or Balaka), the pupil (*aṁtēvāsīn*) of Kaṇha (*Kṛishṇa*).
1072. Mahāḍ Buddhist cave inscription.—1847 Bird, *Hist. Res.* Plate XXXIX, 1; 1881 Bhagvanlal Indrajī, *Inscr. Cave-Temp. W. Ind.* p. 2; 1883 Bühler-Burgess, *Arch. Surv. W. Ind.* Vol. IV. p. 88, No. 1, and Plate XLVI; 1896 note (wrong) by Franke, *Zeitschr. Deutsch. Morgenl. Ges.* Vol. L. p. 593; 1905 note by Senart, *Ep. Ind.* Vol. VIII. p. 75.
Prakrit. Gift of a cave (*lēṇa*), a *chaitya* building (*chētiēghara*), eight cells (*ḍavara*), two cisterns (*poḍhā*) on each side of the cave (*lēṇa*), and a path (? *patha*) to the cave (*lēṇa*) by the prince (*kumāra*) Kāṇabhōa (*Kāṇabhōja*) Vheṇupālita (*Vishṇupālita*).
1073. Mahāḍ Buddhist cave inscription.—1847 Bird, *Hist. Res.* Plate XXXIX, 2; 1883 Bühler-Burgess, *Arch. Surv. W. Ind.* Vol. IV. p. 88 f., No. 2, and Plate XLVI; 1896 correction by Franke, *Zeitschr. Deutsch. Morgenl. Ges.* Vol. L. p. 593.
Prakrit. Fragment. The gift of a cave (*lēṇa*) and a *chaitya* hall (*chētiakoḍhā*) by Vādasiri (*Vādasīri*) [the wife of] Vi the son of the householder (*gahapati*) and banker (*seḥin*) Saṁgharakhita (*Samgharakshita*), and endowment of certain fields (*chheta*) situated below the caves.
1074. Mahāḍ Buddhist cave inscription.—1883 Burgess, *Arch. Surv. W. Ind.* Vol. IV. Plate XLVI (Plate only).
Prakrit. Fragment. No sense has been made out.
1075. Kōl Buddhist cave inscription.—1881 Bühler-Burgess, *Inscr. Cave-Temp. W. Ind.* p. 3; 1883 Bühler-Burgess, *Arch. Surv. W. Ind.* Vol. IV. p. 89, No. 3, and Plate XLVI.
Prakrit. A cave (*lēṇa*), the gift of the banker (*seḥin*) Sagharakhita (*Samgharakshita*), the son of a householder (*gahapati*).
1076. Kōl Buddhist cave inscription.—1883 Bühler-Burgess, *Arch. Surv. W. Ind.* Vol. IV. p. 89, No. 4, and Plate XLVI.
Prakrit. A cave (*lēṇa*), the gift of Dhamasiri (*Dharmasīri*), daughter of the lay-worshipper (*upāsaka*), wife of Sivadata (*Śivadatta*).
1077. Kōl Buddhist cave inscription.—1883 Bühler-Burgess, *Arch. Surv. W. Ind.* Vol. IV. p. 89, No. 5, and Plate XLVI.
Prakrit. A cave (*lēṇa*), the gift of Sivadata (*Śivadatta*), the Āghākasāgāmikiya (inhabitant of the village of *Āghātakarsha* ?).
1078. Bhājā Buddhist cave inscription.—1844 Bird-D'Ochoa, *Journ. Bo. Br. Roy. As. Soc.* Vol. I. p. 443, and Plate; 1854 Stevenson-Brett, *Journ. Bo. Br. Roy. As. Soc.* Vol. V. p. 160, No. 2, and Plate; 1881 Bhagvanlal Indrajī-Burgess, *Inscr. Cave-Temp. W. Ind.* p. 23, No. 1, and Plate; 1883 Bühler-Burgess, *Arch. Surv. W. Ind.* Vol. IV. p. 89, No. 1, and Plate XLIV; 1896 correction by Franke, *Zeitschr. Deutsch. Morgenl. Ges.* Vol. L. p. 586.
Prakrit. A cell (*gābha*), the gift of the Nāya (*Nāga* ?) Nāḍasava, the Bhōgavata (inhabitant of *Bhōgavati* ?).

1079. Bhājā Buddhist cistern inscription.—1844 Bird-Westergaard-D'Ochoa, *Journ. Bo. Br. Roy. As. Soc.* Vol. I. p. 442 f., and Plate, No. 4; 1847 Bird-Westergaard, *Hist. Res.* Plate LIII, 3; 1850 Wilson, *Journ. Bo. Br. Roy. As. Soc.* Vol. III. Part II. p. 52, and Plate; 1854 Stevenson-Brett, *Journ. Bo. Br. Roy. As. Soc.* Vol. V. p. 159 f. No. 1, and Plate; 1881 Bhagvanlal Indraji-Burgess, *Inscr. Cave-Temp. W. Ind.* p. 24, No. 2, and Plate; 1883 Bühler-Burgess, *Arch. Surv. W. Ind.* Vol. IV. p. 83, No. 7, and Plate XLIV.
Prakrit. A cistern (*pōḍhī*), the gift of the *mahārathī* Vinhudata (*Vishṇudatta*), the son of a Kōsiki (*Kauṣiki*).
1080. Bhājā Buddhist *stūpa* inscription.—1881 Bhagvanlal Indraji-Burgess, *Inscr. Cave-Temp. W. Ind.* p. 24, No. 3, and Plate; 1883 Bühler-Burgess, *Arch. Surv. W. Ind.* Vol. IV. p. 83, No. 4, and Plate XLIV; 1896 correction by Franke, *Zeitschr. Deutsch. Morgenl. Ges.* Vol. L. p. 586 f.
Prakrit. The *stūpa* (*thupa*) of the elder (*thēra*) *bhañānta* (*bhadanta*) Dhamagiri (*Dharmagiri*).
1081. Bhājā Buddhist *stūpa* inscription.—1881 Bhagvanlal Indraji-Burgess, *Inscr. Cave-Temp. W. Ind.* p. 24, No. 4, and Plate; 1883 Bühler-Burgess, *Arch. Surv. W. Ind.* Vol. IV. p. 82, No. 3, and Plate XLIV; 1896 correction by Franke, *Zeitschr. Deutsch. Morgenl. Ges.* Vol. L. p. 587.
Prakrit. The *stūpa* (*thupa*) of the elder (*thēra*) *bhayānta* (*bhadanta*) Aṃpikiṇaka.
1082. Bhājā Buddhist *stūpa* inscription.—1881 Bhagvanlal Indraji-Burgess, *Inscr. Cave-Temp. W. Ind.* p. 25, No. 5, and Plate; 1883 Bühler-Burgess, *Arch. Surv. W. Ind.* Vol. IV. p. 82, No. 2, and Plate XLIV.
Prakrit. Fragment(?). (The *stūpa*) of the elder (*thēra*) *bhayānta* (*bhadanta*) Saṃghadina (*Samghadatta*).
1083. Bhājā Buddhist *stūpa* inscription.—1881 Bhagvanlal Indraji-Burgess, *Inscr. Cave-Temp. W. Ind.* p. 25, No. 6, and Plate; 1883 Bühler-Burgess, *Arch. Surv. W. Ind.* Vol. IV. p. 83, No. 5, and Plate XLIV.
Prakrit. Unfinished. Only the words: of the elder (*thēra*) *bhayānta* (*bhadanta*).
1084. Bhājā Buddhist cave inscription.—1881 Bhagvanlal Indraji-Burgess, *Inscr. Cave-Temp. W. Ind.* p. 25, No. 7, and Plate; 1883 Bühler-Burgess, *Arch. Surv. W. Ind.* Vol. IV. p. 83, No. 6, and Plate XLIV.
Prakrit. Gift of Bādā, wife of Hālika (or of a ploughman?).
1085. Bhājā Buddhist *stūpa* inscription.—1844 Bird-Westergaard, *Journ. Bo. Br. Roy. As. Soc.* Vol. I. p. 441 f., and Plate, No. 3; 1847 Bird-Westergaard, *Hist. Res.* Plate LIII, No. 4; 1881 mentioned by Bhagvanlal Indraji-Burgess, *Inscr. Cave-Temp. W. Ind.* p. 25, No. 8, and Plate; 1883 mentioned by Bühler-Burgess, *Arch. Surv. W. Ind.* Vol. IV. p. 83.
Prakrit. Records the gift of the *stūpa* (*thūbha*) by somebody whose name has not been made out.
1086. Kārḷē cave inscription.—1834 Stevenson, *Journ. Beng. As. Soc.* Vol. III. p. 498, No. B, with facsimile; 1847 Bird, *Hist. Res.* Plate XXXVIII, 10; 1854 Stevenson-Brett, *Journ. Bo. Br. Roy. As. Soc.* Vol. V. p. 156, No. 13, and Plate.
Prakrit. Only the word *sidha* (*siddham*). Perhaps only part of another inscription.

1087. Kārlē Buddhist cave inscription.—1834 Stevenson, *Journ. Beng. As. Soc.* Vol. III. p. 498, No. A, with facsimile; 1847 Bird-Smyttan, *Hist. Res.* p. 60, No. 22, and Plate XXXVI, 3; 1854 Stevenson-Brett, *Journ. Bo. Br. Roy. As. Soc.* Vol. V. p. 152 f., No. 2, and Plate; 1881 Bhagvanlal Indrajī-Burgess, *Inscr. Cave-Temp. W. Ind.* p. 28, No. 1, and Plate, with correction by Bühler; 1883 Bühler-Burgess, *Arch. Surv. W. Ind.* Vol. IV. p. 90, No. 1, and Plate XLVII; 1896 correction by Franke, *Zeitschr. Deutsch. Morgenl. Ges.* Vol. L. p. 593; 1902 Senart, *Ep. Ind.* Vol. VII. p. 48 f., No. 1, and Plate III.
Prakrit. Establishment of a cave-dwelling (*sēlaghara*), the most excellent one in Ja[m]badīpa (*Jambūdvīpa*), by the banker (*seṭhin*) Bhūtapāla (*Bhūtapāla*) from Vējayaṁtī (*Vaijayantī*).
1088. Kārlē Buddhist lion-pillar inscription.—1799 Wilford, *Asiat. Res.* Vol. V. p. 139, No. 4, and Plate; 1834 Stevenson, *Journ. Beng. As. Soc.* Vol. III. p. 498 f., No. E, with facsimile; 1837 Prinsep, *Journ. Beng. As. Soc.* Vol. VI. p. 468, with facsimile; 1837 Prinsep, *Journ. Beng. As. Soc.* Vol. VI. p. 1044, No. 1, and Plate LIII; 1847 Bird-Wilson, *Hist. Res.* p. 51, No. 2, and Plate XXXVI, 1; 1853 Wilson, *Journ. Bo. Br. Roy. As. Soc.* Vol. IV. p. 372, and Plate XII, 1; 1854 Stevenson-Brett, *Journ. Bo. Br. Roy. As. Soc.* Vol. V. p. 152, No. 1, and Plate; 1856 correction by Stevenson, *Journ. Bo. Br. Roy. As. Soc.* Vol. V. p. 426 f.; 1881 Bhagvanlal Indrajī-Burgess, *Inscr. Cave-Temp. W. Ind.* p. 28 f., No. 2, and Plate; 1883 Bühler-Burgess, *Arch. Surv. W. Ind.* Vol. IV. p. 90, No. 2, and Plate XLVII; 1902 Senart, *Ep. Ind.* Vol. VII. p. 49 f., No. 2, and Plate IV.
Prakrit. A lion-pillar (*sihathabha*), the gift of the mahārāṭhī Agimitrapāka (*Agnimitra*), the Gotiputra (son of a *Gauptī*).
1089. Kārlē Buddhist cave inscription.—1881 Bhagvanlal Indrajī-Burgess, *Inscr. Cave-Temp. W. Ind.* p. 29, No. 3, and Plate; 1883 Bühler-Burgess, *Arch. Surv. W. Ind.* Vol. IV. p. 90, No. 3, and Plate XLVII; 1896 note by Franke, *Zeitschr. Deutsch. Morgenl. Ges.* Vol. L. p. 593; 1902 Senart, *Ep. Ind.* Vol. VII. p. 51 f., No. 3, and Plate II.
Prakrit. Gift of the elephants (*hathin*) and the upper and lower rails (*vēyikā*) before the elephants by the elder (*thēra*) bhānyāṁta (*bhadanta*) Iṁdadēva (*Indradēva*).
1090. Kārlē Buddhist cave inscription.—1847 Bird-Wilson, *Hist. Res.* p. 55, No. 9, and Plate XXXVII, 8; 1854 Stevenson-Brett, *Journ. Bo. Br. Roy. As. Soc.* Vol. V. p. 155 f., No. 10, and Plate; 1881 Bhagvanlal Indrajī-Burgess, *Inscr. Cave-Temp. W. Ind.* p. 29 f., No. 4, and Plate; 1883 Bühler-Burgess, *Arch. Surv. W. Ind.* Vol. IV. p. 90, No. 4, and Plate XLVII; 1902 Senart, *Ep. Ind.* Vol. VII. p. 52, No. 4, and Plate I.
Prakrit. Gift of the cave-door (*gharamugha*) by the perfumer (*gamdhika*) Siṁhadatta (*Siṁhadatta*) from Dhēnukākāṭa.
1091. Kārlē Buddhist pillar inscription.—1847 Bird-Wilson, *Hist. Res.* p. 59, No. 20, and Plate XXXVI, 2; 1854 Stevenson-Brett, *Journ. Bo. Br. Roy. As. Soc.* Vol. V. p. 156, No. 12, and Plate; 1881 Bhagvanlal Indrajī-Burgess, *Inscr. Cave-Temp. W. Ind.* p. 30, No. 5, and Plate; 1883 Bühler-Burgess, *Arch. Surv. W. Ind.* Vol. IV. p. 90, No. 5, and Plate XLVII; 1896 note by Franke, *Zeitschr. Deutsch. Morgenl. Ges.* Vol. L. p. 593; 1902 Senart, *Ep. Ind.* Vol. VII. p. 52 f., No. 5, and Plate III.
Prakrit. Gift of Bhāyilā (*Bhrājilā*), the mother of the householder (*gahata*) Mahādēvapāka.

1092. Kārlē Buddhist pillar inscription.—1854 mentioned by Stevenson-Brett, *Journ. Bo. Br. Roy. As. Soc.* Vol. V. p. 158, No. 17, and Plate; 1881 Bhagvanlal Indrajī-Burgess, *Inscr. Cave-Temp. W. Ind.* p. 30, No. 6, and Plate; 1883 Bühler-Burgess, *Arch. Surv. W. Ind.* Vol. IV. p. 90, No. 6, and Plate XLVII; 1896 correction by Franke, *Zeitschr. Deutsch. Morgenl. Ges.* Vol. L. p. 593; 1902 Senart, *Ep. Ind.* Vol. VII. p. 53, No. 6, and Plate IV.
Prakrit. Fragment. Making of the door (*mugha*) of the cave (*ghara*) by the carpenter (*vaḍhaki*) Sāmi (*Svāmin*), the son of Vēpuvāsa, a Dhēnukākāṭaka (inhabitant of *Dhēnukākāṭa*).
1093. Kārlē Buddhist pillar inscription.—1847 Bird, *Hist. Res.* p. 55, No. 8, and Plate XXXVIII, 11; 1853 Wilson, *Journ. Bo. Br. Roy. As. Soc.* Vol. IV. p. 372, and Plate XII, 2; 1854 Stevenson-Brett, *Journ. Bo. Br. Roy. As. Soc.* Vol. V. p. 156 f., No. 14, and Plate; 1881 Bhagvanlal Indrajī-Burgess, *Inscr. Cave-Temp. W. Ind.* p. 31, No. 7, and Plate; 1883 Bühler-Burgess, *Arch. Surv. W. Ind.* Vol. IV. p. 90, No. 7, and Plate XLVII; 1896 correction by Franke, *Zeitschr. Deutsch. Morgenl. Ges.* Vol. L. p. 593; 1902 Senart, *Ep. Ind.* Vol. VII. p. 53 f., No. 7, and Plate I.
Prakrit. Gift of a pillar (*thambha*) by the Yavana Sihadhaya (*Siṃhadhvaja*?) from Dhēnukākāṭa.
1094. Kārlē Buddhist pillar inscription.—1881 Bhagvanlal Indrajī-Burgess, *Inscr. Cave-Temp. W. Ind.* p. 31, No. 8, and Plate; 1883 Bühler-Burgess, *Arch. Surv. W. Ind.* Vol. IV. p. 91, No. 8, and Plate XLVII; 1902 Senart, *Ep. Ind.* Vol. VII. p. 54 f., No. 8, and Plate III.
Prakrit. Fragment. Gift of the pillar (*thabha*) by the preacher (*bhāṇaka*) Sātimita (*Svātimitra*), the son of Nadi (?) and the disciple (*amṭevāsīn*) of the elder (*thēra*) of the *bhayata* (*bhadanta*) Dhamutariyas (*Dharmōttariyas*) from Sopāraka (*Śūrpāraka*). Compare No. 1095.
1095. Kārlē Buddhist pillar inscription.—1799 Wilford, *Asiat. Res.* Vol. V. p. 139, No. 3, and Plate; 1847 Bird-Wilson, *Hist. Res.* p. 54, No. 2 (instead of 6), and Plate XXXVIII, 12; 1854 Stevenson-Brett, *Journ. Bo. Br. Roy. As. Soc.* Vol. V. p. 157 f., No. 15, and Plate; 1881 Bhagvanlal Indrajī-Burgess, *Inscr. Cave-Temp. W. Ind.* p. 32, No. 9, and Plate; 1883 Bühler-Burgess, *Arch. Surv. W. Ind.* Vol. IV. p. 91, No. 9, and Plate XLVII; 1896 note (wrong) by Franke, *Zeitschr. Deutsch. Morgenl. Ges.* Vol. L. p. 593; 1902 Senart, *Ep. Ind.* Vol. VII. p. 55, No. 9, and Plate III.
Prakrit. Gift of a pillar (*thabha*) with relics by the preacher (*bhāṇaka*) Sātimita (*Svātimitra*) of the *bhayamta* (*bhadanta*) Dhamutariyas (*Dharmōttariyas*) from Sopāraka (*Śūrpāraka*). Compare No. 1094.
1096. Kārlē Buddhist pillar inscription.—1881 Bhagvanlal Indrajī-Burgess, *Inscr. Cave-Temp. W. Ind.* p. 32, No. 10, and Plate; 1883 Bühler-Burgess, *Arch. Surv. W. Ind.* p. 91, No. 10, and Plate XLVII; 1902 Senart, *Ep. Ind.* Vol. VII. p. 55 f., No. 10, and Plate I.
Prakrit. Gift of Dharma-Yavana (*Dharma-Yavana*) from Dhēnukākāṭa.
1097. Kārlē Buddhist pillar inscription.—1847 Bird, *Hist. Res.* p. 55 f., No. 11, and Plate L, 13; 1854 Stevenson-Brett, *Journ. Bo. Br. Roy. As. Soc.* Vol. V. p. 156, No. 11, and Plate; 1881 Bhagvanlal Indrajī-Burgess, *Inscr. Cave-Temp. W. Ind.* p. 32 f., No. 11,

- and Plate; 1883 Bühler-Burgess, *Arch. Surv. W. Ind.* Vol. IV. p. 91, No. 11, and Plate XLVIII; 1902 Senart, *Ep. Ind.* Vol. VII. p. 56, No. 11, and Plate I.
Prakrit. Gift of a pillar (*thabha*) by Mitadēvapaka (*Mitradēva*), the son of Usabhadāta (*Ṛishabhadatta*), from Dhēnukākāṭa.
1098. Kārlē Buddhist cave inscription.—1881 Bhagvanlal Indraji-Burgess, *Inscr. Cave-Temp. W. Ind.* p. 33, No. 12, and Plate; 1883 Bühler-Burgess, *Arch. Surv. W. Ind.* Vol. IV. p. 91, No. 12, and Plate XLVIII; 1902 Senart, *Ep. Ind.* Vol. VII. p. 56, No. 12 f., and Plate I.
Prakrit. Gift of the nun (*bhikkhuṇī*) Asāḍhamitā (*Aśāḍhāmitrā*).
1099. Kārlē Buddhist cave inscription of Usabhadāta.—1854 Stevenson-Brett, *Journ. Bo. Br. Roy. As. Soc.* Vol. V. p. 159, No. 4, and Plate, No. 5; 1881 Bhagvanlal Indraji-Burgess, *Inscr. Cave-Temp. W. Ind.* p. 33 f., No. 13, and Plate, with corrections by Bühler; 1883 Bühler-Burgess, *Arch. Surv. W. Ind.* Vol. IV. p. 101, No. 6, and Plate LI; 1896 corrections by Franke, *Zeitschr. Deutsch. Morgenl. Ges.* Vol. L. p. 596; 1902 Senart, *Ep. Ind.* Vol. VII. p. 57 ff., No. 13, and Plate II; 1908 note by Rapson, *Catalogue of the Coins of the Andhra Dynasty, etc.* p. LIX, No. 36.
Prakrit. Gift of the village (*gāma*) of Karajika to the monks (*pavajita*) residing in the caves (*lēna*) at Valūraka for the support of the congregation (*sagha*) of the four quarters by Usabhadāta (*Ṛishabhadatta*), the son of Dinika and son-in-law of the king (*rājan*), the Khaharāta, the *khatapa* (*kshatrapa*) Nahapāna, who made donations to the *brāhmaṇas* (*brahmaṇa*) on the river Baḡāsā (*Bārṇāsā*) and at Pabbāsa (*Prabhāsa*).
1100. S. 7.—Kārlē Buddhist cave inscription of the time of *rājan* Vāsīṭhiputa *sāmi*-Siri-Puḷumāvi.—1847 Bird-Mitchell, *Hist. Res.* p. 58 f., No. 18, and Plate XXXVI, 4; 1854 Stevenson-Brett, *Journ. Bo. Br. Roy. As. Soc.* Vol. V. p. 153 f., No. 3, and Plate, No. 4; 1881 Bhagvanlal Indraji-Burgess, *Inscr. Cave-Temp. W. Ind.* p. 34 f., No. 14, and Plate; 1883 Bühler-Burgess, *Arch. Surv. W. Ind.* Vol. IV. p. 107 f., No. 17, and Plate LIV; 1896 correction by Franke, *Zeitschr. Deutsch. Morgenl. Ges.* Vol. L. p. 596; 1902 Senart, *Ep. Ind.* Vol. VII. p. 61 f., No. 14, and Plate II.
Raṅḡ Vāsīṭhiputasa sāmi-Siri-P[uḷumāvisa] savachharē satamē 7 [g]imhapakhē pachamē 5 [d]ivasē pathamē 1 ētāya puḍya.
Prakrit. Gift of a village (*gāma*) to the community (*sagha*) of Valūraka (*Valūraka*), of the Valūraka (*Valūraka*) caves (*lēna*), by the *mahārathi* Sōmadēva, son of Vāsīṭhi (*Vāsīṭhī*), the son of the *mahārathi* Mitadēva (*Mitradēva*), son of Kōsiki (*Kausīki*), of the Okhājakiyas.
1101. Kārlē Buddhist cave inscription.—1847 Bird, *Hist. Res.* Plate XXXVIII, 9; 1854 Stevenson-Brett, *Journ. Bo. Br. Roy. As. Soc.* Vol. V. p. 155, No. 8, and Plate; 1881 Bhagvanlal Indraji-Burgess, *Inscr. Cave-Temp. W. Ind.* p. 35, No. 15, and Plate; 1883 Bühler-Burgess, *Arch. Surv. W. Ind.* Vol. IV. p. 91, No. 13, and Plate XLVIII; 1902 Senart, *Ep. Ind.* Vol. VII. p. 63, No. 15, and Plate I.
Prakrit. Gift of two pairs (of figures) by the monk (*bhikkhu*) Bhadasama (*Bhadraśarman*). Compare No. 1102.
1102. Kārlē Buddhist cave inscription.—1854 Stevenson-Brett, *Journ. Bo. Br. Roy. As. Soc.* Vol. V. p. 155, No. 9, and Plate; 1881 Bhagvanlal Indraji-Burgess, *Inscr. Cave-Temp. W. Ind.* p. 35, No. 16, and Plate; 1883 Bühler-Burgess, *Arch. Surv. W. Ind.*

Vol. IV. p. 91, No. 14, and Plate XLVIII; 1902 Senart, *Ep. Ind.* VII. p. 63, No. 16, and Plate I.

Prakrit. Gift of a pair (of figures) by the monk (*bhikhu*) Bhadasama (*Bhadrasarman*). Compare No. 1101.

1103. Kārlē Buddhist cave inscription.—1881 Bhagvanlal Indraji-Burgess, *Inscr. Cave-Temp. W. Ind.* p. 35, No. 17, and Plate; 1883 Bühler-Burgess, *Arch. Surv. W. Ind.* Vol. IV. p. 91, No. 15, and Plate XLVIII; 1902 Senart, *Ep. Ind.* Vol. VII. p. 63 f., No. 17, and Plate I.

Prakrit. Fragment. Gift of a rail (*vēyikā*) by some female person.

1104. Kārlē Buddhist cave inscription.—1881 Bhagvanlal Indraji-Burgess, *Inscr. Cave-Temp. W. Ind.* p. 35 f., No. 18, and Plate; 1883 Bühler-Burgess, *Arch. Surv. W. Ind.* Vol. IV. p. 91, No. 16, and Plate XLVIII; 1896 correction by Franke, *Zeitschr. Deutsch. Morgenl. Ges.* Vol. L. p. 595; 1902 Senart, *Ep. Ind.* Vol. VII. p. 64, No. 18, and Plate III.

Prakrit. A rail (*vēyikā*), made by Natndika, the gift of the nun (*bhikhuni*) Koḍi, the mother of Ghupika.

1105. S. 18.—Kārlē Buddhist cave inscription, probably of Gōtamiputa Sādakani.—1834 Stevenson, *Journ. Beng. As. Soc.* Vol. III. p. 498, Nos. C and D, with facsimile; 1837 Prinsep, *Journ. Beng. As. Soc.* Vol. VI. p. 1048, No. 7, and Plate LIII; 1847 Bird-Mitchell-Wilson, *Hist. Res.* p. 60, No. 23, and Plate XXXVII, 5-7; 1854 Stevenson-Brett, *Journ. Bo. Br. Roy. As. Soc.* Vol. V. p. 154 f., Nos. 7, 5 and 6, and Plate, Nos. 7, 3 and 6; 1856 correction by Stevenson, *Journ. Bo. Br. Roy. As. Soc.* Vol. V. p. 427; 1881 mentioned by Bhagvanlal Indraji-Burgess, *Inscr. Cave-Temp. W. Ind.* p. 36, No. 19, and Plate; 1883 Bühler, *Arch. Surv. W. Ind.* Vol. IV. p. 112 f., No. 20, and Plate LIV; 1895 note by Pischel, *Nachr. Gött. Ges. Wiss. Phil. Hist. Kl.* 1895, p. 213 f.; 1896 correction by Franke, *Zeitschr. Deutsch. Morgenl. Ges.* Vol. L. p. 597; 1901 correction by Hultzsch, *Ep. Ind.* Vol. VI. p. 319, notes 1, 2, 3, 5, and 7; 1902 Senart, *Ep. Ind.* Vol. VII. p. 64 ff., No. 19, and Plate II; 1908 correction by Rapson, *Catalogue of the Coins of the Andhra Dynasty, etc.* p. XLIX, No. 9.

— *sava 10 [8] vā pa 4 diva 1.*

Prakrit. Fragment. Order of to Pariguta (? *Parigupta*), the officer (*amacha*) at Māmāḍa, regarding the gift of the village (*gāma*) of Karajaka in the Māmāla district (*āhāra*) on the northern road as monks' land (*bhikkhukāla*) to the mendicant (*pavajita*) friars (*bhikhu*) dwelling in the Vāluraka (*Vāluraka*) caves (*lōṇa*) for the support of the school (*nikāya*) of the Mahāsanghiyas (*Mahāsāṅghikas*). The plates were prepared by Sivakhaḍagata (*Śivaskandhagupta*). The second figure of the date of the year is uncertain.

1106. S. 24.—Kārlē Buddhist cave inscription of the time of rājan Vāsīthiputa Siripuḷumāvi.—1847 Bird, *Hist. Res.* p. 54, No. 7, and Plate LIII; 1854 Stevenson-Brett, *Journ. Bo. Br. Roy. As. Soc.* Vol. V. p. 158 f., No. 18, and Plate; 1881 Bhagvanlal Indraji-Burgess, *Inscr. Cave-Temp. W. Ind.* p. 36 f., No. 20, and Plate; 1883 Bühler, *Arch. Surv. W. Ind.* Vol. IV. p. 113 f., No. 21, and Plate LIV; 1896 correction by Franke, *Zeitschr. Deutsch. Morgenl. Ges.* Vol. L. p. 597; 1902 Senart, *Ep. Ind.* Vol. VII. p. 71 ff., No. 20, and Plate III; 1908 note by Rapson, *Catalogue of the Coins of the Andhra Dynasty, etc.* p. LI, No. 16.

— *rañō Vāsīṣhiputasa Siri-Puḷumāvisa savachharē chatavīsē 20 4 hēmañtāna pakkhē tatiyē 3 divasē bitiyē 2.*

— *ēkavīsē savachharē.*

Prakrit. Gift of a nine-celled (*navagabha*) hall (*maḍapa*) to the community (*saḅha*) of the four quarters as the special property of the Māhāsaghiyas (*Māhāsāṅghikas*), by Harapharapa, the son of Setapharapa, the Sōvassaka (*Sauvarshaka*), living at Abulāmā. It was completed in the year 21. In the last portion Budharakhita (*Buddharakhita*) and his mother, a lay-worshipper (*upāsikā*), are mentioned.

1107. S. 5.—Kārlē Buddhist cave inscription.— 1854 mentioned by Stevenson-Brett, *Journ. Bo. Br. Roy. As. Soc.* Vol. V. p. 158, No. 16, and Plate; 1881 Bhagvanlal Indrajī-Burgess, *Inscr. Cave-Temp. W. Ind.* p. 37, No. 21, and Plate; 1883 Bühler-Burgess, *Arch. Surv. W. Ind.* Vol. IV. p. 92, No. 18, and Plate XLVIII; 1902 Senart, *Ep. Ind.* Vol. VII. p. 73 f., No. 21, and Plate IV.

. . . 5 hēmatāṇaṁ pa[kh]ē [ētā]ya puvāya.

Prakrit. Fragment. Gift of a cave (*lēṇa*) and a cistern (*pōḍhī*) to the community (*saṅgha*) of monks (*pavaṭṭa*) by some female disciples (*atēvāsini*) of some *bhayata* (*bhadanta*).

1108. Kārlē Buddhist cave inscription.— 1856 Stevenson, *Journ. Bo. Br. Roy. As. Soc.* Vol. V. p. 427; 1881 Bhagvanlal Indrajī-Burgess, *Inscr. Cave-Temp. W. Ind.* p. 37 f., No. 22; 1883 Bühler-Burgess, *Arch. Surv. W. Ind.* Vol. IV. p. 92, No. 17, and Plate XLVIII; 1896 correction by Franke, *Zeitschr. Deutsch. Morgenl. Ges.* Vol. L. p. 595; 1902 Senart, *Ep. Ind.* Vol. VII. p. 74, No. 22, and Plate IV.

Prakrit. Gift of the monk (*pavaṭṭa*) Budharakhita (*Buddharakhita*).

1109. Beḍṣā Buddhist cave inscription.— 1844 Bird-Westergaard, *Journ. Bo. Br. Roy. As. Soc.* Vol. I. p. 440 f., and Plate, No. 1; 1847 Bird, *Hist. Res.* Plate LIII, 1; 1868 West, *Journ. Bo. Br. Roy. As. Soc.* Vol. VIII. p. 224, No. 3, and Plate; 1881 Bhagvanlal Indrajī-Burgess, *Inscr. Cave-Temp. W. Ind.* p. 2 No. 3, and Plate; 1883 Bühler-Burgess, *Arch. Surv. W. Ind.* Vol. IV. p. 89, No. 1, and Plate XLVII; 1896 correction by Franke, *Zeitschr. Deutsch. Morgenl. Ges.* Vol. L. p. 593.

Prakrit. Gift of Pusaṇaka (*Pushya*), son of the banker (*seḥin*) Ānada (*Ānanda*), from Nāsika.

1110. Beḍṣā Buddhist *stūpa* inscription.— 1868 West, *Journ. Bo. Br. Roy. As. Soc.* Vol. VIII. p. 223 f., No. 1, and Plate; 1881 Bhagvanlal Indrajī-Burgess, *Inscr. Cave-Temp. W. Ind.* p. 26, No. 1, and Plate, with correction by Bühler; 1883 Bühler-Burgess, *Arch. Surv. W. Ind.* Vol. IV. p. 89, No. 2, and Plate XLVII.

Prakrit. Fragment. Erection of the *stūpa* (*thupa*) of the hermit (*āraṇaka*) and mendicant (*peḍapātika*) Gōbhūti, who lived at Mārakuḍa (*Mārakūṣa*), by his pupil (*[amṭō]vāsini*), the devoted Asālamita (*Ashāḍhāmitra*).

1111. Beḍṣā Buddhist cistern inscription.— 1844 Bird-Westergaard, *Journ. Bo. Br. Roy. As. Soc.* Vol. I. p. 441, and Plate, No. 2; 1847 Bird, *Hist. Res.* Plate LIII, 2; 1868 West, *Journ. Bo. Br. Roy. As. Soc.* Vol. VIII. p. 224, No. 2, and Plate; 1881 Bhagvanlal Indrajī-Burgess, *Inscr. Cave-Temp. W. Ind.* p. 26 f., No. 2, and Plate; 1883 Bühler-Burgess, *Arch. Surv. W. Ind.* Vol. IV. p. 90, No. 3, and Plate XLVII.

Prakrit. Gift of Sāmaḍinikā, the daughter of a *mahābhōya* (*mahābhōja*), the Māṁdavi (*Māṁdavi*) mahārathinī (wife of a *mahārathi*), the wife of Āpadēvaṇaka.

1112. Nānāghāṭ cave inscription.— 1837 Sykes, *Journ. Roy. As. Soc.* Vol. IV. p. 288 f., Nos. 4 and 5, and Plate (part only); 1838 Prinsep, *Journ. Beng. As. Soc.* Vol. VII. p. 565 ff.; 1854 Stevenson, *Journ. Bo. Br. Roy. As. Soc.* Vol. V. p. 174 f.; 1856 correction by Stevenson, *Journ. Bo. Br. Roy. As. Soc.* Vol. V. p. 428; 1877 note by Bhagvanlal Indraji, *Journ. Bo. Br. Roy. As. Soc.* Vol. XII. p. 404 ff., and Plate; 1878 note by Bhagvanlal Indraji, *Journ. Bo. Br. Roy. As. Soc.* Vol. XIII. p. 310 f.; 1883 Bühler, *Arch. Surv. W. Ind.* Vol. V. p. 60 ff., Nos. 1 and 2, and Plate LI; 1883 correction by Bühler, *Arch. Surv. W. Ind.* Vol. V. p. 86 f.; 1896 correction by Franke, *Zeitschr. Deutsch. Morgenl. Ges.* Vol. L. p. 597 f.; 1903 correction by Rapson, *Catalogue of the Coins of the Andhra Dynasty, etc.* p. XLV, No. 1.
Prakrit. Fragment. Records, after an invocation of Dharmma (*Dharma*), Īda (*Indra*), Saṃkaṃsaṇa (*Samkarshana*) and Vāsudēva, the descendants of Chandra (*Chandra*), the four *lokapālas* Yama, Varuna (*Varuna*), Kubēra, Vāsava, the fees (*dakṣiṇā*) given at various sacrifices by . . . the daughter of the *mahārāṭhi* [Kala]lāya, the scion of the Arṅgiya family, the wife of . . . siri (. . . *śrī*), the mother of prince (*kumāra*) Vēdisiri (*Vēdisīri*), [the son] of a king (*rājan*) who is called lord (*pa[ti]*) of Dakṣi[nāpatha] (*Dakṣiṇāpatha*), and mother of Sati Sirimata (*Śakti Śrīmat*).
1113. Nānāghāṭ cave inscription.— 1837 Sykes, *Journ. Roy. As. Soc.* Vol. IV. p. 288 f., No. 4, and Plate; 1878 Bhagvanlal Indraji, *Journ. Bo. Br. Roy. As. Soc.* Vol. XIII. p. 311, No. 1, and Plate; 1883 Bühler, *Arch. Surv. W. Ind.* Vol. V. p. 64, No. 3, and Plate LI; 1883 Bhagvanlal Indraji, *Bombay Gaz.* Vol. XVI. p. 611.
Prakrit. (Image of) king (*rāyan*) Simuka-Sātavāhana Sirimat (*Śrīmat*).
1114. Nānāghāṭ cave inscription.— 1837 Sykes, *Journ. Roy. As. Soc.* Vol. IV. p. 288 f., No. 4, and Plate; 1877 Bhagvanlal Indraji, *Journ. Bo. Br. Roy. As. Soc.* Vol. XII. p. 404; 1878 Bhagvanlal Indraji, *Journ. Bo. Br. Roy. As. Soc.* Vol. XIII. p. 311, No. 2, and Plate; 1883 Bühler, *Arch. Surv. W. Ind.* Vol. V. p. 64, No. 4, and Plate LI; 1883 note by Bhagvanlal Indraji, *Bombay Gaz.* Vol. XVI. p. 611.
Prakrit. (Images of) queen (*dēvi*) Nāyanikā (*Nāyanīkī*) and king (*rājan*) Sīri-Sātakani.
1115. Nānāghāṭ cave inscription.— 1837 Sykes, *Journ. Roy. As. Soc.* Vol. IV. p. 288 f., No. 4, and Plate; 1878 Bhagvanlal Indraji, *Journ. Bo. Br. Roy. As. Soc.* Vol. XIII. p. 311, No. 3, and Plate; 1883 Bühler, *Arch. Surv. W. Ind.* Vol. V. p. 64, No. 5, and Plate LI; 1883 note by Bhagvanlal Indraji, *Bombay Gaz.* Vol. XVI. p. 611.
Prakrit. Fragment. (Image of) prince (*kumāra*) Bhāya . . .
1116. Nānāghāṭ cave inscription.— 1837 Sykes, *Journ. Roy. As. Soc.* Vol. IV. p. 288 f., No. 4, and Plate; 1878 Bhagvanlal Indraji, *Journ. Bo. Br. Roy. As. Soc.* Vol. XIII. p. 311, No. 4, and Plate; 1883 Bühler, *Arch. Surv. W. Ind.* Vol. V. p. 64, No. 6, and Plate LI; 1883 Bhagvanlal Indraji, *Bombay Gaz.* Vol. XVI. p. 611.
Prakrit. (Image of) the *mahārāṭhi* Tranakayira.
1117. Nānāghāṭ cave inscription.— 1837 Sykes, *Journ. Roy. As. Soc.* Vol. IV. p. 288 f., No. 4, and Plate; 1878 Bhagvanlal Indraji, *Journ. Bo. Br. Roy. As. Soc.* Vol. XIII. p. 311, No. 5, and Plate; 1883 Bühler, *Arch. Surv. W. Ind.* Vol. V. p. 64, No. 7, and Plate LI; 1883 Bhagvanlal Indraji, *Bombay Gaz.* Vol. XVI. p. 611.
Prakrit. (Image of) prince (*kumāra*) Hākusiri (*Śaktīśrī*).

1118. Nānāghāt cave inscription.— 1837 Sykes, *Journ. Roy. As. Soc.* Vol. IV. p. 288 f., No. 4, and Plate; 1878 Bhagvanlal Indrajī, *Journ. Bo. Br. Roy. As. Soc.* Vol. XIII. p. 311, No. 6, and Plate; 1883 Bühler, *Arch. Surv. W. Ind.* Vol. V. p. 64, No. 8, and Plate LI; 1883 note by Bhagvanlal Indrajī, *Bombay Gaz.* Vol. XVI. p. 611.
Prakrit. (Image of) prince (*kumāra*) Sātavāhana.
1119. Nānāghāt cistern inscription.— 1883 Bühler, *Arch. Surv. W. Ind.* Vol. V. p. 64, No. 9, and Plate LI.
Prakrit. Gift of a cistern (*pōḍhī*) by Gōvīmadāsa, the Sopārayaka (inhabitant of *Śūrparaka*).
1120. S. 13.—Nānāghāt cistern inscription of the time of *rājan* V[ā*]s[i*]ṭhiputa Chatarapana-Satakani.— 1883 Bhagvanlal Indrajī, *Journ. Bo. Br. Roy. As. Soc.* Vol. XV. p. 313 f.
—*raṇḍo Vasāṭhiputasa Chatarapana-Satākanisa savachhara tara 10 3 hēmatapakha pachamē divasē 10.*
Prakrit. Gift of a well (*paniyapueā*) on the Satagara mountain by the householder (*gahapati*[i*]) Damaghasa (*Damaghōsha*), the Kamavana (inhabitant of *Kāmanava*).
1121. Śāilārwaḍi Buddhist cave inscription.— 1881 Bhagvanlal Indrajī-Burgess, *Inscr. Cave-Temp. W. Ind.* p. 38 f. and Plate; 1883 Bühler-Burgess, *Arch. Surv. W. Ind.* Vol. IV. p. 92, No. 19, and Plate XLVIII; 1896 correction by Franke, *Zeitschr. Deutsch. Morgenl. Ges.* Vol. L. p. 595.
Prakrit. Gift of a cave (*lēna*) by Siagutaṇikā (*Siṃhaguptā*), wife of the ploughman (*hālakiya*) and householder (*kuḍubika*) Usabhapaka (*Ṛishabha*), residing at Dhēṇukākaḍa (*Dhēṇukākaḍa*), together with her son, the householder (*gahapati*) Nanda (*Nanda*).
1122. S. 6.—Nāsik cave inscription of the time of *rājan* Vāsīṭhiputa Siri-Puḷumayi.— 1865 West-West, *Journ. Bo. Br. Roy. As. Soc.* Vol. VII. p. 52, No. 27, and Plate; 1876 Bhandarkar, *Transact. Second London Congr. Or.* p. 338 f., No. 27; 1883 Bühler, *Arch. Surv. W. Ind.* Vol. IV. p. 107, No. 16, and Plate LIV; 1883 Bhagvanlal Indrajī, *Bombay Gaz.* Vol. XVI. p. 544, No. 1; 1905 Senart, *Ep. Ind.* Vol. VIII. p. 59, No. 1, and Plate III.
—*raṇḍo Vāsīṭhiputasa Siri-Puḷumayisa savachharē chhaṭhē 6 gimhapakhē pachamē 5 divasē. . .*
Prakrit. Fragment. Nothing beyond the date can be made out.
1123. S. 19.—Nāsik Buddhist cave inscription of the time of *rājan* Vāsīṭhiputa Siri-Puḷumayi.— 1853 Stevenson-Brett, *Journ. Bo. Br. Roy. As. Soc.* Vol. V. p. 41 ff., No. 1, and Plate, No. 1 (first portion); 1865 West-West, *Journ. Bo. Br. Roy. As. Soc.* Vol. VII. p. 51 f., No. 26, and Plate (upper portion); 1876 Bhandarkar, *Transact. Second London Congr. Or.* p. 307 ff., No. 26; 1883 Bühler, *Arch. Surv. W. Ind.* Vol. IV. p. 108 ff., No. 18, and Plate LII; 1883 Bhagvanlal Indrajī, *Bombay Gaz.* Vol. XVI. p. 550 ff., No. 2; 1890 Bühler, *Sitzungber. Wien. Ak. Wiss. Deutsch. Morgenl. Ges.* Vol. L. p. 594; 596; 1905 Senart, *Ep. Ind.* Vol. VIII. p. 60 ff., No. 2, and Plate I.
—*raṇḍo Vāsīṭhiputasa Siri-Puḷumayisa savachharē ekunavisē 10 9 gimhāṇa pakhē bitīye 2 divasē tērasē 13.*

Prakrit. Gift of a cave (*lēṇa*) on mount Tirāṣṭhī (*Triraśmi*) to the community of monks (*bhikkhusagha*) by the great queen (*mahādēvti*) Gōtami (*Gautami*) Balasiri (*Balāśrī*), mother of rājarājan Gōtamiputa (*Gautamiputra*) Siri-Sātakaṇi, king (*rājan*) of Asika (*Rishika* ?), Asaka (*Asmaka* ?), Muḷaka (*Mūlika* ?), Surāṣṭha (*Surāshṭra*), Kukura, Aparānta (*Aparānta*), Anupa (*Anūpa*), Vidabha (*Vidarbha*), Ākarāvati (*Ākarāvanti*), lord (*pati*) of the mountains Vijha (*Vindhya*), Achhavata (*Ākshavat*), Pārivāta (*Pāripātra*), Sahya, Kapthagiri (*Krishnagiri*), Macha, Siriṭana (*Śristana* ?), Malaya, Mahida (*Mahendra*), Seṭagiri (*Śrēshthagiri* ?), Chakōra, who destroyed the Sakas (*Śakas*), Yavanas, and Palhavas, who rooted out the Khakharāta race, who restored the glory of the Sātavāhana race. The cave was to be the special property of the school (*nikāya*) of the Bhadrāyaniyas (*Bhadrāyaniyas*). For the embellishment of the cave, the queen's grandson, lord (*isara*) of [Dakhiṇi]patha (*Dakshīṇapatha*) granted the village (*gāma*) of Piśāṅgipadaka (*Piśāṅgipadraka*) on the south-west side of mount Tirāṣṭhī (*Triraśmi*). Compare No. 1124.

1124. S. 19 and 22.—Nāsik Buddhist cave inscription of the lord of Navanara, Vāsīthīputa Siri-Puḷumavi.—1853 Stevenson-Brett, *Journ. Bo. Br. Roy. As. Soc.* Vol. V. p. 45 f., and Plate, No. 1 (second portion); 1865 West-West, *Journ. Bo. Br. Roy. As. Soc.* Vol. VII. p. 51 f., No. 26, and Plate (lower portion); 1876 Bhandarkar, *Transact. Second London Congr. Or.* p. 314 ff., No. 26A; 1883 Bühler, *Arch. Surv. W. Ind.* Vol. IV. p. 110 ff., No. 19, and Plate LII; 1883 Bhagvanlal Indrajī, *Bombay Gaz.* Vol. XVI. p. 555 ff., No. 3; 1895 note by Bhandarkar, *Early History of the Dekkan*², p. 18, note 2; 1895 note by Pischel, *Nachr. Gött. Ges. Wiss. Phil. Hist. Kl.* 1895, p. 213; 1896 correction by Franke, *Zeitschr. Deutsch. Morgenl. Ges.* Vol. I. p. 596 f.; 1901 correction by Hultzsch, *Ep. Ind.* Vol. VI. p. 319, notes 2 and 3; 1905 Senart, *Ep. Ind.* Vol. VIII. p. 65 ff., No. 3, and Plate II; 1908 note by Rapson, *Catalogue of the Coins of the Andhra Dynasty, etc.* p. LI, No. 14.

—*sava 10 9 gi pa 2 diva 10 3.*

—*sava 20 2 gi pakhē. diva 7.*

Prakrit. Engraved in continuation of No. 1123. Order of the lord (*svāmin*) of Navanara (*Navanagara*), Vāsīthīputa (*Vāsishṭhīputra*) Siri-Puḷumavi to Sivakhadila (*Śivaskandila*), officer (*amacha*) at Gōvadhana (*Gōvardhana*), regarding the gift of the village (*gāma*) of Samalipada or Sāmālipada (*Śālmālipādra*) on the eastern road in the Gōvadhana district (*ahara*) to the monks (*bhikhu*) of the school (*nikāya*) of the Bhadrāyaniyas (*Bhadrāyaniyas*) dwelling in the queen's cave (*dēvilēṇa*), in exchange for the village (*gāma*) of Sudasana or Sudisāna (*Sudarāna*) on the southern road in the Gōvadhana district (*āhāra*) formerly given to the same monks, for repairs of the cave. The inscription mentions besides in connection with Sudasana the ascetics (*samana*) of Dhanakaṭa (*or* Benākaṭa ?) who live on mount Tira[ṣṭhī] (*Triraśmi*). Written by the great general (*mahāsēnapati*) Mēdhua; the plates were prepared by . . . takaṇi. It is further stated that the description of the lord (*svāmin*, *i.e.* of Gōtamiputa Siri-Sātakaṇi in No. 1123) was given by Viṣṇupāla (*Vishṇupāla*) for imparting pleasure to the inhabitants of Gōvadhana, and the inscription concludes with an invocation of Budha (*Buddha*), the best of Jinas.

1125. S. 18.—Nāsik Buddhist cave inscription of the lord of Benākaṭaka, Gōtamiputa Siri-Sadakapi.—1853 Stevenson-Brett, *Journ. Bo. Br. Roy. As. Soc.* Vol. V. p. 46 ff., No. 2 (first half), and Plate; 1865 West-West, *Journ. Bo. Br. Roy. As. Soc.* Vol. VII.

p. 51, No. 25, and Plate (upper portion); 1876 Bhandarkar, *Transact. Second London Congr. Or.* p. 319 ff., No. 25 (first half); 1883 Bühler, *Arch. Surv. W. Ind.* Vol. IV. p. 104 f., No. 13, and Plate LIII; 1883 Bhagvanlal Indrajī, *Bombay Gaz.* Vol. XVI. p. 558 ff., No. 4; 1890 correction by Bühler, *Sitzungsber. Wien. Ak. Wiss. Phil. Hist. Kl.* 1895, p. 213 f.; 1896 correction by Franke, *Zeitschr. Deutsch. Morgenl. Ges.* Vol. L. p. 596; 1901 correction by Hultzsch, *Ep. Ind.* Vol. VI. p. 319, notes 2 and 3; 1905 Senart, *Ep. Ind.* Vol. VIII. p. 71 ff., No. 4, and Plate II; 1908 note by Rapson, *Catalogue of the Coins of the Andhra Dynasty, etc.* p. XLVII f., No. 7.

—*savachharē 10 8 vāsapakhē 2 divasē 1.*

Prakrit. Order of Gōtamiputa (*Gautamīputra*) Siri-Sadakaṇi, lord (*svāmin*) of Benākṇṭaka of Gōvadhana (*Gōvardhana*), from the camp of victory of the Vējayanṭi (*Vaijayantī*) army, to Vinhupālita (*Vishnupālita*), the officer (*amacha*) at Gōvadhana, with regard to the conferring of a field in the village (*gāma*) of West Kakhaḍi (*Aparakakhaḍiya*), up to the present time (or called Ajakālakiya?) enjoyed by Usabhadata (*Uśhabhadatta*), on the Tekirasi (*Trairaśmika*?) ascetics (*pavajita*). Written down by the officer (*amacha*) Sivaguta (*Śivagupta*); kept by the *mahāsīmīyas*; the plates were prepared by Tāpasa. Compare No. 1126.

1126. S. 24.—Nāsik Buddhist cave inscription of rājan Gōtamiputa Sātakaṇi.—1853 Stevenson-Brett, *Journ. Bo. Br. Roy. As. Soc.* Vol. V. p. 46 ff., No. 2 (second half) and Plate; 1865 West-West, *Journ. Bo. Br. Roy. As. Soc.* Vol. VII. p. 51, No. 25, and Plate (lower portion); 1876 Bhandarkar, *Transact. Second London Congr. Or.* p. 319 ff., No. 25 (second half); 1883 Bühler, *Arch. Surv. W. Ind.* Vol. IV. p. 105 ff., No. 14, and Plate LIII; 1883 Bhagvanlal Indrajī, *Bombay Gaz.* Vol. XVI. p. 560 ff., No. 5; 1895 note by Pischel, *Nachr. Gött. Ges. Wiss. Phil. Hist. Kl.* 1895, p. 213; 1896 correction by Franke, *Zeitschr. Deutsch. Morgenl. Ges.* Vol. L. p. 596; 1901 correction by Hultzsch, *Ep. Ind.* Vol. VI. p. 319, notes 2 and 3; 1905 Senart, *Ep. Ind.* Vol. VIII. p. 73 ff., No. 5 and Plate II; 1908 note by Rapson, *Catalogue of the Coins of the Andhra Dynasty, etc.* p. XLVIII, No. 8.

—*savachharē 20 4 vāsina pakhē 4 divasē pachamē 5.*

—*savachharē 20 4 gimhāna pakhē 2 divasē 10.*

Prakrit. Engraved in continuation of No. 1125. Order of king (rājan) Gōtamiputa (*Gautamīputra*) Sātakaṇi and of the king's queen mother (*mahādēvī*) whose son is living, to Sāmaka (*Śyāmaka*), the officer (*amacha*) at Gōvadhana (*Gōvardhana*), regarding the gift of a field within the boundaries of the town (*nagara*) to the Teraṇhuka (*Trairaśmika*) monks (*pavajita bhikku*), i.e. the monks living in the cave (*lōpa*) on Mount Tiraṇhu (*Tiraśmi*), instead of a field at the village (*gāma*) of Kakhaḍi formerly given. Written down by the door-keeper (*paṭihārakhī*) Lōṭā; [the plates] were prepared by Sujivin.

1127. Nāsik Buddhist cave inscription.—1847 Bird-Orlebar, *Hist. Res.* Plate LII, 5; 1853 Stevenson-Brett, *Journ. Bo. Br. Roy. As. Soc.* Vol. V. p. 48 f., No. 3, and Plate; 1865 West-West, *Journ. Bo. Br. Roy. As. Soc.* Vol. VII. p. 51, No. 24, and Plate; 1876 Bhandarkar, *Transact. Second London Congr. Or.* p. 347, No. 24; 1883 Bühler, *Arch. Surv. W. Ind.* Vol. IV. p. 116, No. 8, and Plate LV; 1883 Bhagvanlal Indrajī, *Bombay Gaz.* Vol. XVI. p. 564, No. 6; 1895 note by Pischel, *Nachr. Gött. Ges. Wiss. Phil. Hist. Kl.* 1895, p. 213; 1896 note by Franke, *Zeitschr. Deutsch. Morgenl. Ges.* Vol. L. p. 597; 1905 Senart, *Ep. Ind.* Vol. VIII. p. 75, No. 6, and Plate III.

Prakrit. Gift of a four-celled (*chatugabha*) cave (*lēṇa*) by the merchant (*nyēgama*), the householder (*gahapati*) Vira (*Vīra*), one cell (*ōvaraka*) being the gift of his wife (*kuṣumbīnī*) Nāmdasirī (*Nandāsīrī*), and one that of his daughter Purisadātā (*Purusadattā*), to the community of monks (*bhikkhusaṅgha*) of the four quarters.

1128. Nāsik Buddhist cave inscription.— 1865 West-West, *Journ. Bo. Br. Roy. As. Soc.* Vol. VII. p. 51, No. 23, and Plate; 1883 Bhagvanlal Indrajī, *Bombay Gaz.* Vol. XVI. p. 565, No. 7; 1905 Senart, *Ep. Ind.* Vol. VIII. p. 76, No. 7, and Plate III.

Prakrit. Gift of a cave (*lēṇa*) by the female ascetic (*pavayitā*) Tāpasinī (?), disciple (*amṭēvarīnī*) of *bhayānta* (*bhadanta*) Savasa (?), to the community of monks (*bhikkhusaṅgha*) of the four quarters.

1129. Nāsik Buddhist cave inscription.— 1847 Bird-Orlebar, *Hist. Res.* Plate LII, 6 (third line); 1865 West-West, *Journ. Bo. Br. Roy. As. Soc.* Vol. VII. p. 50 f., No. 22, and Plate; 1876 Bhandarkar, *Transact. Second London Congr. Or.* p. 347, No. 22; 1883 Bühler, *Arch. Surv. W. Ind.* Vol. IV. p. 115, No. 7, and Plate LV; 1883 Bhagvanlal Indrajī, *Bombay Gaz.* Vol. XVI. p. 565 f., No. 8; 1905 Senart, *Ep. Ind.* Vol. VIII. p. 76 f., No. 8, and Plate VIII.

Prakrit. Gift of a cave (*lēṇa*) by the fisherman (*dāsaka*) Mugūdāsa. Compare No. 1130.

1130. Nāsik Buddhist cave inscription.— 1847 Bird-Orlebar, *Hist. Res.* Plate LII, 6 (first two lines); 1865 West-West, *Journ. Bo. Br. Roy. As. Soc.* Vol. VII. p. 50, No. 21, and Plate; 1876 Bhandarkar, *Transact. Second London Congr. Or.* p. 346 f., No. 21; 1883 Bühler, *Arch. Surv. W. Ind.* Vol. IV. p. 115, No. 6, and Plate LV; 1883 Bhagvanlal Indrajī, *Bombay Gaz.* Vol. XVI. p. 566, No. 9; 1905 Senart, *Ep. Ind.* Vol. VIII. p. 77, No. 9, and Plate III.

Prakrit. Gift of a cave (*lēṇa*) by Mugūdāsa of the lay community of Chētikas (*Chētika-upāsakiya*), and of a field in western (*aparilī*) Kaṣhabinī to this cave for providing clothes to the ascetic (*pavāita*) by Dhamaṇamāndin (*Dharmanandin*), son of the lay-worshipper (*upāsaka*) Bōdhiguta (*Bōdhigupta*). Compare No. 1129.

1131. Nāsik Buddhist cave inscription of Ushavadāta.— 1847 Bird-Stevenson-Reeves-Orlebar, *Hist. Res.* p. 60 f., No. 24, and Plates LI, No. 3, and LII, No. 7; 1853 Stevenson-Brett, *Journ. Bo. Br. Roy. As. Soc.* Vol. V. p. 49 ff., No. 4, and Plate; 1865 West-West, *Journ. Bo. Br. Roy. As. Soc.* Vol. VII. p. 50, Nos. 17 and 19, and Plate; 1876 Bhandarkar, *Transact. Second London Congr. Or.* p. 326 ff., Nos. 17 and 19; 1883 Bühler, *Arch. Surv. W. Ind.* Vol. IV. p. 99 f., No. 5, and Plate LII; 1883 Hoernle, *Ind. Ant.* Vol. XII. p. 27 ff. (omitting the last portion); 1883 note by Bhandarkar, *Ind. Ant.* Vol. XII. p. 139 ff.; 1883 Bhagvanlal Indrajī, *Bombay Gaz.* Vol. XVI. p. 569 ff., No. 10; 1896 correction by Franks, *Zeitschr. Deutsch. Morgenl. Ges.* Vol. L. p. 595; 1905 Senart, *Ep. Ind.* Vol. VIII. p. 78 ff., No. 10, and Plate IV; 1908 note by Rapson, *Catalogue of the Coins of the Andhra Dynasty, etc.* p. LVI f., No. 31.

Mixed dialect. Dedication of a cave (*lēṇa*) and cisterns (*pōḍhī*) in the Tirāśmī hills at Gōvardhana by Ushavadāta (*Ṛishabhadatta*), son of Dinika, son-in-law of rājān Kshaharāta *kshatrapa* Nahapāna. The inscription mentions other donations mostly to gods and *brāhmanas*, made by this person at the river Bārṇāsā, at the *īrtha* of Prabhāsa, at Bharukachha, Daśapura, Gōvardhana, Śōrjāraga

(*Śarpāraka*), at the rivers Ibā, Pārādā, Damaṣa, Tāpi, Karabēnā, Dāhanukā, and at the village (*grāma*) of Nānaṅgola to the congregation (*parśhad*) of Charakas at Piṇḍitakāvaṣa, Gōvardhana, Suvārnamukha and the Rāmatīrtha in Śōrpāraka; his release of Utamabhādra (the chief of the *Uttamabhadrās*), who had been besieged by the Mālayas, by order of his lord (*bhaṭāraka*) and the defeat of the Mālayas by the Utamabhadraka (*Uttamabhadraka*) warriors (*kshatriya*); his *abhishēka* and donations at the Pokshara (*Pushkara lakes*); and his donation of a field, bought at the hands of the *brāhmaṇa* Aśvibhūti, the son of a Vārāhi, to the congregation of monks (*bhikhusaḡha*) of the four quarters.

1132. Nāsik Buddhist cave inscription of the time of Ushavadāta.—1847 Bird-Reeves, *Hist. Res.* p. 52, No. 5, and Plate LI, 4; 1853 Stevenson-Brett, *Journ. Bo. Br. Roy. As. Soc.* Vol. V. p. 52 f., No. 6, and Plate (upper portion); 1865 West-West, *Journ. Bo. Br. Roy. As. Soc.* Vol. VII. p. 50, No. 16, and Plate (upper portion); 1876 Bhandarkar, *Transact. Second London Congr. Or.* p. 334 f., No. 16 (first portion); 1883 Bühler, *Arch. Surv. W. Ind.* Vol. IV. p. 103, No. 10, and Plate LII, No. 10a; 1883 Bhagvanlal Indrajī, *Bombay Gaz.* Vol. XVI. p. 572 f., No. 11; 1896 correction by Franke, *Zeitschr. Deutsch. Morgenl. Ges.* Vol. L. p. 596; 1905 Senart, *Ep. Ind.* Vol. VIII. p. 81 f., No. 11, and Plate VII.

Prakrit. Gift of a cell (*ōvaraka*) by Dakhamitrā (*Dakshamitrā*), daughter of rājūn Kshaharāta *kshatrapa* Nahapāna, wife of Ushavadāta (*Ṛishabhadatta*), the son of Dinika. Compare No. 1134.

1133. Years 42, 41, and 45.—Nāsik Buddhist cave inscription of Ushavadāta.—1847 Bird-Reeves-Orlebar, *Hist. Res.* p. 59, No. 21, and Plates LI, Nos. 3 and 4, and LII, No. 8; 1853 Stevenson-Brett, *Journ. Bo. Br. Roy. As. Soc.* Vol. V. p. 52 f., No. 6, and Plate (lower portion), and p. 51 f., No. 5, and Plate; 1865 West-West, *Journ. Bo. Br. Roy. As. Soc.* Vol. VII. p. 50, No. 16, and Plate (lower portion), and No. 18, and Plate; 1876 Bhandarkar, *Transact. Second London Congr. Or.* p. 334 ff., No. 16 (second portion), and p. 331 ff., No. 18; 1883 Bühler, *Arch. Surv. W. Ind.* Vol. IV. p. 102 f., No. 9, and Plate LII; 1883 Bhagvanlal Indrajī, *Bombay Gaz.* Vol. XVI. p. 573 ff., No. 12; 1896 correction by Franke, *Zeitschr. Deutsch. Morgenl. Ges.* Vol. L. p. 587; 596; 1905 Senart, *Ep. Ind.* Vol. VIII. p. 82 ff., No. 12, and Plate V; 1908 note by Rapson, *Catalogue of the Coins of the Andhra Dynasty, etc.* p. LVIII, No. 33.

—*vasē 40 2 Vēsīkhamāsē.*

—*datam vasē 40 1 Kātikasūdhē panarasa puvāka vasē 40 5 panarasa niyutam.*

Prakrit. Dedication of a cave (*lēṇa*) and an endowment of money to the community (*saṅgha*) of the four quarters by Ushavadāta (*Ṛishabhadatta*), son of Dinika, son-in-law of rājūn Kshaharāta *kshatrapa* Nahapāna. The money was invested in two weavers' guilds (*śrēṇī, kōlikanikīya*) at Gōvadhana (*Gōvardhana*). Besides a gift of coconut trees at the village (*gīma*) of Chikhalapadra in the Kāpura district (*āhāra*), and a dedication of money to the gods and *brāhmaṇas*.

1134. Nāsik Buddhist cave inscription of the time of Ushavadāta.—1847 Bird-Orlebar, *Hist. Res.* Plate I, 2; 1853 Stevenson-Brett, *Journ. Bo. Br. Roy. As. Soc.* Vol. V. p. 54, No. 7, and Plate; 1865 West-West, *Journ. Bo. Br. Roy. As. Soc.* Vol. VII. p. 50, No. 20, and Plate; 1883 Bühler, *Arch. Surv. W. Ind.* Vol. IV. p. 103, No. 10, and Plate LII, No. 10b; 1883 Bhagvanlal Indrajī, *Bombay Gaz.* Vol. XVI. p. 575 f.,

- No. 13; 1896 correction by Franke, *Zeitschr. Deutsch. Morgenl. Ges.* Vol. L. p. 596; 1905 Senart, *Ep. Ind.* Vol. VIII. p. 85, No. 13, and Plate VIII.
- Prakrit. Gift of a cell (*ṣvaraka*) by Dakhamitrā (*Dakshamitrā*), daughter of rājan Kshaharāta kshatrapa Nahapāna, wife of Ushavadāta (*Ṛishabhadatta*), the son of Dinika. Compare No. 1132.
1135. Nāsik cave inscription of Ushavadāta.—1847 Bird-Orlebar, *Hist. Res.* Plate LII, 9 (upper portion); 1865 West-West, *Journ. Bo. Br. Roy. As. Soc.* Vol. VII. p. 49, No. 14, and Plate (upper portion); 1876 Bhandarkar, *Transact. Second London Congr. Or.* p. 336 f., No. 14 f.; 1883 Bühler, *Arch. Surv. W. Ind.* Vol. IV. p. 101 f., No. 7, and Plate LIII; 1883 Bhagvanlal Indraji, *Bombay Gaz.* Vol. XVI. p. 576 ff., No. 14 (first part); 1896 correction by Franke, *Zeitschr. Deutsch. Morgenl. Ges.* Vol. L. p. 596; 1905 Senart, *Ep. Ind.* Vol. VIII. p. 85 ff., No. 14^a, and Plate VI; 1908 note by Rapson, *Catalogue of the Coins of the Andhra Dynasty, etc.* p. LVII f., No. 32.
- . . . *Chetrasudhē panarasa.*
- Prakrit. Fragment. Records gifts of Ushavadāta (*Ṛishabhadatta*), the Śaka . . . son-in-law of [rājan Kshaharā]ta kshatrapa Nahapāna, to gods and brāhmaṇas at Chechimña, Dāhanūkānagara, Kēkāpura, . . . Anugāmi, Ujṇi (*Ujjayinī*), Sākhā, and the bestowing of money and a *tīrtha* (*tītha*) in the Baṇāsā (*Bārṇāsā*) river.
1136. Nāsik cave inscription.—1865 West-West, *Journ. Bo. Br. Roy. As. Soc.* Vol. VII. p. 49, No. 14, and Plate (lower portion); 1883 Bühler, *Arch. Surv. W. Ind.* Vol. IV. p. 102, No. 8, and Plate LIII; 1883 Bhagvanlal Indraji, *Bombay Gaz.* Vol. XVI. p. 576 ff., No. 14 (second part); 1905 Senart, *Ep. Ind.* Vol. VIII. p. 87 f., No. 14^b, and Plate VI.
- Mixed dialect (?). Fragment. Records the bestowing of some gifts on the brāhmaṇas. Perhaps the inscription is only part of the inscription No. 1135.
1137. S. 9.—Nāsik Buddhist cave inscription of the time of rājan Mādhariputra Īśvarasēna, the Ābhira, the son of Śivadatta, the Ābhira.—1865 West-West, *Journ. Bo. Br. Roy. As. Soc.* Vol. VII. p. 49 f., No. 15, and Plate; 1876 Bhandarkar, *Transact. Second London Congr. Or.* p. 341 f., No. 15; 1883 Bühler, *Arch. Surv. W. Ind.* Vol. IV. p. 103 f., No. 12, and Plate LIII; 1883 Bhagvanlal Indraji, *Bombay Gaz.* Vol. XVI. p. 579 f., No. 15; 1896 note by Franke, *Zeitschr. Deutsch. Morgenl. Ges.* Vol. L. p. 596; 1905 Senart, *Ep. Ind.* Vol. VIII. p. 88 f., No. 15, and Plate VII.
- rājñah Mādhariputrasya Śivadatt-Ābhīraputrasya. Abhīrasy-Īśvarasēnasya saṁvatsarē navam[ē]. [gī]mhapakhē chothē 4 divasa trayōdāśa 10 3 . . ya puvaya.
- Mixed dialect. Fragment. Records an endowment of money for the community of monks (*bhikṣusaṅgha*) of the four quarters residing at the viḥāra on Mount Triraśmi by the female lay-worshipper (*upāsikā*) Viṣṇudatā (*Viṣṇudattā*), the Śakanikā, daughter of the Śaka Agnivarmman, wife of the gaṇapaka Rēbhila, mother of the gaṇapaka Viśvavarma (*Viśvavarman*). The money was invested with the guilds (*śrēṇī*) of the potters (? *kularīka*), the workers fabricating hydraulic engines (*ōdayamtrika*), the oilmillers (*tilapishaka*).
1138. Nāsik Buddhist cave inscription.—1865 West-West, *Journ. Bo. Br. Roy. As. Soc.* Vol. VII. p. 49, No. 13, and Plate; 1876 Bhandarkar, *Transact. Second London Congr. Or.* p. 346, No. 13; 1883 Bühler, *Arch. Surv. W. Ind.* Vol. IV. p. 115, No. 5,

and Plate LV; 1883 Bhagvanlal Indrajī, *Bombay Gaz.* Vol. XVI. p. 582, No. 16; 1905 Senart, *Ep. Ind.* Vol. VIII. p. 89 f., No. 16, and Plate VII.
Prakrit. Gift of a cave (*lēṇa*) by Rāmaṅga (Rāma), son of the writer (*lēkhaka*) Sivamita (*Śivamitra*).

1139. Nāsik Buddhist cave inscription.—1847 Bird, *Hist. Res.* p. 58, No. 17, and Plate L, 1; 1853 Stevenson-Brett, *Journ. Bo. Br. Roy. As. Soc.* Vol. V. p. 54, No. 8, and Plate; 1865 West-West, *Journ. Bo. Br. Roy. As. Soc.* Vol. VII. p. 49, No. 12, and Plate; 1876 Bhandarkar, *Transact. Second London Congr. Or.* p. 345 f., No. 12; 1883 Bühler, *Arch. Surv. W. Ind.* Vol. IV. p. 115, No. 4, and Plate LV; 1883 Bhagvanlal Indrajī, *Bombay Gaz.* Vol. XVI. p. 582 f., No. 17; 1905 Senart, *Ep. Ind.* Vol. VIII. p. 90, No. 17, and Plate VIII.

Prakrit. Gift of a cave (*lēṇa*) by the merchant (*nēkama*) Rāmaṅga, son of Velidāta (*Vēlīdatta*), the Chhākālēpakiya (inhabitant of Chhākālēpa?), to the community of monks (*bhikkhusaṅgha*) of the four quarters, and gift of cloth money to the ascetic (*pavāita*).

1140. Nāsik Buddhist cave inscription.—1853 Stevenson-Brett, *Journ. Bo. Br. Roy. As. Soc.* Vol. V. p. 54 f., No. 9, and Plate; 1865 West-West, *Journ. Bo. Br. Roy. As. Soc.* Vol. VII. p. 49, No. 11, and Plate; 1876 Bhandarkar, *Transact. Second London Congr. Or.* p. 345, No. 11; 1883 Bühler, *Arch. Surv. W. Ind.* Vol. IV. p. 114 f., No. 3, and Plate LV; 1883 note by Bhandarkar, *Ind. Ant.* Vol. XII. p. 147; 1883 Bhagvanlal Indrajī, *Bombay Gaz.* Vol. XVI. p. 586 f., No. 18; 1896 correction by Franke, *Zeitschr. Deutsch. Morganl. Ges.* Vol. L. p. 587; 597; 1905 Senart, *Ep. Ind.* Vol. VIII. p. 90 f., No. 18, and Plate V.

Prakrit. Gift of a cave (*lēṇa*) in Mount Tiramṅghu (*Triraśmi*), a *chaitya* building (*chētiyaghara*) inside the cave and cisterns (*paṇḍhi*) in honour of all Buddhas (*Buddhas*) to the community of monks (*bhikkhusaṅgha*) in the four quarters by Idrāgnidāta (*Indrāgnidatta*), son of Dharmadēva (*Dharmadēva*), the Yōṇaka (*Yavana*), the northerner (*Otarāha*), the Dātāmītiyaka (native from *Dattāmītri*), together with his son Dharmarakhita (*Dharmarakhita*).

1141. Nāsik Buddhist cave inscription.—1847 Bird-Orlebar, *Hist. Res.* Plate LII, 9 (lower portion); 1853 Stevenson-Brett, *Journ. Bo. Br. Roy. As. Soc.* Vol. V. p. 55 f., Nos. 10 and 11, and Plate; 1865 West-West, *Journ. Bo. Br. Roy. As. Soc.* Vol. VII. p. 48 f., Nos. 10 and 9, and Plate; 1876 Bhandarkar, *Transact. Second London Congr. Or.* p. 343 f., Nos. 9 and 10; 1883 Bühler, *Arch. Surv. W. Ind.* Vol. IV. p. 99, No. 4, and Plate LI; 1883 Bhagvanlal Indrajī, *Bombay Gaz.* Vol. XVI. p. 589 f., No. 19; 1905 Senart, *Ep. Ind.* Vol. VIII. p. 91 f., No. 19, and Plate III; 1908 note by Rapson, *Catalogue of the Coins of the Andhra Dynasty, etc.* p. XLVI, No. 3.

Prakrit. Building of a *chaitya* building (*chētiyaghara*) on Mount Tiramṅghu (*Triraśmi*) by Bhaṭapālīkā, [grand-daughter] of Mahāhaksiri, daughter of the royal officer (*rāyāmacha*) Arāhalaya, the Chalisīlāṅga (native from *Chalisīlāṅga*?), wife of the royal officer (*rāyāmacha*) Agiyatāṅga, the treasurer (? *bhaṇḍākārikaya*), mother of Kapāṅga.

1142. Nāsik Buddhist cave inscription.—1865 West-West, *Journ. Bo. Br. Roy. As. Soc.* Vol. VII. p. 48, No. 8, and Plate; 1876 Bhandarkar, *Transact. Second London Congr. Or.* p. 343, No. 8; 1883 Bühler, *Arch. Surv. W. Ind.* Vol. IV. p. 98, No. 2, and

- Plate LI; 1883 Bhagvanlal Indrajī, *Bombay Gaz.* Vol. XVI. p. 590, No. 20; 1905 Senart, *Ep. Ind.* Vol. VIII. p. 92, No. 20, and Plate VI.
Prakrit. Gift of the village (*gāma*) of Dhambhika of the Nāsikakas (the Nāsika people).
1143. Nāsik Buddhist cave inscription.— 1865 West-West, *Journ. Bo. Br. Roy. As. Soc.* Vol. VII. p. 48, No. 7, and Plate; 1883 Bühler, *Arch. Surv. W. Ind.* Vol. IV. p. 99, No. 3, and Plate LI; 1883 Bhagvanlal Indrajī, *Bombay Gaz.* Vol. XVI. p. 591, No. 21; 1905 Senart, *Ep. Ind.* Vol. VIII. p. 93, No. 21, and Plate III.
Prakrit. Fragment. Setting up of a rail (*vēikā*) and a Yaksha (*yakha*) by Nadāsiriya (*Nandāśrikā*).
1144. Nāsik Buddhist cave inscription of the time of *rājan* Kanha of the Sādavāhana family.— 1865 West-West, *Journ. Bo. Br. Roy. As. Soc.* Vol. VII. p. 48, No. 6, and Plate; 1876 Bhandarkar, *Transact. Second London Congr. Or.* p. 338, No. 6; 1883 Bühler, *Arch. Surv. W. Ind.* Vol. IV. p. 98, No. 1, and Plate LI; 1883 Bhagvanlal Indrajī, *Bombay Gaz.* Vol. XVI. p. 592 f., No. 22; 1905 Senart, *Ep. Ind.* Vol. VIII. p. 93, No. 22, and Plate VI.
Prakrit. Excavation of a cave (*lōṇa*) by the officer (*mahāmīta*) Samaṇa (*Śramaṇa*), the Nāsikaka (resident at Nāsika), under king (*rājan*) Kanha (*Kṛishṇa*) of the Sādavāhana family.
1145. Nāsik Buddhist cave inscription.— 1853 Stevenson-Brett, *Journ. Bo. Br. Roy. As. Soc.* Vol. V. p. 56 f., No. 13, and Plate; 1865 West-West, *Journ. Bo. Br. Roy. As. Soc.* Vol. VII. p. 48, No. 5, and Plate; 1876 Bhandarkar, *Transact. Second London Congr. Or.* p. 343, No. 5; 1883 Bühler, *Arch. Surv. W. Ind.* Vol. IV. p. 116, No. 9, and Plate LV; 1883 Bhagvanlal Indrajī, *Bombay Gaz.* Vol. XVI. p. 596, No. 23; 1905 Senart, *Ep. Ind.* Vol. VIII. p. 93, No. 23, and Plate V.
Sanskrit. Gift of a cave (*layana*) by the female lay-worshipper (*upāsikā*) Mammā.
1146. S. 7.—Nāsik Buddhist cave inscription of the time of *rājan* Gōtamiputa *sāmi*-Siriyaṇa Sātakaṇi.— 1853 Stevenson-Brett, *Journ. Bo. Br. Roy. As. Soc.* Vol. V. p. 56, No. 12, and Plate; 1865 West-West, *Journ. Bo. Br. Roy. As. Soc.* Vol. VII. p. 48, No. 4, and Plate; 1876 Bhandarkar, *Transact. Second London Congr. Or.* p. 339 ff., No. 4; 1883 referred to by Bhagvanlal Indrajī, *Journ. Bo. Br. Roy. As. Soc.* Vol. XV. p. 312; 1883 Bühler, *Arch. Surv. W. Ind.* Vol. IV. p. 114, No. 22, and Plate LV; 1883 Bhagvanlal Indrajī, *Bombay Gaz.* Vol. XVI. p. 596 f., No. 24; 1896 correction by Franke, *Zeitschr. Deutsch. Morgenl. Ges.* Vol. L. p. 597; 1905 Senart, *Ep. Ind.* Vol. VIII. p. 93 f., No. 24, and Plate I.
—*raṇo Gōtamiputasa sāmi-Siriyaṇa-Sātakaṇisa saṁvachharē sātamē 7 hēmatāṇa pakhē tatiyē 3 divasē pathamē.*
Prakrit. Dedication of a cave (*lōṇa*) to the community of monks (*bhikkhusagha*) of the four quarters by the great general's wife (*mahāsēnāpatinī*) Vāsū, wife of the great general (*mahāsēnāpati*) Bhavagōpa, the Kōsika (*Kausika*). The excavation of the cave was commenced (?) by the ascetic (*yati*) Bōpaki.
1147. S. 2.—Nāsik Buddhist cave inscription of the time of *rājan* Vāsithiputa *sāmi*-Siri-Pulumāi.— 1865 West-West, *Journ. Bo. Br. Roy. As. Soc.* Vol. VII. p. 47 f., No. 3, and Plate; 1876 Bhandarkar, *Transact. Second London Congr. Or.* p. 338, No. 3; 1883 Bühler, *Arch. Surv. W. Ind.* Vol. IV. p. 107, No. 15, and Plate LIV; 1883

- Bhagvanlal Indrajī, *Bombay Gaz.* Vol. XVI. p. 603 f., No. 25; 1905 Senart, *Ep. Ind.* Vol. VIII. p. 94 f., No. 25, and Plate VI.
 —rañō Vāsīthiputasa sāmī-Siri-Pulumāisa samvachharē 2 hēmañtā pakhō 4 divasē 8 (?) ētiya puvāya.
 Prakrit. Fragment. Excavation [of a cave] by the husbandman (*kuṭumbika*) Dhaṇama. The last figure of the date is doubtful; it may be 6 or 5.
1148. Nāsik Buddhist cave inscription.— 1865 West-West, *Journ. Bo. Br. Roy. As. Soc.* Vol. VII. p. 47, No. 1, and Plate; 1876 Bhandarkar, *Transact. Second London Congr. Or.* p. 342 f., No. 1; 1883 Bühler, *Arch. Surv. W. Ind.* Vol. IV. p. 114, No. 1, and Plate LV; 1883 Bhagvanlal Indrajī, *Bombay Gaz.* Vol. XVI. p. 605, No. 26; 1905 Senart, *Ep. Ind.* Vol. VIII. p. 95, No. 26, and Plate VIII.
 Prakrit. Gift of a cave (*lēṇa*) and two cisterns (*pōḍhī*) by the Śaka Dāmachika Vudhika, a writer (*lēkhaka*), son of Vishṇudata (*Vishṇudatta*), living at Daśapura, the western cistern being for the benefit of his parents.
1149. Nāsik Buddhist cistern inscription.— 1865 West-West, *Journ. Bo. Br. Roy. As. Soc.* Vol. VII. p. 47, No. 2, and Plate; 1876 Bhandarkar, *Transact. Second London Congr. Or.* p. 343, No. 2; 1883 Bühler, *Arch. Surv. W. Ind.* Vol. IV. p. 114, No. 2, and Plate LV; 1883 Bhagvanlal Indrajī, *Bombay Gaz.* Vol. XVI. p. 605 f., No. 27; 1905 Senart, *Ep. Ind.* Vol. VIII. p. 95 f., No. 27, and Plate VI.
 Prakrit. The cistern (*pōḍhī*) of the Saka (*Śaka*) Dāmachika Vudhika, a writer (*lēkhaka*).
1150. Junnar Buddhist cave inscription.— 1881 Bhagvanlal Indrajī-Burgess, *Inscr. Cave-Temp. W. Ind.* p. 41, No. 1, and Plate; 1883 Bühler-Burgess, *Arch. Surv. W. Ind.* Vol. IV. p. 92, No. 1, and Plate XLVIII.
 Prakrit. Fragment. Gift of a cistern (*pōḍhī*) and [a cave] by . . . thabhutinaka (. . . thabhūti).
1151. Junnar Buddhist cave inscription.— 1874 noticed by Burgess, *Mem. Buddh. Cav. Junn.* p. 9, No. 11, and Plate; 1877 noticed by Burgess, *Ind. Ant.* Vol. VI. p. 38, No. 11, and Plate; 1881 Bhagvanlal Indrajī-Burgess, *Inscr. Cave-Temp. W. Ind.* p. 42, No. 2, and Plate; 1883 Bühler-Burgess, *Arch. Surv. W. Ind.* Vol. IV. p. 92 f., No. 2, and Plate XLVIII.
 Prakrit. Gift of a reception-room (*upashāṇa*) by Mala (*Malla*), the Mudhakiya (of the *Mardhaka* caste?) and Ānada (*Ānanda*), the Gōlikiya (of the *Gōlika* caste?).
1152. Junnar Buddhist cave inscription.— 1837 Sykes, *Journ. Roy. As. Soc.* Vol. IV. p. 289, No. 6, and Plate; 1854 Stevenson-Brett, *Journ. Bo. Br. Roy. As. Soc.* Vol. V. p. 163 f., Nos. 8 and 9, and Plate; 1881 mentioned by Bhagvanlal Indrajī-Burgess, *Inscr. Cave-Temp. W. Ind.* p. 42, No. 3, and Plate; 1883 Bühler-Burgess, *Arch. Surv. W. Ind.* Vol. IV. p. 93, No. 3, and Plate XLVIII.
 Prakrit. Fragment. Gift of a cave (*lēṇa*) and a cistern (*pōḍhī*) by Patibadhaka Giribhūti Sakhuyāru, son of Savagiriyaśa of the Apaguriyas, and endowment of these establishments and the nunnery (*bhikhuni-upasaya*) of the Dharmūtariyas (*Dharmōttariyas*) in the town (*nakara*). The inscription seems to mention also a nunnery of Sivapāl[i]tanikā (*Śivapālita*), wife of Giribhūti, in the town (*nagara*). Compare No. 1155.

1153. Junnar Buddhist cave inscription.—1837 Sykes, *Journ. Roy. As. Soc.* Vol. IV. p. 289, No. 7, and Plate; 1837 Prinsep, *Journ. Beng. As. Soc.* Vol. VI. p. 1045, No. 3, and Plate LIII; 1854 Stevenson-Brett, *Journ. Bo. Br. Roy. As. Soc.* Vol. V. p. 163, No. 7, and Plate; 1856 correction by Stevenson, *Journ. Bo. Br. Roy. As. Soc.* Vol. V. p. 428; 1874 noticed by Burgess, *Mem. Buddh. Cav. Junā.* p. 10, No. 12, and Plate; 1876 Kern, *Ind. Stud.* Vol. XIV. p. 395, No. 12; 1877 noticed by Burgess, *Ind. Ant.* Vol. VI. p. 39, No. 12, and Plate; 1877 Kern, *Ind. Ant.* Vol. VI. p. 40, No. 12; 1881 Bhagvanlal Indrajī-Burgess, *Inscr. Cave-Temp. W. Ind.* p. 42 f., No. 4, and Plate; 1883 Bühler-Burgess, *Arch. Surv. W. Ind.* Vol. IV. p. 93, No. 4, and Plate XLIX; 1896 note by Franke, *Zeitschr. Deutsch. Morgenl. Ges.* Vol. L. p. 595. Prakrit. Gift of a *chaitya* building (*chaitiyaghara*) by the pious hamlet (*dhammani-gama*) Virasēṅka (*Virasēna*), headed by the householders (*gahapati*).
1154. Junnar Buddhist cave inscription.—1881 Bhagvanlal Indrajī-Burgess, *Inscr. Cave-Temp. W. Ind.* p. 43, No. 5, and Plate; 1883 Bühler-Burgess, *Arch. Surv. W. Ind.* Vol. IV. p. 93, No. 5, and Plate XLIX; 1896 note by Franke, *Zeitschr. Deutsch. Morgenl. Ges.* Vol. L. p. 595. Prakrit. Gift of two cisterns (*pōḍhī*) by the Yavana Irila of the Gatas (*Gartas*).
1155. Junnar Buddhist well inscription.—1837 Sykes, *Journ. Roy. As. Soc.* Vol. IV. p. 289, No. 8, and Plate; 1881 Bhagvanlal Indrajī-Burgess, *Inscr. Cave-Temp. W. Ind.* p. 43, No. 6, and Plate; 1883 Bühler-Burgess, *Arch. Surv. W. Ind.* Vol. IV. p. 93, No. 6, and Plate XLIX; 1896 correction by Franke, *Zeitschr. Deutsch. Morgenl. Ges.* Vol. L. p. 595. Prakrit. Fragment. Gift of a cistern (*pōḍhī*) and a cave (*lēṇa*) by Patibadhaka Giribhūti, son of Savagiriyaśa, of the Apaguriyas with his wife Sivapālinikā (*Śivapālā*), and endowment. Compare No. 1152.
1156. Junnar Buddhist cave inscription.—1881 Bhagvanlal Indrajī-Burgess, *Inscr. Cave-Temp. W. Ind.* p. 43 f., No. 7, and Plate; 1883 Bühler-Burgess, *Arch. Surv. W. Ind.* Vol. IV. p. 95, No. 16, and Plate L. Prakrit. Gift of a hall-front (*gabhadāra*) by the Yavana Chandra (*Chandra*).
1157. Junnar Buddhist cave inscription.—1847 Bird, *Hist. Res.* Plate XLIX; 1881 Bhagvanlal Indrajī-Burgess, *Inscr. Cave-Temp. W. Ind.* p. 44, No. 8, and Plate; 1883 Bühler-Burgess, *Arch. Surv. W. Ind.* Vol. IV. p. 98, No. 31, and Plate LI; 1896 correction by Franke, *Zeitschr. Deutsch. Morgenl. Ges.* Vol. L. p. 593; 595. Prakrit. Fragment. Gift of a five-celled cave (*pachagabha*) by two brothers. . . , the sons of a householder (*[gaha]pati*).
1158. Junnar Buddhist cave inscription.—1847 Bird, *Hist. Res.* Plate XLIX, 6; 1854 mentioned by Stevenson-Brett, *Journ. Bo. Br. Roy. As. Soc.* Vol. V. p. 168, No. 22, and Plate; 1881 Bhagvanlal Indrajī-Burgess, *Inscr. Cave-Temp. W. Ind.* p. 44 f., No. 9, and Plate; 1883 Bühler-Burgess, *Arch. Surv. W. Ind.* Vol. IV. p. 96, No. 20, and Plate L. Prakrit. Gift of a certain field in the village (*gāma*) of Puvānada by Palapa, and investment (of the income from the field) with the school (*ś gana*) of the Apajitas.
1159. Junnar Buddhist pillar inscription.—1837 Sykes, *Journ. Roy. As. Soc.* Vol. IV. p. 288, No. 3, and Plate; 1847 Bird, *Hist. Res.* Plate XLIX, 5; 1854 Stevenson-Brett,

Journ. Bo. Br. Roy. As. Soc. Vol. V. p. 165, No. 15, and Plate; 1881 Bhagvanlal Indrajī-Burgess, *Inscr. Cave-Temp. W. Ind.* p. 45, No. 10, and Plate; 1883 Bühler-Burgess, *Arch. Surv. W. Ind.* Vol. IV. p. 96, No. 21, and Plate L.
No sense has been made out.

1160. Junnar Buddhist pillar inscription.— 1837 Sykes, *Journ. Roy. As. Soc.* Vol. IV. p. 288, No. 1, and Plate; 1847 Bird, *Hist. Res.* Plate XLIX, 5; 1854 Stevenson-Brett, *Journ. Bo. Br. Roy. As. Soc.* Vol. V. p. 165, No. 13, and Plate; 1881 Bhagvanlal Indrajī-Burgess, *Inscr. Cave-Temp. W. Ind.* p. 45, No. 11, and Plate; 1883 Bühler-Burgess, *Arch. Surv. W. Ind.* Vol. IV. p. 96, No. 22, and Plate L.
No sense has been made out.

1161. Junnar Buddhist pillar inscription.— 1837 Sykes, *Journ. Roy. As. Soc.* Vol. IV. p. 288, No. 2, and Plate; 1847 Bird, *Hist. Res.* Plate XLIX, 5; 1854 Stevenson-Brett, *Journ. Bo. Br. Roy. As. Soc.* Vol. V. p. 165, No. 14, and Plate; 1881 Bhagvanlal Indrajī-Burgess, *Inscr. Cave-Temp. W. Ind.* p. 45, No. 12, and Plate; 1883 Bühler-Burgess, *Arch. Surv. W. Ind.* Vol. IV. p. 96, No. 23, and Plate L.
No sense has been made out.

1162. Junnar Buddhist cave inscription.— 1854 Stevenson-Brett, *Journ. Bo. Br. Roy. As. Soc.* Vol. V. p. 167 f., No. 21, and Plate; 1881 Bhagvanlal Indrajī-Burgess, *Inscr. Cave-Temp. W. Ind.* p. 45 f., No. 13, and Plate; 1883 Bühler-Burgess, *Arch. Surv. W. Ind.* Vol. IV. p. 96, No. 24, and Plate L; 1895 correction by Pischel, *Nachr. Gött. Ges. Wiss. Phil. Hist. Kl.* 1895, p. 216.

Prakrit. (Investment of the income of) a field at Vaḍālikā for planting Karañja trees and of another field for planting banyan trees with the guild (*sēṇi*) at Koṇāchika by the lay-worshipper (*vasaka*) Āḍuthuma, the Saka (*Śaka*).

1163. Junnar Buddhist cave inscription.— 1854 Stevenson-Brett, *Journ. Bo. Br. Roy. As. Soc.* Vol. V. p. 167, Nos. 19 and 20, and Plate; 1856 correction by Stevenson, *Journ. Bo. Br. Roy. As. Soc.* Vol. V. p. 428; 1881 Bhagvanlal Indrajī-Burgess, *Inscr. Cave-Temp. W. Ind.* p. 46 f., No. 14, and Plate; 1883 Bühler-Burgess, *Arch. Surv. W. Ind.* Vol. IV. p. 96 f., No. 25, and Plate L; 1895 correction by Pischel, *Nachr. Gött. Ges. Wiss. Phil. Hist. Kl.* 1895, p. 216; 1896 correction by Franke, *Zeitschr. Deutsch. Morgenl. Ges.* Vol. L. p. 595.

Prakrit. In the village (*gāma*) of Mahāveja a field for the planting of Jambu trees entrusted to the holy assēmbly (? *sidhagaṇa*) of the Aparājitas; to the east of Mount Mānamukaḍa another field for a plantation of palmyra trees; within the boundaries of the town (*nagarasīman*) a third field for Śāla trees (?).

1164. Junnar Buddhist cave inscription.— 1847 Bird, *Hist. Res.* Plate XLIX, 1; 1854 Stevenson-Brett, *Journ. Bo. Br. Roy. As. Soc.* Vol. V. p. 166 f., No. 18, and Plate; 1881 Bhagvanlal Indrajī-Burgess, *Inscr. Cave-Temp. W. Ind.* p. 47, No. 15, and Plate; 1883 Bühler-Burgess, *Arch. Surv. W. Ind.* Vol. IV. p. 97, No. 26, and Plate L; 1895 correction by Pischel, *Nachr. Gött. Ges. Wiss. Phil. Hist. Kl.* 1895, p. 216.

Prakrit. A field for the planting of mango trees, [the gift] of Vāhata Vachōḍuka.

1165. Junnar Buddhist cave inscription.— 1854 mentioned by Stevenson-Brett, *Journ. Bo. Br. Roy. As. Soc.* Vol. V. p. 166, No. 17, and Plate; 1881 Bhagvanlal Indrajī-

- Burgess, *Inscr. Cave-Temp. W. Ind.* p. 47 f., No. 16, and Plate; 1883 Bühler-Burgess, *Arch. Surv. W. Ind.* Vol. IV. p. 97, No. 27, and Plate L.
 Prakrit. Investment of money with the guild (*sēṇī*) of bamboo-workers (*vasakara*) and the guild (*sēṇī*) of braziers (*kāsākāra*).
1166. Junnar Buddhist cave inscription.— 1854 Stevenson-Brett, *Journ. Bo. Br. Roy. As. Soc.* Vol. V. p. 165 f., No. 16, and Plate; 1881 Bhagvanlal Indraji-Burgess, *Inscr. Cave-Temp. W. Ind.* p. 48, No. 17, and Plate; 1883 Bühler-Burgess, *Arch. Surv. W. Ind.* Vol. IV. p. 97, No. 28, and Plate L; 1895 correction by Pischel, *Nachr. Gött. Ges. Wiss. Phil. Hist. Kl.* 1895, p. 216.
 Prakrit. Fragment. In the village (*gāma*) of Valāhaka a field for the plantation of Karañja trees; another field in the village (*gāma*) of Sēuraka.
1167. Junnar Buddhist cave inscription.— 1881 Bhagvanlal Indraji-Burgess, *Inscr. Cave-Temp. W. Ind.* p. 48 f., No. 18, and Plate; 1883 Bühler-Burgess, *Arch. Surv. W. Ind.* Vol. IV. p. 97, No. 29, and Plate L; 1896 correction by Franke, *Zeitschr. Deutsch. Morgenl. Ges.* Vol. L. p. 595.
 Prakrit. Fragment. A field in western (? *āvarila*) Vasarikhaḍaka. A field in western (? *āvarila*) . . . In western (? *āvarila*) . . . a field for the plantation of Jambu trees. A field in the village (*gāma*) of Koḍaka.
1168. Junnar Buddhist cave inscription.— 1847 Bird-Orlebar, *Hist. Res.* Plate XLIX, 7 (5th line only); 1854 Stevenson-Brett, *Journ. Bo. Br. Roy. As. Soc.* Vol. V. p. 168 f., Nos. 23 and 24, and Plate; 1881 mentioned by Bhagvanlal Indraji-Burgess, *Inscr. Cave-Temp. W. Ind.* p. 49, No. 19, and Plate; 1883 mentioned by Bühler-Burgess, *Arch. Surv. W. Ind.* Vol. IV. p. 98, No. 30.
 Prakrit. Records various donations, but no details have been made out.
1169. Junnar Buddhist cave inscription.— 1847 Bird, *Hist. Res.* p. 51, No. 3, and Plate XLIX, 3; 1854 Stevenson-Brett, *Journ. Bo. Br. Roy. As. Soc.* Vol. V. p. 165, No. 12, and Plate; 1874 noticed by Burgess, *Mem. Buddh. Cav. Junn.* p. 6, No. 9, and Plate; 1876 Kern, *Ind. Stud.* Vol. XIV. p. 394 f., No. 9; 1877 noticed by Burgess, *Ind. Ant.* Vol. VI. p. 36, No. 9, and Plate; 1877 Kern, *Ind. Ant.* Vol. VI. p. 40, No. 9; 1881 Bhagvanlal Indraji-Burgess, *Inscr. Cave-Temp. W. Ind.* p. 49, No. 20, and Plate; 1883 Bühler-Burgess, *Arch. Surv. W. Ind.* Vol. IV. p. 96, No. 19, and Plate L.
 Prakrit. Gift of a two-celled cave (*bigabha*) by the brothers Budhamita (*Buddhamitra*) and Budharakhita (*Buddharakshita*), the Lamkuḍiyas, sons of Asasama (*Aśvaśarman*), the Bharukachhakas (inhabitants of *Bharukachchha*).
1170. Junnar Buddhist cave inscription.— 1847 Bird, *Hist. Res.* Plate XLIX, 2; 1854 Stevenson-Brett, *Journ. Bo. Br. Roy. As. Soc.* Vol. V. p. 164 f., No. 11, and Plate; 1874 noticed by Burgess, *Mem. Buddh. Cav. Junn.* p. 6, No. 10, and Plate; 1876 Kern, *Ind. Stud.* Vol. XIV. p. 396, No. 10; 1877 noticed by Burgess, *Ind. Ant.* Vol. VI. p. 36, No. 10, and Plate; 1877 Kern, *Ind. Ant.* Vol. VI. p. 40, No. 10; 1881 Bhagvanlal Indraji-Burgess, *Inscr. Cave-Temp. W. Ind.* p. 50, No. 21, and Plate; 1883 Bühler-Burgess, *Arch. Surv. W. Ind.* Vol. IV. p. 95, No. 18, and Plate L.
 Prakrit. Unfinished. Gift of the householder (*gahapati*) Sivadāsa (*Śivadāsa*), son of the householder (*gahapati*) Sayiti, and his wife.

1171. Junnar Buddhist cave inscription.— 1847 Bird, *Hist. Res.* p. 52, No. 4, and Plate L, 8; 1854 Stevenson-Brett, *Journ. Bo. Br. Roy. As. Soc.* Vol. V. p. 164, No. 10, and Plate; 1881 Bhagvanlal Indraji-Burgess, *Inscr. Cave-Temp. W. Ind.* p. 50 f., No. 22, and Plate; 1883 Bühler-Burgess, *Arch. Surv. W. Ind.* Vol. IV. p. 95, No. 17, and Plate L.
Prakrit. Fragment. Records some donation and mentions the elder (*thēra*) *bhayaṃta* (*bhadanta*) Chētiyasa, who knows the Tripiṭaka (*tēviṣa*), the pupil (*aṃtē-vāsīn*) of the *gaṇa* teacher (*gaṇāchariya*), the elder (*thēra*) *bhayaṃta* (*bhadanta*) Sulasa, who knows the Tripiṭaka (*tēviṣa*), and Nandaṇaka (*Nanda*), the grandson of some householder (*gahapati*).
1172. Junnar Buddhist cave inscription.— 1881 Bhagvanlal Indraji-Burgess, *Inscr. Cave-Temp. W. Ind.* p. 51, No. 23, and Plate; 1883 Bühler-Burgess, *Arch. Surv. W. Ind.* Vol. IV. p. 98, No. 34, and Plate LI.
Prakrit. Fragment. Mentions a lay-worshipper (*upāsaka*), the merchant (*nēgama*) . . . , the son of Satamala, and Virabhūti (*Virabhūti*).
1173. Junnar Buddhist cave inscription.— 1847 Bird, *Hist. Res.* Plate XLIX, 4; 1854 Stevenson-Brett, *Journ. Bo. Br. Roy. As. Soc.* Vol. V. p. 169, No. 25, and Plate; 1874 noticed by Burgess, *Mem. Buddh. Cav. Junn.* p. 5, No. 7, and Plate; 1876 Kern, *Ind. Stud.* Vol. XIV. p. 396, No. 7; 1877 noticed by Burgess, *Ind. Ant.* Vol. VI. p. 35, No. 7, and Plate; 1877 Kern, *Ind. Ant.* Vol. VI. p. 40, No. 7; 1881 Bhagvanlal Indraji-Burgess, *Inscr. Cave-Temp. W. Ind.* p. 51, No. 24, and Plate; 1883 Bühler-Burgess, *Arch. Surv. W. Ind.* Vol. IV. p. 98, No. 33, and Plate LI; 1896 correction by Franke, *Zeitschr. Deutsch. Morgenl. Ges.* Vol. L. p. 595.
Prakrit. Gift of a cistern (*pōḍhī*) by Sivabhūti (*Śivabhūti*), son of Sivasama (*Śivaśarman*).
1174. S. 46.— Junnar Buddhist cave inscription of the time of *rājan mahakhatapa sāmi-Nahapāna*.— 1854 Stevenson-Brett, *Journ. Bo. Br. Roy. As. Soc.* Vol. V. p. 169, No. 26, and Plate; 1874 noticed by Burgess, *Mem. Buddh. Cav. Junn.* p. 5, No. 8, and Plate; 1877 noticed by Burgess, *Ind. Ant.* Vol. VI. p. 35 f., No. 8, and Plate; 1881 Bhagvanlal Indraji-Burgess, *Inscr. Cave-Temp. W. Ind.* p. 51 f., No. 25, and Plate; 1883 Bühler-Burgess, *Arch. Surv. W. Ind.* Vol. IV. p. 103, No. 11, and Plate LIV; 1896 note by Franke, *Zeitschr. Deutsch. Morgenl. Ges.* Vol. L. p. 596; 1908 note by Rapson, *Catalogue of the Coins of the Andhra Dynasty, etc.* p. LIX, No. 35.—*vasē 40 6.*
Prakrit. Gift of a *chaḍhī* (?) and a hall (*maṭapa*) by Ayama (*Aryaman*) of the Vachha (*Vatsa*) *gōtra* (*gota*), minister (*āmatya*) to [*rājan*] *mahakhatapa* (*mahākshatrapa*) *sāmi*-(*svāmin*-) *Nahapāna*.
1175. Junnar Buddhist cave inscription.— 1837 Sykes, *Journ. Roy. As. Soc.* Vol. IV. p. 289 f., No. 13, and Plate; 1837 Prinsep, *Journ. Beng. As. Soc.* Vol. VI. p. 1046 f., No. 6, and Plate LIII; 1854 Stevenson-Brett, *Journ. Bo. Br. Roy. As. Soc.* Vol. V. p. 162, No. 6, and Plate; 1874 noticed by Burgess, *Mem. Buddh. Cav. Junn.* p. 4, No. 6, and Plate; 1877 noticed by Burgess, *Ind. Ant.* Vol. VI. p. 35, No. 6, and Plate; 1881 Bhagvanlal Indraji-Burgess, *Inscr. Cave-Temp. W. Ind.* p. 52, No. 26, and Plate; 1883 Bühler-Burgess, *Arch. Surv. W. Ind.* Vol. IV. p. 95, No. 15, and Plate XLIX; 1905 correction by Senart, *Ep. Ind.* Vol. VIII. p. 75.
Prakrit. Gift of a cave (*lēṇa*) to the community (*saṅgha*) at Kapichita by Sivabhūti (*Śivabhūti*), the son of the lay-worshipper (*upāsaka*) Sāmāḍa (*Śyāmala*).

1176. Junnar Buddhist cistern inscription.— 1837 Sykes, *Journ. Roy. As. Soc.* Vol. IV. p. 289 f., No. 11, and Plate; 1854 Stevenson-Brett, *Journ. Bo. Br. Roy. As. Soc.* Vol. V. p. 162, No. 5, and Plate; 1874 noticed by Burgess, *Mem. Buddh. Cav. Junn.* p. 4, No. 5, and Plate; 1877 noticed by Burgess, *Ind. Ant.* Vol. VI. p. 35, No. 5, and Plate; 1881 Bhagvanlal Indrajī-Burgess, *Inscr. Cave-Temp. W. Ind.* p. 52 f., No. 27, and Plate; 1883 Bühler-Burgess, *Arch. Surv. W. Ind.* Vol. IV. p. 95, No. 14, and Plate XLIX.
Prakrit. Gift of a cistern (*pōḍhi*) by Laohhinikā (*Lakshmi*), (wife ?) of the Nāḍaka Torika, (and ?) Nadabālikā, wife of Isimulasāmin (*Rishimulasāmin*).
1177. Junnar Buddhist cistern inscription.— 1837 Sykes, *Journ. Roy. As. Soc.* Vol. IV. p. 289 f., No. 12, and Plate; 1837 Prinsep, *Journ. Beng. As. Soc.* Vol. VI. p. 1046, No. 5, and Plate LIII; 1847 Bird-Orlebar, *Hist. Res.* p. 57, No. 14, and Plate L, 12; 1854 Stevenson-Brett, *Journ. Bo. Br. Roy. As. Soc.* Vol. V. p. 161, No. 4, and Plate; 1874 noticed by Burgess, *Mem. Buddh. Cav. Junn.* p. 4, No. 4, and Plate; 1876 Kern, *Ind. Stud.* Vol. XIV. p. 396, No. 4; 1877 noticed by Burgess, *Ind. Ant.* Vol. VI. p. 35, No. 4, and Plate; 1877 Kern, *Ind. Ant.* Vol. VI. p. 40, No. 4; 1881 Bhagvanlal Indrajī-Burgess, *Inscr. Cave-Temp. W. Ind.* p. 53, No. 28, and Plate; 1883 Bühler-Burgess, *Arch. Surv. W. Ind.* Vol. IV. p. 94, No. 13, and Plate XLIX.
Prakrit. Gift of a cistern (*pōḍhi*) by the goldsmith (*suvanākāra*) Saghaka (*Samghaka*), son of Kuḷira (*Kulīra*), the Kaliaṅka (inhabitant of *Kalyāṇa*).
1178. Junnar Buddhist cave inscription.— 1847 Bird, *Hist. Res.* p. 59, No. 19, and Plate L, 11; 1854 Stevenson-Brett, *Journ. Bo. Br. Roy. As. Soc.* Vol. V. p. 161, No. 3, and Plate; 1874 noticed by Burgess, *Mem. Buddh. Cav. Junn.* p. 4, No. 3, and Plate; 1876 Kern, *Ind. Stud.* Vol. XIV. p. 395, No. 3; 1877 noticed by Burgess, *Ind. Ant.* Vol. VI. p. 35, No. 3, and Plate; 1877 Kern, *Ind. Ant.* Vol. VI. p. 40, No. 3; 1881 Bhagvanlal Indrajī-Burgess, *Inscr. Cave-Temp. W. Ind.* p. 53, No. 29, and Plate; 1883 Bühler-Burgess, *Arch. Surv. W. Ind.* Vol. IV. p. 94, No. 12, and Plate XLIX.
Prakrit. Gift of a *chaitya*-building (*chētiyaghara*) by Ānada (*Ānanda*), son of the lay-worshipper (*upāsaka*) Tāpasa, grandson of the lay-worshipper (*upāsaka*) Kapila.
1179. Junnar Buddhist cave inscription.— 1837 Sykes, *Journ. Roy. As. Soc.* Vol. IV. p. 289 f., No. 10, and Plate; 1837 Prinsep, *Journ. Beng. As. Soc.* Vol. VI. p. 1045 f., No. 4, and Plate LIII; 1847 Bird, *Hist. Res.* p. 56 f., No. 13, and Plate L, 9; 1854 Stevenson-Brett, *Journ. Bo. Br. Roy. As. Soc.* Vol. V. p. 161, No. 2, and Plate; 1874 noticed by Burgess, *Mem. Buddh. Cav. Junn.* p. 2, No. 1, and Plate; 1876 Kern, *Ind. Stud.* Vol. XIV. p. 396 f., No. 1; 1877 noticed by Burgess, *Ind. Ant.* Vol. VI. p. 33, No. 1, and Plate; 1877 Kern, *Ind. Ant.* Vol. VI. p. 40 f., No. 1; 1881 Bhagvanlal Indrajī-Burgess, *Inscr. Cave-Temp. W. Ind.* p. 54, No. 30, and Plate; 1883 Bühler-Burgess, *Arch. Surv. W. Ind.* Vol. IV. p. 94, No. 11, and Plate XLIX.
Prakrit. Gift of a *chaitya* building (*chētiyaghara*) by Sulasadata (*Sulasadatta*), the son of Hēraṇṇika (*Hairaṇṇyaka*, or of a treasurer), the Kaliaṅka (inhabitant of *Kalyāṇa*).
1180. Junnar Buddhist cave inscription.— 1837 Sykes, *Journ. Roy. As. Soc.* Vol. IV. p. 289 f., No. 9, and Plate; 1837 Prinsep, *Journ. Beng. As. Soc.* Vol. VI. p. 1044 f., No. 2, and Plate LIII; 1847 Bird, *Hist. Res.* p. 55, No. 10, and Plate L, 10; 1854 Stevenson-

Brett, *Journ. Bo. Br. Roy. As. Soc.* Vol. V. p. 160 f., No. 1, and Plate; 1874 noticed by Burgess, *Mem. Buddh. Cav. Junn.* p. 3, No. 2, and Plate; 1877 noticed by Burgess, *Ind. Ant.* Vol. VI. p. 34, No. 2, and Plate; 1881 Bhagvanlal Indraji-Burgess, *Inscr. Cave-Temp. W. Ind.* p. 54, No. 31, and Plate; 1883 Bühler-Burgess, *Arch. Surv. W. Ind.* Vol. IV. p. 94, No. 10, and Plate XLIX.

Prakrit. Gift of a seven-celled cave (*satagabha*) and a cistern (*pōdhi*) by the guild (*sēni*) of corn-dealers (*dhamñūka*).

1181. Junnar Buddhist cave inscription.— 1881 Bhagvanlal Indraji-Burgess, *Inscr. Cave-Temp. W. Ind.* p. 54 f., No. 32, and Plate; 1883 Bühler-Burgess, *Arch. Surv. W. Ind.* Vol. IV. p. 94, No. 7, and Plate XLIX.

Prakrit. Gift of Isipālita (*Ṛishipālita*), the son of the lay-worshipper (*upāsaka*) Uḡāha (*Udgrāha*), together with his sons. Compare No. 1183.

1182. Junnar Buddhist cave inscription.— 1881 Bhagvanlal Indraji-Burgess, *Inscr. Cave-Temp. W. Ind.* p. 55, No. 33, and Plate; 1883 Bühler-Burgess, *Arch. Surv. W. Ind.* Vol. IV. p. 94, No. 8, and Plate XLIX.

Prakrit. Gift of a refectory (*bhōjanamaṭapa*) to the community (*sagha*) by the Yavaṇa (*Yavana*) Chiṭa of the Gatas (*Gatas*).

1183. Junnar Buddhist cave inscription.— 1881 Bhagvanlal Indraji-Burgess, *Inscr. Cave-Temp. W. Ind.* p. 55, No. 34, and Plate; 1883 Bühler-Burgess, *Arch. Surv. W. Ind.* Vol. IV. p. 94, No. 9, and Plate XLIX.

Prakrit. Gift of a *chaitya* building (*chētiyaghara*) by Isipālita (*Ṛishipālita*), son of Uḡāha (*Udgrāha*), with his family. Compare No. 1181.

1184. Karāḍh Buddhist cave inscription.— 1883 Bühler-Burgess, *Arch. Surv. W. Ind.* Vol. IV. p. 89, No. 6.

Prakrit. Gift of a cave (*lēna*) by Saṅghamitara (*Saṅghamitra*), the son of Gōpāla.

1185. Kolhāpur Buddhist relic box inscription.— 1879 Bhagvanlal Indraji-Bhandarkar, *Journ. Bo. Br. Roy. As. Soc.* Vol. XIV. p. 149; 153; 1881 Bhagvanlal Indraji-Burgess, *Inscr. Cave-Temp. W. Ind.* p. 39, and Plate.

Prakrit. Gift of Bamha (*Brahman*). Made by Dhamaguta (*Dharmagupta*). Besides the letter A.

1186. S. 12.— Banavāsī stone inscription of the time of *rājan* Hāritiputa Viṇhukaḍa-Chuṭukulānanda-Sātākamṇi.— 1881 Bhagvanlal Indraji-Burgess, *Inscr. Cave-Temp. W. Ind.* p. 100 f.; 1885 Bühler, *Ind. Ant.* Vol. XIV. p. 331 ff., and Plate; 1889 correction by Bühler, *Ep. Ind.* Vol. I. p. 96; 1905 correction by Fleet, *Journ. Roy. As. Soc.* 1905, p. 304 f.; 1908 correction by Rapson, *Catalogue of the Coins of the Andhra Dynasty, etc.* p. LIII f., No. 25.

—*rāṇō Hāritiputasa Viṇhukaḍa-Chuṭukulānanda-Sātākamṇisa vasasatāya savachharām 10 2 hēmaṁtāna pakḥō 7 divasa 1.*

Prakrit. Gift of a *nāga*, a tank (*taḍāga*) and a *vihāra* by the *mahābhūvi* (*mahābhōji* ?), the daughter of a *mahārāja*, whose son and progeny (?) was alive, together with (?) the prince (*sa-umā[rā]*) Sada° or Sivakhadanāgasiri (*Śāta°* or *Śivaskandanāgasīri*). The minister (*āmacha*) Khadasāti (*Skandasavāti*) was the superintendent of the work (*kamamṭika*). The *nāga* was made by Natakā (? *Nartaka*), pupil (*sisā*) of the teacher (*āchariya*) [I]damōraka (*Indramayūraka*), the Sajayataka (inhabitant of *Sāmjayanti*). Compare No. 1021.

1187. Pitalkhōrā Buddhist pillar inscription.—1881 Bühler-Burgess, *Inscr. Cave-Temp. W. Ind.* p. 39, No. 1, and Plate; 1883 Bühler-Burgess, *Arch. Surv. W. Ind.* Vol. IV. p. 83, No. 1, and Plate XLIV; 1896 correction by Franke, *Zeitschr. Deutsch. Morgenl. Ges.* Vol. L. p. 587.
Prakrit. Gift of [a pillar] by the family of the perfumer (*gādhika*) Mitadēva (*Mitrādēva*) from Patīṭhāna (*Pratīṣṭhāna*).
1188. Pitalkhōrā Buddhist pillar inscription.—1881 Bühler-Burgess, *Inscr. Cave-Temp. W. Ind.* p. 40, No. 2, and Plate; 1883 Bühler-Burgess, *Arch. Surv. W. Ind.* Vol. IV. p. 83 f., No. 2, and Plate XLIV.
Prakrit. Gift of a pillar (*ṭhabha*) by the sons of Saghaka (*Samghaka*) from Patīṭhāna (*Pratīṣṭhāna*).
1189. Pitalkhōrā Buddhist cave inscription.—1881 Bhagvanlal Indrajī-Burgess, *Inscr. Cave-Temp. W. Ind.* p. 40, No. 3, and Plate; 1883 Bühler-Burgess, *Arch. Surv. W. Ind.* Vol. IV. p. 84, No. 3, and Plate XLIV.
Prakrit. Fragment. Gift of Magila (*Mṛigīla*), the son [of a Vachhī].
1190. Pitalkhōrā Buddhist cave inscription.—1881 Bhagvanlal Indrajī-Burgess, *Inscr. Cave-Temp. W. Ind.* p. 40, No. 4, and Plate; 1883 Bühler-Burgess, *Arch. Surv. W. Ind.* Vol. IV. p. 84, No. 4, and Plate XLIV.
Prakrit. Fragment. Mentions the royal physician (*rājave[ja]*) [Magila].
1191. Pitalkhōrā Buddhist cave inscription.—1881 Bhagvanlal Indrajī-Burgess, *Inscr. Cave-Temp. W. Ind.* p. 40, No. 5, and Plate; 1883 Bühler-Burgess, *Arch. Surv. W. Ind.* Vol. IV. p. 84, No. 5, and Plate XLIV; 1896 correction by Franke, *Zeitschr. Deutsch. Morgenl. Ges.* Vol. L. p. 587.
Prakrit. Gift of the royal physician (*rājaveja*) Magila (*Mṛigīla*), the son of a Vachhī (*Vātsī*).
1192. Pitalkhōrā Buddhist cave inscription.—1881 Bhagvanlal Indrajī-Burgess, *Inscr. Cave-Temp. W. Ind.* p. 40, No. 6, and Plate; 1883 Bühler-Burgess, *Arch. Surv. W. Ind.* Vol. IV. p. 84, No. 6, and Plate XLIV; 1896 correction by Franke, *Zeitschr. Deutsch. Morgenl. Ges.* Vol. L. p. 587 f.
Prakrit. Gift of Datā (*Dattā*), the daughter of the royal physician (*rājaveja*) Magila (*Mṛigīla*), the son of a Vachhī (*Vātsī*).
1193. Pitalkhōrā Buddhist cave inscription.—1881 Bhagvanlal Indrajī-Burgess, *Inscr. Cave-Temp. W. Ind.* p. 41, No. 7, and Plate; 1883 Bühler-Burgess, *Arch. Surv. W. Ind.* Vol. IV. p. 84, No. 7, and Plate XLIV.
Prakrit. Gift of Dataka (*Dattaka*), the son of the royal physician (*rājaveja*) Magila (*Mṛigīla*), the son of a Vachhī (*Vātsī*).
1194. S. 13.—Ēlūra copperplate inscription of the Śālanākāyana mahārāja Sirī-Vijayadēvamma. —1907 Hultzsch, *Ep. Ind.* Vol. IX. p. 56 ff., and Plates.
—*vijayasamovachchkarāṇi tērasa 10 3 Pausha-kāla-pakkha-dasamī*.
Prakrit. Announcement, issued from Vēṅgīpura to the villagers (*gāma*) of Ēlūra, headed by the *muḥuḍa*, by the mahārāja Sirī-Vijayadēvamma (*Śrī-Vijayadēva-varman*), the Śālanākāyana (*Śālanākāyana*), the worshipper of the holy (*bhagavat*) Chittarathasāmi (*Chittarathasvāmin*), the fervent Māhesara (*Māhēśvara*), concerning a grant of land to Gaṇasamma (*Gaṇasārman*) of the Ra[bhura] gōtra (*gotta*).

1195. S. 2.—Maḷavalli pillar inscription of *rājan* Hāritiputta Viṅhukaḍḍa-Chuṭukulananda-Sātakapṇi.—1895 noticed by Bühler, *Academy*, Vol. XLVIII. p. 229 f. = *Journ. Roy. As. Soc.* 1895, p. 903 f. = *Vienna Orient. Journ.* Vol. IX. p. 331 = 1896 *Ind. Ant.* Vol. XXV. p. 28; 1902 Rice, *Ep. Carn.* Vol. VII. p. 251 f. and 142, No. 263, and Plate; 1905 note by Fleet, *Journ. Roy. As. Soc.* 1905, p. 304; 1908 note by Rapson, *Catalogue of the Coins of the Andhra Dynasty, etc.* p. LIV, No. 26.

—[savva]chchharaiṃ bīṭiyaiṃ gihmapakkaṃ paḍamaṃ divasaṃ paḍamaṃ . . .

Prakrit. Records, after an invocation of the god Maḷapaḷi, the order of the *rājan* of Vaijayanti, Sātakapṇi, of the Mānavya *gōtra* (*gotta*), the son of a Hāriti, born in the Viṅhukaḍḍa-Chuṭu family, to the official (*rajjuka*) Mahāvalabha (*Mahāvallabha*) concerning the gift of some land (?) in the village district (*gāmāhāra*) Sahalāṭavi to Koṇḍamāna of the Koṇḍinya (*Kauṇḍinya*) *gōtra* (*gotta*), the son of a Hāriti, as a Brahman's gift for the enjoyment of the god Maḷapaḷi.

1196. S. 1.—Maḷavalli pillar inscription of Sivakhadavamman Hāritiputta, *rājan* of the Kadambas.—1895 noticed by Bühler, *Academy*, Vol. XLVIII. p. 229 f. = *Journ. Roy. As. Soc.* 1895, p. 903 f. = *Vienna Orient. Journ.* Vol. IX. p. 331 = 1896 *Ind. Ant.* Vol. XXV. p. 28; 1902 Rice, *Ep. Carn.* Vol. VII. p. 252 and 142 f., No. 264 and Plate; 1905 note by Fleet, *Journ. Roy. As. Soc.* 1905, p. 305; 1908 note by Rapson, *Catalogue of the Coins of the Andhra Dynasty, etc.* p. LIV f., No. 28.

—savvachchharaiṃ paḍamaṃ saradapakkaṃ bīṭiyaiṃ divasaṃ paḍamaṃ nakkhattaiṃ Rōhīṇiyaiṃ.

Prakrit. Records, after an invocation of the god Maḷapaḷi, the renewal of the gift of the villages of Sōmapaṭṭi, Koṅginagara, Mariyasā, Karipendūlā, Paramuchchuṇḍi, Kundamuchchuṇḍi, Kappennalā, Kundatapuka, Veḷaki, Vegūra, Koṇatapuka, Ekkaṭṭhāhāra, Sahalā to Siri-Nāgadatta (*Śri-Nāgadatta*), the ornament of the Koṇḍamāna family, of the Koṇḍinya (*Kauṇḍinya*) *gōtra* (*gotta*), the son of a Kōsiki (*Kausiki*), by the *rājan* of the Kadambas, Sivakhadavamman (*Śivaskandavarman*), the rightful supreme king of great kings of Vaijayanti (*Vaijayanti-dhammanahārājadhīrāja*), of the Mānavya *gōtra* (*gotta*), the son of a Hāriti, the lord (*pati*) of Vaijayanti.

1197. Ajaṅṭā cave inscription.—1865 Bhau Daji, *Journ. Bo. Br. Roy. As. Soc.* Vol. VII. p. 63, and Plates; 1881 Bhagvanlal Indrajī-Burgess, *Inscr. Cave-Temp. W. Ind.* p. 67 f., No. 1; 1883 Bühler-Burgess, *Arch. Surv. W. Ind.* Vol. IV. p. 116, No. 1, and Plate LVI; 1896 correction by Franke, *Zeitschr. Deutsch. Morgenl. Ges.* Vol. L. p. 597.

Prakrit. Gift of a cave-door (*gharamukha*) by Kaṭahādi, son of a Vāsīṭhi (*Vāsishṭhi*).

1198. Ajaṅṭā cave inscription.—1865 Bhan Daji, *Journ. Bo. Br. Roy. As. Soc.* Vol. VII. p. 63, and Plates; 1881 Bhagvanlal Indrajī-Burgess, *Inscr. Cave-Temp. W. Ind.* p. 68, No. 2; 1883 Bhagvanlal Indrajī-Burgess, *Arch. Surv. W. Ind.* Vol. IV. p. 116, No. 2, and Plate LVI; 1896 correction by Franke, *Zeitschr. Deutsch. Morgenl. Ges.* Vol. L. p. 597.

Prakrit. Fragment. Gift of a shrine (*thānaka*) with cells (*uvavara*) and an upā[saya] by the merchant (*vaṇija*) Ghanāmadāḍa.

1199. Ajautā painted Buddhist cave inscription.—1881 Bhagvanlal Indraji-Burgess, *Inscr. Cave-Temp. W. Ind.* p. 84, No. 14, and Plate; 1883 Bühler-Burgess, *Arch. Surv. W. Ind.* Vol. IV. p. 137, No. 6, and Plate LIX.

Prakrit. Fragment. Of Bhagava (*Bhagavat*), the first god of the ascetics (*yati*), the master of the ascetics (*yati*). Uncertain.

1200. S. 8.—Hirahaḍagalli copperplate inscription of the Pallava *dhammahārājādhirāja* Sivakhaṁdavama.—1888 Bühler, *Ep. Ind.* Vol. I. p. 2 ff., and Plates; 1888 correction by Bühler, *Ep. Ind.* Vol. I. p. 9 f.; 1892 correction by Bühler, *Ep. Ind.* Vol. I. p. 479; 1894 corrections by Leumann, *Ep. Ind.* Vol. II. p. 483 ff.; 1894 corrections by Bühler, *Ep. Ind.* Vol. II. p. 485 f.; 1895 correction by Pischel, *Nachr. Gött. Ges. Wiss. Phil. Hist. Kl.* 1895, p. 210 ff.; 1900 correction by Hultzsch, *Ep. Ind.* Vol. VI. p. 88.

—*sāma* 8 *vāsa* 6 *dīva* 5.

Prakrit. Announcement of the righteous supreme king of great kings (*dhammahārājādhirāja*) Sivakhaṁdavama (*Śivaskandavarman*) of the Pallavas, a Bhāraddāya (*Bhāradeāja*), from Kāñchipura (*Kāñchīpura*), to the royal princes (*rājakumāra*), generals (*śēnāpati*), rulers of districts (*raṭṭhika*), chiefs of *maḍambas* (*māḍabika*), local prefects (*dēsādhiḥkata*) and others, to the freeholders of various villages (*gāmagāmaabhōjaka*), herdsmen (*vallava*), cowherds (*gōcallava*), ministers (*amachcha*), guards (*arakhādhikata*), captains (*gumika*), *tūthikas*, *nēyikas*, and all others employed in the service, to spies (*sañcharāntaka*) and soldiers (*bhaḍamanusa*), that he has given a garden (*vāḍaka*) in the village (*gāma*), the settlement (*kōḍuñka*) of Chillareka (or Chillereka or Chilereka) in the Sātāhani district (*raṭṭha*), formerly given by the lord (*sāmi*), the father of the *mahārāja*, and some fields in Āpiṭṭi to certain Brahmans (*bamhaṇa*), inhabitants of Āpiṭṭi and freeholders (*bhōjaka*) of the settlement of Chillareka, *vis.* to Gōlasamaja (*Gōlasarmārya*), to Agisamaja (*Agnisarmārya*) of the Āttōya (*Ātrēya*) *gōtra* (*gota*), to Mād̄hara, to his son-in-law Agilla (*Agnila*), to Kālasama (*Kālasarman*) of the Hārita *gōtra*, to Kumārasama (*Kumārasarman*) of the Bhāraddāya (*Bhāradeāja*) *gōtra*, to the four brothers Kumāranāndi (*Kumāranandin*), Kumārasama (*Kumārasarman*), Kōṭṭasama (*Kōṭṭasarman*), Satti (*Śakti*) of the Kōsika (*Kauśika*) *gōtra*, to Bhaṭi (*Bhaṭṭi*) of the Kassava (*Kāśyapa*) *gōtra*, to Khaṁdakoṁdi (*Skandakōṭi*?), the Bhāraddāya (*Bhāradeāja*), to Khaṁdad̄ha (*Skandard̄ha*), to Bappa, to Dattaja (*Dattārya*), to Naṁdija (*Nandyārya*), to Rudasama (*Rudrasarman*) of the Vatsa (*Vātsya*) *gōtra*, to Dāmaja (*Dāmārya*), to Sālasamaja (*Śyālasarmārya*), to Parimita (? *Harimitra*?), to Nāganāndi (*Nāganandin*), to Gōli, to Khaṁdasama (*Skandasarman*), to Sāmija (*Svāmyārya*). The plates were prepared by the privy councillor (*rahasādhikata*) Bhaṭṭisama (*Bhaṭṭisarman*), the Kōlivāla freeholder (*bhōjaka*).

1201. Deotek stone inscription.—1877 Cunningham, *Corp. Inscr. Ind.* Vol. I. p. 28 f.; 102, No. 13 and Plate XV.

— . . . *he pa* 1 *di* 10.

Prakrit. Fragment. Mentions some lord (*sāmi*) and Chikambari.

1202. S. 20.—Jagayyapēta Buddhist pillar inscription of the time of *rājan* Mād̄hariputa Sirivira-Purisadata of the Ikhākus.—1882 Bhagvanlal Indraji, *Notes Amar. Stūpa*, p. 55 f., No. 3; 1882 Bühler, *Ind. Ant.* Vol. XI. p. 259, No. 3; 1887

Burgess-Bühler, *Arch. Surv. South. Ind.* Vol. I. p. 110 f., No. 3, and Plate LXIII; 1896 correction by Franke, *Zeitschr. Deutsch. Morgenl. Ges.* Vol. L. p. 601.

—*rañō Mādhariputasa Ikhākunañ Sirivira-Purisadatasa sañvachhara 20 vāsāpakhañ 8 divasañ 10.*

Prakrit. Gift of five entrance pillars (*āyakakhambha*) at the eastern door (*dāra*) of the Great Chaitya (*mahāchētiya*) of the holy (*bhagavat*) Budha (*Buddha*) in the village (*gāma*) of Velagiri, by the artisan (*āvēsani*) Sidhattha (*Siddhārtha*), residing in the village (*gāma*) of Mahākāṃḍurāra, the son of the artisan (*āvē[sa*]ni*) Nākachaiṇḍa (*Nāgachandra*) residing in Naḍatūra (*or* Toḍatūra?) in the district (*raṭha*) of Kāṃmāka, together with his mother Nāgilani (*Nāgila*), his wife Samudani (*Samudrā*), his son Mūlasiri (*Mūlasīri*), his daughter Nākabudhanikā (*Nāgabuddhā*), his brother Budhinaka (*Buddhi*) and the wife of the same Kanikā (*Krishṇā*) and their sons Nāgasiri (*Nāgasīri*) and Chamḍasiri (*Chandrasīri*) and their daughter Sidhathanikā (*Siddhārthā*).

1203. S. 20.—Jagayyapēṭa Buddhist pillar inscription of the time of *rājan* Mādhariputa Sirivira-Purisadata of the Ikhākus.—1882 Bhagvanlal Indrajī, *Notes Amar. Stūpa*, p. 55 f., No. 2; 1882 Bühler, *Ind. Ant.* Vol. XI. p. 258 f., No. 1; 1887 Burgess-Bühler, *Arch. Surv. South. Ind.* Vol. I. p. 110 f., No. 1, and Plate LXII; 1896 correction by Franke, *Zeitschr. Deutsch. Morgenl. Ges.* Vol. L. p. 601.

—*rañō Mādhariputasa Ikhā[kunañ Siri]vira-Purisadatasa sañvachhara 20 vāsāpakhañ 8 divasañ 10.*

Prakrit. With the exception of some details, identical with No. 1202. Note the spellings *āvēsani*, *āyakakhambha*, and the non-mentioning of the Great Chaitya.

1204. S. 20.—Jagayyapēṭa Buddhist pillar inscription of the time of [*rājan*] [Mādhari]puta Sirivira-Purisadata of the Ikhākus.—1882 Bhagvanlal Indrajī, *Notes Amar. Stūpa*, p. 55 f., No. 1; 1882 Bühler, *Ind. Ant.* Vol. XI. p. 258 f., No. 2; 1887 Burgess-Bühler, *Arch. Surv. South. Ind.* Vol. I. p. 110 f., No. 2, and Plate LXII; 1896 correction by Franke, *Zeitschr. Deutsch. Morgenl. Ges.* Vol. L. p. 601.

— putasa Ikhākunañ Sirivira-Purisadatasa sa[ñvachhara 20]
. . . . divasañ 10.

Prakrit. Fragment. With the exception of some details, identical with No. 1202. Note the spellings Mulasiri, Kaininikā, Nagasiri, *āvēsani* by the side of *āvēsani*, and the specification of Naḍatūra as a village (*gāma*).

1205. S. 10.—Mayidavōlu (now Madras Museum) copperplate inscription of the Pallava yuvamahārāja Sivakhaṃdavamma.—1900 Hultzsch, *Ep. Ind.* Vol. VI. p. 84 ff., and Plates.

—*sa[m]vachhara[m] dasamañ 10 gimhā pakhō chhaṭhō 6 divasañ pañchami 5.*

Prakrit. Order of the yuvamahārāja Sivakhaṃdavamma (*Śivaskandavarman*) of the Palavas (*Pallavas*), who belonged to the Bhārādāya (*Bhāradvāja*) *gōtra* (*gotta*), from Kāṃchīpura to the official (*vāpata*) at Dhānūkaḍa (*Dhānyakata*), with regard to the gift of the Amūhāpatiya village (*gāma* in *Andhrāpatha*) Viripara to the Brahmins (*bamhana*) Puvakoṭuja of the Agivesa (*Āgīvēśya*) *gōtra* (*gotta*) and Gōṇandīja (*Gōṇandīrya*) of the Agivesa (*Āgīvēśya*) *gōtra* (*gotta*).

1206. Amarāvati (now British Museum) Buddhist rail inscription.—1868 Fergusson-Cunningham, *Tree and Serpent Worship*¹, p. 184; 239, No. 1, and Plates XLIX, LXIV, 1, and XCIX; 1873 Fergusson-Cunningham, *Tree and Serpent Worship*², p. 202; 261, No. 1, and Plates as before.

Prakrit. Fragment. [Gift] of the female lay-worshipper (*uvāsikā*) Saṅgharakhitā (*Saṅgharakshitā*), the daughter of the householder (*gahapati*) Mariti, together with her brothers and sisters, and of her three sons Chada (*Chandra*), Ajuna (*Arjuna*), Chadamugha (*Chandramukha*), of Bhūtāyana (?).

1207. Amarāvati Buddhist rail inscription.—1868 Fergusson-Cunningham, *Tree and Serpent Worship*¹, p. 206; 239, No. 2, and Plates LXXXIII, 1 and XCIX; 1873 Fergusson-Cunningham, *Tree and Serpent Worship*², p. 225; 261, No. 2, and Plates as before.

Prakrit. Gift of tablets of homage (? *yaghāpaṭa*?) to the Great Chaitya (*mahāchētiya*) of Bhagavat, by Bōdhi and Nāgamuli (*Nāgamūli*) of the Pusiliyas (*Pushyaliyas*), for the benefit of their nephews, sons-in-law, grand-daughters and grandsons.

1208. Amarāvati Buddhist pillar inscription.—1868 Cunningham, *Tree and Serpent Worship*¹, p. 239, No. 3, and Plates XC, 7 and XCIX; 1873 Cunningham, *Tree and Serpent Worship*², p. 261, No. 3, and Plates as before.

Prakrit. Fragment. Records the gift of a pillar (*thābha*) by . . . Halikā (?) and others.

1209. Amarāvati (now British Museum) Buddhist pillar inscription.—1868 Fergusson-Cunningham, *Tree and Serpent Worship*¹, p. 168; 239, No. 4, and Plates LIII, 2 and XCIX; 1873 Fergusson-Cunningham, *Tree and Serpent Worship*², p. 186; 261, No. 4, and Plates as before.

Prakrit. Gift of two foot-prints (*patuka*) by Sivaka (*Sivaka*), the Sēṭhivādicha (inhabitant of *Śrēṣṭhivāda*), the son of the householder (*gahapati*) Pusila (*Pushyala*), the Turulūraka (inhabitant of *Turulūra*), and by his wife Munuri, his son-in-law Vichita, his son-in-law Vichita (?), his son-in-law Mahādēva (*Mahādēva*), his daughter Budhā (*Buddhā*), his daughter Chadapusā (*Chandrapushyā*), and his daughter Ohamā (*Kshamā*).

1210. Amarāvati (now British Museum) Buddhist pillar inscription.—1868 Fergusson-Cunningham, *Tree and Serpent Worship*¹, p. 210; 239, No. 5, and Plates LXXXIX and XCIX; 1873 Fergusson-Cunningham, *Tree and Serpent Worship*², p. 230; 261, No. 5, and Plates as before; 1883 Hultzsch, *Zeitschr. Deutsch. Morgenl. Ges.* Vol. XXXVII. p. 560, No. 44; 1887 Burgess, *Arch. Surv. South. Ind.* Vol. I. p. 18, note 2.

Prakrit. Gift of a Chaitya pillar (*chētiyakhabha*) by the perfumer (*gadhika*) Haṅgha (*Saṅgha*) together with his sons and daughters.

1211. Amarāvati Buddhist pillar inscription.—1868 Fergusson-Cunningham, *Tree and Serpent Worship*¹, p. 211; 239, No. 6, and Plates XC, 2 and XCIX; 1873 Fergusson-Cunningham, *Tree and Serpent Worship*², p. 231; 261, No. 6, and Plates as before.

Prakrit. Fragment. Mentions the son of ti, the householder (? [*gahapa*]*ti*) Dhana

1212. Amarāvati Buddhist pillar inscription.—1868 Cunningham, *Tree and Serpent Worship*¹, p. 239, No. 7 and Plates XC, 1 and XCIX; 1873 Cunningham, *Tree and Serpent Worship*², p. 261, No. 7, and Plates as before.
Prakrit. Mostly illegible. Said to mention the great Chaitya (*mahāchētiya*).
1213. Amarāvati Buddhist rail inscription.—1868 Fergusson-Cunningham, *Tree and Serpent Worship*¹, p. 200; 239, No. 8, and Plates LXXVII and XCIX; 1873 Fergusson-Cunningham, *Tree and Serpent Worship*², p. 218; 261, No. 8, and Plates as before.
Prakrit. The slab (*paṭa*) of Mulasiri (*Mūlasīri*), the son of the merchant (*vāniya*) Bōdhisamma (*Bōdhisarman*), who lives at Kovurura, together with mother . . . and (?) of Dhammasiri (*Dharmasīri*), Bapisiri (?), Saghā (*Saṅghā*).
1214. Amarāvati Buddhist sculpture inscription.—1837 mentioned by Cunningham-Prinsep, *Journ. Beng. As. Soc.* Vol. VI. p. 218, and Plate X; 1854 Cunningham, *Bhilsa Topes*, Plate IX; 1868 Cunningham, *Tree and Serpent Worship*¹, p. 239, No. 9, and Plate XCIX; 1873 Cunningham, *Tree and Serpent Worship*², p. 261, No. 9, and Plates as before.
Prakrit. Gift of a pillar for lamps (*divatha*[*bha*]) at the southern entrance (*āyaka*) to the Great Chaitya (*mahāchēdiya*) by the merchant (? *vāniya* ?) Budhi (*Buddhi*), son of the merchant (*vāniya*) Kaṇha (*Kṛishṇa*), together with his wife, his sons, his daughters, his grandsons, his relatives, friends and connections. There is no mentioning of *mahārāja* Yañasiri Sādakaṇi.
1215. Amarāvati (now British Museum) Buddhist sculpture inscription.—1868 Cunningham, *Tree and Serpent Worship*¹, p. 240, No. 10, and Plates XCV, 3 and XCIX; 1873 Cunningham, *Tree and Serpent Worship*², p. 262, No. 10, and Plates as before.
Prakrit. Fragment. Gift of a slab (*paṭa*) by some person together with his daughters, his sons and grandsons.
1216. Amarāvati (now British Museum) Buddhist rail inscription.—1868 Cunningham, *Tree and Serpent Worship*¹, p. 240, No. 11, and Plates LXXXII, 6 and XCIX; 1873 Cunningham, *Tree and Serpent Worship*², p. 262, No. 11, and Plates as before.
Prakrit. Fragment. Gift of a Chaitya (*chētiya*), a rail (*vētīkā*) and a slab (*paṭa*) by the householder (*gahapati*) Hagha (*Saṅgha*), the son of ti, and his wife Venhā (*Viṣṇā*).
1217. Amarāvati Buddhist rail inscription.—1868 Cunningham, *Tree and Serpent Worship*¹, p. 240, No. 12, and Plates LXXV and XCIX; 1873 Cunningham, *Tree and Serpent Worship*², p. 262, No. 12, and Plates as before.
Prakrit. Gift of a slab with foot-prints (*padukapaṭa*) by Rakhadi Chadati (?).
1218. Amarāvati (now British Museum) Buddhist pillar inscription.—1868 Fergusson-Cunningham, *Tree and Serpent Worship*¹, p. 178; 240, No. 13, and Plates LXI, and XCIX; 1873 Fergusson-Cunningham, *Tree and Serpent Worship*², p. 196; 62, No. 13, and Plates as before; 1887 Burgess, *Arch. Surv. South. Ind.* Vol. I. 38, with facsimile, and Plate LXI, No. 56; 1896 correction by Franke, *Zeitschr. Deutsch. Morgenl. Ges.* Vol. L. p. 601.
Prakrit. Gift of Saghā (*Saṅghā*), Saghadāsi (*Saṅghadāsi*), and Kumalā, the wives of Lōṇavalavaka, Sagharakhita (*Saṅgharakshita*), and Mariti.

1219. Amarāvati (now British Museum) Buddhist pillar inscription.—1868 Fergusson-Cunningham, *Tree and Serpent Worship*¹, p. 172; 240, No. 14, and Plates XLIX, LVIII, 2 and XCIX; 1873 Fergusson-Cunningham, *Tree and Serpent Worship*², p. 190; 262, No. 14, and Plates as before; 1883 Hultzsch, *Zeitschr. Deutsch. Morgenl. Ges.* Vol. XXXVII. p. 560, No. 43.
Prakrit. Fragment. Gift of two foot-prints (*pātuka*) by the mother of Ānadā (*Ānadā*).
1220. Amarāvati (now British Museum) Buddhist pillar inscription.—1868 Fergusson-Cunningham, *Tree and Serpent Worship*¹, p. 167 f.; 240, No. 15, and Plates LIII, 1 and XCIX; 1873 Fergusson-Cunningham, *Tree and Serpent Worship*², p. 185 f.; 262, No. 15, and Plates as before.
Prakrit. Fragment. Gift of P. . . ., the son of the householder (*gahapati*) Kanhati, the [Chada]kicha (? inhabitant of *Ohandaka*), together with his wife, his sons and daughters.
1221. Amarāvati (now British Museum) Buddhist sculpture inscription.—1868 Fergusson-Cunningham, *Tree and Serpent Worship*¹, p. 212; 240, No. 16, and Plates XCI, 1 and XCIX; 1873 Fergusson-Cunningham, *Tree and Serpent Worship*², p. 232; 262, No. 16, and Plates as before.
Prakrit. Gift of a coping-stone (*umisa*) by Ajuṇa (*Arjuna*), the grandson of the householder (*gahapati*) Mariti, the Akhasavādicha (inhabitant of *Akhasavāda*).
1222. Amarāvati (now British Museum) Buddhist pillar inscription.—1868 Fergusson-Cunningham, *Tree and Serpent Worship*¹, p. 172; 240, No. 17, and Plates XLIX, LVIII, 1 and XCIX; 1873 Fergusson-Cunningham, *Tree and Serpent Worship*², p. 190; 262, No. 17, and Plates as before.
Prakrit. Gift of the grandson of the householder (*gahapati*) Pāpin, the Valikachaka (inhabitant of *Valikacha*), and his wife Kapā (*Kṛishṇā*).
1223. Amarāvati Buddhist sculpture inscription.—1868 Cunningham, *Tree and Serpent Worship*¹, p. 240, No. 18, and Plate LXXXVII, 5 and XCIX; 1873 Cunningham, *Tree and Serpent Worship*², p. 262, No. 18, and Plates as before; 1883 Hultzsch, *Zeitschr. Deutsch. Morgenl. Ges.* Vol. XXXVII. p. 561, No. 46.
Prakrit. Gift of a lion-seat (*sihaṭhāna*) by the two, the elder (*thēra*), the Uhaiṭya worshipper (*Chēṭiyavāṇḍaka*) *bhayamta* (*bhadanta*) Budhi (*Buddhi*) and his sister, the nun (*bhikkhuni*) Budhā (*Buddhā*).
1224. Amarāvati (now British Museum) Buddhist sculpture inscription.—1868 Fergusson-Cunningham, *Tree and Serpent Worship*¹, p. 216; 240, No. 19, and Plates XCV, 4 and XCIX; 1873 Fergusson-Cunningham, *Tree and Serpent Worship*², p. 236; 262, No. 19, and Plates as before.
Prakrit. Made by . . . the son of Dhamadēva (*Dharmadēva*), the Virapura-ka (inhabitant of *Vīrapura*); the gift of . . . female pupil (*atēvāsini*) of Budharakhita (*Buddharakhita*).

1225. Amarāvati (now British Museum) Buddhist rail inscription.—1868 Fergusson-Cunningham, *Tree and Serpent Worship*¹, p. 206; 240, No. 20, and Plates LXXV, LXXXII, 1 and XCIX; 1873 Fergusson-Cunningham, *Tree and Serpent Worship*², p. 224; 262, No. 20, and Plates as before.
- Prakrit. Fragment. Gift of two Chaitya slabs (*chētiyapaṭa*), three footprints (*pātuka*), a coping-stone (*uñnisa*), a slab with a flower vase (? *pupha-ganiyapaṭa* ?) and other objects to the Great Chaitya (*mahāchētiya*) at Dharm-ñakata (*Dhānyakata*), and erection of some object at (?) the Great Chaitya (*mahāchētiya*) at Rājagiri at the northern door (*dara*) by some person together with his relatives.
1226. Amarāvati (now British Museum) Buddhist sculpture inscription.—1868 Fergusson, *Tree and Serpent Worship*¹, Plates XCIII and XCVI, 3 (Plates only); 1873 Fergusson, *Tree and Serpent Worship*², Plates as before.
- Prakrit. Fragment. Gift of a slab (*paṭa*) by some person.
1227. Amarāvati Buddhist sculpture inscription.—1868 Fergusson, *Tree and Serpent Worship*¹, Plate XCIV, 4 (Plate only); 1873 Fergusson, *Tree and Serpent Worship*², Plate as before.
- Prakrit. Not read except the beginning which contains an invocation of Bhagavat.
1228. Amarāvati Buddhist sculpture inscription.—1868 Fergusson, *Tree and Serpent Worship*¹, Plate XCVI, 4 (Plate only); 1873 Fergusson, *Tree and Serpent Worship*², Plate as before.
- Prakrit. Not read.
1229. Amarāvati Buddhist pillar inscription.—1882 Hultzsch, *Notes Amar. Stūpa*, p. 6, No. 3, and Plate II, No. 1, with correction by Burgess; 1883 Hultzsch, *Zeitschr. Deutsch. Morgenl. Ges.* Vol. XXXVII. p. 550, No. 4; 1887 Burgess-Hultzsch, *Arch. Surv. South. Ind.* Vol. I. p. 86, and Plates XLV, 1 and LX, No. 47; 1896 correction by Franke, *Zeitschr. Deutsch. Morgenl. Ges.* Vol. L. p. 600.
- Prakrit. Gift of a Chaitya pillar (*chētiyakhamba*), with a relic, at the southern entrance (*āyāka*) by the merchant (*vāniya*) Kuṭa together with his relatives.
1230. Amarāvati Buddhist pillar inscription.—1882 Burgess, *Notes Amar. Stūpa*, p. 8, No. 8, and Plate II, No. 2; 1882 Hultzsch, *Notes Amar. Stūpa*, p. 52 f., No. 8; 1883 Hultzsch, *Zeitschr. Deutsch. Morgenl. Ges.* Vol. XXXVII. p. 550 f., No. 5; 1886 correction by Hultzsch, *Zeitschr. Deutsch. Morgenl. Ges.* Vol. XL. p. 344, No. 5; 1887 Burgess-Hultzsch, *Arch. Surv. South. Ind.* Vol. I. p. 105, and Plate LX, No. 49.
- Prakrit. Fragment. Records after an invocation of [Bha]gavat, the gift of a chief pavilion (? *padhānamādava*) to the Order (*sagha*) by the perfumer (*gadhika*), the merchant (*vāniya*) Siridata (*Śrīdatta*), son of the merchant (*vāniya*) Dharmila (*Dharmila*), . . . of the pupil (? *śiṣya*) of the teacher (*acha[riya]*) Śāripu[tā] (*Śāriputra*), the Mahāvanasaliya (who lives in *Mahāvanasāla* ?).

1231. Amarāvati Buddhist coping-stone inscription.—1882 Burgess-Hultzsch, *Notes Amar. Stūpa*, p. 8, No. 2 B, and Plate II, No. 3; 1883 Hultzsch, *Zeitschr. Deutsch. Morgenl. Ges.* Vol. XXXVII. p. 550, No. 3; 1887 Burgess, *Arch. Surv. South. Ind.* Vol. I. p. 67, and Plates XXVIII, 6 and LXI, No. 52; 1896 correction by Franke, *Zeitschr. Deutsch. Morgenl. Ges.* Vol. L. p. 600 f.
Prakrit. Fragment. Gift of a coping-stone (*unisa*) by some woman together with her relatives.
1232. Amarāvati Buddhist sculpture inscription.—1882 Burgess, *Notes Amar. Stūpa*, p. 10, No. 22; 1886 Hultzsch, *Zeitschr. Deutsch. Morgenl. Ges.* Vol. XL. p. 345, No. 48; 1887 Burgess-Hultzsch, *Arch. Surv. South. Ind.* Vol. I. p. 103, and Plate LVIII, No. 34.
Prakrit. Fragment. [Gift] of of the son of Mugudasama (*Mukundasarman*) . . . with relatives.
1233. Amarāvati Buddhist sculpture inscription.—1882 Burgess, *Notes Amar. Stūpa*, p. 12, No. 11 B, and Plate II, No. 4; 1882 Hultzsch, *Notes Amar. Stūpa*, p. 53, No. 11 B; 1883 Hultzsch, *Zeitschr. Deutsch. Morgenl. Ges.* Vol. XXXVII. p. 551, No. 6; 1887 Burgess-Hultzsch, *Arch. Surv. South. Ind.* Vol. I. p. 85, and Plates XLIII, 4 and LVII, No. 23.
Prakrit. Fragment. Mentions the *bhāyanta* (*bhadanta*) Bu pupil (*sisā*) of *bhāyanta* (*bhadanta*) Nādbasiri (*Nāthasri*), the Mahemkhānāja (inhabitant of *Mahemkhānāja*), disciple (*[amte]vasika*) of . . .
1234. Amarāvati Buddhist sculpture inscription.—1882 Burgess-Hultzsch, *Notes Amar. Stūpa*, p. 12, No. 12B, and Plate III, No. 5; 1883 Hultzsch, *Zeitschr. Deutsch. Morgenl. Ges.* Vol. XXXVII. p. 551 f., No. 7; 1887 Burgess-Hultzsch, *Arch. Surv. South. Ind.* Vol. I. p. 85, and Plates XLIII, 6 and LVII, No. 22; 1896 correction by Franke, *Zeitschr. Deutsch. Morgenl. Ges.* Vol. L. p. 600.
Prakrit. Fragment. Mentions, after an invocation of Bhagavat Buda (*Buddha*), the sister of the monk (*pavāta*) Sidanta (*Siddhārtha*), who lived at Maṇḍara.
1235. Amarāvati Buddhist stone-slab inscription.—1882 Burgess, *Notes Amar. Stūpa*, p. 13, No. 16B; 1886 Hultzsch, *Zeitschr. Deutsch. Morgenl. Ges.* Vol. XL. p. 345, No. 47; 1887 Burgess-Hultzsch, *Arch. Surv. South. Ind.* Vol. I. p. 104, and Plate LIX, No. 40.
Prakrit. Fragment. Gift of an upright slab (*udhapa[ṭa]*) by Bhagommū (?), the wife of Sidhatha (*Siddhārtha*), and Bodhi.
1236. Amarāvati Buddhist sculpture inscription.—1882 Burgess, *Notes Amar. Stūpa*, p. 16, No. 34 bis; 1887 noticed by Burgess, *Arch. Surv. South. Ind.* Vol. I. p. 83, and Plate XLII, 7 (in the text by mistake called 8).
Prakrit. Fragment. No sense has been made out.

1237. Amarāvati Buddhist sculpture inscription.—1882 Burgess, *Notes Amar. Stūpa*, p. 16, No. 36; 1882 Hultzsch, *Notes Amar. Stūpa*, p. 53, No. 36; 1883 Hultzsch, *Zeitschr. Deutsch. Morgenl. Ges.* Vol. XXXVII. p. 552, No. 10; 1887 Burgess-Hultzsch, *Arch. Surv. South. Ind.* Vol. I. p. 102, and Plate LVI, No. 14.
Prakrit. Gift of the two female pupils (*atīvāsini*) of [A]ya-Kamāya (*Ārya-Kamāya*).
1238. Amarāvati Buddhist pillar inscription.—1882 noticed by Burgess, *Notes Amar. Stūpa*, p. 17, No. 25B, and Plate III, No. 6; 1882 Hultzsch, *Notes Amar. Stūpa*, p. 53, No. 25B; 1883 Hultzsch, *Zeitschr. Deutsch. Morgenl. Ges.* Vol. XXXVII. p. 552, No. 8; 1887 noticed by Burgess, *Arch. Surv. South. Ind.* Vol. I. p. 105, and Plate LX, No. 46.
Prakrit. Fragment. No name has been preserved.
1239. Amarāvati Buddhist sculpture inscription.—1882 noticed by Burgess, *Notes Amar. Stūpa*, p. 17, No. 26B; 1882 Hultzsch, *Notes Amar. Stūpa*, p. 53, No. 26B; 1883 Hultzsch, *Zeitschr. Deutsch. Morgenl. Ges.* Vol. XXXVII. p. 552, No. 9; 1886 Hultzsch, *Zeitschr. Deutsch. Morgenl. Ges.* Vol. XL. p. 343 f., No. 9; 1887 Burgess-Hultzsch, *Arch. Surv. South. Ind.* Vol. I. p. 82, and Plates XLII, 4 and LVIII, No. 28; 1896 note by Franke, *Zeitschr. Deutsch. Morgenl. Ges.* Vol. L. p. 600.
Prakrit. Fragment. Records, after an invocation of the Enlightened One, [the gift] of Nākhā, the wife of the lay-worshipper (*upāsaka*), the Nārassala (inhabitant of *Narasala* ?), the merchant (*vāniya*) Nāgatissa (*Nāgatishya*), together with her sons, the treasurer (*hēraṇika*) Budhi (*Buddhi*), Mūla,
1240. Amarāvati Buddhist sculpture inscription.—1882 Burgess, *Notes Amar. Stūpa*, p. 18, No. 54, and Plate III, No. 7; 1886 Hultzsch, *Zeitschr. Deutsch. Morgenl. Ges.* Vol. XL. p. 345, No. 49; 1887 Burgess-Hultzsch, *Arch. Surv. South. Ind.* Vol. I. p. 78, and Plates XLI, 6 and LVII, No. 19.
Prakrit. Fragment. Records, after an invocation of Bhagavat, the erection of a slab (? *peṇḍaka*) by Hamgī (*Samghī*), the daughter of *bhāyamīti* (*bhadantī*) Bōdhi, of the nun (*pavajitīkā*) Vasā (*Vasā*) resident in Keurura.
1241. Amarāvati Buddhist sculpture inscription.—1882 Burgess, *Notes Amar. Stūpa*, p. 19, No. 60; 1882 Hultzsch, *Notes Amar. Stūpa*, p. 53, No. 60; 1883 Hultzsch, *Zeitschr. Deutsch. Morgenl. Ges.* Vol. XXXVII. p. 553, No. 13; 1886 Hultzsch, *Zeitschr. Deutsch. Morgenl. Ges.* Vol. XL. p. 344, No. 13.
Prakrit. Fragment. Gift of a rail bar ([*su*]ji) by Budhara[khita] (*Buddhara-khita*).
1242. Amarāvati Buddhist sculpture inscription.—1882 Hultzsch, *Notes Amar. Stūpa*, p. 19, No. 66; 1883 Hultzsch, *Zeitschr. Deutsch. Morgenl. Ges.* Vol. XXXVII. p. 553, No. 15; 1887 Burgess-Hultzsch, *Arch. Surv. South. Ind.* Vol. I. p. 101, and Plate LVI, No. 10; 1896 note by Franke, *Zeitschr. Deutsch. Morgenl. Ges.* Vol. L. p. 599.
Prakrit. Fragment. Gift of the female ascetic ([*sama*]nikā) [Si]dhamthi (*Siddhārthī*).

1243. Amarāvati Buddhist sculpture inscription.—1882 Burgess-Hultzsch, *Notes Amar. Stūpa*, p. 20, No. 80, and Plate III, No. 8; 1883 Hultzsch, *Zeitschr. Deutsch. Morgenl. Ges.* Vol. XXXVII. p. 554 f., No. 21; 1887 Burgess-Hultzsch, *Arch. Surv. South. Ind.* Vol. I. p. 104, and Plate LIX, No. 41.

Prakrit. Gift of an upright slab (*udhampāṭa*) at the foot of the Great Chaitya (*mahāchēṭiya*) by Damilakanha (*Draviḍakriṣṇa*) and his brother Chulakanha (*Kshudrakriṣṇa*) and his sister Nākhā.

1244. Amarāvati Buddhist pillar inscription.—1882 Burgess-Hultzsch, *Notes Amar. Stūpa*, p. 22 f., No. 86, and Plate III, No. 9; 1883 Hultzsch, *Zeitschr. Deutsch. Morgenl. Ges.* Vol. XXXVII. p. 555, No. 22; 1887 Burgess-Hultzsch, *Arch. Surv. South. Ind.* Vol. I. p. 103, and Plate LIX, No. 38; 1896 correction by Franke, *Zeitschr. Deutsch. Morgenl. Ges.* Vol. L. p. 600.

Prakrit. Erection of a pillar for lamps (*divakhambha*) at the foot of the Great Chaitya (*mahāchēṭiya*) of Bhagavat by Khadā (*Skandā*), wife of the householder (*gahapati*) Sidhatha (*Siddhārtha*) of the Jaḍikiyas, together with her relatives.

1245. Amarāvati Buddhist pillar inscription.—1882 Burgess, *Notes Amar. Stūpa*, p. 23, No. 87 (upper inscription), and Plate IV, No. 10; 1883 Hultzsch, *Zeitschr. Deutsch. Morgenl. Ges.* Vol. XXXVII. p. 555, No. 23 (upper inscription); 1887 Burgess-Hultzsch, *Arch. Surv. South. Ind.* Vol. I. p. 82, and Plates XLII, 8 (in the text by mistake called 7) and LVII, No. 18 (upper inscription).

Sanskrit. By the glorious Viprajātapriya (?).

1246. Amarāvati Buddhist pillar inscription.—1882 Burgess, *Notes Amar. Stūpa*, p. 23, No. 87 (lower inscription), and Plate IV, No. 10; 1883 Hultzsch, *Zeitschr. Deutsch. Morgenl. Ges.* Vol. XXXVII. p. 555, No. 23 (lower inscription); 1887 Burgess-Hultzsch, *Arch. Surv. South. Ind.* Vol. I. p. 82, and Plates XLII, 8 (in the text by mistake called 7) and LVII, No. 18 (lower inscription); 1896 correction by Franke, *Zeitschr. Deutsch. Morgenl. Ges.* Vol. L. p. 600.

Prakrit. Gift of Aya-Dhamā (*Ārya-Dharmā*), female pupil (*atēvāsini*) of Aya-Rēti (*Ārya-Rēti*).

1247. Amarāvati Buddhist sculpture inscription.—1882 Burgess, *Notes Amar. Stūpa*, p. 25, No. 114, and Plate IV, No. 13; 1886 Hultzsch, *Zeitschr. Deutsch. Morgenl. Ges.* Vol. XL. p. 345, No. 50; 1887 Burgess-Hultzsch, *Arch. Surv. South. Ind.* Vol. I. p. 102 f., and Plate LVII, No. 27.

Prakrit. Gift of a rail bar (*suva*) by the treasurer (*hēranika*) Sidhatha (*Siddhārtha*), the son of the householder (*gahapati*) Budhila (*Buddhila*), together with his relatives.

1248. Amarāvati Buddhist stone inscription of the time of rājan Vasiṭhiputa sāmī-Siri-Pulumāvi.—1882 Bhagvanlal Indraji-Burgess, *Notes Amar. Stūpa*, p. 26 f., No. 121, and Plate IV, No. 11; 1883 Hultzsch, *Zeitschr. Deutsch. Morgenl. Ges.* Vol. XXXVII. p. 549 f., No. 1; 1887 Burgess-Hultzsch, *Arch. Surv. South. Ind.* Vol. I. p. 100, and Plate LVI, No. 1; 1895 note by Pischel, *Nachr. Gött. Ges. Wiss. Phil. Hist. Kl.* 1895, p. 212.

— *rañō V[āsi]ṭh[ī]puta[sa] s[ā]m[ī]-Siri-Pulumāvisa savachhara*

Prakrit. Fragment. Gift of a wheel of the Law (*dhamachaka*) at the western gate (*dāra*) to the Great Chaitya (*mahāchētiya*) of [Bhagava]t by the householder (*gahapati*) Kahūtara and Isila (*Rishila*), the son of the householder (*gahapati*) Puri, of the Pimḍasutariyas, together with [Isila's] wife Nākānikā (*Nāgā*) and other relatives, as the special property of the school (*nikāya*) of the Chētikiyas (*Chaityakiyas*).

1249. Amarāvati Buddhist sculpture inscription.—1882 noticed by Burgess, *Notes Amar. Stūpa*, p. 28, No. 129; 1886 Hultzsch, *Zeitschr. Deutsch. Morgenl. Ges.* Vol. XL. p. 346, No. 52; 1887 Burgess-Hultzsch, *Arch. Surv. South. Ind.* Vol. I. p. 102, and Plate LVII, No. 20; 1896 correction by Franke, *Zeitschr. Deutsch. Morgenl. Ges.* Vol. L. p. 600.

Prakrit. Fragment. Gift of an [a]badamala (?) by some man together with his relatives.

1250. Amarāvati Buddhist sculpture inscription.—1882 noticed by Burgess, *Notes Amar. Stūpa*, p. 30, No. 143, and Plate IV, No. 14; 1886 Hultzsch, *Zeitschr. Deutsch. Morgenl. Ges.* Vol. XL. p. 346, No. 53; 1887 Burgess-Hultzsch, *Arch. Surv. South. Ind.* Vol. I. p. 53, and Plates XX, 2 and LVI, No. 6; 1896 correction by Franke, *Zeitschr. Deutsch. Morgenl. Ges.* Vol. L. p. 599.

Prakrit. Fragment. Gift of the nun (*bhikkhuni*) Budharakhitā (*Buddharakhitā*) . . . female pupil (*atvāsī[nī]*) of the elder (*thēra*) bhayata (*bhadanta*) Budharakhita (*Buddharakhita*), the overseer of works (*navakamaka*) of the Chētikas (*Chaityakas*) who lived at Rājagiri, together with her daughter, and of Dhamadinā (*Dharmadattā*) and of Sagharakhita (*Saṅgharakshita*).

1251. Amarāvati Buddhist sculpture inscription.—1882 Burgess, *Notes Amar. Stūpa*, p. 31, No. 145, and Plate IV, No. 15; 1887 Burgess, *Arch. Surv. South. Ind.* Vol. I. p. 62, and Plates XXVII, 2 and LVI, No. 15.

Prakrit. Fragment. Gift of a coping-stone (*unisa*) at the northern entrance (*āyāka*) to the Great Chaitya (*mahāchētiya*) by some female person together with her family.

1252. Amarāvati Buddhist coping-stone inscription.—1882 Burgess, *Notes Amar. Stūpa*, p. 32, No. 151; 1887 Burgess-Hultzsch, *Arch. Surv. South. Ind.* Vol. I. p. 55, and Plates XXI, 2 and LVI, No. 13, a, b; 1896 correction by Franke, *Zeitschr. Deutsch. Morgenl. Ges.* Vol. L. p. 600.

Prakrit. Fragment. [Gift] of the lay-worshipper (*upāsikā*) Kamā (*Kāmyā*), daughter of the housewife Kaṇhā (*Kṛishṇā*), daughter of the householder (*gahapati*) Idā (*Indra*), together with her relatives, and of the nun (*bhikkhuni*) Nāgamitā (*Nāgamitrā*).

1253. Amarāvati Buddhist pillar inscription.—1882 Burgess-Hultzsch, *Notes Amar. Stūpa*, p. 33, No. 58 B; 1883 Hultzsch, *Zeitschr. Deutsch. Morgenl. Ges.* Vol. XXXVII. p. 552, No. 12.

Prakrit. Gift of a slab with a wheel (*chakapaṭa*) by Koja (*Kubja*).

1254. Amarāvati Buddhist sculpture inscription.—1882 Burgess, *Notes Amar. Stūpa*, p. 35, No. 174; 1883 Hultzsch, *Zeitschr. Deutsch. Morgenl. Ges.* Vol. XXXVII. p. 556, No. 25; 1886 correction by Hultzsch, *Zeitschr. Deutsch. Morgenl. Ges.* Vol. XL.

- p. 344, No. 25; 1887 Burgess-Hultzsch, *Arch. Surv. South. Ind.* Vol. I. p. 48, and Plates XVIII, 2 and LVI, No. 11.
- Prakrit. Gift of two rail bars (*suchi*) with circular panels (*parichaka*) by Makabudhi (*Mṛigabuddhi*), son of the householder (*gahapati*) Budhi (*Buddhi*), together with his relatives.
1255. Amarāvati Buddhist coping-stone inscription.—1882 Burgess-Hultzsch, *Notes Amar. Stūpa*, p. 35 f., No. 175, and Plate IV, No. 16; 1883 Hultzsch, *Zeitschr. Deutsch. Morgenl. Ges.* Vol. XXXVII. p. 556, No. 26; 1887 Burgess-Hultzsch, *Arch. Surv. South. Ind.* Vol. I. p. 104 f., and Plate LX, No. 44.
- Prakrit. Fragment. Erection of a gate (*dāra*) at the southern side by the householder (*gaha[pati]*), son of the householder (*gahapati*) Sulasa, [together with] Nāgatā (*Nāgattā*) and his son Sulasa, with his daughter
1256. Amarāvati Buddhist stone inscription.—1882 note by Burgess, *Notes Amar. Stūpa*, p. 36, No. 179; 1883 Hultzsch, *Zeitschr. Deutsch. Morgenl. Ges.* Vol. XXXVII. p. 559, No. 39; 1887 Burgess-Hultzsch, *Arch. Surv. South. Ind.* Vol. I. p. 58, and Plate XXIV, 1.
- Prakrit. Fragment. Gift of a coping-stone (*unisa*) by Ajaka together with his father.
1257. Amarāvati Buddhist sculpture inscription.—1882 noticed by Burgess, *Notes Amar. Stūpa*, p. 37, No. 182; 1887 Burgess, *Arch. Surv. South. Ind.* Vol. I. p. 48, and Plate XVIII, 3.
- Prakrit. Fragment. Gift of some nun (*[bhikkh]unī*).
1258. Amarāvati Buddhist sculpture inscription.—1882 Burgess, *Notes Amar. Stūpa*, p. 37, No. 185; 1882 Hultzsch, *Notes Amar. Stūpa*, p. 54, No. 185; 1883 Hultzsch, *Zeitschr. Deutsch. Morgenl. Ges.* Vol. XXXVII. p. 556, No. 27; 1887 Burgess-Hultzsch, *Arch. Surv. South. Ind.* Vol. I. p. 101, and Plate LVI, No. 9.
- Prakrit. Fragment. Gift of some female ascetic (*samanikī*) together with her sister.
1259. Amarāvati Buddhist coping-stone inscription.—1882 noticed by Burgess, *Notes Amar. Stūpa*, p. 38, No. 188; 1887 noticed by Burgess, *Arch. Surv. South. Ind.* Vol. I. p. 57, and Plate XXII, 2.
- Said to be illegible.
1260. Amarāvati Buddhist pillar inscription.—1882 noticed by Burgess, *Notes Amar. Stūpa*, p. 38, No. 189; 1882 Hultzsch, *Notes Amar. Stūpa*, p. 54, No. 189; 1883 Hultzsch, *Zeitschr. Deutsch. Morgenl. Ges.* Vol. XXXVII. p. 556, No. 28; 1887 Burgess-Hultzsch, *Arch. Surv. South. Ind.* Vol. I. p. 104, and Plate LIX, No. 42.
- Prakrit. Gift of a pillar (*khambha*) by the grandsons of Kāmā (*Kāmyā*), daughter of Bhagi, wife of the householder (*gahapati*) Rāhula in Hiralūra.
1261. Amarāvati Buddhist sculpture inscription.—1882 Burgess-Hultzsch, *Notes Amar. Stūpa*, p. 39, No. 196; 1883 Hultzsch, *Zeitschr. Deutsch. Morgenl. Ges.* Vol. XXXVII. p. 557, No. 29; 1886 correction by Hultzsch, *Zeitschr. Deutsch. Morgenl. Ges.* Vol. XL. p. 344, No. 29.

Prakrit. Gift of a rail bar (*suchi*) by the righteous hamlet (*bhādanigama*), the Chhadakicha (of *Chhadaka*), headed by the bankers (*seṭhin*).

1262. Amarāvati Buddhist sculpture inscription.—1882 noticed by Burgess, *Notes Amar. Stūpa*, p. 40, No. 205; 1882 Hultzsch, *Notes Amar. Stūpa*, p. 54, No. 205; 1883 Hultzsch, *Zeitschr. Deutsch. Morgenl. Ges.* Vol. XXXVII. p. 557, No. 30; 1887 Burgess-Hultzsch, *Arch. Surv. South. Ind.* Vol. I. p. 90 f., and Plates XLVI, 2 and LX, No. 50; 1896 correction by Franke, *Zeitschr. Deutsch. Morgenl. Ges.* Vol. L. p. 600.

Prakrit. Gift of upright slabs (*upaṭa*) by the nun (*pavajitika*) Sagharakhitā (*Samgharakshitā*) living in Dāvaparavana (?), and by her daughter, the nun (*pavajitika*) Haṅghā (*Samghā*), and by (the latter's ?) daughter Jiyavā.

1263. Amarāvati Buddhist sculpture inscription.—1882 Burgess, *Notes Amar. Stūpa*, p. 41, No. 65 B, and Plate V, No. 18; 1883 Hultzsch, *Zeitschr. Deutsch. Morgenl. Ges.* Vol. XXXVII. p. 553, No. 14; 1886 Hultzsch, *Zeitschr. Deutsch. Morgenl. Ges.* Vol. XL. p. 344, No. 14; 1887 Burgess-Hultzsch, *Arch. Surv. South. Ind.* Vol. I. p. 101 f., and Plate LVI, No. 12.

Prakrit. Gift of a rail bar (*suchi*) by Papin (*Pāpin*), brother of *bhayaṃta* (*bhadanta*) Budhi (*Buddhi*), the Chaitya worshipper (*Chētiavadaka*). Compare No. 1223.

1264. Amarāvati Buddhist coping-stone inscription.—1882 Hultzsch, *Notes Amar. Stūpa*, p. 41, No. 66 B, and Plate IV, No. 17; 1883 Hultzsch, *Zeitschr. Deutsch. Morgenl. Ges.* Vol. XXXVII. p. 553, No. 16; 1887 Burgess-Hultzsch, *Arch. Surv. South. Ind.* Vol. I. p. 63, and Plates XXVII, 6 and LVI, No. 16; 1896 correction by Franke, *Zeitschr. Deutsch. Morgenl. Ges.* Vol. L. p. 600.

Prakrit. Fragment. Gift of the nun (*bhikkhuni*) Rōhā, daughter of Sujātā.

1265. Amarāvati Buddhist pillar inscription.—1882 Burgess, *Notes Amar. Stūpa*, p. 42, No. 68 B; 1882 Hultzsch, *Notes Amar. Stūpa*, p. 54, No. 68 B; 1883 Hultzsch, *Zeitschr. Deutsch. Morgenl. Ges.* Vol. XXXVII. p. 554, No. 17; 1887 Burgess-Hultzsch, *Arch. Surv. South. Ind.* Vol. I. p. 86, and Plates XLIV, 2 and LVIII, No. 32.

Prakrit. Fragment. Records some gift.

1266. Amarāvati Buddhist sculpture inscription.—1882 Burgess-Hultzsch, *Notes Amar. Stūpa*, p. 42, No. 69 B, and Plate V, No. 19; 1883 Hultzsch, *Zeitschr. Deutsch. Morgenl. Ges.* Vol. XXXVII. p. 554, No. 18; 1887 Burgess-Hultzsch, *Arch. Surv. South. Ind.* Vol. I. p. 101, and Plate LVI, No. 4; 1896 correction by Franke, *Zeitschr. Deutsch. Morgenl. Ges.* Vol. L. p. 599.

Prakrit. The pillar (*thabha*) of the general (*sēnagōpa*) Mudukutala (*Mṛidukutala*).

1267. Amarāvati Buddhist sculpture inscription.—1882 Burgess-Hultzsch, *Notes Amar. Stūpa*, p. 42, No. 71 B, and Plate V, No. 20; 1883 Hultzsch, *Zeitschr. Deutsch. Morgenl. Ges.* Vol. XXXVII. p. 554, No. 19; 1887 Burgess-Hultzsch, *Arch. Surv. South. Ind.* Vol. I. p. 94, and Plates LI, 1 and LVI, No. 3.

Prakrit. Fragment. [Gift] of the preacher (*dhamakathika*) Budhi (*Buddhi*) dwelling in Oḍiparivenena (?).

1268. Amarāvati Buddhist sculpture inscription.—1882 Burgess-Hultzsch, *Notes Amar. Stūpa*, p. 43, No. 210, and Plate V, No. 21; 1883 Hultzsch, *Zeitschr. Deutsch. Morgenl. Ges.* Vol. XXXVII. p. 557, No. 31; 1887 Burgess-Hultzsch, *Arch. Surv. South. Ind.* Vol. I. p. 94, and Plates LIV, 2 and LVI, No. 5.
Prakrit. Fragment. Gift of the female lay-worshipper (*uvāsikā*) Sivalā (*Śivalā*) with her sons and daughters.
1269. Amarāvati Buddhist coping-stone inscription.—1882 Burgess, *Notes Amar. Stūpa*, p. 43, No. 74 B; 1887 Burgess, *Arch. Surv. South. Ind.* Vol. I. Plate LVII, No. 24 (Plate only).
Prakrit. Fragment. Gift of a rail (*vētikā*) by several persons together with their relatives and friends.
1270. Amarāvati Buddhist pillar inscription.—1882 Burgess-Hultzsch, *Notes Amar. Stūpa*, p. 44, Nos. 78 B and 217, and Plate V, Nos. 23 and 22; 1883 Hultzsch, *Zeitschr. Deutsch. Morgenl. Ges.* Vol. XXXVII. p. 554, No. 20; 1887 Burgess-Hultzsch, *Arch. Surv. South. Ind.* Vol. I. p. 102, and Plate LVII, No. 25.
Prakrit. Fragment. Mentions a monk (*pavachī[ta]*), the pupil (*atavāsika*) of the great Vinaya teacher (*mahāvinayamdhara*) Aya-Budhi (*Ārya-Buddhi*) of the . . . liyas.
1271. Amarāvati Buddhist sculpture inscription.—1882 Burgess, *Notes Amar. Stūpa*, p. 45, No. 222, and Plate V, No. 24; 1882 Hultzsch, *Notes Amar. Stūpa*, p. 54, No. 222; 1883 Hultzsch, *Zeitschr. Deutsch. Morgenl. Ges.* Vol. XXXVII. p. 557, No. 32; 1887 Burgess-Hultzsch, *Arch. Surv. South. Ind.* Vol. I. p. 90, and Plates XLVI, 1 and LXI, No. 53; 1896 correction by Franke, *Zeitschr. Deutsch. Morgenl. Ges.* Vol. L. p. 601.
Prakrit. Fragment. Records, after an invocation of Bhagapat (*Bhagavat*), the gift of upright slabs (*udhapāṭa*) by the lay-worshipper (*upāsaka*) Budharakhita (*Buddharakshita*), the son of Gomdi, the Dhamñakaṭaka (inhabitant of *Dhānyakaṭa*), and by his wife Padumā (*Padmā*), his son Haṅgha (*Samgha*), Budhi (*Buddhi*), Bōdhi . . . , Budharakhita (*Buddharakshita*).
1272. Amarāvati Buddhist sculpture inscription.—1882 Burgess, *Notes Amar. Stūpa*, p. 45, No. 231; 1882 Hultzsch, *Notes Amar. Stūpa*, p. 55, No. 231; 1883 Hultzsch, *Zeitschr. Deutsch. Morgenl. Ges.* Vol. XXXVII. p. 557 f., No. 33; 1886 correction by Hultzsch, *Zeitschr. Deutsch. Morgenl. Ges.* Vol. XL. p. 344, No. 33; 1887 Burgess-Hultzsch, *Arch. Surv. South. Ind.* Vol. I. p. 91, and Plates XLVII, 3 and LVIII, No. 35.
Prakrit. Gift of an upright slab (*udhapāṭa*) by the mendicant monk (*peṇḍa-pātika*) Pasama (*Praśama*), residing in Mahavanasala (*Mahāvanaśāla*), the pupil (*atāvāsika*) of the great elder (*mahāthēra*) Paravanuta who dwells in Pusakavana (? *Pushyakavana*), the brother of Saṃyutaka (? *Samyuktaka*), and by Haṅgha (*Samgha*).
1273. Amarāvati Buddhist sculpture inscription.—1882 Hultzsch, *Notes Amar. Stūpa*, p. 46, No. 232, and Plate VI, No. 25; 1883 Hultzsch, *Zeitschr. Deutsch. Morgenl. Ges.* Vol. XXXVII. p. 558, No. 34; 1887 Burgess-Hultzsch, *Arch. Surv. South. Ind.* Vol. I. p. 91, and Plates XLVII, 2 and LVIII, No. 36; 1896 note by Franke, *Zeitschr. Deutsch. Morgenl. Ges.* Vol. L. p. 600.

Prakrit. Gift of a slab with a filled vase (*punaghaḍakapaṭa*) by the leather-worker (*chāmmakāra*) Vidhika, the son of the teacher (*upajhaya*) Nāga, and by his son Nāga, together with their relatives.

1274. Amarāvati Buddhist sculpture inscription.—1882 Burgess-Hultzsch, *Notes Amar. Stūpa*, p. 47, No. 249; 1883 Hultzsch, *Zeitschr. Deutsch. Morgenl. Ges.* Vol. XXXVII. p. 558, No. 35; 1887 Burgess-Hultzsch, *Arch. Surv. South. Ind.* Vol. I. p. 105, and Plate LX, No. 48.

Prakrit. Fragment. Mentions, after an invocation of Bhagavat, Dusaka (? *Dūshaka* ?), the son of the householder (*ga[ha]pati*) Haṅghi (*Samghin*).

1275. Amarāvati Buddhist pillar inscription.—1882 noticed by Burgess, *Notes Amar. Stūpa*, p. 48, No. 83 B; 1887 noticed by Burgess, *Arch. Surv. South. Ind.* Vol. I. p. 86, and Plate XLIV, 3.
Not read.

1276. Amarāvati Buddhist *chhatra* inscription.—1882 Burgess, *Notes Amar. Stūpa*, p. 49, No. 88 B, and Plate VII, No. 29; 1882 Hultzsch, *Notes Amar. Stūpa*, p. 55, No. 88 B; 1883 Hultzsch, *Zeitschr. Deutsch. Morgenl. Ges.* Vol. XXXVII. p. 555 f., No. 24; 1887 Burgess-Hultzsch, *Arch. Surv. South. Ind.* Vol. I. p. 87, and Plates XLV, 6 and LX, No. 45; 1896 correction by Franke, *Zeitschr. Deutsch. Morgenl. Ges.* Vol. L. p. 600.

Prakrit. Gift of a parasol (*chhata*) to the Chaitya (*chēdiya*) of the venerable (*āira*) Utayipabhāhis by the female lay-worshipper (*uvāsikā*) Chadā (*Chandrā*), the mother of Budhī (*Buddhī*).

1277. Amarāvati Buddhist pillar inscription.—1882 Burgess, *Notes Amar. Stūpa*, p. 50, No. 17, and Plate VI, No. 27; 1883 Hultzsch, *Zeitschr. Deutsch. Morgenl. Ges.* Vol. XXXVII. p. 558 f., No. 36; 1887 Burgess-Hultzsch, *Arch. Surv. South. Ind.* Vol. I. p. 106, and Plate LXI, No. 51.

Prakrit. Gift of pillars (*thabha*) by Himala, the son of the householder (*gaha-pati*) Vāsumita (*Vasumitra*), together with his relatives.

1278. Amarāvati Buddhist sculpture inscription.—1882 noticed by Burgess, *Notes Amar. Stūpa*, p. 50, No. 67; 1886 Hultzsch, *Zeitschr. Deutsch. Morgenl. Ges.* Vol. XL. p. 346, No. 54.

Prakrit. Fragment. Records, after an invocation of Bhagavat, the gift of some merchant (*vāniya*) together with his relatives.

1279. Amarāvati Buddhist sculpture inscription of the time of *rājan* Siri-Sivamaka-Sada.—1882 Burgess, *Notes Amar. Stupa*, p. 51, No. 89, and Plate VI, No. 28; 1883 Hultzsch, *Zeitschr. Deutsch. Morgenl. Ges.* Vol. XXXVII. p. 550, No. 2; 1887 Burgess-Hultzsch, *Arch. Surv. South. Ind.* Vol. I. p. 61, and Plates XXVII, 1 and LVI, No. 2; 1908 note by Rapson, *Catalogue of the Coins of the Andhra Dynasty, etc.*, p. LII, No. 19.

Prakrit. Fragment. Mentions the superintendent of the water-houses (? *pāniya-gharika*) of *rājan* Siri-Sivamaka-Sada.

1280. Amarāvati Buddhist stone inscription.—1882 noticed by Burgess, *Notes Amar. Stūpa*, p. 51, and Plate VI, No. 26; 1882 Hultzsch, *Notes Amar. Stūpa*, p. 55;

- 1883 Hultzsch, *Zeitschr. Deutsch. Morgenl. Ges.* Vol. XXXVII. p. 559, No. 37 ;
 1886 Hultzsch, *Zeitschr. Deutsch. Morgenl. Ges.* Vol. XL. p. 344 f., No. 37 ; 1887
 Burgess-Hultzsch, *Arch. Surv. South. Ind.* Vol. I. p. 104, and Plate LIX, No. 39.
 Prakrit. Gift of a pillar (*thambha*) by Chula-Ayira (*Kshudra-Ārya*), the pupil
 ([*atē*]vāsika) of the great elder (*mahathēra*) Ayira-Bhūtarakhita (*Ārya-
 Bhūtarakhita*) who lives at [R]āyasēla (*Rājasāila*), and by the nun (*bhikhunī*)
 Nadā (*Nandā*), the pupil (*atēvāsini*) of the Arhat (*arahata*) Ayira-Budharakhita
 (*Ārya-Buddharakhita*).
1281. Amarāvati (now Bejvādā) Buddhist sculpture inscription.—1882 noticed by Burgess,
Notes Amar. Stūpa, p. 51, No. 4 ; 1887 Burgess, *Arch. Surv. South. Ind.* Vol. I.
 p. 72, and Plates I and LVII, No. 17.
 Prakrit. Fragment. Gift of a coping-stone (*unisa*) to the Great Chaitya (*mahā-
 chētiya*) of Bhagavat by the wife of the merchant (*vāniya*) Samuda (*Samudra*),
 the son of the householder (*gahapati*) Haringha (*Samgha*), who lived at Adhi-
 thāna (*Adhishthāna*, or 'in the capital' ?) in the Tompuki (?) district
 (*raṭhā*), and (?) by (?) the householder (*gaha[pati]* ?) Kōdachadi
1282. Amarāvati Buddhist stone inscription.—1883 Hultzsch, *Zeitschr. Deutsch. Morgenl.
 Ges.* Vol. XXXVII. p. 559, No. 38.
 Prakrit. Fragment. Gift of four pillars (*khabha*) *saphaṭha* (?) and with slabs
 (*sapaṭa*), by Mahanāga (*Mahānāga*).
1283. Amarāvati Buddhist sculpture inscription.—1883 Hultzsch, *Zeitschr. Deutsch.
 Morgenl. Ges.* Vol. XXXVII. p. 559, No. 40 ; 1887 Burgess-Hultzsch, *Arch. Surv.
 South. Ind.* Vol. I. p. 85, and Plates XLIII, 9 and LVIII, No. 31.
 Prakrit. Fragment. Erection of a coping-stone (*unisa*) by Hayadā,
 Kamdadā, Samghadā.
1284. Amarāvati Buddhist stone inscription.—1883 Hultzsch, *Zeitschr. Deutsch. Morgenl.
 Ges.* Vol. XXXVII. p. 560, No. 41 ; 1887 Burgess-Hultzsch, *Arch. Surv. South.
 Ind.* Vol. I. p. 85.
 Prakrit. Erected by the reverend (? *bhavāta*) Dharmasiriā (*Dharmaśrikā*) and
 (?) Pasamā (*Praśamā*), with (?) Hāgisiri (*Agniśri* ?), Chapā (*Champā*) and
 the lay-worshipper (*uvāsaka*) Ravisiri (*Raviśri*).
1285. Amarāvati Buddhist stone inscription.—1883 Hultzsch, *Zeitschr. Deutsch. Morgenl.
 Ges.* Vol. XXXVII. p. 560, No. 42 ; 1887 Burgess-Hultzsch, *Arch. Surv. South.
 Ind.* Vol. I. p. 85, and Plates XLIII, 8 and LVIII, No. 30.
 Prakrit. Records, after an invocation of Bhagavat, the erection of a coping-
 stone (*unisa*) by the merchant's wife (*vāniyini*) Sidhi (*Siddhi*), daughter of
 Chada (*Chandra*), who lived at Vijayapura.
1286. Amarāvati (now Madras Museum) Buddhist stone inscription.—1883 Hultzsch,
Zeitschr. Deutsch. Morgenl. Ges. Vol. XXXVII. p. 560 f., No. 45 ; 1887 Bühler,
Arch. Surv. South. Ind. Vol. I. p. 37, and Plates XII, 3 and LVI, No. 8 ; 1896
 correction by Franke, *Zeitschr. Deutsch. Morgenl. Ges.* Vol. L. p. 599.
 Prakrit. Gift of footprints (*pāduka*) by Malā (*Mālā*), pupil (*atēvāsini*) of the
 female teacher (*uvajhāyini*) Samudiyā (*Samudrikā*), pupil (*atēvāsini*) of the
 Vinaya teacher (*vinayamdhara*) Aya-Punavasu (*Ārya-Punavasu*).

1287. Amarāvati Buddhist stone inscription.—1886 Hultzsch, *Zeitschr. Deutsch. Morgenl. Ges.* Vol. XL. p. 345, No. 51; 1887 Burgess, *Arch. Surv. South. Ind.* Vol. I. Plate LXI, No. 55 (Plate only).
Prakrit. Fragment. Gift of slabs with a *svastika* (*sothikapapa*) and of an *abātamālā* by Kaṇhā (*Kṛishṇā*), wife of . . . ka together with her father . . . and her relatives and friends.
1288. Amarāvati Buddhist sculpture inscription.—1887 noticed by Burgess, *Arch. Surv. South. Ind.* Vol. I. p. 63, and Plate XXVIII, 3.
Not read.
1289. Amarāvati Buddhist coping-stone inscription.—1887 Burgess, *Arch. Surv. South. Ind.* Vol. I. p. 67, and Plate XXXI, 3.
Prakrit. Fragment. Mentions the elder (*tihēra*) Maḥādhammaka (*Mahādharma*).
1290. Amarāvati Buddhist sculpture inscription.—1887 Burgess, *Arch. Surv. South. Ind.* Vol. I. Plate XXXIV, 2 (Plate only).
Not read.
1291. Amarāvati Buddhist sculpture inscription.—1887 Burgess, *Arch. Surv. South. Ind.* Vol. I. Plate XXXIX, 4 (Plate only).
Prakrit. Fragment. Gift of a slab (*paṭa*) by . . . and the scribe (*lēghaka*) — Kaṇha (*Kṛishṇa*).
1292. Amarāvati Buddhist sculpture inscription.—1887 Burgess, *Arch. Surv. South. Ind.* Vol. I. p. 85, and Plates XLIII, 3 and LVIII, No. 29.
Prakrit. Fragment. Mentions the merchant's wife (*vāṇiyāni*) Nākachampakā (*Nāgachampakā*), Chadasiri (*Chandraśrī*) and Budhila (*Buddhila*).
1293. Amarāvati Buddhist sculpture inscription.—1887 Burgess, *Arch. Surv. South. Ind.* Vol. I. Plate XLIII, 10 (Plate only).
Not read.
1294. Amarāvati Buddhist sculpture inscription.—1887 noticed by Burgess, *Arch. Surv. South. Ind.* Vol. I. p. 92, and Plate XLVIII, 1.
Not read.
1295. Amarāvati Buddhist sculpture inscription.—1887 Burgess-Hultzsch, *Arch. Surv. South. Ind.* Vol. I. p. 93, and Plate XLVIII, 4.
Prakrit. Gift of a slab (*paṭa*) at the northern entrance (*ayāka*) by the young monk (*daharabhikkhu*) Vidhika, pupil (*atavāsika*) of *bhayata* (*bhadanta*) Nāga, who resides at Kudūra, and by his female pupil (*atavāsini*) Budharakhitā (*Buddharakhitā*) and by her granddaughter Chālabudharakhitā (*Kshudrabuddharakhitā*).
1296. Amarāvati Buddhist sculpture inscription.—1887 Burgess, *Arch. Surv. South. Ind.* Vol. I. Plate L, 2 (Plate only).
Not read.

1297. Amarāvati Buddhist image inscription.—1887 noticed by Burgess, *Arch. Surv. South. Ind.* Vol. I. p. 97, and Plates LII, 4 and LIX, No. 43.
Prakrit. Mentions some treasurer (*hēraṇika*).
1298. Amarāvati Buddhist stone inscription.—1887 Burgess, *Arch. Surv. South. Ind.* Vol. I. Plate LVI, No. 7 (Plate only).
Prakrit. Gift of a pillar (*thabha*) by Nadā (*Nandā*), daughter (?) of the artisan ([*a*]vēsani) Nadabhūti (*Nandabhūti*).
1299. Amarāvati Buddhist stone inscription.—1887 Burgess, *Arch. Surv. South. Ind.* Vol. I. Plate LVII, No. 21 (Plate only).
Prakrit. Not read.
1300. Amarāvati Buddhist stone inscription.—1887 Burgess, *Arch. Surv. South. Ind.* Vol. I. p. 102, and Plate LVII, No. 26.
Prakrit. Fragment. Records the gift of some man, together with his daughter.
1301. Amarāvati Buddhist stone inscription.—1887 Burgess, *Arch. Surv. South. Ind.* Vol. I. p. 103, and Plate LVIII, No. 33.
Prakrit. Fragment. Records the gift of some man, together with his relatives.
1302. Amarāvati Buddhist stone inscription.—1887 Burgess, *Arch. Surv. South. Ind.* Vol. I. p. 103, and Plate LVIII, No. 37.
Prakrit. Fragment. Gift of a pillar (*thambha*) by some householder (*gaha-
[pati]*), together with his wife.
1303. Amarāvati Buddhist stone inscription.—1887 Burgess, *Arch. Surv. South. Ind.* Vol. I. p. 106, and Plate LXI, No. 54.
Prakrit. Fragment. [Gift] of the lay-worshipper (*upāsaka*) Utara (*Uttara*), the Kaṭakasōlaka (inhabitant of *Kaṭakasōla*), together with his relatives.
1304. Amarāvati Buddhist sculpture inscription.—1882 noticed by Burgess, *Notes Amar. Stūpa*, p. 19, No. 28 B.
Fragment. Not read.
1305. Amarāvati Buddhist sculpture inscription.—1882 noticed by Burgess, *Notes Amar. Stūpa*, p. 20, No. 77.
Fragment. Not read.
1306. Amarāvati Buddhist sculpture inscription.—1882 noticed by Burgess, *Notes Amar. Stūpa*, p. 20, No. 30 B.
Not read.
1307. Amarāvati Buddhist sculpture inscription.—1882 noticed by Burgess, *Notes Amar. Stūpa*, p. 21, No. 83.
Fragment. Not read.
1308. Amarāvati Buddhist sculpture inscription.—1882 Burgess, *Notes Amar. Stūpa*, p. 21, No. 36 B.
Prakrit. Fragment. No sense has been made out.

1309. Amarāvati Buddhist coping-stone inscription.—1882 noticed by Burgess, *Notes Amar. Stūpa*, p. 24, No. 49 B.
Fragment. Not read.
1310. Amarāvati Buddhist sculpture inscription.—1882 Burgess, *Notes Amar. Stūpa*, p. 25, No. 112.
Prakrit. Fragment. No sense has been made out.
1311. Amarāvati Buddhist sculpture inscription.—1882 noticed by Burgess, *Notes Amar. Stūpa*, p. 26, No. 55 B.
Fragment. Not read.
1312. Amarāvati Buddhist rail inscription.—1882 noticed by Burgess, *Notes Amar. Stūpa*, p. 29, No. 141.
Not read.
1313. Amarāvati Buddhist sculpture inscription.—1882 noticed by Burgess, *Notes Amar. Stūpa*, p. 33, No. 163.
Not read.
1314. Amarāvati Buddhist sculpture inscription.—1882 noticed by Burgess, *Notes Amar. Stūpa*, p. 34, No. 164.
Not read.
1315. Amarāvati Buddhist sculpture inscription.—1882 Burgess, *Notes Amar. Stūpa*, p. 37, No. 183.
Prakrit. Fragment. Records some gift and mentions the nun (*samanikā*) Saghmitā (*Samghamitrā*).
1316. Amarāvati Buddhist sculpture inscription.—1882 Burgess, *Notes Amar. Stūpa*, p. 38, No. 192.
Prakrit. Fragment. No name has been preserved.
1317. Amarāvati Buddhist sculpture inscription.—1882 Burgess, *Notes Amar. Stūpa*, p. 39, No. 194.
Prakrit. Fragment. Records some gift.
1318. Amarāvati Buddhist image inscription.—1882 noticed by Burgess, *Notes Amar. Stūpa*, p. 39, No. 62 B.
Not read.
1319. Amarāvati Buddhist coping-stone inscription.—1882 noticed by Burgess, *Notes Amar. Stūpa*, p. 39, No. 63 B.
Fragment. Not read.
1320. Amarāvati Buddhist sculpture inscription.—1882 noticed by Burgess, *Notes Amar. Stūpa*, p. 40, No. 64 B.
Not read.

1321. Amarāvati Buddhist coping-stone inscription.—1882 Burgess, *Notes Amar. Stūpa*, p. 44, No. 218.
Prakrit. Fragment. Gift of some object by some man together with his son.
1322. Amarāvati Buddhist sculpture inscription.—1882 noticed by Burgess, *Notes Amar. Stūpa*, p. 44, No. 221.
Not read.
1323. Amarāvati Buddhist stone inscription—1882 noticed by Burgess, *Notes Amar. Stūpa*, p. 49, No. 61.
Fragment. Not read.
1324. Amarāvati Buddhist stone inscription.—1882 noticed by Burgess, *Notes Amar. Stūpa*, p. 50, No. 18.
Not read.
1325. Amarāvati Buddhist sculpture inscription.—1882 noticed by Burgess, *Notes Amar. Stūpa*, p. 50, No. 32.
Fragment. Not read.
1326. Amarāvati Buddhist stone inscription.—1882 noticed by Burgess, *Notes Amar. Stūpa*, p. 50, No. 76.
Fragment. Not read.
1327. Gunapadeya (now British Museum) copperplate inscription of Chārudēvi, of the time of the Pallava mahārāja Vijayakhandavamma.—1876 noticed by Fleet, *Ind. Ant.* Vol. V. p. 175 f.; 1880 Fleet, *Ind. Ant.* Vol. IX. p. 100 ff., and Plate; 1888 corrections by Bühler, *Ep. Ind.* Vol. I. p. 2, note 2; 1900 correction by Hultzsch, *Ep. Ind.* Vol. VI. p. 88, note 10; 1902 correction by Senart, *Ep. Ind.* Vol. VII. p. 67; 69; 1905 Hultzsch, *Ep. Ind.* Vol. VIII. p. 143 f., and Plate.
Siri-Vijayakhandava[m]ma-mahārājassa saṁvachchharā
Prakrit and Sanskrit. Order of Chārudēvi, the queen (*dēvi*) of the yuvamahārāja, the Bhāraddāya (*Bhāradvāja*), Siri-Vijayabuddhavamma (*Śri-Vijayabuddhavarman*) of the Pallavas, and mother of Buddhi[yaṁ]kura (*Buddhyaṅkura*), to the official (? *etya[pata]*) at Ka[ḍaka] (? *Kaṭaka*), concerning the gift of a field (*chhetta*) below Rājatalāka (or the King's tank?) to be ploughed by Ātuka to the holy (*bhagavat*) Nārāyaṇa of the Kūḷi-Mahātaraka temple (*dēvakula*) at Dālūra. The village authorities (*gāmeyika āyutta*) were to exempt the field with all immunities. The *āṇatti* was Rōhaṇisēvā (*Rōhinyasēvā*).
1328. S. 10.—Konḍamudi (now Madras Museum) copperplate and seal inscription of rājan or mahārāja Jayavarman of the *gōtra* of the Bṛihatphalāyanas.—1901 Hultzsch, *Ep. Ind.* Vol. VI. p. 315 ff., and Plates.
—*saṁva 10 hē pa 1 dīva 1.*
Prakrit and Sanskrit. Order of rājan Siri-Jayavamma (*Śri-Jayavarman*) of the *gōtra* (*gota*) of the Bṛihatphalāyanas, from the victorious camp, the town (*nagara*) of Kūdūra, to the official (*vāpata*) at Kūdūra, concerning the gift of the village (*gāma*) of Pāntūra (or Pāṭūra) in the district of Kūdūra (*Kūdūrahāra*)

to eight Brahmans (*brahmana*), viz. Savagutaja (*Sarvaguptārya*), a householder (? *jāyāpara*) of the Götama (*Gautama*) *gōtra* (*gota*); Savigija, the Tānava (*Tānavya*); Gōginaja (*Gōginārya*); Bhavaīnaja (*Bhavannārya*) of the Koḍina (*Kauṇḍinya*) *gōtra*; Rudaveinhuja (*Rudravishṇvārya*), the Bhāradāya (*Bhāradvāja*); Īsaradataja (*Īsaradattārya*), the Kaimhāyana (*Kārshṇāyana*); Rudaghōsaja (*Rudraghōshārya*), the Ōpamainava (*Apamanyava*); Khaindarudaja (*Skandarudrārya*) of the Kōsika (*Kausika*) *gōtra*. The plates were prepared by the great general (*mahādandanāyaka*) Bhāpahanavarman (*Bhāpahanavarman*), the best of the Mahātagis (or the *mahātagivara*?). The seal bears the inscription: Of the *mahārāja* Śrī-Jayavarman of the Bṛihatphalāyana *gōtra*.

1329. Bhaṭṭiprōlu Buddhist casket inscription.—1892 Bühler, *Academy*, Vol. XLI. p. 522, No. 1=*Journ. Roy. As. Soc.* 1892, p. 608, No. 1; 1892 Bühler, *Vienna Orient. Journ.* Vol. VI. p. 149, No. 1; 155, No. 1 B; 1894 Bühler, *Ep. Ind.* Vol. II. p. 326 f., No. 1 B, and Plate; 1908 Fleet, *Journ. Roy. As. Soc.* 1908, p. 101; 105.

Prakrit. The casket (*majusā*) of Kura, the son of Banava, together with his parents.

1330. Bhaṭṭiprōlu Buddhist casket inscription.—1892 Bühler, *Academy*, Vol. XLI. p. 522, No. 1=*Journ. Roy. As. Soc.* 1892, p. 608, No. 1; 1892 Bühler, *Vienna Orient. Journ.* Vol. VI. p. 149, No. 1; 155, No. 1 A; 1894 Bühler, *Ep. Ind.* Vol. II. p. 326 f., No. 1 A, and Plate; 1895 correction by Pischel, *Nachr. Gött. Ges. Wiss. Phil. Hist. Kl.* 1895, p. 215; 1908 Fleet, *Journ. Roy. As. Soc.* 1908, p. 101 ff.

Prakrit. Gift of a quartz-casket (*majusā*) and a crystal box (*shamuga*) for relics of Budha (*Buddha*) by the father of Kura, the mother of Kura, and Kura.

1331. Bhaṭṭiprōlu Buddhist casket inscription.—1892 Bühler, *Vienna Orient. Journ.* Vol. VI. p. 149, No. 2; 155, No. 2; 1894 Bühler, *Ep. Ind.* Vol. II. p. 327, No. 2, and Plate; 1908 Fleet, *Journ. Roy. As. Soc.* 1908, p. 101.

Prakrit. Utara (*Uttara*), the son of Pigaha (*Vigraha*), was the *kānisha* (?).

1332. Bhaṭṭiprōlu Buddhist casket inscription.—1892 noticed by Bühler, *Academy*, Vol. XLI. p. 522, No. 3=*Journ. Roy. As. Soc.* 1892, p. 608, No. 3; 1892 noticed by Bühler, *Vienna Orient. Journ.* Vol. VI. p. 149, No. 3; 1894 Bühler, *Ep. Ind.* Vol. II. p. 327, No. 3, and Plate.

Prakrit. The committee (*goṭhī*); Hirañavaghavā (*Hiranyavyāghrapād*), Vugūlaka (*Udgūlaka*), Kālahā, Visaka (*Viseaka*), Thōrasisi (*Sthaulaśīrshī*), Samaṇa (*Śramaṇa*), Ōdala, Apakara, Shamuda (*Samudra*), Anugaha (*Anugraha*), Kura, Satngaha (*Satruḅghna*), Jetaka (*Jayantaka*), Jeta (*Jayanta*), Ālinaka, Varuṇa, Pigalaka (*Piṅgalaka*), Kōshaka (*Kausika*), Suta (*Śruta*), Pāpa, Kabhērakha (? *Kubēraka*?), Ghāleka, Samaṇadāsha (*Śramaṇadāsa*), Bharada (*Bharata*), Ōdāla (*Audāra*), Thōratisa (*Sthaulatishya*), Tisa (*Tishya*), Gilāpa (*Glāna*), Jarimbha (?), Putara, Āba (*Āmra*), Gālavata, Janaka of the Gōsālakas (*Gōsālakas*), Kūra, the son of Upōshatha (*Upōshatha*), Utara (*Uttara*), the son of Kāraha.

1333. Bhaṭṭiprōlu Buddhist casket inscription.—1892 noticed by Bühler, *Vienna Orient. Journ.* Vol. VI. p. 149, No. 5; 1894 Bühler, *Ep. Ind.* Vol. II. p. 328, No. 5, and Plate.

- Prakrit. The ascetic of the committee (*goḥisamaṇa*) was Kuba (*Kumbha*).
The treasurer (*hiraṇakāra*) was Bāba, the son of the village-headman (*gāmanī*).
1334. Bhaṭṭiprōlu Buddhist casket inscription.—1892 noticed by Bühler, *Vienna Orient. Journ.* Vol. VI. p. 149, No. 4; 1894 Bühler, *Ep. Ind.* Vol. II. p. 328, No. 4, and Plate.
Prakrit. Mentions Samanādāsha (*Śramaṇadāsa*) and relics of Budha (*Buddha*).
The rest is uncertain.
1335. Bhaṭṭiprōlu Buddhist casket inscription.—1892 Bühler, *Academy*, Vol. XLI. p. 522, No. 6=*Journ. Roy. As. Soc.* 1892, p. 608, No. 6; 1892 Bühler, *Vienna Orient. Journ.* Vol. VI. p. 149, No. 6; 1894 Bühler, *Ep. Ind.* Vol. II. p. 328, No. 6, and Plate; 1895 correction by Pischel, *Nachr. Gött. Ges. Wiss. Phil.-Hist. Kl.* 1895, p. 215.
Prakrit. This committee (*goḥī*) of the inhabitants of the hamlet (*nigamaṇḍa*) (i.e. the committee mentioned in No. 1332) was headed by the king (*rājan*) who was Khubiraka (*Kubēraka*), the son of Shā . . ; their gift was the casket (*majūsā*), the crystal-box (*shamuga*) and the stone-box (*shamuga*).
1336. Bhaṭṭiprōlu Buddhist casket inscription.—1892 noticed by Bühler, *Vienna Orient. Journ.* Vol. VI. p. 149, No. 7; 1894 Bühler, *Ep. Ind.* Vol. II. p. 328, No. 7, and Plate.
Prakrit. The ascetic (*samaṇa*) Utara (*Uttara*), the son of Ghakhā (*or* Chaghakhā ?) presented the park (*ārāma*).
1337. Bhaṭṭiprōlu Buddhist casket inscription.—1892 noticed by Bühler, *Academy*, Vol. XLI. p. 522, No. 8=*Journ. Roy. As. Soc.* 1892, p. 608, No. 8; 1892 noticed by Bühler, *Vienna Orient. Journ.* Vol. VI. p. 149, No. 8; 1894 Bühler, *Ep. Ind.* Vol. II. p. 328 f., No. 8, and Plate.
Prakrit. The inhabitants of the hamlet (*nēgama*) are: Vachha (*Vatsa*), Chagha, Jeta (*Jayanta*), Jaṭbha, Tisa (*Tishya*), Rēta, Achina (*Achirna* ?), Shabhika (*Sabhika*), Akhagha (*Akshaghna*), Kēla, Kēsa (*Kēsa*), Maha, Seṭa (*Śrēshṭha*), Chhadikōgha, Khabūla, Sōṇuttara (*Śravaṇōttara*), Samaṇa (*Śramaṇa*), Samanādāsha (*Śramaṇadāsa*), Sāmaka (*Śyāmaka*), Kāmuka, Chitaka (*Chitraka*).
1338. Bhaṭṭiprōlu Buddhist casket inscription.—1892 Bühler, *Academy*, Vol. XLI. p. 522, No. 9=*Journ. Roy. As. Soc.* 1892, p. 608 f., No. 9; 1892 Bühler, *Vienna Orient. Journ.* Vol. VI. p. 149; 1894 Bühler, *Ep. Ind.* Vol. II. p. 329, No. 9, and Plate.
Prakrit. The casket (*majūsā*) and the box (*shamuga*) of the committee (*goḥī*) of the Arahādinas (*Arhaddattas*). At that time Kubiraka (*Kubēraka*) was king (*rājan*).
1339. Bhaṭṭiprōlu Buddhist crystal inscription.—1894 mentioned by Rea, *Arch. Surv. Ind.* New Imp. Ser. Vol. XV. p. 11, and Plate V; 1894 Bühler, *Ep. Ind.* Vol. II. p. 329, No. 10, and Plate.
Prakrit. Gift by the women from Naindapura (?) and the novices (*samaṇudēsa*) from Suvanamāha (?), in the Aya-Sakasāḥī (? *Ārya-Sakasāḥī* ?) committee (? *goḥī*) of Gilānakēra (? *Glanakārya* ?).

1340. S. 27.—China (now Madras Museum) Buddhist (?) stone inscription of the time of *rājan* Gōtamiputa Siriyāṇa-Sātakaṇi.—1889 Bühler, *Ep. Ind.* Vol. I. p. 95 f.; 1905 correction by Fleet, *Journ. Roy. As. Soc.* 1905, p. 305.

—*raṇō Gōtamiputasa araka-Siriyāṇa-Sātakaṇisa vasasatāya saṁvachhara satavi . . . maṁ 20 7 hēmatānam pakham catutham 4 di maṁ 5 ētiya puvāya.*

Prakrit. Fragment. Opens with an invocation of Bhagavat and mentions the lord (*araka*), the chamberlain (*mahataraka*) Mahā

1341. S. 13 (?).—Kodavolu well inscription of the time of Vasīṭhiputa sāmī-Siri-Chaḍasāta.—1908 Konow, *Zeitschr. Deutsch. Morgenl. Ges.* Vol. LXII. p. 592.

—*raṇō Vasīṭhiputa sāmī-Siri-Chaḍasātasa savachharē 10 3 (?) hē pa 3 diva dasamē (?)*.

Prakrit. Establishment of the earth-dwelling (*bhūmivēśa*) of the minister (*amacha*).

1342. Khaṇḍagiri cave (Ananta cave) inscription.—1882 noticed by Beglar, *Arch. Surv. Rep.* Vol. XIII. p. 81, with facsimile.

Fragment. Not read.

1343. Khaṇḍagiri cave inscription.—1882 Beglar-Cunningham, *Arch. Surv. Rep.* Vol. XIII. p. 82, with facsimile.

Prakrit. Fragment. No sense has been made out.

1344. Khaṇḍagiri cave inscription.—1837 Prinsep, *Journ. Beng. As. Soc.* Vol. VI. p. 1074, with facsimile; 1877 Cunningham, *Corp. Inscr. Ind.* Vol. I. p. 104, No. 1, and Plate XVII, 1; 1882 Beglar, *Arch. Surv. Rep.* Vol. XIII. p. 83.

Prakrit. The cave (*lēṇa*) of the servant (*pādamulika*) Kusuma.

1345. Udayagiri cave (Hathigumpha) inscription of the Kāliṅgādhipati Khāravēla.—1825 noticed by Stirling, *As. Res.* Vol. XV. p. 313 f., and Plate; 1837 Kittoe-Prinsep, *Journ. Beng. As. Soc.* Vol. VI. p. 1075-91, and Plate LVIII; 1877 Cunningham, *Corp. Inscr. Ind.* Vol. I. p. 27 f.; 98-101; 132 f., and Plate XVII; 1880 Rajendra-lala Mitra, *Antiquities of Orissa*, Vol. II. p. 16 ff., with facsimile; 1885 Bhagvanlal Indrajī, *Actes Six. Congr. Or. à Leide*, Part III. Sect. II. p. 152-177, and Plate; 1895 correction by Bühler, *Ind. Studies*, No. III, p. 13 f.—1898 Bühler, *Origin of Indian Brāhma Alphabet*, p. 13 f.; 1910 corrections by Fleet, *Journ. Roy. As. Soc.* 1910, p. 242 ff.; 824 ff.

Prakrit. Fragment. After an invocation of the Arahantas (*Arhats*) and all Sidhas (*Siddhas*), the inscription gives a description of the deeds of the noble (*aira*) mahārāja Siri-Khāravēla (*or* Khāravēla-siri), Mahāmāghavāhana, lord (*adhipati*) of Kāliṅga, the propagator of the royal family of the Chetas; called also the king of peace (*khēmarājan*), the king of old people (*vadharājan*), the king of monks (*bhikkharājan*). When he was fifteen years old, he obtained the position of heir-apparent (*yovaraja*) which he held for nine years. When he had completed his twenty-fourth year, he was anointed mahārāja in the third generation of the royal family of Kāliṅga. In the first year he repaired some buildings in the city (*nagari*) of Kāliṅga. In the second year, without taking heed of Sātakaṇi, he sent a large army to the west and took (?) some

town with the help of the Kusāmbas (? *Kausāmbas*). In the third year he delighted the city with festivals. In the fourth year he honoured some sanctuary that had been honoured by the former kings of Kalinga and received the homage of the provincial (*raṣhika*) and local chiefs (*bhōjaka*). In the fifth year he had an aqueduct (*panāḍi*) that had not been used for 103 years since king (*rājan*) Namda (or since the Namda kings ?) conducted into the city. In the eighth year, after having killed he was harassing the king (*napa*) of Rājagaha (*Rājagriha*) so that he fled (?) to Madhurā (*Mathurā*). In the ninth year he made great gifts to Brahmans (*bamaṇa*) and constructed the Mahāvijaya palace. In the record of the tenth year Bhāradhava (*Bhāratavarsha*) is mentioned. In the eleventh year he had some place founded by former kings, perhaps Pithuḍa, ploughed with a plough, and revived the meditation on the feet of Jina that had not been practised for 113 years. In the twelfth year, harassing the kings (*rājan*) of Utarāpatha (*Utarāpatha*) and striking terror into the Magadhas, he watered his elephants in the Gaṅgā and made the Māgadha king (*rājan*) bow at his feet; he also adorned some temple and made great gifts. Besides, the record of this year mentions again king (*rājan*) Namda (or the Namda kings ?). In the thirteenth year he erected pillars (*thabha*), etc. on the Kumāripavata (*Kumāripavata*) in the vicinity of the dwelling (*nisidiyā*) of the Arahats (*Arhats*). There is no date in this inscription.

1346. Udayagiri Jaina cave (Svargapuragumphā) inscription.—1837 Prinsep, *Journ. Beng. As. Soc.* Vol. VI. p. 1074, No. 8, and Plate LIV; 1877 Cunningham, *Corp. Inscr. Ind.* Vol. I. p. 33; 105, No. 9; 136, No. 8, and Plate XVII, 9; 1880 Rajendralala Mitra, *Antiquities of Orissa*, Vol. II. p. 15 f., with facsimile; 1885 Bhagvanlal Indraji, *Actes Six. Congr. Or. à Leide*, Part III. Sect. II. p. 177 f., No. 2, and Plate.

Prakrit. Fragment. Establishment of a cave (*lēna*) for the Kālīga (*Kālīga*) monks (*samana*) in honour of the Arahantas (*Arhats*) by the chief queen (*agamahisi*) of [Siri-Khāra]vēla, emperor (? *cha[kavati]* ?) of Kālīga (*Kālīga*), and daughter of *rājan* Lālaka, great-grandson of Hathisimha (*Hathisimha*).

1347. Udayagiri cave (Mañchapurigumphā) inscription.—1837 Prinsep, *Journ. Beng. As. Soc.* Vol. VI. p. 1074, No. 6, and Plate LIV; 1877 Cunningham, *Corp. Inscr. Ind.* Vol. I. p. 33; 104, No. 7; p. 136, No. 6, and Plate XVII, 7; 1880 Rajendralala Mitra-Prinsep, *Antiquities of Orissa*, Vol. II. p. 16, with facsimile; 1885 Bhagvanlal Indraji, *Actes Six. Congr. Or. à Leide*, Part III. Sect. II. p. 179, No. 3, and Plate.

Prakrit. The cave (*lēna*) of the noble (*aira*) *mahārāja*, the lord (*adhipati*) of Kālīga, Mahāmēghavāhana Vakadēpa-siri (*śrī-Vakradēva*).

1348. Udayagiri cave (Mañchapurigumphā) inscription.—1837 Prinsep, *Journ. Beng. As. Soc.* Vol. VI. p. 1074, No. 7, and Plate LIV; 1877 Cunningham, *Corp. Inscr. Ind.* Vol. I. p. 33; 105, No. 8; 136, No. 7, and Plate XVII, 8; 1880 Rajendralala Mitra-Prinsep, *Antiquities of Orissa*, Vol. II. p. 16, with facsimile; 1885 Bhagvanlal Indraji, *Actes Six. Congr. Or. à Leide*, Part III. Sect. II. p. 179, No. 4, and Plate.

Prakrit. The cave (*lēna*) of prince (*kumāra*) Vaḍukha.

1349. Udayagiri cave (Hattigumphā) inscription.—1837 Prinsep, *Journ. Beng. As. Soc.* Vol. VI. p. 1073, No. 1, and Plate LIV; 1877 Cunningham, *Corp. Inscr. Ind.* Vol. I. p. 104, No. 2; 135, No. 1, and Plate XVII, 2; 1880 Rajendralala Mitra-Prinsep, *Antiquities of Orissa*, Vol. II. p. 30 f., with facsimile.
Prakrit. The *koṭhā* (?) and *jeya* (?) of Chūlakama (*Kshudrakarman*).
1350. Udayagiri cave (Hattigumphā) inscription.—1837 Prinsep, *Journ. Beng. As. Soc.* Vol. VI. p. 1073, No. 2, and Plate LIV; 1877 Cunningham, *Corp. Inscr. Ind.* Vol. I. p. 104, No. 3; 135, No. 2, and Plate XVII, 3; 1880 Rajendralala Mitra-Prinsep, *Antiquities of Orissa*, Vol. II. p. 30 f., with facsimile.
Prakrit. Fragment. Gift of Kama (*Karman*) and Harakhinā (?).
1351. Udayagiri cave (Bāghgumphā) inscription.—1837 Prinsep, *Journ. Beng. As. Soc.* Vol. VI. p. 1073, No. 3, and Plate LIV; 1877 Cunningham, *Corp. Inscr. Ind.* Vol. I. p. 104, No. 4; 135, No. 3, and Plate XVII, 4; 1880 Rajendralala Mitra, *Antiquities of Orissa*, Vol. II. p. 31, with facsimile.
Prakrit. The cave (*lēna*) of the town-judge (*nāgaraakhadāmsa*) Bhūti.
1352. Udayagiri cave (Jambēsvaragumphā) inscription.—1837 Prinsep, *Journ. Beng. As. Soc.* Vol. VI. p. 1073, No. 4, and Plate LIV; 1877 Cunningham, *Corp. Inscr. Ind.* Vol. I. p. 104, No. 5; 136, No. 4, and Plate XVII, 5.
Prakrit. The cave (*lēna*) of Nāki (*Nāgī*), wife of Mahāmada.
1353. Udayagiri cave (Haridāsgumphā) inscription.—1837 Prinsep, *Journ. Beng. As. Soc.* Vol. VI. p. 1074, No. 5, and Plate LIV; 1877 Cunningham, *Corp. Inscr. Ind.* Vol. I. p. 104, No. 6; 136, No. 5, and Plate XVII, 6; 1880 Rajendralala Mitra-Prinsep, *Antiquities of Orissa*, Vol. II. p. 30, with facsimile.
Prakrit. Gift of a *koṭhā* and (?) a *je[ya]* (?) by Chūlakama (*Kshudrakarman*).

ADDITIONS AND CORRECTIONS.

I.—NORTHERN INSCRIPTIONS.

- 12^a. (1354). S. 51.—Anyōr (now Mathurā Museum) Buddhist stamette inscription.—1910 Vogel, *Cat. Arch. Mus. Mathura*, p. 63, No. A 65.
sa 50 1 g[ri] 3 di . . .
Nothing beyond the date has been read.
13. Add: 1910 Vogel, *Cat. Arch. Mus. Mathura*, p. 48 f., No. A 2, and Plate VIII.
- 13^a. (1355). S. 31.—Rāl-Bhaḍār (now Mathurā Museum) Buddhist image inscription of the time of Huvishka.—1910 noticed by Vogel, *Cat. Arch. Mus. Mathura*, p. 65, No. A 71.
. . . Huvishkasya [sam] 30 1 . . . di 20.
Mixed dialect (?). Fragment. Gift of Khudā (*Kshudrā*) and . . . , the female pupils (*antāvāsini*) of Dinnā (*Dattā*).
- 13^b. (1356). Rāl-Bhaḍār (now Mathurā Museum) image inscription.—1910 Vogel, *Cat. Arch. Mus. Mathura*, p. 92, No. C 28.
Mixed dialect. 'May the Sidha (*Siddha*) be pleased.'
14. Add: 1910 Vogel, *Cat. Arch. Mus. Mathura*, p. 184, No. Q 1.

- 14^a. (1357). Mōrā (now Mathurā Museum) image inscription of the time of Kanishka. — 1910 Vogel, *Cat. Arch. Mus. Mathura*, p. 109, No. E 20.
 *śya Kanishkasya ētasya purvayā.*
 Mixed dialect. Fragment. Records the setting up of the image and mentions Kalavadā, the Māthuri (inhabitant of Mathurā).
- 14^b. (1358). Naugavā (now Mathurā Museum) Buddhist image inscription.— 1910 Vogel, *Cat. Arch. Mus. Mathura*, p. 60, No. A 50.
 Sanskrit. Fragment. Records the erection of the image at some *vihāra*.
- 14^c. (1359). Saknā (now Mathurā Museum) image inscription.— 1910 Vogel, *Cat. Arch. Mus. Mathura*, p. 123, No. G 47.
 Mixed dialect. Fragment. No name is preserved.
- 14^d. (1360). Gaṇḍrā (now Mathurā Museum) image inscription.— 1910 Vogel, *Cat. Arch. Mus. Mathura*, p. 122, No. G 42.
 Mixed dialect. The image of Ulana. The rest is uncertain.
- 14^e. (1361). Mahōli (now Mathurā Museum) Nāga (?) image inscription.— 1910 Vogel, *Cat. Arch. Mus. Mathura*, p. 90, No. C 16.
 Sanskrit. [Gift] of Śri-Āśvadēva, the son of Bhuvana, who has three ancestors (*tripravaraka*).
15. Read 'Kōṭā' instead of 'Kōta', and add: 1910 Vogel, *Cat. Arch. Mus. Mathura*, p. 122, No. G 43.
- 15^a. (1362). Kōṭā (now Mathurā Museum) railing pillar inscription.— 1910 Vogel, *Cat. Arch. Mus. Mathura*, p. 154, No. J 58.
 Only the figures 40 8 (?).
16. Add: 1911 correction by Lüders, *Journ. Roy. As. Soc.* 1911, p. 1085.
 Summary. Read 'Arya-Hāḷakiya (*Ārya-Hāḷakiya*)' instead of 'Arya-Hāṭṭakiya (*Ārya-Hāṭṭakiya*).'
17. Add: 1911 correction by Lüders, *Journ. Roy. As. Soc.* 1911, p. 1084.
 Summary. Read 'Kōḷiya (*Kauṭika*)' instead of 'Kōṭṭiya (*Kauṭṭika*).'
18. Add: 1911 correction by Lüders, *Journ. Roy. As. Soc.* 1911, p. 1084.
 Summary. Read 'Kōḷiya (*Kauṭika*)' instead of 'Kōṭṭiya (*Kauṭṭika*).'
19. Add: 1910 Vogel, *Cat. Arch. Mus. Mathura*, p. 79, No. B 70; 1911 correction by Lüders, *Journ. Roy. As. Soc.* 1911, p. 1084.
 Summary. Insert after dedication 'of an image with gods in all directions (*viśhudḥēṣā*)', read 'Kōḷ[iya] (*Kauṭika*)' instead of 'Kōṭṭiya (*Kauṭṭika*)', and add: The date is not quite certain. Possibly '30 5' is to be read instead of 'sa 5.'
20. Add: 1910 Vogel, *Cat. Arch. Mus. Mathura*, p. 80, No. B 71; 1911 correction by Lüders, *Journ. Roy. As. Soc.* 1911, p. 1085.
 Summary. Read 'Kōḷ[iya] (*Kauṭika*)' instead of 'Kōṭṭiya (*Kauṭṭika*).'
22. Add: 1911 correction by Lüders, *Journ. Roy. As. Soc.* 1911, p. 1084 f.
 Summary. Read 'Kōḷēya (*Kauṭika*)' instead of 'Kōṭiya (*Kauṭṭika*).'

- 22*. (1363). S. 9.—Lucknow Provincial Museum Jaina image inscription.—1909 R. D. Bandyopādhyāya, *Journ. Proc. Beng. As. Soc. N. S. Vol. V. p. 273, No. 3*; 1910 R. D. Banerji, *Ep. Ind. Vol. X. p. 109 f., No. 3*, and Plate I and Plate of Images I; 1911 correction by Lüders, *Journ. Roy. As. Soc. 1911, p. 1086*; 1912 Lüders, *Journ. Roy. As. Soc. 1912, p. 157 f.*
—*sañ 9 hē 3 di 10.*
Mixed dialect. Gift of Grahapalā (*Grahapālā*), daughter of Grahamitra, daughter-in-law of Avaśiri (*Avaśrī*), wife of Kalala, at the request of Arya-Taraka (*Ārya-Taraka*) out of the Kōḷiya (*Kauṭika*) *gaṇa*, the Ṭhaniya (*Sthāniya*) *kula*, the Vairā (*Vajri*) *śākhā*. There is besides an inscription: the female pupil (*śiśini*) of Arya-Aghama (*Ārya-Aghama*).
- 23*. (1364). S. 12.—Lucknow Provincial Museum Jaina image inscription.—1909 R. D. Bandyopādhyāya, *Journ. Proc. Beng. As. Soc. N. S. Vol. V. p. 273 f., No. 4*; 1910 R. D. Banerji, *Ep. Ind. Vol. X. p. 110 f., No. 4*, and Plate I and Plate of Images II; 1911 correction by Lüders, *Journ. Roy. As. Soc. 1911, p. 1084*; 1912 Lüders, *Journ. Roy. As. Soc. 1912, p. 170 ff.*
—*sa[m] 10 2 va 4 d[i] 10 1 śtas[y]a puruv[ā]yañ.*
Mixed dialect. Fragment. [Gift] of the female lay-hearers (*sāvikā*), the *vaddha-ddhinis* (?), Jinadāsī, Rudradēvā (?), Dāttāgālī (?), Rudradēvasāminī (*śvāminī*), Rudrad dātā (*°dattā*), Gahamitrā (*Grahamitrā*), Rudra n. ā, Kumārasīri (*Kumārasīri*), Vamadāsī, Hastisōnā, Grahasīri (*Grahasīri*), Rudradatā (*Rudradattā*), Jayadāsī, Mitraśīri (*Mitraśīri*) at the request of Dēvā, the *paṇatihari*, the sister of Nāndī (*Nandin*), the female pupil (*śiśini*) of Aryya-Puśila (*Ārya-Puśyala*), the *gaṇin* out of the Kōḷiya (*Kauṭika*) *gaṇa*, the Bamhadāsīya (*Brahmadāsika*) *kula*, the Uchhānagari (*Uchchānagari*) *śākhā*.
25. Add: 1911 correction by Lüders, *Journ. Roy. As. Soc. 1911, p. 1085.*
Summary. Read '[Kōḷi]ya (*Kauṭika*)' instead of '[Kōṭṭi]ya (*Kauṭika*).'
27. Add: 1911 correction by Lüders, *Journ. Roy. As. Soc. 1911, p. 1084.*
Summary. Read 'Kōḷiya (*Kauṭika*)' instead of 'Kōṭṭiya (*Kauṭika*).'
28. Add: 1911 correction by Lüders, *Journ. Roy. As. Soc. 1911, p. 1082 ff.*
Summary. Read 'Kōḷiya (*Kauṭika*)' instead of 'Kōṭṭiya (*Kauṭika*).'
29. Add: 1911 corrections by Lüders, *Journ. Roy. As. Soc. 1911, p. 1084; 1086.*
Summary. Read 'daughter of the jeweller (*māṇikara*) Khammitta (*Khammitta*)' instead of 'daughter of the Khoṭṭamitta (?), the *māṇikara*', and 'Kōḷiya (*Kauṭika*)' instead of 'Kōṭṭiya (*Kauṭika*).'
30. Insert after Kaṅkāli Ṭilā 'now Lucknow Provincial Museum.'
32. Add: 1911 corrections by Lüders, *Journ. Roy. As. Soc. 1911, p. 1082; 1084.*
Summary. Read 'Kōḷiya (*Kauṭika*)' instead of 'Kōṭṭiya (*Kauṭika*).'
33. Add: 1910 Vogel, *Cat. Arch. Mus. Mathura*, p. 60, No. A 49; 1910 correction by Vogel, *Journ. Roy. As. Soc. 1910, p. 1314.* Read 'of the time of [Vā]s[i]shka' instead of 'of the time of shka.'
36. Add: 1911 correction by Lüders, *Journ. Roy. As. Soc. 1911, p. 1085.*
Summary. Read '[Kōḷi]ya (*Kauṭika*)' instead of '[Kōṭṭi]ya (*Kauṭika*).'

38. Add : 1884 Cunningham, *Arch. Surv. Rep.* Vol. XVII. p. 109.
39. Add : 1911 correction by Lüders, *Journ. Roy. As. Soc.* 1911, p. 1084.
Summary. Read 'Kōliya (*Kauṭika*)' instead of 'Kottiya (*Kauṭika*).'
40. Add : 1909 R. D. Bandyopādhyāya, *Journ. Proc. Beng. As. Soc.* N. S. Vol. V. p. 241, No. 5, and Plate X. The date is to be cancelled.
Summary. Read : Mixed dialect. Fragment. Gift of the monk (*bhikṣhu*) Buddhādāsa, the companion (*sadāvihārī* ?) of Saṅghamitra (*Saṅghamitra*). The rest is uncertain.
- 41*. (1365). S. 43.— Mathurā (now Mathurā Museum) image inscription.—1910 Vogel, *Cat. Arch. Mus. Mathura*, p. 110, No. E 25.
sa[n̄]vatsara 40 [3 hē] sē pratha
Mixed dialect (?). Fragment. No name is preserved
42. Add : 1910 R. D. Banerji, *Ep. Ind.* Vol. X. p. 113 f., No. 7, and Plate I, and read 'S. 58' instead of 'S. 44.'
Date. Read :—*śarasatama(?)-maharajasya Huvikshasya savas[ī]rē aṣṭapana gri[s]yamasa 3 divisa 2 ēta[syām] purvayām.*
43. Insert after Kanḱālī Tilā 'now Lucknow Provincial Museum.'
- 44*. (1366). S. 48.— Lucknow Provincial Museum Jaina image inscription of the time of mahārāja Huveksa.—1909 R. D. Bandyopādhyāya, *Journ. Proc. Beng. As. Soc.* N. S. Vol. V. p. 274 f., No. 5 ; 1910 R. D. Banerji, *Ep. Ind.* Vol. X. p. 112, No. 5, and Plate I and Plate of Images III ; 1911 correction by Lüders, *Journ. Roy. As. Soc.* 1911, p. 1084 ; 1912 Lüders, *Journ. Roy. As. Soc.* 1912, p. 158 f.
mahārājasya Huveksasya savacharā 40 8 va 2 d[ī] 10 7 ētasya purvayām.
Mixed dialect. Gift of an image of Saṁbhava by Yaśā, the daughter-in-law of Budhika, grand-daughter of Śavatrātā (*Śivatrātā* or *Sarvatrātā*), at the request of Dhañāsiri (*Dhanyāśri*), the female pupil (*śiṣini*) of Dhañāvala (*Dhanyāvala*) in the Kōliya (*Kauṭika*) gaṇa, the Bama[da]siya (*Brahmadāsika*) kula, the Pa(U)chanāgari (*Uchchānāgari*) śākhā.
47. Add : 1911 correction by Lüders, *Journ. Roy. As. Soc.* 1911, p. 1084.
Summary. Read 'Kōliya (*Kauṭika*)' instead of 'Kottiya (*Kauṭika*).'
48. Add : 1911 correction by Lüders, *Journ. Roy. As. Soc.* 1911, p. 1085.
Summary. Read 'Āryya-Hāḷakiya (*Ārya-Hāḷakīya*)' instead of 'Āryya-Haṭṭakiya (*Ārya-Haṭṭakīya*).'
50. Add : 1912 correction by Lüders, *Journ. Roy. As. Soc.* 1912, p. 170.
Summary. Read 'of Ayya-Jinadāsī (*Ārya-Jinadāsī*), the paṇatidhārī' instead of 'obeying the command (paṇatidhārītā) of Ayya-Jinadāsī (*Ārya-Jinadāsī*).'
51. Add : 1910 correction by Fleet, *Journ. Roy. As. Soc.* 1910, p. 1316, note 2 ; 1910 Vogel, *Cat. Arch. Mus. Mathura*, p. 74, No. B 29, and read 'Jaina (?)' instead of 'Buddhist.'
Date. Read 'rajya-sa' instead of 'rajyasam.'

52. Add : 1884 Cunningham, *Arch. Surv. Rep.* Vol. XVII, p. 108; 1909 R. D. Bandyopādhyāya, *Journ. Proc. Beng. As. Soc. N. S.* Vol. V. p. 243 f., and Plate XI, 11; 1910 R. D. Banerji, *Ep. Ind.* Vol. X. p. 112 f., No. 6, and Plate I.
Date. Read : *mahārājasya dēvaputrasya Huveshkasya saratsarē 50 1 hamantamāsa 1 divas . . . sy. pu[ro]yām.*
Summary. Read : Mixed dialect. Fragment. Setting up of an image in the Mahārājadēvaputravikāra by the monk (*bhikshu*) Buddhavarman for the worship of all Buddhas, for the attainment of Nirvāṇa by the teacher (*upādhyāya*) Saṅghadāsa, and for the welfare of Buddhavarman.
- 52^a. (1367). S. 52.— Mathurā (Bhūtēsar Mound, now Mathurā Museum) Nāga statnette inscription.— 1910 Vogel, *Cat. Arch. Mus. Mathura*, p. 91, No. C 21.
saṁ 50 2 va 3 di 2C 5.
Mixed dialect. [Image] of the lord (*bhagavat*).
53. Add : 1911 correction by Lüders, *Journ. Roy. As. Soc.* 1911, p. 1084; 1086.
Summary. Read 'the Gōlika' instead of 'the member of the committee (*goṭṭika*)' and 'Kōliya (*Kauṭika*)' instead of 'Kotṭiya (*Kauṭṭika*).'
54. Add : 1911 correction by Lüders, *Journ. Roy. As. Soc.* 1911, p. 1084.
Summary. Read 'Kōliya (*Kauṭika*)' instead of 'Kotṭiya (*Kauṭṭika*).'
55. Add : 1910 Vogel, *Cat. Arch. Mus. Mathura*, p. 69 f., No. B 15, and read 'Sitalāghāti' instead of 'Sitalghāti.'
56. Add : 1911 correction by Lüders, *Journ. Roy. As. Soc.* 1911, p. 1084.
Summary. Read 'Kōliya (*Kauṭika*)' instead of 'Kotṭiya (*Kauṭṭika*).'
57. Add : 1909 R. D. Bandyopādhyāya, *Journ. Proc. Beng. As. Soc. N. S.* Vol. V. p. 239 f., No. 3, and Plate X.
Date. Read '*ētayē purvayē*' instead of '*ētāyē purvāyē*.'
Summary. Read 'the gift of the community of the four classes (*chatuvani saṅgha*) for the welfare in this world, the merit being shared according to the amount given' instead of 'the gift—Vaiḥikā (?)', 'Gahabala (? *Grahabala* ?)' instead of 'Grahabala', and 'the Rāraka (?)' instead of 'the preacher (*vāchaka*).'
- 58^a. (1368). S. 71.— Lucknow Provincial Museum spurious Jaina image inscription.— 1909 R. D. Bandyopādhyāya, *Journ. Proc. Beng. As. Soc. N. S.* Vol. V. p. 275 f., No. 6; 1910 R. D. Banerji, *Ep. Ind.* Vol. X. p. 114 f., No. 8, and Plate I and Plates of Images IV and V; 1912 Lüders, *Journ. Roy. As. Soc.* 1912, p. 176 ff.
sa 70 1 va 1 di 10 5 ētaya pūvāyā.
Apart from the date, the inscription is void of sense.
- 59^a. (1369). S. 74.— Lucknow Provincial Museum Jaina image inscription.— 1909 R. D. Bandyopādhyāya, *Journ. Proc. Beng. As. Soc. N. S.* Vol. V. p. 276, No. 7; 1910 R. D. Banerji, *Ep. Ind.* Vol. X. p. 115 f., No. 9, and Plate I and Plate of Images VI; 1912 Lüders, *Journ. Roy. As. Soc.* 1912, p. 168 ff.
[*sum 70*] 4 grī 1 di 5.

- Mixed dialect. Fragment. Gift of Dharāvalā [at the request of] Arhadāsī (*Arhadāsī*), the female pupil (*śiṣini*) of the *paṇatidhārī* Grahavilā the female pupil (*śiṣini*) of the preacher (*vāchaka*) nadhana out of the Aya-Varaṇa (*Ārya-Vāraṇa*) *gaṇa*, the *kula*, the Vajanākari (*Vārjanāgari*) *sākhā*, the Aya-Śirika (*Ārya-Śrika*) [*sambhōga*].
- 62^a. (1370). S. 77.— Mathurā (now Mathurā Museum) Buddhist inscription on base of pillar.— 1910 Vogel, *Cat. Arch. Mus. Mathura*, p. 179, No. P 38.
saṃ 70 7 grī 4 di [20] asyaṃ purvayam.
Mixed dialect. Fragment. Records the gift of some monk (*bhikṣu*).
- 62^b. (1371). S. 77.— Mathurā (now Mathurā Museum) Buddhist inscription on base of pillar.— 1910 Vogel, *Cat. Arch. Mus. Mathura*, p. 176, No. P 20.
saṃ 70 7 grī 4 di 20 5.
Mixed dialect. Gift of the monk (*bhikṣu*) Buddhīśrēṣṭha, the keeper of vessels (? *bhajanaka* ?), to the community (*saṅgha*) of the four quarters. There is a second inscription which records once more that the pillar is the gift of Buddhīśrēṣṭha, the *bhajanaka* (?).
63. Add: 1909 R. D. Bandyopādhyāya, *Journ. Proc. Beng. As. Soc. N. S. Vol. V. p. 238*, No. 1, and Plate X.
Summary. Read '(*Dadhikarṇṇa-dēvakulika*)' instead of '(*Dadhikarṇṇa-dēvikulika*).'
64. Add: 1909 R. D. Bandyopādhyāya, *Journ. Proc. Beng. As. Soc. N. S. Vol. V. p. 238*, No. 2^a, and Plate X.
Date. Read 'va 2' instead of 'va.'
Summary. Read 'Dharmmadatta (*Dharmadatta*)' instead of 'Dharmmadēva.'
- 64^a. (1372). Mathurā (now Indian Museum, Calcutta) Buddhist inscription on base of pillar.— 1909 R. D. Bandyopādhyāya, *Journ. Proc. Beng. As. Soc. N. S. Vol. V. p. 239*, No. 2^b, and Plate X.
Mixed dialect. Fragment. Gift of the monk (*bhikṣu*) Dharmmadatta, the preacher of the law (*dharmakathika*), to the community (*saṅgha*) of the four quarters. The inscription is on the same pillar as No. 64, and the donor is undoubtedly identical with that of No. 64. It is extremely doubtful whether there was a date in the inscription.
65. Add: 1910 Vogel, *Cat. Arch. Mus. Mathura*, p. 179, No. P 35.
66. Add: 1910 R. D. Banerji, *Ep. Ind. Vol. X. p. 116 f.*, No. 10, and Plate I and Plates of Images VII and VIII.
Date. Read 'hamava' instead of 'hāva va.'
Summary. Read 'Saṅghanādhi' instead of 'Saṅghanadhi.'
68. Add: 1910 Vogel, *Cat. Arch. Mus. Mathura*, p. 66, No. B 2.
69. Add: 1910 Vogel, *Cat. Arch. Mus. Mathura*, p. 66, No. B 3.

- 69^a. (1373). S. 84.—Mathurā (Balabhadra Kuṇḍ, now Mathurā Museum) Jaina image inscription of the time of *mahārāja rājātīrāja devaputra śāhi* Vāsudēva.—1909 R. D. Bandyopādhyāya, *Journ. Proc. Beng. As. Soc. N. S. Vol. V. p. 276 f., No. 8*; 1910 Vogel, *Cat. Arch. Mus. Mathura*, p. 67, No. B 4, and Plate XI.
—*mahārājasya rājātīrājasya devaputrasya [śā]hi-Vāsudēvasya rājya-sa[m]catsarē 80 4 grīshmamāse dei 2 di 5 ētasya purvāyām.*
Mixed dialect. Setting up of an image of the holy (*bhagavat*) Arhat Rishabha by the daughter-in-law of Bhaṭadatta, the Ūgibhinaka, the wife of Piṇḍi (?), the wife of a village-head man (? *grāmika* ?), and (?) by the wife of Dharasimha, at the request of Kumāraka, pupil (*śiṣya*) of Gamikagutta (? *Grāmikagupta* ?).
73. Add: 1910 Vogel, *Cat. Arch. Mus. Mathura*, p. 68, No. B 5; 1911 correction by Lüders, *Journ. Roy. As. Soc. 1911*, p. 1085.
Summary. Read 'Kō[liya] (*Kauṭika*)' instead of 'K[oṭṭiya] (*Kauṭika*).'
75. Add: 1905 correction by Smith, *Journ. Roy. As. Soc. 1905*, p. 152; 1910 R. D. Banerji, *Ep. Ind. Vol. X. p. 117 f., No. 11, and Plate III*; 1911 correction by Lüders, *Journ. Roy. As. Soc. 1911*, p. 1084; 1912 correction by Lüders, *Journ. Roy. As. Soc. 1912*, p. 154, and read 'S. 99' instead of 'S. 95.'
Date. Read '—sam 90 9 grī 2 di 10 6.'
Summary. Read 'Dhārmadharā (*Dharmadharā*)' instead of 'Dhāmathā (?)' and 'Kōliya (*Kauṭika*)' instead of 'Kōṭṭiya (*Kauṭika*).'
77. Add: 1911 correction by Lüders, *Journ. Roy. As. Soc. 1911*, p. 1084.
Summary. Read 'Kōliya (*Kauṭika*)' instead of 'Kōṭṭiya (*Kauṭika*).'
78. Summary. Insert 'and' before 'Ārahātas,' and read 'svāvīkā^o' instead of 'savāvīkā^o.'
- 81^a. (1374). Mathurā Museum Jaina (?) image inscription of the time of some *mahārāja*.—1910 Vogel, *Cat. Arch. Mus. Mathura*, p. 122, No. G 39.
—*mahārājā*
Mixed dialect (?). Fragment. Records the setting up of the image. No name is preserved.
84. Add: 1911 corrections by Lüders, *Journ. Roy. As. Soc. 1911*, p. 1084.
Summary. Read 'Kōliya (*Kauṭika*)' instead of 'Kōṭṭiya (*Kauṭika*).'
88. Add: 1884 Cunningham, *Arch. Surv. Rep. Vol. XVII. p. 108*; 1909 R. D. Bandyopādhyāya, *Journ. Proc. Beng. As. Soc. N. S. Vol. V. p. 272 f., No. 2*; 1910 R. D. Banerji, *Ep. Ind. Vol. X. p. 109, No. 2, and Plate I*; and insert after Mathurā '(now Lucknow Provincial Museum).'
Date. Read 'varshamāsē' instead of 'varshamāsē.'
Summary. Read: Mixed dialect. Fragment. Records the setting up of a Bodhisāta (*Bōdhisattva*).
89. Add: 1909 R. D. Bandyopādhyāya, *Journ. Proc. Beng. As. Soc. N. S. Vol. V. p. 240 f., No. 4, and Plate X.*
- 89^a. (1375). Mathurā (Dhānsarpārā Quarter, now Mathurā Museum) Buddhist image inscription.—1910 Vogel, *Cat. Arch. Mus. Mathura*, p. 62, No. A 64.
. . . . d[ī]vas[ā] 30 āta[sya]
Mixed dialect. Fragment. Mentions Dēvarakshi[ta] or Dēvarakshi[tā].

- 89^b. (1876). Year 1 (?).—Lucknow Provincial Museum coping-stone inscription.—1909 R. D. Bandyopādhyāya, *Journ. Proc. Beng. As. Soc. N. S. Vol. V. p. 271 f., No. 1*; 1910 R. D. Banerji, *Ep. Ind. Vol. X. p. 107 f., No. 1, and Plate I*; 1912 note by Lüders, *Journ. Roy. As. Soc. 1912, p. 175 f.*
 *rshē* (?) *pratha[mā]* *vasē 10 I.*
 Sanskrit. Fragment. Mentions the son of Śau, the son of a Bhārgavi, the grandson of, the great-grandson of namitra, and Pāñchāliya (belonging to *Pañchāla*). The reading *rshē* is not certain.
- 89^c. (1377). S. 97 (?).—Mathurā (now Mathurā Museum) Jaina inscription.—1910 Vogel-Lüders, *Cat. Arch. Mus. Mathura, p. 74, No. B 31.*
 *vva 90 [7]varshamā I.*
 Mixed dialect (?). Fragment. Records the setting up of the image and mentions the Koṭṭya (*Kauṭika*)-*gaṇa*, the *Vaira-śakhā* (*Vajri śakhā*). The date refers to the Gupta era. The unit in the date of the year is quite uncertain.
90. Add : 1873 Cunningham, *Arch. Surv. Rep. Vol. III. p. 22*, and insert 'Jail Mound,' before 'now.'
91. Add : 1873 Cunningham, *Arch. Surv. Rep. Vol. III. p. 22*, and insert 'Jail Mound,' before 'now.'
- 91^a. (1378). Mathurā (Bhūtēsar Mound, now Mathurā Museum) railing pillar inscription.—1873 Cunningham, *Arch. Surv. Rep. Vol. III. p. 21 f.*; 1910 Vogel, *Cat. Arch. Mus. Mathura, p. 141, No. J 1.*
 Only the figure 30.
- 91^b. (1379). Mathurā (Jamālpur, now Mathurā Museum) railing pillar inscription.—1909 Vogel, *Bulletin de l'École Française d'Extrême-Orient, Vol. IX. p. 530* (Plate only); 1910 Vogel, *Cat. Arch. Mus. Mathura, p. 150, No. J 41.*
 Only the figure 30.
- 91^c. (1380). Mathurā (now Mathurā Museum) railing pillar inscription.—1910 Vogel, *Cat. Arch. Mus. Mathura, p. 152, No. J 48.*
 'Three symbols.'
- 92^a. (1381). Lucknow Provincial Museum sculpture inscription.—1910 R. D. Banerji, *Ep. Ind. Vol. X. p. 118, No. 12, and Plate II.*
 Prakrit. Fragment. Of the goldsmith (*sōvan[ika]*) Ūtara (*Uttara*), the Gotiputa (son of a *Gaupit*).
94. Add : 1907 note by V. Smith, *Zeitschr. Deutsch. Morgenl. Ges. Vol. LVI. p. 404 ff.*
 Summary. Read 'of the *kālavāḷa* Poṭhayaśaka (*Praushṭhayaśas*), the Gotiputra (*Gaupitiputra*)' instead of 'of Gotiputra (*Gaupitiputra*), a black serpent to the Poṭhayas (*Prōshṭhakas*) and Śakas.'
97. Add : 1910 Vogel, *Cat. Arch. Mus. Mathura, p. 186, No. Q 3.*
98. Add : 1910 Vogel, *Cat. Arch. Mus. Mathura, p. 144, No. J 7 and Plate XXII.*
 Summary. Read 'abhyāntarōpsthāyaka' instead of 'kē' (misprint).
102. Add : 1910 Vogel, *Cat. Arch. Mus. Mathura, p. 185 f., No. Q 2, and Plate V.*

- 107^a. (1382). Lucknow Provincial Museum Jaina tablet inscription.—1910 R. D. Banerji, *Ep. Ind.* Vol. X. p. 120, No. 17, and Plate III.
Mixed dialect. Fragment. Records the setting up [of the tablet] by the wife of [Amōgha]datta, a Kotsi (*Kautsi*), for the worship of the Arāharitas (*Arhats*).
- 107^b. (1383). Mathurā (Kaṅkālī Ṭilā, now Lucknow Provincial Museum) Jaina tablet inscription.—1894 noticed by Bühler, *Ep. Ind.* Vol. II. p. 311, and Plate I, b; 1910 R. D. Banerji, *Ep. Ind.* Vol. X. p. 120, No. 18, and Plate III.
Mixed dialect. Fragment. Setting up of the tablet of homage (*Āyāgapaṭa*) by the daughter of Dhamamitrā, the daughter-in-law of
- 107^c. (1384). Lucknow Provincial Museum Jaina stone-slab inscription.—1910 R. D. Banerji, *Ep. Ind.* Vol. X. p. 119 f., No. 15, and Plate III and Plate of Images VI; 1912 Lüders, *Journ. Roy. As. Soc.* 1912, p. 159 f.
Mixed dialect. Fragment. Gift of Mitrā, the daughter of Gōśāla.
- 107^d. (1385). Lucknow Provincial Museum Jaina image inscription.—1910 R. D. Banerji, *Ep. Ind.* Vol. X. p. 120, No. 16, and Plate III; 1912 Lüders, *Journ. Roy. As. Soc.* 1912, p. 173 ff.
Mixed dialect. Fragment. The request of Āyā (*Āryā*) ṭsi, the Adhichchhatrakā (native from *Adhichchhatra*), out of the [Pētivā]mika (*Praitivarmika*) kula, the Vajranāgarī śakha.
- 107^e. (1386). Mathurā Museum Jaina statuette inscription.—1910 Vogel, *Cat. Arch. Mus. Mathura*, p. 70, No. B 17.
Mixed dialect. Fragment. Mentions the daughter-in-law of Dhamamitra (*Dharmamitra*), the daughter of
- 107^f. (1387). Mathurā (Mātā Maṭh, now Mathurā Museum) Jaina statuette inscription.—1910 Vogel, *Cat. Arch. Mus. Mathura*, p. 70 f., No. B 18.
Mixed dialect. Fragment. Mentions the Kōṭika (*Kauṭika*) gaṇa, the Vachhalika (*Vātsalika*) kula.
- 107^g. (1388). Mathurā (Kaṅkālī Ṭilā, now Mathurā Museum) Jaina image inscription.—1910 Vogel, *Cat. Arch. Mus. Mathura*, p. 78, No. B 68.
Mixed dialect (?). Fragment. Mentions Ghō, the sister of
- 107^h. (1389). Mathurā (Kaṅkālī Ṭilā, now Mathurā Museum) Jaina image inscription.—1910 Vogel, *Cat. Arch. Mus. Mathura*, p. 79, No. B 69.
Not read.
109. Add: 1910 R. D. Banerji, *Ep. Ind.* Vol. X. p. 119, No. 14, and Plate III and Plate of Images III; 1912 correction by Lüders, *Journ. Roy. As. Soc.* 1912, p. 156.
Summary. Read 'Prakrit. Gift of Pāsabalā (*Pushyabalā*), the wife of Dharmavardhaka (*Dharmavardhaka*).'
113. Add: 1910 R. D. Banerji, *Ep. Ind.* Vol. X. p. 119, and Plate of Images VI (Plate only), and read 'stone-slab' instead of 'image.'
116. Add: 1911 correction by Lüders, *Journ. Roy. As. Soc.* 1911, p. 1085.
Summary. Read 'Aya-Hāṭṭiya (*Ārya-Hāṭṭiya*)' instead of 'Aya-Hāṭṭiya (*Ārya-Hāṭṭiya*).'

118. Add : 1911 correction by Lüders, *Journ. Roy. As. Soc.* 1911, p. 1083, note 2.
121. Add : 1911 correction by Lüders, *Journ. Roy. As. Soc.* 1911, p. 1084.
Summary. Read 'Kōliya (*Kauṭika*)' instead of 'Kotṭiya (*Kauṭika*).'
122. Add : 1911 correction by Lüders, *Journ. Roy. As. Soc.* 1911, p. 1084.
Summary. Read 'Kōliya (*Kauṭika*)' instead of 'Kotṭiya (*Kauṭika*).'
123. Add : 1910 Vogel, *Cat. Arch. Mus. Mathura*, p. 69, No. B 14.
124. Add : 1911 correction by Lüders, *Journ. Roy. As. Soc.* 1911, p. 1085.
Summary. Read 'Kōliya (*Kauṭika*)' instead of 'Kotṭiya (*Kauṭika*).'
- 124^a. (1390). Lucknow Provincial Museum Jaina (?) stone inscription.— 1910 R. D. Banerji, *Ep. Ind.* Vol. X. p. 121, No. 20, and Plate III; 1912 correction by Lüders, *Journ. Roy. As. Soc.* 1912, p. 160 f.
Mixed dialect. Fragment. No name is preserved.
- 124^b. (1391). Lucknow Provincial Museum image inscription.— 1910 R. D. Banerji, *Ep. Ind.* Vol. X. p. 121, No. 19, and Plate III; 1912 Lüders, *Journ. Roy. As. Soc.* 1912, p. 160.
Mixed dialect. Fragment. Mentions the wife of [Gh]ṛitakuṇḍaka.
- 125^a. (1392). Mathurā (Kaṭrā Mound, now Mathurā Museum) Buddhist statuette inscription.—1908 Vogel, *Ann. Progr. Rep. of Superint. Arch. Surv. Northern Circle*, 1907-08, p. 37; 1910 Vogel, *Cat. Arch. Mus. Mathura*, p. 47 f., No. A 1, and Plate VII.
Prakrit. Records the erection of a Bōdhisatva (*Bōdhisattva*) by Amōhāsi, the mother of Budharakhita (*Buddharakhita*), in her own viḥāra.
- 125^b. (1393). Mathurā (now Mathurā Museum) Buddhist image inscription.— 1910 mentioned by Vogel, *Cat. Arch. Mus. Mathura*, p. 61, No. A 56.
Not read.
- 125^c. (1394). Mathurā (Galatōsvar Mahādēv Maṭh near Kaṭrā Mound, now Mathurā Museum) Buddhist image inscription.— 1910 Vogel, *Cat. Arch. Mus. Mathura*, p. 63, No. A 66.
Mixed dialect. Fragment. Records the gift of the [Bō]dhisatva (*Bōdhisattva*) by the female lay-worshipper ([*upāsi*]kā) Nandā as the special property of the Śavasthidiyas (*Sarvāstivādins*?). Mentions besides a *kshatrapa*.
- 125^d. (1395). Mathurā (Jamālpur, now Mathurā Museum) Buddhist image inscription.— 1910 Vogel, *Cat. Arch. Mus. Mathura*, p. 120, No. G 10.
Mixed dialect. Sugatapara Buddhadarśava, the meaning of which is doubtful.
- 125^e. (1396). Lucknow Provincial Museum Buddhist image inscription.— 1910 R. D. Banerji, *Ep. Ind.* Vol. X. p. 121, No. 21, and Plate III.
Mixed dialect. [Gift of] an image of Buddha by the wife of Buddhacēva.
- 125^f. (1397). Mathurā Museum railing pillar inscription.— 1910 Vogel, *Cat. Arch. Mus. Mathura*, p. 147, No. J 21.
Prakrit. Of Jōda (?).

- 125^s. (1398). Mathurā Museum Buddhist railing pillar inscription.—1909 Vogel, *Bulletin de l'École Française d'Extrême-Orient*, Vol. IX. p. 529 (Plate only); 1909 Vogel, *Arch. Surv. Ind. Ann. Rep.* 1906-7, p. 157 and fig. 1; 1910 Vogel, *Cat. Arch. Mus. Mathura*, p. 150, No. J 36.
Prakrit. *Dasa*, meaning 'ten' (?).
- 125^a. (1399). Mathurā Museum Buddhist railing pillar inscription.—1910 Vogel, *Cat. Arch. Mus. Mathura*, p. 153, No. J 52.
Prakrit. *Śivara* (?).
- 125ⁱ. (1400). Mathurā (Gōpālpur Quarter, now Mathurā Museum) railing pillar inscription.—1910 Vogel, *Cat. Arch. Mus. Mathura*, p. 156 f., No. J 68.
Prakrit. *Rama* (*Rāma* ?).
- 125^o. (1401). Mathurā Museum Buddhist railing pillar inscription.—1910 Vogel, *Cat. Arch. Mus. Mathura*, p. 145, No. J 13.
Prakrit. Of Saṅghadēva.
- 125^h. (1402). Mathurā (now Mathurā Museum) Buddhist inscription on base of pillar.—1884 Cunningham, *Arch. Surv. Rep.* Vol. XVII. p. 108, No. 1; 1910 Vogel, *Cat. Arch. Mus. Mathura*, p. 178, No. P 31.
Mixed dialect. Gift of the monk (*bhikṣu*) Saṅghadēva, pupil (*atēvāsika*) of Vakuḍa.
- 125ⁱ. (1403). Mathurā (now Mathurā Museum) Buddhist inscription on base of pillar.—1884 Cunningham, *Arch. Surv. Rep.* Vol. XVII. p. 108, No. 4; 1910 Vogel, *Cat. Arch. Mus. Mathura*, p. 177, No. P 23.
Mixed dialect. Gift of jamitra, the Vojyavaśika (?), for the gift of health to his companion (*saddhyicikari*) Dharmadēva.
- 125^m. (1404). Mathurā (now Mathurā Museum) Buddhist inscription on base of pillar.—1884 Cunningham, *Arch. Surv. Rep.* Vol. XVII. p. 108, No. 2; 1910 Vogel, *Cat. Arch. Mus. Mathura*, p. 177 f., No. P 27.
Mixed dialect. Gift of the monk (*bhikṣu*) Bhadra and Bhadraghōsha. Compare No. 125^a.
- 125^o. (1405). Mathurā (now Mathurā Museum) Buddhist inscription on base of pillar.—1910 Vogel, *Cat. Arch. Mus. Mathura*, p. 178, No. P 28.
Mixed dialect. Gift of the monk (*bhikṣu*) Bhadra and Bhadraghōsha. Compare No. 125^m.
- 125^e. (1406). Mathurā (now Mathurā Museum) Buddhist inscription on base of pillar.—1910 Vogel, *Cat. Arch. Mus. Mathura*, p. 179, No. P 33.
Mixed dialect. Fragment. Gift of the monk (*bhikṣu*) Buddhāmītra (*Buddhamitra*).
- 125^p. (1407). Mathurā (now Indian Museum, Calcutta) Buddhist inscription on base of pillar.—1909 R. D. Bandyopādhyāya, *Journ. Proc. Beng. As. Soc. N. S.* Vol. V p. 238, No. 3.
Mixed dialect. Fragment. Gift of some monk (*bhikṣu*)

- 125^a. (1408). Mathurā (now Mathurā Museum) Buddhist inscription on base of pillar.—
1910 Vogel, *Cat. Arch. Mus. Mathura*, p. 178, No. P 30.
Mixed dialect. Gift of the pillar-base (*kumbhaka*) by Viśvasika Sāsya together
with his wife and his sons.
- 125^b. (1409). Mathurā (now Mathurā Museum) Buddhist inscription on base of pillar.—
1910 Vogel, *Cat. Arch. Mus. Mathura*, p. 178, No. P 32.
Mixed dialect. Gift of the pillar-base (*kumbhaka*) by the monk (*bhikṣu*) Saṅgha-
varma (*Saṅghavarman*) and Vaddha (? *Vṛiddha*?).
- 125^c. (1410). Mathurā (now Mathurā Museum) Buddhist inscription on base of pillar.—
1910 Vogel, *Cat. Arch. Mus. Mathura*, p. 176, No. P 21.
Mixed dialect. Gift of the pillar-base (*kumbhaka*) by the supporters of the Order
(? *saṅghaprakṛita*), headed by Bhadraghōsha. There is a second inscription
which is probably to the same effect. Compare Nos. 125^a and 125^b.
- 125^d. (1411). Mathurā (now Mathurā Museum) Buddhist inscription on base of pillar.—
1910 Vogel, *Cat. Arch. Mus. Mathura*, p. 177, No. P 25.
Mixed dialect. Gift of the pillar-base (*kumbhaka*) by the supporters of the Order
(? *saṅghaprakṛita*), headed by Bhadraghōsha. Compare Nos. 125^a and 125^b.
- 125^e. (1412). Mathurā (now Mathurā Museum) Buddhist inscription on base of pillar.—
1910 Vogel, *Cat. Arch. Mus. Mathura*, p. 177, No. P 26.
Mixed dialect. Fragment. Gift of the pillar-base (*kumbhaka*) by the supporters
of the Order (? *saṅghaprakṛita*), [headed by] Bhadraghōsha. Compare Nos. 125^a
and 125^b.
- 125^f. (1413). Mathurā (now Mathurā Museum) Buddhist inscription on base of pillar.—
1910 Vogel, *Cat. Arch. Mus. Mathura*, p. 177, No. P 24.
Mixed dialect. Gift of the supporters of the Order (? *saṅghaprakṛita*), headed by
Bhadila (*Bhadri*). Compare No. 125^a.
- 125^g. (1414). Mathurā (now Mathurā Museum) Buddhist inscription on base of pillar.—
1910 Vogel, *Cat. Arch. Mus. Mathura*, p. 179, No. P 37.
Mixed dialect. Fragment. Gift of the supporters of the Order (? *saṅghaprakṛita*),
headed by Bhaddila (*Bhadri*). Compare No. 125^a.
- 125^h. (1415). Mathurā (now Mathurā Museum) Buddhist inscription on base of pillar.—
1910 mentioned by Vogel, *Cat. Arch. Mus. Mathura*, p. 179, No. P 36.
Not read.
- 125ⁱ. (1416). Mathurā (now Mathurā Museum) Buddhist inscription on base of pillar.—
1910 mentioned by Vogel, *Cat. Arch. Mus. Mathura*, p. 179, No. P 39.
Not read.
126. Add: 1910 Vogel, *Cat. Arch. Mus. Mathura*, p. 176 f., No. P 22.
127. Add: 1909 R. D. Bandyopādhyāya, *Journ. Proc. Beng. As. Soc. N. S. Vol. V. p. 242*,
No. 8, and Plate XI.
Summary. Read 'Mixed dialect. Gift of Viśvasika Vakamihira together with his
'son Horamurḍata (?). Compare Nos. 128 and 141.'
128. Add: 1909 R. D. Bandyopādhyāya, *Journ. Proc. Beng. As. Soc. N. S. Vol. V. p. 243 f.*,
No. 10, and Plate XI.

- Summary. Read 'Mixed dialect. Gift of Viśvasika Vakamihira together with his son Horamudakhara (?). There is a second inscription recording the gift of Horamudkhapharu (?), the son of Vakamihira. Compare Nos. 127 and 141.'
129. Add: 1910 Vogel, *Cat. Arch. Mus. Mathura*, p. 178, No. P 29.
133. Add: 1909 R. D. Bandyopādhyāya, *Journ. Proc. Beng. As. Soc. N. S. Vol. V. p. 241 f.*, No. 7, and Plate XI.
Summary. Read 'Mixed dialect. Gift of the monk (*bhīkṣu*) Buddharakshita, the *dhāṇḍakṣha* (?), to the Community (*saṅgha*) of the four quarters.'
135. Add: 1909 R. D. Bandyopādhyāya, *Journ. Proc. Beng. As. Soc. N. S. Vol. V. p. 241*, No. 6, and Plate XI.
Summary. Read 'Baudhaghōsha (*Bauddhaghōsha*)' instead of 'Buddhaghōsha.'
136. Add: 1910 Vogel, *Cat. Arch. Mus. Mathura*, p. 166, No. N 1, and Plate IV, and insert 'Buddhist' before 'stūpa.'
Summary. Read 'Nuśāpriyā' instead of 'Naśāpriyā.'
137. Add: 1884 Cunningham, *Arch. Surv. Rep. Vol. XVII. p. 108*, No. 3.
139. Add: 1910 Vogel, *Cat. Arch. Mus. Mathura*, p. 179, No. P 34.
Summary. Add after 'Datta' 'to the Community (*saṅgha*) of the four quarters. [Pillar ?] 37'.
140. Add: 1910 R. D. Banerji, *Ep. Ind. Vol X. p. 118 f.*, No. 13, and Plate II; 1912 Lüders, *Journ. Roy. As. Soc. 1912*, p. 154 ff.; and insert after Mathurā, '(now Lucknow Provincial Museum).'
Summary. Read: 'Mixed dialect. Fragment. Records the setting up of the cooking place (*pachana*) of the Kakaṭikas, in the grove . . . at Śrikunḍa (*Śrikunḍa*), in their own *vihāra*, by the merchants (*vyavahārin*), the supporters of the Order (*saṅghaprakṛita*) . . . Sthāvarajātra, Buddharakshita, Jivaśiri (*Jivaśiri*), Buddhadāsa, Saṅgharakshita, Dhārmavarmma (*Dharmavarmman*), Buddhadēva, Akhila . . .'
141. Add: 1909 R. D. Bandyopādhyāya, *Journ. Proc. Beng. As. Soc. N. S. Vol. V. p. 242 f.*, No. 9, and Plate XI.
Summary. Read: Mixed dialect. Gift of Viśvasika Vakamihira together with his son Horamudkhata (?). Compare Nos. 127 and 128.
146. Add: 1910 Vogel, *Cat. Arch. Mus. Mathura*, p. 50, No. A 5, and Plate IX.
- 149*. (1417). S. 24.—Isāpur (now Mathurā Museum) column inscription of the time of *mahārāja rājātīrāja dēvaputra śāhī Vāsishka*.—1910 Vogel-Daya Ram Sahnī, *Journ. Roy. As. Soc. 1910*, p. 1311 ff.; 1910 note by Fleet, *Journ. Roy. As. Soc. 1910*, p. 1315 ff.; 1910 Vogel, *Cat. Arch. Mus. Mathura*, p. 189, No. Q 13.
—*mahārājāsya r[ā]jāt[ī]rājāsya dēva[pu]trāsya śāhēr=Vvāsishkasya rājyasamvatsarē [cha]turviṃśē 20 4 gr[ā]hāmāsē chaturthē 4 diva[sē] trīṃśē 30 asyām pūrvvāyām.*
Sanskrit. Setting up of the sacrificial post (*yūpa*) by the Brahman (*brāhmaṇa*) Drōṇala, the son of Rudrila, of the Bhāradvāja *gōttra*, the Mānachchhandōga (?), after having performed a *sattra* of twelve nights.

- 149^b. (1418). S. 40.—Chhargāon (now Mathurā Museum) Nāga image inscription of the time of mahārāja rājātīrāja Huvishka.—1910 Vogel, *Cat. Arch. Mus. Mathura*, p. 88 f., No. C 13.
maharajasya rajātīrajasya Huvishkasya savatsara chaturīśa 40 hēmatmasā 2 divasē 20 3 etta purvāyā.
 Mixed dialect. Records the erection of the Nāga, at their own tank (*pushkarāṇī*), by the two friends Sēnahastin, the son of Piṇḍapayya (*Piṇḍapārya*), and Bhoṇḍaka, the son of Viravṛiddhi (*Vīravṛiddhi*).
- 149^c. (1419). Chhargāon (now Mathurā Museum) stone-slab inscription of the time of some rājātīrāja [*dēva*]putra.—1910 Vogel, *Cat. Arch. Mus. Mathura*, p. 186, No. Q 4.
 [*ra*]jātī[*raja*] [*pu*]tra
 *purvāyā.*
 Mixed dialect. Fragment. No name has been preserved.
150. Add: 1909 Konow, *Ind. Ant.* Vol. XXXVIII. p. 147; 1910 Vogel, *Cat. Arch. Mus. Mathura*, p. 83, No. C 1, and Plate XII.
 Summary. Read 'Prakrit. Made by Gōmitaka (*Gōmitraka*), the pupil (*atēvāsīn*) of Kuṇika. The rest of the inscription is quite uncertain.'
- 151^a. (1420). S. 35.—Lākhanū (now Mathurā Museum) Buddhist image inscription of the time of mahārāja dēvaputra Huvishka.—1910 Vogel, *Cat. Arch. Mus. Mathura*, p. 62, No. A 63.
—maharajasya dēvaputrasya Huvishkasya saṁ 30 5 hēmata
 Mixed dialect. Fragment. Only the date has been preserved.
- 151^b. (1421). Lākhanū (now Mathurā Museum) Buddhist (?) image inscription, probably of the time of mahārāja Vāsu[dēva].—1910 Vogel, *Cat. Arch. Mus. Mathura*, p. 122, No. G 38.
—mahārājasya Vā[su]
 Mixed dialect. Fragment. Mentions the daughter-in-law of
 the of Sēna.
161. Add: 1910 correction by Vogel, *Journ. Roy. As. Soc.* 1910, p. 131 $\frac{1}{2}$, and read 'S. 28' instead of 'S. 68.'
 Date. Read 'saṁ 20 8' instead of 'saṁ [60] 8.'
 Summary. Omit 'The date of the year is quite uncertain.'
188. Summary. Read 'Bhadanakaḍiya (inhabitant of *Bhadanakaḍa*)' instead of 'Bhadanta-Kaḍiya (pupil of *bhadanta Kaḍa* ?).'
256. Summary. Read 'Gift of the mother of Tāpasi, the Kurari (inhabitant of *Kurara*)' instead of 'Gift of Kurari, mother of Tāpasi.'
265. Summary. Read 'Mōrajāhikaṭa' instead of 'Mōrasihikaṭa (*Mayūrasimhikaṭa*).'
314. Summary. Read 'the Bha[dana]kaḍ[iya] (inhabitant of *Bhadanakaḍa*)' instead of 'from Bhaikaḍa (?).'
346. Add: 1908 note by Rapson, *Catalogue of the Coins of the Andhra Dynasty, etc.*, p. XLVI f., No. 4.

354. Summary. Read 'Mōrajahikaḍi (inhabitant of Mōrajahikaḍa)' instead of 'Ramōrajahikaḍi[ka] (? inhabitant of Ramōrajahikaḍa).'
578. Read 'Plate XXI' instead of 'Plate.'
669. Add: 1910 correction by Venis, *Journ. Roy. As. Soc.* 1910, p. 813 f., No. A; 1910 Fleet, *Journ. Roy. As. Soc.* 1910, p. 815 ff.
670. Add: 1910 Venis, *Journ. Roy. As. Soc.* 1910, p. 814 f., No. B.
- 684^a. (1422). S. 13.—Jānkhaṭ stone inscription of the time of *svāmin* Virasēna.—1900 mentioned by Burn, *Journ. Roy. As. Soc.* 1900, p. 553; 1911 Pargiter, *Ep. Ind.* Vol. XI. pp. 85 ff., and Plate.
svamisa Virasēnasa saivatsarē 10 3 gishmānān pākshē 4 divasē pañchamē.
Mixed dialect. Nothing beyond the date has been made out.
920. Add: 1911 Boyer, *Mélanges d'Indianisme offerts à M. Sylvain Lévi*, p. 121-128.
921. Add: 1911 Lüders, *Bruchstücke Buddhistischer Dramen*, p. 41 f.
Summary. Add 'Prakrit.'
- 921^a. (1423). Sārṇāth Buddhist rail stone inscription.—1909 Konow, *Arch. Surv. Ind. Ann. Rep.* 1906-7, p. 95, No. 1, and Plate XXX.
Prakrit. Gift of the base stone (*alabana*) by the nun (*bhikkhunikā*) Sainvahikā.
- 921^b. (1424). Sārṇāth Buddhist railing pillar inscription.—1908 mentioned by Oertel-Vogel, *Arch. Surv. Ind. Ann. Rep.* 1904-5, p. 66; 102, No. 2, and Plate XXXII.
Prakrit. Not read.
- 921^c. (1425). Sārṇāth Buddhist railing pillar inscription.—1908 mentioned by Oertel-Vogel, *Arch. Surv. Ind. Ann. Rep.* 1904-5, p. 66; 102, No. 3, and Plate XXXII; 1909 Konow, *Arch. Surv. Ind. Ann. Rep.* 1906-7, p. 95.
Prakrit. The pillar (*thabha*) of Jantōyikā together with Sihā (*Sinhā*). Compare No. 921^d.
- 921^d. (1426). Sārṇāth Buddhist railing pillar inscription.—1909 Konow, *Arch. Surv. Ind. Ann. Rep.* 1906-7, p. 95, No. 2, and Plate XXX.
Prakrit. Fragment. [Gift] of Jatōyikā together with Bharini. Compare No. 921^c.
- 921^e. (1427). Sārṇāth Buddhist railing pillar inscription.—1908 mentioned by Oertel-Vogel, *Arch. Surv. Ind. Ann. Rep.* 1904-5, p. 66; 102, No. 4, and Plate XXXII.
Prakrit. Not read.
922. Add: 1908 mentioned by Oertel-Vogel, *Arch. Surv. Ind. Ann. Rep.* 1904-5, p. 70; 103, No. 8.
923. Add: 1908 mentioned by Oertel-Vogel, *Arch. Surv. Ind. Ann. Rep.* 1904-5, p. 70; 103, No. 10.
924. Add: 1908 mentioned by Vogel, *Arch. Surv. Ind. Ann. Rep.* 1904-5, p. 103, No. 9.
925. Add: 1908 mentioned by Oertel-Vogel, *Arch. Surv. Ind. Ann. Rep.* 1904-5, p. 80 102, No. 7.
926. Add: 1908 mentioned by Oertel-Vogel, *Arch. Surv. Ind. Ann. Rep.* 1904-5, p. 78; 102, No. 6, and Plate XXVIa.

927. Add: 1908 mentioned by Oertel-Vogel, *Arch. Surv. Ind. Ann. Rep.* 1904-5, p. 78; 102, No. 6, and Plate XXVib.
928. Read 'Vol. IX.' instead of 'Vol. VIII.,' and add: 1909 Konow, *Arch. Surv. Ind. Ann. Rep.* 1906-7, p. 95 f., No. 3, and Plate XXX.
929. Read 'Vol. IX.' instead of 'Vol. VIII.'
- 929^a. (1428). Sārnāth Buddhist railing inscription.—1908 Oertel-Vogel-Konow, *Arch. Surv. Ind. Ann. Rep.* 1904-5, p. 68, and Plate XXXII, No. 9; 1909 Konow, *Arch. Surv. Ind. Ann. Rep.* 1906-7, p. 96 f.
Mixed dialect. The property of the teachers (*āchārya*), the Sarvvāstivādins.
- 929^b. (1429). Sārnāth Buddhist railing inscription.—1909 Konow, *Arch. Surv. Ind. Ann. Rep.* 1906-7, p. 96, No. 4, and Plate XXX.
Mixed dialect. The property of the teachers (*āchāryya*), the Sarvvāstivādins.
- 929^c. (1430).¹ Sārnāth Buddhist railing pillar inscription.—1908 Oertel-Vogel, *Arch. Surv. Ind. Ann. Rep.* 1904-5, p. 66 f.; 103, No. 11, and Plate XXXII.
Mixed dialect. Fragment. Gift of a lamp (*pradīpa*) by the devout female lay-worshipper (*paramōpāsikā*) Sulakshmapā in the Mūla[gandhakuṭi] of the lord (*bhagavat*) Buddha.
- 929^d. (1431). Sārnāth Buddhist railing pillar inscription.—1909 Konow, *Arch. Surv. Ind. Ann. Rep.* 1906-7, p. 97 ff., No. 5, and Plate XXX.
Sanskrit. Fragment. Gift of a lamp (*pradīpa*) by the devout lay-worshipper (*paramōpāsaka*) Kīrtti in the Mūlagandhakuṭi.
- 929^e. (1432). Sārnāth Buddhist image inscription.—1909 Konow, *Arch. Surv. Ind. Ann. Rep.* 1906-7, p. 99, No. 6, and Plate XXX.
Sanskrit. Gift of the Śākya monk (*Śākyabhikṣu*) Dhanadēva. Comp. No. 929^f.
- 929^f. (1433). Sārnāth Buddhist image inscription.—1909 Konow, *Arch. Surv. Ind. Ann. Rep.* 1906-7, p. 99, No. 7, and Plate XXX.
Sanskrit. Gift of Dhanadēva. Compare No. 929^e.
- 929^g. (1434). Sārnāth Buddhist image inscription.—1909 Konow, *Arch. Surv. Ind. Ann. Rep.* 1906-7, p. 99, No. 8, and Plate XXX.
Sanskrit. Gift of Kumāragupta.
- 929^h. (1435). Sārnāth Buddhist stone-slab inscription.—1908 Oertel-Vogel, *Arch. Surv. Ind. Ann. Rep.* 1904-5, p. 89; 103, No. 12, and Plate XXXII.
. . . māgha dī 30.
Sanskrit (?). Fragment. No name has been preserved.
- 929ⁱ. (1436). Sārnāth Buddhist image inscription.—1908 Oertel-Vogel, *Arch. Surv. Ind. Ann. Rep.* 1904-5, p. 89; 103, No. 13, and Plate XXXII.
Sanskrit. Records that Śilayaśas caused to be made the image of Buddha, the Ādityabandhu.

¹ The inscriptions Nos. 929^a to 929^h are later than A.D. 400, but have been included on account of the similarity of the tenor of them with the earlier votive inscriptions.

- 929^l. (1437). Sarnāth Buddhist image inscription.— 1908 Oertel-Vogel, *Arch. Surv. Ind. Ann. Rep.* 1904-5, p. 89 f.; 103, No. 14, and Plate XXXII.
Sanskrit. Fragment. Records the gift of some Śākya monk (*Śākyaabhikṣu*).
- 929^k. (1438). Sarnāth Buddhist image inscription.— 1908 Oertel-Vogel, *Arch. Surv. Ind. Ann. Rep.* 1904-5, p. 89 f.; 103, No. 15, and Plate XXXII.
Sanskrit. Fragment. Records the gift of Dharmasīmha (?).
- 929^j. (1439). Sarnāth Buddhist image inscription.— 1908 mentioned by Oertel-Vogel, *Arch. Surv. Ind. Ann. Rep.* 1904-5, p. 103, No. 16, and Plate XXXII.
Not read.
- 929^m. (1440). Sarnāth Buddhist image inscription.— 1908 Oertel-Vogel, *Arch. Surv. Ind. Ann. Rep.* 1904-5, p. 90; 103, No. 17, and Plate XXXII.
Mixed dialect. Gift of the Śākya monk (*Śākyaabhikṣu*) Buddhapriya (*Buddhapriya*).
- 929ⁿ. (1441). Sarnāth Buddhist image inscription.— 1908 Oertel-Vogel, *Arch. Surv. Ind. Ann. Rep.* 1904-5, p. 81; 103, No. 18, and Plate XXXII.
Sanskrit. Gift of the devout lay-worshipper (*paramōpāsaka*), the chief of the district (*vishayapati*) Suyātra.
- 929^o. (1442). Sarnāth Buddhist statuette inscription.— 1908 mentioned by Oertel-Vogel, *Arch. Surv. Ind. Ann. Rep.* 1904-5, p. 103, No. 19.
Not read.
- 929^p. (1443). Sarnāth Buddhist statuette inscription.— 1908 mentioned by Oertel-Vogel, *Arch. Surv. Ind. Ann. Rep.* 1904-5, p. 103, No. 20.
Mixed dialect. The Buddhist creed.
- 929^q. (1444). Sarnāth Buddhist inscription on hand of image.— 1908 mentioned by Oertel-Vogel, *Arch. Surv. Ind. Ann. Rep.* 1904-5, p. 103, No. 21, and Plate XXXII.
Mixed dialect. The Buddhist creed.
- 929^r. (1445). Sarnāth Buddhist image inscription.— 1908 Oertel-Vogel, *Arch. Surv. Ind. Ann. Rep.* 1904-5, p. 81; 103, No. 22, and Plate XXXII.
Sanskrit. Gift of the Śākya monk (*Śākyaabhikṣu*), the elder (*sthavira*) Bandhugupta.
- 929^s. (1446). Sarnāth Buddhist stone-slab inscription.— 1908 Oertel-Vogel, *Arch. Surv. Ind. Ann. Rep.* 1904-5, p. 103, No. 23, and Plate XXXII.
Sanskrit. Fragment. No name has been preserved.
- 929^t. (1447). Sarnāth Buddhist rail post inscription.— 1909 Konow, *Arch. Surv. Ind. Ann. Rep.* 1906-7, p. 100, No. 9, and Plate XXX.
Mixed dialect. Fragment. Of the Śākya monk (*Śākyaabhikṣu*) Vōdhishōpa (*Bōdhishōpa*).
- 929^u. (1448). Sarnāth Buddhist rail post inscription.— 1909 Konow, *Arch. Surv. Ind. Ann. Rep.* 1906-7, p. 100, No. 10, and Plate XXX.
Sanskrit. Fragment. The lamp (*pradīpa*) of the devout lay-worshipper (*paramōpāsaka*) Bhavarudra.

- 937^a. (1449). Kasiā stone inscription.— 1909 Vogel, *Arch. Surv. Ind. Ann. Rep.* 1906-7, p. 61 f., No. 1.
Prakrit (?). Fragment. No sense has been made out.
- 937^b. (1450). Kasiā Buddhist statuette inscription.— 1909 Vogel, *Arch. Surv. Ind. Ann. Rep.* 1906-7, p. 62, No. 2.
Sanskrit. Gift of the Śākya monk (*Śākyaabhikṣu*) *bhadanta* Suvira. The work of Dinna (*Datta*).
- 958^a. (1451). Rājgir image inscription.— 1909 mentioned by Marshall, *Arch. Surv. Ind. Ann. Rep.* 1905-6, p. 106.
Fragment. Not read.
959. Add: 1909 Bloch, *Arch. Surv. Ind. Ann. Rep.* 1905-6, p. 98, note 1, and read 'Rājgir (Son Bhāṇḍār) Jaina' instead of 'Rājgir (Sonbhāṇḍār) Buddhist.'
Summary. Read 'Vairadēva' instead of 'Viradēva.'

II.—SOUTHERN INSCRIPTIONS.

- 964^a. (1452). Year 52.— Andhau stone inscription of the time of rājan Rudradāman.— 1909 mentioned by Konow, *Arch. Surv. Ind. Ann. Rep.* 1905-6, p. 166 f.; 1910 D. R. Bhandarkar, *Journ. Bo. Br. Roy. As. Soc.* Vol. XXIII. p. 68.
Rājñō Chāshṭanasa Ghsamōtikaputrasa rajñō Rudradāmasa Jayadāmaputrasa varshē dvipainchāsē 50 2 Phaguṇabahulasa dvitīyaṁ 15 2.
Mixed dialect. Nothing beyond the date has been read. There are four copies of this inscription.
- 964^b. (1453). Year 114.— Andhau stone inscription.— 1909 mentioned by Konow, *Arch. Surv. Ind. Ann. Rep.* 1905-6, p. 166 f.
Said to be dated in the year 114, the 12th day of the bright half of Jyēṣṭhāmūla.
987. Summary. Read 'the son of Ā[ṇada] (*Ānanda*)' instead of 'the son of Ā . . .', and add 'Compare No. 1024.'
- 1205^a. (1454). Amarāvati Buddhist coping-stone inscription.— 1909 mentioned by Rea, *Arch. Surv. Ind. Ann. Rep.* 1905-6, p. 117, and Plate XLVIII, No. 1.
Prakrit. Fragment. Gift of a slab (*paṭa*) by Tukā, the wife of Budhi (*Buddhi*), son of the householder (*gahapati*) Kubala, the Tulakicha (inhabitant of Tulaka), with her son and her sister.
1220. Summary. Read '[Ghada]kicha' and '*Chhandaka*' instead of '[Chada]kicha' and '*Chandaka*'.
1223. Summary. Add 'Compare No. 1263.'
1230. Summary. Read 'hall for practising religious exercises (*padhānamaḍava*)' instead of 'chief pavilion (? *padhānamaḍava*).'

Faint, illegible text, possibly bleed-through from the reverse side of the page. The text is arranged in several paragraphs and appears to be a formal document or report.

INDEX OF PERSONAL NAMES.¹

A	NUMBER.		NUMBER.
Āba, m.,	1332	Akhagha, m.,	1337
Āchala, B. monk,	987	Akhila m.,	140
Āchala, B. nun,	175, 462	Ālabagira, B. saint,	160
Āchala (?), f.,	107	Ālabusā, apsaras,	747
Āchaladāsa, trader,	1066	Ālinaka, m.,	1332
Āchhāvati, B. nun,	430	Āmagā (?), f.,	463
Achins, m.,	1337	Āmgiya, mahārāṭhi family,	1112
Achusanigika, yaksha,	958	Āmōgha, m.,	945
Ādā, surn. of courtesan Lōnāsōbhikā,	102	Āmōghadatta, m.,	107*
Ādhagachhaka, family,	1058	Āmōghārakhitā, f.,	92
Ādityabandhu, surn. of Buddha,	929 ¹	Āmōhāsī, f.,	125*
Āduthuma, Śaka,	1162	Āmōhini, J. trāvika,	59
Āgaraju, prince (= Āgaraju),	688	Āmpikipaka, B. monk,	1081
Āgaraju, prince (= Āgaraju),	687	Āmtalikita, Greek king,	669
Āghama, J. monk,	22*	Āpada, m. (= Āpada),	1024
Āgidēvā, f.,	178	Ānada, banker,	1109
Āgila, m.,	600	Ānada, member of the gōlika caste,	1151
Āgilla, Brahman,	1200	Ānada, m.,	1178
Āgimita, B. monk,	1041	Āpada, m. (= Āpada),	987
Āgimitraṇaka, mahārāṭhi,	1088	Āpada, B. monk,	999
Āgisamaja, Brahman,	1200	Ānadā, f.,	1219
Āgisimā, f.,	302	Ānādhapedika, m.,	731
Āgivesa, Br. gōtra (= Āgivesa),	1205	Ānaghāsrēshṭhivijā (?), f.,	75
Āgivesa, Br. gōtra (= Āgivesa),	1205	Ānanda, m.,	721
Āgiyatana, royal officer,	1141	Ānanda, artisan,	346
Āgnivarmman, Śaka,	1137	Ānāmitaka (?), m.,	578
Āhija (?), mahābhōja,	1021	Ānugaha, m.,	1332
Āhila, m.,	1058	Ānurādha, f.,	784
Āhimita, prince,	169	Āpadēvaṇaka, mahārāṭhi,	1111
Ājaka, m.,	1256	Āpagira, B. saint,	660
Ājakūlaka, yaksha,	795	Āpaguriya, family,	1152, 1155
Ājamita, m.,	672	Āpājita, B. school (?),	1158
Ājarānī, f.,	389	Āpākānī, f.,	392
Ājatasata, king,	774	Āpakara, m.,	1332
Ājittiguta, m.,	264; 549	Āparājita, B. school (?),	1163
Ājivika, monks,	954, 955, 956	Āparēṇu, merchant, and B. upāsaka (= Āparēnuka),	1024
Ājuna, m. (= Ājuna),	1206	Āparēnuka, merchant, and B. upāsaka (= Āparēṇu),	987
Ājuna, m. (= Ājuna),	1221	Āpathaka, m.,	263
Ākakā (?), J. nun,	48		

¹ Abbreviations:—B.—Buddhist; Br.—Brahmanic; J.—Jaina. If the name of the same person or the same *kula*, *śākha*, etc. occurs in two different forms, references are given under both forms. If it occurs in more than two different forms, all the forms are enumerated under the form that appears first in the Index, and references to this form are given under the other forms. The figures refer to the numbers in the List. Figures separated by a semicolon refer to different persons.

	NUMBER.		NUMBER.
Apa yaha (?), m.,	391	Aryya-Gōshṭha, <i>J. monk</i> ,	21
Apikinaka, <i>B. monk</i> ,	842	Aryya-Hāḷakiya, <i>J. kula</i> (= Aya-Hāḷiya),	48
Araha, m.,	260; 420	Aryya-Hastahasti, <i>J. preacher</i> (= Aryya-Ghastuhasti),	54
Araha, <i>J. monk</i> ,	75	Aryya-Jayā, <i>J. nun</i> ,	21
Arahadāsa, m.,	261	Aryya-Jayabhūti, <i>J. monk</i> ,	24
Arahadāsi, <i>B. nun</i> ,	333	Aryya-Jēshṭahasti <i>J. monk</i> (= Aryya-Jēshṭahasti),	121
Arahadina,	265; 286; 354	Āryya-Kharṇa (?), <i>J. ganin</i> ,	56
Arahadina, <i>B. monk</i> ,	337	Aryya-Kshēma, <i>J. monk</i> ,	76
Arahadina, <i>gōshṭhī</i> ,	1338	Aryya-Kshēraka, <i>J. preacher</i> ,	20, 122
Arahadinā, <i>f.</i> ,	436	Aryya-Kumāramitrā, <i>J. nun</i> ,	39
Arahaguta, <i>B. monk</i> ,	196, 587	Āryya-Kumāranandī, <i>J. monk</i> ,	71
Arahaguta, m.,	428, 429	Aryya-Māghahasti, <i>J. ganin</i> (= Aryya-Maṅguhasti),	54
Arahaguta, <i>dēcaputra</i> ,	777, 814	Aryya-Maṅguhasti, <i>J. ganin</i> (= Aryya-Māghahasti),	53
Arahagutā, <i>f.</i> ,	243; 435	Aryya-Mātrīdina, <i>J. preacher</i> (= Aryya-Mātrīdina),	37
Arahaka, <i>B. monk</i> ,	602	Aryya-Mātrīdina, <i>J. preacher</i> (Aryya-Mātrīdina),	30
Arahaka, m.,	323	Aryya-Mihila, <i>J. monk</i> ,	121, 122
Arahalaya, <i>royal officer</i> ,	1141	Aryya-Nāgabhutikiya, <i>J. kula</i> ,	21
Arahatapālita, <i>B. monk</i> ,	323	Aryya-Nāgadattā, <i>f.</i> ,	86
Arahatarakhita, m.,	521	Aryya-Ōgha (?), <i>J. monk</i> ,	29
Arahadāsi, <i>J. nun</i> , ²	59 ^a	Aryya-Pala, <i>J. ganin</i> ,	29
Arihadatā, <i>f.</i> ,	497	Aryya-Puṣila, <i>J. ganin</i> ,	23 ^a
Ariṣṭapēmi, <i>J. arhat</i> ,	26	Aryya-Śamā, <i>J. nun</i> ,	121
Arya-Aghama, <i>J. monk</i> ,	22 ^a	Aryya-Sandhi, <i>J. monk</i> ,	119
Aryachēṭiya, <i>J. kula</i> ,	42	Aryya-Sandhika, <i>J. preacher</i> ,	21
Arya-Data, <i>J. ganin</i> ,	34	Aryya-Saṅgamikā, <i>J. nun</i> (= Aya-Saṅgamikā),	24
Arya-Gōdāsa (?), <i>J. monk</i> ,	36	Aryya-Saṅghasiha, <i>J. preacher</i> ,	28
Arya-Hāḷakiya, <i>J. kula</i> ,	16	Aryya-Siha, <i>J. preacher</i> ,	29
Arya-Kakasaghasṭa, <i>J. preacher</i> (= Āya-Karkuhastha),	57	Aryya-Vasulā, <i>J. nun</i> (= Aya-Vasulā),	24
Arya-Kaniyasika, <i>J. kula</i> ,	113	Aryya-Vēri, <i>J. śākhā</i> (= Aryya-Vēriya),	27, 36
Arya-Nandika, <i>J. ganin</i> ,	37	Aryya-Vēriya, <i>J. śākhā</i> (= Aryya-Vēri),	56
Aryantadi (?), <i>B. (?) nun</i> ,	910	Āryya-Vṛiddhahasti, <i>J. preacher</i> (= Āya-Vṛiddhahasti),	56
Arya-Śirikiya, <i>J. sambhōga</i> ,	116	Aryy-Ōdēhikiya, <i>J. gana</i> ,	31, 76
Ārya-Sukara, <i>J. monk</i> ,	86	Asabhā, <i>B. nun</i> ,	400
Arya-Taraka, <i>J. monk</i> ,	22 ^a	Asaḍā, <i>f.</i> ,	697
Āryavati, <i>J. goddess</i> (?),	59	Asaḍā, m.,	306, 396
Aryya-Araha, <i>J. monk</i> ,	75	Asadēva, m.,	684
Aryya-Bahma, <i>J. nun</i> ,	119	Asadēvā, <i>B. nun</i> ,	618, 629
Aryya-Baladina, <i>J. preacher</i> ,	27, 39	Asaḍhamita, <i>B. nun</i> ,	1098
Aryya-Balatrata, <i>J. monk</i> (= Aya-Balatrata),	119	Āśaḍhasēna, <i>prince</i> (= Āśaḍhasēna),	904
Aryya-Buddhasiri, <i>J. ganin</i> ,	21	Asaguta, m.,	399
Āryya-Chēra (?), m.,	49	Asaḷamita, m.,	1066
Aryya-Datta, <i>J. preacher</i> ,	29	Asaḷamita, <i>B. monk</i> ,	1110
Aryya-Dēva, <i>J. preacher</i> ,	53, 54		
Aryya-Dēvadata, <i>J. ganin</i> ,	76		
Aryya-Gāḍhaka, <i>J. monk</i> ,	121		
Aryya-Ghastuhasti, <i>J. preacher</i> (= Aryya-Hastahasti),	53		
Aryyaghōṣha, m.,	1018		

	NUMBER.
Asāharnitā, <i>B. nun</i> ,	1041
Asasama, <i>m.</i> ,	1169
Āśhāḍhasēna, <i>prince</i> (= Āśhāḍhasēna),	905
Aśōka, <i>king</i> ,	965
Āśvadēva, <i>m.</i> ,	14*
Āśvadēva, <i>f.</i> ,	241; 244; 550
Āśvaghoṣha, <i>king</i> ,	922, 924
Āśvarakhitā, <i>f.</i> ,	405
Āśvibhūti, <i>Brahman</i> ,	1131
Ātantata (P), <i>m.</i> ,	861
Ātara (P), <i>B. monk</i> ,	999
Āṭha, <i>labourer</i> ,	181
Ātimuta, <i>m.</i> ,	824
Āttēya, <i>Br. gōtra</i> ,	1200
Ātuka, <i>m.</i> ,	1327
Āvāsika, <i>m.</i> ,	619
Āvaśiri, <i>m.</i> ,	22*
Āvisana, <i>m.</i> ,	864, 865
Āvisinā, <i>B. nun</i> ,	319, 352
Aya, <i>m.</i> ,	617
Aya, <i>B. monk</i> ,	569, 612
Aya-Āpikinaka, <i>B. monk</i> ,	842
Aya-Balatrata, <i>J. monk</i> (= Āryya-Balatrata),	32
Āya-Bhaḍukiya, <i>B. monk, pupil of Bhām- ḍuka</i> (= Āya-Bhaḍukiya),	367
Aya-Bhaḍukiya, <i>B. monk, pupil of Bhāmḍu- ka</i> (= Āya-Bhaḍukiya),	386, 393, 488
Aya-Bhutaka, <i>B. monk</i> ,	763
Aya-Bhutarakhita, <i>B. monk</i> ,	713
Aya-Budhi, <i>B. Vinaya teacher</i> ,	1270
Aya-Chula, <i>B. monk</i> ,	797
Aya-Dhamā, <i>B. nun</i> ,	1246
Aya-Gōrakhita, <i>B. monk</i> ,	715
Aya-Hāliya, <i>J. kula</i> (= Āryya-Hālikiya),	116
Aya-Isidina, <i>B. preacher</i> ,	738
Aya-Isipālita, <i>B. preacher and navakarmika</i> ,	773
Aya-Jāta, <i>B. Piṭaka teacher</i> ,	856
Aya-Kamāya, <i>B. monk</i> ,	1237
Āya-Karkuhashta, <i>J. preacher</i> (= Āryya- Kakasaghasta),	58
Ayama, <i>minister</i> ,	1174
Ayamā, <i>f.</i> ,	813
Aya-Nāgadēva, <i>B. monk</i> ,	690
Aya-Nainda, <i>B. monk</i> ,	886
Aya-Paṁthaka, <i>B. monk</i> ,	716
Aya-Pasanaka, <i>B. monk</i> ,	154, 155
Aya-Punavasū, <i>B. Vinaya teacher</i> ,	1286
Aya-Punāvasu, <i>B. monk</i> ,	831
Aya-Rēti, <i>B. nun</i> ,	1246
Aya-Sakasāthi (P), <i>gōśāhī</i> (P),	1330

	NUMBER.
Aya-Sāmaka, <i>B. monk</i> ,	800
Aya-Saṅgamikā, <i>J. nun</i> (= Āryya-Saṅgamikā),	70
Aya-Śirika, <i>J. saṁbhōga</i> ,	59*
Aya-Varaṇa, <i>J. gana</i> ,	59*
Aya-Vasulā, <i>J. nun</i> (= Āryya-Vasulā),	70
Aya-Vṛiddhahasti, <i>J. preacher</i> (= Āryya- Vṛiddhahasti),	47
Ayira-Bhūtarakhita, <i>B. monk</i> ,	1280
Ayira-Budharakhita, <i>B. Arhat</i> ,	1280
Ayitilo, <i>Brahman</i> ,	1050
Āryyabhyista (P), <i>J. kula</i> ,	50
Āryya-Jēṣṭhahasti, <i>J. monk</i> (= Āryya-Jēṣh- ṭhahasti),	123
Āryya-Jinadāsī, <i>J. nun</i> ,	50

B

Babhura, <i>Br. gōtra</i> ,	1194
Bādā, <i>f.</i> ,	1084
Badhaka, <i>B. monk</i> ,	484; 633
Badhikā, <i>B. nun</i> ,	718
Bādhu, <i>f.</i> ,	970
Baḍimāsī, <i>f.</i> ,	118
Bahadata, <i>m.</i> ,	241
Bahasatimitra, <i>king</i> ,	904
Bahma, <i>J. nun</i> ,	119
Bahmadāsika, <i>J. kula</i> (= Bamadāsīya, Bah- bhadāsīya, Bamhādāsīa, Brahmādāsika, Brahmadāsīya, Bramadāsīya, Bramhadāsika),	18
Bahula, <i>m.</i> ,	603
Bala, <i>m.</i> ,	66
Bala, <i>B. Tripiṭaka teacher</i> ,	38, 918, 925, 926, 927
Baladatā, <i>f.</i> ,	485
Baladina, <i>J. preacher</i> ,	27, 39
Balaguta, <i>m.</i> ,	564
Balaka, <i>m.</i> ,	503; (?)1071
Balaka, <i>B. monk</i> ,	587
Balakā, <i>f.</i> ,	222
Balamita, <i>B. monk</i> (= Balamitra),	347
Balamitra, <i>B. monk</i> (= Balamita),	349
Balasiri, <i>queen</i> ,	1123
Balatrata, <i>J. monk</i> (= Balatrata),	32
Balatrata, <i>J. monk</i> (= Balatrata),	119
Balavarmā (P), <i>J. nun</i> ,	48
Balikā, <i>f.</i> ,	411
Balikā, <i>B. nun</i> ,	317
Baluka (P), <i>m.</i> ,	1071
Bamadāsīya, <i>J. kula</i> (= Bahmadāsika),	45*
Bamhādāsīya, <i>J. kula</i> (= Bahmadāsika),	23*
Bamha, <i>m.</i> ,	1185
Bamhādāsīa, <i>J. kula</i> (= Bahmadāsika),	122

	NUMBER.		NUMBER.
Banava, m.,	1329	Bhatibala, f.,	73
Bandhugupta, B. monk,	929'	Bhāṭṭimita, m.,	22
Bāpaka, general,	963	Bhāṭṭisama, privy councillor,	1200
Bāpīsiri (?), f.,	1213	Bhāṭṭisēna, m.,	24
Bappa, Brahman,	1200	Bhāvagōpa, great general,	1146
Barulamisa, gōshṭhī,	273	Bhāvamnaja, Brahman,	1328
Bandhagbōsha, B. monk,	135	Bhavarudra, B. upāsaka,	929"
Bēdikā, B. upāsikā,	10	Bhāya prince,	1115
Bhadaguta, m.,	258	Bhāyilā, Brahman's wife,	1050
Bhadaka, m.,	262	Bhāyilā, f.,	1091
Bhadāsama, B. monk,	1101, 1102	Bhēmi, f.,	969
Bhadāvaniya, B. school (=Bhadāvaniya,		Bhichhuka, m.,	278
Bhadāvaniya, Bhādrājapījja),	1123	Bhichhunikā, f.,	641
Bhadāvaniya, B. school (=Bhadāvaniya),	1124	Bhimasēna, king,	906
Bhadāvaniya, B. school (=Bhadāvaniya),	987	Bhoṇḍaka, m.,	149 ^a
Bhaddilā, m. (=Bhadilā),	125"	Bhuta, B. nun,	841
Bhadika, B. monk,	491, 492	Bhutaka, B. monk,	763
Bhadikiya, B. pupil of Bhādika (?),	321	Bhutapāla, banker,	1087
Bhadilā, m. (=Bhaddilā),	125'	Bhutarakhita, m.	513; 835
Bhadra, B. monk,	125", 125"	Bhutarakhita, B. monk,	713
Bhadraghōsha, m.,	125", 125", 125', 125', 125"	Bhūtarakhita, B. monk,	1280
Bhādrājapījja, B. school (=Bhadāvaniya),	1018	Bhūtāyana, m. (?),	1206
Bhadranadi, m.,	107	Bhūti, judge,	1351
Bhadrayasa, m.,	107	Bhuvana, m.,	14'
Bhaḍu, m.	493	Bōdhi, B. nun,	368; 1041; 1059; 1060; 1240
Bhaḍuka, B. monk (=Bhamḍuka),	442	Bōdhi, f.,	490; 639; 1207; 1235
Bhaḍukiya, B. monk, pupil of Bhamḍuka,		Bōdhi m.,	1271
(=Bhamḍukiya),	367	Bōdhiguta, m.,	883
Bhāgabhadra, king,	669	Bōdhiguta, B. upāsaka,	1130
Bhāgvata, king,	905	Bōdhika, B. monk,	987, 1020
Bhāgi, f.,	1260	Bōdhinadi, f.,	34
Bhagommū (?), f.,	1235	Bōdhirakhita, m.,	946
Bhamḍuka, B. monk (=Bhaḍuka),	194	Bōdhisamā, f.,	1001
Bhamḍukiya, B. monk, pupil of Bhamḍuka		Bōdhisainma, merchant,	1213
(=Bhaḍukiya),	386, 393, 488	Bōdhisēpa, B. monk,	952
Bhāpāhānavaimma, great general,	1328	Bōdhivarman, B. monk,	911
Bharada, m.,	1332	Bōhumula, m.,	486
Bhāradāya, Br. gōtra (=Bhāradāya,		Bōpaki, ascetic,	1146
Bhāradvāja),	1200, 1205, 1328	Boppai, m.,	984
Bhāradāya, Br. gōtra (=Bhāradāya),	1200, 1327	Brahma m.,	22
Bhārādīya, B. saint,	308	Brahmadāsika, J. kula (=Bahmadāsika), 19, 32, 121	
Bhāradvāja, Br. gōtra (=Bhāradāya),	149 ^a	Brahmadāsīya, J. kula (=Bahmadāsika),	29
Bhārapabhūti, B. monk,	640	Brahmasōma, B. monk,	149
Bhārapidōva, m.,	874	Bramadāsīya, J. kula (=Bahmadāsika),	46
Bhāravi, m.,	984	Bramhadāsika, J. kula (=Bahmadāsika),	20
Bhārgaviputra, surn. of m.,	89 ^b	Bramhadēva, Brahman,	788
Bharinī, f.,	921 ^c	Bṛibatphalkyana, Br. gōtra,	1328
Bhāskara, m.,	984	Bōba, m.,	1333
Bhāṭadatta, m.,	89 ^c	Bubu, m.,	50
Bhāṭapālīkā, f.,	1141	Buda, founder of B. religion (=Buddha, Budha), 1234	
Bhāṭi, Brahman,	1200		

	NUMBER.		NUMBER.
Buddha, founder of B. religion (=Buda), 5, 125', 929', 929', 950, 989, 1047		Budhi, B. monk,	1233, 1263
Buddhadarsava, m. (?),	125 ^a	Budhi, treasurer,	1239
Buddhadāsa, B. monk,	40	Budhi, B. preacher,	1267
Buddhadāsa, m.,	140	Budhi, B. Vinaya teacher,	1270
Buddhadēva, m.,	125', 140	Budhi, m.,	1205 ^a ; 1271; 1276
Buddhaghōṣha, B. monk,	989	Budhika, m.,	45 ^a
Buddhakaya (?), m.,	1002	Budhila, householder,	193; 1247
Buddhamitra, B. monk,	125 ^a	Budhila, m.,	572; 1292
Buddhamitrā, B. f. Tripiṭaka teacher,	38, 925	Budhinaka, m.,	1202, 1203
Buddhanandi, B. monk,	89	Bulika, m.,	378
Buddhapriya, B. monk,	929 ^a	Bamu, m.,	408
Buddharakhita, B. monk, 126; 132, 133, 134; 992			
Buddharakhita, m.,	140		
Buddhasigha, B. monk,	1046		
Buddhasīri, J. gami,	21		
Buddhavarma, B. monk (=Buddhavarman),	52		
Buddhavarman, B. monk (=Buddhavarma),	52		
Budhi, m.,	36; 37; 44		
Buddhīśrēbṭha, B. monk,	62 ^a		
Buddhiyamkura, prince,	1327		
Budha, founder of B. religion (=Buda), 13, 931, 1124, 1202, 1203, 1204, 1330, 1334			
Budhā, f.,	225; 1209		
Budhā, B. nun,	1223		
Budhadēvā, f.,	545		
Budhaguta, m.,	634		
Budhagutā, f.,	599		
Budhaka, m.,	998		
Budhamita, m.,	1169		
Budhapālita, banker,	576		
Budhapālita, B. monk,	473		
Budhapālita, f.,	597		
Budhapālita, B. nun,	341		
Budharakhata, B. nun,	489		
Budharakhita, B. monk, 304; 488; 591; 638; 792; 1108; 1224			
Budharakhita, m., 125 ^a ; 487; 578; 636; 1106; 1169; 1241; 1271			
Budharakhita, sculptor,	857		
Budharakhita, B. teacher of the five nikāyas,	867		
Budharakhita, B. monk and navakarmika,	1250		
Budharakhita, B. upāsaka,	1271		
Budharakhita, B. arhat,	1230		
Budharakhitā, B. nun,	374; 637; 840; 1250; 1295		
Budharakhitaka, B. sūtrānta teacher,	635		
Budhi, householder,	725; 1254		
Budhi, merchant,	121 ^d		
		C	
		Chada, m.,	1206; 1285
		Chadā, yakṣhī,	793
		Chadā, B. upāsikā,	1276
		Chadā (?), B. nun,	183
		Chadamugha, m.,	1206
		Chadapusa, f.,	1209
		Chadasūta, king,	1341
		Chadasiri, m.,	1292
		Chadafī (?), f.,	1217
		Chadīpiya (?), B. monk,	454
		Chagha, m.,	1337
		Chaghakha (?), f.,	1336
		Chakavāka, nāga,	735
		Chamā, f.,	1209
		Chānda, god,	1112
		Chānda, Yacana,	1156
		Chānda (?), f.,	889
		Chāndaśiri, m.,	1202, 1203, 1204
		Chāndragupta, king,	965
		Chāndaka, family of actors,	85
		Chandravarman, king,	961
		Chapā, f.,	1284
		Chāpadēvā, f.,	712
		Charaka, sect,	1131
		Chārudēvī, queen,	1327
		Chashtana, mahākṣhatrapa (=Chashtana), 963, 965, 966, 967	
		Chashtana, mahākṣhatrapa (=Chashtana),	964 ^a
		Chatarapana-Satakani, king,	1120
		Chelladēva, m.,	984
		Chēra (?), m.,	49
		Cheta, dynasty,	1345
		Chētiavadaka, B. school (=Chētiyavadaka),	1263
		Chētika, B. school (=Chētikiya),	1130, 1250

	NUMBER.		NUMBER.
Chṣṭikiya, <i>B. school</i> (= Chṣṭika),	1248	Datta, <i>m.</i> ,	68
Chṣṭiyasa, <i>B. Tripitaka teacher</i> ,	1171	Datta, <i>B. monk</i> ,	139
Chṣṭiyavandaka, <i>B. school</i> (= Chṣṭiavadaka),	1223	Dattā, <i>f.</i> ,	56
Chhaḍika, <i>B. monk</i> ,	380	Dattagali (?), <i>f.</i> ,	23*
Chhadikōgha, <i>m.</i> ,	1337	Dattaja, <i>Brahman</i> ,	1200
Chheta, <i>m.</i> ,	227	Dēva, <i>J. preacher</i> ,	53, 54
Chirati, <i>B. nun</i> (= Chirāti),	624	Dēva, <i>treasurer</i> ,	74
Chirāti, <i>B. nun</i> (= Chirāti),	239	Dēvā, <i>J. nun</i> ,	23*
Chirāti, <i>f.</i> ,	388	Dēvabhaga, <i>m.</i> ,	375
Chiri, <i>m.</i> ,	114	Dēvabhūgā, <i>B. nun</i> ,	168
Chiṣa, <i>Yavana</i> ,	1182	Dēvabhūgā, <i>f.</i> ,	423
Chitaka, <i>m.</i> ,	1337	Dēvadāsa, <i>m.</i> ,	28
Chittarathasāmi, <i>god</i> ,	1194	Dēvadata, <i>J. gaṇin</i> ,	76
Chuḍa, <i>B. monk</i> ,	301	Dēvadatā, <i>B. nun</i> ,	542
Chuḍa, <i>B. preacher</i> ,	347, 349	Dēvadina, <i>rūpadakṣha</i> ,	921
Chula, <i>B. sūtrānta teacher</i> ,	797	Dēvagiri, <i>B. teacher of the five nikāyas</i> ,	299
Chula-Ayira, <i>B. monk</i> ,	1280	Dēvagiri, <i>B. monk</i> ,	376
Chūlabudharakhita, <i>f.</i> ,	1295	Dēvaka, <i>m.</i> ,	353
Chuladhaka, <i>B. monk</i> ,	812	Dēvarakhita, <i>B. monk</i> ,	453
Chūlakama, <i>m.</i> ,	1349, 1353	Dēvarakhita, <i>m.</i> ,	834
Chulakanha, <i>m.</i> ,	1243	Dēvarakhita (or ^o tā), <i>m. or f.</i> ,	89*
Chulakōkā, <i>goddess</i> ,	717	Dēvasēna, <i>m.</i> ,	119
Chulana, <i>m.</i> ,	863	Dēvasēna, <i>B. monk</i> ,	850
Chuṣukulananda, <i>urn. of king</i> ,	1186	Dēvi, <i>f.</i> ,	122
		Dēvila, <i>m.</i> ,	36 ; 50
		Dēvila, <i>temple servant</i> ,	63
		Dhamā, <i>B. nun</i> ,	1246
		Dhāmā, <i>f.</i> ,	1002
		Dhama, <i>merchant</i> ,	998
		Dhamadāta, <i>m.</i> ,	332
		Dhamadāta, <i>B. monk</i> ,	367
		Dhamadātā, <i>f.</i> ,	409
		Dhamadēva, <i>m.</i> ,	1234
		Dhamadēvā, <i>B. nun</i> ,	573
		Dhāmadēvi, <i>f.</i> ,	1024
		Dhamadīnā, <i>f.</i> ,	457 ; 1250
		Dhamaghāsa, <i>householder</i> ,	1120
		Dhāmaghōshā, <i>J. nun</i> ,	99
		Dhamagiri, <i>m.</i> ,	217 ; 456
		Dhamagiri, <i>B. monk</i> ,	335 ; 673 ; 1080
		Dhamagirika, <i>m.</i> ,	165, 334
		Dhamaguta, <i>m.</i> ,	615 ; 727 ; 1185
		Dhamaguta, <i>B. monk and navakarmika</i> ,	154
		Dhamaguta, <i>B. monk</i> ,	288
		Dhamaka, <i>m.</i> ,	432 ; 455
		Dhamamitra, <i>m.</i> ,	107*
		Dhamapaka, <i>B. upāsaka</i> ,	1020
		Dhamapaka, <i>m.</i> ,	1033
		Dhamanaka, <i>treasurer</i> ,	993
		Dhamanandin, <i>m.</i> ,	1130

D

Dadhikarṇa, <i>nāga</i> ,	63, 85
Dakhamitrā, <i>princess</i> ,	1132, 1134
Dāmachika, <i>Śaka writer</i> ,	1148, 1149
Dāmaja, <i>Brahman</i> ,	1200
Damaka, <i>weaver</i> ,	331
Dāmila, <i>lady</i> ,	1013
Dāmila, <i>B. nun</i> ,	1014
Dāmila, <i>f.</i> ,	1018
Damilakanha, <i>m.</i> ,	1243
Dasa, <i>m.</i> ,	70
Dāsa, <i>m.</i> ,	114
Dāsaka, <i>m.</i> ,	528
Dashalātha, <i>king</i> ,	954, 955, 956
Data, <i>J. gaṇin</i> ,	34
Data, <i>m.</i> ,	330, 522, 523
Datā, <i>J. nun</i> ,	67
Datā, <i>B. nun</i> ,	452
Datā, <i>f.</i> ,	969 ; 1192
Dataka, <i>m.</i> ,	562 (?) ; 1193
Dati, <i>J. monk</i> ,	48
Dātīla, <i>m.</i> ,	28
Datta, <i>J. preacher</i> ,	29, 123

	NUMBER.		NUMBER.
Gagamdata, <i>B. monk</i> ,	390	Gōnandīja, <i>Brahman</i> ,	1205
Gāgāmīta, <i>m.</i> ,	832	Gōpāla, <i>m.</i> ,	173; 1184
Gāgīputa, <i>surn. of king Visadēva</i> ,	687	Gōpālī, <i>princess</i> ,	904
Gāhābala, <i>J. monk (=Grahābala)</i> ,	57	Gōpālīputra, <i>surn. of king Bahasatimitra</i> ,	904
Gāhāla, <i>B. monk and navakarmika</i> ,	987	Gōrakhīta, <i>B. monk</i> ,	715
Gāhamitrā, <i>f.</i> ,	23*	Gōrakhītī, <i>f.</i> ,	799
Gāhaprakīva (?), <i>J. ganin</i> ,	84	Gōśāla, <i>m.</i> ,	107*
Gājāmīta, <i>merchant</i> ,	987	Gōśāla, <i>m.</i> ,	853
Gājasēna, <i>merchant</i> ,	987	Gōśālaka, <i>family name</i> ,	1332
Gājāyana (?), <i>m.</i> ,	6	Gōshṭha, <i>J. monk</i> ,	21
Gālavata, <i>m.</i> ,	1332	Gota, <i>B. monk</i> ,	658
Gāndhāra, <i>B. monk</i> ,	622	Gōtama, <i>Br. gōtra</i> ,	1085, 1328
Gāngīta, <i>yakṣha</i> ,	737	Gōtamī, <i>surn. of Isinikā</i> ,	441
Gāmīkagutta (?), <i>J. monk</i> ,	69*	Gōtamī, <i>B. nun</i> ,	623
Gaṇasamma, <i>Brahman</i> ,	1194	Gōtamī, <i>surn. of queen Balasirī</i> ,	1123
Gata, <i>Yavana family</i> ,	1154, 1182	Gōtamīputa, <i>surn. of king Śrī-Śātakarṇi</i> (=Gōtamīputa),	1125, 1126
Ghakhā (?), <i>f.</i> ,	1336	Gōtamīputa, <i>surn. of king Śrīyajña-Śātakarṇi</i> (=Gōtamīputa),	1024, 1146, 1340
Ghāleka, <i>m.</i> ,	1333	Gōtamīputa, <i>surn. of king Śrī-Śātakarṇi</i> (=Gōtamīputa),	1123
Ghānāmadaḍa, <i>merchant</i> ,	1198	Gōtamīputa, <i>surn. of king Śrīyajña-Śātakarṇi</i> (=Gōtamīputa),	987
Ghastuhasti, <i>J. preacher (=Hastahasti)</i> ,	53	Gotiputa, <i>B. saint (=Gotiputa)</i> ,	663, 681, 682
Ghāṭīla, <i>m.</i> ,	860	Gotiputa, <i>surn. of B. saint Dudubhisara</i> ,	156
Ghōsa, <i>B. monk</i> ,	1006	Gotiputa, <i>surn. of B. monk Bhamḍuka</i> ,	194, 442
Ghōsā, <i>f.</i> ,	872	Gotiputa, <i>surn. of royal scribe Subāhita</i> ,	271
Ghōsaka, <i>m.</i> ,	425	Gotiputa, <i>surn. of Āgaraju</i> ,	687
Ghōsha, <i>m.</i> ,	15	Gotiputa, <i>surn. of Ūtara</i> ,	92*
Ghōshaka, <i>J. preacher</i> ,	110	Gotiputa, <i>B. saint (=Gotiputa)</i> ,	680
Ghṛitakuṇḍaka, <i>m.</i> ,	124*	Gotiputra, <i>surn. of Poṭhayataka</i> ,	94
Gheamōtika, <i>m.</i> ,	964*	Gotiputra, <i>surn. of mahārāṭhī Agimitraṇa-</i> <i>ka</i> ,	1088
Ghunika, <i>m.</i> ,	1104	Gotiputra, <i>surn. of Idrapāla</i> ,	96
Giha, <i>m.</i> ,	45	Gōvā, <i>worker in metal</i> ,	54
Gilāna, <i>m.</i> ,	1332	Gōvīṇḍadāsa, <i>m.</i> ,	1119
Gilānakēra (?), <i>m. (?)</i> ,	1339	Gōyamā, <i>f.</i> ,	1053
Giribhūti, <i>m.</i> ,	1152, 1155	Graha, <i>J. nun</i> ,	32
Girigutā, <i>B. nun</i> ,	364	Grahābala, <i>J. monk (=Gāhābala)</i> ,	58
Girika, <i>m.</i> ,	440	Grahachēṭa, <i>m.</i> ,	16
Gōa, <i>B. monk</i> ,	1040	Grahādāsa, <i>m.</i> ,	16
Gōbbhūti, <i>B. monk</i> ,	1110	Grahadata, <i>m.</i> ,	75
Gōdāsa (?), <i>J. monk</i> ,	36	Grahahasthi, <i>m.</i> ,	34
Gōdata, <i>m.</i> ,	1067	Grahāmītra, <i>m.</i> ,	22*
Gōgīnāja, <i>Brahman</i> ,	1328	Grahapālā, <i>f.</i> ,	22*
Gōhīla, <i>m.</i> ,	238	Grahāsēna, <i>m.</i> ,	119
Gōlā, <i>f.</i> ,	596; 836	Grahāsīrī, <i>f.</i> ,	23*; 36; 67
Gōlapaka, <i>merchant</i> ,	1000	Grahavīlā, <i>J. nun</i> ,	59*
Gōlassamāja, <i>Brahman</i> ,	1200	Gulhā, <i>f.</i> ,	121
Gōlī, <i>Brahman</i> ,	1200	Gupta, <i>royal family</i> ,	11
Gōḷīka, <i>surn. of Śūra</i> ,	53		
Gōḷīkiya, <i>caste name (?)</i> ,	1151		
Gōmḍiputa, <i>surn. of Budharakhīta</i> ,	1271		
Gōmītaka, <i>m.</i> ,	150		
Gōnamḍaka, <i>ascetic</i> ,	445		

	NUMBER.		NUMBER.
H			
Haggudēva, m.,	29	Horamudkapharu (?), m. (= Horamudakhara),	128
Hagha, householder,	1216	Horamudkhata (?), m. (= Horamudakhara), .	141
Haginahdi, J. monk,	42	Horamurṇḍata, m. (= Horamudakhara), . .	127
Hagisiri, f.,	1284	Huksha, king (= Huvaśhka, Huveksha,	
Hakusiri, prince (= Sati Sirimata),	1117	Huvaśhka, Huviksha, Huvishka, Hūvishka),	35
Hāla, minister,	1053	Huvaśhka, king (= Huksha),	56
Hāla, f.,	548	Huveksha, king (= Huksha),	45*
Hālaka, B. monk,	1007	Huvēshka, king (= Huksha),	52, 151*
Hālakiya, J. kula (= Hāliya),	16, 48	Huviksha, king (= Huksha),	42
Hālapikā, f.,	1002	Huvishka, king (= Huksha), 13*, 38, 41, 46,	
Hālika (?), m.,	1084	51, 80, 149 [†]	
Hālikā (?), f.,	1208	Hūvishka, king (= Huksha),	43, 62
Hāliya, J. kula (= Hālakiya),	116		
Hamgha, perfumer,	1210	I	
Hamgha, m.,	1271; 1272	Ida, householder,	1252
Hamgha, householder,	1281	Ida, god,	1112
Hamghā, B. nun,	1262	Idadata, m.,	250
Hamghi, householder,	1274	Idadata, B. upāsaka,	621
Hamgi, f.,	1240	Idadēva, m.,	419
Harakhinā, f.,	1350	Idadēva, f.,	837; 852
Harapharapa, m.,	1106	Idāgi . . . , m.,	605
Hariḍāsa, king,	11	Idamōraka, m.,	1186
Hārta, Br. gōtra,	1200	Idragnidata, Yavana,	1140
Haritamalakudhī, J. śākhā,	42	Idrapāla, m.,	96
Hāritiputa, surn. of Sōnaka,	907	Ikhaku, royal family,	1202, 1203, 1204
Hāritiputa, surn. of king Viṇhukaḍḍa-Chuḍu-		Indadēva, B. monk,	1089
kulānanda (= Hāritiputta),	1186	Indāgimitra, m.,	943, 944
Hāritiputa, B. saint,	657, 683	Iriḷa, Yavana,	1154
Hāritiputta, surn. of king Viṇhukaḍḍa-Chuḍu-		Isadāta, m.,	213
kulānanda (= Hāritiputa),	1195	Isalā, f.,	506
Hāritiputta, surn. of Koṇḍamāya,	1195	Isāna, m.,	828, 829
Hāritiputta, surn. of king Sivakkhadavamma,	1196	Isaradātaja, Brahman,	1328
Hārusha, surn. of Uttara and Susha,	13	Isidāsī, B. nun,	327, 402; 590
Hastahasti, J. preacher (= Ghastuhasti),	54	Isidata, m.,	830
Hastika, m.,	685	Isidatā, f.,	257; 479, 480
Hastisēnā, f.,	23*	Isidatā, B. nun,	291; 292; 620
Hathisimha, king,	1346	Isidina, m.,	483
Hāṭiya, B. monk,	185	Isidina, B. preacher,	738
Hayaḍā, f.,	1283	Isidinā, B. nun,	305
Hēliodōra, Greek ambassador,	669	Isiguta, merchant,	355
Hēraṇṇika (?), m.,	1179	Isika, m.,	229; 357
Himadātā, f.,	224	Isika, B. monk,	356
Himagiri, m.,	370	Isila, B. monk,	574
Himala, m.,	1277	Isila, m.,	1248
Hirañāvaghavā, m.,	1332	Isipiyata (?), m.,	567
Horamudakhara (?), m. (= Horamudkapharu,		Isimita, m.,	220
Horamudkhata, Horamurṇḍata),	128	Isimitā, f.,	230
		Isimitā, B. nun,	630

	NUMBER.
Isimulasāmin, <i>m.</i> ,	1176
Isinadans, <i>m.</i> ,	403
Isinikā, <i>f.</i> ,	441
Isipāla, <i>merchant</i> ,	1000
Isipālita, <i>B. preacher and navakarmika</i> ,	773
Isipālita, <i>m.</i> (= Isipālita),	1181
Isipālita, <i>m.</i> , 336; (= Isipālita)	1183
Isipālita, <i>f.</i> ,	1048
Isirakhita, <i>m.</i> , 358, 404; 721; 848, 868	
Isirakhita, <i>physician</i> , 1048; <i>his grandson</i> ,	1048
Isirakhita, <i>f.</i> ,	295; 859
Isisimgiya, <i>referring to the saint Isisinga</i> ,	802
Isvarasēna, <i>king</i> ,	1137

J

Jabhaka, <i>m.</i> ,	32
Jadikiya, <i>family</i> ,	1244
Jambha, <i>m.</i> ,	1332, 1337
Ja . . mitra, <i>J. preacher and gaṇin</i> ,	29
Jamtēyikā, <i>f.</i> (= Jatēyikā),	921 ^c
Janaka, <i>mythical king</i> ,	709
Janaka, <i>m.</i> ,	1332
Jāta, <i>B. teacher of the Piṭakas</i> ,	856
Jatēyikā, <i>f.</i> (= Jamtēyikā),	921 ^d
Jatvra, <i>epithet of king Tōramāna</i> ,	5
Jaya, <i>m.</i> ,	25
Jayā, <i>B. nun</i> ,	21
Jāyā, <i>f.</i> ,	119
Jayabhaṭṭa, <i>m.</i> ,	32
Jayabhaṭṭi (?), <i>m.</i> ,	29
Jayabhūti, <i>J. monk</i> ,	24
Jayadāman, <i>kshatrapa</i> , 963, 964*, 966, 967	
Jayadāsa, <i>m.</i> ,	121
Jayadāsī, <i>f.</i> ,	23 ^c
Jayadēva, <i>m.</i> ,	15; 122
Jayadēva, <i>village headman</i> ,	48
Jayanāga, <i>village headman</i> ,	48
Jayasēna, <i>J. monk</i> ,	99
Jayavāla, <i>m.</i> ,	28
Jayavahma, <i>king</i> (= Jayavarmman),	1328
Jayavarmman, <i>king</i> (= Jayavahma),	1328
Jēṣṭhahasti, <i>J. monk</i> ,	121, 122
Jēta, <i>B. monk</i> ,	394
Jeta, <i>m.</i> ,	1332, 1337
Jetaka, <i>m.</i> ,	1332
Jēṭhabhadra, <i>m.</i> ,	855
Jina, <i>founder of J. religion</i> ,	1345
Jinadāsī, <i>J. nun</i> ,	50

	NUMBER.
Jinadāsī, <i>f.</i> ,	23 ^c , 68
Jirāsamdhadatta, <i>m.</i> ,	982
Jitamita, <i>m.</i> ,	808
Jitamitā, <i>B. nun</i> ,	365
Jitamitā, <i>f.</i> ,	443
Jitāmitrā, <i>f.</i> ,	37
Jivā, <i>f.</i> ,	943, 944
Jivā, <i>J. nun</i> ,	67
Jivaka, <i>m.</i> ,	43
Jivaka, <i>B. monk</i> ,	62
Jivanādā, <i>f.</i> ,	104
Jivaṣiri, <i>m.</i> ,	140
Jiyavā, <i>f.</i> ,	1262
Jōda (?), <i>m.</i> ,	125 ^c
Jonhaka, <i>B. monk</i> ,	310, 311
Juvāriṇikā, <i>f.</i> ,	1024

K

Kabhērakha, <i>m.</i> ,	1332
Kabōja, <i>B. monk</i> ,	176, 472
Kāchā <i>m. or f.</i> ,	279
Kachula, <i>m.</i> ,	854
Kāda, <i>B. monk</i> ,	167
Kadamba, <i>royal family</i> ,	1196
Kāḍi, <i>B. nun</i> ,	226
Kahūta, <i>householder</i> ,	1248
Kakasaghasta, <i>J. preacher</i> (= Karkuhastha),	57
Kakatōya (?), <i>family</i> (?),	29
Kakaṭika, <i>B. monks</i> (?),	140
Kakusādha, <i>Buddha</i> ,	783
Kala, <i>m.</i> ,	112
Kālaha, <i>m.</i> ,	1332
Kalala, <i>m.</i> ,	22 ^c
Kajalāya, <i>mahārāṭhi</i> ,	1112
Kālasama, <i>Brahman</i> ,	1200
Kalavaḍa, <i>urn. of Data</i> ,	330, 522, 523
Kalavaḍa, <i>urn. of Koḍa</i> ,	971
Kalavadā, <i>f.</i> ,	14 ^c
Kalura, <i>m.</i> ,	408
Kama, <i>m.</i> ,	1350
Kamā, <i>B. upāsikā</i> ,	1253
Kamāya, <i>B. monk</i> ,	1237
Kāmāvachara, <i>class of gods</i> ,	742
Katḍaḍā, <i>f.</i> ,	1283
Kaṁḍariki, <i>f.</i> ,	748
Kamṁā, <i>f.</i> ,	1280
Kamnhāyana, <i>Br. gōtra</i> ,	1328
Kamnikā, <i>f.</i> (= Kanikā),	1204

	NUMBER.		NUMBER.
Kāmuka, m.,	1337	Kharapallāna mahākṣhatrapa,	925, 926
Kāpa (P), J. (P) monk (= Kāpa),	75	Khāravēla, king,	1345, 1346
Kana, B. monk,	393	Kharṣa (P), J. gaṇin,	56
Kāpa, B. monk,	424	Khasu, m.,	984
Kāpabhōa, surn. of prince Vheṇupālita,	1072	Khēmaka, B. monk,	395
Kanaka, B. preacher,	789	Khūbiraka, king (= Kubiraka),	1335
Kāpa, m.,	1007; 1071; 1291	Khuḍḍa, J. nun,	13 ^a , 18
Kāpa, merchant,	1214	Khvasichā, B. upāsikā,	43
Kāpa (P), J. (P) monk (= Kāpa),	75	Kirtti, B. upāsaka,	929 ^c
Kanha, king,	1144	Kochhi, surn. of Amōhinī,	59
Kāphā, f.,	1322; 1252; 1287	Kochhiputa, surn. of mahābhōja Velīdata,	1058
Kanhati, householder,	1220	Koḍa, m.,	971
Kanhila, B. preacher,	833	Kōḷā, f.,	871
Kanikā, f. (= Kaminikā),	1202, 1203	Koḍachadi, householder,	1281
Kanishka, king (= Kanishka, Kānishka),	14 ^a	Koḷi, B. nun,	1104
Kanishka, king (= Kanishka), 18, 21, 22, 79, 927		Koḷina, Br. gōtra (= Koḷiṇa, Koḷiṇya),	1328
Kānishka, king (= Kanishka),	23, 925	Koḷiṇa, Br. gōtra (= Koḷiṇa),	681
Kaniyasi, f.,	246	Koḷiniputa, B. saint,	157, 661
Kapapaṇaka, m.,	1141	Koḷiyāni, surn. of Nāgasānā,	719
Kapila, B. upāsaka,	1178	Koḷiyāni, surn. of Sakaṭadōvā,	816
Kāraha, m.,	1332	Koḷṇ, f.,	647
Kārdamaka, royal family,	994	Koḷa, m.,	125 ^b
Karkuhastha, J. preacher (= Kakasaghasta),	58	Kōḷya, J. gaṇa (= Kōḷika, Kōḷiya, Kōṭya), 22, 22 ^a	
Kasapa, Buddha,	760	Kōḷika, J. gaṇa (= Kōḷya),	107 ^c
Kāsapagota, B. saint,	158, 654, 655	Kōḷiya, J. gaṇa (= Kōḷya), 17, 18, 19, 20, 23 ^a , 25, 27, 28, 29, 32, 36, 39, 45 ^a , 47, 53, 54, 56, 73, 75, 77, 84, 131, 132, 134	
Kāsiputa, surn. of king Bhāgabhadra,	669	Kōṅgamena, Buddha,	722
Kāśāpiya, B. (P) school,	904	Koṇḍamāna, Brahman, 1195; his family,	1196
Kasava, Br. gōtra,	1200	Koṇḍiṇya, Br. gōtra (= Koḷiṇa),	1195, 1196
Kasutha, m.,	122	Kōramikā, B. nun,	643
Kaṭahādi, m.,	1197	Kōshaka, m.,	1332
Kaṭhika, servant,	98	Kōsika, Br. gōtra,	1200, 1328
Kēkaṭyaka, m.,	162, 166	Kōsika, surn. of general Bhavagōpa,	1146
Kēla, m.,	1337	Kōsikaya, m.,	974
Kēsa, m.,	1337	Kōsiki, surn. of Simitrā,	94
Khabūla, m.,	1337	Kōsikiputa, B. saint,	159, 662
Khudā, f.,	1244	Kōsikiputa, surn. of mahārāṭhi Mitadōva,	1100
Khulāraki, polisher,	987	Kōsikiputa, surn. of mahārāṭhi Viṇhūdata,	1079
Khadāsāti, minister,	1186	Kōsikiputra, surn. of Sihanādika,	105
Khaharāta, surn. of kṣhatrapa Nahapōna (= Khakharāta, Kabaharāta),	1099	Kōsikiputtā, surn. of Nāgadatta,	1196
Khakharāta, royal family (= Khaharāta),	1123	Kōṭya, J. gaṇa (= Kōḷya),	89 ^c
Khalamitta, jeweller,	29	Koṭiputa, surn. of B. saint Kāsapagota,	158
Khāmdaḍha, Brahman,	1200	Kotsī, f.,	107 ^a
Khāmdakoṇḍi, Brahman,	1200	Koṭṭasama, Brahman,	1200
Khāmdanāgasātaka, mahārāṭhi (= Sadakhada- nāgasiri, Sivakhudanāgasiri),	1021	Krishatyaśa, m. (= Kṛishatyaśa),	8
Khāmdapālita, mahābhōja,	1037, 1045	Kṛishatyaśa, m. (= Krishatyaśa),	8
Khāmdarudsa, Brahman,	1328	Kshaharāta, surn. of kṣhatrapa Nahapōna (= Khaharāta), 1131, 1132, 1133, 1134, 1135	
Khāmdasama, Brahman,	1200	Kshēma, J. monk,	76
Khara, m.,	161; 967		

	NUMBER.		NUMBERS.
Kahēraka, <i>J. preacher</i> ,	20, 122	Maḍhariputa, <i>urn. of king Sakasēna</i> ,	1001, 1003
Kuba, <i>B. monk</i> ,	1333	Maḍhariputa, <i>urn. of king Sirivīra-Purisa-</i>	
Kubala, <i>householder</i> ,	1205*	<i>data</i> ,	1202, 1203, 1204
Kubēra, <i>god</i> (= Kupira),	1112	Maḍhariputra, <i>urn. of king Itvārasēna</i> ,	1137
Kubiraka, <i>king</i> (= Khubiraka),	1338	Madhurika, <i>f.</i> ,	161
Kujara, <i>m.</i> ,	255; 287	Maghādēviya, <i>referring to mythical king</i>	
Kujarā, <i>f.</i> ,	820	<i>Makhādēva</i> ,	691
Kulaipa, <i>Pahlava</i> ,	965	Maghahasti, <i>J. ganin</i> (= Manguhasti),	54
Kulapiya, <i>B. upāsaka</i> ,	1020	Magila, <i>royal physician</i> , 1189, 1190, 1191,	
Kuli-Mahātaraka, <i>god</i> ,	1327		1192, 1193
Kulira, <i>m.</i> ,	1177	Maha, <i>m.</i> ,	1337
Kumaśā, <i>f.</i> ,	1218	Mahādēva, <i>m.</i> ,	1209
Kumāra, <i>m.</i> ,	1049	Mahādēva, <i>legendary B. saint</i> ,	881, 902
Kumārabhaṭi, <i>perfumer</i> ,	39	Mahādēvapaka, <i>householder</i> ,	1091
Kumārāgupta, <i>m.</i> ,	929*	Mahādēvi, <i>queen</i> ,	11
Kumāraka, <i>J. monk</i> ,	69*	Mahādhammaka, <i>B. monk</i> ,	1289
Kumāramitā, <i>f.</i> ,	24	Mahāgiri, <i>B. monk</i> ,	290
Kumāramitā, <i>J. nun</i> (= Kumāramitrā),	39	Mahāhakusiri, <i>m.</i> ,	1141
Kumāramitrā, <i>J. nun</i> (= Kumāramitā),	39	Mahakōkā, <i>goddess</i> ,	811
Kumāranāndi, <i>Brahman</i> ,	1200	Mahāmada, <i>m.</i> ,	1352
Kumāranāndi, <i>J. monk</i> ,	71	Mahāmēghavāhana, <i>urn. of king Khārasēla</i> ,	1345
Kumārasama, <i>two Brahmans</i> ,	1200	Mahāmēghavāhana, <i>urn. of king Vakadēpa</i> ,	1347
Kumārasīri, <i>f.</i> ,	23*	Maha-Mogalāna, <i>B. saint</i> ,	153, 666, 668
Kumuda, <i>B. monk</i> ,	671	Mahamukhi, <i>m.</i> ,	718
Kupika, <i>m.</i> ,	150	Mahanāga, <i>m.</i> ,	1282
Kupira, <i>yaksha</i> (= Kubēra),	794	Mahānāma, <i>m.</i> ,	496
Kura, <i>m.</i> ,	1329, 1330, 1332	Mahanāndi, <i>J. monk</i> ,	48
Kūra, <i>m.</i> ,	1332	Mahara, <i>B. monk</i> ,	800
Kurāngī, <i>f.</i> ,	939, 940, 941, 942, 943, 944	Maharakhita, <i>J. monk</i> ,	93
Kusaka, <i>m.</i> ,	331	Mahāsaghiya, <i>B. school</i> (= Mahāsaghiya),	1105
Kusuma, <i>servant</i> ,	1344	Mahāsaghiya, <i>B. school</i> (= Mahāsaghiya),	1106
Kuṭa, <i>merchant</i> ,	1229	Mahātagi (P), <i>family</i> (P),	1328
Kuṭha, <i>m.</i> ,	122	Mahāvalabha, <i>rajjuka</i> ,	1195
		Mahavanāya, <i>B. saint</i> ,	660
		Mahāvira, <i>founder of J. religion</i> ,	74, 76, 78, 103
		Māhesara, <i>worshipper of Mahēsvara</i> ,	1194
		Mahida, <i>m.</i> ,	373
		Mahidasēna, <i>m.</i> ,	818
		Mahika, <i>ironmonger</i> ,	1055
		Mahila, <i>B. monk</i> ,	766
		Mahipāla, <i>m.</i> ,	458
		Mahirakhita, <i>m.</i> ,	514
		Mahisāsaka, <i>B. school</i> ,	5
		Majhamā, <i>J. sākhā</i> ,	73
		Majhima, <i>B. saint</i> ,	157, 656
		Majhimā, <i>f.</i> ,	270
		Makabudhi, <i>m.</i> ,	1254
		Mala, <i>m.</i> ,	1151
		Malā, <i>B. nun</i> ,	1286
		Mala . . . na (P), <i>m.</i> ,	107

L

Lacchinikā, <i>f.</i> ,	1176
Lālaka, <i>king</i> ,	1346
Lamkuḍiya, <i>family</i> ,	1169
Lēva, <i>m.</i> ,	479; 551
Lōhitā, <i>f.</i> ,	1060
Lōṣasōbhikā, <i>courtesan</i> ,	102
Lōṇavalavaka, <i>m.</i> ,	1218
Lōṭā, <i>f. door-keeper</i> ,	1126

M

Mādamgi, <i>urn. of Kṛishṇagata</i> ,	8
Madava, <i>makābhōja family</i> (= Mathdavo),	1049
Mādhara, <i>Brahman</i> ,	1200

	NUMBER.		NUMBER.
Maṅgali, god,	1195, 1196	Mula, f.,	359
Māmakavejiya, family,	1048	Mula, B. nun,	589
Maṅdava, mahābhōja family (= Madava), 1037, 1045, 1049, 1058		Muladatā, f.,	221
Maṅdavi, f. member of mahābhōja family, 1052, 1111		Mulagiri, clerk,	209
Maṅguhasti, J. gaṇin (= Māghahasti),	53	Mulasiri, m.,	1204; (= Mūlasiri) 1213
Mammā, B. upāsikā,	1145	Mulasiri, m. (= Mulasiri),	1202, 1203
Mānachchhandōga (?), Br. school,	149 ^a	Munuri, f.,	1209
Mānasa, Br. gōtra,	967	Musaladatta, m.,	978, 981
Mānavya, Br. gōtra,	1195, 1196		
Manōrama, carpenter,	495	N	
Māra, deity,	952	Nada, blacksmith,	1032
Mariti, householder,	1206, 1218, 1231	Nada, B. nun,	1280
Māsigi (?), f.,	25	Nada, f.,	1298
Matila, m.,	28	Nada, surn. of courtesan Vāsū,	102
Mātridina, J. preacher (= Mātridina),	27	Nada, m. or f.,	285
Mātridina, J. preacher (= Mātridina),	30	Nadabālīkā, f.,	1176
Maurya, royal family,	965	Nadabhuti, artisan,	1298
Mēdhuna, general,	1124	Nadagiri, B. preacher,	804
Mēhika, J. kula,	24, 70	Nādaka, surn. of Tōrika,	1176
Mihila, J. monk,	20, 121, 122	Nājanaka, m.,	1171
Misakōsi, apsaras,	744	Nājasava, m.,	1078
Mita, m.,	847; 1068	Nadaśiriya, f.,	1143
Mitā, f.,	307	Nadāvu, m.,	204
Mitā, B. nun,	412	Nadhasiri, B. monk,	1233
Mitabhūti, B. monk,	1012	Nadi (?), m.,	1094
Mitadēva, mahārāṭhi,	1100	Nadi, m.,	32
Mitadēva, perfumer,	1187	Nadiguta, B. monk,	284
Mitadēvā, f.,	875	Nadikā, B. nun,	674
Mitadēvaṇaka, m.,	1097	Nādini, f.,	494
Mitasiri (?), f.,	26	Nādivirohi, m.,	204
Mitasiri, B. nun,	499, 573	Nāduka, B. monk,	606
Mitrā, f.,	107 ^c	Nadutarā, f.,	828
Mitrasiri, f.,	23 ^a	Naga, B. monk,	531
Mittra, J. monk,	71	Nāga, B. monk, 451; 1273, 1295; his grand- son,	1273
Mittrā, f.,	29	Nāga, m.,	1048
Mogalāna, B. saint,	153, 666, 668	Nāga, trader and householder,	1062
Mogaliputa, surn. of Pūphaka,	97	Nāgā, f.,	206
Mogaliputa, B. saint (= Mogaliputa),	664	Nāgā, B. upāsikā,	272, 446
Mogaliputa, B. saint (= Mogaliputa),	682	Nāgā, B. nun,	761
Mōhikā, B. nun,	524	Nāgabhutikiya, J. kula,	21
Mōshini, f.,	122	Nagadata, J. monk,	35
Muḍa, m.,	827	Nāgadata, m.,	469, 558
Mudhakiya, caste name (?),	1151	Nāgadatā, f.,	381
Mudukutala, general,	1266	Nāgadatta, Brahman,	1196
Mogudāsa, gardener,	1061	Nāgadattā, J. nun,	86
Mogudāsa, fisherman,	1129, 1130	Nāgadēva, B. monk,	690
Mugudasama, m.,	1232	Nāgadēvā, B. nun,	819
Mūla, m.,	1239	Nagadina, B. monk,	171, 235
		Nāgadina, m.,	28

	NUMBER.		NUMBER.
Pala, <i>B. monk</i> ,	632	Poṭhadēvā, <i>f.</i> ,	205
Pala, <i>m.</i> ,	18	Poṭhaghōsha, <i>m.</i> ,	59
Pala, <i>J. gaṇin</i> ,	29	Poṭhaka, <i>B. monk</i> ,	342
Palaghōsha, <i>m.</i> ,	59	Poṭhayaśaka, <i>m.</i> ,	94
Palapa, <i>m.</i> ,	1158	Pranāthaka, <i>m.</i> ,	967
Paṁthaka, <i>B. monk</i> ,	473 ; 716	Praśnavāhanaka, <i>J. kula</i> ,	73
Pandu (P), <i>m. or f.</i> ,	566	Prātiṭhāna, <i>B. monk</i> ,	185 ; 303
Pāpa, <i>m.</i> ,	1332	Pravaraka, <i>m.</i> ,	76
Pāpin, <i>m.</i> ,	1263	Priya, <i>m.</i> ,	70
Pāpin, <i>householder</i> ,	1222	Puḷumavi, <i>king</i> (= Puḷumāvi, Puḷumāvi, Puḷumayi, Puḷumāyi),	1124
Pārāśariputa, <i>surn. of Gāḷyana</i> (?),	6	Puḷumāvi, <i>king</i> (= Puḷumavi),	1100, 1106
Paravanuta, <i>B. monk</i> ,	1272	Puḷumāvi, <i>king</i> (= Puḷumavi),	1248
Paridhāsika, <i>J. kula</i> ,	76	Puḷumayi, <i>king</i> (= Puḷumavi),	1122
Pariguta (P), <i>officer</i> ,	1105	Puḷumāyi, <i>king</i> (= Puḷumavi),	1123
Parijā, <i>f.</i> ,	178	Punakiya, <i>referring to Pūrṇaka</i> ,	786
Parikini, <i>surn. of Gōlā</i> ,	836	Punavasu, <i>B. Vinaya teacher</i> ,	1286
Parimita (P), <i>Brahman</i> ,	1200	Punāvasu, <i>B. monk</i> ,	831
Parśva, <i>J. arhat</i> ,	110	Puphaka, <i>m.</i> ,	97
Pasama, <i>B. monk</i> ,	1272	Puri, <i>householder</i> ,	1248
Pasamā, <i>f.</i> ,	1384	Parisadata, <i>king</i> ,	1202, 1203, 1204
Pasanaka, <i>B. monk</i> ,	154, 155, 174	Parisadatā, <i>f.</i> ,	1127
Pasēnaji, <i>king</i> ,	751	Pasa, <i>B. monk</i> ,	190, 316
Pātamaṇa, <i>B. monk</i> ,	671	Pasa, <i>m.</i> ,	729
Patibadhaka, <i>surn. (P) of Giribhūti</i> (= Patibadhaka),	1155	Pasā, <i>B. nun</i> ,	389
Patibadhaka, <i>surn. (P) of Giribhūti</i> (= Patibadhaka),	1152	Pasā, <i>f.</i> ,	558 ; 796 ; 1048
Paṭihāra, <i>m.</i> ,	947	Pāsā, <i>f.</i> ,	97
Pātimita (P), <i>B. monk</i> ,	1041	Pāsābalā, <i>f.</i> ,	109
Paṭiṭhāna, <i>m.</i> ,	474	Pasadata, <i>m.</i> ,	477
Paṭiṭhiya, <i>householder</i> ,	201, 202, 449, 450	Pasadatā, <i>B. nun</i> ,	806
Paṭuḍa, <i>B. monk</i> ,	361	Pasadēvā, <i>f.</i> ,	821
Pētapatrikā, <i>J. śākhā</i> ,	76	Pasagiri, <i>m.</i> ,	182, 277
Pētivamika, <i>J. kula</i> (= Pētivāmika),	45	Pusaka, <i>B. monk</i> ,	300
Pētivāmika, <i>J. kula</i> (= Pētivāmika),	31, 107 ^a	Pusaka, <i>m.</i> ,	476 ; 876
Phagu, <i>f.</i> ,	170, 236	Pusapaka, <i>m.</i> ,	1065 ; 1109
Phagudēva, <i>m.</i> ,	780	Pusarakhita, <i>cavallerist</i> ,	381
Phagudēvā, <i>B. nun</i> ,	870	Pusarakhita, <i>B. monk</i> ,	612
Phagulā, <i>B. nun</i> ,	586	Pusha, <i>J. brāhmana</i> ,	45
Phaguna, <i>m.</i> ,	294	Pūshabudhi, <i>m.</i> ,	49
Phaguna, <i>B. monk</i> ,	395	Pushadina, <i>m.</i> ,	45
Phaguyasa, <i>dancer</i> ,	100	Pushyagupta, <i>provincial governor</i> ,	965
Figaha, <i>m.</i> ,	1331	Pushyavuddhi, <i>B. monk</i> ,	918, 925
Figalaka, <i>m.</i> ,	1332	Puśila, <i>J. monk</i> ,	23 ^a
Piṁḍasutariya, <i>family</i> ,	1248	Puśila, <i>householder</i> ,	1209
Piṁḍapayya, <i>m.</i> ,	149 ^b	Pasiliya, <i>family</i> ,	1207
Pipḍi (P), <i>m.</i> ,	69 ^a	Pusini, <i>f.</i> ,	615
Pitamaha, <i>saint</i> (P),	910	Puśyamitra, <i>J. monk</i> ,	16
Piyadhamā, <i>B. nun</i> ,	368	Puśyamitriya, <i>J. kula</i> ,	34
Popakiasapā, <i>B. nun</i> ,	1006	Putara, <i>m.</i> ,	1332
		Puvakoṭṭaja, <i>Brahman</i> ,	1205

	NUMBER.		NUMBER
		R	
Rahila, <i>B. monk</i> ,	198	Rudrasēna, <i>mahākshatrpa</i> ,	962, 967
Rahula, <i>householder</i> ,	1260	Rudrasihā, <i>kshatrpa</i> ,	963, 967
Rājuka, <i>B. monk</i> ,	281	Rudrila, <i>Brahman</i> ,	149*
Rājūvula, <i>mahākshatrpa</i> ,	14	S	
Rajyvasu, <i>m.</i> ,	50	Sābhada, <i>apsaras</i> ,	745
Rakhadi (?), <i>f.</i> ,	1217	Sachamita, <i>m.</i> ,	360
Rama, <i>m.</i> (?),	125'	Sādāgēri, <i>surn. of mahābhōji Vijayā</i> (= Sādāgēri),	1037
Rama (?), <i>hero</i> ,	979	Sādāgēri, <i>surn. of mahābhōji Vijayā</i> (= Sādāgēri),	1045
Rāmsdata, <i>m.</i> ,	1058	Sādakani, <i>dynastic name</i> (= Sātakamni, Sātakamni, Satakani, Satakani, Satakani, Sātakanni, Sātakarni),	1125
Rāmaṅpaka, <i>m.</i> ,	1138	Sādakara, <i>surn. of mahābhōja Sudamsana</i> ,	1054
Rāmapaka, <i>merchant</i> ,	1139	Sādakhadanāgasiri (?), <i>prince</i> (= Khaṇda- nāgasūtaka),	1186
Rāpa (?), <i>m.</i> ,	984	Sādāvāhana, <i>royal family</i> ,	1144
Rathitara, <i>Br. gōtra</i> ,	9	Sāddhaka, <i>m.</i> ,	5
Ratini, <i>f.</i> ,	501	Sādhamusala, <i>m.</i> ,	977
Ratinikā, <i>f.</i> ,	1020	Sadhana, <i>B. monk</i> ,	240
Ravisiri, <i>B. upāsaka</i> ,	1284	Sadhi, <i>J. monk</i> ,	32
Rēbhila, <i>m.</i> ,	1137	Sādita, <i>J. nun</i> ,	117
Rēbila, <i>m.</i> ,	502	Sāgarapalōgana, <i>family</i> (?),	1012
Rēta, <i>m.</i> ,	1337	Saghā, <i>f.</i> ,	267; 644; 1213; 1218
Rēti, <i>B. nun</i> ,	1246	Saghā, <i>m.</i> ,	437
Rēvā, <i>B. upāsikā</i> ,	385	Saghadāsi, <i>f.</i> ,	1218
Rēvatimita, <i>m.</i> ,	712	Saghadēva, <i>merchant</i> ,	320
Rēvatimita, <i>f.</i> ,	508	Saghadinā, <i>B. nun</i> ,	253
Rishabha, <i>J. arhat</i> ,	56, 69*	Saghaka, <i>goldsmith</i> ,	1177
Ritali (?), <i>B. nun</i> ,	568	Saghaka, <i>m.</i> ,	1188
Ritunandi (?), <i>m.</i> ,	37	Saghamita, <i>B. monk</i> ,	575
Rōhā, <i>f.</i> ,	507	Saghamita, <i>m.</i> ,	598; 759; 895
Rōhā, <i>B. nun</i> ,	1264	Saghamitā, <i>B. nun</i> ,	1315
Rōhapadēvā, <i>f.</i> ,	467	Sagharakhita, <i>B. monk</i> ,	155; 608
Rōhapā, <i>f.</i> ,	216	Sagharakhita, <i>m.</i> , 469, 558; 844; 1068; 1218; 1250	
Rōhapāśēvā, <i>f.</i> ,	1327	Sagharakhita, <i>banker</i> ,	1075
Rōhapāika, <i>m.</i> ,	609	Sagharakhitā, <i>f.</i> ,	590
Rōhapāmita, <i>treasurer</i> ,	996, 1033	Sagharakhitā, <i>B. nun</i> ,	1262
Rota-Siddhavṛiddhi, <i>vihārasvāmin</i> ,	5	Sagharakhitā, <i>B. nun</i> ,	434
Rotta-Jayavṛiddhi, <i>vihārasvāmin</i> ,	5	Saghila, <i>m.</i> ,	843
Ru, <i>mahākshatrpa</i> ,	994	Sakā, <i>f.</i> ,	803
Rudaghosaja, <i>Brahman</i> ,	1328	Sakadina, <i>m.</i> ,	257
Rudasama, <i>Brahman</i> ,	1200	Sakamuni, <i>founder of B. religion</i> (= Śakya- muni),	739
Rudaverinhuja, <i>Brahman</i> ,	1328	Sakarakhita, <i>m.</i> ,	625
Rudrabhūti, <i>general</i> ,	963	Sakasēna, <i>king</i> ,	1001, 1002
Rudrad, <i>f.</i> ,	23*	Sakaṭadēvā, <i>f.</i> ,	816
Rudradāman, <i>mahākshatrpa</i> , 963, 964*, 965, 967		Sakhuyāru, <i>surn. of Giribhūti</i> ,	1162
Rudradāsa, <i>banker</i> ,	41		
Rudradatā, <i>f.</i> ,	23*		
Rudradēvā (?), <i>f.</i> ,	23*		
Rudradēvasāmini, <i>f.</i> ,	23*		
Rudra, <i>n. s. f.</i> ,	23*		

	NUMBER.		NUMBER.
Sakiya, family,	931	Samika, m.,	244; 767
Śakyamuni, founder of B. religion (= Saka- muni),	12, 43, 138	Samika, musician (?),	280, 532
Salaṅkyaṇa, Br. gōtra	1194	Samika, B. monk,	531; 858
Sālasamāja, Brahman,	1200	Samika, merchant and B. upāsaka,	995
Śāmā, J. nun,	121	Samikā, f.,	268; (= Sēmakā ?) 383
Sāmā, f.,	839	Samikā, B. nun (= Sāmikā),	533
Sāmaḍa, B. upāsaka,	1175	Sāmikā, B. nun (= Samikā),	534
Samadi . . ., J. preacher and gaṇin,	50	Saṁkamsapa, hero (= Saṁkarshapa),	1112
Samaḍinikā, mahārāṣṭrīnī,	1111	Saṁkarshapa, hero (= Saṁkamsapa),	6
Samaka, B. monk,	768	Saṁkasiyā, J. tākhā,	50
Sāmaka, B. monk,	800	Sammitiya, B. school,	923
Sāmaka, officer,	1126	Samuda, merchant,	1281
Sāmaka, m.,	1337	Samudani, f.,	1202, 1203, 1204
Samapa, m.,	336; 1332, 1337	Samuddagutta (?), king (?),	686
Samapa, B. monk,	530	Samudiyā, B. f. teacher,	1286
Samapa, officer,	1144	Saṁvahikā, B. nun,	921*
Samanā, B. nun,	720	Saṁvalita, m.,	362
Samaḍadāsha, m.,	1332, 1334, 1337	Saṁyutaka (?), m.,	1272
Sāmanēra, banker,	184, 283	Sandhi, J. monk,	119
Śamaṇikā, f.,	43	Sandhika, J. preacher,	21
Samātikā (?), f.,	543	Saṅgamikā, J. nun,	24, 70
Sambhava, J. arhat,	45*	Saṅgha, B. monk,	132
Saṁdhāna, B. monk,	276	Saṅghadēva, m.,	137
Saṅgha, m.,	348	Saṅghadēva, B. monk,	135*
Saṅghā, f.,	527; 528	Saṅghamitra, m.,	137
Saṅghaḍā, f.,	1283	Saṅghamitra, B. monk,	40
Saṅghadāsa, B. monk,	52	Saṅgharakshita, m.,	140
Saṅghadāta, m.,	414	Saṅghasāiha, J. preacher,	28
Saṅghadēva, m.,	125'	Saṅghavarṇma, B. monk,	135'
Saṅghadēva, B. monk,	1147	Santinātha, J. arhat,	27
Saṅghadēvanikā, f.,	1018	Sapā, f.,	1045; 1048
Saṅghadina, B. monk,	1082	Sapā, B. nun,	1020
Saṅghamita, m.,	866	Sapagutā, B. nun,	815
Saṅghamitara, m.,	1184	Sapaki, B. nun,	582
Saṅghanāḍhi (?), m.,	66	Saphinēyaka, family,	229
Saṅghapālita, B. nun,	557	Sāphinēyaka, m. member of the Sāphinēyaka family,	198
Saṅgharakhita, m.,	444; 482	Sāphinēyikā, f. member of the Sāphinēyaka family,	644
Saṅgharakhita, householder and banker,	1073	Sapila, m.,	1045
Saṅgharakhitā, B. nun,	245; 526	Sapilā, B. nun,	1060
Saṅgharakhitā, B. upāsikā,	1206	Sarasvatī, goddess,	54
Saṅgharakshita, B. monk,	147	Sariputa, B. saint,	153, 665, 667
Saṅghila, B. monk,	321	Sariputa, B. teacher,	1230
Sāmi, carpenter,	1092	Sarvastivādin, B. school (= Sarvastivādin, Sarvvastivādi, Sarvvastivādin, Śavasthidiya),	918
Sāmidarā (?), f.,	334	Sarvastivādin, B. school (= Sarvastivādin),	919
Samidata, B. monk (= Sāmidata),	298	Sarvvastivādi, B. school (= Sarvastivādin),	12
Samidata, goldsmith,	986	Sarvvastivādin, B. school, (= Sarvastivādin),	929*, 929*
Sāmidata, B. monk (= Samidata),	535		
Samidatā, f.,	862		
Sāmiḍa, Brahman,	1200		

	NUMBER.		NUMBER.
Sātakamni, <i>dynastic name</i> (= Sadakāpi),	987	Sidhatha, <i>artisan</i> ,	1202, 1203, 1204
Sātakāpi, <i>dynastic name</i> (= Sadakāpi),	1186	Sidhatha, <i>householder</i> ,	1244
Satakani, <i>dynastic name</i> (= Sadakāpi),	1120	Sidhatha, <i>treasurer</i> ,	1247
Sātakani, <i>dynastic name</i> (= Sadakāpi),	1114	Sidhathanika, <i>f.</i> ,	1202, 1203, 1204
Sātakāpi, <i>dynastic name</i> (= Sadakāpi),	346, 1024, 1123, 1126, 1146, 1340, 1345	Sidhi, <i>merchant's wife</i> ,	1285
Sātakāpi, <i>dynastic name</i> (= Sadakāpi),	1195	Siha, <i>J. preacher</i> ,	29, 123
Sātakarpi, <i>dynastic name</i> (= Sadakāpi),	965, 994	Siha, <i>m.</i> ,	54
Satamala, <i>m.</i> ,	1172	Siha, <i>banker</i> ,	363
Sataśāndi (?), <i>yaksha</i> ,	957	Siha, <i>f.</i> ,	398; 541; 543; 613
Sātavāhana, <i>urn. of king Simuka</i> ,	1113	Siha, <i>B. nun</i> ,	542
Sātavāhana, <i>prince</i> ,	1118	Siha, <i>f.</i> ,	921 ^c
Sātavāhana, <i>royal family</i> ,	1123	Sihadata, <i>m.</i> ,	48
Satāraka, <i>minister</i> ,	994	Sihadēva, <i>m.</i> ,	532
Sathisihā, <i>J. nun</i> ,	16	Sihadhaya, <i>Yavana</i> ,	1093
Śati (?), <i>J. monk</i> ,	112	Sihagiri, <i>m.</i> (= Sihagiri),	313
Satiguta, <i>m.</i> ,	529	Sihagiri, <i>m.</i> (= Sihagiri),	189
Sātīla, <i>m.</i> ,	259	Sihaka, <i>musician</i> (?),	105
Satimita, <i>B. preacher</i> ,	1094, 1095	Sihamitra, <i>J. monk</i> ,	16
Satimitā, <i>f.</i> ,	1040	Sihanādika, <i>m.</i> ,	105
Satisiri, <i>B. nun</i> ,	427	Siharakhita, <i>m.</i> ,	177
Sati Sirimata, <i>prince</i> (= Haksiri),	1112	Siharakhita, <i>m.</i> ,	186
Satti, <i>Brahman</i> ,	1200	Sijhā, <i>f.</i> ,	516
Satogha, <i>m.</i> ,	1332	Śilayāśas, <i>m.</i> ,	929 ^d
Satumadana, <i>m.</i> ,	963	Simhadata, <i>perfumer</i> ,	1090
Savagiriya, <i>m.</i> ,	1152, 1155	Simhadatā, <i>f.</i> ,	228
Savagutaja, <i>Brahman</i> ,	1328	Śimitrā, <i>f.</i> ,	94
Savaśa (?), <i>B. monk</i> ,	1128	Simuka-Sātavāhana, <i>king</i> ,	1113
Śavasthidiya (?), <i>B. school</i> (= Sarvastivādin),	125 ^e	Sinavishu, <i>m.</i> ,	112
Śavatrātā, <i>f.</i> ,	45 ^e	Singhaguta (?), <i>m.</i> ,	137
Savigija, <i>Brahman</i> ,	1328	Siri, <i>B. nun</i> ,	539
Sayiti, <i>householder</i> ,	1170	Siri, <i>f.</i> ,	874
Śēgrava, <i>Br. gōtra</i> ,	82	Siribhāga, <i>m.</i> ,	537
Sēmākā (?), <i>f.</i> (= Samikā ?),	252	Siri-Chaḍasāta, <i>king</i> ,	1341
Sēna, <i>J. monk</i> ,	18; 45, 81	Siridata, <i>merchant</i> ,	1230
Sēna, <i>m.</i> ,	68; 151 ^b	Siridina, <i>B. nun</i> ,	383, 536
Sēnahastin, <i>m.</i> ,	149 ^b	Śirigriha, <i>J. sambhōga</i> (= Śirika, Sirika, Śirikiya, Śiriya, Siriya, Śrigriha, Śrigriha),	50, 122
Seṭa, <i>m.</i> ,	1337	Siriguta, <i>merchant</i> ,	269
Seṭaka, <i>m.</i> ,	838	Śirika, <i>J. sambhōga</i> (= Śirigriha),	38, 39, 59 ^a , 120
Seṭapharapa, <i>m.</i> ,	1106	Sirika (?), <i>J. sambhōga</i> (= Śirigriha),	121
Sēthiniha (?), <i>J. monk</i> ,	18	Śirika, <i>B. upāsikā</i> ,	406
Sēuṅla, <i>B. monk</i> ,	987	Siri-Kharavēla, <i>king</i> ,	1345, 1346
Sēyasa (?), <i>m.</i> ,	384	Śirikiya, <i>J. sambhōga</i> (= Śirigriha),	116
Shabhika, <i>m.</i> ,	1337	Sirima, <i>m.</i> ,	849
Shamuda, <i>m.</i> ,	1332	Sirimā, <i>goddess</i> ,	770
Siagutanikā, <i>f.</i> ,	1121	Sirimā, <i>f.</i> ,	878
Sidānta, <i>B. monk</i> ,	1234	Sirimat, <i>urn. of king Simuka Sātavāhana</i> ,	1113
Siddhavarman, <i>king</i> ,	961	Sirimitā, <i>B. nun</i> ,	533
Sidharōthi, <i>B. nun</i> ,	1242	Siri-Nāgadatta, <i>Brahman</i> ,	1196
Sidhatha, <i>m.</i> ,	326; 1235	Siripala, <i>m.</i> ,	280

	NUMBER.		NUMBER.
Siri-Pulumavi, <i>king</i> (=Siri-Pulumāvi, Siri-Pulumāvi, Siri-Pulumayi, Siri-Pulumāyi).	1124	Sivamaka-Sada, <i>king</i> ,	1279
Siri-Pulumāvi, <i>king</i> (=Siri-Pulumavi),	1100, 1106	Sivamita, <i>m.</i> ,	998
Siri-Pulumāvi, <i>king</i> (=Siri-Pulumavi),	1248	Sivamita, <i>writer</i> ,	1138
Siri-Pulumayi, <i>king</i> (=Siri-Pulumavi),	1122	Sivanadi, <i>m.</i> ,	266
Siri-Pulumāyi, <i>king</i> (=Siri-Pulumavi),	1123	Sivapālinikā, <i>f.</i> (=Sivapālitānikā),	1155
Siri-Sadakaṇi, <i>king</i> (=Siri-Sātakāṇi),	1125	Sivapālita, <i>m.</i> ,	1045
Siri-Sātakani, <i>king</i> ,	1114	Sivapālita, <i>f.</i> ,	1045
Siri-Sātakāṇi, <i>king</i> ,	346	Sivapālitānikā, <i>f.</i> ,	993 ; (=Sivapālinikā) 1152
Siri-Sātakāṇi, <i>king</i> (=Siri-Sadakaṇi),	1123	Sivapirita, <i>gardener</i> ,	1051
Siri-Sivamaka-Sada, <i>king</i> ,	1279	Śivara, <i>m.</i> (?),	125 ⁴
Siri-Vijayabuddhavamma, <i>yuvamahārāja</i> ,	1327	Sivasama, <i>m.</i> ,	1173
Siri-Vijayadēvavamma, <i>king</i> ,	1194	Śivasēna, <i>m.</i> ,	119
Siri-Vijayakhāndavamma, <i>king</i> ,	1327	Sivatī, <i>f.</i> ,	540
Sirivira-Purisadata, <i>king</i> (=Sirivira-Purisadata),	1202, 1203	Śivayaśā, <i>f.</i> ,	100
Sirivira-Purisadata, <i>king</i> (=Sirivira-Purisadata),	1204	Skandavarṇa, <i>m.</i> ,	930
Śiriya, <i>J. sambhōga</i> (=Śirigriha),	48	Śoḍāsa, <i>mahākshatrpa</i> (=Śoḍāsa),	59
Siriya (?), <i>J. sambhōga</i> (=Śirigriha),	121	Sōmā, <i>B. nun</i> ,	817
Siriyaṇa, <i>king</i> ,	987, 1024, 1146, 1340	Sōmadēva, <i>physician</i> ,	1048
Sivabhūti, <i>m.</i> ,	1173	Sōmadēva, <i>mahārāṭhi</i> ,	1100
Sivabhūti, <i>writer</i> ,	1037, 1045	Śoṇḍāsa, <i>mahākshatrpa</i> , (=Śoḍāsa),	82
Sivabhūti, <i>m.</i> ,	1175	Sōna, <i>m.</i> ,	218
Śivadāsa, <i>banker</i> ,	41	Sōnā, <i>f.</i> ,	758
Śivadāsa, <i>householder</i> ,	1170	Sopadēvā, <i>f.</i> ,	177 ; 178
Śivadata, <i>m.</i> ,	120	Sōnaka, <i>m.</i> ,	907
Śivadata, <i>B. monk</i> ,	1040	Sōnakāyana, <i>king</i> ,	905
Śivadata, <i>m.</i> ,	1015 ; 1076 ; 1077	Sōgasirī, <i>B. nun</i> ,	645
Śivadatā, <i>f.</i> ,	1045 ; 1065	Sōguttara, <i>m.</i> ,	1337
Śivadatta, <i>king</i> ,	1137	Sōvasaka, <i>B. school</i> ,	1106
Śivadēva, <i>m.</i> ,	119	Sōyasa (?), <i>m.</i> ,	384
Śivadina, <i>m.</i> ,	78	Śramanaka, <i>m.</i> ,	53
Sivaganaka, <i>m.</i> ,	1067	Śrīgriha, <i>J. sambhōga</i> (=Śirigriha),	27, 29, 53, 54
Sivaghōsa, <i>m.</i> ,	1048	Śrīgriha, <i>J. sambhōga</i> (=Śirigriha),	19
Śivaghōshaka, <i>m.</i> ,	106	Śrī-Sātakāṇi, <i>king</i> ,	994
Sivaguta, <i>officer</i> ,	1125	Sṭānikiya, <i>J. kula</i> (=Sṭhānikiya, Sṭhānikiya, Sṭhāniya, Ṭhāniya, Ṭhāniya),	53
Sivaka, <i>m.</i> ,	1209	Sṭhānikiya, <i>J. kula</i> (=Sṭānikiya),	110
Sivakhadaguta, <i>m.</i> ,	1105	Sṭhānikiya, <i>J. kula</i> , (=Sṭānikiya),	56
Sivakhadanāgasirī (?), <i>prince</i> (=Khaṇḍanāgasātaka),	1186	Sṭhāniya, <i>J. kula</i> , (=Sṭānikiya),	22, 39, 54
Sivakhadavamma, <i>king</i> ,	1196	Sṭhāvarajātra, <i>m.</i> ,	140
Sivakhāndavama, <i>king</i> (=Sivakhāndavamma),	1200	Sṭhirā, <i>f.</i> ,	122
Sivakhāndavamma, <i>yuvamahārāja</i> (=Sivakhāndavama),	1205	Subāhita, <i>royal scribe</i> ,	270, 271, 544
Sivakhādila, <i>officer</i> ,	1124	Subhaga, <i>m.</i> ,	197
Sivalā, <i>legendary queen</i> ,	709	Subhagā, <i>f.</i> ,	179 ; 558
Sivalā, <i>B. upāsikā</i> ,	1268	Suchila, <i>m.</i> ,	27
Sivama, <i>m.</i> ,	1045 ; 1049	Suchilōma, <i>yaksha</i> ,	771
		Sudamaṣaṇa, <i>mahābhōja</i> ,	1054
		Sudasaṇā, <i>yakshī</i> ,	799
		Sudhāvāsa, <i>class of gods</i> ,	740
		Suga, <i>royal family</i> ,	687, 688

	NUMBER.		NUMBER.
Sugatapara, m. (?),	125 ^d	Thōratisa, m.,	1332
Sujata, m.,	694	Thupadāsa, m.,	798
Sujātā, f.,	1264	Thūpasakha, m.,	1068
Sujivin, m.,	1126	Ṭikisa (?), m.,	594
Sukara, J. monk,	86	Tisa, m.,	447 ; 1332, 1337
Sukiti, m.,	931	Tisaka, B. monk,	303
Suladha, trooper,	728	Tōramāṇa, king,	5
Sulakshmaṇā, B. upāsikā,	929 ^e	Tōrika, m.,	1176
Sulasa, B. monk and Tripitaka teacher,	1171	Tranakayira, mahārāṭhi,	1116
Sulasa, householder, 1255 ; his son,	1255	Ṭrikamata (?), king,	949
Sulāsa, m.,	415	Tuḍa, m.,	448 ; 481
Sulasadata, m.,	996 ; 1179	Tuḍā, f.,	481
Sulasadata, m., 1037, 1045 ; his grandson,	1045	Tukā, f.,	1205 ^e
Sulasadatā, f.,	1045	Tushāspa, Yavana king,	965
Sumana, B. monk,	614		
Supathāmā, B. nun,	478	U	
Supāvasa, yaksha,	726	Uchanagari, J. śākhā (= Uchanagari, Uchchē-	
Śūra, worker in metal,	53	nāgarī, Uchēnagari, Uchēnāgarī, Uchēnakārī),	77
Śurana, m.,	136	Uchanāgarī, J. śākhā (= Uchanagari),	45 ^e
Śuriyā, B. monk,	126	Uchchēnāgara, member of J. śākhā,	71
Suriyā, f.,	545	Uchchēnāgarī, J. śākhā (= Uchanagari), 23 ^e , 29, 121	
Suriyā, B. nun,	546	Uchēnagari, J. śākhā (= Uchanagari),	20,
Susha, B. upāsaka,	13		119, 122
Susupāla, m.,	756	Uchēnāgarī, J. śākhā (= Uchanagari),	18, 32, 46
Sūśyala, m.,	126 ^f	Uchēnakārī, J. śākhā (= Uchanagari),	19
Suta, m.,	1332	Udāka (?), king,	904
Śutanukā, f. temple-servant,	921	Udēhikiyā, J. gaṇa,	21, 76
Suvijayata, B. saint,	654, 658	Ugāha, B. upāsaka (= Ūgāha),	1183
Suvira, B. monk,	937 ^g	Ūgāha, B. upāsaka (= Ugāha),	1181
Suviśākha, Pahlava, minister,	965	Ugahakā, B. (?) nun,	910
Suyātra, chief of district,	929 ^h	Uggahini, J. gaṇin,	110
Svāmin (?), m.,	1062	Ūgibhinaka, surn. of Bhaṭadatta,	69 ^e
Svatiguta, m.,	242	Ugudēvā, f.,	972
		Ujhatikā, f.,	78
T		Ujhikā, f.,	822
Tānava, Br. gōtra,	1328	Ulana, m.,	14 ^e
Tāpasa, m.,	1125	Upahitaka, B. saint,	678
Tāpassa, B. upāsaka,	1178	Upasijha, B. monk,	294
Tāpassī, f.,	256	Upedadata, m.,	224, 225
Tāpasini (?), B. nun,	1128	Upidadata, m.,	251
Tāpasiya, family,	219, 220, 228, 307,	Upōshatha, m.,	1332
	409, 560	Usabha, J. arhat,	117, 121
Taraka, J. monk,	22 ^e	Usabhadata, m.,	1097
Tēvaṇiputra, surn. of king Bhāgavata,	905	Usabhadata, prince (= Usabhadata, Ushava-	
Ṭhaniyā, J. kula (= Ṭānikiyā),	22 ^e	dāta),	1125
Ṭhaniyā, J. kula (= Ṭānikiyā),	28	Usabhadāta, prince (= Usabhadata),	1099
Ṭhaniyā, J. kula (= Ṭānikiyā),	27, 75, 115	Usabhaṇaka, householder,	1121
Ṭhāniyā, J. kula (= Ṭānikiyā),	36	Ushavadāta, prince (= Usabhadata),	1131,
Thōrasisi, m.,	1332		1132, 1133, 1134, 1135

	NUMBER.		NUMBER.
Utamabhādra, <i>chief</i> ,	1131	Vaihidārī, <i>queen</i> ,	904, 905
Upamabhadraka, <i>kshatriyas</i> ,	1131	Vairā, <i>J. śākhā</i> (= Vairā, Vairī, Vērā, Vēri, Vēriya),	39, 47, 75
Utara, <i>rajyuka</i> ,	416	Vairā, <i>J. śākhā</i> (= Vairā),	22, 54, 89
Utara, <i>B. monk</i> ,	530; 1336	Vairadēva, <i>J. monk</i> ,	959
Utara, <i>B. upāsaka</i> ,	1303	Vairī, <i>J. śākhā</i> (= Vairā),	22
Utara, <i>m.</i> ,	1331; 1332	Vajanagari, <i>J. śākhā</i> (= Vajanāgari, Vajanākari, Vajranāgari),	16, 48
Utārā, <i>f.</i> ,	559	Vajanāgari, <i>J. śākhā</i> (= Vajanagari),	116
Ūtara, <i>goldsmith</i> ,	92 ^a	Vajanākari, <i>J. śākhā</i> (= Vajanagari),	59 ^a
Utarādāsaka, <i>J. śrāvaka</i> ,	93	Vajaranadya, <i>m.</i> ,	118
Utaradātā, <i>f.</i> ,	464; 1037, 1045	Vajiguta, <i>m.</i> ,	164
Utaragīdhika, <i>m.</i> ,	809	Vajīni, <i>B. nun</i> ,	504
Utaramitā, <i>f.</i> ,	465	Vajīnikā, <i>f.</i> ,	543
Utayipabhāhi, <i>B. school</i> ,	1276	Vajranāgari, <i>J. śākhā</i> (= Vajanagari),	107 ^a
Uttara, <i>m.</i> ,	13	Vakadēpasiri, <i>king</i> ,	1347
V			
Vachchaliya, <i>J. kula</i> (= Vachhalika),	25	Vakalā (?), <i>queen</i> (= Vakilā),	169
Vachējuka, <i>m.</i> ,	1164	Vakamihira, <i>m.</i> ,	127, 128, 141
Vachha, <i>Br. gōtra</i> (= Vatsa),	1174	Vakilā (?), <i>queen</i> (= Vakalā),	169
Vachha, <i>m.</i> ,	1337	Vakiliya, <i>family</i> ,	172, 237
Vachhalika, <i>J. kula</i> (= Vachchaliya),	107 ^a	Vakuḍa, <i>B. monk</i> ,	125 ^a
Vachhiputa, <i>surn. of royal physician Magila</i> ,	1191, 1192, 1193	Vala, <i>B. nun</i> ,	583
Vachhiputa, <i>B. saint</i> ,	680	Valaka, <i>B. preacher</i> ,	762
Vachhiputa, <i>surn. of king Dhanabhūti</i> (= Vātsiputra),	687	Valamita, <i>m.</i> ,	877
Vachhiputra, <i>surn. of Utarādāsaka</i> ,	93	Valina, <i>general</i> ,	60
Vachhi-Suvijayata, <i>B. saint</i> ,	654, 658	Vamadasi, <i>f.</i> ,	23 ^a
Vādasirī, <i>f.</i> ,	1073	Vaṅgapāla, <i>king</i> ,	905
Vaddha (?), <i>m.</i> ,	125 ^a	Vanashpara, <i>kshatrapa</i> (= Vanaspara),	926
Vaḍha, <i>m.</i> ,	203	Vanashpara, <i>kshatrapa</i> (= Vanashpara),	925
Vadhamana, <i>founder of J. religion</i> (= Vadhamāna, Vādhamana, Vādhāmāna, Varddhamāna, Vardhamāna),	50	Vānijaka, <i>m.</i> ,	962
Vadhamāna, <i>founder of J. religion</i> (= Vadhamana),	112	Varadāta, <i>m.</i> ,	505, 506, 507
Vādhamana, <i>founder of J. religion</i> (= Vadhamana),	18	Vārāhiputra, <i>surn. of Brahman Atvibhūti</i> ,	1131
Vādhāmāna, <i>founder of J. religion</i> (= Vadhamana),	115	Varapa, <i>J. gaṇa</i> (= Vārāpa),	48, 50, 59 ^a
Vādhapāla, <i>prince</i> ,	125 (?), 899	Varapa, <i>J. gaṇa</i> (= Vārāpa),	16, 31, 34, 37, 42, 45, 58, 113, 116, 117
Vādhara . . . , <i>ironmonger</i> ,	29	Varāpahasti, <i>m.</i> ,	122
Vādhiśiva, <i>m.</i> ,	118	Varasānā, <i>f.</i> ,	505
Vadhuka, <i>gardener</i> ,	1051	Variddhamāna, <i>founder of J. religion</i> (= Vadhamana),	28, 74
Vaḍukha; <i>prince</i> ,	1348	Varihamāna, <i>founder of J. religion</i> (= Vadhamana),	31, 34, 39, 59, 94, 102, 118, 119
Vahata, <i>m.</i> ,	1164	Varnā, <i>f.</i> ,	121
Vahila, <i>m.</i> ,	215	Varuṇa, <i>perfumer</i> ,	76
Vahila, <i>m.</i> ,	418	Varuṇa, <i>m.</i> ,	508; 1332
		Varuṇa, <i>god</i> ,	1112
		Vasā, <i>B. nun</i> ,	1240
		Vāsashka, <i>king</i> ,	161
		Vasāthiputa, <i>surn. of king Chatarapana-Satukani</i> ,	1120
		Vāsava, <i>god</i> ,	1112

	NUMBER.		NUMBER.
Vāsvā, <i>B. nun</i> ,	512	Vhepupālita, <i>prince</i> ,	1072
Vāśhka, <i>king</i> ,	33, 149 ^a	Vichita, <i>m.</i> ,	1209
Vāśhthiputra, <i>surn. of king Puḷumāvi</i> ,	994	Vidhika, <i>leatherworker, afterwards B. monk</i> ,	1273, 1295
Vāśithi, <i>surn. of Velimitā</i> ,	885	Vijapi, <i>vidyādharma</i> ,	749
Vāśithiputa, <i>surn. of artisan Ananda</i> ,	346	Vijaya, <i>B. monk</i> ,	1060
Vāśithiputa, <i>surn. of king Puḷumāvi</i> (= Vāśithiputa),	1100, 1106, 1122, 1248	Vijayā, <i>mahābhōji</i> ,	1037, 1045
Vāśithiputa, <i>surn. of mahārāṭhi Sōmadēva</i> ,	1100	Vijayā, <i>f.</i> ,	1045
Vāśithiputa, <i>surn. of Kaṭakādi</i> ,	1197	Vijayabuddhavamma, <i>guvamaḥārāja</i> ,	1327
Vāśithiputa, <i>surn. of king Puḷumāvi</i> (= Vāśithiputa),	1123, 1124	Vijayadēvamma, <i>king</i> ,	1194
Vāśithiputa, <i>surn. of king Chaḡasāta</i> ,	1341	Vijayakhanda, <i>king</i> ,	1327
Vāsū, <i>courtesan</i> ,	102	Vijayamita, <i>B. monk and navakarmika</i> ,	987
Vāsū, <i>general's wife</i> ,	1146	Vijayanikā, <i>f.</i> ,	1054
Vāsudēva, <i>god</i> ,	6, 669, 1112	Vijayāsiri, <i>f.</i> ,	50
Vāsudēva, <i>king</i> ,	60, 66, 68, 69 ^a , 72, 76, 151 ^b	Vijha, <i>B. monk</i> ,	579
Vasuguta, <i>m.</i> ,	881	Vijita, <i>m.</i> ,	166
Vasuka, <i>m.</i> ,	799	Vijitaka, <i>m.</i> ,	879
Vasula, <i>banker</i> ,	1056	Vikaṭā, <i>f.</i> ,	22
Vasulā, <i>J. nun</i> ,	24, 70	Vimala, <i>m.</i> ,	297
Vasulā, <i>f.</i> ,	249, 510; 413	Viphikā, <i>f.</i> ,	592
Vāsulā (?), <i>f.</i> ,	231	Viphudata, <i>mahārāṭhi</i> ,	1079
Vasulapaka, <i>banker</i> ,	1063, 1064	Viphukaḡa-Chuṭakulānanda,	<i>king</i>
Vasumita, <i>householder</i> ,	1277	(= Viphukaḡa-Chuṭakulānanda),	1186
Vasumitā, <i>B. nun</i> ,	509	Viphukaḡa-Chuṭakulānanda,	<i>king</i>
Vatsa, <i>Br. gōtra (= Vachha)</i> ,	1200	(= Viphukaḡa-Chuṭakulānanda),	1195
Vātsiputra, <i>surn. of king Dhanabhūti (?)</i> (= Vāchhiputa),	125	Viphupāla, <i>m. (= Viphupālita ?)</i> ,	1124
Vātsiputrika, <i>B. school</i> ,	923	Viphupālita, <i>officer (= Viphupāla ?)</i> ,	1125
Vāyala, <i>Brahman (= Vayala)</i> ,	9	Vipasi, <i>B. saint</i> ,	779
Vayudatā, <i>f. (= Vāyudatā)</i> ,	223	Viprajastapriya (?), <i>m.</i> ,	1245
Vāyudatā, <i>f. (= Vayudatā)</i> ,	407	Vipula, <i>B. monk</i> ,	642
Vayala, <i>Brahman (= Vāyala)</i> ,	9	Vipulā, <i>B. nun</i> ,	515
Vēdisiri, <i>prince</i> ,	1112	Vipulā (?), <i>f.</i> ,	231
Veḡuka, <i>gardener</i> ,	707, 756	Vira, <i>householder</i> ,	1127
Vēhamita, <i>trader</i> ,	1065	Vira, <i>B. monk</i> ,	343
Velidāta, <i>m.</i> ,	1139	Virā, <i>B. nun</i> ,	520
Velidatā, <i>f.</i> ,	1058	Virabhuti, <i>m.</i> ,	1173
Velimitā, <i>f.</i> ,	885	Virasēna, <i>king</i> ,	684 ^a
Venhū, <i>f.</i> ,	1216	Virasēnā, <i>f.</i> ,	519
Vephunadi, <i>merchant (= Vephunandi)</i> ,	1001, 1002	Viravṛiddhi, <i>m.</i> ,	149 ^b
Vephunandi, <i>merchant (= Vephunadi)</i> ,	1001	Viruḡaka, <i>yaksha</i> ,	736
Vephuyā, <i>f.</i> ,	1060	Visa, <i>m.</i> ,	233
Vēṇi, <i>banker</i> ,	24	Visadēva, <i>king</i> ,	687
Vēṇuvāsa, <i>m.</i> ,	1092	Visaka, <i>m.</i> ,	643; 1333
Vērā, <i>J. śākhā (= Vairā)</i> ,	53	Visākha, <i>B. monk</i> ,	282
Vēri, <i>J. śākhā (= Vairā)</i> ,	27, 28, 36	Visākha, <i>m.</i> ,	616
Vēriya, <i>J. śākhā (= Vairā)</i> ,	56	Visakharakhita, <i>B. monk</i> ,	518
Vesabhu, <i>B. saint</i> ,	714	Visakharakhita, <i>m.</i> ,	517
Vesamaṇdatā, <i>f.</i> ,	201	Vishnubhava, <i>m.</i> ,	50
		Vishnudata, <i>m.</i> ,	1148
		Vishnudatā, <i>B. upāsikā</i> ,	1137

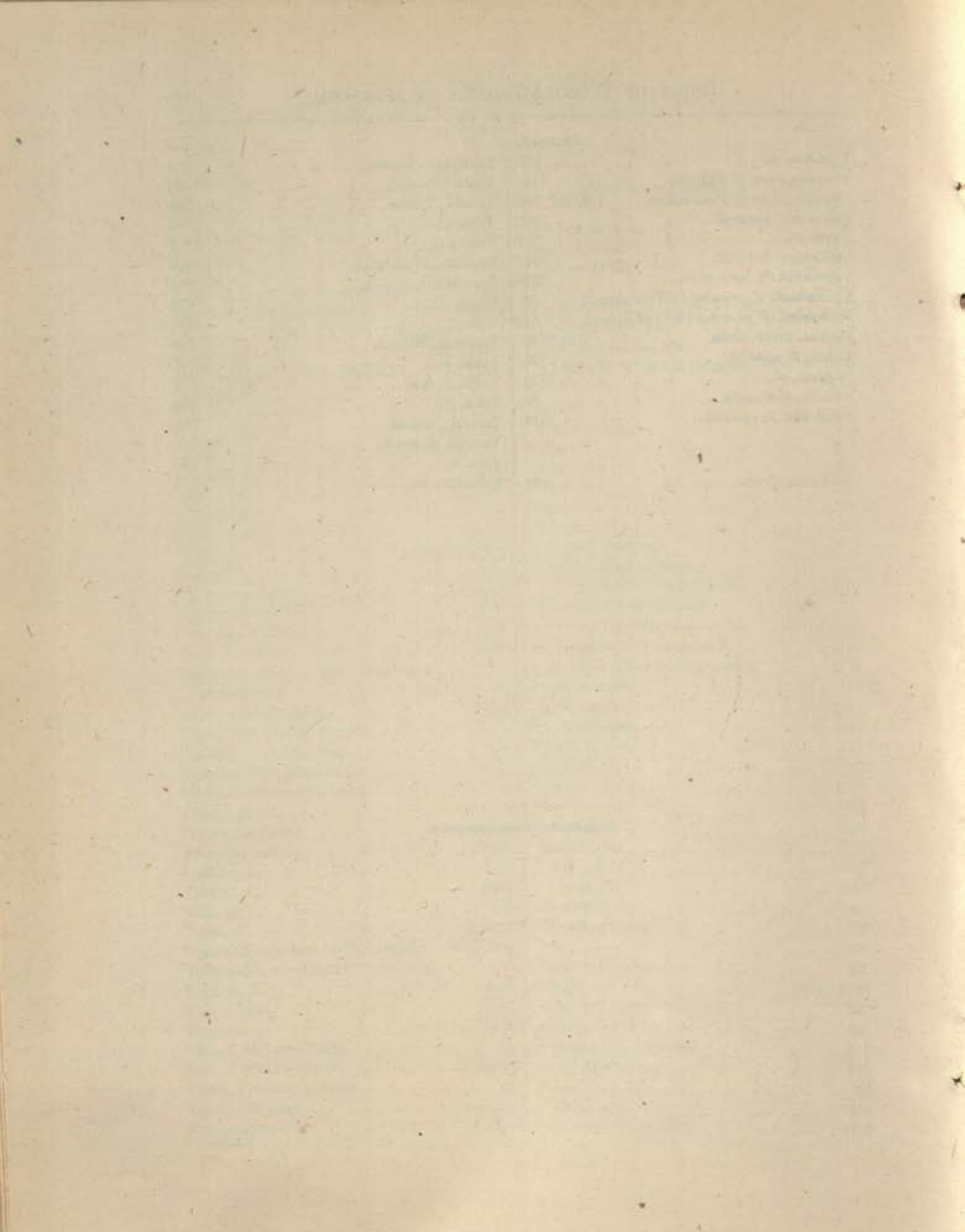

INDEX OF GEOGRAPHICAL NAMES.¹

A	NUMBER.		NUMBER.
Abalīkāvīhāra, <i>B. convent in Kalyāna</i> ,	988	Asaka, <i>country</i> ,	1123
Abāyaka, <i>a., place</i> ,	184, 283	Asika, <i>country</i> ,	1123
Abhīra, <i>tribe (= Ābhīra)</i> ,	1137	Asitamaśā, <i>place</i> ,	877
Ābhīra, <i>tribe (= Abhīra)</i> ,	963, 1137	Asvavati, <i>village</i> ,	355, 401
Aboda, <i>mountain</i> ,	693	Athakanagara, <i>a., place</i> ,	390
Abulama, <i>place</i> ,	1106		
Achhāvāḍa, <i>place</i> ,	389, 348, 581	B	
Achhavata, <i>mountain</i> ,	1123	Bahaḍagaḷaḷīranatana (?), <i>place (?)</i> ,	721
Achhāvāṣṭa, <i>place</i> ,	388	Bahuhathika, <i>tree on mount Naḍoda</i> , 754, 755, 902	
Adhapōrika, <i>a., place</i> ,	600	Balanaśeya, <i>a., town (comp. Bārāpasī)</i> ,	921
Adhichhatrakā, <i>a., country (comp. Adhichhatra)</i> ,	107 ^d	Bapāsā, <i>river (= Bārāśā)</i> ,	1099, 1135
Adhichhatra, <i>country</i> ,	905	Bārāpasī, <i>town</i> ,	925
Adhiṭhāna, <i>place (?)</i> ,	1281	Bārāśā, <i>river (= Bapāsā)</i> ,	1131
Āghākaśāgāmikiya, <i>a., place</i> ,	1077	Bēdakara, <i>place</i> ,	372
Ahavāgra, <i>place</i> ,	952	Benakata (?), <i>place (= Benakataka)</i> ,	1124
Ajakalakiya, <i>field (?)</i> ,	1125	Benakataka, <i>place (= Benakata)</i> ,	1125
Ājanāva, <i>place</i> ,	619	Bhadanakaḍiya, <i>a., place (= Bhādanakaḍiya)</i> ,	188, 314
Ākarāvati, <i>country (= Ākarāvanti)</i> ,	1123	Bhādanakaḍiya, <i>a., place (= Bhādanakaḍiya)</i> ,	384
Ākarāvanti, <i>country (= Ākarāvati)</i> ,	965	Bhaḍikiya, <i>a., place (?)</i> ,	321
Akhasavādiha, <i>a., place</i> ,	1231	Bhāradhavaśā, <i>country</i> ,	1345
Ālikā, <i>place</i> ,	43	Bharukachha, <i>town</i> ,	1131
Amḍhāpatiya, <i>a., country</i> ,	1205	Bhārukachhaka, <i>a., town (comp. Bharukachha)</i> , 1169	
Anammitaka, <i>a., place (?)</i> ,	578	Bhōgavaḍhana, <i>place (= Bhōgavaḍhana)</i> , 295, 296	
Anarta, <i>country</i> ,	965	Bhōgavaḍhana, <i>place (= Bhōgavaḍhana)</i> ,	266
Anugāmi, <i>place</i> ,	1185	Bhōgavaḍhanaka, <i>a., place (= Bhōgavaḍhaniya; comp. Bhōgavaḍhana)</i> , 264, 373, 572	
Anupa, <i>country (= Anupanivṛit)</i> ,	1123	Bhōgavaḍhaniya, <i>a., place (= Bhōgavaḍhanaka)</i> ,	797
Anupanivṛit, <i>country (= Anupa)</i> ,	965	Bhōgavata, <i>a., place</i> ,	1078
Aparakakhaḍiya, <i>a., village</i> ,	1125	Bhōjakataka <i>f., °kā, a., place</i> ,	723, 861
Aparānta, <i>country (= Aparānta)</i> ,	1123	Bibikānadikata, <i>place (= Bibikānadikata)</i> ,	725
Aparānta, <i>country (= Aparānta)</i> ,	965	Bibikānadikata, <i>place (= Bibikānadikata)</i> ,	728
Aparāntikā (?), <i>f. a., country (comp. Aparānta)</i> ,	1013		
Apitṭī, <i>villages (?)</i> ,	1200	C	
Arapana, <i>place (= Arapāna, Arāpāna)</i> ,	396, 397	Chahaḍiya, <i>a., place (?)</i> ,	190, 316
Arapāna, <i>place (= Arapana)</i> ,	353	Chakōra, <i>mountain</i> ,	1123
Arāpāna, <i>place (= Arapana)</i> ,	286, 306		
Arapānaka, <i>a., place (= Arapāni; comp. Arapana)</i> ,	635		
Arapāni, <i>f. a., place (= Arapānaka)</i> ,	398		

¹ An a (adjective) means that the word is an adjective derivative from some geographical name, denoting 'inhabitant of', 'native from,' etc. References to the etymon are added whenever this occurs in the list.

	NUMBER.
Chalisilapaka, <i>a., place</i> (?),	1141
Chechinūa, <i>place</i> ,	1135
Chēkulana, <i>a., place</i> (= Chikulaniya),	759
Cheṇḍina, <i>field</i> ,	1047
Chēmulaka, <i>a., place</i> ,	996, 1033
Chhadakicha, <i>a., place</i> ,	1220 (?), 1261
Chhākalēpakiya, <i>a., place</i> (?),	1139
Chikambari, <i>district</i> (?),	1201
Chikhalspadra, <i>village</i> ,	1133
Chikulaniya, <i>a., place</i> (= Chēkulana),	789
Chilereka, <i>village</i> (= Chillareka, Chillereka),	1200
Chillareka, <i>village</i> (= Chilereka),	1200
Chillereka, <i>village</i> (= Chilereka),	1200
Chitupāda, <i>rock</i> ,	710
Chuḍaphalagiriya, <i>f. a., place</i> ,	485
Chudaṭhiliḱa, <i>f. a., place</i> ,	720, 819, 820
Churinamōragiri (?), <i>village</i> ,	625

D

Dabhinikā, <i>f. a., place</i> ,	718
Daḍanikama, <i>walk</i> ,	696
Dāhanukā, <i>river</i> ,	1131
Dāhanūkānagara, <i>a., place</i> ,	1135
Dakṣiṇṣī, <i>f. a., country</i> (comp. Dakṣiṇā- patha),	548
Dakṣiṇāpatha, <i>country</i> (= Dakṣiṇāpatha, Dakṣiṇāpatha),	1112
Dakṣiṇāpatha, <i>country</i> (= Dakṣiṇāpatha),	1123
Dakṣiṇāpatha, <i>country</i> (= Dakṣiṇāpatha),	965
Dālūra, <i>place</i> ,	1327
Damaṇa, <i>river</i> ,	1131
Dakāpara, <i>town</i> ,	1131, 1148
Dasilimata (?), <i>place</i> ,	987
Dātāmītiyaka, <i>a., place</i> ,	1140
Dattagalla, <i>place</i> ,	952
Dēvaparavana (?), <i>place</i> ,	1262
Dēvilēpa, <i>cave</i> ,	1124
Dhamavaḍhanana, <i>place</i> ,	234, 351
Dhambhika, <i>village</i> ,	1142
Dhamūṅakāḱa, <i>town</i> (= Dhamūṅakāḱa),	1206
Dhamūṅakāḱa, <i>town</i> (= Dhamūṅakāḱa),	1225
Dhamūṅakāḱaka, <i>a., town</i> (comp. Dhamūṅakāḱa),	1271
Dhanakāḱa (?), <i>place</i> ,	1124
Dharakina, <i>place</i> ,	259
Dharmadēvavihāra, <i>B. convent</i> ,	161
Dhēpukāḱaḱa, <i>place</i> (= Dhēpukāḱaḱa),	1121

	NUMBER.
Dhēpukāḱaḱa, <i>place</i> (= Dhēpukāḱaḱa),	1090, 1093, 1096, 1097
Dhēpukāḱaḱaka, <i>a., place</i> (= Dhēpukāḱaḱa ; comp. Dhēpukāḱaḱa),	1092
Dhēpukāḱaḱiya, <i>a., place</i> (= Dhēpukāḱaḱa),	1020

E

Ējāvata, <i>a., place</i> (comp. Ējāvati),	304
Ējāvati, <i>place</i> ,	417, 418, 554
Ekkaṭṭhābāra, <i>village</i> ,	1196
Ēlūra, <i>village</i> ,	1194

G

Gaṇdhakuṭi, <i>building at Śrāvastī</i> ,	733
Gaṇdhārikābhami, <i>locality in Kalyāna</i> ,	998
Gaṅgā, <i>river</i> ,	1345
Gandhakuṭi, <i>temple at Gayā</i> ,	950
Girinagara, <i>town</i> ,	965, 966
Gōpikā, <i>cave</i> ,	955
Gōvadhana, <i>town and district</i> (= Gōvar- dhana),	1124, 1125, 1126, 1133
Gōvardhana, <i>town</i> (= Gōvadhana),	1131

H

Hēlavata, <i>a., mountain</i> (comp. Himavata),	156, 158, 655
Himavata, <i>mountain</i> ,	884
Hiralūra, <i>place</i> ,	1260

I

Ibā, <i>river</i> ,	1131
Iamitā (?), <i>place</i> ,	215

J

Jambudīpa, <i>continent</i> ,	1087
Jētavana, <i>locality at Śrāvastī</i> ,	731

K

Kāchcha, <i>country</i> ,	965
Kāchupatha, <i>place</i> ,	274
Kāchupatha, <i>a., place</i> (comp. Kāchupatha),	275

	NUMBER.		NUMBER.
Kaḍaka (?), <i>place</i> ,	1327	Kaṭakañu, <i>place</i> ,	262, 420, 421
Kākaṁḍī, <i>place</i> ,	817	Kaṭakañuyaka, <i>a., place (comp. Kaṭakañu)</i> ,	261, 361, 419
Kākanava, <i>place (=Kākanāva, Kākaṁḍī,</i>		Kaṭakasōlaka, <i>a., place</i> ,	1303
<i>Kākaṁḍī)</i> ,	659	Kēkāpura, <i>place</i> ,	1135
Kākanāva, <i>place (=Kākanava)</i> ,	681	Kevurura, <i>place</i> ,	1213, 1240
Kākaṁḍī, <i>place (=Kākanava)</i> ,	340, 350	Khujatidukiya, <i>a., place</i> ,	713
Kākaṁḍī, <i>place (=Kākanava)</i> ,	200	Koḍaka, <i>village</i> ,	1167
Kakhaḍī, <i>village</i> ,	1126	Koḍāya, <i>a., country (?)</i> ,	756
Kakhaḍīya, <i>a., village (comp. Kakhaḍī)</i> ,	1125	Kōḍijilaka, <i>a., place</i> ,	484
Kalayāṇa, <i>town (=Kaliāṇa, Kaliyana, Kaliyāṇa,</i>		Kōlivala, <i>place (?)</i> ,	1200
<i>Kaliyāṇa)</i> ,	1024	Koṁāchika, <i>place</i> ,	1162
Kaliāṇa, <i>town (=Kalayāṇa)</i> ,	988	Koṁatapuka, <i>village</i> ,	1196
Kaliāṇa, <i>a., town (=Kaliāṇaka, Kaliāṇaka,</i>		Koṁginagara, <i>village</i> ,	1196
<i>Kaliyāṇaka, Kaliyāṇaka, comp. Kalayāṇa)</i> ,	1179	Kōraghara, <i>f. °ri, a., place (=Kōraghara,</i>	
Kaliāṇaka, <i>a., town (=Kaliāṇa)</i> ,	1000	<i>Kuraghari, Kuraghariya; comp. Kuraghara)</i> ,	
Kaliāṇaka, <i>a., town (=Kaliāṇa)</i> ,	1177		197, 363, 368, 469, 471, 492
Kaliāṇikā, <i>f. a., town (=Kaliyāṇikā; comp.</i>		Kōraghara, <i>a., place (=Kōraghara)</i> ,	558
<i>Kalayāṇa)</i> ,	1013	Kōramikā, <i>f. a., place</i> ,	526
Kaliga, <i>country (=Kalīṅga)</i> ,	1346	Kōrara, <i>f. °ri, a., place (=Kurara, Kurariya;</i>	
Kaliga, <i>a., country (comp. Kaliga)</i> ,	1346	<i>comp. Kurara)</i> , 339, 499, 582, 583, 584, 608, 651	
Kalīṅga, <i>country (=Kaliga)</i> ,	1345, 1347	Kōsabeyekā, <i>f. a., town (=Kusāmba)</i> ,	764
Kaliyāna, <i>town (=Kalayāṇa)</i> ,	986	Kōsala, <i>a., country</i> ,	751
Kaliyāṇa, <i>town (=Kalayāṇa)</i> ,	1032	Kōsāmbakuṭī, <i>building at Śrāvastī</i> , 732, 918, 919	
Kaliyāṇa, <i>town (=Kalayāṇa)</i> ,	998	Kothukapadiya, <i>a., place (=Kuthupadaka ?)</i> ,	293
Kaliyāṇaka, <i>a., town (=Kaliāṇa)</i> ,	1001	Kudūra, <i>town (=Kudūra)</i> ,	1295
Kaliyāṇaka, <i>a., town (=Kaliāṇa)</i> ,	998	Kudūra, <i>town and district (=Kudūra)</i> ,	1328
Kaliyāṇikā, <i>f. a., town (=Kaliāṇikā)</i> ,	1014	Kukura, <i>country</i> ,	965, 1123
Kamāvana, <i>a., place</i> ,	1120	Kumārīpavata, <i>mountain</i> ,	1345
Kāṁchīpura, <i>town (=Kāṁchīpura)</i> ,	1200	Kundamuchchunḍī, <i>village</i> ,	1196
Kāṁchīpura, <i>town (=Kāṁchīpura)</i> ,	1205	Kundatapuka, <i>village</i> ,	1196
Kāṁḍāḍīgāma, <i>place</i> ,	208, 422	Kuraghara, <i>place</i> ,	230, 232, 233, 425, 426, 542
Kāṁḍāḍīgāmiya, <i>a., place (comp. Kāṁḍāḍī-</i>		Kuraghari, <i>f. a., place (=Kōraghara)</i> ,	427
<i>gāma)</i> ,	206, 423	Kuraghariya, <i>a., place (=Kōraghara)</i> ,	491
Kāṁmāka, <i>district</i> ,	1202, 1203, 1204	Kurara, <i>place (=Kurara, Kurāra, Kurārā)</i> ,	
Kaṁhagiri, <i>mountain</i> ,	1123		289, 428, 429
Kaṁhahini, <i>place</i> ,	1130	Kurārā, <i>place (=Kurara)</i> ,	430, 431, 432, 434
Kaṁhasēla, <i>mountain</i> ,	1013, 1024	Kurārā, <i>place (=Kurara)</i> ,	362
Kāpāsīgāma, <i>place</i> ,	260, 515	Kurārā, <i>place (=Kurara)</i> ,	433
Kapichita, <i>place</i> ,	1175	Kurara, <i>f. °ri, a., place (=Kōrara)</i> , 256, 292,	
Kappennalā, <i>village</i> ,	1196		435, 436, 552, 633
Kāpura, <i>district</i> ,	1133	Kurariya, <i>a., place (=Kōrara)</i> ,	297, 343, 437
Karabēnā, <i>river</i> ,	1131	Kusāmba (?), <i>a., town (=Kōsabeyekā)</i> ,	1345
Karahākaḍaka, <i>a., place</i> ,	1055	Kuthupadaka, <i>a., place (=Kothukapadiya ?)</i> ,	556
Karahākata, <i>town</i> ,	705, 763, 767, 809		
Karahakatiyā (?), <i>f. a., town (comp. Kara-</i>			
<i>hākata)</i> ,	891		
Karajaka, <i>village (=Karajika)</i> ,	1105		
Karajika, <i>village (=Karajaka)</i> ,	1099		
Karipendulā, <i>village</i> ,	1196		

M

Macha, <i>mountain</i> ,	1123
Machhavata, <i>place</i> ,	494

	NUMBER.
Maḍalacchhikāṭikā, <i>f. a., place</i> (=Maḍalacchhikā- tikā),	318, 319, 352, 452
Maḍalacchhikāṭikā, <i>f. a., place</i> (=Maḍala- cchhikāṭikā),	317
Madhubanikā, <i>f. a., place</i> (=Madhubanā, Madhubanikā; <i>comp.</i> Madhubana),	168
Madhurā, <i>town</i> (=Mathulā),	1345
Mādhuravaṇaka, <i>place</i> ,	38
Madhubana, <i>place</i> ,	288, 291
Madhubanā, <i>f. a., place</i> (=Madhubanikā),	312
Madhubanikā, <i>f. a., place</i> (=Madhubanikā), 191, 374, 460	
Magadha, <i>people</i> ,	1345
Māgadha, <i>a., people</i> (<i>comp.</i> Magadha),	1345
Magalathānā, <i>village</i> ,	1024
Mahākāṁṣarūra, <i>village</i> ,	1202, 1203, 1204
Mahāmōragi, <i>place</i> ,	189, 313
Mahārājadevaputravihāra, <i>B. convent in</i> <i>Mathurā</i> ,	52
Mahavanasala, <i>place</i> ,	1272
Mahavanasaliya, <i>a., place</i> (<i>comp.</i> Mahavana- sala),	1230
Mahāveja, <i>village</i> ,	1163
Mahāvijaya, <i>palace in Kalinga</i> ,	1345
Mabekkhānjaka, <i>a., place</i> ,	1233
Mahida, <i>mountain</i> ,	1123
Mahisati, <i>place</i> (=Mahisati),	375
Māhisati, <i>place</i> (=Mahisati),	497, 498, 501
Malaya, <i>mountain</i> ,	1123
Mālaya, <i>people</i> ,	1131
Māmāḍa, <i>town</i> (=Māmāla),	1105
Māmāla, <i>district</i> (=Māmāḍa),	1105
Maṁdara, <i>place</i> ,	1234
Mānamukaḍa, <i>mountain</i> ,	1163
Manavasi (?), <i>place</i> ,	937
Manavasitikaḍa (?), <i>place</i> ,	937
Mārakuḍa, <i>place</i> ,	1110
Mariyaśā, <i>village</i> ,	1196
Maru, <i>country</i> ,	965
Mathulā (?), <i>town</i> (=Madhurā),	937
Māthura, <i>f. rī, a., town</i> (=Māthuraka; <i>comp.</i> Madhurā),	14*, 85
Māthuraka, <i>a., town</i> (=Māthura),	103
Migasamadaka, <i>Chaitya</i> ,	699
Mihiravihāra, <i>B. convent</i> ,	12
Mōragiri, <i>place</i> ,	778, 796, 798, 808, 860
Mōrajahakāṭiya, <i>a., place</i> (=Mōrajahakāṭiya, Mōrayahikāṭiya; <i>comp.</i> Mōrajahikāṭa),	453
Mōrajahikāṭiya, <i>a., place</i> (=Mōrajahakāṭiya),	354

	NUMBER.
Mōrajahikāṭa, <i>place</i> ,	265
Mōrayahikāṭiya, <i>a., place</i> (=Mōrajahakāṭiya),	626
Mukuḍasivayivā, <i>locality in Kalyāṇa</i> ,	998
Mūlagandhakuṭi, <i>B. sanctuary</i> ,	929*, 929*
Mujaka, <i>country</i> ,	1123

N

Nadanagarikā, <i>f. a., place</i> ,	563
Naḍatūra (?), <i>village</i> ,	1202, 1203, 1204
Nadinagara, <i>place</i> (=Nādinagara, Naṁdi- nagara),	175, 462, 467, 565, 567, 629, 630
Nadinagara, <i>a., place</i> (=Nadinagarikā, Nādi- nagarikā, Naṁdinagaraka, Naṁdinagarikā, Naṁdinagarikā; <i>comp.</i> Nadinagara),	562
Nādinagara, <i>place</i> (=Nadinagara),	176, 472
Nadinagarikā, <i>f. a., place</i> (=Nadinagara), 325, 369	
Nādinagarikā, <i>f. a., place</i> (=Nadinagara), 327, 383, 402, 536, 538, 604	
Naḍoda, <i>mountain</i> ,	707, 708, 711, 755, 781, 791, 901
Nagarikā, <i>f. a., place</i> ,	806
Naṁdapura (?), <i>place</i> ,	1339
Naṁdinagara, <i>place</i> (=Nadinagara), 323, 463, 464, 465, 466, 512	
Naṁdinagaraka, <i>a., place</i> (=Nadinagara),	502
Naṁdinagarikā, <i>f. a., place</i> (=Nadinagara),	852
Naṁdinagarikā, <i>f. a., place</i> (=Nadinagara),	305
Nānāṁgōla, <i>village</i> ,	1131
Nārasala, <i>a., place</i> (?),	1239
Nārāyaṇavāṭa, <i>locality</i> ,	6
Nāśhira, <i>country or town</i> ,	5
Nāsika, <i>town</i> ,	799, 1109
Nāsikaka, <i>a., town</i> (<i>comp.</i> Nāsika), 985, 1142, 1144	
Navagamaka, <i>place</i> (=Navagāmaka),	268
Navagāmaka, <i>place</i> (=Navagāmaka),	203
Nāvagāmaka, <i>a., place</i> (=Navagamakiya, Nāvagāmikā; <i>comp.</i> Navagamaka),	182, 277
Navagamakiya, <i>a., place</i> (=Nāvagāmaka),	477
Nāvagāmikā, <i>f. a., place</i> (=Nāvagāmaka),	214
Navanara, <i>town</i> ,	1124
Nishāda, <i>country</i> ,	965

O

Oḍiparivenena (?), <i>place</i> ,	1267
Oḍiyanaka, <i>a., country</i> ,	62
Otarāha, <i>a., country</i> ,	1140

	NUMBER.
P	
Pabhāsa, <i>tīrtha</i> (= Prabhāsa),	1099
Pādāniya, <i>a.</i> , <i>place</i> ,	278, 616
Paḍḍalaka, <i>a.</i> , <i>place</i> ,	876
Pāḍukulikā, <i>village</i> ,	571
Paḍukulikiya, <i>a.</i> , <i>village</i> (<i>comp.</i> Pāḍukulikā),	576
Pahlava, <i>a.</i> , <i>nation</i> ,	965
Pañchāpātha, <i>district</i> (?),	988
Palāsini, <i>river</i> ,	965
Palava, <i>nation</i> (= Pallava),	1205
Palhava, <i>nation</i> (<i>comp.</i> Pahlava),	1123
Pallava, <i>nation</i> (= Palava),	1200, 1337
Pāñchāliya, <i>a.</i> , <i>country</i> ,	89 ^a
Pāṃṭūra, <i>village</i> (= Pātūra),	1328
Pārādā, <i>river</i> ,	1131
Parakaṭikā (?), <i>f. a.</i> , <i>place</i> ,	878
Paramuchchundi, <i>village</i> ,	1196
Paripānaka, <i>a.</i> , <i>place</i> (?),	393
Pārivāta, <i>mountain</i> ,	1123
Pāṭaliputa, <i>town</i> ,	719, 816, 818
Patīthāna, <i>town</i> (= Patīthāna),	988
Patīthāna, <i>town</i> (= Patīthāna),	1187, 1188
Pātūra, <i>village</i> (= Pāṃṭūra),	1328
Pāvīḍaka, <i>a.</i> , <i>place</i> ,	250
Pēmatikā, <i>f. a.</i> , <i>place</i> (= Pēmutikā),	545
Pēmutikā, <i>f. a.</i> , <i>place</i> (= Pēmatikā),	478
Phujakapalliya (?), <i>a.</i> , <i>place</i> ,	448
Pīṃḍītakāvaḍa, <i>place</i> ,	1131
Pisāḍipadaka, <i>village</i> ,	1123
Pithuḍa, <i>place</i> (?),	1345
Podakaḍa, <i>place</i> ,	285
Pōḍavijhaka, <i>a.</i> , <i>place</i> (= Pōravijhaka),	483
Pokhara, <i>place</i> ,	370, 479, 480, 481, 482
Pokhareyaka, <i>a.</i> , <i>place</i> (<i>comp.</i> Pokhara),	337, 591, 607, 617
Pokhara, <i>lakes</i> ,	1131
Pōravijhaka, <i>a.</i> , <i>place</i> (= Pōḍavijhaka),	371
Prabhāsa, <i>tīrtha</i> (= Pabhāsa),	1131
Puñāvadhaniya, <i>f. a.</i> , <i>place</i> ,	366, 403
Purikā, <i>place</i> ,	782, 812, 837, 838, 839
Puraviḍa, <i>place</i> ,	475
Pusakavana (?), <i>place</i> ,	1272
Pushkarāmbudhi, <i>country</i> ,	961
Puvānada, <i>village</i> ,	1158

R

Rājagaha, <i>town</i> ,	1345
Rājagiri, <i>place</i> ,	1225, 1250

	NUMBER.
Rajatalaka, <i>place</i> (?)	988
Rajatalaka, <i>locality</i> (?),	1327
Rāmatīrtha, <i>tīrtha</i> at Śōrpārāga,	1131
Rāraka, <i>a.</i> , <i>place</i> (?),	57
Rasōpadra, <i>village</i> ,	963
Rāyasēla, <i>place</i> ,	1280
Rōhanipadiya, <i>a.</i> , <i>place</i> (= Rōhanipadiya),	377, 378, 379, 643
Rōhanipadiya, <i>a.</i> , <i>place</i> (= Rōhanipadiya),	357
Rōsikavihāra, <i>B. convent</i> at Āḷikā,	43

S

Sadasēvajū-vihāra (?), <i>B. convent</i> ,	988
Sagireyikā, <i>f. a.</i> , <i>place</i> ,	646
Sahalā, <i>village</i> ,	119c
Sahalāṭavi, <i>village district</i> ,	1196
Sahya, <i>mountain</i> ,	1125
Sajayataka, <i>a.</i> , <i>place</i> ,	1186
Śaka, <i>nation</i> (= Saka),	1135, 1137, 1148
Saka, <i>nation</i> (= Śaka),	1123, 1149, 1162
Sakakachha, <i>place</i> ,	550
Śakanikā, <i>f. a.</i> , <i>nation</i> (<i>comp.</i> Śaka),	1137
Sākhā, <i>place</i> ,	1135
Sānukagāmina, <i>a.</i> , <i>place</i> ,	258
Saphāū, <i>village</i> ,	1000
Samalipada, <i>village</i> (= Sāmālipada),	1124
Sāmālipada, <i>village</i> (= Samalipada),	1124
Sāsūdaka, <i>a.</i> , <i>place</i> ,	196, 587
Satagara, <i>mountain</i> ,	1120
Sātāhani, <i>district</i> ,	1200
Sauvira, <i>country</i> ,	965
Śāvastī, <i>town</i> ,	918, 919
Savatiya, <i>a.</i> , <i>place</i> (?) (<i>comp.</i> Śāvastī),	937
Sēḷakadi, <i>f. a.</i> , <i>place</i> (= Sidakāḍī, Sidakāḍiyā ; <i>comp.</i> Sidakāḍa),	599, 804
Sēlapuraka, <i>a.</i> , <i>place</i> ,	804
Seṭagiri, <i>mountain</i> ,	1123
Sētapathiya, <i>a.</i> , <i>place</i> ,	547
Seṭhivāḍicha, <i>a.</i> , <i>place</i> ,	1209
Sēuraka, <i>village</i> ,	1166
Sidakaḍa, <i>place</i> ,	594
Sidakāḍī, <i>f. a.</i> , <i>place</i> (= Sēdakaḍī),	595
Sidakāḍiyā, <i>f. a.</i> , <i>place</i> (= Sēdakaḍī),	596, 597
Sindhu-Sauvira, <i>country</i> ,	965
Sirisapada, <i>place</i> ,	859
Siriṭana, <i>mountain</i> ,	1123
Sōmapaṭṭi, <i>village</i> ,	119c

	NUMBER.		NUMBER.
Sōnaraka, <i>a., place</i> ,	598	Ugirēyaka, <i>a., place</i> ,	242
Sopāraga, <i>town</i> (=Sopāraka, Śōpārāga),	995	Ujēni, <i>town</i> ,	172, 173, 210, 212, 216, 217,
Sopāraka, <i>town and district</i> (=Sopārāga),	988, 1095	218, 219, 220, 221, 222, 223, 224, 225,	226, 227, 228, 229, 231, 237, 238, 303,
Sopārayaka, <i>a., town</i> (comp. Sōpārāga),	1005, 1119	307, 359, 405, 406, 407, 408, 409, 410,	411, 412, 413, 414, 415, 560, 1135
Śōpārāga, <i>town</i> (=Sopārāga),	1131	Ujēnihāra, <i>district</i> ,	268
Śrikunḍa, <i>locality at Mathurā</i> ,	140	Ujēnika, <i>f. °kā, a., town</i> (comp. Ujēni),	385,
Sudarśana, <i>lake</i> ,	965	400, 451, 509	
Sudasana, <i>village</i> (=Sudisana),	1124	Ūrjayat, <i>mountain</i> ,	965
Sudisana, <i>village</i> (=Sudasana),	1124	Usagama, <i>place</i> ,	937
Surāshtra, <i>country</i> (=Surāṭha),	965	Utarāpatha, <i>country</i> ,	1345
Surāṭha, <i>country</i> (=Surāshtra),	1123		
Suvanamāha (?), <i>place</i> (?),	1339	V	
Suvarnamukha, <i>place</i> ,	1131	Vaḍālika, <i>place</i> ,	1162
Suvarpasikata, <i>river</i> ,	965	Vaḍathika, <i>cave</i> ,	956
Śrabhra, <i>country</i> ,	965	Vaḍivahana, <i>place</i> (=Vaḍivahana),	163, 380
		Vaḍivahana, <i>place</i> (=Vaḍivahana),	511
T		Vaḍivahanikā, <i>f. a., place</i> (=Vāḍyavahanikā,	
Tabapanaka, <i>a., island</i> ,	946	Vāḍivahanikā; comp. Vāḍivahana),	365
Takārāpada, <i>place</i> ,	444	Vāḍyavahanikā, <i>f. a., place</i> (=Vaḍivahanikā),	592
Takhasilaka, <i>a., town</i> ,	669	Vāghumata, <i>place</i> ,	253, 279
Talaki (?), <i>place</i> ,	60	Vahiyakā, <i>cave</i> ,	954
Talakiya (?), <i>place</i> ,	60	Vaijayanti, <i>town and country</i> (=Vējayanti),	1195, 1196
Tambalamaṣa, <i>place</i> ,	287	Valāhaka, <i>village</i> ,	1166
Tāpi, <i>river</i> ,	1131	Valikachaka, <i>a., place</i> ,	1222
Tekirasi, <i>a., mountain</i> (=Tērāphuka; comp.		Vāḍivahanikā, <i>f. a., place</i> (=Vaḍivahanikā),	344
Tirāṃphu),	1125	Valuraka, <i>place</i> (=Valūraka),	1100
Tērāphuka, <i>a., mountain</i> (=Tēkirasi),	1126	Valūraka, <i>place</i> (=Valūraka),	1099
Thērākūṭiya, <i>a., place</i> ,	858	Valūraka, <i>a., place</i> (comp. Valūraka),	1105
Tikōṭika, <i>walk</i> ,	765	Vāsā, <i>mountain</i> ,	973
Tirāṃphu, <i>mountain</i> (=Tirāphu, Tirāśmi),	1140	Vasa . . rikā, <i>f. a., place</i> (?),	170, 236
Tirāphu, <i>mountain</i> (=Tirāṃphu),	1123,	Yasarikhadaka, <i>place</i> ,	1167
	1124, 1126, 1141	Vedisa, <i>town</i> , 254, 273, 500, 521, 522, 523, 524,	712, 780, 784, 813, 835, 835
Tiriḍapada, <i>place</i> ,	272, 446	Vedisaka, <i>a., town</i> (=Vedisikā; comp. Vedisa),	345, 381
Tiyvani (?), <i>place</i> ,	937	Vedisikā, <i>f. a., town</i> (=Vedisaka),	187, 439, 468
Tobavanikā, <i>f. a., place</i> (comp. Tubavana),	520	Vegūra, <i>village</i> ,	1196
Toḍatūra (?), <i>village</i> ,	1202, 1203, 1204	Vejaja, <i>village</i> ,	195
Toṃpuki (?), <i>district</i> ,	1281	Vejjaka, <i>a., village</i> (comp. Vejaja),	455
Tirāśmi, <i>mountain</i> (=Tirāṃphu),	1131, 1137	Vējayanti, <i>town</i> (=Vaijayanti),	1087
Tubavana, <i>place</i> (=Tumbavana),	201, 202	Vējayanti, <i>f. a., town</i> (comp. Vaijayanti),	1125
Tulakicha, <i>a., place</i> ,	1205*	Vēḅgipura, <i>town</i> ,	1194
Tumbavana, <i>place</i> (=Tubavana),	449, 450	Velagiri, <i>village</i> ,	1202, 1203, 1204
Turulūraka, <i>a., place</i> ,	1209	Velaki, <i>village</i> ,	1196
		Vēnuvagāmiya, <i>a., place</i> ,	764
U		Vērōhakaṭa, <i>a., place</i> (comp. Virōhakaṭa),	320
Uḍubaraghariya, <i>a., place</i> (=Uḍubaraghariya),	186, 609, 610, 634		
Uḍubaraghariya, <i>a., place</i> (=Uḍubaraghariya),	360		

	NUMBER.		NUMBER.
Vidabha, country,	1123		
Vijayapura, place,	1285		
Vijha, mountain,	1123		
Virapuraka, a, place,	1224		
Virasēnaka, a, town,	1153		
Viripara, village,	1205		
Virōhakaṣa, place,	516		
Vitiriṣaha, place (= Vitirinahī),	513		
Vitirinahī, place (= Vitiriṣaha),	514		
Vedva (F), Stūpa at Mathurā,	47		
		Y	
		Yaudhēya, nation,	965
		Yavana, nation (= Yavaṇa, Yōna, Yōṇaka),	
		965, 1093, 1123, 1154, 1156	
		Yavaṇa, nation (= Yavana),	1182
		Yōna, nation (= Yavana),	569
		Yōṇaka, nation (= Yavana),	1140

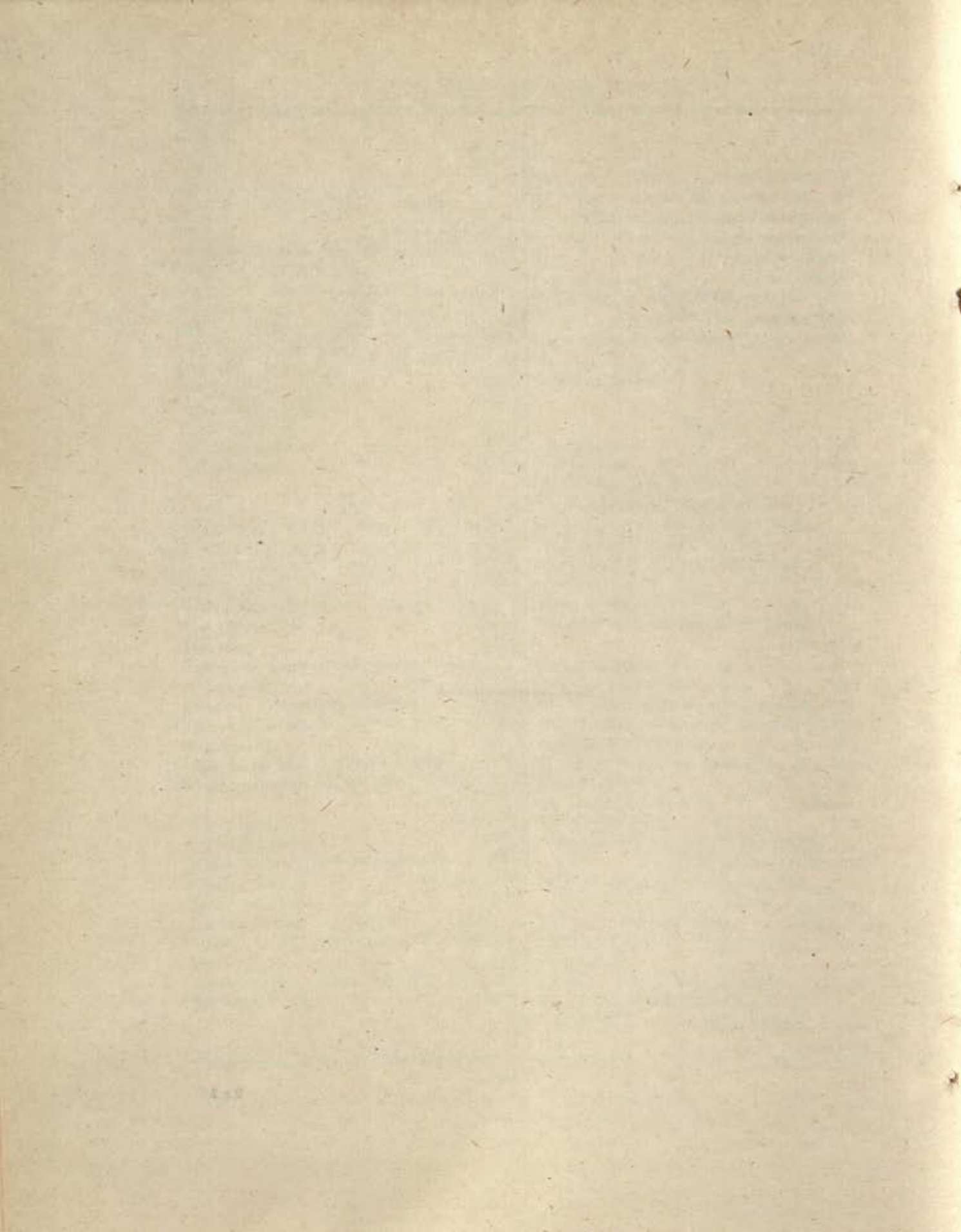

INDEX OF MISCELLANEOUS TERMS.¹

A	NUMBER.	NUMBER.
[agramahishi], <i>chief queen</i> —		amātya, <i>high official, minister</i> , 965, 994
agamahisi,	1346	amacha, 1105, 1125, 1126, 1341
adhipati, <i>king</i> ,	1345, 1347	amachcha, 1200
adhirāja, <i>supreme king</i> ,	892	āmacha, 1124, 1186
[adhisbthāna], <i>capital</i> —		āmatya, 1174
adhihāna (?),	1281	arhat, <i>class of saints (generally J.; B. in 1280</i>
[antēvāsini], <i>pupil (generally B.; J. in 93;</i>		<i>and perhaps 904)</i> , 37, 47, 69*, 74, 76, 83, 959
<i>pupil of sculptor in 150 and 1071</i> —		arahat, 59, 94, 96, 103
atēvasin,	299, 530, 531	arahata, 100, 102, 107, 1280, 1345
atēvasin, 150, 154, 155, 185, 347, 349, 376,	587, 612, 658, 680, 682, 1040	arahamta, 41, 57, 105, 106, 107, 107*, 108,
antēvāsini, 303, 569, 800, 1016, 1071, 1094,	1110, 1171	112, 116, 904, 1345, 1346
antēvāsi,	93	ārahāt, 78, 103
atavāsika,	1270, 1295	ārahāmta, 105
atēvāsika, 125*, 1272, 1280		ārahāta, 78
antēvasika,	1233	ārhat, 110
antēvāsika,	925	[arhadāyatana], <i>J. temple</i> —
antēvāsini, <i>female pupil (generally B.; J.</i>		arahatāyatana, 103
<i>in 67 and 99)</i> ,	13*, 38	ārāhātāyatāna, 78
ativāsini,	1237	[asāvāraka], <i>trooper</i> ,
atēvasini,	245	asavāraka, 331
atēvāsini, 589, 648, 1006, 1041, 1107,	1224, 1246, 1250, 1280, 1286, 1295	asavārika, 728
antēvāsikini,	67	Ā
antēvāsini,	573, 1128	āchārya, <i>teacher (generally B.; in 959 J., in</i>
ativāsini,	1060	<i>1186 title of sculptor)</i> , 5, 929*
ativāsini,	1041	achariya, 1230
atēvāsini,	1020	acharyya, 918
antivāsini,	1059	achāryya, 12
antēvāsini,	99	ācharia, 999
[apavaraka], <i>cell</i> —		āchariya, 158, 655, 987, 1186
uyaraka,	1058	āchāryya, 919, 923, 929*, 951, 959, 992
uvavaraka,	1198	[āchāryakula], <i>B. temple</i> —
ōvaraka, 988, 1018, 1073, 1127, 1132		āchariyakula, 340, 350
[apearas], <i>divinity</i> —		[ājñapti], <i>official</i> —
achharā, 744, 745, 746, 747		ājñatti, 1327
abūtamālā, <i>certain sculptured slab</i> ,	1287	ājñapti, <i>J. monk</i> , 57, 58
abudamala (?),	1249	adhapaṇakhetiya, <i>half paṇa-owner</i> , 1024
abhyantarōpasthāyaka, <i>servant</i> ,	98	āyaka, <i>entrance to B. Chaitya</i> , 1214
		āyaka, 1229, 1251, 1295
		[āyakakambha], <i>entrance pillar</i> —
		ayakakambha, 1203
		āyakakambha, 1203, 1204

¹ The words are given under their Sanskrit form if this really occurs or can be easily formed, in other cases under their Prakrit form.

	NUMBER.		NUMBER.
[kāmsyakāra], <i>brazier</i> —		ganikā, <i>courtesan</i> ,	102
kāśākāra,	1165	gānikā,	102
kāpīṭha (?),	1331	gaṇin, <i>J. ecclesiastic</i> ,	21, 23*, 25, 29, 34, 37, 50, 53, 54, 56, 74, 76, 110
kālavāla, <i>official</i> ,	94	garuḍadhvaja, <i>pillar with a Garuḍa</i> ,	669
kuṭi, <i>B. temple</i> ,	988	[garbha], <i>cell</i> —	
kuṭumbika, <i>husbandman</i> ,	1147	gūbha,	1073
kuḍabika,	976	[garbhadvāra], <i>hall-front</i> —	
kuḍubika,	1121	gabbhadāra,	1156
kuṭumbinī, <i>wife of a kuṭumbika</i> ,	34, 1127	[gāndhika], <i>perfumer</i> —	
kuḍubini,	1024	gadhika,	1210, 1230
kubbā, <i>cave</i> ,	954, 955, 956	gandhika,	37, 68, 76
kumāra, <i>prince</i> , 869, 1072, 1112, 1115, 1117, 1118, 1348		gamdhika,	39, 1090
°umāra,	1186	gādhika,	1187
kuṁbhaka, <i>pillar-base</i> , 62, 125*, 125*, 125*, 125*, 125*, 126		gāmāgāmabhōjaka, <i>freeholder of various villages</i> ,	1200
kula, <i>J. section</i> , . . . 16, 18, 20, 21, 22, 23*, 23*, 24, 25, 27, 28, 29, 32, 34, 36, 37, 39, 42, 45, 45*, 46, 48, 50, 53, 54, 56, 59*, 70, 73, 75, 76, 107*, 107*, 110, 113, 116, 117, 121, 122		guhā, <i>cave</i> ,	959
kularika, <i>potter (?)</i> ,	1137	[grihapati], <i>householder</i> —	
kēvalin, <i>J. (?) arhat</i> ,	966	gahapati,	193, 201, 202, 449, 450, 725, 1001, 1056, 1063, 1073, 1075, 1120, 1121, 1127, 1153, 1157, 1170, 1171, 1205*, 1206, 1209, 1211, 1216, 1220, 1221, 1222, 1244, 1247, 1248, 1252, 1254, 1255, 1260, 1274, 1277, 1281, 1302
koṭhā, <i>certain building</i> ,	1349, 1353	gahapatika,	903
kōḍurūka, <i>settlement</i> ,	1200	[grihastha], <i>householder</i> —	
koḍhi, <i>hall</i> ,	988, 1007, 1024	gahata,	1091
[kōshṭhāgāra], <i>store house</i> —		gōtra, <i>Brahmanic family</i> ,	82, 967, 1035, 1328
koṭhagala,	937	gota,	681, 1174, 1200, 1323
[kaulikanikāya], <i>weavers' guild</i> —		gotta,	1194, 1195, 1196, 1205
kōlikanikāya,	1133	gōttra,	149*
kshatrapa, <i>title</i> , . . . 125*, 925, 926, 963, 966, 967, 1131, 1132, 1133, 1134, 1135		gōvallava, <i>cowherd</i> ,	1290
khatapa,	1099	[gōshṭhi], <i>B. committee (compare bauddhagōshṭhi)</i> —	
kshatriya, <i>warrior</i> ,	1131	goṭhī,	273, 1332, 1335, 1338
[kshētra], <i>field</i> —		gōhī (?),	1339
chheta,	1073	[gōshṭhīśramāna], <i>ascetic of the committee</i> —	
chhetta,	1327	goṭhisamāna,	1333
[kshēmarāja], <i>title of king</i> —		[gaulmika], <i>captain</i> —	
khēmarājan,	1345	gumika,	1200
G		grāma, <i>village</i> ,	963, 1131
ganjavara, <i>treasurer</i> ,	82	gāma,	195, 401, 571, 625, 1000, 1024, 1099, 1100, 1105, 1123, 1124, 1125, 1126, 1133, 1142, 1158, 1163, 1166, 1167, 1194, 1200, 1202, 1203, 1204, 1205, 1328
gana, generally <i>J. section</i> , in 1158 <i>B. school (?)</i> , 16, 18, 19, 21, 22, 22*, 23*, 25, 27, 28, 29, 31, 32, 34, 36, 37, 39, 42, 45, 45*, 47, 48, 50, 53, 54, 56, 58, 59*, 73, 75, 76, 77, 84, 89*, 107*, 113, 116, 117, 121, 122		[grāmaṇi], <i>village-headman</i> —	
gana (<i>compare siddhagana</i>),	1158	gāmaṇi,	1333
ganapaka, <i>certain profession</i> ,	1137	[grāmāhāra], <i>village district</i> —	
[gaṇāchārya], <i>B. gana teacher</i> —		gāmāhāra,	1195
gaṇāchāriya,	1171	grāmaika, <i>village-headman</i> ,	48, 69*

	NUMBER.		NUMBER.
[grāmāyaka], <i>belonging to a village—</i>		chhatra,	919
gāmāyika,	1327	chhātra,	918
		[chhatrayashti], <i>umbrella with a post—</i>	
		chhatrayashti,	925, 927
Gh		J	
ghara, <i>cave</i> ,	1092	jaṭila, <i>ascetic</i> ,	702
gharamukha, <i>cave door</i> ,	1197	jātaka, <i>B. birth-story</i> ,	701, 704, 724, 730, 769, 785, 802, 807, 825, 897
gharamugha,	1090	jataka,	691, 694, 695, 698, 700, 703, 706, 786, 810
ghariṇī, <i>housewife</i> ,	1018	jāyāpāra, <i>householder (?)</i> ,	1328
gharini,	516	jina, <i>epithet of Buddha</i> ,	1124
ghṛitapradīpa, <i>ghes lamp</i> ,	950	jeya (?), <i>certain building</i> ,	1349, 1353
Ch		T	
[chakrapaṭṭa], <i>B. slab with wheel—</i>		taḍāga, <i>tank</i> ,	1185
chakapaṭa,	1253	tapasvin, <i>J. monk</i> ,	959
[chakravartin], <i>emperor—</i>		tāpasa, <i>B. monk</i> ,	445
chakavati (?),	1347	tilapishaka, <i>oilmiller</i> ,	1137
[chakrama], <i>B. walk—</i>		tirtha, <i>place of pilgrimage</i> ,	1131
chakama,	696, 765, 998	tiṭha,	1136
chamkama,	918, 919, 925	tūthika, <i>certain official</i> ,	1200
chawḍhi (?), <i>certain B. building</i> ,	1174	tōraṇa, <i>arch</i> ,	108, 125, 340, 687, 688, 639
[chaturgarbha], <i>four-celled—</i>		[trāṭṭī], <i>saviour, title of king—</i>	
chatugabha,	1127	trātāra,	669
[chaturvarṇin], <i>consisting of four classes,</i> <i>epithet of J. community—</i>		tripravaraka, <i>having three ancestors</i> ,	14
chatuvani,	57	[traipitaka], <i>B. teacher of Tripiṭaka—</i>	
[chamākāra], <i>leatherworker—</i>		trēpiṭaka,	38, 918, 925, 926, 927
chamākāra,	1273	traipitakōpādḍhysya, <i>B. teacher of Tripiṭaka</i> ,	989
[chētiyakodhi], <i>B. hall—</i>		[traipitika], <i>B. female teacher of Tripiṭaka—</i>	
chētiakodhi,	1073	trēpiṭika,	38, 925
chētiyaghara, <i>B. building</i> ,	1050, 1058, 1140, 1141, 1153, 1178, 1179, 1183	[traividya], <i>B. teacher of Tripiṭaka—</i>	
chētiaghara,	988	tēviya,	1171
chētiaghara,	1072		
[chaitya], <i>B. building (compare also chētiya^o)—</i>			
chātiya,	693		
chētaya,	689		
chētiya,	987, 1216		
chēdiya,	1276		
[chaityapaṭṭa], <i>B. Chaitya slab—</i>			
chētiyapaṭa,	1225		
[chaityaskambha], <i>B. Chaitya pillar—</i>			
chētiyakhabha,	1210, 1229		
		D	
Chh		[dakṣhiṇā], <i>sacrificial fee—</i>	
[chhattra], <i>umbrella—</i>		dakṣhiṇā,	1112
ehhata,	1276	daṇḍa, <i>staff</i> ,	919
		dāṇḍa,	918
		damtakāra, <i>worker in ivory</i> ,	345
		[daharabhikṣu], <i>young B. monk—</i>	
		daharabhikṣu,	1205
		dāyaka, <i>donor (?)</i> ,	782

	NUMBER.
dāyada, heir of the faith, B. term,	156
[dāsaka], fisherman—	
dāsaka,	1129
[dipaskambha], lamp-pillar—	
divakhambha,	1244
[dīpastambha], lamp-pillar—	
divathabha,	1214
dūta, ambassador,	689
[dēsādihikṛita], local prefect—	
dēsādihikata,	1200
dēvakula, shrine, in 18 and 102 J.,	18, 1327
dēvikula,	102
dēvakulika, temple-servant,	63
[dēvadāsī], female temple-servant—	
dēvadāsīki,	921
[dēvaputra], B. angel—	
dēvaputa,	777, 814
dēvaputra, title of Kushana kings, 18, 21, 23, 35, 38, 41, 43, 51, 52, 56, 60, 62, 69*, 80, 149*, 149*, 151*, 161, 685, 918, 919	
dēvaputraka, meaning (?),	685
[dēvānam priya], title of king—	
dēvānampiya,	954, 955, 956
dēvi, queen,	5, 169, 709, 994, 1114, 1327
[dvāra], gate at a B. Chaitya—	
dara,	1225
dāra,	1202, 1203, 1204, 1248, 1255
[dyigarbha], two-celled—	
bagabha (?),	998
bigabha,	998, 1169

Dh

dhamñika, corndealet,	1180
dharma-kathika, B. preacher of the Law,	64*
dhamakathika,	347, 1287
dharma-kathika,	949
[dharma-chakra], B. wheel of the Law—	
dhamachaka,	750, 1248
[dharmanigama], pious hamlet—	
dharmanigama,	1153
[dhamamahārsjādhirāja], title of king—	
dhamamahārsjādhirāja,	1196, 1200
dhēnachhaka, meaning (?),	781, 791

N

nagara, town,	1126, 1152, 1328
nakara,	1152
nagarasīman, boundary of town,	1163

	NUMBER.
[nagarākshadarāsa], town-judge—	
nagaraakhadarāsa,	1351
nagarī, town,	1345
[nārtaka], dancer—	
nataka,	100
[navagarbha], nine-celled—	
navagabha,	1106
[navakarmika], B. overseer of works—	
navakarmaka,	1250
navakarmika,	154, 773, 987
navamika, meaning (?),	23
nāga, serpent,	149*, 1186
[nāgarāja], king of serpents—	
nāgarajan,	752
nāgarājan,	735, 753
nāgēndra, lord of serpents,	85
nāyakamisa, certain artisan,	987
nigama, town,	705
[nigamaputra], inhabitant of hamlet—	
nigamaputa,	1335
nikāya, B. school,	987, 1105, 1123, 1124, 1248
[nivēsana], house—	
nivēsana,	998
nisidiyā, dwelling,	1345
[nripa], king—	
napa,	1345
nēyika, certain official,	1200
[naigama], inhabitant of nigama, merchant—	
nēkama,	1001, 1139
nēgama, 987, 995, 998, 1000, 1001, 1024, 1172, 1337	
nyēgama,	1127

P

pachana, cooking place,	140
[pañchagarbha], five-celled—	
pachagabha,	1157
[pañchanāikāyika], B. teacher of the five nikāyas—	
pachanēkayika,	299
pachanēkāyika,	867
[paṭṭa], slab—	
paṭa, 1205*, 1213, 1215, 1216, 1226, 1291, 1295	
pati, lord, title of king, 5, 961, 965, 1112, 1123, 1196	
patha, path (?), at a B. cave,	1032, 1033, 1072
[pada], footprint—	
paśa,	980
para, chief (?),	1049

	NUMBER.		NUMBER.
paramōpāsaka, <i>B. lay-worshipper</i> , 929 ^a , 929 ^b , 929 ^c		[prajñaptidhārī], <i>f. (see prajñaptidhara)</i> —	
paramōpāsikā, <i>B. f. lay-worshipper</i> , . . . 929 ^c		papatidhārī, 50, 59 ^a	
[parichakra], <i>circular panel</i> —		papatihārī, 23 ^a	
parichaka, 1254		[prapāḍī], <i>aqueduct</i> —	
[parishad], <i>four classes of B. order</i> —		panāḍī, 1345	
parishā, 125, 925		[pratihānarakshī], <i>f. door-keeper</i> —	
parshad, <i>congregation</i> , 1131		paṭihārakshī, 1128	
pavāḍa (?), <i>part of building (?)</i> , 1000		praḍīpa, <i>lamp</i> , 929 ^a , 929 ^b , 929 ^c	
pasakama (?), 183		[pradhānamandapa], <i>B. hall for practising</i> <i>religious exercises</i> —	
[pādamūlika], <i>servant</i> —		padhānamaḍava, 1230	
pādamūlika, 1344		prapā, <i>reservoir</i> , 102	
pāduka, <i>footprint</i> , 1286		[pramāpayaśṭī], <i>measuring staff</i> —	
patuka, 1209		pamāpalaṭhī, 200	
pātuka, 1219, 1225		[pravrajīta], <i>B. monk</i> —	
[pādūkapāṭṭa], <i>slab with footprints</i> —		pavaṭa, . . . 1040, 1107, 1130, 1139, 1234	
padūkapāṭṭa, 1217		pavaeta, 1108	
[pāniyaka], <i>cistern</i> —		pavachita, 1270	
paniyaka, 986		pavajīta, . . 987, 999, 1016, 1099, 1105, 1125, 1126	
[pāniyagharika], <i>superintendent of water-</i> <i>houses (?)</i> —		ṛavayita, 988	
pāniyagharika, 1279		[pravrajīta], <i>B. nun</i> —	
pāniyapōḍhī, <i>water-cistern</i> , 1016		pavajīta, 674	
pāniyapōḍhī, 998, 1006, 1020		pavayitā, 1128	
pāniyyapōḍhī, 1018		pavaitika, 1006, 1020, 1060	
[pāniyaprapā ?], <i>water-cistern</i> —		pavajitika, 1240, 1262	
paniyapuvā (?), 1120		pāvayitika, 1041	
pāniyabhājana, <i>water-cistern</i> , 994		prabhanika, <i>certain B. monk</i> , 128	
[piṇḍaka], <i>slab (?)</i> —		prātārika (?), <i>certain profession</i> , 37	
piṇḍaka, 1240		[prāsāda], <i>temple, palace</i> —	
pidha, <i>chair (?)</i> , 998		pāsāda, 99, 778	
[pupphaganiyapāṭṭa ?], <i>slab with flower-</i> <i>vases (?)</i> —		[prāsādātōraṇa], <i>arch of temple</i> —	
pupphaganiyapāṭṭa, 1225		pāsādōtōraṇa, 98	
[pushkaripi], <i>pond</i> —			
pushkaripi, 9			
pushkarini, 907			
pushkarapī, 82, 149 ^b			
[pūrṇaghaṭṭakapāṭṭa], <i>slab with filled vase</i> —			
pūrṇaghaṭṭakapāṭṭa, 1273			
pūṭakin, <i>B. teacher of the Piṭakas</i> , 866			
[paipḍapatika], <i>B. mendicant</i> —			
peḍapāṭṭika, 1110			
peṇḍapāṭṭika, 1272			
pōḍhī, <i>cistern</i> , 995, 996, 1000, 1007, 1013, 1014, 1039, 1041, 1061, 1064, 1072, 1079, 1107, 1119, 1131, 1140, 1148, 1149, 1150, 1152, 1154, 1155, 1178, 1176, 1177, 1180			
[prajñaptidhara], <i>certain function with Jainas</i> —			
paṇatihara, 50			

B

buddha, <i>B. class of saints</i> , 52, 144, 992	
budha, 125, 142, 1140	
[bṛihadvāśchaka], <i>J. preacher</i> —	
bahat vachaka, 50	
bṛihantavāśchaka, 29	
bōdhi, <i>B. tree of enlightenment</i> , . . . 714, 722, 760, 779, 788	
bōdha, 739	
[bōdhichakra], <i>B. wheel of enlightenment</i> —	
bōdhichaka, 868	

	NUMBER.
[bōdhisattva], <i>B. class of persons—</i>	
bōdhisatta,	125*
bōdhisatva,	38, 125*, 685, 918, 919, 925, 926, 927, 949
bōdhisāta,	88
[bauddhagōshthi], <i>B. committee—</i>	
bōdhagothi,	234, 351
[brahmachārin], <i>Brahmanic student—</i>	
bamhachāri,	976
brāhmaṇa, <i>Brahman</i> , 82, 149*, 1131, 1133, 1135, 1136	
bamaṇa,	1345
baṁmhana,	1050, 1328
bamhapa,	1200
bamhana,	1205
bramhapa,	1035
bramhana,	810
brahmapa,	1099
[brāhmanī] <i>Brahman woman—</i>	
baṁmani,	1050

Bh

[bhaktōddēśaka], <i>B. distributor of food—</i>	
bhatudēśaka,	812
bhagavat, <i>generally designation of the Buddha or epithet of a Buddha, in 903 of Mahādēva, in 24, 26, 27, 34, 69*, 74, 117 epithet of J. saints, in 6 of Samkarsaṇa and Vāsu-dēva, in 1327 of Nārāyana, in 1194 of Chittarathasvāmin, in 910 of Pitāmaha, in 101 of Nēmāsa, in 85 of Nāga Dadhi-karna, 5, 6, 12, 24, 26, 27, 34, 43, 52*, 69*, 74, 85, 101, 117, 138, 161, 200, 714, 722, 739, 750, 753, 760, 774, 775, 777, 779, 783, 801, 902, 910, 918, 925, 929*, 931, 989, 1194, 1202, 1203, 1204, 1207, 1227, 1230, 1234, 1240, 1244, 1248, 1274, 1278, 1281, 1285, 1327, 1340</i>	
bhagapat,	1271
bhagava,	1199
bhajanaka (?), <i>B. clerical functionary,</i>	62*
[bhaṭamanushya], <i>soldier,</i>	
bhaṭamanusa,	1200
bhaṭta, <i>title (?),</i>	984
[bhaṭṭāraka], <i>lord—</i>	
bhaṭṭāka (?),	1048
bhaṭṭāraka,	1131
[bhaṭṭārikā], <i>lady (?),</i>	
bhaṭṭārikā,	43

	NUMBER.
bhaṇḍaksha (?), <i>B. clerical functionary,</i>	133
bhaṇḍira, <i>certain building,</i>	95
bhadanta, <i>title of B. monks, only in 99 of J. (?)</i>	
<i>monk and in 954, 955, 956 of Ajivika</i>	
monks,	129, 142, 937*, 939
bhaṇyanta,	1089
bhaṇanta,	1080
bhadata, 99, 388, 766, 768, 773, 789, 792, 850, 858, 987, 1020, 1041	
bhadanta, 713, 763, 954, 955, 956, 987, 1040, 1041	
bhayata, 993, 999, 1007, 1012, 1060, 1094, 1107, 1250, 1295	
bhayanta, 1006, 1081, 1082, 1083, 1095, 1128, 1171, 1223, 1263	
bhādata,	281
bhāyanta,	1233
[bhādanti], <i>title of B. nun—</i>	
bhāyanti,	1240
[bhadranigama], <i>righteous hamlet—</i>	
bhadranigama,	1361
bhadramukha, <i>title of mahākshatrapa,</i>	967
bhavāta (?), <i>title (?),</i>	1284
bhavana, <i>temple,</i>	952
bhāgavata, <i>votary of Bhagavat,</i>	669
bhāṅaka, <i>B. preacher,</i>	602, 1095
bhanaka,	762, 789
bhānaka,	738, 773, 804, 833, 1094
[bhāṇḍāgārika], <i>treasurer,</i>	
bhaṇḍāgārikaya,	1141
bhikshu, <i>B. monk, 12, 38, 40, 52, 61, 62, 62*, 62*, 64, 64*, 89, 125*, 125*, 125*, 125*, 125*, 125*, 126, 132, 134, 135, 139, 918, 925, 926, 927, 949</i>	
bhikhu, 176, 192, 211, 335, 337, 342, 343, 356, 390, 488, 491, 492, 574, 575, 579, 606, 614, 622, 628, 632, 633, 638, 640, 642, 647, 652, 671, 673, 1101, 1102, 1105, 1124, 1126	
bhichhu, 155, 167, 171, 174, 180, 185, 190, 194, 196, 235, 240, 275, 276, 282, 284, 288, 290, 294, 298, 299, 300, 301, 303, 304, 309, 310, 311, 316, 361, 367, 376, 380, 386, 393, 394, 395, 424, 442, 451, 453, 454, 472, 473, 484, 518, 530, 535, 580, 601, 602, 607, 608, 631, 649	
bhikshu,	40, 133
bhikshuṇī, <i>B. nun,</i>	38
bhikhuṇī,	1014, 1098, 1104

	NUMBER.		NUMBER.
bhikhuni,	175, 292, 341, 344, 427, 430, 434, 471, 489, 499, 504, 515, 533, 546, 557, 582, 583, 584, 586, 588, 593, 611, 618, 620, 623, 629, 630, 645, 651, 720, 764, 772, 778, 819, 1223, 1250, 1252, 1257, 1264, 1280	mahakṣṭaka, <i>certain artisan</i> ,	987
bhichhuni,	168, 274, 305	mahakṣhatrapa, <i>title of king</i> ,	82, 83, 926, 962, 963, 965, 966, 967, 994
bhichhuni,	163, 183, 187, 226, 239, 253, 254, 291, 317, 318, 327, 328, 329, 333, 364, 365, 369, 374, 383, 400, 402, 410, 412, 438, 439, 452, 462, 468, 478, 500, 509, 512, 520, 524, 526, 534, 536, 538, 539, 543, 561, 563, 568, 590, 624, 637, 650, 718, 723, 761, 806, 815, 817, 840, 841, 851, 870	mahakṣhatrapa,	59
bhikhunika,	921*	mahakṣhatrapa,	14
[bhikṣhunīyupāsraya], <i>B. nunnery—</i>		mahakṣhatrapa,	1174
bhikhuni-upasaya,	1153	mahāgandhakuṭivārika (?), <i>B. guardian of the great gandhakuṭi</i> ,	989
[bhikṣurāja], <i>title of king—</i>		mahāchaitya, <i>B. great chaitya—</i>	
bhikhurajan,	1345	mahachētiya,	1225, 1244
bhikṣhusaṅgha, <i>B. order</i> ,	5, 1137	mahāchēdiya,	1214
bhikṣhusaṅgha,	998, 1006, 1007, 1016, 1020, 1021, 1024, 1123, 1128, 1131, 1146	mahāchētiya,	1202, 1204, 1207, 1212, 1225, 1243, 1248, 1251, 1281
bhikṣhusaṅgha,	1127, 1139	mahāstagivara, <i>meaning (?)</i> ,	1328
bhikṣhusaṅgha,	1140	mahādāmḍanāyaka, <i>great general</i> ,	1328
[bhikṣhubala], <i>B. monks' land—</i>		mahādāmḍanāyaka,	60
bhikṣhubala,	1105	mahādēvi, <i>great queen</i> ,	1123, 1126
bhūmivēśa, <i>earth-dwelling</i> ,	1341	mahābhuvī, <i>princess (?)</i> ,	1186
bhōjaka, <i>freeholder in 1200, local chief in 1345</i> ,	1200, 1345	mahābhōja, <i>title of chief</i> ,	1021, 1037, 1045, 1052, 1058
[bhōjiki], <i>wife of a bhōjaka—</i>		mahābhōya,	1054, 1111
bhōjgi,	1013	mahābhōji, <i>wife of a mahābhōja</i> ,	1021, 1037, 1045
[bhōjanachataḥśāla], <i>B. dining hall—</i>		[mahāmātra], <i>official—</i>	
bhōjanachatusāla,	998	mahāmaga(ta) (?),	937
[bhōjanamaṇḍapa], <i>B. refectory—</i>		mahāmāta,	1144
bhōjanamaṇḍapa,	1182	mahārathi, <i>title of chief</i> ,	1079, 1100
		mahārathi,	1088, 1112, 1116
		[mahārathini], <i>wife of a mahārathi—</i>	
		mahārathinī,	1021
		mahārathini,	1111
		mahārāja, <i>title of king</i> ,	5, 21, 22, 34, 35, 41, 43, 45*, 46, 51, 52, 56, 60, 62, 68, 69*, 72, 78, 81, 81*, 83, 149*, 151 ^b , 669, 685, 906, 918, 961, 1021, 1186, 1194, 1200, 1327, 1328, 1345, 1347
		mahārāja,	42, 66, 149 ^b , 151*, 949
		mahārāja,	23
		mahārāja,	38, 925, 927
		mahārājastirāja, <i>title of king</i> ,	79
		mahāvīnayaṁdhara, <i>B. great Vinaya teacher</i> ,	1270
		mahāsāmiya, <i>certain official</i> ,	1126
		[mahāsēnāpati], <i>great general—</i>	
		mahāsēnāpati,	1146
		mahāsēnāpati,	1124
		[mahāsēnāpatini], <i>wife of a great general—</i>	
		mahāsēnāpatinī,	1146
		[mahāsthavira], <i>B. great elder—</i>	
		mahāsthēra,	1272, 1280

	NUMBER.
[maḍambika], <i>chief of a maḍamba</i> —	
maḍabika,	1200
[mānavaka], <i>young Brahman</i> —	
mānavaka,	788
malākāra, <i>gardener</i> ,	1051; 1061
malākāra,	1051
miṭhika, <i>polisher</i> ,	987
[mukha], <i>cave-door</i> —	
mugha,	1092
muni, <i>J. monk</i> ,	959
mujūḍa, <i>certain official</i> ,	1194

Y

[yakha], <i>class of demigods</i> —	
yakha,	726, 736, 737, 771, 794, 795, 957, 958, 1143
yakṣi, <i>f. yakṣa</i> —	
yakṣiṇi,	790
yakṣi,	793, 871
yaghapaṭa (P), <i>tablet</i> ,	1207
yati, <i>B. (P) monk</i> ,	952, 1146, 1199
yugapajaka, <i>meaning uncertain</i> ,	308
yuvamahārāja, <i>crown-prince</i> ,	1205, 1327
yūpa, <i>sacrificial post</i> ,	149*
[yauvarājya], <i>position of crown-prince</i> —	
yovarāja,	1345

R

rakasavānōḍṣa (P),	213
[rajaki], <i>wife of a dyer</i> —	
rayagini,	32
rajjuka, <i>official, surveyor</i> ,	1195
rajuka,	416
[ratnagriha], <i>B. sanctuary</i> —	
ratnagriha,	125
[rahasyādhikṛita], <i>privy councillor</i> —	
rahasyādhikṛita,	1200
rājakumāra, <i>royal prince</i> ,	1200
rājan, <i>king</i> ,	76, 346, 669, 687, 709, 751, 882, 892, 904, 905, 923, 924, 962, 963, 964*, 965, 966, 967, 987, 994, 1001, 1002, 1024, 1099, 1100, 1106, 1112, 1114, 1120, 1122, 1123, 1126, 1131, 1132, 1133, 1134, 1135, 1137, 1144, 1146, 1174, 1186, 1195, 1196, 1202, 1203, 1248, 1279, 1328, 1335, 1338, 1340, 1341, 1345, 1346
rajan,	869
rāyan,	1113

	NUMBER.
[rājaprasādachaityaka (P)], <i>king's temple (P)</i> —	
rājaprasādachaitika,	943, 944
rājarsjan, <i>title of king</i> ,	1123
rājālipikara, <i>royal scribe</i> ,	271
[rājavidya], <i>royal physician</i> —	
rājaveja,	1190, 1191, 1192, 1193
rājātirāja, <i>title of king</i> ,	21, 56, 60, 62, 69*, 72, 78, 81, 161
rajatiraja,	149*
rajattiraja,	149*
rājattirāja,	149*
[rājāmātya], <i>royal minister</i> —	
rājamacha,	1053
rāyāmscha,	1141
rājñi, <i>queen</i> ,	11
[rāshṭra], <i>district</i> —	
raṣṭha,	1202, 1203, 1204, 1281
raṣṭha,	1200
[rāshṭrika], <i>chief of district</i> —	
raṣṭhika,	1345
raṣṭhika,	1200
rāshṭriya, <i>provincial governor</i> ,	965
[rūpakarman], <i>carving</i> —	
rūpakarman,	345
[rūpakāraka], <i>sculptor</i> —	
rūpakāraka,	857
[rūpadakṣha], <i>copyist (P)</i> —	
lupadakha,	921

L

layana, <i>cave</i> ,	1145
lāna, 998, 999, 1000, 1001, 1002, 1005, 1006, 1007, 1012, 1013, 1014, 1016, 1018, 1020, 1021, 1024, 1037, 1038, 1040, 1041, 1043, 1051, 1053, 1055, 1060, 1062, 1063, 1065, 1066, 1072, 1073, 1075, 1076, 1077, 1099, 1105, 1107, 1121, 1123, 1124, 1126, 1127, 1128, 1129, 1130, 1131, 1133, 1138, 1140, 1144, 1148, 1152, 1155, 1175, 1184, 1344, 1347, 1348, 1351	
lāna, 904, 1045, 1054, 1100, 1139, 1346, 1353	
lēkhaka, <i>clerk</i> ,	209, 1037, 1045, 1138, 1148
lēghaka,	1149, 1291
lōkapāla, <i>guardian of a quarter</i> ,	1112
[lōhavāpija], <i>ironmonger</i> —	
lōhavāpiya,	29
lōhavāpiyia,	1055

	NUMBER.		NUMBER.
lōhikakāraka, <i>worker in metal</i> ,	54	vaidya, <i>physician</i> ,	984
lōhikakāraka,	53	veja,	1043
V		vaiśya, <i>member of third caste</i> ,	965
[vathśakara], <i>bamboo-worker—</i>		vyavahārin, <i>merchant</i> ,	140
vasakara,	1165	[vyāpṛita], <i>official—</i>	
vajrāsana, <i>B. throne</i> ,	950	vāpata,	1205, 1328
vaddhaddhinī, <i>meaning unknown</i> ,	23*	vīyapata (?),	1327
[vardhaki], <i>carpenter—</i>		S	
vaṅḍakin,	495	śātra, <i>meaning uncertain (compare sata ?)</i> ,	967
vaṅḍhaki,	1092	śākyabhikṣu, <i>B. monk</i> , 146, 147, 148, 149,	
vallava, <i>herdsman</i> ,	1200	911, 929', 929", 929', 929', 937', 989,	
vāchaka, <i>J. preacher</i> , 17, 21, 22, 27, 28, 29, 30,		990, 1044, 1046, 1047	
42, 45, 47, 53, 54, 56, 58, 59', 110, 123, 123		śākyabhikṣu,	134
vāyaka,	117	śākyōpāsika, <i>B. f. lay-worshipper</i> ,	1043
[vājaka], <i>gardener—</i>		śākhā, <i>J. section</i> , 16, 18, 19, 20, 22, 22', 23',	
vājaka,	1200	27, 28, 29, 32, 36, 39, 42, 45', 46, 47, 48, 53,	
vāpija, <i>merchant</i> ,	320	54, 56, 59', 73, 75, 76, 89', 107', 116, 117,	
vāpija,	355, 1198	119, 121, 122	
vāpijjaka,	987	śākhā,	50, 89'
vānija,	269	[śilākarmānta], <i>stone-work—</i>	
vāniya, 1213, 1214, 1229, 1230, 1239, 1278, 1281		śilākarmānta,	687
[vāpijini], <i>wife of a merchant—</i>		śilāpatta, <i>stone-slab</i> ,	82, 85
vāpiyini,	1285	śilāpaṭa,	103
vāniyini,	1292	śilāprākāra, <i>stone wall</i> ,	6
vānika, <i>musician(?)</i> ,	105, 280	[śilāyaśṭi], <i>stone pillar—</i>	
vānika,	532	śilāyaśṭi,	963
[vidyādharma], <i>class of demigods—</i>		śiṣya, <i>pupil, generally J., in 987, 989, 1230,</i>	
vijādharma,	749	1233 B., <i>in 1186 sculptor's pupil</i> , 20, 21,	
vinayadhara, <i>B. Vinaya teacher</i> ,	949	27, 29, 34, 53, 54, 56, 57, 69', 71, 119,	
vinayadhara,	1286	121, 122, 123, 989	
vināyaka, <i>B. teacher</i> ,	654	śiṣa,	121
[viśvakarman ?], <i>architect (?)—</i>		śiṣha,	32, 35, 58, 110
viśakama,	173	śiṣa,	42, 45
vishayapati, <i>chief of district</i> ,	929*	śiṣa,	987, 1186, 1233
[vishvagdevā], <i>J. quadruple image</i> ,		śiṣiḥa (?),	1230
vishudēva,	19	[śiṣyā], <i>J. f. pupil, only in 910 perhaps B.—</i>	
vihāra, <i>B. monastery</i> , 5, 12, 13, 14', 43, 125',		śiṣini, 16, 18, 22', 23', 39, 45', 48, 50, 59',	
140, 161, 949, 950, 988, 998, 1137, 1186		70, 75, 121	
vihārasvāmin, <i>B. lord of vihāra</i> ,	5	śiṣini,	24
[vṛiddharāja], <i>title of king—</i>		śiṣini,	32, 86, 910
vṛddharājan,	1345	śiṣipi,	119
vēḍikā, <i>rail</i> ,	125, 340	śiṣini,	117
vēḍikā,	1143	[śaikṣha], <i>B. pupil—</i>	
vēṭikā,	1216, 1269	śeḥa,	570
vēyikā,	1089, 1103, 1104	[śālakarman], <i>stone-work—</i>	
[Vaijayanta], <i>palace of the gods—</i>		śālakama,	350
vējayanta,	776		

	NUMBER.
[śailagriha], <i>B. cave—</i>	
śālaghara,	1087
[śailartūpakarman], <i>stone carving—</i>	
śālarūpakama,	1045
[śailavardhakin], <i>stone-mason—</i>	
śālavardhakin,	987
śāilalaka, <i>actor,</i>	85
śramaṇa, <i>ascetic, in 75, 93, 1346 J., in 1124,</i>	
1336 B.,	75
samaṇa,	1336
samana,	93, 1124, 1346
śramaṇasāvīkā, <i>J. f. lay-disciple of the</i>	
<i>ascetics,</i>	108
śamaṇasāvīkā,	102
samanasāvīkā,	59
[śramaṇikā], <i>B. nun—</i>	
samanikā,	1242, 1315
samaniki,	1258
[śramaṇōddēśa], <i>B. novice—</i>	
śamaṇuddēśa,	1339
[śramaṇōpāsaka ?], <i>B. lay-worshipper (?),</i>	
<i>samaṇapapaśaka (for samaṇa-upasaka ?),</i>	1006
[śrāvaka], <i>J. lay-hearer—</i>	
śavaka	45
śāvaka,	93
śrāvīkā, <i>J. f. lay-hearer,</i>	28, 47
śāvīkā,	23*
[śrāvīkābhaginī], <i>J. lay-sister—</i>	
śvāvīkābhaginī,	78
śrēṇī, <i>guild,</i>	1133
śrēṇī,	1137
śēṇī,	1162, 1180
śēṇī,	1165
śrēṣṭhīn, <i>banker,</i>	41
śrēṣṭīn,	24
sethīn, 184, 248, 283, 339, 363, 423, 470,	
576, 581, 1056, 1063, 1064, 1073,	
1075, 1087, 1109, 1261	
sethīn,	206, 246, 255, 348, 379, 422
Sh	
śāhi, <i>title of king,</i>	5, 21, 69*, 72, 149*, 161
śāha,	5
S	
saṅgha, <i>B. order, in 57 J. community,</i>	57,
1107, 1133, 1175	
saṅgha, 986, 999, 1099, 1100, 1106, 1182, 1230	
saṅgha,	62*, 64*, 133, 139

	NUMBER.
saṅghapraṅkṛita, <i>B. supporter of the order (?)</i>	125*
saṅghapraṅkṛita,	140
saṅghapraṅkṛita,	125*, 125', 125", 125"
saṅghasthavira, <i>B. elder of the congregation,</i>	
129, 130, 131	
[saṅghārāma], <i>B. monastery,</i>	
saṅghārāma,	988
[saṅghōpasāyika ?], <i>meaning uncertain,</i>	
saṅghōpasāyika,	1042
saṁcharamāntaka, <i>spy,</i>	1200
saṅgupaḍāna (?), <i>meaning uncertain,</i>	792
sata, <i>meaning uncertain (compare śatra ?),</i>	985
śatra, <i>Śōma-sacrifice,</i>	146*
[satpurosha], <i>B. saint—</i>	
śapurisa, 156, 157, 158, 159, 160, 308,	
655, 656, 657, 658, 660, 661, 662, 663,	
664, 680, 681, 682, 683	
[sadhryagvīhārin], <i>B. companion of monk—</i>	
sādēvīhāri (?),	40
saddhyivīhari,	125'
saddhyēvīhārin,	918, 919, 925
sadhavīhārin,	949
sādhivīhārin,	395
śaṅṅānapōḍhī, <i>bathing tank,</i>	1056
[sapatta], <i>with slabs—</i>	
śapaṭa,	1282
[saptagarbha], <i>seven-celled—</i>	
śatagabha,	1180
śaphaṭha, <i>meaning unknown,</i>	1282
śamaṇpita (?), <i>B. official,</i>	987
[samudga], <i>box—</i>	
śhamuga,	1330, 1335, 1338
śambhōga, <i>J. section, 19, 25, 27, 28, 29, 48,</i>	
50, 53, 54, 121	
śambhōka,	39, 120, 122
[sarvatōbbhadrikā], <i>J. quadruple image—</i>	
śavadōbbhadrika,	122
sarvatōbbhadrika,	25, 37
sarvatōbbhadrika,	24
[sārthavāha], <i>trader—</i>	
sāthavāha,	1062, 1065, 1066
[sārthavāhīnī], <i>wife of a trader—</i>	
sārtavāhīnī,	30
[sārdhamāchāra], <i>J. companion of monk—</i>	
śraddhachāra,	29, 54
śhaḍhachāra,	53
[sārdhamāchāri], <i>J. f. companion of monk—</i>	
śaḍhachāri,	16, 18, 48
[śimhastambha], <i>lion-pillar—</i>	
śimhastambha,	1083

LIST OF FIND-PLACES.

A	NUMBER.		H	NUMBER.
Ajantā	1197-1199		Hirahāḍgalli	1200
Amarāvati	1025 ^a -1326			
Ambivale	1069-1070			
Andhau	964 ^a -964 ^b			
Andher	679-684		I	
Anyor	12 ^a -13		Ichchhāwar	10-11
			Īsāpur	149 ^a
B			J	
Banavāsi	1186		Jagayyapēṭa	1202-1204
Bedā	1100-1111		Jānkhaṭ	684 ^a
Bēsnagar	669-675		Jerruck	1
Bhāja	1078-1085		Jōgēśvari	1036
Bharat	687-903		Junnāgaḍh	965-966
Bhaṭṭiprōlu	1329-1339		Junnar	1150-1183
Bhōjpur	676-678			
Bithā	908-909			
Bōdh-Gayā	938-953		K	
			Kāman	13
			Kanḥēri	984-1034
			Kanhiāra	8
			Karāḍh	1184
			Karīs	1086-1108
			Kasīs	937 ^a -937 ^b
			Kevati Kuṇḍa	907
			Khairigaḥ	686
			Khaṇḍagiri	1342-1344
			Kodavolū	1341
			Kōl	1075-1077
			Kōlhāpur	1185
			Koḍḍamudi	1328
			Kondāne	1071
			Kōṭa	15
			Kuṭā	1037-1066
			Kura	5
			L	
			Lakhanū	150 ^a -151 ^a
C			M	
Chhargāon	140 ^a -140		Mahāḍ	1072-1074
China	1340		Mahākal	1035
D				
Deoriyā	910-913			
Deotek	1201			
E				
Elōra	1194			
G				
Gadhā	967			
Gaḍḍarā	14 ^a			
Ghasundi	6-7			
Giñja	903			
Gōpālpur	932-936			
Gunapadeya	1327			
Gūnda	963			

"A book that is shut is but a block"

CENTRAL ARCHAEOLOGICAL LIBRARY

GOVT. OF INDIA
Department of Archaeology
NEW DELHI.

Please help us to keep the book
clean and moving.

S. B. 14B. N. DELHI.