

Vol.41—No.210  
10-29-76  
PAGES  
47711-47907

# **federal register**

BOOK 2 OF 2 BOOKS  
FRIDAY, OCTOBER 29, 1976



---

PART VI:

## **DEPARTMENT OF LABOR**

**Employment Standards  
Administration**

■

### **MINIMUM WAGES FOR FEDERAL AND FEDERALLY ASSISTED CONSTRUCTION**

**General Wage Determination Decisions**

## DEPARTMENT OF LABOR

Employment Standards Administration  
**MINIMUM WAGES FOR FEDERAL AND  
 FEDERALLY ASSISTED CONSTRUCTION**  
 General Wage Determination Decisions

General Wage Determination Decisions of the Secretary of Labor specify, in accordance with applicable law and on the basis of information available to the Department of Labor from its study of local wage conditions and from other sources, the basic hourly wage rates and fringe benefit payments which are determined to be prevailing for the described classes of laborers and mechanics employed in construction activity of the character and in the localities specified therein.

The determinations in these decisions of such prevailing rates and fringe benefits have been made by authority of the Secretary of Labor pursuant to the provisions of the Davis-Bacon Act of March 3, 1931, as amended (46 Stat. 1494, as amended, 40 U.S.C. 276a) and of other Federal statutes referred to in 29 CFR 1.1 (including the statutes listed at 36 FR 306 following Secretary of Labor's Order No. 24-70) containing provisions for the payment of wages which are dependent upon determination by the Secretary of Labor under the Davis-Bacon Act; and pursuant to the provisions of Part 1 of Subtitle A of Title 29 of Code of Federal Regulations, Procedure for Predetermination of Wage Rates, (37 FR 21138) and of Secretary of Labor's Orders, 12-71 and 15-71 (36 FR 8755, 8756). The prevailing rates and fringe benefits determined in these decisions shall, in accordance with the provisions of the foregoing statutes, constitute the minimum wages payable on Federal and federally assisted construction projects to laborers and mechanics of the specified classes engaged on contract work of the character and in the localities described therein.

Good cause is hereby found for not utilizing notice and public procedure thereon prior to the issuance of these determinations as prescribed in 5 U.S.C. 553 and not providing for delay in effective date as prescribed in that section, because the necessity to issue construction industry wage determination frequently and in large volume causes procedures to be impractical and contrary to the public interest.

General Wage Determination Decisions are effective from their date of publication in the FEDERAL REGISTER without limitation as to time and are to be used in accordance with the provisions of 29 CFR Parts 1 and 5. Accordingly, the applicable decision together with any modifications issued subsequent to its publication date shall be made a part of every contract for performance of the described work within the geographic area indicated as required by an applicable Federal prevailing wage law and 29 CFR, Part 5. The wage rates contained therein shall be the minimum paid under such

contract by contractors and subcontractors on the work.

**MODIFICATIONS AND SUPERSEDEAS DECISIONS TO GENERAL WAGE DETERMINATION DECISIONS**

Modifications and Supersedeas Decisions to General Wage Determination Decisions are based upon information obtained concerning changes in prevailing hourly wage rates and fringe benefit payments since the decisions were issued.

The determinations of prevailing rates and fringe benefits made in the Modifications and Supersedeas Decisions have been made by authority of the Secretary of Labor pursuant to the provisions of the Davis-Bacon Act of March 3, 1931, as amended (46 Stat. 1494, as amended, 40 U.S.C. 276a) and of other Federal statutes referred to in 29 CFR 1.1 (including the statutes listed at 36 FR 306 following Secretary of Labor's Order No. 24-70) containing provisions for the payment of wages which are dependent upon determination by the Secretary of Labor under the Davis-Bacon Act; and pursuant to the provisions of Part 1 of Subtitle A of Title 29 of Code of Federal Regulations, Procedure for Predetermination of Wage Rates, (37 FR 21138) and of Secretary of Labor's Orders 13-71 and 15-71 (36 FR 8755, 8756). The prevailing rates and fringe benefits determined in foregoing General Wage Determination Decisions, as hereby modified, and/or superseded shall, in accordance with the provisions of the foregoing statutes, constitute the minimum wages payable on Federal and federally assisted construction projects to laborers and mechanics of the specified classes engaged in contract work of the character and in the localities described therein.

Modifications and Supersedeas Decisions are effective from their date of publication in the FEDERAL REGISTER without limitation as to time and are to be used in accordance with the provisions of 29 CFR Parts 1 and 5.

Any person, organization, or governmental agency having an interest in the wages determined as prevailing is encouraged to submit wage rate information for consideration by the Department. Further information and self-explanatory forms for the purpose of submitting this data may be obtained by writing to the U.S. Department of Labor Employment Standards Administration, Office of Special Wage Standards, Division of Wage Determinations, Washington, D.C. 20210. The cause for not utilizing the rule-making procedures prescribed in 5 U.S.C. 553 has been set forth in the original General Wage Determination Decision.

**NEW GENERAL WAGE DETERMINATION DECISIONS**

Alabama ----- AL76-1125

**MODIFICATIONS TO GENERAL WAGE DETERMINATION DECISIONS**

The numbers of the decisions being modified and their dates of publication in the FEDERAL REGISTER are listed with each State.

Alabama: AL76-1117 ----- Oct. 8, 1976.  
 Arkansas: AR76-4132; AR76-4133 ---- July 23, 1976.  
 Delaware: DE76-3212 ----- July 30, 1976.  
 Louisiana: LA76-4143 ----- Aug. 20, 1976.  
 Nebraska: NE76-4167 ----- Oct. 8, 1976.  
 Nevada: NV76-5089 ----- Sept. 24, 1976.  
 New Mexico: NM76-4144 ----- Sept. 3, 1976.  
 Ohio: OH76-2062 ----- May 2, 1976.  
 Oklahoma: OK76-4138 ----- July 30, 1976.  
 Pennsylvania: PA76-3163 ----- May 7, 1976.  
 PA76-3179; PA76-3181 ---- June 18, 1976.  
 Tennessee: TN76-1081 ----- Aug. 6, 1976.  
 Texas: TX76-4087 ----- May 21, 1976.  
 TX76-4110 ----- July 2, 1976.

**SUPERSEDEAS DECISIONS TO GENERAL WAGE DETERMINATION DECISIONS**

The numbers of the decisions being superseded and their dates of publication in the FEDERAL REGISTER are listed with each State.

Supersedeas Decision numbers are in parentheses following the numbers of the decision being superseded.

Alabama: AL76-1063 (AL76-1124) --- May 21, 1976.  
 Georgia: GA76-1023 (GA76-1120) -- Feb. 13, 1976.  
 Illinois: IL76-2016 (IL76-2130); IL 76-2020 (IL76-2141) . Feb. 27, 1976.  
 IL76-2048 (IL76-2132) ---- Apr. 16, 1976.  
 Indiana: IN76-2082 (IN76-2146); IN 76-2083 (IN76-2147); IN 76-2084 (IN76-2148) . July 2, 1976.  
 Michigan: MI76-2031 (MI76-2135) --- Mar. 12, 1976.  
 MI76-2033 (MI76-2137) --- Mar. 19, 1976.  
 MI76-2050 (MI76-2136) --- Apr. 16, 1976.  
 Minnesota: MN76-2004 (MN76-2134) -- Jan. 23, 1976.  
 Montana: MT76-5027 (MT76-5100) -- Apr. 9, 1976.  
 MT76-5072 (MT76-5099) -- Aug. 6, 1976.  
 Nebraska: NE76-4100 (NE76-4180) --- June 18, 1976.  
 Nevada: NV76-5083 (NV76-5098) --- Sept. 10, 1976.  
 New Jersey: NJ75-3098 (NJ76-3252) --- Sept. 26, 1975.  
 New York: NY76-3224 (NY76-3266); NY76-3229 (NY76-3270); NY76-3230 (NY76-3258); NY76-3231 (NY76-3267); NY76-3232 (NY76-3264); NY76-3234 (NY76-3265); NY76-3235 (NY76-3260); NY76-3237 (NY76-3269); NY76-3239 (NY76-3259); NY76-3241 (NY76-3261); NY76-3242 (NY76-3268); NY76-3243 (NY76-3263) . Aug. 27, 1976.  
 NY76-3238 (NY76-3263) --  
 South Carolina: SC76-1042 (SC76-1126) --- Mar. 28, 1976.

Signed at Washington, D.C., this 22d day of October 1976.

RAY J. DOLAN,  
 Assistant Administrator,  
 Wage and Hour Division.

NEW DECISION

STATE: Alabama  
 COUNTY: Calhoun  
 DECISION NUMBER: AL-76-1125  
 DATE: Date of Publication  
 DESCRIPTION OF WORK: Building Construction (excluding single family homes and garden type apartments up to and including 4 stories)

	Basic Hourly Rates	Fringe Benefits Payments				Education and/or App. Tr.
		M & W	Pensions	Vacation		
Bricklayers	6.50					.03
Carpenters	7.00					1/2 of 1%
Cement masons	5.20	.30	1%+.40			
Electricians	9.60					
Glaziers	3.50					.04
Ironworkers	7.55	.40	.22			
Ironworkers: Laborers	3.00					
Air tool operator	3.50					
Mason tenders	3.00					
Mortar mixers	3.00					
Painters, brush	5.40					
Plasterers	7.07					
Plumbers	9.90	.30	.45	a		.02
Roofers	5.00					
Roofer helpers	4.20					
Sheet metal workers	9.50	.55	.60			.05
Tile setters	7.60		.50			
Truck drivers	3.00					
<b>POWER EQUIPMENT OPERATORS:</b>						
Asphalt spreader	3.00					
Blade grader	4.00					
Bulldozer	3.40					
Dragline	3.00					
Forklift	3.30					
Front end loader	3.00					
Hoist - 1 drum	4.50					
Motor grader	3.25					
Motor patrol	3.60					
Roller	2.65					
Scraper	3.30					
Tractor	2.50					
Trenching machine	3.00					

FOOTNOTES:  
 a. Four paid holidays: July 4,  
 Labor Day, Thanksgiving Day and  
 Christmas Day.

MODIFICATIONS P. 2

DECISION NO. AR76-4132 - Mod. #2

(41 FR 30511 - July 23, 1976)  
Sebastian & Crawford Counties,  
Arkansas

ADD to Counties:  
Washington County  
CHANGE:  
Carpenters:  
Millwrights-Piledriversmen

Basic Hourly Rates	Fringe Benefits Payments			Education and/or Appr. Tr.
	H & W	Pensions	Vacation	
\$7.35	.25	.25		.03
8.10	.25	.25		.03
9.85	.25	.62		.02
7.25		.35		.04
7.75		.35		.04
6.10				
7.20				
7.45				
7.50				
8.30				
8.20				
7.45				
9.075				
7.825				

ADD:  
WASHINGTON COUNTY:  
ASBESTOS WORKERS  
CARPENTERS:  
Carpenters  
Millwrights & Piledriversmen  
GLAZIERS  
PAINTERS:  
Group I  
Group II  
Group III  
Group IV  
Group V  
Group VI  
Group VII  
Group VIII

PAINTERS CLASSIFICATION DEFINITIONS

GROUP I - brush, mitt used on pipes, only; preparatory work before papering or canvassing roller with handle up to six feet long.  
GROUP II - Roller with handle over six feet long.  
GROUP III - Hanging vinyl or wallpaper, drywall taping, floated and sanded by taper ready for painting  
GROUP IV - Use of Bazooka, Banjo and Ames machine tools  
GROUP V - Spraying (except where listed below)  
GROUP VI - Potman assisting sprayer (except where listed below)  
GROUP VII - Spraying epoxies, polyesters or material where hood and extra safety features are required  
GROUP VIII - Brush on structural steel, stacks tanks, swinging stage, bosun chairs

Basic Hourly Rates	H & W	Pensions	Vacation	Education and/or Appr. Tr.
\$9.05	.35	17+5.5%		1/4%
9.30	.35	17+5.5%		1/4%

CHANGE:  
ELECTRICIANS:  
Electricians  
Cable splicers

MODIFICATIONS P. 1

Decision No. AL76-1117 - Mod. # 1

(41 FR-44610 - October 8, 1976)  
Jefferson & Shelby Counties,  
Alabama.

Change:

Carpenters:  
Carpenters, soft floor layers  
Millwrights  
Piledriversmen

Laborers:

GROUP A  
GROUP B  
GROUP C  
GROUP D  
GROUP E  
GROUP F  
GROUP G  
GROUP H  
GROUP I  
GROUP J

Painters:

Brush (Commercial)  
Spray; Structural steel  
Paperhangers

Basic Hourly Rates	Fringe Benefits Payments			Education and/or Appr. Tr.
	H & W	Pensions	Vacation	
8.05	.45	.25		.07
9.15				.06
8.25	.45	.25		.07
6.00	.25	.30		.03
5.95	.25	.30		.03
5.90	.25	.30		.03
5.85	.25	.30		.03
6.25	.25	.30		.03
6.70	.25	.30		.03
6.60	.25	.30		.03
6.65	.25	.30		.03
6.55	.25	.30		.03
6.40	.25	.30		.03
8.25		.50		
8.75		.50		
8.40		.50		

MODIFICATIONS P. 4

DECISION # NET6-4167 - Mod. #1  
(41 FR 44636 - October 8, 1976)  
Lincoln County, Nebraska

CHANGE:

ASBESTOS WORKERS  
BOILERMAKERS  
CARPENTERS  
Piledrivers  
CEMENT MASONS  
Cement masons  
Sving Stages  
ELECTRICIANS:

Zones measured from the Main  
Post Office in Lincoln, Neb.

Electricians:  
Zone A 0 - 15 Miles  
Zone B 15 - 30 Miles  
Zone C 30 - 75 Miles  
Zone D 75 Miles & Over  
Cable Splicers

Zone A 0 - 15 Miles  
Zone B 15 - 30 Miles  
Zone C 30 - 75 Miles  
Zone D 75 Miles & Over

ELEVATOR CONSTRUCTORS  
ELEVATOR CONSTRUCTORS' HELPERS  
IRONWORKERS  
LAWYERS

PLUMBERS, PIPEFITTERS  
SHEET METAL WORKERS  
SOFT FLOOR LAYERS  
SPRINKLER FITTERS  
POWER EQUIPMENT OPERATORS:

Group 1  
Group 2  
Group 3  
Group 4  
Group 5  
Group 6  
Group 7  
Group 8  
Group 9  
Group 10

FOOTNOTE:

o. 8 Paid Holidays: New Year's Day, Memorial Day, Independence Day, Labor Day, Thanksgiving Day, Day after Thanksgiving Day, Christmas Eve, Christmas Day. Providing employee works the work day preceeding and following the holiday.

DECISION NO. AR76-4133 - Mod. #1  
(41 FR 30513 - July 23, 1976)  
Garland & Hot Springs Counties,  
Arkansas

ADD to Counties:  
Clark County

CHANGE:  
BRICKLAYERS  
ASBESTOS WORKERS  
ELEVATOR CONSTRUCTORS  
ELEVATOR CONSTRUCTORS HELPER  
CARPENTERS:

Garland County and Northern  
2/3 of Hot Springs County  
Carpenters  
Millwrights  
Piledrivers

DECISION #DE76-3212 - Mod. #4  
(41 FR 32122 - July 30, 1976)  
State of Delaware

Change:

Boilermakers:  
New Castle County

DECISION #LA76-4143 - Mod. #5  
(41 FR 35349 - August 20, 1976)  
Statewide Louisiana

Change:

Electricians:  
Electricians:  
Zone 7  
Cable splicers:  
Zone 7  
Line construction:  
Zone 7:  
Linemen: Operators  
Cable splicers  
Groundmen  
Plasterers:  
Zone 2  
Zone 6

	Basic Hourly Rates	Fringe Benefits Payments			Education end/or Appr. Tr.
		H & W	Pensions	Vacation	
	\$7.90		.35		.04
	9.80	.35	.60		.02
	8.88	.545	.35	47+*+b	.02
	707JR	.545	.35	47+*+b	.02
	7.70	.40	.30		.05
	8.20	.40	.30		.05
	\$12.05	.75	1.00		.02
	\$ 9.55	.85	1%		1%
	10.05	.85	1%		1%
	9.55	.85	1%		1%
	10.05	.85	1%		1%
	7.75	.85			.01
	7.60				.01
	6.50				

MODIFICATIONS P. 3

	Basic Hourly Rates	Fringe Benefits Payments			Education end/or Appr. Tr.
		H & W	Pensions	Vacation	
	\$11.87	.60	.51	4.5%	.015
	9.45	.70	1.00		.02
	8.325	.45	.30		
	8.575	.45	.30		
	8.30	.45	.30		
	8.55	.45	.30		
	10.81	.42	1%-.30		.04
	11.11	.42	1%-.30		.04
	11.41	.42	1%-.30		.04
	11.81	.42	1%-.30		.04
	11.06	.42	1%-.30		.04
	11.36	.42	1%-.30		.04
	11.66	.42	1%-.30		.04
	12.06	.42	1%-.30		.04
	10.99	.545	.35	1%+*+b	.02
	70% JR	.545	.35	1%+*+b	.02
	8.88	.50	.55	1.00	.01
	8.35	.50	.60	1.00	.10
	11.06	.58	.60		.03
	10.32	.40	.20	.50	.05
	11.40	.60	.90	o	.08
	6.875	.45	.30		
	7.00	.45	.30		
	7.75	.45	.30		
	7.955	.45	.30		
	7.35	.45	.30		
	8.275	.45	.30		
	8.20	.45	.30		
	8.25	.45	.30		
	8.35	.45	.30		
	8.60	.45	.30		



MODIFICATIONS P. 8

Basic Hourly Rates	Fringe Benefits Payments			Education and/or Appr. Tr.
	H & W	Pensions	Vacation	
\$9.95	.65	.60		.01
12.05	.75	1.00		.02
10.595	.545	.35	42%+4b	.02
7.42	.545	.35	42%+4b	.02
5.30				
9.15	.40	.60		
11.25	e			.10
11.15	e			.10
Footnotes: e. Employer contributes \$2.05 to a combined Health & Welfare & Pension Fund.				
10.11	.52	.70		.01
12.05	.75	1.00		.02
10.37	.55	17%+25	8	h

Decision #PA76-3179 - Mod. # 3  
(41 FR 24855 - June 18, 1976)  
Lackawanna, Susquehanna,  
Wayne & Wyoming Counties,  
Pennsylvania

Change:  
Asbestos Workers  
Boilermakers  
Elevator Constructors  
Elevator Constructors Helpers  
(Prob.)  
Glaziers  
Ironworkers:  
Lackawanna, Wayne & Wyoming  
Counties:  
Structural & Ornamental  
Reinforcing

Decision #PA76-3181 - Mod. # 5  
(41 FR 24858 - June 18, 1976)  
Schuylkill County, Pennsylvania

Change:  
Asbestos Workers  
Boilermakers  
Electricians:  
Townships of North Union, East  
Union, West Mahony, (excluding  
Freckville Borough), Mahony,  
Deleno, Kline, Rush, Ryan,  
Blythe, Schuylkill, Walker,  
Bahn, East Brunswick and  
West Penn. Twp.

MODIFICATIONS P. 7

Basic Hourly Rates	Fringe Benefits Payments			Education and/or Appr. Tr.
	H & W	Pensions	Vacation	
Decision #PA76-3163 - Mod. # 2 (41 FR 19020 - May 7 1976) Adams, Berks, Bradford, Carbon, Columbia, Cumberland, Dauphin, Juniata, Lackawanna, Lancaster, Lebanon, Lehigh, Luzerne, Lycom- ing, Monroe, Montour, Northamp- ton, Northumberland, Perry, Pike, Schuylkill, Snyder, Sullivan, Susquehanna, Tioga, Union, Wayne, Wyoming and York Counties, Pennsylvania				
Add: Under Line Construction, Mod. # 1 - 41 FR - 45797, (Cont d) dated - 10-15-76. Lebanon, Lancaster, Lehigh & Berks Counties.				

MODIFICATIONS P. 9

	Basic Hourly Rates	Fringe Benefits Payments				Education and/or Appr. Tr.
		H & W	Pensions	Vacation		
<p>Decision # TN76-1081 - Mod. #2 (41 FR-33173 - August 6, 1976) Knox County, Tennessee</p> <p>Change: Power Equipment Operators: Group A Group B Group C Group D</p>	7.79 .30 7.24 6.06 5.37	.30 .30 .30 .30	.20 .20 .20 .20			.02 .02 .02 .02
<p>DECISION #TX76-4087 - Mod. #4 (41 FR 41151 - May 21, 1976) El Paso County, Texas</p> <p>Change: Asbestos workers Drywall: Group 1 Group 2 Group 3 Painters: Group 1 Group 2 Group 3 Group 4 Group 5</p>	\$ 7.46 6.68 6.90 7.38 6.78 7.19 7.485 7.00 8.14	.50 .30 .30 .30 .30 .30 .30 .30 .30	1.17(a) .10 .10 .10			.03 .02 .02 .02 .02 .02 .02 .02 .02
<p>DECISION #TX76-4110 - Mod. #3 (41 FR 27652 - July 2, 1976) Lubbock County, Texas</p> <p>Change: Bricklayers &amp; stonemasons</p>	8.85		.30			.03



SUPERSEDEAS DECISION

STATE: Alabama COUNTY: Mobile  
 DECISION NUMBER: AL76-1124 DATE: Date of Publication  
 Supercedes Decision No.: AL76-1063 dated May 21, 1976, in 41 FR-21043  
 DESCRIPTION OF WORK: Building Construction (excluding single family homes and garden type apartments up to and including 4 stories).

	Basic Hourly Rates	Fringe Benefits Payments			Education one/yr. Appr. Tr.
		M & W	Pensions	Vacation	
Asbestos workers	9.40	.445	.90	a	.02
Boilermakers	8.80	.60	1.00		.02
Bricklayers, caulkers, cleaners, Marble setters, pointers, stone-masons, terrazzo workers, & tile setters	9.46	.30	1.50		
Marble, tile & terrazzo helpers	6.22		.40		
Carpenters	9.32	.30	.40		
Carpenters, & soft floor layers	8.82	.35	.35		
Carpenters on creosote material, power saw operator	8.84	.35	.35		
Filledriver	9.09	.35	.35		
Pilledriver on creosote material	9.87	.30	.40		
Millwrights	8.59	.30	.40		
Cement masons	10.49	.30	18%+.25	.475	1/10%+.05
Electricians	10.74	.30	18%+.25	.475	1/10%+.05
Cable splicers	9.69	.495	.32	48-b+c	.02
Elevator constructors	70%JR	.495	.32	48-b+c	.02
Elevator constructors' helpers					
Elevator constructors' helpers (prob.)	30%JR				
Glaziers	6.70	.30	.15		
Ironworkers	9.23	.30	.40		
Lathers	9.08	.35	.35		.01
Line Construction:					
Linemen	10.49	.30	18%+.25	.475	1/10%+.05
Cable splicers	10.74	.30	18%+.25	.475	1/10%+.05
Painters:					
Brush	9.26	.40	.25		.01
Industrial	9.31	.40	.25		.01
Hazardous	9.76	.40	.25		.01
Spraying bituminous coatings	10.26	.30	.25		.01
Plasterers	9.32	.30	.40		
Plumbers, steamfitters	10.40	.30	.45	d	.03
Roofers	8.32	.30	.30	e	
Roofers helper	5.94		.30	e	
Sheet metal workers	9.45	.45	.50		.03
Sprinkler fitters	9.35	.50	.80		.08
Welders - rate for craft.					

FOOTNOTES:

- a. 2 paid holidays: D and E, provided the employee works at least one day out of the 3 work days prior to the paid holidays, and the first work day after the paid holidays.
- b. 6 Paid Holidays: A through F.
- c. Employer contributes 4% basic hourly rate to Vacation Pay Credit for employee who has worked in business more than 5 years. Employer contributes 2% basic hourly rate to Vacation Pay Credit for employee who has worked in business less than 5 years.
- d. 8 Paid Holidays: A, C, D, E, F, Day after Thanksgiving Day, Christmas Eve, and Mardi Gras.
- e. 40 hours paid vacation after 1 year of employment; 2 paid holidays: A & C.

AL76-1124- (Cont'd)

**BUILDING CONSTRUCTION  
POWER EQUIPMENT OPERATORS**

	Basic Hourly Rates	Fringe Benefits Payments			Education and/or Appr. Tr.
		H & W	Pensions	Vacation	
GROUP A	9.27	.30	.40		
GROUP B	8.24	.30	.40		
GROUP C	8.33	.30	.40		

GROUP A  
GROUP B  
GROUP C

**GROUP A: HEAVY EQUIPMENT**

Heavy duty mechanic, crane, shovel, derrick operator (2 or more drums), draglines pile driver operator, hoist operator (2 or more drums), cable ways, excavators, front end loader, backhoe, rubber tired backhoe, dredges, leverman, welders, mounted rotary drill machines, cherry pickers, side boom tractors, paving machines, motor patrol, pumpcrete machines, gradalls, johnson mixers, hydro-lift trucks, all batch plant and header house operators, panel board (ready-mix), hydro hammers on demolition work; concrete plants, asphalt plants, helicopter pilots and concrete paving trains, tugboats

**GROUP B: MEDIUM EQUIPMENT:**

Dozer scraper, turnapull, one drum hoist, self-propelled rollers, construction elevators, locomotive engineer, elevating grader tractors with power control attachments, winch truck, mixers, asphalt spreaders, drilling machines, form graders, asphalt distributors, fork-lift, well-point & dewatering systems, subgraders, finishing machines, motorized compactors, wagonmobiles and push carts, riding trenching & ditching machines.

**GROUP C: LIGHT EQUIPMENT**

Light plants, generators, welding machines, air compressors, pumps, conveyors, motor boats under 30 feet, tow tractors, and pile driver hammers (diesel, gas, air or electric) fireman outboard, motor boat operators and brakemen.

**NOTICES**

AL76-1124 - (Cont'd)

**LABORERS**

	Basic Hourly Rates	Fringe Benefits Payments			Education and/or Appr. Tr.
		H & W	Pensions	Vacation	
GROUP A	6.00	.30	.40		
GROUP B	6.22	.30	.40		
GROUP C	6.50	.30	.40		
GROUP D	7.39	.30	.40		
GROUP E	7.66	.30	.40		
GROUP F	7.10	.30	.40		
GROUP G	6.86	.30	.40		
GROUP H	6.42	.30	.40		
GROUP I	6.56	.30	.40		
GROUP J	7.23	.30	.40		
GROUP K	6.59	.30	.40		
GROUP L	7.10	.30	.40		
GROUP M	6.56	.30	.40		

GROUP A  
GROUP B  
GROUP C  
GROUP D  
GROUP E  
GROUP F  
GROUP G  
GROUP H  
GROUP I  
GROUP J  
GROUP K  
GROUP L  
GROUP M

**GROUP A: General Building Construction Laborers**

GROUP B: Mortar mixers (any method), hod carriers, paving breakers, - breaking & chipping concrete (any method), air operating tools (elec. or gas), mason and plaster tinders, tile setter & terrazzo helpers, handling creosote or copper tox materials, glass wool and all types insulation, kettle man, asphalt raker & tamper, drills, vibrators, concrete dump bucketman, All concrete rollers, wheel barrows, Georgia buggies, pipe cleaners & pipe layers (of clay, terra cotta, ironstone, vitrified concrete or non-metallic pipe for main & side sewers and drainage only), pipe wipers (inside and out).

GROUP C: Gunnite or pressure concrete workers, nozzle man, gunman, rodman, power driven buggy mobiles, height: all work performed 40 Ft. on scaffolds, inside and out (except where scaffolds are solid from wall to wall inside)

GROUP D: Cofferdam or tunnel workers (underground)

GROUP E: Blasting (powderman)

GROUP F: Concrete sawman

GROUP G: Form setters, roadways, runways, highways

GROUP H: Track laborer

GROUP I: Brick washers (laborers)

GROUP J: Burners on dismantling (anything not to be reused)

GROUP K: Stack laborers

GROUP L: Stack laborers (over 40 ft)

GROUP M: Tank cleaners (caustic chemicals)

AL76-1124 - (Cont'd)

**TRUCK DRIVERS**  
Building Construction

- GROUP A
- GROUP B
- GROUP C
- GROUP D
- GROUP E
- GROUP F
- GROUP G
- GROUP H

	Basic Hourly Rates	Fringe Benefits Payments			Education and/or Appr. Tr.
		H & W	Pensions	Vacation	
GROUP A	6.01	.30	.40		
GROUP B	6.80	.30	.40		
GROUP C	7.12	.30	.40		
GROUP D	7.39	.30	.40		
GROUP E	7.70	.30	.40		
GROUP F	7.91	.30	.40		
GROUP G	8.70	.30	.40		
GROUP H	9.42	.30	.40		

GROUP A: Truck helpers

GROUP B: Truck helpers when unloading creosote or copper-tox materials; Drivers-trucks up to but not including 1½ tons; Stations wagons; Jeeps and automobiles; Truck spotters; General warehousemen.

GROUP C: Mechanic helper; Filling station attendant; Tire repairmen; Grease and wash rack man

GROUP D: Drivers 1½ tons up to but not including 5 tons

GROUP E: Receiving and issuing clerk

GROUP F: Scalemen

GROUP G: Truck drivers on rated 5 tons or 6 yard and over, including heavy equipment such as pole trucks; Mild or corning wagons; Dumpsters; Semi-drivers; Agitators; Ross carriers; Dempsey dumps; Euclid trucks; Fork lift trucks in warehouse and similar equipment such as tractors; 10 wheelers; Jeeps or dump trucks or pickup trucks pulling of four wheel trailers hauling equipment.

GROUP H: Truck & automobile mechanics

SUPERSEDES DECISION

STATE: Georgia COUNTY: Chatham  
 DECISION NUMBER: GA76-1120 DATE: Date of Publication  
 Supersedes Decision No.: GA76-1023 dated February 13, 1976 in 41 FR-6936.  
 DESCRIPTION OF WORK: Building Construction

GA76-1120 - (Cont'd)

	Basic Hourly Rates	Fringe Benefits Payments			Education and/or Appr. Tr.
		H & W	Pensions	Vacation	
Asbestos workers	8.79	.35	.40		.02
Boilermakers	8.80	.60	1.00		
Bricklayers & stonemasons	7.90	.20	.20		
Marble masons, terrazzo workers & tile setters	5.00				
Carpenters & soft floor layers	7.90	.50			
Millwrights	8.40	.50			
Piledrivermen	8.15	.50			
Cement masons	7.00				
Electricians	8.95	.50	50 + 1%		.2%
Cable splicers	9.20	.50	50 + 1%		.2%
Elevator constructors	7.06	.395	.26	2%-a-b	.005
Elevator constructors' helpers	4.94	.395	.26	2%-a-b	.005
Elevator constructors' helpers (probationary)	3.53				
Glaziers	7.35				
Ironworkers:	8.85	.45	.60		.03
Structural and sheeter	8.85	.45	.60		.03
Ornamental and reinforcing	7.15				
Lathers:					
Painters:	7.35				
Brush	7.35				
Rollers	7.60				
Tapers	7.85				
Stage work and window jack work	7.60				
Paperhangers	7.60				
Paint burners	8.10				
Spray painting & sandblasting	4.875	.25			.05
Plasterers	9.80	.40	.55		
Plumbers & pipefitters	5.50				
Roofers	6.65				
Sheet metal workers	10.10	.60	.90		.08
Sprinkler fitters					

TRUCK DRIVERS

Truck drivers: Pick-up and all other trucks up to and including 2½ tons tractor-farm type.  
 Trucks from 2½ tons up to and including 5 tons. All lowboys and other trailers pulled by tractor with rating up to and including 5 tons (except farm type tractors) forklift  
 Truck over 5 tons including all Euclids up to and including 10 tons  
 Euclids over 10 tons  
 Welders - receive rate prescribed for craft performing operation to which welding is incidental.

	Basic Hourly Rates	Fringe Benefits Payments			Education and/or Appr. Tr.
		H & W	Pensions	Vacation	
	4.20				
	4.30				
	4.55				
	4.60				

PAID HOLIDAYS: A-New Years' Day; B-Memorial Day; C-Independence Day; E-Thanksgiving Day; E-Christmas Day.

FOOTNOTES:

- a. Holidays: A through F.
- b. Employer contributes 4% of regular hourly rate to vacation pay credit for employee who has worked in business more than 5 years. Employer contributes 2% of regular hourly rate to vacation pay credit for employee who has worked in business less than 5 years.

NOTICES

47723

GA76-1120

BUILDING CONSTRUCTION

POWER EQUIPMENT OPERATORS:

GROUP I:

Cranes, derricks, draglines, side-booms, cherry pickers, mechanics, piledrivers, crawlers, backhoe, (3/4 cy. & up), concrete pumps, clam shell, drill operators, concrete mixers plant, locomotive, two drum hoist, shovels, generators, (250 kw & up), and hydraulic cranes over 10 tons.

GROUP II:

Bulldozers, hydraulic boom truck, 10 tons and under, scrapers, end-loaders, fork tractors, one drum hoist, air compressors 600 FM & over motor graders, tuggers, rollers, plain tractors, fireman, rubber tired backhoe less than 3/4 cy, push dozer, trenching machine

GROUP III:

Oiler, pump operator (over 4" dia.) small backhoe, air compressors under 600 CFM.

GROUP IV:

Mechanics helpers, serving welding mach lines, pumps up to 6" in Dia.

Basic Hourly Rates	Fringe Benefits Payments			Education and/or Appr. Tr.
	H & W	Pensions	Vacation	
8.93	.45	.50		.02
7.66	.45	.50		.02
7.04	.45	.50		.02
5.41	.45	.50		.02

GA76-1120

BUILDING CONSTRUCTION

LABORERS:

GROUP A:

General laborers

GROUP B:

Air tool vibrator operator, operators of jackhammers, tamp, paving breaker, chipper hammer, spade, chain saw, motorized buggies. Mason tenders, cement mason tenders, terrazzo helpers, railroad or track laborers, walk behind compactor or roller plasterer and carpenter tenders

GROUP C:

Motor mixers, (hand or machine) pipelayers

GROUP D:

Burner (torch) on demolition work track or wagon drill used in blasting

GROUP E:

Powderman or blaster

Basic Hourly Rates	Fringe Benefits Payments			Education and/or Appr. Tr.
	H & W	Pensions	Vacation	
4.30	.15	.10		.05
4.45	.15	.10		.05
4.55	.15	.10		.05
4.80	.15	.10		.05
5.30	.15	.10		.05

DECISION NO. IL76-2130

**SUPERSEDEAS DECISION**

STATE: Illinois

COUNTIES: Henderson, Henry, Knox, Mercer, Rock Island, Stark and Warren

DECISION NO. IL76-2130

DATE: Date of Publication

Supersedes Decision No. IL76-2016 dated February 27, 1976, in 41 FR 8647

DESCRIPTION OF WORK: Building Construction, (excluding single family homes and garden type apartments up to and including 4 stories)

	Basic Hourly Rates	Fringe Benefits Payments			Education and/or Appr. Tr.
		H & W	Pensions	Vacation	
<b>ASBESTOS WORKERS:</b>					
Stark County	\$ 11.51	.81	.72		.12
Remainder of Counties	9.75	.30	.50		.10
<b>BOILERMAKERS:</b>	10.95	.65	.95		.03
<b>BRICKLAYERS:</b>					
Rock Island and Mercer Counties	10.25	.35	.50		.03
Bricklayers and Stonemasons	9.70	.35	.50		
Plasterers	10.90				
Henry County					
Bricklayers, Stonemasons and Plasterers	9.85		.20		
Stark County					
Bricklayers and Stonemasons	9.85		.20		
Plasterers	10.05	.60	.60		.01
Marble, Tile, Terrazzo Workers	10.16	.50	.60		.01
Marble and Tile Helpers	9.44	.50	.60		
Terrazzo Helpers and Floor Machine Operator	9.57	.50			
Knox and Warren Counties					
Bricklayers, Stonemasons, Cement Blocklayers, Pointers, Cleaners, Caulkers	10.41	.50	.60		.10
Henderson County					
Bricklayers, Stonemasons, Cement Blocklayers, Pointers, Cleaners, Caulkers	10.41	.50	.60		.10
Marble, Tile, Terrazzo Workers	10.16	.50	.60		.01
Marble and Tile Helpers	9.44	.50	.60		
Terrazzo Helpers and Floor Machine Operator	9.57	.50			
<b>CARPENTERS:</b>					
Stark County	10.21	.40	.40		.05
Carpenters and Soft Floor Layers	10.71	.40	.40		.05
Millwrights and Piledrivers					
Knox, Henderson and Warren Cos.	9.91	.40	.40		.05
Carpenters and Soft Floor Layers	10.41	.40	.40		.05
Millwrights and Piledrivers					

**CARPENTERS: (Cont'd)**  
 Rock Island, Henry and Mercer Cos.  
 Carpenters and Soft Floor Layers \$ 9.71  
 Piledrivers 9.96  
 Millwrights 11.00

**CEMENT MASONS:**  
 Rock Island, Mercer, and Eastern half of Henry County 9.52  
 Stark County and Remainder of Henry County 9.40  
 Knox and Warren Counties 9.60  
 Cement Masons & Plasterers Henderson County 9.60  
 Cement Masons: Northern half of County 8.77  
 Central and Southern half of County 10.25  
 Plasterers: Northern half of County 10.00  
 Central and Southern half of County 9.88

**ELECTRICIANS:**  
 Knox, Henderson, Warren Counties  
 Townships of Ohio Grove, North Henderson and Suez In Mercer County 10.25  
 Stark County; Townships of Essex, Valley and West Jersey 10.77  
 Henry and Remainder of Stark County: Townships of Annawan, Burns, Cambridge, Galva, Kewanee, Weiler and Westerfield 11.05  
 Rock Island and Remainder of Henry County and Mercer Cos. 10.05  
**ELEVATOR CONSTRUCTORS:**  
 Rock Island, Mercer, Henry and Knox Counties 10.87  
 Constructors 70%JR  
 Helpers 50%JR  
 Helpers (Prob.)  
**GLAZIERS:**  
 Stake County 9.985  
 Remainder of Counties 8.75

	Basic Hourly Rates	Fringe Benefits Payments			Education and/or Appr. Tr.
		H & W	Pensions	Vacation	
	9.71	.45	.60		.04
	9.96	.45	.60		.04
	11.00	.68	.78		.02
	9.52	.50	.60		
	9.40		.20		
	9.60	.40	.25		
	8.77	.40	.60		
	10.25				
	10.00				
	9.88				
	10.25	.40	1%+.30		.25%
	10.77	.40	1%+.50		1%
	11.05	.40	1%+.30		.25%
	10.05	.45	5.5%		.03
	10.87	.495	.32	4%+a+b	.02
	70%JR	.495	.32	4%+a+b	.02
	50%JR				
	9.985	.45	.30		
	8.75	.55	1.00		

	Basic Hourly Rates	Fringe Benefits Payments			Education and/or Appr. Tr.
		H & W	Pensions	Vacation	
<b>IRONWORKERS:</b> Mercer, Henderson, Warren and all areas west and southwest of Galesburg Stark County and all area south and east of Galesburg in Knox County Rock Island and Henry Counties; and within Galesburg and all area north of City in Knox County	\$ 10.35 10.475 11.22	.40 .50 .50	.30 .675 .375		.025 .07
<b>LABORERS:</b> Stark County: Unskilled Semi-Skilled Skilled Eastern half of County Unskilled Semi-Skilled Skilled	8.37 8.57 8.77 8.60 8.80 9.00	.40 .40 .40 .40 .40 .40	.42 .42 .42 .42 .42 .42		.035 .035 .035 .035 .035 .035
<b>LATHERS:</b> Knox County Stark County Rock Island, Mercer and Henry Counties	10.50 10.27 9.80 9.25	.40 .40 .35	.40 .20 C		.01 .01 .01
<b>LEADBURNERS:</b> <b>PAINTERS:</b> Rock Island, Henry, Mercer, Henderson, Stark and Warren Counties; West of Line extending from N.E. corner to S.W. corner of Knox County Brush and Roller Spray and Structural Steel Remainder of Knox County Brush and Paperhangers Structural Steel	8.72 8.97 6.38 6.63 10.05 10.90	.45 .45 .25 .25 .60 .60	.65 .65 .15 .15 .60 .90		.12 .12 .01 .15 .17
<b>PLASTERERS:</b> Stark County Rock Island and Mercer Counties <b>PLUMBERS and STEAMFITTERS:</b> Stark County Remainder of Counties	11.06 10.24	.40 .49	1.05		

	Basic Hourly Rates	H & W	Fringe Benefits Payments		Education and/or Appr. Tr.
			Pensions	Vacation	
<b>ROOFERS:</b> Stark County Rock Island, Henry and Mercer Counties Remainder of Counties	\$10.35 11.20 7.85	.45	.40 .40		.025
<b>SHEET METAL WORKERS:</b> Stark County Henderson County Remainder of Counties	7.95 9.85 10.10 11.40	.38 .45 .45 .60	.35 .40 .40 .90		.10 .10 .08
<b>SPRINKLER FITTERS</b>					

NOTICES

47725

**PAID HOLIDAYS: (WHERE APPLICABLE)**  
A-New Year's Day; B-Memorial Day; C-Independence Day;  
D-Labor Day; E-Thanksgiving Day; F-Christmas Day.

**FOOTNOTES:**

- a. Six Paid Holidays: A through F.
- b. Employer contributes 4% of regular hourly rate to Vacation Pay Credit for employee who has worked in business more than 5 years. Employer contributes 2% of regular hourly rate to Vacation Pay Credit for employee who has worked in business less than 5 years.
- c. Nine Paid Holidays: A through F plus Washington's Birthday and Good Friday and Christmas Eve, providing employee has worked 45 full days during the 120 calendar days prior to the holiday, and the regular scheduled work days immediately preceding and following the holiday.

**LABORERS**  
Rock Island and Mercer Counties

**UNSKILLED:** Common Laborer; Carpenter Tender; Rod and Chain Man; Flagman; Gravel Box Men; Dumpmen and Spotters; Form Handlers; Material Handlers; Fencing Laborers; Cleaning Lumber; Material Checkers; Dispatchers; Landscapers; Unloading Explosives; Laying of Sod; Planting of Trees; Removal of Trees; Asphalt Plant Laborers; Wrecking Laborers; Writers of Scale Tickets, Scaleman (permanent-portable or temporary plant); Deck Hand.

**SEMI-SKILLED:** Laying and Jointing of Telephone Conduit; Barco and Jackhammer Operator; Mechanical Tamper and Air Spade; Wagon and Hand Drill; Vibrator Operator; Operator on Power Tools used under the jurisdiction of Laborers; Cement Juniper; Puddler; Form Setter Helper; Power and Hand Saw (when clearing timber); Center Strip; Reinforcing in Concrete; Wire Mesh; Concrete Saw; Mortar Mixer; Prime Mover or any mechanical device taking the place of concrete buggy or wheelbarrow; Sand Point Setter; Asphalt Kettleman; Mastic Asphalt Mixerman or other preparations used on joints; Sheeting Hammer Drivers (2-men) Back up Man or Joint Man with Pipelayer; Laborer in ditch or tunnel on sewer and water main and telephone conduit; Gas Distribution Men; Pipe Setter on Laterals, Drain Tiles, Culvert Pipe, and Storm Sewer Connections to Catch Basins, Manholes or Main Line; Handling of Materials treated with oil, creosote, asphalt and/or any foreign material harmful to skin or clothing; Chloride Handlers; the Unloading and Laborers with steel workers and Re-Bars; Tunnel Helpers in Free Air; Batch Dumpers; Tank Cleaners; Cofferdam Workers; Bankmen on Floating Plant

**SKILLED:** String on Wireline (1-man); Head Form Setter; Dynamite Man; Asphalt Raker; Tunnel Miner; Pipelayer on Sewer and Water Main; Gunnite Nozzleman; Welders; Cutters; Burners and Torchmen; Screedman on Asphalt Pavers; Lutemen; Curb Asphalt Machine Operator; Laser Beam Operator; Concrete Burning Machine Operator; Coring Machine Operator; Head Grade Man.

	Fringe Benefits Payments			Education and/or Appr. Tr.
	H & W	Pensions	Vacation	
Basic Hourly Rates				
\$ 8.42	.40	.60		.035
8.67	.40	.60		.035
8.92	.40	.60		.035
8.37	.40	.42		.035
8.57	.40	.42		.035
8.77	.40	.42		.035
8.60	.40	.42		.035
8.80	.40	.42		.035
9.00	.40	.42		.035
10.57	.45	.55		.05
10.37	.45	.55		.05
9.995	.45	.55		.05
9.72	.45	.55		.05
9.11	.45	.55		.05
9.45	.40	.50		.08
9.45	.40	.50		.08
8.05	.40	.50		.08
8.05	.40	.50		.08
7.00	.40	.50		.08
9.60	.55	a14.00		
10.00	.55	a14.00		
10.20	.55	a14.00		

**LABORERS:**  
Rock Island and Mercer Counties  
Unskilled  
Semi-Skilled  
Skilled  
Henry County:  
Unskilled  
Semi-Skilled  
Skilled  
Knox, Henderson and Warren Cos.:  
Unskilled  
Semi-Skilled  
Skilled

**POWER EQUIPMENT OPERATORS:**  
Knox, Henderson, Warren, Stark, Counties: and Eastern half of Henry County  
Group 1  
Group 2  
Group 3  
Group 4  
Group 5  
Rock Island, Mercer and Western half of Henry County  
Class 1  
Class 2  
Class 3  
Class 4  
Class 5

**TRUCK DRIVERS:**  
Group 1  
Group 2  
Group 3



**LABORERS**  
Henry, Knox, Henderson and Warren Counties

**UNSKILLED:** Common Laborer; Carpenter Tenders; Tool Grinders; Fireman or Salamander Tenders; Flagmen; Gravel Box Men; Dumpmen and Spotters; Form Handlers; Fencing Laborers; Cleaning Lumber; Pit Men; Material Checkers; Dispatchers; Landscapers; Unloading explosives; Laying of Sod Planting of trees; Asphalt Plant Laborers; Wrecking Laborers; Writer of Scale tickets; Fire Shop Laborers; Fireproofing Laborers; Janitors; Wrecking-dismantling buildings; Wallmen and Housemovers; Driving of Stakes; Stringlines for all machinery

**SEMI-SKILLED:** Handling of materials treated with oil, creosote, asphalt or any foreign material; Track Laborers; Cement Handlers; Chloride Handlers; the Unloading and Laborers with Steel Workers and Rebars; Concrete Workers (wet); Tunnel Helpers in Free Air; Batch Dumpers; Mason and Plaster Tenders and material Wheelers; Kettlemen and Tarmen; Tank Cleaners; Plastic Installers; Scalfold Workers; Materials; Buggies or motorized unit used for wet concrete or handling of building materials; Laborers with dewatering systems; All Sewer Workers plus depth; Rod of Chainmen with Land Surveyors; Vibrator Operators; Mortar Mixer Operator; Cement Silica, Clay, Fly Ash, Lime and Plasters; Handlers (bulk or bag); Cofferdam Workers plus depth; (on concrete paving); Placing, cutting and trying or Reinforcing; Deck Hand; Dredge Hand or Shore Laborers; Bankmen on Floating Plant; Asphalt Workers with machine; Asphalt Raker; Grader Checker

**SKILLED:** Dynamite Man or Blasters; Calson Workers plus depth; Gummite Nozzle Men; Leadman on sewer work; Welders; Cutters; Burners; Torchmen; Chain Saw Operator; Jackhammer and Drill Operators; Layout Man; Steel Form Setters (street and highway); Air Tamping Hammerman; Signal Man on Crane, Concrete Saw Operator; Screenman on Asphalt Pavers; Laborers Tending Masons w/hot materials are used; Multiple Concrete Duct-Leadmen; Lutemen; Curb Asphalt Machine Operator; Ready-mix Scalemen; Portable or temporary Plant; Laborers handling Masterplate or similar materials; Laser Beam Operator; Coring Machine Operator

**POWER EQUIPMENT OPERATORS**

Knox, Henderson, Warren, Stark Counties; and Eastern half of Henry County

**Group 1:** Cranes, Escalated rate on crane, derricks, booms, \$0.1 per hour, per foot, after 80 feet or boom including jib, Overhead Cranes, Grapple, Cherry Pickers and similar type, over 15 ton lifting capacity (require Oilier), Mechanics, Central Concrete Mixing Plant Operator, Road Pavers (27E-Dual drum-tri batches) Backtop Plant Operators and Plant Engineers, 3 drum Hoist, Derricks, Hydro Cranes, Shovels Skimmer Scoops, Koehring Scoopers, Draglines, Backhoe, Hoptoe-Crane-type that require oilers, Derrick Boats, Pile Drivers and Skid Rigs, Clamshells, Locomotive Cranes, Dredge (all types), Motor Patrol, Power Blades Dumore-elevating and similar type Tower Cranes (crawler mobile) and Stationary, Crane-type Backfiller, Drott Jumbo and similar types considered as Cranes, Caisson Rigs (require Oiliers) Dozer, Tournadozer, Work Boats, Ross Carrier and Helicopter

**Group 2:** Trench Machine, Pumcrete-beltcrete-squeezecrete-screw-type pumps and gypsum bulker and pump, Dinkreys, Power Launches, Tournapulls (all), Multiple Unit Earth Movers, \$25 per hour for each scoop over over, Scoops (all sizes), Push Cats, Endloaders (all types); Side Boom, P-H one pass Soil-cement machine (all similar types), Wheel Tractors (industrial or farm type w/dozer-hoe-end-loader or other attachments), Pugmill with Pump Backfillers, Asphalt Surfacing Machine, Euclid Loader, Forklifts, Formless Finishing Machine, Jeeps w/ditching machine, or other attachments, tunneler, Rock Crushers, Automatic Cement and Gravel Batching Plants, Mobile Drills (soil testing and similar types), (require Oilier), Flaherty Spreader or similar types (require oilier), Heavy Equipment Greaser (top greaser on spread), Gurrries and similar type, 1 and 2 drum hoists (buck hoists and similar types freight and passenger elevators), Chicago Boom, Boring Machine and Pipe Jacking Machine, Hydro Boom, Starting Engineer on Pipeline, C.M.I. and similar types (require oilier) Straw Blower, Hydro Seeder and F.W.D. and similar types

**Group 3:** Tractor (track type) without Power Unit pulling Rollers, Rollers on Asphalt, Brick or Macadam, Concrete Breakers, Concrete Spreaders, Mule pulling Rollers, Center Stripper, Cement Finishing Machines, Barber Greene or similar Loaders, Vibro Tampo (all similar types), Self-propelled, Winch or Boom Truck, Mechanical Bull Floats, Mixer over 3 bags to 27 E, Tractor pulling Power Blade or Elevating Grader, Porter Rex Rail, Clary Sced, Pugmill (without pump) Sced Man on Lay-down Machine, Firemen and Spray Machine on Paving

**Group 4:** Air Compressor, all air and steam valves, Power Subgrader, Oil Distributor, Straight Tractor, Trac-air without attachments, Curb Machines, Truck Crane Oilers, and type Hoptoe Oilers

**Group 5:** Herman Nelson Heater, Dravo, Warner, Silent Glo, and similar types, one engineer will operate 1-5 and after 5, two operators will be required, Self-propelled Concrete Saws, Assistant Heavy Equipment-Greaser on Spread, Roller, 5 tons and under on earth or gravel, Form Grader, Pump 1 or 2, Generator (1) or (2), Welding Machine (1) or (2) - 300 amp. or over, Mixer (3) bag and under (standard capacity), Bulk Cement Plant, Crawler Crane and Skid Rig Oilers

**NOTICES**

**POWER EQUIPMENT OPERATORS: (Cont'd)**  
Rock Island and Mercer Counties; and Western half of Henry County

**Class 1:** Crane, Shovel, Clamshell, Dragline, Backhoe, Derrick, Tower Crane, Cable-way, Concrete Spreader, (Servicing two pavers), Asphalt Spreader, Asphalt Mixer Plant Engineer, Dipper Operator, Dipper Dredge Crane, Dual Purpose Truck (boom or winch), Leverman or Engineman (Hydraulic Dredge), Mechanic, Paving Mixer with tower attached (two operators required), Pile Driver, Boom Tractor, Stationary, Portable or Floating Mixing Plant, Trenching Machine, Cleaning and Priming Machine, End Loader (one half cubic yard or over, on basement excavation work), Backfiller (throw bucket), Locomotive Engineer, Qualified Welder, Tow or Push Boat Concrete Paver, Seaman Travel-L-Plate or similar machines, CMI Auto-grader or similar Machine, Slip Form Paver, Caisson Augering Machine, Mucking, Asphalt Heater, Planer Unit Hydraulic Cranes, Mine Hoists

**Class 2:** Athey, Barber-Green, Euclid or Hasis Loader, Asphalt Pug Mill, Fireman and Drier, Concrete Pump, Concrete Spreader (servicing one paver), Bulldozer, Endloader (other than mentioned above), Forklift, Elevating Grader, Group Equipment Greaser, Letourneapull and similar machine, DW-10, Straddle Carrier, Hyster Winch and similar machines, Motor Patrol, Power Blade Push Cat, Tractor pulling elevating Grader or power blade, Tractor operating Scoop or Scraper, Tractor with power attachment, Roller on Asphalt or Blacktop, single-drum hoist, Jaeger Mix and Place machine, Pipe Bending Machine, Welding Machines (3 or 6), Fuller Kenyon Cement Pump or similar machines, Automatic Cement and Gravel Batch Plants (one stop set-up), Seaman Pulvi-Mixer or similar Machines, Propelled Sheep Foot Roller or Compactor (used in conjunction with a grading spread), Asphalt Spreader Screed Operator, Apsco Spreader or similar machine, Slusher, Forklift (over 6,000 lb. capacity or working at heights above 28 ft.) Conveyors

**Class 3:** Asphalt Booster, Fireman and Pump Operator at Asphalt Plant, Compressor (500 cu. ft. and over), Concrete Finishing Machine, Form Grader with Roller on earth, Mixers (3 bag to 16E), Power operated Bull Float, Tractor without Power attachment, Dope Pox (agitating motor), Dope Chop Machine, Distributor (back end), Flexplane or similar machines, Portable Machine Fireman, Hydrohammer, Power Winch on paving work, Self-propelled Roller or Compactor (other than provided for above), Pump Operator, Crusher Operator, Trench Machine (40 H.P. and under), Power Sub Grader (on forms), or similar machines, Forklift (6000 or less cap.), Gypsum Pump, Conveyor over 20 H.P.

**Class 4:** Air Compressor (275 c.f.m. or over) Driver on Truck Crane or similar machines, Light Plant, Mixers (1 or 2 bags), Power Batching Machine (Cement Auger or Conveyor), Boiler (Engineer or Fireman, water pumps, welding machine, mechanical broom, automatic cement and gravel batch plants (two or three stop set-up), Small Backhoes or Endloaders; Self-propelled Curing Machine

**Class 5:** Oiler, Mechanic's Helper, Water Pump (pumping water or paver), Mechanical Heater (other than steam boiler) Belt Machine, Small putboard Motor Boat

**TRUCK DRIVERS**

**Group 1:** Drivers on 2 axle trucks hauling less than 9 tons, Air Compressor and Welding Machine including those pulled by separate units, Truck Driver Helpers, Warehouse-man, Mechanic Helpers, Greasers and Tiremen, Pick-up Trucks when hauling materials, tools, or men to and from and on the jobs site; Fork Lifts up to 6,000 lbs., Capacity.

**Group 2:** 2 or 3 axle trucks hauling more than 9 ton, but hauling less than 16 tons; A-frame Winch Trucks, Hydraulic Trucks, or similar equipment when used for transportation purposes; Fork Lifts over 6,000 lb. capacity; Winch Trucks; 4-axle combination units; Ticket Writers

**Group 3:** 2, 3 or 4 axle trucks hauling 16 tons or more, drivers on Oil Distributors, Water Pails, Mechanics and Working Foreman; 3-axle or more combination units; Dispatchers

**FOOTNOTE**

a. Per Week Per Employee

**NOTICES**

DECISION NO. IL76-2132

SUPERSEDES DECISION

STATE: ILLINOIS  
 DECISION NUMBER: IL76-2132  
 Supersedes Decision No. IL76-2048, dated April 16, 1976 in 41 FR 16369  
 DESCRIPTION OF WORK: Building Construction (excluding single family homes and garden type apartments up to and including 4 stories).

COUNTIES: See Below

DATE: Date of Publication

16369

COUNTIES: Alexander, Franklin, Gallatin, Hamilton, Hardin, Jackson, Jefferson, Johnson, Marion, Massac, Perry, Pope, Pulaski, Saline, Union, White & Williamson

ASBESTOS WORKERS:  
 Alexander, Jackson, Jefferson, Marion, Perry & Unions Cos.  
 Remainder of Counties

BOILERMAKERS  
 BRICKLAYERS & STONEMASONS:  
 Marion County:

Bricklayers, Stonemasons, Marble-Tile-Terrazzo Workers, Cement Blocklayers, Pointers, Cleaners & Caulkers  
 Jackson & Perry Counties:  
 Bricklayers, Stonemasons, Terrazzo & Tile Workers  
 Remainder of Counties:

Bricklayers, Stonemasons, Marble-Tile-Terrazzo Workers, Cement Blocklayers, Pointers, Caulkers & Celaners

CARPENTERS:  
 Marion County:

Centralia & Vicinity  
 Carpenters, Piledriversmen & Soft Floor Layers  
 Millwrights  
 Salem & Vicinity

Carpenters, Piledriversmen & Soft Floor Layers  
 Millwrights  
 Hamilton, Jefferson & White Counties:

Carpenters, Piledriversmen & Soft floor Layers  
 Millwrights  
 Remainder of Counties:

Carpenters, Piledriversmen, Millwrights & Soft Floor Layers  
 CEMENT MASONS & PLASTERERS:  
 Marion County:

Centralia & Vicinity  
 Cement Masons  
 Plasterers  
 Salem & Vicinity

Cement Masons  
 Northern 2/3 of Marion County,  
 Incl. Salem & Vicinity:  
 Plasterers

	Basic Hourly Rates	Fringe Benefits Payments				Education and/or Appr. Tr.
		H & W	Pensions	Vacation		
CEMENT MASONS & PLASTERERS (CONT'D) Franklin, Hamilton, Jefferson & Williamson Counties Saline, Gallatin, Hardin, Pope, Johnson, Massac & White Cos. Alexander, Jackson, Perry, Pulaski & Union Counties	\$ 8.00 8.15 8.30 11.20	.30 .15 .40				.02 .02 %of1%
ELECTRICIANS IRONWORKERS: Marion & Perry Cos: Jefferson (Mt. Vernon & All Area West thereof) County White & Hamilton Cos; Saline (Vic. of El Dorado & Area Northeast) Co., Jefferson (all Areas East of Mt. Vernon) Co. Alexander, Franklin, Gallatin, Hardin, Jackson, Johnson, Massac, Pope, Pulaski, Union & Williamson Counties	11.00 8.15 9.10	.55 .25 .45	.75 .25 .65			.02 .035 .035 .035 .01
LABORERS: Marion County Hamilton, Jefferson & White Cos. Remainder of Counties	7.75 7.75 7.85 9.25		.40 .30 .30			
LEADBURNERS PAINTERS: Marion County: Centralia & Vicinity Brush & Structural Steel Roller Spray Salem, Flora, Caly & Vicinity	7.75 8.00 8.75 7.00 8.25					
Brush Roller, Spray & Struc. Steel Union County: Commercial Industrial White County: Brush & Roller Spray	7.25 7.75 8.25 9.25					.30 .30

	Basic Hourly Rates	Fringe Benefits Payments				Education and/or Appr. Tr.
		H & W	Pensions	Vacation		
Bricklayers, Stonemasons, Marble-Tile-Terrazzo Workers, Cement Blocklayers, Pointers, Cleaners & Caulkers Jackson & Perry Counties: Bricklayers, Stonemasons, Terrazzo & Tile Workers Remainder of Counties: Bricklayers, Stonemasons, Marble-Tile-Terrazzo Workers, Cement Blocklayers, Pointers, Caulkers & Celaners	\$12.18 10.70 10.90 10.20 9.35 9.20	.45 .45 .65 .35 .40 .35	.62 .40 1.20 .50 .40 .35			.03 .03
CARPENTERS: Marion County: Centralia & Vicinity Carpenters, Piledriversmen & Soft Floor Layers Millwrights Salem & Vicinity	8.77 9.17 8.66 9.01	.45 .45 .45 .45	.50 .50 .50 .50			.02 .02 .02 .02
Carpenters, Piledriversmen & Soft floor Layers Millwrights Hamilton, Jefferson & White Counties: Carpenters, Piledriversmen & Soft floor Layers Millwrights Remainder of Counties: Carpenters, Piledriversmen, Millwrights & Soft Floor Layers	8.66 9.01 8.85	.45 .45 .35	.50 .50 .45			.02 .02 .02
CEMENT MASONS & PLASTERERS: Marion County: Centralia & Vicinity Cement Masons Plasterers Salem & Vicinity Cement Masons Northern 2/3 of Marion County, Incl. Salem & Vicinity: Plasterers	9.50 9.60 8.40 6.75					.01 .01 .01

DECISION NO IL76-2132

PAID HOLIDAYS: (WHERE APPLICABLE)

A-New Year's Day; B-Memorial Day, C-Independence Day; D-Labor Day; E-Thanksgiving Day; F-Christmas Day.

FOOTNOTE: A-Nine Paid Holidays; A through F plus Washington's Birthday, Good Friday and Christmas Eve, providing employee has worked 42 full days during the 120 calendar days prior to the holiday and the regular scheduled work days immediately preceding and following the holiday.

DECISION NO 1176-2132

PAINTERS: (CONTD)

Massac County  
 Brush & Roller  
 Spray  
 Jackson & Perry Counties:  
 Commercial  
 Industrial  
 Franklin & Williamson Counties:  
 Commercial  
 Industrial  
 Gallatin, Hardin, Pope, Saline  
 Counties:  
 Brush  
 Struc. Steel & Drywall  
 Spray  
 Alexander, Johnson & Pulaski  
 Counties  
 Commercial  
 Industrial  
 PLUMBERS & STEAMFITTERS:  
 Marion County:  
 White County:  
 Crossville, Phillipstown, Emma  
 & Maunite  
 Remainder of County  
 Alexander, Hardin, Massac, Jack-  
 son, Johnson, Perry, Pope, Pu-  
 laski & Union Counties  
 Franklin, Hamilton, Jefferson,  
 Saline, Williamson & Gallatin  
 Counties  
 ROOFERS:  
 Gallatin, Hardin & White Cos.  
 Remainder of Counties  
 SHEET METAL WORKERS  
 SPRINKLERFITTERS

WELDERS - receive rate prescribed  
 for craft performing operation  
 to which welding is incidental.

	Fringe Benefits Payments				Education and/or App. Tr.
	H & W	Pensions	Vocaton		
Basic Hourly Rates					
\$6.70	.25				
7.60	.25				
8.40					
9.00					
7.95					
8.20					
6.90					
7.15					
7.25					
6.35					
7.70					
12.00	1.20	1.05		.15	
11.705	.50	.80		.06	
11.58	.50	.80		.06	
10.35	.30	.70		.04	
10.45	.35	.55		.04	
8.68	.40	.25			
7.60			6%		
10.68	.25	.25		.02	
11.40	.60	.90		.08	

ILL-2-FED-1-2-3

DECISION NO. IL76-2132  
 JEFFERSON, PERK & MARION COS.  
 POWER EQUIPMENT OPERATORS:

	Fringe Benefits Payments				App. Tr.
	Basic Hourly Rate	H & W	Pensions	Vacation	
GROUP I	\$ 11.08	.42	.90		.05
GROUP II	10.25	.42	.90		.05
GROUP III	9.60	.42	.90		.05
GROUP IV	9.50	.42	.90		.05
GROUP V	9.25	.42	.90		.05
GROUP VI					
a.	13.23	.42	.90		.05
b.	13.53	.42	.90		.05
c.	11.35	.42	.90		.05
d.	11.65	.42	.90		.05

POWER EQUIPMENT OPERATORS:

GROUP I - Cranes, draglines, shovels, skimmer scoops, clamshells or derrick boats, pile drivers, crane-type backhoes, asphalt plant ops., plant ops., ditching machines or backfillers (requiring oilers), dredges, asphalt spreading machines, heavy duty mechanic, ass't. master mechanic, all locomotives, cableways or tower machines, hoists 2 drum or more (where oiler or fireman is required), hoists-2 drum or more (where oiler or fireman is not required) Hydraulic backhoes, ditching machines or backfiller (not requiring oilers) Cherry pickers, overhead cranes, roller (Steam or gas concrete pavers, excavators, concrete breakers, concrete pumps, bulk cement plants, cement pumps, derrick-type drills, mixers (over 3 bags) and board ops., (25' & over), Motor graders or pushcats, scoops or toumrapulls, Bulldozers, endloaders or fork-lifts, power blade or elevating graders, winch cats, boom tractors, and pipe wrapping or painting machines, Drills (other than derrick type) 1-dum-hoists, mud jacks, mixers (2 or 3 bags), conveyors (2), air compressors (2), water pumps regardless of size (2), welding machines (2) siphons or jets (2), winch heads or apparatuses (2) and light plants (2), Mixers (under 2 bags), all tractors regardless of size (Straight tractor only), firemen on stationary boilers, automatic elevators, form grading machines, finishing machines, power-sub-grader or ribbon machine, longitudinal floats, boats ops., (under 25', conveyors (1), distribution pors., on trucks, siphons or jets (1) winch heads or apparatuses (1), light plant (1) mixers (under 2 bags)

GROUP II Air Compressor (1), water pumps regardless of size (1) welding machines (1)

GROUP III Firemen and asphalt spreader oilers

GROUP IV Heavy equipment oilers (truck cranes, dredges, monigans, large cranes, etc.

GROUP V Oillers

GROUP VI

- a. Engineers operating under air pressure
- b. Engineers operating in air over 10 lbs pressure
- c. Oillers operating under air pressure
- d. Oillers operating in air over 10 lbs pressure

ILL-82-TD-1-2-3

DECISION NO. IL76-2132

TRUCK DRIVERS

	Fringe Benefits Payments				Education and/or Appr. Tr.
	Basic Hourly Rates	H & W	Pensions	Vacation	
GROUP I	\$ 9.60	.55	\$14.00		
GROUP II	10.00	.55	\$14.00		
GROUP III	10.20	.55	\$14.00		

TRUCK DRIVERS

GROUP I: - Drivers on 2 axle trucks hauling less than 9 tons, air compressor and welding machine including those pulled by separate units, truck driver helpers, warehouseman, mechanic helpers, greasers & firemen, pick-up trucks when hauling materials, tools, or men to and from and on the jobs site; Fork lifts up to 6,000 lbs., capacity.

GROUP II: - 2 or 3 axle trucks hauling more than 9 ton, but hauling less than 16 tons; A-frame winch trucks, hydrolifts trucks, or similar equipment when used for transportation purposes; Fork lifts over 6,000 lb. capacity; winch trucks; 4-axle combination units; ticket writers

GROUP III: - 2, 3 or 4 axle trucks hauling 16 ton or more, drivers on oil distributors, water pulls, mechanics & wroking foreman; 5-axle or more combination units; dispatchers

TRUCK DRIVERS

- a. Per week Per Employee

DECISION NO. IL76-2132

POWER EQUIPMENT OPERATORS (Cont'd)

- Class 4: Pump, one well point; All tract type tractors, pulling any type roller or disc.
- Class 5: Oiler; All wheel type tractors, Oiler on 30 Hp ditches and over; Oiler, Hydra-crane with 15 ton lifting capacity or more and cranes similar to Hydra-crane w/15 ton capacity and more
- Class 6: Air compressor w/valve driving piling air compressors, two (220 cu. ft. capacity or over); Air track drills, air track drill w/compressor; Automatic bins scales w/compressor or generator; Pipeline boring machine; Bulk cement plant w/separate compressor bulk float power operator; Concrete saws, (two); Hydra-lift (single motor); Straw mulcher blower w/apout
- Class 7: Backend man on bituminous surfacing machine; Boom or winch truck; Cat wagon w/or without dump; Conveyors, two; Chip spreader, self-propelled concrete saw, on self-propelled; Form gradar; Heaters, (motor driven); Hoist, 1 drum; Truck crane oiler; Vibrator, self-propelled.
- Class 8: Air track drill (one); Belt drag machine, Power boom, Mechanical; Plasterer applicator; Tract-air
- Class 9: Air compressor (220 cu. ft. capacity or over), one; Air compressor under (220 cu. ft.) two; Automatic bins, bulk cement plant w/built in compressor, running of same motor or electric motor; Firman or switchmen; Form temper, self-propelled; Light plant (two); Welding machine (two); Pumps (two); or combination of 2 pumps, Light plant, welding machines, air compressor (under 200 cu. ft.); Mud jack or wood chopper; Mixers, less than 21 cu. ft., Motor mixer w/skip or pump; Pipalins track jack
- Class 10: Air compressor, under 220 cu. ft. capacity (one); Conveyor (one); Conveyor operator on self-propelled chip spreader; Heater (one); Motor driven; Light plant (one) pump (one); Welding machine (one) Ulmac or equal spreader
- Class 11: Crane, shovel, dragline 4 yards or more, scraper, 18 yards, struck or over, drudge, derrick and piledriver, push boat operator, mechanic or 4 yards machine or over; Engine man on dradgs, Levee man on drudge
- Class 12: Oiler on crane, dragline, shovel, 4 yard machine or over; Oiler on drudge

NOTICES

IL-17-750-1-2-1

	Prinpe Benefits Payments			Apr. Tr.
	Basic Hourly Rates	M & W	Penalties	
Class 1	\$9.00	.40	.60	.035
Class 2	8.25	.40	.60	.035
Class 3	8.00	.40	.60	.035
Class 4	7.70	.40	.60	.035
Class 5	7.50	.40	.60	.035
Class 6	8.25	.40	.60	.035
Class 7	8.00	.40	.60	.035
Class 8	7.50	.40	.60	.035
Class 9	7.45	.40	.60	.035
Class 10	7.20	.40	.60	.035
Class 11	8.90	.40	.60	.035
Class 12	7.70	.40	.60	.035

DECISION NO. IL76-2132

POWER EQUIPMENT OPERATORS  
REMAINDER OF COUNTIES

RIVER WORK and LEVEE WORK ON MISSISSIPPI and OHIO RIVERS

- Class 11
- Class 12

POWER EQUIPMENT OPERATORS:

- Class 1: Apso or equal spreading machine; Backhoe; Backfiller; Boom or which cat; Bituminous mix-plas machines; Beckmith; Bituminous surfacing machine; Bulldozer; Crane; Shovel; Dragline; Truck crane; Piledriver; Concrete finishing machine or spreader machine; Concrete breaker; Concrete or pumperate pumps; Dinky or standard locomotive; Drill well; Elaveting grader; Forklifts; Rubber-tired; Flex-plane; Gredall; Hi-lift, handblade, power; Hoists, tigger type; Hoist, (2 drums) or over one; Guy-derrick; Hyster mechanic; Motor patrol; Mixer 21 cu. ft. or over; Push cat; Pulls and scrapers; Pumps; 2 well pointers; P&H pulverizer or pulverizer equal to pugmill; Rubber-tired farm type tractor with bull-doser or hi-lift (over 1/2 yd.), Rubber-tired tractor w/euger; Skimmer scoops; Seaman tiller; Spreader, Jersey; Tract-air used w/drill or hi-lift; Tranching machine, or ditching machine; Wood chipper with tractor; Self-propelled roller w/10 ft. blade; Concrete pumps; Equipment grader
- Class 2: Roller, self-propelled, Power subgrader; Elevator operator
- Class 3: Rubber-tired farm type tractor w/bull dozer or hi-lift (1/2 yd. or less)

SUPERSEDEAS DECISION

COUNTIES: Boone, DeKalb, Dupage, Kane, Kendall, Lake, McHenry and Will  
 DATE: Date of Publication  
 Supersedes Decision No. IL76-2020 dated February 27, 1976, in 41 FR 8658  
 DESCRIPTION OF WORK: Heavy and Highway Construction

ILL-RH-1

	Basic Hourly Rates	Fringe Benefits Payments				Education and/or Appr. Tr.
		H & W	Pensions	Vacation		
CARPENTERS and PILEDRIVERMEN Boone and DeKalb Counties Dupage and Lake Counties Kane, Kendall and McHenry Cos. Will County	\$10.01 10.55 10.68 10.73	.45 .78 .45 .70	.25 .88 .68 .85		.06	
CEMENT MASONS: Boone County DeKalb County Dupage County Kane, Kendall and McHenry Cos. Lake County Will County	7.25 10.85 10.90 11.20 10.75 10.22	.25 .30 .68 .50 .65 .50	.45 .70 .60 .90 1.00		.06 .03 .05	
ELECTRICIANS: Boone and DeKalb Counties Dupage County Kendall County; Townships of Aurora, Sugar Grove, Big Rock, Kaneville, Blackberry, Batavia, Geneva and the City of St. Charles In Kane County; Sandwich Township in DeKalb County McHenry County; Kane County; (that portion North of St. Charles, Geneva and Blackberry Townships) excluding St. Charles School for Boys; Townships of Hampshire, Rutland, Dundee, Burlington, Plato, Elgin, Virgin and Compton Lake County Will County	10.40 11.00 11.82	.40 3% 5%	1%+.20 7% 7%	8% 8% 8%	1/2% 1/4 of 1% .5 of 1%	
IRONWORKERS: Boone County; DeKalb County (S.E. 2/3, including Sycamore and DeKalb), Dupage County (excluding Argonne and Vicinity the Northern half of Kendall County; and the S.E. 1/4 of McHenry County Lake County; Hebron and Woodstock and E. thereof in McHenry County Will County; Argonne and Vicinity in Dupage County; and southern half of Kendall County LABORERS: DeKalb County: Common, Landscaping and Carpenter Tenders Mortar Mixers, Mason and Plasterer Tenders, Vibrator Operator Bottom Sewer Workers, Jack-hammer Operator, Cofferdam, Caisson Workers, Gunnite Nozzleman LINEMEN: Boone, DeKalb, Dupage, Kane, Kendall, Lake and McHenry Cos. Linemen, Crane Operator (15 ton or over); Digger Operator Equipment Operator Truck Driver Groundman Will County: Linemen and Equipment Operators Cable Splicers	\$12.20 11.25 9.85 8.05 8.25 8.35 11.00 9.36 7.45 7.20 12.47 12.87	.65 1.09 2.50 .35 .35 .35 .45 .45 .45 .45 .50 .50	.525 1.13 .325 .35 .35 .35 1% 1% 1% 1% 1%+.50 1%+.50		.08 .09  .035 .035  .50% .50% .50%  .2% .2%	
IRONWORKERS: Boone County; DeKalb County (S.E. 2/3, including Sycamore and DeKalb), Dupage County (excluding Argonne and Vicinity the Northern half of Kendall County; and the S.E. 1/4 of McHenry County Lake County; Hebron and Woodstock and E. thereof in McHenry County Will County; Argonne and Vicinity in Dupage County; and southern half of Kendall County LABORERS: DeKalb County: Common, Landscaping and Carpenter Tenders Mortar Mixers, Mason and Plasterer Tenders, Vibrator Operator Bottom Sewer Workers, Jack-hammer Operator, Cofferdam, Caisson Workers, Gunnite Nozzleman LINEMEN: Boone, DeKalb, Dupage, Kane, Kendall, Lake and McHenry Cos. Linemen, Crane Operator (15 ton or over); Digger Operator Equipment Operator Truck Driver Groundman Will County: Linemen and Equipment Operators Cable Splicers	\$10.01 10.55 10.68 10.73	.45 .78 .45 .70	.25 .88 .68 .85		.06	
CEMENT MASONS: Boone County DeKalb County Dupage County Kane, Kendall and McHenry Cos. Lake County Will County	7.25 10.85 10.90 11.20 10.75 10.22	.25 .30 .68 .50 .65 .50	.45 .70 .60 .90 1.00		.06 .03 .05	
ELECTRICIANS: Boone and DeKalb Counties Dupage County Kendall County; Townships of Aurora, Sugar Grove, Big Rock, Kaneville, Blackberry, Batavia, Geneva and the City of St. Charles In Kane County; Sandwich Township in DeKalb County McHenry County; Kane County; (that portion North of St. Charles, Geneva and Blackberry Townships) excluding St. Charles School for Boys; Townships of Hampshire, Rutland, Dundee, Burlington, Plato, Elgin, Virgin and Compton Lake County Will County	10.40 11.00 11.82	.40 3% 5%	1%+.20 7% 7%	8% 8% 8%	1/2% 1/4 of 1% .5 of 1%	
IRONWORKERS: Boone County; DeKalb County (S.E. 2/3, including Sycamore and DeKalb), Dupage County (excluding S.E. 2/3, including Sycamore and DeKalb) and the N.W. half of McHenry County	\$11.865	.65	.375		.10	

Basic Hourly Rates	Fringe Benefits Payments			Education and/or Appr. Tr.
	H & W	Pensions	Vacation	
\$ 8.94	.50	.70		.06
9.15	.575	.45		.013
9.35	.40			
9.60	.40			
9.90	.40			
9.59	.52	.45		.04
10.09	.52	.45		.04
10.59	.52	.45		.04
10.09	.52	.45		.04
8.25	.30	.50		
8.40	.30	.50		
8.60	.30	.50		
8.80	.30	.50		
8.30	a20.00	a24.00		
8.45	a20.00	a24.00		
8.65	a20.00	a24.00		
8.85	a20.00	a24.00		
8.75	.50	.50	b	
8.10	.50	.50	b	

**PAINTERS:**  
 Kane, Kendall, DeKalb, DuPage and McHenry Counties; Brush and Spray Lake County; Boone County; Brush and Roller Open Structural and Sandblasting Spray Will County; Brush; Bridges; Butt Plates and Handrails W/Superstructures W/O Superstructures

**TRUCK DRIVERS:**  
 Boone County: 2-3 Axle Trucks 4 Axle Trucks 5 Axle Trucks 6 Axle Trucks Remainder of District #1: 2-3 Axle Trucks 4 Axle Trucks 5 Axle Trucks 6 Axle Trucks

**Well Drillers:**  
 Driller, Pump Installer, Welder and Mechanic Tool Dresser, Helper

**FOOTNOTES:**  
 a. Per week per employee  
 b. Six (6) Paid Holidays: New Year's Day; Memorial Day; Independence Day; Labor Day; Thanksgiving Day and Christmas Day.

NOTICES

ILL-3-LAB-2-3

DECISION NO. IL76-2141 LABORERS: Boone, Kane, Kendall & McHenry	Fringe Benefits Payments				Education and/or Appr. Tr.
	Basic Hourly Rates	H & W	Pensions	Vacation	
<b>CLASS 1</b> Common Laborers, Asphalt Laborers & Helpers, Asphalt Plant Laborers, Stripping Laborers, Concrete Saw, Self-Propelled Saw, Laser Beam	7.80	.57	1.10		
<b>CLASS 2</b> Air Tampers & Vibrators	7.85	.57	1.10		
<b>CLASS 3</b> Mortar Concrete Mixers	7.90	.57	1.10		
<b>CLASS 4</b> Stringline & Form Setters, Torchman, Sheeting & Cribbing Men, Black Top Packers, Lutemen, Machine Screwmn	7.95	.57	1.10		
<b>CLASS 5</b> Chain Saw Men, Jackhammermen, Drillmen, Concrete Breaker, Air Spade, Dynamite Handlers (Helpers)	8.05	.57	1.10		
<b>CLASS 6</b> Tunnel Men, Tile Layers & Bottom Men	8.15	.57	1.10		
<b>CLASS 7</b> Caisson Diggers, Dynamiters	8.30	.57	1.10		



ILL-10-PEO-2-3

DECISION NO. ILL-6-2141

POWER EQUIPMENT OPERATORS:

Basic Hourly Rates	Fringe Benefits Payments			App. Tr.
	H & W	Pensions	Vacation	
\$10.90	.75	.85	.40	.05
10.35	.75	.85	.40	.05
9.60	.75	.85	.40	.05
8.50	.75	.85	.40	.05
7.50	.75	.85	.40	.05

- CLASS I
- CLASS II
- CLASS III
- CLASS IV
- CLASS V

POWER EQUIPMENT OPERATORS:

CLASS I Asphalt plant, asphalt heater & planer combination, asphalt spreader, autograde, belt loader, caisson rigs, central redmix plant, concrete breaker (truck mounted), concrete conveyor, concrete paver over 27 1/2 cu. ft., concrete placer, concrete tube float, cranes, all attachments, cranes, linden, Peco & machines of a like nature, derricks, travelling, dredges, euclid loader, elevating type, gradall, & machines of a like nature, derricks, all, derrick boats, derricks, travelling, dredges, euclid loader, elevating type, gradall, and machines of a like nature, euclid elevating hoists, 1, 2 & 3 drum, locomotives, all, mucking machine, 1 cu. yd. & over, mucking machine, under 1 cu. yd., piledrivers & skid rig, pre-stress machine, pump cretes dual ram (requiring frequent lubrication & water), rock drill crane type, slip form paver, straddle bugies, tractor v/boom, tractaire v/ attachments, trenching machine, underground boring &/or mining machine under 5 ft., wheel excavator widener (Apsco)

CLASS II Mechanic-welder, batch plant, bituminous mixer, bulldozer, combination backhoe front endloader machine, concrete breaker or hydro-hammer, concrete grinding machine, concrete mixer or paver 75 Series to & including 27 cu. ft., concrete spreader, concrete curing machine, burlap machine, belting machine & sealing machine, finishing machine, concrete grader, motor patrol auto patrol, form grader, pull grader, subgrader, highlift shovels or front endloader, hydraulic boom trucks (all attachments), locomotives, dinky, pump cretes; Squeeze cretes; screw type pumps Gypsum bulker & pump, rock drill (self-propelled), roto-tiller, seaman, etc. self-propelled scoops; tractor drawn, self-propelled compactor, spreader, chipstone, etc., scraper, tank car heater, tractor, push, pulling sheeps foot, disc., compactor, etc. tug boats

ILL-9-LAB-1-2-3

DECISION NO. ILL-6-2141

LABORERS:

DUPAGE, LAKE & WILL COUNTIES

- CLASS 1 Common Laborers, Plasterer Laborers, Pumps for Dehydrating & other Unclassified Laborers
- CLASS 2 Cement Gun Laborers
- CLASS 3 Scaffold Laborers & Chimney Laborers over 40'
- CLASS 4 Windlass & Cement Gun Nozzle Laborers - Gunnite
- CLASS 5 Stone Handlers & Derricksmen
- CLASS 6 Jackhammermen
- CLASS 7 Concrete Vibrator, Plumbers' Laborer & Chain Saw Operator
- CLASS 8 Firebrick & Boiler Setters' Laborers
- CLASS 9 Chimney Laborers on Firebrick, Caisson Diggers & Well Point System Men
- CLASS 10 Boiler Setter Plastic Laborers
- CLASS 11 Jackhammer on Firebrick Only

Basic Hourly Rates	Fringe Benefits Payments			Education and/or App. Tr.
	H & W	Pensions	Vacation	
\$7.80	.57	1.10		
7.875	.57	1.10	0	
7.90	.57	1.10		
7.95	.57	1.10		
8.00	.57	1.10		
8.025	.57	1.10		
8.05	.57	1.10		
8.125	.57	1.10		
8.15	.57	1.10		
8.25	.57	1.10		
8.375	.57	1.10		

DECISION NO. IL76-2181

POWER EQUIPMENT OPERATORS (CONT'D)

CLASS III Boilers, boiler & throttle valve, brooms, all power propelled, cement supply tender, compressor & throttle valve, concrete mixer (2 bags & over) conveyor, portable, fireman on boiler, forklift trucks, greaser engineer, grouting machine hoists, automatic, hoists, all elevators, hoists, tugger, single drum, jeep diggers, pipe power saw, concrete, power-driven, pug mills, rollers, all, steam generators, stone crushers, stump machine, winch trucks with "A" frame, work boats, tamper, form motor driven

CLASS IV Air Compressors, all, generators, heaters, mechanical, light plants, all (1 through 5), pumps, all, pumps well points, tractaire, welding machines (2 through 6)

CLASS V Oilers

STATE: Indiana  
 DECISION NUMBER: IN76-2146  
 DATE: July 2, 1976, in 41 FR 27567  
 SUPERSEDES DECISION NO. IN76-2082 dated July 2, 1976, in 41 FR 27567  
 DESCRIPTION OF WORK: Building construction (excluding single family homes and garden type apartments up to and including 4 stories).

COUNTIES: \*See Below

\*See Below

DATE: Date of Publication

SUPERSEDES DECISION

ASBESTOS WORKERS:

\*Allen, Bartholomew, Benton, Dearborn, Delaware, Grant, Marion, Monroe, Tippecanoe, Vanderburgh & Vigo

BRICKLAYERS:

Allen County; Bricklayers; Marble setters & Stonemasons  
 Bartholomew, Benton, Delaware, Marion, Monroe, Tippecanoe, & Vigo Counties  
 Dearborn County  
 Vanderburgh County

BOILERMAKERS:

Dearborn County  
 Remainder of Counties

CEMENT MASONS:

Allen County  
 Bartholomew County  
 Benton & Tippecanoe Counties

CARPENTERS:

Allen County; Carpenters; & Soft floor layers  
 Bartholomew County (Remainder of County)  
 Dearborn County  
 Dearborn County; Carpenters; & Soft floor layers  
 Delaware County; Carpenters; & Soft floor layers  
 Grant County; Carpenters; & Soft floor layers  
 Marion County; Carpenters; & Soft floor layers  
 Monroe County; Carpenters; & Soft floor layers  
 Vanderburgh County; Carpenters; & Soft floor layers  
 Vigo County; Carpenters; & Soft floor layers

FILEDRIVERS:

Allen County; Filedrivers  
 Bartholomew County; Filedrivers  
 Dearborn County; Filedrivers  
 Dearborn County; Filedrivers  
 Delaware County; Filedrivers  
 Grant County; Filedrivers  
 Marion County; Filedrivers  
 Monroe County; Filedrivers  
 Vanderburgh County; Filedrivers  
 Vigo County; Filedrivers

MILLWRIGHTS:

Allen County; Millwrights  
 Bartholomew County; Millwrights  
 Dearborn County; Millwrights  
 Dearborn County; Millwrights  
 Delaware County; Millwrights  
 Grant County; Millwrights  
 Marion County; Millwrights  
 Monroe County; Millwrights  
 Vanderburgh County; Millwrights  
 Vigo County; Millwrights

MARBLE SETTERS:

Allen County; Marble setters  
 Bartholomew County; Marble setters  
 Dearborn County; Marble setters  
 Dearborn County; Marble setters  
 Delaware County; Marble setters  
 Grant County; Marble setters  
 Marion County; Marble setters  
 Monroe County; Marble setters  
 Vanderburgh County; Marble setters  
 Vigo County; Marble setters

STONE MASONS:

Allen County; Stonemasons  
 Bartholomew County; Stonemasons  
 Dearborn County; Stonemasons  
 Dearborn County; Stonemasons  
 Delaware County; Stonemasons  
 Grant County; Stonemasons  
 Marion County; Stonemasons  
 Monroe County; Stonemasons  
 Vanderburgh County; Stonemasons  
 Vigo County; Stonemasons

TERRAZZO WORKERS:

Allen County; Terrazzo workers  
 Bartholomew County; Terrazzo workers  
 Dearborn County; Terrazzo workers  
 Dearborn County; Terrazzo workers  
 Delaware County; Terrazzo workers  
 Grant County; Terrazzo workers  
 Marion County; Terrazzo workers  
 Monroe County; Terrazzo workers  
 Vanderburgh County; Terrazzo workers  
 Vigo County; Terrazzo workers

TILE SETTERS:

Allen County; Tile setters  
 Bartholomew County; Tile setters  
 Dearborn County; Tile setters  
 Dearborn County; Tile setters  
 Delaware County; Tile setters  
 Grant County; Tile setters  
 Marion County; Tile setters  
 Monroe County; Tile setters  
 Vanderburgh County; Tile setters  
 Vigo County; Tile setters

Basic Hourly Rates	Fringe Benefits Payments			Education and/or Appr. Fr.
	H & W	Pensions	Vacation	
\$9.13	.60			.05
9.46				.05
10.65	.50	.60		.08
10.65				
8.89	.45	.45		.03
9.39	.45	.45		.03
9.14	.45	.45		.03
9.36	.40	.40		.02
9.71	.40	.40		.02
8.94	.45	.45		.03
9.44	.45	.45		.03
9.19	.45	.45		.03
9.10	.40	.25		.05
9.30	.40	.25		.05
9.40	.40	.25		.05
8.93	.60	.60		.05
9.13	.60	.60		.05
9.43	.60	.60		.05
8.65	.45	.25		.01
8.90	.45	.25		.01
9.37	.40	.60		
9.62	.40	.60		
9.79	.40	.60		
9.38	.45	.55		.02
9.63	.45	.55		.02
9.88	.35	.40		.02
9.05	.75			.01
8.30				
8.60	.45	.65		

Basic Hourly Rates	Fringe Benefits Payments			Education and/or Appr. Fr.
	H & W	Pensions	Vacation	
\$11.45	.50	.75		
11.43	.50	.35		.05
9.96	.45	.85		.02
10.70	.45	.40		.03
8.30	.30	.70		.01
11.70	.80	1.00		.03
9.79	.45	.30		.01
9.85	.48	.35		.01
9.85	.48	.35		.01
8.75	.30	.30		
9.15	.40	.30		.02
9.30	.45	.35		.01
9.05	.45	.35		.01
9.00	.70	.40		.01
10.60	.40	.30		.06
9.66	.30	.30		.04
9.40	.30	.30		.03
9.33	.50	.30		
8.90	.40	.30		.01
10.35	.40	.70		
9.95	.40	.70		.01

DECISION NO. IN76-2146

Basic Hourly Rates	Fringe Benefits Payments			Education and/or Appr. Tr.
	H & W	Pensions	Vacation	
11.15	.545	.35	1/6-b+c	.02
7.805	.545	.35	1/6-b+c	.02
5.375				
10.74	.545	.35	1/6-b+c	.02
7.32	.545	.35	1/6-b+c	.02
5.37				
9.53	d		.40+c	.04
11.59				
7.80	.25	.25	.25	.005
10.10	.48	.35	.25	
9.305		.50		
10.75	.75	.95		.01
10.15	.65	.90		.05
10.30	.75	1.10		.05
9.99	.75	1.10		.02
10.545	.65	.70		.03
10.43	.75	1.45		.02
8.15	.25	.25		
10.15	.75	1.70		.10
6.20	.35	.35		.07
6.40	.35	.35		.07
6.75	.35	.35		.07
9.30		.50		.01
10.29	.61	.35		.04
8.89	.55	.35		.01

ELEVATOR CONSTRUCTORS: (cont'd)

Dearborn County:  
 Elevator constructors  
 Helpers (Prob.)  
 Vanderburgh County:  
 Elevator Constructors  
 Helpers (Prob.)  
 GLAZIERS:  
 Allen & Grant Counties  
 Bartholomew, Delaware, Marion, Monroe, Tippecanoe, & Vigo Counties  
 Dearborn County  
 Vanderburgh County  
 IRONWORKERS:  
 Allen, Delaware (Northeastern 1/3 of Co.); & Grant (excluding s/w portion) Counties  
 Bartholomew, Delaware (Southern 2/3 of Co.), Grant (s/w portion) & Monroe Counties  
 Marion County  
 Benton, & Tippecanoe Counties  
 Dearborn County:  
 Ornamental; Structural  
 Reinforcing  
 Vanderburgh County  
 VIGO COUNTY  
 LABORERS (Wrecking):  
 Marion County:  
 Wrecking laborers; Mason tenders  
 Jackhammer; drill & compactor operators  
 Cutting torch or burner  
 LATHERS:  
 Allen Co.  
 Bartholomew, Marion, Monroe, & Vigo Counties  
 Benton & Tippecanoe Counties

DECISION NO. IN76-2146

Basic Hourly Rates	Fringe Benefits Payments			Education and/or Appr. Tr.
	H & W	Pensions	Vacation	
6.50				
9.05	.60	.25		.04
9.06	.65			
8.25	.65	.55		
9.00	.60	.25		
9.35				
10.20	.40	1/4+.30		.06
10.65	3/4	5%		5%
10.45	.40	1%		3 of 1%
11.30	.70	1/4+.40		.5%
11.60	.70	1/4+.40		.5%
11.70	.70	1/4+.40		.5%
11.85	.70	1/4+.40		.5%
10.15	.40	1/4+.30		.2%
9.90	.40	1/4+.30		.2%
10.00	.40	1/4+.40		.01
11.15	.40	1/4%		3 of 1%
10.60	.40	1/4+.40		.01
9.66	.495	.32	1/6-b+c	.02
6.76	.495	.32	1/6-b+c	.02
4.83				
10.68	.545	.35	1/6-b+c	.02
7.48	.545	.35	1/6-b+c	.02
5.34				

CEMENT MASONS: (Cont'd)

Dearborn County  
 Delaware & Grant Counties  
 Marion County  
 Monroe County  
 Vanderburgh County  
 VIGO COUNTY  
 ELECTRICIANS:  
 Allen County  
 Bartholomew & Marion Counties  
 Benton & Tippecanoe Counties  
 Dearborn County:  
 Up to & including 18-mile radius from Hamilton County, Ohio Court House  
 Over 18-mile radius up to & including 21 mile-radius from Hamilton County, Ohio Court House  
 Over 21-mile radius up to & including 25-mile radius from Hamilton County, Ohio Court House  
 Over 25-mile radius from Hamilton County, Ohio Court House  
 Delaware County  
 Grant County  
 Monroe County  
 Vanderburgh County  
 VIGO COUNTY  
 ELEVATOR CONSTRUCTORS:  
 Allen & Grant Counties:  
 Elevator constructors  
 Helpers (Prob.)  
 Bartholomew, Benton, Delaware, Marion, Monroe, Tippecanoe, & Vigo Counties:  
 Elevator Constructors  
 Helpers (Prob.)

NOTICES

47739

DECISION NO. IN76-2146

Basic Hourly Rates	Fringe Benefits Payments			Education and/or Appr. Tr.
	H & W	Pensions	Vacation	
8.40			.30	
8.15			.30	
9.40			.30	
8.25	.65	.30		
9.00	.65	.30		
9.25	.65	.30		
8.30			.25	
9.30			.25	
8.75			.25	
9.50			.25	
10.50			.25	
10.80	.70	.975		.06
10.80	.50	.70		.04
9.24	.60			
9.10				
9.50	.55			.01
6.50	.65			.01
8.40	.40			
10.50	.50	.50		.05
10.58	.65	.90		.07
9.00	.35	.65		.05
9.92	.50	.30		.10
10.05	.40	.75		.15
10.90	.50	.35		.05
10.30	.50	.55		.15
10.50	.50	.75		.05
10.90	.50	.55		.15
10.95	.50	.75		.15

Basic Hourly Rates	Fringe Benefits Payments			Education and/or Appr. Tr.
	H & W	Pensions	Vacation	
\$11.145		.25		.025
8.55		.35		.01
9.07				.01
9.25	.35			.01
6.95				
7.60	.40	.70		.01
7.40				
8.25	.37	.35		.10
9.25	.37	.35		.10
8.05				
9.05				
8.05				
8.45				
8.70				
9.50				
11.72				
8.50				
9.00				
8.00		.60		
8.75		.60		
9.00		.60		
9.31	.39	.20		
10.31	.39	.20		

DECISION NO. IN76-2146

DECISION NO IN76-2146

Basic Hourly Rates	Fringe Benefits Payments			Education and/or Appr. Tr.
	H & W	Pensions	Vacation	
\$ 8.355	1	3		
8.855	1	3		
8.655	1	3		
8.755	1	3		
8.705	1	3		
9.005	1	3		
6.75	k	1	m	
6.70	k	1	m	
6.85	k	1	m	
6.90	k	1	m	
7.05	k	1	m	
7.865	n	0	p	
8.015	n	0	p	
7.94	n	0	p	

TRUCK DRIVERS:  
 Allen County:  
 Up to & incl. 1 ton  
 Sweeper attached & Dist. water  
 wagon  
 1 1/2 to & incl. 3 tons; Forklift  
 Tandem; Double bottoms; lowboys;  
 Tri-axle; Winch; boom  
 Semi  
 Euclid; Earthmover  
 Benton & Tippecanoe Counties:  
 Single axles; Straight trucks;  
 Warehousemen  
 Helpers; Grainers; Firemen  
 Tandem axles; Straight trucks  
 & Doglegs  
 Bituminous distributors  
 Semi-trucks & mechanics, Tri-axle  
 Marion County:  
 Up to & incl. 3 tons & Helpers  
 Over 3 tons; Semi-trailers;  
 Tandem (double bottom); Winch  
 trucks when used with winch  
 Truck mechanics

DECISION NO IN76-2146

Basic Hourly Rates	Fringe Benefits Payments			Education and/or Appr. Tr.
	H & W	Pensions	Vacation	
\$11.33	.50	.80		.06
11.25	.40	.80		.10
8.75		.10		
9.76	.30	.40		
10.01	.30	.40		
8.26	.30	.40		
9.90	.40	.28		
10.05	.40	.28		
11.47		.85		.01
8.25	.25	.10		
8.75	.25	.10		
6.80				
8.68	.40	.25		
8.93	.40	.25		
8.93	.40	.25		
6.06	.40	.25		
8.50	.40	.20		
10.54	.40	.35		.06
10.80	.55	.60		.08
9.73	.40 &h	.30		.06
8.995	.40	.70		.02
10.15	.40	.35		.02
8.90	.31&h	.45		.02
11.40	.60	.90		.08
8.85				
8.60				

PLUMBERS; Steamfitters: (Cont'd.)  
 Vanderburgh County  
 Vigo County  
 Allen County  
 Bartholomew, Marion, Monroe,  
 Counties  
 Composition; Waterproofers  
 Slate, Tile, Asbestos, &  
 Precast slab  
 Helpers  
 Benton & Tippecanoe Counties:  
 Composition  
 Slate, Tile, Asbestos  
 Dearborn County  
 Delaware County:  
 Slate, tile and Asbestos;  
 Composition, damp & Waterproof  
 ers  
 Coal tar pitch  
 Grant County  
 Vanderburgh County:  
 Composition  
 Concrete slab & gypsum plank  
 Slate & tile  
 Helpers  
 Vigo County:  
 Roofers; Kettlemen  
 SHEET METAL WORKERS:  
 Allen & Grant Counties  
 Bartholomew, Delaware, Marion  
 & Monroe Counties  
 Benton & Tippecanoe Counties  
 Dearborn County  
 Vanderburgh County  
 Vigo County  
 SPRINKLER FITTERS  
 TERRAZZO WORKERS; Tile Setters:  
 Allen County  
 TERRAZZO WORKERS; HELPERS:  
 Bartholomew, Delaware, Grant,  
 Marion, Monroe, Tippecanoe &  
 Vigo Counties

NOTICES

DECISION NO INT6-2146

PAID HOLIDAYS:

- A-New Year's Day; B-Memorial Day; C-Independence Day; D-Labor Day;
- E-Thankingsgiving Day; F-Christmas Day

FOOTNOTES:

- a. 6% for Health & Welfare includes pension
- b. 6 paid holidays: A through F
- c. Employer contributes 1/3 of regular hourly rate to vacation pay credit for employee who has worked in business more than 5 years, & 2% for employee who has worked in business less than 5 years.
- d. When an employee has been employed by an employer for 6 continuous months, the employer will contribute \$5.00 per week toward his Hospital/Medical premiums if the employer does not have a pre-established Hospital/Medical plan. If an employee has met the 6-month qualification & is off work for any reason for over 30 continuous calendar days, the employer will not make the above \$5.00 weekly contribution to the employee until the employee returns to work on a regular basis
- e. 6 paid holidays: A through F provided each employee work the last scheduled day prior to & the next scheduled work day after the holiday unless permission for not working on such days is granted by the employer
- f. 9 paid holidays: A through F plus Washington's Birthday, Good Friday, & Christmas Eve, providing employee has worked 15 full days during the 120 calendar days prior to the holiday, & the regular scheduled work days immediately preceding and following the holiday.
- g. 2 paid holidays: C&D
- h. 3% of gross earnings to SASMI
- i. \$20.00 per week per employee
- j. \$22.00 per week per employee
- k. \$17.00 per week per employee
- l. \$14.00 per week per employee
- m. 1 week's paid vacation after 1 year's employment; 2 weeks after 3 years; 3 weeks after 10 years
- n. \$20.00 per week per employee
- o. \$22.00 per week per employee
- p. Each employee who has been in the employ of the same employer for 1 year & has accumulated 1000 hours of service shall receive 1 week's vacation with pay of 40 hours at straight time; each employee who has been in the employ of the same employer for 10 years or more & has accumulated 1000 hours of service shall receive 3 weeks' vacation with pay of 120 hours at straight time hourly rate.

LABORERS:  
BUILDING CONSTRUCTION

- GROUP I
- GROUP II
- GROUP III
- GROUP IV
- GROUP V:
- A.
- B.
- C.
- D.

AREA I	AREA IA	AREA IB	AREA IIA	AREA IIB	AREA IIC
Basic Hourly Rates	Basic Hourly Rates	Basic Hourly Rates	Basic Hourly Rates	Basic Hourly Rates	Basic Hourly Rates
\$7.70	\$7.50	\$7.40	\$6.65		
7.90	7.70	7.60	6.85		
8.00	7.80	7.70	6.95		
8.70	8.50	8.40	7.65		
7.90	7.90	---	---		
7.775	7.775	---	---		
8.00	8.00	---	---		
7.975	7.975	---	---		
AREA IIB	AREA IIC	AREA IIB	AREA IIC	AREA IIB	AREA IIC
Basic Hourly Rates	Basic Hourly Rates	Basic Hourly Rates	Basic Hourly Rates	Basic Hourly Rates	Basic Hourly Rates
\$6.75	\$6.95	\$6.90	\$7.00		
6.95	7.15	7.10	7.20		
7.05	7.25	7.20	7.30		
7.75	7.95	7.90	8.00		
Fringe Benefits Payments					
H & W	Pensions	Vacation	Education and/or Appr. Tr.		
.50	.45		.09		
.50	.40		.09		

- GROUP I
- GROUP II
- GROUP III
- GROUP IV

- AREA I
- ALL OTHER AREAS

## LABORERS:

## AREAS

AREA I: All territories west of Cline Avenue Lake Michigan Shorelines to Illinois State Line & Newton & Jasper Counties; All territories east of Cline Avenue, Lake County; All territory north of U. S. Highway No. 20, Porter County, including all Lake Michigan Shore Front east of Cline Avenue in Lake County

AREA IA: Porter County South of U. S. Highway No. 20, Starke, LaPorte Counties

AREA IB: Elkhart, Kosciusko, LaGrange, Marshall & St. Joseph Counties

AREA IIA: Fayette, Henry, Rush, Wayne, Union, Blackford, Delaware, Grant, Hamilton, Hancock, Jay, Madison & Randolph Counties

AREA IIB: Adams, Allen, DeKalb, Steuben, Huntington, Noble, Wabash, Wells, Whitley, Benton, Boone, Carroll, Cass, Clinton, Montgomery, Pulaski, Tippecanoe, White, Fulton, Howard, Miami, & Tipton Counties

AREA IIIA: Marion & Shelby Counties

AREA IIIB: Clay, Fountain, Greene, Hendricks, Owen, Parke, Putnam, Sullivan, Vermillion, Vigo, Warren, Bartholomew, Brown, Dearborn, Decatur, Franklin, Jackson, Johnson, Jennings, Lawrence, Martin, Monroe, Morgan, Ohio, Orange, Ripley, Clark, Crawford, Floyd, Harrison, Jefferson, Perry, Scott, Switzerland, & Washington Counties

AREA IIIC: Daviess, DuBois, Gibson, Knox, Pike, Posey, Spencer, Vanderburgh, & Warrick Counties

## LABORERS

GROUP I: Building & Construction laborers; Scaffold builders (other than for masons or plasterers); Ironworker helpers; Mechanic tenders; Civil engineer helpers & surveyor helpers; Rodmen & Chainmen; Window washers & cleaners; Waterboys & Toolhousemen; Roofers' helpers; Railroad washers & Masonry wall washers (interior & exterior); Cement finisher helpers; Carpenter helpers; Helpers of all other crafts not listed; Mason tenders for Areas I, IA, IB, and Counties of Adams, Allen, DeKalb, Steuben, Huntington, Noble, Wabash, Wells, & Whitley; All portable water pumps with discharge up to 3 inches

GROUP II: Waterproofing; Handling of creosote lumber or like treated material (excluding railroad material); Asphalt rakers & lubmen; Kettlemen; Air tool operators, vibrators, chipping hammer operators and all pneumatic tool operators; Earth compactors; Jackmen & sheetmen working ditches deeper than 6 ft. in depth; Laborers working ditches 6 ft. in depth or deeper; Assembly of Unicrate pump; Chain saw operators; Tile layers (sewer or field) & sewer pipe layers (metallic or non-metallic); Motor driven wheelbarrows & concrete buggies; Hyster operators; Pump crete assemblers; Conveyor assemblers; Core drill operators; Cement, lime or silica Clay handlers (bulk or bag); Handling of toxic materials damaging to clothing; Pneumatic spikers; Deck engine & winch operators; Water main & cable ducking (metallic & non-metallic)

GROUP III: Plasterers' tenders; Mason tenders, except for Areas I, IA, IB, and Counties of Adams, Allen, DeKalb, Steuben, Huntington, Noble, Wabash, Wells, & Whitley; Mortar mixers; Welders (acetylene or electric); Cutting torch or burner; Cement nozzle laborers; Cement gun operators; Scaffold builders when working for plasterers; Scaffold builders when working for masons (except in Areas I, IA, IB, and Counties of Adams, Allen, DeKalb, Steuben, Huntington, Noble, Wabash, Wells, & Whitley)

GROUP IV: Dynamite men

## GROUP V:

- A. Boiler setter laborers (Fire brick tear out with air tools)
- B. Boiler setter laborers (Fire brick)
- C. Boiler setter laborers (Mortar mixers)
- D. Expeditor, bottom man & bell man



DECISION NO. INT76-2146

POWER EQUIPMENT OPERATORS

Bartholomew, Dearborn, & Vanderburgh Counties

GROUP A  
GROUP B  
GROUP C

	Basic Hourly Rates	Fringe Benefits Payments			Education end/yr Appr. Tr.
		H & W	Pensions	Vacation	
GROUP A	\$10.58	.35	.35		.05
GROUP B	9.49	.35	.35		.05
GROUP C	8.75	.35	.35		.05

CLASSIFICATIONS

**GROUP A:** A-Frame winch truck, air compressor over 600 cu. ft., air tugger, auto-grade (CHL), auto patrol backhoe, ballast regulator (RR), batcher plant (electric control concrete), bending machine (pipe), bituminous plant, bituminous mixer travel plant, bituminous power roller, bulldozer, cable way, Chicago boom, clamshell, concrete mixer (21 cu. ft. or over), crane, crane-man, crusher plant, derrick boat, dinky, dope pots (pipeline), dragline, dredge operator, drill operator, elevating grader, concrete paver, alavator, Ford hoe, (or similar type equipment), forklift formless paver, gentry crane, gradaall, grademan, grout pump, Hethington paver, highlight hoist, hopto, hough loader (or similar type), hydro crane, hydro hammer, locomotive crane, locomotive, mechanic mobile mixer, motor crane, motor crane oiler and one(1) piece of minor equipment, mucking machine, multiple tamping machine (RR), overhead crane, pile driver, pulls, push dozer, push boats, roller (sheepfoot), Ross carrier, scoop shovel, side boom, swing crane, tail boom, tar machine (pipeline), throttle valve, trench machine, welder pump, truck mounted drill 2 to 4 pieces of minor equipment, well point, whirleys

**GROUP B:** Air compressor (200 cu. ft. per minute capacity or more) brakeman, bull float, concrete mixer (over 10S and under 21S), concrete spreader or puddler, deck engine drill helper, electric vibrator Kompactor (earth or rock), finishing machine, fireman, greaser (on grease facilities servicing heavy equipment), material pump motor boats, motor crane oiler, oiler and one piece of minor equipment, portable loader, post hole digger, power broom, rock roller, roller-wobbie wheel (earth end rock), spike machine (RR), seaman tiller, spreader rock, sub-grader, tamping machine, truck mounted drill oiler, welding machine widener (Apaco or similar type)

**GROUP C:** Air compressor (under 200 cu. ft. per minute), bituminous distributor, cement gun, conveyor, desk hand, earth roller form grader, generator, guard rail driver, heater, oiler, paving joint machine, steam Jenny, vibrator, water pump, concrete saw

DECISION NO. INT76-2146

POWER EQUIPMENT OPERATORS

Allen, Benton, Delaware, Grant, Marion, & Tippecanoe Counties

GROUP 1  
GROUP 2  
GROUP 3  
GROUP 4

	Basic Hourly Rates	Fringe Benefits Payments			Education end/yr Appr. Tr.
		H & W	Pensions	Vacation	
GROUP 1	\$10.55	.40	.40		.05
GROUP 2	9.70	.40	.40		.05
GROUP 3	8.35	.40	.40		.05
GROUP 4	7.55	.40	.40		.05

CLASSIFICATIONS

**GROUP 1:** Air Compressor (pressurizing shafts, tunnels and divers), Air Tugger, Auto Patrol, Backfiller, Backhoe, Boom Cat, Boring Machine, Bull-doser, Caisson Drilling Machine, Cherry Picker, Compactor (w/doser blade) Concrete Plant, Concrete Pump, Crane w/all attachments, Crane-Electric Overhead, Derrick, Ditching Machine (18" and over), Dredge, Elevator (When hoisting material or tool) Forklift (Machinery), Formless Paver, Generator (power for welders or compressors), Grsdall, Helicopter, Helicopter Winch Operator, Highlight-Front End Loader, Hoist, Locomotive, Mechanic on job site, Mucking Machine, Panel Board, Concrete Plant, Piledriver, Push Cat, Scoop and Tractor, Scraper-rubber-tired, Spreader-tractor mounted, Straddle Carrier-Ross type, Sub-base Finish, Machine (C.M.I. or similar tower crane), Tractor w/backhoe (over 4 yd.) Welder

**GROUP 2:** A-Frame Truck (automatic dry batch), Bending Machine-power driven, Bituminous Mixer, Bituminous Paver, Bituminous Plant Engineer, Boatman, Bullfloat, Compactor or Tamper-self-propelled, Concrete Mixer (21 cu. ft. or over), Concrete spreader-power driven, Dinky Engine, Ditching Machine (less than 18"), Drilling Machine, Finish Machine and Bullfloat, Finishing Machine, Fireman, Piledriving and Boilers, Forklift-Masonry and Material, Gumite Machine, Head Greaser, Mechanic in Shop, Mesh Depresser-mesh placer, P.C.C.-Concrete Belt Placer, Roller Asphalt Stone and Sub-base, Sheepstone Roller self-propelled, Shop Mule, Spreader or Base Paver-self-propelled, Subgrader, Throttle Valve w/air compressor or boiler, Tractor w/backhoe (4 yard end under), Tractor-High lift-Farm-type, Tractor-Industrial type, Tractor w/winch, Well Points, Winch Truck

**GROUP 3:** Air Compressor (210 cu. ft. and over); Bituminous Distributor, Chair Cart, Concrete Curing Machine, Concrete Saw, Dope pot-power agitated, Flexplane, Form Grader, Hydrohammer, Jacks-Hydraulic-power driven, Minor Equipment Operator, Paving Joint Machine, Post Hole Digger, Roller-earth, Throttle Valve, Track Jack-power driven, Tractor-farm type, Truck Crane Driver

**GROUP 4:** Air Compressor (less than 210 cu. ft.) Concrete Mixer (under 21 cu. ft.), Conveyor, Generator, Mechanical Heater, Oiler, Power Broom, Pump, Welding Machine, Helpers

**POWER EQUIPMENT OPERATORS**

Monroe, & Vigo Counties

- GROUP I
- GROUP II
- GROUP III
- GROUP IV

1 of 2

Basic Hourly Rates	Fringe Benefits Payments			Education and/or App. Tr.
	H & W	Pensions	Vacation	
\$10.05	.40	.50		.07
9.95	.40	.50		.07
9.75	.40	.50		.07
7.50	.40	.50		.07

**CLASSIFICATIONS**

**GROUP I** Master Mechanic

**GROUP II** Utility Operator

**GROUP III** Power Cranes, Dredges, Derricks, Electric Overhead Crane, Shovels, Grapple, Mechanic, Repair and Maintenance of all Equipment, Tractor Hoist, Fork Lift, Tournadozer, Mixer over 115 Capacity, Tournadozer, Two Drum Machines or Two Cage Hoists, Cableways, Tower Machines, Motor Patrol, Boom Tractor, Boom or Winch Truck, Truck Crane, Tournadozer, Tractor operating Scoops, Bulldozer, Push Tractor, Finishing Machine on Asphalt, Large Rollers & Rollers on Asphalt, Gravel, Macadam and Brick Surface, Ross Carrier or similar Machine, Gravel Processing Machine, Asphalt Plant Engineer or Pug Mill, Two Air Compressors, Hetherington Paver Operator, Farm Tractor with half yard bucket and/or Back Hoe Attachment, Trench Machines cutting over 24", Dredging Equipment, Central Mix Plant Engineer, CMI or similar type Machine, Concrete Spreader, Cherry Picker, Standard or Dinky Locomotives, Scoopmobiles, Euclid Loader, Soil Cement Machines, Back Filler, Elevating Machine, Power Blade, Asphalt Plant Engineer, Well Drilling Machine, Paint Machine, Pipe Cleaning Machines, Pipe Wrapping Machine, Pipe Bending Machine, Apoco Paver, Boring Machine, Tractor Without Winch, Head Equipment Greasers, Barber Green Loader, Formless Paver, Well Point System Hydra Ar, Reoco Concrete Saw, Marine Scoops, Brush Mulcher, Brush Burner, Mesh Placer, Tree Mover, Helicopter Crew (3), Pile Driver Skid or Crawler, Stump Remover, Root Raiser, Tug Boat Operator, Refrigerating Machine Freezing Operator, Chair Cart - Self Propelled, Hydra Seeder, Straw Blower, Concrete Mixers with Skip, all one Drum Hoists with Tower or Boom, Dredge Engineer, Dredge Operator, Rock Spreader, Truck or Skid Mounted Tower Crane, Engine or Rock Crusher Plant, Boiler Operator, Concrete Plant Engineer, Loaders, Hydra Crane Gaissons, Shaft or any similar type Drilling Machine, Concrete Curb Machine - Self Propelled, Winch or Hydraulic Boom Truck

**POWER EQUIPMENT OPERATORS**

2 of 2

**GROUP IV** Mixers 115 capacity or less, Trench Machine cutting 24" and under, Farm Tractor with less than half yard bucket and other Attachments except Back Hoe, Truck Crane Oiler, Power Subgrader, Bull Float, Form Grader, Finishing Machine Pavement Breaker, Rock Crushers, One Drum Machine, One Air Compressor, Concrete Pump, Gunite Machine, Air Tuggers, Truck Cranes Drivers, House Elevators when used for hoisting material, Two to Four Generators or Welding Machine, Mechanized Heaters irrespective of Motor Power when used for temporary heat, Small Rollers on Earth, Engine Tenders, Firemen, Wagon Drill, Flexplane, Conveyor, Two to Four Water Pumps, Siphon and Pulcometer, Switchman on Paint Pots, Fireman on Asphalt Plants, Distributor Operator on Trucks, Tamper, Power Broam, Post Hole Digger, Self-propelled Concrete Saw, Striping Machine (Motor Driven), Form Tamper, Seaman Tiller, Bulk Cement Plant Equipment Greaser, Track Jack, Mud Jack, Operator to do Winter Repair Work in Shop between November 1st and March 1st, Concrete Buggie motor driven, Oilers, Barrel Type Mixer, One Welding Machine or One Water Pump, Air Valve or Steam Valves from Plant, Concrete Mixers without Skip, Curing Machine, Concrete & Blacktop Curb Machine, Deck Hands

Crane with booms from 149 ft. to 199 ft. including jib. receive additional \$.75 per hour

Crane with boom over 199 ft. including job receive additional \$1.25 per hour.

**NOTICES**

NOTICES

DECISION NO. INT6-2146

**TRUCK DRIVERS**  
Bartholomew, Dearborn, Delaware,  
Grant, & Monroe Counties

GROUP	Basic Hourly Rates	H & W	Pensions	Vacation	App. Tr.
GROUP 1	\$8.05	13.50a	14.00a	b	
GROUP 2	8.10	13.50a	14.00a	b	
GROUP 3	8.15	13.50a	14.00a	b	
GROUP 4	8.20	13.50a	14.00a	b	
GROUP 5	8.25	13.50a	14.00a	b	
GROUP 6	8.30	13.50a	14.00a	b	
GROUP 7	8.40	13.50a	14.00a	b	
GROUP 8	8.45	13.50a	14.00a	b	
GROUP 9	8.50	13.50a	14.00a	b	
GROUP 10	8.55	13.50a	14.00a	b	
GROUP 11	8.70	13.50a	14.00a	b	

**CLASSIFICATIONS**

**GROUP 1:** Drivers on single axle, lowboy helper or flagman, drivers on air compressors and welding machines including those pulled by cars, pick-up trucks, tractors, fork-lifts, dumpsters

**GROUP 2:** Drivers on Mixer Trucks 2 yards

**GROUP 3:** Mechanic Helpers and Greasers

**GROUP 4:** Drivers on Batch Trucks wet or dry 3 batches or under

**GROUP 5:** Drivers on Tandem Axle Trucks (including Dog-Legs), Drivers on Oil Distributors: Drivers on Mixers Trucks 3 yards, Winch Trucks

**GROUP 6:** Drivers on Single axle, semi-trucks, Drivers on batch trucks wet or dry or dry over 3 batches, Drivers on pavement breakers

**GROUP 7:** Drivers on Tandem-Axle semi-trucks, Drivers on trac-o-trucks, Euclids, Tournapull when pulling other than self-loading equipment up to and including 10 yards, Drivers on mixer trucks 4 yards, Mechanics

**GROUP 8:** Drivers on Tri-axis Trucks

**GROUP 9:** Drivers on Low-Boy, Drivers on Tandem, Tandem Axle Semi-trucks

**GROUP 10:** Drivers on Trac-O-Trucks, Euclids, Tournapulls when pulling other than self-loading equipment 11 yards to and including 16 yards, Drivers on mixer trucks above 4 yards

**GROUP 11:** Drivers on Trac-O-Trucks, Euclids, Tournapull when pulling other than self-loading equipment over 16 yards, Helicopter pilot

**FOOTNOTES:**

- a. Per Week per employee
- b. 1 week paid vacation after 1 year service, 2 weeks after 3 years, and 3 weeks after 10 years.

DECISION NO. INT6-2146

Allen, Bartholomew, Benton, Dearborn, Delaware, Grant, Marion, Monroe, Tippecanoe, & Vigo Counties

**LINE CONSTRUCTION**

**EXCLUSIVE OF CALUMET AREA**

Linemen; Technicians  
Heavy equipment operator "A"  
Heavy equipment operator "B"  
Powder man & equipment mechanic  
Senior groundman truck driver w/w  
Groundman truck driver with winch  
Groundman truck driver w/o winch  
Senior groundman after 5 years  
Senior groundman after 12 months  
Groundman 0-12 months

**CALUMET AREA**

Linemen; Technicians  
Heavy equipment operator "A"  
Heavy equipment operator "B"  
Powder man & equipment mechanic  
Senior groundman truck driver w/w  
Groundman truck driver with winch  
Groundman truck driver w/o winch  
Senior groundman after 5 years  
Senior groundman after 12 months  
Groundman 0-12 months

**LINE CONSTRUCTION**

Vanderburgh County

LINEMEN; Line truck operators;  
Hole digger; Scool handling  
cable splicer  
GROUNDMAN  
TRUCK DRIVER

Basic Hourly Rates	Fringe Benefits Payments			App. Tr.
	H & W	Pensions	Vacation	
\$ 9.68	.45	1%		.5%
9.19	.45	1%		.5%
7.57	.45	1%		.5%
7.39	.45	1%		.5%
6.32	.45	1%		.5%
6.07	.45	1%		.5%
5.32	.45	1%		.5%
6.06	.45	1%		.5%
5.89	.45	1%		.5%
4.99	.45	1%		.5%
9.98	.45	1%		.5%
9.26	.45	1%		.5%
7.63	.45	1%		.5%
7.45	.45	1%		.5%
6.43	.45	1%		.5%
6.14	.45	1%		.5%
5.39	.45	1%		.5%
6.18	.45	1%		.5%
6.01	.45	1%		.5%
5.09	.45	1%		.5%

Basic Hourly Rates	Fringe Benefits Payments			Education and/or App. Tr.
	H & W	Pensions	Vacation	
\$11.15	.40	1%		
9.79	.40	1%		
10.10	.40	1%		

DECISION NO. INT6-2146

DECISION NO. INT6-2146

TRUCK DRIVERS:  
Vanderburgh County

GROUP	Basic Hourly Rates	H & W	Pensions	Vacation	App. Tr.
GROUP 1	\$7.345	.325	12.00a		
GROUP 2	7.455	.325	12.00a		
GROUP 3	7.565	.325	12.00a		
GROUP 4	7.675	.325	12.00a		
GROUP 5	7.785	.325	12.00a		
GROUP 6	7.895	.325	12.00a		
GROUP 7	8.005	.325	12.00a		
GROUP 8	8.115	.325	12.00a		
GROUP 9	8.225	.325	12.00a		

CLASSIFICATIONS

GROUP 1  
Single axle straight trucks, batch truck, wet or dry, over 3(3/4) batches  
GROUP 2  
Tandem trucks or dog-legs, trucks over 15 ton payload, single-axle semi-truck (3 axle unit) Low-boys single axle (3-axle unit) Low-boy single axle (3-axle unit), Winch trucks or A-frames when used to transport material; Batch truck wet or dry, over 3(3/4) batches, farm tractors pulling trailers

GROUP 3  
Tandem axle semi-trucks (4-axle unit), drivers on equipment when not self-loaded or pusher loaded such as Koehring or similar dumpers, track trucks Euclid bottom dump & hug bottom dump, Tourmatrallere, Tourmarockers or similar equipment 12 cu. yds. & under; Low-Boys, Tandem axle (4 axle unit), drivers on pavement breakers

GROUP 4  
Tandem-Tandem Semi-Trucks (5-axle unit Low Boys Tandem (5-axle unit)  
GROUP 5  
Drivers on equipment when not self-loaded or pusher loaded on such Koehring or similar dumpers, track trucks Euclid bottom dump & hug bottom dump, Tourmatrallere, Tourmarockers or similar equipment over 12. cu. yds.

GROUP 6  
Track Mechanic Drivers on mixer trucks all types  
GROUP 7  
Drivers on bituminous distributors two-man  
GROUP 8  
Drivers on bituminous distributors one-man  
GROUP 9  
Drivers of pickup trucks when hauling equip. supplies & materials to & from & on the job site.  
GROUP 9  
Helpers, Greasers, Tire Men & Members tenders batch boards

FOOTNOTES:

a. Per Week Per Employee

TRUCK DRIVERS:

Vigo County

GROUP	Basic Hourly Rates	H & W	Pensions	Vacation	App. Tr.
GROUP I	\$ 7.085	.50	14.00a		
GROUP II	7.585	.50	14.00a		
GROUP III	7.785	.50	14.00a		
GROUP IV	7.935	.50	14.00a		

FOOTNOTES:

a. Per Week Per Employee

CLASSIFICATIONS

GROUP I  
Single axle trucks seven (7) cu. yds. or less than ten and one-half (10 1/2) tons, dumpers, scoommobles five (5) cu. yds. and under or less than seven and one-half (7 1/2) tons, mixer trucks three (3) cu. yds. and under, air compressore and welding machines, including those pulled by separate units, batch trucks -- wet or dry -- 2-3(1/2) batches or less, truck drivers helpers, warehousemen, mechanic's helpers, greasers and tiremen, and all pick up trucks, Drivers on dumpstere or similar dumpsters, mounted on a four (4) wheel truck rated two (2) cu. yds. or lese, and small pallet type fork lift operator and drivers on pilot vehicles

GROUP II  
Drivers on tandem axle trucks eighteen (18) cu. yds. or twenty-four (24) tons gross, six (6) wheel trucks, Koehring or similar dumpsters, track trucks, euclids, hug bottom dumps, tourmatralls, tourmatrallere, tourmarockers, or similar equipment when used for transportation purposes under nine (9) cu. yds. or less than thirteen and one-half (13 1/2) tons, tandems and semi trailer service trucks, mixer trucks over three (3) cu. yds. and including six and one-half (6 1/2) cu. yds., fork lift, four (4) wheel A-frame trucks when used for transportation purposes, four (4) wheel winch trucks, pavement breakers batch trucks -- wet or dry -- over 2 up to and including 4-3(1/2) batches, two (2) men oil distributors

GROUP III  
Koehring or similar dumpstere, track trucks, semi trailer water trucks, Euclids, hug bottom dumps, tourmatralls, tourmatrallere, tourmarockers, tractor trallere, tandem, A-frame winch trucks, hydro lift trucks or similar equipment when used for transportation purposes, mixer trucks over six and one-half (6 1/2) cu. yds. batch trucks -- wet or dry -- over 4-3(1/2) batches, single axle low boy trallere, and contractor's mechanic when working on equipment operated by employees within this bargaining unit, six (6) wheel pole trallere and one (1) man oil distributors

GROUP IV  
Drivers on heavy equipment over sixteen (16) cu. yds., or twenty-four (24) tons, such as Koehring or similar dumpsters, track trucks, Euclids, hug bottom dumps, tourmatralls, tourmarockers, or similar equipment when used for transportation purposes, pole trallere over six (6) wheels, water pulls, low boy trallere tandem axles or more no weight limitation, diesel and/or heavy equipment mechanics when working on equipment operated by employees within this bargaining unit

DECISION NO IN76-2147

SUPERSEDES DECISION

STATE: Indiana  
 COUNTIES: \*See Below  
 DATE: Date of Publication  
 DECISION NUMBER: IN76-2147  
 SUPERSEDES DECISION NO. IN76-2083, dated July 2, 1976 in 41 FR 27577  
 DESCRIPTION OF WORK: Building Construction (excluding single family homes and garden type apartments up to and including 4 stories), Heavy and Highway Construction

	Basic Hourly Rates	Fringe Benefits Payments			Education and/or Appr. Tr.
		H & W	Pensions	Vacation	
*Lake, LaPorte, Porter, & St. Joseph					
ASBESTOS WORKERS:					
Lake & Porter Counties	\$10.36	.58	.67		.05
LaPorte & St. Joseph Counties	12.83	.50	.21		.03
11.70	.80	1.00			
BRICKLAYERS:					
Lake & Porter Counties	11.30	.45	.55		.02
Bricklayers; Marble setters & tile setters	11.20	.45	.55		.02
LaPorte County:					
Bricklayers; Marble setters & stone masons	11.14	.45	.55		.02
St. Joseph County:					
Bricklayers; Stonemasons	10.24	.70	.65		.05
Marble setters	9.30	.40	.35		.01
Terrazzo workers & tile setters	8.10	.40	.35		.01
CARPENTERS:					
Lake, LaPorte, & Porter Counties	11.33	.50	.57		.05
Carpenters	11.38	.50	.57		.05
Millwrights					
St. Joseph County:					
Building construction:					
Carpenters; Millwrights; Pile drivers; Soft floor layers	9.58	.46	.50		.05
Heavy & Highway construction:					
Carpenters	9.58	.50	.50		.05
CEMENT MASONS:					
Building construction:					
Lake County (Hammond Area)	10.79	.85	.55		.03
Lake County (Remainder of Co.)					
Porter County (Western 2 of Co.)	9.47	.60	.65		.01
LaPorte County; Porter County (Eastern 2 of Co.)	10.08	.60	1.00		.03
St. Joseph County	8.61	.40	.50		.01
Heavy and Highway construction:					
Porter County (Eastern 2 of Co.)	8.62	.45	.70		.03
Porter County (Western 2 of Co.)	9.47	.60	.65		.01
St. Joseph County	9.01	.60	.80		.04
Highway, Bridge, & Airport Construction:					
Lake County (Hammond Area)	10.10	.60	.55		.01
Lake County (Remainder of Co.)	10.00	.60	.65		.01
LaPorte County	9.42	.60	.90		.03

	Basic Hourly Rates	Fringe Benefits Payments			Education and/or Appr. Tr.
		H & W	Pensions	Vacation	
ELECTRICIANS:					
Lake County	\$11.40	.5%	6.3%		.7%
LaPorte & Porter Counties	11.40	.3%	5.4%		.5%
St. Joseph County	10.35	4.6%	5%		.5%
ELEVATOR CONSTRUCTORS:					
Lake & Porter Counties:					
Elevator constructors	11.91	.545	.35	1/4+b+c	.02
Helpers	8.34	.545	.35	1/4+b+c	.02
Helpers (Prob.)	5.955				
LaPorte & St. Joseph Counties:					
Elevator constructors	10.29	.545	.35	1/4+b+c	.02
Helpers	7.20	.545	.35	1/4+b+c	.02
Helpers (Prob.)	3.145				
GLAZIERS:					
Lake County (excluding Hammond):					
Porter County	7.80	.25	.25	.25	30%*
LaPorte & St. Joseph Counties	7.25	.35		1/4	
IRONWORKERS:					
Lake, LaPorte (Michigan City), & Porter Counties	11.58	.65	1.18		.06
LaPorte (Remainder of Co.), & St. Joseph Counties	10.40	.65	.80		.01
LAWNERS:					
Lake & Porter Counties	8.25	.35	.35	.50	.01
LaPorte & St. Joseph Counties	9.07	.38	.35		.01
LEADWORKERS:					
LaPorte & St. Joseph Counties	9.25	.35			
PAINTERS:					
Lake County (Hammond Area):					
Commercial:					
Brush	7.90	.42	.35		.02
Sandblasting; Spray	8.65	.42	.35		.02
Paperhanging; Viny	8.15	.42	.35		.02
Industrial:					
Brush & Roller	8.65	.42	.35		.02
Sandblasting; Sign painters; Spray	9.40	.42	.35		.02
Lake County (Gary Area) & Porter County (North of Highway #6):					
Commercial:					
Brush	9.10	.47	.40		.05
Sandblasting; Spray; Steam-Cleaning; machine spray strip-ping	9.85	.47	.40		.05
Paperhanger	9.35	.47	.40		.05

DECISION NO. IN76-2147

	Basic Hourly Rates	Fringe Benefits Payments			App. Tr.
		H & W	Pensions	Vacation	
<b>ROOFERS:</b> Lake & Porter Counties: Composition, Damp & waterproof workers; Slate, Tile & Asbestos LaPorte & St. Joseph Counties: Composition, Damp & waterproof Slate, Tile & Asbestos	\$11.86 9.50 9.65	.55 .40 .40	.35 .30 .30		.03 .03
<b>SHEET METAL WORKERS:</b> Lake, LaPorte, & Porter Counties St. Joseph County	10.67 10.08	.48 .65	.67 .50		.10
<b>SPRINKLER FITTERS:</b> Lake County (30-mile radius from Chicago, Illinois City Hall) Lake County (Remainder of Co.), LaPorte, Porter, & St. Joseph Counties	10.00 11.40	.60 .60	.70 .90		.15 .08
<b>TRUCK DRIVERS:</b> Lake & Porter Counties: 2 to 3 axles 4 axles 5 axles 6 axles	8.15 8.35 8.55 8.75	24.00e 24.00e 24.00e 24.00e	22.00e 22.00e 22.00e 22.00e	.40 .40 .40 .40	
St. Joseph County (Building Construction): Pick-up Single axle Tandem or fuel Tri axle Semi trailer	6.94 7.15 7.26 7.31 7.36	13.50e 13.50e 13.50e 13.50e 13.50e	19.50e 19.50e 19.50e 19.50e 19.50e	f f f f f	
LaPorte Co. (Bldg., Construction) 4 wheel; sheet metal 6 wheel; semis Tramit mix Euclids Winch	6.80 6.90 7.20 7.30 7.05	21.50e 21.50e 21.50e 21.50e 21.50e	22.00e 22.00e 22.00e 22.00e 22.00e	g g g g g	

DECISION NO IN76-2147

	Basic Hourly Rates	Fringe Benefits Payments			Education and/or Appr. Tr.
		H & W	Pensions	Vacation	
<b>PLUMBERS (CONT'D)</b> Industrial: Sandblasting; Spray; Steam- cleaning; Machine spray strip- ping	\$10.20 10.95	.47 .47	.40 .40		.05 .05
LaPorte County (Southern portion of County); St. Joseph County: Brush; Drywall Tapers & Finish; Paperhanging; Spray & Vinyl	8.29 8.60 8.60		.20		
LaPorte County (No. portion of Co.) Brush; Tapers Paperhangers Porter County (Remainder of Co.) Brush; Sandblasters; Drywall Spray	8.00 9.00 10.35		.70		.02
<b>PIPEFITTERS:</b> Lake, LaPorte, & Porter Counties	9.44	.60	.55		.01
<b>PLASTERERS</b> Lake County (Hammond Area) Lake County (Gary Area); Porter County (Valparaiso)	8.30	.60	.25		.01
LaPorte, Porter (Eastern & west to, but not including Chesterton) Counties St. Joseph County	10.00 8.77 11.17	.80 .40 .80	1.00 .50 .70		.03 .01 .02
<b>PLUMBERS:</b> Lake County (Hammond Area) Lake County (Gary Area), LaPorte County (except LaPorte City, Michigan City, Trail Creek, & Long Beach); & Porter County LaPorte County (Michigan City, Trail Creek, & Long Beach)	11.20 10.92	.50 .40	1.20 .55		.02 .02
<b>PIPEFITTERS; Steamfitters:</b> LaPorte County (LaPorte City); St. Joseph County	9.95	.48	.70		.10

DECISION NO. IN76-2147

LABORERS (Sewer, Tunnel, & water Construction) St. Joseph County	Fringe Benefits Payments			Education and/or Appr. Tr.
	Basic Hourly Rates	H & W	Pensions	
GROUP 1	\$7.24	.50	.40	.08
GROUP 2	7.39	.50	.40	.08
GROUP 3	7.44	.50	.40	.08
GROUP 4	7.54	.50	.40	.08
GROUP 5	7.64	.50	.40	.08
GROUP 6:				
A.	7.44	.50	.40	.08
B.	7.59	.50	.40	.08
C.	8.04	.50	.40	.08
D.	7.54	.50	.40	.08

LABORERS

GROUP 1: Chainman; Construction laborer; Continuous steel rod or mat installer; Fence erector; Grade checker; Guard rail erector; Joint man (mortar, mastic & all other types); Lighting installer (permanent & temporary); Lineman for automatic grade maker or paving machine; Manhole erector; Mortar man; Multi-plate erector; Rip-rap laborer, incl. all materials; Road marking & delineation laborer; Rodman; Sandblaster man; Setting & placing of all pre-stressed & precast concrete products; Spraying of epoxy, curing compound or like material; Survey crew helper; Temporary waterline installer; Top laborer; Wire mesh layer.

GROUP 2: Air tool, power tool, & power equipment operator; Asphalt lute man; Asphalt raker man; Batch truck dumper; Cement handler (bulk or bag cement); Chain saw man; Concrete conveyor assembly man; Concrete peddler; Concrete rubber; Concrete saw operator - non riding type; Core drill operator; Hand blade operator; Hydro seeder man; Motor driven Geogis buggy operator; Power driven compactor or tamper operator; Power saw operator; Pumpcrete assembly man; Sealer applicator for asphalt, toxic; Side rail sacter - for sidewalks, side ditches, radii & pavements, etc.; Sign installation, including supporting structures; Spreader box tender; Screw blower man; Subsurface drain & culvert pipe layer; Transverse & longitudinal hand bull float man.

GROUP 3: Horizontal boring & jacking man; Jackman & sheetman; Pipe grade man; Wench & windlass operator

GROUP 4: Conduit installer; Cutting torch burner; Laser beam aligner; Manual operated welder; Sewer pipe layer; Water line installer

GROUP 5: Air track & wagon drillman; Concrete finisher; Dynamite & powder man

GROUP 6:  
A. Bottom man; Concrete man  
B. Concrete headman  
C. Miner or header man  
D. Mucker & Tunnel laborer

DECISION NO. IN76-2147

PAID HOLIDAYS:

A-New Year's Day; B-Memorial Day; C-Independence Day; D-Labor Day; E-Thanksgiving Day; F-Christmas Day

FOOTNOTES:

- 6 paid holidays: A through F providing the employee works either the 5 days preceding or the 5 days following the holiday.
- 6 paid holidays: A through F providing the employee works either the 5 days preceding or the 5 days following the holiday.
- Employer contributes 4% of regular hourly rate to vacation pay credit for employee who has worked in business more than 5 years. Employer contributes 2% of regular hourly rate to vacation pay credit for employee who has worked in business less than 5 years.
- 9 paid holidays: A through F, Washington's Birthday, Good Friday, & Christmas Eve providing employee has worked 45 full days during the 120 calendar days prior to the holiday. And the regular scheduled work days immediately preceding and following the holiday.
- per man per week
- 1 week's paid vacation for 3 years' service, 2 weeks for 10 years' service, & 3 weeks for 15 years' service.
- 1 year's service - 1 week's vacation; 3 years' service - 2 weeks' vacation; 10 years' service - 3 weeks' vacation; 20 years' service - 4 weeks' vacation

LINE CONSTRUCTION

EXCLUSIVE OF CALUMET AREA

Description	Basic Hourly Rates	Fringe Benefits Payments			App. Tr.
		H & W	Pensions	Vacation	
Linemen; Technicians	9.68	.45	1%		.5%
Heavy equipment operator "A"	9.19	.45	1%		.5%
Heavy equipment operator "B"	7.57	.45	1%		.5%
Powder man & equipment mechanic	7.39	.45	1%		.5%
Senior groundman truck driver w/w	6.32	.45	1%		.5%
Groundman truck driver with winch	6.07	.45	1%		.5%
Groundman truck driver w/o winch	5.32	.45	1%		.5%
Senior groundman after 5 years	6.06	.45	1%		.5%
Senior groundman after 12 months	5.89	.45	1%		.5%
Groundman 0-12 months	4.99	.45	1%		.5%
CALUMET AREA					
Linemen; Technicians	9.98	.45	1%		.5%
Heavy equipment operator "A"	9.26	.45	1%		.5%
Heavy equipment operator "B"	7.63	.45	1%		.5%
Powder man & equipment mechanic	7.45	.45	1%		.5%
Senior groundman truck driver w/w	6.43	.45	1%		.5%
Groundman truck driver with winch	6.14	.45	1%		.5%
Groundman truck driver w/o winch	5.39	.45	1%		.5%
Senior groundman after 5 years	6.18	.45	1%		.5%
Senior groundman after 12 months	6.01	.45	1%		.5%
Groundman 0-12 months	5.09	.45	1%		.5%

LABORERS:  
BUILDING CONSTRUCTION

LABORERS:  
BUILDING CONSTRUCTION

- GROUP I
- GROUP II
- GROUP III
- GROUP IV
- GROUP V:
- A.
- B.
- C.
- D.

AREA I	AREA IA	AREA IB	AREA IIA	AREA IIB	AREA IIC
Basic Hourly Rates	Basic Hourly Rates	Basic Hourly Rates	Basic Hourly Rates	Basic Hourly Rates	Basic Hourly Rates
\$7.70	\$7.30	\$7.40	\$6.65		
7.90	7.70	7.60	6.85		
8.00	7.80	7.70	6.95		
8.70	8.50	8.40	7.65		
	7.90	---	---		
	7.775	---	---		
	8.00	---	---		
	7.975	---	---		
AREA IIB	AREA IIIA	AREA IIIB	AREA IIIC	AREA IIIB	AREA IIIC
Basic Hourly Rates	Basic Hourly Rates	Basic Hourly Rates	Basic Hourly Rates	Basic Hourly Rates	Basic Hourly Rates
\$6.75	\$6.95	\$6.90	\$7.00		
6.95	7.15	7.10	7.20		
7.05	7.25	7.20	7.30		
7.75	7.95	7.90	8.00		
Fringe Benefits Payments					
H & W	Pensions	Vacation	Education and/or Appr. Tr.		
.50	.45		.09		
.50	.40		.09		

- GROUP I
- GROUP II
- GROUP III
- GROUP IV

AREA I  
ALL OTHER AREAS

AREA I: All territories west of Cline Avenue Lake Michigan Shorelines to Illinois State Line & Newton & Jasper Counties; All territories east of Cline Avenue, Lake County; All territory north of U. S. Highway No. 20, Porter County, including all Lake Michigan Shore Front east of Cline Avenue in Lake County

AREA IA: Porter County South of U. S. Highway No. 20, Starke, LaPorte Counties

AREA IB: Elkhart, Kosciusko, LaGrange, Marshall & St. Joseph Counties

AREA IIA: Fayette, Henry, Rush, Wayne, Union, Blackford, Delaware, Grant, Hamilton, Hancock, Jay, Madison & Randolph Counties

AREA IIB: Adams, Allen, DeKalb, Steuben, Huntington, Noble, Wabash, Wells, Whitley, Benton, Boone, Carroll, Cass, Clinton, Montgomery, Pulaski, Tippecanoe, White, Fulton, Howard, Miami, & Tipton Counties

AREA IIIA: Marion & Shelby Counties

AREA IIIB: Clay, Fountain, Greene, Hendricks, Owen, Parke, Putnam, Sullivan, Vermillion, Vigo, Warren, Bartholomew, Brown, Dearborn, Decatur, Franklin, Jackson, Johnson, Jennings, Lawrence, Martin, Monroe, Morgan, Ohio, Orange, Ripley, Clark, Crawford, Floyd, Harrison, Jefferson, Perry, Scott, Switzerland, & Washington Counties

AREA IIIC: Daviess, Dubois, Gibson, Knox, Pike, Posey, Spencer, Vanderburgh, & Warrick Counties

NOTICES



**LABORERS**

**GROUP I:** Building & Construction laborers; Scaffold builders (other than for masons or plasterers); Ironworker helpers; Mechanic tenders; Civil engineer helpers & surveyor helpers; Rodman & Chainmen; Window washers & cleaners; Waterboys & Toolhousemen; Roofer's helpers; Railroad workers; Masonry wall washers (interior & exterior); Cement finisher helpers; Carpenter helpers; Helpers of all other crafts not listed; Mason tenders for Areas I, IA, IB, and Counties of Adams, Allen, DeKalb, Steuben, Huntington, Noble, Wabash, Wells, & Whitley; All portable water pumps with discharge up to 3 inches

**GROUP II:** Waterproofing; Handling of creosote lumber or like treated material (excluding railroad material); Asphalt rakers & lumens; Kettlemen; Air tool operators, vibrators, chipping hammer operators and all pneumatic tool operators; Earth compactors; Jackman & sheetmen working ditches deeper than 6 ft. in depth; Laborers working ditches 6 ft. in depth or deeper; Assembly of Unidrete pump; Chain saw operators; Tile layers (sewer or field) & sewer pipe layers (metallic or non-metallic); Motor driven wheelbarrows & concrete buggies; Hyster operators; Pump crete assemblies; Conveyor assemblies; Core drill operators; Pump crete silica Clay handlers (bulk or bag); Handling of toxic materials damaging to clothing; Pneumatic spikers; Deck engine & winch operators; Water main & cable ducking (metallic & non-metallic)

**GROUP III:** Plasterers' tenders; Mason tenders, except for Areas I, IA, IB, and Counties of Adams, Allen, DeKalb, Steuben, Huntington, Noble, Wabash, Wells, & Whitley; Mortar mixers; Welders (acetylene or electric); Cutting torch or burner; Cement nozzle laborers; Cement gun operators; Scaffold builders when working Br plasterers; Scaffold builders when working for masons (except in Areas I, IA, IB, and Counties of Adams, Allen, DeKalb, Steuben, Huntington, Noble, Wabash, Wells, & Whitley)

**GROUP IV:** Dynamite men

**GROUP V:**

- A. Boiler setter laborers (fire brick tear out with air tools)
- B. Boiler setter laborers (fire brick)
- C. Boiler setter laborers (mortar mixers)
- D. Expeditor, bottom man & bell man

**LABORERS: HEAVY & HIGHWAY CONSTRUCTION**

	Lake County		Remaining Counties		Fringe Benefits Payments			Education and/or Appr. Tr.
	Basic Hourly Rates	Basic Hourly Rates	M & W	Pensions	Vacation			
GROUP 1	\$7.40	\$6.70	.50	.40			.08	
GROUP 2	7.55	6.85	.50	.40			.08	
GROUP 3	7.60	6.90	.50	.40			.08	
GROUP 4	7.70	7.00	.50	.40			.08	
GROUP 5	8.25	7.55	.50	.40			.08	

**LABORERS**

**GROUP 1:** Chainman; Construction laborer; Continuous steel rod or mat installer; Fence erector; Grade checker; Guard rail erector; Joint man (mortar, mastic & all other types); Lighting installer (permanent & temporary); Lineman for automatic grade maker or paving machine; Haphole erector; Mortar man; Multi-plate erector; Rip-rap laborer; Haphole materials; Road marking & delineation laborer; Rodman; Sandblaster man; Setting & placing of all pre-stressed & precast concrete products; Spraying of epoxy, curing compound or like material; Survey crew helper; Temporary waterline installer; Top laborer; Wire mesh layer

**GROUP 2:** Air tool, power tool, & power equipment operator; Asphalt lute man; Asphalt raker man; Batch truck dumpor; Cement handler (bulk or bag cement); Chain saw man; Concrete conveyor assembly man; Concrete puddler; Concrete rubber; Concrete saw operator - non riding type; Core drill operator; Hand blade operator; Hydro seeder man; Motor driven Georgia buggy operator; Power driven compactor or tamper operator; Power saw operator; Pumpcrete assembly man; Sealer applicator for asphalt, toxic; Side rail setter - for sidewalks, side ditches, radii & pavements, etc.; Sign installation, including supporting structures; Spreader box tender; Straw blower man; Subsurface drain & culvert pipe layer; Transverse & longitudinal hand bull float man

**GROUP 3:** Horizontal boring & jacking man; Jackman & sheetman; Pipe grade man; Wench & windlass operator

**GROUP 4:** Conduit installer; Cutting torch burner; Laser beam aligner; Manual operated welder; Sewer pipe layer; Water line installer

**GROUP 5:** Air track & wagon drillman; Concrete finisher; Dynamite & powder man

DECISION NO. IN76-2147

POWER EQUIPMENT OPERATORS

St. Joseph County

Building, Sewer & Tunnel Construction

	Basic Heavy Rates	Fringe Benefits Payments				Education and/or Appr. Tr.
		H & W	Pensions	Vacation		
GROUP I	\$10.32	.65	.85	.40	.05	
GROUP II	9.16	.65	.85	.40	.05	
GROUP III	8.38	.65	.85	.40	.05	
GROUP IV	7.70	.65	.85	.40	.05	

CLASSIFICATIONS

GROUP I: All power cranes; Truck cranes; Locomotive cranes; LeTourneau Tournapulls; Shovels; Draglines; Derricks; Pile drivers; Highlifts; Tractors w/Side boom or "A" Frame; Forklifts 18' 6" in height or over; Motor patrols; Combination backhoe & loader; Mechanic; Conveyor systems; Hoist (3 drum) & over

GROUP II: All bulldozers; Scoops; Push cats; Concrete mixers of more than 21 cu. ft. capacity; Locomotives; Rollers; Stone crushers; Fork lifts under 18' 6"; Air compressors - 600 cu. ft. & over; Combination of Gasoline or Diesel driven welding machine & compressor; Engineers operating throttle valve with boiler and compressor for piling; Concrete pumps; Trench machines excluding ditch witches; Cableways; Hoist (2 drum)

GROUP III: Truck winches w/A Frame & Power winches; Tractors-farm type; Drills & conveyors; Small rubber tire end loaders 1/2 cu. yd. & under; Bobcat

GROUP IV: Gin poles; Sagen derricks & similar hoists; Firemen; Oilers; One drum hoist; Single drum tugger hoist; Automatic hoist; Elevators; Compressor over 210 cu. ft. & under 600 cu. ft.; Well points

DECISION NO. IN76-2147

Lake, LaPorte, & Porter Counties

POWER EQUIPMENT OPERATORS

Building, Sewer & Tunnel Construction

	Basic Heavy Rates	Fringe Benefits Payments				App. Tr.
		H & W	Pensions	Vacation		
Class I	\$ 10.30	.65	.85		.05	
Class II	9.80	.65	.85		.05	
Class III	8.25	.65	.85		.05	
Class IV	7.25	.65	.85		.05	

CLASS I: Mechanic; asphalt plant; autograde; batch plant; benoto (requires two engineers); boiler & throttle valve; caisson rigs; central redmix plant; combination backhoe, front end loader with backhoe bucket of 1 cu. yd. & over; combination tugger hoist & air compressor; compressor and throttle; concrete breaker (truck mounted); concrete conveyor; concrete paver over 27E cu. ft.; concrete paver 27E cu. ft. and under; concrete tower; cranes, all; cranes, tower; derricks, all; derricks, traveling; fork-lift-lull type; forklift - 10 ton and over; hoists, one, two, and three drum; hoists, two tugger one floor; hydraulic boom truck; locomotive, all; pile drivers and skid rig; pit machines; pre-stress machine; pump crates and similar types; rock drill (self-propelled); rock drill (truck mounted); slipform paver; straddle buggies; tractor with boom & side boom; trenching machine; winch tractors

CLASS II: Asphalt spreader; boiler; bulldozers; combination backhoe, front-end loader with backhoe bucket, less than 1 cu. yd.; engineer acting as conductor in charge of crew; grader, elevating; greaser engineer; grouting machines; highlift shovels or front end loader; hoists, automatic; cowboy drilling machines; hoists all elevators; hoists, tugger single drum; motor patrol; post hole digger; rollers, all; scoops - tractor drawn; stone crushers; tournapull; winch trucks

CLASS III: Concrete mixer (2 bag & over); conveyor, portable; steam generators; tractors, farm & similar type; air compressor small 150 & under (1 to 5 not to exceed a total of 300 ft.); air compressor - large over 150 combination - small equipment operator; forklift trucks; generators; pumps (1 to 3 not to exceed a total of 300 ft.); pumps, well points; welding machines (2 through 5); winches & electric drill winches

CLASS IV: Hesters, mechanical (1 to 5); oilers & switchmen

**POWER EQUIPMENT OPERATORS**  
(Heavy & Highway Construction)

Lake, LaPorte, & Porter Counties

- CLASS I
- CLASS II
- CLASS III
- CLASS IV
- CLASS V

St. Joseph County

- CLASS I
- CLASS II
- CLASS III
- CLASS IV
- CLASS V

	Fringe Benefits Payments				Education end/or Appr. Tr.
	Basic Hourly Rate	H & W	Pensions	Vacation	
	\$10.35	.65	.85		.05
	9.90	.65	.85		.05
	9.45	.65	.85		.05
	8.35	.65	.85		.05
	7.40	.65	.85		.05
	10.25	.65	.85		.05
	9.80	.65	.85		.05
	9.35	.65	.85		.05
	8.25	.65	.85		.05
	7.30	.65	.85		.05

**CLASSIFICATIONS**

**CLASS I:** Auto petrol; Automatic dry batch plant; Automated slip form paver; Automated finish machine; Backhoe - tractor mounted, 4 yd or over; Ballast regulator (R.R.); Concrete mixer, 27 cu. ft. or over; Concrete pump; Core drilling machine; Crane or derrick with any attachments, incl. clamshell, Dragline, Shovel, Backhoe, etc.; Dredge engine; Dredge op.; Euclid loader; Grapple; Lead greaser; Highlift shovel 3 yds. & over; Hoist - 2 & 3 drum Locomotive op.; Lead mechanic; Mucking machine; Panelboard concrete plant (Central mix type); Paver - Hetherington; Pile drive, Skid or crawler; Road paving mixer; Ross carrier; Throttle valve & compressor or clever Brooks type combination; Throttle valve and Fireman combination on horizontal or upright boiler; Tournapull or similar type equipment; Tractor - boom; Trench machine; Tug boat op.; Winch truck with "A" Frame; Scoops, Tournapulls or similar type machines used in tandem

**CLASS II:** Backhoe - tractor mounted, with less than 4 yd.; Bituminous mixer; Bituminous paver; Bituminous plant engine; Bulldozer; Concrete mixer, less than 27 cu. ft.; Elevating grader; Excavating loader, portable; Greaser; Highlift shovel under 3 yds.; Jersey spreader or base paver; Mechanic; Pull grader, power control; Roller, asphalt, wetbound macadam, bituminous macadam, brick surface; Sheepfoot roller (self-propelled) with blade; Surface heater & planer; Taper-multiple vibrating, asphalt wetbound macadam, bituminous macadam, brick surface; Tractor - push; Tractor with scoop; Widener, Apsto or similar type

**CLASS III:** Assistant plant engineer; Back filler; Bituminous distributor; Broom & beat machine; Bull float; Concrete finishing machine; Concrete spreader; power driven; Digger, post-hole, power driven; Finishing machine; Concrete spreader, Form grades; Form temper, motor driven; Hoist - 1 drum; Multiple tamping machine; Paving breaker; Roller, earth & subbase material; Roller sheepfoot (self-propelled); Sub-grader; Taper-multiple vibrating-earth & subbase material; Tractor; Tractor with drill; Tractor with all attachments, except backhoe & including highlift, endloaders of 1 cu. yd. capacity & less

**CLASS IV:** Air compressor; Conveyors, all; Fireman on boiler; Generator; Assistant mechanic; Power curing spraying machine; Pull broom, power propelled; Seaman tiller; Spike machine (R.R.); Stripping machine, paint, motor driven; Throttle valve; Welding machine; Wellpoint systems

**CLASS V:** Assistant greaser; Deck hand; Hetherington driver; Mechanical heater (1 to 5); Outboard or inboard motor boat; Oiler; Power saw, concrete, power driven; Truck crane oiler-driver; Water pump; Helper on C.H.I. & similar type equipment grasscutters

TRUCK DRIVERS (HEAVY & HIGHWAY CONSTRUCTION)

CLASS	Basic Hourly Rates	Fringe Benefits Payments			Education and/or Appr. Tr.
		H & W	Pensions	Vacation	
CLASS 1	\$7.98	\$21.50a	\$22.00a		
CLASS 2	8.13	21.50a	22.00a		
CLASS 3	8.18	21.50a	22.00a		
CLASS 4	8.23	21.50a	22.00a		
CLASS 5	8.28	21.50a	22.00a		
CLASS 6	8.33	21.50a	22.00a		
CLASS 7	8.38	21.50a	22.00a		
CLASS 8	8.43	21.50a	22.00a		
CLASS 9	8.48	21.50a	22.00a		

CLASSIFICATIONS

- CLASS 1 Drivers of pick-up trucks, helpers, greasers, tire men, tending batch boards & warehousemen
- CLASS 2 Drivers on single axle straight trucks, batch truck wet or dry 3 (3AE) batches or less
- CLASS 3 Drivers on single axle water trucks bituminous distributors (2-man) single axle fuel trucks
- CLASS 4 Drivers on single axle "Dog Legs", tandem trucks, winch trucks or "A" frames when used for transportation batch trucks (wet or dry) over 3(3AE) batches
- CLASS 5 Drivers on liquid asphalt tankers, tandem axle fuel trucks, bituminous distributors, (1 man) tandem axle water trucks
- CLASS 6 Drivers on tandem trucks over 15 tons payload, single axle semi-trucks, farm tractors, hauling material, drivers on equipment when not self-loaded or pusher loaded such as Koehring or similar dumpsters, track trucks, euclid bottom dump & hug bottom dump, tourmatrillers, tourmarockers or similar equip. (12 cu. yds. & under), mixer trucks (all types), pulling tilt-top trailer (single axle), low-boys (single axle), truck mounted pavement breakers
- CLASS 7 Drivers on tandem "Dog Legs" trucks, truck mechanics, builders, semi-water trucks, sprinkler trucks, heavy equip., type water wagon
- CLASS 8 Drivers on tri-axle trucks, tandem axle semi-trucks, drivers on equip., when not self loaded or pusher loaded, such as Koehring or similar dumpsters, track trucks, euclid bottom dump & hug bottom dump, tourmatrillers, tourmarockers, or similar equipment (over 12 cu. yds., drive axle on truck pulling tilt-top trailer (tandem-axle) low-boys, tandem axle
- CLASS 9 Drivers on tandem, tandem semi-trucks, drivers on heavy equip., type water wagon over 5,000 gallons, drivers on trucks pulling tilt-top trailer (tri-axle) low-boys, tandem-tandem axle

FOOTNOTE:

a. Per week Per Employee.

TRUCK DRIVERS (HEAVY & HIGHWAY CONSTRUCTION)

GROUP	Basic Hourly Rates	Fringe Benefits Payments			App. Tr.
		H & W	Pensions	Vacation	
GROUP A	\$8.38	19.50a	22.00a		
GROUP B	8.33	19.50a	22.00a		
GROUP C	8.28	19.50a	22.00a		
GROUP D	8.23	19.50a	22.00a		
GROUP E	8.18	19.50a	22.00a		
GROUP F	8.13	19.50a	22.00a		
GROUP G	8.08	19.50a	22.00a		
GROUP H	8.03	19.50a	22.00a		
GROUP I	7.98	19.50a	22.00a		
GROUP J	7.93	19.50a	22.00a		
GROUP K	7.88	19.50a	22.00a		
GROUP L	7.78	19.50a	22.00a		

CLASSIFICATIONS

- GROUP A-Acey Wagons over 3 Buckets
- GROUP B-Icey Wagons to and including 3 Buckets
- GROUP C-Tandem-tandem Semi-Trucks-Truck Mechanics-Heavy Equipment Type Water Wagon over 5,000 Gallons-Tri-Axle Trucks pulling Tilt-Top Trailers-Low Boys, Tandem-tandem Axle
- GROUP D-Tri-Axle Trucks-Tandem Semi-Trucks-Equipment not self loaded or pusher loaded such as Koehring or similar Dumpster, Track Truck, Euclid Bottom Dump and Hug Bottom Dump, Tourmatrillers, Tourmarockers, Achey Wagons, or similar equipment over 12 cu. yd.-Tandem Axle Trucks pulling Tilt-Top Trailers-Low Boys, Tandem Axle-Tri-Axle Batch
- GROUP E-Tandem "Dog-Legs" Trucks-Semi-Water Trucks-Sprinkler Trucks-Heavy Equipment Type Water Wagons 5,000 Gallons & Under
- GROUP F-Truck Mounted Pavement Breakers-Tandem Trucks over 15 Ton Payload-Single Axle Semi-Trucks-Farm Tractors hauling material-Equipment not self loaded or pusher loaded such as Koehring or similar Dumpster, Track Truck, Euclid Bottom Dump and Hug Bottom Dump, Tourmatrillers, Tourmarockers, Achey Wagons or similar equipment 12 cubic yds. & under-Mixer Trucks, All Types-Single Axle Trucks pulling Tilt-Top Trailer Lowboys, Single Axle
- GROUP G-Tandem Axle Fuel Trucks-Tandem Axle Water Trucks-Bituminous Distributor (one man)
- GROUP H-Single Axle Dog-Legs-Tandem Trucks or Dog-Legs-Winch Trucks or A Frames used for Transportation-Batch Trucks Wet or Dry over 3 (3AE) Batches-Grease and Maintenance Truck Servicing Tandem Axle Trucks
- GROUP I-Single Axle Fuel Trucks-Single Axle Water Trucks-Bituminous Distributors (two man)
- GROUP J-Single Axle Straight Trucks-Patch Trucks, Wet or Dry 3 (3AE) Batches or less-Grease & Maintenance Trucks servicing Single Axle Trucks
- GROUP K-Helpers, Greasers, Tire Men, Patch Board Tenders
- GROUP L-Pick-Up Trucks

FOOTNOTE: a-PER WEEK PER EMPLOYEE

NOTICES

SUPERSEDES DECISION

COUNTIES: \*See Below  
 DATE: Date of Publication  
 STATE: Indiana  
 DECISION NUMBER: IN76-2148  
 Supersedes Decision No. IN76-2084 dated July 2, 1976, in 41 FR 27385  
 DESCRIPTION OF WORK: Heavy and Highway Construction

Basic Hourly Rates	Fringe Benefits Payments				Education and/or Appr. Tr.
	H & W	Pensions	Vacation		
11.33	.50	.57			.05
9.58	.50	.50			.05
*Statewide, except Lake, LaPorte, Porter, and St. Joseph Counties CARPENTERS: Jasper, Newton, and Starke Counties Elkhart County Bartholomew (Camp Attarbury), Boone, Fountain, Hamilton, Hancock, Hendricks, Johnson (except Edinburg), Marion, Montgomery, Morgan (except Washington), Parke (except portion lying west of a line south and north running through Jessup, Mosedale, Carbondale, and Poland), Putnam, Vermillion (north of the south city limits of Summit Grove), and Warren Counties Remainder of State of Indiana CEMENT MASONS: Adams, Allen, Dekalb, Huntington, Noble, Steuben, and Whitley Counties Bartholomew, Brown, and Shelby Counties					

DECISION NO. IN76-2148

CEMENT MASONS (Cont'd)  
 Benton, Carroll (Northeast section of Co., south & west to, but not incl. Flora in the eastern section, & south to, but not incl. Rockfield, & west to, but not incl. Yeoman), Cass, Clinton, Fountain, Fulton, Howard, Jasper (excluding northeastern portion of Co., but including Wheatfield), Miami, Montgomery, Newton, Pulaski (excluding northern 2/3 of Co.), Tippecanoe, Warren, & White Cos. Jasper (northeastern portion of Co. west to, but not incl. Wheatfield), Pulaski (northern 2/3 of Co.), & Starke Cos. Marshall Co.  
 Blackford, Delaware, Grant, Jay, Hancock, Wabash, & Wells Cos. Elkhart, Kosciusko, & LaGrange Cos.  
 Hamilton (northern 2/3 of Co.), Hancock (eastern 2/3 of Co.), Henry, Madison, & Tipton Cos. Decatur, Fayette, Franklin, Rush, Union, & Wayne Cos. Boone, Hamilton (southern 2/3 of Co., north to the new Rte. Indiana Hwy #32 incl. Noblesville), Hancock (southern & western part, north to but not incl. Wilkinson & east to, but not incl. Fortville), Hendricks, Johnson, Marion & Morgan (northern 2/3 of Co.) Cos. Crawford, Dubois, Perry, Posey, Spencer, Vanderburgh, & Warrick Cos.  
 Greene Co.

Basic Hourly Rates	Fringe Benefits Payments				Education and/or Appr. Tr.
	H & W	Pensions	Vacation		
\$ 8.60	.45	.65			
8.62	.45	.70			.03
8.86	.40	.50			.01
9.05	.60				.02
10.03		.30			
7.78	.40	.35			
8.00		1.30			
9.06	.65	.25			.04
8.55	.45	.40			
7.85	.30	.20			

DECISION NO. IN76-2148

Basic Hourly Rates	Fringe Benefits Payments				Education and/or Appr. Tr.
	H & W	Pensions	Vacation		
\$ 8.90	.60	.50			
8.25					
9.28	.60	.30			
6.50					
9.00					
9.53	.60	.25			.01
9.25	.30	.50			
9.70	.55	.55			.01
9.60	.65	.80			.01
10.63	.50	.75			.05
9.95	.65	.70			.05
10.50	.75	1.10			.05
8.15	.25	.25			

CEMENT MASONS (Cont'd)  
 Daviss, Gibson, Knox, Martin & Pike Cos.  
 Monroe, Morgan (southern 2/3 of Co.), & Owen (excluding extreme western part of Co.)  
 Clark, Floyd, & Harrison Cos.  
 Dearborn, Ohio, Ripley, & Switzerland Cos.  
 Jackson, Jefferson, Jennings, Lawrence, Orange, Scott, & Washington Cos.  
 Clay, Owen (extreme western part of Co.), Parke, Putnam, Vermillion, & Vigo Cos.  
 Sullivan Co.

IRONWORKERS:  
 Adams, Allen, Blackford, DeKalb, Delaware (northeastern 1/3 of Co.), Grant (excluding s/w portion), Huntington, LaGrange (eastern 2/3 of Co.), Noble, Steuben, Wabash, Wells, & Whitley Cos.  
 Elkhart, Fulton, Kosciusko, LaGrange (western 2/3 of Co.), Marshall, Pulaski, & Starke Cos.  
 Jasper (Northern 2/3 of Co.), & Newton Cos.  
 Clark, Crawford, Floyd, Harrison Jackson (southern 2/3 of Co.), Jefferson, Jennings (southern 2/3 of Co.), Lawrence (southern 2/3 of Co.), Martin (eastern 2/3 of Co.), Orange, Scott, & Washington Cos.  
 Marion Co.  
 Dubois, Gibson, Martin (western 2/3 of Co.), Perry, Pike, Posey, Spencer, Vanderburgh & Warrick Cos.

DECISION NO. IN76-2148

Basic Hourly Rates	Fringe Benefits Payments				Education and/or Appr. Tr.
	H & W	Pensions	Vacation		
\$10.65	.75	1.10			.05
9.49	.65	.90			.02
9.51	.55	.65			.02
9.75	.65	1.55			
9.445	.55	1.05			.02
8.25	.37	.35			.10
9.25	.37	.35			.10

IRONWORKERS (Cont'd):  
 Bartholomew, Boone, (southern 2/3 of Co.), Brown, Clinton (eastern 1/3 of Co.), Deatur (western 2/3 of Co.), Delaware (southern 2/3 of Co.), Grant (S/W Portion), Hamilton, Hancock, Hendricks, Henry, Howard, Jackson (northern 2/3 of Co.), Jennings (northern 2/3 of Co.), Johnson, Lawrence (northeastern 1/6 of Co.), Madison, Monroe, Morgan, Owen, Putnam (eastern 2/3 of Co. excluding Greenoastle), Rush, Shelby, & Tipton Cos.  
 Benton, Boone, (northwestern 2/3 of Co.), Carroll, Cass, Clinton (western 2/3 of Co.), Fountain Jasper (southern 2/3 of Co.), Miami, Montgomery, Tippecanoe, Warren, & White Cos.  
 Fayette, Jay, Randolph, Union, & Wayne Cos.  
 Clay, Daviess, Greene, Knox, Lawrence (northeastern 1/6 of Co.), Parks, Putnam (western 2/3 of Co. incl. Greenoastle), Sullivan, Vermillion, & Vigo Cos.  
 Dearborn, Deatur (eastern 2/3 of Co.), Franklin, Ohio, Ripley & Switzerland Cos.

PAINTERS:  
 Adams, Allen, DeKalb, Grant, Huntington, LaGrange, Noble, Steuben, Wabash, Whitley, & Wells (northern 2/3 of Co. to & incl. Bluffton);  
 Brush; Paperhangers; Rollers; & Tapers  
 Sandblasters; Spray

NOTICES

47757

DECISION NO IN76-2148

Basic Hourly Rates	Fringe Benefits Payments			Education and/or Appr. Tr.
	H & W	Pensions	Vacation	
\$ 6.65 7.65				
PAIWEERS (Cont'd): Davless, Gibson, & Knox Cos.: Brush Spray Dearborn, Ohio, Ripley & Switzerland Cos.: Brush; roller; wallwashing; Drywall taping & finish; paperhanging & vinyl; seam- less floors & finishing floors; sanding Sandblasting & Steam clean Spray Tanks, elevators, bridges, Steeple over 140 ft. 9.60 Dubois, Perry, Pike, Posey, Spencer, Vanderburgh, & Warrick Cos.: Brush Spray Elkhart, Kosciusko, Marshall, Pulaski & Starke Cos.: Brush; Drywall taping & finish Paperhangers; Spray & Vinyl Fayette, Franklin, Henry, & Randolph, Rush, Union, & Wayne Cos.: Brush Sandblasting; Spray Structural Steel; Scaffold over 30 ft. 7.85 Epoxy Jasper, & Newton Cos.: Brush Spray Lawrence, Martin, & Orange Cos.: Brush; & Structural Steel Parke, & Vermillion Cos.: Brush Spray Sullivan, & Vigo Cos. Brush Spray	.55 .55	.30 .30		
8.90 9.65		.20		
7.60 8.60				.02 .02
8.65 9.40	.42 .42	.35 .35		
6.00			.25 .25	
8.15 9.65			.25 .25	
8.50 9.50				

DECISION NO IN76-2148

Basic Hourly Rates	Fringe Benefits Payments			Education and/or Appr. Tr.
	H & W	Pensions	Vacation	
\$ 8.05 9.05				
PAIWEERS (Cont'd): Bartholomew, Decatur, Jackson & Jennings Cos.: Brush; Roller; & Steel Spray Benton, Clinton, Fountain, Montgomery, Putnam (excluding Greencastle), Tippecanoe, & Warren Cos.: Brush; Roller Structural Steel Sandblasting Spray Blackford, Carroll, Cass, Delaware, Fulton, Howard, Jay, Madison, Miami, Tipton, Wells (to the south city limits of Ellettsville), & White Cos.: Brush Spray Boone, Hamilton, Hancock, Hendricks, Johnson, Marion, Morgan (north $\frac{2}{3}$ of Co.) & Shelby Cos.: Brush Spray Brown, Greene, Monroe, Morgan (excluding north $\frac{2}{3}$ of Co.) & Owen Cos.: Brush Structural Steel Spray Clark, Crawford, Floyd, Harrison, Jefferson, Scott, & Washington Cos.: Brush Spray Clay, & Putnam (Greencastle) Cos.: Brush Spray Structural Steel up to 30' Structural Steel 30' to 100' Structural Steel over 100'	.60 .60	.20 .20	.30 .30 .30	
8.00 8.75				
9.31 10.31	.39 .39	.20 .20		
7.90 8.65 8.90			.10 .10	.03 .03
7.59 7.95	.25 .25			.02 .02
7.30 8.30 7.55 8.35 9.35				.02 .02 .02 .02

DECISION NO. INT6-2148

LABORERS: HEAVY &amp; HIGHWAY CONSTRUCTION

	Basic Hourly Rates	Fringe Benefits Payments			Education and/or Appr. Tr.
		H & W	Pensions	Vacation	
GROUP 1	\$6.70	.50	.40		.08
GROUP 2	6.85	.50	.40		.08
GROUP 3	6.90	.50	.40		.08
GROUP 4	7.00	.50	.40		.08
GROUP 5	7.55	.50	.40		.08

## LABORERS

GROUP 1; Chainman; Construction laborer; Continuous steel rod or mat installer; Fence erector; Grade checker; Guard rail erector; Joint man (mortar, mastic & all other types); Lighting installer (permanent & temporary); Lineman for automatic grade maker or paving machine; Manhole erector; Mortar man; Multi-plate erector; Rip-rep laborer, incl. all materials; Road marking & delineation laborer; Rodman; Sandblaster man; Setting & placing of all pre-stressed & precast concrete products; Spraying of epoxy, curing compound or like material; Survey crew helper; Temporary waterline installer; Top laborer; Wire mesh layer

GROUP 2; Air tool, power tool, & power equipment operator; Asphalt lute man; Asphalt reker man; Batch truck dumper; Cement handler (bulk or bag cement); Chain saw man; Concrete conveyor assembly man; Concrete puddler; Concrete rubber; Concrete saw operator - non riding type; Core drill operator; Hand blade operator; Hydro seeder man; Motor driven Georgia buggy operator; Power driven compactor or temper operator; Power saw operator; Pumcrete assembly man; Sealer applicator for asphalt, toxic; Side rail setter - for sidewalks, side ditches, radii & pavements, etc.; Sign installation, including supporting structures; Spreader box tender; Straw blower man; Subsurface drain & culvert pipe layer; Transverse & longitudinal head bull float man

GROUP 3; Horizontal boring & jacking man; Jackman & sheetman; Pipe grade man; Wench & windless operator

GROUP 4; Conduit installer; Cutting torch burner; Laser beam aligner; Manual operated welder; Sewer pipe layer; Water line installer

GROUP 5; Air track & wagon drillman; Concrete finisher; Dynamite & powder man

DECISION NO. INT6-2148

PAINTERS (Cont'd)  
Sullivan, & Vigo Cos.: (Cont'd)  
Structural steel up to 30'  
Structural steel 30' to 100'  
Structural steel over 100'

	Basic Hourly Rates	Fringe Benefits Payments			Education and/or Appr. Tr.
		H & W	Pensions	Vacation	
	\$ 8.75			.25	
	9.50			.25	
	10.50				

PAID HOLIDAYS:  
A-New Year's Day; B-Memorial Day; C-Independence Day; D-Labor Day;  
E-Thanksgiving Day; F-Christmas Day

## FOOTNOTES

a. 6 paid holidays: A through F.



POWER EQUIPMENT OPERATORS

Fringe Benefits Payments

Basic Hourly Rates	Fringe Benefits Payments			Education and/or Appt. Tr.
	H & W	Pensions	Vocaton	
Adams, Allen, Benton, Blackford, Carroll, Cass, Clinton, Dekalb, Delaware, Fayette, Grant, Hamilton, Hancock, Henry, Howard, Huntington, Jay, Johnson, Madison, Marion, Miami, Randolph, Rush, Shelby, Steuben, Tippecanoe, Tipton, Union, Wabash, Wayne, Wells, White, & Whitley Counties:				
GROUP I	.40	.40		.07
GROUP II	.40	.40		.07
GROUP III	.40	.40		.07
GROUP IV	.40	.40		.07
Elkhart, Fulton, Jasper, Kosciusko, LaGrange, Marshall, Newton, Noble, Pulaski, & Starke Counties:				
GROUP I	.60	.70		.07
GROUP II	.60	.70		.07
GROUP III	.60	.70		.07
GROUP IV	.60	.70		.07
Sarcholomev, Brown, Clark, Crawford, Dearborn, Decatur, Dubois, Floyd, Franklin, Gibson, Harrison, Jackson, Jefferson, Jennings, Lawrence, Martin, Ohio, Orange, Perry, Pike, Posey, Ripley, Scott, Spencer, Switzerland, Vanderburgh, Warrick, & Washington Counties:				
GROUP I	.35	.35		.07
GROUP II	.35	.35		.07
GROUP III	.35	.35		.07
GROUP IV	.35	.35		.07
Boone, Clay, Daviess, Fountain, Greene, Hendricks, Knox, Monroe, Montgomery, Morgan, Owen, Parke, Putnam, Sullivan, Vermillion, Vigo, & Warren Counties:				
GROUP I	.40	.50		.07
GROUP II	.40	.50		.07
GROUP III	.40	.50		.07
GROUP IV	.40	.50		.07

Group 1: Air Compressors in Manifold with throttle valve; Asphalt Plant Engineer; Auto Grade or similar type machine; Auto Patrol; Backhoe on Farm type Tractor, 45 H.P. and over; Ballast Regulator (R. R.); Bituminous Mixer; Bituminous paver; Bituminous Plant Engineer; Bull Dozer; Caisson Drilling Machine; Cherry Picker - 15 ton or over; Chip Spreader; Concrete Mixer 21 cu. ft. or over; Core Drilling Machine; Crane or Derrick with any attachment including clamshell, dragline, shovel, backhoe, etc.; Dredge Engineer; Dredge Operator; Drilling Machine on which the drill is an integral part; Earth Mover - rubber tired (paddle wheel, 619, 631, TS-24 or similar type); Earth Mover, rubber tired - tandem (50 cents per hour additional for each bowl); Elevating Grader; Fork Lift (10 ton or over); P.C.C. Formless Paver; Gradall; Gravel Processing Plant (portable); Operator of Guard Rail Post Driver; Highlift Shovel - 1-1/2 cu. yd. or over; Hoist (2 drums and over); Helicopter - Crew; Hydraulic Boom Truck; Keystone (Skimmer Scoop); Loader - self-propelled (Belt-chain Wheel); Locomotive Operator; Mucking Machine; Panel Board Concrete Plant (Central Mix type); Paver-Hetherington; Pile Driver - Skid or Crawler; Road Paving Mixer; Rock Breaking Plant; Rock Crushing Plant (portable); Roller - Asphalt, Waterbound Macadam; Bituminous Macadam, Brick Surface; Roller with Dozer Blade; Root Rake, Tractor Mounted; Self-propelled Widener; Stump Remover, Tractor Mounted; Surface Heater and Planer; Tandem Push Tractor (50 cents per hour additional); Tractor - Boom, Winch or Hoe Head; Tractor - Push; Tractor Mounted Spreader; Tree Mover; Trench Machine (over 24"); Tug Boat Operator; Well Drilling Machine; Winch Truck with A-Frame

Group 2: Air Compressor with throttle valve or Clever Brooks type combination; Backfiller; Back Hoe on Farm type Tractor, under 45 H.P.; Bull Floot; Cherry Picker under 15 ton; Chip Spreader (self-propelled); Concrete Pump; Concrete Mesh Depressor - independently operated; Concrete Spreader - power driven; End Loader under 1-1/2 cu. yd.; Excavating Loader - portable; Finishing Machine and Bull Floot; Gunite Machine; Head Greaser; Mechanic; Mesh or Steel Placer; Multiple Tamping Machine (R.R.); P.C.C. Concrete Belt Placer; Full Grader - power control; Refrigerating Machine - freezing operation; Ross Carrier; Sheepfoot Roller (self-propelled); Tamper - Multiple Vibrating - Asphalt, Waterbound Macadam, Bituminous Macadam, Brick Surface; Trench Machine 24" and under; Tube Floot; Welder

NOTICES

POWER EQUIPMENT OPERATORS (Cont'd)

3 of 3

Group 3: Assistant Plant Engineer; Base Paver (Jersey or similar type machine); Concrete Finishing Machine; Concrete Mixer - less than 21 cu. ft.; Curb Machine; Psm tractor - including farm tractor with all attachments except bechhos and including high lift end loaders of 1 cu. yd. capacity or less; Fireman (on boiler); Hoist (one drum); Operator, 5 pieces of minor equipment; Paving Breaker; Power Broom, self-propelled; Roller (Earth and Sub-base material); Slurry Seal Machine; Spikes Machine (R.R.); Tamper - Multiple Vibrating - Earth and Sub-base material; Throttle Valve; Throttle Valve and Fireman combination on horizontal or upright boiler; Tractore with Drill; Tractor - 30 H.P. or over; Wall Point System; Widener (Apaco or similar type)

Group 4: Air Compressor; Assistant to Engineer - Oiler; Automatic Dry Batch Plant; Bituminous Distributor; Bituminous Patching Tamper; Belt Spreader; Broom and Belt Machine; Chair Cart (self-propelled); Coleman Type Screen; Conveyor (portable); Deck Hand; Digger Post Hole (power-driven); Fork Lift - under 10 ton; Form Greder; Form Tamper (motor driven); Generator; Grass Harrow; Hethaxington Driver; Hethaxington Harrow; Hydra Seeder; Mechanics Helper; Mechanical Heater; Operator 1 thru 4 pcs. of minor equipment; Outboard or Inboard Motor Boat; Power Curing Spraying Machine; Power Sew - Concrete (power driven); Pug Mill; Pull Broom (power type); Samen Tiller; Straw Blower or Brush Mulcher; Stripping Machine, Paint (motor driven); Sub-grader; Tractors; Tractor (below 30 H.P.); Truck Crens Oiler - Driver; Spreader; Water Pump; Welding Machine - 2 of 300 amps or over

TRUCK DRIVERS:

	Pringe Benefits, Payments		
	Basic Hourly Rates	M & W	Vestien
GROUP A	\$8.38	19.50a	22.00a
GROUP B	8.33	19.50a	22.00a
GROUP C	8.28	19.50a	22.00a
GROUP D	8.23	19.50a	22.00a
GROUP E	8.18	19.50a	22.00a
GROUP F	8.13	19.50a	22.00a
GROUP G	8.08	19.50a	22.00a
GROUP H	8.03	19.50a	22.00a
GROUP I	7.98	19.50a	22.00a
GROUP J	7.93	19.50a	22.00a
GROUP K	7.88	19.50a	22.00a
GROUP L	7.78	19.50a	22.00a

CLASSIFICATIONS

- GROUP A-Acay Wagons over 3 Buckets
- GROUP B-Acay Wagons to and including 3 Buckets
- GROUP C-Tandem-tandem Semi-Trucks-Truck Mechanics-Heavy Equipment Type Water Wagon over 5,000 Gallons-Tri-Axle Trucks pulling Tilt-Top Trailers- Low Boys, Tandem-tandem Axle
- GROUP D-Tri-Axle Trucks-Tandem Semi-Trucks-Equipment not self loaded or pusher loaded such as Koshing or similar Dumpster, Track Truck, Euclid Bottom Dump and Hug Bottom Dump, Tournatrailers, Tournarockers, Achay Wagons, or similar equipment over 12 cu. yd.-Tandem Axle Trucks pulling Tilt-Top Trailers-Low Boys, Tandem Axle-Tri-Axle Batch
- GROUP E-Tandem "Dog-Legs" Trucks-Semi-Water Trucks-Sprinkler Trucks-Heavy Equipment Type Water Wagons 5,000 Gallons & Under
- GROUP F-Truck Mounted Pavement Breakers-Tandem Trucks over 15 Ton Payload-Single Axle Semi-Trucks-Farm Tractors hauling material-Equipment not self loaded or pusher loaded such as Koshing or similar Dumpster, Track Truck, Euclid Bottom Dump and Hug Bottom Dump, Tournatrailers, Tournarockers, Achay Wagons or similar equipment 12 cubic yds. & under-Mixer Trucks, All Types-Single Axle Trucks pulling Tilt-Top Trailer Lowboys, Single Axle
- GROUP G-Tandem Axle Fuel Trucks-Tandem Axle Water Trucks-Bituminous Distributor (one man)
- GROUP H-Single Axle Dog-Legs-Tandem Trucks or Dog-Legs-Inch Trucks or A Frames used for Transportation-Batch Trucks Wet or Dry over 3 (342) Batches-Grassa and Maintenance Truck Servicing Tandem Axle Trucks
- GROUP I-Single Axle Fuel Trucks-Single Axle Water Trucks-Bituminous Distributors, (two man)
- GROUP J-Single Axle Straight Trucks-Patch Trucks, Wet or Dry 3 (342) Batches or less-Grease & Maintenance Trucks servicing Single Axle Trucks
- GROUP K-Helpers, Greasers, Tire Men, Batch Board Tenders
- GROUP L-Pick-Up Trucks

FOOTNOTE: a-PER WEEK PER EMPLOYEE

LABORERS: SEWER, TUNNEL, & WATER CONSTRUCTION

	ZONE 2		ZONE 2A		ZONE 3		ZONE 4		ZONE 5	
	Basic Hourly Rates	Basic Hourly Rates	Basic Hourly Rates	Basic Hourly Rates	Basic Hourly Rates	Basic Hourly Rates	Basic Hourly Rates	Basic Hourly Rates	Basic Hourly Rates	Basic Hourly Rates
GROUP 1	\$7.24	\$6.95	\$6.75	\$6.50	\$6.90					\$6.90
GROUP 2	7.39	7.10	6.90	6.65	7.05					7.05
GROUP 3	7.44	7.15	6.95	6.70	7.10					7.10
GROUP 4	7.54	7.25	7.05	6.80	7.20					7.20
GROUP 5	7.64	7.35	7.15	6.90	7.30					7.30
GROUP 6:										
A.	7.44	7.15	6.95	6.70	7.10					7.10
B.	7.59	7.30	7.10	6.85	7.25					7.25
C.	8.04	7.75	7.55	7.30	7.70					7.70
D.	7.54	7.25	7.05	6.	7.20					7.20
Fringe Benefits Payments										
	H & W	Pensions	Vocation	Education and/or Appr. Tr.						
	\$ .50	.40		.08						

ZONES

ZONE 1: Jasper, Lake, LaPorte, Newton, Porter, & Starke Counties  
(Excluded from this schedule)

ZONE 2: Elkhart & St. Joseph Counties

ZONE 2A: Kosciusko, LaGrange, & Marshall Counties

ZONE 3: Adams, Allen, Benton, Blackford, Boone, Carroll, Cass, Clinton, DeKalb, Delaware, Fayette, Fulton, Grant, Hamilton, Hancock, Henry, Howard, Huntington, Jay, Madison, Miami, Montgomery, Noble, Pulaski, Randolph, Rush, Steuben, Tippecanoe, Tipton, Union, Wabash, Wayne, Wells, White, & Whitley Counties

ZONE 4: Marion & Shelby Counties

ZONE 5: Bartholomew, Brown, Clark, Clay, Crawford, Daviess, Dearborn, Decatur, DuBois, Floyd, Fountain, Franklin, Gibson, Greene, Harrison, Hendricks, Jackson, Jefferson, Jennings, Johnson, Knox, Lawrence, Martin, Monroe, Morgan, Ohio, Orange, Owen, Parke, Perry, Pike, Posey, Putnam, Ripley, Scott, Spencer, Sullivan, Switzerland, Vanderburgh, Vermillion, Vigo, Warren, Warrick, & Washington Counties

LABORERS

GROUP 1: Chainman; Construction laborer; Continuous steel rod or mat installer; Fence erector; Grade checker; Guard rail erector; Joint man (mortar, mastic & all other types); Lighting installer (permanent & temporary); Lineman for automatic grade maker or paving machine; Manhole erector; Mortar man; Multi-plate erector; Rip-rap laborer, incl. all materials; Road marking & delineation laborer; Rodman; Sandblaster man; Setting & placing of all pre-stressed & precast concrete products; Spraying of epoxy, curing compound or like material; Survey crew helper; Temporary waterline installer; Top laborer; Wire mesh layer

GROUP 2: Air tool, power tool, & power equipment operator; Asphalt lute man; Asphalt raker man; Batch truck dumper; Cement handler (bulk or bag cement); Chain saw man; Concrete conveyor assembly man; Concrete puddler; Concrete rubber; Concrete saw operator - non riding type; Core drill operator; Hand blade operator; Hydro seeder man; Motor driven Georgia buggy operator; Power driven compactor or tamper operator; Power saw operator; Pumpcrete assembly man; Sealer applicator for asphalt, toxic, etc.; Side rail setter - for sidewalks, side ditches, radii & pavements, etc.; Sign installation, including supporting structures; Spreader box tender; Straw blower man; Subsurface drain & culvert pipe layer; Transverse & longitudinal hand bull float man

GROUP 3: Horizontal boring & jacking man; Jackman & sheetman; Pipe grade man; Wench & windlass operator

GROUP 4: Conduit installer; Cutting torch burner; Laser beam aligner; Manual operated welder; Sewer pipe layer; Water line installer

GROUP 5: Air track & wagon drillman; Concrete finisher; Dynamite & powder man

GROUP 6:

- A. Bottom man; Concrete man
- B. Concrete headman
- C. Miner or header man
- D. Mucker & Tunnel laborer

Boone, Clay, Daviess, Fountain, Greene, Hendricks, Knox, Monroe, Montgomery, Morgan, Owen, Parks, Putnam, Sullivan, Vermillion, Vigo, & Warren Counties

POWER EQUIPMENT OPERATORS  
Tunnel & Sewer Construction

1 of 2

Basic Hourly Rates	Fringe Benefits Payments			Education and/or Appr. Tr.
	H & W	Pensions	Vocetion	
\$10.05	.40	.50		.07
9.95	.40	.50		.07
9.75	.40	.50		.07
7.50	.40	.50		.07

GROUP I  
GROUP II  
GROUP III  
GROUP IV

CLASSIFICATIONS

GROUP I Master Mechanic

GROUP II Utility Operator

GROUP III Power Cranes, Draglines, Derricks, Electric Overhead Cranes, Shovels, Grapple, Mechanic, Repair and Maintenance of all Equipment, Tractor Highlift, Fork lifts, Tournadozer, Mixer over 115 Capacity, Tournadozer, Two Drum Machine or Two Cage Hoists, Cableways, Tower Machines, Motor Patrol, Boom Tractor, Boom or Winch Truck, Truck Crane, Tournapull, Tractor operating Scoops, Bulldozer, Push Tractor, Finishing Machine on Asphalt, Large Rollers & Rollers on Asphalt, Gravel, Macadam and Brick Surface, Hose Carrier or similar Machine, Gravel Processing Machine, Asphalt Plant Engineer or Pug Mill, Two Air Compressors, Hetherington Paver Operator, Farm Tractor with half yard bucket and/or Back Hoe Attachment, Trench Machine cutting over 24", Dredging Equipment, Central Mix Plant Engineer, CMT or similar type Machine, Concrete Spreader, Cherry Picker, Standard or Dinky Locomotive, Scoopmobiles, Euclid Loader, Soil Cement Machine, Back Filler, Elevating Machine, Power Blade, Asphalt Plant Engineer, Well Drilling Machine, Paint Machine, Pipe Cleaning Machine, Pipe Wrapping Machine, Pipe Bending Machine, Apcco Paver, Boring Machine, Tractor Without Winch, Head Equipment Greasers, Barber Green Loaders, Formless Paver, Well Point System Hydra Lx, Resco Concrete Saw, Marine Scoops, Brush Mucker, Brush Burner, Mesh Pacer, Tree Mover, Helicopter Crav (3), File Driver Skid or Crawler, Stump Remover, Root Rake, Tug Boat Operator, Refrigerating Machine Freezing Operator, Chair Cart - Self Propelled, Hydra Seeder, Straw Blower, Concrete Mixers with Skip, all one Drum Hoists with Tower or Boom, Bridge Engineer, Dredge Operator, Rock Spreader, Trunk or Skid Mounted Tower Crane, Engine on Rock Crusher Plant, Boiler Operator, Concrete Plant Engineer, Loaders, Hydra Crane Caissons, Shaft or any similar type Drilling Machine, Concrete Curb Machine - Self Propelled, Winch or Hydraulic Boom Truck

Adams, Allen, Blackford, DeKalb, Huntington, Jay, Steuben, Wells, & Whitley Counties

POWER EQUIPMENT OPERATORS:  
TUNNEL AND SEWER CONSTRUCTION:

Basic Hourly Rates	Fringe Benefits Payments			Education and/or Appr. Tr.
	H & W	Pensions	Vocetion	
\$9.50	.40	.40		.05
8.65	.40	.40		.05
8.15	.40	.40		.05
7.50	.40	.40		.05

GROUP I  
GROUP II  
GROUP III  
GROUP IV

CLASSIFICATIONS

GROUP I

Air compressor (pressurizing shafts, tunnels & divers); Air tugger; Auto patrol; Back filler; Backhoe; Boom cat; Boring machine; Bull dozer; Caisson drilling machine; Cherry picker; Compactor (with dozer blade); Concrete mixer (dual drum); Concrete plant; Concrete pump; Crane with all attachments; Crane - electric overhead; Derrick; Dual purpose truck (pitan type); Ditching machine (18" and over); Dredge; Elevators (when hoisting material or tools); Fork lift; Formless paver; Generator (power for welders or compressors); Grapple; Helicopter; Helicopter winch operator; High lift - front end loader; Hoist; Locomotive and/or dinky engine; Mechanic on job sites; Mucking machine; Panel board concrete plant; Pile driver; Push cat; Scoop & tractor; Screper - rubber tired; Sprader - tractor mounted; Straddle carrier - ross type; Sub base finish machine (C.M.I. or similar); Tower crane; Tractor with backhoe (1/2 yard and over); Trench box - power driven; Tunnel shield; Welder (craft)

GROUP II

A frame truck; Batcher plant (automatic dry batch); Bending machine - Power driven; Bituminous mixer; Bituminous paver; Bituminous plant engineer; Boatman; Bull float; Compactor or tamper - self-propelled; Concrete mixer (21 cu. ft. or over); Concrete spreader - power driven; Ditching machine (less than 18"); Drilling machine; Finish machine & bull float; Finishing machine; Fireman - File driving and boilers; Gunite machine; Head greaser; Mechanic in shop; Mash depresser - mesh placer; P.C.C. concrete bait placer; Roller - asphalt, Stone & sub base; Rotary drill; Shaepfoot roller - self-propelled; Shop mule; Spreader or base paver-self-propelled; Sub grader; Throttle valve with air compressor or boiler; Tractor with backhoe (under 1/2 yard); Tractor - high lift - farm type; Tractor - industrial type; Tractor with winch; Well points; Winch truck

GROUP III

Air compressor (210 cu. ft. & over); Bituminous distributor; Chair cart; Concrete curing machine; Concrete saw; Dope pot - power agitated; Flex plane; Form grader; Hydrohammer; Jacks - hydraulic - power driven; Minor equipment operator 2, 3, 4, or 5; Paving joint machine; Post hole digger; Roller - earth; Throttle valve; Track jack - power driven; Tractor - farm type; Truck crane driver

GROUP IV

Air compressor (less than 210 cu. ft.); Concrete mixer (under 21 cu. ft.); Conveyor; Generator; Mechanical heater; Oiler; Power broom; Pump; Welding machine; Helpers

POWER EQUIPMENT OPERATORS

2 of 2

GROUP IV Mixers 14S capacity or less, Trench Machine cutting 24" and under, Farm Tractor with less than half yard bucket and other attachments except Back Hoe, Truck Crane Oiler, Power Subgrader, Bull Float, Form Grader, Finishing Machine, Concrete Breaker, Rock Crushers, One Drum Machine, One Air Compressor, Concrete Pump, Guniting Machine, Air Tuggers, Truck Crane Drivers, House Elevators when used for hoisting material, Two to Four Generators or Welding Machine, Mechanized Heaters irrespective of Motor Power when used for temporary heat, Small Rollers on Earth, Engine Tenders, Firemen, Wagon Drill, Flexplane Conveyor, Two to Four Water Pumps, Siphon and Pulsometer, Switchman on Paint Pots, Fireman on Asphalt Plants, Distributor Operator on Trucks, Trenchers (Motor Driven), Form Tamper, Self-propelled Concrete Saw, Stripping Machine (Track Jack), Mud Jack, Operator to do Winter Repair Work in Shop between November 1st and March 1st, Concrete Buggies motor driven, Oilers, Barrel Type Mixer, One Welding Machine or One Water Pump, Air Valves or Steam Valves from Plant, Concrete Mixers without Skip, Curing Machine, Concrete & Blacktop Curb Machine, Deck Hands

Cranes with booms from 14.9 ft. to 199 ft. including job receive additional \$1.25 per hour.  
 \$-.75 per hour  
 Cranes with boom over 199 ft. including job receive additional \$1.25 per hour.

Jasper, Newton, Fulaski, & Starke Counties

POWER EQUIPMENT OPERATORS

Tunnel & Sewer Construction

Class	Basic Hourly Rate	Fringe Benefits Payments		App. T.
		M & W	Vacation	
Class I	\$ 10.30	.65	.85	.05
Class II	9.80	.65	.85	.05
Class III	8.25	.65	.85	.05
Class IV	7.25	.65	.85	.05

CLASS I Mechanic; asphalt plant; autograde; batch plant; benoto (requires two engineers); boiler & throttle valve; caisson rigs; central redmix plant; combination backhoe. Front end loader with backhoe bucket of 1 cu. yd. & over; combination tuger hoist & air compressor; compressor and throttle; concrete breaker (truck mounted); concrete conveyor; concrete paver over 27E cu. ft.; concrete paver 27E cu. ft. and under; concrete toter; cranes, all; cranes, tower derrick, all; derricks, traveling; fork-lift-lull type; forklift - 10 ton and over; hoists, one, two, and three drum hoists, two tuger one floor; hydraulic boom truck; locomotive, all; pile drivers and skid rig; pit machines; pre-stress machine; pump cures and similar types; rock drill (self-propelled); rock drill (truck mounted); slipform paver; straddle buggies; tractor with boom & side boom; trenching machine; winch tractors

CLASS II Asphalt spreader; boiler; bulldozers; combination backhoe, front end loader with backhoe bucket, less than 1 cu. yd.; engineer acting as conductor in charge of crew; grader, elevating; greaser engineer; grouting machines; highlift shovels or front end loader; hoists, automatic; cowboy drilling machines; hoists all elevators; hoists, tuger single drum; motor patrol; post hole digger; rollers, all; scoops - tractor drawn; motor crushers; tournapull; winch trucks

CLASS III Concrete mixer (2 bag & over); conveyor, portable; steam generators; tractors, farm & similar type; air compressor small 150 & under (1 to 5 not to exceed a total of 300 ft.); air compressor - large over 150 combination small equipment operator; forklift trucks; generators; pumps (1 to 3 not to exceed a total of 300 ft.); pumps, well points; welding machines (2 through 5); winches & electric drill winches

CLASS IV Heaters, mechanical (1 to 5); oilers & switchmen

DECISION NO. IN76-2148

Elkhart, Fulton, Kosciusko, LaGrange, Marshall, & Noble Counties

POWER EQUIPMENT OPERATORS

	Basic Hourly Rates	Fringe Benefits Payments				Education and/or Appr. Tr.
		H & W	Pensions	Vacation		
GROUP I	\$ 10.52	.65	.85	.40	.05	
GROUP II	9.16	.65	.85	.40	.05	
GROUP III	8.38	.65	.85	.40	.05	
GROUP IV	7.70	.65	.85	.40	.05	

Tunnel & Sewer Construction

DECISION NO. IN76-2148

Benton, Carroll, Cass, Clinton, Delaware, Fayette, Fulton, Grant, Hamilton, Hancock, Henry, Howard, Johnson, Madison, Marion, Miami, Randolph, Rush, Shelby, Tippecanoe, Tipton, Union, Wabash, Wayne, & White Counties

POWER EQUIPMENT OPERATORS:  
TUNNEL AND SEWER CONSTRUCTION:

	Basic Hourly Rates	Fringe Benefits Payments				App. Tr.
		H & W	Pensions	Vacation		
GROUP I	\$ 10.35	.40	.40		.05	
GROUP II	9.45	.40	.40		.05	
GROUP III	8.30	.40	.40		.05	
GROUP IV	7.50	.40	.40		.05	

CLASSIFICATIONS

GROUP I

Air compressor (pressurizing shafts, tunnels & divers); Air tugger; Auto patrol; Back filler; Backhoe; Boom cat; Boring machine; Bull dozer; Caisson drilling machine; Cherry picker; Compactor (with dozer blade); Concrete mixer (dual drum); Concrete plant; Concrete pump; Crane with all attachments; Crane - electric overhead; Derrick; Dual purpose truck (pitman type); Ditching machine (18" and over); Dredge; Elevators (when hoisting material or tools); Fork lift; Formless paver; Generator (power for welders or compressors); Grapple; Helicopter; Helicopter winch operator; High lift - front end loader; Hoist; Locomotive and/or dinky engine; Mechanic on job site; Mucking machine; Panel board concrete plant; Pile driver; Push cat; Scoop & tractor; Scraper - rubber tired; Spreader - tractor mounted; Straddle carrier - ross type; Sub base finish machine (C.M.I. or similar); Tower crane; Tractor with backhoe (1/2 yard and over); Trench box - power driven; Tunnel shield; Welder. (craft)

GROUP II

A frame truck; Batch plant (automatic dry batch); Bending machine - Power driven; Bituminous mixer; Bituminous paver; Bituminous plant engineer; Boatman; Bull float; Compactor or tamper - self-propelled; Concrete mixer (21 cu. ft. or over); Concrete spreader - power driven; Ditching machine (less than 18"); Drilling machine; Finish machine & bull float; Finishing machine; Fireman - Pile driving and boilers; Gunite machine; Head greaser; Mechanic in shop; Mesh depresser - mesh placer; P.C.C. concrete belt placer; Roller - asphalt, Stone & sub base; Rotary drill; Sheepfoot roller - self-propelled; Shop mule; Spreader or base paver-self-propelled; Sub grader; Throttle valve with air compressor or boiler; Tractor with backhoe (under 1/2 yard); Tractor - high lift - farm type; Tractor - industrial type; Tractor with winch; Well points; Winch truck

GROUP III

Air compressor (210 cu. ft. & over); Bituminous distributor; Chair cart; Concrete curing machine; Concrete saw; Dope pot - power agitated; Flex plane; Form grader; Hydrohammer; Jacks - hydraulic - power driven; Minor equipment operator 2, 3, 4, or 5; Paving joint machine; Post hole digger; Roller - earth; Throttle valve; Track jack - power driven; Tractor - farm type; Tractor crane driver

GROUP IV

Air compressor (less than 210 cu. ft.); Concrete mixer (under 21 cu. ft.); Conveyor; Generator; Mechanical heater; Oiler; Power broom; Pump; Welding machine; Helpers

CLASSIFICATIONS

GROUP I: All power cranes; Truck cranes; Locomotive cranes; Letourneau Tournapulis; Shovels; Derricks; Pile drivers; Highlifts; Tractors w/Side boom or "A" Frame; Forklifts 18' 6" in height or over; Motor patrols; Combination backhoe & loader; Mechanic; Conveyor systems; Hoist (3 drum) & over

GROUP II: All bulldozers; Scoops; Push cats; Concrete mixers of more than 21 cu. ft. capacity; Locomotives; Rollers; Stone crushers; Fork lifts under 18' 6"; Air compressors - 600 cu. ft. & over; Combination of Gasoline or Diesel driven welding machine & compressor; Engineers operating throttle valve with boiler and compressor for pile driving; Concrete pumps; Trench machines excluding ditch witches; Cableways; Hoist (2 drum)

GROUP III: Truck winches w/A Frame & Power winches; Tractors-farm type; Drills & conveyors; Small rubber tire end loaders 1/2 cu. yd. & under; Bobcat

GROUP IV: Gin poles; Sagen derricks & similar hoists; Firemen; Oilers; One drum hoist; Single drum tugger hoist; Automatic hoist; Elevators; Compressor over 210 cu. ft. & under 600 cu. ft.; Well points

DECISION NO. IN76-2148

LINE CONSTRUCTION

Crawford, DuBois, Gibson, Perry, Pike, Posey, Spencer, Vanderburgh, & Warrick Counties

LINEMEN; Line truck operators; Hole digger; Stool handling cable splicer  
GROUNDMAN  
TRUCK DRIVER

Fountain, Vermillion, & Warren Counties

LINEMEN; Groundman equipment operator  
GROUNDMAN TRUCK DRIVER W/WINCH  
GROUNDMAN TRUCK DRIVER WO/WINCH  
GROUNDMAN

Basic Hourly Rates	Fringe Benefits Payments			Education end/yr Appr. Tr.
	H & W	Pensions	Vacation	
\$11.15	.40	1%		
9.79	.40	1%		
10.10	.40	1%		
9.77	.40	1%+30		1/2
8.03	.40	1%+30		1/2
7.51	.40	1%+30		1/2
7.14	.40	1%+30		1/2

Statewide, except Crawford, DuBois, Fountain, Gibson, Miami (Peru & Grissom AFB), Perry, Pike, Posey, Spencer, Vanderburgh, Vermillion, Warren, Clinton (Frankfort), & Warrick Counties

LINE CONSTRUCTION  
EXCLUSIVE OF CALUMET AREA

Linemen; Technicians  
Heavy equipment operator "A"  
Heavy equipment operator "B"  
Powder man & equipment mechanic  
Senior groundman truck driver w/w  
Groundman truck driver with winch  
Groundman truck driver w/o winch  
Senior groundman after 5 years  
Senior groundman after 12 months  
Groundman 0-12 months

CALUMET AREA

Linemen; Technicians  
Heavy equipment operator "A"  
Heavy equipment operator "B"  
Powder man & equipment mechanic  
Senior groundman truck driver w/w  
Groundman truck driver with winch  
Groundman truck driver w/o winch  
Senior groundman after 5 years  
Senior groundman after 12 months  
Groundman 0-12 months

Basic Hourly Rates	Fringe Benefits Payments			App. Tr.
	H & W	Pensions	Vacation	
\$ 9.68	.45	1%		.5%
9.19	.45	1%		.5%
7.57	.45	1%		.5%
7.39	.45	1%		.5%
6.32	.45	1%		.5%
6.07	.45	1%		.5%
5.32	.45	1%		.5%
6.06	.45	1%		.5%
5.89	.45	1%		.5%
4.99	.45	1%		.5%
9.98	.45	1%		.5%
9.26	.49	1%		.5%
7.63	.45	1%		.5%
7.45	.45	1%		.5%
6.43	.45	1%		.5%
6.14	.45	1%		.5%
5.39	.45	1%		.5%
6.18	.45	1%		.5%
6.01	.45	1%		.5%
5.09	.45	1%		.5%

LINE CONSTRUCTION

Clinton (Frankfort only) & Miami (Peru & Grissom AFB)

LINEMEN; Heavy equipment operators  
"A"  
CABLE SPlicERS  
HEAVY EQUIPMENT OPERATORS "B"  
POWDERMAN; Equipment mechanic  
SENIOR GROUNDMAN - truck driver with winch  
GROUNDMAN - truck driver with winch  
SENIOR GROUNDMAN AFTER 5 YEARS  
SENIOR GROUNDMAN AFTER 12 MONTHS  
GROUNDMAN - truck driver without winch  
GROUNDMAN 0 to 12 MONTHS

Basic Hourly Rates	Fringe Benefits Payments			App. Tr.
	H & W	Pensions	Vacation	
\$9.43	.35	1%		1/2 of 1%
10.23	.35	1%		1/2 of 1%
7.61	.35	1%		1/2 of 1%
7.44	.35	1%		1/2 of 1%
6.25	.35	1%		1/2 of 1%
5.98	.35	1%		1/2 of 1%
5.96	.35	1%		1/2 of 1%
5.78	.35	1%		1/2 of 1%
5.35	.35	1%		1/2 of 1%
4.96	.35	1%		1/2 of 1%

SUPERSEDEAS DECISION

STATE: Michigan  
 DECISION NO. M176-2031, dated March 12, 1976 in 41 FR 10831  
 Supersedes Decision No. M176-2135  
 DESCRIPTION OF WORK: Building (excluding single family homes and garden type apartments up to and including 4 stories) and Heavy (excluding Bridge Airport and Sewer) Construction.

COUNTIES: See Below  
 DATE: Date of Publication  
 DECISION NO. M176-2135

	Basic Hourly Rates	Fringe Benefits Payments			Education and/or Appr. Tr.
		H & W	Pensions	Vacation	
COUNTIES: Alpena, Alpena, Charlevoix, Emmet, Grand Traverse, Leelanau, Mason, Montmorency, Muskegon, Oceana, Oscoda and Presque Isle.	\$8.92 10.90	.72 .80	1.28 1.00	1.50	.02 .03
ASBESTOS WORKERS	8.95	.60			
BOILERMAKERS	8.54	.40	.25		
BRICKLAYERS:	8.60	.65	.25		
Charlevoix & Emmet Counties	8.845	.40	.60		
Bricklayers; Stonemasons;	8.00	.55	.50		
Marble-Tile-Terrazzo Workers & Plasterers	7.75	.55	.50		
Grand Traverse & Leelanau Counties:	8.83	.40	.25	.03	
Bricklayers; Stonemasons; Marble Setters & Plasterers	8.20	.40			
Mason County:	7.35	.40			
Bricklayers; Stonemasons; Marble-Tile Workers, Cement Masons & Plasterers	9.40	.60	.50		.01
Muskegon & Oceana Counties	10.60	.60	.50		.01
Bricklayers & Stonemasons	9.80	.60	.50		.01
Terrazzo & Tile Workers	8.21	.60	.50		.03
Plasterers	8.71	.60	.50		.03
Remaining Counties	8.66	.60	.50		.03
Bricklayers; Stonemasons & Plasterers	8.30	.60	.25		.02
Tile Setters	8.09	.40	.25		
CARPENTERS:	8.45	.50	.25		
Mason, Muskegon & Oceana Counties	7.85	.40	.25		
Carpenters					
Millwrights					
Piledrivers					
Remaining Counties					
Carpenters					
Millwrights					
Piledrivers					
CEMENT MASONS:					
Charlevoix & Emmet Counties					
Grand Traverse & Leelanau Cos.					
Muskegon & Oceana Counties					
Remaining Counties					

	Basic Hourly Rates	Fringe Benefits Payments			Education and/or Appr. Tr.
		H & W	Pensions	Vacation	
ELECTRICIANS:	9.40	.40	1%+.15		1/10%
Charlevoix & Emmet (except Wawanatowish Township) Counties and Grand, Free Soil, and Meade Townships in Mason County	10.11	.40	1%+.15		.01
Muskegon, Oceana and the remainder of Mason Counties	8.90	.40	1%+.15		1/10%
Remaining Counties & Wawanatowish Township in Emmet County:	10.40	.40	1%+.15		1/10%
Electrical Contractors \$13,000 and below	10.42	.495	.32	4%+a+b	.02
Electrical Contractors in excess of \$13,000	70%JR	.495	.32	4%+a+b	.02
ELEVATOR CONSTRUCTORS:	50%JR				
Alcona, Alpena, Montmorency, Oscoda and Presque Isle:	7.95	.35	.30		
Elevator Constructor	7.70	.35	.30		
Elevator Constructor Helpers					
(Prob.)					
GLAZIERS:					
Emmet & Muskegon Counties					
Charlevoix, Grand Traverse, Leelanau, Mason, & Oceana Counties					
IRONWORKERS:					
Alcona, Alpena, Montmorency, Oscoda and Presque Isle Counties:					
Structural and Ornamental Reinforcing	9.75	8%	17%		.07
Fence Erectors	9.06	.98	15%		.03
Remaining Counties	8.75	8%	17%		.07
LATHERS	10.45	.50	.75		.03
PAINTERS:	8.85	.64	.10	.50	.01
Alcona and Oscoda Counties					
Brush	8.50	.42	.60		.02
Spray	9.35	.42	.60		.02
Grand Traverse and Leelanau Counties and that portion of Charlevoix County lying South of and straight line drawn from Charlevoix (city) to Elmira					
Brush	7.38	.42			.02
Spray; Tapers	7.98	.42			.02
Mason County	7.25				



NOTICES

47767

DECISION NO. M176-2132

Welder receive rate prescribed for craft to which welding is incidental.

FOOTNOTES:

- a. Employer contributes 2% of regular hourly rate to vacation pay credit for employee who has worked in business less than 5 years; 4% contribution for more than 5 years.
- b. Per week; Per Employee
- c. Paid vacation computed at a 40 hour week at straight time as follows: one year or more - one week; three years or more - two weeks; eight years or more - three weeks; and 7 Paid Holidays provided employee has been in service of employer 20 days or more and worked the full scheduled day prior to and after the holiday - New Years Day, Memorial Day, Independence Day, Labor Day, Thanksgiving Day and the Friday after Christmas Day.

PAGE 3

DECISION NO. M176-2133

PAINTERS (CONTD)  
Muskegon & Oceana Counties  
Brush, Tapers  
Paper hangers  
Spray & Sandblast  
Remainder of Charlevoix County  
and Remaining Counties  
Brush  
Spray  
PLUMBERS & STEAMFITTERS:  
Alcona and Oscoda Counties  
Alpena, Montmorency & Presque  
Isle Counties  
Mason, Muskegon & Oceana  
Counties  
Remaining Counties  
ROOFERS:  
Mason, Muskegon & Oceana  
Counties:  
Composition  
Slate-Tile & Asbestos  
Remainder of Counties:  
Composition, Damp & Water-  
proofers  
SHEET METAL WORKERS:  
Charlevoix, Emmet, Grand  
Traverse and Leelanau Counties  
Mason, Muskegon & Oceana  
Counties  
Remaining Counties  
SPRINKLER FITTERS  
TRUCK DRIVERS:  
Alcona, Alpena, Montmorency,  
Oscoda & Oregue Isle Counties  
Regular Truck Driver  
8 cu. yds. and over  
Euclid  
Charlevoix, Emmet, Grand  
Traverse and Leelanau Counties  
Regular Truck Driver  
8 cu. yds. and over

Basic Hourly Rates	Fringe Benefits Payments				Education and/or Appr. Tr.
	H & W	Pensions	Vacation		
\$ 7.40					
7.65					
7.90					
7.00					
7.78					
11.44	.65	.50			.04
10.80	.35	.35			.06
10.34	.96	.60			
10.17	.40	.40			
8.85				.25	
9.10				.25	
8.20					
10.14	.40	.33			.05
7.90	.52	.40			
9.69	.40	.75			
11.40	.60	.90			.08
7.07	b22.00	b22.00		.26	
7.17	b22.00	b22.00		.26	
7.37	b22.00	b22.00		.26	
7.05	19.00b	13.00b		C	
7.15	19.00b	13.00b		C	

DECISION NO. MI76-2135

1C-ZONE II

LINE CONSTRUCTION: ZONE II	Basic Hourly Rates	Fringe Benefits Payments				Education and/or Appr. Tr.
		H & W	Pensions	Vacation		
Lineman; Heavy Equipment operator	\$ 9.45	.35	1%	a		.5%
Cable Splicer	9.84	.35	1%	a		.5%
Combination Digger operator; Tractor operator Groundman; 1st 6 Months	6.87	.35	1%	a		.5%
Over 6 Months	7.41	.35	1%	a		.5%
Light Equipment Operator Groundman; Distribution Line Truck Driver Operator; 1st 6 Months	5.98	.35	1%	a		.5%
Over 6 Months	6.51	.35	1%	a		.5%
Combination Winch Truck Driver Groundman; 1st 6 Months	5.45	.35	1%	a		.5%
Over 6 Months	6.22	.35	1%	a		.5%
Combination Truck Driver Groundman	5.27	.35	1%	a		.5%

FOOTNOTES:

7 Paid Holidays; New Year's Day; Memorial Day; Independence Day; Labor Day; Thanksgiving Day; Day after Thanksgiving Day; and Christmas Day.

DECISION NO. MI76-2135

LABORERS: Mason County	Basic Hourly Rates	Fringe Benefits Payments				Education and/or Appr. Tr.
		H & W	Pensions	Vacation		
Group 1	\$ 6.28	.35	.35			.04
Group 2	6.43	.35	.35			.04
Group 3	6.73	.35	.35			.04
Group 4	6.63	.35	.35			.04
Group 5	6.68	.35	.35			.04
Group 6	6.33	.35	.35			.04
Muskegon and Oceana Counties						
Group 1	6.36	.35	.35			.04
Group 2	6.31	.35	.35			.04
Group 3	6.61	.35	.35			.04
Group 4	6.88	.35	.35			.04
Group 5	6.38	.35	.35			.04
Group 6	6.68	.35	.35			.04
Group 7	6.86	.35	.35			.04
Remaining Counties						
Group 1	6.15	.35	.35			.04
Group 2	6.30	.35	.35			.04
Group 3	6.75	.35	.35			.04

LABORERS:

- Mason County
- Group 1
- Group 2
- Group 3
- Group 4
- Group 5
- Group 6
- Muskegon and Oceana Counties
- Group 1
- Group 2
- Group 3
- Group 4
- Group 5
- Group 6
- Group 7
- Remaining Counties
- Group 1
- Group 2
- Group 3

LABORERS:

- Mason County
- Group 1: Building and Heavy Construction Laborers
- Group 2: Plaster and Mason Tenders; Mortar Mixers; Material Mixers; All Power Tools; Vibrator; Chainsaw; Nozzleman; Green Cut Concrete work
- Group 3: Jackhammer and Acetylene and Propane Trench; Windlass and Tugger Operators; Swing Scaffold; Chimneys; Tower, Crane Scaffold Laborer
- Group 4: Work on scaffold 30' in height or more
- Group 5: Plasterers tenders - Machine pumped
- Group 6: Pipe or Crock Layers
- Muskegon and Oceana Counties
- Group 1: Building and Heavy Construction Laborers
- Group 2: Plasterer tender; Material Mixers; Operators of Portable Mixers; Air, Electric or Gasoline Tools; Mortar Driver Buggies; Swing Scaffold
- Group 3: Jackhammer Operator
- Group 4: Signalmen
- Group 5: Windlass Operator
- Group 6: Top men on chimneys or towers over 30' in height
- Group 7: Crock or Pipe Layers; classon work
- Remaining Counties:
- Group 1: Building and Heavy Construction Laborers
- Group 2: Mortar Mixers; Material Mixers (hand or machine); Vibrator Operators; Operators of Concrete Mixers; Chipping Hammers; Concrete Breakers (90 lb. hammer or less); Tamping Machine (air, gas or electric); Sand blasters; Operator or Motor Driven Buggies; Plaster Mixer; Plasterers Tenders; Layers of non-metallic pipe
- Group 3: Cement Gun Nozzleman; Blasters; Rock Drillers & Buster Operators

DECISION NO. M176-2135

MICH-2-FEO-SE

POWER EQUIPMENT OPERATORS:  
STEEL ERECTION

ALCONA, ALPENA, MONTMORISNY,  
OSCODA & PRESQUE ISLE COUNTIES

	Fringe Benefits Payments			Education and/or Appr. Tr.
	H & W	Pensions	Vacation	
CLASS A	.55	.75	10%	.05
CLASS B	.55	.75	10%	.05
CLASS C	.55	.75	10%	.05
CLASS D	.55	.75	10%	.05
CLASS E	.55	.75	10%	.05
CLASS F	.55	.75	10%	.05

CLASS A - Engineer when operation combination of boom & jib 220' or longer  
CLASS B - Engineer when operating combination of boom & jib 140' or longer  
Tower crane & derrick operator (where operators work station is 50' or more above first sub level)

CLASS C - Crane operator & job mechanic  
CLASS D - Hoisting operator  
CLASS E - Compressor (or welder) operator  
CLASS F - Oiler or fireman

MICH-6-FEO-SE

POWER EQUIPMENT OPERATORS:  
STEEL ERECTION

REMAINING COUNTIES

	Fringe Benefits Payments			Education and/or Appr. Tr.
	H & W	Pensions	Vacation	
CLASS A	.55	.75	10%	.05
CLASS B	.55	.75	10%	.05
CLASS C	.55	.75	10%	.05
CLASS D	.55	.75	10%	.05
CLASS E	.55	.75	10%	.05
CLASS F	.55	.75	10%	.05

CLASS A - Crane operator w/main boom & jib 220' or longer  
CLASS B - Crane operator w/main boom & jib 140' or longer; power cranes; gantry crane; whirley derrick  
CLASS C - Regular equipment operator; crane; dozer; loader; hoist; straddle wagon, job mechanic  
CLASS D - Air tugger (sing drum); material hoist, pump 6' or over  
CLASS E - Air compressor, welder, generators-conveyors  
CLASS F - Oiler & Fireman

MICH-3-FEO-1-2

DECISION NO. M176-2135

POWER EQUIPMENT OPERATORS:  
BUILDING & HEAVY CONSTRUCTION

	Fringe Benefits Payments			Education and/or Appr. Tr.
	H & W	Pensions	Vacation	
CLASS A	.80	.85	10%	.05
CLASS B	.80	.85	10%	.05
CLASS C	.80	.85	10%	.05
CLASS D	.80	.85	10%	.05
CLASS E	.80	.85	10%	.05
CLASS F	.80	.85	10%	.05
CLASS G	.80	.85	10%	.05

CLASSIFICATIONS

CLASS A - Crane with main boom & jib 220' or longer  
CLASS B - Crane with main boom & jib 140' or longer, tower cranes, gantry cranes, whirley derrick  
CLASS C - Regular equipment operator, cranes, stiff leg derrick, scraper, dozer, grader, front end loader, hoist, job mechanic & head grease man  
CLASS D - Air Tugger (single drum), Material Hoist, Boiler Opr., Sweeping Machine, Winch Truck, Bob Cat & similar type equipment, Fork Truck (over 20' Lift)  
CLASS E - Pump 6' or over, Well Points, Freeze Systems, Boom Truck (Non Swinging) Fork Truck (20' Lift)  
CLASS F - Air Compressor, Welder, Generators, Pumps under 6", Grease Man, Conveyors  
CLASS G - Oiler, Fireman & Heater Operator

MICH-9-PFO-U 2-2

DECISION NO. MLZ-2135

POWER EQUIPMENT OPERATORS:  
UNDERGROUND CONSTRUCTION

	Basic Hourly Rates	Fringe Benefits Payments			Education end/or Appr. Fr.
		H & W	Pensions	Vacation	
CLASS I	\$7.89	.60	.85	10%	.05
CLASS II	7.63	.60	.85	10%	.05
CLASS III	7.17	.60	.85	10%	.05
CLASS IV	6.92	.60	.85	10%	.05

CLASS I - Power shovel, crane (crawler, truck type or pile driving), dragline, backhoe clamshell, trencher (over 8' digging capacity), mechanic, endloader (over 1 1/2 cu. yd. cpa.), grader, scraper (self-propelled or tractor drawn), dozer (9' blade & over), concrete paver (2 drum or larger), side boom tractor (type D-4 or equivalent & larger), elevating grader, roller (asphalt), gradall (and similar type machine), batch plant operator (concrete), backfiller tamper, well drilling rig, slip form paver, conveyor loader (euclid type)

CLASS II - Trencher (8' digging capacity & smaller), endloader (1 1/2 cu. yd. capacity & smaller), dozer (less than 9' blade), side boom tractor (smaller than type D-4 or equivalent), pump (1 or more 6" discharge or larger - gas or diesel powered or powered by generator of 300 amps or more inclusive of generator), hoist, boom truck (power swing type boom), tractor (pneum-tired, other than backhoes or front endloader), crusher

CLASS III - Air compressor (2 or more - less than 600 CFM), air compressors 600 cu. ft. per min or larger), pumpcrete machine (and similar equipment), mechanic helper, maintenance man, boom truck (non-swinging, non powered type boom), welding machine or generator (2 or more - 1/2" up to 6" discharge - gas or diesel powered), pump (2 or more - 1/2" up to 6" discharge - gas or diesel powered - excluding submersible pumps), concrete paver (1 drum 1/2 or larger wagon drill (multiple), elevator (other than passenger), concrete breaker (self-propelled or truck-mounted - includes compressor)

CLASS IV - Hydraulic pipe pushing machine, pumps (2 or more up to 4" discharge if used 3 hours or more a day gas or diesel powered - excluding submersible pumps), trencher (service), boiler, vibrating compaction equipment, self propelled (6' wide or over), stump remover, mulching equipment, farm tractor (with attachment), finishing machine (concrete), roller (other than asphalt), curing machine (self-propelled), concrete saw (40 H. P. or over)

STATE: Michigan  
 DECISION NO: MI76-2136  
 Supersedes Decision No. MI76-2050, dated April 16, 1976 in 41 FR 16393  
 DESCRIPTION OF WORK: Building (excluding single family homes and garden type apartments up to and including four stories) and Heavy (excluding Bridge, Airport and Sewer) Construction.

SUPERSEDEAS DECISION

COUNTIES: See Below

DATE: Date of Publication

Supersedes Decision No. MI76-2050, dated April 16, 1976 in 41 FR 16393

DESCRIPTION OF WORK: Building (excluding single family homes and garden type apartments up to and including four stories) and Heavy (excluding Bridge, Airport and Sewer) Construction.

	Basic Hourly Rates	Fringe Benefits Payments				Education and/or Appr. Tr.
		H & W	Pensions	Vacation		
COUNTIES: Alger, Baraga, Chippewa, Dickinson, Gogebic, Houghton, Keweenaw, Mackinac, Marquette & Ontonagon	\$ 8.92 10.00 9.66 10.90	.72 .30 .45 .80	1.28 .25 .20 1.00	.65 1.50	.02 .03 .03	
ASBESTOS WORKERS:						
Chippewa & Mackinac Counties	9.03	.65	.50		.01	
Gogebic & Ontonagon Counties	8.98	.65	.50		.01	
Remainder of Counties	8.78	.65	.50		.01	
BOILERMAKERS:						
Chippewa & Mackinac Counties	9.39	.60	.50			
Remainder of Counties	9.24	.60	.50			
BRICKLAYERS:						
Alger & Marquette Counties:	9.19	.60	.50			
Bricklayers & Stonemasons						
Chippewa & Mackinac Counties:	9.05	.62	.50			
Bricklayers, Stonemasons, Plasterers, Marble-Tile and Terrazzo Workers						
Remainder of Counties:	8.74	.60	.50		.01	
Plasterers, Marble-Tile and Terrazzo Workers						
CARPENTERS:						
Carpenters & Soft Floor Layers	9.44	.60	.50		.01	
Millwrights						
CEMENT MASONS:						
Alger & Marquette Counties	9.53	.65	.50		.01	
Chippewa & Mackinac Counties	8.82	.60	.50			
Remainder of Counties	8.55	.62	.50			
ELECTRICIANS:						
Dickinson County:	10.63	.40	1%		.5%	
Contracts \$40,000 or more & all Industrial work	9.63	.40	1%		.5%	
Contracts Less than \$40,000						
Alger & Marquette Counties:	10.80	.45	1%		.1of1%	
Contracts over \$25,000	9.60	.45	1%		.1of1%	
Contracts \$25,000 or less						

DECISION NO. MI76-2136

ELECTRICIANS (CONTD)

Chippewa & Mackinac Counties  
 Gogebic County  
 Remainder of Counties:  
 Contracts \$30,000 & over  
 Contracts up to \$30,000  
 ELEVATOR CONSTRUCTORS:  
 Constructors  
 Helpers  
 Helpers (Prob.)  
 IRONWORKERS  
 LATHERS  
 PAINTERS:  
 Dickinson County:  
 Commercial & Industrial  
 Alger & Marquette Counties  
 Brush  
 Beliges, Water Tanks, Radio & TV  
 Chippewa & Mackinac Counties:  
 Commercial-Industrial & Sign Painter  
 Taper-Hand  
 Taper-Machine  
 Steel  
 Baraga, Houghton, Keweenaw & the northern portion of Ontonagon County:  
 Brush, Paperhangers, Tapers  
 Spray & Sandblasting  
 Gogebic County & the Remainder of Ontonagon County:  
 Brush, Paperhangers  
 Spray

	Basic Hourly Rates	Fringe Benefits Payments				Education and/or Appr. Tr.
		H & W	Pensions	Vacation		
	\$ 9.23	.40	1%		.5%	
	10.15	.4%	1%		3%	
	10.20	.40	1%		.1%	
	8.00	.40	1%		1%	
	10.04	.585	.35	4%*a	.02	
	70%JR	.585	.35	4%*a	.02	
	50%JR	.50	1.00		.04	
	8.84	.64	1.00		.01	
	8.85					
	8.95		.75			
	8.50					
	9.75					
	7.00			1.50		
	7.45			1.50		
	7.55			1.50		
	9.50			1.50		
	7.25					
	7.80					
	6.00					
	6.00					
	6.50					

DECISION NO. M176-2136

Welders receive rate prescribed for craft performing operation to which welding is incidental.

**FOOTNOTES:**

- a. Employer contributes 2% of regular hourly rate to vacation pay credit for employee who has worked in business less than 5 years; 4% contribution for more than 5 years.
- b. Per Week; Per Employee

Basic Hourly Rates	Fringe Benefits Payments			Education and/or Appr. Tr.
	H & W	Pensions	Vacation	
\$ 6.85	.55	.35		.04
6.95	.55	.35		.04
7.25	.55	.35		.04
7.40	.55	.35		

**LABORERS**

- Class A
- Class B
- Class C
- Class D

**LABORERS**

- CLASS A:** General Construction Laborers
- CLASS B:** Chipping Hammers; Concrete Mixers; Green Cutting (air, electric or gas); Material Mixers (hand or machine); Motor driven buggies; Mortar Mixers; Sand Blasters; Tamping Machines; Vibrator operator; Laborers with concrete mixer to pour, including pour from trucks
- CLASS C:** Blasters; Buster Operators; Cement Gun Nozzleman; Drillers; Layers of all non-metallic pipe; Mixers
- CLASS D:** Underground Work, Tunnels and Shafts - muckers, caisson workers, miners, drillers, blasters.

DECISION NO. M176-2136

- PLUMBERS & STEAM FITTERS
- ROOFERS
- SHEET METAL WORKERS
- SPRINKLER FITTERS
- TRUCK DRIVERS:
- Truck Driver
- Heavy Duty, Double Axle & Semi
- Euclid

**FOOTNOTE:**

- b. Per Week; Per Employee

Basic Hourly Rates	Fringe Benefits Payments			Education and/or Appr. Tr.
	H & W	Pensions	Vacation	
\$ 9.13	.45	.50	1.00	.02
9.15	.50	.50		.02
8.52	.60	.40		.08
11.40		.90		
7.42	b20.00	b14.00		
7.55	b20.00	b14.00		
7.78	b20.00	b14.00		

NOTICES

DECISION NO. M176-2136

POWER EQUIPMENT OPERATORS:  
BUILDING, HEAVY & UNDERGROUND  
CONSTRUCTION

Basic Hourly Rates	Fringe Benefits Payments			Education and/or Appr. Tr.
	H & W	Pensions	Vacation	
\$8.22	.80	.85	10%	.02
7.58	.80	.85	10%	.02
7.05	.80	.85	10%	.02
6.63	.80	.85	10%	.02

CLASS A  
CLASS B  
CLASS C  
CLASS D

CLASS A - Regular equipment operator, crane, dozer, front end loader, job mechanic  
CLASS B - Air track drill, boom truck, concrete mixers, fork truck, material hoist & tigger, pumps 6" or over, pumpcrete, belt crane, squeeze crabs, sweeping machine trencher, winches, well points and freeze systems  
CLASS C - Air compressor, conveyor, concrete saw, farm tractor (without attachments) generator, guard post driver, mulching pumps under 6".  
CLASS D - Oiler, fireman, heater operator

1C-ZONE II

Basic Hourly Rates	Fringe Benefits Payments			Education and/or Appr. Tr.
	H & W	Pensions	Vacation	
\$ 9.45	.35	1%	a	.5%
9.84	.35	1%	a	.5%
6.87	.35	1%	a	.5%
7.41	.35	1%	a	.5%
5.98	.35	1%	a	.5%
6.51	.35	1%	a	.5%
5.45	.35	1%	a	.5%
6.22	.35	1%	a	.5%
5.27	.35	1%	a	.5%

DECISION NO. M176-2136

LINE CONSTRUCTION:  
ZONE II

Lineman; Heavy Equipment operator  
Cable Splicer  
Combination Digger operator; Tractor operator Grounder; 1st 6 Months  
Over 6 Months  
Light Equipment Operator Grounder; Distribution Line Truck Driver Operator: 1st 6 Months  
Over 6 Months  
Combination Winch Truck Driver Grounder:  
1st 6 Months  
Over 6 Months  
Combination Truck Driver Grounder

6

POWER EQUIPMENT OPERATORS:  
STEEL ERECTION

CLASS 1 - Operator  
CLASS 2 - Compressor & welder  
CLASS 3 - Oiler & Fireman

Basic Hourly Rates	Fringe Benefits Payments			Education and/or Appr. Tr.
	H & W	Pensions	Vacation	
\$8.45	.80	.85	10%	.02
7.54	.80	.85	10%	.02
6.74	.80	.85	10%	.02

FOOTNOTES:

7 Paid Holidays; New Year's Day; Memorial Day; Independence Day; Labor Day; Thanksgiving Day; Day after Thanksgiving Day; and Christmas Day.

SUPERSEDES DECISION

STATE: Michigan  
 COUNTY: See Below  
 DATE: Date of Publication  
 SUPERSEDES DECISION NO: M176-2033, dated March 19, 1976 in 41 FR 11748  
 DESCRIPTION OF WORK: Building (excluding single family homes and garden type apartments up to and including four stories) and Heavy (excluding, Bridge, Airport and Sewer) Construction

DECISION NO. M176-2137

Basic Hourly Rates	Fringe Benefits Payments				Education and/or Appr. Tr.
	H & W	Pensions	Vocation		
\$12.83	.50	.21			.02
8.92	.80	1.28	1.50		.03
10.90	.80	1.00			
9.70	.60	.60			
10.00	.60	.35			.14
8.80	.35	.25			.04
8.695	.55	.75			
9.90	.45	.35			
10.45		.60			.01
10.52	.45	.50			
11.33	.50	.57			.05
10.06	.60	.50			.01
9.40	.60	.50			.01

COUNTIES: Allegan, Berrien, Calhoun, Clinton, Eaton, Ingham, Jackson & Kalamazoo

ASBESTOS WORKERS:  
 Berrien County  
 Remaining Counties  
 BOILERMAKERS  
 BRICKLAYERS & STONEMASONS:  
 Allegan County (Casco, Clyde Ganges and Lee Townships) and Berrien County  
 Allegan County (Allegan, Cheshire, Gun Plain, Martin, Otsego, Trowbridge, Valley, and Watson Townships) and Kalamazoo County  
 Allegan County (four N.E. Townships)  
 Allegan County (Remainder)  
 Calhoun County and Bellevue, Carmel, Kalamo, and Walton Townships in Eaton County  
 Clinton and Ingham (except Onondaga, Leslie, Bunker Hill and Stockbridge townships) Counties and the remainder of Eaton County  
 Jackson County and remainder of Ingham County  
 CARPENTERS:  
 Berrien County (Chickaming, New Buffalo and Three Oaks Townships)  
 Clinton, Eaton (except Bellevue, Walton, Kalamo and Vermont-Ville Townships), Ingham & Jackson Counties  
 Remaining Counties and the remainder of Berrien and Eaton Counties

Basic Hourly Rates	Fringe Benefits Payments				Education and/or Appr. Tr.
	H & W	Pensions	Vocation		
\$ 7.80	.35	.25			.02
9.43	.50	.25			
8.90	.60	.60			
8.45	.50	.25			.02
9.62	.40	1%+.35			.01
10.80	.40	7.5%			.01
10.35	4.8%	5%			.2%
10.92	.40	7%			.01
11.55	.40	1%+.50			.5%
10.38	.40	1%			
10.60	.545	.35		4%+a	.02
70%JR	.545	.35		4%+a	.02
50%JR					
10.29	.545	.35		4%+a	.02
70%JR	.545	.35		4%+a	.02
50%JR					

CEMENT MASONS:  
 Allegan County (North of a line east and west through Fenwille and west of the north-south line coinciding with the Kent and Ottawa County line)  
 Allegan County (Eastern & Southeastern Portion  
 Townships) and Berrien County  
 Remaining Counties and the Remainder of Allegan County  
 ELECTRICIANS:  
 Allegan County (Laketon, Fillmore, Leighton Townships  
 Allegan County (Remainder) and Kalamazoo County  
 Berrien County  
 Calhoun County and Sunfeld, Vermontville, Kalamo, Bellevue Eaton and Brookfield townships in Eaton County  
 Clinton and Ingham (except Onondaga, Leslie, Stockbridge and Bunker Hill Townships) Counties and the remainder of Eaton County  
 Jackson County and remainder of Ingham County  
 ELEVATOR CONSTRUCTORS:  
 Allegan, Kalamazoo, and Calhoun Counties  
 Constructor  
 Helper  
 Helper (Prob.)  
 Berrien County:  
 Constructor  
 Helper  
 Helper (Prob.)



DECISION NO. MI76-2137

ELEVATOR CONSTRUCTORS (CONTD)

Basic Hourly Rates	Fringe Benefits Payments			Education and/or Appr. Tr.
	H & W	Pensions	Vacation	
\$ 11.32	.495	.32	4%+a	.02
70%JR	.495	.32	4%+a	.02
50%JR				
10.40	.65	.80		.01
9.75	8%	14%	17%	.07
8.75	8%	14%	17%	.03
9.06	.98	15%	15%	.03
10.45	.50	.75		.03
8.85	.64	.10	.50	.01

Counties: Eaton, Ingham & Jackson  
 Constructor Helper  
 Helpers (Prob.)  
 IRONWORKERS:  
 Berrien County  
 Clinton, Ingham & Jackson Cos.  
 Structural & Ornamental  
 Fence Erectors  
 Reinforcing  
 Remaining Counties  
 LATHERS:  
 All Counties except Berrien  
 MARBLE, TILE & TERRAZZO WORKERS:  
 Allean Co. (North of a line east and west through Fen-ville west of the north-south line coinciding with the Kent and Ottawa County line)  
 Allean Coun. (4 N.E. town-ships)  
 Allean Co. (Gun Plain Otsego, Martin and Watson townships) and Kakamazoo County  
 Clinton, Ingham (except Onondaga, Leslie, Bunker Hill, and Stockbridge town-ships) and Eaton (except Kalama, Carmel, Bellevue, and Walton Townships) Counties  
 Jackson County and the remainder of Ingham:  
 Tile & Terrazzo Workers  
 Marble Setters  
 PAINTERS:  
 Allean Co. (Northern portion)  
 Brush  
 Swing stage; Paper hanging, Wall coverings; Pump fed  
 Taping & Finishing machines  
 Steamcleaning; Sandblasting; & spray  
 Steeple Jack or High Work - 50 falling feet

DECISION NO. MI76-2137

PAINTERS (CONTD)

Basic Hourly Rates	Fringe Benefits Payments			Education and/or Appr. Tr.
	H & W	Pensions	Vacation	
\$ 9.10		.20		
9.30		.20		
9.75		.20		
9.95		.20		
10.00		.20		
8.85				
9.60				
9.85				
7.55				
8.95				
8.305				
10.01	.42	.40		.005
10.50	.42	.40		.005
10.85	.42	.40		.03
10.27	.43	.20		.03
11.02	.43	.20		.03
10.67	.43	.20		.03
9.10	.60	.60		.03
8.83	.40	.25		.05
10.09	.50	.50		.05
11.05	.60	.86		.10
11.01	.69	.50		.10
9.95	.48	.70		.10

Allean County (S.E.H) and Kalamazoo County  
 Brush; Drywall Taping; Pan Roller  
 Paper and Vinyl Hanger  
 Swing Stage; Structural Steel  
 Steeple Jack  
 Spray  
 Berrien County  
 Brush  
 Spray or Sandblasting; Drywall Taping  
 Structural Steel  
 Calhoun County  
 Brush; Roller  
 Steeple Jack  
 Swing Stage; Spray; Steam-cleaning; Sandblasting  
 Clinton, Eaton & Ingham Counties  
 Brush and Tapers  
 Structural Steel  
 Spray  
 Jackson County  
 Brush and Roller  
 Spray and Sandblast  
 Drywall Taper  
 PLASTERERS:  
 Allean County (Casco, Clyde, Ganges and Lee Townships) and Berrien County  
 Remaining Counties and the re-mainder of Allean County  
 PLUMBERS:  
 Allean County (Northern Tier Townships)  
 Allean County (remainder) and Kalamazoo County  
 Berrien County (except city of Niles and vicinity)  
 City of Niles and Vicinity in Berrien County

DECISION NO. M176-2137

TRUCK DRIVERS (CONT'D)

Truck Drivers on dump trucks  
7 cu. yds. Capacity and over  
pole trailers  
Low boys drivers; Double bot-  
tom drivers  
Jackson County

Welders receive rate prescribed  
for craft performing operation  
to which welding is incidental.

Basic Hourly Rates	Fringe Benefits Payments			Education and/or Appr. Tr.
	H & W	Pensions	Vacation	
\$ 7.43	b22.00	b19.00	d	
7.53	b22.00	b19.00	d	
5.75	b22.00	b19.50	a	

PAID HOLIDAYS (WHERE APPLICABLE)

A-New Year's Day; B-Memorial Day; C-Independence Day; D-Labor Day;  
E-Thanksgiving Day; F-Christmas Day

FOOTNOTES:

- Employer contributes 2% of regular hourly rate to vacation pay credit for employee who has worked in business less than 5 years, 4% contribution for more than 5 years.
- Per week, Per employee
- Three paid holidays - C,D and E, One week paid Vacation for employees employed one year or more, Two weeks paid vacation for three years or more; Three weeks paid vacation for 10 years or more
- One year's service, one week vacation; 3 years service, two weeks vacation
- Paid holidays A through F plus 1/2 day before Christmas and 1/2 day before New Year's, Paid vacation; employees who have worked for the company for one year and have worked nine months of the time shall receive vacation pay as follows: 1 week - 1 year; 2 weeks - 3 years; 3 weeks - 12 years; 4 weeks - 16 years or more.

DECISION NO M176-2137

PLUMBERS: (CONT'D)

Calhoun County and Bellevue,  
Olivet, Hastings and Charlotte  
in Eaton County  
Clinton and Ingham Counties  
and Sunfield, Roxand, Oneida,  
Delta and Windsor townships  
in Eaton County  
Jackson County

ROOFERS:  
Jackson County  
Composition  
Slate & Tile  
Allegan County  
Composition  
Slate and Tile  
Calhoun and Kalamazoo Counties:  
Composition  
Slate and Tile  
Clinton, Eaton and Ingham Cos.

SHEET METAL WORKERS:  
Berrien County  
Remaining Counties  
SOFT FLOOR LAYERS:  
Allegan, Berrien (except  
Chickaming, New Buffalo and  
Three Oaks townships), Calhoun,  
Kalamazoo Counties and Belle-  
vue, Vermontville, Kalamo and  
Walton townships in Eaton  
County

Clinton and Ingham Counties and  
the remainder of Eaton County  
Jackson County  
Chickaming, 3 oaks & New  
Buffalo Twps

SPRINKLER FITTERS  
TRUCK DRIVERS:  
Allegan, Berrien and Kalamazoo  
Counties  
Calhoun County  
Less than 8 cu. yds.  
8 cu. yds. and over; Semi  
Tandem  
Clinton, Eaton and Ingham Cos.  
Truck Driver

Basic Hourly Rates	Fringe Benefits Payments			Education and/or Appr. Tr.
	H & W	Pensions	Vacation	
\$ 11.04	.85	.52		
10.20	.60	.70		.02
10.65	.77+.30	.60		
9.65	.70	.25	1.05	.10
10.40	.70	.25	1.05	.10
6.45	.25	.20	.25	
6.70	.25	.20	.25	
8.85			.25	
9.10			.25	
8.35			.30	
10.08	.65	.50		.03
9.98	.73	.83	.51	
7.95	.60	.50		.01
8.88	.60	.50		.01
10.06	.60	.50		.01
11.33	.50	.57		.05
11.67	.60	.90		.08
5.63	b15.00	b14.00	c	
7.40	b16.00	b18.00		.15
7.50	b16.00	b18.00		.15
7.33	b22.00	b19.00	d	

DECISION NO. M176-2117

LINE CONSTRUCTION  
WILLIAMSTON, LOCKE, LENOX,  
HEATFIELD AND WHITE OAK TOWNS  
SHEEPS IN INGHAM COUNTY

Basic Hourly Rates	Fringe Benefits Payments			Education and/or Appr. Tr.
	H & W	Pensions	Vacation	
\$ 6.65	.55	.35	.55	.04
6.80	.55	.35	.55	.04
6.90	.55	.35	.55	.04
6.77	.55	.35	.55	.04
6.87	.55	.35	.55	.04
7.15	.55	.35	.55	.04
6.97	.55	.35	.55	.04
7.65	.55	.35	.55	.04
7.73	.55	.35	.55	.04
7.79	.55	.35	.55	.04
7.94	.55	.35	.55	.04
7.89	.55	.35	.55	.04
8.01	.55	.35	.55	.04
8.265	.55	.35	.55	.04
7.73	.55	.35	.55	.04
8.23	.55	.35	.55	.04

LABORERS:  
Allegan, Berrien, Calhoun and Kalamazoo Counties

- Group 1
- Group 2
- Group 3
- Group 4
- Group 5
- Group 6
- Group 7

Clinton, Eaton and Ingham Counties

- Group 1
- Group 2
- Group 3
- Group 4
- Group 5
- Group 6
- Group 7

Jackson County

- Group 1
- Group 2

LABORERS:  
Allegan, Berrien, Calhoun and Kalamazoo Counties

- Group 1: All construction laborers on building and Heavy Construction not specified in Group 2 through 7 below
- Group 2: Plasterer Tenders, Material Mixers, Operators of Portable Mixers; Air, Electric or Gasoline Tools; Motor Driven Buggies; Swing Scaffolds

Clinton, Eaton and Ingham Counties

- Group 1: Building Laborers
- Group 2: Jackhammer Operators
- Group 3: Signal men
- Group 4: Windlass Operator
- Group 5: Top men on chimneys or towers over 30' in height
- Group 6: Crock Layers (or pipe layers), caisson work
- Group 7: Crock Layers (or pipe layers), caisson work

Jackson County

- Group 1: Mortar Mixers, hand or machine
- Group 2: Plasterer Tenders; Portable concrete mixer operator (14 and under); Air, Electric or Gasoline Tools; Tar Kettle tenders; Gasoline vibrators; Concrete gas buggies; Concrete saw; Signal men and top men
- Group 3: Tunnel men; Concrete shovelers; Car pushers, etc.
- Group 4: Windlass Operator (on caisson work)
- Group 5: Crock layers (or pipe layers); Caisson workers; Tunnel muckers
- Group 6: Tunnel Miners
- Group 7: Tunnel Miners

- Group 1: General Laborer
- Group 2: Jackhammer and Acetylene Torch

LC-ZONE I

Basic Hourly Rates	Fringe Benefits Payments			Education and/or Appr. Tr.
	H & W	Pensions	Vacation	
\$ 12.01	1.00	7%		3/4
12.53	1.00	7%		3/4
9.68	1.00	7%		3/4
9.13	1.00	7%		3/4
8.42	1.00	7%		3/4

Linemen - Technician  
Cable Splicer  
Combination Equipment Operator & Groundman  
Combination Driver-Groundman  
Groundman

LC-ZONE II

Basic Hourly Rates	Fringe Benefits Payments			Education and/or Appr. Tr.
	H & W	Pensions	Vacation	
\$ 9.45	.35	14	a	.50
9.84	.35	14	a	.50
6.87	.35	14	a	.50
7.41	.35	14	a	.50
5.98	.35	14	a	.50
6.51	.35	14	a	.50
5.45	.35	14	a	.50
6.22	.35	14	a	.50
5.27	.35	14	a	.50

LINE CONSTRUCTION:  
ZONE II  
REMAINING COS. & THE REMAINDER OF INGHAM CO.

Lineman, Heavy Equipment operator  
Cable Splicer  
Combination Digger operator;  
Tractor operator Groundman;  
1st 6 Months  
Over 6 Months  
Light Equipment Operator  
Groundman; Distribution Line  
Truck Driver Operator:  
1st 6 Months  
Over 6 Months  
Combination Winch Truck Driver  
Groundman:  
1st 6 Months  
Over 6 Months  
Combination Truck Driver  
Groundman

FOOTNOTES:

- 7 Paid Holidays; New Year's Day; Memorial Day; Independence Day; Labor Day; Thanksgiving Day; Day after Thanksgiving Day; and Christmas Day.

DECISION NO. M176-2117

DECISION NO M176-2137

POWER EQUIPMENT OPERATORS:  
STEEL ERECTION  
CLINTON, INGHAM & JACKSON COS.

MICH-3-FEO-1-2

	Basic Hourly Rates	Fringe Benefits Payments			Education and/or Appr. Tr.
		H & W	Pensions	Vacation	
CLASS A	\$11.35	.80	.85	10%	.05
CLASS B	11.10	.80	.85	10%	.05
CLASS C	10.85	.80	.85	10%	.05
CLASS D	10.60	.80	.85	10%	.05
CLASS E	10.20	.80	.85	10%	.05
CLASS F	9.10	.80	.85	10%	.05
CLASS G	8.40	.80	.85	10%	.05

BUILDING & HEAVY CONSTRUCTION

CLASS A - Crane with main boom & jib 220' or longer

CLASS B - Crane with main boom & jib 140' or longer, tower cranes, gantry cranes, whirley derrick

CLASS C - Regular equipment operator, cranes, stiff leg derrick, scraper, dozer, grader, front end loader, hoist, job mechanic & head grease man

CLASS D - Air Tugger (single drum), Material Hoist, Boiler Opr., Sweeping Machine, Winch Truck, Bob Cat & similar type equipment, Fork Truck (over 20' Lift)

CLASS E - Pump 6" or over, Well Points, Freeze Systems, Boom Truck (Non Swinging Fork Truck (20' Lift)

CLASS F - Air Compressor, Welder, Generators, Pumps under 6", Grease Man, Conveyors

CLASS G - Oiler, Fireman & Heater Operator

DECISION NO M176-2137

POWER EQUIPMENT OPERATORS:  
STEEL ERECTION  
CLINTON, INGHAM & JACKSON COS.

MICH-2-FEO-SE

	Basic Hourly Rates	Fringe Benefits Payments			Education and/or Appr. Tr.
		H & W	Pensions	Vacation	
CLASS A	\$11.57	.55	.75	10%	.05
CLASS B	11.33	.55	.75	10%	.05
CLASS C	10.85	.55	.75	10%	.05
CLASS D	10.70	.55	.75	10%	.05
CLASS E	9.61	.55	.75	10%	.05
CLASS F	8.65	.55	.75	10%	.05

CLASS A - Engineer when operation combination of boom & jib 220' or longer

CLASS B - Engineer when operating combination of boom & jib 140' or longer Tower crane & derrick operator (where operators work station is 501 or more above first sub level)

CLASS C - Crane operator & job mechanic

CLASS D - Hoisting operator

CLASS E - Compressor (or welder) operator

CLASS F - Oiler or Fireman

DECISION NO M176-2137

POWER EQUIPMENT OPERATORS:  
STEEL ERECTION  
REMAINING COUNTIES

MICH-6-FEO-SE

	Basic Hourly Rates	Fringe Benefits Payments			Education and/or Appr. Tr.
		H & W	Pensions	Vacation	
CLASS A	\$11.40	.55	.75	10%	.05
CLASS B	11.15	.55	.75	10%	.05
CLASS C	10.90	.55	.75	10%	.05
CLASS D	10.55	.55	.75	10%	.05
CLASS E	9.30	.55	.75	10%	.05
CLASS F	8.25	.55	.75	10%	.05

CLASS A - Crane operator w/main boom & jib 220' or longer

CLASS B - Crane operator w/main boom & jib 140' or longer; power cranes; gantry crane; whirley derrick

CLASS C - Regular equipment operator; crane; dozer; loader; hoist; straddle wagon, Job mechanic

CLASS D - Air tugger (slung drum); material hoist, pump 6' or over

CLASS E - Air compressor, welder, generators-conveyors

CLASS F - Oiler & Fireman

NOTICES

MICH-9-PEO-U 2-2

DECISION NO. M176-2137

MICH-8-PEO-U

DECISION NO. M176-2137

Basic Hourly Rates	Fringe Benefits Payments			Education and/or Appr. Tr.
	H & W	Pensions	Vacation	
\$7.89	.60	.85	10%	.05
7.63	.60	.85	10%	.05
7.17	.60	.85	10%	.05
6.92	.60	.85	10%	.05

POWER EQUIPMENT OPERATORS:  
UNDERGROUND CONSTRUCTION:  
REMAINING COUNTIES

- CLASS I
- CLASS II
- CLASS III
- CLASS IV

Basic Hourly Rates	Fringe Benefits Payments			Education and/or Appr. Tr.
	H & W	Pensions	Vacation	
\$ 9.27	.60	.85	10%	.05
9.15	.60	.85	10%	.05
8.48	.60	.85	10%	.05
7.96	.60	.85	10%	.05

POWER EQUIPMENT OPERATORS:  
UNDERGROUND CONSTRUCTION:  
CALHOUN, CLINTON, LETCHER, INDIAN  
& JACKSON COUNTIES

- CLASS I
- CLASS II
- CLASS III
- CLASS IV

CLASS I - Power shovel, crane (crawler, truck type or pile driving), dragline, backhoe clamshell, trencher (over 8' digging capacity), mechanic, endloader (over 1 1/2 cu. yd. cap.), grader, excavator (self-propelled or tractor drawn), dozer (9 blade & over), concrete paver (2 drum or larger), side boom tractor (type D-4 or equivalent & larger), elevating grader, roller (asphalt), gradall (and similar type machine), batch plant operator (concrete), backfiller tamper, well drilling rig, slip form paver slope paver, conveyor loader (euclid type)

CLASS II - Trencher (8' digging capacity & smaller), endloader (1 1/2 cu. yd. capacity & smaller), dozer (less than 9' blade), side boom tractor (smaller than type D-4 or equivalent), pump (1 or more 6" discharge or larger - gas or diesel powered or powered by generator of 300 amps or more inclusive of generator), hoist, boom truck (power swing type boom), tractor (pneum-tired, other than backhoe or front endloader), crusher

CLASS III - Air compressor (2 or more - less than 600 CFM), air compressors (600 cu. ft. per min or larger), pumpcrete machine (and similar equipment), mechanic helper, maintenance man, boom truck (non-swinging, non-powered type boom), welding machine or generator (2 or more - 300 amp. or larger gas or diesel powered), pump (2 or more - 4" up to 6" discharge - gas or diesel powered), pump (2 or more - 4" up to 6" discharge - gas or diesel powered), concrete breaker (self-propelled or truck-mounted - includes compressor), concrete breaker (self-propelled or truck-mounted - includes compressor), concrete breaker (self-propelled or truck-mounted - includes compressor), concrete breaker (self-propelled or truck-mounted - includes compressor)

CLASS IV - Hydraulic pipe pushing machine, pumps (2 or more up to 4" discharge if used 3 hours or more a day - gas or diesel powered - excluding submersible pumps), trencher (service), boiler, vibrating compaction equipment, self propelled (6' wide or over), stump remover, mulching equipment, self propelled (6' wide or over), stump remover, mulching equipment, farm tractor (with attachment), finishing machine (concrete), roller (other than asphalt), curing machine (self-propelled), concrete saw (10 H. P. or over)

CLASS I - Power shovel, crane (crawler, truck type or pile driving), dragline, backhoe, clamshell, trencher (over 8' digging capacity), mechanic, endloader (over 1 1/2 cu. yd. cap.), scraper self-propelled or tractor drawn), dozer (9 blade & over), concrete paver (2 drum or larger), side boom tractor (type D-4 or equivalent & larger), elevating grader, roller (asphalt), gradall (and similar type machine), batch plant operator, concrete), backfiller tamper, well drilling rig, slip form paver, slope paver conveyor loader (euclid type) grader

CLASS II - Trencher (8' digging capacity & smaller), endloader 1 1/2 cu. yd. capacity & smaller), dozer (less than 9' blade), side boom tractor (smaller than type D-4 or equivalent), pump (1 or more 6" discharge or larger - gas or diesel powered or powered by generator of 300 amps or more - inclusive of generator), hoist, boom truck (power swing type boom), tractor (pneum-tired, other than backhoe or front endloader), crusher

CLASS III - Air compressor (2 or more - less than 600 CFM), air compressors (600 cu. ft. per min or larger), pumpcrete machine (and similar equipment), mechanic helper, maintenance man, boom truck (non-swinging, non-powered type boom), welding machine or generator (2/or more-300 amp or larger - gas or diesel powered), pump (2 or more - 4" up to 6" discharge - gas or diesel powered), pump (2 or more - 4" up to 6" discharge - gas or diesel powered), concrete breaker (self-propelled or truck-mounted - includes compressor), concrete breaker (self-propelled or truck-mounted - includes compressor), concrete breaker (self-propelled or truck-mounted - includes compressor)

CLASS IV - Hydraulic pipe pushing machine, pumps (2 or more up to 4" discharge if used 3 hours or more a day - gas or diesel powered - excluding submersible pumps), trencher (service), boiler, vibrating compaction equipment, self propelled (6' wide or over), stump remover, mulching equipment, farm tractor (with attachment), finishing machine (concrete), roller (other than asphalt), curing machine (self-propelled), concrete saw (10 h.p. or over)

DECISION NO. MN76-2134

SUPERSEDEAS DECISION

STATE: Minnesota  
 COUNTIES: Carlton, Itasca, Koochiching and St. Louis  
 DECISION NUMBER: MN76-2134  
 DATE: Date of Publication  
 SUPERSEDES DECISION NO. MN76-2004 dated January 23, 1976, in 41 FR 3615  
 DESCRIPTION OF WORK: Building Construction (Including Residential Construction)

	Basic Hourly Rates	Fringe Benefits Payments				Education and/or Appr. Tr.
		H & W	Pensions	Vacation		
ASBESTOS WORKERS	\$ 10.55	.30				
BOILERMAKERS	9.45	.60	1.00		.02	
BOILERMAKERS' HELPERS	9.20	.60	1.00		.02	
BRICKLAYERS:						
Bricklayers and Stonemasons:	9.75	.40	.15			
Koochiching County						
Carlton County and all that part of St. Louis County south of line between townships 54 and 55 to 2 miles north of Cotton Itasca County and the northern half of St. Louis County	10.23	.30	.25			
St. Louis County	10.275	.30				
CARPENTERS:						
Building Construction:						
Koochiching County and Cities of Ash Lake, Crane Lake, Kabetogama and Kinnmount in St. Louis County	9.00	.30				
Cities of Alborn, Arnold, Bartlett, Birch, Brookston, Canyon, Clinton, Culver, Duluth, Floodwood, Gowan, Island, Kelsey, Lakewood, Meadowlands, Munger, Palmers, Payne, Praist, Shaw and Taft in St. Louis County:						
Carpenters; Piledrivermen and Millwrights	9.25	.30	.40	.30		
Soft Floor Layers	9.47	.30	.40	.30		
Carlton County:						
Carpenters and Piledrivermen	8.85	.30	.40	.50		
Millwrights	9.04	.30	.40	.50		
Cities of Ball Club, Bass Lake, Big Fork, Blackberry, Bovey, Bowstring, Calumet, Cohasset, Colerain, Deer River, Dora Lake, Dubar, Effie, Grand Rapids, Inger, Marble, Marcell, Max, Pomroy, Spring Lake, Squar Lake, Suomi, Talmoon, Warba and Wirt in Itasca County	8.79	.30	.40	.30		

	Basic Hourly Rates	Fringe Benefits Payments				Education and/or Appr. Tr.
		H & W	Pensions	Vacation		
CARPENTERS: (Cont'd)						
Building Construction (Cont'd)						
Cities of Allen, Aurora, Babbit, Britt, Biwabik, Buycik, Casco, Central Lakes, Cook, Cusson, Ely, Embarrass, Eveleth, Florenton, Forbes, Forsman, Gilbert, Hoyt Lakes, Idington, Iron Junction, Makinen, McComber, Mesaba, Mountain, Iron, Ridge, Sax, Sherman Corners, Sherwood, Skibo, Soudan, Tower, Virginia, Wahlsten, Winton and Zim in St. Louis County	9.19	.30				
Carpenters; Soft Floor Layers and Tile Setters	\$ 9.19			.30		
Cities of Goodland, Keewatin, Nashauk, Pengilly, Swan River, Togo and Wawina in Itasca County and Cities of Bengal, Beer Lake, Buhl Chisholm, Gheen, Greaney, Hibbing, Kelly, Lake, Nett Lake, Orr, Riley, Side Lake, Silica and Tovola in St. Louis County:						
Carpenters and Soft Floor Layers	9.19	.30		.30		
CARPENTERS:						
Site Preparation, Excavation and Incidental Paving:						
Carlton, Itasca and St. Louis Counties	8.28	.30		.30		
Koochiching County	7.52	.30		.30		
CEMENT MASONS & PLASTERERS:						
Building Construction:						
Koochiching County:						
Cement Masons and Plasterers	9.40	.40	.15			
Itasca County and the Northern portion of County, North of white Face River						
Cement Masons	9.50	.30				
Plasterers	10.10	.30				
Carlton County and the City of Duluth in St. Louis County:						
Cement Masons	9.895	.30				
Plasterers	9.65	.30				

Basic Hourly Rates	Fringe Benefits Payments				Education and/or Appr. Tr.
	H & W	Pensions	Vacation		
\$ 7.85	.30	.35	.40		
7.95	.30	.35	.40		
8.30	.20	.15			
8.40	.20	.15			
8.65	.20	.15			
10.00	.30				
9.95	.30				
9.875	.555	.33			.08
9.77	.37	.50			.08
8.87	.37	.50			
9.43	.30	.40			
9.93	.30	.40			
12.30					
9.51	.30	.75	1.00		.05
9.90	.56	.59	1.00		.05
8.98	.30	.25	1.00		
8.75	.30	.25	1.00		
8.53	.30	.25	1.00		
7.35	.30	.25	1.00		

LABORERS: (Cont'd)  
 Building Construction: Cont'd  
 St. Louis County south of T-55-N including the City of Duluth  
 Common Laborers and Flagman  
 Mason Tenders, Carpenter and Vibrator Operator  
 Itasca and Koochiching Counties and north of T-55-N, including Cities of Hibbing, Chisom and Buhl in St. Louis County  
 Common Laborer  
 Carpenter and Mason Tenders, Mortar Mixer, Bricklayer  
 Tender and Jackhammer  
 Pipelayer (non-metallic)  
 LATHERS:  
 St. Louis County  
 MARBLE, TILE AND TERRAZZO WORKERS:  
 St. Louis County (City of Duluth)  
 Marble and Tile Setters  
 Remainder of Counties and St. Louis County:  
 Marble Setters  
 Tile Setters  
 Marble and Tile Setters' Helpers  
 PAINTERS:  
 Brush, Tapers and Rollers  
 Spray, Structural Steel and Paperhangers  
 PLUMBERS and STEAMFITTERS:  
 Koochiching County  
 Carlton County and south half of St. Louis County  
 Itasca County and northern St. Louis County  
 ROOFERS:  
 Carlton County and Southern half of St. Louis County  
 Roofers  
 2nd Roofer  
 Kettlemen  
 Helper

Basic Hourly Rates	Fringe Benefits Payments				Education and/or Appr. Tr.
	H & W	Pensions	Vacation		
\$ 9.40	.40	.15			
10.18	.30				
9.50	.30				
10.16	.4%	6%	11%	1.5%	
10.00	.4%	4%	11%	1%	
9.325	.495	.32	4%+a	.02	
70%JR	.495	.32	4%+a	.02	
50%JR					
8.65	.30	.30	b	.02	
9.75	.30	.55	.10		
7.80	.30	.35	.40		
7.90	.30	.35	.40		

CEMENT MASONS: (Cont'd)  
 Site Preparation, Excavation and Incidental Paving:  
 Koochiching County  
 Carlton County and South of T-55-N in St. Louis County  
 Itasca County and North of T-54-N in St. Louis County  
 ELECTRICIANS:  
 Carlton County, the southerly 12 Townships of Itasca County including Harris, Feely, Blackberry, Spang, Goodland, Sago and Wawina and all of the southerly part of County bounded on the north by the line of Kelsey Township extended east and west in St. Louis County  
 Koochiching County; Itasca County, (except that section south of a line extending east and west of the south line of Grand Rapids and Trout Lake Townships); Northern part of St. Louis County bounded by the South Line of Ellisburg Township extended east and west  
 ELEVATOR CONSTRUCTORS:  
 St. Louis County:  
 Constructors  
 Helpers  
 Helpers (Prob.)  
 GLAZIERS:  
 St. Louis, Carlton and Koochiching Counties  
 IRONWORKERS  
 Building Construction:  
 Carlton County  
 Laborers  
 Mason Tenders; Mortar-Mixers and Jackhammer Operators

DECISION NO. MN76-2134

	Basic Hourly Rates	Fringe Benefits Payments			Education and/or Appr. Tr.
		H & W	Pensions	Vacation	
ROOFERS: (Cont'd) Itasca and Koochiching Counties; the Northern half of St. Louis Co. 1st Roofer	\$ 8.93	.42	.50	.85	
2nd Roofer	8.63	.42	.50	.85	
SHEET METAL WORKERS: Carlton and Southern half of St. Louis County	9.64	.30	.30	1.00	
Itasca and Koochiching Counties; the Northern half of St. Louis County	10.14	.42	.60	.85	
TRUCK DRIVERS: Building Construction; Koochiching County	8.30				
Itasca County	8.30				

FOOTNOTES:  
a. Employer contributes 4% of Basic Hourly Rate for over 5 years service, 2% of Basic Hourly Rate for 6 months to 5 years service as Vacation Pay Credit. Six (6) Paid Holidays: New Year's Day; Memorial Day; Independence Day; Labor Day; Thanksgiving Day and Christmas Day.  
b. 2 weeks vacation

DECISION NO. MN76-2134

LABORERS: Counties of  
Itasca and St. Louis Counties  
North of T-55

- CLASS I
- CLASS II
- CLASS III
- CLASS IV
- CLASS V
- CLASS VI
- CLASS VII
- CLASS VIII

MTNN-10-LAB

Basic Hourly Rates	Fringe Benefits Payments			Education and/or Appr. Tr.
	H & W	Pensions	Vacation	
\$ 8.13	.20	.15	.25	
8.23	.20	.15	.25	
8.38	.20	.15	.25	
8.43	.20	.15	.25	
8.48	.20	.15	.25	
8.53	.20	.15	.25	
8.63	.20	.15	.25	
8.73	.20	.15	.25	

SITE PREPARATION, EXCAVATION &  
INCIDENTAL PAVING

- CLASS I Unskilled Laborers, Laborers; wrecking & demolition; Bricklayer tender; Drill runner helper; Landscape gardener; Sod layer & nurseryman Pipehandler (water, gas, cast iron); Salamander heater & blower tender; Carpenter tender; Stone mason tender
- CLASS II Bituminous Shoveler; Bottom man (sewer, water or gas trench); Cement handler (bulk or bag); Chain saw man; Compaction equipment (hand operated); Concrete mixer operator (1 bag); Concrete Shoveler, tamper & puddler (paving); Concrete Vibrator; Conduit layers (w/o wiring); Dumper (wagon, truck, etc.); Formsetter (municipal type curb & side walk) Formsetter (pavement); Jackhammer man & paving buster; Kettleman (Bituminous or lead); Mortar mixer; Power buggy; Joint drawer; Tunnel Laborer (Atmospheric pressure)
- CLASS III Bituminous Tamper; Cofferdam work; Caisson work
- CLASS IV Drill Runner (heavy, including churndrill)
- CLASS V Bituminous Raker, Floater & Utility Man; Pipelayer (sewer, water, gas); Leadman
- CLASS VI Nozzleman (Grout)
- CLASS VII Powderman
- CLASS VIII Tunnel Miner



MN76-2134

LABORERS - SITE PREPARATION, EXCAVATION & INCIDENTAL PAVING  
Koochiching County

Basic Hourly Rates	Fringe Benefits Payments			Education and/or Appr. Tr.
	H & W	Pensions	Vocaton	
\$ 6.65	.20	.15		
6.95	.20	.15		
7.10	.20	.15		
7.20	.20	.15		
7.25	.20	.15		
7.30	.20	.15		
7.35	.20	.15		
7.00	.20	.15		

DECISION NO MN76-2134

LABORERS - SITE PREPARATION, EXCAVATION & INCIDENTAL PAVING  
Carlton & St. Louis County  
South of T-55

- CLASS I
- CLASS II
- CLASS III
- CLASS IV
- CLASS V
- CLASS VI
- CLASS VII
- CLASS VIII

MN76-2134

LABORERS - SITE PREPARATION, EXCAVATION & INCIDENTAL PAVING  
Koochiching County

Basic Hourly Rates	Fringe Benefits Payments			Education and/or Appr. Tr.
	H & W	Pensions	Vocaton	
7.68	.30	.35	.40	
7.78	.30	.35	.40	
7.93	.30	.35	.40	
7.98	.30	.35	.40	
8.03	.30	.35	.40	
8.08	.30	.35	.40	
8.18	.30	.35	.40	
8.28	.30	.35	.40	

MN76-2134

LABORERS - SITE PREPARATION, EXCAVATION & INCIDENTAL PAVING  
Carlton & St. Louis County  
South of T-55

- CLASS I
- CLASS II
- CLASS III
- CLASS IV
- CLASS V
- CLASS VI
- CLASS VII
- CLASS VIII

CLASS I Unskilled Laborer; Laborer wrecking and demolition; Bricklayer Tender; Drill Runner Helper; Landscape Gardener; Sod Layer & Nurseryman; Pipe Handler (water, gas or cast iron) Salamander Heater & Blower Tender; Stone Mason Tender

CLASS II Bituminous Shoveler; Bottom Man (sewer, water or gas trench) Cement Handler (Bulk or Bag) Cement Coverman (Batch Truck) Chain Saw Man; Compaction Equipment (Hand Operated) Concrete Mixer Operator (1 Bag Capacity); Concrete Shoveler; Taper & Puddler (Paving); Concrete Vibrator Operator; Conduit Layer (Without Wiring) Dumper (wagon Truck); Form Setter (Municipal Type curb and side walk) Form Setter (Paving) Jackhammer Man; Paving Buster; Kettleman (Bituminous or Lead); Mortar Mixer; Power Buggy Operator; Joint Saver; Tunnel Laborer (Atmospheric Pressure)

CLASS III Bituminous Taper; Cofferdam Work; Caisson Work

CLASS IV Drill Runner (heavy, including Churn Drill)

CLASS V Bituminous Raker, Floater & Utility Man; Pipelayer (sewer, water & gas)

CLASS VI Nozzelman

CLASS VII Powderman

CLASS VIII Tunnel Miner

CLASS 1 - Skilled Laborers, Bricklayer & Carpenter Tenders; Drill Runner Helper; Laborers Wrecking & Demolition; Landscape Gardener; Pipe Handler (Water, Gas, Cast Iron); Salamander Heater & Blower Tender; Sod Layer & Nurseryman; Stonemason tender

CLASS 2 - Bituminous Shoveler; Bottom Man (sewer, water or Gas Trench); Cement Coverman (Batch Trucks); Cement Handler (Bulk or bag); Chain Saw Man; Compaction Equipment (Hand Operated); Concrete Mixer (1 Bag); Concrete Shoveler, Taper & Puddler (Paving); Concrete Vibrator; Conduit Layers (w/o wiring); Drill Runner (Heavy, Incl. Churn Driver Dumper (wagon Truck, etc.); Jackhammer man; Joint Saver; Kettleman (Bituminous or Lead); Mortar Mixer Paving Buster; Power Buggy; Tunnel Laborer (atmospheric pressure)

CLASS 3 - Form setters (Municipal type curb & sidewalk) form setter (pavement)

CLASS 4 - Bituminous Taper, caisson work & cofferdam

CLASS 5 - Bituminous raker, floater & utility man, Leadman

CLASS 6 - Nozzelman (Gunnite)

CLASS 7 - Pipelayer, (Sewer, Water & Gas)

CLASS 8 - Powderman, Tunnel Miner

MINN-7M-PEO-2-3

Basic Hourly Rates	Fringe Benefits Payments			Education and/or Appr. Tr.
	H & W	Pensions	Vacation	
\$13.55	.45	.40		
10.26	.45	.40		
10.00	.45	.40		
9.87	.45	.40		
9.78	.45	.40		
9.10	.45	.40		
8.80	.45	.40		

DECISION NO MN76-2134

POWER EQUIPMENT OPERATORS: SITE PREPARATION, EXCAVATION & INCIDENTAL PAVING

ST. LOUIS COUNTY

- GROUP 1
- GROUP 2
- GROUP 3
- GROUP 4
- GROUP 5
- GROUP 6
- GROUP 7

GROUP 1 Helicopter Pilot  
 GROUP 2 Crane with over 135' Boom, excluding jib, Dragline and/or other similar equipment w/shovel type controls 3 cu. yds. & over. Mfg. rated capacity

GROUP 3 Cableway Op., Concrete Mixer, Stationary Plant over 3 1/2, Derrick, Dragline and/or other similar equipment with shovel type controls up to 3 cu. yds. Mfg. rated capacity, Dredge Operator or Engineer, Dredge Oper. (power) & Engineer, Front End Loader Op., 5 cu. yds. & over, Grader or Motor Patrol, Finishing earthwork & bituminous, Locomotive Crane Operator, Master Mechanic, Mixer (Paving) Concrete Paving Op., Road Mole, Op., incl. power supply, Mucking Mach., incl. mucking operations Convey or similar type, Refrigeration Plant Engineer, Tandem Scrapet, Tractor Op. (Boom Type), Truck Crane Op., Tugboat Op. 100 HP & over  
 GROUP 4 Dual Tractor Op., Elevating Grader Op., Pumpcrete Op., Scraper, Struck Capacity 32 cu. yd. & over, Self-Propelled, Traveling Soil Stabilizer

GROUP 5 Air track Rock Drill, Asphalt Bituminous Stabilizer Plant Op., Crushing Plant Op., or Gravel Washing, Crushing and Screening Plant Op., Dope Machine Op., Drill Rigs, Heavy Rotary or Cumn or Cable Drill, Engineer in charge of Plant requiring First Class License, Fork Lift or Straddle Carrier Op., Fork Lift or Lumber Stacker, Front End Loader Op., Loader Op., over 1 cu. yds., Hoist Engineer, Hydraulic Tree planter, Launcher, Locomotive, all types, Mechanic or welder, Multiple machines, such as air compressors, welding machines, generators, pumps or crane oilers, paving breaker or tamping machines op., (power-driven - Mighty might or similar type, Pick-up sweeper, 1 cu. yd. & over Hopper capacity Pipeline wrapping, cleaning or bending machine actuated horizontal boring mach., over 6" op., pugmill op., roller, 8 tons & over, Rubber tired farm tractor, backhoe att., sheep foot op., tie tamper & ballast mach. Op., tractor op., over D2, TD6 or similar HP with power take-off, tractor Op., over 50 HP without power take-off, trenching machine Op., (sewer, water, gas) turnapull op., (or similar type) well point installation, dismantling or repair mechanic

MINN-1-PEO-1

Basic Hourly Rates	Fringe Benefits Payments			Education and/or Appr. Tr.
	H & W	Pensions	Vacation	
\$13.45	.45	.40		
11.05	.45	.40		
10.70	.45	.40		
10.60	.45	.40		
10.50	.45	.40		
10.25	.45	.40		
10.13	.45	.40		
10.05	.45	.40		
9.78	.45	.40		
9.50	.45	.40		
9.05	.45	.40		

DECISION NO MN76-2134

POWER EQUIPMENT OPERATORS: BUILDING

- CLASS 1
- CLASS 2
- CLASS 3
- CLASS 4
- CLASS 5
- CLASS 6
- CLASS 7
- CLASS 8
- CLASS 9
- CLASS 10
- CLASS 11

POWER EQUIPMENT OPERATORS: BUILDING

CLASS 1 - Helicopter Operators (Hoisting Material)  
 CLASS 2 - Trunk & Crawler Cranes with 200' of Boom & over including jib  
 CLASS 3 - Trunk & Crawler Cranes with 150' of Boom up to & not including 200' of Boom including jib  
 CLASS 4 - Traveling Tower Crane  
 CLASS 5 - Master Mechanic  
 CLASS 6 - Derrick (Guy & Stiff Leg); Hoist Engineer (3 drums or more); Locomotive Operator; Overhead Crane Operator, (inside Building Perimeter); Trunk & Crawler Cranes up to 150' of Boom including jib.  
 CLASS 7 - Air Compressor Operator; Pump Operator & or Conveyer; 2 or more Mechanic or Welder; Pumpcrete or Struck Capacity 32 cu. yd. & over; Self-Propelled, Traveling Soil Stabilizer; Hoist Engineer (2 drums); Mechanic or Welder; Pumpcrete or Struck Capacity 32 cu. yd. & over; Self-Propelled, Traveling Soil Stabilizer  
 CLASS 8 - Boom Truck Operator, Concrete Mixer Operator; Drill Rigs (Heavy Compliance Type Machine Operator, Concrete Mixer Operator; when drilling Duty Rotary or Churn Drill when used for caisson drilling or when drilling for Elevator cylinder on Building Construction; Front End Loader Operator; Hoist Engineer (1 drum); Power Plant Engineer (over D-2); Well Point Pump Operator  
 CLASS 9 - Concrete Batch Plant Operator; Gummite Operator; Tractor Operator (D-2 or similar size & Front End Loader Operator-up to 3 cu. yd.)  
 CLASS 10 - Air Compressor Operator; Pump & or Conveyer Operator; Fireman-Temporary Heat; Brakeman; Pick Up Sweeper (Combustion engine operated); Tractor Crane Oiler  
 CLASS 11 - Mechanic Space Heater (Temporary Heat) Oiler or Grasser

DECISION NO. MNZ6-2134

POWER EQUIPMENT OPERATORS: (CONT'D)

GROUP 6 Air compressor Op., 375 CFM or over, bituminous spreader and bituminous finishing machines op., concrete dist. and spreader op., finishing machine longitudinal float op., joint mach. op., spray op., concrete mixer op. 1 1/2 and under, concrete op. (Mult. Blade), curb mach. op., Fine grade Op., form trench digger, front end loader op. (up to & incl. 1 cu. yd.), grader op. (motor patrol), gunit op. small, lead greaser on truck or rack, loader op., power actuated Augers and boring mach. op. power actuated jacks op., pump op., roller op., self-propelled chip spreader, shouldering mach. Op., stump chipper op., tractor op. (D2, TD6 or similar HP with power take-off)

GROUP 7 Brakeman, switchman, conveyor op., deckhand, Fireman, Tank Car Heater op., Gravel screening plant op., greaser leverman, mech. helper, mech. space heater, oiler, self-prop. vib. packer op., sheep foot roller, tractor op. 50 HP or less w/o power take-off, truck crans oiler

DECISION NO. MNZ6-2134

POWER EQUIPMENT OPERATORS:  
SITE PREPARATION, EXCAVATION & INCIDENTAL PAVING

(JURISDICTION - NEXT PAGE)

- GROUP I
- GROUP II
- GROUP III
- GROUP IV
- GROUP V
- GROUP VI
- GROUP VII

MIRN-6-PEO

Basic Hourly Rates	Fringe Benefits Payments			Education and/or Appr. Tr.
	H & W	Pensions	Vacation	
\$13.25	.45	.40		
9.96	.45	.40		
9.70	.45	.40		
9.58	.45	.40		
9.48	.45	.40		
8.80	.45	.40		
8.50	.45	.40		

GROUP I Helicopter Pilot

GROUP II Crane with over 155' boom, excluding jib, dragline and/or other similar equipment w/shovel type controls 3 cu. yards. & over Mfg. rates capacity

GROUP III Cableway Op., Concrete Mixer, Stationary Plant over 3LE, Derrick, Dragline and/or other similar equipment with shovel type controls up to 3 cu. yds. Mfg. rates capacity, Dredge Operator or Engineer, Dredge Operator (power) & yds. & over, Grader or Motor Patrol Finishing earthwork & bituminous, Locomotive Crane Operator, Master Mechanic, Mixer (Paving) Concrete Paving op., Road Mile Op., Incl. power supply, Mucking Mach., Incl. mucking operations Convey or similar type, Refrigration Plant Engineer, Tandem, Scraper, Tractor, Op. (Boom Type), Truck Crans Op., Tugboat Op. 100 HP & over

GROUP IV Dual Tractor Op., Elevating Grader Op., Pumperete Op., Scraper Op., Struck Capacity 32 cu. yd. & over, Self-Prop. Traveling Soil Stabilizer

GROUP V Air track Rock Drill, Asphalt Bituminous Stabilizer Plant Op., Crushing Plant Op., or Gravel Washing, Crushing and Screening Plant Op., Dope Machine Op., Drill Rigs, Heavy Rotary of Churn or Cable Drill, Engineer in Charge of Plant requiring First Class License, Fork Lift or Lumber Stacker, Front End Loader Op., over 1 cu yds., Hoists Engineer, Hydraulic Tree Planter, Lanchezman, Locomotive, all types, Mechanic or Welder, Multiple Machines, Paving Breaker or Tamping Machine Op., (power driven) Mighty Mite or similar type, Pick-up Sweeper 1 cu. yd. & over Hopper capacity, Pipeline Wrapping, cleaning or Bending Machine Op., Power Plant Engineer, Power Actuated Horizontal Boring Mach., over 6" Op., Pugmill Op., Roller Op., 8 tons & over, Rubber Tired Farm Tractor, Backhoe Att., Sheep Foot Op., Tie Tamper & Ballast Mach. Op., Tractor Op., over D2, TD6 or similar HP with power take-off, Tractor Op., over 50 HP without power take-off, trenching Machine Op., (sewer water, gas) furnapull Co., (or similar type) Well Point Installation, Dis-mantling or Repair Mechanic

DECISION NO. MN76-2134

POWER EQUIPMENT OPERATORS (CONT'D) SITE PREPARATION, EXCAVATION & INCIDENTAL PAVING-CARLTON CO; KOCHICHING CO., EAST OF A NORTH-SOUTH LINE FROM THE CANADIAN BORDER TO BELLAND TO BIG FALLS & MINN. HWY. #6; ITASCA COUNTY EAST OF THE WESTERN RIGHT OF WAY OF MINN. HWY. #6.

GROUP VI Air compressor Op., 373 CFM or over, Bituminous Spreader and Bituminous Finishing Machine Op., Concrete Dist. Spreader Op., Finishing Machine, Longitudinal Float Op., Joint Mach. Op., Spray Op., Concrete Mixer Op. 14S and under, Concrete saw Op. (Mult. Blade), Curb Mach. Op., Fine Grade Op., Form Trench Digger, Front End Loader Op. (up to & include 1 cu. yd.), Power Trench Digger, Motor Patrol, Gummel, Lead Greaser on truck or rack, Grader Op., Power Actuated Augurs and Boring Mach. Op., Power Actuated Jacks Loader Op., Power Actuated Chip Spreader, Shouldering Mach. Op., Pump Op., Roller Op., Self-propelled Chip Spreader, Shouldering Mach. Op., Stump Chipper Op., Tractor Op (D2, TD6 or similar HP with power take-off

GROUP VII Brakeman, Switchman, Conveyor Op., Deckhand, Fireman, Tank Car Heater Op., Gravel Screening Plant Op., Greaser, Leverman, Mech. Helper, Mech. Spacer Heater, Oiler, Self-Prop. Vib Packer Op., Sheep foot roller, Tractor Op. 50 HP or less w/o Power take-off, Truck Crane Oiler

DECISION NO. MN76-2134

POWER EQUIPMENT OPERATORS: SITE PREPARATION, EXCAVATION & INCIDENTAL PAVING REMAINDER OF ITASCA & KOCHICHING

	Fringe Benefits Payments		
	H & W	Pensions	Vacation
GROUP I	.45	.40	
GROUP II	.45	.40	
GROUP III	.45	.40	
GROUP IV	.45	.40	
GROUP V	.45	.40	
GROUP VI	.45	.40	
GROUP VII	.45	.40	

GROUP I Helicopter Pilot  
GROUP II Crane with over 135' Boom, excluding jib, Dragline and/or other similar equipment w/shorel type controls 3 cu. yds. & over Mfg. rated capacity

GROUP III Cableway Op., Concrete Mixer, Stationary Plant over 34F, Derrick, Dragline and/or other similar equipment with shovel type controls up to 3 cu. yds. Mfg. rated capacity, Dredge Operator or Engineer, Dredge Operator (power) & Engineer, Front End Loader Op., 5 cu. yds. & over, Grader or Motor Patrol, finishing earthwork & bituminous, Locomotive Crane Operator, Master Mechanic, Mixer (paving) Concrete Paving Op., Road Mile Op., incl. power supply, Mucking Mach., incl. mucking operations Conway or similar type, Refrigeration Plant Engineer, Tandem Scraper, Tractor Op. (Boom Type), Truck Crane Op., Tugboat Op. 100 HP & over  
GROUP IV Dual Tractor Op., Elevating Grader Op., Pumpcrete Op., Scraper Op., Struck Capacity 32 cu. yd. & over, Self-Prop. Traveling Soil Stabilizer  
GROUP V Air Track Rock Drill, Asphalt Bituminous Stabilizer Plant Op., Crushing Plant Op., or Gravel Washing, Crushing and Screening Plant Op., Dope Machine., Drill Rigs, Heavy Rotary or Churn or Cable Drill, Engineer in Charge of Plant requiring First Class License, Fork lift or Straddle Carrier Op., Fork Lift or Lumber Stacker, Front End Loader Op., over 1 cu. yds., Hoist Engineer, Hydraulic Tree Planter Launcher, Locomotive, all types, Mechanic or Welder, Multiple Machines, such as Air Compressors, Welding Machines, Generators, Pumps or Crane Oilers, Paving Breaker or Tamping Machine Op., (power driven) Mighty Mite or similar type, Pick-up Sweeper, 1 cu. yd. & over Hopper capacity, Pipeline Wrapping, Cleaning or Bending Machine Op., Power Plant Engineer, Power Actuated Horizontal Boring Mach. over 6" Op., Pugmill Op., Roller Op., 8 tons & over, Rubber fired Farm Tractor, Backhoe Att., Sheep Foot Op., Tie Tamper & ballas Mach. Op., Tractor Op. over D2, TD6 or similar HP with power take-off, Tractor Op., over 50 HP without power take-off, Trenching Machine Op., (sewer, water, gas) Turnapull Op., (or similar type) well Point Installation, Dismantling or Repair Mechanic

DECISION NO. MN76-2134

POWER EQUIPMENT OPERATORS (CONT'D)  
SITE PREPARATION, EXCAVATION & INCIDENTAL PAVING

GROUP VI Air Compressor Op. 375 CFM or over, Bituminous Spreader and Bituminous Finishing Machine Op., Concrete Dist. and Spreader Op., Finishing Mach. Longitudinal Float Op., Joint Mach. Op., Smiss Op., Concrete Mixer Op. 14S and under, concrete saw op. (multi. Blade), Curb Mach. Op., Fins Grade Op., Form Trench Digger, Front End Loader Op. (up to & incl. 1 cu. yd.), Grader op. (Motor Patrol), Gomite op. Gummil, Lead Greaser on truck or rack, Loader Op., PowerActuated Augurs and Boring Mach. Op.; Power Actuated Jacks Op., Pumps op., Roller., Self-propelled Chip Spreader, Shouldering Mach. op., Stump Chipper.. Tractor Op. (D2, T96 or similar HP with power take-off  
GROUP VII Brakeman, Switchman, Conveyor op., Deck hand, Fireman, Tank Car Heater Op., Gravel Screening Plant Op., Grader, Leverman, Mech. Helpers, Mech. Space Heater, Oiler, Self-Prop. Vib. Packer Op., Sheep foot roller, Tractor Op. 50 HP or less w/o Power take-off, Trunk Crans Oiler

MIM-5-TD

Basic Hourly Rates	Fringe Benefits Payments			Education and/or Appr. Tr.
	H & W	Pensions	Vacation	
\$ 7.72		.45		
7.42	.40	.45		
7.32	.40	.45		
7.12	.40	.45		

DECISION NO MN76-2134  
TRUCK DRIVERS:  
SITE PREPARATION, EXCAVATION & INCIDENTAL PAVING  
Itasca & Koochiching Counties  
GROUP 1  
GROUP 2  
GROUP 3  
GROUP 4

- GROUP 1 (hauling machinery for employer's own use including operation of Driver (hauling machinery for employer's own use including operation of hand & power operated winches); Truck train mechanic; Welder; Tractor-Trailer; Off road truck.
- GROUP 2 Tri-Axle (including 4 Axles); Dump dry batch hauler; Tank truck (gas, oil, road oil & water); Boom & "A" Frame; Ready mix concrete; Slurry driver.
- GROUP 3 Bituminous distributor driver; Bituminous distributor (1 man operation); Tandem axle.
- GROUP 4 Bituminous distributor spray (rear-end oiler); Dumpman; Greaser & truck service man; Tank truck helper (gas, oil, road oil & water); Teamster and stableman; Tractor operator (wheel type used for any purpose); Pilot car; Self-propelled packer; Slurry operator; Single axle.

NOTICES

MINN-62-JTD

Basic Hourly Rates	Fringe Benefits Payments			Education and/or Appr. Tr.
	H & W	Pensions	Vocacion	
\$ 8.75	.40	.45		
8.42	.40	.45		
8.35	.40	.45		
8.15	.40	.45		

DECISION NOMIN76-2134

TRUCK DRIVERS:  
 BUILDING, SITE PREPARATION,  
 EXCAVATION & INCIDENTAL  
 PAVING  
 Carlton & St. Louis Counties  
 GROUP 1  
 GROUP 2  
 GROUP 3  
 GROUP 4

- GROUP 1  
 Driver (Hauling machinery for employer's own use, including operation of hand & power operated winches); Truck train Mechanic; Welder; Tractor-Trailer; Off-Road Truck.
- GROUP 2  
 Tri-Axle (including 4-Axles); Dump Dry Batch Hauler; Tank Truck (Gas, Oil, Road Oil & Water); Boom & "A" Frame; Ready Mix Concrete; Slurry Driver.
- GROUP 3  
 Bituminous Distributor; Bituminous Distributor (1-Man Operation); Tandem Axle.
- GROUP 4  
 Bituminous Distributor Spray (rear-end oiler); Dumpman; Greaser & Truck Servicemen; Tank Truck Helper (Gas, Oil, Road Oil & Water) Teamster and Stableman; Tractor Operator (Wheel Type used for any purpose) Pilot car driver; Self Propelled Packer; Slurry Driver; Single Axle Trucks.

NOTICES

DECISION NO. MT76-5099

SUPERSEDES DECISION

STATE: Montana  
 COUNTY: Statewide  
 DATE: Date of Publication  
 SUPERSEDES DECISION NO. MT76-5072 dated August 6, 1976 in 41 FR 33148  
 DESCRIPTION OF WORK: Heavy and Highway Construction

	Basic Hourly Rates	Fringe Benefits Payments			Education and/or Appr. Tr.
		H & W	Pensions	Vacation	
<b>ELECTRICIANS: (Cont'd)</b> Fergus, Petroleum and Wheatland Counties (Electrical contracts less than \$20,000) (Electrical contracts \$20,000 or more)	\$6.75 7.75 9.05	.20 .20 .30	1% 1% 1%+.50		1/2% 1/2% 1/2%
Park and Sweetgrass Counties Carter, Daniels, Dawson, Fallon, McCone, Prairie, Richland, Roosevelt, Sheridan, Valley and Wibaux Counties Custer and Garfield Counties	8.70 7.64	.30	1% 1%		1/2% 1/2%
<b>IRONWORKERS:</b> Beaverhead, Broadwater, Deer Lodge, Gallatin, Granite, Jefferson, Lewis and Clark (Southern half including Wolf Creek), Madison, Park, Powell, Ravalli and Silverbow Counties Flethead, Glacier, Lake, Lincoln, Mineral, Missoula and Sanders Counties Remaining Counties (including Northern half of Lewis and Clark County)	10.11 11.15 9.36	.55 .58 .55	1.00 1.00 .85		.05 .05 .05
<b>PAINTERS:</b> Beaverhead, Jefferson (Southern area, south of the City of Boulder), Madison (west of a line running north-south through the west limits of Harrison and Silver Bow Counties Brush Spray	7.02 9.80	.25 .25	.10 .10		

	Basic Hourly Rates	Fringe Benefits Payments			Education and/or Appr. Tr.
		H & W	Pensions	Vacation	
<b>CARPENTERS:</b> Carpenters Piledrivermen; Sawfilers, Carpenters on charred and creosote wood	88.43 8.58 8.37	.45 .45 .65	.75 .75 .25		.02 .02
<b>CEMENT MASONS:</b> Cement Masons Grinder, Bush hammer and clipping fen preparing finished surface; Epoxy	8.52	.65	.25		
<b>ELECTRICIANS:</b> Beaverhead, Deer Lodge, Granite, Jefferson, Madison, Silver Bow and Powell Counties Gallatin County Broadwater, Lewis and Clark and Meagher Counties Electricians Blaine, Hill, Liberty and Phillips Counties Electricians Cascade, Chouteau, Glacier, Judith-Basin, Pondera, Teton and Toole Counties Electricians Cable Splicers Flathead, Lake, Lincoln, Mineral, Missoula, Ravalli and Sanders Counties Electricians Cable Splicers Big Horn, Carbon, Golden Valley, Musselshell, Powder River, Rosebud, Stillwater, Treasure and Yellowstone Counties Electricians Cable Splicers	9.15 9.55 8.98 9.85 10.13 10.38 9.68 10.18 10.07 10.52	.35 .30 .42 .425 .425 .42 .42 .30 .30	1%+.25 1% 1% 1% 1%+.50 1%+.50 1% 1% 1%+.50 1%+.50		1/2% 1/2% 1/2% 1/2% 1/2% 1/2% 1/2% 1/2% 1/2% 1/2%







DECISION NO. MT76-5099

Basic Hourly Rates	Fringe Benefits Payments				Education end/or Appr. Tr.
	H & W	Pensions	Vacation		
\$9.20	.50	.50	.25		.05
8.89	.50	.50	.25		.05
9.06	.50	.50	.25		.05
9.36	.50	.50	.25		.05
9.36	.50	.50	.25		.05
9.49	.50	.50	.25		.05
9.06	.50	.50	.25		.05
9.36	.50	.50	.25		.05
9.36	.50	.50	.25		.05
8.95	.50	.50	.25		.05
9.36	.50	.50	.25		.05
9.03	.50	.50	.25		.05
9.07	.50	.50	.25		.05
9.15	.50	.50	.25		.05
9.61	.50	.50	.25		.05
9.08	.50	.50	.25		.05
9.08	.50	.50	.25		.05
9.36	.50	.50	.25		.05
9.56	.50	.50	.25		.05
9.76	.50	.50	.25		.05
8.88	.50	.50	.25		.05
9.19	.50	.50	.25		.05
9.36	.50	.50	.25		.05
9.36	.50	.50	.25		.05
9.36	.50	.50	.25		.05
9.36	.50	.50	.25		.05
8.95	.50	.50	.25		.05
9.12	.50	.50	.25		.05

POWER EQUIPMENT OPERATORS

A-Frame Truck Crane, Winch Truck and similar  
 Air Compressor, single  
 Air Compressor, two or more  
 Air Doctor  
 Asphalt Paving Machine  
 Asphalt Paving Machine Spread  
 Automatic Finestrade, Guries and other similar types  
 Belt Finish Machine  
 Bit Grinder  
 Bituminous Mixer Paving, Travel Plant  
 Boring Machine (small), Jeep, Pickup or Farm Tractor mounted  
 Boring Machine (large)  
 Broom, Self-propelled  
 Cableway Highways  
 Cement Silo  
 Central Mixing Plants, Concrete dam and stationary  
 Chain Bucket Loader  
 Chip or Grave Spreader, self-propelled  
 Concrete Batch Plant, one and two Mixers  
 Concrete Batch Plant, three and four Mixers  
 Concrete Batch Plant, five Mixers and over  
 Concrete Batch Plant Oiler, up to and including two Mixers  
 Concrete Batch Plant Oiler, three Mixers and over  
 Concrete Bucket Dispatcher  
 Concrete Curbing Machine  
 Concrete Finish Machine Paving  
 Concrete Floater-Spreader  
 Concrete Mixer, three bags and under  
 Concrete Mixer, four bags and over

DECISION NO. MT76-5099

Basic Hourly Rates	Fringe Benefits Payments				Education end/or Appr. Tr.
	H & W	Pensions	Vacation		
7.68	.47	.37			.03
7.52	.47	.37			.03
7.62	.47	.37			.03
7.68	.47	.37			.03
7.62	.47	.37			.03
7.68	.47	.37			.03
7.78	.47	.37			.03
7.62	.47	.37			.03
8.08	.47	.37			.03
7.62	.47	.37			.03
7.68	.47	.37			.03
7.68	.47	.37			.03
7.72	.47	.37			.03
7.52	.47	.37			.03
7.52	.47	.37			.03
7.68	.47	.37			.03
7.52	.47	.37			.03
7.68	.47	.37			.03
7.61	.47	.37			.03
7.52	.47	.37			.03
8.52	.47	.37			.03

LABORERS (Cont'd)  
 Jackhammer, Pavement Breaker, Wagon Drills, Concrete Vibrator, Mechanic Tamper, Vibrating Roller, hand steered and other Air Tools  
 Landscape Laborers  
 Nozzleman-Air and Water, Gumite and Placo Machine  
 Pipe Layer (all types)  
 Pipe Wrapper  
 Post Hole Digger (power Auger)  
 Power Saw, Bucking  
 Power Saw, Felling  
 Powderman Helper  
 Powderman  
 Power Driven Wheelbarrow  
 Riprapp  
 Riprap Helper  
 Scaleman  
 Sandblaster  
 Sandblaster Tail Hoseman, Pot Tender  
 Sodcutter-hand operated  
 Spike Driver, single or dual or hand  
 Stake Jumper for Equipment  
 Switchman  
 Tar Pot  
 Tool Checker, Toolhouseman  
 Welder

DECISION NO. MT76-5099

POWER EQUIPMENT OPERATORS: (Cont'd)	Basic Hourly Rates	Fringe Benefits Payments			Education and/or Appr. Tr.
		H & W	Pensions	Vacation	
Hydra Lift and similar types	\$9.26	.50	.50	.25	.05
Industrial Locomotive all classes	9.36	.50	.50	.25	.05
Mechanic and/or Welder on Job	9.46	.50	.50	.25	.05
Mechanic and/or Welder Helper on Job	8.85	.50	.50	.25	.05
Mixermobile	9.44	.50	.50	.25	.05
Motor Patrol	9.49	.50	.50	.25	.05
Mountain Logger or similar type	9.36	.50	.50	.25	.05
Wrecking Machine	9.36	.50	.50	.25	.05
Oiler-Driver, Rubber-tired Cranes	8.93	.50	.50	.25	.05
Oilers, other than Shovels and Cranes	8.85	.50	.50	.25	.05
Oiler, Hoist House, Dams	9.26	.50	.50	.25	.05
Pavement Breaker, Emeco and similar	9.36	.50	.50	.25	.05
Paving and Mixing Machine	9.49	.50	.50	.25	.05
Power Auger, Large Truck or Tractor mounted	9.36	.50	.50	.25	.05
Power Mixer, single or double drum	9.36	.50	.50	.25	.05
Power Saw, multiple cut, self-propelled	9.36	.50	.50	.25	.05
Pumpcrete or Grout Machine	9.36	.50	.50	.25	.05
Pumpman	8.89	.50	.50	.25	.05
Push Tractor	9.36	.50	.50	.25	.05
Quad Cat	9.66	.50	.50	.25	.05
Quad Loader and similar type	9.94	.50	.50	.25	.05
Raygo Giant	9.94	.50	.50	.25	.05
Refrigeration Plant	9.36	.50	.50	.25	.05
Retort	8.95	.50	.50	.25	.05
Roller, on blade or hot mix oil paving	9.36	.50	.50	.25	.05
Roller, on other blade or hot mix paving	9.06	.50	.50	.25	.05
Roller, 25 ton or over	9.36	.50	.50	.25	.05
Ross and similar type carriers, on construction site	9.36	.50	.50	.25	.05
Rubber-tired Dozer	9.36	.50	.50	.25	.05
Rubber-tired Front End Loader, 1 yard and under	9.07	.50	.50	.25	.05

DECISION NO. MT76-5099

POWER EQUIPMENT OPERATORS (Cont'd)	Basic Hourly Rates	Fringe Benefits Payments			Education and/or Appr. Tr.
		H & W	Pensions	Vacation	
Concrete Power Saw, Self-propelled	9.36	.50	.50	.25	.05
Concrete Travel Batcher	9.36	.50	.50	.25	.05
Concrete Conveyor under 40 feet	8.94	.50	.50	.25	.05
Concrete Conveyor over 40 feet	9.69	.50	.50	.25	.05
Concrete Pump	9.69	.50	.50	.25	.05
Crane, to and including 80' boom	9.52	.50	.50	.25	.05
Crane, 81' to 130' boom	9.67	.50	.50	.25	.05
Crane, 131' to 150' boom	9.72	.50	.50	.25	.05
Crane, 151' boom and over	9.77	.50	.50	.25	.05
Crane Oiler	8.93	.50	.50	.25	.05
Crusher	9.36	.50	.50	.25	.05
Crusher Oiler and Helpers	8.85	.50	.50	.25	.05
Crusher Conveyor, when required	8.82	.50	.50	.25	.05
Distributor	9.36	.50	.50	.25	.05
DW 10, 15 or 20 Tractor pulling Roller	9.08	.50	.50	.25	.05
Electric Overhead Cranes	9.54	.50	.50	.25	.05
Elevating Grader	9.36	.50	.50	.25	.05
Farm Type Tractor, up to and including 50 HP Engine	8.82	.50	.50	.25	.05
Farm Type Tractor, over 50 HP Engine	8.90	.50	.50	.25	.05
Field Equipment Serviceman	9.28	.50	.50	.25	.05
Field Equipment Serviceman Helper	8.85	.50	.50	.25	.05
Fireman	8.95	.50	.50	.25	.05
Forklift, on construction job site	9.17	.50	.50	.25	.05
Form Grader	9.13	.50	.50	.25	.05
Grasall	9.36	.50	.50	.25	.05
Grade Setter	8.82	.50	.50	.25	.05
Heavy Duty Drill, all types	9.36	.50	.50	.25	.05
Heavy Duty Driller Helper	8.95	.50	.50	.25	.05
Herman-Nelson Heaters and similar type	8.90	.50	.50	.25	.05
Hoist, single drum	9.13	.50	.50	.25	.05
Hoist, two or more drums	9.36	.50	.50	.25	.05
Helicopter Hoist	9.86	.50	.50	.25	.05
Hot Plant	9.36	.50	.50	.25	.05
Hot Plant Fireman, when in operation	9.36	.50	.50	.25	.05
Hot Plant Oiler, 100 ton per hour or over	8.85	.50	.50	.25	.05

DECISION NO. MT76-5099

POWER EQUIPMENT OPERATORS (Cont'd)	Fringe Benefits Payments				Basic Hourly Rates
	H & W	Pensions	Vacation	Education and/or Appr. Tr.	
Track-type Front End Loaders, over 10 cu. yds. to and including 15 cu. yds.	.50	.50	.25	.05	9.69
Track-type Front End Loaders, over 15 cu. yds.	.50	.50	.25	.05	9.79
Track-type Tractor w/wo attachments	.50	.50	.25	.05	9.36
Track-type Tractor, on Euclid Loader	.50	.50	.25	.05	9.54
Trenching Machine	.50	.50	.25	.05	9.36
Turnhead Conveyor, or Head Tower on Batch Plant	.50	.50	.25	.05	9.36
Wagner Roller and similar type	.50	.50	.25	.05	9.89
Whirley Crane	.50	.50	.25	.05	9.26
Whirley Crane Oiler	.50	.50	.25	.05	9.36
Water Pull when used for compaction	.50	.50	.25	.05	9.36
Washing and Screening Plant	.50	.50	.25	.05	9.36
Washing and Screening Plant Oiler	.50	.50	.25	.05	8.85

DECISION NO. MT76-5099

POWER EQUIPMENT OPERATORS (Cont'd)	Fringe Benefits Payments				Basic Hourly Rates
	H & W	Pensions	Vacation	Education and/or Appr. Tr.	
Rubber-tired Front End Loader, 1 yard to and including 3 yards	.50	.50	.25	.05	9.36
Rubber-tired Front End Loader, over 3 yards to and including 5 yards	.50	.50	.25	.05	9.48
Rubber-tired Front End Loader, over 5 yards to and including 10 yards	.50	.50	.25	.05	9.58
Rubber-tired Front End Loader, over 10 yards to and including 15 yards	.50	.50	.25	.05	9.68
Rubber-tired Front End Loader, over 15 yards.	.50	.50	.25	.05	9.78
Scraper, DW 15, 20, 21 and similar type if power unit is not used	.50	.50	.25	.05	9.36
Scraper, single or twin engine pulling belly dump trailer	.50	.50	.25	.05	9.74
Scraper, single engine	.50	.50	.25	.05	9.49
Scraper, twin engine	.50	.50	.25	.05	9.59
Scraper, tandem engine	.50	.50	.25	.05	9.85
Self-propelled Sheepsfoot and similar type	.50	.50	.25	.05	9.36
Shovels, including all attachments, under 1 cu. yd.	.50	.50	.25	.05	9.36
Shovels, including all attachments, 1 cu. yd. to and including 3 cu. yds.	.50	.50	.25	.05	9.54
Shovels, including all attachments, over 3 cu. yds. to and including 5 cu. yds.	.50	.50	.25	.05	9.81
Shovels, including all attachments, over 5 cu. yds.	.50	.50	.25	.05	9.94
Shovel Oiler, 3 yards and under	.50	.50	.25	.05	8.85
Shovel Oiler, over 3 cu. yds.	.50	.50	.25	.05	9.06
Slip Form Paver	.50	.50	.25	.05	9.49
Stiff Leg Derrick and Guy Derrick	.50	.50	.25	.05	9.81
Track-type Front End Loaders; up to and including 5 cu. yds.	.50	.50	.25	.05	9.36
Track-type Front End Loaders; over 5 cu. yds. to and including 10 cu. yds.	.50	.50	.25	.05	9.59

DECISION NO. MT76-5099

TRUCK DRIVERS

Basic Hourly Rates	Fringe Benefits Payments			App. Tr.
	M & W	Pensions	Vacation	
\$8.26	.55	.45		
8.34	.55	.45		
8.42	.55	.45		
8.50	.55	.45		
8.19	.55	.45		
8.01	.55	.45		
8.14	.55	.45		
8.30	.55	.45		
8.46	.55	.45		
8.11	.55	.45		
8.01	.55	.45		
8.21	.55	.45		
8.01	.55	.45		
8.14	.55	.45		
8.30	.55	.45		

COMBINATION TRUCK; Concrete Mixer and Transit Mixers:  
 To and including 4 cu. yds.  
 Over 4 cu. yds. to and including 6 cu. yds.  
 Over 6 cu. yds. to and including 8 cu. yds.  
 Over 8 cu. yds. to and including 10 cu. yds.  
 Over 10 cu. yds. - additional \$.06 per hour each additional 2 cu. yds. increment

DISTRIBUTOR DRIVER AND HELPER

DRY BATCH TRUCKS:  
 3 Batch or under  
 Over 3 Batch to and including 5 Batch  
 Over 5 Batch to and including 10 Batch  
 Over 10 Batch to and including 15 Batch  
 Over 15 Batch - additional \$.15 per hour each additional 5 Batch increment

PICKUP DRIVER, HAULING MATERIALS

DUMPMAN, GRAVEL SPREADER BOX; Pilot Car Driver, Teamsters and Helpers

Warehousemen, Partsmen, Cardex men, Warehouse Expediter

DUMP TRUCKS and SIMILAR EQUIPMENT WATER LEVEL CAPACITY, INCLUDING SIDEBARDS  
 7 cu. yds. or less  
 Over 7 cu. yds. to and including 10 cu. yds.  
 Over 10 cu. yds. to and including 15 cu. yds.

DECISION NO. MT76-5099

TRUCK DRIVERS: (Cont'd)

Basic Hourly Rates	Fringe Benefits Payments			App. Tr.
	M & W	Pensions	Vacation	
\$8.44	.55	.45		
8.50	.55	.45		
8.56	.55	.45		
8.62	.55	.45		
8.68	.55	.45		
8.14	.55	.45		
8.50	.55	.45		
8.56	.55	.45		
8.75	.55	.45		
8.19	.55	.45		
8.11	.55	.45		
8.36	.55	.45		
8.55	.55	.45		
8.36	.55	.45		
8.26	.55	.45		
8.10	.55	.45		

Over 15 cu. yds. to and including 20 cu. yds.  
 Over 20 cu. yds. to and including 25 cu. yds.  
 Over 25 cu. yds. to and including 30 cu. yds.  
 Over 30 cu. yds. to and including 35 cu. yds.  
 Over 35 cu. yds. to and including 40 cu. yds.  
 Over 40 cu. yds. to and including 45 cu. yds. - additional \$.06 per hour each additional 5 cu. yds. increment

DUMPSTERS

DW 20, DW 21, or Euclid Tractors, Pulling P.R. 21 or similar Dump Wagons:  
 To and including 25 cu. yds.  
 Over 25 cu. yds. to and including 30 cu. yds.  
 Over 30 cu. yds. to and including 35 cu. yds. - additional \$.06 per hour each additional 5 cu. yds. increment

SERVICEMEN

POWDER TRUCK DRIVER (bulk unloader type)

FLAT TRUCKS:  
 To and including 3 tons  
 Over 3 tons Factory rating

SERVICE TRUCK DRIVERS; Fuel Truck Driver; Tirmen

LONBOYS, FOUR-WHEEL TRAILER, Float Semi-trailer

LUMBER CARRIERS, LIFT TRUCKS

POWER BROOM

DECISION NO. MT76-5099  
(Flathead, Lake and Lincoln Cos.)

MONTANA, LINE CONSTRUCTION

Basic Hourly Rates	Fringe Benefits Payments			Education and/or Appr. Tr.
	H & W	Pensions	Vacation	
\$10.29	.45	18		1/28
11.44	.45	18		1/28
7.60	.45	18		1/28
8.76	.45	18		1/28
6.15	.45	18		1/28
7.13	.45	18		1/28
9.19	.45	18		1/28
10.22	.45	18		1/28
9.08	.45	18		1/28
7.97	.45	18		1/28
6.94	.45	18		1/28
6.52	.45	18		1/28
9.44	.45	18		1/28

All construction of "H" fixtures and steel tower transmission lines with capacity of 69 K.V. voltages and over, Switch yard and substation rated at 5000 K.V.A. and all work not covered by schedule "B".

Schedule "A"

Lineman  
Cable Splicer  
Powderman, Jackhammer, Compressor man  
Line Equipment Operators  
Groundman  
Groundman (Experienced)

All work for power utilities except work covered under Schedule "A", all highway lighting, street lighting and motor traffic controlling.

Schedule "B"

Lineman  
Cable Splicers  
Pole Sprayer  
Line Equipment Operators  
Powderman, Jackhammer, Compressor man  
Groundman  
Tree Trimmer

DECISION NO. MT76-5099

TRUCK DRIVERS: (Cont'd)  
WATER TANK DRIVERS, PETROLEUM PRODUCTS DRIVERS:

2,500 gallons and under  
Over 2,500 gallons to and including 4,500 gallons  
Over 4,500 gallons to and including 6,000 gallons  
Over 6,000 gallons to and including 8,000 gallons  
Over 8,000 gallons to and including 10,000 gallons  
Over 10,000 gallons - additional \$.08 per hour each additional 2,000 gallons increment

TRUCK WITH POWER EQUIPMENT IF UNDER TEAMSTERS JURISDICTION, SUCH AS:  
Winch, A-Frame, Swedish Crane, Hydra-lift, Groutcrete, and Combination mulching, seeding and fertilizing

TRUCK MECHANIC

Basic Hourly Rates	Fringe Benefits Payments			App. Tr.
	H & W	Pensions	Vacation	
\$8.01	.55	.45		
8.30	.55	.45		
8.50	.55	.45		
8.56	.55	.45		
8.64	.55	.45		
8.26	.55	.45		
8.75	.55	.45		

DECISION NO. MT76-5099

MONTANA DREDGING

Basic Hourly Rates	Fringe Benefits Payments			Education and/or Appr. Tr.
	H & W	Pensions	Vacation	
\$10.04	.60	1.05		.11
10.14	.60	1.05		.11
10.14	.60	1.05		.11
10.48	.60	1.05		.11
10.48	.60	1.05		.11
10.53	.60	1.05		.11
10.53	.60	1.05		.11
10.58	.60	1.05		.11
11.29	.60	1.05		.11
11.84	.60	1.05		.11
10.90	.60	1.05		.11

DREDGING

Assistant Mate (Deckhand)

Fireman

Oiler

Assistant Engineer (Electric, Diesel, Steam or Booster Pump)

Mates and Boatman

Engineer Welder

Craneman

Assistant Engineer (Electric, Generator Operator for Primary Pump, Power Barge or Dredge)

Leverman, Dipper:

(a) 5 Yards and Under

(b) Over 5 Yards

Leverman, Hydraulic

DECISION NO. MT76-5099

MONTANA LINE CONSTRUCTION

Basic Hourly Rates	Fringe Benefits Payments			Education and/or Appr. Tr.
	H & W	Pensions	Vacation	
\$9.31	.35	1%		1/2%
9.80	.35	1%		1/2%
8.53	.35	1%		1/2%
7.04	.35	1%		1/2%
8.65	.35	1%		1/2%
9.56	.35	1%		1/2%
8.47	.35	1%		1/2%
5.93	.35	1%		1/2%
6.68	.35	1%		1/2%

REMAINING COUNTIES

LINE CONSTRUCTION:

Jobs over 69,000 Volts:

Lineman, Pole Sprayer

Cable Splicer

Line Equipment Operator;

Powderman

Groundman

Jobs 69,000 Volts or less:

Lineman

Cable Splicer

Line Equipment Operators;

Powderman

Groundman

Experienced Groundman (1000 hours); Truck Drivers

SUPERSEDES DECISION

STATE: Montana  
 COUNTIES: Cascade, Deer Lodge, Gallatin, Glacier, Hill, Missoula, Silver Bow and Valley  
 DATE: Data of Publication  
 SUPERSEDES DECISION NO. MT76-5027 dated April 9, 1976, in 41 FR 15250  
 DESCRIPTION OF WORK: Residential Construction (consisting of single family homes and garden type apartments up to and including 4 stories)

DECISION NO. MT76-5100

Basic Hourly Rates	Fringe Benefits Payments			Education and/or Appr. Tr.
	H & W	Pensions	Vacation	
\$9.55	.30	1%		1/2%
9.85		1%		1/2%
10.07	.30	1%+.50		1/2%
9.12	.495	.32	3%+.50	.02
70%JR	.495	.32	3%+.50	.02
50%JR				
11.15	.58	1.00		.05
10.11	.55	1.00		
8.50	.40	.25		
7.10				
7.45				
9.80	.50	.55		
7.79	.49	.30		1/2%
8.29	.49	.30		1/2%
8.29	.49	.30		1/2%
10.04	.49	.30		1/2%
7.69	.25	.20		.03
7.02	.25	.10		
7.95	.25	.25		
8.95	.50	.25		
6.45	.20			
6.50	.35	.25		
8.3275	.50	.35		
10.60	.50	.85		1%
9.68	.35	.55		.05
10.65	.50	.65		.10

ELECTRICIANS: (Cont'd)  
 Gallatin County  
 Hill County:  
 Electricians  
 Valley County:  
 Electricians  
 ELEVATOR CONSTRUCTORS  
 ELEVATOR CONSTRUCTORS' HELPERS  
 ELEVATOR CONSTRUCTORS' HELPERS (Prob.)  
 IRONWORKERS:  
 Structural, Ornamental and Reinforcing;  
 Glacier and Missoula Counties  
 Remaining Counties  
 MARBLE MASONS:  
 Missoula County  
 Gallatin County  
 Hill and Valley Counties  
 Cascade and Glacier Counties  
 PAINTERS:  
 Cascade, Glacier and Valley Counties:  
 Brush  
 Paperhanger  
 Brush on Steel  
 Spraying; Sandblasting  
 Gallatin County:  
 Brush  
 Silver Bow County:  
 Brush  
 PLASTERERS:  
 Cascade and Hill Counties  
 Deer Lodge and Silver Bow Cos.  
 Glacier County  
 Gallatin County  
 Missoula County  
 PLUMBERS:  
 Cascade, Glacier, Hill and Valley Counties  
 Missoula County  
 Remaining Counties

Basic Hourly Rates	Fringe Benefits Payments			Education and/or Appr. Tr.
	H & W	Pensions	Vacation	
\$11.60	.44	1.10		.02
9.45	.60	1.00		
9.80	.50	.55		
10.50	.40	.25		
9.50	.40	.25		
10.05	.45	.55		
9.80	.45	.55		
8.64	.45	.75		.02
8.89	.45	.75		.02
9.14	.45	.75		.02
8.76	.45	.75		.02
8.01	.45	.75		.02
8.26	.45	.75		.02
8.06	.45	.75		.02
6.36	.30	.45		.02
7.91	.45	1.00	.75	.02
8.18	.45	.75		.02
8.68	.45	.75		.02
8.33	.45	.75		.02
7.35	.40			
8.95	.50	.25		
6.50	.35	.25		
6.95	.37			
8.0775	.50	.35		
10.13	.425	1%+.50		1/2%
10.38	.425	1%+.50		1/2%
9.15	.35	1%+.25		1/2%
9.68	.42	1%		1/2%
10.18	.42	1%		1/2%

ASBESTOS WORKERS  
 BOILERMAKERS  
 BRICKLAYERS:  
 Cascade and Glacier Counties  
 Deer Lodge and Silver Bow Cos.  
 Missoula County  
 Gallatin County  
 Hill and Valley Counties  
 CARPENTERS:  
 Cascade and Glacier Counties:  
 Carpenters  
 Piledriverman; Saw Filers;  
 Sawmen  
 Millwrights  
 Deer Lodge County:  
 Carpenters  
 Missoula County:  
 Carpenters  
 Millwrights; Piledrivermen;  
 Power Saw; Saw Filer  
 Gallatin County  
 Hill County  
 Silver Bow County  
 Valley County:  
 Carpenters  
 Millwrights  
 Piledrivermen  
 CEMENT MASONS:  
 Cascade, Hill and Valley Cos.  
 Deer Lodge and Silver Bow Cos.  
 Gallatin County  
 Glacier County  
 Missoula County  
 MISSOURIANS:  
 Cascade and Glacier Counties:  
 Electricians  
 Cable Splicers  
 Deer Lodge and Silver Bow Cos.  
 Missoula County:  
 Electricians  
 Cable Splicers



DECISION NO. MT76-5100

Basic Hourly Rates	Fringe Benefits Payments			Education and/or Appr. Tr.
	H & W	Pensions	Vacation	
\$5.97	.425	.315		.03
6.07	.425	.315		.03
6.22	.425	.315		.03
6.37	.425	.315		.03
6.47	.425	.315		.03
6.72	.425	.315		.03
7.335	.50	.40		.03
7.585	.50	.40		.03
7.735	.50	.40		.03
7.52	.50	.40		.03
7.67	.50	.40		.03
7.87	.50	.40		.03
7.92	.50	.40		.03
8.02	.50	.40		.03
8.27	.50	.40		.03
8.12	.50	.40		.03
6.70	.50	.40		.03
6.95	.50	.40		.03

LABORERS

Hill and Valley Counties

- Group 1
- Group 2
- Group 3
- Group 4
- Group 5
- Group 6

Missoula County

- Group 1
- Group 2
- Group 3

Cascade and Glacier Counties

- Group 1
- Group 2
- Group 3
- Group 4
- Group 5
- Group 6
- Group 7

Gallatin County

- Group 1
- Group 2

DECISION NO. MT76-5100

Basic Hourly Rates	Fringe Benefits Payments			Education and/or Appr. Tr.
	H & W	Pensions	Vacation	
\$8.50				
7.63	.50	.40	.75	.01
7.74	.60			
7.65	.45			
9.56	.37	.25		.07
9.15	.37	.40	1.00	.02
9.73	.57	.25		.10
8.91	.37	38+.25		.02
9.82	.60	.90		.08
9.50	.40	.25		
7.65	.50	.55		

ROOFERS:

- Cascade, Glacier, Hill and Valley Counties
- Deer Lodge and Silver Bow Cos.
- Missoula County
- Gallatin County

SHEET METAL WORKERS:

- Cascade, Glacier and Hill Cos.
- Deer Lodge and Silver Bow Cos.
- Missoula County
- Gallatin and Valley Counties

SPRINKLER FITTERS:

- TERRAZZO AND TILE SETTERS:
- Missoula County
- Cascade and Glacier Counties
- Gallatin County

FOOTNOTE:

a. Employer contributes 4% of the basic hourly rate for 5 years' service and 2% of the basic hourly rate for 6 months to 5 years' service as Vacation Pay Credit.

Six Paid Holidays: A through F.

PAID HOLIDAYS:

- A-New Year's Day; B-Memorial Day; C-Independence Day; D-Labor Day;
- E-Thanksgiving Day; F-Christmas Day.

## LABORERS

## Hill and Valley Counties

Group 1: General and Building Laborers' and Scale Men; Form Stripper and Carpenter Tender; Car and Truck Loaders; Concrete Laborers (wet or dry breaking of concrete requiring sledge hammer); Dumpmen (Spotter and Flagman); Small Power Tools, Chippers, Clay Spaders, Pogo Stick, etc.; Fence Erectors and Installers, installation and erection of fences, guard rails, median rails, reference posts, guide posts and right-of-way markers

Group 2: Dumpmen (Grade)

Group 3: Power Driven Concrete Buggies or Power Driven Wheelbarrows; Pipe Layers (non-metallic); Sandblaster, Concrete Nozzlemans, Place Operator, Jackhammer, Pavement Breaker, Vibrator (2-1/2 inches and over) Barco Tamper, Vibrator Turtle; Small Concrete Mixers, Concrete Saw; Nozzlemans (air and water); Sandblaster, Tailhoseman, Pot Tender, Tar Pot Tender; Gunite Nozzlemans; Caisson Workers (Free Air); Tunnels and Shafts (Free Air); Bull Gang, Pot Tender; Chuck Tender, Muckers and Nippers, Primerhouseman

Group 4: Brick Tenders (handling bricks and blocks only)

Group 5: Hod Carriers and Plaster Tenders (men carrying motor either by hod rail or barrow); High Scaler, Wagon Driller, Cat or Truck mounted Air Operated Drills; Asphalt Rakers and Tampers, Gunite, Form Setter (slab steel forms); Stake Setter, Stake Jumper, Rodder and Spreader, Gradenman; Concrete Nozzlemans; Miners

Group 6: Powdermen; Laser Tools and Equipment

## Missoula County

Group 1: Laborers

Group 2: All power tools, creosote workers; Jackhammer; Marble and Tile setters' tenders; Pipelayers; Pipewrappers; Pot tenders; Small concrete mixers; Vibrators

Group 3: Cement masons and plasterer's tenders; Mason tenders; Pump-concrete, gunnite and plasterer pump

## LABORERS (Cont'd)

## Cascade and Glacier Counties

Group 1: General and Building Laborers' and Scale Men; Concrete Laborers (wet or dry breaking of concrete requiring sledge hammer); Dumpman (spotter) and Flagman; Fence Erectors and Installers, including the installation and erection of fences, guardrails, medium rails, reference posts, guide posts and right-of-way markers; Vibrators, under 1-1/2" in diameter; Small Air Tools such as Chippers, Clay Spades, etc.; Stake Setters; Stake Jumper, Rodder and Spreader, Form Stripper; Caisson Workers (Free Air); Vibrator 1-1/2" to 2-1/2" in diameter

Group 2: Concrete or Asphalt Saws; Creosote Material Handler; Curb Machine Form Setter (Slab Steel Forms); Diamond Drills up through 3 inches in diameter; Jackhammer, Pavement Breaker, Wagon Driller, Cat or Truck Mounted Air Operated Drills, and other Air Tools; Diesel Tamper, Wacker, Jay, Turtle, Pogo Sticks, etc.; Mechanical Tampers; Nozzlemans, Air and Water, Gunite and Placo, Machine (Grout); Pipe Layer (all types); Power Saw (bucking and falling); Power Driven Wheelbarrow; Chuck Tenders, Muckers and Nippers, Primeman

Group 3: Sand Blaster

Group 4: Vibrators, 2-1/2" to 4" in diameter; Brick Tenders; Dumpmen (Grade); Small Concrete Mixers

Group 5: Diamond Drills up through inches in diameter; Hod Carriers and Plaster Tenders (1 - one mixerman per crew); Asphalt Raker and Tamper; High Scaler; Powderman Helper; Concrete Nozzlemans; Miners; Barco Tamper; Air-Trac

Group 6: Diamond Drill, over 6 inches in diameter; Self-propelled Drills, with the exception of size differential, such as Mustang Drills or Twin Stack Drills; Core Drill Operator; Laser Equipment and Tools, excluding Transit; Powderman

Group 7: Concrete Vibrator, 4" and over

## Gallatin County

Group 1: Common Laborers

Group 2: Semi-skilled; Hod carriers; Jackhammer operator; Vibrator; Mixer operator; Concrete pump tender; Nozzlemans; Concrete machinery; Curb form setter

DECISION NO. MT76-5100

LABORERS CONT'D

Dear Lodge and Silver Bow Counties

GROUP 19: Concrete Worker, wet or dry; Tending Masons when pouring and finishing concrete

GROUP 20: Vibrator Operator; Tending Stonemasons; Marble Setters; Tile Setters; Skapiola and Terrazzo Workers; Tending brick or brick or stone work; Tending Plasterers or stuccoing or plastering; (This does not include rubbing down of foundation or concrete walls); Surekce, Stonehard and Rubberplate, Concrete Conveyor; Swinger Operator

GROUP 21: Power Driven Concrete Buggies

LABORERS	Basic Hourly Rates	fringe Benefits Payments			Education end/or Appr. Tr.
		H & W	Pensions	Vacation	
Dear Lodge and Silver Bow Cos.					
Group 1	\$6.88	.50	.40		.03
Group 2	6.95	.50	.40		.03
Group 3	6.96	.50	.40		.03
Group 4	6.97	.50	.40		.03
Group 5	6.98	.50	.40		.03
Group 6	7.00	.50	.40		.03
Group 7	7.04	.50	.40		.03
Group 8	7.05	.50	.40		.03
Group 9	7.06	.50	.40		.03
Group 10	7.10	.50	.40		.03
Group 11	7.13	.50	.40		.03
Group 12	7.15	.50	.40		.03
Group 13	7.16	.50	.40		.03
Group 14	7.23	.50	.40		.03
Group 15	7.26	.50	.40		.03
Group 16	7.28	.50	.40		.03
Group 17	7.38	.50	.40		.03
Group 18	7.48	.50	.40		.03
Group 19	7.13	.50	.40		.03
Group 20	7.12	.50	.40		.03
Group 21	7.00	.50	.40		.03

DECISION NO. MT76-5100

LABORERS

Dear Lodge and Silver Bow Counties

GROUP 1: General Laborer; Axeman; Carpenter Tender; Car and Truck Loaders; Scissorman; Chuck Tender and Ripper (above ground); Comolene, applying and removing; Fence Erector and Installer incl. the installation and erection of fences, guard rails, median rails, reference post, guide post and right of way markers; Form Strippers; Form Setter; Landscape Laborer; Nozleman - air and water, gunnite and place machine; Pilot Car; Riprap Helper; Scaleman; Sod Cutter (hand operated); General Laborer; Stake Jumper for equipment; Tool Checker; Toolhouseman

GROUP 2: Ripraper; Sandblaster; Sandblaster Tallhouseman; Pot Tender

GROUP 3: Hand Faller

GROUP 4: Post Hole Digger (power auger)

GROUP 5: Concrete or asphalt saws; tar pot operator

GROUP 6: Powderman Helper

GROUP 7: Caisson Workers (free air); Spike Driver, single, dual or hand

GROUP 8: Drills, Air-tract, self-propelled car or truck mount air operated drills, Jackhammer, Pavement Breaker, Wagon Driller, Mechanical Tamper, Vibrating Roller hand steered and other power tools, Pipe Wrapper, Power Saw (bucking)

GROUP 9: Asphalt Raker, Dumpman (grademan)

GROUP 10: High Pressure Machine Nozzleman

GROUP 11: Pipe Layer (all types); Cutting Torch Operator

GROUP 12: Powderman

GROUP 13: Grade Setter

GROUP 14: High Scaler

GROUP 15: Dumpman (spotter)

GROUP 16: Power Saw (falling)

GROUP 17: Rigger

GROUP 18: Core Drill Operator

DECISION NO. MT76-5100

POWER EQUIPMENT OPERATORS (Cont'd)

	Basic Hourly Rates	Fringe Benefits Payments			App. Tr.
		H & W	Pensions	Vacation	
Concrete Power Saw, self-propelled	8.66	.50	.45	.15	.03
Concrete Travel Batcher Conveyor Loader, up to and incl. 42" belt	8.66	.50	.45	.15	.03
Conveyor Loader, over 42 inch belt	8.24	.50	.45	.15	.03
Crane, to end including 80' boom with jib	8.36	.50	.45	.15	.03
Crane, 81' to 130' boom	8.82	.50	.45	.15	.03
Crane, 131' to 150' boom	8.97	.50	.45	.15	.03
Crane, 151' boom end over	9.02	.50	.45	.15	.03
Crane Oiler	9.07	.50	.45	.15	.03
Crusher	8.23	.50	.45	.15	.03
Crusher Oiler and Helper	8.66	.50	.45	.15	.03
Crusher Conveyor, when required	8.15	.50	.45	.15	.03
Distributor	8.12	.50	.45	.15	.03
DW 10, 15, or 20 Tractor pulling roller	8.66	.50	.45	.15	.03
Electric Overhead Cranes	8.38	.50	.45	.15	.03
Elevating Grader	8.64	.50	.45	.15	.03
Farm Type Tractor, up to and including 50 HP Engine	8.66	.50	.45	.15	.03
Farm Type Tractor, over 50 HP Engine	8.12	.50	.45	.15	.03
Field Equipment Serviceman	8.20	.50	.45	.15	.03
Field Equipment Serviceman Helper	8.58	.50	.45	.15	.03
Fireman	8.15	.50	.45	.15	.03
Forklift, on construction job etc	8.25	.50	.45	.15	.03
Form Grader	8.47	.50	.45	.15	.03
Grade Setter	8.43	.50	.45	.15	.03
Heavy Duty Drill, all types	8.66	.50	.45	.15	.03
Heavy Duty Driller Helper	8.12	.50	.45	.15	.03
Herman-Nelson Heaters and similar type	8.25	.50	.45	.15	.03
Hoist, single drum	8.20	.50	.45	.15	.03
Hoist, two or more drums	8.43	.50	.45	.15	.03
Helicopter Hoist	8.66	.50	.45	.15	.03
Hot Plant Fireman, when in Operation	9.16	.50	.45	.15	.03
	8.66	.50	.45	.15	.03
	8.66	.50	.45	.15	.03

DECISION NO. MT76-5100

POWER EQUIPMENT OPERATORS

MISSOULA COUNTY

	Basic Hourly Rates	Fringe Benefits Payments			App. Tr.
		H & W	Pensions	Vacation	
A-Frame Truck Crane, Winch Truck and similar	8.50	.50	.45	.15	.03
Air Compressor, single	8.19	.50	.45	.15	.03
Air Compressor, two or more	8.36	.50	.45	.15	.03
Air Doctor	8.66	.50	.45	.15	.03
Asphalt Paving Machine	8.66	.50	.45	.15	.03
Asphalt Paving Machine Screed	8.66	.50	.45	.15	.03
Automatic Finegrader, Guries and other similar types	8.79	.50	.45	.15	.03
Belt Finish Machine	8.36	.50	.45	.15	.03
Bit Grinder	8.66	.50	.45	.15	.03
Bituminous Mixer Paving, Travel Plant	8.66	.50	.45	.15	.03
Boring Machine (small), jeep, pickup or farm tractor mounted	8.25	.50	.45	.15	.03
Boring Machine (large)	8.66	.50	.45	.15	.03
Broom, self-propelled	8.33	.50	.45	.15	.03
Cadaway Highline	9.17	.50	.45	.15	.03
Cement Silo	8.45	.50	.45	.15	.03
Central Mixing Plants, Concrete dam and stationary	8.91	.50	.45	.15	.03
Chain Bucket Loader	8.38	.50	.45	.15	.03
Chip or Gravel Spreader, self-propelled	8.38	.50	.45	.15	.03
Concrete Batch Plant, one and two mixers	8.66	.50	.45	.15	.03
Concrete Batch Plant, three and four mixers	8.86	.50	.45	.15	.03
Concrete Batch Plant, five mixers and over	9.06	.50	.45	.15	.03
Concrete Batch Plant Oiler, up to and including two mixers	8.18	.50	.45	.15	.03
Concrete Batch Plant Oiler, three mixers and over	8.49	.50	.45	.15	.03
Concrete Bucket Dispatcher	8.66	.50	.45	.15	.03
Concrete Curing Machine	8.66	.50	.45	.15	.03
Concrete Finish Machine Paving	8.66	.50	.45	.15	.03
Concrete Floet-Spreader	8.66	.50	.45	.15	.03
Concrete Mixer, three bags and under	8.25	.50	.45	.15	.03
Concrete Mixer, four bags and over	8.42	.50	.45	.15	.03

DECISION NO. MT76-5100

Basic Hourly Rates	Fringe Benefits Payments			App. Tr.
	M & W	Pensions	Vacation	
8.15	.50	.45	.15	.03
8.56	.50	.45	.15	.03
8.66	.50	.45	.15	.03
8.76	.50	.45	.15	.03
8.15	.50	.45	.15	.03
8.74	.50	.45	.15	.03
8.79	.50	.45	.15	.03
8.66	.50	.45	.15	.03
8.23	.50	.45	.15	.03
8.15	.50	.45	.15	.03
8.56	.50	.45	.15	.03
8.66	.50	.45	.15	.03
8.79	.50	.45	.15	.03
8.66	.50	.45	.15	.03
8.66	.50	.45	.15	.03
8.66	.50	.45	.15	.03
8.19	.50	.45	.15	.03
8.66	.50	.45	.15	.03
8.96	.50	.45	.15	.03
9.18	.50	.45	.15	.03
8.67	.50	.45	.15	.03
8.66	.50	.45	.15	.03
8.25	.50	.45	.15	.03
8.66	.50	.45	.15	.03
8.36	.50	.45	.15	.03
8.66	.50	.45	.15	.03
8.66	.50	.45	.15	.03
8.37	.50	.45	.15	.03
8.66	.50	.45	.15	.03
8.78	.50	.45	.15	.03

POWER EQUIPMENT OPERATORS (Cont'd)  
 Hot Plant Oilier, 100 ton per hour or over  
 Hydre lift end similar types  
 Industrial Locomotive all classes  
 Mechanic end/or Welder on job  
 Mechanic and/or Welder Helper on job  
 Mixermobile  
 Motor Patrol  
 Mountain Logger or similar type  
 Mucking Machine  
 Oiler-Driver, Rubber Tired Crenes  
 Oiliers, other than shovels and crenes  
 Oiler, hoist house, dams  
 Pavement Breaker, Emco and similar  
 Paving and Mixing Machine  
 Power Auger, Large Truck or Tractor mounted  
 Power Mixer, single or double drum  
 Power Saw, multiple cut, self-propelled  
 Pumcrete or Grout Machine  
 Pumpman  
 Push Tractor  
 Quad Cat  
 Qued Loader end similar types  
 Radiator Repairman  
 Refrigeration Plant  
 Retort  
 Roller, on blade or hot mix oil paving  
 Roller, on other blade or hot mix paving  
 Roller, 25 ton or over  
 Ross and similar type carriers, on construction site  
 Rubber-tired Dozer  
 Rubber-tired Front End Loader, 1 yd. and under  
 Rubber-tired Front End Loader, 1 yd. to and including 3 yds.  
 Rubber-tired Front End Loader, over 3 yds. to and including 5 yds.

NOTICES

DECISION NO. MT76-5100

Basic Hourly Rates	Fringe Benefits Payments			App. Tr.
	M & W	Pensions	Vacation	
8.88	.50	.45	.15	.03
8.98	.50	.45	.15	.03
9.08	.50	.45	.15	.03
8.66	.50	.45	.15	.03
9.04	.50	.45	.15	.03
8.79	.50	.45	.15	.03
8.89	.50	.45	.15	.03
9.15	.50	.45	.15	.03
8.66	.50	.45	.15	.03
8.66	.50	.45	.15	.03
8.84	.50	.45	.15	.03
9.11	.50	.45	.15	.03
9.24	.50	.45	.15	.03
8.15	.50	.45	.15	.03
8.56	.50	.45	.15	.03
8.79	.50	.45	.15	.03
9.11	.50	.45	.15	.03
8.66	.50	.45	.15	.03
8.89	.50	.45	.15	.03
8.99	.50	.45	.15	.03
9.09	.50	.45	.15	.03
8.66	.50	.45	.15	.03
8.84	.50	.45	.15	.03
8.66	.50	.45	.15	.03
8.66	.50	.45	.15	.03

POWER EQUIPMENT OPERATORS (Cont'd)  
 Rubber-tired Front End Loader, over 5 yds. to and including 10 yds.  
 Rubber-tired Front End Loader, over 10 yds. to and including 15 yds.  
 Rubber-tired Front End Loader, over 15 yds.  
 Scraper, DW 15, 20, 21 and similar type if power unit is not used  
 Scraper, single or twin engine pulling belly dump trailer  
 Scraper, single engine  
 Scraper, twin engine  
 Scraper, tandem or 3 engine  
 Self-propelled Sheepfoot and similar type  
 Shovels, including all attachments under 1 cu. yd.  
 Shovels, including all attachments 1 1/2 cu. yd. to and incl. 3 cu. yds.  
 Shovels, including all attachments over 3 cu. yds. to and incl. 5 cu. yds.  
 Shovels, including all attachments over 5 cu. yds.  
 Shovel Oiler, 3 yds. end under  
 Shovel Oiler, over 3 cu. yds.  
 Slip Form Paver  
 Stiff Leg Derrick and Guy Derrick  
 Track-type Front End Loaders, up to and including 5 cu. yds.  
 Track-type Front End Loaders, over 5 cu. yds. to and incl. 10 cu. yds.  
 Track-type Front End Loaders, over 10 cu. yds. to and incl. 15 cu. yds.  
 Track-type Front End Loaders, over 15 cu. yds.  
 Track-type Tractor with or without attachments  
 Track-type Tractor, on Euclid Loader  
 Trenching Machine  
 Turnhead Conveyor, or Head Tower on  
 Batch Plant

DECISION NO. MT76-5100  
REMAINING COUNTIES

POWER EQUIPMENT OPERATORS

DECISION NO. MT76-5100

POWER EQUIPMENT OPERATORS (Cont'd)

	Basic Hourly Rates	Fringe Benefits Payments			App. Tr.
		H & W	Positions	Vacation	
Magnet Roller and similar type	8.66	.50	.45	.15	.03
Whirley Crane	9.19	.50	.45	.15	.03
Whirley Crane Oiler	8.55	.50	.45	.15	.03
Water Pull when used for compaction	8.66	.50	.45	.15	.03
Washing and Screening Plant	8.66	.50	.45	.15	.03
Washing and Screening Plant Oiler	8.45	.50	.45	.15	.03
Yo-Yo Cat, both ends	8.86	.50	.45	.15	.03

- Group 1: A-Frame Truck Crane; Winch Truck and similar
- Group 2: Air Compressor Operator, 2 or more; Belt Finishing Machine Operator; Conveyor Loader Operator up to and over 42 inch belt; Mechanic (Dec. 1 to April 1); Roller (on other than hot mix oil paving)
- Group 3: Air Doctor; Asphalt Paving Machine Operator; Asphalt Paving Machine Scream Operator; Bit Grinders; Bituminous Mixer Paving; Travel Plant; Boring Machine Operator (large); Concrete Batch Plant Operator (1 and 2 mixers); Concrete Bucket Discharger; Concrete Curing Machine; Concrete Finish Machine Paving; Concrete Floet Operator and Spreader; Concrete Power Saw (self-propelled); Concrete Travel Batcher; Crusher Operator; Distributor Operator; Elevating Grader; Grapple Operator; Heavy Duty Drills (all types); Hoist Operator (2 or more drums); Hot Plant Fireman (when operation); Industrial Locomotives (all types); Mountin Logger or similar type; Mucking Machine Operator; Pavement Breaker (Emaco and similar); Power Auger large truck or tractor, mounted and punch; Power Mixer, Single or double drum; Power Saw, self-propelled, (multiple cut); Pumcrete or Grout Machine Operator; Push Tractor; Refrigerator Plant Operator; Roller on Bide or Hot Mix Oil Paving Roller (25 ton or over); Ross and similar type Carrier's on construction site; Rubber-tired Dozer; Rubber-tired Front End Loader (over 1 cu. yd. to end including 3 cu. yds.); Scraper, DM 15, 20, 21 and similar type if power unit is not used; Self-propelled Sheep's Foot end similar type shovels including all attachments under 1 cu. yd.; Track type Tractor with or without attachments
- Group 4: Automatic Finegrader; Gurrries end other similar types; Motor Petrol Operator; Paving and Mixing Machine Operator; Screper, single engine; Slip Form Pever Operator
- Group 5: Boring Machine Operator; Jeep; Pickup or Farm Tractor mounted; Concrete Mixer Operator (3 bags and under); Fireman; Heavy Duty Drills Retort Operator
- Group 6: Boom Operator (self-propelled)
- Group 7: Cableway Highline Operator
- Group 8: Cement Silo Operator
- Group 9: Centrel Mixing Plants; Concrete Dams and Stationary

DECISION NO. NY76-5100

## POWER EQUIPMENT OPERATORS (Cont'd)

- Group 10: Chain Bucket Loader; Chip Gravel Spreader (self-propelled); DW-10, 15, 20 Tractor pulling Roller
- Group 11: Concrete Batch Plant Operator (3 and 4 mixers)
- Group 12: Concrete Batch Plant Operator (5 mixers and over)
- Group 13: Concrete Batch Plant Oiler, Assistant to Engineer (up to and including 2 mixers)
- Group 14: Concrete Batch Plant Oiler, Assistant to Engineer (3 mixers and over)
- Group 15: Concrete Conveyor, under 40 ft.; Conveyor Loader Operator up to and including 42 inch Belt
- Group 16: Concrete Conveyor, over 40 ft.; Concrete Pump; Track-type Front-end Loaders, over 10 cu. yds. to and including 15 cu. yds.
- Group 17: Concrete Mixer Operator, 4 bags and over
- Group 18: Crane Operator, to and including 80 ft. boom
- Group 19: Crane Operator, 81 ft. to 130 ft. boom
- Group 20: Crane Operator, 131 ft. to 150 ft. boom
- Group 21: Crane Operator, 151 ft. boom and over
- Group 22: Crane Oiler, Assistant to Engineer; Cranes with jibs additional \$.15 per hour
- Group 23: Crusher Oiler and Helper; Assistant to Engineer; Field Equipment Serviceman Helper; Hot Plant Oiler, Assistant to engineer (100 ton per hour or over); Mechanic and/or Welder Helper on job; Oilers (other than Shovels and

DECISION NO. NY76-5100

## POWER EQUIPMENT OPERATORS (Cont'd)

- Group 24: Hydrolift and similar types, Oiler, Hoist House, Dams, Assistant to engineer; Shovel Oiler, Assistant to engineers over 3 cu. yds.; Whirley Crane Oiler, Assistant to engineer
- Group 25: Crusher Conveyor Operator, when required; Farm type Tractor, up to and including 50 H.P. engine; Grade Setter
- Group 26: Electric Overhead Cranes; Shovels, including all attachments 1 cu. yd. to and including 5 cu. yds.; Track-type Tractor, on Euclid Loader
- Group 27: Farm type Tractor, up to and including over 50 H.P. engine; Herman Nelson Heater and similar types
- Group 28: Field Equipment Serviceman
- Group 29: Forklift, on construction site
- Group 30: Form Grader Operator; Hoist Operator (single drum)
- Group 31: Helicopter Hoist Operator
- Group 32: Mechanic and/or Welder on job
- Group 33: Mechanic Helper, Shop (Dec. 1 to April 1); Radiator Repairman
- Group 34: Mixermobile
- Group 35: Paving and Mixing Machine Operator
- Group 36: Quad Cat
- Group 37: Quad Loader and similar type; Raygo Gaint; Shovels, including all attachments over 5 cu. yds.
- Group 38: Rubber-tired Front End Loader, 1 cu. yd and under
- Group 39: Rubber-tired Front End Loader, 3 cu. yds. to and including 5 cu. yds.
- Group 40: Rubber-tired Front End Loader, 5 cu. yds. to and including 10 cu. yds.
- Group 41: Rubber-tired Front End Loader, 10 cu. yds. to and including 15 cu. yds.
- Group 42: Rubber-tired Front End Loader, over 15 cu. yds. (factory rating, not to include sideboards)

## NOTICES

47805

DECISION NO. MT76-5100

POWER EQUIPMENT OPERATORS

DECISION NO. MT76-5100

POWER EQUIPMENT OPERATORS (Cont'd)

- Group 43: Scraper, single or twin engine; pulling Belly Dump Trailer
- Group 44: Scraper (twin engine); Track-type Front-end Loaders, over 5 cu. yds. to and including 10 cu. yds.
- Group 45: Stiff-leg Derrick and Guy Derrick Operator; Shovels, including all attachments, over 3 cu. yds. to and including 5 cu. yds.
- Group 46: Track-type Front-end Loaders, over 15 cu. yds.
- Group 47: Scraper, Tandem or 3 engine
- Group 48: Yo-Yo Cat, both ends

	Basic Hourly Rate	Fringe Benefits Payments			Education and/or Appr. Tr.
		H & W	Pensions	Vacation	
Group 1	\$ 9.20	.50	.50	.25	.05
Group 2	9.06	.50	.50	.25	.05
Group 3	9.36	.50	.50	.25	.05
Group 4	9.49	.50	.50	.25	.05
Group 5	8.95	.50	.50	.25	.05
Group 6	9.03	.50	.50	.25	.05
Group 7	9.87	.50	.50	.25	.05
Group 8	9.15	.50	.50	.25	.05
Group 9	9.61	.50	.50	.25	.05
Group 10	9.08	.50	.50	.25	.05
Group 11	9.56	.50	.50	.25	.05
Group 12	9.76	.50	.50	.25	.05
Group 13	8.88	.50	.50	.25	.05
Group 14	9.19	.50	.50	.25	.05
Group 15	8.94	.50	.50	.25	.05
Group 16	9.69	.50	.50	.25	.05
Group 17	9.12	.50	.50	.25	.05
Group 18	9.52	.50	.50	.25	.05
Group 19	9.67	.50	.50	.25	.05
Group 20	9.72	.50	.50	.25	.05
Group 21	9.77	.50	.50	.25	.05
Group 22	8.93	.50	.50	.25	.05
Group 23	8.85	.50	.50	.25	.05
Group 24	9.26	.50	.50	.25	.05
Group 25	8.82	.50	.50	.25	.05
Group 26	9.54	.50	.50	.25	.05
Group 27	8.90	.50	.50	.25	.05
Group 28	9.28	.50	.50	.25	.05
Group 29	9.17	.50	.50	.25	.05
Group 30	9.13	.50	.50	.25	.05
Group 31	9.86	.50	.50	.25	.05
Group 32	9.46	.50	.50	.25	.05
Group 33	9.44	.50	.50	.25	.05
Group 34	9.49	.50	.50	.25	.05
Group 35	9.66	.50	.50	.25	.05
Group 36	9.94	.50	.50	.25	.05
Group 37	8.52	.50	.50	.25	.05
Group 38	9.07	.50	.50	.25	.05
Group 39	9.48	.50	.50	.25	.05
Group 40	9.58	.50	.50	.25	.05
Group 41	9.68	.50	.50	.25	.05
Group 42	9.78	.50	.50	.25	.05



DECISION NO. MT76-5100  
 Cascade, Deer Lodge, Glacier,  
 Hill, Missoula, Silver Bow and  
 Valley Counties

TRUCK DRIVERS  
 COMBINATION Truck; Concrete Mixer  
 and Transit Mixer:  
 To and including 4 cu. yds.  
 Over 4 cu. yds. to and including  
 6 cu. yds.  
 Over 6 cu. yds. to and including  
 8 cu. yds.  
 Over 8 cu. yds. to and including  
 10 cu. yds.  
 Over 10 cu. yds. - additional  
 \$.08 per hour each additional  
 2 cu. yds. increment

DISTRIBUTOR DRIVER and HELPER

DRY BATCH TRUCKS:  
 3 Batch or under  
 Over 3 Batch to and including  
 5 Batch  
 Over 5 Batch to and including  
 10 Batch  
 Over 10 Batch to and including  
 15 Batch  
 Over 15 Batch - additional \$.15  
 per hour each additional 5  
 Batch increment

PICKUP DRIVER, HAULING MATERIALS  
 DUNPMAN, GRAVEL SPREADER BOX;  
 Pilot Car Driver, Teamsters and  
 Helpers

Warehousemen, Partsmen, Cardex  
 Men, Warehouse Expediter

Basic Hourly Rates	Fringe Benefits Payments			Education and/or Appr. Tr.
	H & W	Pensions	Vacation	
\$ 9.74	.50	.30	.25	.05
9.59	.50	.30	.25	.05
9.81	.50	.30	.25	.05
9.79	.50	.30	.25	.05
9.85	.50	.30	.25	.05
8.91	.50	.30	.25	.05

POMER EQUIPMENT OPERATORS (Cont'd)

Group 43  
 Group 44  
 Group 45  
 Group 46  
 Group 47  
 Group 48

Basic Hourly Rates	Fringe Benefits Payments			Education and/or Appr. Tr.
	H & W	Pensions	Vacation	
\$8.26	.55	.45		
8.34	.55	.45		
8.42	.55	.45		
8.50	.55	.45		
8.19	.55	.45		
8.01	.55	.45		
8.14	.55	.45		
8.30	.55	.45		
8.46	.55	.45		
8.11	.55	.45		
8.01	.55	.45		
8.21	.55	.45		

DECISION NO. MT76-5100

**TRUCK DRIVERS (Cont'd)**

Basic Hourly Rates	Fringe Benefits Payments			Education and/or Appr. Tr.
	H & W	Pensions	Vacation	
\$8.11	.55	.45		
8.36	.55	.45		
8.55	.55	.45		
8.36	.55	.45		
8.26	.55	.45		
8.10	.55	.45		
8.01	.55	.45		
8.30	.55	.45		
8.50	.55	.45		
8.56	.55	.45		
8.64	.55	.45		
8.26	.55	.45		
8.75	.55	.45		

Basic Hourly Rates	Fringe Benefits Payments			Education and/or Appr. Tr.
	H & W	Pensions	Vacation	
\$8.01	.55	.45		
8.14	.55	.45		
8.30	.55	.45		
8.44	.55	.45		
8.50	.55	.45		
8.56	.55	.45		
8.62	.55	.45		
8.68	.55	.45		
8.74	.55	.45		
8.14	.55	.45		
8.50	.55	.45		
8.56	.55	.45		
8.75	.55	.45		
8.19	.55	.45		

**TRUCK DRIVERS (Cont'd)**

Basic Hourly Rates	Fringe Benefits Payments			Education and/or Appr. Tr.
	H & W	Pensions	Vacation	
\$8.01	.55	.45		
8.14	.55	.45		
8.30	.55	.45		
8.44	.55	.45		
8.50	.55	.45		
8.56	.55	.45		
8.62	.55	.45		
8.68	.55	.45		
8.74	.55	.45		
8.14	.55	.45		
8.50	.55	.45		
8.56	.55	.45		
8.75	.55	.45		
8.19	.55	.45		

DUMP TRUCKS AND SIMILAR EQUIPMENT  
WATER LEVEL CAPACITY, INCLUDING  
SIDEBOARDS:  
7 cu. yds. or less  
Over 7 cu. yds. to and including  
10 cu. yds.  
Over 10 cu. yds. to and including  
15 cu. yds.  
Over 15 cu. yds. to and including  
20 cu. yds.  
Over 20 cu. yds. to and including  
25 cu. yds.  
Over 25 cu. yds. to and including  
30 cu. yds.  
Over 30 cu. yds. to and including  
35 cu. yds.  
Over 35 cu. yds. to and including  
40 cu. yds.  
Over 40 cu. yds. to and including  
45 cu. yds.  
Over 45 cu. yds. - additional  
\$.06 per hour each additional  
5 cu. yds. increment

DUMPSTERS  
DW 20, DW 21, or EUCLID TRACTORS,  
PULLING P.R. 21 OR SIMILAR DUMP  
WAGONS:  
To and including 25 cu. yds.  
Over 25 cu. yds. to and including  
30 cu. yds.  
Over 30 cu. yds. - additional  
\$.06 per hour each additional  
5 cu. yds. increment

SERVICEMEN  
POWER TRUCK DRIVER (bulk unloader  
type)

DECISION NO. MT76-5100

**TRUCK DRIVERS (Cont'd)**

Basic Hourly Rates	Fringe Benefits Payments			Education and/or Appr. Tr.
	H & W	Pensions	Vacation	
\$8.01	.55	.45		
8.14	.55	.45		
8.30	.55	.45		
8.44	.55	.45		
8.50	.55	.45		
8.56	.55	.45		
8.62	.55	.45		
8.68	.55	.45		
8.74	.55	.45		
8.14	.55	.45		
8.50	.55	.45		
8.56	.55	.45		
8.75	.55	.45		
8.19	.55	.45		

DUMP TRUCKS AND SIMILAR EQUIPMENT  
WATER LEVEL CAPACITY, INCLUDING  
SIDEBOARDS:  
7 cu. yds. or less  
Over 7 cu. yds. to and including  
10 cu. yds.  
Over 10 cu. yds. to and including  
15 cu. yds.  
Over 15 cu. yds. to and including  
20 cu. yds.  
Over 20 cu. yds. to and including  
25 cu. yds.  
Over 25 cu. yds. to and including  
30 cu. yds.  
Over 30 cu. yds. to and including  
35 cu. yds.  
Over 35 cu. yds. to and including  
40 cu. yds.  
Over 40 cu. yds. to and including  
45 cu. yds.  
Over 45 cu. yds. - additional  
\$.06 per hour each additional  
5 cu. yds. increment

DUMPSTERS  
DW 20, DW 21, or EUCLID TRACTORS,  
PULLING P.R. 21 OR SIMILAR DUMP  
WAGONS:  
To and including 25 cu. yds.  
Over 25 cu. yds. to and including  
30 cu. yds.  
Over 30 cu. yds. - additional  
\$.06 per hour each additional  
5 cu. yds. increment

SERVICEMEN  
POWER TRUCK DRIVER (bulk unloader  
type)

DECISION NO. MT76-5100

TRUCK DRIVERS

GALLATIN COUNTY

Truck Drivers:

Dump, 7 yards or less; Pickup, hauling materials; Flat, less than 2 ton; Service & A-Frame trailers

House Movers

Dump, over 7 yards. to and include 10 yards; Flat, 5 - 8 tons; Semi and four wheel trailers

Dump, over 10 yards to and include 15 yards

Dump, over 15 yards to and include 20 yards

	Basic Hourly Rate	Fringe Benefits Payments			Education and/or App. Tr.
		H & W	Pensions	Vacation	
	\$6.08	.50	.30		
	6.12	.50	.30		
	6.33	.50	.30		
	6.49	.50	.30		
	6.63	.50	.30		

DECISION NO. NET6-1180

SUPERSEDES DECISION

STATE: Nebraska  
 DECISION NUMBER: NET6-1180  
 DATE: Date of Publication  
 SUPERSEDES DECISION NO. NET6-1100 dated June 18, 1976 in 41 FR 24847  
 DESCRIPTION OF WORK: Building Construction (including single family homes and garden type apartments up to and including 4 stories)

COURTESY: Douglas and Serpy

DATE: Date of Publication

SUPERSEDES DECISION NO. NET6-1100 dated June 18, 1976 in 41 FR 24847

DESCRIPTION OF WORK: Building Construction (including single family homes and garden type apartments up to and including 4 stories)

	Basic Hourly Rates	Fringe Benefits Payments				Education and/or Appr. Tr.
		H & W	Pensions	Vacation		
ASBESTOS WORKERS	\$10.91	.40	.51		.015	
BOILERMAKERS	9.05	.70	1.00		.02	
BRICKLAYERS, Stonemasons	8.78	.50	.40	.75		
CARPENTERS:						
Carpenters	7.88	.35	.30	.40	.05	
Millwrights	8.13	.30	.30	.40	.05	
Piledriversmen	8.05	.35	.30	.40	.05	
CEMENT MASONS	9.02	.50	.40	.40		
CONCRETEWORKERS:						
Formworkmen	8.79	.40	.50	.50	.04	
Tapers and Finishers	11.23	.48	14.50		1/4	
ELECTRICIANS	10.41	.495	.32	3 1/4	.02	
ELEVATOR CONSTRUCTORS	7.04	.495	.32	3 1/4	.02	
ELEVATOR CONSTRUCTORS' HELPERS						
ELEVATOR CONSTRUCTORS' HELPERS (PROB.)	5.04	.40	.35			
GLAZIERS	8.45	.50	.40	.70		
IRONWORKERS	8.43	.50	.40			
LABORERS:						
Common Laborers	6.42	.50	.40		.25	
Buggy Mobile Operators, Mortar Mixers	6.565	.50	.40		.25	
Mason Tenders	6.565	.50	.40		.25	
LATHERS	8.35	.50	1.00			
MARBLE SETTERS, Tile and Terrazzo Workers	8.10	b	.25			
MARBLE, Tile and Terrazzo Workers Helpers	7.15	b				
PAINTERS:						
Brush	8.50		.25			
Structural Steel and Paperhangers	8.80		.25			
Spray, Spig Stage, hazardous and sandblasting	9.05		.25			
PLASTERERS	2.03	.50	.40			
PLASTERERS TENDERS	6.735	.50	.40		.25	
PLUMBERS	10.54	.50	.75		.10	
ROOFERS:						
Composition	8.68	.15	.20	.20	.01	
Slate; Tile	8.98	.15	.20	.20	.01	
ROOFERS HELPERS	5.04	.15	.20	.20	.01	
SHEET METAL WORKERS	9.76	.35				
SOFT FLOOR LAYERS	8.95					
SPRINKLER FITTERS	10.55	.50	.80	c	.08	

	Basic Hourly Rates	Fringe Benefits Payments			App. Tr.
		H & W	Pensions	Vacation	
TRUCK DRIVERS:					
Single Axle	\$6.145	.25		.25	
Tandem Axle	6.22	.25		.25	
Lowboy, Trailer	6.365	.25		.25	
Lumber carriers	6.52	.25		.25	
Welders: Receive rate prescribed for craft performing operation to which welding is incidental.					
PAID HOLIDAYS:					
A-New Year's Day; B-Memorial Day; C-Independence Day; D-Labor Day;					
E-Thanksgiving Day; F-Christmas Day; G-Christmas Eve; H-Day After Thanksgiving;					
FOOTNOTES:					
a. Employer contributes 4% basic hourly rate for over 5 years' service and 2% basic hourly rate for 6 months to 5 years' service as Vacation Pay Credit. Also 6 paid holidays - A through F					
b. Employer agrees to provide one-half cost of a Health and Welfare Plan (one-half cost to be paid by employee) which will provide benefits at least equal to the Omaha Construction Industry Health and Welfare Plan shall pay \$0.20 per hour in cash.					
c. Eight paid Holidays, A thru H; also employees with one year's continuous service with the same employer, but less than 4 years shall receive 1 week's paid vacation; after 4 year's continuous service with the same employer shall receive 2 weeks paid vacation.					

DECISION NO. NE76-4180

LINE CONSTRUCTION:

Linemen  
 Cable Splicers  
 Truck Driver  
 Equipment Operators  
 Groundmen:  
 (Inexperienced) list 6 months  
 (Inexperienced) 2nd 6 months  
 Thereafter

POWER EQUIPMENT OPERATORS:

Group 1  
 Group 2  
 Group 3  
 Group 4  
 Group 5  
 Group 6

Basic Hourly Rates	Fringe Benefits Payments			Education and/or Appr. Tr.
	H & W	Pensions	Vacation	
\$8.86		1%		1/24
9.26	.35	1%		1/24
6.42	.35	1%		1/24
8.33	.35	1%		1/24
3.01	.35	1%		1/24
4.40	.35	1%		1/24
5.81	.35	1%		1/24
7.51	.50	.40		
7.61	.50	.40		
7.86	.50	.40		
8.75	.50	.40		
8.85	.50	.40		
9.10	.50	.40		

POWER EQUIPMENT OPERATORS CLASSIFICATION DEFINITION

- Group 1: Oilers; Greasers; Mechanics helpers
- Group 2: Oiler drivers (motor truck crane)
- Group 3: Conveyors; Hesters; Tractors, 35 HP or under; Air Compressors; Pump and welding machine operator
- Group 4: Bulldozers; Forklifts; Concrete Pumps; Tractors over 35 HP; one drum hoists; Straddle Trucks; Spread Oiler
- Group 5: Blades; End Loaders; Self Propelled Scrapers
- Group 6: Two drum hoists; Trenching Machines; Pile drivers; Dredges; Heavy duty mechanics; Shovels; Draglines; Clamshells; Orange Peels; Cranes; Derricks; Batches; Winch Trucks and side booms or cat booms; Locomotives; Firemen used on high pressure boilers in construction work; Economobile; Electric Hammers and extractors

NOTICES

DECISION NO. NV76-5098

SUPERSEDES DECISION

COUNTIES: Statewide (excluding the Nevada Test Site and Tonopah Test Range), Nevada

DATE: Date of Publication

Supersedeas Decision Number NV76-5083 dated September 10, 1976, in 41 FR 38725. DESCRIPTION OF WORK: Building construction (excluding single family homes and garden type apartments up to end including 4 stories), heavy end highway construction.

ASBESTOS WORKERS:

Clark, Esmeralda, Lincoln, Nye Counties  
Elko, Eureka, White Pine Counties  
Remaining Counties

BOILERMAKERS

Stonemasons:  
Clark, Esmeralda, Lincoln, Nye County (south of Hwy. #6)  
Remaining Counties and Nye County (north of Hwy. #6):

Zone 1: 0-35 miles from Courthouse in Reno, Nevada  
Zone 2: 35-75 miles from Courthouse in Reno, Nevada  
Zone 3: 75 miles end over from Courthouse in Reno, Nevada

BRICK TENDERS:

Clark, Esmeralda, Lincoln, Nye Counties  
Remaining Counties:  
Zone A: 0-35 miles from Courthouse in Reno, Nevada  
Zone B: 35-75 miles from Courthouse in Reno, Nevada

CARPENTERS:

Clark, Esmeralda, Lincoln, Nye County (south of Hwy. #6, including City of Tonopah);  
Zone 1: Area within the city limits of Henderson, Nevada, and Boulder City, Nevada; area within a 10 mile radius of Las Vegas, Nevada; area within a 5 mile radius of Tonopah, Nevada; present

Basic Hourly Rates	Fringe Benefits Payments			Education end/or Appr. Tr.
	H & W	Pensions	Vacation	
\$11.36	.78	\$1.02		
9.99	.52	1.02		
13.06	.90	1.02		
12.80	.75	1.00	.50	.02
10.87	.45	.50		.06
10.75	.50	.60		.01
11.65	.50	.60		.01
10.75	.50	.60		.01
7.77	.36	1.25	1.00	
9.10	.50	.90	.55	.05
10.00	.50	.90	.55	.05

Basic Hourly Rates	Fringe Benefits Payments			Education end/or Appr. Tr.
	H & W	Pensions	Vacation	
\$10.46	.55	.90	\$1.00	.10
10.61	.55	.90	1.00	.10
10.66	.55	.90	1.00	.10
11.06	.55	.90	1.00	.10
10.96	.55	.90	1.00	.10
11.11	.55	.90	1.00	.10
11.16	.55	.90	1.00	.10
11.56	.55	.90	1.00	.10
11.21	.55	.90	1.00	.10
11.36	.55	.90	1.00	.10
11.41	.55	.90	1.00	.10
11.81	.55	.90	1.00	.10

CARPENTERS (Cont'd):  
Clark, Esmeralda, Lincoln, Nye County (south of Hwy. #6, including City of Tonopah)  
(Cont'd):

Zone 1 (Cont'd): fenced area of Nellis Air Force Base, as well as that area adjacent to Nellis Air Force Base bounded on the north by the Nellis spur track and on the west by the train line of the Union Pacific Railroad; Carpenters  
Floor layers; Patent Scaffold Erectors; Power Saw Operators  
Piledrivermen  
Millwrights

Zone 2: Area outside of Zone 1 and not more than 20 miles from the communities described above:  
Carpenters  
Floor layers; Patent Scaffold Erectors; Power Saw Operators  
Piledrivermen  
Millwrights

Zone 3: Area over 20 miles and not more than 40 miles from the communities described above:  
Carpenters  
Floor layers; Patent Scaffold Erectors; Power Saw Operators  
Piledrivermen  
Millwrights

CARPENTERS (Cont'd):  
 Clark, Esmeralda, Lincoln, Nye  
 County (south of Hwy. #6, in-  
 cluding City of Tonopah)  
 (Cont'd):  
 Zone 4: Area over 40 miles  
 from the communities de-  
 scribed above:  
 Carpenters  
 Floor layers; Patent scaf-  
 fold Erectors; Power Saw  
 Operators  
 Piledrivers  
 Millwrights  
 Nye County (north of Hwy. #6,  
 excluding City of Tonopah) and  
 all Remaining Counties:  
 Zone 1: Area within 5 road  
 miles of the following com-  
 munities - Carson City, El-  
 ko, Ely, Fallon, Hawthorne,  
 Lovelock, Minden, Winnemucca,  
 also area within 10 road  
 miles of Reno, Nevada; also  
 the area within 2 road miles  
 of Yerington, Nevada; also  
 Washoe Valley between Reno,  
 Nevada, and Carson City, Ne-  
 vada, but not including any  
 area further than the foot  
 of the mountains to the east  
 or west side of Washoe Val-  
 ley; also the area of Stead  
 Air Force Base:  
 Carpenter  
 Floor layer; Patent scaf-  
 fold erector; Power saw  
 operator  
 Piledrivers  
 Millwrights

Basic Hourly Rates	Fringe Benefits Payments				Education and/or Appr. Tr.
	H & W	Pensions	Vacation		
\$12.46	.55	.90	\$1.00		.10
12.61	.55	.90	1.00		.10
12.66	.55	.90	1.00		.10
13.06	.55	.90	1.00		.10
9.55	.65	1.01	1.00		.05
9.70	.65	1.01	1.00		.05
9.75	.65	1.01	1.00		.05
10.15	.65	1.01	1.00		.05

CARPENTERS (Cont'd):  
 Nye County (north of Hwy. #6,  
 excluding City of Tonopah) and  
 all Remaining Counties (Cont'd):  
 Zone 2: Area outside of Zone 1  
 and not more than 20 road  
 miles from the above com-  
 munities:  
 Carpenter  
 Floor layer; Patent scaf-  
 fold erector; Power saw  
 operator  
 Piledrivers  
 Millwrights  
 Zone 3: Area over 20 and not  
 more than 40 road miles from  
 the above communities:  
 Carpenter  
 Floor layer; Patent scaf-  
 fold erector; Power saw  
 operator  
 Piledrivers  
 Millwrights  
 Zone 4: Area over 40 road miles  
 from the above communities:  
 Carpenter  
 Floor layer; Patent scaf-  
 fold erector; Power saw  
 operator  
 Piledrivers  
 Millwrights  
 CEMENT MASONS:  
 Clark, Esmeralda, Lincoln, Nye  
 Counties:  
 Cement Masons  
 Cement Floor Finishing  
 Machine and Color Work  
 Lake Tahoe Area:  
 Cement Masons  
 Mastic, Magnesite and all  
 Composition Masons  
 Traveling Machine: Grinder  
 Operator and Kelly Float

Basic Hourly Rates	Fringe Benefits Payments				Education and/or Appr. Tr.
	H & W	Pensions	Vacation		
\$10.15	.65	\$1.01	\$1.00		.05
10.30	.65	1.01	1.00		.05
10.35	.65	1.01	1.00		.05
10.75	.65	1.01	1.00		.05
10.35	.65	1.01	1.00		.05
10.50	.65	1.01	1.00		.05
10.55	.65	1.01	1.00		.05
10.95	.65	1.01	1.00		.05
11.05	.65	1.01	1.00		.05
11.20	.65	1.01	1.00		.05
11.25	.65	1.01	1.00		.05
11.65	.65	1.01	1.00		.05
8.90	1.00	.40	2.00		.08
9.15	1.00	.40	2.00		.08
10.10	.65	.75	1.00		.03
10.35	.65	.75	1.00		.03
10.60	.65	.75	1.00		.03

NOTICES

DECISION NO. NV76-5098

**DRYWALL INSTALLERS:**  
Statewide except the Counties of Clark, Esmeralda, Lincoln, Nye County (south of Hwy. #6) Zone 1: Area within 5 road miles of the following communities - Carson City, Elko, Ely, Fallon, Hawthorne, Lovelock, Minden, Winnemucca; also area within 10 road miles of Reno, Nevada; also the area within 2 road miles of Yerington, Nevada; also Washoe Valley between Reno, Nevada, and Carson City, Nevada, but not including any area further than the foot of the mountains to the east or west side of Washoe Valley; also the area of Stead Air Force Base

	Basic Hourly Rates	Fringe Benefits Payments			Education and/or Appr. Tr.
		H & W	Pensions	Vacation	
Zone 2: Area outside of Zone 1 and not more than 20 road miles from the above communities	\$9.80	.65	\$1.01	\$1.00	.05
Zone 3: Area over 20 and not more than 40 road miles from the above communities	10.40	.65	1.01	1.00	.05
Zone 4: Area over 40 road miles from the above communities	10.60	.65	1.01	1.00	.05
Zone 5: Area over 50 road miles from the above communities	11.30	.65	1.01	1.00	.05
<b>ELECTRICIANS:</b> Clark, Lincoln, Nye County (south of Mt. Diablo Bass Line); Electricians; Technicians Cable Splicers	13.41 13.74	.73 .73	1% + .40 1% + .40		.08 .08
Nye County (north of Mt. Diablo Bass Line) and Remaining Counties including Lake Tahoe Area: Electricians; Technicians Cable Splicers	11.84 13.02	.65 .65	1% + .77 1% + .77		.08 .08

Page 3

DECISION NO. NV76-5098

**CEMENT MASONS (Cont'd):**  
Remaining Counties:  
Zone 1: Area within a 15 mile radius of the Main Post Offices, Reno, Nevada, or within a 15 mile radius of the employee's permanent residence in the State of Nevada; also area within a 7 mile radius of the Main Post Office, Carson City, Nevada:

	Basic Hourly Rates	Fringe Benefits Payments			Education and/or Appr. Tr.
		H & W	Pensions	Vacation	
Cement Masons Mastic, Magnesite and all Composition Masons Troweling Machine; Grinder Operator and Kelly Float	\$8.65 8.90 9.15	.65 .65 .65	.75 .75 .75	\$1.00 1.00 1.00	.03 .03 .03
Zone 2-Highway construction: Area outside of Zone 1: Cement Masons Mastic, Magnesite and all Composition Masons Troweling Machine; Grinder Operator and Kelly Float	9.90 10.15 10.40	.65 .65 .65	.75 .75 .75	1.00 1.00 1.00	.03 .03 .03
Zone 2-Nonhighway construction: 2-A: Area over 15 but not over 50 miles to the center of the jobsite: Cement Masons Mastic, Magnesite and all Composition Masons Troweling Machine; Grinder Operator and Kelly Float	9.40 9.65 9.90	.65 .65 .65	.75 .75 .75	1.00 1.00 1.00	.03 .03 .03
2-B: Area over 50 miles to the center of the jobsite: Cement Masons Mastic, Magnesite and all Composition Masons Troweling Machine; Grinder Operator and Kelly Float	10.65 10.90 11.15	.65 .65 .65	.75 .75 .75	1.00 1.00 1.00	.03 .03 .03



	Basic Hourly Rates	Fringe Benefits Payments			Education and/or Appr. Tr.
		H & W	Pensions	Vacation	
ELEVATOR CONSTRUCTORS: Nevada west of 118° longitude Nevada east of 118° longitude and south of 39° N. latitude	\$12.39 12.00 70%JR	.495 .495 .495	.32 .32 .32	3% + a 3% + a 3% + a	.02 .02 .02
ELEVATOR CONSTRUCTORS' HELPERS (PROB.)	50%JR				
GLAZIERS: Clark, Esmeralda, Lincoln, Nye Counties	12.63 10.495	.35 .43	.40 1.20	.84+.43	.05
IRONWORKERS: Elko Area (including Montello, Wells, Elko, Carlin, Battle Mountain, Eureka, Pioche, Panaca, Caliente, McGill, Ruth, Ziy); White Pine County; Fence Erectors; Machinery Movers; Ornamental; Rein- forcing; Riggers; Struc- tural	9.35 10.14 11.03	.55 1.09 1.09	.85 1.83 1.83	1.15 1.15 1.15	.05 .04 .04
Remaining Counties: Fence Erector Ornamental; Reinforcing; Structural					
LATHERS: Clark, Esmeralda, Lincoln, Nye Counties	9.30 10.86	.50 .56	1.00 .20	1.00	.06 .01
Remaining Counties LINE CONSTRUCTION WORKERS: Clark, Lincoln, Nye County (south half): Line Equipment Operator Cable Splicers	12.90 5%overJR	.73 .73	1% 1%		3/4% 3/4%

	Basic Hourly Rates	Fringe Benefits Payments			Education and/or Appr. Tr.
		H & W	Pensions	Vacation	
LINE CONSTRUCTION WORKERS (Cont'd): Lake Tahoe Area: Lineman Line Equipment Operator Groundman Cable Splicer Remaining Counties (excluding Lake Tahoe Area): Lineman Line Equipment Operator Groundman Cable Splicers	\$10.34 9.31 7.76 11.37	.53 .53 .53 .53	1% + .25 1% + .25 1% + .25 1% + .25		.03 .03 .03 .03
PAINTERS: Clark, Esmeralda, Lincoln, Nye Counties: Brush; Roller Paperhangers; Spray; Steel; Swing Stage; Sandblasters; Sign; Tapers; Sandblasters; Buffing Steel; Sandblasters; Structural Steel Steeplejack Remaining Counties including Lake Tahoe Area: Brush Paperhangers; Spray; Struc- tural Steel; Swing Stage; Sandblaster; Tapers	11.55 11.90 12.35 13.15	.75 .75 .75 .75	.35 .35 .35 .35		.05 .05 .05 .05
PLASTERERS: Clark, Esmeralda, Lincoln, Nye Counties Remaining Counties PLASTERER TENDERS: Statewide except Clark, Esmer- alda, Lincoln, Nye County (south half)	10.95 11.20 9.98 9.35 7.75	.70 .70 1.00 .50 .50	.75 .75 1.00 1.00 .45	1.20	.08

NOTICES

Basic Hourly Rates	Fringe Benefits Payments				Education and/or Appr. Tr.
	H & W	Pensions	Vacation	Education and/or Appr. Tr.	
\$11.05	\$1.05	\$1.90	\$1.85		.08
10.64	.73	.80	1.95		.10
10.09	.73	.80	1.95		.10
5.80	.73	.10	.50		.10
11.68	.65				
10.10	.45	.20			.02
10.23	.83	1.60	1.00		.07
9.40	.94	1.80	.94		.05
12.12	.40				.15
10.80	.70	.70	2.4%		.08
14.80	.60	.90			
10.87	.45	.50			.06
10.75	.50	.60			.01
11.65	.50	.60			.01
10.75	.50	.60			.01

PLUMBERS; Steamfitters: Clark, Esmeralda, Lincoln, Nye County (south half) Remaining Counties and Nye County (north half)

PLUMBERS (Utility): Statewide except Clark, Esmeralda, Lincoln, Nye County (south half)

PLUMBER HELPER (Utility) Clark, Esmeralda, Lincoln, Nye County (south half) Remaining Counties and Nye County (north half)

SHEET METAL WORKERS: Clark, Esmeralda, Lincoln, Nye County (south half), White Pine Counties Remaining Counties and Nye County (north half)

SOFT FLOOR LAYERS: Clark, Esmeralda, Lincoln, Nye Counties Lake Tahoe Area

SPRINKLER FITTERS TERRAZZO WORKERS; TILE SETTERS: Clark, Esmeralda, Lincoln, Nye County (south half) Remaining Counties and Nye County (north half)

Zone 1: 0-35 miles from Courthouse in Reno, Nevada

Zone 2: 33-75 miles from Courthouse in Reno, Nevada

Zone 3: 75 miles and over from Courthouse in Reno, Nevada

FOOTNOTE:  
 a. Employer contributes 4% basic hourly rate for over 5 years' service and 2% basic hourly rate for 6 months to 5 years' service as Vacation Pay Credit.  
 Six Paid Holidays: A through F

PAID HOLIDAYS:  
 A-New Year's Day; B-Memorial Day; C-Independence Day; D-Labor Day; E-Thanksgiving Day; F-Christmas Day.

NOTICES

47817

Basic Hourly Rates	Fringe Benefits Payments			Education end/yr Appx. Tr.
	H & W	Pensions	Vacation	
\$9.35	.40	.65		
9.46	.40	.65		
9.51	.40	.65		
9.67	.40	.65		
9.85	.40	.65		
10.35	.40	.65		

TRUCK DRIVERS:  
Clark, Esmeralda, Lincoln, Nye  
County (south of Hwy. #6):

- Group 1
- Group 2
- Group 3
- Group 4
- Group 5
- Group 6

Basic Hourly Rates	Fringe Benefits Payments			Education end/yr Appx. Tr.
	H & W	Pensions	Vacation	
\$7.63	.51	\$1.25	\$1.00	
7.68	.51	1.25	1.00	
7.71	.51	1.25	1.00	
7.73	.51	1.25	1.00	
7.75	.51	1.25	1.00	
7.76	.51	1.25	1.00	
7.78	.51	1.25	1.00	
7.81	.51	1.25	1.00	
7.82	.51	1.25	1.00	
7.84	.51	1.25	1.00	
7.89	.51	1.25	1.00	
7.92	.51	1.25	1.00	
7.94	.51	1.25	1.00	
7.97	.51	1.25	1.00	
7.99	.51	1.25	1.00	
8.055	.51	1.25	1.00	
8.08	.51	1.25	1.00	
8.15	.51	1.25	1.00	
9.25	.95	2.00	.50	.04
9.53	.95	2.00	.50	.04
9.82	.95	2.00	.50	.04
9.96	.95	2.00	.50	.04
10.18	.95	2.00	.50	.04
10.29	.95	2.00	.50	.04
10.41	.95	2.00	.50	.04
10.58	.95	2.00	.50	.04
10.71	.95	2.00	.50	.04

LABORERS:  
Clark, Esmeralda, Lincoln, Nye  
Counties:

- Group 1
- Group 2
- Group 3
- Group 4
- Group 5
- Group 6
- Group 7
- Group 8
- Group 9
- Group 10
- Group 11
- Group 12
- Group 13
- Group 14
- Group 15
- Group 16
- Group 17
- Group 18

POWER EQUIPMENT OPERATORS:  
(Except Piledriving and Steel  
Erection)

Clark, Esmeralda, Lincoln, Nye  
Counties:

- Group 1
- Group 2
- Group 3
- Group 4
- Group 5
- Group 6
- Group 7
- Group 8
- Group 9

## LABORERS

(Clerk; Emeralds, Lincoln and Nye Counties)

Group 1: Debris Handler; Dry Packing of Concrete and Filling of Form-bolt Holes; Dumper; Gas and Oil Pipeline Laborers; Demolition Laborers; General or Construction Laborers; Spotter; Window Cleaner

Group 2: Cutting Torch Op. (Demolition); Tinsman and Motorman

Group 3: Guinee Chaser

Group 4: Fine Grader, highway and street paving, airport, runways and similar type heavy construction; Landscape Gardener and Nursery-Man

Group 5: Laborers - packing rod steel and pens

Group 6: Underground Laborer including caisson ballowers

Group 7: Chucktender (except tunnels); Scaler; Septic Tank Digger and Installer (lead man); Tank Scaler and Cleaner

Group 8: Casspool Digger and Installer

Group 9: Concrete Curer; various membrana and Oiler of all materials; Meking and caulking of all non-metallic pipe joints; Klaprap Stonepaver; Sandblaster (pot tender)

Group 10: Asphalt Ironer, Reker, Spreader; Buggy Mobile Man; Cement Dumper (on 1 yd. or larger mixers and handling bulk concrete); Cement Grinding Machine Op.; Concrete Core Cutter; Concrete Saw Man, excluding tractor type; Gas and Oil Pipeline Wrapper; Pot Tender and Form Man; Tree Climber, faller, chain saw operator; Pittsburgh Chipper and similar type; Vibrators and all pneumatic gas, electric, and similar mechanical tools not separately classified herein; Roto Scraper

Group 11: Rock Slinger; Scaler, using bosun chair, safety belt or power tools

Group 12: Driller and/or Pavement Breaker

Group 13: Laying of all Non-metallic Pipe (including sewer pipe, drain pipe and underground tile)

Group 14: Gas and Oil Pipeline Wrepper - 6 inch pipe and over

## LABORERS (Cont'd)

(Clerk, Emeralds, Lincoln and Nye Counties)

Group 15: Cribber or Shorer; Powderman

Group 16: Steel Headerboard Man

Group 17: Driller (Core, Diamond or Wagon) Joy Driller Model TV-M-2A, Gardner-Denver Model DH-163 and similar drills; Sandblaster - Nozzlemann

Group 18: Head Rock Slinger

## NOTICES

POWER EQUIPMENT OPERATORS  
(Except Piledriving & Steel Erection)

Clark, Esmeralda, Lincoln and Nye Counties

Group 1: Brakeman; Compressor Operator; Engineer Oiler; Generator; Heavy Duty Repairman Helper; Pump; Signalman; Switchman

Group 2: Concrete Mixer Operator, Skip Type; Conveyor Operator; Firaman; Generator, Pump or Compressor, (2-5 inclusive); Generator, Pump or Compressor Portable Units (over 5 units, 10¢ per hour for each additional unit up to nine units); Hydrostatic Pump; Oiler Crusher, (Asphalt or Concrete Plant); Plant Operator, Generator, Pump or Compressor; Skip-loader - Wheel type up to 3/4 yd. w/o attachment; Soils Fluid Technician; Tar Pot Firaman; Temporary Heating Plant; Tranching Machine Oiler; Truck Crane Oiler; Rotary Drill Helper (oilfield)

Group 3: A-Frams or Winch Truck; Elevator Operator (inside); Equipment Grasser (rack); Ford, Ferguson (with dragtype attachments); Helicopter; Madoman (ground); Power Concrete Curing Machine; Power Concrete Saw; Powerdriven Jumbo Form Satter; Ross Carrier; Stationary Pipe Wrapping and Cleaning Machine

Group 4: Asphalt Plant Firaman; Boring Machine; Boxman or Mixerman (Asphalt or Concrete); Chip Spreading Machine; Concrete Pump (small portable); Bridge Type Unloader and Turntable; Dinky Locomotive or Motorman (up to and including 10 tons); Equipment Grasser (gresse truck); Helicopter Hoist; Highline Cableway Signalman; Hydra-Hammer - Aero Stomper; Power Sweeper; Roller (compacting); Scream (Asphalt or Concrete); Tranching Machine (up to 6 feet)

Group 5: Asphalt Plant Engineer; Concrete Batch Plant; Backhoe (up to and including 3/4 yds); Bit Sharpener; Concrete Joint Machine (Canal and similar type); Concrete Planer; Deck Engine; Forklift (under 5 ton capacity); Machine Tool; Maginnis Internal Full Slab Vibrator; Mechanical Barn (curb or gutter concrete or asphalt); Mechanical Finisher (concrete); Clary-Johnson-Bidwell or similar; Pavement Braaker; Road Oil Mixing Machine; Roller (asphalt or finish); Rubber-tired Earth Moving Equipment, (single engine, up to and including 25 yards struck); Self-propelled Tar Paving Machine; Slip Form Pump (power-driven hydraulic lifting device for concrete forms); Tugger Hoist (1 drum); Tunnel Locomotive (over 10 and up to and including 30 tons); Stinger Crane (Austin-Wastern or similar type); Skiploader Crawler and Wheel type over 3/4 yds. and up to and including 1-1/2 yards); Tractor-Bulldozer, Tamper, Scraper (single engine, up to 100 HP, Flywheel and similar types, up to and including D-5 and similar types)

Group 6: Asphalt or Concrete Spreading (Tamping or Finishing); Asphalt Paving Machine (Barber Grana or similar type); BHL Lima Road Factor or similar; Bridge Crane; Pipe Laying Machine (Cast in place); Combination Mixer and Compressor (Gunite Work); Concrete Pump (truck mounted);

POWER EQUIPMENT OPERATORS (Cont'd)  
(Except Piledriving & Steel Erection)

Clark, Esmeralda, Lincoln and Nye Counties

Concrete Mixer; Crana (up to and including 25 tons); Crushing Plant; Elevating Grader; Forklift (over 5 tons); Grade Checker; Gradeall; Grout-ing Machine; Heading Shield; Heavy Duty Repairman; Hoist (Chicago Boom and similar type); Kolman Ball Loader and similar type; LeTourneau Blob Compactor or similar type; Lift Slab Machine (Vagtborg and similar types); Lift Mobilia; Loader-Athey, Euclid, Sierra and similar type; Martial Hoist; Mucking Machine 1/4 yd. - rubber-tired, rail or track type; Pneumatic Concrete Paving Machine (Hackley-Presswell or similar type); Pneumatic Heading Shield (Tunnel); Pumpcrete Gun; Rotary Drill (including Caisson type); Rubber-tired Earth Moving Equipment Operator (single engine - Caterpillar, Euclid, Athey Wagon and similar types with any and all attachments over 25 yds. and up to and including 50 cubic yards struck); Rubber-tired Scraper (self-loading - Paddia Wheel Type - John Deere, 1040 and similar single unit); Skiploader (Crawler and Wheel type - over 1-1/2 yards, up to and including 6-1/2 yards); Surface Heaters and Planers; Rubber-tired Earth Moving Equipment, multiple engine (up to and including 25 yards, struck); Tranching Machine (over 6 feet depth capacity, manufacturers rating); Tower Crane; Tractor Compressor Drill Combination; Tractor (any type, larger D-5 - 100 Flywheel HP and over or similar) (Bulldozer, Tamper, Scraper and Push Tractor single engine); Tractor (boom attachments); Trailing Pipe Wrapping, Cleaning and Bending; Tunnel Locomotive (over 30 tons); Shovel, Backhoe, Draglines, Clamshell (over 3/4 yard and up to 5 cubic yards, M.R.C.)

Group 7: Crane (Over 25 tons up to and including 100 tons M.R.C.; Derrick Barges, Dual Drum Mixer; Hoist, Stiff Legs, Guy Derrick, or similar type, up to and including 100 tons; Monorail Locomotive (Diesel, gas or electric); Motor Patrol - Biede Operator (single engine); Multiple Engine Tractor Operator (Euclid and similar type except Quad 9 Cat); Rubber-tired Earth Moving Equipment (single engine over 50 yards struck); Rubber-tired Earth Moving Equipment (Multiple, engine, Euclid, Caterpillar and similar) (Over 25 yards and up to 50 cubic yards struck); Tractor Loader Operator (Crawler and Wheel type over 6-1/2 yards); Tower Crane Repairman; Shovel, Backhoe, Dragline, Clamshell Operator (over 5 cubic yards, MRC); Woods Mixer and similar Pugmill Equipment; Heavy Duty Repairman - Welder Combination

Group 8: Auto Grader; Automatic Slip Form; Crane (over 100 tons); Hoist, Stiff Legs, Guy Derricks or similar types (capable of hoisting 100 tons or more); Mass Excavator (less than 750 cubic yards); Mechanical Finishing Machine; Mobilia Form Traveler; Motor Patrol (Multi engine); Pipe Mobilia Machine; Rubber-tired Earth Moving Equipment (multiple engine, Euclid, Caterpillar and similar type over 50 cubic yards struck); Rubber-tired Self Loading Scraper (Paddia Wheel - Auger type self-loading (2 or more units); Tandem Equipment (2 units only); Tandem Tractor (Quad 9 or similar type); Tunnel Hole Boring Machine; Rubber-tired Scraper (pushing without Push Cat, Push-Pull (50¢ per hour additional)

**POWER EQUIPMENT OPERATORS (Cont'd)**  
(Except Pile-driving & Steel Erection)

Clark, Esmeralda, Lincoln and Nye Counties

Group 9: Canal Liner; Canal Trimmer; Helicopter Pilot; Highline Cableway; Wheel Excavator (over 750 cubic yds.); Remote Controlled Earth Moving Equipment (\$1.00 per hour additional to base rate)

**TRUCK DRIVERS**

Clark, Esmeralda, Lincoln and Nye County (south of Hwy. #6)

Group 1: Dump trucks (less than 12 yds.); Trucks (legal payload capacity less than 15 tons); Water and fuel trucks (under 2500 gals.); Pickups; Service; Repairman helper; Drivers of busses (on jobsite used for transportation of up to 25 passengers); Teamster equipment (highest rate for dual craft operation)

Group 2: Dump trucks (12 yds. but less than 16 yds.); Trucks (legal payload capacity between 15 and 20 tons); Water and fuel trucks (2500 to 4000 gals.); Truck driver working on gas and oil pipeline (including winch truck and all sizes of trucks); Truck greaser and tireman; Drivers of busses (on jobsite used for transportation of more than 25 passengers); Bootman

Group 3: Concrete (less than 6 1/2 yds.); Transit-mix (less than 3 yds.); Warehouse clerk

Group 4: Dump trucks (16 yds. up to and including 22 yds.); Trucks (legal payload capacity 20 tons but less than 30 tons); Water and fuel trucks (4000 gals. but less than 6000 gals.); Concrete (6 1/2 yds. and over); Transit-mix (3 yds. but less than 6 yds.); Euclid-type spreader trucks; Dumpster; Fork lift; Ross Carrier - highway; Road oil spreading truck, time spent spreading oil

Group 5: Dump trucks (over 22 yds.); Trucks (legal payload capacity 20 tons and over); Water and fuel trucks (6000 gals. and over); Transit-mix (6 yds. and over); Truck Repairman

Group 6: D.W. and similar-type equipment, D.W. 10 and D.W. 20; Euclid-type equipment, LeTourneau Pulls, Terra Cobras and similar types of equipment; also PB and similar-type trucks when performing work within Teamster jurisdiction, regardless of types of attachment including power units pulling off Highway Belly Dumps in tandem

LABORERS:	Fringe Benefits Payments				Education and/or Appr. Tr.
	Basic Hourly Rates	H & W	Pensions	Vacation	
Remaining Counties: Building construction: Zone 1: Area within 5 road miles of the following communities - Carson City, Elko, Fallon, Hawthorne, Lovelock, Minden, Tonopah, Winnemucca; also area within 10 road miles of Reno, Nevada; also the area within 2 road miles of Yerington, Nevada; also Washoe Valley between Reno, Nevada, and Carson City, Nevada, but not including any area further than the foot of the mountains to the east or west side of Washoe Valley; also the area of Stead Air Force Base; also the Tahoe Basin from the Summit to the Lake:					
Group 1	\$7.75	.50	.90		.10
Group 2	7.85	.50	.90		.10
Group 3	8.00	.50	.90		.10
Group 4	8.25	.50	.90		.10
Group 5	8.55	.50	.90		.10
Group 6-A	8.55	.50	.90		.10
Group 6-B	8.25	.50	.90		.10
Group 6-C	7.90	.50	.90		.10
Zone 2: Area outside of Zone 1 and not more than 20 road miles from the above communities:					
Group 1	8.35	.50	.90		.10
Group 2	8.45	.50	.90		.10
Group 3	8.60	.50	.90		.10
Group 4	8.85	.50	.90		.10
Group 5	9.15	.50	.90		.10
Group 6-A	8.85	.50	.90		.10
Group 6-B	8.85	.50	.90		.10
Group 6-C	8.50	.50	.90		.10

LABORERS (Cont'd): Remaining Counties (Cont'd): Highway construction (Cont'd): Area 2:	Basic Hourly Rates	Fringe Benefits Payments			Education and/or Appr. Tr.
		H & W	Pensions	Vacation	
Group 1	8.90	.50	.90	.90	.10
Group 2	9.00	.50	.90	.90	.10
Group 3	9.15	.50	.90	.90	.10
Group 4	9.40	.50	.90	.90	.10
Group 5	9.70	.50	.90	.90	.10
Group 6-A	9.70	.50	.90	.90	.10
Group 6-B	9.40	.50	.90	.90	.10
Group 6-C	9.05	.50	.90	.90	.10
*LABORERS - Area Definition - See "Area Definition" page following TRUCK DRIVERS					
TUNNEL LABORERS - See last page of Decision.					

LABORERS (Cont'd): Remaining Counties (Cont'd): Building construction (Cont'd): Zone 3: Area over 20 and not more than 40 road miles from the above communities:	Basic Hourly Rates	Fringe Benefits Payments			Education and/or Appr. Tr.
		H & W	Pensions	Vacation	
Group 1	\$8.55	.50	.90	.90	.10
Group 2	8.65	.50	.90	.90	.10
Group 3	8.80	.50	.90	.90	.10
Group 4	9.05	.50	.90	.90	.10
Group 5	9.35	.50	.90	.90	.10
Group 6-A	9.35	.50	.90	.90	.10
Group 6-B	9.05	.50	.90	.90	.10
Group 6-C	8.70	.50	.90	.90	.10
Zone 4: Area over 40 road miles from the above communities:					
Group 1	9.25	.50	.90	.90	.10
Group 2	9.35	.50	.90	.90	.10
Group 3	9.50	.50	.90	.90	.10
Group 4	9.75	.50	.90	.90	.10
Group 5	10.05	.50	.90	.90	.10
Group 6-A	10.05	.50	.90	.90	.10
Group 6-B	9.75	.50	.90	.90	.10
Group 6-C	9.40	.50	.90	.90	.10
Highway construction:					
Area 1:					
Group 1	7.75	.50	.90	.90	.10
Group 2	7.85	.50	.90	.90	.10
Group 3	8.00	.50	.90	.90	.10
Group 4	8.25	.50	.90	.90	.10
Group 5	8.55	.50	.90	.90	.10
Group 6-A	8.55	.50	.90	.90	.10
Group 6-B	8.25	.50	.90	.90	.10
Group 6-C	7.90	.50	.90	.90	.10

LABORERS  
(Remaining Counties)

GROUP 1: All cleanup work of debris, grounds, and buildings including windows and tile; ~~Fireman~~ or spotter (other than asphalt); General laborer; Gardeners and landscape laborers; Limber, brushloader and piler

GROUP 2: Choker setter or rigger (clearing work only); Pittsburgh chip-concrete work not listed in Group 3; Crusher or Grizzly tender; Guinea chaser (stake-man); Panel forms (wood or metal) handling, cleaning, and stripping of; Loading and unloading, carrying and handling of all rods and material for use in reinforcing concrete; Railroad trackmen (maintenance, repair or builders); Sloper; Semi-skilled wreckers (salvaging of building materials other than those listed in Group 3); Greasing Dovels

GROUP 3: Asphalt workers (ironers, shoveler, cutting machine); Buggymobile; Chainsaw, faller, logloader and bucket; Compactor (all types); Concrete mixer under 1/2 yds.; Concrete pan work (breadpan type); (handing, cleaning, stripping); Concrete saw, chipping, grinding, sanding, vibrator; Cracking, shoring, lagging, trench jacking, hand-guided lagging hammer; Curbing or divider machine; Curb setter (precast or cut); Ditching machine (hand-guided); Drillers' helper, chuck tender; Form raiser, slip forms; Grouting of concrete walls, windows and door jams; Headerboarder; Jackhammer, pavement breaker, air spade; Mastic workers (wet or dry); Pipe wrapper, kettleman, potman, and men applying asphalt, creosote and similar type materials; All power tools (air, gas or electric) not listed in Group 5; Pipejacking; Poathole digger (air, gas or electric); Post driver; Riprap-stonepaver and rock slinger, incl. Placing of sack concrete wet or dry; Kototiller; Rigging and signaling in connection with laborers' work; Sandblaster, potman, gunman or nozzle-man; Vibra-screed; Skilled wrecker (removing and salvaging of sash, windows, doors, plumbing and electrical fixtures)

GROUP 4: Burning and welding in connection with laborers' work; Joy Drill Model TM-2A, Gardner Denver Model DN 143 and similar type drills; Track drillers, Diamond core drillers, Wagon drillers, Mechanical drillers on multiple units; High scalers; Concrete pump; Heavy duty vibrator with stinger 5" diameter or over; Pipelayer, caulker and bander; Pipelayer - waterline, sewerline, gasoline or conduit; Asphalt rakers

GROUP 5: Blasters and powdermen, all work of loading, placing and blasting of all powder and explosives of any type, regardless of method used for such loading and placing.

GROUP 6-A: Nozzleman, Rodman

GROUP 6-B: Gunman, Materialman

GROUP 6-C: Rebound-man

POWER EQUIPMENT OPERATORS* (Except Pile-driving and Steel Erection): Remaining Counties:	Basic Hourly Rates		Fringe Benefits Payments				Education and/or Appr. Tr.
	AREA 1	AREA 2	H & W	Pensions	Vacation		
Group 1	\$8.75	\$9.90	\$1.12	\$2.23	.92		.20
Group 2	9.12	10.27	1.12	2.23	.92		.20
Group 3	9.32	10.47	1.12	2.23	.92		.20
Group 4	9.84	10.99	1.12	2.23	.92		.20
Group 5	10.05	11.20	1.12	2.23	.92		.20
Group 6	10.17	11.32	1.12	2.23	.92		.20
Group 7	10.34	11.49	1.12	2.23	.92		.20
Group 8	10.72	11.87	1.12	2.23	.92		.20
Group 9	10.94	12.09	1.12	2.23	.92		.20
Group 10	11.17	12.32	1.12	2.23	.92		.20
Group 10-A	11.29	12.44	1.12	2.23	.92		.20
Group 11	11.46	12.61	1.12	2.23	.92		.20
Group 11-A	12.54	13.69	1.12	2.23	.92		.20

\*POWER EQUIPMENT OPERATORS - Area Definition - See "Area Definition" page following TRUCK DRIVERS.



**POWER EQUIPMENT OPERATORS**  
(Except Pile-driving & Steel Erection)  
(Remaining Counties)

**GROUP 1:** Assistant to Engineer, including brakeman, deckhand, fireman, heavy duty repairman helper, oiler, partsman (heavy duty repair shops parts room when needed), switchman, car pot fireman

**GROUP 2:** Compressor; Material loader and/or conveyor (handling building materials); Pump; Tar pot fireman (power agitated)

**GROUP 3:** Box Operator (Bunker); Concrete curing machines (streets, highways, airports, canals); Conveyor belt (tunnel); Engineer generating plant (500 K.W.); Fireman hot plant; Hydraulic monitor; Lubrication and service engineer (mobile and grease rack); Mixer box operator (concrete plant); Motorman; Rodman or chainman; Rotomist; Screedman (concrete asphaltic or concrete paving); Oiler (truck crane)

**GROUP 4:** Ballast Jack Tamper; Ballast regulator; Ballast tamper multi-purpose; Boxman (asphalt plant); Concrete mixer, skip type; Dinky; Fork lift (construction job site); Ross carrier; Skip loader (under 1 cu. yd.); Tie spacer; Line Nester

**GROUP 5:** Concrete Mixer (over 1 cu. yd.); Concrete pumps or pumpcrete guns; Elevator and material hoist (1 drum); Screedman (Barbar-Greene and similar) (asphaltic or concrete paving); Shuttle car; Signalman

**GROUP 6:** Boom Truck or Dual Purpose "A" Frame Truck; B.L.H. Lima road tractor or similar; Chip box spreader (Flaherty type or similar); Concrete batch plant (wet or dry); Concrete saws (highways, streets, airports, canals); Highline cableway signalman; Locomotive (over 30 tons); Maginnis International Full Slab Vibrator (airports, highways, canals, warehouses); Mechanical burn, curb and/or curb gutter machine (concrete or asphalt); Power jumbo (setting slip forms, etc. in tunnels); Roller (except asphalt); Self-propelled compactor (single engine); Slip form pump (power driven by hydraulic, electric, air, gas, etc.); Lifting device for concrete forms; Stationary pipe wrapping, cleaning and bending machine; Pavement breaker or tamper (with or without compressor combination); Pavement breaker, truck mounted, with compressor combination; Small rubber-tired tractors, Self-propelled tpa machine

**GROUP 7:** Compressor (over 2); Concrete conveyor; Concrete conveyor or concrete pump, truck or equipment mounted (boom length to apply); Crusher plant engineer; Deck engineer; Drilling and boring machinery, vertical and horizontal (not to apply to waterliners, wagon drills or jacksamers); Generators; Grada settara; Grada checker; Instrument man; Loman loader; Material hoist (2 or more drums); Mechanical finishers or spreader machine (asphalt, Barbar-Greene and similar); Mine or shaft hoist; Pipe banding machines (pipalinas only); Pipe cleaning machines (tractor propelled and supported); Pipe wrapping machines (tractor propelled and supported); Portable crushing and screening plants; Pumps (over 2); Refrigeration plant; Self-propelled boom type lifting device (Center Mount) (10 ton cap. or less); Slusher; Soil tester (certified); Surface heater and planar; Tranching machine (maximum digging capacity

**NOTICES**

**POWER EQUIPMENT OPERATORS (Cont'd)**  
(Except Pile-driving and Steel Erection)  
(Remaining Counties)

3 ft. depth) Truck type loader; Welding machines (gasolina or diesel); Roller (Asphalt)

**GROUP 8:** Asphalt Plant Engineer; Car Passer; Cast-in-place pipe laying machine; Combination alusher and motor; Dozar; Concrete batch plant (multiple units); Elevating gradar; Grooving and Grinding machine (Highways); Heavy-duty repairman and/or valder; Kan-sasi; Loader (up to and including 2 1/2 cu. yds.); Mechanical trench shield; Mixarobile; Push cats; Road oil mixing machine; Wood-mixer (and other similar pugmill equipment); Rubber-tired earthmoving equipment (up to and including 35 cu. yds. "atruck," M.R.C., Euclida, T-Fulls, DM's 10, 20, 21 and similar); Self-propelled compactor with dozer; Shasfoot; Small tractor (with boom); Soil stabilizer (F & H or equal); Timber skidder (rubber tira) or similar equipment; Tractor; Tractor draw scraper; Tractor mounted compressor drill combination; Trenching machine (over 3 ft. depth); Tri-batch paver; Tunnel badger or tunnel boring machine; Tunnel mola boring machine

**GROUP 9:** Canal Finger Drain Digger; Chicago boom; Combination backhoe and loader (up to and including 3/8 yds.); Combination mixer and compressor (gunnita); Lull HI-Lift (20 ft. or over); Mucking machine; Tractor with boom (D6 or larger); Track laying type earth moving machine (single engine with tandem scrapers); Sub-gradar (Currias or other types)

**GROUP 10:** Boom type backfilling machine; Bridga crane; Carry-lift or similar; Chemical grouting machine; Chief of party; Derricks; Derrick bargas (except excavation work); Euclid loader & similar types; Heavy duty rotary drill rigs; Lift-alab (Vagthorg and similar types); Loader (over 2 1/2 cu. yds. up to and incl. 4 cu. yds.); Locomotive (over 100 tons) (single or multiple units); Multiple engine earth moving machines (Euclid, dozers, etc.); Pre-stress wire wrapping machine; Rubber tired scraper, self-loading; Self-propelled raasvoir-debris equipment floating (200 H.P. and over); Shuttle car (Reclaim station); Single engine floating Crane (up to and incl. 25 tons); Train loading station; Vacuum engine scraper (over 35 cu. yds.); Tranching machine; Multi-engine with aloping attachments (JEFFCO or similar)

**GROUP 10-A:** Backhoe (up to and incl. 1 cu. yd. hydraulic); Backhoe (up to and incl. 1 cu. yd. (cable); Cranana (not over 25 tons) (hammerhead and Gantry); Grade-salls (up to and incl. 1 cu. yd.); Motor patrol; Power shovels, Clamshalls, Draglines, Cranes (up to and incl. 1 cu. yd.); Rubber-tired scraper, self-loading (Twin engine); Self-propelled boom-type Lifting device (Center Mount) (Over 10 tons)

**POWER EQUIPMENT OPERATORS (Cont'd)**  
(Except Pile-driving and Steel Erection)  
(Remaining Counties)

GROUP 11: Automatic Asphalt or Concrete Slip Form Paver; Automatic retiroed car dumper; Canal finger drain beekfiller; Canal trimmer; Cranes (over 25 tons); Highline cableway operator; Loeder (over 4 yds. up to end including 12 cu. yds.); Multi-engine earthmoving equipment (up to end including 75 cu. yds.); "struck" M.R.C.; Power shovels, Cism-shells, Dreglines, Backhoes, Grade-alls (over 1 yd. end up to and including 7 cu. yds. M.R.C.); Self-propelled compactor (with multiple propulsion power units); Single engine rubber tired earth-moving machine (with tandem scraper); Slip form paver (concrete or asphalt); Tandem cets end scrapers; Tower crane mobile; Universal Liebherr and Tower cranes (end similar types); Wheel excavator (up to and including 750 cu. yds. per hour); Whirley cranes (over 25 tons)

GROUP 11-A: Band Wegons (in conjunction with wheel excavators); Loeder (over 12 cu. yds.); Multi-engine earth moving equipment (over 75 cu. yds. "struck" M.R.C.); Operator of helicopter (when used in construction work); Power shovels and Dreglines (over 7 cu. yds. M.R.C.); Remote controlled earth moving equipment; Wheel excavator (over 750 cu. yds. per hour)

**TRUCK DRIVERS \***  
(Remaining Counties)

DUMP (Single or multiple units including semis, double and transfer units; Dumpcrete and bulk cement spreaders:  
Under 4 yards  
4 yards and under 8 yards  
8 yards and under 18 yards  
18 yards and under 35 yards  
35 yards and under 60 yards  
60 yards and under 75 yards  
75 yards and under 100 yards  
100 yards and over

**TRANSIT MIX:**

Under 8 yards  
8 yards and including 12 yards  
Over 12 yards

**WATER TRUCKS and Jetting Trucks:**  
Up to 2,500 gallons  
2,500 gallons and over

DW 20's end 21's and other similar Cat type; Terra Cobra, LeTourneau Pulls, Tournerocker, Euclid and similar type equipment when pulling Aqua/Pak; Water tank trailers, fuel and/or grease tank, or other misc. trailers (except as defined under dump trucks)

**FLATRACK:** Industrial Lift with mechanical tailgate:  
Single unit 2 axle  
Single unit 3 axle

Basic Hourly Rates	Basic Hourly Rates	Fringe Benefits Payments			App. Tr.
		M & W	Pensions	Vacation	
AREA I	AREA II				
\$ 8.45	\$ 9.60	.51	.65		.05
8.65	9.80	.51	.65		.05
8.85	10.00	.51	.65		.05
9.00	10.15	.51	.65		.05
9.25	10.40	.51	.65		.05
9.40	10.55	.51	.65		.05
9.55	10.70	.51	.65		.05
9.70	10.85	.51	.65		.05
8.85	10.00	.51	.65		.05
8.95	10.10	.51	.65		.05
9.15	10.30	.51	.65		.05
8.65	9.80	.51	.65		.05
8.85	10.00	.51	.65		.05
9.10	10.25	.51	.65		.05
8.65	9.80	.51	.65		.05
8.75	9.90	.51	.65		.05

**TRUCK DRIVERS (Cont'd)**  
(Remaining Counties)

**BUS AND MANHAUL DRIVERS, Single unit**  
Pickup:  
Up to 18,000 pounds  
18,000 pounds and over

**WING TRUCKS, A-FRAME:**  
Under 18,000 pounds  
18,000 pounds and over

**HEAVY DUTY TRANSPORT (Highbed);**  
Heavy duty transport (gooseneck  
lowbed); Tiltbed or flatbed pull  
trailers

**BOOTMAN, Combination; Bootman and  
road oiler**

**ROAD OIL TRUCKS OR BOOTMEN; Fuel  
driver; Fuel man and fuel island  
man**

**HELICOPTER PILOT (When transporting  
men or material)**

**LIFT JIBNEYS AND FORK LIFTS**

**WAREHOUSE CLERK**

**TIRE REPAIRMAN**

**TRUCK REPAIRMAN**

	Basic Hourly Rates	AREA I	Basic Hourly Rates	AREA II	H & W	Fringe Benefits Payments		
						Pensions	Vacation	App. Tr.
	\$ 8.50		9.65		.51	.65		.05
	8.60		9.75		.51	.65		.05
	8.60		9.75		.51	.65		.05
	8.70		9.85		.51	.65		.05
	9.00		10.15		.51	.65		.05
	8.90		10.05		.51	.65		.05
	8.60		9.75		.51	.65		.05
	9.40		10.55		.51	.65		.05
	8.70		9.85		.51	.65		.05
	8.650		9.80		.51	.65		.05
	8.85		10.00		.51	.65		.05
	9.15		10.30		.51	.65		.05

\*TRUCK DRIVERS - Area Definition - See "Area Definition" page, on next page.

**AREA DEFINITIONS**

**Laborezi:**  
Remaining Counties;  
Highway construction;  
Power Equipment Operators;  
(Except Fildriving and  
Steel Erection);  
Remaining Counties;

**Truck Drivers:**  
Remaining Counties

**AREA 1:** All of northern Nevada within the following lines:  
Commencing at the N.W. corner of township 22N, range 18E, Mount Diablo  
Baseline and Meridian at the California-Nevada border;  
Thence easterly to the N.E. corner of township 22N, range 22E;  
Thence southerly to the N.E. corner of township 20N, range 22E;  
Thence easterly to the N.W. corner of township 20N, range 26E;  
Thence southerly to the N.W. corner of township 22N, range 26E;  
Thence easterly to the N.W. corner of township 22N, range 29E;  
Thence southerly to the N.W. corner of township 22N, range 29E;  
Thence easterly to the N.E. corner of township 30N, range 29E;  
Thence southerly to the N.E. corner of township 30N, range 33E;  
Thence easterly to the S.E. corner of township 24N, range 33E;  
Thence southerly to the S.E. corner of township 24N, range 31E;  
Thence easterly to the S.E. corner of township 16N, range 31E;  
Thence southerly to the S.E. corner of township 16N, range 30E;  
Thence easterly to the S.E. corner of township 15N, range 30E;  
Thence southerly to the S.E. corner of township 15N, range 27E;  
Thence easterly to the S.E. corner of township 14N, range 27E;  
Thence southerly to the S.E. corner of township 14N, range 23E;  
Thence easterly to the S.E. corner of township 13N, range 23E;  
Thence southerly to the N.E. corner of township 10N, range 22E;  
Thence easterly to the N.E. corner of township 10N, range 22E;  
Thence southerly along the easterly line of range 23E to the  
intersection of the California-Nevada border;  
Thence north-westerly, then northerly following the California-  
Nevada border to the point of beginning.

**AREA 1** also includes that portion of northern Nevada included within  
the following line:  
Commencing at the S.W. corner of township 37N, range 52E;  
Thence easterly to the S.E. corner of township 37N, range 52E;  
Thence northerly to the N.E. corner of township 37N, range 52E;  
Thence easterly to the N.W. corner of township 37N, range 58E;  
Thence southerly to the S.W. corner of township 37N, range 58E;  
Thence easterly to the S.E. corner of township 37N, range 58E;  
Thence southerly to the N.E. corner of township 31N, range 58E;  
Thence easterly to the N.W. corner of township 31N, range 58E;  
Thence southerly to the S.W. corner of township 31N, range 58E;  
Thence easterly to the S.E. corner of township 31N, range 52E;  
Thence northerly to the N.E. corner of township 31N, range 52E;  
Thence southerly to the S.E. corner of township 32N, range 51E;  
Thence northerly to the point of beginning.

**AREA 2:** All areas not included within Area 1 as defined above.

DECISION NO. NV76-5098

TUNNEL LABORERS

(Statewide except Clark, Esmeralda and Lincoln Cos., & the S 1/2 of Nye County)

SWAMPER; Bull Gang, Muckers, Trackmen; Dumpman; Concrete Crew - includes rodding and spreading; Grout Crew incl. Headerman and Potman; Reboundmen

NIPPER; Chuck Tenders and Cable Tenders; Powderman - Primer House; Steel Form Raisers and Setters; Vibrators, Pavement Breakers

GROUT GUNMEN; Jetgunmen; Gunman

MINERS-Tunnel, incl. Top and Bottom Men on Shaft and Raise Work; Timbermen, Retimberman - Wood or Steel or substitute materials therefor; Blasters, Drillers, Powderman - in heading; Cherry Pickerman - where car is lifted; Nozzleman on slick line; Sand Blester - Potman (work assignment interchangeable)

SHAFT WORK & RAISE (below actual or excavated ground level); Diamond Driller; Gunnite Nozzlemen; Rodmen, Groundmen

SHIFTERS

SHAFT WORK & Raise-Shifters

Basic Hourly Rates	Fringe Benefits Payments			Education and/or Appr. Tr.
	M & W	Pensions	Vacation	
8.50	.50	.65		.10
8.60	.50	.65		.10
8.75	.50	.65		.10
8.80	.50	.65		.10
9.10	.50	.65		.10
9.35	.50	.65		.10
9.65	.50	.65		.10

SUPERSEDEAS DECISION

STATE: NEW JERSEY  
 LOCATION: BERGEN, ESSEX, HUDSON & PASSAIC COUNTIES  
 DATE: DATE OF PUBLICATION  
 DECISION NO.: NJ76-3252  
 Supersedes Decision No. NJ75-3098, dated September 26, 1975, in 40 FR 44433.  
 DESCRIPTION OF WORK: Residential construction consisting of single family homes and garden type apartments up to and including 4 stories.

	Basic Hourly Rates	Fringe Benefits Payments				Education cost/yr. Appr. Tr.
		H & W	Pensions	Vacation		
ASBESTOS WORKERS	\$10.11	.81	1.01	1.11		.04
BOILERMAKERS	9.48	8%	19%	10%		.01
BOILERMAKERS HELPERS	8.95	8%	19%	10%		.01
BRICKLAYERS, STONEMASONS, CEMENT MASONS & PLASTERERS:						
AREA 1	10.60	.60	.70			.02
AREA 2	9.70	.97	.70			.02
AREA 3	10.05	.84	.65			.02
AREA 4						
Bricklayers & Stonemasons	10.76	.87	.75			
Cement Masons	9.85	.75	1.00			.05
Plasterers	9.85	.75	1.00			.05
AREA 5	10.85	.60	.60			.02

AREAS COVERED BY BRICKLAYERS & STONEMASONS

AREA 1 - Bergen, (north Arlington, Lyndhurst - east of Ridge Rd. and north to Rutherford Avenue and Barry's Creek west of the Hackensack River); Essex (except Millburn Township); Hudson (that portion west of the Hackensack River) Counties.

AREA 2 - Bergen (except Wallington, part of East Paterson, Garfield, North Arlington, part of Lyndhurst) County.

AREA 3 - Bergen (remainder of county) and Passaic Counties.

AREA 4 - Hudson (remainder of county) County.

AREA 5 - Essex (Millburn Township) County.

	Basic Hourly Rates	Fringe Benefits Payments				Education cost/yr. Appr. Tr.
		H & W	Pensions	Vacation		
CARPENTERS, INSULATORS & MILLWRIGHTS:						
AREA 1						
Carpenters & Insulators	10.75	7%	7%			1/5 of 1%
Millwrights	11.00	7%	7%			1/5 of 1%

DECISION NO. NJ76-3252

CARPENTERS, INSULATORS & MILLWRIGHTS: (CONT'D)

	Basic Hourly Rates	Fringe Benefits Payments				Education cost/yr. Appr. Tr.
		H & W	Pensions	Vacation		
AREA 2						
Carpenters & Insulators	\$10.65	8%	7%			1/5 of 1%
Millwrights	10.90	8%	7%			1/5 of 1%
AREA 3	9.92	8%	8%+50			.02
AREA 4						
Carpenters & Insulators	10.82	7%	7%			1/5 of 1%
Millwrights	11.07	7%	7%			1/5 of 1%

AREAS COVERED BY CARPENTERS, INSULATORS & MILLWRIGHTS

AREA 1 - Essex County

AREA 2 - Passaic County

AREA 3 - Bergen (east of Hackensack River including but not limited to Cliffside, Fort Lee, Grantwood, Palisades Park, Ridgefield, Edgewater, Fairview, Leonia & Coyteaville) and Hudson Counties.

AREA 4 - Bergen (remainder of county) County.

	Basic Hourly Rates	Fringe Benefits Payments				Education cost/yr. Appr. Tr.
		H & W	Pensions	Vacation		
DOCKBUILDERS & FILEDRIVERMEN	10.92	1.25	1.73	.71		.02
DRYWALL TAPERS & FINISHERS	10.25	.50	.50			.10
ELECTRICIANS & CABLE SPLICERS:						
Family residence construction	7.20	4%	1%			.05
not to exceed 4 unit apartments						
Other residential construction:						
Essex County	12.34	8%	8%			1/2 of 1%
Bergen & Hudson Counties	12.68	6%	6%+56	10%		
Passaic County	11.30	6%	6%			
ELEVATOR CONSTRUCTORS:						
Construction	10.12	.495	.32+e	b+c		.02
Mechanics	7.59	.495	.32+e	b+c		.02
Helpers						
Probationary Helpers	5.06					

DECISION NO. NJ76-3252

CLASSIFICATION DEFINITIONS FOR LABORERS

- AREA 1 - Group 1 - Laborers, air tool operators (jackhammers, vibrators), mason tenders, mortar mixers, pipelayers (concrete & clay) & plasterer tenders.
  - AREA 2 - Group 1 - Laborers, air tool operators (jackhammers, vibrators), mason tenders, mortar mixers, pipelayers (concrete & clay), plasterer tenders, wrecking & excavation.
  - AREA 3 - Group 1 - Regular laborers
  - AREA 3 - Group 2 - Mortar mixers, scaffold men & pneumatic hammer operators.
  - AREA 6 - Group 1 - Unskilled laborers, air tool operators, mason tenders, mortar mixers & pipelayers (concrete & clay).
- AREAS COVERED BY LABORERS
- AREA 1 - Bergen (Garfield, Passaic & Wallington Townships, Lodi, Lodi Boro. and East Patterson) and Passaic Counties.
  - AREA 2 - Bergen (remainder of county) County.
  - AREA 3 - Essex (City of East Orange, Townships of South Orange and Maplewood) County.
  - AREA 4 - Essex (Orange & Montclair) County.
  - AREA 5 - Essex (Millburn Township) County.
  - AREA 6 - Essex (remainder of county) and Hudson (Kearny, East Newark and Harrison) Counties.
  - AREA 7 - Hudson (remainder of county) County.

Page 3

	Fringe Benefits Payments			
	Basic Hourly Rate	H & W	Pensions	Vacation
\$ 9.35	.495	.32+a	b+c	.02
7.01	.495	.32+a	b+c	.02
5.06				
8.50	.495	.32+a	b+d	.02
6.38	.495	.32+a	b+d	.02
5.06				
9.77	.60	1.10		.03
11.10	.70	1.00		.05
10.82	7%	23%	10%	1%
7.30	.75	.85		.02
7.20	1.00	.70		.02
8.05	.70	.30		.02
8.30	.70	.30		.02
7.85	.65	.40		.02
7.60	.70	.60		.02
7.50	.70	.70		.02
7.05	.70	.70	.50	.02

DECISION NO. NJ76-3252

ELEVATOR CONSTRUCTORS: (CONT'D)

- Modernization
  - Mechanics
  - Helpers
  - Probationary Helpers
  - Contract Repairs
  - Mechanics
  - Helpers
  - Probationary Helpers
- GLAZIERS:
- Bergen & Passaic Counties
  - Essex & Hudson Counties
- IRONWORKERS - STRUCTURAL, ORNAMENTAL & REINFORCING
- LABORERS:
- AREA 1
  - Group 1
  - AREA 2
  - Group 1
  - AREA 3
  - Group 1
  - Group 2
  - AREA 4
  - Unskilled Laborers
  - AREA 5
  - Unskilled Laborers
  - AREA 6
  - Group 1
  - AREA 7
  - Unskilled Laborers

NOTICES

47829

DECISION NO. NJ76-3252

Basic Hourly Rates	Fringe Benefits Payments			Education and/or Appr. Tr.
	H & W	Pensions	Vacation	
\$ 9.40	.55	.50	.30	.05
8.90	.55	.50	.30	.05
9.50	.55	.50	.30	.05
9.55	.55	.50	.30	.05
9.05	.55	.50	.30	.05
10.00	.55	.50	.30	.05
6.75	.70	1.15	.30	.25
7.25	.70	1.15	.30	.25
10.40	1.10	.80	1.00	.03
10.20	.70	.75	1.00	.02
10.55	.76	.75	1.00	.15
11.65	.75	1.00		

PAINTERS: (CONT'D)  
Essex & Hudson (West half of County) Counties:  
Painters on New Construction and Major Alterations  
Painters on Repeat Work  
Spraying or application of hazardous or dangerous materials on repaint work  
Exterior work exceeding 3 stories in height for painting of open structural steel and on interior work which requires painting higher than 20' above the ground or floor  
Repair work as described above  
Spraying or application of hazardous or dangerous materials  
Hudson (remainder of county) County:  
Painters & Paperhangers  
Exterior scaffold work

PIPEFITTERS:  
Bergen & Hudson Counties  
PLUMBERS:  
AREA 1  
AREA 2  
AREA 3

DECISION NO. NJ76-3252

Basic Hourly Rates	Fringe Benefits Payments			Education and/or Appr. Tr.
	H & W	Pensions	Vacation	
\$10.00	.60	.25	e	.02
10.50	.40	.25	e	.01
10.80	6%	8%	10%	1/2 of 1%
11.00	4%	6%	10%	1/2 of 1%
11.95	4%	6%	10%	1/2 of 1%
7.70	4%	6%	10%	1/2 of 1%
11.92	5%	6%+ .58		1/2 of 1%
7.80	.78	.94	f	
10.03	1.21	1.50		
8.30	.80	2.10		
7.33	.74	.88	f	
8.84	.76	1.95		
8.45	6%	7%		
8.80	.90	1.35		.06
9.55	.90	1.35		.06
10.55	.90	1.35		.06
11.55	.90	1.35		.06
11.55	.90	1.35		.06

LATHERS  
LEADBURNERS  
LINE CONSTRUCTION:  
Linemen, Cable Splicers, Line Equipment Operators, Line Truck Operators & Groundmen  
Passaic County:  
Linemen & Equipment Operators  
Cable Splicers  
Groundmen  
Bergen & Hudson Counties:  
Linemen, Cable Splicers, Equipment Operators & Groundmen  
Marble Setters, Terrazzo Workers & Tile Setters:  
Marble Setters  
Terrazzo Workers  
Tile Setters  
Marble Setters, Terrazzo Workers & Tile Setters Helpers:  
Marble Setters' Helpers  
Terrazzo Workers' Helpers  
Tile Setters' Helpers  
PAINTERS:  
Bergen & Passaic Counties:  
New & Old construction of one & two family houses:  
Painters & Tapers  
Other residential construction:  
Painters & Tapers  
Steel Outside  
Spray & Sandblasting  
Rollers on vitreous and/or exotic coatings

NOTICES

DECISION NO. NJ76-3252

AREA COVERED BY PLUMBERS

AREA 1 - Bergen (Alpine, Bergenfield, Bogota, Carlstadt, Closter, Cresskill, Demarest, Dumont, East Rutherford, Emerson, Englewood Cliffs, Hackensack, Harrington Park, Hasbrouck Heights, Haworth, Hillsdale, Leonia, Little Ferry, Lyndhurst, Maywood, Montvale, Moonachie, North Arlington, Northvale, Norwood, Old Tappan, Oradell, Palisades Park, Paramus, Park Ridge, Ridgefield Park, River Edge, Rivervale, Rochelle Park, Rockleigh, Rutherford, Saddle Brook, Saddle River, South Hackensack, Teaneck, Tenafly, Teterboro, Upper Saddle River, Warren Point, Washington Twp., Westwood, Woodcliff Lake and Wood-Ridge) County.

AREA 2 - Bergen (Cliffside Park, Edgewater, Fairview, Fort Lee, Morsemer and Ridgefield) and Hudson (Guttenberg, North Bergen, Secaucus, Weehawken and West New York) Counties.

AREA 3 - Hudson (Cities of Hoboken, Bayonne and Jersey City) County.

	Basic Hourly Rates	Fringe Benefits Payments			Education end/yr Appr. Tr.
		H & W	Penslens	Vacation	
PLUMBERS & GASFITTERS:					
Essex (except all of the Oranges, Livingston & Maplewood) & Hudson (Harrison, East Newark & Kearny) Counties	\$11.475	.65	1.00		.15
PLUMBERS & PIPEFITTERS:					
AREA 1	10.51	.65	1.00	10%	.05
AREA 2	10.05	.675	1.36	1.00	.04

AREA COVERED BY PLUMBERS AND PIPEFITTERS

AREA 1 - Essex (Orange, West Orange, East Orange, South Orange, Maplewood and Livingston) County

AREA 2 - Bergen (East Paterson, Fairlawn, Glen Rock, Ridgewood, Midland Park, Hokokus, Walwick, Allendale, Upper Saddle River Twp., Ramsey, Oakland, Franklin Lakes and Mahawah) & Passaic (Paterson, West Paterson, Little Falls, Totowa Boro., Wayne, North Haledon, Haledon, Hawthorne, Pompton Lakes, West Milford Twp., Ringwood Boro, Boro of Manaque, Bloomingdale, Mountain View, Part of Clifton and Clinton) Counties.

DECISION NO. NJ76-3252

	Basic Hourly Rates	Fringe Benefits Payments			Education end/yr Appr. Tr.
		H & W	Penslens	Vacation	
PLUMBERS & STEAMFITTERS:					
Bergen (Lodi, Garfield & Wallington) & Passaic (Passaic) Counties:	\$10.615	.65	1.00	1.00	
Plumbers	10.71	.505	1.00	1.00	
Steamfitters	10.77	.60	1.00	.75	.10
Essex (Short Hills & Millburn) County:					
Essex (remainder of county) County:	10.49	7%	9%	10%	1/4 of 1%
Steamfitters	14.39	7%	15%	8%	3%
GROUP 1	12.68	7%	15%	8%	3%
GROUP 2	11.85	7%	15%	8%	3%
GROUP 3	11.75	7%	15%	8%	3%
GROUP 4	11.53	7%	15%	8%	3%
GROUP 5	11.07	7%	15%	8%	3%
GROUP 6	10.80	7%	15%	8%	3%
GROUP 7	10.64	7%	15%	8%	3%
GROUP 8	10.59	7%	15%	8%	3%
GROUP 9	10.48	7%	15%	8%	3%
GROUP 10	10.43	7%	15%	8%	3%
GROUP 11	10.21	7%	15%	8%	3%
GROUP 12	9.83	7%	15%	8%	3%
GROUP 13	9.67	7%	15%	8%	3%
GROUP 14	9.35	7%	15%	8%	3%
GROUP 15		7%	15%	8%	3%

POWER EQUIPMENT OPERATORS:

GROUP 1  
GROUP 2  
GROUP 3  
GROUP 4  
GROUP 5  
GROUP 6  
GROUP 7  
GROUP 8  
GROUP 9  
GROUP 10  
GROUP 11  
GROUP 12  
GROUP 13  
GROUP 14  
GROUP 15



## NOTICES

DECISION NO. NJ76-3252

Page 9

DECISION NO. NJ76-3252

**GROUP 5** - Aerial platform (used as hoist); hoists all types except Chicago boom type (building & heavy construction rate only); elevator or house cars (building end, heavy construction rate only); roof hoists.

**GROUP 6** - Asphalt spreaders; bridge deck finisher; greder, finish only; rollers-blechtop.

**GROUP 7** - Asphalt curbing machines; asphalt plant engines; autograde tube finisher & texturing machine (CHI & similar types); autograde concrete machine (CHI & similar types); autograde curb trimmer & sidewalk shoulder, slipform (CHI & similar types); barbending machines (power); betchers, batching plant & crusher on site; belt conveyer or systems; boilers and steam machines (building & heavy construction rate only); boom type skimmer Jenais (building & heavy construction rate only); car dumpers (railroad) compressor and blower type units; concrete breaking machines; concrete finishing machines; concrete saws & cutters (ride on type); concrete spreaders-hetzel, recomatic & similar types; concrete vibrators (highway, road, street & sewer construction rate only); conveyors, under 125 ft.; crushing machines; ditching machine, small (ditch witch or similar); drill doctor (duties include dust collector); dope pots (mechanical with or without pump); dumpsters; fine grade machine (large type); front end loaders (1 yd & over but less than 2 yds) - highway, road, street & sewer construction rate only; front end loaders (under 2 yds) - building and motor petrols; gumbite machines (excluding nozzle); hammer vibratory (in conjunction with generator); hoppers; hopper dops (power operated); ladders (motorised) - building & heavy construction rate only; ladderets lights, portable generating light plants; locomotive (slaky type); mechanic mixers (excepting paving mixers); motor petrols & graders; pavers (under 21E); pavement breakers - small, self-propelled ride on type (also maintains compressor or hydraulic unit); pipe bending machine (power); pitch pump; plaster pump (regardless of size) - building & heavy construction rate only; post hole digger; rod bending machines (power); scales, power; seaman pulverizing mixer; silos; skimmer machines (boom type) - highway, road, street & sewer construction rate only; steam Jenais end boilers; steel cutting machines, services & maintaince; vibrating plants (used in conjunction with unloading); welder and repair mechanic

**GROUP 1** - Helicoptere pilot/engineer.

**GROUP 2** - Autograde-combination subgrader, base WTL spreader & base trimmer (CHI & similar type); autograde placer-trimmer-spreeder-combination (CHI & similar types); autograde slip form paver (CHI & similar types); back hoos (all types), including all combination hoe loaders; central power plants (all types); concrete paving machines; cranes (all types, including land or overhead & straddle travelling type); cranes, gantry; derricks - land or floating (building & heavy construction rate only); drillmaster, quarry master (down the hole drill); dreglines; elevator graders; engines, large diesel (1625 HP) and staging pump; front end loaders (5 yds & over); gradalls; grader, rego; helicoptere co-pilot end communication engineer; jacks, screw air hydraulic power operated unit or console type (not hand jack or pile load test type); locomotive (large); mucking machines; pavers (21E end over); paver, resinous, broyfill; pavement and concrete breaker (i.e. superhammer); pavement breaker truck mounted; piledriver; scooper (loader end shovel) Koehring; shovels; treeshopper with boom; trench machines.

**GROUP 3** - Pump, staging.

**GROUP 4** - A-frame, boom attachment on loaders; boring & drilling machines; brush chopper, chipper & shredder; cableways; carryalls; cherry pickers - 6 tons & under (over 6 tons - crane rate applies); concrete pump; concrete pump system, pumpcrete, sequestrate & similar type; conveyors, 125' & over; economobiles (hilo, lull, hystar similar type equipment); forklifts front end loaders (2yds but less than 5yds); groove cutting machines (ride or type); heater planer; hoist (Chicago Boom); Pans. LeTourneau, DM's. Ukes, pumpcrete-unit type; pumpcrete machines, sequestrate & concrete pumping; scrapers-LeTourneau, DM's Ukes; side booms; sequestrate; "atredde" carrier, Ross end similar types; winch trucks (hoisting).

DECISION NO. NJ76-3252

Page 11

DECISION NO. NJ76-3252

GROUP 8 - Compressors (2 or 3 within a total distance of 100' constitutes a battery) - building & heavy construction rate only; welding machines, gas or electric converters of any type - (2 or 3 in battery) - building and heavy construction rates only; welding systems, multiple (rectifier transformer type) - building & heavy construction rate only.

GROUP 9 - Brooms & sweepers; bulldozer, D5 and over; firman; sprinkler and water pump trucks (used on job site or in conjunction with jobsite); stone spreaders; sweepers & brooms; tractors, D8 & over; water and sprinkler trucks (used on job site or in conjunction with job site).

GROUP 10 - Compressors (2 or 3 within a total distance of 100' constitutes a battery) - highway, road, street and sewer construction rate only.

GROUP 11 - Front end loaders (under 1 yd.) - highway, road, street & sewer construction rate only.

GROUP 12 - Bulldozer under D5; rollers - grade fill or stone base; tractors, under D8.

GROUP 13 - Compressor (single); heaters (Nelson or other type including propane, natural gas or flow type units); pumps (4 inch suction & over including submersible pumps); pumps (2 of less than 4 inch suction including submersible pumps); pumps, diesel engine & hydraulic (material of power) - highway, road, street & sewer construction rate only; temporary heating plant (Nelson or other type, including propaps, natural gas or flow type units); welding machines, gas or electric converters of any type - single (building & heavy construction rate only); welding machines, gas or electric converters of any type (2 or 3 in battery) - highway, road, street & sewer construction rate only; wellpoint systems (including installation and maintenance).

GROUP 14 - Concrete spreaders, (small type) conveyer or loaders (not including elevator gradars) - highway, road, street & sewer construction rate only; farm tractors (highway, road, street & sewer construction rate only); fertilizing equipment; fine grade machine (small type) - highway, road, street and sewer construction rate only; form line graders (small type) - highway, road, street & sewer construction rate only; grasses, gas, fuel and oil supply trucks; mixers, concrete small (highway, road, street and sewer construction rate only); maching equipment; road finishing machines (small type) - highway, road, street and sewer construction rate only; seeding equipment; tamping machines, vibrating self-propelled; welding machines, gas or electric converters of any type-singls (highway, road, street and sewer construction rate only).

GROUP 15 - Assistant engineer/oiler; mechanics helper; tire repair and maintenance.

DECISION NO. NJ76-3252

Page 13

CLASSIFICATION DEFINITIONS

GROUP 1 - Mechanic Helper

GROUP 2 - Drivers on the following type vehicles: Straight Dumps, Flats, Floats, Pickups, Container Haulers, Fuel, Water Sprinkler, Road Oil, Stringer, Bead, Hot Pass, Bus, Dumpcarter, Transit Mixers, Agitator Mixer, Half Truck, Winch Truck, Side-o-Matic, Dynamite, Powder, X-Ray, Welding, Skid, Jeep, Station wagon, Stringer, A-Frame, All Dual Purpose Trucks, Trucks with mechanical tail gates, Asphalt Distributor, Patch Trucks, Seeding, Mulching, Fertilizer, Air Compressor Trucks (in transit), Parts Chaser, Escort, Scissor, Hi-lift, Telescope, Concrete Breaker, Gin Pole, Stone, Sand, Asphalt Distributor & Spreader, Nipper, Fuel Trucks (drivers on Fuel Trucks including handling of hose & nozzle-entire unit), Team Drivers, Vacuum or Vac-all Trucks (entire unit), Skid Truck (debris container - entire unit), concrete Mobile Trucks (entire unit), Expediter (parts chaser), Belterete Trucks, Pump Crite Trucks, Line Truck, Reel Truck, Wreckers, Utility Trucks, Tack Trucks, Warehousemen, Warehouse Parte-Men, Yardmen, Lift Truck in Warehouse, Helper when required on Lift Truck in Warehouse, Warehouse Clerk, Parts Man, Material Checkers, Receivers, Shippers, Binning Men (Materials), Cardex Man, Helper when required on Broyhill Coal Tar Epoxy Truck & Asphalt & Bituminous Distributor Truck, Drivers on the following type vehicles: Broyhill Coal Tar Epoxy Trucks, Little-Ford Bituminous Distributor, Slurry Seal Truck or Vehicle, Thokol Track Master Pickup (Swamp Cat Pickup), Bucket Loader Dump Truck & any Rubber Tired Tractor used in pulling & towing Farm Wagons & Trailers of any description, similar type vehicles, Off-site & On-site Repair Shop.

GROUP 3 - Drivers on straight 3-Axle Materials: Trucks & Floats.

GROUP 4 - Drivers on all Euclid Type Vehicles: Euclids, International Harvesters, Wabcoos, Caterpillar, Koehring, Tractors & Wagons, Dumpsters, Straight, Bottom, Rear & Side Dumps, Carryalls & Scrapers (not self loading-loading over the top), Water Sprinkler Trailers, Water Pulls & similar types of Vehicles; Drivers on Tractors & Trailer type vehicles: Flat, Floats, L-Beams, Low Beds, Water Sprinkler, Bituminous Transit Mix, Road Oil, Fuel, Bottom Dump Hopper, Rear Dump, Office, Shanty, Epoxy, Asphalt, Agitator Mixer, Mulching, Stringer, Seeding, Fertilizing Pole, Spread, Bituminous Distributor, Water Pulls (entire unit) (Tractor Trailer), Reel Trailer, and similar types of vehicles.

GROUP 5 - Winch Trailers Drivers

DECISION NO. NJ76-3252

ROOFERS:

	Fringe Benefits Payments			Education and/or Appr. Tr.
	H & W	Pensions	Vacation	
Bergen & Passaic Counties:				
Composition Helpers	.68	1.00		
Slate & Tile	.68	1.00		
Slate & Tile Helpers	.70	1.00		
Essex County:				
Composition, Damp & Waterproofing	10.71	.50		
Slate & Tile	10.40	.50		
Slate & Tile Helpers	9.30	.30		
Hudson County:				
Composition, Damp & Waterproofing:				
West of the Hackensack River	10.71	.50		
East of the Hackensack River	9.25	2.45	.65	
Slate & Tile	10.40	.30		
Slate & Tile Helpers	9.30	.30		
SHEET METAL WORKERS:				
Bergen & Hudson Counties	10.17	5%+.10	4%+.06	.02
Essex & Passaic Counties	11.00	4%+.06	8%	.03
SOFT FLOOR LAYERS	8.99	5%+.50		
SPRINKLER FITTERS	11.73	.90		.07
TRUCK DRIVERS:				
Bergen, Hudson & Passaic Counties:				
GROUP 1	7.27	.68		
GROUP 2	7.50	.68		
GROUP 3	7.55	.68		
GROUP 4	7.65	.68		
GROUP 5	7.75	.68		
Essex County:				
GROUP 1	7.27	.81		
GROUP 2	7.50	.81		
GROUP 3	7.55	.81		
GROUP 4	7.65	.81		
GROUP 5	7.75	.81		

WELDERS - Receive rate prescribed for craft performing operation to which welding is incidental.

## NOTICES

Page 15

DECISION NO. NJ76-3232

## PAID HOLIDAYS:

A-New Year's Day; B-Memorial Day; C-Independence Day; D-Labor Day; E-Thanksgiving Day; F-Christmas Day.

## FOOTNOTES:

- e. Employer contributes \$8.00 per day per employee to an Annuity Fund.
- f. Paid Holidays: A through F; plus Lincoln's Birthday, Washington's Birthday, Columbus Day, Election Day & Armistice Day.
- g. Employees with 6 months of service but less than 5 years of service receive 2 weeks vacation; 5 or more years of service receive 3 weeks vacation.
- h. Employees with 6 months of service but less 5 years of service receive 2 weeks vacation; 5 years but less than 15 years of service receive 3 weeks; 15 or more years of service receive 4 weeks.
- i. Paid Holidays: A through F; plus Washington's Birthday, Good Friday and Christmas Eve, providing the employee has worked 45 full days for the employer during the 120 calendar days immediately prior to the holiday, and the employee works his regularly scheduled work days immediately preceding and following the holiday.
- j. Paid Holiday: St. Patrick's Day.
- k. Paid Holidays: A through F; plus Washington's Birthday, Presidential Election Day and Veterans' Day providing the employee works any of the 3 days in the 5 days preceding the holiday and the first work day after the recognized holiday.
- l. Employer contribution of 3% based on the basic hourly rate plus health & welfare plus pension plus vacation fringes.
- m. Paid Holidays: A through F; plus Lincoln's Birthday, Washington's Birthday, Good Friday, General Election Day, Columbus Day and Veterans' Day provided the employee has been assigned to work or "shapes" one day of the calendar week during which the holiday falls.
- n. Employees working or receiving pay for 80 days within a year receive one week's vacation (48 hours); 126 days receive two weeks vacation (96 hours); 145 days receive 15 days (120 hours); 15 years seniority and 145 days receive 4 weeks vacation (160 hours).
- o. Employer contribution of \$83.00 per month per employee to Health & Welfare Funds.

SUPERSEDES DECISION

STATE: NEW YORK  
 COUNTY: ONONDAGA  
 DECISION NO.: N176-3258  
 DATE: DATE OF PUBLICATION  
 Supersedes Decision No. N176-3230 dated August 20, 1976 in 41 FR 35398  
 DESCRIPTION OF WORK: Building Construction, (excluding single family homes and garden type apartments up to and including 4 stories), heavy and highway construction.

	Basic Hourly Rates	Fringe Benefits Payments				Education and/or Appr. Tr.
		H & W	Pensions	Vacation		
Painters:						
Brush	\$ 9.00	.60	.68			
Structural steel	9.60	.60	.68			
Spray	9.50	.60	.68			
Plumbers	10.40	.80	.72			.15
Roofers:						
Roofers	10.35	1.00	1.35			
Helpers: 1st 30 days	7.28	.35	.45			
Helpers: next 60 days	7.40	.35	.45			
Sheet metal workers	10.655	.60	.80			.07
Soft floor layers	9.62	.65	1.00	f		.05
Sprinkler fitters	11.61	.60	.90			.08
Steamfitters	10.795	.50	.50			.05
Terrazzo workers	8.765	.65	.76			
Tile setters	8.765	.65	.76			
Truck Drivers: (Building)						
Truck Drivers	8.00	.40	.50			
Mechanics	8.20	.40	.50			
Euclids	8.25	.40	.50			

DECISION NO. N176-3258

Welders - receive rate prescribed for craft performing operation to which welding is incidental.

	Basic Hourly Rates	Fringe Benefits Payments				Education and/or Appr. Tr.
		H & W	Pensions	Vacation		
Asbestos workers	\$11.30	.81	.35			.04
Boilermakers	11.90	.75	.10			.02
Bricklayers and stone masons	9.10	.61	.70			.03
Carpenters, (Building)	9.62	.65	1.00	f		.05
Carpenters and piledriversmen, heavy and highway	8.67	.55	.60			.025
Cement masons, building	9.60	.80	.90	f		
Cement masons, heavy and highway	9.00	.70	.80	e		
Electricians:						
Elebridge and Shanesteles Tpps.	11.45	.55	14+.45			.10
Remainder of County	11.80	.57	14+.95			.05
Elevator constructors	10.57	.495	.32	34+ab		.02
Elevator constructors' helper	7.40	.495	.32	34+ab		.02
Elevator constructors' helpers (prob.)	5.285					
Glaziers	10.00	.50				.01
Ironworkers, structural, ornamental and reinforcing	10.36	.72	.82			.15
Laborers, Building:						
Laborers	7.95	.70	.95			
Mason Tenders	8.05	.70	.95			
Scaffold Builders	8.05	.70	.95			
Lathers	9.535	.325	.40			.01
Lead burners	10.50	.40	.25			.01
Linemen:						
Linemen	11.10	.65	14+.60	d		44
Groundman digging machine operator	9.99	.65	14+.60	d		44
Groundman mobile equipment operator	8.88	.65	14+.60	d		44
Groundman truck driver	8.325	.65	14+.60	d		44
Cable splicer	12.21	.65	14+.60	d		44
Groundman dynamite man and Mechanic	8.88	.65	14+.60	d		44
Marble setters	8.765	.65	.76			.05
Millwrights	9.675	.65	.75			

NOTICES

DECISION NO. NY6-325B

PAID HOLIDAYS:

A-New Year's Day; B-Memorial Day-Independence Day; D-Labor Day; E-Thanksgiving Day; F-Christmas Day.

PAID HOLIDAYS:

- a. Holidays: A through F.
- b. Employer contributes 4% of basic hourly rate for 5 years or more of service or 2% basic hourly rate for 6 months to 5 years of service as Vacation Pay Credit.
- c. Holidays: A through F; Washington's Birthday, X-Mas Eve; and Good Friday, providing employee has worked 30 full days during the 90 calendar days prior to the holiday, and the regular scheduled work days immediately preceding and following the holiday.
- d. Holidays: A through F; Washington's Birthday; Election Day for President of the United States and Election of Governor of New York (providing employee works the day before and the day after the holiday).
- e. Holidays: A through F provided employee works the day before and the day after the holiday.
- f. Time off for the purpose of voting in accordance with the New York State Election Laws.

DECISION NO. NY6-325B

LABORERS: HEAVY AND HIGHWAY CONSTRUCTION

- CLASS A
- CLASS B
- CLASS C
- CLASS D

PAID HOLIDAYS:

A-New Year's Day; B-Memorial Day; C-Independence Day; D-Labor Day; E-Thanksgiving Day; F-Christmas Day.

FOOTNOTES:

- a. Paid holidays A through F, provided the employee has worked the day before and after the holiday.

LABORERS: HEAVY AND HIGHWAY CONSTRUCTION:

- CLASS A Laborers, drill helper, flagmen, outboard and hand boats.
- CLASS B

Bull float, chain saw, concrete aggregate, bin, concrete bootman, gin buggy, hand or machine vibrator, jackhammer, mason tender, mortar mixer, pavement breaker, handlers of all steel mesh, small generators for laborers' tools, installation of bridge drainage pipe, pipelayers, vibrator type rollers, tamper, drill doctor, tail or screw op. on asphalt paver, water pump op. (1 1/2" and single diaphragm), nozzle (asphalt, gunnite, seeding and sand blasting), laborers on chain link fence erection, rock splitter and power unit, pusher type concrete saw and all other gas, electric, oil and air tool operators, wrecking laborer.

CLASS C

All rock or drilling machine operators (except quarry master and similar type), acetylene torch op., asphalt raker, powderman.

CLASS D

Blasters, form setters, stone or granite curb setters.

8 LAB-2-3

Basic Hourly Rates	Fringe Benefits Payments			
	H L W	Pensions	Vacation	Ass. Tr.
7.44	.70	.95	A	
7.64	.70	.95	A	
7.84	.70	.95	A	
8.04	.70	.95	A	

POWER EQUIPMENT OPERATORS (Cont'd)  
Building Construction

NY 16 REG 1 R	Fringe Benefits Payments			App. Tr.
	Basic Hourly Rates	H & W	Vacation	
Class 1	\$10.03	.95	.60	.10
Class 2	9.53	.95	.60	.10
Class 3	8.51	.95	.60	.10

DECISION NO. NYTC-3258

POWER EQUIPMENT OPERATORS  
Building Construction

Class 1  
Class 2  
Class 3

FOOTNOTE:

a. Paid Holidays: New Year's Day; Memorial Day; Independence Day; Labor Day; Thanksgiving Day and Christmas Day, providing employee has worked 5 consecutive working days before and the working day after the holiday.

POWER EQUIPMENT OPERATORS: Building Construction

Class 1: Asphalt and blacktop roller; Automated concrete spreader (CMI or equivalent); Automated fine grade machine (CMI); Backhoe; Belt placer; Blacktop spreader (such as Barber Greene and Bawknox) Blacktop plant (automated); Blast or rotary drill (truck or cat mounted); Boom truck; Cableway; Caisson auger; Carry-all-scraper-self loading; Central Mix plant (automated); Cherry picker over five (5) ton capacity; Compressors; Pump; Generator or welding machine (when used in a battery of not more than four (4)); Crane; Crusher-cock; Derrick; Diesel power unit; Drag-line; Dredge; Dual drum paver; Elevating grader (self-propelled to towed); Elevator hoist - two cage; Excavator - all purpose - hydraulically operated; Fork lift (factory rating 15 ft. or more); Front end loader (4 c.y. and over); Gradall; Grader (power); Head tower (Saur man or equal); Hoist (2 or 3 drums); Locomotive; Maintenance engineer; Maintenance welder; Mine hoist; Mucking machine or molié; Overhead crane fixed permanent; Pile driver; Quarry Master or equivalent; Refrigeration equipment - for soil stabilization; Shovel; Side boom; Slip form paver; Straddle buggy (Ross carrier, Lumber carrier) Tractor draw belt type loader (Euclid loader); Trenching machine (digging capacity of over 4 ft. depth); Truck crane operator; Tunnel shovel; Vibro or sonic hammer controls (when not mounted in proximity to the rig operator)

Class 2: "A" Frame truck; Blacktop plant (non-automated); Boring machine; Bulldozer; Cage hoist; Carry-all scraper; Central mix plant (non-automated); Cherry picker five (5) tons and under; Compressor (315 c.f. and over); Concrete paver (single drum over 16S); Concrete pump; Core boring machine; Drill rigs-tractor mounted; Elevator - as a material hoist; Fork lift (factory rating less than 15 ft.); Front end loader (under 4 cu. yds.); Gunnite machine; High pressure boiler (15 lbs. and over); Hoist (one drum); Hydraulic breaking hammer; (Drop hammer); Kolman plant loader (screening gravel); Maintenance grease man; Mixer for stabilized base - self-propelled (seaman mixer); Monorail machine; Parapet concrete or pavement grinder post hole digger (truck or tractor mounted); Post driver (truck or tractor mounted); Power sweeper (Wayne or similar); Pump 4" and over; Pump-crete or squeeze-crete; Road widner (front end of grader or self-propelled); Shell widner (motorized); Snorkel (overhead arms); Roller; trenching machine (digging capacity of 4 ft. or less); Tugger hoist vibro tamp; Well drill; Well point system (submersible pumps when used in lieu of well-point system); Winch (motor driven); Winch cat; Winch truck

Class 3: Compressor (under 315 cu. ft.); Concrete paver or mixer (under 16S); Concrete pavement spreaders and finishers (not automated); Conveyor (over 12 ft.); Electric submersible pump (4" and over); Farm tractor with or without accessories; Fine grade machine (not automated); Fireman; Form tamper; Generator (2,500 watts and over); Hydraulic pump; Mechanical heaters - more than two (2) mechanical heaters or any mechanical heater or heaters whose combined output exceeds 640,000 BTU per hour (manufacturer's rating); Mulching machine; Oiler; Power driven welding machine - 300 amp. and over (other than all electric); One welding machine under 300 amp. will not require an engineer unless in a battery; Power heatman (hay drier) Pump (under 4"); Revinus widner (road widener); Steam/cleaner or Jenny; Tractor with or without towed accessories

Decision No. NY76-356

4-PEO-2-3

POWER EQUIPMENT OPERATORS:  
HEAVY & HIGHWAY CONSTRUCTION

GROUP	Basic Hourly Rates	BAW	Pensions	Vacation	Asp. Tr.
GROUP I	\$9.59	.55	.60+a	b	.10
GROUP II	9.27	.55	.60+a	b	.10
GROUP III	8.59	.55	.60+a	b	.10
GROUP IV	7.80	.55	.60+a	b	.10

PAID HOLIDAYS:  
A-New Year's Day; B-Memorial Day; C-Independence Day; D-Labor Day;  
E-Thanksgiving Day; F-Christmas Day.

FOOTNOTES:  
a. Employer contributes \$.40 per hour to an Supplemental Unemployment Benefit Fund.  
b. Paid Holidays A through F; providing the employee works the working day before and after the holiday

Group III - A-frame truck, compressors (4 not to exceed 2000 C.F.M. combined capacity or 3 or less with more than 1200 C.F.M. but not to exceed 2000 C.F.M.), compressors (any size but subject to other provisions for compressors), dust collectors, generators, pumps, welding machines (4 of any type of combination), concrete pavement spreaders and finishers, conveyor, drill-core, drill-well, electric pumps used in conjunction with well point system, farm tractor with accessories, fine grade machine, fork lift (under 15 ft.), grout machine, hammers (hydraulic-self-propelled), post hole digger and post driver, power sweeper, roller (grade and fill), submersible electric pump (when used in lieu of well point system), tractor with towed accessories, vibratory compactor, vibro tamp, well point.

Group IV - Aggregate plant, boiler (used in conjunction with production), cement and bin operator, compressor (3 or less not to exceed 1200 C.F.M. combined capacity), compressor (any size, but subject to other provisions for compressors) dust collectors, generator pumps, welding machines (3 or less of any type or combination), concrete paver or mixer (165 and under), concrete saw (self-propelled), fireman, form tamper, hydraulic pump (jacking system), lighting plants, mulching machine, oiler parapet- (concrete or pavement grinder), power broom (towed), power heaterman, revivius widener, shell winder, steam cleaner, tractor.

POWER EQUIPMENT OPERATORS: HEAVY AND HIGHWAY CONSTRUCTION

Group I - Automated concrete spreader (LMI), automatic line grader, backhoe (except tractor mounted, rubber tired), belt loader (CHI type), backhoe plant (automated), cableway, caisson auger, central mix concrete plant (automated), cherry picker (over 5 tons capacity), concrete pump (5' or over), crane, cranes & derricks (steel erection), dragline, dredge, dual drum paver, excavator (all purpose-hydraulically operated, (gradall or similar), fork lift (factor rated 15 ft. and over), front end loader 4 c.y. and over), hoist tower (saerman or equal) hoist (2 or 3 drum), mine hoist, mucking machine or moit, over head crane (gantry or straddle type), piledriver, power grader, quarry master (or equivalent), scraper, shovel, sideboom, slip form paver (if second man is needed, he shall be an oiler), tractor drawn belt type loader, truck crane, tunnel shovel.

Group II - Backhoe (tractor mounted, rubber tired), bituminous spreader and mixer, backtop plant (non-automated), blast or rotary drill truck or tractor mounted), boring machine, cage-hoist, central mix plant (non-automated and all concrete batching plants), cherry picker (5 tons capacity and under), compressors (4 or less) exceeding 2000 C.F.M. combined capacity concrete paver (over 165), concrete pump (under 8"), crusher, diesel power unit, drill rigs (tractor mounted), front end loader (under 4 c.y.), hi-pressure boiler (15 lbs. and over), hoist (one drum) Kolman plant loader and similar type loaders (if another man is required to clean screen or to maintain the equipment, he shall be an oiler), locomotive maintenance/engineer/braceman/welder, mixer (for stabilized base self-propelled), monoral machine, plant engineer, pumpcrete, ready mix concrete plant, refrigeration equipment (for soil stabilization), road widener, roller (all above subgrade), tractor with dozer and/or pusher, trencher, tugger-hoist, winch, winch cat.



DECISION NO. NY76-3259

7-TD-2-3

**TRUCK DRIVERS: HEAVY AND HIGHWAY CONSTRUCTION**

	Basic Hourly Rates	Fringe Benefits Payments				App. Tr.
		H & W	Pensions	Vacation		
CLASS 1	\$7.79	.55	.60	a		
CLASS 2	7.84	.55	.60	a		
CLASS 3	7.89	.55	.60	a		
CLASS 4	8.04	.55	.60	a		
CLASS 5	8.19	.55	.60	a		

**PAID HOLIDAYS:**

- A-New Year's Day; B-Memorial Day;
- C-Independence Day; D-Labor Day;
- E-Thanksgiving Day; F-Christmas Day.

**FOOTNOTE:**

a. Paid Holidays A through F, provided the employee has worked the working day before and after the holiday.

**TRUCK DRIVERS: HEAVY AND HIGHWAY CONSTRUCTION:**

**CLASS 1**

Warehousman, yardmen, truck helpers, pickups, panel trucks, flatboy material trucks (straight jobs), single axle dump trucks, dumpsters, material checkers and receivers, greasers, truck tiremen, mechanic helpers and parts chaser.

**CLASS 2**

Tandems, batch trucks, mechanics and dispatcher.

**CLASS 3**

Semi-trailers, low-boy trucks, asphalt distributor trucks, agitator, mixer trucks and dumper type vehicles, truck mechanic.

**CLASS 4**

Specialized earth moving equipment - euclid type or similar off-highway equipment, where not self loaded, and straddle (ross) carrier.

**CLASS 5**

Off-highway tandem back-dump, twin engine equipment and double-hitched equipment where not self loaded.

NOTICES

SUPERSEDES DECISION

STATE: NEW YORK  
 COUNTY: CHAUTAQUA  
 DATE: DATE OF PUBLICATION  
 DECISION NO.: NY76-3259  
 Supercedes Decision No. NY76-3239 dated August 20, 1976 in 41 FR 35434  
 DESCRIPTION OF WORK: Building construction, (excluding single family homes and garden type apartments up to and including 4 stories), heavy end highway construction.

7-N.Y.-1-2-3 E 1 of 3

	Basic Hourly Rates	Fringe Benefits Payments			App. Tr.
		H & W	Pensions	Vacation	
BUILDING, HEAVY AND HIGHWAY CONSTRUCTION -					
Asbestos workers	10.41	1.02	.55		.04
Boilersmakers	10.60	.70	1.00		.02
Bricklayers, cement masons, plasterers, stone masons, marble, terrazzo workers & tile setters	9.75	.50	.80		
Cement masons, heavy & highway	8.90	.50	.80		
Carpenters & soft floor layers, bldg.	8.87	.50	.95	a	.05
Carpenters heavy & highway	8.87	.50	.95	h	.025
Electricians:					
Types, of Mine, French Creek, Clymer, Sherman, Chautauqua, Ellery, Harmony, North Harmony, Busti, Gerry, Elliott.					
Kiantons, Ellington, Poland & Carroll	11.07	.50	1.40		.15
Remainder of County	11.20	.60	1.55		.10
Glaziers	9.74	1.40	.55		
Ironworkers, structural, ornamental & reinforcing:					
Types, of Cherry Creek, Ellington, Sharidan, Pomfret, Charlotta, Arkwright, Hanover, Villanova & Stockton	10.88	.98	1.23		.15
Remainder of County	10.00	1.11	1.01		
Laborers, building:					
Laborers & flagmen	7.45	.50	.65	a	
Blasterers, curb, form setters & pipelayers	7.70	.50	.65	a	
Work 40' & up	7.50	.50	.65	a	
Letchers	7.56	.40	.20	a	.01
Lead burners	10.50	.40	.25	b	.01
Line Construction:					
Linemen	11.10	.65	1.40	c	
Cable splicer	12.21	.65	1.40	c	
Groundman digging machine operator	9.99	.65	1.40	c	
Groundman mobile equipment operator	8.88	.65	1.40	c	
Groundman truck driver	8.325	.65	1.40	c	
Groundman dynamite man & Mechanic	8.88	.65	1.40	c	
Marble, tile & terrazzo workers, helpers	8.91	1.55	.40		
Millwrights	9.12	.50	.95		.05

7-N.Y.-1-2-3 E 2 of 3

	Basic Hourly Rates	Fringe Benefits Payments			App. Tr.
		H & W	Pensions	Vacation	
BUILDING, HEAVY & HIGHWAY CONSTRUCTION					
Painters:					
Types, of Dunkirk, Portland, Pomfret, Sheridan, Arkwright, Hanover & Villanova:	10.855	.525+.45	.30		.10
Brush	10.755	.525+.45	.30		.10
Steel tanks, towers, stacks, flag poles, radio TV towers	10.505	.525+.45	.30		.10
Sandblasting, swing stage, spray, bosun chair, epoxy	11.92	.525+.45	.30		.10
Bridges 35' high or above	6.16	.52	.30		.01
Remainder of County:					
Painters	6.46	.52	.30		.01
Structural steel, bridge & stacks	6.81	.52	.30		.01
spray & sandblasting	6.36	.52	.30		.01
Roller	9.12	.50	.95		.05
Piledrivermen					
Plumbers:					
Types, of Hanover, Sheridan, Dunkirk, Pomfret, Arkwright, Villanova, Portland, Stockton, Charlotta, Ripley, Westfield, Cherry creek and Fredonia	11.53	.74	.85		.06
Remainder of County	11.92	.50	1.95		.08
Plumbers & steamfitters	10.22	.50	.45	2%	.01
Roofers	9.30	.50	.45	.15%	.02
Sheet metal workers	9.50	.50	.50	d	.08
Sprinkler fitters	11.61	.60	.90		
Truck drivers, building	5.75	.44	.40	ett	
Welders - craft rate					
PAID HOLIDAYS:					
A-New Year's Day; B-Memorial Day; C-Independence Day; D-Labor Day; E-Thanksgiving Day; F-Christmas Day.					
FOOTNOTES:					
a. Two hours paid time off on Election Day					



DECISION NO. NY6-3259 15-New York-1.2-3-2

BUILDING --POWER EQUIPMENT OPERATORS:

GROUP I: Master Mechanic

GROUP II: all boom type equipment (100 ft or less), all pen end carry-all operators, Archer hoist, back and pull hoe operator, blast or rotary drill, track or cat mounted, boiler (when used for power), boom trucks, cablaway operator, concrete paver machine, crane operator, derrick operator, dragline operator, elevating grader (self-propelled), hand tower operator, hot roller (finisher course), hydraulic booms, hydro crane, maintenance engineer, mucking machine operator, multiple drum hoist, (more than 1 drum in use), Pelne crane, pile driving machine operator, power grader machine operator, scoopmobile, shovel operator, skimmer operator, test core drill machine, tractor shovel operator, vertical ceison sugar drill, well drilling machine

GROUP III: Back filling machina operator, Kolman loader, roller machine operator, snatch end pusher cats, stone crusher, towed or self-propelled rollers, trenching machine operator

GROUP IV: Air hoist operator, cage hoist operator, conveyor operator, conveyor system, (belt-crete or similar), hoisting engine op., house elevator, (when used for hoisting), industrial tractor, locomotive op., (irrespective of power), push button hoist op., Strato tower, tractors (when using winch power)

GROUP V: Concrete mixer op., (1/2 c.y. or over), gasoline driven boring machine, hydraulic system pumps, hydro hammer, finishing machine op., (asphalt spreader), finishing machine op.

GROUP VI: Air compressor operator, (under 160 CFM), air compressor op., (over 160 CFM), Generator mechanical heater, (when 3 are in a battery), power plant (in excess of 10KW), welding machine operator, (to end including 3 machines)

GROUP VII: Bulldozer & tractor, (50 h.p., drawbar or under), monorail

GROUP VIII: Firemen

GROUP IX: Truck crane driver

GROUP X: Aggregate bin op., cement bin op., concrete mixer op., (under 1/2 c.y.), tractor machines

GROUP XI: Grount Machine Operator, Hasting Boiler Operator (used for temporary heat), lubricatuib unit on truck, pneumatic mixer operator

GROUP XII: Pump Operator (4" or over); Pump Operator 2-3 in a battery)

15-New York-1.

DECISION NO. NY6-3259

BUILDING CONSTRUCTION  
POWER EQUIPMENT OPERATORS

	Basic Hourly Rates	Fringe Benefits Payments			Education end/yr Appr. Tr.
		H & W	Pensions	Vacation	
GROUP I	\$12.52	1.00	.50	a	.15
GROUP II	11.435	1.00	.50	a	.15
GROUP III	11.28	1.00	.50	a	.15
GROUP IV	11.24	1.00	.50	a	.15
GROUP V	11.155	1.00	.50	a	.15
GROUP VI	9.40	1.00	.50	a	.15
GROUP VII	11.24	1.00	.50	a	.15
GROUP VIII	9.085	1.00	.50	a	.15
GROUP IX	8.93	1.00	.50	a	.15
GROUP X	10.385	1.00	.50	a	.15
GROUP XI	11.00	1.00	.50	a	.15
GROUP XII	9.555	1.00	.50	a	.15
GROUP XIII	10.845	1.00	.50	a	.15
GROUP XIV	8.785	1.00	.50	a	.15
GROUP XV	11.935	1.00	.50	a	.15
GROUP XVI	12.435	1.00	.50	a	.15
GROUP XVII	12.935	1.00	.50	a	.15

15-New York-1-2-3-z

DECISION NO. NY16-3259

BUILDING--POWER EQUIPMENT OPERATORS: (CONT'D)

GROUP XIII: Bulldozer & tractor (50 H.P. drawbar and under), jeep trench, mulchers, power brooms 7 rakes, seeders

GROUP XIV: Apprentice Engineer or Oiler, Mechanical Heaters (when 1 or 2 are used), Pump Operators (one inch), Pump Operators (2 inches), Pump Operators (3 inches)

GROUP XV: Crane with boom over 100 feet

GROUP XVI: Crane with boom over 200 feet

GROUP XVII: Crane with boom over 300 feet

PAID HOLIDAYS:

A-New Year's Day; B-Memorial Day; C-Independence Day; D-Labor Day; E-Thanksgiving Day; F-Christmas Day.

FOOTNOTE:

a. Holidays: A through F, provided employee works the working day before and the working day after the holiday.

24 PED-2-3

DECISION NO. NY16-3259

POWER EQUIPMENT OPERATORS:  
HEAVY AND HIGHWAY CONSTRUCTION

	Basic Hourly Rates	Fringe Benefits Payments		
		H & W	Pensions	Vacation
CLASS I	\$10.97	.50	1.00	a
CLASS II	10.74	.50	1.00	a
CLASS III	10.36	.50	1.00	a
CLASS IV	9.63	.50	1.00	a

PAID HOLIDAYS:

A-New Year's Day; B-Memorial Day; C-Independence Day; D-Labor Day; E-Thanksgiving Day; F-Christmas Day.

FOOTNOTE:

a. Holidays: A through F, provided employees works the working day before and the working day after the holiday.

POWER EQUIPMENT OPERATORS: HEAVY AND HIGHWAY CONSTRUCTION

CLASS I: Asphalt roller (except rubber tire), automatic fine grade machine, backhoe (except tractor mounted, rubber tired), belt placer, black top plant (automated) blast or rotary drill, (truck or cat mounted), cableway, caisson auger, central mix plant (automated), cherry picker - over 5 tons capacity, crane, derrick, dragline, dredge, dual drum paver, elevating grader (self-propelled or towed), excavator (all purpose - hydraulically operated), front end loader (4 c.y. and over), gradall, grader, head tower, hoist, 2 or 3 drum, locomotive (irrespective of size or power), maintenance engineer, mine hoist, mucking machine, overhead crane, peins crane or similar type, pile driver, quarry master or equivalent, shovel, skimmer, slip form paver, tractor drawn belt-type loader, truck crane, tunnel shovel

CLASS II: Asphalt roller (rubber tired), asphalt spreader, automatic fine grade machine, backhoe (tractor mounted, rubber tired), back filling machine, bending machine (pipe), bituminous spreader and mixer, blacktop plant (non-automated), boom truck, boring machine, cage hoist, central mix plant (non-automated) and all concrete batching plants, cherry picker 5 tons and under, compressors (4 or less) exceeding 2,000 c.f.m. combined capacity, concrete paver over 165, concrete pump, crusher, dozer or push cat, drill rigs, tractor mounted, elevator, front end loader (under 4 c.y.) hi-pressure boiler, (15 lbs. and over), hoist, one drum, hydraulic pipe jack machine or loaders (if employer requires another man to clean the screen or to maintain the equipment, he shall be an oiler), maintenance grease man, mixer for stabilized base self-propelled, motorail machine, plant engineer, pump circle, ready mix concrete plant, road widener, rock bit sharpener (all types), roller (all above subgrade, scraper, side boom, slip form paver, snorkel, stump chipping machine, trencher, tube finisher, winch, winch truck with A-frame

NOTICES

PAGE 9

## DECISION NO. NY16-3259.

## POWER EQUIPMENT OPERATORS: HEAVY AND HIGHWAY CONSTRUCTION CONT'D.

CLASS III: Asphalt curb and gutter machines, blower for burning brush, chipping machine and chip spreader, compressors, 4 not exceed 2,000 c.f.m. combined capacity, 3 or less with more than 1,200 c.f.m. but not to exceed 2,000 c.f.m., compressor, 3 or less but subject to other provisions for compressors, dust collectors, generators, pumps, welding machines (4 of any type or combination) concrete paving machines, conveyor drill core, drill well, electric machine, concrete curing machines, point systems, farm tractor with accessories, pump used in conjunction with well point systems, hydraulic rock expander or similar type machine, hammers-hydraulic-self-propelled, hydraulic pin puller and fine grade machine, hydraulic pump, motorized hydraulic pin puller and seeders, post hole digger and post driver, roller (grade and fill), tractor with towed accessories, vibratory compactor, vibro tamp, well point

CLASS IV: Aggregate plant, boiler, (used in conjunction with production), C.H.I. and similar type concrete spreaders, cement bin operator, compressors, 3 or less not to exceed 1,200 c.f.m. combined capacity, collectors, generators, subject to other provisions, for compressors, dust collectors, concrete mixer pumps, welding machines (3 or less of any type or combination), mulching machine, oiler, power broom, power heaterman, revinibus widener, steam cleaner, tractor

PAGE 10

7-7D-2-3

## DECISION NO. NY16-3259

## TRUCK DRIVERS: HEAVY AND HIGHWAY CONSTRUCTION

Basic Hourly Rates	Fringe Benefits Payments		
	H & V	Pensions	Vestien
\$7.79	.55	.60	a
7.84	.55	.60	a
7.89	.55	.60	a
8.04	.55	.60	a
8.19	.55	.60	a

CLASS 1  
CLASS 2  
CLASS 3  
CLASS 4  
CLASS 5

## PAID HOLIDAYS:

A-New Year's Day; B-Memorial Day;  
C-Independence Day; D-Labor Day;  
E-Thanksgiving Day; F-Christmas Day.

## FOOTNOTE:

1. Paid Holidays A through F, provided the employee has worked the working day before and after the holiday.

## TRUCK DRIVERS: HEAVY AND HIGHWAY CONSTRUCTION:

CLASS 1  
Warehouseman, yardmen, truck helpers, pickups, panel trucks, flatboy material trucks (straight jobs), single axel dump trucks, dumpsters, material checkers and receivers, greasers, truck tiremen, mechanic helpers and parts chaser.

CLASS 2  
Tandems, batch trucks, mechanics and dispatcher.

CLASS 3  
Semi-trailers, low-boy trucks, asphalt distributor trucks, agitator, mixer trucks and concrete type vehicles, truck mechanic.

CLASS 4  
Specialized earth moving equipment - euclid type or similar off-highway equipment, where not self loaded, and straddle (ross) carrier.

CLASS 5  
Off-highway tandem back-dump, twin engine equipment and double-hitched equipment where not self loaded.

SUPERSEDES DECISION

STATE: NEW YORK COUNTY: WESTCHESTER  
 DECISION NO. NY76-3260 DATE: DATE OF PUBLICATION  
 SUPERSEDES DECISION NO. NY76-3235 dated August 20, 1976 in 41 FR 35424  
 DESCRIPTION OF WORK: Building construction (excluding single family homes and garden type apartments up to and including 4 stories), heavy and highway construction.

60-N.Y.-1-2-3-X 1 of 3

	Basic Hourly Rates	Fringe Benefits Payments				Education and/or Appr. Tr.
		H & W	Pensions	Vacation		
Asbestos workers	12.98	5%	10%	7%	.01	
Boilermakers	10.57	5%	15%	1.25+f	.05	
Bricklayers	9.00	1.00	2.25	1.07	.085	
Carpenters and insulators	9.08	1.20	.95	1.25+f	.05	
Cement masons	9.00	1.00	2.25	1.0%	.4%	
Electricians	10.93	5%+h	7%	a+b	.02	
Elevator constructors	9.52	.445	.29e	a+b	.02	
Elevator constructors' helpers	7.14	.445	.29e	a+b	.02	
Elevator constructors' helpers (prob)	4.76	.445	.29e	a+b	.02	
Elevator constructor modernization	8.75	.445	.29e	a+b	.02	
Elevator constructor modern.	6.56	.445	.29e	a+b	.02	
Elevator constructor repair	7.90	.445	.29e	a+b	.02	
Elevator constructor repair helper	5.92	.445	.29e	a+b	.02	
Glaziers	10.30	.66	1.66	.47	.01	
Ironworkers, structural	11.65	1.20	2.70	1.50+g	.06	
Ironworkers, ornamental finisher	10.24	.86	2.35	.78	.04	
Ironworkers, reinforcing	9.10	.785	1.755	.75	.01	
Laborers: (Building)						
Laborers, mason, plasterers, bricklayers, tenders, concrete laborers & pipelayers	7.40	.95	.85	.75		
Jackhammer, vibrators, power buggies, fork lifts, all pneumatic equipment						
Lathers, nail-on	7.65	.95	.85	.75	.01	
Lathers, metal	12.00	.785	1.765	.75+j	.03	
Lead burners	10.10	.40	.25	c	.01	
Line Construction:						
Linemen	9.33	.56	1.4+61	.93	.4%	
Cable splicer helper	9.33	.56	1.4+61	.93	.4%	
Cable splicer	9.33	.56	1.4+61	.93	.4%	
Groundman	9.33	.56	1.4+61	.93	.4%	
Driver groundman	9.33	.56	1.4+61	.93	.4%	
Dynamite man	9.33	.56	1.4+61	.93	.4%	
Marble setters, marble cutters	8.00	.63	1.41	.4	.4%	
Marble setters' helpers, crane op	7.33	.63	1.41	.4	.4%	

DECISION NO. NY76-3260

60-N.Y.-1-2-3-X 2 of 3

	Basic Hourly Rates	Fringe Benefits Payments				Education and/or Appr. Tr.
		H & W	Pensions	Vacation		
Marble carvers	\$ 7.95	.63	1.41	1		
Derrickmen	7.33	.63	1.41	1		
Marble sawers, rubbers, polishers	7.57	.63	1.41	1		
Millwrights	9.36	.90	1.53			
Painters:						
Brush	8.80	.50	.50+h	.40		
Structural steel, awing stage	10.05	.50	.50+h	.40		
Spray	9.80	.50	.50+h	.40		
Piledriversmen & dock builders	10.92	1.25	1.73	.65	.02	
Plasterers	9.00	.75	1.75	1.00+f	.05	
Plumbers	10.18	8+h	8%	11%	.4%	
Roofers:						
Composition, damp & water-proofing	9.35	1.09	2.45	.65		
Slate and tile	10.82	.55	1.20	1.75		
Slate and tile helpers	7.90	.50	.80	.80		
Sheet metal workers	10.00	9.3%	16%	9%	.02	
Soft floor layers	9.08	1.20	.95	1.07	.085	
Steamfitters	10.18	8+h	8%	11%	.4%	
Stone masons	9.00	1.00	2.25	1.25+f	.05	
Terrazzo machine operator	8.99	1.21	1.50			
Terrazzo workers	9.10	.62	1.95			
Terrazzo workers' helpers	8.84	1.21	1.50			
Tile setters	8.50	.80	2.10			
Tile setters' helpers	7.90	.50	1.27			
Sprinkler fitters	11.61	.60	.90		.08	
Welders - receive rate prescribed for craft performing operation to which welding is incidental.						
PAID HOLIDAYS:						
A-New Year's Day; B-Memorial Day; C-Independence Day; D-Labor Day; Thanksgiving Day; F-Christmas Day.						
FOOTNOTES:						
a. Holidays: A through F; Lincoln's Birthday, Washington's Birthday, Columbus Day, Armistice Day and Election Day.						
b. Employer contributes 6.4% of basic hourly rate for 5 years or more of service of 4% basic hourly rate for 6 months to 5 years of service as Vacation Pay Credit.						

NOTICES

60-N.Y.-1-2-3

DECISION NO. NY-3260  
BUILDING HEAVY AND HIGHWAY  
CONSTRUCTION

FOOTNOTES (CONT'D):

- c. Holidays: A through F, Washington's Birthday, Good Friday, Christmas Eve, providing employee has worked 45 full days during the 120 calendar days prior to the holiday and the regularly schedule work days immediately preceding and following the holiday.
- d. Employer contributes \$7.60 per day to Security Benefit Fund, providing the employee works 3/4 hours or more during the working day.
- e. Employer contributes \$8.00 per day to Annuity Fund.
- f. Holidays: D, Armistice Day, Columbus Day, Presidential Election Day or Election Day for Governor of New York (Highway Construction only.)
- g. Holidays: A through F, providing the employee works a full half day preceding the holiday.
- h. Employer contributes \$3.00 per day workman to Security Benefit Fund.
- i. Paid Holidays: St. Patrick's Day
- j. Work on Christmas and New Year's Eve will terminate at noon, but employees will receive a full day's pay.

PAGE 4  
NY-17-LAB-2-3-1 1 of 2

DECISION NO. NY76-3260

EXCAVATION, HEAVY CONSTRUCTION  
AND ROAD CONSTRUCTION (Open Out)

**Laborers:**  
Blasters, blaster (quarry master)  
Joy drillers, wagon drillers,  
air track drillers, concrete  
form aligner, concrete form and  
deck winches on scows, jumbo  
driller  
Asphalt curb machine operator,  
jeep operator, pavement  
breaker operator, rock scalers,  
power saw operator, bit grinder,  
or grinders, barco rammer  
operator, air tamper and all  
type powered tampers not  
covered by any other classifica-  
tion, steel kings, power buggy  
operator, jack hammer drillers,  
all type pneumatic tool and  
gasoline drillers, concrete  
saw or saws, asphalt screeder  
on barbergreen, form pin puller  
railroad spike puller, pumps and  
their operation, and pneumatic  
tools and service of air power,  
gunniting  
General concrete laborers or any-  
thing pertaining to concrete  
which means any men handling  
aggregate or concrete materials  
and carpenters tender and steel  
handling, pipe layers, puddlers,  
asphalt worker, fine grade men  
between forms, epoxy and water-  
proofing  
Joy driller's helper wagon driller  
helper, air track driller  
helper, common laborers, signal  
men and pitman, truck spotters,  
powdermen, landscape and nursery  
men, and dump men

Basic Hourly Rates	Fringe Benefits Payments			App. Tr.
	H & V	Pensions	Vacation	
\$9.02	8%	8%	a + .82	
8.48	8%	8%	a + .82	
8.37	8%	8%	a + .82	
8.22	8%	8%	a + .82	
8.12	8%	8%	a + .82	



POWER EQUIPMENT OPERATORS - BUILDING CONSTRUCTION

GROUP I. Backhoe Oliver 88, Fordson, dynamo, dual purpose & similar machine, Barber Green loader-Eucild loader or similar type, cherry picker (cableway), compressor (Steel erection), conveyer or similar mucking machines, dragline, gradall, shovel, backhoe, etc., (crawler or truck), front end loaders, hydraulic boom, Jersey spreader, Letourneau or Tournepull (scrapers over 20 yds. truck), mucking machines, pavement breaker (air ram), paver (concrete), pulsemeter, push button (buzz box) elevator, road boring machine, road mix machines, Moss carrier & similar machines, post hole digger, shovel (tunnels), side boom, spreader (asphalt), scoomobile-tractor-shovel over 1-1/2 yds., trenching machines, tractor type demolition equipment, winch truck "A" Frame

GROUP II. Compactor self-propelled, grader, bulldozer D7 & similar tractors with a draw bar horsepower of 100 & over maintenance engineer, mechanic (outside) all types, welder, scraper-20 yds. truck & under, machine pulling sheep's foot roller, etc., roller 4 ton and over, vib. roller

GROUP III. Asphalt plant, boiler (high pressure), bulldozer D6 & similar tractors with a draw bar horsepower less than 100, compressor, compressor plant, concrete mixing plants, concrete pump, conveyor belt machine-irrespective of motor size, fireman, forklift, forklift (electric), joy drill or similar tractor drilling machine, loader-1-1/2 yds., & under, lighting unit (portable & generator), locomotive (all sizes), mixer concrete-21E & over, portable asphalt plant, portable batch plant, portable crusher, quarry master, stone crusher, welding machine (steel erection excavation), well drilling machine, well point system

GROUP IV. Air tractor drill, batch plant, bending machine, concrete breaker, concrete spreader, compressor to 125 cu. ft., curb cutter machine, dust collector, farm tractor (all types), finishing machine concrete, material hooper-sand-stone-cement, mixer-concrete-under 21E, mulching grass spreader, heater-all types, pump, pump station (water & sewer), pump-cyprusum, etc., concrete, pump-plaster roller under 4 ton, spreading & fine grading machine, steam Jenny, steel Jenny, steel cutting machine, sweeper, syphon pump air steam, tar joint machine, Turbo jet burner or similar equipment/vibrator (1 to 5) fine grading machine

GROUP V. Concrete saw, mechanic's helper, oiler (fuel truck), oiler (grease truck), paint compressor, welder's helper

- GROUP VI
- A. Master mechanic
  - B. Helicopter hoist op.
  - C. Oiler, asphalt paver, utility man
  - D. Welder - certified
  - E. Second engineer on cranes 30 ton and over
  - F. Cable splicer
  - G. Helicopter pilot
  - H. Helicopter signalman
  - I. Engineer, all tower cranes, all climbing cranes and all cranes of 100 ton capacity or greater (3900 maintowac or similar) irrespective of manufacturer and regardless of how the same is rigged (except for pile rigs).

NY-17-LAB-2-3-J

DECISION NO. NY76-3260  
EXCAVATION, HEAVY CONSTRUCTION  
AND ROAD CONSTRUCTION (Open Out)

Laborers: (CONT'D)  
Wrecking:  
Barren, and turner  
Barren helpers and laborers  
Shaft and Tunnel in Free Air:  
Blasters  
Concrete setters  
Form setters  
Miners, drill runners, air tug-  
gers, chippers, pneumatic  
tools and source of air-power  
pumps and their operators,  
and vibrator operators  
Puddlers  
Chuck tenders, nippers, concrete  
laborers, tunnel sewer and water  
pipe reliners  
Laborers  
Powder carriers, signalmen  
Brakemen  
Outside laborers

Basic Hourly Rates	Fringe Benefits Payments			Vacation	App. Tr.
	M & W	Pensions	Retirement		
\$8.62	8%	8%	8%	a + .82	
8.47	8%	8%	8%	a + .82	
9.27	8%	8%	8%	a + .82	
9.17	8%	8%	8%	a + .82	
8.97	8%	8%	8%	a + .82	
8.77	8%	8%	8%	a + .82	
8.72	8%	8%	8%	a + .82	
8.62	8%	8%	8%	a + .82	
8.37	8%	8%	8%	a + .82	
8.32	8%	8%	8%	a + .82	
8.27	8%	8%	8%	a + .82	
8.22	8%	8%	8%	a + .82	
					D-Independence Day; E-Thanksgiving
					C-Labor Day; D-Labor Day; E-Thanksgiving
					A-New Year's Day; B-Memorial Day; C-Independence Day; D-Labor Day; E-Thanksgiving
					Day; F-Christmas Day.
					FOOTNOTES:
					a. Holidays: A through F; Lincoln's Birthday; Washington's Birthday; Columbus Day; November Election Day; Veteran's Day; and Good Friday, provided employee works (2) two or more days in the calendar week in which the holiday falls.

NOTICES

DECISION NO. NY16-3260

HEAVY & HIGHWAY - POWER EQUIPMENT OPERATORS:

GROUP I: Auger, auto grader, backhoe Oliver 88, Fordson, Dynahoe, dual purpose and similar machines, barber green loader-euclid loader or similar type, central mix plant operator, cherry picker (cableway), compactor with blade, compressor (steel erection), concrete portable hoist, C.M.I. or similar Conway or similar mucking machines, Crane (crawler or truck) drag-line, gradall, shovel backhoe, etc., derrick (stone-steel), elevator & cage, front end loaders, hoist single, double, triple drum, hoist portable mobile unit, hoist engineer-concrete (crane-derrick-mine hoist), hoist engineer-material, hydraulic boom, LeTourneau or Toumull (scrapers over 20 yards struck), mucking machines, overhead cranes, paver (concrete), power house plant, pulomester, push button (buzz box) elevator, road mix machines, Ross carrier and similar machines, shovel (tunnels), side boom spreader (asphalt), scoomobile-tractor-shovel over 1/2 yards, trenching machines, telephies, tractor type demolition equipment, whirly, winch truck "A" frame

GROUP II: Compactor self-propelled, grader, bulldozer D7 and similar tractors with a draw bar horsepower of 100 and over, maintenance engineer, mechanic (outside) all types, welder, scrapers 20 yards struck and under, shop foreman, vibratory roller, etc., roller 1/2 ton and over

GROUP III: Asphalt plant, boiler (high pressure), bulldozer D6 and similar tractors with a draw bar horsepower less than 100, compressor, compressor plant, concrete pump, conveyor belt machine-irrespective of motor size, firemen, forklift (electric), joy drill or similar tractor drilling machine, loader-1 1/2 yds. and under, lighting unit (portable & generator), locomotive (all sizes), machine pulling sheeps foot roller, mixer concrete-2 1/2E and over, portable asphalt plant, portable batch plant, portable crusher, quarry master, stone crusher, welding machine (steel erection-excavation), well drilling machine, well point system

GROUP IV: Air tractor drill, batch plant, bending machine, concrete breaker, concrete spreader, compressor to 125 cu. ft., curb cutter machine, dust collector, farm tractor (all types), finishing machine-concrete, material hooper-sand-stone-cement, mixer-concrete-under 2 1/2E, mulching grass spreader, heater-all types, pump 4 inches and over, pump station (water & sewer), pump-6 3/4" diam, etc., pump-plaster, roller under 1/2 ton, shop mechanic (not employed on job site), spreading & fine grading machine, steam jenny, steel cutting machine, sweeper, syphon pump-air-steam, tar joint machine, Turbo jet burner or similar equipment, vibrator (1 to 5), fine grading machine

GROUP V: Concrete saw, mechanic's helper, oiler, oiler (fuel truck), oiler (grease truck), stockroom or stockroom attendant, paint compressor, pump under 1/2" or any combination not equal to 1/2", roller motorized (walk behind), welder's helper

N.Y.-7-FEO-1-J

POWER EQUIPMENT OPERATORS - BUILDING CONSTRUCTION:

GROUP VI (CONT'D):  
J. Cranes (crawlers or truck) 100 ft. but less than 149 ft  
K. Cranes (crawlers or truck) 149 ft. and over  
L. Loaders op. (over 5 yd. capacity)  
M. Shovel op. (over 4 yd. capacity)

GROUP VII: Concrete-portable hoist, crane & hoist engineer-steel (concrete, material, super-structure, sub-structure), derrick (stone-steel), elevator & cage, engineer-pile driver, overhead crane, power house plant, telephies, whirly, hoist (single, double or triple drum), hoist (portable mobile unit), hoist engineer-concrete (crane, derrick, mine hoist), hoist engineer material

	Fringe Benefits Payments			Vacation	App. T.
	Basic Hourly Rates	M & W	Femians		
GROUP I	\$12.285	6%+.875	8 1/2%	a	1 1/2%
GROUP II	11.37	6%+.875	8 1/2%	a	1 1/2%
GROUP III	11.2275	6%+.875	8 1/2%	a	1 1/2%
GROUP IV	11.085	6%+.875	8 1/2%	a	1 1/2%
GROUP V	9.9425	6%+.875	8 1/2%	a	1 1/2%
GROUP VI					
A	13.655	6%+.875	8 1/2%	a	1 1/2%
B	12.7975	6%+.875	8 1/2%	a	1 1/2%
C	8.9975	6%+.875	8 1/2%	a	1 1/2%
D	11.7975	6%+.875	8 1/2%	a	1 1/2%
E	10.5125	6%+.875	8 1/2%	a	1 1/2%
F	11.37	6%+.875	8 1/2%	a	1 1/2%
G	16.5125	6%+.875	8 1/2%	a	1 1/2%
H	9.9425	6%+.875	8 1/2%	a	1 1/2%
I	16.2275	6%+.875	8 1/2%	a	1 1/2%
J	14.5125	6%+.875	8 1/2%	a	1 1/2%
K	15.5125	6%+.875	8 1/2%	a	1 1/2%
L	12.785	6%+.875	8 1/2%	a	1 1/2%
M	13.285	6%+.875	8 1/2%	a	1 1/2%
GROUP VII	12.5125	6%+.875	8 1/2%	a	1 1/2%

GROUP VI: Hoist engineer-steel, sub-struct., engineer-pls driver

GROUP VII: Welder-certified crawlers or truck: 100 ft. but less than 149 ft. \$2.00 per hour additional crawlers or truck: 149 ft. and over \$3.00 per hour additional loader operators: Over 5 cu. yd. capacity \$1.50 per hour additional shovel operators: over 4 cu. yd. capacity \$1.00 per hour additional

	Basic Hourly Rates	Fringe Benefits Payments				App. Tr.
		H & W	Pensions	Vacation	App. Tr.	
GROUP I	\$11.85	6%	8 3/4%	b	1 1/2%	
GROUP II	10.45	6%	8 3/4%	b	1 1/2%	
GROUP III	10.35	6%	8 3/4%	b	1 1/2%	
GROUP IV	10.20	6%	8 3/4%	b	1 1/2%	
GROUP V	9.80	6%	8 3/4%	b	1 1/2%	
GROUP VI	11.45	6%	8 3/4%	b	1 1/2%	
GROUP VII	10.85	6%	8 3/4%	b	1 1/2%	
<b>PAID HOLIDAYS:</b>						
A-New Year's Day; B-Memorial Day; C-Independence Day; D-Labor Day; E-Thanksgiving Day; F-Christmas Day.						
<b>FOOTNOTES:</b>						
a. \$.66 per hour.						
b. Holidays: A through F; Lincoln's Birthday; Washington's Birthday; Good Friday; Columbus Day; November Election Day and Veteran's Day.						

TRUCK DRIVERS, BUILDING & HEAVY CONSTRUCTION

Straight jobs, A-Frame (inside cab), winch (inside cab), two, dynamite, seeding, mulching, agitator, water, welding on pipelines, post hole diggers, mortar mixing, suburbs, oil distributors, pick-up, hopper men & crusher op. concrete mixer, lift (in garage, yards and on job site)

Tractor trailers (all types), 3 axle trucks (physically load and unload), mixer men, high pressure boiler in asphalt and batch plants

Tractor trailers (carrying equipment), weighmasters

Euclid  
Euclids, Athey wagons, trailer wagons, belly dumps (under 40 tons)

Athey wagons, trailer wagons, belly dumps (over 40 tons)

Dual purpose grease & fuel trucks, fuel trucks, tire trucks

Welders, maintenance men, mechanics

Helicopter operator

Mechanic helpers, stock room men

Yardmen and helpers

Darts (up to 100 tons)

RXS

**PAID HOLIDAYS:**  
A-New Year's Day; B-Memorial Day; C-Independence Day; D-Labor Day; E-Thanksgiving Day; F-Christmas Day

**FOOTNOTES:**

a. Holidays: A through F, Lincoln's Birthday, Washington's Birthday, Good Friday, Columbus Day, Election Day, Veteran's Day (provided employee works one day of the work week in which the holiday occurs).

b. One week vacation after 90 days of employment in calendar year; plus one additional day for each additional 18 days of employment, not exceeding 10 days in any one calendar year; two weeks after 130 days of employment in a calendar year. However, an employee with 5 years of seniority service shall receive 2 weeks' paid vacation provided he works 90 days in a calendar year; three weeks and one day after 16 years of seniority service - plus 1 additional day for each year up to 19 years of seniority service; four weeks after 20 years of seniority service.

	Basic Hourly Rates	Fringe Benefits Payments				App. Tr.	Oth. Tr.
		H & W	Pensions	Vacation	App. Tr.		
	\$7.675	.40	.65	a+b			
	7.80	.40	.65	a+b			
	7.925	.40	.65	a+b			
	8.05	.40	.65	a+b			
	8.425	.40	.65	a+b			
	8.675	.40	.65	a+b			
	8.125	.40	.65	a+b			
	7.90	.40	.65	a+b			
	17.65	.40	.65	a+b			
	7.55	.40	.65	a+b			
	7.425	.40	.65	a+b			
	9.175	.40	.65	a+b			
	9.55	.40	.65	a+b			

NOTICES

NOTICES

SUPERSEDES DECISION

STATE: NEW YORK-  
 DECISION NO. NY76-3261  
 SUPERSEDES DECISION NO. NY76-3241 dated August 20, 1976 in 41 FR 35443  
 DESCRIPTION WORK: Building construction, (excluding single family homes and garden type apartments up to and including 4 stories), heavy and highway construction.

COUNTY: NIAGARA

DATE: Date of Publication  
 41 FR 35443

	Basic Hourly Rates	Fringe Benefits Payments				Education and/or Appr. Tr.
		H & W	Pensions	Vacation		
BUILDING, HEAVY AND HIGHWAY CONSTRUCTION						
Asbestos worker	\$10.41	1.02	.55		.04	
Boilermakers	10.60	.70	1.00		.02	
Bricklayers:						
North Tonawanda:						
Bricklayers & stone masons	11.49	.55	1.25			
Terrazzo workers & tile setters	11.205	.55	1.25			
Marble setters	11.11	.55	1.25			
Remainder of County:						
Bricklayers & stone masons	10.54	.72	.47			
Marble masons, terrazzo works & tile setters	10.29	.72	.47			
Carpenters: Building						
North Tonawanda:						
Carpenters and millwrights	10.43	1.25	1.40			
Soft floor layers	10.13	1.25	1.40			
Remainder of County:						
Carpenters & soft floor layers	9.14	.60	1.05		.02	
Millwrights	9.25	.60	1.05		.02	
Carpenters, Heavy & Highway						
North Tonawanda:						
Carpenters, pile-drivers	8.78	1.25	1.10			
Remainder of County:						
Carpenters & Pile-drivers	8.12	1.20	1.00	9	.025	
Cement masons	10.55	.81	.25			
Electricians:						
Electricians	11.18	.45	1.0 + .80		1/4 of 1%	
Cable splicers	11.68	.45	1.0 + .80		1/4 of 1%	
Elevator constructors	11.825	.545	.35	4x+ab	.02	
Elevator constructors' helpers	8.28	.545	.35	4x+ab	.02	
Elevator constructors' helpers (prob.)						
Glaziers	5.91					
Ironworkers:	9.74	1.40	.55		.10	
Structural, ornamental & reinforcing						
Lathers	10.47	.51	.82			
Lead burners	10.715	.40	.20			
Plasterers	10.50	.40	.25		.01	

DECISION NO. NY76-3261

	Basic Hourly Rates	Fringe Benefits Payments				Education and/or Appr. Tr.
		H & W	Pensions	Vacation		
BUILDING, HEAVY & HIGHWAY CONSTRUCTION						
Linemen:						
Linemen	\$11.10	.65	1.0 + .60	d	1/4	
Groundman digging machine operator	9.99	.65	1.0 + .60	d	1/4	
Groundman mobile equipment operator	8.88	.65	1.0 + .60	d	1/4	
Groundman truck driver	8.325	.65	1.0 + .60	d	1/4	
Mechanics and Groundman dynamite man	8.88	.65	1.0 + .60	d	1/4	
Cable splicer	12.21	.65	1.0 + .60	d	1/4	
Marble, tile and terrazzo workers helpers	8.91	1.55	.40			
Painters:						
Type., of Somerset, Hartland, Royalton, New Fane, Lockport, Pendleton and the eastern half of Cambria and Wilson:						
Brush	10.255	.975	.30		.10	
Cranes, steel, tanks, towers, stacks, bridges, flag poles, radio TV towers	10.755	.975	.30		.10	
Sandblasting, swing stages, scaffold, epoxy, spray, bosun chair	10.505	.975	.30		.10	
Bridges 35' high or in depth of 35' from road level	11.92	.975	.30		.10	
Remainder of County:						
Brush	8.59	1.12	.35		.01	
Spray, steel steelpit jack, swing scaffold	9.24	1.12	.35		.01	
Bridge-crossing the Niagara River	11.255	1.12	.35		.01	
Pile-drivers:						
Pile-drivers, dock carpenters and drivers' tenders	10.43	1.25	1.10			
Drivers	16.87	1.25	1.10			
Plasterers	10.96					

DECISION NO. NY76-3261

32-NY-1-2-3-A 3 of 3

	Basic Hourly Rates	Fringe Benefits Payments			Education and/or App. Tr.
		H & W	Pensions	Vacation	
BUILDING, HEAVY & HIGHWAY CONSTRUCTION	\$11.50	.865	.81		.025
Plumbers and Steamfitters	9.74	.89	1.30		.02
Roofers:	9.89	.89	1.30		.02
Composition, damp, water-proofer sprayers, asphalt mastic, wood block floor workers, steel roofers & siders	11.48	1.00	.80		.06
Slate, tile asbestos & pre-cast tile	11.69	.60	.90		.06
Sheet metal workers, commercial	10.145	.60	.55	e + f	
Sprinkler fitters:	10.395	.60	.55	e + f	
Truck Drivers:	8.80	.50	.55		
Building, heavy & highway:	9.39	.50	.55		
Contractor drivers					
Euclid					
Dump					
Ready-max					
Welders - Craft Rate					

- PAID HOLIDAYS:  
 A-New Year's Day; B-Memorial Day; C-Independence Day; D-Labor Day;  
 E-Thanksgiving Day; F-Christmas Day.
- FOOTNOTES:  
 a. Holidays: A through F.  
 b. Employer contributes 4% of basic hourly rate for 5 years or more of service or 2% basic hourly rate after 6 months to 5 years of service as Vacation Pay Credit.  
 c. Holidays: A through F; Washington's Birthday, Good Friday, and Christmas Eve, providing employee has worked 30 full days during the 90 calendar days prior to the holiday, and the regular schedule work days immediately preceding and following the holiday.  
 d. Holidays: A through F; Washington's Birthday, Election Day for President of the United States and Election of Governor of New York State; provided employee works the day before and after the holiday.  
 e. After one year, one week vacation; 2 years, 6 days vacation; 3 years, 7 days vacation; up to 2 weeks maximum vacation after completion of the 5th year, full vacations are earned by a driver who works 1040 hours or more in the calendar year, vacation will be prorated for either 1 or 2 weeks of vacation on the basis of using the number of hours worked as the numerator and 1040 as the denominator.  
 f. Paid Holidays, A through F, Friday after Thanksgiving Day except where the employee is laid off 2 or more weeks prior to the holiday, however employees laid off less than 2 weeks prior to election Day will automatically be eligible for the subsequent Friday after Thanksgiving as a paid holiday even through laid off.  
 g. Paid Holidays: Labor Day, Memorial Day.

NOTICES

DECISION NO. NY16-3261

NIAGARA COUNTY: EXCEPT THE CITY OF NORTH TONAWANDA  
32-NY-1.2.3.B

5 of 3

LABORERS: HEAVY, HIGHWAY,  
BUILDING AND AIRPORT CONSTRUCTION

	Basic Hourly Rate	Fringe Benefits Payments		App. Tr.
		H & W	Pensions	
GROUP I	\$8.26	.60	1.95	
GROUP II	8.75	.60	1.95	
GROUP III	8.46	.60	1.95	
GROUP IV	9.26	.60	1.95	

LABORERS: HEAVY, HIGHWAY, BUILDING, AND AIRPORT CONSTRUCTION

GROUP I  
Laborers

GROUP II

Form setter, wagon drill op., road finishers, gunnite nozzlelemen, sandblasters, burning torch, concrete ssw op.

GROUP III

Foreman, pipelayers, pavement breakers or busters, jackhammer op., barco rammers, chain saw, powder monkey, black top rakers, scalers, drill helpers, mortar mixers, men working from swinging scaffold boom c'air, suspended cage or bucket, work in caissons below 8 feet, concrete motor buggy, all other operators of mechanical tools, including vibrators regardless of type of power.

GROUP IV  
Blasters

DECISION NO. NY16-3261

NIAGARA COUNTY: EXCEPT N. TONAWANDA  
LABORERS: ROCK-TUNNEL FREE  
AIR CONSTRUCTION

32 New York-1.2.3

6 of 3

	Basic Hourly Rate	Fringe Benefits Payments		App. Tr.
		H & W	Pensions	
GROUP I	\$8.61	.60	1.95	
GROUP II	8.51	.60	1.95	
GROUP III	8.46	.60	1.95	
GROUP IV	9.26	.60	1.95	
GROUP V	8.86	.60	1.95	
GROUP VI	8.26	.60	1.95	
GROUP VII	9.11	.60	1.95	

LABORERS: ROCK TUNNEL FREE AIR CONSTRUCTION

GROUP I

Driller, shaft driller

GROUP II

Chucker, mucking machine tender, shaft muckers

GROUP III

Hipper, car pusher (tramer), track gang, bull gang, cage man, concrete gang, powder monkey

GROUP IV

Blasters

GROUP V

Redmen

GROUP VI

Laborer & top man

GROUP VII

Burning torch on demolition work

NOTICES

DECISION NO. NY-14-PED-1-2-3-A 2 of 2

DECISION NO. NY-14-PED-1-2-3-A

BUILDING, HEAVY & HIGHWAY CONSTRUCTION - POWER EQUIPMENT OPERATORS (CONT'D):

GROUP III. Oilers on (shovels, cranes, draglines, backhoes (over 3/4 cu. yds.) dredges, derrick boats, pavers (excluding stationary set-ups), trenching machines, pile drivers, quarry master (or its equivalent), hydracres, automated batch plants (wet or dry mix plants), compressors (165 cu. ft. per minute or under), pumps up to end including 4 inches.

GROUP IV. A truck crane oiler will be provided on rubberized equipment, when there is a separate cab to the house

GROUP V. Steam Boiler Operator

Basic Hourly Rates	Fringe Benefits Payments		Apr. Tr.
	M & W	Vacation	
\$10.06	.40	.40+.40	.10
9.46	.40	.40+.40	.10
8.66	.40	.40+.40	.10
8.66	.40	.40+.40	.10
9.14	.40	.40+.40	.10

PAID HOLIDAYS: A-New Year's Day; B-Memorial Day; C-Independence Day; D-Labor Day; E-Thanksgiving Day; F-Christmas Day.

FOOTNOTE:

a. Holidays: A through F; providing employee works the day before and the day after the holiday.

PAGE 7

DECISION NO. NY-14-PED-1-2-3-A 1 of 2

BUILDING, HEAVY & HIGHWAY CONSTRUCTION - POWER EQUIPMENT OPERATORS:

GROUP I. Road rollers (over 7 tons) when used on blacktop, crane work, shovels, derricks, steel erection, overhead or bridge cranes and clam buckets, all excavating machines, trenchers, backfillers, cableways, draglines, backhoes, pile-driving rigs, post drivers (except truck mounted), concrete mixer one yard and over, tunnel mucking machines, all tractors used in connection with scraper wagons, snowloader, all repair work or maintenance work under the supervision of a master mechanic, lubrication engineers, winch tractors, bulldozers, graders, blacktop spreaders, air-hoist commonly known as air tuggers when hoisting materials provided on engineer operates both machines and also provided the compressor and tuggers are not separated by more than one hundred feet, front end back loaders (except small types), power driver stone spreaders, portable stone crushers, crawler or rubber tire tractor with blade or bucket end crane boom or hoe boom or shovel boom attached (except farm typed crawler or rubber tire tractor unless used with hydraulic backhoe), compressor with paving breaker attached, graders with bulldozer blades, multiple drum hoist with air compressor when used simultaneously and for any make portable concrete batching machine, automatic batch plant op., concrete spreader op., finishing machine op., form puller, self propelled rollers if on blacktop, screper, either double or single bowl, GMI grading machine, truck mounted concrete pump, self-propelled riding vibrators, hydraulic concrete joint former, Roman loaders, concrete planners, mechanic, wilder, suclid type belt loader, mechanical and hydraulic pipe pushing machine, scoop-mobiles, forklifts and hoist which lift higher than 25 feet.

GROUP II: Elevators, material hoist, road rollers except as prescribed in group I, tractors, pavement busters, jeep trenches, pumps over 4 inches, concrete blowers, air compressors over 165 cubic ft., compressors when used in banks of (2) and not over (3) within a 50 foot radius if such is possible, but at least within a 100 foot radius, and if fuel is stored it will be stored within the same radius, gunite machines, locomotives, scoop-mobiles (when used as a stationary hoist or one which does not lift over twenty five feet, concrete pumps, conveyors, gas or diesel driven temporary lighting and power system of 25 kilowatt capacity or over, stone crushers and winch hoist mounted on trucks, all earth drills, le tourneau turntrawlers, highlift hoist which does not lift over 25 feet, gasoline heaters used in banks of (2) and not over (3) within an area of 100 foot radius, and for (2) but not over (3) gasoline or diesel driven welding machines, trenchers on the back of a jeep, small trenchers which excavate to a depth of not more than 4 feet, truck mounted post drivers, snow-go, small front and back loaders, small type crawler or rubber tire tractor with blade or bucket not to exceed 1/2 yd. capacity, single drum hoist for hoisting materials other than steel, pug machine, pin puller, self propelled rollers not on blacktop and under 7 tons, bobcat loader or forklift which does not lift over twenty five feet.

28-NY-1-2-3-Y

DECISION NO. NY 6-3262

STATE: NEW YORK  
 COUNTY: MONROE  
 DATE: DATE OF PUBLICATION August 27, 1976 in 41 FR 36393  
 Supersedes Decision No. NY 6-3238 dated August 27, 1976 in 41 FR 36393  
 DESCRIPTION OF WORK: Building construction, (excluding single family homes and garden type apartments up to and including 4 stories), heavy and highway construction.

	Basic Hourly Rates	Fringe Benefits Payments				Education and/or Appr. Tr.
		H & W	Pensions	Vacation		
BUILDING, HEAVY and HIGHWAY CONSTRUCTION	\$11.17 10.60	1.10 .70	.50 1.00		.04 .02	
ASBESTOS WORKERS	10.665	.55	.75		.04	
BRICKLAYERS, Plasterers and Stone Masons	8.88	.59	.99		.025	
CARPENTERS, Heavy and Highway	10.30	.75	.75		.03	
CARPENTERS, Building	10.665	.55	.75		.04	
CEMENT MASONS, Building	8.90	.55	.75		.04	
CEMENT MASONS, Heavy and Highway	10.85	.70	1.35		.04	
ELECTRICIANS	11.55	.545	.35	3.4+tb	.02	
ELEVATOR CONSTRUCTORS:	8.085	.545	.35	3.4+tb	.02	
Elevator Constructors	5.775	1.02	.56		.05	
Elevator Constructors' Helpers	9.55					
Elevator Constructors' Helpers (Prob.)						
GLAZIERS	10.29	.74	.82		.10	
IRONWORKERS:	8.00	1.30	.84			
Structural, Ornamental, Reinforcing	9.37	1.30	.84			
LABORERS, Building	8.40	1.30	.84			
Laborers						
Blasters						
Air track, Wagon drill operator, Asphalt rakers						
Jackhammers, Mortar mixers, Concrete vibrator, Pipelayers, burners and cutters for wrecking and demolition						
LATHERS	8.30	1.30	.84		.01	
LEADBURNERS	10.78	.40	.25	c	.01	
LINE CONSTRUCTION:						
Linemen	11.10	.65	1.4+60	d	.4	
Cable splicer	12.21	.65	1.4+60	d	.4	
Groundman digging machine op.	9.99	.65	1.4+60	d	.4	
Groundman mobile equipment op.	8.88	.65	1.4+60	d	.4	
Groundman truck driver	8.325	.65	1.4+60	d	.4	
Groundman dynamite man & mechanic	8.89	.65	1.4+60	d	.4	
HANBLE, TILE & TERRAZZO WORKERS	11.86					
HELPERS:	8.75	1.64				
Painters:						
Brush and roller	8.95	.60	.87		.04	
Swing scaffold	9.45	.60	.87		.04	

	Basic Hourly Rates	Fringe Benefits Payments				Education and/or Appr. Tr.
		H & W	Pensions	Vacation		
PAINTERS: (Cont'd)						
Structural Steel:	\$ 9.45	.60	.87		.04	
Up to 40'	9.65	.60	.87		.04	
Spray	9.55	.60	.87		.04	
PILEDRIVERS & MILLWRIGHTS:						
Building	10.72	.75	.99		.005	
PILEDRIVERS & MILLWRIGHTS:						
Highway & Heavy	8.88	.85	.59		.025	
PLUMBERS & STEAMFITTERS	10.49	2.265	.62	.55+e	.16	
ROOFERS:						
Roofers	10.67	.63	.63	f		
SHEET METAL WORKERS	11.09	.70	1.00		.005	
SOFT FLOOR LAYERS	9.42	.75	.66		.08	
SPRINKLER FITTERS	11.61	.60	.90			
TERRAZZO MACHINE OPERATOR	8.85	1.64				
TRUCK DRIVERS, Building	9.20	.45	.50			
WELDER - Craft rate						
PAID HOLIDAYS:						
A-New Year's Day; B-Memorial Day; C-Independence Day; D-Labor Day; E-Thanksgiving Day; F-Christmas Day						
FOOTNOTES:						
a. Holidays: A through F.						
b. Employer contributes 4% basic hourly rate for 5 years or more of service or 2% basic hourly rate for 6 months to 5 years of service as Vacation Pay Credit.						
c. Holidays: A through F; Washington's Birthday, Good Friday and Christmas Eve providing employee has worked 90 full days during the 90 calendar days prior to the holiday and the regular scheduled work days immediately preceding and following the holiday.						
d. Holidays: A through F; Washington's Birthday, Election Day for President of the United States and election of Governor of New York, provided employee works the day before and the day after the holiday.						
e. Holidays: C, D, E, F						
f. On any election day workmen will be given sufficient time off for the purpose of voting and paid for said time in compliance with New York State Law.						



DECISION NO. NYG-362

Laborers, Tunnel Rock

Basic Hourly Rates	Fringe Benefits Payments			Education and/or Appr. Tr.
	H & W	Pensions	Vacation	
\$8.51	.80	1.34		
8.61	.80	1.34		
8.91	.80	1.34		
9.01	.80	1.34		
9.21	.80	1.34		
9.31	.80	1.34		
9.41	.80	1.34		
9.51	.80	1.34		

Top men  
Concrete bottom men, bull gang,  
gang men, bottom men, track  
gang, car pushers, compress  
air lines, fan lines, and  
water lines  
Mucking machine tender, shaft  
mucker, shaft driller, tender  
air track driller, tender  
Air track driller, chuck tender  
(heading) powder monkey  
Running and welding  
Rod men form work (metal), pile  
driving (wood or metal)  
Set-up men and slumber men,  
electrical, heading driller  
(jack leg)  
Master, form work (wood), and  
cement finishing

19-LAB-2H

DECISION NO. NYG-362

Laborers  
Heavy Construction Excavating  
Paving:  
Laborers & chuck tenders  
Asphalt rakers, air track, wagon  
drill op., curb stone setters,  
powder monkeys  
Curb cockmen, pipe layers, layers  
of conduit and all air, electric  
gas and diesel motor driven tool  
op.  
Baling of all types of pipe  
Masters  
Meter setters and meter changers

PAID HOLIDAYS:  
A-New Year's Day; B-Memorial Day;  
C-Independence Day; D-Labor Day;  
E-Thanksgiving Day; F-Christmas  
Day.

FOOTNOTE:  
a. Holidays A through F, provid-  
ing employee works the working  
day before and the working  
day after the holiday.

Basic Hourly Rates	Fringe Benefits Payments			Education and/or Appr. Tr.
	H & W	Pensions	Vacation	
\$ 7.62	1.40	.89	a	
7.87	1.40	.89	a	
7.82	1.40	.89	a	
8.02	1.40	.89	a	
9.32	1.40	.89	a	
7.92	1.40	.89	a	

5-LAS-2-3

LABORERS: HEAVY AND HIGHWAY CONSTRUCTION

CLASS A  
CLASS B  
CLASS C  
CLASS D

PAID HOLIDAYS:

A-New Year's Day; B-Memorial Day;  
C-Independence Day; D-Labor Day;  
E-Thanksgiving Day; F-Christmas Day.

Basic Hourly Rate	Fringe Benefits Payments			App Tr.
	H & V	Pensions	Vacation	
\$ 6.80	1.40	.89	a	
7.00	1.40	.89	a	
7.80	1.40	.89	a	
7.40	1.40	.89	a	

FOOTNOTE:

a. Paid Holidays A through F, provided the employee has worked the day before and after the holiday.

LABORERS: HEAVY AND HIGHWAY CONSTRUCTION:

CLASS A

Labors, drill helper, flagmen, outboard and hand boats.

CLASS B

Ball float, chain saw, concrete aggregate, bin, concrete bootman, gin buggy, hand or machine vibrator, jackhammer, mason tender, mortar mixer, pavement breaker, handlers of all steel mesh, small generators for laborers' tools, installation of bridge drainage pipe, pipelayers, vibrator type rollers, tamper, drill doctor, tail or screw op. on asphalt paver, water pump op. (1 1/2" and single diaphragm), nozzle (asphalt, gunnite, seeding and sand blasting), laborers on chain link fence erection, rock splitter and power unit, pusher type concrete saw and all other gas, electric, oil and air tool operators, wrecking laborer.

CLASS C

All rock or drilling machine operators (except quarry master and similar type), acetylene torch op., asphalt raker, powderman.

CLASS D

Blasters, form setters, stone or granite curb setters.

BUILDING CONSTRUCTION - POWER EQUIPMENT OPERATORS:

GROUP I - Cranes (cable and hydraulic, climbing and tower)

- I - A 124 ft. and under
- I - B 124 ft. and 151 ft.
- I - C 151 ft. and 201 ft.
- I - D 201 ft. and 251 ft.
- I - E 251 ft. and 301 ft.
- I - F 301 ft. and 351 ft.
- I - G 351 ft. and 401 ft.
- I - H 401 ft. and 451 ft.

GROUP II - Air tuggers, derrick, dredge, big generator plant, cableway, backhoe, clamshell, dragline, shovel and similar machines over 3/8 cubic yards capacity (factory rating), bridge crane (all types), caisson auger and similar type machine, forklift (with factory rating of 15 ft. or more of lift), hoist (on steel erection), mucking machines, ross carrier (and similar types), three drum hoist (when all three drums are in use)

GROUP III - A frame truck, backfilling machine, hoist (1 or 2 drums), barber green and similar typer machine, maintenance engineer (mechanic), mechanical slurry machines (all kinds), belt crete and similar type machines, bituminous spreading machine, post hole digger, bulldozer, carry all type scraper, core drill, pumps, (regardless of motive power) no more than (4) in number not to exceed 20 inches in total capacity), fine grade and finish rollers, side boom tractor, stone crusher, compressors; 4 not to exceed 2000 CFM. combined capacity 3 or less with more than 1200 CFM, but not to exceed 2000 CFM. concrete mixer, concrete placer, concrete pumps, cornadozer and similar types, crane-hoe-shovel 3/8 yd. capacity or less (factory rating), tounrapull and similar types, dinky locomotives (all types), tower-mobile and similar types, elevating grader, elevator trenching machines, fine grade machines (all kinds), welder, front end loader, forklift, with factory rating of less than 15 feet of lift, well drill, well point system, high pressure boiler. Exception: single electric pumps up to and including 4 inches not be manned.

GROUP IV - Any combination (not to exceed 3 pieces of equipment), welding, machine or mechanical conveyor (over 12 ft in length), fireman, belt crete generator, mechanical heater, roller (fill & grade), pumps (regardless of motive power) no more than (3) in number, not to exceed twelve inches total capacity, rubber tired tractor, compressor 3 or less, not to exceed 1200 CFM combined capacity, longitudinal float. Exception: single gasoline driven welding machines up to 300 amps need not be manned.

GROUP V - Truck crane oilers

DECISION NO. NYTC-3262  
 EXCAVATING FOR SITE PREPARATION SEWER AND WATER LINES - POWER EQUIPMENT OPERATORS

12-PEO-1-B  
 (2 of 2)

Page 7

DECISION NO. NYTC-3262

BUILDING CONSTRUCTION

POWER EQUIPMENT OPERATORS

GROUP I:

- I-A
- I-B
- I-C
- I-D
- I-E
- I-F
- I-G
- I-H

Basic Hourly Rates	Fringe Benefits Payments		Vacation	Apr. Tr.
	H & W	Pension		
10.85	.50	.50+30	a	.10
10.90	.50	.50+30	a	.10
11.15	.50	.50+30	e	.10
11.40	.50	.50+30	a	.10
11.90	.50	.50+30	e	.10
12.40	.50	.50+30	e	.10
13.40	.50	.50+30	a	.10
10.85	.50	.50+30	e	.10
10.87	.50	.50+30	a	.10
9.58	.50	.50+30	a	.10
8.58	.50	.50+30	e	.10

- GROUP II
- GROUP III
- GROUP IV
- GROUP V

FOOTNOTES:

a. PAID HOLIDAYS: New Year's Day, Memorial Day, Independence Day, Labor Day, Thanksgiving Day and Christmas Day regardless of the day of the week in which the holiday may fall.

GROUP II Automatic fine grader, backhoe (except tractor mounted, rubber tired), black-top plant (automated), cutblow, mission auger, central mix concrete plant (automated), cherry picker-over 5 ton capacity, crane cranes and derricks (steel erection), dragline, dual drum paver, excavator purpose hydraulically operated, front end loader (4 c. y. and over), hoist, two or three drum, pile driver, power grader with elevating loader attachment, quarry raster (or equivalent), shovel, slip form paver (12" second man is needed, he shall be an oller), tractor drawn belt-type loader, truck crane, tunnel shovel.

GROUP III Backhoe (tractor mounted, rubber tired), bituminous spreader and mixer, black-top plant (non-automated), boring machine, cage hoist, central mix plant (non-automated) and all concrete batching plants, cherry picker-5 tons and under, compressors (4 or less) exceeding 2,000 c.f.m. combined capacity, concrete paver over 16S, concrete pump, crusher, drill rigs, tractor mounted, front end loader (under 4 c.y.), hi-pressure boiler (15 lbs. and over), hoist, one drum, Kolman plant loader and similar type loaders (if employer requires another man to clean the screen or to maintain the equipment, he shall be an oller), maintenance engineer, maintenance greaser man, mixer for stabilised base self-propelled, motorail machine, plant engineer power grader, pumpcrete, ready mix concrete plant road widener, roller (all above sub-grader), side boom, tractor scraper, tractor with dozer and/or pusher, trencher, winch, mechanical slurry machine, power broom.

GROUP IIII Compressors: 4 not to exceed 2,000 c.f.m. combined capacity; or 3 or less with more than 1,200 c.f.m. but not to exceed 2,000 c.f.m. compressors (any size but subject to other provisions for compressors), dust collectors, generators, pumps, welding machines (four of any type or combinations), concrete pavement spreaders and finishers, conveyors, drill core, drill well electric pump used in conjunction with well point system, farm tractor with accessories, fine grade machine fork lift, guinle machine, hammer-hydraulic-self propelled, locomotive, post hole digger and post driver, roller, (grader and fill), tractor with towed accessories, vibrator compactor, vibro tamp, well point, pumps, regardless of motive power, no more than 4 in number not to exceed 20" in total capacity, submersible electric pumps when used in lieu of well points.

GROUP IVI Compressors (any size, but subject to other provisions for compressors, dust collectors, generators, welding machine (three or less of any type or combination) concrete mixer (16S or under), concrete saw self-propelled, foreman, form tamper, sulching machine, oiler, power heater-man, rewinus widener, steam cleaner, tractor, pumps regardless of motive power, no more than 3 in number not to exceed 12" in total capacity.

NOTICES

DECISION NO. NY76-3262

27-PEO-2-2

	Basic Hourly Rates	Fringe Benefits Payments			App. Tr.
		H & W	Pensions	Vacation	
POWER EQUIPMENT OPERATORS: HEAVY & HIGHWAY CONSTRUCTION					
GROUP I	9.59	.55	.60%	b	.10
GROUP II	8.69	.55	.60%	b	.10
GROUP III	7.56	.55	.60%	b	.10
GROUP IV					
PAID HOLIDAYS: A-New Year's Day; B-Memorial Day; C-Independence Day; D-Labor Day; E-Thanksgiving Day; F-Christmas Day.					
FOOTNOTES: a. Employer contributes \$.30 per hour to an Supplemental Unemployment Benefit Fund.					
b. Paid Holidays A through F; providing the employee works the working day before and after the holiday					

POWER EQUIPMENT OPERATORS: HEAVY AND HIGHWAY CONSTRUCTION  
 Group I - Automatic concrete spreader (GHI), automatic fine grader, backhoe (except tractor mounted, rubber tired), belt placer (CMI type), blacktop plant (automated), cableway, caisson auger, central mix concrete plant (automated), cherry picker (over 5 tons capacity), concrete pump (8" or over), crane, cranes & derricks (steel erection), dragline, dredge, dual drum paver, excavator (all purpose-hydraulically operated, (gradall or similar), fork lift (factor rated 15 ft. and over), front end loader 4 c.y. and over), head tower (sauerman or equal) hoist (2 or 3 drum), mine hoist, mucking machine or mole, over head crane (gantry or straddle type), piledriver, power grader, quarry master (or equivalent), scraper, shovel, sideboom, slip form paver (if second man is needed, he shall be an oiler), tractor drawn belt type loader, truck crane, tunnel shovel.

Group II - Backhoe (tractor mounted, rubber tired), bituminous spreader and mixer, blacktop plant (non-automated), blast or rotary drill truck or tractor mounted, boring machine, cage-hoist, central mix plant (non-automated and all concrete batching plants), cherry picker (5 tons capacity and under), compressors (4 or less) exceeding 2000 C.F.M. combined capacity concrete paver (over 105), concrete pump (under 8"), crusher, diesel power unit, drill rigs (tractor mounted), front end loader (under 4 c.y.), hi-pressure boiler (15 lbs. and over), hoist (one drum) Kolman plant loader and similar type loaders (if another man is required to clean screen or to maintain the equipment, he shall be an oiler), locomotive maintenance/engineer/graesman/welder, mixer (for stabilized base self-propelled), monorail machine, plant engineer, pumpcrete, ready mix concrete plant, refrigeration equipment (for soil stabilization), road widener, roller (all above subgrade), tractor with dozer and/or pusher, trencher, tigger-hoist, winch, winch cat.

DECISION NO. NY76-3262

13-PEO-2

	Basic Hourly Rates	Fringe Benefits Payments			App. Tr.
		H & W	Pensions	Vacation	
EXCAVATING FOR SITE PREPARATION SEWER AND WATER LINES					
POWER EQUIPMENT OPERATORS					
GROUP I	9.65	.80	.50	a	.10
GROUP II	9.45	.80	.50	a	.10
GROUP III	9.15	.80	.50	a	.10
GROUP IV	8.40	.80	.50	a	.10
PAID HOLIDAYS: A-New Year's Day; B-Memorial Day; C-Independence Day; D-Labor Day; E-Thanksgiving Day; F-Christmas Day.					
FOOTNOTES: a. Holidays: A through F, provided employee works the working day before the working day after the holiday.					

POWER EQUIPMENT-OPERATORS: HEAVY AND HIGHWAY CONSTRUCTION CONT'D.  
Group III - A-frame truck, compressors (4 not to exceed 2000 C.F.M. combined capacity or 3 or less with more than 1200 C.F.M. but not to exceed 2000 C.F.M.), compressors (any size but subject to other provisions for compressors), dust collectors, generators, pumps, welding machines (4 of any type of combination), concrete pavement spreaders and finishers, conveyor, drill-corc, -shell-well, electric pumps used in conjunction with well point system, farm tractor with accessories, fine grade machine, fork lift (under 15 ft.), gunite machine, hammers (hydraulic-self-propelled), post hole digger and post driver, power sweeper, roller (grade and fill), submersible electric pump (when used in lieu of well point system), tractor with towed accessories, vibratory compactor, vibro tamp, well point.

Group IV - Aggregate plant, boiler (used in conjunction with production), cement and bin operator, compressors (3 or less not to exceed 1200 C.F.M. combined capacity), compressor (any size, but subject to other provisions for compressors) dust collectors, generator pumps, welding machines (3 or less of any type or combination), concrete paver or mixer (165 and under), concrete saw (self-propelled), fireman, form tamper, hydraulic pump (jacking system), lighting plants, mulching machine, oiler parapet- (concrete or pavement grinder), power broom (towed), power heaterman, rewinus widener, shell winder, steam cleaner, tractor.

DECISION NO. NY76-3262

1-TD-2-3

	Fringe Benefits Payments		
	Basic Hourly Rates	H & V	Pensions
TRUCK DRIVERS: HEAVY AND HIGHWAY CONSTRUCTION			
CLASS 1	7.69	.65	.55
CLASS 2	7.74	.65	.55
CLASS 3	7.79	.65	.55
CLASS 4	7.94	.65	.55
CLASS 5	8.09	.65	.55

PAID HOLIDAYS:  
 A-New Year's Day; B-Memorial Day;  
 C-Independence Day; D-Labor Day;  
 E-Thanksgiving Day; F-Christmas Day.

FOOTNOTE:

a. Paid Holidays A through F, provided the employee has worked the working day before and after the holiday.

TRUCK DRIVERS: HEAVY AND HIGHWAY CONSTRUCTION:

CLASS 1

Warehouseman, yardmen, truck helpers, pickups, panel trucks, flatboy material trucks (straight jobs), single axle dump trucks, dumpsters, material checkers and receivers, greasers, truck tiremen, mechanic helpers and parts chaser.

CLASS 2

Tandems, batch trucks, mechanics and dispatcher.

CLASS 3

Semi-trailers, low-boy trucks, asphalt distributor trucks, agitator, mixer trucks and concrete type vehicles, truck mechanic.

CLASS 4

Specialized earth moving equipment - euclid type or similar off-highway equipment, where not self loaded, and straddle (ross) carrier.

CLASS 5

Off-highway tandem back-dump, twin engine equipment and double-hitched equipment where not self loaded.

DECISION NO. NY76-3263

**SUPERSSEAS DECISION**

STATE: NEW YORK COUNTY: CHEMUNG  
 DATE OF PUBLICATION: August 20, 1976 in 41 FR 35453  
 Supersedeas Decision No. NY76-3243 dated August 20, 1976 in 41 FR 35453  
 DESCRIPTION OF WORK: Building construction, (excluding single family homes and garden type apartments up to and including 4 stories), heavy and highway construction

	Basic Hourly Rates	Fringe Benefits Payments				Education end/or Appr. Tr.
		H & W	Pensions	Vacation		
ASBESTOS WORKERS	\$ 11.30	.81	.35		.04	
BOILERMAKERS	10.60	.70	1.00		.02	
BRICKLAYERS, CEMENT MASONS, MARBLE SETTERS, PLASTERERS, STONE MASONS, TERRAZZO WORKERS, AND TILE SETTERS	10.00		.50			
CARPENTERS, BUILDING TWFS, OF CHAMBERS, POST CREEK, BIG FLATS, AND SAGETOWN	8.81	.40	.95		.02	
CARPENTERS	9.06	.40	.95		.02	
REMAINDERS OF COUNTY: MILLRIGHTS AND FILEDRIVERMEN	9.47	.35	.50		.04	
CARPENTERS & SOFT FLOOR LAYERS	9.72	.35	.50		.04	
MILLRIGHTS AND FILEDRIVERMEN	8.92	.50	.95		.025	
CARPENTERS, HEAVY & HIGHWAY	9.47	.35	.50	a	.025	
TWFS, OF CHAMBERS, POST CREEK, BIG FLATS, SAGETOWN	11.60	.50	.50	f	.05	
REMAINDER OF COUNTY: CEMENT MASONS, HEAVY & HIGHWAY	9.70	.495	.32	3a+b+c	.02	
ELECTRICIANS	9.825	.495	.32	3a+b+c	.02	
ELEVATOR CONSTRUCTORS	6.60					
ELEVATOR CONSTRUCTOR HELPERS	4.71					
ELEVATOR CONSTRUCTOR HELPERS PROBATIONARY	7.18	.35	.30		.01	
GLAZIERS	9.33	.70	.82		.05	
IRONWORKERS: STRUCTURAL, ORNAMENTAL, AND REINFORCING	6.90	.40	.25			
LABORERS: MORTAR MIXER (HAND OR MACHINE FOR 3 OR MORE MEN), JACKHAMMER, PAVEMENT BREAKERS, PIPELAYERS (OVER 6"), GUN BUGGY, WORK ON SCAFFOLD, CHAIN SAW OPERATOR, AND ALL OTHER TYPES OF GAS, ELECTRIC AND AIR TOOLS	7.10	.40	.25		.01	
LABORERS	9.63	.40	.25	d	.01	
LEAD BURNERS	10.50					

	Basic Hourly Rates	Fringe Benefits Payments				Education end/or Appr. Tr.
		H & W	Pensions	Vacation		
LINE CONSTRUCTION: LINEMAN	\$11.10	.65	14+.60	e	1/4	
CABLE SPICERS	12.21	.65	14+.60	e	1/4	
GROUNDMAN DIGGING MACHINE OP.	9.99	.65	14+.60	e	1/4	
GROUNDMAN MOBILE EQUIPMENT OP.	8.88	.65	14+.60	e	1/4	
GROUNDMAN TRUCK DRIVER	8.325	.65	14+.60	e	1/4	
GROUNDMAN DYNAMITE MAN	8.88	.65	14+.60	e	1/4	
PAINTERS: BRUSH	7.71	.35	.30			
STRUCTURAL STEEL	8.71	.35	.30			
SWAGING SCAFFOLD	7.96	.35	.30			
BOATS/MAIN CHAIR	7.96	.35	.30			
SPRAY	8.56	.35	.30			
BRUSH-ROLL EPOXY	8.86	.35	.30		.05	
SPRAY-EPOXY	8.96	.35	.30		.10	
PLUMBERS AND STEAMFITTERS	10.00	.60	.80			
ROOFERS	8.89	.44	1.00		.07	
SHEET METAL WORKERS	8.87	.46	.60		.08	
SPRINKLER FITTERS	11.61	.60	.90	/		

HOLIDAYS: A-NEW YEAR'S DAY; B-MEMORIAL DAY; C-INDEPENDENCE DAY; D-LABOR DAY; E-THANKSGIVING DAY; F-CHRISTMAS DAY

FOOTNOTES:

a. PAID HOLIDAYS: MEMORIAL DAY, LABOR DAY.  
 b. PAID HOLIDAYS: A THROUGH F.  
 c. EMPLOYER CONTRIBUTES 1/4 BASIC HOURLY RATE FOR 5 YEARS OF SERVICE OR 2/8 BASIC HOURLY RATE FOR 6 MONTHS TO 5 YEARS OF SERVICE AS VACATION PAY CREDIT.  
 d. HOLIDAYS A THROUGH F; WASHINGTON'S BIRTHDAY, GOOD FRIDAY, X-MAS EVE, PROVIDING EMPLOYEE HAS WORKED 30 FULL DAYS DURING THE 90 CALENDAR DAYS PRIOR TO THE HOLIDAYS, AND THE REGULAR SCHEDULED WORK DAY IMMEDIATELY PRECEDING AND FOLLOWING THE HOLIDAYS.  
 e. PAID HOLIDAYS: A THROUGH F; GOOD FRIDAY, WASHINGTON'S BIRTHDAY, ELECTION DAY FOR PRESIDENT OF THE UNITED STATES AND ELECTION OF GOVERNOR OF NEW YORK STATE, PROVIDED THE EMPLOYEE WORKS THE DAY BEFORE AND AFTER THE HOLIDAY.  
 f. EMPLOYEE SHALL WORK 4 HOURS AND RECEIVE 8 HOURS PAY ON CHRISTMAS EVE.

DECISION NO. NYTC-3263

BUILDING CONSTRUCTION - POWER EQUIPMENT OPERATORS

- GROUP I - Cranes (cable and hydraulic, climbing and tower)  
 I - A 121 ft. and under  
 I - B 121 ft. and 151 ft.  
 I - C 151 ft. and 201 ft.  
 I - D 201 ft. and 251 ft.  
 I - E 251 ft. and 301 ft.  
 I - F 301 ft. and 351 ft.  
 I - G 351 ft. and 401 ft.  
 I - H 401 ft. and 451 ft.

GROUP II - Air tugger, derrick, dredge, big generator plant, cableway, backhoe, clamshell, dragline, shovel and similar machines over 3/8 cubic yards capacity (factory rating), bridge crane (all types), catson auger and similar type machine, forklift (with factory rating of 15 ft. or more of lift), hoist (on steel erection), sucking machines, roas carrier (and similar types), three drum hoist (when all three drums are in use)

GROUP III - A frame truck, backfilling machine, hoist (1 or 2 drums), barber green and smaller typer machine, maintenance engineer (mechanic), mechanical slurry machines (all kinds), belt crete and smaller type machines, bituminous spreading machine, post hole digger, bulldozer, carry all type scraper, core drill, pumps, (regardless of motive power) no more than (4) in number not to exceed 20 inches in total capacity), fine grade and finish rollers, side boom tractor, stone crusher, compressors; 4 not to exceed 2000 CFM combined capacity 3 or less with more than 1200 CFM, but not to exceed 2000 CFM, concrete mixer, concrete placer, concrete pumps, tounadozer and similar types, crane-hoe-shovel 3/8 yd. capacity or less (factory rating), tounapull and similar types, dinky locomotives (all types), tower-mobile and similar types, elevating grader, elevator trenching machines, fine grade machines (all kinds), welder, front end loader, forklift with factory rating of less than 15 feet of lift, well drill, well point system, high pressure boiler.  
 Exception: single electric pumps up to and including 4 inches not be manned.

GROUP IV - Any combination (not to exceed 3 pieces of equipment), welding, machine or mechanical conveyor (over 12 ft in length), fireman, belt crate generator, mechanical heater, roller (fill & grade), pumps (regardless of motive power) no more than (3) in number, not to exceed twelve inches total capacity, rubber tired tractor, compressor 3 or less, not to exceed 1200 CFM combined capacity, longitudinal float. Exception: single gasoline driven welding machines up to 300 amps need not be manned.

GROUP V - Truck crane oilers

NYTC-3263-2-1-3 PAGE 5

Basic Hourly Rate	Fringe Benefits Payments			App. Tr.
	M & V	Pensions	Vacation	
\$7.89	.50	.45	a	
8.09	.50	.45	a	
8.29	.50	.45	a	
8.49	.50	.45	a	

HEAVY AND HIGHWAY CONSTRUCTION

LABORERS:

- Laborers and driller helpers
- Concrete aggregate bin, mortar mixer, hand or machine vibrator
- gin busey, mason tenders, concrete bootmen, chain saw, jack-hammer, pavement breaker and all other gas, electric oil and air-tool operators, bull float
- tamper, pipelayers
- Drillers, asphalt takers, stone or granite curb setters and acetylene torch operator
- Blasters, form setters, stone or granite curb setters

PAID HOLIDAYS:

- A-New Year's Day; B-Memorial Day; C-Independence Day; D-Labor Day; E-Thanksgiving Day; F-Christmas Day.

FOOTNOTE:

- a. Holidays A through F, providing the employee works the day before and after the holiday.

12-PEO-1-B  
(2 of 2)

PAGE 5

DECISION NO. NY76-2263  
BUILDING CONSTRUCTION  
POWER EQUIPMENT OPERATORS

- GROUP I:
- I-A
- I-B
- I-C
- I-D
- I-E
- I-F
- I-G
- I-H
- GROUP II
- GROUP III
- GROUP IV
- GROUP V

	Basic Hourly Rates	Fringe Benefits Payments			App. Tr.
		H & W	Pensions	Vacation	
	\$10.85	.50	.50+.30	a	.10
	10.90	.50	.50+.30	a	.10
	11.15	.50	.50+.30	a	.10
	11.40	.50	.50+.30	a	.10
	11.90	.50	.50+.30	a	.10
	12.40	.50	.50+.30	a	.10
	12.90	.50	.50+.30	a	.10
	13.40	.50	.50+.30	a	.10
	10.85	.50	.50+.30	a	.10
	10.87	.50	.50+.30	a	.10
	9.58	.50	.50+.30	a	.10
	8.58	.50	.50+.30	a	.10

FOOTNOTES:

a. PAID HOLIDAYS: New Year's Day, Memorial Day, Independence Day, Labor Day, Thanksgiving Day and Christmas Day regardless of the day of the week in which the holiday may fall.

DECISION NO. NY76-2263

PAGE 6

23-PEO-2-3

POWER EQUIPMENT OPERATORS:  
HEAVY & HIGHWAY CONSTRUCTION

- GROUP I
- GROUP II
- GROUP III
- GROUP IV

	Basic Hourly Rates	Fringe Benefits Payments			App. Tr.
		H & W	Pensions	Vacation	
	\$9.59	.55	1.00	a	.10
	9.27	.55	1.00	a	.10
	8.59	.55	1.00	a	.10
	7.80	.55	1.00	a	.10

PAID HOLIDAYS:  
A-New Year's Day; B-Memorial Day; C-Independence Day; D-Labor Day;  
E-Thanksgiving Day; F-Christmas Day.

FOOTNOTES:

a. Paid Holidays A through F; providing the employee works the working day before and after the holiday

POWER EQUIPMENT OPERATORS: HEAVY AND HIGHWAY CONSTRUCTION

Group I - Automated concrete spreader (CMI), automatic fine grader, backhoe (except tractor mounted, rubber tired), belt placer (CMI type), blacktop plant (automated), cableway, caisson auger, central mix concrete plant (automated), cherry picker (over 5 tons capacity), concrete pump (8" over crane, cranes & derricks (steel erection), dragline, dredge, dual drum paver, excavator (all purpose-hydraulically operated, (gradall or similar), fork lift (factor rated 15 ft. and over), front end loader 4-c.y. and over), head tower (saucerman or equal) hoist (2 or 3 drum), mine hoist, mucking machine or mole, over head crane (gantry or straddle type), piledriver, power grader, quarry master (or equivalent), scraper, shovel, sideboom, slip form paver (if second man is needed, he shall be an offer), tractor drawn belt type loader, truck crane, tunnel shoveler.

Group II - Backhoe (tractor mounted, rubber tired), bituminous spreader and mixer, blacktop plant (non-automated), blast or rotary drill truck or tractor mounted), boring machine, cage-hoist, central mix plant (non-automated and all concrete batching plants), cherry picker (5 tons capacity and under), compressors (4 or less) exceeding 2000 C.F.M. combined capacity concrete paver (over 16S), concrete pump (under 8'), crusher, diesel power unit, drill rigs (tractor mounted), front and loader (under 4 c.y.), hi-pressure boiler (15 lbs. and over), hoist (one drum) Kolman plant loader and similar type loaders (if another man is required to clean screen or to maintain the equipment, he shall be an offer), locomotive maintenance/engineer/greaseman/welder, mixer (for stabilized base self-propelled), monorail machine, plant engineer, pump crete, ready mix concrete plant, refrigeration equipment (for soil stabilization), road widener, roller (all above subgrade), tractor with dozer and/or pusher, trencher, tugger-hoist, winch, winch cat.



DECISION NO. NY16-3263

POWER EQUIPMENT OPERATORS: HEAVY AND HIGHWAY CONSTRUCTION CONT'D.

Group III - A-frame truck, compressors (4 not to exceed 2000 C.F.M. combined capacity or 3 or less with more than 1200 C.F.M. but not to exceed 2000 C.F.M.), compressors (any size but subject to other provisions for 4 of any compressors), dust collectors, generators, pumps, welding machines, conveyor, type of combination), concrete pavement spreaders and finishers, well point drill-core, drill-still, etc. pumps used in conjunction with well point system, farm tractor with accessories, fine grade machine, fork lift (under 15 ft.), gunite machine, hammer (hydraulic-self-propelled), post hole digger and post driver, power sweeper, roller (grade and fill), submersible electric pump (when used in lieu of well point system), tractor with towed accessories, vibratory compactor, vibro tamp, well point.

Group IV - Aggregate plant, boiler (used in conjunction with production), cement and bin operator, compressors (3 or less not to exceed 1200 C.F.M. combined capacity), compressor (any size, but subject to other provisions for compressors) dust collectors, generator pumps, welding machines (3 or less of any type or combination), concrete paver or mixer (165 and under), concrete saw (self-propelled), fireman, form tamper, hydraulic pump (jacking system), lighting plants, mulching machine, oiler parapet- (concrete or pavement grinder), power broom (towed), power heaterman, revintus videncr, shell winder, steam cleaner, tractor.

1-TD-2-3

DECISION NO. NY16-3263

TRUCK DRIVERS: HEAVY AND HIGHWAY CONSTRUCTION

- CLASS 1
- CLASS 2
- CLASS 3
- CLASS 4
- CLASS 5

Basic Hourly Rate	Fringe Benefits Payments		
	H.A.W.	Pensions	Vacation
\$7.69	.60	a	a
7.74	.60	a	a
7.79	.60	a	a
7.94	.60	a	a
8.09	.60	a	a

PAID HOLIDAYS:  
 A-New Year's Day; B-Memorial Day;  
 C-Independence Day; D-Labor Day;  
 E-Thanksgiving Day; F-Christmas Day.

FOOTNOTE:

a. Paid Holidays A through F, provided the employee has worked the working day before and after the holiday.

TRUCK DRIVERS: HEAVY AND HIGHWAY CONSTRUCTION:

CLASS 1

Warehouseman, yardmen, truck helpers, pickups, panel trucks, flatboy material trucks (straight jobs), single axle dump trucks, dumpsters, material checkers and receivers, graders, truck firemen, mechanic helpers and parts chaser.

CLASS 2

Tandems, batch trucks, mechanics and dispatcher.

CLASS 3

Semi-trailers, low-boy trucks, asphalt distributor trucks, agitator, mixer trucks and dumpcrete type vehicles, truck mechanic.

CLASS 4

Specialised earth moving equipment - euclid type or similar off-highway equipment, where not self loaded, and straddle (cross) carrier.

CLASS 5

Off-highway tandem back-dump, twin engine equipment and double-hitched equipment where not self loaded.

SUPERSEDED DECISION

STATE: NEW YORK COUNTY: ORANGE  
 DECISION NO: NY76-3264 DATE: Date of Publication  
 SUPERSEDES DECISION NO. NY76-3232 dated August 20, 1976 in 41 FR 35109  
 DESCRIPTION OF WORK: Building construction, (excluding single family homes and garden type apartments up to and including 4 stories), heavy and highway construction

Basic Hourly Rates	Fringe Benefits Payments			Education and/or Appr. Tr.
	H & W	Pensions	Vacation	
\$12.98 10.57	5% 5%	10% 5%+10%	7%	.02
9.95 10.20	1.10 1.10	1.10 1.10	1.25	
7.70	.97	.98		
8.90 8.75 8.05	.69 .83 .8%	1.69 .78 8%	1.00+8 1.00 .50	.03
9.67	.85	.75	1.15	.15
9.70	.60	.60	.55	.05
9.70	.60	.60	.55	.05
9.70	.60	.60	.55	.05
10.00	.8%	1.7%	10%	1%

Basic Hourly Rates	Fringe Benefits Payments			Education and/or Appr. Tr.
	H & W	Pensions	Vacation	
\$10.10	.75	1%+.69	.60	1%
6.35 10.12 7.59	.75 .495 .495	1% .32+f .32+f	.30 b+c b+c	.02 .02
5.06				
9.35	.495	.32+f	b+c	.02
7.01	.495	.32+f	b+c	.02
8.50	.495	.32+f	b+c	.02
6.38	.495	.32+f	b+c	.02
10.30	.66	1.66	.47	.01
9.75	1.35	1.10+.82	1.35	
8.30	.90	.90	a	
8.55 9.02 10.50	.90 .90 .40	.90 .55 .25	a .75 d	.01 .01

DECISION NO. NY76-3264

Remainder of County  
 Remainder of County:  
 For the repair, renovation, alteration, and new installations of electrical systems in light commercial and industrial property, herein defined to include stores, gas station, motels & hotels  
 Elevator Constructors  
 Elevator Constructors' helpers  
 Elevator Constructors' helpers (prob.)  
 Elevator Constructors Modernization  
 Elevator Constructors Modern. Helpers  
 Elevator Constructor repair  
 Elevator Constructor repair helper  
 Glaziers  
 Ironworkers, structural, ornamental and reinforcing  
 Laborers: (Building)  
 Common laborers, mason tenders, mortar mixers, hod carriers, scaffold builder, concrete men, vibrator men, poured gypsum roof work, wrecking, walking power buggy men, landscaper and chipping hammer (air or electric 1" or under)  
 Asphalt men, pipe layers, air or electric jackhammer, powemen, gunnite, sandblasting, barmen, chain saw, riding power buggy, vibro barco, joy tamper, or similar walk behind roller  
 Lathers  
 Leadburners

Asbestos workers  
 Boilermakers  
 Bricklayers, cement masons  
 Plasterers and stone masons:  
 Type . . . of Newburg, New Windsor, Blooming Grove, Cornwall, Highlands, Woodbury and Monroe; and Arden and Southfield  
 Cement finishers, Rvy. & Hwy.  
 Cement finishers, Bridge & overpass work  
 Greenwood Lake, Warwick, Monroe and Tuxedo to Hudson River and areas east thereof to County Line  
 Remainder of County  
 Cement masons, Rvy. & Hwy.  
 Carpenters:  
 Tuxedo, Woodbury, Monroe, part of Cornwall, Chester, Blooming Grove and Highlands:  
 Carpenters, soft floor layers, bridge dock and wharf carpenters, building, heavy and highway  
 Remainder of County:  
 Carpenters, building:  
 Carpenters & soft floor layers  
 Piledrivermen, dock builders building  
 Carpenters, highway:  
 Piledrivermen, dock builders, highway  
 Electricians:  
 Otisville, Middletown, Goshon, Florida, Warwick, Port Jervis, Sparrow Bush, Monroe, Haman, Southfields, Tuxedo Lake and Tuxedo Twp.

NOTICES

47865

DECISION NO. 1176-328

Plumbers & Steamfitters:  
Towns, of Villages & Hamlets  
and/or portions thereof:  
Lakeville, Four Corners,  
Sterling Forest, Tuxedo,  
Tuxedo Parks, Southfield,  
Arden, Newburgh Junction,  
Greenwood Lake, Monroe,  
Harriman, Woodbury Falls,  
Woodbury Station, Central  
Valley, and the Palisades  
Interstate Park and Bear  
Mountain Park

Basic Hourly Rates	Fringe Benefits Payments			Education and/or Appr. Tr.
	H & W	Pensions	Vacation	
9.10	11%	12%	12%	.10
10.36	14.4%	7%	6%	.10
10.65	1.00	1.51	P	
7.65	1.00	1.51	P	
10.15	1.00	1.51	P	
10.15	1.00	1.51	P	
10.00	9.3%	16%	9%	.02
11.61	.60	.90		.08

Roofers:  
Pitch, pitch built up  
Asphalt Shingle  
Asbestos, slate and tile, slab  
Asphalt builtup  
Sheet metal workers  
Sprinkler fitters  
Welders - receive rate prescribed for craft performing operation to which welding is incidental.

PAID HOLIDAYS:

A-New Year's Day; B-Memorial Day; C-Independence Day; D-Labor Day; E-Thanksgiving Day; F-Christmas Day.

DECISION NO. 1176-328

Line Construction:  
Lineman cable splicer helper & material man  
Groundman digging machine operator  
Groundman mobile equipment operator  
Groundman truck driver and mechanic  
Groundman dynamite man  
Cable splicer  
Marble setters, terrazzo workers and tile setters:  
West Newburgh, Little Britain, Rock Tavern, Lagrange, New Hampton, Ridgeburg & Johnson to County Line and all areas inclusive south thereof County lines:

Basic Hourly Rates	Fringe Benefits Payments			Education and/or Appr. Tr.
	H & W	Pensions	Vacation	
\$11.10	.65	14+.60	•	½
9.99	.65	14+.60	•	½
8.88	.65	14+.60	•	½
8.325	.65	14+.60	•	½
8.88	.65	14+.60	•	½
12.21	.65	14+.60	•	½
7.80	.78	.94		
8.50	1.05	.63		
7.43	1.11	.475	1.15	
7.68	.475	.475		
8.50	.80	2.10		
7.90	.50	1.27		
10.39	1.10	1.68	.60	.02
8.00	10%	.50		
9.00	10%	.50		
8.90	10%	.50		

Millwrights  
Painters:  
Commercial & industrial  
Spray & sandblasting  
Steel, smoke stacks, bridges, towers, etc.

DECISION NO. KY76-329

## FOOTNOTES: (CONT'D)

- k. Employer contributes \$.73 per hour to a Security benefit fund.
- l. Employer contributes \$1.08 per hour to a combined health, welfare and Pension fund.
- m. Employer contributes \$.45 per hour to an annuity fund.
- n.. Paid Holiday, St. Patricks Day.
- p. Two hours off with pay on General Election Day, provided the employee has received 4 hours pay that day.

DECISION NO. KY76-329

## FOOTNOTES:

- a. Holidays: A through F
- b. Holidays: A through F, Lincoln's Birthday, Washington's Birthday, Armistice Day, Columbus Day and Election Day.
- c. Employer contributes 6.4% of basic hourly rate for 5 years or more service or 4.2% basic hourly rate for 6 months to 5 years of service as Vacation Pay Credit.
- d. Holidays: A through F; Washington's Birthday; X-Mas Eve; and Good Friday, providing employee has worked 30 full days during the 90 calendar days prior to the holiday, and the regularly scheduled work days immediately preceding and following the holiday.
- e. Holidays: A through F; Washington's Birthday, Election Day for President of the United States and Election of Governor of New York (provided employee works the day before and the day after the holiday).
- f. Employer contributes \$7.00 per day to Annuity Fund.
- g. Employee shall receive 2 hours time off with pay on Election Days.
- h. Holiday A through F, Lincoln's Birthday, Washington's Birthday, Columbus Day, Election Day, Veterans' Day, providing employee works one day in the calendar week in which the holiday falls; and further providing that the holiday falls on a regular work day.
- i. Employer contributes \$.60 per hour to a trust fund and \$.15 per hour to an annuity fund.
- j. Employer contributes \$.20 per hour to an annuity fund.

**HEAVY AND HIGHWAY CONSTRUCTION:**

**GROUP I:** Laborer, pitman, flagmen, chuck tender, dump men, handling and distributing of drinking water, placing and maintenance of all flares, lights, barricades and all reflective type materials for traffic control

**GROUP II:** Concrete men, vibrator men, asphalt men, joint setter, signal men, mason tenders, mortar men, pipelayers, rip rap and dry stone layers, steel rod carriers, jackhammer, pavement breaker, wagon drill, air track, jib rig and joy drill op., 2pwr buggy op., gunnite and sandblasting, coal passers and other machine op., sprayer and sod laying, all landscape work, grade checkers, all bridge work, walk behind selfpropelled power saw walk behind rollers and tamperers of all types, wrecking laborers (including barmen and burnermen), all sheeting and shoring coming under the laborers jurisdiction bit grinder, operator of form pin pullers and drivers, joint and jet sealers and filling and wiring of baskets for gabion walls, permanent sign man

**GROUP III:** Concrete finisher on highways, form setter, granite stone layer, fingerroll rand heavy duty crawler - master type HCMZ or equivalent or any drill using a 4" or larger bit

	Basic Hourly Rates	Fringe Benefits Payments			App. Tr.
		H & W	Pensions	Vacation	
GROUP I	\$ 8.30	.90	.90	a	
GROUP II	8.55	.90	.90	a	
GROUP III	8.95	.90	.90	a	

**HOLIDAYS:** A-New Year's Day; B-Memorial Day; C-Independence Day; D-Labor Day; E-Thanksgiving Day; F-Christmas Day.

**FOOTNOTE:**  
a. Holidays: A through F; Lincoln's Birthday; Washington's Birthday; Columbus Day; Election Day; Veteran's Day; provided employee works one day in the calendar week in which the holiday falls and reports for work the first working day following the holiday.

17-PEO-1-2-3

	Basic Hourly Rates	Fringe Benefits Payments			Education and/or Appr. Tr.
		H & W	Pensions	Vacation	
GROUP 1	\$14.39	72	152	a	32
GROUP 2	12.68	72	152	a	32
GROUP 3	11.85	72	152	a	32
GROUP 4	11.75	72	152	a	32
GROUP 5	11.53	72	152	a	32
GROUP 6	11.07	72	152	a	32
GROUP 7	10.80	72	152	a	32
GROUP 8	10.64	72	152	a	32
GROUP 9	10.59	72	152	a	32
GROUP 10	10.48	72	152	a	32
GROUP 11	10.43	72	152	a	32
GROUP 12	10.21	72	152	a	32
GROUP 13	9.83	72	152	a	32
GROUP 14	9.67	72	152	a	32
GROUP 15	9.35	72	152	a	32

**POWER EQUIPMENT OPERATORS, BUILDING, HEAVY, HIGHWAY, ROAD, STREET AND SEWER CONSTRUCTION**

50¢ per hour on machines where "Cat Head" or "Sheave Point" is at least 100 feet above ground level and less than 140 feet; 75¢ per hour on machines where "Cat Head" or Sheave Point" is 140 feet, or over above ground level.

**FOOTNOTES:**

- a. Paid Holidays: New Year's Day, Memorial Day, Independence Day, Labor Day, Thanksgiving Day, Christmas Day, Washington's Birthday, Presidential Election Day, and Veterans Day provided the employee works any of the 3 days in the 5 work days preceding the holiday and the first work day after the recognized holiday.

DECISION NO. NY76-3264

POWER EQUIPMENT OPERATORS: BUILDING, HEAVY, HIGHWAY, ROAD, AND STREET, AND SEWER CONSTRUCTION

GROUP 5 - Aerial platform (used as hoist); hoists all types except Chicago boom type (building & heavy construction rate only); elevator or house cars (building and heavy construction rate only); roof hoists.

GROUP 6 - Asphalt spreaders; bridge deck finisher; grader, finish only; rollers-blacktop.

GROUP 7 - Asphalt curbing machines; asphalt plant engineer; autograde tube finisher & texturing machine (CHI & similar types); autograde curbside machine (CHI & similar types); autograde curb trimmer & sidewalk shoulder slipform (CHI & similar types); barbending machines (power); batchers, batching plant & crusher on site; belt conveyer or systems; boilers and steam jennies (building & heavy construction rate only); boom type skimmer machines (building & heavy construction rate only); car dumpers (railroad); compressor and blower type units; concrete breaking machines; concrete finishing machines; concrete saws & cutters (ride on type); concrete spreaders-hetzal, reconstac & similar types; concrete vibrators (highway, road, street & sewer construction rate only); conveyors, under 125 ft.; crushing machines; ditching machine, small (ditch witch or similar); drill doctor (ditches include dust collector); dops pots (mechanical with or without pump); dumpsters; fine grade machine (large type); front end loader (1 yd & over but less than 2 yds) - highway, road, street & sewer construction rate only; front end loaders (under 2 yds) - building and heavy construction rate only; generators; giraffe grinders; graders and motor patrols; gunnite machines (excluding nozzle); hammer vibratory (in conjunction with generator); hoppers; hopper doors (power operated); ladders (motorized) - building & heavy construction rate only; ladderator; lights, portable generating light plants; locomotive (dinky type); mechanic; mixers (excepting paving mixers); motor patrols & graders; pavers (under 21E); pavement breakers - small, self-propelled ride on type (also maintains compressor or hydraulic unit); pipe bending machine (power); pitch pump; plaster pump (regardless of size) - building & heavy construction rate only; post hole digger; rod bending machines (power); scales; power seaman pulverizing mixer; silos; skimmer machines (boom type) - highway, road, street & sewer construction rate only; steam jennies and boilers; steel cutting machines, services & maintain; vibrating plants (used in conjunction with unloading); welder and repair mechanic.

DECISION NO. NY76-3264

POWER EQUIPMENT OPERATORS: BUILDING, HEAVY, HIGHWAY, ROAD, STREET, AND SEWER CONSTRUCTION

GROUP 1 - Helicopters pilot/engineer.

GROUP 2 - Autograde-combination subgrader, base MTL spreader & base trimmer (CHI & similar type); autograde piece-trimmer-spreader-combination (CHI & similar types); autograde slip form paver (CHI & similar types); back hoers (all types), including all combination hoe loaders; central power plants (all types); concrete paving machines; cranes (all types, including overhead & straddle travelling type); cranes, gantry; derricks - land or floating (building & heavy construction rate only); drillmaster, quarry master (down the hole drill); draglines; elevator graders; engines, large diesel (1625 HP) and staging pump; front end loaders (5 yds & over); gradalls; grader, rago; helicopters co-pilot and communication engineer; jacks, screw air hydraulic power operated unit or console type (not hand jack or pile load test type); locomotive (large); mucking machines; pavers (21E and over); paver, resinous, Brophyll; pavement and concrete breaker (i.e. superhammer); pavement breaker truck mounted; pile driver; scoop (loader end shovel) Kohring; shovels; treechopper with boom; trench machines.

GROUP 3 - Pump, staging.

GROUP 4 - A-frame, boom attachment on loaders; boring & drilling machines; brush chopper, chipper & shredder; cableways; carryalls; cherry pickers - 6 tons & under (over 6 tons - crane rate applies); concrete pump; concrete pump system, concrete, sequecrete & similar types; conveyors, 125' & over; economobiles (hilo, full, hystar similar type equipment); forklifts; front end loaders (2 yds but less than 3 yds); groove cutting machines (ride or type); heater planar; hoist (Chicago boom); Fans, Letourneux, DM's. Was, pumcrete-unit type; pumcrete machines, sequecrete & concrete pumping; scarpers-Letourneux, DM's Ukes; side booms; sequecrete; "straddle" carrier, Ross end similar types; winch trucks (hoisting).

DECISION NO. NY76-326A

POWER EQUIPMENT OPERATORS: BUILDING, HEAVY, HIGHWAY, STREET, ROAD, AND SEWER CONSTRUCTION

GROUP 14 - Concrete spreaders, (small type) convey or loaders (not including elevator graders) - highway, road, street & sewer construction rate only; farm tractors (highway, road, street & sewer construction rate only); fertilizing equipment; fine grade machine (small type) - highway, road, street & sewer construction rate only; form line graders (small type) - highway, road, street & sewer construction rate only; grease, gas, fuel and oil supply trucks; mixers, concrete small (highway, road, street and sewer construction rate only); mucking equipment; road finishing machines (small type) - highway, road, street and sewer construction only; seeding equipment; tamping machines, vibrating self-propelled; welding machines, gas or electric converters of any type-single (highway, road, street and sewer construction rate only).

GROUP 15 - Assistant engineer/oiler; mechanics helper; tire repair and maintenance.

DECISION NO. NY76-326A

POWER EQUIPMENT OPERATORS: BUILDING, HEAVY, HIGHWAY, STREET, ROAD, AND SEWER CONSTRUCTION

GROUP 8 - Compressors (2 or 3 within a total distance of 100' constitutes a battery) - building & heavy construction rate only; welding machines, gas or electric converters of any type - (2 or 3 in battery) - building and heavy construction rates only; welding systems, multiple (rectifier transformer type) - building & heavy construction rate only.

GROUP 9 - Brooms & sweepers; bulldozer, D5 and over; fireman; sprinkler and water pump trucks (used on job site or in conjunction with jobsite); stone spreaders; sweepers & brooms; tractors, D8 & over; wster and sprinkler trucks (used on job site or in conjunction with job site).

GROUP 10 - Compressors (2 or 3 within a total distance of 100' constitutes a battery) - highway, road, street and sewer construction rate only.

GROUP 11 - Front end loaders (under 1 yd.) - highway, road, street & sewer construction rate only.

GROUP 12 - Bulldozer under D5; rollers - grade fill or stone base; tractors, under D8.

GROUP 13 - Compressor (single); heaters (Nelson or other type including propane, natural gas or flow type units); pumps (4 inch suction & over including submersible pumps); pumps (2 of less than 4 inch suction including submersible pumps); pumps, diesel engine & hydraulic (immaterial of power) - highway, road, street & sewer construction rate only; temporary heating plant (Nelson or other type, including propane, natural gas or flow type units); welding machines, gas or electric converters of any type - single (building & heavy construction rate only); welding machines, gas or electric converters of any type (2 or 3 in battery) - highway, road, street & sewer construction rate only; wellpoint systems (including installation and maintenance).

DECISION NO. NY76-326A

Page 13

POWER EQUIPMENT OPERATORS  
STEEL ERECTION:

NY 20-PEO-2

DECISION NO. NY76-326A

POWER EQUIPMENT OPERATORS:  
STEEL ERECTION:

Basic Hourly Rates	Fringe Benefits Payments			Education and/or Appr. Tr.
	H & W	Pensions	Vacation	
\$16.09	72	152	a	32
14.39	72	152	a	32
13.53	72	152	a	32
12.84	72	152	a	32
11.17	72	152	a	32
10.80	72	152	a	32
10.66	72	152	a	32
10.31	72	152	a	32
9.78	72	152	a	32

- GROUP 1
- GROUP 2
- GROUP 3
- GROUP 4
- GROUP 5
- GROUP 6
- GROUP 7
- GROUP 8
- GROUP 9

FOOTNOTES:

a. Paid Holidays: New Year's Day, Memorial Day, Independence Day, Labor Day, Thanksgiving Day, Christmas Day, Washington's Birthday, Presidential Election Day, and Veterans Day provided the employee works any of the 3 days in the 5 day work week preceding the holiday and the first work day after the recognized holiday.

- GROUP 1 - Helicopters pilot/engineer.
- GROUP 2 - Cranes (all cranes - land or floating with booms - including jib, 140 feet and over above the ground); derricks (land or floating with booms including jib, 140 feet and over above the ground); helicopters co-pilot & communications engineer.
- GROUP 3 - Cranes (all cranes - land or floating with booms - including jib, less than 140 feet above the ground); derricks (land or floating, with booms including jib, less than 140 feet above the ground).
- GROUP 4 - Aerial platform used as hoist; A-frames; cherry pickers - 6 tons and under (over 6 tons - crane sets applies); fork lifts; hoists (all types except Chicago Boom type); jacks (screw air hydraulic power operated unit or console type, not hand jack or pile load test type); side booms.
- GROUP 5 - Compressors (2 or 3 in battery); generators; welding machines (gas or electric converters of any type 2 or 3 in battery multiple welders); welding system multiple (rectifier transformer type).
- GROUP 6 - Maintenance engineer.
- GROUP 7 - Fireman
- GROUP 8 - Compressor (single); rod bending machines (power); welding machines (gas or electric converters of any type-single).
- GROUP 9 - Assistant engineer/oiler; streddla carrier.



DECISION NO. NY 6-326

BUILDING, HEAVY & HIGHWAY CONSTRUCTION

N.Y. 2-TD-1-2-3-L

Basic Hourly Rates	Fringe Benefits Payments			
	M & W	Pensions	Vacation	App. Tg. Other
\$ 9.50	.85	.85	a	
9.40	.85	.85	a	
9.20	.85	.85	a	
9.10	.85	.85	a	
9.00	.85	.85	a	
8.90	.85	.85	a	

TRUCK DRIVERS:  
 Drivers on LeTourneau tractors, double barrel Euclids, Athey wagon and similar equipment (except when hooked to scrapers), low beds, I-Beam, pole trailers, road oil distributors, tire trucks, tractors and trailers with 5 axle and over  
 Equipment 25 yards and over up to and including 30 yard bodies, cable dump trailers and dynamite trucks  
 Equipment up to and including 24 yards bodies, mixer trucks, dump crane trucks and similar types of equipment, fuel trucks, batch trucks and all other tractor trailers  
 Ten wheelers, Grease trucks and tiller men  
 Straight trucks  
 Pick-up trucks used for hauling material  
 parts escort man over the road  
 Helpers

Paid Holidays:

- A-New Year's Day; B-Memorial Day;
- C-Independence Day; D-Labor Day;
- E-Thanksgiving Day; F-Christmas Day

Comments:

- a. Holidays: A through F; Washington's Birthday; Election Day; Veteran's Day

**SUPERSEDES DECISION**

STATE: NEW YORK - COUNTY: DUTCHESS  
 DATE: Date of publication  
 DECISION NO.: NY76-3265  
 SUPERSEDES DECISION NO. NY76-3234 dated August 20, 1976 in 41 FR 35417  
 DESCRIPTION OF WORK: Building construction, (excluding single family homes and garden type apartments up to and including 4 stories), heavy and highway construction

	Basic Hourly Rates	Fringe Benefits Payments			Education end of Appr. Tr.
		H & W	Pensions	Vacation	
BUILDING, HEAVY AND HIGHWAY CONSTRUCTION	\$12.98 10.57	5% 5%	10% 15%	7%	.01
Asbestos workers	9.30	1.85	2.00	9	.05
Boilermakers	10.02	.85	.65	.80+1+m	.10
Bricklayers, cement masons, marble setters, plasterers, stone masons and tile setters	10.02	7%	7%	.80	.10
Carpenters, Building: Hachensack, Falls, New Hachensack, Pawling and Beacon, Beacon, pilledrivermen and soft floor layers	10.02	.85	.65	.80+1+m	.10
Remainder of County: Carpenters and soft floor layers	10.02	7%	7%	.80	.10
Carpenters, Heavy and Highway: Wappingers Falls, New Hachensack, Pawling, and Beacon:	10.02	.85	.65	.80+1+m	.10
Carpenters	10.02	7%	7%	.80	.10
Remainder of County: Cement masons, bricklayers, stone masons (Heavy & Highway)	9.80	1.85	2.00	h	.05
Electricians:	10.10	.75	1.4+69	.60	.4
Beacon and Fishkill	10.00	.75	1.4+85	5a+4	.4
Remainder of County					
Entire county; except Beacon and Fishkill: Repair, renovation, alteration and new installations of Electrical Systems in light commercial and industrial property, herein defined to include stores, gas stations, motels and hotels	6.35	.75	1%	.30	

**DECISION NO. NY76-3265**

	Basic Hourly Rates	Fringe Benefits Payments			Education end of Appr. Tr.
		H & W	Pensions	Vacation	
Elevator constructors	\$10.59	.85	.32	6+4	.02
Elevator constructors' helpers	7.41	.85	.32	6+4	.02
Elevator constructors' helpers (prob)	5.285	.66	1.66	.47	.01
Glaziers	10.30				
Ironworkers, structural, ornamental, reinforcing	9.75	1.35	1.82	1.35	.01
Lathers	7.70	9%	.55	e	.01
Lead burners	10.50	.40	.25	e	
Line Construction:					
Lineman	11.10	.50	1.4+50	f	3/8%
Cable Splicer	12.21	.50	1.4+50	f	3/8%
Groundman digging machine operator	9.99	.50	1.4+50	f	3/8%
Groundman mobile equipment operator	8.88	.50	1.4+50	f	3/8%
Groundman truck driver	8.325	.50	1.4+50	f	3/8%
Groundman dynamite man & Mechanic	8.88	.50	1.4+50	f	3/8%
Marble setters helpers	10.45			b	
Painters:					
Brush	8.10	.52	1	k	
Bridges, towers, fire escapes, smoke stacks, flag poles, swing state, window jacks, boat-swin chair, safety belts, and spray structural steel	7.90	.42	1	k	
Pilledrivermen, dock & wharf builders	10.92	1.25	1.73	.65	.02
Plumbers and steamfitters	10.00	1.50	.60	1.30	.05
Roofers, asphalt shingle	7.65	1.00	1.51	n	
Roofers, slate & tile, asbestos, elab, asphalt builtup	10.15	1.00	1.51	n	
Roofers, pitch, pitch builtup	10.65	1.00	1.51	n	

DECISION NO. NY76-3265

Page 3

FOOTNOTES (CONT'D)

- f. Holidays: A through F; Washington's Birthday, Election Day for President of the United States and Election of Governor of New York (provided employee works the day before and the day after the holiday).
- g. Holidays: A through F; and two hours off on Election Day for the purpose of voting.
- h. Holidays: A through F; Washington's Birthday; Good Friday; Columbus Day; Veteran's Day and Nov. Election Day.
- i. Employer contributes \$.55 per hour to an annuity fund.
- k. Holiday C providing the employee works within the period of (June 20 to July 4th).
- l. Employees receive two hours off on Election Day for purpose of voting.
- m. Holidays A through F providing the employee works 7 days before and after the holiday.
- n. Employee receives two hours off on Election Day for the purpose of voting, provided the employee has received 4 hours pay that day.

DECISION NO. NY76-3265

Sheet metal workers  
 Sprinkler fitters  
 Terrazzo workers' helpers  
 Tile setters' helpers  
 Welders - receive prescribed for craft performing operation to which welding is incidental.

Basic Hourly Rates	Fringe Benefits Payments				Education and/or Appr. Tr.
	H & W	Pensions	Vacation		
\$10.00	9.3%	16%	9%		.02
11.61	.60	.90	b		.08
10.50			b		
10.15					
PAID HOLIDAYS: A-New Year's Day; B-Memorial Day; C-Independence Day; D-Labor Day; E-Thanksgiving Day; F-Christmas Day.					
FOOTNOTES:					
a. Holidays: A through F; (provided employee is on the payroll two weeks prior to the holiday).					
b. Paid Holidays: A through F, Washington's Birthday, Lincoln's Birthday, Good Friday and Columbus Day provided the employee is employed 3 days before the holiday or any of the 3 days following the holiday.					
c. Holidays: A through F.					
d. Employer contributes 2% of the basic hourly rate for 6 month to 5 years of service or 4% of the basic hourly rate for 5 years or more of service as vacation pay credit.					
e. Holidays: A through F; Washington's Birthday, Good Friday and Xmas Eve providing employee has worked 30 full days during the 90 calendar days prior to the holiday, and the regular schedule work days immediately preceding and following the holiday.					

DECISION NO. NY16-3265  
Poughkeepsie and South thereof:

POWER EQUIPMENT OPERATORS - BUILDING CONSTRUCTION:

GROUP II Backhoe Oliver 88, Fordson, dynamo, dual purpose & similar machine, Barber Green loader-Eucild loader or similar type, cherry picker (cableway), compressor (Steel erection), convey or similar mucking machine, dragline, gradall, shovel, backhoe, etc., (crawler or truck), front end loaders, hydraulic boom, Jersey spreader, lecourean or Tournapull (scrapers over 20 yds. truck), mucking machines, pavement breaker (air ras), paver (concrete), pilemeter, push button (buzz box) elevator, road boring machine, road six machines, Ross carrier & similar machines, post hole digger, shovel (tunnale), elde boom, spreader (asphalt), ecogmobile-tractor-shovel over 1-f yds., trenching machines, tractor type demolition equipment, winch truck "A" Frame

GROUP III Compressor self-propelled, grader, bulldozer D7 & similar tractors with a draw bar horsepower of 100 & over maintenance engineer, mechanic (outside) all types, welder, scraper-20 yds. struck & under, machine pulling sheep's foot roller, etc., roller 4 ton and over, vib. roller

GROUP IV Air tractor drill, batch plant, bending machine, concrete breaker, concrete spreader, compressor to 125 cu. ft., curb cutter machine, dust collector, farm tractor (all types), finishing machine concrete, material hooper-sand-stone-cement, mixer-concrete-under 21E, mulching grass spreader, heater-all types, pump, pump station (water & sewer), pump-gypsum, etc., concrete, pump-plaster roller under 4 ton, spreading & fine grading machine, steam Jenny, steel Jenny, steel cutting machine, sweeper, syphon pump air steam, joint machine, Turbo jet burner or similar equipment vibrator (1 to 5) fine grading machine

GROUP V Concrete saw, mechanic's helper, oiler (fuel truck), oiler (grease truck), paint compressor, welder's helper

GROUP VI Master mechanic

- A. Helicopter hoist op.
- B. Oiler, asphalt paver, utility man
- C. Helder - certified
- D. Second engineer on cranes 30 ton and over
- E. Cable splicer
- F. Helicopter pilot
- G. Helicopter signalman
- H. Engineer, all tower cranes, all climbing cranes and all cranes of 100 ton capacity or greater (3900 maintomac or similar) irrespective of manufacturer and regardless of how the case is rigged (except for pile rigs).

N.Y. 14-LAB-1-1		Fringe Benefits Payments	
Basic Hourly Rates	H & W	Pensions	Vacation
\$8.08	.86	1.50	a
8.33	.86	1.50	aa
8.48	.86	1.50	a

DECISION NO. NY16-3265

Labors:  
General laborers  
Rod carriers (plasters' helpers), scaffold builders (pedlock & self-supporting scaffold 14 ft. or under all runways), mortar mixers (machine & hand), concrete mixers (by machine under 21-E), vibrators, form setters, pipe layers, asphalt takers, handling reinforcement rods, working labor foreman, drillers & jackhammer op., signalmen, gunniting, motor bugs, water pump 2" or under, Barco machines, wreckers, paving breakers, power saw operators, other machine operators  
Blasters, laser beam op.

FOOTNOTE:

- a. Two hours off with pay on Election Day.

NOTICES

47875

DECISION NO. NYC-3265 N.Y. 3-PEO-1-J 1 of 1

REMAINDER OF COUNTY:

BUILDING CONSTRUCTION - POWER EQUIPMENT OPERATORS:

GROUP 1: Oilers  
 GROUP 2: Firemen and heavy duty greasers; all boilers and steam generators  
 GROUP 3: Pumps, vibrators, concrete mixers, spreaders, concrete finishing machines, mortar mixers, air compressors, dust collectors, welding machines well points, two or more Hermar Nelson and like heaters, batch and plant op., seed and mulching machines, generators, temporary light plants, concrete pump, belterete power pac (belterete system), electric submersible pump 4" and over.

GROUP 4: Dinky locomotives, Barber Greene loaders, loaders and conveyors, tractors, scoombobles, bulldozers, road rollers, form fine graders, power brooms and sweepers

GROUP 5: Black top spreaders, black top rollers, high lifts, fork lifts, one drum hoist or hod hoists, post hole diggers, traxcavators, core and well well drillers (one drum), economobile and similar type machines, elevators, A-1 frame winches, power hoisting (single drum)

GROUP 6: Lefourneau graders or scrapers, trenching machines, push cart

GROUP 7: Tractor road pavers, cranes, power road graders, shovels, backhoes, draglines, pile drivers, hoists two or more drums, three drum engines, hysters, two drum and swinging engines, three drum swinging engine, loco-motive cranes, gradalls, hydrocrane, model CHB Vibrotamp or similar, Murphy type diesel generator-belterete system, side booms, hydro hammer, tractor mounted drill (quarry master), euclid loaders, concrete pumps, all CMI equipment, concrete central mix plant, automated asphalt, concrete central plant, derrick, whirries, tower cranes, cableways, hydraulic cranes, power hoisting (2 drum and over), mucking machine

	Fringe Benefits Payments			App. Tr.
	Basic Hourly Rates	H & W	Pension	
GROUP 1	\$9.99	.85	.60	.10
GROUP 2	10.06	.85	.60	.10
GROUP 3	10.17	.85	.60	.10
GROUP 4	10.36	.85	.60	.10
GROUP 5	10.69	.85	.60	.10
GROUP 6	10.84	.85	.60	.10
GROUP 7	11.02	.85	.60	.10

PAID HOLIDAYS:

A-New Year's Day; B-Memorial Day; C-Independence Day; D-Labor Day; E-Thanksgiving Day; F-Christmas Day.

FOOTNOTES:

a. Holidays: A through F.

N.Y. 7-PEO-1-J 2 of 2

POWER EQUIPMENT OPERATORS - BUILDING CONSTRUCTION:

GROUP VI (CONT'D):  
 J. Cranes (cravlers or truck) 100 ft. but less than 149 ft  
 K. Cranes (cravlers or truck) 149 ft. and over  
 L. Loaders op. (over 5 yd. capacity)  
 M. Shovel op. (over 4 yd. capacity)

GROUP VII: Concrete-portable hoist, crane & hoist engineer-steel (concrete, material, super structure, sub-structure), derrick (stone-steel), elevator & cage, engineer-pile driver, overhead crane, power house plant, telephies, whirly, hoist (single, double or triple drum), hoist (portable mobile unit), hoist engineer-concrete (crane, derrick, mine hoist), hoist engineer material

	Fringe Benefits Payments				App. Tr.
	Basic Hourly Rates	H & W	Pension	Vacation	
GROUP I	\$12.285	654.875	8 1/2%	a	1 1/2%
GROUP II	11.37	654.875	8 1/2%	a	1 1/2%
GROUP III	11.2275	654.875	8 1/2%	a	1 1/2%
GROUP IV	11.085	654.875	8 1/2%	a	1 1/2%
GROUP V	9.9425	654.875	8 1/2%	a	1 1/2%
GROUP VI					
A	13.655	654.875	8 1/2%	a	1 1/2%
B	12.7975	654.875	8 1/2%	a	1 1/2%
C	8.9975	654.875	8 1/2%	a	1 1/2%
D	11.7975	654.875	8 1/2%	a	1 1/2%
E	10.5125	654.875	8 1/2%	a	1 1/2%
F	11.37	654.875	8 1/2%	a	1 1/2%
G	16.5125	654.875	8 1/2%	a	1 1/2%
H	9.9425	654.875	8 1/2%	a	1 1/2%
I	16.2275	654.875	8 1/2%	a	1 1/2%
J	14.5125	654.875	8 1/2%	a	1 1/2%
K	15.5125	654.875	8 1/2%	a	1 1/2%
L	12.785	654.875	8 1/2%	a	1 1/2%
M	13.285	654.875	8 1/2%	a	1 1/2%
GROUP VII	12.5125	654.875	8 1/2%	a	1 1/2%

Poughkeepsie and South thereof:

**HEAVY & HIGHWAY - POWER EQUIPMENT OPERATORS:**  
**GROUP I:** Auger, auto grader, backhoe Oliver 80, Fordson, dynamoe, dual purpose and similar machines, barber green loader-eucild loader or similar type, central mix plant operator, cherry picker (cableway), compactor with blade, compessor (steel erection), concrete portable hoist, C.M.I. or similar Conway or similar mucking machines, Crane (crasler or truck) drag-line, gradall, shovel backhoe, etc., derrick (stone-steel), elevator & cage, front end loaders, hoist single, double, triple drum, hoist portable mobile unit, hoist engineer-concrete (crane-derrick-mine hoist), hoist engineer-material, hydraulic boom, Lafourneau or Tournapull (scrappers over 20 yards struck), mucking machines, overhead crane, paver (concrete), power house plant, pulmotor, push button (buzz box) elevator, road mix machines, Ross carrier and similar machines, shovel (tunnels), trenching spreader (asphalt), scoopable-tractor-shovel over 1/2 yards, trenching machines, telephics, tractor type demolition equipment, whirly, winch truck "A" frame

**GROUP II:** Compactor self-propelled, grader, bulldozer D7 and similar tractors with a draw bar horsepower of 100 and over, maintenance engineer, mechanic (outside) all types, welder, scrapers 20 yards struck and under, shop foreman, vibratory roller, etc., roller 4 ton and over.

**GROUP III:** Asphalt plant, boiler (high pressure), bulldozer D6 and similar tractors with a draw bar horsepower less than 100, compressor, compressor plant, concrete pump, conveyor belt machine-irrespective of motor size, fireman, forklift, forklift (electric), joy drill or similar tractor drilling machine, loader-1/2 yds. and under, lighting unit (portable & generator), locomotive (all sizes), machine pulling sheeps foot roller, mixer concrete-2 1/2 and over, portable asphalt plant, portable batch plant, portable crusher, quarry master, stone crusher, welding machine (steel erection-excavation), well drilling machine, well point system

**GROUP IV:** Air tractor drill, batch plant, bending machine, concrete breaker, concrete spreader, compressor to 125 cu. ft., curb cutter machine, dust collector, farm tractor (all types), finishing machine-concrete, material hopper-sand-stone-cement, mixer-concrete-under 2 1/2, mulching grass spreader, heater-all types, pump 4 inches and over, pump station (water & sewer), pump-6 1/2 ton, roller under 4 ton, shop mechanic (not employed on job site), spreading & fine grading machine, steam jenny, steel cutting machine, sweeper, syphon pump-air-steam, tar joint machine, Turbo jet burner or similar equipment, vibrator (1 to 5), fine grading machine

**GROUP V:** Concrete saw, mechanic's helper, oiler, oiler (fuel truck), oiler (grease truck), stockroom or stockroom attendant, paint compressor, pump under 4" or any combination not equal to 4" roller motorized (walk behind), welder's helper

Basic Hourly Rates	Fringe Benefits Payments				O.A.
	M & V	Pensions	Vacation	Ass. Tr.	
\$7.85	.86	1.55	a.		
8.10	.86	1.55	a.		
8.45	.86	1.55	e.		

DECISION NO. NY6-366  
SEWER, ROAD, STREET AND HIGHWAY CONSTRUCTION

**Laborers:**  
 General laborers  
 Concrete men, joint setter, signal man, mason tender, pipe layer, riprap and dry stone layers, asphalt workers, screed bar operator, steel toe barrier, jack-hammerman, wagon driver, air-trac operator, nippers, powder-trac operator, power buggy operator, vibratory operator, other compactor, wrecking laborers, ere, gunite and sandblasting, coal passer  
 Concrete finisher on Highways, blaster, form setter, laser beam operator

**PAID HOLIDAYS:**  
 A-New Year's Day; B-Memorial Day; C-Independence Day; D-Labor Day; E-Thanksgiving Day; F-Christmas Day.  
 a. Holiday: A through F and Lincoln's Birthday, Washington's Birthday, Good Friday, Columbus Day, Veteran's Day and November Election Day provided the employee works (7) calendar days before or after the holiday.

HEAVY & HIGHWAY - POWER EQUIPMENT OPERATORS (CONT'D):

GROUP VII: Hoist engineer-steel, sub-struct., engineer-pile driver

GROUP VII: Welder-certified crawlers or truck: 100 ft. but less than 119 ft. \$2.00 per hour additional crawlers or trucks 119 ft. and over \$3.00 per hour additional loader operators: Over 5 cu. yd. capacity \$1.50 per hour additional shovel operators: over 4 cu. yd. capacity \$1.00 per hour additional

	Basic Hourly Rates	Fringe Benefits Payments			Vacation	App. T.
		H & W	Pensions	Medical		
GROUP I	\$11.25	6%	8 2/3%	b	b	1 1/2
GROUP II	10.45	6%	8 2/3%	b	b	1 1/2
GROUP III	10.325	6%	8 2/3%	b	b	1 1/2
GROUP IV	10.20	6%	8 2/3%	b	b	1 1/2
GROUP V	9.20	6%	8 2/3%	b	b	1 1/2
GROUP VI	11.45	6%	8 2/3%	b	b	1 1/2
GROUP VII	10.825	6%	8 2/3%	b	b	1 1/2

PAID HOLIDAYS:

A-New Year's Day; B-Memorial Day; C-Independence Day; D-Labor Day; E-Thanksgiving Day; F-Christmas Day.

FOOTNOTES:

- a. Employer contributes \$.825 per hour to a S.U.B. Fund
- b. Holidays: A through F; Lincoln's Birthday; Washington's Birthday; Good Friday; Columbus Day; November Election Day and Veteran's Day.

REMAINDER OF COUNTY

POWER EQUIPMENT OPERATORS:  
HEAVY & HIGHWAY CONSTRUCTION:

	Basic Hourly Rates	Fringe Benefits Payments			Vacation	App.
		H & W	Pensions	Medical		
GROUP I	\$9.69	.55	.60 ta	b	b	.10
GROUP II	9.37	.55	.60 ta	b	b	.10
GROUP III	8.69	.55	.60 ta	b	b	.10
GROUP IV	7.90	.55	.60 ta	b	b	.10

PAID HOLIDAYS:

A-New Year's Day; B-Memorial Day; C-Independence Day; D-Labor Day; E-Thanksgiving Day; F-Christmas Day.

FOOTNOTES:

- a. Employer contributes \$.30 per hour to an Supplemental Unemployment Benefit Fund.
- b. Paid Holidays A through F; providing the employee works the working day before and after the holiday.

POWER EQUIPMENT OPERATORS: HEAVY AND HIGHWAY CONSTRUCTION

GROUP I - Automated concrete spreader (CHL), automatic line grader, backhoe (except tractor mounted, rubber tired), belt placer (CMI type), blacktop plant (automated), cableway, caisson auger, central mix concrete plant (automated), cherry picker (over 5 tons capacity), concrete pump (S' or ov crane, cranes & derricks (steel erection), dragline, dredge, dual drum paver, excavator (all purpose-hydraulically operated, (gradall or similar) fork lift (factor rated 15 ft. and over), front end loader 4-c.y. and over head tower (sauerman or equal) hoist (2 or 3 drum), mine hoist, mucking machine or mole, over head crane (gantry or straddle type), piledriver, power grader, quarry master (or equivalent), scraper, shovel, sideboom, slip form paver (if second man is needed, he shall be an oiler), tractor drawn belt type loader, truck crane, tunnel shovel.

GROUP II - Backhoe (tractor mounted, rubber tired), bituminous spreader and mixer, blacktop plant (non-automated), blast or rotary drill truck or tractor mounted, boring machine, cage-hoist, central mix plant (non-automated and all concrete batching plants), cherry picker (5 tons capacity and under), compressors (4 or less) exceeding 2000 C.F.M., combined capacity; concrete paver (over 165), concrete pump (under S'), crusher, diesel power unit, drill rigs (tractor mounted), front end loader (under 4 c.y.), hi-pressure - boiler (15 lbs. and over), hoist (one drum) Kolman plant loader and similar type loaders (if another man is required to clean screen or to maintain the equipment, he shall be an oiler), locomotive maintenance/engineer/grease/welder, mixer (for stabilized base self-propelled), monorail machine, plant engineer, pumpcrete, ready mix concrete plant, refrigeration equipment (for soil stabilization), road widener, roller (all above subgrade), tractor with dozer and/or pusher, trencher, tugger-hoist, winch, winch cat.

MILITARY, HEAVY & HIGHWAY CONSTRUCTION.

POWER EQUIPMENT OPERATORS: HEAVY AND HIGHWAY CONSTRUCTION CONT'D.

Group III - A-frame truck, compressors (4 not to exceed 2000 C.F.M. combined capacity or 3 or less with more than 1200 C.F.M. but not to exceed 2000 C.F.M.), compressors (any size but subject to other provisions for compressors), dust collectors, generators, pumps, welding machines (4 of any type of combination), concrete vibrator spreaders and finishers, conveyor, drill-core, drill-well, electric pumps used in conjunction with well point system, farm tractor with accessories, fino grade machine, fork lift (under 15 ft.), guinze machine, hammers (hydraulic-self-propelled), post hole digger and post driver, power sweeper, roller (grade and fill), submersible electric pump (when used in lieu of well point system), tractor with towed accessories, vibratory compactor, vibro tamp, well point.

Group IV - Aggregate plant, boiler (used in conjunction with production), cement and bin operator, compressors (3 or less not to exceed 1200 C.F.M. combined capacity), compressor (any size, but subject to other provisions for compressors) dust collectors, generator pumps, welding machines (3 or less of any type or combination), concrete paver or mixer (165 and under), concrete saw (self-propelled), fireman, form tamper, hydraulic pump (jacking system), lighting plants, mulching machine, roller parapet- (concrete or pavement grinder), power broom (towed), power heaterman, rewinus winder, shell winder, steam cleaner, tractor.

TRUCK DRIVERS: Drivers on LeTourneau tractors, double barrel Euclids, Athey wagon and similar equipment (except when hooked to scrapers), low beds, I-Beam, polo trailers, road oil distributors, tire trucks tractors and trailers with 5 axle and over. Equipment 25 yards and over up to and including 30 yard bodies, cable dump trailers, powder and dynamite trucks equipment up to and including 24 yards bodies, mixer trucks, dump crane trucks and similar types of equipment. Fuel trucks, batch trucks and all other tractor trailers. Ten wheelers, grease trucks and tiller men. Straight trucks. Pick-up trucks used for hauling material parts escort man over the road. Helpers.

Paid Holidays:

- A-New Year's Day; B-Memorial Day;
- C-Independence Day; D-Labor Day;
- E-Thanksgiving Day; F-Christmas Day

Vacation:

- 3. Holidays: A through F; Washington's Birthday; Election Day; Veteran's Day

Basic Hourly Rates	Fringe Benefits Payments			Other
	M.A.W.	Pensions	Vacation	
\$ 9.50	.05	.05	.05	
9.40	.05	.05	.05	
9.20	.05	.05	.05	
9.10	.05	.05	.05	
9.00	.05	.05	.05	
9.00	.05	.05	.05	
8.90	.05	.05	.05	



SUPERSEDES DECISION

STATE: New York.  
 COUNTY: Nassau & Suffolk  
 DECISION NO.: NY76-3266  
 DATE: Date of Publication  
 Supersedes Decision Nos. NY76-3224 dated August 20, 1976 in 41 FR 35387

DESCRIPTION OF WORK: Building Construction, (excluding single family homes and garden type apartments up to and including 4 stories), heavy and highway construction.

DECISION NO. NY76-3266

	Basic Hourly Rates	Fringe Benefits Payments				Education end/or Appr. Tr.
		H & W	Pensions	Vacation		
Asbestos Workers	10.45	1.43	.94	1.25		.02
Boilermakers	10.57	5%	15%	7%		
Bricklayers: Suffolk County Center Moriches on the south shore and following Chichester Avenue, north of Wading River and across east thereof including the off shore islands: Bricklayers, cement masons, and plasterers	9.40	.40	3.00	.30		
Remainder of County:						
Bricklayers	10.99	1.13	3.38	1.75		.01
Cement Masons	9.50	1.36	1.13	1.30		.01
Plasterers	8.70	1.00	.20	1.30		.01
Bricklayers: Nassau County	10.99	1.13	3.38	1.75		.01
Bricklayers	9.50	1.36	1.13	1.30		.01
Plasterers	8.70	1.00	.20	1.30		.01
Carpenters, Building, Nassau Co.: Carpenters, soft floorlayers, dock builders, and pile-driver-men	10.92	1.25	1.73	.65		.02
Remainder of County: Carpenters, soft floor layers and pile-drivers	9.15	1.30	1.24			.11
Carpenters, Heavy: Carpenters, dock and wharf carpenters, pile-drivers	10.92	1.25	1.73	.65		.02
Carpenters: Suffolk County: Fishers Island; Building carpenters & soft floor layers	9.26	.70	.40			
Remainder of County: Building carpenters, soft floor layers, pile-drivers, timbermen, wharf & dock builders	10.10	1.08	1.46	.90		.06
Carpenters, Heavy: Carpenters, dock and wharf carpenters, pile-drivers	10.10	1.08	1.46	.90		.06

	Basic Hourly Rates	Fringe Benefits Payments				Education end/or Appr. Tr.
		H & W	Pensions	Vacation		
Electricians & Linemen	\$11.75	7%+.35	5%+.045	5%		5/8%
Elevator Constructors	10.12	.495	.32+a	b+c		.02
Elevator Constructors Helpers	7.59	.495	.32+a	b+c		.02
Elevator Constructors Helpers (prob.)	5.06					
Elevator Constructors Repair	8.50	.495	.32+a	b+c		.02
Elevator Constructors Repair Helpers	6.38	.495	.32+a	b+c		.02
Elevator Constructors Modernization	9.35	.495	.32+a	b+c		.02
Elevator Constructors Modernization Helpers	7.01	.075	.32+a	b+c		.02
Glaziers	10.30	.66	1.66	.47		.01
Ironworkers, Structural	11.65	1.20	2.70			.06
Ironworkers, Ornamental Finisher	10.24	.86	2.35	.70		.04
Ironworkers, Reinforcing	9.10	.785	1.765	.75		.01
Laborers, Building: Laborers, Mason Tenders, and Mortar Mixers	8.35	.94	.93	.84		
Plasterers Helpers	9.45	1.40		1.00		
Lathers, Metal	10.10	.785	1.765	.75+j		.03
Lead Burners	10.50	.48	.25	e		.01
Marble Carvers	7.95	.78	.94	1		
Marble Cutters, Rubbers, and Marble Savers	7.80	.78	.94	1		
Polishers	7.57	.76	.87	1		
Marble Helpers, Crane Operators & Derricks	7.33	.74	.88	1		
Millwrights	10.92	1.25	1.73	.65		.02
Painters, Suffolk County: Brush	7.65	2.25	.60	.50		.10
Structural Steel & Sprys	10.59	2.25	.60	.50		.10



DECISION NO. NYTG-3266  
/D-LAB-2-3

Basic Hourly Rates	Fringe Benefits Payments			App. Tr.
	H & W	Pensions	Vacation	
\$7.70	10%	13%	.75+*	
7.50	10%	13%	.75+*	
7.10	10%	13%	.75+*	

DECISION NO. NYTG-3266

HEAVY AND HIGHWAY CONSTRUCTION

LABORERS:  
Concrete and curb form setters,  
Asphalt rekers  
Asphalt workers and roller boys,  
Asphalt top shovelers and  
smoothers, Asphalt tamper  
Jackhammers, and drill men,  
Hoppers, Carpenters' tenders,  
Pipe jointers and setters,  
Concrete laborers (structures),  
Stone spreading laborers,  
Trackmen, Grading and excavating  
laborers, Yard laborers,  
Puddlers on concrete pavement,  
concrete pavement, Lendscpe  
laborers, Asphalt plant  
(batcher and hopper men)

PAID HOLIDAYS:

A-New Year's Day; B-Memorial Day; C-Independence Day; D-Labor Day;  
E-Thanksgiving Day; F-Christmas Day.

FOOTNOTE:

e. Holidays: A through F, Columbus Day, Lincoln's Birthday, Washington's  
Birthday, Veterans' Day; Election Day, provided employee works or shapes  
up the scheduled day before end the schedule day after the holiday.

DECISION NO. NYTG-3266  
BUILDING, HEAVY & HIGHWAY CONSTRUCTION

PAID HOLIDAYS:

A-New Year's Day; B-Memorial Day; C-Independence Day; D-Labor Day; E-Thanks-  
giving Day; F-Christmas Day.

FOOTNOTES:

- a. Employer contributes \$7.00 per day to Annuity Fund.
- b. Holidays: A through F; Lincoln's Birthday, Washington's Birthday;  
Columbus Day; Armistice Day & Election Day.
- c. Employer contributes 6.4% of basic hourly rate for 5 years or more of  
service or 4.2% basic hourly rate for 6 months to 5 years of service  
as Vacation Pay Credit.
- d. Holidays: A through F; Washington's Birthday, Xmas Eve and Good Friday,  
providing employee has worked 30 full days during the 90 calendar days  
prior to the holiday and the regular scheduled work days immediately  
preceding and following the holiday.
- e. Employer contributes \$3.50 per day to Annuity Fund.
- f. Holidays: A through F; Lincoln's Birthday, Washington's Birthday,  
Columbus Day, Election Day, Veteran's Day, (providing employee works  
two days in the calendar week in which the holiday falls and each  
remaining workday during such calendar week.)
- g. For each 15 days worked within the contract year an employee will receive  
one day's vacation with pay, with a maximum vacation of these weeks per  
year.
- h. Paid Holiday: New Year's Day & Xmas Day providing the employee works  
the preceding and following the holiday.
- i. Paid Holiday: St. Patrick's Day.
- j. Work on Christmas Eve and New Year's Eve will terminate at noon, but  
employees will receive a full day's pay.

NOTICES

Basic Hourly Rates	Fringe Benefits Payments			App. Tr.
	H & W	Pensions	Vacation	
\$10.905	6%	1.05	a+b	.15
11.155	6%	1.05	a+b	.15
11.405	6%	1.05	a+b	.15
11.655	6%	1.05	a+b	.15
12.155	5%	1.05	a+b	.15
10.40	6%	1.05	a+b	.15
10.70	6%	1.05	a+b	.15
10.83	6%	1.05	a+b	.15
10.62	6%	1.05	a+b	.15
10.23	6%	1.05	a+b	.15
10.97	6%	1.05	a+b	.15
13.50	6%	1.05	a+b	.15
9.08	6%	1.05	a+b	.15
11.88	6%	1.05	a+b	.15
9.62	6%	1.05	a+b	.15
12.105	6%	1.05	a+b	.15
10.33	6%	1.05	a+b	.15
9.105	6%	1.05	a+b	.15
9.33	6%	1.05	a+b	.15
10.705	6%	1.05	a+b	.15
11.08	6%	1.0	a+b	.15
11.165	6%	1.0	a+b	.15
10.13	6%	1.0	a+b	.15
10.93	6%	1.0	a+b	.15
11.46	6%	1.05	a+b	.15
8.955	6%	1.05	a+b	.15
10.68	6%	1.05	a+b	.15

BUILDING CONSTRUCTION

POWER EQUIPMENT OPERATORS (CONT'D):  
 Crane with clam shell bucket  
 Crane, crawler or truck:  
 Boom lengths of 100' (including jib) but less than 150'  
 Boom lengths of 150' (including jib) but less than 250'  
 Boom lengths of 250' (including jib) but less than 350'  
 Boom lengths of 350'  
 Curb machine (asphalt or concrete), curbing machine, pump (submersible), cover crane maintenance man  
 Dredge  
 Elevator, forklift, hoist (1 drum)  
 Forklift (walk-behind, power operated)  
 Grader  
 Hoist (2 and drum)  
 Hoist (multiple platform)  
 Mechanical compactors (hand operated), trench machine (hand)  
 Hoist tandem platform  
 Hydra-hammer, ridge cutter  
 Lead engineer  
 Loading machine (with capacity of 10 yds or over)  
 Oiler, stump chopper  
 Power buggies  
 Roller, trench machine  
 Scoop, carry-all, scraper in tandem  
 Sideboom tractor (used in tank work)  
 Stripping machine  
 Tank work  
 Tower crane (engineer)  
 Tower crane (oiler)  
 Welding machine, structural steel

PAID HOLIDAY:  
 A-New Year's Day; B-Memorial Day; C-Independence Day; D-Labor Day; E-Thanksgiving Day; F-Christmas Day.

FOOTNOTE:

a. Holidays: A through F; Lincoln's Birthday, Washington's Birthday, Election Day and Veterans' Day.  
 b. Basic hourly rate includes \$1.00 vacation fund.

Basic Hourly Rates	Fringe Benefits Payments			App. Tr.
	H & W	Pensions	Vacation	
\$10.63	6%	1.05	a+b	.15
10.905	6%	1.05	a+b	.15
10.805	6%	1.05	a+b	.15
9.455	6%	1.05	a+b	.15
10.455	6%	1.05	a+b	.15
10.655	6%	1.05	a+b	.15
10.205	6%	1.05	a+b	.15
11.03	6%	1.05	a+b	.15
10.08	6%	1.05	a+b	.15
11.005	6%	1.05	a+b	.15
10.605	6%	1.05	a+b	.15
9.705	5%	1.05	a+b	.15

BUILDING CONSTRUCTION

POWER EQUIPMENT OPERATORS:  
 Asphalt spreader  
 Backhoe, dragline, gredall, piledriver, shovel  
 Batching plant (on site of job), power winch (used for stone or steel), power winch truck mounted (used for stone or steel), pump (concrete)  
 Bending machine, generator (small), vibrator (1 to 5), dinky locomotive  
 Boiler, bulldozer, compressor (on crane), compressor (pilework), compressor (stone setting), concrete breaker, conveyor, generator (pilework), loading machine (front end), maintenance engineer, mechanical compactors (machine driven), powerhouse, power winch truck mounted (used for other than steel or stone), pulvi-mixer, power winch (used for other than stone or steel), pump (double action diaphragm), pump (sypsum), pump (hydraulic pump (jet), pump (single action - 1 to 3), pump (well point), welding and burning, welding machine (pilework)  
 Boom truck, crane (crawler or truck), conveyor-multi, plant engineer, stone spreader (self-propelled)  
 Compressor, compressor (2 or more in battery), generator, mulch machine, pin puller, portable heaters, pump (4 inch or over), track tamper (2 engineers each), welding machine  
 Crane end boom truck (setting structural or stone)  
 Bulldozer (used for excavation), fireman, loading machine, powerboom, scoop (carry-all screpper), vac-all  
 CMI or maxin spreader, concrete spreader, derrick, sideboom tractor  
 Compressor (structural steel)  
 Concrete saw or cutter, mixer (with skip) mixer (2 small, with or without skip), pump (up to 3 inches), tractor-caterpillar or wheel

HEAVY AND HIGHWAY CONSTRUCTION

POWER EQUIPMENT OPERATORS:

Asphalt spreader, boom truck, boring machine (other than post holes), CMI or maxin spreader, crane (crawler or truck), conveyor (multi), plant engineer, concrete spreader, sideboom tractor, stone spreader, self-propelled, cherry picker  
 Backhoe, crane (stone setting), crane (structural steel), dragline, gradall piledriver, road paver, shovel  
 Batching plant (on site of job), crane (on barge), derrick, sideboom tractor (used in tank work), tank work  
 Bending machine, mechanical compactors (hand operated), pump (centrifugal, up to 3 inches), trench machine (hand)  
 Boring machine (post holes)  
 Bulldozer, concrete finishing machine, conveyor, curb machine (asphalt or concrete), curing machine, dinky locomotive, fireman, forklift, hoist (1 drum), loading machine, maintenance engineer, pulvi-mixer, pump (4 inches or over), pump (hydraulic), pump (jet) pump (submersible), pump (well point), roller (5 ton and over), scoop (carry-all, scraper), maintenance man (tower crane), vac-all, welding and burning compressor (on crane), generator (pile work), welding machine (pile work), power winch (used for other than stone or structural steel), power house, loading machine (front end), compressor (pile work), power winch (truck mounted, used for other than stone or steel), hoist (2 drum)  
 Compressor (2 or more in battery)  
 Compressor (stone setting), compressor (structural steel), welding machine (structural steel)  
 Compressor, mitch machine, pin puller, pump (double action diaphragm), pump (gypsum), pump (single action 1 to 3), striping machine, welding machine  
 Loading machine, with bucket capacity of 10 yards or over

Basic Hourly Rates	Fringe Benefits Payments			App. Tr.	Others
	H & W	Pensions	Vacation		
\$11.48	8**05	1.40	a	.15	
11.85	8**05	1.40	a	.15	
11.705	8**05	1.40	a	.15	
9.23	8**05	1.40	a	.15	
10.98	8**05	1.40	a	.15	
11.42	8**05	1.40	a	.15	
10.67	8**05	1.40	a	.15	
11.205	8**05	1.40	a	.15	
10.90	8**05	1.40	a	.15	
11.365	8**05	1.40	a	.15	
10.295	8**05	1.40	a	.15	
10.92	8**05	1.40	a	.15	

HEAVY AND HIGHWAY CONSTRUCTION

POWER EQUIPMENT OPERATORS: (Cont'd.)  
 Concrete breaker, concrete saw or cutter, forklift (walk-behind, power operated), hydra hammer, mixer (with skip), mixer (2 small with or without skips), mixer (2 bag or over with or without skip), power buggies, power grinders, ridge cutter  
 Dredge  
 Generator  
 Generator (small)  
 Grader  
 Hoist (3 drum), power winch (truck mounted, used for stone or steel), power winch (used for stone setting and structural steel), trench machine  
 Lead engineer  
 Mechanic  
 Mechanic helper  
 Mechanical compactors (machine drawn), roller (over 5 tons)  
 Oilier, root cutter, stump chipper, tower crane (oilier), track tamper (2 engineers, each)  
 Portable heaters  
 Powerbroom  
 Pump (concrete)  
 Scoop (carry-all, scraper in tandem), tower crane (engineer)  
 Tractor (caterpillar or wheel)

Basic Hourly Rates	Fringe Benefits Payments			App. Tr.	Others
	H & W	Pensions	Vacation		
\$ 9.58	8**05	1.40	a	.15	
11.315	8**05	1.40	a	.15	
10.59	8**05	1.40	a	.15	
9.265	8**05	1.40	a	.15	
10.885	8**05	1.40	a	.15	
11.695	8**05	1.40	a	.15	
13.58	8**05	1.40	a	.15	
9.285	8**05	1.40	a	.15	
8.945	8**05	1.40	a	.15	
11.02	8**05	1.40	a	.15	
9.25	8**05	1.40	a	.15	
10.845	8**05	1.40	a	.15	
9.725	8**05	1.40	a	.15	
10.94	8**05	1.40	a	.15	
12.105	8**05	1.40	a	.15	
9.055	8**05	1.40	a	.15	

FOOTNOTES:

a. Paid Holidays: New Year's Day; Lincoln's Birthday; Washington's Birthday; Memorial Day; Independence Day; Labor Day; Columbus Day; Election Day; Veterans' Day; Thanksgiving Day and Christmas Day. Provided employee is employed the day before and after the holiday

SUPERSEDES DECISION

STATE: NEW YORK COUNTY: WAYNE  
 DECISION NO.: NY76-3267 DATE: DATE OF PUBLICATION  
 SUPERSEDES DECISION NO. NY76-3231 dated August 20, 1976 in 41 FR 35403  
 DESCRIPTION OF WORK: Building Construction, (excluding single family homes and garden type apartments up to and including 4 stories), heavy and highway construction.

DECISION NO. NY76-3267

BUILDING, HEAVY & HIGHWAY CONSTRUCTION

	Basic Hourly Rates	Fringe Benefits Payments				Education and/or Appr. Tr.
		H & W	Pensions	Vacation		
Asbestos Workers	\$11.17	1.10	.50		.04	
Boilermakers	10.60	.70	1.00		.02	
Bricklayers:						
Tps. of Ontario, Williamson, Sodus (including Sodus Point), and Walworth, Marion, Macedon, and Palmyra:						
Bricklayers, plasterers, stone masons, tuck pointers	10.665	.55	.75		.04	
Cement Masons, building	10.665	.55	.75		.04	
Cement Masons, heavy/highway	8.90	.55	.75			
Marble setters, Tile setters, and Terrazzo workers	11.66					
Remainder of county:						
Bricklayers, cement masons (building), marble setters, plasterers, and stone masons projects with a value of over \$500,000	10.00	1.55	.75	a	.05	
projects with a value of less than \$500,000	8.85	1.55	.75	a	.05	
Cement Masons, heavy & highway	9.45	.75	.99		.03	
Carpenters, building	10.30	.85	.59		.025	
Carpenters, heavy and highway	8.88					
Electricians:						
Tps. of Sodus, Williamson, Ontario, Walworth, Marion, Palmyra, and Macedon	10.85	.70	1 1/2 + 1.35		1/4	
Tps. of Lyons, Galen, Arcadia, and Savannah	11.45	.55	1 1/2 + .45		.10	
Tps. of Huron, Walcott, Rose, and Butler	11.10	.60	1 1/2 + .60		1/4	

	Basic Hourly Rates	Fringe Benefits Payments				App. Tr.
		H & W	Pensions	Vacation		
Glaziers	\$ 9.59	1.02	.56		.05	
Ironworkers:						
Walcott, Butler, Savannah and Clyde	10.36	.72	.82		.15	
Structural, ornamental & reinforcing						
Remainder of County:						
Structural, ornamental & reinforcing	10.29	.74	.82		.10	
Sheeter	10.54	.74	.82		.10	
Sheeter, bucket-up	10.415	.74	.82		.10	
Laborers, Building:						
Tps. of Macedon, Marion, Ontario, Palmyra, Sodus, Walworth & Williamson:	8.00	1.30	.84		.84	
Laborers	9.37	1.30	.84		.84	
Elsters	8.40	1.30	.84		.84	
Air track, wagon drill.Op., asphalt rakers						
Jackhammers, mortar mixer, concrete cutters for wrecking and demolition	8.30	1.30	.84		.84	
Power monkey	8.87	1.30	.84		.84	
Chuck tender, all work on hanging or swing scaffold	8.20	1.30	.84		.84	
Remainder of County:						
Laborers	8.15	.95	.90		.01	
Leathers	10.78		.30		.01	
Leadburners	10.50	.40	.25	b		
Line Construction:						
Lineman	11.10	.65	1 1/2 + .60	c	1/4	
Groundman digging machine operator	9.99	.65	1 1/2 + .60	c	1/4	
Groundman mobile equipment operator	8.88	.65	1 1/2 + .60	c	1/4	
Groundman truck driver	8.325	.65	1 1/2 + .60	c	1/4	
Groundman dynamite man & Mechanic	8.88	.65	1 1/2 + .60	c	1/4	
Cable splicer	12.21	.65	1 1/2 + .60	c	1/4	
Painters:						
Tps. of Macedon, Palmyra, Marion, Williamson, Sodus, Ontario & Walworth:	8.95	.60	.87		.04	
Brush, roller						
Structural steel & iron-up to 40'	9.45	.60	.87		.04	
Over 40'	9.65	.60	.87		.04	

DECISION NO. NYG-3267  
BUILDING, HEAVY & HIGHWAY  
CONSTRUCTION

PAGE 3

DECISION NO. NYG-3267  
BUILDING, HEAVY & HIGHWAY  
CONSTRUCTION

59-NY-1-2-3-H 3 of 4

	Basic Hourly Rates	H & V	Pensions	Vacation	App. Tr.
Swing scaffold & window brackets	9.85	.60	.87		.04
Bridge	9.95	.60	.87		.04
Sandblaster	9.70	.60	.87		.04
Spray	9.55	.60	.87		.04
Remainder of County:					
Painters	9.38		.55		.06
Spray, swing scaffold, structural steel above 40'	9.98		.55		.06
Piledriversmen & millwrights, Bldg.	10.72	.75	.99		.005
Piledriversmen, Heavy & Highway	8.67	.45	.70		.025
Plumbers & steamfitters:					
Twns. of Butler & Savannah:					
Contracts over \$50,000	9.67	.40	.23		
Contracts under \$50,000	8.87	.40	.23		
Twns. of Walcott	10.23	.35	.40		
Remainder of County	10.49	2.265	.62	.55+d	.16
Roofers	10.67	.63	.63	e	
Roofers helpers:					
1st year - 1st 6 months	4.73	.43	.43		
1st year - 2nd 6 months	6.71	.43	.43		
3rd year	9.19	.43	.43		
Sheet metal workers	11.09	.70	1.00		.045
Sprinkler Fitters	11.61	.60	.90		.08
Soft floor layers	9.42	.75	.66		.005
Truck drivers, Buildings:					
Twns. of Ontario, Walworth & Macedon	8.59	.40	.40		
Remainder of County:					
Dumps, straight, trailer, pick-up, transit-mix, water and fuel	7.05		.35	e+ f	
Road oilers, low-boy trailers, winch trucks and A-frames	7.20		.35	e+ f	
Euclid, linn drivers	7.40		.35	e+ f	

**PAID HOLIDAYS:** A-New Year's Day; B-Memorial Day; C-Independence Day; D-Labor Day; E-Thankingiving Day; F-Christmas Day

**FOOTNOTES:**

a. Holidays: Labor Day provided the employee has worked the day before the holiday.

b. Holidays: A through F, Washington's Brithday, Good Friday, & Christmas Eve, providing employee has worked 30 full days during the 90 calendar days prior to the holiday and the regularly scheduled work days immediately preceding & following the holiday.

c. Holidays: A through F, Washington's Birthday, Good Friday, and Election Day for President of the United States and Governor of New York State, provided employee works day before and day after the holiday.

d. Holidays: C, D, E, & F.

e. 1 week vacation after 1 year's work.

f. Holidays: A through D, providing regular employee is available for work the day before and the day after the holiday.

g. On any Election Day workmen shall be given sufficient time off for the purpose of voting and paid for said time in accordance with New York State Law.

DECISION NO. NY16-3267

Remainder of County:

LABORERS: HEAVY AND HIGHWAY CONSTRUCTION

CLASS	Basic Hourly Rates	Fringe Benefits Payments			App. Tr.
		H & W	Pensions	Vacation	
CLASS A	\$ 7.24	.95	.90	a	
CLASS B	7.44	.95	.90	a	
CLASS C	7.64	.95	.90	a	
CLASS D	7.84	.95	.90	a	

PAID HOLIDAYS:

- A-New Year's Day; B-Memorial Day;
- C-Independence Day; D-Labor Day;
- E-Thanksgiving Day; E-Christmas Day.

FOOTNOTE:

a. Paid holidays A through F, provided the employee has worked the day before and after the holiday.

LABORERS: HEAVY AND HIGHWAY CONSTRUCTION:

CLASS A

Laborers, drill helper, flagmen, outboard and hand boats.

CLASS B

Bull float, chain saw, concrete aggregate, bin, concrete bootman, gin buggy, hand or machine vibrator, jackhammer, mason tender, mortar mixer, pavement breaker, handlers of all steel mesh, small generators for laborers' tools, installation of bridge drainage pipe, pipelayers, vibrator type rollers, tamper, drill doctor, tail or screw op. on asphalt paver, water pump op. (1 1/2" and single diaphragm), nozzle (asphalt, gunnite, seeding and sand blasting), laborers on chain link fence erection, rock splitter and power unit, pusher type concrete saw and all other gas, electric, oil and air tool operators, wrecking laborer.

CLASS C

All rock or drilling machine operators (except quarry master and similar type), acetylene torch op., asphalt raker, powderman.

CLASS D

Blasters, form setters, stone or granite curb setters.

DECISION NO. NY16-3267

Town of Macedon, Palmyra, Ontario, Williamson, Sodus, Marion, and Walworth

LABORERS: HEAVY AND HIGHWAY CONSTRUCTION

CLASS	Basic Hourly Rates	Fringe Benefits Payments			App. Tr.
		H & W	Pensions	Vacation	
CLASS A	\$ 6.80	1.40	.89	a	
CLASS B	7.00	1.40	.89	a	
CLASS C	7.20	1.40	.89	a	
CLASS D	7.40	1.40	.89	a	

PAID HOLIDAYS:

- A-New Year's Day; B-Memorial Day;
- C-Independence Day; D-Labor Day;
- E-Thanksgiving Day; E-Christmas Day.

FOOTNOTE:

a. Paid holidays A through F, provided the employee has worked the day before and after the holiday.

LABORERS: HEAVY AND HIGHWAY CONSTRUCTION:

CLASS A

Laborers, drill helper, flagmen, outboard and hand boats.

CLASS B

Bull float, chain saw, concrete aggregate, bin, concrete bootman, gin buggy, hand or machine vibrator, jackhammer, mason tender, mortar mixer, pavement breaker, handlers of all steel mesh, small generators for laborers' tools, installation of bridge drainage pipe, pipelayers, vibrator type rollers, tamper, drill doctor, tail or screw op. on asphalt paver, water pump op. (1 1/2" and single diaphragm), nozzle (asphalt, gunnite, seeding and sand blasting), laborers on chain link fence erection, rock splitter and power unit, pusher type concrete saw and all other gas, electric, oil and air tool operators, wrecking laborer.

CLASS C

All rock or drilling machine operators (except quarry master and similar type), acetylene torch op., asphalt raker, powderman.

CLASS D

Blasters, form setters, stone or granite curb setters.



DECISION NO. NYTC-3267

12-PEO-1-B  
(1 of 2)

**BUILDING CONSTRUCTION - POWER EQUIPMENT OPERATORS :**

**GROUP I -** Cranes (cable and hydraulic, climbing and tower)

- I - A 121 ft. and under
- I - B 121 ft. and 151 ft.
- I - C 151 ft. and 201 ft.
- I - D 201 ft. and 251 ft.
- I - E 251 ft. and 301 ft.
- I - F 301 ft. and 351 ft.
- I - G 351 ft. and 401 ft.
- I - H 401 ft. and 451 ft.

**GROUP II -** Air tugger, derrick, dredge, big generator plant, cableway, backhoe, clamshell, dragline, shovel and similar machines over 3/8 cubic yard capacity (factory rating), bridge crane (all types), catwalk auger and similar type machine, forklift (with factory rating of 15 ft. or more of lift), hoist (on steel erection), sucking machines, ross carrier (and similar types), three drum hoist (when all three drums are in use)

**GROUP III -** A frame truck, backfilling machine, hoist (1 or 2 drums), barber green and similar type machine, maintenance engineer (mechanic), mechanical slurry machines (all kinds), belt crete and stiallar type machines, bituminous spreading machine, post hole digger, bulldozer, carry all type scraper, core drill, pumps, (regardless of motive power) no more than (4) in number not to exceed 20 inches in total capacity), fine grade and finish rollers, elds boom tractor, stone crusher, compressors; 4 not to exceed 2000 CFM combined capacity 3 or less with more than 1200 CFM, but not to exceed 2000 CFM, concrete mixer, concrete placer, concrete pumps, tounradoser and stiallar type, crane-hoe-shovel 3/8 yd. capacity or less (factory rating), tounrapull and similar types, dinky locomotives (all types), tower-moble and stiallar types, elevating grader, elevator, trenching machines, fine grade machines (all kinds), welder, front end loader, forklift, with factory rating of less than 15 feet of lift, well-drill, well point system, high pressure boiler, Exception: single electric pumps up to and including 4 inches not be asmed.

**GROUP IV -** Any combination (not to exceed 3 pieces of equipment), welding, machine or mechanical conveyor (over 12 ft in length), fireman, belt crate generator, mechanical heater, roller (fill & grade), pumps (regardless of motive power) no more than (3) in number, not to exceed twelve inches total capacity, rubber tired tractor, compressor 3 or less, not to exceed 1200 CFM combined capacity, longitudinal float, Exception: single gasoline driven welding machines up to 300 amps need not be manned.

**GROUP V -** Truck crane oillers

DECISION NO. NYTC-3267

**BUILDING CONSTRUCTION**

**POWER EQUIPMENT OPERATORS**

**GROUP I:**

Basic Hourly Rates	Fringe Benefits Payments			App. Tr.
	H & V	Provisions	Vacation	
10.85	.50	.50+.30	a	.10
10.90	.50	.50+.30	a	.10
11.15	.50	.50+.30	a	.10
11.40	.50	.50+.30	a	.10
11.90	.50	.50+.30	a	.10
12.40	.50	.50+.30	a	.10
12.90	.50	.50+.30	a	.10
13.60	.50	.50+.30	a	.10
14.85	.50	.50+.30	a	.10
16.67	.50	.50+.30	a	.10
9.58	.50	.50+.30	a	.10
8.58	.50	.50+.30	a	.10

**GROUP II**

**GROUP III**

**GROUP IV**

**GROUP V**

**FOOTNOTES:**

a. PAID HOLIDAYS: New Year's Day, Memorial Day, Independence Day, Labor Day, Thanksgiving Day and Christmas Day regardless of the day of the week in which the holiday may fall.

DECISION NO. NY-6-3267

POWER EQUIPMENT OPERATORS: HEAVY AND HIGHWAY CONSTRUCTION CONT'D.  
 CLASS III Asphalt curb and gutter machines, blower for burning brush, chipping machine and chip spreader, compressors: 4 not exceed 2,000 c.f.m. combined capacity, 3 or less with more than 1,200 c.f.m. but not to exceed 2,000 c.f.m., compressor, (any size but subject to other provisions for compressors), dust collectors, generators, pumps, welding machines (4 of any type or combination) concrete pavement spreaders and finishers, concrete curb and gutter machine, concrete curbing machines, conveyor drill core, drill well, electric pump used in conjunction with well point systems, farm tractor with accessories, fine grade machine, hammers-hydraulic-self-propelled, hydraulic rock expander or similar type machine, hydraulic pump, motorized hydraulic pin puller and seeders, post hole digger and post driver, roller (grade and fill), tractor with towed accessories, vibratory compactor, vibro tamp, well point

CLASS IV: Aggregate plant, boiler, (used in conjunction with production), C.M.I. and similar type concrete spreaders, cement bin operator, compressors, 3 or less not to exceed 1,200 c.f.m. combined capacity, dust collectors, generators, pumps, welding machines (3 or less of any type or combination), concrete mixer (16S and under), concrete saw self-propelled, fireman, form tamper, mulching machine, roller, power broom, power heatman, rewinus widener, steam cleaner, tractor

PAGE 9

DECISION NO. NY-6-3267

POWER EQUIPMENT OPERATORS:  
 HEAVY AND HIGHWAY CONSTRUCTION

24 PED-2-3

CLASS	Basic Hourly Rates	Fringe Benefits Payments			App. Tr.
		M.S.W.	Pensions	Vacation	
CLASS I	\$10.97	.50	1.00	a	.15
CLASS II	10.74	.50	1.00	a	.15
CLASS III	10.36	.50	1.00	a	.15
CLASS IV	9.63	.50	1.00	a	.15

PAID HOLIDAYS:

A-New Year's Day; B-Memorial Day; C-Independence Day; D-Labor Day; E-Thanksgiving Day; F-Christmas Day.

FOOTNOTE:

a. Holidays, A through F, provided employee works the working day before and the working day after the holiday

POWER EQUIPMENT OPERATORS: HEAVY AND HIGHWAY CONSTRUCTION

CLASS I: Asphalt roller (except rubber tired), Automatic fine grade machine, backhoe (except tractor mounted, rubber tired), belt placer, black top plant (automated) blast or rotary drill, (truck or cat mounted), cableway, caisson auger, central mix plant (automated), cherry picker - over 5 tons capacity, crane, derrick, dragline, dredge, dual drum paver, elevating grader (self-propelled or towed), excavator (all purpose - hydraulically operated), front end loader (4 c.y. and over), gradall, grader, head tower, hoist, 2 or 3 drum, locomotive (irrespective of size or power), maintenance engineer, mine hoist, mucking machine, overhead crane, peins crane or similar type, pile driver, quarry master or equivalent, shovel, skimmer, slip form paver, tractor drawn belt-type loader, truck crane, tunnel shovel

CLASS II: Asphalt roller (rubber tired), asphalt spreader, automatic fine grade machine, backhoe (tractor mounted, rubber tired), back filling machine, bending machine (pipe), bituminous spreader and mixer, blacktop plant (non-automated), boom truck, boring machine, cage hoist, central mix plant (non-automated) and all concrete batching plants, cherry picker 5 tons and under, compressors (4 or less) exceeding 2,000 c.f.m. combined capacity, concrete paver over 16S, concrete pump, crusher, dozer or push cat, drill rigs, tractor mounted, elevator, front end loader (under 4 c.y.) hi-pressure boiler, (15 lbs. and over), hoist, mono drum, hydraulic pipe jack machine or similar type machine, jersey spreader, kolman-plant loader and similar type loaders (if employer requires another man to clean the screen or to maintain the equipment, he shall be an oiler), maintenance Grease man, mixer for stabilized base self-propelled, general machine, plant engineer, pumpcrete, ready mix concrete plant, road widener, rock bit sharpener (all types), roller (all above subgrade, scraper, side boom, slip form paver, snorkel, stump chipping machine, trencher, tube flatcher, which, which truck with A-Frame

NOTICES

PAGE 11

1-7D-2-3

DECISION NO. NYG-281

TRUCK DRIVERS: HEAVY AND HIGHWAY CONSTRUCTION

- CLASS 1
- CLASS 2
- CLASS 3
- CLASS 4
- CLASS 5

PAID HOLIDAYS:  
 A-New Year's Day; B-Memorial Day;  
 C-Independence Day; D-Labor Day;  
 E-Thanksgiving Day; F-Christmas Day.

Basic Hourly Rate	Strike Benefits Payments			App. Tr.
	H & V	Pro-Rata	Vacation	
\$7.69	.65	.60	a	
7.74	.65	.60	a	
7.79	.65	.60	a	
7.94	.65	.60	a	
8.09	.65	.60	a	

FOOTNOTE:  
 a. Paid holidays A through F, provided the employee has worked the working day before and after the holiday.

TRUCK DRIVERS: HEAVY AND HIGHWAY CONSTRUCTION:

CLASS 1  
 Warehouseman, yardmen, truck helpers, pickups, panel trucks, flatboy material trucks (straight jobs), single axle dump trucks, dumpsters, material checkers and receivers, greasers, truck tiremen, mechanic helpers and parts chaser.

CLASS 2  
 Tandems, batch trucks, mechanics and dispatcher.

CLASS 3  
 Semi-trailers, low-boy trucks, asphalt distributor trucks, agitator, mixer trucks and dumpcrete type vehicles, truck mechanic.

CLASS 4  
 Specialised earth moving equipment - euclid type or similar off-highway equipment, where not self loaded, and straddle (ross) carrier.

CLASS 5  
 Off-highway tandem back-dump, twin engine equipment and double-hitched equipment where not self loaded.

DECISION NO. NY76-3268

COUNTY: STEUBEN  
DATE: DATE OF PUBLICATION

STATE: NEW YORK  
DECISION NO.: NY76-3268

Supersedes Decision No. NY76-3242 dated August 20, 1976 in 41 FR 35447  
DESCRIPTION OF WORK: Building construction, (excluding single family homes and garden type apartments up to and including 4 stories), heavy and highway construction.

SUPERSEDES DECISION

	Basic Hourly Rates	Fringe Benefits Payments			Education end/or Appr. Tr.
		H & W	Pensions	Vacation	
Asbestos Workers	\$11.17	1.10	.50		.04
Boilermakers	9.85	.50	.95		.02
Bricklayers, cement masons, marble setters, plasterers, stone mason, tile setters, terrazzo workers	10.00		.50		
Carpenters, Building: Village of Hammondsport, Village of Putney, Pleasant Valley to Reeds, Village of Prattburg, Tyrone to Watkins Glen:	9.11	.50	1.55		.005
Carpenters	9.21	.50	1.55		.005
Millwrights and piledrivermen	8.27	.50	1.55		.025
Heavy and Highway: Carpenters and piledrivermen					
Carpenters, Building: Types of Troupsburg, Hartsville, Fremont, Wayland, Jasper, Hornell, City of Hornell, Avoca, Cohocton, Canisteo, Danville, Howard, Greenwood, West Union:	8.87	.50	.95		.05
Carpenters and Soft Floor Layers	9.12	.50	.95		.05
Millwrights and Piledrivermen					
Heavy and Highway: Carpenters	8.92	.50	.95		.025
Carpenters, Building: Remainder of County: Layers	8.81	.40	.95		.02
Carpenters and Soft Floor Layers	9.06	.40	.95		.02
Millwrights and Piledrivermen					
Heavy and Highway: Carpenters and Piledrivermen	9.02	.40	.90		.025
Cement Masons, Heavy and Highway	9.70	.50	.50		.05
Electricians	11.60	.50	1 1/2 + .50	d	.01
Glaziers	7.18	.35	.30		

	Basic Hourly Rates	Fringe Benefits Payments			Education end/or Appr. Tr.
		H & W	Pensions	Vacation	
Ironworkers, Structural, reinforcing, and ornamental: Types of Weyles, Checton, Atlantic, South Dansville	10.29	.74	.82		.10
Remainder of County Laborers, Building:	9.33	.70	.82		.05
Laborers	6.90	.40	.25		
Mortar mixer (hand or machine), Jackhammer op., pavement breaker, pipelayers (over 6"), gin bug-op., and all other gas, air or electric tools	7.10	.40	.25		.01
Lead Burners	9.63	.40	.25	b	.01
Line Construction: Linemen	10.50				
Cable Splicer	11.10	.65	1 1/2 + .60	c	3/4
Groundman Digging machine op.	12.21	.65	1 1/2 + .60	c	3/4
Groundman mobile equipment op.	9.99	.65	1 1/2 + .60	c	3/4
Groundman truck drivers	8.88	.65	1 1/2 + .60	c	3/4
Groundman dynamite man, Mechanic	8.325	.65	1 1/2 + .60	c	3/4
Painters:	8.88	.65	1 1/2 + .60	c	3/4
Types of Cameron, Bath, Thurston, Bradford, Campbell, Ervin, Lindley, Hornby, Corning City, Caton, Madison, Rathbone:					
Brush	7.71	.35	.30		
Swinging scaffold	8.56	.35	.30		
Spray	8.21	.35	.30		
Structural Steel	8.71	.35	.30		
Spray epoxy	8.96	.35	.30		
Remainder of County: Brush	10.255	.975	.30		.10
Swing stage, sandblasting, spray, scaffold work, and boom chair					
Steel, tanks, towers, stacks, flag poles, towers (radio-t.v.)	10.505	.975	.30		.10
Bridges 35' high or in depth of 35' from road level	10.755	.975	.30		.10
	11.92	.975	.30		.10

BUILDING, HEAVY AND HIGHWAY CONSTRUCTION

DECISION NO. NY6-3268

PAID HOLIDAYS

A-New Year's Day; B-Memorial Day; C-Independence Day; D-Labor Day; E-Thanksgiving Day; F-Christmas Day.

FOOTNOTES:

- a. Paid Holidays, A through F providing the employee works the day before and after the holiday.
- b. Paid Holidays, A through F, Washington's Birthday, Good Friday and Christmas Eve providing the employee has worked 30 full days during the '90 calendar day year prior to the holiday and the regular scheduled work days immediately preceding and following the holiday
- c. Paid Holidays A through F, Washington's Birthday; Election Day for the President of the U. S. and Governor of New York State (provided the employee works the day before and after the holiday).
- d. Employer shall work 4 hours and receive 8 hours pay on Christmas Eve
- e. Employer contributes \$2.40 per day to a combined Health, Welfare and Pension fund.
- f. Paid Holidays A through F.
- g. Paid Holidays: Labor Day, Memorial Day.
- h. Paid Holidays; c, d, e & f

	Basic Hourly Rates	Fringe Benefits Payments			Education and/or Appr. Tr.
		H & W	Pensions	Vacation	
Plumbers and Steamfitters: Twp. of Avoca, Canisto, Cohocton, Dansville, Fremont, West Union, Greenwood, Hartsville, Hornellville, Howard, Wheeler, Jasper, Prattsburg, Rulieney, Troupsburg, Wayland, Woodhull, Camaron, Rathbone, Tuscarora	10.49 10.00	2.265 .60	.62 .80	.55 + h	.16 .10
Roofers	9.39	.44	1.00		.07
Sheet metal workers	8.87	.46	.60		.08
Sprinkler Fitters	11.61	.60	.90		
Truck Drivers, Building: Twp. of Weyland	9.20	.45	.50		
Twp. of Addison, Corning, Bath Hammondsport, Cato, Lindley, Tuscarora, Woodhull, Erwin, Rathbone, Camaron, Thurston, Campbell, Urbana, Hornley, Bradford and Wayne	5.40	e		f	

Welders receive rate prescribed for craft performing operation to which welding is incidental.

NOTICES

DECISION NO. NY16-3268

DECISION NO. NY16-3268

BUILDING CONSTRUCTION  
REMAINDER OF COUNTY:

TRUCK DRIVERS:  
Warehouse, yardmen, truck helper,  
pickups, panel trucks, flatboy,  
material trucks (straight jobs),  
single axle, dump trucks, dumpsters,  
material checkers and receivers,  
grassers, truck firemen, mechanic-  
helpers, parts chaser.  
Tandems and batch trucks, mechanics,  
dispatcher  
Semi-trailers, lowboy trucks, asphalt distributor trucks, and agitator mixer trucks, dumpcrete type vehicles, truck mechanic  
Specialized earth moving equipment-sucid type or similar off-highway equipment, where not self loaded, and straddle (ross) carrier  
Off-highway tandem back-dump, twin engine equipment and double hitched equipment where not self-loaded

Basic Hourly Rates	Fringe Benefits Payments				App. Tr.	Othrs
	M & W	Pensions	Vacation	App. Tr.		
\$7.48	.45	.40	a			
7.53	.45	.40	a			
7.58	.45	.40	a			
7.73	.45	.40	a			
7.92	.45	.40	a			

PAID HOLIDAYS:  
A-New Year's Day; B-Memorial Day;  
C-Independence Day; D-Labor Day;  
E-Thanksgiving Day; F-Christmas Day.

FOOTNOTES:  
a. Employee who have worked 150 days or more in the first contract year receive 2 weeks with pay at classification at which they worked the greatest number of days, second year of employment the employee is required to work 100 days in the contract year to receive 2 weeks vacation.

BUILDING CONSTRUCTION - POWER EQUIPMENT OPERATORS

GROUP I: Cranes:

- A. 121 ft. & under
- B. Between 121 - 151 ft.
- C. Between 151 - 201 ft.
- D. Between 201 - 251 ft.
- E. Between 251 - 301 ft.
- F. Between 301 - 351 ft.
- G. Between 351 - 401 ft.
- H. Between 401 - 451 ft.

GROUP II: Air tugger, backhoe, clamshell, dregline, shovel and similar machines over three eighths (3/8) cu. yd. capacity (factory rating), big generator plant, bridge crane (all types), cableway, caisson auger & similar type machine, climbing and/or tower crane (all kinds and all types) derrick, dredge, forklift (with factory rating of fifteen (15) ft. or more of lift) hoist (on steel erection), mucking machine, Ross Carrier (and similar types), three drum hoist (when all drums are in use.).

GROUP III: "A" Frame truck, back filling machine, Barber Green and similar type loader, belt crete and similar type machine, bituminous spreading machine, bulldozer, carry-all type scraper, compressors; four (4) not to exceed 2000 c.f.m. combined capacity, three (3) or less with more than 1200 c.f.m., but not to exceed 200 c.f.m., concrete mixer, concrete pump, core drill, crane-ice-shovel (3/8 yd. capacity or less), (factory rating), dinky locomotive (all types), elevating type grader, elevator, fine grade machine (all kinds), front end loader, forklift (with factory rating of less than (15) fifteen ft. of lift.), high pressure boiler (over 15 pounds pressure), hoist (1 or 2 drums), Motor crusher, submersible Electric post hole digger, sheepfoot roller, side boom, stone crusher, maintenance engineer Pump, when used in lieu of well point system, tandem roller, Tournedozer and similar types, tourmarull, tower mobile and similar kinds trenching machine, vibratory type roller and similar equipment of all kinds, welder, well drill, well point system,

GROUP IV: Any combination (not to exceed three (3) pieces of equipment) pumps, welding machines or mechanical conveyors, (over 12 ft. in length), belt crete generator, compressors - 3 or less not to exceed 1200 c.f.m. combined capacity, Fireman, longitudinal float, mechanical heater, roller (fill and grade), rubber tired tractor, oilers

PAID HOLIDAYS:

A-New Year's Day; B-Memorial Day; C-Independence Day; D-Labor Day; E-Thanksgiving Day; F-Christmas Day.

FOOTNOTE:

a. Holidays A through F; providing employee works the working day immediately preceding the Holiday, or on the scheduled work day immediately following the holiday.

Basic Hourly Rate	Fringe Benefits Payments			App. Tr.
	H & W	Positions	Vacation	
\$ 9.57	.40	.70	A	.10
9.85	.40	.70	A	.10
10.12	.40	.70	A	.10
10.40	.40	.70	A	.10
10.95	.40	.70	A	.10
11.51	.40	.70	A	.10
12.05	.40	.70	A	.10
12.61	.40	.70	A	.10
9.57	.40	.70	A	.10
9.58	.40	.70	A	.10
8.245	.40	.70	A	.10

GROUP I  
 A  
 B  
 C  
 D  
 E  
 F  
 G  
 H  
 GROUP II  
 GROUP III  
 GROUP IV

NOTICES

Basic Hourly Rates	Fringe Benefits Payments			App. Tr.
	H & W	Positions	Vacation	
\$7.89	.50	.45	A	
8.09	.50	.45	A	
8.29	.50	.45	A	
8.49	.50	.45	A	

HEAVY AND HIGHWAY CONSTRUCTION

LABORERS:

Laborers and driller helpers  
 Concrete aggregate bin, mortar  
 mixer, hand or machine vibrator  
 gin buggy, mason tenders, con-  
 crete bootmen, chain saw, jack-  
 hammer, pavement breaker and all  
 other gas, electric oil and air-  
 tool operators, bull float  
 tamper, pipelayers  
 Drillers, asphalt takers, stone  
 or granite curb setters and  
 acetylene torch operator  
 Masters, form setters, stone or  
 granite curb setters

PAID HOLIDAYS:

A-New Year's Day; B-Memorial Day;  
 C-Independence Day; D-Labor Day;  
 E-Thanksgiving Day; F-Christmas  
 Day.

FOOTNOTE:

a. Holidays A through F, provid-  
 ing the employee works the day  
 before and after the holiday.

DECISION NO. NYTG-3268

PAGE 9

DECISION NO. NYTG-3268

NY 23 FEB 2 3 B

**POWER EQUIPMENT OPERATORS:  
HEAVY & HIGHWAY CONSTRUCTION**

- GROUP I
- GROUP II
- GROUP III
- GROUP IV

	Basic Hourly Rates	Fringe Benefits Payments			# App. Tr.
		H & W	Pensions	Vacation	
GROUP I	\$9.59	.55	1.00	a	.10
GROUP II	9.27	.55	1.00	a	.10
GROUP III	8.59	.55	1.00	a	.10
GROUP IV	7.80	.55	1.00	a	.10

**PAID HOLIDAYS:**

A-New Year's Day; B-Memorial Day; C-Independence Day; D-Labor Day;  
E-Thanksgiving Day; F-Christmas Day.

**FOOTNOTES:**

a. Paid Holidays A through F; providing the employee works the working day before and after the holiday

**POWER EQUIPMENT OPERATORS: HEAVY AND HIGHWAY CONSTRUCTION**

Group I - Automated concrete spreader (CMI), automatic line grader, backhoe (except tractor mounted, rubber tired), belt placer (CMI type), blacktop plant (automated), cableway, caisson auger, central mix concrete plant (automated), cherry picker (over 5 tons capacity), concrete pump (8" or over), crane, cranes & derricks (steel erection), dragline, dredge, dual drum paver, excavator (all purpose-hydraulically operated, (gradall or similar), fork lift (factor rated 15 ft. and over), front end loader 4 c.y. and over), head tower (saerman or equal) hoist (2 or 3 drum), mine hoist, mucking machine or mole, over head crane (gantry or straddle type), piledriver, power grader, quarry master (or equivalent), scraper, shovel, sideboom, slip form paver (if second man is needed, he shall be an oiler), tractor drawn belt type loader, truck crane, tunnel shovel.

Group II - Backhoe (tractor mounted, rubber tired), bituminous spreader and mixer, blacktop plant (non-automated), blast or rotary drill truck or tractor mounted), boring machine, cage-hoist, central mix plant (non-automated and all concrete batching plants), cherry picker (5 tons capacity and under), compressors (4 or less) exceeding 2000 C.F.M. combined capacity concrete paver (over 16S), concrete pump (under 8"), crusher, diesel power unit, drill rigs (tractor mounted), front end loader (under 4 c.y.), hi-pressure - boiler (15 jobs. and over), hoist (one drum) Koiman plant loader and similar type loaders (if another man is required to clean screen or to maintain the equipment, he shall be an oiler), locomotive maintenance/engineer/grease-man/welder, mixer (for stabilized base self-propelled), monorail machine, plant engineer, pumpcrete, ready mix concrete plant, refrigeration equipment (for soil stabilization), road widener, roller (all above subgrade), tractor with dozer and/or pusher, trencher, tugger-hoist, winch, winch cat.

**POWER EQUIPMENT OPERATORS: HEAVY AND HIGHWAY CONSTRUCTION CONT'D.**  
Group III - A-frame truck, compressors (4 not to exceed 7000 C.F.M. combined capacity or 3 or less with more than 1200 C.F.M. but not to exceed 2000 C.F.M.), compressors (any size but subject to other provisions for compressors), dust collectors, generators, pumps, welding machines (4 of any type of combination), concrete pavement spreaders and finishers, conveyor, drill-core, drill-well, electric pumps used in conjunction with well point system, farm tractor with accessories, fine grade machine, fork lift (under 15 ft.), guniting machine, hammers (hydraulic-self-propelled), post hole digger and post driver, power sweeper, roller (grade and fill), submersible electric pump (when used in lieu of well point system), tractor with towed accessories, vibratory compactor, vibro-tamp, well point.

Group IV - Aggregate plant, boiler (used in conjunction with production), cement and bin operator, compressors (3 or less not to exceed 1200 C.F.M. combined capacity), compressor (any size, but subject to other provisions for compressors) dust collectors, generator pumps, welding machines (3 or less of any type or combination), concrete paver or mixer (16S and under), concrete saw (self-propelled), fireman, form tamper, hydraulic pump (jacking system), lighting plants, mulching machine, oiler parapet- (concrete or pavement grinder), power broom (towed), power heaterman, rewinus widener, shell winder, steam cleaner, tractor.



DECISION NO. NY/6-3268

NY-1-TD-2-3-1

Basic Monthly Rates	Fringe Benefits Payments			App. Tr.
	M & V	Pension	Vacation	
\$7.89	.65	.60	a	
7.74	.65	.60	a	
7.79	.65	.60	a	
7.94	.65	.60	a	
8.09	.65	.60	a	

TRUCK DRIVERS: HEAVY AND HIGHWAY CONSTRUCTION

- CLASS 1
- CLASS 2
- CLASS 3
- CLASS 4
- CLASS 5

PAID HOLIDAYS:

- A-New Year's Day; B-Memorial Day;
- C-Independence Day; D-Labor Day;
- E-Thanksgiving Day; F-Christmas Day.

FOOTNOTE:

- a. Paid holidays A through F, provided the employee has worked the working day before and after the holiday.

TRUCK DRIVERS: HEAVY AND HIGHWAY CONSTRUCTION:

CLASS 1

Warehouseman, yardmen, truck helpers, pickups, panel trucks, flatboy material trucks (straight jobs), single axle dump trucks, dumpsters, material checkers and receivers, graders, truck tiremen, mechanic helpers and parts chaser.

CLASS 2

Tandems, batch trucks, mechanics and dispatcher.

CLASS 3

Semi-trailers, low-boy trucks, asphalt distributor trucks, agitator, mixer trucks and dumpcra type vehicles, truck mechanic.

CLASS 4

Specialized earth moving equipment - euclid type or similar off-highway equipment, where not self loaded, and straddle (ross) carrier.

CLASS 5

Off-highway tandem back-dump, twin engine equipment and double-hitched equipment where not self loaded.

DECISION NO. NY76-3269

23-N.Y.-1-2-3-W 2 of 3

**SUPERSEDES DECISION**  
 COUNTY: JEFFERSON  
 DATE: DATE OF PUBLICATION  
 STATE: NEW YORK  
 DECISION NO.: NY76-3269  
 SUPERSEDES DECISION NO. NY76-2237 dated August 20, 1976 in 41 FR 35429  
 DESCRIPTION OF WORK: Building construction, (excluding single family homes and garden type apartments up to and including 4 stories), heavy and highway construction.

	Basic Hourly Rates	Fringe Benefits Payments			Education and/or Appr. Tr.
		H & W	Pensions	Vacation	
BUILDING, HEAVY, AND HIGHWAY CONSTRUCTION					
Asbestos Workers	\$11.30	.81	.35		.04
Boilermakers	11.50	.75	10%		.02
Bricklayers, cement mason, marble masons, plasterers, stone mason, terrazzo workers & tile setters	9.71	.55	.60	a	.02
Carpenters, Building:	9.35	.50	.50	d	.005
Carpenters and Soft Floor Layers	9.60	.50	.50	d	.005
Millwrights	9.50	.50	.50	d	.005
Piledrivers	8.92	.65	.75	f	.025
Heavy and Highway:	9.05	.55	.60		
Carpenters and Piledrivers	9.05	.55	.60		
Cement Masons, heavy and highway	10.13	.60	.60		.8 of 1%
Electricians:	10.38	.60	.60		.8 of 1%
Cable Splicers	7.90	.50	.60		.61
Glaziers					
Ironworkers:					
Antwerp, Philadelphia, Leroy, Wilna, Champion:					
Structural, Ornamental, and Reinforcing	9.71	.52	.82		.04
Remainder of County:					
Structural, Ornamental, and Reinforcing	9.91	.50	.82		.10
Labors, Building:	7.05	.55	.80	e	
Labors					
Chain saw op., jackhammer op., scaffold builders, mortar mixer, pipelayer, gas buggy op., wagon drill and wagon jack op., vibrator op., and all air or electric tools (electric tools used in place of air tools), hod carriers (for plasterers only)	7.25	.55	.80	e	

**Labors (CONT'D)**  
 Sandblasters on construction clean up where laborers are ordinarily employed, pot liners and acetylene torch op., on demolition work only  
 Elaters  
 Lead burners  
 Line Construction:  
 Ironmen  
 Cable splicer  
 Groundman digging machine operator  
 Groundman mobile equipment operator  
 Groundman truck driver  
 Groundman dynamite man & Mechanic  
 Painters: High-Rise  
 80% BLAG.  
 Brush & Roller  
 Swing staging & boom chair  
 Steel  
 Plumbers and steamfitters  
 Roofers:  
 Sheet metal workers  
 Sprinkler fitters  
 Welders - receive rate prescribed for craft performing operation to which welding is incidental.  
**PAID HOLIDAYS:**  
 A-New Year's Day; B-Memorial Day; C-Independence Day; D-Labor Day; E-Thanksgiving Day; F-Christmas Day.  
**FOOTNOTES:**  
 a. Holidays: B, C, D; (provided employee has been on the payroll five days prior to the holiday and he reports to work the day following the holiday).  
 b. Holidays: A through F; Washington's Birthday; X-Mas Eve and Good Friday, providing employee has worked 30 full days during the 90 calendar days prior to the holiday and the regular scheduled work days immediately preceding and following the holiday.

	Basic Hourly Rates	Fringe Benefits Payments			App. Tr.
		H & W	Pensions	Vacation	
	7.25	.55	.80	e	
	7.65	.55	.80	e	
	10.50	.40	.25	b	.01
	11.10	.65	1 1/4 .60	c	3/4
	12.21	.65	1 1/4 .60	c	3/4
	9.99	.65	1 1/4 .60	c	3/4
	8.88	.65	1 1/4 .60	c	3/4
	8.325	.65	1 1/4 .60	c	3/4
	8.88	.65	1 1/4 .60	c	3/4
	.25	.25	.45		
	7.95	.25	.45		
	7.95	.25	.45		
	9.70	.52	.50		.05
	10.35	1.00	1.35		
	10.655	.60	.80		.07
	11.61	.60	.90		.08

NOTICES

DECISION NO. NY6-3269

- FOOTNOTES (CONT'D):**
- e. Holidays: A through F; Washington's Birthday, Election Day for President of the United States and Election of Governor of New York (provided employee works the day before and the day after the holiday).
  - f. Holiday: Labor Day, Memorial Day, Thanksgiving Day, providing the employee was on the payroll the week before the holiday or on the payroll the week after the holiday.
  - g. Holidays: D, J and K provided employee works the working day before and the working day after the holiday.
  - h. Paid holidays: Labor Day & Memorial Day.

**POWER EQUIPMENT OPERATORS**  
Building Construction

- Class 1
- Class 2
- Class 3

Basic Hourly Rates	Fringe Benefits Payments			App. Tr.
	M & V	Positions	Vacation	
\$10.03	.95	.60	a	.10
9.53	.95	.60	a	.10
8.51	.95	.60	a	.10

**FOOTNOTE:**  
a. Paid Holidays: New Year's Day; Memorial Day; Independence Day; Labor Day; Thanksgiving Day and Christmas Day, providing employee has worked 5 consecutive working days before and the working day after the holiday.

**POWER EQUIPMENT OPERATORS: Building Construction**

Class 1: Asphalt and blacktop roller; Automated concrete spreader (CHI or equivalent); Automated fine grade machine (CHI); Backhoe; Belt placer; Blacktop spreader (such as Barber Greene and Backhoe) Blacktop plant (automated); Blast or rotary drill (truck or cat mounted); Boom truck; Cableway; Caisson sugar; Carry-all-scraper-sift loading; Central Mix plant (automated); Cherry picker over five (5) ton capacity; Compressors; Pump; Generator or welding machine (when used in a battery of not more than four (4)); Cranes; Crusher-cock; Derrick; Diesel power unit; Drag-line; Dredge; Dual drum paver; Elevating grader (self-propelled to towed); Elevator hoist - two cage; Excavator - all purpose - hydraulically operated; Fork lift (factory rating 15 ft. or more); Front and loader (4 c.y. and over); Grapple; Grader (power); Head tower (Saur man or equal); Hoist (2 or 3 drums); Locomotive; Maintenance engine; Maintenance welder; Mine hoist; Mucking machine or mola; Overhead crane fixed permanent; Pile driver; Quarry Master or equivalent; Refrigeration equipment - for soil stabilization; Shovel; Side boom; Slip form paver; Straddle buggy (Ross carrier, Lumber carrier) Tractor drum belt type loader (Euclid loader); Trenching machine (digging capacity of over 4 ft. depth); Truck crane operator; Tunnel shovel; Vibro or sonic hammer controls (when not mounted in proximity to the rig operator)

DECISION NO. NY76-3269

PAGE 5

5 OF 3

**POWER EQUIPMENT OPERATORS (Cont'd)**  
Building Construction

Class 2: "A" Frame truck; Blacktop plant (non-automatic); Boring machine; Bulldozer; Cage hoist; Carry-all scraper; Central mix plant (non-automated); Cherry picker five (5) tons and under; Compressor (315 c.f. and over); Concrete paver (single drum over 165); Concrete pump; Cora boring machine; Drill rigs-tractor mounted; Elevator - es e material hoist; Fork lift (factory rating less than 15 ft.); Front end loader (under 4 cu. yds.); Gummite machine; High pressure boiler (15 lbs. and over); Hoist (one drum); Hydraulic breaking hammer; (Drop hammer); Kolman plant loader (screening gravel); Maintenance grease man; Mixer for stabilized base - self-propelled (seaman mixer); Monorail machine; Parapet concrete or pavement grinder post hole digger (truck or tractor mounted); Post driver (truck or tractor mounted); Power sweeper (Wayne or similar); Pump 4" and over; Pump-crete or squeeze-crete; Road widnar (front end of grader or self-propelled); Shell winder (motorized); Snorkel (overhead arms); Roller; Tranching machine (digging capacity of 4 ft. or less); Tugger hoist vibro tamp; Well drill; Well point system (submersible pumps when used in lieu of well-point system); Winch (motor driven); Winch cat; Winch truck.

Class 3: Compressor (under 315 cu. ft.); Concrete paver or mixer (under 165); Concrete pavement spreaders and finishers (not automated); Conveyor (over 12 ft.); Electric submersible pump (4" end over); Farm tractor with or without accessories; Fina grada machins (not automated); Fireman; Form tamper; Generator (2,500 watta end over); Hydraulic pump; Mechanical heaters - more than two (2) mechanical heaters or any mechanical heater or heaters whose combined output exceeds 640,000 BTU per hour (manufacturer's rating); Mulching machine; Oiler; Power driven welding machine - 300 amp. and over (other than all electric); One welding machine under 300 amp. will not require an engineer unless in a battery); Power heaterman (hay drier) Pump (under 4"); Ravinius widnar (road widnar); Steam cleaner or Jenny; Tractor with or without towed accessories

PAGE 6

6 OF 3

DECISION NO. NY76-3269

28-LAB-2-3

**LABORERS: HEAVY AND HIGHWAY CONSTRUCTION**

CLASS A  
CLASS B  
CLASS C  
CLASS D

Basic Hourly Rates	Fringe Benefits Payments		
	H & W	Positions	Vacation
\$ 7.44	.60	.85	a
7.64	.60	.85	a
7.84	.60	.85	e
8.04	.60	.85	a

**PAID HOLIDAYS:**

A-New Year's Day; B-Memorial Day;  
C-Independence Day; D-Labor Day;  
E-Thanksgiving Day; F-Christmas Day.

**MUNICIPAL:**

a. Paid Holidays A through F, provided the employee has worked the day before and after the holiday.

**LABORERS: HEAVY AND HIGHWAY CONSTRUCTION:**

**CLASS A**

Laborers, drill helper, flagmen, outboard and hand boate.

**CLASS B**

Bull float, chain saw, concrete aggregate, bin, concrete bootman, gin buggy, hand or machine vibrator, jackhammer, mason tender, mortar mixer, pavement breaker, handlers of all steel mesh, small generators for laborers' tools, installation of bridge drainage pipe, pipelayers, vibrator type rollers, tamper, drill doctor, tell or screw op. on asphalt paver, water pump op. (1 1/2" end single diephragm), nozzle (asphalt, gunnite, seeding end send blasting), laborere on chain link fence erection, rock splitter end power unit, pueher type concrete saw and all other gas, electric, oil and air tool operators, wrecking laborer.

**CLASS C**

All rock or drilling machine operators (except quarry master and similar type), acetylene torch op., asphalt reker, powderman.

**CLASS D**

Blasters, form setters, stone or granite curb setters.

DECISION NO. NY16-269

17 of 3 4-PEL-2-3

DECISION NO. NY16-269

POWER EQUIPMENT OPERATORS:  
HEAVY & HIGHWAY CONSTRUCTION

GROUP	Flringe Benefits Payments			App. Tr.
	Basic Hourly Rates	H & W	Vacation	
GROUP I	\$9.59	.55	b	.10
GROUP II	9.27	.55	b	.10
GROUP III	8.59	.55	b	.10
GROUP IV	7.80	.55	b	.10

PAID HOLIDAYS:  
A-New Year's Day; B-Memorial Day; C-Independence Day; D-Labor Day;  
E-Thanksgiving Day; F-Christmas Day.

FOOTNOTES:  
a. Employer contributes \$.40 per hour to an Supplemental Unemployment Benefit Fund.  
b. Paid Holidays A through F; providing the employee works the working day before and after the holiday

POWER EQUIPMENT OPERATORS: HEAVY AND HIGHWAY CONSTRUCTION CONT'D.  
Group III - A-frame truck, compressors (4 not to exceed 2000 C.F.M. combined capacity or 3 or less with more than 1200 C.F.M. but not to exceed 2000 C.F.M.), compressors (any size but subject to other provisions for compressors), dust collectors, generators, pumps, welding machines (4 of any type of combination), concrete pavement spreaders and finishers, conveyor, drill-core, drill-well, electric pumps used in conjunction with well point system, farm tractor with accessories, fine grade machine, fork lift (under 15 ft.), gunite machine, hammers (hydraulic-self-propelled), post hole digger end post driver, power sweeper, roller (grade end fill), submersible electric pump (when used in lieu of well point system), tractor with towed accessories, vibratory compactor, vibro tamp, well point.

Group IV - Aggregate plant, boiler (used in conjunction with production), cement and bin operator, compressors (3 or less not to exceed 1200 C.F.M. combined capacity), compressor (any size, but subject to other provisions for compressors) dust collectors, generator pumps, welding machines (3 or less of any type or combination), concrete paver or mixer (165 and under), concrete saw (self-propelled), fireman, form temper, hydraulic pump (jacking system), lighting plants, mulching machine, oiler parapet- (concrete or pavement grinder), power broom (towed), power heaterman, revintus widener, shell winder, steam cleaner, tractor.

POWER EQUIPMENT OPERATORS: HEAVY AND HIGHWAY CONSTRUCTION

Group I - Automated concrete spreader (CHI), automatic fine grader, backhoe (except tractor mounted, rubber tired), belt placer (CHI type), blacktop plant (automated), catwalk, catwalk euger, central mix concrete plant (automated), cherry picker (over 5 tons capacity), concrete pump (8" or over), crane, cranes & derricks (steel erection), dragline, dredge, dual drum paver, excavator (all purpose-hydraulically operated, (gedall or similar), fork lift (factor rated 15 ft. end over), front end loader 4 c.y. and over), head tower (saurenmen or equal) hoist (2 or 3 drum), mine hoist, mucking machine or mole, over head crane (gantry or straddle type), piledriver, power grader, quarry master (or equivalent), scraper, shovel, sideboom, clip form paver (if second man is needed, he shall be an oiler), tractor drawn belt type loader, truck crane, tunnel shovel.

Group II - Backhoe (tractor mounted, rubber tired), bituminous spreader end mixer, blacktop plant (non-automated), blast or rotary drill truck or tractor mounted), boring machine, cage-hoist, central mix plant (non-automated and all concrete batching plants), cherry picker (5 tons capacity and under), compressors (4 or less) exceeding 2000 C.F.M. combined capacity concrete paver (over 165), concrete pump (under 8"), crusher, diesel power unit, drill rig (tractor mounted), front end loader (under 4 c.y.), hi-pressure boiler (15 lbs. and over), hoist (one drum) Kolman plant loader and similar type loaders (if another man is required to clean screen or to maintain the equipment, he shall be an oiler), locomotive maintenance/engineer/grease man/welder, mixer (for stabilized base self-propelled), monorail machine, plant engineer, pump ccrete, ready mix concrete plant, refrigeration equipment (for soil stabilization), road widener, roller (all above subgrade), tractor with dozer and/or pucher, trencher, tugger-hoist, winch, winch cat.

PAGE 9  
1-70-2-3

EXHIBIT NO. HTG-386

**TRUCK DRIVERS: HEAVY AND HIGHWAY CONSTRUCTION**

- CLASS 1
- CLASS 2
- CLASS 3
- CLASS 4
- CLASS 5

**PAID HOLIDAYS:**

- A-New Year's Day; B-Memorial Day;
- C-Independence Day; D-Labor Day;
- E-Thanksgiving Day; F-Christmas Day.

Basic Hourly Rate	Fringe Benefits Payments			App. Fr.
	M & V	Pension	Vacation	
\$7.69	.65	.60	.	
7.74	.65	.60	.	
7.79	.65	.60	.	
7.94	.65	.60	.	
8.09	.65	.60	.	

**FOOTNOTE:**

a. Paid holidays A through F, provided the employee has worked the working day before and after the holiday.

**TRUCK DRIVERS: HEAVY AND HIGHWAY CONSTRUCTION:**

**CLASS 1**

Warehousemen, yardmen, truck helpers, pickups, panel trucks, flatboy material trucks (straight jobs), single axle dump trucks, dumpsters, material checkers and receivers, greasers, truck firemen, mechanic helpers and parts chaser.

**CLASS 2**

Tandems, batch trucks, mechanics and dispatcher.

**CLASS 3**

Semi-trailers, low-boy trucks, asphalt distributor trucks, agitator, mixer trucks and dumpcrete type vehicles, truck mechanic.

**CLASS 4**

Specialized earth moving equipment - euclid type or similar off-highway equipment, where not self loaded, and straddle (ross) carrier.

**CLASS 5**

Off-highway tandem back-dump, twin engine equipment and double-hitched equipment where not self loaded.

SUPERSEDES DECISION

STATE: NEW YORK COUNTY: ONEIDA  
 DATE: DATE OF PUBLICATION  
 SUPERSEDES DECISION NO. NY76-3270 dated August 20, 1976 in 41 FR 35392  
 DESCRIPTION OF WORK: Building Construction, (excluding single family homes and garden type apartments up to and including 4 stories), heavy and highway construction.

33-New York-1-2-3-X

	Basic Hourly Rates	Fringe Benefits Payments				Education and/or Appr. Tr.
		H & W	Pensions	Vacation		
BUILDING, HWY. & HWY CONSTRUCTION						
Asbestos workers	\$11.30	.81	.35		.04	
Boilermakers	11.50	.75	10%			
Bricklayers, cement masons, plasterers and stone masons, building	9.30	.50	.90			
Cement masons, Heavy & Highway building	8.80	.50	.90			
Carpenters, building:						
Carpenters & soft floor layers	8.75	.40	.40	z	.03	
Piledrivers & millwrights	9.00	.40	.40	f	.03	
Carpenters, heavy and highway	9.52	.40	.40	f	.025	
Electricians:						
Verona & Vienna twps. west of State Highway 13	11.20	.57	1%+.85		.05	
Remainder of County	10.65	.50	1%+.35		.07	
Elevator constructors	10.64	.495	.32	3%+.4+b	.02	
Elevator constructors' helper	7.45	.495	.32	3%+.4+b	.02	
Elevator constructors' helpers (prob)	5.32					
Ironworkers:						
Structural, ornamental & reinforcing	9.71	.52	.82		.04	
Laborers, building:						
Twps. of Forestport, Remsen, Trenton, Marcy, Deerfield, Whitesboro, New Hartford, Kirkland, Marshall, Paris, Sangerfield, Bridgewater, and the City of Utica:						
Laborers	6.75	1.00	.75	z		
Pipelayers, mortar mixers (hand or machine), motor buggy operator (walk behind), power high lift	6.90	1.00	.75	z		
Rustlers, form setters, and motor buggy rider type	7.25	1.00	.75	z		

DECISION NO. NY76-3270

33-New York-1-2-3-X

	Basic Hourly Rates	Fringe Benefits Payments				Education and/or Appr. Tr.
		H & W	Pensions	Vacation		
Laborers, Building Cont'd;						
Wagon Drill operator	7.15	1.00	.75	z		
Remainder of County:						
Laborers	6.675	.35	.50			
Jackhammermen & excavation 9' or more in depth	6.575	.35	.50			
Lead Burners	10.50	.40	.25	c	.01	
Linemen:						
Linemen, cable splicer helpers & material men	11.10	.65	1%+.60	d	1/2	
Cable splicers	12.21	.65	1%+.60	d	1/2	
Groundman digging machine operator	9.99	.65	1%+.60	d	1/2	
Groundman mobile equipment operator	8.88	.65	1%+.60	d	1/2	
Groundman truck driver & mechanic	8.325	.65	1%+.60	d	1/2	
Groundman dynamite man	8.88	.65	1%+.60	d	1/2	
Marble setters, terrazzo workers & tile setters	8.02	.50	.90			
Painters:						
Twps. of Vienna, Western, Rome, Westmoreland, Steuben, Augusta, Annsville, Ava, Lee, Verona, Vernon, Floyd and Boonsville:						
Brush	9.57	.50	.45			
Roller	9.57	.50	.45			
Steel and sandblasting	10.17	.50	.45			
Spray	10.17	.50	.45			
Remainder of County:						
Brush	8.20	.175	.30			
Structural steel and roller	8.45	.175	.30			
Spray	8.80	.175	.30			
Sandblasting	9.20	.175	.30			

DECISION NO. NY76-3270

33-New York-1-2-3 X

	Basic Hourly Rates	Fringe Benefits Payments			Electricity and/or Appr. Fr.
		M & W	Pensions	Vacation	
Plumbers and Steamfitters	\$10.08	.90	1.35		.01
Roofers:	20.35	1.00	1.35		
Roofers:	7.28	.35	.45		
Welders: 1st 30 days	7.40	.35	.45		
Welders: Next 60 days	10.655	.60	.80		.07
Sheet metal workers	11.61	.60	.90		.08
Sprinkler fitters					
Truck drivers, building:					
Straight, winch, transit-mix on site, road rollers, dumpers, pick-up panel, water & fuel on site	4.55				
Lowboy or lowboy trailer	4.70				
Euclid	4.80				

Welders - receive rate prescribed for craft performing operation to which welding is incidental

PAID HOLIDAYS:

A-New Year's Day; B-Memorial Day; C-Independence Day; D-Labor Day; E-Thanksgiving Day; F-Christmas Day.

FOOTNOTES:

- a. Employer contributes 4% basic hourly rate for 5 years or more of service or 3% basic hourly rate for 6 months to 5 years of service as Vacation Pay Credit.
- b. Holidays: A through F.
- c. Holidays: A through F; Washington's Birthday and Good Friday, X-Mas Eve, providing employee has worked 30 full days the 90 calendar days prior to the holiday, and the regularly scheduled work days immediately preceding and following the holiday.
- d. Holidays: A through F; Washington's Birthday, Election Day for President of the United States and Election of Governor of New York State (provided employee works the day before and the day after the holiday).
- e. One week vacation after one year's work.
- f. Labor Day and Memorial Day paid holidays, provided employee is on the payroll the week before and the week after the holiday.
- g. Paid Holidays: Memorial Day and Labor Day, provided the employee works the day immediately before and the work day immediately following the holiday.



DECISION NO. NY76-270

Type of Florence, Camden, Annsville, Lee, Ave., Boonville, Western, Steuben, Vienna, Rome, Floyd, Westmoreland, Vernon, Augusta, Verona

LABORERS: HEAVY AND HIGHWAY CONSTRUCTION

7 LAB-2-3

	Basic Hourly Rates	Fringe Benefits Payments			App. Tr.
		M & W	Pensions	Vacation	
CLASS A	\$ 7.24	.65	.60	a	
CLASS B	8.04	.65	.60	a	
CLASS C	8.24	.65	.60	a	
CLASS D	8.44	.65	.60	a	

PAID HOLIDAYS:

- A-New Year's Day; B-Memorial Day;
- C-Independence Day; D-Labor Day;
- E-Thanksgiving Day; E-Christmas Day.

FOOTNOTE:

a. Paid Holidays A through F, provided the employee has worked the day before and after the holiday.

LABORERS: HEAVY AND HIGHWAY CONSTRUCTION:

CLASS A

Laborers, drill helper, flagmen, outboard and hand boats.

CLASS B

Bull float, chain saw, concrete aggregate, bin, concrete bootman, gin buggy, hand or machine vibrator, jackhammer, mason tender, mortar mixer, pavement breaker, handlers of all steel mesh, small generators for laborers' tools, installation of bridge drainage pipe, pipelayers, vibrator type rollers, tamper, drill doctor, tail or screw op. on asphalt paver, water pump op. (1 1/2" and single diaphragm), nozzle (asphalt, gunnite, seeding and sand blasting), laborers on chain link fence erection, rock splitter and power unit, pusher type concrete saw and all other gas, electric, oil and air tool operators, wrecking laborer.

CLASS C

All rock or drilling machine operators (except quarry master and similar type), acetylene torch op., asphalt raker, powderman.

CLASS D

Blasters, form setters, stone or granite curb setters.

DECISION NO. NY76-270

REMAINDER OF COUNTY

LABORERS: HEAVY AND HIGHWAY CONSTRUCTION

23 LAB-2-3

	Basic Hourly Rates	Fringe Benefits Payments			App. Tr.
		M & W	Pensions	Vacation	
CLASS A	\$ 6.89	1.30	.90	a	
CLASS B	7.09	1.30	.90	a	
CLASS C	7.29	1.30	.90	a	
CLASS D	7.49	1.30	.90	a	

PAID HOLIDAYS:

- A-New Year's Day; B-Memorial Day;
- C-Independence Day; D-Labor Day;
- E-Thanksgiving Day; E-Christmas Day.

FOOTNOTE:

a. Paid Holidays A through F, provided the employee has worked the day before and after the holiday.

LABORERS: HEAVY AND HIGHWAY CONSTRUCTION:

CLASS A

Laborers, drill helper, flagmen, outboard and hand boats.

CLASS B

Bull float, chain saw, concrete aggregate, bin, concrete bootman, gin buggy, hand or machine vibrator, jackhammer, mason tender, mortar mixer, pavement breaker, handlers of all steel mesh, small generators for laborers' tools, installation of bridge drainage pipe, pipelayers, vibrator type rollers, tamper, drill doctor, tail or screw op. on asphalt paver, water pump op. (1 1/2" and single diaphragm), nozzle (asphalt, gunnite, seeding and sand blasting), laborers on chain link fence erection, rock splitter and power unit, pusher type concrete saw and all other gas, electric, oil and air tool operators, wrecking laborer.

CLASS C

All rock or drilling machine operators (except quarry master and similar type), acetylene torch op., asphalt raker, powderman.

CLASS D

Blasters, form setters, stone or granite curb setters.

DECISION NO. NY16-3270

POWER EQUIPMENT OPERATORS (Cont'd)  
Building Construction

DECISION NO. NY16-3270

POWER EQUIPMENT OPERATORS  
Building Construction

Class 1  
Class 2  
Class 3

Basic Hourly Rates	Fringe Benefits: Payments			App. Th.
	M & V	Pensions	Vacation	
\$10.03	.95	.60	a	.05
9.53	.95	.60	a	.05
8.51	.95	.60	a	.05

FOOTNOTE:

a. Paid Holidays: New Year's Day; Memorial Day; Independence Day; Labor Thanksgiving Day and Christmas Day, providing employee has worked 5 consecutive working days before and the working day after the holiday.

POWER EQUIPMENT OPERATORS: Building Construction

Class 1: Asphalt and blacktop rollers; Automated concrete spreader (CHI or equivalent); Automated fine grada machine (CHI); backhoe; Belt pincer; Blacktop spreader (such as Barber Greene and BawKnox); Blacktop plant (automated); Blast or rotary drill (truck or cat mounted); Boom truck; Cableway; Caisson auger; Carry-all-scraper-self loading; Central Mix plant (automated); Cherry picker over five (5) ton capacity; Compressors; Pump; Generator or welding machine (when used in a battery of not more than four (4)); Crane; Crusher-cock; Derrick; Diesel power unit; Drag-line; Dredge; Dual drum paver; Elevating grader (self-propelled to towed); Elevator hoist - two cage; Excavator - all purpose - hydraulically operated; Fork lift (factory rating 15 ft. or more); Front and loader (4 c.y. and over); Grapple; Grader (power); Head tower (Saur man or equal); Hoist (2 or 3 drums); Locomotive; Maintenance engineer; Maintenance welder; Mine hoist; Mucking machine or mole; Overhead crane fixed permanent; Pile driver; Quarry Mastar or equivalent; Refrigeration equipment - for soil stabilization; Shovel; Side boom; Slip form paver; Straddle buggy (Ross carrier, Lumber carrier) Tractor drawm belt type loader (Euclid loader); Tranching machine (digging capacity of over 4 ft. depth); Truck crane operator; Tunnel shovel; Vibro or sonic hammer controls (when not mounted in proximity to the rig operator)

Class 2: "A" Frame truck; Blacktop plant (non-automatic); Boring machine; Bulldozer; Cage hoist; Carry-all scraper; Central mix plant (non-automated); Cherry picker five (5) tons and under; Compressor (315 c.f. and over); Concrete paver (single drum over 16S); Concrete pump; Core boring machine; Drill rigs-tractor mounted; Elevator - as a material hoist; Fork lift (factory rating less than 15 ft.); Front end loader (under 4 cu. yds.); Gunnite machine; High pressure boiler (15 lbs. and over); Hoist (ona drum); Hydraulic breaking hammer; (Drop hammer); Kolman plant loader (screening gravel); Maintenance-grease man; Mixer for stabilized base - self-propelled (saaman mixer); Monorail machine; Parapet concrete or pavement grinder post hole digger (truck or tractor mounted); Post driver (truck or tractor mounted); Power sweeper (Wayna or similar); Pump 4" and over; Pump-crata or squeeze-crata; Road widner (front end of grader or self-propelled); Shall widner (motorized); Snorkal (overhead arms); Roller; Trenching machine (digging capacity of 4 ft. or less); Tugger hoist vibro tamp; Wall drill; Well point system (submersible pumps when used in lieu of well-point system); Winch (motor driven); Winch cat; Winch truck

Class 3: Compressor (under 315 cu. ft.); Concrete paver or mixer (under 16S); Concrete pavement spreaders and finishers (not automated); Conveyor (over 12 ft.); Electric submersible pump (4" and over); Farm tractor with or without accessories; Fine grada machine (not automated); Fireman; Form tamper; Generator (2,300 watts and over); Hydraulic pump; Mechanical heaters - more than two (2) mechanical heaters or any mechanical heater or heaters whose combined output exceeds 640,000 BTU per hour (manufacturer's rating); Mulching machine; Oilar; Power driven welding machine - 300 amp. and over (other than all electric); Ona welding machine under 300 amp. will not requira an engineer unless in a battery); Power-heaterman (hay drier Pump (under 4"); Ravinius widner (road widnar); Steam cleaner or Jenny Tractor with or without towed accessories

DECISION NO. NY76-3270

PAGE 9

DECISION NO. NY76-3270

4-PEO-2-3

POWER EQUIPMENT OPERATORS:  
HEAVY & HIGHWAY CONSTRUCTION

GROUP	Hourly Rate	M & V	Pensions	Vacation	Acc. Tr.
GROUP I	\$9.59	.55	.60+a	b	.10
GROUP II	9.27	.55	.60+a	b	.10
GROUP III	8.59	.55	.60+a	b	.10
GROUP IV	7.80	.55	.60+a	b	.10

PAID HOLIDAYS:  
A-New Year's Day; B-Memorial Day; C-Independence Day; D-Labor Day;  
E-Thankingsgiving Day; F-Christmas Day.

FOOTNOTES:  
a. Employer contributes \$.40 per hour to an Supplemental Unemployment Benefit Fund.  
b. Paid Holidays A through F; providing the employee works the working day before and after the holiday

POWER EQUIPMENT OPERATORS: HEAVY AND HIGHWAY CONSTRUCTION

Group I - Automated concrete spreader (CMI), automatic fine grader, backhoe (except tractor mounted, rubber tired), belt placer (CMI type), blacktop plant (automated), cableway, caisson auger, central mix concrete plant (automated), cherry picker (over 5 tons capacity), concrete pump (5' or over), crane, cranes & derricks (steel erection), dragline, dredge, dual drum paver, excavator (all purpose-hydraulically operated, (gradall or similar), fork lift (factor rated 15 ft. and over), front end loader 4 c.y. and over), head tower (sauerman or equal) hoist (2 or 3 drum), mine hoist, mucking machine or mole, over head crane (gantry or straddle type), piledriver, power grader, quarry master (or equivalent), scraper, shovel, sideboom, slip form paver (if second man is needed, he shall be an oiler), tractor drawn belt type loader, truck crane, tunnel shovel.

Group II - Backhoe (tractor mounted, rubber tired), bituminous spreader and mixer, blacktop plant (non-automated), blast or rotary drill truck or tractor mounted), boring machine, cage-hoist, central mix plant (non-automated and all concrete batching plants), cherry picker (5 tons capacity and under), compressors (4 or less) exceeding 2000 C.F.N. combined capacity concrete paver (over 165), concrete pump (under 8"), crusher, diesel power unit, drill rigs (tractor mounted), front end loader (under 4 c.y.), hi-pressure - boiler (15 lbs. and over), hoist (one drum) Kolman plant loader and similar type loaders (if another man is required to clean screen or to maintain the equipment, he shall be an oiler), locomotive maintenance/engineer/graecman/welder, mixer (for stabilized base self-propelled), monorail machine, plant engineer, pump erect, ready mix concrete plant, refrigeration equipment (for soil stabilization), road widener, roller (all above subgrade), tractor with dozer and/or pushct, trencher, tugger-hoist, winch, winch eat.

POWER EQUIPMENT OPERATORS: HEAVY AND HIGHWAY CONSTRUCTION CONT'D.  
Group III - A-frame truck, compressors (4 not to exceed 2000 C.F.N. combined capacity or 3 or less with more than 1200 C.F.N. but not to exceed 2000 C.F.N.) compressors (any size but subject to other provisions for compressors), dust collectors, generators, pumps, welding machines (4 of any type of combination), concrete pavement spreaders and finishers, conveyor, drill-core, drill-well, electric pumps used in conjunction with well point system, farm tractor with accessories, fine grade machine, fork lift (under 15 ft.), gunite machine, hammers (hydraulic-self-propelled), post hole digger and post driver, power sweeper, roller (grade and fill), submersible electric pump (when used in lieu of well point system), tractor with towed accessories, vibratory compactor, vibro tamp, well point.

Group IV - Aggregate plant, boiler (used in conjunction with production), cement and bin operator, compressors (3 or less not to exceed 1200 C.F.N. combined capacity), compressor (any size, but subject to other provisions for compressors) dust collectors, generator pumps, welding machines (3 or less of any type or combination), concrete paver or mixer (165 and under), concrete saw (self-propelled), fireman, form tamper, hydraulic pump (jacking system), lighting plants, mulching machine, oiler parapet- (concrete or pavement grinder), power broom (towed), power heatcrman, revinius widener, shell winder, steam cleaner, tractor.

1-70-2-3

DECISION NO. NY6-270  
TRUCK DRIVERS: HEAVY AND HIGHWAY CONSTRUCTION

- CLASS 1
- CLASS 2
- CLASS 3
- CLASS 4
- CLASS 5

Basic Hourly Rate	Fringe Benefits Payments			App. Tr.
	H & V	Pensions	Vacation	
\$7.69	.65	.60	a	
7.74	.65	.60	a	
7.79	.65	.60	a	
7.94	.65	.60	a	
8.09	.65	.60	a	

PAID HOLIDAYS:  
A-New Year's Day; B-Memorial Day;  
C-Independence Day; D-Labor Day;  
E-Thanksgiving Day; F-Christmas Day.

FOOTNOTE:

a. Paid Holidays A through F, provided the employee has worked the working day before and after the holiday.

TRUCK DRIVERS: HEAVY AND HIGHWAY CONSTRUCTION:

CLASS 1

Warehouseman, yardmen, truck helpers, pickups, panel trucks, flatboy material trucks (straight jobs), single axle dump trucks, dumpsters, material checkers and receivers, grossers, truck tiremen, mechanic helpers and parts chaser.

CLASS 2

Tandems, batch trucks, mechanics and dispatcher.

CLASS 3

Semi-trailers, low-boy trucks, asphalt distributor trucks, agitator, mixer trucks and concrete type vehicles, truck mechanic.

CLASS 4

Specialized earth moving equipment - euclid type or similar off-highway equipment, where not self loaded, and straddle (ross) carrier.

CLASS 5

Off-highway tandem back-dump, twin engine equipment and double-hitched equipment where not self loaded.

SUPERSEDEAS DECISION

STATE: South Carolina COUNTY: \*See below  
 DECISION NUMBER: SC76-1126 DATE: Date of Publication  
 Supersedes Decision No.: SC75-1042 dated March 28, 1975 in 40 FR-14271.  
 DESCRIPTION OF WORK: Residential construction consisting of single family homes  
 and garden type apartments up to and including 4 stories.

\*Counties: Lexington & Richland

	Basic Hourly Rates	Fringe Benefits Payments		
		H & W	Positions	Vacation Education and/or Appr. Tr.
Air conditioning mechanic	4.00			
Bricklayers	6.00			
Carpenters	5.00			
Cement masons	5.25			
Drywall finisher	4.25			
Drywall hanger	4.50			
Electricians	4.75			
Insulators	3.25			
Laborers:				
Asphalt raker	2.67			
Laborers, unskilled	2.50			
Mortar mixers	3.38			
Pipelayers	3.50			
Lathers	4.50			
Painters, brush	4.58			
Plasterers	4.00			
Plumbers & pipefitters	4.82			
Roofers	4.00			
Sheet metal workers	4.00			
Soft floor layers	4.00			
Tile setters	4.75			
Truck drivers	3.00			
Welders - rate for craft.				
<b>POWER EQUIPMENT OPERATORS:</b>				
Asphalt distributor	3.60			
Asphalt paver	4.00			
Backhoe	4.25			
Bulldozer	3.81			
Crane	4.50			
Finishing machine	3.25			
Mechanic	4.50			
Motor grader	3.96			
Pan	3.59			
Roller	4.00			

[FB Doc.76-31477 Filed 10-28-76; 8:45 am]

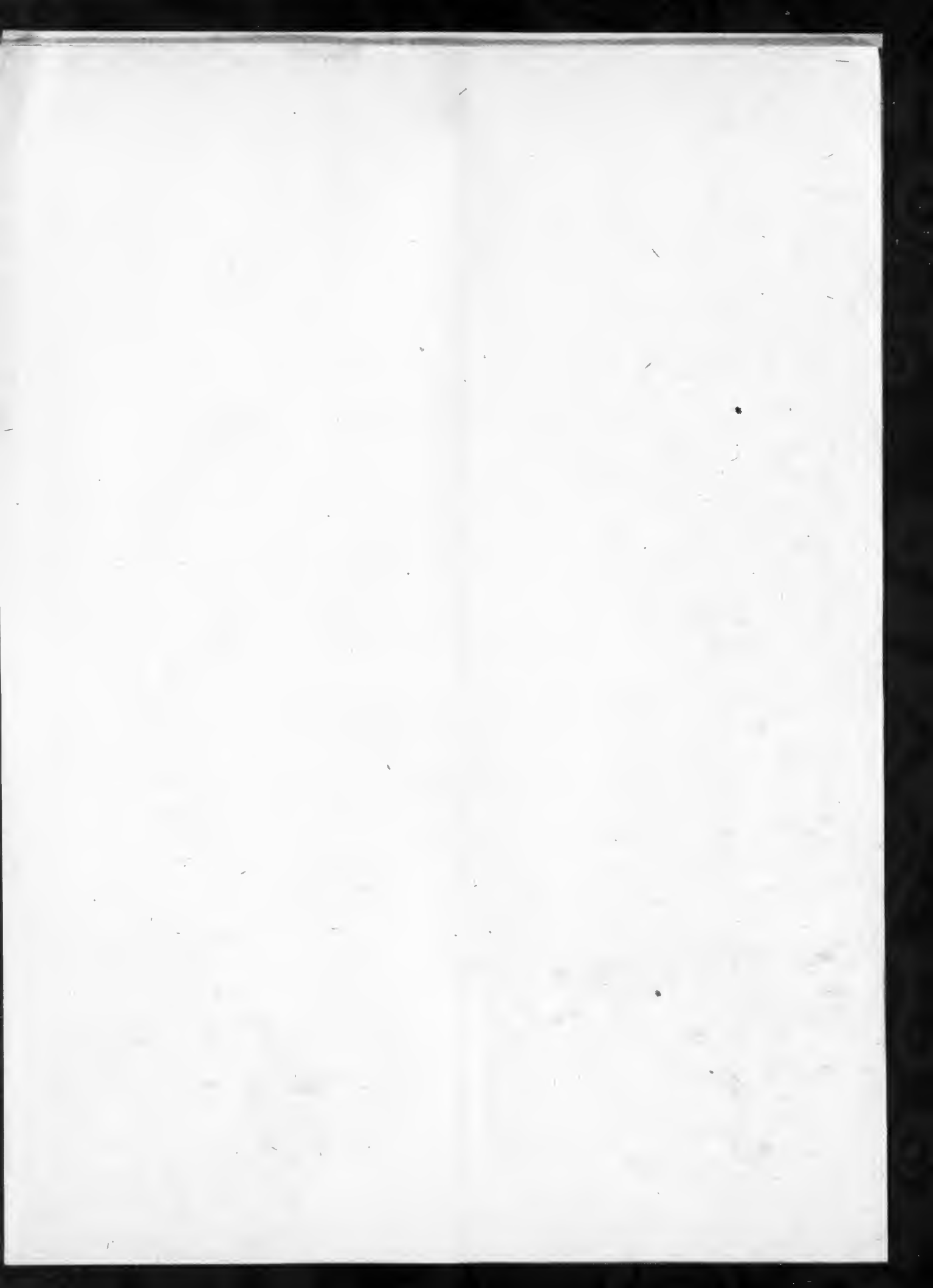

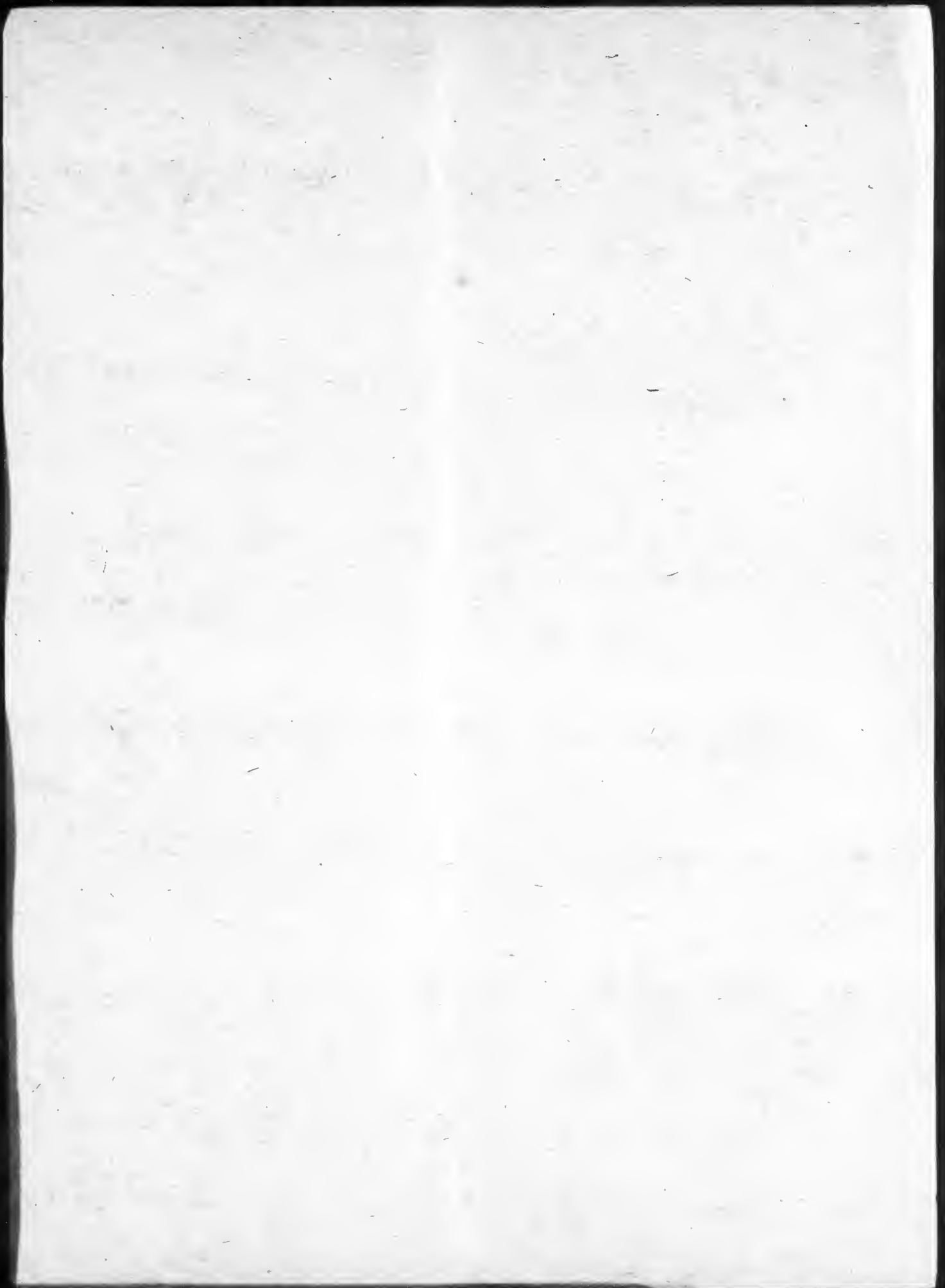









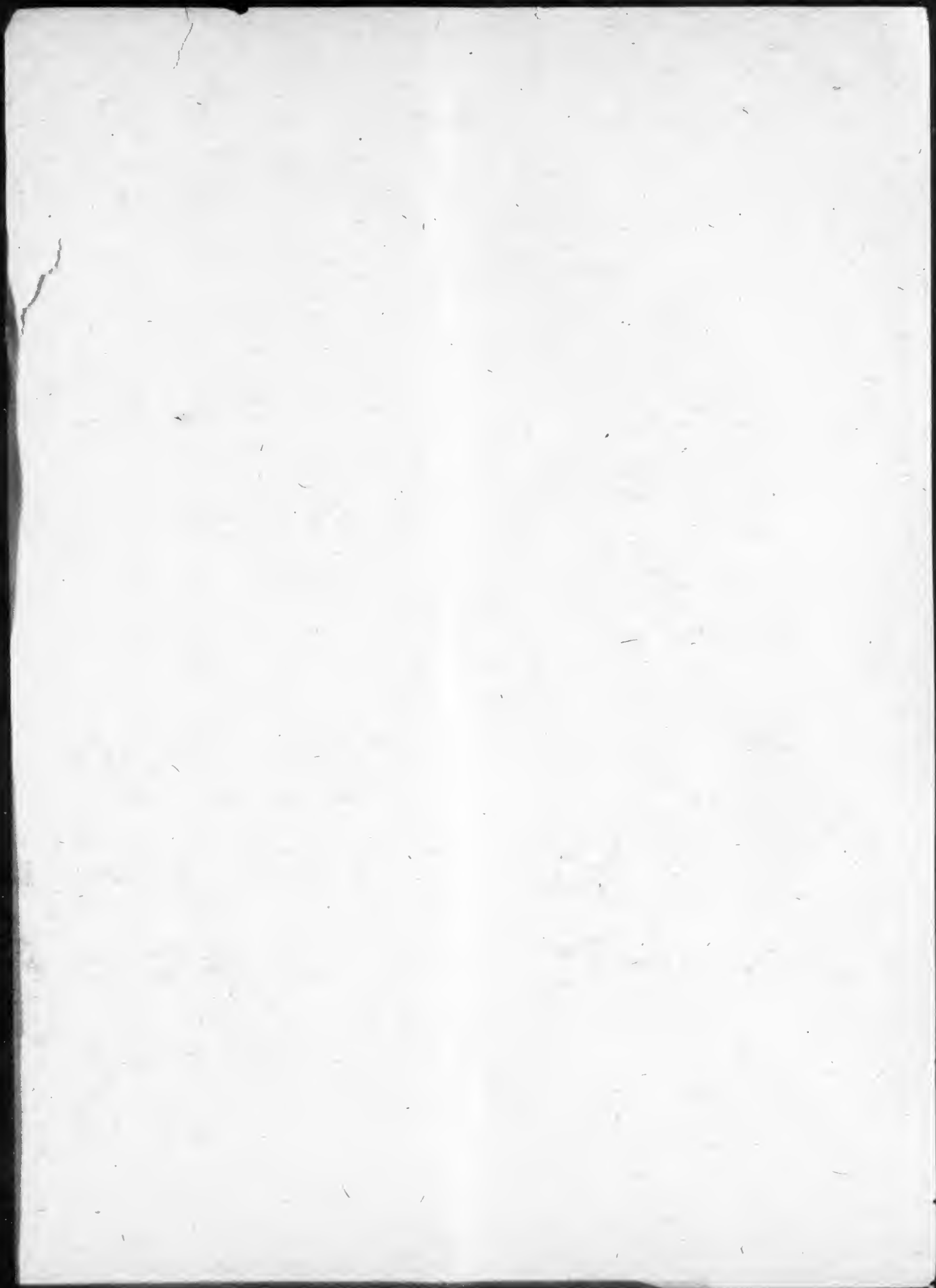



## **would you like to know**

if any changes have been made in certain titles of the CODE OF FEDERAL REGULATIONS without reading the Federal Register every day? If so, you may wish to subscribe to the "Cumulative List of CFR Sections Affected," the "Federal Register Index," or both.

**Cumulative List of CFR Sections Affected**  
**\$10.00**  
per year

The "Cumulative List of CFR Sections Affected" is designed to lead users of the Code of Federal Regulations to amendatory actions published in the Federal Register, and is issued monthly in cumulative form. Entries indicate the nature of the changes.

**Federal Register Index** **\$8.00**  
per year

Indexes covering the contents of the daily Federal Register are issued monthly, quarterly, and annually. Entries are carried primarily under the names of the issuing agencies. Significant subjects are carried as cross-references.

A finding aid is included in each publication which lists Federal Register page numbers with the date of publication in the Federal Register.

**Note to FR Subscribers:** FR Indexes and the "Cumulative List of CFR Sections Affected" will continue to be mailed free of charge to regular FR subscribers.

Mail order form to:  
Superintendent of Documents, U.S. Government Printing Office, Washington, D.C. 20402

There is enclosed \$\_\_\_\_\_ for \_\_\_\_\_ subscription(s) to the publications checked below:

..... **CUMULATIVE LIST OF CFR SECTIONS AFFECTED** (\$10.00 a year domestic; \$12.50 foreign)  
..... **FEDERAL REGISTER INDEX** (\$8.00 a year domestic; \$10.00 foreign)

Name \_\_\_\_\_

Street Address \_\_\_\_\_

City \_\_\_\_\_ State \_\_\_\_\_ ZIP \_\_\_\_\_

Make check payable to the Superintendent of Documents

☆ GPO: 1974-O-54-000

