

Historic, Archive Document

Do not assume content reflects current scientific knowledge, policies, or practices.

6261
CATALOGUE 1931

FIXLER'S FLOWER GARDENS

SEVILLE, OHIO

LIBRARY
RECEIVED
★ FEB 20 1931 ★
U. S. Department of Agriculture.



Some 1930 Beauties

Growers of the best in

Tulips - Iris - Glads - Dahlias - Perennials



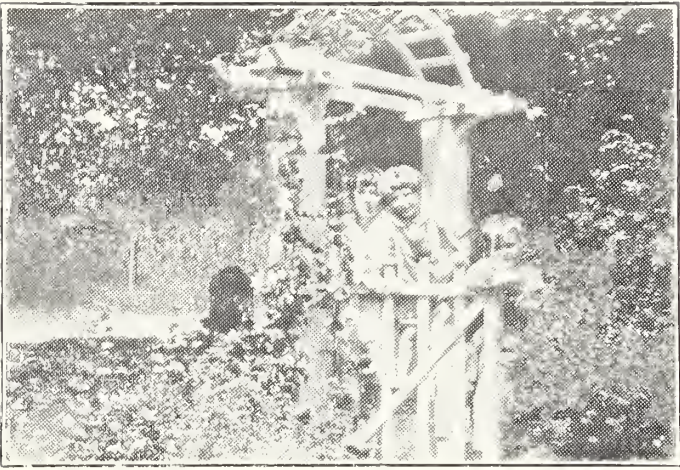

*You are welcome to our gardens
at any time. The gate always
swings wide for you.*



FIXLER'S FLOWER GARDENS

We get all excited when we start thinking and writing about our 1931 Tulips. But then, we have a perfect right to feel that way, for were they not beautiful last spring? We will have many new varieties added to our list for this spring. Some that have never been catalogued up to date. Just drive out next spring at tulip time---enjoy them with us---and then if you want to make a planting next fall, pick out the colors while in bloom. In spite of the winter they are growing right now and will be ready next spring to pop out of the ground and bloom for your enjoyment.

Notice! We will give \$4.00 for a 1st prize and \$2.00 for a 2nd prize in tulip bulbs, for the best picture taken of tulips in our field next spring. All pictures must be in our hands by June 1, 1931. Winners will be notified July 1, 1931.



GLADIOLUS FOR 1931

Did you ever think of letting the children have a little Garden of their very own? While Glads are in bloom let them pick out some colors they like, then let them plant and care for them. You will be building on a very firm foundation.

The following is a list of what we consider some of the cream. Not an extensive list, but some of the very best.



REDS

	Each	Dozen
American Beauty, red, many open at once...	\$.15	\$1.50
Dr. Nelson Shook, deep Tyrian Rose.....	.25	2.50
Pythia, large red.....	.15	1.50
Improved Martha Washington, light red, throat blotch almost black.....	.20	2.00
Forest Fire, dazzling orange scarlet, gigantic	.50	5.00
Titanic, American Beauty red.....	.15	1.00
Challenger, fine dark red.....	.10	1.00
Crimson Glow, choice red.....	.10	1.00
Dr. Bennett, lovely red.....	.10	1.00
Gov. Hanley, early red.....	.10	1.00
Luster, fine red.....	.10	1.00
Pfizer's Triumph,		
1st size bulbs.....	.50	
2nd size bulbs.....	.25	
Purple Glory, dark red, ruffled.....	.10	1.00
Scarlet Princeps, a red that should be in every collection.....	.10	1.00
Tyrian Beauty, tall red.....	.15	1.00

PINK

Edith McCormick, rose pink.....	.10	1.00
Detroit, light pink.....	.20	2.00
Giant Nymph, LaFrance pink.....	.10	1.00
Longfellow, bright pink.....	.15	1.50
Manistee, ruffled pink.....	.20	2.00
Mrs. P. W. Sisson, immense ruffled soft pink	.35	3.50
Mariettie, pink deep throat.....	.15	1.50
Elizabeth Tabor, large rose pink with red bloches on lower petal....	.10	1.00
Evelyn Kirtland, tall pink.....	.10	1.00
Fay Lamphier, beautiful coral pink.....	.15	1.50
High Nye, rose pink, tallest grower.....	.10	1.00
Jenny Lind, pink and cream.....	.10	1.00
Kunderd's Marshall Foch, good pink.....	.10	1.00
Mary Jane, (Kunderd's) light pink		
1st size bulbs.....	.50	
2nd size bulbs.....	.25	
Mrs. Dr. Norton, pink and cream.....	.10	1.00

Mrs. Leon Douglas, tall pink.....	.10	1.00
Richard Diener, beautiful pink.....	.10	1.00
Tyco Zang, light pink.....	.15	1.50
W. H. Phipps, the wonder glad, whole spike open at once.....	.15	1.50

LAVENDER

Byron L. Smith, lavender.....	.10	1.00
Sweet Lavender, earliest lavender, deep blotch edged with yellow on lower petals...	.10	1.00
Alina, phlox pink15	1.50
Captain Boynton, lavender, dark throat.....	.10	1.00
Marmora, lavender gray, purple throat.....	.20	2.00

YELLOW

Orange Queen, orange.....	.10	1.00
Ionia, yellow suffused pink.....	.10	1.00
Gold, early yellow.....	.10	1.00

ORANGE AND SALMON SHADES

L. W. Wheeler, buff and pink.....	.10	1.00
Pollyanna, buff15	1.50
Nancy Hanks, orange pink.....	.15	1.50
Alice Tiplady, primulinus.....	.08	.75
Arion, primulinus..08	.75
Orange Glory, ruffled orange.....	.10	1.00
Prince of Wales, large, very early.....	.10	1.00
Salmon Beauty, primulinus, one of the good ones08	.75
Sheila, large salmon.....	.10	1.00

WHITE

Carmen Sylvia, one of the best whites.....	.10	1.00
Fern Kyle, ruffled creamy white15	1.50
White Pendelton, white purple throat.....		
Mrs. Hornburger, pure white20	2.00

SMOKY SHADES

Bengal Tiger, striped, yellow throat, large...	.15	1.50
Romance, smokey red, one you will like.....	.15	1.50
Rose Ash, smoky rose, my favorite.....	.15	1.50

MIXTURES

Kunderd's Wonder Mixture, you'll like them each one a jewel. 1st size bulbs.....	.05	.50
Fixler's Mixture, all named sorts50

PURPLE

Chas. Dickons, purple violet.....		1.00
Kalamazoo, purple violet.....	.20	2.00
Baron, Hulot dark purple.....	.10	1.00
Sovereign, improved Hulot.....	.20	2.00
Henry Loyd, purple red,.....	.10	1.00

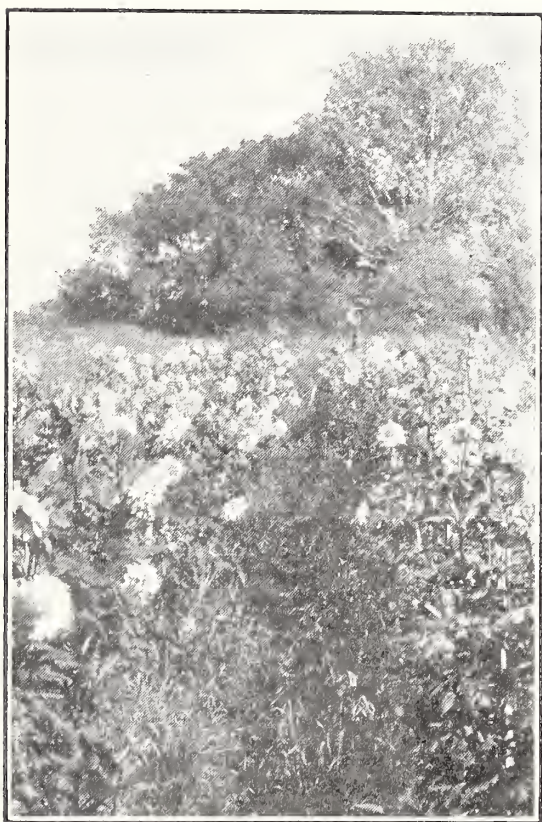

*Block of Dahlies, mulched with straw.
Note many large Blooms—in spite
of drought.*

DAHLIAS FOR 1931

In spite of the dry weather last season our Dahlias were a complete success. Altho, we feel if we had not mulched, we would have had a different story to tell. We expect to have quite a few new varieties to add to this list next spring.

If you have any varieties in mind that you are not able to find in this list, please let us quote prices.

Notice! A first prize of \$5.00, and a second prize of \$2.50 will be given in Dahlia bulbs to the ones bringing to our gardens—from bulbs purchased from us—the largest Dahlia Bloom for the season 1931. Contest closes with frost.

DAHLIA LIST

Decorative

Amun Ra—Coppery bronze, large flowers, free bloomer25
Avalon—Pure clear yellow, the large flowers on long stems, are very pleasing, one of our most attractive dahlias75
Coquette—Face of petals a velvety Musketeer red blending with gold and shading to a golden sunset color at points, reverse gold. Thick fluffy flower composed of many curled and twisted petals which give the impression of a glowing sunset. Long strong stems, free bloomer, dark green foliage	3.00
Dr. Tevis, bronzy rose.....	.25
Emperor, red.....	.25
Evening Express, purple that we think is in a class with Jersey's Beauty.....	1.00
Fort Monmouth—The flowers of this informal decorative are of immense size and borne on long strong stems. The predominating color is a rich crimson maroon, with shadings of bluish violet at tip of petals. Tall vigorous grower, dark green foliage. —Plants 2.50	5.00
Halo, good yellow75
Jane Cowl—A massive deep informal decorative. Color a glistening bronzy buff and old gold blending to a deeper shade at center, reverse pale flesh color, giving the flower a warm glow. A strong stem holds the large flower erect over a plant of ideal growth	2.50
Jersey's Beacon—A decided novelty of Chinese scarlet with a paler reverse, giving a two tone effect. A free bloomer throughout the season. Massive blooms on stiff stem. Med. plant sturdy growth75
Jersey's Daybreak, one of the new ones, pink shaded to cream center.....	1.50
Jersey's Beauty—Probably the most popular dahlia especially as a cut flower. The ideal pink for exhibition or florists use. Large deep flowers on long stems. Free early bloomer50
Jersey's Sovereign, salmon orange50
Judge Alton B. Parker, fine yellowish tan.....	.50
Jersey's King—Strong grower, the large flowers of carmine toning to old rose being carried on good stems. Profuse and early bloomer50
Le Grosse Bete—A large flower held straight on long strong stems, cerise. A strong grower50
La Toreador, crimson50
The Lemonade—Yellow dahlias are becoming very plentiful but this one attracted a great deal of attention both in the garden and at exhibitions on account of its size and beauty. Clear lemon yellow. Good stems and habit of growth, free bloomer, and a good keeper. Recommended ..	1.50
Margaret Woodrow Wilson—An informal decorative, of large size and great beauty. Face of petals creamy white; reverse phlox pink, the reflection from the reverse giving an opalescent effect. Strong stems, dark green foliage, early and free bloomer. Recommended75

Judge Marcean—Large flowers of a blending of Salmon, pink, red, orange, yellow, and pure gold, good stems, early and profuse bloomer.	.75
Marmion, yellow, large.....	.75
Mary Jane, deep yellow25
Mr. Crowley—Salmon pink to yellow at center, profuse bloomer, must be disbudded to get good stems50
Mrs. I de Vere Warner—Large flowers of mauve pink on long stiff, stems make this one of the best of the older varieties. Profuse bloomer ..	.50
Pride of Stratford—Face of petals deep orange, reverse madden brown, petals evenly placed and slightly quilled, giving the large bloom a magnetic appearance. Good stem	1.00
Roman Eagle—Large exhibition decorative of a flaming brilliant burnished, copper color. Sturdy plant, free bloomer	1.00
Rose Nell, cerise.....	.75
Sagamore—A fine exhibition or cut flower, golden shaded orange at center. Strong open grower, good stem, free bloomer50
Sanhican's Delice, fine and large, deep pink.....	.75
Sanhican's Beauty—This beautiful dahlia reminds one of the Mme. Edourd Harriot rose in color. Large formal decorative. Excellent for cutting on account of its long rigid stems and gorgeous coloring. Free bloomer, dark green foliage. Recommended	2.50
Sanhican's Peach, shades of buff.....	.75
Sanhican's Nymph—Large exhibition decorative, of a rich primrose yellow with reverse of petals faintly touched with fawn-rose, good stems, free bloomer, a beautiful dahlia75
Snowdrift—A deep flower with broad, waxy, pure white petals50
Souv. de Gustave Doazen, red.....	.25
Ty Cobb, dark red.....	5.00
Venus, free bloomer, lilac25
Wm. H. Hogan, bicolor, red and white.....	1.00

CACTUS

California Beauty, free bloomer, copper.....	.50
Cigarette—Orange and white, sometimes solid orange, large good stem, free bloomer50
Kalif, deep scarlet.....	.50
Mariposa—Lavender shading to violet at center, large flowers, on good stems, profuse bloomer. One of the finest dahlias ever introduced75
Mary Dorr, pink and white25
Tom Lundy, red.....	.50
U. S. A., large fine orange.....	.75

SHOW

Storm King, white.....	.25
Velvet Bell, new black red.....	.75

POMPONS

The dainty small fellows that make such wonderful table decorations.....	Each .25
Dahlias in mixture, our choice.....	8 for 1.00

PERENNIALS FOR SPRING PLANTING

We will have many fine varieties of Perennials for your spring planting. Come and pick out what you want and take them with you. It is much easier on the plants and more sure to grow.



Fishing for Tadpoles

Water Lilies, in white and yellow - - each 50c



TIGRIDIA, the flower that attracts so much attention in the garden and is so easy to grow. Culture: the same as the gladiolus. We have them in red and yellow. Try a few and have something different from your neighbors. This winter we are importing some white ones from England. These are not for sale this year, but may be seen in the garden.

Yellow and Red - - - 2 for 25c
12 for \$1.00



PEONIES, pink, red and white - - 50c per root

We have a number of the best varieties growing, and will have some of these for sale in about a year.

We pay postage on orders amounting to \$1.00 or over.

Terms: Cash with order.

We will replace anything not true to name.



The NORTH PRINTERY, Friendsville, Ohio. Route 17