

THE ELWOOD
J. LOUIS WOODSON, Propr.
High Class Commercial Hotel

BANK OF COMMERCE

OF HIGH POINT, N. C.

CAPITAL, \$100,000.00

Our Patrons are Assured Every Courtesy Consistent With Sound Banking

4 PER CENT INTEREST PAID ON SAVINGS DEPOSITS

We solicit accounts of Banks, Corporations, Merchants and Individuals, strictly upon our merits as a safe and sound institution.

O. E. Kearns Pres., A. M. Rankin V-Pres., S. L. Davis V-Pres.,
H. A. Miller Cashr., G. A. Pollock Asst. Cashr.

COAL

**DOMESTIC LUMP
ANTHRACITE
STEAM**

WE GUARANTEE SATISFACTION

High Point Ice & Fuel Co.

Bell Phone 20 and 320

North State Phone 20 and 320

Ring Drug Co.

Prescriptions Filled Only by Registered Pharmacists

W. A. RING

THE LIBRARY OF THE
UNIVERSITY OF
NORTH CAROLINA



THE COLLECTION OF
NORTH CAROLINIANA

C971.L1
H63h
1913

DO YOU LIVE?

here—distance or direction
if you have a telephone.
er, tell us your wants, and
ou the goods right away.
vice that always satisfies
time, trouble, and worry,
nothing extra. Isn't it



rug Company

107 NORTH MAIN STREET

Both Phones No. 21

HIGH POINT, N. C.

WE COME AT ONCE!

YOU don't have to go out of
your office, house or busi-
ness place to get us, simply
'phone 347 and carriage or
wagon will be forthcoming,
at once. Always waiting to
receive your call

HIGH POINT TRANSFER

'PHONE 347

T. S. Pettiford, H. M. Matthews, G. W. Barringer, H. A. Robinson, Proprietors

G. V. JACKSON

CONTRACTOR and BUILDER

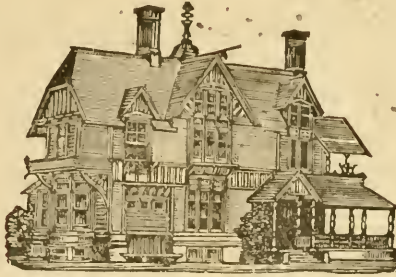

Correspondence Solicited. Estimates Given on All Grades of Work

101 1-2 N. MAIN

The George T. W

Has taken over the NEWL...
will continue at the same sta...
High Point, N. C.

The new firm makes a st...
invites you to make this stor...

The policy of the new firm...
chandise at one price to all...
represented. Quick small pr...
disse at all times.

"When you think o

We

The George T. W

HIGH PC

FOR USE ONLY IN
THE NORTH CAROLINA COLLE

UNIVERSITY OF N.C. AT CHAPEL HILL



00031654816

Greene Drug Company

Pure Drugs Accurately Compounded

PHONE 121

711 South Main Street

High Point, N. C.

W. H. RAGAN, President W. C. JONES, Vice-Pres. A. B. HORNEY, Sec. & Treas.

High Point Milling Co.

Manufacturers of

FLOUR, BOLTED MEAL, BRAN and FEED

OUR BRANDS	}	White Frost, Buster Brown,	} Fancy Patents
		Luxury, Cream White, Morning Glory, Eclipse	} - Straights

W. P. WELCH

Registered Optometrist

Eyes Examined Glasses Furnished

25 Years Experience

With Queen Jewelry Co.

121 North Main Street

HIGH POINT

--

NORTH CAROLINA

High Point, N. C.

CITY

DIRECTORY

Vol. III.

1913

Vol. III.

Containing an Alphabetically Arranged List of Names, a Classified Business Directory, a Street or Householders' Directory and much useful Information Classified as Miscellaneous . . .



Piedmont Directory Company

INCORPORATED

Publishers

Home Office ASHEVILLE, N. C.



See General Index, Page 6

Price, \$4.00

ISSUED BI-ANNUALLY

THE PIEDMONT SERIES

HIGH POINT, N. C.

ASHEVILLE, N. C.

Name, Contents, General Arrangement, and Classifications of each Department Copyright Sept., 1912 by PIEDMONT DIRECTORY Co., [Inc.] All rights reserved.

Compiled by ERNEST H. MILLER

Hackney & Moale Co.



Printers, Asheville, N. C.

GENERAL INDEX

Abbreviations	101-202	Fraternal Organizations	239
Advertisers' Special Directory.....	2-12	General Directory	101-202
Alphabetical List of Names.....	101	Hospitals	209
Banks and Bankers.....	203	Hotels	209
Banks and Trust Companies.....	214	Members of Directory Association.....	240
Building & Loan Associations.....	204	Miscellaneous Directory	237-239
Business Directory	202-214	Police Department	237
Cemeteries	238	Post Office	237
Churches	238	Preface	9
City Government	237	Private Schools	239
Clergymen	205	Public Schools	239
Clubs	205	Rural Routes and Carriers.....	237
County Government	237	Schools and Colleges.....	213
Copyright Law	Fly A	Secret Societies	239
Educational	239	Street Directory	215-236
Fire Alarm Boxes.....	237	Title Page	5

J. A. CLINARD

LEADING DEALER IN

Clothing, Men's Furnishings, Shoes, Dry Goods, Notions, Hats, Caps, Etc.

HIGH POINT



NORTH CAROLINA

INDEX TO ADVERTISERS

Allen Bros.....	see opp Business	Jacobs E P.....	page 8
Bank of Commerce.....		Jones W C.....	left top lines
front cover and right top lines		Jarrett Eugene.....	see opp Business
Barker F H.....	inside back cover	Leary Ernest W.....	page 12
Bellevue Hotel	page 10	McLaughlin M E.....	see opp Business
Clinard J A.....	page 6	Matton Drug Co.....	page 2
Coler W N & Co, Eng Dept.....		Montague Mnfg Co, Richmond Va	
back cover		top lines and bet pages 188 and 189	
Commercial National Bank.....		Muse C C & Co.....	page 7
back cover		Peoples House Furnishing Co.....	
Eagle Theatre.....	see back fly B	left top lines	
Elwood Hotel.....	see front cover	Piedmont Inn, Burlington N C....	
Enterprise Printing Co....	back fly A	see back cover	
Gray R W.....	page 11	Ring W A.....	front cover
Greene Drug Co.....	page 4	Ritenbery D H.....	back fly a
Gurley D S.....	page 12	Robinowitz Solomon	page 8
Guy J E.....	See opp Business	Schwartz Isaac.....	see opp business dept
Harrell J M.....	right top lines	Siceloff Hardware Co.....	page 7
Hedrick E T.....	inside back cover	Simmons W D.....	back fly B
High Point Brick Co.....	page 12	Staley D F.....	page 8
High Point Hardware Co.....		Stamey Printing House....	back fly B
left top lines		Tesh J Fred.....	page 12
High Point Ice & Fuel Co.....	front cover	Wachovia Bank & Trust Co.....	
High Point Milling Co.....	page 4	stencils and page 7	
High Point Studio.....	see opp Business	Welborn Supply Co.....	page 10
Home Market.....	page 12	Welch W P.....	page 4
Home Pressing & Tailoring Co....		Wood Geo T Dry Goods Co....	page 3
See opp Business		Woodward & Son, Richmond Va..	
High Point Transfer Co.....	page 2	right top lines and bet pp 188 and 189	
High Point Steam Laundry....	page 10	Writenbery-Morrison Co (Inc)	
Jackson G V.....	page 3	left top lines	
Home Banking Co.....			
right top lines and inside back cover			

Siceloff Hardware Company

General Line of

Hardware, Agricultural Implements, Ranges, Stoves
and Everything in Paints, Varnishes, Oils, Etc., Etc.

HIGH POINT, NORTH CAROLINA

WACHOVIA BANK & TRUST CO.

100 N. MAIN

F. H. FRIES, Pres.

H. F. SHAFFNER, Treas.

W. C. IDOL, Cashier.

The Largest Capital of Any Bank in North Carolina

CONSERVATIVE GROWTH CAREFUL STRENGTH CONFIDENTIAL

THE GROWTH OF WACHOVIA BANK AND TRUST CO.

Since Organization, June, 1893.

	Deposits.	Assets.
December 15, 1893.....	\$ 37,708.93	\$ 139,367.20
December 15, 1895.....	320,184.73	369,026.17
December 15, 1897.....	327,859.44	469,751.16
December 15, 1899.....	781,018.11	957,156.48
December 15, 1901.....	1,043,282.04	1,180,265.70
December 15, 1903.....	2,237,075.14	2,863,997.16
December 15, 1905.....	3,580,118.82	4,279,763.16
December 15, 1907.....	4,007,537.04	5,139,743.04
December 15, 1909.....	4,873,089.95	5,809,329.92
December 15, 1911.....		6,863,696.84

The proof of good service is constant growth. A warm welcome awaits new accounts.

Home office, Winston-Salem. Branch offices—High Point, Asheville, Salisbury and Spencer.

Write Fire Insurance in a good line of old and strong companies and keep your property insured without your watching your policy. See us if you want insurance of any kind—Fire, Life, Health and Accident, Tornado, Surety Bonds.

C. C. Muse & Company

All Kinds of Electrical and Plumbing Work

GET THE BEST

UNDER POST OFFICE

HIGH POINT, N. C.

When writing advertisers mention the directory.



D. F. STALEY

Jeweler

Diamonds, Sterling Silver, Libbey's Cut
Glass, Hand Painted China, Gold Jewelry

HIGH POINT, NORTH CAROLINA

E. P. JACOBS

Sheet Metal Worker

Guttering, Spouting, Slating, Tin-Roofing, Blow Pipe
and Cornice Work. Hot Air Heating
a Specialty

302 & 304 N. Main St.

HIGH POINT, N. C.

PHONE 545

Solomon Robinowitz

DEALER IN

Clothing, Shoes, Grips, Trunks

Ladies and Gents Furnishings

215 N. Main St.

High Point

--

North Carolina

HIGH POINT

PRO BONO PUBLICO

PREFACE

In submitting Volume III of the High Point City Directory, it is gratifying to note the progress that is being made in industries and growth of population.

A great factor in the upbuilding of any city is its civic pride; the fact that your citizens stand as a unit on everything that affects the prosperity of your city is worthy of commendation.

The City Directory is one of the foremost enterprises of any city; it is generally referred to by the press of the whole country as a semi-public institution of great value.

The Directory is more than a mere list of names of residents, giving their various occupations and addresses, it is an infallible guide to your city, for your people and for the stranger within your gates. It not only deals with your people, but with your government, your institutions and various other organizations. It is a recognized standard work of reference and becomes the most reliable history of your city and its citizens. As there is no other publication in the world which gives the information as contained in the City Directory, there is probably no other publication in which all the people are so vitally interested.

To gather the data and compile a volume of this character is no easy task. It requires much time, a well defined system, the patience of Job and incurs no little expense. Few people have any idea of the work it means and the tenacity it takes to publish a reliable directory.

In preparing this book the publishers have spared neither time nor expense, and if errors occur or a single name is omitted which should appear in the work, it is generally the fault of the public and not of the publisher, as every house is visited and it is not the publisher's or canvasser's fault if some one fails to give all the information or gives it incorrectly. The intentions of the reliable publisher are always for improvement, and you can always count on getting as accurate a directory as circumstances will permit.

The estimate of the population of a city is a matter necessarily enjoined upon the directory publisher; such estimates, however, are not merely theoretical, but based on facts, sustained by the contents of the publication.

This volume contains 4,902 names of individuals; using the conservative multiple $2\frac{1}{2}$ times, to represent the names of married women and children not counted, indicates a population of

12,255

(This does not mean simply population inside the city limits, but takes in consideration all suburbs included in the Directory.)

In concluding, we desire to thank our patrons for their support and to extend our thanks to the public in general for the courteous way in which nearly everyone supplied our canvassers with the desired data. We shall continue this publication from time to time to meet the demand.

Yours truly,

PIEDMONT DIRECTORY CO.,

ERNEST H. MILLER, Pres.

PRO BONO PUBLICO

North Carolina

J. S. WELBORN

C. L. WELBORN

WELBORN SUPPLY COMPANY

Electric and Plumbing Supplies

Plumbing, Electric Construction

Steam and Hot Water Heating

HIGH POINT, N. C.

THE NEW BELLEVUE

HIGH POINT, N. C.

AN OLD FASHIONED SOUTHERN HOTEL
WITH PRIVATE BATHS, HOT AND COLD WATER
AND NEWLY FURNISHED, WELL VENTILATED
ROOMS

REAL OLD-TIME SOUTHERN COOKING
ALL VEGETABLES, POULTRY AND DAIRY PROD-
UCTS RAISED ON OUR OWN FARM ADJOINING THE
HOTEL

MRS. F. L. COWENHOVEN

\$2.00 per day and up

Rates by the month

AMERICAN PLAN

High Point Steam Laundry

Phone 99

F. P. INGRAM, Manager

Wash With Us

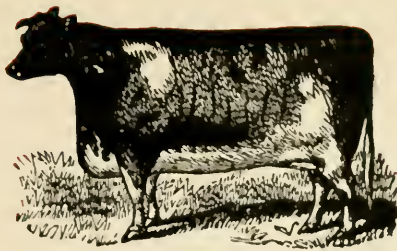

R. W. GRAY

WHOLESALE DEALER IN

**Live Stock, Dressed Beef
Veal and Pork**

Retail Fresh Meats of All Kinds

Fish, Oysters and Game in Season

Broker in Hides, Tallow, Etc.

Both Phones No. 4

High Point, N. C.

HOME MARKET

D. S. GURLEY, Proprietor

Fresh Meats, Fish, Oysters, Etc.

137 South Main St.

High Point, N. C.

Phone 179

High Point Brick Co.

E. A. YOUNTS, Sole Proprietor

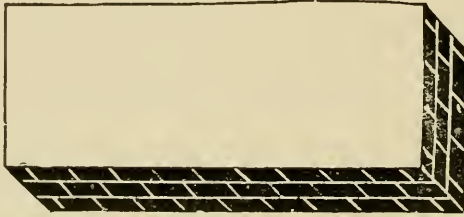

Younts & Wright, (H. F.)

Contractors for All Classes
of Brick and Stone Work

Phones 2516 and 420 High Point, N. C.

Ernest W. Leary

General Practice of Law

COLLECTIONS

North State Phone 299

Bank of Commerce Bldg., High Point, N. C.

J. FRED TESH

OPTOMETRIST

Glasses Fitted by the Drugless Method

Harris Building

High Point, N. C.

Population of Principal Cities of the United States

Census of 1910

ALABAMA			
Alabama City	4,313	Alhambra	5,021
Anniston	12,794	Bakersfield	12,727
Attalla	3,900	Berkeley	40,434
Bessemer	10,864	Coalinga	4,199
Birmingham	132,685	Eureka	11,845
Decatur	4,228	Fresno	24,892
Dothan	7,016	Grass Valley	4,520
Ensley	8,000	Hanford	4,829
Eufala	4,259	Longbeach	17,809
Florence	6,689	Los Angeles	319,198
Gadsden	10,557	Marysville	5,430
Girard	4,214	Modesto	4,034
Huntsville	7,611	Monterey	4,923
Mobile	51,521	Napa	5,791
Montgomery	38,136	Oakland	150,174
New Decatur	6,118	Ontario	4,274
Opelika	4,734	Palo Alto	4,486
Phoenix	4,555	Pasadena	30,291
Selma	13,649	Petaluma	5,880
Sheffield	4,865	Pomona	10,207
Talladega	5,854	Richmond	6,802
Troy	4,961	Riverside	15,212
Tuscaloosa	8,407	Sacramento	44,696
Union Springs	4,055	San Bernardino	12,779
		San Diego	39,578
		San Francisco	416,912
		San Jose	23,946
		San Luis Obispo	5,157
		San Mateo	4,384
		San Rafael	5,934
		Santa Ana	8,429
		Santa Barbara	11,659
		Santa Clara	4,348
		Santa Cruz	11,146
		Santa Monica	7,847
		Santa Rosa	7,817
		South Pasadena	4,649
		Stockton	23,253
		Vallejo	11,340
		Visalia	4,550
		Whittier	4,550
		Watsonville	4,446
ARIZONA		COLORADO	
Bisbee	9,019	Boulder	9,539
Clifton	4,874	Canon City	5,162
Douglas	6,437	Colorado City	4,333
Globe	7,083	Colorado Springs	29,078
Morenci	5,010	Cripple Creek	6,206
Phoenix	11,134	Denver	213,381
Prescott	5,092	Durango	4,686
San Carlos	5,000	Fort Collins	8,210
Tucson	13,193	Grand Junction	7,754
ARKANSAS			
Argenta	11,138		
El Dorado	4,202		
Fayetteville	4,471		
Fort Smith	23,975		
Helena	8,772		
Hot Springs	14,434		
Jonesboro	7,123		
Little Rock	45,941		
Marianna	4,810		
Paragould	5,248		
Pine Bluff	15,102		
Texarkana	5,655		
CALIFORNIA			
Alameda	23,383		

UNITED STATES CENSUS, 1910

Greely	8,179
La Junta	4,154
Leadville	7,508
Longmont	4,256
Pueblo	44,395
Salida	4,425
Trinidad	10,204

CONNECTICUT

Ansonia	15,152
Bridgeport	102,054
Bristol	9,527
Danbury	20,234
Derby	8,991
Enfield	9,719
Glastonbury	4,796
Hamden	5,850
Hartford	98,915
Manchester	13,641
Meriden	27,265
Middletown	11,851
Milford	4,366
Mystic	4,500
Naugatuck	12,722
New Haven	133,605
New Britain	43,916
New London	19,659
New Milford	5,010
Norwalk	6,954
Norwich	20,367
Plainfield	6,719
Plymouth	5,021
Putnam	6,636
Rockville	7,977
Seymour	4,786
Shelton	4,807
South Manchester	7,000
South Norwalk	8,968
Stamford	25,138
Stratford	5,712
Thompson	4,804
Torrington	15,483
Vernon	9,087
Wallingford	8,690
Waterbury	73,141
West Haven	8,543
West Hartford	4,808
Westport	4,259
Williamatic	11,230
Windsor	4,178
Winsted	7,754

DELAWARE

Wilmington	87,411
------------	--------

DISTRICT OF COLUMBIA

Washington	331,269
------------	---------

FLORIDA

Gainesville	6,183
Jacksonville	57,699
Key West	19,945
Lake City	5,032
Miami	5,471
Ocala	4,370
Pensacola	22,982
St Augustine	5,494
St Petersburg	4,127

Tallahassee	5,018
Tampa	38,524

GEORGIA

Albany	8,190
Americus	8,063
Athens	14,913
Atlanta	154,839
Augusta	41,040
Bainbridge	4,217
Brunswick	10,182
Cartersville	4,067
Columbus	20,554
Cordele	5,883
Dalton	5,324
Dublin	5,795
Elberton	6,483
Fitzgerald	5,795
Gainesville	5,925
Griffin	7,478
La Grange	5,587
Macon	40,665
Marietta	5,949
Milledgeville	4,385
Newnan	5,548
Rome	12,099
Savannah	65,064
Thomasville	6,727
Valdosta	7,656
Waycross	14,485

IDAHO

Boise	17,358
Coeur d'Alene	7,291
Idaho Falls	4,827
Lewiston	6,043
Nampa	4,205
Pocatello	9,110
Twin Falls	5,258

ILLINOIS

Alton	17,528
Aurora	29,807
Batavia	4,436
Beardstown	6,107
Belleville	21,122
Belvidere	7,253
Berwyn	5,841
Blue Island	8,043
Bloomington	25,768
Cairo	14,548
Canton	10,453
Carbondale	5,411
Centralia	9,680
Champaign	12,421
Charleston	5,884
Chicago	2,185,283
Chicago Heights	14,525
Cicero	14,557
Clinton	5,165
Collinsville	7,478
Danville	27,871
Decatur	31,140
De Kalb	8,102
Dixon	7,216
Duquoin	5,454
East St Louis	58,547
Edwardsville	5,014

UNITED STATES CENSUS, 1910

Elgin	25,976	Columbus	8,813
Evanston	24,978	Connersville	7,738
Forest Park	6,594	Crawfordsville	9,371
Freeport	17,567	East Chicago	19,098
Galena	4,835	Elkhart	19,282
Galesburg	22,089	Elwood	11,028
Granite City	9,903	Evansville	69,647
Harrisburg	5,309	Fort Wayne	63,933
Harvey	7,227	Franklin	4,502
Highland Park	4,209	Frankfort	8,634
Hoopeston	4,698	Garrett	4,149
Jacksonville	15,326	Gary	16,802
Jerseyville	4,113	Goshen	8,514
Joliet	34,670	Greenfield	4,448
Kankakee	13,986	Greensburg	5,420
Kewanee	9,307	Hammond	20,925
La Grange	5,282	Hartford City	6,187
La Salle	11,531	Huntington	10,272
Lincoln	10,892	Indianapolis	233,650
Litchfield	5,971	Jeffersonville	10,412
Macomb	5,774	Kendallville	4,981
Madison	5,046	Kokomo	17,010
Marion	7,093	La Fayette	20,081
Mattoon	11,456	Laporte	10,525
Maywood	8,033	Lebanon	5,474
Melrose Park	4,806	Linton	5,906
Metropolis	4,655	Logansport	19,050
Moline	24,199	Madison	6,934
Monmouth	9,128	Marion	19,359
Morris	4,563	Martinsville	4,529
Mt Carmel	6,934	Michigan City	19,027
Mt Vernon	8,007	Mishawaka	11,886
Murphysboro	7,485	Mt Vernon	5,563
Normal	4,024	Muncie	24,005
Oak Park	19,444	New Castle	9,446
Olney	5,011	New Albany	20,629
Ottawa	9,535	Noblesville	5,073
Pana	6,055	Peru	10,910
Paris	7,664	Portland	5,130
Pekin	9,897	Princeton	4,131
Peoria	66,950	Richmond	22,324
Peru	7,984	Rushville	4,925
Pontiac	6,090	Seymour	6,305
Quincy	36,587	Shelbyville	9,500
Rockford	45,401	South Bend	53,684
Rock Island	24,335	Sullivan	4,115
Saint Charles	4,046	Terre Haute	58,157
Springfield	51,678	Valparaiso	6,987
Spring Valley	7,035	Vincennes	14,895
Staunton	5,048	Wabash	8,687
Sterling	7,467	Warsaw	4,430
Streator	14,253	Washington	7,854
Taylorville	5,446	Whiting	6,587
Urbana	8,245	Winchester	4,266
Virden	4,000		
Waukegan	16,069		
Wilmette	4,943		
Woodstock	4,331		
Zion City	4,789		

INDIANA

Alexandria	5,096
Anderson	22,476
Aurora	4,410
Bedford	8,716
Bloomington	8,838
Bluffton	4,987
Brazil	9,340
Clinton	6,229

IOWA

Albia	4,969
Ames	4,223
Atlantic	4,560
Boone	10,347
Burlington	24,324
Buxton	4,500
Cedar Falls	5,012
Cedar Rapids	32,811
Centerville	6,936
Charles City	5,892
Cherokee	4,884
Clinton	25,577
Council Bluffs	29,292

UNITED STATES CENSUS, 1910

Creston	6,924
Davenport	43,028
Des Moines	86,368
Dubuque	38,494
Fairfield	4,970
Fort Dodge	15,543
Fort Madison	8,900
Glenwood	4,052
Grinnell	5,036
Iowa City	10,091
Keokuk	14,008
Le Mars	4,157
Lyons	4,800
Marion	4,400
Marshalltown	13,374
Muscatine	16,178
Newton	4,616
Oelwein	6,028
Oskaloosa	9,466
Ottumwa	22,012
Perry	4,630
Red Oak	4,830
Shenandoah	4,976
Sioux City	47,828
Tipton	4,075
Washington	4,380
Waterloo	26,693
Webster City	5,208

KANSAS

Abilene	4,118
Argentine	6,053
Arkansas City	7,508
Atchison	16,429
Chanute	9,272
Cherryvale	4,304
Coffeyville	12,687
Concordia	4,415
Emporia	9,058
Fort Scott	10,463
Galena	6,096
Great Bend	4,622
Hutchison	16,364
Independence	10,480
Iola	9,032
Junction City	5,598
Kansas City	82,331
Lawrence	12,374
Leavenworth	19,363
Manhattan	5,722
Osawatimie	4,046
Ottawa	7,650
Parsons	12,463
Pittsburg	14,755
Rosedale	5,960
Salina	9,688
Topeka	43,684
Wellington	7,034
Wichita	52,450
Winfield	6,700

KENTUCKY

Archland	8,688
Bowling Green	9,173
Cattlesburg	3,520
Covington	53,270
Danville	5,420
Dayton	6,979
Frankfort	10,465

Georgetown	4,533
Henderson	11,452
Hopkinsville	9,419
Lexington	35,099
Louisville	223,928
Ludlow	4,163
Madisonville	4,966
Mayfield	5,916
Maysville	6,141
Middlesboro	7,305
Newport	30,309
Owensboro	16,011
Paducah	22,760
Paris	5,859
Richmond	5,340
Somerset	4,491
Winchester	7,156

LOUISIANA

Alexandria	11,213
Baton Rouge	14,897
Crowlev	5,099
Donaldsonville	4,090
Houma	5,024
La Fayette	6,392
Lake Charles	11,449
Monroe	10,209
Morgan City	5,477
New Iberia	7,499
New Orleans	339,075
Opelousas	4,623
Plaquemine	4,955
Shreveport	28,015

MAINE

Auburn	15,064
Augusta	13,211
Bangor	24,803
Bath	9,396
Belfast	4,618
Biddeford	17,079
Brewer	5,667
Brunswick	5,341
Calais	6,116
Caribou	5,377
Eastport	4,961
Eden	4,441
Gardiner	5,311
Houlton	5,845
Lewiston	26,247
Lisbon	4,116
Oldtown	6,317
Portland	58,571
Rockland	8,174
Rumford	5,427
Rumford Corner	8,770
Saco	6,583
Sanford	9,049
Skowhegan	5,341
South Portland	7,471
Waterville	11,458
Westbrook	8,281

MARYLAND

Annapolis	8,609
Baltimore	558,485
Cambridge	6,407
Cumberland	21,839

UNITED STATES CENSUS, 1910

Frederick	10,411
Frostburg	6,028
Hagerstown	16,507
Havre de Grace	4,212
Salisbury	6,690

Milford	13,055
Millbury	4,750
Milton	7,924
Monson	4,758
Montague	6,866
Natick	9,866
Needham	5,026
New Bedford	96,652
Newburyport	14,949
Newton	39,806
North Adams	22,019
Northampton	19,431
North Andover	5,529
North Attleboro	9,562
Northbridge	8,807
Norwood	8,014
Orange	5,282
Palmer	8,610
Peabody	15,721
Pittsfield	32,121
Plymouth	12,141
Provincetown	4,369
Randolph	4,301
Reading	5,818
Revere	18,219
Rockland	6,928
Rockport	4,211
Salem	43,697
Somerville	77,236
Southbridge	12,592
South Farmington	7,000
South Hadley	4,894
Spencer	6,740
Springfield	88,926
Stoneham	7,090
Stoughton	6,316
Swampscott	6,204
Taunton	34,259
Turners Falls	5,000
Uxbridge	4,671
Walpole	4,892
Waltham	27,834
Ware	8,774
Wareham	4,102
Warren	4,188
Wakefield	11,404
Watertown	12,875
Webster	11,509
Wellesley	5,413
Westboro	5,446
Westfield	16,044
West Springfield	9,224
Whitinsville	4,000
Whitman	7,292
Wichendon	5,678
Winchester	9,309
Winthrop	10,132
Woburn	15,308
Worcester	145,986

MASSACHUSETTS

Abington	5,455
Adams	13,026
Amesbury	9,894
Amherst	5,112
Andover	7,301
Arlington	11,187
Athol	8,536
Attleboro	16,215
Barnstable	4,676
Belmont	5,542
Beverly	18,650
Blackstone	5,648
Boston	670,585
Braintree	8,066
Bridgewater	7,688
Brockton	56,878
Brookline	27,792
Cambridge	104,839
Canton	4,797
Chelmsford	5,010
Chelsea	32,452
Chicopee	25,401
Chicopee Falls	7,000
Concord	6,421
Danvers	9,407
Dartmouth	4,378
Dedham	9,284
Dudley	4,267
Easthampton	8,524
Easton	5,139
Everett	33,484
Fairhaven	5,122
Fall River	119,295
Fitchburg	37,826
Franklin	5,641
Cardner	14,699
Gloucester	24,398
Grafton	5,705
Great Barrington	5,926
Greenfield	10,427
Haverhill	44,115
Hyde Park	15,507
Hingham	4,965
Holyoke	57,730
Hudson	6,743
Indian Orchard	5,000
Ipswich	5,777
Lawrence	85,892
Lee	4,106
Leominster	17,580
Lexington	4,918
Lowell	106,294
Ludlow	4,948
Lynn	89,336
Malden	44,404
Mansfield	5,183
Marblehead	7,338
Marlboro	14,579
Maynard	6,390
Medford	23,150
Methuen	11,448
Middleboro	8,214

MICHIGAN

Adrian	10,763
Albion	5,833
Alpena	12,706
Ann Arbor	14,817
Bay City	45,166
Battle Creek	25,267
Belding	4,119
Benton Harbor	9,185

UNITED STATES CENSUS, 1910

Bessemer	4,583
Big Rapids	4,519
Boyer City	5,218
Cadillac	8,375
Calumet	20,000
Charlotte	4,886
Cheboygan	6,859
Coldwater	5,945
Detroit	465,766
Dowagiac	5,088
Escanaba	13,194
Flint	38,550
Gladstone	4,211
Grand Haven	5,856
Grand Rapids	112,571
Hancock	8,981
Hastings	4,383
Highland Park	4,120
Hillsdale	5,001
Holland	10,490
Houghton	5,113
Ionia	5,030
Iron Mountain	9,216
Ironwood	12,821
Ishpeming	12,448
Jackson	31,433
Kalamazoo	39,437
Lansing	31,229
Laurium	8,537
Ludington	9,132
Manistee	12,381
Manistique	4,722
Marquette	11,503
Marshall	4,236
Menominee	10,507
Monroe	6,893
Mt Clemens	7,707
Muskegon	24,062
Negaunee	8,460
Norway	4,974
Owosso	9,639
Petoskey	4,778
Pontiac	14,532
Port Huron	18,863
River Rouge	4,163
Saginaw	50,510
Saint Joseph	5,936
Saulte Sainte Marie	12,615
Three Rivers	5,072
Traverse City	12,115
Ypsilanti	6,230
Wyandotte	8,287

MINNESOTA

Albert Lea	6,192
Austin	6,960
Bemidji	5,099
Brainerd	8,526
Chisholm	7,684
Cloquet	7,031
Crookston	7,559
Duluth	78,466
Eveleth	7,036
Faribault	9,001
Fergus Falls	6,887
Hibbing	8,832
Mankato	10,365
Minneapolis	301,408
Moorhead	4,840

New Ulm	5,648
Owatoma	5,658
Red Wing	9,048
Rochester	7,844
Saint Cloud	10,600
Saint Paul	214,474
Saint Peter	4,176
South St Paul	4,510
Stillwater	10,198
Two Harbors	4,990
Virginia	10,473
Willmar	4,135
Winona	18,583

MISSISSIPPI

Biloxi	8,049
Brookhaven	5,293
Clarksdale	4,079
Columbus	8,988
Corinth	5,020
Greenville	9,610
Greenwood	5,836
Gulfport	6,386
Hattiesburg	11,733
Jackson	21,262
Laurel	8,465
McComb	6,237
Meridian	23,285
Natchez	11,791
Vicksburg	20,814
Water Valley	4,275
West Point	4,864
Yazoo City	6,796

MISSOURI

Aurora	4,148
Bonne Terre	4,500
Boonville	4,252
Brookfield	5,749
Cape Girardeau	8,475
Carterville	4,539
Carthage	9,483
Chillicothe	6,265
Clinton	4,992
Columbia	9,662
De Soto	4,721
Flat River	5,112
Fulton	5,228
Hannibal	18,341
Independence	9,859
Jefferson City	11,850
Joplin	32,073
Kansas City	248,381
Kirkville	6,347
Kirkwood	4,171
Louisiana	4,454
Lexington	5,242
Maplewood	4,976
Maryville	4,762
Marshall	4,869
Mexico	5,939
Moberly	10,923
Monett	4,177
Nevada	7,176
Poplar Bluff	6,916
Saint Charles	9,437
Saint Joseph	77,403
Saint Louis	687,029

DIRECTORY ADVERTISING ALWAYS PAYS

UNITED STATES CENSUS, 1910

Sedalia	17,822
Springfield	35,201
Trenton	5,656
Warrensburg	4,659
Webb City	11,817
Webster Groves	7,080

Wilmington	25,748
Wilson	6,717
Winston-Salem	22,700

MONTANA

Anaconda	10,134
Billings	10,031
Bozeman	5,107
Butte	39,165
Great Falls	13,948
Helena	12,515
Kalispell	5,549
Little Falls	6,078
Livingston	5,359
Miles City	4,697
Missoula	12,869
Red Lodge	4,860

NEBRASKA

Beatrice	9,356
Columbus	5,014
Fairbury	5,294
Fremont	8,718
Grand Island	10,326
Hastings	9,338
Kearney	6,202
Lincoln	43,973
Nebraska City	5,488
Norfolk	6,025
North Platte	4,793
Omaha	124,096
Plattsmouth	4,287
South Omaha	26,259
York	6,235

NEVADA

Goldfield	4,838
Reno	10,867

NORTH CAROLINA

Asheville (P D Co 30,000)	18,762
Burlington	4,808
Charlotte (P D Co 40,000)	34,014
Concord	8,715
Durham	18,241
Elizabeth City	8,412
Fayetteville	7,045
Gastonia	5,759
Goldsboro	6,107
Graham (Directory census)	3,260
Greensboro	15,895
Greenville	4,101
Henderson	4,503
High Point	9,525
Kinston	6,995
Lexington	4,163
Monroe	4,082
Newbern	9,961
Raleigh	19,218
Reidsville	4,828
Rocky Mount	8,051
Salisbury	7,153
Spencer (Directory census)	4,000
Statesville	4,599
Tarboro	4,129
Washington	6,211

NEW HAMPSHIRE

Berlin	11,780
Claremont	7,529
Concord	21,497
Derry	5,123
Dover	13,247
Exter	4,897
Franklin	6,132
Keene	10,068
Laconia	10,183
Lebanon	5,718
Manchester	70,063
Nashua	26,005
Portsmouth	11,269
Somersworth	6,704

NEW JERSEY

Asbury Park	10,150
Atlantic City	46,150
Bayonne	55,545
Belleville	7,632
Bloomfield	15,070
Boonton	4,930
Bordentown	4,250
Bridgeton	14,209
Burlington	8,336
Camden	94,538
Collingswood	4,795
Dover	7,468
East Orange	34,371
Elizabeth	73,409
Englewood	9,924
Fort Lee	4,472
Garfield	10,213
Gloucester City	9,462
Guttenburg	5,647
Hackensack	14,050
Haddonfield	4,142
Hammonton	5,088
Harrison	14,498
Hoboken	70,324
Irvington	11,877
Jersey City	267,779
Lambertville	4,657
Lodi	4,138
Long Branch	13,298
Madison	4,658
Millville	12,451
Montclair	21,550
Morristown	12,507
Mt Holly	4,500
Newark	347,469
New Brunswick	23,388
Newton	4,467
Nutley	6,009
Orange	29,630
Passaic	54,773
Paterson	125,600
Perth Amboy	32,121
Phillipsburg	13,903
Plainfield	20,550
Pleasantville	4,390
Princeton	5,136
Rahway	9,337

DIRECTORY ADVERTISING ALWAYS PAYS

UNITED STATE CENSUS, 1910

Red Bank	7,398	Middletown	15,313
Ridgewood	5,416	Mt Vernon	30,919
Rutherford	7,045	Newark	6,227
Salem	6,614	Newburg	27,805
Secaucus	4,740	New Rochelle	28,867
Somerville	5,060	New York	4,766,883
South Amboy	6,014	Niagara Falls	30,445
South Orange	7,007	North Tarrytown	5,421
South River	4,772	North Tonawanda	11,955
Summit	7,500	Norwich	7,422
Trenton	96,815	Nyack	4,619
Vineland	5,282	Ogdensburg	15,933
Weehawken	11,228	Olean	14,743
Westfield	6,420	Oneida	8,317
West Hoboken	35,403	Ossining	11,480
West Orange	10,980	Oswego	23,368
Woodbridge	8,948	Owego	4,633
Woodbury	4,642	Peekskill	15,245
		Penn Yan	4,597
		Perry	4,388
		Plattsburg	11,138
		Port Chester	12,809
		Port Jervis	9,564
		Potsdam	4,036
		Poughkeepsie	29,936
		Rensselaer	10,711
		Rochester	218,149
		Rome	20,497
		Salamanca	5,792
		Saranac Lake	4,983
		Saratoga Springs	12,693
		Schenectady	72,826
		Seneca Falls	6,588
		Solvay	5,139
		Syracuse	137,249
		Tarrytown	5,600
		Tonawanda	8,290
		Troy	76,813
		Utica	74,419
		Yonkers	79,803
		Walden	4,004
		Watervliet	15,074
		Waverly	4,855
		Wellsville	4,382
		Whitehall	4,917
		White Plains	15,949

NEW MEXICO

Albuquerque	11,020
Roswell	6,172
Raton	4,539
Santa Fe	5,072

NEW YORK

Albany	100,253
Albion	5,016
Amsterdam	31,267
Auburn	34,668
Ballston Spa	4,138
Batavia	11,613
Binghamton	48,443
Brooklyn	1,634,351
Buffalo	423,715
Canandaigua	7,217
Cohoes	24,709
Cortland	11,504
Dunkirk	17,221
Elmira	37,176
Fredonia	5,285
Freeport	4,836
Fulton	10,480
Geneva	12,446
Glens Falls	15,243
Gloversville	20,642
C'ouverneur	4,128
Hastings-upon Hudson	4,552
Haverstraw	5,669
Hempstead	4,964
Herkimer	7,520
Hoosick Falls	5,532
Hornell	13,617
Hudson	11,417
Hudson Falls	5,189
Huntington	5,000
Ilion	6,588
Ithaca	14,802
Jamestown	31,297
Johnstown	10,447
Kingston	25,908
Lackawanna	14,549
Lockport	17,970
Lyons	4,460
Malone	6,467
Mamaroneck	5,699
Matteawan	6,727
Mechanicsville	6,634
Medina	5,683

NORTH DAKOTA

Bismarck	5,443
Devils Lake	5,157
Fargo	14,331
Grand Forks	12,478
Jamestown	4,358
Minot	6,188
Valley City	4,606

OHIO

Akron	69,067
Alliance	15,083
Ashland	6,795
Ashtabula	18,266
Athens	5,463
Barberton	9,410
Barnesville	4,233
Bellaire	12,946
Bellefontaine	8,238
Bellevue	5,209
Bowling Green	5,222
Bucyrus	8,122

UNITED STATES CENSUS, 1910

Cambridge	11,327
Canal Dover	6,621
Canton	50,217
Chillicothe	14,508
Cincinnati	364,463
Circleville	6,744
Cleveland	560,663
Columbus	181,511
Conneaut	8,319
Coshocton	9,603
Cuyahoga Falls	4,020
Dayton	116,577
Defiance	7,327
Delaware	9,076
Delphos	5,038
Dennison	4,008
East Cleveland	9,179
East Liverpool	20,387
East Youngstown	4,972
Elyria	14,825
Findlay	14,858
Fostoria	9,597
Fremont	9,939
Galion	7,214
Gallipolis	5,560
Greenfield	4,228
Greenville	6,237
Hamilton	35,279
Hillsboro	4,296
Jackson	5,468
Ironton	13,147
Kent	4,488
Kenton	7,185
Lakewood	15,181
Lancaster	13,093
Lima	30,508
Logan	4,850
Lorain	28,883
Madisonville	5,193
Mansfield	20,768
Marietta	12,923
Marion	18,232
Martins Ferry	9,133
Massilon	13,879
Miamisburg	4,271
Middletown	13,152
Mingo Junction	4,049
Mt Vernon	9,087
Napoleon	4,007
Nelsonville	6,082
Newark	25,404
New Philadelphia	8,542
Niles	8,361
Norwalk	7,858
Norwood	16,185
Oberlin	4,365
Painesville	5,501
Piqua	13,388
Pomeroy	4,023
Portsmouth	23,481
Ravenna	5,310
Salem	8,943
Saint Marys	5,732
Sandusky	19,989
Shelby	4,903
Sidney	6,607
Springfield	46,921
Stuebenville	22,391
Tiffin	11,894

Toledo	168,497
Toronto	4,271
Troy	6,122
Union City	4,804
Urbana	7,739
Urichsville	4,751
Van Wert	7,157
Wapakoneta	5,349
Warren	11,081
Washington C H.	7,277
Wellston	6,875
Wellsville	7,769
Wilmington	4,491
Wooster	6,136
Xenia	8,706
Youngstown	79,066
Zanesville	28,026

OKLAHOMA

Ada	4,349
Altus	4,821
Ardmore	8,618
Bartlesville	6,181
Chickasha	10,320
Durant	5,330
El Reno	7,872
Enid	13,799
Guthrie	11,654
Hugo	4,582
Lawton	7,788
McAlester	12,954
Muskogee	25,278
Oklahoma	64,205
Okmulgee	4,176
Sapulpa	8,283
Shawnee	12,474
Tulsa	18,182
Vinita	4,082
Wagoner	4,018

OREGON

Albany	4,275
Ashland	5,020
Astoria	9,599
Baker	6,742
Corvallis	4,552
Eugene	9,009
La Grande	4,843
Medford	8,840
Oregon City	4,287
Pendleton	4,460
Portland	207,214
Roseburg	4,738
Saint Johns	4,872
Salem	14,094
The Dalles	4,880

PENNSYLVANIA

Allentown	51,913
Altoona	52,127
Ambridge	5,205
Archibald	7,194
Ashland	6,855
Ashley	5,601
Avoca	4,634
Bangor	5,369
Beaver Falls	12,191
Bellefonte	4,145
Bellevue	6,323

UNITED STATES CENSUS, 1910

Bloomsburg	7,413	Lewistown	8,166
Berwick	5,357	Lock Haven	7,772
Bethlehem	12,837	Luzerne	5,426
Brad dock	19,357	McKeesport	42,694
Bradford	14,544	McKees Rocks	14,702
Bristol	9,256	Mahonoy City	15,936
Butler	20,728	Meadville	12,780
Carbondale	17,040	Mechanicsburg	4,469
Carlisle	10,303	Middletown	5,374
Carnegie	10,009	Millvale	7,861
Catasauqua	5,250	Minersville	7,240
Chambersburg	11,800	Milton	7,460
Charleroi	9,615	Monessen	11,775
Chester	38,537	Monongahela	7,598
Clearfield	6,851	Mt Carmel	17,532
Coaldale	5,154	Mt Oliver	4,241
Coatesville	11,084	Mt Pleasant	5,812
Columbia	11,454	Munhall	5,185
Connellsville	12,845	Nanticoke	18,877
Conshohocken	7,480	New Brighton	8,329
Coraopolis	5,252	New Castle	36,280
Corry	5,991	New Kensington	7,707
Crafton	4,583	Norristown	27,875
Danville	7,517	Northampton	8,729
Darby	6,305	Old Forge	11,324
Dickson City	9,331	Oil City	15,657
Donora	8,174	Oliphant	8,505
Dubois	12,623	Parsons	4,338
Dunmore	17,615	Peckville	5,345
Duquesne	15,727	Philadelphia	1,549,008
Duryea	7,487	Phoenixville	10,743
Easton	28,523	Pitcairn	4,975
East Pittsburg	5,615	Pittsburg	533,905
Edwardsville	8,407	Pittston	16,267
Erie	66,525	Plymouth	16,996
Ford City	4,850	Pottsville	20,236
Forest City	5,749	Pottstown	15,599
Franklin	9,767	Punxsutawney	9,058
Freeland	6,197	Reading	96,071
Galeton	4,027	Renova	4,621
Gettysburg	4,030	Rochester	5,903
Gilberton	5,401	Saint Clair	6,455
Girardville	4,396	Saint Marys	6,346
Glassport	5,540	Sayre	6,426
Greensburg	13,012	Schuylkill Haven	4,747
Greenville	5,909	Scottdale	5,456
Hanover	7,057	Scranton	129,867
Harrisburg	64,186	Sewickley	4,479
Hazleton	25,452	Shamokin	19,588
Herrin	6,861	Sharon	15,270
Homestead	18,713	Sharpsburg	8,153
Huntingdon	6,861	Shenandoah	25,774
Indiana	5,749	South Bethlehem	19,973
Jeannette	8,077	South Fork	4,592
Jersey Shore	5,381	South Sharon	10,190
Johnsonburg	4,334	Steelton	14,246
Johnstown	55,482	Stroudsburg	4,379
Juniata	5,285	Summithill	4,209
Kane	6,626	Sunbury	13,770
Kingston	6,449	Swissvale	7,381
Kittanning	4,311	Tamaqua	9,462
Lancaster	47,227	Tarentum	7,414
Lansdowne	4,066	Taylor	9,060
Lansford	8,321	Throop	5,133
Larksville	9,288	Titusville	8,533
Latrobe	8,777	Towanda	4,281
Lebanon	19,240	Turtle Creek	4,995
Lehighton	5,316		

DIRECTORY ADVERTISING ALWAYS PAYS

UNITED STATES CENSUS, 1910

Tyrone	7,176
Uniontown	13,344
York	44,750
Washington	18,778
Waynesboro	7,199
Wilkes Barre	67,105
Wilkinsburg	18,924
Williamsport	31,860
Wilmerding	6,133
Windber	8,013
Winton	5,280

RHODE ISLAND

Bristol	8,565
Central Falls	22,754
Coventry	5,848
East Providence	15,808
Lonsdale	4,500
Manville	5,000
Newport	27,149
Pawtucket	51,622
Providence	224,326
Tiverton	4,032
Warren	6,585
Warwick	26,629
Westerly	8,696
Woonsocket	38,125

SOUTH CAROLINA

Abbeville	4,459
Anderson	9,654
Charleston	58,833
Chester	4,754
Clifton	4,900
Clinton (P D Co Census)	3,500
Columbia	26,319
Florence	7,057
Gaffney	4,767
Georgetown	5,530
Greenville (P D Co 32,000)	15,741
Greenwood	6,614
Laurens	4,818
Newberry	5,028
Orangeburg	5,906
Piedmont	4,000
Rock Hill	7,216
Spartanburg	17,517
Sumter	8,109
Union	5,623
Yorkville (P D Co Census)	3,600

SOUTH DAKOTA

Aberdeen	10,753
Huron	5,791
Lead	8,392
Mitchell	6,515
Sioux Falls	14,094
Watertown	7,010

TENNESSEE

Bristol	7,148
Chattanooga	44,604
Clarksville	8,548
Cleveland	5,549
Columbia	5,754
Dyersburg	4,149

Jackson	15,778
Johnson City	8,502
Knoxville (Directory 85,000)	36,346
Memphis	131,105
Morristown	4,007
Murfreesboro	4,679
Nashville	110,364
Union City	4,389

TEXAS

Abilene	9,204
Amarillo	9,957
Austin	29,860
Beaumont	20,640
Belton	4,164
Big Springs	4,102
Bonham	4,844
Brenham	4,718
Brownsville	10,517
Brownwood	6,967
Bryan	4,132
Cleburne	10,364
Corpus Christi	8,222
Corsicana	9,749
Dallas	92,104
Del Rio	4,000
Denison	13,632
Denton	4,732
El Paso	39,279
Ennis	5,669
Fort Worth	73,312
Gainesville	7,624
Galveston	36,981
Greenville	8,850
Hillsboro	6,115
Houston Heights	6,984
Houston	78,800
Laredo	14,855
Longview	5,155
Marshall	11,452
McKinney	4,714
Orange	5,527
Palestine	10,482
Paris	11,269
Port Arthur	7,663
San Angelo	10,321
San Antonio	96,614
San Marcos	4,071
Sherman	12,412
Sulphur Springs	5,151
Sweetwater	4,176
Taylor	5,314
Temple	10,993
Terrell	7,050
Texarkana	9,790
Tyler	10,400
Waco	26,425
Waxahachie	6,205
Weatherford	5,074
Wichita Falls	8,200
Yoakum	4,657

UTAH

Murray	4,057
Ogden	25,580
Provo	8,925
Salt Lake City	92,777

DIRECTORY ADVERTISING ALWAYS PAYS

UNITED STATES CENSUS, 1910

VERMONT

Barre	10,734
Bellows Falls	4,883
Bennington	6,211
Brattleboro	6,517
Burlington	20,468
Hartford	4,179
Montpelier	7,856
Rutland	13,546
Saint Johnsbury	6,693
Springfield	8,250
Winooski	4,520

VIRGINIA

Alexandria	15,329
Charlottesville	6,765
Clifton Forge	5,748
Covington	4,234
Danville	19,020
Fredericksburg	5,874
Hampton	5,505
Harrisonburg	4,879
Lynchburg	29,494
Newport News	20,205
Norfolk	67,452
Petersburg	24,127
Portsmouth	33,190
Pulaski	4,807
Radford	4,202
Richmond	127,628
Roanoke	34,874
Staunton	10,604
Suffolk	7,008
Winchester	5,864

WASHINGTON

Anacortes	4,168
Bellingham	24,298
Centralia	7,311
Chehalis	4,507
Ellensburg	4,209
Everette	24,814
Hoquiam	8,171
North Yakima	14,082
Olympia	6,996
Port Townsend	4,181
Puyallup	4,544
Seattle	237,194
Spokane	104,402
Tacoma	83,743
Vancouver	9,300
Walla Walla	19,364
Wenatchee	4,050

WEST VIRGINIA

Charleston	22,996
Clarksburg	9,201
Benwood	4,976
Bluefield	11,188
Elkins	5,260
Fairmount	9,711

Grafton	7,563
Huntington	31,161
Martinsburg	10,698
Morgantown	9,150
Moundsville	8,918
Parkersburg	17,842
Wellsburg	4,189
Wheeling	41,641

WISCONSIN

Antigo	7,196
Appleton	16,773
Ashland	11,594
Baraboo	6,324
Beaver Dam	6,758
Beloit	15,125
Berlin	4,636
Chippewa Falls	8,893
De Pere	4,477
Eau Claire	18,310
Fond du Lac	18,797
Grand Rapids	6,521
Green Bay	25,236
Janesville	13,894
Kaukauna	4,717
Kenosha	21,371
La Crosse	30,417
Madison	25,531
Manitowoc	13,027
Marinette	14,610
Marshfield	5,783
Menasha	6,081
Menomonie	5,036
Merrill	8,689
Milwaukee	373,857
Monroe	4,410
Neeah	5,734
Oconto	5,629
Oskosh	33,062
Platteville	4,452
Portage	5,440
Racine	38,002
Rhineland	5,637
Sheboygan	26,398
South Milwaukee	6,092
Stevens Point	8,692
Stoughton	4,761
Sturgeon Bay	4,262
Superior	40,384
Two Rivers	4,850
Watertown	8,829
Waukesha	8,740
Wausau	16,560
West Allis	6,645

WYOMING

Cheyenne	11,320
Laramie	8,237
Rawlins	4,256
Rock Springs	5,778
Sheridan	8,408

Miscellaneous Information Concerning Postage Stamps, Postal Cards and Stamped Envelopes

All postage stamps issued by the United States since 1860 are good for postage.

Postage-due stamps are used by postmasters to witness the collection of postage on short-paid matter. These stamps are not good for prepayment of postage and are not sold to the public.

Internal-revenue stamps are neither good for postage nor redeemable by the Post-Office Department.

United States postage stamps are good for postage in Guam, Hawaii, Porto Rico, and Tutuila, but not in the Philippine Islands or in the Panama "Canal Zone." Postage stamps overprinted "Philippines" or "Canal Zone, Panama," are not good for postage or redeemable in the United States.

Postage Stamps.—The Department issues postage stamps of the following denominations: 1, 2, 3, 4, 5, 6, 8, 10, 13, 15, and 50 cent, 1, 2, and 5 dollar, and 10-cent special delivery.

Postage stamps that are mutilated, or defaced in any way, can not be accepted for postage.

Stamps cut or otherwise severed from postal cards, embossed United States stamped envelopes, or newspaper wrappers are not redeemable or good for postage.

Postage stamps are neither redeemable from purchasers nor exchangeable for those of other denominations or any other stamped paper.

Postage stamps should not be used for making remittances. They may be lost or may adhere in transit, and such use tends to disorganize the proper equalization of postmasters' compensation under the law. Ample registry and money-order facilities are provided for the safe transmission of funds by mail.

No postage-stamped paper is sold by the Department direct; it must be bought of postmasters.

Postal cards are furnished at the postage value represented by the stamp impressed thereon.

Single postal cards for domestic and foreign correspondence are furnished at 1 cent and 2 cents each, and double (reply) postal cards at 2 and 4 cents each, respectively.

Domestic single cards are furnished in sheets of 40 each, when so desired, for printing purposes.

United States stamped envelopes.—The Department issues thirteen different sizes of stamped envelopes, the smallest 2 7-8 by 5 1-4, the largest 4 3-8 by 10 1-8 inches, in three qualities and five colors of paper, as follows: First quality, white and amber; second quality, buff and blue; third quality, manila. The denominations are 1, 2, 4, and 5 cent. A diagram of sizes and schedule of prices may be consulted at any post-office.

Stamped newspaper wrappers are issued in 1-cent, 2-cent, and 4-cent denominations, and in three sizes.

Unused stamped envelopes and newspaper wrappers, when presented in a substantially whole condition, will be redeemed by postmasters at their face value either in postage stamps, stamped envelopes, or postal cards, but stamped envelopes bearing a printed return card will be redeemed only from original purchasers.

SPECIAL DELIVERY

A special-delivery stamp, in addition to the lawful postage, secures the immediate delivery of any piece of mail matter at any United States post-office within the letter-carrier limits of free-delivery offices and within a 1-mile limit of any other post-office.

Special delivery can be effected only by the use of the special delivery stamp.

Hours of delivery: From 7 a. m. to 11 p. m. at all free-delivery offices, and from 7 a. m. to 7 p. m. at all other offices, or until after the arrival of the last mail at night, provided that be not later than 9 p. m. Special-delivery mail must be delivered on Sundays as well as on other days, if post-office is open on Sundays.

If special-delivery matter fails of deliv-

ery because there is no person at the place of address to receive it, the matter is returned to the post-office and delivered in the ordinary mail.

Special-delivery matter may be forwarded, but is not entitled to special delivery at the second office of address unless forwarded on a general forwarding request before attempt at delivery has been made at the post-office of original address.

A special-delivery stamp does not give a piece of mail matter any other security than that given to ordinary mail matter.

Rural letter carriers are required to deliver special-delivery mail to the residences of patrons of their routes if they live within 1 mile of the routes. Special-delivery matter addressed to patrons of rural free delivery who reside more than 1 mile from the routes will be placed in the box of the addressee in the same manner as ordinary mail.

REGISTRY SYSTEM.

Valuable Matter Should Be Registered. REGISTRY FEE, 10 CENTS.

Registered mails reach every post-office in the world. The system insures safe transit and correct delivery.

In case of loss, the sender or owner of a registered article prepaid at the letter rate of postage, mailed at, and addressed to, a United States post-office, is indemnified for its value up to \$50.00.

Valuable letters and parcels, and those which the sender wishes positively to know have been correctly delivered, should be registered.

The registry fee is 10 cents for each separate letter or parcel, in addition to the postage, both to be fully prepaid with postage stamps attached to the letter or parcel.

Any piece of mail matter may be registered at any post-office or station thereof, and by any rural free-delivery carriers. In residential districts of cities, letters and packages of first-class matter that are not cumbersome on account of size, shape, or weight can be registered by letter carriers at the house door as safely as if brought to the post-office.

In order to have a letter or parcel registered it is necessary merely to have it properly prepared, addressed, and stamped, and the name and address of the sender written or printed on it. It should be handed to the postmaster, clerk, or carrier, who will write out a registration receipt for the sender.

MONEY-ORDER FEES.

Fees for money orders payable in the United States (including Guam, Hawaii,

Porto Rico, and Tutuila, Samoa); also for orders payable in Canada, Cuba, Newfoundland, the United States postal agency at Shanghai (China), and the Philippine Islands:

For sums not exceeding \$2.50....	3 cents
Over \$2.50 to \$5.....	5 cents
Over \$5 to \$10.....	8 cents
Over \$10 to \$20.....	10 cents
Over \$20 to \$30.....	12 cents
Over \$30 to \$40.....	15 cents
Over \$40 to \$50.....	18 cents
Over \$50 to \$60.....	20 cents
Over \$60 to \$75.....	25 cents
Over \$75 to \$100.....	30 cents

DOMESTIC RATES OF POSTAGE.

Class 1 (sealed or unsealed), 2 cents for 1 ounce or fraction.

Class 2 (unsealed, transient), 1 cent for each 4 ounces or fraction.

Class 3 (unsealed), 1 cent for each 2 ounces or fraction.

Class 4 (unsealed), 1 cent for 1 ounce or fraction.

ALPHABETICAL LIST OF ARTICLES IN DOMESTIC MAIL MATTER AND RATES OF POSTAGE.

Article.	Class.
Advertising cards combined with post cards	3d
Advertising signs printed on other material than paper.....	4th
Albums, autograph, without writing..	4th
Albums, autograph, with writing.....	1st
Albums, photograph	4th
Almanacs	3d
Animals, stuffed	4th
Architectural designs, printed.....	3d
Architectural designs, containing writing (see Drawings).....	1st
Artificial flowers	4th
Assessment notices, wholly in print...	3d
Assessment notices, partly in writing..	1st
Baggage checks, metal.....	4th
Bees, queen	4th
Bills, wholly or partly in writing.....	1st
Blank account books.....	4th
Blank books, with written entries....	1st
Blank cards	4th
Blank printed forms, with written signature	1st
Blind, indented or perforated sheets of paper containing characters which can be read by the, unsealed	3d
Blueprints	3d
Books, printed	3d

UNITED STATES POSTAL INFORMATION, ETC.

Botanical specimens, not susceptible of being used in propagation.....	4th	Liquors, ardent, vinous, spirituous, or malt, unmailable.	
Bulbs	4th	Lithographs	3d
Calendars, printed on paper.....	3d	Magazines or newspapers, mailed by the public, 1 cent for each 4 ounces or fraction	2d
Calendars, printed on material other than paper	4th	Manuscript or typewritten copy, without proof sheets.....	1st
Candies	4th	Manuscript copy, accompanied with proof sheets	3d
Carbon copies of typewritten matter..	1st	Maps, printed on cloth.....	4th
Card games	4th	Maps, printed on paper, with the necessary mountings	3d
Cards, blank	4th	Medals or coins.....	4th
Cards, Christmas, Easter, etc., printed on paper	3d	Merchandise, samples of.....	4th
Cards, Christmas, Easter, etc., printed on material other than paper.....	4th	Metals	4th
Cards, visiting, bearing name.....	1st	Minerals	4th
Catalogues	3d	Misc books	3d
Certificates, blank	3d	Newspaper clippings, with name and date of paper stamped or written in	3d
Certificates, filled out in writing.....	1st	Newspapers or magazines, mailed by the public, 1 cent for each 4 ounces or fraction	2d
Check books, blank.....	3d	Nuts, in natural state.....	4th
Checks, blank	3d	Paintings, framed or unframed.....	4th
Checks, in writing, canceled or uncanceled	1st	Paper, blank	4th
Chestnuts	4th	Patterns, printed or unprinted.....	4th
Chromos, printed on paper.....	3d	Photographs, mounted or unmounted	3d
Cigars	4th	Plans and architectural designs, printed	3d
Circulars, printed	3d	Plants for propagating purposes....	4th
Clippings (see Newspaper clippings)..	3d	Postage stamps, canceled or uncanceled	3d
Cloth, samples of.....	4th	Postal cards, wholly or partly in writing, remailed	1st
Coin	4th	Post cards, printed.....	3d
Coin holders, card, blank.....	4th	Posters, printed on cloth.....	4th
Copy books, school, with printed lines and instructions for use.....	3d	Posters, printed on paper.....	3d
Crayon pictures or drawings, framed or unframed	4th	Price lists, printed, containing written figures changing individual items..	1st
Cuts, wood and metal.....	4th	Price lists, wholly in print.....	3d
Cuttings of plants or trees.....	4th	Printed matter on other material than paper	4th
Daguerreotypes	4th	Printing, samples of.....	3d
Designs, wholly in print on paper.....	3d	Proof sheets, printed, corrected, with or without manuscript.....	3d
Diplomas, blank	3d	Receipts, printed, with written signatures	1st
Diplomas, filled out in writing.....	1st	Receipts, partially printed, with writing	1st
Drawings (pen or pencil), without writing, framed or unframed.....	4th	Roots	4th
Drawings or plans containing written words, letters, or figures indicating size, price, dimensions, etc.....	1st	Rulers, wooden or metal.....	4th
Electrotype plates	4th	Seeds	4th
Engravings, when framed.....	4th	Sheet music	3d
Engravings and wood cuts, impressions from, printed on paper.....	3d	Shorthand or stenographic notes....	1st
Engravings and wood cuts on wood or metal base.....	4th	Soap	4th
Envelopes, mailed in bulk.....	4th	Tags	4th
Flour, samples of.....	4th	Telegram blanks	3d
Flowers, cut or artificial.....	4th	Tintypes	4th
Fruit, dried	4th	Typewritten matter, original letterpress and manifold copies thereof..	1st
Geological specimens	4th	Valentines, printed on paper.....	3d
Grain, samples of.....	4th	Valentines, printed on other material than paper	4th
Herbs, dried	4th	Wall paper	4th
Honey, in comb.....	4th		
Insects, dried	4th		
Invitations, printed or engraved, containing no other writing than date and name and address of person addressed and sender.....	3d		
Labels, written	1st		
Letterpress copies of handwritten or typewritten matter	1st		
Liquids	4th		

DIRECTORY ADVERTISING ALWAYS PAYS

Association of American Directory Publishers

HEADQUARTERS,
202 EAST 12TH STREET, NEW YORK.

ORGANIZED NOVEMBER, 1898

J. L. HILL, President
R. H. DONNELLEY, 1st Vice-President
W. H. LEE, 2nd Vice-President
W. H. BATES, Secretary and Treas.

TRUSTEES

WM. E. MURDOCK, Boston	W. H. BATES, New York
R. H. DONNELLEY, Chicago.	W. H. LEE, New Haven
A. V. WILLIAMS, Cincinnati	E. M. GOULD, St. Louis
J. L. HILL, Richmond, Va.	W. G. TORCHIANA, Phila.
R. L. POLK, Detroit	

THE OBJECTS OF THE ASSOCIATION ARE AS FOLLOWS:

FIRST:—To improve the directory business by the interchange of ideas, and by the exchange of competent employees.

SECOND:—To protect the public against fraudulent advertising schemes, operated under the name of directories, and to drive the promoters of such out of the business.

THIRD:—To provide permanent and continuous employment for honest and faithful directory canvassers.

FOURTH:—For the mutual advancement of the established and prospective interests of all who may become members of the Association.

\$100 REWARD

The Association of American Directory Publishers will pay the above reward for the arrest and conviction of any one soliciting or collecting money on Fraudulent Directories, provided the conviction results in imprisonment of not less than 6 months. In case of arrest immediately telegraph W. H. Bates, Secretary, 202 East 12th Street, New York.

OR

PIEDMONT DIRECTORY COMPANY,
Asheville, N. C.

The High Point, N. C. City Directory

VOL. III.

1913

VOL. III.

THE PIEDMONT SERIES

ABBREVIATIONS USED IN THIS WORK

adv—advertisement.	cot byr—cotton buy- er.	mldr—moulder.	rms—rooms.
agt—agent.	ct—court.	mldr—milliner.	R R—Railroad.
al—alley.	ctr—cutter.	mnmf—manufactur- ing.	Ry—railway.
appr—apprentice.	dep—deputy.	manfr—manufac- turer.	s—south.
assn—association.	dept—department.	mngr—manager.	sec—secretary.
asst—assistant.	dtr—dealer.	msg—messenger.	shlp—shipping.
atty—attorney.	e—east.	mstr—master.	slsmn—salesman.
av—avenue.	emp—employment.	n—north.	smstrs—seamstress.
bds—boards.	electrn—electrician.	nr—near.	Sou—Southern.
bkkpr—bookkeeper.	engr—engineer.	off—office.	solr—solicitor.
Bldg—building.	ext—extension.	opp—opposite.	sp—space.
bldr—builder.	figmn—flagman.	opr—operator.	spl—special.
blksmith—black- smith.	flr—floor.	paperhng—paper- hanger.	sq—square.
brkmn—brakeman.	frt—freight.	passgr—passenger.	stngr—stenogra- pher.
cabtmkr—cabinet- maker.	fttr—fitter.	photog—photog- rapher.	supt—superintend- ent.
carp—carpenter.	gen'l—general.	pl—place.	tchr—teacher.
chf—chief.	h—house.	plstr—plasterer.	tel opr—telegraph operator.
clk—clerk.	int rev—internal revenue.	plmbr—plumber.	trav—travelling.
co—county.	ins—insurance.	P O—post office.	treas—treasurer.
collr—collector.	inspr—inspector.	pres—president.	uphr—upholsterer.
comr—commissioner.	la—lane.	prin—principal.	v-pres—vice-presi- dent.
com mer—commis- sion merchant.	lab—laborer.	prop—proprietor.	w—west.
condr—conductor.	laund—laundry.	(r)—rear.	whol—wholesale.
confr—confectioner.	lyr—layer.	R M S—railroad mail service.	wid—widow.
contr—contractor.	mchst—machinist.	rd—road.	wkr—worker.
cor—corner.	mde—merchandise.		wks—works.
	mkr—maker.		
	mkt—market.		

† The classification by business will be found after the alphabetical arrangement of names. For full indices to the contents of the work, see index. Names marked * are those of colored persons except where a • is used to denote a certain occupation or special business heading.

HIGH POINT N C [1913] CITY DIRECTORY

101

A

- *Abbey Walker (Anna), lab, h 110 Hill Top av
- Aberrombie P M, propr Liberty Tailors, rms 222 s Main
- Abercrombie T M, tailor, rms 222 s Main
- *Able Henry (Effie), lab, h 509 e Washington
- Adams Jno F (Dora), painter, h 115 Pine
- Adams Jno H (Elizabeth), pres Piedmont Mills Co, Consolidated Mills Co, sec-treas High Point Hosiery Mills and treas Ebony Mills Co, h 400 English
- Adams Newton N (Pearl N), lab, h 328 Hobson
- *Adderton Daisy, cook 617 n Main
- *Adderton Mary, dom 412 Thurston
- Albertson Burley C, electn, bds 106 s Main
- Albertson Cornelia Miss, h 205 Allred
- Albertson Chas W (Mary E), soft drinks 815 s Main, h 813 s Main
- Albertson Ernest (Neelie), glass wkr, h 708 Hamilton
- Albertson Gilbert, furn mkr, h 205 Allred

WRIGHTENBERY-MORRISON CO., Inc.

Dealers in Dry Goods, Clothing, Notions, Shoes and Hats.

109 N. Main.

High Point, N.C.

102

HIGH POINT N C [1913] CITY DIRECTORY

- Albertson T Walter (Lula), atty, h 600 English
 Albertson Tana Miss, h 317 Hamilton
 Aldridge Alice Miss, h 123½ n Main
 Aldridge Mamie Miss, knitter, bds 106 Boulevard
 Aldridge Nannie Miss, telephone opr, h 123½ n Main
 Aldridge Robt, furn mkr, bds 708 e Russell
 Alexander A E & Co, dept store 211 n Main, A E Alexander mngr
 Alexander Alzanon E, mngr A E Alexander & Co, h 210 English
 Alexander Dora Miss, bds 409 e Russell
 *Alexander Garfield (Frances), lab, h 109 Washington Lane
 Alexander Harrison, mnfr paint, h 210 English
 Alexander Ida M Miss, clk A E Alexander & Co, h 210 English
 *Alexander Jno (Mary), lab, h 121 Eccles
 Alexander Jos, glasswkr, bds 409 e Russell
 Alexander Mary Miss, h 210 English
 Alexander Minnie B Miss, clk A E Alexander & Co, h 210 English
 *Alford Addison, lab, h 106 East
 *Alford Jas (Beadil), lab, h 607 e Broad
 *Alford Julia, h 106 East
 *Alford Thos (Alice), lab, h 108 East
 Alfred Geo E (Annie), lab, h 412 Smith
 Algerson Percy (Claudie), furn mkr, h 311 Ward
 *Allen Arthur R, porter Allen's Cafe, h 211 e Lee
ALLEN BROS (J L, E Newton and W J Allen), dry goods, ladies
 and gents furnishings, 121 s Main—Ind phone 492 (see opp Busi-
 ness dept)
 Allen's Cafe (L A Allen), restaurant and lodging, 109 e Commerce
 Allen Chas, mchst, bds 405 Willow Brook
 Allen Chas H, clk Allen's Cafe, h 111½ e Commerce
ALLEN E NEWTON (Anna), (Allen Bros), and (Allen-Garrison
 Co), h 307 Rankin
 Allen Emma Miss, h 633 w Green
 Allen-Garrison (J L, W J and E N Allen), mens furnrgs, 128 s Main
 *Allen J Carl, lab, h 208 North
 Allen J Edwd, ship clk, h 210 w Green
 Allen Jno W (Louise), mech, h 501 e Green
ALLEN JULIUS L (Allen Bros), (Allen-Garrison Co), rms 114 Col-
 lege
 Allen Locke A (Annie), (Allen's Cafe), h 111½ e Commerce
 Allen Robt S (Alice), wheelwright, h 307 Morris
 *Allen Wm F (Ella), lab, h 208 North
ALLEN WM J (Allen Bros), (Allen-Garrison Co), 121 s Main
 Allison Arthur, wood wkr, h 504 n Main
 Allison Julius F (Sarah J), wood wkr, h 504 n Main
 Allred Allie, mill opr, bds 201 Tate
 Allred Archie, furn mkr, h 806 English
 Allred Arthur (Daisy), h 117 Centennial av
 Allred Bros (N E & W M Allred), grocers 120 n Main
 Allred Chauncey, electrn, bds 901 w Green
 Allred D Lindsay (Mollie), cabt mkr, h 1100 English

INSURANCE

Life, Employer's Liability and Casualty.

John M. Harrell

Phones: Bell 111, N. S. 514

HIGH POINT N C [1913] CITY DIRECTORY

103

Allred Della Miss, silk weaver, h 206 Reed
Allred Flater, mill opr, bds 201 Tate
Allred Jas C (Florence), glasswkr, h 505 e Russell
Allred Jno, furn mkr, bds 320 Rankin
Allred Jno (Rosina), lab, h 206 Reed
Allred Marguerite Miss, h 806 English
Allred Nathaniel E (Mary), (Allred Bros), h 317 e Washington
Allred Wm M (Josephine), (Allred Bros), h 806 English
Alma Furniture Co, mnfrs, 545 High; J P Redding pres, J H Petty sec-treas
*Alston Jno, hackman, h 604 e Washington
*Alston see also Austin
AMOS CHAS L (Amos Furn Co), rms Elwood Hotel
AMOS FURNITURE CO (R T and C L Amos), 119 s Main—Ind phone 293
Amos Ira F (Myrtie), foreman, h 404 Grimes
AMOS ROBT T (Amos Furn Co), rms Elwood Hotel
Anderson Hu C, treas B & L
Anderson Thelma Miss, bkkpr Drs Burrus & Duncan, h 101 Maple
Anderson W L, clk Matton Drug Co
Anderson Wm T (Minnie), carrier R F D No 4, h 101 Maple
Andrews Bunyan, woodwkr, bds 617 w Green
Andrews Claude, woodwkr, h 617 w Green
Andrews David T (Delia), bkkpr, h 100 Tate
Andrews Delia Mrs, millinery 410 e Russell, h 100 Tate
Andrews Emma Miss, h 207 Reed
Andrews Ernest (Taily), cabt mkr, h 300 Elm
Andrews Eugene (Nellie), trav slsmn, h 812 w Green
Andrews Everette (Abigal), farmer, h 113 Howell
Andrews Henry E, h 207 Reed
Andrews Henry R (Malissa), cabt mkr, h 106 Campbell
Andrews Jno W (Etta), picture agt, h 210 Dewey
Andrews Lee (Ida), farmer, h 113 Howell
Andrews Maude Miss, h 113 Howell
Andrews Robt C (Annie), mch opr, h 617 w Green
Andrews Roberta Miss, h 106 Campbell
Andrews T Jefferson (Elsie), table mkr, h 223 Reed
Andrews Thos, mill opr, h 106 Campbell
Andrews Thos C, furn mkr, h 231 Dewey
Andrews Troy, furn mkr, bds 216 Campbell
Andrews Wm H (Emma), wheelwright and gro 207 Reed, h same
Angel Ada Miss, bds 206 Thurston
Angel Mamie Miss, bds 206 Thurston
Angel Thos W (Mary), lab, h 418 Taylor
Ansley M Francis (Alice), mill wkr, h 208 Church
Anthony Jas G, mngr Geo McLamb, h 145 Rankin
Antonakos Peter (High Point Candy Co), rms same
Appel Jno V (Lillie L), clk Parker & Clark, h 205 Ward
Archer Julius L (Ellen G), painter, h 214 Church
Armentrout Edith Miss, h 321 Rankin

W. C. Jones Insurance, Real Estate and Loans

NOTARY PUBLIC

North State Telephone No. 46.

Bell Telephone No. 44.

104

HIGH POINT N C [1913] CITY DIRECTORY

Armentrout Edwd L (Lucy), supt Snow Lbr Co, h 321 Rankin
Armentrout Ethel Miss, h 321 Rankin
Armentrout Hiram, architect, h 321 Rankin
Armentrout Maude Miss, h 321 Rankin
Armentrout Norton, clk, h 321 Rankin
Armfield Frank (Era), ins, h 107 Virginia av
Armfield Ralph F (Gussie), plmbr, h 214 DeAllen
Armfield Wyatt J (Jennie Britt), capitalist, h 704 w Broad
*Armstrong Luke, lab, h 107 East
*Armstrong Minnie, h 107 East
*Armstrong Wm, boot black, h 107 East
Atkins Jas D, furn mkr, h 411 Rankin
Atkins Jno D (Ruth), polisher, h 104 Mallory
Atkins Robt B (Fannie), carp, h 500 Willow Brook
Atlantic Horse Ins Co, O E Mendenhall genl agt, 410 N C, S B & T
Co Bldg
*Atwater Thos (Susie), lab, h 117 Baptist
Aulbert Frank, mchst, bds 105 w Commerce
Auman Chas, furn mkr, h 910 Park
Auman DeSota (Mollie P), fireman, h Tate nr Ashboro R R
Auman Iola Miss, h 910 Park
Auman Jacob E (Annie), fireman, h 910 Park
Auman Lillian Miss, h 910 Park
Ausband Geo A (Mamie), supt, h 428 s Main
Austin Ethel Miss, h 210 w Russell
Austin Herbert L, teller Wachovia Bank & Trust Co, bds 211 s Main
AUSTIN J ALLEN, atty at law 301-305 N C Sav Bank & T Co Bldg,
rms Elwood Hotel
*Austin Lula, cook, h 205 Loftin
Austin Minnie Miss, h 210 w Russell
Austin Thos B (Mollie B), gro 811 Willow Brook, h 210 w Russell
☞ **Austin see also Alston**

B

Baeder Adamson & Co, glue and sand paper, 104 College, O E Wilson
mngr
Bagley Elizabeth Miss, stengr, rms 309 English
Bailey Jas, lab, bds 616 English
Bain Jas F, farmer, h 201 Morris
Bain Lillian Miss, h 201 Morris
Bain Walter, h 201 Morris
*Baker Bertie, laund, h (r) 103 Rankin
Baker Chas, glasswkr, bds 708 s Main
*Baker Flora, cook Elwood Hotel, h (r) 103 Rankin
Baker Harvey, furn mkr, bds 201 w Russell
*Baldwin Edwd (Ella), lab, h 611 e Washington
Baldwin Maryland Rev, pastor Holiness Church, h w Green
*Baldwin Sarah, cook, 405 English
Balland Delphie, wid Jno W, h 519 w Green

400 South 9th St.
Richmond, Va.

Montague Mfg. Co.

Sash, Blinds, Doors
Frames, Columns
Brackets, Mantels
Porch Work, Etc.

See Bet. Pages 188-189

Rough and Dressed Lumber

- Balland Jas (Lowena), furn mkr, h 519 w Green
- Balland Minnie Miss, h 519 w Green
- Ballard Leonard H, furn mkr, bds 800 Willow Brook
- Ballard Lillie P Miss, stengr High Point Furn Co
- Ballard Pearl Miss, h 221 s Main
- Bambalis Chris (New York Cafe), rms same
- Bane Jno, woodwkr, h 412 Taylor
- Bane Miles C (Frances), lab, h 412 Taylor
- Bane Murphy, woodwkr, h 412 Taylor

BANK OF COMMERCE OF HIGH POINT N C, 114-116 n Main :

O E Kearns pres, A M Rankin v-pres, S L Davis v-pres, H A Millis cashr, G A Pollock Jr asst cashr (see top lines and front cover)

- *Banks Lee (Essie), glass wkr, h 105 Washington la
- *Bantom Wm J (Mary), carp, h 207 Loftin
- Barbare Walter C (Nellie), h 321 n Main
- Barbee Fletcher M (Edna G), marble wkr, h Denny cor Moffitt
- Barbee Fred G (Bertha A), propr Barbee Marble Wks, h 206 e Green
- Barbee Louisa C, wid W G, h 311 e Washington
- Barbee Mae Miss, h 108 Allred
- Barbee Marble Works, 208 n Main, Fred G Barbee propr
- Barbee Marcus S (Laura), furn mkr, h 108 Allred
- Barbee Wm F, h 503 Centennial av
- Barbour Clara Miss, h 330 w Russell
- Barbour Lottie E Miss, stengr Standard Mirror Co, Inc, h 330 w Russell
- Barbour Mary Miss, h 330 w Russell
- Barker D Luther, student, h 105 Flint
- Barker Delia Miss, h 200 Thurston

BARKER FIDELLO H (Mattie J), (Barker Roller Mills), h 105 Flint

- Barker Jno, lab, bds 418 Taylor
- Barker Jos E (Sarah), mchst, h 111 Flint
- Barker Luther, wks Barker Roller Mills, h 105 Flint
- Barker Mary L Miss, h 105 Flint
- Barker Milton T (Mabel), genl mdse 636 w Green, h 633 w Green

BARKER ROLLER MILLS (F H Barker), flour, meal and bran, 207 Steele—N S phone 178 (see inside back cover)

- Barker Thos (Susan), mchst, h Barker nr Bradshaw
- Barley Alvin M (Nora), furn mkr, h 901 Park
- Barley Eli (Laura B), furn mkr, h 112 Randolph
- Barley Frank (Lessie), furn mkr, h 513 Park
- Barley Henry, furn mkr, h 915 Park
- *Barley Jos (Nan), blksmith, h 106 Fairview
- Barley Louisa, wid Edward, h 915 Park
- Barley Walter (Annic), lab, h 915 Park
- Barley Wm, furn mkr, h 112 Randolph
- Barnes Henry G (Jem), propr Barnes Mnfgr Co, h 305 Morris
- Barnes Manufacturing Co, 308 e Commerce, H G Barnes propr
- Barnes Ninna Miss, h 305 Morris
- *Barnett Wrensey (Lula), lab, h 810 e Broad

Upholstering
Of All Kinds
Neatly Done

FURNITURE

Everything in
Furnishings
For The House

PEOPLES HOUSE FURNISHING COMPANY

106

HIGH POINT N C 1913[CITY DIRECTORY

- Barnhardt Jesse H Rev (Hattie), pastor Washington Street M E Church (South), h 304 e Washington
BARNHART CHAS C (Roberson & Barnhart), rms Elwood Hotel
 Barnhart Geo T (Lillie), baker, h 714 s Main
 Barnhart Thos P (Ida), mch opr, h 905 w Green
 *Barrett Lacy (Mary), lab, h 205 Clay
 Barrier Chas R, stengr, rms 1011 s Main
 Barringer Chas, uphr, bds 412 Park
 *Barringer Geo (Mamie), drayman 104 Baptist, h same
 *Barringer Hayes (Cora), lab, h 207 Clay
 Barton Chas, blksmith, h 120 Liberty
 Barton Ernest, lab, h 120 Liberty
 Barton Jas R (Martha), blksmith, h 120 Liberty
 Barton Walter, knitter, h 120 Liberty
BASE BALL PARK (League grounds), end of n Main st car line
 *Bass Burley, lab, h 303 Redding
 *Bass Geo (Cecelia), lab, h 303 Redding
 *Bass Harrison (Daisy), lab, h 113 Spring
 *Bass Wm A (Lucilla), boarding 200 North, h same
 Bates Chas R (Lula), varnisher, h 806 Mangum av
 Baynes L Saml (Mamie), mill wkr, h 206 Howell
 Beal Lonnie C (Isa), glazier, h 607 Park
 Bean Chas, furn mkr, bds 213 w Russell
 Bean Dennis (Emeline), furn mkr, h 213 w Russell
 Bean Jas G (Rosa), helper, h 1100 e Green
 Bean Jno D (Maria), carp, h 213 w Russell
 Bean Lindsey (Jane), woodwkr, h 812 e Russell
 Bean Rena Miss, h 213 w Russell
 Bean Wilma Miss, h 213 w Russell
 Beane L Arthur (Lillie), painter, h 202 Ward
 Beane Lillie Miss, bds 113 Shelton
 Bearbaum ——— Miss, rms The Elwood
 Beard Fred, glass wkr, bds 210 Tomlinson
 Beavans W Cary, sec-treas Leonard, Beavans, Stamey Co, h 313 e Washington
 Beaver Jesse L (Alice), furn mkr, h 903 Park
 Beaver Junius (Eliza), furn mkr, h 707 English
 Beck Chas A (Minnie), carp, h 802 Willow Brook
 Beck David (Ada), mch opr, h 207 Tate
 Beck Effie Miss, bds 206 Thurston
 Beck Jno (Hattie), lab, h 105 Barker
 *Beck Thos L, foreman, h 507 e Broad
 *Beck Victoria, h 705 e Broad
 Beehive Grocery, 1108 s Main, A R Frazier mngr
 Beeson Clark (Belle), driver, h 603 Richardson
 Beeson Elsie G Miss, h 523 n Main
 Beeson Hardware Co, 216-220 n Main, R R Ragan treas and genl mngr
 Beeson's Hardware Co's Warehouse, e Broad nr Cherry
 Beeson Hubert E, wks N W Beeson, h 523 n Main
 Beeson Newell W, wood wkr and blksmith 111 e Broad, h 523 nMain

- Beeson Rider, furn mkr, h 603 Richardson
BELL G C, agt Southern Express Co
Bell Mary Miss, h 400 Grimes
Bell Thos S (Lula), mchst, h 400 Grimes
BELLEVUE HOTEL, 147 w High—Ind phone 77, F S Cowenhoven
propr (see 10)
Bencine Emory A (N E), h 206 s Main
Bencine Hall A (Sarah), clk frt depot Sou Ry, h n Main extd
Bencine Robah Miss, h 206 s Main
Bennett Cephas A (Dora), propr High Point Steam Pressing Co, h 108
Cox
Bennett Cletus, clk, h 505 Park
Bennett Geo (Saluda), mill opr, h 1223 e Green
Bennett Jno T (Mary L), furn mkr, h 314 w Russell
Bennett Lewis, action mkr, h 314 w Russell
Bennett Lillie Miss, h 505 Park
Bennett M Louise Miss, h 314 w Russell
Bennett Wm, furn mkr, h 314 w Russell
BENSON JNO I (Mabelle), mngr Western Union Tel Co, h 334 n
Main
Bernard Abraham (Rosa), dry goods 808 s Main, h same
Berry Robt, furn mkr, h 423 Tomlinson
Best Benj A (Virginia L), sec-treas Best Chain Co, h 304 Lindsay
Best Chair Co, mnfrs, 103 n Perry, J T Best pres, B A Best sec-treas
Best Jos T (Sarah V), pres Best Chair Co, h 201 Best
Bethel Reformed Church, 1221 English
Bevill Archie, polisher, bds 801 w Green
Billings Alice Miss, h 107 w Washington
Billings Margaret M Miss, stngr Hill Veneer Co, bds 308 s Main
Binkley Ora, wid R L, wks High Point Overall Factory, h Mechanics-
ville
Birley Early, furn mkr, h 504 Park
Bishop Ada Miss, h 317 Howell
Bishop Jacob (Maggie), furn mkr, h 316 Howell
Bishop Jno, furn mkr, h 317 Howell
Bishop Jos O (Perry L), wood wkr, h 720 w Green
Bishop Wm A (Ella), glass wkr, h 707 Tate
Black Emma Miss, stngr Welch Furn Co, bds 108 w Commerce
Black Julia Miss, mill opr, bds 305 Elm
Black Laura Miss, h 125 Tate
Black Rich'd, mch opr, bds 518 Hamilton
Black Thos (Minnie), foreman, h 508 Mangum av
Black W L, wks N W Beeson
Black Wm, bds 518 Hamilton
Black Wm (Emma), lab, h 211 Chestnut
Black Wm T, furn mkr, bds 305 Elm
*Blackburn Geo, driver S F Brown
*Blackburn Janie, cook 502 w Broad
*Blackman Geo, driver, h 104 Hobson
Blackwelder Lonnie W (Martha), gro 713 Mangum av, h 507 Tate

- Blackwell Cleveland (Mattie), glass wkr, h 115 Tate
Blackwell Fannie K Miss, h 500 Park
Blackwell Wm J, h 500 Park
Blackwell Wm P, h 500 Park
Blair Adolphus E, h 603 s Main
Blair Arthur (Elsie), driver, h w Davis nr Main
Blair Carrie Miss, bds 505 Willow Brook
BLAIR DAVID H (Blair's Dairy), h Winston N C
Blair Edna Miss, h s Main extd
Blair Fred C (Hester), mchst, h s Main extd
Blair Hoskins Co, shoes 101 n Main, R E Blair sec-treas and mngr
BLAIR JNO J (Blair's Dairy), h Wilmington N C
Blair Jos F, cabt mkr, h 301 Philip
Blair Lolah Miss, h 301 Philip
Blair Roland E (Maude S), sec-treas-mngr Blair, Hoskins Co, h 430 s
Main
BLAIR'S DAIRY (J J and D H Blair), s Main extd, bey Ashboro
R R —Ind phone 4108
BLAKE CHAS F, asst supt North Carolina Wheel Co, h 112 Virginia
av
BLAKE FRANK D (Elizabeth), sec-treas and supt North Carolina
Wheel Co, h 112 Virginia av
Bodenhamer Beamer D (Roxannie), chair mkr, h Mechanicsville
Bodenhamer Fletcher A (Ida), carp, h 212 Cedar
Bodenhamer Hazel Miss, h Mechanicsville
Bodenhamer Jesse N (Crisse), watchman, h 110 Church
Bodenhamer Josephine, wid Austin, h 205 Cedar
Bodenhamer Rufus D (May N), furn mkr, h 104 Boulevard
Bodenhamer Wm, watchman, h 110 Church
Bodenhamer Wm P (Effie), harness mkr Sou Buggy & Harness Co,
h 710 n Main
Bodenheimer Jno C (Tula), driver Standard Oil Co, h Hamilton st
*Boger Beatrice, h 106 Baptist
*Boger Ira J (Pearl), barber Smith & Moore, h 607 e Broad
*Boger Jesse (Neomia), gardener, h 106 Baptist
*Boger Rufus, lab, h 106 Baptist
Boggs Alberta Miss, mill wkr, h Mechanicsville
Boggs Alma Miss, bds 410 Willow Brook
Boggs Arthur, wks Welch Furniture Co, h Mechanicsville
Boggs Geo R (Pennie), watchman, h 420 Hamilton
Boggs Hattie Miss, wks Durham Hosiery Mills, h Mechanicsville
Boggs Hillary A, mach, h Mechanicsville
Boggs Jas S (Nancy P), h 420 Hamilton
Boggs Jno W (Florence), watchman, h 402 Hamilton
Boggs Uriah S (Martha J), h Mechanicsville
Boling Jno E (Mary P), mch opr, h 305 e Commerce
Bondurant Chas B (Mamie), mchst, h 1000 s Main
Bondurant Drury N (Dora), glass wkr, h 511 Park
Bondurant Jos (Willie), uphr, h 109 Ward
*Boon Wm, lab, h 115 Baptist

Home Banking Co.

Wants Your Business 4 Per Cent Interest Paid on Savings

HIGH POINT N C [1913] CITY DIRECTORY

109

- *Boose Frances, laundress Dan Lunn
*Bost Wesley (Florence), lab, h 201 Reed
Roswell Milton L (Anna), furn mkr, h 810 Willow Brook
Bottoms Gurney, furn mkr, h 606 Hamilton
Bottoms Jas (F Victoria), furn mkr, h 606 Hamilton
Bottoms Jno (Sallie), furn mkr, h 109 Lake
Bowen Ellen Miss, stengr, rms 309 English
Bowers Clark W (Nannie), chair mkr, h 214 Reed
Bowers Horlena (Sallie), carp, h 810 e Russell
Bowers Wm E (Cora), furn mkr, h 117 Meadow
Bowles T M, agt Met Life Ins Co
Bowling J E, foreman High Point Furn Co
Bowling Mamie Miss, mill opr, bds 304 Chestnut
*Bowman Green (Alice), lab, h 610 e Washington
Bowman S Wilson (Marvel), furn mkr, h 104 Hamilton
*Bowman Sidney, driver, h 610 e Washington
Bowman W Ernest (Maggie), glass wkr, h 220 Park
Boyd Clara Miss, music tchr 222 s Main
Boyd Robt, clk, bds 722 n Main
Boyles Nomy, chair mkr, bds 216 Parke
Brackett Jas E, glass wkr, h 104 Tate
Brackett Wm A, weaver, h 104 Tate
Brackett Wm B (Cora), h 104 Tate
Bradley Edwd (Daisy), mill opr, h 115 Venable
Bradner Beverly H (Pearle), (Bradner & Co), pres High Point Casket
Co and pres Moffitt Furnishing Co, h 611 w Green
Bradner & Co (B H Bradner, B R Powell), genl mdse, 731-733 w
Green
Bradshaw Blanche Miss, h 222 s Main
Bradshaw Edith Miss, h 222 s Main
BRADSHAW WM G (Sallie J), v-pres Commercial National Bank
and pres-treas Hill Veneer Co, h 222 s Main
Brady Thos, furn mkr, bds 210 Tomlinson
Braneman Edwd, glass wkr, bds 105 w Commerce
Branson Walter C (Cornelia), furn mkr, h Mechanicsville
Bray Chas (Mary), furn mkr, bds 106 Lake
Bray Ollie, furn mkr, h 413 Mangum av
Bray Thos G (Dala), foreman, h 417 Mangum av
Bray Thos H (Sarah I), furn mkr, h 413 Mangum av
*Brevard Jacob (Mary), lab, h Baptist nr 211 Cherry
Brewer Noah (Nettie), weaver, bds 901 w Green
Briggs Alpheus M (Mary), h 301 Hamilton
BRIGGS GEO H, pres North Carolina Wheel Co, h Amesbury, Mass
Briggs Hazel Miss, h 301 Hamilton
Briggs Levi B (Frances), furn mkr, h 117 Ward
Briggs Nutie, mch opr, h 117 Ward
Briggs Robt L (Ada), mill opr, h 119 Ward
Briggs Thos, lab, bds 616 English
Bright Mack (Mattie), formn Durham Hosiery Mill, bds 218 e
High

WRIGHTENBERY-MORRISON CO., Inc.

Dealers in Dry Goods, Clothing, Notions, Shoes and Hats.

109 N. Main.

High Point, N.C.

110

HIGH POINT N C [1913] CITY DIRECTORY

- BRILAS J H, sec Standard Mirror Co, Inc, h Pittsburg Pa
 Briles Amanda, wid J H, h 108 e Willis
 Briles D Luther, h 108 e Willis
 Briles Lee A (Bertie), pres Guilford Grocery Co, h 905 n Main
 Briles M Perry (Nora), lab, h 108 e Willis
 Brintle J Monroe (Elizabeth), glass wkr h 100 Bradshaw
 Bristow Alma Miss, h 511 King
 Bristow Cicero E, agt, h 511 King
 Bristow Connie Miss, clk A J Owen, h 511 King
 Bristow Dora Miss, h 511 King
 British Woolen Mills, tailors 115 n Main, G Martin Hendricks mngr
 Brittain Winfield S (Sarah J), shoe repr 636 e Washington, h 117
 Perry
 Britton Claude, lab, h 217 Cedar
 Britton Isaac J, furn mkr, bds 106 Lake
 *Broadnax Isaac (Cenie), lab, h 109 Grimes al
 Broadnax Mamie, dom, h 109 Grimes al
 *Broadway Jas (Ethel), lab, h 306 Moon
 Brockett A Dorsett (Jennie V), trav slsmn, h Redding Flats No 7
 Brockett Helen B Miss, h 107 Johnson
 Brockett Robt (Jessie), (Brockett Sons & Co), h 107 Johnson
 Brockett Robt Jr (Brockett Sons & Co), h 107 Johnson
 Brockett Sons & Co (Robt and Robt Jr), whol grocers Asheboro R R
 Bromell Florence Miss, mill wkr, h Mechanicsville
 *Brook Pearle, cook, h 415 e Broad
 *Brooks Chas, lab, h 410 e Washington
 *Brooks Daniel Rev (Lucy), h 410 e Washington
 Brooks Earle F (Lottie), condr St Ry, h 1012 n Main
 Brooks Emily Miss, h 814 n Main
 Brooks Jno R (B Kate), mch opr, h 215 Willow Brook
 Brooks M Catharine, wid W T, h 1014 n Main
 *Brooks Memorial M E Church, 203 Fairview, Rev S R McCorkle
 pastor
 *Brooks Milford, lab, h 410 e Washington
 *Brooks Stella A, cook 909 n Main
 Brooks Wm D (Lena B), mngr Pittsburg Plate Glass Co, h 806 n Main
 *Brow Avery, porter Smith & Moore, h 639 e Washington
 Brower E M Mrs, clk A J Owen
 Brower Edw (Emma), clk, h 218 e High
 *Brower Geo W Rev (Eliza), h 639 e Washington
 *Brower May, cook, h 639 e Washington
 Brower Willis L (Eunice), boarding 218 e High, h same
 Brown Abraham P (Margaret J), condr Sou Ry, h 106 Liberty
 Brown Alma Miss, h 815 Mangum av
 Brown Annette, wid Dr J L, h 403 w High
 Brown Chap M (Floy), carp, h Mechanicsville
 Brown Chas, trav slsmn, h 413 English
 Brown Chas (Meta), furn mkr, h 901 Mangum av
 *Brown Della, cook 412 Thurston
 Brown Edwd C (Relda), mchst, h 311 King

INSURANCE

Life, Employer's Liability and Casualty.

John M. Harrell

Phones: Bell 111, N. S. 514

HIGH POINT N C 11913 [CITY DIRECTORY

111

- Brown Fannie, wid Obed, h 731 s Main
*Brown Floyd, repairman 11 W Gannaway, h e Commerce
Brown Frank, real estate, h 403 w High
Brown Frank (Dora), fireman, h 138 Boulevard
Brown Grace Miss, h 413 Boulevard
Brown H, furn mkr, bds 605 e Green
Brown Ione Miss, h 403 e Green
*Brown Jas M Rev, pastor Holiness Mission, h Fairview N C
Brown Jno C (Geneva), slsmn, h 322 Cable
Brown Jno W, furn mkr, bds 632 Willow Brook
Brown Jno W (Tracy), painter, h 124 Boulevard
Brown Julius M (Lizzie C), miller, h 413 English
Brown Lee, furn mkr, bds 313 Chestnut
Brown Louis A (Julia E), restaurant 118 s Main, h 403 e Green
Brown Luella, wid Saml, h 108 Howell
Brown Margaret A Miss, h 106 Liberty
Brown Martha Miss, bds 205 Rankin
Brown Mary Miss, dom 210 Best
Brown Myrtle Miss, mill opr, bds 616 English
Brown Myrtle A Miss, bds 406 Park
Brown Nathan, mill opr, bds 107 w Commerce
Brown Nicholas O, barber 726 s Main
Brown O Garfield (Alma), furn mkr, bds 205 Tomlinson
Brown Polly A Miss, h 406 Park
Brown Pride, bkkpr Beeson Hdw Co
Brown Pride C, clk Sou Ry, h 106 Liberty
Brown R M, lab, bds 616 English
Brown Robt I, ticket agt Sou Ry, h 106 Liberty
Brown Robt L (Mary), watchman, h 815 Mangum av
Brown Rosa Miss, h 113 Boulevard
Brown Rufus (Myrtle), foreman, h s Main extd
Brown S F & Co (S F Brown, H A Moffitt), gros, 205 n Main
*Brown Sallie, dom, h 222 s Main
Brown Saml F (Ella), (S F Brown & Co), (Brown-Southern Grocery Co), h 717 s Main
Brown-Southern Grocery Co (S F Brown, J M Southern), 715 s Main
Brown Sylvester A (Julia), carp, h 113 Boulevard
Brown Vance Q (Bessie), helper, h 433 Mangum av
Brown Warren D (Alice), printer, h 320 Louise av
Brown Wiley T, woodwkr, bds 112 w Russell
Brown Wm A (Ida K), carp, h 505 w Green
Brown Wm L (Mary), carp, h Mechanicsville
Browsell Coleman (Dora), furn mkr, h 612 English
Browsell Nathan E (Lou), furn mkr, h 612 English
*Bruton Robt (Lavina), lab, h 110 Baptist
Bryant Edward (Chrissie), furn mkr, h 411 Park
Bryant Harrison, furn mkr, h 411 Park
*Bryant Lloyd, porter Matton Drug Co
*Bryant Mattie, h 611½ e Washington
Bryant Odelia Miss, h 411 Park

- Bryant Omie Mrs, h 202 e Commerce
Bryant Paul, iron mldr, h 206 Tate
Bryant Walter (Jennie), furn mkr, h 106 Clay
Buerbaum F E, lab W N Coler & Co, bds Payne House
Buie Saml M (Minnie), mnfr, h 218 Willow Brook
Bulla Arthur B (Lillie), furn wkr, h 203 Kennedy
Bulla Robt, furn mkr, h 304 Jones
Bulla Warren H (Louisa B), furn mkr, h 304 Jones
*Bullock Oscar S (Mahala C), pastor First Baptist Ch, h 600 e Wash-
ington
Buncke Anna Mrs, propr Imperial House, h 138½ n Main
Bundy C Bascum (Annie), furn mkr, h 106 Newton
Bunnell Annie Miss, h 800 Hamilton
Bunnell Jas T (Signor), woodwkr, h 800 Hamilton
Burch Alice, wid Jno, h 305 Hamilton
Burchfield Auburn G, carrier R F D No 1, bds 518 Hamilton
Burchfield Fred D (Maude), gro 508 e Washington and carrier R F D
No 2, h 200 Dewey
Burden Betty Miss, h 109 Tate
Burden Chas B, weaver, h 109 Tate
Burden Chas M (Allie), furn mkr, h 109 Tate
Burden Henry, furn mkr, h 109 Tate
Burger C H, furn mkr, bds 616 English
Burger Henry, furn mkr, bds 200 Best
Burgess Blanche Miss, h 409 n Main
Burgess Don M (Anna E), foreman, h 409 n Main
Burgess J Glenn, mchst, h 409 n Main
Burgess Jno H, bkkpr, h 409 n Main
Burgess W Cletus Miss, tchr, h 409 n Main
Burgess Wm, foreman, bds 616 Willow Brook
Burgess Wm D (Jessie P), propr Peerless Machine Works, h 409 n
Main
Burgess Wm W, asst mngr Baeder Adamson & Co, h 409 n Main
Burke Grady, clk, h 523 Grimes
Burke Malcolm L (Minnie), mch opr, h 523 Grimes
*Burnett A C, tchr High Point N & I Institute
BURNETT W GORDON, sec-treas High Point Ice & Fuel Co, h
Johnston cor Greensboro av
Burns Addison L (Mamie), clk, h 132 Jordan
Burns Annie Miss, h 318 n Main
Burns Barney E (Mary L), slsmn Cannon & Fetzer Co, h 201 Lindsay
Burns Carson, h 318 n Main
Burns Chas, h 318 n Main
Burns Edwd J (Frances), painter, h 101 Campbell
Burns Emory (Mary), furn mkr, h 208 Jordan
Burns Geo, furn mkr, bds 108 Best
Burns Geo (Hildah), lab, h 123½ n Main
*Burns Jno (Alice), porter, h 309 Taylor
Burns Jones, furn mkr, h 900 English
Burns Martha J, wid G G, h 900 English

MAPLE FLOORING WOODWARD & SON

HARDWOOD LUMBER OF ALL KINDS

9th and Arch Sts., Richmond, Va.

See Adv. Opposite Page 188

HIGH POINT N C [1913] CITY DIRECTORY

113

Burns Zimery A (Octava), h 318 n Main
Burrs Claude (Alma), tinner, bds 121 w High
*Burrs Jno (Eliza), carp, h 114 Baptist
Burrus Jno T (Mabel), phys 102½ n Main, h 106 Virginia av
Burton Alex C, meat ctr R W Gray, rms 129 s Main
Burton Arthur (Edna), lab, h 113 Venable
Burton Daisy Miss, nurse 415 Thurston, h same
Burton Herbert, billing clk, bds 217 Best
Burton Jas B (Eliza), glasswkr, h 426 Mangum av
Burton Robt, weaver, h 426 Mangum av
Burton Sarah Miss, h 426 Mangum av
Burton Thos, furn mkr, h 414 Mangum av
BUSBY WM M, agt Southern Express Co, bds 402 w Broad
*Butler Hattie, laundress, h 611 Mangum av
Butler Thos (Flossie), furn mkr, bds 400 Hamilton
Byerly Claud Miss, h 630 Willow Brook
Byerly Guy, student, h 630 Willow Brook
Byerly Thos J (Mattie), furn mkr, h 630 Willow Brook
*Bynum Jas H, propr Bynum's Transfer, h 107 Rankin
*Bynum's Transfer, 107 Rankin, J H Bynum propr
*Byrd Henry (Minnie), lab, h 109 Baptist
*Byrd Thos (Alice), driver, h 300 Fairview
Byrum Beatrice Miss, stengr Pickett Cotton Mills, h 201 w Russell
Byrum Mamie Mrs, h 201 w Russell

C

Cable Dolphus M (Maggie), clk, h 310 Cable
Cable Rudolph M, clk A Robertson, h 310 Cable
Caffey Jas W (Lula H), tobacconist, h 112 Ray
Caffey Katie B Miss, h 112 Ray
Caffey Nannie Miss, h 112 Ray
Cain Sherman (Claudie), furn mkr, h 612 Smith
Cain Wm S (Bessie), furn mkr, h 311 Grimes
Caldwell Alfred S Rev (Inez), pastor First Presbyterian Church, h 221 s Main
Caldwell Alfred S Jr (Sara W), genl mngr Globe Parlor Furniture Co and v-pres Sou Novelty Works Inc, h 1011 s Main
*Caldwell Marshall (Hattie), farmer, h 202 East
Calicutt Erastus S (Bessie), ship clk High Point Metallic Bed Co, h s Main extd
Calicutt Wm A (Nancy A), lab, h 125 Snow
*Calloway Jack (Rebecca), lab, h 305 Moon
Calloway W Oscar (Bessie), carp, h 110 Thurston
*Calvary Baptist Church, Vail cor Hill Top av
Campbell Annie B Miss, h 106 w Russell
Campbell Annie E Miss, h 435 Mangum av
Campbell Henry A, mchst, h 106 w Russell
Campbell Jennie N, wid Jno S, h 335 n Main
Campbell Jno (Mattie), carp, h 713 English

Main Street

114

HIGH POINT N C [1913] CITY DIRECTORY

- Campbell Lydia, wid Martin, h 404 e Green
 Campbell Martin B (Mollie K), carp, h 103 Snow
 Campbell Mary A Miss, h 335 n Main
 Campbell Mary M Miss, h 106 w Russell
 Campbell Sterling, mclst, h 106 w Russell
 Canedy ———, contr, bds Payne House
 Cannon Claude, furn mkr, h 134 Steele
 Cannon J Frank (Clara), chf clk frt office Sou Ry, h 134 Steele
 Cannon Lawrence, msgr Western Union Tel Co
 Cannon & Fetzer Co, clothing & gents furnishings, 113 s Main, E W
 Freeze mngr
 Canup Martin L Rev, rms 204 w Broad
 Capital Grocery Co, 800 s Main, Preddy & Cassell proprs
 Capps Julius W (Alice), furn mkr, h 106 Centennial av
 Carawan H B Prof, bds 109 Howell
 Carmicheal Jasper T (Sarah S), furn mkr, h 420 Tomlinson
 Carmichael Stella Miss, h 420 Tomlinson
 Carolina Loan & Realty Co, 201 n Main, T F Wrenn pres, G TPenny
 sec-treas
 Carpenter Eugene P (Winnie D), printer, h 211 e Green
 *Carpenter Jos, lab, h 117 Baptist
CARR A L, v-pres Durham Hosiery Mills, h Durham N C
CARR C M, treas Durham Hosiery Mills, h Durham N C
 Carr Callista, wid Ernest, bkkpr, h Redding Flat No 5
 Carr Harriet A, wid Wm, h 1013 s Main
CARR J S, pres Durham Hosiery Mills, h Durham N C
 Carr Jno L (Lelia M), ins agt, h 701 Tate
CARR W T, sec Durham Hosiery Mills, h Durham N C
 Carrick Carey W, student, h 610 n Main
 Carrick Dee B, tchr, h 610 n Main
 Carrick M Stephens Miss, tchr, h 610 n Main
 Carrick T Bright, civil engr, h 610 n Main
 Carrick Thos Rev (Mary D), h 610 n Main
 Carroll Claudie Miss, h 506 Smith
 Carroll Jno R (Mary E), painter, h 506 Smith
 Carroll May Miss, bds 323 Mangum av
 Carroll R Coy (Grace), furn mkr, h 216 Park
 Carroll Wm (Amy), bricklyr, h 103 Tate
 *Carter Darrell (Lessie), lab, h 612 Mangum av
 Carter Ernest (Mamie), uphr, h 210 Dewey
 *Carter Eugene, lab, h 308 Moon
 Carter Jas. (Mary), mchst Sou Machine Wks, h 410 Hamilton
 *Carter Jno W, lab, h 106 West
 Cashatt Milton, mill opr, bds 125 Poplar
 Cassedy Henrietta, wid W W, h 115 Centennial av
 Cassell ———, cabt mkr, rms 111½ n Main
 Cassell Albert D (Preddy & Cassell), h Thomasville rd
 Cassell Luther (Flora), car repr, h 712 Mangum av
 Cassell Stephen, clk Preddy & Cassell, h Thomasville rd
 Cates Thos P (Cora), furn mkr, h 617 Centennial av

Our patrons are assured every courtesy consistent with Sound Banking

BANK OF COMMERCE

OF HIGH POINT, N. C.



4 Per Cent. Interest Paid on Savings Deposits.



HIGH POINT N C 11913] CITY DIRECTORY

115

- Cates Viola Miss, knitter, bds 604 English
*Cathey Clyde, lab, h 200 Baptist
*Cathey Mary, h 111 Baptist
Cauble Frank P (Mary E), jeweler 111 n Main, h 707 n Main
Cauble Percy M (Eliza), gro 413 Elm, h 107 Barker
Causey Chas, furn mkr, bds 312 Pine
Causey Ernest, painter, bds 412 e Commerce
Causey Kathleen Miss, h 304½ w Broad
Causey Oliver, lab, h 304½ w Broad
Causey Robt E (Nora), plmbr, h 304½ w Broad
*Causey Walter (Carrie), lab, h 703 e Broad
Cavanaugh Jos (Nancy), wood wkr, h 211 Tomlinson
Cavanaugh Mary E Miss, h 211 Tomlinson
Cecil Abner (Nora), blksmith, h 1108 English
Cecil Alpheus L (Cloena), driver Kennedy Bros, h 108 Best
Cecil Chas A Rev (Sarah M), h 117 Thurston
Cecil Chas H (Frances), mch opr, h 422 Willow Brook
Cecil Christine, wid Wm H, h 206 Ward
Cecil Coke, driver Kennedy Bros, h 108 Best
Cecil Dona B Miss, h 422 Willow Brook
Cecil Earle, varnisher, h 1108 English
Cecil Edmond, h 112 Newton
Cecil Jas A, mch opr, h 422 Willow Brook
Cecil Jno A (Mollie), h 137 w High
Cecil Luther, glass wkr, h 112 Newton
Cecil Maude B Miss, h 1108 English
Cecil Maude E Miss, h 422 Willow Brook
Cecil Tempie Miss, h 206 Ward
Cecil Thos, varnisher, h 1108 English
Cecil Wm, carp, h 1108 English
Cecil Wm A (Cornelia), furn mkr, h 112 Newton
Central Foundry & Machine Co, 227 e Commerce, E W McClave pres,
Wilkes McClave sec-treas
Chaffin Alex P (Cornelia), painter N W Belson, h 209 Campbell
Chaffin Alex P Jr, painter, h 209 Campbell
Chakales Jno (Chakales & Skalchunes), rms 116 w Broad
Chakales & Skalchunes (Jno Chakales, Geo Skalchunes), restaurant
and confrs, 116 w Broad
*Chambers Dallas, driver Parker & Clark
*Champlin Jno H, driver, h 212 Fairview
*Champlin Jno U (Kate), driver, h 212 Fairview
Chandler J Walter, mngr Lyon Furn Agency, rms 223 e Washington
Chandler Percy, furn mkr, bds 205 Tomlinson
Chandler Walter, rms 204 English
Chaney Ernest S (Ethel), glass wkr, h 307 Morris
Chapel Luther (Mamie), mill opr, h 501 Tate
Chappel Wm S (Maggie E), agt Standard Oil Co, h 510 Park
Chappell Rich'd T (Allie), mnfr, h 215 Thurston
Charles Ross, furn mkr, bds 412 Centennial av
*Chavis Fletcher, cook High Point Hospital

HIGH POINT HARDWARE CO.

Agents for SHERWIN-WILLIAMS PAINTS AND VARNISHES

Pages Leather Belting

Ames' Buggies and Congo Roofing

116

HIGH POINT N C [1913] CITY DIRECTORY

- Cheek Arthur F (Ada), mchst, h 111 Flint
Cheek Dossie Mrs, inspr, bds 509 English
Cheek Edwd, knitter, bds 509 English
Chilton Alice Miss, h 600 Park
Chilton Bessie Miss, h 600 Park
Chilton Jos J (Fannie), furn mkr, h 600 Park
Choplin Laura Miss, h 714 w Green
Choplin Mark T (Permelia), gro 505 e Green, h same
Choplin Mordecai C (Mary A), cabt mkr, h 714 w Green
Chrisco Wm (Sarah), furn mkr, h 108 Campbell
*Christain Hammett (Winsie), lab, h 108 Baptist
*Christian Jas, h 207 East
Ciceloff Chas E (Iola), farmer, h 704 n Main
Ciger Wm E, car mkr, bds 827 w Green
CITY DIRECTORY OF HIGH POINT, Piedmont Directory Co
(Inc), owners and publrs Asheville N C, E H Miller gen'l mngr
CITY MARKET (see R W Gray)
CITY OFFICIALS (see Miscellaneous)
CITY PARK, West Side n Main
*Claiborne Geo (Kezzie), lab, h 100 North
CLAPP CARL J (Frances), asst postmaster, h Redding Flats No 8
Clapp Frances, wid P W, h 107 Pope
Clapp Henry (Mary), furn mkr, h 508 s Main
Clapp Raymond, furn mkr, bds 508 s Main
Clapp Stanford, packer, bds 504 Smith
Clapp Wm S (Pearl), furn mkr, h 824 w Green
Clark Alston, h 207 e Washington
Clark Amelia, wid W F, h 207 e Washington
Clark Davie L (Bettie A), painter, h 207 e Washington
Clark David L Jr, sign painter, h 207 e Washington
Clark Fred P (Freddie A), boarding 112 w Russell
Clark Gilbert W (Bessie) (Parker & Clark), h 116 Morris
Clark Henry G, h 1014 English
Clark Jas K (Lizzie), furn mkr, h 1014 English
Clark Kate T Miss, clk A E Alexander & Co, h 112 w Russell
*Clark Lonnie J, porter J B Holder, h 303 Redding
Clark W Lawrence (Emma), bkkpr, h 312 Lindsay
Clary R Guy (Marie), carp, h 200 Philip
Clary Sharpe (Eula), cabt mkr, rms 209 Philip
*Clayborn Jno (Mary), lab, h 400 Tate
*Clayborne Ollie, dom, h 617 Mangum av
*Clayborne Solly (Katie), lab, h 617 Mangum av
*Claybrooks Hattie, cook 118 Stelle
CLAYTON WALTER F DR, dentist, Harris Bldg, h Elwood Hotel
—phones Ind 364, Bell 160
*Clegg Wm, lab, h 102 Baptist
Clement Chas C (Rosa), carp, h 101 Shelton
Clements Jas B (Rosalin), supt, h 111 Virginia av
Clements Wayne, mldr, bds 220 White Oak
Clinard A Clark (Lillie V), cabt mkr, h 410 Willow Brook

Home Banking Co.

Wants Your Business 4 Per Cent Interest Paid on Savings

HIGH POINT N C 11913 CITY DIRECTORY

117

- Clinard Clay H (Cordelia), glass wkr, h Mechanicsville
Clinard Hiram F (Desdemonia), mngr Home Furn Store, h 118 Elm
CLINARD JACOB A, clothing, dry goods, shoes, notions, etc, 104 n
Main—phone 137, pres High Point Safe & Table Co, pres High
Point Veneer & Panel Co and v-pres High Point Hosiery Mills,
rms 204 English (see p 6)
CLINARD JNO W (Nannie), pres Southern Veneer & Panel Co,
sec-treas High Point Safe & Table Co, sec-treas High Point
Veneer & Panel Co, h 432 s Main
CLINARD LOUISE MISS, sec High Point Furn Co, h 118 Elm
Clinard Reuben (Etta), glass wkr, h Mechanicsville
Clinard Robie, furn mkr, bds 600 s Main
Clinard Virginia Miss, clk Moffitt's, h 118 Elm
Clinard Wm R, printer, h 410 Willow Brook
Cline Minnie, wid Harrison, h 614 Smith
Cloaninger Daisy Miss, dom, bds 609 e Green
Clodfelter Dan L (Mattie), wks N W Beeson, h 211 Campbell
Clodfelter Dessie Miss, emp Drs McCain & J R Reitzel, h 217 Ray
Clodfelter Jesse L (Rena), painter, h 206 w Russell
Clodfelter Jos (Rachael), furn mkr, h 107 Pickett
Clodfelter Mary Miss, mill opr, h 177½ n Main
Cobb Lucy M Miss, local editor The Enterprise, h 402 e Green
Cobb Penlope W Miss, stengr Sou Car Co, h 402 e Green
*Cochran Geo (Sarah), lab, h 107 Baptist
Cockman Lawrence B (Irma), car wkr, h Mechanicsville
*Cody Sylvester, lab, h 317 Taylor
Coe Benj F (Dora), carp, h 336 Hobson
Coe Fred, bds 107 w Russell
Coe Wm F (Alice), carp, h 323 Mangum av
Coffin Saml B, sec-treas Saml B Coffin (Inc), rms Imperial Hotel
Coffin Saml B (Inc), furn mnfrs 529 Hamilton; G H Kearns pres, E F
Kearns v-pres, S B Coffin sec-treas
*Coggins Alice, cook 207 Best
Cohen David (Eva), dry goods 115 e Commerce, h same
Colbert Wm A (Virginia), furn mkr, h 900 Mangum av
*Cole Saml R (Hattie), lab, h 203 Loftin
Coleman Alice Miss, mill wkr, h Mechanicsville
Coleman Saml, painter, bds 823 w Green
Coleman Saml (Martha), furn mkr, h Mechanicsville
Coleman Walter (Luta), furn mkr, h Mechanicsville
COLER W N & CO (Engineering Dept), Bank of Commerce Bldg—
phones, Ind 665, Bell 34, John Nicol supt constr (see back cover)
COLER W N & CO, store room, 110 College
Coletrain Allie Miss, h 610 Hamilton
Coletrain Jas, furn mkr, bds 705 Hamilton
Coletrain Mordecai M (Letitia), h 610 Hamilton
Coletrain Nathan, wood wkr, bds 705 Hamilton
Coley Robt L (Mary A), foreman, h 206 w Green
Collins Julian P (Nancy), wheelwright, h 207 White Oak
Collins Monroe, chair mkr, bds 214 Reed

WRIGHTENBERY-MORRISON CO., Inc.

Dealers in Dry Goods, Clothing, Notions, Shoes and Hats.

109 N. Main.

High Point, N.C.

- *Colsol Jenkins, driver High Point Gro Co, h High
 Coltrane Jas T (Nell), carver, h Mechanicsville
 Coltrane Tamar J, wid Branchin, h 110 Highland av
 Columbia Furniture Co, Inc, 525-533 w High, Chas Ragan sec-treas
 *Colvin Jesse, lab, h 103 Hill Top av
 Comer J G, uphr, bds 108 w Commerce -
 Comer J L, mngr High Point Furn Exchange, rms The Elwood
COMMERCIAL NATIONAL BANK, 103 s Main; J Elwood Cox
 pres, W G Bradshaw v-pres, C M Hauser v-pres, V A J Idol cash-
 ier—phones, both 19 (see back cover)
 Comstock Cyrus W (Rhett), supt, h 412 Lindsay
 Connor Orlindo J (Ellen), carp, h 702 Willow Brook
 Conrad Everett C, draftsman, h 22 Willow Brook
 Conrad Felix P (Martha), (Culler & C), h 111 Tate
 Conrad Geo (Sarah), furn mkr, h 121 Tate
 Conrad Roy (Hattie), motorman, h 210 Campbell
 Consolidated Mills Co, mnfrs agts; J H Adams pres, J E Millis treas,
 R O Lindsay sec
 Continental Furniture Co, 310 e Green, F N Tate pres-treas
 Cook Abram, v-pres-treas Southern Car Co
 Cook Belle, wid A J, h Mechanicsville
 Cook Benj H (Olla), furn mkr, h 117 Dalton
 Cook Cletis, car mkr, bds 200 Tomlinson
 Cook E L (Stag Pressing Club), h 309 Mangum
 Cook Gurney, driver, h Mechanicsville
 Cook Jeter A (Addie E), meat ctr Star Meat Market, h 107 Jacob av
 Cook Jno W (Ida), weaver, h 427 Mangum av
 Cook Jos O (Nita), furn mkr, h 412 Mangum av
 *Cook Lacy, driver, h 613½ e Washington
 Cook Martha, wid Wm, h 211 Tate
 Cook Orma Miss, h 211 Tate
 Cook Phoebe, wid Emory, h 412 Mangum av
 Cook Raymond, furn mkr, h 211 Tate
 Coombs Lola Miss, h 424 Mangum av
 Coombs Numa, furn mkr, h 424 Mangum av
 Coombs Susan, wid J T, h 424 Mangum av
 Cooper David (Pearl), furn mkr, h 1012 s Main
 Cooper Hubert, clk P O, rms 500 s Main
 Cooper J N, carp, bds 113 Dalton
 *Cooper Mock, plstr, h 114 Baptist
 *Cooper Wm, lab, h 115 Baptist
 Cope Geo A (Carrie), carp, h 110 Newton
 Copeland Wm A (Velma K), bkkpr Southern Car Co, h 209 Ray
 Copple Joseph (Bettie), engr Sou Ry, h Mechanicsville
 *Corbett Andrew, lab, h 706 Park
 *Corbett Andrew, lab, h 209½ Taylor
 *Corbett Andrew, orderly High Point Hospital
 *Corbett Burrell, lab, h 706 Park
 *Corbett Geo, lab, h 706 Park
 *Corbett Jack (Jennie), lab, h 706 Park

INSURANCE

Life, Employer's Liability and Casualty.

John M. Harrell

Phones: Bell 111, N. S. 514

HIGH POINT N C [1913] CITY DIRECTORY

119

- *Corbett Jerry (Delia), lab, h 710 Park
- *Corbett Jno (Effie), lab, h 115 Fairview
- *Corbett Walter, lab, h 706 Park
- *Corbett Wm (Daisy), lab, h 608 Mangum av
- Corn M Luther (Fannie), furn mkr, h 201 Jordan
- Cornelison Benj W (Sarah L), driver, h Tate nr Ashboro R R
- Cornelison Bertha V Miss, h Tate nr Ashboro R R
- Cornelison Bessie Miss, knitter, bds 108 Howell
- Corpening Kathryn Miss, stengr, bds 339 n Main
- *Cotton Etta, laundress, h 115 Hill Top av
- Council Adolphus W (Annie), h 300 Thurston
- Council Annie L Miss, h 300 Thurston
- Council Gracie Miss, h 300 Thurston
- Council Iris, h 300 Thurston
- Coursey Geo (Daisy), mchst, h 700 s Main
- *Covington Arabella, dom, h 111 Fairview
- *Covington Martha, cook, h 111 Fairview
- COWENHOVEN F S MRS**, propr Hotel Bellevue 147 w High (see p 10)
- Cox Artemus H (Olive S), genl del clk P O, h 502 King
- Cox Bessie E Miss, h 209 Willow Brook
- Cox Buck, furn wkr, bds 200 Best
- Cox Casper, mill opr, bds 616 English
- Cox Clara I Miss, h 211 e Green
- Cox Della Miss, bds 615 w Green
- Cox Effie M Miss, h 209 Willow Brook
- Cox Hattie S Miss, h 209 Willow Brook
- Cox Herbert, student, h 209 Willow Brook
- COX J ELWOOD** (Bertha), pres Commercial National Bank and furniture mnfr, h 211 e Green
- Cox Jos D (May W), mnfr, h 150 s Main
- Cox Lillie Miss, bds 615 w Green
- Cox Luna E Miss, h 209 Willow Brook
- Cox Mary, wid Dr J J, h 150 s Main
- Cox Milford, cabt mkr, bds 210 Tomlinson
- Cox S Emma, wid Eli, h 209 Willow Brook
- Cox Walter (Rosa), mill opr, bds 412 Centennial av
- Cox Will, supt, h 630 w Green
- Cox Wm, cabt mkr, bds 210 Tomlinson
- Cranford Jarvis G (Marlisa), lab, h 409 Smith
- Cranford Numa C (Ava), mill opr, h 207 Rankin
- Craven A D (Younts & Craven), h R F D No 4
- Craven A W, driver Guildford Gro Co
- Craven Albert (Mary,) lab, h 144 Jordan
- Craven Bessie, wid J E, h 206 Thurston
- Craven Chas (Ava), coffin mkr, h 1208 English
- Craven Clyde R, clk Southern Express Co, bds 207 Howell
- Craven E S, bkkpr, bds Payne House
- Craven Edwd, furn mkr, bds 428 Park
- Craven J Aster (Huldah), h 106 Chestnut

- Craven Jno B (Minnie), tinner, 215 n Main, h 216 Jordan
Craven Jno A (Emma J), farmer, h 716 Hamilton
Craven Lillie Miss, h 415 Smith
*Craven Munroe (Octavia), lab, h 701 e Broad
Craven Verlie Miss, h 716 Hamilton
Craven Wm, furn mkr, bds 428 Park
Craver —, lab, bds 119 Elm
*Craver Arrie, cook, h 200 Loftin
*Craver Branham A (Betty), lab, h 200 Loftin
Craver Earle F, bkkpr Lexington Gro Co
*Craver Hattie, dom, h 116 Fairview
Craver J Fred, driver Southern Express, bds 207 Elm
Craver Ruth Miss, h 206 Thurston
Craver Sandford F (Sallie), huckster, h 435 Manguin av
*Craver Virgil, lab, h 208 West
*Craver Wilson (Ellen), lab, h 208 West
Crawford Jos D (Nottie), furn mkr, h 108 Thissell
*Crawford Nettie, cook 411 Centennial av
*Crawford Robt, porter, h 206 Cherry
Creel Chas H, glasswkr, h 610 w Green
Creel Wm C (Emma J), butcher, h 610 w Green
Creelman Frank E (Mary J), pres High Point Mngf Co, pres High
Point Hardwood Lbr Co, h 901 n Main
*Crest Fannie, dom, h 105 Fairview
*Crews Adams, lab, h 115 Washington Lane
*Crews Eugene (Anna), lab, h 113 Fairview
Cridlebaugh Blanche Miss, h Mechanicsville
Criscoe Edwd, carp, bds 113 Dalton
Crissman Chas E (Ollie), glazier, h 123 Snow
Crissman J Mahlon (Etta), mchst, h 416 Tomlinson
Cross A Van (Alice), bldg contr, h Mechanicsville
Cross Fletcher, helper, h Mechanicsville
Cross Henry, brklyr, h Mechanicsville
Cross Jos C (Bashie), carp, h 218 Campbell
Crouch Beatrice Miss, h 705 n Main
Crouch Clay (Myrtle), carp, h Mechanicsville
Crouch Emmett L (Mildred), contr Lindsay Bldg, h 705 n Main
*Crouch Frank (Georgie), lab, h 302 Taylor
Crouch H Beamer (Florence), carp, h Mechanicsville
Crouch Lydia, wid S J, h 108 Howell
Crouch Mayfield H (Lillian), furn mkr, h Mechanicsville
Crouch R Clay, carp, h Mechanicsville
Crouch Richard H (Jane), h Mechanicsville
Crouch Virgie F (Minnie), carp, h Mechanicsville
Crouse Clifton, iron wkr, bds 723 Hamilton
Crouse Rich'd, carp, bds 723 Hamilton
Crouse Robt C (Martha E), drayman, bds 719 s Main
*Crutchfield Dora, laundress, h 612 Mangum av
*Crutchfield Saml (Maggie), lab, h 606 Mangum av
Culler Claude (Della) (Culler & Conrad), h 106 Tate

- Culler Frank B (Mary), painter, h 133 Tate
Culler Grady A, driver, h 133 Tate
Culler Montgomery C (Della), slsmn Guilford Gro Co, h 502 Park
Culler Willow Miss, h 133 Tate
Culler & Conrad (Claude Culler, Felix P Conrad), gros 129 Tate
CUMMINGS BAYARD S (Annie W), mngr Ins Dept Waelovia
Bank & Trust Co, h 426 s Main
Cummings Cyrus V (Mary), contr 118 w Russell, h same
Cummings Turner, student, h 118 w Russell
Cupa Sadie Miss, bds Payne House
Curlee Kenith W (Alma), clk, h 335 n Main
Curry E Rennie, weaver, h 507 Mangum av
Curry Mary, wid J W, h 507 Mangum av
Curtis Geo W (Nannie), h 800 w Green
Curtis Grace Miss, h 800 w Green
Curtis Ray, furn mkr, h 800 w Green
*Curtright Edward E (Lola B), tchr High Point N & I Institute, h
621 e Broad
*Curtright Geo P (Savannah), lab, h 101 East

D

- DAILY ENTERPRISE** (The), 118 n Main, J J Farriss editor
Dalton Furniture Co, mnfrs, 101 Hamilton, R B Terry sec-mngr
Dalton Frank H (Annie), furn mkr, h 808 Mangum av
*Dalton Mary, cook 217 Lindsay
DALTON R F, pres Snow Lumber Co, h Greensboro N C
Daniel Edgar P (Maude), barber J B Holder, h 305 Grimes
Daniel Edgar P (Maude), barber, h 305 Grimes
Darnell C C, agt North State Life Ins Co
Darnell Chas C (Viola), cabt mkr, h 414 Tomlinson
Davenport Jane Miss, h 1200 e Green
Davis Annie Lyle Miss, h 218 s Main
Davis Arthur G, clk W A Davis
*Davis Arvil (Cora), butler & cook 501 n Main
*Davis Benj (Hattie), lab, h 206 North
Davis Bessie Miss, h 119 Lindsay
Davis Carrie Mrs, h 200 Thurston
Davis Christine, wid Sandford, h 213 Willow Brook
Davis Early, weaver, bds 105 Snow
Davis Ellis I (Saturday), furn mkr, h 611 Hamilton
*Davis Ephraim (Annie), lab, h 120 Washington la
Davis Ernest C (Mary), cabt mkr, h 707 Willow Brook
Davis Estelle Miss, stngr Sou Chair Co, h 121 Thurston
Davis Evelyn Miss, h 611 Hamilton
*Davis Frank, lab, h 308 Tate
Davis Fred, wks Continental Furn Co, h Mechanicsville
Davis G Lindsay (Aulena M), carp, h 511 s Main
*Davis H C, messenger P O
Davis Harvey L (Effie), trav slsmn, h 419 s Main

Upholstering
Of All Kinds
Neatly Done

FURNITURE

Everything in
Furnishings
For The House

PEOPLES HOUSE FURNISHING COMPANY

122

HIGH POINT N C [1913] CITY DIRECTORY

- *Davis Henry (Carrie), janitor, h 612 e Washington
 Davis Hurley (Ella), furn mkr, h 205 w Russell
 Davis J Cicero (Cora), trav slsmn, h 418 Hamilton
 Davis Jas, furn mkr, h 612 Hamilton
 Davis Jesse (Alma), furn mkr, h 106 Clay
 Davis Jesse I, furn mkr, h 612 Hamilton
 Davis Joel A, lineman Sou Bell Tel & Tel Co
 Davis Jno, h Mechanicsville
 Davis Jno, foreman, h s Main extd
 *Davis Jno K (Maria), watchman, h 308 Tate
 Davis Jno R (Suda), foreman, h 416 Hamilton
 Davis Jos A (Rosa B), clk P O, h 804 Willow Brook
 Davis Lee, lab, bds 1014 English
 Davis Linney L (Annie), electrn, h 417 Centennial av
 Davis Lucinda, wid Dougan D, h 219 s Main
 Davis Lula Miss, h s Main extd
 *Davis Lula B, dom, h 305 Hamilton
 *Davis Marshall (Beulah), lab, h 115 Washington Lane
 Davis Marvin, wks Kearns, h Mechanicsville
 Davis Mary Miss, h Mechanicsville
 *Davis Mary, dom, h 619 Mangum av
 Davis Minnie F, wid J D, h 119 Lindsay
 Davis Mirnie, wid Jas, h 213 w Russell
 Davis Phcebe J, wid Robt, h 218 s Main
DAVIS PLATO M (Ida), mngr Blair's Dairy, h s Main extd
 Davis Ransom L (Lou), wks Continental Furn Co, h Mechanicsville
 Davis Relta Miss, h 220 Mangum
 Davis Roy H, uphr, h 511 s Main
 *Davis Sadie, dom, h 308 Tate
DAVIS SAM'L L (Claudia), v-pres Bank of Commerce, sec-treas and
 mngr Southern Chair Co, h 413 s Main
 *Davis Sarah, dom, h 308 Tate
 *Davis Thos, clk Lee Flake
 Davis Vera Miss, bds Payne House
 Davis W Banner (Ray), foreman, h 505 Grimes
 Davis Walter C (Ellen C), carp, h 1000 s Main
 *Davis Weldon (Mattie), lab, h 201 Cherry
 *Davis Wm, lab, h 635 e Washington
 Davis Wm, h Mechanicsville
 Davis Wm, miller, bds 207 Howell
 Davis Wm A (Maude), gro 306 w Broad, h 211 Centennial av
 Davis Wm C (Julia), dry goods, h 316 e Washington
 *Davis Wm J, gro 207 East, h same
 Dean Danl, furn mkr, bds 407 e Russell
 Dean Ida Miss, bds 407 e Russell
 Dean Lelia Miss, h 119 Tate
 Dean Lester, weaver, bds 407 e Russell
 Dean Lewis (Martha), furn mkr, bds 407 e Russell
 Dean Walter (Margaret), h 219 s Main
 Dearman Emma, wid Fletcher, h 205 Thurston

DeBell Tillie L Miss, h Louise av cor Johnson
 *Deberry Chas. lab, h 300½ Taylor
 *Deberry David (Mary), lab, h 110 Grimes al
 *Deberry Wm (Sophia), lab, h 300½ Taylor
 DeGraff Jos (Mary), lab, h 406 Wise
 Dellap Arthur, furn mkr, h 218 Reed
 Dellap Lala Miss, mill wkr, h 218 Reed
 Dellap Robt L (Mamie), furn mkr, h 225 Reed
 Dellap Roswell D (Sarah), chair mkr, h 218 Reed
 Dellap Thos (Edna), wood carrier, h 216 Reed
 Dennis Jesse S (Nora), carp, h 231 Dewey
 Dennis Jno (Mollie), wks Snow Lbr Co, h 217 Reed
 Denny Jos E (Anna), furn mkr, h Mechanicsville
 Denson Jno E (Corrina), agt, h 128 Jordan
 Denson Marvin, student, h 128 Jordan
 Denson Mary Miss, h 128 Jordan

Dickens Ella Miss, h 815 Park
 Dickens Jno (Neelie), fireman, h 815 Park
 Dickens Silas (Jensie), painter, h 603 Smith
 Dicks Colley, mchst, h 615 English
 Dicks Flora, wid H E, h 615 English
 Dicks Louise Miss, knitter, h 615 English
 Dicks Mary Miss, knitter, h 615 English
 Dicks Vivian Miss, knitter, h 615 English
 Dillon Benj, furn mkr, rms 323 Hamilton

DIRECTORY OF HIGH POINT (see Piedmont Directory Co)

Dixie Department Store (The), 132-134 s Main, Wm Switzer propr
 Dixie Milling Co, roller mill 1101 s Main, G F Sullivan propr
 Dixon A G Rev (Margaret M), pastor First Methodist Protestant Church, h 609 n Main

*Dixon Etta, cook 216 e Washington
 Dixon Mary E Miss, h 119 Lindsay
 *Dixon Susie, cook 700 n Main
 *Dixon Victoria, laundress, h 109 Baptist
 Dixon Wm, furn mkr, h 308 n Main
 *Doak Mary, cook 903 n Main

Dobbs Henry J (A D), h 219 Lindsay
 Dobbs Jos H, bkpr, h 219 Lindsay
 Dodamead Albert J (Louisa V), pres Kitchen Cabinet & Table Co, h 406 e Green

Dodamead Laura Miss, h 406 e Green
 Dodamead Lloyd M, sec-treas Kitchen Cabinet & Table Co, h 301 Thurston

Dodamead Nellie Miss, h 406 e Green
 Dodamead Thos, student, h 406 e Green
 Dodgin Jas, knitter, bds 509 English

*Donnell Henry (Ella), carp, h 302 Fairview
 Donovan Michial (Emma), finisher, h 306 Church
 Dooley —, furn wkr, bds 700 English
 Dorsett Cicero, glasswkr, h 714 e Russell

- Dorsett David C (Bessie), foreman, h 700 Willow Brook
Dorsett Orrie Miss, h 714 e Russell
*Dorsett Robt (Annie), lab, h 211 East
Dorsett Thurseay Miss, h 714 e Russell
Dorsett Wm L (Samantha L), drayman 714 e Russell
Dorsey Chas, furn mkr, bds 820 w Green
Dorsey Harrison (Lizzie), glassmkr, h 115 Vail
Doster Benj E (Georgia), trav slsmn, h 407 Rankin
*Douglas Thos (Aldie), lab, h 211 Grimes al
Dove Chas B, mch opr, bds 218 Willow Brook
Dowdy Allen C (Sarah), car repr, h 213 Willis
Dowdy Astrade, furn mkr, h 705 Hamilton
Dowdy Jas S (Lucy), woodwkr, h 705 Hamilton
Dowdy Riley, furn mkr, h 705 Hamilton
Dowdy Taylor, furn mkr, h 705 Hamilton
Draughton Thos (Nettie), mchst, h 500 e Commerce
*Dudley Robt, lab, h 204 Cherry
Dunbar Clarence (Ida), gro 123 n Main, h 201 Johnson
Duncan Guy F (Alice Berta), phys 102½ n Main, rms 108 Virginia av
Duning Jas H (Gurtie), glass wkr, h 301 Richardson
*Dunlap Dock (Mattie), h 125 Fairview
Dunn Curtis, clk frt office Sou Ry, h 202 Tomlinson
Dunn Leonard, student, h 202 Tomlinson
Dunn Luther, engnr, h 202 Tomlinson
Dunn Wm M (Emma), foreman, h 202 Tomlinson
DURHAM HOSIERY MILLS, 118 Hamilton; J S Carr Jr pres, A L
Carr v-pres, C M Carr treas, W F Carr sec, B C Freeland agt
Durham Isaac (Hattie), glasswkr, h 515 Park
Durham Junius (Elizabeth), furn mkr, h 608 Smith
Durham Peter (Tina), glasswkr, h 607 Smith
Durham Richd, mch opr, h 111 Randolph
Durham Saml (Sallie), mch opr, h 111 Randolph
Durham Wm, mill opr, h 111 Randolph
Dutton Saml, mail carrier P O, h Willow Brook st
Dwyer Alex, meat cutter R W Gray, bds Rankin st
Dyer Jno W, student, h 201 Elm
Dyer Willard, student, h 201 Elm

E

- EAGLE THEATRE**, 126 s Main, W D Simmons mngr—Bell phone
145 (see back fly B)
Easley Henry G (Hattie), piano tuner, h 107 Ray
Earley Virginia, wid B F, h 136 Jordan
Easter Fredk W (Mary), lumber inspr, h 615 Tate
Easter Sarah, wid Henry, h 100 Tate
Eaton Geo, furn mkr, bds 106 Lake
Eberhardt Grover, wks Union Furn Co, bds 216 Reed
Ebony Mills Co, mnfrs agts, 301 English; P T Goodin pres, J E Millis
sec, J H Adams treas

Home Banking Co.

Wants Your Business 4 Per Cent Interest Paid on Savings

HIGH POINT N C [1913] CITY DIRECTORY

126

- *Eccles Alphonzo, lab, h 601 e Broad
*Eccles Earle, porter Matton Drug Co
*Eccles Jno, lab, h 111 Hill Top av
*Eccles Millard (Anna), lab, h 111 Hill Top av
*Eccles Thos (Ida), lab, h 601 e Broad
Ecker Clementina A Miss, h 101 Johnson
Ecker Elizabeth O Miss, h 101 Johnson
Ecker Ferdinand, plate glass and mirror mnfr, 126 Hamilton, h 101 Johnson
Eddinger David E (Martha J), furn mkr, h 113 Tate
Edmonds Wm R (Gold & Edmonds), rms 207 English
*Edmondson Jesse W (Minnie), barber, h 116 Willow Brook
Edwards Albert J (Minnie), silk weaver, h 208 Smith
Edwards Annie R Miss, h 317 w Russell
Edwards Business College, Main cor Broad, C C Edwards prin
Edwards C M, bkkpr, bds Payne House
Edwards Chas C (Alice), prin Edwards Business College h 428 s Main
Edwards Danl (May), mngr Southern Power Co, h 408 Centennial av
Edwards Eugene, mill opr, bds 114 Shelton
Edwards Jerome R (Mary), contr, h 317 w Russell
Edwards Jesse, glasswkr, h Thomasville rd nr Stanton
Edwards Jno, furn mkr, bds 114 Shelton
Edwards Ollie (Mittie), glasswkr, h Thomasville rd nr Stanton
Edwards Solly, furn mkr, bds 114 Shelton
Edwards Walter (Mary), glasswkr, h Thomasville rd nr Stanton
Edwards Wm L, h 500 Tate
*Egus Viola, h 619½ e Washington
Eldridge Danl B (Lillian), furn mkr, h 726 Hamilton
Ellington Chas P (Minnie), glasswkr, h 101 Tate
Ellington Claude F (Laura), fireman Sou Ry, h 425 Centennial av
Ellington Edwd, glass wkr, h 210 e Commerce
Ellington Edward (Bessie), glass wkr, h 702 Mangum av
Ellington Geo W (Minnie), woodwkr, h 205 Rankin
Ellington Grace Miss, h 702 Mangum av
Ellington Henrietta Mrs, h 702 Mangum av
Ellington Williard W (Annie), agt Met Life Ins Co, h 714 Mangum
Elliott D Webb (Alice), case ftr, bds 219 Mangum
Elliott Raymond (Elma), lab, h 101 King
Elliott Saml, furn mkr, bds 213 Grimes
Elliott Wm A (Eliza), farmer, h 208 Reed
Ellison Alphonso L (Octavia), pres, h 207 Thurston
Ellison C Edwd (Snowdrop), bkkpr, h 304½ w Broad
Ellison Carl A, h 207 Thurston
Ellison Mozelle K Miss, h 207 Thurston
Ellison Myrtle H Miss, h 207 Thurston
Elston Harry (Sarah E), foreman, h 406 Lindsay
Elston Harry Jr, h 406 Lindsay
Elston Pearl Miss, h 406 Lindsay
ELWOOD HOTEL (The), 101 s Main, J Lewis Woodson propr (see front cover)

WRIGHTENBERY-MORRISON CO., Inc.

Dealers in Dry Goods, Clothing, Notions, Shoes and Hats.

109 N. Main.

High Point, N.C.

Embler Chas B (Sarah J), furn mkr, h 125 Tate
 Embler Clay, furn mkr, bds 213 w Russell
 Emerson Geo C (Ella), furn mkr, h 600 w Green
 Emerson Millard (Eva), furn mkr, h 515 Grimes
 Emley Bessie Miss, h 418 Park
 Emley Sarah, wid Edwd, h 418 Park
 Endsley Wilson (Lula), furn mkr, h 303 Philip
 English Elizabeth Miss, clk Lyon Furn Agcy, h 407 Thurston
 English Ellen J, wid Wm J, h 522 w Broad
 English Wm H, stengr High Point Metallic Bed Co, h 407 Thurston
 Ennett Beulah Miss, h 118 College
 Ennett Henrietta Miss, h 118 College
ENTERPRISE PRINTING CO, printers and publishers 118 n Main,
 J J Farriss mngr
 Epps Mary Miss, h 313 Chestnut
 Epps Spencer (Lorena), lab, h 313 Chestnut
 Eshelman Alfred T (Mattie), ins mngr, h 424 s Main
 Eshelman B Ward, trav slsmn Pittsburg Plate Glass Co h 424 s Main
 Eshelman J Alfred (Helen B), supt Furniture Commercial Agcy Co,
 h 105 Johnson
 Eshelman Lucy M Miss, money order clk P O, h 424 s Main
 Essick Ollie, furn mkr, bds 414 Willow Brook
 Evans Bert E, fireman, bds 106 Lake
 *Evans Bertha, cook, 616 English
 *Evans Bertha, dom, h 207 Grimes al
 Evans Chas, mill opr, bds 119 Elm
 Evans David (Aurora), furn mkr, h Mechanicsville
 Evans Mallie Miss, stengr, rms 404 English
 Evans Marvin W (Minnie), mldr, h 434 s Main
 *Evans Saml, lab, h 119 Spring
 Evans W A, clk, rms 204 e Washington
 Evans Wm V (Kate), gro 401 Mangum av, h 325 Mangum av
 Everhart Clyde (Etta), glasswkr, h 512 Mangum av

F

Fagan Martin H (Ola), tailor, h 502 n Main
 Fagg Alice, wid G Wm, h 218 Centennial av
 Fagg Julius, furn mkr, h 218 Centennial av
 Farley Clarence F (Flora), automobile garage, 116 College, h same
 Farley Clyde, wks C F Farley, h 116 College
 Farlow Enos A, gro 1106 s Main, h Cloverfield
 Farlow Jno, painter, h 205 w High
 Farlow Jno Jr, student, h 205 w High
 Farlow Lenie, wid D, h 115 Shelton
 Farlow Marvin, clk E A Farlow, h Cloverfield
 Farlow Mary E Miss, h 205 w High
 Farlow Nancie S Miss, h 205 w High
 Farlow Sidney, mill wkr, bds 212 e High
 Farmer Herbert, furn mkr, h 414 n Main

INSURANCE

Life, Employer's Liability and Casualty.

John M. Harrell

Phones: Bell 111, N. S. 514

HIGH POINT N C [1913] CITY DIRECTORY

127

- Farmer Nora Miss, h 414 n Main
Farmer Thos C (Martha K), furn mkr, h 306 Centennial av
Farrell Jas H (Luz), furn mkr, h 608 w Broad
Farrell Jas M (Luz), mldr, bds 519 Grimes
Farrell Mabel Miss, h 608 w Broad
Farrington Chas L (Edna), lab, h 408 Park
Farrington Claudius C (Elsie), glass wkr, h Mechanicsville
*Farrington Clyde O, porter J M Hedrick, h 206 Hobson
Farrington Daisy Miss, bds 107 Willis
Farrington Elijah (Minnie), furn mkr, h Mechanicsville
Farrington Grover (Martha), glasswkr, h 414 Park
*Farrington Lee (Daisy), driver, h 206 Hobson
Farrington Sadie Miss, h 408 Park
Farrington Webb (Mattie), glasswkr, h 704 e Russell
Farriss Edwd H, atty at law, rms The Elwood
FARRISS J J (Nannie), mngr The Enterprise Printing Co, and atty
at law, 118 n Main, h 304 s Main
Faulkner Everett M (Elizabeth), glass wkr, h 308 Ward
Faulkner Roella, wid Wm, h 308 Ward
Fay J O & Egan Co of Cin, Ohio, H C Whitlock, Sou agt, off 303 N C
S B & T Co Bldg
Ferguson Andrew J (Annie), mill opr, h 828 w Green
Ferguson Chas, mill opr, h 828 w Green
Ferguson Gaither (Ellen), sawyer, h 406 Mallory
Ferguson Jas H (Lillian), ship clk Stout Produce Co, bds 107 Commerce
Ferguson Larkin F (Sarah), furn mkr, h 611 Smith
Ferguson Sales M (Annie), glasswkr, h 112 w Green
Ferguson Wm (Flossie), wood carver, h 126 Tate
Ferree Elizabeth Miss, h 128 Steele
Ferree Grace Miss, h 128 Steele
Ferree Jennie, wid T T, h 128 Steele
Fetz Howard, foreman, bds Payne House
Fiddler Frank L Rev (Mary), h 407 Mangum av
Fiddler Isaac (May), electrn, bds Payne House
Fiddler Wiseman F (Maude), auto repr, h 407 Mangum av
Field Edwin H C (Dora), real est and sale stables, 112 Willow Brook,
h 215 w High
Field Grace M Miss, h 215 w High
Fields Harry E, bkkpr Southern Chair Co, h 215 w High
Fields Herbert, msgr Western Union Tel Co
Fields Herbert C, city tax collector, office Bank of Commerce Bldg, h
112 e High
*Fields Manuel (Nina), lab, h 300 Moon
Fields Walter, carp, bds 105 w Commerce
Filmore Chas, woodwkr, h 1016 s Main
Finch Alfred H (Hannah), furn mkr, h 217 w Russell
Finch B H, sec-treas Lexington Grocery Co
Finch Cora Miss, h 217 w Russell
Finch Ramos L (Mary L), painter, h 217 w Russell

- Finch Thos L (Emma), furn mkr, h 210 Tomlinson
Fipps Zode L (Mollie), furn mkr, h 406 Park
First Baptist Church, 325-327 n Main, Rev Wm C Tyree pastor
*First Baptist Church, Washington cor Hobson, Rev O S Bullock pastor
*First Congregational Church, Taylor cor Fairview, Rev H B Saunders pastor
First Presbyterian Church, Main cor Green, Rev A S Caldwell pastor
First Reformed Church, Main cor Russell, Rev Lee A Peeler pastor
Fishel —, bds 201 e Washington
*Fite Jno M (Maggie), barber J C Lindsay, h (r) 113 Rankin
Fitzgerald Jas A (Virginia M), supt of streets, h 208 w Green
Fitzgerald Jas R (Nellie), h 219 Dewey
Fitzgerald Jefferson V (Nannie), propr Peoples Grocery Co, h 514 Mangum av
Fitzgerald Jno (Minnie), cabt mkr, h 109 Pickett
Fitzgerald Troy, asst supt of street, h 208 w Green
*Flake Lee (Amanda), eating hse 618 e Washington, h 622 same
*Flax Nannie, laundress, h 608 Mangum av
Fleming Margaret E, wid Jno C, h 311 Mangum av
Flemming David W (Lorena), trav slsmn, h 312 Lindsay
Fletcher Bros (Ernest H and Thos), barbers and pressers, 816 s Main
Fletcher Ernest H (Hattie), (Fletcher Bros); h 110 Centennial av
Fletcher J Edwin, furn mkr, h 110 Centennial av
Fletcher Thos (Fletcher Bros), h 110 Centennial av
Flint Ola Mrs, marker High Point Steam Ldy
Floyd G C, h s of city limits
Flynt Jas D (Louisa J), furn mkr, h 603 Hamilton
Fogleman Chas, glasswkr, h 902 e Green
Fogleman David F (Mary E), varnisher, h 902 e Green
Fogleman Jno, furn mkr, bds 106 Lake
Fogleman Mich'l, finisher, bds 210 Tomlinson
Folsom Henry L (Katie), trav slsmn, h 110 Thurston
Folwell Thos S (Catherine), (Folwell & Garland), h 809 s Main
Folwell & Garland (T S Folwell, J G Garland), proprs Piedmont Lumber Co, Hamilton av and Asheboro R R
Ford Frank H, pres United Mills Co, rms 204 w Broad
Forkner Clara Miss, mill opr, h 114 Maple
Forrest Paul, furn mkr, h 1005 s Main
Forshey Elmore A, sales mngr High Point Mnfg Co, h 802 w Broad
*Foster Anna, h 106 West
Foster Jos (Helen), mngr North State Life Ins Co, h 207 Centennial
Fountain Saml E (Lillian), propr High Point Tinner Co, h 407 Tomlinson
Foust Austin E (Tempie), carp, h w Davis nr Main
Foust Jas E (Belle), carp, h 636 Willow Brook
Foust Jos (Mary), lab, h 220 Cedar
Foust Robt (Menie), carp, h w Davis nr Main
Foust Wesley, car repr, bds 114 Shelton
Fowler David A (China), gro 500 Wise, h 604 Smith

MAPLE FLOORING WOODWARD & SON

HARDWOOD LUMBER OF ALL KINDS

9th and Arch Sts., Richmond, Va.

See Adv. Opposite Page 188

HIGH POINT N C [1913] CITY DIRECTORY

129

- Fowler Lucile, wid Jas, mill opr, bds 509 English
Fox Edwd, lab, bds 616 English
*Fox Wm (Emma), lab, h 121 Fairview
Fralely Allen J (Ada E), woodwkr, h 503 s Main
Fralely Frank K (Martha), furn mkr, h 632 Willow Brook
Franklin Carson, furn mkr, h Stanton nr Ward
Franklin Chas, weaver, bds 421 Willow Brook
Franklin Edwd (Stella), glasswkr, bds 327 w Russell
Franklin Ernest L (Minnie), furn mkr, h 327 w Russell
Franklin Fred M (Bertha), car repr, h Stanton nr Ward
Franklin Jas M (Mattie E), woodwkr, h 421 Willow Brook
Fraser Henry W (Dora), sec-treas Myrtle Desk Co, h 407 w High
Frazier Allen E (Lula), dentist 307-711 Bank of Commerce Bldg, h
421 s Main
Frazier Anderson R, mngr Bechive Grocery, h 1108 s Main
*Frazier Chas (Hester), lab, h 206 Cherry
Frazier David O (Rebecca), clk J S Kinley, bds 108 w Commerce
Frazier Jesse, clk Beeson Hdw Co, bds 106 Chestnut
Frazier Lester (Candace), weaver, h 320 Cable
Frazier Lillie Miss, knitter, bds 212 Thurston
Frazier Mary E, wid Jno M, h 115 Shelton
Free W C, slsmn Stout Produce Co
FREELAND BERTRAM C (Rosa), agt Durham Hosiery Mills, h
612 s Main
Freeman Blanche Miss, h 121 Steele
Freeman Horace L (Iphie), propr Sou Machine Works, h 302 Church
Freeman J L, res Archdale N C
Freeman Louise Miss, bds 105 w Commerce
Freeman M Jones (Maria W), (Furniture Manufacturers, Expositi-
tion), h 121 Steele
Freeman Mabel Miss, stengr Beeson Hdw Co
Freeman Marshall Jr, h 121 Steele
Freeman Mary J Miss, bds 105 w Commerce
Freeman Ruth Miss, stengr Shipman Organ Co, h Archdale N C
Freet Thos D, bkkpr Kearns Furn Co
Freeze Edgar W (Eula P), mngr Cannon & Fetzer Co, h 300 Lindsay
French Hattie Miss, h 505 w Green
French Jno H (Martha J), cabt mkr, h 515 w Green
Frick Theo N (Edith), furn mkr, h 208 Tate
Friends Church, Main cor Commerce
FRIES F H, pres Wachovia Bank & Trust Co, res Winston-Salem
N C
Fritz Jacob M (Mary), mch opr, h 212 Tomlinson
Fry Jeanie Mrs, h 506 Smith
Fulk Jno W (Bertha), glass wkr, h 505 Mangum av
Fulk L, furn mkr, bds 505 Mangum av
*Fuller Jas, lab, h 400 Tate
*Fuller Wm (Lizzie), lab, h 615 Mangum av
Fulton Elizabeth Miss, h 108 Clay
Fulton Frances J, wid E K, h 321 Mangum av

Main Street

130

'HIGH POINT N C [1913] CITY DIRECTORY

- Fulton Frank (Alma), action mkr, h 422 Tomlinson
 Fulton Jas S (Hattie), wood wkr, h 316 Willow Brook
 Fulton Jno W (Bessie), fireman The Elwood Hotel, h 118 Centennial
 av
 *Fulton Lee (Mary), lab, h 209 Fairview
 Fulton Robt W (Chrisie), furn mkr, bds 321 Mangum av
 Fulton Ruth Miss, h 108 Clay
 Fulton Saml S, furn mkr, h 108 Clay
 Fulton Walter (Mattie F), furn mkr, h 110 Clay
 Furlough Kennels, R F D No 3
 Furniture Commercial Agency, 202-204 Bank of Commerce Bldg, J A
 Eshelman supt
 Furniture Exchange, 107 e Washington
 Furniture Manufacturers Exposition, 129½ s Main, M J Freeman
 mngr
 Furrh A Thos (Alice), lumber, h 204 Best
 Furrh Elma Miss, h 204 Best
 Furrh Robertta Miss, h 204 Best
 Futrell Arthur E (Mary), chf clk P O, h 103 Maple

G

- *Gable Connie, lab, h 108 Hill Top av
 *Gable Lillie, cook, h 108 Hill Top av
 *Gable Mary, dom, h 108 Hill Top av
 *Gaither Sarah, laundress, h 302½ Taylor
 *Gaither Wm, lab, h 302½ Taylor
 Gallimore Jno W (Josephine), furn mkr, h Mechanicsville
GALLOWAY THOS B (Ragan & Galloway), rms Elwood Hotel
 Gamble Edwd D (Hattie), carp, h 308 Pine
 Gambol R A, h R F D 4
 *Gannaway Henry W, bicycles and Automobiles, 126-28 Rankin, h
 s Main
 *Gannaway Walter (Nannie), h 214 Vail
 Gardner Allen, h 107 Glenn
 Gardner Arthur J (Ines), supt, bds Payne House
 Gardner Helen Miss, h 107 Gleenn
 Gardner Mamie Miss, h 107 Glenn
 Gardner Rodwell, h 107 Glenn
 Gardner Walter, clk frt depot Sou Ry, h 107 Glenn
 Garland Jno G (Emma J) (Folwell & Garland), h 513 s Main
 Garland Jno J (Hattie), plstr, h 107 w Russell
 Garland Robt H (Nellie L), mill opr, h 423 Willow Brook
 *Garner Allen, barber, h 107 Baptist
 Garner Ettie Miss, h 506 e Green
 Garner Hattie Miss, bds 323 Mangum av
 Garner Jones C (Ennis), weaver, h 405 Smith
 Garner Maggie Miss, bds 410 Willow Brook
 Garner Norman, storekpr, h 506 e Green
 Garner Solomon R (Florence), furn mkr, h 506 e Green

Our patrons are assured every courtesy consistent with Sound Banking

BANK OF COMMERCE

OF HIGH POINT, N. C.

❖ 4 Per Cent. Interest Paid on Savings Deposits. ❖

HIGH POINT N C [1913] CITY DIRECTORY

131

- Garner Wm M (Lula), furn mkr, h 710 Hamilton
*Garrett Chas (Georgia), lab, h 800 e Green
Garrett Chas B (Irene), furn mkr, h 105 Snow
*Garrett Columbus, lab, h 803 e Broad
Garrett J V, bkkpr High Point Hosiery Mills
Garrett Raymond L, ship clk Lexington Gro Co, bds 107 w Commerce
*Garrett Wm, lab, h 803 e Broad
Garriss Rutherford, tinner, bds 701 Tate
Gate City Life & Health Ins Co, 413 Bank of Commerce Bldg
Gatlin Wiley B (Ora), lab, h 214 Church
*Gay Wm (Sallie), lab, h 304 Taylor
*Gaylord Cavassa J H (Sallie), phys 500 e Washington, h same
Gentry Brice W (Hattie), h 104 Campbell
Gentry Clyde, mill opr, bds 104 Campbell
George Gideon, furn mkr, h 321 Mangum av
George Jesse L, clk Greene Drug Co, bds Shelton st
George Martha, wid Gideon, h 321 Mangum av
George Mary Miss, h 321 Mangum av
George Peter, h s of city limits
Germaine Auguste (Mary), glass wkr, h 301 Williams
*Gerran Garland A (Marie), phys 603 e Washington, h same
Gheen Chas R (Harriett), trav slsmn, h Redding Flats No 1
GIANT FURNITURE CO, 403 Hamilton—N S phone 2; R R Ragan
pres, E A Snow v-pres, S E Tucker sec-treas—phone Ind 2
Gibson Byron, carp, h 125 Ward
Gibson Ralph K (Mattie), cattle dlr, h 120 Ward
Gibson Roy (Lula), cattle dlr, h 201 Ward
*Gibson Saml A Rev (Elizabeth), h 216 Hobson
Gibson Wm C (Martha J), h 125 Ward
Gilbert Irvine, furn mkr, bds 156 Jordan
Gilbert Raleigh, bds 156 Jordan
Gilchrist Mamie Miss, bds 408 Willow Brook
Gill Catherine Miss, h 1019 s Main
Gill Jas J (Evelyn L), gro 1019 s Main, h same
Gill Newton J, clk J J Gill, h 1019 s Main
Gillam Martin, carp, bds 315 Hobson
Gillan Thos, clk, rms 223 e Washington
Gillen Bert B, uphr, h 731 s Main
Gillen Jno B (Annie,) horseshoer, h 731 s Main
GILLIAM THOS D, sec-treas Globe Parlor Furniture Co, h 223 e
Washington
*Gilmore Jno (Eva), lab, h 307 Tate
Glace Elmer, mill opr, bds 114 Shelton
*Gladen Chas (Maggie), lab, h 109 Eccles
Glasgow Jos C (Vergie), lab, h Mechanicsville
Glascoe G E, h R F D 1
Glenola Brick Co, Glenola N C
GLOBE PARLOR FURNITURE CO, s Main nr Ashboro R R: S H
Tomlinson pres, T D Gilliam sec-treas, A S Caldwell Jr genl mngr
—phone, Ind 244

HIGH POINT HARDWARE CO.

Agents for SHERWIN-WILLIAMS PAINTS AND VARNISHES

Pages Leather Belting

Ames' Buggies and Congo Roofing

132

HIGH POINT N C [1913] CITY DIRECTORY

- Gobel Luther, furn mkr, bds 323 Mangum av
Gobel Uriah, furn mkr, bds 323 Mangum av
Goins Henry I (Luvell), fireman, h 503 w Green
Goins Robt J, chair mkr, h 503 w Green
GOINS ROLLIE H, solr Piedmont Directory Co, res Montgomery Ala
Gold Thos J (Nina), (Gold & Edmonds), h 800 n Main
Gold & Edmonds (T J Gold and W R Edmonds), attys at law, 203-205 Bank of Commerce Bldg
Goldsmith Arthur (Mabel), furn mkr, h 405 King
Goldston Lucile Miss, stengr Giant Furn Co, rms 404 English
Goodin Newton G (Fannie), furn mkr, h 504 Park
Goodin P T, pres Ebony Mills Co
Goodman Mamie Miss, h 109 Howell
Goodman Sandy H (Mollie), trav slsmn, h 109 Howell
Goodwin Baxter C, woodwkr, h 729 s Main
Goodwin Chas P, glasswkr, h 729 s Main
Goodwin Ella Miss, h 729 s Main
Goodwin Jas (Emma), woodwkr, h 729 s Main
Goodwin Jas L (Nonie), furn mkr, h 715 Hamilton
Goolsby Fleta Miss, h 807 w High
Goolsby J Wilson (Anna), cabt mkr, h 209 Kennedy
Goolsby Minnie Miss, h 209 Kennedy
Goolsby Richd F (Sallie), cabt mkr, h 807 w High
Gordan A A, h R F D No 1
Gordan Flora Miss, clk Allen Bros
Gordon Ida Miss, h 614 Smith
GORDON JOS H, sec S & W H Northrop Lbr Co (Inc), res Richmond Va
Gordon Madison L (Eliza), mch opr, h 614 Smith
Gordon Romus, furn mkr, bds 801 w Green
Gordon Vallie Miss, opr Sou Bell Tel & Tel Co, bds 304 Chestnut
Gordon Walter (Elizabeth), furn mkr, h 209 Tate
Gordy Dollie R Miss, h 418 s Main
Gordy Flora L Miss, h 418 s Main
Gordy Frances M Miss, h 418 s Main
Gordy Mack D (Sarah E), tinner, h 418 s Main
*Goss Sarah, cook, 814 n Main
Graded Schools, 218 Elm, 303 s Main, Grimes st and Park st
Grady Mabel Miss, mill wkr, h 408 e Commerce
Grady Thos E, fireman, h 408 e Commerce
Grady Wm P (Alice), engr, h 408 e Commerce
*Graham Augustus (Harriet), lab, h 308 Vail
Graham Clarence, carp, bds 200 Philip
*Graham Jas (Maidie), lab, h 119 Spring
*Grains Jacob, boot blk T E McCarter
*Grant Stokes (Ida), plstr, h 206 Wise
*Graves Anderson, lab, h 627 e Washington
Graves Jonah (Addie), carp, h 202 Wise
*Graves Lizzie, dom, h 306 Fairview

Home Banking Co.

Wants Your Business 4 Per Cent Interest Paid on Savings

HIGH POINT N C [1913] CITY DIRECTORY

133

- *Graves Madison (Hattie), barber, h 306 Fairview
- *Graves Marion, h 627 e Washington
- *Graves Mary, h 627 e Washington
- *Graves Verlan, h 627 e Washington
- *Graves Wm (Gillie), lab, h 521 e Broad
- *Gray Allison (Sarah), dog trainer, h 339 Taylor
- Gray Alvin C, mill opr, h 1020 s Main
- Gray Arthur T (Nellie), glasswkr, h 716 e Russell
- *Gray Benj, driver, h 210 Cherry
- Gray Carleen Miss, steno Durham Hosiery Mills, h 305 Willow Brook
- *Gray Carrie, dom, h 339 Taylor
- Gray Clarence R, glass wkr, h 716 e Russell
- Gray Clermont C (Estelle), uphr, h 213 Tate
- Gray Colvin D, mill opr, h 1020 s Main
- Gray Cyrus L (Raye J), h 310 Lindsay
- *Gray Daniel, driver Lexington Gro Co
- Gray Edwd, furn mkr, h 1102 e Green
- Gray Emanuel E (Nancy S J), watchman, h 118 Randolph
- Gray Evelyn Miss, h 113 Maple
- GRAY'S FARM**, live stock, 2 miles south of city
- Gray Farrell H, clk, h 305 Willow Brook
- Gray Geo W, watchman, bds 118 Randolph
- *Gray Georgianna, cook, h 105 Grimes al
- Gray Girvin (Viola), mill opr, h 715 Smith
- Gray H Ervin, mill opr, h 1020 s Main
- Gray Harry, painter, bds 616 English
- *Gray Ira (Daisy), barber 211 Taylor, h 209 Taylor
- *Gray J Madison, barber Smith & Moore, h 306 Fairview
- Gray J Mallie (Bettie), clk, h 611 Willow Brook
- GRAY JAMES A**, v-pres Wachovia Bank & Trust Co, res Winston-Salem N C
- *Gray Jerry (Laura), driver, h 110 Fairview
- Gray Jesse T (Alice), glasswkr, h 716 e Russell
- Gray Jno A (Derinda), blksmith, h 716 e Russell
- GRAY JUNIUS A**, pres High Point Hdw Co, bds 109 Maple
- Gray L Oma Miss, h 305 Willow Brook
- *Gray Maggie, h 615 e Washington
- *Gray Martin (Josie), plstr, h 101 Hill Top av
- *Gray Mary E, eating hse 614 e Washington, h 615 same
- *Gray Mary, dress mkr, h 106 Hobson
- *Gray Priscilla, h 500 e Washington
- GRAY ROBAH W** (Essie M), meats 129 s Main—both phones 4, h 305 Willow Brook—phone, Ind 465 (see p 11)
- Gray Robt E (Sorona), sawyer, h 1020 s Main
- Gray Robt R, glasswkr, h 716 e Russell
- *Gray Saml, lab, h 500 e Washington
- *Gray Shelley, eating house, 205 Taylor, h 339 Taylor
- Gray Virgil B, glasswkr, h 716 e Russell
- *Gray Virginia, dom, h 615 e Washington
- *Gray Wm (Ida), lab, h 641 e Washington

WRIGHTENBERY-MORRISON CO., Inc.

Dealers in Dry Goods, Clothing, Notions, Shoes and Hats.

109 N. Main.

High Point, N.C.

134

HIGH POINT N C [1913] CITY DIRECTORY

GRAYSON CHAS S (Bertha), physician 108½ n Main—phone, Ind 461, h 207 English—phone, Ind 549

Green Marvin (Geneva), mail carrier, h 405 Elm

*Green Perd (Zelpha), driver, h 210 Cherry

Green R L, h R F D No 4

*Green Robt, lab, h 531 e Broad

Green Sidney R (Nannie), finisher, h 619 w Green

Green Street Baptist Church, Green cor Mangum av, Rev J M Hilliard pastor

GREENE DRUG COMPANY, druggists, 711 s Main, J G Green sec-treas—phone Ind 101 (see p 4)

GREENE JOHN G (Esca), sec-treas Greene Drug Co, 711 s Main

Greer Alfred N (Mary), dry goods 501 Park, h 503 Park

Greer Jas K, weaver, h 503 Park

Greer T J, h Cloverfield

Greer Urbanus, carp, h 503 Park

Greeson Fredk, furn mkr, bds 504 Smith

Greeson Henry E (Emma), mill opr, h 624 Willow Brook

Gregory Richd G (Eugenia), stone ctr, h 108 Liberty

*Grey Harry (Annie), lab, h 604 e Commerce

*Grier Frank, driver Parker & Clark

*Griffin Alfred J (Ophelia), prin High Point Normal & Industrial Institute, h 507 e Broad

*Griffin B H, student, h 507 e Broad

*Griffin Burgess, porter R W Gray

Griffin Burrell W (Alice), packer, h 508 Park

Griffin Carl (Glenn V), furn mkr, h 413 Tomlinson

Griffin Chas (Mary), lab, h 412 e Commerce

Griffin Chas (Mary), furn mkr, h 412 e Commerce

*Griffin Jno, lab, h 604 e Washington

Griffin Jones M (Laura), furn mkr, h 505 Park

*Griffin Ophelia, tchr High Point Normal & Indus Institute, h 507 e Broad

Griffin Preston (Mary), furn mkr, h 110 Tate

Griffin Walter B (Thelma), supt, h 205 e Washington

*Griffith Bessie, h 220 Hobson

Griffith Dixie L, clk Matton Drug Co

Griffith Guy, iron wkr, bds 723 Hamilton

Griffith Jas, ship clk, rms 203 e Green

*Griffith Martin (Nona), porter McCloud Bros, h 220 Hobson

Grimes Annie Miss, h 609 s Main

Grimes Aura K Miss, stengr Union Furn Co, h 500 s Main

Grimes Guy D, uphr, h 500 s Main

Grimes Isaac K (Alice), furn mkr, h 500 s Main

Grimes Mollie Miss, h 609 s Main

Grimes Street Graded School, Grimes cor Gray

Grissom Arthur (Maggie), lab, h 217 Cedar

Grissom Cicero F (Mary), foreman Tate Furn Co, h 407 e Green

Grissom Robt, furn mkr, h 510 English

Grissom Roy, furn mkr, h 217 Cedar

INSURANCE

Life, Employer's Liability and Casualty.

John M. Harrell

Phones: Bell 111, N. S. 514

HIGH POINT N C [1913] CITY DIRECTORY

135

- Grissom Walter H (Annie), mchst, h 510 English
Grubb Allen R, student, h 512 Smith
Grubb Harriet, wid Wilson, h 719 Hamilton
Grubb Henry (Daisy), mill opr, h 215 Chestnut
Grubb Josie E Miss, h 512 Smith
Grubb Julius C (Mary L), furn mkr, h 512 Smith
Grubb Sidney F (Della), photog, h 719 Hamilton
Grubbs Jacob L (Belle), furn mkr, h 414 Willow Brook
Gruner Jay K (Lillie), trav slsmn, rms 510 English
Gueth Chas (Nannie B), ship clk, h 310 e Washington
GUILFORD COUNTY OFFICIALS (see Miscellaneous)
Guilford Grocery Co, whol, 113 e Washington; L A Briles pres, E B
Idol v-pres, A O Roper sec-treas
Guner Earle, driver Wm Linthicum, bds 125 Poplar
Gunn Hardy (Etta), woodwkr, h 706 Mangum av
Gurley Bessie Miss, h 107 Poplar
GURLEY DAVID S (Minnie), meats 137 s Main, h 511 n Main—
phone. Ind 4284 (see p 12)
Gurley Edwd (Mamie), woodwkr, h 112 Dalton
Gurley Elizabeth J, wid Wm P, h 521 w Green
Gurley Ezekiel F (Daisy), horse dlr, h 401 w Green
Gurley Frank (Lillian), propr High Point Show Case Wks, h 521 w
Green
Gurley Grace Miss, h 107 Poplar
Gurley Lena Miss, h 107 Poplar
Gurley Wm H (Harriet), meat ctr D S Gurley, h 107 Poplar
Guwynne Nannie Miss, h 310 Howell
Guy Jas S (Leola), finisher, h 103 Pickett
***GUY JESSE E** (Mary L), cleaning and pressing, 111 s Main—
phones, N S 250, Bell 115, h 123 Hoover (see opp Bus Directory)
Guyer Nathan G (Mamie), furn mkr, h w Davis nr Main
Guyer W M, h R F D No 1

H

- HACKNEY & MOALE CO**, printers, Asheville N C; P R Moale
pres, A E Swayne mngr
*Haines Mary, laundress, h 206 Taylor
Haines Wm F (Nettie), lab, h Mechanicsville
*Hairston Chas B (Anna), lab, h 409 e Broad
Hale Robt (Lela), mchst, bds 604 Hamilton
Halker Ada C Miss, h 705 s Main
Halker Edwd G, mchst, h 705 s Main
Halker Frank (Elizabeth), foreman, h 705 s Main
Halker Wm H, iron mldr, h 705 s Main
Hall —, barber T E McCaster
Hall Bertha R Miss, h 312 Thurston
Hall Chester (Sallie), plmbr, rms 208 w Green
Hall Dennis H (Nannie), contr, h 312 Thurston
*Hall Jesse (Ella), lab, h 204 East

- Hall Jesse V, furn mkr, bds 105 w Commerce
*Hall Jno, lab, h 305 Moon
*Hall Jno, lab, h 204 East
Hall Junius, mchst, bds 412 Park
*Hall Lewis, lab, h 110 Loftin
Hall Myrtle Miss, h 312 Thurston
Hall Norman, hostler Sou Ry, bds 113 Dalton
Hall Penn, gro, bds 201 w Russell
Hall Thos M (Mary C), supt factory High Point Metallic Bed Co, h
714 Willow Brook
Hall Wade, brakeman, bds 113 Dalton
Hall Wall, brakeman, bds 203 w High
Hamby Jno W (Cynthia), foreman, h 506 w Green
HAMLIN JOSEPH J, dentist 402-404 Bank of Commerce Bldg, Oral
Hygiene a specialty—phone 444, rms 619 n Main
*Hamlin Luke (Mary), lab, h 212 Fairview
Hammer Alvin R (Mary), supt, h 120 Steele
Hammer Broś, gros Mechanicsville
Hammer Chas, mchst, bds 207 Howell
Hammer Chas M, h R F D 1
Hammer Delos E, atty at law 110 e Washington, h 101 Morris
Hammer Emory A, farmer, h Mechanicsville
Hammer F (Mamie), hauling, h 101 Morris
Hammer Junita Miss, h 120 Steele
Hammer Ruby Miss, h 120 Steele
Hammer Walter, furn mkr, h 207 Howell
Hammond Sabina, wid Henry, h s Main extd
Hampton Ernest, clk, h 109 Best
Hampton Laura, wid W G, h 109 Best
Hampton Mae Miss, h 109 Best
Hampton Rufus A (Mae), h 108 Virginia av
Hampton Thos W (Annie), varnisher, h 1005 s Main
Hancock D Henry (Ellie), loom fxr, h 415 Smith
Hancock Henry T (Mary), finisher, h 206 Dewey
Hancock Maggie Miss, h 415 Smith
Hanes Clarence, furn mkr, h 315 Hobson
Hanes Flay, furn mkr, h 315 Hobson
Hanes Jacob (Lucy), h 315 Hobson
Hanes Mamie Miss, h 315 Hobson
Haney Albert, furn mkr, h 211 Reed
Haney Alvin (Flora), driver, h 603 Park
Haney Chas (Lula), wks Snow Lbr Co, h 211 Reed
Haney Clay, furn mkr, bds 615 e Green
Haney Jno T (Dora), mchst, h 504 e Green
Haney Madison, driver Wm Linthicum, bds 125 Poplar
Haney Martha Miss, h 615 e Green
Haney Mattie Miss, h Mechanicsville
Haney Oscar, furn mkr, bds 615 e Green
Haney Richd L (Nora), mchst, h 215 Reed
Haney Robt, furn mkr, bds 615 e Green

Haney Thos S (Rebecca J), gro 700 Mangum av, h n s e Green

Haney Wm (Gerthic), furn mkr, h 206 Mangum av

Hanner David, bricklyr, bds 108 Best

*Hanner Eliza, laundress, h 521 e Broad

Harbill Danl D (Bettie), cabt mkr, h 415 Willow Brook

Harbill Edwd, mill opr, h 415 Willow Brook

Hardie Alex Mc (Jessie), bottler, h 411 Centennial av

Hardy Catherine, wid Harry H, h 312 Mangum av

Hardy Mattie, wid Jas N, h 418 Tomlinson

Hargrave Agnes Miss, h 215 Redding

Hargrave Fannie Miss, h 215 Redding

Hargrave Hugh, furn mkr, h 215 Redding

*Hargrave Jefferson (Janie), lab, h 109 Hill Top av

Hargrave Kate, wid Alex, h 215 Redding

*Hargrave Osie, lab, h 107 Baptist

Harman Cebron, furn mkr, h 626 Willow Brook

Harman Martin S (Mary), woodwkr, h 626 Willow Brook

Harman Melvin, woodwkr, h 626 Willow Brook

Harmon Belvan C, clk Beeson Hdw Co, h 404 n Main

Harmon Blanche Miss, clk Allen Bros, h 404 n Main

Harmon Clara Miss, bkkpr Beeson Hdw Co, h 404 n Main

*Harmon Ellen F, cook 314 e Washington

Harmon Exum T (Sue B), clk Beeson Hdw Co, h 404 n Main

Harmon Hazel Miss, h 404 n Main

Harmon Lizzie, wid Mathias, h 612 English

Harmon Mildred Miss, h 404 n Main

Harrell H A, mch opr, bds 218 Willow Brook

HARRELL JOHN M (Minnie), genl insurance, Bank of Commerce

Bldg—phones N S 514, Bell 111, h 110 Bain av—phone N S 381

(see top lines)

Harrelson Levi S (Mary), grocer 115 w High

Harrington Ervine (Bessie), mill opr, h 936 DeAllen

*Harrington Julia, h 611½ e Washington

*Harrington Peggie, h 611½ e Washington

*Harrington Sherman, presser, h 611½ e Washington

Harris Building (offices), 123½ n Main

Harris Caswell, furn mkr, bds 600 s Main

*Harris Chas, lab, h 100 North

Harris David, clk, h 407 n Main

Harris Emily, wid S R, h 207 Best

Harris H & Bro (Henry and Louis), clothing 124-126 n Main

Harris Henry (Fannie) (H Harris & Bro), h 407 n Main

Harris Ida Miss, h 407 n Main

Harris Jno, furn mkr, bds 605 e Green

Harris Jno P, wood wkr, h 809 w Green

HARRIS JULIUS W (Florence W), pres Marsh Furn Co and mgr

Welch Furn Co, h 414 w Broad

*Harris Kate, dom, h 302 Fairview

Harris Louis (Ida) (H Harris & Bro), h 603 n Main

Harris Mary A Miss, h 809 w Green

Upholstering
Of All Kinds
Neatly Done

FURNITURE

Everything in
Furnishings
For The House

PEOPLES HOUSE FURNISHING COMPANY

138

HIGH POINT N C [1913] CITY DIRECTORY

- Harrison Anice, wid Geo, h 504 w Green
 Harrison Arthur (Ada), engnr Sou Ry, h 404 Johnson
 Harrison David, cabt mkr, h 310 Willow Brook
 Harrison Gwendoline Miss, mill wkr, h 806 e Commerce
 Harrison Jas M (Janie), lumber inspr, h 310 Willow Brook
 Harrison Jesse R (Lizzie), trav slsmn, h 404 English
 Harrison Paul, furn mkr, bds 701 Tate
 Harrison Rich'd J, furn mkr, h 310 Willow Brook
 *Hart Daisy, laundress, h 212 Taylor
 Hart J Albert (Frances), clk, h Redding Flats No 3
 Hartel Chas, bkkpr, h 101 Johnson
 Hartsell Palmer J (Lula), mchst, h 131 e Broad
 Harvell Louisa Miss, h 503 Tate
 Harvell Sarah, wid Lewis, h 503 Tate
 Hassell Chas, foreman, bds 203 Tomlinson
 Hassell Marvin, glass wkr, bds 114 Shelton
 Hatley Kirk (Hattie), glass wkr, h 900 e Green
HAUSER CHAS M (Annie), v-pres Commercial Nat'l Bank, h 702
 n Main
 Hawley Rex, auto repr, bds 506 w Green
~~Haworth~~ **Haworth see also Hayworth**
HAYDEN JESSE F (Velva), mngr North State Tel Co, h 314 e
 Washington
 Hayden Mary L, wid B F, h 314 e Washington
 *Hayes Cormilla, h 619½ e Washington
 *Hayes Fira, lab, h 619½ e Washington
 Hayes Jas A (Ida), mchst, h 305 Elm
 *Hayes Jno (Minnie), lab, h 110 Loftin
 Hayes Jno M (Mamie), mill opr, h 108 Centennial av
 *Hayes Nora, h 619½ e Washington
 Hayes Robt, furn mkr, bds 619 w Green
 Hayes Wm A (Helen S), dentist 102½ n Main, h 108 e Russell
 Haynes Thornwell (Minnie Lee), supt public Schools, h 115 w Green
 Hayworth Alpheus L (Rachael), lab, h Liberty extd
 Hayworth Alton D, slsmn Peoples House Furnishing Co
 Hayworth Bettie Miss, h Liberty extd
 Hayworth Chas, furn mkr, h 606 Willow Brook
 Hayworth Chas E (Myrtle), supt Hayworth Roll & Panel Co, h n
 Main extd
 Hayworth Charlotte Miss, mill opr, h Liberty extd
 Hayworth Cyrus B, h 604 s Main
 Hayworth Danl S, sec-treas Hayworth Roll & Panel Co, h High Point
 R F D No 4
 Hayworth Edith Miss, stengr High Point Hardwood Lbr Co, h 617
 n Main
 Hayworth Edwd (Agnes), mch opr, h 821 w Green
 Hayworth Everett E (Minnie), mchst, h 112 Thissell
 Hayworth Geo O (Emma), h 701 Magnum av
 Hayworth H Alvin (Jennie), furn mkr, h 606 Willow Brook
 Hayworth Homer, h 617 n Main

- Hayworth Horace, h 617 n Main
 Hayworth Jas M (Roxie), carrier R F D No 3, h 803 s Main
 Hayworth Jas M Jr (Hattie C), glass wkr, h 706 Willow Brook
 Hayworth Jno, miller, bds 306 Willow Brook
 Hayworth Jno W (Lou), car bldr, h 311 Howell
 Hayworth Julius J (Ella), clk Beeson Hdw Co, h 617 n Main
 Hayworth Levi, slsmn, bds 404 n Main
 Hayworth Roll & Panel Co, 537 w High, D S Hayworth sec-treas
 Hayworth Vernie, furn mkr, bds 213 Tate
 Headen Alex B (Lizzie), h 112 Best
 Headen Mary E, wid J Q, h 112 Best
 Hearest Edwd J (Josephine), h 400 n Main
 Heath Jacob J (Mattie L), furn mkr, h 724 w Green
 Heath Jas, furn mkr, bds 209 w Russell
 Heath Mattie, wid David, h 606 Willow Brook
 Heath Walter (Millie), lab, h 920 De Allen
 Heathcock Annie Miss, h 617 English
 Heathcock Chas, lab, h 617 English
 Heathcock Walter M (Mattie), furn mkr, h 617 English
 Hedgecock A C, carrier P O
 Hedgecock Curtis (Ollie), glass wkr, h 306 Centennial av
 Hedgecock Fred L, h R F D No 2
 Hedgecock Ida R Miss, h 517 Chestnut
 Hedgecock J E, h w of City limits
 Hedgecock Jas M (Mary A), atty at law, h 517 Chestnut
 Hedgecock Leslie T, h 517 Chestnut
 Hedgecock Ray, clk Siceloff Hdw Co, h R F D 1
 Hedgecock Vernon, tel opr, h 517 Chestnut
 Hedrick Art, mngr J M Hedrick, h e Green
 Hedrick Bertha L Miss, h 605 s Main
HEDRICK EMERY T (Mittie L), general contr 605 s Main, h same
 —phone 147 (see inside back cover)
 Hedrick F Belle Miss, h 605 s Main
 Hedrick Henry H (Ada), carp, h 313 Willow Brook
 Hedrick J T, with Lexington Gro Co
 Hedrick Jas M (C Belle), gro 116 s Main, h 207 Russell
 Hedrick Jno W (Ada), local mngr Lexington Gro Co, h 619 n Main
 Hedrick Jones M, restaurant 106 s Main, h e Green
 Hedrick Obediah, mill opr, bds 201 w Russell
 Hedrick Omie Miss, h 117 Tate
 Hedrick Saml (Zelda), wood wkr, h 719 w Green
 Hedrick Thos S (Mary L), wks Snow Lbr Co, h 503 e Green
 Hefner Jno (Maude), foreman, h 1211 e Green
 Hege Carrie Miss, stengr Sou Furn Journal, rms 404 English
 Heindel Chas P (Alma), clk, h 111 Lindsay
 Hemric Waldron (Minnie), wood wkr, h 308 w Russell
 Henderson Alice, cook, h 212 e High
 *Henderson Chas, lab, h 317 Taylor
 Henderson Geo R (Henderson & Ingram), h Mechanicsville
 *Henderson Jas (Carrie), plstr, h 211 Cherry

**BUY YOUR
HARDWARE**From us and get a
Square Deal ❁ ❁**HIGH POINT HARDWARE CO.**

Builders' Hardware, Wood-Working Tools

127 S. Main Street

HIGH POINT, N. C.

140

HIGH POINT N C [1913] CITY DIRECTORY

- *Henderson Jno (Bettie), lab, h 811 e Broad
Henderson O Edwd (Florence), plstr, h 810 e Commerce
*Henderson Ola, cook, h 306 North
Henderson & Ingram (Geo R Henderson, Eli K Ingram), meats, 113
e Commerce
Hendricks Andrew J, carp, h 116 Centennial
Hendricks Elizabeth Mrs, h Archdale
Hendricks G Martin (Lila), mngr British Woolen Mills, h 119 Rankin
Hendricks Mollie Miss, h 116 Centennial av
*Henley Jno (Bettie), h 813 e Broad
Henley Micajah C (S Carrie), h 220 w Broad
Henley Paul, clk Ring Pharmacy, bds 402 w Broad
Henshaw N A, furn mkr, bds 600 s Main
Hepler Drucilla E, wid J T, h 152 Jordan
Hepler Everette, furn mkr, bds 152 Jordan
Hepler W L, h White Oak
Herndon Ernest H (Sallie I), bkkpr Snow Lbr Co, h 309 Rankin
Herndon J Allen, foreman, h 207 Willow Brook
Herndon Wm C (Laura), glazier, h 207 Willow Brook
Herndon Wm E (Sallie I), bkkpr, h 309 Rankin
Hersh Herman Robt, architect Bank of Commerce Bldg
Hester Nannie Miss, wks High Point Over Fac, h Mechanicsville
Hetchcox Oscar L (Vaskie), motorman, h Mechanicsville
Hiatt A Reuben (Stag Pressing Club), h 315 Howell
Hiatt Chas A (Ada), foreman, h 406 Tate
Hiatt David G (Alice), foreman, h 710 Mangum av
Hiatt Eugene R (Lydia), mill opr, h 404 w Green
Hiatt Robt, h 315 Howell
Hiatt Wm A (Mary), furn mkr, h 315 Howell
Hickman Kate, wid R M, h 220 White Oak
Hicks C C, h Asheboro st
Hicks Fannie, wid S L, h 111½ n Main
Hicks Fred, furn mkr, rms 323 Hamilton
Hicks Geo C (Cora L), glass wkr, h 902 s Main
Hicks Henry, glass wkr, h Mechanicsville
Hicks Jno (Annie), furn mkr, h 907 Park
Hicks Marvel T (Lula M), supt, h 322 w Russell
Hicks Ollie Miss, chf opr Sou Bell Tel & Tel Co
Hicks Thos J (Fannie M), driver, h 704 Willow Brook
High Point Bottling Co, Hamilton cor Asheboro R R
HIGH POINT BRICK CO, mnfrs, office 106 w Washington, E A
Younts propr—phone N S 2516 (see p 12)
High Point Buggy Co, mnfrs 309 Reed, J Elwood Cox pres, H A
White sec-treas
High Point Candy Co (Peter Antonakos, Peter Sacrinty), confrs, 124
n Main
High Point Casket Co, mnfrs, nr main line Sou Ry and west city lim-
its; B H Bradner pres, R A Wheeler sec-treas, Eugene Andrews
supt
High Point Cemetery, n end of Steele, H M Sechrest keeper

Home Banking Co.

Wants Your Business 4 Per Cent Interest Paid on Savings

HIGH POINT N C [1913] CITY DIRECTORY

141

- HIGH POINT CITY DIRECTORY**, Piedmont Directory Co (Inc), owners and publr, Asheville N C, E H Miller genl mngr
- HIGH POINT DAILY ENTERPRISE**, 118 n Main, J J Farriss propr—phones, N S 12, Bell 25
- HIGH POINT FURNITURE CO**, 308 e Commerce—N S phone 8; M J Wrenn propr, Miss Louise Clinard sec
- High Point Furniture Co (Inc), Show Rooms, 308½ w Broad; J G Lambert pres, Fred Lambert sec, G L Lambert v-pres
- High Point Furniture Exchange, manufacturers agts, 107 e Washington, J L Comer
- High Point Grocery Co, whol, 1316 w Broad; W H Moffitt pres, O P Moffitt sec-treas
- HIGH POINT HARDWARE CO**, 127 s Main; J A Gray pres, E E Spencer v-pres, S F Wall sec-treas—phone N S 40 (see left top lines)
- High Point Hardwood Lumber Co, w Broad nr city limits; F E Creelman pres, D M Pollock sec-treas
- High Point Hebrew Congregation, 104 w Washington L A Peres rabbi
- High Point Hosiery Mills, mnfrs 301 to 321 English; J H Millis pres, J A Clinard v-pres, J H Adams sec-treas
- HIGH POINT HOSPITAL**, 119 Boulevard; J W Sechrest pres, Miss Lena Martin supt
- HIGH POINT ICE & FUEL CO**, Hamilton and Ashboro R R nr North end Hamilton; W G Burnett sec-treas—phones, both 109 (see front cover)
- High Point Manufacturing Co, w Broad nr city limits; F E Creelman pres G A Pollock v-pres, D M Pollock sec-treas
- High Point Marble & Granite Works, 109 w Commerce, D R Raper propr
- HIGH POINT METALLIC BED CO**, office 201 N C Savings B & T Co Bldg, factory s Main and Asheboro R R; J H Millis pres, R H Wheeler v-pres-treas, C L Wheeler sec-genl-mngr—phones, office N S 388, factory N S 3108
- HIGH POINT MILLING CO**, 107-109 Hamilton; W H Ragan pres, W C Jones v-pres, A B Horney sec-treas—phone N S 60 (see p 4)
- High Point Motor Car Co, 129 e Hamilton
- HIGH POINT MOULDING WORKS**, mnfrs embossed and plain mouldings, turned rope and bead, dowell rods, etc, work done to order a specialty, Hamilton and Asheboro R R, M M Teague prop
- *High Point Normal & Industrial Institute, 515 e Broad; W C Taber pres, G D Hilyard v-pres, J R Taber chairman Southern Committee, A J Griffith prin
- High Point Optical Parlors, 11 n Main
- High Point Overall Co, 314 w Broad, H F Hunsucker mngr
- High Point Pants Co, mnfrs pants (J J Welch, F M Pickett and R L Pickett), 115 e Washington
- High Point Repair Shop, genl repairers 110-112 Hamilton, Tuttle & Ingram proprs
- HIGH POINT SAFE & TABLE CO**, mnfrs, 115 Manning; J A Clinard pres, J W Clinard sec-treas

S. M. Wrightenbery, Pres.

G. F. Morrison, Sec. & Treas.

WRIGHTENBERY-MORRISON CO., Inc.

Dealers in Dry Goods, Clothing, Notions, Shoes and Hats.

109 N. Main.

High Point, N.C.

High Point Savings & Trust Co, 105 s Main; S H Hilliard pres, E L Ragan sec-treas

High Point Show Case Wks, mnfrs 107-109 Cox, Frank Gurley propr
High Point Steam Bakery, 144 s Main

HIGH POINT STEAM LAUNDRY, 114 Pine—phone N S 99, F P Ingram mngr (see p 10)

High Point Steam Pressing Co, 108 n Main, C A Bennett propr

HIGH POINT STUDIO, 105 w Washington, J E Jones mngr—N S phone 2519 (see adv at business directory)

High Point Tinner Co, 300 n Main, S E Fountain propr

HIGH POINT TRANSFER CO, Southern Ry Passenger Station, T S Pettiford propr (see p 2)

HIGH POINT VENEER & PANEL CO, mnfrs 115 Manning; J A Clinard pres, J W Clinard sec-treas

Hill Adam, furn mkr, h 306 w Green

Hill Arch (Lillie), driver, h 1012 s Main

Hill Bahnson (Melvina), h 224 Reed

Hill Chas (Daisy), mch opr, h 109 Snow

Hill David, lineman, bds 207 Howell

Hill Edwd, furn mkr, h 406 Mangum av

Hill Ephraim C (Margie), carp, h 306 w Green

Hill Ethel Miss, h 309 Chestnut

Hill Hal (Rosa), wood carver, h 413 Park

Hill Herbert, fireman, h 309 Chestnut

Hill Hilliard (Angeline), lab, h 309 Chestnut

Hill Hugh M (Alice), furn mkr, h 427 Park

HILL J CARL (Lelia D), sec-mngr Hill Veneer Co, h 314 Hamilton

Hill Jno T (Ada), lumber inspr, h 406 Mangum av

Hill Lula Miss, clk Drs Stanton & Grayson, bds 418 Hamilton

*Hill Major J (Allie P), lab, h 117 Fairview

Hill Minnie Miss, h 306 w Green

Hill Myrtle Miss, h 309 Chestnut

Hill Numie (Minnie), lab, h 504 e Commerce

Hill Sallie Miss, h 306 w Green

Hill Solomon E (Edna), painter, h 426 Park

HILL VENEER CO, mnfrs, Russell cor Park; W G Bradshaw pres-treas, A E Tate v-pres, J C Hill sec-mngr—phones, N S 366, Sou Bell 239

Hilliard Jas M Rev, pastor Green Street Baptist Church, h 704 n Main

Hilliard Jas S H, steward The Elwood Hotel, h same

Hilliard Saml H (Mamie), pres High Point Savings & Trust Co, h 408 w Broad

HILLIARD T WALTER (Ludary), watchmaker and jeweler 908 s Main, h 102 Shelton

*Hines Ada L, h 830 w Green

Hines Jno L (Nettie), wks Sou Car Co, h Mechanicsville

*Hines Jos, lab, h 300 Taylor

Hines Myrtle Miss, h Mechanicsville

Hines Saml M (Emma), mach, h Mechanicsville

*Hines Zack (Annie), lab, h 300 Taylor

INSURANCE

Life, Employer's Liability and Casualty.

John M. Harrell

Phones: Bell 111, N. S. 514

HIGH POINT N C [1913] CITY DIRECTORY

143

- Hinkle Andrew J (Emeline), furn mkr, h 202 e Commerce
Hinkle Bertha Miss, h 202 e Commerce
Hinkle D Elijah (Maude D), furn mkr, bds 421 Willow Brook
Hinkle David (Ollie), furn mkr, h 127 Tate
Hinkle Jas W (Desta), bkkpr, h 111 Centennial av
Hinkle Mattie Miss, h 1108 e Green
Hinkle Maude Miss, h 202 e Commerce
Hinkle Orland L (Clara), sawyer, h 213 Grimes
Hinkle Pearl Miss, h 202 e Commerce
Hinkle Wade, furn mkr, h 202 e Commerce
Hinshaw Rupert M (Agnes), furn mkr, h Stanton nr Ward
Hinchaw & Hubbard, Cloverdale
*Hinton Chas, lab, h 607 e Washington
*Hinton Hotel, 607 e Washington, W R Hinton propr
*Hinton Ida, h 607 e Washington
*Hinton Mabel, cook, h 635 e Washington
*Hinton Merritt H Rev (Emily C), h 635 e Washington
*Hinton Sudie, h 635 e Washington
*Hinton Willis R (Fannie), propr Hinton Hotel, h 607 e Washington
Hix M Louise Miss, bkkpr Sou Mirror Wks, bds Elwood Hotel
Hobbs Della Miss, h 810 w Green
Hobbs Frank F (Ella), meat ctr, h 810 w Green
Hobson Henry E, agt North State Life Ins Co, h Grimes
Hobson Irvin (Dora), furn mkr, h 503 Grimes
Hodgin Alice, wid Rufus, h 819 w Green
Hodgin Clifton, furn mkr, h 819 w Green
Hodgin Edwd (Amanda), painter, h 808 e Commerce
Hodgin Grace Miss, h 819 w Green
Hodgin Kate Miss, h 819 w Green
Hodgin Lily Miss, silk weaver, h 808 e Commerce
Hodson Nerius M (Tishie), cement wkr, h 907 s Main
Hodson Philip H (Cornelia), h 721 Hamilton
Hoertel Chas, mngr Ferd Ecker, h 101 Johnston
Hoffman Harry F (Mildred L), clk, h 429 s Main
Hoffman Paul S, glazier, h 429 s Main
Hoffman Skiles, student, h 429 s Main
Hofman August C (Ida), foreman, h 111 Cox
Hofmann Pearl Miss, clk W T Kirkman & Co, h 111 Cox
Hofmann Ruby Miss, h 111 Cox
Hohn D M, h R F D 3
Holbrook Earl, carp, h Mechanicsville
Holbrook Jno A (Lena), carp, h Mechanicsville
Holbrook Robt O (Hadie), foreman, h 403 Willow Brook
Holbrooks Saml W (Kate), wks Snow Lbr Co, h Mechanicsville
Holcomb Tyree (Libbie), h 310 w Russell
Holder Chas L (Flora), furn mkr, h Mechanicsville
Holder J Burt, barber, 108 n Main, h 405 n Main
Holiness Church, 712 Hamilton, Rev Maryland Baldwin pastor
*Holiness Mission, 609 Mangum av, Rev J M Brown pastor
*Holland Henry (Lillie), lab, h 613½ e Washington

NOTARY PUBLIC

North State Telephone No. 46.

Bell Telephone No. 44.

144

HIGH POINT N C [1913] CITY DIRECTORY

- *Holly Kate, h 308 Moon
- *Holly Wm, lab, h 308 Moon
- *Holman Hal, lab, h 110 Loftin
- *Holmes Carney, lab, h 110 Fairview
- Holmes Thos (Mary I), painter, h 910 Park
- *Holston Terry, lab, h 613 Mangum av
- *Holt Amelia J, h 417 e Broad
- *Holt Chas (Eliza), lab, h 205 Normal
- Holt Fredk (Ethel), furn mkr, h 411 Mangum av
- *Holt Hattie, h 417 e Broad
- *Holt Mackie, h 417 e Broad
- *Holt Swaennie, h 205 Normal
- Holt Van B, clk Jno H Vestal, h 313 Mangum av
- Holt Vetura C, wid Jas R, h 313 Mangum av
- *Holt Wm, bricklyr, h 205 Normal
- Holton Albert A (Margaret), city clk, office Bank of Commerce Bldg, h 115 Steele
- Holton Julius F, carp, h 1005 n Main
- Holton Titia, wid J F, h 1005 n Main
- HOME BANKING CO**, 201 n Main; T F Wrenn pres, J R Reitzel v-pres, D H Milton cashier, H E Montsinger asst cashr—phone N S 430 (see top lines and inside back cover)
- Home Furniture Store, 209 n Main, H F Clinard mngr
- HOME PRESSING CLUB**, 130 s Main, McLaughlin & Howell proprs—phone N S 677 (see adv opp Business Directory)
- Honeycutt Geo W (Fannie), furn mkr, h 705 English
- *Hood Alice, cook 121 Steele
- Hooker Clyde, knitter, bds 509 English
- *Hoover Armada, cook 304 Thurston
- *Hoover Bessie, cook, h 115 Eccles
- Hoover Carsie W, furn mkr, bds 601 Grimes
- *Hoover Chas (Janie), lab, h North cor Broad
- *Hoover Iola, cook, h 607 Mangum av
- Hoover Jas, clk, h 115 Pine
- Hoover M J, h R F D 3
- *Hoover Mary, h 604 e Washington
- *Hoover Matthew A (Ella), lab, h 609 e Washington
- Hoover Olive Miss, stengr Stamey Ptg House, h 115 Pine
- Hoover Troy, solr Stamey Ptg House, h 115 Pine
- Hornaday Alex N (Malissa), furn mr, h 322 Hobson
- Hornaday Calvin H (Paschal & Hornaday), h Mechanicsville
- Hornaday Wesley L, butcher, h 322 Hobson
- HORNEY AUSTIN B** (Roxie L), sec-treas High Point Milling Co, h 130 Steele
- Horney Collins, h 201 Ray
- Horney Frank J (Julia), harness mkr, h 118 Thurston
- Horney J D (Mary L), transfer, h 201 Ray
- Horney Julius T, h 201 Ray
- Horney Lizzie, wid L B, h 722 n Main
- Horney R O, h R F D 2

MAPLE FLOORING WOODWARD & SON

HARDWOOD LUMBER OF ALL KINDS

9th and Arch Sts., Richmond, Va.

See Adv. Opposite Page 188

HIGH POINT N C [1913] CITY DIRECTORY

145

Horney V V, h e of city limits

Horney W L, h e of city limits

Hoskins Bascom H (Alice E), clk Peoples House Furnishing Co, h 309 English

Hoskins Benj F (Marie C), h 810 Park

Hoskins Danl V, clk C B Matlock, h 109 Centennial av

Hoskins Elsie Miss, h 810 Park

Hoskins J Richd (Lila), clk, h 110 Dalton

Hoskins Jasper D, clk frt depot Sou Ry, h 425 Centennial av

Hoskins Vernon (Hattie), clk, h 109 Centennial av

HOTEL BELLEVUE, 147 w High, Mrs F L Cowenhoven propr (see p 10)

Hough Ada S Miss, h 708 s Main

Hough Albert G (Mary E), furn mkr, h 708 s Main

Hough Clara E Miss, h 708 s Main

Hough Mamie F Miss, h 708 s Main

Hough Minnie Miss, clk A E Alexander & Co, h 708 s Main

Houser Bros (Thos E and Chas B), gros 112 Ashe

Houser Chas B (Houser Bros), bds 826 w Green

Houser Sophie W, wid Saml, boarding 203 w High, h same

Houser Thos E (Minnie), (Houser Bros), h 826 w Green

*Houston Lonnie, driver Stout Produce Co

Howard G Cleave (Addie), motorman, h 204 Campbell

*Howard Zebulon (Lizzie), lab, h 213 North

Howell Chas D, mill opr, h 123 Elm

Howell Cora Miss, h 706 e Russell

Howell Early, mchst, h 706 e Russell

Howell Esca, glasswkr, h 706 e Russell

HOWELL LEE P (Effie), (McLaughlin & Howell), h 113 Newton

Howell Lorena L, wid C D, h 123 Elm

Howell Marvin, wood carver, h 706 e Russell

Howell Rosalyn Miss, tchr, h 123 Elm

Howell Wilson A (Ida), engnr, h 706 e Russell

Howerton Annie Miss, h 515 w Green

Howerton Bertie Miss, h 425 Taylor

Howerton Jno (Lavinia), driver, h 425 Taylor

Howerton Mattie Miss, h 425 Taylor

Howerton Saml, clk, h 425 Taylor

Hubbard Babe (Belle), furn mkr, bds 406 Willow Brook

Hudgins Thos (Mattie), furn mkr, h 118 Boulevard

Hudson Alex, mill opr, h 220 Cedar

Hudson Ambrose R (Susan), mill opr, h 220 Cedar

Hudson May Miss, h 611 Tate

Hudson Wiley, furn mkr, bds 611 Tate

Huff Burley, glass wkr, h Mechanicsville

Huff Jos (Sarah J), farmer, h Mechanicsville

Huff T Orvel (Minnie), clk Mechanicsville Supply Co, h Mechanicsville

Huffines W Glenn, bkkpr, rms 108 Virginia av

***Huffman** see also **Hoffman**

Main Street

146

HIGH POINT N C [1913] CITY DIRECTORY

- Hughes Alson L (Minnie), furn mkr, h 152 Jordan
 Hughes Calvin, piano wkr, bds 208 Reed
 Hughes Carl, chair mkr, bds 208 Reed
 Hughes Claude, mill wkr, bds 208 Reed
 Hughes Gertrude Miss, tchr, h 609 n Main
 Hughes Jno T, furn mkr, bds 205 Tomlinson
 Hughes Marjorie Miss, mill wkr, bds 208 Reed
 Hundley Dorsey, furn mkr, bds 411 Park
 Hunnicutt Jabe (Rosa), barber, h 218 Thurston
 Hunsucker Geo, watchman, bds 119 Elm
 Hunsucker H Frank, mngr, bds 211 s Main
 Hunsucker Jno (Sarah), lab, h (r) 115 Poplar
 Hunt Bertha Anice Miss, h 105 Willis
 Hunt Ella Miss, h 505 Willow Brook
 Hunt Minnie Miss, mill opr, h 117½ n Main
 Hunt Ora May Miss, h 105 Willis
 Hunt Saml F (Lottie J), mchst, h 105 Willis
 Hunter Isaac J, clk frt depot Sou Ry, h 107 Glenn
 Hunter May Miss, tel opr, h 106 Campbell
 Hunter Reid L, plant foreman Sou Bell Tel & Tel Co, bds Bayne
 House
 Hunter Willis (Sarah), lab, h 305 Tate
 *Huntley Henry (Jemima), lab, h (r) 113 Rankin
 Hurley Jno N (Maggie), picture framer 800½ s Main
 Hurliman Lee W (Anna), art glass ctr, h 412 Hamilton
 Husband Frank H (Ida), glass ctr, h 706 n Main
 Hussey Allen J (Ida), weaver, h 718 e Russell
 Hussey Eli (Winsie A), watchman, h 315 Cable
 Hussey Emma J Miss, h 315 Cable
 Hussey Grover C (Viola), buggy mkr, h 223 Mangum
 Hussey J Anthony, weaver, h 315 Cable
 Hussey Lydia M Miss, h 315 Cable
 Huston Jno D, eye, ear and nose specialist, rms 123 Steele
 Huston Mary Miss, rms 123 Steele
 Hutchins Binon (Frances), furn mkr, h 110 Ward
 Hutchins E Richd (Eva), wks Snow Lbr Co, h 223 n Smith
 Hutchins Jas (Annie), furn mkr, h 103 Shelton
 Hutchins Jane, wid Thos, h 106 Shelton
 Hutchins Robt P (Harriet), woodwkr, h 307 Park
 Hutchins Roy, mill opr, h 106 Shelton
 Hutchins S M, h Mechanicsville
 Hutchins Sidney (Lillian), carver, h 205 Elm
 Hutchins Walter, foreman, h 106 Shelton
 Hutchins Walter B, wks Sou Car Co, h Mechanicsville
 Hutchins Wiley H (Eliza), furn mkr, h 527 n Main
 Hutchinson Edgar S (Ella), trav slsmn, h 207 Lindsay
 Hyams Barret, h 1012 English
 Hyams Chas W (Margaret), lab, h 1012 English
 Hyams Eileen Miss, h 1012 English
 Hyatt Max S, carrier R F D No 5, h 101 Maple

BANK OF COMMERCE

OF HIGH POINT, N. C.

❖ 4 Per Cent. Interest Paid on Savings Deposits. ❖

HIGH POINT N C [1913] CITY DIRECTORY

147

Hyatt see also Hiatt

Hyde Harvey (Ella), organ tuner, h 406 Hamilton

I

Iddings Vernon, lab, bds 106 Chestnut

Idol Alpheus H (Louella), contr Mechanicsville, h same

Idol Anderson M, h 512 n Main

Idol E B, v-pres Guilford Grocery Co, h Kernersville, R F D

Idol E Vera Miss, tchr S Main Street Graded School, h 512 n Main

Idol J E, h Kernersville, R F D

Idol J J, h Kernersville, R F D

Idol Marvin, clk High Point Hosiery Mills, h Mechanicsville

Idol Maude L Miss, h Mechanicsville

Idol Stephen D, watchman, h Mechanicsville

Idol V W & Co, gros 125 s Main, V W Idol mngr

Idol Vernon W (MaryE), mngr, h 516 n Main

Idol Victor H, bkkpr Coml Natl Bank, h 512 n Main

IDOL VIRGIL A J (Annie S), cashr Commercial Natl Bank, h 514 n Main

IDOL WM C (Ruth), cashr Wachovia Bank & Trust Co, h 312 Hamilton

Imperial House, furn rooms, 138½ s Main, Mrs Anna Buncke propr

*Inex Geo, lab, h 115 Baptist

*Ingram Alice, cook, h 212 e Green

Ingram Arthur (Tuttle & Ingram), h Rankin st

*Ingram Champ, helper, h 212 e Green

Although it takes two to make a bargain, it will take but only one advertisement in your City Directory to make a thousand bargain hunters

INGRAM CHAS T (Kathryn), mngr Sou Bell Tel & Tel Co, h 802 n Main

Ingram Eli K (Allie), (Henderson & Ingram), h 214 Willow Brook

Ingram Emily, wid Nathan, h 204 Willow Brook

INGRAM FRED P (Clare C), mngr High Point Steam Laundry, h 208 Ray

Ingram Herbert S, plmbr, h 204 Willow Brook

Ingram I Newton (Lucy A), gro 412 Mallory, h 320 Rankin

Ingram Jesse (Dora), iron mldr, h 425 Mangum av

*Ingram Junius, elev condr, h 206 Wise

Ingram Lawson J (Mina P), h 213 Elm

*Ingram Lonnie, lab, h 109 Hill Top av

*Ingram Randall (Sallie), lab, h 208½ Taylor

Ingram Sir Wm, meat mkt, h 204 Willow Brook

*Ingram Sterling, janitor, h 317 Taylor

*Ingram Thos C (Sallie), drayman 204 Wise, h same

*Ingram Thural, porter Manufacturers Club, h 317 Taylor

*Ingram Wesley (Eliza), janitor, h 201 Fairview

*Irving Lewis, h 641 e Washington

Isom Walter (Roxie), wks High Point Hosiery Mills h Mechanicsville

HIGH POINT HARDWARE CO.

Agents for SHERWIN-WILLIAMS PAINTS AND VARNISHES

Pages Leather Belting

Ames' Buggies and Congo Roofing

148

HIGH POINT N C [1913] CITY DIRECTORY

J

Jackson Edwd (Jennie), glasswkr, h 715 Park

JACKSON GEO V (MaryL), contractor 101½ n Main, h 118 Boulevard—N S phone 222 (see p 3)

Jackson Ila Miss, knitter, h 337 Hobson

Jackson J H, h 412 Lindsay

Jackson Jas H (Laura D), drayman 806 Park, h same

Jackson Jonathan (Helen C), lumberman, h 903 n Main

Jackson M J Mrs, h Cloverdale

Jackson Nona Miss, nurse High Point Hospital, h 310 Lindsay

Jackson Warner L (Mattie), helper, h 718 Hamilton

Jackson Wiley (Annie), lab, h 510 Mangum av

Jackson Wm S (Minnie L), carp, h 337 Hobson

Jackson & Montgomery, contrs 106 w Washington

JACOBS E P (Lula), tinner and all kinds of sheet metal, tin and slate roofing, 302 n Main—N S phone 545, h 304 n Main (see p 8)

James Geo J (Eula), cabt mkr, h 207 Richardson

James Harvey, varnisher, bds 506 w Green

Jamison Jno W, tile setter, bds 107 w Commerce

Jarrell Bascum (Bessie), fireman, h 312 Pine

Jarrell Chas A (Mollie), engnr, h 510 Hamilton

Jarrell Ellen A, wid Mayfield, h 413 Rankin

Jarrell Gurney L, bds 209½ Mangum

Jarrell Harry, furn appr, bds 209½ Mangum

Jarrell Jno (Etta), wks Continental Furn Co, h 209½ Mangum

Jarrell Mary Miss, h 510 Hamilton

Jarrell Pauline E, wid M J, h 201 Elm

Jarrell T M, meats, s of city limits, h same

Jarrett Causey (Annie J), driver, h 500 Mangum av

JARRETT EUGENE H, propr Jarrett Stationery Co, h Archdale

JARRETT STATIONERY CO, 117 s Main—N S phone 45, E H Jarrett propr (see adv opp Business Directory)

*Jeffries Edwd, tailor, h 725 s Main

*Jeffries Isaac, butler 903 n Main

Jenkins A H, clk Wrightenbery-Morrison Co Inc, bds s Main

Jenkins A S, clk, bds 136 Jordan

*Jenkins Adams (Priscilla), lab, h 201 Cherry

Jennings J H (Lillie), supt, h 220 Willow Brook

Jester Earl V (Glenna), supt, h 606 e Russell

Jester Jean, furn mkr, h 423 Park

Jester Jeremiah V (Laura A), drayman 423 Park, h same

Jester Wm R (Glenna), furn mkr, h 415 Park

Jinnett Barney C (Frances), furn mkr, h 514 Park

Johnson Benj M, furn mkr, h 720 e Russell

*Johnson Chas J (Ida), lab, h 619 Mangum av

Johnson Chester, musician, bds 107 Ray

Johnson Clarence W (Gulielma), woodwkr, h 721 w Green

Johnson Danl D (Julia), furn mkr, h 702 Hamilton

Home Banking Co.

Wants Your Business 4 Per Cent Interest Paid on Savings

HIGH POINT N C [1913] CITY DIRECTORY

149

Johnson Dora E Miss, h 142 Jordan
Johnson Effie Miss, h 720 e Russell
Johnson Emily E, wid Virgil, boarding 504 Smith, h same
Johnson Ethel Miss, h 106 Newton
Johnson Frank E (Vera), ins, h 338 n Main
Johnson Fernando J (Eula), fireman, h 720 e Russell
Johnson Jacob, furn mkr, rms 107 w Washington
Johnson Jas, bricklyr, bds 200 Best
*Johnson Jas (Annie), lab, h 209 Clay
Johnson Jno W, emp Peerless Gro Co, h Mechanicsville
Johnson Jos, painter, h 142 Jordan
Johnson Jos, furn mkr, bds 720 e Russell
Johnson Jos (Lillie), lab, h 203 Howell
Johnson Jos F (Martha), oiler, h 814 e Russell
Johnson June A (Frances), city engnr, h 421 Centennial av
Johnson Landis (Nancy), lab, h 142 Jordan
Johnson Lizzie Miss, h 814 e Russell
Johnson Lucy Miss, mill wkr, h Mechanicsville
Johnson Margie Miss, rms 416 Hamilton
Johnson Martha J, wid Lee, h 504 Smith
Johnson Marvin (Prudie), driver Beeson Hdw Co, h 205 Kennedy
Johnson Mary Miss, h 421 Centennial av
Johnson Mary, wid Lemuel, h 211 s Main
*Johnson Minnie, dom, h 619 Mangum av
Johnson Owen, mill opr, h 814 e Russell
Johnson Philip H (Emma), gro 207 n Main, h same
Johnson R Huston (Rosa), furn mkr, h 114 Church
Johnson Robt, musician, bds 107 Ray
Johnson Ross (Jennie), h Mechanicsville
Johnson Walter (Mabel), furn mkr, h 414 Tate
Johnson Wm, lab, h 142 Jordan
Johnson Wm M (Cornelia), mchst, bds 118 Tate
Johnson & Payne, gro R F D 4
Johnston Alice B Miss, h 408 w Broad
Johnston J Harper, h 408 w Broad
Johnston Jos D (Amanda H), wood wkr, h 719 s Main
Johnston Josie A Miss, h 719 s Main
Johnston Pearle Miss, h 719 s Main
Jones ———, tel opr, rms 108 Virginia av
Jones Andrew J, grocer 213 Redding
*Jones Annie, dom, h (r) 108 w Commerce
*Jones Belle, dom, bds 212 e High
Jones Chas, mill opr, bds 600 s Main
Jones Chas L (Addie), sec-treas Sou Novelty Works Inc, h 111 New-
ton
Jones Clay (Ophelia), meat ctr, h 118 Ward
Jones Cora Miss, h 900 s Main
Jones David W, weaver, h 415 Tate
Jones Eli, h R F D 3
*Jones Ernest (Missouri), lab, h 107 Cherry

WRIGHTENBERY-MORRISON CO., Inc.

Dealers in Dry Goods, Clothing, Notions, Shoes and Hats.

109 N. Main.

High Point, N.C.

- *Jonés Flavius (Lovie), driver Beeson Hdw Co, h 106 Cherry
 Jones Florence M Miss, h 415 Tate
 Jones Francis N (Maude), mill opr, h 200 Dewey
 Jones Frank (Della), varnisher, h 321 Hobson
 Jones Gabriel (Lillian), glass wkr, h 728 Hamilton
 Jones Glover C. mchst, h 209 Willis
 Jones Hallie Miss, h 900 s Main
 Jones Hamilton (Nannie), wood wkr, h 725 w Green
 Jones Harland H (Emma), glass wkr, h 702 s Main
 *Jones Hattie, laundress, h 215 Taylor
 Jones Hattie L Miss, h 415 Tate
 Jones Jacob (Bessie), varnisher, h 321 Hobson
JONES JAS E (Elizabeth C), mngr High Point Studio, h 308 s Main
 Jones Jas E Jr, student, h 308 s Main
 Jones Jeece (Leesie), furn mkr, h 713 s Main
 Jones Jesse L (Osie), furn mkr, h 712 Mangum av
 *Jones Jno J, lab, h 606 E Commerec
 Jones Jno W (Laura), furn mkr, h 1001 s Main
 Jones Leslie, appr, bds 203 Tomlinson
 Jones Lewis H (Lula), carp, h 209 Willis,
 Jones Lindsey L (Martha), furn mkr, h 302 w Jones
 Jones Lola Miss, silk weaver, h 206 Reed
 Jones Mamie Mrs, h 829 w Green
 Jones Marshall (Courtney), furn mkr, h 713 s Main

Please Mention the City Directory When Writing to Advertisers

- Jones Minnie V, wid Wilber, h 204 Morris
 Jones Notie Miss, h 302 w Green
 Jones Omega C (Mary), carp, h 900 s Main
 Jones Pearle Miss, bds 108 Howell
 Jones Phoebe Miss, h 305 n Main
 Jones R Macie, wid Moses, h 829 w Green
 Jones Robt F, real estate, h 305 n Main
 Jones Robt J (Lula V), drayman 415 Tate, h same
 Jones Viola Miss, knitter, bds 108 Howell
 Jones W M, phys, rms The Elwood
 Jones Wiley F (Margaret), carver, h 206 Jordon
JONES WM C (Cary O), pres Geo T Wood Dry goods Co, Ring
 Drug Co, and real estate, loans, collections, investments and
 notary, 301 n Main—phones N S 46, Bell 44, h 305 n Main (see
 left top lines)
 *Jordan Bettie, laund, h 304 Hobson
 Jordan Emory, gro 206 e Commerce, rms 214 e Commerce
 Jordan Herbert, mill wkr, bds 207 Howell
 Jordan Jasper B (Mattie), uphr, h 223 Mangum
 Jordan Jno, furn mkr, bds 106 Lake
 Jordan R Earle (Tury), furn mkr, h 225 Cedar
 Junior Hall, 108½ n Main
 Junior Order Hospital, 119 Boulevard

K

Kaltwasser Ernest C (Martha), glass wkr, h 205 e Washington

Kanoy Annie, wid Christian, h 202 Tomlinson

Kanoy Bruce, furn mkr, h 511 w Green

Kanoy Esda Miss, h 511 w Green

Kanoy Fred, student, h 511 w Green

Kanoy Jno (Cynthia) (Lovings & Kanoy), h 609 e Green

Kanoy Wm H (Winsie), furn mkr, h 511 w Green

Kearns Early F (Laura), furn mkr, h 309 Willow Brook

Kearns Edwd T (Josephine), v-pres Saml B Coffin (Inc), h 206 e Russell

Kearns Furniture Co, 200 Mallory, G H Kearns pres, A M Rankin v-pres, O E Kearns sec-treas

Kearns Gurney H (Kate), pres Kearns Furn Co, h 405 s Main

Kearns Gurney H (Kate), pres Saml B Coffin (Inc), h 425 s Main

Kearns Henry C (Frances J), mnfr, h 408 s Main

Kearns Henry C Jr, clk, h 108 s Main

Kearns Jas W (Mary T), sec-treas Kearns Upholstery Co, h 112 Bain

Kearns Linn W, foreman, rms 118 w Russell

Kearns Nannie Miss, h 408 s Main

KEARNS OSCAR E (Effie), pres Bank of Commerce, v-pres Kearns Upholstery Co, h 224 e Washington

Kearns Thos, h 224 e Washington

Kearns Thurlow A, pres Kearns Upholstery Co, h 517 Hamilton

Kearns Upholstery Co, 517 Hamilton; T A Kearns pres, O E Kearns v-pres, J W Kearns sec-treas

Keehln Agnes, house kpr, 129 Steele

Keerns-Brannon Bed Co, w High st, R F Keerns mngr

Keerns Robt F, mnfr, h 316 s Main

Keerns Susan J, wid Franklin, h 316 s Main

Keever Carl, packer, bds 514 Hamilton

Keiger Chas E (Ada C), bkkpr Continental Furn Co, h 108 w Green

Keith Geo W (Nannie), furn mkr, h 1018 s Main

Kellam Albert, furn mkr, bds 600 s Main

Kellam Mason, bkkpr, rms 118 w Russell

Kelley Abram P (Dorothy), glasswkr, h 712 e Russell

KELLUM SAM'L C (Hattie), mngr ordinary dept North State Life Ins Co and real estate 305 Bank of Commerce Bldg, h 601 Willow Brook

Kelly J A & Co (J A Kelly, Roy Skiff), harness shop, 129½ s Main

Kelly Jno A (Berta), (J A Kelly & Co), h Mechanicsville

Kemp Linnie, wid Thos W, h 800 Willow Brook

Kemp Oscar, mchst, h 800 Willow Brook

Kemp Wm T (Etta), furn mkr, h 708 Willow Brook

Kennedy Alice Miss, h 705 Hamilton

Kennedy's Boarding House, 616 English, Kennedy Bros proprs

Kennedy Bros (Jno W and Wm T), gros 618 English and boarding, 616 same

- Kennedy Dennis (Gertrude), furn mkr, h 1016 English
Kennedy Enoch, mill opr, h 705 Hamilton
Kennedy Flossie Miss, mill opr, h 208 Chestnut
Kennedy Jno W (Kennedy Bros), h 616 English
Kennedy Minnie Miss, h 705 Hamilton
Kennedy Rosalyn Mrs, h 123½ n Main
Kennedy Sidney J (Hannah E), blksmith, h 309 Grimes
Kennedy Wm E (Ada), lab, h 208 Dewey
Kennedy Wm T (Nettie E), (Kennedy Bros), h 712 English
Kenney Ebenezer B (Hattie), carp, h 1108 e Green
Kenney Virginia Miss, h 810 Hamilton
Kenney Wm M (Senora E), (Kenney & McCauley), h 810 Hamilton
Kenney & McCauley (W M Kenney, L W McCauley), meat mkt 804 s Main
Kephart Chas M, student, h Redding Flats (No 4)
Kephart Elmer E (Grace), engnr, h Redding Flat (No 4)
Kepley Wm W (Bessie E), car repr, h 808 Willow Brook
Kepps Arthur J (Virginia), car mkr, bds 212 Tomlinson
*~~Kerns~~ see also Kearns
Kerr Gaither (Mary N), foreman, h 611 Tate
Kerr Grover A (Inez), lab, h 114 Newton
Kessler J J, baker Geo T Shelton
Kester Grover, ship clk, rms 1011 s Main
Ketchie Ernest L (Effie), v-pres Sou Buggy & Harness Co, h 104 Bradshaw
Ketner Calvin P (May), wks High Point Furn Co, h Mechanicsville
Kidd Edwd (Letitia), lab, h Mechanicsville
Kidd Frances, wid Brooks, h 432 Mangum av
Kidd Geo, lab, bds Mechanicsville
Kidd Jno (Margaret), lab, h Mechanicsville
Kidd Jno B (Maggie), lab, h 505 Tate
Kidd Jos, mchst, h 432 Mangum av
Kidd Nora Miss, mill wkr, h Mechanicsville
Kidd Robt, lab, bds Mechanicsville
Kidd Warren H (Catherine), furn mkr, h 110 Willis
Kidd Wm, uphr, bds 721 Hamilton
*Kilby Jno (Nannie), lab, h 608 e Washington
Kimball Hodge (Georgie), furn mkr, h 807 Willow Brook
Kindley J Thos (Sallie), furn mkr, h 112½ Tate
King Annabelle Miss, h 1013 s Main
King Clay, wood carver, bds 105 w Commerce
King Edwd F, sec, h 1013 s Main
King Elijah (Edna), furn mkr, h 218 Cedar
King Emma G Miss, h 1013 s Main
King Gurney, bkkpr, h 507 Park
King Jno (Martha A), saw mill, h 507 Park
King Jos (Sadie), furn mkr, h 307 Manning
King Lee A, furn mkr, bds 501 Mangum av
King Lula Miss, h 507 Park
King Rufus P Rev (Alice), h 1013 s Main

Yellow Pine
White Pine
Hardwoods

LUMBER WOODWARD & SON

Ninth and Arch Streets

See bet. pgs. 188-189 SASH, BLINDS, DOORS RICHMOND - VIRGINIA

HIGH POINT N C [1913] CITY DIRECTORY

153

- King Walter (Nattie), furn mkr, h 722 e Russell
Kinley Jas S (Minnie), gro 141 s Main, h 108 w Commerce
*Kirk Ella, cook, 402 Johnson
*Kirk Geo (Lillie), lab, h 107 Fairview
*Kirk Herbert (Maidie), lab, h 307 Taylor
Kirk Lula Miss, bds 108 Willow Brook
Kirk Roe, furn mkr, bds 108 Willow Brook
Kirkman —, clk, bds 510 English
Kirkman Avery Miss, h 216 e Washington
Kirkman Burt W, furn mkr, h 110 Chestnut
Kirkman Don R, student, h 110 Chestnut
Kirkman Gladys Miss, student, h 110 Chestnut
Kirkman Grace G Miss, clk Moffitt Furnishing Co, h 415 w High
KIRKMAN JAS E (Bettie S), mngr Snow Lbr Co, h 216 e Washingt-
ton
Kirkman Laura M Miss, h 415 w High
Kirkman Marguerite Miss, h 216 e Washington
Kirkman Milliard R (Ada), lab, h 108 Campbell
Kirkman N Gurney (M Jennie), clk, h 110 Chestnut
Kirkman O Arthur (Lula B), propr O A Kirkman Mnfg Co and whol
coal and wood 507 w High, h 108 Ashe
Kirkman O Arthur Mnfg Co, mattress mnfrs 507 w High, O A Kirk-
man propr
Kirkman Ruth L Miss, h 415 w High
Kirkman Susie Miss, student, h 110 Chestnut
KIRKMAN W T & CO (W T Kirkman, J H Millis, W H Ragan),
dry goods, 123 s Main—phone N S 54, Sou Bell 45
Kirkman Walter G, clk Jarrett Stationery Co, h 110 Chestnut
KIRKMAN WM T (Laura), (W T Kirkman & Co), h 415 w High
Kiser Walter, chair mkr, bds 214 Reed
Kitchen Cabinet & Table Co, mnfrs, Park nr Green, A J Dodamead
pres, L M Dodamead sec-treas
Klenne Albert W (Rose), mngr, h Redding Flats No 6
Klutz Myrtle Miss, mlnr, rms 510 English
KNOXVILLE DIRECTORY CO (Inc), office 66 Amer Natl Bank
Bldg, Asheville N C, Ernest H Miller sec-treas
Koonce Carl, cabt mkr, h 302 King
Koonce Jackson D (Ella), carver, h 302 King
Koontz Carl, furn mkr, bds 600 s Main
Koontz Harrison, furn mkr, bds 506 Green
Koontz Webster C (Minnie), lineman, h 211 Dewey
Kraber L Louise Miss, h 318 e Washington
Kraber Louise J, wid Jno L, h 318 e Washington
Kraber Fory Miss, clk Moffitt Furnishing Co
Kress Leon A (Fannie), dry goods 139 s Main, h 111½ e Commerce
Kronheimer Henry W, editor mngr Sou Furniture Journal, rms El-
wood Hotel
Kye Timothy, lab, bds 113 Howell

Upholstering
Of All Kinds
Neatly Done

FURNITURE

Everything in
Furnishings
For The House

PEOPLES HOUSE FURNISHING COMPANY

154

HIGH POINT N C [1913] CITY DIRECTORY

L

- Lamb Arthur C (Lula), glasswkr, h 600 Willow Brook
 Lamb Claudia Miss, stengr High Point Hosiery Mills, h 130 Steele
 Lamb Edwd R (Nannie), carp, h 432 Mangum av
 Lamb Mary Miss, h 130 Steele
 Lambe —, carp, bds 616 English
 Lambert Bessie Miss, h 318 w Broad
 Lambert Cicero (Alma), foreman, h 339 w Russell
 Lambert Fred, h 318 w Broad
 Lambert Gabriel, student, h 318 w Broad
 Lambert Henry C (Cattie), cabt mkr, h 202 Phillip
 Lambert Jno G (Elizabeth), pres High Point Furn Co, h 318 w Broad
 Lambert Lola Miss, h 318 w Broad
 Lambeth B C, h R F D 4
 Lamonds Andrew G (Oliveya A), barber Bank of Commerce (base-
 ment), h 305 Howell
 Lancashire Daisy Miss, slsmn, rms 204 e Washington
 Lance Henry L (Nannie L), driver North Carolina Oil Co, h 207 Vail
 Lance Ophir, student, h 207 Vail
 Lane Chas A (Bertha), painter, h 724 Hamilton
 Lane Saml R (Fronie I), furn mkr, h 604 w Green
 Lanier Emma Miss, mill opr, rms 608 English
 Lanier Harris A (Mina), foreman, h 420 Magnum av
 Lanier Lonnie L (Sallie), foreman High Point Furn Co, h 132 Tate
 Lassiter Elizabeth, wid Saml C, h 213 Cox
 Lassiter Wm, student, h 213 Cox
 Lavender Ashby P (Carrie), lab, h 601 Tate
 Lawrence C F, rms The Elwood
 Lawrence Cora Miss, mlnr, bds 406 n Main
 Lawrence R G, contr, 105 e Broad
 Lawson Coy, furn mkr, h 114 Randolph
 Lawson Harriet Miss, h 114 Randolph
 Lawson Pose, furn mkr, bds 156 Jordan
 Lawson Wm (Lizzie), furn mkr, h 114 Randolph
 *Lawton R C, barber, h 615 e Washington
 *Leach Benj, lab, h 630 e Washington
 *Leach Callie, dom, h 313 Tate
 Leach Clark, electrn, bds 608 w Broad
 Leach Julia Miss, bds 406 Willow Brook
 *Leach Lewis (Nancy), undertaker, h 630 e Washington
 Leach Mamie Miss, bds 406 Willow Brook
 Leach Mary N, wid J C, h 608 w Broad
 Leak David S (Virginia), trav slsmn, h 322 Hamilton
 Leak J Van, bkkpr, h 322 Hamilton
 Leak Verda Miss, h 322 Hamilton
 *Leaper Andrew (Beatrice), fireman, h 107 Hill Top av
LEARY ERNEST W (Harriet), atty at law and collections, Bank of
 Commerce Bldg—N S phone 299, h 315 Willow Brook (see p 12)

- Leazer Jas (Blanche), woodwkr, h Stanton nr Ward
 Lebanon Methodist Protestant Church, Mechanicsville, Rev J H Moton pastor
- *Ledwell Effie, cook, 414 w Broad
- Lee Basley G (Eliza), weaver, h 804 Park
- Lee Chas R (Annie J), wood carver, h 613 Willow Brook
- Lee Elizabeth, wid Jos A, h 602 Smith
- Lee Henry (Annie), furn mkr, h 602 Smith
- Lee Jefferson D, driver High Point Steam Ldy, bds 206 Thurston
- Lee Jos S, clk frt office Sou Ry, h s Main
- Lee Richd (Cora), furn mkr, h 617 Willow Brook
- *Lee Sandy, lab, h 109 East
- Lee Wm (Unice), furn mkr, h 421 Park
- Lee Willis (Ethel), furn mkr, h 617 Tate
- *Leeper Geo W (Fredie), lab, h 207 Grimes al
- Legerton Jennie L, wid C L, h Redding Flats No 8
- *Lenley Wm, lab, h 200 North
- *Lentz Anna, h 204 East
- *Lentz Fred, lab, h 107 Baptist
- Leonard Bartley, wks Standard Mirror Co, bds 216 Reed
- Leonard, Beavans, Stamey Co, dry goods, 102 n Main; W L Stamey pres, D Leonard v-pres, W C Beavans sec-treas
- Leonard Danl C (Pearl), v-pres Leonard, Beavans, Stamey Co, h 419 s Main
- Leonard Jno G (Emma), mch opr, h 521 Hamilton
- Leonard Nita Miss, h 521 Hamilton
- Leonard Orrie E (Clara), furn mkr, h 300 Ward
- Leonard S F, electrn, bds 112 w Russell
- Leong Lum, chinese laundry, 212 n Main
- *Lester Cicero (Linnie), lab, h 315 Taylor
- Levin Max, clothing and dry goods, 131 s Main, h 210 Thurston
- Lewallen Chas, clk, h 900 Park
- Lewallen Gurney, helper, h 900 Park
- Lewallen Lum H, furn mkr, h w Davis nr Main
- Lewallen Luzernie A, wid Frank, h 900 Park
- Lewallen Mack, real estate, h 814 s Main
- Lewallen Melvin C, furn mkr, h w Davis nr Main
- Lewallen Troy, furn mkr, h 814 s Main
- Lewallen Wm, helper, h 900 Park
- Lewallen Zim D (Mary E), glasswkr, h w Davis nr Main
- Lewis Bros (C A and H L), grocers 501 s Main
- Lewis Claud A (Minta), (Lewis Bros), h 507 s Main
- Lewis Henry C (Cora B), gardener, h 330 w Russell
- Lewis Henry L (Pearl), (Lewis Bros), h 512 Park
- Lewis Maude A Miss, h 507 s Main
- Lewis Oliver F (Mary), carp, h 425 Tomlinson
- *Lewis Prince A, eating hse 637 e Washington, h Moon st
- Lewis Wm D (Annie), furn mkr, h 717 Hamilton
- Lexington Grocery Co, whol, 111-113 Elm; J T Hedrick pres and mngr, B H Finch sec-treas

LIBERTY TAILORS, 130 s Main, P M Abercrombie propr
 Life Insurance Co of Va, 122½ n Main
 Liggon Peter (Ethel), furn mkr, h 111 Ward
 *Lindsay Amelia, h 401 e Broad
 Lindsay Andrew A, student, h 315 n Main
 Lindsay Bertha M Miss, h 315 n Main
 Lindsay Building (offices), 122½ n Main
 *Lindsay Eliza, h 212 Hobson
 Lindsay Ham, h 308 n Main
 *Lindsay libbie W, h 401 e Broad
 *Lindsay J Chas, barber shop 206 e High, h same
 Lindsay J Wm, student, h 202 Johnson
 Lindsay Jno, h 315 n Main
 Lindsay Jno A, mnfr, h 315 n Main
 *Lindsay Mattie, h 206 Hobson
 Lindsay Maude M, wid J A, h 315 n Main
 *Lindsay Mayfield F, barber, h 401 e Broad
 Lindsay R Odell (Ida G), sec Consolidated Mills Co, h 202 Johnson
 *Lindsey Harry, porter R W Gray
 Lineback Sarah E, wid J W, h 201 e Washington
 Lineberry Robt (Alice), presser, h 109 Venable
 Linthicum Eula Miss, h 125 Poplar
 Linthicum Nina Miss, h 125 Poplar
 Linthicum Wm E (Emma), drayman 125 Poplar, h same
 Linthicum Wm J, h 125 Poplar
 Litteral Horace L (Beulah), shoe mkr, h 413 Centennial av
 *Little Cora, cook, h 117 Baptist
 *Little Jas, h 502 e Washington
 Little Jas M, dog trainer, h 514 Hamilton
 Little Jno, well digger, h 514 Hamilton
 Little Robt, weaver, bds 514 Hamilton
 Livengood —, furn mkr, bds 119 Elm
 Livengood A Frank (Gertrude), car bldr, h 1216 English
 Livengood Harrison, h 1216 English
 Livengood Jacob (Mamie), cabt mkr, h 105 Newton
 Livengood Lewis (Mary), furn mkr, h 232 Cedar
 Lloyd Elcana (Lula), furn mkr, h 140 Boulevard
 Lloyd Eula Miss, mill opr, h 140 Boulevard
 Lloyd Jno, mch opr, bds 1020 s Main
 Lloyd Milby W (Mildred N), saleman, h 311 Rankin
 *Loch Frances, cook 209 Ray
 Loflin Alex B (Fleta), condr, h 103 Snow
 Loflin Annie Miss, h 109 w Russell
 Loflin Carl, car mkr, h 109 w Russell
 Loflin Jno (Nettie), lab, h 103 Kennedy
 Loflin Robt L (Mary R), funeral director and embalmer, 121 n Main
 and propr Queen Jewelry Co, h 121½ same
 Loflin Wm J (Xantippie), furn mkr, h 109 w Russell
 Loflin Worth, furn mkr, h 109 w Russell
 Loftin Albert, student, h 420 Park

Home Banking Co.

Wants Your Business 4 Per Cent Interest Paid on Savings

HIGH POINT N C [1913] CITY DIRECTORY

157

Loftin Anna Miss, h 400 Smith
Loftin Jefferson, furn mkr, h 400 Smith
Loftin Jno W (Roxanna), furn mkr, h 420 Park
Loftin Mack (Myrtle), h 104 Hamilton
*Loftin Wm (Lillie), lab, h 611 Mangum av
*Logan Amanda, h 607 e Broad
Logan R S, h Filbert N C
Lohr Carl, h R F D 5
Loman Arthur (Bessie), glasswkr, h 511 Smith
Loman Chalmer R (Bertha), glasswkr, h 610 Smith
London Jacob (Sarah), clothing 200 n Main, h 519 n same
London Wm, clk Jacob London, h 519 n Main
Londry Philip, supt, bds 616 Willow Brook
Londry Romeo, furn mkr, bds 616 Willow Brook
Long Chas F (Mina), trav slsmn, h 223 Elm
Long Henry Bascom (Mary E), clk P O, h 210 Reed
Long Jas H, furn mkr, bds 708 e Russell
Long Jas R (Juanita), foreman, h 514 Hamilton
Long Jno H (Elizabeth), fireman, h Mechanicsville
Long Myrtle O Miss, h 210 Reed
*Long Van (Sadie), lab, h 112 Baptist
Long Walter E, furn mkr, h Mechanicsville
Long Wm H (Bessie), furn mkr, h 119 Tate
Long Wm M, h 210 Reed
Longley Jno, painter, bds 113 Best
Longworth McKinley, furn wkr, h 108 Venable
Lopp David F (Vera), wood carver, h 325 w Russell
Lord Chas (Lillian), furn mkr, h 203 Tate
Love Rebecca, wid Saml, h 312 Mangum av
Lovelace Jean (Frances), barber, bds 205 Tomlinson
Lovelace Nannie D, wid E C, boarding 205 Tomlinson, h same
Lovelace Mary A, wid W S, h 206 Centennial av
Lovett Wm (Delphina), lab, h 222 Cedar
Lovings Wm (Lovings & Kanoy), h 607 e Green
Lovings Wm F (Hattie), mchst, h 607 e Green
Lovings & Kanoy (Wm Lovings, Jno Kanoy), barbers 1000 e Green
and confrs 1002 same
Lovins Dovey Miss, mill wkr, h 613 e Green
Lovins E Newton (Fannie), watchman Tate Furn Co, h 613 e Green
Lovins Mamie Miss, mill wkr, h 613 e Green
Lovins Raleigh, mill wkr, bds 613 e Green
Lowdermilk Etta Miss, bds 113 Centennial av
Lowdermilk Roella Miss, knitter, bds 113 Centennial av
Lowe Bros (Fairmont Dairy), w of city limits
Lowe Carrie S Miss, h 113 w Green
Lowe Della Miss, h 123 Ward
Lowe Geo W, student, h 113 w Green
Lowe M Lena Miss, h 113 w Green
Lowe Mollie S, wid Jas, h 113 w Green
Lucas Alice Miss, bds 722 n Main

WRIGHTENBERY-MORRISON CO., Inc.

Dealers in Dry Goods, Clothing, Notions, Shoes and Hats.

109 N. Main.

High Point, N.C.

Lucas Lena Miss, knitter, rms 212 Thurston
 Luck Everette, lab, bds 106 Chestnut
 Luck Wm, clk, rms 430 s Main
 Luck Wm E, clk Blair Hoskins Co
 Lum Dan, Chinese laundry, 300½ n Main, h same
 Luther Frank, foreman, rms 430 s Main
 Lyerly David M, varnisher, bds 410 Willow Brook
 *Lyerly Goler (Catherine), lab, h 413 e Broad
 Lynch Jas S, trav slsmn Columbia Furn Co, bds 402 w Broad
LYNCH MORELAND R (Millicent), mngr Standard Mirror Co,
 Inc, h 305 Rankin
 Lyndon Jno W, cabt mkr, h 314 Willow Brook
 Lyndon Lula E Miss, h 417 Willow Brook
 Lyndon Mary F Miss, h 314 Willow Brook
 Lyndon Thos E, cabt mkr, h 314 Willow Brook
 Lyndon Thos R, mch opr, h 314 Willow Brook
 Lyndon Wm C (Laura B), foreman, h 417 Willow Brook
 Lyon Arthur (Roberta T), accountant, h 200 e Green
 Lyon Furniture Agency, 401-403 Bank of Commerce Bldg, J W
 Chandler mngr

Mc

McAdams Jno M (Ida), clk J M Hedrick, h 415 Centennial av
 McAdams Margaret Miss, stengr High Point Hosiery Mills, h 415
 Centennial av
 McAdams Pearle Miss, smstrs, bds 156 Jordan
 McAnally Wm J (Mamie), phys 319 s Main, h same
 *McArthur Albert (Vertie), lab, h 212 Hobson
 McCain Hugh W (Alma), phys 107½ n Main, h 218 Morris
 McCandless Fannie, wid P S, h 722 n Main
 McCarn Sarah, wid Thos, h 412 Smith
 McCarter Dovie Miss, h 408 Tomlinson
 McCarter Thos E (Frankie), barber 110 w Broad, h 408 Tomlinson
 *McCarthy Albert (McCarthy & McPhail), 406 e Washington
 McCarthy Edwd C (Minnie), supt, h 112 Elm
 McCarthy Helen B Miss, h 112 Elm
 *McCarthy & McPhail (Albert McCarthy, Jno McPhail), eating hse
 406 e Washington
 McCauley Lemmel W (Kenny & McC), h Kearns extd
 McClave Edmond W, pres Central Fdy & Mch Co, h New York City
 McClave Wilkes (Gertrude), sec-treas Central Fdy & Mch Co, h 311
 Johnson
 McClenick Jno (Bertha), h 409 e Russell
 *~~Mc~~McCloud see also McLeod
 McClure Benj F (Effie), h 227 Ray
 McClure Bessie Miss, h 227 Ray
 *McConnell Ellison, presser British Woolen Mills, h 106 Fairview
 *McConnell Lucy, dom, h 106 Fairview
 *McConnell Mabel, dom, h 106 Fairview

INSURANCE

Life, Employer's Liability and Casualty.

John M. Harrell

☞ Phones: Bell 111, N. S. 514 ☞

HIGH POINT N C 11913 | CITY DIRECTORY

159

- *McCorkle Andrew, lab, h 605 Mangum av
- *McCorkle Leslie, lab, h 605 Mangum av
- *McCorkle Ned (Jennie), lab, h 605 Mangum av
- *McCorkle Saml R Rev, pastor Brooks Memorial M E Church, h Greensboro N C
- *McCorkle Thos (Daisy), lab, h (r) 101 Church
- *McCoy Simon (Octavia), lab, h 120 Baptist
- McCrary J Norman, signs 102½ n Main, h same
- *McCray Zora, h 619½ e Washington
- McCrenay Josie Mrs, nurse High Point Hospital, rms same
- *McDonald Annie, cook 212 e Washington
- McDonald J F, slsmn Guilford Gro Co
- McDowell Alfred (Mamie), furn mkr, h 713 Tate
- McDowell Andrew J, glass wkr, h 407 Park
- McDowell Eli F (Lorena), furn mkr, h 524 Hamilton
- McDowell Ervin (Rosa), wood wkr, h 111 Clay
- McDowell Ivy T (Maude), wood wkr, h 113 Clay
- McDowell Jas (Lizzie), glass wkr, h 414 Smith
- *McDowell Jessie, cook, h 606 Mangum av
- McDowell Noah M (Jane), driver, h 111 Clay
- McDowell Saml R (Lucy E), driver, h 407 Park
- McDowell Wm A (Mary), furn mkr, h 605 Park
- McFarland Claudia Miss, h 213 Cedar
- McFarland Jos H (Belle), carp, h 801 w Green
- McFarland Martha Miss, h 213 Cedar
- McFarland Yancy (Lucy), lab, h 213 Cedar
- McGhee Edna L Miss, knitter, h 301 Jones
- McGhee Emsley A (Mary), police, h 106 Morris
- McGhee Jas M (Caline), h 301 Jones
- McGhee Mary I Miss, smstrs, h 301 Jones
- McIntire Edwd R (McIntire & Son), h 110 w Commerce
- McIntire Pickets C (Mary E), (McIntire & Son), h 110 w Commerce
- McIntire & Son (P C and E R McIntire), proprs Star Meat Market 115 s Main
- McIntyre Eugene C (Bertha), mchst, h 313 Morris
- *McIntyre Isaac (Lizzie), lab, h 208 East
- McIntyre Jno (Minnie), furn mkr, h 1109 e Green
- McKinney Conley, mchst, h 306 Mangum av
- McKinney Frank (Minnie), foreman, h 306 Mangum av
- McKinney Howard, weaver, h 306 Mangum av
- McKinney M F, supt Shipman-Organ Co, h 306 Mangum av
- McKnight Addie Miss, h 304 Elm
- McKnight Edwd (Emily), lab, h 304 Elm
- McKnight Frank, pres Standard Mirror Co Inc, h Pittsburg Pa
- McLamb Geo, whol gro 145 Rankin, res Greensboro N C
- McLAUGHLIN MARSHALL E** (Myrtle E) (McLaughlin & Howard), h 104 Hamilton
- McLAUGHLIN & HOWELL** (M E McLaughlin and L P Howell), proprs Home Pressing Club, 130 s Main (see adv opp Bus Directory)

McLeod Bros (Eli S and Jno R McLeod), gros 510 e Washington
McLeod Eli S (Elizabeth), (McLeod Bros), h e end of Washington
McLeod Jno R (Cassie E) (McLeod Bros), h 307 Mangum av
*McMaster Ernest, lab, h 114 Baptist
McMillan Ellis, furn mkr, bds 105 Snow
McMillan J Fyson (Pearl), weaver, h 513 Smith
McMillan Jno C, furn mkr, bds 105 Snow
McMillan Oscar, furn mkr, bds 105 Snow
McNeal Carrie, h 110 Baptist
*McNeal Sylvester, lab, h 100 North
*McPhail Jno (McCarthy & McPhail), h 212 Hobson
McPherson Alex (Louisa), cabt mkr, h 312 Morris
McPherson Emma Miss, h 312 Morris
McPherson Fred, marker High Point Stm Ldy, rms 200 Thurston
McPherson Owen D (Mattie), cabt mkr, h 113 Best
*McRae Marshall (Daisy), lab, h 304½ Taylor
McSparran W H, h 1001 s Main

M

Macon Hassie Miss, bds 115 Centennial av
*Madkin Monroe (Flora), lab, h 305 Manning
*Mailey Carrie, cook, h 113 Eccles
Malloy Eugenia Miss, rms 403 w High
*Malloy Maggie, dom, 207 English
Mangum Logan L (Blanche), electrn, h 111 Flint
*Manly Martha, h 603 e Washington
Mann Drug Co, 105 s Main, J D Mann propr
Mann Frances L Miss, h 409 s Main
Mann I Thurman, phys, h 409 s Main
Mann Jefferson D (Eva), propr Mann Drug Co, h 409 s Main
Mann Linnie C Miss, h 409 s Main
Mann Randall N, student, h 409 s Main
Manning Jno F (Nellie), fotogr, h Mechanicsville
Manning Wm W (Annie M), h Mechanicsville
Manns Henry (Maggie), engrn, h w Davis nr Main
Manufacturers Club, 115½ s Main, C F Tomlinson sec
Marley Alex (Sarah), lab, h 205 Burns
Margeson Berridge Rev (Jane), pastor South Main Street M E
Church (South), h 431 s Main
Marriner Cecil H, bkkpr Commercial National Bank, h 112 Best
Marriner Margaret Mrs, h 112 Best
Marsh Eugene, h Archdale
MARSH FURNITURE CO, Mangum av and Ashboro R R; J W
Harris pres, J J Welch v-pres, J E Marsh sec-treas—phone N S
232
Marsh Jno A (Lucy), trav slsmn, h 404 s Main
MARSH JULIUS E (Anne C), sec-treas Marsh Furn Co, h 420 s
Main
Marsh Leonard, h 404 s Main

MAPLE FLOORING WOODWARD & SON

HARDWOOD LUMBER OF ALL KINDS

9th and Arch Sts., Richmond, Va.

See Adv. Opposite Page 188

HIGH POINT N C [1913] CITY DIRECTORY

161

- Marshall Boyd (Neelie), boarding 201 w Russell, h same
Marshall Luther J (Vannie), glasswkr, h 111 Willis
Marshall Sarah, wid J W, h Mechanicsville
Marshall Thos W, barber J T Holder, rms 132 Jordan
Marshall Wells (Clara), carrier P O, h 216 Willow Brook
Martin Alden, h 400 n Main
Martin Alex A (Ada), lab, h 226 Campbell
Martin Benj (Ella), lab, h 207 Grimes
Martin Eunice Miss, h 427 Taylor
Martin J Glennie, wid Wm C, h 415 Mangum av
Martin Jas (Donna), glasswkr, h 411 e Russell
Martin Jane T, wid W A, h 420 w Broad
Martin Jno G (Myrtle), cabt mkr, h 813 w Green
MARTIN LENA MISS, supt High Point Hospital, rms same
Martin Luther H (Lula), foreman, h 730 w Green
Martin Madison M (Hattie), weaver, h 901 w Green
Martin Nellie Miss, h 400 n Main
Martin R Eugene, woodwkr, h 427 Taylor
Martin Thos H (Elizabeth J), woodwkr, h 427 Taylor
*Marvin Eliza, laundress, h 200 Fairview
Mason Jas F (Media), furn mkr, h 508 e Green
Masonic Hall, 108 e Washington
Massey H Clay (Nancy), inspr Sou Weighing & Inspection Bureau,
rms 1001 n Main
*Massey Hattie, cook 329 n Main
Massey Lillian Miss, stengr, bds 401 n Main
Massinghamer Chas (Minnie), furn mkr, h 415 Snow
*Maston Emeline, cook, h 300 Hobson
*Maston Jos, driver, h 300 Hobson
*Maston Mark, lab, h 300 Hobson
*Matthews Harrison (Hattie), hackman, 301 Manning
Matthews Jos M, slsmn Singer Sewing Machine Co, 301 w Green
*Matthews Ruth, laundress, h 303 Manning
*Matthews Susan, cook, h 303 Manning
*Matthews Theo, lab, h 109 Spring
Mattock Clarence B, gents furnishings 133 s Main, rms 111 Virginia
Matton Chas F, student, h 316 Hamilton
MATTON DRUG CO, 107 n Main—N S phone 21, Geo A Matton sec-
treas (see p 2)
Matton Fannie A Miss, h 316 Hamilton
MATTON GEO A (Susan F), sec-treas Matton Drug Co, h 316 Ham-
ilton
*Maxwell Flora, laundress, Dan Lum
Maxwell Russell H (Della), sign painter, h 115 Pine
May Calvin, weaver, bds 504 Smith
May Emma Miss, bds 408 Willow Brook
*Maynor Sallie, dom, h 116 Fairview
*Maynor Sandie, lab, h 116 Fairview
Meacimer Wm (Minnie), furn mkr, bds 508 e Green
Meadow Byron, mill opr, bds 330 w Russell

Main Street

162 HIGH POINT N C [1913] CITY DIRECTORY

- Meadowbrook Farm, R F D 2
 Mebane Flora Miss, nurse High Point Hospital
 Mechanicsville Supply Co, genl mdse, Mechanicsville, C B Welch,
 mngr
 Medford Milton L, furn mkr, h 514 Park
 Medlin Archie (Mattie), furn mkr, h 810 Mangum av
 Medlin Carrie Miss, h 719 Smith
 Medlin Edwd M, furn mkr, bds 205 Tomlinson
 Medlin Ellwood, mch opr, h 413 Snow
 Medlin Fredk, sawyer, h 413 Snow
 Medlin Jefferson (Georgie), sawyer, h 413 Snow
 Medlin Saul (Cornelia), mchst, h 719 Smith
 Medlin Smith, mch opr, h 715 Smith
 Mellichampe Bros, printers 106 College, J H Mellichampe mngr
 Mellichampe Jas H (Frances), mngr, h 105 Richardson
 Melton Annie S, wid Norman, h 423 s Main
 Melton Clara Miss, h 602 Park
 Melton Ernest, furn mkr, h 602 Park
 Melton Henderson B (Mary), cement wkr, h 602 Park
 Melton L Quinne Miss, h 423 s Main
 Melton Lee, driver C Dunbar
 Melton Norman, salesman, h 423 s Main
 Melton Norman, watchmkr F P Cauble, h 423 s Main
 Mendenhall Hannah Miss, clk, bds 107 Ray
 Mendenhall Ottis E (Lizzette), genl agt Atlantic Horse Ins Co, 410
 N C S B & T Co Bldg, h 409 Thurston
 Mendenhall R E, h R F D 5
 Meredith Alpheus M, wood wkr Lain Sechrest, h 304 King
 Meredith Guy, driver, h 403 w Green
 Meredith Henry T (Julia), woodwkr, h 811 Mangum av
 Meredith Henry V (Neelie), furn mkr, h 430 Mangum av
 Meredith Jas, furn mkr, rms 323 Hamilton
 Meredith Lee (Minnie), supt, h 110 Jones
 Meredith Sylvester A (Cornelia), furn mkr, h 403 w Green
 Merrell Willard (Pearl), furn mkr, bds 152 Jordan
 Merritt —, slsmn, rms 108 Virginia av
MERRITT R G, with W N Coler & Co
 Messer Jno (Gussie), glass wkr, h 318 Louise av
 Messick Chas, mill opr, h 112 Willis
 Messick Lee F (Mary), mill opr, h 112 Willis
 Messick Turner P, painter, bds 313 Rankin
 Methodist Protestant Church, 332 n Main, Rev A G Dixon pastor
METROPOLITAN LIFE INS CO, 314 Bank of Commerce Bldg, C
 B Overman supt
 *Michael Jno (Celia), lab, h 204 North
 Mickey Wm (Florence), wks N W Beeson, h 107 Pope
 Mickles G W, h Mechanicsville
 Mickles L P, h Cloverdale
 Miller Arthur (Addie), furn mkr, h 107 Shelton
 Miller Bert, mill opr, h 509 Park

Our patrons are assured every courtesy consistent with Sound Banking

BANK OF COMMERCE

OF HIGH POINT, N. C.

✦ 4 Per Cent. Interest Paid on Savings Deposits. ✦

HIGH POINT N C [1913] CITY DIRECTORY

163

- Miller Carrie Miss, mill opr, bds 210 Chestnut
Miller Chas E, inspr Sou W & I Bureau, h Mechanicsville
*Miller Cleo, h 615 e Washington
Miller Colwell (Nora), furn mkr, h 509 Park
Miller Cornelia Miss, mill opr, bds 210 Chestnut
*Miller Danl (Minnie), lab, h 105 Fairview
Miller Ernest, finisher, bds 210 Tomlinson
MILLER ERNEST H, pres and genl mgr Piedmont Directory Co,
sec-treas Knoxville Directory Co and publ, 66 Amer Natl Bank
Bldg, Asheville N C
*Miller Jas, butler 814 n Main
Miller Jno, brakeman, bds 203 w High
*Miller Jno (Aggie), lab, h 105 Grimes al
Miller L D Mrs, h R F D 3
*Miller Nora, cook, 331 n Main
Miller Ralph, varnisher, h 712 Mangum av
Miller Ruth Miss, h 421 s Main
Millikan Benj H (Pearl), mchst, h 216 Campbell
Millikan J E, h Archdale N C
Millington Jno T (Daisy), mch opr, h 514 Tate
MILLIS H ALBION, cashr Bank of Commerce, h 211 s Main
Millis Jas E (Helen), sec Ebony Mills Co, treas Consolidated Mills Co
and sec-treas Piedmont Mills Co, h 804 n Main
MILLIS J HENRY (W T Kirkman & Co), pres High Point Metallic
Bed Co and pres High Point Hosiery Mills, h 211 s Main
Mills Claude, furn mkr, bds 108 Best
Mills Henry (Daisy), mill opr, h 209 Allred
MILTON DAVIDSON H (Sophronia), cashr Home Banking Co, h
204 English
Misenheimer Paul L (Mamie L), uphr, h 335 w Russell
Mitchell Chas P (Carrie), mchst, h 806 e Commerce
Mitchell Evelyn Miss, tel opr, h 709 English
Mitchell Junius W (Hassie), furn mkr, h 113 Shelton
Mitchell Minnie, wid Julius, h 709 English
Mitchell O O, driver Guilford Gro Co
Mitchell Peyton H (Nancy J), furn mkr, h 611 Park
*Mitchell Walter (Willie), lab, h 415 e Broad
MOALE PHILIP R, v-pres Piedmont Directory Co, res Asheville
N C
*Mock Jos (Sophronia), lab, h Highland av
Moffitt Alpheus T (Christina), sec-treas Moffitt Furnishing Co, h 118
Elm
Moffitt Bascom, furn mkr, bds 210 Tomlinson
Moffitt Furnishing Co, 117 n Main; B H Bradner pres, A Moffitt sec-
treas, M J Wrenn v-pres
Moffitt Hugh A (Sallie), (S F Brown & Co), h 328 n Main
Moffitt Oscar P (Lafayette), sec-treas High Point Gro Co, h English
st
Moffitt Quincy (Bert), wks High Point Buggy Co, h 123 White Oak
Moffitt Wm, clk, bds Payne House

HIGH POINT HARDWARE CO.

Agents for SHERWIN-WILLIAMS PAINTS AND VARNISHES

Pages Leather Belting

Ames' Buggies and Congo Roofing

164

HIGH POINT N C [1913] CITY DIRECTORY

- Moffitt Wm H, pres High Point Gro Co, h Lexington N C
Moffitt Wm H Jr, trav slsmn High Point Gro Co, bds 400 w Broad
Molden Richd (Hettie), mch opr, h 815 w Green
Mollett Chas (Daisy M), carp, h 117 Vail
Monce Robt (Alice), weaver, h 107 Snow
Monk Luther C (Inez), furn mkr, h 311 Cable
MONTAGUE MNFG CO, building material and planing mill, Richmond Va (see bet pages 188 and 189)
Montgomery Benj F (Sarah J), contr, h 122 Thurston
Montgomery Chas (Bessie), mch opr, h w Davis nr Main
Montgomery Chester C (Georgia), carp, h Mechanicsville
Montgomery Corrina, h 409 e Washington
Montgomery Fred L, confr 122 s Main, h 409 e Washington
Montgomery Ira (Alice), contr, h 213 Thurston
Montgomery Jasper W (Mittie M), gro Mechanicsville, h same
Montgomery Jewell Miss, h 122 Thurston
Montgomery Jno H (Margaret), contr, h Mechanicsville
Montgomery S Edwd (Ethel), wks Sou Car Co, h Mechanicsville
Montgomery Thos M, mngr F L Montgomery, h 409 e Washington
MONTSINGER HOMER E, asst cashr Home Banking Co, h 601 n Main
Monsinger W Jasper (Minnie), furn mkr, h 601 n Main
Moody Martha M Mrs, h 714 Hamilton
Moon Jno W (Lola), trav slsmn, h 509 Grimes
Moore — Mrs, bds 100 Bradshaw
Moore A A, clk Beeson Hdw Co
Moore Alphonso F (Ora), carp, h 212 Thurston
Moore Benj E (Kate), book store, 113 n Main, h 135 Rankin
Moore Clarence, wood wkr, bds 400 Hamilton
*Moore Delaware N (Elizabeth), (Smith & Moore), h 301 Fairview
Moore E Damascus (Jennie), clk Beeson Hdw Co, h 202 Campbell
Moore Edwd, furn mkr, bds 213 w Russell
Moore Elmira Miss, bds 100 Bradshaw
*Moore Ernest, lab, h 211 Loftin
Moore G W, h R F D 4
Moore Golden, weaver, bds 504 Smith
Moore J L, h R F D 4
Moore Jas H (Mary A), furn mkr, h 615 Smith
*Moore Jane, dom, h 306 North
Moore Jesse E (Minnie), furn mkr, h 219 Willis
Moore Jno, woodwkr, bds 400 Hamilton
Moore Lena Miss, mill opr, bds 108 Best
Moore Louise Miss, stengr, rms 510 w Broad
Moore Luther, mch opr, h 421 Mangum av
Moore Wm M (Ida), agt North State Life Ins Co, h 405 Elm
Moran Janie Miss, mill wkr, h Mechanicsville
Morefield Jas E (Ollie), wks Sou Car Co, h Mechanicsville
*Morehead Oliver, helper, h 318 s Main
Morgan Benj (Pearl), sawyer, h 219 Mangum av
Morgan Benj D (Pearl), band sawyer, h 219 Mangum

Home Banking Co.

Wants Your Business 4 Per Cent Interest Paid on Savings

HIGH POINT N C [1913] CITY DIRECTORY

165

- Morgan Ernest, mill opr, h 429 Park
Morgan Eugene, mch opr, bds 801 w Green
Morgan Ila Miss, h 429 Park
Morgan Jno, carp, bds 306 w Green
Morgan Jno A (Carmelia F), blksmith 431 Park, h 429 same
Morgan Rensey, mill opr, h 429 Park
Morris A Wade, mill opr, h 500 Smith
Morris Allen J (Malinda A), furn mkr, h 500 Smith
Morris Chapel M E Church, 124 White Oak
Morris Harris F (Minnie), furn mkr, h 502 Smith
Morris Israel A (Ruth), grocer 127 Fairview
Morris Jno A (Bessie), furn mkr, bds 507 Smith
Morris Lee (Dollie), furn mkr, h 306 Elm
*Morris M E Chapel, 633 e Washington, Rev J W Wells pastor
Morris O Carmel, weaver, h 500 Smith
*Morrison Arch (Lena), lab, h 109 Spring
*Morrison Cleveland, lab, h 117 Eccles
MORRISON GEO F (Meta), sec-treas Wrightenberg-Morrison Co (Inc), h 136 Jordan
*Morrison Jas, presser, (r) 616 e Washington
Morrison Jos R (Mabel), sec Southern Car Co, h 109 Best
*Morrison Luther (Cornelia), lab, h 119 Eccles
Morrison Ralph W, pres Southern Car Co, h St Louis Mo
MORRISON T S, v-pres Wachovia Bank & Trust Co, res Asheville N C
Morrison Virginia Dare Miss, stengr High Point Safe & Table Co, h 131 e Broad
Morrow Wm R (Deborah), sec-treas Shipman Organ Co, h 409 Thurston
~~see~~ **Morton see also Moton**
Moser Bertha A Miss, h 405 Grimes
Moser Carrie, wid Robt W, h 503 Grimes
Moser D J, furn mkr, h 405 Grimes
Moser Francis A (Nannie), furn mkr, h 410 Wise
Moser Gurney (Alma), woodwkr, h 715 w Green
Moser Jesse L (Etta), glasswkr, h 608 w Green
Moser May E Miss, h 405 Grimes
Moser Otis, furn mkr, h 410 Wise
Moser Thos J (Alberta), barber J B Holder, h 202 Best
Moten Alston C (Bertie), money clk Sou Exp Co, h Mechanicsville
Motes Jno D (Viola), carp, h Mechanicsville
*Motley Gola, lab, h 113 Fairview
Moton Beulah Miss, h Mechanicsville
Moton Carl, clk Beeson Hdw Co, bds Mechanicsville
Moton Jno H Rev (Priscilla), pastor Lebanon M P Church, h Mechanicsville
Moton Mittie Miss, stengr High Point Hosiery Mill, h Mechanicsville
Moton Totton Miss, tchr, h Mechanicsville
Motsinger Frank, h R F D 2
Motsinger J C, h R F D 2

S. M. Wrightenbery, Pres.

G. F. Morrison, Sec. & Treas.

WRIGHTENBERY-MORRISON CO., Inc.

Dealers in Dry Goods, Clothing, Notions, Shoes and Hats.

109 N. Main.

High Point, N.C.

166

HIGH POINT N C [1913] CITY DIRECTORY

Motsinger Pleasant P, carrier P O, rms s Main
Mounce Robt (Nannie), furn mkr, h 509 Mangum av
Mowbry Mary J Mrs, h 414 n Main
Moxley Mollie Miss, nurse High Point Hospital, h same
Mullinox W T, printer Stamey Ptg House
Mungo Edwd I (Lola), mchst, h 135 s Main
Munyan Jno W (Lucy O), veneerer, h 707 s Main
Munyan Marietta Miss, h 417 s Main
Munyan Wm G (Ida T), sec-treas Sou Veneer & Panel Co, h 417 n
Main
Murphy Chas S (Ida), finisher, h 1201 e Green
Murphy Earl, student, h 1200 e Green
Murphy Hattie Miss, h 1200 e Green
*Murphy Irene, h 641 e Washington
Murphy Robt B (Willie), h 217 Ray
Murphy Wm J (Martha), oiler, h 1200 e Green
MUSE C C & CO (Chas C Muse), electrical contr and electrical and
plumbing material, 144 s Main (see p 7)
MUSE CHAS C (Mary), (C C Muse & Co), h 312 s Main
Muse Gilbert Miss, nurse High Point Hospital, rms same
Muse Glenn, student, bds 108 w Green
Myers Annette Miss, h 313 Rankin
Myers Chas (May), mchst, h 122 Tate
Myers D Wesley (Sarah), soft drinks 1103 s Main, h 313 Rankin
Myers Edwd (Daisy), furn mkr, h 221 Cedar
Myers Geo W (Martha), driver H P F D, h 210 e Commerce
Myers Jas M (Emma), furn mkr, h 216 Cedar
Myers Jas P (Malinda), glasswkr, h 117 Tate
Myers Lillian Miss, clk Allen Bros, h 313 Rankin
Myrtle Desk Co, mnfrs, Broad cor Taylor; L C Sinclair pres, H W
Fraser, sec-treas

N

Neighbors Luna Miss, bds 317 Howell
Nalls Ida B Miss, h 708 e Russell
Nalls Jno G, furn mkr, h 708 e Russell
Nalls Jno W (Grace), furn mkr, h 708 e Russell
Nance Ernest F (Effie C), gro 417 Smith, h 416 Smith
Nance Geo (Eliza), furn mkr, h 233 Cedar
Nance Jno, helper, bds 113 Dalton
Nance Jno, car inspr, bds 203 w High
NANCE LESSIE I MISS, mngr Postal Tel-Cable Co, h 402 e Green
Neese Chas, weaver, bds 504 Smith
Neese Gurney, weaver, bds 504 Smith
*Nelson Jno, cook 704 w Broad
NEW BELLEVUE HOTEL (The), (see Hotel Bellevue)
New Robt, painter, bds 523 Grimes
New York Cafe (N G Sacrenty, C Bambalis), 110 n Main
Newby Jno C (Ethel), tel opr, h 207 Chestnut

INSURANCE

Life, Employer's Liability and Casualty.

John M. Harrell

Phones: Bell 111, N. S. 514

HIGH POINT N C [1913] CITY DIRECTORY

167

*Newby Wm, lab, h 208 Taylor

NEWLIN BROOKS DRY GOODS CO (see Geo T Wood Dry Goods Co)

Newsom Thos, furn mkr, h 107 Lake

Newsom Wiley (Eddie), drayman 112 Lake, h same

Newsom Wm (Mary), driver, h 107 Lake

Newson David N (Laura), furn mkr, h 507 w Green

Newson J L, h R F D 5

Newson Jas W, furn mkr, h 507 w Green

Newton J O (Frances), carp, h 203 Ward

Newton Lewis J, h 107 Meador

Newton Nannie Miss, h 107 Meador

*Nickerson Wm, lab, h 317 Taylor

NICOL JOHN, supt constr W N Coler & Co, office 217 s Main

Nixon Jos, rms 204 e Washington

Nixon M E, lab, bds 616 English

Nixon Nick, furn mkr, bds 156 Jordan

Nixon Wm, rms 204 e Washington

Noah Ernest W (Mary), furn mkr, h 800 Mangum av

Noah Mary, wid Wm, h 802 Mangum av

Noah Walter (Roberta), weaver, h 125 Snow

Norman Rufus B H (Bessie), furn mkr, h 502 Mangum

Norman Wm F (Estelle), lumber, h 339 n Main

North Carolina Oil Co, s Main and Ashboro R R, V J Parker mngr

NORTH CAROLINA PUBLIC SERVICE CORPORATION, 217 s Main; Bird S Coler pres, Jno Nicol constr supt (see cover)

NORTH CAROLINA PUBLIC SERVICE CORPORATION, gas dept, 203 n Main

NORTH CAROLINA WHEEL CO, Park nr Green, manufacturers of all grades of buggy wheels; G H Briggs pres, E A Snow v-pres, F D Blake sec-treas and supt, C F Blake asst supt

North Lottie Miss, stengr frt office Sou Ry, h 308 s Main

North Side Fire Co, 112 Jordan

NORTH STATE LIFE INS CO, 305 Bank of Commerce Bldg, J Foster mngr

NORTH STATE TELEPHONE COMPANY, 104 w Washington; W H Ragan pres, W H Townsend sec-treas, J F Hayden mngr

Northcott Wm M (Nettie), furn mkr, h 217 Park

NORTHROP S & W H LUMBER CO (Inc), wholesale lumber, 9th and Bragg, Richmond Va; Stewart M Woodward pres, Jos H Gordon sec

Norwood T L, h nr end of n Main

O

O'BRIEN BROS (K A and M A), mngrs American Pressing Club, 459 e College (Five Points)

Odd Fellows Hall, 108½ n Main

O'Neal Wm S (Maude G), foreman, h 113 Maple

Opera House, 108½ n Main

Orms Lemuel, carp, bds 113 Dalton
Osborne Chas A (Flora), mchst, h 619 Willow Brook
Osborne Chas A Jr (Rosalie), clk, h 301 Grimes
Osborne Daisy Miss, bds 217 Best
Osborne Ernest, glasswkr, h 619 Willow Brook
Osborne Eugene, furn mkr, h 619 Willow Brook
Osborne Fred, furn mkr, h 619 Willow Brook
Osborne Geo, furn mkr, bds 119 Elm
Osborne Georgie Miss, h 619 Willow Brook
Osborne Jno (Delia), mill opr, h 625 Lindsay
Osborne Jno G (Mary A), h 308 English
Osborne Marvin, furn mkr, h 301 Grimes
Osborne Mollie Miss, mill opr, h 625 Lindsay
Osborne O Pressley (Fannie), furn mkr, h 1102 English
Overaker Alice Miss, photog J E Jones, rms 207 e Washington
Overaker Maude Miss, photog J E Jones, rms 207 e Washington
OVERMAN CHAS B (Mattie S), supt Metropolitan Life Ins Co, h
403 Lindsay
Overman Jesse L (Sallie), lab, h 613 Richardson
Owen Albert J (Frances), propr Owen's One Price Store, h 510 w
Broad
Owen's One Price Store, dry goods, 125 n Main, Albert J Owen propr

P

Pacitto Emilio, restaurant 808 s Main
Page L N Mrs, tel opr, bds 207 e Washington
Park Street Graded School, e Russell cor Park
Parker Alvin S (Deborah), clk Snow Lbr Co, h 311 Hamilton
Parker C Presley (Fannie), woodwkr, h w Davis nr Main
Parker D Ralph, trav slsmn, h 603 s Main
Parker Edgar, wks High Point Steam Lndry, bds Mechanicsville
Parker Edwd, driver H P Steam Lndry, Mechanicsville
Parker Edwd P (Betty), (Parker & Clark), h 310 w Broad
Parker Herbert W, helper, h 603 s Main
Parker J Robt Rev (Miriam C), h 603 s Main
Parker Jas, furn mkr, h s Main extd
Parker Luther, clk, h s Main extd
Parker Mary E Miss, h 603 s Main
Parker Myrtle Miss, h s Main extd
Parker Paper & Twine Co, 119 Hamilton, W T Parker sec-treas
Parker Robt B, slsmn, h 603 s Main
Parker Thos L (Mary A), lumber inspr, h s Main extd
Parker Vivian J (J Gertrude), slsmn, h 220 w Broad
Parker Vivian J (Jessie), mngr N C Oil Co, h 220 w Broad
Parker Wm T (Annie), sec-treas Parker Paper & Twine Co, h 313
Hamilton
Parker & Clark (E P Parker, G W Clark), whol grain and produce,
310 w Broad
Parnell D H (Josephine), mchst Sou Machine Wks, h 424 Centennial

- Parnell Eileen Miss, h 424 Centennial av
Parnell Hall, h 424 Centennial av
Parrish Arnold (Melissa), lab, h (r) 517 Chestnut
Parrish Eugene, clk Hotel Bellevue, h same
Parrish Geo L (Etta H), h 217 Willis
Parrish Jas L (Caroline G), dep sheriff and notary public, 103 n Main,
h 317 Rankin
Parrish Lill Miss, h 317 Rankin
Parrish Robt, cement wkr, bds 203 w High
Parsons David H (Agnes R), atty at law 312 Bank of Commerce Bldg,
h 110 w Green
Parsons J Wesley, bkkpr Wachovia Bank & Trust Co, h 500 s Main
Paschal Green (Sibbie), furn mkr, h 503 e Russell
Paschal Jno W (Ida), (Paschal & Hornaday), h 604 Willow Brook
Paschal Malinda, wid Robt T, h 402 Smith
Paschal Olive Miss, stengr Gold & Edmonds, h 503 e Russell
Paschal & Hornaday (J W Paschal, C H Hornaday), blksmiths and
wheelwrights, 107 Taylor
Patten Thos H (Sarah W), bkkpr Central Fdy & Mch Co, h 315 Ran-
kin
*Patterson Bertha, laundress, h 211 Fairview
*Patterson Chas, h 502 e Washington
Patterson Edwd B (Iona), furn mkr, h 214 w Russell
*Patterson Everett, lab, h 211 Fairview
*Patterson Jno C (Fannie M), lab, h 211 Fairview
Patton Jas W (Maude), furn mkr, h 107 Willis
Patton Jennie, wid Wm, h 108 Willow Brook
Patton Lawrie F (Flora), furn mkr, h 415 Tomlinson
Payn Ava Miss, h 1212 English
Payne Crissie Miss, h 207 Howell
Payne Emma, wid Elisha, h 207 Howell
Payne Geo W (Bettie), coffin mkr, h 1212 English
*Payne Hiram (Charlotte), lab, h 207 West
Payne House, boarding 400-402 w Broad, P L Payne propr
Payne Lewis D (Effie), mchst Sou Machine Works, h 810 Willow
Brook
Payne Minnie Miss, h 207 Howell
Payne P Lea (Etta), propr Payne House, h 400-402 w Broad
Payne Percy, clk Kennedy Bros, bds 616 English
Payne Thelma Miss, h 801 Willow Brook
Paysower Wm, chair mkr, bds 218 Reed
Peace Nettie, wid J A, h 700 English
Peace Rella Miss, h 700 English
Peace Rosa Miss, h 700 English
Peace Vernon, coffin mkr, h 700 English
Peacock Dred (Ella C), h 814 n Main
Peacock Jno, clk, h 814 n Main
Peacock Odelle Miss, h 814 n Main
Peckett Ethel Miss, h 320 n Main
Peeler Fannie Miss, mill opr, h 408 King

Upholstering
Of All Kinds
Neatly Done

FURNITURE

Everything in
Furnishings
For The House

PEOPLES HOUSE FURNISHING COMPANY

170

HIGH POINT N C [1913] CITY DIRECTORY

- Peeler Lee A Rev (Jennie T), pastor First Reformed Church, h 402 s Main
- Peerless Grocery Co, whol, 308 w Broad
- Peerless Machine Works, founders and machinists, 201 e Commerce, W D Burgess propr
- Pegg Elmer R, mill opr, h 113 Centennial av
- Pegg Elsie B Miss, knitter, h 113 Centennial av
- Pegg Ernest (Nettie), mill opr, h 946 DeAllen
- Pegg Mary, wid W A, h 113 Centennial av
- Pell Bessie Miss, mill opr, h 307 Chestnut
- Pell H Jay (Harriett), carp, h 307 Chestnut
- *Pemelton Dock, lab, h 502 e Washington
- Pendergrass Jno A (Julia), dyer, h 918 DeAllen
- Pendry Hillria A (Bertha), cabt mkr, h 109 Barker
- Pendry May Miss, opr High Point Hosiery Mills, h 208 Reed
- *Penicks Jno (Martha), bricklyr, h 123 Fairview
- Penn Peter C, bkkpr The Sou Veneer & Panel Co, rms 424 s Main
- Penny Clementine, wid Mark, h 115 Taylor
- Penny Geo T (Lena E), sec-treas Carolina Loan & Realty Co, h 615 s Main
- Penny Robt D, cattle dlr, h 115 Taylor
- Peoples Grocery Co (J V Fitzgerald), 601 Mangum av
- PEOPLES HOUSE FURNISHING CO**, 136-138 s Main—Bell phone 154; C S Welborn sec-treas, D N Welborn mngr (see top lines)
- Perdue Frank (Lou A), wks N W Beeson, h 303 Chestnut
- Perdue Jno P (Jane), carp, h 114 Shelton
- Perdue Nola Miss, h 303 Chestnut
- Perdue Victoria Miss, h 303 Chestnut
- Peres L A Rabbi, Hebrew Congregation, bds 614 Willow Brook
- Perkins Frank E, dentist 407-11 Bank of Commerce Bldg, bds 400 Broad
- Perkins Lizzie Miss, h 222 s Main
- Perry Bessie L Miss, h 714 Hamilton
- Perry Calvin C (Agnes), monuments, h 209 Elm
- Perry Fitzu, furn mkr, h 209 Elm
- Perry Jno A (Manie), car mkr, h 804 w Green
- Perry Lola Miss, h 804 w Green
- Perry Mary J, wid S, h 204 e Washington
- Perry Pearl, wid Sebore, h 204 e Washington
- Perry Sidney, furn mkr, h 209 Elm
- Perry Stephen F Rev (Sarah J), evangelist, h 714 Hamilton
- Perryman J Earle (Emma), gro 206 n Main, h 300 Ray
- Peters Troy, clk, rms 204 English
- *Pettiford Henry (Ella), janitor, h 725 s Main
- *Pettiford Mollie, cook 621 n Main
- PETTIFORD THERON S**, propr High Point Transfer Co, h 725 s Main
- Petree Ira M (Lillian M), mill opr, h 628 Willow Brook
- Petree Ray G, mill opr, h 628 Willow Brook
- Petrie L C (Marie), photog, bds 128 Steele

Petty Hazel A (Fuchia), barber A G Lamonds, h 417 Rankin

Petty Jas H (Mary M), sec-treas Alma Furn Co, h 330 n Main

Petty Kathleen L Miss, h 300 n Main

Phelps L M, surveyor, bds Payne House

Phibbs Edwd J (Ruby), tel opr, h 304 Howell

*Phifer Jesse, porter, h (r) 105 Rankin

*Phifer Lily, cook, h (r) 105 Rankin

*Phifer Lucy, dom, h (r) 105 Rankin

*Phifer Mattie, laund, h (r) 105 Rankin

*Phifer Oscar, lab, h (r) 105 Rankin

Phillips Allen A, furn mkr, bds 508 s Main

Phillips Frank, ship clk, bds 721 Hamilton

Phillips Mary Miss, mill opr, h 205 Burns

Phillips Munroe (Susan), h 205 Burns

Phillips Robt L (Irma H), pipe ftr, bds 306 Hamilton

Phillips Saml, furn mkr, bds 721 Hamilton

Phillips Warren (Eula), furn mkr, h 101 Pickett

Phillips Wm C (Hannah C), printer, h 502 Willow Brook

Pickard Ervine (Bettie), lineman, h 210 Chestnut

Pickens Rupert T (Blanche), real estate, h 621 n Main

Pickett Aldtah Miss, h 606 n Main

Pickett Building, 123½ n Main

PICKETT COTTON MILLS (Inc), office 414, Bank of Commerce Bldg, plant nr main line Sou Ry and west city limits; R L Steele pres, W P Pickett 1st v-pres, J J Welch 2d v-pres, F M Pickett sec-treas

Pickett Esther Miss, h 606 n Main

PICKETT FRANCIS M (Dora), (High Point Pants Co), and sec-treas Pickett Cotton Mills (Inc), h 320 n Main

Pickett Glenn, cabt mkr, bds 405 Willow Brook

Pickett Jeremiah R (Lora), carp, h 107 Maple

Pickett Jno, h 606 n Main

Pickett Loie Miss, h 212 e Washington

Pickett M R, barber A G Lamonds, h 119 s Rankin

Pickett Robt L (Myrtle), (High Point Pants Co), h 118 Steele

Pickett Roscoe C (Mary I), cabt mkr, h 405 Willow Brook

PICKETT WM P (Fannie), 1st v-pres Pickett Cotton Mills, Inc, h 606 n Main

PIEDMONT DIRECTORY CO (Inc), owners and publishers Alabama City, Attalla, Bessemer, The Decatur, Dothan, Eufala, Florence (Tri-City), Gadsden, Huntsville, Opelika, Troy and Tuscaloosa Ala, Albany, Athens, Bainbridge, Cordele, Dalton, Dublin, Elberton Fitzgerald, Griffin, La Grange, Newman, Rome, and Thomasville Ga; Centralia, Carbondale, Marion, Mt Carmel, Mt Vernon and Mammoth Ill; Princeton Ind; Ashland, Danville, Bowling Green, Catlettsburg, Henderson, Mayfield, Middlesboro, Paris, Richmond and Somerset, Ky; Alexandria, Baton Rouge, Lake Charles, Lafayette, Monroe, New Iberia, and Ruston, La; Cape Girardeau, Mexico and Moberly Mo; Biloxi, Brookhaven, Clarksdale, Corinth, Greenville, Greenwood, Gulfport, Hatties-

**BUY YOUR
HARDWARE**

From us and get a
Square Deal * *

HIGH POINT HARDWARE CO.

Builders' Hardware, Wood-Working Tools

127 S. Main Street

HIGH POINT, N. C.

172

HIGH POINT N C [1913] CITY DIRECTORY

burg, Laurel, McComb, Natchez and Yazoo City, Miss; Asheville, Burlington, Charlotte Concord, Elizabeth City, Gastonia, Graham, Greenville, Henderson, Oxford, Hendersonville, Hickory, High Point, Lexington, Salisbury-Spencer, Statesville, Washington, Waynesville and Winston-Salem N C; Aiken, Anderson, Camden, Chester, Clinton, Darlington, Florence, Gaffney, Georgetown, Greenville, Greenwood, Laurens, Newberry, Rock Hill, Spartanburg, Union and Yorkville S C; Danville, Fredericksburg, Harrisonburg, Suffolk and Winchester Va, and other city directories; Home office 66 & L, Amer Natl Bank Bldg, Asheville N C; Ernest H Miller pres and genl mngr, P R Moale v-pres, A E Swayne sec-treas

PIEDMONT INN (The), Burlington N C (see back cover)

Piedmont Lumber Co, Hamilton and Ashboro R R, Folwell & Garland proprs

Piedmont Mills Co, mnfrs hosiery, 300 English; J H Adams pres, J E Millis sec-treas, C C Robbins v-pres

Piedmont Pressing & Tailoring Co, 112 w Broad, J P Sartin propr

Pierce C Roscoe (Georgia), mill opr, h 304 Chestnut

Pierce Ernest L (Lillie), woodwkr, h 430 Taylor

Pierce Franklin, h 709 Mangum av

Pierce Jas R (Lena), h 502 Tate

Pierce Jno J, furn mkr, h 715 Tate

Pierce N E (Mamie), furn mkr, h 410 Mallory

Pierce Numie, furn mkr, bds 105 Lake

Pierce Ralph F (Sallie), furn mkr, h 428 Park

Pierce Shube B. (Pollie B), mchst, h 109 Vail

Pierce Walter, foreman, h 203 Tomlinson

Pierce Wm S (Ollie), furn mkr, h 715 Tate

Pierce Wm T (Mamie), foreman, h 203 Tomlinson

Pigram Iris Mrs, h Mechanicsville

*Pike Clark (Pattie), lab, h (r) 105 Washington la

Pike Jos W (Sallie L), druggist, h Mechanicsville

Pike Mary C Miss, h Mechanicsville

Pike Nancy Columbia, wid J T, h Mechanicsville

Pike Numer F, printer Stamey Ptg House

Pike Sarah E Miss, h Mechanicsville

Pitts Aileen Miss, h 502 w Broad

Pitts Bessie Miss, h 502 w Broad

Pitts Bristowe, student, h 502 w Broad

Pitts Cammie Miss, mill wkr, h Mechanicsville

Pitts Darrell, student, h 502 w Broad

Pitts Henry C (Alice P), dentist 107½ n Main, h 502 w Broad

Pittsburg Plate Glass Co, 431-435 Hamilton, W D Brooks mngr

Pless Whit O (Maggie), painter, h 401 Russell

Plummer E E, barber A G Lamonds, h 119 s Rankin

Police Station, 112 Jordan

Pollock DeCorsey M (Kathryn I), sec-treas High Point Hardwood Lbr and High Point Mnfg Cos, h 909 n Main

POLLOCK G A JR, asst cashr Bank of Commerce

Home Banking Co.

Wants Your Business 4 Per Cent Interest Paid on Savings

HIGH POINT N C [1913] CITY DIRECTORY

173

Pollock Garnett A Rev, v-pres High Point Mnf g Co, h 909 n Main
Poole Henry C (Rosa), mchst, h 601 e Green
Pope Bertha Miss, h 505 Willow Brook
Pope Bessie Miss, h 505 Willow Brook
Pope Eugene W (Leona), furn wkr, h 944 DeAllen
Pope Nona Mrs, h 615 English
Pope Sandford M (Etta), foreman, h 505 Willow Brook
*Pope Wm, lab, h 502 e Washington
Poplin Jas W (Bessie), uphr, h 1006 s Main
Poplin Stephen H, carp, h 314 Hobson
Poplin Thos (Lizzie), furn mkr, h 1002 s Main
*Porter Wm (Eliza), eating house 202 e High, h same
POST OFFICE, s Main cor Commerce, W P Ragan postmstr
POSTAL TELEGRAPH-CABLE CO, 102 Bank of Commerce Bldg,
Miss L I Nance mngr
*Poteat Walter (Josephine), lab, h 114 Baptist
Potts Wm S (Laura), furn mkr, h 503 Smith
Powell Alfred E (Addie C), iron mldr, h 206 Tate
Powell Angeline Miss, h 203 Thurston
*Powell Anna E, h 600 e Washington
Powell Benj R (Bradner & Co), h Ebba Va
Powell Jas (Minnie), lmr grader, h 318 Willow Brook
Powell Jas P (Barbara), foreman, h 402 Hamilton
Powell Mary S, wid W B A, h 203 Thurston
Powell W Thos, bkkpr Welch Furn Co, h 203 Thurston
Powers Sidney D (Effie), furn mkr, h 711 Mangum av
Pratt C B, asst Dr F E Perkins, h Washington
Pratt Chas W (Lucy), glass ctr, h 106 Best
Preddy Wm W (Fannie), (Preddy & Cassell), h 107 Vail
Preddy & Cassell, proprs Capital Grocery Co, 800 s Main
*Presbyterian Church, 103 East
Presnell Henry (Maggie), horse trader, h 113 Ray
Presnell Jos (Lillie), foreman, bds 108 Willie
Presnell Lillie Miss, h 113 Ray
Preston Jos, furn mkr, h 506 Mangum av
*Price Geo W (Fannie), driver, h 613 Mangum av
*Price Walter, lab, h 613 Mangum av
Prim Albert E (Julia A), slsmn N H Silver, h 309 Mangum av
Prim Archie (Nellie G), slsmn, h 604 e Russell
Prim Geo W (Lillie), woodwkr, h 712 w Green
Prim Mabel C Miss, h 309 Mangum av
Prince Cecil C, clk Sou Furn Journal, h 118 Morris
*Prince Minnie, h 626 e Washington
Pritchard Jno H (Mamie), clk, h 218 Ray
Proctor Albert (Jane), furn mkr, h 613 Hamilton
Proctor Andrew (Laura), lab, h 300 Howell
Proctor Arvil, furn wkr, h 69 Washington la
Proctor Grover, chair mkr, h 69 Washington la
Proctor Henry (Malissa), lab, h 69 Washington la
Proctor Herman C (Laura), shoe mkr Isaac Schwartz, h 114 Dewey

S. M. Wrightenbery, Pres.

G. F. Morrison, Sec. & Treas.

WRIGHTENBERY-MORRISON CO., Inc.

Dealers in Dry Goods, Clothing, Notions, Shoes and Hats.

109 N. Main.

High Point, N.C.

174

HIGH POINT N C [1913] CITY DIRECTORY

Proctor Lee (Dora), painter, h 216 Thurston
Proctor Luther (Pearl), glass wkr, h 114 Dewey
Proctor Wm C, soft drinks, 1115 s Main, h 613 Hamilton
Proctor Wm E (Martha), glasswkr, h 804 Mangum av
Pugh Altie Miss, bds 615 w Green
Pulliam Chas C (Alice), furn mkr, h 507 e Green

Q

Quarles Virginia Miss, h 219 Lindsay
Quate Arthur H (Mattie), helper, h 104 Mallory
Queen Jewelry Co, 121 n Main, R L Loftin propr

R

*Ragan Americus, h 210 Hobson
Ragan Amos Mrs, h Archdale N C
Ragan Chas (Elizabeth), sec-treas Columbia Furn Co, h 412 s Main
*Ragan Clark (Jane), lab, h 210 Hobson
Ragan Edwd L, sec-treas High Point Savings & Trust Co, h 216 n Main
Ragan H S, h Archdale N C
*Ragan Nora, cook, h 210 Hobson
RAGAN ROBT R, treas-genl mngr Beeson Hdw Co, pres Giant Furn Co, and v-pres Sou Veneer & Panel Co, h 216 n Main
Ragan Wm, clk High Point Furn Exchange, h 412 s Main
RAGAN WM H (Ada), (W T Kirkman & Co), pres High Point Milling Co, pres North State Telephone Co, h 205 s Main
Ragan Wm N (Sarah), finisher, h 903 w Green
RAGAN WM P (Elizabeth), (Ragan & Galloway), postmaster and city recorder, h 311 w High
RAGAN & GALLOWAY (W P Ragan and T B Galloway), attys at law, 313-315 Bank of Commerce Bldg
*Ragland Lillie, h 703 e Broad
*Ragland Sarah, h 703 e Broad
Ramsey Hubert (Inez), steamftr, h 203 w High
RANKIN ALEX M (Lena), v-pres Bank of Commerce, sec-treas Rankin Coffin & Casket Co and v-pres Kearns Furn Co, h 329 n Main
RANKIN COFFIN & CASKET CO, mnfrs, Flint nr Taylor; J J Welch pres, W P Pickett v-pres, A M Rankin sec-treas
Rankin Lillie Miss, tel opr, h 107 Pine
*Rankin Wm (Alice), lab, h 204 Cherry
Rankin Wm T, h 107 Pine
Raper Austin O (Bertha), sec-treas Guilford Grocery Co, h 113 Lindsay
Raper Cary, electrn, h 113 Lindsay
Raper Cleo Miss, nurse 113 Lindsay, h same
Raper Dalton R (Elsie), propr High Point Marble & Granite Works, h 111 w Commerce
Raper Jno, student, h 113 Lindsay

INSURANCE

Life, Employer's Liability and Casualty.

John M. Harrell

Phones: Bell 111, N. S. 514

HIGH POINT N C [1913] CITY DIRECTORY

175

Raper Lillian Miss, h 113 Lindsay
Raper Willie, student, h 113 Lindsay
Ray Annie Miss, bds 617 w Green
Rayfield Jno V (Maisie), finisher, h 501 w Green
Reavis J Wyatt, gro Mechanicsville, h same
Rector Harrison, furn mkr, bds 605 e Green
Reddeck Chas S (Ora), chair mkr, h Mechanicsville
Redding Chas, student, h 420 w Broad
Redding Flats, apartment house, 108 College
REDDING JONATHAN P (Rosa), pres Alma Furn Co, v-pres Geo
T Wood Dry Goods Co, h 420 w Broad
Redmond Loving R (Patsie), mchst, h 409 Park
*Redwine Arthur (Mary), lab, h 624 e Washington
Reece Andrew (Jennie), h 105 Barker
Reece Crawford, driver Wm Linthicum, bds 125 Poplar
*Reed Danl (Inez), h 111 Fairview
Reedling Jacob, lab, bds 616 English
*Reid Ella, h 215 Cherry
*Reid Francis (Mary J), lab, h 200 Baptist
Reid Jas (Cloey), glasswkr, h 112 Clay
*Reid Jas, lab, h 215 Cherry
Reid Jno (Flossie), glazier, h 601 Park
*Reid Jno (Lizzie), lab, h 215 Cherry
Reighter Thompson (Lillie), gro 106 Howell, h 310 same
Reith Chas, glass wkr, bds 112 Elm
Reitzel —, rms 200 Thurston
Reitzel J Richd, clk Greene Drug Co, h 331 n Main
REITZEL JAS R (Nannie), phys 107½ n Main, v-pres Home Bank-
ing Co, h 331 same
Reitzel Claud E (Zula), phys, 102½ n Main, h 501 same
Remfry Frank C (Helen), glazier, h 512 s Main
REVIEW (The), newspaper 104-106 Broad, Wm L Stamey editor
and publr (see back fly B)
Revis Turner H, furn mkr, bds 619 w Green
Reynolds Cora, wid L M H, h 123 Steele
Reynolds Wm McK, clk frt office Sou Ry, rms Pine nr English
Rhodes Richd B (Alma M), lab, rms 110 Jones
Rice Albert R, furn mkr, h 710 e Russell
Rice Benj F, furn mkr, h Mechanicsville
Rice Chas B, furn mkr, h 710 e Russell
Rice Fred S, furn mkr, h 612 Willow Brook
Rice Geo R (Nannie), mch opr, h 612 Willow Brook
Rice Jas H (Laura), furn mkr, h 710 e Russell
Rice Jno (Minnie), carp, h Mechanicsville
Rice Jno W, furn mkr, h 710 e Russell
Rice Mollie Miss, h Mechanicsville
Rice Nellie Miss, h Mechanicsville
Rice Stephen, wks Continental Furn Co, bds 217 Mangum
Richardson Carrie Miss, h 415 Rankin
Richardson J Gilmore, helper, h 415 Rankin

- Richardson Jas B Rev (Alice), h 724 w Broad
Richardson Nina L Miss, h 415 Rankin
Richardson Troy (Dora), cabt mkr, h 158 Johnson
*Richardson Wiley, lab, h 108 Baptist
Richardson Wm B, supt Pickett Cotton Mills, bds 320 n Main
Richardson Wm T (M Los), furn mkr, h 704 Mangum av
Richie Bruner J (Lutie), plmbr, h 511 English
Richie Efrd T (Kate), cabt mkr, h 209 Philip
Richie Robt (Mattie), lab, h 208 Campbell
*²²Richie see also Ritchie
Rickard Jno R (Mittie), agt North State Life Ins Co, h 403 Grimes
Rickel Esther Miss, clk C Dunbar, h 225 Ray
Rickel H Aaron (Millie), furniture, h 225 Ray
Rickert Alex A (Amanda J), mchst, h 111 Pope
Rickett Jno (Alice), furn mkr, h w Davis nr Main
RICKETT WM P (Fannie L), v-pres Rankin Coffin & Casket Co, h 606 n Main
Ridge Arthur A (Claudie), furn mkr, h 111 Vail
RIDGE BENJ C (Beatrice), chf of police, h 706 English
Ridge Chas E (Sarah), foreman, h 1008 s Main
Ridge Henry (Estella), furn mkr, h 708 Hamilton
Ridge Lee (Fannie), electrn, h 205 Centennial av
Ridge Wm P (Alice), driver C Dunbar, h 122 Boulevard
Riggan Bessie E, wid Geo L, h 209 w Russell
*²²Righenburg see Wrightenberg
Rike Cora, wid J S, bds 110 Dalton
Rike Curtis, mill opr, bds 209 w Russell
RING CLIFTON A (Mary E), mngr Ring Pharmacy, h 407 Thurston
RING DRUG CO, 112 n Main and 147 s Main; W C Jones pres, W A Ring sec-treas—both phones 20 and 320 (see front cover)
Ring Henry J (Lula), woodwkr, h 304 w Green
Ring Leila Miss, mill opr, h 209 Barkley
Ring Mary Miss, h 209 Barker
Ring Max, furn mkr, h 209 Barker
Ring Minnie Miss, mill opr, h 209 Barker
RING PHARMACY (see Ring Drug Co), 147 s Main, C A Ring mngr—both phones 320 (see front cover)
Ring Robt H (Ida), gro 605 w Green, h 209 Barker
RING WM A (Ophelia), sec-treas Ring Drug Co, h 129 Steele
Ritchie Boyden C (Rosa), furn mkr, h 406 Willow Brook
Ritchie Burney J, plmbr, bds 108 w Commerce
Ritchie L E, pres Sou Buggy & Harness Co
Ritchie R T, genl mngr Sou Buggy & Harness Co
RITENBERY DANIEL H (Ella), shoemaker and repairer, 114 w Broad, h 201 Centennial av (see back fly A)
Ritenbery Lena Miss, h 201 Centennial av
Roach Henry (Hattie), mch opr, h 306 Park
Roach Herthey, mill opr, h 306 Park
Roach Jas R (M Janie), trav slsmn, h 606 e Green
Roach Jno W, plmbr, h 606 e Green

MAPLE FLOORING WOODWARD & SON

HARDWOOD LUMBER OF ALL KINDS

9th and Arch Sts., Richmond, Va.

See Adv. Opposite Page 188

HIGH POINT N C [1913] CITY DIRECTORY

177

- Roach Marvin (Ida), furn mkr, h 306 Park
Roach Mary E, wid Wm H, h 504 e Green
Robbins Albert A (Ellen), lab, h 711 Tate
Robbins Chas, furn wkr, bds 111 Venable
*Robbins Chas (Hattie), bricklyr, h 307 Fairview
Robbins Chas C (Martha P), supt High Point Hosiery Mills and
v-pres Piedmont Mills Co, h 402 Johnson
Robbins Curtis, furn mkr, bds 111 Venable
Robbins Essie Miss, bds 406 Willow Brook
Robbins Jno (Zella), mchst, h 111 Venable
*Robbins Jno C Rev (Mary L), h 525 e Broad
*Robbins June (Jemima), eating house 204 e High, h 104 Hobson
*Robbins Lucy, laund, h 314 Tate
*Robbins Loland, tchr, h 525 e Broad
Robbins Letitia, wid M Lane, h 305 Hamilton
*Robbins Lewis C (Maggie), lab, h 314 Tate
*Robbins Lou B, dom, h 307 Fairview
Robbins McKinley, lab, h 711 Tate
*Robbins Mabel, tchr, h 525 e Broad
Robbins Nettie Miss, bds 406 Willow Brook
Robbins Notary Miss, h 711 Tate
*Robbins Reedie, lab, h 525 e Broad
☞ **Robbins see also Robins**
*Roberson Julia, h 108 West
*Roberson Mabel, h 108 West
ROBERSON WESCOTT (Roberson & Barnhart) and notary rm 302
Bank of Commerce Bldg, bds Elwood Hotel—Bell phone 82
ROBERSON & BARNHART (Wescott Roberson, C C Barnhart),
attys at law rm 302 Bank of Commerce Bldg—phones (N S) 73
(Bell) 3
*Roberts Mary, cook 619 n Main
Robertson Adelaide, wid Roswell, h 1007 e Green
Robertson Anderson (Maggie), gro 1008 e Green, h 1007 e Green
Robertson Clark (Nonie), driver, h Mechanicsville
*Robertson Ernest, cook, h 108 West
*Robertson Henry, transfer, h 108 West
*Robertson Norman (Mattie), lab, h 210½ Taylor
Robinowitz Max, clk Solomon Robinowitz, h 215 n Main
ROBINOWITZ SOLOMON, clothing and dry goods, 215 n Main,
h same (see page 8)
Robins Joel E (Letitia), emp Sou Ry, h 500 n Main
Robins Saml, furn mkr, h 500 n Main
Robinson Adolphus, furn mkr, h 112 Ward
Robinson Andrew B (Anice), car repr, h 112 Ward
*Robinson Ava, tchr, h 502 e Washington
*Robinson Celia, h 502 e Washington
Robinson Edwd T (Anna M), mngr, h 124 Steele
Robinson Edwd T Jr, h 124 Steele
Robinson Green, furn mkr, bds 600 s Main
*Robinson Henry (Jessie), lab, h 118 Baptist

Main Street

178

HIGH POINT N C [1913] CITY DIRECTORY

- *Robinson Ophelia, tchr, h 502 e Washington
 *Robinson Walter, h 502 e Washington
 Rochelle Chas W (Corinna), propr Rochelle's Studio, h 709 n Main
 Rochelle Lillie Miss, bkkpr Twin Coml Agcy, h 709 n Main
 Rochelle's Studio, 113 w Washington, C W Rochelle propr
 Rochelle Talmadge, student, h 709 n Main
 Rodgers Edwd, cabt mkr, bds 113 Dalton
 Rodgers Fannie Miss, h 812 s Main
 Rodgers Frank, weaver, h 812 s Main
 Rodgers Geo F (Augusta), h 812 s Main
 *Rodgers Pearle, cook 125 Poplar
 Rodgers Stephen, furn mkr, h 812 s Main
 Rogers Banks C, barber J B Holder, h Rankin st
 Rogers Eliza F, wid P B, h 214 College
 Rogers Fannie Miss, h 114 Tate
 Rogers Frank, weaver, h 114 Tate
 Rogers Geo F (Augusta), lab, h 114 Tate
 Rogers Stephen, furn mkr, h 114 Tate
 Roman Catholic Church, Green cor Park
 Rommel Wm (Bettie), farmer, h 306 Willow Brook
 Rook Elijah G (Maggie), furn mkr, h 615 Lindsey
 *Ross Danl, lab, h 606 e Commerce
 *Ross Leander, lab, h 606 e Commerce
 *Ross Munro, lab, h Hinton Hotel
 Rouse Ethel Miss, h 411 Tomlinson
 Rouse Minnie, wid Jno I, h 411 Tomlinson
 Royals Jesse L (Kate), supt Giant Furn Co, h 715 Mangum av
 Royals Julius L, h 715 Mangum av
 Royals Julius L Jr, furn mkr, h 715 Mangum av
 Royals Lewis F (Lula), furn mkr, h 706 s Main
 Royals Myrtle Miss, mill opr, bds 108 Best
 Royster Grace Miss, clk, h 612 w Broad
 Royster Kate Miss, clk, h 612 w Broad
 Royster Virginia C Mrs, h 612 w Broad
 Rudd Jas (Queen), furn mkr, h 603 Mangum av
 *Rudd Jno (Dinah), lab, h 107 Grimes al
 *Rudd Oscar, lab, h 614 Mangum av
 *Rudd Wm (Cynthia), lab, h 614 Mangum av
 Rule Geo (Ida), furn mkr, h 510 Smith
 Rule Leyton B, furn mkr, h 506 Park
 Rule Sarah M Miss, h 506 Park
 Rule Walter, weaver, h 506 Park
 Rule Wm H (Mary E), furn mkr, h 506 Park
 Rumble Jas N (Rebecca), trav slsmn, h 307 Hamilton
 Rumley Ada Miss, bds 206 Thurston
 Runion Blanche Miss, mill opr, bds 511 English
 Rush Lorena L, wid Chas, h 616 Willow Brook
 *Rush Sarah, h 811 e Broad
 Russell Geo, carp, bds 107 w Commerce
 Russell Geo G (Ada), painter, h 303 Howell

Our patrons are assured every courtesy consistent with Sound Banking

BANK OF COMMERCE

OF HIGH POINT, N. C.

❖ 4 Per Cent. Interest Paid on Savings Deposits. ❖

HIGH POINT N C [1913] CITY DIRECTORY

179

Russell Jno G (M Lula), trav slsmn, h 513 s Main
Russell Lee, furn mkr, bds 114 Shelton
Russell Numa E, cigars and confr 111 e Commerce, h 111½ Commerce
Rutledge Alex G (Annie), foreman, h 519 Grimes
Rutledge Mary A Miss, h 1102 e Green
Rutledge Mildred Miss, h 1102 e Green
Ryan Jas G (Mary C), construction engr, h 401 English
Ryan Jas T, h 401 English
Ryan Jno E, h 401 English
Ryan Julia Miss, h 401 English
Ryan Louis E, inspr Sou Weighing & Inspection Bureau, h 401 English
Ryan Wm J, bag mstr Sou Ry, h 401 English

S

Sacrenty Nick G (New York Cafe), h Rankin st
Sacrinty Peter (High Point Candy Co), rms same
Safewright Tobie (Minnie), furn mkr, h 800 Park
St Mary Protestant Episcopal Church, College cor Washington
Sales Rome E (Tura), lab, h 406 Smith
Sales Valentine D (Mary E), furn mkr, h 402 Grimes
Samet Max, second hand furniture, 117 w High, h same
Sams J M (Sallie), trav slsmn, h 106 Morris
Samuel Jno (Nannie L), mchst, h 520 Hamilton
Samuel Robt J (Nannie), mch opr, h 513 n Main
Samuels A Pink (Annie), furn mkr, h 1204 e Green
Samuels Albert H (Sarah A), furn mkr, h 410 Mangum av
Samuels Albert P (Leona), wks Pittsburg Glass Co, h 603 e Green
Samuels Ethel Miss, h 501 e Russell
Samuels Henry, glass wkr, h 501 e Russell
Samuels Lawson F (Hattie M), glass wkr, h 416 Mangum av
Samuels M Gideon (Lizzie), meat mkt, 317 Mangum av, h 501 e Russell
Samuels Robt (Nannie), lab, h 513 n Main
Samuels Ronald D (Olive), wks Snow Lbr Co, h 509 e Green
Sapp Arthur M (Lillian), furn mkr, h Stanton nr Ward
Sapp Building (offices), 117½ n Main
Sapp Ernest, electr, h English nr 1220
Sapp R Lee (Loula), electr, h English nr 1220
Sapp Robt, clk West End Supply Co
Sappenfield Alfred, student, h 110 Thissell
Sappenfield Archie, woodwkr, h 110 Thissell
Sappenfield H Alex (Mary), woodwkr, h 110 Thissell
Sartin Jno P, propr Piedmont Pressing and Tailoring Co, 112 w Broad
*Saulter Charlotte, h 606 e Washington
*Saulter David Rev (Martha), h 606 e Washington
*Saulter Gertrude, h 606 e Washington
*Saulter Jas, lab, h 606 e Washington
*Saulter Sadie, h 606 e Washington
Saunders Connie Miss, knitter, h 200 Best

HIGH POINT HARDWARE CO.

Agents for SHERWIN-WILLIAMS PAINTS AND VARNISHES

Pages Leather Belting

Ames' Buggies and Congo Roofing

180

HIGH POINT N C [1913] CITY DIRECTORY

- *Saunders Early (Lucy), lab, h 613 Mangum av
*Saunders Emma, h 317 Taylor
*Saunders Flossie, cook, 208 Ray
*Saunders Harris B Rev (Julia), pastor First Congregational Church, h 308 Fairview
Saunders J Frank (Mary), h 200 Best
Saunders Luna E Miss, h 611 w Green
Saunders Mary Miss, knitter, h 200 Best
Saunders Minnie Miss, knitter, h 200 Best
*Saunders Myrtle, dom, h 317 Taylor
Saunders Roy, helper, bds 323 Mangum av
*Saunders Saml, student, h 308 Fairview
Saunders Saml (Ollie), lineman, h 323 e Russell
*Saunders Thos (Amy), driver, h 400 Vail
*Saunders Wm H (Birdie), chauffeur, h 309 Vail
Saunders Wm T, ticket agt Sou Ry passngr depot, h 611 w Green
*Scales Elmina, cook, 802 n Main
*Scales Rachael, nurse, 802 n Main
*Scales Walter (Jeneva), lab, h 213 Cherry
Scarce Jos, furn mkr, rms 117½ n Main
Schaub Sidney O (Lonie J), frt agt Sou Ry Co, h 401 n Main
Schwartz Benj, tailor, 108½ e Washington, h 608 Willow Brook
SCHWARTZ ISAAC (Ida), shoemkr, 108 w Broad, h 614 Willow Brook
Scoggins Jas T (Lucy), smoother, h 210 e Russell
Scott Jno W (Mary P), carp, h 332 Hobson
Scott Thos J (Mary L), furn mkr, h 519 Hamilton
Scott Wiley (Chrisie), foreman, h 208 Chestnut
*Scott Wm A, lab, h 207 Loftin
*Scotton Geo (Mattie), lab, h (r) 306 North
Scruggs Jno, foreman, bds Payne House
Sears Herman D, clk, rms 204 English
Sears L T, clk, rms 223 e Washington
Sears Lester, furn mkr, rms 204 English
Seay Jesse G (Dove), tel oper, h 104 Morris
Sechrest Alby (Ida), lab, h Liberty ext
Sechrest Anna, wid Albert, h 405 Mangum av
Sechrest Arthur, chair mkr, bds 500 e Commerce
Sechrest Audrey Miss, h 318 Howell
Sechrest Benj F (Martha E), furn mkr, h 501 Mangum av
Sechrest Chas, finisher, h 100 Dewey
Sechrest Chas, furn mkr, bds 307 Manning
Sechrest Chas (Lula), furn mkr, h 404 Mangum av
Sechrest Claude, h 100 Dewey
Sechrest D Sidney (Sarah), furn mkr, h 704 Hamilton
Sechrest Edith Miss, h 318 Howell
Sechrest Edna Miss, h 305 e Washington
Sechrest Edwd (Bessie), carp, h 531 n Main
Sechrest Effie Miss, h 405 Mangum av
Sechrest Frank (Ella), carp, h Mechanicsville

Home Banking Co.

Wants Your Business 4 Per Cent Interest Paid on Savings

HIGH POINT N C [1913] CITY DIRECTORY

181

- Sechrest Hazel Miss, h 405 e Washington
Sechrest Henry M (Mary), keeper High Point Cemetery, h 318 Howell
Sechrest Henry O (Julia), blksmith, h 904 s Main
Sechrest Howard, furn mkr, h 704 Hamilton
SECHREST HUNTER C (Minnie C), grocer 108 s Main—phone (N S) 88, h 308 e Washington—phone (N S) 4291
Sechrest J Matt (Sarah R), notary and justice of peace, h 311 King
Sechrest Jacob R (Ella), h 308 e Washington
Sechrest Jas, chair mkr, bds 500 e Commerce
Sechrest Jno C, clk H C Sechrest, h 309 e Washington
Sechrest Joseph W (Elizabeth), pres High Point Hospital, h 315 e Washington
Sechrest Jos W (Elizabeth), furneral director 103 n Main, h 315 e Washington
Sechrest Lane, blksmith 508 e Washington, h 405 same
Sechrest Malley P (Bertha), carp, h 303 King
Sechrest Pollie Miss, h 704 Hamilton
Sechrest Robt H, embalmer J W Sechrest, h 315 e Washington
Sechrest Ruth Miss, h 315 e Washington
Sechrest Sallie, wid F W, h 305 e Washington
Sechrest Vernon, clk, h 405 e Washington
Sechrest Virgie Miss, h 704 Hamilton
Sechrest Wade, horse dlr, h 704 Hamilton
Sechrest Wm (Mary), finisher, h 100 Dewey
Sensenbach Elmer, painter, h 612 w Broad
Sensenbach Henry C (Louise), painter, h 612 w Broad
Sexton Cicero H (Dora), carp 422 Mangum av
Sexton Lillie Miss, h 422 Mangum av
Shackelford Chas (Flora), furn mkr, h 625 Willow Brook
Sharpe Ambrose A (Martha), cabt mkr, h 111 Meador
*Sharpe Amelia, h 206 Moon
*Sharpe Anna, cook, h 206 Moon
Sharpe Annie Miss, knitter, h 111 Meador
Sharpe Clifford, cabt mkr, h 111 Meador
Sharpe Earle, furn mkr, h 111 Meador
*Sharpe Howard, lab, h 206 Moon
Sharpe Numa, furn mkr, h 111 Meador
Shattuck Blanche Miss, tchr, h 512 n Main
Shaver Clyde, furn mkr, h 102 Bradshaw
Shaver Edmond O (Lula), carp, h 102 Bradshaw
Shaver Jas, helper, bds 509 Mangum av
Shaw Claud C (Mattie), foreman, h 216 White Oak
Shaw Jesse L, mill oper, h 304 Mallory
*Shaw Jno, lab, h 115 Baptist
*Shaw Julia, h 115 Baptist
Shaw Lillian Miss, nurse, 200 Thurston, rms same
Shaw R H, mngr Union Brokerage Co, h e Broad
Shaw R H Jr, bkkpr High Point Furn Co, rms 204 w Broad
*Shaw Rudie, lab, h 115 Baptist
Shaw Wm T (Alice), furn mkr, h 304 Mallory

WRIGHTENBERY-MORRISON CO., Inc.

Dealers in Dry Goods, Clothing, Notions, Shoes and Hats.

109 N. Main.

High Point, N.C.

- Sheffield Jno, foreman, bds 105 w Commerce
 Sheffield Wm T (Mary E), furn mkr, h Mechanicsville
 Shelby Robt, woodwkr, bds 1016 s Main
 Shelhorse Hattie Miss, gro, 517 Park, h 515 Park
 Shelton Chas E, baker Geo T Shelton
 Shelton Geo T, baker, (r) 123 n Main
 Shelton Jasper C (Mildred V), druggist, h 513 s Main
 Shelton Jno A (Nannie L), mchst foreman, h 600 s Main
 Shelton Maude M Miss, h 600 s Main
 Shelton Sadie Miss, h 112 Clay
 Shelton Saml D (Nannie L), foreman, h 720 s Main
 Shelton Thos G (Annie), foreman, h 116 Boulevard
 Sheppard Chas L (Margaret), furn mkr, bds 214 Reed
 Sheppard Luther, mchst, h 114 Thissell
 *Sheppard Lydia, h 216 Hobson
 Sheppard Mary, wid McKindrey, h 114 Thissell
SHERROD ARCHIBALD (Lizzie), sec-treas Union Furn Co, h 405 English
 Sherrod Archibald Jr, student, h 405 English
 Sherrod Henry L, slsmn Cannon & Fetzer Co, h 405 English
 Sherrod Mary Miss, student, h 405 English
 Shiel J Francis, clk Standard Mirror Co Inc, h 313 Rankin
 Shields Marvin R, mill oper, h 115 w Russell
 Shields Rosalie Miss, h 115 w Russell
 Shields Wm R (Cora E), horsedlr, h 115 w Russell
SHIPMAN ORGAN CO, 412 Hamilton—both phones 268; W R Morrow sec-treas, W W Shipman genl mngr
 Shipman Wm G (Hazel), genl mngr Shipman Organ Co, h 412 Thurston
 Shipplett Evelyn Miss, h 119 Chestnut
 Shipplett Michael H (Margaret), auctioneer, h 119 Chestnut
 Shipplett Michael H Jr, furn mkr, h 119 Chestnut
 Shipton S Henry (Lucy), driver W A Davis, h 802 Park
 Shipwash Artis, furn mkr, h 219 Cox
 Shipwash Guthrie, mill oper, h 219 Cox
 Shipwash Jno K (Frances E), furn mkr, h 219 Cox
 Shore Danl, glass wkr, 205 White Oak
 Shore Ellis, glass wkr, h 205 White Oak
 Shore G W, lab, bds 209 Barker
 Shore Hillary, glass wkr, h 205 White Oak
 Shore Jas C (Mary J), wheelwright, h 205 White Oak
 Shore Mamie Miss, h 205 White Oak
 *Short Jno, lab, h 115 Hill Top av
 Shropshire Jesse H (Elsie), mill oper, h 718 w Green
 Shuler Alex, carp, bds 114 Shelton
 Siceloff Bessie Miss, tchr, bds 704 n Main
SICELOFF JOHN C (Mattie), (Siceloff Hdw Co), h 601 King
SICELOFF HARDWARE CO (J C Siceloff), retail hardware, 122 n Main—phone (N S) 190 (see p 7)
 Siceloff Julia, wid E L, h 607 n Main
 Siceloff Maggie Miss, h 607 n Main

INSURANCE

Life, Employer's Liability and Casualty.

John M. Harrell

Phones: Bell 111, N. S. 514

HIGH POINT N C [1913] CITY DIRECTORY

183

Siceloff Robt A, clk Siceloff Hdw Co, h 607 n Main

Sikes Geo (Sallie), furn mkr, h 116 Ward

*Silas K C, lab, h 212 Hobson

*Siler W H, lab, h 635 e Washington

Silman Zachariah M (Flora), genl mdse, 908 s Main, h 906 s Main

Silver Lillie Miss, h 211 Thurston

Silver Milton, mngr N H Silver, h 211 Thurston

Silver Nathan H (Sarah), clothing, 115 s Main, h 211 Thurston

Simeson Jas (Mattie), glass wkr, h 114 Maple

SIMMONS WM D (Emma), propr Eagle Theatre, h 201 Elm—
phones Bell 146 N S 3519 (see back fly B)

Simpson Abe, furn mkr, h 412 Park

Simpson Chas S (Ada), furn mkr, h 412 Park

Simpson Edgar W (Mina), furn mkr, h 416 Park

Sinclair L Carson (Isla M), pres Myrtle Desk Co, h 411 w High

Singer Sewing Machine Co, 111 e Commerce, J M Matthews slsmn

Sink Ernest, mill oper, h 108 Venable

Sink Orville J (Cora), furn mkr, h 412 Tate

Sink Wilson L B (Mary), mchst, h 108 Venable

Skalchunes Geo (Chakales & Skalchunes)

Skiff Roy (Minnie), (J A Kelly & Co), and five and ten cent store, 204 n
Main, h same

Slack Fannie Mrs, boarding, 113 Dalton, h same

Slack Hugh (Martha), furn mkr, h 301 Ward

Slack Idyl Miss, h 113 Dalton

Slack Jas F (Fannie), carp, h 113 Dalton

Slack Rowena Miss, h 113 Dalton

Sledge Leona B Miss, h 207 Barker

*Sledge Mary L, h 803 e Broad

Sledge Thos, cabt mkr, h 207 Barker

Sloop Jas A (Ludema), wood carver, h 335 w Russell

Small Annie Miss, h 220 Mangum

*Smiles — —, lab, h 608 e Washington

Smith — —, clk Sou Express, bds 201 e Washington

Smith A Mack (Keller), mill oper, h 300 Chestnut

Smith Anderson (Annie), mchst, h 509 English

Smith Andrew P (Martha), furn mkr, h 119 Elm

Smith Chas F (Alma), wks, h 207 Smith

Smith Chas H (Addie), furn mkr, h 118 Tate

Smith Clarence A (Belle W), trav slsmn, h 506 w Broad

Smith Clarence D (Anna L), supt, h 204 e Green

Smith Clarindon, driver, h 119 Elm

Smith D F (Mary), furn mkr, h Stanton nr Ward

Smith D Waring, student, h 506 w Broad

Smith E F, bkkpr High Point Pants Co

Smith Early, furn mkr, bds 114 Shelton

Smith Edwd (Minerva), boarding, 605 e Green, h same

Smith Elizabeth Miss, h 105 w Russell

*Smith Ella, cook, 806 Broad

Smith Ervin, furn mkr, h s Main extd

- Smith Eva Miss, h s Main extd
*Smith Frank (Maggie), barber, h 711 e Broad
Smith Frank, mill oper, h 509 English
Smith Geo (Cora), packer, h 417 Snow
Smith Geo T (Claudia), furn mkr, bds 305 Morris
Smith Hattie Miss, h s Main extd
Smith Irvin, furn mkr, h 607 Willow Brook
Smith Jas (Nannie), car repr, h 114 Ward
Smith Jas, furn mkr, h 710 w Green
Smith Jas T, mchst, h 107 Tate
Smith Jno (Etta), glasswkr, h 321 w Russell
Smith Jno T, furn mkr, h 607 Willow Brook
Smith Jos, mill wkr, bds 211 White Oak
Smith Kenney M, driver Sou Express Co, h 119 Elm
Smith L Baxter, bkkpr High Point Casket Co, h 607 Willow Brook
*Smith Letitia, h 204 Wise
Smith Lillian Miss, h s Main extd
Smith Lindsay, mill oper, h 119 Elm
Smith Luther T, livery, 110 Willow Brook, bds n Main
Smith Miriam, wid Wm, h 121 e Green
Smith O Delk, student, h 203 e Green
Smith Oscar L, clk T J Steed, h 111 Taylor
Smith Peter J (Ida), furn mkr, h 605 e Green
Smith Rhoda Miss, h 509 English
Smith Robt L (Laura A), woodwkr, h 111 Taylor
Smith Russell (Maud), furn mkr, h 216 White Oak
Smith S E, real estate, 110 w Washington
Smith S N, driver Geo T Shelton, bds 113 Dalton
Smith T Vann (Lou), carp, h 509 English
Smith Thos (Betty), furn mkr, h 211 White Oak
Smith Thos E (Dora), furn mkr, h 604 Hamilton
Smith Vallie Miss, stengr Lyon Furniture Agency, h 423 s Main
Smith Venetia Miss, milliner, h 112 Steele
Smith Wallie F (Mary J), furn mkr, h s Main extd
Smith Walter L (Matilda), furn mkr, h 614 English
Smith Ward A (Etta), furn mkr, h s Main extd
Smith Willard, foreman High Point Furn Co
Smith Wm, mill oper, h 509 English
*Smith Wm (Ida), lab, h 216 Cherry
Smith Wm C Rev (Effie J), h 415 Mangum av
*Smith Wm (Missie), lab, h 111 Spring
Smith Wm H (Alice), furn mkr, h 710 w Green
Smith Wm J (Melissa C), furn mkr, h 107 Tate
Smith Wm L (Jessie), electrn, h 107 Pine
Smith Wm P (Adnet), contr, 105 w Russell, h same
Smith Wm R (Willie M), barber, h 403 Mangum av
*Smith Wm S (Elizabeth), (Smith & Moore), h 504 e Washington
Smith Winnie Miss, h s Main extd
Smith Zach S (Bertha), mchst, h 600 e Russell
*Smith & Moore (W S Smith, D N Moore), barbers, 120 s Main

Yellow Pine
White Pine
Hardwoods

LUMBER WOODWARD & SON

Ninth and Arch Streets

See bet. pgs. 188-189 **SASH, BLINDS, DOORS RICHMOND - VIRGINIA**

HIGH POINT N C 1913 [CITY DIRECTORY

185

Smitherman Vernie Miss, h 205 Cedar

*Smoot Anna, h 209 Grimes al

*Smoot Myrtie, laundress, h 209 Grimes al

Snider Asa P (Jettie), furn mkr, h Mechanicsville

Snider Jas, carp, h Mechanicsville

Snider Thos (Maggie), h 228 Cedar

SNOW ERNEST A (Alice N), v-pres Giant Furn Co, N C Wheel Co
and sec-treas Snow Lbr Co, h 210 s Main

SNOW LUMBER CO, Commerce cor Hamilton; R F Dalton pres, E
A Snow sec-treas—Sou Bell phone 7

Snow Rodney E, wks C T Farley, h 210 s Main

SNOW WM E (Lillian), with Snow Lbr Co, h 214 s Main

Snyder Arthur (Bessie), driver, h 1016 s Main

Snyder Wm W (Mattie), glazier, h 409 e Green

South Main Street Graded School, Main cor Green

South Main Street M E Church (South), Main cor Mallory

South Side Hose Co No 2, 214 e Commerce

Southard Jas W (Annie), fireman, h 601 Grimes

SOUTHERN BELL TELEPHONE & TELEGRAPH CO, 112 Col-
lege, Chas T Ingram—phone 9000

Southern Buggy & Harness Co, 202 n Main; L E Ritchie pres, E L
Ketchie v-pres, R T Ritchie genl mngr

Southern Car Co, w Broad nr city limits; R W Morrison pres, A Cook
v-pres-treas, J L Morrison sec

SOUTHERN CHAIR CO, e Russel and Ashboro R R, S L Davis sec-
treas and mngr

SOUTHERN EXPRESS CO, 127 w High, Wm M Busby agt

Southern Furniture Journal, 208-212 Bank of Commerce Bldg, H W
Kronheimer editor and mngr

Southern Jas M (Amanda), (Brown Southern Grocery Co), h 703 Ham-
ilton

Southern Live Stock Insurance Co, 201 n Main, A F Eshelman mngr

Southern Machine Works, 208 e Commerce, H L Freeman propr

Southern Mirror Works, mnfrs, e Russell cor Ashboro R R, Frank Wins-
eskil propr

Southern Novelty Works, Inc, Tate nr Ashboro R R; A S Caldwell Jr
pres, Dr W J McAnally v-pres, C L Jones sec-treas

Southern Power Co, Southern av nr Sou Ry, D M Edwards mngr

Southern Railway Co Passngr Depot, Main cor High, Wm T Saunders
ticket agt

Southern Railway Frt Depot, w Broad nr Main, S O Schaub agt

Southern Veneer & Panel Co, mnfrs, 115 Manning, J W Clinard pres,
R R Ragan v-pres, W G Mungan sec-treas

Sowers Adam J (Lillian), wood wkr, h 805 w Green

Soyars Robt C (Josephine), in's, h 415 Thurston

Spain Jas H Rev (Fannie), h 805 s Main

Spain Julius F (Bessie), mill opr, h 805 s Main

Spain Mary A F, wid Wm M, h 805 s Main

Spain Robt H, mill opr, h 805 s Main

Sparks Jos R (Novelia), glass wkr, h 1104 e Green

Upholstering
Of All Kinds
Neatly Done

FURNITURE

Everything in
Furnishings
For The House

PEOPLES HOUSE FURNISHING COMPANY

186

HIGH POINT N C [1913] CITY DIRECTORY

- Spauch Arthur (Kate), lab, h 922 De Allen
 Speas Blanche Miss, h 103 Shelton
 Spencer Chas, furn mkr, h 305 Cable
 Spencer D E, slsmn High Point Hdw Co, h 109 Maple
 Spencr E E, v-pres High Point Hdw Co, h Macadam Rd
 Spencer Elmer, hardware, h 109 Maple
 Spencer Ernest (Tina), mill opr, h 1106 e Green
 Spencer Jno (Lillie), plmbr, h128 Tate
 Spencer Jno (Mary), bricklyr, h 305 Cable
 Spencr Jno B (Emma), slsmn High Point Hdw Co, h 109 Maple
 Spencer Jno T, lumber buyer, bds 105 w Commerce
 Spencer Lee R, clk Z M Silman, h Cloverdale N C
 *Spencer Mary, laundress, h 124 Washington la
 *Spencer Osion, h 211 Loftin
 Spencer Thos, mchst, bds 600 s Main
 Spencer Wiley, furn mkr, bds 1020 s Main
 Spencer Wm N, driver, bds 1020 s Main
 Spoolman Jno H (Sudie S), veneer grader, h 113 Randolph
 *Springfield Fannie, h 204 North
 Sprinkle Wm B (Gertrude), furn mkr, h 430 Park
 Squires Jno E (Lena), foreman, h 110 Ashe
 Stacy A Cicero (Sallie), lab, h 715 Park
 Stacy Carrie Miss, h 715 Park
 Stacy Ernest, h 715 Park
 Stacy Jesse, furn mkr, h 715 Park
 Stacy Lillie Miss, h 715 Park
 Stag Pressing Club (E L Cook & A R Hiatt), basement Bank of Commerce Bldg
 Staley Albert P (Kate), eye, ear and nose specialist, rms 223 Steele
 Staley Arlie C (Annie), jeweler, h 211 Burns
 Staley C B (Edith), furn mkr, h Mechanicsville
 Staley Carl, furn mkr, h 410 Tomlinson
 Staley Chas C (Minnie), mch oper, h 201 Tomlinson
STALEY D FRANCIS (Lola), jeweler 106 n Main—phone N S 156, bds 405 e Washington—phone N S 4138 (see p 8)
 Staley David F, mch oper, h 805 Park
 Staley Geo A (Ellen), mch oper, h 805 Park
 Staley J Wm (Julia), furn mkr, h 407 w Green
 Staley Julius A (Mattie), furn mkr, h 216 w Russell
 Staley Lewis T, lab, h 805 Park
 Staley Maidie Miss, h 407 w Green
 Staley Mary G, wid J, h 500 w Green
 Staley Miller (Jennie), h 410 Tomlinson
 Stallings L Cape (Etta), blksmith, h 800 e Commerce
STAMEY PRINTING HOUSE (W L Stamey), 104-106 w Broad—N S phone 275 (see back fly B)
 Stamey Thos, furn mkr, bds 605 e Green
STAMEY WM L (Mamie), (Stamey Printing House), and editor and publisher The Review, The Tomahawk and pres Leonard, Beavans, Stamey Co, h 213 e Washington—N S phone 403

STANDARD MIRROR CO (Inc), 319 Mangum av; Frank McKnight pres, O J Vilsack treas, J H Brilas sec, M R Lynch mgr—N S phone 248

Standard Oil Co, 113 Manning, W S Chapple agt

Stanley Abbie Miss, bds 107 Willis

Stanley Lloyd H (Lena), glass wkr, h 109 Willis

Stanley Rosa Miss, h 602 e Green

Stanley Wm I (Victoria), furn mkr, h 602 e Green

Stanton Clara M Miss, h 212 e Green

STANTON DAVID A (Susan), city physician, office 108½ n Main, h 212 e Green—phone N S 5

Stanton David L, student, h 212 e Green

Stanton Thos M, student, h 212 e Green

Star Meat Market (McIntire & Son), meats, 144 s Main

Stanton Walter (Maggie), lab, h 511 Mangum av

Stedman Robt H (Edna), condr Sou Ry, h 406 English

Steed Earl B, colr Commercial National Bank, h 207 Willow Brook

STEED THOS J (Martha C), grocer 117 e Commerce—N S phone 143, h 316 w Russell

Steele Delie Miss, h 123 Tate

STEELE EDWIN D (Mary L), atty at law Sapp Bldg, 117½ n Main—N S phone 36, h 301 e Washington—N S phone 18

*Steele Henrietta, h 615½ e Washington

*Steele Jos (Hattie), lab, h 617½ e Washington

Steele Jos H (Minnie), weaver, h 102 Tate

Steele Lela (Nannie), furn mkr, h 710 e Green

STEELE ROBT L, pres Pickett Cotton Mills, Inc, h Rockingham N C

*Steele Saml (Eugenia), h 615½ e Washington

Steele Wm T (Lillian), foreman, h 123 Tate

Steeleman Geo (Annie), carp, h 208 Tomlinson

Steen Geo (Nannie), mattress mkr, h w Davis nr Main

Stevens Jno (Florence), furn mkr, h 618 Richardson

*Stevenson Andrew, lab, h 218 Fairview

Stevenson Edwd (Ella), woodwkr, h 402 e Green

Stevenson Edwin (Cora), mil lwkr, h 212 Church

Stevenson Jas M (Mary), gro, Mechanicsville, h same

*Stevenson Saml (Alice), lab, h 218 Fairview

Steward Elsie Miss, h 615 Willow Brook

Steward Essie Miss, h 615 Willow Brook

Steward Flossie Miss, h 615 Willow Brook

Steward Moses (Rebecca), furn mkr, h 510 Smith

Steward Solomon M (Mary J), furn mkr, h 615 Willow Brook

Stewart Coy (Carrie), lab, h 209 Centennial

Stewart Floyd, glass wkr, bds 411 e Russell

Stewart Geo (Nora), furn mkr, h 205 Tate

*Stewart Jno (Cora), lab, h 115 Fairview

*Stewart Lee (Lizzie), porter Sou Express Co, h 205 Cherry

Stinson Edwd (Elma), furn mkr, h 1020 English

*Stokes Ruth, cook, 420 w Broad

Stone Claudia Miss, cashr, h 401 n Main

- Stone Ellis, woodwkr, bds 417 Taylor
 Stone Gideon Y (Missouri F), police, h 417 Taylor
 Stone Jno M, furn mkr, h 434 Mangum av
 Stone Lillian Miss, h Mechanicsville
 Stone Orville, furn mkr, h 517 Grimes
 Stone Oscar, mch oper, h 113 Randolph
 Stone Richd T (Gillie), furn mkr, h Mechanicsville
 Stone Robt, woodwkr, h 113 Randolph
 Stone Rufus, wks Welch Furn Co, bds 211 Mangum
 Stone Sidney A (Melissa), furn mkr, h 517 Grimes
 Stone W Robt (Dora), wks Tomlinson Chair Co, h 211 Mangum
 Stone Wm A (Lucretia), furn mkr, h 434 Mangum av
 Stoner Estelle L, wid Jas, h 610 Willow Brook
 Stoner Frontis, glasswkr, h 610 Willow Brook
 Stoner Geo W (Ida), carp, h Mechanicsville
 Stoner Theo W (Martha N), clk High Point Gro Co, h 331 w Russell
 Stout Alice M, wid Calvin J, h 421 Mangum av
 Stout B Frank (Elma), furn mkr, h 419 Tomlinson
 Stout Bernice, mch oper, h 421 Mangum av
 Stout Carrie Miss, h 107 w Commerce
 Stout Carson, uphr, h 421 Mangum av
 Stout Clifford, furn mkr, h 322 Hobson
 Stout Colbert, uphr, h 421 Mangum av
 Stout Effie Miss, h 107 w Commerce
 Stout Fertie, h 428 Centennial av
 Stout Flossie Miss, h 107 w Commerce
 Stout Ivan, trav slsmn, h 107 w Commerce
 Stout M Dock (Dora), mngr Stout Produce Co, h 428 Centennial av
 Stout Produce Co, whol produce and feed, 302-304 w Broad, Lexington
 Grocery Co proprs
 Stout Sarah S, wid Harmon, boarding, 107 w Commerce, h same
 Stout Silas C (Jane), furn mkr, h 412 Tomlinson
 Stout Stanley (Ada), woodwkr, h 618 Willow Brook
 Stowe Henry R (Flossie), automobile, rms 214 College
 *Stowe Jack (Mary J), lab, h 209½ Taylor
 *Stowe Reed, lab, h 209½ Taylor
 Strayhorn Edwd (Mattie), furn mkr, h 507 Smith
 Strayhorn Jos L (Minnie), foreman, h 409 Rankin
 Strayhorn Lacy B, mill oper, h 209 w Green
 Strayhorn Mary, wid Jas, h 422 Park
 Strayhorn Nannie B Miss, h 422 Park
 Strayhorn Robt S (Clara E), mch oper, h 209 w Green
 Strickland Allie G Miss, tchr, h 200 e Russell
 Strickland Elva V Miss, tchr, h 200 e Russell
 *Strickland Lillian, dom, h 309 Tate
 *Strickland Minnie, dom, h 309 Tate
STRICKLAND RICHD B (Elizabeth J), insurance Bank of Com-
 merce Bldg, h 200 e Russell—N S phone 457
 *Strickland Wakes, lab, h 309 Tate
 Strickland Wilbur B, student, h 200 e Russell

Established 1865



W. MINOR WOODWARD
STEWART M. WOODWARD

Woodward & Son

Lumber

Walnut
Cherry
Chestnut
Birch
Plain Oak
Quartered Oak
Sycamore
Hickory
Poplar
Maple
Ash
Cedar
Cypress
Cottonwood
Mahogany
White Pine

Yellow Pine
White Pine
Hardwoods

Rough and Dressed
High-Grade Michigan Rock Maple
❖ ❖ Flooring a Specialty ❖ ❖

Siding
Ceiling
Flooring
Partition
Casing
Mouldings
Bed Slats
Carriage and
Wagon
Lumber
Laths
Shingles
Cedar Posts
Sash
Doors and
Blinds



LUMBER CUT TO ORDER

General Offices: 320 S. 9th St., Richmond, Virginia

Yards, No. 1 to No. 6:

River, Arch, Bragg, Seventh, Eighth and Ninth and Tenth Streets, Madison Ward.

Yards, No. 7 to No. 10:

Decatur, Stockton, Everett, Maury, Third, Fourth and Fifth Streets, Washington Ward.

WAREHOUSE WITH 7,500,000 FEET CAPACITY

Yards and Buildings Covering Ten Acres

HIGH-GRADE WORK A SPECIALTY

Montague Mfg. Co.



SASH, BLINDS, DOORS, DRESSED LUMBER

Window Sash
Store Sash
Hot-Bed Sash
Sash Weights
Sash Cords
Outside Blinds
Inside Blinds
Outside Shutters
Panel Doors
Sash Doors
Front Doors
Store Doors
Brackets
Scroll Work

Mouldings, Stairwork

Mantels

Interior Hardwood Finish of all Kinds

Circle Moulding
Straight Moulding
Hand Rail
Newel Posts
Turned Balusters
Porch Columns
Sawed Balusters
Base Board
Architraves
Window Frames
Door Frames
Window Glass
Builders'
Hardware

Corner Ninth and Arch Streets, RICHMOND, VIRGINIA

WRITE FOR PRICES

Home Banking Co.

Wants Your Business 4 Per Cent Interest Paid on Savings

HIGH POINT N C [1913] CITY DIRECTORY

189

*Strickland Wm (Frances), lab, h 309 Tate
*Strickland Wm (Maude), lab, 602 e Commerce
Strider Matthew (Jennie), h 411 Snow
Stroud Meredith K (Sallie), mch oper, h 523 Hamilton
Stroud Moody D (Essie), uplhr, h 417 Park
Stroud Shelton M (Delia), watchman, h 723 Hamilton
Stroud Wm D (A Jennie), mch oper, h 725 Hamilton
*Sturges Arthur (Lavinia), lab, h 109 Fairview
Stuttler Ray H (Maude), glass wkr, h w Davis nr Main
Suggs Edwd, furn mkr, bds 412 Park
Suits Maggie J Miss, dressmkr, 115 Ray, h same
Suits Mary Miss, clk, h 115 Ray
Sullivan Giles F (Mae), propr Dixie Milling Co, h 115 Lindsay
*Sullivan Julius, lab, h 120 Washington la
Summey Thurman (Carrie), barber, h 509 English
Sutherland Rosa Miss, h 203 Thurston
Suttenfield Estelle Miss, stengr Roberson & Barnhart, h 308 Howell
Suttenfield Fletcher R, h 308 Howell
Suttenfield Jas E, furn mkr, h 308 Howell
Suttenfield Jno D, justice of peace, 107½ n Main, h 308 Howell
Swaim Cay Miss, mill wkr, h Mechanicsville
Swaim Shube W (Cornelia), fireman, h 314 Mangum av
Swain Cicero C (Florence), grocer (whol), h 302 Johnson
SWAYNE A E, v-pres Hackney & Moale Co and sec-treas Piedmont
Directory Co, res Asheville N C
Sweeney Jas, h 611 Park
Swicegood Mary, wid Danl, h 411 Tomlinson
Swink Joel L (Swink & Co), h 507 English
Swink Jos S, gro, h 507 English
Swink S Ross (Mary M), (Swink & Co), h 507 English
Swink Wm T (Ida), furn mkr, h 315 Chestnut
Swink & Co (S R and J L Swink), gros, 409 English
Switzer Wm, propr The Dixie Department Store, h 132 s Main

T

*Talbott Fannie, dom, h 309 Taylor
Talley Robt, clnr Home Pressing Club, rms 206 n Main
TATE ALBERT E (Bessie V), v-pres Hill Veneer Co, sec-treas Tate
Furn Co, h 718 w Broad
Tate Fred N (Estelle), mayor of High Point and pres-treas Continental Furn Co, h 305 Hamilton
Tate Furniture Co, 311 e Green; J H Tate pres, A E Tate sec-treas
Tate Jno H (Harriet), pres Tate Furn Co, h 324 n Main
Tate Katharyn Miss, h 305 Hamilton
Tate Mabel A Miss, h 305 Hamilton
Tate Mary A, wid Edwd, h 307 Hamilton
Tate May A Miss, h 718 w Broad
*Taylor Clark, driver 106 Virginia av
Taylor Geo L (Margaret), fireman, h 309 Ward

WRIGHTENBERY-MORRISON CO., Inc.

Dealers in Dry Goods, Clothing, Notions, Shoes and Hats.

109 N. Main.

High Point, N.C.

- Taylor Howard, trav slsmn, h 806 Broad
 Taylor I Erving Miss, 806 Broad
 Taylor Jas F (Gertrude), clk S F Brown & Co, h 801 s Main
 Taylor Jemima Miss, h 408 King
 *Taylor Jno, h 109 Eccles
 Taylor Jno D, h 806 Broad
 Taylor Minnie Mrs, h 114 Centennial av
 *Taylor Walter (Bertha), driver, h 104 Church
 *Taylor Wm (Emeline), lab, h 705 e Broad
 Taylor Wm T (Ava N), clk Columbia Furn Co, h 205 Lindsay
 Teachey Clara M, wid Danl S, h 1213 e Green
 Teague Alma Mrs, clk Roy Skiff
 Teague Ethel Miss, mill wkr, h Mechanicsville
 Teague Homer, clk, h 710 n Main
 Teague Hunter, h 710 n Main
 Teague I A, harness mkr Sou Buggy & Harness Co
 Teague J Edwd (Della), painter, h 120 Tate
 Teague Jas N (Nancy E), foreman, h 632 w Green
 Teague Jessie Miss, mill wkr, h Mechanicsville
 Teague Jos C (Bettie), h Mechanicsville
 Teague Lee (Tave), loom fxr, h 408 Smith
 Teague Lester, mill opr, h 710 n Main
TEAGUE MONROE M, propr High Point Moulding Works, h
 Thomasville, N C
 Teague Moses F (Viola), fireman Sou Ry, h 202 Howell
 Teague Myrtle Miss, mill wkr, h Mechanicsville
 Teague W Carson (Martha), uphr, h 123½ n Main
 Teague Wm K (Emma V), miller Barker Roller Mills, h 710 n Main
 *Terry Jas (Julia), lab, h 106 Hill Top av
 Terry Randall B (Nan), sec-mngr Dalton Furn Co, h 300 s Main
TESH J FRED (Ruth J), optometrist Harris Bldg, h 602 Willow-
 brook—N S phone 675 (see p 12)
 Tesh Ruby Miss, h 602 Willow Brook
 *Thomas Chas (Chassie), lab, h 302 Taylor
 *Thomas Jesse (Mary), driver, h 618 Mangum av
 Thomas Jno, furn mkr, bds 213 w Russell
 Thomas Minnie, wid W F, h 123½ n Main
 Thomas Perlay H (Margaret), draftsman, h 205 Richardson
 *Thomas Robt (Nora), lab, h 214 Hobson
 Thomas Saml (Flora), lab, h Mechanicsville
 Thomas Saml (Maggie), painter, h Mechanicsville
 Thomas Troy, painter, bds 205 Tomlinson
THOMAS WALTER B, v-pres Union Furn Co
 Thomas Wm (Flora), porter, h 628 e Washington
 Thomas Wm H (Mary J), weaver, h 103 Ward
 Thomas Wm M (Abbie), carver, h 106 Boulevard
 Thompson Adam T (Mary), furn mkr, h 424 Park
 Thompson Bertha E, wid Chas S, boarding 105 w Commerce, h same
 Thompson Hinton, knitter, bds 509 English
 Thompson Wm C (Sallie), trav slsmn, h 222 Willow Brook

INSURANCE

Life, Employer's Liability and Casualty.

John M. Harrell

☞ Phones: Bell 111, N. S. 514 ☞

HIGH POINT N C [1913] CITY DIRECTORY

191

- Thornbery Arthur D (Alice), furn mkr, h 118 Willie
Thurston Eva Miss, h 206 Church
Tigg Jas, glasswkr, h 413 Park
Tigg Jno W (Mary), h 413 Park
Tilley Jno, furn mkr, bds 509 Mangum av
*Tillman Fred, lab 502 Broad
Tise Sarah, wid Preston, h 105 Ward
*Tison G T, lab, h 635 e Washington
TOMAHAWK (The), newspaper, 104-106 w Broad, Wm L Stamey
editor and publ'r (see back fly B)
Tomlinson Allen U, trav slsmn, h 207 English
Tomlinson Anna F, wid Allen J, h 207 English
Tomlinson Chair Mnf'g Co, 217-233 w High; S F Tomlinson pres, C F
Tomlinson sec-treas, S H Tomlinson genl mngr
Tomlinson Chas F, sec-treas Tomlinson Chair Mnf'g Co, h 207 English
Tomlinson Edith Miss, stengr, bds 217 Best
Tomlinson F Cicero (Claude), foreman, h 208 Howell
Tomlinson Jas B (Lee A), fireman, h 620 Willow Brook
Tomlinson Jos W, clk Carolina Loan & Realty Co and Sou Live Stock
Ins Co, bds 115 Taylor
Tomlinson S Finley, pres Tomlinson Chair Mnf'g Co, h Charlotte N C
Tomlinson S Halstead (Ethel), genl mngr Tomlinson Chair Mnf'g Co
and pres Globe Parlor Furn Co, h 700 n Main
Tomlinson V Hazel Miss, h 620 Willow Brook
Tomlinson Vanna L Miss, h 620 Willow Brook
Tomlinson W Jos, cashr, h 620 Willow Brook
Toms Lester, clk, h 203 Richardson
Toms Lewis (Mary), cabt mkr, h 203 Richardson
*Toomer Fred, lab, h 117 Baptist
*Torrence Porter (Minnie), lab, h 111 Baptist
Totten Thos H (Lucy), woodwkr, h 300 w Green
Townsend W H Rev (Laura), sec-treas North State Telephone Co, h
131 Steele
Trodden Andrew P (Martha), propr Trogden Machine Works, h 408
Willow Brook
Trogden Gerthie Miss, bds 107 w Commerce
Trogden Machine Works, machinists 108 Hamilton, A P Trogden
propr
Trogden Lillie J Miss, h 408 Willow Brook
Trogden Merta Miss, bds 107 w Commerce
Trott Robt L, clk The Elwood Hotel, h same
Trotter Wm (Nellie), furn mkr, h 110 Tate
Troutman Jno (Samantha), chair mkr, h 121 w High
Tsumas Alex, cook New York Cafe, rms 110 n Main
Tucker Charity, wid S, h 108 Willis
Tucker Edwd, driver, h 108 Willis
Tucker Geo, glasswkr, h 108 Willis
Tucker Martin A (Jennie), furn mkr, h 405 e Russell
TUCKER SAM'L E (Myrtle W), sec-treas Giant Furn Co, h 321
Hamilton

TUCKER WM M (Elizabeth M), drug clk Matton Drug Co, h 204

English

Tulloc Lillie Miss, knitter, bds 600 English

Tulloc Martha, wid Wm, bds 600 English

Turner —, lab, h Liberty extd

Turner Addie Miss, h Liberty extd

Turner Clara, wid Jas, h 218 s Main

Turner Edwd E (Edith), trav slsmn, rms 204 w Broad

Turner Eugene D (Maggie), carp, h 121 Snow

Turner Harvey R (Juanita), weaver, h 220 White Oak

*Turner Jas (Susie), driver, h 211 Normal

Turner Jas A (Fannie), phys, h 318 s Main

Turner Lizzie Miss, knitter, bds 108 Centennial av

*Turner Maggie, laundress, h 107 Eccles

Turner Maude Miss, knitter, bds 108 Centennial av

Turner Ressie Miss, h Liberty extd

*Turner Rosa, cook 718 w Broad

*Turner Wm (Eva), driver, h 634 e Washington

*Turner Wm (Lou), lab, h 210 East

Turner Wm M (Addie E), carp, h 419 Park

*Turvelon Wilford, tchr, h 113 Fairview

*Tussey Jos, lab, h 210 East

Tussey Jos A (Elizabeth), mchst, h 109 Ray

Tuttle Bessie Miss, h 112 Tate

Tuttle Chas, mill opr, h 112 Tate

Tuttle Chas C (Ellen), lab, h 805 Willow Brook

Tuttle D Franklin, mch opr, h 425 Willow Brook

Tuttle Henry, lab, h 805 Willow Brook

Tuttle J Wm (Ezra), (Tuttle & Ingram), h 307 Grimes

Tuttle Jno H (Frances J), furn mkr, h 112 Tate

Tuttle Jonah, furn mkr, h 112 Tate

Tuttle Jos P, furn mkr, h 112 Tate

Tuttle Thos M (Amanda), mch opr, h 425 Willow Brook

Tuttle & Ingram (J W Tuttle, A Ingram), proprs High Point Repair Shop

Tyree Wm C Rev (Nonie C), pastor First Baptist Church, h Lindsay cor Jones

Tysinger Adaline Miss, h 113 Tate

Tysinger Chas, lab, h 305 Chestnut

Tysinger Cleta Miss, mill opr, h 305 Chestnut

Tysinger Wm (Alice), driver, h 305 Chestnut

Tysinger Wm R (Belle), driver Standard Oil Co, h 201 Tate

*Tyson Thos, lab, h 317 Taylor

U

Underwood Lewis C (Ethel), lumber inspr, h 1010 s Main

Underwood Wm C (Emma), carp, h 408 Wise

Underwood Wm L, lumber inspr, h 1010 s Main

Union Brokerage Co, 308 e Commerce, R H Shaw Jr mngr

MAPLE FLOORING WOODWARD & SON

HARDWOOD LUMBER OF ALL KINDS

9th and Arch Sts., **Richmond, Va.**

See Adv. Opposite Page 188

HIGH POINT N C [1913] CITY DIRECTORY

193

UNION FURNITURE CO, 301 Mallory; C C Walker pres, W B Thomas v-pres, A Sherrod sec-treas
United Mills Co, mnfrs agts 104 College; F H Ford pres, C B Vestal sec-treas
UNITED STATES POST OFFICE, s Main cor Commerce; W P Ragan postmstr, C J Clapp asst
United States Post Office, Mechanicsville Sta, C B Welch clk
United States Post Office Station A, 908 s Main, Z M Silman supt
Utley LeRoy, photogr High Point Studio, bds 402 Broad

V

Vail Maggie Mrs, h 519 w Green
Vail Minnie P Mrs, h 110 Vail
Vail Robt E, brakeman, h 110 Vail
Valentine Grover C (Virgie), car mkr, h 423 Taylor
Valentine Jas, mill opr, h 419 Taylor
Valentine Jos W (Julia), woodwkr, h 419 Taylor
Valentine Lizzie Miss, h 419 Taylor
Valentine Thos E (Laura), mill opr, h 726 w Green
Van Cannon Annie, wid Lonnie, h 713 Hamilton
Van Cannon Arthur M (Orrie M), emp Thos B Austin, h 125 Ward
Van Cannon M Luther (Willie), weaver, h 708 Mangum av
Van Cannon Marshall, fireman, bds 708 Mangum av
Vanderberg Beulah Miss, h 111 Snow
Vanderberg Thos (Sarah), well digger, h 111 Snow
Varner Hattie, wid Edwd, h 709 Mangum av
Varner Vinie, wid Jesse, h 709 Mangum av
Vatz Jos (Anna), gro 724 s Main, h same
Vaughn Edgar M (Myrtle), furn mkr, h 616 English
Vaughn Harriet, wid Jno, h 323 Hamilton
Vaughn Jos E (Mollie), lab, h 506 Tate
Vaughn Olivia, wid Jas, h 710 e Green
Venable Robt W, gro Mechanicsville, h same
Vestal Claude B (Sadie E), sec-treas Union Mills Co, h 209 Johnson
Vestal Frank, chair mkr, h Mechanicsville
Vestal Jno H (Lula), gro 317 Mangum av, h 311 same
Vestal May Miss, mill wkr, h Mechanicsville
Vestal Rosa Miss, opr Sou Bell Tel & Tel Co, h Mechanicsville
Vestal Solomon D (Rebeccah), chair wkr, h Mechanicsville
Vestal Wm T (Emma L), gro 501 Willow Brook, h 503 same
Vick Alex C (Della), clk, h 306 Hamilton
Vick Cyrus, clk frt office Sou Ry, h Trinity
Vick Della Mrs, boarding, 306 Hamilton, h same
Vick Wm J (Nannie), furn mkr, h Thomasville rd nr Stanton
Vickrey Jas (Swanna), blksmith, h 1219 e Green
VILSACK O J, treas Standard Mirror Co (Inc), h Pittsburg Pa
Vun Cannon Chas (Martha), mill opr, h 823 w Green
Vun Cannon Cora Miss, h 823 w Green
Vun Cannon Wm A (Annie), electrn, h 827 w Green

Main Street

194

HIGH POINT N C [1913] CITY DIRECTORY

W

- WACHOVIA BANK & TRUST BUILDING**, 100 n Main
WACHOVIA BANK & TRUST CO, 100 nMain, F H Fries pres, J A Gray 1st v-pres, H F Shaffner 2d v-pres and treas, T S Morrison v-pres, J A Gray Jr sec and asst treas, W C Idol cashr (see stencils and page 7)
WACHOVIA BANK & TRUST CO INSURANCE DEPT, 100 n Main, B S Cummings mngr (see p 7)
 *Waddell Marion, laundress, h 107 Eccles
 Wade Annie, wid J E, inspr, bds 119 Elm
 Wade Jno A, rms 112 w Broad
 Wade Nora J Miss, nurse 514 Hamilton, h same
 Wagner Blanche Miss, h 200 Tomlinson
 Wagner Calvin A (Flora), carp, h 200 Tomlinson
 Wagner Julian E (Minnie), wood wkr, h 401 Grimes
 Wagner Ollie Miss, h 200 Tomlinson
 Wagner Walter (Hester), car repr, h 123 Ward
 Waldon Carl, furn mkr, h 124 Randolph
 Waldon Frank, furn mkr, h 124 Randolph
 Waldon Jno, furn mkr, h 124 Randolph
 Walford Jno W (Minnie), car mkr, h 211 Cox
WALKER CHAS C (Ella), pres Union Furniture Co, h 217 Lindsay
 Walker Fred'k, filing clk Furn Coml Agcy, h 503 King
 Walker Jas, ship clk, h 503 King
 Walker Jno W (Maggie), trav slsmn, h 503 King
 Walker Jno W Jr, cigars Elwood Hotel Lobby, h 503 King
 Walker Margueritte, stengr Furn Coml Agcy, h 503 King
 Walker Robt H (Blanche), accountant Pittsburg Plate Glass Co, h 311 Rankin
 Walker Wm (Minnie E), lab, h 1102 e Green
 Wall A Eugene (Daisy), foreman, h 634 Willow Brook
 Wall Cornelia Miss, h 215 Tate
 Wall Ernest S, bkkpr Coml Natl Bank, h 400 w Broad
 Wall Fannie, wid Jno E, h 215 Tate
 Wall Fonga O, furn mkr, h 215 Tate
 Wall Geo, furn mkr, h 215 Tate
 *Wall Green, lab, h 108 Baptist
 *Wall Jas, lab, h 108 Baptist
 Wall Peter M (Nellie), h 701 Mangum av
WALL S FRANK (Cornie), sec-treas High Point Hdw Co, h 209 Lindsay
 Wall Wm, furn mkr, h 215 Tate
 Wall Wm, glass wkr, bds 105 w Commerce
 *Wallace Jas (Mary), lab, h 115 Eccles
 Walls Geo V, carp, bds 113 Dalton
 Walls Grover, iron wkr, bds 827 w Green
 Walls Jno, carp, h 113 Dalton
 *Walls Jos D, gro 620 e Washington

Our patrons are assured every courtesy consistent with Sound Banking

BANK OF COMMERCE

OF HIGH POINT, N. C.

❖ 4 Per Cent. Interest Paid on Savings Deposits. ❖

HIGH POINT N C 11913 [CITY DIRECTORY

195

- Walls Marvin (Maude), wood wkr, h 421 Taylor
Walls Percy (Emma), cabt mkr, h 819 w Green
Walls Saml F (Mary), cabt mkr, h 820 w Green
Walter May Miss, h 812 s Main
Walters Floyd (Parie L), furn mkr, h 710 Smith
Walters Lodovsky Mrs, h 710 Smith
Walters May Mrs, h 114 Tate
Walters Thelma Miss, h 307 Willow Brook
Ward Chas R (Mary), cabt mkr, h 701 Hamilton
Ward Claude, tel opr, bds 518 Hamilton
Ward Emma Miss, h 400 n Main
Ward Herbert R (Lizzie), supt, h Stanton cor Thomasville rd
Ward J Philip (Mary), mill opr, h 414 Taylor
Ward Jno R (Lou), furn mkr, h 225 Campbell
Ward Jno R (Ella), mnfrs tables, Kennedy cor Campbell, h 225 Campbell
Ward Leonard, mill opr, bds 211 s Main
Ward Lona Miss, knitter, h 225 Campbell
Ward Newton (Ethel), mch opr, h 213 Willow Brook
Ward Wm L (Mary R), farmer, h Thomasville rd nr Stanton
Wardell Jno B (Annie), mill opr, h 611 English
Warner David E (Etta), foreman, h 208 w Russell
Warner Janie V Miss, h 212 Willow Brook
Warner Lloyd H, finisher, h 212 Willow Brook
Warner Ray, driver, bds 112 w Russell
Warner Z Frank (Ada C), finisher, h 212 Willow Brook
Warren —, clk, rms 108 Virginia av
Warren Mamie, wid Jos W, h 106 Lake
*Washburn Wm (Alice), lab, h 209 Loftin
Washington Street M E Church (South), 215 e Washington, Rev J H Barnhardt pastor
Watson Hugh L (Rosa), cabt mkr, h 309 e Washington
*Watson Paul P, tchr, h 507 e Broad
Watson Wade H (Ira D), bkkpr Rankin Coffin & Casket Co, h 811 w Green
Watts Ora D, clk, bds 105 w Commerce
Waugh Madie Miss, mill opr, h 311 Chestnut
Waugh Margaret, wid Franklin, h 311 Chestnut
Way Nannie Mrs, mill wkr, h 210 Smith
Weatherman Bruce, cabt mkr, bds 210 Tomlinson
Weavel Avery A, clk Amos Furn Co, rms Lindsay Bldg
Weaver Campbell, furn mkr, bds 616 English
Weaver Jos, rms The Elwood
Weaver Percy (Hattie), furn mkr, h 307 Park
Weaver Theo C (Mattie), furn mkr, h 117 Shelton
Webb Alta, wid T J, bds 131 e Broad
*Webb Ella, h 201 East
Webb J E, hardwood finisher, bds Payne House
*Webb Wm (Alberta), lab, h 201 East
Webber Florence Miss, h 812 Park

HIGH POINT HARDWARE CO.

Agents for SHERWIN-WILLIAMS PAINTS AND VARNISHES

Pages Leather Belting

Ames' Buggies and Congo Roofing

196

HIGH POINT N C [1913] CITY DIRECTORY

- Webber Jno L (Belle), drayman 812 Park, h same
Webber Willis, h 812 Park
Webster Baxter, furn mkr, bds 105 Ward
Webster Carl, furn mkr, bds 320 Rankin
Weedon Chas F (Emma), trav slsmn, h 317 Hamilton
Weisnar Arthur N (Clara), chair wkr, h Mechanicsville
Weisner Jno O (Bessie), pattern mkr, h 525 Hamilton
Welborn Callie Miss, h 148 Jordan
Welborn Carrie Miss, h 905 Mangum av
Welborn Carson (Jno C Welborn & Co), Mechanicsville
WELBORN CHAS S (Bettie), sec-treas Peoples House Furnishing Co, h 207 Best
Welborn Curtis (J C Welborn & Co), h Mechanicsville
WELBORN DAVID N (Nancy), mngr Peoples House Furnishing Co, h 304 Thurston
*Welborn Fannie, laundress, h 634 e Washington
Welborn Geo G (Augusta,) furn mkr, h 905 Mangum av
Welborn J L, h 217 Best
Welborn Jacob L (Jennie), slsmn Peoples House Furnishing Co, h Archdale N C
Welborn Jno C (Jno C Welborn & Co), h Mechanicsville
Welborn Jno C & Co (Jno C and Carson Welborn), soft drinks, Mechanicsville
Welborn Jno S (Cadia), plmbr, h 311 e Washington
WELBORN JNO S (Cadia L), mngr Welborn Supply Co, h 313 e Washington
Welborn Jno W (Mary), carp, h 148 Jordan
WELBORN JNO W (Mary), mngr piano dept Peoples House Furnishing Co, h 121 Thurston
Welborn Jos K (Bettie), soft drinks, 108 n Main, h 148 Jordan
Welborn Lee (Dora), furn mkr, h 209 Mangum
Welborn Mary Miss, h 307 Park
Welborn Mina Miss, dress mkr, rms 101 Morris
Welborn Robt L (Janie), lumber inspr, h 1014 s Main
*Welborn Roney (Martha), cook, h 411 e Broad
WELBORN SUPPLY CO, plumbers and electrical supplies, 140 s Main, J S Welborn mngr—N S phone 230 (see p 10)
*Welborn Thos (Ollie), lab, h 106 Hobson
Welborn Wm M (Delphine), drayman 720 Hamilton, h same
Welch A Larkin (Laura), carp, h Mechanicsville
Welch Allie Miss, h 406 n Main
Welch Chas B (Cora M). (Mechanicsville Supply Co), h Mechanicsville
Welch Cletus, printer, h 156 Jordan
Welch Delos, h 107 Pickett
Welch Dora Miss, h 110 Highland av
Welch Edgar H (Primrose), carp, h 210 Jordan
Welch Elizabeth Miss, h 406 n Main
Welch Ernest, painter, h 210 Jordan
Welch Furniture Co, mnfrs 108 Mallory, J W Harris mngr

Home Banking Co.

Wants Your Business 4 Per Cent Interest Paid on Savings

HIGH POINT N C [1913] CITY DIRECTORY

197

- Welch Henry G (Malinda), furn mkr, h 116 Randolph
Welch J C & Son (Jonathan C and Jonathan C Jr), livery, 129 Rankin
Welch J Eugene (Carrie L), job printer and garden seeds, 154 Jordan,
h 156 same
WELCH JASPER J (Elizabeth), pres Rankin Coffin & Casket Co, v-
pres Marsh Furn Co and 2d v-pres Pickett Cotton Mills, h 212 e
Washington
Welch Jonathan C (Mary F), (J C Welch & Son), h 406 n Main
Welch Jonathan C Jr (J C Welch & Son), h 406 n Main
Welch Marion C (Mary L), carp, h 210 Jordan
Welch Memorial M P Church, 801 Mangum av, Rev D R Williams,
pastor
Welch O Frank (Lena), furn mkr, h 214 Ray
Welch Orrie (Carrie), furn mkr, h 600 Smith
Welch R Christian (Julia), furn mkr, h 107 Pickett
Welch Ruth Miss, h 406 n Main
Welch Saml (Emma), furn mkr, h 606 Smith
WELCH WALTER P (Cora E), optometrist 121 n Main, h 119 Thur-
ston (see p 4)
Welch Wm H (Maude), police, h 312 Morris
Wells Aubrey, finisher, h 802 Hamilton
Wells Chas, finisher, h 802 Hamilton
*Wells Fannie, dom, h 604 s Main
*Wells Jno W Rev (Ada), pastor Morris M E Chapel, h 208 Hobson
Wells Sarah Miss, dressmkr, rms 204 e Washington
Wells Wm T, h 802 Hamilton
WEST END SUPPLY CO, grocers and mufrs Grandmother's Favor-
ite Remedy, 1218 English—phone 534, S E Willis propr
*West Henry (Lula), lab, h 106 West
WESTERN UNION TELEGRAPH CO, Elwood Hotel Lobby, J I
Benson mngr
Westmoreland Crawford T (Minnie,) supt, h 608 w Broad
WHEELER CYRUS L (Clara C), sec-genl mngr High Point Metal-
lic Bed Co, h 311 Lindsay
WHEELER R HOMER, v-pres-treas High Point Metallic Bed Co,
and real estate 200 Bank of Commerce Bldg, h 522 w Broad
Wheeler Robt A (Josephine), sec-treas High Point Casket Co, h 522
w Broad
WHEELER ROBT H, v-pres-treas High Point Metallic Bed Co and
real estate 200 Bank of Commerce Bldg, h 522 w Broad
White Ada Miss, h 518 Hamilton
White Allie M Miss, bkkpr, h 701 English
*White Andrew, plstr, h 608 e Washington
*White Arminta, h 110 Loftin
White Carlton, clk High Point Buggy Co, h 200 White Oak
White Chas F (Mary), ship clk High Point Buggy Co, h 200 White
Oak
*White Cicero (Retta), lab, h 603 King
White David (Hettie), furn mkr, h 304 King
White Edwd F (Mary A), mch opr, h 518 Hamilton

WRIGHTENBERY-MORRISON CO., Inc.

Dealers in Dry Goods, Clothing, Notions, Shoes and Hats.

109 N. Main.

High Point, N.C.

- White Ellen M Miss, h 309 Johnson
 White Franklin E, usher, h 722 Hamilton
 White Gail, clk, h 518 Hamilton
 White Henry A (Alice P), sec-treas High Point Buggy Co, h 315
 Lindsay
 White Horace, clk High Point Buggy Co, h 200 White Oak
 White J Chas (Mamie), condr, h 110 Shelton
 *White Jas A, lab, h 603 King
 White Jno F, clk Beeson Hdw Co
 *White Lee, lab, 201 Lindsay
 *White Malichai (Alberta), carp, h 302 Moon
 White Marsh W, student, h 701 English
 White Maud L Miss, h 200 White Oak
 *White Nancy, laundress, h 302 Moon
 White Nina Miss, student, h 701 English
 *White Nora, cook, h 104 Hobson
 *White R Lindo (Sallie), lab, h 304 Moon
 White Robt B (Georgianna), livery 109-111 e Washington, h 218
 Lindsay
 White Rufus F (Mollie V), h 722 Hamilton
 White Ruth E Miss, stengr High Point Buggy Co, h 200 White Oak
 White Tate, furn mkr, bds 204 Jordan
 White Virgil E, carp, bds 113 Centennial av
 White Walter (Alice N), bkkpr, h 309 Johnson
 White Wm F (Dora), genl mdse 110 e Washington, h 701 English
 Whitehead Wm (Lula), helper, h 211 Cox
 Whiteheart Jno (Lillie), woodwkr, h 422 Taylor
 Whiteheart Wm (Lula), woodwkr, h 428 Taylor
 Whitener Edgar (Nellie L), trav slsmn Beeson Hdw Co, h 307 Wil-
 low Brook
 Whitfield Thos P, woodwkr, bds 105 w Commerce
 Whitlock —, slsmn, rms 204 w Broad
 Whitlock H C, Sou agt J A Fay & Egan Co, rms Elwood Hotel
 Whitlow Chas H (Sue), band sawyer, h 217 Mangum
 Whitner J Kestler (Ola), cabt mkr, h 207 Mangum
 *Whitside Rufus (Mary), lab, h 115 Eccles
 Whitt Arthur, furn mkr, h 222 Reed
 Whitt Ernest E (Martha), lab, h 209 Grimes
 Whitt Eula Miss, h 222 Reed
 Whitt Luther (Sarah), wks Snow Lbr Co, h 222 Reed
 Whitt Maude Miss, h 207 Grimes
 Whitt Meigs, furn mkr, h 222 Reed
 Whitt Walter J (Mary), woodwkr, h 604 e Green
 Whittington Jno L (Winnie), foreman, h 115 Meador
 Whittington Tise O, mchst, bds 305 Elm
 Wicker Bessie Miss, nurse High Point Hospital, rms same
 Wicker Ruth Miss, nurse High Point Hospital, rms same
~~W~~ **Wilborn see Welborn**
 Wilkins Henry, furn mkr, bds 801 w Green
 Wilkinson Jay F (Flora), mchst, h 412 Hamilton

INSURANCE

Life, Employer's Liability and Casualty.

John M. Harrell

Phones: Bell 111, N. S. 514

HIGH POINT N C [1913] CITY DIRECTORY

199

- Wilkinson Nannie E Mrs, boarding 400 Hamilton, h same
Willett Frank, furn mkr, bds 600 s Main
Williams Allen, mill opr, bds 221 Campbell
*Williams Aurelius, lab, bds 608 e Commerce
Williams Bessie Miss, h 612 Hamilton
*Williams Carrie, h 608 e Commerce
*Williams Cary (Lula), lab, h 111 Spring
Williams Cicero, gro, bds 632 w Green
Williams David R Rev (Elizabeth), pastor Welch Memorial M P Church, h 803 Mangum av
Williams Edgar (Anna), woodwkr, h 413 Taylor
*Williams Edwd, lab, h 709 e Broad
*Williams Elva, dom, h 725 s Main
Williams Emeline Miss, h 407 w High
*Williams Gurney (Grace), driver, h 203 Cherry
Williams H Reece (Ruth), mill opr, h 221 Campbell
*Williams Jos (Leonie), lab, h 402 Vail
*Williams Jos (Maggie), lab, h 709 e Broad
WILLIAMS LEONIDAS B (Ora Clyde), atty at law 310 Bank of Commerce Bldg, h 421 s Main
Williams Lyla Miss, h 221 Campbell
*Williams Mollie, laund, h 608 e Commerce
Williams Noah (Jewel), furn mkr, h 412 Tate
Williams Ralph, student, h 803 Mangum av
Williams Richd T (Mary), watchman, h 727 w Green
Williams Rometta, wid J L, bds 119 Elm
*Williams Rufus, barber 616 e Washington
*Williams Theo, driver Beeson Hdw Co, h 203 Cherry
Williams Thos H (Sallie H), engr, h 305 w High
*Williams Wm, lab, bds 212 e High
*Williams Wilson (Kate), lab, h 208 e High
Williamson Beulah Miss, h 604 English
*Williamson Clifton, lab, h Hinton Hotel
Williamson Dock M (Daisy), agt, h 604 English
Williamson Harry R, bkkpr Standard Mirror Co, h 423 s Main
Williamson Henry (Ella), lab, h 603 Mangum av
*Williamson Henry, lab, h 100 North
Williamson J Paul, mill opr, h 611 English
*Williamson Plato, lab, h 207 Loftin
*Williamson Robt, lab, h 117 Baptist
Williamson Solon Miss, h 604 English
Williard Huston J (Nettie), furn mkr, h 224 Campbell
Williford Benj, furn mkr, h 705 Tate
Williford Bernard, furn mkr, h 705 Tate
Williford Lawrence, furn mkr, h 705 Tate
Williford Mabel Miss, h 705 Tate
Williford Walter (Annie), furn mkr, h 705 Tate
Willis Anna Belle Miss, student, h 1220 English
Willis H Stewart, student, h 1220 English
Willis M Faith Miss, slsldy, h 1220 English

W. C. Jones Insurance, Real Estate and Loans

NOTARY PUBLIC

North State Telephone No. 46.

Bell Telephone No. 44.

200

HIGH POINT N C [1913] CITY DIRECTORY

- WILLIS SAM'L E** (Cora E), grocers, propr West End Supply Co, 1218 English—phone 534, h 1220 same
- Willis Saml H, student, h 1220 English
- Wilmots I J, mldr, bds 220 White Oak
- Wilson Alphonso J (Annie), h 207 Rankin
- Wilson Chas F (Mary), mngr, h 105 Centennial
- Wilson Clyde Miss, bds 110 Dalton
- Wilson Floyd, clk Beeson Hdw Co
- Wilson G Taylor, furn mkr, bds 724 w Green
- Wilson Geo F (Fannie), supt, h 210 Best
- *Wilson Hannah, h 608 e Washington
- Wilson J Seton, mchst, bds 110 Dalton
- Wilson Jay B (Lucy), furn mkr, h 208 Lindsay
- Wilson K C (Leila), farmer, rms 108 Virginia av
- Wilson Oscar E, mngr Baeder Adamson & Co, h Archdale
- Wilson Wm (Fannie), lab, h 209 Cedar
- Wineskie Frank (Effie), propr Southern Mirror Wks, h 319 s Hamilton
- Winfrey Edwd L, furn mkr, h 804 e Green
- Winfrey Robt L (Cora), furn mkr, h 804 e Green
- Winslow Cicero L, furn mkr, h 108 Lake
- Winslow Emma Miss, h 432 s Main
- Winslow Lewis, organ bldr, bds 514 Hamilton
- Winslow Thos (Mamie), furn mkr, h 705 Mangum av
- Winslow Thos W (Lillie), furn mkr, h 108 Lake
- Winters Early L (Anna), woodwkr, h 409 w Green
- Wise Hannah Miss, nurse 220 w Broad, h same
- Withers Bessie Miss, stengr, rms 510 w Broad
- Withers Ruth Miss, stengr, rms 510 w Broad
- *Womble Emory (Annie), lab, h 402 e Washington
- Womble Guy H, clk, h 404 e Green
- Womble Jesse H (Maggie), foreman, h 404 e Green
- Womble Jessie Miss, clk frt office Sou Ry, h 404 English
- Womble Lansing B (Phoebie), clk, bds 113 w Green
- Womble Natalie Miss, h 404 e Green
- Wood Addie L Miss, h 709 Hamilton
- Wood Chas R (Ethel), foreman Silk Mill, h 805 e Green
- Wood Frances Miss, h 709 Hamilton
- WOOD GEO T** (Bessie M), sec-treas Geo T Wood Dry Goods Co (Inc), h Trinity
- WOOD GEO T DRY GOODS CO** (Inc), dry goods and notions, 109 s Main—N S phone 341; W C Jones pres, J P Redding v-pres, Geo T Wood sec-treas (see p 3)
- Wood J B, mill opr, bds 108 Best
- Wood J Edwd (Etta), drayman 130 Tate, h same
- Wood Jas O (Mamie), police, h 431 Mangum av
- Wood Jesse H (Betty), clk, h 407 e Russell
- Wood Jno F (Martha), furn mkr, h 503 Magnum av
- Wood Jos, furn mkr, bds 820 w Green
- Wood L Thos, furn mkr, h 709 Hamilton

- Wood Martha J Miss, h 217 Willow Brook
 Wood T M (Viola), furn mkr, h 229 Cedar
 Wood Vellie Miss, h 407 e Russell
 Wood Wm, furn mkr, bds 820 w Green
 Wood Wm E (Frances M), cabt mkr, h 709 Hamilton
 Wood Wm R (Pearl), furn mkr, h 429 Mangum av
 *Woodruff Maria, laundress, h 117 Eccles
 Woods Jas, furn mkr, h 217 Willow Brook
 Woods Wm (Annie), glass wkr, h 706 Hamilton
WOODSON J LEWIS, propr The Elwood Hotel, h same
WOODWARD STEWART M (Woodward & Son) and pres S &
 W H Nortlirop Lbr Co (Inc), res Richmond Va
WOODWARD & SON, lumber and hardwoods, 9th and Arch,
 Richmond Va (see top lines and bet pages 188 & 189)
 *Wooley Jno, butler 909 n Main
 Woollen Junius E (Minnie), gro 804 s Main, h same
 Woollen Junius W, mill opr, h 804 s Main
 Workman Ida Miss, knitter, bds 113 Best
 Wormack Eula Miss, slk weaver, h 207 Mangum
 Wrenn Chapel, 326 Hobson
 Wrenn Eli (Adeline), h 300 Mallory
 *Wrenn Emma, cook, h 213 North
WRENN M J, propr High Point Furniture Co and v-pres Moffitt
 Furniture Co, h 204 w Broad—N S phone 165
WRENN THOS F, pres Home Banking Co, res Marion N C
 *Wright Alex (Sarah), driver, h 108 Hamilton
 Wright Anderson (Cora), furn mkr, h 501 Grimes
 Wright Arthur, mill opr, bds 305 Elm
 Wright Claude (Mamie), furn mkr, h 124 Tate
 Wright Danl L (Virginia), brkmm, h 308 Mangum av
 Wright Edwd, carp, bds 110 Highland av
 Wright Frank (Hattie), bricklyr, h 115 Centennial av
 *Wright Herbert (Bertha), lab, h 108 Hamilton
 Wright Malta Miss, h 308 Mangum av
 Wright Thos B (Laura), furn mkr, h 107 Newton
WRIGHTENBERY-MORRISON CO (Inc), dry goods, clothing, etc,
 109 n Main, S M Wrightenbery pres, G F Morrison sec-treas (see
 top lines)
WRIGHTENBERY SOLOMON M (Ella A), pres Wrightenbery-
 Morrison Co Inc, h 412 Centennial av
 Wyatt Bridge, furn mkr, bds 105 Snow

Y

- Yarborough Hill (Jennie), mchst, h Tate nr Ashboro R R
 Yates Effie Miss, h 514 Smith
 Yates Ernest (Cora), furn mkr, h 105 Lake
 Yates Geo, foreman, h 419 Willow Brook
 Yates Henry (Lelia), furn mkr, h 306 Mallory
 Yates Henry (Lillie), wood wkr, h 419 Willow Brook

Upholstering
Of All Kinds
Neatly Done

FURNITURE

Everything in
Furnishings
For The House

PEOPLES HOUSE FURNISHING COMPANY

202

HIGH POINT N C [1913] CITY DIRECTORY

- Yates Ida Miss, h 514 Smith
 Yates Jno R (Menoria), lab, h 514 Smith
 Yates Max, appr, h 419 Willow Brook
 Yates Nathan, furn mkr, bds 105 Lake
 Yates Saml, lab, h 709 Willow Brook
 Yates Thos, stengr, h 419 Willow Brook
 Yazel Wm J (Cora), mch opr, h 807 s Main
 Yokley Noah A (Catherine), wks Snow Lbr Co, h Mechanicsville
 Yokley Pearle Miss, h Mechanicsville
 York Wm H (Ora), furn mkr, h Mechanicsville
 York Francis M (Mollie J), mch opr, h 108 Shelton
 York Lacy E (Ida), mchst, h 614 s Main
 York Lena M Miss, h 204 Cox
 York Marvin, clk T J Steed, h 204 Cox
 York Orin R (Stella), clk Ry M S, h 615 w Green
 York Wm, mchst, h 108 Shelton
 York Wm C (Effie), supt, h 204 Cox
 Young Jno, printer, rms 323 Hamilton
 Young Jno (Elizabeth D), architect, h Louise av cor Johnson
 *Young Jos, barber Rufus Williams
 Young L Irvin, clk The Elwood Hotel, rms same
 Young Reuben, clk, h 325 Mangum av
 *Young Thos (Senorah), lab, h 603 e Broad
 Young Wm E (Bettie), furn mkr, h 428 Mangum av
 *Younger Saml (Agnes), driver, h 119 Fairview
 *Younger Virgil, lab, h 119 Fairview
YOUNTS ERASTUS A (Mary A), propr High Point Brick Co, h
 204 Thurston
 Younts H Davis (Mabel), chauffeur, h 703 Tate
 Younts Jno, mchst, bds 107 w Commerce
 Younts Robt W (Ida) (Younts & Craven), h 220 Thurston
 Younts Roland, clk, h 220 Thurston
 Younts Viola Miss, h 204 Thurston
 Younts & Craven (R W Younts and A D Craven), gros 108 e Wash-
 ington
 Yow J Lonnie (Myrtle), brklyr, h Mechanicsville
 Yow Laura Miss, h 205 s Main

Z

- Zachary Burleigh, furn mkr, h 107 Ward
 Zachary Ivan (Fannie), furn mkr, h 107 Ward
 Zachary Nelson, driver, h 107 Ward
ZOLLICOFFER DALLAS (Le Noir), atty at law, 410-412 Bank of
 Commerce Bldg, h 405 Johnson

"It pays to tell the truth in all careers of life, and more es-
 pecially when displayed in an advertising manner."

J. E. GUY'S

PRESSING AND TAILORING ESTABLISHMENT

Cleaning, Pressing, Altering, French Dry Cleaning, Hats
Gloves, Serges and Silks. Work called for and delivered
promptly and courteously.

Elwood Basement, Main St.

North State Phone 250; Bell 115

Eyeglasses Not Necessary

Eyesight Can Be Strengthened, and Most
Forms of Diseased Eyes Successfully
Treated Without Cutting or Drugging.

That the eyes can be strengthened so
that eye glasses can be dispensed with in
many cases has been proven beyond a
doubt by the testimony of hundreds of
people who publicly claim that their eye-



sight has been restored
by that wonderful
little instrument called
"Actina." "Actina"
also relieves sore and
granulated lids, iritis,
etc., and removes cat-
aracts without cutting
or drugging. Over 95,-
000 "Actinas" have been sold, therefore
"Actina" is not an experiment, but a re-
liable method of treatment.

"Actina" can be used by old and young
with perfect safety. It is impossible to do
harm with one. Every member of the
family can use the one instrument for any
form of disease of the Eye, Ear, Throat
or Head. One will last for years, and is
always ready for use. It will be sent on
trial, postpaid.

If you will send your name and address
to the Actina Appliance Co., Dept. 218-N,
811 Walnut Street, Kansas City, Mo., you
will receive, absolutely FREE, a valuable
book—Professor Wilson's Treatise on
Disease.

NOTICE — When ans-
wering an advertisement,
mention the Directory in
which you saw the ad as
we guarantee you against
loss or misrepresentation.

PIEDMONT DIRECTORY
COMPANY

Asheville, N. C.

ISAAC SCHWARTZ

Expert Shoemaker and Repairer

108 WEST BROAD

PROMPT AND EFFICIENT SERVICE

ALLEN BROS.

The Ladies Store

Dry Goods, Notions and Shoes, Ready to-
Wear Garments

HIGH POINT STUDIO PHOTOGRAPHERS

J. E. JONES, Mgr.

Quality counts at our Studio. All work guaranteed. Developing and
Finishing Kodak Work for the trade.

105 W. Washington St.

High Point, N. C.

Jarrett Stationery Company STATIONERY

School Books and Office Supplies

High Point

--

North Carolina

HOME PRESSING CLUB

LEE HOWELL, M. E. McLAUGHLIN, Mgrs.

The Most Up-to-Date Pressing and Tailoring in the
city. Try us. We appreciate your patronage.
Good and quick service guaranteed

Phone 677

130 S. Main St.

Classified Business Directory

—OF—

High Point, N. C.

Vol. III.

THE PIEDMONT SERIES

1913

NOTE—Patronize those whose names are in large type, for they are the progressive ones and generally the leaders in their line.

*Index appears in front of special business headings only, for which an extra charge is made.

*Star in front of name generally means that such person is colored.

ADDRESSING

203

BOARDING

Addressing and Mailing

PIEDMONT DIRECTORY CO (Inc), Asheville N C

Agricultural Implements

(See also Hardware)

HIGH POINT HDW CO, 127 s Main

(see top lines)

SICELOFF HDW CO, 112 n Main

Apartment Houses

Redding Flats, 108 College

Architects

Hirsh H R, Bank of Commerce Bldg

Art Teachers

Cobb Lucy M Miss, 402 e Green

Attorneys at Law

AUSTIN J ALLEN, 301-303 Bank of Commerce Bldg

Gold & Edmonds, 203 Bank of Commerce Bldg

Hammer D E, 110 e Washington

Hedgecock J M, 517 Chestnut

LEARY ERNEST W, Bank of Commerce Bldg (see p 12)

Parsons D H, 312 Bank of Commerce Bldg

RAGAN & GALLOWAY, 313-315 Bank of Commerce Bldg

ROBERSON & BARNHART, 302 Bank of Commerce Bldg

STEELE E D, 117½ n Main

WILLIAMS L B, 313 Bank of Commerce Bldg

ZOLICOFFER DALLAS, 410-412 Bank of Commerce Bldg

Automobiles

Farley C F, 114-116 College

*Gannaway H W, 126 Rankin

High Point Motor Car Co, 129 e Hamilton

Bakers

High Point Steam Bakery, 144 s Main
Shelton G T, (r) 123 n Main

Banks and Bankers

BANK OF COMMERCE of High Point, 114-116 n Main (see front cover and lines)

COMMERCIAL NATIONAL BANK, 103 s Main (see back cover)

High Point Savings & Trust Co, 105 s Main

HOME BANKING CO, 201 n Main (see top lines)

WACHOVIA BANK & TRUST CO, 100 n Main (see stencils)

Barbers

Brown Nicholas, 726 s Main

Fletcher Bros, 816 s Main

*Gray Ira, 211 Taylor

Holder J B, 108 n Main

Lamonds A G, Bank of Commerce Bldg

*Lindsay J C, 206 e High

Lovings & Kanoy, 1000 e Green

McCarter T E, 110 w Broad

*Smith & Moore, 120 s Main

*Williams Rufus, 616 e Washington

Bicycles

*Gannaway H W, 126-128 Rankin

Blacksmiths, Horseshoers and Wheelwrights

Beeson N W, 111 e Broad

Morgan Jno A, 431 Park

Paschal & Hornaday, 107 Taylor

Sechrest Lain, 508 e Washington

Boarding Houses

*Bass W A, 200 North

Brower W L, 218 e High

Clark F P, 112 w Russell

Houser S W Mrs, 203 w High

**BUY YOUR
HARDWARE**From us and get a
Square Deal ❁ ❁**HIGH POINT HARDWARE CO.**

Builders' Hardware, Wood-Working Tools

127 S. Main Street

HIGH POINT, N. C.

BOARDING

204

CLEANINGJohnson Emily E Mrs, 504 Smith
Kennedy's Boarding House, 616 Eng-
lishLovelace N D Mrs, 205 Tomlinson
Marshall Boyd, 201 w Russell
Payne House (The), 400-402 w Broad
Slack Fannie Mrs, 113 Dalton
Smith Edwd, 605 e Geren
Stout Sarah S Mrs, 107 w Commerce
Thompson Bertha E Mrs, 105 w Com-
merceVick Della Mrs, 316 Hamilton
Wilkinson N E Mrs, 400 Hamilton**Bookbinders****JARRETT STATIONERY CO**, 117 s
Main**Booksellers and Stationers****JARRETT EUGENE A**, 117 s Main
(see index to adv)
Moore B E, 113 n Main**Bottlers**High Point Bottling Co, Hamilton
cor Asheboro R R**Brick Manufacturers****HIGH POINT BRICK CO**, 106 w
Washington (see p 12)**Buggy Manufacturers**

High Point Buggy Co, 309 Reed

Buggy Wheel Manufacturers**NORTH CAROLINA WHEEL CO**,
Park nr Green**Building Material****MONTAGUE MNFG CO**, Richmond
Va (see lines)**NORTHROP S & W H LBR CO**,
Richmond Va**SNOW LBR CO**, 200 Hamilton
WOODWARD & SON, Richmond
Va (see lines)**Building and Loan Associations**Peoples B & L Assn, Bank of Com-
merce Bldg**Buildings and Halls**

Armory Hall, 111 Elm

BANK OF COMMERCE BLDG,114-116 n Main
Elwood Hotel Bldg, 101-121 s Main
Lindsay Bldg, 122½ n Main
Masonic Hall, 104 w Washington
Odd Fellows Hall, 108½ n Main
*Odd Fellows Hall, 614 e Washington
Pickett Bldg, 123½ n Main
Sapp Bldg, 117½ n Main
WACHOVIA B & T BLDG, Main
cor Broad**Butchers*****GRAY R W**, 129 s Main (see p 11)**Cabs and Hacks****HIGH POINT TRANSFER CO**,
Sou Ry Depot**Car Manufacturers**Southern Car Co, w Broad nr city
limits**Carpets, Matting and Rugs****PEOPLES HOUSE FURNISHING
CO**, 136-140 s Main (see top lines)**Chair Manufacturers**Barnes Mnfg Co, 308 e Commerce
Best Chair Co, 103 n Perry
SOUTHERN CHAIR CO, e Russell
and Ashboro R R
Tomlinson Chair Mnfg Co, 217 w
High**China, Glass and Earthenware****PEOPLES HOUSE FURNISHING
CO**, 136-140 s Main**Cigars and Tobaccos****GREENE DRUG CO**, 711 s Main
MATTON DRUG CO, 107 n Main
RING DRUG CO, 112 n Main and
147 s Main
Walker J W, Elwood Hotel**Cleaning and Pressing**

(see also Pressing Clubs)

Fletcher Bros, 816 s Main
***GUY JESSE E**, 111 s Main (see opp
Bus Directory)
HOME PRESSING CLUB, 130 s
Main (see opp Bus Directory)
McLAUGHLIN M E, 130 s Main
*Morrison Jas, (r) 616 e Washington

Home Banking Co.

Wants Your Business 4 Per Cent Interest Paid on Savings

CLERGYMEN

205

DAIRIES

Clergymen

Barnhardt J H (meth), 304 e Washington
*Brooks Daniel (meth), 410 e Washington
*Brower G W (meth), 639 e Washington
*Brown J M (holiness), Fairview N C
*Bullock O S (bapt), 600 e Washington
Caldwell Alfred S (presby) 221 s Main
Camp — (lutheran), 204 w Broad
Carrick Thos (bapt), 610 n Main
Cecil C A (meth), 117 Thurston
Dixon A G (meth), 609 n Main
Fiddler F L (bapt), 407 Mangum av
*Gibson S A (meth), 216 Hobson
Hilliard J M (bapt), 704 n Main
*Hinton M H (meth), 635 e Washington
King R P (friend), 1013 s Main
Margeson B (meth), 431 s Main
Melton D H, 201 n Main
Parker J R (friend), 603 s Main
Peeler L A (reformed), 402 s Main
Peres L A (hebrew), 614 Willow Brook
Perry S F (holiness), 714 Hamilton
Pollock G A (presby), 909 n Main
Richardson J B (bapt), 724 w Broad
*Robbins J C (meth), 525 e Broad
*Saulter David (bapt), 606 e Washington
*Saunders H B (congreg), 308 Fairview
Smith Wm C (bapt), 415 Mangum av
Spain J H, 805 s Main
Tyree Wm C (bapt), Lindsay cor Jones
*Wells J W (meth), 208 Hobson
Williams D R (meth), 803 Mangum av

Cloaks and Skirts

WOOD GEO T DRY GOODS CO
(Inc), 109 s Main

Clothing

Cannon & Fetzer Co, 113 s Main
CLINARD J A, 104 n Main
London Jacob, 200 n Main
Harris H & Bro, 124-126 n Main
ROBINOWITZ SOLOMON, 215 n Main (see p 8)
Silver N H, 115 s Main
WRIGHTENBERY - MORRISON CO (Inc), 109 n Main (see top lines)

Clubs

Manufacturers Club, 115 s Main

Coal and Wood

HIGH POINT ICE & FUEL CO,
Hamilton & Asheboro R R (see front cover)
Kirkman O Arthur, 507 w High

Coffin and Casket Manufacturers

High Point Casket Co, nr main line
Sou Ry and west city limits
RANKIN COFFIN & CASKET CO,
Flint nr Taylor

Collection Agencies

Furniture Commercial Agency Co, 202
Bank of Commerce Bldg
JONES WM C, 301 n Main (see top lines)
LEARY ERNEST W, Bank of Commerce Bldg (see p 12)

Confectioners

High Point Candy Co, n Main
Lovings & Kanoy, 1002 e Green
Montgomery Fred L, 122 s Main

Colleges

(See Schools and Colleges)

Contractors

Cross A V, Mechanicsville
Crouch E L, Lindsay Bldg
Cummings C V, 118 w Russell
HEDRICK E T, 605 s Main (see inside back cover)
Idol A H, Mechanicsville
JACKSON G V, 101½ n Main (see p 3)
Jackson & Montgomery, 106 w Washington
Smith Wm P, 105 w Russell

Corn Mills

HIGH POINT MILLING CO, 107-109 Hamilton

Cotton Mills

PICKETT COTTON MILLS (Inc),
nr Main line Sou Ry and west city limits, office 414 Bank of Commerce Bldg

Dairies

BLAIR'S DAIRY, s Main extd, bey
Ashboro R R

WRIGHTENBERY-MORRISON CO., Inc.

Dealers in Dry Goods, Clothing, Notions, Shoes and Hats.

109 N. Main.

High Point, N.C.

DENTISTS

206

ELECTRICAL

Dentists

CLAYTON W F DR, Harris Bldg
Frazier A E Dr, 307-311 Bank of Commerce Bldg
HAMLIN JOS J DR, 402-404 Bank of Commerce Bldg
Hayes W A Dr, 102½ n Main
Perkins T E Dr, 407 Bank of Commerce Bldg
Pitts H C, 107½ n Main

Department Stores

Alexander A E & Co, 211 n Main
Dixie Department Store (The), 132-134 s Main
KIRKMAN W T & CO, 123 s Main

Desk Manufacturers

Myrtle Desk Co, Broad cor Taylor

Directory Publishers

JACKSON TENNESSEE DIRECTORY, 66 Amer Natl Bank Bldg, Asheville N C
KNOXVILLE DIRECTORY CO (Inc), 66 Amer Natl Bank Bldg, Asheville N C
MILLER E H, 66 Amer Natl Bank Bldg, Asheville N C
PIEDMONT DIRECTORY CO (Inc), 66 Amer Natl Bank Bldg, Asheville N C

Draymen

*Barringer Geo, 104 Baptist
Dorsett W L, 714 e Russell
HIGH POINT TRANSFER CO, Sou Ry Depot (see adv)
*Ingram T C, 204 Wise
Jackson J H, 806 Park
Jester J V, 423 Park
Jones R J, 415 Tate
Linthicum Wm, 125 Poplar
Newsom Wiley 112 Lake
Webber J L, 812 Park
Wellborn W M, 720 Hamilton
Wood J E, 130 Tate

Dressmakers

Cox Effie Miss, 107 w Commerce
Thurston Elva Miss, 206 Church

Druggists

GREENE DRUG CO, 711 s Main (see p 4)

Mann Drug Co, 105 s Main
MATTON DRUG CO, 107 n Main (see p 2)
RING DRUG CO, 112 n Main (see front cover)
RING PHARMACY, 147 s Main (see front cover)

Dry Goods

Alexander A E & Co, 211 n Main
ALLEN BROS, 121 s Main (see opp bus dept)
Bernard Abraham, 808 s Main
CLINARD J A, 104 n Main (see p 6)
Cohen David, 115 e Commerce
Greer A N, 501 Park
KIRKMAN W T & CO, 123 s Main
Kress L A, 139 s Main
Leonard, Beavans, Stamey Co, 102 n Main
London Jacob, 200 n Main
Moffitt Furnishing Co, 117 n Main
Owen's One Price Store, 125 n Main
ROBINOWITZ SOLOMON, 215 n Main (see p 8)
WOOD GEO T DRY GOODS CO (Inc), 109 s Main (see p 3)
WRIGHTENBERY - MORRISON CO (Inc), 109 n Main (see top lines)

Eating Houses

(See also Restaurants)
*Flake Lee, 618 e Washington
*Gray Mary, 614 e Washington
*Gray Shelley, 205 Taylor
*Lewis P A, 637 e Washington
*McCarthy & McPhail, 406 e Washington
*Porter Wm, 202 e High
*Robbins June, 204 e High

Electric Plants

Southern Power Co, Southern av nr Sou Ry

Electrical Contractors

MUSE C C & CO, 144 s Main (basement), (see p 7)
WELBORN SUPPLY CO, 140 s Main

Electrical Supplies

MUSE C C & CO, 144 s Main (basement)
WELBORN SUPPLY CO, 140 s Main

INSURANCE

Life, Employer's Liability and Casualty.

John M. Harrell

☞ Phones: Bell 111, N. S. 514 ☞

ELECTRIC RYS

207

GENERAL MDSE

Electric Railways

COLER W N & CO, 116 n Main (see cover)

Engineers—Contracting

COLER W N & CO, 116 n Main

Export Lumber

NORTHROP S & W H LBR CO (Inc), Richmond Va

Express Companies

SOUTHERN EXPRESS CO, 127 w High

Feed Dealers

HIGH POINT MILLING CO, 107-109 Hamilton
Parker & Clark, 310 w Broad

Fish, Oysters and Game

GRAY R W, 127 s Main

Five and Ten Cent Stores

Skiff Roy, 204 n Main

Flooring

WOODWARD & SON, Richmond Va

Flour Mills

BARKER MILLS, 207 Steele
HIGH POINT MILLING CO, 109 Hamilton

Founders and Machinists

Central Foundry & Machine Co, 227 e Commerce
Peerless Machine Works, 201 e Commerce

Funeral Directors

Lofin R L, 121 n Main
Sechrest J W, 103 n Main

Furniture

(Brokers)

Union Brokerage Co, 308 e Commerce

(Dealers)

AMOS FURNITURE CO, 119 s Main

Furniture Manufacturers Exposition, 129½ s Main

High Point Furniture Show Room, 308½ w Broad

Home Furniture Co, 209 n Main

PEOPLES HOUSE FURNISHING CO, 136-138 s Main (see top lines)

(Manufacturers)

Alma Furn Co, 545 w High

Barnes Mnfng Co, 308 e Commerce

Best Chair Co, Broad cor Cherry

Coffin Saml B (Inc), 529 Hamilton

Columbia Furn Co, 525-533 w High

Continental Furn Co, 310 e Green

Dalton Furn Co, 101 Hamilton

GIANT FURN CO, 403 Hamilton cor Russell

GLOBE PARLOR FURN CO, s Main nr Ashboro R R

HIGH POINT FURNITURE CO, 308 e Commerce

High Point Mnfng Co, w Broad nr city limits

HIGH POINT METALLIC BED CO, office 201 Carolina Trust Bldg

HIGH POINT SAFE & TABLE CO, 115 Manning

Kearns Furn Co, 200 Mallory

Kearns Upholstery Co, 517 Hamilton

KITCHEN CABINET & TABLE CO, Park nr Green

MARSH FURN CO, Mangum av and Ashboro R R

Myrtle Desk Co, Broad cor Taylor

SOUTHERN CHAIR CO, e Russell and Ashboro R R

Southern Novelty Works (Inc), Tate nr Ashboro R R

Tate Furn Co, 311 e Green

Tomlinson Chair Mnfng Co, 217 w High

UNION FURN CO, 301 Mallory

Welch Furn Co, 108 Mallory

Furnished Rooms

Imperial House, 138½ s Main

Gas Works

COLER W N & CO, 116 n Main (see back cover)

General Merchandise

Barker M T, 636 w Green

Bradner & Co, 731-733 w Green

Mechanicsville Supply Co, Mechanicsville

Silman Z M, 908 s Main

White W F, 110 e Washington

NOTARY PUBLIC

North State Telephone No. 46.

Bell Telephone No. 44.

GEN REPAIR SHOP

208

HEAVY HAULING

General Repair Shops

High Point Repair Shop, 110-112
Hamilton

Glass Manufacturers

Pittsburg Plate Glass Co, 431-433
Hamilton

Grocers

(Retail)

Allred Bros, 120 n Main
Andrews W H, 207 Reed
Austin T B, 811 Willow Brook
Beehive Grocery, 1108 s Main
Blackwelder L W, 713 Mangum av
Brown S F & Co, 205 n Main
Brown-Southern Grocery Co, 715 s
Main

Burchfield F D, 508 e Washington

Capital Grocery Co, 800 s Main

Caudle P M, 413 Elm

Choplin M T, 505 e Green

Culler & Conrad, 129 Tate

*Davis J W, 207 East

Dunbar Clarence, 123 n Main

Farlow E A, 1106 s Main

Harrelson Levi S, 115 w High

Hedrick Jas M, 116 s Main

Houser Bros, 112 Ashe

Idol V W & Co, 125 s Main

Ingram I Newton, 412 Mallory

Jones A J, 213 Redding

Jordan Emory, 206 e Commerce

Kennedy Bros, 618 English

Kinley J S, 141 s Main

Lewis Bros, 501 s Main

McLeod Bros, 510 e Washington

Montgomery J W, Mechanicsville

Morris Israel A, 127 Fairview

Nance E F, 417 Smith

Peoples Grocery Co, 601 Mangum av

Perryman J E, 206 n Main

Reighter Thos, 106 Howell

Revis J W, Mechanicsville

Robertson Anderson, 1008 e Green

SECHREST HUNTER C, 108 s Main

Shelhorse Hattie Miss, 517 Park

STEED T J, 117 e Commerce

Stevenson J M, Mechanicsville

Swink & Co, 409 English

Vatz Jos, 724 s Main

Venable R W, Mechanicsville

Vestal Wm T, 501 Willow Brook

*Walls J D, 620 e Washington

WEST END SUPPLY CO, 1218 Eng-
lish

WILLIS S E, 1218 English

Woollen J E, 804 s Main

Younts & Craven, 108 e Washington

(Wholesale)

Brockett Sons & Co, Asheboro R R
Davis W A, 306 w Broad
Guilford Grocery Co, 113 e Washing-
ton

High Point Grocery Co, 316 w Broad
Lexington Grocery Co, 111-113 Elm
McLamb Geo, 145 Rankin
Peerless Grocery Co, 308 w Broad
Stout Produce Co, 302-304 w Broad

Hackmen

*Austin Jno, 604 e Washington
*Matthews Harrison, 301 Manning
*Pettiford Theron, 725 s Main

Halls

(See Buildings and Halls)

Hardware

(Retail)

Beeson Hdw Co, 216-220 n Main
HIGH POINT HDW CO, 127 s Main
(see top lines)
SICELOFF HDW CO, 122 n Main
(see p 7)

(Wholesale)

HIGH POINT HDW CO, 127 s Main
(see top lines)

Hardwoods

SNOW LUMBER CO, 200 Hamilton
WOODWARD & SON, Richmond Va
(see bet pages 188 and 189)

Harness and Saddlery

(Dealers)

Kelly J A & Co, 129½ s Main

(Manufacturers)

Southern Buggy & Harness Co, 202 n
Main

Hats and Caps

CLINARD J A, 104 n Main
WOOD GEO T DRY GOODS CO,
109 s Main
WRIGHTENBERY-MORRISON CO
Inc, 109 n Main (see top lines)

Hay, Grain and Feed

(See Feed Dealers)

Heavy Hauling

HIGH POINT TRANSFER CO, Sou-
Ry Depot (see p 2)

MAPLE FLOORING WOODWARD & SON

HARDWOOD LUMBER OF ALL KINDS

9th and Arch Sts., Richmond, Va.

See Adv. Opposite Page 188

HOSIERY

209

INSURANCE

Hosiery Jobbers

Consolidated Mills Co, 301 English
Ebony Mills Co, 301 English

Hosiery Mills

DURHAM HOSIERY MILLS, 118
Hamilton
High Point Hosiery Mills, 301-321
English
Piedmont Mills Co, 300 English

Hospitals

HIGH POINT HOSPITAL, 119
Boulevard

Hotels

BELLEVUE HOTEL, 147 w High
(see p 10)
ELWOOD HOTEL, 101 s Main (see
front cover)
*Hinton Hotel, 607 e Washington
HOTEL BELLEVUE, 147 w High
Payne House, 400-402 w Broad
PIEDMONT (The), Burlington N C
(see front cover)

House Furnishing Goods

PEOPLES HOUSE FURNISHING
CO, 136-138 s Main (see top lines)

Ice

(Dealers and Mnfrs)

HIGH POINT ICE & FUEL CO,
Hamilton and Ashboro R R (see
front cover)

Insurance Agencies

HARRELL JNO M, Bank of Com-
merce Bldg (see top lines)
HOME BANKING CO, 201 n Main
Mendenhall O E, 410 Bank of Com-
merce Bldg
STRICKLAND R B, Bank of Com-
merce Bldg
WACHOVIA BANK & TRUST CO,
INSURANCE DEPT, 100 n Main

Insurance Companies

(Accident)

Fidelity & Casualty of N Y, 100 n
Main, Wach B & T Co agts

(Bonding)

AMERICAN SURETY OF N Y, 106
w Broad

U S FIDELITY & GUARANTY OF
BALTO MD, 114 n Main, J M
Harrell agt

(Burglary)

U S FIDELITY & GUARANTY OF
BALTO MD, 114 n Main, J M
Harrell agt

(Casualty)

FIDELITY & CASUALTY CO OF
N Y, 114 n Main, J M Harrell agt

(Fire)

AETNA INS CO of Hartford Conn,
114 n Main, J M Harrell agt

LELAWARE OF PHILA PA, 401 n
Main, Home Bkg Co agts

Fidelity of N Y, 201 n Main, Home
Bkg Co agts

GERMAN-AMERICAN OF N Y, 114
n Main, J M Harrell agt

GERMANIA OF N Y, 201 n Main,
Home Bkg Co agts

Hanover of N Y, 201 n Main, Home
Bkg Co agts

Hartford of Hartford Conn, 114 n
Main, J M Harrell agt

London Assurance Corporation, 114 n
Main, J M Harrell agt

MICHIGAN COMMERCIAL of
Lansing Mich, 114 n Main, J M
Harrell agt

MILWAUKEE MECHANICS of
Milwaukee Wis, 114 n Main, J M
Harrell agt

Niagara of N Y, 114 n Main, J M Har-
rell agt

North River of N Y, 201 n Main

PEOPLES NATL of Phila Pa, 114 n
Main, J M Harrell agt

Providence-Washington of Provi-
dence R I, 114 n Main, J M Har-
rell agt

RHODE ISLAND of Providence R I,
201 n Main, Home Bkg Co agts

ROYAL EXCHANGE of London
Eng, 114 n Main, J M Harrell agt

Seaboard Fire & Marine of Galveston
Tex, 114 n Main, J M Harrell agt

SEABOARD OF NORFOLK VA,
114 n Main, J M Harrell agt

SHAWNEE of Topeka Kan, 201 n
Main, Home Bkg Co agts

UNDERWRITERS OF GREENS-
BORO N C, 114 n Main, J M Har-
rell agt

Underwriters of Rocky Mt N C, 114
n Main, J M Harrell agt

(Life)

Gate City Life & Health of Greens-

Main Street

INSURANCE

210

MATTRESS MNFRS

boro N C, 413 Bank of Commerce Bldg
 Life Ins Co of Va, 122½ n Main
METROPOLITAN LIFE INS CO
 OF N Y, 314 Bank of Commerce Bldg, C B Overman agt
NORTH STATE LIFE of High Point, 305 Bank of Commerce Bldg
PRUDENTIAL OF NEWARK N J, 114 n Main, J M Harrell agt

(Live Stock)

Atlantic Horse Ins Co, 410 Bank of Commerce Bldg
 Southern Live Stock Ins Co, 201 n Main

Interior Wood Work

WOODWARD & SON, Richmond Va

Iron Bed Mnfrs

HIGH POINT METALLIC BED CO, office 201 Bank of Commerce Bldg, factory s Main and Ashboro R R
 Kirkman O Arthur Mnfg Co, 507 w Commerce

Jewelers and Watch Makers

Cauble F P, 111 n Main
HILLIARD T WALTER, 908 s Main
 Queen Jewelry Co, 121 n Main
STALEY D FRANCIS, 106 n Main (see p 8)

Justice of the Peace

Suttenfield J D, 107½ n Main

Ladies Ready to Wear

WOOD GEO T DRY GOODS CO (Inc), 109 s Main (see p 3)
WRIGHTENBERY-MORRISON CO 109 n Main (see top lines)

Laundries

HIGH POINT STEAM LAUNDRY, 114 Pine (see p 10)
 Leong Lum, 212 n Main
 Lum Dan, 300½ n Main

Lawyers

(see Attys at Law)

Livery Stables

(see Stables)

Loans and Investments

Carolina Loan & Realty Co, 201 n Main
JONES WM C, 301 n Main
WACHOVIA BANK & TRUST CO, Main cor Broad

Light and Power Companies

COLER W N & CO, 116 n Main
 High Point Light & Power Co, City Hall

Lumber

High Point Hardwood Lbr Co, w Broad nr city limits
 High Point Lbr Co, w Broad nr city limits
MONTAGUE MNFG CO, Richmond Va (see top lines and bet pages 188 and 189)
NORTHROP S & W H LBR CO (Inc), Richmond Va
 Piedmont Lbr Co, Hamilton and Ashboro R R
SNOW LUMBER CO, Commerce cor Hamilton
WOODWARD & SON, Richmond Va (see top lines)

Machinists

Southern Machine Works, 208 e Commerce
 Trogden Machine Works, 108 Hamilton

Manufacturing Agents

Furniture Mnfrs Exposition, 127 s Main
 High Point Furniture Exchange, 107 e Washington
 United Mills Co, 104 College

Mantels, Grates and Tiles

PEOPLE'S HOUSE FURNISHING CO, 136-140 s Main

Marble and Granite

Barbee Marble Works, 208 n Main
 High Point Marble & Granite Works, 109 w Commerce

Mattress Manufacturers

Kirkman O A Mnfg Co, 507 w High

Our patrons are assured every courtesy consistent with Sound Banking

BANK OF COMMERCE

OF HIGH POINT, N. C.

✦ 4 Per Cent. Interest Paid on Savings Deposits. ✦

MEAT MARKETS

211

OPTICIANS

Meat Markets

CITY MARKET, 129 s Main (see p 11)

GRAY R W, 129 s Main (see p 11)

GURLEY D S, 137 s Main (see p 12)

Henderson & Ingram, 113 e Commerce

HOME MARKET, 137 s Main (see p 12)

Kenney & McCauley, 804 s Main

Samuels M G, 317 Mangum av

Star Meat Market, 144 s Main

Men's Furnishings

(See also Clothing)

Allen-Garrison Co, 128 s Main

CLINARD J A, 104 n Main

ROBINOWITZ SOLOMON, 215 n Main

⚙️ Metallic Bed Mnfrs

HIGH POINT METALLIC BED CO

office rms 201 Carolina Trust Bldg

Milliners

Andrews Delia Mrs, 410 e Russell

Mills

(Cotton—See Cotton Mills)

(Flour and Grist)

BARKER ROLLER MILLS, 207

Steele (see inside back cover)

Dixie Milling Co, 1101 s Main

HIGH POINT MILLING CO, 107-109 Hamilton (see p 4)

(Saw and Planing)

MONTAGUE MNFG CO, Richmond

Va

WOODWARD & SON, Richmond Va

Mirror Manufacturers

Ecker Ferdinand, 126 Hamilton

STANDARD MIRROR CO (Inc),

319 Mangum av

Southern Mirror Works, Russell cor Asheboro R R

⚙️ Mouldings—Mnfrs

HIGH POINT MOULDING

WORKS, Hamilton and Asheboro

R R

Music Teachers

Boyd Clara Miss, 222 s Main

⚙️ National Banks

COMMERCIAL NATL BANK, 103 s Main

Newspapers and Periodicals

Furniture Commercial Agcy, 202-204 Bank of Commerce Bldg

HIGH POINT DAILY ENTERPRISE, 118 n Main

REVIEW (The) (weekly), 104-106 w Broad (see back fly B)

Southern Furniture Journal, 208-212 Bank of Commerce Bldg

TOMAHAWK (The), (monthly), (official organ Red Men of N C), 104-106 w Broad (see back fly B)

Notaries

JONES WM C, 301 n Main

Parrish J L, 103 n Main

ROBERSON WESCOTT, 302 Bank of Commerce Bldg

Sechrest Matthew, 110 w Washington

Notions and Smallwares

ALLEN BROS, 121 s Main

CLINARD J A, 104 n Main

WOOD GEO T DRY GOODS CO, 109 s Main

WRIGHTENBERY - MORRISON CO (Inc), 109 n Main (see top lines)

Nurses—Trained

Burton Daisy Miss, 415 Thurston

Gray Nona Miss, 310 Lindsay

Raper Cleo Miss, 113 Lindsay

Shaw Lillian Miss, 200 Thurston

Wade Nora J Miss, 514 Hamilton

Wise Hannah Miss, 220 w Broad

Office Buildings

(See Buildings and Halls)

Oil Companies

North Carolina Oil Co, s Main and Asheboro R R

Standard Oil Co, 113 Manning

Opticians

High Point Optical Parlors, 11 n Main

HIGH POINT HARDWARE CO.

Agents for SHERWIN-WILLIAMS PAINTS AND VARNISHES

Pages Leather Belting

Ames' Buggies and Congo Roofing

OPTICIANS

212

RAILROADS

TESH J FRED, Harris Bldg (see p 13)

WELCH W P, 121 n Main (see p 4)

Optometrists

TESH J FRED, Harris Bldg (see p 13)

WELCH W P, 121 n Main (see p 4)

Organ Manufacturers

SHIPMAN ORGAN CO, 421 Hamilton

Overall Manufacturers

High Point Overall Co, 314 w Broad

Panel Manufacturers

HIGH POINT VENEER & PANEL CO, 115 Manning

Southern Veneer & Panel Co, 115 Manning

Pants—Manufacturers

High Point Pants Co, 115 e Washington

Paper and Twine

Parker Paper & Twine Co, 119 Hamilton

Phonographs

PEOPLES HOUSE FURNISHING CO, 136-140 s Main

Photographers

HIGH POINT STUDIO, 105 w Washington (see opp bus dept)

Jones J E, 123½ n Main

Rochelle C W, 113 w Washington

Physicians

Burrus & Duncan, 102 n Main

*Gaylord C H, 500 e Washington

*Gerran G A, 603 e Washington

GRAYSON C S, 108½ n Main

Huston J D, 223 Steele

Jones W M, Elwood Hotel

McAnally J W, 319 s Main

McCain H W, 107½ n Main

Reitzel C E, 102 n Main

Reitzel J R, 107½ n Main

STANTON D A, 108½ n Main

Pianos and Organs

PEOPLES HOUSE FURNISHING CO, 136-140 s Main

Picture Frames

Hurley Jno N, 800½ s Main

Planing Mills

MONTAGUE MNFG CO, Richmond

WOODWARD & SON, Richmond

Plate Glass Mnfrs

Ecker Ferdinand, 126 Hamilton
Pittsburgh Plate Glass Co, Hamilton
nr Russell

Plumbers and Steam Fitters

MUSE C C & CO, 144 s Main (see p 7)

WELBORN SUPPLY CO, 140 s Main (see p 10)

Pressing Clubs

(See also Cleaning and Pressing)

High Point Steam Pressing Co, 108 n Main

HOME PRESSING CLUB, 130 s Main

Piedmont Pressing & Tailoring Co, 112 w Broad

Stag Pressing Club, Bank of Commerce Bldg

Printers

ENTERPRISE PRINTING CO, 118 n Main

Mellichampe Bros, 106 College

STAMEY PRINTING HOUSE, 104-106 w Broad (see back fly B)

Welch J E, 154 Jordan

Publishers

Enterprise Ptg House, 118 n Main

PIEDMONT DIRECTORY CO, Asheville N C

STAMEY PTG HOUSE, 104-106 w Broad

Railroads

Sou Ry Passngr Depot, Main cor High; Frt Depot Broad nr Main

Home Banking Co.

Wants Your Business 4 Per Cent Interest Paid on Savings

REAL ESTATE

213

STATIONERS

Real Estate

Carolina Loan & Realty Co, 201 n Main
JONES WM C, 301 n Main (see top lines)
Kellum Saml, 305 Bank of Commerce Bldg
WACHOVIA BANK & TRUST CO, Main cor Broad
Wheeler Robt H, 200 Bank of Commerce Bldg

Rental Agents

JONES WM C, 301 n Main

Restaurants

(See also Eating Houses)

Allen's Cafe, 109 e Commerce
Brown L A, 118 s Main
Chakales Skalchunes, 116 w Broad
Hedrick J M, 106 s Main
New York Cafe, 110 n Main
Pacitto Emilio, 808 s Main

Roller Mills

BARKER ROLLER MILLS, 207 Steele (see inside back cover)
HIGH POINT MILLING CO, 107-109 Hamilton (see p 4)

Safe Deposit Boxes

BANK OF COMMERCE OF HIGH POINT, 114-116 n Main
WACHOVIA BANK & TRUST CO, Main cor Broad

Sand Paper and Glue

Baeder Adamson & Co, 104 College

Sash, Doors and Blinds

MONTAGUE MNFG CO, Richmond Va
Snow Lbr Co, 200 Hamilton
WOODWARD & SON, Richmond Va

Second Hand Furniture

Samet Max, 117 w High

Schools and Colleges

Edwards Business College, Main cor Broad
*High Point Normal & Idus Institute, 515 e Broad

Sewing Machines

Singer Sewing Machine Co, 111 e Commerce

Sheet Metal Workers

JACOBS E P, 302-304 n Main (see p 8)

Shoe Stores and Dealers

ALLEN BROS, 121 s Main
Blair-Hoskins Co, 101 n Main
CLINARD J A, 104 n Main
RITENBERY D H, 114 w Broad
WOOD GEO T DRY GOODS CO (Inc), 109 s Main
WRIGHTENBERY - MORRISON CO (Inc), 109 n Main (see top lines)

Shoemakers and Repairers

Britton W S, 636 e Washington
RITENBERY D H, 114 w Broad (see back fly B)
SCHWARTZ ISAAC, 108 w Broad (see index for adv)

Show Case Mnfrs

High Point Show Case Wks, 107-109 Cox

Soda and Mineral Waters

GREENE DRUG CO, 711 s Main
High Point Candy Co, n Main
MATTON DRUG CO, 107 n Main
RING DRUG CO, 112 n Main
RING'S PHARMACY, 147 s Main

Soft Drinks

Albertson C W, 815 s Main
Myers D W, 1103 s Main
Proctor W C, 1115 s Main
Welborn J K, 108 n Main
Welborn J C & Co, Mechanicsville

Stables, Livery, Feed and Sale

Field E H C, 112 Willow Brook
Jones A C, 110 Jordan
Smith L T, 110 Willow Brook
Welch J C & Son, 129 Rankin
White R B, 109-111 e Washington

Stationers

JARRETT STATIONERY CO, 117 s Main

S. M. Wrightenbery, Pres.

G. F. Morrison, Sec. & Treas.

WRIGHTENBERY-MORRISON CO., Inc.

Dealers in Dry Goods, Clothing, Notions, Shoes and Hats.

109 N. Main.

High Point, N.C.

STENOGRAPHERS

214

YELLOW PINE LUMBER

Stenographers—Public

Cobb P W Miss, 101 Bank of Commerce Bldg

Stoves and Ranges

HIGH POINT HDW CO, 127 s Main
PEOPLES HOUSE FURNISHING CO, 136-140 s Main (see top lines)

Street Car Mnfrs

Southern Car Co, w Broad nr city limits

Table Manufacturers

HIGH POINT SAFE & TABLE CO, 115 Manning
Ward J R, Kennedy cor Campbell

Tailors

British Woolen Mills, 115 n Main
LIBERTY TAILORS, 130 s Main
Piedmont Pressing & Tailoring Co, 112 w Broad
Schwartz B, 108½ e Washington

Telephone and Telegraph Co's

NORTH STATE TELEPHONE CO, 104 w Washington
SOUTHERN BELL TEL & TEL CO, 112 College
POSTAL - TELEGRAPH CABLE CO, 102 Bank of Commerce Bldg
WESTERN UNION TEL CO, Elwood Hotel Lobby

Theatres and Places of Amusement

EAGLE THEATRE, 126 s Main (see back fly B)
Opera House, 108½ n Main

Tinners

Craven J B, 215 n Main
High Point Tinner Co, 300 n Main
JACOBS E P, 302 n Main (see p 8)

Trade Lists

PIEDMONT DIRECTORY CO (Inc), 66 Amer Natl Bank Bldg, Asheville N C

Transfer Companies

*Bynum's Transfer, 107 Rankin

HIGH POINT TRANSFER CO, Sou Ry Passngr Station (see p 2)

Trust Companies

High Point Savings Bank & Trust Co, 107 s Main
WACHOVIA BANK & TRUST CO, Main cor Broad (see stencils)

Undertakers

(See Funeral Directors)

Upholsterers

Kerns Upholstery Co, 200 Mallory

Veneer Works

Hayworth Roll & Panel Co, 537 w High
HIGH POINT VENEER & PANEL CO, 115 Manning
HILL VENEER CO, Russell cor Park
SOUTHERN VENEER & PANEL CO, 115 Manning

Veterinary Surgeons

Jones A C, 110 Jordan

Watchmakers

(See also Jewelers and Watchmakers)
STALEY D F, 106 n Main (see p 8)

White Goods

WOOD GEO T DRY GOODS CO (Inc), 109 s Main
WRIGHTENBERY - MORRISON CO (Inc), 109 n Main

Wood

Burchfield F D, 508 e Washington

Woodworking Plants

Beeson N W, 111 e Broad
Fay J A & Eagan Co, 303 Bank of Commerce Bldg
HIGH POINT MOULDING WORKS, Hamilton and Asheboro R R

Yellow Pine Lumber

NORTHROP S & W H LBR CO, Richmond Va

High Point, N. C., Street Directory

Giving Names of Householders and Denoting
Business Places

Vol. III.

THE PIEDMONT SERIES

1913

NOTE—All streets and Avenues are arranged in alphabetical order, with name of occupants after each number.

Star (*) before name means that such person is colored.

Dash (—) before name denotes that number is wanting.

ALLRED	215	BROAD
ALLRED —N from 900 English	204 Furrh A T	
108 Barbee M S	207 Welborn C S	
205 Albertson Cornelia Miss	210 Wilson G F	
209 Mills Henry	217 Welborn J L	
ASHE —N from 600 w Green	BLAIR —E from Mangum av	
108 Kirkman O A	BOULEVARD —N from Howell, w	
110 Squires J E	of Main	
112 Houser Bros, gros	104 Bodenhamer R D	
ASHEBORO —S from High along	106 Thomas W M	
Asheboro R R tracks	113 Brown S A	
BAIN AVENUE —W from 700 n	116 Shelton T G	
Main	118 Jackson G V	
110 Harrell J M	119 High Point Hospital	
112 Kearns J W	122 Ridge W P	
BAPTIST —E from 201 Cherry	124 Brown J W	
102 *Clegg Wm	138 Brown Frank	
104 *Barringer Geo	140 Lloyd Elcana	
105 *Vacant	BRADSHAW —W from 201 Philip	
106 *Boger Jesse	100 Brintle J M	
107 *Cochran Geo	102 Shaver E O	
108 *Christian Hammett	104 Ketchie Ernest	
109 *Byrd Henry	BROAD —E and w from Main, n of	
110 *Bruton Robt	Sou Ry	
111 *Torrence Porter	Going East	
112 *Long Van	— Best Chair Co, mnfrs	
114 *Burrus Jno	Beesons Hdw Co, whse	
114 *Poteat Walter	111 Beeson N W, blksmith	
115 *Shaw Julia	131 Hartsell P J	
116 *Vacant	(Hobson intersects)	
117 *Atwater Thos	401 *Lindsay Amelia	
118 *Robinson Henry	409 *Hairston Chas	
120 *McCoy Simon	411 *Welborn Roney	
200 *Reid Francis	413 *Lyerly Goler	
— *Brevard Jacob	415 *Mitchell Walter	
BARKER —	417 *Holt A J	
105 Reece Andrew	507 *Griffin A J	
107 Caudle P M	515 *High Point Normal & Indus In-	
109 Pendry H A	stitute	
207 Sledge Thos	521 *Graves Wm	
209 Ring R H	525 *Robbins J C Rev	
— Barker Thos	531 *Green Robt	
BEAMAN —N from 500 Leonard	(Eccles intersects)	
BEAMAN ALLEY —E from 211 Bea-	601 *Eccles Thos	
man	603 *Young Thos	
BEST —N from 600 English	607 *Alford Jas	
106 Pratt C W	615 *Vacant	
108 Cecil A L	621 *Curtwright E E	
109 Hampton Laura Mrs	(Normal intersects)	
112 Headen A B	701 *Craven Monroe	
113 McPherson O D	704 Armfield W J	
(Newton intersects)	705 *Taylor Wm	
200 Saunders J F	709 *Williams Jos	
201 Best Jos	711 *Smith Frank	
202 Moser Thos	(Moon intersects)	

W. C. Jones Insurance, Real Estate and Loans

NOTARY PUBLIC

North State Telephone No. 46.

Bell Telephone No. 44.

BROAD

216

CENTENNIAL AV

- 803 *Sledge M L
810 *Barnett W
811 *Henderson Jno
813 *Henley Jno
 Going West
104-106 Stamey Printing House
 Review (The)
 Tomahawk (The)
108 Schwartz Isaac
110 McCarter T E, barber
112 Piedmont Pressing & Tailoring
 Co
 Wade J A, pressing
116 Chakales & Skalchunes, restaur
 (College intersects)
204 Wrenn M J
220 Parker V J
 — Sou Ry Frt Depot
 (Elm intersects)
304 Stout Produce Co
304½ Ellison C E
 Causey R E
306 Davis W A, whol gro
308 Peerless Grocery Co
308½ High Point Furn Show Room
310 Parker & Clark, feed
314 High Point Overall Co
316 High Point Grocery Co
318 Lambert J G
400-402 Payne House, boarding
408 Johnston J H
414 Harris J W
420 Redding J P
 (Lindsay intersects)
502 Pitts H C
506 Smith C A
510 Owen A J
522 Wheeler R A
 (Chestnut intersects)
608 Westmoreland C T
612 Sensenbach H C
718 Tate A E
724 Richardson J B Rev
802 Briggs E I
806 Taylor J D
 — High Point Mnfg Co
 — High Point Hardwood Lbr Co
 — Southern Car Co, mnfrs
 — Rankin Coffin & Casket Co
 — Myrtle Desk Co
BURNS—n from 301 Richardson to
 limits
205 Marby Alex
 Phillips Monroe
211 Staley A C
CABLE—n from Russell e of Snow
305 Spencer Jno
307 Vacant
310 Cable D M
311 Monk L C
315 Hussey Eli
320 Frazier Lester
322 Brown J C
CAMPBELL—n from 200 Kennedy
101 Burns E J
104 Gentry B W
106 Andrews H R
108 Kirkman M R
202 Moore E D
204 Howard G C
208 Richie Robt
209 Chaffin A P
210 Conrad Roy
211 Clodfelter D L
216 Millikan B H
218 Cross J C
221 Williams H R
224 Willard H J
225 Ward Jno R
226 Martin A A
CEDAR—N from Washington, e of
 Hobson
205 Bodenhamer Josephine Mrs
209 Wilson Wm
212 Bodenhamer F A
213 McFarland Yancey
216 Myers J M
217 Grissom Arthur
218 King Elijah
220 Hudson A R
221 Myers Edwd
222 Lovett Wm
225 Jordan R E
226 Faust Jos
228 Snider Thos
229 Wood T M
232 Livengood Lewis
233 Nance Geo
CENTENNIAL AVENUE—N from
 401 e Washington
105 Wilson C F
106 Capps J W
108 Hayes J M
109 Hoskins Vernon
110 Fletcher J E
111 Hinkle J W
113 Pegg Mary Mrs
114 Taylor Minnie Mrs
115 Wright Frank
116 Hendricks A J
117 Allred Arthur
118 Fulton J W
 (Richardson intersects)
201 Ritenbery D H
205 Ridge Lee
206 Lovelace Mary A Mrs
207 Foster Jos
208 Vacant
209 Stewart Coy
211 Davis W A
218 Fagg Alice Mrs
306 Farmer T C
408 Edwards D N
411 Hardie A Mc

Yellow Pine
White Pine
Hardwoods

LUMBER WOODWARD & SON

Ninth and Arch Streets

See bet. pgs. 188-189

SASH, BLINDS, DOORS RICHMOND - VIRGINIA

CENTENNIAL AV

217

COMMERCE

412 Wrightenbery S M

413 Litteral H L

415 McAdams J M

417 Davis L L

421 Johnson J A

424 Parnell D H

425 Ellington C F

428 Stout M D

503 Barbee Wm

CHERRY—s e from Baptist, e of Steele

107 *Jones Ernest

201 *Jenkins Adams

203 *Williams Gurney

204 *Rankin Wm

205 *Stewart Lee

206 *Frazier Chas

210 *Green P

211 *Henderson Jas

213 *Scales Walter

215 *Reid Jno

216 *Smith Wm

CHESTNUT—N from Brook, w of Lindsay

106 Craven J A

110 Kirkman N G

119 Shipplett M H

207 Newby J C

208 Scott Wiley

210 Pickard Erwin

211 Black Wm

215 Grubb Henry

300 Smith A M

301 Vacant

303 Perdue Frank

304 Pierce C R

305 Tysinger Wm

307 Pell H J

309 Hill Hiliard

311 Waugh Margaret Mrs

313 Epps Spencer

315 Swink W T

517 Hedgecock J M

CHURCH—W from Main, n of English

104 *Taylor Walter

110 Bodenhamer J N

114 Johnson R H

206 Thurston Eva Miss

208 Ensley M F

212 Stevenson Edwd

214 Archer J L

— Gatlin W B

218 Vacant

(Pine intersects)

302 Freeman H L

306 Donovan Michael

CLAY—E from 701 s Main

106 Bryant Walter

108 Fulton Elizabeth Miss

110 Fulton Walter

111 McDowell N M

112 Reid Jas

113 McDowell I T

205 *Barrett Lacy

207 *Barringer Hayes

209 *Johnson Jas

COLLEGE—N from Broad, 1 w of Main

104 Baeder-Adamson & Co

United Mills Co, mnfrs agts

106 Mellichampe Bros, printers

108 Redding Flats

Green C R

Klenne A W

Hart J A

Kephart C M

Clapp C J

Carr C Mrs

110 Coler W N & Co, whse

112 Southern Bell Tel & Tel Co

116 Farley C F, autos

118 Ennett Bulah Miss

— St Mary Protestant Episcopal Church

214 Rogers Eliza F Mrs

COMMERCE—E and w from Main, s of High

***Going East**

109 Allen's Cafe

111 Singer Sewing Machine Co

111½ Russell N E

Allen L A, lodging

113 Henderson & Ingram, meats

115 Cohen David, dry gds

117 Steed T J, gro

(Hamilton intersects)

201 Peerless Machine Works

202 Hinkle A J

206 Jordan Emory, gro

208 Southern Machine Works

210 Myers G W

Ellington Edw

214 South Side Hose Co No 2

— Snow Lumber Co

227 Central Fdy & Mch Co

305 Boling J E

307 High Point Furn Co

308 Barnes Mngf Co

Union Brokerage Co

408 Grady W P

412 Griffin Chas

(Mangum av intersects)

500 Draughton Thos

502 Norman B H

504 Hill Numie

602 *Strickland Wm

604 *Gray Harry

606 *Jones J J

608 *Williams Mollie

800 Stallings L C

806 Mitchell C P

808 Hodgins Edwd

810 Henderson O E

Upholstering
Of All Kinds
Neatly Done

FURNITURE

Everything in
Furnishings
For The House

PEOPLES HOUSE FURNISHING COMPANY

COMMERCE

218

ENGLISH

Going West

- 105 Thompson B E Mrs, boarding
107 Stout S S Mrs, boarding
108 Frazier D O
Kinley J S
109 H P Marble & Granite Works
110 McIntire P C
111 Raper D R

CORBITT— COUNCIL—

- COX—S from 605 w Green
107-109 High Point Show Case Wks
108 Bennett C A
111 Hofmann A C
(Russell intersects)

- 200 Vacant
204 York W C
211 Walford J W
Whitehead Wm
213 Lassiter Elizabeth Mrs
219 Shipwash J K
DALTON—N from 500 w Green
110 Hoskins J R
112 Gurley Edwd
113 Slack J F
Slack Fannie Mrs, boarding
117 Cook B H
DAVIS—E and w from 1100 s Main, s
of Ward

Going West

- Parker C P
— Stuttler R H
— Lewallen Z D
— Foust Robt
— Rickett Jno
— Steen Geo
— Montgomery Chas
— Foust A E
— Manns Henry
— Blair Arthur
— Guyer N G
DE ALLEN—W from 315 Chestnut,
1 n of Campbell
214 Armfield R F
918 Pendergrass J A
920 Heath Walter
922 Spauch Arthur
936 Harrington Ervin
944 Pope E W
946 Peggs Ernest
DEWEY—From Washington
100 Sechrest Wm
114 Proctor H C
200 Jones F N
201 Vacant
202 Burchfield F D
206 Handcock H T
208 Kennedy W E
210 Carter Ernest
Andrews J W
211 Koontz W C
211 Fitzgerald J R

231 Dennis J S

EAST—E from Normal, n of Broad

- 101 *Curtwright G P
103 *Presbyterian Church
106 *Alford Julius
107 *Armstrong Minnie
108 *Alford Thos
109 *Lee Sandy

(Moon intersects)

- 201 *Webb Wm
202 *Caldwell Marshall
204 *Hall Jesse
207 *Davis W J, gro
208 *McIntyre Isaac
210 *Turner Wm
211 *Dorsett Robt
215 *Dorsett J W

ECCLES—

- 107 *Waddell Marion
*Turner Maggie
109 *Gladen Chas
113 *Mailey Carrie
115 *Whitside Rufus
*Wallace Jas
117 *Woodruff Maria
119 *Morrison Luther
121 *Alexander Jno

ELM—N from Main, 1 w of College

- 111-113 Lexington Grocery Co
112 McCarthy E C
118 Clinard H F
119 Smith A P
123 Howell L L Mrs
133 Charles R C

(English intersects)

- 201 Simmons W D
205 Hutchins Sidney
209 Perry C C
213 Ingram L J
218 Elm St Graded Schl
223 Long C F

(Church intersects)

- 300 Andrews Ernest
304 McKnight Edwd
305 Hayes J A
306 Morris Lee
405 Moore Wm M
413 Caudle P M, gro

ENGLISH—W from Main, 1 n of Broad

- 204 Milton D H
205 Teague J T
207 Tomlinson C T
210 Alexander H

(Elm intersects)

- 300 Piedmont Mills Co
301 Consolidated Mills Co
Ebony Mills Co
308 Osborne J G
309 Hoskins Bascom
319-321 High Point Hosiery Mills

BANK OF COMMERCE

BUILT ON FIRM FOUNDATION OF HIGH POINT, N. C.
 CAPITAL \$100,000

We solicit your BUSINESS

ENGLISH

219

GREEN

(Pine intersects)

- 400 Adams J H
- 401 Ryan J G
- 404 Harrison J R
- 405 Sherrod Archibald
- 406 Stedman R H
- 409 Swink & Co, gros
- 413 Brown J M

(Lindsay intersects)

- 507 Swink S R
- 508 Vacant
- 509 Smith T V
- 510 Grissom W H
- 511 Richie B J

(Best intersects)

- 600 Albertson T W
- 604 Williamson D M
- 608 Vacant
- 611 Wardell J B
- 612 Braswell N E
- 614 Smith W L
- 615 Dicks Flora Mrs
- 616 Kennedy's Boarding House
- 617 Heathcock W M
- 618 Kennedy Bros, gro

(Chestnut intersects)

- 700 Peace Nettie Mrs
- 701 White W F
- 705 Hunnicutt G W
- 706 Ridge B C
- 707 Beaver Junius
- 708 Younts R W
- 709 Mitchell Minnie Mrs
- 712 Kennedy W T
- 713 Campbell Jno

(Allred intersects)

- 806 Allred W M
- 900 Burns M J Mrs
- 1012 Hyams C W
- 1014 Clark J K
- 1016 Kennedy Dennis
- 1020 Stinson Edwd

(Kennedy intersects)

- 1100 Allred D L
- 1102 Osborne O P
- 1104 Vacant
- 1108 Cecil Abner
- 1208 Craven Chas
- 1212 Payne G W
- 1216 Livengood A F
- 1218 West End Supply Co, gro
- 1220 Willis S E
- 1221 Bethel Reformed Church
- Sapp R L

ENNIS AVENUE—E from 20 Flint

EVANS—

FAIRVIEW—S from 301 Taylor

- 105 *Miller Danl
- 106 *Barley Jos
- 107 *Kirk Geo
- 108 Vacant (store)
- 109 *Sturges Arthur

- 110 *Gray Jerry
- 111 *Covington Martha
- *Reed Danl
- 113 *Crews Eugene
- 115 *Corbett Jno
- *Stewart Jno
- 116 *Maynor Sallie
- 117 Hill M J
- 119 *Younger Saml
- 121 *Fox Wm
- 123 *Penicks Jno
- 125 *Dunlap Dock
- 127 Morris I A, gro

(Loftin intersects)

- 200 *Marvin Eliza
- 201 *Ingram Wesley
- 203 *Brooks Memorial M E Church
- 205 *Vacant
- 209 *Fulton Lee
- 211 *Patterson J C
- 212 *Champlin J U
- *Hamlin Luke
- 218 *Stevenson Saml

(Vail intersects)

- 300 *Byrd Thos
- 301 *Moore D N
- 302 *Donnell Henry
- 306 *Graves Madison
- 307 *Saunders H B Rev
- *Robbins Chas

FILBERT—

FLINT—S from Taylor along tracks of Sou Ry, w of Green

- 105 Barker F H
- 111 Barker J E
- Cheek A F
- Mangum L L

— Rankin Coffin & Casket Co

GRAY—E from Main, s of Clay

GLENN—W from 805 n Main to King, 1 n of Bain av

107 Gardner Walter

GREEN—E and w from Main, 1 s of Commerce

Going East

- 200 Lyon Arthur
- 203 Smith C D
- 206 Barbce F G
- 211 Cox J E
- 212 Stanton D A

(Hamilton intersects)

- 310 Continental Furn Co
- 311 Tate Furn Co
- 402 Stevenson Edwd
- 403 Brown L A
- 404 Womble J H
- 406 Dodamead A J
- 407 Grissom C F
- 409 Snyder W M
- Green Street Baptist Church

(Mangum av intersects)

- 501 Allen J W

**BUY YOUR
HARDWARE**From us and get a
Square Deal ❁ ❁**HIGH POINT HARDWARE CO.**

Builders' Hardware, Wood-Working Tools

127 S. Main Street

HIGH POINT, N. C.

GREEN

220

GREEN

503 Hedrick T S
 504 Haney J T
 505 Choplin M T
 506 Garner S R
 507 Pulliam C C
 508 Mason J F
 509 Samuels R D
 — High Point Buggy Co
(Reed intersects)
 600 Vacant
 601 Poole H C
 602 Stanley W I
 603 Samuels A P
 604 Whitt W J
 605 Smith Edwd
 606 Roach J R
 607 Loving W F
 609 Kanoy Jno
 612 Vacant
 613 Lovins E N
 615 Haney Martha Miss
(Park intersects)
 701-703 Roman Catholic Church
 706 Vacant
 710 Vaughn Olivia Mrs
 800 *Garrett Chas
 804 Winfrey R L
 805 Wood Chas R
 900 Hatley Kirk
 902 Fogleman D F
 910 Vacant
 1000 Lovings & Kanoy, barbers
 1002 Lovings & Kanoy, confrs
 1007 Robertson Anderson
 1008 Robertson Anderson, gro
 1100 Bean I G
 1102 Walker Wm
 1104 Sparks J R
 1106 Spencer Ernest
 1108 Kenney E B
 1109 McIntyre Jno
(Thissell intersects)
 1200 Murphy W J
 1201 Murphy C S
 1204 Samuels A P
 1211 Hefner Jno
 1213 Teachey C M Mrs
 1219 Vickrey Jas
 1223 Bennett Geo
Going West
 108 Keiger C E
 109 Vacant
 110 Parsons D H
 112 Ferguson S M
 113 Lowe M S Mrs
 114 Vacant
 115 Haynes Thornwell
(Willow Brook intersects)
 206 Coley R L
 208 Fitzgerald J A
 209 Strayhorn R S

210 Allen J E
 300 Totten T H
 301 Matthews J M
 302 Jones L L
 304 Ring H J
 306 Hill E C
(Tomlinson intersects)
 401 Gurley E F
 403 Meredith S A
 404 Hiatt E R
 407 Staley J W
 409 Winters E L
(Dalton intersects)
 500 Staley M G Mrs
 501 Rayfield J V
 502 Vacant
 503 Goins H I
 504 Harrison Anice Mrs
 505 Brown W A
 506 Hamby J W
 507 Newson D M
 511 Kanoy W H
 515 French J H
 519 Balland Delphie Mrs
 521 Gurley Frank
(Ashe intersects)
 600 Emerson G C
 604 Lane S R
(Cox intersects)
 605 Vacant
 608 Moser J L
 610 Creel W C
 611 Bradner B H
 615 York O R
 617 Andrews R C
 619 Green S R
 630 Cox Will
 632 Teague J N
 633 Barker M T
 636 Barker M T, genl mdse
(Grimes intersects)
 710 Smith W H
 712 Prim G W
 714 Choplin M C
 715 Moser Gurney
 718 Shropshire J H
 719 Hedrick Saml
 721 Johnson C W
 724 Heath J J
 725 Jones Hamilton
 726 Valentine T E
 727 Williams R T
 730 Martin L H
 731-733 Bradner & Co, genl mdse
(Taylor intersects)
 800 Curtis G W
 801 McFarland J H
 804 Perry J A
 805 Sowers A J
 809 Harris J P
 810 Hobbs Frank
 811 Watson W H

Home Banking Co.

Wants Your Business 4 Per Cent Interest Paid on Savings

GREEN

221

HAMILTON

812 Andrews Eugene

813 Martin J G

815 Molden Rich'd

816-818 Vacant

819 Walls Percy

820 Walls S F

821 Hayworth Edwd

823 Van Cannon Chas

824 Clapp W S

826 Houser T E

827 Van Cannon W A

828 Ferguson A J

829 Jones R M Mrs

830 *Hines Ada L

(Redding intersects)

901 Martin M M

903 Ragan W N

905 Barnhart T P

GREENSBORO AVENUE—E from
909 n Main to limits, 1 n of Louise
av

GREER—W from Main, 1 s of Col-
trane

GRIMES—W from Willow Brook, 1
s of Russell

207 Martin Benj

209 Whitt E E

213 Hinkle O L

(Tomlinson intersects)

301 Osborne C A Jr

305 Daniel E P

307 Tuttle J W

309 Kennedy S J

311 Cain W S

— Grimes Street Graded School

(Gray intersects)

400 Bell T S

401 Wagner J E

402 Sales V D

403 Rickard J H

404 Amos I F

405 Moser D J

(Cox intersects)

501 Wright Anderson

503 Moser Carrie Mrs

Hobson Irvin

505 Davis W B

509 Moon J W

515 Emerson Millard

517 Stone S A

519 Rutledge A G

523 Burke M L

(Green intersects)

601 Southard J W

GRIMES ALLEY—S from 207
Grimes

105 *Miller Jno

107 *Rudd Jno

109 *Broadnax Isaac

110 *Deberry David

207 *Leeper G W

209 *Smoot Anna

211 *Douglas Thos

GUILFORD AVENUE—E from 1001
n Main to limits, 1 n of Greens-
boro av

HAMILTON—S from Washington e
of Rankin

101 Dalton Furn Co, nmfrs

104 Bowman S W

105 (r) High Point Ice & Fuel Co

107-109 High Point Milling Co

108 Trogden Machine Works

108 (r) *Wright Alex

110-112 High Point Repair Shop

118 Durham Hosiery Mills

128 Ecker Ferdinand, plate glass

129 High Point Motor Car Co

(Commerce intersects)

200 Snow Lumber Co

203-225 Globe Home Furn Co

(Green intersects)

301 Briggs A M

305 Tate F N

306 Vick A C

Vick Della Mrs, boarding

307 Rumble J N

309 Idol V W

311 Parker A S

312 Idol W C

313 Parker W T

314 Hill J C

316 Matton G A

317 Weeden C F

319 Wineski Frank

321 Tucker S E

322 Leak D S

323 Vaughn Harriet Mrs

(Russell intersects)

400 Wilkinson N E Mrs, boarding

402 Powell J P

Boggs J W

403 Giant Furn Co

406 Hyde H D

410 Carter Jas

412 Wilkinson J F

Hurliman L W

416 Davis J R

418 Davis J C

420 Boggs G R

Boggs J S

421 Shipman Organ Co

431-435 Pittsburg Plate Glass Co

(Mallory intersects)

510 Jarrell C A

514 Long J R

517 Kearns Upholstery Co

518 White E F

519 Scott T J

520 Samuel Jno

521 Leonard J G

523 Stroud M K

524 McDowell E F

525 Weisner J O

WRIGHTENBERY-MORRISON CO., Inc.

Dealers in Dry Goods, Clothing, Notions, Shoes and Hats.

109 N. Main.

High Point, N.C.

HAMILTON

222

HOWELL

527 Vacant
 529 Coffin S B Inc
 (Clay intersects)
 603 Flynt J D
 604 Smith T E
 606 Bottoms Jas
 610 Coletrain M M
 611 Davis E I
 612 Davis Jesse I
 613 Procter Albert
 (Lake intersects)
 701 Ward C R
 702 Johnson D D
 703 Southern J M
 704 Sechrest D S
 705 Dowdy J S
 706 Woods Wm
 708 Ridge Henry
 709 Wood W E
 710 Garner W M
 712 Holiness Church
 713 Van Cannon Annie Mrs
 714 Perry S F Rev
 715 Goodwin J L
 716 Craven J A
 717 Lewis W D
 718 Jackson W L
 719 Grubb S F
 720 Welborn W M
 721 Hodson P H
 722 White R F
 723 Stroud S M
 724 Lane C A
 725 Stroud W D
 726 Eldridge D B
 728 Jones Gabriel
 (Willis intersects)
 800 Bunnell J T
 802 Wells W T
 810 Kenney W M
 — Piedmont Lumber Co
 — High Point Moulding Works
HIGH—E and w from Main, s of Sou
 Ry
 ↗ Going East
 112 Field H C
 202 *Porter Wm, eating hse
 204 *Robbins June, eating hse
 206 *Lindsay J C, barber
 208 *Williams Wilson
 210 *Vacant
 212 *Henderson Alice
 218 Brower W L
 ↙ Going West
 115 Harrelson L S, gro
 117 Samet Max, furn
 121 Troutman Jno
 125 Vacant
 127 Southern Express Co
 137 Cecil J A
 141 Vacant

147 Hotel Bellevue
 (Willow Brook intersects)
 201 Vacant
 203 Houser S W Mrs, boarding
 205 Farlow Jno
 215 Field E H C
 217-233 Tomlinson Chair Mnfng Co
 (Tomlinson intersects)
 305 Williams T H
 311 Ragan W P
 (Dalton intersects)
 403 Brown Annette Mrs
 407 Fraser H W
 411 Sinclair L C
 415 Kirkman W T
 (Ashe intersects)
 507 Kirkman O A Mnfng Co
 Kirkman O A, coal & wood
 525-533 Columbia Furn Co
 537 Hayworth Roll & Panel Co
 545 Alma Furn Co, mnfrs
 807 Goolsby R F
HIGHLAND AVENUE—
 110 Coltrane T J Mrs
HILL TOP AVENUE—S from
 Spring, w of Fairview
 101 *Gray Martin
 103 *Colvin Jesse
 106 *Terry Jas
 107 *Leaper Andrew
 108 *Gable Connie
 109 *Hargrave Jefferson
 110 *Abby Walker
 111 *Eccles Millard
 115 *Short Jno
HOBSON—N from 601 e Washington
 104 *Robins J L
 106 *Wilborn Thos
 107 Vacant
 206 *Farrington Lee
 208 *Wells J W Rev
 210 *Ragan Clark
 212 *McArthur Albert
 214 *Thomas Robt
 216 *Gibson S A Rev
 220 *Griffith Martin
 300 *Masters Mark
 304 *Jordan Bettie
 314 Poplin S H
 315 Hanes Jacob
 321 Jones Jacob
 322 Hornady Alex
 326 Wrenn Chapel
 328 Adams N N
 332 Scott J W
 336 Coe B F
 337 Jackson W S
HOWELL—W from Main, n of
 Thurston
 106 Reighter Thos, gro
 108 Crouch Lydia Mrs

INSURANCE

Life, Employer's Liability and Casualty.

John M. Harrell

☞ Phones: Bell 111, N. S. 514 ☜

HOWELL

223

LINDSAY

Brown Luella Mrs
109 Goodman S H
113 Andrews Lee
 Andrews Everette
202 Teague M F
203 Johnson Joseph
206 Baynes L S
207 Payne Emma Mrs
208 Tomlinson F C
300 Proctor Andrew
303 Russell G G
304 Phillips E J
305 Lamonds A G
306 Vacant
308 Suttentfield J D
310 Reighter Thompson
311 Hayworth J W
315 Hiatt W A
316 Bishop Jacob
317 Bishop Jno
318 Sechrest H M
HUFF—E from 501 Smith
JAMES—e from Mangum av, 1 s of
 Avis
JOHNSTON—
101 Ecker Ferdinand
105 Eshelman Fred
107 Brockett Robt
201 Dunbar Clarence
202 Lindsay R O
209 Vestal C B
301 Under construction
302 Swain C C
309 White Walter
311 McClave Wilkes
404 Harrison Arthur
405 Robbins C C
JONES—W from Lindsay, 1 n of
 Newton
110 Meredith Lee
301 McGhee J M
304 Bulla W H
JORDAN—N from Washington, e of
 Main
110 Gillen Jack, horseshoer
112 City Hall
 Fire Dept
128 Denson J E
132 Burns A L
136 Morrison G F
142 Johnson Landis
144 Craven Albert
148 Welborn J W
152 Hughes A L
154 Welch J E, printer
158 Richardson Troy
 (Richardson intersects)
204 Corn M L
206 Jones W F
208 Burns Emory
210 Welch M C
216 Craven J B

KENNEDY—W from 1100 English
203 Loffin Jno
203 Bulla A B
205 Johnson Marvin
209 Goolsby J W
 — Ward J R
KING—S from Coltrane, 1 w of Main
101 Elliott Raymond
302 Koonce J D
303 Sechrest M P
304 White David
311 Sechrest J M
405 Goldsmith Arthur
408 Taylor Jemima Miss
502 Cox A H
503 Walker J W
511 Bristow S C
601 Siceloff J C
603 *White Cicero
LAKE—E from 715 s Main
105 Yates Ernest
106 Warren Mamie Mrs
107 Newsom Wm
108 Winslow T W
109 Bottoms Jno
112 Newsom Wiley
LEE—Runs from Broad
LEONARD—E from s e end of
 Cherry
LIBERTY—
106 Brown A P Capt
108 Gregory R G
120 Barton J R
LINDSAY—N from Broad
111 Heindel C P
113 Raper A O
115 Sullivan G F
119 Davis M F Mrs
 (English intersects)
201 Burns B E
205 Taylor W T
207 Hutchinson E S
208 Wilson J B
209 Wall S F
217 Walker C C
218 White R B
219 Dobbs J H
221 Short E M Mrs
 (Church intersects)
300 Freeze E W
304 Best B A
310 Gray C L
311 Wheeler Clara Mrs
312 Clark W L
315 White H A
403 Overman C B
406 Elston Harry
412 Comstock C W
 (Howell intersects)
615 Rook E G
625 Osborne Jno
 — Tyree W C Rev

LOFTIN—W from 200 Fairview

110 *Hayes Jno

112 Vacant

200 *Craver B A

203 *Cole S R

205 *Austin Lula

207 *Bantom W J

211 *Spencer Osion

LOUISE AVENUE—E from 814 n

Main to limits, 1 n of Williams

318 Messer Jno

320 Brown W D

— Young Jno

MAIN—The principal business street of the city, runs north and south and is the dividing line between streets running east and west

Going North

100 Wachovia Bank & Trust Co

Wachovia Bank & Trust Co Bldg

Edwards Business College

101 Blair-Hoskins Co, shoes

101½ Jackson G W, contr

102 Leonard, Beavans, Stamey Co, dry gds

102½ McCrary J N, signs

102½ Reitzel C E, phys

Burrus J T, phys

Duncan G F, phys

Hayes W A, dentist

McCrary J N

103 Parrish J L

Sechrest J W

104 Clinard J A, dry gds

106 Staley D F, jeweler

107 Matton Drug Co

107½ Pitts H C, phys

McCain H W, phys

Reitzel J R, phys

108 Welborn J K, soft drinks

Holder J B, barber

High Point Steam Pressing Co

108½ Stanton D A, Dr

109 Wrightenbery-Morrison Co, dry gds

110 New York Cafe

111 Cauble F P

111½ Hicks Fannie Mrs

112 Ring Drug Co

Nat'l Cigar Stand

113 Moore B E, books

114-116 Bank of Commerce

Bank of Commerce Bldg

Basement—

Lamonds A G, barber

Stag Pressing Club

Rooms—

Austin J Allen, attys

City Collector's Office

Cobb P W Miss, sterg

Coler W N & Co

Fay J A & Egan Co, wool working

mach

Fields H C, city tax colr

Holton A A, city clk

Frazier A E, dentist

Harrell J M, ins

Hersh Herman R, architect

High Point Metallic Bed Co

Wheeler R H, real estate

Postal Tel-Cable Co

Roberson & Barnhart, attys

Hamlin J J, dentist

Furniture Commercial Agency Co

Gold & Edmonds, attys

Sou Furniture Journal

Roberson & Barnhart, attys

North State Life Ins Co

Williams L B, atty

Parsons D H, atty

Ragan & Galloway, attys

Metropolitan Life Ins Co

Lyon Furn Agency

Perkins F E, dentist

Mendenhall O E, ins

Zollicoffer Dallas, atty

Gate City Life & Health Ins Co

Pickett Cotton Mills

115 British Woolen Mills, tailors

117 Moffit Furnishing Co

117½ Steele E D, atty

118 High Point Daily Enterprise

119 Pickett Bldg

120 Allred Bros, gro's

121 Welch W P

121½ Loflin R L

122 Sicheloff Hdw Co

122½ Lindsay Bldg, offices

Tesh J F, optometrist

Crouch E L, contr

123 Dunbar C, gro

123 (r) Shelton Geo T, baker

123½ Harris Bldg, offices

Thomas Minnie Mrs

Teague W C

Kennedy Rosaline Mrs

Jones J E, photog

124 High Point Candy Co

125 Owen's One Price Store, dry gds

126 Harris H & Bro, clo

(Washington intersects)

200 London Jacob, clothing

201 Home Banking Co

Carolina Loan & Realty Co

202 Sou Buggy & Harness Co

203½ Vacant

204 Skiff Roy, 5 and 10c store

205 Brown S F & Co, gro's

206 Perryman J E, gro

207 Johnson P H, gro

208 Barbee Marble Works

209 Home Furniture Store

211 Alexander A E & Co, dept store

212 Leong Lum, laundry

MAPLE FLOORING WOODWARD & SON

HARDWOOD LUMBER OF ALL KINDS

9th and Arch Sts., Richmond, Va.

See Adv. Opposite Page 188

MAIN

225

MAIN

- 215 Robinowitz Solomon, clothing
Craven J B, tinner
- 216 Ragan R R
Ragan E L
- 216-220 Beeson Hardware Co
(English intersects)
- 300 High Point Tinner Co
- 300½ Lum Dan, laundry
- 301 Jones W C, real estate
- 302-304 Jacobs E P, tinner
- 305 Jones W C
- 308 Lindsay A Ham
- 315 Lindsay M M Mrs
- 318 Burns Z A
- 319 First Baptist Church
- 320 Pickett F M
- 321 Barbare W C
- 324 Tate J H
- 328 Moffitt H A
- 329 Rankin A M
- 330 Petty J H
- 331 Reitzel J R Dr
- 332 Methodist Protestant Church
- 334 Doster B E
Benson J I
- 335 Campbell Jennie N Mrs
- 338 Johnson F E
- 339 Norman W F
(Richardson intersects)
- 400 Hearst E J
- 401 Schaube S O
- 402 Hauser C M
- 404 Harmon E T
- 405 Holder J B
- 406 Welch J C
- 407 Harris Henry
- 409 Burgess W D
- 410 Vacant
- 414 (1) Mowbry M J Mrs
- 414 (2) Farmer Herbert
(Howell intersects)
- 500 Robins J E
- 501 Reitzel C E Dr
- 502 Fagan M H
- 504 Allison J F
- 507 Vacant
- 511 Gurley D S
- 512 Idol A M
- 513 Samuel R J
- 514 Idol V A J
- 519 London Jacob
- 523 Beeson N W
- 527 Hutchins W H
- 528 Pickett & Co
- 531 Sechrest Edwd
(Ray intersects)
- 601 Montsinger W J
- 603 Harris Lewis
- 606 Pickett W P
- 607 Siceloff E L Mrs
- 609 Dixon A G Rev
- 610 Carrick Thos Rev
- 617 Hayworth J J
- 619 Hedrick J W
- 621 Pickins R T
(Bain av intersects)
- 700 Tomlinson S H
- 704 Siceloff C E
- 705 Crouch E R
- 706 Husband F H
- 707 Cauble F P
- 709 Rochelle C W
- 710 Teague W K
- 722 Horney Lizzie Mrs
(Williams intersects)
- 800 Gold T J
- 802 Ingram Chas
- 804 Millis Edwd
- 805 Vacant
- 806 Brooks W D
- 814 Peacock Dred
- 903 Creelman F E
- 905 Briles L A
- 909 Pollock D M
- 1001 Bencini H A
- 1005 Holton Titia Mrs
- 1012 Brooks E F
- 1014 Brooks M C Mrs
*~~at~~ Going South
- Sou Ry Passngr Depot
- 101 Elwood Hotel (The)
Western Union Tel Co
McAnally W J, phys
Walker J W, cigars
- 103 Commercial Natl Bank
- 105 Mann Drug Co
- 106 Hedrick J M, restaur
- 108 Sechrest H C, gro
- 109 Wood Geo T Dry Goods Co
- 111 *Guy J E, pressing
- 113 Cannon & Fetzer Co, clothing
- 115 Silver N H
- 115½ Manufacturers Club
- 116 Hedrick J M, gro
- 117 Jarrett Stationery Co
- 118 Brown L A, restaur
- 119 Amos Furn Co
- 120 *Smith & Moore, barbers
- 121 Allen Bros, dry gds
- 122 Montgomery F L, confr
- 123 Kirkman W T & Co, dry gds
- 125 Idol V W & Co, gros
- 126 Eagle Theatre (The)
- 127 High Point Hdw Co
- 128 Allen-Garrison Co, men's furngs
- 129 City Market, meats
Gray R W, live stock
- 129½ Kelly J A & Co
Furniture Mnfrs Exposition
- 130 Home Pressing Club
Liberty Tailors
- 131 Levin Max, dry gds
- 132-134 Dixie Dept Store (The)
- 133 Mattock C B, clothing

MAIN

226

MAIN

135 Mungo E J
 136-138 Peoples House Furn Co
 137 Gurley D S, meats
 138½ Imperial House, furn rooms
 139 Kress L A, dry gds
 139½ Vacant
 140 Welborn Supply Co, plumbers
 141 Kinley J S, gro
 142 Vacant
 143-147 Vacant
 144 Muse C C & Co, elec contrs
 Star Meat Market
 147 Ring's Pharmacy
 150 Cox M D Mrs
 — U S Post Office

(Commerce intersects)

200 Friends Church
 205 Ragan W H
 206 Bencini E A
 210 Snow E A
 211 Millis J H
 214 Snow W E
 217 N C Public Service Co
 218 Davis P J Mrs
 219 Davis Lucinda Mrs
 Dean Walter
 221 Caldwell A S Rev
 222 Bradshaw W G
 — South Main Graded Schl
 — First Presbyterian Church
 (Green intersects)
 300 Terry R B
 304 Farris J J
 308 Jones J E
 312 Muse C C
 316 Keerns S J Mrs
 Keerns R F
 318 Turner J A Dr
 319 McAnally W J Dr

(Russell intersects)

— First Reformed Church
 402 Peeler L A Rev
 404 Marsh J A
 405 Kearns G H
 408 Kearns H C
 409 Mann J D
 412 Ragan Chas
 413 Davis S L
 417 Munyan W G
 418 Gordy M D
 419 Davis H L
 Leonard D C
 420 Marsh J E
 421 Frazier A E
 Williams L B
 423 Melton A S Mrs
 424 Eshelman A T
 426 Cummins B S
 428 Ausband G A
 Edwards C C
 429 Hoffman H F
 430 Blair R E

431 Margeson Berridge Rev
 432 Clinard J W
 433 South Main St M E Church
 434 Evans M W

(Mallory intersects)

500 Grimes I K
 501 Lewis Bros
 503 Fraley A J
 507 Lewis C A
 508 Clapp Henry
 511 Davis G L
 512 Remfry F C
 513 Garland J G
 Shelton J C
 Russell J G

(Taylor intersects)

600 Shelton J A
 603 Parker J R Rev
 604 Hayworth C B
 605 Hedrick E T
 609 Grimes Annie Miss
 610 Vacant
 612 Freeland B C
 614 York L E
 615 Parker G T

(Clay intersects)

700 Coursey Geo
 702 Jones H H
 705 Halker Frank
 706 Royals L F
 707 Munyan J W
 708 Hough A G
 711 Greene Drug Co
 Greene J G
 713 Jones Marshall
 714 Barnhart G T
 715 Brown-Southern Grocery Co
 717 Brown S F
 719 Johnston J D
 720 Shelton S D
 724 Vatz Jos. gro
 725 *Pettiford Henry
 726 Brown N O
 729 Goodwin Jas
 731 Gillen J B

(Vail intersects)

800 Capital Grocery Co
 800½ Hurley J N, picture frames
 801 Taylor J F
 802 Vacant
 803 Hayworth J M
 804 Woollen J E, gro
 Kenney & McCauley, meats
 805 Spain J H Rev
 806 Vacant (store)
 807 Yazel W J
 808 Pacitto Emilio, restaur
 Bernard Abraham, dry goods
 809 Folwell T S
 810 Vacant
 812 Rodgers G F
 813 Albertson C W

Our patrons are assured every courtesy consistent with Sound Banking

BANK OF COMMERCE

OF HIGH POINT, N. C.

✦ 4 Per Cent. Interest Paid on Savings Deposits. ✦

MAIN

227

MANGUM AV

814 Lewallen Mack
815 Albertson C W
816 Fletcher Bros, barbers
(Willis intersects)
900 Jones O C
901 Vacant
902 Hicks G C
904 Sechrest H O
906 Silman Z M
907 Hodson N M
908 Silman Z M, genl mdse
U S P O Sta A
Hilliard T W, jeweler
(Ward intersects)
1000 Davis W C
Bondurant C B
1001 Jones J W
1002 Poplin Thos
1004 Vacant
1005 Hampton T W
1006 Poplin J W
1008 Ridge C E
1010 Underwood L C
1011 Caldwell A S Jr
1012 Cooper David
Hill Arch
1013 King R P Rev
1014 Welborn R L
1016 Snyder Arthur
1018 Keith G W
1019 Gill J J, gro
1020 Gray R E
(Davis intersects)
1101 Dixie Milling Co
1103 Myers D W, soft drinks
1105 Vacant
1106 Farlow E A, gro
1108 Beehive Grocery
1115 Proctor W C, soft drinks
Smith W A
— Parker T L
— Smith W F
— Blair F C
— Calicutt E S
— Davis Jno
— Brown Rufus
— Globe Parlor Furn Co
— High Point Metallic Bed Co
— North Carolina Oil Co
— Blair's Dairy
MALLORY—E from Main, 1 s of
Russell
104 Atkins J D
Quate A H
108 Welch Furn Co
200 Kearns Furn Co
300 Union Furn Co
304 Shaw W T
306 Yates Henry
406 Ferguson Gajther
410 Pierce N E
412 Ingram I N, gro

MANGUM AVENUE—S from High,
e of Asheboro R R
206 Haney Wm
207 Whitner J K
208-210 Vacant
209 Welborn Lee
209½ Jarrell Jno
211 Stone W R
217 Whitlow C H
218 Vacant
219 Morgan Benj D
Elliott Webb
220 Small Annie Miss
Davis Retta Miss
223 Jordan J B
Hussey G C
(Green intersects)
306 McKinney Frank
307 McLeod J R
308 Wright D L
309 Prim A E
311 Vestal J H
312 Love Rebecca Mrs
Hardy Catherine Mrs
313 Holt V C Mrs
314 Swaim S W
315 Vacant
319 Vestal J H, gro
Samuels M G, meat mkt
319 Standard Mirror Co
321 George Martha Mrs
323 Coc W F
325 Evans W V
(Russell intersects)
401 Evans W V, gro
403 Smith W R
404 Sechrest Chas
405 Sechrest Anna Mrs
406 Hill J T
407 Fiddler F L Rev
Fiddler W F
410 Samuels A H
411 Holt Fred'k
412 Cook J O
413 Bray T H
414 Burton Thos
415 Smith W C Rev
416 Samuels L F
417 Bray T G
420 Lanier H A
421 Stout A M Mrs
422 Sexton C H
424 Coombs Susan Mrs
425 Ingram Jesse
426 Burton J B
427 Cook J W
428 Young W E
429 Wood W R
430 Meredith H V
431 Wood J O
432 Lamb E R
433 Brown V Q

HIGH POINT HARDWARE CO.

Agents for SHERWIN-WILLIAMS PAINTS AND VARNISHES

Pages Leather Belting

Ames' Buggies and Congo Roofing

MANGUM AV

228

NORTH

434 Stone W A
435 Craver S F
(Mallory intersects)
500 Jarrett Causey
501 Sechrest B F
503 Wood J F
504 Vacant
505 Fulk J W
506 Preston Jos
507 Curry Mary Mrs
508 Black Thos
509 Mounce Robt
510 Jackson Wiley
511 Staton Walter
512 Everhart Clyde
514 Fitzgerald J V
(Wise intersects)
601 Peoples Grocery Co
603 Rudd Jas
605 *McCorkle Ned
606 *Crutchfield Saml
607 *Kearns Ernest
608 *Corbett Wm
609 *Holiness Mission
611 *Loftin Wm
612 *Carter Darrell
613 *Price G W
614 *Rudd Wm
615 *Fuller Wm
617 *Clayborn Solly
618 *Thomas Jesse
619 *Johnson Chas
(Clay intersects)
700 Haney T S, gro
701 Hayworth G O
702 Ellington Henrietta Mrs
704 Richardson W T
705 Winslow Thos
706 Gunn Hardy
708 Van Cannon M L
709 Varner Hattie Mrs
Varner Vinie Mrs
710 Hiatt D G
711 Powers S D
712 Jones J L
Cassell Luther
713 Blackwelder L W, gro
714 Ellington W W
715 Royals J L
(Lake intersects)
800 Noah E W
801 Welch Memorial M P Church
802 Noah Mary Mrs
803 Williams D R Rev
804 Proctor W E
806 Bates C R
808 Dalton F H
810 Medlin Archie
811 Meredith H T
815 Brown R L
(Blair intersects)
900 Colbert W A

901 Brown Chas
905 Welborn Geo G
— Marsh Furn Co
MANNING—S from Mallory, e of
Hamilton
113 Standard Oil Co
115 High Point Safe & Table Co
High Point Vencer & Panel Co
Southern Vencer & Panel Co
(Clay intersects)
301 *Matthews Harrison
303 *Matthews Ruth
305 *Madkin Monroe
307 King Jos
MAPLE—
101 Anderson W T
103 Futrell A E
107 Pickett J R
109 Spencer J B
113 O'Neal W S
114 Simeson Jas
MEADOW—N from Chestnut, 1 w of
Best
107 Newton L J
111 Sharpe A A
115 Whittington J L
117 Bowers W E
MOON—N from 801 e Broad
206 *Sharpe Amelia
300 *Fields Emanuel
302 *White Nancy
305 *Calloway Jack
306 *Broadway Jas
308 *Holly Kate
MORRIS—N from 112 Ray
101 Hammer D E
104 Seay J G
106 McGhee E A
116 Clark G W
200 Vacant
201 Bain J F
204 Jones Minnie V Mrs
305 Barnes H G
307 Chaney E S
309 Vacant
312 McPherson Alex
313 McIntyre E C
MYRTLE—N from 900 e Green
NEWTON—W from 201 Best
105 Livengood Jacob
106 Bundy C B
107 Wright T B
110 Cope G A
111 Jones C L
112 Cecil W A
113 Howell L P
114 Kerr G A
NORMAL—N from 701 Broad
205 *Holt Chas
211 *Turner Jas
NORTH—N from 813 e Broad to limits

Home Banking Co.

Wants Your Business 4 Per Cent Interest Paid on Savings

NORTH

229

RANDOLPH

200 *Bass W A
204 *Michael Jno
206 *Davis Benj
208 *Allen W F
213 *Howard Zebulon
306 *Moore Jane
OAK AVENUE—N from 521 Green
PARK—S from Leonard, e of Man-
gum av

(Green intersects)

306 Roach Henry
307 Hutchins R P
— North Carolina Wheel Co
— Kitchen Cabinet & Table Co
406 Fipps Z L

(Russell intersects)

407 McDowell S R
408 Farrington C L
409 Redmond L R
411 Bryant Edwd
412 Simpson C S
413 Tigg J W
414 Farrington Grover
415 Jester W R
416 Simpson E W
417 Stroud M D
418 Emley Sarah Mrs
419 Turner W M
420 Loftin J W
422 Strayhorn Mary Mrs
423 Jester J V
424 Thompson A T
426 Hill S E
427 Hill H M
428 Pierce R F
429 Morgan J A
430 Sprinkle W B
431 Morgan J A, blksmith

(Mallory intersects)

500 Blackwell W P
501 Greer A N, dry gds
502 Culler M C
503 Greer A N
504 Goodin N G
505 Griffin J M
506 Rule W H
507 King Jno
508 Griffin B W
509 Miller Colwell
510 Chappel W S
511 Bondurant D N
512 Lewis H L
513 Barley Frank
514 Jinnett B C
515 Durham Isaac
Shelhorse Hattie Miss
517 Shelhorse Hattie Miss, gro

(Wise intersects)

600 Chilton J J
601 Reid Jno
602 Melton H B
603 Haney Alvin

605 McDowell W A
606 Jester E V
607 Beal L C
611 Mitchell P H
(—— intersects)

706 *Corbett Jack
710 *Corbett Jerry
715 Stacy A C
Jackson Edward
(—— intersects)

800 Safewright Tobias
802 Shipton Henry
804 Lee B G
805 Staley G A
806 Jackson J H
810 Hoskins B F
812 Webber J L
814 Vacant
815 Dickens Jno

(—— intersects)

900 Lewallen L A Mrs
901 Barley A M
903 Beaver J L
907 Hicks Jno
910 Auman J E
Holmes Thos
915 Barley Henry
Barley Walter

PATRIDGE—W from 104 Bradshaw

PERRY—

PHILIP—

200 Clary R G
202 Lambert H C
209 Richie E T
301 Blair J F
303 Endsley Wilson

PICKETT—

101 Phillips Warren
103 Guy Jas S
107 Welch R C
109 Fitzgerald Jno

PINE—N from English, w of Elm

107 Smith W L
114 High Point Steam Laundry
115 Maxwell R H
308 Gamble E D
312 Jarrell Bascom

POPE—S from 111 Campbell

107 Mickey Wm
111 Rickert A A
POPLAR—W from 101 King
107 Gurley W H
115 Vacant
125 Linthicum Wm, tmstr

PRICE—

RANDOLPH—S from Wise, e of
Smith

111 Durham Saml
112 Barley Eli
113 Spoolman J H
114 Lawson Wm
116 Welch H G

WRIGHTENBERY-MORRISON CO., Inc.

Dealers in Dry Goods, Clothing, Notions, Shoes and Hats.

109 N. Main.

High Point, N.C.

RANDOLPH

230

RUSSELL

- 118 Gray E E
124 Waldon Jno
RANKIN—S from High, 1 e of Main
103 (r) *Baker Flora
105 (r) Phifer Mattie
107 *Bynum's Transfer
113 *Huntley Henry
113 (r) *Fite J M
126-128 *Gannaway H W, bicycles
129 Welch J C & Son, stables
130-132 Vacant (stores)
134 Kelley J A, harness
140 Allen's Cafe
145 McLamb Geo, whol gro
(Commerce intersects)
205 Ellington G W
207 Cranford N C
(Green intersects)
305 Lynch M R
307 Allen E N
309 Herndon W E
311 Walker R H
Lloyd M W
313 Myers D W
315 Patten T H
317 Parrish J L
320 Ingram I N
321 Armentrout E L
(Russell intersects)
407 Doster B E
409 Stayhorn J L
411 Atkins J D
413 Jarrell E A Mrs
414 Vacant
415 Richardson W T
417 Petty H A
RAY—
107 Easley H G
109 Tussey J A
110 Vacant
112 Caffey J W
113 Presnell Henry
115 Suits Maggie Miss, dress mkr
201 Horney J D
208 Ingram F P
209 Copeland W A
214 Welch O F
217 Murphy R B
218 Pritchard J H
225 Rickel H A
227 McClure B F
(King intersects)
300 Perryman J E
REDDING—E and w from w end of
Green
213 Jones A J, gro
215 Hargrave Kate Mrs
203 *Bass Geo
REED—N from 601 Green
201 *Bost Wesley
206 Allred Jno
207 Andrews W H
208 Elliott W A
Pendry May Miss
210 Long H B
211 Haney Chas
214 Bowers C W
215 Haney Richard L
216 Dellap Thos
217 Dennis Jno
218 Dellap R D
219 Stone Wm
222 Whitt Luther
223 Andrews T J
224 Hill Bahnson
225 Dellap R L
(Green intersects)
309 High Point Buggy Co
RICHARDSON—
105 Mellichampe Jas
107 Vacant
203 Tons Lewis
205 Thomas P H
207 James G J
301 Lunning J H
603 Beeson Clark
611 Vacant
613 Overman J L
617 Cates T P
618 Stevens Jno
RUSSELL—E and w from Main, 1 s
of Green
(Going East)
108 Hayes W A
200 Strickland R B
206 Kearns E T
— Southern Chair Co
— Southern Mirror Works
210 Scoggins J T
323 Saunders Saml
405 Tucker M A
407 Wood J H
409 McClenick Jno
410 Andrews Delia Mrs, millinery
411 Martin James
(Tate intersects)
501 Samuels M G
503 Paschal Green
505 Allred J C
— Hill Vencer Co
— Park Street Graded School
(Park intersects)
600 Smith Z S
604 Prim Archie
(Smith intersects)
704 Farrington Webb
706 Howell W A
708 Nalls J W
710 Rice J H
712 Kelley A P
714 Dorsett W L
716 Gray J A
718 Hussey A J
720 Johnson F J

INSURANCE

Life, Employer's Liability and Casualty.

John M. Harrell

Phones: Bell 111, N. S. 514

RUSSELL

231

SPRING

722 King Walter
810 Bowers Horlena
(Cable intersects)
812 Bean Lindsay
814 Johnson J F
(Going West)
105 Smith W P
106 Campbell H A
107 Garland J J
109 Loflin W J
112 Clark F P
115 Sheilds W R
118 Cummings C V
(Willow Brook intersects)
201 Marshall Boyd, boarding
203 Davis Hurley
206 Clodfelter J L
207 Hedrick J M
208 Warren D E
209 Riggan B E Mrs
210 Austin T B
213 Bean J D
214 Patterson E B
216 Staley J A
217 Finch A H
Finch R L
(Tomlinson intersects)
308 Henric Waldron
310 Holcomb Tyree
314 Bennett J T
316 Steed T J
317 Edwards J R
321 Smith Jno
322 Hicks M T
325 Lopp D F
326 Vacant
327 Franklin E L
330 Lewis H C
331 Stoner T W
335 Misenheimer P L
Sloop J A
339 Lambert Cicero
SHELTON—N from Davis, w of
Main
101 Clement C C
102 Hilliard T W
103 Hutchins Jas
106 Hutchins Jane Mrs
107 Miller Arthur
108 York F M
110 White J C
113 Mitchell J W
114 Perdue J P
115 Frazier M E Mrs
117 Weaver T C
SMITH—S from Russell, e of Park
207 Smith C F
208 Edwards A J
210 Way Nannie Mrs
219 Vacant
221 Vacant
223 Hutchins E R

(Russell intersects)
400 Loftin Jefferson
401 Pless W O
402 Paschal Malinda Mrs
405 Garner J C
406 Sales R E
408 Teague Lee
409 Cranford J G
412 Alfred G E
414 McDowell Jas
415 Hancock D H
416 Nance E F
417 Nance E F, gro
(Snow intersects)
500 Morris A J
501 Vacant
502 Morris H F
503 Potts W S
504 Johnson E E Mrs, boarding
506 Carroll J R
507 Strayhorn Edward
510 Steward Moses
511 Loman Arthur
512 Grubb J C
513 McMillan J T
514 Yates Jno R
(Mallory intersects)
600 Welch Orrie
602 Lee Elizabeth Mrs
603 Dickens Silas
604 Fowler D A
606 Welch Saml
607 Durham Peter
608 Durlham Junius
610 Loman C R
611 Ferguson L F
612 Cain Sherman
614 Gordon M L
615 Moore J H
(Wise intersects)
710 Walters Floyd
715 Gray Girvin
719 Medlin Saml
SNOW—E from 416 Smith
103 Loflin A B
Campbell M B
105 Garrett C B
107 Monce Robt
109 Hill Chas
111 Vonderberg Thos
121 Turner E D
123 Crissman C E
125 Calicutt W A
Noah Walter
411 Strider Matthew
413 Medlin Jefferson
415 Massingamer Chas
417 Smith Geo
SOUTHERN AVENUE—East from
Main line Sou Ry, south of Taylor
SPRING—W from 110 Hilltop
109 *Morrison Arch

W. C. Jones

Insurance, Real Estate and Loans

NOTARY PUBLIC

North State Telephone No. 46.

Bell Telephone No. 44.

SPRING

232

TAYLOR

- 111 *Williams Cary
- *Smith Wm
- 113 *Bass Harrison
- 119 *Graham Jas
- 121 Vacant

STANTON—S from 301 Ward

- Franklin F M
- Leazer Jas
- Sapp A M
- Smith D F
- Hinshaw R M
- Ward H R
- High Point Cemetery

- 112 Smith Venetia Miss
- 114 Vacant
- 115 Holton A A
- 118 Pickett R L
- 120 Hammer A R
- 121 Freeman M J
- 123 Reynolds Cora Mrs
- 124 Robinson E T
- 128 Ferree Jennie Mrs
- 129 Ring W A
- 130 Horney A B
- 131 Townsend W H Rev
- 134 Cannon J F

(Richardson intersects)

207 Barker Roller Mills

TATE—S from Commerce, e of Man-
gum av

- Cornelison B W
- Yarborough Hill
- 100 Andrews D T
- 101 Ellington C P
- 102 Steele J H
- 103 Carroll Wm
- 104 Brackett W B
- 106 Culler Claude
- 107 Smith W J
- 108 Vacant
- 109 Burden C M
- 110 Trotter Wm
- Griffin Preston
- 111 Conrad F P
- 112 Tuttle J H
- 112½ Kindley J T
- 113 Eddinger D E
- 114 Rogers G F
- 115 Blackwell Cleveland
- 116 Vacant
- 117 Myers Jas P
- 118 Smith C H
- 119 Long W H
- 120 Teague J E
- 121 Conrad Geo
- 122 Myers Chas
- 123 Steele W T
- 124 Wright Claude
- 125 Embler C B
- 126 Ferguson Wm
- 127 Hinkle David
- 128 Spencer Jno

- 129 Culler & Conrad, gro
- 130 Wood J E
- 132 Lanier L L
- 133 Culler F B

(Mallory intersects)

- 201 Tysinger W R
- 203 Lord Chas
- 205 Stewart Geo
- 206 Powell A E
- 207 Beck David
- 208 Frick T N
- 209 Gordon Walter
- 211 Cook Martha Mrs
- 213 Gray C C
- 215 Wall Fannie Mrs

(Wise intersects)

- 301 *Johnson C J, gro
- 305 *Hunter Willis
- 307 *Gilmore Jno
- 308 *Davis J K
- 309 *Strickland Wm
- 313 *Leach Callie
- 314 *Robbins L C
- 400 *Clayborn Jno
- 406 Hiatt C A
- 412 Sink O J
- Williams Noah
- 414 Johnson Walter
- 415 Jones R J

(Lake intersects)

- 500 Edwards W L
- 501 Chapel Luther
- 502 Pierce J R
- 503 Harvell Sarah Mrs
- 504 Vacant
- 505 Kidd I B
- 506 Vaughn J E
- 507 Blackwelder L W
- 514 Millington J T

(Blair intersects)

- 601 Lavender A P
- 605 Vacant
- 611 Kerr Gaither
- 615 Easter F W
- 617 Lee Willis
- 701 Carr J L
- 703 Younts H D
- 705 Williford Walter
- 707 Bishop W A
- 709 Vacant
- 711 Robbins A A
- 713 McDowell Alfred
- 715 Pierce W S

— Southern Novelty Works Inc

TAYLOR—W from 600 s Main

- 107 Paschal & Hornaday, blksmiths
 - 111 Smith R L
 - 115 Penny Clementine Mrs
- (Willow Brook intersects)
- 205 *Gray Shelley, eating house
 - 206 *Haines Mary
 - 208 *Newby Wm

TAYLOR

233

VAIL

208½ *Ingram Randall
 209 *Gray Ira
 209½ *Stowe Jack
 210 210½ *Robertson Norman
 211 *Gray Ira, barber
 212 *Hart Daisy
 215 *Jones Hattie
 (Fairview intersects)
 *1st Congregational Church
 300 *Hines Zack
 300½ *Deberry Wm
 302 *Thomas Chas
 *Crouch Frank
 302½ *Gaither Sarah
 304 *Gay Wm
 304½ *McRae Marshall
 307 *Kirk Herbert
 309 *Burns Jno
 311-313 Vacant
 315 *Lester Cicero
 317 *Saunders Emma
 339 *Gray Allison
 347 Vacant
 412 Bane M C
 413 Williams Edgar
 414 Ward J P
 417 Stone G Y
 418 Angel T W
 419 Valentine J W
 422 Whiteheart Jno
 423 Valentine G C
 424 Walls Marvin
 425 Howerton Jno
 427 Martin T H
 428 Whiteheart Wm
 430 Pierce E L
 (Green intersects)
 720 Bishop J O
THISSELL—S from High, e of Man-
 gum av
 108 Crawford J D
 110 Sappenfield H A
 112 Hayworth E E
 114 Sheppard Mary Mrs
THOMASVILLE ROAD—Southwest
 from 111 Ward
THURSTON—W from Main, n of
 English
 — Hall D H
 110 Folsom H L
 Calloway W O
 117 Cecil C A Rev
 118 Horney F J
 119 Welch W P
 121 Welborn J W
 122 Montgomery B F
 (Elm intersects)
 200 Barker Delia Miss
 203 Powell M S Mrs
 204 Younts E A
 205 Dearman Emma Mrs
 206 Craven Bessie Mrs

207 Ellison A L
 210 Vacant
 211 Silver N H
 212 Moore A F
 213 Montgomery Ira
 215 Chappell R T
 216 Proctor Lee
 218 Hunnicutt Jabe
 (Pine intersects)
 300 Council Adolphus
 301 Dodamead L M
 304 Welborn D N
 407 Ring C A
 409 Mendenhall O E
 412 Shipman W G
 415 Soyars R C
TOMLINSON—South from 233 W
 High
 110-112 Vacant
 200 Wagner C A
 201 Staley C C
 202 Dunn W M
 203 Pierce W T
 205 Lovelace N D Mrs, boarding
 208 Steelman Geo
 209 Vacant
 210 Finch T L
 211 Cavanaugh Joseph
 212 Fritz J M
 407 Fountain S E
 408 McCarter T E
 410 Staley Miller
 411 Rouse Minnie Mrs
 412 Stout S C
 413 Griffin Carl
 414 Darnell C C
 415 Patton L F
 416 Crissman J M
 418 Hardy Mattie Mrs
 419 Stout B F
 420 Carmichael J T
 422 Fulton Frank
 423 Berry Robt
 425 Lewis O F
TRYON—
VAIL—W from 800 s Main
 103 Vacant
 105 Vacant
 — *Calvary Baptist Church
 107 Preddy W W
 109 Pierce S B
 110 Vail M P Mrs
 111 Ridge A A
 112 Vacant
 115 Dorsey Harrison
 117 Mollett Chas
 (Willow Brook intersects)
 207 Lance H L
 214 *Gannaway Walter
 (Fairview intersects)
 308 Graham Augustus
 309 *Saunders W H

Upholstering
Of All Kinds
Neatly Done

FURNITURE

Everything in
Furnishings
For The House

PEOPLES HOUSE FURNISHING COMPANY

MAIL

234

WASHINGTON

- (Hill Top av intersects)
- 400 *Saunders Thos
402 *Williams Jos
- VENABLE**—W from 800 English
108 Sink W L B
109 Lineberry Robt
111 Robbins Jno
113 Burton Arthur
115 Bradley Ed
- VIRGINIA AVENUE** — N from
Broad
106 Burrus J T Dr
107 Armfield Frank
108 Hampton R A
110 Vacant
111 Clements J B
112 Blake F D
- WARD**—W from 1000 s Main
103 Thomas W H
105 Tise Sarah Mrs
107 Zachary Ivan
109 Bondurant Joseph
110 Hutchins Binon
111 Liggon Peter
112 Robinson A B
114 Smith Jas
116 Sikes Geo
117 Briggs L B
118 Jones Clay
119 Briggs R L
120 Gibson R K
123 Wagner Walter
125 Gibson W C
- (Willow Brook intersects)
- 201 Gibson Roy
202 Beane L A
203 Newton J O
205 Appel J V
206 Cecil Christine Mrs
- (Stanton intersects)
- 300 Leonard O E
301 Slack Hugh
308 Faulkner E M
309 Taylor G L
311 Algerson Percy
- WASHINGTON**—E and w from
Main, n of Broad
- (Going East)
- 107 High Point Furniture Exchange
108 Younts & Craven, gro
108½ Hammer D
Albertson T W
108½ Schwartz B, tailor
109-111 White R B, livery
110 White W F, genl mdse
113 Guilford Grocer Co
115 High Point Pants Co
- (Jordan intersects)
- 201 Lineback S E Mrs
204 Perry Mary J Mrs
205 Griffin W B
Kaltwesser E C
- 207 Clark D L
212 Welch J J
213 Stamey W L
215 Washington St M E Ch
216 Kirkman J E
223 Milton D H
224 Kearns Oscar
- (Hamilton intersects)
- 301 Steele E D
304 Barnhardt J H Rev
305 Sechrest Sallie Mrs
308 Sechrest J R
309 Sechrest J C
310 Lynch M R
Sueth Chas
311 Welborn J S
314 Hayden J F
315 Sechrest J W
316 Davis W C
317 Allred E N
318 Kraber L J Mrs
- (Centennial av intersects)
- 402 *Womble Emory
404 Vacant
405 Sechrest Lane
406 McCorthey & McPhail, eating hse
409 Montgomer T L
410 *Brooks Daniel Rev
*First Baptist Ch
- (Hobson intersects)
- 500 *Gaylord C H Dr
502 *Robinson Celia
504 *Smith W S
508 Burchfield F D
509 *Able Henry
510 McCloud Bros
518 Sechrest Lain, blksmith
- (Eccles intersects)
- 600 *Bullock O S Rev
603 *Gerran G A Dr
604 *Hoover Mary
606 *Saulter David Rev
607 *Hinton Hotel
608 *Kilby Jno
609 *Hoover M A
610 *Bowman Green
611 *Baldwin Edwd
611½ *Bryant Mattie
612 *Davis Henry
613½ *Holland Henry
614 *Gray Mary, eating hse
615 *Gray Mary E
615½ *Steele Saml
616 *Williams Rufus, barber
*Morrison Jas, pressing club
- 617 Vacant
618 *Flake Lee, eating hse
620 *Walls J D
621 *Hayes Nora
622 *Flake Lee
624 *Redwine Arthur
626 *Prince Minnie

BANK OF COMMERCE

BUILT ON FIRM FOUNDATION OF HIGH POINT, N. C. CAPITAL \$100,000

We solicit your BUSINESS

WASHINGTON

235

WILLOW BROOK

627 *Graves Mary
 628 *Thomas Wm
 630-632 *Leach Lewis
 633 *Morris M E Chapel
 634 *Turner Wm
 635 *Hinton M H
 636 Brittan W S
 637 *Lewis P A, eating hse
 639 *Brower G W Rev
 641 *Gray Wm

(Going West)

104 North State Tel Co
 105 High Point Studio
 106 High Point Brick Co
 107 Billings Alice Miss
 110 Sechrest J Matt, notary public and justice peace
 113 Rochells Studio

WASHINGTON LANE—

105 *Banks Lee
 105 (r) *Pike Clark
 109 *Alexander Garfield
 115 *Davis Marshall
 120 *Davis Ephraim
 124 *Spencer Mary

WEST—E from 211 Normal

106 *Carter Henry
 108 *Roberson Julia
 207 *Payn Hiram
 208 Craver Wilson

WHITE OAK—S from e High, 2 e of Park

123 Moffitt Quincy
 124 Morris Chapel M E Church
 200 White C F

205 Shore J C
 207 Collins J P

208 Vacant
 209 Vacant
 211 Smith Thos
 212 Vacant

214 Smith Russell

216 Shaw C C

220 Turner H R

WILLIAMS—East from 800 n Main to limits, 1st north of Richardson

301 Germain Auguste

WILLIS—East and west from 800 s Main

(Going East)

105 Hunt S F
 107 Patton J W
 108 Briles M P
 108 Tucker Charity Mrs
 109 Stanley L H
 110 Kidd W H
 111 Marshall L J
 112 Messick L F
 118 Thornbery A D

(Willow Brook intersects)

209 Jones L H
 212 Vacant

213 Dowdy A C
 217 Parrish G L
 219 Moore J E

WILLOW BROOK—S from High, w of Main

108 Patton Jennie Mrs
 110 Smith L F, livery
 112 Field E H C, sale stables
 (Commerce intersects)

200 Vacant
 204 Ingram Emily Mrs

207 Herndon W C
 209 Cox S E Mrs

212 Warner Z F

213 Ward Newton

214 Ingram E K

215 Brooks J R

216 Marshall Wells

217 Woods Jas

218 Buie S M

219 Vacant

220 Jennings J H

222 Thompson W C

Conrad E C

(Green intersects)

305 Gray R W

306 Rommel Wm

307 Whitener Edgar

309 Kearns E F

310 Harrison J M

313 Hedrick H H

314 Lyndon T E

315 Leary E W

316 Fulton J S

318 Powell Jas

(Russell intersects)

403 Holbrook R O

405 Pickett R C

406 Ritchie B C

408 Trogdon A P

410 Clinard A C

414 Grubbs J L

415 Harbill D D

416 *Edmondson J W

417 Lyndon W C

419 Yates Henry

421 Franklin J M

422 Cecil C H

423 Garland R H

425 Tuttle T M

(Grimes intersects)

500 Atkins R B

501 Vestal W T, gro

502 Phillips W C

503 Vestal W T

505 Pope S M

(Taylor intersects)



600 Lamb A C

601 Kellam S C

602 Tesh J F

604 Paschal J W

606 Hayworth H A

**BUY YOUR
HARDWARE**From us and get a
Square Deal  **HIGH POINT HARDWARE CO.**

Builders' Hardware, Wood-Working Tools

127 S. Main Street

HIGH POINT, N. C.

WILLOW BROOK

236

WISE

607 Smith J T
 608 Vacant
 610 Stoner E L Mrs
 611 Gray J M
 612 Rice G R
 613 Lee C R
 614 Schwartz Isaac
 Peres L A Rabbi
 615 Steward S M
 616 Rush L L Mrs
 617 Lee Richd
 618 Stout Stanley
 619 Osborne C A
 620 Tomlinson J B
 624 Greeson H E
 625 Shackelford Chas
 626 Harman M S
 628 Petree I M
 630 Byerly T J
 632 Fraley F K
 634 Wall A E
 636 Foust J E
 (Vail intersects)
 700 Dorsett D C
 702 Connor O J
 704 Hicks T J
 706 Hayworth J M Jr

707 Davis E C
 708 Kemp W T
 709 Yates Saml
 714 Hall T M
 (Willis intersects)
 800 Kemp Linnie Mrs
 801 Payne L D
 802 Beck C A
 804 Davis J A
 805 Tuttle C E
 807 Kimball Hodge
 808 Kenley W W
 810 Boswell M L
 811 Austin T B, gro
 WISE—E from Mangum av, s of Mal-
 lory
 202 Graves Jonah
 204 *Ingram T C
 206 *Grant Stokes
 (Tate intersects)
 406 DeGra. Jos
 408 Underwood W C
 410 Moser F A
 500 Fowler D A, gro
 — High Point Safe & Table Co
 High Point Veneer & Panel Co
 Southern Veneer & Panel Co

JUDICIOUS ADVERTISING

CREATES A NEW BUSINESS
 REVIVES A DULL BUSINESS
 ENLARGES AN OLD BUSINESS
 RESCUES A LOST BUSINESS
 SECURES SUCCESS IN ANY BUSINESS
 SAVES A FAILING BUSINESS
 AND WILL ENABLE YOU TO PAY
 DIVIDENDS IN YOUR BUSINESS

A few dollars spent annually for an ad. in your City Directory will prove these facts to you. For rates, etc., see the Directory man or write us.

Piedmont Directory Co.

ASHEVILLE, N. C.

Miscellaneous Department

HIGH POINT, N. C.

City and County Government, Churches, Schools, Secret Societies and Other Information.

Note—This is not a regular part of the Directory, but we desire to make it as complete as we can, therefore we will gladly insert any proper information furnished us in time.

CITY GOV

237

U S POST OFFICE

CITY GOVERNMENT

Mayor—Fred N Tate
Chief of Police—B C Ridge
Chief of Fire Dept—A B Horney
Sec and Treas—E A Younts

Location of Fire Alarm Boxes

First Ward—
15—Main opp Richardson
13—Elm St School
14—Lindsay cor Thurston
16—English cor Lindsay
17—Broad opp Lee Payne's
Second Ward—
23—Best Chair Co (private)
24—Washington cor Steele
25—n Main opp Ray
Third Ward—
32—Grimes and Sou Ry
34—s Main cor Russell
35—Flint Street
Fourth Ward—
41—Russell cor Mangum av
42—Hamilton cor Commerce
43—s Main cor Ry av
45—Hamilton cor Mallory
46—Green cor Mangum av

To turn in alarm, break glass over large key, open door with key, pull down lever to bottom of slot—let go. Don't pull but once, that is all that is necessary; \$50.00 fine or six months' imprisonment for sending in false alarm.

Mayor's Court—103½ n Main, Meets Monday at 10 a m, his Honor (the Mayor) presiding

COUNTY GOVERNMENT

Court House—Greensboro
Superior Court Judge—A H Allen
Superior Court Clerk—J W Forbes
Solicitor—S M Gattis
Auditor—J L Abbott
Sheriff—B E Jones
Jailer—J G May
Register of Deeds—W H Rankin
Treasurer—G H McKinney
Coroner—W W Woods
Surveyor—F Foust
Physician—Dr Floyd Rose
Keeper of County Home — W W Whittington
Supt of Education—T R Foust

UNITED STATES POST OFFICE

(Main n e cor Commerce)

Postmaster—Wm P Ragan
Asst Postmaster—C J Clapp
Chief Clerk—A E Futrell
General Delivery Clerk and Stamp Clerk—A H Cox
Money Order Clerk — Miss L M Eshelman
Mailing Clerk—J A Davis
Carriers—A C Hedgecock, P P Mot-singer, Sam'l Dutton, Wells Marshall, M R W Green
Messenger—*H C Davis

Rural Routes and Carriers

Route No 1 — Easterly to James-town rd, northerly by Dr Williams corner to Deep River Church to Davis Cross roads to Ridge Postoffice, thence by Brown's Mill to Wheeler and southwest to Wright's corner, west to plank rd at Mechanicsville, length 22.5 miles

Carrier—A G Burchfield
Sub Carrier—E C Kennedy

Route No 2—Northwest on plank rd to Brown's mill rd, northeast to Idol rd to Idol's corner, east to Deep River Postoffice to Stewart's corner, south to Wheeler's corner, northeast to Westminster Postoffice, southerly by Benbow's mill to Potter's corner, south to Mendenhall's corner, east to Poor's school house, south to Holton's corner

Carrier—F D Burchfield
Sub Carrier—Henry Hawkins

Route No 3—South and southwest to Wood's corner, easterly to Hayworth's corner, south to Freeman's mill, south to Gray's corner, west and southwest to Glenola Postoffice

Carrier—D V Cassidy

Route No 4—West and northwest to Boston school house, west and northwest to Hayworth's corner, northwest to Clodfelder's corner, westerly to Walbury Postoffice; returning to Clodfelder's corner, north-east to Teague Town rd, southeast to Spurgeon's corner, south to Orinoca, north to R A Gembel's, south to Moore's corner, east to Mechanicsville

Carrier—W T Anderson

S. M. Wrightenbery, Pres.

G. F. Morrison, Sec. & Treas.

WRIGHTENBERY-MORRISON CO., Inc.

Dealers in Dry Goods, Clothing, Notions, Shoes and Hats.

109 N. Main.

High Point, N.C.

U S POST OFFICE

238

CHURCHES

Sub Carrier—Mrs Minnie Anderson
Route No 5 — Southwest to Corbett's corner, southwest to Rightbery's corner, to Harwell's corner, south east and northeast as far as D V Casady's back to Harvell's corner, southwest and northwesterly to Elliott's corner, south to Bundy's corner, south east and south to Mendenhall's corner, southwest to Foust's corner, south and southeast to Staley's corner, southwest to Prospect corner, southeast to Black's corner, southeast to Leach's corner, northwest and west via Johnson's corner to Barker's corner, north-erly, easterly and north to postoffice

Carrier—M S Hyatt
Sub Carrier—Myron Cecil
Postoffice open 8 a m, closes 6:30 p m

BANKS AND BANKERS

(see Business Directory)

CEMETERIES

High Point Cemetery — n end of Steele; H M Sechrest keeper

CHURCHES

(White)

Baptist

First—325-327 n Main; Rev Wm C Tyree pastor; Sunday services, preaching 11 a m and 8 p m

Green Street—Green cor Mangum av; Rev J M Hilliard pastor, Sunday services, preaching 11 a m and 8 p m

Catholic

Roman Catholic — Green cor Park (supplied from Greensboro)

Episcopal

St Mary's Protestant Episcopal — College cor Washington, Sunday services 11 a m and 7:30 p m; Sunday-School 3 p m

Friends

Friends—Main cor Commerce, Sunday services, preaching 11 a m and 7:30 p m; Sunday school 9:45 a m; Prayer meeting Wednesday 7:30 p m; C E meeting Sunday 6:30 p m

Hebrew

High Point Hebrew Congregation—104 w Washington

Holiness

Holiness Church — 712 Hamilton; Rev Maryland Baldwin pastor

Lutheran

Woman's Memorial — English nr Elm; Rev M L Canup pastor; Sunday services, preaching 11 a m and 7:30 p m; Sunday school and Bible class 9:45 a m

Methodist

Lebanon Protestant—Mechanicsville
Rev J F Morton pastor

Methodist Protestant—332 n Main; Rev A G Dixon pastor; Sunday services, preaching 11 a m and 7:30 p m

Morris Chapel—White Oak cor Commerce

Mt Pleasant Methodist Protestant—Mechanicsville; Rev J F Morton pastor

South Main Street M E (South)—433 s Main; Sunday services, preaching 11 a m and 8:00 p m

Washington Street M E (South)—215 e Washington; Rev J H Barnhart pastor; Sunday services, preaching 11 a m and 7:30 p m

Welch Memorial Church—801 Mangum av; Rev D R Williams pastor

Presbyterian

First—Main and Green; Rev A S Caldwell pastor; Sunday services, preaching 11 a m and 7:30 p m, Sunday school 9:45 a m

Reformed

Bethel — English cor Markley Sq; Rev D E Bowers pastor; Sunday services, preaching 11 a m and 7 p m

First—Main cor Russell; Rev Lee A Peeler pastor, Morning services 11 a m Evening 8 p m; in winter, 7 p m; in summer, Sunday school 9:45 a m; Prayer Wednesday evenings

CHURCHES

(Colored)

African Methodist—226 Leonard
Brooks Memorial (M E)—203 Fairview; Rev S R McCorkle pastor; Sunday services, preaching 11 a m and 8 p m, 1st and 3d Sundays, Sunday school 9:30 a m

Congregational—301 Fairview; Rev H B Saunders pastor

First Baptist—Washington cor Hobson; Rev O S Bullock pastor

Morris M E Chapel—633 e Washington; Rev J W Wells pastor; Sunday services, preaching 3 and 7:30 p m Sunday school 9:30 a m

Presbyterian—East cor Normal, Rev

INSURANCE

Life, Employer's Liability and Casualty.

John M. Harrell

☞ Phones: Bell 111, N. S. 514 ☞

CHURCHES

239

SECRET ORDERS

Twine pastor; Sunday services preaching 11 a m

St Stephens A M E Zion—107 Price
Rev B W Turner pastor; Sunday services 3 and 7:30 p m

Monday night of each month at 8 p m

Heptasophs

Lodge No 1023—Meets every Monday night at Odd Fellows Hall, R O Vestal sec

CLUBS

(see Business Directory)

EDUCATIONAL

City Schools

South Main Street Graded School—Main cor Green

Elm Street Graded School—218-220 Elm

Grimes Street Graded School — Grimes cor Gray

Park Street Graded School—Russell cor Park

Private Schools and Colleges

*High Point Normal & Industrial Institute—Broad cor Normal

President—Wm C Taber

V-President—Geo D Hilyard

Principal—A J Griffin

MISCELLANEOUS

High Point Rifle Company M—Armory; E P Carpenter, capt

SECRET SOCIETIES AND FRATERNAL ORGANIZATIONS

B P O Elks

High Point Lodge—Meet at J O U A M Hall, 108½ n Main every Tuesday night; H L Austin sec

Masonic

Numa F Reid Lodge No 344 A F & A M—Meets in their hall every 2d

I O O F

Magdalena Rebeckah Lodge No 34—at Odd Fellows Hall every first and third Friday nights; L M Dodamead sec

Repton Lodge No 63—Meet every Tuesday night Odd Fellows Hall; J R Young sec

Red Men

Chicasaw Tribe No 32 — Meet at Odd Fellows Hall every Wednesday night; W E Herndon K of C R

Woodmen of the World

Piedmont Camp No 62—Meets every Thursday night at Odd Fellows Hall; R T Chappell sec

K O T M of the World

High Point Tent No 7—Meet in Junior Hall; C E Ellison R K

Royal Arcanum

High Point Lodge—Meets at J O U A M Hall first Thursday night of each month; W E Herndon sec

Daughters of Liberty

High Point Lodge—Meets at J O U A M Hall every Wednesday night

J O U A M

Guilford Council No 23—Meets at Junior Hall 108½ n Main every Friday night

Guilford Council No 29—Meets at Junior Hall every Monday night

The Business Man of Today Doesn't Look Toward

FRIVOLOUS ADVERTISING

as a distinctive and creative method of selling his product. He has his eye always on the medium that's the most effective—the City Directory.

Members of the Association of American Directory Publishers

- ATKINSON-ERIE DIRECTORY CO., Erie Pa.
ATLANTA CITY DIRECTORY CO., 65 E. Alabama St., Atlanta, Ga.
BALLENGER & RICHARDS, 28-29 Good Block, Denver, Colo.
BOYD, W. H. CO., 1411 Perkiomen Av., Reading, Pa.
BURCH DIRECTORY CO., Akron, Ohio.
CARON DIRECTORY CO., 311 W. Jefferson St., Louisville, Ky.
CHICAGO DIRECTORY CO., Plymouth Court, Chicago, Ill.
CLEVELAND DIRECTORY PUB. CO., The Arcade, Cleveland,
Ohio.
COURIER CO., 197 Main St., Buffalo, N. Y.
DREW ALLIS COMPANY, 452 Main St., Worcester, Mass.
DUNHAM DIRECTORY CO., Springfield, Mo.
FITZGERALD, THOMAS F., Trenton, N. J.
GATE CITY DIRECTORY CO., 304 10th St., Kansas City, Mo.
GOULD DIRECTORY CO., 316 North 8th St., St. Louis, Mo.
HARTFORD PRINTING CO., 16 State St., Hartford, Conn.
HENDERSON PUBLISHING CO., Winnipeg, Manitoba.
HILL DIRECTORY CO., 1111 E. Main St., Richmond, Va.
HOWE, C. E., CO., 208 S. 4th St., Philadelphia, Pa.
KIMBALL DIRECTORY PUB. CO., Watertown, N. Y.
LOS ANGELES CITY DIRECTORY CO., 122 W. 3d St., Los An-
geles, Cal.
MEEK, HENRY W., PUBLISHING CO., Salem, Mass.
MIGHT DIRECTORIES, LIMITED, 74 Church St., Toronto, Ont.,
Can.
MINNEAPOLIS DIRECTORY CO., 216 National German Bank
Building, St. Paul, Minn.
PIEDMONT DIRECTORY CO., Asheville, N. C.
POLK, R. L. & CO., 68 Griswold St., Detroit, Mich.
POLK-HUSTED CO., Oakland, Cal.
POLK-McAVOY CO., Omaha, Neb.
POLK-SOUTHERN DIRECTORY CO., Little Rock, Ark.
PORTLAND DIRECTORY CO., 92 Exchange St., Portland, Me.
PRICE & LEE CO., 206 Meadow St., New Haven, Conn.
RICHMOND, W. L., 45 Warburton Av., Yonkers, N. Y.
SAMPSON, MURDOCK & CO., 246 Summer St., Boston, Mass.
SOARDS DIRECTORY CO., 606 Commercial Place, New Orleans, La.
TROW DIRECTORY, PRINTING & BOOKBINDING CO., 89 3d
Av, N. Y. City.
UPINGTON, GEORGE, 317 Washington St., Brooklyn, N. Y.
UTICA DIRECTORY PUBLISHING CO., 47 Arcade Bldg., Utica,
N. Y.
WILLIAMS DIRECTORY CO., 208 Post Square, Cincinnati, O.
WORLEY, JOHN F., DIRECTORY CO., 373 Commerce St., Dallas,
Tex.
WRIGHT DIRECTORY CO., 107 Wisconsin St., Milwaukee, Wis.

THE DAILY ENTERPRISE

HIGH POINT, N. C.

ENTERPRISE HERALD---Weekly

The Enterprise Printing Company

Printers, Designers, Writers, Embossers

Fine Catalog and Booklet Builders

Commercial and Society Stationery

Printing of Character

Old, Reliable, Up-to-Date

Quick Repair Shoe Shop

D. H. RITENBERY

114 W. Broad

HIGH POINT, N. C.

Section 28, Copyright Law

IN-FORCE JULY 1st, 1909

That any person who willfully and for profit shall infringe any copyright by this act, or who shall knowingly and willfully aid or abet such infringement, shall be deemed guilty of a misdemeanor, and upon conviction thereof shall be punished by imprisonment for not exceeding one year, or by a fine of not less than one hundred dollars nor more than one thousand dollars, or both, in the discretion of the court.



EAGLE THEATRE

High-Class Vaudeville and
==== Pictures ====

Best Music and Courteous Attention

W. D. SIMMONS, Mgr.

THE STAMEY PRINTING HOUSE

PRINTING, ENGRAVING, EMBOSsing

Best in Quality

First in Promptness

Reasonable in Price

20 Year's Experience; Your Patronage Solicited

Get Satisfaction and Save the Worry

Broad Street

--

Phone 275

THE REVIEW

THE PEOPLES PAPER

\$1.00 Per Year—Issued every Thursday; 8 to 12 pages weekly. The Largest Circulation of any Newspaper in High Point. Read by all the City, Suburbs and Surrounding Rural Routes. A Fine Advertising Medium. Results Guaranteed.

W. L. STAMEY, Editor

Broad St.

Phone 275

E. T. HEDRICK

CONTRACTOR AND BUILDER

Blue Prints Made and Estimates Given on All Kinds of Houses
CORRESPONDENCE SOLICITED

605 SOUTH MAIN ST.

Some of the Best Houses in High Point are Demonstrations of My Work

HOME BANKING COMPANY

Wants Your Business 4 Per Cent Interest Paid on Savings

BARKER ROLLER MILLS

F. H. BARKER, Owner and Prop.

Manufacturer of

Flour, Sifted Meal, Bran and Feed

MY BRAND: BREAKFAST LOAF, PATENT

FLOUR

ONE GRADE ONLY---BEST WHITE

207 STEELE STREET

High Point, N. C.

North State Phone 178

SERVICE-STRENGTH-SATISFACTION

These essentials which make for success in any business—are conspicuously exemplified in the policy of this bank and its relations with its customers.

We would appreciate very much an opportunity to serve you.

THE COMMERCIAL NATIONAL BANK

HIGH POINT

NORTH CAROLINA

Capital Stock	-	-	-	\$ 150,000.00
Surplus and Profits	-	-	-	110,000.00
Total Resources	-	-	-	1,500,000.00

YOUR TRADE IS NOT LIMITED

THE Tidal Wave of increased business is rolling your way. The efficiency to be gained by the proper use of

THE CITY DIRECTORY

Will Keep You in the Swim

HAVE YOU GAS IN YOUR HOME ?

YOUR HOME IS NOT COMPLETE

IF NOT

You have left out the greatest modern convenience.

We carry in stock Gas Ranges, Automatic Water Heaters, Instantaneous Water Heaters, Tank Water Heaters, Room Heaters, Kitchen Heaters, Hot Plates, Griddles, Waffle Irons, Gas Irons, Toasters.

CALL AND INSPECT OUR LINE.

NORTH CAROLINA PUBLIC SERVICE

The PIEDMONT
WOODSON & YOUNG, Proprs.
Burlington,
N. C.
Everything New and Up-to-Date
Large, Well Lighted Sample Rooms