DECLASSIFIED E.O. 12065 SECTION 3-402/NNDG NO. 75013

38	19	2814	BARROWS	49220000
38	19	2815	BARROWS	49220000
38	19	2816	BARROWS	49220000
38	19	2829	BARROWS	49220000
38	19	2834	BARROWS	49220000
38	19	2835	BARROWS	49220000
38	19	2836	BARROWS	49220000
38	19	2837	BARROWS	49220000
38	19	2844	BARROWS	49220000
38	19	2850	BARROWS	49220000
38	19	2851	BARROWS	49220000
38	19	2852	BARROWS	49220000
38	19	2853	BARROWS	49220000
38	19	2857	BARROWS	49220000
38	19	2789	MOTOR CAR	45100000
38	19	2790	MOTOR CAR	45100000
38	19	2791	MOTOR CAR	45100000
38	19	2792	MOTOR CAR	45100000
38	19	2795	MOTOR CAR	45100000
38	19	2360	PURIFIER CENTRIFUGAL	31991000
38	19	2361	PURIFIER CENTRIFUGAL	31991000
38	19	2368	PURIFIER CENTRIFUGAL	31991000
38	19	0308	CRANE WOODEN	31500000
38	19	2881	BARROW	49220000

Not necessary to Scrap released 6 April 51

ditto

DECLASSIFIED E.O. 12065 SECTION 3-402/NNDG NO. 775013

8	19	2843	BARROW	49220000) released 6 april 51
8	19	2380	BALANCE PLATFORM	39400000
8	19	2546	DRYER LOW TEMPERATUR	31940000
8	19	2371	TOASTER FISH	51614200) ditto
8	19	2428	THERMOMETER RECORDING	57110000
8	19	0461	LATHE BENCH	34162000
8	19	0463	LATHE BENCH	34162000
8	19	1970	LATHE BENCH	34162000
8	19	540	LATHE	34161000
8	19	2680	LATHE	34161000
8	19	2997	LATHE	34161000
8	19	0543	LATHE	34161000
8	19	2428	THERMOMETER	57110000
8	19	2908	HAND-SAW	34195000
8	19	0545	BALANCE	39400000
8	19	0304	PURIFIER	31740000
8	19	1324	PLANER UNL HOBBING	34180000
8	19	2006	LATHE AUTOMATIC	34166000
8	19	261	THREADING	34197000
8	19	1178	MILLING BENCH	34170000
8	19	1193	TAPPING	34197000
8	19	1194	TAPPING	34197000
8	19	1250	MILLING BENCH	34170000
8	19	1251	MILLING BENCH	34170000

38	19	2043 LATHE ENGINE	34161000
38	19	1892 MANUAL PRESS FLOOR	34470000
38	19	10057 DRYING OVEN ELEC	33730100
38	19	10058 DRYING OVEN ELEC	33730100
38	19	10059 DRYING OVEN ELEC	33730100
38	19	9959 DRYING OVEN ELEC	33730100
38	19	1787 MANUAL PRESS FLOOR	34470000
38	19	1863 DRILLING VERTICAL	34130000
38	19	10259 LATHE BENCH	34168000
38	19	1834 LATHE TURRET BOX	34163000
38	19	10503 GRINDER UNIV TOOL	34150000
38	19	10469 ELECTRIC ALEMBIC	33739100
38	19	10255 DRYING OVEN ELEC	33730100
38	19	10257 TUMBLER	33984000
38	19	9965 HYDRAULIC JACK	36991000
38	19	3730 LATHE BENCH	34168000
38	19	3731 LATHE BENCH	34168000
38	19	3734 LATHE BENCH	34168000
38	19	3735 LATHE BENCH	34168000
38	19	3736 LATHE BENCH	34168000
38	19	3737 LATHE BENCH	34168000
38	19	3738 LATHE BENCH	34168000
38	19	3739 LATHE BENCH	34168000
38	19	3740 LATHE BENCH	34168000

DECLASSIFIED E.O. 12065 SECTION 3-402/NNDG NO. 445013

38	19	3741	LATHE BENCH	34162000
38	19	3742	LATHE BENCH	34162000
38	19	3743	LATHE BENCH	34162000
38	19	3744	LATHE BENCH	34162000
38	19	3745	LATHE BENCH	34162000
38	19	3746	LATHE BENCH	34162000
38	19	3755	LATHE BENCH	34162000
38	19	10145	LATHE BENCH	34162000
38	19	10151	LATHE BENCH	34162000
38	19	886	MANUAL PRESS BENCH	34470000
38	19	2072	LATHE BENCH	34162000
38	19	2073	LATHE BENCH	34162000
38	19	2057	LATHE BENCH	34162000
38	19	2058	LATHE BENCH	34162000
38	19	2059	LATHE BENCH	34162000
38	19	2060	LATHE BENCH	34162000
38	19	2061	LATHE BENCH	34162000
38	19	2062	LATHE BENCH	34162000
38	19	2063	LATHE BENCH	34162000
38	19	2064	LATHE BENCH	34162000
38	19	2065	LATHE BENCH	34162000
38	19	2066	LATHE BENCH	34162000
38	19	2067	LATHE BENCH	34162000
38	19	2068	LATHE BENCH	34162000

DECLASSIFIED E.O. 12065 SECTION 3-402/NNDG NO. 445013

38	19	2069	LATHE BENCH	34162000
38	19	2070	LATHE BENCH	34162000
38	19	2853	LATHE BENCH	34162000
38	19	2854	LATHE BENCH	34162000
38	19	2855	LATHE BENCH	34162000
38	19	2856	LATHE BENCH	34162000
38	19	2857	LATHE BENCH	34162000
38	19	2858	LATHE BENCH	34162000
38	19	3616	LATHE BENCH	34162000
38	19	3617	LATHE BENCH	34162000
38	19	3618	LATHE BENCH	34162000
38	19	3619	LATHE BENCH	34162000
38	19	3620	LATHE BENCH	34162000
38	19	3621	LATHE BENCH	34162000
38	19	3622	LATHE BENCH	34162000
38	19	3623	LATHE BENCH	34162000
38	19	3624	LATHE BENCH	34162000
38	19	3625	LATHE BENCH	34162000
38	19	3626	LATHE BENCH	34162000
38	19	3627	LATHE BENCH	34162000
38	19	3628	LATHE BENCH	34162000
38	19	3629	LATHE BENCH	34162000
38	19	3630	LATHE BENCH	34162000
38	19	3631	LATHE BENCH	34162000

DECLASSIFIED E.O. 12065 SECTION 3-402/NNDG NO. 47501/3

38	19	3632	LATHE BENCH	34162000
38	19	3633	LATHE BENCH	34162000
38	19	1166	LATHE BENCH	34162000
38	19	1167	LATHE BENCH	34162000
38	19	1168	LATHE BENCH	34162000
38	19	1169	LATHE BENCH	34162000
38	19	1170	LATHE TURRET	34163000
38	19	1173	LATHE TURRET	34163000
38	19	1866	TAPPING-THREADING	34197000
38	19	1822	LATHE ENGINE	34161000
38	19	1825	LATHE LIGHT DUTY	34162000
38	19	1831	LATHE LIGHT DUTY	34162000
38	19	1837	LATHE LIGHT DUTY	34162000
38	19	1870	LATHE TURRET RAM	34163000
38	19	2003	GRINDER CENTERLESS	34150000
38	19	9975	MOTOR AC INDUCTION	32132100
38	19	9980	MOTOR AC INDUCTION	32132100
38	19	9981	MOTOR AC INDUCTION	32132100
38	19	9987	MOTOR AC INDUCTION	32132100
38	19	9988	MOTOR AC INDUCTION	32131100
38	19	9994	MOTOR AC INDUCTION	32131100
38	19	9996	MOTOR AC INDUCTION	32131100
38	19	9998	MOTOR AC INDUCTION	32131100
38	19	10001	MOTOR AC INDUCTION	32131100

DECLASSIFIED E.O. 12065 SECTION 3-402/NNDG NO. 45013

38	19	10002	MOTOR AC INDUCTION	32131100
38	19	10043	MOTOR AC INDUCTION	32131100
38	19	10046	MOTOR AC INDUCTION	32131100
38	19	10048	MOTOR AC INDUCTION	32131100
38	19	10010	MOTOR AC INDUCTION	32132100
38	19	10011	MOTOR AC INDUCTION	32138100
38	19	10014	MOTOR AC INDUCTION	32131100
38	19	10016	MOTOR AC INDUCTION	32132100
38	19	10019	MOTOR AC INDUCTION	32131100
38	19	10022	MOTOR AC INDUCTION	32132100
38	19	10027	MOTOR AC INDUCTION	32132100
38	19	10192	MOTOR AC INDUCTION	32132100
38	19	10193	MOTOR AC INDUCTION	32132100
38	19	10194	MOTOR AC INDUCTION	32138100
38	19	10195	MOTOR AC INDUCTION	32132100
38	19	10198	MOTOR AC INDUCTION	32132100
38	19	10197	MOTOR AC INDUCTION	32138100
38	19	10198	MOTOR AC INDUCTION	32132100
38	19	10199	MOTOR AC INDUCTION	32138100
38	19	10200	MOTOR AC INDUCTION	32132100
38	19	10201	MOTOR AC INDUCTION	32132100
38	19	10206	MOTOR AC INDUCTION	32132100
38	19	10207	MOTOR AC INDUCTION	32132100
38	19	10208	MOTOR AC INDUCTION	32132100

96 should be instead of 98 corrected 6 April 51 pm

DECLASSIFIED E.O. 12065 SECTION 3-402/NNDG NO. 47501/3

38	19	10809	MOTOR	AC INDUCTION	32132100
38	19	10810	MOTOR	AC INDUCTION	32132100
38	19	10811	MOTOR	AC INDUCTION	32132100
38	19	10812	MOTOR	AC INDUCTION	32132100
38	19	10813	MOTOR	AC INDUCTION	32132100
38	19	10814	MOTOR	AC INDUCTION	32132100
38	19	10815	MOTOR	AC INDUCTION	32132100
38	19	10816	MOTOR	AC INDUCTION	32132100
38	19	10817	MOTOR	AC INDUCTION	32132100
38	19	10818	MOTOR	AC INDUCTION	32132100
38	19	10819	MOTOR	AC INDUCTION	32132100
38	19	10820	MOTOR	AC INDUCTION	32131100
38	19	10821	MOTOR	AC INDUCTION	32132100
38	19	10822	MOTOR	AC INDUCTION	32132100
38	19	10823	MOTOR	AC INDUCTION	32131100
38	19	10824	MOTOR	AC INDUCTION	32132100
38	19	10825	MOTOR	AC INDUCTION	32131100
38	19	10826	MOTOR	AC INDUCTION	32132100
38	19	10827	MOTOR	AC INDUCTION	32132100
38	19	10828	MOTOR	AC INDUCTION	32132100
38	19	10829	MOTOR	AC INDUCTION	32132100
38	19	10830	MOTOR	AC INDUCTION	32132100
38	19	10831	MOTOR	AC INDUCTION	32132100
38	19	10832	MOTOR	AC INDUCTION	32132100

DECLASSIFIED E.O. 12065 SECTION 3-402/NNDG NO. 95013

38	19	10833	MOTOR AC INDUCTION	32132100
38	19	10834	MOTOR AC INDUCTION	32132100
38	19	10835	MOTOR AC INDUCTION	32132100
38	19	10836	MOTOR AC INDUCTION	32132100
38	19	10837	MOTOR AC INDUCTION	32132100
38	19	10838	MOTOR AC INDUCTION	32132100
38	19	10839	MOTOR AC INDUCTION	32132100
38	19	10840	MOTOR AC INDUCTION	32132100
38	19	10841	MOTOR AC INDUCTION	32132100
38	19	10842	MOTOR AC INDUCTION	32132100
38	19	10843	MOTOR AC INDUCTION	32132100
38	19	10844	MOTOR AC INDUCTION	32132100
38	19	3581	OIL CIRCUIT BREAKER	32211200
38	19	3579	OIL CIRCUIT BREAKER	32211200
38	19	1712	MANUAL PRESS FLOOR	34470000
38	19	1183	LATHE BENCH	34162000
38	19	1833	LATHE BENCH	34162000
38	19	1883	LATHE BENCH	34162000
38	19	2004	GRINDER CENTERLESS	34150000
38	19	10802	MOTOR AC INDUCTION	32132100
38	19	10803	MOTOR AC INDUCTION	32132100
38	19	10804	MOTOR AC INDUCTION	32132100
38	19	10805	MOTOR AC INDUCTION	32132100
38	19	688	FURNACE HEATING COAL	34912060

DECLASSIFIED E.O. 12065 SECTION 3-402/NNDG NO. 75013

38	19	683	FURNACE HEATING COAL	34810000
38	19	1131	BOILER VIRTICAL	51310000
38	19	1132	BOILER VIRTICAL	51310000
38	19	1133	BOILER HOLIZONTAL	51310000
38	19	1264	GRINDER BENCH	34150000
38	19	1275	PRESS HYDRAULIC	34420000
38	19	1276	PRESS HYDRAULIC	34420000
38	19	1278	PRESS MANUAL	34470000
38	19	733	FURNACE HEATING	34710000
38	19	739	FURNACE HEATING	34710000
38	19	740	FURNACE HEATING	34710000
38	19	741	FURNACE HEATING	34710000
38	19	766	FURNACE HEATING	34710000
38	19	9690	IRON WATER TANK	35116000
38	19	9691	IRON WATER TANK	35116000
38	19	9844	IRON OIL TANK	35116000
38	19	9845	IRON OIL TANK	35116000
38	19	9846	IRON OIL TANK	35116000
38	19	9847	IRON OIL TANK	35116000
38	19	9848	IRON OIL TANK	35116000
38	19	9849	IRON OIL TANK	35116000
38	19	9850	IRON OIL TANK	35116000
38	19	9851	IRON OIL TANK	35116000
38	19	9852	IRON OIL TANK	35116000

DECLASSIFIED E.O. 12065 SECTION 3-402/NNDG NO. 79501/3

DECLASSIFIED E.O. 12065 SECTION 3-402/NNDG NO. 775013

38	19	9853	IRON OIL TANK	25116000
38	19	9854	IRON OIL TANK	25116000
38	19	9855	IRON OIL TANK	25116000
38	19	10361	WOODEN WATER TANK	51830000
38	19	10362	WOODEN WATER TANK	51830000
38	19	10363	WOODEN WATER TANK	51830000
38	19	10364	WOODEN WATER TANK	51830000
38	19	10365	WOODEN WATER TANK	51830000
38	19	10366	WOODEN WATER TANK	51830000
38	19	10367	WOODEN WATER TANK	51830000
38	19	10368	IRON WATER TANK	25116000
38	19	10369	IRON WATER TANK	25116000
38	19	10370	IRON WATER TANK	25116000
38	19	742	FURNACE HEATING	34710000
38	19	743	FURNACE HEATING	34710000
38	19	744	FURNACE HEATING	34710000
38	19	745	FURNACE HEATING	34710000

91
25
450
182
2278
18
2260

2218 *

2218 *

DECLASSIFIED E.O. 12065 SECTION 3-402/NNDG NO. 775013

KANTO INFORMATION: O.D. DEC 28 1950 CA Section Copy

38-19

GENERAL HEADQUARTERS
SUPREME COMMANDER FOR THE ALLIED POWERS
Economic and Scientific Section
APO 500

WT/MWH/RAS/bm
12 December 1950

387.6(12 Dec 50)ESS/IND

MEMORANDUM FOR: Reparations Agency, Tokyo

SUBJECT: Application for Movement and Authorized Use of Items Listed for Reparations

1. Reference is attached R.A.R. No. 1291(MS), 10 October 1950, subject: Application for Movement and Authorized Use of Reparations Equipment of Suzumenomiya Factory (Code No. 38-19), Kanto Industry Co., Ltd. Filed by Matsumoto Factory (Non-reparations plant), Fuji Denki Seizo K.K.

2. The application requesting permission for the transfer and authorized use of the one (1) item of reparations machinery and equipment listed in reference 1, above, is approved as indicated below:

Present Location	No. of Items	To Be Transferred To
Kanto Industry Co., Ltd. Suzumenomiya Factory (38-19)	1 (38-19-671)	Fuji Denki Seizo K.K. Matsumoto Factory 2666, Tsukama, Matsumoto City, Nagano Pref.

3. This permit is issued subject to any and all directives affecting reparations plants which have been issued or may hereafter be issued by the Supreme Commander for the Allied Powers. Reports will be rendered as required by current directives and instructions.

FOR THE CHIEF, ECONOMIC AND SCIENTIFIC SECTION:

MAURICE M. CLASS
Chief, Industry Division

1 Incl
as indicated (dup)

Cys furnished:
CA Sec (dup)
CPC

MEMO FOR RECORD:

The above ltr is self explanatory.

Mr. R. A. Steele
26-7842

M. M. C.

NO. 1291 IN DEC 27 1950 ECONOMIC SECTION

DECLASSIFIED E.O. 12065 SECTION 3-402/NNDG NO. 775013

TO : GENERAL HEADQUARTERS, SUPREME COMMANDER FOR THE ALLIED POWERS.

FROM : Reparations Agency, Tokyo.

SUBJECT: Application for Movement and Authorized Use of Reparations Equipment of Suzumenomiya Factory (Code No. 38-19), Kanto Industry Co., Ltd. Filed by Matsumoto Factory (Non-reparations plant), Fuji Denki Seizo K.K.

R.A.R. No. 1291 (MS) 10 October 1950.

1. The Reparations Agency hereby submits to your Headquarters an application for movement and authorized use of 1 set of reparations equipment now lying idle in the Suzumenomiya Factory (Code No. 38-19), Kanto Industry Co., Ltd. filed by the Matsumoto Factory (Non-reparations plant), Fuji Denki Seizo K.K., together with an application of the Ministry of International Trade and Industry, as enclosed herewith.

2. This application has been investigated and has been coordinated with other interested government agencies.

3. It is requested that your most favorable consideration be given to this application at the earliest practicable date.

3. It is requested that your most favorable consideration be given to this application at the earliest practicable date.

(Y. Katsuno)
Director, Reparations Division,
Reparations Agency.

Incls:
a. Application of the Ministry of ~~International~~ Trade & ~~Industry~~
b. Application of the subject company.

cc/

DECLASSIFIED E.O. 12065 SECTION 3-402/NNDG NO. 775013

List of the Desired Reparation Designated Machinery and Equipment.

Applicant: Fuji Denki Seizo K.K.

Machines in custody of Suzumenomiya Factory, Kanto Kogyo K.K.

Secondary Metal working machine :

Name of Item	Name of Mfg. Co.	Type & Dimension	Inventory No.	Operation or Idle	No. of Items	Remarks
Mechanical Press-one point Vertical	Esaki Tekko	50 M.T.	38-19-671	Idle	1	Integrated Facilities page 131

Total : 1 piece

DECLASSIFIED E.O. 12065 SECTION 3-402/NNDG NO. 775013

1
38-19

HEADQUARTERS
KANTO CIVIL AFFAIRS REGION
APO 500

PM/fk

KEDI 387.6

11 DEC 1950

MEMORANDUM THRU: Kanto Liaison & Coordination Office

FOR: The Governor
Tochigi Prefecture

SUBJECT: Preparation of Plant for Operation

1. This headquarters has no objections to Kanto Kogyo K K (38-19), allowing the Kyoritsu Precision Machine K K, to prepare their reparations equipment for operation prior to receipt of their presently pending conversion and authorized use permit.

2. This is not to be construed as a permit to manufacture any end products.

OK

FOR THE CHIEF:

GEO. B. NIBLOCK, Jr.
Lt Col, Infantry
Deputy Chief

DECLASSIFIED E.O. 12065 SECTION 3-402/NNDG NO. 775013

return for file

12 Nov
Info copy
orig Dep channels
FMO

LETTER OF ASSENT (Form 11)

Date 11 Nov. 1950

To : The Ministry of International Trade and Industry.

FROM : Hachiro Taniguchi,
Liquidator, Kanto Kogyo K.K.

Sirs:

We hereby, assent to rent the reparation designated machinery and equipment, list of which is attached to the application herein, belong to Kanto Kogyo K.K. (Code No. 38-19) and movement of the same to Kyoritsu Precision Machine K.K.

write letter to Kanto Kogyo advising no objection to separation of machinery for operation to accept "U" by Kyoritsu Precision KK — re mfg. for production.

HACHIRO TANIGUCHI
Liquidator, Kanto Kogyo K.K.

DECLASSIFIED E.O. 12065 SECTION 3-402/NNDG NO. 775013

APPLICATION FOR CONVERSION OF DESIGNATED REPARATION PLANT

11 Nov. 1950

To : Minister of the International Trade and Industry

From : Kyoritsu Precision Machine K. K.
(President: Hachiro Taniguchi)
Address: 608Suzumenomiya, Suzumenomiya-mura, Kawachi-gun,
Tochigi Prefecture
(Liaison office in Tokyo: Kanto Kogyo K.K.
on 6th floor, Nissan-kan at 1-chome, Shiba-Tamura-cho,
Minato Ward, Tokyo
Tel. No. Ginza (57) 7601-5
Person in charge: Kaoru Nishiyama)

1. Name of Plant & Code No.
Kanto kogyo K.K.
38 - 19

2. Location of plant:
608 Suzumenomiya, Suzumenomiya-mura, Kawachigun, Tochigi Prefecture

3. Category: Private weapons

4. Production:
Present: None
Planned:

Items	Monthly production
Parts, automobile	50,000 pcs.
Parts, sewing machine	30,000 "
Spinning machine and its parts	10,000 "
Metallurgic and tool machine	50 "

5. Additional reparation items needed for the above production

Items	No.	Used or not used
1. Tool machine	69	Not used
2. Measuring machine	13	"
3. Electric machine	25	"
4. Measuring implement	188	"
5. Tools and others	40	"
Total	335	

Remarks:
The above mentioned machinery being used by Kanto Kogyo K.K. formerly upon getting permission. But same Co. locked-out on 24th of June 1949 and reported the stoppage of operation of machinery on 30th of July1949, and also mentioned the intent for these machinery would not be used continuously, when IBM List was investigated on June 1950.
Then these machinery is not used at present.

DECLASSIFIED E.O. 12065 SECTION 3-402/NNDG NO. 775013

6. Necessity for conversion:

a. Since the termination of the war, Kanto Kogyo K.K., having received permission for conversion, had been running the manufacturing business of automobile parts, tool machines of the same, repairing installation of automobiles, general tool machines, bicycle parts and excavator as well as repair of rolling-stocks, but in June, 1949, the company had to close the workshop at last due to the monetary stringency.

b. Our effort, which had been kept for re-openning the plant since then, has brought such fruitful result that a new company was established separately and thus anactual reconstruction of Kanto Kogyo K.K. is aimed at even though the scale is small by calling back the most excellent experts and utilizing every superior machine of the same company.

c. As for the products, both Kiryu Machine K.K. and Pine Sewing machine K.K. are to extend us their every assistance in our manufacturing of spinning machine parts and sewing machine parts and furthermore we will devote ourselves to manufacturing of automobile parts which are specially favored by the Special Procurement Board, while we will produce metallurgic and tool machines in order to meet the demand of machine manufacturing plants in the prefecture.

7. present situation of the company

a. Outlined history
Under the above-mentioned reason, the company shall be formed with the capital 2-million yen.

b. present installation status of the plant where the designated machines are hoped to move.
None.

c. Number of workers expected: 100

d. Production goal: 3,000,000 yen monthly

e. Production under way: None

Products planned:

1. Automonile parts	50,000 pcs.	1,000,000 yen
2. Sewing machine parts	30,000 "	600,000 "
3. Spinning machine parts	10,000 "	1,000,000 "
4. Metalurgic and tool machined	50 "	400,000 "
Total	90,050 "	3,000,000 "

HACHIRO TANIGUCHI
President, Kyoritsu
Precision Machine K.K.

DECLASSIFIED E.O. 12065 SECTION 3-402/NNDG NO. 775013

LIST OF THE DESIRED REPARATION DESIGNATED MACHINERY AND EQUIPMENT

KORITSU SEIKI K.K.

(1) Machine Tool

Name of items	Name of mfg. Co.	Type and dimension	Inventory No.	Operation or idle	No. of items	Remarks Work sheet
Lathe engine	Osaka Kosakusho	8'-0"	38-19-352	idle	1	P, 244
"	Wakayama Tekko	6'-0	" 96	"	1	" 233
"	"	"	" 97	"	1	" 234
"	"	"	" 98	"	1	" "
"	Lodge Shipley	6'-0"	" 91	"	1	" 242
"	"	"	" 120	"	1	" 235
"	"	"	" 121	"	1	" "
"	"	"	" 122	"	1	" 236
"	"	"	" 123	"	1	" "
"	"	"	" 124	"	1	" "
"	Toakinzoku K.K.	5'-0"	" 349	"	1	" 244
"	"	"	" 350	"	1	" "
Lathe Turret	Hitachi Seiki	No. 3	" 298	"	1	" 214
"	"	"	" 300	"	1	" "
"	"	"	" 301	"	1	" "
"	"	"	" 304	"	1	" "
"	"	"	" 305	"	1	" "
"	"	"	" 462	"	1	" 199
"	"	"	" 463	"	1	" "
"	"	"	" 464	"	1	" "
"	"	"	" 465	"	1	" "
"	"	"	" 466	"	1	" "
"	Teikoku Seimitsu K.K.	4'-0"	" 282	"	1	" 212
"	"	"	" 286	"	1	" 213
"	"	"	" 291	"	1	" "
Lathe Engine	Riken Kogyo K.K.	"	" 134	"	1	" 234
"	"	"	" 132	"	1	" 236
Screw machine Automatic	Mansyu Kosaku Kikai K.K.	25 mm	" 1898	"	1	" 31
"	"	"	" 1900	"	1	" 32
Milling machine	Keanney & Trecker Corp (USA)	No. 2	" 24	"	1	" 224
"	"	"	" 25	"	1	" "
"	"	"	" 26	"	1	" "
"	Cincinati (USA)	No. 3	" 30	"	1	" 225
"	"	"	" 31	"	1	" "

LIST OF THE DESIRED RAPARATION DESIGNATED MACHINERY AND EQUIPMENT

(1) Machine Tool

KORITSU SEIKI K.K.

Name of items	Name of mfg. Co.	Type and dimension	Inventory No.	Operation or idle	No. of items	Remarks
						Work sheet
Lathe engine	Osaka Kosakusho	8'-0"	38-19-352	idle	1	P, 244
"	Wakayama Tekko	6'-0	" 96	"	1	" 233
"	"	"	" 97	"	1	" 234
"	"	"	" 98	"	1	" "
"	Lodge Shipley	6'-0"	" 91	"	1	" 242
"	"	"	" 120	"	1	" 235
"	"	"	" 121	"	1	" "
"	"	"	" 122	"	1	" 236
"	"	"	" 123	"	1	" "
"	"	"	" 124	"	1	" "
"	Toakinzoku K.K.	5'-6"	" 349	"	1	" 244
"	"	"	" 350	"	1	" "
Lathe Turret	Hitachi Seiki	No. 3	" 298	"	1	" 214
"	"	"	" 300	"	1	" "
"	"	"	" 301	"	1	" "
"	"	"	" 304	"	1	" "
"	"	"	" 305	"	1	" "
"	"	"	" 462	"	1	" 199
"	"	"	" 463	"	1	" "
"	"	"	" 464	"	1	" "
"	"	"	" 465	"	1	" "
"	"	"	" 466	"	1	" "
"	Teikoku Seimitsu K.K.	4'-0"	" 282	"	1	" 212
"	"	"	" 286	"	1	" 213
Lathe Engine	Riken Kogyo K.K.	"	" 291	"	1	" "
"	"	"	" 134	"	1	" 234
Screw machine Automatic			" 132	"	1	" 236
"	Mansyu Kosaku Kikai K.K.	25 mm	" 1898	"	1	" 31
Milling machine	Keanney & Trecker Corp (USA)		" 1900	"	1	" 32
"	"	No. 2	" 24	"	1	" 224
"	"	"	" 25	"	1	" "
"	Cincinati (USA)	No. 3	" 26	"	1	" "
"	"	"	" 30	"	1	" 225
			" 31	"	1	" "

DECLASSIFIED E.O. 12065 SECTION 3-402/NNDG NO. 745013

DECLASSIFIED E.O. 12065 SECTION 3-402/NNDG NO. 775013

Name of items.	Name of mfg. Co.	Type and dimension	Inventory No	Operation or idle	No. of items	Remarks Work sheet
Milling machine	B & S (USA)	No. 0	38-19- 28	idle	1	P, 224
"	Showa Seisakusho	No. 1	" 196	"	1	" 249
"	Takizawa Kosakusho	"	" 317	"	1	" 207
Shaper	G & E (USA)	20"	" 2	"	1	" 221
"	"	16"	" 11	"	1	" 222
Slotter	P & W (USA)	150 mm	" 12	"	1	" "
Gear Hobber	Kashifuji Seisakusho	600	" 53	"	1	" 227
Tapping machine	Asahi Rika Kogyo K.K.	20 mm	" 329	"	1	" 211
"	"	"	" 330	"	1	" 212
Radial Drill	Carlton machine Tools Co.	80 mm	" 339	"	1	" 423
Upright Drill	Seiken Kosakusho	1 "	" 326	"	1	" 209
"	Rokuroku Seisakusho	35 "	" 3780	"	1	" 262
"	Ishii Seimitsu Kogyo K.K.	8"	" 15	"	1	" 222
"	Shimizu Tekkosho	13 "	" 16	"	1	" 223
Bench Drill	Minorikawa Seisakusho	12 "	" 258	"	1	" 207
"	"	"	" 481	"	1	" 199
Grinder Surface	Norton Co. (USA)	10"X12"X36"	" 141	"	1	" 236
"	B & S "	No. 5	" 147	"	1	" 237
Grinder Cutter	Cincinati "	No. 2	" 146	"	1	" "
"	"	"	" 149	"	1	" "
"	"	No. 10	" 173	"	1	" 240
"	B & S (USA)					
Grinder Universal	Norton Co. (USA)	850 mm	" 159	"	1	" 238
"	Landis Tool (USA)	350 "	" 161	"	1	" 239
"	B & S (USA)	620 "	" 162	"	1	" "
"	"	No. 13	" 166	"	1	" "
Grinder Thread	Excelo Corporation (USA)	No. 35	" 156	"	1	" 238
Grinder Centerless	Nippon Kenma Kosakusho	60 mm	" 145	"	1	" 237
"	Cincinati	100 mm	" 250	"	1	" 211
Grinder Disc	Mizuho Seisakusho	2-12" wheel	" 58	"	1	" 227
"	Taihei Denki Kogyo K,K.	2-8 "	" 152	"	1	" 238
"	Kyokuto Koki K.K.	" "	" 183	"	1	" 241
"	Unknown	" "	" 10254	"	1	" 229
Grinder Cut Off	Yamashita Seisakusho	50 mm	" 767	"	1	" 251
Sawing machine	Morita Seisakusho	200 mm	" 721	"	1	" 268

Name of items	Name of mfg. Co.	Type and dimension	Inventory No.	Operation or idle	No. of items	Remarks
Sawing machine	Hodogaya Seisakusho	200 mm	38-19-769	idle	1	Work sheet P, 251
	Total No. of Machine Tools				69	

(2) Measuring & Testing Machine

Hardness tester	Sugai Seiki K.K.	Rock Well	38-19-782	idle	1	Work sheet P, 252
"	"	"	" 814	"	1	" 286
"	"	"	" 868	"	1	" "
"	Akashi Seisakusho	"	" 803	"	1	" "
"	Daido Shoji	Shore	" 821	"	1	" "
Measuring machine universal	Nippon Kagaku Kogyo K.K.		" 785	"	1	" 285
Minimeter	Tsugami Ataka Seisakusho		" 783	"	1	" "
"	"		" 789	"	1	" 286
Comparator	Kuroda Kyohan K.K		" 800	"	1	" 133
"	"		" 871	"	1	" 286
Projector	Denji Kogyosho		" 784	"	1	" 285
Tool microscope	Carl Zeis(Germany)		" 786	"	1	" "
"	Koshin Seisakusho		" 788	"	1	" "
	Total Number of Measuring & Testing Machine				13	

(3) Electric Machines & equipments

Furnace electric	Shimazu Seisakusho	60 KW	38-19-747	idle	1	Work sheet P, 286
"	Matusshita Denki K.K.	30 KW	" 621	"	1	" 137
Solt-bath	Fujidenro Kogyo K.K.	34 KW	" 1322	"	1	" 220
Furnace Temper	"	15 "	" 609	"	1	" 146
Motor Generator(DC)	Hitachi Seisakusho	0,4 "	" 1476	"	1	" 255
"	Seidensha	1,8 "	" 219	"	1	" 275
"	Nakajima Denki K.K.	2,0 "	" 220	"	1	" "
Transfomer	Hitachi Seisakusho	50 KVA	" 990	"	1	" 306
"						

DECLASSIFIED E.O. 12065 SECTION 3-402/NNDG NO. 45013

Name of items	Name of mfg. Co.	Type and dimension	Inventory No.	Operation or idle	No. of items	Remarks
						Work sheet
Transformer	Hitachi Seisakusho	50 KVA	38-19-991	idle	1	P, 306
"	"	"	" 994	"	1	" "
Switch board	Suzuki Denki K.K.	3000V-200A	" 928	"	1	" 315
Pole Switch	Togami Denki Seisakusho	"	" 3506	"	1	" 313
Oil Switch	"	200V-400A	" 3523	"	1	" 148
"	"	"	" 3524	"	1	" "
Induction motor	Hitachi Seisakusho	1 HP	" 9920	"	1	" 260
"	"	2HP	" 9654	"	1	" 261
"	"	1 "	" 9904	"	1	" 258
"	Nakajima Denki	"	" 9914	"	1	" 259
"	Hitachi Seisakusho	"	" 10344	"	1	" 257
"	"	1/2 HP	" 9923	"	1	" 260
"	"	"	" 9925	"	1	" "
"	"	"	" 9924	"	1	" "
"	Meiden-sha	1 HP	" 9657	"	1	" 261
Transformer	Osaka Dento K.K.	30 KVA	" 1023	"	1	non eva
Electric Blawing Fan	Unknown	1/3 HP	" 10834	"	1	P, 299
	Total Number of Electric machines and Equipments				25	

(4) Measuring Tools

						Work sheet
Gauge block	Soeda Seisakusho	8 sets	38-19-3806	idle	1	P, 287
"	Unknown	32 "	" 3807	"	1	" "
"	Carl Zeiss	"	" 3812	"	1	" "
"	"	88 "	" 3813	"	1	" "
"	Toho Seisakusho	103 "	" 3832	"	1	" "
"	Fujikoshi	111 "	" 3841	"	1	" 288
"	Unknown	Auxiliary	" 3845	"	1	" "
Gauge block holder	"		" 3849	"	1	" "
Surface plate	"	150mm dia	" 3857	"	1	" 294
Optical flat	"		" 3858	"	1	" "
"	"		" 3885	"	1	" "
Bit Micro Scope	"		" 3893	"	1	" "
Optical Protractor	"		" 3895	"	1	" "

DECLASSIFIED E.O. 12065 SECTION 3-402/NNDG NO. 45013

Name of items	Name of mfg. Co.	Type and dimension	Inventory No.	Operation or idle	No.of items	Remarks
						Work sheet
Portable Brinnel Tester	Unknown		38-19-3899	idle	1	P, 294
Passa Meter	Miyashito Shoji	0-18	" 3945	"	1	" 288
"	"	0-25	" 3946	"	1	" "
"	"	18-40	" 3951	"	1	" "
"	"	40-65	" 3952	"	1	" "
Micro Meter(out side)	Unknown	1"-2"	" 4696 -4702	"	7	" 289
" "	"	2"-3"	" 4703 -4705	"	3	" "
" "	"	3"-4"	" 4707	"	1	" 290
" "	"	4"-5"	" 4706	"	1	" "
" (in side)	"	5-25 mm	" 4708	"	1	" "
" "	"	50-63 mm	" 4711 -4715	"	5	" "
" "	"	63-75 "	" 4725 -4730	"	6	" "
" "	"	75-100 "	" 4749 -4751	"	3	" "
" "	"	100-125 "	" 4757 -4759	"	3	" "
" "	"	125-150 "	" 4779 -4780	"	2	" "
" "	"	175-200 "	" 4797	"	1	" "
" "	"	"	" 4799	"	1	" "
" "	"	50"200 "	" 4834	"	1	" "
" "	"	"	" 4835	"	1	" "
" "	"	200-275 "	" 4837	"	1	" "
Micro Meter (Thread)	"	0-25	" 4855	"	1	" 291
" "	"	25-50	" 4858 -4861	"	4	" "
" "	"	50"75	" 4863	"	1	" "
" "	"	75-100	" 4864	"	1	" "
Micro Meter (Depth)	"	0-63	" 4879	"	1	" "
" "	"	"	" 4884	"	1	" "
" "	"	0"100	" 4885	"	1	" "
" "	"	0-225	" 4907	"	1	" "

DECLASSIFIED E.O. 12065 SECTION 3-402/NNDG NO. 45013

Name of items	Name of mfg. Co.	Type and dimension	Inventory No.	Operation or idle	No. of items	Remarks
						Work sheet
Dial gauge holder	Unknown		38-19-9181	idle	1	P, 293
"	"		" 9182	"	1	" "
Dial gauge	"	0,01	" 4919			
			-4928	"	10	" 291
Pitch gauge	"		" 5068	"	1	" 294
"	"		" 5069	"	1	" "
Scale	"	12"	" 8209			
			-8228	"	20	" "
" holder	"	16"	" 8258	"	1	" 295
"	"	"	" 8259	"	1	" "
Angle gauge	"		" 5181	"	1	" 292
"	"	"	" 5168	"	1	" "
Radial gauge	"	whole R	" 8355			
			-8357	"	3	" 295
"	"	"	" 8296			
			-8298	"	3	" "
"	"	half R	" 8414			
			-8416	"	3	" "
"	"	half R	" 8454			
			-8456	"	3	" "
Protractor Bevel	"		" 8611	"	1	" 292
"	"		" 8616	"	1	" "
Depth gauge	"	9"	" 8715	"	1	" "
"	"	"	" 8716	"	1	" "
"	"	6"	" 8712	"	1	" "
"	"	"	" 8713	"	1	" "
Level	"	12"	" 8720	"	1	" "
"	"	18"	" 8725	"	1	" "
Square	"	4"	" 8748	"	1	" 295
"	"	"	" 8749	"	1	" "
"	"	6"	" 8707			
			-8710	"	4	" 292
"	"	8"	" 8515			
			-8519	"	5	" 295
"	"	12"	" 8889	"	1	" "
"	"	"	" 8890	"	1	" "
"	"	24"	" 8910	"	1	" "

DECLASSIFIED E.O. 12065 SECTION 3-402/NNDG NO. 47503/13

Name of items	Name of mfg. Co.	Type and dimension	Inventory No.	Operation or idle	No. of items	Remarks
Straight Edge	Unknown	500 mm	38-19-8928	idle	1	Work sheet P, 292
Vernier Cariper	"	6"	" 8992			
"	"	"	-9008	"	17	" 293
		8"	" 9009			
"	"	"	-9018	"	10	" "
"	"	10"	" 9019	"	1	" "
"	"	"	" 9020	"	1	" "
"	"	12"	" 9021	"	1	" 292
"	"	"	" -9031	"	11	" "
Cylinder gauge	"	10-18	" 9041	"	1	" "
"	"	18-35	" 9055	"	1	" "
"	"	35-60	" 9071	"	1	" "
"	"	150-250	" 9083	"	1	" "
"	"	100-160	" 9085	"	1	" 293
Hight gauge	"	480 mm	" 9105	"	1	" "
Thickness gauge	"		" 9112	"	1	" 295
"	"	"	" 9115	"	1	" "
"	"	"	" 9127	"	1	" "

Total No. of Measuring Tools 188

(5) Tools and Others

electric Pencil	Unknown		38-19-3854	idle	1	Work sheet P, 294
Demagnetizer	Hitachi Seisakusho		" 9879	"	1	" 206
"	"		" 9374	"	1	" 242
Portable electric drill	Unknown	1/2 HP	" 10912	"	1	" 273
"	"	1/4 "	" 10914	"	1	" "
Portable Electric Grinder	"	Wheel dia 100	" 10916	"	1	" 275
"	"	"	" 10917	"	1	" "
Balance	"	520 g	" 9183	"	1	" 293
"	"	"	" 9184	"	1	" "
Barrow	"	2 wheel	" 9510	"	1	" 246
Vice (machine)	"	5"-14"	" 9194			
			-9203	"	10	" 228

DECLASSIFIED E.O. 12065 SECTION 3-402/NNDG NO. 775013

Name of items	Name of mfg. Co.	Type and dimension	Inventory No.	Operation or idle	No. of items	Remarks
Vice (Bench)	Unknown	2"	38-19-9350			Work sheet
"	"		-9351	idle	2	P, 242
		5"	" 9214			
Surface Plate	"		-9219	"	6	" 228
"	"	1800X900 mm	" 10181	"	1	" 229
Index head	"	2400X1200	" 10182	"	1	" 229
"	"	5"	" 9220	"	1	" 228
		3"	" 9221			
Universal Angle plate	"		-9223	"	3	" "
"	"	200X200	" 9224	"	1	" "
"	"	180X180	" 9225	"	1	" "
Circular Table	"	180X220	" 9226	"	1	" "
"	"	300 mm	" 9227	"	1	" 229
		400 "	" 9228			
			-9229	"	2	" "

Total No. of Tools and Others 40

Grand Total 335

DECLASSIFIED E.O. 12065 SECTION 3-402/NNDG NO. 47501/3

DECLASSIFIED E.O. 12065 SECTION 3-402/NNDG NO. 775013

KANTO INFORMATION: DEC 21, 1950 O.I.D. 11

CAS COPY

38-19

GENERAL HEADQUARTERS
SUPREME COMMANDER FOR THE ALLIED POWERS
Economic and Scientific Section
APO 500

WT/MWH/RAS/mcp
4 December 1950

387.6(4 Dec 50)RSS/IND

MEMORANDUM FOR: Reparations Agency, Tokyo

SUBJECT: Application for Movement and Authorized Use of Items Listed for Reparations

1. Reference is attached R.A.R. No. 1290(MS), 10 October 1950, subject: Application for Movement and Authorized Use of Reparations Equipment of Suzumenomiya Factory (Code No. 38-19) Kanto Ind. Co., Ltd. Filed by Mie Plant (Non-reparations Plant), Fuji Denki Seizo K. K.

2. The application requesting permission for the transfer and authorized use of the one (1) item of reparations machinery and equipment listed in reference 1, above, is approved as indicated below:

Present Location	No. of Items	To be Transferred To
Kanto Industrial Co., Ltd., Suzumenomiya Factory (38-19)	1 (38-19) -669	Fuji Denki Seizo K.K. Mie Plant, Ko-4005, Hazu, Yokkaichi City, Mie Pref

3. This permit is issued subject to any and all directives affecting reparations plants which have been issued or may hereafter be issued by the Supreme Commander for the Allied Powers. Reports will be rendered as required by current directives and instructions.

FOR THE CHIEF, ECONOMIC AND SCIENTIFIC SECTION:

MAURICE M. CLASS
Chief, Industry Division

1 Incl
as indicated (dup)

Cys furnished:
CA Sec (dup)
CPC

MEMO FOR RECORD:

The above ltr is self-explanatory.

Mr R.A.Steele
26-7842

M. M. C.

DECLASSIFIED E.O. 12065 SECTION 3-402/NNDG NO. 775013

To : General Headquarters, Supreme Commander for the Allied Powers.

From : Reparations Agency, Tokyo.

Subject: Application for Movement and Authorized Use of Reparations Equipment of Suzumenomiya Factory (Code No. 38-19) Kanto Ind. Co., Ltd. Filed by Mie Plant (Non-reparations Plant), Fuji Denki Seizo K.K.

RAR No. 1290 (MS) 10 October, 1950

1. The Reparations Agency hereby submits to your Headquarters an application for movement and authorized use of 1 set of reparations equipment now lying idle in the Suzumenomiya Factory (Code No. 38-19), Kanto Industrial Co., Ltd. filed by the Mie Plant (non-reparations plant), Fuji Denki Seizo K.K., together with an application of the Mi Ministry of International Trade and Industry as enclosed herewith.

2. This application has been investigated and has been coordinated with other interested government agencies.

3. It is requested that your most favorable consideration be given to this application at the earliest practicable date.

(Y. Katsuno)
Director, Reparations Division,
Reparations Agency.

Incls:
a. ~~Application of the Ministry of I.T. & I.~~
b. Application of the subject plant.

Incl 1

DECLASSIFIED E.O. 12065 SECTION 3-402/NNDG NO. 775013

List of the Desired Reparation Designated
Machinery and Equipment.

Applicant: Fuji Denki Seizo K.K.

Machines in custody of Suzumenomiya Factory, Kanto Kogyo K.K.

Secondary Metal working machine:

Name of Item	Name of Mfg. Co.	Type & Dimension	Inventory No.	Operation or Idle	No. of Items	Remarks
Mechanical Press-one point Vertical	Esaki Tekkō	50 M.T.	38-19-669	Idle	1	Integrated Facilities page 131

Total : 1 piece

DECLASSIFIED E.O. 12065 SECTION 3-402/NNDG NO. 775013

38-19

HEADQUARTERS
KANTO CIVIL AFFAIRS REGION
APO 500

PM/dp

KRDI 387.6

14 NOV 1950

MEMORANDUM THRU: Kanto Liaison and Coordination Office

FOR: The Governor
Tochigi Prefecture

SUBJECT: Release of Land and Buildings (38-19)

1. Reference is made to inclosed memorandum, Kanto Liaison and Coordination Office, file KLO No 1,812, subject: "Request for Release from Reparations Custody of Land and Buildings (38-19)," dated 10 November 1950.

2. Reference request for the release of land and buildings as outlined in red on the attached plant layout is approved.

3. Items mentioned in paragraph 5 b and c may remain in their present location temporarily pending release as melt-down scrap or approval for authorized use.

4. Request to reduce to 14 the number of guards to be posted is approved.

FOR THE CHIEF:

1 Incl
KLO No 1,812 (in dupe)

GEO. B. NIBLOCK Jr.
Major, Infantry
Deputy Chief

DECLASSIFIED E.O. 12065 SECTION 3-402/NNDG NO. 775013

TELEPHONE
GINZA (57)
4752, 4753
8504, 8505

Kanto Liaison & Coordination Office
Japanese Government

ADDRESS
No. 1, 2-Chome, Shiba-Tamura-cho, Minato-ku, Tokyo, Japan.

KLO No. 1,812 10 November 1950

TO : Chief, Kanto Civil Affairs Region

FROM : Kanto Liaison & Coordination Office

SUBJECT : Request for Release from Reparations Custody of Land and Buildings (38-19)

Transmitted herewith for your kind consideration is an application submitted by Kanto Kogyo K.K. (38-19), through Tochigi Prefectural Government, for release from reparations custody of the land and buildings shown in red on attached plant layout.

KANTO
Liaison & Coordination Office

for K. Narita Director

(T. Yamaguchi, officer in charge)

Incl: As indicated

Incl

DECLASSIFIED E.O. 12065 SECTION 3-402/NNDG NO. 775013

TOCHIGI PREFECTURAL GOVERNMENT

Utsunomiya City, Tochigi prefecture.

Ref. No. 1303
9 November 1950

SUBJECT: Application for Release from Reperations Custody of Land Building and so forth of the Kanto Industrial Co. , Ltd.

TO : Chief,
Kanto Civil Affairs Region,
APO 500
(Attention: Commerce & Industry Division,
Economic Section)

Submitted herein enclosed 15 the subject application we received from the Kanto Industrial Co., Ltd or Kanto Kogyo K.K.

Your kind consideration and approval will be much appreciated on the matter.

For Yukichi Kodaira
YUKICHI KODAIRA
Governor,
Tochigi Pref.

JK/Shoko-ka/tt-hk

Received
K.L.C.O.
25.11.10
TIME

Incl. to KLO No. 1812

DECLASSIFIED E.O. 12065 SECTION 3-402/NNDG NO. 775013

KANTO INDUSTRIAL CO., LTD.
608, Suzumenomiya, Suzumenomiya-mura,
Kawachi-gun, Tochigi-ken

KAN-KO
9 November 1950

TO : Chief, Headquarters Kanto Civil Affairs Region.
(Commerce and Industry Division, Economic Section)

THROUGH: Governor Tochigi Prefectural Government and Kanto Liaison and Coordination Office.

FROM : Kanto Industrial Co., Ltd (Kanto Kogyo K.K.)

SUBJECT: Application for Release from Reparations Custody of Land, Buildings and Other Facilities of Kanto Industrial Co. Ltd.

1. Name: Kanto Industrial Co., Ltd. (Kanto Kogyo K.K.)

Code No: 38 - 19

Address: 608, Suzumenomiya, Suzumenomiya-mura,
Kawachi-gun, Tochigi-ken.

2. Present Custodial Area

Land Area: 120,496 tsubo

Floor Area: 12,940 tsubo

3. Land, Buildings and Other Facilities Requested for Release.

Nomenclature	Number of Building	Area (tsubo)	Remarks
Land	-	94.028	See the secluded part of the separate map in red ink
Total		94.028	
Building No. 114	1	540.60	Plain wooden building roofed with slate (warehouse)
" 115	1	542.14	"
" 116	1	559.14	" (factory)
" 117	1	484.96	"

DECLASSIFIED E.O. 12065 SECTION 3-402/NNDG NO. 775013

Building No.	119	1	466.00	Plain wooden building roofed with slate (warehouse)
"	121	1	317.50	" (factory)
"	122	1	547.87	Plain wooden building, part of which is of concrete and steel structure roofed with shingles. (warehouse)
"	123	1	447.87	Plain wooden building roofed with slate (warehouse)
"	124	1	301.80	" (factory)
"	126	1	430.89	"
"	127	1	599.14	"
"	129	1	631.90	Plain wooden building, part of which is of two storied building roofed with shingles (office)
"	151	1	549.07	Plain wooden building roofed with shingles (factory)
"	156	1	29.95	Plain stone building roofed with slate (warehouse)
"	412	1	20.00	Plain wooden building roofed with tile (warehouse)
"	504	1	41.00	Plain wooden building roofed with slate (guard post)
"	505	1	66.25	" (garrage)
"	508	1	336.60	" (factory)
"	511	1	56.69	" (garrage)
"	512	1	171.00	"
"	546 - 2	1	6.00	" (guard post)
"	518	1	1.28	Plain stone building roofed with slate (warehouse)
"	1,016-1,030	15	99.45	Plain wooden building roofed with slate (lavatory)

DECLASSIFIED E.O. 12065 SECTION 3-402/NNDG NO. 775013

Building No. 1-14	14	1,386.00	Plain wooden building roofed with cryptomeria barks (warehouse)
" 25	1	27.00	Plain wooden building roofed with shingles (warehouse)
" 32	1	6.00	Plain stone building roofed with slate (warehouse)
" 33	1	6.00	"
Total	54	8,672.10	
Stone Gate Poles	3 ea.		
Wooden Fire watch Tower	1 ea.		
Rail Extention	3,392 meters long		Tracks and Sleepers.
"	2,427 "		Platform
Communications Equipment	6,146 "		Telephone Wire
"	50 ea.		Telegraph Poles
Electric Equipment	25,904 meters long		High Power Wire
"	20 ea.		Electricity Poles
Road Paved	3,436 meters long		Cemented

4. Custodial Area after this Release.

Land Area : 26,468 tsubo

Floor Space: 4,268 "

5. Reason and Purpose of Application:

With the purpose of limiting the custodial area, we concentrated, in accordance with the directive of the Allied Forces, the reparation machinery and equipments which had been located dottedly in the whole area within the area marked in blue ink on the separate map twice in May 1950, and September of the same year. Under the circumstances, we would apply for the release of the land marked in red ink on the map from your designated reparation as well as the buildings and other facilities being located on the same land and its annexed land.

DECLASSIFIED E.O. 12065 SECTION 3-402/NNDG NO. 775013

Additional Remarks

(a) The sub-station is owned by the Kanto Kogyo K.K. except the land and building. It is now in authorized use for distribution of power to the adjacent villages as well as to the company's plant and also to the National Police Reserve in future. As for transmission capacity of electricity of the facilities, there are two transformers respectively of the type of 2,000 KVA or with transmitting capacity of 4,000 KVA in total in addition to two other transformers of the same capacity for reserve. They are well capable of transmitting electricity additionally to the Police Reserve in their existing condition.

The Kanto Industrial Co. has obtained the agreement of Lieutenant-Colonel Hastings with regard to availing of the passage in the premises of the Police Reserve to enter the sub-station either for working or communication. The company will take full responsibility for custodial security of the station as heretofore, which would be secluded from the area of the Police Reserve.

(b) Two ea of boilers-GH and four ea. of coal furnaces-KCMN belong to the Kanto Industrial Co. and respectively under application for melted-down scrap. According to the Police Reserve, they find no trouble on them and allow the company to leave them as they are until approval would be granted for meltdown scrap. The personnel of the police Reserve and Kanto Civil Affairs Region understand the situation.

(c) Boiler-F will be left as it is, because the Police Reserve would use it in future. The Police Reserve is to apply for its authorized use to ESS. SCAP thru Japanese channels.

6. Measure to be taken for Security of Reparations Items after this Release.

Specially fourteen guards will be assigned for thorough custody to meet with the following circumstances: In the new custodial area which would be as big as 26,468 tsubo there are thirteen buildings covering total floor area of 4,268 tsubo and OD-machines numbering 3,503 ea. As for guard posts, two will be set respectively in the north and south, one around the Transformer House in addition to two night watch posts. Different from common plants, this area which is very big has the buildings standing dottedly and visibility is not very good. In addition, there live many jobless people near the area and not a few of them are of radical thought.
Near to the south of the area there is the match manufacturing plant by name of Nissan Agriculture and Forestry Co., Ltd.

DECLASSIFIED E.O. 12065 SECTION 3-402/NNDG NO. 775013

(Note): (1) Area marked in red ink on the separate map denotes land and buildings under application for release from the custody.

(2) Area marked in blue ink denotes custodial area to be continuously placed under custody.

(3) XYZ ~~XXX~~ denote guard posts for daytime and WZ denote guard posts for night-time.

7. Change of Number of Custodial Personnel:

	No. of Guard-Posts	No. of Guards		
		To be paid from Re-parations fund	To be paid by Company	Total
Present	5	20	0	20
Proposed:	3 (and 2 additional watchposts by night)	14	0	14.

Hachiro Taniguchi

Custodian: HACHIRO TANIGUCHI
Liquidator for Kanto
Industrial Co., Ltd.,
608, Suzumenomiya,
Suzumenomiya-mura,
Kawachi-gun,
Tochigi-ken.

DECLASSIFIED E.O. 12065 SECTION 3-402/NNDG NO. 775013

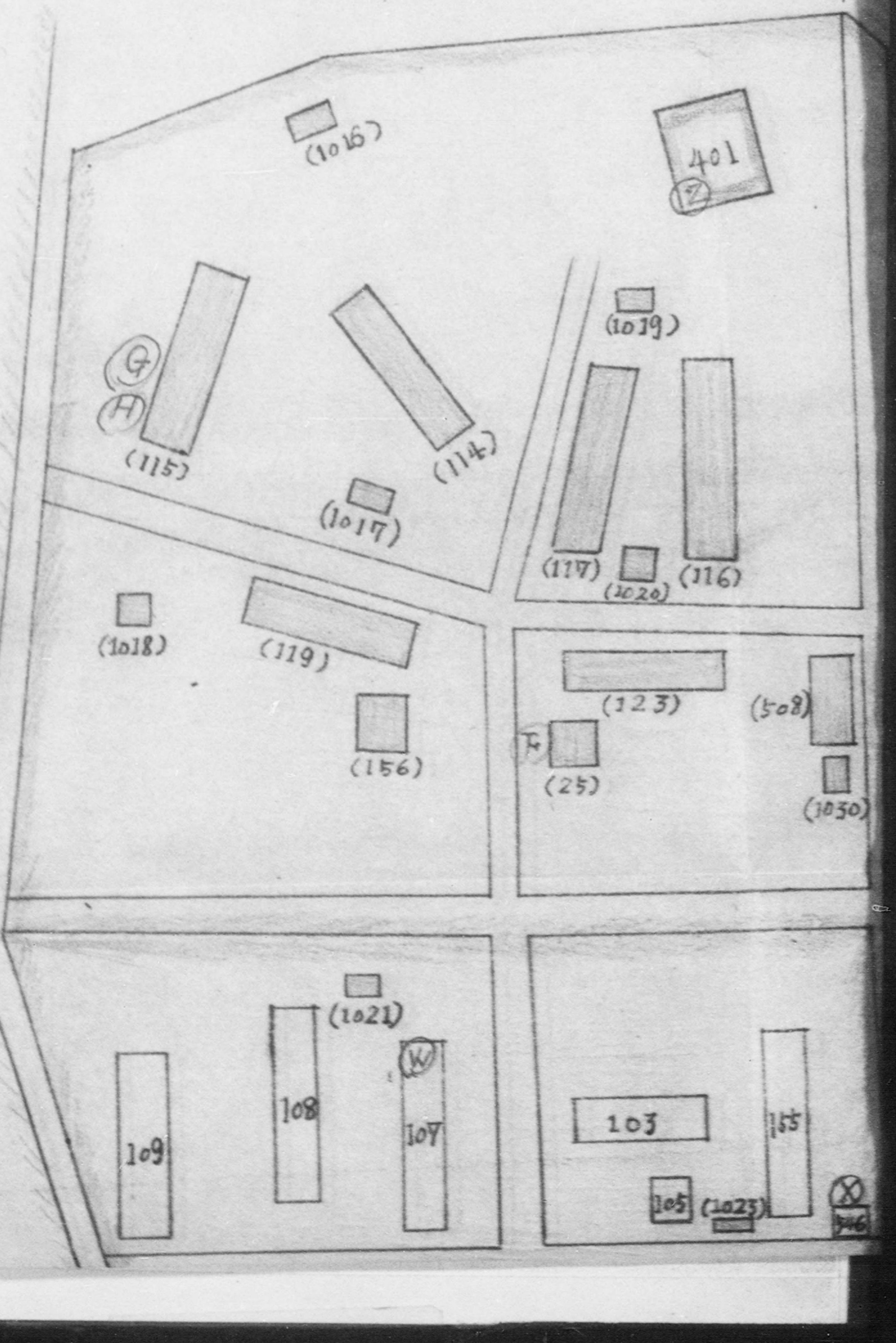

DECLASSIFIED E.O. 12065 SECTION 3-402/NNDG NO. 775013

Kanto Kogyo K. K.

~~Oct.~~ Nov. 8th 1950

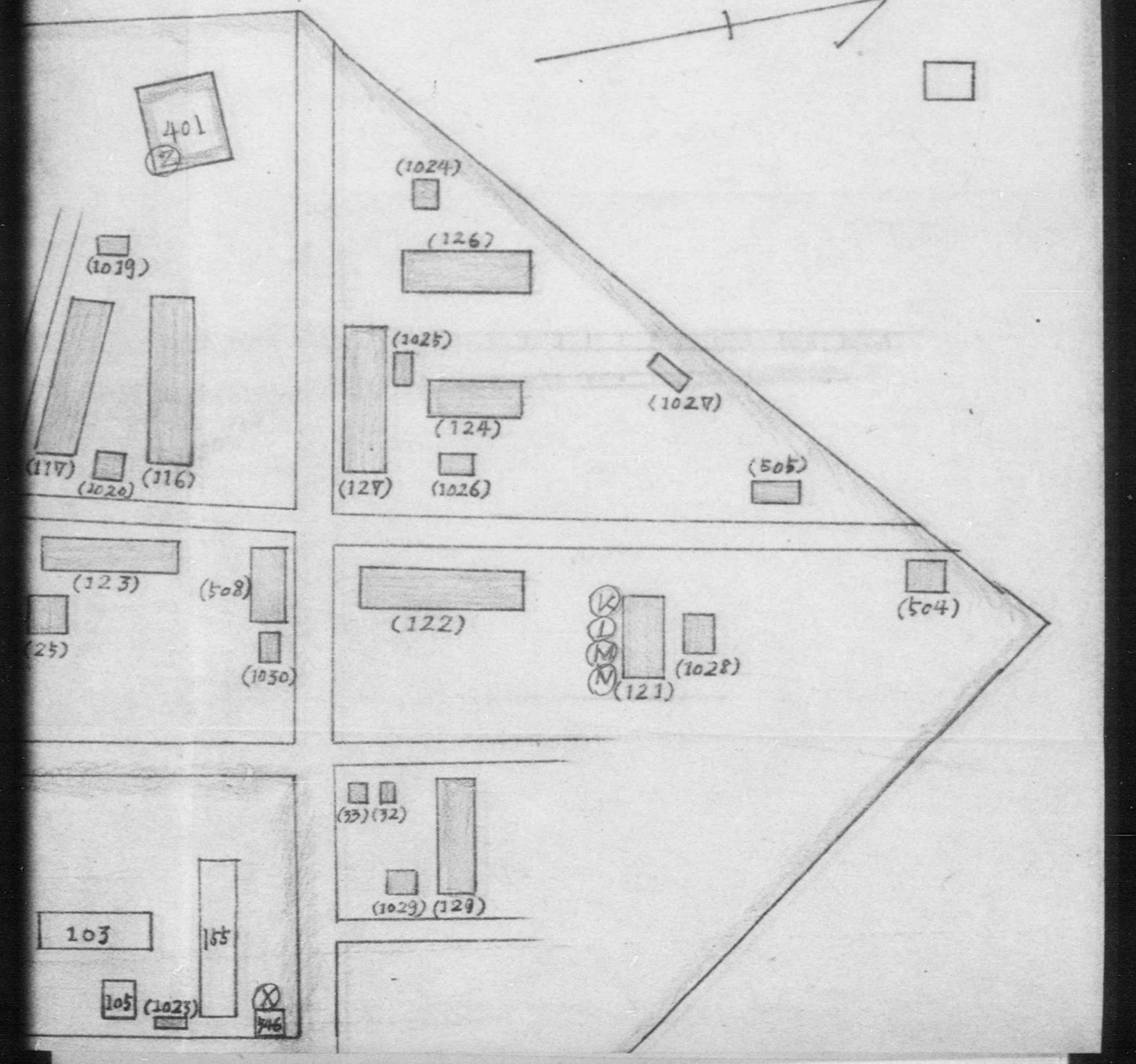

DECLASSIFIED E.O. 12065 SECTION 3-402/NNDG NO. 775013

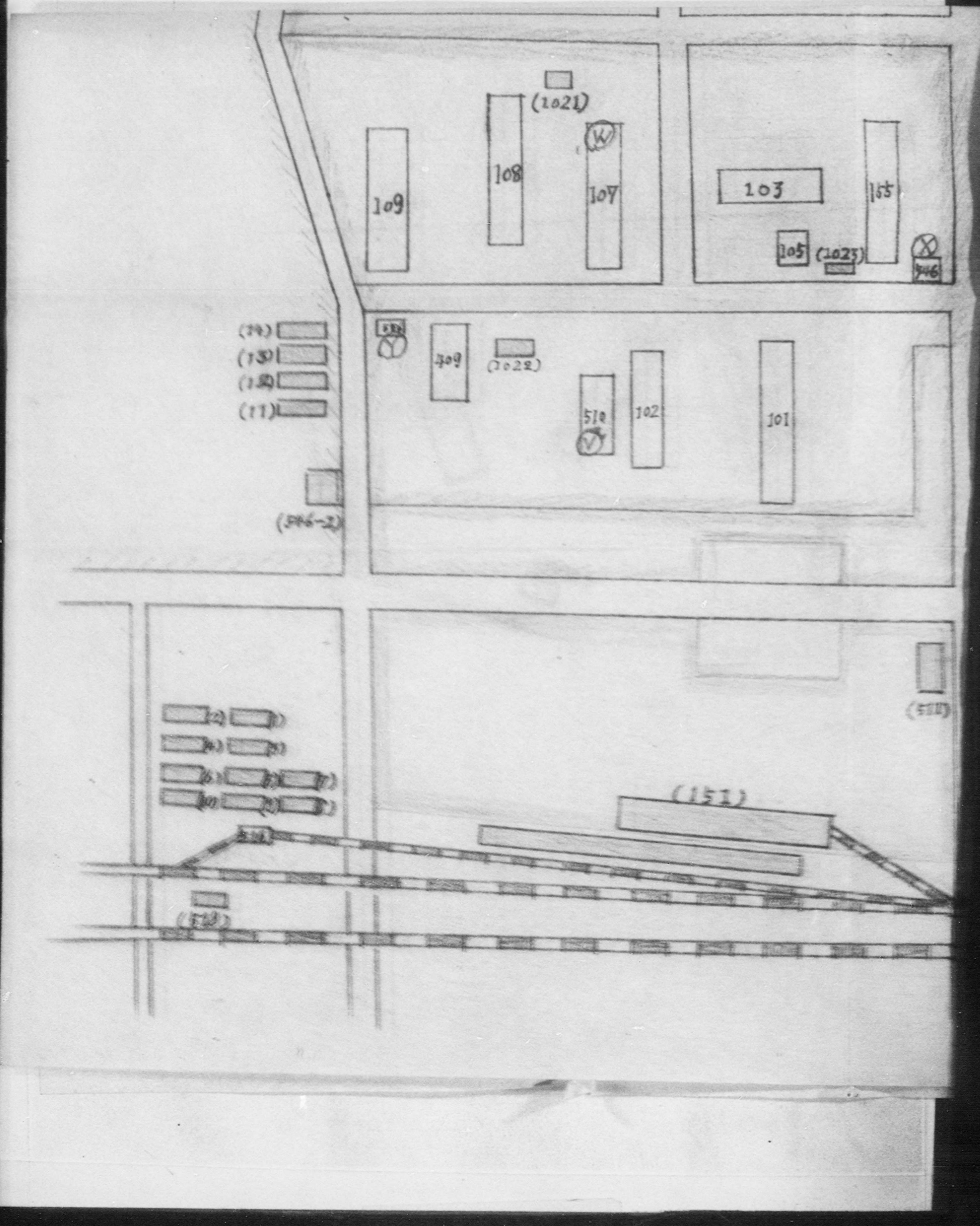

DECLASSIFIED E.O. 12065 SECTION 3-402/NNDG NO. 775013

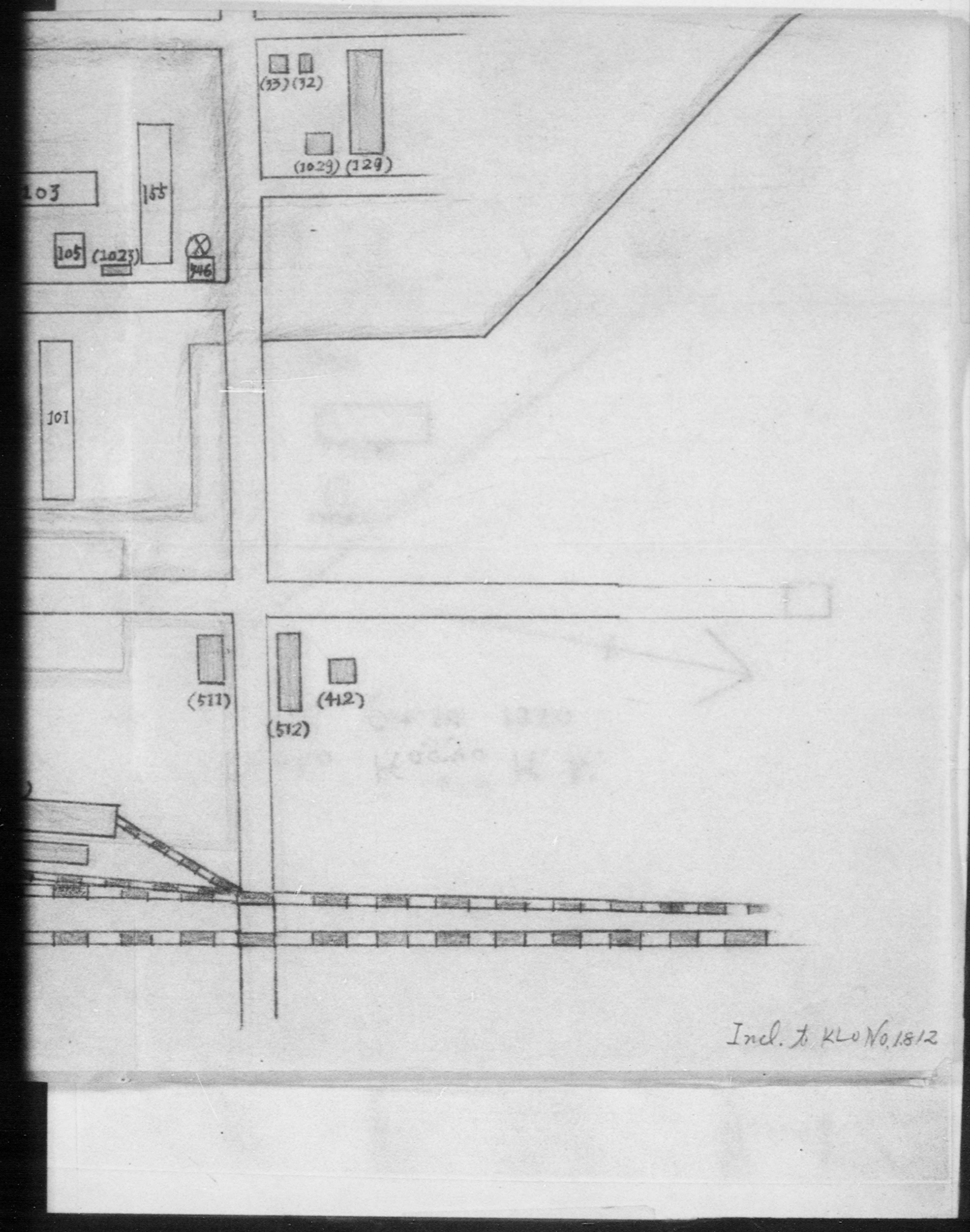

Incl. to KLO No. 1812

DECLASSIFIED E.O. 12065 SECTION 3-402/NNDG NO. 775013

HEADQUARTERS
KANTO CIVIL AFFAIRS REGION
APO 500

38-19

KEDI 387.6

14 Nov 1950

MEMORANDUM THRU: Kanto Liaison & Coordination Office

FOR: The Governor
Tochigi Prefecture

SUBJECT: Release of Land and Buildings (38-19)

Basic correspondence filed in folder: "Reduction of Custodial Personnel at Reparations Plants in Tochigi Prefecture.

DECLASSIFIED E.O. 12065 SECTION 3-402/NNDG NO. 775013

0 0 38-19

HEADQUARTERS
KANTO CIVIL AFFAIRS REGION
APO 500

PM/kn

2 NOV 1950

KEDI 387.6

SUBJECT: Request for Release of Reparations Equipment for Melt-down Scrap (38-19)

TO: Chief
Civil Affairs Section
General Headquarters
Supreme Commander for the Allied Powers
APO 500

1. Reference is made to inclosed memorandum, Kanto Liaison and Coordination Office, file KLO No 1.743, subject as above, dated 31 October 1950.

2. Items listed in the reference have been physically inspected and were found to be of scrap value only with the following exceptions:

Code No	Description
38-19-1989	Grinder, centerless
113	Lathe, engine
114	" "
116	" "
3553	Hardness Tester
802	" "
876	" "

3. Recommend approval with the exception of those listed in paragraph 2 above.

4. It is also recommended that the motors and other usable accessories attached to the items released be salvaged and kept for reparations.

FOR THE CHIEF:

1 Incl
KLO No 1.743

GEO. B. NIBLOCK Jr.
Major, Infantry
Deputy Chief

DECLASSIFIED E.O. 12065 SECTION 3-402/NNDG NO. 775013

TELEPHONE
GINZA (57)
4752, 4753
8504, 8505

Kanto Liaison & Coordination Office
Japanese Government

ADDRESS
No. 1, 2-Chome, Shiba-Tamura-cho, Minato-ku, Tokyo, Japan.

KLO No. 1,743

31 October 1950

TO : Chief, Kanto Civil Affairs Region

FROM : Kanto Liaison & Coordination Office

SUBJECT : Request for Release of Reparations Equipment for Melt-down Scrap

Submitted herewith for your kind consideration is an application of Kanto Kogyo K.K., (38-19), for release from reparations custody of equipment listed in the application for melt-down scrap.

KANTO
Liaison & Coordination Office

Katsuzo Narita

Director
K. Narita

(T. Yamaguchi, officer in charge)

Incl: As indicated

Incl 1

DECLASSIFIED E.O. 12065 SECTION 3-402/NNDG NO. 775013

LIST OF REPARATIONS MACHINERY
TO BE SCRAPED DOWN

Code Number : 38 - 19

Name of Arsenal : Kanto Kogyo K.K. Date: Jan.28 1950

Address of Arsenal : No. 608, Suzumenomiya-mura,
Kawachi-gun, Tochigi Prefecture.

Classification : 1-Major component parts missing or broken.

Item	Inventory No.	Name of Machine	Remarks
a Obsolete	✓1355	Lathe - Light Type	Change gear & Chuck gear missing.

Total No. of Machinery 1 ✓

Mistake: 1874 → 1876 correct

Checked 20 Oct 50 by Wada & Nakamura.

Scrap OK: Evaluated 1802 + Non-Eval. 199 = 2001

Not scrap: 7 + 0 = 7

1809 + 199 = 2008

✓

DECLASSIFIED E.O. 12065 SECTION 3-402/NNDG NO. 775013

Code No. 38 - 19

Item	Inv. No.	Name of Machine	Remarks
b, Modern and Repairable	1531	Grinding-Machine-Universal	Table broken.
	1557	Pump-Hydrauric Power	Piping missing.
	1950-1952	3-Grinding Machine-Universal	Driving mechanism missing.
	1954	Hack Saw	Crank arm missing.
	~~1989~~	Grinding-Machine-Centerless	Dressing parts missing.
	492-495	4 Lathe - Bench	Counter parts missing.
	500	Lathe - Bench	" " "
	502	" "	" " "
	503	" "	" " "
	524-526	3 Lathe - Bench	" " "
	554	Lathe - Engine	Change gear missing.

Total Number of Machinery: 18

DECLASSIFIED E.O. 12065 SECTION 3-402/NNDG NO. 775013

Code No. 38 - 19

Item	Inventory No.	Name of Machine	Remarks
C, Modern & Non-Repairable	✓ 626	Mechanical Prese One point Vertical	Ram and fry wheel missing.
	✓ 1341	Lathe - Engine	Lead screw and chuck missing.
	✓ 1342	" " " W.Smith	Tail stock, tool post missing.
	✓ 1344	" "	Tail stock missing.
	✓ 1347	" "	Bed & head stock only.
	✓ 1352	" "	Tail stock, Lead screw, missing.
	✓ 1362	Lathe - N.E.C.	Turret head, Tool slide, missing.
	✓ 1389	Lathe - Turret	Turret head cross slide missing.
	✓ 1419	Lathe - Bench	Tool slide missing.
	✓ 1429	" "	Head stock missing.
	✓ 1473	" "	Counter shaft missing.
	✓ 1475	Drilling-Machine	Flenged Motor missing.
	✓ 1481	Drilling-Machine-Bench	Table missing.
	✓ 1499	Tapping Machine	" "
	✓ 1500	Tapping Machine	" "
	✓ 1501 ✓ 1504	✓ 4-Tapping Machines	Friction wheel missing.
	✓ 1505	Tapping Machine	Table missing.
	✓ 1510	" "	Driving mechanism missing.
	✓ 1515	Shaper	Reduction gear missing.
18	✓ 1532	Grinding-Machine Universal	Head stock & tail stock, missing.
25	✓ 1683	Manual Press	Handle & stopper missing.
	✓ 1684	" "	Stopper missing.

✓

DECLASSIFIED E.O. 12065 SECTION 3-402/NNDG NO. 775013

Code No. 38 - 19

Item	Inv. No.	Name of Machine	Remarks
c, Modern & Non-Repairable	1686	Manual Press	Handle missing.
	1692	" "	Stopper missing.
	1694	" "	Stopper missing.
	9966		
	9968	3- Lathe - Turret Ram	Bed and carriage only.
	10152	Kneading - Machine	2 Kneading bars missing.
	10153	" "	" "
	10160	Screening Machine	Screen box missing.
	1343	Lathe-Engine-Gap	Cluch missing.
	1345	Lathe - Engine	Tool post, Tail stock, missing.
	1350	" "	Tail stock missing.
	1478	Drilling Machine-Multiple	9-Spindles, missing.
	1496	Tapping Machine	Driving mechanism missing.
	1524	Milling Machine-Knee Type	Arbor spindle missing.
	1525	Milling Machine-Bench	Counter parts missing.
	1527	Milling Machine-Knee Type	Feed mechanism missing.
	1528	" "	" " "
	1529	" "	" " "
	275	Lathe - Turret	Cross slide missing.
	276	" "	" " "
	1777	Lathe - Entine	Carriage & Tail stock missing.
	1780	Lathe - Turret	Cross slide & Turret slide missing.
	1809	Lathe - Automatic	Cross slide missing.
	1814	Lathe - N.E.C.	Back tool post missing.

DECLASSIFIED E.O. 12065 SECTION 3-402/NNDG NO. 775013

Code No. 38 - 19

Item	Inv. No.	Name of Machine	Remarks
C, Modern & Non-Repairable	✓1863	Lathe - Automatic	Magazine feed parts missing.
✓	~~1874~~ 1876	Milling Machine-Bench	Table missing.
	✓1911	Lathe - Automatic	Spindle & chain missing.
	✓1742	Lathe - Turret	Tool post & Turret slide missing.
	✓1752	" "	Turret head missing.
	✓(2074 -2852	779 ✓ - Lathe - Bench	Counter shaft missing.
	✓(2859 -3475	617 ✓ - Lathe - Bench	" " "
	✓1949	Grinding Machine Plain	Tail stock & Table feed, mechanism missing.
	✓1962	Lathe - Engine - Gap	Handle, Tail stock missing.
	✓1964	Lathe - Turret - Ram	Gear box & Bar feed, mechanism missing.
	✓1965	" " "	" " "
	✓1966	" " "	" " "
	✓1967	" " "	Bar feed mechanism missing.
	✓1968	" " "	Gear box & Bar feed mechanism missing.
26	✓1969	" " "	Gear box missing.
777	✓1970	" " "	" "
615 1/2	✓1973	" " "	Gear box & Bar feed mechanism missing.
1421	✓(1976 -1978	✓3-Lathe - Automatic-Screw Machine	Bar stand missing.
←	~~X 116~~	~~Lathe - Engine~~	Tail stock missing.
	~~X 113~~	~~" "~~	Tail stock missing.
	~~X 114~~	~~" "~~	" " "
← ✓	2047 -2050	✓4 - Lathe - Bench	Counter shaft missing.

DECLASSIFIED E.O. 12065 SECTION 3-402/NNDG NO. 775013

Code No. 38 - 19

Item	Inv. No.	Name of Machine	Remarks
Modern & Non-Repairable	2052 -2056	5" - Lathe - Bench	Counter shaft missing.
	3553	Hardness Tester	Diamond cone missing.
	802	" "	" " "
	878	" "	" " "
	3634 -3704	71 - Lathe - Bench	Bed only.
	37	Milling Machine-Knee Type	Parts of longitudinal feed missing.
	10343 A	Roller conveyer	Table broken.
	10371 -10386	16 - Barrow	Body only.
	10968 -10977	10 - Barrow	" "
	615	Milling Machine-Bench	Arbor spindle missing.
	1258	Heat treating Furnace	Panel damaged.
	1261	" " "	" "
	1318	" " "	" "
	1321	" " "	" "
	1349	Lathe - Engine	Head stock broken.
	1534	Grinding Machine Universal	Work head broken.
	1338		
	1340	3" - Lathe - N.E.C.	Tail stock missing.
	1346	Lathe - N.E.C.	" " "
	1351	" "	" " "
	1773	Lathe - Engine	Tool post missing.
	1796 -1798	3-Milling Machine	Gear box missing.

DECLASSIFIED E.O. 12065 SECTION 3-402/NNDG NO. 775013

Code No. 38 - 19

Item	Inv. No.	Name of Machine	Remarks
c, Modern & Non-Repairable	√546	Lathe - Engine	Tool post missing.
	√1388	Lathe - Engine	Tail stock missing.

Total Number of Machinery 1596 ✓

2
23
123
1421
25
25
1596

Hachiro Taniguchi

Signed by Inspector

DECLASSIFIED E.O. 12065 SECTION 3-402/NNDG NO. 775013

Code No. 38 - 19

Classification : 2 → Others Not Economically Repairable

Item	Inv. No.	Name of Machine	Remarks
c, Burned	1431 -1438	8 - Lathe - Bench	By War
	1439	Lathe - N.E.C. w/m	"
	1440	" " w/m	"
	1441	Lathe - Bench w/m	"
	1442	" " w/m	"
	1445 -1448	4 - Lathe - Engine each w/motor except 1448	
	1390 -1411	22-Lathe-Automatic each w/motor except 1407, 1410	
	1334	Lathe - Engine	"
	1335	" "	"
	1450	" - Turret w/m	"
	1451	" " w/m	"
	1460 -1467	8 - Lathe - Engine each w/motor except 1466	"
	1471	Grinding-Machine-Disc w.m	"
	1474	Drilling - Machine w.m	"
	1483	" "	"
	1506 -1509	4 - Tapping Machine each w. motor	"
	1511	Drilling - Machine w.m	"
	1517	Shaper	"
	1518	"	"
	1538	Grinding - Machine w.m Universal	"
	1541 -1546	6-Grinding-Machine each w.motor except 1544 Centerless	"
	337	Lathe - Engine	"

DECLASSIFIED E.O. 12065 SECTION 3-402/NNDG NO. 775013

Code No. 38 - 19

Item	Inv. No.	Name of Machine	Remarks
c, Burned			
	✓ 362	Lathe - Engine	By War
	✓ 369	" "	"
	✓ 1755	Lathe - Turret	"
	✓ 1778	Lathe - Engine	"
	✓ 1779	" "	"
	✓ 1781	" "	"
	✓ 1782	" "	"
	✓ 1785	" "	"
	✓ 1786	" "	"
	1828 ✓(-1830	✓3 - Lathe - Bench	"
	✓ 10185	Lathe - Engine	"
	✓ 3589	Transformer - Out Door Type	"
16	✓ 3600	Transformer - Out Door Type	"
68/84	✓ 3601	" "	"

Total Number of Machinery 84 ✓

Hachiro Taniguchi

Signed by Inspector

DECLASSIFIED E.O. 12065 SECTION 3-402/NNDG NO. 775013

Code No.: 38 - 19

Classification : 3 Single Purpose Machines Not Usable for Normal Peace Economy.

Item	Inv. No.	Name of Machine	Remarks
	✓ 549	Lathe - Engine	War Type.
	✓ 1444	" "	"
	✓ 1452		
	✓ -1459	8 ✓ Lathe - Engine	"
	✓ 10154		
	✓ -10156	3-✓Kneading Machine	For brack powder.
	✓ 10158		
	✓ -10159	2-✓Kneeding Machine	" " "
	✓ 10161	Kneading Machine	" " "
	✓ 10162	" "	" " "
	✓ 10164	Black Powder Crushing Machine	" " "
	✓ 1348	Lathe - Engine	War Type.
	✓ 1449	" "	"
	✓ (1933 -1945	13-✓Marking-Machine	Narrow range of Operation
	✓ 1955	Lathe - Engine	War Type.
	✓ 1956	" "	"
	✓ 1958	Lathe - Bench	"
	✓ 1960	" "	"
	✓ 67	Lathe - Engine	"
	✓ 68	" "	"
	✓ (104 -106	✓ 3 - Lathe - Engine	"
	✓ (269 -274 K	7½ (mnh). ✓6 - Lathe - Bench	"
	✓ (1762 -1765	✓4 - " "	"
	✓ 1766	Lathe - Bench	"

DECLASSIFIED E.O. 12065 SECTION 3-402/NNDG NO. 775013

Code No. 38 - 19

Item	Inv. No.	Name of Machine	Remarks
	✓ 1767	Lathe - Engine	War Type
	✓ 1768	Lathe - Bench	"
	✓ 1769	Lathe - Engine	"
	✓ 1770	" "	"
	✓ 1771	" "	"
	✓ 1775	" "	"
	✓ 1776	" "	"
	✓ 1756	Lathe - Light Duty	"
	✓ 1758 -1761	V4-Lathe - Light Duty	"
	✓ 10163	Screening Machine	Very low speed.
	✓ 1412 ✓ 1418	V7 - Lathe - Bench (14"6w/motor)	War Type.
	✓ 1420 ✓ 1428	V9 - Lathe - Bench	"
	✓ 558	Pump - Rotaly (Gear) Oil	Badly worn.
	✓ 563 ✓ -564	V2- " " "	"
	✓ 1363 ✓ -1387	✓ 25-Pump - Rotaly (Gear) Oil	"

5 5 3 / 11

18
1596
84
110

1809

Total Number of Machinery 110 ✓

Grand Total 1809 ✓

Hachiro Tanguchi

Signed by Inspector

DECLASSIFIED E.O. 12065 SECTION 3-402/NNDG NO. 775013

LIST OF REPARATIONS MACHINARY

TO BE SCRAPED DOWN

(Non Inventoried and non Evaluated)

Date: July 26th 1950

Code No. : 38 - 19

Name of Arsenal : Kanto Kogyo,K.K.

Arrengement No.	Name of Machines	Remarks
1 √2735	Lathe Turret	Scrap
√2738	"	"
√137	Lathe Automatic	"
√527	"	"
√528	"	"
√529	"	"
√3010	"	"
√176	Lathe Bench	"
√284	"	"
√2535 - √2545	√11 - Lathe Bench	"
√309	Milling Machine	"
√283	Grinding Machine	"
√297	"	"
√298	"	"
√303	"	"
√204	Drilling Machine	"
√205	Shearing Machine	"
√467	Furnace Electric	"
√471	"	"
√488	"	"
√3048 - √3106	√59 - Grinding Machine	"
√2381	Blower	"
√2393	Elasticity Tester	"
√2364	Coal Sender	"
√2365	"	"
√2328	Economizer	"
√2329	"	"
√2326	"	"
√2330	Parts of Economizer	"
√2331	"	"
√2332	"	"
√2333	"	"
√2 - √8	√7 - Motor Car	"
√2784	Motor Car	"
√2785	"	"
√2788	"	"
√2793	"	"
√2794	"	"
√2796 - √2799	√4 - Motor Car	"
√2758	Motor Car	"
√2919	"	"
√2564	Balance Chemical	"
√2503	Roller Conveyer	"
√2897	"	"
2898	"	"
√2800	Gas Producer	"

√

123

DECLASSIFIED E.O. 12065 SECTION 3-402/NNDG NO. 775013

Arrangement No.	Name of Machines	Remarks
✓2497	Photo Dryer	Scrap
✓2498	Photo Printer	"
✓2352 - ✓2359	8 - Hoist Motor	"
✓3042	Grinder for Band-Saw	"
✓2909	Sawing Machine	"
✓2783	Screening Machine	"
✓2946	Shunt Box	"
✓2534	Printer for Drawing	"
✓2597	Anemometer	"
✓2754	Ammeter	"
✓2324	Wire Extender	"
✓2894	Balance for Truck	"
✓2548 - ✓2556	✓9 - Fuse fitter	"
✓3041	Sawing Machine	"
✓3043	Hollow Chisel Mortiser	"
✓2807 - ✓2811	✓5 - Barrows	"
✓2813 - ✓2816	✓4 - Barrows	"
✓2829	Barrows	"
✓2834 - 2837 ✓6	✓4 - Barrows	"
✓2844	Barrows	"
✓2850 - 2853 ✓✓✓	✓4 - Barrows	"
✓2857	Barrows	"
~~2786~~	~~Motor Car~~	"
~~2787~~	"	"
✓2789	Motor Car	"
✓2790 - 2792	✓3 - Motor Car	"
✓2795	Motor Car	"
2360 - ✓2362	✓3 - Purifier Centrifugal	"
✓308	Grain Wooden	"
✓2881	Barrow	"
2843	"	"
✓2320	Balance Platform	"
✓2546	Dryer Low Temperature	"
✓2371	Toaster for Fish	"
✓2425	Thermometer Self Recording	"
✓461	Bench Lathe	"
✓463	"	"
✓1970	"	"
✓540	Lathe	"
✓2620	"	"
✓2997	"	"
✓543	"	"
✓2428	Thermometer	"
✓2908	Band-Saw	"
✓545	Balance	"
304 (missing)	Purifier	"

68+8

TOTAL NO OF MACHINERY 199✓

Signed : _____

DECLASSIFIED E.O. 12065 SECTION 3-402/NNDG NO. 775013

6218 1 unit ea 2
6220 1 unit 3
6218 9998 "
9994 1/2
9996 "

LIST OF REPARATION TO SCRAPED DOWN

Date Aug. 31, 1950.

Plant name and Code No. Kanto kogyo K. K. 38-19

The following is a list of machines which are believed to be of scrap value only. It Is requested that these equipments be released as melt down scrap.

Category	Inventory No.	Machine name	Remarks
1 a	✓1324	Planer-double housing single head	Obsolete (Burned)
1 a	✓ 2006	Lathe-automatic	Obsolete (Salvage)
1 a	✓ 261	Threading Machine - bolt	Obsolete
1 b	✓ 1178	Milling machine benche	Counter shaft missing
1 b	✓ 1193	Tapping machine	Friction wheel miss, Main spindle miss, motor miss,
1 b	✓ 1194	Tapping machine	Friction Wheel miss, Main spindle miss, Motor miss,
1 b	✓ 1250	Milling machine - benche vertical	Counter shaftn miss.
1 b	✓ 1251	Milling machine - Benche vertical	Counter shaft Miss,

219 Checked 17 Oct 50 by Nakamura
all items OK mistake: see p 4, 647.
but Direct attached motors, if any.

DECLASSIFIED E.O. 12065 SECTION 3-402/NNDG NO. 775013

Category	Inventory No.	Machine name	Remarks
1 b	✓ 2043	Lathe-engine	Tail stock Miss, Change gear Miss,
1 b	✓ 1292	Mamual Press-floor	2-stoppers Miss, Guide ber Miss.
1 b	✓ 10057	Drying oven-electric	9-swithes Miss. Pannel Miss, heating ele-ment Miss.
1 b	✓ 10058	Drying oven-electric	9-switchs Miss, Pannel Miss, heating element Miss.
1 b	✓ 10059	Drying oven-electric	9-switchs Miss, Pannel Miss, heating ele-ment Miss.
1 b	✓ 9959	Drying ovan-eletric	9-switchs Miss, heating ele-ment Miss.
1 b	✓ 1727	Manual Press-floor	Handle broken
1 c	✓ 1263	Drilling machine-vertical	Motor Miss. Main spindle Miss.
1 c	✓ 10259	Lathe - bench	Bed only
1 c	✓ 1834	Lathe-turret-bun	Turret part Miss, Counter shaft Miss,

✓

DECLASSIFIED E.O. 12065 SECTION 3-402/NNDG NO. 775013

Category	Inventory No.	Machine name	Remarks
1 c	✓10503	Grinder-Universal -tool	Bed & table only
1 c	✓ 10889	Electric alembic	Salvage
1 c	✓ 10255	Drying oven electric	Salvage
1 c	✓ 10257	Tumbling machine-iron body	2-bearing, frame, gear Miss.
1 c	✓ 9965	Hydraulic jack	Savage (Frame only)
1 c	✓ 3730	Lathe-bench	Tool Post, Oil pan, tail stook Miss. 1
1 c	✓ 3731	Lathe-bench	Tool Post, Oil pan, tail stook Miss.
1 c	✓ 3734	Lathe-bench	Tool stook, Oil pan Miss.
1 c	✓ 3735	Lathe-bench	Tool Post, Oil pan, Tail stook Miss.
1 c	✓ 3736	Lathe-bench	Tool post, Oil pan Miss.
1 c	✓ 3737	Lathe-bench	Tool post, Oil pan Miss.
1 c	✓ 3738	Lathe-bench	Tool post, Oil pan Miss.
1 c	✓ 3739	Lathe-bench	Tool post, Oil pan Miss.
1 c	✓ 3740	Lathe-bench	Tool post, Oil pan Miss.

V

DECLASSIFIED E.O. 12065 SECTION 3-402/NNDG NO. 775013

Category	Inventory No.	Machine name	Remarks
1 c	✓ 3741	Lathe-bench	Tool post, Oil pan, Tail stock Miss.
1 c	✓ 3742	Lathe-bench	Tool post, Oil pan, Tail stock Miss.
1 c	✓ 3743	Lathe-bench	Tool post, Oil Pan, Tail stock Miss.
1 c	✓ 3744	Lathe-bench	Tool post, Oil pan Tail stock Miss.
1 c	✓ 3745	Lathe-bench	Tool post, Oil pan, Tail stock Miss.
1 c	✓ 3746	Lathe-bench	Tool post, Oil pan, Tail stock miss.
1 c	✓ 3755	Lathe-bench	Tail stock, Oil pan Miss.
1 c	\ 10145	~~Lathe-bench~~	2-Kneading bar Miss.
1 c	\ 10151	Mixer Lathe-bench	2-Kneading bar Miss.
1 c	✓ 886	Manual press-bench	Screw, Ram Miss.
1 c	✓ 2072	Lathe-bench	Tool post, Tail stock Miss.
1 c	✓ 2073	Lathe-bench	Tool post, Tail stock Miss.
1 c	✓ 2057	Lathe-bench	Tool post, Tail stock Miss.
1 c	✓ 2058	Lathe-bench	Tool post, Tail Stock Miss.
1 c	✓ 2059	Lathe-bench	Tail stock Miss.

DECLASSIFIED E.O. 12065 SECTION 3-402/NNDG NO. 775013

Category	Inventory No.	Machine name	Remarks
1 c	✓2060	Lathe-bench	Tail stock Miss.
1 c	✓2061	Lathe-bench	Tail stock Miss.
1 c	✓2062	Lathe-bench	Tool post, tail stock Miss.
1 c	✓2063	Lathe-bench	Tool post, Tail stock Miss.
1 c	✓2064	Lathe-bench	Tool post, Tail stock Miss.
1 c	✓2065	Lathe-bench	Tool post, Tail stock Miss.
1 c	✓2066	Lathe-bench	Tool post, Tail stock Miss.
1 c	✓2067	Lathe-bench	Tool post, Tail stock miss.
1 c	✓2068	Lathe-bench	Tool post, Tail stock Miss.
1 c	✓2069	Lathe-bench	Tool post, Tail stock Miss.
1 c	✓2070	Lathe-bench	Tool post, Tail stock Miss.
1 c	✓2853	Lathe-bench	Tail stock Miss
1 c	✓2854	Lathe-bench	Tail stock Miss
1 c	✓2855	Lathe-bench	Tail stock Miss
1 c	✓2856	Lathe-bench	Tail stock Miss.
1 c	✓2857	Lathe-bench	Tail stock Miss.

✓

DECLASSIFIED E.O. 12065 SECTION 3-402/NNDG NO. 775013

Category	Inventory No.	Machine name	Remarks
1 c	2858	Lathe-bench	Tail stock Miss.
1 c	3616	Lathe-bench	Bed only
1 c	3617	Lathe-bench	Bed only
1 c	3618	Lathe-bench	Bed only
1 c	3619	Lathe-bench	Bed only
1 c	3620	Lathe-bench	Bed only
1 c	3621	Lathe-bench	Bed only
1 c	3622	Lathe-bench	Bed only
1 c	3623	Lathe-bench	Bed only
1 c	3624	Lathe-bench	Bed only
1 c	3625	Lathe-bench	Bed only
1 c	3626	Lathe-bench	Bed only
1 c	3627	Lathe-bench	Bed only
1 c	3628	Lathe-bench	Bed only
1 c	3629	Lathe-bench	Bed only
1 c	3630	Lathe-bench	Bed only
1 c	3631	Lathe-bench	Bed only
1 c	3632	Lathe-bench	Bed only
1 c	3633	Lathe-bench	Bed only
2 c	1166	Lathe-bench	Bed only
2 c	1167	Lathe-bench	Bed only
2 c	1168	Lathe-bench Turret	Bed only
2 c	1169	Lathe-bench	Bed only

DECLASSIFIED E.O. 12065 SECTION 3-402/NNDG NO. 775013

Category	Inventory No.	Machine name	Remarks
2 c	✓1170	Lathe-~~turret~~ Bench	Burned
2 c	✓1173	Lathe-~~turret~~ "	Burned
2 c	✓1266	Tapping & Threading machine	Burned
2 c	✓1822	Lathe-engine	Burned
2 c	✓1825	Lathe-light duty	Burned
2 c	✓1831	Lathe-light duty	Burned
2 c	✓1837	Lathe-light duty	Burned
2 c	✓1878	Lathe-turret ram	Burned
2 c	✓2003	Grinder-centerless	Burned
2 c	✓9975	Motor-AC-induction -2HP	Burned
2 c	✓9976	Motor-AC-Induction -2HP	Burned
2 c	✓9980	Motor-AC-induction -2HP	Burned
2 c	✓9981	Motor-AC-induction -2HP	Burned
2 c	✓9987	Motor-AC-induction -1HP	Burned
2 c	✓9988	Motor-AC-induction -0.5HP	Burned
2 c	✓9994	Motor-AC-induction -0.5HP	Burned
2 c	✓9996	Motor-AC-induction -0.5HP	Burned
9998	✓9998	Motor-AC-induction -0.5HP	Burned
2 c	✓10001	Motor-AC induction -0.5HP	Burned

✓

DECLASSIFIED E.O. 12065 SECTION 3-402/NNDG NO. 775013

Category	Inventory No.	Machine name	Remarks
2 c	10002	Motor-AC-Induction -0.5HP	Burned
2 c	10043	Motor-AC-Induction -0.5HP	Burned
2 c	10046	Motor-AC-Induction -0.5HP	Burned
2 c	10048	Motor-AC-Induction -0.5HP	Burned
2 c	10010	Motor-AC-Induction -¾HP	Burned
2 c	10011	Motor-AC-Induction -1HP	Burned
2 c	10014	Motor-AC-Induction -0.5HP	Burned
2 c	10016	Motor-AC-Induction -2HP	Burned
2 c	10019	Motor-AC-Induction -0.5HP	Burned
2 c	10022	Motor-AC-Induction -2HP	Burned
2 c	10027	Motor-AC-Induction -3HP	Burned
2 c	10192	Motor-AC-Induction -3HP	Burned
2 c	10193	Motor-AC-Induction -3HP	Burned
2 c	10194	Motor-AC-Induction -3HP	Burned
2 c	10195	Motor-AC-Induction -3HP	Burned
2 c	10196	Motor-AC-Induction -3HP	Burned

DECLASSIFIED E.O. 12065 SECTION 3-402/NNDG NO. 775013

Category	Inventory No.	Machine name	Remarks
2 c	10002	Motor-AC-Induction -0.5HP	Burned
2 c	10043	Motor-AC-Induction -0.5HP	Burned
2 c	10046	Motor-AC-Induction -0.5HP	Burned
2 c	10048	Motor-AC-Induction -0.5HP	Burned
2 c	10010	Motor-AC-Induction -¾HP	Burned
2 c	10011	Motor-AC-Induction -1HP	Burned
2 c	10014	Motor-AC-Induction -0.5HP	Burned
2 c	10016	Motor-AC-Induction -2HP	Burned
2 c	10019	Motor-AC-Induction -0.5HP	Burned
2 c	10022	Motor-AC-Induction -2HP	Burned
2 c	10027	Motor-AC-Induction -3HP	Burned
2 c	10192	Motor-AC-Induction -3HP	Burned
2 c	10193	Motor-AC-Induction -3HP	Burned
2 c	10194	Motor-AC-Induction -3HP	Burned
2 c	10195	Motor-AC-Induction -¾HP	Burned
2 c	10198	Motor-AC-Induction -3HP	Burned

DECLASSIFIED E.O. 12065 SECTION 3-402/NNDG NO. 775013

Category	Inventory No.	Machine name	Remarks
2 c	√10197	Motor-AC-Induction -3HP	Burned
2 c	√ 10198	Motor-AC-Enduction -3HP	Burned
2 c	√10199	Motor-AC-Induction -3HP	Burned
2 c	√ 10200	Motor-AC-Induction -1HP	Burned
2 c	√ 10201	Motor-AC-Induction -3HP	Burned
2 c	√10206	Motor-AC-Induction -2HP	Burned
2 c	√10207	Motor-AC-Induction -1HP	Burned
2 c	√10208	Motor-AC-Induction -3HP	Burned
2 c	√10209 3	Motor-Ac-Induction -3HP	Burned
2 c	√ 10210	Motor-AC-Induction -1HP	Burned
2 c	√10211	Motor-AC-Induction -3HP	Burned
2 c	√10212	Motor-AC-Induction -5Hp	Burned
2 c	√ 10213	Motor-AC-Induction -3HP	Burned
2 c	√10214	Motor-AC-Induction -1HP	Burned
2 c	√ 10215	Motor-AC-Induction -3HP	Burned
2 c	√ 10216	Motor-AC-Induction -1HP	Burned

√

DECLASSIFIED E.O. 12065 SECTION 3-402/NNDG NO. 775013

Category	Inventory No.	Machine name	Remarks
2 c	✓ 10217	Motor-AC-Induction -3HP	.Burned
2 c	✓ 10218	Motor-AC-Induction -3HP	Burned
2 c	✓ 10219 4	Motor-AC-Induction -1HP	Burned
2 c	✓ 10220	Motor-AC-Induction -0.5HP	Burned
2 c	✓ 10221	Motor-AC-Induction -1HP	Burned
2 c	✓ 10222	Motor-AC-Induction -3HP	Burned
2 c	✓ 10223	Motor-AC-Induction -0.5HP	Burned
2 c	✓ 10224	Motor-AC-Induction -3HP	Burned
2 c	✓ 10225	Motor-AC-Induction -1/3HP	Burned
2 c	✓ 10226	Motor-AC-Induction -1HP	Burned
2 c	✓ 10227	Motor-AC-Induction -2HP	Burned
2 c	✓ 10228	Motor-AC-Induction -1HP	Burned
2 c	✓ 10229 6	Motor-AC-Induction -1HP	Burned
2 c	✓ 10230	Motor-AC-Induction -1HP	Burnec
2 c	✓ 10231	Motor-AC-Induction -1HP	Burned
2 c	✓ 10232	Motor-AC-Induction -1HP	Burned

✓

DECLASSIFIED E.O. 12065 SECTION 3-402/NNDG NO. 775013

Category	Inventory No.	Machine name	Remarks
2 c10233	✓ 10233	Motor-AC-Induction -1HP	Burned
2 c10	✓ 10234	Motor-AC-Induction -1HP	Burned
2 c	✓ 10235	Motor-AC-Induction -0.25HP	Burned
2 c	✓ 10236	Motor-AC-Induction -1HP	Burned
2 c10230	✓ 10237	Motor-AC-Induction -1HP	Burned
2 c	✓ 10238	Motor-AC-Induction -1HP	Burned
2 c	✓ 10239	Motor-AC-Induction -1HP	Burned
2 c10240	✓ 10240	Motor-AC-Induction -1HP	Burned
2 c	✓ 10241	Motor-AC-Induction -1HP	Burned
2 c	✓ 10242	Motor-AC-Induction -0.5HP	Burned
2 c	✓ 10243	Motor-AC-Induction -1HP	Burned
2 c	✓ 10244	Motor-AC-Induction -1HP	Burned
2 c	✓ 3581	Oil circuit breaker-out door type	Burned
2 c	✓ 3579	Oil circuit breaker-out door type	Burned
2 c	✓ 1712	Manual Press-floor	Burned
2 c1183	✓ 1183	Lathe-bench	Burned
2 c	✓ 1833	Lathe-bench	Burned

DECLASSIFIED E.O. 12065 SECTION 3-402/NNDG NO. 775013

Category	Inventory No.	Machine name	Rekarks
2 c	✓ 1883	Lathe - bench	Burned
2 c	✓ 2004	Grinder-centerless	Burned
2 c	371	Lathe - bench	Burned
2 c	✓ 10202	Motor-AC-Induction -2HP	Burned
2 c	✓ 10203	Motor-AC-Induction -3HP	Burbed
2 c	✓ 10204	Motor-AC-Induction -3HP	Burned
2 c	✓ 10205	Motor-AC-Induction -1HP	Burned
2 c	10186	Lathe-bench	Burned
4	✓ 682	Furnace-Heating coal	Non removably equipment
4	✓ 683	Furnace-Heating coal	Non removably equipment
1 a	38-19-1131	Boiler-Virtical	Accessory parts missing
1 a	✓ 1132	Boiler-Virtical	Accessory parts missing
1 a	✓ 1133	Boiler-Holizontal	Accessory parts missing
1 a	✓ 1264	Grinder-Bench	Motor missing
1 a	✓ 1275	Press-Hydraulic	Motor missing
1 a	✓ 1276	Press-Hydraulic	Motor missing
1 a	✓ 1278	Press-Manusl	Main spindl missing
1 a	✓ 3538	Die casting machine	Accessory Parts missing
1 c	✓ 733	Furnace Heating	.Case deacyed
1 c	✓ 739	Furnace Heating	Case deacyed
1 c	✓ 740	Furnace Heating	Case deacyed

✓

DECLASSIFIED E.O. 12065 SECTION 3-402/NNDG NO. 775013

Category	Inventory No.		Machine name	Remarks
1 c	✓741	9	Furnace Heating	Case deacyed
1 c	✓766		Furnace Heating	Case deacyed
1 c	9690-9691 ✓	2	2-Iron Water tanks	Case deacyed
1 c	9844-9855 ✓ 5720 ✓ 1234	12	12-Iron Oil tanks	Case deacyed
1 c	10361-10367 ✓ 235	7	7-Wooden Water tanks	Case deacyed
1 c	10368-10370 ✓ 5	3	3-Iron Water tanks	Case deacyed
4	✓742		Furnace Heating	Non removable
4	✓743		Furnace Heating	Non removable
4	✓744		Furnace Heating	Non removable
4	✓745		Furnace Heating	Non removable

Total Number 219 ✓

Name of Precident
Hachiro Taniguchi

Hachiro Taniguchi

DECLASSIFIED E.O. 12065 SECTION 3-402/NNDG NO. 775013

Mr Fuse

Tochigi 38-19

TELEPHONE
GINZA (57)
4752, 4753
8504, 8505

Kanto Liaison & Coordination Office

Japanese Government

ADDRESS
No. 1, 2-Chome, Shiba-Tamura-cho, Minato-ku, Tokyo, Japan.

KLO No 1,539

20 September 1950

TO : Chief, Kanto Civil Affairs Region

FROM : Kanto Liaison & Coordination Office

SUBJECT : Request for Release from Reparations Custody of Land and Buildings (38-19)

1. Transmitted herewith for your kind consideration is an application (Incl No 1) submitted by Kanto Industrial Co., Ltd. (38-19), through Tochigi Prefectural Government, for release from reparations custody of land and buildings of said plant as shown marked in red on the attached sketch (Incl No 3).

2. Attached thereto is another application (Incl No 2) of Tochigi Prefectural Government for your approval for alteration of number of guards at same plant to fourteen (14) guards as resulted from the consolidation of custodial area.

10/31 returned to Mr Onuki

KANTO
Liaison & Coordination Office

Katsushiro Narita

K. Narita Director

(T. Yamaguchi, officer in charge)

3 Incls: as indicated

(buildings 101) was actually used by Kanto Haiden

DECLASSIFIED E.O. 12065 SECTION 3-402/NNDG NO. 775013

TOCHIGI PREFECTURAL GOVERNMENT

Utsunomiya City, Tochigi prefecture.

Ref. No. 1065
14 September '50

SUBJECT: Application for Partial Release of Lands and Buildings in Reparations Designated Plant.

TO : Chief,
Headquarters Kanto Civil Affairs Region,
APO 201
(Attention: Distribution and Industry Division)

Attached herein is the application submitted by Kanto Industrial Co. Ltd. for release of lands and buildings which are located in the area in their custody. This application is made for the reason that they have completed their concentration work of the designated facilities in accordance with the instruction of G.H.Q.

Your favorable consideration is requested to be made for approval.

JUKICHI KODAIRA
Governor,
Tochigi Prefecture

JK/Com. & Ind. Section/hs-hk

DECLASSIFIED E.O. 12065 SECTION 3-402/NNDG NO. 775013

Subject: Application for Partial Release of Land and Buildings in Reparation Designated Plant.

To : Jukichi Kodaira, Governor of Tochigi Prefecture.

Applicant: Kanto Industrial Co. Ltd.
Representative director:
Hachiro Taniguchi

Address: 608 Suzumenomiya, Suzumenomiya-mura,
Kawachi-gun, Tochigi Prefecture.

1. Name of reparation designated facility:

Kanto Industrial Co. Ltd. (38 - 19)

2. Location of the same:

608 Suzumenomiya, Suzumenomiya-mura,
Kawachi-gun, Tochigi Prefecture.

3. Facilities applied for release

a. Land

Item	Acreage	Remarks
Land	94,028 Tsubo	See the attached map at red part.

b. Building

Item		Acreage (TSUBO)	Remarks
No. 114	1	540.60	One storied wooden house with slated roof, Store house
No. 115	1	542.14	" "
No. 116	1	559.14	" , Factory
No. 117	1	484.96	" "
No. 119	1	466.00	" , Store house
No. 122	1	547.87	One-storied wooden and partially steel framed house with shingle roof, Store house

DECLASSIFIED E.O. 12065 SECTION 3-402/NNDG NO. 775013

Item		Acreage	Remarks
No. 123	1	447.87	One-storied wooden house with slated roof, Store house
No. 124	1	301.80	" , Factory
No. 126	1	430.89	" , "
No. 127	1	599.14	" , "
No. 129	1	631.90	One-storied wooden house with partially two storied house and shingle roof, Business Office
No. 151	1	549.07	One-storied wooden house with shingle roof, Factory
No. 156	1	29.95	One-storied stone house with slated roof, Store house
No. 412	1	20.00	One-storied wooden house with tiled roof, Store house
No. 504	1	41.00	One-storied wooden house with slated roof, Guard quarter
No. 505	1	66.25	" , Garage
No. 508	1	336.60	" , Factory
No. 511	1	56.69	" , Garage
No. 512	1	171.00	" , "
No. 546-2	1	6.00	" , Guard quarter
No. 518	1	1.28	One-storied stone house with slated roof, Store house
No. 1,016 -- 1,030	15	99.45	One-storied wooden house with slated roof, N.C.
No. 1 -- --14	14	1,386.00	One-storied wooden house with bark roof, Store house
No. 32	1	6.00	One-storied stone house with slated roof, Store house
No. 33	1	6.00	"
Total	52	8,327.60	

DECLASSIFIED E.O. 12065 SECTION 3-402/NNDG NO. 775013

3. Structures

Items	Number & Quantity	Remarks
Stone gate-post	3 places	
Wooden watch-tower	1	
Side truck equipment	3,392 m	Truck and truck bed
"	2,427 m	Platform
Communication equipment	6,146 m	Telephone wire
"	50 ea.	Electric pole
Electric power equipment	25,904 m	Wire for high voltage use
"	20 ea.	Telephone pole
Paved road	3,436 m	Concrete

4. Outlined situation of the plant.

Driven into hard maintenance since January, 1949, the plant was closed in June, the same year, at last, resulting in dismissal of all the workers and now it is placed under liquidation by a few personnel remained, while further preparation is being made for re-opening of the factory.

5. Reason for the application.

With the purpose to narrow the area in custody, we having concentrated, on the instruction of the Occupation Forces, the reparation machines and equipments from the buildings scattered in the plant premises into the blue-colored parts on the attached sketch, we are submitting the application for releasing the lands red-colored on the attached sketch, and the buildings and structures located in that land and its annexed land.

6. Remarks.

We are facing much difficulty in guard which is caused by the below listed machines and equipments left in the area covered by this application. We ask your favor to give us

DECLASSIFIED E.O. 12065 SECTION 3-402/NNDG NO. 775013

your instruction for how to dispose these machines and equipments.

Registration No.	Item	Location	Condition	Mark on the sketch	Remarks
Non-registered & non-evaluated	Freight-car meter	North to platform	Outdoor	A	Under the application for turning into scrap
"	Locomotive engine	Engine-shed	Wooden building, heavily destroyed	B	Not concentrated due to the heavy weight
1157	Boiler	Platform	Outdoor	C	"
1128	"	West to the Worker's Dormitory	The shed is wooden and heavily destroyed	D	"
1129	"	"	"	E	"
1130	"	Bldg. No. 25	"	F	"
1131	"	South to Bldg. No. 115	Outdoor	G	Under the application for turning into scrap
1132	"	"	"	H	"
1133	"	West of SHIKO-KAI Building	"	J	"
742	Coal-furnace	Bldg. No. 121	The shed is heavily leaking	L	"
744	"	"	"	M	"
745	"	"	"	N	"

7. Guard policy for the future.

The acreage of the area to be put in custody is 26,468 TSUBO and the buildings to be included in this area are 13, of which floor space is 4,268 TSUBO. The number of

DECLASSIFIED E.O. 12065 SECTION 3-402/NNDG NO. 775013

the machines is 3,503 designated by OD5/4. The no. of the guard-house is three: one is located at the southern part; one at the northern part; the other at the area around the sub-station. Besides these, there are two night-guard-houses. We would like to take the safest and wisest measures in guarding by increasing the guard strength, because there are scattered many buildings in this area, different from common factories, and accordingly we are unable to enjoy unobstructed view over all parts of the premises, and there live many unemployed people in the neighboring dwelling area and rather many of them seem to have a radical thought, and south to this area there is located Nissan Agricultural & Forestry Industry Co. Ltd. which is manufacturing match.

Note:

1. The parts of the red-color cover the lands and buildings under the application for release.

2. The parts of the blue-color cover the area requiring further custody.

3. The marks of X.Y. and Z are for the guard-houses and W and V for the night-guard-house.

Hachiro Taniguchi

HACHIRO TANIGUCHI
Representative Director
Kanto Industrial Co. Ltd.

DECLASSIFIED E.O. 12065 SECTION 3-402/NNDG NO. 775013

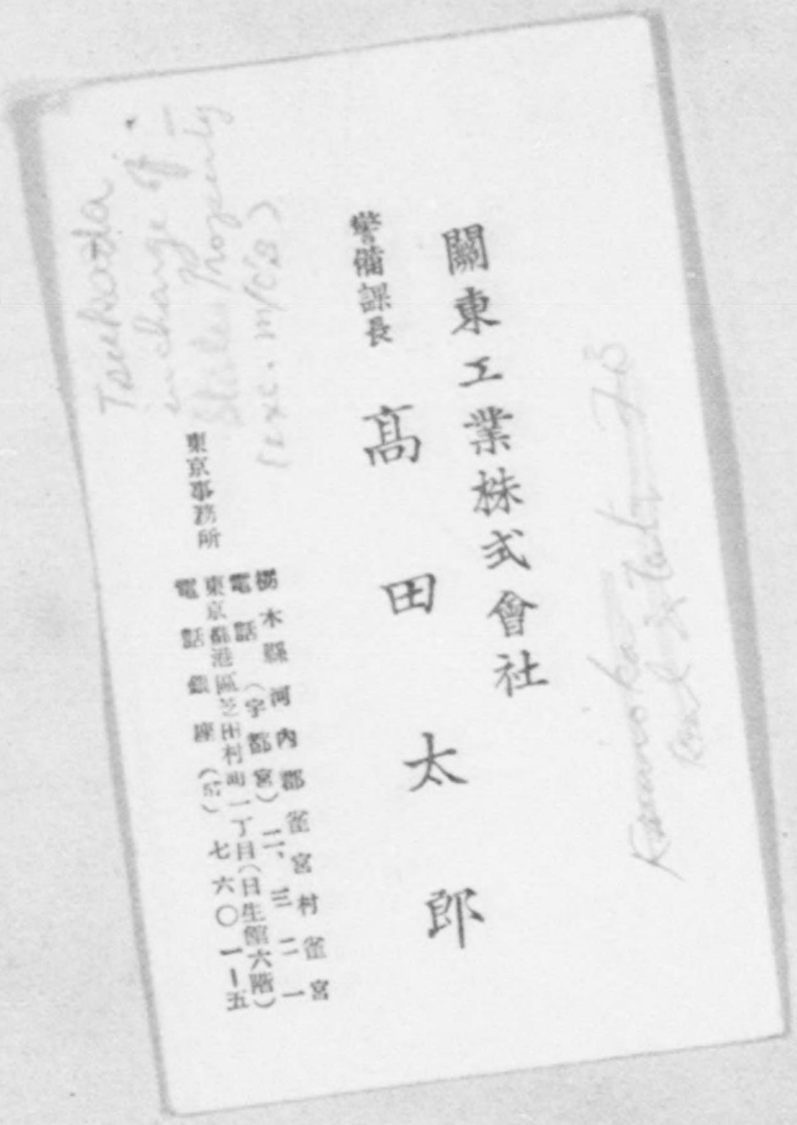

關東工業株式會社
警備課長 高田太郎
東京事務所
栃木縣河內郡雀宮村雀宮
電話（宇都宮）二、三二一
東京都港區芝田村町一丁目（日生館六階）
電話銀座（57）七六〇一—五

DECLASSIFIED E.O. 12065 SECTION 3-402/NNDG NO. 775013

Kanto Industoria

DECLASSIFIED E.O. 12065 SECTION 3-402/NNDG NO. 775013

Industorial Co. Ltd.

38-19

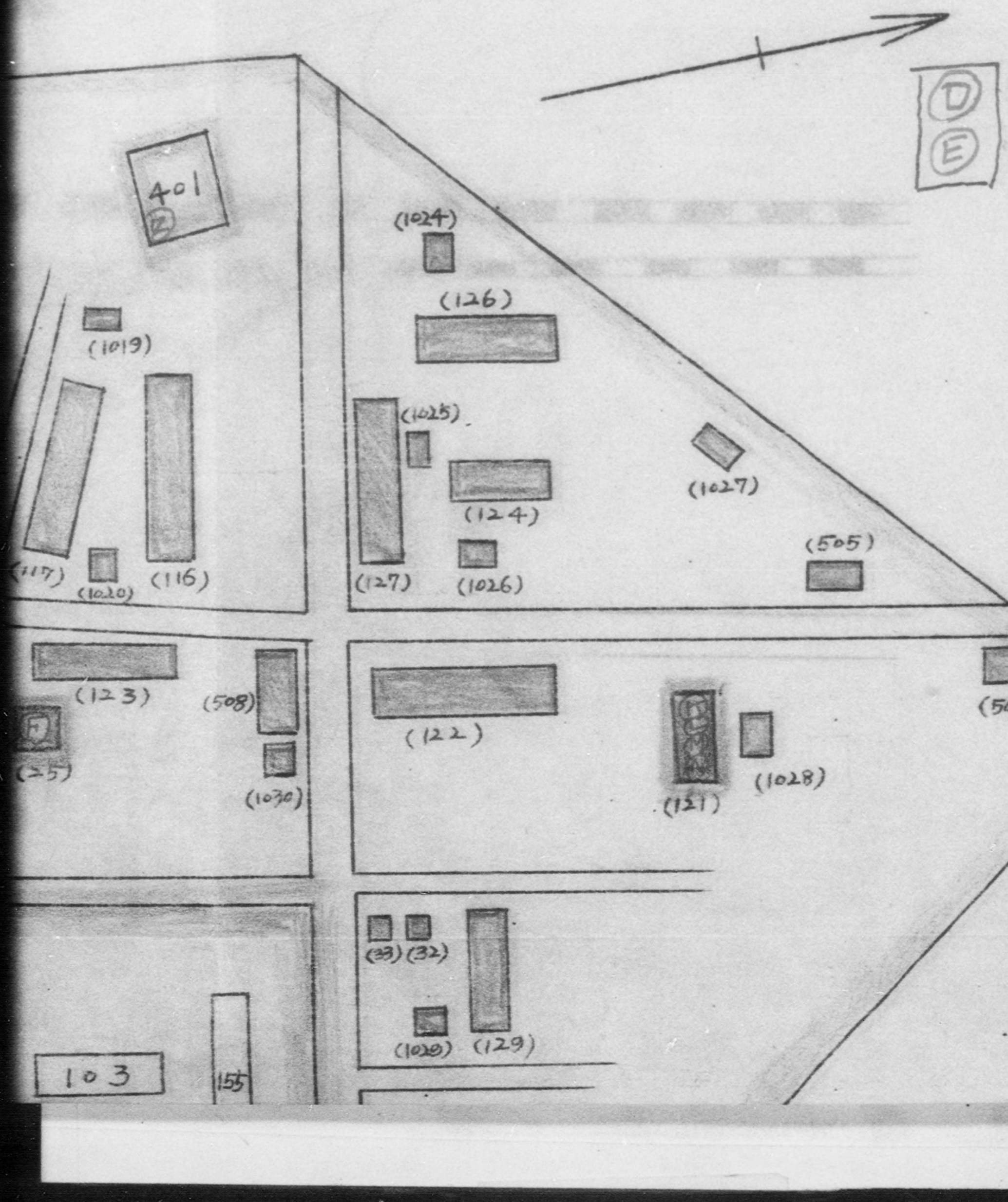

DECLASSIFIED E.O. 12065 SECTION 3-402/NNDG NO. 775013

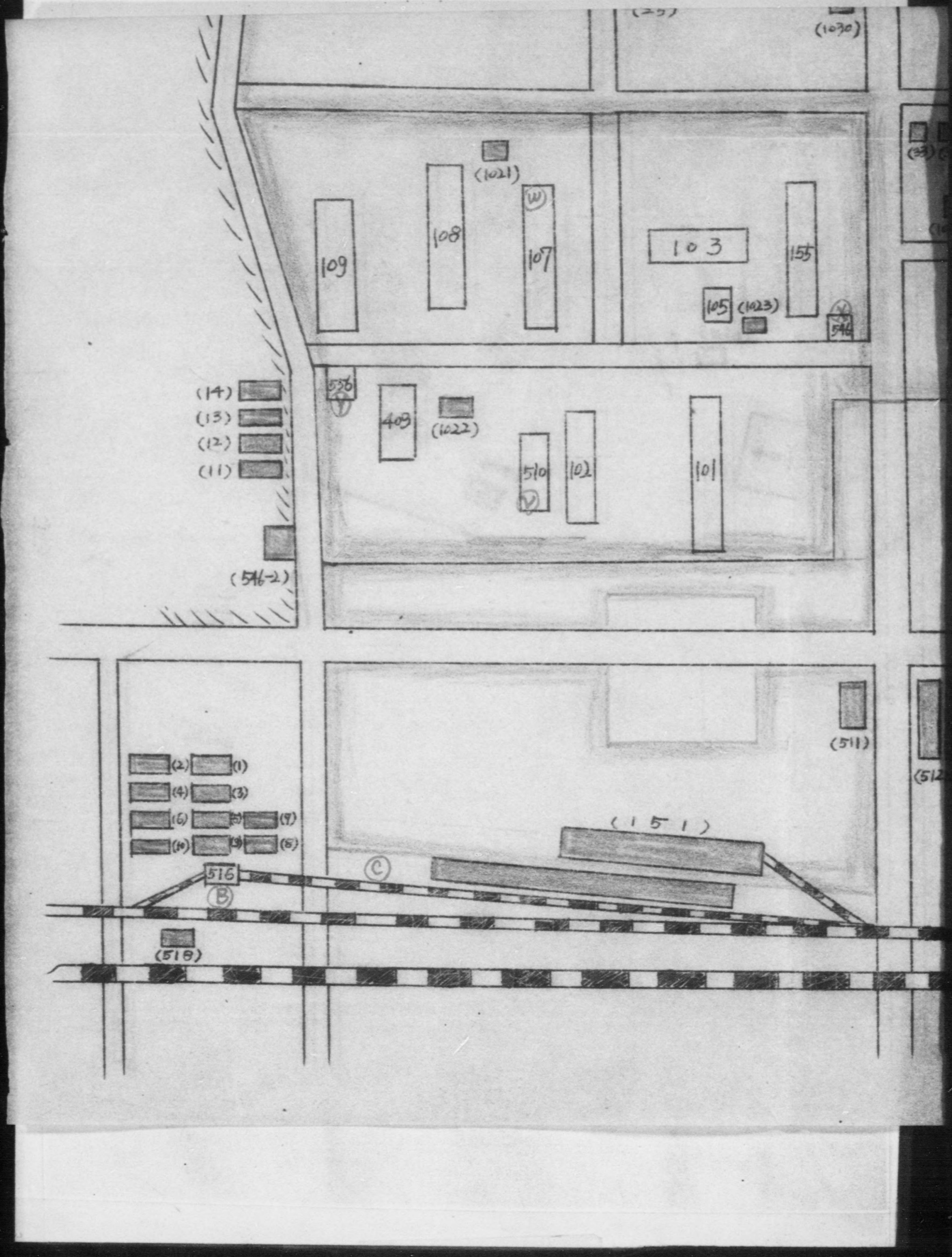

DECLASSIFIED E.O. 12065 SECTION 3-402/NNDG NO. 775013

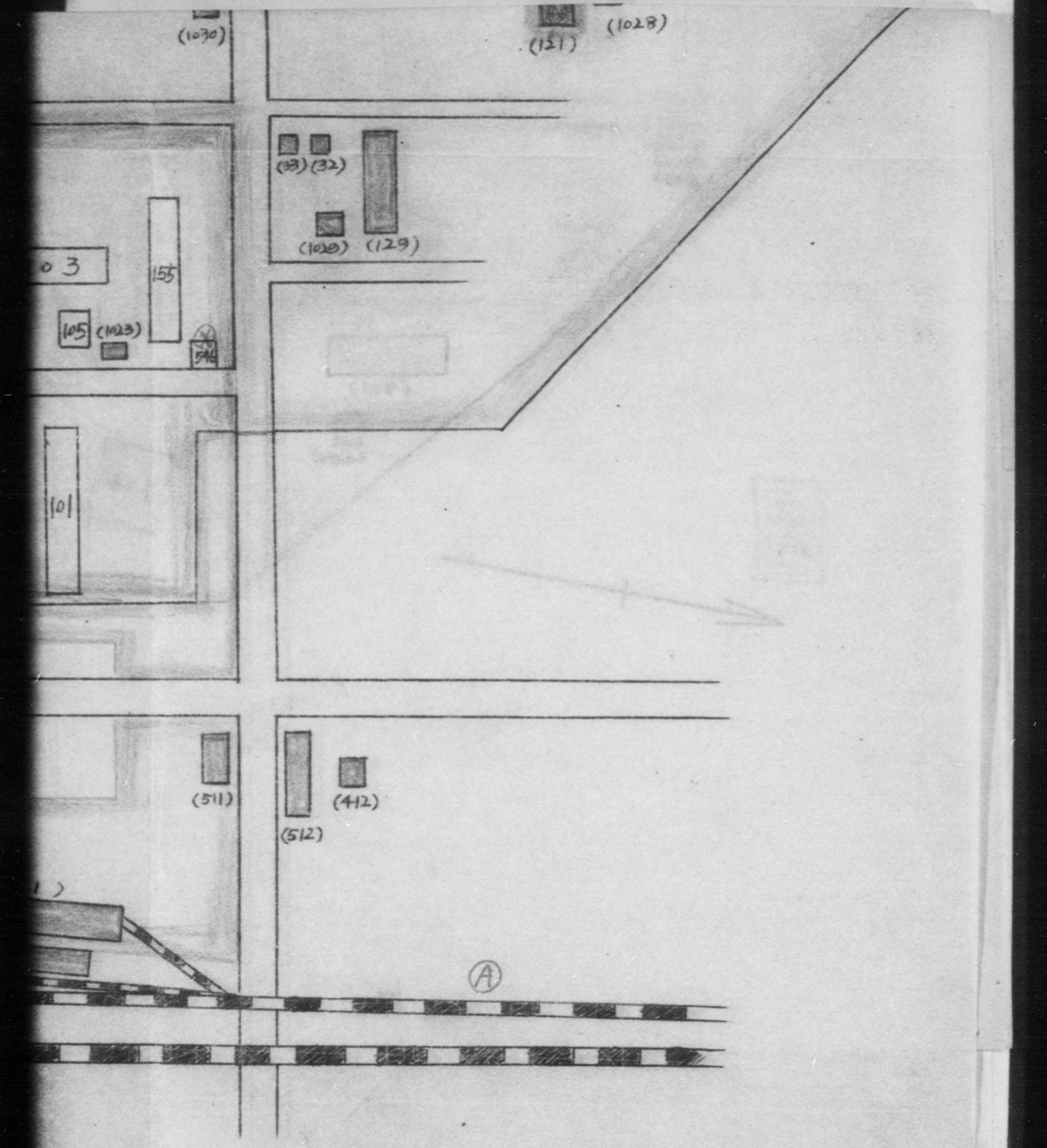

DECLASSIFIED E.O. 12065 SECTION 3-402/NNDG NO. 775013

Mr Jones

30-19

KANTO
INFORMATION:
O.D.

AUG. 29 1950

GENERAL HEADQUARTERS
SUPREME COMMANDER FOR THE ALLIED POWERS
Economic and Scientific Section
APO 500

387.6(25 Aug 50)ESS/IND

HBO/MWH/RAS/YY
25 August 1950

MEMORANDUM FOR: Reperations Agency, Tokyo

SUBJECT: Application for Movement and Authorized Use of Items Listed for Reperations.

1. Reference is attached R.A.R. No. 763 (MS), 17 July 1950, subject: Application for Movement and Authorized Use of Reparations Equipment of Suzumenomiya Plant, Kanto Kogyo Co., Ltd. (Code No. 38-19) Filed by Hitachi Plant, Hitachi Seisakusho, Ltd. (Non-reparations Plant) (Ibaraki Prefecture).

2. The application requesting permission for the transfer and authorized use of the three (3) items of reparations machinery and equipment listed in reference 1, above is approved as indicated below:

Present Location	No. of Items	To Be Transferred To
Kanto Kogyo Co., Ltd. Suzumenomiya Plant (38-19)	3	Hitachi Seisakusho Ltd. Hitachi Plant. 1405 Sukegawa, Hitachi City Ibaraki Pref.

3. This permit is issued subject to any and all directives affecting reparations plants which have been issued or may hereafter be issued by the Supreme Commander for the Allied Powers. Reports will be rendered as required by current directives and instructions.

FOR THE CHIEF, ECONOMIC AND SCIENTIFIC SECTION:

CA Sec Copy

1 Incl
as indicated.
(dup)

PAUL S. FUJII
Acting Chief,
Industry Division

Cys furnished:
CA Sec (dup)
CPC

MEMO FOR RECORD:

The above ltr is self-explanatory.

Mr. R.A. Steele:
26-7842

P. S. F.

DECLASSIFIED E.O. 12065 SECTION 3-402/NNDG NO. 775013

TO : GENERAL HEADQUARTERS, SUPREME COMMANDER FOR THE ALLIED POWERS.

FROM : Reparations Agency, Tokyo.

SUBJECT: Application for Movement and Authorized Use of Reparations Equipment of Suzumenomiya Plant, Kanto Kogyo Co., Ltd. (Code No. 58-13) Filed by Hitachi Plant, Hitachi Seisakusho, Ltd. (Non-reparations Plant) (Ibaraki Prefecture)

RAR No. 763 (ME) 17 July 1950.

1. The Reparations Agency hereby submits to your Headquarters an application for movement and authorized use of 3 sets of reparations equipment now lying idle in the Suzumenomiya Plant, Kanto Kogyo Co., Ltd. (Code No. 58-13) filed by the Hitachi Plant, Hitachi Seisakusho, Ltd. (Non-reparations plant) (Ibaraki Prefecture), together with an application of the Ministry of International Trade and Industry, as enclosed herewith.

2. This application has been investigated and has been coordinated with other interested government agencies.

3. It is requested that your most favorable consideration be given to this application at the earliest practicable date.

(Y. Katsumo)
Director, Reparations Division,
Reparations Agency.

Incls:
a) Application of the Ministry of I.T. & I.
b) Application of the subject plant.

DECLASSIFIED E.O. 12065 SECTION 3-402/NNDG NO. 775013

(Attached documents) (b)

List of machinery and equipment to be used.

Suzumenomiya Plant, Kanto Kogyo Co., Ltd. (Code No. 38-19)

Name of Items	Name of mfg. Co.	Type and Dimension	Inv. No.	Operation or Idle	No.of Items	Remarks
(1) Machine Tool						
Radial Drilling Machine	Minoura	6 feet	338	Idle	1	
				Sum Total	1	
(2) Industrial Machinery						
Power Press	Aida	200₹ 900x1,000	680	Idle	1	
				Sum Total	1	
(3) Testing Machine						
~~Colorimeter~~	~~Shimazu~~		~~885~~	~~Idle~~	~~1~~	
Colorimeter	Elma		9,413	Idle	1	
				Sum Total	1/2	
				Total	43	

Applicant: Hitachi Plant, Hitachi, ~~Ltd.~~ Seisakusho, Ltd.

DECLASSIFIED E.O. 12065 SECTION 3-402/NNDG NO. 775013

Mr Jones

2 copy

38-19

Cyfe 38-19 39-30 19-01

KANTO
INFORMATION:
O.D. 11

2541

AUG 18 1950

2 1541

CIVIL PROPERTY CUSTODIAN
APO 500

387.6(18 AUG 1950)CPC/AD

ECM/LF/CHR/iw
18 AUG 1950

MEMORANDUM FOR: Reparations Division, Reparations Agency, Japanese Government, Tokyo, Japan

SUBJECT: Release of Miscellaneous Equipment

1. Reference is made to:

a. Letter from Reparations Agency, Reparations Division, RAR No. 665 (MS), 28 June 1950, subj, "Application for Release of Furnitures and Utensils from Reparations Control".

b. Letter from Reparations Agency, Reparations Division, RAR No. 745 (MS), 11 July 1950, subj, "Application for Release of Furnitures from Reparations Control".

2. The request contained in reference 1 above for release of miscellaneous equipment from reparations custody and control, is approved.

CAS

E.C. MILLER, Jr.
Colonel, Infantry
Deputy Custodian

DISTR:
CHS (2)
ESS
CAS

DECLASSIFIED E.O. 12065 SECTION 3-402/NNDG NO. 775013

REPARATIONS AGENCY
REPARATIONS DIVISION

TO : GENERAL HEADQUARTERS, SUPREME COMMANDER FOR THE ALLIED POWERS.

FROM : Reparations Agency, Tokyo.

SUBJECT: Application for Release of Furnitures and Utensils from Reparations Control.

RAR No. 663 (MS)

28 June 1950.

1. The Reparations Agency hereby submits to your Headquarters an application for release from reparations control of 833 pieces of furnitures and utensils filed by the Kanto Industrial Co., Ltd. (Code No. 38-19), together with an application of the Ministry of International Trade and Industry, as enclosed herewith.

2. As stated in detail in the attached note, the said items had become unnecessary as the result of suspension of plant operation last year, so it is desired that these items be released for liquidation money.

3. It is requested that your most favorable consideration be given to this application at the earliest practicable date.

(Y. Katsuno)
Director, Reparations Division,
Reparations Agency.

Incls:
a) Application of the Ministry of International Trade & Industry.

b) Application of the subject plant.

DECLASSIFIED E.O. 12065 SECTION 3-402/NNDG NO. 775013

25. KI. No. 981

20 June 1950

TO: General Headquarters,
Supreme Commander for the Allied Powers.

FROM: Ministry of International Trade and Industry.

SUBJECT: Application for Release of Business Utensils Among the Evaluated Items.

(Kanto Industrial Co. Ltd. Code No. 38-19
(
(608, Suzumenomiya, Suzumenomiya-mura,
(
(Kawachi-gun, Tochigi-ken.

1. Reference is made to attached basic application.

Total number of business utensils for which the application was submitted. 833 pieces.

2. The attached basic application has been justified as the result of the investigation.

3. It is requested that your kind consideration be given so as to authorize the above application.

FOR THE MINISTER:

S, Tanaka

Deputy Chief, Enterprise Bureau.

for Takeo Ishihara

Chief, Enterprise Bureau.
Ministry of International Trade
and Industry.

DECLASSIFIED E.O. 12065 SECTION 3-402/NNDG NO. 775013

KANTO INDUSTRIAL CO. LTD.,
608, Suzumenomiya, Suzumenomiya-mura,
Kawachi-gun, Tochigi-ken.

KANKO -67

20 May 1950

SUBJECT: Application for partial release of business utensils and so forth from among the revaluated items.

TO: SCAP,
General Headquarters,
Allied Occupation Powers,
Tokyo.

1. Applicant.

Goro Mito, responsible custodian,
Kanto Industrial Co., Ltd. or
Kanto Kogyo Kabushiki Kaisha,
608, Suzumenomiya, Suzumenomiya-mura,
Kawachi-gun, Tochigi-ken.

2. Name of the designated facilities for reperation.

Kanto Industrial Co., Ltd., or Kanto Kogyo Kabushiki Kaisha.

3. Location of the designated facilities for reparation.

608, Suzumenomiya, Suzumenomiya-mura,
Kawach-gun, Tochigi-ken.

4. Items for desirable release.

Description	Quantity
Desks for office use	300 ea.
Chairs and the like	194 "
Cabinet for books	269 "
Black boards	51 "
Other utensils for office use	19 "

5. Summary of the present situation of the plant.

Subsequent to the growing hardship of operation since January 1949, we had to close our plant and

DECLASSIFIED E.O. 12065 SECTION 3-402/NNDG NO. 775013

discharge our all employees in June 1949 except small number of them who have been engaging in liquidation work. We are on the preparatory stage for reopening our plant at the present time.

6. Reason for desiring the release.

The items under our application for release have been left as they are since June 1949 when the plant was closed without being used at all these ten months. They are in the broken or age decayed condition because of the leakage of rain in the facilities. If the condition be continued, we are afraid that they would become far more useless. Hence we would like to dispose them before becoming useless.

GORO MITO
Responsible Custodian
for the Kanto Industrial
Co., Ltd.,
608, Suzumenomiya,
Suzumenomiya-mura,
Kawachi-gun, Tochigi-ken.

DECLASSIFIED E.O. 12065 SECTION 3-402/NNDG NO. 775013

REPARATIONS AGENCY
REPARATIONS DIVISION

TO : GENERAL HEADQUARTERS, SUPREME COMMANDER FOR THE ALLIED POWERS.

FROM : Reparations Agency, Tokyo.

SUBJECT: Application for Release of Furnitures from Reparations Control.

R.A.R. No. 745 (MS) 11 July 1950.

1. The Reparations Agency hereby submits to your Headquarters applications for release of furnitures now lying idle in the following plants from reparations control, together with an application of the Ministry of International Trade and Industry, as enclosed herewith:

Name of Plant	Code No.	No. of Pieces
Fuji Industrial Co., Ltd., Musashi Plant	39-30	112
Fuji Hikoki (Fuji Kogyo) K.K.	19-01	1,277
	Total:	1,389

2. As stated in detail in the explanatory note attached hereto, the applicant plants are now under liquidation progress and desire to sell out those worn-out furnitures as listed above to mitigate their nonetary stringency.

3. It is requested that your most favorable consideration be given to this application at the earliest practicable date.

(Y. Katsuno)
Director, Reparations Division,
Reparations Agency.

Incls:
a) Applications of the Ministry of International Trade & Industry.

b) Applications of the subject plants.

DECLASSIFIED E.O. 12065 SECTION 3-402/NNDG NO. 775013

25. KI. No. 1139 4, July 1950

TO: General Headquarters,
Supreme Commander for the Allied Powers.

FROM: Ministry of International Trade and Industry.

SUBJECT: Application for Release of Office Furnitures from reparation Custody
(Musashi Plant, Fuji Industrial Co, Ltd,
Code No. 39-30, 27.)
(650, Nishikubo, Musashino-shi, Tokyo-to)

1. Reference is made to attached basic application. Total number (112 pieces) of equipment for which the application was submitted.

2. The attached basic application has been justified as the result of the investigation.

3. It is requested that your kind consideration be given so as to authorize the above application.

FOR THE MINISTER:

S. Tanaka

Deputy chief, Enterprise Bureau

for Takeo Ishihara

Chief, Enterprise Bureau
Ministry of International Trade
and Industry.

DECLASSIFIED E.O. 12065 SECTION 3-402/NNDG NO. 775013

MUSASHI PLANT
FUJI INDUSTRIAL COMPANY LTD.
650, Nishikubo, Musashino-shi,
Tokyo-to

Plant No. 39-30, 27
Date: May 15, 1950

SUBJECT: APPLICATION FOR RELEASE OF OFFICE FURNITURE FROM EVALUATION
TO : CIVIL PROPERTY CUSTODY SECTION, GENERAL HEADQUARTERS,
SUPREME COMMANDER FOR THE ALLIED POWERS

We would appreciate you, if you would kindly approve the release of the office furniture from evaluation by the following reason.

1) Name of Plant

Musashi Plant, Fuji Industrial Co., Ltd.
Plant No. 39-30, 27

2) Location of Plant

650, Nishikubo, Musashino-shi, Tokyo-to

3) List of the office furniture to be released

Refer the attached list No. 1

4) General situation of Plant

At present, we perform the liquidation of our plant, specified as a plutocrat, by the directive of G.H.Q., at the same time of custody of this reparation plant.

Our plant have 3,909 reparation inventoried machinery and 119,094 evaluation properties.

Our employees are a custodian, 32 guards and 13 clerks, and in all 46 employees.

We do not product now and are in non operation.

5) Reason

Among the properties, evaluated by the directive of G.H.Q. on Apr. 1948, the evaluated office furniture as detailed in the attached list No. 1, are superannuate extremely and now we unable to use the above office furniture.

We would appreciate very much, if you would kindly approve the release of the office furniture from evaluation.

Attached Sheet
1) Detailed List of the office furniture

Eisei Katano
Custodian

DECLASSIFIED E.O. 12065 SECTION 3-402/NNDG NO. 775013

Detail List of the Furniture to be released

Name	Type	Evaluation Item No.	Qty	Evaluation Sheet No.	Remarks
Desk	Wooden, for business	1	58	10/11	On account of furniture, have no Evaluation Inventoried No.
Desk	Wooden, with one-sided drawers	2	4	"	"
Drawer	Wooden, to be attached desk	3	6	"	"
Desk	Wooden, for conference	4	1	"	"
Dining Table	Wooden	5	7	"	"
Locker	Steel, for one-five persons' use	10	7	"	"
Locker	Wooden, for three-nine persons' use	11	5	"	"
Typewriter	for Japanese	15	3	"	"
Typewriter	for English	17	1	"	"
Electric Clock	AC, 2W, 100V 50Cy.	21 26 27 28 29	17	11/11	"
Electric Clock	DC, 12-24V	30	1	"	"
Clock	for general purpose	31	2	"	"
		Total	112		

licant: Fuji Industrial Company Ltd. Musashi plant.

DECLASSIFIED E.O. 12065 SECTION 3-402/NNDG NO. 775013

Report on None-use Machine

1. Code Number: 38 - 19

2. Name of Plant and Company: Kanto Industrial Co. K.K.

3. Location: No. 608, Suzumenomiya-mura, Kawachi-gun, Tochigi-ken

DECLASSIFIED E.O. 12065 SECTION 3-402/NNDG NO. 775013

Item No.	Inventory No.	Name of machines	Remarks
1	1178	Milling Machine-Bench, Vertical	
2	1158	Lathe-Engine	
3	1161	Lathe-Engine (War Type)	
4	1162	"	
5	1165	Lathe-Engine, Gap	
6	1166	Lathe-Turret Ram	
7	1167	"	
8	1168	"	
9	1169	"	
10	1170	"	
11	1172	"	
12	1173	"	
13	1187	Tapping Machine-Nut	
14	1190	"	
15	1191	"	
16	1193	"	
17	1194	"	
18	1195	"	
19	1196	"	
20	1198	"	
21	1199	"	
22	1204	"	
23	1215	Grinder-Standand Snagging-Floor, Double Ended	
24	1250	Milling Machine-Bench, Vertical	
25	1251	"	

DECLASSIFIED E.O. 12065 SECTION 3-402/NNDG NO. 775013

26	1263	Drilling Machine-Vertical
27	1264	Grinder-Stand & Snagging, Bench
28	1265	Cut Off and Sawing Machine-Hack
29	1266	Tapping and Theading-Nut
30	1324	Planer-Double Housing, Single Head
31	1325	Lathe-Engine (War Type)
32	1334	Lathe-Engine, Gap
33	1335	"
34	10256	Centrifugal Oil Purifier
35	10054	"
36	1338	Lathe-Light Type
37	1339	"
38	1340	"
39	1341	"
40	1342	Lathe-Engine
41	1343	Lathe-Engine Gap
42	1344	Lathe-Engine
43	1345	"
44	1346	Lathe-Light Type
45	1347	Lathe-Engine
46	1348	Lathe-Engine (War Type)
47	1349	Lathe-Engine
48	1350	"
49	1351	Lathe-Light Duty
50	1352	Lathe-Engine
51	1354	"

DECLASSIFIED E.O. 12065 SECTION 3-402/NNDG NO. 775013

52	1355	Lathe-Engine
53	1356	"
54	1361	Lathe-Automatic, Multicut
55	1362	Lathe-Turret (Ram)
56	1388	Lathe-Engine (War Type)
57	1389	Lathe-Turret (Ram)
58	1390	Screw Machine-Automatic
59	1391	"
60	1392	"
61	1543	Grinder-Centerless
62	1393	Screw Machine-Automatic
63	1394	"
64	1395	"
65	1396	"
66	1397	"
67	1398	"
68	1399	"
69	1400	"
70	1401	"
71	1402	"
72	1403	"
73	1404	"
74	1405	"
75	1406	"
76	1407	"
77	1408	"
78	1409	"