

古川清治編

箏曲備忘

子鳥之曲

301
305

特67
249

古川清治編

忘曲

千鳥

の曲
替手
附

東京市
神田

東京堂書店

昭和
44.12.8
内交

子母

秘境

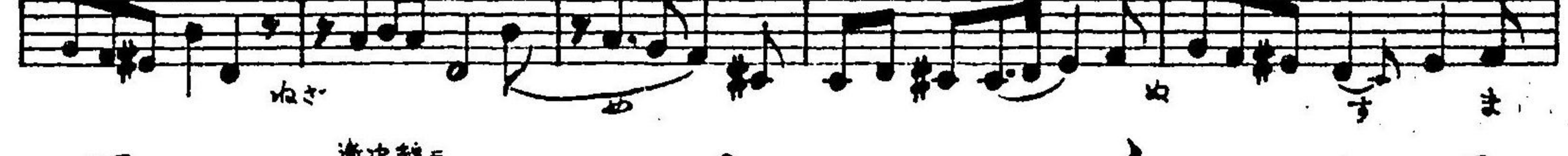

箏曲備忘 (古川清治編)

六段の調	郵定 税金 四十二 銭
八段の調	郵定 税金 四十二 銭
十二段の調	郵定 税金 四十二 銭
千鳥の曲 子付	郵定 税金 四十 銭
春の曲	近 刊
八千代 獅子	近 刊
以下 続刊	

大賣捌所 東京神田 東京堂書店

明治四十四年十一月廿五日印刷
明治四十四年十二月五日發行

不許複製

大賣捌所

東京市神田區廣徳保町三番地
東京堂書店

編者兼
發行者
古川清治

印刷者
飯村喜多治

印刷所
東京市芝區三田小山町二番地
豊盛堂石版部

301
305