

R

Reveille

1963







Digitized by the Internet Archive
in 2012 with funding from
LYRASIS Members and Sloan Foundation

<http://archive.org/details/reveille581963miss>





Reveille

Vol. 58

1963

LARRY SONES, Editor PAUL MELTON, Business Manager
Official Publication Published By The Students Of
MISSISSIPPI STATE UNIVERSITY



MISSISSIPPI STATE UNIVERSITY ALMA MATER

I N THE HEART OF MISSISSIPPI, MADE BY NONE BUT GOD'S OWN HANDS,
STATELY IN HER NATURAL SPLENDOR, OUR ALMA MATER PROUDLY STANDS;
MISSISSIPPI STATE WE LOVE YOU, FONDEST MEMORIES CLING TO THEE,
LIFE SHALL BEAR THY SPIRIT EVER, LOYAL FRIENDS WE'LL ALWAYS BE,
MAROON AND WHITE, MAROON AND WHITE! OF THEE WITH JOY WE SING;
THY COLORS BRIGHT, OUR SOULS DELIGHT, WITH PRAISE OUR VOICES RING.
THO' OUR LIFE SOME POWER MAY VANQUISH, LOYALTY CAN'T BE O'ER RUN,
HONORS TRUE ON THEE WE LAVISH, UNTIL THE SETTING OF THE SUN;
LIVE MAROON AND WHITE FOREVER, NE'ER CAN EVIL NAR THY NAME,
NOTHING US FROM THEE CAN SEVER, ALMA MATER WE ACCLAIM.

MAROON AND WHITE, MAROON AND WHITE! TO THEE OUR HEARTS WILL CLING,
THY SONS WILL FIGHT WITH ALL THEIR MIGHT FOR THEE IN EVERYTHING.





Our world is the campus located in central MISSISSIPPI . . . we live it . . . we love it. Enveloped within it is a world of memories . . . The build ups . . . the let downs . . . the crazy confusions . . . the growing pains . . . the sometimes quiet still of the campus at night . . . the murky, mist filled mornings on the way to early classes . . . This is the world of MSU . . . 1963.

In the Heart of Mississippi . . .





Our Alma Mater Proudly Stands . . .

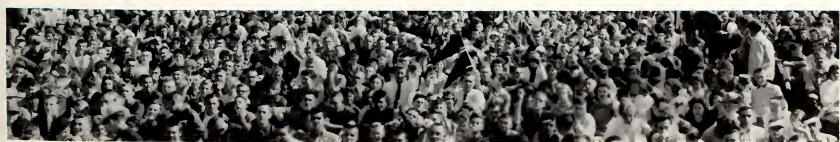



Deep in the heart of every MISSISSIPPI STATE student lies an unyielding love for MSU. Freshmen acquire it, but graduates can't explain it. The pep rallies, the parties, the always friendly atmosphere, all are a part of that ever chided spirit. Though we can't explain it, we say, "Hail, STATE, may you always thrive in your own glory!"



Life Shall Bear Thy Spirit Ever . . .





Loyal Friends We'll Always Be.





This is



Life at

MSU



FALL

Summer heat begins to break . . . maroon and white freshman
beanies dot the campus for the start of another
college year. Construction looms into the sky, casting
shadows over most of the vast campus. The dorms
are infested with room-seeking students . . . Hopeful
politicians fling handbills in hopes of getting that
"one extra vote" . . . Classes start and the "big" business
atmosphere" takes hold . . .

It's fall, 1962 . . . MISSISSIPPI STATE UNIVERSITY.



WINTER



Football hits with full force . . .
Sweaters and coats come out of
mothballs . . . the inside of buildings
become more important as we avoid
rain and wind . . . It's cold out . . .
It's winter . . .



SPRING

The whole world turns light green . . .
Bermuda shorts and convertibles command respect . . .
Starry-eyed faces sip coffee in the Grill . . .
It's spring and house-party time . . .
Sunbathers drape themselves over the
green surrounding the campus . . .
Faces gaze through metal blinds, minds wander . . .
Everyone becomes a poet, or nature lover,
or just plain lover . . .
It's our University . . .
It's spring, 1963 . . .





REVEILLE '63

Is it possible for one person, or a small group of people to truly record the intangible world of memories that surround each individual during a year of his life . . . We don't think so . . . yet this was our job . . . Our job to bring into permanence the elements, the certain tiny elements that weave the pattern of thoughts forming the patchwork quilt of college life . . . It wasn't an easy job, or a hasty job, or even a very glamorous job . . . But we loved doing it . . . It was part of the University, part of the life . . . and thus part of us. We did it for you, and your children and your children's children . . . We tried hard, we worked long . . . we bring you the

1963 REVEILLE



THE BOARD OF PUBLICATIONS

Mr. Bill Foster, Chairman

Mr. W. W. Littlejohn

Mr. Howell Gwinn

Mr. Percy Baker

Mr. Bob Moulder

Larry Sones

Paul Melton

Jim Yancey

Michie Hill

TABLE OF



CONTENTS

Administration

..... *Classes*

.. *Organizations*

..... *Features*

..... *Greeks*

..... *Military*

..... *Athletics*

..... *MSU Daze*

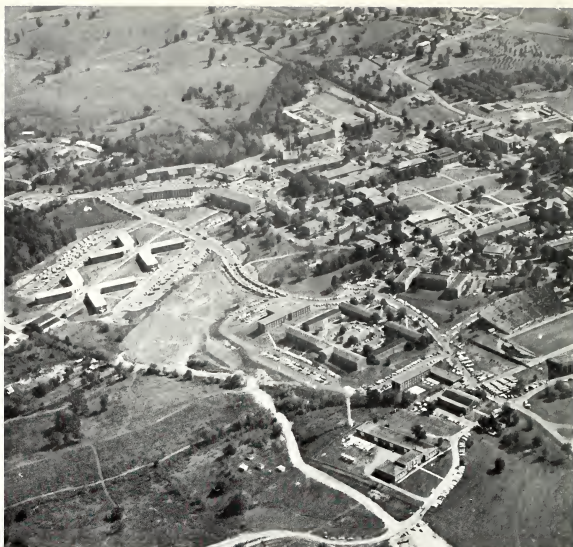

STUDENT'S PROBLEMS . . .
LECTURES . . . INFORMAL CHATS
IN THE SHACK . . . GRADING .
QUIZZES . . . THE KEY TO THE
FUTURE.

Administration

Administration

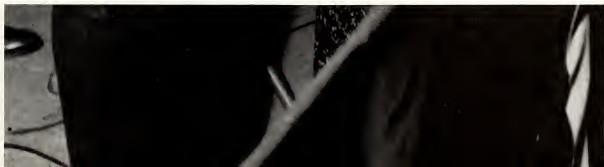



**OUR GOVERNOR
THE HONORABLE
ROSS BARNETT**



**BOARD OF TRUSTEES OF STATE INSTITUTIONS
OF HIGHER LEARNING**



OUR PRESIDENT DR. D. W. COLVARD

Completing his third year as University President, Dr. Colvard has become a symbol of the progress and advancement of Mississippi State University. While retaining the hallowed traditions and customs of the University, Dr. Colvard has launched a program of progress and prosperity for Mississippi State. All around the campus can be seen the many new buildings going up in one stage or another. A few of these are the new Chemistry Building, the New Student Union Building, the New Women's dorm, and the New Married Students' apartments.





Dr. T. K. Martin
Executive Assistant to the President



Dr. John K. Bettersworth
Academic Affairs Vice-President

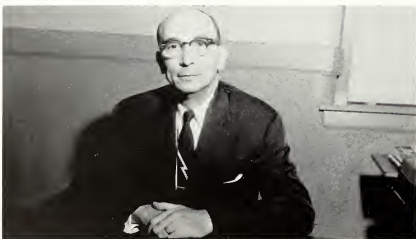

Mr. L. F. Mallory
Fiscal-physical Comptroller



Dr. William L. Giles
Agriculture and Forestry Vice-President'



President
Dr. Ben



Mr. Malcolm G. Gray
Students Housing Supervisor



Mr. B. S. Hood
Traffic and Security Director



Mr. Bob Moulder
Public Information Director



Emeritus
Hilburn



Mr. Lynn D. Furgerson
Registrar



Mr. J. Thomas
Vice-President of Development



Mr. Bill Foster
Student Activities Coordinator



Dr. D. W. Aiken
Student Affairs Director



Mr. Andy Bond
Counseling and Guidance



Mrs. Frances Lee
Dean of Women



Mr. Jim Alinder
Student Aids Director



THE GRADUATE SCHOOL

Under the guidance of Dr. Chester McKee, Dean of the Graduate School, several hundred men and women are enrolled on the Graduate School this year.

As they undertook the strenuous demands of the school, they vied for Master's Degrees in five Schools: Agriculture; Arts and Sciences; Business and Industry; Education; and Engineering. In addition, others were working toward Ph. D's in Agronomy, Animal Sciences, Plant Sciences, Biological Sciences, Engineering, and Physical Sciences, and Social Sciences.

Established in 1936, the Graduate School has done much to further the interests of higher education in Mississippi. Throughout the free world, men and women with graduate degrees from Mississippi State University may be found working for the betterment of our society.





THE SCHOOL OF ARTS AND SCIENCES

The School of Arts and Sciences evolved from the old School of Science, consisting of the departments of Bacteriology, Botany, Chemistry, English, Geology, Modern Languages, Physics, Zoology and Entomology. Added fields are History, Mathematics, Philosophy, Religion, Political Science, and Sociology.

The School of Arts and Sciences was established in 1911, and in 1914 the department of Chemistry became the first chemistry department in the Southeast to be accredited by the American Chemical Society.

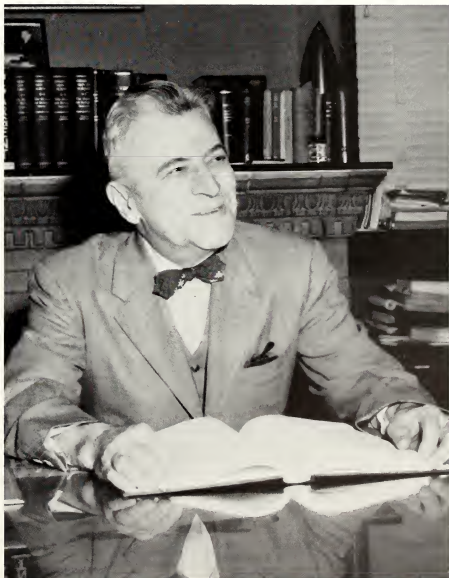



THE SCHOOL OF AGRICULTURE

In this modern age where life situations are changing daily, educational programs of every kind and at every level must operate in a constant state of re-adjustments in order to keep pace with the times. Agriculture is no longer a mere matter of learning how to operate one's farm. It is a science, a business, a profession, and an industry. Students of agriculture are not only being permitted but encouraged to accept a more flexible choice of electives, and the opportunity to put into practice the more modern concept of combining Business, Science, and Technical Agriculture, in building a well-rounded educational program around their individual interest.





THE SCHOOL OF FORESTRY

Work in the Forestry School, like that in most schools, was not limited to classroom work, but included many interesting and educational hours of work in the field, putting classroom principles in practice.

Physical facilities for forestry instruction are centered about the Northeast Mississippi Experimental Forest, an 8,000 acre tract owned by the University and managed by the School of Forestry. This property, which furnishes valuable source materials for the foresters, lies within 11 miles of the school and is well stocked with a variety of timber species, tree species, and age classes.

Mississippi State University and the School of Forestry, serve the people in a two-fold way: education of competent foresters and keeping Mississippi Green.





THE SCHOOL OF EDUCATION

The School of Education functions primarily to provide both pre-service and in-service programs for students who are interested in teaching in the elementary and secondary schools, in serving as school administrators, in coaching athletics, in serving as school counselors, and in serving as band directors. In accomplishing this purpose it affords opportunity for the student to gain broad learning in those basic areas of culture common to cultivated folk and in those areas of culture appropriate to the teaching profession.

In addition to being fully accredited by both the Southern Association of Colleges and Secondary Schools and the state accrediting agencies, the School of Education maintains standards which enable its graduates to satisfy the requirements of the Mississippi State Board of Education for obtaining professional teaching and administrative certificates.

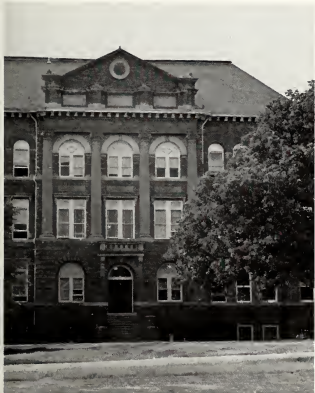



THE SCHOOL OF BUSINESS AND INDUSTRY

Dr. W. C. Flewellen, Jr., completed his second year as Dean of the School of Business and Industry and under him it has continued to grow into one of the finest in the Southeast. The school contains five departments: Accounting; Business Administration; General Business; Economics; and Management. The School of Business and Industry is the second largest school at the University and Accounting is its largest department.





THE SCHOOL OF ENGINEERING

The School of Engineering consists of eight teaching departments: Aeronautical Engineering, Ceramic Engineering, Chemical Engineering, Civil Engineering, Electrical Engineering, Engineering Graphics, Mechanical Engineering and Petroleum Engineering. All engineering curriculums are designed to give the student an understanding of the fundamental principles underlying the science of engineering and engineering practice. Each curriculum consists of four sequences: Basic Sciences and Mathematics, Humanities and Social Studies, Engineering Sciences, and Engineering Analysis and Design.





Classes

Classes

- **GRADUATES**
- **SENIORS**
- **JUNIORS**
- **SOPHOMORES**
- **FRESHMEN**



THE DAYS OF CLASSES . . . THE
NIGHTS OF STUDY . . . THE HUNDREDS
OF TYPEWRITTEN PAGES . . .
SURVIVAL OF THOSE WITH A GOAL . . .
THEY ARE THE FUTURE.



Graduates



GRADUATES

ABDEL, AI M. S. M., Cairo, UAR., Agri.
 AL-FAKHRY, ABDULLAH K., Mosul, Iraq
 BLAKE, EVA E., Lexington, Sc.
 BOLING, MAX B., Weleetka, Okla., Agri.
 BRATTON, BARBARA A., Tupelo



BUSH, JOHN M., Conway, Ark., LA
 CARMEN, JACK B., JR., Panther Burn, Eng.
 CARPUTTY, CHARLES P., Indonesia
 CORRERO, GLORIA C., Greenwood
 CORRERO, JOHN VINCENT, Greenwood



DILLARD, JAMES G., Winfield, Ala.
 DUA, PREM NATH, India
 DYSON, JOHN O., Columbus, Agri.
 EASTIN, EMORY F., Picayune, Agri.
 FANT, HENRY A., Terry, LA, Phi Kappa Tau



FARIS, GEORGE N., Lebanon
 FENG, SHU-HUI, Taiwan, China, Agri.
 FLYNN, BILLY C., Columbus, Bus.
 FURLOW, CHARLES R., Mendenhall, Eng.
 GILLON, WILLIAM M., III, Morgan City, SAE



HARRIS, JOSEPH P., Decatur, Sc.
 HAYNES, JACK W., Jackson, Agri.
 HELMER, JAMES D., Watonga, Okla.
 HILL, JON H., Okolona, Bus., ATO
 HODIL, EARL H., Glenshaw, Pa., LA

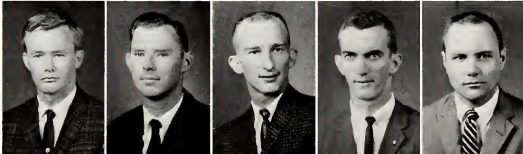

JACKSON, JAMES E., Raymond, Eng.
 KAKKAR, BIPINDER K., India
 KAMKAEN, TANU, Thailand, Agri.
 KELLY, JAMES B., Pascagoula
 KITTIKORN, SANIT, Thailand, Agri.



KONZELMAN, DAVID E., Biloxi
 KROUPA, ALLAN R., St. Louis, Mo., Eng.
 MALKANI, MOHAN J., India
 MAULDIN, DOUGLAS A., Moss Point
 McDANIEL, SIDNEY T., Forrest City, Ark., Botany



GRADUATES



MEADOR, MARSHA A., Columbus, LA
 MEEKS, ROY A., JR., Greenwood, Ag., PIKA
 MELLINGER, BARRY LEE, Gulfport, Ed.
 MILLER, MARGARET ELLIS, Columbus
 MIRJAN, IMAD A., Baghdad, Iraq



MULLENDORE, GEORGE P., Magnolia, Ag.
 NGUYEN, NGHE T., Saigon, Viet Nam, Ag.
 PAICHAYON POONSAK, Bangkok, Thailand
 PALMERTREE, HIRAM D., Vinden
 PANAGIOTOU, ANGELO J., Greece, Eng.

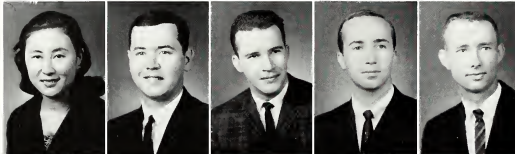

PIL JU KIM, Korea, Ag.
 PUGH, THOMAS B., Batesville, Ag.
 RICE, ERIC GUNN, Jackson
 RILES, BOBBY R., Laurel
 ROGERS, TOMMY W., Jackson, A&S



SADJAD, SJAMSOE ORD, Indonesia, Ag.
 SHAHEEN, ABDEL-RAHMAN, Jordan, Eng.
 SJOFJAN, Indonesia
 SUWELO, ISMU S., Indonesia
 SYKES, RACHEL, Ackerman, LA, ZTA

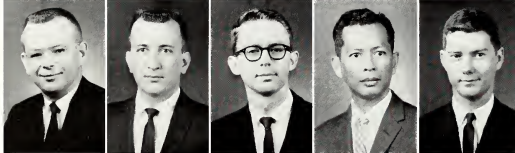

SYKES, THOMAS EARL, Crystal Springs, Eng.
 TACONI, NOLAN E., JR., Ocean Springs, Math, SAE
 THOMPSON, JOE F., JR., Grenada, Eng. Kappa Sigma
 THONGMUNG, SUTHEP, Thailand, Ag.
 TINGLE, FREDERIC C., Meridian

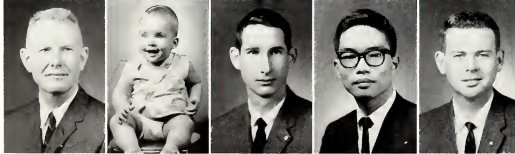

TIPTON, HENRY C., Starkville, Ag.
 THIPLETT, COLLETTE, New Orleans
 VINSON, S. BRADLEIGH, Mansfield, Ohio
 WAN, CHIA-AN, China
 WATSON, J. H., New Albany



WEATHERLY, ELLEN R., Starkville, Ed.
 WHELOCK, ARMANDO J., Managua, Nicaragua
 WILLIAMS, ROBERT L., Alligator



TALK OF THE FUTURE . . .
CLASS RINGS . . . IMPATIENCE . . .
FINALS . . . GRADUATION . . .
MEMORIES . . . CLASS OF '63.

Seniors





ABBOTT, FRANK L., JR., Greenwood, Eng., Sigma Chi, AIEE, IRE, MSPE
 ACREE, HERBERT L., JR., Meridian, Kappa Alpha Order, IRE, MSPE, Philo demos, Bulldog Boosters, IFC
 ADAMS, FLETCHER P., Jackson, Business
 ALIAS, EDWARD J., Yazoo City, Bus., SAM, Newman Club
 ALLEN, BILLY G., Baldwin, Ag.

ALLEN, GEORGE I., Collinsville, Eng., Blackfriars, IRE, Alpha Psi Omega
 ALLEN, JERRY SEMMES, Silver City, Ed., Newman Club, SEA
 ALLEN, PAT L., Noxapater, Bus.
 ANDERSON, JAMES F., Macon, Liberal Arts, Kappa Alpha
 ANDERSON, JOHN MICHAEL, Greenwood, Bus., Sigma Chi, Delta Sigma Pi, Scabbard & Blade

ANDERSON, ROLAND H., Brandon, Eng.
 ANDERSON, RUSHEL, Natchez, Bus., Society for the Adv. of Mag.
 ANDERSON, WILLIAM P., DeKalb, Ed.
 ANDREWS, W. LESTER, Starkville, Eng., Sigma Chi, Alpha Phi Omega-Pres, Phi Eta Sigma, Tau Beta Pi, Omicron Delta Kappa, Phi Kappa Phi vice-pres., AICLE, Maroon Band, Who's Who
 ANGLIN, BILLY C., Bruce, Bus.

SENIORS



ARMSTRONG, WILLIAM J., Clarksdale, Ed.
 ALTON, ARRINGTON, JR., Marks, Sigma Phi Epsilon, Pres. Alpha Phi Omega, MSPE, ASCE
 ARTHUR, MARY, Edgewood Arsenal, Md., Ed., Phi Mu, YMCA Cabinet, Cardinal Key, Kappa Delta Pi, Reflector, WSGA, Women's Chorus
 ASBURY, RICHARD F., Greenville, Bus., Collegiate Civician, Newman Club, Delta Sigma Pi, Accounting Club
 ASPROOTH, EDOIRE V., Jackson, LA, Sigma Delta Pi

ATWOOD, GEORGE R., Pascagoula, Eng., IRE, MSPE
 AVANT, BOBBY S., Greenwood, Ag.
 AVEN, JOHN A., Grenada, Bus.
 AVERY, RODNEY M., Purvis, Eng., IRE, MSPE
 AXLEY, CHARLES CORDIAL, Jackson, Ag., Meat and Livestock Judging Team

AYCOCK, MAX B., Fulton, E.
 BABB, DONALD WELCH, Corinth, Eng., AIEE
 BAILLY, JOHN PARHAM, III, Coldwater, Ed.
 BAILEY, LOUIS J., JR., Meridian, Bus., SAM
 BAILEY, BOBBY T., Greenwood, Eng., AIEE, Treasurer, IRE, MSPE (Eng. Council Rep'ive), Stud. Senate

BALL, FERRICE L., Pontotoc, Fo., Forestry Club, BSU
 BALL, GEORBE S., Laurel, Eng.
 BARBER, VICTOR C., Newhebron, Eng., ASCE, Scab-
 bard & Blade
 BARMAN, GERALD E., Meridian, Bus., KA Delta
 Sigma Pi, Elder Statesman
 BARLOW, PAUL J., Wesson, Ag., BSU, Agronomy
 Club

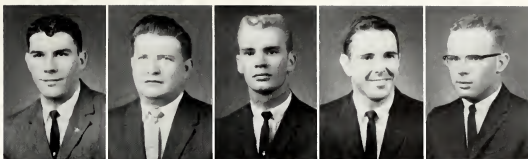

BARNETT, HORACE B., JR., Philadelphia, Eng.,
 AIEE, IRE
 BARNETT, LINDA E., Winona, LA, SAE, West-
 minster Fellowship
 BARNEITE, ROY E., Dekalb, Ed.
 BARRETT, RICHARD N., Indianola, LA, Sigma Chi
 BARTLETT, FITZ J., Gulfport, LA, Newman Club



BARTLETT, WILLIAM R., Walnut, Ed.
 BARTON, ALTON L., Ecu, Ed.
 BASS, CARY C., Jackson, LA, Sigma Chi, Scabbard
 and Blade
 BASSETT, ROY G., Laurel, Ed., BSU
 BATES, WILLIAM D., Jackson, Eng.

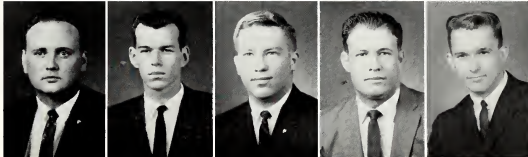

SENIORS

BAUER, WILLIAM L., Amory, Ed., Industrial S.C.
 Club, Iota Lambda Sigma
 BEAN, ELDRIDGE R., JR., McComb, Bus.
 BEARD, TOMMY H., Hattisburg, Ed., Industrial
 Club
 BELL, JOHN C., JR., Gulfport, Eng.
 BELL, MARION R., Starkville, Sc., Microbiology Club



BERRY, THOMAS E., Vernon, Ala., Ed., BSU, Meis-
 tersingers, Les Trouveres
 BERRYHILL, DONNIE W., Plantersville, Eng.,
 MSPE, ASCE
 BLACK, CAROLYN R., Ellisville, Ed., MEA
 BLACKLEDGE, HAROLD L., Laurel, Eng., AIEE
 BLASINGAME, WILLIAM O., Columbus, Ed., In-
 dustrial Club



BLOCKER, PERRY G., Jackson, Bus.
 BOGART, FORREST D., Forrest City, Ark., Chem.
 Eng.
 BOONE, CHARLES O., Moss, Sc.
 BOOTH, WILLIAM R., Morton, Ag., FFA
 BOOZER, JERRY W., Amory, Eng., Pi Tau Sigma,
 ASME, MSPE, Wesley Foundation

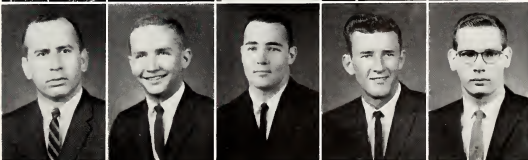



BOREN, EDWIN L., Greenville, Eng.
 BOREN, NORRIS H., Potts Camp, Ed., SAE
 BOUCHARD, LEO K., Morristown, N. J., LA, SAE
 BOWEN, ROBERT P., Cleveland, LA, Sigma Chi
 BOWLIN, HARNEY C., Meadville, Ag., Black and
 Bridle, 4-H Club

BOYD, CHARLES P., Bastrop, La., Eng., SAE, ASME,
 MSPE, APO, Band Treas.
 BOYD, EDDIE M., Louisville, Eng., MSPE, ASCE
 BOYETTE, JOHN D., Longview, LA
 BOYT, WILLIAM L., Jackson, Arts & Sc.
 BOZEMAN, DUDLEY R., Madison, LA, Sigma Chi,
 Fresh. Class Vice-Pres., Soph. Class Pres., Jr. Class
 Pres., Pres. Miss. Intercollegiate Council, Philo-
 Domos

BRADY, JAMES R., Brookhaven, Ag., FFA Farmhouse
 BRASWELL, EDWIN H., Greenville, Ag., Phi Eta
 Sigma, Alpha Zeta, Phi Kappa Phi, Block & Bridle
 BRAWNER, RONALD A., Corinth, Bus. Acc. Club
 BRENT, FLOYE A., Wesson, Ed., BSU, Pres. YWA
 BREWER, BILLY W., Inverness, Ag.

SENIORS



BREWER, JAMES P., Slayden, Bus. Acc. Club, Beta
 Alpha Psi, Commander Arnold Air Society, rifle
 team, Phi Eta Sigma, Advanced air force
 BRIGHT, MARTHA J., Shannon, Ed., SEA
 BRISCOE, WILLIAM H., Oxford, Ag., Ag. Ec Club
 Pres.
 BRISTER, LAWRENCE M., Pascagoula, Eng., Pi Tau
 Sigma, ASME, AF Rifle team, Blue Knights, Para-
 chute Club
 BROWN, CHARLES K., Columbia, Arts & Sc., Micro
 Club, BSU

BROWN, DAVID M., Nashville, Tenn., Bus., Phi
 Kappa Tau, Maroon Guard, Frosh Club, SAM, New-
 man Club
 BROWN, FREDERICK R., JR., Vicksburg, Eng., ASCE
 Treas.
 BROWN, WAYNE J., Tupelo, Ed.
 BROWNING, CHARLIE Q., New Albany, Bus., Acc.
 Club
 BRUMFIELD, JIMMY, McCombs, Ag., Adv. AROTC

BRUMFIELD, SETH D., Tylertown, Fo., Forestry
 Club
 BRYAN, EARL W., Decatur, Bus.
 BRYAN, JOE L., Walnut, Ag., Ag Ec. Club
 BRYANT, WILLIAM D., Starkville, Bu.
 BUCHANAN, STANLEY, Forest, Eng., IRE, AIEE,
 MSPE

BOB, BULLOCK, Meridian, Kappa Sigma
 BULLOCK, FELDA M., Columbia, Ed., Meistersingers,
 Women's Ensemble
 BUNTYN, ROSS, Columbus, Sc., Phi Kappa Tau
 BURNEY, JOHN F., Oneida, Ark., Ag., Kappa Sigma
 BURT, JERRY M., Florence, Bus., Acc. Club



BUTLER, GEORGE M., Corinth, Fo., Fo. Club
 BUTLER, ROBERT E., Corinth, Fo., Delta Pi Delta
 BUTTS, DONALD H., Jackson, LA
 CALDWELL, ANTHONY P., Lucedale, Ag., Femands
 CALHOUN, CHARLES C., JR., Brookhaven, Eng.,
 ASCE, MSPE



CAMPBELL, DAVID N., Grenada, Bus.
 CAMPBELL, JAMES F., Meridian, Eng., SAE, YMCA,
 Westly Foundation, MSPE, IAS
 CAMPBELL, ROBERT H., Humboldt, Tenn., End.,
 SAE, MSPE, ASCE
 CANNON, JACKIE R., Yazoo City, Bus., ATO
 CARNEY, LARRY G., Corinth, Ed.

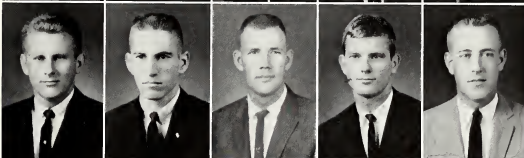

SENIORS

CAROTHERS, RUSSELL C., West Point, Bus., Sigma
 Chi
 CARROLL, CHARLES E., Jackson, Bus., Scabbard &
 Blade, Collegiate Civitan
 CARROLL, KATHRYN S., Sheffield, Ala., LA, Zeta
 CARRUTH, RUFUS W., Helena, Ark., Bus., Kappa
 Sigma
 CARTER, JOHNNY A., Puckett, Ag., FFA



CARTER, KENNETH D., Ripley, Bus.
 CARTER, ROBERT C., Germantown, Tenn., Bus.,
 SAM
 CARTER, SHELBY D., Amory, Bus., SAM
 CARTER, WAYNE J., JR., Petal, Ag.
 CARTRELL, WILLIAM C., III, Horn Lake, Eng., IE
 Club, MSPE



CASEY, DUDLEY W., Atlanta, Ga., LA, Dorm Gov.,
 Phi Kappa Tau, Collegiate Civitan
 CACHOT, HAROLD S., Biloxi, Eng.
 CAVOSIE, JO ANN, Oak Ridge, Tenn., LA, Chi
 Omega, Sigma Delta Pi Sec.-Treas., Beauty, Favorite,
 Homecoming Court, AFROTC Sponsor
 CHATHAM, CLAUDE E., Rose Hill, Eng., "M" Club
 CHEEK, JANET B., Smithville, Ed., SEA, BSU





CHONG, BELLFORD JOE, Itta Bena, Ed., SEA, I.ED., Acacia
 CHONG, FRANK JOE, Itta Bena, Bus., Acacia
 CHRISTIAN, DANIEL H., Tupelo, Eng., ASME
 CHRISTOPHER, JOHN W., Starkville, LA
 CLACK, DAVID M., Charleston, Mo., Bus., ATO, SAM

CLANTON, DON B., Eupora, Bus., Pi Kappa Alpha
 CLARK, DONALD EUGENE, Wren, Ed.
 CLARK, JONNIE M., Nettleton, Ed., SEA
 CLARK, MARY OLENE, Nettleton, Ed., Inter. Club, SEA
 CLARK, WALTER H., Bobo, Eng., Kappa Sigma, Blue Key, ODK, Pi Tau Sigma, Scabbard & Blade

CLAYBORNE, BYNUM S., Tupelo, Bus.
 COBB, DAVID K., Lambert, Ag.
 COCHRAN, NORMA G. W., Louisville, Ed.
 COCKRELL, ROSE ELAINE, Aliceville, Ala., LA, Student Assoc., Sec.—WSGA, Pres.—WSGA, Chi Omega
 COGGIN, CAROLYN, Nettleton, Ed.

SENIORS



COLLINS, ALVA L., Sardis, Ed., SAM, Iota Lambda Sigma, IED Club, YMCA, Am. Angus Assoc., Treasurer—Dorm., Aero Club
 COLLINS, JIMMIE M., Laurel, Bus.
 COLLINS, RICHARD G., Hamilton, Bus., BSU, Meistersingers, Accounting
 COMPTON, JOHN W., JR., Biloxi, Bus.
 CONLEE, JOHN R., Pontotoc, Ed.

CONNELLY, DAVID B., Meridian, Ed., KA, IED CONWAY, THOMAS J., JR., Jackson, Bus., SAM
 CORDER, JIM W., III, Indianola, Ag., PIKA
 CORLEY, JAMES E., Lucedale, Eng., KA, Phi Eta Sigma, Phi Tau Sigma, ASME, MSPE, Tau Beta Pi
 CORERO, CARLO S., Greenwood, Bus.

CORRERO, PAUL J., Greenwood, Bus., Newman Club, Phi Eta Sigma, Acct. Club, Beta Alpha Psi, Blue Key
 COUNCE, JAMES R., JR., Booneville, Ed., BSU, IED Club
 CRAFT, ROBERT H., Soso, Ag., Poultry Club
 CRAIN, BERRY, JR., Brandon, Eng., Sigma Chi, Alpha Phi Omega, Maroon Band, Scabbard & Blade, AICHe
 CRANE, JIMMY H., Fulton, Education, Ind. Ed. Club

CRANSTON, ROBERT K., JR., Leland, For.
 CRAWFORD, ROBERT A., Jackson, LA
 CREASY, JERRY W., Covington, Tenn., Eng., Phi
 Eta Sig, Pi Tau Sig, Tau Beta Pi, Phi Kappa Phi,
 ASME, MSPE
 CRENSHAW, LARRY J., Eupora, Bus.
 CRESSMAN, JAMES B., Fort Gibson, SAM, IED
 Club, Iota, Sigma Lambda

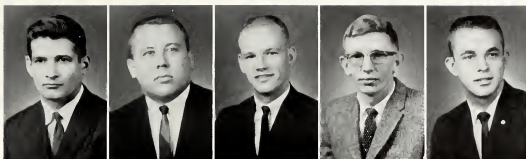

CREWS, CHARLES N., Philadelphia, Eng., ASME,
 MSPE
 CROPP, CHARLES C., Natchez, Eng., AICHe, MSPE
 CROSS, FREDDIE N., Falkner, Bus.
 CROWLEY, BILLY R., Mathison, Eng., MSPE, ASME
 CRUMPTON, WILLIAM R., Starkville, Eng.

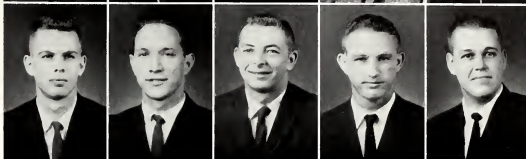

CUPSTID, JAMES E., JR., Vicksburg, Eng., ASME
 CURTIS, BILLY J., Utica, Ag.
 CURTIS, JACK A., III, Jackson, Bus., Alpha Kappa
 Psi, SAM
 DALTON, JIMMIE W., Detroit, Ala., Eng.
 DANTONE, SAMMY, Greenwood, Ed.



SENIORS

DAVIDSON, D. DONALD, Batesville, Eng., ASCE,
 MSPE
 DAVIDSON, WILLIAM T., Amory, Ed.
 DAVIS, BARBARA S. H., Monticello, Ed., Co-Ed
 Club, House Council, NEA
 DAVIS, BOBBY D., Corinth, Ed.
 DAVIS, CHARLES P., JR., Monticello, Bus., Acc.
 Club



DAVIS, JAMES W., Laurel, Arts & Sciences
 DAVIS, W. JOEL, Smithville, Ed.
 DAVIS, JOHN J., Tampa, Fla., Bus., SAE, SAM
 DAVIS, ROBERT J., Smithville, Ed.
 DEAM, ROSCOE L., Decatur, Ed.

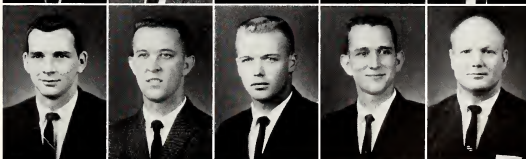

DEAN, STANLEY, JR., Leland, For., Forestry Club
 DEES, MARVIN E., Ethel, Bus.
 DeMETZ, ROBERT A., Pass Christian, LA, Sigma Chi,
 Newman Club, Student Senate, Dorm President, IDC
 DENNIS, ARVIS R., Laurel, Eng., Acacia, ASCE
 DEXTER, HOWARD B., Rosedale, Eng., ASCE



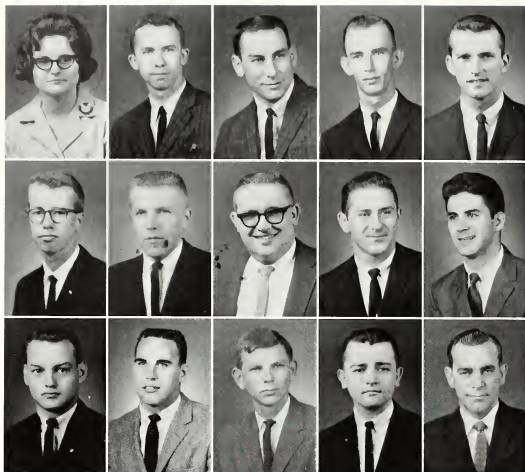

DILWORTH, BARBARA R., Rienze, LA, WSGA Pres., Assoc. Ed. Reflector, Art Ed. Reveille, Editor *Inscriptus*, Editor *Miss State*, Scribes, Art Club, SA
 DOBBINS, DAVID L., Corinth, Eng., AIEE, ERE, Alpha Phi Omega, HKN, Tau Beta Pi
 DODSON, DONALD N., Starkville, Ag., Dairy Club, Student Senate
 DOLLAR, HUGH S., Walnut, Ag.
 DORRIS, PERCY C., JR., Potts Camp, Fo.

DORRIE, STEWART, Jackson, Bus., ATO, Delta Sigma Pi, Scabbard & Blade, Accounting Club
 DOWNING, WILLIAM, JR., Jackson, Bus., KA, Pres. Delta Sigma Pi, Pres. Bus. School, Pres. Commerce Club, Scabbard and Blade, Student Senate, Elder Statesman, Adv. Army ROTC, Treas. KA

DOYLE, CECIL E., Selmar, Tenn., Bus.
 DRANE, WILLIAM D., Jackson, Bus., Inter. Dorm. Council Treas., Pres.; Pres., Treas. Hightower Dorm; Chm. Student Discipline Committee; Newman Club; SA Rep.; Election Committee, Discipline Committee; Union Committee, Collegiate Civitan
 DRANE, F. BECKER, JR., Jackson, Eng., Phi Eta Sigma

DUGAN, ALBERT R., JR., Vicksburg, Eng., Acacia, IFC—Vice-President
 DUGAN, BOB, Buffalo, N. Y.
 DUNLAP, SAM COLEMAN, Mathiston, Ed.
 DYER, HOMER B., West Point, Bus.
 DYESS, EDWIN GLENN, Carson, Ag., Ag Ec. Club

SENIORS



DYKES, BENNY F., Greenville, Bus., SAM, Acc. Club, Beta Alpha Psi, Newman Club
 EASLEY, JIMMY P., Pittsboro, En., IRE
 EAST, WILLIAM J., Meridian, Bus.
 EASTERLING, TOMMY L., Baldwin, Eng., Eta Kappa Nu, IRE, MSPE
 EDWARDS, ELIZABETH B., Richton, Ed., BSU, SNEA

EDWARDS, JOSEPH D., Leaf, Ag., BSU, FFA, Farm House Fraternity
 EICHELBERGER, ARTHUR E., Forest, Ag. Ed., FFA
 ELLARD, JESSE S., Houston, Sc.
 ELSESSER, JOHN E., Starkville, Bus., Beta Alpha Psi, -Accounting Club
 ENIS, CHARLEY P., Booneville, Eng., IRE

ERWIN, ROBERT L., Natchez, Bus., SAE, Accounting Club
 EVANS, JACK G., JR., Vicksburg, Ag., Block and Brille
 FARLEE, RICHARD L., Jackson, Bus., SAM, Meistersingers, Mens Choir, Acc. Club
 FARR, GEORGE D., Meridian, Bus.
 FAVER, LLOYD R., Canton, Eng., MSPE, Student Chap. of Industrial Eng.

ELKER, DENNIS L., Cortinth, AIEE, IRE, Eng.
 FERGUSON, JOE L., Utica, Arts & Science, DSF, AIP
 FISHER, BILLY L., Vaiden, Bus.
 FISHER, JIMMY B., Okolona, Ed., ATO
 FLEMING, EULA M., Louisville, Ed.



FLEMING, RICHARD A., Jacksonville, Fla., Business,
 KA, M Club

FLOWER, EMILE, Lexington, Ed., APO, Blackfriars,
 Meistersingers, Block & Bridle

FLYNN, CHARLES R., Shannon, Ed., Collegiate Civi-
 tan

FORD, CHARLEIGH D. JR., Columbus, Bus., SAE,
 Elder Statesmen, Pres. AFROTC Cadet Ass'n, Delta
 Sigma Pi, Arnold Air Society, Commerce Cabinet

FORD, CHARLES D., West Point, Eng., IRE



FORTENBERRY, CHARLES P., Bogue Chitto, Ed.,
 NEA, BSU

FOX, EVERETTE G., Noxapater, Bus.

FRAMER, BOBBY E., Jackson, Eng., Acacia, ASME

FRANKLIN, WILLIAM W., Greenwood, L.A., Sigma
 Chi, ODK, Scabbard & Blade, Phi Lo Demos, Pres.
 Freshman Class, Pres. L.A. School

FRATESI, LOUIS, Marion, Ark., Bus., ATO, Delta
 Sigma Pi, Newman Club, Couch-man

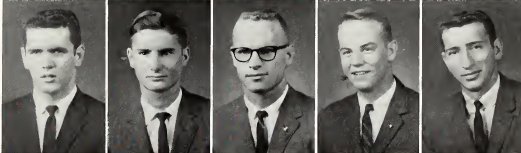

SENIORS

FREDERICK, FRANCES A., Iuka, Ed.

FREY, BOB C., Barlow, Ky., Eng., Student Chapter of
 IE

FRYERY, WILLIAM F., Louisville, Ed., National Ed-
 ucation Ass'n.

FULMAN, KENNETH D., Memphis, Tenn., ASCE

FUTRAL, LARRY L., Starkville, L.A., Phi Alpha
 Theta, BSU, SEA



GADDIS, EDWIN M., Meridian, Eng., IRE-AIEE

GALLOWAY, DOYLE D., Cleveland, Bus., SAM

GALLOWAY, RAYMOND, West Helena, Ark., Bus.,
 Sigma Chi

GANN, BOBBY L., Houston, Bus., SAM

GANN, BOBBY LEON, Philadelphia, Eng., BSU,
 MSPE, MSCE

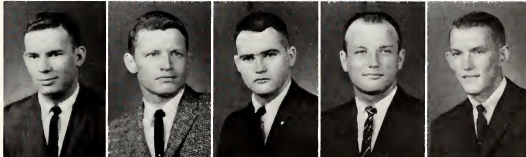

GARDNER, ROBERT E., Jackson, Ag., Block & Bri-
 dle

GARNER, JOHN E., Melbourne, Fla., Bus.

GARNER, ROBERT M., Buena Vista, Ed.

GARRETT, JOHN L., New Albany, Bu.

GARTRELL, WILLIAM A., Horn Lake, Ag.





GARVIN, BOBBY S., Greenville
 GATEWOOD, JOSEPH B., Mt. Olive, Eng., KA,
 Senate, ASME
 GAY, SUSAN, Ontario, Canada, REFLECTOR, In-
 ternational Club, Art Club
 GEE, STARR L., Ruleville, Bus.
 GILBERT, JOHN R., Canton, LA, KA, YMCA Cab-
 inet, Elder Statesmen, Scribes, IFC, Philo Demos

GILFOY, JAMES ROBERT, Jackson, LA, Sigma Chi,
 SA, LA School Representative
 GILL, ROBERT E., Gulfport, Sc., ACS
 GILLILAND, CARL L., New Town, N. D., Bus.
 GINN, JERRY C., Golden, Ed.
 GOAR, FLOYD N., Sumrall, Ag., FFA

GOFF, OWEN M., Leaf, Eng.
 GOLD, JOE DAN, Benton, Ky., M Club Pres.
 GOLDEN, GERALD B., Georgetown, S. C., Eng.,
 AICHE
 GOLDSMITH, WILLIAM A., Memphis, Tenn., Eng.,
 PIKA, ASCE, MSPE, Scabbard and Blade, SA
 GOODGAME, BILLY D., Ellisville, Eng., AICHE

SENIORS



GORDON, JAMES E., Houston, Bus., PIKA, Delta
 Sigma Pi
 GORDEY, JOE F., Forest, Ag., Horticulture Club
 GRACE, CHARLES C., Greenwood, Bus.
 GRAHAM, DON M., Stringer, Eng.
 GRAHAM, JAMES L., Laurel, Eng., PIKA

GRAHAM, RAYMOND B., Kosciusko, Bus.
 GRAHAM, WALLACE L., Waynesboro, Fo.
 GRAY, JOHN E., Natchez
 GRAY, MALCOMB L., Hickory Flat, Bus., SAM
 GRAY, MARVIN E., Laurel, Ed., IEd Club

GREEN, HAL L., Anguilla, LA, Kappa Sigma, M Club
 GREENLEE, MARY E., Shaw, Ed., Co-Ed Club
 GREER, WILLIAM LANCE, Louisville, Eng., ASME,
 MSPE
 GREGORY, MARYLYN, Greenville, Sc., Chi Omega,
 AFROTC Sponsor, REVELLE Favorite
 GRIFFIN, WILLARD GORDON, JR., Moorhead, Ag.,
 KA, Block and Bridle, IFC, Sec-Treas. Ag. School,
 Ag. Council, Livestock Judging Team

GRISHAM, CECIL W., Ripley, Eng., ASCE, MSPE
 GRISHAM, CHESTER A., Dumas, Eng., ASME
 GUICE, OLYN T., III, Starkville, LA, Westminster
 Fellowship
 GUILLOTTE, ROBERT L., Gautier, LA
 GUNTER, MARY AL L., Decatur, Ed.



GUY, DOLLY I., Macon, Ed., 4-H Club, Blackfriars,
 Zeta, co-ed club, student ed. association, WSGA,
 Cardinal Key, Wesley, Scribes
 GUYNES, BARRY VERNON, Jackson, Eng., SAE,
 MSPE, IRE
 GUYNES, BUDDY VERNON, Jackson, Eng., SAE,
 IRE, MSPE
 GUYNES, DEAN HAROLD, Hazelhurst, Bus., BSU
 HALL, JOHN J., III, McCombs, Eng.



HAMBRICK, NORVAIN L., Vaiden, Ed., IED
 HAMMOND, JEROME H., Jackson, Bus.
 HANNA, FREDERICK A., Jackson, Eng., Lambda Chi
 Alpha, Scabbard & Blade, AIE
 HARDIN, HINTON V., Meridian, Ed., SNEA, State
 Snooker Champion
 HARDIN, JAMES C., Calhoun City, Ag.



SENIORS

HARDIN, ROBERT W., Jackson, Bus., Kappa Sigma
 HARDIN, WILLIAM A., Pontotoc, Ed., Ind. Ed. Club,
 Layout Editor of Reveille
 HARDY, HARRIS M., Pascagoula, Bu., KA, Beta
 Alpha Psi, SAM, Delta Sigma Pi
 HARDY, THOMAS LINFIELD, Greenwood, Engl.,
 IRE, NSPE
 HARLAN, DONALD P., West Memphis, Ark., Ag.



HARPER, ROBERT T. JR., Winona, Eng., Tau Beta
 Pi, Phi Eta Sigma, ASCE
 HARRIS, ELMER C. III, Hattiesburg, Eng., Sigma Chi,
 AICHe, MSPE, Student Senate
 HARRIS, JAMES O., JR., Tupelo, Eng., SAE
 HARRIS, OLLIE W., Yazoo City, Ag.
 HARRIS, WILLIAM E., Yazoo City, Ag., Block & Bri-
 dle, Livestock judging team



HARRIS, WILLIAM J. JR., Pascagoula, Eng., ASME,
 MSPE, Pi Tau Sigma, ATO, Newman cl.
 HARRISON, CLAUDE H., Picayune, Ed.
 HARVEY, JAMES H., JR., Kosciusko, Bu., Accounting
 Club
 HARWELL, ELBERT F., Moss Point, Eng., ATO,
 MSPE, ANS
 HARWELL, JOHN W., Moss Point, En., ATO, MSPE,
 ANS



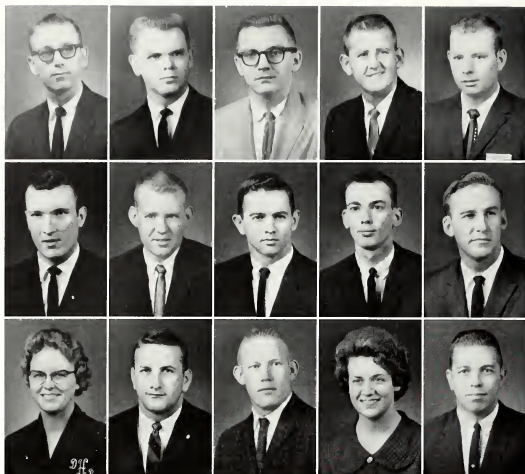

HADEN, BILLY HARPER, Bay Springs, Sc., ACS
 HAGERMAN, DAVID T., Jackson, Eng., KA, AICHe,
 MSPE
 HATAWAY, MACK A., Denver, Colo., Eng., Phi Kap-
 pa Tau, Alpha Phi Omega, IRE, AIEE, MSPE
 HAWTHORNE, ALBERT R., McNeill, Ag., FFA
 HAYNES, LAMAR M., Morton, Eng., ASCE

HEARON, RAYMOND C., JR., Mount Holly, N. J.,
 Eng.
 HENDERSON, CHARLES H., JR., Mathiston, ED.
 HENDRICKS, THOMAS K., Meridian, Eng., SAE
 house manager, Chronicer, Philo-Demos Treas.,
 MSPE, IAS Pres., Maroon Guard
 HENDRIX, CHARLES L., JR., Charleston, Bus.
 HENDRIX, STANLEY B., Baldwin, LA

HERRING, DORA R., Starkville, Bus.
 HERRING, ROBERT M., III, Louisville, Ed., Pi Kap-
 pa Alpha
 HERRINGTON, KENNETH, Union
 HERSCHDE, MARY K., Starkville, LA, Chi Omega,
 Newman Club, co-ed club, SEA
 HILL, THOMAS C., Ellisville, Eng., ASCE

SENIORS



HILTON, WILLIAM E., Laurel, Eng., AICHe
 HINES, SUSAN CHESTEEN, Starkville, LA., Phi
 Kappa Phi, Kappa Delta Pi, Sigma Delta Pi, Who's
 Who
 HINTON, WAYNE M., Jackson, En.
 HOPGOOD, CHARLES D., Picayune, Bus., Acacia
 HODGES, THOMAS P., Leland, Bus.

HOLIFIELD, DON J., Brookhaven, Ed., BSU
 HOLLEY, GLADYS A. E., Tupelo, Ed.
 HOLMES, BARBARA E., West Memphis, Ark., Chi
 Omega, Majorette, NEA, YMCA, BSU
 HOLMES, GEORGIA B., Winona, Ed., SEA
 HOLMES, HEWEY C., JR., Jackson, Bus.

HOOD, HOWARD A., Duncan, Ag., Sigma Phi Epl.
 HOOPER, WILLIAM F., Greenwood, Ed., Industrial
 Ed. Club
 HORNER, JERRY E., Meridian, Bus.
 HOSEMANN, PAUL C., JR., Vicksburg, Eng., ASME,
 MSPE, Phi Tau Sigma, Newman Club
 HOWARD, ROBBIE L., Lumberton, Bus.

HOWELL, LARRY J., Ringgold, Ga., Ed., Band Pres.
 HOWELL, LARRY W., Amory, Eng.
 HOWELL, WILLIAM L., Vicksburg, Eng., Pi Tau Sigma, ASME
 HUDGINS, BOBBY G., Greenville, Bus., Delta Sigma Pi, Accounting Club
 HUDSON, LARRY A., Kilmichael, Ed. Blackfriars, pres.; Alpha Psi Omega, V-Pres.; Meistersingers; SEA, Historian; Wesley Foundation, 4-H Club
 HUFFMAN, JAMES W. JR., Houston, Eng. ASME MSPE, AAS
 HUGHES, JOHN H., Meridian, Eng., ASCE, MSPE
 HULL, JOHN B., Ft. Pierce, Fla., Ed., ATO
 HUMBER, PHILIP M., Tupelo, Eng., IRE, AIEE, MSPE, Student Senate
 HUMPHREYS, JAMES B., West Point, Sc.
 HUTCHINS, CHARLES E., Gulfport, Bus., Pres. Butter Hall, Accounting Club
 HUTCHINS, JOLANE, Benton, Ky., Ed Chi Omega, Treas.; Cardinal Key; Sec. Kappa Delta Pi; Historian WSGA; Sec. SEA, Co-Ed Club Historian
 HUTTO, THOMAS D., West Point, LA
 IKERD, WILLIAM L., Clarksdale, Bus., Acc. Club Beta Alpha Psi, Commerce Cabinet
 INKSTER, ARTHUR R., Jackson, Bus., Delta Sigma Pi, Scabbard & Blade, Disciplinary Committee



SENIORS

INMON, ROBERT L., Vardaman, Bus., Beta Kappa Psi
 JAMES, BILLY F., Grenada, Ag.
 JANAK, DONNIE S., New Orleans, La., Ed., Art Club, Scribes Club
 JANAK, PETER H., New Orleans, La., Eng., IAS, NSPE, Young Republican
 JAY, ROBERT LEE, Batesville, Eng., MSPE, IAS
 JEFFREYS, JEFF, Jackson
 JENKINS, CHARLES E., Tupelo, Eng., ASCE, NSPE
 JENKINS, JIMMY, Kosciusko
 JENKINS, WILLIAM W., Shannon, Bus., SAM
 JENSEN, WALTON I., JR., Grenada, Eng., ASPE
 JOHNSON, ADRIAN Z., Metairie, La., Sc., Newman Club, Scribes
 JOHNSON, ALBERT D., JR., Hattiesburg, Eng., Phi Kappa Tau, SIE, IRE, SAM
 JOHNSON, EXTON R., Clarksdale, Bus.
 JOHNSON, HUBER K., Laurel, Eng., MSPE, AIEE, IRE
 JOHNSON, MICHAEL, Walnut Grove, LA



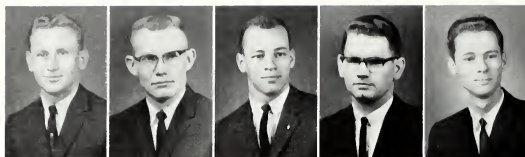

JOHNSON, PRENTISS, Fulton, Ed., Ind. Ed. Club
 JOHNSON, TOMMIE J., Egypt, Eng., IAS
 JOHNSTON, JIM S., Memphis, Tenn., Bus., Sigma
 Chi, Delta Sigma Pi
 JOLLY, CURTIS E., Greenwood, Ed., IED
 JONES, JERRY H., Laurel, Fo.

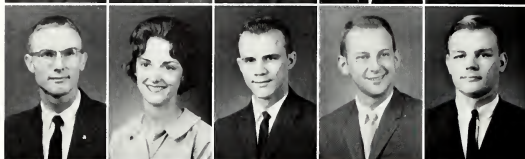

JONES, LOUIS C., Jackson, Bus., ALPHA Phi Omega
 JONES, MARTHA M., Gulfport, Ed., SEA
 JONES, OTTO M., JR., Jackson, Eng., Tau Beta Pi,
 Pi Tau Sigma, ASME, MSPE
 JONES, RICHARD L., Port Gibson, Ag., Dairy Club
 JONES, SCOTT H., Ocean Springs, Bus.

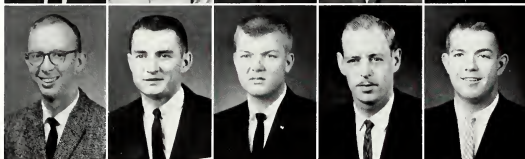

JONES, THOMAS F., Vicksburg, Bus., BSU
 JONES, TURNER H., Pascagoula, Eng.
 JONES, WILLIAM LEE, Gallatin, Tenn., Bus., Phi
 Kappa Tau
 JONES, WINDSOR T., Woodville, Eng., IRE, AIEE
 JOPLIN, SAMMIE D., Laurel, Eng., ASME

SENIORS

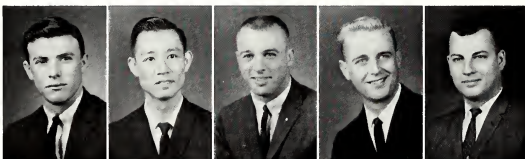

JORDON, FULTON A., JR., Jackson, LA., ODK,
 Blue Key, Arnold Air Society, Kappa Sigma
 JUE, SHICK ROY, Rosedale, LA
 KEASLER, JAMES W., Marianna, Ark., Ag., Kappa
 Sigma
 KEELER, CHARLES B., Clarksdale, Bus., Kappa Sigma
 KELLY, DONALD W., Steubenville, Ohio, Eng., IRE,
 AIEE, MSPE



KELLY, JAMES T., Morton, Ed., PiKA, BSU
 KELLY, JOHN R., Morton, LA, PiKA, Sigma Delta
 Pi, Phi Alpha Theta, BSU
 KEMP, JIMMY W., Noxapater, Eng., ASCE
 KEMP, SAMUEL C., Corinth, Bus., Alpha Kappa Psi
 KENNEDY, HORACE LEE, Tremont, Ed.



KENNEDY, MORRIS H., Tremont, Ed.
 KENNEDY, TOMMY C., Brandon, Ag.
 KERR, LUCINDA D., Newton, Bus., Zeta, Panhellenic
 council, co-ed-club, co-ed's President's Council, Sr.
 Rep. WSGA
 KIETH, KENNETH R., Anquilla, Eng., AICbE
 KIMBROUGH, JOHN O., Maben, Ed., Ed. club

KIMBROUGH, PERCY M., III, Morgan City, LA,
Sigma Chi, Student Alumni Committee, Committee
of 82

KINCADE, ROBERT T., Moorhead, Ag., Kappa Sigma,
Alpha Zeta

KIRK, HALBERT P., Belzoni, Ag., SPE

KIRK, SHIRLEY, Corinth, Ed., Kappa Delta Pi, SEA,
Meistersingers

KISNER, JOSEPH N., Indianola, Ed., Sigma Phi Ep-
silon

KITCHENS, LARRY W., Hinds, Ag., Block & Bridle,
Farmhouse

KITTRELL, WILLIAM J., Baxterville, Ed., BSU, SEA
KNIGHT, EARL W., JR., McComb, Eng., IRE, Wesley
Foundation

LADNER, JOHNNY M., Kosciusko, Bus. & Ind.

LAMAR, WILLIAM H., Tupelo, Bus.

LAMBERT, JAMES W., JR., Natchez, Fo., Lambda
Chi Alpha, Newman Club, Fo. Club, Debate team

LAWSON, SAMUEL K., Florence, Bus., ATO

LAYMAN, GEORGE B., Batesville, Eng., ASCE

LEAKE, FREDDIE P., Woodville, ENG, IRE, AIEE,
MSPE

LEDNUM, LEXIE, Memphis, Tenn., Ed.



SENIORS

LEE, CHARLES H., JR., Canton, Eng., KA, Campus
Senate, Eng. Council, MSCIE

LEE, HENRY J., Columbia, Eng., ASCE

LEE, JASPER S., Clinton, Ag., Farmhouse, FFA

LEE, RAYMOND C., Birdie, Ag.

LEE, ROBERT H., Poplarville, Eng., KA, MSPE

LEGGETT, CHARLES M., Waynesboro, Bus., ATO,
Accounting Club

LEWIS, GENE M., Okalona, Bus.

LEWTER, FRED A., III, Mobile, Ala., Eng., AIC&E,
NSPE

LINDLEY, HOLLIS E., Belmont, LA

LINDSEY, FURALL G., Fulton, Ed., SEA

LINDSEY, JAMES D., Brownsville, Tenn., Bus., SAE,
SAM

LINDSEY, LORELEI, Louisville, Ed.

LIVINGSTON, JAMES R., Crosby, Bus.

LIVINGSTON, WILLIAM G., Greenville, Bus., SAM,
Newman Club

LOGAN, BOBBY H., Ackerman, Ed.





LONG, GEORGE L., Brandon, Ag., Farmhouse, FFA, IFC
 LONG, JOHN A., Hattiesburg, Ed., KA, Iota Lambda Sigma, Scabbard & Blade
 LOOMIS, JOHN A., Meridian, Ag., Phi Kappa Tau, Alpha Zeta, Block & Bridle, v.-pres., Westminster Fellowship
 LOTHENORE, MILLARD R., Corinth, Ed.
 LOVE, BARBARA J., Maben, Ed., Wesley

LOVE, JOHN N., JR., Amory, Arts & Sc.
 LOVE, MARY A., Maben, Ed., Co-Ed club, SEA
 LOWRANCE, WILLIAM A., Columbus, Eng.
 LUBY, JOHN F., Yazoo City, Ed., En. Ed. club
 LUSE, ALBERT W., JR., Benton, Ag., Ag. club

LUTTRELL, ROBERT S., Memphis, Tenn., Bus.
 LYNN, ROBERT E., JR., Pascagoula, Eng.
 LYONS, WILLIAM B., Jackson, Eng., KA, Blue Key, Eta Kappa Nu, Phi Eta Sigma, Philo Demos, AIEE, IRE, MSPE
 MACK, WILLIAM R., Moss Point, Ed.
 MADDEN, JOHN A., JR., Jackson, Ed., Phi Kappa Tau, SA, Ed., Debate team, Youth Congress, V.-Pres. School of Ed.

SENIORS



MAGEE, JACK R., Prentiss, Bus.
 MAGEE, WILLIAM G., Carthage, Fo.
 MAGERS, WILLIAM R., Pontotoc, Ed., IEd Club
 MALONE, MARTHA RUTH, Baldwin, Ed., Pres.'s Cabinet, cheerleader, Pres.'s Athletic advisory comm., Phi Mu pledge director, Co-ed club Pres., V-pres. SEA, FFA sweetheart, Sec. Religious Emphasis Week, Cardinal Key, ROTC Sponsor, Favorite, Poultry Science Thanksgiving Queen
 MARBLE, CHARLES E., Jackson, Eng., AICHe, Tau Beta Pi

MARION, DONALD O., Natchez, Ed.
 MARTIN, FRANK W., Magnolia, Bus.
 MARTIN, GEORGE, III, Batesville, Ed., IEd Club, Civitan Club
 MARTIN, HENRY STANLEY, West Memphis, Ark., Eng., ASCE, Sigma Alpha Epsilon
 MARTIN, HILDA A., Mantee, Ed., Co-ed Club, SEA, Meistersingers, BSU

MARTIN, KENNETH W., Corinth, Eng., Tau Beta Pi, Eta Kappa Nu, Phi Kappa Phi, MSPE, IRE
 MASON, DON E., Jackson, Eng., KA, Blue Key, Philo Demos, Delta Sigma Pi, Campus Senate, MSCIE, Eng. Council
 MASSEY, BOBBY, Forest, Eng., ASCE, MSPE
 MATHEWS, HORACE D., JR., Yazoo City, Ed., Sigma Phi Epsilon
 MATTOX, ROBERT M., Tupelo, Eng., Phi Kappa Tau, Elder Statesmen, Scabbard & Blade, V-P soph. Club, ASCE

MAULDIN, JOE K., Laurel, Sc.
 MAXEY, WILLIE T., New Albany, Bus., Alpha Tau
 Omega, SAM
 McBRIDE, JIMMY H., Enterprise, LA
 McCALL, CHARLES O., Jackson, Bus.
 McGAMEY, RACHEL N., Okolona, Ed.



McCARTY, HUGH D., JR., Laurel, Bus., SAM
 McCARY, WILLIAM T., Amory, Bus.
 McCHAREN, ROBERT M., Columbus, Bus., Beta
 Alpha Psi, Accounting Club
 McCOY, EDWARD E., Booneville, Ag., V-Pres. FFA,
 Pres. Farmhouse, Student Senate, V-Pres. Ag. School
 McCRANEY, CHARLES E., Meridian, Eng., AIEE,
 IRE, MSPE



McCREARY, ROBERT C., West, Ag., FFA
 McDONALD, LEDDIE M., Preston, Ed.
 McDONALD, WILLIAM C. M., Water Valley, Eng.,
 IRE, MSPE
 McELVEEN, WILLIAM R., Tylertown, Ag.
 McGEE, HENRY D., Wesson, Ag., FFA



SENIORS

McGEE, JOHN B., Lockport, La., Art & Sc., Pi Kappa
 Alpha, YMCA Cabinet
 McGEE, JOHNNY, Morton, Eng., Pi Kappa Alpha,
 AIChe, MSPE
 McGONAGILL, BOBBY JOE, Grenada, Bus.
 McLAIN, JIMMY C., Ripley, Ag., Dairy Club
 McMICHAEL, JAMES E., Greenwood, Bus., Alpha
 Kappa Psi, Accounting Club



McNEER, DENNIS E., Kilmichail, Bus., SAM, Ac-
 counting Club
 McNEER, JOAN R., Benton, Ed., SEA, Kappa Delta
 Pi, Meistersingers
 McREYNOLDS, KENNETH, Grenada, Bus.
 MEACHAM, ROBERT R., JR., Senatobia, LA, Sigma
 Chi
 MEEKS, ED. K., Greenwood, Ag., Kappa Sigma



MEGEHEE, JACOB H., Henleyfield, Ag., Blue Key,
 Scabbard & Blade, Dairy Club, Block & Bridle, 4-H
 Club, Who's Who, Alpha Zeta
 MELLEN, LAURENCE Y., Jackson, Bus., SAE, Head
 Cheerleader, SA, Sec. Jr. Class, Chairman High
 School Day & H Coming, Blue Key, Delta Sigma Pi,
 Pres. Cadet Association, Pres. Elder Statesmen, Scab-
 bard & Blade
 MENDOZA, ALFRED G., Columbus, Eng., Kappa Sig-
 ma, SIE
 MERRILL, RICHARD H., Ahdalusia, Ala., Ag.
 MILEY, DANIEL J., Morton, Ag., Poultry Club

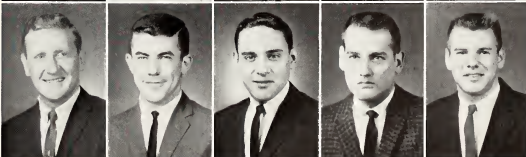



MATTHEWS, ANNIE P. H., Starkville, Ed.
 MILLER, JIMMIE T., Stringer, LA.
 MILLER, JOSEPH R., Lambert, Ed., Ind. Ed. Club
 MILLER, RAYMOND W., Rolling Fork, Bus.
 MILNER, DON A., Mt. Oliver, Eng.

MILWARD, STANLEY, JR., Columbus, Bus.
 MILWARD, WILLIAM K., Columbus, Bus.
 MING, GLYNDA V., Louisville, Ed.
 MITCHELL, HUGH T., JR., Brookhaven, LA, Band
 MITCHELL, LELAND N., Kiln, Ed.

MITCHELL, LYNDA G., Starkville, Ed., Chi Omega,
 Kappa Delta Phi, Cardinal Key, SA, Wesley
 MORFFITT, JAMES E., Corinth, Eng., ASCE, Engineers
 council, Student Senate, Acacia, Phi Kappa Delta
 MONTAQUE, RAYMOND C., Tupelo, Bus.
 MONTGOMERY, FRANK H., Jackson, Bus., Sigma
 Chi
 MOODY, THOMAS G., Columbia, Bus.

SENIORS



MOONEY, PATRICK F., New Orleans, LA, ENG
 MOORE, BILLY D., Tchula, Ed., IED
 MOORE, EDWARD L., Blytheville, Ark., Bus., ATO,
 Reflector Staff
 MOORE, MILTON L., Horn Lake, Bus., Accounting
 Club
 MOORE, NEEL A., Forrest City, Ark., Eng., ATO,
 AICE, MSPE

MOORE, ROBERT G., Meridian, Fo., Forestry Club,
 4-H Club, Student Senate, Pres. Cabinet, Pres. Fo.
 School
 MORGAN, MABRY STUART, Starkville, Eng., ASCE
 MORITZ, BERNARD E., III, Natchez, LA, Art Club,
 Canterbury Club
 MORRIS, ROBERT L., Hazlehurst, Bus.
 MORROW, DINAH L., Pensacola, Fla., Ed., SEA,
 Co-Ed Club

MORROW, JOE W., Starkville, Eng., ASCE, MSPE
 MORROW, JOHN D., JR., Pensacola, Fla., Bus., SAM
 MOSELEY, THOMAS H., Laurel, Ed.
 MOSS, IRA G., JR., Amory, Eng.
 MOSS, SARA B., Sardis, LA

MOTT, CLAUD V., Collinsville, Bus., Acct. Club
 MOZINGO, JAMES R., Laurel, Sc., KA Pres., Elder
 Statesman, AED, ODK, Who's Who
 MURRAH, DON M., Lucedale, Ag., FFA
 MUSLEY, FABIAN V., Biloxi, LA, Newman Club
 NECHOLSON, ROY L., Philadelphia, Eng.



NEELY, BETTY F., Meridian, Ed., Pres. of Magruder
 NEELY, JOHN H., Harrisville, Ed., SEA, BSU
 NELMS, LARRY T., Corinth, Eng., Alpha Phi Omega,
 Pi Tau Sigma, Phi Eta Sigma, Pres. ASME, MSPE
 NESBIT, BILLY G., Amory, BSU, SAM
 NICHOLSON, JOHN W., Florence, Bus.



NORMAN, JOHNNY A., Ocean Springs, Eng., New-
 man Club V.-Pres., AIEE, MSPE
 NORTON, RONALD B., Columbia, Tenn., Bus., Kap-
 pa Sigma
 NUNNALLY, JOHN H., St. College, Eng., IRE,
 AIEE, MSPE, V.-Pres. of AIEE
 OAKS, ROY A., Corinth, Ag., V.-Pres. of Ag. Ec.
 Club
 ODEN, ROBERT S., JR., Hattiesburg, KA, Delta
 Sigma Pi, Accounting Club



SENIORS

OLIVER, BILLY F., Weir, Ag.
 OLIVER, DALE W., Birmingham, Ala., Bus., "M"
 Club, Accounting Club
 ONEAL, CARL J., Biloxi, Bus.
 ONEAL, LARRY D., Jackson, Ed., SEA
 ORR, JAMES W., Memphis, Tenn., Eng., AIEE, IRE,
 Kappa Nu, Scabbard & Blade

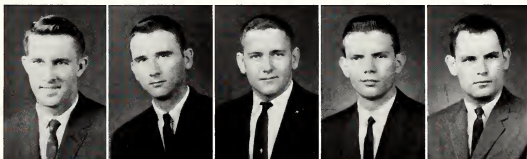

OSBERG, JULE J., Tupelo, Eng., Treas. AIEE, MSPE
 OSBORNE, GAINES E., Jackson, Eng., YMCA, ASCE
 OVERBY, JIMMY M., Morton, Ag., Poultry clb.
 OWENS, W. JAMES, Greenville, Bus., Treas. Delta
 Sigma Phi, Elder Statesman, Pres.'s Cabinet, V.-Pres.
 Senior Class, Civitan Club, Elections Chairman
 PACE, NOBLE H., JR., Columbus, LA, Sigma Chi,
 Treas., Freshman Class



PALMER, JULIUS K., Tupelo, Bus.
 PAPANAN, LARRY W., Etta, Eng., ASCE, MSPE,
 Wesley Foundation
 PAPIZAN, STANLEY D., Crystal Striping, Bus., Dorm
 Govt., Adv. ROTC
 PARKER, JAMES H., Meridian, Eng., IAS, MSPE,
 KA, Westminster Fellowship
 PARKER, ROBERT D., Jackson, Bus.

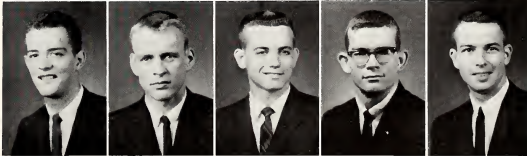

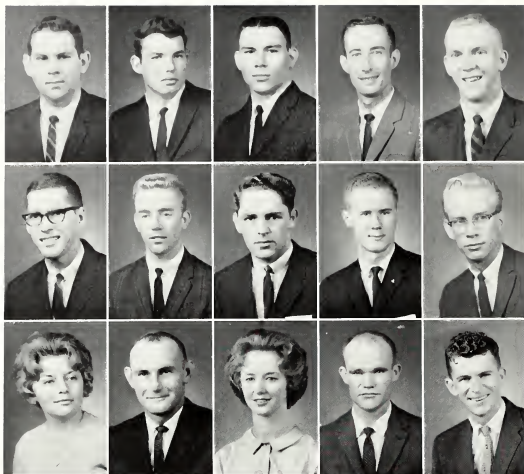

PASSBACH, FERDINAND, Natchez, Ag., Alpha Zeta,
Block and Bridle, Newman Club
PARTICK, WILLIAM S., Eng., Tau Beta Pi, ACS
PATTERSON, DAVID WINSTON, Rosedale, Eng.,
Eta Kappa Nu, Tau Beta Pi
PENNINGTON, JOE W., Decatur, Ed.
PERRY, EARL B., JR., Rolling Fork, Fo., SAE

PETERSON, JAMES A., JR., Adelphi, Md, LA, ATO
PEUGH, WILLIAM S., Aberdeen, Ed.
PHILLIPS, J. A., JR., Philadelphia, Ed.
PHILLIPS, ROY S., Macon, Bus., Phi Kappa Phi, Beta
Alpha Psi, APO, Acc. Club, Soc. for Advan. of Mag.
PICKARD, ORREN T., JR., Memphis, Tenn., Eng.,
AIEE, IRE, Tau Beta Pi, Eta Kappa Nu

PIGG, EVELYN R., Carthage, Ed., Co-Ed Club, Ed. Club,
4-H Club
PIGOTT, CHARLES D., Tylertown, Eng., ACS
PINNIX, BOBBI J., Maben, Ed., National Ed. Associa-
tion
PINNIX, JAMES, Maben, Ind. Eng.
PITTMAN, MERRELL L., Gore Springs, Ag., Dairy
Club

SENIORS



PITTS, ERVIN H., Eru, Ag.
PITTS, HOYET L., Tremont, Ind. Arts
POLK, BILLY R., Columbus, Bus.
PONDER, ELEANOR J., Starkville, Ed., Freshman
Club, Co-Ed Club, WSGA, Meistersingers, SEA
PORTER, CYNTHIA B., Starkville, LA

PORTER, WILLIAM B., Montgomery, Ala., Eng., Pi
Kappa Alpha, AIChE
POWERS, MICHAEL R., Jackson, Bus.
PRESLEY, ROBERT F., St., St. Petersburg, Fla., Ag.,
Block & Bridle, Newman Club, Nu Epsilon
PRICE, RALPH K., Noxapater, Bus.
PRICHARD, JO G., Inverness, Ag., Pres. Sigma Chi,
V-pres. ODK, Phi Kappa Phi, Phi Eta Sigma

PRISOCK, EDWARD C., Louisville, LA
PROCTOR, BILLY G., Walnut, Bus., Acc. Club, Beta
Alpha Psi, Adv. ROTC
PRUDE, IRVIN, Tupelo, Bus., Beta Alpha Psi, Ac-
counting Club
PRYOR, LON, Slate Springs, Bus., Phi Kappa Tau
PUGH, JOYCE A., Maben, Ed.

PULLIAM, ALICE, Strong, Ed., Co-Ed Club
 PUTNAM, WINSTON H., Calhoun City, Ed., IED,
 V.-Pres. Hull Dorm
 PYBAS, PAUL L., Greenwood, Ed.
 RANAGER, TOMMY, Meridian
 RANDLE, WILLIAM F., Aberdeen



RAY, CARL L., Summit, Bus.
 RAY, DAVID P., Gernada, Bus.
 RAY, LAURA R., McComb, Ed.
 RAY, ROBERT G., Houston, Bus., Alpha Phi Omega
 REAVER, CLARENCE, Pas. Christian, LA, Newman
 Club, Blue Key, ODK, Phi Eta Sigma, W5YD



REEVES, DENNIS C., Pascagoula, Ed., Ind. Ed. Club
 RENFROE, LAND H., Meridian, Eng., ASCE, MSPE
 RESTER, DARRLY C., Poplarville, Eng., Ag. Eng.
 Club, 4-H Club
 REYNOLDS, THOMAS P., Greenville, Bus.
 RHODES, LEON E., Natchez, Bus.



SENIORS

RIALES, HOWARD E., Senatobia, Ed.
 RICE, JOHNNY R., Wesson, Bus., BSU, YMCA, SAM
 RICHARDS, CHARLES L., Pascogoula, Eng., IRE,
 SUBA
 RICHEY, SAMUEL L., Wheeler, Bus., SAM
 RIGDON, JERRY, Meridian, Ed.

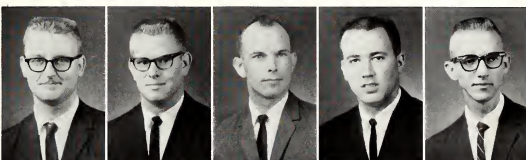

RILEY, FRANCIS A., Macon, Ga., Ed., IE Club, Ii-
 sigma, SAM
 RIVERS, WILLIAM G., Neshoba, Ed., BSU, Ind. Ed.
 Club, Iota Lambda Sigma



ROBERTS, M. DIANE, Selmer, Tenn., Sci., Chi Omega,
 President; Alpha Epsilon Delta, Pres.; Cardinal Key,
 Pres.; Who's Who; Homecoming committee, AF-
 ROTC Sponsor, Student Senate, Pres.'s Cabinet; Act-
 ing Pres. WSGA, YMCA Cabinet, Outstanding Girl
 1959-60 by Cardinal Key, Outstanding Chi Omega
 1961, Phi Kappa Phi, Miss MSU

ROBERTSON, WILLIAM H., Vicksburg, Eng.
 RODRIGUEZ, NELSON, Venezuela, Ag., International
 Club



ROGERS, TOMMIE G., Drew, Sc., ACS, Phi Eta Sigma
 ROWLAND, SIMON K., Boonville, Eng., ASCE
 ROYAL, ROBERT R., Memphis, Tenn., Ed.
 RUCKER, WILLIAM J., Meridian, Bus.
 RUSHING, RALPH C., JR., Starkville, Bus., Pi Kap-
 pa Alpha

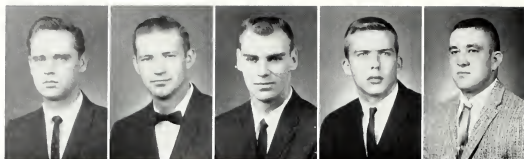

SALLIS, JOE Z., Greenwood, Bus., Alpha Kappa Psi, SAM
 SANDERS, ARTHUR LEE, Shelby, Bus.
 SANDERS, THOMAS E., Vernon, Ala., Bus.
 SANDERSON, GEORGE N., Bus., SAE, Reville
 SANFORD, CARL, Gaylesville, Ala.

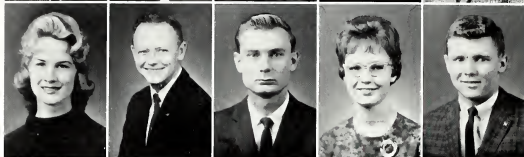

SCARBOROUGH, BRENDA J., Jackson, Ed., Band
 SCHAFFNER, PHILIP M., Ocean Springs, Bus., SAM
 SECHT, CARL E., Walls, Eng.
 SEITZ, MARY J., Starkville, Ed., Chi Omega, Kappa Delta Pi, Cardinal Key, Who's Who, Phi Kappa Phi, Phi Alpha Theta
 SEITZ, THOMAS B., Starkville, Eng., Sigma Alpha Epsilon, Blue Key, ODK, Phi Eta Sigma, Philo Demos, IAS, MSPE, Arnold Air Society

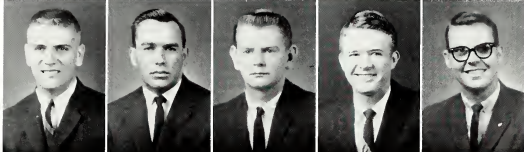

SESSUMS, ROBERT B., Drew, LA, Sigma Chi, ODK
 SEWELL, HENRY E., Minter City, Ag., FFA
 SHELL, WILBER C., Meadville, Fo., Fo. Club
 SHEPHERD, DONALD W., Columbia, Arts & Sc., AIP
 SHEPHERD, THOMAS E., JR., Jackson, Bus., Alpha Kappa Psi

SENIORS

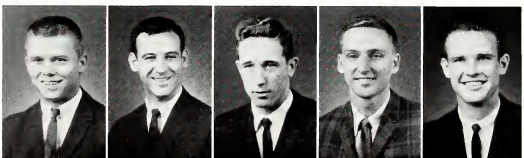

SHERLOCK, JAMES A., Vicksburg, Ed.
 SHIREY, PAUL D., Pensacola, Fla., IAS
 SHOEMAKE, FRANK D., Ovett, Ag., FFA, Farmhouse
 SHOEMAKER, JOHN A., Laurel, Sc.
 SHOWS, ROBERT C., JR., Brookhaven, Ed., "M" Club

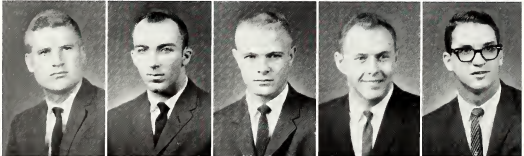

SIMMONS, JESSIE R., Rector, Ark., Ag.
 SIMON, GEORGE N., Jackson, Bus.
 SIMPSON, JAMES H., Houston, Ag., Kappa Sigma, Ag. Ec. Club
 SIMPSON, LLOYD W., Canton, Sc.
 SIMPSON, PHILLIP A., Jackson, Eng., Newman Club, ASME, MSPE



SIMS, JOSEPH H., Laurel, Eng., Phi Eta Sigma, Pi Tau Sigma, Tau Beta Pi, ASME, MSPE
 SINCLAIR, WILLIAM F., Starkville, Eng., AIEE, IRE, Scabbard & Blade, Eta Kappa Nu, Cadet Association officer
 SKINNER, FRANK W., JR., Vicksburg, Eng., ASCE
 SKINNER, JOHN T., JR., Varenam, Ed.
 SLAY, JULIAN L., JR., Quitman, Ag., FFA, Poultry Science Club

SMALLEY, JOHN T., Bay Springs, Ag.
 SMITH, BEN B., Poplarville, Fo., Fo. Club
 SMITH, BENNY J., Tylertown, Bus.
 SMITH, BILLY G., Jackson, Bus.
 SMITH, BOBBY J., Starkville, Ed.

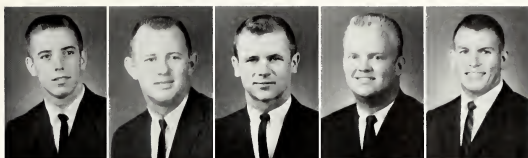

SMITH, CHARLES R., JR., Aberdeen, Ed.
 SMITH, DAVID M., Natchez, Bus., Philo-Demos,
 Delta Sigma Pi, SAE, Acct. Club
 SMITH, ELINOR S., Aberdeen, Ed.
 SMITH, JIMMY N., Jackson, Ed., Industrial Ed. Club
 SMITH, JOHN F., JR., Wesson, Sc., Wesley Council,
 ACS



SMITH, LARRY C., Poplarville, Ag.
 SMITH, MELVIN S., Artesia, Eng., AIEE, Arnold
 Air Society
 SMITH, REUBEN R., JR., Fayette, Ag., Acacia, Black
 & Bridle
 SMITH, ROBERT C., Jackson, Bus.
 SMITH, WILLIAM A., Yazoo City, LA, Math club



SENIORS

SOMAATAMJA, SADIKIN, Indonesia, Grad.
 SONES, JAMES C., JR., McNeill, Ag.
 SOON, EDWARD L., Charleston, Bus.
 SPARKS, JOHN, Tuscaloosa, Ala.
 SPEIGHTS, EDWARD W., JR., Prentiss, Bus., Delta
 Sigma Pi

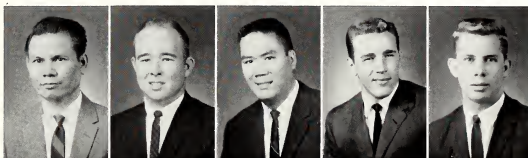

SPELTZ, NICHOLAS J., Memphis, Tenn., Fo., New-
 man Club, Block and Bridle, Fo. Club
 SPENCER, EDWIN EARL, Fulton, Ed.
 STACH, BRUCE A., St. Petersburg, Fla., LA, V.-Pres.
 Collegiate Civitan
 STACY, MELVIN O., Starkville, Ed.
 STANFORD, JAMES E., Ripley, Bus.



STANLEY, EARL A. III, Columbus, Eng.
 STARK, LEONARD R., Pontotoc, Ed., IEd, V.-Pres.
 BSU
 STEELE, ROYCE O., Tuscaloosa, Ala., Bus., Account-
 ing Club
 STEPHENS, TERRY G., Iuka, Bus., Alpha Phi Omega,
 Bus. Club
 STEVENS, MARSHALL S., Lucedale, Ag., FFA

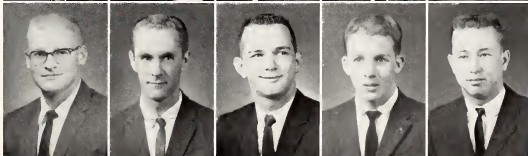

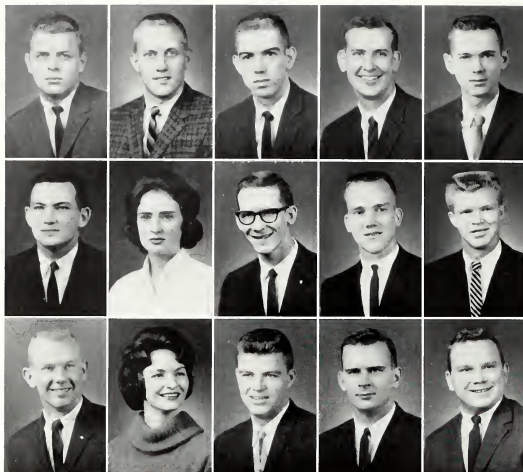

STEVENS, ROBERT C., JR., Corinth, Ed., SEA
 STILL, JOHNNY D., JR., Como, Ed., Ind. Ed. Club
 STINGLEY, CLYDE R., Pelahatchie, Bus., BSU, Ac-
 counting Club, SAM
 STINSON, EDWARD P., Corinth, Bus., Acacia
 STOGNER, JAMES R., Crystal Springs, Sc.

STONE, JAMES A., Prairie, Bus.
 STONE, JEANNINE J., Kosciusko, Ed.
 STONE, MATHIAS J., Honolulu, Hawaii, Eng., Sigma
 Chi, IAS, MSPE
 STRALKA, WILLIAM F., Oak Lawn, Ill., LA, APO,
 Rifle Team, Sec.-Treas. APO
 STROUD, W. D., Lake, Ed.

STUART, CLYDE E., Starkville, Bus., Sigma Chi
 SUDDUTH, MARGARET, Starkville, Ed., Phi Kappa
 Phi, Chi Omega, Kappa Delta Pi, Who's Who, Car-
 dinal Key
 SUMMEROUR, A. R., JR., Ashland, Ed., AICbE
 SUTTLE, THOMAS H., Jackson, LA, PIKA, Blue
 Key, Scabbard & Blade, Westminster
 SUTTON, GORDON C., Vicksburg, Ed., SEA, New-
 man Club

SENIORS



SUTTON, JAMES C., Robinsonville, Eng., Arnold Air
 Society
 SWAYZE, CARL C., Benton, Ag.
 SWINK, HUGH S., Calhoun City, Ed., Acct. Club, IED,
 Club
 TABOR, JOHN M., Winona, Bus., Society for Ad-
 vancement of Mang., Phi Kappa Tau
 TACKETT, NELSON W., Hattiesburg, Ed., IED, Club

TAYLOR, JAMES E., Amory, Bus., Acct. Club, SAM
 TAYLOR, JOE L., Grenada, Ag., FFA
 TAYLOR, ROBERT L., Hollandale, Bus., Pres. SA,
 Delta Sigma Pi, ODK, Beta Alpha Psi
 TAYLOR, WILEY K., West Point, Bus.
 TEEL, CARL JEROME, Mt. Pleasant, Ed., BSU

TEEL, MAYNARD A., Mount Pleasant, Bus.
 TERRY, WILLIAM W., Columbia, LA, Sigma Chi,
 Student Senate, Fr. Officer, APO
 THAXTON, JAMES P., Starkville, Sc.
 THOMPSON, BOBBY C., Ashland, Ag., Block & Bri-
 dle
 THOMPSON, HERMAN O., JR., Jackson, Bus.

THOMPSON, JERRY P., Longview, Ed.
 THORNTON, JAMES D., Coffeeville, Eng., ASME,
 MSPE, Dormitory Government
 THREET, JAMES C., Brooksville, Bus., Blue Knights,
 Arnold Air Society
 THURMOND, WILLIAM E., JR., Lexington, Bus.,
 SAE, Delta Sigma Pi, Accounting Club, IFC
 TICKNER, LEO E., Jackson, ATO



TOLAR, NEAL J., Jackson, Eng.
 TOWNSEND, GAY NELL, Tuscaloosa, Ala., Ed., Del-
 ta Zeta, Blackfriars, Co-Ed Club
 TRENTHAM, DWIGHT L., Paducah, Ky., Eng.,
 MSPE
 TREVATHAN, VERNON L., Meridian, Eng., Sec.
 KA, Pres. Eng. School, Pres. Tau Beta Pi, Pres.
 MSPE, V.-Pres. Blue Key, Recorder ODK, Phi Eta
 Sigma, Eta Kappa Nu, Student Senate
 TUBB, ALBERT H., Columbus, Ed., IED Club, Scab-
 bard and Blade

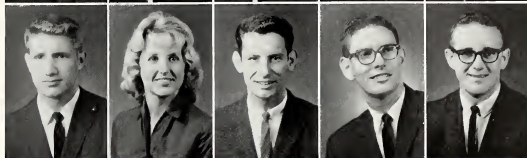

TUBB, ELLIHUE, Amory, Ed., BSU, MEA
 TUCKER, JERRY H., Clarkdale, Ark., Eng., IRE,
 AIEE, Ham Club, Camera Club
 TURNIPSEED, JOHN, Weir, Ag.
 TUTTLE, JAMES L., West Point, Eng., Pres. and V.-
 Pres. ASCE
 TYNES, ALBERT B., Jackson, Bus.



SENIORS

UMFRESS, PATRICIA A., Starkville, LA, SEA, Kappa
 Delta Pi, Cardinal Key
 UNLAND, HAROLD D., Darling, Eng., AICbE
 VANCE, EDWARD E., Collinsville, Eng., ASCE,
 MSPE
 VARNADO, SAMUEL G., Wesson, Eng., MSPE, Tau
 Beta Pi, Eta Kappa Nu, IRE, AIEE
 VARNER, HENRY B., Natchez, Bus.



VEAL, ROY A., Birmingham, Ala., Eng., MSPE,
 ASME, Alpha Phi Omega
 VIEH, CHARLES E., Memphis, Tenn., Ag., Block and
 Bridle
 VOWELL, THOMAS E., Edinburg, Ag.
 WALDON, JOE H., Ripley, Bus.
 WALKER, ELLIS G., Collinsville, Ed., Kappa Delta
 Pi, SEA



WALKER, RONALD N., Leeds, Ala.
 WALKER, THOMAS G., Greenwood, LA, Phi Kappa
 Tau, SA, Glider Club, Meistersingers, IAS
 WALLACE, HOWARD S., JR., Laurel, Eng., PiKA,
 IRE, Track, Ham Club
 WALLACE, THOMAS L., Lena, LA
 WALLS, WILLIE G., Calhoun City, Ed.

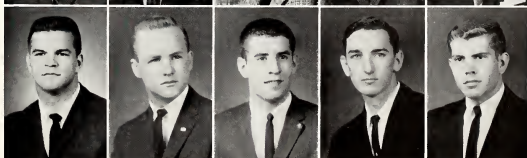



WALTERS, BELTON E., Meridian, Bus., SAM
 WALTERS, DAVID, Moselle, Ag., FFA Farmhouse
 WANAMAKER, JAMES E., Clarksdale, Eng., ASCE
 WARD, ROBERT A., JR., Memphis, Tenn., Bus.,
 PiKA, Delta Sigma
 WATKINS, WILLIAM S., Inverness, LA, SAE, SAM

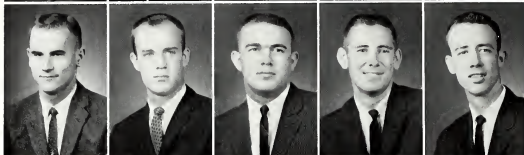

WATSON, EARL C., Ellisville, Ag., BSU, Farmhouse
 WATTS, ROBERT REESE, Kosciusko, Bu.
 WEATHERSBY, JOE B., Jackson, Bus., Dorm. Gov't.,
 Discipline Committee
 WEBB, JOHN R., Leland, Eng., Sigma Phi Epsilon,
 AIChe
 WEBB, OTTIS C., JR., Tupelo, Bus.

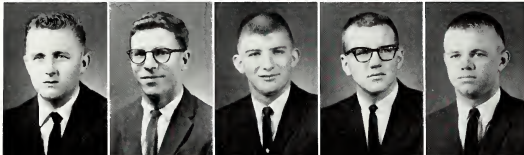

WEEKS, ROY D., Tiptersville, Ag., Agronomy Club,
 Alpha Zeta, Farmhouse Club
 WEIL, JOSEPH H.; JR., Tupelo, Ed., SEA
 WELLS, EUGENE L., Picyune, Fo., Fo. Club
 WELLS, ROBERT D., JR., Jackson, Bus., Accounting
 club, Scabbard & Blade, Vice-Pres. of Cadet Association
 WELLS, ROBERT W., Laurel, Bus., Alpha Kappa Psi,
 Accounting Club

SENIORS



WEST, FORREST L., JR., Mobile, Ala., Eng., AICHe
 WEST, HAROLD W., Waynesboro, Eng., ASCE
 WEST, HENRY G., Cathoun City, Ag., Poultry Science
 Club
 WESTBROOK, JOHN R., JR., Egypt, Ag., Scabbard
 and Blade, Block and Bridle, Y Cabinet, Wesley
 Foundation
 WHITE, CARL H., Ripley, Ed.



WHITE, DAVID L., Mayhew, Bus.
 WHITE, DOMALD R., Morton, Bus., Acc. Club,
 Beta Alpha Psi, Sec.
 WHITE, JAMES H., Iuka, Eng., Acacia, ASCE, MSPE
 WHITE, JOE T., Blue Mountain, Ed.
 WHITE, ROBERT A., Columbus, Bus., Phi Kappa Tau



WHITEHEAD, FRANK A., Coahoma, Bus.
 WHITESIDE, BARBARA, Hickory Flat, Ed., Wesley
 Foundation, Kappa Delta Pi
 WHITTINGTON, DICK, Greenville, Bus.
 WHYTE, HARRY M., Jackson, Ed., Kappa Delta Pi,
 Advanced ROTC
 WICKS, EDGAR E., JR., Leland, Bus., Kappa Sigma

WILBANKS, MARY K., Coriath, Ed.
 WILBANKS, WILLIAM H., JR., New Albany, Ed.
 WILKERSON, RICHARD M., Selmer, Tenn., Bus.
 WILKES, JAMES N., Paducah, Ky., Eng., AICHe,
 MSPE, Tau Beta Phi
 WILKINS, JAMES D., Bay Springs, Eng., IRE



WILKINS, RICHARD B., Clarksdale, Eng., AICHe
 WILKINSON, WINFRED C., Greenwood, Bus., SAM
 WILLIAMS, DAVID L., Philadelphia, Ed., Pi Kappa
 Alpha
 WILLIAMS, JOSEPH V., JR., Ellisville, Eng., AICHe
 WILLIAMS, KENNETH G., Ashand, Eng., MSPE,
 ASCE



WILLIAMS, PATRICIA M., Fort Lauderdale, Fla., LA
 WILLIAMS, STEPHEN HENRY, Gulfport, Eng.,
 ASME, MSPE, IDC, Pi Kappa Alpha
 WILLIAMS, THOMAS C., Scooba, Ed.
 WILLIAMS, WINSTON D., Leakesville, Ed.
 WILLIS, DEE A., Philadelphia, Ed.

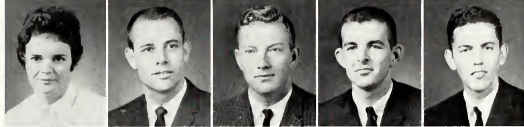

WILSON, GRADY W., Enid, Eng., AICHe
 WILSON, WILLIAM T., JR., Itta Bena, Ed., SAM,
 BSU, IED Club
 WING, CHARLES E., Marks, Eng.
 WINSTEAD, FRANK C., Meridian, LA
 WINSTEAD, ROBERT M., Jackson, Bus., Kappa
 Sigma, Student Senate, Commerce Cabinet



WISE, JIMMY F., Jackson, Ed., Kappa Sigma
 WOMBLE, CARL C., JR., Senatobia, Eng., AICHe,
 Scabbard & Blade, Phi Kappa Tau
 WOOD, JAMES P., Laurel, Ed., "M" Club
 WOOD, JOHN T., Ellisville, Arts & Sc., AIP
 WOOD, WILLIE S., Dorsey, Ed.



WOODRUFF, CHARLIE, West Memphis, Ark., Ag.
 WOODS, BILLY J., Rolling Fork, Fo., Forestry Club
 WOODS, JAMES E., Byhalia, Bus., SAE, Delta Sigma
 Pi, Beta Alpha Psi, Accounting Club
 WOODS, JOHN BARRY, Kosciusko, Bus., Accounting
 Club
 WOOLDRIDGE, CAROLYN A., West Point, LA, Chi
 Omega, Cheerleader, Homecoming court, Miss MSU,
 Cardinal Key Treas., Panhellenic Treas., AF Wing
 Sponsor



WOOTEN, JOHN W., Houston, Ed.
 WORTHINGTON, WILLIAM R., Clarksdale, LA,
 Kappa Sigma
 YANCEY, JIMMIE, Ripley, Bus., Editor of Reflector,
 Pres. of Alpha Kappa Psi, YMCA, SA, Pres. Cab-
 inet, Commerce Cabinet
 YOUNG, JAMES B., Drew, Bu., Beta Alpha Psi, Ac-
 counting Club
 YOUNG, MARION T., Marks, Ag., Ag. Ec. Club



ZECCA, JOSEPH D., Binghampton, N. Y., LA
 ZITCO, MIKE J., Greenwood, Bus., Beta Alpha Psi,
 Hi-Y, YMCA, Accounting Club





TALK OF THE PRESENT . . .
ONE MORE YEAR . . . LABS . . .
MORE TESTS . . . WAIT
TILL NEXT YEAR . . .
CLASS OF '64.

Juniors

ABEL, JIMMY N., Belzoni, Bus.
 ADAMS, CLYDE R., Charleston, Ag.
 ADCOCK, LEWIS Q., JR., Jackson, Ed., SPE
 ADKINS, SYLVIA A., Leeds, Ala., Ed.
 AGENT, NORMAN R., Jackson, Bus.



AGOSTINELLI, VICTOR M., Clarksdale, Eng.
 AKIN, MALCOLM K., Ashland, Bus.
 AKINS, CHARLES W., Jonestown, Sc., Kappa Sigma
 ALLEN, ELLETT N., JR., Iuka, Bus.
 ALLEN, GERE L., Tunica, Bus., PiKA



ALLEN, JIMMY R., Silver City, Bus.
 ALLEN, LINDA LLOYD, Guntown, Ed.
 ALLEN, LUCILLE E., Starkville, Ed.
 ALLEN, GEORGE L. III, Pickens, Ag.
 ANDERSON, HENRY R., Shuqualak, Eng.



ANTICI, EUGENE, Clarksdale, Ag.
 APPLEWHITE, JAMIE, Kilmichael, Ed.
 ARINDER, THOMAS R., Vaiden, Ag.
 ARMISTEAD, FUGENE R., Holt, Fla., Eng.
 ARLEDGE, JOHN C., Laurel, Bus., PiKA



JUNIORS

ARNOLD, JOHN D., West, Bus.
 ASHCRAFT, DELMON E., Corinth, Eng.
 AZARMGIN, MANOUCHEHR M., Teheran, Iran,
 Eng.
 BAGWELL, STELLA L., Pontotoc, Ed.
 BAILEY, DAVID A., Forrest, Eng.



BAILEY, MARION C., Carrollton, Eng.
 BAILEY, STANLEY E., Vardaman, Ed.
 BAKER, JOHN M., Memphis, Tenn., Eng.
 BALFOUR, MALCOLM I., Pretoria, South Africa, LA
 BALGORD, JAMES R., Jackson, Bus.



BANES, CHARLES E., Raymond, Ag.
 BANKSTON, JERRY E., Crystal Springs, Eng.
 BARBER, ANSLEM H., JR., Jackson, Eng., Kappa
 Sigma
 BARBER, BERNARD T., Amory, Ed.
 BARBOUR, WILEY J., Yazoo City, LA, KA



BARKER, HUEY T., Jackson, Eng.
 BARNES, JERRY G., Verona, LA
 BARNES, WILLIAM S., Jackson, Eng.
 BARNETT, ARTHUR B., Philadelphia, Bus.
 BARNETT, PHILLIP G., Madison, Ed.



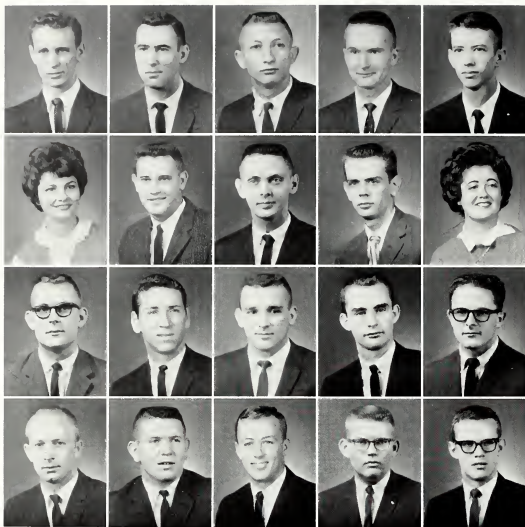

BATES, HUNTER A., Union, Eng.
 BEACH, JERRY D., Jackson, Eng.
 BEACHUM, DRUEL R., Dorsey, Bus.
 BEARD, MONROE F., Jackson, Ag.
 BEAL, JOHN A., JR., Okolona, Eng.

BEAN, SARAH E., West Point, LA
 BEANE, GEORGE H., Tupelo, Bus.
 BECK, OLIAN O., JR., Brookhaven, LA
 BENROTH, BARRON R., Natchez, Ed., Lambda Chi
 Alpha
 BENSON, KAREN, New York, N. Y., Ed., ZTA

BERRY, LAWRENCE J., JR., Coldwater, Eng.
 BERRYHILL, JAMES D., Crosby, Ed.
 BIELE, ANTHONY, Shalimar, Fla., LA
 BILBRO, CHRIS L., Carthage, LA
 BINFORD, THOMAS A., Meridian, Sc., Kappa Sigma

BLACK, WILLIAM J., Ellisville, Eng.
 BLACKLEDGE, FREDDIE, Glade, Ed.
 BLAIR, WILLIAM K., Columbus, Bus., SAE
 BLOODWORTH, CHARLES W., Grenada, Eng.,
 PIKA
 BLOODWORTH, MORRIS D., Jackson, Eng.

JUNIORS

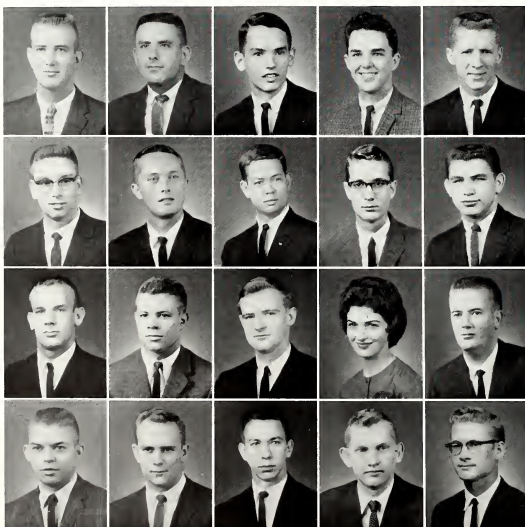

BOATMAN, ALFRED L., Eupora, Eng.
 BOLEN, CHARLES R., Water Valley, Eng.
 BOND, CHARLES E., Ethel, Eng.
 BOOTHE, DAVID F., Chunky, LA
 BOOZER, JAMES W., Carthage, Bus.

BOWEN, JAMES C., JR., West, Eng.
 BOWEN, NORMAN W., Smithville, Bus.
 BOWLING, ROGER C., New Albany, Bus., SAE
 BOYCE, FRANK E., Indianola, Bus.
 BOYD, BILLY M., Carthage, Bus.

BOYER, MILTON J., Charleston, LA
 BRADHAM, DAVID A., Leland, Ag., Kappa Sigma
 BRADLEY, CLAUDE G., Rome, Ga., Eng.
 BRADY, HELEN M., Montrose, LA
 BRASWELL, JAMES D., Kilmichael, Bus.

BRIDGES, JAMES S., Jackson, Bus.
 BRIGGS, BILLY R., JR., Corinth, Ed.
 BRINKER, STANLEY R., Metropolis, Ill., Ed.
 BROWN, CHARLES R., JR., Mendenhall, Ag.
 BROWN, DEWEY B., Delta City, Eng.

BROWN, ELAM B., Lucedale, Eng.
 BROWN, ELDON D., Booneville, Ag.
 BROWN, ISAAC, Starkville, Eng.
 BROWN, THOMAS H., Perkinson, Eng.
 BRYAN, EDWIN N., West Point, Eng.



BRYAN, THOMAS H., Moss Point, Bus.
 BUCCH, VICKI, Ellisville, LA, ZTA
 BUCKLEW, ROBERT T., Ellisville, Ag.
 BUFORD, THOMAS O., JR., Pickens, Ag.
 BULLEN, WILLARD M., JR., Fayette, Eng.



BULLOCK, GORDON L., McComb, Eng.
 BUNTIN, OLIVER T., JR., Forest, Eng.
 BURCHAM, MARY E., Mooreville, Ed.
 BURCHFIELD, GERALD L., Ethel, Ag.
 BURCHFIELD, JAMES H., Kosciusko, Ed.



BURGESS, EDWARD A., Jackson, Bus.
 BURKES, ROGER C., Hillsboro, Sc.
 BURNETT, WILLIAM L., Jackson, Eng.
 BURNHAM, JERRY B., Jackson, Eng.
 BURRELL, ODE, JR., Durant



JUNIORS

BURROW, JOHNNY G., Hamilton, Ala., Ag.
 BUSBY, WILSON E., Biggersville, Ag.
 BUSHONG, REX D., JR., Union City, Tenn., Ag.
 Delta Tau Delta
 BUTLER, BENNIE D., Columbia, Bus.
 BUTSCHER, WILLIAM A., JR., Osyka, Bus.



BYRD, CLAUDE N., JR., Natchez, Bus.
 BYRD, JOHNNY P., Brookhaven, LA
 BYRD, RICHARD C., Tchala, Bus.
 BYRNES, TOMMIE G., Brookhaven, Eng., KA
 CAIN, JERRY E., Clara, Ed.



CALDWELL, CLAUDE R., JR., Marks, Eng., SPE
 CALLOWAY, BEVERLY A., Jackson, LA, ZTA
 CALVERT, LARRY E., Greenville, Eng., Tau Kappa
 Epsilon
 CAMMACK, ABNER S. III, Columbus, LA, SAE
 CAMMACK, ARCHIE E., Mobile, Ala., Bus.



CANFIELD, DAVID G., Escatawpa, Eng.
 CANNON, CLAUD T., Paducah, Ky., Eng.
 CANNON, WILL C. IV, Lexington, Sc.
 CAPERTON, RICHARD R., Louisville, Bus., PIKA
 CARNATHAN, GARY L., Tupelo, Fo., Phi Kappa Tau



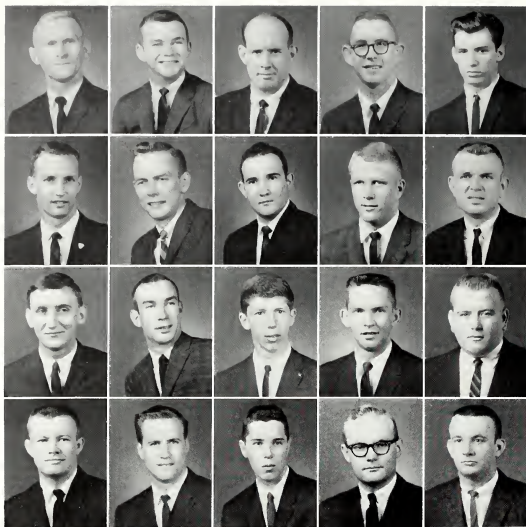

CARR, ROBERT G., Forrest, Eng.
 CARRINGTON, JAMES C., Coldwater, LA
 CARROLL, CLINTON L., Booneville, Ag.
 CARROLL, GEORGE R., Jackson, Bus.
 CARROLL, LARRY A., Counce, Tenn., Eng.

CARSON, WALTER R., JR., Jackson, Eng.
 CARTER, GARY S., Shannon, Bus.
 CARTER, GEORGE H., Poplarville, Ed.
 CARTER, MARVIN R., Puckett, Ag.
 CARTY, BILLY R., Calhoun City, Eng.

CASCIO, ANTHONY J., Greenwood, LA
 CASTLEBERRY, JEARL W., Toccoola, Ag.
 CATER, WILLIAM D., Laurel, Bus., PIKA
 CAVENDER, WADE L., New Albany, Eng.
 CAVER, WILLIAM W., JR., Moss Point, Eng.

CAVIN, JIMMY H., Natchez, Bus.
 CHADWICK, CHARLES F., Jackson, Eng.
 CHAMBERS, JOE O., Meridian, Ed.
 CHAMBLIN, FRANK R., Sumner, LA, SAE
 CHANCELLOR, JIMMY L., Picayune, Eng., Phi Kap-
 pa Tau

JUNIORS

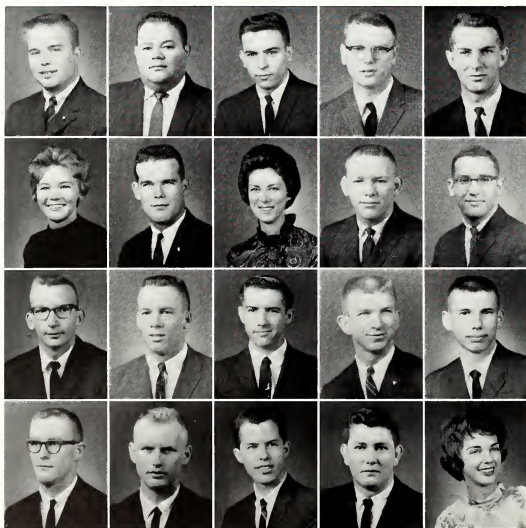

CHATHAM, ROGER P., Vicksburg, Bus., Phi Kappa
 Tau
 CHAVEZ, OMAR J., Venezuela, Ag.
 CHINICHE, JAMES J., Bay St. Louis, Eng.
 CLARK, JOHN C., Aberdeen, Eng.
 CLAYTON, CHARLES G. III, Lauderdale, Eng.

CLAYTON, LETSY R., Fulton, Ed.
 CLEMENTS, RUSH M., Rolling Fork, LA, SAE
 COBB, CAROLYN A., Shannon, LA
 COBB, STANLEY J., Vaughan, Bus.
 COCCARO, BARTON J., Vicksburg, Eng.

COCHRAN, CHARLES D., Janice, Fo.
 COCHRAN, ROBERT F., JR., Poplarville, LA, KA
 COCKERHAM, FRANK H., JR., Hamilton, Bus.
 COGGIN, JAMES A., Tupelo, Bus., Sigma Chi
 COKER, CHARLES M., Eden, Bus.

COLE, NEWTON F. III, Minter City, Ed.
 COLEMAN, WILLIAM G., JR., West Point, LA
 COLLINS, CLARENCE T., JR., Yazoo City, Eng.
 COLLINS, MELVIN B., Bruce, LA
 COLLINS, WILDA C., Laurel, Ed., Chi Omega

COLLUMS, WILLIAM A., Houlika, Ag.
COMBS, WILBERTA RAY, Hazard, Ky., Ag., Assis-
tant Editor of Reveille
CONTI, ANTHONY L., Endicott, N. Y., Eng.
COOK, BILLY, Eupora
COOK, JOSEPH S., Baldwyn, Ed.



COOLEY, LARRY A., Mount Olive, Eng.
COPELAND, MARLON L., Philadelphia, Eng.
CORNELIUS, FRANZ E., Pensacola, Fla., Bus.
CORNELIUS, PHILIP T., JR., Okolona, LA
CORNETT, HERMAN B., Gulfport, LA, Sigma Chi



CORRERO, PHYLLIS A., Greenwood, Ed., ZTA
COUNCE, ROBERT B., Corinth, Ed.
COUNTS, BOBBY RAY, Lula, LA, Kappa Sigma
COUSINS, BEN J., Memphis, Tenn., Bus., SAE
COVINGTON, GEORGE R., Moss Point, Ed.



COWAN, I. ANN A., Lumberton, Ed.
COX, ADAIR L., JR., Columbus, LA
COX, ARLON L., Smithville, Ag.
CRAFT, PAUL H., Union, Eng.
CRAPO, WALLACE R., Meridian, Bus.



JUNIORS

CRAWFORD, LINDA A., Amory, LA
CRAWFORD, WILLIAM B., Hickory Flat, Eng.
CREELY, GEORGIA ANN, Tupelo, Ed.
CRIDDLE, JAMES R., Van Vleet, Ag.
CRIGLER, SAMUEL W., JR., Starkville, Eng., Phi
Kappa Tau



CROWE, DOUGLAS N., Columbus, Bus., SAE
CUEVAS, JOHN C., Philadelphia, Eng., Sigma Chi
CULLIFER, SIDNEY LLOYD, Mississippi City, Bus.,
Pi KA
CUMMINS, BILLY F., Stewart, Ag.
CURRY, JACK H., Grenada, Fo.



DALE, MADISON S., JR., Greenwood, Ag., Sigma Chi
DAMRON, JOHNETTA N., West Point, Bus.
DANIELS, JIMMY P., West Point, Eng.
DANLEY, THOMAS J., Laurel, Eng.
DICKERSON, DAVID, Greenville, Ed.



DAVIS, DOUGLAS R., Meridian, Eng.
DAVIS, HARLAN L., Meridian, Ag.
DAVIS, KENNETH S., Leakesville, Ed.
DAVIS, STERLING N., Louisville, Ed.
DAVIS, TOMMY F., Fulton, Bus.



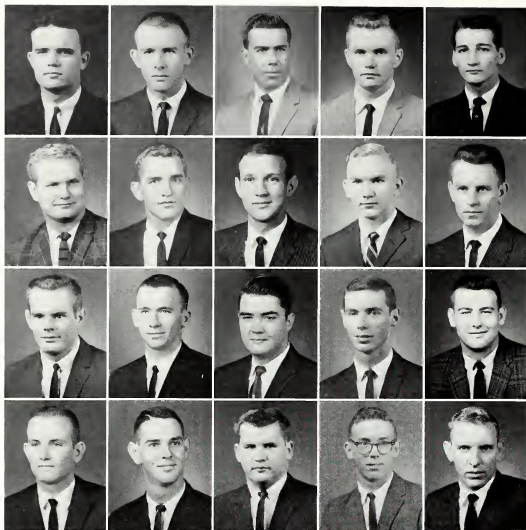

DAY, JOHN W., Jackson, Ag.
 DEAL, HARRY L., Columbia, Eng.
 DEATON, HORACE C., Shannon, Eng.
 DELINE, WILLIAM B., Charleston, Ag., ATO
 DENLEY, LARRY W., Coffeerville, Bus.

DENNIS, JAMES F., JR., Newton, Bus., SPE
 DENTON, ROBERT R., Jackson, Eng.
 DERDEN, MITCHELL P., Tupelo, Bus.
 DICKENS, NEIL B., Moss Point, Eng.
 DICKERSON, JOHNNY C., Nettleton, Eng.

DIXON, LONNIE R., Vicksburg, Eng.
 DOBBINS, CHARLES R., Corinth, Bus.
 DOLLAR, HERSHELL D., Magee, Ag.
 DOLLARHIDE, DAVID A., Jackson, Bus.
 DOSS, CLARENCE W., Rosedale, Bus., Kappa Sigma

DOSS, MARVIN E., Slate Springs, Ag.
 DOWD, DON E., Pensacola, Fla., Bus., SAE
 DOWLING, MELVIN C., Charleston, Mo., Bus.
 DROGULA, MICHAEL L., Shannon, Ed.
 DROWN, JAMES D., JR., Ripley, Ed.

JUNIORS

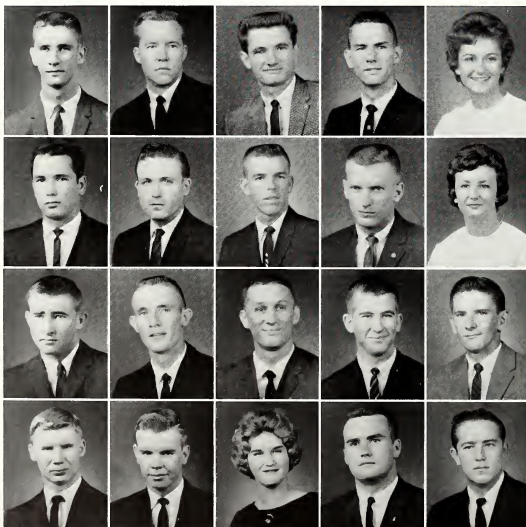

DUGAN, VIRGIL L., Columbus, Eng.
 DUKES, TALMADGE L., Magee, Bus.
 DUMAS, PERCY E., Prentiss, Ag., Kappa Sigma
 DUNAGIN, JOSEPH C., Laurel, Eng.
 DUNN, BETTY J., Birmingham, Ala., Sc.

DUNN, HOMER G., San Francisco, Calif., Eng.
 DYESS, SAMUEL C., JR., Meridian, Ed.
 DYKES, FRANK B., Tylertown, Bus.
 DYKES, JERRY, Vicksburg, Eng.
 EARNEST, LINDA J., Byhalia, Ed.

EASLEY, BILLY D., Vardaman, Sc.
 EASLEY, JAMES H., Vardaman, Ed.
 EDGEWORTH, KENNETH D., Columbus, LA
 EDWARDS, BEN T., Brandon, Bus., PIKA
 EDWARDS, NED C., JR., Perkinston, Ag.

EDWARDS, THOMAS E., Starkville, Eng.
 EDMONDS, RICHARD N., Newton, Bus.
 EDMONSON, CLAYTON M., Hattiesburg, Ed.
 EDMONSON, VAN K., Hattiesburg, Bus., KA
 ELDRIDGE, GARY, Rienzi, Ed.

ELLINGTON, SAMUEL L., West Palm Beach, Fla.,
Bus., PKA
ELLIOT, BRAYDON E., Purvis, Ag.
ELMORE, GLEN A., Cumberland, Eng.
ENGLÉ, BOBBY L., Durant, Bus.
ENGGUIST, JOHN Q., Alexandria, Va., Bus.

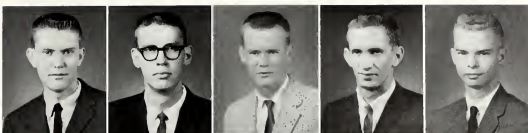

ESTES, CHARLES E., Tupelo, Bus.
EVANS, VAN A., Raymond, Eng.
EVANS, WILLIAM SCOTT, Jackson, Eng.
EVERETT, ANCIÉ P., JR., Hickory, Eng.
EWING, LOUIS H., Jackson, Eng.



FARMER, SAMUEL K., Jackson, Eng., ATO
FARNED, JAMES R., Okolona, LA
FARR, PAUL H., Prentiss, Bus., Kappa Sigma
FENN, CHARLES D., Summit, Eng.
FERRIS, JAMES M., Yazoo City, Bus., Kappa Sigma

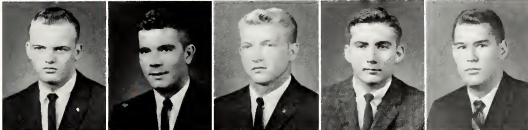

FISHER, CELIA C., Okolona, Ed.
FITZGERALD, JOHN H., Kansas City, Mo., Bus.,
Sigma Chi
FLETCHER, DAVIS E., Collins, Eng.
FLOYD, JAMES B., Tupelo, LA
FONDREN, JERALD L., Sidon, Eng.



JUNIORS

FONDREN, CHARLES D., Stewart, Ag.
FORD, JACK C., Vicksburg, Bus., PKA
FORD, FANTON D., Philadelphia, Eng.
FORTENBERRY, THOMAS E., Columbia, Ed.
FORTENBERRY, HERMAN W., Tylertown, Bus.



FORTSON, CHARLES B., Vicksburg, Eng.
FOSTER, McINNIS G., Laurel, Ed.
FOWLER, REBECCA A., Houston, Sc.
FREDRIC, PHILLIP E., Vance, Ag.
FREEMAN, BARBARA A., West Point, Ed.



FROST, LOUIS E., Rienzi, Ag.
FULGHAM, BETTIE L., West Point, Ed.
GADDIS, JEFFRY L., Austin, Tex., Bus., SAE
GAINES, WAYNE, Grenada
GAMBLE, WILLIAM M., Baldwin, Ag.

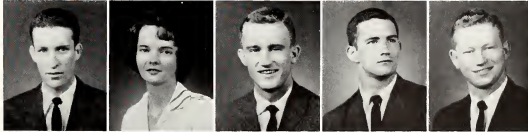

GAMMON, WILLIAM R., Grenada, Eng.
GARDNER, FRANCES A., Macon, Ed.
GARRETT, ELINOR, Crystal Springs, Eng.
GARRISON, GEORGE W., JR., Ag., Farmhouse
GASMAN, PATRICIO S., Santiago, Chile, Ed.





GATLIN, BENNY T., Petal, Ag.
 GATLIN, GLYNN R., Jackson, Eng.
 GATLIN, RICHARD L., Water Valley, Eng.
 GAULT, CLYDE V., JR., Leland, Eng., KA
 GENO, LINDA R., Rienzi, Ed.

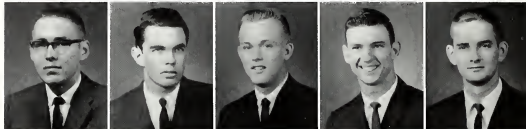

GENTRY, RALPH E., Pontotoc, Sc.
 GEWIN, JOE C., Jackson, Eng.
 GILLILAND, HOSMER D., Brooksville, Bus.
 GIVENS, DAVID A., Charleston, Eng.
 GLASGOW, THOMAS S., Ackerman, Sc., SAE



GLIDEWELL, ROBERT E., Rienzi, Ed.
 GOBER, RONALD M., Flora, Eng.
 GODFREY, JORAL E., Columbus, Eng.
 GOFF, ROBERT L., Ocean Springs, LA
 GOFORTH, JOE W., Water Valley, Ag.



GORDON, JIM C., Sledge, LA, Sigma Chi
 GORDON, JOHN R., Vicksburg, Eng.
 GRAHAM, EDWARD D., JR., Clarksdale, Eng., Phi
 Kappa Tau
 GRAHAM, JACK D., JR., Biloxi, Bus.
 GRAHAM, JAMES T., West Point, LA, ATO

JUNIORS



GRATZ, JAMES M., Grenada, Bus.
 GRAVES, BILLY D., Columbia, LA
 GRAVES, EUGENE A., JR., Vicksburg, Eng., KA
 GRAVES, LARRY H., Brookhaven, Ed., PiKA
 GREEN, AUBREY L., Laurel, Ed.



GREENE, JAMES D., Baldwin, Ed.
 GREENE, LYNDA F., Meridian, Chi Omega
 GREENE, RONALD W., Vernon, Ala., Eng., Kappa
 Sigma
 GREGORY, SAMUEL S., Myrtle, Sc.
 GRIFFIN, NORMAN W., Vardaman, Bus.



GRIMES, SCOTTIE L., Corinth, Ag.
 GROCE, WENDELL E., Crystal Springs, Bus., Pi KA
 GUEST, BILLY E., Calhoun City, Eng.
 GUICE, CHARLES M., Meadville, Eng.
 GUINN, TERRELL B., JR., Calidonia, Eng.



GURLEY, JOE A., Blytheville, Ark., Ag.
 GUYNES, HENRY B., Crystal Springs, Bus., Pi KA
 HAGGERTY, JAMES G., Jackson, Ed.
 HAILEY, ROBERT W., Louisville, Ed.
 HALL, JIM W., JR., Vicksburg, Eng.

HALLIMAN, DANIEL M., Fayette, Ala., Eng.
 HAMLIN, NEWTON F., State College, LA, Kappa
 Sigma
 HAMMACK, CLIFFORD M., DeKalb, Bus.
 HAMMACK, THOMAS JR., Birmingham, Ala., Sc.
 HAMMOND, LINDA S., West Point, Ed.



HANLON, DOUG, Grand Rapids, Michigan
 HANNA, HUGH BOYD JR., Natchez, Eng., Lambda
 Chi Alpha
 HARBOR, REBECCA, Tremont, Miss., LA
 HARDING, WILLIAM R., Jackson, Eng.
 HARKINS, DELMA FONTAINE, Thomastown, LA



HARMON, DAVID W., Batesville, Eng.
 HARPER, CHARLES H., Greenville, Bus.
 HARRELL, JOHN KIRBY, II, Meridian, Eng.
 HARRIGILL, ALBERT N., Natchez, LA
 HARRINGTON, WILLIAM BURNLEY, Aberdeen, Bus.



HARRISON, ARTHUR B., Columbus, Bus.
 HARRISON, SANDRA C., Fulton, LA
 HARTNESS, BARBARA J., Atlanta, Ga., Ed., Chi
 Omega
 HARTNESS, DURWARD STANLEY, Kosciusko, A&S
 HARVEY, LUCIAN A., JR., Jackson, Eng., Sigma Chi



JUNIORS

HARVEY, VESTER, JR., Kosciusko, Ed.
 HARVEY, WILLIAM B., Jackson, Bus., Sigma Chi
 HATHCOX, CHARLES J., JR., Natchez, Eng.
 HAWKINS, GARY L., Calhoun City, Bus., Phi Kappa
 Tau
 HAWKINS, WILLIAM, Forest, Eng.

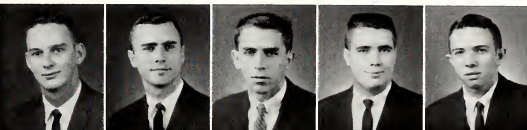

HAYES, BEN M., Canton, Bus.
 HAYNES, James H., Gulfport, Eng., Sigma Chi
 HAYNIE, STEVE F., Gulfport, Bus.
 HAYS, CURTIS R., Sparta, Ill., Eng.
 HEGWOOD, JOSIPH M., Lyon, Eng.



HELOU, TONY M., Lebanon, Eng.
 HEMPHILL, BURCE T., JR., Charlotte, N. C., LA
 HENDERSON, MILTON R., Richton, Ag.
 HENLEY, BILLY D., Calhoun City, Bus., Phi Kappa
 Tau
 HERCHENHAHN, C. O., Petal, Ag.



HERRINGTON, PRESTON, Ruleville, Eng.
 HESTER, GLYN, Nettleton, A&S
 HESTER, TOMMY J., Bude, Eng.
 HIGHT, FRED T. JR., Biloxi, A&S
 HILL, HERBERT A., Aberdeen, Ed.



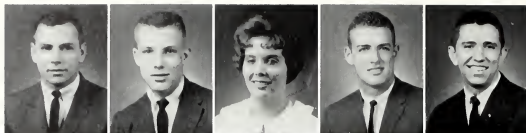

HILL, THOMAS M., Jackson, Bus.
 HILL, THOMAS W., Amory, Bus.
 HINE, LINDSEY P., Utica, Ed., ZTA
 HOBSON, JIMMY H., Ripley, Eng.
 HODGES, JOSEPH H., Verona, Bus., Phi Kappa Tau



HOLIMAN, HAROLD O., Greenville, Ag., Acacia
 HOLLAND, EDWARD M. III, Natchez, Eng.
 HOLLIS, JAMES B., Vardaman, Ag.
 HOLMES, ALTON P., Winona, Ag., PIKA
 HOLSTON, AUBREY G., Picayune, Eng.



HOLT, VIRGINIA J., Baldwin, Ed.
 HOOD, CHARLES T., Calhoun City, Bus.
 HOOD, HAROLD E., Anquilla, Bus.
 HORNER, HARRY P., Ocean Springs, Eng.
 HORTON, HENRY D., Louisville, Bus.



HOUSE, CLINTON R., Aberdeen, Bus.
 HOWARD, CURTIS, Poplarville, Ag.
 HOWELL, JOHN B., Canton, Fo., Kappa Sigma
 HOWLE, THOMAS C., Neshoba, Bus.
 HUFF, JACKSON, Leakesville

JUNIORS



HUFFMAN, WILLIAM B., JR., Pelahatchie, Eng.
 HUGHES, JAMES C., JR., Kossuth, LA
 HUMPHREYS, THOMAS W., Lorman, Eng.
 HUNT, DAVID R., Clarksdale, Sc.
 HURST, ROBERT D., Jackson, Eng.



HUSKISON, WILLIAM N., New Albany, Eng.
 HUSKISON, VIRGINIA G., New Albany, Ed.
 HUTTO, WILLIAM D., Jackson, Bus.
 HUTTON, WILLIAM D., Jackson, Ed.
 IRWIN, JERRY W., Bentonla, Eng., SPE



INGERSOLL, ROBERT T., West Memphis, Ark., Eng.,
 ATO
 JACKSON, CLARENCE J., Okolona, Eng., ATO
 JACKSON, JAMES W., Purvis, LA
 JACKSON, ROBERT C., West Point, Ed.
 JACOBS, ROBERT B., Wilson, Ark., Eng.

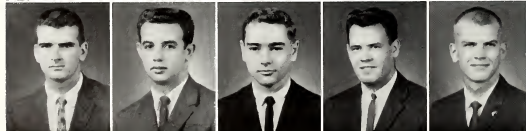

JACOBS, WILL III, Inverness, Bus.
 JEFEOAT, JERE D., Mortin, LA
 JENKINS, FELIX L., Memphis, Tenn., Eng.
 JENKINS, HERBERT G., Pontotoc, Bus.
 JENSEN, ERIC S., Clermont, Fla., LA

JETT, ANSON H., Ellisville, Eng.
 JOHNSON, BASIL M., Eadsora, Ark., Eng.
 JOHNSON, BOBBY JOE, Clarksdale, Bus.
 JOHNSON, ELLA A., State College, Ed.
 JOHNSON, HUGH J., Philadelphia, Bus.



JOHNSON, MARY W., Durant, Ed.
 JOHNSON, WAYNE E., Egypt, Ed.
 JOHNSTON, BOB, Jackson
 JOHNSTON, CHARLES R., Shannon, Ed.
 JOHNSTON, JAMES H., JR., Vaughan, LA



JOHNSTON, SHEILA L., Starkville, Ed.
 JONES, BOBBY, Forest Hill, Ed.
 JONES, FRID VARDAMAN, JR., Inverness, Ag.
 JONES, HENRY M., JR., Jackson, Ag.
 JONES, JAMES ANDREW, Tehula, Bus.



JONES, JERRY D., Laurel, Eng., Sigma Chi
 JONES, JOHN D., Hurley, Ed.
 JONES, ROBERT M., Pleasant Groves, Ag.
 JORDAN, B. MARVIN, Jackson, Bus, SAE
 JORDAN, DENNIS BARRY, Ellisville, Fo.



JUNIORS

KENNEDY, TENNIS, Biloxi, LA
 KHACHAN, CARLOS SIMON, Lebanon, Eng.
 KILLCREAS, WALLACE E., Lucedale, Fo.
 KING, CARL D., Pascagoula, Ed.
 KING, DICKEY, Bassfield, Eng.



KING, JAMES W., Ackerman, Ed., SAE
 KING, PAUL T., Greenville, Bus., Sigma Chi
 KINNISON, ELWIN G., Bentonia, Bus.
 KLING, JAN LAYTON, Kosciusko, Music
 KLING, JON CLIFTON, Kosciusko, Bus.



KNIGHT, JAMES M., Grenada, Sc., PiKA
 KNIGHT, JEFF EDWARD, Lewisville, Ag.
 KNIGHT, JOHN R. III, Chattanooga, Tenn., Eng., KA
 KNOTT'S ORREN D., Jackson, Sc.
 LADNIER, BETTY A., Pascagoula, Eng.



LAMBERT, WILLIAM K., Natchez, Ed.
 LANCASTER, HERBERT L., Fulton, Eng.
 LANE, JAMES KENNETH, Stoneville, Ag.
 LANGLEY, WALTEER MARVIN, Huntsville, Ala.,
 Eng.
 LAWHON, ROBERT D., Laurel, Ed.



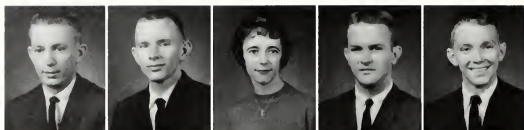

LEA, ROY, Canton, Eng.
LEACH, ROY E., Brandon, Eng.
LEE, BETTY J., Starkville, Bus., ZTA
LEE, DAVID M., Raleigh, Eng.
LEE, FLOYD R., Hattiesburg, Eng.



LEE, MAJOR C., Jackson, Eng.
LEECH, BILLY E., Smithville, Ag.
LEWIS, CLARENCE J., JR., Waynesboro, Bus.
LEWIS, ELSIE M., Iuka, Ed.
LEWIS, JAMES L., Wesson, Bus.



LEWIS, MERLE, Gulfport, Ed.
LEWIS, WALLACE J., Summit, Eng.
LEWIS, WILLIAM F., Jackson, Bus.
LICHTE, JACK R., Albuquerque, N. M., LA, PiKA
LITTLE, BOBBY, Pascagoula



LITTLE, ROBERT L., New Hebron, Ed.
LOCKETT, JAMES F., Biloxi, Bus.
LOGAN, MICHAEL J., Lorman, Ed.
LONG, BEVIN W., West Point, LA
LONGEST, PRENTICE C., Norfolk, Va., Bus.

JUNIORS



LOIACANO, J. E., Bay St. Louis, Ed.
LOTZ, EVERETT J., Morristown, N. J., Eng.
LOVE, JEFFERSON W., Coffeeville, Bus.
LOVE, LINDA L., Starkville, Ed.
LOVE, MARY E., Glen Allen, Ed.



LOWE, BOBBY T., Drew, Ag.
LOWRANCE, HOWARD D., New Albany, LA
LOWRY, WILLIAM L., Winona, Eng.
LUNARDINI, WILLIAM, Holyoke, Mass., Ed.
MAIER, JAMES E., Jackson, Ed.



MAJURE, WALLACE K., Madden, Ag.
MALEY, JOHN G., Columbus, Ed., Phi Kappa Tau
MALONE, CARROLL D., JR., Hattiesburg, Eng.
MANEY, BETTY B., Winter Park, Fla., LA, Chi
Omega
MANNING, WILLIAM F., JR., Jackson, Eng.



MARSHALL, CLAYTON P., Belzoni, Bus.
MARTIN, FREDERICK Y., Pascagoula, Eng.
MARTIN, ROBERT J., West, Ag.
MARTIN, MARTHA, Opelousas, La., Bus.
MARTINEZ, GINORIS JOSE, Havana, Cuba, Eng.

MASSEY, FRANCK D., Canton, Sigma Chi
 MASSEY, JAMES E., JR., Memphis, Tenn., Eng.
 MASSEY, JONES T., JR., Clarksdale, Ag.
 MASSINGILL, JERI, Meridian, Ed.
 MAY, A. CINCLAIR, Meridian, LA, PIKA

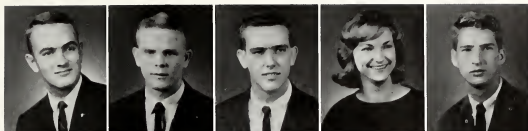

MELLER, JACKIE B., Gulfport, LA, PIKA
 MELTON, PAUL A., Yazoo City, Bus., KA. Bus. Mgr.
 of Reveille
 METCALFE, JOHN L., Tupelo, Ag.
 MICHAEL, JAMES T., Jackson, Eng.
 MICHELL, GERALD D., Shaw, Bus.



MIDDLETON, LYNNE C., West Point, Ed.
 MILES, W. A., JR., Weir, Ed.
 MILLER, JAMES K., Silver Creek, Bus.
 MILLER, H. NORMAN, Memphis, Tenn., Bus.
 MILLER, WILLIAM R., Charleston, Ag.



MILLS, RICHARD K., Jackson, Bus.
 MILSTEAD, JAMES E., Amory, Bus.
 MITCHELL, JAMES C., Fulton, Bus.
 MITCHELL, ROBERT L., Pascagoula, Eng.
 MOBLEY, CHARLES E., JR., Aberdeen, Eng.



JUNIORS

MONSELL, ROSA LEE, Jackson, LA, ZTA
 MONTGOMERY, JAMES H., Columbus, Sc.
 MOON, WILLIAM J., Boyle, Eng.
 MOORE, JAMES R., Greenville, Eng.
 MOORE, THOMAS E., Okolona, LA



MOOREHEAD, EULAN S., Hickory Flat, Eng.
 MORAN, CARL J., JR., Kilo, Sc.
 MORGAN, DORRIS D., Sturgis, Ed.
 MORGAN, LARRY W., Smithville, Ed.
 MORGAN, ROBERT E., Vardaman, Eng.



MORGAN, WENDELL L., Weir, Ed.
 MORRISON, EDWARD O., Grenada, Bus.
 MORRISON, ROBERT E., Biloxi, Eng., SAE
 MOSLEY, WALLACE E., Daleville, LA
 MOTT, DON M., Enterprise, Eng.

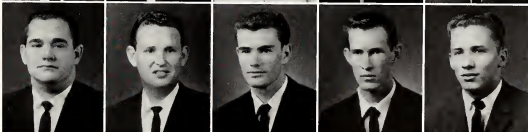

MURPHY, A. MALCOLM, Lucedale, LA
 MURPHY, WILLIAM G. III, Biloxi, Bus.
 MYERS, BEVERLY W., Starkville, Chi Omega
 MYERS, TROY J., JR., Collins, Eng.
 MYERS, WILLIAM H., Jackson, Bus., Kappa Sigma





McBRIDE, JIM, Vicksburg, Eng.
 McCARTY, ROBERT H., Enterprise, Ag.
 McCARY, PAUL L., West Point, Ed.
 McFEARLEY, PAUL D., Prentiss, Eng.
 MCCOLLUM, LARRY W., Kossuth, Ag.

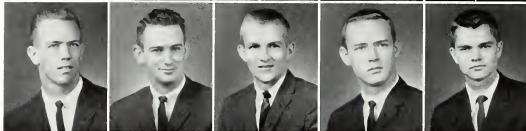

McCOOL, ROBERT E., Aliceville, Ala., Ed.
 McCORKLE, CHARLIE A., Vaiden, Ed.
 McCÖY, ERNEST L., JR., Pontotoc, LA
 MCOOY, JOSEPH L., Wheeler, LA, KA
 MCOOY, WILLIAM J., Booneville, Ag.



McDONALD, HAROLD R., JR., Jackson, Eng.
 McGOWEN, DOUGLAS N., Collins, Eng.
 McILWAIN, WILLIAM E., Starkville, LA, SAE
 McINNIS, JAMES B., Meridian, Bus.
 McINNIS, RICHARD S., Meridian, Eng.

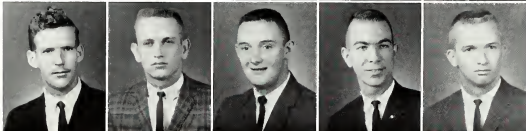

McKAY, PAUL G., Louisville, Ed.
 McKEE, LUDA, JR., Fulton, Bus.
 McKINNEY, WILLIAM B., Amory, Ed.
 McKINNIS, ARCHIE P., St. Petersburg, Fla., Bus.,
 ATO
 McLAURIN, RAY C., DeKalb, Bus.

JUNIORS



McMULLAN, BARRY G., Meridian, Sc.
 McMURRAY, JIMMY C., Sandyhook, Eng.
 McPHERSON, ROBERT L., Rolling Fork, Bus.
 McREE, STEPHEN F., Tupelo, Bus.
 McREYNOLDS, ROBERT B., Biloxi, Eng.



McWHORTER, JOHN C., Starkville, Eng.
 NEAL, WILLIAM R., Quitman, Bus.
 NEELY, SAMUEL W., Shannon, Sc.
 NELSON, BENJAMIN A., Pope, Ag.
 NESLER, RONALD J., Fayette, Ag.



NETTLES, DOUGLAS G., Smithdale, Bus.
 NEWHALL, ALEXANDER F., Northampton, Mass.,
 LA, Acadia
 NEWMAN, JAMES C., Columbus Sc.
 NEWTON, JAMES B., Bruce, Eng.
 NEWTON, RICHARD E., Amory, Ed.



NEWTON, WILLIAM D., JR., Charleston, Ag.
 NICHOLS, AUBREY E., Columbus, LA
 NICHOLS, THOMAS P., Quitman, Ag.
 NICHOLSON, JAMES W., JR., Booneville, Eng.
 NORSWORTHY, DONALD W., Ellisville, Eng.

NOWELL, ANDY D., Laurel, LA. PIKA
 NOWELL, JOE K., Philadelphia, Ed.
 NUNN, OLIVER J., JR., Halls, Tenn., LA
 OGLESBY, WALTER L., JR., McComb, Eng.
 OLDHAM, JESSIE C., Greenwood, Eng.



OLDHAM, SAMMY E., Jackson, Bus.
 OLIPHANT, EVA J., Carthage, Ed., Phi Mu
 OLIVER, JAMES D., Meridian, Eng.
 OLMSTED, ROBERT L., Greenwood, Bus., Sigma Chi
 ONEAL, DAN R., Perkinston, Eng.



OSWALT, WILLIE R., Columbus, Ed.
 OWEN, ALBERT H., Forette, Ag.
 OWEN, SIDNEY S., JR., Sallis, Ag.
 OWEN, STANLEY S., Beaumont, Tex., Sc.
 OWENS, CLARENCE R., Moss Point, Eng.



PALMER, GRADY R., Louisville, Bus.
 PALMER, ROMIE J., Tupelo, Bus.
 PANKAU, GEORGE A., Tunica, Bus., SPE
 PARKS, ENOCH M., Coldwater, Ag.
 PARKER, SIDNEY L., Big Creek, Bus.



JUNIORS

PARKS, HERBERT L., Grenada, Bus., Kappa Sigma
 PARKS, MALCOLM G., Greenville, Bus.
 PATTERSON, DOUGLAS W., Amory
 PAUL, OLIVER H., Jackson, Bus.
 PAULK, MARY L., Summit, Ed.



PAYNE, PERCY A., Tylertown, Eng.
 PEALE, WILLIAM W., Natchez, Fo.
 PEAVY, ALTON L., Meridian, Eng.
 PEEL, CHARLES E., Greenville, Bus.
 PEEL, ROBERT D., Gulfport, LA



PENTON, WILLIE R., Picayune, LA
 PEOPLES, RAY S., Jackson, Bus.
 PERKINS, EARL G., JR., Greenwood, Eng.
 PERRY, JAMES R., Grenada, Ag.
 PEVEY, TOMMY RAY, Natchez, Bus.



PHANUMAPHORN, MANIT, Thailand, Eng.
 PHILLIPS, JOSEPH A., Collinsville, Ed.
 PICKERING, BENSON B., JR., Port Gibson, Eng.,
 ATO
 PILLOW, WILLIAM H., JR., Greenwood, LA, SAE
 PIPKINS, DANIEL W., Lucedale, LA



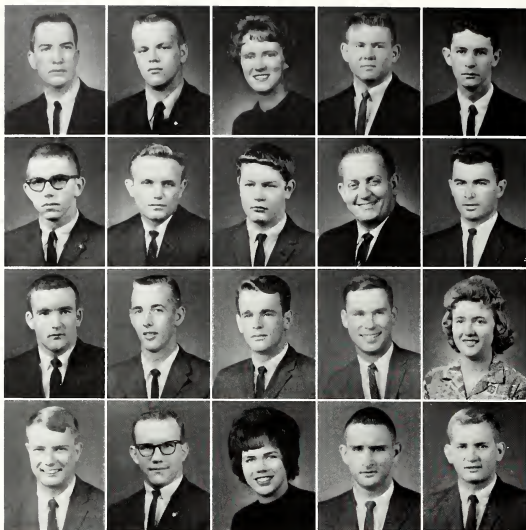

PIPPIN, GEORGE F., Glade, Ed.
 POL, JERRY A., Gulfport, Eng.
 POMEROY, NANCY E., State College, LA, Chi Omega
 POPE, DANIEL P., JR., Sardis, Bus.
 PORTER, GERALD W., Ocean Springs, Bus.

PORTERA, TONY F., Grenada, Bus., PiKA
 POTTS, JERRY LEE, Kossuth, Ag.
 POWE, CHARLES E., Waynesboro, Ag.
 POWELL, EDWARD K., Laurel, LA
 POWELL, ROGER S., Natchez, Eng.

POWER, BILLY R., Weir, Ed.
 PRESTRIDGE, LARRY S., Smithville, Ed.
 PRESSGROVE, GUY A., Jackson, Eng.
 PRICE, JAMES C., Pascagoula, Eng.
 PROCTOR, CARLA E., Greenwood, Bus., Phi Mu

PUGH, F. EUGENE, Halls, Tenn., Ag.
 PULLEN, TOMMEY R., Vicksburg, Bus.
 PURNELL, MARVIN E., Vincennes, Ind., Ed.
 PURVIS, ALBERT GUY, Scooba, IED.
 PUTMAN, JAMES M., Fayetteville, Tenn., Bus.

JUNIORS

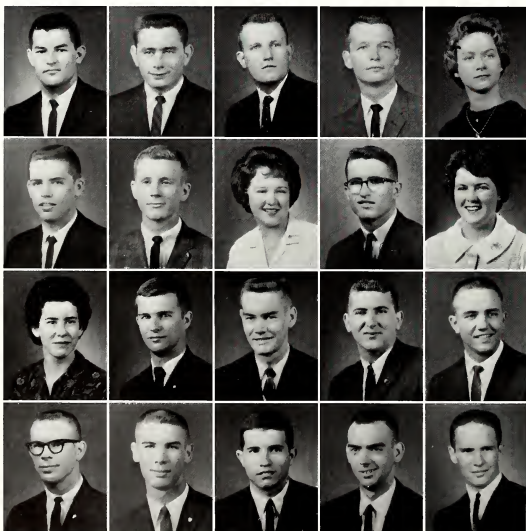

PUTMAN, WILLIAM T., McKenzie, Tenn., Ag.
 PYBAS, JAMES A., Greenwood, Ed.
 QUAVE, LEON J., Biloxi, Eng.
 RAINIER, JERRY O., Newton, Tenn., LA
 RAMSEY, RAVINIA J., Starkville, Ed.

RANDLE, JOHN A., New Albany, Eng.
 RANKIN, ROBERT E., JR., Laurel, PiKA
 RASBERRY, EDNA S., Tupelo, Ed.
 RATCLIFF, CLYDE, McComb, LA
 RATCLIFF, MARY O., Natchez, LA

RAWSON, BETTY V., Carthage, Ed.
 RAY, JAMES H., Tupelo, Sc, Sigma Chi
 RAY, NATHAN A., Lucedale, Ag.
 RAY, WILLIAM D., Millington, Tenn., LA, Sigma Chi
 RAYBURN, SAMUEL T., JR., Carrollton, Eng.

REDMON, JOHN T., Seminary, Eng.
 REED, GRADY H. III, Columbus AFB, LA, Sigma Chi
 REED, JAMES Y., JR., Eupora, LA, Sigma Chi
 REEVES, ROBERT J., Jackson, Eng.
 REGAN, WILLIAM E., JR., Kosciusko, Sc.

REHY, JACK C., JR., Meridian, LA
 RICHARDS, EDWARD A., Gulfport, Bus., ATO
 RICHARDSON, RAY B., Brooksville, Bus.
 RICHMOND, DON C., Crenshaw, Bus.
 RICKELS, CHARLES E., Drew, Eng.



RICKMAN, LANE D., Florence, Ed.
 RIDDELL, BILLY B., Corinth, Ag.
 RILEY, JULIAN C., Verona, Bus., Phi Kappa Tau
 RIVES, LUTHER D., Lena, Ag.
 ROARK, TOMMY B., Memphis, Tenn., Bus., Sigma
 Chi



ROBBINS, FLORA L., Saltito, Ed.
 ROBBINS, JOHN E., Shannon, Bus., KA
 ROBBINS, LEFFERAGE K., Pacyune, Fo.
 ROBERTS, JAMES E., Jackson, Sc.
 ROBERTSON, AUDIE, Senatobia, Bus.

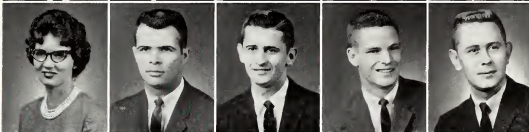

ROBINSON, FRED T. III, Greenville, Eng., SPE
 ROE, CHARLES W., Vicksburg, Bus.
 ROGERS, ROBERT L., Prentiss, Ag.
 ROLAND, BETTY J., Baldwin, LA
 ROOKER, LESTER W., Meridian, Bus., SA



JUNIORS

ROSS, LARRY G., Florence, Ed.
 ROSS, ROBERT S., Eupora, Ed., ATO
 ROUNSAVILLE, THEODORE C., JR., Leakesville, Fo.
 ROUSE, RICHARD J., Union, LA
 RUSH, FRANK W., De Kalb, Bus.



RUSHING, TRAVIS T., Burnsville, Ag.
 RUSSELL, STACY B., Tupelo, LA
 RUTLEDGE, GLEN O., Fulton, Eng.
 SALTER, CHARLIE, Yazoo City, Bus., KA
 SALTER, JOHN W., JR., Port Gibson, Eng., ATO



SANDERS, ANDREW P., JR., Greenville, Bus., PiKA
 SANDERS, MIKE W., Cleveland, Ed., Sigma Chi
 SANFORD, WILLIAM F., Rolling Hills Estates, Cal.,
 Eng., SAE
 SAVAGE, MONROE B., JR., Guntown, Eng.
 SCAFIDEL, JIMMY R., Magnolia, Ed.



SCHERMER, MICHAEL, Baton Rouge, La., Eng.
 SCHNEIDER, JOSEPH J., JR., Warrington, Fla., Bus.,
 Phi Kappa Tau
 SCHUH, HAROLD P., Clarksdale, Bus.
 SCOGGINS, ROBERT G., Jackson, Eng.
 SCOTT, ALBERT C., Senatobia, Ag.



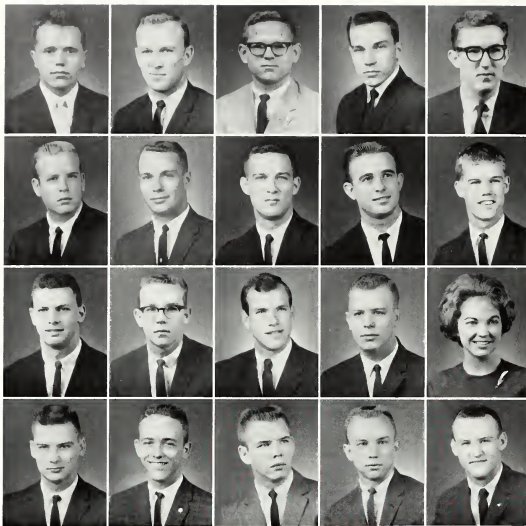

SCOTT, JAMES W., Sturgis, Bus.
 SEBREN, ALAN J., Brendon, Eng.
 SEEFELD, HERMAN W. III, Laurel, Bus., PiKA
 SEGARS, DOUGLAS LEE, Amory, Bus.
 SEWARD, BYRON H., Pace, Bus.

SHADON, JAMES R., JR., Bay St. Louis, Bus.
 SHARP, KENARD P., Collinsville, Eng.
 SHEELY, ROBERT A., State College, Eng., Kappa
 Sigma
 SHELTON, LEWIS R., Greenville, Bus.
 SHEPPARD, HENRY E., Hattiesburg, Eng.

SHIELDS, RICHARD V., Moss Point, Ed.
 SHIPP, JAMES L., Clarksdale, Ag.
 SHIRLEY, DAVE B., Pensacola, LA, SAE
 SIMS, GEORGE R., Morton, LA
 SIMS, LAURA LANELE, Bonneville, Ed.

SIMS, WILLIAM DAVID, Canton, Bus.
 SIMMONS, BOBBY J., Meridian, Bus.
 SIMMONS, RICHARD G., Meridian, Eng.
 SIMMONS, WALTER J., Magnolia, LA, PiKA
 SKELTON, EMERY D., Greenville, Ag., Kappa Sigma

JUNIORS

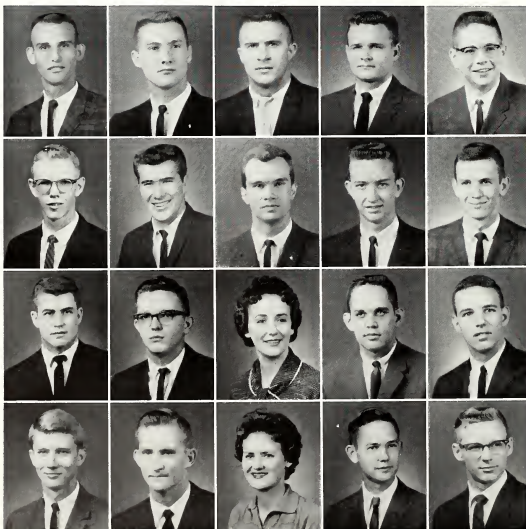

SLEDD, MELVIN F., Paducah, Ky., Eng.
 SMELKO, JOHN THOMAS, Crystal Springs, PiKA
 SMITH, AVERY S., Decatur, Eng.
 SMITH, BENNIE R., Natchez, Eng.
 SMITH, JAMES M., JR., Corinth, Bus.

SMITH, JOHNNIE LARRY, Ripley, Eng.
 SMITH, JOHNNY J., Loyd Star, Eng.
 SMITH, KENNY L., Gulfport, Bus., Sigma Chi
 SMITH, NEWTON J., Scooba, Eng.
 SMITH, ROBERT C., Meridian, Bus., Kappa Sigma

SMITH, ROBERT S., Decatur, Ed.
 SMITH, ROLAND M. JR., Waynesboro, Eng.
 SMITH, SHELBY J. H., Philadelphia, Ed.
 SMITH, THOMAS J., Crosby, Bus.
 SNEED, JAMES C., Pontotoc, Bus.

SONES, LARRY PAUL, Editor of Reveille, Eupora,
 Bus., ATO
 SORRELS, AUBERT L., JR., Lamont, Bus.
 SOUTH, IDA M., Maben, Ed.
 SPEARMAN, SAMUEL J., Tremont, A&S
 SPENCER, JOHN D., Port Gibson, Eng.

SPIERS, JAMES M., Wiggins, Ag.
 SPRULL, JIMMY D., Rolling Fork, Eng.
 STAFFORD, HAROLD W., Heidelberg, Eng.
 STALLINGS, KENNETH M., JR., Olive Branch, Bus.,
 Phi Kappa Tau
 STAMPS, MICHAEL J., Brookhaven, Eng.



STEADMAN, FRED LEE, JR., Greenville, LA
 STEINWINDER, CHARLES, Laurel, Bus., PiKA
 STEPHENS, RONNY H., Booneville, Bus.
 STEPHENS, WILLIAM G., Ripley, Eng.
 STEVENS, ROBERT S., Memphis, Tenn., Fo.



STEVERSON, WAYNE G., Starkville, Fo.
 STEWART, PAUL B., Laurel, Eng.
 STEWART, ROBERT A., Houston, LA
 STEWART, ROBERT L., Picayune, Eng., Acacia
 STICKLER, FRED R., Jackson, LA



STOCKSTILL, MICHAEL A., Picayune, Sc., Acacia
 STODDARD, ELEANOR, Eupora, Bus.
 STOKER, DEWEY H., Kilmichael, Bus.
 STONE, JOHNNY L., Clarksdale, Eng.
 STOVALL, BRENDA J., Fulton, Ed.



JUNIORS

STREETER, JAN R., Joiner, Ark., Ag.
 STRICKLAND, VIRGIL V., Louisville, LA, PiKA
 STRINGER, ROBERT M., Jackson, Bus., Sigma Chi
 STUART, KATHY M., Philadelphia, Ed.
 SURGEON, KEN W., Eldred, Ill., LA



STYRON, CLARENCE R., Vicksburg, Eng.
 SULLIVAN, PAT H., Mize, Ag.
 SUTHERLAND, JOHN M., Jackson, Bus., PiKA
 TABB, BILLY DAN, Walthall, Ag.
 TATE, JAMES M., Shannon, Ed.



TAYLOR, JIMMY A., Fayette, Ala., Ed., Sigma Chi
 TAYLOR, RONALD L., Memphis, Tenn., LA, Sigma
 Chi
 TAYLOR, SCOTTY R., Yazoo City, Ed.
 TAYLOR, THOMAS W., Brooksville, Bus.
 TEDFORD, JAMES L., Pontotoc, Ag.



TEMPLE, ELEANOR F., Meridian, Ed.
 TENNYSON, KENNETH B., Brooksville, LA
 TEW, JOHN W., Natchez, Bus.
 THOMPSON, DONALD L., DeKalb
 THOMPSON, DORIS S., Maben, Ed.





THOMPSON, RICHARD C., Jackson, LA, Kappa Sigma
 THOMPSON, WILLIAM G., Philadelphia, Ed., PiKA
 THORN, HOLLIS W., Fulton, Ag.
 THORNTON, BOBBY L., Raleigh, Eng.
 THORNTON, TOMMY R., West, Ag.

TRAVIS, ROLAND M., Picayune, Eng., Sigma Chi
 TREVETT, DOUGLAS R., Ocean Springs, Eng.
 TUBB, DOYLE W., Aberdeen, Ag.
 TURNER, JAMES C., Ethel, Eng.
 TURNER, JOHN S., Rosedale, Bus.

TURNER, NORRIS G., Leakesville, Eng.
 TURNER, NORVIN R., Leakesville, Eng.
 TURNER, THOMAS G., Overt, Fo.
 VAIL, CHARLES S., Booneville, Bus., PiKA
 VANCE, JIMMY W., State Spring, LA

VAN CLEAVE, ROBERT A., JR., Vicksburg, Eng.
 VAMDEVENDER, LEONARD G., Glen Allen, Bus.
 VARNER, JOSEPH D., JR., Senatobia, Ag.
 VAUGHN, R. C., Fulton, Ed.
 VAUGHN, ROBERT H., Shannon, Ag.

VICKERS, CECIL M., Greenville, Eng.
 WALKER, JOY S., Petal, Bus.
 WALKER, LAURA A., Indianola, Bus.
 WALLACE, MARGARET E., Sc., Phi Mu
 WALTERS, CLINTON L., Caledonia, Ed.

WALTERS, HERBERT S., Vicksburg, Eng.
 WALTERS, MARILYNN E., Laurel, LA
 WARREN, KENNETH I., Pelahatchie, Eng.
 WARREN, THOMAS G., Vicksburg, Bus.
 WASHINGTON, JAMES R., Tupelo, LA, Phi Kappa
 Tau

WATKINS, NEIL A., Jackson, Eng.
 WATTS, NONA M., Pontotoc, LA
 WELBORN, WILLARD W., Pascagoula, LA, Phi Kap-
 pa Tau
 WELLS, JAMES E., Jackson, Bus.
 WENNING, THOMAS J., Wapakoneta, Eng.

WEST, ANNA C., Hazlehurst, LA, Phi Mu
 WESTERFIELD, PAUL A., JR., Jackson, Eng.
 WESTIN, DENNIS C., Grenada, Sc., PiKA
 WHATLEY, LARRY F., Longview, LA
 WHATLEY, WILLIAM H., Walnut Grove, Bus.

WHITE, FRANCES J., Louisville, Ed.
 WHITE, JAMES T., Sturgis, Eng.
 WHITE, ROBERT E., Charleston, Ed.
 WHITE, WILLIAM S., Jackson, Bus.
 WHITEHEAD, ROBERT D., Tremont, Ag.

WHITFIELD, HENRY L., Tupelo, Bus., Sigma Chi
 WILBANKS, WESLEY G., Booneville, Eng.
 WILBURN, JOHN C., Pascagoula, Bus.
 WILEMON, DALE R., Aberdeen, Bus.
 WILLIAMS, BILL R., Poplarville, Sc.



WILLIAMS, BILLY D., Jackson, Eng., Phi Kappa Tau
 WILLIAMS, CAROLYN A., McComb, LA
 WILLIAMS, CHARLIE R., Kosciusko, Bus.
 WILLIAMS, GEORGE W., Senatobia, Eng.
 WILLIAMS, HAROLD S., JR., Lucedale, Eng.



WILLIAMS, LARRY A., Grenada, LA
 WILLIAMS, ROBERT E., Columbia, Eng.
 WILLIAMS, THOMAS J., Memphis, Tenn., LA, Sigma Chi
 WILLIAMSON, HUBERT, Columbus, Bus.
 WILLIAMSON, KENNETH R., Philadelphia, Fo.



WILLIS, CARL W., Philadelphia, Ed.
 WILSON, CHARLES J., Bailey, Eng.
 WILSON, ELIZABETH, Golden, Ed.
 WILSON, JOHN C., Hamilton, Ag.
 WILSON, WYNTON E., JR., Ocean Springs, Eng.



WINDHAM, BERNARD M., JR., Carthage, LA, Lambda Chi Alpha
 WINDHAM, JONNY, Hattiesburg, Sigma Chi
 WISEMAN, JAMES DA., Crawford, Ag.
 WOLVERTON, LARRY E., Jackson, Eng.
 WOOD, GERALD M., Natchez, Eng.



WOOD, JAMES W., Ackerman, Ed.
 WOOD, NEIL L., JR., Columbus, Sc., Sigma Chi
 WOOD, WALTER L., JR., Gulfport, Eng., SPE
 WOODRUFF, MARGARET S., West Memphis, Ark., Ed.
 WOODS, SHERMAN, Sulligent, Ala., Ed.



WOOLEY, JERRY L., Clarksdale, Eng.
 WONG, CHARLES W., Cleveland, Eng.
 WRIGHT, CHARLES A., Jackson, Bus., PiKA
 WRIGHT, DAVID A., Laurel, LA
 WRIGHT, JOHN H., JR., Gulfport, Bus.



WRIGHT, THOMAS G., Gulfport, Eng.
 YANCY, CHARLES L., Rienzi, Eng.
 YARIAN, DON C., Bremen, Ind., Ed.
 YONG, JIMMY L., Lucedale, Ag.
 YOUNG, GEORGE M. III, Meridian, Eng.



YOUNG, EMILY W., Grenada, Bus.
 ZEPPONI, FRED, JR., Clarksdale, Bus., PiKA





TALK OF THE PAST
NO LONGER FROSH . . . HALF-WAY
POINT . . . CUTTING CLASSES . . .
MORE EDUCATION OF LIFE . . .
CLASS OF '65.

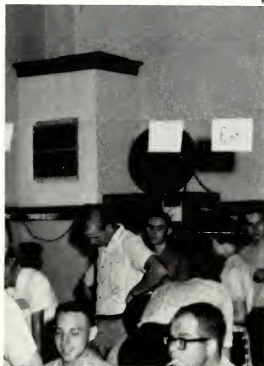

Sophomores

SOPHOMORES

ABNEY, FRED G., Bay Springs, Bus., KA
ALEXANDER, LARRY L., Hattiesburg, Eng.
ALEXANDER, WITT, Vaughn, Bus., SPE
ALFORD, BILLY W., Vardaman, Ed.
ALFORD, EMMETTE E., Tylertown, Fo.

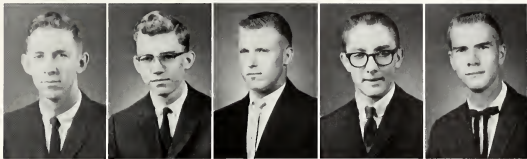

ALFORD, LEWIS E., JR., Jackson, Sc.
ALLEN, CONNIE M., Magnolia, Bus., ATO
ALLEN, DENNIS D., DeKalb, Eng.
ALLEN, EDWARD, Kosciusko, LA
ALLGOOD, JERRY D., Sumner, Eng.

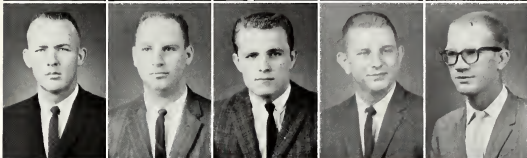

ALLSBROOK, JOHN M., Eupora, Bus., Sigma Chi
ALMON, JOHN V., JR., Batesville, Eng.
ANDERSON, DAVID L., Meridian, LA
ANDERSON, VIRGINIA R., Starkville, Ed.
ANDERSON, WILLIAM D., Mount Pleasant, Ed.



ANDERSON, WILLIAM E., JR., Jackson, Bus.
ARMSTRONG, VIRD A., Vaiden, LA
ARNOLD, RAYBURN L., Tupelo, Eng.
BAGWELL, MYRON E., Cleveland, Eng.
BAILEY, DONALD E., Enid, Eng.



BAKER, MORRIS, Meridian, Eng.
BAKER, SAM S., Greenville, Ed., Kappa Sigma
BALDWIN, CHARLES D., Vicksburg, Bus., KA
BALL, HILTON, Brookhaven
BALL, WAYNE O., Sandyhook, Bus.

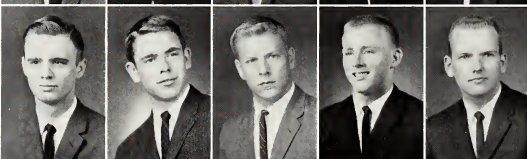

BARHAM, ROBERT L., McComb, Eng.
BARNES, HENRY P., Leakesville, Sc.
BARRETT, JAMES K., JR., Jackson, Bus.
BARRETT, ROBERT W., Aberdeen, PiKA
BARTEE, EDDIE C., Jackson, Bus., ATO



BASWELL, JOHN W., JR., Sturgis, Fo.
BATES, MICHAEL C., Liberty, Fo.
BATTLE, OLIVER K., Jackson, Sc.
BEARD, THOMAS R., Brandon, Bus., SPE
BEENE, CHARLES W., Water Valley

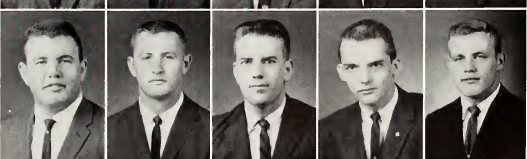

SOPHOMORES



BEER, J. BENEDICT, Memphis, Tenn., Eng.
 BERRY, ROSANELL, Amory, Ed.
 BILLINGSLEY, B. B. JR., Waterford, A&S
 BLACKMON, ANDREW J., Natchez, Fo.
 BODASH, ROBERT F., Norwalk, Conn., Eng.



BOLIAN, WILLIAM W., Greenwood, Sc.
 BONNEY, MICHAEL DELMORE, Pass Christian, Ed.
 BOOKER, THOMAS L., McComb, A&S
 BOOTHE, THELMA L., Vardaman, Ed.
 BOUNDS, BOBBY J., Shreveport, La., Eng.

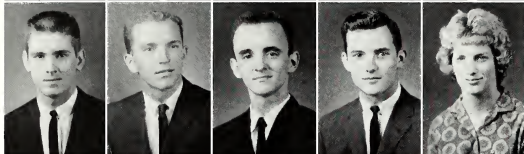

BOYD, JAMES LEE, JR., McComb, Bus.
 BOYLES, JERRY M., Mobile, Alabama, LA
 BRACKFEN, JAMES R., JR., Booneville, Eng.
 BRANNON, BOBBY C., Charleston, Eng.
 BRATLEY, MARY ANN, Jackson, Ed., Chi Omega

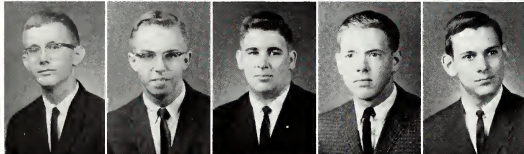

BREAZEALE, WADE S., JR., Greenwood, Eng.
 BRIDGES, JAMES T., JR., Memphis, Tenn., Ag., SAE
 BRIDGFORTH, DAVID R., Nesbit, Ag., Kappa Sigma
 BRIDGFORTH, STEWART, JR., Pickens, Ag., SAE
 BRITT, BILLY JOE, Meridian, Eng.



BROCK, JAY V., Meadville, Ed., ATO
 BROCK, STANLEY H., Houka, Ag.
 BRODERS, LEO E., JR., New Orleans, La., LA, KA
 BROOKS, BURROW PENN., JR., State College, LA,
 ATO
 BROOKSHIRE, HAROLD C., Jackson, Sc.



BROOME, EDWARD L., Clinton, Eng.
 BROWN, JUNE, Magee, Ed., Phi Mu
 BROWNING, DONALD L., West, Ag.
 BRUCE, JAMES A., JR., Kosciusko, Pre-Med, Sigma
 Chi
 BRYAN, JOHN LUTHER III, Summit, N. J., Eng.



BRYANT, SON, Meridian, Eng.
 BUCHANAN, FRANK MOORE, JR., Indianola, Eng.
 BUCKLEY, KEITH T., Jackson, Eng.
 BUDINICH, CARL A., JR., Biloxi, Eng.
 BUSBY, BRUCE L., Philadelphia, Bus.

SOPHOMORES

BUSBY, DAVID E., Jackson, Eng., Phi Kappa Tau
 BUSH, KENNETH W., Laurel, Ag.
 BUSH, SALLY C., Handsboro, Ag.
 BUTLER, DAVID, Brooksville, Ed.
 BULTER, GEORGE W., Jonestown, Bus.



BUTTS, ALFRED N., Jackson, LA, Lambda Chi Alpha
 CAGLE, WILLIAM S., Benton, Eng.
 CALDWELL, DAVID, Tupelo, Ed.
 CALDWELL, THOMAS L., Greenville, Bus.
 CALLAWAY, WILLIAM J., Louisville, Ky., Eng., SAE



CALVERT, JOHN L., Woodville, Bus.
 CAMERON, JULIAN R. JR., Brookhaven, Bus., PiKA
 CAMPBELL, JOHN D., Huntsville, Ala., Sc.
 CANNON, CLOYD C. III, Greenville, Bus.
 CAPEN, JOHN R., Starkville, LA, ATO



CARAWAY, CHARLES F., Greenville, Eng., SAE
 CARPENTER, DON A., Lexington, Eng.
 CARPENTER, JAMES H., JR., Greenwood, Eng.
 CARRAWAY, DONALD C., Pascagoula, LA
 CARRICO, DANIEL L., Rosehill, LA



CARROLL, PATRICIA A., Counce, Tenn., Ed.
 CARSON, JAMES R., Iuka, Fo
 CARTER, JAMES M., Tupelo, Ed.
 CARTER, JOHN A., Taylorville, LA
 CARRUTH, SAMUEL L., JR., Brookhaven, Eng., PiKA

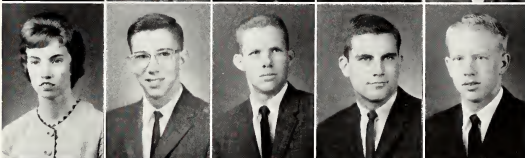

CARTER, THOMAS L., Meridian, Eng.
 CARTER, TRENTON L., Amory, P.E.
 CASE, JERRY B., Brookhaven, LA, PiKA
 CASEY, KENNETH F., Memphis, LA
 CASEY, ROBERT L., Baton Rouge, La., Bus.

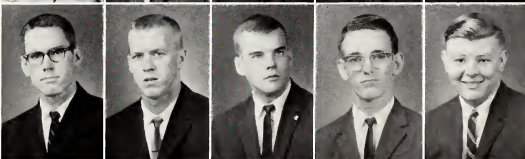

CATE, OSCAR B., Marianna, Ark., LA, Kappa Sigma
 CATLEDGE, CHARLES G., Sumner, Eng.
 CAUSEY, CURTIS K., Jackson, Eng.
 CHAMBLEE, JIMMY D., Duck Hill, Bus.
 CHANCELLOR, HOMER C., Brandon, Bus.

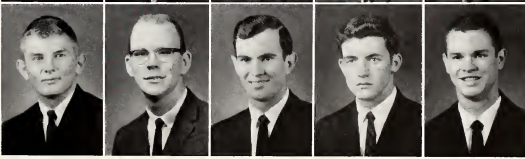

SOPHOMORES

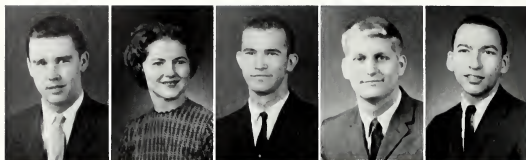

CHANDLER, DONALD R., Mobile, Ala., Bus.
CHEFLY, LINDA J., Memphis, Tenn., Bus., Chi
Omega

CHESTNUT, THOMAS L., Meridian, Eng.
CHISHOLM, ANGUS W., Poplarville, Eng., KA
CLARK, GENE M., JR., Gulfport, Bus.



CLARK, GERALD P., Hattiesburg, Eng.
CLARK, MICHAEL S., Tippo, Ag.
CLARK, ROBERT R., Greenville, Bus.
CLEMMONS, WILLIAM C., Ellisville, Ala., Fo.
COBB, WILLIAM M., Kewanee, Eng.

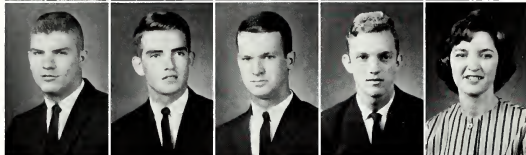

COCKERHAM, GARY E., Jackson, Fo.
COCKERHAM, JOHN M., Greenville, Eng., SAE
COE, WILLIAM W., Lambert, Ag.
COGLIAN, HENRY M., Laurel, Eng.
COLEMAN, PEGGY F., Sturgis, Ed.



COLEMAN, WILLIAM C., Covington, Tenn., Eng.
COLLINS, PATRICK M., Biloxi, Eng.
COLUMBUS, EUGENE P., Leland, Eng.
CONKLIN, JOSEPH G., Jackson, For.
CONNERLEY, HAROLD, Grenada, Eng.



COOK, JERRY P., McComb, Sc.
COOPER, JAMES F., Gulfport, Bus., SAE
COOPER, LEE H., Corinth, Ed.
COOPER, THOMAS R., Anguilla, Eng.
COPELAND, AUBREY A., Philadelphia, Eng.



COPEN, GEORGE J., Tupelo, Bus.
CORNELIUS, MARVIN, Mobile, Ala.
COWAN, WILLIAM G., Lambertton, LA
CRAIN, WILLIAM K., Dothan, Ala., Eng.
CRANE, KENNETH H., Memphis, Tenn., Eng.



CRAWFORD, CARL M., Greenville, Bus.
CREELY, ANDREW E., Tupelo, Eng.
CROFT, FLORENCE K., Longview, LA
CROPP, BARBARA D. C., Natchez, Ed.
CROW, JACOB S., JR., Elaine, Ark., Bus.

SOPHOMORES

CROSBY, JAMES R., Vicksburg, En.
 CROWE, NELL M., Starkville, Ed.
 CROWE, RONALD E., Columbus, Lib. Arts, SAE
 CROWLEY, DONALD, Maben, Bus.
 CRUMBY, TOM I. JR., Robinsonville, Eng.

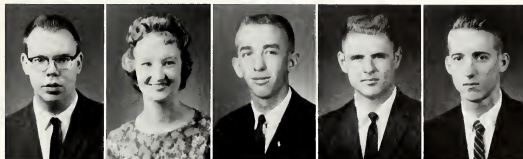

CUICCHI, JAMES E., Shaw, Eng.
 CUMMINGS, RUFUS T., West Point, Bus.
 CUNNINGHAM, JOHN LEE, Vicksburg, Bus.
 DAHLEM, WILBERT E., Caledonia, Fo.
 DANIEL, JOE A., Macon, Bus.

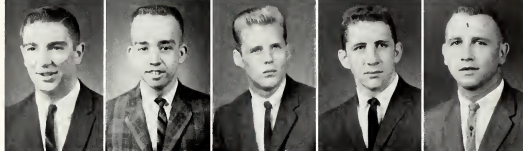

DAVIS, J. STEPHEN, Lumberton, Ag.
 DAVIS, LAVANCE G., Cleveland, L. Arts, Phi Mu
 DEAN, ARNOLD M., Vicksburg, Eng., Kappa Sigma
 DEAN, ROBERT C., Leland, La., SAE
 DEAS, ERNEST B., Jackson, Eng., Sigma Chi

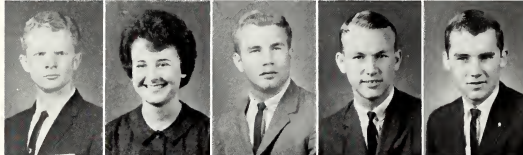

DEES, WILBUR G., Pascagoula, Eng., KA
 DELP, WAYNE R., Memphis, Fo.
 DENTON, BUTLER A., Cleveland, Bus., Sigma Chi
 DERRINGER, BRADIER, Arlington, Va., Ag.
 DICKINS, OREN W., Batesville, Bus., SPE



DIETTE, JACQUE R., Winona, Ag.
 DIFFRIENT, ROY S., Piney Woods, Eng.
 DIGGINS, MIKEL J., Buffalo, N. Y., Ed.
 DILL, DAVID S., Clarksdale, Ed.
 DILLON, WILLARD M. JR., Lexington, Arts & Sc.



DINGUS, MALCOLM, West Point, Ag.
 DODSON, BRENDA S., West Point, Ed.
 DONSON, JOHN F., Caledonia, Eng.
 DOUGLAS, SBERMAN, Bruce, Ed.
 DRAFFEN, JAMES L., Calver City, Ky., Eng.

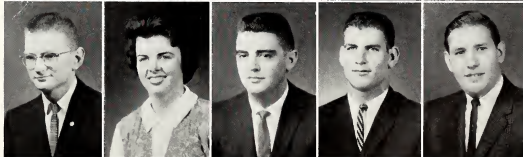

DUGGAR, ROBERT C., Florence, Ala., Bus.
 DULANEY, DONALD B., Fairfield, Ala., Ed.
 DYE, OTTIS D., Batesville, Ed.
 DYER, CECIL B., Jackson, La.
 DYSON, CLYDE, Amory, Ed.



SOPHOMORES



EAGAR, DAN, JR., Jackson, Bus.
 EASLEY, CHARLES E., Bruce, Eng.
 EASLEY, MICKY C., Artesia, Ed.
 EASTER, BEVERLY E., Canton, Bus.
 EATHERLY, MICHAEL C., Jackson, Bus.

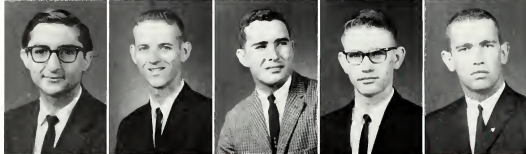

EDJLALI, HASSAN, Tehran, Iran, Eng.
 EDMONDSON, GEORGE E., Pascagoula, LA
 ELLIS, VANN, Moultrie, Ga.
 ELLIS, WILLIAM E., West Point, Arts & Sc.
 ELMORE, ARCHIE R., Indianola, Bus., Phi Kappa
 Tau

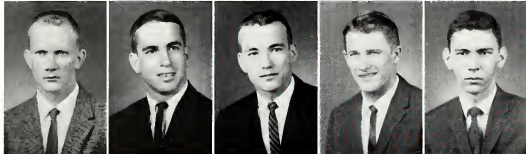

ELMORE, ROBERT L., Maben, Ag.
 ENGLISH, JOHN C., Pensacola, Fla., Eng., SAE
 ERICKSON, CHARLES H., Gulfport, Eng.
 EUBANKS, IVAN Q., Lucedale, Ed.
 EVANS, CHARLES A. JR., Woodville, Bus.

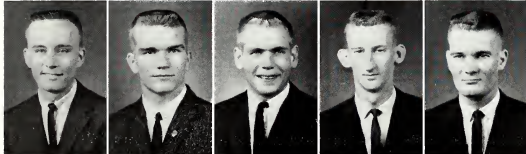

EVERETT, HAROLD D., Magee, Ed.
 EWING, JONVAN L., Heidelberg, Germany, Ed.
 FABER, TOM, Memphis, Eng., SAE
 FALVEY, NORMAN D., Liberty, Bus.
 FARNHAM, DAVID A., Magnolia, Eng.



FARRAR, EMMETT, Macon, Eng., KA
 FELTS, STEPHEN K., Pascagoula, Sc., Phi Kappa Tau
 FENWICK, DAVID N., Kosciusko, Eng.
 FINGER, WADE J., Jackson, Eng., PiKA
 FLEAGLE, JAMES K., Reidsville, N. C., Ed.

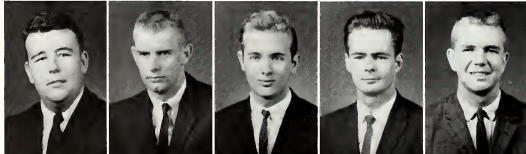

FOLEY, RONALD D., Vicksburg, LA, Phi Kappa Tau
 FORD, THOMAS S., Jackson, Eng.
 FOUNTAIN, WILLIAM L. JR., Colorado Springs,
 Colo., LA
 FRAZIER, THOMAS N., Laurel, Eng.
 FREEMAN, HARRY M., Meridian, Eng., PiKA



FREEMAN, OTIS W., Gulfport, Bus., PiKA
 FRENCH, JOHN E., Mendenhall, Arts & Sc., Sigma
 Chi
 FULGHAM, LINDA M., Maben, Ed.
 GAMBRELL, HAROLD R., Tupelo, Ag.
 GARDNER, KENNETH N., Union, LA

SOPHOMORES

GARMON, OLLIE L., Clarksdale, Eng.
 GARRETT, ALBERT J., Pascagoula, Eng.
 GARROTT, FRED P., Winona, LA, Phi Kappa Tau
 GARY, BONNIE F., Eupora, Ed.
 GASTON, JOHN A., Starkville, Eng.



GAUGH, JOHN P., Greenwood, Bus.
 GILES, RONNIE L., Brandon, Ag.
 GEE, CLINTON L. III, Carrollton, Bus.
 GILBERT, HARRIS R. JR., New Orleans, La., LA
 GILLIAM, BILLY G., Pontotoc, Eng.



GLADNEY, PAUL J., JR., Eupora, LA
 GOLLOTT, GORDON T., Biloxi, Eng.
 GORDEY, LARRY V., Columbus, LA
 GORDON, OSCAR A., Guatemala, C. A., Bus.
 GOSS, ROBERT C., Union, Eng.

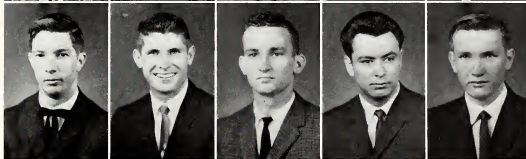

GOUSSET, PHILIP G., JR., Natchez, Eng.
 GOWER, HENRY K., Picayune, For.
 GOWER, THOMAS M., JR., Meridian, Eng.
 GRAY, MALCOLM G., JR., State College, Eng., ATO
 GRAFE, JOHN F., Moss Point, Bus.

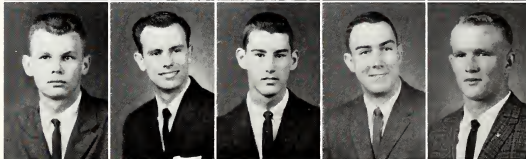

GREGORY, V. SHERIDAN, Jackson, Ed.
 GRIFFING, CHARLES G., Florence, For.
 GRUBBE, KENNETH DALE, Gulfport, LA
 GRUBBS, GENE A., New Albany, Eng.
 GUEL, EMILE JOSEPH, Gulfport, Ed.

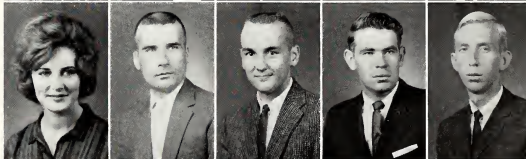

GUTHRIE, RICHARD S., JR., Memphis, Ag.
 GWIN, JOHNNY, Greenville, Bus., PiKA
 HALL, ALBERT W., Houston, Bus.
 HALL, J. DON, McComb, En.
 HALL, KENNETH R., Mt. Olive, Eng.



HALTON, JOHN T., Batesville, Bus., SPE
 HAMLIN, MARY B., Starkville, Ed.
 HAMLIN, MARY ALMA, West Point, Ed., Phi Mu
 HAMM, LARRY D., Gulfport, Eng.
 HANEY, GARY F., Ruleville, Eng.



SOPHOMORES

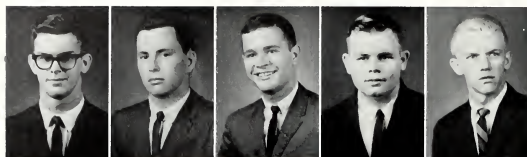

HARDEN, JAMES C., Cleveland, Eng., SAE
 HARDIN, WILLIAM, Corinth, Bus., Sigma Chi
 HARDY, ROBERT M., Pascagoula, Acc., Kappa Alpha
 HARPER, PRENTISS G., Hazlehurst, Ed.
 HARPOLE, DERRY J. JR., Trenton, Tenn., Eng., SAE



HARRIS, REBECCA N., Abredeen, Ed., Phi Mu
 HARRISON, DUANE H., Clarksdale, LA
 HARRISON, THOMAS M., Glade, Bus.
 HART, CLEON J., Corinth, Ed.
 HATCHER, MILTON W., Walnut Ridge, Ark., LA

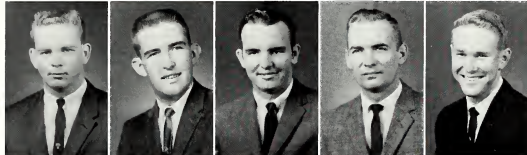

HATHCOCK, WILLIAM H., Durant, Ed.
 HAWKINS, CHARLES L., Memphis, Tenn., LA, Acacia
 Frat.
 HAWKINS, JAMES M., Houston, Ed.
 HAWKINS, JAMES R., Tupelo, Sc.
 HAYES, JAMES D. JR., Philadelphia, Sc.



HAYS, DOROTHY F., Starkville, LA, Chi Omega
 HAYS, FAIR L. JR., Clarksdale, Sc.
 HEGWOOD, HENRI M., Lyon, Sc.
 HEMPHILL, HOWARD W. JR., Chula Vista, Cal.,
 Bus.
 HENDERSON, TOM C., Memphis, Tenn., Bus.



HEPNER, PAULA M., Starkville, LA
 HERBISON, JAMES V., Benoit, Eng.
 HERCEG, RADOS, Santiago, Chile, Eng.
 HERRICK, RICHARD F., Mobile, Ala., Eng.
 HERRIOTT, MAURICE L. JR., Columbus, Eng.



HERSCHEDE, WILLIAM W., Starkville, Bus., ATO
 HEWLETT, ROBERT M., Fairfield, Ala.
 HILBURN, BEN G., Oxford, Bus., Sigma Chi
 HILL, BOBBY D., Amory, Ed.
 HILLHOUSE, GLENN M., Charleston, Mo., LA



HILLMAN, MURRAY D., Kreole, Eng.
 HINTON, LESTER, Ridgton, Fo.
 HINTON, WILLIAM G., New Augusta, LA
 HODGE, BERNICE K., Brooksville, En.
 HODGES, HAROLD W. JR., Jackson, Eng.

SOPHOMORES

HODGES, JIM, Greenville, Pre-Vet., Kappa Sigma
 HOGGATT, JOHN L., Natchez, Bus.
 HOKE, MARK L., Isola, Sc.
 HOLCOMB, GENE, Tupelo, Eng., SAE
 HOLLOMON, THOMAS W., Memphis, Tenn., Bus.



HOLLOWAY, JAMES E., Lambert, Ed.
 HOLTAM, JOHN T., JR., Birmingham, Ala., Bus.
 HOLTHUS, PAMELA L., Lewisburg, Penn., LA
 HONG, JEFFERSON, D., Greenville, Bus.
 HOOD, DAVID J., Yazoo City, Ed.



HOOD, WILTON T., Duncan, Ag., SPE
 HOOKER, PHILLIP A., West Point, Sc.
 HORNE, CLAUDE R., Natchez, Eng.
 HOSEMANN, JOHN R., Vicksburg, Eng.
 HOWARD, GEORGE B., Jackson, Eng.



HOWARD, LYNELL C., Lumberton, Forestry
 HOWELL, CHARLES T., JR., Lucedale, Ag.
 HOWELL, CLARA JOAN, Jackson, Sc.
 HOWELL, WARREN L., Ringgold, Ga., Eng.
 HOWLE, JAMES R., Union, LA



HUBBARD, HERMAN L., Pope, Ag.
 HUDDLESTON, ELTON M., Durant, Bus.
 HUFF, MICHAEL B., Reform, Ala., Ag.
 HUMBER, LARRY E., Tupelo, Eng.
 HUNT, HAROLD D., Ackerman, Eng.

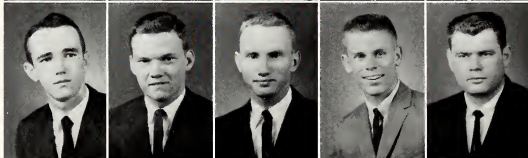

HUNTER, WILLIAM P., Jackson, Bus., Kappa Sigma
 INGRAM, KENNETH E., Hollandale, Eng.
 INGRAM, JAMES E., Memphis, Tenn., Eng.
 INMAN, JAMES S. JR., Memphis, Tenn., Ag., SAE
 INMAN, TOMMY, Greenwood

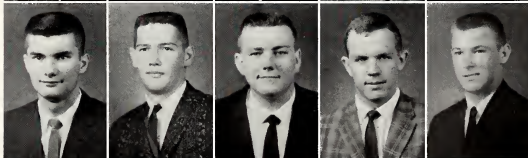

IRVING, THURMAN A. JR., Carlisle, Pa., Eng.
 JACKSON, DERRY O., Union, LA
 JAMES, DON R., Yazoo City, Eng.
 JENNINGS, CHARLES T., Jackson, Eng.
 JOHNSON, ENNIS L., Long Beach, Ag.



SOPHOMORES



JOHNSON, JAMES RONALD, Philadelphia, Eng.
 JOHNSON, T. HAVIS, Jackson, Eng., PKT
 JOHNSTON, HENRY E., Kosciusko, LA
 JONES, CHARLES E., Laurel, Ed.
 JONES, DOUGLAS A., Laurel, Eng., Sigma Chi



JONES, EDWARD B., Greenwood, Eng., ATO
 JONES, HEBER D., Laurel, Sci.
 JONES, SILAS T., JR., Brandon, Bus., SPE
 JORDAN, DAVID B., Jackson, Bus., Kappa Sigma
 JORDAN, JOHN W., Mobile, Ala., Eng., PKA

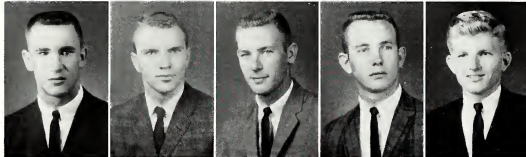

JUREVICS, RAGNAR C., Jackson, Eng.
 KAHLER, HARRY R., Hattiesburg, Eng.
 KEARNEY, NOBLE S., JR., Leland, Ag., Farmhouse
 KEARNEY, WILLIAM L., Jackson, For.
 KEITH, NOEL D., Jackson, Bus.



KELLEY, JOHNNY C., JR., Tupelo, Bus., SAE
 KENNEDY, ROBERT L., Biloxi, Eng.
 KENNINGTON, BRUCE C., Jackson, Eng.
 KERGOGLIN, CHARLES H., Hazlehurst, LA, PIKA
 KINCADE, PAUL W., Moorehead, Sc., Kappa Sigma

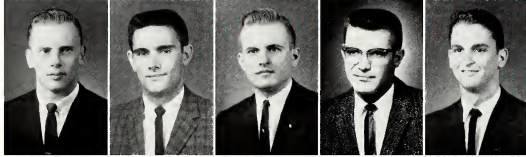

KISSLING, FRED D., Proctor, Ark., Bus.
 KNAPP, ROGER D., Jackson, LA
 KUEBLER, WALTER J., JR., Algiers, La., Sci., Lambda Chi
 LACY, JERRY A., Columbia, Sci.
 LADNER, CLARENCE, JR., Pass Christian, LA



LAHATTE, ROBERT M., Vicksburg, LA
 LANCASTER, MURRAY, Lepanto, Ark., Eng., PIKA
 LANDRUM, BILL K., Kosciusko, Bus.
 LANDRUM, JOHN A., Lumberton, Eng.
 LANGHANS, RICHARD A., Biloxi, Eng.



LANGSTON, CARLOS C., JR., Gulfport, Eng.
 LARSEN, PERCY J., Pascagoula
 LAURIE, WILLIAM R., Crystal Springs, Eng.
 LAWRENCE, BERT E., Columbia, LA
 LAWRENCE, WILLIAM L., Columbus, Eng.

SOPHOMORES

LEE, JAMES L., Jackson, Bus.
 LENNEP, WARREN F., Moss Point, Ed.
 LEONARD, PATSY A., Starkville, Bus.
 LIGHTSEY, GEORGE R., Laurel, Eng.
 LIGON, THOMAS A., JR., Grenada, Bus., PiKA



LILLY, THOMAS J., III, Jackson, Eng., SAE
 LINDSEY, WILLIS D., Falkner, Ag.
 LIPSCOMB, JAMES H., Greenwood, Bus., ATO
 LITTLE, LAWRENCE E., Drew, Eng.
 LIVINGSTON, PHIL K., Crosby, Bus.

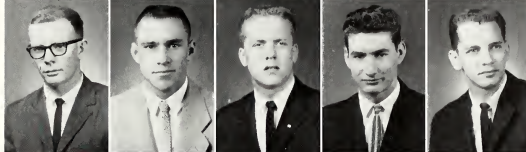

LOCKE, KENNETH F., JR., Kilmichael, Ag.
 LOGAN, EDWARD J., Pass Christian, Eng.
 LOMENICK, CLARENCE E. JR., Tupelo, Bus., Sigma
 Chi

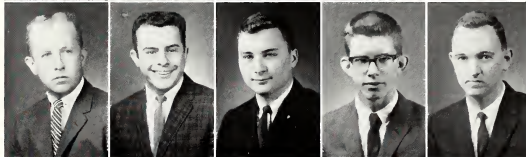

LORD, LYNN E., Natchez, Bus.
 LORD, MACK H., Natchez, Bus.

LYLES, STEVE, Scottsville, Ky., LA, SAE
 MacGREGOR, JOHN F., Hernando, Ag.
 MacWILLIAMSON, RAY F., Redwood City, Calif.,
 Bus.
 MAJURE, PEGGY M., Nashville, Tenn., Bus., Phi Mu
 MANNING, RONALD M., Bolton, Ed.



MARLOW, WILLIAM, Ruleville, Ag., Sigma Chi
 MAROON, JERRY W., Memphis, Tenn., En., PiKA
 MARTIN, DENNIS R., Meridian, Bus., KA
 MARTIN, DOUGLAS S., Rose Hill, Sc.
 MARTINEZ, BENJAMIN S., Fulton, Ed.

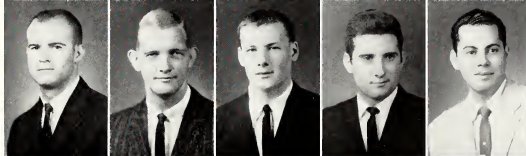

MASSEY, MARVIN S. JR., Okolona, Bus.
 MASSEY, TOMMIE R., Meridian, Eng.
 MASSEY, WILLIAM F. JR., Covington, La., Eng.
 MATHEWS, BOBBY E., Houston, Bus.
 MATTHEWS, SARA E., Starkville, LA



MATLOCK, CHARLES BOYD, Chunky, Eng.
 MATTINGLY, MARSHALL T., Cleveland, Eng., SAE
 MAXWELL, ROBERT R., Ruleville, Bus., Kappa Sig-
 ma
 MAY, TOMMY R., Savannah, Tenn., Eng.
 McALPIN, JERRY D., Houston, Eng.



SOPHOMORES



McCAIN, WILLIAM A., Greenwood, Ag., ATO
 McCLANAHAN, JAN T., Columbus, Arts & Sc., Phi
 Kappa Tau
 McCOY, ELVIS, JR., Tupelo, Eng.
 McCURLEY, CLARENCE, JR., Crosby, Ag.
 McDANIEL, DONALD RAY, Columbia, Bus.



McGREGOR, LLOYD F., Memphis, Eng.
 McINNIS, SINGLETON A., Moss Point, Bus.
 McKAY, WALTER J., Starkville, Eng.
 McKEE, CAROL, Fort Worth, Tex., LA, Phi Mu
 McKNIGHT, DAVID L., Ackerman, Ed.

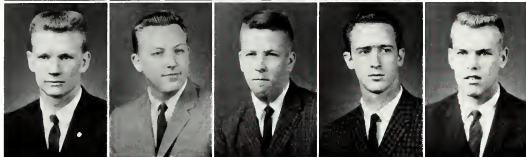

McLAUGHLIN, JEFFREY L., Carthage, Ag.
 McLEN, WILLIAM F., Greenville, La., SAE
 McLEMORE, HOMER T., West Point, Fo.
 McLESKEY, HOWARD M., Burnsville, La.
 McMORROUGH, JOHN D., Aberdeen, Sc.



McNANON, CHARLES R., Jackson
 McREE, JACK S., Grenada, Ag., Kappa Sigma
 MEEK, ROBERT C., Columbia, Sc.
 MIDDLETON, ROBERT B., Vicksburg, Lib. Arts,
 Acacia
 MILAM, GEORGE S., Charleston, Bus.



MILLIGAN, MICHAEL F., Jackson, Bus.
 MILTON, JAMES L., McComb, Ag., Kappa Alpha
 Order
 MITCHELL, THOMAS J., Ellisville, Ed.
 NOHLER, BRUCE K., JR., Ocean Springs, Eng.
 MONTGOMERY, RICHARD, Laurel, Geo.

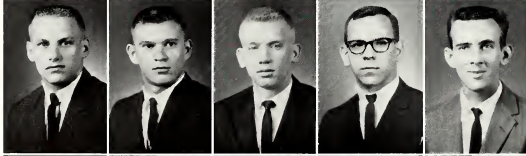

MOON, BILL, Fairfield, Ala.
 MOORE, BILLY, Jackson
 MOORE, WILLIAM W., JR., Cleveland, SAE
 MOORE, ROBERT L., Jackson, Eng.
 MOOREHEAD, JAMES M., Columbus, Ed.



MORGAN, DUKE H., Sunflower, Ag., Kappa Sigma
 MORGAN, LOREN J., Newton, Ag.
 MORRISON, E., Vernon, Ala., Ed., Kappa Sigma
 MOSS, LONNIE J., Union, Bus.
 MURRAH, LLOYD F., Iuka, Bus.

SOPHOMORES

MUZZI, JIMMY B., Shaw, Ag.
 MYERS, SANDRA C., Starkville, Lib. Arts
 NAGLE, RANDALL A., Huntsville, Ala., Eng.
 NASH, CAROLYN W., Starkville, Ed.
 NASON, CONDEE C., JR., Starkville, Bus.



NASSAR, EMILE A., Jackson, Eng.
 NEAL, VIRGINIA W., Starkville, Ed., Chi Omega
 NEBLETT, SALLIE A., Greenville, Eng., Chi Omega
 NEELEY, L. ANNE, Jackson, Ed.
 NELSON, LEON G., Moss Point, LA



NETTLES, LORRAINE, Jackson, Bu.
 NETTLES, JAMES L., Shubata, Ed.
 NEVILLE, THOMAS O., Montgomery, Ala., Eng.
 NEWBELL, GEORGE A., Meridian, Eng.
 NEWMAN, JAMES C., Valley Park, Ag.

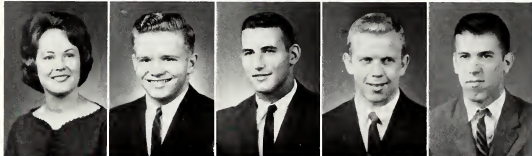

NEWSOM, ROBERT, Columbia, Eng.
 NICHOLS, JON W., Meridian
 NOLLA, JUAN J., Arecibo, Puerto Rico, Eng.
 NORMAN, JOHN C., Pontotoc, Eng., ATO
 NORSWORTHY, MILTON L., Jackson, Eng.

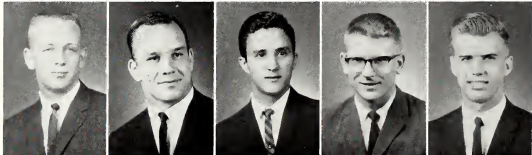

NORTHINGTON, JAMES T., Sulligent, Ala., Ed.
 NUTT, FRED, JR., Forest, Eng.
 OAKLEY, ROBERT E., Booneville, La., Kappa Alpha
 Order
 O'BRIEN, TERENCE D., Vicksburg, Pol. Sc.
 ODEN, BARRY K., Jackson, Bus., Kappa Sigma

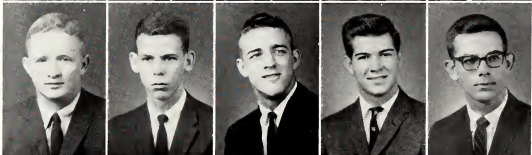

ODEN, BETTY LUCINDA, Starkville, Eng.
 ODUM, CHARLES D., Bessemer, Ala., Ag.
 OTTO, ANTONIO, Biloxi, Eng.
 OWEN, DANIEL, JR., Jackson, Bus.
 PACE, JOSEPH V. III, Forest, Eng.



PALMER, GEORGE W., Clarksdale, Eng., SAE
 PALMER, J. STEVEN, Amory, Ed.
 PALMIERI, DOMINICK, Louisville, Eng.
 PARK, JOHN W., Vicksburg, Eng.
 PARKER, DEREK E., Yazoo City, Sc., SAE



SOPHOMORES



PARKER, DOUGLAS H., Forest Park, Ga., Ed.
 PARKER, PATSY, Natchez, Sc., Phi Mu
 PARKS, LOUIS H., Greenville, Bus., Lambda Chi
 Alpha
 PARSONS, FRANK S., Jackson, LA, Sigma Chi
 PATTERSON, ROBERT L., III, Parchman, Eng., Kap-
 pa Sigma

PAYNE, JACK C., JR., Jackson, LA
 PAYNE, MELVIN C., JR., Newton, Eng.
 PEFKINS, JOHN R., Anguilla, Eng.
 PEEPLES, DAVID P., Merigold, Eng.
 PEGG, JERRY A., Grenada, Bus.

PENCH, KENNETH R., Bunsville, LA
 PENNEBAKER, JOHN D., New Albany, LA, Sigma
 Chi
 PENNINGTON, EARNEST, Jackson, Ed.
 PENTON, MARIETH, Cocoa, Fla., Ed., Phi Mu
 PERRY, GEORGE W., Jackson, Eng.

PETERMAN, LESTER L., Jackson, Bus.
 PETERSON, WILLIAM C., McComb, Eng., PiKA
 PETRIE, JERRY W., Ruleville, Eng.
 PITTMAN, JOSEPH D., Coffeeville, Eng.
 POLK, ROBERT L., Jackson, Eng.

POLLARD, RALPH T., Greenville, Eng.
 POOLE, LONNIE M., Ithaca, N. Y., Ed.
 POOLE, MICHAEL R., Poplarville, Eng.
 POPE, JAMES K., Belzoni, Bus.
 POSEY, DONALD C., Indianola, Ed.

POTTS, JAMES W., JR., Goodman, Ed., Acacia
 POWELL, GLENN E., Rosedale, Ag.
 PRATHER, JOHNNY W., Selmer, Tenn., LA, Farm
 House
 PRESLEY, HUGH V., Juka, Fo.
 PRICE, CHARLES E., Meridian

PRUITT, NANCY E., West Point, Ed.
 PURCELL, STEPHEN B., New Providence, N. J., LA
 PURSER, OREN L., Jackson, Bus.
 PUTMAN, VICTOR M., Jackson, Eng.
 PUTT, LARRY O., Tupelo, LA, ATO

SOPHOMORES

PYBASS, JOHN A., Brookhaven, Eng.
 RACKLEY, BILLY W., Pontotoc, Bus.
 RAINEY, JEAN C., Sturgis, LA
 RAISES, JOHN WINTERS, Clinton, Sc., Alpha Phi
 Omega
 RAMIREZ, LAWRENCE G., Moss Point, LA



RANDALL, ALBIN M., JR., Woodville, Eng., SAE
 RANKIN, BOB W., Canton, Bus., KA
 RANSBURGH, MARTHA K., Sturgis, Ed., Phi Mu
 RATCLIFFE, ANDREW M., Natchez, Eng.
 RAWSON, GLENNON E., Meridian, Sc.

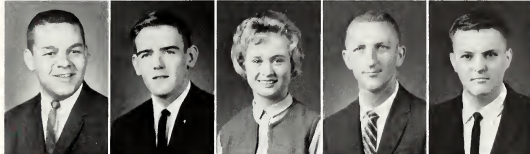

REDD, ZELMER G., Summit, Bus.
 REDDING, ROBERT M., Cleveland, Bus., Sigma Chi
 REDDITT, RICKY P., Sidon, Bus., Sigma Chi
 REECE, SHIRLEY OLENE, Montgomery, Ala., Sc.
 REED, JOSEPH, Oberlin, La., Ed.



REESE, BOB, Columbus, Bus.
 REESE, JOHN BARRET, Sessums, LA, SAE
 REESE, MARY F. B., Starkville, Bus.
 REVES, PRISCILLA A., Eupora, Ed.
 RHINEHART, FRANK EARL, Natchez, Bus.



RICH, MAURICE E. III, Tupelo, Ag., ATO
 RICHARDSON, LINDA J., Columbus, Ed.
 RICHARTZ, HENRY M., West Point, Ag.
 RICHEY, ELJENIA B., Starkville, Ed.
 RIDINGS, ROBERT STANLEY, Clarksdale, Pre-Dental



RILEY, JAMES R., Quitman, Bus.
 RITCHIE, BILLY R., Pontotoc, LA
 ROBINSON, GLORIA JOYCE, Preston, Ed.
 ROCHELLE, WILLIAM E., Rolling Fork, Bus.
 ROCKWELL, CHARLES E., Moss Point, Eng.



RODGERS, WILLIAM D., State College, Sci.
 ROEBUCK, GEORGE A., Houston, Eng.
 ROMO-LEROUX, PETER, Quito, Equador, Eng.
 ROSAMOND, JAMES D., Vaiden, LA
 ROSS, WILLIAM T., Clarksdale, Ed.



SOPHOMORES



ROWELL, CHARLES E., Leland, LA, PiKA
 RUSH, CHARLES F., Chattanooga, LA, Kappa Sigma
 RUTLEDGE, PERCY R., Forrest, Ed.
 SALE, CAROLYN E., Gulfport, Bus.
 SAMPLE, CLINTON K., JR., Jackson, Sc., Kappa Sigma



SANDERS, JOHN R., Greenwood, Sc., Kappa Sigma
 SANFORD, ALBERT D., Meridian, Eng., PiKA
 SANTACRUZ, ALAN J., Biloxi, Sc., Sigma Chi
 SAUCIER, GEORGE R., JR., Jackson, Bus., ATO
 SAUD, GEORGE J., Lebanon, Eng.

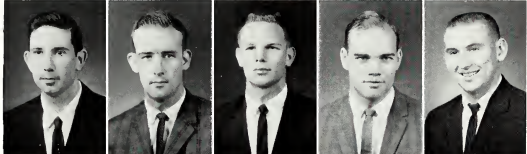

SCALES, ARTHUR P., Starkville, Ed.
 SCALES, LAURIN M., Starkville, Ag., SAE
 SCHILLING, JOSEPH Q., JR., Magnolia, Sc., SAE
 SCHWAN, THOMAS R., Biloxi, Eng.
 SCOTT, BILLY C., Sturgis, Ed.



SEAGO, DONALD L., Senatobia, LA, SAE
 SEATER, ROBERT B., JR., Canton, LA
 SEEFELD, GLEN E., Laurel, Eng.
 SEVILLA, BUILLERMO E., Danli, Honduras, Ag.
 SEVILLA, RICARDO A., Honduras, Ag.



SHAW, HERMAN S., Jackson, Bus.
 SHAW, KIRK C., Newton, LA
 SHELL, JESSIE D., Natchez, LA
 SHELTON, GWENDOLYN C., Starkville, Ed.
 SHERMAN, WILLIAM L., Taylorsville, Eng.

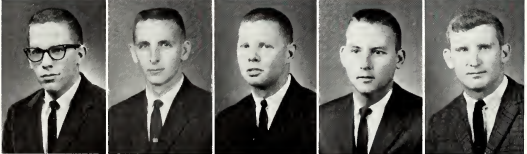

SHOCKEY, PHILIP H., Hattiesburg, Bus., Phi Kappa
 Tau
 SHOEMAKE, HARRY L., Laurel, Ag.
 SHUMACKER, JACOB C., Memphis, Tenn., Bus.
 SHUTE, GEORGE M., Tchula, Ag.
 SILLS, JOEL D., Brownsville, Tenn., Fo.

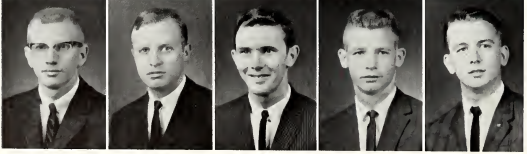

SIMMONS, JOHN P., JR., Aliceville, Ala., Bus., Phi
 Kappa Tau
 SINGLETON, JERRY, Summit, Ag.
 SLAY, RONALD D., Meridian, Eng.
 SMITH, CHARLES E., Jackson, Bus.
 SMITH, DENNIS G., Indianola, Ag., Phi Kappa Tau

SOPHOMORES

SMITH, EDGAR B., Minter City, Ag.
 SMITH, JAMES T., Meridian, Eng.
 SMITH, JAY C., Perkinson, Eng.
 SMITH, JIMMY W., Brooksville, Bus.
 SMITH, LOWREY A., Mathiston, Eng.



SMITH, MICHAEL S., Poplarville, Fo.
 SMITH, ORIN D., Biloxi, Eng.
 SMITH, ROBERT D., Mobile, Ala., Eng.
 SMITH, RONALD L., Minter City, Ag., Phi Kappa
 Tau
 SMITH, SEBRON D., Silver City, LA, Sigma Chi

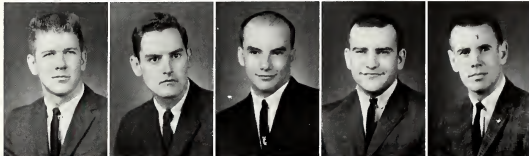

SMITH, STUART G., Kosciusko, LA
 SMITH, THOMAS A., JR., Purvis, Eng.
 SMITH, THOMAS C., JR., Starkville, Bus.
 SMITH, TIMOTHY G., Pascagoula, Eng.
 SMITH, TOMMY E., Jackson, Eng.

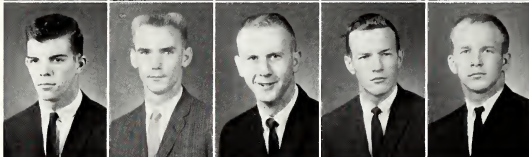

SMITH, WILLIAM W., Wheeler, Eng.
 SNEED, HUGH B., JR., Jackson, Bus., Phi Kappa Tau
 SNUGGS, WAYNE M., Jackson, LA
 SPARKS, JERRY D., Batesville, LA
 SPAYD, THOMAS F., Jackson, LA



SPELL, LESTER J., Florence, Ag., Kappa Sigma
 SPRAGINS, CHARLES A., JR., Greenville, Ag.
 SPRAYBERRY, NELLIE R., Hamilton, Ed.
 STALLWORTH, ROBERT M., Meridian, Bus., PiKA
 STARK, THEODORE O., JR., Arlington, Va., Bus.



STATEN, SIMMIE D., Ackerman, Eng.
 STATON, HENRY C., Union, Ag.
 STEPP, WILLIAM R., Columbus, Sc., Phi Kappa Tau
 STEVENS, WILFORD J., Biloxi, Eng.
 STEVERSON, BESSIE J., Starkville, Ed.



STEWART, RICHARD D., Jackson, Eng.
 STEWART, THOMAS W., Oxyka, Bus.
 STOTT, BRETON H., Columbus, Eng., ATO
 STRATTON, JOHN B., Vicksburg, Eng., Acacia
 STREET, CHARLES E., Memphis, Tenn., Bus.



SOPHOMORES

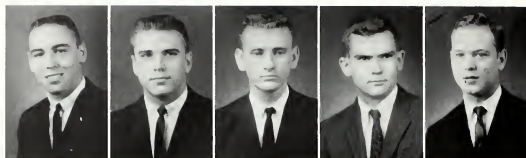

STREIFF, MICHEL A., Gulfport, Eng., PIKA
 STRIBLING, SIDNEY E., Philadelphia, Fo.
 STRICKLAND, THOMAS E., Corinth, Eng.
 STRONG, RAYMOND J., Memphis, Tenn., Bus.
 STUART, RICHARD E., Jackson, Eng., KA

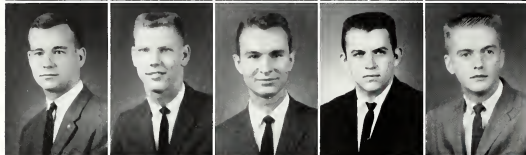

STUBBE, WALTER A., JR., Laurel, Bus., Sigma Chi
 STURDIVANT, BILLY N., Columbus, LA
 SWAIN, CHARLES W., Meridian, Bus.
 SWEARENGEN, LARRY, Water Valley
 TABOR, NEWTON V., Winona, LA



TALBERT, SAMMY W., Meridian, LA
 TANN, THOMAS M., JR., Jackson, Bus.
 TARTE, MICHAEL C., West Hartford, Conn., LA
 TATE, ARCHIE P., Petal, Fo.
 TATE, BILLY, Greenwood, Ed.



TAYLOR, CHARLES D., Jackson, Eng.
 TAYLOR, DON G., Memphis, Tenn.
 TAYLOR, JAMES M., McCool, Ag.
 TAYLOR, SUZANNE N., Florence, Ala., LA
 TAYLOR, THOMAS L., Memphis, Tenn., Eng.



TERNEY, JOSEPH L., Clarksdale, Bus.
 TERRELL, THOMAS C., JR., Clarksdale, LA
 THOMPSON, ALICE J., Maben, Ed.
 THOMPSON, MARY L., Longview, Ed.
 THOMPSON, WALTER R., Jackson, Bus., Sigma Chi



TILGHMAN, PARIS E., JR., Hattiesburg, Bus.
 TINGLE, JOHN, Lexington, Bus.
 TINGLE, PEGGY V., Meridian, LA
 TINSLEY, MARION D., Philadelphia, Lambda Chi
 Alpha
 TISCHER, LINDA, State College, Sc.

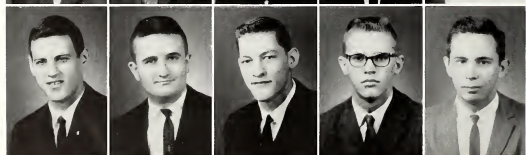

TOLAND, JAMES D., Meridian, Bus., KA
 TONEY, THOMAS E., Batesville, LA
 TOWNSEND, BOBBY R., Hattiesburg, Ag.
 TRASK, WILLIAM R., Centerville, Eng.
 TRAWICK, CHARLES C., Shannon, Eng.

SOPHOMORES

TRU'LOVE, DILLARD E., Cedar Bluff, LA
 TRU'LOVE, RUIE H., Red Bay, Ala., Ag.
 TRUSSELL, JAMES C., Batesville, Eng.
 TUCK, LESTER L., Pascagoula, Eng.
 TUCKER, DAVEY L., Jackson, LA

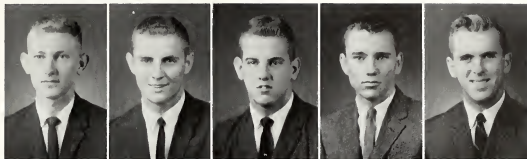

TULLOS, GEORGE B., State College, Bus., KA
 TUMBERLINSON, MARION M., Sturgis, Ed.
 TURNER, CHARLES L., Ellisville, Eng.
 TYLER, MICHEL L., JR., Columbia, Sc.
 ULMER, ROLAND C., Meridian, Fo.

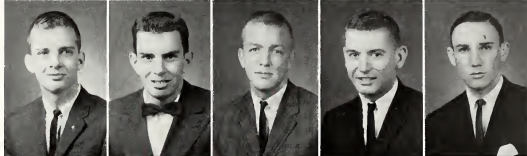

UPTON, CHARLES C., Walnut Grove, Ed.
 VALENTINE, LOUIS N., Natchez, Bus.
 VANCE, JERRY F., Philadelphia, Eng.
 VANDERHEYDEN, CAROL L., Mishawaka, Ind., LA
 VANDERSAN, JEROME, Carrollton, Ill., Bus.

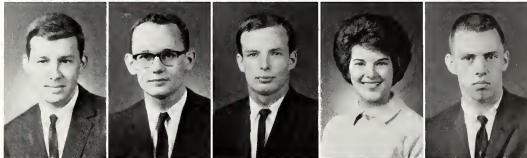

VAUGHN, THOMAS U., JR., Columbus, Ag.
 VICKERS, LEO N., Iuka, Sc.
 VINSON, MARTIN O., Fairhope, Ala., LA
 WADE, MARVIN E., Hollandale, Eng.
 WALDEN, JULIAN A., Aberdeen, Eng.

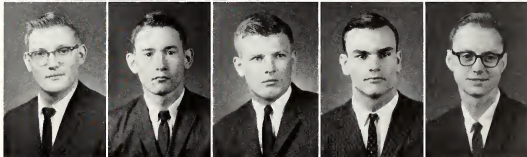

WALKER, JOHN R., Greenwood, Ag., Acacia
 WALL, THOMAS G., JR., Newton, Fo.
 WALLACE, THOMAS G., Columbus, LA, PiKA
 WALROD, JOHN G., Jackson, Sc., Phi Kappa Tau
 WALTER, DAVID E., JR., Morton, Eng.



WALTERS, CHARLIE C., Laurel, Eng.
 WALTON, JOHN K., Philadelphia, Bus.
 WALTON, JAMES L., Newton, Eng.
 WALTON, JAMES T., Memphis, Tenn., Eng., PiKA
 WAMBLE, JOHN LEE, JR., Jackson, Eng., PiKA

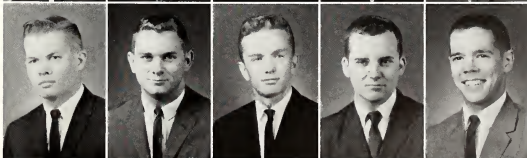

WARD, CELIA L., Petahatchie, Ed., Phi Mu
 WARD, TED W., Columbia, Fo.
 WARE, EARL M., Hattiesburg, Eng.
 WARE, JAMES L., Houston, Ed., PiKA
 WATJUS, SCOTT S., Moss Point, Eng.



SOPHOMORES



WATKINS, RUSSELL W., Starkville, Eng.
 WATSON, FRED K., Okolona, LA
 WATSON, PASCAL L., JR., Meridian, Ed.
 WATSON, TRUETT N., Laurel, Eng., PIKA
 WATTS, JAMES H., Jackson, Bus., Kappa Sigma



WEAVER, JAMES M., Meridian, Eng.
 WEBB, MARY J., Henderson, Tenn., Eng.
 WEINBERG, ROBERT O., Greenville, Eng.
 WELCH, LARRY R., Lawrence, Eng.
 WELDON, JOHN D., Greenville, Eng.

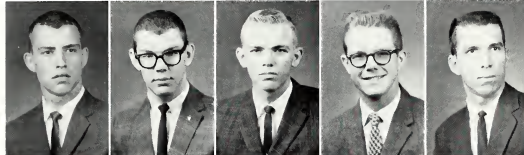

WELLS, JAMES E., JR., Moss Point, LA
 WEST, JOSEPH M., Verona, Bus., Phi Kappa Tau
 WHALEY, JOHN T., Middleton, Tenn., Eng.
 WHARTON, DAVID T., Lancaster, Ohio, Ed.
 WHICHARD, DANIEL, Gulfport, Eng.

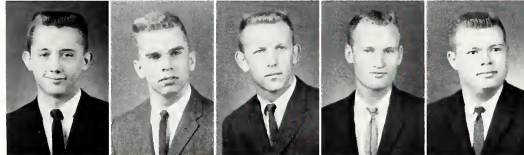

WHITE, ROBERT D., Pascagoula, Eng.
 WHITE, ROBERT L., Selma, Ala., LA, Sigma Chi
 WHITMAN, SAMUEL D., Mendenhall, Eng.
 WILEMON, JOE D., Booneville, Ed.
 WILKES, DONALD R., Huntsville, Ala., Eng.



WILKINS, EDWIN L., McComb, Sc.
 WILKINSON, PAT H., Philadelphia, Eng.
 WILLIAMS, ANTHONY D., Ellisville, Eng.
 WILLIAMS, BETTY R., Aliceville, Ala., Ed.
 WILLIAMS, CHARLES E., Tupelo, Bus., Sigma Chi



WILLIAMS, ROBERT A., Clinton, Bus.
 WILLIAMS, WILLIAM R., House, Eng.
 WILLIAMSON, JAMES P., Meridian, Bus.
 WILSON, BRYANT D., Jackson, Bus.
 WINDHAM, JOHN L., Union, LA



WINEMAN, JOHN C., Memphis, Tenn., Eng.
 WISE, THOMAS R., JR., Belzoni, Eng.
 WISEMAN, JUDITH L., Tupelo, Ed.
 WITHERS, JOHN D., JR., Woodville, Ed., Lambda
 Chi Alpha
 WITHERS, ROBERT S., JR., Jackson, Bus.

SOPHOMORES

WRIGHT, BARBARA J., Meridian, Ag.
 WRIGHT, DON G., Eupora, A. & Sc.
 WRIGHT, ROBERT R. II, Laurel, Eng.



WRIGHT, SAMUEL E., Kosciusko, Ed.
 WOFFORD, JACKIE L., Starkville, Ed.



WOMACK, CHARLES M., McComb, Bus.
 WOMACK, MARY E., Eupora, Ed.
 WOO, GORDON, Lexington, Sc.



WOOD, BARNETT H., Starkville, Ed., Kappa Sigma
 WOODS, GARY K., Sulligent, Ala., Ed.



WORRELL, ROBERT D., Weir, Bus.
 WORDEN, FRANK L., Houston, Ed.
 WYATT, JAMES V., JR., Pensacola, Fla., Sc.



YARBOROUGH, PATRICK F., Columbus, Eng., Sigma Chi
 YEAGER, JAMES ARTHUR, Hollandale, Eng.



YOUNG, NOLA J., Jackson, Ag.
 YOUNGBOLLD, RALPH L., Fayette, Eng., ATO





NEW FACES . . .

BEANIES . . . SHAVED HEADS . . .

BOYS—CHRISTMAS REPORTS . . .

GIRLS—ODE TO A CAMODE . . .

CLASS OF '66.



Freshmen



FRESHMEN

ADAMS, GREGORY NEAL, Terry, Ag.
 ADAMS, ROBERT WAYNE, Ackerman, Eng.
 ADAMS, TONY, Monroe, Georgia
 ALEXANDER, JAMES R., Corinth, Eng.
 ALLEN, THOMAS W., Jackson, Ag., Sigma Chi

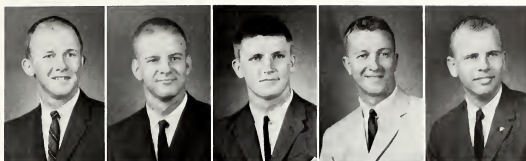

ALLISON, JAMES K., Tippo, Ag.
 ALSBURY, ROBERT D., New Orleans, Fo., Phi Kappa
 Tau
 ALTESE, VINCENT, Gulfport, Science, PiKA
 AMUNDSEN, LINDA, Starkville, Ed.
 ANDERSON, VINCENT R., Jackson, Sc., PiKA

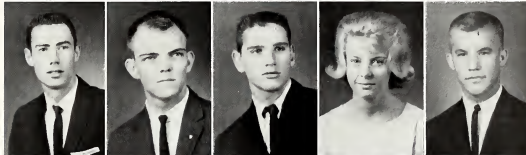

ANDING, WARREN G., Jackson, LA, Kappa Sigma
 ARMSTRONG, EDGAR C., Jackson, Eng.
 ARNOLD, KATHRYN ANN, Starkville, Ed.
 ARNOLD, WILLIAM A., Memphis, Tenn., LA
 ATKINS, DAVID W., Tomnolen, Sc.



ATNIP, JOHNNY M., Columbus, LA
 BAIRD, GEORGE EVANS, Inverness, Ag., SAE
 BAKER, RICHARD H., Jackson, Bus.
 BALDWIN, PATRICIA, Vicksburg, Bus.
 BALLARD, CHARLES B., Jackson, Bus., Sigma Chi



BALLARD, TRAVIS D., Stover
 BANKS, WALLACE M., JR., Aberdeen, Eng.
 BAREFOOT, JOSEPH R., Alum Bank, Pa., LA
 BARHAM, RACHEL ANN, Mathiston, Bus.
 BARKER, ROBERT B., Brandon, Eng.



BARRETT, WILLIAM HALL, Lumberton, LA
 BASENBERG, ALBERT, Crawford, Bus.
 BATTLES, ALICE L., Corinth, A & S.
 BATTLE, JOHN F., Jackson, Ag.
 BECKER, WALTER D. JR., Brookhaven, Eng., KA



BEEMAN, DANNIE LEE, Meridian, Eng.
 BEICKE, PAUL H., Buffalo, N. Y., Ag.
 BELL, FRANKIE, Flomaton, Ala.
 BELL, GEORGE D., Vernon, Ala., Ed.
 BENNETT, BETTY CAROLYN, Maben, Ed.

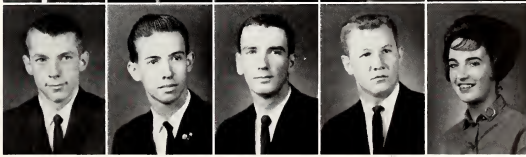

FRESHMEN



BERGE, DIETER P., Indianola, Eng., Phi Kappa Tau
 BERRY, CLINTON A., III, Owensboro, Ky., Bus.,
 PKA
 BETTS, PEGGY D., Starkville, Ed.
 BILBO, THOMAS E., Moss Point, Ed.
 BLACK, ROBERT N., JR., Weir, LA



BLACKLEDGE, PATRICIA, Laurel, LA
 BLAIR, JAMES E., Pascagoula, Eng.
 BLAKESLEE, WILLIAM D., Gulfport, Eng., Sigma
 Chi
 BLAND DAN, Covington, Tenn., Ed.
 BLOCKER, BILLY, Valdosta, Ga., Ed.



BOLTON, GRADY, Richburg, S. C., Ed.
 BOND, RONALD W., Winona, Ed.
 BOOZER, JACKY R., Amory, Eng.
 BOST, WILLIAM M., JR., Starkville, Eng., Phi Kappa
 Tau
 BOURGEOIS, J. MICHAEL, Gulfport, Eng.



BOUTWELL, WAYNE A., Newton, Eng.
 BOWKER, EDWARD H., Starkville, Eng.
 BOWMAN, JERRY O., Pelahatchie, Eng.
 BOWMAN, ROY R., JR., Vicksburg, Eng.
 BOX, ISAAC PAGE, JR., Mantachie, Ag.



BOX, WILLIAM F., Jackson, LA, Kappa Sigma
 BOYD, MICHAEL F., Fort Worth, Texas, Bus., SAE
 BRANHAN, LINDA LOU, Aberdeen, LA
 BRANN, RICHARD R., Jackson, LA
 BRANTLEY, ALBERT V., Weir, Eng.



BRASHER, DEWEL G., JR., Grenada, Eng.
 BRASHER, JERRY C., Fayette, Ala., Ed.
 BRATLEY, FORREST G., JR., Jackson, LA, SPE
 BREAL, HAROLD, Biloxi, Ed.
 BREAZEALE, MICKEY, Laurel, Ed.



BREWER, JOELLE, L., San Antonio, Texas, LA, Chi
 Omega
 BRIDGES, JOHN T., Laurel, Eng.
 BRIGGS, ROBERT E., JR., Jackson, Eng.
 BRISTER, LEROY H., Jayess, Eng.
 BROCK, NOEL, Drew, Ed.

FRESHMEN

BROWN, HARLEY, JR., Jackson, Bus.
 BROWN, PAUL F., Delta City, Ag.
 BROWN, ROGER A., Vicksburg, Eng.
 BROWN, ROBERT L., Starkville, Eng.
 BRUNETTI, SAMUEL A., Miami, Fla., LA

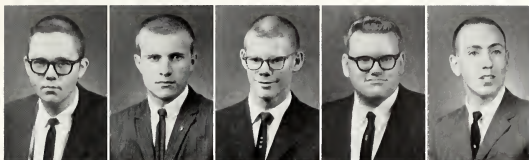

BRYAN, CHARLES F., Grand Junction, Tenn., Ag.
 BRYAN, ERNEST E., Decatur, Bus.
 BUCHANAN, CHARLES N., Indianola, Eng., Sigma Chi

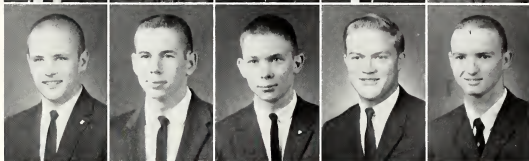

BUCKNER, ED A., JR., Starkville, Ag.
 BURKES, DWIGHT B., Philadelphia, Eng.



BULLEN, JOHN T., Fayette, Pre-Med
 BURKE, PORTER A., Winona, Ed.
 BURNHAM, BILLY T., Canton, Bus., Sigma Chi
 BUSSEY, SIDNEY R., Greenwood, Ed.
 CAMERON, THOMAS F., Jackson, Eng., Kappa Sigma

CANALE, MARY A., Memphis, Tenn., Ed.
 CANNON, JAMES K., Natchez, Eng.
 CARNATHAN, CLYDE B., JR., Okolona, LA
 CAROLLO, BOBBY, Leland
 CARPENTER, CECIL L., JR., Sturgis, Eng.



CARR, WILLIAM L., III, Laurel, Eng., PiKA
 CARROLL, JAMES, Picyune
 CARTLEDGE, CLIFTON E., Jackson, Eng., SAE
 CARTY, ROBERT E., Indianola, LA, SAE
 CASON, JOE T., Batesville, Eng.

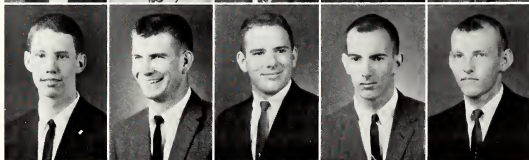

CASTILLO, JOSE A., Guatemala, Ag.
 CASTLEBERRY, JOHN B., Gulfport
 CHANEY, MICHAEL J., En., SAE
 CHAPMAN, WILLIE E., Mobile, Ala., LA
 CHEEK, GARY C., Kosciusko, Bus.



CHESTEEN, JOHN R., Starkville, LA, Kappa Sigma
 CHILDS, MICHAEL D., Paris, Tenn.
 COLEMAN, WAYNE, Prichard, Ala.
 CLAIBURN, JOHN W., Yazoo City, Bus., Kappa Sigma
 CLARK, CARMEN C., Aberdeen, LA

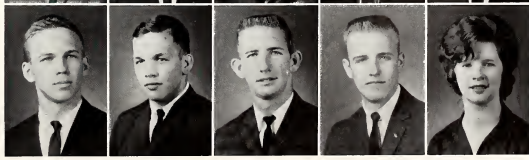

FRESHMEN



CLARK, CHARLES E., Gulfport, Bus. ATO
 CLARK, KENNETH M., Huntsville, Ala., Eng.
 CLARK, ROBERT B., Chadds Ford, Pa., Bus.
 CLARK, SAMUEL G., JR., West Point, Eng.
 COBB, TY A., Ackerman, LA

COELLO, ENRIQUE JOSE, Caracas, Venezuela, Eng.
 COLBERT, WILLIAM L., JR., Jackson, Eng., PiKA
 COLBURN, JAMES R., New Albany, Eng.
 COLEMAN, WILLIAM J., Columbus, Sc.
 COLLINS, EDDIE, Knoxville, Tenn.

COLLINS, GRAHAM W., Sardis, Eng.
 COLLINS, HOMER L., Lena, Pre-Med
 COLLUM, LINDA G., Greenwood, Ed., Chi Omega
 COMEL, WALTER E., Macon, Bus.
 CONNER, JACK I., Jackson, LA, SAE

CONWAY, JOHN A., JR., Vicksburg, LA, KA
 COOK, ASHBY, Montgomery, Ala.
 COPELAND, JOAN, Starkville, LA, Chi Omega
 COX, ARNOLD B., Gulfport, LA, ATO
 COX, RONALD L., Monticello, Bus.

CRAIN, RONALD, Moss Point, Eng.
 CRAWFORD, JOHN D., Clarksdale, Eng.
 CREW, DAVID S., Calhoun City, Eng.
 CROW, WILLIAM P., JR., Pensacola, Fla., Eng., Phi
 Kappa Tau
 CROWELL, J. DOYAL, Atlanta, Georgia, LA, Kappa
 Sigma

CROWL, RICHARD S., Huntsville, Ala., Eng.
 CRUMPTON, MARTHA A., Starkville, Ed.
 CRUMP, JACK V., Sulligent, Ala., Ag.
 CUMMINGS, MYRON W., West Point, LA
 CRUZ, MACEDONIO R., JR., Columbus, Eng.

DABBS, THOMAS R., Nettleton, LA
 DALE, LARRY F., Jackson, Eng.
 DALEY, HOWARD L., Jackson, Sc.
 DARDEN, JAMES W., Myrtle, Ag., Sigma Chi
 DAVIS, JIMMY C., Louisville

FRESHMEN

DAWSON, HAROLD J., Biloxi, Eng.
 DAY, JOE L., JR., Gulfport, Eng., Phi Kappa Tau
 DEANE, RICHARD H., Meridian, Eng.
 DEARMAN, TOMMY G., Gulfport
 DEES, VAN E., Lauderdale, Ag.

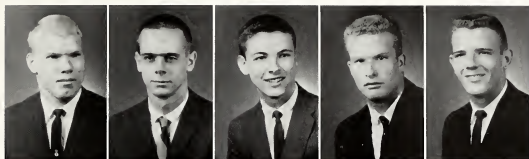

DELLA CROSSE, RALPH, Harrison, N. Y., Ed.
 DEL MONICO, JIMMY J., Schenectady, N. Y., Bus.
 DEMPSEY, DONALD H., Starkville, LA, SAE
 DENDY, CEDRIC R., JR., Jackson, Sc., Phi Kappa Tau
 DEWITT, CAROLYN J., Meridian, LA, Phi Mu

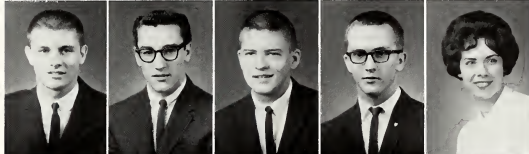

DIDLAKE, JULIA E., Starkville, Ed., Phi Mu
 DICKSON, KENNETH P., Tippoo, Eng.
 DIFFRENT, BETTY G., Piney Woods, LA
 DILL, HARRY M., Huntsville, Ala., LA
 DILLON, CECIL C., Lorman, Eng.



DIXON, PHILIP W., Chester, Pa., LA
 DIXON, WILLIAM H., JR., DeKalb, Ag.
 DOCKERY, CHARLES P., Hernando, Ag.
 DODD, WILLIAM F., Louisville, Bus., Pi KA
 DORAN, ROBERT J., JR., Xenia, Ohio, LA, Kappa
 Sigma



DORMAN, JAMES I., JR., Myrtle, LA
 DORRONSORO, EDGAR, Cali, Columbia, Ag.
 DOUGHTY, WILLIAM E., West Point, Bus.
 DOWNER, CHARLES P., JR., Xenia, Ohio, Eng., SAE
 DOWNER, JOSEPH A., Lexington, Ag.

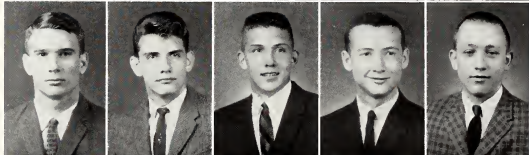

DOWNES, AUDLEY J., JR., Sumner, LA
 DRAKE, CHESTER M., Jackson, Eng.
 DRAWDY, RICHARD, Beaufort, S. C.
 DUCKWORTH, MIKE, Cleveland
 DUCKWORTH, WILLIAM M., Magee, Bus.

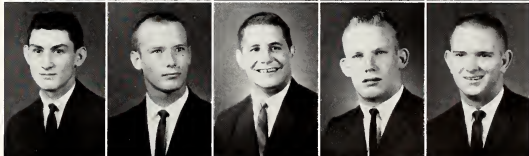

DUEASE, JOHNNY C., Indianola, Bus., Sigma Chi
 DURR, LEONARD L., JR., Winona, Eng.
 EASLEY, MARILYN G., Mathiston, Ed.
 EASLEY, RUBY J., Vardaman, Ed.
 EASTERLY, CLAY E., JR., Biloxi, LA



FRESHMEN



ECHIBIRU, HUMBERTO, Santiago, Chile, Bus.
 EDDLEMAN, RICHARD A., Tupelo, Ed.
 EDDLEMON, JIMMY R., Rutherford, Tenn., Eng.
 EDGING, STEVE, Ridgtop, Tenn.
 EDWARDS, FARRIS R., Lena, Bus.



EDWARDS, JAMES A., Eupora, Bus.
 EDWARDS, MARGARET I., Crawford, Bus.
 ELLIS, DELWOOD, Greenwood
 ELEY, JAMES H., Terry, LA
 EMBRY, JONH S., Weir, LA



EMBRY, RALPH F., JR., Eupora, LA
 ERWIN, ROBERT B., Ackerman, Bus.
 EULLEN, JAMES J. III, Ashport, Tenn., Ag., SAE
 EVANS, DAVID C., Taylorsville, Eng.
 EVANS, GARY F., Helena, Ark., Ag.



EVANS, NOEL L., Yazoo City, LA, Kappa Sigma
 EVERITT, PATRICIA A., Effingham, Ill., Bus.
 EWALT, ALAN R., Huntsville, Ala., Eng., Acacia
 EZZELLE, EUGENE D., JR., Indianola, LA, Phi Kappa
 Tau
 FAIRLY, JACK S., JR., Jackson, Eng.



FARRAGUT, JOSEPH S., Pass Christian, LA
 FAULKNER, SIDNEY A., Amory, LA, Phi Mu
 FINK, GRAY, Mississippi City, Eng.
 FLOURNOY, RICHARD S., Norfolk, Va., Eng., Lamb-
 da Chi Alpha
 FOOTE, JOHN D., Iuka, Eng.



FORTENBERRY, MALCOLM, Tylertown, Ag.
 FINLEY, JAMES IRWIN, Jackson, LA
 FOSTER, CHARLES S., Bryan, Tex., Eng., ATO
 FOSTER, SAMUEL L. III, Mobile, Ala., Fo.
 FOUNTAIN, WILLIAM T., Greenwood, LA, Kappa
 Sigma



FOX, PAUL W., Greenville, Sc.
 FRAISER, DAVE C., Greenwood, Ag., SAE
 FRAZIER, LESLIE F., Sturgis, Bus.
 FREE, THOMAS B., Starkville, LA
 FREEMAN, CAREY L., Cairo, Ga., Fo.

FRESHMEN

FREEMAN, KENNETH P., Pascagoula, Eng., Phi Kappa Tau
 FROST, AVON A., Kosciusko, LA
 FROST, JAMES S., JR., Park Forest, Ill., Bus.
 FULWOOD, WILLIAM D., Benoit, Eng.
 FUQUAY, W. STEVE, Greenville, LA

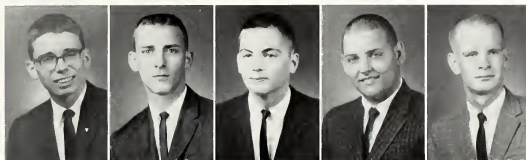

FURGERSON, LYNDA L., Starkville, Eng., Chi Omega
 FURST, PAULA SYBIL, Elberon, N. J., Bus.
 GAINEY, JOHN D. III, Marathon Shores, Fla., Ag., Phi Kappa Tau
 GAMMON, GEORGE A., Vicksburg, Eng., Kappa Alpha Order
 GANN, BONNIE M., Houston, Ed.



GANNAWAY, CELIA C., Nesbit, LA, Chi Omega
 GARDNER, JOHN A., Vicksburg, Eng.
 GARDNER, ULAN RICHARD, Rollingfork, Eng.
 GARRETT, THELMA FAY, Starkville, Bus.
 GARRIDO, HORACID J., Panama, LA



GASTON, JOHN B., Greenwood, LA
 GENTRY, MURRAY, JR., Booneville, Ag.
 GEORGE, JAMES K., Moss Point, Eng.
 GHOLSON, JAMES F., Water Valley, Ed.
 GIBSON, CHARLES H., Collins, LA



GIBSON, JOHN B., Cold Water, Ag.
 GIBSON, W. H., Summit, Sc.
 GILL, JACK T., Jackson, Sc.
 GILLIS, J. M., Blue Mountain, LA
 GILRUTH, HARRIS D., JR., Benton, Sc.



GLASGOW, DAVID C., Tupelo, Eng.
 GLOVER, RICHARD L., Xenia, Ohio, Eng.
 GODFREY, FRANCIS A., Pascagoula, LA, Kappa Alpha Order
 GODFREY, RICHMOND P., Fayette, Ala., Eng.
 GOODMAN, SUSAN E., Ithaca, N. Y., LA



GORDON, JOHN STEVE, Sledge, Eng.
 GRAEBER, R. M., Pascagoula, Bus., Phi Kappa Tau
 GRAFE, JAMES C., Moss Point, Bus., KA
 GRAHAM, JERRY, Oxford
 GRAHAM, RICHARD T., Shubuta, Eng.



FRESHMEN



GRANGER, HOYLE, Oberlin, La., Ed.
GRANT, CHESTER, Forsyth, Ga.
GRAVES, JOHNNY ELVIN, Waynesboro, Eng.
GRAY, FRANCIS SAMUEL, Natchez, LA
GREEN, TRUMAN W., Starkville, Ed.



GREENE, DONNIE S., Paden, Ag.
GREENE, KENNETH W., Moss Point, Eng.
GRISHAM, GAIL, Jackson, LA, Chi Omega
GRIFFIN, ALICE F., Kosciusko, Ed.
GRIFFITH, THOMAS C., Columbia, Eng., Sigma Chi



GRNIET, MICHAEL, Worcester, Mass., Bus.
GUEST, JAMES M., Drew, Ag.
GUNN, JAMES R., Moss Point, Eng.
GUY, LUTHER W., JR., Liberty, Eng.
GWIN, NANCY E., Greenwood, Ed., Chi Omega

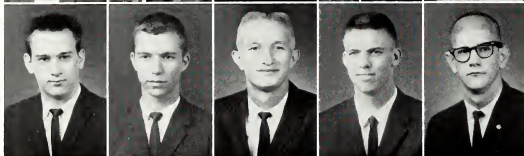

HADEN, GLENN W., Baysprings, Eng.
HAGUE, JACK NELSON, Durant, Eng.
HAGWOOD, JIMMY F., Meridian, Ag.
HALE, HAROLD E., JR., Sanatorium, Eng., ATO
HALEY, JOHNNIE MILLER, JR., Amory, Eng.



HALL, DAVID O., Eupora, Ag.
HALL, OLIVER B., JR., Port Gibson, Eng.
HAMILTON, JULIUS M., II, Laurel, En.
HAMILTON, WILLIAM C., Iuka, Eng., Kappa Sigma
HAM, BUDDY R., Natchez, Eng.



HAMMETT, JAMES M., Greenwood, LA
HAMNER, MARY CAROLINE, Starkville, LA, Phi
Mu
HARDY, JOSEPH BERNARD, Belzoni, Eng., SPE
HARRIGILL, GEORGE MADISON, Natchez, LA
HARRIS, EUGENE P., Greenwood, Bus., SAE



HARRIS, FREDERICK A., JR., Huntsville, Ala., Eng.,
Acacia
HARRIS, ROBERT M., Jackson, Bus.
HARRIS, ROGER, Gaffney, S. C.
HART, JULIUS E. III, Columbus, Eng.
HAYNES, GEORGE H., JR., Montgomery, Ala., Eng.

FRESHMEN

HEARRON, AUSSIE SANFORD, Meridian, Bus.,
Acacia
HEDGEFETH, JAMES K., Kosciusko, Bus., KA
HEINTZMAN, JANE C., Fort Myers, Fla., Ed.
HENDERSON, EDWIN LEE, JR., Ridgeland, Eng.
HENDERSON, MARY R., Mathiston, Ed.



HENLEY, JAMES H., Mantee, Eng.
HENRY, JAMES MALLON, Bruce, Eng.
HENRY, WILLIAM L., Carthage, KA
HENSON, HOWELL WATSON, JR., Weir, LA
HERRERA, JUAN J., San Pedro Sula, Honduras, Ag.



HILL, MARY JO, Vicksburg, LA
HINDMAN, PEGGY M., Louisville, Ed.
HINTON, THOMAS M., Estabatchie, Sc.
HOBBY, JAMES TRUITT, Philadelphia, Eng.
HOBEN, ROY, JR., Vicksburg, LA



HOKE, DIANE, Starkville, LA, Phi Mu
HOLLAND, BOBBY W., Puckett, Fo.
HOLLAND, DON M., Slate Springs, Bus.
HOLLAND, ROGER, Columbus, Bus.
HOLLAND, SANDRA, Cumberland, Ed.



HOLLIDAY, JIMMY, Charleston, S. C., Ed.
HOLLOWAY, JENNINGS D., Natchez, Bus., SPE
HOLLOWAY, PHILLIP R., Columbus, Bus.
HOLSTEIN, BARBARA D., Orlando, Fla., LA, Chi
Omega
HOOD, EDGAR M., Tunica, A&S, Kappa Sigma



HOPKINS, RICHARD A., JR., Brownville, Tenn., Bus.
HOPPER, GEORGE C., Timbersville, Ag.
HOUSTON, JAMES HENRY, Flora, Eng.
HOWELL, EVERETTE I., JR., State College, Sc.
HUDSON, CAROL JEAN, Columbus, Ed.



HUFFMAN, DON E., Houston, Eng.
HUNT, CAROLYN S., Shelbyville, Ky., Ed.
HUNT, JAMES R., Glade, Eng.
HUNTER, WILLIAM L., III, Cleveland, Eng.
HUTCHISON, PAUL L., Crystal Springs, Ed.

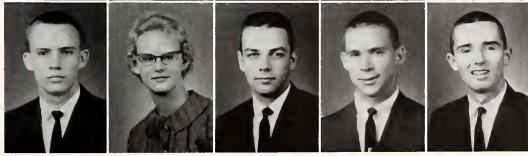

FRESHMEN



HYDE, CHARLES F., Fayette, Ala., Bus.
 INMAN, GUY W., JR., Jackson, Sc.
 IVY, BERRY J., Meridian, Bus.
 JACKSON, JAMES C., Purvis, Eng.
 JACKSON, JAMES L., Chicago, Ill., Eng.

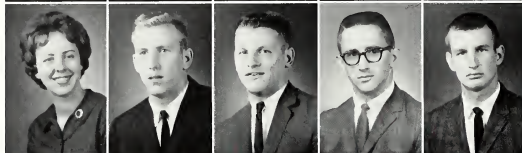

JACKSON, SARAH KAY, Tupelo, Bus.
 JAMISON, WAYNE, Vicksburg, Ed.
 JANSON, MICHAEL, Cranston, R. I., Ed.
 JAQUITH, CECIL J., JR., Jackson, Eng., KA
 JARBOE, RICHARD A., Lake Village, Ark., LA

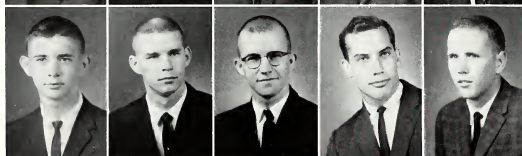

JARRETT, GEORGE W., Summerville, Ga., Agri.
 JEANE, GROVER S., JR., Columbus, Fo.
 JEFFREYS, JIMMY A., Tupelo, Bus.
 JENKINS, EBER FLYNN, JR., Webb, Ed.
 JENKINS, JAMES R., Marks, Ed.

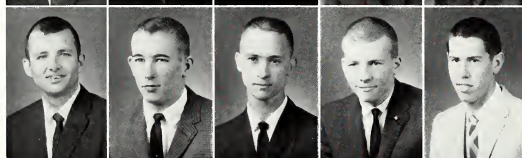

JENNINGS, TRAVIS L., Yazoo City, Bus.
 JOHNSON, CHARLES W., Silver City, Agri.
 JOHNSON, DAVID L., Philadelphia, Sc.
 JOHNSON, DWIGHT M., Osceola, Ark., Eng.
 JOHNSON, HERMAN E., JR., St. Louis, Mo., Eng.



JOHNSON, JAMES A., Brownsville, Tenn., LA, SAE
 JOHNSON, RICHARD W., Mount Vernon, Ga., Eng.
 JOHNSON, ROY D., Yazoo City, Miss., Eng.
 JOHNSON, THOMAS F., Purvis, Ed.
 JOHNSTON, ALAN M., Jackson, Eng.

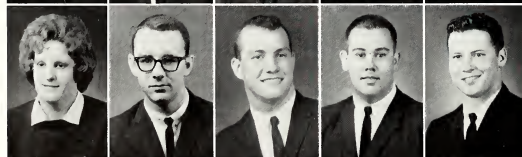

JOHNSTON, MARSHA R., Starkville, LA
 JONES, DENNIS P., Yazoo City, Bus.
 JONES, DAN H., Meridian, Eng.
 JONES, HAROLD L., Pascagoula, Eng.
 JONES, JOHN W., Vicksburg, Ed.

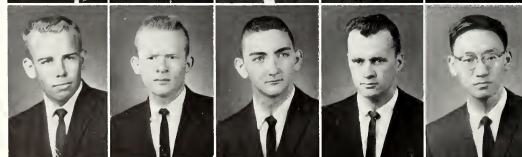

JONES, PAUL L., Biloxi, Eng.
 JONES, ROBERT O., Tylertown, Bus.
 JONES, WILLIAM E., Belzoni, Bus., Kappa Sigma
 JORDAN, RODGER B., Greenville, Bus.
 J'UE, MARTIN F. G., Hollandale, Eng.

FRESHMEN

KAPLAN, HARRY A., Dyersburg, Tenn., Bus.
 KELLY, ALLEN F., Jackson, Eng.
 KLEIN, FRED J., Biloxi, Sc.
 KLUCK, JACK, Meridian, Sc., PiKA
 KIMMEL, ROBERT E., McComb, Ag.



KIMZEY, CHARLES, Annandale, Va.
 KING, ARNOLD T., Forest, Eng.
 KING, CAMPBELL, Yazoo City, Bus., KA
 KIRK, JOSEPH S. JR., Amory, Eng.
 KIRKLAND, ALFRED G., Owensboro, Ky., LA



KIRTON, LARRY, Terry
 KNIGHTON, RALPH M., Leland, Bus.
 KURTS, PAUL, Jackson, LA
 KYZAR, RALPH A., Brookhaven, Eng.
 LAIRD, ALFRED V., Brookhaven, LA



LAMBERT, ANN, Pascagoula, LA, Phi Mu
 LANE, JIM, Jackson
 LANGHANS, VICTOR E., Biloxi, Sc.
 LASKER, MIKE J., Jackson, Eng., Phi Kappa Tau
 LAUDERDALE, ELI N., JR., Hernando, A&S



LAUGHLIN, JOHN R., Vicksburg, Eng., Phi Kappa
 Tau
 LAWLESS, RALPH E., Laurel, Eng.
 LEE, RICHARD W., Enterprise, Eng.
 LEDDY, SAM W., JR., Canton, Bus.
 LEGOFF, ROBERT G., Corinth, Eng.

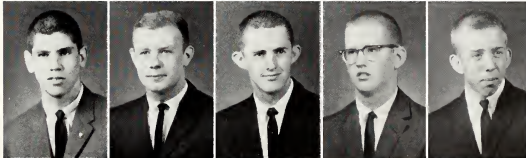

LEINERT, LINDA JOYCE, Artesia, Ed., Phi Mu
 LEMEN, GEORGE W., Pine Bluff, Arkansas, Eng., KA
 LEONARD, ROBERT L., Punta Gorda, Fla., Eng.
 LISCOMB, PAUL A., Jackson, Eng.
 LITTLE, WILLIAM T., Huntsville, Ala., Eng.



LITTLEJOHN, BETTY R., State College, Bus., Phi Mu
 LITTLEJOHN, ROBERT T., State College, Bus.
 LIVINGSTON, THOMAS L., Starkville, Eng.
 LONG, BEN ROSS, JR., De Kalb
 LOVE, DON A., Baldwin, Eng.

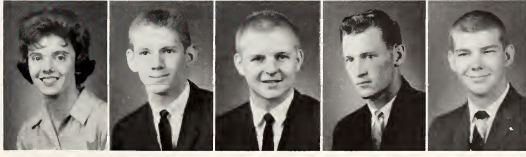

FRESHMEN



LOVE, THOMOS H., Maben, Pre-Vet.
 LOWE, RALPH, Greensboro, N. C.
 LUCIUS, LONNIE J. III, Greenville, Eng.
 LUKE, BUTCH, Valdosta, Georgia
 LUM, ROBERT, Charleston, Eng.



LUTER, EMMETTE D., Tylertown, Sc.
 LUTER, MELVIN A., Tylertown, Eng.
 MAGEE, LEWIS E., Mendenhall, Eng.
 MAINES, M. EDWARD, Petal, Ag.
 MAJURE, TROY V., Utica, Ag., Kappa Sigma



MALCA, RAMON E., Panama, Eng.
 MALONE, LARRY W., Bruce, Ag.
 MANGUM, FRANCES G., Ed., Houston, Chi Omega
 MARSH, WILLIAM J. JR., Mendenhall, Eng.
 MASSIE, DAVID N., Canton, Ag.



MAUCK, PAULA M., Columbus, Bus., ZTA
 MAXEY, WILLIAM E. JR., Lambert, Ag.
 MAY, PATRICIA, Sulligent, Ala., Ed.
 MCCALLISTER, RUSSELL JR., Jackson, Miss., Bus.,
 SAE
 MCCAIN, TONITA G., Huntsville, Ala., LA



McCALL, DOUGLAS L., Jackson, Eng., SAE
 MCCOLLISTER, WILLIAM T., Long Beach, Eng.
 MCCONNELL, GARY W., Summerville, Ga., Ag.
 McDEARMAN, V., Jackson, Eng., PIKA
 McDONALD, JESSE K., Charleston, Eng.



McDONALD, SMITH P. JR., Jackson, Fo.
 McFADDEN, TOM ARDEN, Jackson, Sc., KA
 McGEE, LINDA M., Clinton, Sc.
 McGEE, PAT N., Pascagoula, Bus., KA
 McGUIRE, CHARLES R., Jackson, Ed.

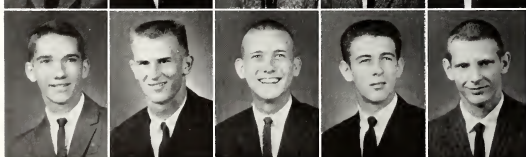

McINNIS, OSCAR S., Yazoo City, Eng.
 McKEE, GARRY, Decatur, Ga.
 McLEOD, GARY A., Leakesville, Eng.
 McMILLAN, ALBERT E., Edinburg, LA
 McMILLIN, HARRY C., Jackson, Bus.

FRESHMEN

McNEELY, ELLIS N., Natchez, Eng.
 McNEES, FLOYD R., Vernon, Ala., Eng.
 McNEESE, PATRICK M., Philadelphia, Eng.
 McREYNOLDS, LARRY, Grenada, Bus.
 McSHAN, DONALD W., Schlater, Agri.

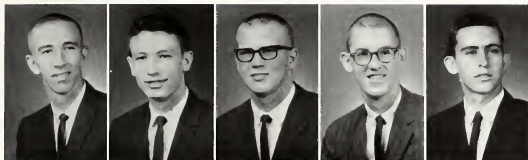

McWHORTER, WILLIAM LISTER, Starkville, Agri.
 MEADOWS, LOZON J., Mendenhall, Eng.
 MEEKS, JOHN R., Tipersville, Ag.
 MERRELL, EVELYN LAND, Grenada, Bus., Phi Mu
 MESARIS, HAROLD, Montgomery, Ala.



MILES, IVAN E., Starkville, LA, Sigma Chi
 MILLER, LAURENCE J., Pontotoc, Eng.
 MILLER, ROBERT W., Eupora, Bus., Pi Kappa Alpha
 MILLS, GARY B., Benoit, Eng.
 MIMS, WILLIE F., Greenwood, LA

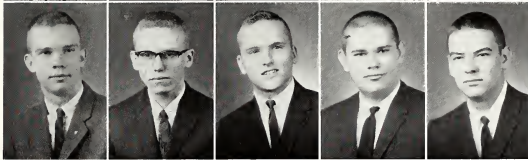

MITCHELL, EVELYN ANN, Starkville, LA, Chi
 Omega
 MOODY, BOB, Hollandale, Ed.
 MOODY, EDGAR A. III, Hattiesburg, Eng., Phi Kap-
 pa Tau
 MOODY, JIMMY, Shaw
 MOODY, WILLIAM S., Columbus, Sc.



MOON, BOBBY J., Cleveland, Bus.
 MOORE, STEPHEN T., Starkville, Bus., Sigma Chi
 MOORE, WILLIAM T., JR., Clinton, LA, Kappa Sig-
 ma
 MONTGOMERY, ROGER L., West Point, Eng.
 MORDECAI, JERRY, Steens, Ag.



MORGAN, SIDNEY G., Brooksville, Sc.
 MOSS, THOMAS G., Denver, Colo., Sc.
 MURPHY, DAVID, Greenwood
 MURRAY, DENNIS M., Jamestown, N. Y., Eng.
 NAIL, JAMES B., Eupora, Eng.

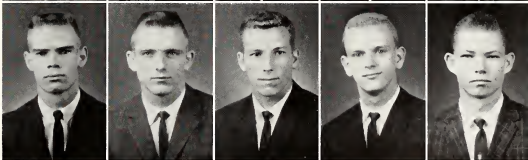

NASON, JAMES B., Starkville, Fo.
 NEAL, ROBERT C., Jackson, Eng.
 NELMS, RUTH A., Corinth, Bus.
 NELSON, BEN F., Canton, Bus., Kappa Alpha
 NELSON, CARL D., Shubuta, LA



FRESHMEN



NELSON, THOMAS E., Starkville, Eng.
 NESBIT, LAMAR W. JR., Kosciusko, Ed.
 NICHOLS, JAMES, Laurel, Ed.
 NICHOLSON, SIDNEY, Newton, LA
 NIVEN, CHARLES R., Benton, LA



NOBLE, SHIRLEY S., Vicksburg, LA, Zeta
 NOLEN, MILTON, Columbus, LA
 NORTON, KENNETH W., Hazlehurst, LA
 OGLETREE, MARGUERITE C., Crystal Springs, Eng.
 O'KEEFE, MICHAEL J., Brandon, Eng.

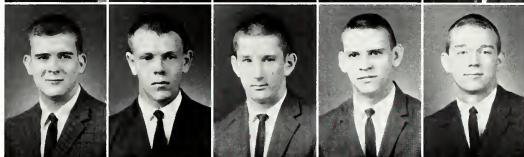

ONEAL, JAMES B., Greenwood, Eng., Sigma Chi
 O'NEAL, GEORGE E., Eupora, Science
 ORR, JERRY L., Ackerman, Ag.
 OSWALT, JOHN G., Mathiston, Ag.
 OWEN, JAMES RALPH, Kosciusko, Eng.



OWEN, JAMES T., Jackson, Eng.
 PAPIZAN, WILLIAM L., Crystal Springs, Eng.
 PARENT, RICHARD J., Vero Beach, Fla., Bus.
 PARKER, H. LEE, Jackson, LA, Sigma Chi
 PARRISH, JO ANNE, Starkville, Sc.



PATRICK, CHARLES E., Gulfport, Eng.
 PATTON, WAYNE H., Lena, Eng.
 PATTY, BETH, Starkville, Ed., Chi Omega
 PEARSON, ROY F., Jackson, Eng., KA
 PFEIFFER, WILLIAM R., III, Huntsville, Ala., Eng.,
 Acacia



PENA, ROBERTO E., Quito, Ecuador, Eng.
 PENDERGEST, JIM, Tupelo
 PENNELL, JANICE KAY, Starkville, Bus.
 PERKINS, THOMAS C., Columbus, LA
 PERRETT, WILLIAM F., Hazlehurst, Eng.

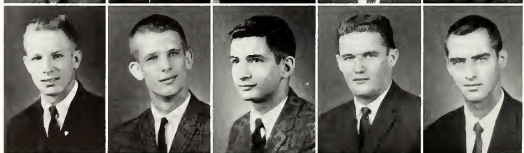

PERUSSE, RICHARD S., Gulfport, Bus., Sigma Chi
 PETERSON, BRUCE W., Waukegan, Ill., Agri.
 PETRO, ANTHONY, Leland, Ed.
 PETTIGREW, JERRY M., Plantersville, LA
 PETTY, RALPH B., Greenwood, Bus.

FRESHMEN

PHILLIPS, HUGH T., Macon, Bus.
 PHILLIPS, WILLIAM, Pascagoula, Eng.
 PITTMAN, WAYNE, Cleveland
 POGUE, EDWARD M. III, Meridian, Ag.
 POLLARD, RANDALL A., Winter Park, Fla., LA



PORTER, JACK C., Starkville, LA
 PORTER, JOY, Fayette, Ala., Sc., Phi Mu
 PORTWOOD, ROBERT D., Gulfport, Eng., PiKA
 POSEY, HOLLIS P., Brookhaven, Eng.
 POWLETT, GEORGE B., Natchez, Eng., Lambda Chi
 Alpha



PREWITT, ANDRA J., Ackerman, Ed.
 PREWITT, EDWARD D., Indianola, Eng.
 PRIMROSE, GRAHAM B., Sydney, Australia, LA
 PRUETT, GLENDA J., West Point, Ed.
 QUINN, FRANK L., JR., Sturgis, Bus.



RAINWATER, WILLIAM A., Hot Springs, Ark., Eng.
 RAMZY, JIMMY, Carthage, Ag.
 RANDALL, CHARLIE A. JR., Vicksburg, Eng.
 RANDLE, DAN E., Starkville, Eng.
 RASPET, JANET, Starkville, Sc., Chi Omega



RAY, AUBREY D., Sturgis, Ed.
 RAY, LINDA J., Starkville, LA
 READ, RUSSELL F., Jackson, Eng.
 REARDON, HAROLD M., Effingham, Illinois, Eng.
 RECORD, FRANK E., New York, New York, Eng.



REECE, JOHNNY T., Amory, Bus.
 REED, IRVING L., Woodville, Eng.
 REESE, MARY L., Guin, Ala., Ed.
 REESE, STANLEY A., Jackson, Eng.
 REESE, WILLIAM C., Ecu, Ed.



REEVES, ROBERT E., Summit, Eng.
 REGAN, ELLIOTT G., Belzoni, Bus., Kappa Sigma
 REGEMAN, ROBERT D., JR., Minter City, Ed.
 RENFRO, DAN W., Ashland, Eng.
 RICH, PATRICK A. JR., Clarksdale, Eng., PiKA



FRESHMEN



RICHARDS, THOMAS L., Pascagoula, Eng.
 RICHMOND, IVERSON G., Jackson, Bus., PIKA
 RICHMOND, MARCUS G., Walnut Grove, Ed.
 RICKELS, MICHAEL D., Drew, Eng.
 RIDOUT, WILLIAM E., Meridian, Eng.

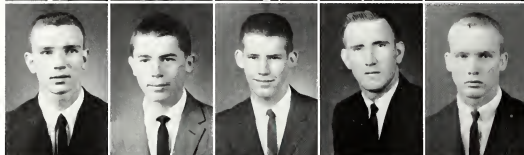

RIEVES, SELWYN L., Sardis, Eng.
 RILEY, TYRONE A., Prentiss, Eng.
 RING, JOHN O., Vicksburg, Ag.
 ROBERTS, HAROLD F., Jackson, Ag.
 ROBERTS, LOUIS S., Delta City, Eng.

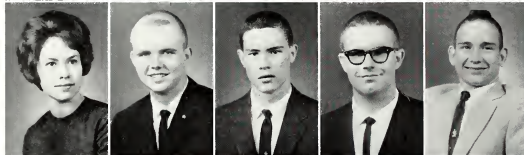

ROBERTS, SYLVIA J., Meridian, LA, Phi Mu
 ROBERTSON, DALLAS, Natchez, Eng., Lambda Chi
 ROBERTSON, JAMES R., Macedonia, Eng.
 ROBINSON, KENNETH R., Columbus, Bus.
 RODABOUGH, ARTHUR L., Aberdeen, Ed.



ROGERS, JAMES M., Plantersville, Bus.
 ROSATO, JOHN P., Belleville, N. J., Bus.
 ROUNSAVILLE, LAWRENCE D., Lucedale, Sc.
 RUSKAI, GEORGE G., Woodbridge, N. J., Bus.
 SANDY, MILTON L., JR., Corinth, Bus.



SAXON, WALTER L., Tupelo, Sc., Sigma Chi
 SCATURRO, PAUL D., Laurel, Eng., PIKA
 SCHRADER, LARRY B., Longview, Texas, Eng., PIKA
 SCHRADER, SANDRA L., Greenwood, Ed., Chi
 Omega
 SCHROEDER, EDWARD G., Kosciusko, Eng.

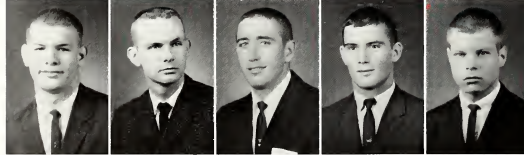

SCHULTZ, JOSEPH J., JR., Canton, Eng., Sigma Chi
 SCOGGINS, ROBERT W., Starkville, LA
 SCOTT, THOMAS J., Mobile, Ala., Sc.
 SHANNON, FLOYD V., Richton, Eng.
 SHELTON, GEORGE D., Columbus, Ed.



SHIVERS, CHESLEY R., Kosciusko, Ed.
 SHOEMAKE, JOHN L., Jackson, Eng.
 SHULL, W. DAVID, Columbus, Bus., Sigma Chi
 SCHULTZ, RICHARD C., Meridian, Eng., PIKA
 SEAY, RICHARD L., Greenwood, Eng.

FRESHMEN

SEYLER, JAMES L., Jackson, Eng.
 SHIPP, RUBY S., Pensacola, Fla., LA
 SHELTONK, COMPTON L., Baldwin, Eng.
 SIMMONS, BENNY, Tupelo
 SIMMONS, EUGENE A., Forest, LA, SAE



SIMMONS, JAMES M., Jackson, Bus., Kappa Sigma
 SIMS, WILLIAM K., Millport, Ala., Bus.
 SINCLAIR, GEORGE W., Starkville, Eng.
 SKAGGS, TERRY L., Biloxi, Eng.
 SKELTON, JAMES O., Mobile, Ala., Eng.



SLOAN, HENRY C., Greenwood, Eng., Sigma Chi
 SMITH, ALTON B., JR., Jackson, Eng., Sigma Chi
 SMITH, CARROLL J., Brookhaven, Eng.
 SMITH, GEORGE A., Vernon, Ala., Bus.
 SMITH, JAMES V., Columbus, Ed.



SMITH, JAMES W., JR., Port Gibson, Ag., PiKA
 SMITH, JEFFREY K., Picyune, Eng.
 SMITH, MARSHALL H., West, Bus.
 SMITH, RONALD L., Artesia, Eng.
 SMITH, THEODORE L., Philadelphia, Eng., Lambda
 Chi Alpha

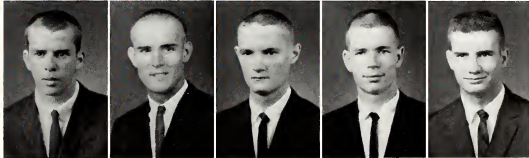

SMITH, WALTER A., Sheffield, Ala., Eng.
 SOULE, GEROG E. R. G., Gulfport, Eng., Sigma Chi
 SPANN, MALCOLM F., Columbus, LA
 SPRINGER, SARAH L., Eupora, LA
 SQUIRES, JAMES W., Kosciusko, Eng.

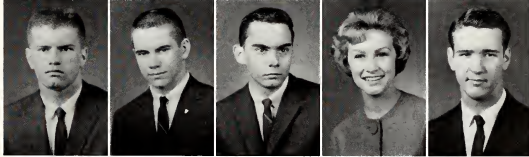

STARKS, SAMUEL P., JR., Biloxi, Eng.
 STATON, CARL H., JR., Meridian, Bus.
 STEPHENS, TOMMY, Tupelo
 STEPHENSON, ROBERT L., Carrollton, Eng.
 STEWART, JAMES C., Picyune, LA



STIDHAM, PATSY L., Maben, LA
 STOKES, JOHN B., Jackson, Eng.
 STOKES, WILLIAM R., Louisville, Eng.
 STONE, NATHAN R., Laurel, Eng.
 STRAHAN, CHARLES E., Jackson, Eng.

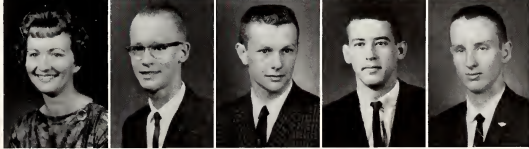

FRESHMEN

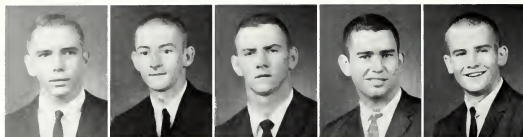

STRONG, FRANK L., JR., Columbus, Eng.
 STUCKEY, RONALD F., Marion, Eng.
 STURGIS, RODGER D., Enid, Ag.
 STUTTS, CHARLES B., JR., Fort Walton, Fla., Eng.
 SUGG, CHARLES W., Eupora, Fo.



SUMMERVILLE, CAROLYN R., Vardaman, Ed., Phi
 Mu
 SUTHERLAND, WILLIAM H., JR., Canton, LA
 SWAIN, EDGAR F., Natchez, Eng., Phi Kappa Tau
 SWINK, MARTH A., Vardaman, Ed.
 TASCA, CHARLES F., Buffalo, N. Y., Ed.



TAYLOR, DAVID A., Pontotoc, Ed.
 TAYLOR, JIMMY E., Zion, Ill., Ed.
 TERRELL, GAIL F., State College, Sc.
 TESTA, JOSEPH A., Grenada, Bus.
 THARP, JIM, Belzoni, Eng.



THERRELL, BRADFORD L., JR., Jackson, Eng.
 THOMAS, EARL L., Byram, Eng.
 THOMAS, PAUL M., Jackson, Eng.
 THOMPSON, CLIFFORD C., Jackson, Eng., Kappa
 Sigma
 THOMPSON, ELEANOR E., Starkville, LA, Chi
 Omega

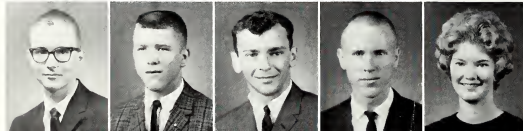

THOMPSON, ETHBERT, Columbus, Eng.
 THOMS, DAVID O., JR., Richton, Sc., KA
 THORNTON, RUSTY, Oxford
 THRASH, RONNIE G., Newton, Eng.
 TIFFIN, PATRICIA A., West Point, Ed.



TIGRETT, TERRY A., JR., Brandon, Eng.
 TINDER, WILLIAM F., Jackson, Sc.
 TROCHESSET, MICHAEL, Biloxi, Eng.
 TUCKER, EARL B., JR., Memphis, Tenn., Eng., KA
 TUCKER, GEORGE E., JR., Jackson, Bus., Phi Kappa
 Tau

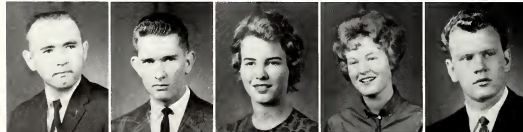

TUCKER, WILLIAM K., Memphis, Tenn., Eng.
 TURNER, DONALD S., Florence, Eng.
 TURPIN, EVELYN M., Greenwood, Ed.
 TWINEM, SUZY, Huntsville, Ala., Ed.
 TYRE, VANCE, Franklin, Tenn.



TYRIA, GLENDA S., Sturgis, Ed.
 UNDERWOOD, JOE R., Corinth, LA, PIKA
 UNSER, DELBERT B., Decatur, Ill., LA
 UPTON, RONNIE J., Lumbertown, Eng.
 UTROSKA, JAMES R., Clarksdale, Bus., PIKA

FRESHMEN

VALENTINE, LAKE, Starkville, Bus., Sigma Chi
 VANCE, LARRY S., Raymond, Bus.
 VANN, NAN, Amory, Ed.
 VAN CLEAVE, CHARLES, Vicksburg, Eng.
 VESCOVO, MARY P., Houston, LA, ZTA



VISER, JOHN H., III, Memphis, Bus., ATO
 VOWELL, EVERETTE L., JR., Noxapater, Ag.
 WADSWORTH, ROBERT, Hernando, LA
 WAITES, JOESPH G., Bay Springs, Eng.
 WALDRUP, ROBERT A., Gulfport, Eng.

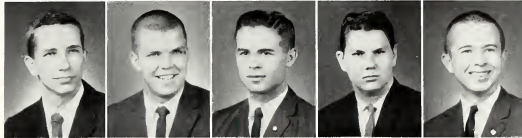

WALDRUP, ROBERT W., Jackson, Eng.
 WALKER, CECIL D., Ackerman, LA
 WALKER, WILLIE L., Magee, Ag.
 WALL, GEORGE M., Houston, Eng.
 WALLS, DORMAN, Eupora, Bus.



WALTERS, JAMES R., Laurel, Eng.
 WARD, FRANKLIN D., New Hope, LA
 WARD, JAMES M., JR., Jackson, Fo.
 WARD, JOHN, Woodville
 WARD, ROBERT C., Jackson, Eng.



WARD, STELLA E., Vardaman, Ed.
 WARNOCK, RABB, Greenville, P.E.
 WARREN, MAX E., JR., Okolona, Bus.
 WARRINER, ANDREW D., JR., Jackson, Pre-Dent.,
 KA
 WATKINS, JERRY, Winchester, Tenn.



WATKINS, LARRY S., Jackson, Bus., Sigma Chi
 WATTS, ALFRED C., Bay St. Louis, Eng.
 WATTS, CAROL E., Miami, Fla., LA
 WEAVER, RICHARD L., Quitman
 WEBB, DAN W., Florence, Ag.



WEBB, GEORGE B., Calhoun City, Ag.
 WEBB, WILLIAM W., Jackson, Ag.
 WEBSTER, SHELDON B., Starkville, Bus., PIKA
 WELBORN, MICHAEL B., Pascagoula, LA
 WELCH, JAMES C., Hattisburg, Eng.



WERKHEISER, EDWIN K., Jackson, Ed., Sigma Chi
 WERNER, RICHARD C., Gulfport, Eng.
 WEST, LEE M., JR., Sanatorium, Bus.
 WEST, ROBERT C., Yazoo City, Bus.
 WESTON, CHARLES W., Pass Christian, So.



FRESHMEN



WHEELIS, TOMMY, Laurel
 WHITE, ALLISON R., Starkville, Sc., Sigma Chi
 WHITE, DOROTHY, Florence, LA
 WHITLEY, DONALD F., Jackson, Bus., Pi KA
 WIGGINTON, JAMES C., Yazoo City, Eng.



WILBANKS, JUDITH E., New Albany, Ed.
 WILKERSON, WILLIAM L., Jackson, Eng., SAE
 WILKINSON, HERBERT C., Jackson, Ag., Sigma Chi
 WILKEY, TERRY K., West Point, Bus., Sigma Chi
 WILLIAMS, BEN F., JR., Greenwood, Bus., Kappa Sigma

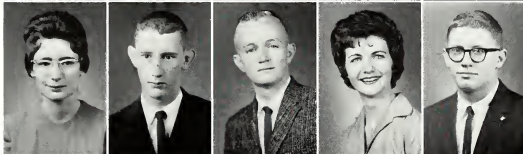

WILLIAMS, NANCY A., Columbus, Eng.
 WILLIAMS, WAYNE C., Lexington, Bus.
 WILLIFORD, JAMES R., Margarita, Canal Zone, Eng.
 WILLIFORD, MARY H., Greenwood, LA
 WILSON, LAWRENCE E., Natchez, Eng., Pi KA



WISE, RUSSELL R., Belzoni, Ag.
 WITHERS, FRANK T., JR., Tunica, Ag., Kappa Sigma
 WOMBLE, CHARLES, Batesville, Bus., SPE
 WOOD, HOUSTON G., Baldwin, Eng.
 WRIGHT, ELIZABETH J., Eupora, Ed.



WRIGHT, LARRY M., Starkville, Eng.
 WRIGHT, TERRY L., Starkville, Ed.
 WYATT, HORACE L., Pensacola, Fla., Sc.
 WYNNE, OSCAR P., Lexington, LA
 YATES, SAMMY R., Kosciusko, Eng.



YEATMAN, PATRICIA F., Longview, Ed.
 YORK, JERÉ N., Starkville, LA, SPE
 YOUNG, CHARLES L., Noxapater, Bus.
 YOUNG, JERRY, Oxford
 YOUNG, MARGARET A., Starkville, Ed.

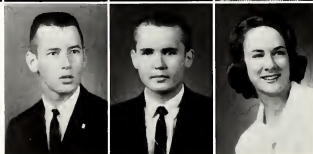

YOUNGBLOOD, JAMES W., Lula, Ag., PiKA
 ZAGURSKY, GEORGE P., Greenville, Eng.
 ZELLNER, VONNA L., Miami, Fla., Sc.





Organizations

- **HONORARIES**
- **PROFESSIONALS**
- **RELIGIOUS**
- **ARTS**
- **SERVICE**
- **GOVERNMENT**



Honoraries

Delta Pi Delta, the honorary forestry fraternity for students and faculty members in the School of Forestry, recognizes through its membership the attainment of outstanding scholarship and achievement in forestry.

The purpose of Delta Pi Delta is to promote, secure and maintain a high degree of scholarship in forest education and to work toward the improvement of the profession. Delta Pi Delta annually sponsors the Keith C. Birdsall Award in Forest Utilization, and a lecture series for the School of Forestry featuring outstanding leaders in the profession. In addition, it seeks to inculcate the spirit of scholarship among the lowerclassmen in the school.



Front Row, L to R: Dr. E. G. Roberts, Baskin Perry, Robert Butler, Prof. W. Frank Miller, Prof. John W. Starr. *Second Row, L to R:* Marcus Adair, Lamont Wells, Ansel Miller, Charles Magee, Dr. George L. Switzer, Gravis Alexander, Robert Stevens, Prof. Joe Yao.

OFFICERS

<i>President</i>	William L. Ikerd
<i>Vice-President</i>	Billy G. Proctor
<i>Secretary</i>	Donald R. White
<i>Treasurer</i>	James A. White
<i>Faculty Vice-President</i>	William L. Cross

Beta Alpha Psi, founded on February 12, 1919, at the University of Illinois, is a professional and honorary accounting fraternity. Beta Kappa, the 54th chapter, was installed at Mississippi State University in November, 1960.

The purpose of Beta Alpha Psi is to encourage and foster the ideal of service as the basis of the accounting profession; to promote the study of accounting and its highest ethical standards; to act as a medium between professional men, instructors, students, and others who are interested in the development of the study or profession of accountancy; to develop high moral, scholastic and professional attainments in its members; and to encourage cordial relations among its members and the profession generally.



BLUE KEY



One of the highest honors that a Mississippi State University Junior or Senior male student can obtain is that of selection to membership in Blue Key National Honor Fraternity. Selection of these men is made from a group of outstanding male students who excel in character, leadership, scholarship, and student activities. Only those who meet requirements in all of these highly important character traits are invited to join, and these high standards are the keystones which allow Blue Key to continually remain at the head of the honor fraternities in its field.

Blue Key's purpose, as seen in the motto, "Serving I Live," is to serve, and generously does it do this. During the past year, the local Mississippi State University Blue Key Chapter has undertaken many service projects including service during orientation, Homecoming, and High School Day; sponsorship of the annual Blue Key talent show for the Campus Chest Drive; and establishment of a scholarship program to aid deserving students. Additional service has been rendered in the complete promotion and backing of worthwhile campus movements.

Blue Key was founded at the University of Florida in 1924 by Major B. C. Riley. The Fraternity grew out of a group of student leaders who were assembled at that campus to coordinate homecoming activities. From this beginning, Blue Key has grown into a national fraternity with chapters at 120 universities and colleges with a total membership in excess of 40,000. The Mississippi State University chapter of Blue Key was established in 1928 and has continually grown to its present group of 25 active members.

An excellent reason for the high quality of Blue Key men, particularly of Mississippi State's local chapter, is found when the achievements of the individual members are noted. Our local membership includes leaders in the student association, leaders in both local ROTC branches, leaders in both the campus yearbook and paper, and various leaders of major campus honor and professional societies. These individuals are the backbone of Blue Key, and they have made it synonymous with campus leadership and service.

BLUE KEY



OFFICERS

<i>President</i>	Bing Seitz
<i>Vice-President</i>	Vernon Trevathan
<i>Corresponding Secretary</i>	Fulton Jordan
<i>Recording Secretary-Treasurer</i>	Walter Clark
<i>Alumni Secretary</i>	Tommy Suttle
<i>Faculty Advisor</i>	Dr. C. H. Thomas

MEMBERS

James P. Brewer	Jo G. Prichard
Willis B. Brumfield	Clarence E. Reaver
Jack B. Carman	W. Shaw Reed
Walter H. Clark	Frank Y. Rogers
Joseph P. Correro	Thomas Bing Seitz
Jerry Creasy	Robert Allan Sheely
David Dobbins	Thomas H. Suttle
Fulton A. Jordan	Robert Taylor
Robert Earl Lane	Ronald Taylor
William Boyd Lyons	Vernon L. Trevathan
Don Edward Mason	Dennis Westin
Jacob H. Megehee	Tommy Williams
Lawrence Y. Mellen	

FACULTY MEMBERS

Dr. L. C. Behr	Dewey M. McCain
Dr. J. K. Bettersworth	Alex McKeighey
Ralph Brown	Dr. J. H. McLendon
Dr. Gordon K. Bryan	Ed Martin
Caleb Burgoyne	Dr. T. K. Martin
Dr. D. W. Colvard	Dr. Perry Morton
Joseph F. Curry	C. A. Rose
W. J. Evans	Dr. Clyde Q. Sheely
W. C. Flewellen	Harry Simrall
Paul Gregory	Dr. C. H. Thomas
Lt. Col. Sam Hamilton	W. R. Thompson, Jr.
A. G. Holmes Jr.	Dr. Louis Wise
Charles E. Lawrence	

CARDINAL KEY

Cardinal Key National Honor Sorority offers coveted membership to outstanding junior and senior women on the basis of excellence in character, scholarship, leadership, and campus activities. Like its brother organization, Blue Key, Cardinal Key stresses the highest standards in personnel.

Primarily a service group in action, Cardinal Key was instrumental in starting State's first Campus Chest Drive and the Student Honor Committee. Each year, the members assist with Freshman Orientation, Parent's Day, High School Day, Homecoming and Alumni Day. In addition, Cardinal Key serves as the official hostess for any campus function. Each spring, Cardinal Key recognizes one Freshman coed as being the most outstanding freshman girl of the year on the Mississippi State University campus.

Cardinal Key was organized as a national honor sorority in the spring of 1932, as a direct result of a considerable number of requests from schools having similar men's organizations. The organizer and sponsor for a number of years was Mr. B. C. Riley. The Mississippi State University chapter, the only one in Mississippi, was founded in 1954, with the assistance of the local chapter of Blue Key.



First Row, L-R: Carole McReynolds, Ann Stacy, Carolyn Woodlridge, Diane Roberts, Elaine Cockrell, Lindsey Hine. *Second Row, L-R:* Patricia Umfress, Mary Jo Seitz, Shirley Kirk, Betty Maney, Dolly Guy, Nancy Pomeroy, Martha Ruth Malone, Mary Arthur, Barbara Dilworth, Ruth Ann Myers, Jeri Massingill.

<i>President</i>	Diane Roberts
<i>Vice-President</i>	Lynda Mitchell
<i>Secretary</i>	Jolane Hutchens
<i>Treasurer</i>	Carolyn Woodlridge
<i>Historian</i>	Elaine Cockrell
<i>Faculty Advisor</i>	Dr. Ann Stasch



James W. Bagley; David N. Bishop; O. J. Denison; David L. Dobbins, Vice-President; Tommy L. Easterling, President; Edward D. Graham; James O. Harris; W. C. Hines; Norman F. Hunter; Donald W. Kelly; William B. Lyons, Bridge Correspondent; Kenneth W. Martin, Treasurer; Carrol E. Mullins; James W. Orr; Larry J. Patin; David W. Patterson; Orren T. Pickard, Historian; Sidney M. Scarborough, Faculty Advisor; Robert A. Sheely; W. F. H. Sinclair, Corresponding Secretary; Vernon L. Trevathon; Samuel G. Varnado, Recording Secretary.

Eta Kappa Nu, national electrical engineering honor society, was founded in October, 1904, at the University of Illinois. At present there are 84 undergraduate chapters of Eta Kappa Nu located at accredited electrical engineering schools throughout the United States. Also, there are 12 chartered Alumni chapters.

On Dec. 10, 1959, the Gamma Omega chapter of Eta Kappa Nu was installed on the Mississippi State University campus. Eta Kappa Nu arose from the L. L. Patterson Engineering Society which had been organized in May, 1957, to recognize achievements among electrical engineering students on this campus.

While scholarship is prerequisite for membership, this quality is not the sole consideration. Service to the electrical engineering profession, to the school, and to his fellow man as well as leadership ability and character are all important elements in the concept of an Eta Kappa Nu member.

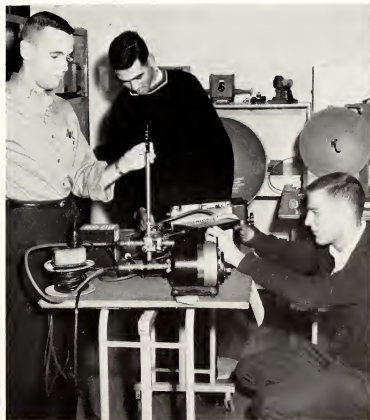



HONORARY EDUCATIONAL FRATERNITY

OFFICERS

- | | |
|---------------------------------|---------------------|
| <i>President</i> | Harry McNeill Whyte |
| <i>Vice-President</i> | Mary Jo Seitz |
| <i>Secretary</i> | Margaret Sudduth |
| <i>Treasurer</i> | Charles Morrison |
| <i>Historian-Reporter</i> | Jolane Hutchens |
| <i>Counselor</i> | Louise Whitlow |

MEMBERS

- A. W. Aleck
- Mary Margaret Arthur
- Mary Sudduth Bell
- J. K. Bettersworth
- Mary Blake
- Barry F. Box
- Anna King Brent
- Floye Annette Brent
- Janet B. Check
- W. C. Comer
- Esther Craddock
- Martha Daffron
- Barbara Hammond Davis
- Elizabeth B. Edwards
- Eula Elliot
- Charles Fortenberry
- Frances Frederick

- Shirley Gilliam
- Evelyn Gillis
- Thomas Otho Godfrey
- Mary Ann Gunter
- William A. Hays
- Susan Hines
- Hermanell Hearn
- Georgia B. Holmes
- Jolane Hitchens
- Betty Jane Jones
- J. K. Jones
- Shirley Mae Kirk
- Louise D. Kraker
- Richard S. Lackey
- Johnny W. Lehman
- O. H. Little
- Royce Luke

- T. K. Martin
- Annie Pearl Matthews
- Joan Roberts McNeer
- Barry L. Mellinger
- Lynne C. Middleton
- E. F. Mitchell
- Lynda Gene Mitchell
- Charles Edward Morrison
- Francis A. Rhodes
- Howard E. Riales
- Lewis Eugene Ryan
- Eleanor Scruby
- Mary Jo Seitz
- Charlotte Y. Skinner
- Ida Price South
- Margaret Sudduth
- Anne Stacy

- Earl W. Terrell
- James R. Thomson
- Robert Todd
- Patricia Umfress
- Sara F. Valentine
- Eva Peden Waldrup
- Patricia Wallace
- Ellis G. Walker
- Mary Joe Washington
- Joseph H. Weil, Jr.
- W. Thomas West
- Mary Loubena White
- Louise Whitlow
- Barbara Whiteside
- Harry M. Whyte
- Maude Yow

"M" CLUB

The "M" Club is an organization of men who have letters in one of the four major sports at Mississippi State University: Football, track, basketball, and baseball.

The purpose of the organization is to promote fellowship among the athletes on the campus.

The Athletic Department sponsors the "M" Club, and many members of the coaching staff are past members of the club. Several coaches are on the club's advisory staff.

Each year the "M" Club sponsors the annual Maroon and White Intrasquad Game at the conclusion of spring football practice.



OFFICERS

<i>President</i>	Joe Dan Gold
<i>Vice-President</i>	Butch Ethridge
<i>Secretary</i>	Aubrey Nichols

MEMBERS

Baker, Johnny
 Balfour, Malcolm
 Benton, Howard
 Brinker, Stanley
 Bullock, Bob
 Dantone, Sammy
 Ethridge, Bill
 Etheridge, Butch
 Fleming, Dick
 Furlow, Charlie
 Garvin, Bobby
 Gold, Joe Dan
 Green, Hal
 Gibbs, Gene
 Hutto, Randy
 Langston, Lloyd
 Meadows, Wayne
 Mitchell, Leland

Norton, Ronnie
 Nichols, Aubrey
 Oliver, Dale
 Paul, Albert
 Ranager, Tommy
 Rodriquez, Wallace
 Sanders, Mike
 Sandford, Bill
 Shows, Bobby
 Sparks, Johnny
 Taylor, Jimmy
 Walker, Brownie
 Warner, Tom
 Weaver, Mackie
 Willcut, Jimmy
 Windham, Jonny
 Wood, Jim

Pi Tau Sigma, National Honorary Mechanical Engineering Fraternity, was founded at the University of Illinois in 1915 following the realization by a group of students and interested faculty members that honor societies make a definite contribution to college departments. Mississippi State Tau Nu Chapter was granted a charter in April, 1957, after concerted effort on the part of twenty-one students under the direction of Dr. Charley Scott. The charter represented the sixty second charter to the organization which has recognized 28,000 notable mechanical engineers. The MSU Tau Nu Chapter, during its fifth year, has become more firmly established as an honorary fraternity. One of the principal activities of the Chapter has been to cooperate with all engineering activities on campus, such as Engineer's Day.

MEMBERS



OFFICERS

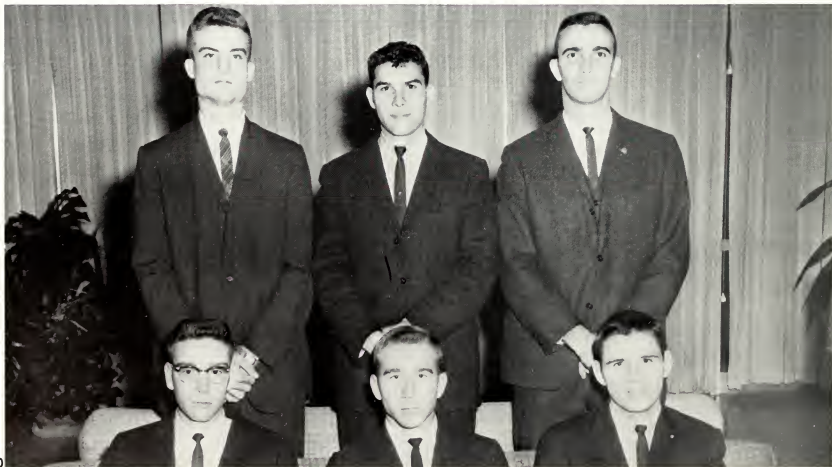

PHILO DEMOS



ELDER STATESMEN



Front Row, left to right: Knight, Lyons, Barham, Mellen, Arledge, Ford. Back Row: Taylor, Seitz, Owens, Puryear, Farned, Gilbert, Prichard, Brumfield, Maxey, Taylor, Williams, Coggins.

OFFICERS

Vice-President Jerry Barham
 Advisor Dr. Holland
 President Laurence Mellen

Sec.-Treas. Bob Mattox
 Advisor Jim Puryear



OFFICERS

- President* Joe Thompson
- Vice-President* Joe G. Prichard
- Secretary* Dr. Harold Snellgrove
- Treasurer* Walter Clark
- Recorder* Vernon Trevathan

Omicron Delta Kappa, National Leadership Honor Society for college men, was founded December 3, 1914, at Washington and Lee University. The Alpha Chi Circle was established at Mississippi State University on May 21, 1937.

Omicron Delta Kappa promotes the idea that leadership of exceptional quality and versatility in college should be recognized, that representative men in all phases of college life should cooperate in worthwhile endeavor, and that outstanding students, faculty, and administration members should meet on a basis of mutual interest, understanding, and helpfulness. Omicron Delta Kappa was the first college honor society of a national scope to accord recognition and honor for meritorious leadership and service in extracurricular activities and to encourage the development of general campus citizenship. Omicron Delta Kappa places emphasis on a strong secondary membership requirement of scholarship.

Membership in Omicron Delta Kappa is awarded to undergraduate junior and senior men, to male graduate students, to male members of the faculty and alumni, and to other men who have attained outstanding success in professional life. Indispensable qualifications for membership are exemplary character, responsible leadership and discriminatory service in campus life, superior scholarship, genuine fellowship, and a consecration to democratic ideals. Election is based on merit, is irrespective of a person's affiliation with other organizations, and is without solicitation to insure acceptance of membership.



STUDENTS MEMBERS

Lester Andrews	Thomas Milnor
Willis Brumfield	Charles Morrison
Jack Carman	Robert Mozingo
Walter Clark	Steve Patrick
John Correro	Joe G. Prichard
Berry Crain	Clarence Reaver
Jerry Creasy	Shaw Reed
David Dobbins	Bing Seitz
Tommy Edwards	Brad Sessums
Webb Franklin	Robert Sheely
James Harris	Robert Taylor
Fulton Jordan	Ronald Taylor
Maury Knowlton	Joe Thompson
Robert Earl Lane	Vernon Trevathan
Don Mason	Dennis Westin
Roy Dale Meeks	Lewis Whitfield
Lawrence Mellen	Tommy Williams

ASSOCIATE MEMBERS

Andy Bond	Professor S. Murray
A. C. Burgoyne	Professor H. P. Neal
Dean Ernest Colmer	Billy Hal Robbins
Dr. D. W. Colvard	Dr. C. Q. Sheely
Dr. T. T. Crow	Dr. Charles Scott
J. L. Dodd	W. Thomas West
Dr. Herbert Drennon	Boswell Stevens
Dean M. P. Etheridge	D. H. Echols
Malcolm Gray	Dr. William L. Giles
Professor H. H. Gwin	Dr. L. C. Behr
Dr. Ben Hilbun, Jr.	Louis Spencer
Dr. C. Dale Hoover	Clarence A. Pierce
Dr. Marion Loftin	R. D. Williams
Dr. T. K. Martin	H. Swin, Jr.
Professor Dewey McCain	Professor Gerald Windham
J. H. McCarty	Dr. A. D. Suttle

ΦΚΦ

The Honor Society of
Phi Kappa Phi



The honor society of Phi Kappa Phi was founded at the University of Maine in 1897. Pennsylvania State University and the University of Tennessee were also Charter chapters. At present the society has over seventy active chapters.

The primary objective of the society has been, from the first, the recognition and encouragement of superior scholarship in all fields of study. Good character is an essential supporting attribute to those elected to membership.

Phi Kappa Phi is open to seniors in the top eight of their class and to second semester juniors in the top twentieth of their class. The members elected may not exceed one-tenth of the class. Similar limitations are placed on the election of graduate students.

OFFICERS

<i>President</i>	Gerald O. Windham
<i>Vice-President</i>	Lester Andrews
<i>Secretary</i>	James Chatham
<i>Treasurer</i>	W. W. Littlejohn
<i>Journal Correspondent</i>	Helen McPherson



MEMBERS

A. W. Aleck	A. G. Holmes	Mabel Raspet
C. Hunter Andrews	Doris M. Howell	Howard E. Riales
Lester Andrews	Irl Howell	Alton C. Riles
W. B. Andrews	Jolane Hutchins	Diane Roberts
J. W. Bailey	Julia S. Ivanoff	Ralph Robertson
Hugh W. Bennett	Paul Jacob	Peter E. Robinson
Zura G. Blake	Otto Mac Jones, Jr.	Lewis E. Ryan
Ona J. Boyd, Jr.	Mrs. Howard V. Jordan	Patricia Sarvella
Claude G. Bradley	William E. Knight	Charley Scott
Edwin H. Braswell	Mrs. Olga Kuehl	Mary Jo Seitz
Gordan K. Bryan	Johnnie W. Lehman	Clyde Q. Sheely
Ellen M. Bryant	Ch. E. Lindley	Joe H. Sims
Glenn D. Bryant	W. W. Littlejohn	John Ray Skates
H. D. Bunch	Marion T. Loftin	Betty B. Sledge
John M. Bush, III	Dago Maples	Mrs. Selma D. Smith
Jack B. Carman	T. K. Martin	Wayne H. Smith
James Chatham	Kenneth W. Martin	Harold Snellgrove
Lucy W. Cole	Dewey McCain	Carlton Sollie
E. B. Colmer	Albert L. McLaughlin	E. W. Stafford
D. W. Colvard	Alton L. McNeil	Elizabeth Stojanovic
Gloria C. Correro	Joan McNeer	Magaret M. Sudduth
Jerry W. Creary	Helen M. McPherson	A. D. Suttle
Lawrence Croft	Mrs. M. P. McReynolds	Guy W. Thaxton
J. F. Curry	Mrs. R. Glenn Miller	Charles H. Thomas
Dorothy Dickens	Thomas Milner	Reuben A. Triplett
David L. Dobbins	Marilyn Morton	Walter V. Turner
Joseph Edmond	Pery Morton	James S. Tynes
M. P. Etheredge	Glover Moore	Fred E. Tynes
Joe L. Ferguson	S. B. Murray	Pat Umfress
Jack Freeman	L. E. Nelson	Samuil G. Varnado
William L. Giles	A. Ollivier	Eva P. Waldreys
Howell Gwin	Johnny D. Ouzts	Mary Jo Washington
Jim V. Haddox	J. P. Overcash	Paul F. Weisend
James O. Harris	G. K. Parris	Louise Whitlow
Hermanell Hearn	William S. Patrick	Richard White
Roman Heleniak	Larna A. Penn	Gerald Windham
Dora Ruth Herring	Joel Verl Pettiet	Hasley E. Worley
James E. Hill	Roy Samuel Phillips	B. C. Wright
Mrs. Susan Hines	Orren T. Pickard, Jr.	Maude Dee Yow
Robert Holland	Joseph G. Prichard	



Tau Beta Pi, National Engineering Society, was founded at Lehigh University in 1885 by Dr. Edward Higginson Williams, Jr. to mark in a fitting manner those who have conferred honor upon their Alma Mater by distinguished scholarship and exemplary character as undergraduates in engineering or by their attainments as alumni in the field of engineering, and to foster a spirit of liberal culture in the engineering colleges of America.

In 1928, the Mississippi Alpha Chapter of Tau Beta Pi was established on the State campus. Mississippi Alpha, in the fall and spring of each year, extends membership to those men who have fulfilled the requirements as set forth by Dr. Williams. The goal of every engineering student is to meet the requirements of Tau Beta Pi, for not only is this the highest undergraduate engineering honor he can receive but it affords him fellowship and an opportunity to be of service to his school.

Advisors

Charles B. Cliett	Perry Morton
David Cornell	Henry P. Neal

OFFICERS

President	Vernon L. Trevathan
Vice-President	Jerry W. Creasy
Recording Sec.	Claude G. Bradley
Corresponding Sec.	David L. Dobbins
Cataloger	Joseph H. Sims
Treasurer	Larry Hill

MEMBERS

W. Lester Andrews	Charles E. Marble
Claude G. Bradley	Kenneth W. Martin
James Edgar Corley	Larry T. Nelms
Jerry Wayne Creasy	Steve W. Patrick
David Lynn Dobbins	Winston D. Patterson
Edward D. Graham	O. T. Pickard
Ronald W. Greene	Joseph H. Sims
Robert T. Harper	William Sinclair
James O. Harris	Robert A. Sheely
William B. Howell	John E. Stack
Norman F. Hunter	Neal J. Tolar
Jerry D. Jones	Vernon L. Trevathan
Otto Mack Jones	Samuel G. Varnado
Donald W. Kelly	James N. Wilkes
Frank J. Lundy	

DEAN'S CABINET



L to R: Malcolm Gray, Jr., Tommy Milner, William Ikard, Bud Sanderson, Mr. W. W. Littlejohn, Bill Downing, Paul King, Charledge Ford, Bob Irwin, C. W. Doss.

This council is composed of the five officers of the Business school, and the Presidents of Delta Sigma Pi, Alpha Kappa Psi, Beta Alpha Psi, SAM, and the Accounting Club. The purpose of this council is to offer advice, ideas and suggestions to the Dean of the Business school. The council also plans certain student activities such as the annual Business School Banquet which takes place in May, and any other activities which the students or Dean suggest.

OFFICERS OF BUSINESS SCHOOL

<i>President of Business School</i>	Bill Downing
<i>Vice-President of Business School</i>	Bud Sanderson
<i>Treasurer of Business School</i>	Bobby Winstead
<i>Secretary of Business School</i>	C. W. Doss
<i>Business School Representative</i>	Paul King



WILLIAM L. ANDREWS



FLOYE A. BRENT



JAMES P. BREWER

WHO'S



PAUL J. CORRERO

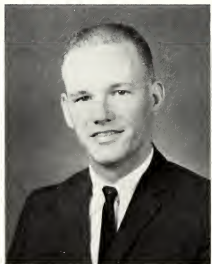

JERRY W. CREASY



DAVID L. DOBBINS



TOMMY L. EASTERLING



CHARLES P. FORTENBERRY



JOHN R. GILBERT

WHO



SUSAN S. HINES



JOLANE HUTCHENS



LARRY W. KITCHENS



GEORGE LONG



EDWARD E. McCOY



KENNETH W. MARTIN

WHO'S



DON E. MASON

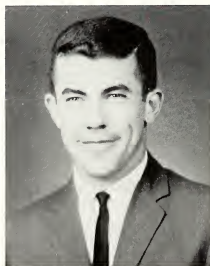

LAWRENCE Y. MELLEN



LYNDA G. MITCHELL



ROBERT G. MOORE



ROBERT M. MOZINGO



LARRY T. NELMS

WHO

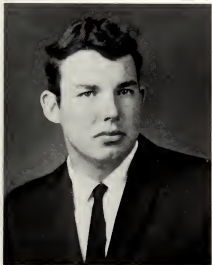

WILLIAM S. PATRICK

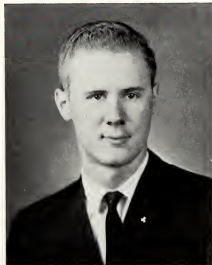

ROY S. PHILLIPS



CLARENCE E. REAVER



TOMMIE G. ROGERS



JOE E. SALLIS



MARY JO SEITZ

WHO'S



THOMAS B. SEITZ

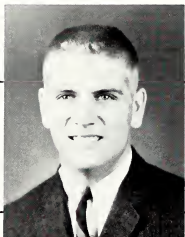

ROBERT B. SESSUMS



MARGARET M. SUDDUTH



ROBERT L. TAYLOR

WHO



VERNON L. TREVATHAN



PATRICIA A. UMFRESS



JIMMIE L. YANCEY



Professional

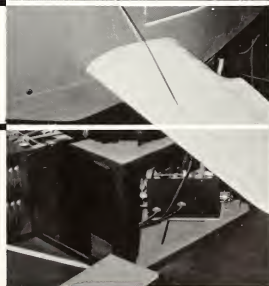

ACCOUNTING

The Accounting Club is composed of students interested in the profession of accounting.

The activities of this club are promoted by Beta Kappa Chapter of Beta Alpha Psi, the National Accounting Fraternity. The meetings are in the form of luncheons held at regular intervals. Representatives from public and private accounting fields are invited to address the club. These speakers not only enlighten the members as to possibilities in the different fields of accounting, but provide knowledge and acquaintance of outstanding accountants.

OFFICERS

<i>President</i>	Bob Erwin
<i>Vice-President</i>	Vernon Mott
<i>Secretary</i>	Harris Hardy
<i>Treasurer</i>	Hugh Wilson



Allen, Elliot
Asbury, Richard
Blair, Bill
Blocker, Perry
Bowling, Roger

Brewer, James
Browning, Charles
Bryan, Earl
Bryan, Tom
Bryant, Will

Bunt, Jerry
Caldwell, Tom
Campton, John
Chatham, Paul
Clarke, Ed

Clayborne, Scott
Cockerham, Frank
Collins, Richard
Cornelius, Franz
Correro, Paul

CLUB

Davis, Charles
Dobbins, Charles
Dumon, Robert
Dykes, Benny
East, James



Elsesser, John
Erwin, Bob
Ford, Jack
Gilliland, H. D.
Gillon, William H.



Gray, Malcolm
Griffin, N. W.
Hardy, Harris
Hardy, Robert
Harper, Charles



Haward, Robbie
Hawkins, Gary
Herring, Mrs. Ward
Hill, Tom
Holloman, Tom



Hudgins, Bob
Hutchins, Charles
Ikerd, William
Lawson, Sammy
Leggett, Charles



Lewis, Gene
Lipscomb, Jimmy
Livingston, J. R.
Livingston, P. H.
Massey, Marvin



McKinnis, A. P.
McMichael, James
McNear, Dennis
Moody, Gerry
Mott, Vernon



Murphey, V. G.
Oliver, Dale
Owens, James
Pankau, G. A.
Parks, Malcolm



Pegg, Jerry
 Peoples, Roy
 Prude, Buddy
 Putman, James M.
 Ray, Robert
 Richardson, Roy

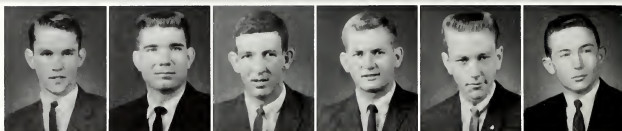

Riley, Julian
 Robbins, John
 Sanders, Thomas
 Sanderson, Bud
 Scott, James
 Segars, Doug

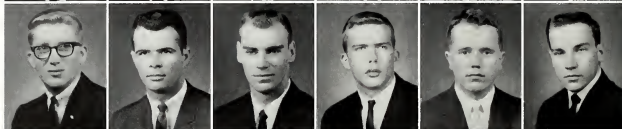

Seward, Bryan
 Sims, Will
 Smith, David
 Smith, R. C.
 Smith, Tom
 Steele, Royce



Stephens, Terry
 Stingley, Claude
 Taylor, James
 Taylor, Robert
 Thornton, Mike
 Thurmond, Ed

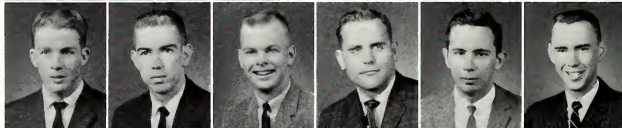

Turner, John
 Tynes, Al
 Walker, Lois
 Walls, R. W.
 Warren, Max
 White, Don



Wicks, E.
 Wilburn, John
 Woods, Jimmy
 Young, Emily
 Young, James B.
 Zeto, Mike



MEMBERS NOT PICTURED:

Baldwin, Fred
 Brannon, Hunter
 Burnside, Scott
 Dobbs, F. S.
 Griffin, John
 Herschede, Richard
 Holmes, Roy
 Howle, T. C.

Landrith, Bruce
 Lee, Mike
 Leverette, Gerald
 Mason, Brent
 McCharen, Robert
 Neeley, Floyd
 Patterson, Doug
 Phillips, Roy
 Quimby, Stanton

Ramsay, William, Jr.
 Taylor, Wiley
 Thornhill, Lee W.
 Tubb, Wayne
 Walford, Lynn
 Wilson, Hugh
 Wood, Chip
 Younger, Kenneth

AG. ECONOMICS



OFFICERS

<i>President</i>	William H. Briscoe
<i>Vice-President</i>	Roy A. Oaks
<i>Secretary</i>	Joe L. Bryan
<i>Treasurer</i>	John C. Wilson
<i>Reporter</i>	William B. Deline
<i>Faculty Advisors</i>	Dr. Paul T. Blair and Prof. James G. Hamill

MEMBERS

Thomas R. Arinder	Benjamin A. Nelson
William H. Briscoe	Roy A. Oaks
Robert G. Brooks	Sidney S. Owen
Charles R. Brown	Ervin H. Pitts
Conald L. Browning	Thomas B. Pugh
Joe L. Bryan	Charles E. Powe
Jack V. Crump	John A. Reddell
William B. Deline	Billy B. Reddell
James G. Dillard	Luther D. Rives
James L. Forrest	James L. Shipp
Herbert Hoover	James H. Simpson
Chester H. Manasco	Fred H. Tyner
Robert Martin	Robert L. Williams
Albert L. McLaughlin	John C. Wilson
William R. Miller	James R. Womack

The Mississippi State University Chapter of the Student Section of the American Farm Economics Association is composed of students majoring in Agricultural Economics and other students interested in Agricultural Economics. Faculty members and research personnel are granted associated membership. The purpose of the organization is: To stimulate interest in the professional workers in the field.

Delta Lambda Chapter is one of 121 chapters throughout the nation of Alpha Kappa Psi Fraternity, the Nation's largest and oldest professional fraternity in business.

Alpha Kappa Psi was founded at New York University in 1904. Delta Lambda Chapter was installed at Mississippi State University on May 5, 1956, and has not since ceased to grow.

The objectives of Alpha Kappa Psi are to further the individual welfare of its members; to foster scientific research in the fields of commerce, accounts, and finance! to educate the public to appreciate and demand higher ideals therein; and to promote and advance in institutions of college rank, courses leading to degrees in Business Administration.

Chapters of Alpha Kappa Psi sponsor professional programs with outstanding speakers from the world of business including professional seminars, business exhibits, and research surveys. Each chapter also sponsors field trips to various industrial concerns in its areas. Delta Lambda Chapter participates actively in these and other projects.



Jim Yancey, *Pres.*

Collins, R. G.
Curtis, J. A.
Griffin, R. W.
Jones, S. T.
Kemp, S. C.

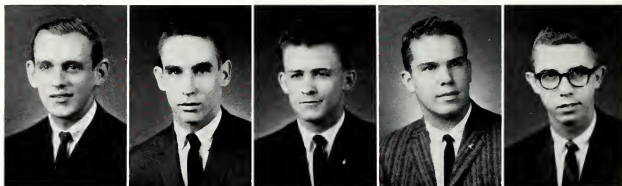

Lewis, W. F.
McMichael, J. C.
Maxey, W. T.
Pankau, G. A.
Parks, M. G.

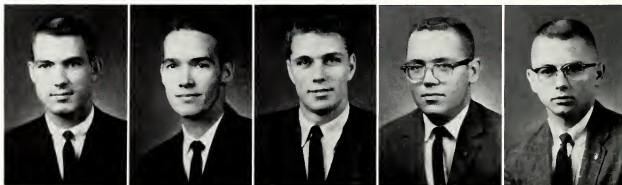

Paul, O. H.
Sallis, J. A.
Shepherd, T. E.
Simmons, B. J.
Wells, R. W.





OFFICERS

<i>Chancellor</i>	F. L. Passbach, Jr., Chairman
<i>Censor</i>	Edwin H. Braswell, Member
<i>Scribe</i>	R. D. Meeks, Member
<i>Treasurer</i>	W. B. Brumfield, Member
<i>Chronicler</i>	J. A. Loomis, Member

FACULTY ADVISORY MEMBERS

Dr. C. B. Browning
C. J. Christians
Dr. Bruce Glick
Mr. W. R. Glover
Dr. T. D. Phillips

MEMBERS

M. Boling	E. F. Eastin	J. W. Lane	A. D. Owings	H. E. Sewell
E. H. Braswell	W. J. Gill	J. A. Loomis	H. D. Palmertree	W. B. Sherman
W. B. Brumfield	Wendell Gillian	J. D. May	F. L. Passbach	W. H. Smith
W. B. DeLine	R. T. Kincade	R. D. Meeks	W. S. Reid	Bobby C. Thompson
B. Dilworth	M. S. Knowlton	J. H. Megehee	F. Y. Rogers	J. H. Watson

The Fraternity of Alpha Zeta is a National Honorary Agricultural Fraternity, which is composed of both graduate and undergraduate agricultural students who exemplify high standards of scholarship, leadership, and character.

The specific objectives of Alpha Zeta are: to foster high standards of scholarship, character, leadership, and a spirit of fellowship among all its members; to render service to the students and to the agricultural division of the respective institutions and to promote the profession of agriculture.

The local Mississippi Chapter holds initiation of new members in the spring and fall. A week of wearing overalls, blue denim shirts, brogans, and straw hats, along with corncobs and roll-your-own tobacco, is climaxed by a banquet and formal initiation.

Each year the local chapter presents a plaque to the freshman who has attained the highest scholastic average of his class. The national fraternity awards fellowships to seniors who want to continue with their scholastic training.



First Row, R to L: Dr. David Cornell, E. G. Baker, J. McGee, F. Jundy, G. Bradley, S. Farmer, Dr. J. L. Weeks, Mr. C. Oden. *Second Row, R to L:* B. Oden, J. Massey, J. Knight, W. Porter, D. King, G. Hilton, C. Marble, L. Andrews, D. Unland, J. C. Turner, R. Smith, N. B. Dickens. *Third Row, R to L:* G. Williams, K. Lancaster, F. West, J. Redman, C. T. Collins, J. V. Williams, C. Cropp, A. R. Summerour, D. McGowen, J. Black, A. S. Allen.

The Mississippi State student chapter of the American Institute of Chemical Engineers is composed of students in Chemical Engineering. The purpose of this organization is to promote the professional development of its members through its programs and activities.

The yearly program consists of student presentation of technical subjects, lectures by visiting engineers, industrial movies, picnics and banquets. Each year the chapter sponsors a trip to the southern regional conference of the AIChE, a field trip to southern industrial plants, giving its members an opportunity to examine at first hand the applications of their studies.

OFFICERS

<i>President</i>	Frank J. Lundy, Jr.
<i>Treasurer</i>	Ruth Ann Myers
<i>Secretary</i>	Glendon Bradley
<i>Asst. Treasurer</i>	Johnny McGee
<i>Asst. Secretary</i>	Sammy Farmer



First Row, L. to R.: J. Cockerham, J. Creasy, P. Hosemann, L. Nelms, W. Howell, W. Greer, J. Corley. *Second Row:* J. Huffman, J. Sims, S. Joplin, J. Thornton, J. Cupstid, C. Crews, W. Walker, W. Harris. *Third Row:* W. Phillips, R. Veal, W. Gammon, W. Barnes, B. Farmer, P. Payne, F. Cooper, J. Boozer. *Back Row:* J. Moore, G. Rutledge, A. Everett, W. Sanford, C. Fortson, C. Clayton, M. Rowe.

OFFICERS

<i>Chairman</i>	Larry Thomas Nelms
<i>Vice-Chairman</i>	Paul Clement Hosemann
<i>Secretary</i>	William Lance Greer
<i>Treasurer</i>	William Leon Howell
<i>Parliamentarian</i>	Jerry Wayne Creasy
<i>Faculty Advisor</i>	David Meade Eastland

The purpose of the American Society of Mechanical Engineers is the advancement and dissemination of knowledge of the theory and practice of mechanical engineering, the presentation of a proper perspective of engineering work and the opportunity to become acquainted with the personnel and activities of the Society as well as to promote a professional awareness and fellowship.

The American Institute of Electrical Engineers and the Institute of Radio Engineers are the two professional societies for Electrical Engineers.

The American Institute of Electrical Engineers was founded in 1884 and has grown to be one of the largest engineering societies in the world with 56,000 regular members and over 10,000 student members in 167 branches in the leading colleges and universities of the United States, Mexico, and Canada. The Mississippi State Branch was founded in 1925.

The Institute of Radio Engineers was organized in 1912 to advance the art and science of radio communication, and to promote the professional welfare of engineers engaged therein. The Institute's activities have grown with expansion of the art to embrace many other associated fields.

These two societies, AIEE and IRE, have finally combined, effective January 1, 1963, into the Institute of Electrical and Electronics Engineers, IEEE. This combination, greeted by practically all members of both groups, forms a professional society, large in membership, that interests all phases of Electrical Engineering.

OFFICERS

AIEE

<i>Chairman</i>	David L. Dobbins
<i>Vice-Chairman</i>	John H. Nunnally
<i>Secretary</i>	Otten T. Pickard, Jr.
<i>Treasurer</i>	Billy Sinclair
<i>Advisor</i>	Mr. Sidney Scarborough

IRE

<i>Chairman</i>	Samuel G. Varnado
<i>Vice-Chairman</i>	Donald Kelly
<i>Secretary</i>	Tommy L. Easterling
<i>Treasurer</i>	H. K. Johnson
<i>Advisor</i>	Dr. J. O. Hebert

For the next school year only one set of officers will be elected for the IEEE.

Abbott, Frank
 Acree, Herbert L.
 Allen, George
 Almon, John L.
 Anderson, David L.
 Ashcraft, Delmon



Atwood, George
 Avery, Rodney
 Babb, Donald
 Barnett, H. B.
 Beal, John
 Blakeslee, Duke



Buchanan, Stanley
 Catledge, Charles
 Connerley, Harold
 Copeland, Marlon
 Crigler, Samuel
 Cuevas, John C.



Dalton, Wayne
 Davis, Fletcher E.
 Dean, Arnold
 Diffrient, Roy
 Dobbins, David
 Drane, F. Becker



Dugan, Virgil
 Duncan, A. Ray
 Easley, Jim
 Easterling, Tommy
 Enis, Charley
 Felker, Dennis



Ford, Charles
 Gaddis, Edwin Martin
 Gober, Ronald
 Goss, Robert C.
 Graham, Edward D.
 Graves, Eugene



Guest, Billy E.
 Guynes, Barry V.
 Guynes, Buddy V.
 Hamilton, Milton
 Hamm, Larry
 Harden, Jimmy



Hardy, Thomas L.
 Harrell, John K.
 Hataway, Mack A.
 Holston, Aubrey G.
 Humber, Philip M.
 Humphreys, Thomas W.



ATEE - IRE

Jett, Anson H.
 Johnson, Huber K.
 Johnson, T. Havis
 Jones, Winsor T.
 Kelly, Donald W.

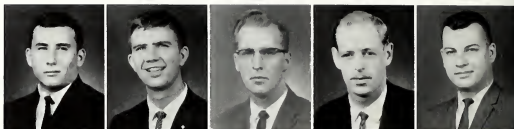

Knight, Earl W.
 Leake, Freddie P.
 Lowrance, Ames
 Lyons, William B.
 Martin, Kenneth W.



Massey, Tommy R.
 McCraney, Charles
 McDonald, William C.
 McMurry, Jimmy
 Moon, William J.



Norman, Johnny
 Nunnally, John Herbie
 Pickard, Orren T.
 Patterson, David W.
 Pol, Jerry



Poole, Michael
 Randle, Dan E.
 Rankin, Robert E.
 Rayburn, Samuel T.
 Richards, Charles L.



Richards, Thomas L.
 Schermer, Michael
 Sheely, Robert
 Simmons, Walter
 Sinclair, W. F. H.
 Smith, Melvin S.

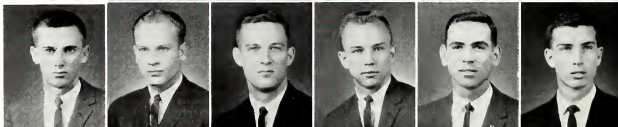

Stratton, J. Barry
 Trevathan, Vernon L.
 Tucker, Jerry H.
 Varnado, Samuel G.
 Wallace, Howard B.
 Ware, Earl M.

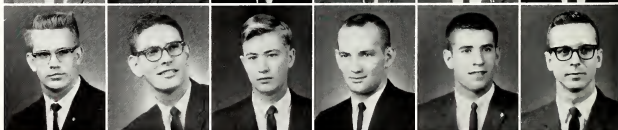

Watkins, R. W.
 Wilbanks, Gerald
 Wilkins, James D.
 Wilson, C. Jack
 Wing, Charles E.
 Wood, Lee

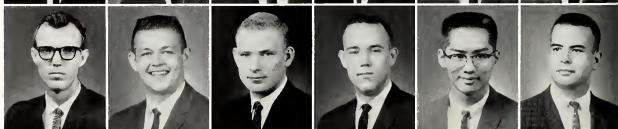



First Row, L to R: R. Campbell, B. Carty, A. Dennis, T. Guinn, J. Tuttle, F. Brown, J. Hughes, E. Boren, R. Grau. *Second Row, L to R:* K. Fulmar, C. Grisham, J. Kemp, H. Lee, I. Moss, K. Williams, R. Grau, C. Jenkins, J. Wanamaker. *Third Row, L to R:* Morgan, A. Smith, V. Barber, W. Lewis, L. Papan, D. Davidson, H. West, W. Burnett, H. Martin. *Fourth Row, L to R:* C. Pigott, G. Pate, K. Warren, J. Oldham, H. McDonald, M. Stamps, J. Smith, D. Milner. *Fifth Row, L to R:* L. Haynes, J. Rainer, B. Massey, T. Hester, C. Calhoun, H. Williams, H. Dexter.

The Mississippi State University Student Chapter of the American Society of Civil Engineers is composed of sophomores, juniors, and seniors enrolled in Civil Engineering at Mississippi State University. The objective of the student chapter is to help civil engineering students enrich their college courses by beginning those professional contacts and associations which, continued through life, are so valuable to the practicing engineer.

Twice each year the members of the student chapter have the opportunity to attend the convention of the Mid-South Section of the American Society of Civil Engineers. At these conventions a student representative of the student chapters of the University of Arkansas, University of Mississippi, and Mississippi State University present papers. At these conventions, members have the opportunity to meet outstanding leaders in the field of Civil Engineering.

Participation in the activities of the student chapter helps to develop the student's leadership qualities which are important and necessary to any successful engineer.

OFFICERS

<i>President</i>	James L. Tuttle
<i>Vice-President</i>	Terrell B. Guinn
<i>Secretary</i>	Charles D. Fenn
<i>Treasurer</i>	Frederick R. Brown

FARM EQUIPMENT

MEMBERS

B. Avant
 C. Bryan
 V. Butler
 A. Caldwell
 M. Clark
 H. Craig
 D. Dallas
 C. Fraiser
 O. Garmon
 H. Holman
 H. Hubbard
 J. Inman



MEMBERS

V. Kimbrough
 B. Lowe
 T. McCloud
 D. McShan
 W. Maxcy
 R. Sanger
 C. Scott
 G. Sevilla
 C. Smith
 E. Smith, III
 L. Sowell
 H. Trulove
 J. Walker

OFFICERS

<i>President</i>	Anthony Caldwell
<i>Vice-President</i>	Roger Sanger
<i>Sec.-Treas.</i>	Larry Sowell
<i>Advisor</i>	Mr. Shuman

AG. ENGINEERS





OFFICERS

<i>Chairman</i>	Tom Hendricks
<i>Vice-Chairman</i>	Jim Campbell
<i>Recording Secretary</i>	Paul Shirey
<i>Corresponding Secretary</i>	Bill Bloodworth
<i>Treasury</i>	Tom Wenning
<i>Faculty Advisor</i>	Mr. L. R. Hester
<i>Social Chairman</i>	Ronnie Greene

The Institute of the Aerospace Sciences is the representative society for engineers, designers, and technical specialists in all the sciences related to aircraft development. Its purpose is to facilitate by all available means the interchange of technical ideas among Aerospace engineers throughout the world. Student members are kept well informed on present trends in industry by participation in local club meetings, field trips, and conventions. The I.A.S. therefore contributes to the student's professional consciousness and fellowship.

All students enrolled in Aerospace Engineering or in related fields of interest are eligible for student membership. Upon graduation, each student member is transferred to technical membership in the national organization of I.A.S.

BLOCK AND BRIDLE



The Block and Bridle has long been recognized as one of the most active clubs on the campus. Block and Bridle is a name that has been handed down through tradition and heritage by hard working young livestock men for many, many years. Club activities include the Annual Cutting Horse Show, and Little International Showmanship contest. Spring events include the Club Judging Contest and Spring Banquet. The club recognizes Mississippi's agricultural leaders by presenting a "Livestock Man of the Year Award" and "Outstanding County Agent Award" each spring at the banquet. The Livestock Judging Team and Meat Judging Team that represent the University are partially sponsored by the club.



Linda K. Owen
Rose of Delta Sigma pi

Delta Sigma Pi was founded in 1907 at New York University. Delta Sigma Pi is a professional fraternity organized to foster the study of business in universities. The members encourage scholarship, social activities and advancement by Research and Practice. Some of the activities of Gamma Delta Chapter this last year were field trips, High School Speech Team, the annual Rose Banquet and numerous professional meetings. Every year Delta Sigma Pi awards the Delta Sigma Pi Scholarship Key to the business school student maintaining the highest overall average in the business school over a 4 year period.

Delta Sigma Pi is an international fraternity. There are now over 115 chapters throughout the world, with a membership in excess of 45,000.

Allen, Jere
Asbury, Richard
Barham, Jerry

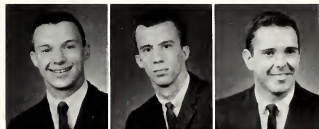

Blair, Bill
Bowling, Roger
Davis, John
Doss, C. W.
Downing, Bill
Edmondson, Van K.



Ford, Charledeg
Fratesi, Louis
Gordon, Jim
Hardy, Harris
Harper, Charles
Harvey, Bill

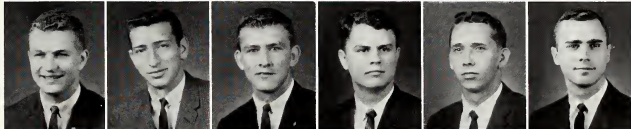

Holloman, Tommy
Hudgins, Bobby
Inkster, Art
Johnston, James
King, Paul
Mason, Don



McKinnis, Archie
Mellen, Lawrence
Melton, Paul
Oden, Sid
Owens, James
Peel, Chuck



Pryor, Lon
Rooker, Lester
Salter, Charles
Sanderson, Bud
Shelton, Skipper
Smith, David



Speights, Ed
Taylor, Robert
Thurmond, Ed
Ward, Bobby
Woods, Jimmy

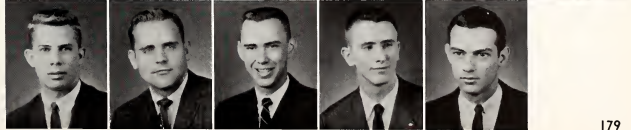

The Future Farmers of America, commonly known as "FFA", is the national organization of, by, and for boys studying vocational agriculture in public secondary schools under the provisions of the National Vocational Education Acts.

As an integral part of the program of vocational education in agriculture in the public school systems of America, the FFA has become well known. No national student organization enjoys greater freedom of self-government under adult counsel and guidance than does the FFA. Organized in November 1928, it has served to motivate and vitalize the systematic instruction offered to students of vocational agriculture and to provide further training in leadership and citizenship.

The Collegiate Chapter of FFA, sponsored by the Department of Agricultural Education, uses the same paraphernalia and ceremonies as do the local chapters in high schools. The work of the collegiate chapter is an intracurricular activity, having its origin in and being dedicated to the pre-employment training of teachers of vocational agriculture.

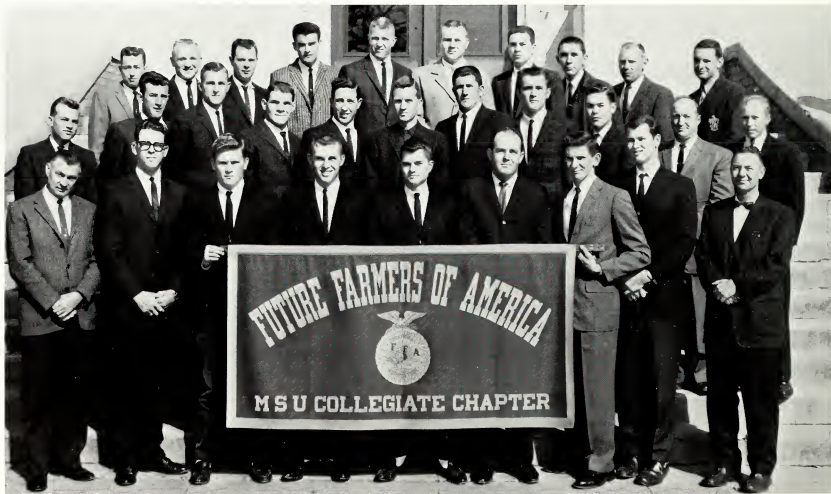

MEMBERS

Beaird, M. F.
Booth, W. R.
Brady, J. R.
Bratton, L. C.
Brown, D.
Busby, W. E.
Carter, R. M.
Carter, J. A.
Carter, W.
Criddle, J. R.
Dobbs, W. L.
Durrett, T. F.
Edwards, J. D.
Edwards, N.
Eichelberger, A. E.
Everett, Charles

Finch, T. L.
Fortenberry, M. W.
Frost, L. E.
Goar, F. W.
Greene, D. S.
Grimes, S. L.
Hawthorne, A. R.
Hollis, J. B.
Lee, J. S.
Leech, B. E.
Majure, T.
McCollum, L. W.
McCoy, E. E.
McCoy, W. J.
McCreary, R. C.
McGee, H. D.

Malone, L. W.
Murrach, D. M.
O'Neal, J. E.
Overby, J. L.
Potts, J. L.
Ray, N. A.
Sewell, H. E.
Shoemaker, F. D.
Slay, J. L.
Smith, L. C.
Sones, J. C., Jr.
Stevens, M. S.
Stewart, J. E.
Sullivan, P. H.
Taylor, J. L.

Walters, D. H.
Week, W. W.
Wills, J.
Yonge, J. L.

OFFICERS

<i>Sentinel</i>	Brady, J. R.
<i>Chaplain</i>	Durrett, T. F.
<i>Reporter</i>	Eichelberger, A. E.
<i>Treasurer</i>	Goar, F. N.
<i>Vice-Pres.</i>	McCoy, Edward E.
<i>President</i>	Overby, John L.
<i>Secretary</i>	Shoemaker, Frank D.
<i>Advisor</i>	Dr. J. R. Hamilton

DAIRY CLUB

The Dairy Club, student affiliate chapter of the American Dairy Science Association, was founded in 1919 under the direction of Professor Fred Herzer. The purpose of the organization is to develop a closer association between students, faculty members, and all other persons interested in the dairy industry. Membership in the Dairy Club is open to any student, regardless of his major, who has an interest in either Dairy Production or Dairy Manufacturing.

The regular meetings which are held twice each month are devoted to speakers from the dairy field. In addition to the regular meetings, initiation ceremonies are held each semester and a picnic is held each spring. The big social occasion of the year is the Student-Alumni Banquet.



OFFICERS

<i>President</i>	Jacob H. Megehee
<i>Vice-President</i>	Richard L. Jones
<i>Secretary</i>	C. Dan Woodruff
<i>Treasurer</i>	Jimmy C. McLain
<i>Athletic Director</i>	James K. Lane
<i>Faculty Advisors</i>	E. W. Custer, Dr. D. S. Ramsey

MEMBERS

Larry C. Carroll
 Donald Dodson
 Charles M. Edwards
 Joe C. Eubanks
 Milford W. Gamble
 C. O. Herchenhahn, Jr.
 Don Hopkins
 Richard L. Jones
 Jeff E. Knight
 James K. Lane

Jimmy C. McLain
 Jacob H. Megehee
 Merrell L. Pittman
 William T. Putman
 John K. Turnipseed
 Dan W. Webb
 Cecil L. Williams
 C. Dan Woodruff
 David K. Konzelman

4-H CLUB



Front Row, L to R: S. Holland, C. O. Herschenhahn, D. Guy, J. Megehee, G. Moore, R. Sprayberry, C. M. Chafee. *Back Row, L to R:* R. Meeks, T. Fortenberry, R. J. Nestler, J. Heberson, D. Webb, R. Berry, E. Alford, G. W. Garrison, J. Landress, C. Trawick, D. Rester, K. McGregor.

OFFICERS

<i>President</i>	Jacob Megehee
<i>Vice-President</i>	Gerald Moore
<i>Secretary</i>	Dolly Guy
<i>Treasurer</i>	C. O. Herchenhahn
<i>Advisor</i>	Mr. C. M. Chafee

The Mississippi State University Student 4-H Club was organized in its present form in 1948. Membership is open to all former and present 4-H Club Members. Some of the objectives are to have a student organization at Mississippi State for the furtherance of 4-H Club work in the state, to welcome 4-H Club members to the university family, to continue and strengthen the bonds of common interest of University students interested in 4-H Club work, to help 4-H Club members to adjust themselves to college life, and to serve as the local club for members who wish to continue active 4-H Club work away from home. It carries on projects to interest the college 4-H Club Members.

Meetings are held monthly with a program topic that is different from regular college subjects. Photography, manners, good grooming, and use of home appliances are subjects which have been discussed and demonstrated by state Extension staff members. International Farm Youth Exchange delegates who are former 4-H members speak before the club. Wide publicity is given to this particular meeting. All students and staff are invited.

The main social event of the year is a party given for the MSCW 4-H Club, which is a similar organization. This is held during the spring semester.

This club gives counsel and leadership to its members in choosing a career which is useful to society and satisfying to the individual.



Vice-President, Gerald Moore, and Secretary, Dolly Guy, plan program.

HORTICULTURE



First Row, L to R: W. R. Combs, W. V. Scott, B. J. Wright, H. L. Hammitt. Second Row, L to R: Dr. R. B. Nevins, W. W. Weeks, Dr. C. C. Singletary, G. S. Howell.

The Horticulture Club, now in its 41 year of active campus participation, encourages its members, several of whom are majoring in other fields, to avail themselves of the various facilities offered those interested in Horticulture. On campus, a commercially operated retail flower shop, a greenhouse range, and various orchards and plots are maintained for demonstrational, instructional and experimental purpose. A means is thereby provided for the students to observe and practice methods used in commercial operations.

The club's major objective is to promote and develop a better understanding of Horticulture and its varied fields as practiced in Mississippi and the South.

OFFICERS

President	W. V. Scott
Vice-President	D. W. Buchanan
Sec.-Treas.	Barbara J. Wright
Faculty Advisor	H. L. Hammitt

FACULTY MEMBERS

W. S. Anderson	Dr. J. P. Overcash
W. C. Gordon	Dr. C. C. Singletary
H. L. Hammitt	C. M. Girling
Dr. E. L. Moore	C. O. Box
Dr. R. B. Nevins	Ed Martin

MEMBERS

Blakely, R. W.	Howell, G. S.
Brumfield, W. B.	Lattimer, D. C.
Buchanan, D. W.	Payne, J. C.
Buckelew, R. T.	Peterson, B. W.
Combs, W. R.	Reed, M. L.
Day, J. W.	Scott, W. V.
Drake, S. R.	Sherman, W. B.
Gordy, J. F.	Weeks, W. W.
Hamberlin, C. W.	Wright, B. J.
Hance, K. P.	Edmond, J. B., Dr.

INDUSTRIAL ED.



First Row, L. to R: R. Griffin, T. Beard, R. Hailey, M. Foster, S. Woods, M. Moody. *Second Row, L to R:* D. Burger, J. Crane, Mr. Matthews, H. Putnam, R. Magers, B. Bauer, R. Stark, L. Ratliff, Mr. Terrell, Mr. Vasek, J. Talley. *Third Row, L to R:* D. Connelly, D. McKnight, W. Reese, P. Pybas, H. Tubb, P. Tilghman, C. Drown, M. Gray, J. Tate, J. Cain, H. Cavin, D. Kellum, W. Hardin. *Fourth Row, L to R:* P. Johnson, R. Simth, C. Willis, G. Rivers, S. Oldham, B. Wilson. *Fifth Row, L to R:* A. Scales, G. Carter, B. Moore, G. Martin, J. Smith, J. Burchfield, F. Riley.

OFFICERS

<i>President</i>	William Leo Bauer
<i>Vice-President</i>	Ray Stark
<i>Vice-President</i>	Gayle Walls
<i>Vice-President</i>	Bennie Evans
<i>Secretary</i>	Robert Magers
<i>Treasurer</i>	Lonnie Ratliff
<i>Reporter</i>	Hollis Putnam

The Industrial Education Club was established at Mississippi State University in 1948. Its members are comprised of students majoring in Industrial Arts, Industrial Technology, and Trade and Industrial Education. Monthly meetings are held which are designed to promote professional interest as well as social and civic activities.

The objectives of the club are to promote and develop a better understanding of Industrial Education in Mississippi by: (1) providing an open forum for discussion of all questions involving Industrial Education in Mississippi; (2) providing a channel through which professional improvement to its members may be achieved; (3) providing an organization that will stimulate interest in Industrial Education and industrial development in the state; (4) sponsoring junior organizations over the state.

The club has shown interest in promoting and sponsoring worthwhile community and club projects. The activities have included the sponsoring of a car wash for the purpose of financing the club's activities, and cooperating with the Boy Scouts and the American Legion in repairing toys for underprivileged children at Christmas. The club is making progress in promoting junior organizations in the junior colleges in Mississippi.

POULTRY SC.

The Poultry Science Club was organized in 1946 in an effort to foster and create interest in the various fields of Poultry among the students in the School of Agriculture. It was organized with aims of developing positive leadership in its members and aid in promotion of the poultry industry in the state of Mississippi.

Even though the club is one of the smaller clubs on the campus, its members participate in and enjoy similar activities as do the members of the larger clubs. The club undertakes two major projects each year such as editing a Poultry yearbook, *The Embryo*, and dressing and marketing turkeys during Thanksgiving. The club also selects a Thanksgiving Queen each year. Miss Martha Ruth Malone was selected in 1961-62. This year's queen is Miss Barbara Hartness.



First Row, L to R: Dr. Bruce Glick, Prof. J. E. Hill, Miss Karen Yarborough, B. Cummins, B. Allen, Henry G. West, J. L. Slay, Prof. L. J. Dreesen, Dr. C. H. Thomas, Second Row, L to R: C. Meadows, H. Craft, M. Dings, H. Tipton, J. Miley, J. Overby. Third Row, L to R: K. Sato, P. Dua, J. D. May, J. Ramzy.

OFFICERS

Co-President	Billy Allen
Co-President	Henry G. West
Vice-President	Billy Cummins
Secretary-Treasurer	J. L. Slay
Corresponding Secretary	Jim Overby

FACULTY MEMBERS

Dr. E. J. Day
Prof. L. J. Dreesen
Dr. Bruce Glick
Prof. J. E. Hill
Dr. Ch. Thomas



OFFICERS

<i>President</i>	Vernon Trevathan
<i>Vice-Pres.</i>	Jerry Creasy
<i>Recording Sec.</i>	Herbert Acree
<i>Treasurer</i>	Stanley Buchanan
<i>Social Ch.</i>	James Corley
<i>Publicity Ch.</i>	Bob Ingersoll

The Mississippi State University Student chapter of the Mississippi Society of Professional Engineers was formed during the 1959-60 school year to instill in the engineering student the same high conception of personal honor, integrity, and obligation that is maintained by the professional engineer toward God and toward humanity, the state, and his profession. During the spring of 1961 the student chapter became affiliated with the National Society of Professional Engineers, and it is now the largest chapter in the nation. The chapter enjoys a wide variety of programs to further its objective, and it co-operates with the local chapter in various meetings and publicity programs throughout the year.



ADVISORS

Dr. William H. Zehrt
Mr. Everard G. Baker
Mr. David Dewey Wier
Mr. W. T. McKie

Acree, Herbert
Ashcraft, Delmon E.
Atwood, Robert
Avery, Rodney M.
Baker, John
Baker, Robert M.
Banks, Wallace M., Jr.
Barber, Anslem H.



Beach, Jerry
Berryhill, Donnie W.
Bloodworth, Bill
Boles, Charles
Boozer, Jerry W.
Bost, Bill, Jr.
Bounds, Bobby Joe
Bowen, James C.



Boyd, Charles P.
Boyd, Eddie M.
Bryan, Ed. N.
Bryant, Son
Buchanan, Neilson
Buchanan, Stanley P.
Calhoun, Charles, Jr.
Cameron, Tommy



Campbell, Robert H.
Caraway, Charles
Carr, W. L.
Carson, W. Rex
Caver, William W.
Chadwick, Charles E.
Clayton, Charles, Jr.
Cobb, William



Cockerham, John
Collins, Patrick
Copeland, Marlon
Crain, William K.
Creasy, Jerry
Criger, Samuel W.
Crow, Bill
Crowley, Billy R.



Davidson, Donald
Deaton, Horace C.
Dobbins, David L.
Dorman, James
Durr, Leonard L.
Dybes, Jerry
Esterling, Tommy
Everett, A. P.



Finger, W. J.
Flournoy, Richard
Garrett, Elinor
Gartrell, William C.
Givens, David A.
Goff, Robert Lee
Goldsmith, William A.
Goss, Robert



Grisham, Cecil
Guice, Charles M.
Guinn, Terrell
Gunn, James R.
Graves, Eugene
Griffith, Tom
Hagerman, David T.
Hague, Jack



Hall, Kenneth
Hallman, Danny
Hamilton, Melton
Harpole, Derry J.
Harrell, John K.
Harris, William J.
Harwell, Fonda
Harwell, John W.



Haynes, George
Hazel, Sammy
Hester, Tommy J.
Hodge, Bernice K.
Horne, Harry
Hoseman, Paul C.
Huffman, James W.
Hughes, John H.



Ingersoll, Robert T.
 Jacobs, Brent
 Janak, Pete
 Jenkins, Charles E.
 Jett, Anson H.
 Johnson, Herman E.
 Johnson, H. F.

Jones, Edward B.
 Jones, Jerry
 Jones, Paul L.
 Kahler, Harry R.
 Kelly, Donald W.
 Killcreas, Wallace
 King, Sonny

Knight, John R.
 Kyzar, Andy
 Ladnier, Betty Ann
 Laker, Mike
 Landrum, John A.
 Leake, Freddie
 Lee, Charles
 Lewis, Wallace J.

Lewter, Fred A.
 Luter, Melvin A.
 Lyons, Bud
 McCollister, William
 McGee, Johnny A.
 McGregor, Lloyd
 McNeese, Floyd R.
 McNeese, Pat

Martin, Kenneth W.
 Mason, Don E.
 Miller, Larry
 Moody, Edgar
 Moore, James F.
 Moore, Neel A.
 Moorehead, E. S.
 Morrow, Joe W.

Nelms, Larry T.
 Norman, Johnny
 Nunnally, John
 O'Keefe, Michael J.
 Osberg, Jule J.
 Papasan, Larry
 Parker, James H.
 Patten, Wayne

Perry, George W.
 Petric, Wayne
 Phnumaphorn, Manit
 Phillips, William E.
 Pittman, Joe D.
 Polk, Robert L.
 Fowllett, George
 Putman, Vic

Rainwater, William
 Ratcliffe, A. M.
 Redmon, John
 Renfro, Harris
 Robertson, Dallas W.
 Robertson, William H.
 Salter, John
 Savage, Monroe

Schwan, Thomas R.
 Seefeld, Glenn E.
 Seitz, Thomas B.
 Sheely, Robert
 Simpson, Phillip A.
 Sims, Joe H.
 Sloan, Henry
 Smith, James T.

Stewart, Paul
 Strong, Frank
 Swain, Paul
 Thornton, James D.
 Trentham, Lyns
 Trevathan, Vernon
 Varnado, Samuel G.
 Veal, Alan

West, Forrest L.
 Whaley, John T.
 Wilkes, Jim
 Williams, Kenneth
 Young, George M.

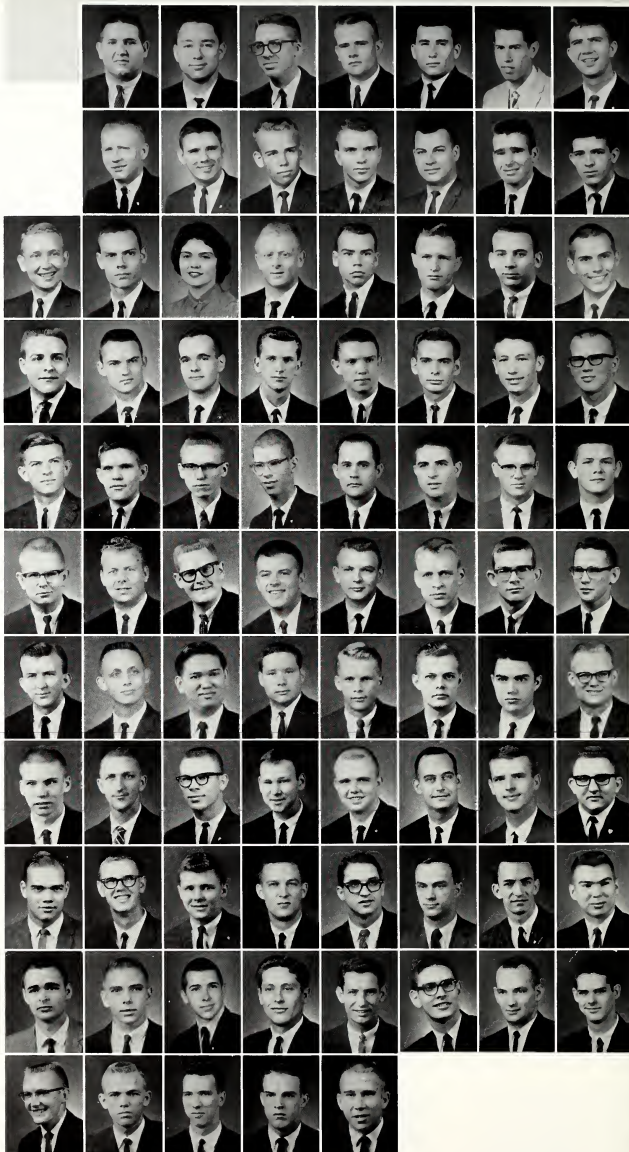

SAM



The Society for Advancement of Management, the pioneer in management philosophy, has been dedicated to the promotion and advancement of the art and science of management. The varied activities of the individual chapters are developed to further the growth of all students, regardless of their academic major. These activities enable the student to put to use the principles of good management, organization planning and control in the operation of the chapter. They learn by doing. Through the University Chapters Program, the Society endeavors to promote management education, make a significant contribution to the preparation of young men and women for careers in the business world, and render a service to industry and the community. The MSU Chapter of SAM is composed of 75 members.

OFFICERS

<i>President</i>	Malcolm L. Gray
<i>Vice-President</i>	Tommy J. Conway
<i>Vice-President</i>	Hugh D. McCarty
<i>Vice-President</i>	Willie T. Maxey
<i>Vice-President</i>	Phillip E. Jacks
<i>Treasurer</i>	Rushel T. Anderson
<i>Secretary</i>	Carl N. Steen
<i>Faculty Advisor</i>	Mr. Freddie M. Phillips

MEMBERS

- | | | | | |
|-----------------|-----------------|-----------------|-------------------|------------------|
| Adams, J. E. | Collins, J. | Gibbs, R. E. | Lindsey, J. D. | Ross, L. G. |
| Agnew, F. S. | Conlee, J. R. | Gray, M. L. | Livingston, W. G. | Sallis, J. |
| Alias, E. J. | Conway, T. J. | Hailey, R. W. | Maddox, V. C. | Shadoin, R. |
| Anderson, R. T. | Cressman, J. B. | Hardy, H. M. | Maxey, W. T. | Shehea, S. F. |
| Asters, C. C. | Cullifen, S. L. | Hamphill, E. R. | McCarty, H. D. | Shepherd, T. E. |
| Bailey, L. J. | Davis, J. J. | Hill, T. | McClellan, H. B. | Smith, R. W. |
| Baker, A. R. | Derden, M. P. | Holder, J. D. | Millett, G. J. | Stanford, J. E. |
| Black, C. | Dishongh, B. G. | Hood, C. T. | Milstead, J. | Stark, L. R. |
| Brown, D. M. | Dykes, B. F. | Hood, H. E. | Morrison, E. | Steen, C. N. |
| Caldwell, T. L. | Edmonds, R. N. | Hughes, R. | Morris, R. L. | Tabor, J. M. |
| Carr, R. L. | Engle, B. L. | Jacks, P. E. | Neal, W. R. | Walters, B. E. |
| Carter, R. C. | Ferguson, J. R. | Jenkins, W. W. | Nettles, D. G. | Watkins, W. S. |
| Chandler, D. R. | Galloway, D. D. | Jordan, M. | Quimby, H. | Whitehead, F. A. |
| Clack, D. M. | Gann, B. L. | Johnson, R. | Richey, S. H. | Wilkinson, W. C. |
| Collins, A. L. | Garrard, H. C. | Little, R. L. | Riley, F. A. | Wilson, W. T. |

FORESTERS

OFFICERS

<i>President</i>	Ben B. Smith
<i>Vice-President</i>	Lamont Wells
<i>Secretary</i>	Gerald Moore
<i>Treasurer</i>	Robert S. Stevens
<i>Advisors</i>	Lawrence Kerr, James E. Moak

The Forestry Club is composed of students majoring in Forestry with non-voting membership open to the faculty of the School of Forestry and to all other interested persons. The objectives of the organization are to promote fellowship among forestry students, their families, and the faculty, and to promote professional advancement through contact with outstanding visiting members of the forestry profession. Meetings are held bi-weekly and are planned to inspire professional interest in the field of forestry as well as to provide an opportunity for social activities.

A Forestry Field Day is held each spring with such events as wood chopping, axe throwing, compass pacing, and log rolling. The competition between classes is keen and the class compiling the most points is presented with an annual award. The individual winners of each event represent the club at the annual Conclave of Southern Forestry Schools which is the climaxing event of the year.



First Row, L to R: G. Butler, R. Stevens, L. Wells, B. Smith, G. Moore, Dr. G. Switzer. *Second Row, L to R:* W. Clemmons, E. Alford, M. Adair, L. Ball, K. Robbins, B. J. Woods, R. Page. *Third Row, L to R:* K. Gower, J. Lambert, J. Sills, N. Speltz, G. Alexander, C. Sojourner. *Fourth Row, L to R:* T. Rounsaville, C. Goudelock, J. Curry, W. Killcreas.

MEMBERS

E. Alford	C. Goudelock	H. McLemore	N. Speltz
J. Alleman	K. Gower	G. Moore	R. Stevens
F. L. Ball	W. Graham	R. Page	S. Stribling
S. Boteler	C. G. Griffing	L. Prine	T. Turner
D. Brumfield	L. Hinton	K. Robbins	T. Wall
G. Butler	J. Jones	T. Rounsaville	T. Ward
G. Carnathan	D. Jordan	W. Shell	L. Wells
B. Clemmons	W. Killcreas	J. Sills	K. Williamson
S. Dean	D. Lee	B. Smith	B. J. Woods
W. Delp	C. Magee	C. Sojourner	

AGRONOMY

OFFICERS

<i>President</i>	Noble Sinclair Kearney, Jr.
<i>Vice-President</i>	Charles Allen Spragins
<i>Sec.-Treas.</i>	John Ralph Meeks
<i>Publicity Director</i>	James Taylor Bridges, Jr.
<i>Advisors</i>	Dr. Rollin C. Glenn, Dr. William P. Caldwell

Participation in the Agriculture School's exhibit for High School Days was one of the first activities of the Agronomy Club this year. The theme of the exhibit, depicting the three phases of Agronomy taught at Mississippi State, was "Agronomy Helps Mississippi Agriculture through Soils, Seed Technology and Crops."

Also this fall, the Agronomy Club played host to the schools participating in the Southwest Regional Soil Judging Contest. The Mississippi State team of four, coached by Dr. H. B. Vanderford, took top place as a team and the top four individual high scores. Johnny Prather, a member of the team, was president of this contest.

The Club has been treated to several interesting and informative programs on agriculture in Foreign Countries. More programs of the same caliber are being planned. The climax of the year's activities will be a banquet in the spring for students and faculty.



Front Row, L to R: R. Meeks, Dr. W. Caldwell, A. Spragins, N. Kearney, R. Meeks, Dr. R. Glenn, L. Huey. Second Row, L to R: R. Elmore, R. Wise, J. Spiers, K. Sos, P. Barlow, J. Bridges. Third Row, L to R: T. Rushing, B. Luse, E. Icheburger.



The Student NEA is the professional association for college and university students actively preparing to teach. It comes under the administration of the National Education Association's Commission on Teacher Education and Professional Standards. There are over 840 local chapters with over 72,000 members. The local chapter has 74 members. Any student enrolled in a teacher education program may become a member. When a member, the student is also a member of the Mississippi Education Association and the National Education Association with all the rights, privileges and responsibilities of Associate membership.

The purpose of the Student NEA is to provide the opportunities to members for: (a) Personal and Professional growth, (b) Development of leadership skills, (c) An understanding of the history, ethics, and programs of the NEA, (d) Participation in professional activities at local, state, and national levels.

The student association also derives additional professional experiences by holding their own conferences, conventions, and workshops; putting out their own publications; and carrying on various professional activities, including work with FTA Clubs.

The club assists, through the dissemination of information and through the promotion of higher standards of preparation, in bringing teacher's supply and demand into reasonable balance.



Religious



The Baptist Student Union, B.S.U., is a student organization for Baptists. It functions in and through local churches. Its purpose is to conserve and help train Baptist collegians for effective Christian discipleship. Not only does the B.S.U. endeavor to remind the student of his responsibility and objectives in life, but it also seeks to provide inspiration, information, and fellowship which create the spiritua climate essential for Christian growth while in college.



Robert L. Taylor, president of Married Executive Council; Frank Horton, BSU Director; Johnny Baker, president of Single Executive Council.

Two Executive Councils, one for the single students and one for the married students, are elected by the Baptist student groups each year. These councils with their committees plan the various activities to meet the needs of the respective groups.

The new Baptist Student Center, which is property of the Mississippi Baptist Convention, is located adjacent to the campus. This spacious new building includes a lounge, assembly room, recreation room, prayer rooms, library, kitchen, offices and workroom. The Center provides a place for the numerous activities sponsored by the B.S.U.

Realizing that Christianity is a way of life, rather than just a "belief," the B.S.U. purposes to aid the student to build a wholesome, well balanced, and abundant life.



Baptist Student Center located adjacent to the campus.





Seated: J. Baker, President; B. Shows, Vice-President; S. Harrison, Secretary; B. Ladnier, Missions Chairman; A. Brent, First Baptist Church Representative; B. Kittrell, Emmanuel Baptist Church Representative; T. Howle, Transportation Chairman. *Standing:* H. Moseley, Music Chairman; B. Watson, Stewardship Chairman; C. Brown, Promotional Chairman; O. Jackson, Social Chairman; L. Futral, Meadowview Baptist Church Representative; D. Henn, Student Center Chairman; W. Simmons, Devotional Chairman; F. Horton, Director.



Seated: F. Horton, Director; G. Taylor, Secretary; R. Taylor, President; N. and G. Tupper, Co-Vice-Presidents; F. and A. Smith, Co-devotional Chairmen; J. McCully, Faculty Advisor. *Standing:* R. and M. Stark, Co-First Baptist Church Representatives; J. and B. Conlee, Co-seminar Chairmen; K. Evans, Meadowview Baptist Church Representative; E. and C. Flanagan, Co-promotional Chairmen; L. and D. Edwards, Co-social Chairmen.

NEWMAN CLUB

To know the teachings of the Catholic Church is excellent and very much to be desired; but to live those teachings is to bring Christ to the attention of those who have never known Him or who have forgotten Him, and thus bring other souls to Christ. Newman Clubs exist on the campuses of some 800 colleges and universities to further these objectives. The purpose is threefold: Religious, Educational and Social, in that order of importance.

To be more specific in regard to the local Newman Club, quoting from the Constitution, we find: "The Newman Club is a Catholic Club of Catholic Culture and Catholic Fellowship that shall foster the spiritual, intellectual, and social interests of the Catholic students of Mississippi State University in this order of importance; weld them into a common union; assist the Mississippi State University and its students whenever possible."

The Club meets every Wednesday night from 7:00-8:00 p.m. in St. Joseph's Student Center, conveniently located near the campus.



First, L to R: Dr. Frances A. Rhodes, Fr. Cratin, K. Permenter, J. Norman, B. Coccoaro, P. Parker, J. Bartlett, P. Correto, Mr. Richard Vasek. Second Row, L to R: E. Bowker, E. Ferguson, D. Unser, W. Harris, B. Drane, E. Blake, N. Dickens, J. Allen, B. Semmes, B. McColister, M. Welborn, J. McGarr. Third Row, L to R: J. R. Ferguson, C. E. Reaver, Jr.; J. E. Cuicchi, J. B. Muzzi, F. A. Whitehead, T. J. Wenning, P. Branhan, R. F. Asbury, E. M. Holland, P. A. Westerfield, Jr.; J. B. Reese, M. J. Reese, T. R. Schwan.

OFFICERS

President	Barton J. Coccoaro
Vice-President	Johnny Norman
Recording Secretary	Patsy Parker
Corresponding Secretary	Jimmy Bartlett
Treasurer	Larry Angelo
Historian	Richard Herschede

CHAPLAIN

Rev. E. L. Cratin

FACULTY ADVISORS

Miss Monica Goen
Mr. Richard Vasek

WESLEY FOUNDATION



Seated, L. to R.: Capen, Massingill, Wallace, Moorehead, Dr. Cardwell. Standing: Hawkins, Turner, Boozer, Glasgow, Black, Balgord, Rev. Curtis.

The purposes of the Wesley Foundation are to develop the personal religious life of its members, to promote Christian Fellowship on the campus, to develop Christian Leadership, to build a Christian world fellowship, and to provide opportunities for Christian service.

Any member of the Methodist Church or person with Methodist preference is eligible for membership in the Wesley Foundation. The members of the Council of the Wesley Foundation are elected by the Methodist Student Body. Each member of the Council is responsible for leading a definite phase of student work.

The Wesley Foundation is a member of the Methodist Student Movement at both State and National levels.

The Single Student Council plans a program for the Methodist student of the campus, which will bring him closer to Christ in his every day life. To do this the Wesley Foundation promotes a daily Noonday Devotional period, Sunday School and Church activities, social functions, a monthly newspaper, "The Wesley Times," and a campus wide visitation.

The Married Council of the Wesley Foundation is primarily concerned with home and church life of the married students. The Wesley Foundation recognizes that the married students' problems and needs are different from those of the single student. In order to meet these needs a five point program is carried on; this program consists of Sunday School, Fellowship Hour, WSCS, a monthly social, and personal visitation.

WESTMINSTER

FELLOWSHIP



First Row, L To R: P. J. Kim, L. McGee, S. Schrader, T. Suttle, Jr., L. Davis, C. McReynolds, K. Benson, J. Lauchner. *Second Row, L To R:* Rev. Amos L. Wilson, Jr., R. Flournoy, L. Huey, K. Davis, E. Lauderdale, W. Blue, J. Woodard, N. Kearney, G. Elmore, F. Davis, J. Simmons, Jr., G. Howard, H. Gilbert, Jr., M. Bloodworth, L. Parks, C. Corputty.

The YMCA is a membership organization. All students at Mississippi State, men and women alike, are members of the YMCA, paying a fee of one dollar per semester. Thus the YMCA is the students' organization, through which each member may, as he chooses, take on the YMCA's purpose as his own, becoming involved in the search for faith and meaning in the midst of life in the University and the world. Over the years the students who have been active in the YMCA have found it to be a part of a world-wide community of students and faculty bound together by Christian concerns, seeking to understand the will of God through Christ who binds them together, through worship, study and action, in the fellowship of the Christian church.

The "Y" sponsors such recreation programs as: a Freshman camp for entering students who want to get a "preview" of college, Freshman and Sophomore Clubs to develop friendship and fellowship, outlets for intellectual concerns such as the first Paperback Bookshop in the state, a Skeptics' Club a New Testament Seminar, World Affairs discussion groups, and an art exhibit featuring paintings by one of the country's most unusual artists. Begun this last year was "The Y's Guide," an independent voice for student opinion and writing. Thus the YMCA becomes, for its members who make its purpose their purpose, a center for religious and intellectual growth and awakening.



"Y" CABINET

First Row, L to R: Puryear, Davis, Farned, Taylor, Hamlin, Sutphin. *Second Row, L to R:* Haynes, Malkani, McLemore, Gilbert, McGee, Arthur, J. Gilbert, Bratton, Peterson, Meeks, Hunt.

OFFICERS

<i>President</i>	Jim Farned
<i>Vice-President</i>	Ron Taylor
<i>Secretary</i>	Mary Alma Hamlin
<i>Treasurer</i>	Ken Davis



Arts

BLACKFRIARS

Blackfriars Drama Society, named for a famous Elizabethan playhouse, this year in its fifth successful season, produced its twelfth, thirteenth, and fourteenth productions. In the summer, Blackfriars presented a group of experimental one-acts, and the fall season saw the staging of the mystery, "Laura," under the able directorship of Miss Billie Bozone. The members look forward to even larger accomplishments in forthcoming seasons. Membership in Blackfriars is open to all students who are interested in any phase of acting or play production.



First Row, L to R: N. Gwin, E. Flower, L. Hine, D. Dye, M. Scurlock, B. Peterson, L. Collum. *Second Row, L to R:* P. Hepner, P. Blackledge, E. Garrett, S. Gregory, D. Guy, E. Lowery, R. Harbor, A. Christensen, B. Dilworth. *Third Row, L to R:* Dr. S. Dudley, G. Allen, A. Dorizas, K. Davis, B. Braden, B. Jackson, T. Fortenberry, R. Eddleman, T. Franks.

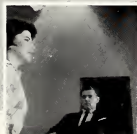

The ETA PI Cast (chapter) of Alpha Psi Omega, national honorary fraternity for collegiate dramatics, exists to stimulate interest in the drama and to reward outstanding achievement by students in dramatic activities in the university.

OFFICERS

<i>President</i>	Emilie Flower
<i>Vice-President</i>	Larry Hudson
<i>Business Manager</i>	Kenneth Davis
<i>Faculty Sponsor</i>	Professor Peyton Williams

MAROON



OFFICERS

<i>President</i>	Larry Howell
<i>Vice-President</i>	Berry Crain
<i>Secretary</i>	Brenda Scarborough
<i>Treasurer</i>	Charles Boyd
<i>Drum Major</i>	Robert Sheely

DIRECTORS

W. Thomas West L. Peyton Crowder

MEMBERS

Richard B. Ahlvin
 Lester S. Andrews
 Eugene Bagwell
 John Martin Baker
 David Baskind
 O. Oscar Beck
 Stanley C. Beers
 Page Box, Jr.
 Charles P. Boyd
 William Braden
 G. Hunter Brannon
 Jay Vol Brock
 Burrow P. Brooks, Jr.
 June Brown
 Porter Burke
 Charles G. Catledge
 Anne Carlisle
 Arthur J. Christopher
 Kenneth M. Clark
 Delbert E. Cobleigh
 Wilda Collins
 Lynda G. Collum
 Boyce R. Core
 Phyllis Ann Cortero
 Linda Tischer Craft
 Berry Crain, Jr.

Wallace R. Crapo
 Tom I. Crumby
 Larry F. Dale
 O. David Dye
 RRichard A. Eddleman
 Thomas E. Edwards
 Jack Fairly, Jr.
 Malcolm M. Flowers, Jr.
 Harry Freeman
 Harris R. Gilbert
 Nancy Gwin
 Thomas Hammack, Jr.
 M. Carolyn Hamner
 Henry Bruce Hardee
 Charles Harmon
 James O. Harris
 D. Stanley Hartness
 George H. Haynes
 Frank Heard
 Aussie S. Hearon
 Billy D. Henley
 Thomas M. Hinton
 Barbara E. Holmes
 Price Holmes
 Burrel S. Hood
 Phillip A. Hooker



L. to R.—Larry Howell, Berry Crain, Brenda Scarborough, Charles Boyd, Robert Sheely.

Larry J. Howell
 W. Gaddis Hunt
 Fletcher Hyde
 Robert C. Jackson
 James M. Johnson
 Leslie T. Johnston
 Thomas F. Johnson
 William R. Johnston
 Franklin L. Jones
 Jan L. Kling
 George W. Lemen
 M. Eddie Lollar
 Ralph Lane
 Ben Magruder
 F. Grace Mangum
 John W. McMahan
 Evelyn A. Mitchell
 Evelyn L. Merrell
 George S. Milan
 Ivan Miles

Betsy R. Milward
 Hugh T. Mitchell
 Rosa L. Monsell
 William Moore
 Mary M. W. Morgan
 Wallace Morgan
 Randall Nagle
 Carolyn W. Nash
 Lamar W. Nesbit
 Shirley S. Noble
 Kenneth Norton
 Daniel Owen
 James R. Owen
 Stanley Owens
 Joseph V. Pace
 Charles L. Pugh
 Bruce W. Peterson
 Phillip L. Patterson
 Jerienne Rainer
 Stanley Ridings

BAND



MEMBERS (cont.)

Dallas Robertson
George R. Rounsaville
Gary Sawtelle
Brenda J. Scarborough
James Forrest Scott
William V. Scott
Myra Scurlock
Robert Sheely
Bobby Joel Simmons
Hugh C. Smith
Charles Stutts
Chris von Suetter
Thomas Suttle
Gail F. Terrell

E. Clay Thompson
George Thompson
Susy Twinen
John D. Tyler
Robert W. Wadsworth
Daniel W. Webb
James H. West
David T. Wharton
Clifton Wigginton
David L. Williams
Walter Lee Wood
Larry M. Wright
Terry O. Wright



STATE

MEISTERSINGERS



First Row

Accompanist—Jane Stewart
 Arnam Christensen
 Ernestine Womack
 Sarah Springer
 Dot Hays
 Joan Copeland
 Celia Gannaway
 Patricia Tiffin
 Emilie Flower
 Muriel Brady
 Felda Bullock
 Kate Permenter
 Brenda Dodson
 Jane Heintzman
 Director—H. C. Collings

Second Row

Shirley Kirk
 Hilda Martin
 Virginia Anderson
 Geneva Vance
 Sylvia Roberts
 Merle Lewis
 Janette Ramsey
 Sara Matthews
 Linda Branham
 Susan Goodman
 Carolyn DeWitt
 Lane Ward
 Patricia May
 Linda Love

Third Row

Harriette Price
 Gary Smyth
 James A. Franks
 Charles Sugg
 Lamar Kelly
 Richard L. Farlee
 J. B. Stroud, Jr.
 Jimmy Squires
 Eric Loftis
 J. E. Holloway
 Richard Collins
 Thomas Fortenberry
 Robert Miller
 Thomas Taylor

Fourth Row

James Moorhead
 Ed Wilson
 Billy Bradford
 James Potts
 Keith George
 Thomas Bilbo
 Kenneth Greene
 Wayne Harrelsson
 Roy Meeks
 Dennis Smith
 Joe Underwood
 Ronald Crain

The Meistersingers is open to students from all undergraduate and graduate departments of the university. Its purpose is to make music an integral part of student life.

During the 1962-63 year, the Meistersingers appeared in concert on numerous cities in Mississippi. Programs for school, churches, civic organizations, T.V., and radio included a variety of musical numbers. On campus major productions were: *Fledermaus*, *Drummer Boy of Shiloh*, *An Evening with Stephen Foster*, *The Childhood of Christ*, and *The Bartered Bride*.

OFFICERS

President Roy Meeks
 Vice-President Thomas Fortenberry
 Vice-President Shirley Kirk
 Secretary-Treasurer Linda Love

CHORUS

MEN'S CHORUS



First Row: Lamar Nesbit, Billy Bradford, Eric Loftis, Dennis Smith, David Dye. *Second Row:* James A. Franks, Tommy Taylor, Lee Wood, Richard L. Farlee, Bob Jackson, Thomas Fortenberry, Joe Underwood. *Third Row:* Director—Carroll Ritchie, Bill Johnston, Jimmy Squires, James Potts, James H. West, Dave Wharton.

OFFICERS

<i>President</i>	Eric Loftis	<i>Vice-President</i>	Bill Johnston
<i>Secretary-Treasurer</i>	David Dye	<i>Librarian</i>	Billy Bradford

WOMEN'S CHORUS



First Row: Accompanist—Linda Walker, Linda Collum, Harriette Price, Nan Gwin, June Brown, Director—Kathryn Wasson. *Second Row:* Jane Coggins, Shirley Kirk, Jane Heintzman, Mary Arthur, Pat Tiffin, Brenda Dodson, Felda Bullock, Mary Winnifred.



Service



First Row: Terry G. Stephens, Thomas L. Booker, Martha Ruth Malone—sweetheart, William F. Stralka, Douglas R. Trevett, Harold W. Hodges, Jr., Wayne Peale, Johnny Raises, John Turner, Roy Allen Veal. Second Row: N. D. Burdine, W. C. Thompson, Charles R. Dobbins, Claude G. Bradley, David L. Dobbins, William O. Goudelock, Bill Parks, Thomas L. Carter, Byron Seward, George G. Flowers Jr., James R. Balgord, Ken W. Sturgeon, Richard Herron, Capt. Fogg, Advisor.

Alpha Phi Omega is the largest Greek letter service fraternity in the world. The Epsilon Iota chapter of Alpha Phi Omega was established on the Mississippi State campus in 1948. Following the cardinal principles of the fraternity, that of Leadership, Friendship, and Service, The Mississippi State chapter has become one of the most active in the South. Within the last year the Epsilon Iota chapter has been recognized in seven different articles in the fraternities' national magazine. Alpha Phi Omega members have assisted at orientation exams, served as guides during registration, provided First Aid stations on the visitors side during home games, sponsored an Explorer Day program in conjunction with High School Day, and assisted at the local Scout camporees. This year, as a service to the State student body, Alpha Phi Omega sponsored open dances at the YMCA. The only requirement for membership in the fraternity, other than university scholastic standards, is a willingness to serve. There are few campus activities which do not receive the volunteer services of the fraternity. Its presence may be recognized by the familiar blue and gold arm band of Alpha Phi Omega.

OFFICERS

- President Douglas Trevett
- Vice-President Robert Ray
- Vice-President Harold Hodges
- Secretary-Treasurer William F. Stralka

PLEDGES

- Jim Balgord
- Tommy Booker
- Bucky Brooks
- Thomas Carter
- George Flowers
- William L. Fountain
- Billy Goudolock

- James Ivy
- Ernon Jones
- Bobby Mathews
- William McCain
- Howard M. McLuskey
- Bill Parks
- Wayne Peale
- Terry Stephens
- John Turner
- Edward Wilson
- C. H. Dobbins
- John Raises
- John Salter
- B. H. Seward
- William Spain
- Hansal Stegall

ACTIVES

- Berry Crain
- Walter Dennis
- Mack Hataway
- Gary Hawkins
- Harold Hodges
- Roy Phillips
- William F. Stralka
- Ken Sturgeon
- Vic Torry
- Douglas Trevett
- Robert Ray
- Alan Veal
- Claude G. Bradley
- D. L. Dobbins

CO-ED CLUB

The first organization on Mississippi State's campus exclusively for coeds, the Co-ed Club has as its central purpose the promotion of education for women.

Among its recent activities have been assisting with High School Day and welcoming alumni at Homecoming. Co-ed Club has also been active in the Campus Chest drive and Religious Emphasis Week.

But "education for women," as Co-ed Club understands it, covers many activities—relaxation, parties, and sports.

Through its activities, Co-ed Club gives and will continue to give encouragement to a greater enrollment of women at Mississippi State University.



First Row, L. to R: D. Hays, V. Zellner, K. Jackson, L. V. Davis, J. Porter, M. Penton, K. Ransburg, P. Hepner, S. Bean, M. Hamlin, M. Malone. *Second Row, L. to R:* L. Love, L. Ward, H. Martin, R. Berry, B. Neely, L. Leinard, S. Gregory, C. Hamner, E. Merrill, L. Allen. *Third Row, L. to R:* J. Massingale, A. C. West, L. Collier, B. Littlejohn.

DAMES CLUB

OFFICERS

<i>President</i>	Martha Bassett
<i>Acting Vice-President</i>	Sylvia Oliver
<i>Secretary</i>	Phyllis Parker
<i>Treasurer</i>	Delores Jones
<i>Publicity Chairman</i>	Edith Flanagan
<i>Refreshments and Decorations Chairman</i>	LaVerne Elssesser
<i>Hostess Chairman</i>	Audrey Scales
<i>Chaplain</i>	Earline Morgan

The Mississippi State University Chapter of the National Association of University Dames is the only authorized chapter of the National Association in the state of Mississippi. It is an organization designed to bring the wives of students together once a month for fun and relaxation from their duties of homemaker and job holder. Membership is achieved through payment of dues.

Upon the husband's graduation from college, the Dame graduates, receiving a Ph.T. Degree, which denotes, "Putting Hubby Through."

The symbol of Dames is the circle, symbolic of the wedding band, with an arrow piercing it. We do not have a National flower, but precedent has established the slogan, "Once a Dame, Always a Dame."



First Row, L to R: P. Hodil, M. Yowan, L. V. Elssesser, E. Morgan, D. Jones, P. Parker, S. Oliver, M. Bassett, A. Scales, E. Flanagan, B. Cropp, Clark, S. Campbell, M. Nicholas. *Second Row, L to R:* L. Styron, J. Davis, M. Crawford, P. Shannon, A. Perkins, O. Alford, E. May, L. Mauldin, Jordan, C. Cladwick, S. Guice, S. Warren, F. Smith, J. Watts, S. Landrum, J. Kelly, J. Jackson, M. Young, B. Mitchell, A. Cowan, M. Thornton, Gill, B. McCary. *Third Row, L to R:* B. Warren, J. Tisdale, G. McKay, A. Pridgen, F. Haddox, L. Hammond, R. Sykes, N. Hall, S. Buckelew, P.umber, B. Evans, P. Galloway, D. Leggett, N. Bell, S. Gibbs, A. Oliver, M. Quinn, J. Moore, M. Hill, P. Harris.

INTERNATIONAL

CLUB INTERNACIONAL INTERNATIONALER KLUB



OFFICERS

<i>President</i>	George Newell
<i>Vice-President</i>	Ricardo Sevilla
<i>Secretary</i>	Lanelle Sims
<i>Treasurer</i>	Omar Chavez
<i>Advisor</i>	Mr. John Sutphin

The International Club is a unit organization of the Y.M.C.A. and is composed of students interested in promoting friendly relations between students of various countries represented at Mississippi State University. Supper meetings of the club are held, at which the programs presented are designed to create better understanding and appreciation of the different cultures from which the members are drawn. The Club operates under the direction of its own elected officers with the counsel of the Y.M.C.A. staff and a representative of the Cabinet. The Club also has a radio program each week, "My Country on the Air," which brings the countries represented by the Club into the homes of the surrounding area.

MEMBERS

Jack Hanna Abdo
Abdullah Al-Fakhry
Abdorrasoul Bazayr
Orlando Bracamonte
Rafael Callejas
Jose Alfredo Castillo
Omar Jose Chavez
Oscar A. Cordon
Raul E. Escoto
Nicolas Estava
George Naim Faris
Noracio Garrido
Patricio Gasman

Rado N. Herceg
Juan Jose Herrera B.
Radwan Kudsí
Ramon Malca
Mohan Malkani
Alfredo X. Marín
Jose Martinez
Roberto E. Pena
Peter M. Romo-Leroux
Jalil G. Saad
Guillermo Sevilla
Ricardo Sevilla
Abdel Shaheen

Jose Miguel Nolla
Juan Jose Nolla
Sara Minga
Jonnie Clark
Olene Clark
Mary Arthur
Kay Jackson
George Copen
George Newell
Lanelle Sims
Angelo Panagiotou
Humberto Echivryu
Malcolm Balfour



Government





First Row, L to R: N. Pomeroy, J. Carter, B. Dilworth, B. Hartness, Dean F. Lee. Second Row, L to R: B. Holstein, M. Meador, D. Hayes, S. Vanderford, B. Neely, D. Kerr, M. Wilbanks, J. Massingill.

The Women's Student Government Association of Mississippi State University is the executive governing body of the women students. Its membership includes all women students registered at Mississippi State University. The Women's Student Government Association regulates the activities of the women students, enforces such regulations of the University pertaining to coeds as do not fall exclusively within the provision of the administration, and serves to bind the women students in a stronger union. The purpose of the Women's Student Government Association is to maintain the highest standard of honor in every phase of University life and to promote and condition the intellectual and social life of the women students. The WSGA strives to increase the enrollment of women students.

This year the WSGA sponsored many activities in connection with its program of coed advancement. The highlight of the year was the annual Powder Puff Derby held in November. This fund-raising sports spectacular in which the coeds demonstrated their football "skills," ended in a tie between Herbert and Magruder, 6-6.

Other activities of the WSGA this year include the purchasing of a television set for the new women's dormitory. The WSGA participated in the MIC convention here at State and attended the national IAWS meeting in Oklahoma City. The WSGA was hostess to the bi-state meet of the Intercollegiate Association of Women Students in the Spring.

OFFICERS

- President Barbara Dilworth
- Vice-President Judy Carter
- Secretary Jody Hutchens
- Treasurer Barbara Hartness

PANHELLENIC

The Panhellenic Council of Mississippi State University is composed of delegates from the chapters of the fraternities on the campus which belong to the National Panhellenic Conference.

The purpose of the Panhellenic Council is to maintain on a high plane fraternity life and interfraternity relations within Mississippi State University, to further fine intellectual accomplishment and sound scholarship, to co-operate with the college administration in the maintenance of high social standards, and to compile rules governing rushing, pledging, and initiation at Mississippi State University.



First Row, L to R: J. Norris, M. Sudduth, D. Kerr. Second Row, L to R: R. Monsell, M. W. Love, N. Pomeroy, V. Neal.

OFFICERS

President	Margaret Sudduth
Vice-President	Darrell Kerr
Secretary	Jean Norris
Treasurer	Nancy Pomeroy

MEMBERS

Lucinda Darrell Kerr	ZTA	Jean Norris	ΦM
Mary Winfred Love	ΦM	Nancy E. Pomeroy	XΩ
Rosa Lee Monsell	ZTA	Margaret M. Sudduth	XΩ
Virginia West Neal	XΩ		

OFFICERS—1963

<i>President</i>	Robert Taylor
<i>Vice-President</i>	John Arledge
<i>Secretary</i>	Mary K. Wilbanks
<i>Treasurer</i>	Mickey Putman

The Student Executive Council, often called the Student Senate, is the legislative body of our student government; the President's Cabinet, in addition to being an advisory group to the president, is the judicial body. Executive powers are vested in the president of the SA to be assisted by the vice-president, secretary, and treasurer and the President's cabinet. All members of the Student Senate are selected by popular vote. The four SA officers, Reville and Reflector editors and business managers, and the head cheerleader are the members of the Council who are elected by the entire student body, which comprises the Student Association. The Student Senate is generally concerned with the promotion of social programs, publications, athletics, and general student welfare.

EXECUTIVE COUNCIL

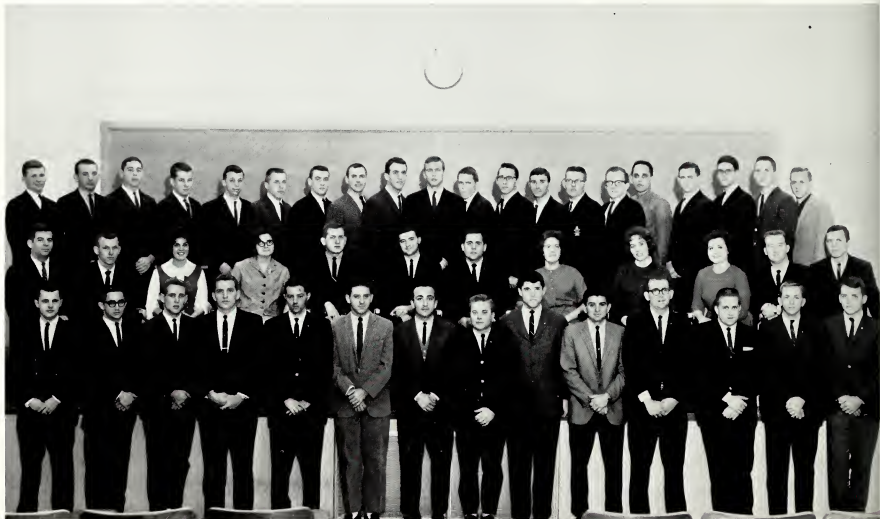

First Row, L to R: Bobby Winstead, Buddy Jaquith, Charles Rush, Jasper Lee, Jim Yancey, Bill Drane, George Farrar, Roger Chatham, Lewis Whitfield, Barry Moore, John Dudley Arnold, W. G. Griffin, Will G. Poindexter. *Second Row, L to R:* Robert Earl Lane, Tommy Kennedy, Martha Ruth Malone, Barbara Dilworth, Mickey Putman, John Arledge, Robert Taylor, Hary K. Wilbanks, Lindsey Hines, Anna Carolyn West, Gaddis Hunt, Bob Smith. *Third Row:* Bing Seitz, Charles Lee, Paul Melton, Paul King, Robert Williams, Bill Downing, C. W. Doss, Michie Hill, George Long, Bud Sanderson, James Owens, Charles Harper, Chuck Peel, Charles Bloodworth, Ken Davis, Thomas Smith, Tommy Hendricks, Vernon Trevathon, Ron Taylor, Thomas Walker. Not Pictured: Larry Sones.



Mickey Putman, Mary K. Wilbanks, Robert Taylor, John Arledge

PRESIDENT'S CABINET



First Row, L to R: M. R. Malone, M. Putman, R. Taylor, J. Arledge, M. K. Wilbanks. *Second Row, L to R:* J. Yancy, R. Smith, G. Long, B. Sanderson, J. Owens, B. Moore, L. Jackson, T. Ligon.



LOUIS ADCOCK and JAMES DENNIS
Sigma Phi Epsilon



RONALD NESLER and GEORGE LONG
Farmhouse



RAY JONES and ROBERT STEWART
Acacia



GEORGE BOYD—President



RAY DUNCAN—Vice-President



PAUL MELTON—Secretary-Treasurer



CINCLAIR MAY—Sports Chairman



BILL FOSTER—Advisor



ED THURMOND and STUART BRIDGEFORTH
Sigma Alpha Epsilon



CINCLAIR MAY and ROBERT WRIGHT
Pi Kappa Alpha



ROBERT SHEELY and CHARLES RUSH
Kappa Sigma

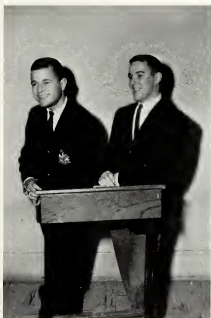

RALPH HARDY and HERBERT ACREE
Kappa Alpha

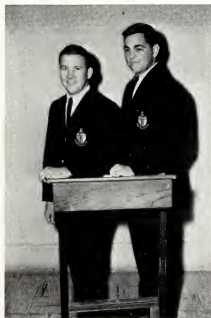

TYSON GRAHAM and ED RICHARDS
Alpha Tau Omega



JOE HODGES and STEPHEN FELTS
Phi Kappa Tau



CHARLES CRONK and FRED HANNA
Lambda Chi Alpha



TOMMY WILLIAMS and RON TAYLOR
Sigma Chi

REVUE



LARRY SONES
Editor



PAUL MELTON
Business Manager



WILBERTA RAY COMBS—Assistant Editor



BILL HARDIN—Layout Editor



SALLIE NEBLETT, ED RICHARDS
Editorial Assistants



JIMMY LIPSCOMB, JOHN KNIGHT, ED MOORE
Editorial Assistants



BARBARD HOLSTEIN, GAIL GRESHAM
Editorial Assistants



LINDA FURGERSON, NANCY POMEROY
Editorial Assistants

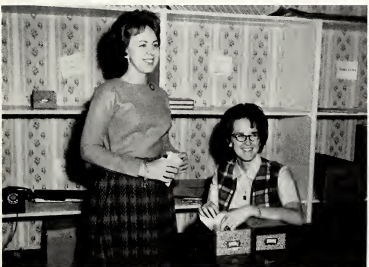

KAY JACKSON, ROASNELL BERRY
Editorial Assistants



EVELYN ANN MITCHELL, BARBARA HOLMES
Editorial Assistants



REFLECTOR



Editor
JIM YANCEY



EDITORIAL STAFF

L-R, Paula Hepner, Society Editor; Barbara Dilworth, Associate Editor; Susan Gay, Columnist.



NEWS STAFF

L-R, Carolyn Williams; Lewis Jackson, News Editor; Linda Magee, Carol Watts.



FEATURE STAFF

Mary Jo Hill; Stanley Bailey, Feature Editor; Ann Lambert.



SPORTS STAFF

Bill Lunardini, Sports Writer; Malcolm Balfour, Sports Editor



THOMAS "MICHIE" HILL—Business Manager



Assistant Business Manager



Business Assistants

MISS. STATE



BOB SMITH



MARY FRANCIS RHOADES



CHARLES HARPER



KEN STALLINGS
Alternate



MARY ALMA HAMLIN



CHEERLEADERS



BILL HERSCHEDE



BARBARA HARTNESS



JEAN THOMPSON
Alternate



SINCLAIR MAY



MARTHA RUTH MALONE

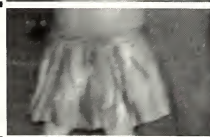

Greeks

- **ACACIA**
- **ALPHA TAU OMEGA**
- **ZETA TAU ALPHA**
- **KAPPA ALPHA**
- **KAPPA SIGMA**
- **LAMBDA CHI ALPHA**
- **PI KAPPA ALPHA**
- **SIGMA ALPHA EPSILON**
- **SIGMA PHI EPSILON**
- **SIGMA CHI**
- **PHI MU**
- **CHI OMEGA**
- **PHI KAPPA TAU**
- **DELTA CHI**
- **FARMHOUSE**

ACACIA



Where the boys are.



Lewis Jackson, Pres.

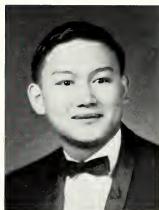

Cannon, C. C.
Chong, B. J.



Snuffy Smith never did it like this!



Chong, F. J.



Dennis, A.
Drown, C.

Duncan, A. R.
Fadgen, R. F.
Farmer, B. E.
Glatt, D. H.



Hawkins, C. L.
Hinton, T.
Jones, R. H.
Middleton, R. B.

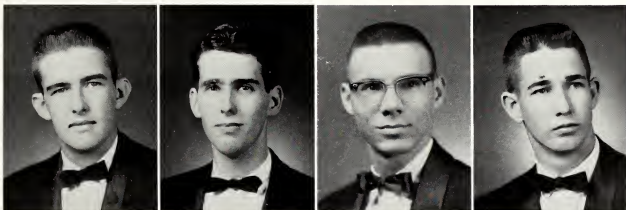

Moffitt, J. E.
Pfeiffer, W. R.
Potts, J. W.
Smith, R. R.

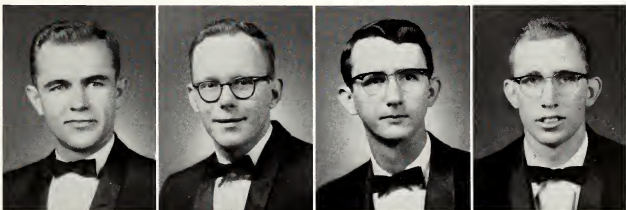

Stewart, R. L.
Stockstill, M. A.
White, J. H.
Walker, J. R.

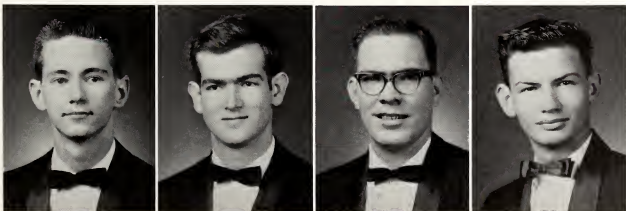

A
C
A
D
E
M
Y

ALPHA TAU OMEGA

President Louis Fratesi
 Vice-President Ed Richards
 Secretary Bob Ross
 Treasurer Terry Maxey

Mrs. L. B. McLeod
 Housemother

Almon, J. V.
 Anderson, W.
 Bartee, E.
 Brock, J.

Brooks, J.
 Butler, L.
 Cannon, J.
 Capen, J.
 Clack, D.

Clark, C.
 Clark, G.
 Cox, A.
 Deline, B.
 Dorris, R.

Eager, D.
 Embry, R.
 Farmer, S.
 Fisher, J.
 Foote, J.

Forster, M.
 Foster, S.
 Fratesi, L.
 Graham, T.
 Gray, M.

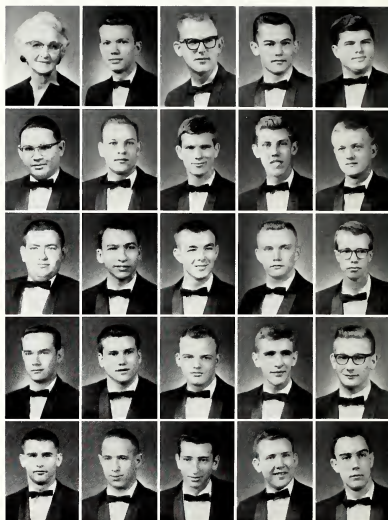

Once a pledge is enough!



Hale, H.
 Hall, B.



Harris, B.
 Hazelwell, F.



Harwell, W.
 Herschede, B.



Herschede, R.
 Hill, J.



Hull, J.
 Hunnings, V.
 Ingersoll, R.



This will grow hair on your chest!



Award Winner

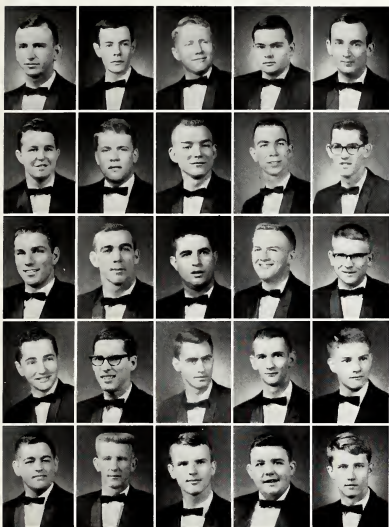

Jackson, J.
Johnson, J.
Jones, E.
Kennedy, R.
Lawson, S.

Leggett, C.
Lipscomb, J.
McCain, W.
McKinnis, A.
McReynolds, L.

Mavey, W. T.
Moore, E.
Moore, N.
Morgan, J.
Norman, J.

Payne, J.
Peterson, J.
Petty, R.
Pickering, B.
Rich, B.

Richards, E.
Ross, R.
Salter, J.
Saucier, R.
Sones, L.



Get serious, John!



The Brothers Three and Two Pledges

Stott, B.
Sugg, C.

Tann, T.
Tickner, L.

Viator, G.
Viser, J.

White, A.
White, W.

Wells, J.
Woodward, D.
Youngblood, R.

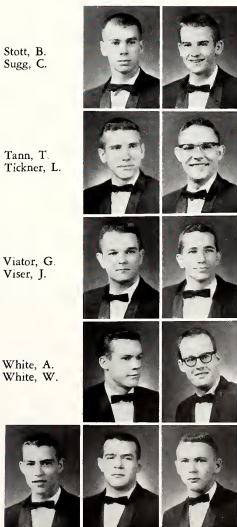

A
T
Ω

ZETA TAU ALPHA



Mrs. R. M. McCool
Honismother



Benson
Calloway
Correro
Carroll



Davis
Guy
Lee
Mauck

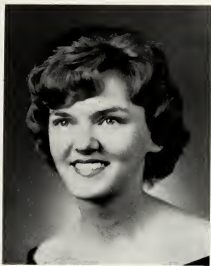

Darrell Kerr, *President*

The Zeta Tau Alpha Fraternity was founded in 1898 at Farmville, Virginia, and Gamma Zeta Chapter was founded in 1940 on the Mississippi State University campus. This chapter is outstanding in many campus activities. Some of its prominents are: Karen Benson—Westminster Fellowship Council; Phyllis Corerro—band majorette, Coed Club, Newman Club; Dolly Guy—Cardinal Key, Blackfriers, Coed Club, SEA, 4-H, Wesley Fellowship; Lindsey Hine—Blackfriers, Cardinal Key, V.P. Education School, SEA, WSGA; Darrell Kerr—WSGA Council, Panhellenic Council, Coed Presidents Council; Ruth Ann Myers—Cardinal Key, American Institute of Chemical Engineers, Tau Beta Pi; Rosa Lee Monsell—feature twirler, Panhellenic Council, Jr. Rep. to L.A. School, MIC delegate; Myra Scurlock—Blackfriers, Band; Patsy Vescovo—Newman Club; Suzie Noble—Y Luncheon Club.

Z
T
A

Monsell
Myers
Noble



Scurlock
Sykes
Vescovo



KAPPA ALPHA



Mrs. J. M. Montroy,
Hostess

Abney, F. G.
Amborn, C.



Barham, G. E.
Becker, W.
Biedenharn, W.



Broders, L. E.
Bruister, E.
Byrne, T. G.



Life under the yankees ain't so bad.



Guess what I did during the Christmas holidays!

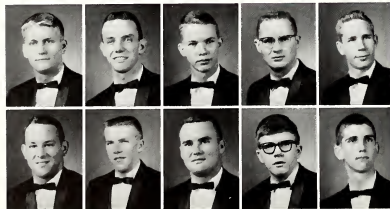

Chisholm, A. W.
Connelly, D.
Conway, J. A.
Corley, J. E.
Dees, W. G.

Donaldson, R.
Downing, B.
Edmondson, V. K.
Farrar, E.
Gannon, G.



He would have been proud.

Gault, C. V.
 Gilbert, J.
 Grafe, J. C.
 Grafe, J. F.
 Graves, E. A.
 Griffin, J. R.



Griffin, W. G.
 Hardy, H. M.
 Hardy, R. M.
 Hazel, S.
 Henderson, B.
 Henry, B.



Hughes, J.
 Jaquith, C.
 King, C.
 Knight, J.
 Krueger, B.
 Lane, J. A.



K
 A



Suh, this must be heaven!



Langston, L.
 Lee, C.
 Lemen, G. W.
 Lyons, W. B.
 Martin, D.
 Martin, R. F.



Mason, D.
 McCoy, J. L.
 McFadden, T. A.
 McGee, P.
 Melton, P. A.
 Milton, J.

KAPPA ALPHA

Mozingo, B.
Nelson, B. F.
Oakley, B.
Oden, R. S.
Parker, J. S.



Partridge, A. P.
Pearson, R. F.
Rankin, B. W.
Robins, J. E.
Rooker, L.



Ross, B.
Salter, C.
Scott, A. A.
Simmons, J. M.
Stanley, O.



Stamps, S.
Stevens, W. H.
Stuart, R. E.
Thoms, D.
Thornton, N.



Toland, J. D.
Trevathan, V.
Tucher, E. B.
Tullos, G.
Warriser, A. D.



The yankees haven't taken everything.



What's so funny, Beaugard?

FarmHouse Fraternity was founded in 1905 by seven young men dedicated to their chosen vocations, to their university, to their country, and to their God. Today's FarmHouse still maintains these same founding characteristics. FarmHouse has the objectives to build men, to establish a home for worthy students while in college, to effect bonds of brotherhood among its members, and to promote the social, moral, and intellectual welfare of its members.

FarmHouse Fraternity was started on the Mississippi State University campus in February of 1962. Although still a Club, plans are underway to purchase a fraternity house and to apply for a charter to become an active Chapter. Students will have the honor and privilege to become charter members by helping found the chapter on State's campus.

Members at Mississippi State University are enrolled in the School of Agriculture or in related fields, have a 1.4 or above average, and are of high moral character. At present, members are picked and not rushed as other social fraternities, and thus students with high moral, scholastic, and social qualities become your fraternity brothers.

Such honor societies as Alpha Zeta, Scabbard and Blade, Phi Eta Sigma, and Phi Kappa Phi, and the Student Association can claim FH men among their ranks.



First Row: C. O. Herchehahn, Ronald Nesler, Noble Kearney, Charles Vich, George Garrison. *Second Row:* Roy Meeks, Frank Shoemaker, George Long, Earl Watson, Johnny Prather.

OFFICERS:

<i>President</i>	Edward E. McCoy	<i>Vice-President</i>	Noble S. Kearney
<i>Secretary</i>	Earl C. Watson	<i>Treasurer</i>	Johnny W., Prather

F
A
R
M
H
O
U
S
E

KAPPA SIGMA

President Robert Sheely
Vice-President Willis Brumfield
Secretary John R. Sanders
Treasurer Charles Rush

Abel, J.
 Akins, C.
 Allen, J.
 Auding, W.
 Baird, T.
 Barber, A.
 Box, W.

Bradham, D.
 Bridgforth, D.
 Brockaway, T.
 Brumfield, W.
 Burnsey, F.
 Butler, G.
 Cameron, T.

Carney, A.
 Carrington, J.
 Carruth, W.
 Cate, O.
 Chesteen, J.
 Claburn, J.
 Clark, W.

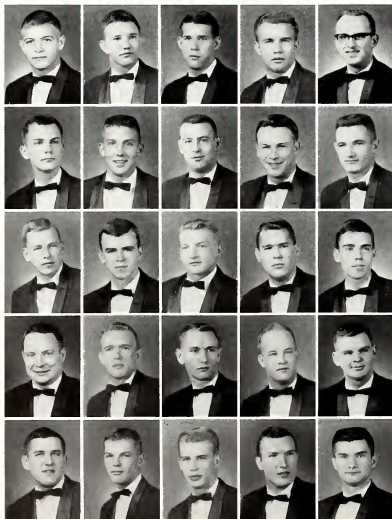
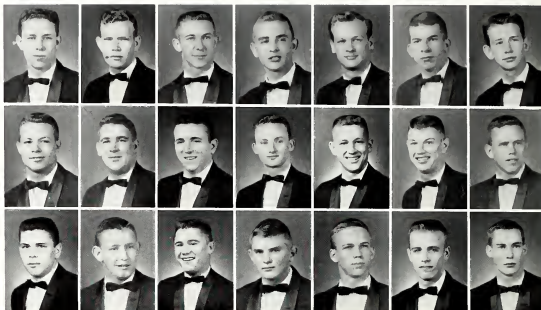

Conn, R.
 Counts, B.
 Crowell, D.
 Dean, A.
 Dishongh, G.

Doran, R.
 Doughty, W.
 Doss, C.
 Drain, W.
 Dumas, P.

Evans, E.
 Evans, N.
 Farr, P.
 Ferris, J.
 Fountain, W.

Gates, A.
 Grant, R.
 Greene, R.
 Hamlin, N.
 Hardin, R.

Hodges, J.
 Hood, E.
 Howell, J.
 Hearon, R.
 Hunter, W.

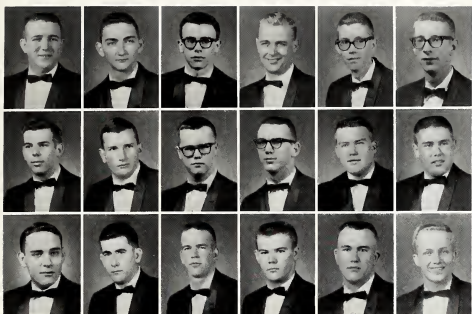

Jones, H.
Jones, W.
Jordan, D.
Keeler, C.
Kincaid, P.
Kincaid, R.

Lane, R.
Majure, T.
Maxwell, R.
McBride, J.
McIlwain, J.
McRee, J.

Mendoza, M.
Mizell, M.
Morgan, D.
Moore, W.
Morrison, C.
Murray, G.



Myers, W.
Oden, B.
Parks, H.
Parvin, S.
Patterson, R.
Regan, G.

Rush, C.
Sample, C.
Sanders, J.
Sheely, R.
Shurden, B.
Shurden, L.

Simmons, J.
Simpson, J.
Skelton, E.
Smith, R.
Swayze, C.
Spell, L.
Thompson, C.

Thompson, R.
Tugele, J.
Webb, J.
Williams, B.
Winstead, R.
Withers, F.
Wood, B.

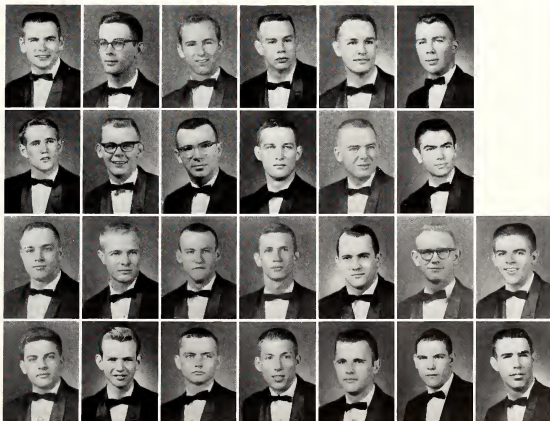

K
E

LAMBDA CHI ALPHA

President William L. Wells
Vice-President James W. Crawford
Secretary Hugh B. Hanna
Treasurer Laurens T. Kennedy

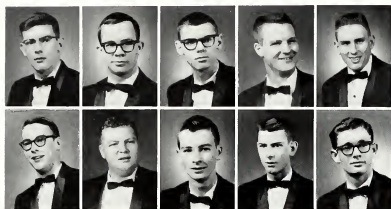

Bouchard, D.
 Butts, A. N.
 Carr, F. M.
 Collins, D.
 Cooper, L.

Crawford, J.
 Cronk, R.
 Dale, L.
 Deaton, D.
 Farlee, R.



Anyone for the Roads?



The LXA House.

Hallett, E.
 Hanna, F.
 Hanna, H.



Horton, J.
 Kennedy, L.
 Kincaide, C.



Kramer, R.
Kuebler, W.
Kyzar, A.



Lambert, J.
Parks, L.
Powlett, G.



Robertson, D.
Rosenkranz, O.
Smith, T.



Λ
X
Α



Lambda Chi's Entry.



Steadman, F.
Taylor, T.
Tinsley, D.
Wells, R.



Wells, W.
Wigginton, J.
Windham, B.
Withers, J.

PI KAPPA ALPHA

President

Dennis Westin

Vice-President

Cinclair May

Secretary

Jackie Miller

Treasurer

Mike Lee

Altse, V.
Anderson, V.
Atkinson, A.
Dewey, B.
Barwell, C.
Bellande, M.

Berry, C.
Bloodworth, C.
Bryan, C.
Cameron, J.
Caperton, R.
Carr, W.

Carruth, S.
Cater, W.
May, C.
Clanton, D.
Colbert, W.
Corder, J.

Cullifer, S.
Dallas, D.
Dodd, B.
Edwards, T.
Finger, W.
Freeman, H.

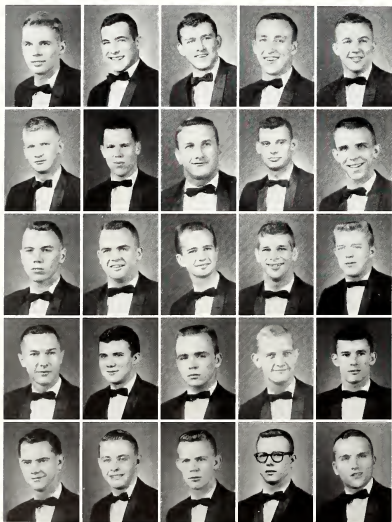
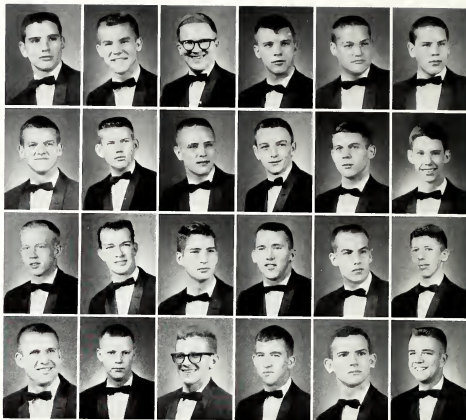

Freeman, W.
Goldsmith, W.
Gordan, J.
Graham, J.
Graves, L.

Guynes, H.
Hamilton, M.
Herring, R.
Howell, B.
Jordan, B.

Kelly, J.
Kergosian, H.
Kluck, J.
Knight, J.
Laurier, W.

Lancaster, M.
Lee, M.
Ligon, T.
Maroon, J.
Martin, R.

McDearman, V.
McGee, J.
McWhorter, W.
Miller, J.
Miller, R.



It is no more.



Miner, C.
Morgan, D.
Nowell, A.
Pierce, B.
Porter, W.



Portwood, B.
Potero, T.
Rankin, R.
Rich, B.
Rowell, C.



Sandord, A.
Schrader, L.
Schturro, P.
Seefeld, H.
Shultz, D.

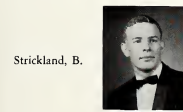

Strickland, B.



Walton, J.

Smelko, J.
Smith, J.
Stallworth, R.
Steinwinder, C.
Streff, M.

Sutherland, J.
Suttle, T.
Thompson, W.
Vail, C.
Wallace, T.

Wamble, B.
Ward, R.
Ware, J.
Watson, T.
Westin, D.

Whitley, D.
Williams, D.
Wilson, L.
Wright, R.
Youngblood, J.

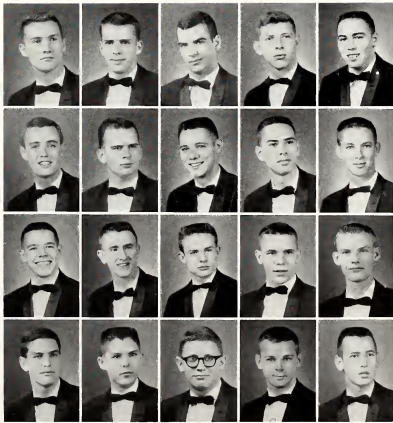

SIGMA ALPHA EPSILON

President William E. Thurmond
 Vice-President George Boyd
 Secretary Charleigh Ford
 Treasurer George Sanderson

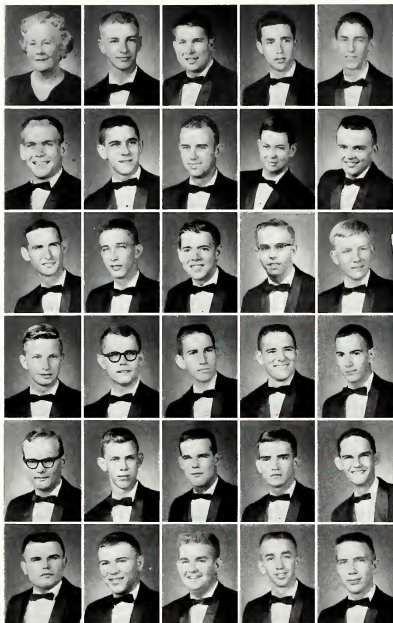

Mrs. L. Smith, *Housemother*

Baird, G.
 Barnett, L.
 Benoist, L.
 Black, E.

Blair, W.
 Boren, N.
 Bouchard, L.
 Bowling, R.
 Boyd, G.

Boyd, C.
 Boyd, M.
 Bridgforth, S.
 Bridges, J.
 Callaway, W.

Caraway, C.
 Cammack, A.
 Campbell, J.
 Cartledge, C.
 Carty, R.

Chamblin, F.
 Chaney, M.
 Clements, R.
 Cockerham, J.
 Conner, J.

Cooper, J.
 Cousin, B.
 Crowe, D.
 Crowe, R.
 Cunningham, W.



It don't look much like a real woman.

Dean, R.
 Dempsey, D.
 Dobbs, F.
 Dorroh, J.
 Dowd, D.
 Downer, C.

English, J.
 Erwin, R.
 Faber, T.
 Faucette, B.
 Ford, C.
 Fraiser, D.

Fullen, J.
 Gaddis, J.
 Glasgow, T.
 Griffin, A.
 Guynes, B.
 Guynes, B. V.

Hardin, J.
 Harpole, D.
 Harris, E.
 Harris, J.
 Hendricks, T.
 Atkins, W.

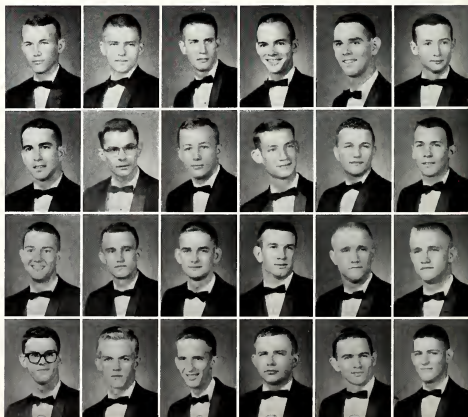

Holcomb, G.
Inman, J.
Johnson, J.
Jordan, B.
Kelley, J.



King, J.
Kinney, C.
Kurriger, R.
Lilly, T.
Lyles, S.



McAllister, R.
McCall, D.
McDonald, E.
McLwain, W.
McKewen, R.



McLellan, W.
McShan, D.
McWilliams, T.
Mellen, L.
Moore, W.



Morrison, R.
Norris, E.
Palmer, F.
Parker, D.
Perkins, J.



Perry, E.
Fillow, B.
Pollard, C.
Porter, F.
Randall, P.

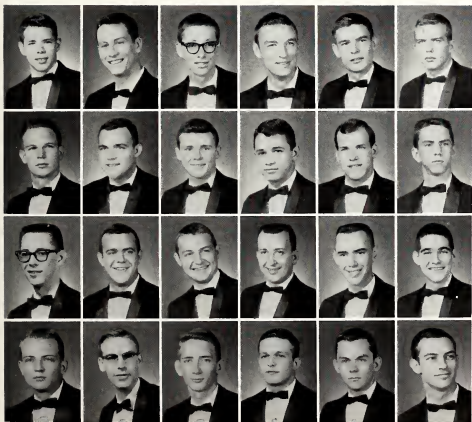

Ratliff, J.
Reese, J.
Reese, M.
Sanger, R.
Sanford, W.
Sanderson, G.

Schilling, J.
Seago, D.
Seitz, T.
Shipp, P.
Shirley, D.
Simmons, G.

Smith, D.
Spivey, J.
Steen, W.
Taconi, N.
Thurmond, W.
Vandevere, J.

Ware, G.
Watkins, W.
Wilkerson, L.
Wilson, H.
Wood, R.
Woods, J.

SIGMA PHI EPSILON

President George Pankau
Vice-President Cecil Black
Secretary Durward Mathews
Treasurer Bill Alexander



Mrs. I. C. Pope
Housemother
 Adcock, L.



Alexander, B.
 Arrington, A.



Aucain, E.
 Beard, R.



Black, C.
 Bratley, F.
 Brooks, T.
 Caldwell, B. J.
 Caldwell, C.
 Dennis, J.
 Dickens, O.
 Gunn, J.
 Halton, J.



Hardy, J.
 Halloway, J.
 Hood, H.
 Hood, W.
 Irwin, J.
 Jones, S.
 Kellner, M.
 Kirk, H.
 Kirk, R.



Kirk, W.



Kisner, J.



Mathews, H.



OK, Pledge, You can come down now!

Miller, J.



Mustin, H.



Norris, T.



Pankau, G.



Parish, J.



Pearson, M.



Perkins, R.
Redston, P.
Sanders, N.
Shinergler, J.
Webb, J.



Webb, J. A.
Womble, C.
Wood, W.
York, J.



SIGMA CHI

President Jo G. Prichard
Vice-President Bill Terry
Secretary Kirk Jeffries
Treasurer Paul King

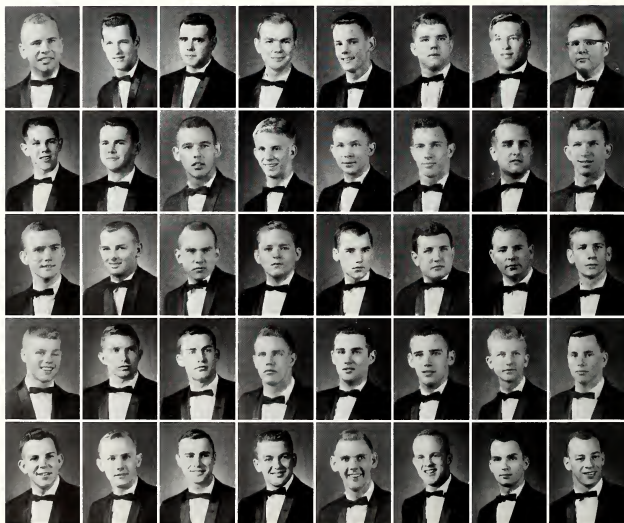

Allen
 Allsbrook
 Anderson
 Andrews
 Barnwell
 Barrett
 Bass
 Blakeslee
 Bostwick
 Bowen
 Bryan
 Bruce
 Buchanan
 Burnham
 Carothers
 Coggin
 Cooper
 Cornett
 Cuevas
 Dale
 Deas
 Demetz
 Denton
 Duesau
 Etheridge
 French
 Fullen
 Gilfoy
 Gorden
 Gorden
 Hall
 Hardin
 Harris
 Harvey
 Haynes
 Hilbun
 Jeffries
 Johnson
 Johnson

Jones
 Jones
 Kimbrough
 King
 Lamberson
 Lomentck
 Mangum
 Marlowe
 Massey
 Meacham
 Miles
 Milner
 Moore
 Montgomery

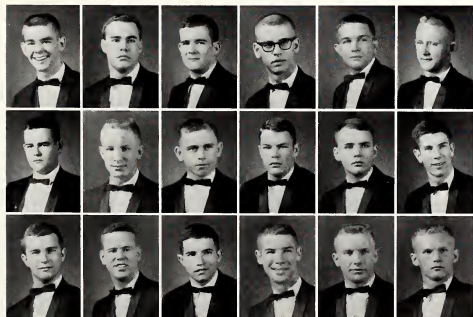
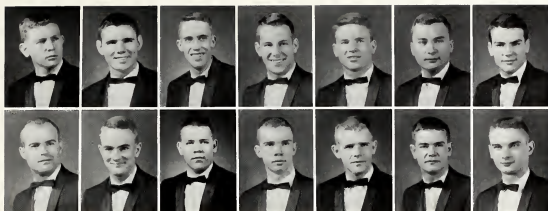

Morrison
 Olmsted
 O'Neal
 Parker
 Parden
 Parsons

Pennebaker
 Perusse
 Philley
 Poindexter
 Poindexter
 Prichard

Ray
 Redding
 Reed
 Reed
 Roark
 Sanders

SIGMA CHI

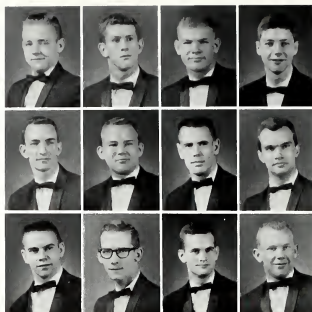

Santa Cruz
Saxton
Schutz
Shull

Sloan
Smith
Smith
Smith

Soule
Stone
Stringer
Stuart



Smile, Ken!

Stubbe
Taylor
Taylor
Terry
Thaxton



Thomas
Thompson
Travis
Watkins
Wheelis
White



Whitfield
Wilkey
Wilkinson
Williams
Williams
Windham
Yarborough



**IFC
CANDID SHOTS**



PHI MU

President Mary Winfred Love
 Vice-President LaVance Davis
 Secretary Patsy Parker
 Treasurer Mary Arthur



Arthur, M.
 Brown, J.
 Davis, L.
 Didilake, J.
 Dewitt, C.

Falukner, S.
 Hamblin, M. B.
 Hamlin, M. A.
 Hamner, C.
 Harris, B.



Phi Mu Homecoming Float.



Go, Evelyn!

Hoak, D.
 Lambert, A.



Linert, L.
 Littlejohn, B.



Love, M. W.
 McCain, T.



McKee, C.
Malone, M. R.
Merrill, E.
Norris, M. J.
Oliphant, J.



Parker, P.
Penton, M. B.
Porter, J.
Proctor, C.
Ransburg, K.



Roberts, S.
Summerville, C.



Thompson, P.
Wallace, M.



Phi Mu Homecoming Beauties.

Ward, L.
West, A.





The Winner



Bratley, M.
Brewer, J.
Carter, J.
Cavosie, J.
Cheely, L.

Cockrell, E.
Collins, W.
Collum, L.
Copeland, J.
Egger, M.

Furgerson, L.
Gannaway, C.
Garrison, S.
Gregory, M.
Gresham, G.

Gwin, N.
Hartness, B.
Hays, D.
Hersfede, M.
Holmes, B.

Holstein, B.
Hutchens, J.
McReynolds, C.
Maney, B.
Mangum, G.



Kidnap Palace!

President Nancy Pomeroy
Vice-President Barbara Holmes
Secretary Lynda Mitchell
Treasurer Jolane Hutchens

CHI OMEGA



How about that?



I don't guess one more will hurt.



Bear, where are you putting that?



Marmaduke, G.
Mitchell, E.

Mitchell, L.
Myers, B.

Neal, V.
Neblett, S.

Patty, B.
Pomeroy, N.
Raspet, J.
Roberts, D.
Schrader, S.

Seitz, M.
Sudduth, M.
Vanderford, S.
Thompson, B.

Mrs. Jewel Dillard
Housemother



X
Ω

PHI KAPPA TAU

President Richard Gaston
 Vice-President Mack Hataway
 Secretary Steve Felts
 Treasurer Gary Hawkins



Mrs. Hattie Adams
Housemother

Alsbury, R.
 Berge, D.

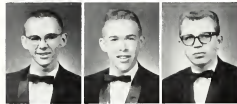

Bost, W. M.
 Brown, D. M.
 Buntyn, R.



Buseby, D. E.
 Carnathan, G.
 Casey, D. M.



Chancellor, J.
 Crigler, S.
 Deal, S.



Dendy, C. R.
 Elmore, R.
 Felts, S. K.



Who's the guy in Red?



Finley, B.
 Foley, R.
 Freeman, K. P.
 Gaston, B.
 Gaston, C. R.
 Graber, R. M.
 Graham, E. D.

Hataway, M. A.
 Hawkins, G.
 Hinley, B. D.
 Hodges, J.
 Hood, B.
 Johnson, H.
 Johnson, T. H.

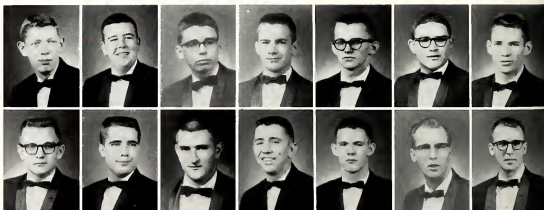

Jones, W. L.
Lasker, M.
Laughlin, J. R.
Loomis, J.
McClanahan, J. T.

Madden, J.
Madison, J. J.
Moody, E.
Pryor, L.
Quimby, H.

Riley, J.
Ring, J. O.
Schneider, J.
Shackley, P. H.
Simmons, P.

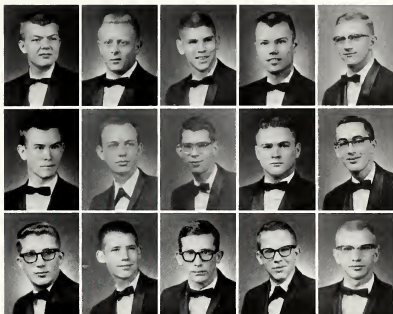

Phi Tau's Summer Rush Party . . . Rushing Girls?

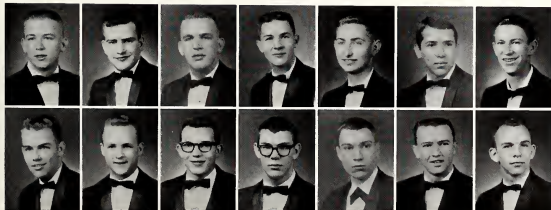

Smith, D.
Smith, R.
Stallings, K.
Stepp, W. R.
Stokes, J. D.
Swain, E. P.
Tucker, E.

Walrod, J.
Walker, T. G.
Washington, B.
West, J. M.
White, R. A.
Deen, W.
Womble, C.

DELTA CHI

On October 13, 1890, at Cornell University, there was a group of students meeting with a common purpose in mind. These students were endeavoring to find expression for their common desires for fellowship and intellectual association thus forming Delta Chi Fraternity. It was originally founded as a law fraternity, but in 1927, the law requirement was dropped and students in all fields of study were acceptable for membership.

Mississippi State University Colony of Delta Chi was established here on campus on February 1, 1963. Delta Chi, the youngest fraternity on the campus, has plans for a house in the near future. The present charter members will be initiated this summer and hopes are in order to procure our charter this fall.

At the present time we are concentrating on beneficial expansion and the drafting of by-laws. While social activities are limited in this early stage we have plans for several functions.



OFFICERS

<i>President</i>	Mickey Putnam
<i>Vice-President</i>	Bill Snook
<i>Secretary</i>	James Owens
<i>Treasurer</i>	Bobby Westbrook

MEMBERS

Butler
Byrd, J.
Byrd, W.
Carter
Cash

Farned
Fuller
Garnon
Gilbert
Griffin

Humphreys
Hunt
Jones
Johnson
Landrum

McKay
Morrow
Moseley
Schuh

Shields
Solomon
Whitfield
Yarber



FRATERNITIES ARE GREAT!



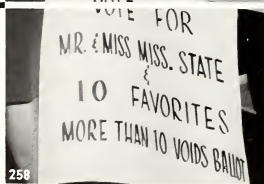

Features

Features



MARY FRANCIS RHODES

Beauty



MARTHA RUTH MALONE

Beauty



MARY WINFRED LOVE

Beauty



BARBARA HARTNESS

Beauty



JUNE BROWN

Beauty



Miss Pat Blackledge



Miss Grace Mangum

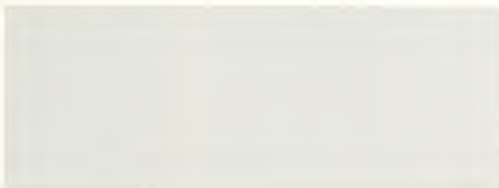

REVEILLE FAVORITES



Miss Jo Ann Cavosic

REVEILLE FAVORITES



Miss Joy Porter



Miss Linda Mitchell



Miss Marilyn Gregory



Miss Barbara Holmes



Miss Mary Alma Hamlin

REVEILLE FAVORITES



Miss Wilda Collins





Miss Babs Holstein



Miss Jerrene Rainer

REVEILLE FAVORITES

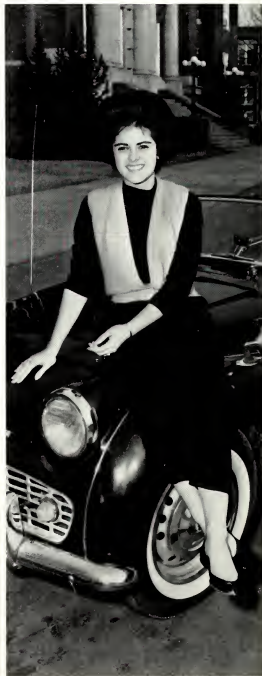

Miss Beth Patty

POWDER PUFF DERBY



MAGRUDER MAROONS

M



HERBERT WHITES

W



1962 HOMECOMING



QUEEN MARTHA RUTH



THE COURT



PAT AND MARY WINFRED



JUNE AND MARY FRANCIS

MISS MISSISSIPPI STATE



DIANNE ROBERTS

Dianne was listed in this year's Who's Who in American Colleges and Universities yearbook. She serves as president of Alpha Epsilon Delta, and Cardinal Key Honor Society and is immediate past president of Chi Omega sorority. She also has served as acting president of the WSGA, as a member of the Student Senate, as an Air Force sponsor, and is a member of the YMCA Cabinet. In 1959, she was named Most Outstanding Chi Omega. She was recently tapped Phi Kappa Phi honor society.

MR. MISSISSIPPI STATE

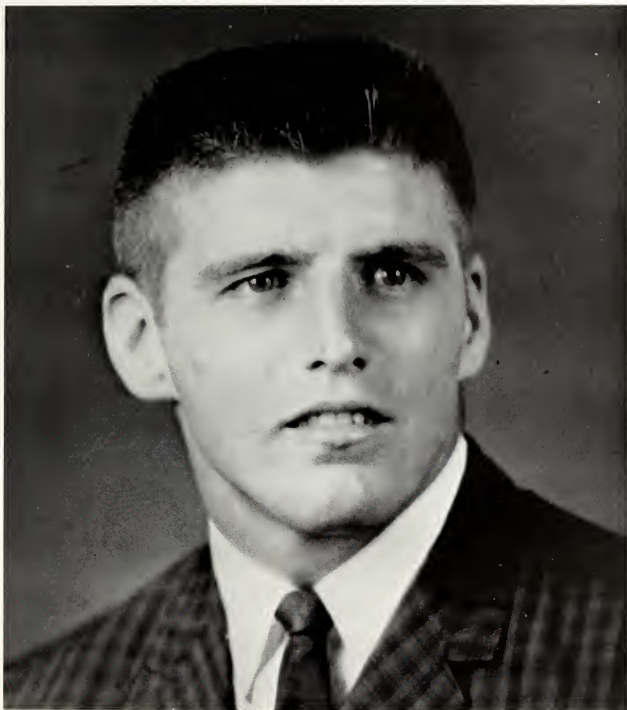

JOHNNY BAKER

Johnny earned All-South Eastern Conference acclaim this year while serving as Co-Captain of the football Bulldogs. He is an honorable mention All-American, and was named State's Outstanding Senior football player by the Jackson Touchdown Club. He is a member of Kappa Sigma fraternity and the M Club, and serves as president of the Baptist Student Union.



Military

- **ARMY CADET C.O.**
- **ARMY-AF STAFF**
- **ROTC BAND**
- **ARNOLD AIR SOCIETY**
- **RIFLE TEAM**
- **BLUE KNIGHTS**
- **SCABBARD AND BLADE**
- **MAROON GUARD**

ARMY ROTC CADET COMMAND



BRIGADE STAFF
Cadet Col. Well, C.O.; Miss Martha Ruth Malone, Sponsor.



1st BATTALION STAFF
Cadet Major Barber, C.O.; Miss Dot Hayes, Sponsor



2ND BATTALION STAFF
Cadet Major Long, C.O.; Miss Mary Alma Hamlin, Sponsor



3RD BATTALION
Cadet Major Crain, C.O.; Miss Virginia Neal, Sponsor

PMS



COL. JOHN THAMES

PAS



COL. SAM D. HAMILTON



Tuesday Afternoon—Leadership Lab.

ROTC BAND

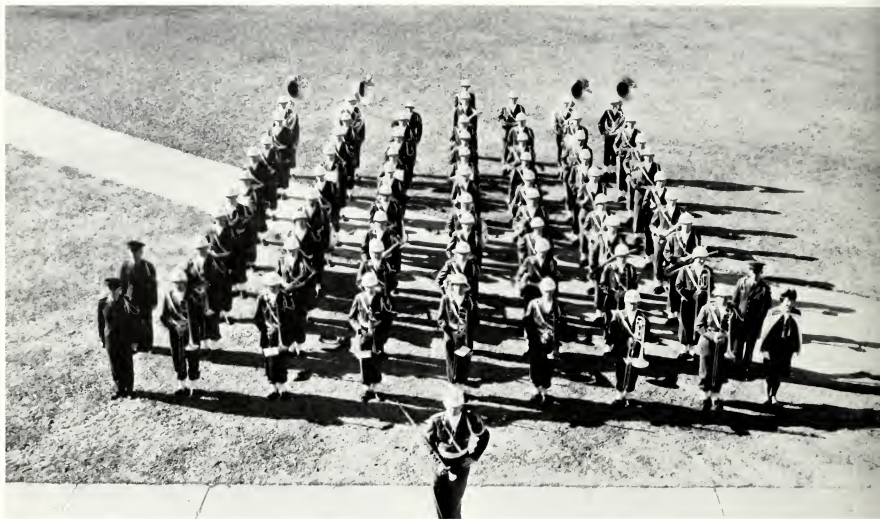

The R.O.T.C. Band was first organized in 1902, and is a joint organization of Army and Air Force basic cadets. The Band plays for all military reviews and ceremonies in addition to representing the University at various civilian functions. Command positions are rotated each year between the Army and the Air Force R.O.T.C.

ARMY

Baker, J. M.
Bloodworth, M. D.
Brock, J. V.
Brooks, B. P.
Byrd, E. E.
Catledge, E. G.
Cook, L. H.
Crummy, T. I.
Davis, L. L.
Dorseys, C. F.
Eaker, R. E.
Edwards, T. E.
Foley, R. D.
Freeman, H. M.
Hardy, T. M.
Harmond, C. E.
Harrell, R. W.
Hays, F. L.
Hodges, H. W.
Hunt, W. G.
James, R. S.
Johnston, W. R.
Knight, J. M.
Kuebler, W. J.
Lenior, J. S.

Lollar, M. E.
Long, J. L.
Massey, M. E.
McMahan, J. W.
Milam, G. S.
Nagle, R. A.
Pace, J. V.
Raley, W. M.
Ratcliff, H. L.
Ridings, R. S.
Sanders, J. R.
Schuh, H. P.
Simmons, B. J.
Sims, J. M.
Smith, D. G.
Smith, H. C.
Steepe, W. R.
Stonestreet, W. G.
Taylor, T. L.
Titus, J. A.
Upchurch, B. A.
West, J. H.
Wood, R. F.
Wood, W. L.

AIR FORCE

Beers, S. C.
Brannon, B. C.
Brett, W. D.
Brister, J. T.
Causey, C. K.
Cobieigh, D. E.
Davis, K. L.
Doss, T. A.
Doby, J. C.
Dye, O. D.
Gaines, W. G.
Goff, C. D.
Hartness, D. S.
Henley, B. D.
Herchenhahn, C. O.
Hill, J. M.
Hixon, T. G.
Hooker, P. A.
Kolb, J. L.

Lecroy, G. G.
Livingston, P. K.
Maxey, W. E.
McAlphin, J. D.
Mize, M. G.
Mowers, L. E.
Muffolet, P. V.
Murphy, S. E.
Murray, W. E.
Owen, D. U.
Owen, S. S.
Pennebaker, J. D.
Pope, J. V.
Power, O. K.
Pugh, C. L.
Simmons, W. J.
Stone, J. L.
Tyler, J. D.
Wharton, D. T.

ARNOLD AIR SOCIETY



First Row, L-R: Col. Gee, Batte, Ford, May, Brewer, Pipkins, Wilson, Clanton, Travis. Second Row, L-R: Jordan, Quimby, Chamblee, Seitz, Rooker, Smith, Bounds, Stokes, Williams, Spayd, Cole. Third Row, L-R: Nasser, Gober, Pegg, Worrell, Watjus, Treet, Shumacker, Sutton, Crain, Parsons, Aises.

425th AFROTC DETACHMENT

OFFICERS

Commander	JAMES P. BREWER
Executive Officer	DANIEL W. PIPKINS
Administrative Officer	CHARLEIGH D. FORD
Operations Officer	DOUGLAS L. MAY
Comptroller	HUGH H. WILSON
Information Officer	OLIVER K. BATTE
Faculty Advisor	COL. MOOD L. GEE

The Arnold Air Society is a national military honor society for outstanding Air Force Basic and Advanced Cadets. The Kenneth J. Snedden Squadron was formed at Mississippi State in 1951 in honor of Major Kenneth J. Snedden. The purpose of Arnold Air Society is to further the mission, tradition, and concepts of airpower and the U. S. Air Force, and to create a closer and more efficient relationship among Air Force ROTC cadets.

MSU RIFLE TEAM



The MSU Rifle Team, rated as one of the best in the South, had another fine year in 63. The State team matched evenly with or defeated almost every team faced. The outstanding match came in February in New Orleans where State placed 5th in competition against 32 schools from all over the Nation. State was paced by top gun, Norman Miller, a junior at MSU.



BLUE KNIGHTS



ictured above are the 1962-63 members of the "Blue Knights" Drill Team. The members are chosen from a select group of basic AFROTC cadets. nce selected for membership, the cadets are subjected to strict discipline and precision drill while training.

The "Blue Knights" were organized in 1958 and have since gained recognition as a precision drill team in Mississippi, Alabama, and Tennessee.

Commander—CADET 1ST. LT. THOMAS F. SPAYD

First Sergeant—CADET MASTER SERGEANT O. K. BATTE

Sponsor—MISS JUNE BROWN

Faculty Advisor—CAPTAIN E. E. KOCH

Staff Advisor—A/1C ELTON R. YOUNG

MEMBERS:

Barnes, H. P.
Batte, O. K.
Beard, T. R.
Bonney, M. D.
Bryan, E. E.
Butler, L. J.
Carter, J. A.
Clark, S. G.
Dees, V. E.
Eatherly, M. C.
Edwards, G. E.

Everett, H. D.
Freeman, C. L.
Gaston, J. B.
Hall, K. R.
Jackson, J. L.
Evans, D. C.
Johnson, C. W.
Johnson, R. D.
Jones, R. F.
Jordan, D. B.
Marsh, W. J.

Odom, W. W.
Parsons, F. S.
Peterson, W. C.
Pollard, C. A.
Rickels, M. D.
Simkins, F. E.
Spayd, T. F.
Tinder, W. F.
Tullos, G. B.
White, R. D.
Yeager, J. A.

SCABBARD AND BLADE



OFFICERS

Captain—JOHN A. LONG Second Lt.—THOMAS H. SUTTLE, JR.
 First Lt.—CARL C. WOMBLE First Sgt.—FREDERICK A. HANNA

ADVISOR

Major—JOHN D. ALBRITTON

MEMBERS

Anderson
 Barber
 Barnett
 Bass
 Black
 Brumfield
 Cammack
 Carroll
 Chamblin
 Clark
 Crain

Downing
 Edwards
 Elliott
 Franklin
 Gaston
 Goldsmith
 Grant
 Hamlin
 Hanna
 Inkster

Jordan
 Long, G.
 Long, J.
 Mattox
 McDonald
 McKinnis
 Megehee
 Mellen
 Milner
 Reed

Reeves
 Salter
 Sinclair
 Spencer
 Stubbs
 Suttle
 Taylor
 Tubb
 Wells
 Womble
 Youngblood



MAROON GUARD



The Maroon Guard is the honor company of the Army ROTC Cadet Corps. The purpose of the organization is to encourage, preserve and develop the highest ideals of the military profession, and to provide appropriate recognition of distinctive military ability among the cadets of the brigade.

The Maroon Guard is comprised of Basic Army Cadets, with the exception of the officers. The Basic Army ROTC drill team members are taken from the ranks of the Maroon Guard.



Athletics

FOOTBALL . . . page 286
BASKETBALL . page 295
BASEBALL . . . page 301
TRACK page 304
TENNIS page 306
GOLF page 307

Athletics

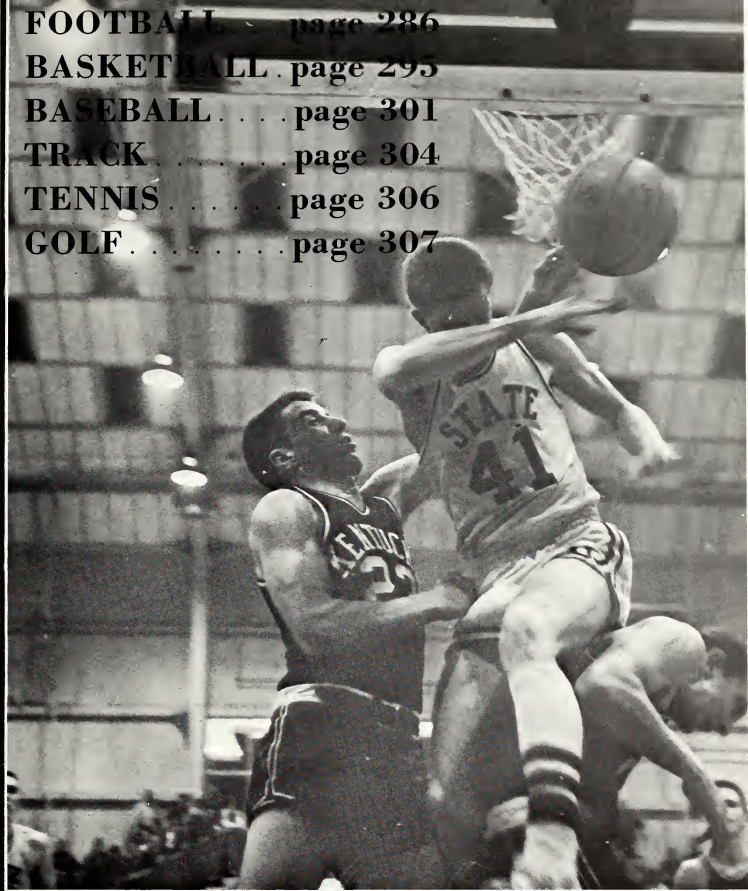

1962-63 ATHLETIC STAFF



Coaching Staff: Ken Donahue, Dave Owens, Vic Spooner, Henry Lee Parker, Johnny Majors, Tom Morris, Billy Tohill, Frank Jones, Paul Davis.



WADE WALKER
Athletic Director



PAUL DAVIS
Head Coach



RALPH BROWN
Assistant Athletic Director



R. P. PATTY
Assistant Business Manager



W. J. LUCHSINGER
Trainer



BOB HARTLEY
Sports Publicity Director



HILTON BALL, Guard

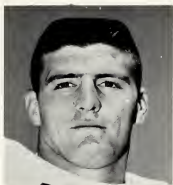

JOHNNY BAKER, End



HOWARD BENTON, Tackle



BOBBY BULLOCK, HB



ODIE BURRELL, HB



JUSTIN CANALE, Guard

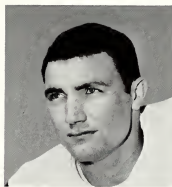

BILLY COOK, HB



SAMMY DANTON, FB



BOB DUGAN, Tackle



SONNY FISHER, QB

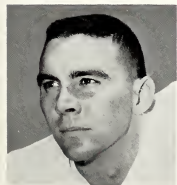

CHARLIE FURLOW, QB



BOBBY GARVIN, Tackle



GENE GIBBS, End



KENNY HERRINGTON, Tackle

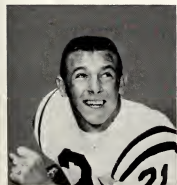

TOMMY INMAN, End



JIMMY JENKINS, HB



BOB JOHNSTON, End



BOBBY JONES, HB



RANDY HUTTO, End



RONNIE KIRKLAND, Guard



J. E. LOIACANO, FB



JIM McBRIDE, GB



BILL McQUIRE, End



TOMMY NEVILLE, Tackle



ALBERT PAUL, Guard



TOMMY RANAGER, Guard



WALLACE RODRIQUEZ, Guard



CARL SANFORD, Tackle

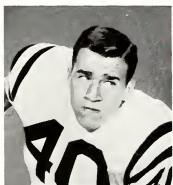

JOHN SPARKS, HB

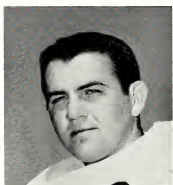

LARRY SWEARENGEN, HB



BROWNIE WALKER, Center



PAT WATSON, Guard



MACKIE WEAVER, FB



GARLAND WHITTINGTON, Tackle



JOHNNY WINDHAM, Center

FLORIDA'S DEPTH DEFEATS BULLDOGS, DANTONE SHINES

JACKSON, Miss., Sept. 22—The Florida Gators used power and depth to overcome a stubborn Mississippi State team before 32,000 fans in Jackson.

Randy Hutto set up the first State score when he boomed a 52 yard punt to the Gator 14 yard line. The Bulldog defense held and Florida had to kick. On the second play from the 48, Charlie Furlow hit John Sparks with a 12 yard pass. With that pass completion, Furlow broke the school record of 99. The Gators held on the 14 so State called on Sammy Dantone who kicked a 33 yard field goal.

In the second period State recovered a fumble on the Florida 17, but once again the Gators held and again Dantone kicked a field goal to put State ahead 6-0.

Late in the second period the Gators took possession of the ball on State's 10 yard line after a low pass from center. On the fourth play from scrimmage, Libertore took the ball in to tie the score. The extra point was blocked by Johnny Baker and Pat Watson.

The Bulldogs continued to move in the second half but again they were stopped. Dantone kicked from 24 yards out for his third field goal of the game, and State led for the second time in the game, 9-6.

Florida came back strong after this and scored two touchdowns to make the final score 19-9.

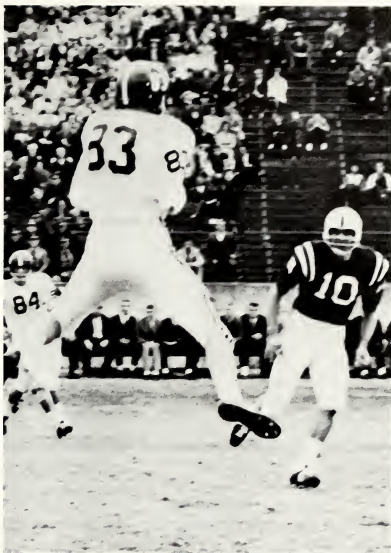

FISHER SPARKS 7-6 VICTORY OVER VOLS

MEMPHIS, Tenn., Oct. 6—The Mississippi State Bulldogs, led by Sonny Fisher, turned back the University of Tennessee before 22,013 fans in one of the hardest fought football games encountered by the two schools.

After a scoreless first half in which the Bulldogs missed several opportunities to score, State recovered a fumble on the UT 23. They moved the ball down to the 2 yard line on runs by Billy Cook, J. E. Loicano, and Fisher, and from there Fisher dove over for what appeared to be a touchdown but a penalty moved the ball back to the six. Loicano and Burrell moved the ball to the 2 and when Tennessee got set for a running play Fisher rolled to the weak side and threw to Burrell for the touchdown. Dantone kicked the extra point and State led 7-0, a lead they never relinquished.

Tennessee scored in the fourth period after an interception by Mallon Faircloth. After a long pass from Faircloth to Pritchard to the 10 yard line, Faircloth swung wide to the right and went in for the touchdown. Tennessee elected to go for two points on a fake kick, but the Bulldog line put on such a rush that the pass fell short of its target. This proved to be the difference as State won 7-6.





BULLDOGS SLAUGHTER TULANE FOR SECOND STRAIGHT SEC WIN

NEW ORLEANS, La., Oct. 12—The Mississippi State Bulldogs used a potent ground and air attack as they rolled over the Tulane Greenwave by the score of 35-6 in New Orleans.

Halfback Ode Burrell started the scoring in the opening minutes when he scampered 90 yards to paydirt. Dantone converted his first of five extra points for a 7-0 lead.

Howard Benton scored the second touchdown when he fell on a J. E. Loicano fumble in the end zone.

Late in the second period Tulane pushed across its only score of the game when Ted Miller passed to Gordon Ruch, but the Bulldogs showed their ability to score as Charlie Furlow hit Randy Hutto with a 33 yard touchdown pass with only seconds left on the clock. The half ended 21-6.

In the second half Furlow and Hutto picked up where they left off as Hutto caught an 18 yard pass for a touchdown. Dantone made the score 28-6 with his fourth conversion.

In the final period, quarterback Jim McBride teamed with halfback Larry Swarengen for the final score of the game. The play covered 15 yards.

In winning, the Bulldogs upped their season's record to a two and one mark. The victory was the second in SEC play.

STATE EDGES HOUSTON 9-3 ON LAST MINUTE PASS BY FURLOW

HOUSTON, Texas, Oct. 20—Mississippi State quarterback Charlie Furlow passed 24 yards to halfback Ode Burrell with a minute and a half left to play to give the Bulldogs a 9-3 victory over the University of Houston in a water-logged battle.

Houston took a three point lead in the first quarter on Bill McMillan's 25-yard field goal, and this lead loomed larger and larger as a heavy rain fell throughout the second half.

In the last quarter, as the rain became heavier, State pushed Houston back to the 12-yard line. Due mainly to the tremendous rushes of Johnny Baker throughout the night Houston decided to ground the ball in the end-zone to get a free kick.

With the score 3-2, Houston kicked off only to have the ball run back to their own 41. Furlow passed nine yards to Randy Hutto and Weaver ground out an eight yard gain.

With one minute and 42 seconds remaining, Furlow passed 24 yards to Burrell in the end zone for the touchdown.

Sammy Dantone converted and the Bulldogs had won their third game in a row.



TIGERS UPSET BULLDOGS FOR FIRST WIN OVER AN SEC TEAM

STATE COLLEGE, Miss., Oct. 27—Mississippi State scored first but the glory was short lived as Memphis State overcame the early lead for their first victory in history over an SEC team. The final score was 28-7.

The Bulldogs scored quickly in the first period when in just four plays, led by a 42 yard pass from Charlie Furlow to Johnny Baker, State took a 7-0 lead. Burrell carried over from the 16 yard line and Dantone added the extra point and State appeared to be headed for a pleasant afternoon.

Memphis State's Charles Killett plunged over from the two yard line in the second period and the score at halftime was 7-7.

In the second half it was Memphis State all the way as they scored the first time they got the ball. The Tigers scored again in the third period as Cassinelli carried over from the five after an intercepted pass.

In the final minute of play, the Tigers added a fourth touchdown after a short Mississippi State punt and a fifteen yard penalty.

In the nine previous encounters with Mississippi State, Memphis State had provided tough competition but until this year they had not been able to defeat the Bulldogs.



NATIONALLY RANKED ALABAMA DEFEATS BULLDOGS 20-0

STATE COLLEGE, Miss., Nov. 3—The Alabama Crimson Tide methodically ground out yards and touchdowns here Saturday afternoon to defeat the Mississippi State Bulldogs 20-0. The Tide, second-ranked in the nation, recorded their 18th straight victory.

The Bulldogs, in taking their third defeat to square the season record at 3-3, threatened on more than one occasion although never seriously, such as inside the 10 — and, to their credit, battled until the final gun.

Individually, John Sparks led State with 29 yards on 7 carries; Burrell had 26 on 7; and Sonny Fisher had 18 on 5. Furlow completed one of 5 passes, Fisher two of five and McBride one of ten. Randy Hutto took two passes for 40 yards, and Sparks had one for 22 yards.

Alabama opened the scoring the first time it gained possession, moving 64 yards in just 7 plays with a 16 yarder by Namath, and passes to Williamson and Wilson before Clark bulled over for the score. The Tide scored again in the second quarter with a pass from Namath to Battle. Namath passed again to Battle for the Tide's third score.

Coach Paul Davis in speaking of the game — first in a murderers row schedule against Auburn, LSU, and Ole Miss — said that mistakes — fumbles and pass interceptions — hurt State, especially in the first half.





AUBURN HOLDS BULLDOG THREAT FOR 9-3 VICTORY

AUBURN, Ala., Nov. 10—Auburn scored all of its points in the third quarter and held off a last minute Mississippi State upset bid to win 9-3. Auburn was forced to hold the Bulldogs four yards from the goal line in the closing seconds.

Mississippi State scored the first points of the game with less than two minutes remaining in the first half on a 38-yard field goal by Sammy Dantone. Furlow had set up the field goal by punting out of bounds on the Auburn two-yard line.

George Rose cracked over in the third quarter for Auburn's only touchdown. They scored their field goal with 8:24 gone in the third quarter on a 24-yard boot by Woodall.

Mississippi State made its comeback bid after Johnny Baker deflected a pass and center Johnny Windham intercepted it on the Auburn 24. Sonny Fisher hit Jimmy Jenkins for 15 for a first. He then rifled one to John Sparks on the four yard line.

Furlow came in and threw 6 yards to Sparks on third down. But on the fourth down play with forty seconds to play Auburn broke through to throw Furlow for an 8-yard loss.

LOUISIANA STATE BEATS STATE'S BULLDOGS 28-0

JACKSON, Miss., Nov. 17—A crowd of 40,000 fans came hoping to see the Bulldogs upset LSU at Jackson, but when the final whistle blew the Bayou Bengals had the upper hand 28-0.

The Bulldogs could do no good with their offense against the three-deep Bengals until the final period when the visitors let up a little on their rock-hard defense and State went to the air with Charlie Bob Furlow passes at every opportunity.

The Tigers scored in the first quarter with Stovall going over from the 6. In the second period the Tigers scored twice with Campbell going over from the eight and Wilkins going over from the three. Stovall scored the last LSU touchdown.

The defeat was the fourth in a row for State and left the Bulldogs with a 3-5 record going into the December 1 windup with Ole Miss.

Mississippi State gained only 2 yards net rushing, but they did pass for 123 yards for a net yards gained of 125 yards. In the first half State failed to gain a single 1st down, but in the second half the Bulldogs moved the ball much better in picking up 8 first downs.



REBELS RALLY TO NIP TOUGH BULLDOGS 13-6

UNIVERSITY, MISS., Dec. 1—Ole Miss won the football game 13-6 but Mississippi State gathered the glory. The rebels were forced to the utmost to complete their first undefeated season in history. From the very start the underdog Bulldogs battled valiantly for victory.

Mississippi State shocked the Rebs with an 81-yard march for the touchdown with the game only four minutes and 47 seconds old. Charlie Furlow, who broke a school record for most completions with 13, threw to Ode Burrell for 13 yards. Ole Miss held State the next play.

Then Furlow, pursued by three tacklers, faded back and hit Billy Cook with a bulls-eye that carried to the Ole Miss 8-yard line. On the third play from scrimmage Burrell carried in for the touchdown, and State had a 6-0 lead over the stunned Rebels.

The Rebs sent Louis Guy across in the second quarter, and it for a long time seemed as if Irwin's extra point would be the difference in the ballgame. But Ole Miss' Weatherly surprised the Bulldogs with a bootleg play in latter part of the fourth quarter, and Ole Miss had a 13-6 lead.

It was a tremendous game for the Bulldogs, and nary a Reb left the field without wholesome respect for his rivals.



1962 FRESHMAN FOOTBALL TEAM



First Row, L. to R.: Bolton, Granger, Duckworth, Edging, Ellis, Lane, Long, Harris, Davis, McKee, Cook. Second Row, L. to R.: Bell, Brock, Grant, Dearman, Castleberry, Collins, Moss, Wheelis, Drawdy, Carrola, Rucker, Pittman, Brill. Third Row, L. to R.: Moody, Adams, Pendergast, Graham, Nichols, Stephens, Luke, Kirkston, Warnock, Holiday, Watkins, Carroll. Fourth Row, L. to R.: Coleman, Breazeale, Weaver, Mesaris, Jenkins, Childs, Thornton, Tharp, Blocker, Jamison, Murphy, Petro, Janson.

1962-63 FRESHMAN BASKETBALL TEAM



Seated: Moffett, De Lacrosse, Car-
tee, Smith, Cook.
Standing: Collins, Taylor, Biggs,
Burge, Hutchins, Misterfeldt.

BASKETBALL



SEC CHAMPIONS—Left to right, front row: Coach Babe McCarthy, Doug Hutton, Stan Brinker, Joe Dan Gold, Bobby Shows, Leland Mitchell, W. D. (Red) Stroud. Back Row, same order: Jimmy Wise, manager, Don Posey, Larry Lee, Jackie Wofford, Howard Hemphill, Billy Anderton, Aubrey Nichols, J. D. Gammel, freshman coach.

COACH "BABE'S" BULLDOGS WIN THIRD CONSECUTIVE SOUTHEASTERN CONFERENCE CHAMPIONSHIP



COACH MCCARTHY

Coach "Babe" McCarthy and his Mississippi State Bulldogs brought home the SEC Championship for the third consecutive year and the fourth in five years.

Although losing two games in the tough SEC, the Bulldogs whipped the three best teams — Auburn, Georgia Tech, and Kentucky.

Auburn and Georgia Tech were undefeated coming into their game with State, but the Bulldogs proved themselves the better team by beating Auburn 62-53 and Georgia Tech 81-69.

In the "always" big game with Kentucky the Bulldogs jumped out to a six point half time lead. In the second half, State used their famous stall and defeated the Wildcats 56-52.

Coach McCarthy, in eight seasons at Mississippi State, has won four SEC Championships and has led the Bulldogs to 148 victories against only 51 defeats.

Coach McCarthy has been chosen SEC "Coach of the Year" three times and runner up on another occasion. He has coached two All-Americans, Bailey Howell and Jim Ashmore.

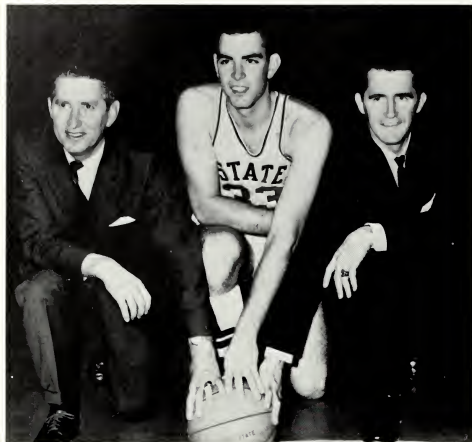

Left to Right: Coach Babe McCarthy, Captain Joe Dan Gold, Assistant Coach Jerry Simmons.

1962-63 BASKETBALL RESULTS

State	90	Arkansas A&M	55
State	80	La. Tech	61
State	79	N.E. La.	56
State	83	La. College	59
State	77	Memphis State	66
State	65	Va. Tech	82
State	106	C.B.C.	71
State	76	Houston overtime	79
State	75	Xavier, Ohio	66
State	106	Delta State	77
State	62	Auburn	53
State	72	Alabama overtime	77
State	58	Vanderbilt	55
State	81	Ga. Tech	69
State	78	Ole Miss	64
State	65	Memphis State	71
State	62	Southern Miss.	52
State	73	L.S.U.	66
State	91	Tulane	73
State	63	Tennessee	59
State	56	Kentucky	52
State	52	Florida	73
State	86	Georgia	75
State	99	L.S.U.	64
State	78	Tulane	67

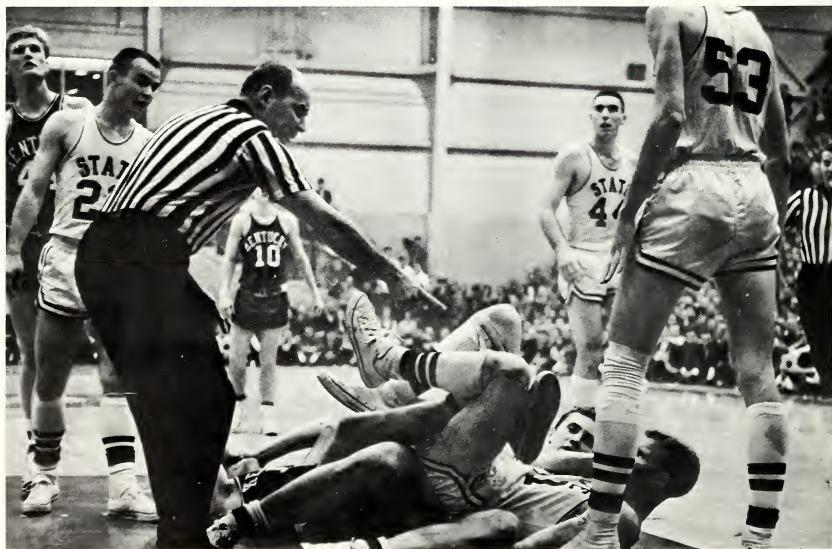



...roons smash Arkie Weevils . . . Mitchell scores 29
 . . . Beat ARKANSAS A&M, 90-55. Bulldogs take
 No. 2 . . . Thump LOUISIANA TECH, 80-61 . . .
 Mitchell scores 19 . . . Third straight easy for Bulldogs
 . . . Outscore NORTHEAST LOUISIANA 79-56 . . .
 Mitchell sinks 34 . . . LOUISIANA COLLEGE easy,
 75-59 . . . Gold scores 20, Stroud 18. Bulldogs win
 9th in row . . . MEMPHIS STATE beaten 77-66
 . . . Gold again leader with 20 . . . VIRGINIA
 TECH swamps Bulldogs . . . State loses first of season,
 67-65 . . . Brinker leader with 15.



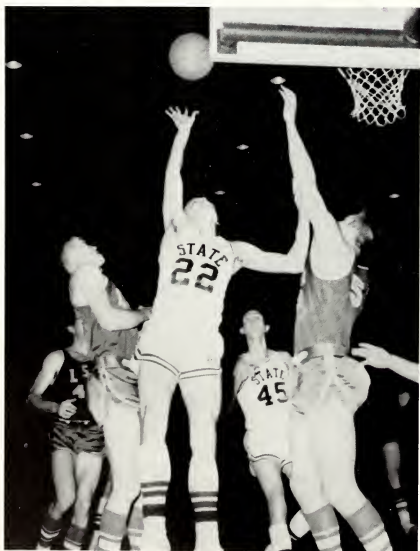

CHRISTIAN BROTHERS COLLEGE . . . Back home again . . . Gold scores 22 . . . Bulldogs win 107-71 . . . HOUSTON . . . State loses out in Sugar defense . . . Stroud hot with 23 . . . COUGARS win 79-76 . . . ZAVIER . . . Bulldogs take consolation . . . Mitchell leads with 20 . . . State wins 75-66 . . . DELTA STATE . . . New Year . . . Gold and Mitchell hit 24 and 21 . . . Bulldogs take it 106-77 . . . AUBURN . . . SEC opener . . . Undeafated Tigers beaten 62-53 . . . ALABAMA . . . Bulldogs take step backward . . . lose 77-72 . . . VANDERBILT . . . Back on winning trail again . . . Mitchell hits for 22 . . . State wins in last seconds, 58-55.

GEORGIA TECH . . . Do or die for State; they do . . . Bulldogs romp unbeaten Tech, 81-69 . . . Stroud and Mitchell bag 30 and 25 . . . OLE MISS . . . The Redbird (Stroud) pours in 26 points . . . State stomps Rebels 78-64 . . . MEMPHIS STATE . . . State comes from behind but can't keep the lead . . . Tigers win 71-65 . . . MISSISSIPPI SOUTHERN . . . Golden Giants dwarfed . . . Brinker hits 21 in 62-52 win . . . L.S.U. . . . Stroud, Mitchell, and Williams score 18 each . . . Bulldogs dump Tigers 73-66 . . . TULANE . . . Maroons mangle Greenies 91-73 . . . "Mitch" and "Redbird" again for 29 and 20 . . . TENNESSEE . . . Battle to finish . . . Bulldogs survive, 63-59.



"Sit down, Coach Rupp, there's no skunk under your seat!"



KENTUCKY. . . Maroons shatter Cats . . . Hutton leads State with 17 . . . Defense kayos Cats 56-52 . . . FLORIDA shocks State . . . Tied for SEC . . . Stroud sinks 22 . . . Gators win 73-52 . . . GEORGIA . . . Gold bags 20 . . . Bulldogs win 86-75 . . . L.S.U. . . . Bulldogs amazing . . . Everybody scores . . . 99-64 win . . . TULANE. . . State too close to finish, can't be stopped . . . win 78-67.

SEC CHAMPIONS 1959-61-62-63

1962 BASEBALL

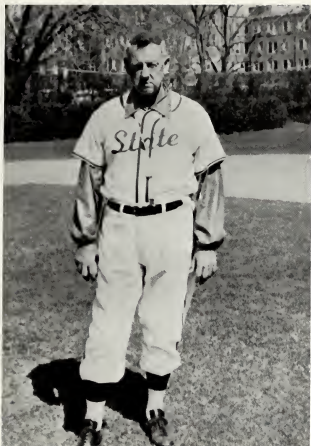

COACH PAUL GREGORY

The 1962 Maroon Baseballers had one of their finest seasons on record. The Maroons finished the regular season with 20 wins, three losses, and one tie. The regular conference play saw the Maroons capture a 14-1-1 mark. The lone defeat came at the hands of LSU. Earlier in the season the Greenwave of Tulane managed to notch a tie from the Maroons at 2-2.

After the regular season the Maroons met the Florida Gators for the SEC playoff series. The Gators won the series by taking two of three games. This marked the fourth time the Maroons had the honor of playing in the series since 1948. They won the SEC in 1948 from Auburn and again in '49 from Kentucky. They again played in 1953 against Georgia and lost.

Bill Etheridge led the team in batting with a respectable .412, followed by Wayne Meadows with a .341 mark. Butch Etheridge led in regular season homers with 6 and in RBIs with 23. Frank Montgomery was the leading hurler with a 10-0 mark.





First Row, L. to R.: Bill Etheridge, Langston
Second Row, L. to R.: Willcut, Norton, Nester
Third Row L. to R.: Adams, Green, McCoo

DIVISION CHAMPS



Smith, Oliver, Montgomery, Handley,
Antrell, Portera, Meadows, Galloway,
Parker, Sessums, Butch Etheridge, Nichols, Fleming, Coach
Gregory.

STATE TRACK — CROSS COUNTRY



1962 SEC CHAMPS — TRACK, X-COUNTRY



JIM TAYLOR
1st SEC Cross Country



JIM WOOD
Holder of State 220 yd. Record



MIKE SANDERS
Winners SEC 440



ROBERT CREELE



JUSTIN CANALE—No. 2 SEC Shot
FRED KERNAN



X-COUNTRY CHAMPS



L. to R.: JOHNSON, CREEL, JEFFRIES, VEAL



L. to R.: SANDERS, WOOD, WALLACE, GADDIS



L—POSEY R—SANFORD, 2nd High Jump SEC



L—GROCE R—MORRISON

TENNIS TEAM



Kneeling, L. to R.: Herceg, Gasman, Primrose. Standing, L. to R.: Coach Sawyer, Livingston, Dean.



PAT GASMAN
Finalist No. 3 spot, SEC

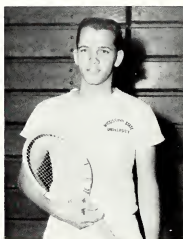

PHIL LIVINGSTON
Miss. High School Champion

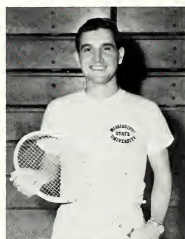

ROD HERCEG



ROBERT DEAN
Open Jr. Champion, Tenn.

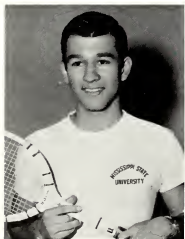

ORLANDO BRACAMONTE
Jr. Champion, Venezuela

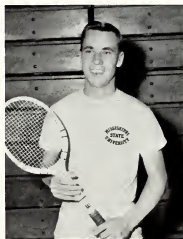

GRAHAM PRIMROSE
No. 1 Freshman SEC Champion

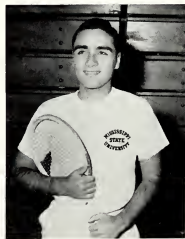

TITO ECHIBURU
Jr. Champion, Chili

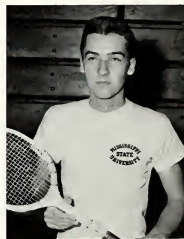

HAGAN STATON
No. 2 Jr. Champion, Miss.

CURRENT MISSISSIPPI INTERCOLLEGIATE CHAMPS

GOLF TEAM



First Row, L. to R.: Arledge, Cornett, Gartin, Settle. Second Row: Coach Walker, Tullos, Scott.



MSU DAZE

MSU DAZE



DORMITORY HOUSEMOTHERS



MRS. VIRGINIA ALLSBROOM
Magruder Hall



MRS. NELL BROOKS
Daggard Hall



MRS. HELEN BRUCE
Sessums Hall



MRS. ORENE BURT
Hightower Hall



MRS. MINNIE COLEMAN
Garner Hall



MRS. W. B. FRANCIS
Memorial Hall



MRS. DOLLIE GOLDEN
Hull Hall



MRS. RUBY HEARD
Butler Hall



MRS. DELIA OWINGS
Critz Hall



MRS. CHRISTINE WEAVER
McKee Hall



MRS. CATHERINE YORK
Smith Hall



MRS. DOROTHY McNAIR
Herbert Hall











The PEOPLES BANK Offers You Complete, Convenient, Friendly and

PERSONAL SERVICE.

Won't you stop in so we can get acquainted!

Two Locations to Serve You



DOWNTOWN

Corner of Main and Lafayette

The
Banking
Corner
of
Starkville



UNIVERSITY BRANCH

Corner of Highway 12 and Montgomery

MEMBER OF F.D.I.C.

PEOPLES BANK

SINCE 1889

OFFICERS

F. Cooper . . .
John H. Mitchell Jr. . . .
E. D. Hunt . . .
Leroy Sikes . . .
Malcolm Roseberry . . .
William H. Ward . . .

President
Executive Vice President and Cashier
Assistant Cashier
Assistant Cashier
Assistant Cashier
Trust Officer



**THE PLACE TO GO FOR
BRANDS YOU KNOW**

Starkville

West Point



CHARLES D. SAUNDERS
President

BOB WILLIAMS
Executive Secretary



J. K. MORGAN
First Vice-President

DAVID JONES
Committeeman
Northern District



ROY C. ADAMS
Second Vice-President

W. D. SKELTON
Committeeman
Southern District



JACK COOK
Treasurer

CHARLIE WEATHERLY
Field Representative



MISSISSIPPI STATE UNIVERSITY ALUMNI ASSOCIATION

The Alumni Association of Mississippi State University was founded in 1885 by the graduates of the first three classes. During the 82 year history of the institution, more than 67,000 have regularly enrolled as students. Graduates of Mississippi State hold positions in every walk of life. Today the purpose of the Alumni Association is the same as when founded: To provide ways and means of perpetuating the memories of college life, in a manner that would bind to some extent the classes of different years in class sympathy and harmony and at the same time to strengthen, by union or association, the good influences the University might exert through her graduates.



SHACK

Coffee, Snacks and Notions



BOOK STORE

YOUR BOOKS . . . SUPPLIES . . . SOUVENIRS

SECURITY STATE BANK

Starkville, Mississippi

Member of F.D.I.C.

Serving Starkville, Oktibbeha County and
Mississippi State University more than
Half a Century

Total Capital and Reserves . . . \$759,629.16

Ready to Serve You Now—
New Burroughs Electronic
Bookkeeping Machines
PLACES ALL ITS FACILITIES AT YOUR DISPOSAL

When Your Business is Banking
Call on Us

TEL. 323-5155

Pavin, Thomas S., 237
Peach, Ferdinand J., 64, 106
Pate, George C., 175
Patin, George, 1, 17
Patrick, William S., 64, 133, 155, 156, 160
Patterson, J. A., 150
Patterson, Wayne H., 130, 188
Patterson, David W., 64, 147, 148
Patterson, Douglas W., 87, 166
Patton, Philip L., 202
Patterson, Robert L., 108, 237
Patt, Elizabeth, 130, 253
Paul, Albert E., 149
Paul, Oliver H., 87, 168
Paulk, Mary, 87
Payne, Jack C., 108, 183, 229
Payne, Melvin C., Jr., 108
Payne, Percy A., 87, 171
Payer, William H., 207
Peabody, Mitchell R., 205
Pearson, Roy F., 30, 234
Peck, Charles L., 202
Pech, Charles E., 87, 179, 214
Pech, Robert D., 87
Pech, Rowland, 87
Pegg, Jerry A., 108, 166
Pena, Roberto E., 130, 210
Pennington, Stephen B., 108
Pemberton, Jimmy G., 108
Pennebaker, Ernest D., 108, 247
Penny, William H., 64
Pennington, James H., 64
Pennington Joe, 208, 210, 211, 253
Penton, Willie R., 87
Peoples, Ray S., 17, 166
Perkins, Earl C. Jr., 87
Perkins, George, 108
Perkins, Robert E., 245
Perkins, Thomas C., 130
Perkins, W. E., 245
Permenter, Nellie K., 196, 204
Perrett, William J., 108
Perry, Earl B. Jr., 64, 141, 143, 245
Perry, George W., 108, 188, 189
Perrin, James R., 87
Perrin, Richard S., 130, 247
Perriman, Lester L., Jr., 108
Petersen, Bruce W., 130, 183, 201, 202
Peterson, James A. Jr., 64, 66
Peterson, William C., 108
Petric, Jerry W., 108, 188
Petrie, Kenneth B., 110
Petrew, Jerry M., 130
Pettet, Joe, 155
Pettit, George W., 130, 229
Pfeugh, William S., 64
Pfeig, Tommy R., 87
Pfeiffer, William C., 130, 227
Phanmphong, Mantt, 87
Phillip, Jay W. Jr., 247
Phillips, Hugh T., 131
Phillips, Joseph P., 64
Phillips, Joseph P., 64
Phillips, Roy S., 64, 155, 160
Phillips, William E., 131, 161, 171, 188
Pickens, Leeta T. Jr., 64, 147, 155, 156, 174
Pickering, Benson B. Jr., 87
Pike, Evelyn R., 64
Pickett, Charles D., 64, 175
Pillow, William H. Jr., 87, 89
Pinnix, Bobbi J., 64
Pinnix, Daniel W., 87, 279
Pippin, George E., 88
Pittman, Albert L., 88
Pittman, Merrill L. Jr., 64, 68
Pitts, Ervin H., 64, 167
Pitts, Hoyt H., 64, 131
Pittman, Fannie J., 247
Pogue, W. M. III, 131
Poindexter, E. M., 247
Polanco, William G., 214, 247
Polk, Jerry A., 88, 174
Polk, James E., 64
Polk, Robert L., 108, 188
Pollard, Charles A. Jr., 243
Pollard, Walter C., 108
Pollard, Randall A., 131
Pomroy, Nancy E., 88, 146, 148, 212, 213, 214
Ponder, Eleanor J., 64
Ponze, Lonnie M., 108
Pope, Gerald H., 108
Pope, Daniel P. Jr., 88
Pope, James K., 108
Pope, Beverly J., 208, 251, 266
Porter, Cynthia B. G., 64
Porter, Fred H., 243
Porter, Gerald W., 108
Porter, Jack C., 31
Porter, James B., 64, 170, 240
Portwood, Tony F., 88, 240
Portwood, Robert D. II, 131, 240
Potts, Donald C., 108
Pocoy, Hollis P., 131
Potts, Jerry H., 108
Potts, Roy, 88, 180
204, 205, 227
Povey, Charles E., 88, 167
Powell, Edward K., 88
Powell, Glenn E., 108
Powell, Roger, 88
Power, Billy R., 88
Powers, Mitchell R., 64
Powell, George B., 131, 188, 239
Prather, Johnny W., 108, 235
Pruitt, Robert F., 108
Presley, Hugh V., 108
Pressegue, Guy A., 88
Preston, Larry S., 108
Prewitt, Edward D., 131
Prewitt, Andrew J., 131
Price, Charles E., 108
Price, James C., 88
Price, Ralph K., 88
Prichard, Joseph G. II, 64, 145, 152, 155, 247
Prine, Eldred L., 130
Priskock, Edward C., 64
Pruitt, Billy G., 64, 142
Proctor, Carla E., 88, 221
Prude, Irvin B., 64, 166
Pruitt, Nancy E., 87
Pryor, Alvin, 64, 179, 235
Pruett, Glenda J., 131
Pruitt, Charles L., 202
Pugh, Joyce A., 64
Pugh, Thomas B., 44, 167
Pugh, Rowshay R., 87
Pullen, Thomas A., 88
Pullin, Alice, 64, 166
Pullin, Stephen B., 108
Purnell, Marvin E., 88
Pursner, Oren L., 108
Puryear, James M., 88, 166, 214
Putnam, William T., 88, 161
Putnam, Victor M. Jr., 108, 188, 256
Putnam, Winston H., 65, 184
Putt, Larry O., 108
Pybas, James A., 88
Pybas, Paul L., 65, 184
Pybas, John A., 109
Q
Quave, Leon J., 87
Quimby, S. Hunter III, 166, 189, 255
Quinn, Frank L. Jr., 131
R
Rackley, Billy W., 109
Rackley, L. Jerome, 202
Rainer, Jerry O., 88, 175
Rainey, Jean P., 108, 207
Rainey, John W., 100, 207
Rainwater, William A., 131, 188
Rains, William M., 278
Ramirez, Lawrence G., 109
Ramsey, William D., 166
Randy, Ravinia J., 204
Ranzny, James T., 131, 185
Rasmussen, George W., 65, 149
Randall, Charles A. Jr., 131
Randall, Albin Major, 245
Randle, John A., 88
Randle, William F., 64
Randle, Dan E., 131, 174
Rankin, Bob W., 109, 234
Rankin, Robert E. Jr., 88, 174
Ransough, Marsha K., 109, 208
Rasberry, Edna S., 131
Rasato, Isabel W., 155
Raspet, Janet, 131, 253
Ratcliff, Clyde, 88, 109
Ratcliff, Andrew M. J., 109, 188
Ratcliff, Mary O., 88
Ratz, James G., 245
Ratlif, Lonnie W., 184
Rawson, Glennon E. Jr., 109
Ray, Betty V., 88
Ray, Carl L. Jr., 65
Ray, David P., 65
Ray, James H. Jr., 88, 247
Ray, Laura R., 65
Ray, Robert G., 65, 166, 207
Rayburn, William L., 88
Ray, Nathan A., 88, 180, 247
Ray, Linda J., 131
Ray, Aubrey D., 131
Rayburn, Samuel T. Jr., 88, 174
Rea, Russell F. IV, 131
Reaver, Clarence E. Jr., 65
Reasor, Harold M., 131
Reardon, Frank E., 131
Reed, John E., 167
Redding, Robert M., 109
Redditt, Ricky P., 109
Reid, Ralph Z., 65
Reid, Paul C., 245
Redmon, John T., 88, 170
Reece, Shirley O., 131
Reece, Johny D., 131
Reese, Gladys H., 108
Reese, Irving L., 131
Reed, Joseph K., 109
Reed, James T., 88, 247
Reed, Maurice L., 183
Reese, John B., 109, 196, 243
Reese, William C. III, 184
Reese, Stanley A., 131
Reese, Mary L., 131
Reese, Robert A., 108
Reeves, Dennis C., 65
Reves, Robert J., 88
Reyes, Elliott G. Jr., 131, 237
Regan, William E. Jr., 88
Regimain, Robert D., 31
Reid, William H., 145, 199
Renfro, Dan W., 131
Renfro, David H., 65, 180
Renter, Darryl C., 65, 182
Reves, Priscilla A., 109
Reynolds, Thomas P., 65
Rheinlaet, Frank E., 109
Rhoades, Mary F., 87
Rhodes, Leon E., 65
Riales, Howard E., 65, 148, 188
Rice, John G., 44
Rice, Johnny R., 65
Rice, Maurice E. III, 109, 229
Rick, Patrick A. Jr., 131
Richards, Charles L., 65, 174
Richard, Edward A., 65, 219, 217, 229
Richards, Thomas, 132, 174
Richards, Linda J., 109
Richardson, Ray B., 89, 166
Richardson, Henry M. Jr., 109
Richey, Samuel L., 189
Richey, B. Elenia, 109
Richmond, Don C., 131
Richmond, Marcus, 132
Richmond, Ivan G., 132
Richmond, Charles E., 132
Ricks, Michael L., 132
Rickman, Lane D., 89
Rickman, Billy B., 109
Ridings, Robert S., 109, 202, 208, 214
Rieger, Robert E., 132
Rieves, Selwyn L., 132
Ridgion, Jerry F., 64
Riley, Bobby R., 44
Riley, Thomas A., 65, 184, 189
Riley, Julian C., 89, 166, 255
Riley, James H., 109
Ring, John O., 132, 255
Ritche, Billy R., 89
Ritche, Myra E., 65, 184
Rives, Luther D., 109
Riverson, William E., 89, 247
Robbins, Lefferace K., 89, 190
Robbins, John E., 89, 166, 188
Robbins, Flora L., 89
Roberts, Flori R., 132
Roberts, M. Diane, 65, 146, 155, 253
Roberts, Sylvia J., 132, 204, 214
Robertson, Audie K., 89
Robertson, Dallas W. J., 132, 188, 205, 239
Robertson, James R., 132
Robertson, William H., 65, 166
Robinson, Fred T. III, 89
Robinson, Gloria J., 109
Robinson, Kenneth B., 132
Robinson, Peter E., 155
Rochelle, William E., 109
Rocher, Charles E., 109
Rodbough, Arthur L., 132
Rodgers, William D., 109
Rogers, William, 109
Rodriguez, Nelson
Rodriguez, Wallace L., 149
Roebuck, George A., 109
Roebuck, George A., 109
Rogers, Frank Y., 145, 169
Rogers, James Malcolm, 132
Rohrer, Robert E., 89
Romo, Tommie G., 65, 162
Rosen, Tommy W., 89
Rosen, Loutex Peter M., 109, 210
Rosen, Lester W., 89, 179, 234
Rosamond, James D., 109
Rosato, John P., 132
Rosenkranz, Otto S., 239
Ross, Emmett B., 234
Ross, Gary G., 89, 89
Ross, Robert S., 89
Ross, William T., 109
Rounsville T. C. Jr., 89, 190
Rounsaville, George R., 203
Rounsaville, L. D. Jr., 132
Roush, Richard J., 109
Rowe, Marvin L., 110
Rowell, Charles E., 110, 240
Rowley, Simon J., 132
Rowland, Betty J., 89
Royal, Robert R. III, 65
Royal, William J., 110
Rush, Charles F., 110, 214, 216
Ruska, Ralph C. Jr., 65
Ruski, Albert R., 132
Rush, Frank W., 89
Rusling, Travis B., 191
Russell, Frank S., 89
Rutledge, Glen B., 171
Rutledge, Percy E., 109
Ryan, Lewis E., 148, 155
S
Sadiq, Samsode Oed, 44
Saez, Carolyn E., 110
Sain, Walter E., 65, 189
Salter, Charlie T., 89, 179, 234
Sain, Walter E., 89, 188, 207
Sample, Clinton K. Jr., 110, 210
Sampson, Walter E., 109
Sanders, Andrew P. Jr., 89
Sanders, John R., 110, 237, 239
Sanders, Mike W., 89, 149, 247
Sanders, Thomas E., 65, 166
Sanderson, George N., 66, 157, 166
Sandoz, Arthur L., 66
Sandy, Milton L. Jr., 132
Sanford, Albert D., 110, 240
Sanford, Carl D., 65, 183
Sanford, William F., 89, 171, 183
Sanger, Robert H. Jr., 176, 243
Santner, Alan J., 110, 248
Sato, Koji, 109
Saucier, George R. Jr., 110, 229
Savage, Monroe B. Jr., 89
Sawell, Gary L., 132
Saxton, Emory D., 203
Saxon, Walter L., 253, 248
Saxton, Jimmy D., 108
Scales, Arthur P., 110, 184
Scales, Laurin M., 110
Scheidt, Brenda J., 66, 203
Scaturro, Paul D., 131
Schafford, David J., 66
Scherrer, Michael 89, 174
Schilling, Joseph Q. Jr., 110
Schneider, Joseph J. Jr., 89, 155
Schroeder, Larry B., 132, 240
Schradler, Sandra L., 132, 198, 254
Schroeder, Edward G., 132
Schulz, Harold P., 89, 236, 254
Schultz, Joseph J. Jr., 132, 208
Schum, Thomas R., 110, 188, 196
Scott, Robert G., 89
Scott, George L., 132
Scott, Alexander A., 234
Scott, Albert C., 89, 175
Scott, William C., 109
Scott, James F., 203
Scott, William V., 90, 66
Scott, James H., 109
Scott, William V., 183, 203
Scruby, Eleanor L., 110
Scruby, Myra E., 65, 203, 243
Seaton, Donald L., 248
Seaton, Robert B. Jr., 110
Seay, Richard L., 132
Seben, Alan J., 89
Seckel, Carl E., 109
Seefeld, Glenn E., 110, 188
Seifers, Herman W. III, 148, 210
Sears, Douglas L., 90, 166
Seitz, Mary J., 89, 190
Seitz, Thomas B., 66, 145, 153
Sensen, Ignatius W., 196
Sessum, Robert B., 66, 153, 214
Setilla, Guillermo E., 110, 157, 166
Sevilla, Ricardo A., 110, 210
Sevier, Brock L., 90, 166, 207
Sewell, Henry E., 66, 169, 180
Sewell, Robert W., 180
Shadoin, James R. Jr., 90, 90
Shannon, Floyd V. Jr., 132
Sharp, Kennard P., 44
Shannon, Abdel Rahman, 44
Shaw, Herman S., 110
Shelby, Jessie D., 110
Shelby, Robert A., 90, 145, 147
Shelby, Stephen F., 189
Shiel, Wilber C., 66, 190
Shelton, George D., 132
Shelton, Compton L., 132
Shelton, Lewis R. III, 90, 179
Shelton, Gwendolyn C., 110
Shelton, Donald W., 110
Shepherd, Thomas E. Jr., 66, 189
Shickel, James A., 66
Sherman, Wayne B., 166, 182
Sherman, William L., 110
Shirley, Robert L., 90, 256
Shipp, James L., 90, 167
Shirley, Robert S., 131, 240
Shipp, Phillip P. III, 243
Shivers, Paul D., 66, 177
Shivers, Wade S., 243
Shively, Charles R., 132
Shoemaker, William J., 110
Shoemaker, Frank D., 66, 180, 235
Shoemaker, Harry L., 110
Shoemaker, John L., 132
Shoemaker, John A., 66
Shoens, Robert C., 66, 149
Shull, William D., 132, 244
Shultz, Richard D., 132, 247
Shurden, Jacob B., 109
Shurden, Andrew W., 237
Shute, George M., 110
Shuter, Larry J., 110
Sills, Joel D., 110, 190
Simmons, Bobby J., 90, 265, 266
Simmons, Jesse R., 89
Simmons, Richard C., 90
Simmons, Walter J. III, 90, 174
Simmons, Ben F., 133
Simmons, Eugene E., 133, 243
Simmons, James M., 133, 234, 235
Simmons, John P., 133, 210, 198
Simons, George N., 66
Simons, James H., 66, 167, 237
Simpson, Lloyd W., 66
Simpson, Phillip A., 66, 188
Sims, Joseph H., 66, 155, 156, 171
Sims, John M., 278
Sims, William D., 90, 166
Sims, Samuel E., 90, 210
Sims, Laura L., 90, 210
Singleton, William F. H., 66, 189, 199
Sinton, Bernice D., 111
Staton, Cary H., 111
Staton, Carl H. Jr., 133

ECHOLS DRIVE-IN



SERVICE STATION AND CAFE

Wide Selection of Beverages and Short Orders

Hiway 45-South
Mayhew Junction

"Where Friends Meet by Choice—Not by Chance"

KLEBAN'S SHOE STORE



"Where Most State Men
Buy Their Shoes"

Featuring

JARMAN AND NUNN-BUSH
SHOES

Main Street
Starkville, Mississippi

CO-OPERATIVE ASSOCIATION

The Sign



of Fresh Dairy Products

ALWAYS FRESH

AND WHOLESOME

For Home Delivery of Our Products

Call 323-1375

Office Phone 323-3450 State College



LANDERS

Furniture
Company

"We furnish
the Home!"

Phone
323-3291

Starkville, Miss.

Compliments

L. G. Balfour
COMPANY



H. E. ALLEN
ED COPELAND

BILL PULLEN
VIRGIL MELOHN

NICKY DRAKE

Box 83 Jackson, Mississippi



Quality
Gas and Oil
Dependable Service
V. J. ROBINSON, Mgr.
Now Serving You
in Two Convenient Locations

SOUTHLAND NO. 2

Highway 12
Phone 323-9819



GAS ISLAND

Highway 12
Phone 323-9819
Starkville, Miss.



THE DERBY

Orders to Go
Hwy. 82 W.

Call 323-2505
Starkville

L
o
o
k
i
n
g
f
o
r
G
o
o
d
F
o
o
d



First Class UNIVERSITY MOTEL

Restaurant in Connecticut
Phone 323-1421 Hwy. 82 W.
Starkville

CROSSROADS



Good Food and
Beverages
Mayhew Junction, Miss.

TEMPLETON MOTOR CO.



Come By and See
Our Wide Selection of
OLDSMOBILE, RAMBLER
AND USED CARS
Starkville, Miss.

A & M DRIVE-IN RESTAURANT

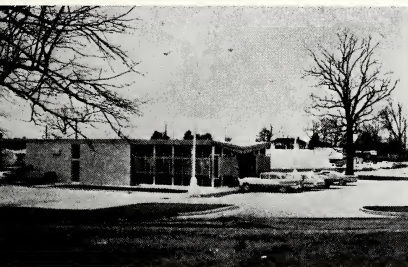

Shakes * Malts * Sundaes
Fine Foods and Special Plate Lunches
Air Conditioned
DRIVE-IN SERVICE
Highway 12
Starkville, Mississippi
323-1906

YOU LIKE IT... IT LIKES YOU

We Cater To All Functions
CALL TOMMY HOWARD

Dr. Pepper-7up Bottling Co.
Columbus, Miss. FA 8-5061

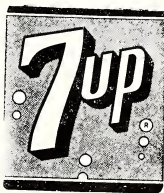

GORDON'S SHOE STORE

Shoes for the Entire Family

JOHN C. ROBERTS GRACE WALKER
BOSTONIANS GEMS
JUSTINS RED GOOSE

"Pay Cash and Save the Difference"



SMITH'S HARDWARE

The Home of
Famous Brands

Starkville, Mississippi

Home of the Stag Shop

DEPARTMENT STORE
Family Shopping Center
Phone 323-4842
Starkville, Miss.



WIER DRUG CO.

"Old Reliable Drug Store Since 1890"

We Specialize in
Photo Supplies
for Camera Fans
Starkville, Miss.



FOR BETTER FOOD
AT REASONABLE PRICES

Eat at the

PEOPLES CAFE

Starkville's Favorite Eating Place
With State Students
for Over 40 Years



MULLINS MEN'S WEAR

Top Collegiate Styles
for the Student

- | | |
|--------------------|-----------------|
| TULANE SHIRTS | • WING SHIRTS |
| MASTERBUILT SLACKS | • HIGGIN SLACKS |
| PURITAN SPORTSWEAR | • DOUGLAS SHOES |
| SIR JAC SPORTSWEAR | • LEVIS PANTS |



STARKVILLE COCA-COLA BOTTLING COMPANY
Starkville, Miss.

LEE'S RADIO & TV

Your Philco Sales
and Service Dealer

"For TV . . . See PD"

Radio and Television Repair
Hi-Fi and Stereo Records

South Lafayette St.—Ph. 978
STARKVILLE, MISS.



COLONIAL HEIGHTS SERVICE STATION

Your Texaco Dealer
Keys Made
Johnson Outboard Motors
TOMMY COLEMAN, Owner



COLLEGE CURB MARKET

Fresh Meats	Bar-B-Que Chicken
Frozen Foods	Groceries
Fancy Foods	Sundries

"WE APPRECIATE YOUR BUSINESS"

THOMPSON'S CAFE



Catering to the University
Student
Student Plate and Specials Every Night
Highway 82, East Starkville
Phone 323-2247

W. W. SCALES & CO.



Your Complete
Shopping Center
Since 1845
Starkville, Miss.



REX AND STATE THEATRES

In Business
for Your Pleasure

Two State Alumn.

R. J. GOODMAN '06 A. L. GOODMAN '08
Starkville, Miss.



EAST MISS. LUMBER CO.

Building Material
Hardware

Our Code:
THEY PROSPER MOST
WHO SERVE BEST
Starkville, Miss.

STARKVILLE'S LEADING ONE STOP FOOD MARKETS ★
Giant ★ ★ ★
United ★
Pic Pac ★
★ STARKVILLE'S LEADING ONE STOP FOOD MARKETS ★



GEORGE EVANS SHINE PARLOR

Dyeing, All Colors
Re-Sueding

Leather Coats Refinished
Luggage — Cuffs — Zippers — Bands
Special Spit Shine for ROTC Students
47 YEARS EXPERIENCE

Tel. 323-3204
Home 323-2772

Lampkin Street
Starkville, Miss.

SLAUGHTER CHEVROLET CO.

Your Chevrolet Dealer
for 34 Consecutive Years

Phone 323-3640

New and Used Cars
Auto Repairs and Parts
Starkville, Miss.

Make One Stop Here for All Your Automotive Needs



ALLEN DRUG STORE



Drugs, Candies, Toiletries
Starkville, Miss.



STUDENT'S FRIEND HARTNESS & REDUS

"Walgreen Agency"
"We Will Cash Your Check
With a Smile"
Starkville, Miss.

Whether It's

Coffee and Donuts

Snacks

or

Full Meals

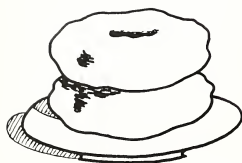

THE FOOD SERVICE DEPARTMENT

Serves the Student

GRILL • CAFETERIA • STATE FOUNTAIN

JIM PRUITT STUDIO

The Official Photographer
of the
REVEILLE
for Over 30 Years



You Want a Good:
PORTRAIT • ACTION
GROUP • APPLICATIO
Picture
Then See

A GOOD JOB
FOR YOU
Starkville, Miss.

Compliments of

P

A U L

M

ELTON

and

L

A R R Y

S

ONES



M. S. U. ALUMNI ASSOCIATION
BOX 246
STATE COLLEGE, MISS.

