

Walters Lot

Finnegans Lot

Parza

Anderson St

Amey Ket

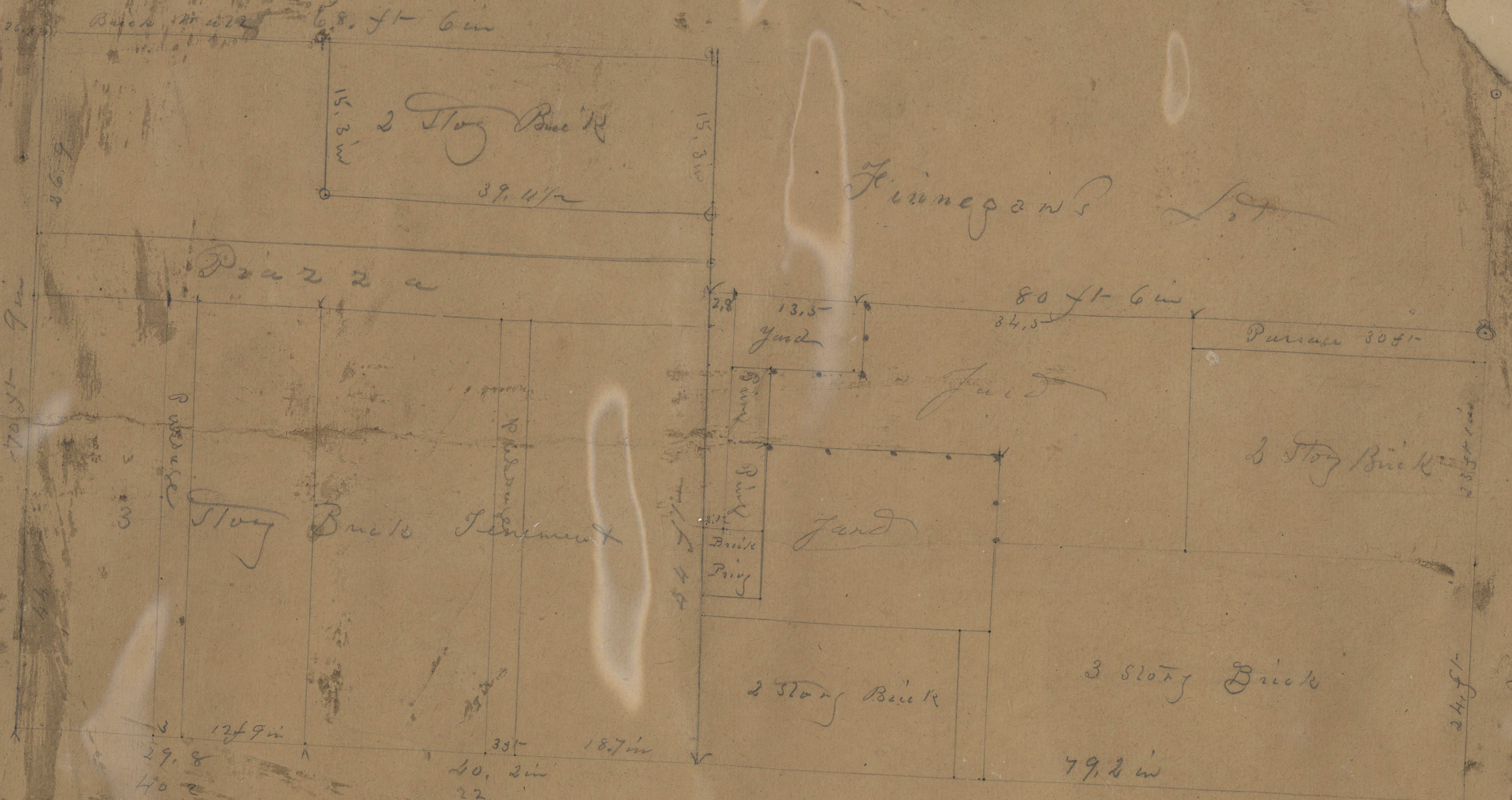

Plan of Three Lots of Land and the buildings thereon
 situated on the N.E. corner marked & Anson St. Ward
 No 3 City of Charleston State South Carolina, surveyed for
 in the case of ~~the~~ ~~lot~~ ~~as~~ ~~the~~ ~~lot~~
 Feb 12th 1872

Scale 10 ft per inch

J. Hume