00103975

00103975

Digitized with financial assistance from

Government of Maharashtra

on 30 January, 2020

TABULÆ

IN

GEOGRAPHOS MINORES.

PARS PRIMA.

PARISIIS. — EXCUDEBANT FIRMIN DIDOT FRATRES, VIA JACOB, 56.

GEOGRAPHI GRÆCI

MINORES.

TABULÆ

IN

GEOGRAPHOS GRÆCOS MINORES

A CAROLO MULLERO

INSTRUCTÆ.

PARS PRIMA.

103975
ac

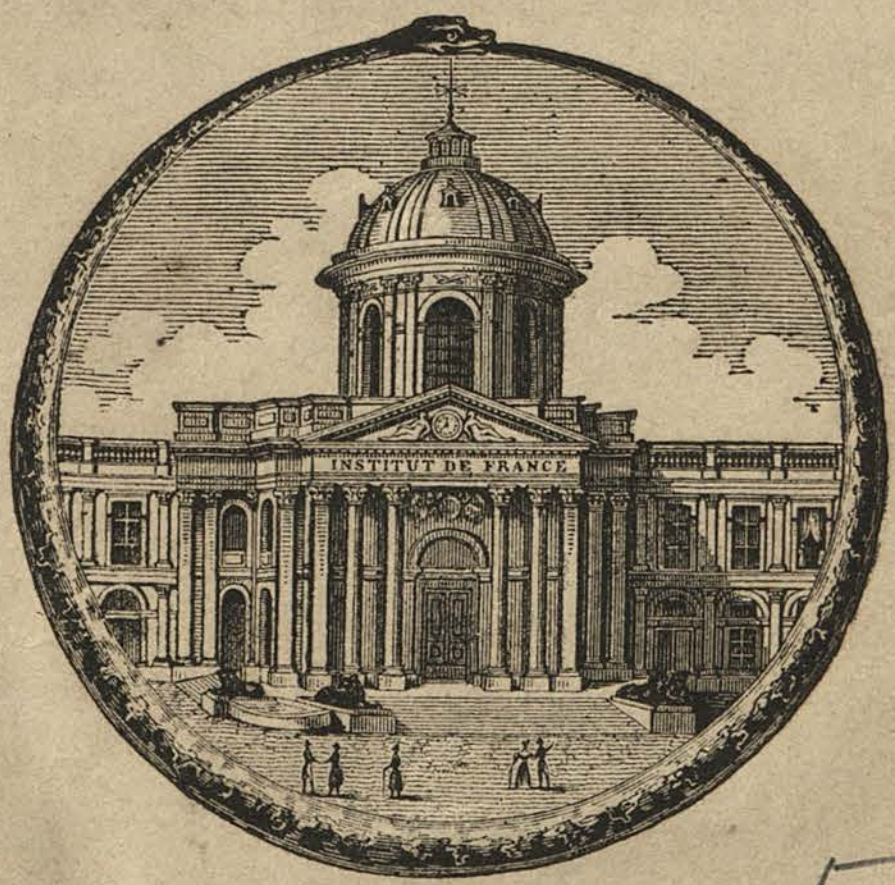

LIBRARY OF THE BOMBAY BRANCH OF THE ROYAL ASIATIC SOCIETY

EE-n-67

PARISIIS,

EDITORE AMBROSIO FIRMIN DIDOT,

INSTITUTI FRANCIÆ TYPOGRAPHO.

M DCCC LV.

0
913
Mul/Geo
103975

SUBSIDIA

QUIBUS IN DELINEANDIS TABULIS USI SUMUS.

HANNONIS navigatio ut illustraretur (tabb. 1 et 2), oram Lybiæ occidentalem descripsi secundum tabulas nauticas quæ nuperrime Parisiis prodierunt (*Côte occidentale d'Afrique. Au dépôt de la marine*, 1852), simul adhibitis tabulis quæ inscribuntur : *West Coast of Africa surveyed by Arlett, Vidal, Boteler*, etc., 1835 sqq., et : *Carte de l'empire de Maroc par E. Renou, membre de la commission scientifique d'Algérie*, 1844, et quam Henricus Barthius dedit : *Karte vom Nordafrikanischen Gestadeland* (*Berlin*, 1849).

De tabulis quæ ad SCYLACEM pertinent, non est quod moneatur, quum summis lineolis maris interni oram leviter adumbrasse pro ratione peripli Scylacei satis esset.

SINUS ARABICI descriptio (tabb. 6-8) mappis nititur hisce : *Chart of the Red Sea on Mercators projection compiled from a stasimetric survey executed in the years* 1830, 31, 32 *et* 33 *in the honorable company's ship Palinurus by commander R. Moresby and lieut. F. G. Carless* (4 tabb.). — *Carte de la mer Rouge dressée par M. Daussy d'après les travaux de Mss. Moresby et Elwon.* (*Dépôt de la marine*, 1849.) — *Südwestliches Arabien* (*Hidjaz und Jemen*) *zu C. Ritters Erdkunde bearbeitet von H. Kiepert, herausgegeben von C. Ritter. Berlin*, 1852. — *Arabia und das Nilland von H. Berghaus. Gotha*, 1835.

In ISIDORI mansionibus Parthicis Euphratis particulas (tab. 9) dedimus ex opere Chesneyi : *Survey of the rivers Euphrates and Tigris.* Cetera (tab. 10) superstructa sunt tabulis Kiepertianis : *Uebersichts-Karte von Iran oder West-Hochasien* et *Turan oder Türkistan. Berlin*, 1852.

Quod PERIPLUM MARIS ERYTHRÆI attinet, ora Libyæ orientalis (tab. 12) delineata est secundum : *Carte de l'entrée de la mer Rouge dressée par M. Daussy, ingénieur hydrographe en chef, d'après les travaux les plus récents.* (*Au dépôt général de la marine*, 1840), et *Carte du canal de Mozambique*, etc., quam eidem debemus Daussyo. — In describenda ora aromatifera secuti sumus tabulas quibus titulus est : *Trigonometrical survey of the north east coast of Africa by lieut. F. G. Carless, J. N., assisted by Messrs Ball. Whitburn, Selby and Scott, midsh., Indian navy*, 1838. — Arabiæ oram australem (tab. 13) habes secundum Arabiæ tabulam quam dedit Kiepertus, edidit Ritterus (Berlin, 1852); Dachinabadæ oram (tab. 14) secun-

dum Berghausium (*Generalkarte von Vorderindien*, 1836) et Kiepertum *Die Halbinsel Vorderindien mit Ceylon*, 1852).

In NEARCHI navigatione (tab. 15) regionem Indo proximam expressimus ex tabulis Caroli Zimmermann (*Das Stromgebiet des Indus in 6 Blættern, Berlin*, 1851); in reliquis oræ partibus adhibuimus : *Central Asia constructed form numerous authentic documents, but principally from the original surveys of lieut. Alex. Burnes, by J. Arrowsmith; — Berghaus, Reduzirte Karte vom Persischen Golf; — Chesney, Survey of the rivers Euphrates and Tigris.*

PONTI EUXINI (tab. 17, 18) ora meridionalis datur sec. Kieperti *Karte von Kleinasien* (*Berlin*, 1844; 6 *Blætter*), orientalis vero ora ducta est ex mappa nautica quam Petropoli russice edidit Manganari (1844).

LIBYÆ oram borealem (tab. 19-23) exaravimus secundum tabulas nauticas quas composuit *Captain W. H. Smyth*; simul adhibuimus quæ præbent Beechey in *Proceedings of the expedition to explore the northern coast of Africa from Tripoly eastwards in* 1821 *et* 1822 (*London*, 1828) et H. Barth in tabula quam junxit operi : *Wanderungen durch die Küsterlænder der Mittelmeers* (*Berlin*, 1849). Situs Carthaginis urbis in tab. 23 repræsentatur sec. *Dureau de la Malle* in *Recherches sur la topographie de Carthage* (*Paris*, 1835).

In tabb. 24 et 25 præter Kieperti Asiam minorem usi sumus Chesneyi tabula : *The Cilician Taurus and Northern Syria* et Lyciæ tabula, quam ediderunt F. A. B. Spratt et E. Forbes (in *Travels in Lycia, Milyas and the Cibyratis, London*, 1847). Eorundem ex opere petivimus quæ de ruinis Antiphelli et Tenedi interposuimus.

CYPRUM insulam (tab. 26) ut accuratius describere possemus, insigni debetur humanitati viri doctissimi, MAS-LATRIE, qui quam construxit amplissimam Cypri tabulam (*Carte de Chypre pour servir à l'histoire des Lusignan*) benigne nobiscum communicavit.

CRETAM insulam delineavimus sec. *Carte générale de la Turquie d'Europe en* 15 *feuilles par Lapie*, adhibitis tabulis Kieperti (*Atlas von Hellas und den hellen. Colonien*) et Paschleyi (*Travels in Crete. London*, 1837).

Superest ut grato animo profiteamur operam quam geographis nostris præstiterunt egregiam JACOBSIUS, vir doctus idemque artifex eximius, qui cupri lamellis tabulas insculpsit, et qui nominum formas exararunt HACQUIUS, CARREUS, RAMBOZIUS, DALMONTIUS.

Parisiis, mense Julii MDCCLIV. CAROLUS MULLERUS.

INDEX TABULARUM.

HANNO CARTHAGINIENSIS.

I et II. Libyæ ora occidentalis.

SCYLAX CARYANDENSIS.

III, IV, V. Ora maris interni.

AGATHARCHIDES CNIDIUS.

VI. Sinus Arabici pars borealis.
VII. Sinus Arabici pars media.
VIII. Sinus Arabici pars meridionalis.

ISIDORUS CHARACENUS.

IX. Mansiones Parthicæ a Zeugmate ad Seleuciam.
X. Mansiones Parthicæ a Seleucia ad Alexandropolim.

ANONYMUS AUCTOR.

XI. Periplus maris Erythræi.
XII. Libyæ ora orientalis.
XIII. Arabiæ ora australis.
XIV. Dachinabadæ ora maritima.

ARRIANUS NICOMEDENSIS.

XV. Nearchi navigatio ab Indo ad Euphratem.
XVI. Ponti Euxini periplus.
XVII et XVIII. Ponti Euxini ora australis et orientalis.

ANONYMUS STADIASMI AUCTOR.

XIX. Libyæ ora ab Alexandria ad Naustathmum.
XX. Libyæ ora a Naustathmo ad Cephalas.
XXI. Libyæ ora a Cephalis ad Macarœam.
XXII. Libyæ ora a Macarœa ad Tacapen.
XXIII. Libyæ ora a Tacape ad Uticam.
XXIV. Asiæ ora a Carno ad Cibyram.
XXV. Asiæ ora a Cibyra ad Miletum.
XXVI. Cyprus insula.
XXVII. Creta insula.

MARCIANUS HERACLEENSIS.

XXVIII. Periplus oceani orientalis.
XXIX. Periplus oceani occidentalis

HANNONIS NAVIGATIO

LIBYÆ FIGURA EX MENTE ERATOSTHENIS.

Hercules col. — Carthago — Cyrene — Alexandria — Cerne I. — Meroe — Hesperi cornu — (Atlas) — (Theon ochema) — Noti cornu — Stad. 3000 — 8000 — 15.500 — 6.500

AFRICÆ ORA OCCIDENTALIS SECUNDUM PTOLEMÆUM.

Cotes pr. — Zilur — Lixus — Subur — Sinus emporicus — Banasa — Sala opp. — Atlas minor — Rusibis portus — Pœna I. — Solis mons — Myscorus portus — Hercules pr. — Tamuriga — Usadium pr. — Erythiæ I. — Suriga — Atlas major — Cerne I. — Junonis I. — Antolala — Antolalæ — Sirangæ — Gannarium pr. — Mausoli — Bagaza — Solocitium pr. — Nigritæ palus — Inaccessa I. — Junonis I. — Pluvialia I. — Fortunatæ Insulæ — Cisperia I. — Canaria I. — Pintuaria I. — Larvitha — Daradæ — Magnus portus — Babiba — Arsinarium pr. — Ryssadium pr. — Leucæthiopes — Clonia palus — Hesperius sinus — Hesperi cornu — Catharum pr. — Nis F. — Nasitholus F. — Hypodromus Æthiopiæ — Theon ochema M. — Africæ oras — GETULI — MAURITANIA

Ile de Madère — Ilos Canaries — Palma — Gomera — Hierro — Ténériffe — Canaria — Lanzarote — Fuerteventura — Mogador — Gytte — Agadir, Acra — ? Melita — ? Arambys — Lixus F. — Porto Cansado — C. Bojador — C. Garnet — C. Blanc — Argouin I. — Cerne I. ? — Chretes — Chremetes F. (Stachir Pol. Salsus Ptolem.) — Portendick — Lac Cayor — Sénégal Fl. — Fluvius crocodilos et hippopotamos alens — Cap Vert — Montes silvosi — maris hiatus — R. Gambia — C. Roxo — Bissagos — I. Barang — Hesperi cornu — C. Verga — M. Bira Maya — I. Konobomba — M. Soumba — M. Kakulima — Theon ochema M. — Fl. de Sierra Leone — Noti cornu — I. Sherbro — Gorillarum I. — C. Monte — C. Mesurado — C. Palmas — Côte de Sierra Leone — Côte des Bissagos — Sinus magnus 600 mill. pass. Ptol. — Sénégambie — Hesperius sinus — Africæ oras — Cerne I. — Herne I. — Pte Trevor — Pte Durnford — Pte Elbow — C. Leven — C. Bathurst — C. Cervantes — C. Blanc — C. Mirik — Chretes — Chremetes F. — Portendick — Lac Cayor — Sénégal Fl. — Fluvius crocodilos et hippopotamos alens — Cap Vert — Montes silvosi — maris hiatus — R. Gambia — C. Roxo — Bissagos — I. Barang — Hesperi cornu — C. Verga — M. Bira Maya — I. Konobomba — M. Soumba — M. Kakulima — Theon ochema M. — Fl. de Sierra Leone — Noti cornu — I. Sherbro — Gorillarum I. — C. Monte — C. Mesurado — C. Palmas

LIBRARY OF THE ROYAL BOMBAY BRANCH OF THE ASIATIC SOCIETY.

Geograph. gr. min. col. Didot. Vol. I.

C. Müller desc.

AFRICÆ ORÆ

A FRETO GADITANO usque ad DESERTUM

delineatio accuratior

IN

HANNONIS PERIPLUM

§. 1–6.

Ampelusias pr. Cotes pr.
C. Spartel
Bercetis antrum
Tingis
Zilis
Azila
Lixus
el Arich
Sinus Emporicus
Moulelacha, Ptol. Moula Bou Sallam
Thymiaterium
Mekedia
Silva paladosa
Forêt de Mamoura
Sala
Rabat
Hermæum
Rusibis Ptol., Rutubis Ptol.
C. Mazaghan
Tour
Solis pr. Ptol.
Solonis pr.
ara Neptuni
regio
paladosa
Mescaras Ptol. Caricum fichos
Hercules pr.
Erythia I. Ptol.
Gytte
Sunga Ptol.
Ussadium pr. Ptol.
Ptol. Atlas major
R. Aïerni ou C. Chir
Risadir Ptol., Acra
Melita
Gannarium pr. Ptol., C. Agula
Lequeder ou Porto Requato
Arambys
C. Noun
Lixus
Cosenus Ptol.
Nuius Ptol.
Ed Dahab
Niger flu. Ptol.
ATLANTIS MONTES
DESERTUM

Geograph. gr. min. ed. Didot. Vol. I.

C. Verd
Magni Montes silvosi
I. de Goree
C. Manuel
C. de Naze
R. Salum
R. Guiombosse
R. Fellaney
Laux Oiseaux
Vastus Maris sinus
C. St. Marie
Riv. Gambia
R. Caton
R. St. Pierre
R. Ste Anne
R. aux huitres
R. Casamansa
C. Roxo
R. S. Domingo
R. de Jatte
B. de Warang
B. de l'Ouest
Rio Geba
I. Carashe
I. Warang
I. Corbelle
I. Caxegut
I. Boulam
Gallinas
Rio Grande
ARCHIPEL DES BISSAGOS
I. Harang
in hanc insulam appulit Hanno
Hesperi Cornu
I. Iombere

AD HANNONIS PERIPL.
§. 12-14.

C. Blanc
R. du Fleuve
C. Ste Anne
Banc d'Arguin
I. Arguin
Cerne
Riv. S. Jean
Chretien R.
C. Mirik

HANNONIS PERIPL.
§. 8.

Noti Cornu
R. Bagroo
Gorillarum
I. Macauley
I. Sherboro
R. Iong
R. Broomkittam

AD HANNONIS PERIPL.
§. 17.

C. Sierra Leone
R. Sierra Leone
R. Cates
C. Shilling
R. Caramanca
I. Plantain
R. Cockboro
R. Jattuca
Ecueils Ste Anne
Noti Cornu
R. Bagroo
I. Sherboro
R. Iong
Pointe Manna

AD HANNONIS PERIPL.
§. 17.

C. Muller decor.

LIBRARY OF THE BOMBAY BRANCH OF THE ROYAL ASIATIC SOCIETY

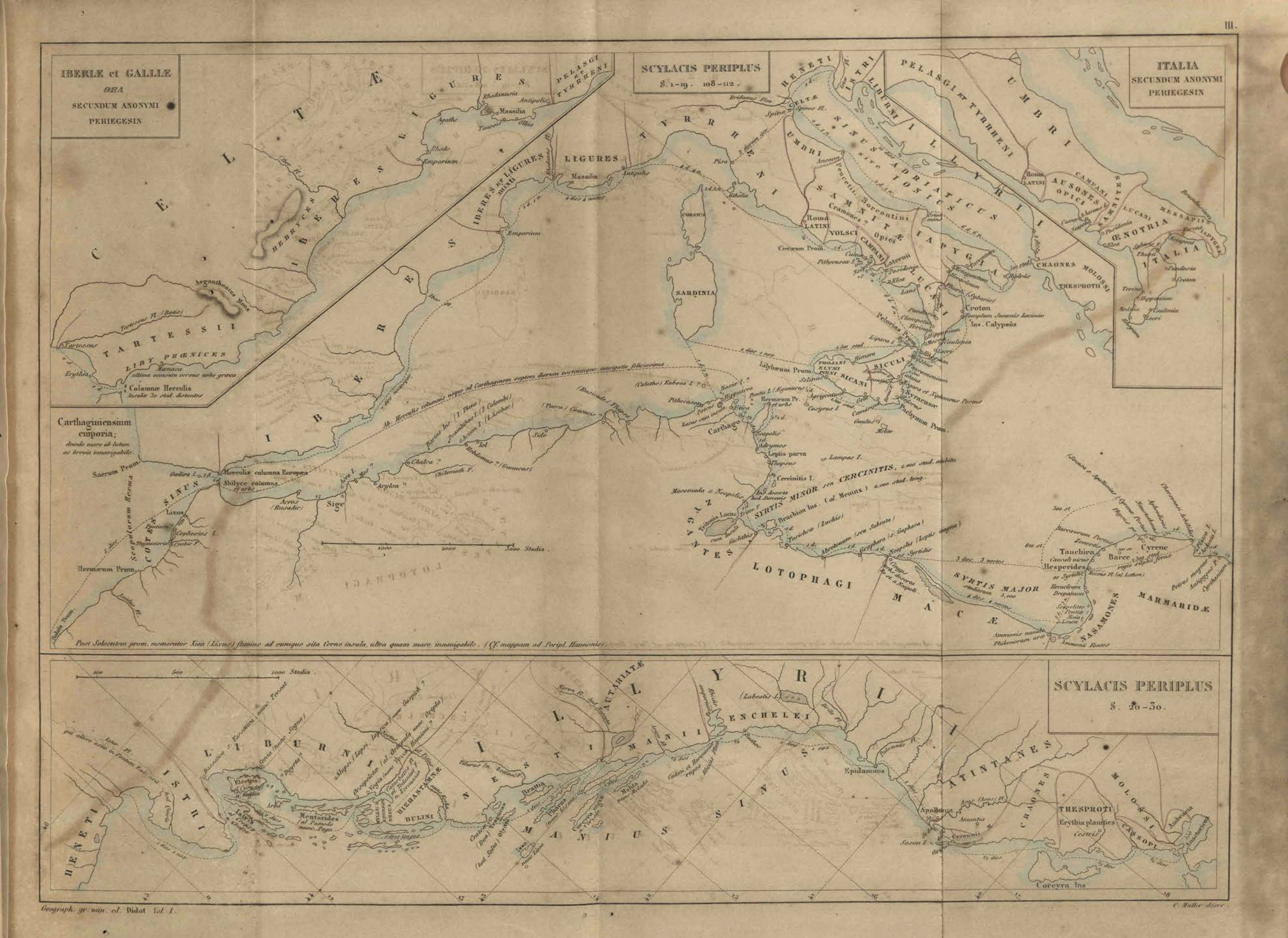
IBERIÆ et GALLIÆ
ORA
SECUNDUM ANONYMI
PERIEGESIN
SCYLACIS PERIPLUS
§. 1-19. 108-112.
ITALIA
SECUNDUM ANONYMI
PERIEGESIN
Carthaginiensium emporia;
deinde mare ob latum ac brevia innavigabile.
Post Seloentem prom. memoratur Xian (Lixus) fluvius ad eumque sita Cerne insula, ultra quam mare innavigabile. (Cf. mappam ad Peripl. Hannonis).
SCYLACIS PERIPLUS
§. 20-50.
Geograph. gr. min. ed. Didot Vol. I.
C. Müller deser.

SCYLACIS
PERIPLUS.
§. 29-67. 94-99.
100
500 Stadia
MACEDONIA
THESSALIA
MAGNESIA
THRACIA
MOESIA
THESPROTI
CASSOPI
DOLOPES
ACHAIA PHTHIOTIS
ÆNIANES
ÆTOLIA
ACARNANIA
LOCRI
PHOCIS
OZOLÆ
BŒOTIA
ATTICA
EUBŒA
ACHAIA
ELIS
ARCADIA
ARGOS
MESSENIA
LACEDÆMONIA
Argolicus Sinus
Sinus Delphicus
Thermæus Sinus
Sermylicus Sinus
Melas Sinus
Propontis
Hellespontus
Pella
Amphipolis
Thasus
Samothrace
Imbrus
LEMNUS
Lesbos
Chios
Samos
Scyros
Euboea
Andros
Tenos
Naxos
Paros
Ios
Astypalæa
Cos
Cnidus
Rhodus
Lesbiorum Ager
Troia
Ilium
Abydus
Sestus
Cyzicus
Proconnesus
Adramyttium
Smyrna
Ephesus
Miletus
Halicarnassus
Cyprus
Cretes
Cythera
Zacynthus
Cephallenia
Ithaca
Leucas
Corinthus
Argos
Sparta
Athenæ
Thebæ
Delphi
Olympus
Pelion
Ossa
Parnassus
Pindus
Haliacmon Fl.
Axius Fl.
Strymon Fl.
Hebrus Fl.
Scamandrus Fl.
Cebren
Simoïs
Xanthus Fl.
Maeandrum
Hermus Fl.
Caicus Fl.
Cayster Fl.
Eurotas Fl.
Alpheus Fl.
Peneus Fl.
Achelous Fl.
Euenus Fl.
Acheronta Palus
Elaea pr.
Leucadis Pr.
Carnus
Astacus
Oeniadæ
Calydon
Naupactus
Patræ
Dyme
Pellene
Sicyon
Cyllene
Elis
Olympia
Mantinea
Tegea
Lepreum
Cyparissus
Ithome
Methone
Asine
Prasiæ
Anthana
Epidaurus
Troezen
Hermione
Calauria
Belbina
Salamis
Ægina
Megara
Eleusis
Thebæ
Chalcis
Eretria
Delphi
Amphissa
Thermopylæ
Tempe
Olympus
Pelion
Ossa
Parnassus
Pindus
Pella
Dodona
Ambracia
Anactorium
Argos Amphilochicum
Leucas
Ithaca
Cephallenia
Zacynthus
Cythera
Bava
Ida
Malea Pr.
Achilleus Portus
Beramathis Portus
Tænarum Prom.
Geograph. gr. min. ed. Didot. Vol. I.
Hacq et Carré scrip.
C. Muller dexer

SCYLACIS PERIPLUS §. 67-94.

PONTUS EUXINUS

SCYTHIA · SARMATÆ · MÆOTIS PALUS · MÆOTÆ SAUROMATÆ · TAURI · CERCETÆ · TORETÆ · ACHÆI · HENIOCHI · CORAXI · COLICA · MELANCHLÆNI · GELONI · THRACIA · PAPHLAGONIA · BITHYNI THRACES · MARIANDYNI · MYSIA · CHALYBES · TIBARENI · MOSYNŒCI · MACROCEPHALI · DECHIRI · ASSYRIA

Tanais Fl. Europam et Asiam dirimens

gynæcocratumeni

Ophiussa · Niconium · Chersonesus · Criumetopum Prom. · Lauce Ins. Achilli sacra · Lauce Fl. · Calliatis · Odessopolis · Mesembria · Apollonia · Thynias I. · Olbianus Sin. · Olbia · Cianus Sinus · Sangarius Fl. · Thermodon Fl. · Iasonium Prom. · Sinope · Cytorus · Cerasus · Trapezus · Pharnacia · Cotyora · Cerasus Ins. vel Scopulus · Cyzicus · Sindicus Portus · Phanagoria · Cimmerium · Tyras Fl. · Ister Fl. · Boryst. Fl. · Hypanis Fl. · Borysthenes Fl. · Tyndaridis scopuli · Ancon Dexios · Ancon Aristeros · Ancon Sacer · Ancon Ophiusa · Ancon Lauce · Ancon Cimmerium · Ancon Sinopes · Ancon Sinopes · Ancon Sinopes

VI.
SINUS ARABICI
PARS BOREALIS
secundum
AGATHARCHIDEM, ARTEMIDORUM,
PLINIUM, PTOLEMÆUM.
MONTES QUI SUNT PONE MODIANAM ABRUPTIS VERTICIBUS SPECTABILES
MONTIUM VERTICES PYRAMIDALES
NABATÆI
ARABIA PETRÆA
ARABIA DESERTA
MAHADEI ARABES
SIDEI ARABES
THAMUDENI
TRANSITANI
BANUBARI
Arsinoe (Cleopatris)
Aelana
Ptolemais
Pharan Pol. Fiun
Raithe
Elana
Phoenicon
Aramae
Philotera
Albia portus
Nechesia
Berenice
Berenice
Myoshormos
Sapirine I.
Seytale Ins.
Philotera
Leucae come
Charmothas portus
Charmothas port.
Sela I.
Onne
Modiana
Fana deorum in colle
Sinus Arabicus
Mare rubrum
Immenus Sinus
Cardamine
Legia
Thebe
Cape Barcedy
Bregeo Pr.
Sherm Iambo
Iambo
Sherm Dahab
Sherm Mejerrah
Sherm Nabe
Sherm Ibrahim el Mayeh
Bar Mohammed
Phoenon I.
Bia I.
Sawakya I.
Iabia I.
Iwura
Sela I.
Bluff Mountain
Bluff mt. (Mawsha)
Pic. oscurgo
Fuddeah M.
Le pic le plus élevé
C. Müller dessin.

SINUS ARABICI
PARS MEDIA
secundum
AGATHARCHIDEM, ARTHEMIDORUM, PLINIUM, PTOLEMÆUM.
SINUS INSULIS REFERTUS
Luaggelon portus
Marcu insulæ aquosæ Plin.
Maria ins. Agath.
Ptolemais Theron sive Epitheras
Monoleus lacus
Aspis acra Ptol.
Dionysias acra Ptol.
Gypsitis I.
Tomadeon Ipsa dnæ Ptol.
Satyron M.
Chersonesus Ptol.
Elba Cap.
Mnemum prom. Ptol.
Profundus portus Ptol.
Dioscurorum portus Ptol.
Tricorypha M. Plin.
Zadram ? Ptol.
Eddam
Dahrat Duggele
Dahrat Abbid I.
Saffanot Shoal
ara Amoris ? Ptol.
Amarat I.
Catathræ duæ Ipsæ
Chelonitides I.
Hispalum prom. ? Plin.
Sabaïticum ostium Artemid. et Ptol.
Colocasitis I. Plin.
Castle Hill (Moresby)
Geograph. gr. min. ed. Didot. Vol. I.
C. Müller direx.

SINUS ARABICI
PARS MERIDIONALIS.
secundum
AGATHARCHIDEM, ARTEMIDORUM,
PLINIUM, PTOLEMÆUM.
SINUS ARABICUS
apud
PTOLEMÆUM
Malichæ insulæ duæ, Ptol. 19°
Sabeōn minor, media, major, Geog. B.
Saba
Ocelis Arila
Dudoni I.
Endera
Geograph. gr. min. ed. Didot. Vol. I.
C. Müller delin.

C. Müller Script.

ISIDORI
MANSIONES PARTHICÆ
A SELEUCIA AD ALEXANDROPOLIN ARACHOSIÆ.
10 20 30 40 Schœni.
MARE CASPIUM
DESERTUM
SINUS PERSICUS
MEDIA SUPERIOR
MEDIA INFERIOR
MEDIA BABYLONIA
MEDIA ATRAPATENE
CAMBALENE
CHOARENE
PARTHYENE
ASTAUENE
APAUARCTICENE
MARGIANA
ARIANA
ARACHOSIA
ARIA
ALEXANDRIA ARIANA
ALEXANDROPOLIS
SACASTANA
ARAMON ARIE REGIO
CTESIPHON, Madain
Takt Kosra ruin.
SELEUCIA
Apollonia
Chalasar
Arsamita
Cholla
Carrhæ
AGRATANA
Ecbatana
Hamadan
Bagisgaban
Concobar
Kangavar
Chamabadan
Bhagrae
Rhaga
Hyrcana
Asaak
Susa
Apamaea
Sapira
Antiochia ircigua
Merouchak
Merverud
Candae
Kandali
Artacoana
Parnaea
Herat
Balkh
(Baactra)
Kabul
Ghazna
Bagburan
Nie
Chatrak
Tchareq
PHRA
Farah
Bust (Bist), Beste
Palaeenti
Alexandropolis?
Sigal?
Min?
Barda?
Tedjend lac
Tebbes
Birdjan
Nehbendan
Ghajan
Kieman
Ispahan
Bjulis
Kachan
Jezd
Tehran
Kum
Kazwin
Hamadan
Tigris
Euphrates F.
Persepolis
Oxus F.
Indus F.
Helmend F.
Arghand F.
Tarnak F.
Kabul F.
Gaurai M.
Gaurasman M.
Ghori
Kolek
Kudah
Kundor
Ziarch?
Pichon
Mira andropolis?
Tabolak
Mijan Puchti
Lakki
Bunadir
Gogga
Kernachin
Kolab
Darwag
Pulkh
Ghaur
Ghori
Nuchila
Kaldurni
Kaisha
Aktepe
Tchoucheng
Charian
Mir-Dand
Mir-Aly
Tchebsemo
Girisk
Girisk
Tchaqua
Tchaqua
Tchaqua

Geograph. gr. min. ed. Didot. Vol. I.

C. Muller descr.

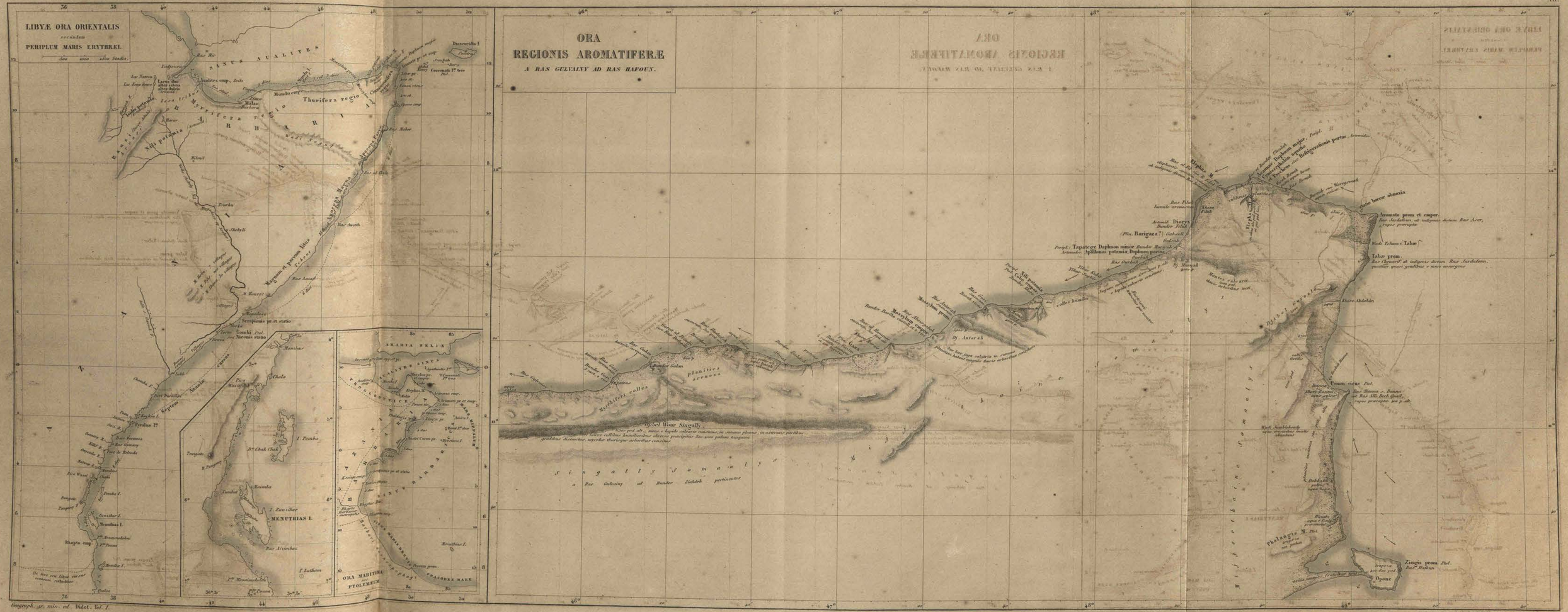

Geograph. gr. min. ed. Didot. Vol. I.

C. Müller delin.

Geograph. gr. min. ed. Didot. Vol. I.

C. Müller deser.

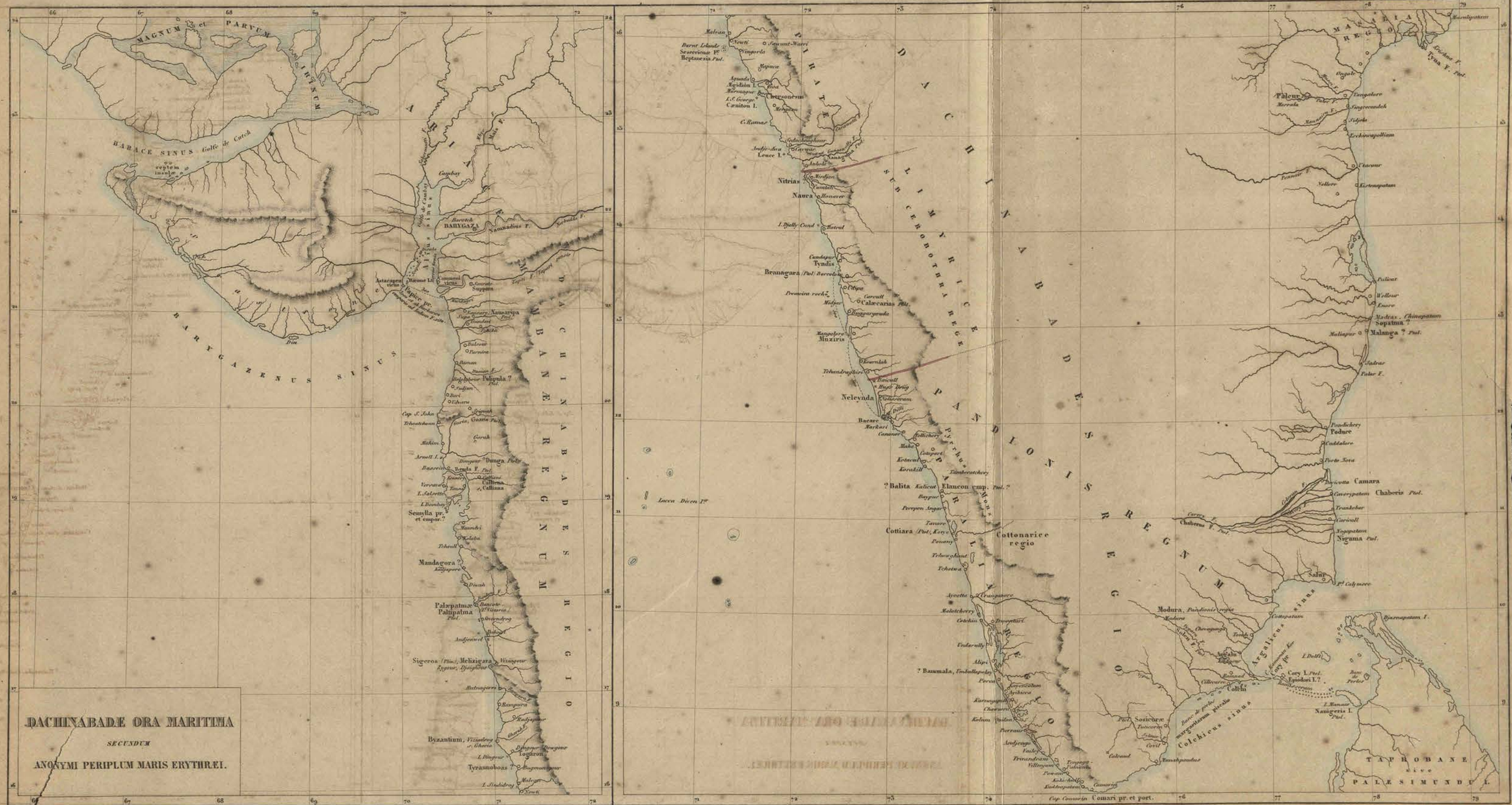

Geograph. gr. min. ed. Didot. Vol. I.

C. Müller delin.

NEARCHI NAVIGATIO
AB INDO AD EUPHRATEM,
secundum
ARRIANI HISTORIAM INDICAM
ORA MARITIMA AB INDO AD EUPHRATEM
E MENTE PTOLEMÆI,
addita stationum secundum Marcianum Heracleotam
SINUS PERSICUS
MARE INDICUM
ARABIA FELIX
SUSIANA
PERSIS
GEDROSIA
INDIA
ARACHOSIA
ARIANA
Patalenae
Indus
Pattala
Sindomana
Sogdiana
Bactriana
Parapamisus
Aspendiis
Paradisus
Carmania
Paragon Sinus
Mack Asadi
Gerrhaeorum Sinus
Gerrhaei
Cape Ras Hadd
Cape Ras Musandam
Cape Ras Jask
Cape Ras Gwadel
Cape Ras Ormuz
Cape Ras Mussel
Cape Ras Mussel
Cape Ras Mussel

PONTUS EUXINUS et PALUS MÆOTIS secundum PTOLEMÆUM

PONTI EUXINI PERIPLUS secundum ARRIANUM

Ophiones
Tanaitæ
Osyli
Sturni
Idræ
Rhipæi
EUROPÆA
SARMATIA ASIATICA
Taxamalæ
Bodini
Cariones
Sargatii
Rheucanati
Exobygitæ
Chuni
Gevini
Amadoci
Navari
Basterni
Tyraugetæ
Psessii
Thæmeotæ
Tyrambæ
Asturicani
Arichi
Zinchi
Motibi
Conapeni
Byce Iacus
Bosporani
Sauaocolchi
Manali
Ecelice
Cainarcenæ
Byzantium
Propontis
Thracia
Bithynia
Paphlagonia
Pontus Galaticus
Pontus Polemiacus
Pontus Cappadocia
Pontus Euxinus
MÆOTIS PALUS
Tanais
Borysthenes
Olbia
Cercinites
Chersonesus
Theodosia
Panticapæum
Tyras
Tiras
Ister
Danubius
Tanais
Tyndaris
Tigris
Phasis
Dioscurias, Sebastopolis
Pityus
Caucasus
Sinope
Amisus
Heraclea
Byzantium
Bithynia
Thracia
Paphlagonia
Pontus Euxinus
Colchica
Sarmatia
Scythia
Sindica
Tauri
Scythæ
Sauromatæ
Sarmatæ
Alani
Iazyges
Roxolani
Bastarnæ
Gothi
Dacia
Thracia
Bithynia
Paphlagonia
Pontus Galaticus
Pontus Polemiacus
Pontus Cappadocia
Colchica
Iberia
Albania

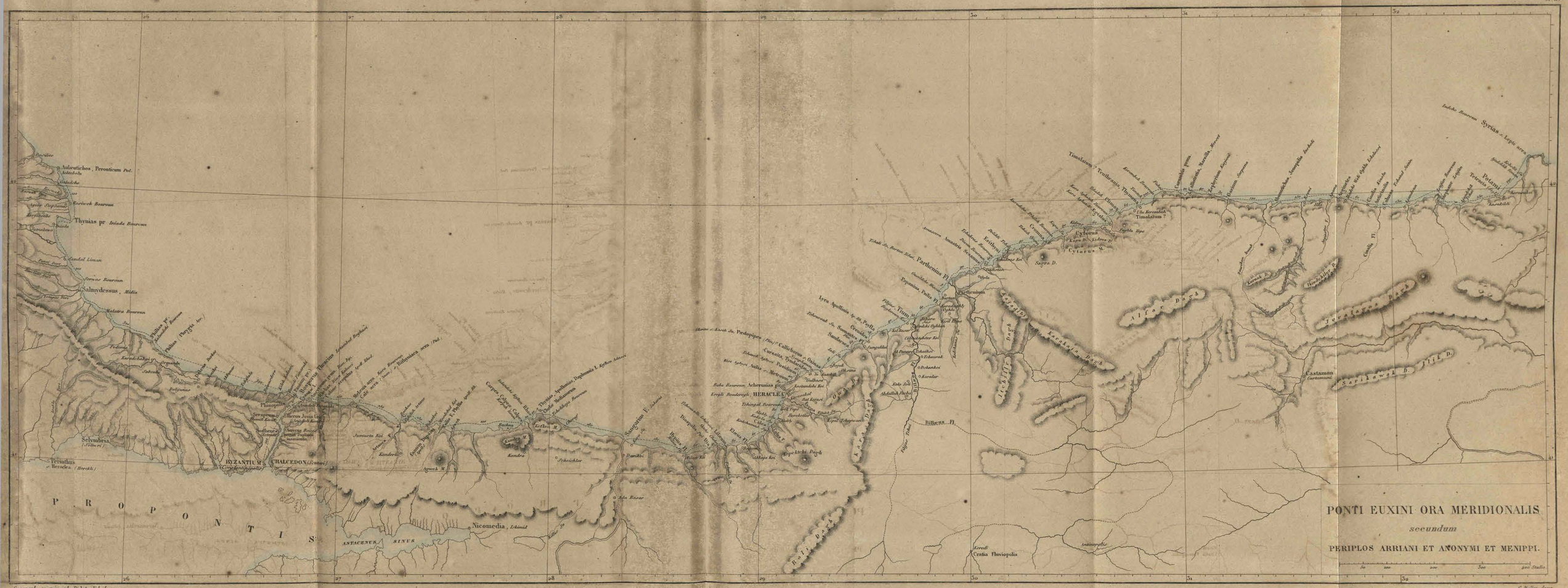
PONTI EUXINI ORA MERIDIONALIS
secundum
PERIPLOS ARRIANI ET ANONYMI ET MENIPPI.
P R O P O N T I S
ASTACENUS SINUS
BYZANTIUM
CHALCEDON
Nicomedia
HERACLEA
Selymbria
Perinthus
Salmydessus
Thynias pr.
Auleutichos, Peronticum
Pantichium
Tium
Sacra D.
Cytorus
Timolaium
Castamon
Sinope
Amisus
Polemonium
Cerasus
Trapezus
Pharnacia
Cotyora
Cerasunt
Kerasunt
Cremna
Cromna
Eritha
Tieium
Sesamus
Amastris
Sesamum
Tibia
Billeus Fl.
Iris Fl.
Halys Fl.
Thermodon Fl.
Iris Fl.
Syrias
Lepte arx
Kerasus
Hadrianopolis
Sarikawak D.
Tilil D.
Kastamon
Kizil Ermak
Kizil Ermak
Kizil Ermak

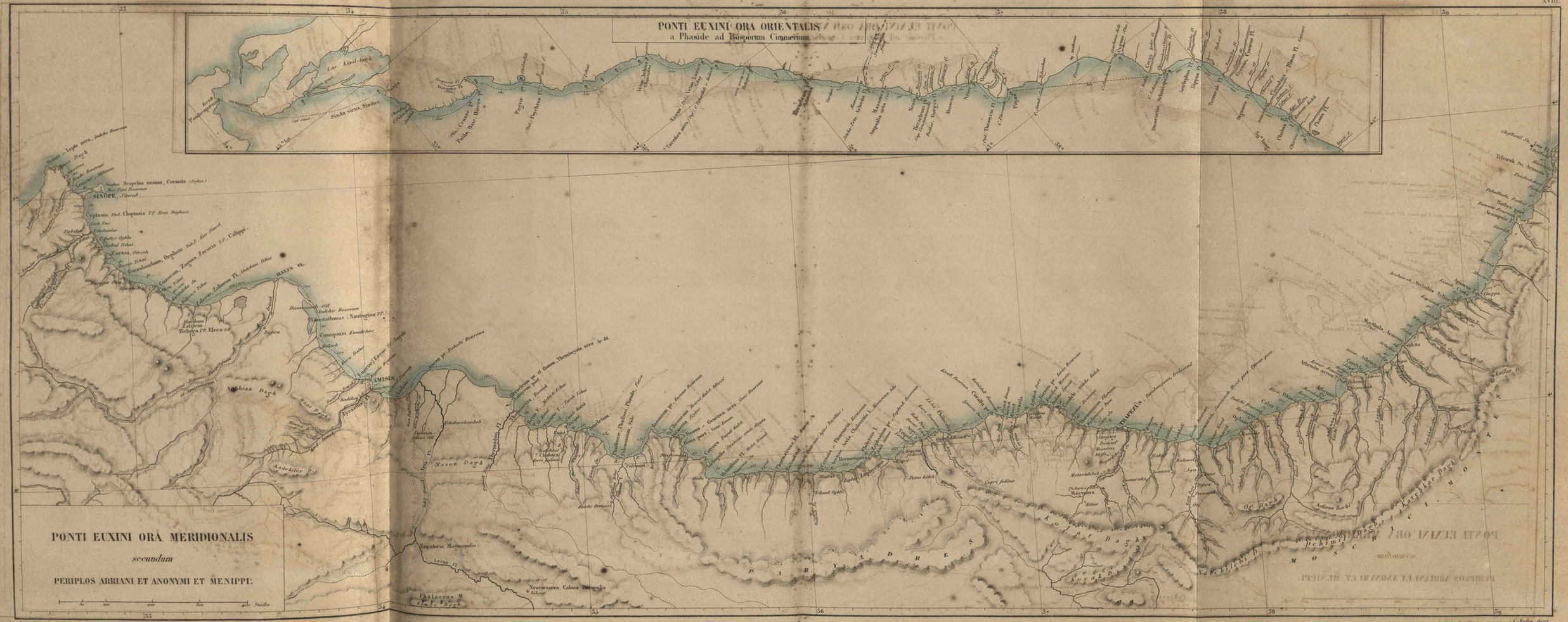

C. Müller delin.

LIBYÆ ORA MARITIMA

ab ALEXANDRIA ad NAUSTATHMUM,

secundum

STADIASMUM MARIS MAGNI

§. 1-50.

NAUSTATHMUS

Stadiasm. §. 31.

DARNIS

DERNA

Stadiasm. §. 47.

CHERSONESUS MAGNA

RAS ET TIN

Stadiasm. §. 45.

DELPHINES. APIS.

MARSA LABEIT

Stadiasm. §. 20-22

TYNDARIS SCOPULI

TCHAILAH ROCHUN

Stadiasm. §. 23.

MARSA MAHADDA

Stadiasm. §. 17-18.

MARSA TEBROUK

Stadiasm. §. 38.

CATABATHMUS MAGNUS

Akabah ou Sollum

Aulad Sedd

Aulad dar Fayal

Aulad Dafnah

Aulad Songhiya

Ait al Ahmar

GOLFE DE BOUCHEIRA

GOLFE DE GAFFA

SINUS PLINTHINITES

Golfe des Arabes

LACUS MAREOTIS

ALEXANDRIA

CYRENE

PENTAPOLIS

MARMARICA

LIBYA

MAREOTIS

Asyphus M.

Aspis M.

Basesis Montes

ORA MARITIMA *secundum* PTOLEMÆUM.

Geograph. gr. min. ed. Didot Vol. I.

C. Müller direx.

LIBYÆ ORA MARITIMA
a NAUSTATHMO usque ad CEPHALAS
secundum
STADIASMUM MARIS MAGNI.
S. 51-91.
EUPHRANTA PORTUS
MARSA ZIZRAN
ZOCYNTHIUM
MARSA BOERIKA
BERENICE
BENGAZI
GAIA (MAIA) I.
TEUCHIROREM
RUINÆ
TOKRA
APOLLONIE sive SOZUSÆ
RUINÆ
MARSA SOUSA
PTOLEMAIDIS
RUINÆ
PTOLEMAIS
SYRTIS MAJOR
ORA MARITIMA
secundum
PTOLEMÆUM.
PSYLLI
CYRENAICA
Cyrene
Barca
Apollonia
Ptolemais
Berenice
Teuchira
Tocra
Zoncynthium
Euphranta Portus
Syrtis Major
Lara v. Aphrodisias I.
Planities alta longoque patens

LIBYÆ ORA MARITIMA

A CEPHALIS AD MACAR-ŒAM

secundum

STADIASMUM MARIS MAGNI

§. 92-98.

C. Müller delex.

LIBYÆ ORA MARITIMA

A MACAR-OEA AD TACAPEN

secundum

STADIASMUM MARIS MAGNI.

§. 98-107.

ORA MARITIMA
secundum
PTOLEMÆUM.

PORTUS
RHODIERNÆ URBIS
TRIPOLI

SABRATA
TRIPOLI VECCHIO

Tacape, Kabes
Gichthis
Meninx
Lotophagorum I.
Meninx metropolis
Zuchis lacus
el Kelab
Carthago
Brachodes pr.
Lotophagitis I.
Macar-Oea
TRIPOLI

LIBYÆ ORA MARITIMA
A NEAPOLI AD UTICAM
secundum
STADIASMUM MARIS MAGNI
§. 107-127.
SINUS CARTHAGINIENSIS
GOLFE DE TUNIS
CARTHAGO
CARTHAGO.
Utica
Tunes
Galabras
Thermæ
Misua port
Aspis, Clypea, Kalibia
Taphitis
Curubis, Gurbah
Neapolis
Sicilia
Hammamet
Sicul
NEAPOLITANUS SINUS
HAMMAMAT BAY
Adrumetum, Adrymes
SUSAH
Tarichiæ insulæ
Thermæ
Leptis parva
Thapsus
Salipeta, Sulleeti
Acholla
Ruspæ
Caput vadorum
Usilla
Taphra, Taphrura
Thena
CERCINA I.
Neapolis, Macomades minores
Cellæ Piceninæ
NECROPOLIS
EL MERSA
MEGARA
Sidi Bou Said
Cap Carthage
Sidi Daoud
Douar el Schat
Jebel Zawan
Jebel Iraas
Hipponitis lacus
Palchrum prom.
Hermæum prom.
Aegimurus
Zembra
Zembretta
Misua port
Bureijah
Thermæ
Carpe
Maxula
Adis
Galaba
Sliman
Curubis
Neapolis
Sicul
Adrumetum
Tarichiæ
Thapsus
Salipeta
Acholla
Ruspæ
Usilla
Taphra
Thena
Neapolis
Cercina
Sidi Mehedouk
Sidi Hahoun
Nekta
Maherer
Wadheim
Sidi Sala
Sidi Daoud
Sidi Abd al Hamid
Sidi Bu Ja'ab
Sidi Fad Allah
Sidi Jaffer
Sidi Abdallah
Sidi Mesouah
Sidi Mehedouk
Sidi Hahoun
Cap Carthage
Cap Afrikia
Cap Zamart
Qamart
Dyebel Khawi
Kuriat
Cimiliera
Ghadir
Khanis
Lemta
Tabulba
Mehdia
Kaukenah I.
Kerkenah I.
Ghezba I.
Ghraba
Woled Salah
Sidi Mesouah
Ras al Mehda
Ras el Tonour
Ras al Amar
Ras Iddar
Ras al Jerwad
Ras al Baranah
Ras Dasah
Ras al Kaw
Ras Kobula
Ras Kabouda
Ras Dimas
Ras el Ghrab
Ras el Tarbar
Ras el Fejah
Ras el Mustapha
Ras el Ghrab
Ras el Ghrab
Ras el Ghrab

ASIÆ ORA MARITIMA

A CARNO AD CIBYRAM

secundum

STADIASMUM MARIS MAGNI

§ 128 - 211.

50 100 200 300 Stadia

ORA MARITIMA secundum PTOLEMÆUM.

C. Müller descr.

ORA ASIÆ MINORIS
A CIBYRA AD MILETUM
secundum
STADIASMUM MARIS MAGNI
S. 212-296.
TENEDI CASTELLI
(OLBIÆ)
RUINÆ
Stadiasm. S. 224.
ANTIPHELLI
RUINÆ
Stadiasm. S. 242
Portus
SAMOS
ICARIA
PATMOS
LEROS
CALYDNA
AMORGOS
ASTYPALÆA
COS
TELOS
RHODUS
LATMIUS SINUS
IASIUS SINUS
CERAMICUS SINUS
DORICUS SINUS
GLAUCUS SINUS
LIBYSSONIS SINUS
LYCIA
PAMPHYLIA
MILETUS
Myndus
Halicarnassus
Cnidus
Ceramus
Bargasa
Cibyra
Sidyma
Xanthus
Patara
Phaselis
Olbia (Tenedus)
Aspendus
Seleucia
Side
Sagalassus
Perge
Magydus
Termessus
Olympus
Crambusa
Cyprus
Cnidus
Cos
Rhodus
Lindus
Ialysus
Camirus
Cyanea
Myra
Antiphellus
Dolichiste
Megiste
Rhoge
Xenagorae
Tlos
Pinara
Cadyanda
Calymnos
Leros
Lepsia
Parthenium
Panormus
Ancistrum
Posidium
Pharmacusa
Lade
Miletus
Priene
Myus
Samos
Tragia
Cercine
Hyetussa
Lebinthus
Orobia
Cinaros
Hypsirusa
Antimachia
Halasarna
Triopium
Nisyrus
Syrnae
Platea
Chalcia
Mylantia
Thoanium
Mylasa
Bargylia
Pedasa
Calynda
Cnidus
Phoenix
Cnidus
Cibyra
Sagalassus
Perge
Aspendus
Seleucia
Side
Olympus
Crambusa
Cyprus
Phaselis
Xanthus
Patara
Sidyma
Tlos
Pinara
Cadyanda
Myra
Antiphellus
Dolichiste
Megiste
Rhoge
Xenagorae
Cyanea
Magydus
Termessus

ORA ASIÆ MINORIS
A CIBYRA AD MILETUM
secundum
STADIASMUM MARIS MAGNI
S. 212-296.
TENEDI CASTELLI
(OLBIÆ)
RUINÆ
Stadiasm. S. 224.
ANTIPHELLI
RUINÆ
Stadiasm. S. 242
Portus
Stadium
SAMOS
ICARIA
PATMUS I.
LEROS
CALYDNAE
AMORGOS
ASTYPALÆA
TELOS
RHODUS
CARIA
LYCIA
PAMPHYLIA
LIDA M.
CERAMICUS SINUS
Golfe de Kos
DORICUS SINUS
Golfe de Syme
IASIUS
Golfe de
LATMIUS SINUS
MILETUS
Cibyra
Sidyma
Xanthus
Patara
Phaselis
Olbia (Tenedus)
Aspendus
Perge
Sylleum
Selencia
Side
Magydus
Cyanae
Myra
Limyra
Rhodiopolis
Corycus
Olympus
Crambusa acra et I.; Sidarus pr.
Crambusa I.
Idyrus
Aryeanda
Telmessus
Tlos
Cnidus
Halicarnassus
Bargylia
Mylasa
Ceramus
Bargasa
Cnidus
Triopium pr.
Cos
Antimachia
Malasarna
Lacaenum pr.
Lebinthus I.
Ornos
Ginara I.
Nisyrus I.
Syme
Ialysus
Lindus
Camirus
Malyrina
Cnidus
Phoenix
Calymna
Cauna
Cnidus
Cyanae
Myra
Isinda
Dolichiste I.
Antiphellus
Megiste I.
Rhoe I.
Xenagorae I.
Patara
Xanthus
Sidyma
Tlos
Telmessus
Tendiae
Pinara
Calbanna
Hieron pr.
Aryeanda
Limyra
Rhodiopolis
Corycus
Olympus
Crambusa acra et I.; Sidarus pr.
Crambusa I.
Idyrus
Phaselis
Aspendus
Perge
Sylleum
Selencia
Side
Cibyra
Magydus
Olbia (Tenedus)
Astelebusa I.
Malyrina
Camirus
Lindus
Ialysus
Cnidus
Triopium pr.
Cos
Antimachia
Malasarna
Halicarnassus
Bargylia
Mylasa
Ceramus
Bargasa

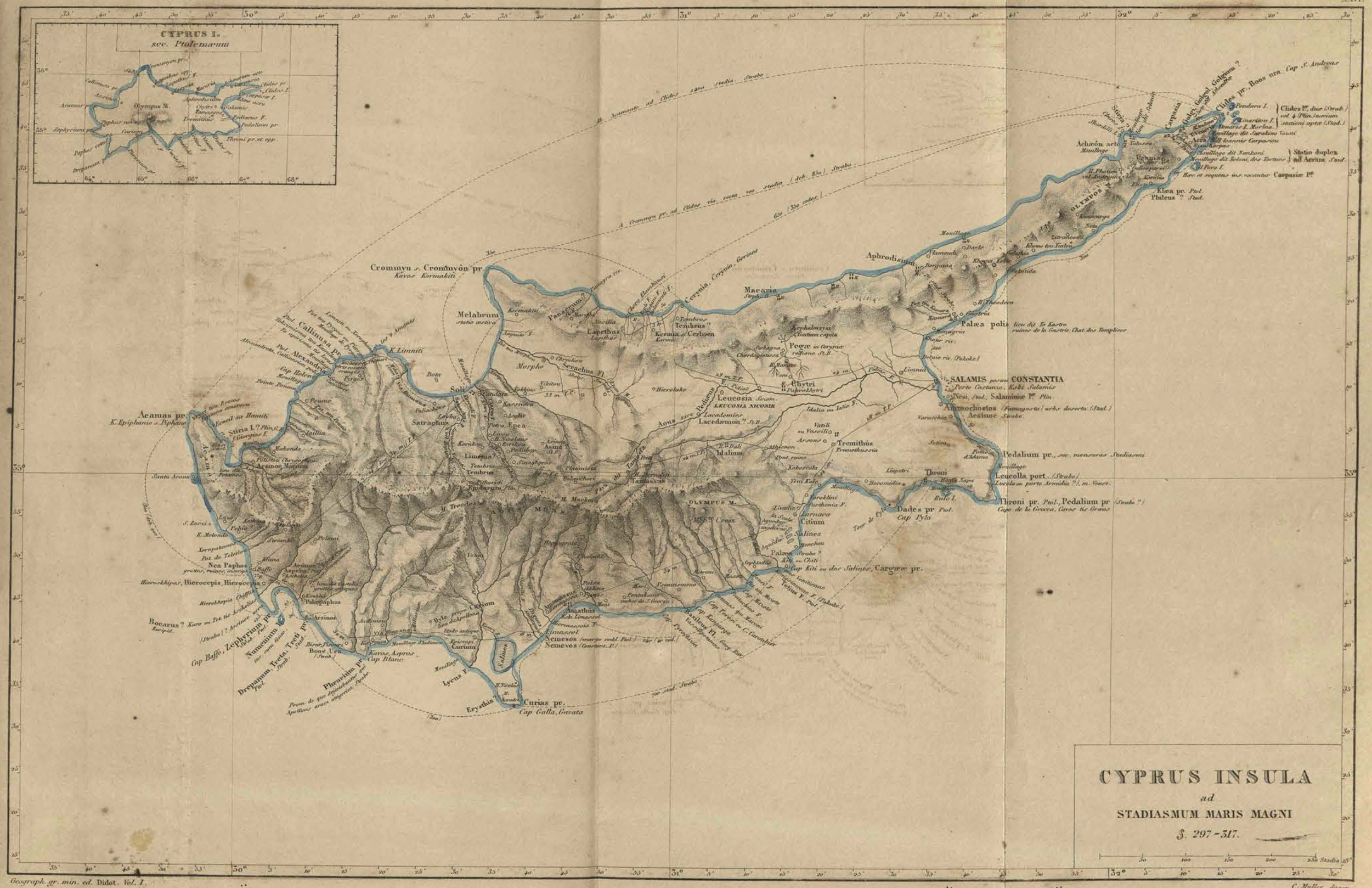
CYPRUS I.
sec. Ptolemæum
CYPRUS INSULA
ad
STADIASMUM MARIS MAGNI
§. 297-317.
Crommyu pr. Cromnyôn pr.
Melabrum
Cerynia, Cerynitis, Gerines
Macaria
Aphrodisium
Palæa polis
Clides pr., Boos ura, Cap. S. Andreas
Carpasia
Acheôn aetos
Elæa pr. Ptol.
Phaleus ? Stad.
OLYMPUS
Aphrodisium
Chytri
Pegæ
Leucosia
LEUCOSIA NICOSIA
Lacedæmon
Idalium
Tremithus
SALAMIS
CONSTANTIA
Ammochostos
Arsinoe
Pedalium pr.
Leucolla port.
Throni pr. Ptol., Pedalium pr.
Dades pr. Ptol.
Cap Pyla
Citium
Salines
Palæ
Cargræ pr.
Amathus
Curium
Curias pr.
Cap Galla, Gavata
Erythia
Lycus F.
Nemeos
Cap Blanc
Boos Ura
Drepanum Trete, Tretè pr.
Numenium pr.
Cap Baffo, Zephyrium pr.
Nea Paphos
Hierocepis, Hierocepia
Bocarus ?
Acamas pr.
K. Epiphanio
Stiria I.
Arsinoe Maximum
Soli
Satrachus
Limenia
Tembrus
Lapethus
Cerynia
Kerma
Morpho
Tamassus
Cap Kiti
Cap Pyla
Cap Kormakiti
Cap Kiti
Cap Gata
Cap Kormakiti
Cap Kiti
Cap Pyla
Cap Kormakiti
Cap Kiti
Cap Pyla
Cap Kormakiti
Cap Kiti
Cap Pyla

CRETA INSULA
sec.
STADIASMUM MARIS MAGNI.
§. 318-355.
50 100 150 200 Stadia.

C. Müller descr.

MARCIANI HERACLEENSIS
Periplus
OCEANI ORIENTALIS
secundum
PTOLEMÆI SYSTEMA GEOGRAPHICUM
CLIMATA
PARALLELI
Per Thulen
Per Byzantium
Per Rhodum
Per Alexandriam
Per Syenen
Per Meroen
Per Cattigarum
Thule I.
OCCIDENTALIS
OCEANUS
MARE INTERNUM
Corsica
Sardinia
Sicilia
Creta
Cypr.
PONTUS EUXINUS
MARE CASPIUM sive HYRCANIUM
SOGDIANA
SACÆ
SCYTHIA
SERICA
ASSYRIA
MEDIA
PERSIS
PARAPANISADÆ
DRANGIANA
ARACHOSIA
GEDROSIA
INDIA INTRA GANGEM
INDIA EXTRA GANGEM
SINUS PERSICUS
ARABIA FELIX
Saraceni
Sidoni
Cassanitæ
Minæi
Homeratæ
MARE RUBRUM
Aroma opp.
MYRICE I.
Linea æquinoctialis
INDICUM
MARE
TAPROBANE
Salice
GANGETICUS SINUS
MAGNUS SINUS
AUREA CHERSONESUS
SINARUM SINUS
Cottiaris Fl.
Rhaptum pr.
Barbaricum Pelagus
Barbaria
Mare breve
Prasum pr.
MENUTHIAS INS.
PRASODES MARE
Meridionalis terra incognita
Orientalis terra incognita
Æquator
Parallelus oppositus illi per Meroen
Geograph. gr. min. ed. Didot Vol. I.
C. Müller delin.

MARCIANI HERACLEENSIS
Periplus
OCEANI OCCIDENTALIS SEPTENTRIONALISQUE

500 1000 2000 3000 4000 5000 Stadia

HYPERBOREUS OCEANUS SEPTENTRIONALIS
THULE I.
DUECALIDONIUS OCEANUS
INCOGNITUS OCEANUS
TERRA INCOGNITA
HYPERBOREUS OCEANUS
HYPERBOREI
AGATHYRSI
Borcum pr.
Ebudæ ins. quinque
Rhobogdium pr.
Novantarum pr.
Tarvedunum s. Orcas pr.
Cherynis F.
Turunius F.
Tanais Fl.
Rhipæi montes
ALAUNI
Alaunus M.
Rhabon F.
Notium pr.
IVERNIA
Periplus insulæ stadiorum 9.085 - 8.845
IVERNIUS OCEANUS
Hierum pr.
VERGIVIUS OCEANUS
Periplus Albionis stad. 28.604 - 20.526
ET BRITANNICA INSULÆ
ALBION
GERMANICUS OCEANUS
Scandiæ insulæ quatuor
Scandia
Periplus stad. 4.800 - 3000
SARMATICUS OCEANUS
VENEDICUS SINUS
Saxonum I.
CHERSONESUS CIMBRICA
SAXONES
GERMANICUS OCEANUS
Cherusc. F.
OCCIDENTALIS
Mararmanus port.
Londinium
Damnonium s. Ocrum pr.
BRITANNICUS OCEANUS
Arciburgium
GERMANIA INFERIOR
GERMANIA SUPERIOR
Caput Rem.
SARMATIA EUROPÆA
CHUNI
PALUS MÆOTIS
BYCE LACUS
Lethmus
GERMANIA MAGNA
Gabreta silva
Orcynia silva
Sarmaticus M.
Carpathus M.
IAZYGES METANASTÆ
DACIA
PONTUS EUXINUS
Gobæum pr.
LUGDUNENSIS
BELGICA
Sammitæ
Sicer port.
Pictonum F.
Santonum pr.
Santones
CANTABRICUS OCEANUS
AQUITANIUS OCEANUS
Nerium pr.
Ocasso pr.
Burdigala
Avaricum
Cebyllinum
Danubius F.
Adulas Mons
TARRACONENSIS
NARBONENSIS
IBERIA SIVE HISPANIA
LUSITANIA
Sacrum pr.
Barbarium pr.
Selene pr.
Olisipon
Dorus F.
Tagus F.
Anas F.
Baetis F.
Fontes
BÆTICA
Tuduli
Bastuli Pœni
Gades
Calpe Hercules col.
Portus magnus
Tingis
Lamnos pr.
MARE IBERICUM
MARE BALEARICUM
Veneris templum
Stadia 7.450 pertinerent usque ad 23° long. quo gradu Veneris templum notatur in iis Ptolemæi codicibus quos exprimere colet Marcianus.
MARE INTERNUM SIVE NOSTRUM

Geograph. gr. min. ed Didot. Vol. I.

C. Müller delin.

00103975

Digitized with financial assistance from

Government of Maharashtra

on 30 January, 2020