

3908



1933-34

STEAMERS & MOTORSHIPS UNDER
300 TONS,
TRAWLERS, TUGS, DREDGERS ETC

VOL. I.

SAILING VESSELS
SHIPOWNERS, ETC.

Character used for Classification A1:

Yacht built of iron or steel according to the Rules in force since 1914.

Iron or steel yacht built for special purposes. Iron yacht built with thicker plating than required for (A).

(A) Iron Yacht built according to Rules in force between 1885 & 1871.

(A) Wood or Composite Yacht. Figure 1 applied to a character signifies that not so well and sufficiently equipped, a line to character (class A-) is that the equipment is less than that required by the Rules. "with forecast" adds the character of the forecast assigned to a condition of not a class.

Classification of the late Underwriters' Registry

(A1) Character of Iron, Steel, or Composite Yacht built according to the Rules of Underwriters' Registry.

Classed in that class built under inspection of Surveyors to Underwriters' Registry.

Classification Yacht, when built of steel. Iron Yacht when classed by the Society. (A) (Yacht Yacht), Col. 1 (Overseas), no date... indicates that the Yacht had a keel at the time, but it has been withdrawn (Owner's request).

Classification Yacht, when built of steel. Iron Yacht when classed by the Society. (A) (Yacht Yacht), Col. 1 (Overseas), no date... indicates that the Yacht had a keel at the time, but it has been withdrawn (Owner's request).

Classification Yacht, when built of steel. Iron Yacht when classed by the Society. (A) (Yacht Yacht), Col. 1 (Overseas), no date... indicates that the Yacht had a keel at the time, but it has been withdrawn (Owner's request).

Classification Yacht, when built of steel. Iron Yacht when classed by the Society. (A) (Yacht Yacht), Col. 1 (Overseas), no date... indicates that the Yacht had a keel at the time, but it has been withdrawn (Owner's request).

Classification Yacht, when built of steel. Iron Yacht when classed by the Society. (A) (Yacht Yacht), Col. 1 (Overseas), no date... indicates that the Yacht had a keel at the time, but it has been withdrawn (Owner's request).

Classification Yacht, when built of steel. Iron Yacht when classed by the Society. (A) (Yacht Yacht), Col. 1 (Overseas), no date... indicates that the Yacht had a keel at the time, but it has been withdrawn (Owner's request).

Classification Yacht, when built of steel. Iron Yacht when classed by the Society. (A) (Yacht Yacht), Col. 1 (Overseas), no date... indicates that the Yacht had a keel at the time, but it has been withdrawn (Owner's request).

Classification Yacht, when built of steel. Iron Yacht when classed by the Society. (A) (Yacht Yacht), Col. 1 (Overseas), no date... indicates that the Yacht had a keel at the time, but it has been withdrawn (Owner's request).

Classification Yacht, when built of steel. Iron Yacht when classed by the Society. (A) (Yacht Yacht), Col. 1 (Overseas), no date... indicates that the Yacht had a keel at the time, but it has been withdrawn (Owner's request).

Classification Yacht, when built of steel. Iron Yacht when classed by the Society. (A) (Yacht Yacht), Col. 1 (Overseas), no date... indicates that the Yacht had a keel at the time, but it has been withdrawn (Owner's request).

Classification Yacht, when built of steel. Iron Yacht when classed by the Society. (A) (Yacht Yacht), Col. 1 (Overseas), no date... indicates that the Yacht had a keel at the time, but it has been withdrawn (Owner's request).

Classification Yacht, when built of steel. Iron Yacht when classed by the Society. (A) (Yacht Yacht), Col. 1 (Overseas), no date... indicates that the Yacht had a keel at the time, but it has been withdrawn (Owner's request).

Classification Yacht, when built of steel. Iron Yacht when classed by the Society. (A) (Yacht Yacht), Col. 1 (Overseas), no date... indicates that the Yacht had a keel at the time, but it has been withdrawn (Owner's request).

Classification Yacht, when built of steel. Iron Yacht when classed by the Society. (A) (Yacht Yacht), Col. 1 (Overseas), no date... indicates that the Yacht had a keel at the time, but it has been withdrawn (Owner's request).

Classification Yacht, when built of steel. Iron Yacht when classed by the Society. (A) (Yacht Yacht), Col. 1 (Overseas), no date... indicates that the Yacht had a keel at the time, but it has been withdrawn (Owner's request).

Classification Yacht, when built of steel. Iron Yacht when classed by the Society. (A) (Yacht Yacht), Col. 1 (Overseas), no date... indicates that the Yacht had a keel at the time, but it has been withdrawn (Owner's request).

Classification Yacht, when built of steel. Iron Yacht when classed by the Society. (A) (Yacht Yacht), Col. 1 (Overseas), no date... indicates that the Yacht had a keel at the time, but it has been withdrawn (Owner's request).

Classification Yacht, when built of steel. Iron Yacht when classed by the Society. (A) (Yacht Yacht), Col. 1 (Overseas), no date... indicates that the Yacht had a keel at the time, but it has been withdrawn (Owner's request).

Classification Yacht, when built of steel. Iron Yacht when classed by the Society. (A) (Yacht Yacht), Col. 1 (Overseas), no date... indicates that the Yacht had a keel at the time, but it has been withdrawn (Owner's request).

Classification Yacht, when built of steel. Iron Yacht when classed by the Society. (A) (Yacht Yacht), Col. 1 (Overseas), no date... indicates that the Yacht had a keel at the time, but it has been withdrawn (Owner's request).

Classification Yacht, when built of steel. Iron Yacht when classed by the Society. (A) (Yacht Yacht), Col. 1 (Overseas), no date... indicates that the Yacht had a keel at the time, but it has been withdrawn (Owner's request).

Key to Abbreviations.

- AFT After Peak Tank
- App Appaled.
- B 30 Bridge Deck 30 feet long.
- BH Bulkheads.
- BK 6' Back End, 6 inches in length.
- C Copper.
- CB Copper Bulbs instead of Ironails, or screws at (Sails for Wood Yachts).
- CoDB Cellular Double Bottom.
- Com Composite.
- CP, CP, and CP Copper Furnace.
- Comp Composite.
- DB Double Bottom.
- De Deck Decklet.
- DF Division Fender (Wireless).
- DF&S Deck Fitted and Sheathed.
- ED&S (iron deck) 2 Iron Decks, the upper one being sheathed with wood.
- 2 or 3 Decks Two or Three Decks tall.
- DT Day Tank.
- F 30L Forecasts 30 feet.
- FD Flash Deck.
- FK Flat Keel.
- FF Flash Front.
- FPT Fine Peak Tank.
- F & YW Full & Yellow Weather.
- GIB Galvanized Iron Bulbs.
- H Deck House.
- IB Iron Bulbs.
- KE&S New Keelson.
- Len Lengthened.
- lrg Large repairs.
- Mat Materials.
- MT Middy-long Tank.
- ND New Deck.
- NE New End.
- NT&S New Top-sides.
- NW New Walls.
- P 30L Plug 30 feet.
- PBH Partial Bulkheads.
- Plat Plating House.
- Q 30 Based quarter deck or Deck of feet long.
- Q 30 30 Based fore deck 30 feet long.
- S Stern.
- SR Stern repairs.
- 2 or 3 I/B Two or three tiers of Beams with or without Decks in them.
- WB Water Ballast.
- Z Zinc.

Machinery.

- C Compound.
- T Triple expansion.
- Q Quadruple expansion.

- H Horizontal.
- O Oscillating.
- D Diagram.
- L Lamin.
- S 28 2 Single ended Sails.
- S 28 2 Double ended Sails.
- FD Forward Draught or Forward Foremast.
- F of 2 Forward Furnaces.
- F of 4 Plate Furnaces.
- F of 4 Stoked Furnaces.
- GS 108 108 square feet of Steam Surface.
- HS 3008 3008 square feet of Heating Surface.
- Cy Cylinder, with rounded profile.
- 4 S.C. 4 screw shafts. } Oil and Gas
- 2 S.C. 2 screw shafts. } Engines
- SA Single acting. } Oil and Gas
- DA Double acting. } Engines

Figures before S—Working Pressure of Main Sails in lb per square foot.

Figures before D—Working Pressure of Decking Sails in lb per square foot. The lower 2 or 3 pounds to 10 indicate the pressure of port or starboard Decking sails respectively.

Moly 47 Machinery Steel A7.

Ref Moly Frost with Refrigerating Machinery, see List at end of Register.

SR Single Reduction Gear Steel between Main Engine and lower Shafting.

DR Double Reduction Gear Steel between Main Engine and lower Shafting.

CL Tail Shaft Steel with treatment lines.

OO Tail Shaft Steel with an approved Oil Resisting Hood at after end of Stern End.

NWP Nominal Horse Power by formula given on page xxvii of Key.

OWP Nominal Horse Power by Official Register in the case of British Yachts.

NE&S New Engines and Sails.

NCE New Decking Sails.

P 30 Plug 30 feet.

In Col. 13 letters r and s in parentheses indicate the Material of Bottom—r for Key, page xxviii.

CRP Compound.

T 30 Triple.

Q 30 Quadruple.

In Col. 14 (Sailing Yachts) Col. 15 (Overseas) the capital letters represent the various Register numbers to which Yachts are classed, if not classed in Lloyd's Register. (See Key page xxvii, for full explanation.) "RT all A 20" indicates that a Sheet of Yacht Passenger Certificate has been granted, expiring in July 1911.

In Col. 14 (Sailing Yachts) Col. 15 (Overseas) the capital letters represent the various Register numbers to which Yachts are classed, if not classed in Lloyd's Register. (See Key page xxvii, for full explanation.) "RT all A 20" indicates that a Sheet of Yacht Passenger Certificate has been granted, expiring in July 1911.

In Col. 14 (Sailing Yachts) Col. 15 (Overseas) the capital letters represent the various Register numbers to which Yachts are classed, if not classed in Lloyd's Register. (See Key page xxvii, for full explanation.) "RT all A 20" indicates that a Sheet of Yacht Passenger Certificate has been granted, expiring in July 1911.

In Col. 14 (Sailing Yachts) Col. 15 (Overseas) the capital letters represent the various Register numbers to which Yachts are classed, if not classed in Lloyd's Register. (See Key page xxvii, for full explanation.) "RT all A 20" indicates that a Sheet of Yacht Passenger Certificate has been granted, expiring in July 1911.

In Col. 14 (Sailing Yachts) Col. 15 (Overseas) the capital letters represent the various Register numbers to which Yachts are classed, if not classed in Lloyd's Register. (See Key page xxvii, for full explanation.) "RT all A 20" indicates that a Sheet of Yacht Passenger Certificate has been granted, expiring in July 1911.

In Col. 14 (Sailing Yachts) Col. 15 (Overseas) the capital letters represent the various Register numbers to which Yachts are classed, if not classed in Lloyd's Register. (See Key page xxvii, for full explanation.) "RT all A 20" indicates that a Sheet of Yacht Passenger Certificate has been granted, expiring in July 1911.

In Col. 14 (Sailing Yachts) Col. 15 (Overseas) the capital letters represent the various Register numbers to which Yachts are classed, if not classed in Lloyd's Register. (See Key page xxvii, for full explanation.) "RT all A 20" indicates that a Sheet of Yacht Passenger Certificate has been granted, expiring in July 1911.

In Col. 14 (Sailing Yachts) Col. 15 (Overseas) the capital letters represent the various Register numbers to which Yachts are classed, if not classed in Lloyd's Register. (See Key page xxvii, for full explanation.) "RT all A 20" indicates that a Sheet of Yacht Passenger Certificate has been granted, expiring in July 1911.

For complete explanation of Register, A., see Key at commencement of Register, —Vol. 1, page xxviii.

Lloyd's Register of Shipping.

For convenience in citing without the use of vessels' names, consecutive numbers are given throughout.

In the current Register, the numeration starts at 00001 (A in Sail); continues at 00001 (A in Steamers and Motorships under 300 tons, Trawlers, Ac.); and finishes at 18851 (Z in Steamers and Motorships of 300 tons and over).

Vessels entered in the Supplementary portion will be similarly numbered as part of the same series, A in the Supplement—Sail—starting with 00001; A in the Supplement—Steamers and Motorships under 300 tons, Trawlers, Ac.—starting with 17701; and A in the Supplement—Steamers and Motorships of 300 tons and over—starting with 18801.

July, 1901.

ANDREW SCOTT,
Secretary.







LLOYD'S REGISTER OF SHIPPING.

REGISTER BOOKS AND PUBLICATIONS ISSUED BY THE COMMITTEE OF LLOYD'S REGISTER.

LLOYD'S REGISTER OF SHIPPING, issued annually in July. This Book contains the Names, Classes, and detailed information concerning the Vessels classed by Lloyd's Register and the late Underwriters' Registry for Iron Vessels; particulars, so far as possible, of all Sea-going Tonnage in the World, and of all iron and steel vessels trading in the North American Lakes, of 100 tons and upwards; the dead-weight capacity of Steamers and Motorships; lists of vessels carrying Passengers in bulk, and Cable Steamers; particulars of vessels fitted with Refrigerating Appliances, and a list of Foreign Mail Steamers; together with a list of Owners of Ships recorded in the Register Book.

In the Appendix will be found lists of Subscribers arranged according to place of residence and alphabetically (in the former list Associations of Subscribers' businesses are set out); lists of Dry and Wet Docks, Floating Docks, Pneumons, Patent Slipways, Tidal Harbours, Quays, &c., in all parts of the World; a list of Telegraphic Addresses of all firms, &c., connected with Shipping (with the Telegraphic Codes generally employed), so far as ascertained; a list of Steamers of 100 tons and upwards arranged according to nationality and gross tonnage; detailed Statistics respecting Merchant Shipping; lists of Shipbuilders, with names of existing Vessels built by each; list of lost Merchant Steamers; Index to Changes of Names of Vessels, &c., &c.

A list is also printed in the Appendix of the Members and Subscribers of Lloyd's, and of the Agents to Lloyd's.

TERMS OF SUBSCRIPTION.—The subscription for Marine Insurance Companies or Public Establishments is £12 12s. per annum, for a single copy of the Register Book, and 28 6s. per annum for every additional copy supplied, unless the copies be periodically posted with type with additions and corrections throughout the year, in which case the subscription for each copy supplied is 20 Guineas per annum.

In the case of other Subscribers the subscription is 26 6s. per annum for each copy, unless periodically posted with type with additions and corrections throughout the year, in which case the subscription is £10 10s. per annum for each copy supplied.

For the convenience of Subscribers not resident in London, or not having their Books posted, a Supplement, containing the additions to, and corrections to, the Register Book, is issued periodically, and forwarded gratis to Subscribers.

LLOYD'S REGISTER OF YACHTS, issued annually in May. This book contains, in addition to the Names, Classes, and detailed information relating to Yachts classed by the Society, the Names, Dimensions, &c., of other British and Foreign Yachts, the particulars of which are known; also, in an Appendix, a List of the various Yacht Clubs, with Illustrations of their respective Flags; an illustrated List of Distinguishing Flags of Yachts; an Index of Signal Letters; a list of Yachts, the names of which have been changed; a list of Yachts arranged according to Tonnage; a List of Yacht Builders and Designers, with lists of the Yachts which they have respectively built and designed; and a List of the Names and Addresses of Yacht Owners, so far as they can be ascertained; besides other interesting information.

TERMS OF SUBSCRIPTION.—£2 2s. per annum, for which one copy is supplied.

LLOYD'S REGISTER OF AMERICAN YACHTS, issued annually, from the Society's New York office, in June. Copies may also be obtained on application to the Secretary, 71, Fenchurch Street, London, E.C.3.

This book contains the Names, Dimensions, and full particulars of the Yachts of the United States and Canada, so far as they can be ascertained; a list of Yacht Clubs with the names of their Officers; a complete list of Yacht Owners of the United States and Canada, with addresses, clubs and yachts; illustrations in colour of the burgees of Yacht Clubs and the private signals of Yachtsmen; also a list of Late Names of Yachts and an Index of Signal Letters.

ANNUAL SUBSCRIPTION.—£12 per copy, bound in maroon; £14 per copy, bound in cloth.

AMERICAN YACHT FLAGS.—Flag Plates from Lloyd's Register of American Yachts; 68 lithographed plates containing the burgees of over 500 Yacht Clubs of the United States and Canada, with the Private Signals of over 1,000 Yachtsmen. **PRICE**.—£8.

RULES FOR THE CONSTRUCTION AND CLASSIFICATION OF VESSELS, Sec. 1.—

- (1.) Steel Vessels, including the Society's Rules for the Construction of Vessels intended to carry Passengers in Bulk, and Rules for Steam Engines and Boilers and Pumps, Pumps and Heavy Oil Engines, Rules for Electric Fittings, Refrigerating Machinery and Appliances. **PRICE**.—12s. per copy.
- (2.) Steel Vessels and Rules for Steam Engines and Boilers and Pumps, Pumps and Heavy Oil Engines, Rules for Electric Fittings, Refrigerating Machinery and Appliances. Edition in English (Translations in Metric Units), French, Italian and Spanish. Each Edition 12s. per copy.
- (3.) Steel Tractors, including Rules for Engines and Boilers and Electric Fittings for Steel Tractors. Edition in English and French. Each Edition 1s. 6d. per copy.
- (4.) Engines and Boilers, &c., including Rules for Electric Fittings, also Rules for Refrigerating Machinery and Appliances of Vessels, Foreign Mail Steamers and Refrigerated Railway Cars. **PRICE**.—10s. 6d. per copy, bound in limp leather.
- (5.) Electric Fittings. Editions in English, French and Italian. Each Edition 2s. 6d. per copy.
- (6.) Volume I.—Wood Yachts (Sailing, Auxiliary and Full Power), including Rules for Pumps, Pumps and Heavy Oil Engines. **PRICE**.—£1 1s. per copy.
- (7.) Volume II.—Composite and Steel Yachts, including Rules for Steam Engines and Boilers and Electric Fittings. **PRICE**.—£1 1s. per copy.
- (8.) Wood and Composite Yachts of the International Racing Class. **PRICE**.—10s. per copy.
- (9.) Wood and Composite Ships. **PRICE**.—10s. per copy.

GEOMETRICAL PROPERTIES OF SHIP GIRDERS AND SECTIONS (Second Edition—Enlarged). Being a series of Tables which give, over a wide range of thicknesses, the vertical area, the centre of gravity, moment of inertia, and modulus of resistance of various rolled sections and girders, commonly used in Shipbuilding, both without and in conjunction with plating. The properties of the British Standard Built Angle and Channel Sections (BSA) have been included, also additional Tables of built girders. **PRICE**.—£2 1s.

NOTE.—This book facilitates the determination of Ships' Stowage, and is of special service to Naval Architects, Shipbuilders and Structural Engineers.

JORDAN'S TABLES, which comprise weights of Iron and Steel, together with other information useful to Naval Architects, Shipbuilders and Manufacturers. **PRICE**.—12s.

TESTS OF MATERIALS, comprising the requirements of the Society's Rules for the testing of steel plates, sections, bars, iron and steel forgings, steel castings, waste pipes, anchors and cables, &c.; together with suggested specifications for materials for which there are no tests mentioned in the Rules of Lloyd's Register. Editions in English, French and German. **PRICE**.—5s.

PATENT ANCHORS, mentioned by the Committee of Lloyd's Register, comprising lists (1) in alphabetical order of Patents, (2) in alphabetical order of name (if any) of anchors, together with descriptive sketches. **PRICE**.—£1 1s.

LLOYD'S REGISTER OF SHIPPING.

FOUNDED 1760.

RE-CONSTITUTED 1834.

UNITED WITH THE
UNDERWRITERS' REGISTRY FOR IRON VESSELS IN 1885.

From 1st July, 1933, to the 30th June, 1934.



VOL. I.

STEAMERS AND MOTORSHIPS UNDER 800 TONS, TRAWLERS, TUGS, DREDGERS, &c.

ALSO

SAILING VESSELS. LIST OF SHIP OWNERS, &c.

The *Directory*—which is printed solely for the information of Merchants, Shipowners, Underwriters, and others, being Subscribers or Members—contains the names, classes, and other useful particulars relating to vessels classed by the Society, and those classed by the Underwriters' Registry for Iron Vessels. It also includes, as far as possible, the names, dimensions, &c. of all other Merchant Vessels of the World, of 100 tons and upwards, some of which, although not classed by the Society, are classed elsewhere.

The conditions regulating the classification of Vessels in the *Directory* are contained in the Society's Rules.

Extract from the Society's Rules, Section 25:—

"While the Officers see their best endeavours to ensure that the functions of the Society are properly carried, it is to be understood that neither the Committee nor the Society are under any circumstances whatever to be held responsible for any inaccuracy in any report, or certificate issued by the Society or its Surveyors, or in any entry in the Register Book or other publication of the Society, or for any error of judgment, default, or negligence of the Committee or any Member thereof, or the Surveyors, or other Officers or Agents of the Society."

OFFICE: 31, FENCHURCH STREET, LONDON.

1933

LONDON :

PRINTED BY LLOYD'S REGISTER OF SHIPPING,
AT THE SOCIETY'S PRINTING HOUSE, 64, SOUTHVALE STREET, A.S.I.

—
1882.

v
LIST OF CONTENTS
 OF THE
REGISTER BOOK.

(To facilitate reference, subordinate lists of Contents are placed at the commencement of certain sections, such as those referring to Signal Letters, Docks, &c.)

VOLUME I.

	PAGE.
GENERAL COMMITTEE OF LLOYD'S REGISTER (WITH TECHNICAL COMMITTEE)	xi.
LIVERPOOL COMMITTEE	xii.
GLASGOW COMMITTEE	xiii.
JOINT ATLANTIC ADVISORY COMMITTEE OF LLOYD'S REGISTER AND THE BRITISH CORPORATIONS REGISTER	xiv.
AMERICAN COMMITTEE	xv.
FRANCE COMMITTEE	xvi.
SWEDISH COMMITTEE	xvii.
HOLLAND COMMITTEE	xviii.
DANISH COMMITTEE	xix.
JAPAN COMMITTEE	xx.
NOTICE RELATIVE TO AGREEMENT BETWEEN LLOYD'S REGISTER AND THE REGISTRO ITALIANO NAVALE ED ARMATORIUM	xxi.
COUNCIL OF ADMINISTRATION OF REGISTRO ITALIANO NAVALE ED ARMATORIUM	xxii.
SCAVENORSHIP OF LLOYD'S REGISTER	xxiii.
KEY TO THE REGISTER BOOK (IN ENGLISH AND FRENCH). N.B.—An abbreviated Key is affixed to the inside of each cover.	
Types of Vessels—(See plate following the Key).	
REGISTER OF STEAMERS AND MOTORSHIPS UNDER 300 TONS, TRAWLERS, TUGS, DREDGERS, &c.	
SUPPLEMENT TO REGISTER OF STEAMERS AND MOTORSHIPS UNDER 300 TONS, TRAWLERS, TUGS, DREDGERS, &c.	
REGISTER OF SAILING VESSELS.	
SUPPLEMENT TO REGISTER OF SAILING VESSELS.	
DRAUGHT CAPACITY OF BECKERS AND MIDDERSHIPS.	
LIST OF VESSELS CARRYING FREIGHT IN BULK.	
LIST OF CABLE VESSELS.	
LIST OF VESSELS FITTED WITH REFRIGERATION APPLIANCES (giving details of appliances and indicating which vessels hold the REFRIGERATING MACHINERY CERTIFICATE of Lloyd's Register).	
LIST OF FROZEN MEAT STORES.	
LIST OF REFRIGERATED RAILWAY CARS.	
SHIPOWNERS AND MANAGERS, WITH THEIR ADDRESSES, GIVING THE NAME, GRADE TONNAGE AND DATE OF BUILD OF THEIR VESSELS.	

VOLUME II.

REGISTER OF STEAMERS AND MOTORSHIPS OF 300 TONS GROSS AND OVER (INCLUDING TRAWLERS, TUGS, DREDGERS, &c.).	
SUPPLEMENT TO REGISTER OF STEAMERS AND MOTORSHIPS OF 300 TONS GROSS AND OVER.	

VOLUME III.—APPENDIX.

SUBSCRIBERS TO THE REGISTER BOOK (ARRANGED ACCORDING TO THE PLACE IN WHICH THEY RESIDE)	i.
Do. do. (ALPHABETICALLY ARRANGED)	iii.
SIGNAL LETTERS OF MERCHANT VESSELS	111
INDEX TO CHANGES OF NAMES OF VESSELS	181
INDEX TO VESSELS WHOSE NAMES ARE COMPOSED OF TWO OR MORE WORDS	243
SHIPBUILDERS, MARINE ENGINE BUILDERS, AND MACHINE BOILER BUILDERS, AT PORTS OF THE UNITED KINGDOM; BUILDERS OF IRON AND STEEL VESSELS, MARINE ENGINES, AND MARINE BOILERS, ABROAD; also Lists showing the VESSELS BUILT BY THE SEVERAL SHIPBUILDERS	297
MARINE INSURANCE COMPANIES IN LONDON, LIVERPOOL, AND GLASGOW	495
SHIPOWNERS' TRADE DEFENCE ASSOCIATIONS, &c.	565
INDEX TO DOCKS, HARBOURS, PATENT SLIPWAYS, &c., IN ALL PARTS OF THE WORLD	511
WEIGHT OF WATER PER CUBIC FOOT AT VARIOUS PLACES	521
DRY DOCKS, FORTHOUSES, PATENT SLIPWAYS, &c., IN ALL PARTS OF THE WORLD	525
WET DOCKS, HARBOURS, &c., IN ALL PARTS OF THE WORLD	527
TELEGRAPHIC ADDRESSES OF INDIVIDUALS, FIRMS, AND COMPANIES, CONNECTED WITH SHIPPING:—	
I. IN ALPHABETICAL ORDER OF NAMES	737
II. IN ALPHABETICAL ORDER OF TELEGRAPHIC ADDRESSES	849
VESSELS ARRANGED ACCORDING TO NATIONALITY AND GRADE TONNAGE	1051
STATISTICAL TABLES	1087
FAST MERCHANT STEAMERS AND MOTORSHIPS	1125
LLOYD'S—LISTS OF COMMITTEE, AGENCY COMMITTEES, MEMBERS, SUBSCRIBERS, ASSOCIATES, ADDRESS, &c.	1185
ASSOCIATION OF UNDERWRITERS AND INSURANCE BROKERS IN GLASGOW	1295

LIST OF CONTENTS
INDEX
FIRST BOOK

The following is a list of the contents of the first book of the series, and is intended to give a general idea of the scope and extent of the work.

VOLUME I

CONTENTS

Introduction	1
Chapter I. The History of the People	10
Chapter II. The Geography of the Country	25
Chapter III. The Climate and Seasons	40
Chapter IV. The Agriculture and Commerce	55
Chapter V. The Education and Literature	70
Chapter VI. The Government and Laws	85
Chapter VII. The Religion and Customs	100
Chapter VIII. The Arts and Manufactures	115
Chapter IX. The Military and Naval Forces	130
Chapter X. The State of the Empire	145
Chapter XI. The History of the Empire	160
Chapter XII. The History of the Empire	175
Chapter XIII. The History of the Empire	190
Chapter XIV. The History of the Empire	205
Chapter XV. The History of the Empire	220
Chapter XVI. The History of the Empire	235
Chapter XVII. The History of the Empire	250
Chapter XVIII. The History of the Empire	265
Chapter XIX. The History of the Empire	280
Chapter XX. The History of the Empire	295
Chapter XXI. The History of the Empire	310
Chapter XXII. The History of the Empire	325
Chapter XXIII. The History of the Empire	340
Chapter XXIV. The History of the Empire	355
Chapter XXV. The History of the Empire	370
Chapter XXVI. The History of the Empire	385
Chapter XXVII. The History of the Empire	400
Chapter XXVIII. The History of the Empire	415
Chapter XXIX. The History of the Empire	430
Chapter XXX. The History of the Empire	445
Chapter XXXI. The History of the Empire	460
Chapter XXXII. The History of the Empire	475
Chapter XXXIII. The History of the Empire	490
Chapter XXXIV. The History of the Empire	505
Chapter XXXV. The History of the Empire	520
Chapter XXXVI. The History of the Empire	535
Chapter XXXVII. The History of the Empire	550
Chapter XXXVIII. The History of the Empire	565
Chapter XXXIX. The History of the Empire	580
Chapter XL. The History of the Empire	595
Chapter XLI. The History of the Empire	610
Chapter XLII. The History of the Empire	625
Chapter XLIII. The History of the Empire	640
Chapter XLIV. The History of the Empire	655
Chapter XLV. The History of the Empire	670
Chapter XLVI. The History of the Empire	685
Chapter XLVII. The History of the Empire	700
Chapter XLVIII. The History of the Empire	715
Chapter XLIX. The History of the Empire	730
Chapter L. The History of the Empire	745
Chapter LI. The History of the Empire	760
Chapter LII. The History of the Empire	775
Chapter LIII. The History of the Empire	790
Chapter LIV. The History of the Empire	805
Chapter LV. The History of the Empire	820
Chapter LVI. The History of the Empire	835
Chapter LVII. The History of the Empire	850
Chapter LVIII. The History of the Empire	865
Chapter LIX. The History of the Empire	880
Chapter LX. The History of the Empire	895
Chapter LXI. The History of the Empire	910
Chapter LXII. The History of the Empire	925
Chapter LXIII. The History of the Empire	940
Chapter LXIV. The History of the Empire	955
Chapter LXV. The History of the Empire	970
Chapter LXVI. The History of the Empire	985
Chapter LXVII. The History of the Empire	1000

VOLUME II

CONTENTS

Chapter I. The History of the Empire	1
Chapter II. The History of the Empire	15
Chapter III. The History of the Empire	30
Chapter IV. The History of the Empire	45
Chapter V. The History of the Empire	60
Chapter VI. The History of the Empire	75
Chapter VII. The History of the Empire	90
Chapter VIII. The History of the Empire	105
Chapter IX. The History of the Empire	120
Chapter X. The History of the Empire	135
Chapter XI. The History of the Empire	150
Chapter XII. The History of the Empire	165
Chapter XIII. The History of the Empire	180
Chapter XIV. The History of the Empire	195
Chapter XV. The History of the Empire	210
Chapter XVI. The History of the Empire	225
Chapter XVII. The History of the Empire	240
Chapter XVIII. The History of the Empire	255
Chapter XIX. The History of the Empire	270
Chapter XX. The History of the Empire	285
Chapter XXI. The History of the Empire	300
Chapter XXII. The History of the Empire	315
Chapter XXIII. The History of the Empire	330
Chapter XXIV. The History of the Empire	345
Chapter XXV. The History of the Empire	360
Chapter XXVI. The History of the Empire	375
Chapter XXVII. The History of the Empire	390
Chapter XXVIII. The History of the Empire	405
Chapter XXIX. The History of the Empire	420
Chapter XXX. The History of the Empire	435
Chapter XXXI. The History of the Empire	450
Chapter XXXII. The History of the Empire	465
Chapter XXXIII. The History of the Empire	480
Chapter XXXIV. The History of the Empire	495
Chapter XXXV. The History of the Empire	510
Chapter XXXVI. The History of the Empire	525
Chapter XXXVII. The History of the Empire	540
Chapter XXXVIII. The History of the Empire	555
Chapter XXXIX. The History of the Empire	570
Chapter XL. The History of the Empire	585
Chapter XLI. The History of the Empire	600
Chapter XLII. The History of the Empire	615
Chapter XLIII. The History of the Empire	630
Chapter XLIV. The History of the Empire	645
Chapter XLV. The History of the Empire	660
Chapter XLVI. The History of the Empire	675
Chapter XLVII. The History of the Empire	690
Chapter XLVIII. The History of the Empire	705
Chapter XLIX. The History of the Empire	720
Chapter L. The History of the Empire	735
Chapter LI. The History of the Empire	750
Chapter LII. The History of the Empire	765
Chapter LIII. The History of the Empire	780
Chapter LIV. The History of the Empire	795
Chapter LV. The History of the Empire	810
Chapter LVI. The History of the Empire	825
Chapter LVII. The History of the Empire	840
Chapter LVIII. The History of the Empire	855
Chapter LIX. The History of the Empire	870
Chapter LX. The History of the Empire	885
Chapter LXI. The History of the Empire	900
Chapter LXII. The History of the Empire	915
Chapter LXIII. The History of the Empire	930
Chapter LXIV. The History of the Empire	945
Chapter LXV. The History of the Empire	960
Chapter LXVI. The History of the Empire	975
Chapter LXVII. The History of the Empire	990
Chapter LXVIII. The History of the Empire	1005

vii.

TABLE DES MATIÈRES

"LLOYD'S REGISTER BOOK."

Nota.—Pour faciliter la consultation, des tables supplémentaires se trouvent au commencement de certaines sections, telles que celles ayant trait aux Signaux Distinctifs, Navires, etc.

VOLUME I.

	PAGE
COMITÉ GÉNÉRAL DE LLOYD'S REGISTER (Avec le Comité Technique)	vi.
COMITÉ DE LIVERPOOL	100.
COMITÉ DE GLASGOW	108.
COMITÉ CONSULTATIF MIXTE DE L'AVIATION DE LLOYD'S REGISTER ET DU BRITISH CORPORATION REGISTER	117.
COMITÉ AMÉRICAIN	121.
COMITÉ FRANÇAIS	123.
COMITÉ SUÉDOIS	126.
COMITÉ HOLLANDAIS	129.
COMITÉ DANOIS	131.
COMITÉ JAPONAIS	132.
NOTICE AU SUJET DE LA CONVENTION PASSÉE ENTRE LE LLOYD'S REGISTER ET LE "REGISTRO ITALIANO NAVALE ED AERONAUTICO"	135.
CONSEIL D'ADMINISTRATION DU "REGISTRO ITALIANO NAVALE ED AERONAUTICO"	136.
INSTRUCTIONS DE LLOYD'S REGISTER	137.
TABLE EXPLICATIVE DE "LLOYD'S REGISTER BOOK" (EN ANGLAIS ET EN FRANÇAIS). N.B.—Une table explicative succincte se trouve au verso de chaque couverture.	
TYPES DE NAVIRES.—(Voir illustrations à la suite de la Table Explicative).	
REGISTRE DES NAVIRES À VAPEUR ET À MOTEURS D'UNE Jauge brute de moins de 200 TL. DES CHALUTIERS, REMORQUEURS, DRAGERS, ETC.	
SUPPLÉMENT AU REGISTRE DES NAVIRES À VAPEUR ET À MOTEURS D'UNE Jauge brute de moins de 200 TL. DES CHALUTIERS, REMORQUEURS, DRAGERS, ETC.	
REGISTRE DES NAVIRES À VOILES.	
SUPPLÉMENT AU REGISTRE DES NAVIRES À VOILES.	
PORT DE LOURD DES VAPEURS ET NAVIRES À MOTEURS.	
LISTE DES NAVIRES TRANSPORTANT DU PÉTROLE EN CÉRÈNE.	
LISTE DES NAVIRES ATTACHÉS AU SERVICE DES CÂBLES TÉLÉGRAPHIQUES.	
LISTE DES NAVIRES POURvus D'APPAREILS FRIGORIFIQUES (donnant des détails sur les appareils, et les noms des navires possédant le Certificat de Lloyd's Register pour Machines Frigorifiques).	
LISTE DES EXTRAITS DE VIANDE FRIGORIFIÉS.	
LISTE DES WAGONS DE CHEMIN DE FER RÉFRIGÉRÉS.	
LISTE DES ARMATEURS ET GÉRANTS, AVEC LEURS ADRESSES PORTUALES, AINSI QUE LES NOMS, LA JAUGE BRUTE ET LES DATES DE CONSTRUCTION DE LEURS NAVIRES.	

VOLUME II.

REGISTRE DES NAVIRES À VAPEUR ET À MOTEURS DE 200 TL. BRUTE ET PLUS (à l'exclusion des Chalutiers, Remorqueurs, Dragers, etc.).	
SUPPLÉMENT AU REGISTRE DES NAVIRES À VAPEUR ET À MOTEURS DE 200 TL. BRUTE ET PLUS.	

VOLUME III.—APPENDICE.

ARMÉS AU "LLOYD'S REGISTER BOOK" (SUJvant LEUR RÉSIDENCE)	14.
M. M. (PAR ORDRE ALPHABÉTIQUE)	101.
LETTRAS DES SIGNAUX DISTINCTIFS DES NAVIRES MARCHANDS	211.
LISTE DES NAVIRES QUI ONT CHANGÉ DE NOM	281.
LISTE DES NAVIRES DONT LES NOMS SONT COMPOSÉS DE DEUX OU DE PLUSIEURS MOTS	282.
CONSTRUCTEURS DE NAVIRES, CONSTRUCTEURS DE MACHINES ET DE CHAUDIÈRES MARINES, DANS LE ROYAUME-UNI; CONSTRUCTEURS DE NAVIRES EN FUS ET EN ACIER, CONSTRUCTEURS DE MACHINES ET DE CHAUDIÈRES MARINES, à l'ÉTRANGER; ainsi que les LISTES des NAVIRES RESTANT ENCORE, CONSTRUITS PAR LES DIFFÉRENTS CONSTRUCTEURS	397.
COMPAGNIES D'ARMEMENTS MARITIMES à LONDON, LIVERPOOL, ET GLASGOW	430.
ASSOCIATIONS D'ARMEMENTS POUR LA DÉFENSE DE LEURS INTÉRÊTS COMMERCIAUX, ETC.	505.
LISTE DES CALS, PORTS, CALS DE HALAGE, ETC., DANS TOUTS LES PORTS DE MONDE	511.
PORTS DE L'EAU, PAR PIED CUBE, à DIFFÉRENTS EGARMENTS	521.
CALS SÈCHES, PORTS, CALS DE HALAGE, ETC., DANS TOUTS LES PORTS DE MONDE	525.
BARRÉS, PORTS, ETC., DANS TOUTS LES PARTIES DU MONDE	627.
ADRESSES TÉLÉGRAPHIQUES DES PARTICULIERS, DES MAISONS DE COMMERCE ET DES COMPAGNIES S'OCUPANT D'AFFAIRES MARITIMES:—	
I. PAR ORDRE ALPHABÉTIQUE DES NOMS	737.
II. PAR ORDRE ALPHABÉTIQUE DES ADRESSES TÉLÉGRAPHIQUES	743.
NAVIRES À VAPEUR SUJvant LEUR NATIONALITÉ ET LEUR TONNAGE BRUT	1001.
TABLEAUX STATISTIQUES	1007.
NAVIRES À VAPEUR ET NAVIRES À MOTEUR à GRANDS VITÉS appartenant à LA MARINE MARCHANDE	1125.
LLOYD'S—LISTES DU COMITÉ, DU CONSEIL DES ADRESSES, DES MEMBRES, DES SOUSCRIPTIONS, DES ASSOCIÉS, DES ADRESSES, ETC.	1165.
ASSOCIATION OF UNDERWRITERS AND INSURANCE BROKERS IN GLASGOW	1205.

LISTS OF COMMITTEES.

LIST OF MEMBERS

COMMITTEE OF MANAGEMENT, 1933-1934.

SIR R. GEORGE HENDERSON, C.B.E., *Chairman.*
 ARTHUR L. BROWN, *Deputy-Chairman and Treasurer.*
 J. HAYWARD GLOVER, *Chairman of the Sub-Committee of Constitution.*

MEMBERS ELECTED IN LONDON.

SIR FREDERICK C. ALLEN, Bart.	THE Rt. Hon. LORD HENDERSON.	J. HERBERT SCRUTTON.
SIR KENNETH S. ARNOLD, Bart., K.C.M.G.	F. J. L. FINE.	G. G. SWANMAN.
SIR PERCY E. BAIN, Bart., C.B.E.	I. C. GIBSON.	THE Hon. ALEXANDER SMAY.
THE Rt. Hon. VAUGHAN BLAGDEN.	L. V. HARRIS.	A. R. STEWART.
L. H. BOLTON.	PETER HULL.	SIR THOMAS & COMPANY, Ltd.
SIR GEORGE McLELLAN BROWN, K.B.E.	ERNEST L. JACOBS.	SIR F. YARROLD THOMSON, K.B.E.
ROBERT CROFT.	SIR JOHN HENRY LEITCHMAN.	R. M. N. TURNBULL.
PHILIP D'AMSTERSVELD.	W. J. McALISTER, and F. G. MacKINNON.	G. H. VALENTINE, O.B.E.
CAPT. WILLIAM DAVEN.	F. H. MATTHEWS.	THE Hon. A. MORTON WAIN.
LONDON-DOCK.	SIR JAMES MALLA, K.C.M.G.	A. J. WHITFIELD.
	A. E. MOUNTAIN.	

REV. DR. DAVID HUNTER, ~~and~~ F. G. MacKINNON, *Chairman of Dept'n.*

BARON SAYERBERG, *Chairman of the London General Shipowners' Society.*

H. Y. BROWN, ~~and~~ F. G. MacKINNON, *Chairman of the Institute of London Underwriters.*

MEMBERS ELECTED AT THE PRINCIPAL OUTPORTS.

LIVERPOOL.

H. H. SMITH, *Chairman of Liverpool Committee.*
 SIR FREDERICK C. BROWN, *Deputy-Chairman of Liverpool Committee.*
 N. B. BARNES.
 SIR ALFRED DAVIS, Bart.
 ROBERT COPE.
 SYDNEY D. GRINDY.
 W. W. HARRIS.
 OSCAR FRENSTER.
 ROBERT B. ROYDEN.
 RICHARD WILLIAMS.

GLASGOW.

JAMES DUNNELL, *Chairman of Glasgow Committee.*
 GEORGE JACKSON, *Deputy-Chairman of Glasgow Committee.*
 CHARLES DONALDSON.
 R. J. DUNLOP.
 CHARLES G. FULTON.
 IAN R. HARRISON.
 SIR FREDERICK N. HENDERSON, K.B.E.
 Wm. F. ROBERTSON.
 JAMES SULLIVAN.

ABERDEEN—GEORGE HILL.
 BELFANT—HENRY P. HANLON.
 BRISTOL—CHARLES L. HILL.
 CARMY—FRANCIS JOHN.
 SIR WILLIAM BRADY.
 DUNDEE—SIR CHARLES C. BARRIS, K.B.E., M.P.
 HARTLEPOOL—SIR WILLIAM GRAY, Bart.
 SIR JAMES H. HENDERSON, Bart.

HULL—W. FRAYNE.
 LEITH—WILLIAM THOMSON.
 HENDERLAND—R. MILBANK HENDERSON.
 MAJOR R. NORMAN THOMSON.
 TEES PORTS AND WHITBY—SIR JOHN H. HARRINGTON.
 R. S. DALGLISH.
 TYNE DISTRICT—THE Rt. Hon. LORD KIRKLEY.
 SIR ARTHUR M. SCOTLAND, Bart., K.B.E.

SHIPBUILDERS AND ENGINEERS.

SIR THOMAS BELL, K.B.E., of Messrs. John Brown & Co., Ltd., Clydebank, Glasgow.
 JAMES DAVIS, C.B.E., of Messrs. Swan's Shipbuilding & Engineering Co., Ltd., Greenock.
 CAPTAIN SIR CHARLES W. CLEGG, M.B.E., R.N., of Messrs. Vickers-Armstrongs, Ltd., Newcastle-on-Tyne and Barrow-in-Furness.
 SIR GEORGE B. HUTTON, K.B.E., D.Sc., of Messrs. Swan, Hunter, & Wigham Richardson, Ltd., Wallsend-on-Tyne, and The Wallsend Shipyard & Engineering Co., Ltd., Wallsend-on-Tyne.

SIR ALEXANDER H. KENNEDY, of The Fairfield Shipbuilding & Engineering Co., Ltd., Govan, Glasgow; and ~~Southampton and~~ Southampton Shipbuilding Co. (1907), Ltd., Southampton-Tyne.
 Messrs. WATSON DUNN & PEAR, Ltd., Sunderland.
 SIR JAMES LEITCHMAN, Bart., of Messrs. Glasgow, Ltd., Port Glasgow.
 LAURENCE E. SMITH, C.B.E., of Messrs. Peith's Dock Co., Ltd., North Shields; and Messrs. R. & W. Hawthorn, Leslie & Co., Ltd., Newcastle-on-Tyne.

CHAIRMEN OF NATIONAL COMMITTEES ABROAD (Ex Officio).

Wm. R. MOFFAT, <i>Chairman of the American Committee.</i>	J. HYPERIA WIERZBKA, <i>Chairman of the Polish Committee.</i>
GEORGE PHILIPPAK, <i>Chairman of the French Committee.</i>	COMTE GERALD JORAN HANSEN, <i>Chairman of the Danish Committee.</i>
HUGO HARRIS, D.Eng., <i>Chairman of the Swedish Committee.</i>	K. HOLT, <i>Chairman of the Japan Committee.</i>

BANKERS— NATIONAL PROVINCIAL BANK, Ltd.

CHIEF SHIP SURVEYOR.
 JAMES HENDERSON, D.Sc.
 No. 11, Fenchurch Street, London, E.C.3.

SECRETARY.
 SIR ARTHUR SMYTH.
 ASSISTANT SECRETARY.
 MARCOLE K. SMYTH.

CHIEF ENGINEER SURVEYOR.
 R. F. DONEY, D.Sc., M.Inst.C.E.

1st July, 1935.

ANNOUNCING THE MEMBERS OF THE

TECHNICAL COMMITTEE.

MEMBERS ELECTED TO SERVE ON THE TECHNICAL COMMITTEE AS REPRESENTATIVES OF SHIPBUILDERS,
ENGINEERS, STEEL MAKERS, AND OTHERS.

ELECTED BY THE INSTITUTION OF NAVAL ARCHITECTS:

James Callaghan.

A. J. CAMPBELL.

Engineer Vice-Admiral Sir ROBERT B. DICKER, K.C.B., D.Sc.

SIR ALEXANDER M. KENNEDY.

ELECTED BY THE NORTH-EAST COAST INSTITUTION OF ENGINEERS AND SHIPBUILDERS:

JOHN T. BARRY.

MURRAY S. GUNN, C.B.E.

THOMAS S. SMYTH.

G. F. TYRRELL, C.B.E.

ELECTED BY THE INSTITUTION OF ENGINEERS AND SHIPBUILDERS IN SCOTLAND:

George Dunlop.

A. J. HENRY, C.B.E.

S. J. FROST.

S. E. KILPATRICK.

F. E. KERRICK.

ELECTED BY THE IRON AND STEEL INSTITUTE:

JOHN CRAM, C.B.E.

J. S. HOLLAND.

ELECTED BY THE ENGLISH AND SCOTTISH FORGEWRIGHTS' ASSOCIATION:
MEMBER ELECTED:

ELECTED BY THE FEDERATED FORGEWRIGHTS:

A. J. GRANT.

ELECTED BY THE HONOURABLE COMPANY OF MASTER MARINERS:

Captain J. W. BARRIS, R.N.R.

ELECTED BY THE INSTITUTE OF MARINE ENGINEERS:

STEVEN B. FREEMAN, C.B.E., M.Sc.

ELECTED BY THE SOCIETY OF CONSULTING MARINE ENGINEERS AND SHIP SURVEYORS:

SIR J. FORTY'S FLANNERY, B.Sc.

ELECTED BY THE COMMITTEE OF LLOYD'S REGISTER:

SIR JOSEPH W. ICKERTSON, B.Sc.

SIR HILBERT MANSFORTH, K.C.B., C.B.E.

Col. A. F. PERK.

ELECTED BY THE NATIONAL COMMITTEE OF LLOYD'S REGISTER ABROAD:

One by the American Committee.

One by the French Committee.

One by the Swedish Committee.

One by the Belgian Committee.

One by the Danish Committee.

One by the Japan Committee.

LIVERPOOL COMMITTEE.

1923-1924.

H. B. STITT, *Chairman.*SIR FREDERICK C. DODDING, *Deputy-Chairman.*

N. B. BARBER.

A. BATH.

SIR ALFRED BOOTH, *Bar.*

A. B. CAULY.

ERNEST COOK.

RICHARD D. GREENY.

W. W. HARRIS.

GEORGE C. KEEL.

WILLIAM LEWIS.

OSCAR PRITCH.

G. R. BIRD.

THOMAS BOND.

ERNEST D. BODEN.

RICHARD WILLIAMS.

PRINCIPAL SURVEYOR.

R. D. CAISS.

SECRETARY.

D. M. KEYS.

Office, 201, Tower Building, Liverpool, E.

1st July, 1923.

GLASGOW COMMITTEE.

1923-1924.

JOHN THORNTON, *Chairman.*GEORGE JACKSON, *Deputy-Chairman.*JAMES BROWN, *C.B.E.*J. G. CRITCHALD, *FRS.E.I.C.E.*

CHARLES DONALDSON.

R. J. DUNLOP.

CHARLES G. FULFORD.

LIEUT. R. HARRISON.

SIR FREDERICK N. HARRINGTON, *K.B.E.*JOHN BAUCH MURRAY, *M.A.*

DAVID A. PHILIP.

WILLIAM F. ROBERTSON.

JAMES SCARER.

ALBERT A. SMITH.

PETER H. WOODS.

PRINCIPAL SURVEYOR.

H. A. GIBB.

SENIOR ENGINEER SURVEYOR.

J. HADOTTIE.

SECRETARY.

P. L. WARREN.

Office, 30, Bellfield Street, Glasgow, C.E.

1st July, 1923.

JOINT AVIATION ADVISORY COMMITTEE
OF
LLOYD'S REGISTER
AND THE
BRITISH CORPORATION REGISTER.

MR. S. GEORGE HERRIN, C.B.E., Chairman, Lloyd's Register of Shipping (Ex-officio)
ROBERT CLARK, Chairman, British Corporation Register of Shipping and Aircraft (Ex-officio)

MAYNOR E. DRETT, C.B.E., Chairman
ARTHUR L. STEVEN, Deputy-Chairman

- | | |
|--|--|
| <p>H. BRANTON, Director, Globe Aircraft Co., Ltd. (Deputy-Chairman for Aircraft, Society of British Aircraft Constructors).</p> <p>MR ALAN J. COOPER, K.B.E., Chairman, Air Ombuds Aviation, Ltd.</p> <p>LT-Col. M. OSWALD DAREY, Chairman, Aerial General Finance Co., Ltd.</p> <p>E. C. GEORGE ENGLAND, A.F.R.A.S., The British Gliding Association, Ltd.</p> <p>MONTAGUE DYSON, Director, British Aviation Insurance Co., Ltd., and Member of the Committee of Lloyd's.</p> <p>LAWRENCE GLEN, Chairman, Glen & Co., Shipowners, Glasgow.</p> <p>J. HOWARD GLEYSER, Chairman of the Sub-Committee of Classification, Lloyd's Register of Shipping.</p> <p>L. C. HARRIS, Director, Elstan & Macdonald Steamship Co., Ltd.</p> <p>Major R. G. HAYS, Chairman, G. Hays & Son, Ltd., Shipowners, Belfast.</p> <p>Air Marshal Sir JOHN F. A. HERRIN, K.C.B., K.B.E., D.A.O., A.F.C., Chairman, Sir W. G. Armstrong, Whitworth Aircraft, Ltd.</p> <p>E. E. H. HILL, Underwriting Member of Lloyd's.</p> <p>GILBERT J. INNES, Director, P. Henderson & Co., Shipowners, Glasgow.</p> <p>Captain A. G. LAMPSON, Underwriter, British Aviation Insurance Co., Ltd.</p> <p>The Hon. Sir LESLIE LEWIS, Managing Director, Brian Lewis & Co., Ltd.</p> <p>Captain I. H. McCLELL, D.A.O., The Automobile Association, Ltd.</p> <p>† CHARLES HERRIN, Vice-Chairman, British Aviation Insurance Co., Ltd.</p> | <p>GRANAR MacKERRON, Underwriting Member of Lloyd's.</p> <p>W. L. HARRIS, Chairman, Victoria Aircraft, Ltd.</p> <p>LT-Col. J. T. C. MOORE-BELMONT, M.C., M.P.</p> <p>H. N. DE V. NORMAN, Chairman, Airways, Ltd.</p> <p>F. HANDELY PAGE, C.B.E., Managing Director of Handley Page, Ltd.</p> <p>HAROLD E. PERKIN, Secretary, Royal Aero Club.</p> <p>LT-Col. G. E. G. RABOULT, Underwriting Member of Lloyd's.</p> <p>W. LINDIE RUSKIN, Director, The Craythorn Aircraft Co., Ltd.</p> <p>The Hon. Sir PHILIP SANDER, Bart., C.B.E., M.P.</p> <p>W. L. HARRIS</p> <p>Col. The Hon. Lord SANDERS, A.F.C., Royal Assurances Society.</p> <p>H. G. SIMS, Director, British Aviation Insurance Co., Ltd.</p> <p>W. S. STEPHENSON, M.C., D.F.C., F.R.S.A., Director, National Flying Services, Ltd.</p> <p>H. J. THOMAS, Director, Bristol Aeroplane Co., Ltd. (Chairman, Society of British Aircraft Constructors).</p> <p>C. C. WALKER, Director, De Havilland Aircraft Company (Deputy-Chairman, Society of British Aircraft Constructors).</p> <p>Air Commodore J. V. WAIN, C.M.O., C.B.E., Director, G. & J. Wain, Ltd.</p> <p>A. J. WHITFIELD, Underwriting Member of Lloyd's.</p> <p>G. E. WOODS-HUMPHREY, Managing Director, Imperial Airways Ltd.</p> <p>Sir ARTHUR WINDLEY, Bart., C.B.E., Managing Director, North British & Newcastle Insurance Co., Ltd., and Chairman, British Aviation Insurance Co., Ltd.</p> |
|--|--|

STANDING SUB-COMMITTEE

- | | | |
|---|--|--|
| <p>LT-Col. M. OSWALD DAREY.</p> <p>L. C. HARRIS.</p> <p>E. E. H. HILL.</p> <p>GILBERT J. INNES.</p> <p>Captain A. G. LAMPSON.</p> | <p>MAYNOR E. DRETT, C.B.E., Chairman.</p> <p>ARTHUR L. STEVEN, Deputy-Chairman.</p> <p>Captain I. H. McCLELL, D.A.O.</p> <p>GRANAR MacKERRON.</p> <p>H. N. DE V. NORMAN.</p> <p>F. HANDELY PAGE, C.B.E.</p> <p>W. LINDIE RUSKIN.</p> | <p>Col. The Hon. Lord SANDERS, A.F.C.</p> <p>W. L. HARRIS</p> <p>C. C. WALKER.</p> <p>A. J. WHITFIELD.</p> <p>G. E. WOODS-HUMPHREY.</p> |
|---|--|--|

CONSULTANT

Major R. B. MATH, O.B.E., M.A., F.R.A.S.

SURVEYORS

- | | |
|---|--|
| <p>Principal — — L. J. HILL.</p> <p>W. E. PITCHER.</p> <p>C. H. M. MILNE.</p> | <p>J. NORMAN.</p> <p>G. H. POWELL.</p> <p>F. W. SIMON.</p> |
|---|--|

JOINT SECRETARIES

- MALCOLM K. SMYTH
T. R. THOMAS, R.N.

LLOYD'S REGISTER OF SHIPPING.

AMERICAN COMMITTEE.

1933-1934.

Wm. H. Miller, Chairman,
CHARLES W. BOWEN, Deputy-Chairman.

MEMBERS IN NEW YORK.

GEORGE B. ALL, *President*, Vacuum Transportation Co., New York.
SAMUEL BARK, *President*, Messrs. Tuller, Reed & Co., Inc.,
President, Universal Insurance Co., and *President*, Universal
Indemnity Insurance Co., New York.
CHARLES W. BOWEN, *President*, Messrs. Bowring & Co.,
New York.
ERNEST M. BULL, *President*, A. H. Bell Steamship Co.,
New York.
GAILL H. CARTER, *President*, Messrs. W. R. Green & Co.,
New York.
VINCENT F. CUL, of Messrs. Appleton & Co., Inc., *Watchman*
Fire Insurance Co., United States Fire Insurance Co., Royal
Exchange Assurance, Indemnity Mutual Marine Assurance
Co., Ltd., and other Companies, New York.
JOHN E. DUFFY, *President*, American & Foreign Insurance
Co., New York.
JAMES KENNEDY, *General Manager*, Marine Department, Gulf
Refining Co., New York.
EDGAR F. LIVENHAUGH, *President*, Larchmont S.S. Co., Inc.,
New York.
Wm. H. MILLER, of The N. Paul Fire & Marine Insurance
Co., of St. Paul, Minn.; The Phoenix Insurance Co., Har-
ford, Conn.; The Great American Insurance Co., New York,
and Sun Insurance Office, Ltd., London.

CLIFFORD D. HALLIDAY, *President*, Messrs. C. D. Mallory & Co.,
Inc., and other Companies, New York.
FRANKLIN D. MOONEY, *President*, Atlantic Gulf and West
India Steamship Lines, New York.
FRANK C. MURPHY, *President*, Messrs. Steamship Line,
New York.
JOSEPH W. POWELL, *President*, United Dry Dock, Incorporated,
New York.
H. H. RAYMOND, *Chairman of the Board*, Atlantic Gulf and
West India Steamship Lines, New York.
JOHN B. REELEY, *President*, Tuller Shipways Corporation, New
York, Mobile, New Orleans, and Seattle.
W. J. ROBERTS, *President*, Messrs. W. J. Roberts & Co., Inc.,
New York.
*ALFRED GILBERT SMITH, New York.
SIR T. ARTHUR SPENCER, K.R.E., *Resident Director*, The Canada
Steam Ship Co., Ltd., New York.
H. W. STONE, of The Thomson and Marney Marine Insurance
Co., Ltd., and other Companies, New York.
J. H. THOMSON, *Vice-President*, American-Hawaiian Steamship
Co., New York.

* Consul-General des Fleurs de la Reine Ordre de Saint-Louis.

MEMBERS AT OUTPORTS.

ALFA BEALLET, *Chairman of the Board*, Cleveland and Buffalo
Trench Co., Cleveland, Ohio.
W. LESLIE CURTIS, of Messrs. W. L. Clegg & Son, Seattle,
Wash.
ERNEST I. CUNNINGHAM, *Vice-President and General Manager*,
New York Shipbuilding Co., Camden, N.J.
Wm. GARDENWATER, *Director of Transportation*, Union Oil
Company of California, Los Angeles.
BARRY HAIN, *Vice-President*, New York Shipbuilding and Dry Dock
Co., Chester, Pa.
G. C. HUNTER, *President*, Providence Washington Insurance Co.,
Providence, R.I.

L. H. KRAMER, *President*, Federal Shipbuilding and Dry Dock
Co., Kearny, N.J.
GALLOWAY C. MERRIN, *Vice-President*, Insurance Company of
North America, Philadelphia.
W. S. NEWELL, *President*, Bath Iron Works, Bath, Maine.
† CHARLES E. PAGE, *Vice-President*, Fireman's Fund Insurance
Co., San Francisco.
J. HOWARD PEW, *President*, Sun Oil Company, Philadelphia.
G. R. TINKER, *Secretary*, Hartford Fire Insurance Co.,
Hartford.

† Chevalier de la Légion d'Honneur.

CHIEF SURVEYOR FOR THE UNITED STATES AND CANADA

JAMES PERCIE.

Office: 11, Battery Place, New York.
1st July, 1933.

LLOYD'S REGISTER OF SHIPPING.

COMITE FRANÇAIS, 1933-1934.

GEORGES PHILIPPON, O. G. *Président.*

~~GEORGES PHILIPPON, O. G. *Vice-Président.*~~

MARCEL BRUNET, O. G.

Armateur, Assureur,
Expert près de Tribunal de la Seine,
Expert à la Société des Nations,
Administrateur-Directeur Général de la Française, Com-
pagnie d'Assurances contre les risques de transport et
les accidents de tous nauts,
Administrateur-Délégué de la Société pour le Commerce
entre la France et les Pays d'Outre-Mer (Association
Foidt & Co.),
Administrateur de la Société Générale de Transports Mar-
itimes à Vapeur, de la Société de Construction Mécanique
Française Sulzer, de la Société des Doubs Électriques
de Belfort, et de la Société de Transports Frigorifiques.

H. DE WYRTZ, O. G.

Baron de France,
Membre de la Commission de Direction du Comité des
Fournisseurs de France,
Président de la Chambre de Commerce de Metz.

PAUL DUBREUIL.

Administrateur-Directeur de la Compagnie d'Armement
Maritime "La Bourde".

ALBERT DUBOIS, O.

Ingénieur de Génie Maritime,
Administrateur des Chantiers Navals Français,
Président des Ateliers Mécaniques de Normandie,
Vice-Président de la Société Nouvelle des Ateliers Paci-
fiques,
Président de la Société Industrielle des Lignes Électriques.

PAUL CYRILUS-FAURE, O. G.

Président de la Compagnie de Navigation Cyrillus-Faure,
Président de la Compagnie Générale de Navigation à
Vapeur,
Vice-Président des Chantiers Émile,
Administrateur de la Cie. de Nav. Sud-Atlantique,
Administrateur de la Compagnie Française de l'Afrique
Occidentale,
Administrateur de la Société des Tranchées Mariti-
mes,
(Vice-Président du Comité Central des Armateurs de France).

R. FROCHARD,

Administrateur-Directeur des Compagnies d'Armement
Maritimes "Général" et "L'Océan",
Administrateur de l'Air Liquide.

HERBERT GIRARD, O. G.

Président de Comité d'Administration de la Société
Générale de Transports Maritimes à Vapeur,
Administrateur-Délégué de la Cie. de Nav. France-Australie,
Administrateur de la Compagnie de Navigation Dupont, et
des Chantiers et Ateliers de Douvres,
Administrateur de la Compagnie des Chemins de Fer P.L.M.,
Président honoraire de la Chambre de Commerce de
Nantes,
(Vice-Président du Comité Central des Armateurs de France),
(Vice-Président du Syndicat Maritime de la Mer du
Nord).

~~GEORGES PHILIPPON, O. G.~~

~~Administrateur-Directeur Général de la Société des
Moteurs de France, de St. Nazaire (France).~~

J. GAUDET, O.

Armateur, Maître Grand.

PAUL HOFFY, O. G.

Captaine au long cours,
Secrétaire technique honoraire du Comité Central des
Armateurs de France,
Juge suppléant maritime près le Tribunal Civil de la Seine,
Administrateur de l'Association Propriétaire, de la Société
Générale des Indes de l'Inde, et de la Société des Ateliers
de Réparations Maritimes Deland Gaglian & Co.

L. MARCHEL, O. G.

Administrateur-Délégué de la Société Nationale d'Assu-
rants.

E. PÉRISSIER, O. G.

Président du Comité d'Administration et d'Armement-
Délégué de la Compagnie Navale de Navigation à
Vapeur,
Président du Comité d'Administration des Chantiers de
l'Océan, et de la Compagnie Navale Industrielle,
Administrateur de la Compagnie des Chemins de Fer
l'Océan, de la Société Générale de Transport à
Remorquage, et de la Société Maritime Sarthe,
Président du Syndicat des Armateurs de l'Océan,
(Président honoraire du Comité Central des Armateurs de
France).

GEORGES PHILIPPON, O. G.

Président du Comité d'Administration des Messageries
Maritimes,
Président des Sociétés Françaises de Commerce
Naval et Américain,
Président de la Société Franco-Chinoise de Commerce
Maritime et Manufacture Émile,
Vice-Président de la Soc. de Nav. "Les Armateurs Français",
Vice-Président des Compagnies Maritimes de l'Afrique
Occidentale (Dubreuil et Dubo-Isaure),
(Président du Comité Central des Armateurs de France).

MARCEL FILLARD, O. G.

Président de la Compagnie Auxiliaire de Navigation,
Président de la Compagnie Africaine d'Armement,
Président de la Société Américaine de Navigation Éclairée,
Administrateur de la Compagnie des Messageries Maritimes,
Administrateur de la Société des Services Contractuels des
Messageries Maritimes.

~~GEORGES PHILIPPON, O. G.~~

~~Administrateur-Directeur Général de la Société des
Moteurs de France, de St. Nazaire (France).~~

~~GEORGES PHILIPPON, O. G.~~

~~Administrateur-Directeur Général de la Société des
Moteurs de France, de St. Nazaire (France).~~

~~GEORGES PHILIPPON, O. G.~~

~~Administrateur-Directeur Général de la Société des
Moteurs de France, de St. Nazaire (France).~~

GEORGES URSIN-DUBREUIL, O.

Ingénieur Maritime.

F. ZIEGLER, O. G.

Ingénieur de Génie Maritime (C.A.E.),
Administrateur-Délégué de la Société Anonyme Française
Ingénieur Conseil de l'Air Liquide,
Ingénieur Maritime (C.A.E.),
Ingénieur de l'Armement,
(Compagnie des Messageries Maritimes).

SECRÉTAIRE
JEAN TAILLÉ

LLOYDS REGISTER OF SHIPPING.

SWEDISH COMMITTEE.

1933-1934.

HUGO HANMAR, D.Eng., Chairman.

GUSTAV CARLSON, Vice-Chairman.

Chairman, Executive Committee, Goteborg:

H. ARLUND, Kockens Mekanska Verkstads Aktiefelag, Malmo.

K. E. BOERER, Rederiaktiefelaget Svenska Lloyd, Goteborg.

GUSTAF BERN, Aktiefelaget Svenska Ostasiatiska Kompaniet, Goteborg.

GUSTAV CARLSON, Rederiaktiefelaget Transatlantic, Rederiaktiefelaget Transpacific, and Rederiaktiefelaget Transmark, Goteborg.

REAR-ADMIRAL HANS ERICSON, Sockholms Rederiaktiefelag Sves, Stockholm.

HUGO HANMAR, D.Eng., Aktiefelaget Goteviken, and Elektiska Foretaget A.-B., Goteborg.

COUNCIL REINA ISJALMSTY, Aktiefelaget Transarctica, Helsingborg.

CAPTAIN S. GUST. JARSON, Angtetygsaktiefelaget Tilling, Goteborg, and Angtetygsaktiefelaget Fern, Kristianstad.

COUNCIL-GENERAL AXEL AXELSON JARSON, Rederiaktiefelaget Nordstjernan, Stockholm, and Arvika Jernverks Aktiefelag, Arvika.

EDLIN LINDB, Sveigis Angtetygs Anvarningsforening, Goteborg.

AXEL THOMAS, Sveigis Allmanna Rederiforening A. B., Goteborg.
CLAS WARELUND, Sves Kopparbergs Bergslags Aktiefelag, Dannareds Jernverk, Dannared.

PRINCIPAL SURVEYOR FOR SWEDEN:

V. C. BOLLIV.

Office: *Beattenska, Parkingsplan 6, Goteborg.*

1st July, 1933.

Printed and Published by
LLOYD'S REGISTER, Ltd.

LLOYD'S REGISTER OF SHIPPING.

HOLLAND COMMITTEE.

1933-1934.

J. HIPPENHA WINDERS, Chairman.

M. C. KORTEN, Deputy-Chairman.

- | | |
|--|--|
| <p>F. A. AERTS, Holländische Steamers Maatschappij, Amsterdam.</p> <p>Z. W. C. DEKKERS, Erhardt & Decker, Rotterdam.</p> <p>D. C. EYBART, Jr., Rotterdamse Damplok Maatschappij, Rotterdam.</p> <p>J. FROELIEN, Koninklijke Hollandsche Lloyd, Amsterdam.</p> <p>H. GRIENKE, Nederlandsche Scheepvaart Maatschappij, Amsterdam.</p> <p>M. C. KORTEN, Stoomvaart Maatschappij "Nederland," Amsterdam.</p> <p>A. A. PEE, Deuts, Nederlandsche Transport Verzekering Maatschappij, Rotterdam.</p> <p>E. E. RYAN, William Ryan & Zonen, Rotterdamse Lloyd, Stoomvaart Maatschappij "Triton," and Stoomvaart Maatschappij "Rotterdam," Rotterdam.</p> | <p>A. SWANSON, Lloyd's Agent, Amsterdam.</p> <p>MR. JAY SMIT A", Koninklijke Maatschappij "de Schelde," Flushing.</p> <p>S. M. D. VAN DER, Koninklijke Nederlandsche Stoomvaart Maatschappij, and Koninklijke West-Indische Handels, Amsterdam.</p> <p>H. W. VINK, Vink & Co., Stoomvaart Maatschappij "Gronau," and Amerikaanse Damplok Maatschappij, Amsterdam.</p> <p>J. HIPPENHA WINDERS, Nederlandsche-Amerikaansche Stoomvaart Maatschappij, Rotterdam.</p> <p>J. H. WILTON, Wilson's Engineering & Shipway Co, Rotterdam.</p> |
|--|--|

PRINCIPAL SURVEYOR FOR HOLLAND:

R. LAUWINGS.

Office: Willemstraat, 118, Rotterdam.

1st July, 1933.

LLOYD'S REGISTER OF SHIPPING.

DANISH COMMITTEE.

1933-1934.

CORRÉS-GENERAL JORAN HANSEN, Chairman.

H. P. CHRISTENSEN, Deputy-Chairman.

H. P. BANG, Aktieselskabet Salskovs Skibsværft, Salskov.

H. BLACHE, Aktieselskabet Hertzinger & Wain's Maskin-og
Skibbyggeri, Copenhagen.

P. DE NULLE-BROWN, P. Brown, Jr., & Co., Copenhagen.

H. P. CHRISTENSEN, Aktieselskabet Helsingers Jernskibs-og
Maskinbyggeri, Helsingør.

CORRÉS-GENERAL H. GYTHA, Akt. Danmarkskelelskabet Østøst,
Copenhagen.

CORRÉS-GENERAL JORAN HANSEN, C. K. Hansen, Copenhagen.

CHR. HYIER, De Private Assuranceselskaber, Copenhagen.

BIRGE JACOBSEN, Den Kjøbskrettske 80-Aarsdagen Forening,
Copenhagen.

BARON N. JENSEN-BROCKDORFF, Chief of Technical Department,
Aktieselskabet Det Østasiatiske Kompagni, Copenhagen.

J. A. KJØRSTED, Akt. Den Førende Danmarkskelelskabs
Copenhagen.

A. P. MØLLER, Copenhagen.

MARTIN NIELSEN, Martin Nielsen & Son, Copenhagen.

MAT NIELSEN, Akt. Assurance-Gesellschaft "Baltica," Copen-
hagen.

SENIOR SURVEYOR AT COPENHAGEN:

C. H. KRISTOFFER.

LLOYD'S REGISTER OF SHIPPING.

JAPAN COMMITTEE.

1933-1934.

K. HIRAI, Chairman.

N. OHTANI, Vice-Chairman.

- G. ABE, Naval Architect, Tokio.
- T. ARAI, Nippon Yusen Kaisha, Tokio.
- R. ARAKI, President, Toyo Kisen Kaisha, Tokio.
- S. ARAKI, President, Aomori Shipbuilding Co., Tokio.
- O. AYUKAWA, President, Osaka Iron Works, Ltd., Osaka.
- H. HANADA, Director, Mitsubishi Shipbuilding Co., Tokio.
- H. HIRAI, President, Tokio Marine and Fire Insurance Co., and Kawasaki Dockyard Co. Ltd., Kobe.
- S. HIRAI, Member of House of Peers, President, Osaka Steam Kaisha, Osaka.
- J. ICHIOJI, D.Eng., President and Managing Director, Uraga Dock Co., Tokio.
- T. ISHIDA, President, Yokohama Fire and Marine Insurance Co., Yokohama.
- ~~K. ISHIZAKA, President, Ichikawa Steam Kaisha, Tokio.~~
- K. KAGAMI, President, Tokio Marine and Fire Insurance Co., and of Nippon Yusen Kaisha, Tokio.
- E. KANEYAMA, Managing Director, Yokohama Dock Co., Ltd., Yokohama.
- S. KANEYAMA, Managing Director, Mitsubishi Insurance Co., Tokio.
- H. KANE, D.Eng., Member of Keio Gakko, Tokio.
- G. KANEKO, President, Kinzoku S.S. Co., Kobe.
- T. KANEDA, President, Hakodate Dock Co., Tokio.
- T. KAWABATA, Managing Director, Mitsui Steam Kaisha, Tokio.
- K. KAWABATA, President, Kishimoto S.S. Co., Osaka.
- K. KATANA, Managing Director, Fire Marine and Fire Insurance Co., Tokio.
- S. KIKUCHI, President, Kokoro Kisen Kaisha, Tokio.
- C. MATSUO, President, Harima Shipbuilding & Engineering Co., Ltd., Kobe.
- T. MIURA, D.Eng., Naval Architect, Kobe.
- N. MIYAMA, D.Eng., Managing Director, Mitsubishi Shipbuilding Co., Nagasaki.
- S. NAKAYAMA, President, Kobe Steel Works, Ltd., Kobe.
- H. OHTA, Managing Director, Osaka Steam Kaisha, Osaka.
- N. OHTANI, Vice-President, Nippon Yusen Kaisha, Tokio.
- Y. OHTSUKI, President, Kobe Marine Insurance Co., Kobe.
- K. SAITO, Managing Director, Mitsubishi Shipbuilding Co., Tokio.
- ~~H. SHIMIZU, President, Ichikawa Shipbuilding Co., Tokio.~~
- S. SHIBATA, President, Osaka Fire and Marine Insurance Co., Osaka.
- ~~Y. SHIBATA, Managing Director, Ichikawa Steam Kaisha, Tokio.~~
- Y. YAMAMOTO, President, Yamamoto S.S. Co., Nishinomiya.
- DAVID Y. THURGOOD, Managing Director, Mitsubishi Shipbuilding Co., Kobe.
- W. UENO, Director, Nippon Marine Insurance Co., Osaka.
- ~~N. YAMAMOTO, D.Eng., Member of Toyo Gakko, Osaka.~~
- K. YAMASHITA, President, Yamashita S.S. Co., Kobe.

MEMBER ADVISOR TO THE JAPAN COMMITTEE.

H. TERAMOTO, D.Sc., D.Eng.

PRINCIPAL SURVEYOR FOR THE FAR EAST

H. JAMES COX.

LLOYD'S REGISTER OF SHIPPING

REGISTRO ITALIANO NAVALE ED AERONAUTICO.

NOTICE.

In pursuance of the wishes of the Italian Government, an amalgamation was effected between the two Italian Classification Institutions, previously known as the Registro Navale Italiano, with headquarters at Genoa, and the Veritas Adriatico, with headquarters at Trieste, in order to establish one Italian register of shipping, under the name of the Registro Italiano, now known as Registro Italiano Navale ed Aeronautico.

An Agreement, which came into operation on the 1st April, 1922, was arrived at between the Registro Italiano and Lloyd's Register, with the object of facilitating the classification of vessels with both Societies in the interests of shipowners, shipbuilders and underwriters.

Under the terms of this Agreement, Italian shipowners, while securing the national classification for their vessels, are, at the same time, in a position to have Lloyd's Register class with as little inconvenience and expense as possible.

With this object, the Agreement provides that each Institution will give every facility for the assignment of its classification to vessels classed, or intended to be classed, by the other Society, provided the standard of strength and security is not inferior to that required by its own Rules, each Institution reserving to itself the right of confirming the class by means of surveys by its own Surveyors.

In order to obviate delays and inconvenience to shipowners and shipbuilders, the surveys of the two Societies will, as far as possible, be held simultaneously, and the Surveyors of both Registers are required to co-operate in entire harmony, and to hold jointly the surveys which they have to carry out.

REGISTRO ITALIANO NAVALE ED AERONAUTICO.

Registered Office & President's Office: ROME.

Management Office: GENOA.

CONSIGLIO DI AMMINISTRAZIONE:

Presidente:

Ammiraglio di squadra Riserva Navale **GR. GIOVANNI BERRI**,
Senatore del Regno.

Vice Presidenti:

GR. UFF. EDUARDO MONTUORO,
GR. UFF. DR. ING. MICHELE FLETTI.

Membri di diritto:

GR. AMMIRAGLIO GIOVANNI BERRI (proletto), Presidente del
Comitato Direttivo di R.I.N. ed A.

GR. MARCHESE FERDINANDO DR. CARRETTI DI NOVELLO,
Senatore del Regno, Presidente del Consiglio Superiore
della Marina Mercantile.

Tenente Generale di Porto Ispettore **CAV. DI GR. CR. GIULIO
INGLARDI**, Direttore Generale della Marina Mercantile
(Ministero delle Comunicazioni).

CAV. DI GR. CR. DR. ING. GIUSEPPE BOTA, Senatore del
Regno, Generale Ispettore del Genio Navale nella Riserva,
Presidente della Vana Nazionale per lo sviluppo di
architettura navale in Roma.

DOTT. COMM. MARCO MOLTA, Capo dell'Ufficio Attivazione
Civile e Traffico Aereo (Ministero dell'Aeronautica).

DOTT. GR. UFF. ANTONIO GIARRO, Ispettore Generale
delle Fonderie, Tralicci ed Automobili (Ministero delle
Comunicazioni).

COMM. ALBERTO QUARANTA, Maggiore Generale Genio Navale,
R.N. Comitato Tecnico del Comitato Direttivo di R.I.N. ed A.

GR. AVV. CAV. DI GR. CR. ROBERTO DE VITO, Senatore del
Regno, Consigliere Economico del Comitato Direttivo di
R.I.N. ed A.

Colonnello di Porto **CAV. UFF. ENRICO CREMONA**,
Rappresentante del Ministero delle Colonie per gli affari
concernenti le stime.

DOTT. COMM. BRUNO DE MOBI, Direttore Generale della
Unione Italiana di Assicurazioni.

Membri nominati dal S.E. il Ministro per le Comunicazioni:

GR. UFF. GIULIO FERRERI, Generale Ispettore del Genio
Navale R.N.

GR. DOTT. COMM. FERDINANDO LANTINI, Deputato al Parla-
mento, Esperto in materia Oceanografica.

GR. UFF. DR. ING. MICHELE FLETTI (proletto), Esperto in
materia di Navigazione Marittima.

DR. ING. CAV. ENZO MONTANONE, Professore stabile di macchine
termiche presso la R. Scuola di Ingegneria Navale di
Genova.

DR. ING. CAV. MARCO GLAZIERO, Professore stabile di
Architettura Navale presso la R. Scuola di Ingegneria
di Napoli, Genio Navale.

DR. ING. COMM. ENRICO MOLLINI, Ispettore Superiore presso
l'Ispettorato Generale delle Ferrovie, Tralicci e Automobili,
Esperto in materia di Navigazione Interna.

(For continuation on next)

REGISTRO ITALIANO NAVALE ED AERONAUTICO.

CONSIGLIO DI AMMINISTRAZIONE (cont.)

Memberi nominati da S.E. il Ministro per l'Aeronautica:

S.E. GR. UFF. PROF. ARTHUR CAPOCI, Tenente Generale del Genio Aeronautico-Direttore Superiore degli Studi ed Esperto Aeronautico-Accademico d'Italia.

DR. ING. CORR. GIULIO COSTANTINI, Maggiore Generale Genio Aeronautico, Consigliere di Stato.

CORR. AVV. LEONARDO ARZUFFANI, Professore di Diritto Aeronautico nella Scuola Superiore Aeronautica presso la R. Scuola di Ingegneria di Roma.

*Memberi in rappresentanza di Enti corporativi:**Federazione Fascista degli Armatori*

GR. AVV. GIOVANNI FALA, Deputato al Parlamento, Presidente della Confederazione Nazionale Fascista Imprese Trasporti Marittimi ed Aerei, per la Federazione Fascista Armatori della Sicilia.

DR. ING. CORR. GIUSEPPE LOCASCIO, per la Federazione Fascista Armatori di Linea del Tirreno.

AVV. CORR. GEN. RAFFA BERTINI, Presidente della Federazione Fascista Armatori di tutti da tutto del Tirreno per detta Federazione.

CORR. GENIO COSTANTINI, per la Federazione Fascista Armatori Adriatico Orientale.

DOTT. GIUSEPPE CALZANARA, per la Federazione Fascista Armatori Adriatico Occidentale.

Confederazione Nazionale Fascista Genio del Mare e dell'Avio:

GR. DOTT. UGO BARRI, Deputato al Parlamento, Presidente della Confederazione.

GR. ERVINO LUZZI, Deputato al Parlamento, Consigliere Ministeriale dell'Associazione Nazionale Fascista Ingegneri ed Opere della Navigazione Aerea.

Federazione Nazionale Fascista Imprese Trasporti Aerei:

DOTT. ING. UGO SACCHETTI, Direttore Generale, Società Linee di Navigazione Aerea.

*Confederazione Generale Fascista dell'Industria Italiana:**Per la Industria Navale e Meccanica:*

GR. UFF. DR. ING. CESARE SACCHETTI.

GR. UFF. DR. ING. EUGENIO DE VITO.

Per la Industria Siderurgica:

CAP. DI GR. ON. DR. ING. GIUSEPPE FALCO.

Per la Industria di Costruzioni Aeronautiche:

CORR. DR. ING. ALBERTINO MARCHESE.

*Confederazione Nazionale Fascista del Credito e dell'Assicurazione:**Per le imprese di assicurazione marittime:*

GR. UFF. EUGENIO MARCONI (prodotto), Presidente delle Assicurazioni Generali.

DR. CORR. CLAUDIO ORLANDI, Direttore delle Assicurazioni Generali.

AVV. CORR. FRANKI FELICE ONDA, Direttore, Unione Italiana di Società Marittime.

CORR. DR. ATTILIO GARDI, Vice Presidente dell'Istituto di Sicurtà e Globo.

Per le imprese di assicurazione aeree:

DR. GR. UFF. ARNALDO FIORINI DI RAPPALTA, Vice Presidente della Risparmio Adriatico di Sicilia.

Esponenti Nazionali Fascista Ingegneri:

DR. ING. CORR. GIULIO TRUCCHI.

DR. ING. CAP. ARTHUR BARRI.

Rappresentante del Consiglio e Memberi con voto consultativo:

GR. UFF. DR. ING. DOMENICO BARRICELLI, Direttore del Registro Italiano Navale ed Aeronautico.

COMITATO DIRETTIVO:

Presidente:

GR. ARISTARCO GIOVANNI SACCI (prodotto).

Consulente Tecnico:

CORR. ALBERTO QUARANTA (prodotto).

Consulente Economico:

GR. AVV. CAP. DI GR. ON. EUGENIO DE VITO (prodotto).

Il Direttore di R.I.N. ed A.:

GR. UFF. DR. ING. DOMENICO BARRICELLI (prodotto).

COMITATO TECNICO:

*Sezione Navale:**Memberi nominati da S.E. il Ministro della Comunicazione:*

DOTT. ING. LUIGI BARRICELLI, Maggiore Generale del Genio Navale R. Marina.

DR. ING. LAURENZO FALA, Professore R. Scuola d'Ingegneria di Napoli (Sezione Navale).

CAP. EUGENIO BARRI, Tenente Colonnello di Porto.

Memberi nominati dal Consiglio d'Amministrazione:

DR. ING. EUGENIO GARDI.

DR. ING. GIUSEPPE LOCASCIO.

DR. ING. CESARE SACCHETTI.

GR. UFF. DR. ING. DOMENICO BARRICELLI, Direttore del Registro Italiano Navale ed Aeronautico.

*Sezione Aeronautica:**Memberi nominati da S.E. il Ministro dell'Aeronautica:*

DR. ING. S. E. U. ARTHUR CAPOCI, Tenente Generale del Genio Aeronautico-Direttore Superiore degli Studi e delle Esperienze Aeronautico-Accademico d'Italia.

DR. ING. ARTHUR FIORI, Maggiore Generale del Genio Aeronautico-Direttore Generale Costruzioni e Approvvigionamenti Ministero Aeronautico.

Memberi nominati dal Consiglio d'Amministrazione:

DR. ING. ARISTARCO ARISTARCO, Professore di Macchine Termiche presso la R. Scuola di Ingegneria di Roma.

DR. ING. GIUSEPPE CAPRONI, Presidente della Società d'Aviazione, Milano.

Memberi Aggiunti:

CORR. AVV. ARTHUR ARZUFFANI (prodotto).

PROF. GIULIO ABRIGLI, Tenente Colonnello del Genio Aeronautico.

DR. ING. MORGANTO PERETTI, Professore di Aerodinamica e Meccanica Applicata presso la R. Scuola di Ingegneria di Torino.

DIRETTORE DELL'ISTITUTO:

GR. UFF. DR. ING. DOMENICO BARRICELLI.

LIST OF SURVEYORS.

LLOYD'S REGISTER OF SHIPPING.

SURVEYORS—GREAT BRITAIN AND IRELAND.

THE SURVEYORS AT THE FOLLOWING PORTS ARE EXCLUSIVELY THE OFFICERS OF THE SOCIETY, AND ARE NOT PERMITTED TO ENGAGE IN ANY OTHER BUSINESS OR EMPLOYMENT WHATSOEVER.

CHIEF SHIP SURVEYORS OF LLOYD'S REGISTER	— — — — —	JAMES MONTGOMERY, D.Sc.
PRINCIPAL SURVEYORS OF THE CHIEF SHIP SURVEYOR'S STAFF	— — — — —	W. W. J. S. Budge
CHIEF ENGINEER SURVEYORS OF LLOYD'S REGISTER	— — — — —	S. F. DODD, D.Sc., M.Inst.C.E.
PRINCIPAL SURVEYORS OF THE CHIEF ENGINEER SURVEYOR'S STAFF	— — — — —	A. A. A. CHALMERS W. D. DASH, R.N.
SPECIAL SURVEYORS FOR HARBOURS	— — — — —	W. THOMSON, R.N.
CONSULTANT FOR HARBOURS	— — — — —	R. C. LLOYD, R.N., RETIRED.
SHIP SURVEYORS OF THE CHIEF SHIP SURVEYOR'S STAFF.		
E. POSE	T. PAUL	
H. J. L. WARD, R.N.	J. G. DUDMAN	
W. C. Young	S. J. BROWN	
J. S. GARDNER	J. M. MURRAY, R.N.	
W. A. BAYLEY	H. S. NEWTON, R.N.	
C. W. HICKLING	R. G. S. KENNEDY, R.N.	
W. M. HULLER, R.N.	C. L. ROBERTS	
A. T. EYLES, M.A.		
ENGINEER SURVEYORS OF THE CHIEF ENGINEER SURVEYOR'S STAFF.		
G. D. FRANK		
J. H. F. YOUNG, M.Sc.	W. J. Forgan, M.Sc.	P. L. KENNEDY
T. H. H. MURPHY	W. J. Forgan, M.Sc.	
V. LUCKY, M.Sc.		
J. R. DEVERIDGE, R.N.	G. D. FRANK, R.N.	
W. C. Young	H. N. PROCTOR	
SENIOR ELECTRICAL ENGINEERS OF THE CHIEF ENGINEER SURVEYOR'S STAFF.		
		G. G. WATSON

LONDON DISTRICT.

Including BUCKHAM, NEWHAVEN, RYE, DEAL, HANSHOTE, and MARGATE.

(TELEGRAMS, *Comsolis, Pen, London*; CABLES, *Comsolis, London*; TELEPHONE: Royal 0911, 0912, 0913, 0914, 0915 & 1211.)

WITH SUB-OFFICE AT IPWICH.

PRINCIPAL SURVEYOR	— — — — —	G. M. SHAW
SHIP SURVEYORS.		
W. C. Young	V. T. HUBBARD	
W. LANG	T. E. BOWEN, R.N.	
E. S. JOHNSON, R.N.	G. SCANTLEBURY	
C. H. BUCK, R.N., A.R.S.	H. E. GILL	
SHIP AND ENGINEER SURVEYORS.		
G. A. TAYLOR	W. H. GYMER	H. W. GOSLER
A. EWING	W. C. Young	H. McCURD A.W. Oxford
W. C. Young		W. KILMER
C. N. HANCOCK		C. W. TAYLOR, R.N.
REPRESENTING ENGINEER.		
		D. GEMMELL

SURVEYOR FOR THE SUB-DISTRICTS OF IPWICH, LOWESTOFT AND YARMOUTH.

SHIP AND ENGINEER SURVEYOR — — — — — H. Y. DILL

(Address, 25, Cornhill Road, Ipswich)
(TELEPHONE 26, 267)

OUTPORTS.

AUCKLAND, with Bay of Islands, Fraserburgh and Orkney Islands Ship and Engineer Surveyor	} F. FITZGERALD	SHELLY, with Clonsilla, Wickliffe, Warrington, and Liverpool Ship and Engineer Surveyor	} T. OWEN

SURVEYORS—continued.

BARRY <i>Ship and Engine Surveyors</i> — — — — —	D. M. Chapman G. B. Chappell	GLANWYNN , with the North End of the Cliffs from Clonsilla, Rathfriland, Paddy, parts on the Coast from Lough to Sligo, also Anson, Oron, Alton, Greenacree and B'near Ship Surveyors — — — — —	H. A. Giddis G. Webster, Esq. H. Macdonald H. J. Thomson W. E. Gibb A. W. Palmer H. Dickerson V. Dallas E. Fahey A. Dalrymple Allan W. J. Fyfe A. A. Mole J. E. Clark, Esq. J. B. Cunningham, Esq. H. McQueen D. Turner
(Office, Dock Chambers, Barry Dock) (Telephone No. 100)		(Office, 25, Rutland Street, Clonsilla, Co. Dub.)	
BALALIN <i>Ship and Engine Surveyors</i> — — — — —	R. Lee Archer, Esq. J. E. Williams J. Smith	GLANWYNN , with the North End of the Cliffs from Clonsilla, Rathfriland, Paddy, parts on the Coast from Lough to Sligo, also Anson, Oron, Alton, Greenacree and B'near Ship Surveyors — — — — —	H. A. Giddis G. Webster, Esq. H. Macdonald H. J. Thomson W. E. Gibb A. W. Palmer H. Dickerson V. Dallas E. Fahey A. Dalrymple Allan W. J. Fyfe A. A. Mole J. E. Clark, Esq. J. B. Cunningham, Esq. H. McQueen D. Turner
(Office, 21 & 23, Scotch Presbyterian Institution Buildings, Donegal Street West)		(Office, 25, Rutland Street, Clonsilla, Co. Dub.)	
<i>Ship Surveyors</i> — — — — —	H. B. Edgar, Esq. J. J. Egan A. J. Smith	(Telephone, Barry, Telephone No. 100)	
BREATHNEACH (see under CARRIFF.)			
BUNRATT , with Clonsilla, Rathfriland, and Sligo, with — — — — —	J. W. Gwynne		
<i>Ship and Engine Surveyors</i> — — — — —			
(Office, 45, Queen's Quay, Dublin) (Telephone No. 1001)			
CARRIFF , with Appleton, Ballybet, and adjacent parts — — — — —	H. Chastellon Special Surveyor for the Coast Guard Service	GLANWYNN , with the North End of the Cliffs from Clonsilla, Rathfriland, Paddy, parts on the Coast from Lough to Sligo, also Anson, Oron, Alton, Greenacree and B'near Ship Surveyors — — — — —	J. Harbottle J. S. Cairns G. H. Cunniff L. C. Davis H. L. Neilson J. D. Davis G. E. Marlowe T. D. Smith
<i>Ship Surveyors</i> — — — — —	E. K. Deitchman	<i>Ship and Engine Surveyors</i> — — — — —	L. C. Davis H. L. Neilson J. D. Davis G. E. Marlowe T. D. Smith
(Office, Empire House, Queen's Quay, Carriff)			
(Telephone, Barry, Telephone No. 100 & 101)			
<i>Special Engineer Surveyors</i> — — — — —	T. Miller W. G. Gwynne T. D. Hildon	<i>Special Engineer Surveyors</i> — — — — —	H. Haffner
		<i>Inspection of Propellers for the Coast Guard</i> — — — — —	C. C. Purser
		<i>Special Surveyors for the Coast</i> — — — — —	H. B. Lewis, Esq.
DUBLIN <i>Engine Surveyors</i> — — — — —	* D. McQueen	<i>Special Surveyors for the Coast</i> — — — — —	H. B. Lewis, Esq.
<i>Ship Surveyors</i> — — — — —	* D. Campbell	<i>Special Surveyors for the Coast</i> — — — — —	H. B. Lewis, Esq.
(Address, Southern Railway Marine Factory, George's Quay)		<i>Special Surveyors for the Coast</i> — — — — —	H. B. Lewis, Esq.
(Telephone, Marine, Telephone No. 100)		<i>Special Surveyors for the Coast</i> — — — — —	H. B. Lewis, Esq.
* See Registrar General of Lloyd's Register		<i>Special Surveyors for the Coast</i> — — — — —	H. B. Lewis, Esq.
DUBLIN <i>Ship and Engine Surveyors</i> — — — — —	H. B. Gray	GLANWYNN AND FERRY GLANWYNN , with Clonsilla and Rathfriland Ship Surveyors — — — — —	A. P. W. McNab Special Surveyor
(Office, 5, King's Quay, Dublin)		(Office, Commercial Bank Buildings, 14, Queen's Quay, Dublin)	H. Duncanson K. Inglis, Esq. H. L. Palmer
(Telephone, Marine, Telephone No. 100)		(Telephone No. 100)	
DUNDEE , with Arbroath, Brechin, & Perth <i>Special Engineer Surveyors</i> — — — — —	W. H. Cameron	<i>Ship and Engine Surveyors</i> — — — — —	W. G. Mearns J. Duff
<i>Ship Surveyors</i> — — — — —	J. K. Thomson		
(Office, Commercial Buildings, 2nd Floor West, Dundee)			
(Telephone No. 100)			
FALMOUTH , with all parts on the coast between Looe and Falmouth, including Ferry, Helston, Fethley, Fowey, M. Inn, Hayle, Portmouth, and Newquay, also the Lundy Islands — — — — —	A. Newland	GLANWYNN AND FERRY GLANWYNN , with Clonsilla, Rathfriland, and Sligo, with — — — — —	C. H. I. Palmer, Esq. Special Surveyor
<i>Ship Surveyors</i> — — — — —		<i>Special Engineer Surveyors</i> — — — — —	C. Hill, Esq.
<i>Special Engineer Surveyors</i> — — — — —	H. Moffat, Esq. H. C. Vane	(Office, Dock Chambers, 3, Fowey Street, Falmouth)	
(Office, 3, Market Street, Falmouth)		(Telephone No. 100)	
(Telephone No. 10)			
FERRYWOOD (see LITTLEPORT.)		<i>Ship Surveyors</i> — — — — —	F. B. Palmer J. B. Allan
		HARTLEPOOL AND WEST HARTLEPOOL , with — — — — —	J. B. Dwyer Special Surveyor for the Government of the Marine Department
		(Office, 47, Church Street, West Hartlepool)	
		(Telephone No. 100)	
		<i>Ship Surveyors</i> — — — — —	C. A. Miller E. R. Pritchard
		<i>Special Engineer Surveyors</i> — — — — —	F. G. B. Smith

SURVIVORS—continued.

WYOMING, with Fenwick, Havel, Gault, Van Haland and Kelly ...
Ship and Engineer Surveyors ...
 J. H. Mackinly
Principal Surveyor
 A. Wall
 D. L. H. Collinson
 A. W. B. Edwards
 C. Moffatt

Ship Surveyors ...
 (Office, Ocean Chambers, Lombard Street, Liverpool, Eng.)
 W. E. England
 W. Malcolm, R.N.

LYONS, and ports in the Field of Force, with Liverpool, Tunis, Algiers and Constantinople ...
Ship Surveyors ...
 (Office, Royal Bank Buildings, 22, Corporation St., Lark Lane, Liverpool, Eng.)
 J. Hamilton, R.N. (R.)
 C. R. Rowcliffe
 Evan Edwards

LYONS, with all ports from Larzac to Port Louis and Barmouth, with the Isles of Anguilla and the Isle of Man ...
Ship Surveyors ...
 (Office, 22, Tower Building, Liverpool, Eng.)
 H. D. Calver
Principal Surveyor
 G. L. Lyle
 E. H. Dean
 A. W. Jackson
 J. V. C. Malins

Ship and Engineer Surveyors ...
 J. K. Miles
 S. Towson, R.N. (R.)
 R. O. Batchelor
 C. N. Stuart
 H. R. Howells
 H. C. Murray
 J. Silman, R.N.

Electrical Engineer ... H. C. Clayton

Sub-Office of Electrical (including Printing, Glass, Oil and Lignum) ...
Ship and Engineer Surveyors ...
 (Address, 5, Park Trade, South Quay, Liverpool, Eng.)
 W. A. Shields

MANCHESTER, with Liverpool, Bala and intervening ports ...
Ship and Engineer Surveyors ...
 (Office, Ocean Bank Chambers, 29, Chapel Street, North, 3, Broad Street, Manchester, England; Liverpool, 22, Corporation St., Liverpool, Eng.)
 A. Smalley
 J. W. Lovell
 G. Ashman

MANCHESTER, with Stockton, Whitby and Scarborough ...
Ship Surveyors ...
 (Office, Lloyd's Bank Chambers, Albert Road, Manchester, England)
 J. R. Diggins
Principal Surveyor for the Manchester and Liverpool District
 J. Crickton
 C. H. Scott
 A. E. Hoop, R.N.
 E. M. Scott
 H. P. Urrin

MANCHESTER—continued.

Ship and Engineer Surveyors ... P. Y. Brown, M.C.
Special Surveyor for Steel ... L. Ripley

MARSA MATRUH, with Port Said and Suez, and a district extending as far as New Camp, inclusive ...
Ship and Engineer Surveyors ...
 (Office, 1, London Street, London, England; Alexandria, 20, 40 St.)
 N. G. Turnbull
 P. D. Crocker
 A. G. Mosler, R.N.
 W. J. Craig, R.N.
 P. W. Webster
 A. E. Stevenson, R.N.
 J. H. Swales, R.N.
 J. A. Lawson
 A. Urrin

* Not an Assistant Officer of Lloyd's Register.

NEWCASTLE-ON-TYNE, with North and South Shields, also Blyth and Hartburn Harbours ...
Ship Surveyors ...
 (Office, Collingwood Buildings, Collingwood Street, Newcastle-on-Tyne, England; Liverpool, 22, Corporation St., Liverpool, Eng.)
 N. G. Turnbull
 P. D. Crocker
 A. G. Mosler, R.N.
 W. J. Craig, R.N.
 P. W. Webster
 A. E. Stevenson, R.N.
 J. H. Swales, R.N.
 J. A. Lawson
 A. Urrin

Ship and Engineer Surveyors ...
 E. J. Stoddart
 W. Ducker
 H. C. Foster
 T. W. C. Napier
 F. A. Ferguson
 L. Pickett
 J. H. Matthews
 J. T. Findlay
 R. Shaw
 A. H. Huddell

Electrical Engineer ... W. T. Badger

NEWPORT, Mon., and Lymington ...
Ship and Engineer Surveyors ...
 (Office, Willard Bank Chambers, Bridge St., Newport, Mon.)
 D. Macfarlane

PLYMOUTH ...
Ship and Engineer Surveyors ...
 (Office, Prudential Buildings, George Street, Plymouth, England)
 A. T. Thomas

QUEENSTOWN, with Waterford, Cork, Kinsale, Crookhaven, Callisnoe, Rosary, Fermoy, Tralee, River Shannon and Limerick, as well as all intermediate ports ...
Ship and Engineer Surveyors ...

SUEYEOB—continued.

SHEFFIELD, with Birmingham, Leeds and Glasgow	J. Phipps <i>Inspector of Piers</i>
Ship and Engineer Surveyors (Office, Orchard Chambers, Thames Street, Sheffield) (Established in 1845)	M. A. Black
SOUTHAMPTON, and South Coast from Lalshampton to Brighton, inclusive, also the Isle of Wight and the Channel Islands	J. M. Miles <i>Ship and Engineer Surveyors</i> (Office, 11 St. Michael Street, Southampton) (Established in 1841)
Ship Surveyors	J. M. Robinson

SUNDERLAND AND FRANKL

Ship Surveyors	A. Pickworth, Esq. (Office, 15, Fawcett Street, Sunderland) (Established in 1841)
Ship and Engineer Surveyors	W. H. Fraser M. Gifford
Inspector of Piers	Jervis Dale
SWANSEA, with Llanelli, South and Port Talbot	J. E. Jones <i>Ship and Engineer Surveyors</i> (Office, Llanelli Buildings, Abercrombie Street, Swansea) (Established in 1840)
Ship and Engineer Surveyors	H. M. Price

SURVEYORS—UNITED STATES OF AMERICA.

THE SURVEYORS AT THE FOLLOWING PORTS ARE EXCLUSIVELY THE OFFICERS OF THE SOCIETY, AND ARE NOT PERMITTED TO ENGAGE IN ANY OTHER BUSINESS OR EMPLOYMENT WHATSOEVER.

NEW YORK.

OFFICE: 12, BATTERY PLAZA. (TELEGRAMS, *Nyphid*; TELEPHONE Nos., *Waback* 6229, 6231, 6232 & 6233.)

CHIEF SURVEYOR FOR THE UNITED STATES AND CANALS

JAMES FERRIS

SHIP AND ENGINEER SURVEYORS

J. A. Black George Tully
W. Baylis W. Kenham

RAIL SURVEYORS

H. C. Howe

BALTIMORE, Md. *Ship and Engineer Surveyors*
(Office, 122-123, Water Building)

Marine Surveyors
C. Hault
(Telephone Office)
Telephone No. 2100

BOSTON, MASS., including Providence, R.I.
Ship and Engineer Surveyors
(Office, Room 308-312, 121, State Street, Boston)

*E. Howard Murphy
(Telephone Office)
Telephone No. 2100

* Not an Exclusive Office of Lloyd's Register.

~~CHICAGO, ILL., including Ship and Engineer Surveyors~~

CLEVELAND, OHIO, including Lorain, Ashland, and Columbus, and Chicago, Ill.
Ship and Engineer Surveyors
(Office, Room 408, Rockwell Building, Cleveland)

*G. Decker and
~~Surveyors~~
(Telephone Office)
Telephone No. 2100

* Not an Exclusive Office of Lloyd's Register.

DALLAS, TEXAS, including Houston, Beaumont, Fort Worth, Orange, and Corpus Christi, Texas, and Lake Charles, La.
Ship and Engineer Surveyors
(Office, 123, 124 Street, Houston)

*C. F. Macdonald
(Telephone Office)
Telephone No. 2100

* Not an Exclusive Office of Lloyd's Register.

JACKSONVILLE, including Charleston, S.C., Fla., Savannah, Ga., Miami, Key West and Tampa, Fla.
Ship Surveyors
(Address, Main Building)

*H. Doyle
(Telephone Office)
Telephone No. 2100

* Not an Exclusive Office of Lloyd's Register.

LOS ANGELES, including Long Beach and San Diego, Cal.
Ship and Engineer Surveyors
(Address, 121 West Main Street, San Pedro, Cal.)

W. J. Alderman
(Telephone Office)
Telephone No. 2100

MOBILE, ALA., including Panama, Fla.
Ship and Engineer Surveyors
(Address, Room 811 & 112, Merchants National Bank Building, Mobile)

*W. Messer
T. G. Ford

NEW ORLEANS, LA.
Ship and Engineer Surveyors
(Office, 121 Canal Street, New Orleans)

*A. W. Henry
~~Surveyors~~
(Telephone Office)
Telephone No. 2100

* Not an Exclusive Office of Lloyd's Register.

NEWPORT NEWS, including Norfolk and Virginia, Va.

Richard, Va., and Washington, D.C.

Ship and Engineer Surveyors

(Office, C. & O. Terminal Building, Newport News)

*C. J. Hallen
(Telephone Office)
Telephone No. 2100

* Not an Exclusive Office of Lloyd's Register.

PHILADELPHIA, Pa. *Ship Surveyors* — Wm. Bennett, Sr.

Ship and Engineer Surveyors
(Office, 121, 122, 123, 124, 125, 126, 127, 128, 129, 130, 131, 132, 133, 134, 135, 136, 137, 138, 139, 140, 141, 142, 143, 144, 145, 146, 147, 148, 149, 150, 151, 152, 153, 154, 155, 156, 157, 158, 159, 160, 161, 162, 163, 164, 165, 166, 167, 168, 169, 170, 171, 172, 173, 174, 175, 176, 177, 178, 179, 180, 181, 182, 183, 184, 185, 186, 187, 188, 189, 190, 191, 192, 193, 194, 195, 196, 197, 198, 199, 200, 201, 202, 203, 204, 205, 206, 207, 208, 209, 210, 211, 212, 213, 214, 215, 216, 217, 218, 219, 220, 221, 222, 223, 224, 225, 226, 227, 228, 229, 230, 231, 232, 233, 234, 235, 236, 237, 238, 239, 240, 241, 242, 243, 244, 245, 246, 247, 248, 249, 250, 251, 252, 253, 254, 255, 256, 257, 258, 259, 260, 261, 262, 263, 264, 265, 266, 267, 268, 269, 270, 271, 272, 273, 274, 275, 276, 277, 278, 279, 280, 281, 282, 283, 284, 285, 286, 287, 288, 289, 290, 291, 292, 293, 294, 295, 296, 297, 298, 299, 300, 301, 302, 303, 304, 305, 306, 307, 308, 309, 310, 311, 312, 313, 314, 315, 316, 317, 318, 319, 320, 321, 322, 323, 324, 325, 326, 327, 328, 329, 330, 331, 332, 333, 334, 335, 336, 337, 338, 339, 340, 341, 342, 343, 344, 345, 346, 347, 348, 349, 350, 351, 352, 353, 354, 355, 356, 357, 358, 359, 360, 361, 362, 363, 364, 365, 366, 367, 368, 369, 370, 371, 372, 373, 374, 375, 376, 377, 378, 379, 380, 381, 382, 383, 384, 385, 386, 387, 388, 389, 390, 391, 392, 393, 394, 395, 396, 397, 398, 399, 400, 401, 402, 403, 404, 405, 406, 407, 408, 409, 410, 411, 412, 413, 414, 415, 416, 417, 418, 419, 420, 421, 422, 423, 424, 425, 426, 427, 428, 429, 430, 431, 432, 433, 434, 435, 436, 437, 438, 439, 440, 441, 442, 443, 444, 445, 446, 447, 448, 449, 450, 451, 452, 453, 454, 455, 456, 457, 458, 459, 460, 461, 462, 463, 464, 465, 466, 467, 468, 469, 470, 471, 472, 473, 474, 475, 476, 477, 478, 479, 480, 481, 482, 483, 484, 485, 486, 487, 488, 489, 490, 491, 492, 493, 494, 495, 496, 497, 498, 499, 500, 501, 502, 503, 504, 505, 506, 507, 508, 509, 510, 511, 512, 513, 514, 515, 516, 517, 518, 519, 520, 521, 522, 523, 524, 525, 526, 527, 528, 529, 530, 531, 532, 533, 534, 535, 536, 537, 538, 539, 540, 541, 542, 543, 544, 545, 546, 547, 548, 549, 550, 551, 552, 553, 554, 555, 556, 557, 558, 559, 560, 561, 562, 563, 564, 565, 566, 567, 568, 569, 570, 571, 572, 573, 574, 575, 576, 577, 578, 579, 580, 581, 582, 583, 584, 585, 586, 587, 588, 589, 590, 591, 592, 593, 594, 595, 596, 597, 598, 599, 600, 601, 602, 603, 604, 605, 606, 607, 608, 609, 610, 611, 612, 613, 614, 615, 616, 617, 618, 619, 620, 621, 622, 623, 624, 625, 626, 627, 628, 629, 630, 631, 632, 633, 634, 635, 636, 637, 638, 639, 640, 641, 642, 643, 644, 645, 646, 647, 648, 649, 650, 651, 652, 653, 654, 655, 656, 657, 658, 659, 660, 661, 662, 663, 664, 665, 666, 667, 668, 669, 670, 671, 672, 673, 674, 675, 676, 677, 678, 679, 680, 681, 682, 683, 684, 685, 686, 687, 688, 689, 690, 691, 692, 693, 694, 695, 696, 697, 698, 699, 700, 701, 702, 703, 704, 705, 706, 707, 708, 709, 710, 711, 712, 713, 714, 715, 716, 717, 718, 719, 720, 721, 722, 723, 724, 725, 726, 727, 728, 729, 730, 731, 732, 733, 734, 735, 736, 737, 738, 739, 740, 741, 742, 743, 744, 745, 746, 747, 748, 749, 750, 751, 752, 753, 754, 755, 756, 757, 758, 759, 760, 761, 762, 763, 764, 765, 766, 767, 768, 769, 770, 771, 772, 773, 774, 775, 776, 777, 778, 779, 780, 781, 782, 783, 784, 785, 786, 787, 788, 789, 790, 791, 792, 793, 794, 795, 796, 797, 798, 799, 800, 801, 802, 803, 804, 805, 806, 807, 808, 809, 810, 811, 812, 813, 814, 815, 816, 817, 818, 819, 820, 821, 822, 823, 824, 825, 826, 827, 828, 829, 830, 831, 832, 833, 834, 835, 836, 837, 838, 839, 840, 841, 842, 843, 844, 845, 846, 847, 848, 849, 850, 851, 852, 853, 854, 855, 856, 857, 858, 859, 860, 861, 862, 863, 864, 865, 866, 867, 868, 869, 870, 871, 872, 873, 874, 875, 876, 877, 878, 879, 880, 881, 882, 883, 884, 885, 886, 887, 888, 889, 890, 891, 892, 893, 894, 895, 896, 897, 898, 899, 900, 901, 902, 903, 904, 905, 906, 907, 908, 909, 910, 911, 912, 913, 914, 915, 916, 917, 918, 919, 920, 921, 922, 923, 924, 925, 926, 927, 928, 929, 930, 931, 932, 933, 934, 935, 936, 937, 938, 939, 940, 941, 942, 943, 944, 945, 946, 947, 948, 949, 950, 951, 952, 953, 954, 955, 956, 957, 958, 959, 960, 961, 962, 963, 964, 965, 966, 967, 968, 969, 970, 971, 972, 973, 974, 975, 976, 977, 978, 979, 980, 981, 982, 983, 984, 985, 986, 987, 988, 989, 990, 991, 992, 993, 994, 995, 996, 997, 998, 999, 1000)

M. Dickson
(Telephone Office)
Telephone No. 2100

PITTSBURGH, Pa. *Surveyors for Steel-Industry*
John
(Office, 1112, Exposition Street)

*W. J. Fleming
(Telephone Office)
Telephone No. 2100

* Not an Exclusive Office of Lloyd's Register.

PORTLAND, MAINE, including Boston, Portland, and Portland, Me.
Ship and Engineer Surveyors
(Address, Room 29, Little Memorial Building, 124, Free Street; P.O. Box, 444-447)

*W. Stewart
(Telephone Office)
Telephone No. 2100

* Not an Exclusive Office of Lloyd's Register.

PORTLAND, OREGON, including both shores of the Columbia River and all ports in Oregon.
Ship and Engineer Surveyors
(Office, Railway Exchange Building, 2nd & Fourth Street)

*L. Harwood
(Telephone Office)
Telephone No. 2100

* Not an Exclusive Office of Lloyd's Register.

SAN FRANCISCO, Cal.
Ship Surveyors — D. Miller
Ship and Engineer Surveyors
(Office, Main Building, 121, Market Street)

F. G. Arnold
(Telephone Office)
Telephone No. 2100

SEATTLE, WASH., with Tacoma, Bellingham, Grays Harbor and all ports in Washington Territory, and including the Washington shore of the Columbia River.

Ship and Engineer Surveyors
(Office, 1210, Dexter Horton Building, Seattle)

W. Smith
(Telephone Office)
Telephone No. 2100

* Not an Exclusive Office of Lloyd's Register.

SURVEYORS—OTHER PORTS ABROAD.

The Surveyors of the following Ports, occupying in the same manner, are respectively the Officers of the Society, and are not permitted to engage in any other business or employment whatsoever.

IRELAND.		DANISH.		
DUBLIN	Ship and Engineer Surveyor (Address, P. O. Box, 205)	*M. E. Jones (Thames, 1888)	DANISH Ship Surveyor (Resident at Odense)	J. C. Dylas
LATVIA.		GERMANY.		
RIGA	Ship and Engineer Surveyor (Address, P. O. Box, 205)	*A. Gode (Thames, 1888)	HAMBURG, with the River Elbe, Lübeck, Rostock, and parts of Schleswig-Holstein and Mecklenburg	A. Chabotin, Esq. (Thames, 1888)
ESTONIA.			Ship Surveyor	C. H. E. Price T. C. C. Gearing F. H. Ollins F. C. M. Hill F. A. Kruschke H. K. Schaefer (Thames, 1888)
TALLINN	Ship Surveyor (Address, P. O. Box, 205)	*Paul Gertze (Thames, 1888)	Ship and Engineer Surveyor (Office, Neustadt 1, Hamburg)	Y. F. J. Schmidt (Thames, 1888)
NORWAY.				
OSLO	Ship and Engineer Surveyor (Office, Nørstredet 1, Norway)	A. A. Eide, Jun., Esq. (Thames, 1888)		
OSLO, with a district extending from Halden to Langesund	Ship and Engineer Surveyor (Office, Lørdagsgate 20, Oslo, Norway)	F. H. Tull F. Eide, Esq. (Thames, 1888)		
SWEDEN.				
GÖTTINGEN, with a district extending from Strömsdal to Fällö and from Fällö to Kuller, inclusive	Ship and Engineer Surveyor (Office, Södergatan, Fällö, Göteborg)	Y. G. Dillow, Esq., Esq. K. G. Amund K. G. Bernice K. Thorslund K. G. Hjerppe (Thames, 1888)		
HALAND, with a district extending from Halden to Langesund, inclusive	Ship and Engineer Surveyor (Office, Kungälv 1, Helsingborg)	E. Y. Almqvist (Thames, 1888)		
MALMÖ, with a district extending from Malmö to Carlshamn, in- clusive	Ship and Engineer Surveyor (Office, Kungälv 1, Malmö)	H. A. Svanen (Thames, 1888)		
STOCKHOLM, with a district including Geta and Svedbygd, with adjacent parts, and also Wäby	Ship and Engineer Surveyor (Address, Strandgatan 10, Stockholm)	K. J. Andersson K. K. Kallander (Thames, 1888)		
FINLAND.		HOLLAND.		
HELSINKI	Ship and Engineer Surveyor (Address, P. O. Box, 205)	*Oscar Tyback (Thames, 1888)	AMSTERDAM, including Lido and inclusive of all parts north of the river IJssel and Lek	H. P. Dijksterhuis H. P. Dijksterhuis Esq. M. P. Jansen (Thames, 1888)
	Ship and Engineer Surveyor (Address, P. O. Box, 205)	*K. E. Eklund (Thames, 1888)	Ship and Engineer Surveyor (Office, P. O. Box, 205, Amsterdam)	R. Loozebom (Thames, 1888)
DENMARK.				
COPENHAGEN	Ship and Engineer Surveyor (Office, Nørstredet 1, Copenhagen, D.)	C. H. Kruschke L. F. Kluge K. L. Jensen J. B. Madsen, Esq. S. Sandberg W. D. Lydman, Esq. (Thames, 1888)	ROTTERDAM, with Lido, and including river IJssel, Lek, Holland Yssel and also south of these rivers	I. Van J. van Herwerden C. Louker L. H. Wolterbeek F. M. van der Waal
POLAND.				
ODENSA	Ship Surveyor (Office, P. O. Box, 205, D. A., Odessa)	J. C. Dylas (Thames, 1888)		

SURVEYORS AT OTHER PORTS ABROAD—continued.

HOLLAND—continued.

ROTTERDAM—continued.
Ship and Engineer Surveyors
 (Office, Wilhelmsdijk 114,
 Rotterdam; Post Box 515)
 J. J. Schom
 A. Rijk
 C. H. Bouter
Notaries
 (Communications should be addressed to
 Rotterdam No. 200)

BELGIUM.

**BRUXELLES, including all ports in Belgium
 and the Dutch part**
Surveyors — — — — — W. G. McKinley
Ship and Engineer Sur-
veyors — — — — — F. L. Raboy
 H. C. Rogier, M.A.

Ship Surveyors — — — — — W. E. Wray
 A. G. Lottin, E.M.
 T. H. McDermott
 R. Lancelin
 (Communications should be addressed to
 Brussels No. 2000)

FRANCE.

PARIS
 (Office, 20, Boulevard Haussmann,
 Paris.)
 (Communications should be addressed to
 Mr. Jean Tardif.)
 *H. L. M. Poinceot
 (Communications, English No. 200,
 Telephone No. 2000-7-20)

**BREMAUX, with a district including Le
 Havelle, Bayonne and
 intermediate ports** — — — — —
Ship and Engineer Sur-
veyors — — — — — R. Rennie
 (Office, 1, Rue Lafayette)
 (Communications, English,
 Telephone No. 2000)

**BULLOYNE-BE-LES-TOURNAIS, Ship and Engineer
 Surveyor** — — — — — *A. Contart
 (Address, 14, rue de la Tour,
 Tournai France)
 (Telephone No. 100)

BRISTOL, Ship and Engineer Surveyor
 (Address, Gipsyway, Finsbury)
 *L. A. Gossillard

**BUENOS AIRES, with Calles and Greenways
 Ship and Engineer Surveyor**
 (Office, 18, Plaza de l'Yer,
 Buzkirk)
 O. J. Trechmann
 (Communications, English,
 Telephone No. 200)

**CAEN, with a district including Barfleur,
 Fregny, and Caen** — — — — —
Ship Surveyors — — — — — J. J. Davin
 J. Millet
 (Office, 100, Rue Victor Hugo,
 Caen)
 (Communications, English,
 Telephone No. 200)

**CHARENTAIS, and all French ports on the
 Melleuronne** — — — — —
Ship Surveyor — — — — — J. W. Stuart

Ship and Engineer Surveyor
 (Office, 1, rue de la République)
 (Communications, English,
 Telephone No. 2000-200)

**HAVER, with a district including Alton and
 Lymington** — — — — —
*Surveyor for Steel-rolling
 plants* — — — — — *E. C. Apsard
 (Address, 21, Avenue Maréchal
 Foch)
 (Communications, English)

**HAVRE, with all ports on the coast between
 Havre (not including that
 port) and Bellefleur d'Orléans**
Ship and Engineer Surveyor
 (Office, 11, Quai de la Paix,
 Havre)
 R. J. Easthope
 (Telephone No. 200)

**LAUREN, with a district including Dieppe
 Ship Surveyor** — — — — — V. M. Licklater
 (Office, 11, rue de Valenciennes,
 Rouen)
 (Communications, English,
 Telephone No. 2000)

FRANCE—continued.

St. ETIENNE, District and district — — — — —
*Surveyor for Steel-rolling
 plants* — — — — — *C. Fritsch
 (Office, 1, Avenue Gouffier)
 (Telephone No. 2000-111)

SWITZERLAND.

WILHERSDORF, Ship and Engineer Surveyor
 (Office, 1, Avenue Gouffier)
 W. G. Yallo

SPAIN AND PORTUGAL.

BARCELONA, Ship and Engineer Surveyor
 (Office, Plaza de Colón 17)
 G. J. Thomas
 (Communications, English,
 Telephone No. 2000)

**BILBAO, with a district including Pigo,
 Ferrol and Corunna** — — — — —
Ship Surveyors — — — — — R. Crawford
 F. de Roman

Ship and Engineer Surveyors
 (Address, Calle de Duques de
 Salazar No. 27; Apartments de
 Salazar No. 205)
 J. C. Kendall
 G. Dixon
 (Communications, English,
 Telephone No. 2000)

**CADIZ, with a district including Sevilla,
 Huelva, Malaga and
 Almeria** — — — — —
Ship Surveyor — — — — — R. Langhols
 (Address, Hotel de France,
 Cadix)
 (Communications, English)

VALENCIA, Ship Surveyor — — — — — A. E. Scott
 (Office, Plaza Cruz, 16, Cruz,
 Valencia)
 (Communications, English,
 Telephone No. 2000)

LISBON, Ship and Engineer Surveyor
 (Address, P. Duques da Terceira,
 14 F)
 G. T. B. Scullard
 (Communications, English,
 Telephone No. 2000)

SINGAPORE.

**GENERAL, with a district including Penang,
 Cebu, Manila, the Malay, Sulu and the
 Society** — — — — —
Ship and Engineer Surveyor
 (Address, 4, Cross Street)
 *W. J. Matthews
 (Telephone No. 2000)

ITALY.

**ANCONA, Acting Ship and Engineer
 Surveyor** — — — — — *G. Ballo
 (Address, Via Fieschi)
 (Communications, English,
 Telephone No. 2000)

PIERO, Ship and Engineer Surveyor
 (Address, Piazza Dante 1111)
 Z. A. Gagnon
 (Communications, English,
 Telephone No. 200)

GENOA — — — — — J. S. Oremston, R.N.
 Principal Surveyor for Italy

Ship Surveyors — — — — — Cav. Dott. Ing.
 L. Anelli
 C. A. Townsend

**LAZARUS, with a district from Genoa
 (not including that port) to
 Civita Vecchia** — — — — —
Ship and Engineer Surveyor
 (Office, Via S. Marco 20, Lazari)
 *Antonio Gatti
 (Communications, English,
 Telephone No. 2000)

**LAZARUS, with district from Genoa
 (not including that port) to
 Civita Vecchia** — — — — —
Ship and Engineer Surveyor
 (Office, Via S. Marco 20, Lazari)
 *Antonio Gatti
 (Communications, English,
 Telephone No. 2000)

SURVEYORS AT OTHER PORTS AHEAD—continued.

SOUTH AMERICA.

BARRIA BLANCA <i>Ship and Engineer Surveyor</i> (Address, Puerto Calera)	*D. C. Bruen (Telephone, 100)
BIVINS AYUSO <i>Ship and Engineer Surveyor</i> AND ROMARIO ALAO MONTE VIDES (Office, Calle 20 de Mayo 118, Buenos Ayres)	J. C. G. Williamson A. J. Mattonen A. W. Engstrom A. Dumlich (Telephone, Buenos Ayres, No. 4000 191)
GEORGETOWN, GUAYANA	*A. G. Starling (Address, 11, Water Street)
MAGALLANES, CHILE	*J. Dickson (Telephone, 100)
RIO DE JANEIRO <i>Ship and Engineer Surveyor</i> (Office, Rua Sao Pedro 3, 2nd floor; Calle Postal 342)	*H. E. Imms (Telephone, Buenos, No. de Janeiro, Calle Postal 342) Telephone No. 100 191
TALCAHUANO, CHILE, with a district extend- ing from Talca to the north to Chilo in the south <i>Ship and Engineer Surveyor</i> (Address, Calle Colon—500, Calle 1000—100, 7 de Julio 100, 110)	*J. E. Alfaro (Telephone, 100)
VALPARAISO <i>Ship and Engineer Surveyor</i> (Address, Calle 1000 100)	*A. R. Smith *W. H. Allen (Telephone, 100) Address, Valparaiso

NORTH AFRICA.

ALGERIA <i>Ship and Engineer Surveyor</i> (Office, 71, Boulevard Garnier)	*Dennis Paton (Telephone, 100)
--	-----------------------------------

EGYPT AND RED SEA.

ADEN <i>Ship and Engineer Surveyor</i> (Address, Redjoff)	*G. H. Nunn (Telephone, 100)
ALEXANDRIA <i>Ship and Engineer Surveyor</i> (Address, 5, Rue Belzoni)	*H. Bishop (Telephone, 100) Telephone No. 40 4 100 10
FORT SAID <i>Ship and Engineer Surveyor</i> (Address, P.O. Box 2)	*J. Harvey (Telephone, 100) Telephone No. 100

SOUTH AFRICA.

CAPE TOWN <i>Ship and Engineer Surveyor</i> (Address, Thomson Watson's Buildings, Addisley Street)	*J. Wood (Telephone, 100)
EAST LONDON (Address, 4, South Street, West Bank, East London)	*N. W. P. McLeod (Telephone, 100) No. 100
FORT ELIZABETH <i>Ship and Engineer Surveyor</i> (Address, Harbour Works)	*H. McG. Richardson (Telephone, 100) No. 100
FORT NATAL <i>Ship and Engineer Surveyor</i> (Address, Bennett's Buildings, 101, South Street, Durban; P.O. Box 177)	A. H. Boyle, D.C. (Telephone, 100) No. 100

MAURITIUS.

MAURITIUS <i>Ship and Engineer Surveyor</i> (Building at Port Louis)	*K. S. Macdonald (Telephone, 100) No. 100
---	---

INDIA, CEYLON, BURMAH, SIAM, COCHIN-CHINA,
AND STRAITS SETTLEMENTS.

BANBHOE <i>Ship and Engineer Surveyor</i> (Office, Chartered Bank Lane)	*T. H. Pollard (Telephone, 100)
BOMBAY <i>Ship and Engineer Surveyor</i> (Office, Exchange Building, Spicer Road, Ballard Estate)	H. P. Southwell (Telephone, 100) Telephone No. 100
CALCUTTA <i>Ship and Engineer Surveyor</i> (Office, 21, Dalhousie Square)	D. Fiskell E. Oakey (Telephone, 100)
COLOMBO <i>Ship and Engineer Surveyor</i> (Address, 10, Queen Street E. C. 100)	*H. S. Mellon (Telephone, 100)
KARACHI <i>Ship and Engineer Surveyor</i> (Address, Mercantile Marine Department, Customs House)	*H. O. Walsh (Telephone, 100)
PERAK <i>Acting Ship and Engineer Surveyor</i> (Address, Office of the Surveyor of Ships)	*Hermann J. J. Vanden (Telephone, 100)
RANGOON (Address, 100, Market Street)	*R. H. Taylor R.P.E. Taylor (Telephone, 100)
SAIGON <i>Ship and Engineer Surveyor</i>	
SINGAPORE <i>Ship and Engineer Surveyor</i> (Address, 2, Leith Building, Battery Road)	J. Watson, R.N. (Telephone, 100) Telephone No. 100

EAST INDIAN ARCHIPELAGO.

BAVIA (Address, Kelen North St., Batavia, C)	*L. Bickel (Telephone, 100) No. 100
MANILA, P.I., and ports in the Philippine Islands <i>Ship and Engineer Surveyor</i> (Address, Rooms 112-114, 6, de los Reyes Building, Calle Damasquina Manila)	*C. B. Nelson (Telephone, 100)
SEBANG (Address, Captain of the Port, Batavia)	*A. van der Burgh (Telephone, 100)
SOURABAYA <i>Ship and Engineer Surveyor</i> (Address, Gehren N.Y. Inter- national Credit & Handels- gesellschaft "Sulindan," Willemshaven)	F. F. Williams (Telephone, 100)

HONG KONG.

HONG KONG <i>Ship and Engineer Surveyor</i> (Office, 1, Alexander Buildings, P.O. Box 407)	T. S. Harrison *H. Macdonald *C. Macpherson, R.N. (Telephone, 100) Telephone No. 100
--	---

CHINA.

DAIKIN, MANCHURIA (Address, 5, Nagasaki-cho, P.O. Box 17)	J. Kim (Telephone, 100)
HANKOW <i>Ship and Engineer Surveyor</i> (Address, 1, Eastern Building, Rue Duval, French Concession)	*P. Allan (Telephone, 100)
SHANGHAI <i>Ship and Engineer Surveyor</i> (Address, Glen Line Building, 1, Peking Road)	G. Pickering R. Lockhart (Telephone, 100)
TIENTSIN <i>Ship and Engineer Surveyor</i> (Address, 100, Bureau & Co., Lafayette Buildings, Tientsin Road)	*R. G. Lapper (Telephone, 100)

SURVEYORS AT OTHER PORTS ABOARD—continued.

JAPAN.

Kobe	Ship Surveyors (Office, 20, Kasumi-cho (Mitsui Building))	H. Jager Cox Principal Surveyor for Japan and K. M. Foster, M.A. Telephone, Number 27-1000 (Mitsui)
	Ship and Engineer Surveyors	H. A. Garrett A. D. Morrison J. E. Hunt
	Accident Surveyors	Y. Ju K. Kobayashi
KANSAI	Ship and Engineer Surveyors (Office, 10, Kasumi-cho, Kasumi P.O. Box 100)	H. D. Buchanan Y. Kimish
YOKOHAMA	Ship Surveyors Ship and Engineer Surveyors	A. McGowan J. V. Hutchins G. H. MacDonald, M.A. N. Kamakura Telephone, Number 2-1000 (Yokohama)
HAKODATE	Ship Surveyors (Office, 10, Kasumi-cho, Kasumi P.O. Box 100)	H. D. Buchanan Y. Kimish

AUSTRALIA AND NEW ZEALAND.

SYDNEY, N.S.W.	Ship and Engineer Surveyors (Office, 4, Raffles Street P.O. Box No. 1007)	A. C. Hunt Principal Surveyor for Australia and New Zealand E. I. Cartwright J. C. Eddies Telephone, Number 2-1000 (Sydney)
AUCKLAND, N.Z.	Ship and Engineer Surveyors (Office, 10, Kasumi-cho, Kasumi P.O. Box 100)	*W. D. Auckland Hornet Telephone, Number 2-1000 (Auckland)

AUSTRALIA AND NEW ZEALAND—continued.

ADYLLAN, N.Z.	Ship and Engineer Surveyors (Office, 40, Victoria Buildings (Cross Street))	*W. Richard Smith Telephone, Number 2-1000 (Ady Allan)
DEWING, QUEENSLAND	Ship and Engineer Surveyors (Office, 10, Kasumi-cho, Kasumi P.O. Box 100)	T. G. Day Telephone, Number 2-1000 (Dewing)
CHRISTCHURCH & LITTLETON, N.Z.	Ship and Engineer Surveyors (Office, 10, Kasumi-cho, Kasumi P.O. Box 100)	*J. F. Taylor Telephone, Number 2-1000 (Christchurch & Littleton)
DUNEDIN, N.Z.	Ship and Engineer Surveyors (Office, 10, Kasumi-cho, Kasumi P.O. Box 100)	*W. J. Crawford Telephone, Number 2-1000 (Dunedin)
PERMUTER, W.A.	Ship and Engineer Surveyors (Office, 10, Kasumi-cho, Kasumi P.O. Box 100)	*W. G. Dwyer Telephone, Number 2-1000 (Permuter)
LITTLETON, N.Z. (See CHRISTCHURCH, N.Z.)		
MELBOURNE, VICTORIA	Ship and Engineer Surveyors (Office, 10, Kasumi-cho, Kasumi P.O. Box 100)	A. J. McTear Telephone, Number 2-1000 (Melbourne)
NEWCASTLE, N.S.W.	Ship and Engineer Surveyors (Office, 10, Kasumi-cho, Kasumi P.O. Box 100)	*E. M. Houghton Telephone, Number 2-1000 (Newcastle)
PORT PHOENIX, N.S.W.	Ship and Engineer Surveyors (Office, 10, Kasumi-cho, Kasumi P.O. Box 100)	*A. J. Day Telephone, Number 2-1000 (Port Phoenix)
TIMARU, N.Z.	Ship and Engineer Surveyors (Office, 10, Kasumi-cho, Kasumi P.O. Box 100)	*G. C. White Telephone, Number 2-1000 (Timaru)
WELLINGTON, N.Z.	Ship and Engineer Surveyors (Office, 10, Kasumi-cho, Kasumi P.O. Box 100)	*H. K. Blair Telephone, Number 2-1000 (Wellington)

11, Fenchurch Street, London, E.C.3.
1st July, 1925.

KEY TO THE REGISTER.

1933-34.

EXPLANATIONS OF RECORDS IN THE REGISTER BOOK.

(All abbreviations employed in the Register Book are explained in the alphabetical key, see page xxxvi.)

Steamers, columns 2 & 3; Sailing Vessels, columns 3 & 4.

- Decks.** See illustrations of types of vessels, following page xviii of key. Explanations of such terms as *Shade deck*, &c., are included in the alphabetical key, see page xxxvi.
- 1 DE. rub.** This notation indicates that the vessel has been built according to the Rules for three-decked vessels.
- Special Surveys.** Explanations of records of special periodical surveys will be found in the alphabetical key, see page xxxvi. The records only certify to the vessel's state of efficiency at the time of survey.
- Ports of Survey.** The constructions (such as *Lon., Syd., &c.*), used to denote the ports at which vessels have been surveyed, are explained on page xi.
- Reg. No.** Explanations of constructions used to denote the rig of vessels will be found in the alphabetical key, see page xxxvi.
- †** This sign following the word "sailed" indicates that the vessel's boats have not been sailed.
- Latin Names.** The figures following a latin name of a vessel indicate the year in which the change of name took place.

Sailing Vessels, columns 3 & 4.

- Master.** The figures which follow the master's name, thus, *Smith 11-12*, indicate the dates of his appointment (1) as master in the service of the present owner of the vessel, and (2) as master of the vessel herself.

Steamers, column 4; Sailing Vessels, column 5.

- Tonnage.** The tonnage recorded in the Register Book is type like that shown at the side hereof, is, with a few exceptions, the official registered tonnage measured according to the law of the country to which the vessel belongs.
- For some foreign vessels, the tonnage which is recorded has been measured in accordance with British rules and is accepted under British law. In such cases, the fact is indicated by the use of italic figures, thus:—
- | | |
|-------------------|-------------------|
| 2121 (Gross) | 2121 (Gross) |
| 2222 (Gross & L.) | 2222 (Gross & L.) |
| 2323 (Net) | 2323 (Net) |

Steamers, columns 5, 6 & 7; Sailing Vessels, columns 5, 7 & 8.

Symbols of Classification of Lloyd's Register.

- 100A1** } Characters of vessels built of Iron or Steel according to the Rules of the Society since 1868. The numerals 100, 90, &c., do not signify terms of years, but are intended for the purpose of designation only.
- 90A1** }
- A1** This character (without a numeral prefix) is assigned to Iron or Steel vessels built for special purposes or trades, to the satisfaction of the Committee.
- *A1** Character of Iron vessels built with thicker plating than required for A1.
- A1 A1** Characters of Iron vessels built according to the Rules of the Society in force between the years 1864 and 1871.
- A1** Character of Wood or Composite vessels of the first class well and sufficiently equipped. The figures in column 5 (Steamers), column 6 (Sailing Vessels), prefixed to the character indicate the term of years for which the vessel is at present chartered, thus:—11A1, *Over 6A1*, *Over 5A1*. (See notes in alphabetical key, page xxxvi, under "Over" and "Over.") The figures in column 7 (Steamers), column 8 (Sailing Vessels) indicate the expired terms of years originally assigned, if on the first time, and assigned on continuation if on a lower time.

- A1** Character of vessels which have passed the period assigned as original Survey, or Continuation, or Re-survey, and of vessels not having an original character, which are found to be fit to carry dry and perishable goods. The term of years for which this character is assigned appears under the class in column 5 (Steamers), column 6 (Sailing Vessels), thus:— *100y 25-4ys.*
- 1** The figure 1 (included with the character, as printed above, signifies that the vessel is well and sufficiently equipped as per Tables 22, 24 & 25 (see the Society's Rules).
- This sign placed after a character, in the position usually occupied by the figure 1, indicates that the equipment of the vessel—either as regards its quality or its quantity—does not fulfil the requirements of the Society's Rules.
- +** This sign denotes that the vessel has been built under Special Survey.
- +** This sign denotes that the engine or the boiler, or both (according to the vessel which follows) have been built under Special Survey.
- A black line, with date underneath, indicates that the vessel's character was expunged from the Register Book at the date specified because from reported defects the vessel was not entitled to retain her classification.
- A red line, with date underneath, indicates that the vessel's character was expunged from the Register Book at the date specified because from non-compliance with the Society's Rules as regards surveys, the vessel was not entitled to retain her classification.
- This sign in column 7 (Steamers), column 8 (Sailing Vessels), indicates that the vessel's class was withdrawn from the Register Book at the Owner's request.
- When a putting of loss, condemnation, casualty, &c., is made against a chartered vessel, the character is expunged in this manner.
- with /revised** This notation under the character signifies that the form built assigned is a condition of the vessel's class.
- For try purposes, Trawler, &c.** Such notations under the character indicate the special trade or purpose for which the vessel is intended and in view of which she has been classed by the Society.
- Army &c., Shade &c., Shelter &c., &c.** See illustrations of types of vessels, following page xviii of key. Explanations of such terms as *shade deck*, *survey deck*, *shelter deck*, &c., are included in the alphabetical key in the abbreviations, see page xxxvi.

Symbols of Classification of the late Underwriters' Registry.

(In accordance with Lloyd's Register in 1871.)

- A1* A1*** Characters of Iron, Steel, or Composite vessels built according to the Rules of the Underwriters' Registry.
- A1, A1** Vessels classed in red were built under the inspection of the Surveyors to the Underwriters' Registry.
- The figure 1 affixed to Symbols of Classification signifies the Character of Equipment.
- Last date of Survey.** The figures under a character denote the date when the vessel was last surveyed. The date of survey only certifies to the vessel's state of efficiency at that time.
- Ports of Survey.** An explanation of constructions used to indicate surveying ports will be found on page xi.

The 6th, 7th, and 8th columns (Sailing Vessels), or 6th, 6th, and 7th columns (Steamers) left blank, indicate that the vessel has never been classed in the Register Book.
When the 6th (Sailing Vessels) or 6th (Steamers) column is left blank, except as regards the date of survey last recorded, it indicates that the draught has expired, or that it has been withdrawn either for want of survey or in consequence of non-payment of fee due in the case.

Steamers, column 7*.

Date when the Tail Shaft was last seen. The letters *W* or *W* (P) indicate that the tail shaft was seen at that date. The letters *r* and *s* indicate respectively the last survey of port and starboard shafts.
Continuous Liners. The letters *CL* in this column denote that the shaft is fitted with a continuous liner, and apply to the shaft or shafts whose survey fees appear beneath.
Oil Glass. The letters *OG* denote that the shaft is fitted with an approved oil-containing glass at the after end of the main beam and apply to the shaft or shafts whose survey dates appear beneath.

Steamers, column 7*. Sailing Vessels, column 17.

Keel Straight. The figures in the columns represent the mean draughts and according to an assessment of 15, 25, 75, and 85 per cent. respectively, as assigned by the late Undersecretary of State, but these draughts do not include approved lead lines.

Steamers, column 8; Sailing Vessels, column 9.

Date of Build. In the case of iron and steel vessels classed by Lloyd's Register, the date of build recorded in the Register Book is in accordance with the Rules. In the case of wooden iron and steel vessels launched prior to the 1st May, 1901, and also in the case of all steam, W and C and Composite vessels, the date of launch is recorded as the date of build. For vessels not classed by Lloyd's Register, it is not possible to define within the date of build in the case of launch or the date of completion.
Vessels such as 1911 built in the case of some wooden vessels. These denote that the vessel was originally built at the date indicated by the upper figure, and is reported to have been rebuilt at the date indicated by the lower figure. In such cases, the Society has no authoritative information as to the extent to which the original rebuilding has been carried out.
Rebuilding of vessels, which involve not only the completion and the satisfaction of the Society's Particulars, is recorded there—“ rebuilt 19.”

Steamers, column 10; Sailing Vessels, column 14.

Owners. In the case of vessels of British Registration, the name recorded in the Register Book is that of the Managing Owner, or of the firm in which the Managing Owner is a partner. When there is not a Managing Owner appointed, the name of the largest shareholder is recorded, and the name of the Manager of the vessel is also noted if known. In the case of colonial or foreign vessels, however, various difficulties render it impossible to ensure that a person named as Managing Owner is in every instance a legal owner. He may sometimes be only the Manager of a vessel as distinguished from the Managing Owner.

Steamers, column 11; Sailing Vessels, column 15.

Dimensions. The registered dimensions of vessels in these columns are recorded in feet and tenths of a foot.
Length. When two lengths are recorded thus: $\frac{117.0}{109.0}$ the upper figure denotes the length according to the Official Register of the vessel, and the lower figure according to British practice.
Breadth. When two breadths are recorded thus: $\frac{12.0}{11.2}$ the upper figure denotes the breadth according to the Official Register of the vessel, and the lower figure the extreme breadth to vessels of pleasure. In the case of some steamers of small tonnage, namely of the racing type, the extreme breadth was hitherto recorded in fathoms—10.0.
Depth. When two depths are recorded thus: $\frac{17.0}{15.7}$ the upper figure denotes the depth according to the Official Register of the vessel, and the lower the depth as held from the approved continuous-book. In some instances the registered depth in the case of the recorded length.

Deck Erecting. See illustrations of types of vessels, following page xlvii.
Water Ballast. See explanations and illustrations on page xxxix of Reg.

Steamers, column 12; Sailing Vessels, column 16.

Water Ballast. See explanations and illustrations on page xxxix of Reg.

Steamers, column 12.

All instructions used in relation to Engines, Boilers, Furnaces, &c., are explained in the alphabetical key, see page 1217.

Nominal Horse Power. The formulae from which the Nominal Horse Power of steam reciprocating engines are calculated are:—

$$HP = \frac{P \times A \times L}{33,000} \left(\frac{V \sqrt{P}}{144} + \frac{P}{24} \right) \text{ where the boiler pressure is below 120 lb.}$$

$$HP = \frac{P \times A \times L}{33,000} \left(\frac{V \sqrt{P}}{144} + \frac{P}{24} \right) \text{ where the boiler pressure is 120 lb. or above.}$$

For determining the Nominal Horse Power of Steam Turbine Engines $\frac{HP}{2}$ is to be substituted in the above formulae for

$$\frac{V \sqrt{P}}{144}, \text{ where } HP \text{ is the total shaft horse power.}$$

If the boilers are fitted with forced draught or induced draught appliances, then $\frac{HP}{2}$ is taken instead of $\frac{HP}{12}$.

2. In cases where particulars of the boiler pressure and heating surface are not known—

$$HP = \frac{V \sqrt{P}}{144} \text{ for Triple and Quadruple Expansion Engines}$$

$$HP = \frac{V \sqrt{P}}{120} \text{ for Compound Engines. } HP = \frac{V \sqrt{P}}{100} \text{ for Single Engines.}$$

In the above Tables, *P* is diameter of C.P. Cylinder in inches, *V* is stroke in inches, *L* is Working pressure in lbs per square inch.

In vessels fitted with Heavy Oil Engines:—

$$HP = C \times S \times D^2$$

$$\frac{S}{11 + 5D}$$

where *HP* is the Nominal Horse Power,
C is the number of power cylinders,
S is the stroke of the piston in inches. In the case of the opposed piston type of Engines *S* is half the combined stroke of the pistons.
See C for Engines of the S.M.C.A. type,
see S for Engines of the S.M.C.A. type,
see D for Engines of the S.M.C.A. type,
see H for Engines of the S.M.C.A. opposed piston type.

In vessels fitted with Petrol and Paraffin Engines:—

$$HP = \frac{HP}{24} \text{ where } HP \text{ is the Brake Horse Power at full power.}$$

Registered Horse Power. This note states that the horse power given is the nominal horse power as recorded in the Official Register of the vessel.

Geared Turbine Engines. The letters *G.E.* denote that Single Reversible Gear is fitted between the main engine and screw shafts.
The letters *D.E.* denote that Double Reversible Gear is fitted between the main engine and screw shafts.

Oil and Gas Engines. *O.C.* denotes 4-stroke cycle. *S.A.* denotes single acting.
O.G. denotes 2-stroke cycle. *D.A.* denotes double acting.
Water Ballast. See explanations and illustrations on page xxxix of Reg.

Steamers, column 14; Sailing Vessels, column 15.

Moulded Depth. The moulded depth of an iron or steel vessel is the perpendicular depth taken from the top of the upper deck beam at side, at the centre of the length of the vessel, to the top of the keel and the bottom of the frame at the middle line. In Wooden and Composite vessels the moulded depth is the perpendicular depth from the top of the upper deck beam at the side of the vessel to the bottom edge of the keel at the fore of the keel.
In Wooden and Composite vessels where the lower part of the hull (transverse section) is of a hollow structure (as in cases where thick garboard strakes are fitted) the moulded depth is measured from the point where the line of the keel of the bottom joins the keel. Particulars of an iron or steel vessel are not recorded.

Draught. The “minimum draught” in all cases recorded prior to August, 1915, is the calculated mean draught of water from bottom of keel to centre of lead line disc and Particulars of an iron or steel vessel are not recorded. Subsequent to that date the actual draught in the nearest quarter of an inch, as supplied by the respective flagmasters, is recorded.

Steamers, column 15; Sailing Vessels, column 16.

For explanations of symbols used to denote the Register in which a vessel is classed (if she is not classed in Lloyd's Register Book), see alphabetical key, page 1217.

Board of Trade Passenger Certificate. The note “*BT 6.31*” indicates that the certificate expires on the date specified, June, 1911.

Abbreviation or Page.	No. of Columns.		Signification.	Abbreviation or Page.	No. of Columns.		Signification.
	Left-hand Column.	Right-hand Column.			Left-hand Column.	Right-hand Column.	
10	10	10	Plan Formosa, with weather profile.	10	4	3	Special Survey of composite ships, with plans, as per Section 10.
11	11	11	Plan.	11	4	3	Special Survey of Wood ships classed B, with the names of ports granted them, and the year of survey, as per Section 11, in and out of date for Wood Ships (Class B, W.S., 1849-1902).
12	12	12	Plan Old Man-of-War used in ship's construction.	12	4	3	Special Survey. Date to put official drawings that the vessel has been surveyed at that time in accordance with the Rules for Wood Ships, Section 12, and the number of years subsequent to the year for which the vessel was surveyed on two character class, 1870-1879 .
13	13	13	Plan Formosa.	13	4	3	A star which the letter indicating the Register in which a vessel is classed (if she is not classed in Lloyd's Register) denotes that the vessel was built under the Survey of the British Government.
14	14	14	Plan Docking Scales (year used with date).	14	4	3	Plan. — material of Decks.
15	15	15	Form 1721.	14	4	3	Vessel classed with extensive structural strengthening.
16	16	16	Form letter to Ranking Wharfedale factory.				
17	17	17	Form letter approved, with date, denoting that the Rules were found, upon inspection of that vessel, to be in good condition.				
Q.							
18	18	18	Equipment letter, as per Rules.	18	4	3	Equipment letter, as per Rules.
19	19	19	General Quarter Deck, but (Description of Type of Vessel following page title of Key to Sections).	19	4	3	Deck. — material of Decks.
20	20	20	Structural strengthening.	19	4	3	Vessel classed with extensive structural strengthening.
21	21	21	Structural strengthening, with date.				
22	22	22	Form letter.				
R.							
23	23	23	Equipment letter, as per Rules.	23	4	3	Equipment letter, as per Rules.
24	24	24	Shell, longitudinal stays, and plans, Formosa, and construction, character of hull made of wood, year made of iron.	23	4	3	Deck.
25	25	25	Vessel classed in the Domestic Service of Shipping.	24	4	3	Deck.
26	26	26	Vessel classed with Refrigerating Machinery. See List at end of Section.	24	4	3	Deck.
27	27	27	Revised. Plan, Form 1721 from 1848, denotes that the vessel was surveyed on the 1st January for 20 years.	24	4	3	Deck.
28	28	28	Form 1721 used that the survey was held as before.	24	4	3	Deck.
29	29	29	Revised. Plan, Form 1721 from 1848, denotes that the vessel was surveyed on the 1st January for 20 years.	24	4	3	Deck.
30	30	30	Form 1721 used that the survey was held as before.	24	4	3	Deck.
31	31	31	Revised. Plan, Form 1721 from 1848, denotes that the vessel was surveyed on the 1st January for 20 years.	24	4	3	Deck.
32	32	32	Form 1721 used that the survey was held as before.	24	4	3	Deck.
33	33	33	Revised. Plan, Form 1721 from 1848, denotes that the vessel was surveyed on the 1st January for 20 years.	24	4	3	Deck.
34	34	34	Form 1721 used that the survey was held as before.	24	4	3	Deck.
35	35	35	Revised. Plan, Form 1721 from 1848, denotes that the vessel was surveyed on the 1st January for 20 years.	24	4	3	Deck.
36	36	36	Form 1721 used that the survey was held as before.	24	4	3	Deck.
37	37	37	Revised. Plan, Form 1721 from 1848, denotes that the vessel was surveyed on the 1st January for 20 years.	24	4	3	Deck.
38	38	38	Form 1721 used that the survey was held as before.	24	4	3	Deck.
39	39	39	Revised. Plan, Form 1721 from 1848, denotes that the vessel was surveyed on the 1st January for 20 years.	24	4	3	Deck.
40	40	40	Form 1721 used that the survey was held as before.	24	4	3	Deck.
41	41	41	Revised. Plan, Form 1721 from 1848, denotes that the vessel was surveyed on the 1st January for 20 years.	24	4	3	Deck.
42	42	42	Form 1721 used that the survey was held as before.	24	4	3	Deck.
43	43	43	Revised. Plan, Form 1721 from 1848, denotes that the vessel was surveyed on the 1st January for 20 years.	24	4	3	Deck.
44	44	44	Form 1721 used that the survey was held as before.	24	4	3	Deck.
45	45	45	Revised. Plan, Form 1721 from 1848, denotes that the vessel was surveyed on the 1st January for 20 years.	24	4	3	Deck.
46	46	46	Form 1721 used that the survey was held as before.	24	4	3	Deck.
47	47	47	Revised. Plan, Form 1721 from 1848, denotes that the vessel was surveyed on the 1st January for 20 years.	24	4	3	Deck.
48	48	48	Form 1721 used that the survey was held as before.	24	4	3	Deck.
49	49	49	Revised. Plan, Form 1721 from 1848, denotes that the vessel was surveyed on the 1st January for 20 years.	24	4	3	Deck.
50	50	50	Form 1721 used that the survey was held as before.	24	4	3	Deck.
51	51	51	Revised. Plan, Form 1721 from 1848, denotes that the vessel was surveyed on the 1st January for 20 years.	24	4	3	Deck.
52	52	52	Form 1721 used that the survey was held as before.	24	4	3	Deck.
53	53	53	Revised. Plan, Form 1721 from 1848, denotes that the vessel was surveyed on the 1st January for 20 years.	24	4	3	Deck.
54	54	54	Form 1721 used that the survey was held as before.	24	4	3	Deck.
55	55	55	Revised. Plan, Form 1721 from 1848, denotes that the vessel was surveyed on the 1st January for 20 years.	24	4	3	Deck.
56	56	56	Form 1721 used that the survey was held as before.	24	4	3	Deck.
57	57	57	Revised. Plan, Form 1721 from 1848, denotes that the vessel was surveyed on the 1st January for 20 years.	24	4	3	Deck.
58	58	58	Form 1721 used that the survey was held as before.	24	4	3	Deck.
59	59	59	Revised. Plan, Form 1721 from 1848, denotes that the vessel was surveyed on the 1st January for 20 years.	24	4	3	Deck.
60	60	60	Form 1721 used that the survey was held as before.	24	4	3	Deck.
61	61	61	Revised. Plan, Form 1721 from 1848, denotes that the vessel was surveyed on the 1st January for 20 years.	24	4	3	Deck.
62	62	62	Form 1721 used that the survey was held as before.	24	4	3	Deck.
63	63	63	Revised. Plan, Form 1721 from 1848, denotes that the vessel was surveyed on the 1st January for 20 years.	24	4	3	Deck.
64	64	64	Form 1721 used that the survey was held as before.	24	4	3	Deck.
65	65	65	Revised. Plan, Form 1721 from 1848, denotes that the vessel was surveyed on the 1st January for 20 years.	24	4	3	Deck.
66	66	66	Form 1721 used that the survey was held as before.	24	4	3	Deck.
67	67	67	Revised. Plan, Form 1721 from 1848, denotes that the vessel was surveyed on the 1st January for 20 years.	24	4	3	Deck.
68	68	68	Form 1721 used that the survey was held as before.	24	4	3	Deck.
69	69	69	Revised. Plan, Form 1721 from 1848, denotes that the vessel was surveyed on the 1st January for 20 years.	24	4	3	Deck.
70	70	70	Form 1721 used that the survey was held as before.	24	4	3	Deck.
71	71	71	Revised. Plan, Form 1721 from 1848, denotes that the vessel was surveyed on the 1st January for 20 years.	24	4	3	Deck.
72	72	72	Form 1721 used that the survey was held as before.	24	4	3	Deck.
73	73	73	Revised. Plan, Form 1721 from 1848, denotes that the vessel was surveyed on the 1st January for 20 years.	24	4	3	Deck.
74	74	74	Form 1721 used that the survey was held as before.	24	4	3	Deck.
75	75	75	Revised. Plan, Form 1721 from 1848, denotes that the vessel was surveyed on the 1st January for 20 years.	24	4	3	Deck.
76	76	76	Form 1721 used that the survey was held as before.	24	4	3	Deck.
77	77	77	Revised. Plan, Form 1721 from 1848, denotes that the vessel was surveyed on the 1st January for 20 years.	24	4	3	Deck.
78	78	78	Form 1721 used that the survey was held as before.	24	4	3	Deck.
79	79	79	Revised. Plan, Form 1721 from 1848, denotes that the vessel was surveyed on the 1st January for 20 years.	24	4	3	Deck.
80	80	80	Form 1721 used that the survey was held as before.	24	4	3	Deck.
81	81	81	Revised. Plan, Form 1721 from 1848, denotes that the vessel was surveyed on the 1st January for 20 years.	24	4	3	Deck.
82	82	82	Form 1721 used that the survey was held as before.	24	4	3	Deck.
83	83	83	Revised. Plan, Form 1721 from 1848, denotes that the vessel was surveyed on the 1st January for 20 years.	24	4	3	Deck.
84	84	84	Form 1721 used that the survey was held as before.	24	4	3	Deck.
85	85	85	Revised. Plan, Form 1721 from 1848, denotes that the vessel was surveyed on the 1st January for 20 years.	24	4	3	Deck.
86	86	86	Form 1721 used that the survey was held as before.	24	4	3	Deck.
87	87	87	Revised. Plan, Form 1721 from 1848, denotes that the vessel was surveyed on the 1st January for 20 years.	24	4	3	Deck.
88	88	88	Form 1721 used that the survey was held as before.	24	4	3	Deck.
89	89	89	Revised. Plan, Form 1721 from 1848, denotes that the vessel was surveyed on the 1st January for 20 years.	24	4	3	Deck.
90	90	90	Form 1721 used that the survey was held as before.	24	4	3	Deck.
91	91	91	Revised. Plan, Form 1721 from 1848, denotes that the vessel was surveyed on the 1st January for 20 years.	24	4	3	Deck.
92	92	92	Form 1721 used that the survey was held as before.	24	4	3	Deck.
93	93	93	Revised. Plan, Form 1721 from 1848, denotes that the vessel was surveyed on the 1st January for 20 years.	24	4	3	Deck.
94	94	94	Form 1721 used that the survey was held as before.	24	4	3	Deck.
95	95	95	Revised. Plan, Form 1721 from 1848, denotes that the vessel was surveyed on the 1st January for 20 years.	24	4	3	Deck.
96	96	96	Form 1721 used that the survey was held as before.	24	4	3	Deck.
97	97	97	Revised. Plan, Form 1721 from 1848, denotes that the vessel was surveyed on the 1st January for 20 years.	24	4	3	Deck.
98	98	98	Form 1721 used that the survey was held as before.	24	4	3	Deck.
99	99	99	Revised. Plan, Form 1721 from 1848, denotes that the vessel was surveyed on the 1st January for 20 years.	24	4	3	Deck.
100	100	100	Form 1721 used that the survey was held as before.	24	4	3	Deck.

1	2	3	4	5	6	7	8	9	10	11	12	13	14	15	16	17	18	19	20	21	22	23	24	25	26	27	28	29	30	31	32	33	34	35	36	37	38	39	40	41	42	43	44	45	46	47	48	49	50	51	52	53	54	55	56	57	58	59	60	61	62	63	64	65	66	67	68	69	70	71	72	73	74	75	76	77	78	79	80	81	82	83	84	85	86	87	88	89	90	91	92	93	94	95	96	97	98	99	100
---	---	---	---	---	---	---	---	---	----	----	----	----	----	----	----	----	----	----	----	----	----	----	----	----	----	----	----	----	----	----	----	----	----	----	----	----	----	----	----	----	----	----	----	----	----	----	----	----	----	----	----	----	----	----	----	----	----	----	----	----	----	----	----	----	----	----	----	----	----	----	----	----	----	----	----	----	----	----	----	----	----	----	----	----	----	----	----	----	----	----	----	----	----	----	----	----	----	----	-----

TABLE EXPLICATIVE CONCERNANT LE REGISTRE.

1833-34.

1	2	3	4	5	6	7	8	9	10	11	12	13	14	15	16	17	18	19	20	21	22	23	24	25	26	27	28	29	30	31	32	33	34	35	36	37	38	39	40	41	42	43	44	45	46	47	48	49	50	51	52	53	54	55	56	57	58	59	60	61	62	63	64	65	66	67	68	69	70	71	72	73	74	75	76	77	78	79	80	81	82	83	84	85	86	87	88	89	90	91	92	93	94	95	96	97	98	99	100
---	---	---	---	---	---	---	---	---	----	----	----	----	----	----	----	----	----	----	----	----	----	----	----	----	----	----	----	----	----	----	----	----	----	----	----	----	----	----	----	----	----	----	----	----	----	----	----	----	----	----	----	----	----	----	----	----	----	----	----	----	----	----	----	----	----	----	----	----	----	----	----	----	----	----	----	----	----	----	----	----	----	----	----	----	----	----	----	----	----	----	----	----	----	----	----	----	----	----	-----

EXPLICATIONS DES ANNOTATIONS DU "LLOYD'S REGISTER BOOK."

(Toutes les abréviations du "Lloyd's Register Book" se trouvent expliquées dans la Table Explicative, voir page xlv.)

Navires à Vapeur, colonnes 2 et 3; Navires à Voiles, colonnes 3 et 4.

- Points.** Voir les données des différents types de navires à la suite de la page xlvii de la Table Explicative. Les explications des termes tels que *aback deck*, etc., sont données dans la Table Explicative, voir page xlv.
- 2 Mk. rule.** Cette annotation indique que le navire a été construit d'après les règlements pour les navires à trois ponts.
- Visites Périodiques.** L'explication de l'accomplissement des visites spéciales périodiques se trouve dans la Table Explicative, voir page xlv. L'accomplissement indique seulement la condition du navire à l'époque de la visite.
- Ports de Visite.** Les abréviations telles que (Lond., Syd., An.), employées pour indiquer les ports où les navires ont été inspectés, sont expliquées à la page xlvii.
- Ornement, etc.** Les abréviations employées pour spécifier le gréement des navires sont expliquées dans la Table Explicative, voir page xlv.
- †** Ce signe à la suite du mot "netto" indique que les livres de navire n'ont pas été nettes.
- Anciens Noms.** Les chiffres à la suite d'un ancien nom d'un navire indiquent l'année pendant laquelle le changement de nom a eu lieu.

Navires à Voiles, colonnes 3 et 4.

- Capitales.** Les chiffres à la suite du nom du capitaine, ainsi, North 14-22, indiquent (1^{re}) l'année où il est entré comme capitaine au service de l'armateur, (2^e) l'année où il a pris le commandement du navire.

Navires à Vapeur, colonne 4; Navires à Voiles, colonne 5.

- Tonnage.** Le tonnage qui figure sur le "Lloyd's Register Book" en caractères romains ci-dessous, est à part quelques rares exceptions, le tonnage officiel mesuré d'après les lois du pays auquel le navire appartient.
- Pour quelques navires étrangers, le tonnage qui figure a été mesuré d'après le système Anglais, et est reconnu par le loi Anglais. Dans ce cas le fait est mentionné par l'emploi de caractères italiques, comme ci-dessous.
- | | |
|-------------|-------------|
| 1000 (Tonn) | 1000 (Tonn) |
| 1000 (Tonn) | 1000 (Tonn) |
| 1000 (Tonn) | 1000 (Tonn) |

Navires à Vapeur, colonnes 5, 6 & 7; Navires à Voiles, colonnes 6, 7 & 8.

Marques de Classification du Lloyd's Register.

- 100A1** — Cette des navires en fer ou en acier, construits conformément aux règlements de la Société depuis 1869. Les machines 100, 90, An., s'indiquent par une période d'années, mais le service est de tonnes de compensation.
- 90A1** — Cette des navires en fer ou en acier, construits à la satisfaction du Comité pour des voyages en des voyages spéciaux.
- A1** — Cette des navires en fer construits conformément aux règlements de la Société en vigueur de 1864 à 1871.
- *A1** — Cette des navires en fer construits avec des tôles plus épaisse que celles requises pour la note A1.
- A1 A1** — Cette des navires en fer construits conformément aux règlements de la Société en vigueur de 1864 à 1871.
- A1** — Première note des navires en bois ou en compensation dont l'armement est bon et suffisant. Les chiffres qui précèdent le note, colonnes 5 (navires à vapeur), colonnes 6 (navires à voiles), indiquent le nombre d'années pour lesquelles le navire a été note, ainsi :—1881, Cent 4A1, Cent 4A1. (Voir "Cent" et "Cent" dans la Table Explicative, page xlv.) Les chiffres dans la colonne 7 (navires à vapeur), colonnes 8 (navires à voiles), indiquent les périodes séparées pour lesquelles les navires avaient ce note. A la première ligne ces chiffres indiquent la période originale, aux lignes suivantes les périodes de continuation.

- A1** — Cette des navires pour lesquels les périodes assignées soit originellement, soit par Continuation ou par Reinstatement sont expirées, ou une des parties qui n'ont jamais eu de note originale mais qui sont jugés aptes à transporter des marchandises seules et personnelles. Le nombre d'années pour lesquelles le note a été assigné figure avec le note dans la colonne 7 (navires à vapeur), colonnes 8 (navires à voiles), ainsi :— 1871, 25-40.
- 1** — Le chiffre 1 imprimé comme ci-dessus et faisant partie de la note, indique que le navire a un armement bon et suffisant conformément au Tabl. 52, 54 & 55 (voir règlements de la Société).
- — — — — Ce signe à la suite d'une note, à la place occupée par le chiffre 1, indique que l'armement du navire ne répond pas aux exigences des règlements de la Société, soit comme qualité, soit comme quantité.
- ⊕ — Ce signe indique que le navire a été construit avec surveillances spéciales.
- ⊕ — Ce signe indique que les machines ou les chaudières, ou toutes les deux (selon l'annotation dont il est suivi) ont été construites avec surveillances spéciales.
- — — — — Une ligne noire avec date en dessous, indique que le note de navire a été retiré du "Lloyd's Register Book," le navire ne pouvant conserver ce note par suite de déficiences signalées.
- — — — — Une ligne rouge avec date en dessous, indique que le note de navire a été retiré du "Lloyd's Register Book," le navire ne pouvant conserver ce note par suite de déficiences signalées.
- — — — — Ce signe dans la colonne 7 (navires à vapeur), colonnes 8 (navires à voiles), indique que le note de navire a été retiré du "Lloyd's Register Book" à la demande de l'armateur.
- 1000A1** — Quand un navire soit un instant même partie, momentanément en apart tout autre accident, etc., le note est rayé comme ci-dessus.
- with freshboard** — Cette mention avec le note indique que le franc-bord assigné est une condition de la note de navire.
- * For lay** — Cette mention avec le note indique les voyages ou les passages.
- * France, etc.** —
- Amoy etc.** — Voir les données des différents types de navires à la suite de la page xlvii de la Table Explicative. Les explications des termes tels que *aback deck*, *awning deck*, *steeple deck*, etc., sont données dans la Table Explicative, voir page xlv.

Marques de Classification de l'ex Underwriters' Registry.

- A1* A1*** — Cette des navires en fer, en acier ou en compensation construits conformément aux règlements de l'Underwriters' Registry.
- A1, A1** — Les navires seuls en rouge ont été construits sous la surveillance des Inspecteurs de l'Underwriters' Registry. Le chiffre 1 à la suite des marques de classification indique la note de l'armement.
- Date de dernière Visite.** Les chiffres avec une note indiquent la date de dernière visite. La date de visite certifie seulement la condition de navire à ce moment.
- Ports de Visites.** Les abréviations employées pour indiquer les ports de visites sont expliquées à la page xlvii.

DOUBLE-PONDS ET TANKS.

ILLUSTRATIONS DES ABRÉVIATIONS sur 1200, 1200, 1200, et 1200. D'après le "REGISTER BOOK."

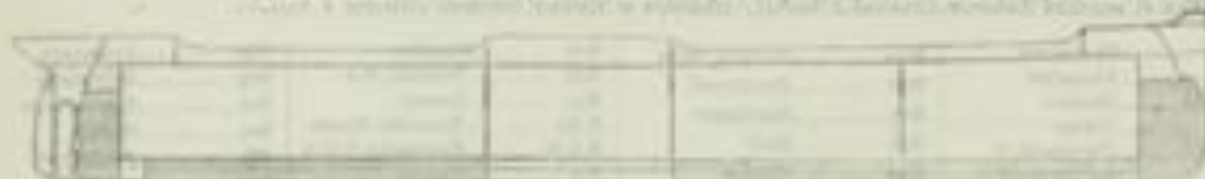

W2—*Double Bottom Flat*: indique double fond arivé de 20 pieds, et arivé de 120 pieds de longueur; capacité totale 400 tonneaux. Peak Tank arivé: capacité 20 tonneaux; Peak Tank arivé: capacité 100 tonneaux.

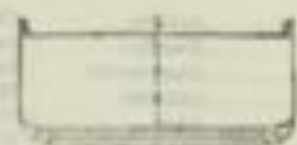

DOUBLE FOND.

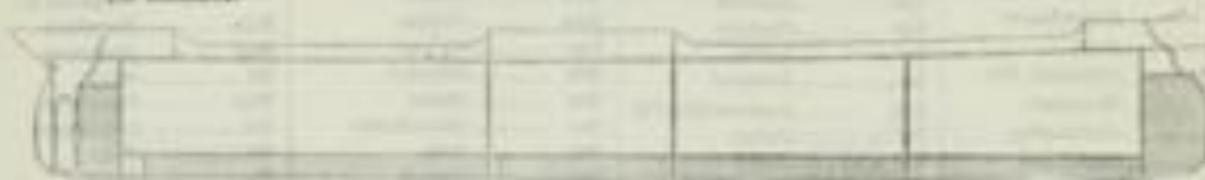

W3—*Double Bottom Flat*: indique construction cellulaire du double fond, arivé une longueur de 20 pieds, sur l'avant du navire; de 40 pieds, sous les machines et chaudières; de 120 pieds, sur l'arrière du navire; capacité totale 324 tonneaux. Peak Tank arivé: capacité 20 tonneaux; Peak Tank arivé: capacité 100 tonneaux.

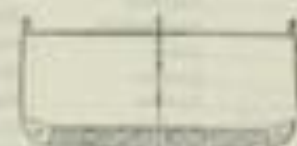

DOUBLE FOND CELLULAIRE.

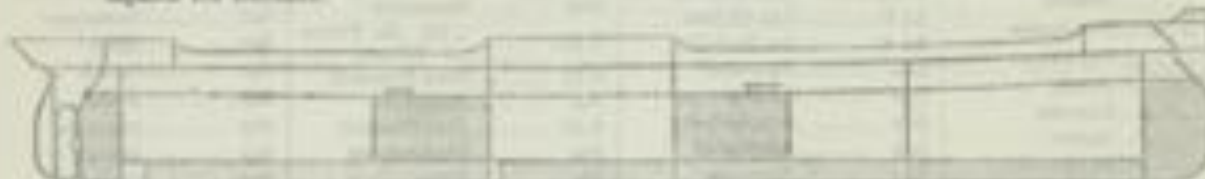

W4—*Double Bottom Flat*: indique construction cellulaire du double fond, arivé une longueur de 20 pieds, sur l'avant du navire; de 40 pieds, sous les machines et chaudières; de 120 pieds, sur l'arrière du navire; capacité totale 418 tonneaux, et Tank de grande hauteur sur l'avant du navire, longueur 20 pieds, capacité 20 tonneaux; Tank de grande hauteur sur l'arrière du navire, longueur 20 pieds, capacité 100 tonneaux. Peak Tank arivé: capacité 20 tonneaux; Peak Tank arivé: capacité 100 tonneaux.

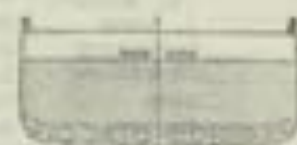

TANK DE GRANDE HAUTEUR ET DOUBLE FOND CELLULAIRE.

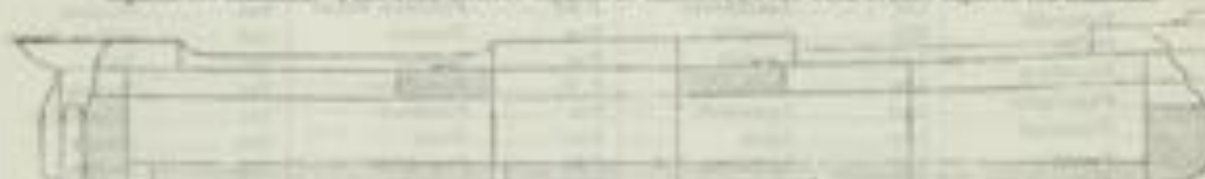

W5—*Double Bottom Flat*: indique construction cellulaire du double fond, arivé une longueur de 20 pieds, sur l'avant du navire; de 40 pieds, sous les machines et chaudières; de 120 pieds, sur l'arrière du navire; capacité totale 418 tonneaux, et Tank d'entrepont sur l'avant du navire, longueur 20 pieds, capacité 20 tonneaux. Peak Tank arivé: capacité 20 tonneaux; Peak Tank arivé: capacité 100 tonneaux.

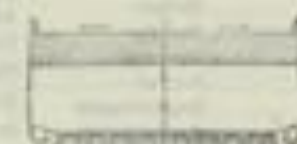

TANK D'ENTREPOINT ET DOUBLE FOND CELLULAIRE.



W6—*Double Bottom Flat*: indique construction cellulaire du double fond, arivé une longueur de 20 pieds, sur l'avant du navire; de 40 pieds, sous les machines et chaudières; de 120 pieds, sur l'arrière du navire; capacité totale 418 tonneaux, et Tanks latéraux cellulaires, longueur 120 pieds, capacité 80 tonneaux. Peak Tank arivé: capacité 20 tonneaux.



TANKS LATÉRAUX CELLULAIRES ET DOUBLE FOND CELLULAIRE.

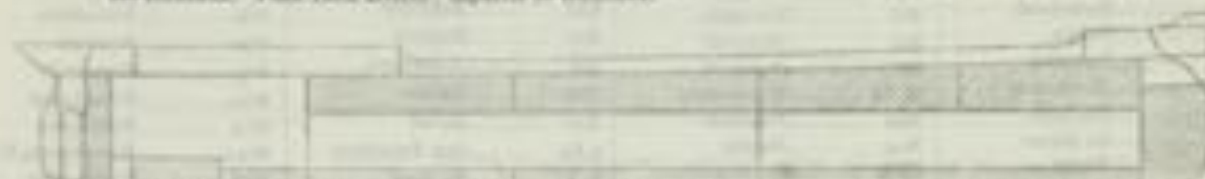

W7—*Double Bottom Flat*: indique construction cellulaire du double fond, arivé une longueur de 20 pieds, sur l'avant du navire; de 40 pieds, sous les machines et chaudières; de 120 pieds, sur l'arrière du navire; capacité totale 418 tonneaux, et Tanks latéraux supérieurs, longueur 120 pieds, capacité 80 tonneaux. Peak Tank arivé: capacité 20 tonneaux.



TANKS LATÉRAUX SUPÉRIEURS ET DOUBLE FOND CELLULAIRE.

EX—Lorsqu'une partie de l'arrangement illustré sur double fond est en usage, comme c'est le cas de **W2** ou **W3** ou **W4** ou **W5** ou **W6** ou **W7**, les parties de la double fond qui ne sont pas indiquées, sont en usage, etc., ont été en usage.

L'arrangement de "Carrying all fuel F.P. above 100° F. in 2 1/2 & 3 1/2" dans les colonnes 5, 6 et 7 indique que le navire est équipé pour le transport des combustibles liquides.

LLOYD'S REGISTER OF SHIPPING.

ILLUSTRATIONS OF SOME TYPES OF VESSELS.



VESSEL WITH A POOP, A SHORT BRIDGE, AND A FORECASTLE.



VESSEL WITH A POOP, A LONG BRIDGE, AND A FORECASTLE.



VESSEL WITH A COMBINED POOP AND BRIDGE AND A FORECASTLE. WELL DECK

DETAILS OF SPEK RAIL SHOWN THIS -----

ILLUSTRATIONS OF SOME TYPES OF VESSELS (continued.)



VESSEL WITH A RAISED QUARTER DECK, A SHORT BRIDGE, AND A FORECASTLE. WELL DECK.

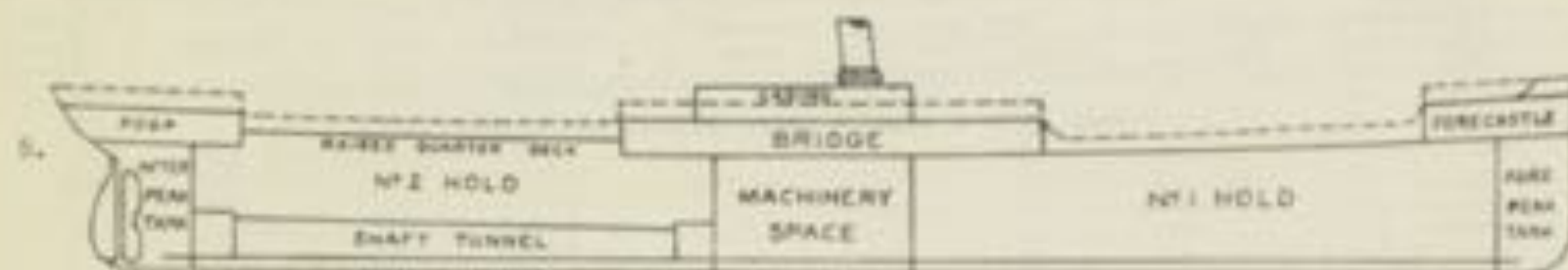

VESSEL WITH A POOP, A RAISED QUARTER DECK, A BRIDGE, AND A FORECASTLE. WELL DECK.



VESSEL WITH A POOP, A RAISED QUARTER DECK, AND A BRIDGE AND FORECASTLE COMBINED. PART AWNING DECK.



VESSEL WITH A FORECASTLE ONLY.

FULMARKS OR OTHER MARKS SHOWN THERE.

ILLUSTRATIONS OF SOME TYPES OF VESSELS (continued.)



VESSEL WITH A SHELTER DECK HAVING A TONNAGE OPENING.

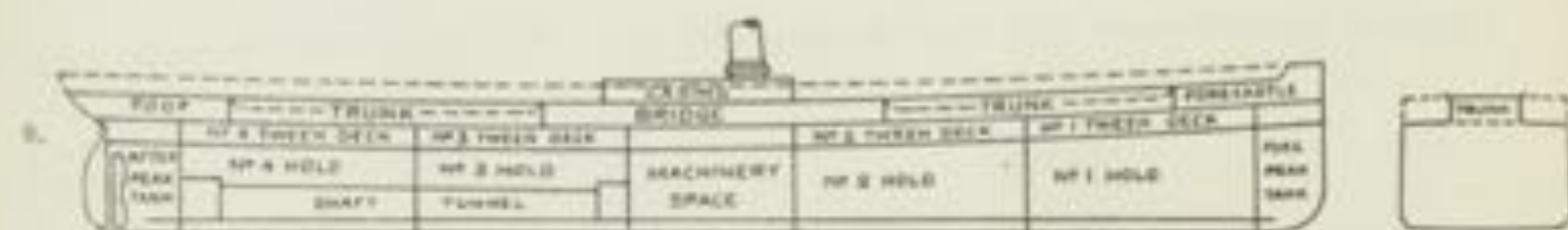

TRUNK DECK VESSEL WITH A POOP, A BRIDGE, AND A FORECASTLE.



TURRET DECK VESSEL WITH A POOP AND A FORECASTLE.



OIL TANK VESSEL WITH A POOP, A SHORT BRIDGE, AND A FORECASTLE.

REMARKS IN OTHER CASES SHOWN TRUE

PROJECTIONS OF THE STEAMSHIP "ALBATROSS"

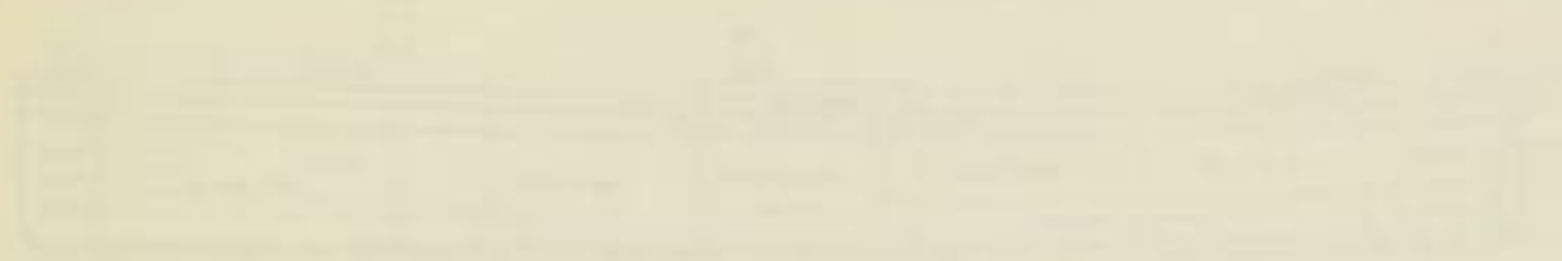

FIG. 1. Side elevation of the steamship "Albatross".

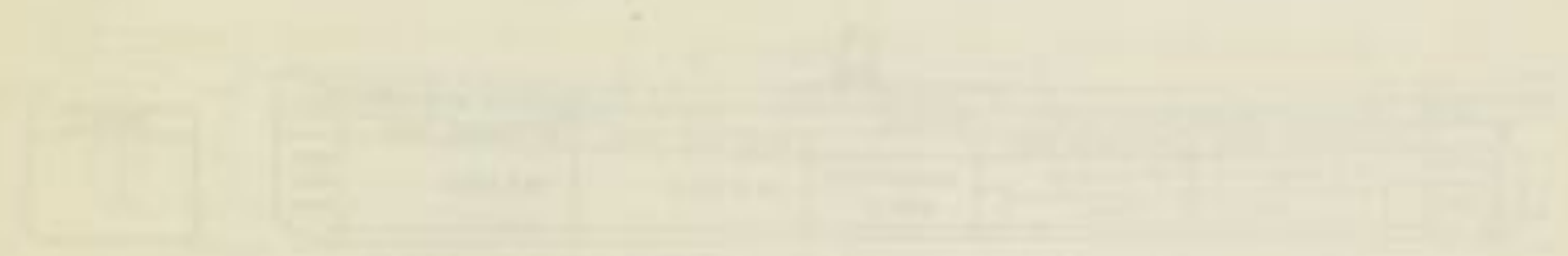

FIG. 2. Plan view of the steamship "Albatross".

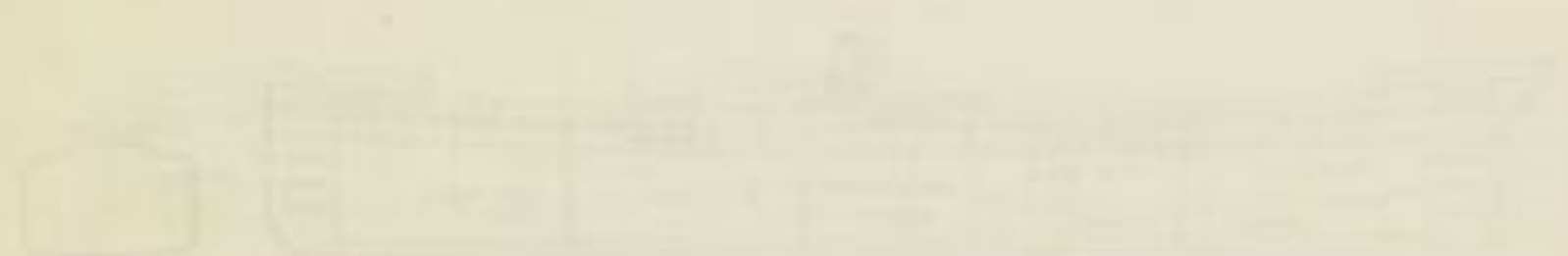

FIG. 3. Another side elevation of the steamship "Albatross".

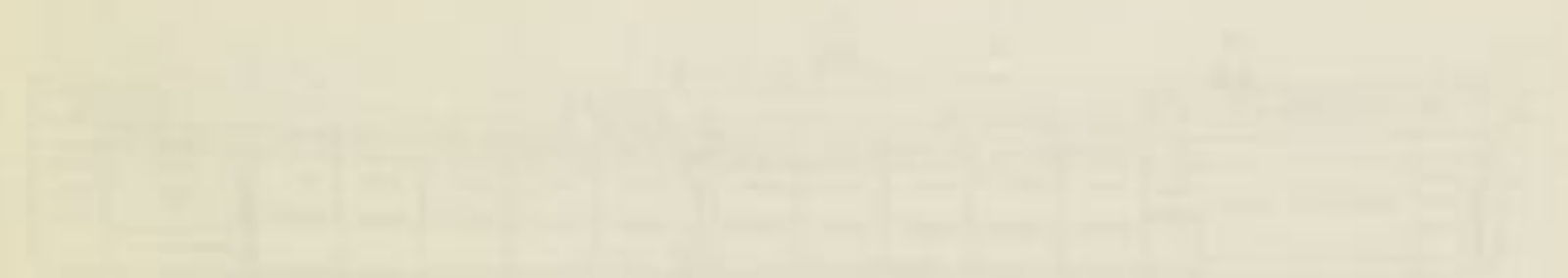

FIG. 4. Detailed plan view of the steamship "Albatross".

Scale: 1 inch = 100 feet.

STEAMERS & MOTORSHIPS

of less than 300 tons gross, all Tugs, Salvage Vessels, Dredgers, Barges, Hoppers and other Miscellaneous Craft; also Trawlers, Drifters and other Fishing Vessels.

1933-34.

NAVIRES A VAPEUR ET A MOTEURS

d'une jauge brute de moins de 300 tonneaux, tous les remorqueurs, bateaux de sauvetage, dragues, chalanda, porteurs à clapets et autres bâtiments divers; ainsi que les chalutiers, cordiers et autres navires de pêche.

STEAMERS & MOTORSHIPS

is now 200 tons gross all over the world. The company has a fleet of 100 steamships and 50 motorships. The company is the largest in the world.

1888-89

NAVIGAZIONE A VAPEUR ET A MOTEUR

is now 200 tons gross all over the world. The company has a fleet of 100 steamships and 50 motorships. The company is the largest in the world.

No. of Deck	Steamer's Name, Home, &c.	Tonnage	Particulars of Class				Builder	Date of Build	Machinery			Port of Registry	Engine	Speed (knots)	Remarks
			Character	Construction	Material	System			Boiler	Cylinders	HP				
Special Storage	No. of Decks, &c.	Net	Grain	Oil	Coal	Oil	Oil	Oil	Oil	Oil	Oil	Oil	Oil	Oil	Oil
1000	A. B. Gowen Steamer 120	100				1921	Amble & B.	James Co. Ltd. London	100-022-1-8-8	Newcastle North	100-022-1-8-8	10-1			
1001	A. B. Potter Steamer 120	100				1916	Wm. Chapman Plymouth	James Co. Ltd. London	110-022-2-10-8	Newcastle North	110-022-2-10-8				
1002	A. Brooks Taylor Steamer 120	100				1915	Amble & B.	James Co. Ltd. London	100-022-2-11-0	Newcastle North	100-022-2-11-0				
1003	A. E. Larsen Steamer 120	100				1924	Progress Mk. York Trinidad	James Co. Ltd. London	100-020-0-12-0	Newcastle North	100-020-0-12-0				
1004	A. G. Walls Steamer 120	100				1919	Whitney Mk. York Trinidad	James Co. Ltd. London	100-027-0-14-0	Newcastle North	100-027-0-14-0				
1005	A. L. Walker Steamer 120	100				1919	Whitney Mk. York Trinidad	James Co. Ltd. London	100-027-0-14-0	Newcastle North	100-027-0-14-0				
1006	A. M. Stober Steamer 120	100				1900	H.P. Cur Mk. York Trinidad	James Co. Ltd. London	101-224-0-17-0	Newcastle North	101-224-0-17-0				
1007	A. M. German Steamer 120	100				1906	Milford Mk. York Trinidad	James Co. Ltd. London	100-221-1-11-0	Newcastle North	100-221-1-11-0				
1008	A-N. 1. Steamer 120	100				1900	Kalross Mk. York Trinidad	James Co. Ltd. London	100-422-4-12-0	London South	100-422-4-12-0				
1009	A-N. 2. Steamer 120	100				1900	Kalross Mk. York Trinidad	James Co. Ltd. London	100-422-4-12-0	London South	100-422-4-12-0				
1010	A-N. 3. Weston S.F. Steamer 120	100				1912	Akers Mk. York Trinidad	James Co. Ltd. London	100-220-0-11-0	London South	100-220-0-11-0				
1011	A-N. 4. Steamer 120	100				1924	Smith's Mk. York Trinidad	James Co. Ltd. London	110-422-1-12-0	London South	110-422-1-12-0				
1012	A-N. 5. Steamer 120	100				1929	Akers Mk. York Trinidad	James Co. Ltd. London	110-022-0-12-0	London South	110-022-0-12-0				
1013	A. Palm Steamer 120	100				1921	H.C. Hall Mk. York Trinidad	James Co. Ltd. London	100-224-2-12-0	Newcastle North	100-224-2-12-0				
1014	A. Rose Steamer 120	100				1924	Chapman Mk. York Trinidad	A. A. Baker London	120-121-0-11-0	Mt. Vernon North	120-121-0-11-0	12-0			
1015	A. TrenMay Steamer 120	100				1916	A. Tren- May Mk. York Trinidad	James Co. Ltd. London	111-020-2-10-0	London South	111-020-2-10-0				
1016	A. W. Stolle Steamer 120	100				1924	Kalross Mk. York Trinidad	James Co. Ltd. London	100-221-0-12-0	Newcastle North	100-221-0-12-0				
1017	A. Witting Steamer 120	100				1924	Mouton Mk. York Trinidad	James Co. Ltd. London	100-220-0-10-0	Newcastle North	100-220-0-10-0				
1018	A. A. Lio Steamer 120	100				1919	H. Y. Rasmu- sen Mk. York Trinidad	James Co. Ltd. London	100-221-0-11-0	Newcastle North	100-221-0-11-0				
1019	A. A. Lio Steamer 120	100				1929	M. J. Lio Mk. York Trinidad	James Co. Ltd. London	110-220-0-12-0	Newcastle North	110-220-0-12-0				
1020	A. A. Lio Steamer 120	100				1929	L. Lio Mk. York Trinidad	James Co. Ltd. London	100-220-0-12-0	Newcastle North	100-220-0-12-0				
1021	A. A. Lio Steamer 120	100				1912	K. Deike Mk. York Trinidad	James Co. Ltd. London	100-221-0-10-0	Newcastle North	100-221-0-10-0				
1022	A. A. Lio Steamer 120	100				1919	Underwear Mk. York Trinidad	James Co. Ltd. London	100-220-0-12-0	Newcastle North	100-220-0-12-0				

Nom du Navire	Type	Date de Construction	Matière	Tonnage	Moteur	Propriétaire	Agent	Dimensions			Machinerie	Autres Particularités
								Longueur	Largeur	Profondeur		
0001 Abdel Kader	Steamer	1874	Iron	117	1000	M. H. B. & Co.	London	117	12	11	Vertical	11 x 11
0002 Abelle No. 1	Steamer	1875	Iron	117	1000	M. H. B. & Co.	London	117	12	11	Vertical	11 x 11
0003 Abelle No. 2	Steamer	1875	Iron	117	1000	M. H. B. & Co.	London	117	12	11	Vertical	11 x 11
0004 Abelle No. 3	Steamer	1875	Iron	117	1000	M. H. B. & Co.	London	117	12	11	Vertical	11 x 11
0005 Abelle No. 4	Steamer	1875	Iron	117	1000	M. H. B. & Co.	London	117	12	11	Vertical	11 x 11
0006 Abelle No. 5	Steamer	1875	Iron	117	1000	M. H. B. & Co.	London	117	12	11	Vertical	11 x 11
0007 Abelle No. 6	Steamer	1875	Iron	117	1000	M. H. B. & Co.	London	117	12	11	Vertical	11 x 11
0008 Abelle No. 7	Steamer	1875	Iron	117	1000	M. H. B. & Co.	London	117	12	11	Vertical	11 x 11
0009 Abelle No. 8	Steamer	1875	Iron	117	1000	M. H. B. & Co.	London	117	12	11	Vertical	11 x 11
0010 Abelle No. 9	Steamer	1875	Iron	117	1000	M. H. B. & Co.	London	117	12	11	Vertical	11 x 11
0011 Abelle No. 10	Steamer	1875	Iron	117	1000	M. H. B. & Co.	London	117	12	11	Vertical	11 x 11
0012 Abelle No. 11	Steamer	1875	Iron	117	1000	M. H. B. & Co.	London	117	12	11	Vertical	11 x 11
0013 Abelle No. 12	Steamer	1875	Iron	117	1000	M. H. B. & Co.	London	117	12	11	Vertical	11 x 11
0014 Abelle No. 13	Steamer	1875	Iron	117	1000	M. H. B. & Co.	London	117	12	11	Vertical	11 x 11
0015 Abelle No. 14	Steamer	1875	Iron	117	1000	M. H. B. & Co.	London	117	12	11	Vertical	11 x 11
0016 Abelle No. 15	Steamer	1875	Iron	117	1000	M. H. B. & Co.	London	117	12	11	Vertical	11 x 11
0017 Abelle No. 16	Steamer	1875	Iron	117	1000	M. H. B. & Co.	London	117	12	11	Vertical	11 x 11
0018 Abelle No. 17	Steamer	1875	Iron	117	1000	M. H. B. & Co.	London	117	12	11	Vertical	11 x 11
0019 Abelle No. 18	Steamer	1875	Iron	117	1000	M. H. B. & Co.	London	117	12	11	Vertical	11 x 11
0020 Abelle No. 19	Steamer	1875	Iron	117	1000	M. H. B. & Co.	London	117	12	11	Vertical	11 x 11
0021 Abelle No. 20	Steamer	1875	Iron	117	1000	M. H. B. & Co.	London	117	12	11	Vertical	11 x 11
0022 Abelle No. 21	Steamer	1875	Iron	117	1000	M. H. B. & Co.	London	117	12	11	Vertical	11 x 11
0023 Abelle No. 22	Steamer	1875	Iron	117	1000	M. H. B. & Co.	London	117	12	11	Vertical	11 x 11
0024 Abelle No. 23	Steamer	1875	Iron	117	1000	M. H. B. & Co.	London	117	12	11	Vertical	11 x 11
0025 Abelle No. 24	Steamer	1875	Iron	117	1000	M. H. B. & Co.	London	117	12	11	Vertical	11 x 11

N° de l'Etat	Nom du Navire	Matière de Construction	Année de Construction	Tonnage	Type	Propriétaire		Agent	Matière de Construction	N° de l'Etat	Matière de Construction
						Nom	Adresse				
1000	Acta	Woolwich	1874	120	Steamer	Wm. & A. G. Galt	London	Wm. & A. G. Galt	Woolwich	1874	120
1001	Actief	Woolwich	1874	120	Steamer	Wm. & A. G. Galt	London	Wm. & A. G. Galt	Woolwich	1874	120
1002	Activa	Woolwich	1874	120	Steamer	Wm. & A. G. Galt	London	Wm. & A. G. Galt	Woolwich	1874	120
1003	Acton Grange	Woolwich	1874	120	Steamer	Wm. & A. G. Galt	London	Wm. & A. G. Galt	Woolwich	1874	120
1004	Ada	Woolwich	1874	120	Steamer	Wm. & A. G. Galt	London	Wm. & A. G. Galt	Woolwich	1874	120
1005	Ada M	Woolwich	1874	120	Steamer	Wm. & A. G. Galt	London	Wm. & A. G. Galt	Woolwich	1874	120
1006	Adalbert	Woolwich	1874	120	Steamer	Wm. & A. G. Galt	London	Wm. & A. G. Galt	Woolwich	1874	120
1007	Adalbert Heinecke	Woolwich	1874	120	Steamer	Wm. & A. G. Galt	London	Wm. & A. G. Galt	Woolwich	1874	120
1008	Adalia	Woolwich	1874	120	Steamer	Wm. & A. G. Galt	London	Wm. & A. G. Galt	Woolwich	1874	120
1009	Adam	Woolwich	1874	120	Steamer	Wm. & A. G. Galt	London	Wm. & A. G. Galt	Woolwich	1874	120
1010	Adamant	Woolwich	1874	120	Steamer	Wm. & A. G. Galt	London	Wm. & A. G. Galt	Woolwich	1874	120
1011	Adaja	Woolwich	1874	120	Steamer	Wm. & A. G. Galt	London	Wm. & A. G. Galt	Woolwich	1874	120
1012	Adair	Woolwich	1874	120	Steamer	Wm. & A. G. Galt	London	Wm. & A. G. Galt	Woolwich	1874	120
1013	Adelaide	Woolwich	1874	120	Steamer	Wm. & A. G. Galt	London	Wm. & A. G. Galt	Woolwich	1874	120
1014	Adela	Woolwich	1874	120	Steamer	Wm. & A. G. Galt	London	Wm. & A. G. Galt	Woolwich	1874	120
1015	Adelaide	Woolwich	1874	120	Steamer	Wm. & A. G. Galt	London	Wm. & A. G. Galt	Woolwich	1874	120
1016	Adelaide	Woolwich	1874	120	Steamer	Wm. & A. G. Galt	London	Wm. & A. G. Galt	Woolwich	1874	120
1017	Adelaide	Woolwich	1874	120	Steamer	Wm. & A. G. Galt	London	Wm. & A. G. Galt	Woolwich	1874	120
1018	Adelaide	Woolwich	1874	120	Steamer	Wm. & A. G. Galt	London	Wm. & A. G. Galt	Woolwich	1874	120
1019	Adelaide	Woolwich	1874	120	Steamer	Wm. & A. G. Galt	London	Wm. & A. G. Galt	Woolwich	1874	120
1020	Adelaide	Woolwich	1874	120	Steamer	Wm. & A. G. Galt	London	Wm. & A. G. Galt	Woolwich	1874	120
1021	Adelaide	Woolwich	1874	120	Steamer	Wm. & A. G. Galt	London	Wm. & A. G. Galt	Woolwich	1874	120
1022	Adelaide	Woolwich	1874	120	Steamer	Wm. & A. G. Galt	London	Wm. & A. G. Galt	Woolwich	1874	120
1023	Adelaide	Woolwich	1874	120	Steamer	Wm. & A. G. Galt	London	Wm. & A. G. Galt	Woolwich	1874	120
1024	Adelaide	Woolwich	1874	120	Steamer	Wm. & A. G. Galt	London	Wm. & A. G. Galt	Woolwich	1874	120
1025	Adelaide	Woolwich	1874	120	Steamer	Wm. & A. G. Galt	London	Wm. & A. G. Galt	Woolwich	1874	120
1026	Adelaide	Woolwich	1874	120	Steamer	Wm. & A. G. Galt	London	Wm. & A. G. Galt	Woolwich	1874	120
1027	Adelaide	Woolwich	1874	120	Steamer	Wm. & A. G. Galt	London	Wm. & A. G. Galt	Woolwich	1874	120
1028	Adelaide	Woolwich	1874	120	Steamer	Wm. & A. G. Galt	London	Wm. & A. G. Galt	Woolwich	1874	120
1029	Adelaide	Woolwich	1874	120	Steamer	Wm. & A. G. Galt	London	Wm. & A. G. Galt	Woolwich	1874	120
1030	Adelaide	Woolwich	1874	120	Steamer	Wm. & A. G. Galt	London	Wm. & A. G. Galt	Woolwich	1874	120

No. in Lloyd's Register	Steamer's Name, Name, Reg. No., &c.	Tonnage	Particulars of Classification	Builder	Owner	Machinery			Port of Registry	Engine	Remarks					
						Boiler	Engine	Shaft								
Class	Law Name of ship	Net	Character	By Whom	Where	Year	HP	Rev.	Year	HP	Notes					
Sub-Class	Special Remarks, No. of Decks, &c.	Gross	of	Whom	Where	1933	1932	1931	Year	HP	Notes					
0000	Adeloid Casting Trawl 1200 (No. 1000) (See Shipping Reg. Register)	120	120	120	120	1914	Gale, F. W. John Birmingham	24	210	8	210	210	210	210	210	G
0001	Adeloid Casting Trawl 1200 (No. 1000) (See Shipping Reg. Register)	120	120	120	120	1914	H. Knowlton Birmingham	24	210	8	210	210	210	210	210	G
0002	Adherence 1200 (No. 1000)	120	120	120	120	1914	W. J. Yarwood W. A. Yarwood Ltd. W. A. Yarwood Ltd. W. A. Yarwood Ltd. W. A. Yarwood Ltd.	24	210	8	210	210	210	210	210	G
0003	Adi Kava 1200 (No. 1000)	120	120	120	120	1914	A. H. Marlow A. H. Marlow A. H. Marlow A. H. Marlow A. H. Marlow	24	210	8	210	210	210	210	210	G
0004	Adige 1200 (No. 1000)	120	120	120	120	1914	F. Parodi F. Parodi F. Parodi F. Parodi F. Parodi	24	210	8	210	210	210	210	210	G
0005	Adina 1200 (No. 1000)	120	120	120	120	1914	Cochran Cochran Cochran Cochran Cochran	24	210	8	210	210	210	210	210	G
0006	Adler 1200 (No. 1000)	120	120	120	120	1914	Pennock Pennock Pennock Pennock Pennock	24	210	8	210	210	210	210	210	G
0007	Admiral 1200 (No. 1000)	120	120	120	120	1914	W. Walker W. Walker W. Walker W. Walker W. Walker	24	210	8	210	210	210	210	210	G
0008	Admiral Cruick 1200 (No. 1000)	120	120	120	120	1914	Cochran Cochran Cochran Cochran Cochran	24	210	8	210	210	210	210	210	G
0009	Admiral Schoer 1200 (No. 1000)	120	120	120	120	1914	H. Hulse H. Hulse H. Hulse H. Hulse H. Hulse	24	210	8	210	210	210	210	210	G
0010	Admiral Sir John Lawford 1200 (No. 1000)	120	120	120	120	1914	Smith's Smith's Smith's Smith's Smith's	24	210	8	210	210	210	210	210	G
0011	Adolf 1200 (No. 1000)	120	120	120	120	1914	Gale Gale Gale Gale Gale	24	210	8	210	210	210	210	210	G
0012	Adolf 1200 (No. 1000)	120	120	120	120	1914	Adkins Adkins Adkins Adkins Adkins	24	210	8	210	210	210	210	210	G
0013	Adolf 1200 (No. 1000)	120	120	120	120	1914	Schiffel Schiffel Schiffel Schiffel Schiffel	24	210	8	210	210	210	210	210	G
0014	Adolf Kshling 1200 (No. 1000)	120	120	120	120	1914	Schiffel Schiffel Schiffel Schiffel Schiffel	24	210	8	210	210	210	210	210	G
0015	Adolf Vinas 1200 (No. 1000)	120	120	120	120	1914	Trachling Trachling Trachling Trachling Trachling	24	210	8	210	210	210	210	210	G
0016	Adalpa 1200 (No. 1000)	120	120	120	120	1914	K. K. K. K. K. K. K. K. K. K. K. K. K. K. K.	24	210	8	210	210	210	210	210	G
0017	Ador No. 1 1200 (No. 1000)	120	120	120	120	1914	Hoggar Hoggar Hoggar Hoggar Hoggar	24	210	8	210	210	210	210	210	G

No. of Tonnage	Shipper's Name, Rank, Reg. No.	Tonnage	Builder's Name, Rank, Reg. No.	Particulars of Class		Date of Construction	Builder	Port of Registry	Engines	Horse Power	Speed
				Character	Material						
No.	Name	Tonnage	No. of Decks, &c.	No. of Masts	No. of Sails	No. of Stays	No. of Rigging	No. of Engines	No. of Engines	No. of Engines	No. of Engines
1077	Alai Maru No. 10	130	130								
1078	Air Glen	130	130								
1079	Air Star	130	130								
1080	Aja	134	134								
1081	—	137	137								
1082	—	137	137								
1083	—	137	137								
1084	—	137	137								
1085	—	137	137								
1086	—	137	137								
1087	—	137	137								
1088	—	137	137								
1089	—	137	137								
1090	—	137	137								
1091	—	137	137								
1092	—	137	137								
1093	—	137	137								
1094	—	137	137								
1095	—	137	137								
1096	—	137	137								
1097	—	137	137								
1098	—	137	137								
1099	—	137	137								
1100	—	137	137								
1101	—	137	137								
1102	—	137	137								
1103	—	137	137								
1104	—	137	137								
1105	—	137	137								
1106	—	137	137								
1107	—	137	137								
1108	—	137	137								
1109	—	137	137								
1110	—	137	137								
1111	—	137	137								
1112	—	137	137								
1113	—	137	137								
1114	—	137	137								
1115	—	137	137								
1116	—	137	137								
1117	—	137	137								
1118	—	137	137								
1119	—	137	137								
1120	—	137	137								
1121	—	137	137								
1122	—	137	137								
1123	—	137	137								
1124	—	137	137								
1125	—	137	137								
1126	—	137	137								
1127	—	137	137								
1128	—	137	137								
1129	—	137	137								
1130	—	137	137								
1131	—	137	137								
1132	—	137	137								
1133	—	137	137								
1134	—	137	137								
1135	—	137	137								
1136	—	137	137								
1137	—	137	137								
1138	—	137	137								
1139	—	137	137								
1140	—	137	137								
1141	—	137	137								
1142	—	137	137								
1143	—	137	137								
1144	—	137	137								
1145	—	137	137								
1146	—	137	137								
1147	—	137	137								
1148	—	137	137								
1149	—	137	137								
1150	—	137	137								
1151	—	137	137								
1152	—	137	137								
1153	—	137	137								
1154	—	137	137								
1155	—	137	137								
1156	—	137	137								
1157	—	137	137								
1158	—	137	137								
1159	—	137	137								
1160	—	137	137								
1161	—	137	137								
1162	—	137	137								
1163	—	137	137								
1164	—	137	137								
1165	—	137	137								
1166	—	137	137								
1167	—	137	137								
1168	—	137	137								
1169	—	137	137								
1170	—	137	137								
1171	—	137	137								
1172	—	137	137								
1173	—	137	137								
1174	—	137	137								
1175	—	137	137								
1176	—	137	137								
1177	—	137	137								
1178	—	137	137								
1179	—	137	137								
1180	—	137	137								
1181	—	137	137								
1182	—	137	137								
1183	—	137	137								
1184	—	137	137								
1185	—	137	137								
1186	—	137	137								
1187	—	137	137								
1188	—	137	137								
1189	—	137	137								
1190	—	137	137								
1191	—	137	137								
1192	—	137	137								
1193	—	137	137								
1194	—	137	137								
1195	—	137	137								
1196	—	137	137								
1197	—	137	137								
1198	—	137	137								
1199	—	137	137								
1200	—	137	137								

No. of Deck	Steamer's Name, Name of Co., &c.	Tonnage	Particulars of Class		No. of Machinery	Hull	Owner	Dimensions			Part of Registry	Engine	Speed (knots)
			Character	Particulars of Class				Length	Breadth	Depth			
1201	Alexandra 1772	114	1201		1201	1914	F. Thomsen & Co.	38' 1 1/2" x 6' 3" x 12' 6"	1201	1201	1201	1201	1201
1202	Alexander 1773	115	1202		1202	1915	J. Thomsen, Pader & Wilms J.O. Thomsen, Mgr.	116' 0" x 21' 7" x 11' 6"	1202	1202	1202	1202	12 - 6
1203	Alexander F. Roe 1774	116	1203		1203	1915	Harland Woolf & Co. Ltd. Woolf, Mgr.	100' 5" x 25' 2" x 10' 5"	1203	1203	1203	1203	1203
1204	Alex. Bastie 1775	117	1204		1204	1914	J.T. Thomsen J.O. Thomsen, Mgr.	117' 0" x 21' 5" x 12' 6"	1204	1204	1204	1204	12 - 6
1205	Alex. Long 1776	118	1205		1205	1915	Kalffmann Karl Thomsen, Mgr.	109' 5" x 21' 6" x 12' 4"	1205	1205	1205	1205	N
1206	Alexander Scott 1777	119	1206		1206	1917	Smith & Co. J. Thomsen, Mgr.	125' 0" x 23' 4" x 12' 5"	1206	1206	1206	1206	N
1207	Alexandra 1778	120	1207		1207	1914	Vickers, St. & Co. J. Thomsen, Mgr.	101' 4" x 20' 8" x 14' 1"	1207	1207	1207	1207	N
1208	Alex. Bastie 1779	121	1208		1208	1915	Thomsen & Co. J. Thomsen, Mgr.	112' 0" x 20' 2" x 11' 7"	1208	1208	1208	1208	N
1209	Alex. Long 1780	122	1209		1209	1915	Parsons, & Co. J. Thomsen, Mgr.	142' 0" x 28' 0" x 11' 2"	1209	1209	1209	1209	N
1210	Alex. Bastie 1781	123	1210		1210	1915	Smith & Co. J. Thomsen, Mgr.	171' 0" x 27' 7" x 9' 1"	1210	1210	1210	1210	N
1211	Alex. Long 1782	124	1211		1211	1917	J. Crane J. Thomsen, Mgr.	100' 1" x 23' 7" x 12' 6"	1211	1211	1211	1211	N
1212	Alex. Bastie 1783	125	1212		1212	1915	W. J. Yarwood J. Thomsen, Mgr.	100' 0" x 21' 6" x 9' 7"	1212	1212	1212	1212	N
1213	Alex. Long 1784	126	1213		1213	1914	Smith's J. Thomsen, Mgr.	110' 0" x 21' 0" x 11' 4"	1213	1213	1213	1213	N
1214	Alex. Bastie 1785	127	1214		1214	1915	Peirich J. Thomsen, Mgr.	90' 0" x 24' 7" x 9' 7"	1214	1214	1214	1214	N
1215	Alex. Long 1786	128	1215		1215	1916	Schiffen J. Thomsen, Mgr.	110' 0" x 23' 5" x 9' 1"	1215	1215	1215	1215	N
1216	Alex. Bastie 1787	129	1216		1216	1915	Day, Son & Co. J. Thomsen, Mgr.	110' 0" x 19' 1" x 8' 7"	1216	1216	1216	1216	N
1217	Alex. Long 1788	130	1217		1217	1915	Extrachina J. Thomsen, Mgr.	75' 0" x 23' 5" x 9' 4"	1217	1217	1217	1217	N
1218	Alexandra 1789	131	1218		1218	1915	Bonah J. Thomsen, Mgr.	135' 0" x 31' 7" x 12' 6"	1218	1218	1218	1218	N
1219	Alexandra 1790	132	1219		1219	1917	Smith's J. Thomsen, Mgr.	125' 0" x 23' 4" x 12' 6"	1219	1219	1219	1219	N
1220	Alexandre Gombes 1791	133	1220		1220	1915	Smith & Co. J. Thomsen, Mgr.	110' 0" x 13' 0" x 9' 7"	1220	1220	1220	1220	N
1221	Alexandre Papadimitriou 1792	134	1221		1221	1917	Demack J. Thomsen, Mgr.	145' 2" x 20' 1" x 11' 1"	1221	1221	1221	1221	N
1222	AIFF 1793	135	1222		1222	1917	Norris & Co. J. Thomsen, Mgr.	98' 0" x 21' 1" x 8' 0"	1222	1222	1222	1222	N
1223	AIFF 1794	136	1223		1223	1917	AIFF J. Thomsen, Mgr.	80' 7" x 22' 7" x 9' 0"	1223	1223	1223	1223	N

Nom du Navire, nature, tonnage et date de construction	Matière de la Coque	Date	Construct.	Armateur.	Mouvement	Machines	Autres	Remarques
100001	Alfred	1898	1898	1898	1898	1898	1898	1898
100002	Alfred	1898	1898	1898	1898	1898	1898	1898
100003	Alfred	1898	1898	1898	1898	1898	1898	1898
100004	Alfred	1898	1898	1898	1898	1898	1898	1898
100005	Alfred	1898	1898	1898	1898	1898	1898	1898
100006	Alfred	1898	1898	1898	1898	1898	1898	1898
100007	Alfred	1898	1898	1898	1898	1898	1898	1898
100008	Alfred	1898	1898	1898	1898	1898	1898	1898
100009	Alfred	1898	1898	1898	1898	1898	1898	1898
100010	Alfred	1898	1898	1898	1898	1898	1898	1898
100011	Alfred	1898	1898	1898	1898	1898	1898	1898
100012	Alfred	1898	1898	1898	1898	1898	1898	1898
100013	Alfred	1898	1898	1898	1898	1898	1898	1898
100014	Alfred	1898	1898	1898	1898	1898	1898	1898
100015	Alfred	1898	1898	1898	1898	1898	1898	1898
100016	Alfred	1898	1898	1898	1898	1898	1898	1898
100017	Alfred	1898	1898	1898	1898	1898	1898	1898
100018	Alfred	1898	1898	1898	1898	1898	1898	1898
100019	Alfred	1898	1898	1898	1898	1898	1898	1898
100020	Alfred	1898	1898	1898	1898	1898	1898	1898
100021	Alfred	1898	1898	1898	1898	1898	1898	1898
100022	Alfred	1898	1898	1898	1898	1898	1898	1898
100023	Alfred	1898	1898	1898	1898	1898	1898	1898
100024	Alfred	1898	1898	1898	1898	1898	1898	1898
100025	Alfred	1898	1898	1898	1898	1898	1898	1898
100026	Alfred	1898	1898	1898	1898	1898	1898	1898
100027	Alfred	1898	1898	1898	1898	1898	1898	1898
100028	Alfred	1898	1898	1898	1898	1898	1898	1898
100029	Alfred	1898	1898	1898	1898	1898	1898	1898
100030	Alfred	1898	1898	1898	1898	1898	1898	1898
100031	Alfred	1898	1898	1898	1898	1898	1898	1898
100032	Alfred	1898	1898	1898	1898	1898	1898	1898
100033	Alfred	1898	1898	1898	1898	1898	1898	1898
100034	Alfred	1898	1898	1898	1898	1898	1898	1898
100035	Alfred	1898	1898	1898	1898	1898	1898	1898
100036	Alfred	1898	1898	1898	1898	1898	1898	1898
100037	Alfred	1898	1898	1898	1898	1898	1898	1898
100038	Alfred	1898	1898	1898	1898	1898	1898	1898
100039	Alfred	1898	1898	1898	1898	1898	1898	1898
100040	Alfred	1898	1898	1898	1898	1898	1898	1898
100041	Alfred	1898	1898	1898	1898	1898	1898	1898
100042	Alfred	1898	1898	1898	1898	1898	1898	1898
100043	Alfred	1898	1898	1898	1898	1898	1898	1898
100044	Alfred	1898	1898	1898	1898	1898	1898	1898
100045	Alfred	1898	1898	1898	1898	1898	1898	1898
100046	Alfred	1898	1898	1898	1898	1898	1898	1898
100047	Alfred	1898	1898	1898	1898	1898	1898	1898
100048	Alfred	1898	1898	1898	1898	1898	1898	1898
100049	Alfred	1898	1898	1898	1898	1898	1898	1898
100050	Alfred	1898	1898	1898	1898	1898	1898	1898

No. in Class	Steamer's Name, Nationality, Reg. No.	Type	Gross Tonnage	Net Tonnage	Particulars of Class	Builder	Date of Completion	Machinery			Part of Registry	Engine	Horse Power
								Make	By Whom	When			
1001	Alroy (Swedish) 120	1001	120	100	1001	1932	1932	1001	1001	1001	1001	1001	
1002	Alia (Swedish) 140	1002	140	130	1002	1932	1932	1002	1002	1002	1002	1002	
1003	Altair (Swedish) 140	1003	140	130	1003	1932	1932	1003	1003	1003	1003	1003	
1004	Altair (Swedish) 140	1004	140	130	1004	1932	1932	1004	1004	1004	1004	1004	
1005	Altair (Swedish) 140	1005	140	130	1005	1932	1932	1005	1005	1005	1005	1005	
1006	Altair (Swedish) 140	1006	140	130	1006	1932	1932	1006	1006	1006	1006	1006	
1007	Altair (Swedish) 140	1007	140	130	1007	1932	1932	1007	1007	1007	1007	1007	
1008	Altair (Swedish) 140	1008	140	130	1008	1932	1932	1008	1008	1008	1008	1008	
1009	Altair (Swedish) 140	1009	140	130	1009	1932	1932	1009	1009	1009	1009	1009	
1010	Altair (Swedish) 140	1010	140	130	1010	1932	1932	1010	1010	1010	1010	1010	
1011	Altair (Swedish) 140	1011	140	130	1011	1932	1932	1011	1011	1011	1011	1011	
1012	Altair (Swedish) 140	1012	140	130	1012	1932	1932	1012	1012	1012	1012	1012	
1013	Altair (Swedish) 140	1013	140	130	1013	1932	1932	1013	1013	1013	1013	1013	
1014	Altair (Swedish) 140	1014	140	130	1014	1932	1932	1014	1014	1014	1014	1014	
1015	Altair (Swedish) 140	1015	140	130	1015	1932	1932	1015	1015	1015	1015	1015	
1016	Altair (Swedish) 140	1016	140	130	1016	1932	1932	1016	1016	1016	1016	1016	
1017	Altair (Swedish) 140	1017	140	130	1017	1932	1932	1017	1017	1017	1017	1017	
1018	Altair (Swedish) 140	1018	140	130	1018	1932	1932	1018	1018	1018	1018	1018	
1019	Altair (Swedish) 140	1019	140	130	1019	1932	1932	1019	1019	1019	1019	1019	
1020	Altair (Swedish) 140	1020	140	130	1020	1932	1932	1020	1020	1020	1020	1020	
1021	Altair (Swedish) 140	1021	140	130	1021	1932	1932	1021	1021	1021	1021	1021	
1022	Altair (Swedish) 140	1022	140	130	1022	1932	1932	1022	1022	1022	1022	1022	
1023	Altair (Swedish) 140	1023	140	130	1023	1932	1932	1023	1023	1023	1023	1023	
1024	Altair (Swedish) 140	1024	140	130	1024	1932	1932	1024	1024	1024	1024	1024	
1025	Altair (Swedish) 140	1025	140	130	1025	1932	1932	1025	1025	1025	1025	1025	
1026	Altair (Swedish) 140	1026	140	130	1026	1932	1932	1026	1026	1026	1026	1026	
1027	Altair (Swedish) 140	1027	140	130	1027	1932	1932	1027	1027	1027	1027	1027	
1028	Altair (Swedish) 140	1028	140	130	1028	1932	1932	1028	1028	1028	1028	1028	
1029	Altair (Swedish) 140	1029	140	130	1029	1932	1932	1029	1029	1029	1029	1029	
1030	Altair (Swedish) 140	1030	140	130	1030	1932	1932	1030	1030	1030	1030	1030	
1031	Altair (Swedish) 140	1031	140	130	1031	1932	1932	1031	1031	1031	1031	1031	
1032	Altair (Swedish) 140	1032	140	130	1032	1932	1932	1032	1032	1032	1032	1032	
1033	Altair (Swedish) 140	1033	140	130	1033	1932	1932	1033	1033	1033	1033	1033	
1034	Altair (Swedish) 140	1034	140	130	1034	1932	1932	1034	1034	1034	1034	1034	
1035	Altair (Swedish) 140	1035	140	130	1035	1932	1932	1035	1035	1035	1035	1035	
1036	Altair (Swedish) 140	1036	140	130	1036	1932	1932	1036	1036	1036	1036	1036	
1037	Altair (Swedish) 140	1037	140	130	1037	1932	1932	1037	1037	1037	1037	1037	
1038	Altair (Swedish) 140	1038	140	130	1038	1932	1932	1038	1038	1038	1038	1038	
1039	Altair (Swedish) 140	1039	140	130	1039	1932	1932	1039	1039	1039	1039	1039	
1040	Altair (Swedish) 140	1040	140	130	1040	1932	1932	1040	1040	1040	1040	1040	
1041	Altair (Swedish) 140	1041	140	130	1041	1932	1932	1041	1041	1041	1041	1041	
1042	Altair (Swedish) 140	1042	140	130	1042	1932	1932	1042	1042	1042	1042	1042	
1043	Altair (Swedish) 140	1043	140	130	1043	1932	1932	1043	1043	1043	1043	1043	
1044	Altair (Swedish) 140	1044	140	130	1044	1932	1932	1044	1044	1044	1044	1044	
1045	Altair (Swedish) 140	1045	140	130	1045	1932	1932	1045	1045	1045	1045	1045	
1046	Altair (Swedish) 140	1046	140	130	1046	1932	1932	1046	1046	1046	1046	1046	
1047	Altair (Swedish) 140	1047	140	130	1047	1932	1932	1047	1047	1047	1047	1047	
1048	Altair (Swedish) 140	1048	140	130	1048	1932	1932	1048	1048	1048	1048	1048	
1049	Altair (Swedish) 140	1049	140	130	1049	1932	1932	1049	1049	1049	1049	1049	
1050	Altair (Swedish) 140	1050	140	130	1050	1932	1932	1050	1050	1050	1050	1050	

Nom du Navire	Type	Tonnage	Date de Construction	Classe	Propriétaire	Construction		Moteurs	Puissance	Vitesse	Matières	Autres Particularités
						Constructeur	Port					
0811 Anabella	Steamship	100	1910	100A1	Wm. ...	100	Wm. ...	100	100	100
0812 Anaperlas	Steamship	100	1910	100A1	Wm. ...	100	Wm. ...	100	100	100
0813 Anaperlas	Steamship	100	1910	100A1	Wm. ...	100	Wm. ...	100	100	100
0814 Anaperlas	Steamship	100	1910	100A1	Wm. ...	100	Wm. ...	100	100	100
0815 Anaperlas	Steamship	100	1910	100A1	Wm. ...	100	Wm. ...	100	100	100
0816 Anaperlas	Steamship	100	1910	100A1	Wm. ...	100	Wm. ...	100	100	100
0817 Anaperlas	Steamship	100	1910	100A1	Wm. ...	100	Wm. ...	100	100	100
0818 Anaperlas	Steamship	100	1910	100A1	Wm. ...	100	Wm. ...	100	100	100
0819 Anaperlas	Steamship	100	1910	100A1	Wm. ...	100	Wm. ...	100	100	100
0820 Anaperlas	Steamship	100	1910	100A1	Wm. ...	100	Wm. ...	100	100	100
0821 Anaperlas	Steamship	100	1910	100A1	Wm. ...	100	Wm. ...	100	100	100
0822 Anaperlas	Steamship	100	1910	100A1	Wm. ...	100	Wm. ...	100	100	100
0823 Anaperlas	Steamship	100	1910	100A1	Wm. ...	100	Wm. ...	100	100	100
0824 Anaperlas	Steamship	100	1910	100A1	Wm. ...	100	Wm. ...	100	100	100
0825 Anaperlas	Steamship	100	1910	100A1	Wm. ...	100	Wm. ...	100	100	100
0826 Anaperlas	Steamship	100	1910	100A1	Wm. ...	100	Wm. ...	100	100	100
0827 Anaperlas	Steamship	100	1910	100A1	Wm. ...	100	Wm. ...	100	100	100
0828 Anaperlas	Steamship	100	1910	100A1	Wm. ...	100	Wm. ...	100	100	100
0829 Anaperlas	Steamship	100	1910	100A1	Wm. ...	100	Wm. ...	100	100	100
0830 Anaperlas	Steamship	100	1910	100A1	Wm. ...	100	Wm. ...	100	100	100
0831 Anaperlas	Steamship	100	1910	100A1	Wm. ...	100	Wm. ...	100	100	100
0832 Anaperlas	Steamship	100	1910	100A1	Wm. ...	100	Wm. ...	100	100	100
0833 Anaperlas	Steamship	100	1910	100A1	Wm. ...	100	Wm. ...	100	100	100
0834 Anaperlas	Steamship	100	1910	100A1	Wm. ...	100	Wm. ...	100	100	100
0835 Anaperlas	Steamship	100	1910	100A1	Wm. ...	100	Wm. ...	100	100	100
0836 Anaperlas	Steamship	100	1910	100A1	Wm. ...	100	Wm. ...	100	100	100
0837 Anaperlas	Steamship	100	1910	100A1	Wm. ...	100	Wm. ...	100	100	100
0838 Anaperlas	Steamship	100	1910	100A1	Wm. ...	100	Wm. ...	100	100	100
0839 Anaperlas	Steamship	100	1910	100A1	Wm. ...	100	Wm. ...	100	100	100
0840 Anaperlas	Steamship	100	1910	100A1	Wm. ...	100	Wm. ...	100	100	100
0841 Anaperlas	Steamship	100	1910	100A1	Wm. ...	100	Wm. ...	100	100	100
0842 Anaperlas	Steamship	100	1910	100A1	Wm. ...	100	Wm. ...	100	100	100
0843 Anaperlas	Steamship	100	1910	100A1	Wm. ...	100	Wm. ...	100	100	100
0844 Anaperlas	Steamship	100	1910	100A1	Wm. ...	100	Wm. ...	100	100	100
0845 Anaperlas	Steamship	100	1910	100A1	Wm. ...	100	Wm. ...	100	100	100
0846 Anaperlas	Steamship	100	1910	100A1	Wm. ...	100	Wm. ...	100	100	100
0847 Anaperlas	Steamship	100	1910	100A1	Wm. ...	100	Wm. ...	100	100	100
0848 Anaperlas	Steamship	100	1910	100A1	Wm. ...	100	Wm. ...	100	100	100
0849 Anaperlas	Steamship	100	1910	100A1	Wm. ...	100	Wm. ...	100	100	100
0850 Anaperlas	Steamship	100	1910	100A1	Wm. ...	100	Wm. ...	100	100	100

Nom du Navire	Type	Date de Construction	Tonnage	Maitre	Agent	Construction		Machines	Proprietaire	Statut
						Matériau	Ateliers			
ANNANT	Steamer	1885	100	J. Smith	London	Iron	W. & A. Mitchell	200 HP	W. & A. Mitchell	G
ANNANT	Steamer	1886	120	J. Smith	London	Iron	W. & A. Mitchell	250 HP	W. & A. Mitchell	G
ANNANT	Steamer	1887	150	J. Smith	London	Iron	W. & A. Mitchell	300 HP	W. & A. Mitchell	G
ANNANT	Steamer	1888	180	J. Smith	London	Iron	W. & A. Mitchell	350 HP	W. & A. Mitchell	G
ANNANT	Steamer	1889	200	J. Smith	London	Iron	W. & A. Mitchell	400 HP	W. & A. Mitchell	G
ANNANT	Steamer	1890	250	J. Smith	London	Iron	W. & A. Mitchell	500 HP	W. & A. Mitchell	G
ANNANT	Steamer	1891	300	J. Smith	London	Iron	W. & A. Mitchell	600 HP	W. & A. Mitchell	G
ANNANT	Steamer	1892	350	J. Smith	London	Iron	W. & A. Mitchell	700 HP	W. & A. Mitchell	G
ANNANT	Steamer	1893	400	J. Smith	London	Iron	W. & A. Mitchell	800 HP	W. & A. Mitchell	G
ANNANT	Steamer	1894	450	J. Smith	London	Iron	W. & A. Mitchell	900 HP	W. & A. Mitchell	G
ANNANT	Steamer	1895	500	J. Smith	London	Iron	W. & A. Mitchell	1000 HP	W. & A. Mitchell	G
ANNANT	Steamer	1896	550	J. Smith	London	Iron	W. & A. Mitchell	1100 HP	W. & A. Mitchell	G
ANNANT	Steamer	1897	600	J. Smith	London	Iron	W. & A. Mitchell	1200 HP	W. & A. Mitchell	G
ANNANT	Steamer	1898	650	J. Smith	London	Iron	W. & A. Mitchell	1300 HP	W. & A. Mitchell	G
ANNANT	Steamer	1899	700	J. Smith	London	Iron	W. & A. Mitchell	1400 HP	W. & A. Mitchell	G
ANNANT	Steamer	1900	750	J. Smith	London	Iron	W. & A. Mitchell	1500 HP	W. & A. Mitchell	G
ANNANT	Steamer	1901	800	J. Smith	London	Iron	W. & A. Mitchell	1600 HP	W. & A. Mitchell	G
ANNANT	Steamer	1902	850	J. Smith	London	Iron	W. & A. Mitchell	1700 HP	W. & A. Mitchell	G
ANNANT	Steamer	1903	900	J. Smith	London	Iron	W. & A. Mitchell	1800 HP	W. & A. Mitchell	G
ANNANT	Steamer	1904	950	J. Smith	London	Iron	W. & A. Mitchell	1900 HP	W. & A. Mitchell	G
ANNANT	Steamer	1905	1000	J. Smith	London	Iron	W. & A. Mitchell	2000 HP	W. & A. Mitchell	G

No. in Book	Steamer's Name, National Reg. No. and Date of Reg.	Tonnage	Classification of Class		Builder	Built	Owner	Capacity (Metric Tons)			Port of Registry	Engine	Remarks	
			Character	Special				Grain	Passenger	Coal				Oil
Class	Special Remarks	No. of Decks	Net	Gross	Year	By Whom	Where	1st	2nd	3rd	Tons	H.P.	Other	
2017	Antares	131	131	131	1933	J. Vank	A. Borne	107-230-7	8	0	0	107	1000	On Register 28.1.34
2018	Antares II	131	131	131	1933	D. W.	F.A.R. Borne	87-0-24-0	1	0	0	87	1000	On Register 28.1.34
2019	Antares III	131	131	131	1933	F. Knecht	W. Borne	87-0-24-0	1	0	0	87	1000	On Register 28.1.34
2020	Antares IV	131	131	131	1933	D. W.	F.A.R. Borne	87-0-24-0	1	0	0	87	1000	On Register 28.1.34
2021	Antares V	131	131	131	1933	F. Knecht	W. Borne	87-0-24-0	1	0	0	87	1000	On Register 28.1.34
2022	Antares VI	131	131	131	1933	D. W.	F.A.R. Borne	87-0-24-0	1	0	0	87	1000	On Register 28.1.34
2023	Antares VII	131	131	131	1933	F. Knecht	W. Borne	87-0-24-0	1	0	0	87	1000	On Register 28.1.34
2024	Antares VIII	131	131	131	1933	D. W.	F.A.R. Borne	87-0-24-0	1	0	0	87	1000	On Register 28.1.34
2025	Antares IX	131	131	131	1933	F. Knecht	W. Borne	87-0-24-0	1	0	0	87	1000	On Register 28.1.34
2026	Antares X	131	131	131	1933	D. W.	F.A.R. Borne	87-0-24-0	1	0	0	87	1000	On Register 28.1.34
2027	Antares XI	131	131	131	1933	F. Knecht	W. Borne	87-0-24-0	1	0	0	87	1000	On Register 28.1.34
2028	Antares XII	131	131	131	1933	D. W.	F.A.R. Borne	87-0-24-0	1	0	0	87	1000	On Register 28.1.34
2029	Antares XIII	131	131	131	1933	F. Knecht	W. Borne	87-0-24-0	1	0	0	87	1000	On Register 28.1.34
2030	Antares XIV	131	131	131	1933	D. W.	F.A.R. Borne	87-0-24-0	1	0	0	87	1000	On Register 28.1.34
2031	Antares XV	131	131	131	1933	F. Knecht	W. Borne	87-0-24-0	1	0	0	87	1000	On Register 28.1.34
2032	Antares XVI	131	131	131	1933	D. W.	F.A.R. Borne	87-0-24-0	1	0	0	87	1000	On Register 28.1.34
2033	Antares XVII	131	131	131	1933	F. Knecht	W. Borne	87-0-24-0	1	0	0	87	1000	On Register 28.1.34
2034	Antares XVIII	131	131	131	1933	D. W.	F.A.R. Borne	87-0-24-0	1	0	0	87	1000	On Register 28.1.34
2035	Antares XIX	131	131	131	1933	F. Knecht	W. Borne	87-0-24-0	1	0	0	87	1000	On Register 28.1.34
2036	Antares XX	131	131	131	1933	D. W.	F.A.R. Borne	87-0-24-0	1	0	0	87	1000	On Register 28.1.34
2037	Antares XXI	131	131	131	1933	F. Knecht	W. Borne	87-0-24-0	1	0	0	87	1000	On Register 28.1.34
2038	Antares XXII	131	131	131	1933	D. W.	F.A.R. Borne	87-0-24-0	1	0	0	87	1000	On Register 28.1.34
2039	Antares XXIII	131	131	131	1933	F. Knecht	W. Borne	87-0-24-0	1	0	0	87	1000	On Register 28.1.34
2040	Antares XXIV	131	131	131	1933	D. W.	F.A.R. Borne	87-0-24-0	1	0	0	87	1000	On Register 28.1.34
2041	Antares XXV	131	131	131	1933	F. Knecht	W. Borne	87-0-24-0	1	0	0	87	1000	On Register 28.1.34
2042	Antares XXVI	131	131	131	1933	D. W.	F.A.R. Borne	87-0-24-0	1	0	0	87	1000	On Register 28.1.34
2043	Antares XXVII	131	131	131	1933	F. Knecht	W. Borne	87-0-24-0	1	0	0	87	1000	On Register 28.1.34
2044	Antares XXVIII	131	131	131	1933	D. W.	F.A.R. Borne	87-0-24-0	1	0	0	87	1000	On Register 28.1.34
2045	Antares XXIX	131	131	131	1933	F. Knecht	W. Borne	87-0-24-0	1	0	0	87	1000	On Register 28.1.34
2046	Antares XXX	131	131	131	1933	D. W.	F.A.R. Borne	87-0-24-0	1	0	0	87	1000	On Register 28.1.34

No. in Class	Steamer's Name, Material, Reg. No.	Gross Tonnage	Net Tonnage	Particulars of Classification	Builder	Date of Completion	Registry			Part of Registry	Engine	Horse Power	Speed
							Country	Port	Class				
	Special Remarks - No. of Decks, &c.			Character of Construction	By Whom	Owned	Year	Month	Day				
8888	Aqua Steel 120	118	88		1888 Columbia S.S. Co. Ltd. New York	1905-02-14	USA	New York	12	14	1905	12	10
8889	Aquamarine Steel 120	118	88		1888 Columbia S.S. Co. Ltd. New York	1905-02-14	USA	New York	12	14	1905	12	10
8890	Aquarius Steel 120	118	88		1888 Columbia S.S. Co. Ltd. New York	1905-02-14	USA	New York	12	14	1905	12	10
8891	Aquidaban Steel 120	118	88		1888 Columbia S.S. Co. Ltd. New York	1905-02-14	USA	New York	12	14	1905	12	10
8892	Aquila Steel 120	118	88		1888 Columbia S.S. Co. Ltd. New York	1905-02-14	USA	New York	12	14	1905	12	10
8893	Ara Steel 120	118	88		1888 Columbia S.S. Co. Ltd. New York	1905-02-14	USA	New York	12	14	1905	12	10
8894	Araha Steel 120	118	88		1888 Columbia S.S. Co. Ltd. New York	1905-02-14	USA	New York	12	14	1905	12	10
8895	Araha Steel 120	118	88		1888 Columbia S.S. Co. Ltd. New York	1905-02-14	USA	New York	12	14	1905	12	10
8896	Ararat Steel 120	118	88		1888 Columbia S.S. Co. Ltd. New York	1905-02-14	USA	New York	12	14	1905	12	10
8897	Aranda Steel 120	118	88		1888 Columbia S.S. Co. Ltd. New York	1905-02-14	USA	New York	12	14	1905	12	10
8898	Arasland Steel 120	118	88		1888 Columbia S.S. Co. Ltd. New York	1905-02-14	USA	New York	12	14	1905	12	10
8899	Ararum Steel 120	118	88		1888 Columbia S.S. Co. Ltd. New York	1905-02-14	USA	New York	12	14	1905	12	10
8900	Ararawa Steel 120	118	88		1888 Columbia S.S. Co. Ltd. New York	1905-02-14	USA	New York	12	14	1905	12	10
8901	Arasiles Steel 120	118	88		1888 Columbia S.S. Co. Ltd. New York	1905-02-14	USA	New York	12	14	1905	12	10
8902	Arasips Steel 120	118	88		1888 Columbia S.S. Co. Ltd. New York	1905-02-14	USA	New York	12	14	1905	12	10
8903	Aratus Steel 120	118	88		1888 Columbia S.S. Co. Ltd. New York	1905-02-14	USA	New York	12	14	1905	12	10
8904	Aradia Steel 120	118	88		1888 Columbia S.S. Co. Ltd. New York	1905-02-14	USA	New York	12	14	1905	12	10
8905	Archangelsk Steel 120	118	88		1888 Columbia S.S. Co. Ltd. New York	1905-02-14	USA	New York	12	14	1905	12	10
8906	Archibald Hood Steel 120	118	88		1888 Columbia S.S. Co. Ltd. New York	1905-02-14	USA	New York	12	14	1905	12	10
8907	Archmet Steel 120	118	88		1888 Columbia S.S. Co. Ltd. New York	1905-02-14	USA	New York	12	14	1905	12	10
8908	Arasia Steel 120	118	88		1888 Columbia S.S. Co. Ltd. New York	1905-02-14	USA	New York	12	14	1905	12	10

Nom du Navire	Type	Date de Construction	Matière de la Coque	Tonnage	Moteur	Puissance	Vitesse	Propriétaire	Agent	Matière	Mouvement	Autres	Remarques
1001 Aava	Steamer	1914	Steel	100	1000	1000	10	1001	1001	1001	1001	1001	1001
1002 Aavale	Steamer	1914	Steel	100	1000	1000	10	1002	1002	1002	1002	1002	1002
1003 Aavale	Steamer	1914	Steel	100	1000	1000	10	1003	1003	1003	1003	1003	1003
1004 Aavale	Steamer	1914	Steel	100	1000	1000	10	1004	1004	1004	1004	1004	1004
1005 Aavale	Steamer	1914	Steel	100	1000	1000	10	1005	1005	1005	1005	1005	1005
1006 Aavale	Steamer	1914	Steel	100	1000	1000	10	1006	1006	1006	1006	1006	1006
1007 Aavale	Steamer	1914	Steel	100	1000	1000	10	1007	1007	1007	1007	1007	1007
1008 Aavale	Steamer	1914	Steel	100	1000	1000	10	1008	1008	1008	1008	1008	1008
1009 Aavale	Steamer	1914	Steel	100	1000	1000	10	1009	1009	1009	1009	1009	1009
1010 Aavale	Steamer	1914	Steel	100	1000	1000	10	1010	1010	1010	1010	1010	1010
1011 Aavale	Steamer	1914	Steel	100	1000	1000	10	1011	1011	1011	1011	1011	1011
1012 Aavale	Steamer	1914	Steel	100	1000	1000	10	1012	1012	1012	1012	1012	1012
1013 Aavale	Steamer	1914	Steel	100	1000	1000	10	1013	1013	1013	1013	1013	1013
1014 Aavale	Steamer	1914	Steel	100	1000	1000	10	1014	1014	1014	1014	1014	1014
1015 Aavale	Steamer	1914	Steel	100	1000	1000	10	1015	1015	1015	1015	1015	1015
1016 Aavale	Steamer	1914	Steel	100	1000	1000	10	1016	1016	1016	1016	1016	1016
1017 Aavale	Steamer	1914	Steel	100	1000	1000	10	1017	1017	1017	1017	1017	1017
1018 Aavale	Steamer	1914	Steel	100	1000	1000	10	1018	1018	1018	1018	1018	1018
1019 Aavale	Steamer	1914	Steel	100	1000	1000	10	1019	1019	1019	1019	1019	1019
1020 Aavale	Steamer	1914	Steel	100	1000	1000	10	1020	1020	1020	1020	1020	1020

No. of Ship	Steamer's Name, Material, Reg. No. and Date of Reg.	No. of Tons	Particulars of Class Builder		Date of Delivery	Builder	Port of Registry	Engine	No. of Horsepower
			Character	Particulars					
	Special Storage - No. of Decks, &c.		Character	Particulars					
1011	Arashi Maru Steel 1933	301	Steel	Yokohama Shipbuilding Co. Ltd.	1933	Yokohama Shipbuilding Co. Ltd.	Yokohama Japan	2000	1400
1012	Asama Maru Steel 1933	421	Steel	Yokohama Shipbuilding Co. Ltd.	1933	Yokohama Shipbuilding Co. Ltd.	Yokohama Japan	2000	1400
1013	Asama Maru No. 2 Steel 1933	421	Steel	Yokohama Shipbuilding Co. Ltd.	1933	Yokohama Shipbuilding Co. Ltd.	Yokohama Japan	2000	1400

* Additional ships are recorded in the Supplement at the end of the Register.

R. II.—All vessels assigned a character in the Register Book are required, under the Rules of the Society, to be submitted to surveys by the Society's Surveyors periodically (annually, if practicable), in order to be in the best state of efficiency in their equipment. It is also a condition that all repairs of ships or machinery required at ports where there is a Surveyor in the Society, in order to their retaining the characters assigned to them in the Register Book, must be carried out under the inspection and to the satisfaction of the Society's Surveyors. Ships or Machinery repaired at ports where there is no Surveyor to the Society must be surveyed by one of the Society's Surveyors at the earliest opportunity.

The *date of survey* of a ship only certifies to its efficiency at that time.

In reference to the Rules of the Society, and in order to prevent the disagreement arising from ships losing their characters from want of survey, it is hereby intimated that the duty of giving notice of Periodical Surveys required by the Rules, or when repairs are necessary in consequence of damage or from other causes, rests with the Owners, Master, or Agents.

No. of Ship	Steamer's Name, Material, No. of Hull	Tonnage	Particulars of Class	Particulars of Class	Build		Owner	Special Dimensions			Port of Registry	Flag	No. & Name of Company, Agent, Broker, &c.	Remarks
					Year	Where		Length	Breadth	Depth				
1000	Balder	155	Steel	1933	Sweden	1933	1933	1933	1933	1933	1933	1933	1933	
1001	Baldern	155	Steel	1933	Sweden	1933	1933	1933	1933	1933	1933	1933	1933	
1002	Baldern	155	Steel	1933	Sweden	1933	1933	1933	1933	1933	1933	1933	1933	
1003	Baldern	155	Steel	1933	Sweden	1933	1933	1933	1933	1933	1933	1933	1933	
1004	Baldern	155	Steel	1933	Sweden	1933	1933	1933	1933	1933	1933	1933	1933	
1005	Baldern	155	Steel	1933	Sweden	1933	1933	1933	1933	1933	1933	1933	1933	
1006	Baldern	155	Steel	1933	Sweden	1933	1933	1933	1933	1933	1933	1933	1933	
1007	Baldern	155	Steel	1933	Sweden	1933	1933	1933	1933	1933	1933	1933	1933	
1008	Baldern	155	Steel	1933	Sweden	1933	1933	1933	1933	1933	1933	1933	1933	
1009	Baldern	155	Steel	1933	Sweden	1933	1933	1933	1933	1933	1933	1933	1933	
1010	Baldern	155	Steel	1933	Sweden	1933	1933	1933	1933	1933	1933	1933	1933	
1011	Baldern	155	Steel	1933	Sweden	1933	1933	1933	1933	1933	1933	1933	1933	
1012	Baldern	155	Steel	1933	Sweden	1933	1933	1933	1933	1933	1933	1933	1933	
1013	Baldern	155	Steel	1933	Sweden	1933	1933	1933	1933	1933	1933	1933	1933	
1014	Baldern	155	Steel	1933	Sweden	1933	1933	1933	1933	1933	1933	1933	1933	
1015	Baldern	155	Steel	1933	Sweden	1933	1933	1933	1933	1933	1933	1933	1933	
1016	Baldern	155	Steel	1933	Sweden	1933	1933	1933	1933	1933	1933	1933	1933	
1017	Baldern	155	Steel	1933	Sweden	1933	1933	1933	1933	1933	1933	1933	1933	
1018	Baldern	155	Steel	1933	Sweden	1933	1933	1933	1933	1933	1933	1933	1933	
1019	Baldern	155	Steel	1933	Sweden	1933	1933	1933	1933	1933	1933	1933	1933	
1020	Baldern	155	Steel	1933	Sweden	1933	1933	1933	1933	1933	1933	1933	1933	
1021	Baldern	155	Steel	1933	Sweden	1933	1933	1933	1933	1933	1933	1933	1933	
1022	Baldern	155	Steel	1933	Sweden	1933	1933	1933	1933	1933	1933	1933	1933	
1023	Baldern	155	Steel	1933	Sweden	1933	1933	1933	1933	1933	1933	1933	1933	
1024	Baldern	155	Steel	1933	Sweden	1933	1933	1933	1933	1933	1933	1933	1933	
1025	Baldern	155	Steel	1933	Sweden	1933	1933	1933	1933	1933	1933	1933	1933	
1026	Baldern	155	Steel	1933	Sweden	1933	1933	1933	1933	1933	1933	1933	1933	
1027	Baldern	155	Steel	1933	Sweden	1933	1933	1933	1933	1933	1933	1933	1933	
1028	Baldern	155	Steel	1933	Sweden	1933	1933	1933	1933	1933	1933	1933	1933	
1029	Baldern	155	Steel	1933	Sweden	1933	1933	1933	1933	1933	1933	1933	1933	
1030	Baldern	155	Steel	1933	Sweden	1933	1933	1933	1933	1933	1933	1933	1933	
1031	Baldern	155	Steel	1933	Sweden	1933	1933	1933	1933	1933	1933	1933	1933	
1032	Baldern	155	Steel	1933	Sweden	1933	1933	1933	1933	1933	1933	1933	1933	
1033	Baldern	155	Steel	1933	Sweden	1933	1933	1933	1933	1933	1933	1933	1933	
1034	Baldern	155	Steel	1933	Sweden	1933	1933	1933	1933	1933	1933	1933	1933	
1035	Baldern	155	Steel	1933	Sweden	1933	1933	1933	1933	1933	1933	1933	1933	
1036	Baldern	155	Steel	1933	Sweden	1933	1933	1933	1933	1933	1933	1933	1933	
1037	Baldern	155	Steel	1933	Sweden	1933	1933	1933	1933	1933	1933	1933	1933	
1038	Baldern	155	Steel	1933	Sweden	1933	1933	1933	1933	1933	1933	1933	1933	
1039	Baldern	155	Steel	1933	Sweden	1933	1933	1933	1933	1933	1933	1933	1933	
1040	Baldern	155	Steel	1933	Sweden	1933	1933	1933	1933	1933	1933	1933	1933	
1041	Baldern	155	Steel	1933	Sweden	1933	1933	1933	1933	1933	1933	1933	1933	
1042	Baldern	155	Steel	1933	Sweden	1933	1933	1933	1933	1933	1933	1933	1933	
1043	Baldern	155	Steel	1933	Sweden	1933	1933	1933	1933	1933	1933	1933	1933	
1044	Baldern	155	Steel	1933	Sweden	1933	1933	1933	1933	1933	1933	1933	1933	
1045	Baldern	155	Steel	1933	Sweden	1933	1933	1933	1933	1933	1933	1933	1933	
1046	Baldern	155	Steel	1933	Sweden	1933	1933	1933	1933	1933	1933	1933	1933	
1047	Baldern	155	Steel	1933	Sweden	1933	1933	1933	1933	1933	1933	1933	1933	
1048	Baldern	155	Steel	1933	Sweden	1933	1933	1933	1933	1933	1933	1933	1933	
1049	Baldern	155	Steel	1933	Sweden	1933	1933	1933	1933	1933	1933	1933	1933	
1050	Baldern	155	Steel	1933	Sweden	1933	1933	1933	1933	1933	1933	1933	1933	

No.	Steamer's Name, Masted, Reg. No.	Tonnage	Particulars of Class		Builder	Name	Agent's Particulars			Type of Register	Region	Date of Delivery
			Character	Particulars of Class			Year	Month	Day			
0000	Steamer's Name, Masted, Reg. No.											
0001	Steamer's Name, Masted, Reg. No.											
0002	Steamer's Name, Masted, Reg. No.											
0003	Steamer's Name, Masted, Reg. No.											
0004	Steamer's Name, Masted, Reg. No.											
0005	Steamer's Name, Masted, Reg. No.											
0006	Steamer's Name, Masted, Reg. No.											
0007	Steamer's Name, Masted, Reg. No.											
0008	Steamer's Name, Masted, Reg. No.											
0009	Steamer's Name, Masted, Reg. No.											
0010	Steamer's Name, Masted, Reg. No.											
0011	Steamer's Name, Masted, Reg. No.											
0012	Steamer's Name, Masted, Reg. No.											
0013	Steamer's Name, Masted, Reg. No.											
0014	Steamer's Name, Masted, Reg. No.											
0015	Steamer's Name, Masted, Reg. No.											
0016	Steamer's Name, Masted, Reg. No.											
0017	Steamer's Name, Masted, Reg. No.											
0018	Steamer's Name, Masted, Reg. No.											
0019	Steamer's Name, Masted, Reg. No.											
0020	Steamer's Name, Masted, Reg. No.											
0021	Steamer's Name, Masted, Reg. No.											
0022	Steamer's Name, Masted, Reg. No.											
0023	Steamer's Name, Masted, Reg. No.											
0024	Steamer's Name, Masted, Reg. No.											
0025	Steamer's Name, Masted, Reg. No.											
0026	Steamer's Name, Masted, Reg. No.											
0027	Steamer's Name, Masted, Reg. No.											
0028	Steamer's Name, Masted, Reg. No.											
0029	Steamer's Name, Masted, Reg. No.											
0030	Steamer's Name, Masted, Reg. No.											
0031	Steamer's Name, Masted, Reg. No.											
0032	Steamer's Name, Masted, Reg. No.											
0033	Steamer's Name, Masted, Reg. No.											
0034	Steamer's Name, Masted, Reg. No.											
0035	Steamer's Name, Masted, Reg. No.											
0036	Steamer's Name, Masted, Reg. No.											
0037	Steamer's Name, Masted, Reg. No.											
0038	Steamer's Name, Masted, Reg. No.											
0039	Steamer's Name, Masted, Reg. No.											
0040	Steamer's Name, Masted, Reg. No.											
0041	Steamer's Name, Masted, Reg. No.											
0042	Steamer's Name, Masted, Reg. No.											
0043	Steamer's Name, Masted, Reg. No.											
0044	Steamer's Name, Masted, Reg. No.											
0045	Steamer's Name, Masted, Reg. No.											
0046	Steamer's Name, Masted, Reg. No.											
0047	Steamer's Name, Masted, Reg. No.											
0048	Steamer's Name, Masted, Reg. No.											
0049	Steamer's Name, Masted, Reg. No.											
0050	Steamer's Name, Masted, Reg. No.											
0051	Steamer's Name, Masted, Reg. No.											
0052	Steamer's Name, Masted, Reg. No.											
0053	Steamer's Name, Masted, Reg. No.											
0054	Steamer's Name, Masted, Reg. No.											
0055	Steamer's Name, Masted, Reg. No.											
0056	Steamer's Name, Masted, Reg. No.											
0057	Steamer's Name, Masted, Reg. No.											
0058	Steamer's Name, Masted, Reg. No.											
0059	Steamer's Name, Masted, Reg. No.											
0060	Steamer's Name, Masted, Reg. No.											
0061	Steamer's Name, Masted, Reg. No.											
0062	Steamer's Name, Masted, Reg. No.											
0063	Steamer's Name, Masted, Reg. No.											
0064	Steamer's Name, Masted, Reg. No.											
0065	Steamer's Name, Masted, Reg. No.											
0066	Steamer's Name, Masted, Reg. No.											
0067	Steamer's Name, Masted, Reg. No.											
0068	Steamer's Name, Masted, Reg. No.											
0069	Steamer's Name, Masted, Reg. No.											
0070	Steamer's Name, Masted, Reg. No.											
0071	Steamer's Name, Masted, Reg. No.											
0072	Steamer's Name, Masted, Reg. No.											
0073	Steamer's Name, Masted, Reg. No.											
0074	Steamer's Name, Masted, Reg. No.											
0075	Steamer's Name, Masted, Reg. No.											
0076	Steamer's Name, Masted, Reg. No.											
0077	Steamer's Name, Masted, Reg. No.											
0078	Steamer's Name, Masted, Reg. No.											
0079	Steamer's Name, Masted, Reg. No.											
0080	Steamer's Name, Masted, Reg. No.											
0081	Steamer's Name, Masted, Reg. No.											
0082	Steamer's Name, Masted, Reg. No.											
0083	Steamer's Name, Masted, Reg. No.											
0084	Steamer's Name, Masted, Reg. No.											
0085	Steamer's Name, Masted, Reg. No.											
0086	Steamer's Name, Masted, Reg. No.											
0087	Steamer's Name, Masted, Reg. No.											
0088	Steamer's Name, Masted, Reg. No.											
0089	Steamer's Name, Masted, Reg. No.											
0090	Steamer's Name, Masted, Reg. No.											
0091	Steamer's Name, Masted, Reg. No.											
0092	Steamer's Name, Masted, Reg. No.											
0093	Steamer's Name, Masted, Reg. No.											
0094	Steamer's Name, Masted, Reg. No.											
0095	Steamer's Name, Masted, Reg. No.											
0096	Steamer's Name, Masted, Reg. No.											
0097	Steamer's Name, Masted, Reg. No.											
0098	Steamer's Name, Masted, Reg. No.											
0099	Steamer's Name, Masted, Reg. No.											
0100	Steamer's Name, Masted, Reg. No.											

Nom du Navire	Type	Tonnage	Droits de la Chantier		Contrôle	Appartenance	Mouvement	M	Machines	Autres
			Classe	Marque						
1888 Bear River	Wooden	126			1888 V. B. Smith	U.S.A. & B. B. Smith	1888 126 12 12	1888	1888	
1889 Bear River	Wooden	126			1889 V. B. Smith	U.S.A. & B. B. Smith	1889 126 12 12	1889	1889	
1890 Bear River	Wooden	126			1890 V. B. Smith	U.S.A. & B. B. Smith	1890 126 12 12	1890	1890	
1891 Bear River	Wooden	126			1891 V. B. Smith	U.S.A. & B. B. Smith	1891 126 12 12	1891	1891	
1892 Bear River	Wooden	126			1892 V. B. Smith	U.S.A. & B. B. Smith	1892 126 12 12	1892	1892	
1893 Bear River	Wooden	126			1893 V. B. Smith	U.S.A. & B. B. Smith	1893 126 12 12	1893	1893	
1894 Bear River	Wooden	126			1894 V. B. Smith	U.S.A. & B. B. Smith	1894 126 12 12	1894	1894	
1895 Bear River	Wooden	126			1895 V. B. Smith	U.S.A. & B. B. Smith	1895 126 12 12	1895	1895	
1896 Bear River	Wooden	126			1896 V. B. Smith	U.S.A. & B. B. Smith	1896 126 12 12	1896	1896	
1897 Bear River	Wooden	126			1897 V. B. Smith	U.S.A. & B. B. Smith	1897 126 12 12	1897	1897	
1898 Bear River	Wooden	126			1898 V. B. Smith	U.S.A. & B. B. Smith	1898 126 12 12	1898	1898	
1899 Bear River	Wooden	126			1899 V. B. Smith	U.S.A. & B. B. Smith	1899 126 12 12	1899	1899	
1900 Bear River	Wooden	126			1900 V. B. Smith	U.S.A. & B. B. Smith	1900 126 12 12	1900	1900	
1901 Bear River	Wooden	126			1901 V. B. Smith	U.S.A. & B. B. Smith	1901 126 12 12	1901	1901	
1902 Bear River	Wooden	126			1902 V. B. Smith	U.S.A. & B. B. Smith	1902 126 12 12	1902	1902	
1903 Bear River	Wooden	126			1903 V. B. Smith	U.S.A. & B. B. Smith	1903 126 12 12	1903	1903	
1904 Bear River	Wooden	126			1904 V. B. Smith	U.S.A. & B. B. Smith	1904 126 12 12	1904	1904	
1905 Bear River	Wooden	126			1905 V. B. Smith	U.S.A. & B. B. Smith	1905 126 12 12	1905	1905	
1906 Bear River	Wooden	126			1906 V. B. Smith	U.S.A. & B. B. Smith	1906 126 12 12	1906	1906	
1907 Bear River	Wooden	126			1907 V. B. Smith	U.S.A. & B. B. Smith	1907 126 12 12	1907	1907	
1908 Bear River	Wooden	126			1908 V. B. Smith	U.S.A. & B. B. Smith	1908 126 12 12	1908	1908	
1909 Bear River	Wooden	126			1909 V. B. Smith	U.S.A. & B. B. Smith	1909 126 12 12	1909	1909	
1910 Bear River	Wooden	126			1910 V. B. Smith	U.S.A. & B. B. Smith	1910 126 12 12	1910	1910	
1911 Bear River	Wooden	126			1911 V. B. Smith	U.S.A. & B. B. Smith	1911 126 12 12	1911	1911	
1912 Bear River	Wooden	126			1912 V. B. Smith	U.S.A. & B. B. Smith	1912 126 12 12	1912	1912	
1913 Bear River	Wooden	126			1913 V. B. Smith	U.S.A. & B. B. Smith	1913 126 12 12	1913	1913	
1914 Bear River	Wooden	126			1914 V. B. Smith	U.S.A. & B. B. Smith	1914 126 12 12	1914	1914	
1915 Bear River	Wooden	126			1915 V. B. Smith	U.S.A. & B. B. Smith	1915 126 12 12	1915	1915	
1916 Bear River	Wooden	126			1916 V. B. Smith	U.S.A. & B. B. Smith	1916 126 12 12	1916	1916	
1917 Bear River	Wooden	126			1917 V. B. Smith	U.S.A. & B. B. Smith	1917 126 12 12	1917	1917	
1918 Bear River	Wooden	126			1918 V. B. Smith	U.S.A. & B. B. Smith	1918 126 12 12	1918	1918	
1919 Bear River	Wooden	126			1919 V. B. Smith	U.S.A. & B. B. Smith	1919 126 12 12	1919	1919	
1920 Bear River	Wooden	126			1920 V. B. Smith	U.S.A. & B. B. Smith	1920 126 12 12	1920	1920	

No. of Ship	Master's Name, Rank, &c.	Tonnage	Particulars of Class	No. of Deck	No. of Masts	No. of Funnel	Hull		Registry	Port of Registry	Builder	Year & No. of Construction	Remarks
							Color	Mark					
1010	Bernardo (Sailing Ship) 1911 (See Light)	120	100A	1	1	1	White	White	120-5-24	1-17	1911	1911	Y
1011	Bernardo (Sailing Ship) 1911 (See Light)	120	100A	1	1	1	White	White	120-5-24	1-17	1911	1911	Y
1012	Bernardo (Sailing Ship) 1911 (See Light)	120	100A	1	1	1	White	White	120-5-24	1-17	1911	1911	Y
1013	Bernard Shaw (Sailing Ship) 1911 (See Light)	120	100A	1	1	1	White	White	120-5-24	1-17	1911	1911	Y
1014	Bernardo (Sailing Ship) 1911 (See Light)	120	100A	1	1	1	White	White	120-5-24	1-17	1911	1911	Y
1015	Bernard (Sailing Ship) 1911 (See Light)	120	100A	1	1	1	White	White	120-5-24	1-17	1911	1911	Y
1016	Bernard (Sailing Ship) 1911 (See Light)	120	100A	1	1	1	White	White	120-5-24	1-17	1911	1911	Y
1017	Bernard (Sailing Ship) 1911 (See Light)	120	100A	1	1	1	White	White	120-5-24	1-17	1911	1911	Y
1018	Bernard (Sailing Ship) 1911 (See Light)	120	100A	1	1	1	White	White	120-5-24	1-17	1911	1911	Y
1019	Bernard (Sailing Ship) 1911 (See Light)	120	100A	1	1	1	White	White	120-5-24	1-17	1911	1911	Y
1020	Bernard (Sailing Ship) 1911 (See Light)	120	100A	1	1	1	White	White	120-5-24	1-17	1911	1911	Y
1021	Bernard (Sailing Ship) 1911 (See Light)	120	100A	1	1	1	White	White	120-5-24	1-17	1911	1911	Y
1022	Bernard (Sailing Ship) 1911 (See Light)	120	100A	1	1	1	White	White	120-5-24	1-17	1911	1911	Y
1023	Bernard (Sailing Ship) 1911 (See Light)	120	100A	1	1	1	White	White	120-5-24	1-17	1911	1911	Y
1024	Bernard (Sailing Ship) 1911 (See Light)	120	100A	1	1	1	White	White	120-5-24	1-17	1911	1911	Y
1025	Bernard (Sailing Ship) 1911 (See Light)	120	100A	1	1	1	White	White	120-5-24	1-17	1911	1911	Y
1026	Bernard (Sailing Ship) 1911 (See Light)	120	100A	1	1	1	White	White	120-5-24	1-17	1911	1911	Y
1027	Bernard (Sailing Ship) 1911 (See Light)	120	100A	1	1	1	White	White	120-5-24	1-17	1911	1911	Y
1028	Bernard (Sailing Ship) 1911 (See Light)	120	100A	1	1	1	White	White	120-5-24	1-17	1911	1911	Y
1029	Bernard (Sailing Ship) 1911 (See Light)	120	100A	1	1	1	White	White	120-5-24	1-17	1911	1911	Y
1030	Bernard (Sailing Ship) 1911 (See Light)	120	100A	1	1	1	White	White	120-5-24	1-17	1911	1911	Y
1031	Bernard (Sailing Ship) 1911 (See Light)	120	100A	1	1	1	White	White	120-5-24	1-17	1911	1911	Y
1032	Bernard (Sailing Ship) 1911 (See Light)	120	100A	1	1	1	White	White	120-5-24	1-17	1911	1911	Y
1033	Bernard (Sailing Ship) 1911 (See Light)	120	100A	1	1	1	White	White	120-5-24	1-17	1911	1911	Y
1034	Bernard (Sailing Ship) 1911 (See Light)	120	100A	1	1	1	White	White	120-5-24	1-17	1911	1911	Y
1035	Bernard (Sailing Ship) 1911 (See Light)	120	100A	1	1	1	White	White	120-5-24	1-17	1911	1911	Y
1036	Bernard (Sailing Ship) 1911 (See Light)	120	100A	1	1	1	White	White	120-5-24	1-17	1911	1911	Y
1037	Bernard (Sailing Ship) 1911 (See Light)	120	100A	1	1	1	White	White	120-5-24	1-17	1911	1911	Y
1038	Bernard (Sailing Ship) 1911 (See Light)	120	100A	1	1	1	White	White	120-5-24	1-17	1911	1911	Y
1039	Bernard (Sailing Ship) 1911 (See Light)	120	100A	1	1	1	White	White	120-5-24	1-17	1911	1911	Y
1040	Bernard (Sailing Ship) 1911 (See Light)	120	100A	1	1	1	White	White	120-5-24	1-17	1911	1911	Y
1041	Bernard (Sailing Ship) 1911 (See Light)	120	100A	1	1	1	White	White	120-5-24	1-17	1911	1911	Y
1042	Bernard (Sailing Ship) 1911 (See Light)	120	100A	1	1	1	White	White	120-5-24	1-17	1911	1911	Y
1043	Bernard (Sailing Ship) 1911 (See Light)	120	100A	1	1	1	White	White	120-5-24	1-17	1911	1911	Y
1044	Bernard (Sailing Ship) 1911 (See Light)	120	100A	1	1	1	White	White	120-5-24	1-17	1911	1911	Y
1045	Bernard (Sailing Ship) 1911 (See Light)	120	100A	1	1	1	White	White	120-5-24	1-17	1911	1911	Y
1046	Bernard (Sailing Ship) 1911 (See Light)	120	100A	1	1	1	White	White	120-5-24	1-17	1911	1911	Y
1047	Bernard (Sailing Ship) 1911 (See Light)	120	100A	1	1	1	White	White	120-5-24	1-17	1911	1911	Y
1048	Bernard (Sailing Ship) 1911 (See Light)	120	100A	1	1	1	White	White	120-5-24	1-17	1911	1911	Y
1049	Bernard (Sailing Ship) 1911 (See Light)	120	100A	1	1	1	White	White	120-5-24	1-17	1911	1911	Y
1050	Bernard (Sailing Ship) 1911 (See Light)	120	100A	1	1	1	White	White	120-5-24	1-17	1911	1911	Y

Nom du Navire	Type	M/T	Statut de la Chaudière		Construction	Année	Moteurs	Machines	Autres
			Chaudière	Statut					
2700 Beaugy	Moteur	120			1918	1918	1918	1918	
2704 Beta	Moteur	120			1918	1918	1918	1918	
2705 Beta III	Moteur	120	100A1	100A1	1918	1918	1918	1918	
2706 Betje	Moteur	120			1918	1918	1918	1918	
2707 Betty	Moteur	120			1918	1918	1918	1918	
2708 Betty	Moteur	120			1918	1918	1918	1918	
2709 Betty D.	Moteur	120			1918	1918	1918	1918	
2710 Betty Helant	Moteur	120			1918	1918	1918	1918	
2711 Betty I. Cowley	Moteur	120			1918	1918	1918	1918	
2712 Betty Ingle	Moteur	120			1918	1918	1918	1918	
2713 Beulles	Moteur	120			1918	1918	1918	1918	
2714 Beveria	Moteur	120	100A1	100A1	1918	1918	1918	1918	
2715 Beverley	Moteur	120	100A1	100A1	1918	1918	1918	1918	
2716 Beverwijk B	Moteur	120			1918	1918	1918	1918	
2717 Beverwijk B1	Moteur	120	100A1	100A1	1918	1918	1918	1918	
2718 Beverwijk B2	Moteur	120	100A1	100A1	1918	1918	1918	1918	
2719 Bivastahj	Moteur	120	100A1	100A1	1918	1918	1918	1918	
2720 Bivastahj	Moteur	120			1918	1918	1918	1918	
2721 Bivastahj	Moteur	120			1918	1918	1918	1918	
2722 Bivastahj	Moteur	120			1918	1918	1918	1918	
2723 Bivastahj	Moteur	120			1918	1918	1918	1918	
2724 Bivastahj	Moteur	120			1918	1918	1918	1918	
2725 Bivastahj	Moteur	120			1918	1918	1918	1918	
2726 Bivastahj	Moteur	120			1918	1918	1918	1918	
2727 Bivastahj	Moteur	120			1918	1918	1918	1918	
2728 Bivastahj	Moteur	120			1918	1918	1918	1918	
2729 Bivastahj	Moteur	120			1918	1918	1918	1918	
2730 Bivastahj	Moteur	120			1918	1918	1918	1918	

No. in Class	Steamer's Name, Tonnage, Reg. No.	Type	Particulars of Classification		Hull	Owner	Capacity (Tons)			Part of Registry	Engine	Speed (Knots)
			Character	Particulars of Classification			Grain	Passenger	Deck			
2100	Blankness (Landing vessel) 120	120			1907 H. Braun Hamburg	Hamburg	120	0	0	Germany	7.50	
2101	Blankness (Landing vessel) 120	120			1917 Schiffbau Hamburg	Hamburg	120	0	0	Germany	7.50	
2102	Blanda I (Landing vessel) 120	120			1918 Kuhnert Hamburg	Hamburg	120	0	0	Germany	7.50	
2103	Blanda II (Landing vessel) 120	120			1918 Kuhnert Hamburg	Hamburg	120	0	0	Germany	7.50	
2104	Blanda III (Landing vessel) 120	120			1918 Kuhnert Hamburg	Hamburg	120	0	0	Germany	7.50	
2105	Blanda IV (Landing vessel) 120	120			1918 Kuhnert Hamburg	Hamburg	120	0	0	Germany	7.50	
2106	Blanda V (Landing vessel) 120	120			1918 Kuhnert Hamburg	Hamburg	120	0	0	Germany	7.50	
2107	Blanda VI (Landing vessel) 120	120			1918 Kuhnert Hamburg	Hamburg	120	0	0	Germany	7.50	
2108	Blanda VII (Landing vessel) 120	120			1918 Kuhnert Hamburg	Hamburg	120	0	0	Germany	7.50	
2109	Blanda VIII (Landing vessel) 120	120			1918 Kuhnert Hamburg	Hamburg	120	0	0	Germany	7.50	
2110	Blanda IX (Landing vessel) 120	120			1918 Kuhnert Hamburg	Hamburg	120	0	0	Germany	7.50	
2111	Blanda X (Landing vessel) 120	120			1918 Kuhnert Hamburg	Hamburg	120	0	0	Germany	7.50	
2112	Blanda XI (Landing vessel) 120	120			1918 Kuhnert Hamburg	Hamburg	120	0	0	Germany	7.50	
2113	Blanda XII (Landing vessel) 120	120			1918 Kuhnert Hamburg	Hamburg	120	0	0	Germany	7.50	
2114	Blanda XIII (Landing vessel) 120	120			1918 Kuhnert Hamburg	Hamburg	120	0	0	Germany	7.50	
2115	Blanda XIV (Landing vessel) 120	120			1918 Kuhnert Hamburg	Hamburg	120	0	0	Germany	7.50	
2116	Blanda XV (Landing vessel) 120	120			1918 Kuhnert Hamburg	Hamburg	120	0	0	Germany	7.50	
2117	Blanda XVI (Landing vessel) 120	120			1918 Kuhnert Hamburg	Hamburg	120	0	0	Germany	7.50	
2118	Blanda XVII (Landing vessel) 120	120			1918 Kuhnert Hamburg	Hamburg	120	0	0	Germany	7.50	
2119	Blanda XVIII (Landing vessel) 120	120			1918 Kuhnert Hamburg	Hamburg	120	0	0	Germany	7.50	
2120	Blanda XIX (Landing vessel) 120	120			1918 Kuhnert Hamburg	Hamburg	120	0	0	Germany	7.50	
2121	Blanda XX (Landing vessel) 120	120			1918 Kuhnert Hamburg	Hamburg	120	0	0	Germany	7.50	
2122	Blanda XXI (Landing vessel) 120	120			1918 Kuhnert Hamburg	Hamburg	120	0	0	Germany	7.50	
2123	Blanda XXII (Landing vessel) 120	120			1918 Kuhnert Hamburg	Hamburg	120	0	0	Germany	7.50	
2124	Blanda XXIII (Landing vessel) 120	120			1918 Kuhnert Hamburg	Hamburg	120	0	0	Germany	7.50	
2125	Blanda XXIV (Landing vessel) 120	120			1918 Kuhnert Hamburg	Hamburg	120	0	0	Germany	7.50	
2126	Blanda XXV (Landing vessel) 120	120			1918 Kuhnert Hamburg	Hamburg	120	0	0	Germany	7.50	
2127	Blanda XXVI (Landing vessel) 120	120			1918 Kuhnert Hamburg	Hamburg	120	0	0	Germany	7.50	
2128	Blanda XXVII (Landing vessel) 120	120			1918 Kuhnert Hamburg	Hamburg	120	0	0	Germany	7.50	
2129	Blanda XXVIII (Landing vessel) 120	120			1918 Kuhnert Hamburg	Hamburg	120	0	0	Germany	7.50	
2130	Blanda XXIX (Landing vessel) 120	120			1918 Kuhnert Hamburg	Hamburg	120	0	0	Germany	7.50	
2131	Blanda XXX (Landing vessel) 120	120			1918 Kuhnert Hamburg	Hamburg	120	0	0	Germany	7.50	
2132	Blanda XXXI (Landing vessel) 120	120			1918 Kuhnert Hamburg	Hamburg	120	0	0	Germany	7.50	
2133	Blanda XXXII (Landing vessel) 120	120			1918 Kuhnert Hamburg	Hamburg	120	0	0	Germany	7.50	
2134	Blanda XXXIII (Landing vessel) 120	120			1918 Kuhnert Hamburg	Hamburg	120	0	0	Germany	7.50	
2135	Blanda XXXIV (Landing vessel) 120	120			1918 Kuhnert Hamburg	Hamburg	120	0	0	Germany	7.50	
2136	Blanda XXXV (Landing vessel) 120	120			1918 Kuhnert Hamburg	Hamburg	120	0	0	Germany	7.50	
2137	Blanda XXXVI (Landing vessel) 120	120			1918 Kuhnert Hamburg	Hamburg	120	0	0	Germany	7.50	
2138	Blanda XXXVII (Landing vessel) 120	120			1918 Kuhnert Hamburg	Hamburg	120	0	0	Germany	7.50	
2139	Blanda XXXVIII (Landing vessel) 120	120			1918 Kuhnert Hamburg	Hamburg	120	0	0	Germany	7.50	
2140	Blanda XXXIX (Landing vessel) 120	120			1918 Kuhnert Hamburg	Hamburg	120	0	0	Germany	7.50	
2141	Blanda XL (Landing vessel) 120	120			1918 Kuhnert Hamburg	Hamburg	120	0	0	Germany	7.50	
2142	Blanda XLI (Landing vessel) 120	120			1918 Kuhnert Hamburg	Hamburg	120	0	0	Germany	7.50	
2143	Blanda XLII (Landing vessel) 120	120			1918 Kuhnert Hamburg	Hamburg	120	0	0	Germany	7.50	
2144	Blanda XLIII (Landing vessel) 120	120			1918 Kuhnert Hamburg	Hamburg	120	0	0	Germany	7.50	
2145	Blanda XLIV (Landing vessel) 120	120			1918 Kuhnert Hamburg	Hamburg	120	0	0	Germany	7.50	
2146	Blanda XLV (Landing vessel) 120	120			1918 Kuhnert Hamburg	Hamburg	120	0	0	Germany	7.50	
2147	Blanda XLVI (Landing vessel) 120	120			1918 Kuhnert Hamburg	Hamburg	120	0	0	Germany	7.50	
2148	Blanda XLVII (Landing vessel) 120	120			1918 Kuhnert Hamburg	Hamburg	120	0	0	Germany	7.50	
2149	Blanda XLVIII (Landing vessel) 120	120			1918 Kuhnert Hamburg	Hamburg	120	0	0	Germany	7.50	
2150	Blanda XLIX (Landing vessel) 120	120			1918 Kuhnert Hamburg	Hamburg	120	0	0	Germany	7.50	
2151	Blanda L (Landing vessel) 120	120			1918 Kuhnert Hamburg	Hamburg	120	0	0	Germany	7.50	

Nom du Navire	Type	Matière de la Coque	Construction	Armement	Dimensions			Matière	Mouvement	Autres
					Longueur	Largeur	Profondeur			
0700 Bolham	Steamer	Steel	1810 N.Y.	Shipping Co.	107' 2 1/2"	24'	8'	Steel	St. Auguste, N.Y.	
0701 Bolinas	Steamer	Steel	1888 Alameda	San Francisco	124' 0 1/2"	27'	10'	Steel	St. Auguste, N.Y.	
0702 Bolindas IV.	Steamer	Steel	1917 Harlan	St. Auguste, N.Y.	89' 4 1/2"	21'	8'	Steel	St. Auguste, N.Y.	
0703 Botschewik	Steamer	Steel	1906 Union	St. Auguste, N.Y.	124' 0 1/2"	27'	10'	Steel	St. Auguste, N.Y.	
0704 Boting	Steamer	Steel	1902 A. Nelson	St. Auguste, N.Y.	111' 0 1/2"	27'	10'	Steel	St. Auguste, N.Y.	
0705 Botschewik	Steamer	Steel	1912 Union	St. Auguste, N.Y.	124' 0 1/2"	27'	10'	Steel	St. Auguste, N.Y.	
0706 Bombardier	Steamer	Steel	1810 Ch. Marsh	St. Auguste, N.Y.	129' 0 1/2"	31'	10'	Steel	St. Auguste, N.Y.	
0707 Bombay	Steamer	Steel	1907 Ch. Marsh	St. Auguste, N.Y.	120' 0 1/2"	31'	10'	Steel	St. Auguste, N.Y.	
0708 Bouscay	Steamer	Steel	1810 La Roche	St. Auguste, N.Y.	101' 0 1/2"	24'	8'	Steel	St. Auguste, N.Y.	
0709 Bouscay	Steamer	Steel	1900 Mackay	St. Auguste, N.Y.	108' 0 1/2"	27'	10'	Steel	St. Auguste, N.Y.	
0710 Bouscay	Steamer	Steel	1908 Hall, Day	St. Auguste, N.Y.	110' 1 1/2"	27'	10'	Steel	St. Auguste, N.Y.	
0711 Bouscay	Steamer	Steel	1908 N. J. & A.	St. Auguste, N.Y.	89' 4 1/2"	21'	8'	Steel	St. Auguste, N.Y.	
0712 Bouscay	Steamer	Steel	1910 H. J. Smith	St. Auguste, N.Y.	100' 0 1/2"	24'	8'	Steel	St. Auguste, N.Y.	
0713 Bouscay	Steamer	Steel	1917 Collins	St. Auguste, N.Y.	120' 0 1/2"	31'	10'	Steel	St. Auguste, N.Y.	
0714 Bouscay	Steamer	Steel	1911 Andrews	St. Auguste, N.Y.	120' 0 1/2"	31'	10'	Steel	St. Auguste, N.Y.	
0715 Bouscay	Steamer	Steel	1910 Irving H.	St. Auguste, N.Y.	100' 1 1/2"	27'	10'	Steel	St. Auguste, N.Y.	
0716 Bouscay	Steamer	Steel	1911 Kilduff	St. Auguste, N.Y.	89' 4 1/2"	21'	8'	Steel	St. Auguste, N.Y.	
0717 Bouscay	Steamer	Steel	1912 New York	St. Auguste, N.Y.	89' 4 1/2"	21'	8'	Steel	St. Auguste, N.Y.	
0718 Bouscay	Steamer	Steel	1912 P. Smith	St. Auguste, N.Y.	89' 4 1/2"	21'	8'	Steel	St. Auguste, N.Y.	
0719 Bouscay	Steamer	Steel	1912 P. Smith	St. Auguste, N.Y.	89' 4 1/2"	21'	8'	Steel	St. Auguste, N.Y.	
0720 Bouscay	Steamer	Steel	1912 P. Smith	St. Auguste, N.Y.	89' 4 1/2"	21'	8'	Steel	St. Auguste, N.Y.	
0721 Bouscay	Steamer	Steel	1912 P. Smith	St. Auguste, N.Y.	89' 4 1/2"	21'	8'	Steel	St. Auguste, N.Y.	
0722 Bouscay	Steamer	Steel	1912 P. Smith	St. Auguste, N.Y.	89' 4 1/2"	21'	8'	Steel	St. Auguste, N.Y.	
0723 Bouscay	Steamer	Steel	1912 P. Smith	St. Auguste, N.Y.	89' 4 1/2"	21'	8'	Steel	St. Auguste, N.Y.	
0724 Bouscay	Steamer	Steel	1912 P. Smith	St. Auguste, N.Y.	89' 4 1/2"	21'	8'	Steel	St. Auguste, N.Y.	

No.	Name	Tonnage	Type	Particulars of Class		Builder	Date	Owner	Agent	Port of Registry	Engine	Speed	Remarks
				Character	Particulars of Class								
1000	Berga	100	Motor	
1001	Berga	100	Motor	
1002	Berga	100	Motor	
1003	Berga	100	Motor	
1004	Berga	100	Motor	
1005	Berga	100	Motor	
1006	Berga	100	Motor	
1007	Berga	100	Motor	
1008	Berga	100	Motor	
1009	Berga	100	Motor	
1010	Berga	100	Motor	
1011	Berga	100	Motor	
1012	Berga	100	Motor	
1013	Berga	100	Motor	
1014	Berga	100	Motor	
1015	Berga	100	Motor	
1016	Berga	100	Motor	
1017	Berga	100	Motor	
1018	Berga	100	Motor	
1019	Berga	100	Motor	
1020	Berga	100	Motor	
1021	Berga	100	Motor	
1022	Berga	100	Motor	
1023	Berga	100	Motor	
1024	Berga	100	Motor	
1025	Berga	100	Motor	
1026	Berga	100	Motor	
1027	Berga	100	Motor	
1028	Berga	100	Motor	
1029	Berga	100	Motor	
1030	Berga	100	Motor	
1031	Berga	100	Motor	
1032	Berga	100	Motor	
1033	Berga	100	Motor	
1034	Berga	100	Motor	
1035	Berga	100	Motor	
1036	Berga	100	Motor	
1037	Berga	100	Motor	
1038	Berga	100	Motor	
1039	Berga	100	Motor	
1040	Berga	100	Motor	
1041	Berga	100	Motor	
1042	Berga	100	Motor	
1043	Berga	100	Motor	
1044	Berga	100	Motor	
1045	Berga	100	Motor	
1046	Berga	100	Motor	
1047	Berga	100	Motor	
1048	Berga	100	Motor	
1049	Berga	100	Motor	
1050	Berga	100	Motor	

Nom du Navire	Matière	Tonnage	Date de la Classe	Statut	Construction		Matière	Moteur	Machinerie	Autres Particularités
					Année	Lieu				
1100 Braemar	Voilier	100	1888		1100 J. Dumas	Worms	1100	1100	1100	
1101 Braemar	Voilier	100	1888		1101 J. Dumas	Worms	1101	1101	1101	
1102 Braemar	Voilier	100	1888		1102 J. Dumas	Worms	1102	1102	1102	
1103 Braemar	Voilier	100	1888		1103 J. Dumas	Worms	1103	1103	1103	
1104 Braemar	Voilier	100	1888		1104 J. Dumas	Worms	1104	1104	1104	
1105 Braemar	Voilier	100	1888		1105 J. Dumas	Worms	1105	1105	1105	
1106 Braemar	Voilier	100	1888		1106 J. Dumas	Worms	1106	1106	1106	
1107 Braemar	Voilier	100	1888		1107 J. Dumas	Worms	1107	1107	1107	
1108 Braemar	Voilier	100	1888		1108 J. Dumas	Worms	1108	1108	1108	
1109 Braemar	Voilier	100	1888		1109 J. Dumas	Worms	1109	1109	1109	
1110 Braemar	Voilier	100	1888		1110 J. Dumas	Worms	1110	1110	1110	
1111 Braemar	Voilier	100	1888		1111 J. Dumas	Worms	1111	1111	1111	
1112 Braemar	Voilier	100	1888		1112 J. Dumas	Worms	1112	1112	1112	
1113 Braemar	Voilier	100	1888		1113 J. Dumas	Worms	1113	1113	1113	
1114 Braemar	Voilier	100	1888		1114 J. Dumas	Worms	1114	1114	1114	
1115 Braemar	Voilier	100	1888		1115 J. Dumas	Worms	1115	1115	1115	
1116 Braemar	Voilier	100	1888		1116 J. Dumas	Worms	1116	1116	1116	
1117 Braemar	Voilier	100	1888		1117 J. Dumas	Worms	1117	1117	1117	
1118 Braemar	Voilier	100	1888		1118 J. Dumas	Worms	1118	1118	1118	
1119 Braemar	Voilier	100	1888		1119 J. Dumas	Worms	1119	1119	1119	
1120 Braemar	Voilier	100	1888		1120 J. Dumas	Worms	1120	1120	1120	
1121 Braemar	Voilier	100	1888		1121 J. Dumas	Worms	1121	1121	1121	
1122 Braemar	Voilier	100	1888		1122 J. Dumas	Worms	1122	1122	1122	
1123 Braemar	Voilier	100	1888		1123 J. Dumas	Worms	1123	1123	1123	
1124 Braemar	Voilier	100	1888		1124 J. Dumas	Worms	1124	1124	1124	
1125 Braemar	Voilier	100	1888		1125 J. Dumas	Worms	1125	1125	1125	
1126 Braemar	Voilier	100	1888		1126 J. Dumas	Worms	1126	1126	1126	
1127 Braemar	Voilier	100	1888		1127 J. Dumas	Worms	1127	1127	1127	
1128 Braemar	Voilier	100	1888		1128 J. Dumas	Worms	1128	1128	1128	
1129 Braemar	Voilier	100	1888		1129 J. Dumas	Worms	1129	1129	1129	
1130 Braemar	Voilier	100	1888		1130 J. Dumas	Worms	1130	1130	1130	
1131 Braemar	Voilier	100	1888		1131 J. Dumas	Worms	1131	1131	1131	
1132 Braemar	Voilier	100	1888		1132 J. Dumas	Worms	1132	1132	1132	
1133 Braemar	Voilier	100	1888		1133 J. Dumas	Worms	1133	1133	1133	
1134 Braemar	Voilier	100	1888		1134 J. Dumas	Worms	1134	1134	1134	
1135 Braemar	Voilier	100	1888		1135 J. Dumas	Worms	1135	1135	1135	
1136 Braemar	Voilier	100	1888		1136 J. Dumas	Worms	1136	1136	1136	
1137 Braemar	Voilier	100	1888		1137 J. Dumas	Worms	1137	1137	1137	
1138 Braemar	Voilier	100	1888		1138 J. Dumas	Worms	1138	1138	1138	
1139 Braemar	Voilier	100	1888		1139 J. Dumas	Worms	1139	1139	1139	
1140 Braemar	Voilier	100	1888		1140 J. Dumas	Worms	1140	1140	1140	
1141 Braemar	Voilier	100	1888		1141 J. Dumas	Worms	1141	1141	1141	
1142 Braemar	Voilier	100	1888		1142 J. Dumas	Worms	1142	1142	1142	
1143 Braemar	Voilier	100	1888		1143 J. Dumas	Worms	1143	1143	1143	
1144 Braemar	Voilier	100	1888		1144 J. Dumas	Worms	1144	1144	1144	
1145 Braemar	Voilier	100	1888		1145 J. Dumas	Worms	1145	1145	1145	
1146 Braemar	Voilier	100	1888		1146 J. Dumas	Worms	1146	1146	1146	
1147 Braemar	Voilier	100	1888		1147 J. Dumas	Worms	1147	1147	1147	
1148 Braemar	Voilier	100	1888		1148 J. Dumas	Worms	1148	1148	1148	
1149 Braemar	Voilier	100	1888		1149 J. Dumas	Worms	1149	1149	1149	
1150 Braemar	Voilier	100	1888		1150 J. Dumas	Worms	1150	1150	1150	

No. in Class	Name of Ship	Type	Gross Tonnage	Net Tonnage	Date of Delivery	Description of Class		Builder	Owner	Registered	Port of Registry	Dimensions (Length, Breadth, Depth)	Speed	Engines	Machinery	Remarks	
						Character	Particulars										
1000	Deacon Castle	Steamship	100	100	1933	100A1	100	1910	W. H. ...	100	100	100	100	100	100	100	100
1001	Breda	Steamship	100	100	1933	100A1	100	1910	W. H. ...	100	100	100	100	100	100	100	100
1002	Breda	Steamship	100	100	1933	100A1	100	1910	W. H. ...	100	100	100	100	100	100	100	100
1003	Breda	Steamship	100	100	1933	100A1	100	1910	W. H. ...	100	100	100	100	100	100	100	100
1004	Breda	Steamship	100	100	1933	100A1	100	1910	W. H. ...	100	100	100	100	100	100	100	100
1005	Breda	Steamship	100	100	1933	100A1	100	1910	W. H. ...	100	100	100	100	100	100	100	100
1006	Breda	Steamship	100	100	1933	100A1	100	1910	W. H. ...	100	100	100	100	100	100	100	100
1007	Breda	Steamship	100	100	1933	100A1	100	1910	W. H. ...	100	100	100	100	100	100	100	100
1008	Breda	Steamship	100	100	1933	100A1	100	1910	W. H. ...	100	100	100	100	100	100	100	100
1009	Breda	Steamship	100	100	1933	100A1	100	1910	W. H. ...	100	100	100	100	100	100	100	100
1010	Breda	Steamship	100	100	1933	100A1	100	1910	W. H. ...	100	100	100	100	100	100	100	100
1011	Breda	Steamship	100	100	1933	100A1	100	1910	W. H. ...	100	100	100	100	100	100	100	100
1012	Breda	Steamship	100	100	1933	100A1	100	1910	W. H. ...	100	100	100	100	100	100	100	100
1013	Breda	Steamship	100	100	1933	100A1	100	1910	W. H. ...	100	100	100	100	100	100	100	100
1014	Breda	Steamship	100	100	1933	100A1	100	1910	W. H. ...	100	100	100	100	100	100	100	100
1015	Breda	Steamship	100	100	1933	100A1	100	1910	W. H. ...	100	100	100	100	100	100	100	100
1016	Breda	Steamship	100	100	1933	100A1	100	1910	W. H. ...	100	100	100	100	100	100	100	100
1017	Breda	Steamship	100	100	1933	100A1	100	1910	W. H. ...	100	100	100	100	100	100	100	100
1018	Breda	Steamship	100	100	1933	100A1	100	1910	W. H. ...	100	100	100	100	100	100	100	100
1019	Breda	Steamship	100	100	1933	100A1	100	1910	W. H. ...	100	100	100	100	100	100	100	100
1020	Breda	Steamship	100	100	1933	100A1	100	1910	W. H. ...	100	100	100	100	100	100	100	100
1021	Breda	Steamship	100	100	1933	100A1	100	1910	W. H. ...	100	100	100	100	100	100	100	100
1022	Breda	Steamship	100	100	1933	100A1	100	1910	W. H. ...	100	100	100	100	100	100	100	100
1023	Breda	Steamship	100	100	1933	100A1	100	1910	W. H. ...	100	100	100	100	100	100	100	100
1024	Breda	Steamship	100	100	1933	100A1	100	1910	W. H. ...	100	100	100	100	100	100	100	100
1025	Breda	Steamship	100	100	1933	100A1	100	1910	W. H. ...	100	100	100	100	100	100	100	100
1026	Breda	Steamship	100	100	1933	100A1	100	1910	W. H. ...	100	100	100	100	100	100	100	100
1027	Breda	Steamship	100	100	1933	100A1	100	1910	W. H. ...	100	100	100	100	100	100	100	100
1028	Breda	Steamship	100	100	1933	100A1	100	1910	W. H. ...	100	100	100	100	100	100	100	100
1029	Breda	Steamship	100	100	1933	100A1	100	1910	W. H. ...	100	100	100	100	100	100	100	100
1030	Breda	Steamship	100	100	1933	100A1	100	1910	W. H. ...	100	100	100	100	100	100	100	100
1031	Breda	Steamship	100	100	1933	100A1	100	1910	W. H. ...	100	100	100	100	100	100	100	100
1032	Breda	Steamship	100	100	1933	100A1	100	1910	W. H. ...	100	100	100	100	100	100	100	100
1033	Breda	Steamship	100	100	1933	100A1	100	1910	W. H. ...	100	100	100	100	100	100	100	100
1034	Breda	Steamship	100	100	1933	100A1	100	1910	W. H. ...	100	100	100	100	100	100	100	100
1035	Breda	Steamship	100	100	1933	100A1	100	1910	W. H. ...	100	100	100	100	100	100	100	100
1036	Breda	Steamship	100	100	1933	100A1	100	1910	W. H. ...	100	100	100	100	100	100	100	100
1037	Breda	Steamship	100	100	1933	100A1	100	1910	W. H. ...	100	100	100	100	100	100	100	100
1038	Breda	Steamship	100	100	1933	100A1	100	1910	W. H. ...	100	100	100	100	100	100	100	100
1039	Breda	Steamship	100	100	1933	100A1	100	1910	W. H. ...	100	100	100	100	100	100	100	100
1040	Breda	Steamship	100	100	1933	100A1	100	1910	W. H. ...	100	100	100	100	100	100	100	100

No. in Series	Steamer's Name, Wharves, Reg. No., Gross Tonnage, Net Tonnage, Length, Breadth, Depth, Draught, and other particulars.	Particulars of Class or Service.	No. of Deck	No. of Masts	No. of Funnel	No. of Life Boats	Hull		Owner	Machinery			Port of Registry	Engine	No. & Size of Engines, Horse Power, Revolutions per Minute, and other particulars.	Speed
							Material	Construction		Year	HP	Revs.				
1240	Cadilla Wharves No. 3-4, 125 1270 (see Note 1, 2, 3, 4, 5)	100A1 Steel 125 1270	125	1270	1270	1270	1270	1270	1270	1270	1270	1270	1270	1270	1270	1270
1241	Cadishood Wharves No. 3-4, 125 1270 (see Note 1, 2, 3, 4, 5)	100A1 Steel 125 1270	125	1270	1270	1270	1270	1270	1270	1270	1270	1270	1270	1270	1270	1270
1242	Cadix Wharves No. 3-4, 125 1270 (see Note 1, 2, 3, 4, 5)	100A1 Steel 125 1270	125	1270	1270	1270	1270	1270	1270	1270	1270	1270	1270	1270	1270	1270
1243	Cadorna Wharves No. 3-4, 125 1270 (see Note 1, 2, 3, 4, 5)	100A1 Steel 125 1270	125	1270	1270	1270	1270	1270	1270	1270	1270	1270	1270	1270	1270	1270
1244	Caerphilly Castle Wharves No. 3-4, 125 1270 (see Note 1, 2, 3, 4, 5)	100A1 Steel 125 1270	125	1270	1270	1270	1270	1270	1270	1270	1270	1270	1270	1270	1270	1270
1245	Cesar Wharves No. 3-4, 125 1270 (see Note 1, 2, 3, 4, 5)	100A1 Steel 125 1270	125	1270	1270	1270	1270	1270	1270	1270	1270	1270	1270	1270	1270	1270
1246	Caesaria Wharves No. 3-4, 125 1270 (see Note 1, 2, 3, 4, 5)	100A1 Steel 125 1270	125	1270	1270	1270	1270	1270	1270	1270	1270	1270	1270	1270	1270	1270
1247	Caesaria Wharves No. 3-4, 125 1270 (see Note 1, 2, 3, 4, 5)	100A1 Steel 125 1270	125	1270	1270	1270	1270	1270	1270	1270	1270	1270	1270	1270	1270	1270
1248	Caesaria Wharves No. 3-4, 125 1270 (see Note 1, 2, 3, 4, 5)	100A1 Steel 125 1270	125	1270	1270	1270	1270	1270	1270	1270	1270	1270	1270	1270	1270	1270
1249	Caesaria Wharves No. 3-4, 125 1270 (see Note 1, 2, 3, 4, 5)	100A1 Steel 125 1270	125	1270	1270	1270	1270	1270	1270	1270	1270	1270	1270	1270	1270	1270
1250	Caesaria Wharves No. 3-4, 125 1270 (see Note 1, 2, 3, 4, 5)	100A1 Steel 125 1270	125	1270	1270	1270	1270	1270	1270	1270	1270	1270	1270	1270	1270	1270
1251	Caesaria Wharves No. 3-4, 125 1270 (see Note 1, 2, 3, 4, 5)	100A1 Steel 125 1270	125	1270	1270	1270	1270	1270	1270	1270	1270	1270	1270	1270	1270	1270
1252	Caesaria Wharves No. 3-4, 125 1270 (see Note 1, 2, 3, 4, 5)	100A1 Steel 125 1270	125	1270	1270	1270	1270	1270	1270	1270	1270	1270	1270	1270	1270	1270
1253	Caesaria Wharves No. 3-4, 125 1270 (see Note 1, 2, 3, 4, 5)	100A1 Steel 125 1270	125	1270	1270	1270	1270	1270	1270	1270	1270	1270	1270	1270	1270	1270
1254	Caesaria Wharves No. 3-4, 125 1270 (see Note 1, 2, 3, 4, 5)	100A1 Steel 125 1270	125	1270	1270	1270	1270	1270	1270	1270	1270	1270	1270	1270	1270	1270
1255	Caesaria Wharves No. 3-4, 125 1270 (see Note 1, 2, 3, 4, 5)	100A1 Steel 125 1270	125	1270	1270	1270	1270	1270	1270	1270	1270	1270	1270	1270	1270	1270
1256	Caesaria Wharves No. 3-4, 125 1270 (see Note 1, 2, 3, 4, 5)	100A1 Steel 125 1270	125	1270	1270	1270	1270	1270	1270	1270	1270	1270	1270	1270	1270	1270
1257	Caesaria Wharves No. 3-4, 125 1270 (see Note 1, 2, 3, 4, 5)	100A1 Steel 125 1270	125	1270	1270	1270	1270	1270	1270	1270	1270	1270	1270	1270	1270	1270
1258	Caesaria Wharves No. 3-4, 125 1270 (see Note 1, 2, 3, 4, 5)	100A1 Steel 125 1270	125	1270	1270	1270	1270	1270	1270	1270	1270	1270	1270	1270	1270	1270
1259	Caesaria Wharves No. 3-4, 125 1270 (see Note 1, 2, 3, 4, 5)	100A1 Steel 125 1270	125	1270	1270	1270	1270	1270	1270	1270	1270	1270	1270	1270	1270	1270
1260	Caesaria Wharves No. 3-4, 125 1270 (see Note 1, 2, 3, 4, 5)	100A1 Steel 125 1270	125	1270	1270	1270	1270	1270	1270	1270	1270	1270	1270	1270	1270	1270

No. in Book	Steamer's Name	Builder, Reg. No.	Tonnage	Particulars of Classification	No. of Decks	Hull	Machinery	Speed			Part of Register	Engines	Remarks
								Max.	Trials	Actual			
General Particulars													
Special Particulars													
Particulars of Classification													
Hull													
Machinery													
Speed													
Part of Register													
Engines													
Remarks													
0752	Cape Girardeau	Woolwich	120	100A1	Hal	1210	Coal-fired	120 2 22 7 12 2	12 2	12 2	12 2	12 2	12 2
0753	Cape Guardafui	Woolwich	120	100A1	Hal	1210	Coal-fired	120 2 24 5 12 2	12 2	12 2	12 2	12 2	12 2
0754	Cape Hatteras	Woolwich	120	100A1	Hal	1210	Coal-fired	120 2 24 5 12 2	12 2	12 2	12 2	12 2	12 2
0755	Cape Kaiti	Woolwich	120	100A1	Hal	1210	Coal-fired	120 2 24 5 12 2	12 2	12 2	12 2	12 2	12 2
0756	Cape Matagosa	Woolwich	120	100A1	Hal	1210	Coal-fired	120 2 24 5 12 2	12 2	12 2	12 2	12 2	12 2
0757	Cape Melville	Woolwich	120	100A1	Hal	1210	Coal-fired	120 2 24 5 12 2	12 2	12 2	12 2	12 2	12 2
0758	Cape Nares	Woolwich	120	100A1	Hal	1210	Coal-fired	120 2 24 5 12 2	12 2	12 2	12 2	12 2	12 2
0759	Cape Otway	Woolwich	120	100A1	Hal	1210	Coal-fired	120 2 22 7 12 2	12 2	12 2	12 2	12 2	12 2
0760	Cape Sabine	Woolwich	120	100A1	Hal	1210	Coal-fired	120 2 22 7 12 2	12 2	12 2	12 2	12 2	12 2
0761	Cape Scott	Woolwich	120	100A1	Hal	1210	Coal-fired	120 2 22 7 12 2	12 2	12 2	12 2	12 2	12 2
0762	Cape Spertel	Woolwich	120	100A1	Hal	1210	Coal-fired	120 2 24 5 12 2	12 2	12 2	12 2	12 2	12 2
0763	Cape Spartivento	Woolwich	120	100A1	Hal	1210	Coal-fired	120 2 24 5 12 2	12 2	12 2	12 2	12 2	12 2
0764	Cape Tarifa	Woolwich	120	100A1	Hal	1210	Coal-fired	120 2 24 5 12 2	12 2	12 2	12 2	12 2	12 2
0765	Cape Town	Woolwich	120	100A1	Hal	1210	Coal-fired	120 2 22 7 12 2	12 2	12 2	12 2	12 2	12 2
0766	Cape Trafalgar	Woolwich	120	100A1	Hal	1210	Coal-fired	120 2 22 7 12 2	12 2	12 2	12 2	12 2	12 2
0767	Capei	Woolwich	120	100A1	Hal	1210	Coal-fired	120 2 24 5 12 2	12 2	12 2	12 2	12 2	12 2
0768	Capella	Woolwich	120	100A1	Hal	1210	Coal-fired	120 2 22 7 12 2	12 2	12 2	12 2	12 2	12 2
0769	Capitaine Armand	Woolwich	120	100A1	Hal	1210	Coal-fired	120 2 22 7 12 2	12 2	12 2	12 2	12 2	12 2
0770	Capitaine Steward	Woolwich	120	100A1	Hal	1210	Coal-fired	120 2 22 7 12 2	12 2	12 2	12 2	12 2	12 2
0771	Capitaine Testier	Woolwich	120	100A1	Hal	1210	Coal-fired	120 2 22 7 12 2	12 2	12 2	12 2	12 2	12 2

Nom du Navire	Matière	Tonnage	Détails de la Classe		Date de Construction	Constructeur	Armateur	Dimensions			Machinerie	Autres Particularités
			Longueur	Largeur				Profondeur	Hauteur	Largeur		
2707 Caille	Woolwich	220	114	14	1907	Woolwich	A. & B. Smith	32' 0" x 24' 0" x 10' 0"	12' 0"	12' 0"	Vertical Engine	17000
2708 Coast 2	Woolwich	174	88	12	1904	Thames Iron Works	A. & B. Smith	18' 0" x 22' 0" x 8' 0"	10' 0"	10' 0"	Vertical Engine	11000
2709 Cementa	Woolwich	171	88	12	1917	Woolwich	A. & B. Smith	18' 0" x 22' 0" x 8' 0"	10' 0"	10' 0"	Vertical Engine	11000
2710 Coast	Woolwich	174	88	12	1902	Thames Iron Works	A. & B. Smith	18' 0" x 22' 0" x 8' 0"	10' 0"	10' 0"	Vertical Engine	11000
2711 Central No. 1	Woolwich	136	74	10	1914	Thames Iron Works	A. & B. Smith	18' 0" x 22' 0" x 8' 0"	10' 0"	10' 0"	Vertical Engine	11000
2712 Central No. 2	Woolwich	136	74	10	1914	Thames Iron Works	A. & B. Smith	18' 0" x 22' 0" x 8' 0"	10' 0"	10' 0"	Vertical Engine	11000
2713 Central No. 3	Woolwich	136	74	10	1914	Thames Iron Works	A. & B. Smith	18' 0" x 22' 0" x 8' 0"	10' 0"	10' 0"	Vertical Engine	11000
2714 Central No. 4	Woolwich	136	74	10	1914	Thames Iron Works	A. & B. Smith	18' 0" x 22' 0" x 8' 0"	10' 0"	10' 0"	Vertical Engine	11000
2715 Central No. 5	Woolwich	136	74	10	1914	Thames Iron Works	A. & B. Smith	18' 0" x 22' 0" x 8' 0"	10' 0"	10' 0"	Vertical Engine	11000
2716 Central No. 6	Woolwich	136	74	10	1914	Thames Iron Works	A. & B. Smith	18' 0" x 22' 0" x 8' 0"	10' 0"	10' 0"	Vertical Engine	11000
2717 Central No. 7	Woolwich	136	74	10	1914	Thames Iron Works	A. & B. Smith	18' 0" x 22' 0" x 8' 0"	10' 0"	10' 0"	Vertical Engine	11000
2718 Central No. 8	Woolwich	136	74	10	1914	Thames Iron Works	A. & B. Smith	18' 0" x 22' 0" x 8' 0"	10' 0"	10' 0"	Vertical Engine	11000
2719 Central No. 9	Woolwich	136	74	10	1914	Thames Iron Works	A. & B. Smith	18' 0" x 22' 0" x 8' 0"	10' 0"	10' 0"	Vertical Engine	11000
2720 Central No. 10	Woolwich	136	74	10	1914	Thames Iron Works	A. & B. Smith	18' 0" x 22' 0" x 8' 0"	10' 0"	10' 0"	Vertical Engine	11000
2721 Central No. 11	Woolwich	136	74	10	1914	Thames Iron Works	A. & B. Smith	18' 0" x 22' 0" x 8' 0"	10' 0"	10' 0"	Vertical Engine	11000
2722 Central No. 12	Woolwich	136	74	10	1914	Thames Iron Works	A. & B. Smith	18' 0" x 22' 0" x 8' 0"	10' 0"	10' 0"	Vertical Engine	11000
2723 Central No. 13	Woolwich	136	74	10	1914	Thames Iron Works	A. & B. Smith	18' 0" x 22' 0" x 8' 0"	10' 0"	10' 0"	Vertical Engine	11000
2724 Central No. 14	Woolwich	136	74	10	1914	Thames Iron Works	A. & B. Smith	18' 0" x 22' 0" x 8' 0"	10' 0"	10' 0"	Vertical Engine	11000
2725 Central No. 15	Woolwich	136	74	10	1914	Thames Iron Works	A. & B. Smith	18' 0" x 22' 0" x 8' 0"	10' 0"	10' 0"	Vertical Engine	11000
2726 Central No. 16	Woolwich	136	74	10	1914	Thames Iron Works	A. & B. Smith	18' 0" x 22' 0" x 8' 0"	10' 0"	10' 0"	Vertical Engine	11000
2727 Central No. 17	Woolwich	136	74	10	1914	Thames Iron Works	A. & B. Smith	18' 0" x 22' 0" x 8' 0"	10' 0"	10' 0"	Vertical Engine	11000
2728 Central No. 18	Woolwich	136	74	10	1914	Thames Iron Works	A. & B. Smith	18' 0" x 22' 0" x 8' 0"	10' 0"	10' 0"	Vertical Engine	11000
2729 Central No. 19	Woolwich	136	74	10	1914	Thames Iron Works	A. & B. Smith	18' 0" x 22' 0" x 8' 0"	10' 0"	10' 0"	Vertical Engine	11000
2730 Central No. 20	Woolwich	136	74	10	1914	Thames Iron Works	A. & B. Smith	18' 0" x 22' 0" x 8' 0"	10' 0"	10' 0"	Vertical Engine	11000

No. in Class	Steamer's Name, Market, Reg. No.	Tonnage	Particulars of Classification	No. of Decks	Hull	Owner	Builder's Dimensions			Part of Registry	Engines	No. of Cylinders	Horse Power
							Length	Breadth	Depth				
Class	Special Remarks	Reg. No.	Character	Deck	By Whom	Where	ft.	in.	ft.	ft.	ft.	CV	
2750	Devic 12000 (Trawler)	120	+100A1 Fm No. 100A1 120	120	1908 A. Hall & Co. Ltd. Aberdeen	Devic, Tully Co. Ltd. (C.R. Trawlers)	125-6-27-0-11-7	125-6-27-0-11-7	125-6-27-0-11-7	Plantwood Devic A. Hall & Co.	2	12 x 6	
2751	Oeylen 12000	120	120	120	1905 W. Denny & Co. Dumbarton	Greenock & Perth Co. Ltd.	128-5-46-1-10-0	128-5-46-1-10-0	128-5-46-1-10-0	Harrow Devic	2	12 x 6	
2752	— 12000 (Trawler)	120	120	120	1928 J. P. Ross & Co. North Shields	South Shields & Eastonky	100-4-22-1-9-8	100-4-22-1-9-8	100-4-22-1-9-8	W. Hartley Devic	2	10 x 6	
2753	Oeylen Belfast 12000 (Trawler)	120	+100A1 Cls 1 No. 100A1 120	120	1928 C. Davidson & Co. Glasgow	Glasgow Fishermen, Ltd.	122-7-22-2-9-8	122-7-22-2-9-8	122-7-22-2-9-8	Devic Devic	2	12 x 6	
2754	Oeylen 12000 (Trawler)	120	120	120	1928 Cook, W. & Co. Glasgow	Argyll & Bannockburn, Ltd. (W. & L. Taylor, Ltd. Mgrs.)	122-4-22-0-12-2	122-4-22-0-12-2	122-4-22-0-12-2	Devic Devic	2	12 x 6	
2755	Chasat 12000 (Trawler)	120	120	120	1908	Argyll & Bannockburn, Ltd.	85-8-17-0	85-8-17-0	85-8-17-0	Pls. West Chasat	2	12 x 6	
2756	Chasatregal 12000 (Trawler)	120	120	120	1912	Argyll & Bannockburn, Ltd.	85-5-22-0-9-0	85-5-22-0-9-0	85-5-22-0-9-0	Pls. Chasat	2	12 x 6	
2757	Chasat 12000 (Trawler)	120	+100A1 Cls 1 No. 100A1 120	120	1907 G. Brown & Co. Glasgow	Ch. Argentin & Co. (M. Brown, Ltd.)	145-1-24-1-9-8	145-1-24-1-9-8	145-1-24-1-9-8	Pls. Argentin Chasat	2	12 x 6	
2758	Chasatregal 12000 (Trawler)	120	+100A1 Cls 1 No. 100A1 120	120	1928 Cook, W. & Co. Glasgow	Argyll & Bannockburn, Ltd.	140-2-24-0-12-2	140-2-24-0-12-2	140-2-24-0-12-2	Devic Devic	2	12 x 6	
2759	Challenge 12000 (Trawler)	120	+100A1 Cls 1 No. 100A1 120	120	1911 A. Hall & Co. Ltd. Aberdeen	Chasatregal & Co. Ltd. (J. P. Ross, Mgr.)	100-0-26-1-12-0	100-0-26-1-12-0	100-0-26-1-12-0	Devic Devic	2	12 x 6	
2760	Challenger 12000 (Trawler)	120	120	120	1897 Hall, R. & Co. Aberdeen	J. P. Ross	100-0-20-1-10-0	100-0-20-1-10-0	100-0-20-1-10-0	Devic Devic	2	11 x 6	
2761	Champion 12000 (Trawler)	120	+100A1 Cls 1 No. 100A1 120	120	1905 J. P. Ross & Co. North Shields	Warrack & Co. (J. P. Ross, Mgr.)	125-0-24-2-12-0	125-0-24-2-12-0	125-0-24-2-12-0	Devic Devic	2	14 x 6	
2762	— 12000 (Trawler)	120	120	120	1912 W. J. Booth & Co. Glasgow	Chasat & Co. (W. J. Booth, Mgr.)	81-9-21-0-11-7	81-9-21-0-11-7	81-9-21-0-11-7	Devic Devic	2	12 x 6	
2763	— 12000 (Trawler)	120	120	120	1877 Readhead & Co. Glasgow	Argyll & Bannockburn, Ltd.	110-7-19-4-9-8	110-7-19-4-9-8	110-7-19-4-9-8	Devic Devic	2	12 x 6	
2764	— 12000 (Trawler)	120	120	120	1892 A. W. Ross & Co. Glasgow	Chasatregal & Co. Ltd. (J. P. Ross, Mgr.)	89-1-19-0-11-0	89-1-19-0-11-0	89-1-19-0-11-0	Devic Devic	2	11 x 6	
2765	— 12000 (Trawler)	120	120	120	1864 H. A. Cross & Co. Glasgow	Argyll & Bannockburn, Ltd.	81-7-19-2-8-2	81-7-19-2-8-2	81-7-19-2-8-2	Devic Devic	2	12 x 6	
2766	Chasat 12000 (Trawler)	120	120	120	1912 Torrish & Co. Glasgow	Pls. West & Co.	80-4-21-0-0-0	80-4-21-0-0-0	80-4-21-0-0-0	Pls. West Chasat	2	12 x 6	
2767	Chasat 12000 (Trawler)	120	+100A1 Cls 1 No. 100A1 120	120	1896 New, Macdonald & Co. Glasgow	R. M. Devic	120-5-22-4-9-8	120-5-22-4-9-8	120-5-22-4-9-8	Devic Devic	2	12 x 6	
2768	Chasat 12000 (Trawler)	120	120	120	1901 A. Hall & Co. Ltd. Aberdeen	Pls. West & Co.	100-8-21-2-11-0	100-8-21-2-11-0	100-8-21-2-11-0	Devic Devic	2	12 x 6	
2769	— 12000 (Trawler)	120	+100A1 Cls 1 No. 100A1 120	120	1904 Hall, R. & Co. Aberdeen	J. P. Ross	105-0-20-0-11-0	105-0-20-0-11-0	105-0-20-0-11-0	Devic Devic	2	12 x 6	
2770	Chasat 12000 (Trawler)	120	120	120	1915 Smith's & Co. Glasgow	J. P. Ross	122-0-22-0-12-0	122-0-22-0-12-0	122-0-22-0-12-0	Devic Devic	2	12 x 6	
2771	Chasat 12000 (Trawler)	120	120	120	1919 H. A. Cross & Co. Glasgow	Devic White & Co. (J. P. Ross, Mgr.)	112-4-22-2-12-0	112-4-22-2-12-0	112-4-22-2-12-0	Devic Devic	2	12 x 6	

No. of Deck	Owner's Name, Material, Bld. &c.	Tonnage	Particulars of Class Registry	Date of Registry	Date of Delivery	Part of Registry	Engine	Horse Power	Speed Kts.	Remarks
1778	Chaffais Woodhull 125 125	275		1900	Clark, W. & Co. Ltd. London	British	2 1/2 x 34 1/2 x 40 1/2 - 31"	1200	12 1/2	
1779	— Woodhull 125 125	180		1900	Clark, W. & Co. Ltd. London	British	2 1/2 x 34 1/2 x 40 1/2 - 31"	1200	12 1/2	
1780	— Woodhull 125 125	180		1900	Clark, W. & Co. Ltd. London	British	2 1/2 x 34 1/2 x 40 1/2 - 31"	1200	12 1/2	
1781	— Woodhull 125 125	180		1900	Clark, W. & Co. Ltd. London	British	2 1/2 x 34 1/2 x 40 1/2 - 31"	1200	12 1/2	
1782	Chigra Mara Woodhull 125 125	180		1913	Nishimori Tokyo	Japanese	2 1/2 x 34 1/2 x 40 1/2 - 31"	1200	12 1/2	
1783	Chigra Mara Woodhull 125 125	180		1913	Nishimori Tokyo	Japanese	2 1/2 x 34 1/2 x 40 1/2 - 31"	1200	12 1/2	
1784	Chigra Mara Woodhull 125 125	180		1917	Ichikawa Tokyo	Japanese	2 1/2 x 34 1/2 x 40 1/2 - 31"	1200	12 1/2	
1785	Chikara Woodhull 125 125	200		1904	Chaffais London	British	2 1/2 x 34 1/2 x 40 1/2 - 31"	1200	12 1/2	
1786	Chikara Mara No. 1 Woodhull 125 125	180		1917	Yamagi Tokyo	Japanese	2 1/2 x 34 1/2 x 40 1/2 - 31"	1200	12 1/2	
1787	Chim Woodhull 125 125	200		1910	W. Simpson London	British	2 1/2 x 34 1/2 x 40 1/2 - 31"	1200	12 1/2	
1788	Chim Woodhull 125 125	200		1908	H. Gilman London	British	2 1/2 x 34 1/2 x 40 1/2 - 31"	1200	12 1/2	
1789	Chikat Woodhull 125 125	170		1905	Palmer E. & Co. Ltd. London	British	2 1/2 x 34 1/2 x 40 1/2 - 31"	1200	12 1/2	
1790	Chibara Woodhull 125 125	200		1917	Chaffais London	British	2 1/2 x 34 1/2 x 40 1/2 - 31"	1200	12 1/2	
1791	Chimura Woodhull 125 125	130		1908	Kadokawa Tokyo	Japanese	2 1/2 x 34 1/2 x 40 1/2 - 31"	1200	12 1/2	
1792	Chin Long Woodhull 125 125	125		1902	C. Farnham London	British	2 1/2 x 34 1/2 x 40 1/2 - 31"	1200	12 1/2	
1793	China Woodhull 125 125	130		1902	Chaffais London	British	2 1/2 x 34 1/2 x 40 1/2 - 31"	1200	12 1/2	
1794	Chinow Woodhull 125 125	110		1908	W. Denny & Co. Ltd. London	British	2 1/2 x 34 1/2 x 40 1/2 - 31"	1200	12 1/2	
1795	Chisler Woodhull 125 125	130		1928	Hyslop & Co. Ltd. London	British	2 1/2 x 34 1/2 x 40 1/2 - 31"	1200	12 1/2	
1796	Ching Ling Woodhull 125 125	25		1915	Kingman London	British	2 1/2 x 34 1/2 x 40 1/2 - 31"	1200	12 1/2	
1797	Chinong Woodhull 125 125	200		1917	New King London	British	2 1/2 x 34 1/2 x 40 1/2 - 31"	1200	12 1/2	
1798	Chinthe Woodhull 125 125	200		1902	Taylor London	British	2 1/2 x 34 1/2 x 40 1/2 - 31"	1200	12 1/2	
1799	Chio Woodhull 125 125	120		1928	Hyslop & Co. Ltd. London	British	2 1/2 x 34 1/2 x 40 1/2 - 31"	1200	12 1/2	
1800	Chichima Mara Woodhull 125 125	130		1913	Ichikawa Tokyo	Japanese	2 1/2 x 34 1/2 x 40 1/2 - 31"	1200	12 1/2	
1801	— Woodhull 125 125	120		1913	Ota Tokyo	Japanese	2 1/2 x 34 1/2 x 40 1/2 - 31"	1200	12 1/2	
1802	Chichima Mara No. 2 Woodhull 125 125	130		1917	Mura Tokyo	Japanese	2 1/2 x 34 1/2 x 40 1/2 - 31"	1200	12 1/2	

No. in Class.	Steamer's Name, Nationality, &c.	Tonnage.	Particulars of Class.			No. of Deck.	Hull.	Owner.	Speed of Steamer.			Part of Registry.	Engine.	No. of H.P.
			Character.	Year of Construction.	Material.				1st.	2nd.	3rd.			
1788	Christabelle (Steamer) Worms, G. F.	120	—	—	—	—	1817 Hal, Rye See also Co. Ltd. London	J. Mackie	11 1/2	10 1/2	10 1/2	London	7 1/2 x 17 1/2 x 10 1/2 1882 1882 1882	12 x 6
1789	Christiana T. Parry (Steamer) London, G. F.	115	—	—	—	—	1817 J. Dushie London	G. E. Parry & Co. London	11 1/2	10 1/2	10 1/2	London	7 1/2 x 17 1/2 x 10 1/2 1882 1882	12 x 6
1790	Christina (Steamer) London, G. F.	115	—	—	—	—	1802 T. J. Lamb London	G. E. Parry & Co. London	11 1/2	10 1/2	10 1/2	London	7 1/2 x 17 1/2 x 10 1/2 1882 1882	12 x 6
1791	— (Steamer) London, G. F.	120	—	—	—	—	1811 P. K. Krupp London	—	10 1/2	10 1/2	10 1/2	London	7 1/2 x 17 1/2 x 10 1/2 1882 1882	12 x 6
1792	Christian II. (Steamer) London, G. F.	104	—	—	—	—	1808 A. H. Ber- mondsey & Co. London	—	10 1/2	10 1/2	10 1/2	London	7 1/2 x 17 1/2 x 10 1/2 1882 1882	12 x 6
1793	Christiana (Steamer) London, G. F.	115	—	—	—	—	1806 J. F. Feller- ton & Co. London	J. E. Swaine	11 1/2	10 1/2	10 1/2	London	7 1/2 x 17 1/2 x 10 1/2 1882 1882	12 x 6
1794	Christiane-Cecile (Steamer) London, G. F.	115	—	—	—	—	1812 J. H. Smith London	—	10 1/2	10 1/2	10 1/2	London	7 1/2 x 17 1/2 x 10 1/2 1882 1882	12 x 6
1795	Christina Catharina (Steamer) London, G. F.	115	—	—	—	—	1817 S. H. Smith London	—	10 1/2	10 1/2	10 1/2	London	7 1/2 x 17 1/2 x 10 1/2 1882 1882	12 x 6
1796	Christine (Steamer) London, G. F.	115	—	—	—	—	1806 Smith's London	—	10 1/2	10 1/2	10 1/2	London	7 1/2 x 17 1/2 x 10 1/2 1882 1882	12 x 6
1797	Christopher Krupp (Steamer) London, G. F.	115	—	—	—	—	1806 Smith's London	—	10 1/2	10 1/2	10 1/2	London	7 1/2 x 17 1/2 x 10 1/2 1882 1882	12 x 6
1798	Christovam Ribeiro (Steamer) London, G. F.	115	—	—	—	—	1811 N. Smith London	—	10 1/2	10 1/2	10 1/2	London	7 1/2 x 17 1/2 x 10 1/2 1882 1882	12 x 6
1799	Chrysa (Steamer) London, G. F.	115	—	—	—	—	1812 Smith's London	—	10 1/2	10 1/2	10 1/2	London	7 1/2 x 17 1/2 x 10 1/2 1882 1882	12 x 6
1800	Chrysalite (Steamer) London, G. F.	115	—	—	—	—	1814 Chrysalite London	—	10 1/2	10 1/2	10 1/2	London	7 1/2 x 17 1/2 x 10 1/2 1882 1882	12 x 6
1801	Chrysaora (Steamer) London, G. F.	115	—	—	—	—	1802 Chrysa London	—	10 1/2	10 1/2	10 1/2	London	7 1/2 x 17 1/2 x 10 1/2 1882 1882	12 x 6
1802	Chab (Steamer) London, G. F.	115	—	—	—	—	1807 Chab London	—	10 1/2	10 1/2	10 1/2	London	7 1/2 x 17 1/2 x 10 1/2 1882 1882	12 x 6
1803	Chabat (Steamer) London, G. F.	115	—	—	—	—	1810 Chabat London	—	10 1/2	10 1/2	10 1/2	London	7 1/2 x 17 1/2 x 10 1/2 1882 1882	12 x 6
1804	Champion (Steamer) London, G. F.	115	—	—	—	—	1808 Champion London	—	10 1/2	10 1/2	10 1/2	London	7 1/2 x 17 1/2 x 10 1/2 1882 1882	12 x 6
1805	Chas. Flag (Steamer) London, G. F.	115	—	—	—	—	1809 Chas. Flag London	—	10 1/2	10 1/2	10 1/2	London	7 1/2 x 17 1/2 x 10 1/2 1882 1882	12 x 6
1806	Charon (Steamer) London, G. F.	115	—	—	—	—	1801 Charon London	—	10 1/2	10 1/2	10 1/2	London	7 1/2 x 17 1/2 x 10 1/2 1882 1882	12 x 6
1807	Charing (Steamer) London, G. F.	115	—	—	—	—	1821 Charing London	—	10 1/2	10 1/2	10 1/2	London	7 1/2 x 17 1/2 x 10 1/2 1882 1882	12 x 6
1808	Cicelina (Steamer) London, G. F.	115	—	—	—	—	1806 Cicelina London	—	10 1/2	10 1/2	10 1/2	London	7 1/2 x 17 1/2 x 10 1/2 1882 1882	12 x 6
1809	Claire (Steamer) London, G. F.	115	—	—	—	—	1806 Claire London	—	10 1/2	10 1/2	10 1/2	London	7 1/2 x 17 1/2 x 10 1/2 1882 1882	12 x 6

Nom du Navire	Type	Tonnage	Date de Construction	Nom du Propriétaire	Nom de l'Armateur	Moteurs			Machines	Autres Particularités
						Nombre	Force	Marque		
1200 Class Delta	Steamship	120	1887	Wm. G. & Co. Ltd.	Wm. G. & Co. Ltd.	2	1000	Wm. G. & Co. Ltd.		
1201 Class Gamma	Steamship	120	1888	Wm. G. & Co. Ltd.	Wm. G. & Co. Ltd.	2	1000	Wm. G. & Co. Ltd.		
1202 Class Epsilon	Steamship	120	1889	Wm. G. & Co. Ltd.	Wm. G. & Co. Ltd.	2	1000	Wm. G. & Co. Ltd.		
1203 Class Zeta	Steamship	120	1890	Wm. G. & Co. Ltd.	Wm. G. & Co. Ltd.	2	1000	Wm. G. & Co. Ltd.		
1204 Class Eta	Steamship	120	1891	Wm. G. & Co. Ltd.	Wm. G. & Co. Ltd.	2	1000	Wm. G. & Co. Ltd.		
1205 Class Theta	Steamship	120	1892	Wm. G. & Co. Ltd.	Wm. G. & Co. Ltd.	2	1000	Wm. G. & Co. Ltd.		
1206 Class Iota	Steamship	120	1893	Wm. G. & Co. Ltd.	Wm. G. & Co. Ltd.	2	1000	Wm. G. & Co. Ltd.		
1207 Class Kappa	Steamship	120	1894	Wm. G. & Co. Ltd.	Wm. G. & Co. Ltd.	2	1000	Wm. G. & Co. Ltd.		
1208 Class Lambda	Steamship	120	1895	Wm. G. & Co. Ltd.	Wm. G. & Co. Ltd.	2	1000	Wm. G. & Co. Ltd.		
1209 Class Mu	Steamship	120	1896	Wm. G. & Co. Ltd.	Wm. G. & Co. Ltd.	2	1000	Wm. G. & Co. Ltd.		
1210 Class Nu	Steamship	120	1897	Wm. G. & Co. Ltd.	Wm. G. & Co. Ltd.	2	1000	Wm. G. & Co. Ltd.		
1211 Class Xi	Steamship	120	1898	Wm. G. & Co. Ltd.	Wm. G. & Co. Ltd.	2	1000	Wm. G. & Co. Ltd.		
1212 Class Omicron	Steamship	120	1899	Wm. G. & Co. Ltd.	Wm. G. & Co. Ltd.	2	1000	Wm. G. & Co. Ltd.		
1213 Class Pi	Steamship	120	1900	Wm. G. & Co. Ltd.	Wm. G. & Co. Ltd.	2	1000	Wm. G. & Co. Ltd.		
1214 Class Rho	Steamship	120	1901	Wm. G. & Co. Ltd.	Wm. G. & Co. Ltd.	2	1000	Wm. G. & Co. Ltd.		
1215 Class Sigma	Steamship	120	1902	Wm. G. & Co. Ltd.	Wm. G. & Co. Ltd.	2	1000	Wm. G. & Co. Ltd.		
1216 Class Tau	Steamship	120	1903	Wm. G. & Co. Ltd.	Wm. G. & Co. Ltd.	2	1000	Wm. G. & Co. Ltd.		
1217 Class Upsilon	Steamship	120	1904	Wm. G. & Co. Ltd.	Wm. G. & Co. Ltd.	2	1000	Wm. G. & Co. Ltd.		
1218 Class Phi	Steamship	120	1905	Wm. G. & Co. Ltd.	Wm. G. & Co. Ltd.	2	1000	Wm. G. & Co. Ltd.		
1219 Class Chi	Steamship	120	1906	Wm. G. & Co. Ltd.	Wm. G. & Co. Ltd.	2	1000	Wm. G. & Co. Ltd.		
1220 Class Psi	Steamship	120	1907	Wm. G. & Co. Ltd.	Wm. G. & Co. Ltd.	2	1000	Wm. G. & Co. Ltd.		
1221 Class Omega	Steamship	120	1908	Wm. G. & Co. Ltd.	Wm. G. & Co. Ltd.	2	1000	Wm. G. & Co. Ltd.		

No. in Series	Steamer's Name, Trade, Reg. No.	Tonnage	Particulars of Class		Builder	Date	Agent's Name and Address, &c.	Port of Registry	Engine	Horse Power	Speed
			Character	Part of Hull							
Special Storage	No. of Decks, &c.										
2787	Columb (Frig) Finland, 120	120			1917 Hvoslobo	1917	1917	Finland	120	120	120
2788	... 120	120			1918 Philipp	1918	1918	Finland	120	120	120
2789	Columbia ... 120	120			1919 ...	1919	1919	Finland	120	120	120
2790	Columbia ... 120	120			1920 ...	1920	1920	Finland	120	120	120
2791	... 120	120			1921 ...	1921	1921	Finland	120	120	120
2792	Comandante Milheiro ... 120	120			1922 ...	1922	1922	Portugal	120	120	120
2793	Comandante Ricciardelli ... 120	120			1923 ...	1923	1923	Finland	120	120	120
2794	Comber ... 120	120			1924 ...	1924	1924	Finland	120	120	120
2795	Comercio Montevideo ... 120	120			1925 ...	1925	1925	Finland	120	120	120
2796	Comet ... 120	120			1926 ...	1926	1926	Finland	120	120	120
2797	Cometa ... 120	120			1927 ...	1927	1927	Finland	120	120	120
2798	Commandant Emille ... 120	120			1928 ...	1928	1928	Finland	120	120	120
2799	Commandant James ... 120	120			1929 ...	1929	1929	Finland	120	120	120
2800	Commandant Richard ... 120	120			1930 ...	1930	1930	Finland	120	120	120
2801	Commandant Louis ... 120	120			1931 ...	1931	1931	Finland	120	120	120
2802	Commandante Dora ... 120	120			1932 ...	1932	1932	Finland	120	120	120
2803	Commandante Lovetti ... 120	120			1933 ...	1933	1933	Finland	120	120	120
2804	Commander Evans ... 120	120			1934 ...	1934	1934	Finland	120	120	120
2805	Commander Halbrook ... 120	120			1935 ...	1935	1935	Finland	120	120	120
2806	Commander Hartes ... 120	120			1936 ...	1936	1936	Finland	120	120	120
2807	Commander Nasmit ... 120	120			1937 ...	1937	1937	Finland	120	120	120
2808	Commander Peleto ... 120	120			1938 ...	1938	1938	Finland	120	120	120

No. of Ship	Steamer's Name	Tonnage	Date of Delivery	Particulars of Class	Builder	Owner	Machinery			Type of Propulsion	Engine	Speed	Remarks
							HP	Rev. per Min.	Efficiency				
1801	Osborne	100	1933		1801 Clyde	Sw. Parsons	21	1100	1100	Vertical	1200	12-1	
1802	Osborne	100	1933		1802 Clyde	Sw. Parsons	21	1100	1100	Vertical	1200	12-1	
1803	Osborne	100	1933		1803 Clyde	Sw. Parsons	21	1100	1100	Vertical	1200	12-1	
1804	Osborne	100	1933		1804 Clyde	Sw. Parsons	21	1100	1100	Vertical	1200	12-1	
1805	Osborne	100	1933		1805 Clyde	Sw. Parsons	21	1100	1100	Vertical	1200	12-1	
1806	Osborne	100	1933		1806 Clyde	Sw. Parsons	21	1100	1100	Vertical	1200	12-1	
1807	Osborne	100	1933		1807 Clyde	Sw. Parsons	21	1100	1100	Vertical	1200	12-1	
1808	Osborne	100	1933		1808 Clyde	Sw. Parsons	21	1100	1100	Vertical	1200	12-1	
1809	Osborne	100	1933		1809 Clyde	Sw. Parsons	21	1100	1100	Vertical	1200	12-1	
1810	Osborne	100	1933		1810 Clyde	Sw. Parsons	21	1100	1100	Vertical	1200	12-1	
1811	Osborne	100	1933		1811 Clyde	Sw. Parsons	21	1100	1100	Vertical	1200	12-1	
1812	Osborne	100	1933		1812 Clyde	Sw. Parsons	21	1100	1100	Vertical	1200	12-1	
1813	Osborne	100	1933		1813 Clyde	Sw. Parsons	21	1100	1100	Vertical	1200	12-1	
1814	Osborne	100	1933		1814 Clyde	Sw. Parsons	21	1100	1100	Vertical	1200	12-1	
1815	Osborne	100	1933		1815 Clyde	Sw. Parsons	21	1100	1100	Vertical	1200	12-1	
1816	Osborne	100	1933		1816 Clyde	Sw. Parsons	21	1100	1100	Vertical	1200	12-1	
1817	Osborne	100	1933		1817 Clyde	Sw. Parsons	21	1100	1100	Vertical	1200	12-1	
1818	Osborne	100	1933		1818 Clyde	Sw. Parsons	21	1100	1100	Vertical	1200	12-1	
1819	Osborne	100	1933		1819 Clyde	Sw. Parsons	21	1100	1100	Vertical	1200	12-1	
1820	Osborne	100	1933		1820 Clyde	Sw. Parsons	21	1100	1100	Vertical	1200	12-1	
1821	Osborne	100	1933		1821 Clyde	Sw. Parsons	21	1100	1100	Vertical	1200	12-1	
1822	Osborne	100	1933		1822 Clyde	Sw. Parsons	21	1100	1100	Vertical	1200	12-1	
1823	Osborne	100	1933		1823 Clyde	Sw. Parsons	21	1100	1100	Vertical	1200	12-1	
1824	Osborne	100	1933		1824 Clyde	Sw. Parsons	21	1100	1100	Vertical	1200	12-1	
1825	Osborne	100	1933		1825 Clyde	Sw. Parsons	21	1100	1100	Vertical	1200	12-1	
1826	Osborne	100	1933		1826 Clyde	Sw. Parsons	21	1100	1100	Vertical	1200	12-1	
1827	Osborne	100	1933		1827 Clyde	Sw. Parsons	21	1100	1100	Vertical	1200	12-1	
1828	Osborne	100	1933		1828 Clyde	Sw. Parsons	21	1100	1100	Vertical	1200	12-1	
1829	Osborne	100	1933		1829 Clyde	Sw. Parsons	21	1100	1100	Vertical	1200	12-1	
1830	Osborne	100	1933		1830 Clyde	Sw. Parsons	21	1100	1100	Vertical	1200	12-1	
1831	Osborne	100	1933		1831 Clyde	Sw. Parsons	21	1100	1100	Vertical	1200	12-1	
1832	Osborne	100	1933		1832 Clyde	Sw. Parsons	21	1100	1100	Vertical	1200	12-1	
1833	Osborne	100	1933		1833 Clyde	Sw. Parsons	21	1100	1100	Vertical	1200	12-1	
1834	Osborne	100	1933		1834 Clyde	Sw. Parsons	21	1100	1100	Vertical	1200	12-1	
1835	Osborne	100	1933		1835 Clyde	Sw. Parsons	21	1100	1100	Vertical	1200	12-1	
1836	Osborne	100	1933		1836 Clyde	Sw. Parsons	21	1100	1100	Vertical	1200	12-1	
1837	Osborne	100	1933		1837 Clyde	Sw. Parsons	21	1100	1100	Vertical	1200	12-1	
1838	Osborne	100	1933		1838 Clyde	Sw. Parsons	21	1100	1100	Vertical	1200	12-1	
1839	Osborne	100	1933		1839 Clyde	Sw. Parsons	21	1100	1100	Vertical	1200	12-1	
1840	Osborne	100	1933		1840 Clyde	Sw. Parsons	21	1100	1100	Vertical	1200	12-1	
1841	Osborne	100	1933		1841 Clyde	Sw. Parsons	21	1100	1100	Vertical	1200	12-1	
1842	Osborne	100	1933		1842 Clyde	Sw. Parsons	21	1100	1100	Vertical	1200	12-1	
1843	Osborne	100	1933		1843 Clyde	Sw. Parsons	21	1100	1100	Vertical	1200	12-1	
1844	Osborne	100	1933		1844 Clyde	Sw. Parsons	21	1100	1100	Vertical	1200	12-1	
1845	Osborne	100	1933		1845 Clyde	Sw. Parsons	21	1100	1100	Vertical	1200	12-1	
1846	Osborne	100	1933		1846 Clyde	Sw. Parsons	21	1100	1100	Vertical	1200	12-1	
1847	Osborne	100	1933		1847 Clyde	Sw. Parsons	21	1100	1100	Vertical	1200	12-1	
1848	Osborne	100	1933		1848 Clyde	Sw. Parsons	21	1100	1100	Vertical	1200	12-1	
1849	Osborne	100	1933		1849 Clyde	Sw. Parsons	21	1100	1100	Vertical	1200	12-1	
1850	Osborne	100	1933		1850 Clyde	Sw. Parsons	21	1100	1100	Vertical	1200	12-1	

Nom du Navire	Type	Tonnage	Date de Construction	Nom du Propriétaire	Nom du Capitaine	Construction		Matière de Construction	Port	Matière	Autres Particularités
						Constructeur	Année				
0810 Oester	Steamer	100	1885	W. J. Hall	W. J. Hall	W. J. Hall	1885	Iron	W. J. Hall	W. J. Hall	
0811	Steamer	100	1885	W. J. Hall	W. J. Hall	W. J. Hall	1885	Iron	W. J. Hall	W. J. Hall	
0812 Oester	Steamer	100	1885	W. J. Hall	W. J. Hall	W. J. Hall	1885	Iron	W. J. Hall	W. J. Hall	
0813 Oester	Steamer	100	1885	W. J. Hall	W. J. Hall	W. J. Hall	1885	Iron	W. J. Hall	W. J. Hall	
0814 Oester	Steamer	100	1885	W. J. Hall	W. J. Hall	W. J. Hall	1885	Iron	W. J. Hall	W. J. Hall	
0815 Oester	Steamer	100	1885	W. J. Hall	W. J. Hall	W. J. Hall	1885	Iron	W. J. Hall	W. J. Hall	
0816 Oester	Steamer	100	1885	W. J. Hall	W. J. Hall	W. J. Hall	1885	Iron	W. J. Hall	W. J. Hall	
0817 Oester	Steamer	100	1885	W. J. Hall	W. J. Hall	W. J. Hall	1885	Iron	W. J. Hall	W. J. Hall	
0818 Oester	Steamer	100	1885	W. J. Hall	W. J. Hall	W. J. Hall	1885	Iron	W. J. Hall	W. J. Hall	
0819 Oester	Steamer	100	1885	W. J. Hall	W. J. Hall	W. J. Hall	1885	Iron	W. J. Hall	W. J. Hall	
0820 Oester	Steamer	100	1885	W. J. Hall	W. J. Hall	W. J. Hall	1885	Iron	W. J. Hall	W. J. Hall	
0821 Oester	Steamer	100	1885	W. J. Hall	W. J. Hall	W. J. Hall	1885	Iron	W. J. Hall	W. J. Hall	
0822 Oester	Steamer	100	1885	W. J. Hall	W. J. Hall	W. J. Hall	1885	Iron	W. J. Hall	W. J. Hall	
0823 Oester	Steamer	100	1885	W. J. Hall	W. J. Hall	W. J. Hall	1885	Iron	W. J. Hall	W. J. Hall	
0824 Oester	Steamer	100	1885	W. J. Hall	W. J. Hall	W. J. Hall	1885	Iron	W. J. Hall	W. J. Hall	
0825 Oester	Steamer	100	1885	W. J. Hall	W. J. Hall	W. J. Hall	1885	Iron	W. J. Hall	W. J. Hall	
0826 Oester	Steamer	100	1885	W. J. Hall	W. J. Hall	W. J. Hall	1885	Iron	W. J. Hall	W. J. Hall	
0827 Oester	Steamer	100	1885	W. J. Hall	W. J. Hall	W. J. Hall	1885	Iron	W. J. Hall	W. J. Hall	
0828 Oester	Steamer	100	1885	W. J. Hall	W. J. Hall	W. J. Hall	1885	Iron	W. J. Hall	W. J. Hall	
0829 Oester	Steamer	100	1885	W. J. Hall	W. J. Hall	W. J. Hall	1885	Iron	W. J. Hall	W. J. Hall	
0830 Oester	Steamer	100	1885	W. J. Hall	W. J. Hall	W. J. Hall	1885	Iron	W. J. Hall	W. J. Hall	
0831 Oester	Steamer	100	1885	W. J. Hall	W. J. Hall	W. J. Hall	1885	Iron	W. J. Hall	W. J. Hall	
0832 Oester	Steamer	100	1885	W. J. Hall	W. J. Hall	W. J. Hall	1885	Iron	W. J. Hall	W. J. Hall	
0833 Oester	Steamer	100	1885	W. J. Hall	W. J. Hall	W. J. Hall	1885	Iron	W. J. Hall	W. J. Hall	
0834 Oester	Steamer	100	1885	W. J. Hall	W. J. Hall	W. J. Hall	1885	Iron	W. J. Hall	W. J. Hall	
0835 Oester	Steamer	100	1885	W. J. Hall	W. J. Hall	W. J. Hall	1885	Iron	W. J. Hall	W. J. Hall	
0836 Oester	Steamer	100	1885	W. J. Hall	W. J. Hall	W. J. Hall	1885	Iron	W. J. Hall	W. J. Hall	
0837 Oester	Steamer	100	1885	W. J. Hall	W. J. Hall	W. J. Hall	1885	Iron	W. J. Hall	W. J. Hall	
0838 Oester	Steamer	100	1885	W. J. Hall	W. J. Hall	W. J. Hall	1885	Iron	W. J. Hall	W. J. Hall	
0839 Oester	Steamer	100	1885	W. J. Hall	W. J. Hall	W. J. Hall	1885	Iron	W. J. Hall	W. J. Hall	
0840 Oester	Steamer	100	1885	W. J. Hall	W. J. Hall	W. J. Hall	1885	Iron	W. J. Hall	W. J. Hall	

Nom du Navire	Type	Date de Construction	Tonnage	Moteur	Vitesse	Propriétaire		Agent	Port	Matière	Autres Particularités	Autres Particularités
						Nom	Adresse					
8114 Crested	Voilier	1898	100			100						
8115 Crested	Voilier	1898	100			100						
8116 Crested	Voilier	1898	100			100						
8117 Crested	Voilier	1898	100			100						
8118 Crested	Voilier	1898	100			100						
8119 Crested	Voilier	1898	100			100						
8120 Crested	Voilier	1898	100			100						
8121 Crested	Voilier	1898	100			100						
8122 Crested	Voilier	1898	100			100						
8123 Crested	Voilier	1898	100			100						
8124 Crested	Voilier	1898	100			100						
8125 Crested	Voilier	1898	100			100						
8126 Crested	Voilier	1898	100			100						
8127 Crested	Voilier	1898	100			100						
8128 Crested	Voilier	1898	100			100						
8129 Crested	Voilier	1898	100			100						
8130 Crested	Voilier	1898	100			100						
8131 Crested	Voilier	1898	100			100						
8132 Crested	Voilier	1898	100			100						
8133 Crested	Voilier	1898	100			100						
8134 Crested	Voilier	1898	100			100						
8135 Crested	Voilier	1898	100			100						
8136 Crested	Voilier	1898	100			100						
8137 Crested	Voilier	1898	100			100						
8138 Crested	Voilier	1898	100			100						
8139 Crested	Voilier	1898	100			100						
8140 Crested	Voilier	1898	100			100						
8141 Crested	Voilier	1898	100			100						
8142 Crested	Voilier	1898	100			100						
8143 Crested	Voilier	1898	100			100						
8144 Crested	Voilier	1898	100			100						
8145 Crested	Voilier	1898	100			100						
8146 Crested	Voilier	1898	100			100						
8147 Crested	Voilier	1898	100			100						
8148 Crested	Voilier	1898	100			100						
8149 Crested	Voilier	1898	100			100						
8150 Crested	Voilier	1898	100			100						
8151 Crested	Voilier	1898	100			100						
8152 Crested	Voilier	1898	100			100						
8153 Crested	Voilier	1898	100			100						
8154 Crested	Voilier	1898	100			100						
8155 Crested	Voilier	1898	100			100						
8156 Crested	Voilier	1898	100			100						
8157 Crested	Voilier	1898	100			100						
8158 Crested	Voilier	1898	100			100						
8159 Crested	Voilier	1898	100			100						
8160 Crested	Voilier	1898	100			100						
8161 Crested	Voilier	1898	100			100						
8162 Crested	Voilier	1898	100			100						
8163 Crested	Voilier	1898	100			100						
8164 Crested	Voilier	1898	100			100						
8165 Crested	Voilier	1898	100			100						
8166 Crested	Voilier	1898	100			100						
8167 Crested	Voilier	1898	100			100						
8168 Crested	Voilier	1898	100			100						
8169 Crested	Voilier	1898	100			100						
8170 Crested	Voilier	1898	100			100						
8171 Crested	Voilier	1898	100			100						
8172 Crested	Voilier	1898	100			100						
8173 Crested	Voilier	1898	100			100						
8174 Crested	Voilier	1898	100			100						
8175 Crested	Voilier	1898	100			100						
8176 Crested	Voilier	1898	100			100						
8177 Crested	Voilier	1898	100			100						
8178 Crested	Voilier	1898	100			100						
8179 Crested	Voilier	1898	100			100						
8180 Crested	Voilier	1898	100			100						
8181 Crested	Voilier	1898	100			100						
8182 Crested	Voilier	1898	100			100						
8183 Crested	Voilier	1898	100			100						
8184 Crested	Voilier	1898	100			100						
8185 Crested	Voilier	1898	100			100						
8186 Crested	Voilier	1898	100			100						
8187 Crested	Voilier	1898	100			100						
8188 Crested	Voilier	1898	100			100						
8189 Crested	Voilier	1898	100			100						
8190 Crested	Voilier	1898	100			100						
8191 Crested	Voilier	1898	100			100						
8192 Crested	Voilier	1898	100			100						
8193 Crested	Voilier	1898	100			100						
8194 Crested	Voilier	1898	100			100						
8195 Crested	Voilier	1898	100			100						
8196 Crested	Voilier	1898	100			100						
8197 Crested	Voilier	1898	100			100						
8198 Crested	Voilier	1898	100			100						
8199 Crested	Voilier	1898	100			100						
8200 Crested	Voilier	1898	100			100						

Name	Builder's Name	Year	Tonnage	Particulars of Classification	Remarks	Hull		Gross	Machinery			Engines	Speed
						Material	Construction		Year	Power	Rev.		
2177 Ouba	Woolwich	1924	100	100A1	100	Steel	100	100	100	100	100	100	100
2178 Callerronia	Woolwich	1924	100	100A1	100	Steel	100	100	100	100	100	100	100
2179 Ouba	Woolwich	1924	100	100A1	100	Steel	100	100	100	100	100	100	100
2180 Ouba	Woolwich	1924	100	100A1	100	Steel	100	100	100	100	100	100	100
2181 Ouba	Woolwich	1924	100	100A1	100	Steel	100	100	100	100	100	100	100
2182 Ouba	Woolwich	1924	100	100A1	100	Steel	100	100	100	100	100	100	100
2183 Ouba	Woolwich	1924	100	100A1	100	Steel	100	100	100	100	100	100	100
2184 Ouba	Woolwich	1924	100	100A1	100	Steel	100	100	100	100	100	100	100
2185 Ouba	Woolwich	1924	100	100A1	100	Steel	100	100	100	100	100	100	100
2186 Ouba	Woolwich	1924	100	100A1	100	Steel	100	100	100	100	100	100	100
2187 Ouba	Woolwich	1924	100	100A1	100	Steel	100	100	100	100	100	100	100
2188 Ouba	Woolwich	1924	100	100A1	100	Steel	100	100	100	100	100	100	100
2189 Ouba	Woolwich	1924	100	100A1	100	Steel	100	100	100	100	100	100	100
2190 Ouba	Woolwich	1924	100	100A1	100	Steel	100	100	100	100	100	100	100
2191 Ouba	Woolwich	1924	100	100A1	100	Steel	100	100	100	100	100	100	100
2192 Ouba	Woolwich	1924	100	100A1	100	Steel	100	100	100	100	100	100	100
2193 Ouba	Woolwich	1924	100	100A1	100	Steel	100	100	100	100	100	100	100
2194 Ouba	Woolwich	1924	100	100A1	100	Steel	100	100	100	100	100	100	100
2195 Ouba	Woolwich	1924	100	100A1	100	Steel	100	100	100	100	100	100	100
2196 Ouba	Woolwich	1924	100	100A1	100	Steel	100	100	100	100	100	100	100
2197 Ouba	Woolwich	1924	100	100A1	100	Steel	100	100	100	100	100	100	100
2198 Ouba	Woolwich	1924	100	100A1	100	Steel	100	100	100	100	100	100	100
2199 Ouba	Woolwich	1924	100	100A1	100	Steel	100	100	100	100	100	100	100
2200 Ouba	Woolwich	1924	100	100A1	100	Steel	100	100	100	100	100	100	100

Nom du Navire	Matière de Construction	Année de Construction	Tonnage	Force	Nom du Capitaine	Nom du Propriétaire	Construction		Matière de Construction	Port	Matière de Construction	Matière de Construction	Matière de Construction
							Longueur	Largeur					
1818 Cypris	Bois	1878	110	100	W. Thompson	A. J. Bell	112	10	10	10	10	10	10
1819 Cypris	Bois	1879	110	100	W. Thompson	A. J. Bell	112	10	10	10	10	10	10
1820 Cypris	Bois	1880	110	100	W. Thompson	A. J. Bell	112	10	10	10	10	10	10
1821 Cypris	Bois	1881	110	100	W. Thompson	A. J. Bell	112	10	10	10	10	10	10
1822 Cypris	Bois	1882	110	100	W. Thompson	A. J. Bell	112	10	10	10	10	10	10
1823 Cypris	Bois	1883	110	100	W. Thompson	A. J. Bell	112	10	10	10	10	10	10
1824 Cypris	Bois	1884	110	100	W. Thompson	A. J. Bell	112	10	10	10	10	10	10
1825 Cypris	Bois	1885	110	100	W. Thompson	A. J. Bell	112	10	10	10	10	10	10
1826 Cypris	Bois	1886	110	100	W. Thompson	A. J. Bell	112	10	10	10	10	10	10
1827 Cypris	Bois	1887	110	100	W. Thompson	A. J. Bell	112	10	10	10	10	10	10
1828 Cypris	Bois	1888	110	100	W. Thompson	A. J. Bell	112	10	10	10	10	10	10
1829 Cypris	Bois	1889	110	100	W. Thompson	A. J. Bell	112	10	10	10	10	10	10
1830 Cypris	Bois	1890	110	100	W. Thompson	A. J. Bell	112	10	10	10	10	10	10
1831 Cypris	Bois	1891	110	100	W. Thompson	A. J. Bell	112	10	10	10	10	10	10
1832 Cypris	Bois	1892	110	100	W. Thompson	A. J. Bell	112	10	10	10	10	10	10
1833 Cypris	Bois	1893	110	100	W. Thompson	A. J. Bell	112	10	10	10	10	10	10
1834 Cypris	Bois	1894	110	100	W. Thompson	A. J. Bell	112	10	10	10	10	10	10
1835 Cypris	Bois	1895	110	100	W. Thompson	A. J. Bell	112	10	10	10	10	10	10
1836 Cypris	Bois	1896	110	100	W. Thompson	A. J. Bell	112	10	10	10	10	10	10
1837 Cypris	Bois	1897	110	100	W. Thompson	A. J. Bell	112	10	10	10	10	10	10
1838 Cypris	Bois	1898	110	100	W. Thompson	A. J. Bell	112	10	10	10	10	10	10
1839 Cypris	Bois	1899	110	100	W. Thompson	A. J. Bell	112	10	10	10	10	10	10
1840 Cypris	Bois	1900	110	100	W. Thompson	A. J. Bell	112	10	10	10	10	10	10

* Additional ships are listed in the Supplement at the end of the Register.

REMARKS.—All vessels assigned a character in the Register Book are required, under the Rules of the Society, to be subjected to Surveys by the Society's Surveyors periodically (generally, if practicable, in order to be kept on that their efficiency is duly maintained. It is also a condition that all repairs of ships or machinery required at ports where there is a Surveyor to this Society, in order to their retaining the character assigned to them in the Register Book, must be carried out under the inspection and to the satisfaction of the Society's Surveyors. Ships or Machinery required at ports where there is no Surveyor to this Society must be surveyed by one of the Society's Surveyors at the earliest opportunity.

The Date of Survey of a Ship only certifies to its efficiency at that time.

In reference to the Rules of the Society, and in order to prevent the disappointment arising from ships losing their characters from want of Survey, it is hereby intimated that the duty of giving Notice of Periodical Surveys required by the Rules, or when repairs are necessary in consequence of damage, or from other causes, rests with the Owners, Masters, or Agents.

No. of Ship	Steamer's Name, Tonnage, Reg. No., and other particulars	Particulars of Classification	Builder	Hull		Machinery			Date of Delivery	Registry	Agent	Remarks
				Material	Construction	Engine	Power	Speed				
1000	1000 H. M. (Tonnage 100)	Class A	1000	1000	1000	1000	1000	1000	1000	1000	1000	1000
1001	1001 F. MacLister (Tonnage 100)	Class A	1001	1001	1001	1001	1001	1001	1001	1001	1001	1001
1002	1002 M. Dwyer No. 10 (Tonnage 100)	Class A	1002	1002	1002	1002	1002	1002	1002	1002	1002	1002
1003	1003 W. Fitzgerald (Tonnage 100)	Class A	1003	1003	1003	1003	1003	1003	1003	1003	1003	1003
1004	1004 D. W. Williams (Tonnage 100)	Class A	1004	1004	1004	1004	1004	1004	1004	1004	1004	1004
1005	1005 De Osa (Tonnage 100)	Class A	1005	1005	1005	1005	1005	1005	1005	1005	1005	1005
1006	1006 Oshelick I. (Tonnage 100)	Class A	1006	1006	1006	1006	1006	1006	1006	1006	1006	1006
1007	1007 Daga (Tonnage 100)	Class A	1007	1007	1007	1007	1007	1007	1007	1007	1007	1007
1008	1008 Dagner (Tonnage 100)	Class A	1008	1008	1008	1008	1008	1008	1008	1008	1008	1008
1009	1009 Daga (Tonnage 100)	Class A	1009	1009	1009	1009	1009	1009	1009	1009	1009	1009
1010	1010 Daga (Tonnage 100)	Class A	1010	1010	1010	1010	1010	1010	1010	1010	1010	1010
1011	1011 Daga (Tonnage 100)	Class A	1011	1011	1011	1011	1011	1011	1011	1011	1011	1011
1012	1012 Daga (Tonnage 100)	Class A	1012	1012	1012	1012	1012	1012	1012	1012	1012	1012
1013	1013 Daga (Tonnage 100)	Class A	1013	1013	1013	1013	1013	1013	1013	1013	1013	1013
1014	1014 Daga (Tonnage 100)	Class A	1014	1014	1014	1014	1014	1014	1014	1014	1014	1014
1015	1015 Daga (Tonnage 100)	Class A	1015	1015	1015	1015	1015	1015	1015	1015	1015	1015
1016	1016 Daga (Tonnage 100)	Class A	1016	1016	1016	1016	1016	1016	1016	1016	1016	1016
1017	1017 Daga (Tonnage 100)	Class A	1017	1017	1017	1017	1017	1017	1017	1017	1017	1017
1018	1018 Daga (Tonnage 100)	Class A	1018	1018	1018	1018	1018	1018	1018	1018	1018	1018
1019	1019 Daga (Tonnage 100)	Class A	1019	1019	1019	1019	1019	1019	1019	1019	1019	1019
1020	1020 Daga (Tonnage 100)	Class A	1020	1020	1020	1020	1020	1020	1020	1020	1020	1020
1021	1021 Daga (Tonnage 100)	Class A	1021	1021	1021	1021	1021	1021	1021	1021	1021	1021
1022	1022 Daga (Tonnage 100)	Class A	1022	1022	1022	1022	1022	1022	1022	1022	1022	1022
1023	1023 Daga (Tonnage 100)	Class A	1023	1023	1023	1023	1023	1023	1023	1023	1023	1023
1024	1024 Daga (Tonnage 100)	Class A	1024	1024	1024	1024	1024	1024	1024	1024	1024	1024
1025	1025 Daga (Tonnage 100)	Class A	1025	1025	1025	1025	1025	1025	1025	1025	1025	1025
1026	1026 Daga (Tonnage 100)	Class A	1026	1026	1026	1026	1026	1026	1026	1026	1026	1026
1027	1027 Daga (Tonnage 100)	Class A	1027	1027	1027	1027	1027	1027	1027	1027	1027	1027
1028	1028 Daga (Tonnage 100)	Class A	1028	1028	1028	1028	1028	1028	1028	1028	1028	1028
1029	1029 Daga (Tonnage 100)	Class A	1029	1029	1029	1029	1029	1029	1029	1029	1029	1029
1030	1030 Daga (Tonnage 100)	Class A	1030	1030	1030	1030	1030	1030	1030	1030	1030	1030
1031	1031 Daga (Tonnage 100)	Class A	1031	1031	1031	1031	1031	1031	1031	1031	1031	1031
1032	1032 Daga (Tonnage 100)	Class A	1032	1032	1032	1032	1032	1032	1032	1032	1032	1032
1033	1033 Daga (Tonnage 100)	Class A	1033	1033	1033	1033	1033	1033	1033	1033	1033	1033
1034	1034 Daga (Tonnage 100)	Class A	1034	1034	1034	1034	1034	1034	1034	1034	1034	1034
1035	1035 Daga (Tonnage 100)	Class A	1035	1035	1035	1035	1035	1035	1035	1035	1035	1035
1036	1036 Daga (Tonnage 100)	Class A	1036	1036	1036	1036	1036	1036	1036	1036	1036	1036
1037	1037 Daga (Tonnage 100)	Class A	1037	1037	1037	1037	1037	1037	1037	1037	1037	1037
1038	1038 Daga (Tonnage 100)	Class A	1038	1038	1038	1038	1038	1038	1038	1038	1038	1038
1039	1039 Daga (Tonnage 100)	Class A	1039	1039	1039	1039	1039	1039	1039	1039	1039	1039
1040	1040 Daga (Tonnage 100)	Class A	1040	1040	1040	1040	1040	1040	1040	1040	1040	1040

No. in Class	Steamer's Name, Name of Co., and Home Port	Tonnage	Particulars of Classification	Date of Survey	Build		Builder	Registered Tonnage	Port of Registry	Engines	Horse Power
					Year	By Whom					
1000	Dante IV. Steamship Co. Ltd. London	100	100A1 Low For carrying passengers 400	15/22	1931	A. Hall	London Jag & Co. Ltd.	110 4 27 5 17	London	2 30 1/2" 20" 24" 20" 20"	12 + 4
1001	Dante Steamship Co. Ltd. London	100	100A1 Low For carrying passengers 400	15/22	1931	A. Hall	London Jag & Co. Ltd.	110 4 27 5 17	London	2 30 1/2" 20" 24" 20" 20"	12 + 4
1002	Dante Steamship Co. Ltd. London	100	100A1 Low For carrying passengers 400	15/22	1931	A. Hall	London Jag & Co. Ltd.	110 4 27 5 17	London	2 30 1/2" 20" 24" 20" 20"	12 + 4
1003	Dante Steamship Co. Ltd. London	100	100A1 Low For carrying passengers 400	15/22	1931	A. Hall	London Jag & Co. Ltd.	110 4 27 5 17	London	2 30 1/2" 20" 24" 20" 20"	12 + 4
1004	Dante Steamship Co. Ltd. London	100	100A1 Low For carrying passengers 400	15/22	1931	A. Hall	London Jag & Co. Ltd.	110 4 27 5 17	London	2 30 1/2" 20" 24" 20" 20"	12 + 4
1005	Dante Steamship Co. Ltd. London	100	100A1 Low For carrying passengers 400	15/22	1931	A. Hall	London Jag & Co. Ltd.	110 4 27 5 17	London	2 30 1/2" 20" 24" 20" 20"	12 + 4
1006	Dante Steamship Co. Ltd. London	100	100A1 Low For carrying passengers 400	15/22	1931	A. Hall	London Jag & Co. Ltd.	110 4 27 5 17	London	2 30 1/2" 20" 24" 20" 20"	12 + 4
1007	Dante Steamship Co. Ltd. London	100	100A1 Low For carrying passengers 400	15/22	1931	A. Hall	London Jag & Co. Ltd.	110 4 27 5 17	London	2 30 1/2" 20" 24" 20" 20"	12 + 4
1008	Dante Steamship Co. Ltd. London	100	100A1 Low For carrying passengers 400	15/22	1931	A. Hall	London Jag & Co. Ltd.	110 4 27 5 17	London	2 30 1/2" 20" 24" 20" 20"	12 + 4
1009	Dante Steamship Co. Ltd. London	100	100A1 Low For carrying passengers 400	15/22	1931	A. Hall	London Jag & Co. Ltd.	110 4 27 5 17	London	2 30 1/2" 20" 24" 20" 20"	12 + 4
1010	Dante Steamship Co. Ltd. London	100	100A1 Low For carrying passengers 400	15/22	1931	A. Hall	London Jag & Co. Ltd.	110 4 27 5 17	London	2 30 1/2" 20" 24" 20" 20"	12 + 4

No.	Owner's Name, Nationality, &c.	Tonnage	Type	Particulars of Class	Builder	Date of Delivery	Port of Registry	Engines		Remarks
								H.P.	Speed	
Special Remarks, etc. of Ships, &c.		Character		Name		Type		H.P.		
1004	De Jongh 1797 120	120	Steamer	1004A	1914 N. V. Philips Rotterdam	1914-12-11	Rotterdam	2 x 200	12.5	Y
1005	De La Pele 1798 120	120	Steamer	1005A	1915 J. van der Wijk, Rotterdam	1915-03-15	Rotterdam	2 x 200	12.5	Y
1006	De Lantiers 1799 120	120	Steamer	1006A	1915 J. van der Wijk, Rotterdam	1915-03-15	Rotterdam	2 x 200	12.5	Y
1007	De Wadden 1800 120	120	Steamer	1007A	1915 J. van der Wijk, Rotterdam	1915-03-15	Rotterdam	2 x 200	12.5	Y
1008	Deak Swift 1801 120	120	Steamer	1008A	1915 J. van der Wijk, Rotterdam	1915-03-15	Rotterdam	2 x 200	12.5	Y
1009	Deakbrook 1802 120	120	Steamer	1009A	1915 J. van der Wijk, Rotterdam	1915-03-15	Rotterdam	2 x 200	12.5	Y
1010	Deane 1803 120	120	Steamer	1010A	1915 J. van der Wijk, Rotterdam	1915-03-15	Rotterdam	2 x 200	12.5	Y
1011	Deastgate 1804 120	120	Steamer	1011A	1915 J. van der Wijk, Rotterdam	1915-03-15	Rotterdam	2 x 200	12.5	Y
1012	Deastgate 1805 120	120	Steamer	1012A	1915 J. van der Wijk, Rotterdam	1915-03-15	Rotterdam	2 x 200	12.5	Y
1013	Deastgate 1806 120	120	Steamer	1013A	1915 J. van der Wijk, Rotterdam	1915-03-15	Rotterdam	2 x 200	12.5	Y
1014	Deastgate 1807 120	120	Steamer	1014A	1915 J. van der Wijk, Rotterdam	1915-03-15	Rotterdam	2 x 200	12.5	Y
1015	Deastgate 1808 120	120	Steamer	1015A	1915 J. van der Wijk, Rotterdam	1915-03-15	Rotterdam	2 x 200	12.5	Y
1016	Deastgate 1809 120	120	Steamer	1016A	1915 J. van der Wijk, Rotterdam	1915-03-15	Rotterdam	2 x 200	12.5	Y
1017	Deastgate 1810 120	120	Steamer	1017A	1915 J. van der Wijk, Rotterdam	1915-03-15	Rotterdam	2 x 200	12.5	Y
1018	Deastgate 1811 120	120	Steamer	1018A	1915 J. van der Wijk, Rotterdam	1915-03-15	Rotterdam	2 x 200	12.5	Y
1019	Deastgate 1812 120	120	Steamer	1019A	1915 J. van der Wijk, Rotterdam	1915-03-15	Rotterdam	2 x 200	12.5	Y
1020	Deastgate 1813 120	120	Steamer	1020A	1915 J. van der Wijk, Rotterdam	1915-03-15	Rotterdam	2 x 200	12.5	Y
1021	Deastgate 1814 120	120	Steamer	1021A	1915 J. van der Wijk, Rotterdam	1915-03-15	Rotterdam	2 x 200	12.5	Y
1022	Deastgate 1815 120	120	Steamer	1022A	1915 J. van der Wijk, Rotterdam	1915-03-15	Rotterdam	2 x 200	12.5	Y
1023	Deastgate 1816 120	120	Steamer	1023A	1915 J. van der Wijk, Rotterdam	1915-03-15	Rotterdam	2 x 200	12.5	Y
1024	Deastgate 1817 120	120	Steamer	1024A	1915 J. van der Wijk, Rotterdam	1915-03-15	Rotterdam	2 x 200	12.5	Y
1025	Deastgate 1818 120	120	Steamer	1025A	1915 J. van der Wijk, Rotterdam	1915-03-15	Rotterdam	2 x 200	12.5	Y
1026	Deastgate 1819 120	120	Steamer	1026A	1915 J. van der Wijk, Rotterdam	1915-03-15	Rotterdam	2 x 200	12.5	Y
1027	Deastgate 1820 120	120	Steamer	1027A	1915 J. van der Wijk, Rotterdam	1915-03-15	Rotterdam	2 x 200	12.5	Y
1028	Deastgate 1821 120	120	Steamer	1028A	1915 J. van der Wijk, Rotterdam	1915-03-15	Rotterdam	2 x 200	12.5	Y
1029	Deastgate 1822 120	120	Steamer	1029A	1915 J. van der Wijk, Rotterdam	1915-03-15	Rotterdam	2 x 200	12.5	Y
1030	Deastgate 1823 120	120	Steamer	1030A	1915 J. van der Wijk, Rotterdam	1915-03-15	Rotterdam	2 x 200	12.5	Y
1031	Deastgate 1824 120	120	Steamer	1031A	1915 J. van der Wijk, Rotterdam	1915-03-15	Rotterdam	2 x 200	12.5	Y
1032	Deastgate 1825 120	120	Steamer	1032A	1915 J. van der Wijk, Rotterdam	1915-03-15	Rotterdam	2 x 200	12.5	Y
1033	Deastgate 1826 120	120	Steamer	1033A	1915 J. van der Wijk, Rotterdam	1915-03-15	Rotterdam	2 x 200	12.5	Y
1034	Deastgate 1827 120	120	Steamer	1034A	1915 J. van der Wijk, Rotterdam	1915-03-15	Rotterdam	2 x 200	12.5	Y
1035	Deastgate 1828 120	120	Steamer	1035A	1915 J. van der Wijk, Rotterdam	1915-03-15	Rotterdam	2 x 200	12.5	Y
1036	Deastgate 1829 120	120	Steamer	1036A	1915 J. van der Wijk, Rotterdam	1915-03-15	Rotterdam	2 x 200	12.5	Y
1037	Deastgate 1830 120	120	Steamer	1037A	1915 J. van der Wijk, Rotterdam	1915-03-15	Rotterdam	2 x 200	12.5	Y
1038	Deastgate 1831 120	120	Steamer	1038A	1915 J. van der Wijk, Rotterdam	1915-03-15	Rotterdam	2 x 200	12.5	Y
1039	Deastgate 1832 120	120	Steamer	1039A	1915 J. van der Wijk, Rotterdam	1915-03-15	Rotterdam	2 x 200	12.5	Y
1040	Deastgate 1833 120	120	Steamer	1040A	1915 J. van der Wijk, Rotterdam	1915-03-15	Rotterdam	2 x 200	12.5	Y
1041	Deastgate 1834 120	120	Steamer	1041A	1915 J. van der Wijk, Rotterdam	1915-03-15	Rotterdam	2 x 200	12.5	Y
1042	Deastgate 1835 120	120	Steamer	1042A	1915 J. van der Wijk, Rotterdam	1915-03-15	Rotterdam	2 x 200	12.5	Y
1043	Deastgate 1836 120	120	Steamer	1043A	1915 J. van der Wijk, Rotterdam	1915-03-15	Rotterdam	2 x 200	12.5	Y
1044	Deastgate 1837 120	120	Steamer	1044A	1915 J. van der Wijk, Rotterdam	1915-03-15	Rotterdam	2 x 200	12.5	Y
1045	Deastgate 1838 120	120	Steamer	1045A	1915 J. van der Wijk, Rotterdam	1915-03-15	Rotterdam	2 x 200	12.5	Y
1046	Deastgate 1839 120	120	Steamer	1046A	1915 J. van der Wijk, Rotterdam	1915-03-15	Rotterdam	2 x 200	12.5	Y
1047	Deastgate 1840 120	120	Steamer	1047A	1915 J. van der Wijk, Rotterdam	1915-03-15	Rotterdam	2 x 200	12.5	Y
1048	Deastgate 1841 120	120	Steamer	1048A	1915 J. van der Wijk, Rotterdam	1915-03-15	Rotterdam	2 x 200	12.5	Y
1049	Deastgate 1842 120	120	Steamer	1049A	1915 J. van der Wijk, Rotterdam	1915-03-15	Rotterdam	2 x 200	12.5	Y
1050	Deastgate 1843 120	120	Steamer	1050A	1915 J. van der Wijk, Rotterdam	1915-03-15	Rotterdam	2 x 200	12.5	Y

Nom du Navire	Type	Tonnage	Date de Construction	Nom du Propriétaire	Nom de l'Armateur	Port	Matière	Mouvement	Autres Particularités
1880 Delaplaine	Voilier	180	1880	J. & W. ...	Delaplaine	France
1881 Delaware	Voilier	180	1881	...	Delaware	France
1882 Delat	Voilier	180	1882	...	Delat	France
1883 Delta	Voilier	180	1883	...	Delta	France
1884 Delifand	Voilier	180	1884	...	Delifand	France
1885 Delta	Voilier	180	1885	...	Delta	France
1886 Delta	Voilier	180	1886	...	Delta	France
1887 Delta	Voilier	180	1887	...	Delta	France
1888 Delmar	Voilier	180	1888	...	Delmar	France
1889 Delmarhurst	Voilier	180	1889	...	Delmarhurst	France
1890 Delmarise	Voilier	180	1890	...	Delmarise	France
1891 Delphin	Voilier	180	1891	...	Delphin	France
1892 Delphin	Voilier	180	1892	...	Delphin	France
1893 Delphin	Voilier	180	1893	...	Delphin	France
1894 Delphin	Voilier	180	1894	...	Delphin	France
1895 Delphin	Voilier	180	1895	...	Delphin	France
1896 Delphin	Voilier	180	1896	...	Delphin	France
1897 Delphin IV.	Voilier	180	1897	...	Delphin IV.	France
1898 Delphin T. 35	Voilier	180	1898	...	Delphin T. 35	France
1899 Delphin	Voilier	180	1899	...	Delphin	France
1900 Delphin	Voilier	180	1900	...	Delphin	France
1901 Delphin	Voilier	180	1901	...	Delphin	France
1902 Delphin	Voilier	180	1902	...	Delphin	France
1903 Delphin	Voilier	180	1903	...	Delphin	France
1904 Delphin	Voilier	180	1904	...	Delphin	France
1905 Delphin	Voilier	180	1905	...	Delphin	France
1906 Delphin	Voilier	180	1906	...	Delphin	France
1907 Delphin	Voilier	180	1907	...	Delphin	France
1908 Delphin	Voilier	180	1908	...	Delphin	France
1909 Delphin	Voilier	180	1909	...	Delphin	France
1910 Delphin	Voilier	180	1910	...	Delphin	France
1911 Delphin	Voilier	180	1911	...	Delphin	France
1912 Delphin	Voilier	180	1912	...	Delphin	France
1913 Delphin	Voilier	180	1913	...	Delphin	France
1914 Delphin	Voilier	180	1914	...	Delphin	France
1915 Delphin	Voilier	180	1915	...	Delphin	France
1916 Delphin	Voilier	180	1916	...	Delphin	France
1917 Delphin	Voilier	180	1917	...	Delphin	France
1918 Delphin	Voilier	180	1918	...	Delphin	France
1919 Delphin	Voilier	180	1919	...	Delphin	France
1920 Delphin	Voilier	180	1920	...	Delphin	France

No. in Class	Name of Ship	Tonnage	Type	Particulars of Classification		Date of Classification	Build		Owner	Registry			Port of Registry	Dimensions	Speed	Remarks	Machinery
				Character	Particulars		Where	By Whom		Country	Class	Year					
1813	Devon	100	Motorship	A1	RA	1928	1814	Canada	Woodward	Canada	1928	1928	1928	1928	1928	1928	1928
1814	Devonia	100	Motorship	A1	RA	1928	1814	Canada	Woodward	Canada	1928	1928	1928	1928	1928	1928	1928
1815	Devon	100	Motorship	A1	RA	1928	1815	Canada	Woodward	Canada	1928	1928	1928	1928	1928	1928	1928
1816	Dewey	100	Motorship	A1	RA	1928	1816	Canada	Woodward	Canada	1928	1928	1928	1928	1928	1928	1928
1817	Downland	100	Motorship	A1	RA	1928	1817	Canada	Woodward	Canada	1928	1928	1928	1928	1928	1928	1928
1818	Dewey Eve	100	Motorship	A1	RA	1928	1818	Canada	Woodward	Canada	1928	1928	1928	1928	1928	1928	1928
1819	Dewey Rose	100	Motorship	A1	RA	1928	1819	Canada	Woodward	Canada	1928	1928	1928	1928	1928	1928	1928
1820	Dhairya	100	Motorship	A1	RA	1928	1820	Canada	Woodward	Canada	1928	1928	1928	1928	1928	1928	1928
1821	Dharanthal	100	Motorship	A1	RA	1928	1821	Canada	Woodward	Canada	1928	1928	1928	1928	1928	1928	1928
1822	Diamond	100	Motorship	A1	RA	1928	1822	Canada	Woodward	Canada	1928	1928	1928	1928	1928	1928	1928
1823	Diamond S. No. 2	100	Motorship	A1	RA	1928	1823	Canada	Woodward	Canada	1928	1928	1928	1928	1928	1928	1928
1824	Diana	100	Motorship	A1	RA	1928	1824	Canada	Woodward	Canada	1928	1928	1928	1928	1928	1928	1928
1825	Diana	100	Motorship	A1	RA	1928	1825	Canada	Woodward	Canada	1928	1928	1928	1928	1928	1928	1928
1826	Diana	100	Motorship	A1	RA	1928	1826	Canada	Woodward	Canada	1928	1928	1928	1928	1928	1928	1928
1827	Diana	100	Motorship	A1	RA	1928	1827	Canada	Woodward	Canada	1928	1928	1928	1928	1928	1928	1928
1828	Diana	100	Motorship	A1	RA	1928	1828	Canada	Woodward	Canada	1928	1928	1928	1928	1928	1928	1928
1829	Diana	100	Motorship	A1	RA	1928	1829	Canada	Woodward	Canada	1928	1928	1928	1928	1928	1928	1928
1830	Diana	100	Motorship	A1	RA	1928	1830	Canada	Woodward	Canada	1928	1928	1928	1928	1928	1928	1928
1831	Diana	100	Motorship	A1	RA	1928	1831	Canada	Woodward	Canada	1928	1928	1928	1928	1928	1928	1928
1832	Diana	100	Motorship	A1	RA	1928	1832	Canada	Woodward	Canada	1928	1928	1928	1928	1928	1928	1928
1833	Diana	100	Motorship	A1	RA	1928	1833	Canada	Woodward	Canada	1928	1928	1928	1928	1928	1928	1928
1834	Diana	100	Motorship	A1	RA	1928	1834	Canada	Woodward	Canada	1928	1928	1928	1928	1928	1928	1928
1835	Diana	100	Motorship	A1	RA	1928	1835	Canada	Woodward	Canada	1928	1928	1928	1928	1928	1928	1928
1836	Diana	100	Motorship	A1	RA	1928	1836	Canada	Woodward	Canada	1928	1928	1928	1928	1928	1928	1928
1837	Diana	100	Motorship	A1	RA	1928	1837	Canada	Woodward	Canada	1928	1928	1928	1928	1928	1928	1928
1838	Diana	100	Motorship	A1	RA	1928	1838	Canada	Woodward	Canada	1928	1928	1928	1928	1928	1928	1928
1839	Diana	100	Motorship	A1	RA	1928	1839	Canada	Woodward	Canada	1928	1928	1928	1928	1928	1928	1928
1840	Diana	100	Motorship	A1	RA	1928	1840	Canada	Woodward	Canada	1928	1928	1928	1928	1928	1928	1928

No. de l'Annuaire	Nom du Navire, nature, tonnage	Année	Propriété de la Coque		No. de l'Annuaire	Nom du Navire	Nature	Tonnage	Année	No. de l'Annuaire	Nom du Navire	Nature	Tonnage	Année	No. de l'Annuaire	Nom du Navire	Nature	Tonnage	Année					
			Coque	Moteur																				
1041	Diario	120			1041	Diario	Coque	120	1910	1041	Diario	Coque	120	1910	1041	Diario	Coque	120	1910	1041	Diario	Coque	120	1910
1042	Dias	120			1042	Dias	Coque	120	1910	1042	Dias	Coque	120	1910	1042	Dias	Coque	120	1910	1042	Dias	Coque	120	1910
1043	Diastere	120			1043	Diastere	Coque	120	1910	1043	Diastere	Coque	120	1910	1043	Diastere	Coque	120	1910	1043	Diastere	Coque	120	1910
1044	Dias	120			1044	Dias	Coque	120	1910	1044	Dias	Coque	120	1910	1044	Dias	Coque	120	1910	1044	Dias	Coque	120	1910
1045	Dias	120			1045	Dias	Coque	120	1910	1045	Dias	Coque	120	1910	1045	Dias	Coque	120	1910	1045	Dias	Coque	120	1910
1046	Dias	120			1046	Dias	Coque	120	1910	1046	Dias	Coque	120	1910	1046	Dias	Coque	120	1910	1046	Dias	Coque	120	1910
1047	Diastere de Juin (10 de Juin)	120			1047	Diastere de Juin (10 de Juin)	Coque	120	1910	1047	Diastere de Juin (10 de Juin)	Coque	120	1910	1047	Diastere de Juin (10 de Juin)	Coque	120	1910	1047	Diastere de Juin (10 de Juin)	Coque	120	1910
1048	Diastere	120			1048	Diastere	Coque	120	1910	1048	Diastere	Coque	120	1910	1048	Diastere	Coque	120	1910	1048	Diastere	Coque	120	1910
1049	Diastere	120			1049	Diastere	Coque	120	1910	1049	Diastere	Coque	120	1910	1049	Diastere	Coque	120	1910	1049	Diastere	Coque	120	1910
1050	Diastere	120			1050	Diastere	Coque	120	1910	1050	Diastere	Coque	120	1910	1050	Diastere	Coque	120	1910	1050	Diastere	Coque	120	1910
1051	Diastere	120			1051	Diastere	Coque	120	1910	1051	Diastere	Coque	120	1910	1051	Diastere	Coque	120	1910	1051	Diastere	Coque	120	1910
1052	Diastere	120			1052	Diastere	Coque	120	1910	1052	Diastere	Coque	120	1910	1052	Diastere	Coque	120	1910	1052	Diastere	Coque	120	1910
1053	Diastere	120			1053	Diastere	Coque	120	1910	1053	Diastere	Coque	120	1910	1053	Diastere	Coque	120	1910	1053	Diastere	Coque	120	1910
1054	Diastere	120			1054	Diastere	Coque	120	1910	1054	Diastere	Coque	120	1910	1054	Diastere	Coque	120	1910	1054	Diastere	Coque	120	1910
1055	Diastere	120			1055	Diastere	Coque	120	1910	1055	Diastere	Coque	120	1910	1055	Diastere	Coque	120	1910	1055	Diastere	Coque	120	1910
1056	Diastere	120			1056	Diastere	Coque	120	1910	1056	Diastere	Coque	120	1910	1056	Diastere	Coque	120	1910	1056	Diastere	Coque	120	1910
1057	Diastere	120			1057	Diastere	Coque	120	1910	1057	Diastere	Coque	120	1910	1057	Diastere	Coque	120	1910	1057	Diastere	Coque	120	1910
1058	Diastere	120			1058	Diastere	Coque	120	1910	1058	Diastere	Coque	120	1910	1058	Diastere	Coque	120	1910	1058	Diastere	Coque	120	1910
1059	Diastere	120			1059	Diastere	Coque	120	1910	1059	Diastere	Coque	120	1910	1059	Diastere	Coque	120	1910	1059	Diastere	Coque	120	1910
1060	Diastere	120			1060	Diastere	Coque	120	1910	1060	Diastere	Coque	120	1910	1060	Diastere	Coque	120	1910	1060	Diastere	Coque	120	1910

No. in Class	Master's Name, Rank, Reg. No.	Gross Tonnage	Net Tonnage	Particulars of Classification	Build		Charter	Registered Dimensions, Deck Surface, &c.			Part of Register	Engine	Machinery
					Year	By Whom		Length	Breadth	Depth			
1840	Thomson Nepton Capt. J. J. Thomson 1200 Gt. Tons	10	8	Classified for service as a fishing vessel	1909	Larssen Larssen	Sw. Proprietor A.A.	89'0" (29'0")	8'2"	5'0"	Deck Deck	2 1/2" x 24" x 14"	1120
1841	Dipping V. Capt. J. J. Thomson 1200 Gt. Tons	10	8	Classified for service as a fishing vessel	1912	N. V. Schip "De Vries" 1200 Gt. Tons	K. C. J. van Rijning Rotterdam	128'0" (21'0")	7'0"	7'0"	Deck Deck	2 1/2" x 24" x 14"	1120
1842	Director Gerling Capt. J. J. Thomson 1200 Gt. Tons	10	8	Classified for service as a fishing vessel	1917	Antwerp "De Vries" 1200 Gt. Tons	Sw. Proprietor A.A.	115'0" (22'0")	11'0"	11'0"	Deck Deck	2 1/2" x 24" x 14"	1120
1843	Director Jack Letzer Capt. J. J. Thomson 1200 Gt. Tons	10	8	Classified for service as a fishing vessel	1918	Columbus "De Vries" 1200 Gt. Tons	Sw. Proprietor A.A.	89'0" (21'0")	10'0"	10'0"	Deck Deck	2 1/2" x 24" x 14"	1120
1844	Director L. Nalke Capt. J. J. Thomson 1200 Gt. Tons	10	8	Classified for service as a fishing vessel	1918	Antwerp "De Vries" 1200 Gt. Tons	Sw. Proprietor A.A.	89'0" (21'0")	11'0"	11'0"	Deck Deck	2 1/2" x 24" x 14"	1120
1845	Director Knuff Capt. J. J. Thomson 1200 Gt. Tons	10	8	Classified for service as a fishing vessel	1919	Antwerp "De Vries" 1200 Gt. Tons	Sw. Proprietor A.A.	147'0" (29'0")	7'0"	7'0"	Deck Deck	2 1/2" x 24" x 14"	1120
1846	Director Lianke Capt. J. J. Thomson 1200 Gt. Tons	10	8	Classified for service as a fishing vessel	1920	Duisburg "De Vries" 1200 Gt. Tons	Sw. Proprietor A.A.	126'0" (23'0")	12'0"	12'0"	Deck Deck	2 1/2" x 24" x 14"	1120
1847	Director Schwarz Capt. J. J. Thomson 1200 Gt. Tons	10	8	Classified for service as a fishing vessel	1919	Bilberich "De Vries" 1200 Gt. Tons	Sw. Proprietor A.A.	120'0" (24'0")	7'0"	7'0"	Deck Deck	2 1/2" x 24" x 14"	1120
1848	Dirk Capt. J. J. Thomson 1200 Gt. Tons	10	8	Classified for service as a fishing vessel	1910	Gele, v.d. "De Vries" 1200 Gt. Tons	A. v. d. Veen, Inc.	82'0" (22'0")	9'0"	9'0"	Deck Deck	2 1/2" x 24" x 14"	1120
1849	Dirk Jacobus Capt. J. J. Thomson 1200 Gt. Tons	10	8	Classified for service as a fishing vessel	1914	Machin "De Vries" 1200 Gt. Tons	Sw. Proprietor A.A.	100'0" (21'0")	10'0"	10'0"	Deck Deck	2 1/2" x 24" x 14"	1120
1850	Dirk Job Capt. J. J. Thomson 1200 Gt. Tons	10	8	Classified for service as a fishing vessel	1910	G. v. d. "De Vries" 1200 Gt. Tons	E. Y. van Wj. "Wageningen" Job Job	82'0" (22'0")	9'0"	9'0"	Deck Deck	2 1/2" x 24" x 14"	1120
1851	Dirk van Derna Capt. J. J. Thomson 1200 Gt. Tons	10	8	Classified for service as a fishing vessel	1910	N. V. Schip "De Vries" 1200 Gt. Tons	Sw. Proprietor A.A.	82'0" (22'0")	9'0"	9'0"	Deck Deck	2 1/2" x 24" x 14"	1120
1852	Dia Capt. J. J. Thomson 1200 Gt. Tons	10	8	Classified for service as a fishing vessel	1919	K. O. van "De Vries" 1200 Gt. Tons	Sw. Proprietor A.A.	89'0" (21'0")	9'0"	9'0"	Deck Deck	2 1/2" x 24" x 14"	1120
1853	Director Capt. J. J. Thomson 1200 Gt. Tons	10	8	Classified for service as a fishing vessel	1919	Hall, Elm "De Vries" 1200 Gt. Tons	Irish "De Vries" 1200 Gt. Tons	111'0" (22'0")	11'0"	11'0"	Deck Deck	2 1/2" x 24" x 14"	1120
1854	Director Capt. J. J. Thomson 1200 Gt. Tons	10	8	Classified for service as a fishing vessel	1917	J. A. van "De Vries" 1200 Gt. Tons	Sw. Proprietor A.A.	85'0" (20'0")	9'0"	9'0"	Deck Deck	2 1/2" x 24" x 14"	1120
1855	Director Federal Capt. J. J. Thomson 1200 Gt. Tons	10	8	Classified for service as a fishing vessel	1912	J. van "De Vries" 1200 Gt. Tons	Sw. Proprietor A.A.	121'0" (43'0")	10'0"	10'0"	Deck Deck	2 1/2" x 24" x 14"	1120
1856	Director Capt. J. J. Thomson 1200 Gt. Tons	10	8	Classified for service as a fishing vessel	1910	K. van "De Vries" 1200 Gt. Tons	Sw. Proprietor A.A.	124'0" (23'0")	12'0"	12'0"	Deck Deck	2 1/2" x 24" x 14"	1120
1857	Director Kool Capt. J. J. Thomson 1200 Gt. Tons	10	8	Classified for service as a fishing vessel	1914	H. J. van "De Vries" 1200 Gt. Tons	Sw. Proprietor A.A.	130'0" (24'0")	7'0"	7'0"	Deck Deck	2 1/2" x 24" x 14"	1120
1858	Director Capt. J. J. Thomson 1200 Gt. Tons	10	8	Classified for service as a fishing vessel	1910	C. van "De Vries" 1200 Gt. Tons	Sw. Proprietor A.A.	77'0" (21'0")	11'0"	11'0"	Deck Deck	2 1/2" x 24" x 14"	1120
1859	Director Capt. J. J. Thomson 1200 Gt. Tons	10	8	Classified for service as a fishing vessel	1918	W. van "De Vries" 1200 Gt. Tons	Sw. Proprietor A.A.	140'0" (23'0")	11'0"	11'0"	Deck Deck	2 1/2" x 24" x 14"	1120
1860	Director Capt. J. J. Thomson 1200 Gt. Tons	10	8	Classified for service as a fishing vessel	1914	C. van "De Vries" 1200 Gt. Tons	Sw. Proprietor A.A.	89'0" (20'0")	10'0"	10'0"	Deck Deck	2 1/2" x 24" x 14"	1120
1861	Director Capt. J. J. Thomson 1200 Gt. Tons	10	8	Classified for service as a fishing vessel	1911	F. van "De Vries" 1200 Gt. Tons	Sw. Proprietor A.A.	147'0" (23'0")	12'0"	12'0"	Deck Deck	2 1/2" x 24" x 14"	1120

Nom du Navire	Type	Date de Construction	Classe de la Classe	Nom du Propriétaire	Nom du Capitaine	Port	Moteur	Puissance	Vitesse	Météorologie	Autres Particularités	Remarques
1000 Darya Nikitich	Steamship	1907	100A
1001 Daryard XV	Steamship	1907	100A
1002 Daryard XVI	Steamship	1907	100A
1003 Daryard XVII	Steamship	1907	100A
1004 Daryard XVIII	Steamship	1907	100A
1005 Dr. A. Straub	Steamship	1907	100A
1006 Dr. Carl Meisner	Steamship	1907	100A
1007 Dr. Frick	Steamship	1907	100A
1008 Daryard XIX	Steamship	1907	100A
1009 Dr. Rudolf Warendorf	Steamship	1907	100A
1010 Dr. Wilhelm	Steamship	1907	100A
1011 Daryard XX	Steamship	1907	100A
1012 Daryard XXI	Steamship	1907	100A
1013 Daryard XXII	Steamship	1907	100A
1014 Daryard XXIII	Steamship	1907	100A
1015 Daryard XXIV	Steamship	1907	100A
1016 Daryard XXV	Steamship	1907	100A
1017 Daryard XXVI	Steamship	1907	100A
1018 Daryard XXVII	Steamship	1907	100A
1019 Daryard XXVIII	Steamship	1907	100A
1020 Daryard XXIX	Steamship	1907	100A
1021 Daryard XXX	Steamship	1907	100A
1022 Daryard XXXI	Steamship	1907	100A
1023 Daryard XXXII	Steamship	1907	100A
1024 Daryard XXXIII	Steamship	1907	100A
1025 Daryard XXXIV	Steamship	1907	100A
1026 Daryard XXXV	Steamship	1907	100A
1027 Daryard XXXVI	Steamship	1907	100A
1028 Daryard XXXVII	Steamship	1907	100A
1029 Daryard XXXVIII	Steamship	1907	100A
1030 Daryard XXXIX	Steamship	1907	100A
1031 Daryard XL	Steamship	1907	100A
1032 Daryard XLI	Steamship	1907	100A
1033 Daryard XLII	Steamship	1907	100A
1034 Daryard XLIII	Steamship	1907	100A
1035 Daryard XLIV	Steamship	1907	100A
1036 Daryard XLV	Steamship	1907	100A
1037 Daryard XLVI	Steamship	1907	100A
1038 Daryard XLVII	Steamship	1907	100A
1039 Daryard XLVIII	Steamship	1907	100A
1040 Daryard XLIX	Steamship	1907	100A
1041 Daryard L	Steamship	1907	100A

Ver

Ver 11

No. du Navire	Nom du Navire	Type	Date de Construction	Matière de Construction	Longueur	Largeur	Tonnage	Propriété		Moteurs	Autres Particularités
								Nom	Adresse		
1000	Don Sebastian	Steamship	1898	Steel	100	12	1000	Y.A. Waller	London	2000	1000
1001	Don Felix	Steamship	1899	Steel	100	12	1000	Y.A. Waller	London	2000	1000
1002	Donald	Steamship	1900	Steel	100	12	1000	Y.A. Waller	London	2000	1000
1003	Donald & Doris	Steamship	1901	Steel	100	12	1000	Y.A. Waller	London	2000	1000
1004	Donalds	Steamship	1902	Steel	100	12	1000	Y.A. Waller	London	2000	1000
1005	Donat	Steamship	1903	Steel	100	12	1000	Y.A. Waller	London	2000	1000
1006	Donat	Steamship	1904	Steel	100	12	1000	Y.A. Waller	London	2000	1000
1007	Donat	Steamship	1905	Steel	100	12	1000	Y.A. Waller	London	2000	1000
1008	Donat	Steamship	1906	Steel	100	12	1000	Y.A. Waller	London	2000	1000
1009	Donat	Steamship	1907	Steel	100	12	1000	Y.A. Waller	London	2000	1000
1010	Donat	Steamship	1908	Steel	100	12	1000	Y.A. Waller	London	2000	1000
1011	Donat	Steamship	1909	Steel	100	12	1000	Y.A. Waller	London	2000	1000
1012	Donat	Steamship	1910	Steel	100	12	1000	Y.A. Waller	London	2000	1000
1013	Donat	Steamship	1911	Steel	100	12	1000	Y.A. Waller	London	2000	1000
1014	Donat	Steamship	1912	Steel	100	12	1000	Y.A. Waller	London	2000	1000
1015	Donat	Steamship	1913	Steel	100	12	1000	Y.A. Waller	London	2000	1000
1016	Donat	Steamship	1914	Steel	100	12	1000	Y.A. Waller	London	2000	1000
1017	Donat	Steamship	1915	Steel	100	12	1000	Y.A. Waller	London	2000	1000
1018	Donat	Steamship	1916	Steel	100	12	1000	Y.A. Waller	London	2000	1000
1019	Donat	Steamship	1917	Steel	100	12	1000	Y.A. Waller	London	2000	1000
1020	Donat	Steamship	1918	Steel	100	12	1000	Y.A. Waller	London	2000	1000
1021	Donat	Steamship	1919	Steel	100	12	1000	Y.A. Waller	London	2000	1000
1022	Donat	Steamship	1920	Steel	100	12	1000	Y.A. Waller	London	2000	1000
1023	Donat	Steamship	1921	Steel	100	12	1000	Y.A. Waller	London	2000	1000
1024	Donat	Steamship	1922	Steel	100	12	1000	Y.A. Waller	London	2000	1000
1025	Donat	Steamship	1923	Steel	100	12	1000	Y.A. Waller	London	2000	1000
1026	Donat	Steamship	1924	Steel	100	12	1000	Y.A. Waller	London	2000	1000
1027	Donat	Steamship	1925	Steel	100	12	1000	Y.A. Waller	London	2000	1000
1028	Donat	Steamship	1926	Steel	100	12	1000	Y.A. Waller	London	2000	1000
1029	Donat	Steamship	1927	Steel	100	12	1000	Y.A. Waller	London	2000	1000
1030	Donat	Steamship	1928	Steel	100	12	1000	Y.A. Waller	London	2000	1000
1031	Donat	Steamship	1929	Steel	100	12	1000	Y.A. Waller	London	2000	1000
1032	Donat	Steamship	1930	Steel	100	12	1000	Y.A. Waller	London	2000	1000
1033	Donat	Steamship	1931	Steel	100	12	1000	Y.A. Waller	London	2000	1000
1034	Donat	Steamship	1932	Steel	100	12	1000	Y.A. Waller	London	2000	1000
1035	Donat	Steamship	1933	Steel	100	12	1000	Y.A. Waller	London	2000	1000
1036	Donat	Steamship	1934	Steel	100	12	1000	Y.A. Waller	London	2000	1000
1037	Donat	Steamship	1935	Steel	100	12	1000	Y.A. Waller	London	2000	1000
1038	Donat	Steamship	1936	Steel	100	12	1000	Y.A. Waller	London	2000	1000
1039	Donat	Steamship	1937	Steel	100	12	1000	Y.A. Waller	London	2000	1000
1040	Donat	Steamship	1938	Steel	100	12	1000	Y.A. Waller	London	2000	1000
1041	Donat	Steamship	1939	Steel	100	12	1000	Y.A. Waller	London	2000	1000
1042	Donat	Steamship	1940	Steel	100	12	1000	Y.A. Waller	London	2000	1000
1043	Donat	Steamship	1941	Steel	100	12	1000	Y.A. Waller	London	2000	1000
1044	Donat	Steamship	1942	Steel	100	12	1000	Y.A. Waller	London	2000	1000
1045	Donat	Steamship	1943	Steel	100	12	1000	Y.A. Waller	London	2000	1000
1046	Donat	Steamship	1944	Steel	100	12	1000	Y.A. Waller	London	2000	1000
1047	Donat	Steamship	1945	Steel	100	12	1000	Y.A. Waller	London	2000	1000
1048	Donat	Steamship	1946	Steel	100	12	1000	Y.A. Waller	London	2000	1000
1049	Donat	Steamship	1947	Steel	100	12	1000	Y.A. Waller	London	2000	1000
1050	Donat	Steamship	1948	Steel	100	12	1000	Y.A. Waller	London	2000	1000
1051	Donat	Steamship	1949	Steel	100	12	1000	Y.A. Waller	London	2000	1000
1052	Donat	Steamship	1950	Steel	100	12	1000	Y.A. Waller	London	2000	1000

No. of Deck	Steamer's Name, Nationality, Reg. No.	Tonnage	Particulars of Class or Service	Date Built	Builder		Owner	Registered Dimensions (See Remarks, &c.)			Port of Registry	Engine	Horse Power
					By	Where		Length	Breadth	Depth			
1047	Dorville Steamer 120	100		1887	Wright, Ltd.	London	W. & A. G. Taylor	82' 0" x 12' 6" x 10'	100	10	100	100	100
1048	Dorchester Steamer 120	100		1887	Wright, Ltd.	London	W. & A. G. Taylor	82' 0" x 12' 6" x 10'	100	10	100	100	100
1049	Dordrecht Steamer 154	154	Yacht	1887	J. J. Goring	London	W. & A. G. Taylor	104' 0" x 20' 2" x 11'	104	20	11	104	104
1050	Doria Steamer 140	140	Low	1887	Wright, Ltd.	London	W. & A. G. Taylor	82' 0" x 12' 6" x 10'	100	10	100	100	100
1051	Dorland Steamer 120	120		1887	Wright, Ltd.	London	W. & A. G. Taylor	82' 0" x 12' 6" x 10'	100	10	100	100	100
1052	Dorinda Steamer 120	120		1887	Wright, Ltd.	London	W. & A. G. Taylor	82' 0" x 12' 6" x 10'	100	10	100	100	100
1053	Doria Steamer 120	120		1887	Wright, Ltd.	London	W. & A. G. Taylor	82' 0" x 12' 6" x 10'	100	10	100	100	100
1054	Dorset Steamer 120	120		1887	Wright, Ltd.	London	W. & A. G. Taylor	82' 0" x 12' 6" x 10'	100	10	100	100	100
1055	Doris Steamer 120	120		1887	Wright, Ltd.	London	W. & A. G. Taylor	82' 0" x 12' 6" x 10'	100	10	100	100	100
1056	Dorland Steamer 120	120		1887	Wright, Ltd.	London	W. & A. G. Taylor	82' 0" x 12' 6" x 10'	100	10	100	100	100
1057	Doris Steamer 120	120		1887	Wright, Ltd.	London	W. & A. G. Taylor	82' 0" x 12' 6" x 10'	100	10	100	100	100
1058	Doris Thomas Steamer 120	120		1887	Wright, Ltd.	London	W. & A. G. Taylor	82' 0" x 12' 6" x 10'	100	10	100	100	100
1059	Dorset Steamer 120	120		1887	Wright, Ltd.	London	W. & A. G. Taylor	82' 0" x 12' 6" x 10'	100	10	100	100	100
1060	Dorinda Steamer 120	120		1887	Wright, Ltd.	London	W. & A. G. Taylor	82' 0" x 12' 6" x 10'	100	10	100	100	100
1061	Dorset Steamer 120	120		1887	Wright, Ltd.	London	W. & A. G. Taylor	82' 0" x 12' 6" x 10'	100	10	100	100	100
1062	Doris Steamer 120	120		1887	Wright, Ltd.	London	W. & A. G. Taylor	82' 0" x 12' 6" x 10'	100	10	100	100	100
1063	Dorland Steamer 120	120		1887	Wright, Ltd.	London	W. & A. G. Taylor	82' 0" x 12' 6" x 10'	100	10	100	100	100
1064	Dorset Steamer 120	120		1887	Wright, Ltd.	London	W. & A. G. Taylor	82' 0" x 12' 6" x 10'	100	10	100	100	100
1065	Doris Steamer 120	120		1887	Wright, Ltd.	London	W. & A. G. Taylor	82' 0" x 12' 6" x 10'	100	10	100	100	100
1066	Dorland Steamer 120	120		1887	Wright, Ltd.	London	W. & A. G. Taylor	82' 0" x 12' 6" x 10'	100	10	100	100	100
1067	Dorset Steamer 120	120		1887	Wright, Ltd.	London	W. & A. G. Taylor	82' 0" x 12' 6" x 10'	100	10	100	100	100
1068	Doris Steamer 120	120		1887	Wright, Ltd.	London	W. & A. G. Taylor	82' 0" x 12' 6" x 10'	100	10	100	100	100
1069	Dorland Steamer 120	120		1887	Wright, Ltd.	London	W. & A. G. Taylor	82' 0" x 12' 6" x 10'	100	10	100	100	100
1070	Dorset Steamer 120	120		1887	Wright, Ltd.	London	W. & A. G. Taylor	82' 0" x 12' 6" x 10'	100	10	100	100	100

No. du Navire	Nom du Navire	Matière de Construction	Tonnage	Date de la Construction	Nom du Propriétaire	Nom du Capitaine	Construction		Matière de la Coque	Port	Matière de la Machine	No. de la Machine	Date de la Machine	No. de la Chaudière	Date de la Chaudière
							Constructeur	Année							
1070	Derenda	Acier	100	1894	John J. Leary	John J. Leary	London	1894	London	1894	1070	1894	1070	1894	
1071	Deer	Acier	100	1894	W. & A. G. ...	W. & A. G. ...	London	1894	London	1894	1071	1894	1071	1894	
1072	Deer & Deer	Acier	100	1894	W. & A. G. ...	W. & A. G. ...	London	1894	London	1894	1072	1894	1072	1894	
1073	Deer & Deer	Acier	100	1894	W. & A. G. ...	W. & A. G. ...	London	1894	London	1894	1073	1894	1073	1894	
1074	Deer & Deer	Acier	100	1894	W. & A. G. ...	W. & A. G. ...	London	1894	London	1894	1074	1894	1074	1894	
1075	Deer & Deer	Acier	100	1894	W. & A. G. ...	W. & A. G. ...	London	1894	London	1894	1075	1894	1075	1894	
1076	Deer & Deer	Acier	100	1894	W. & A. G. ...	W. & A. G. ...	London	1894	London	1894	1076	1894	1076	1894	
1077	Deer & Deer	Acier	100	1894	W. & A. G. ...	W. & A. G. ...	London	1894	London	1894	1077	1894	1077	1894	
1078	Deer & Deer	Acier	100	1894	W. & A. G. ...	W. & A. G. ...	London	1894	London	1894	1078	1894	1078	1894	
1079	Deer & Deer	Acier	100	1894	W. & A. G. ...	W. & A. G. ...	London	1894	London	1894	1079	1894	1079	1894	
1080	Deer & Deer	Acier	100	1894	W. & A. G. ...	W. & A. G. ...	London	1894	London	1894	1080	1894	1080	1894	
1081	Deer & Deer	Acier	100	1894	W. & A. G. ...	W. & A. G. ...	London	1894	London	1894	1081	1894	1081	1894	
1082	Deer & Deer	Acier	100	1894	W. & A. G. ...	W. & A. G. ...	London	1894	London	1894	1082	1894	1082	1894	
1083	Deer & Deer	Acier	100	1894	W. & A. G. ...	W. & A. G. ...	London	1894	London	1894	1083	1894	1083	1894	
1084	Deer & Deer	Acier	100	1894	W. & A. G. ...	W. & A. G. ...	London	1894	London	1894	1084	1894	1084	1894	
1085	Deer & Deer	Acier	100	1894	W. & A. G. ...	W. & A. G. ...	London	1894	London	1894	1085	1894	1085	1894	
1086	Deer & Deer	Acier	100	1894	W. & A. G. ...	W. & A. G. ...	London	1894	London	1894	1086	1894	1086	1894	
1087	Deer & Deer	Acier	100	1894	W. & A. G. ...	W. & A. G. ...	London	1894	London	1894	1087	1894	1087	1894	
1088	Deer & Deer	Acier	100	1894	W. & A. G. ...	W. & A. G. ...	London	1894	London	1894	1088	1894	1088	1894	
1089	Deer & Deer	Acier	100	1894	W. & A. G. ...	W. & A. G. ...	London	1894	London	1894	1089	1894	1089	1894	
1090	Deer & Deer	Acier	100	1894	W. & A. G. ...	W. & A. G. ...	London	1894	London	1894	1090	1894	1090	1894	
1091	Deer & Deer	Acier	100	1894	W. & A. G. ...	W. & A. G. ...	London	1894	London	1894	1091	1894	1091	1894	
1092	Deer & Deer	Acier	100	1894	W. & A. G. ...	W. & A. G. ...	London	1894	London	1894	1092	1894	1092	1894	
1093	Deer & Deer	Acier	100	1894	W. & A. G. ...	W. & A. G. ...	London	1894	London	1894	1093	1894	1093	1894	
1094	Deer & Deer	Acier	100	1894	W. & A. G. ...	W. & A. G. ...	London	1894	London	1894	1094	1894	1094	1894	
1095	Deer & Deer	Acier	100	1894	W. & A. G. ...	W. & A. G. ...	London	1894	London	1894	1095	1894	1095	1894	
1096	Deer & Deer	Acier	100	1894	W. & A. G. ...	W. & A. G. ...	London	1894	London	1894	1096	1894	1096	1894	
1097	Deer & Deer	Acier	100	1894	W. & A. G. ...	W. & A. G. ...	London	1894	London	1894	1097	1894	1097	1894	
1098	Deer & Deer	Acier	100	1894	W. & A. G. ...	W. & A. G. ...	London	1894	London	1894	1098	1894	1098	1894	
1099	Deer & Deer	Acier	100	1894	W. & A. G. ...	W. & A. G. ...	London	1894	London	1894	1099	1894	1099	1894	
1100	Deer & Deer	Acier	100	1894	W. & A. G. ...	W. & A. G. ...	London	1894	London	1894	1100	1894	1100	1894	

No. in Book	Master's Name, Rank, &c.	Tonnage	Particulars of Class (Character)	No. of Machines	No. of Engines	Built	Owner	Registered Dimensions (In Feet, Inches & Fractions)			Port of Registry	English No. & Date of Certificate, Name of the Captain, Name of the Master, Name of the Agent, Name of the Office & Address, &c.	No. of Machines	No. of Engines	
								Length	Breadth	Depth					
1000	Drudge No. 10 Master: [Name] Special Storage: No. of Decks: 2	100	Steam Hull	1	1	1904	Portuguese Hull, [Name] [Name]	140-0-22-1-11-7	22-0	11-7	Portuguese Hull	11-7	11-7	11-7	11-7
1001	Drugg Master: [Name] Special Storage: No. of Decks: 2	100	Wood & Metal Hull	1	1	1919	G. [Name] [Name]	140-0-22-1-10-1	22-0	10-1	Portuguese Hull	10-1	10-1	10-1	10-1
1002	Drude Master: [Name] Special Storage: No. of Decks: 2	100	Steam Hull	1	1	1914	[Name] [Name]	142-1-24-1-11-7	24-1	11-7	Portuguese Hull	11-7	11-7	11-7	11-7
1003	Drude Master: [Name] Special Storage: No. of Decks: 2	100	Steam Hull	1	1	1916	[Name] [Name]	142-1-24-1-11-7	24-1	11-7	Portuguese Hull	11-7	11-7	11-7	11-7
1004	Drude Master: [Name] Special Storage: No. of Decks: 2	100	Steam Hull	1	1	1921	[Name] [Name]	139-0-22-1-11-7	22-1	11-7	Portuguese Hull	11-7	11-7	11-7	11-7
1005	Drifter No. 1 Master: [Name] Special Storage: No. of Decks: 2	100	Steam Hull	1	1	1906	[Name] [Name]	140-4-21-1-10-1	21-1	10-1	Portuguese Hull	10-1	10-1	10-1	10-1
1006	Drifter No. 2 Master: [Name] Special Storage: No. of Decks: 2	100	Steam Hull	1	1	1906	[Name] [Name]	140-4-21-1-10-1	21-1	10-1	Portuguese Hull	10-1	10-1	10-1	10-1
1007	Drina Master: [Name] Special Storage: No. of Decks: 2	100	Steam Hull	1	1	1898	[Name] [Name]	139-0-22-1-11-7	22-1	11-7	Portuguese Hull	11-7	11-7	11-7	11-7
1008	Drifters Master: [Name] Special Storage: No. of Decks: 2	100	Steam Hull	1	1	1906	[Name] [Name]	140-0-20-5-0-0	20-5	0-0	Portuguese Hull	0-0	0-0	0-0	0-0
1009	Drifts Master: [Name] Special Storage: No. of Decks: 2	100	Steam Hull	1	1	1907	[Name] [Name]	140-0-18-0-3-0-0	18-0	3-0	Portuguese Hull	3-0	3-0	3-0	3-0
1010	Drifts Master: [Name] Special Storage: No. of Decks: 2	100	Steam Hull	1	1	1910	[Name] [Name]	139-1-21-0-0-0	21-0	0-0	Portuguese Hull	0-0	0-0	0-0	0-0
1011	Drifts Master: [Name] Special Storage: No. of Decks: 2	100	Steam Hull	1	1	1917	[Name] [Name]	141-0-21-1-0-0	21-1	0-0	Portuguese Hull	0-0	0-0	0-0	0-0
1012	Drifts Master: [Name] Special Storage: No. of Decks: 2	100	Steam Hull	1	1	1922	[Name] [Name]	140-0-20-0-14-1	20-0	14-1	Portuguese Hull	14-1	14-1	14-1	14-1
1013	Drifts Master: [Name] Special Storage: No. of Decks: 2	100	Steam Hull	1	1	1906	[Name] [Name]	140-0-21-4-0-0	21-4	0-0	Portuguese Hull	0-0	0-0	0-0	0-0
1014	Drifts Master: [Name] Special Storage: No. of Decks: 2	100	Steam Hull	1	1	1906	[Name] [Name]	140-0-22-0-0-0	22-0	0-0	Portuguese Hull	0-0	0-0	0-0	0-0
1015	Drifts Master: [Name] Special Storage: No. of Decks: 2	100	Steam Hull	1	1	1943	[Name] [Name]	140-0-17-0-0-0	17-0	0-0	Portuguese Hull	0-0	0-0	0-0	0-0
1016	Drifting Victoria Master: [Name] Special Storage: No. of Decks: 2	100	Steam Hull	1	1	1909	[Name] [Name]	140-0-20-1-11-7	20-1	11-7	Portuguese Hull	11-7	11-7	11-7	11-7
1017	Drudge Master: [Name] Special Storage: No. of Decks: 2	100	Steam Hull	1	1	1907	[Name] [Name]	140-0-20-2-11-7	20-2	11-7	Portuguese Hull	11-7	11-7	11-7	11-7
1018	Druid Master: [Name] Special Storage: No. of Decks: 2	100	Steam Hull	1	1	1902	[Name] [Name]	140-0-20-1-11-7	20-1	11-7	Portuguese Hull	11-7	11-7	11-7	11-7
1019	Druid Master: [Name] Special Storage: No. of Decks: 2	100	Steam Hull	1	1	1902	[Name] [Name]	140-0-20-1-11-7	20-1	11-7	Portuguese Hull	11-7	11-7	11-7	11-7
1020	Druid Master: [Name] Special Storage: No. of Decks: 2	100	Steam Hull	1	1	1902	[Name] [Name]	140-0-20-1-11-7	20-1	11-7	Portuguese Hull	11-7	11-7	11-7	11-7
1021	Druid Master: [Name] Special Storage: No. of Decks: 2	100	Steam Hull	1	1	1902	[Name] [Name]	140-0-20-1-11-7	20-1	11-7	Portuguese Hull	11-7	11-7	11-7	11-7

Nom du Navire	Type	Année de Construction	Tonnage	Moteur	Puissance	Constructeur	Armateur	Mouvements de Service			Matière	Autres
								Entrée	Sortie	Statut		
1880 Dyrteigen	Steamer	1880	110	Vertical	100	Swedish	Swedish	1880	1880	1880	Iron	
1880 Dyrteigen	Steamer	1880	110	Vertical	100	Swedish	Swedish	1880	1880	1880	Iron	
1880 Dyrteigen	Steamer	1880	110	Vertical	100	Swedish	Swedish	1880	1880	1880	Iron	
1880 Dyrteigen	Steamer	1880	110	Vertical	100	Swedish	Swedish	1880	1880	1880	Iron	

* Additional Ships are inserted in the Supplement at the end of the Register.

N.B.—All vessels assigned a classmate in the Register Book are required, & also the Rules of the Society, to be subjected to Surveys by the Society's Surveyors periodically (annually, if practicable), in order to be being sure that their efficiency is duly maintained. It is also a condition that all repairs & alterations required at ports where there is a Surveyor in the Society, in order to their complying the character assigned to them in the Register Book, must be carried out under the inspection and to the satisfaction of the Society's Surveyors. Ships or Machinery required at ports where there is no Surveyor in the Society must be surveyed by one of the Society's Surveyors at the earliest opportunity.

The Date of Survey of a Ship only certifies to its efficiency at that time.

In reference to the Rules of the Society, and in order to prevent the disappointment arising from ships being their classmate from want of Survey, it is hereby intimated that the duty of getting Surveys of Periodical Surveys required by the Rules, or when repairs are necessary in consequence of damage, or from other causes, must with the Owners, Masters, or Agents.

No. in Class	Steamer's Name, Serial, &c.	Tonnage	Particulars of Classification	Builder	Owner	Registered Gross Tonnage &c.			Port of Registry	Engines	Machinery
						1	2	3			
1000	1001	1002	1003	1004	1005	1006	1007	1008	1009	1010	1011
1000	H. H. Brown 1200	120	100A1	1892 Boston Ship Works, Boston, Mass.	W. H. Brown	1407437	120	120	120	220	120
1001	J. C. Codd 1200	120	100A1	1892 E. J. Tull, Providence, R. I.	W. H. Brown	1207224	120	120	120	220	120
1002	E. P. Sibley 1200	120	100A1	1892 E. J. Tull, Providence, R. I.	W. H. Brown	1207224	120	120	120	220	120
1003	Ross 1200	120	100A1	1892 E. J. Tull, Providence, R. I.	W. H. Brown	1207224	120	120	120	220	120
1004	W. Edwards 1200	120	100A1	1892 E. J. Tull, Providence, R. I.	W. H. Brown	1207224	120	120	120	220	120
1005	Warren Edwards 1200	120	100A1	1892 E. J. Tull, Providence, R. I.	W. H. Brown	1207224	120	120	120	220	120
1006	E. & F. 1200	120	100A1	1892 E. J. Tull, Providence, R. I.	W. H. Brown	1207224	120	120	120	220	120
1007	Eager 1200	120	100A1	1892 E. J. Tull, Providence, R. I.	W. H. Brown	1207224	120	120	120	220	120
1008	Eagle 1200	120	100A1	1892 E. J. Tull, Providence, R. I.	W. H. Brown	1207224	120	120	120	220	120
1009	Emmet 1200	120	100A1	1892 E. J. Tull, Providence, R. I.	W. H. Brown	1207224	120	120	120	220	120
1010	Earl Cairns 1200	120	100A1	1892 E. J. Tull, Providence, R. I.	W. H. Brown	1207224	120	120	120	220	120
1011	Earl Keeser 1200	120	100A1	1892 E. J. Tull, Providence, R. I.	W. H. Brown	1207224	120	120	120	220	120
1012	Earl Raig 1200	120	100A1	1892 E. J. Tull, Providence, R. I.	W. H. Brown	1207224	120	120	120	220	120
1013	Earl Kitchener 1200	120	100A1	1892 E. J. Tull, Providence, R. I.	W. H. Brown	1207224	120	120	120	220	120
1014	Earl Sigurd 1200	120	100A1	1892 E. J. Tull, Providence, R. I.	W. H. Brown	1207224	120	120	120	220	120
1015	Earl of Rosenfeld 1200	120	100A1	1892 E. J. Tull, Providence, R. I.	W. H. Brown	1207224	120	120	120	220	120
1016	Earl of Bushes 1200	120	100A1	1892 E. J. Tull, Providence, R. I.	W. H. Brown	1207224	120	120	120	220	120
1017	Earl of Devon 1200	120	100A1	1892 E. J. Tull, Providence, R. I.	W. H. Brown	1207224	120	120	120	220	120
1018	Earl of Fowle 1200	120	100A1	1892 E. J. Tull, Providence, R. I.	W. H. Brown	1207224	120	120	120	220	120
1019	Earl of Zealand 1200	120	100A1	1892 E. J. Tull, Providence, R. I.	W. H. Brown	1207224	120	120	120	220	120
1020	Earshaw 1200	120	100A1	1892 E. J. Tull, Providence, R. I.	W. H. Brown	1207224	120	120	120	220	120

Nom du Navire	Type	Tonnage	Date de Construction	Nom du Propriétaire	Nom du Capitaine	Port	Statut	Construction		Moteur	Puissance	Vitesse	Autres Particularités
								Matériau	Année				
EDW1001	Steamer	100	1900	Edwards	J. Smith	London	UK	Steel	1900	Vertical	100 HP	12 knots	Standard
EDW1002	Steamer	100	1901	Edwards	J. Smith	London	UK	Steel	1901	Vertical	100 HP	12 knots	Standard
EDW1003	Steamer	100	1902	Edwards	J. Smith	London	UK	Steel	1902	Vertical	100 HP	12 knots	Standard
EDW1004	Steamer	100	1903	Edwards	J. Smith	London	UK	Steel	1903	Vertical	100 HP	12 knots	Standard
EDW1005	Steamer	100	1904	Edwards	J. Smith	London	UK	Steel	1904	Vertical	100 HP	12 knots	Standard
EDW1006	Steamer	100	1905	Edwards	J. Smith	London	UK	Steel	1905	Vertical	100 HP	12 knots	Standard
EDW1007	Steamer	100	1906	Edwards	J. Smith	London	UK	Steel	1906	Vertical	100 HP	12 knots	Standard
EDW1008	Steamer	100	1907	Edwards	J. Smith	London	UK	Steel	1907	Vertical	100 HP	12 knots	Standard
EDW1009	Steamer	100	1908	Edwards	J. Smith	London	UK	Steel	1908	Vertical	100 HP	12 knots	Standard
EDW1010	Steamer	100	1909	Edwards	J. Smith	London	UK	Steel	1909	Vertical	100 HP	12 knots	Standard
EDW1011	Steamer	100	1910	Edwards	J. Smith	London	UK	Steel	1910	Vertical	100 HP	12 knots	Standard
EDW1012	Steamer	100	1911	Edwards	J. Smith	London	UK	Steel	1911	Vertical	100 HP	12 knots	Standard
EDW1013	Steamer	100	1912	Edwards	J. Smith	London	UK	Steel	1912	Vertical	100 HP	12 knots	Standard
EDW1014	Steamer	100	1913	Edwards	J. Smith	London	UK	Steel	1913	Vertical	100 HP	12 knots	Standard
EDW1015	Steamer	100	1914	Edwards	J. Smith	London	UK	Steel	1914	Vertical	100 HP	12 knots	Standard
EDW1016	Steamer	100	1915	Edwards	J. Smith	London	UK	Steel	1915	Vertical	100 HP	12 knots	Standard
EDW1017	Steamer	100	1916	Edwards	J. Smith	London	UK	Steel	1916	Vertical	100 HP	12 knots	Standard
EDW1018	Steamer	100	1917	Edwards	J. Smith	London	UK	Steel	1917	Vertical	100 HP	12 knots	Standard
EDW1019	Steamer	100	1918	Edwards	J. Smith	London	UK	Steel	1918	Vertical	100 HP	12 knots	Standard
EDW1020	Steamer	100	1919	Edwards	J. Smith	London	UK	Steel	1919	Vertical	100 HP	12 knots	Standard
EDW1021	Steamer	100	1920	Edwards	J. Smith	London	UK	Steel	1920	Vertical	100 HP	12 knots	Standard
EDW1022	Steamer	100	1921	Edwards	J. Smith	London	UK	Steel	1921	Vertical	100 HP	12 knots	Standard
EDW1023	Steamer	100	1922	Edwards	J. Smith	London	UK	Steel	1922	Vertical	100 HP	12 knots	Standard
EDW1024	Steamer	100	1923	Edwards	J. Smith	London	UK	Steel	1923	Vertical	100 HP	12 knots	Standard
EDW1025	Steamer	100	1924	Edwards	J. Smith	London	UK	Steel	1924	Vertical	100 HP	12 knots	Standard
EDW1026	Steamer	100	1925	Edwards	J. Smith	London	UK	Steel	1925	Vertical	100 HP	12 knots	Standard
EDW1027	Steamer	100	1926	Edwards	J. Smith	London	UK	Steel	1926	Vertical	100 HP	12 knots	Standard
EDW1028	Steamer	100	1927	Edwards	J. Smith	London	UK	Steel	1927	Vertical	100 HP	12 knots	Standard
EDW1029	Steamer	100	1928	Edwards	J. Smith	London	UK	Steel	1928	Vertical	100 HP	12 knots	Standard
EDW1030	Steamer	100	1929	Edwards	J. Smith	London	UK	Steel	1929	Vertical	100 HP	12 knots	Standard
EDW1031	Steamer	100	1930	Edwards	J. Smith	London	UK	Steel	1930	Vertical	100 HP	12 knots	Standard
EDW1032	Steamer	100	1931	Edwards	J. Smith	London	UK	Steel	1931	Vertical	100 HP	12 knots	Standard
EDW1033	Steamer	100	1932	Edwards	J. Smith	London	UK	Steel	1932	Vertical	100 HP	12 knots	Standard
EDW1034	Steamer	100	1933	Edwards	J. Smith	London	UK	Steel	1933	Vertical	100 HP	12 knots	Standard
EDW1035	Steamer	100	1934	Edwards	J. Smith	London	UK	Steel	1934	Vertical	100 HP	12 knots	Standard
EDW1036	Steamer	100	1935	Edwards	J. Smith	London	UK	Steel	1935	Vertical	100 HP	12 knots	Standard
EDW1037	Steamer	100	1936	Edwards	J. Smith	London	UK	Steel	1936	Vertical	100 HP	12 knots	Standard
EDW1038	Steamer	100	1937	Edwards	J. Smith	London	UK	Steel	1937	Vertical	100 HP	12 knots	Standard
EDW1039	Steamer	100	1938	Edwards	J. Smith	London	UK	Steel	1938	Vertical	100 HP	12 knots	Standard
EDW1040	Steamer	100	1939	Edwards	J. Smith	London	UK	Steel	1939	Vertical	100 HP	12 knots	Standard
EDW1041	Steamer	100	1940	Edwards	J. Smith	London	UK	Steel	1940	Vertical	100 HP	12 knots	Standard
EDW1042	Steamer	100	1941	Edwards	J. Smith	London	UK	Steel	1941	Vertical	100 HP	12 knots	Standard
EDW1043	Steamer	100	1942	Edwards	J. Smith	London	UK	Steel	1942	Vertical	100 HP	12 knots	Standard
EDW1044	Steamer	100	1943	Edwards	J. Smith	London	UK	Steel	1943	Vertical	100 HP	12 knots	Standard
EDW1045	Steamer	100	1944	Edwards	J. Smith	London	UK	Steel	1944	Vertical	100 HP	12 knots	Standard
EDW1046	Steamer	100	1945	Edwards	J. Smith	London	UK	Steel	1945	Vertical	100 HP	12 knots	Standard
EDW1047	Steamer	100	1946	Edwards	J. Smith	London	UK	Steel	1946	Vertical	100 HP	12 knots	Standard
EDW1048	Steamer	100	1947	Edwards	J. Smith	London	UK	Steel	1947	Vertical	100 HP	12 knots	Standard
EDW1049	Steamer	100	1948	Edwards	J. Smith	London	UK	Steel	1948	Vertical	100 HP	12 knots	Standard
EDW1050	Steamer	100	1949	Edwards	J. Smith	London	UK	Steel	1949	Vertical	100 HP	12 knots	Standard
EDW1051	Steamer	100	1950	Edwards	J. Smith	London	UK	Steel	1950	Vertical	100 HP	12 knots	Standard

Nom du Navire	Type	Tonnage	Date de Construction	Nom du Propriétaire	Nom du Capitaine	Dimensions (Pieds)			Machinerie	Autres Particularités	Statut
						Longueur	Largeur	Profondeur			
1001 Elbe II	Steamer	110	1888	J. Reich	A. Parnow	120	12	8	Vertical	Steam	Y
1002 Elbe	Steamer	110	1888	J. Reich	A. Parnow	120	12	8	Vertical	Steam	Y
1003 Elbe	Steamer	110	1888	J. Reich	A. Parnow	120	12	8	Vertical	Steam	Y
1004 Elbe	Steamer	110	1888	J. Reich	A. Parnow	120	12	8	Vertical	Steam	Y
1005 Elbe	Steamer	110	1888	J. Reich	A. Parnow	120	12	8	Vertical	Steam	Y
1006 Elbe	Steamer	110	1888	J. Reich	A. Parnow	120	12	8	Vertical	Steam	Y
1007 Elbe	Steamer	110	1888	J. Reich	A. Parnow	120	12	8	Vertical	Steam	Y
1008 Elbe	Steamer	110	1888	J. Reich	A. Parnow	120	12	8	Vertical	Steam	Y
1009 Elbe	Steamer	110	1888	J. Reich	A. Parnow	120	12	8	Vertical	Steam	Y
1010 Elbe	Steamer	110	1888	J. Reich	A. Parnow	120	12	8	Vertical	Steam	Y
1011 Elbe	Steamer	110	1888	J. Reich	A. Parnow	120	12	8	Vertical	Steam	Y
1012 Elbe	Steamer	110	1888	J. Reich	A. Parnow	120	12	8	Vertical	Steam	Y
1013 Elbe	Steamer	110	1888	J. Reich	A. Parnow	120	12	8	Vertical	Steam	Y
1014 Elbe	Steamer	110	1888	J. Reich	A. Parnow	120	12	8	Vertical	Steam	Y
1015 Elbe	Steamer	110	1888	J. Reich	A. Parnow	120	12	8	Vertical	Steam	Y
1016 Elbe	Steamer	110	1888	J. Reich	A. Parnow	120	12	8	Vertical	Steam	Y
1017 Elbe	Steamer	110	1888	J. Reich	A. Parnow	120	12	8	Vertical	Steam	Y
1018 Elbe	Steamer	110	1888	J. Reich	A. Parnow	120	12	8	Vertical	Steam	Y
1019 Elbe	Steamer	110	1888	J. Reich	A. Parnow	120	12	8	Vertical	Steam	Y
1020 Elbe	Steamer	110	1888	J. Reich	A. Parnow	120	12	8	Vertical	Steam	Y
1021 Elbe	Steamer	110	1888	J. Reich	A. Parnow	120	12	8	Vertical	Steam	Y
1022 Elbe	Steamer	110	1888	J. Reich	A. Parnow	120	12	8	Vertical	Steam	Y
1023 Elbe	Steamer	110	1888	J. Reich	A. Parnow	120	12	8	Vertical	Steam	Y
1024 Elbe	Steamer	110	1888	J. Reich	A. Parnow	120	12	8	Vertical	Steam	Y
1025 Elbe	Steamer	110	1888	J. Reich	A. Parnow	120	12	8	Vertical	Steam	Y
1026 Elbe	Steamer	110	1888	J. Reich	A. Parnow	120	12	8	Vertical	Steam	Y
1027 Elbe	Steamer	110	1888	J. Reich	A. Parnow	120	12	8	Vertical	Steam	Y
1028 Elbe	Steamer	110	1888	J. Reich	A. Parnow	120	12	8	Vertical	Steam	Y
1029 Elbe	Steamer	110	1888	J. Reich	A. Parnow	120	12	8	Vertical	Steam	Y
1030 Elbe	Steamer	110	1888	J. Reich	A. Parnow	120	12	8	Vertical	Steam	Y
1031 Elbe	Steamer	110	1888	J. Reich	A. Parnow	120	12	8	Vertical	Steam	Y
1032 Elbe	Steamer	110	1888	J. Reich	A. Parnow	120	12	8	Vertical	Steam	Y
1033 Elbe	Steamer	110	1888	J. Reich	A. Parnow	120	12	8	Vertical	Steam	Y
1034 Elbe	Steamer	110	1888	J. Reich	A. Parnow	120	12	8	Vertical	Steam	Y
1035 Elbe	Steamer	110	1888	J. Reich	A. Parnow	120	12	8	Vertical	Steam	Y
1036 Elbe	Steamer	110	1888	J. Reich	A. Parnow	120	12	8	Vertical	Steam	Y
1037 Elbe	Steamer	110	1888	J. Reich	A. Parnow	120	12	8	Vertical	Steam	Y
1038 Elbe	Steamer	110	1888	J. Reich	A. Parnow	120	12	8	Vertical	Steam	Y
1039 Elbe	Steamer	110	1888	J. Reich	A. Parnow	120	12	8	Vertical	Steam	Y
1040 Elbe	Steamer	110	1888	J. Reich	A. Parnow	120	12	8	Vertical	Steam	Y
1041 Elbe	Steamer	110	1888	J. Reich	A. Parnow	120	12	8	Vertical	Steam	Y
1042 Elbe	Steamer	110	1888	J. Reich	A. Parnow	120	12	8	Vertical	Steam	Y
1043 Elbe	Steamer	110	1888	J. Reich	A. Parnow	120	12	8	Vertical	Steam	Y
1044 Elbe	Steamer	110	1888	J. Reich	A. Parnow	120	12	8	Vertical	Steam	Y
1045 Elbe	Steamer	110	1888	J. Reich	A. Parnow	120	12	8	Vertical	Steam	Y
1046 Elbe	Steamer	110	1888	J. Reich	A. Parnow	120	12	8	Vertical	Steam	Y
1047 Elbe	Steamer	110	1888	J. Reich	A. Parnow	120	12	8	Vertical	Steam	Y
1048 Elbe	Steamer	110	1888	J. Reich	A. Parnow	120	12	8	Vertical	Steam	Y
1049 Elbe	Steamer	110	1888	J. Reich	A. Parnow	120	12	8	Vertical	Steam	Y
1050 Elbe	Steamer	110	1888	J. Reich	A. Parnow	120	12	8	Vertical	Steam	Y

No. in Book	Steamer's Name, Name of Reg. Co.	Tonnage	Date of Reg.	Special Remarks. No. of Decks, &c.	No. of Deck	Classification of Class		Hull	Mast	Machinery	Part of Registry	Engine	Speed
						Character	Particulars						
1800	Emma (Trawler)	175	175		175			1800 J. D. Smith New York	111° 0' 0" W 11° 0' 0" N	111	111	111	111
1801	Emma (Sailing Vessel)	180	180		180			1801 C. Lehning Hamburg	112° 2' 0" W 11° 0' 0" N	112	112	112	112
1802	Emma (Sailing Ship Register)	180	180		180			1802 Gehr, Carl Hagen	112° 0' 0" W 11° 0' 0" N	112	112	112	112
1803	Emma (Sailing Vessel)	180	180		180			1803 General India Bombay	112° 0' 0" W 11° 0' 0" N	112	112	112	112
1804	Emma Johanna (Sailing Vessel)	180	180		180			1804 D. B. Jones Hull	112° 0' 0" W 11° 0' 0" N	112	112	112	112
1805	Emma R. S. (Sailing Vessel)	180	180		180			1805 Hans Geyer Hamburg	112° 0' 0" W 11° 0' 0" N	112	112	112	112
1806	Emma Reimer (Trawler)	180	180		180			1806 Deutsche Werke A.G.	112° 0' 0" W 11° 0' 0" N	112	112	112	112
1807	Emma Richardsson (Trawler)	180	180		180			1807 Deutsche Werke A.G.	112° 0' 0" W 11° 0' 0" N	112	112	112	112
1808	Emmanuel (Sailing Vessel)	180	180		180			1808 H. van der Walt	112° 0' 0" W 11° 0' 0" N	112	112	112	112
1809	Emmanuela (Trawler)	180	180		180			1809 De la Roche & Fuchs	112° 0' 0" W 11° 0' 0" N	112	112	112	112
1810	Empedocle (Sailing Vessel)	180	180		180			1810 Carl Hans Copenhagen	112° 0' 0" W 11° 0' 0" N	112	112	112	112
1811	Emperor (Trawler)	180	180		180			1811 A. J. A. M. London	112° 0' 0" W 11° 0' 0" N	112	112	112	112
1812	Emilia (Trawler)	180	180		180			1812 Cook, Wm New York	112° 0' 0" W 11° 0' 0" N	112	112	112	112
1813	Empire (Trawler)	180	180		180			1813 Hagen Hamburg	112° 0' 0" W 11° 0' 0" N	112	112	112	112
1814	Empire (Trawler)	180	180		180			1814 Hagen Hamburg	112° 0' 0" W 11° 0' 0" N	112	112	112	112
1815	Empire (Trawler)	180	180		180			1815 Hagen Hamburg	112° 0' 0" W 11° 0' 0" N	112	112	112	112
1816	Empire of India (Trawler)	180	180		180			1816 J. A. M. London	112° 0' 0" W 11° 0' 0" N	112	112	112	112
1817	Empire (Trawler)	180	180		180			1817 Godeffroy & Sohn	112° 0' 0" W 11° 0' 0" N	112	112	112	112
1818	Empire (Trawler)	180	180		180			1818 Godeffroy & Sohn	112° 0' 0" W 11° 0' 0" N	112	112	112	112
1819	Empire (Trawler)	180	180		180			1819 Godeffroy & Sohn	112° 0' 0" W 11° 0' 0" N	112	112	112	112
1820	Empire (Trawler)	180	180		180			1820 Godeffroy & Sohn	112° 0' 0" W 11° 0' 0" N	112	112	112	112
1821	En Avant (Trawler)	180	180		180			1821 Cookman London	112° 0' 0" W 11° 0' 0" N	112	112	112	112

Nom du Navire	Matière de Construction	Tonnage	Date de Construction	Nom du Propriétaire	Nom du Capitaine	Dimensions			Machinerie	Autres Particularités
						Longueur	Largeur	Profondeur		
1888 Eux I	Wood	130	1888	J. B. Co.	J. B. Co.	110' 0"	27' 0"	10' 0"	200 HP	11 + 8
1887 Eux K	Wood	130	1887	J. B. Co.	J. B. Co.	110' 0"	27' 0"	10' 0"	200 HP	11 + 8
1888 Eux L	Wood	130	1888	J. B. Co.	J. B. Co.	110' 0"	27' 0"	10' 0"	200 HP	11 + 8
1889 Eux M	Wood	130	1889	J. B. Co.	J. B. Co.	110' 0"	27' 0"	10' 0"	200 HP	11 + 8
1890 Eux N	Wood	130	1890	J. B. Co.	J. B. Co.	110' 0"	27' 0"	10' 0"	200 HP	11 + 8
1891 Eux O	Wood	130	1891	J. B. Co.	J. B. Co.	110' 0"	27' 0"	10' 0"	200 HP	11 + 8
1892 Eux P	Wood	130	1892	J. B. Co.	J. B. Co.	110' 0"	27' 0"	10' 0"	200 HP	11 + 8
1893 Eux Q	Wood	130	1893	J. B. Co.	J. B. Co.	110' 0"	27' 0"	10' 0"	200 HP	11 + 8
1894 Eux R	Wood	130	1894	J. B. Co.	J. B. Co.	110' 0"	27' 0"	10' 0"	200 HP	11 + 8
1895 Eux S	Wood	130	1895	J. B. Co.	J. B. Co.	110' 0"	27' 0"	10' 0"	200 HP	11 + 8
1896 Eux T	Wood	130	1896	J. B. Co.	J. B. Co.	110' 0"	27' 0"	10' 0"	200 HP	11 + 8
1897 Eux U	Wood	130	1897	J. B. Co.	J. B. Co.	110' 0"	27' 0"	10' 0"	200 HP	11 + 8
1898 Eux V	Wood	130	1898	J. B. Co.	J. B. Co.	110' 0"	27' 0"	10' 0"	200 HP	11 + 8
1899 Eux W	Wood	130	1899	J. B. Co.	J. B. Co.	110' 0"	27' 0"	10' 0"	200 HP	11 + 8
1900 Eux X	Wood	130	1900	J. B. Co.	J. B. Co.	110' 0"	27' 0"	10' 0"	200 HP	11 + 8
1901 Eux Y	Wood	130	1901	J. B. Co.	J. B. Co.	110' 0"	27' 0"	10' 0"	200 HP	11 + 8
1902 Eux Z	Wood	130	1902	J. B. Co.	J. B. Co.	110' 0"	27' 0"	10' 0"	200 HP	11 + 8

No. in Book	Steamer's Name, Name, Reg. No.	Tonnage	Particulars of Classification		No. of Meters	Build		Machinery	No. of Engines	Horse Power	Port of Registry	Engine	Remarks
			Character	Particulars		Year	Where						
0001	Barique 1200 1200	120	Steam	1200	1200	1925	Germany	Co. Agencio	1200	1200	Germany	1200	1200
0002	Basignat 1200 1200	120	Steam	1200	1200	1925	N. V. Werf	Basignat	1200	1200	France	1200	1200
0003	Basignat-Fleur 1200 1200	120	Steam	1200	1200	1925	Basignat	Basignat	1200	1200	France	1200	1200
0004	Basignat 1200 1200	120	Steam	1200	1200	1925	Basignat	Basignat	1200	1200	France	1200	1200
0005	Basignat 1200 1200	120	Steam	1200	1200	1925	Basignat	Basignat	1200	1200	France	1200	1200
0006	Basignat 1200 1200	120	Steam	1200	1200	1925	Basignat	Basignat	1200	1200	France	1200	1200
0007	Basignat 1200 1200	120	Steam	1200	1200	1925	Basignat	Basignat	1200	1200	France	1200	1200
0008	Basignat 1200 1200	120	Steam	1200	1200	1925	Basignat	Basignat	1200	1200	France	1200	1200
0009	Basignat 1200 1200	120	Steam	1200	1200	1925	Basignat	Basignat	1200	1200	France	1200	1200
0010	Basignat 1200 1200	120	Steam	1200	1200	1925	Basignat	Basignat	1200	1200	France	1200	1200
0011	Basignat 1200 1200	120	Steam	1200	1200	1925	Basignat	Basignat	1200	1200	France	1200	1200
0012	Basignat 1200 1200	120	Steam	1200	1200	1925	Basignat	Basignat	1200	1200	France	1200	1200
0013	Basignat 1200 1200	120	Steam	1200	1200	1925	Basignat	Basignat	1200	1200	France	1200	1200
0014	Basignat 1200 1200	120	Steam	1200	1200	1925	Basignat	Basignat	1200	1200	France	1200	1200
0015	Basignat 1200 1200	120	Steam	1200	1200	1925	Basignat	Basignat	1200	1200	France	1200	1200
0016	Basignat 1200 1200	120	Steam	1200	1200	1925	Basignat	Basignat	1200	1200	France	1200	1200
0017	Basignat 1200 1200	120	Steam	1200	1200	1925	Basignat	Basignat	1200	1200	France	1200	1200
0018	Basignat 1200 1200	120	Steam	1200	1200	1925	Basignat	Basignat	1200	1200	France	1200	1200
0019	Basignat 1200 1200	120	Steam	1200	1200	1925	Basignat	Basignat	1200	1200	France	1200	1200
0020	Basignat 1200 1200	120	Steam	1200	1200	1925	Basignat	Basignat	1200	1200	France	1200	1200
0021	Basignat 1200 1200	120	Steam	1200	1200	1925	Basignat	Basignat	1200	1200	France	1200	1200
0022	Basignat 1200 1200	120	Steam	1200	1200	1925	Basignat	Basignat	1200	1200	France	1200	1200
0023	Basignat 1200 1200	120	Steam	1200	1200	1925	Basignat	Basignat	1200	1200	France	1200	1200
0024	Basignat 1200 1200	120	Steam	1200	1200	1925	Basignat	Basignat	1200	1200	France	1200	1200
0025	Basignat 1200 1200	120	Steam	1200	1200	1925	Basignat	Basignat	1200	1200	France	1200	1200
0026	Basignat 1200 1200	120	Steam	1200	1200	1925	Basignat	Basignat	1200	1200	France	1200	1200
0027	Basignat 1200 1200	120	Steam	1200	1200	1925	Basignat	Basignat	1200	1200	France	1200	1200
0028	Basignat 1200 1200	120	Steam	1200	1200	1925	Basignat	Basignat	1200	1200	France	1200	1200
0029	Basignat 1200 1200	120	Steam	1200	1200	1925	Basignat	Basignat	1200	1200	France	1200	1200
0030	Basignat 1200 1200	120	Steam	1200	1200	1925	Basignat	Basignat	1200	1200	France	1200	1200
0031	Basignat 1200 1200	120	Steam	1200	1200	1925	Basignat	Basignat	1200	1200	France	1200	1200
0032	Basignat 1200 1200	120	Steam	1200	1200	1925	Basignat	Basignat	1200	1200	France	1200	1200
0033	Basignat 1200 1200	120	Steam	1200	1200	1925	Basignat	Basignat	1200	1200	France	1200	1200
0034	Basignat 1200 1200	120	Steam	1200	1200	1925	Basignat	Basignat	1200	1200	France	1200	1200
0035	Basignat 1200 1200	120	Steam	1200	1200	1925	Basignat	Basignat	1200	1200	France	1200	1200
0036	Basignat 1200 1200	120	Steam	1200	1200	1925	Basignat	Basignat	1200	1200	France	1200	1200
0037	Basignat 1200 1200	120	Steam	1200	1200	1925	Basignat	Basignat	1200	1200	France	1200	1200
0038	Basignat 1200 1200	120	Steam	1200	1200	1925	Basignat	Basignat	1200	1200	France	1200	1200
0039	Basignat 1200 1200	120	Steam	1200	1200	1925	Basignat	Basignat	1200	1200	France	1200	1200
0040	Basignat 1200 1200	120	Steam	1200	1200	1925	Basignat	Basignat	1200	1200	France	1200	1200

No. de l'Etat	Nom du Navire	Matiere	Tonnage	Date de la Classe	Contrat	Armateur	Moteurs			Port	Machinist	Autres Particularites
							Force	Revolutions	Indicateur			
1813	Erika	Moteur	120	1813	1813	W. G. Smith	20	1200	10	London	W. G. Smith & Co. Ltd.	
1814	Erika	Moteur	110	1814	1814	W. G. Smith	20	1200	10	London	W. G. Smith & Co. Ltd.	
1815	Erika	Moteur	100	1815	1815	W. G. Smith	20	1200	10	London	W. G. Smith & Co. Ltd.	
1816	Erika	Moteur	90	1816	1816	W. G. Smith	20	1200	10	London	W. G. Smith & Co. Ltd.	
1817	Erika	Moteur	80	1817	1817	W. G. Smith	20	1200	10	London	W. G. Smith & Co. Ltd.	
1818	Erika	Moteur	70	1818	1818	W. G. Smith	20	1200	10	London	W. G. Smith & Co. Ltd.	
1819	Erika	Moteur	60	1819	1819	W. G. Smith	20	1200	10	London	W. G. Smith & Co. Ltd.	
1820	Erika	Moteur	50	1820	1820	W. G. Smith	20	1200	10	London	W. G. Smith & Co. Ltd.	
1821	Erika	Moteur	40	1821	1821	W. G. Smith	20	1200	10	London	W. G. Smith & Co. Ltd.	
1822	Erika	Moteur	30	1822	1822	W. G. Smith	20	1200	10	London	W. G. Smith & Co. Ltd.	
1823	Erika	Moteur	20	1823	1823	W. G. Smith	20	1200	10	London	W. G. Smith & Co. Ltd.	
1824	Erika	Moteur	10	1824	1824	W. G. Smith	20	1200	10	London	W. G. Smith & Co. Ltd.	

No. in Rank	Ship's Name, Material, Bld. No.	Gross Tonnage	Particulars of Class	Bldg.		Registry	Part of Registry	Engines	Speed	Remarks
				Year	Where					
0000	Erni (No sailing ship Register)	100	Steel hull 120	1904	H. Thies Duisburg	Germany	24-0-17-5	27 20 10	27	20 10
0001	— (No sailing ship Register)	100	Steel hull 120	1904	W. van Duisburg	Germany	24-0-17-5	27 20 10	27	20 10
0004	Ernst (No sailing ship Register)	100	Steel hull 120	1913	F. Schichau Duisburg	Germany	24-0-21-5	11 10 10	11	10 10
0005	— (No sailing ship Register)	100	Steel hull 120	1918	Sohlerke- ping Duisburg	Germany	25-0-20-7	8 10 10	8	10 10
0006	Ernst Franz (No sailing ship Register)	100	Steel hull 120	1914	Nebeck Duisburg	Germany	27-2-23-0	10 10 10	10	10 10
0007	Ernst Gröschel (No sailing ship Register)	100	Steel hull 120	1915	Nebeck Duisburg	Germany	27-0-23-4	10 10 10	10	10 10
0008	Ernst Gröcher (No sailing ship Register)	100	Steel hull 120	1905	Flomburg- Schiffbau Flomburg	Germany	100-0-23-3	8 10 10	8	10 10
0009	Ernst Krieger (No sailing ship Register)	100	Steel hull 120	1914	Deutsche Werke Duisburg	Germany	25-0-22-3	10 10 10	10	10 10
0010	Ernst Kähling (No sailing ship Register)	100	Steel hull 120	1917	Schiffbau H. Kersch Duisburg	Germany	25-0-25-0	11 10 10	11	10 10
0011	Ernst Moritz Arndt (No sailing ship Register)	100	Steel hull 120	1906	L. L. Meyer Papenburg	Germany	22-0-22-3	8 10 10	8	10 10
0012	Ernst von Brisse (No sailing ship Register)	100	Steel hull 120	1928	Schiffbau H. Kersch Duisburg	Germany	25-0-23-0	11 10 10	11	10 10
0013	Ernst Wittfoening (No sailing ship Register)	100	Steel hull 120	1920	Nebeck Duisburg	Germany	28-0-22-8	11 10 10	11	10 10
0014	Ernst (No sailing ship Register)	100	Steel hull 120	1914	Cook, Wel- sh Duisburg	Germany	27-0-22-0	12 10 10	12	10 10
0015	Ernst (No sailing ship Register)	100	Steel hull 120	1918	Körber Duisburg	Germany	26-0-22-8	8 10 10	8	10 10
0016	Ernst (No sailing ship Register)	100	Steel hull 120	1911	F. Schichau Duisburg	Germany	24-0-23-0	13 10 10	13	10 10
0017	Ertha (No sailing ship Register)	100	Steel hull 120	1905	Lindber- ger Duisburg	Germany	25-0-24-7	10 10 10	10	10 10
0018	Erwin (No sailing ship Register)	100	Steel hull 120	1907	J. A. Figg Duisburg	Germany	28-0-21-4	8 10 10	8	10 10
0019	Estalonia (No sailing ship Register)	100	Steel hull 120	1911	Cook, Wel- sh Duisburg	Germany	23-0-22-3	11 10 10	11	10 10
0020	Eckweg (No sailing ship Register)	100	Steel hull 120	1906	H. C. Schik- ke Duisburg	Germany	23-0-24-2	8 10 10	8	10 10
0021	Eidw (No sailing ship Register)	100	Steel hull 120	1882	Self of George Fleming Duisburg	Germany	27-0-22-0	8 10 10	8	10 10
0022	Eider (No sailing ship Register)	100	Steel hull 120	1914	Smith's Duisburg	Germany	27-0-22-3	12 10 10	12	10 10
0023	Elli (No sailing ship Register)	100	Steel hull 120	1911	— Duisburg	Germany	26-0-20-0	8 10 10	8	10 10

Nom du Navire	Type	Tonnage	Date de Construction	Constructeur		Proprietaire	Port	Machinerie	Autres Particularites
				Nom	Adresse				
1000 Eugene F. Moran	Waucho	120	1915	North West	Manchester	W. Moran	New York	2000 10' 0" x 20' 0"	
1001 Eugene Point	Waucho	120	1915	North West	Manchester	W. Moran	New York	2000 10' 0" x 20' 0"	
1002 Eugene	Waucho	120	1915	North West	Manchester	W. Moran	New York	2000 10' 0" x 20' 0"	
1003 Eola	Waucho	120	1915	North West	Manchester	W. Moran	New York	2000 10' 0" x 20' 0"	
1004 Euphonia	Waucho	120	1915	North West	Manchester	W. Moran	New York	2000 10' 0" x 20' 0"	
1005 Euxine	Waucho	120	1915	North West	Manchester	W. Moran	New York	2000 10' 0" x 20' 0"	
1006 Europa	Waucho	120	1915	North West	Manchester	W. Moran	New York	2000 10' 0" x 20' 0"	
1007 Eurymachus	Waucho	120	1915	North West	Manchester	W. Moran	New York	2000 10' 0" x 20' 0"	
1008 Euxine	Waucho	120	1915	North West	Manchester	W. Moran	New York	2000 10' 0" x 20' 0"	
1009 Europa	Waucho	120	1915	North West	Manchester	W. Moran	New York	2000 10' 0" x 20' 0"	
1010 Eurymachus	Waucho	120	1915	North West	Manchester	W. Moran	New York	2000 10' 0" x 20' 0"	
1011 Europa	Waucho	120	1915	North West	Manchester	W. Moran	New York	2000 10' 0" x 20' 0"	
1012 Eurymachus	Waucho	120	1915	North West	Manchester	W. Moran	New York	2000 10' 0" x 20' 0"	
1013 Europa	Waucho	120	1915	North West	Manchester	W. Moran	New York	2000 10' 0" x 20' 0"	
1014 Eurymachus	Waucho	120	1915	North West	Manchester	W. Moran	New York	2000 10' 0" x 20' 0"	
1015 Europa	Waucho	120	1915	North West	Manchester	W. Moran	New York	2000 10' 0" x 20' 0"	
1016 Eurymachus	Waucho	120	1915	North West	Manchester	W. Moran	New York	2000 10' 0" x 20' 0"	
1017 Europa	Waucho	120	1915	North West	Manchester	W. Moran	New York	2000 10' 0" x 20' 0"	
1018 Eurymachus	Waucho	120	1915	North West	Manchester	W. Moran	New York	2000 10' 0" x 20' 0"	
1019 Europa	Waucho	120	1915	North West	Manchester	W. Moran	New York	2000 10' 0" x 20' 0"	
1020 Eurymachus	Waucho	120	1915	North West	Manchester	W. Moran	New York	2000 10' 0" x 20' 0"	

No. in Class.	Name of Ship.	Builder.	Year built.	Particulars of Class.		Gross Tonnage.	Hulls.		Owner.	Machinery.			Part of Registry.	Engines.	Speed.
				Character.	Particulars.		Wood.	Steel.		HP.	Rev.	HP.			
1000	Braughellaria	Swedish	1928			100	M	Martins	Sweden	100 2 17 1	700	Swedish	City of Stockholm	12 + 6	
1001	Brautis	Swedish	1928	Trk		110	M	Mack	Sweden	110 4 18 6	700	Swedish	City of Stockholm	12 + 6	
1002	Breida	Swedish	1928			110	M	Nilsson	Sweden	110 2 20 0	1100	Swedish	Stockholm	12 + 6	
1003	Breida	Swedish	1928			110	M	Breida	Sweden	110 4 22 1	1120	Swedish	Stockholm	12 + 6	
1004	Breida	Swedish	1928			110	M	Breida	Sweden	110 4 22 1	1120	Swedish	Stockholm	12 + 6	
1005	Breida	Swedish	1928			110	M	Breida	Sweden	110 4 22 1	1120	Swedish	Stockholm	12 + 6	
1006	Breida	Swedish	1928			110	M	Breida	Sweden	110 4 22 1	1120	Swedish	Stockholm	12 + 6	
1007	Breida	Swedish	1928			110	M	Breida	Sweden	110 4 22 1	1120	Swedish	Stockholm	12 + 6	
1008	Breida	Swedish	1928			110	M	Breida	Sweden	110 4 22 1	1120	Swedish	Stockholm	12 + 6	
1009	Breida	Swedish	1928			110	M	Breida	Sweden	110 4 22 1	1120	Swedish	Stockholm	12 + 6	
1010	Breida	Swedish	1928			110	M	Breida	Sweden	110 4 22 1	1120	Swedish	Stockholm	12 + 6	
1011	Breida	Swedish	1928			110	M	Breida	Sweden	110 4 22 1	1120	Swedish	Stockholm	12 + 6	
1012	Breida	Swedish	1928			110	M	Breida	Sweden	110 4 22 1	1120	Swedish	Stockholm	12 + 6	
1013	Breida	Swedish	1928			110	M	Breida	Sweden	110 4 22 1	1120	Swedish	Stockholm	12 + 6	
1014	Breida	Swedish	1928			110	M	Breida	Sweden	110 4 22 1	1120	Swedish	Stockholm	12 + 6	
1015	Breida	Swedish	1928			110	M	Breida	Sweden	110 4 22 1	1120	Swedish	Stockholm	12 + 6	
1016	Breida	Swedish	1928			110	M	Breida	Sweden	110 4 22 1	1120	Swedish	Stockholm	12 + 6	
1017	Breida	Swedish	1928			110	M	Breida	Sweden	110 4 22 1	1120	Swedish	Stockholm	12 + 6	
1018	Breida	Swedish	1928			110	M	Breida	Sweden	110 4 22 1	1120	Swedish	Stockholm	12 + 6	
1019	Breida	Swedish	1928			110	M	Breida	Sweden	110 4 22 1	1120	Swedish	Stockholm	12 + 6	
1020	Breida	Swedish	1928			110	M	Breida	Sweden	110 4 22 1	1120	Swedish	Stockholm	12 + 6	
1021	Breida	Swedish	1928			110	M	Breida	Sweden	110 4 22 1	1120	Swedish	Stockholm	12 + 6	
1022	Breida	Swedish	1928			110	M	Breida	Sweden	110 4 22 1	1120	Swedish	Stockholm	12 + 6	
1023	Breida	Swedish	1928			110	M	Breida	Sweden	110 4 22 1	1120	Swedish	Stockholm	12 + 6	
1024	Breida	Swedish	1928			110	M	Breida	Sweden	110 4 22 1	1120	Swedish	Stockholm	12 + 6	
1025	Breida	Swedish	1928			110	M	Breida	Sweden	110 4 22 1	1120	Swedish	Stockholm	12 + 6	
1026	Breida	Swedish	1928			110	M	Breida	Sweden	110 4 22 1	1120	Swedish	Stockholm	12 + 6	
1027	Breida	Swedish	1928			110	M	Breida	Sweden	110 4 22 1	1120	Swedish	Stockholm	12 + 6	
1028	Breida	Swedish	1928			110	M	Breida	Sweden	110 4 22 1	1120	Swedish	Stockholm	12 + 6	
1029	Breida	Swedish	1928			110	M	Breida	Sweden	110 4 22 1	1120	Swedish	Stockholm	12 + 6	
1030	Breida	Swedish	1928			110	M	Breida	Sweden	110 4 22 1	1120	Swedish	Stockholm	12 + 6	
1031	Breida	Swedish	1928			110	M	Breida	Sweden	110 4 22 1	1120	Swedish	Stockholm	12 + 6	
1032	Breida	Swedish	1928			110	M	Breida	Sweden	110 4 22 1	1120	Swedish	Stockholm	12 + 6	
1033	Breida	Swedish	1928			110	M	Breida	Sweden	110 4 22 1	1120	Swedish	Stockholm	12 + 6	
1034	Breida	Swedish	1928			110	M	Breida	Sweden	110 4 22 1	1120	Swedish	Stockholm	12 + 6	
1035	Breida	Swedish	1928			110	M	Breida	Sweden	110 4 22 1	1120	Swedish	Stockholm	12 + 6	
1036	Breida	Swedish	1928			110	M	Breida	Sweden	110 4 22 1	1120	Swedish	Stockholm	12 + 6	
1037	Breida	Swedish	1928			110	M	Breida	Sweden	110 4 22 1	1120	Swedish	Stockholm	12 + 6	
1038	Breida	Swedish	1928			110	M	Breida	Sweden	110 4 22 1	1120	Swedish	Stockholm	12 + 6	
1039	Breida	Swedish	1928			110	M	Breida	Sweden	110 4 22 1	1120	Swedish	Stockholm	12 + 6	
1040	Breida	Swedish	1928			110	M	Breida	Sweden	110 4 22 1	1120	Swedish	Stockholm	12 + 6	
1041	Breida	Swedish	1928			110	M	Breida	Sweden	110 4 22 1	1120	Swedish	Stockholm	12 + 6	
1042	Breida	Swedish	1928			110	M	Breida	Sweden	110 4 22 1	1120	Swedish	Stockholm	12 + 6	
1043	Breida	Swedish	1928			110	M	Breida	Sweden	110 4 22 1	1120	Swedish	Stockholm	12 + 6	
1044	Breida	Swedish	1928			110	M	Breida	Sweden	110 4 22 1	1120	Swedish	Stockholm	12 + 6	
1045	Breida	Swedish	1928			110	M	Breida	Sweden	110 4 22 1	1120	Swedish	Stockholm	12 + 6	
1046	Breida	Swedish	1928			110	M	Breida	Sweden	110 4 22 1	1120	Swedish	Stockholm	12 + 6	
1047	Breida	Swedish	1928			110	M	Breida	Sweden	110 4 22 1	1120	Swedish	Stockholm	12 + 6	
1048	Breida	Swedish	1928			110	M	Breida	Sweden	110 4 22 1	1120	Swedish	Stockholm	12 + 6	
1049	Breida	Swedish	1928			110	M	Breida	Sweden	110 4 22 1	1120	Swedish	Stockholm	12 + 6	
1050	Breida	Swedish	1928			110	M	Breida	Sweden	110 4 22 1	1120	Swedish	Stockholm	12 + 6	

Nom de Navire	Type	Tonnage	Date de Construction	Nom du Proprietaire	Nom du Capitaine	Nom du Commandant	Dimensions			Machinerie	Autres Particularites	
							Longueur	Largeur	Profondeur			
0111 Karsiner	Voilier	118	1878	A. B. Hoffmann	H. B. Hoffmann	H. B. Hoffmann	28' 0" x 11' 0" x 7' 0"	2	2	2	2	2
0112 Kaster	Voilier	148	1880	Mackintosh	J. B. Hoop	J. B. Hoop	30' 0" x 12' 0" x 7' 0"	2	2	2	2	2
0113 Kemeth	Voilier	128	1881	Mackintosh	J. B. Hoop	J. B. Hoop	28' 0" x 11' 0" x 7' 0"	2	2	2	2	2
0114 Expansion	Voilier	178	1884	W. A. Hoop	L. B. Hoop	L. B. Hoop	30' 0" x 12' 0" x 7' 0"	2	2	2	2	2
0115 Export	Voilier	168	1884	Mackintosh	J. B. Hoop	J. B. Hoop	28' 0" x 11' 0" x 7' 0"	2	2	2	2	2
0116	Voilier	128	1887	Hall, Hoop	L. B. Hoop	L. B. Hoop	28' 0" x 11' 0" x 7' 0"	2	2	2	2	2
0117 Exportless 1	Voilier	128	1888	W. A. Hoop	L. B. Hoop	L. B. Hoop	28' 0" x 11' 0" x 7' 0"	2	2	2	2	2
0118 Exportless 2	Voilier	118	1888	W. A. Hoop	L. B. Hoop	L. B. Hoop	28' 0" x 11' 0" x 7' 0"	2	2	2	2	2
0119 Exportless 10	Voilier	118	1888	W. A. Hoop	L. B. Hoop	L. B. Hoop	28' 0" x 11' 0" x 7' 0"	2	2	2	2	2
0120 Express	Voilier	168	1888	W. A. Hoop	L. B. Hoop	L. B. Hoop	28' 0" x 11' 0" x 7' 0"	2	2	2	2	2
0121	Voilier	128	1888	W. A. Hoop	L. B. Hoop	L. B. Hoop	28' 0" x 11' 0" x 7' 0"	2	2	2	2	2
0122	Voilier	128	1888	W. A. Hoop	L. B. Hoop	L. B. Hoop	28' 0" x 11' 0" x 7' 0"	2	2	2	2	2
0123	Voilier	128	1888	W. A. Hoop	L. B. Hoop	L. B. Hoop	28' 0" x 11' 0" x 7' 0"	2	2	2	2	2
0124	Voilier	118	1888	W. A. Hoop	L. B. Hoop	L. B. Hoop	28' 0" x 11' 0" x 7' 0"	2	2	2	2	2
0125	Voilier	118	1888	W. A. Hoop	L. B. Hoop	L. B. Hoop	28' 0" x 11' 0" x 7' 0"	2	2	2	2	2
0126	Voilier	118	1888	W. A. Hoop	L. B. Hoop	L. B. Hoop	28' 0" x 11' 0" x 7' 0"	2	2	2	2	2
0127	Voilier	118	1888	W. A. Hoop	L. B. Hoop	L. B. Hoop	28' 0" x 11' 0" x 7' 0"	2	2	2	2	2
0128	Voilier	118	1888	W. A. Hoop	L. B. Hoop	L. B. Hoop	28' 0" x 11' 0" x 7' 0"	2	2	2	2	2
0129	Voilier	118	1888	W. A. Hoop	L. B. Hoop	L. B. Hoop	28' 0" x 11' 0" x 7' 0"	2	2	2	2	2
0130	Voilier	118	1888	W. A. Hoop	L. B. Hoop	L. B. Hoop	28' 0" x 11' 0" x 7' 0"	2	2	2	2	2
0131	Voilier	118	1888	W. A. Hoop	L. B. Hoop	L. B. Hoop	28' 0" x 11' 0" x 7' 0"	2	2	2	2	2
0132	Voilier	118	1888	W. A. Hoop	L. B. Hoop	L. B. Hoop	28' 0" x 11' 0" x 7' 0"	2	2	2	2	2
0133	Voilier	118	1888	W. A. Hoop	L. B. Hoop	L. B. Hoop	28' 0" x 11' 0" x 7' 0"	2	2	2	2	2
0134	Voilier	118	1888	W. A. Hoop	L. B. Hoop	L. B. Hoop	28' 0" x 11' 0" x 7' 0"	2	2	2	2	2
0135	Voilier	118	1888	W. A. Hoop	L. B. Hoop	L. B. Hoop	28' 0" x 11' 0" x 7' 0"	2	2	2	2	2
0136	Voilier	118	1888	W. A. Hoop	L. B. Hoop	L. B. Hoop	28' 0" x 11' 0" x 7' 0"	2	2	2	2	2
0137	Voilier	118	1888	W. A. Hoop	L. B. Hoop	L. B. Hoop	28' 0" x 11' 0" x 7' 0"	2	2	2	2	2
0138	Voilier	118	1888	W. A. Hoop	L. B. Hoop	L. B. Hoop	28' 0" x 11' 0" x 7' 0"	2	2	2	2	2
0139	Voilier	118	1888	W. A. Hoop	L. B. Hoop	L. B. Hoop	28' 0" x 11' 0" x 7' 0"	2	2	2	2	2
0140	Voilier	118	1888	W. A. Hoop	L. B. Hoop	L. B. Hoop	28' 0" x 11' 0" x 7' 0"	2	2	2	2	2

* Additional ships are listed in the Supplement at the end of the Register.

N.B.—All vessels assigned a character in the Register Book are required, under the Rules of the Society, to be submitted to Surveys by the Society's Surveyors periodically (annually, if practicable), in order to the being seen that their efficiency is duly maintained. It is also a condition that all repairs of ships or machinery required at ports where there is a Surveyor to the Society, in order to their retaining the characters assigned to them in the Register Book, must be carried out under the inspection and to the satisfaction of the Society's Surveyor. Ships or machinery required at ports where there is no Surveyor to the Society must be surveyed by one of the Society's Surveyors at the earliest opportunity.

The date of Survey of a Ship only applies to its efficiency at that time.

In reference to the Rules of the Society, and in order to prevent the disappointment arising from ships losing their characters from want of Survey, it is hereby intimated that the duty of giving Notice of Periodical Surveys required by the Rules, or when repairs are necessary in consequence of damage, or from other causes, rests with the Owners, Masters, or Agents.

Nom du Navire	Type	Tonnage	Date de Construction	Nom du Propriétaire	Nom du Capitaine	Nom de l'Agent	Dimensions			Machinerie	Autres Particularités
							Longueur	Largeur	Profondeur		
2000 Fairplay V.	Woolley	120	1792	—	—	—	140	12	10	—	—
2001 Fairplay X.	Woolley	120	1792	—	—	—	140	12	10	—	—
2002 Fairplay XIV.	Woolley	120	1792	—	—	—	140	12	10	—	—
2003 Fairplay XV.	Woolley	120	1792	—	—	—	140	12	10	—	—
2004 Fairplay XVII.	Woolley	120	1792	—	—	—	140	12	10	—	—
2005 Fairway	Woolley	120	1792	—	—	—	140	12	10	—	—
2006 Fairy	Woolley	120	1792	—	—	—	140	12	10	—	—
2007 Faithful Friend	Woolley	120	1792	—	—	—	140	12	10	—	—
2008 Faithful Star	Woolley	120	1792	—	—	—	140	12	10	—	—
2009 Falero	Woolley	120	1792	—	—	—	140	12	10	—	—
2010 —	Woolley	120	1792	—	—	—	140	12	10	—	—
2011 —	Woolley	120	1792	—	—	—	140	12	10	—	—
2012 Falis	Woolley	120	1792	—	—	—	140	12	10	—	—
2013 Falis	Woolley	120	1792	—	—	—	140	12	10	—	—
2014 Falis	Woolley	120	1792	—	—	—	140	12	10	—	—
2015 Falis	Woolley	120	1792	—	—	—	140	12	10	—	—
2016 Falis	Woolley	120	1792	—	—	—	140	12	10	—	—
2017 Falis	Woolley	120	1792	—	—	—	140	12	10	—	—
2018 Falis	Woolley	120	1792	—	—	—	140	12	10	—	—
2019 Falis	Woolley	120	1792	—	—	—	140	12	10	—	—
2020 Falis	Woolley	120	1792	—	—	—	140	12	10	—	—
2021 Falis	Woolley	120	1792	—	—	—	140	12	10	—	—
2022 Falis	Woolley	120	1792	—	—	—	140	12	10	—	—
2023 Falis	Woolley	120	1792	—	—	—	140	12	10	—	—
2024 Falis	Woolley	120	1792	—	—	—	140	12	10	—	—
2025 Falis	Woolley	120	1792	—	—	—	140	12	10	—	—
2026 Falis	Woolley	120	1792	—	—	—	140	12	10	—	—
2027 Falis	Woolley	120	1792	—	—	—	140	12	10	—	—
2028 Falis	Woolley	120	1792	—	—	—	140	12	10	—	—
2029 Falis	Woolley	120	1792	—	—	—	140	12	10	—	—
2030 Falis	Woolley	120	1792	—	—	—	140	12	10	—	—
2031 Falis	Woolley	120	1792	—	—	—	140	12	10	—	—
2032 Falis	Woolley	120	1792	—	—	—	140	12	10	—	—
2033 Falis	Woolley	120	1792	—	—	—	140	12	10	—	—
2034 Falis	Woolley	120	1792	—	—	—	140	12	10	—	—
2035 Falis	Woolley	120	1792	—	—	—	140	12	10	—	—
2036 Falis	Woolley	120	1792	—	—	—	140	12	10	—	—
2037 Falis	Woolley	120	1792	—	—	—	140	12	10	—	—
2038 Falis	Woolley	120	1792	—	—	—	140	12	10	—	—
2039 Falis	Woolley	120	1792	—	—	—	140	12	10	—	—
2040 Falis	Woolley	120	1792	—	—	—	140	12	10	—	—
2041 Falis	Woolley	120	1792	—	—	—	140	12	10	—	—
2042 Falis	Woolley	120	1792	—	—	—	140	12	10	—	—
2043 Falis	Woolley	120	1792	—	—	—	140	12	10	—	—
2044 Falis	Woolley	120	1792	—	—	—	140	12	10	—	—
2045 Falis	Woolley	120	1792	—	—	—	140	12	10	—	—
2046 Falis	Woolley	120	1792	—	—	—	140	12	10	—	—
2047 Falis	Woolley	120	1792	—	—	—	140	12	10	—	—
2048 Falis	Woolley	120	1792	—	—	—	140	12	10	—	—
2049 Falis	Woolley	120	1792	—	—	—	140	12	10	—	—
2050 Falis	Woolley	120	1792	—	—	—	140	12	10	—	—

No. in Series	Name	Builder	Tonnage	Date of Delivery	Particulars of Classification			No. in Series	Name	Builder	Tonnage	Date of Delivery	Particulars of Classification	No. in Series	Name	Builder	Tonnage	Date of Delivery	Particulars of Classification
					Character	Class	Sub-Class												
1017	Faget	Woodbury	145	1932	1017	1017	1017	1017	1017	1017	1017	1017	1017	1017	1017	1017	1017	1017	1017
1018	Fagetmand	Woodbury	151	1932	1018	1018	1018	1018	1018	1018	1018	1018	1018	1018	1018	1018	1018	1018	1018
1019	Fabian	Woodbury	151	1932	1019	1019	1019	1019	1019	1019	1019	1019	1019	1019	1019	1019	1019	1019	1019
1020	Fassy	Woodbury	171	1932	1020	1020	1020	1020	1020	1020	1020	1020	1020	1020	1020	1020	1020	1020	1020
1021	Fate	Woodbury	142	1932	1021	1021	1021	1021	1021	1021	1021	1021	1021	1021	1021	1021	1021	1021	1021
1022	Fantasia	Woodbury	256	1932	1022	1022	1022	1022	1022	1022	1022	1022	1022	1022	1022	1022	1022	1022	1022
1023	Fantasy	Woodbury	222	1932	1023	1023	1023	1023	1023	1023	1023	1023	1023	1023	1023	1023	1023	1023	1023
1024	Faringo	Woodbury	138	1932	1024	1024	1024	1024	1024	1024	1024	1024	1024	1024	1024	1024	1024	1024	1024
1025	Farjan I.	Woodbury	225	1932	1025	1025	1025	1025	1025	1025	1025	1025	1025	1025	1025	1025	1025	1025	1025
1026	Farjan II	Woodbury	112	1932	1026	1026	1026	1026	1026	1026	1026	1026	1026	1026	1026	1026	1026	1026	1026
1027	Farnesley I.	Woodbury	171	1932	1027	1027	1027	1027	1027	1027	1027	1027	1027	1027	1027	1027	1027	1027	1027
1028	Farnesley	Woodbury	227	1932	1028	1028	1028	1028	1028	1028	1028	1028	1028	1028	1028	1028	1028	1028	1028
1029	Fart	Woodbury	161	1932	1029	1029	1029	1029	1029	1029	1029	1029	1029	1029	1029	1029	1029	1029	1029
1030	Fasit	Woodbury	155	1932	1030	1030	1030	1030	1030	1030	1030	1030	1030	1030	1030	1030	1030	1030	1030
1031	Father O'Flynn	Woodbury	222	1932	1031	1031	1031	1031	1031	1031	1031	1031	1031	1031	1031	1031	1031	1031	1031
1032	Faustina	Woodbury	121	1932	1032	1032	1032	1032	1032	1032	1032	1032	1032	1032	1032	1032	1032	1032	1032
1033	Faust	Woodbury	161	1932	1033	1033	1033	1033	1033	1033	1033	1033	1033	1033	1033	1033	1033	1033	1033
1034	Faustina	Woodbury	158	1932	1034	1034	1034	1034	1034	1034	1034	1034	1034	1034	1034	1034	1034	1034	1034
1035	Favorita	Woodbury	214	1932	1035	1035	1035	1035	1035	1035	1035	1035	1035	1035	1035	1035	1035	1035	1035
1036	Favorita Concepcion Ia	Woodbury	121	1932	1036	1036	1036	1036	1036	1036	1036	1036	1036	1036	1036	1036	1036	1036	1036
1037	Favorita	Woodbury	200	1932	1037	1037	1037	1037	1037	1037	1037	1037	1037	1037	1037	1037	1037	1037	1037
1038	Fawc	Woodbury	161	1932	1038	1038	1038	1038	1038	1038	1038	1038	1038	1038	1038	1038	1038	1038	1038

No. in Book	Steamer's Name, Marine, &c.	Tonnage	Particulars of Class	Builder	Date	Owner	Dimensions			Speed	Engines	Remarks
							Length	Breadth	Depth			
General		Particulars of Class		Builder		Dimensions			Engines		Remarks	
Special Services		Particulars of Class		Builder		Dimensions			Engines		Remarks	
0000	Fialar	120	100A	1910	1910	1910	117	12	10	1000	1000	
0001	Fiala	120	100A	1910	1910	1910	117	12	10	1000	1000	
0002	Fiala	120	100A	1910	1910	1910	117	12	10	1000	1000	
0003	Fiala	120	100A	1910	1910	1910	117	12	10	1000	1000	
0004	Fiala	120	100A	1910	1910	1910	117	12	10	1000	1000	
0005	Fiala	120	100A	1910	1910	1910	117	12	10	1000	1000	
0006	Fiala	120	100A	1910	1910	1910	117	12	10	1000	1000	
0007	Fiala	120	100A	1910	1910	1910	117	12	10	1000	1000	
0008	Fiala	120	100A	1910	1910	1910	117	12	10	1000	1000	
0009	Fiala	120	100A	1910	1910	1910	117	12	10	1000	1000	
0010	Fiala	120	100A	1910	1910	1910	117	12	10	1000	1000	
0011	Fiala	120	100A	1910	1910	1910	117	12	10	1000	1000	
0012	Fiala	120	100A	1910	1910	1910	117	12	10	1000	1000	
0013	Fiala	120	100A	1910	1910	1910	117	12	10	1000	1000	
0014	Fiala	120	100A	1910	1910	1910	117	12	10	1000	1000	
0015	Fiala	120	100A	1910	1910	1910	117	12	10	1000	1000	
0016	Fiala	120	100A	1910	1910	1910	117	12	10	1000	1000	
0017	Fiala	120	100A	1910	1910	1910	117	12	10	1000	1000	
0018	Fiala	120	100A	1910	1910	1910	117	12	10	1000	1000	
0019	Fiala	120	100A	1910	1910	1910	117	12	10	1000	1000	
0020	Fiala	120	100A	1910	1910	1910	117	12	10	1000	1000	
0021	Fiala	120	100A	1910	1910	1910	117	12	10	1000	1000	
0022	Fiala	120	100A	1910	1910	1910	117	12	10	1000	1000	
0023	Fiala	120	100A	1910	1910	1910	117	12	10	1000	1000	
0024	Fiala	120	100A	1910	1910	1910	117	12	10	1000	1000	
0025	Fiala	120	100A	1910	1910	1910	117	12	10	1000	1000	
0026	Fiala	120	100A	1910	1910	1910	117	12	10	1000	1000	
0027	Fiala	120	100A	1910	1910	1910	117	12	10	1000	1000	
0028	Fiala	120	100A	1910	1910	1910	117	12	10	1000	1000	
0029	Fiala	120	100A	1910	1910	1910	117	12	10	1000	1000	
0030	Fiala	120	100A	1910	1910	1910	117	12	10	1000	1000	
0031	Fiala	120	100A	1910	1910	1910	117	12	10	1000	1000	
0032	Fiala	120	100A	1910	1910	1910	117	12	10	1000	1000	
0033	Fiala	120	100A	1910	1910	1910	117	12	10	1000	1000	
0034	Fiala	120	100A	1910	1910	1910	117	12	10	1000	1000	
0035	Fiala	120	100A	1910	1910	1910	117	12	10	1000	1000	
0036	Fiala	120	100A	1910	1910	1910	117	12	10	1000	1000	
0037	Fiala	120	100A	1910	1910	1910	117	12	10	1000	1000	
0038	Fiala	120	100A	1910	1910	1910	117	12	10	1000	1000	
0039	Fiala	120	100A	1910	1910	1910	117	12	10	1000	1000	
0040	Fiala	120	100A	1910	1910	1910	117	12	10	1000	1000	
0041	Fiala	120	100A	1910	1910	1910	117	12	10	1000	1000	
0042	Fiala	120	100A	1910	1910	1910	117	12	10	1000	1000	
0043	Fiala	120	100A	1910	1910	1910	117	12	10	1000	1000	
0044	Fiala	120	100A	1910	1910	1910	117	12	10	1000	1000	
0045	Fiala	120	100A	1910	1910	1910	117	12	10	1000	1000	
0046	Fiala	120	100A	1910	1910	1910	117	12	10	1000	1000	
0047	Fiala	120	100A	1910	1910	1910	117	12	10	1000	1000	
0048	Fiala	120	100A	1910	1910	1910	117	12	10	1000	1000	
0049	Fiala	120	100A	1910	1910	1910	117	12	10	1000	1000	
0050	Fiala	120	100A	1910	1910	1910	117	12	10	1000	1000	

No. in Book	Steamer's Name	Material	Reg. No.	Particulars of Class		Date of Survey	Builder	Owner	Builder's Reference	Port of Registry	Keel-laid	Launched	Registered	Tonnage	Gross	Net	Speed	Range	Remarks	Number of Decks	
				Character	Particulars of Class																
1001	Forest 65	Steel	1001	100A1	AM	11.27	1928 A. Hall & Co. Ltd. Aberdeen	Scottish Western Railway	1847 1011 1475	London	1928	1928	1001	1001	1001	1001	1001	1001	1001	1001	1001
1002	Forest 82	Steel	1002	100A1	AM	11.27	1928 A. Hall & Co. Ltd. Aberdeen	Scottish Western Railway	1847 1011 1475	London	1928	1928	1002	1002	1002	1002	1002	1002	1002	1002	1002
1003	Forest Chief	Steel	1003	100A1	AM	11.27	1928 A. Hall & Co. Ltd. Aberdeen	Scottish Western Railway	1847 1011 1475	London	1928	1928	1003	1003	1003	1003	1003	1003	1003	1003	1003
1004	Forest Prince	Steel	1004	100A1	AM	11.27	1928 A. Hall & Co. Ltd. Aberdeen	Scottish Western Railway	1847 1011 1475	London	1928	1928	1004	1004	1004	1004	1004	1004	1004	1004	1004
1005	Forest Seat	Steel	1005	100A1	AM	11.27	1928 A. Hall & Co. Ltd. Aberdeen	Scottish Western Railway	1847 1011 1475	London	1928	1928	1005	1005	1005	1005	1005	1005	1005	1005	1005
1006	Forestlet	Steel	1006	100A1	AM	11.27	1928 A. Hall & Co. Ltd. Aberdeen	Scottish Western Railway	1847 1011 1475	London	1928	1928	1006	1006	1006	1006	1006	1006	1006	1006	1006
1007	Foresty	Steel	1007	100A1	AM	11.27	1928 A. Hall & Co. Ltd. Aberdeen	Scottish Western Railway	1847 1011 1475	London	1928	1928	1007	1007	1007	1007	1007	1007	1007	1007	1007
1008	Foresters	Steel	1008	100A1	AM	11.27	1928 A. Hall & Co. Ltd. Aberdeen	Scottish Western Railway	1847 1011 1475	London	1928	1928	1008	1008	1008	1008	1008	1008	1008	1008	1008
1009	Foresta	Steel	1009	100A1	AM	11.27	1928 A. Hall & Co. Ltd. Aberdeen	Scottish Western Railway	1847 1011 1475	London	1928	1928	1009	1009	1009	1009	1009	1009	1009	1009	1009
1010	Foresta	Steel	1010	100A1	AM	11.27	1928 A. Hall & Co. Ltd. Aberdeen	Scottish Western Railway	1847 1011 1475	London	1928	1928	1010	1010	1010	1010	1010	1010	1010	1010	1010
1011	Foresta	Steel	1011	100A1	AM	11.27	1928 A. Hall & Co. Ltd. Aberdeen	Scottish Western Railway	1847 1011 1475	London	1928	1928	1011	1011	1011	1011	1011	1011	1011	1011	1011
1012	Foresta	Steel	1012	100A1	AM	11.27	1928 A. Hall & Co. Ltd. Aberdeen	Scottish Western Railway	1847 1011 1475	London	1928	1928	1012	1012	1012	1012	1012	1012	1012	1012	1012
1013	Foresta	Steel	1013	100A1	AM	11.27	1928 A. Hall & Co. Ltd. Aberdeen	Scottish Western Railway	1847 1011 1475	London	1928	1928	1013	1013	1013	1013	1013	1013	1013	1013	1013
1014	Foresta	Steel	1014	100A1	AM	11.27	1928 A. Hall & Co. Ltd. Aberdeen	Scottish Western Railway	1847 1011 1475	London	1928	1928	1014	1014	1014	1014	1014	1014	1014	1014	1014
1015	Foresta	Steel	1015	100A1	AM	11.27	1928 A. Hall & Co. Ltd. Aberdeen	Scottish Western Railway	1847 1011 1475	London	1928	1928	1015	1015	1015	1015	1015	1015	1015	1015	1015
1016	Foresta	Steel	1016	100A1	AM	11.27	1928 A. Hall & Co. Ltd. Aberdeen	Scottish Western Railway	1847 1011 1475	London	1928	1928	1016	1016	1016	1016	1016	1016	1016	1016	1016
1017	Foresta	Steel	1017	100A1	AM	11.27	1928 A. Hall & Co. Ltd. Aberdeen	Scottish Western Railway	1847 1011 1475	London	1928	1928	1017	1017	1017	1017	1017	1017	1017	1017	1017
1018	Foresta	Steel	1018	100A1	AM	11.27	1928 A. Hall & Co. Ltd. Aberdeen	Scottish Western Railway	1847 1011 1475	London	1928	1928	1018	1018	1018	1018	1018	1018	1018	1018	1018
1019	Foresta	Steel	1019	100A1	AM	11.27	1928 A. Hall & Co. Ltd. Aberdeen	Scottish Western Railway	1847 1011 1475	London	1928	1928	1019	1019	1019	1019	1019	1019	1019	1019	1019
1020	Foresta	Steel	1020	100A1	AM	11.27	1928 A. Hall & Co. Ltd. Aberdeen	Scottish Western Railway	1847 1011 1475	London	1928	1928	1020	1020	1020	1020	1020	1020	1020	1020	1020
1021	Foresta	Steel	1021	100A1	AM	11.27	1928 A. Hall & Co. Ltd. Aberdeen	Scottish Western Railway	1847 1011 1475	London	1928	1928	1021	1021	1021	1021	1021	1021	1021	1021	1021
1022	Foresta	Steel	1022	100A1	AM	11.27	1928 A. Hall & Co. Ltd. Aberdeen	Scottish Western Railway	1847 1011 1475	London	1928	1928	1022	1022	1022	1022	1022	1022	1022	1022	1022
1023	Foresta	Steel	1023	100A1	AM	11.27	1928 A. Hall & Co. Ltd. Aberdeen	Scottish Western Railway	1847 1011 1475	London	1928	1928	1023	1023	1023	1023	1023	1023	1023	1023	1023
1024	Foresta	Steel	1024	100A1	AM	11.27	1928 A. Hall & Co. Ltd. Aberdeen	Scottish Western Railway	1847 1011 1475	London	1928	1928	1024	1024	1024	1024	1024	1024	1024	1024	1024
1025	Foresta	Steel	1025	100A1	AM	11.27	1928 A. Hall & Co. Ltd. Aberdeen	Scottish Western Railway	1847 1011 1475	London	1928	1928	1025	1025	1025	1025	1025	1025	1025	1025	1025
1026	Foresta	Steel	1026	100A1	AM	11.27	1928 A. Hall & Co. Ltd. Aberdeen	Scottish Western Railway	1847 1011 1475	London	1928	1928	1026	1026	1026	1026	1026	1026	1026	1026	1026
1027	Foresta	Steel	1027	100A1	AM	11.27	1928 A. Hall & Co. Ltd. Aberdeen	Scottish Western Railway	1847 1011 1475	London	1928	1928	1027	1027	1027	1027	1027	1027	1027	1027	1027
1028	Foresta	Steel	1028	100A1	AM	11.27	1928 A. Hall & Co. Ltd. Aberdeen	Scottish Western Railway	1847 1011 1475	London	1928	1928	1028	1028	1028	1028	1028	1028	1028	1028	1028
1029	Foresta	Steel	1029	100A1	AM	11.27	1928 A. Hall & Co. Ltd. Aberdeen	Scottish Western Railway	1847 1011 1475	London	1928	1928	1029	1029	1029	1029	1029	1029	1029	1029	1029
1030	Foresta	Steel	1030	100A1	AM	11.27	1928 A. Hall & Co. Ltd. Aberdeen	Scottish Western Railway	1847 1011 1475	London	1928	1928	1030	1030	1030	1030	1030	1030	1030	1030	1030

Nom du Navire, comme inscrit au Régistre	Type	Date de Construction	Matière de la Coque		Matière de la Coque	Construction	Armateur	Moteurs			Puissance	Machines	Autres Particularités
			Plaque	Plaque				Nombre	Force	Force			
3001 Francis Ann	Wauchois	121				1876 J. C. White	Johnston, J. & Co. L. J. White, N.Y.	80 222 2 10 0	Compound Steam	300	300		
3002 Francis Paul	Wauchois	120				1878 W. J. Van Buren	W. J. Van Buren	80 222 2 10 0	Compound Steam	300	300		
3003 Francis A.	Wauchois	120				1880 M. Calmes	M. Calmes	80 222 2 10 0	Compound Steam	300	300		
3004 Francis Bienville	Wauchois	120				1881 G. N. Van Buren	G. N. Van Buren	80 222 2 10 0	Compound Steam	300	300		
3005 Francisette	Wauchois	120				1882 C. W. Van Buren	C. W. Van Buren	80 222 2 10 0	Compound Steam	300	300		
3006 Francis Bailey	Wauchois	120				1883 H. Van Buren	H. Van Buren	80 222 2 10 0	Compound Steam	300	300		
3007 Francis Dunan	Wauchois	120				1884 A. Van Buren	A. Van Buren	80 222 2 10 0	Compound Steam	300	300		
3008 Francis Gilliers	Wauchois	120				1885 L. Van Buren	L. Van Buren	80 222 2 10 0	Compound Steam	300	300		
3009 Francis Samson	Wauchois	120				1886 S. Van Buren	S. Van Buren	80 222 2 10 0	Compound Steam	300	300		
3010 Francis Storey	Wauchois	120				1887 A. Van Buren	A. Van Buren	80 222 2 10 0	Compound Steam	300	300		
3011 Francis Paul	Wauchois	120				1888 W. J. Van Buren	W. J. Van Buren	80 222 2 10 0	Compound Steam	300	300		
3012 Francis	Wauchois	120				1889 M. Calmes	M. Calmes	80 222 2 10 0	Compound Steam	300	300		
3013 Francis Baz	Wauchois	120				1890 G. N. Van Buren	G. N. Van Buren	80 222 2 10 0	Compound Steam	300	300		
3014 Francis Antoinette	Wauchois	120				1891 H. Van Buren	H. Van Buren	80 222 2 10 0	Compound Steam	300	300		
3015 Francis Test	Wauchois	120				1892 C. W. Van Buren	C. W. Van Buren	80 222 2 10 0	Compound Steam	300	300		
3016 Francis	Wauchois	120				1893 A. Van Buren	A. Van Buren	80 222 2 10 0	Compound Steam	300	300		
3017 Frank	Wauchois	120				1894 S. Van Buren	S. Van Buren	80 222 2 10 0	Compound Steam	300	300		
3018 Frank A. Paul	Wauchois	120				1895 L. Van Buren	L. Van Buren	80 222 2 10 0	Compound Steam	300	300		
3019 Frank Dixon	Wauchois	120				1896 W. J. Van Buren	W. J. Van Buren	80 222 2 10 0	Compound Steam	300	300		
3020 Frank Fredk. Jr.	Wauchois	120				1897 M. Calmes	M. Calmes	80 222 2 10 0	Compound Steam	300	300		
3021 Frank L. Casselle	Wauchois	120				1898 G. N. Van Buren	G. N. Van Buren	80 222 2 10 0	Compound Steam	300	300		
3022 Frank M.	Wauchois	120				1899 H. Van Buren	H. Van Buren	80 222 2 10 0	Compound Steam	300	300		

No. of Ship	Name of Ship	Builder	Year	Tonnage	Gross	Net	Type of Class	Character	Particulars	Name	Owner	No. of Engines	Horse Power	Type of Engines	Speed	Range	Remarks	
																		Character
1001	Frederick	Woolwich	1911	110	110	110	Frederick	Frederick	Frederick	Frederick	Frederick	Frederick	Frederick	Frederick	Frederick	Frederick	Frederick	Frederick
1002	Frederick L.	Woolwich	1912	110	110	110	Frederick	Frederick	Frederick	Frederick	Frederick	Frederick	Frederick	Frederick	Frederick	Frederick	Frederick	Frederick
1003	Frederick	Woolwich	1913	110	110	110	Frederick	Frederick	Frederick	Frederick	Frederick	Frederick	Frederick	Frederick	Frederick	Frederick	Frederick	Frederick
1004	Frederick	Woolwich	1914	110	110	110	Frederick	Frederick	Frederick	Frederick	Frederick	Frederick	Frederick	Frederick	Frederick	Frederick	Frederick	Frederick
1005	Frederick	Woolwich	1915	110	110	110	Frederick	Frederick	Frederick	Frederick	Frederick	Frederick	Frederick	Frederick	Frederick	Frederick	Frederick	Frederick
1006	Frederick	Woolwich	1916	110	110	110	Frederick	Frederick	Frederick	Frederick	Frederick	Frederick	Frederick	Frederick	Frederick	Frederick	Frederick	Frederick
1007	Frederick	Woolwich	1917	110	110	110	Frederick	Frederick	Frederick	Frederick	Frederick	Frederick	Frederick	Frederick	Frederick	Frederick	Frederick	Frederick
1008	Frederick	Woolwich	1918	110	110	110	Frederick	Frederick	Frederick	Frederick	Frederick	Frederick	Frederick	Frederick	Frederick	Frederick	Frederick	Frederick
1009	Frederick	Woolwich	1919	110	110	110	Frederick	Frederick	Frederick	Frederick	Frederick	Frederick	Frederick	Frederick	Frederick	Frederick	Frederick	Frederick
1010	Frederick	Woolwich	1920	110	110	110	Frederick	Frederick	Frederick	Frederick	Frederick	Frederick	Frederick	Frederick	Frederick	Frederick	Frederick	Frederick
1011	Frederick	Woolwich	1921	110	110	110	Frederick	Frederick	Frederick	Frederick	Frederick	Frederick	Frederick	Frederick	Frederick	Frederick	Frederick	Frederick
1012	Frederick	Woolwich	1922	110	110	110	Frederick	Frederick	Frederick	Frederick	Frederick	Frederick	Frederick	Frederick	Frederick	Frederick	Frederick	Frederick
1013	Frederick	Woolwich	1923	110	110	110	Frederick	Frederick	Frederick	Frederick	Frederick	Frederick	Frederick	Frederick	Frederick	Frederick	Frederick	Frederick
1014	Frederick	Woolwich	1924	110	110	110	Frederick	Frederick	Frederick	Frederick	Frederick	Frederick	Frederick	Frederick	Frederick	Frederick	Frederick	Frederick
1015	Frederick	Woolwich	1925	110	110	110	Frederick	Frederick	Frederick	Frederick	Frederick	Frederick	Frederick	Frederick	Frederick	Frederick	Frederick	Frederick
1016	Frederick	Woolwich	1926	110	110	110	Frederick	Frederick	Frederick	Frederick	Frederick	Frederick	Frederick	Frederick	Frederick	Frederick	Frederick	Frederick
1017	Frederick	Woolwich	1927	110	110	110	Frederick	Frederick	Frederick	Frederick	Frederick	Frederick	Frederick	Frederick	Frederick	Frederick	Frederick	Frederick
1018	Frederick	Woolwich	1928	110	110	110	Frederick	Frederick	Frederick	Frederick	Frederick	Frederick	Frederick	Frederick	Frederick	Frederick	Frederick	Frederick
1019	Frederick	Woolwich	1929	110	110	110	Frederick	Frederick	Frederick	Frederick	Frederick	Frederick	Frederick	Frederick	Frederick	Frederick	Frederick	Frederick
1020	Frederick	Woolwich	1930	110	110	110	Frederick	Frederick	Frederick	Frederick	Frederick	Frederick	Frederick	Frederick	Frederick	Frederick	Frederick	Frederick

No. du Navire	Nom du Navire, nature, tonnage	Date de construction	Matière de la Coque	No. de la Coque	No. de la Machine	Construction		No. de la Machine	No. de la Machine	No. de la Machine
						Constructeur	Armement			
1001	Fukuyama Maru No. 1	1898	Acier	1001	1001	Yokohama	Yokohama	1001	1001	1001
1002	Fukuyoshi Maru	1898	Acier	1002	1002	Yokohama	Yokohama	1002	1002	1002
1003	Fukuhiko	1898	Acier	1003	1003	Yokohama	Yokohama	1003	1003	1003
1004	Fukuro Maru	1898	Acier	1004	1004	Yokohama	Yokohama	1004	1004	1004
1005	Fukuro Maru	1898	Acier	1005	1005	Yokohama	Yokohama	1005	1005	1005
1006	Fukuro Maru	1898	Acier	1006	1006	Yokohama	Yokohama	1006	1006	1006
1007	Fukuro Maru	1898	Acier	1007	1007	Yokohama	Yokohama	1007	1007	1007
1008	Fukuro Maru	1898	Acier	1008	1008	Yokohama	Yokohama	1008	1008	1008
1009	Fukuro Maru	1898	Acier	1009	1009	Yokohama	Yokohama	1009	1009	1009
1010	Fukuro Maru	1898	Acier	1010	1010	Yokohama	Yokohama	1010	1010	1010
1011	Fukuro Maru	1898	Acier	1011	1011	Yokohama	Yokohama	1011	1011	1011
1012	Fukuro Maru	1898	Acier	1012	1012	Yokohama	Yokohama	1012	1012	1012
1013	Fukuro Maru	1898	Acier	1013	1013	Yokohama	Yokohama	1013	1013	1013
1014	Fukuro Maru	1898	Acier	1014	1014	Yokohama	Yokohama	1014	1014	1014
1015	Fukuro Maru	1898	Acier	1015	1015	Yokohama	Yokohama	1015	1015	1015
1016	Fukuro Maru	1898	Acier	1016	1016	Yokohama	Yokohama	1016	1016	1016
1017	Fukuro Maru	1898	Acier	1017	1017	Yokohama	Yokohama	1017	1017	1017
1018	Fukuro Maru	1898	Acier	1018	1018	Yokohama	Yokohama	1018	1018	1018
1019	Fukuro Maru	1898	Acier	1019	1019	Yokohama	Yokohama	1019	1019	1019
1020	Fukuro Maru	1898	Acier	1020	1020	Yokohama	Yokohama	1020	1020	1020
1021	Fukuro Maru	1898	Acier	1021	1021	Yokohama	Yokohama	1021	1021	1021
1022	Fukuro Maru	1898	Acier	1022	1022	Yokohama	Yokohama	1022	1022	1022
1023	Fukuro Maru	1898	Acier	1023	1023	Yokohama	Yokohama	1023	1023	1023
1024	Fukuro Maru	1898	Acier	1024	1024	Yokohama	Yokohama	1024	1024	1024
1025	Fukuro Maru	1898	Acier	1025	1025	Yokohama	Yokohama	1025	1025	1025
1026	Fukuro Maru	1898	Acier	1026	1026	Yokohama	Yokohama	1026	1026	1026
1027	Fukuro Maru	1898	Acier	1027	1027	Yokohama	Yokohama	1027	1027	1027
1028	Fukuro Maru	1898	Acier	1028	1028	Yokohama	Yokohama	1028	1028	1028
1029	Fukuro Maru	1898	Acier	1029	1029	Yokohama	Yokohama	1029	1029	1029
1030	Fukuro Maru	1898	Acier	1030	1030	Yokohama	Yokohama	1030	1030	1030

No. of Ship	Shipowner's Name, Nationality, Reg. No.	Tonnage	Particulars of Classification	Date of Survey	Hulls		Owner	Registry Dimensions (See Particulars, &c.)			Part of Registry	Engines	Machinery
					Wood	By Wood		Length	Breadth	Depth			
1000	Pyris Woods & Co. (Merch) 1000 (See Rating Ship Register)	225				STEEL	P.V.	37' 4" (11')	7' 5"	5' 0"	Vertical	Water 20' 0" x 11' 0" 100HP 2-Boiler, Maudslayi, Cyls.	
1001	Pyris Woods & Co. (Merch) 1001 (See Rating Ship Register)	225				STEEL	By Wood	37' 4" (11')	7' 5"	5' 0"	Vertical	Water 20' 0" x 11' 0" 100HP 2-Boiler, Maudslayi, Cyls.	
1002	Pyris Woods & Co. (Merch) 1002 (See Rating Ship Register)	225				STEEL	By Wood	37' 4" (11')	7' 5"	5' 0"	Vertical	Water 20' 0" x 11' 0" 100HP 2-Boiler, Maudslayi, Cyls.	
1003	Pyris Woods & Co. (Merch) 1003 (See Rating Ship Register)	225				STEEL	By Wood	37' 4" (11')	7' 5"	5' 0"	Vertical	Water 20' 0" x 11' 0" 100HP 2-Boiler, Maudslayi, Cyls.	
1004	Pyris Woods & Co. (Merch) 1004 (See Rating Ship Register)	225				STEEL	By Wood	37' 4" (11')	7' 5"	5' 0"	Vertical	Water 20' 0" x 11' 0" 100HP 2-Boiler, Maudslayi, Cyls.	
1005	Pyris Woods & Co. (Merch) 1005 (See Rating Ship Register)	225				STEEL	By Wood	37' 4" (11')	7' 5"	5' 0"	Vertical	Water 20' 0" x 11' 0" 100HP 2-Boiler, Maudslayi, Cyls.	
1006	Pyris Woods & Co. (Merch) 1006 (See Rating Ship Register)	225				STEEL	By Wood	37' 4" (11')	7' 5"	5' 0"	Vertical	Water 20' 0" x 11' 0" 100HP 2-Boiler, Maudslayi, Cyls.	
1007	Pyris Woods & Co. (Merch) 1007 (See Rating Ship Register)	225				STEEL	By Wood	37' 4" (11')	7' 5"	5' 0"	Vertical	Water 20' 0" x 11' 0" 100HP 2-Boiler, Maudslayi, Cyls.	
1008	Pyris Woods & Co. (Merch) 1008 (See Rating Ship Register)	225				STEEL	By Wood	37' 4" (11')	7' 5"	5' 0"	Vertical	Water 20' 0" x 11' 0" 100HP 2-Boiler, Maudslayi, Cyls.	
1009	Pyris Woods & Co. (Merch) 1009 (See Rating Ship Register)	225				STEEL	By Wood	37' 4" (11')	7' 5"	5' 0"	Vertical	Water 20' 0" x 11' 0" 100HP 2-Boiler, Maudslayi, Cyls.	
1010	Pyris Woods & Co. (Merch) 1010 (See Rating Ship Register)	225				STEEL	By Wood	37' 4" (11')	7' 5"	5' 0"	Vertical	Water 20' 0" x 11' 0" 100HP 2-Boiler, Maudslayi, Cyls.	
1011	Pyris Woods & Co. (Merch) 1011 (See Rating Ship Register)	225				STEEL	By Wood	37' 4" (11')	7' 5"	5' 0"	Vertical	Water 20' 0" x 11' 0" 100HP 2-Boiler, Maudslayi, Cyls.	
1012	Pyris Woods & Co. (Merch) 1012 (See Rating Ship Register)	225				STEEL	By Wood	37' 4" (11')	7' 5"	5' 0"	Vertical	Water 20' 0" x 11' 0" 100HP 2-Boiler, Maudslayi, Cyls.	
1013	Pyris Woods & Co. (Merch) 1013 (See Rating Ship Register)	225				STEEL	By Wood	37' 4" (11')	7' 5"	5' 0"	Vertical	Water 20' 0" x 11' 0" 100HP 2-Boiler, Maudslayi, Cyls.	
1014	Pyris Woods & Co. (Merch) 1014 (See Rating Ship Register)	225				STEEL	By Wood	37' 4" (11')	7' 5"	5' 0"	Vertical	Water 20' 0" x 11' 0" 100HP 2-Boiler, Maudslayi, Cyls.	
1015	Pyris Woods & Co. (Merch) 1015 (See Rating Ship Register)	225				STEEL	By Wood	37' 4" (11')	7' 5"	5' 0"	Vertical	Water 20' 0" x 11' 0" 100HP 2-Boiler, Maudslayi, Cyls.	
1016	Pyris Woods & Co. (Merch) 1016 (See Rating Ship Register)	225				STEEL	By Wood	37' 4" (11')	7' 5"	5' 0"	Vertical	Water 20' 0" x 11' 0" 100HP 2-Boiler, Maudslayi, Cyls.	
1017	Pyris Woods & Co. (Merch) 1017 (See Rating Ship Register)	225				STEEL	By Wood	37' 4" (11')	7' 5"	5' 0"	Vertical	Water 20' 0" x 11' 0" 100HP 2-Boiler, Maudslayi, Cyls.	
1018	Pyris Woods & Co. (Merch) 1018 (See Rating Ship Register)	225				STEEL	By Wood	37' 4" (11')	7' 5"	5' 0"	Vertical	Water 20' 0" x 11' 0" 100HP 2-Boiler, Maudslayi, Cyls.	
1019	Pyris Woods & Co. (Merch) 1019 (See Rating Ship Register)	225				STEEL	By Wood	37' 4" (11')	7' 5"	5' 0"	Vertical	Water 20' 0" x 11' 0" 100HP 2-Boiler, Maudslayi, Cyls.	
1020	Pyris Woods & Co. (Merch) 1020 (See Rating Ship Register)	225				STEEL	By Wood	37' 4" (11')	7' 5"	5' 0"	Vertical	Water 20' 0" x 11' 0" 100HP 2-Boiler, Maudslayi, Cyls.	

* Additional Ships are listed in the Supplement at the end of the Register.

N.B.—All vessels assigned a character in the Register Book are required, under the Rules of the Society, to be submitted to Surveys by the Society's Surveyors periodically (annually, if practicable), in order to see that their efficiency is fully maintained. It is also a condition that all repairs of ships or machinery required at ports where there is a Surveyor in this Society, in order to their retaining the characters assigned to them in the Register Book, must be carried out under the inspection and to the satisfaction of the Society's Surveyors. Ships or Machinery repaired at ports where there is no Surveyor in this Society must be surveyed by one of the Society's Surveyors at the earliest opportunity.

The Date of Survey of a Ship only certifies to its efficiency at that time.

In reference to the Rules of the Society, and in order to prevent the inconveniences arising from ships losing their characters from want of Survey, it is hereby intimated that the duty of giving Notice of Periodical Surveys required by the Rules, or when repairs are necessary in consequence of damage, or from other causes, rests with the Owners, Masters, or Agents.

No. of Deck	Steamer's Name, Material, Reg. No.	Tonnage	Date of Build	Particulars of Owner Name	Builder	Gross Tonnage	Net Tonnage	Speed Knots	Part of Registry	Engine	Horse Power	Remarks
100	1000 Garita	100	1918	1000 Garita Co.	Garita	100	100	10	French	1000	1000	
101	1001 Garita	100	1918	1000 Garita Co.	Garita	100	100	10	French	1000	1000	
102	1002 Garita	100	1918	1000 Garita Co.	Garita	100	100	10	French	1000	1000	
103	1003 Garita	100	1918	1000 Garita Co.	Garita	100	100	10	French	1000	1000	
104	1004 Garita	100	1918	1000 Garita Co.	Garita	100	100	10	French	1000	1000	
105	1005 Garita	100	1918	1000 Garita Co.	Garita	100	100	10	French	1000	1000	
106	1006 Garita	100	1918	1000 Garita Co.	Garita	100	100	10	French	1000	1000	
107	1007 Garita	100	1918	1000 Garita Co.	Garita	100	100	10	French	1000	1000	
108	1008 Garita	100	1918	1000 Garita Co.	Garita	100	100	10	French	1000	1000	
109	1009 Garita	100	1918	1000 Garita Co.	Garita	100	100	10	French	1000	1000	
110	1010 Garita	100	1918	1000 Garita Co.	Garita	100	100	10	French	1000	1000	
111	1011 Garita	100	1918	1000 Garita Co.	Garita	100	100	10	French	1000	1000	
112	1012 Garita	100	1918	1000 Garita Co.	Garita	100	100	10	French	1000	1000	
113	1013 Garita	100	1918	1000 Garita Co.	Garita	100	100	10	French	1000	1000	
114	1014 Garita	100	1918	1000 Garita Co.	Garita	100	100	10	French	1000	1000	
115	1015 Garita	100	1918	1000 Garita Co.	Garita	100	100	10	French	1000	1000	
116	1016 Garita	100	1918	1000 Garita Co.	Garita	100	100	10	French	1000	1000	
117	1017 Garita	100	1918	1000 Garita Co.	Garita	100	100	10	French	1000	1000	
118	1018 Garita	100	1918	1000 Garita Co.	Garita	100	100	10	French	1000	1000	
119	1019 Garita	100	1918	1000 Garita Co.	Garita	100	100	10	French	1000	1000	
120	1020 Garita	100	1918	1000 Garita Co.	Garita	100	100	10	French	1000	1000	
121	1021 Garita	100	1918	1000 Garita Co.	Garita	100	100	10	French	1000	1000	
122	1022 Garita	100	1918	1000 Garita Co.	Garita	100	100	10	French	1000	1000	
123	1023 Garita	100	1918	1000 Garita Co.	Garita	100	100	10	French	1000	1000	
124	1024 Garita	100	1918	1000 Garita Co.	Garita	100	100	10	French	1000	1000	
125	1025 Garita	100	1918	1000 Garita Co.	Garita	100	100	10	French	1000	1000	
126	1026 Garita	100	1918	1000 Garita Co.	Garita	100	100	10	French	1000	1000	
127	1027 Garita	100	1918	1000 Garita Co.	Garita	100	100	10	French	1000	1000	
128	1028 Garita	100	1918	1000 Garita Co.	Garita	100	100	10	French	1000	1000	
129	1029 Garita	100	1918	1000 Garita Co.	Garita	100	100	10	French	1000	1000	
130	1030 Garita	100	1918	1000 Garita Co.	Garita	100	100	10	French	1000	1000	
131	1031 Garita	100	1918	1000 Garita Co.	Garita	100	100	10	French	1000	1000	
132	1032 Garita	100	1918	1000 Garita Co.	Garita	100	100	10	French	1000	1000	
133	1033 Garita	100	1918	1000 Garita Co.	Garita	100	100	10	French	1000	1000	
134	1034 Garita	100	1918	1000 Garita Co.	Garita	100	100	10	French	1000	1000	
135	1035 Garita	100	1918	1000 Garita Co.	Garita	100	100	10	French	1000	1000	
136	1036 Garita	100	1918	1000 Garita Co.	Garita	100	100	10	French	1000	1000	
137	1037 Garita	100	1918	1000 Garita Co.	Garita	100	100	10	French	1000	1000	
138	1038 Garita	100	1918	1000 Garita Co.	Garita	100	100	10	French	1000	1000	
139	1039 Garita	100	1918	1000 Garita Co.	Garita	100	100	10	French	1000	1000	
140	1040 Garita	100	1918	1000 Garita Co.	Garita	100	100	10	French	1000	1000	
141	1041 Garita	100	1918	1000 Garita Co.	Garita	100	100	10	French	1000	1000	
142	1042 Garita	100	1918	1000 Garita Co.	Garita	100	100	10	French	1000	1000	
143	1043 Garita	100	1918	1000 Garita Co.	Garita	100	100	10	French	1000	1000	
144	1044 Garita	100	1918	1000 Garita Co.	Garita	100	100	10	French	1000	1000	
145	1045 Garita	100	1918	1000 Garita Co.	Garita	100	100	10	French	1000	1000	
146	1046 Garita	100	1918	1000 Garita Co.	Garita	100	100	10	French	1000	1000	
147	1047 Garita	100	1918	1000 Garita Co.	Garita	100	100	10	French	1000	1000	
148	1048 Garita	100	1918	1000 Garita Co.	Garita	100	100	10	French	1000	1000	
149	1049 Garita	100	1918	1000 Garita Co.	Garita	100	100	10	French	1000	1000	
150	1050 Garita	100	1918	1000 Garita Co.	Garita	100	100	10	French	1000	1000	

Nom du Navire	Type	Tonnage	Date de Construction	Construction		Proprietaire	Port	Mouvement	Autres Particularites
				Matériau	Classe				
1888 General	Voilier	120	1888	Bois	Classe	W. & A. Watson	London	1888	
1889 Geysa Maria	Voilier	120	1889	Bois	Classe	W. & A. Watson	London	1889	
1890 Geysa	Voilier	120	1890	Bois	Classe	W. & A. Watson	London	1890	
1891 Geysa	Voilier	120	1891	Bois	Classe	W. & A. Watson	London	1891	
1892 Geysa	Voilier	120	1892	Bois	Classe	W. & A. Watson	London	1892	
1893 Geysa	Voilier	120	1893	Bois	Classe	W. & A. Watson	London	1893	
1894 Geysa	Voilier	120	1894	Bois	Classe	W. & A. Watson	London	1894	
1895 Geysa	Voilier	120	1895	Bois	Classe	W. & A. Watson	London	1895	
1896 Geysa	Voilier	120	1896	Bois	Classe	W. & A. Watson	London	1896	
1897 Geysa	Voilier	120	1897	Bois	Classe	W. & A. Watson	London	1897	
1898 Geysa	Voilier	120	1898	Bois	Classe	W. & A. Watson	London	1898	
1899 Geysa	Voilier	120	1899	Bois	Classe	W. & A. Watson	London	1899	
1900 Geysa	Voilier	120	1900	Bois	Classe	W. & A. Watson	London	1900	
1901 Geysa	Voilier	120	1901	Bois	Classe	W. & A. Watson	London	1901	
1902 Geysa	Voilier	120	1902	Bois	Classe	W. & A. Watson	London	1902	
1903 Geysa	Voilier	120	1903	Bois	Classe	W. & A. Watson	London	1903	
1904 Geysa	Voilier	120	1904	Bois	Classe	W. & A. Watson	London	1904	
1905 Geysa	Voilier	120	1905	Bois	Classe	W. & A. Watson	London	1905	
1906 Geysa	Voilier	120	1906	Bois	Classe	W. & A. Watson	London	1906	
1907 Geysa	Voilier	120	1907	Bois	Classe	W. & A. Watson	London	1907	
1908 Geysa	Voilier	120	1908	Bois	Classe	W. & A. Watson	London	1908	
1909 Geysa	Voilier	120	1909	Bois	Classe	W. & A. Watson	London	1909	
1910 Geysa	Voilier	120	1910	Bois	Classe	W. & A. Watson	London	1910	
1911 Geysa	Voilier	120	1911	Bois	Classe	W. & A. Watson	London	1911	
1912 Geysa	Voilier	120	1912	Bois	Classe	W. & A. Watson	London	1912	
1913 Geysa	Voilier	120	1913	Bois	Classe	W. & A. Watson	London	1913	
1914 Geysa	Voilier	120	1914	Bois	Classe	W. & A. Watson	London	1914	
1915 Geysa	Voilier	120	1915	Bois	Classe	W. & A. Watson	London	1915	
1916 Geysa	Voilier	120	1916	Bois	Classe	W. & A. Watson	London	1916	
1917 Geysa	Voilier	120	1917	Bois	Classe	W. & A. Watson	London	1917	
1918 Geysa	Voilier	120	1918	Bois	Classe	W. & A. Watson	London	1918	
1919 Geysa	Voilier	120	1919	Bois	Classe	W. & A. Watson	London	1919	
1920 Geysa	Voilier	120	1920	Bois	Classe	W. & A. Watson	London	1920	
1921 Geysa	Voilier	120	1921	Bois	Classe	W. & A. Watson	London	1921	
1922 Geysa	Voilier	120	1922	Bois	Classe	W. & A. Watson	London	1922	
1923 Geysa	Voilier	120	1923	Bois	Classe	W. & A. Watson	London	1923	
1924 Geysa	Voilier	120	1924	Bois	Classe	W. & A. Watson	London	1924	
1925 Geysa	Voilier	120	1925	Bois	Classe	W. & A. Watson	London	1925	
1926 Geysa	Voilier	120	1926	Bois	Classe	W. & A. Watson	London	1926	
1927 Geysa	Voilier	120	1927	Bois	Classe	W. & A. Watson	London	1927	
1928 Geysa	Voilier	120	1928	Bois	Classe	W. & A. Watson	London	1928	
1929 Geysa	Voilier	120	1929	Bois	Classe	W. & A. Watson	London	1929	
1930 Geysa	Voilier	120	1930	Bois	Classe	W. & A. Watson	London	1930	
1931 Geysa	Voilier	120	1931	Bois	Classe	W. & A. Watson	London	1931	
1932 Geysa	Voilier	120	1932	Bois	Classe	W. & A. Watson	London	1932	
1933 Geysa	Voilier	120	1933	Bois	Classe	W. & A. Watson	London	1933	
1934 Geysa	Voilier	120	1934	Bois	Classe	W. & A. Watson	London	1934	
1935 Geysa	Voilier	120	1935	Bois	Classe	W. & A. Watson	London	1935	
1936 Geysa	Voilier	120	1936	Bois	Classe	W. & A. Watson	London	1936	
1937 Geysa	Voilier	120	1937	Bois	Classe	W. & A. Watson	London	1937	
1938 Geysa	Voilier	120	1938	Bois	Classe	W. & A. Watson	London	1938	
1939 Geysa	Voilier	120	1939	Bois	Classe	W. & A. Watson	London	1939	
1940 Geysa	Voilier	120	1940	Bois	Classe	W. & A. Watson	London	1940	
1941 Geysa	Voilier	120	1941	Bois	Classe	W. & A. Watson	London	1941	
1942 Geysa	Voilier	120	1942	Bois	Classe	W. & A. Watson	London	1942	
1943 Geysa	Voilier	120	1943	Bois	Classe	W. & A. Watson	London	1943	
1944 Geysa	Voilier	120	1944	Bois	Classe	W. & A. Watson	London	1944	
1945 Geysa	Voilier	120	1945	Bois	Classe	W. & A. Watson	London	1945	
1946 Geysa	Voilier	120	1946	Bois	Classe	W. & A. Watson	London	1946	
1947 Geysa	Voilier	120	1947	Bois	Classe	W. & A. Watson	London	1947	
1948 Geysa	Voilier	120	1948	Bois	Classe	W. & A. Watson	London	1948	
1949 Geysa	Voilier	120	1949	Bois	Classe	W. & A. Watson	London	1949	
1950 Geysa	Voilier	120	1950	Bois	Classe	W. & A. Watson	London	1950	

No. in Class	Steamer's Name, Tonnage, Reg. No.	Type	Gross Tonnage	Net Tonnage	Part of Registry	Engines	Horse Power	Speed	Particulars of Class		Built	Owners	Registry Particulars			Part of Registry	Engines	Horse Power	Speed	
									Character	Particulars of Class			Year	No. in Class	Year					No. in Class
0000	George Rabbert (The Atlantic and Eastern) 1200 1200	Steamer	1200	1200	U.S.	2200	1200	1200	1200	1200	1200	1200	1200	1200	1200	1200	1200	1200	1200	1200
0001	George Stags (The Atlantic and Eastern) 1200 1200	Steamer	1200	1200	U.S.	2200	1200	1200	1200	1200	1200	1200	1200	1200	1200	1200	1200	1200	1200	1200
0002	George V. (The Atlantic and Eastern) 1200 1200	Steamer	1200	1200	U.S.	2200	1200	1200	1200	1200	1200	1200	1200	1200	1200	1200	1200	1200	1200	1200
0003	George Alcott (The Atlantic and Eastern) 1200 1200	Steamer	1200	1200	U.S.	2200	1200	1200	1200	1200	1200	1200	1200	1200	1200	1200	1200	1200	1200	1200
0004	George Asper (The Atlantic and Eastern) 1200 1200	Steamer	1200	1200	U.S.	2200	1200	1200	1200	1200	1200	1200	1200	1200	1200	1200	1200	1200	1200	1200
0005	George High (The Atlantic and Eastern) 1200 1200	Steamer	1200	1200	U.S.	2200	1200	1200	1200	1200	1200	1200	1200	1200	1200	1200	1200	1200	1200	1200
0006	George C. Green (The Atlantic and Eastern) 1200 1200	Steamer	1200	1200	U.S.	2200	1200	1200	1200	1200	1200	1200	1200	1200	1200	1200	1200	1200	1200	1200
0007	George Osmar (The Atlantic and Eastern) 1200 1200	Steamer	1200	1200	U.S.	2200	1200	1200	1200	1200	1200	1200	1200	1200	1200	1200	1200	1200	1200	1200
0008	George Curtis (The Atlantic and Eastern) 1200 1200	Steamer	1200	1200	U.S.	2200	1200	1200	1200	1200	1200	1200	1200	1200	1200	1200	1200	1200	1200	1200
0009	George D. Irwin (The Atlantic and Eastern) 1200 1200	Steamer	1200	1200	U.S.	2200	1200	1200	1200	1200	1200	1200	1200	1200	1200	1200	1200	1200	1200	1200
0010	George D. Lewis (The Atlantic and Eastern) 1200 1200	Steamer	1200	1200	U.S.	2200	1200	1200	1200	1200	1200	1200	1200	1200	1200	1200	1200	1200	1200	1200
0011	George Deakin (The Atlantic and Eastern) 1200 1200	Steamer	1200	1200	U.S.	2200	1200	1200	1200	1200	1200	1200	1200	1200	1200	1200	1200	1200	1200	1200
0012	George Dixdale (The Atlantic and Eastern) 1200 1200	Steamer	1200	1200	U.S.	2200	1200	1200	1200	1200	1200	1200	1200	1200	1200	1200	1200	1200	1200	1200
0013	Gen. F. Haller (The Atlantic and Eastern) 1200 1200	Steamer	1200	1200	U.S.	2200	1200	1200	1200	1200	1200	1200	1200	1200	1200	1200	1200	1200	1200	1200
0014	Gen. F. Randolph (The Atlantic and Eastern) 1200 1200	Steamer	1200	1200	U.S.	2200	1200	1200	1200	1200	1200	1200	1200	1200	1200	1200	1200	1200	1200	1200
0015	George H. Hastin (The Atlantic and Eastern) 1200 1200	Steamer	1200	1200	U.S.	2200	1200	1200	1200	1200	1200	1200	1200	1200	1200	1200	1200	1200	1200	1200
0016	George L. Potter (The Atlantic and Eastern) 1200 1200	Steamer	1200	1200	U.S.	2200	1200	1200	1200	1200	1200	1200	1200	1200	1200	1200	1200	1200	1200	1200
0017	George Ivory (The Atlantic and Eastern) 1200 1200	Steamer	1200	1200	U.S.	2200	1200	1200	1200	1200	1200	1200	1200	1200	1200	1200	1200	1200	1200	1200
0018	George M. McKee (The Atlantic and Eastern) 1200 1200	Steamer	1200	1200	U.S.	2200	1200	1200	1200	1200	1200	1200	1200	1200	1200	1200	1200	1200	1200	1200
0019	Gen. N. Barrett (The Atlantic and Eastern) 1200 1200	Steamer	1200	1200	U.S.	2200	1200	1200	1200	1200	1200	1200	1200	1200	1200	1200	1200	1200	1200	1200

Nom du Navire	Type	Date de Construction	Tonnage	Moteur	Propriétaire	Agent	Construction		Matière	Dimensions	Machinerie	Autres Particularités	Statut
							Longueur	Largeur					
1007 George B. Parry	Steamer	1872	112	100 HP	Wm. & A. Hall	London	112	12	Iron	24' 0" x 27' 0" x 10' 0"	2000	11 - 0	
1008 George Scott	Steamer	1872	112	100 HP	Wm. & A. Hall	London	112	12	Iron	24' 0" x 27' 0" x 10' 0"	2000	11 - 0	
1009 George Street	Steamer	1872	112	100 HP	Wm. & A. Hall	London	112	12	Iron	24' 0" x 27' 0" x 10' 0"	2000	11 - 0	
1010 Geo. W. Stevens	Steamer	1872	112	100 HP	Wm. & A. Hall	London	112	12	Iron	24' 0" x 27' 0" x 10' 0"	2000	11 - 0	
1011 George W. Tate	Steamer	1872	112	100 HP	Wm. & A. Hall	London	112	12	Iron	24' 0" x 27' 0" x 10' 0"	2000	11 - 0	
1012 George and Earl	Steamer	1872	112	100 HP	Wm. & A. Hall	London	112	12	Iron	24' 0" x 27' 0" x 10' 0"	2000	11 - 0	
1013 George Cook	Steamer	1872	112	100 HP	Wm. & A. Hall	London	112	12	Iron	24' 0" x 27' 0" x 10' 0"	2000	11 - 0	
1014 Georges Leventier	Steamer	1872	112	100 HP	Wm. & A. Hall	London	112	12	Iron	24' 0" x 27' 0" x 10' 0"	2000	11 - 0	
1015 Georges-Louis	Steamer	1872	112	100 HP	Wm. & A. Hall	London	112	12	Iron	24' 0" x 27' 0" x 10' 0"	2000	11 - 0	
1016 Georges de Joly	Steamer	1872	112	100 HP	Wm. & A. Hall	London	112	12	Iron	24' 0" x 27' 0" x 10' 0"	2000	11 - 0	
1017 Georgtown	Steamer	1872	112	100 HP	Wm. & A. Hall	London	112	12	Iron	24' 0" x 27' 0" x 10' 0"	2000	11 - 0	
1018 Georgette	Steamer	1872	112	100 HP	Wm. & A. Hall	London	112	12	Iron	24' 0" x 27' 0" x 10' 0"	2000	11 - 0	
1019	Steamer	1872	112	100 HP	Wm. & A. Hall	London	112	12	Iron	24' 0" x 27' 0" x 10' 0"	2000	11 - 0	
1020 Georgt Marx	Steamer	1872	112	100 HP	Wm. & A. Hall	London	112	12	Iron	24' 0" x 27' 0" x 10' 0"	2000	11 - 0	
1021 Georgia Primeiro	Steamer	1872	112	100 HP	Wm. & A. Hall	London	112	12	Iron	24' 0" x 27' 0" x 10' 0"	2000	11 - 0	
1022 Georgios	Steamer	1872	112	100 HP	Wm. & A. Hall	London	112	12	Iron	24' 0" x 27' 0" x 10' 0"	2000	11 - 0	
1023 Gera	Steamer	1872	112	100 HP	Wm. & A. Hall	London	112	12	Iron	24' 0" x 27' 0" x 10' 0"	2000	11 - 0	
1024 Gerald B. Booth	Steamer	1872	112	100 HP	Wm. & A. Hall	London	112	12	Iron	24' 0" x 27' 0" x 10' 0"	2000	11 - 0	
1025 Geratino	Steamer	1872	112	100 HP	Wm. & A. Hall	London	112	12	Iron	24' 0" x 27' 0" x 10' 0"	2000	11 - 0	
1026 Gerard	Steamer	1872	112	100 HP	Wm. & A. Hall	London	112	12	Iron	24' 0" x 27' 0" x 10' 0"	2000	11 - 0	
1027	Steamer	1872	112	100 HP	Wm. & A. Hall	London	112	12	Iron	24' 0" x 27' 0" x 10' 0"	2000	11 - 0	
1028 Gerberdina Schloss	Steamer	1872	112	100 HP	Wm. & A. Hall	London	112	12	Iron	24' 0" x 27' 0" x 10' 0"	2000	11 - 0	

No. in Book	Steamer's Name, Nationality, &c.	Tonnage	Particulars of Class	Hull	Owner	Registered Dimensions, with Draught, &c.	Port of Registry	Engine	Built	Remarks
2071	Wanda	100		1924	Labrador Corporation	21'0" x 27'0" x 14'	Montreal	20'0" x 27'0" x 14'	1924	
2072	Wanda	100		1924	Labrador Corporation	21'0" x 27'0" x 14'	Montreal	20'0" x 27'0" x 14'	1924	
2073	Wanda	100		1924	Labrador Corporation	21'0" x 27'0" x 14'	Montreal	20'0" x 27'0" x 14'	1924	
2074	Wanda	100		1924	Labrador Corporation	21'0" x 27'0" x 14'	Montreal	20'0" x 27'0" x 14'	1924	
2075	Wanda	100		1924	Labrador Corporation	21'0" x 27'0" x 14'	Montreal	20'0" x 27'0" x 14'	1924	
2076	Wanda	100		1924	Labrador Corporation	21'0" x 27'0" x 14'	Montreal	20'0" x 27'0" x 14'	1924	
2077	Wanda	100		1924	Labrador Corporation	21'0" x 27'0" x 14'	Montreal	20'0" x 27'0" x 14'	1924	
2078	Wanda	100		1924	Labrador Corporation	21'0" x 27'0" x 14'	Montreal	20'0" x 27'0" x 14'	1924	
2079	Wanda	100		1924	Labrador Corporation	21'0" x 27'0" x 14'	Montreal	20'0" x 27'0" x 14'	1924	
2080	Wanda	100		1924	Labrador Corporation	21'0" x 27'0" x 14'	Montreal	20'0" x 27'0" x 14'	1924	
2081	Wanda	100		1924	Labrador Corporation	21'0" x 27'0" x 14'	Montreal	20'0" x 27'0" x 14'	1924	
2082	Wanda	100		1924	Labrador Corporation	21'0" x 27'0" x 14'	Montreal	20'0" x 27'0" x 14'	1924	
2083	Wanda	100		1924	Labrador Corporation	21'0" x 27'0" x 14'	Montreal	20'0" x 27'0" x 14'	1924	
2084	Wanda	100		1924	Labrador Corporation	21'0" x 27'0" x 14'	Montreal	20'0" x 27'0" x 14'	1924	
2085	Wanda	100		1924	Labrador Corporation	21'0" x 27'0" x 14'	Montreal	20'0" x 27'0" x 14'	1924	
2086	Wanda	100		1924	Labrador Corporation	21'0" x 27'0" x 14'	Montreal	20'0" x 27'0" x 14'	1924	
2087	Wanda	100		1924	Labrador Corporation	21'0" x 27'0" x 14'	Montreal	20'0" x 27'0" x 14'	1924	
2088	Wanda	100		1924	Labrador Corporation	21'0" x 27'0" x 14'	Montreal	20'0" x 27'0" x 14'	1924	
2089	Wanda	100		1924	Labrador Corporation	21'0" x 27'0" x 14'	Montreal	20'0" x 27'0" x 14'	1924	
2090	Wanda	100		1924	Labrador Corporation	21'0" x 27'0" x 14'	Montreal	20'0" x 27'0" x 14'	1924	
2091	Wanda	100		1924	Labrador Corporation	21'0" x 27'0" x 14'	Montreal	20'0" x 27'0" x 14'	1924	
2092	Wanda	100		1924	Labrador Corporation	21'0" x 27'0" x 14'	Montreal	20'0" x 27'0" x 14'	1924	
2093	Wanda	100		1924	Labrador Corporation	21'0" x 27'0" x 14'	Montreal	20'0" x 27'0" x 14'	1924	
2094	Wanda	100		1924	Labrador Corporation	21'0" x 27'0" x 14'	Montreal	20'0" x 27'0" x 14'	1924	
2095	Wanda	100		1924	Labrador Corporation	21'0" x 27'0" x 14'	Montreal	20'0" x 27'0" x 14'	1924	
2096	Wanda	100		1924	Labrador Corporation	21'0" x 27'0" x 14'	Montreal	20'0" x 27'0" x 14'	1924	
2097	Wanda	100		1924	Labrador Corporation	21'0" x 27'0" x 14'	Montreal	20'0" x 27'0" x 14'	1924	
2098	Wanda	100		1924	Labrador Corporation	21'0" x 27'0" x 14'	Montreal	20'0" x 27'0" x 14'	1924	
2099	Wanda	100		1924	Labrador Corporation	21'0" x 27'0" x 14'	Montreal	20'0" x 27'0" x 14'	1924	
2100	Wanda	100		1924	Labrador Corporation	21'0" x 27'0" x 14'	Montreal	20'0" x 27'0" x 14'	1924	

No. in Class	Steamer's Name, Build, Reg. No.	Tonnage	Particulars of Classification	Build		Owners	Registry Information			Part of Registry	Engines	Machinery	Remarks
				Year	Where		Class	Port	Power				
0807	Glate V. The Light (Whaler) - Fixed Forward Mast 1227 Walsby R.F. - Gloucestershire 120	200	Whaler	1930	Am. West	Woolfsgorok, Helms, Ketchum, Helms, N.Y.	115-0229-1170	115	1170	1170	1170	1170	
0808	Glasgow I. 1202 Walsby R.F. - Gloucestershire 120	117	Whaler	1931	Am. West	A/S Alpha	111-1114-1170	111	1170	1170	1170	1170	
0809	Glasgow II. 1203 Walsby R.F. - Gloucestershire 120	117	Whaler	1932	Am. West	A/S Alpha	111-1114-1170	111	1170	1170	1170	1170	
0810	Glasgow III. 1204 Walsby R.F. - Gloucestershire 120	117	Whaler	1934	Am. West	A/S Alpha	111-1114-1170	111	1170	1170	1170	1170	
0811	Glaris 1205 Walsby R.F. - Gloucestershire 120	104	Whaler	1907	Am. West	Woolfsgorok, Helms, Ketchum, Helms, N.Y.	119-0219-1170	119	1170	1170	1170	1170	
0812	Glaris 1206 Walsby R.F. - Gloucestershire 120	110	Whaler	1912	Am. West	A/S Alpha	123-0229-1170	123	1170	1170	1170	1170	
0813	Glaris 1207 Walsby R.F. - Gloucestershire 120	110	Whaler	1929	Am. West	A/S Alpha	104-0202-1170	104	1170	1170	1170	1170	
0814	Glaris 1208 Walsby R.F. - Gloucestershire 120	117	Whaler	1907	Am. West	Woolfsgorok, Helms, Ketchum, Helms, N.Y.	115-0217-1170	115	1170	1170	1170	1170	
0815	Glaris 1209 Walsby R.F. - Gloucestershire 120	117	Whaler	1908	Am. West	A/S Alpha	100-0211-1170	100	1170	1170	1170	1170	
0816	Glaris 1210 Walsby R.F. - Gloucestershire 120	144	Whaler	1916	Am. West	A/S Alpha	107-0217-1170	107	1170	1170	1170	1170	
0817	Glaris 1211 Walsby R.F. - Gloucestershire 120	110	Whaler	1906	Am. West	A/S Alpha	80-0228-1170	80	1170	1170	1170	1170	
0818	Glaris May 1212 Walsby R.F. - Gloucestershire 120	110	Whaler	1925	Am. West	A/S Alpha	119-0206-1170	119	1170	1170	1170	1170	
0819	Gleamstar 1213 Walsby R.F. - Gloucestershire 120	121	Whaler	1918	Am. West	A/S Alpha	104-0221-1170	104	1170	1170	1170	1170	
0820	Gleashaf 1214 Walsby R.F. - Gloucestershire 120	170	Whaler	1911	Am. West	A/S Alpha	101-0221-1170	101	1170	1170	1170	1170	
0821	Gleashaf 1215 Walsby R.F. - Gloucestershire 120	143	Whaler	1912	Am. West	A/S Alpha	132-0221-1170	132	1170	1170	1170	1170	
0822	Gleashaf 1216 Walsby R.F. - Gloucestershire 120	111	Whaler	1914	Am. West	A/S Alpha	127-0224-1170	127	1170	1170	1170	1170	
0823	Gleashaf 1217 Walsby R.F. - Gloucestershire 120	100	Whaler	1918	Am. West	A/S Alpha	89-0209-1170	89	1170	1170	1170	1170	
0824	Gleashaf 1218 Walsby R.F. - Gloucestershire 120	114	Whaler	1900	Am. West	A/S Alpha	106-0209-1170	106	1170	1170	1170	1170	
0825	Gleashaf 1219 Walsby R.F. - Gloucestershire 120	117	Whaler	1899	Am. West	A/S Alpha	113-0221-1170	113	1170	1170	1170	1170	
0826	Gleashaf 1220 Walsby R.F. - Gloucestershire 120	100	Whaler	1900	Am. West	A/S Alpha	130-0217-1170	130	1170	1170	1170	1170	
0827	Gleashaf 1221 Walsby R.F. - Gloucestershire 120	111	Whaler	1918	Am. West	A/S Alpha	118-0207-1170	118	1170	1170	1170	1170	
0828	Gleashaf II. 1222 Walsby R.F. - Gloucestershire 120	110	Whaler	1918	Am. West	A/S Alpha	120-0222-1170	120	1170	1170	1170	1170	

For full particulars, see the 1933-34 Lloyd's Register.

No. in Class	Builder's Name, Address, &c.	Tonnage	Classification	Particulars of Class	Hull		Super's Name and Address, &c.	Port of Registry	Engine	Machinery	
					By	Owner					
Law Firm of J. & J.			
2886	Goan 1886 Winton 120	172	1902	Cook, W. J.	C.R. Broad	100-421-2110	Wash Dist. C.	2 Cyls. 10" x 12" x 10" 40" 4000	12-11
2887	Goatspe 1887 Winton 120	172	1906	M. U.	...	100-118-71	Wash Dist. C.	2 Cyls. 10" x 12" x 10" 40" 4000	12-11
2888	Grand Vicer 1888 Winton 120	172	1901	A. Hall	...	110-221-1100	Wash Dist. C.	2 Cyls. 10" x 12" x 10" 40" 4000	12-11
2889	Grand Dredger No. 2 1889 Winton 120	172	1901	A. Hall	...	110-127-1100	Wash Dist. C.	2 Cyls. 10" x 12" x 10" 40" 4000	12-11
2890	Grace A. Barrett 1890 Winton 120	172	1910	Northwest	...	100-224-7120	New York Dist. S.	2 Cyls. 10" x 12" x 10" 40" 4000	12-11
2891	Grace A. Dalsell 1891 Winton 120	172	1914	E. Palmer	...	110-221-1100	New York Dist. S.	2 Cyls. 10" x 12" x 10" 40" 4000	12-11
2892	Grackle 1892 Winton 120	172	1915	Gracie S. B.	...	110-221-1100	New York Dist. S.	2 Cyls. 10" x 12" x 10" 40" 4000	12-11
2893	Grade 1893 Winton 120	172	1920	J. York	...	100-221-1100	New York Dist. S.	2 Cyls. 10" x 12" x 10" 40" 4000	12-11
2894	Grade 1894 Winton 120	172	1914	Castlereagh	...	100-221-1100	New York Dist. S.	2 Cyls. 10" x 12" x 10" 40" 4000	12-11
2895	Griffin 1895 Winton 120	172	1917	Walden	...	100-221-1100	New York Dist. S.	2 Cyls. 10" x 12" x 10" 40" 4000	12-11
2896	Grigusta 1896 Winton 120	172	1924	W. Henry	...	100-221-1100	New York Dist. S.	2 Cyls. 10" x 12" x 10" 40" 4000	12-11
2897	Graham 1897 Winton 120	172	1920	Alamy	...	110-221-1100	New York Dist. S.	2 Cyls. 10" x 12" x 10" 40" 4000	12-11
2898	Graham Bell 1898 Winton 120	172	1929	Harrell, H.	...	100-126-6120	New York Dist. S.	2 Cyls. 10" x 12" x 10" 40" 4000	12-11
2899	Grainer 1899 Winton 120	172	1900	J. J. Barker	...	100-221-1100	New York Dist. S.	2 Cyls. 10" x 12" x 10" 40" 4000	12-11
2900	Granges 1900 Winton 120	172	1920	Harrell, H.	...	100-221-1100	New York Dist. S.	2 Cyls. 10" x 12" x 10" 40" 4000	12-11
2901	Gran Casaria 1901 Winton 120	172	1900	Grand Casaria	...	101-212-1114	New York Dist. S.	2 Cyls. 10" x 12" x 10" 40" 4000	12-11
2902	Grasada 1902 Winton 120	172	1920	Harrell, H.	...	100-221-1100	New York Dist. S.	2 Cyls. 10" x 12" x 10" 40" 4000	12-11
2903	Granat I 1903 Winton 120	172	1920	Nylands	...	112-221-1100	New York Dist. S.	2 Cyls. 10" x 12" x 10" 40" 4000	12-11
2904	Grand Fleet 1904 Winton 120	172	1918	Castlereagh	...	110-221-1100	New York Dist. S.	2 Cyls. 10" x 12" x 10" 40" 4000	12-11
2905	Grand Haven 1905 Winton 120	172	1908	Castlereagh	...	100-221-1100	New York Dist. S.	2 Cyls. 10" x 12" x 10" 40" 4000	12-11
2906	Grand Hayda 1906 Winton 120	172	1920	Castlereagh	...	100-221-1100	New York Dist. S.	2 Cyls. 10" x 12" x 10" 40" 4000	12-11
2907	Grass 1907 Winton 120	172	1891	Harmonist	...	100-221-1100	New York Dist. S.	2 Cyls. 10" x 12" x 10" 40" 4000	12-11

No. in List	Ship's Name, General Reg. No.	Tonnage	Particulars of Class (Construction)	Hull	Owner	Machinery			Port of Registry	Engine	Speed (knots)	Remarks
						Type	HP	Rev.				
Builder	Year Built	Net	Character (Type of Hull)	By Whom Built	Where	Year	HP	Rev.	HP	Per Hour		
0001	Grenada 1887	100		1900	Clark, Wel- ch & Sons Ltd. Liverpool	2-Boiler Vertical	112	2100	11	2-Boiler Vertical	12	12-1
0002	— 1888	100		1900	Earle's Co. Ltd. Hull	2-Boiler Vertical	119	2100	11	2-Boiler Vertical	12	12-1
0003	Gress 1888	100		1908	Helsingfors Jern- & Mø- biler	2-Boiler Vertical	126	2100	10	2-Boiler Vertical	12	12-1
0004	Greenville 1888	100		1915	Polson Iron- works & Ship- yard Ltd. Toronto	2-Boiler Vertical	125	2100	10	2-Boiler Vertical	12	12-1
0005	Greta 1888	100		1911	Schiff's Grob- bauwerk GmbH	2-Boiler Vertical	102	2100	10	2-Boiler Vertical	12	12-1
0006	— 1888	100		1900	Leaning GmbH	2-Boiler Vertical	98	2100	10	2-Boiler Vertical	12	12-1
0007	— 1888	100		1910	E. J. Stewart & R. J. Ste- vens	2-Boiler Vertical	79	2100	10	2-Boiler Vertical	12	12-1
0008	Grevick v. Allwörden 1888	100		1910	G. v. Allwörden Hull Lithuania	2-Boiler Vertical	82	2100	10	2-Boiler Vertical	12	12-1
0009	Greta 1888	100		1914	Lehring Hamburg	2-Boiler Vertical	88	2100	10	2-Boiler Vertical	12	12-1
0010	— 1888	100		1905	Stock København Willingdahl	2-Boiler Vertical	88	2100	10	2-Boiler Vertical	12	12-1
0011	Greta 1888	100		1907	H. Walker Hull	2-Boiler Vertical	120	2100	11	2-Boiler Vertical	12	12-1
0012	Gretl 1888	100		1912	G. v. d. Hull Helsingfors	2-Boiler Vertical	81	2100	10	2-Boiler Vertical	12	12-1
0013	Grif 1888	100		1925	Francis Hull Hull	2-Boiler Vertical	110	2100	10	2-Boiler Vertical	12	12-1
0014	Grismarwarder 1888	100		1921	A. G. G. Hull Hull	2-Boiler Vertical	84	2100	10	2-Boiler Vertical	12	12-1
0015	Grigass 1888	100		1900	G. Herwald Hull Hull	2-Boiler Vertical	120	2100	10	2-Boiler Vertical	12	12-1
0016	Grissone 1888	100		1929	Wood, Hull Hull	2-Boiler Vertical	80	2100	10	2-Boiler Vertical	12	12-1
0017	Griss 1888	100		1922	Holland's Hull Hull	2-Boiler Vertical	84	2100	10	2-Boiler Vertical	12	12-1
0018	Griss 1888	100		1900	H. C. G. Hull Hull	2-Boiler Vertical	118	2100	10	2-Boiler Vertical	12	12-1
0019	Grissatad 1888	100		1922	Frisker Hull Hull	2-Boiler Vertical	122	2100	10	2-Boiler Vertical	12	12-1
0020	Grif 1888	100		1915	Moss Værft Hull Hull	2-Boiler Vertical	108	2100	10	2-Boiler Vertical	12	12-1
0021	Gripabø 1888	100		1928	W. Lind Hull Hull	2-Boiler Vertical	108	2100	10	2-Boiler Vertical	12	12-1

No. in Lloyd's Register	Name of Ship	Tonnage	Particulars of Class	Builder	Owner	Registered Dimensions and Tonnage, &c.			Part of Registry	Engines	Speed	Remarks	
						Length	Breadth	Depth					
General Description			Character	Particulars of Class		Registered Dimensions and Tonnage, &c.			Part of Registry	Engines	Speed	Remarks	
Special Remarks			Character	Particulars of Class	Builder	Owner	Length	Breadth	Depth	Part of Registry	Engines	Speed	Remarks
1007	Gustid	111	100A1	1904	N. V. ...	194 2 10 7	6 0	1 0	Swedish	27 14' 0"	10 1/2		
1008	Gustor	100	100A1	1927	140 4 25 0 12 3	6 10	1 0	Swedish	23 00' 00" 20' 00" 00"	11 1/2		
1009	Gusti	110	100A1	1908	J. Y. ...	82 8 10 0	6 0	1 0	Swedish	20 00' 00"	10 00		
1010	Gusther	108	100A1	1928	E. J. ...	144 0 20 0	7 0	1 0	Swedish	20 00' 00"	10 00		
1011	Gusther	127	100A1	1908	J. ...	121 0 21 4	7 0	1 0	Swedish	20 00' 00"	10 00		
1012	Garo Amotax	177	100A1	1900	C. ...	101 0 20 0 11 0	6 0	1 0	Swedish	20 00' 00"	10 00		
1013	Garo Hansroosa	122	100A1	1908	J. ...	110 0 21 2 11 0	6 0	1 0	Swedish	20 00' 00"	10 00		
1014	Gari	219	100A1	1928	F. ...	160 0 22 0	7 0	1 0	Swedish	20 00' 00"	10 00		
1015	Garsard	162	100A1	1923	C. ...	120 0 22 7 12 0	7 0	1 0	Swedish	20 00' 00"	10 00		
1016	Garth	220	100A1	1900	C. ...	122 2 21 3 11 4	7 0	1 0	Swedish	20 00' 00"	10 00		
1017	Guschi	141	100A1	1925	D. ...	100 0 20 0	7 0	1 0	Swedish	20 00' 00"	10 00		
1018	Gustaf	101	100A1	1918	Y. ...	82 0 22 0	6 0	1 0	Swedish	20 00' 00"	10 00		
1019	Gustaf Hedberg	101	100A1	1900	K. ...	70 0 18 1 10 0	6 0	1 0	Swedish	20 00' 00"	10 00		
1020	Gustaf Lagerjohle	170	100A1	1900	B. ...	100 4 19 7	7 0	1 0	Swedish	20 00' 00"	10 00		
1021	Gustaf Wess	102	100A1	1920	W. J. ...	90 0 17 0	6 0	1 0	Swedish	20 00' 00"	10 00		
1022	Gustav	104	100A1	1900	K. ...	122 0 24 2	7 0	1 0	Swedish	20 00' 00"	10 00		
1023	Gustav	108	100A1	1920	K. A. P. ...	94 0 18 2	7 0	1 0	Swedish	20 00' 00"	10 00		
1024	Gustav Meyer	101	100A1	1920	G. ...	122 4 22 0	7 0	1 0	Swedish	20 00' 00"	10 00		
1025	Gustavberg II.	101	100A1	1928	M. ...	82 2 18 7	7 0	1 0	Swedish	20 00' 00"	10 00		
1026	Gustavberg III.	101	100A1	1900	B. ...	100 1 21 0	7 0	1 0	Swedish	20 00' 00"	10 00		
1027	Gustavberg IV.	101	100A1	1904	B. ...	99 0 18 0	7 0	1 0	Swedish	20 00' 00"	10 00		

No. in List	Ship's Name, Registered, &c.	Tonnage	Particulars of Class	Date of Delivery	Hull		Registry	Part of Registry	Engines	Machinery
					By whom	Where				
1000	Haldon Wooden-hull 187 tons 1875 (See sailing ship register)	187	1875	1875	1875	1875	1875	1875	1875	1875
1010	Halifax Wooden-hull 187 tons 1875	187	1875	1875	1875	1875	1875	1875	1875	1875
1011	Halifax Wooden-hull 187 tons 1875	187	1875	1875	1875	1875	1875	1875	1875	1875
1012	Halifax Wooden-hull 187 tons 1875	187	1875	1875	1875	1875	1875	1875	1875	1875
1013	Halifax Wooden-hull 187 tons 1875	187	1875	1875	1875	1875	1875	1875	1875	1875
1014	Halifax Wooden-hull 187 tons 1875	187	1875	1875	1875	1875	1875	1875	1875	1875
1015	Halifax Wooden-hull 187 tons 1875	187	1875	1875	1875	1875	1875	1875	1875	1875
1016	Halifax Wooden-hull 187 tons 1875	187	1875	1875	1875	1875	1875	1875	1875	1875
1017	Halifax Wooden-hull 187 tons 1875	187	1875	1875	1875	1875	1875	1875	1875	1875
1018	Halifax Wooden-hull 187 tons 1875	187	1875	1875	1875	1875	1875	1875	1875	1875
1019	Halifax Wooden-hull 187 tons 1875	187	1875	1875	1875	1875	1875	1875	1875	1875
1020	Halifax Wooden-hull 187 tons 1875	187	1875	1875	1875	1875	1875	1875	1875	1875
1021	Halifax Wooden-hull 187 tons 1875	187	1875	1875	1875	1875	1875	1875	1875	1875
1022	Halifax Wooden-hull 187 tons 1875	187	1875	1875	1875	1875	1875	1875	1875	1875
1023	Halifax Wooden-hull 187 tons 1875	187	1875	1875	1875	1875	1875	1875	1875	1875
1024	Halifax Wooden-hull 187 tons 1875	187	1875	1875	1875	1875	1875	1875	1875	1875
1025	Halifax Wooden-hull 187 tons 1875	187	1875	1875	1875	1875	1875	1875	1875	1875
1026	Halifax Wooden-hull 187 tons 1875	187	1875	1875	1875	1875	1875	1875	1875	1875
1027	Halifax Wooden-hull 187 tons 1875	187	1875	1875	1875	1875	1875	1875	1875	1875
1028	Halifax Wooden-hull 187 tons 1875	187	1875	1875	1875	1875	1875	1875	1875	1875
1029	Halifax Wooden-hull 187 tons 1875	187	1875	1875	1875	1875	1875	1875	1875	1875
1030	Halifax Wooden-hull 187 tons 1875	187	1875	1875	1875	1875	1875	1875	1875	1875
1031	Halifax Wooden-hull 187 tons 1875	187	1875	1875	1875	1875	1875	1875	1875	1875
1032	Halifax Wooden-hull 187 tons 1875	187	1875	1875	1875	1875	1875	1875	1875	1875
1033	Halifax Wooden-hull 187 tons 1875	187	1875	1875	1875	1875	1875	1875	1875	1875
1034	Halifax Wooden-hull 187 tons 1875	187	1875	1875	1875	1875	1875	1875	1875	1875
1035	Halifax Wooden-hull 187 tons 1875	187	1875	1875	1875	1875	1875	1875	1875	1875
1036	Halifax Wooden-hull 187 tons 1875	187	1875	1875	1875	1875	1875	1875	1875	1875
1037	Halifax Wooden-hull 187 tons 1875	187	1875	1875	1875	1875	1875	1875	1875	1875
1038	Halifax Wooden-hull 187 tons 1875	187	1875	1875	1875	1875	1875	1875	1875	1875
1039	Halifax Wooden-hull 187 tons 1875	187	1875	1875	1875	1875	1875	1875	1875	1875
1040	Halifax Wooden-hull 187 tons 1875	187	1875	1875	1875	1875	1875	1875	1875	1875
1041	Halifax Wooden-hull 187 tons 1875	187	1875	1875	1875	1875	1875	1875	1875	1875
1042	Halifax Wooden-hull 187 tons 1875	187	1875	1875	1875	1875	1875	1875	1875	1875
1043	Halifax Wooden-hull 187 tons 1875	187	1875	1875	1875	1875	1875	1875	1875	1875
1044	Halifax Wooden-hull 187 tons 1875	187	1875	1875	1875	1875	1875	1875	1875	1875
1045	Halifax Wooden-hull 187 tons 1875	187	1875	1875	1875	1875	1875	1875	1875	1875
1046	Halifax Wooden-hull 187 tons 1875	187	1875	1875	1875	1875	1875	1875	1875	1875
1047	Halifax Wooden-hull 187 tons 1875	187	1875	1875	1875	1875	1875	1875	1875	1875
1048	Halifax Wooden-hull 187 tons 1875	187	1875	1875	1875	1875	1875	1875	1875	1875
1049	Halifax Wooden-hull 187 tons 1875	187	1875	1875	1875	1875	1875	1875	1875	1875
1050	Halifax Wooden-hull 187 tons 1875	187	1875	1875	1875	1875	1875	1875	1875	1875

Nom du Navire	Type	Date de Construction	Tonnage	Classe	Nom du Propriétaire	Nom du Capitaine	Nom de l'Armateur	Moteurs			Matière	Autres Particularités
								Nombre	Force	Indice		
1010 Hakkila IV	Woods	1913	100	Woods	Woods	Woods	Woods	2	100	100		
1011 Hakkila	Woods	1913	100	Woods	Woods	Woods	Woods	2	100	100		
1012 Hakkila	Woods	1913	100	Woods	Woods	Woods	Woods	2	100	100		
1013 Hakkila	Woods	1913	100	Woods	Woods	Woods	Woods	2	100	100		
1014 Hakkila	Woods	1913	100	Woods	Woods	Woods	Woods	2	100	100		
1015 Hakkila	Woods	1913	100	Woods	Woods	Woods	Woods	2	100	100		
1016 Hakkila	Woods	1913	100	Woods	Woods	Woods	Woods	2	100	100		
1017 Hakkila	Woods	1913	100	Woods	Woods	Woods	Woods	2	100	100		
1018 Hakkila	Woods	1913	100	Woods	Woods	Woods	Woods	2	100	100		
1019 Hakkila	Woods	1913	100	Woods	Woods	Woods	Woods	2	100	100		
1020 Hakkila	Woods	1913	100	Woods	Woods	Woods	Woods	2	100	100		
1021 Hakkila	Woods	1913	100	Woods	Woods	Woods	Woods	2	100	100		
1022 Hakkila	Woods	1913	100	Woods	Woods	Woods	Woods	2	100	100		
1023 Hakkila	Woods	1913	100	Woods	Woods	Woods	Woods	2	100	100		
1024 Hakkila	Woods	1913	100	Woods	Woods	Woods	Woods	2	100	100		
1025 Hakkila	Woods	1913	100	Woods	Woods	Woods	Woods	2	100	100		
1026 Hakkila	Woods	1913	100	Woods	Woods	Woods	Woods	2	100	100		
1027 Hakkila	Woods	1913	100	Woods	Woods	Woods	Woods	2	100	100		
1028 Hakkila	Woods	1913	100	Woods	Woods	Woods	Woods	2	100	100		
1029 Hakkila	Woods	1913	100	Woods	Woods	Woods	Woods	2	100	100		
1030 Hakkila	Woods	1913	100	Woods	Woods	Woods	Woods	2	100	100		
1031 Hakkila	Woods	1913	100	Woods	Woods	Woods	Woods	2	100	100		
1032 Hakkila	Woods	1913	100	Woods	Woods	Woods	Woods	2	100	100		
1033 Hakkila	Woods	1913	100	Woods	Woods	Woods	Woods	2	100	100		
1034 Hakkila	Woods	1913	100	Woods	Woods	Woods	Woods	2	100	100		
1035 Hakkila	Woods	1913	100	Woods	Woods	Woods	Woods	2	100	100		
1036 Hakkila	Woods	1913	100	Woods	Woods	Woods	Woods	2	100	100		
1037 Hakkila	Woods	1913	100	Woods	Woods	Woods	Woods	2	100	100		
1038 Hakkila	Woods	1913	100	Woods	Woods	Woods	Woods	2	100	100		
1039 Hakkila	Woods	1913	100	Woods	Woods	Woods	Woods	2	100	100		
1040 Hakkila	Woods	1913	100	Woods	Woods	Woods	Woods	2	100	100		
1041 Hakkila	Woods	1913	100	Woods	Woods	Woods	Woods	2	100	100		
1042 Hakkila	Woods	1913	100	Woods	Woods	Woods	Woods	2	100	100		
1043 Hakkila	Woods	1913	100	Woods	Woods	Woods	Woods	2	100	100		
1044 Hakkila	Woods	1913	100	Woods	Woods	Woods	Woods	2	100	100		
1045 Hakkila	Woods	1913	100	Woods	Woods	Woods	Woods	2	100	100		
1046 Hakkila	Woods	1913	100	Woods	Woods	Woods	Woods	2	100	100		
1047 Hakkila	Woods	1913	100	Woods	Woods	Woods	Woods	2	100	100		
1048 Hakkila	Woods	1913	100	Woods	Woods	Woods	Woods	2	100	100		
1049 Hakkila	Woods	1913	100	Woods	Woods	Woods	Woods	2	100	100		
1050 Hakkila	Woods	1913	100	Woods	Woods	Woods	Woods	2	100	100		

Nom du Navire	Type	Tonnage	Date de Construction	Propriétaire		Agent	Port	Mouvement	Mouvement	Mouvement	Mouvement
				Nom	Adresse						
1075 Harbinger	Wheeler	100	1910	1810	Harbinger	100	1910	100	1910	100	100
1076 Harbat	Wheeler	100	1911	1911	Harbat	100	1911	100	1911	100	100
1077 Harbina	Wheeler	100	1912	1912	Harbina	100	1912	100	1912	100	100
1078 Harbin	Wheeler	100	1913	1913	Harbin	100	1913	100	1913	100	100
1079 Harbin Castle	Wheeler	100	1914	1914	Harbin Castle	100	1914	100	1914	100	100
1080 Harbin	Wheeler	100	1915	1915	Harbin	100	1915	100	1915	100	100
1081 Harbin II	Wheeler	100	1916	1916	Harbin II	100	1916	100	1916	100	100
1082 Harbin	Wheeler	100	1917	1917	Harbin	100	1917	100	1917	100	100
1083 Harbin	Wheeler	100	1918	1918	Harbin	100	1918	100	1918	100	100
1084 Harbin	Wheeler	100	1919	1919	Harbin	100	1919	100	1919	100	100
1085 Harbin	Wheeler	100	1920	1920	Harbin	100	1920	100	1920	100	100
1086 Harbin	Wheeler	100	1921	1921	Harbin	100	1921	100	1921	100	100
1087 Harbin	Wheeler	100	1922	1922	Harbin	100	1922	100	1922	100	100
1088 Harbin	Wheeler	100	1923	1923	Harbin	100	1923	100	1923	100	100
1089 Harbin	Wheeler	100	1924	1924	Harbin	100	1924	100	1924	100	100
1090 Harbin	Wheeler	100	1925	1925	Harbin	100	1925	100	1925	100	100
1091 Harbin	Wheeler	100	1926	1926	Harbin	100	1926	100	1926	100	100
1092 Harbin	Wheeler	100	1927	1927	Harbin	100	1927	100	1927	100	100
1093 Harbin	Wheeler	100	1928	1928	Harbin	100	1928	100	1928	100	100
1094 Harbin	Wheeler	100	1929	1929	Harbin	100	1929	100	1929	100	100
1095 Harbin	Wheeler	100	1930	1930	Harbin	100	1930	100	1930	100	100
1096 Harbin	Wheeler	100	1931	1931	Harbin	100	1931	100	1931	100	100
1097 Harbin	Wheeler	100	1932	1932	Harbin	100	1932	100	1932	100	100
1098 Harbin	Wheeler	100	1933	1933	Harbin	100	1933	100	1933	100	100
1099 Harbin	Wheeler	100	1934	1934	Harbin	100	1934	100	1934	100	100
1100 Harbin	Wheeler	100	1935	1935	Harbin	100	1935	100	1935	100	100

No. of Ship	Steamer's Name, Name, Reg. No. and Port of Reg.	Tonnage	Particulars of Class	Builder	Date	Hull	Owner	Machinery			Port of Registry	Engine	Speed	Remarks
								Type	HP	Rev.				
1000	Headlight Headlight 1000	100				1904 W. Deary A. Deary Dunbarton	"Light" Shipping Co. Ltd. (Incorporated in U.K.)	1000 1000 1000	Steam	1000 1000 1000	1000			
1001	Headman Headman 1001	100				1904 Colman A. Colman Dunbarton	Colman & Co. Dunbarton	1000 1000 1000	Steam	1000 1000 1000	1000			
1002	Headier Pat Headier Pat 1002	100				1904 W. Deary A. Deary Dunbarton	W. Deary & Co. Dunbarton	1000 1000 1000	Steam	1000 1000 1000	1000			
1003	Headierock Headierock 1003	100				1904 Ferguson A. Ferguson Dunbarton	Ferguson & Co. Dunbarton	1000 1000 1000	Steam	1000 1000 1000	1000			
1004	Hebe Hebe 1004	100				1904 J. Keir A. Keir Dunbarton	J. Keir & Co. Dunbarton	1000 1000 1000	Steam	1000 1000 1000	1000			
1005	Heck Heck 1005	100				1904 N. Wilson A. Wilson Dunbarton	N. Wilson & Co. Dunbarton	1000 1000 1000	Steam	1000 1000 1000	1000			
1006	Heckler Heckler 1006	100				1904 J. Paton A. Paton Dunbarton	J. Paton & Co. Dunbarton	1000 1000 1000	Steam	1000 1000 1000	1000			
1007	Hecker Dean Hecker Dean 1007	100				1904 J. Paton A. Paton Dunbarton	J. Paton & Co. Dunbarton	1000 1000 1000	Steam	1000 1000 1000	1000			
1008	Heckle Heckle 1008	100				1904 G. Deary A. Deary Dunbarton	G. Deary & Co. Dunbarton	1000 1000 1000	Steam	1000 1000 1000	1000			
1009	Heckler Heckler 1009	100				1904 J. Paton A. Paton Dunbarton	J. Paton & Co. Dunbarton	1000 1000 1000	Steam	1000 1000 1000	1000			
1010	Heckler Heckler 1010	100				1904 J. Paton A. Paton Dunbarton	J. Paton & Co. Dunbarton	1000 1000 1000	Steam	1000 1000 1000	1000			
1011	Heckler Heckler 1011	100				1904 J. Paton A. Paton Dunbarton	J. Paton & Co. Dunbarton	1000 1000 1000	Steam	1000 1000 1000	1000			
1012	Heckler Heckler 1012	100				1904 J. Paton A. Paton Dunbarton	J. Paton & Co. Dunbarton	1000 1000 1000	Steam	1000 1000 1000	1000			
1013	Heckler Heckler 1013	100				1904 J. Paton A. Paton Dunbarton	J. Paton & Co. Dunbarton	1000 1000 1000	Steam	1000 1000 1000	1000			
1014	Heckler Heckler 1014	100				1904 J. Paton A. Paton Dunbarton	J. Paton & Co. Dunbarton	1000 1000 1000	Steam	1000 1000 1000	1000			
1015	Heckler Heckler 1015	100				1904 J. Paton A. Paton Dunbarton	J. Paton & Co. Dunbarton	1000 1000 1000	Steam	1000 1000 1000	1000			
1016	Heckler Heckler 1016	100				1904 J. Paton A. Paton Dunbarton	J. Paton & Co. Dunbarton	1000 1000 1000	Steam	1000 1000 1000	1000			
1017	Heckler Heckler 1017	100				1904 J. Paton A. Paton Dunbarton	J. Paton & Co. Dunbarton	1000 1000 1000	Steam	1000 1000 1000	1000			
1018	Heckler Heckler 1018	100				1904 J. Paton A. Paton Dunbarton	J. Paton & Co. Dunbarton	1000 1000 1000	Steam	1000 1000 1000	1000			
1019	Heckler Heckler 1019	100				1904 J. Paton A. Paton Dunbarton	J. Paton & Co. Dunbarton	1000 1000 1000	Steam	1000 1000 1000	1000			
1020	Heckler Heckler 1020	100				1904 J. Paton A. Paton Dunbarton	J. Paton & Co. Dunbarton	1000 1000 1000	Steam	1000 1000 1000	1000			
1021	Heckler Heckler 1021	100				1904 J. Paton A. Paton Dunbarton	J. Paton & Co. Dunbarton	1000 1000 1000	Steam	1000 1000 1000	1000			
1022	Heckler Heckler 1022	100				1904 J. Paton A. Paton Dunbarton	J. Paton & Co. Dunbarton	1000 1000 1000	Steam	1000 1000 1000	1000			
1023	Heckler Heckler 1023	100				1904 J. Paton A. Paton Dunbarton	J. Paton & Co. Dunbarton	1000 1000 1000	Steam	1000 1000 1000	1000			
1024	Heckler Heckler 1024	100				1904 J. Paton A. Paton Dunbarton	J. Paton & Co. Dunbarton	1000 1000 1000	Steam	1000 1000 1000	1000			
1025	Heckler Heckler 1025	100				1904 J. Paton A. Paton Dunbarton	J. Paton & Co. Dunbarton	1000 1000 1000	Steam	1000 1000 1000	1000			
1026	Heckler Heckler 1026	100				1904 J. Paton A. Paton Dunbarton	J. Paton & Co. Dunbarton	1000 1000 1000	Steam	1000 1000 1000	1000			
1027	Heckler Heckler 1027	100				1904 J. Paton A. Paton Dunbarton	J. Paton & Co. Dunbarton	1000 1000 1000	Steam	1000 1000 1000	1000			
1028	Heckler Heckler 1028	100				1904 J. Paton A. Paton Dunbarton	J. Paton & Co. Dunbarton	1000 1000 1000	Steam	1000 1000 1000	1000			
1029	Heckler Heckler 1029	100				1904 J. Paton A. Paton Dunbarton	J. Paton & Co. Dunbarton	1000 1000 1000	Steam	1000 1000 1000	1000			
1030	Heckler Heckler 1030	100				1904 J. Paton A. Paton Dunbarton	J. Paton & Co. Dunbarton	1000 1000 1000	Steam	1000 1000 1000	1000			

No. de l'Annuaire	Nom du Navire	Matière de Construction	Tonnage	Date de Construction	Nom du Propriétaire	Nom du Capitaine	Nom du Commandant	Nom du Contructeur	Nom de l'Armateur	Dimensions			Port	Matière	Autres Particularités	No. de l'Annuaire
										Longueur	Largeur	Profondeur				
1020	Heinrich	Mastache	120	1881	Heinrich	Heinrich	Heinrich	Heinrich	Heinrich	102' 10"	12'	7'	Heinrich	Heinrich		10
1021	Heinrich I.	Mastache	120	1881	Heinrich	Heinrich	Heinrich	Heinrich	Heinrich	102' 10"	12'	7'	Heinrich	Heinrich		11
1022	Heinrich	Mastache	120	1881	Heinrich	Heinrich	Heinrich	Heinrich	Heinrich	102' 10"	12'	7'	Heinrich	Heinrich		12
1023	Heinrich	Mastache	120	1881	Heinrich	Heinrich	Heinrich	Heinrich	Heinrich	102' 10"	12'	7'	Heinrich	Heinrich		13
1024	Heinrich	Mastache	120	1881	Heinrich	Heinrich	Heinrich	Heinrich	Heinrich	102' 10"	12'	7'	Heinrich	Heinrich		14
1025	Heinrich	Mastache	120	1881	Heinrich	Heinrich	Heinrich	Heinrich	Heinrich	102' 10"	12'	7'	Heinrich	Heinrich		15
1026	Heinrich	Mastache	120	1881	Heinrich	Heinrich	Heinrich	Heinrich	Heinrich	102' 10"	12'	7'	Heinrich	Heinrich		16
1027	Heinrich	Mastache	120	1881	Heinrich	Heinrich	Heinrich	Heinrich	Heinrich	102' 10"	12'	7'	Heinrich	Heinrich		17
1028	Heinrich	Mastache	120	1881	Heinrich	Heinrich	Heinrich	Heinrich	Heinrich	102' 10"	12'	7'	Heinrich	Heinrich		18
1029	Heinrich	Mastache	120	1881	Heinrich	Heinrich	Heinrich	Heinrich	Heinrich	102' 10"	12'	7'	Heinrich	Heinrich		19
1030	Heinrich	Mastache	120	1881	Heinrich	Heinrich	Heinrich	Heinrich	Heinrich	102' 10"	12'	7'	Heinrich	Heinrich		20
1031	Heinrich	Mastache	120	1881	Heinrich	Heinrich	Heinrich	Heinrich	Heinrich	102' 10"	12'	7'	Heinrich	Heinrich		21
1032	Heinrich	Mastache	120	1881	Heinrich	Heinrich	Heinrich	Heinrich	Heinrich	102' 10"	12'	7'	Heinrich	Heinrich		22
1033	Heinrich	Mastache	120	1881	Heinrich	Heinrich	Heinrich	Heinrich	Heinrich	102' 10"	12'	7'	Heinrich	Heinrich		23
1034	Heinrich	Mastache	120	1881	Heinrich	Heinrich	Heinrich	Heinrich	Heinrich	102' 10"	12'	7'	Heinrich	Heinrich		24
1035	Heinrich	Mastache	120	1881	Heinrich	Heinrich	Heinrich	Heinrich	Heinrich	102' 10"	12'	7'	Heinrich	Heinrich		25
1036	Heinrich	Mastache	120	1881	Heinrich	Heinrich	Heinrich	Heinrich	Heinrich	102' 10"	12'	7'	Heinrich	Heinrich		26
1037	Heinrich	Mastache	120	1881	Heinrich	Heinrich	Heinrich	Heinrich	Heinrich	102' 10"	12'	7'	Heinrich	Heinrich		27
1038	Heinrich	Mastache	120	1881	Heinrich	Heinrich	Heinrich	Heinrich	Heinrich	102' 10"	12'	7'	Heinrich	Heinrich		28
1039	Heinrich	Mastache	120	1881	Heinrich	Heinrich	Heinrich	Heinrich	Heinrich	102' 10"	12'	7'	Heinrich	Heinrich		29
1040	Heinrich	Mastache	120	1881	Heinrich	Heinrich	Heinrich	Heinrich	Heinrich	102' 10"	12'	7'	Heinrich	Heinrich		30
1041	Heinrich	Mastache	120	1881	Heinrich	Heinrich	Heinrich	Heinrich	Heinrich	102' 10"	12'	7'	Heinrich	Heinrich		31
1042	Heinrich	Mastache	120	1881	Heinrich	Heinrich	Heinrich	Heinrich	Heinrich	102' 10"	12'	7'	Heinrich	Heinrich		32
1043	Heinrich	Mastache	120	1881	Heinrich	Heinrich	Heinrich	Heinrich	Heinrich	102' 10"	12'	7'	Heinrich	Heinrich		33
1044	Heinrich	Mastache	120	1881	Heinrich	Heinrich	Heinrich	Heinrich	Heinrich	102' 10"	12'	7'	Heinrich	Heinrich		34
1045	Heinrich	Mastache	120	1881	Heinrich	Heinrich	Heinrich	Heinrich	Heinrich	102' 10"	12'	7'	Heinrich	Heinrich		35
1046	Heinrich	Mastache	120	1881	Heinrich	Heinrich	Heinrich	Heinrich	Heinrich	102' 10"	12'	7'	Heinrich	Heinrich		36
1047	Heinrich	Mastache	120	1881	Heinrich	Heinrich	Heinrich	Heinrich	Heinrich	102' 10"	12'	7'	Heinrich	Heinrich		37
1048	Heinrich	Mastache	120	1881	Heinrich	Heinrich	Heinrich	Heinrich	Heinrich	102' 10"	12'	7'	Heinrich	Heinrich		38
1049	Heinrich	Mastache	120	1881	Heinrich	Heinrich	Heinrich	Heinrich	Heinrich	102' 10"	12'	7'	Heinrich	Heinrich		39
1050	Heinrich	Mastache	120	1881	Heinrich	Heinrich	Heinrich	Heinrich	Heinrich	102' 10"	12'	7'	Heinrich	Heinrich		40

No. in Class	Ship's Name, Tonnage, Reg. No.	Type	Length	Breadth	Depth	Particulars of Classification	Builder	Year	Name of Owner	Agent's Name and Address, &c.	Port of Registry	Engine	Horse Power	Speed
1020	Hektor 4	Steamer	124	12	11	1929	N
1021	Hektor 5	Steamer	123	12	11	1929	N
1022	Hektor 6	Steamer	121	12	11	1929	N
1023	Hektor 7	Steamer	121	12	11	1929	N
1024	Hektor 8	Steamer	121	12	11	1929	N
1025	Hektor 9	Steamer	121	12	11	1929	N
1026	Hektor 10	Steamer	121	12	11	1929	N
1027	Hektor 11	Steamer	121	12	11	1929	N
1028	Helen	Steamer	121	12	11	1929	N
1029	Helen B. Moran	Steamer	120	12	11	1929	N
1030	Helen L. Tracy	Steamer	120	12	11	1929	N
1031	Helen McKee	Steamer	120	12	11	1929	N
1032	Helen West	Steamer	120	12	11	1929	N
1033	Helena	Steamer	120	12	11	1929	N
1034	—	Steamer	120	12	11	1929	N
1035	—	Steamer	120	12	11	1929	N
1036	—	Steamer	120	12	11	1929	N
1037	—	Steamer	120	12	11	1929	N
1038	—	Steamer	120	12	11	1929	N
1039	—	Steamer	120	12	11	1929	N
1040	—	Steamer	120	12	11	1929	N
1041	—	Steamer	120	12	11	1929	N
1042	—	Steamer	120	12	11	1929	N
1043	—	Steamer	120	12	11	1929	N
1044	—	Steamer	120	12	11	1929	N
1045	—	Steamer	120	12	11	1929	N
1046	—	Steamer	120	12	11	1929	N
1047	—	Steamer	120	12	11	1929	N
1048	—	Steamer	120	12	11	1929	N
1049	—	Steamer	120	12	11	1929	N
1050	—	Steamer	120	12	11	1929	N
1051	—	Steamer	120	12	11	1929	N
1052	—	Steamer	120	12	11	1929	N
1053	—	Steamer	120	12	11	1929	N
1054	—	Steamer	120	12	11	1929	N
1055	—	Steamer	120	12	11	1929	N
1056	—	Steamer	120	12	11	1929	N
1057	—	Steamer	120	12	11	1929	N
1058	—	Steamer	120	12	11	1929	N
1059	—	Steamer	120	12	11	1929	N
1060	—	Steamer	120	12	11	1929	N
1061	—	Steamer	120	12	11	1929	N
1062	—	Steamer	120	12	11	1929	N
1063	—	Steamer	120	12	11	1929	N
1064	—	Steamer	120	12	11	1929	N
1065	—	Steamer	120	12	11	1929	N
1066	—	Steamer	120	12	11	1929	N
1067	—	Steamer	120	12	11	1929	N
1068	—	Steamer	120	12	11	1929	N
1069	—	Steamer	120	12	11	1929	N
1070	—	Steamer	120	12	11	1929	N
1071	—	Steamer	120	12	11	1929	N
1072	—	Steamer	120	12	11	1929	N
1073	—	Steamer	120	12	11	1929	N
1074	—	Steamer	120	12	11	1929	N
1075	—	Steamer	120	12	11	1929	N
1076	—	Steamer	120	12	11	1929	N
1077	—	Steamer	120	12	11	1929	N
1078	—	Steamer	120	12	11	1929	N
1079	—	Steamer	120	12	11	1929	N
1080	—	Steamer	120	12	11	1929	N
1081	—	Steamer	120	12	11	1929	N
1082	—	Steamer	120	12	11	1929	N
1083	—	Steamer	120	12	11	1929	N
1084	—	Steamer	120	12	11	1929	N
1085	—	Steamer	120	12	11	1929	N
1086	—	Steamer	120	12	11	1929	N
1087	—	Steamer	120	12	11	1929	N
1088	—	Steamer	120	12	11	1929	N
1089	—	Steamer	120	12	11	1929	N
1090	—	Steamer	120	12	11	1929	N
1091	—	Steamer	120	12	11	1929	N
1092	—	Steamer	120	12	11	1929	N
1093	—	Steamer	120	12	11	1929	N
1094	—	Steamer	120	12	11	1929	N
1095	—	Steamer	120	12	11	1929	N
1096	—	Steamer	120	12	11	1929	N
1097	—	Steamer	120	12	11	1929	N
1098	—	Steamer	120	12	11	1929	N
1099	—	Steamer	120	12	11	1929	N
1100	—	Steamer	120	12	11	1929	N

No. du Navire	Nom du Navire	Matière de la Coque	Tonnage	Date de Construction	Nom du Propriétaire	Nom du Capitaine	Machines			Port	Matière	No. de la Licence	Date de la Licence	No. de la Classe
							Type	Force	Pression					
1000	Halena	Acier	100	1898	Thomson	James Watson	Vertical	100	10	Halena	1000	1898	1000	
1001	Halena	Acier	100	1898	Thomson	James Watson	Vertical	100	10	Halena	1000	1898	1000	
1002	Halena	Acier	100	1898	Thomson	James Watson	Vertical	100	10	Halena	1000	1898	1000	
1003	Halena II	Acier	100	1898	Thomson	James Watson	Vertical	100	10	Halena II	1000	1898	1000	
1004	Halena	Acier	100	1898	Thomson	James Watson	Vertical	100	10	Halena	1000	1898	1000	
1005	Halena	Acier	100	1898	Thomson	James Watson	Vertical	100	10	Halena	1000	1898	1000	
1006	Halena	Acier	100	1898	Thomson	James Watson	Vertical	100	10	Halena	1000	1898	1000	
1007	Halena	Acier	100	1898	Thomson	James Watson	Vertical	100	10	Halena	1000	1898	1000	
1008	Halena	Acier	100	1898	Thomson	James Watson	Vertical	100	10	Halena	1000	1898	1000	
1009	Halena	Acier	100	1898	Thomson	James Watson	Vertical	100	10	Halena	1000	1898	1000	
1010	Halena	Acier	100	1898	Thomson	James Watson	Vertical	100	10	Halena	1000	1898	1000	
1011	Halena	Acier	100	1898	Thomson	James Watson	Vertical	100	10	Halena	1000	1898	1000	
1012	Halena	Acier	100	1898	Thomson	James Watson	Vertical	100	10	Halena	1000	1898	1000	
1013	Halena	Acier	100	1898	Thomson	James Watson	Vertical	100	10	Halena	1000	1898	1000	
1014	Halena	Acier	100	1898	Thomson	James Watson	Vertical	100	10	Halena	1000	1898	1000	
1015	Halena	Acier	100	1898	Thomson	James Watson	Vertical	100	10	Halena	1000	1898	1000	
1016	Halena	Acier	100	1898	Thomson	James Watson	Vertical	100	10	Halena	1000	1898	1000	
1017	Halena	Acier	100	1898	Thomson	James Watson	Vertical	100	10	Halena	1000	1898	1000	
1018	Halena	Acier	100	1898	Thomson	James Watson	Vertical	100	10	Halena	1000	1898	1000	
1019	Halena	Acier	100	1898	Thomson	James Watson	Vertical	100	10	Halena	1000	1898	1000	
1020	Halena	Acier	100	1898	Thomson	James Watson	Vertical	100	10	Halena	1000	1898	1000	
1021	Halena	Acier	100	1898	Thomson	James Watson	Vertical	100	10	Halena	1000	1898	1000	
1022	Halena	Acier	100	1898	Thomson	James Watson	Vertical	100	10	Halena	1000	1898	1000	
1023	Halena	Acier	100	1898	Thomson	James Watson	Vertical	100	10	Halena	1000	1898	1000	
1024	Halena	Acier	100	1898	Thomson	James Watson	Vertical	100	10	Halena	1000	1898	1000	
1025	Halena	Acier	100	1898	Thomson	James Watson	Vertical	100	10	Halena	1000	1898	1000	
1026	Halena	Acier	100	1898	Thomson	James Watson	Vertical	100	10	Halena	1000	1898	1000	
1027	Halena	Acier	100	1898	Thomson	James Watson	Vertical	100	10	Halena	1000	1898	1000	
1028	Halena	Acier	100	1898	Thomson	James Watson	Vertical	100	10	Halena	1000	1898	1000	
1029	Halena	Acier	100	1898	Thomson	James Watson	Vertical	100	10	Halena	1000	1898	1000	
1030	Halena	Acier	100	1898	Thomson	James Watson	Vertical	100	10	Halena	1000	1898	1000	
1031	Halena	Acier	100	1898	Thomson	James Watson	Vertical	100	10	Halena	1000	1898	1000	
1032	Halena	Acier	100	1898	Thomson	James Watson	Vertical	100	10	Halena	1000	1898	1000	
1033	Halena	Acier	100	1898	Thomson	James Watson	Vertical	100	10	Halena	1000	1898	1000	
1034	Halena	Acier	100	1898	Thomson	James Watson	Vertical	100	10	Halena	1000	1898	1000	
1035	Halena	Acier	100	1898	Thomson	James Watson	Vertical	100	10	Halena	1000	1898	1000	
1036	Halena	Acier	100	1898	Thomson	James Watson	Vertical	100	10	Halena	1000	1898	1000	
1037	Halena	Acier	100	1898	Thomson	James Watson	Vertical	100	10	Halena	1000	1898	1000	
1038	Halena	Acier	100	1898	Thomson	James Watson	Vertical	100	10	Halena	1000	1898	1000	
1039	Halena	Acier	100	1898	Thomson	James Watson	Vertical	100	10	Halena	1000	1898	1000	
1040	Halena	Acier	100	1898	Thomson	James Watson	Vertical	100	10	Halena	1000	1898	1000	

Nom du Navire	Type	Date de Construction	Tonnage	Moteur	Propriétaire	Agent	Port	Machinerie	Autres Particularités	Statut
10246 Henriette Jencha	Moteur	1910	100A1	1000	Henriette Jencha	Paris	France	1000 CV		11-7
10247 Henriette	Moteur	1910	100A1	1000	Henriette	Paris	France	1000 CV		11-7
10248 Henry	Moteur	1910	100A1	1000	Henry	Paris	France	1000 CV		11-7
10249 Henry Burton	Moteur	1910	100A1	1000	Henry Burton	Paris	France	1000 CV		11-7
10250 Henry Camille	Moteur	1910	100A1	1000	Henry Camille	Paris	France	1000 CV		11-7
10251 Henry Gratias	Moteur	1910	100A1	1000	Henry Gratias	Paris	France	1000 CV		11-7
10252 Henry Korwik	Moteur	1910	100A1	1000	Henry Korwik	Paris	France	1000 CV		11-7
10253 Henry M. Flagler	Moteur	1910	100A1	1000	Henry M. Flagler	Paris	France	1000 CV		11-7
10254 Henry P. Newman	Moteur	1910	100A1	1000	Henry P. Newman	Paris	France	1000 CV		11-7
10255 Henry Stern	Moteur	1910	100A1	1000	Henry Stern	Paris	France	1000 CV		11-7
10256 Henry W. Card	Moteur	1910	100A1	1000	Henry W. Card	Paris	France	1000 CV		11-7
10257 Henry W. Orest	Moteur	1910	100A1	1000	Henry W. Orest	Paris	France	1000 CV		11-7
10258 Henry Ware	Moteur	1910	100A1	1000	Henry Ware	Paris	France	1000 CV		11-7
10259 Hortense	Moteur	1910	100A1	1000	Hortense	Paris	France	1000 CV		11-7
10260 Her Majesty	Moteur	1910	100A1	1000	Her Majesty	Paris	France	1000 CV		11-7
10261 Heredia	Moteur	1910	100A1	1000	Heredia	Paris	France	1000 CV		11-7
10262 Hersklev	Moteur	1910	100A1	1000	Hersklev	Paris	France	1000 CV		11-7
10263 Herald	Moteur	1910	100A1	1000	Herald	Paris	France	1000 CV		11-7
10264 Herald of Peace	Moteur	1910	100A1	1000	Herald of Peace	Paris	France	1000 CV		11-7
10265 Heredia	Moteur	1910	100A1	1000	Heredia	Paris	France	1000 CV		11-7

No. in List	Steamer's Name, Masted, No. & Loc. Home Port	No. of Decks	Particulars of Class Number		No. of Masts	Build		Length ft.	Beam ft.	Depth ft.	Gross Tonnage	Net Tonnage	Type of Hull	Speed kts.	Range	Remarks	
			Character	Number		Year	Place										
1010	Herbert M. Stewart	Steamer	100A1	1911	1	1911	USA, Boston	115	22	11	112	112	112	11	11	11	11
1011	Hereward	Steamer	100A1	1911	1	1911	USA, Boston	115	22	11	112	112	112	11	11	11	11
1012	Hereward	Steamer	100A1	1911	1	1911	USA, Boston	115	22	11	112	112	112	11	11	11	11
1013	Hereward	Steamer	100A1	1911	1	1911	USA, Boston	115	22	11	112	112	112	11	11	11	11
1014	Hereward	Steamer	100A1	1911	1	1911	USA, Boston	115	22	11	112	112	112	11	11	11	11
1015	Hereward	Steamer	100A1	1911	1	1911	USA, Boston	115	22	11	112	112	112	11	11	11	11
1016	Hereward	Steamer	100A1	1911	1	1911	USA, Boston	115	22	11	112	112	112	11	11	11	11
1017	Hereward	Steamer	100A1	1911	1	1911	USA, Boston	115	22	11	112	112	112	11	11	11	11
1018	Hereward	Steamer	100A1	1911	1	1911	USA, Boston	115	22	11	112	112	112	11	11	11	11
1019	Hereward	Steamer	100A1	1911	1	1911	USA, Boston	115	22	11	112	112	112	11	11	11	11
1020	Hereward	Steamer	100A1	1911	1	1911	USA, Boston	115	22	11	112	112	112	11	11	11	11
1021	Hereward	Steamer	100A1	1911	1	1911	USA, Boston	115	22	11	112	112	112	11	11	11	11
1022	Hereward	Steamer	100A1	1911	1	1911	USA, Boston	115	22	11	112	112	112	11	11	11	11
1023	Hereward	Steamer	100A1	1911	1	1911	USA, Boston	115	22	11	112	112	112	11	11	11	11
1024	Hereward	Steamer	100A1	1911	1	1911	USA, Boston	115	22	11	112	112	112	11	11	11	11
1025	Hereward	Steamer	100A1	1911	1	1911	USA, Boston	115	22	11	112	112	112	11	11	11	11
1026	Hereward	Steamer	100A1	1911	1	1911	USA, Boston	115	22	11	112	112	112	11	11	11	11
1027	Hereward	Steamer	100A1	1911	1	1911	USA, Boston	115	22	11	112	112	112	11	11	11	11
1028	Hereward	Steamer	100A1	1911	1	1911	USA, Boston	115	22	11	112	112	112	11	11	11	11
1029	Hereward	Steamer	100A1	1911	1	1911	USA, Boston	115	22	11	112	112	112	11	11	11	11
1030	Hereward	Steamer	100A1	1911	1	1911	USA, Boston	115	22	11	112	112	112	11	11	11	11
1031	Hereward	Steamer	100A1	1911	1	1911	USA, Boston	115	22	11	112	112	112	11	11	11	11
1032	Hereward	Steamer	100A1	1911	1	1911	USA, Boston	115	22	11	112	112	112	11	11	11	11
1033	Hereward	Steamer	100A1	1911	1	1911	USA, Boston	115	22	11	112	112	112	11	11	11	11
1034	Hereward	Steamer	100A1	1911	1	1911	USA, Boston	115	22	11	112	112	112	11	11	11	11
1035	Hereward	Steamer	100A1	1911	1	1911	USA, Boston	115	22	11	112	112	112	11	11	11	11
1036	Hereward	Steamer	100A1	1911	1	1911	USA, Boston	115	22	11	112	112	112	11	11	11	11
1037	Hereward	Steamer	100A1	1911	1	1911	USA, Boston	115	22	11	112	112	112	11	11	11	11
1038	Hereward	Steamer	100A1	1911	1	1911	USA, Boston	115	22	11	112	112	112	11	11	11	11
1039	Hereward	Steamer	100A1	1911	1	1911	USA, Boston	115	22	11	112	112	112	11	11	11	11
1040	Hereward	Steamer	100A1	1911	1	1911	USA, Boston	115	22	11	112	112	112	11	11	11	11

No. du Navire	Nom du Navire	Type	Date de Construction	Matière de Construction	Nom du Propriétaire	Nom du Capitaine	Construction		Moteurs	Puissance	Vitesse	Moyens de Communication	Autres Particularités
							Ateliers	Armes					
1007	Herkules	Voilier	1878	Bois	
1008	Herkules I	Voilier	1879	Bois	
1009	Herkules II	Voilier	1880	Bois	
1010	Herkules III	Voilier	1881	Bois	
1011	Herkules IV	Voilier	1882	Bois	
1012	Herkules V	Voilier	1883	Bois	
1013	Herkules VI	Voilier	1884	Bois	
1014	Herkules VII	Voilier	1885	Bois	
1015	Herkules VIII	Voilier	1886	Bois	
1016	Herkules IX	Voilier	1887	Bois	
1017	Herkules X	Voilier	1888	Bois	
1018	Herkules XI	Voilier	1889	Bois	
1019	Herkules XII	Voilier	1890	Bois	
1020	Herkules XIII	Voilier	1891	Bois	
1021	Herkules XIV	Voilier	1892	Bois	
1022	Herkules XV	Voilier	1893	Bois	
1023	Herkules XVI	Voilier	1894	Bois	
1024	Herkules XVII	Voilier	1895	Bois	
1025	Herkules XVIII	Voilier	1896	Bois	
1026	Herkules XIX	Voilier	1897	Bois	
1027	Herkules XX	Voilier	1898	Bois	
1028	Herkules XXI	Voilier	1899	Bois	
1029	Herkules XXII	Voilier	1900	Bois	

100A1 Her
100A2 Her

100A1 No
100A2 No

100A1 No
100A2 No

No. de l'Etat	Nom du Navire	Type	Date de Construction	Matiere de Construction	No. de la Classe	Construction		No. de la Classe	Date de Construction	Matiere de Construction	No. de la Classe	Date de Construction
						Ateliers	Superficie					
1000	Hakone	Voilier	1892	Bois	1000	1892	1000	1892	1000	Bois	1000	1892
1001	Hakone	Voilier	1893	Bois	1001	1893	1001	1893	1001	Bois	1001	1893
1002	Hakone	Voilier	1894	Bois	1002	1894	1002	1894	1002	Bois	1002	1894
1003	Hakone	Voilier	1895	Bois	1003	1895	1003	1895	1003	Bois	1003	1895
1004	Hakone	Voilier	1896	Bois	1004	1896	1004	1896	1004	Bois	1004	1896
1005	Hakone	Voilier	1897	Bois	1005	1897	1005	1897	1005	Bois	1005	1897
1006	Hakone	Voilier	1898	Bois	1006	1898	1006	1898	1006	Bois	1006	1898
1007	Hakone	Voilier	1899	Bois	1007	1899	1007	1899	1007	Bois	1007	1899
1008	Hakone	Voilier	1900	Bois	1008	1900	1008	1900	1008	Bois	1008	1900
1009	Hakone	Voilier	1901	Bois	1009	1901	1009	1901	1009	Bois	1009	1901
1010	Hakone	Voilier	1902	Bois	1010	1902	1010	1902	1010	Bois	1010	1902
1011	Hakone	Voilier	1903	Bois	1011	1903	1011	1903	1011	Bois	1011	1903
1012	Hakone	Voilier	1904	Bois	1012	1904	1012	1904	1012	Bois	1012	1904
1013	Hakone	Voilier	1905	Bois	1013	1905	1013	1905	1013	Bois	1013	1905
1014	Hakone	Voilier	1906	Bois	1014	1906	1014	1906	1014	Bois	1014	1906
1015	Hakone	Voilier	1907	Bois	1015	1907	1015	1907	1015	Bois	1015	1907
1016	Hakone	Voilier	1908	Bois	1016	1908	1016	1908	1016	Bois	1016	1908
1017	Hakone	Voilier	1909	Bois	1017	1909	1017	1909	1017	Bois	1017	1909
1018	Hakone	Voilier	1910	Bois	1018	1910	1018	1910	1018	Bois	1018	1910
1019	Hakone	Voilier	1911	Bois	1019	1911	1019	1911	1019	Bois	1019	1911
1020	Hakone	Voilier	1912	Bois	1020	1912	1020	1912	1020	Bois	1020	1912
1021	Hakone	Voilier	1913	Bois	1021	1913	1021	1913	1021	Bois	1021	1913
1022	Hakone	Voilier	1914	Bois	1022	1914	1022	1914	1022	Bois	1022	1914
1023	Hakone	Voilier	1915	Bois	1023	1915	1023	1915	1023	Bois	1023	1915
1024	Hakone	Voilier	1916	Bois	1024	1916	1024	1916	1024	Bois	1024	1916
1025	Hakone	Voilier	1917	Bois	1025	1917	1025	1917	1025	Bois	1025	1917
1026	Hakone	Voilier	1918	Bois	1026	1918	1026	1918	1026	Bois	1026	1918
1027	Hakone	Voilier	1919	Bois	1027	1919	1027	1919	1027	Bois	1027	1919
1028	Hakone	Voilier	1920	Bois	1028	1920	1028	1920	1028	Bois	1028	1920

No.	Name	Tonnage	Type	Particulars of Class	Builder	Owner	Dimensions			Speed	Range	Remarks
							Length	Breadth	Depth			
1000	Hikurangi	1000	Steamer	1000	1000	1000	1000	1000	1000	1000	1000	
1001	Hilaria	1001	Steamer	1001	1001	1001	1001	1001	1001	1001	1001	
1002	Hilary Island	1002	Steamer	1002	1002	1002	1002	1002	1002	1002	1002	
1003	Hilda	1003	Steamer	1003	1003	1003	1003	1003	1003	1003	1003	
1004	Hilda Cooper	1004	Steamer	1004	1004	1004	1004	1004	1004	1004	1004	
1005	Hilberg	1005	Steamer	1005	1005	1005	1005	1005	1005	1005	1005	
1006	Hilda	1006	Steamer	1006	1006	1006	1006	1006	1006	1006	1006	
1007	Hildegard	1007	Steamer	1007	1007	1007	1007	1007	1007	1007	1007	
1008	Hilmarthorpe	1008	Steamer	1008	1008	1008	1008	1008	1008	1008	1008	
1009	Hilma	1009	Steamer	1009	1009	1009	1009	1009	1009	1009	1009	
1010	Hilma	1010	Steamer	1010	1010	1010	1010	1010	1010	1010	1010	
1011	Hilma	1011	Steamer	1011	1011	1011	1011	1011	1011	1011	1011	
1012	Hilma	1012	Steamer	1012	1012	1012	1012	1012	1012	1012	1012	
1013	Hilma	1013	Steamer	1013	1013	1013	1013	1013	1013	1013	1013	
1014	Hilma	1014	Steamer	1014	1014	1014	1014	1014	1014	1014	1014	
1015	Hilma	1015	Steamer	1015	1015	1015	1015	1015	1015	1015	1015	
1016	Hilma	1016	Steamer	1016	1016	1016	1016	1016	1016	1016	1016	
1017	Hilma	1017	Steamer	1017	1017	1017	1017	1017	1017	1017	1017	
1018	Hilma	1018	Steamer	1018	1018	1018	1018	1018	1018	1018	1018	
1019	Hilma	1019	Steamer	1019	1019	1019	1019	1019	1019	1019	1019	
1020	Hilma	1020	Steamer	1020	1020	1020	1020	1020	1020	1020	1020	
1021	Hilma	1021	Steamer	1021	1021	1021	1021	1021	1021	1021	1021	
1022	Hilma	1022	Steamer	1022	1022	1022	1022	1022	1022	1022	1022	
1023	Hilma	1023	Steamer	1023	1023	1023	1023	1023	1023	1023	1023	
1024	Hilma	1024	Steamer	1024	1024	1024	1024	1024	1024	1024	1024	
1025	Hilma	1025	Steamer	1025	1025	1025	1025	1025	1025	1025	1025	
1026	Hilma	1026	Steamer	1026	1026	1026	1026	1026	1026	1026	1026	
1027	Hilma	1027	Steamer	1027	1027	1027	1027	1027	1027	1027	1027	
1028	Hilma	1028	Steamer	1028	1028	1028	1028	1028	1028	1028	1028	
1029	Hilma	1029	Steamer	1029	1029	1029	1029	1029	1029	1029	1029	
1030	Hilma	1030	Steamer	1030	1030	1030	1030	1030	1030	1030	1030	

No. in Class	Ship's Name	Builder	Tonnage	Date of Delivery	Particulars of Class	Hull	Owner	Machinery			Type of Propulsion	Speed	Range	Remarks	Notes
								Engine	HP	Rev.					
1000	Huang	Wanhsien	110	1932		1000 Ironsail	Independent	1200	1200	1200	1200	1200	1200		
1001	Huang	Wanhsien	110	1932		1001 W. Henry	Independent	1200	1200	1200	1200	1200	1200		
1002	He Kwang	Wanhsien	110	1932	A1	1002 New E.L.	Independent	1200	1200	1200	1200	1200	1200	11 - 1	
1003	Hohari	Wanhsien	110	1932		1003 Cook, W.	Independent	1200	1200	1200	1200	1200	1200	12 - 1	
1004	Hohay	Wanhsien	110	1932		1004 A. Miller	Independent	1200	1200	1200	1200	1200	1200	N	
1005	Hohokan	Wanhsien	110	1932		1005 J. W.	Independent	1200	1200	1200	1200	1200	1200		
1006	Hohokang	Wanhsien	110	1932		1006 A. Miller	Independent	1200	1200	1200	1200	1200	1200	G	
1007	Hohokan	Wanhsien	110	1932		1007 H. J.	Independent	1200	1200	1200	1200	1200	1200	V	
1008	Hohokan	Wanhsien	110	1932		1008 C. L.	Independent	1200	1200	1200	1200	1200	1200	G	
1009	Hohokan	Wanhsien	110	1932		1009 A. K.	Independent	1200	1200	1200	1200	1200	1200		
1010	Hohokan	Wanhsien	110	1932		1010 S. J.	Independent	1200	1200	1200	1200	1200	1200		
1011	Hohokan	Wanhsien	110	1932		1011 M.	Independent	1200	1200	1200	1200	1200	1200		
1012	Hohokan	Wanhsien	110	1932		1012 J. L.	Independent	1200	1200	1200	1200	1200	1200		
1013	Hohokan	Wanhsien	110	1932		1013 H.	Independent	1200	1200	1200	1200	1200	1200		
1014	Hohokan	Wanhsien	110	1932		1014 N.	Independent	1200	1200	1200	1200	1200	1200		
1015	Hohokan	Wanhsien	110	1932		1015 T. N.	Independent	1200	1200	1200	1200	1200	1200		
1016	Hohokan	Wanhsien	110	1932		1016 N.	Independent	1200	1200	1200	1200	1200	1200		
1017	Hohokan	Wanhsien	110	1932		1017 H.	Independent	1200	1200	1200	1200	1200	1200		
1018	Hohokan	Wanhsien	110	1932		1018 H.	Independent	1200	1200	1200	1200	1200	1200		
1019	Hohokan	Wanhsien	110	1932		1019 H.	Independent	1200	1200	1200	1200	1200	1200		
1020	Hohokan	Wanhsien	110	1932		1020 N.	Independent	1200	1200	1200	1200	1200	1200		
1021	Hohokan	Wanhsien	110	1932		1021 H.	Independent	1200	1200	1200	1200	1200	1200		
1022	Hohokan	Wanhsien	110	1932		1022 H.	Independent	1200	1200	1200	1200	1200	1200		
1023	Hohokan	Wanhsien	110	1932		1023 H.	Independent	1200	1200	1200	1200	1200	1200		
1024	Hohokan	Wanhsien	110	1932		1024 H.	Independent	1200	1200	1200	1200	1200	1200		
1025	Hohokan	Wanhsien	110	1932		1025 H.	Independent	1200	1200	1200	1200	1200	1200		
1026	Hohokan	Wanhsien	110	1932		1026 H.	Independent	1200	1200	1200	1200	1200	1200		
1027	Hohokan	Wanhsien	110	1932		1027 H.	Independent	1200	1200	1200	1200	1200	1200		
1028	Hohokan	Wanhsien	110	1932		1028 H.	Independent	1200	1200	1200	1200	1200	1200		
1029	Hohokan	Wanhsien	110	1932		1029 H.	Independent	1200	1200	1200	1200	1200	1200		
1030	Hohokan	Wanhsien	110	1932		1030 H.	Independent	1200	1200	1200	1200	1200	1200		

No.	Name's Name, Owner, Reg. No.	Tonnage	Particulars of Class		No. of Decks	Hull	Country	Machinery			Type of Propulsion	Engines	Speed
			Classification	Particulars of Class				Year of Construction	Year of Construction	Year of Construction			
1041	Hong Hai	117	+		1	Steel	China	1000	1000	1000	1000	1000	
1042	Hong Hai	117	+		1	Steel	China	1000	1000	1000	1000	1000	
1043	Hong Hai	117	+		1	Steel	China	1000	1000	1000	1000	1000	
1044	Hong Hai	117	+		1	Steel	China	1000	1000	1000	1000	1000	
1045	Hong Hai	117	+		1	Steel	China	1000	1000	1000	1000	1000	
1046	Hong Hai	117	+		1	Steel	China	1000	1000	1000	1000	1000	
1047	Hong Hai	117	+		1	Steel	China	1000	1000	1000	1000	1000	
1048	Hong Hai	117	+		1	Steel	China	1000	1000	1000	1000	1000	
1049	Hong Hai	117	+		1	Steel	China	1000	1000	1000	1000	1000	
1050	Hong Hai	117	+		1	Steel	China	1000	1000	1000	1000	1000	
1051	Hong Hai	117	+		1	Steel	China	1000	1000	1000	1000	1000	
1052	Hong Hai	117	+		1	Steel	China	1000	1000	1000	1000	1000	
1053	Hong Hai	117	+		1	Steel	China	1000	1000	1000	1000	1000	
1054	Hong Hai	117	+		1	Steel	China	1000	1000	1000	1000	1000	
1055	Hong Hai	117	+		1	Steel	China	1000	1000	1000	1000	1000	
1056	Hong Hai	117	+		1	Steel	China	1000	1000	1000	1000	1000	
1057	Hong Hai	117	+		1	Steel	China	1000	1000	1000	1000	1000	
1058	Hong Hai	117	+		1	Steel	China	1000	1000	1000	1000	1000	
1059	Hong Hai	117	+		1	Steel	China	1000	1000	1000	1000	1000	
1060	Hong Hai	117	+		1	Steel	China	1000	1000	1000	1000	1000	
1061	Hong Hai	117	+		1	Steel	China	1000	1000	1000	1000	1000	
1062	Hong Hai	117	+		1	Steel	China	1000	1000	1000	1000	1000	
1063	Hong Hai	117	+		1	Steel	China	1000	1000	1000	1000	1000	
1064	Hong Hai	117	+		1	Steel	China	1000	1000	1000	1000	1000	
1065	Hong Hai	117	+		1	Steel	China	1000	1000	1000	1000	1000	
1066	Hong Hai	117	+		1	Steel	China	1000	1000	1000	1000	1000	
1067	Hong Hai	117	+		1	Steel	China	1000	1000	1000	1000	1000	
1068	Hong Hai	117	+		1	Steel	China	1000	1000	1000	1000	1000	
1069	Hong Hai	117	+		1	Steel	China	1000	1000	1000	1000	1000	
1070	Hong Hai	117	+		1	Steel	China	1000	1000	1000	1000	1000	
1071	Hong Hai	117	+		1	Steel	China	1000	1000	1000	1000	1000	
1072	Hong Hai	117	+		1	Steel	China	1000	1000	1000	1000	1000	
1073	Hong Hai	117	+		1	Steel	China	1000	1000	1000	1000	1000	
1074	Hong Hai	117	+		1	Steel	China	1000	1000	1000	1000	1000	
1075	Hong Hai	117	+		1	Steel	China	1000	1000	1000	1000	1000	
1076	Hong Hai	117	+		1	Steel	China	1000	1000	1000	1000	1000	
1077	Hong Hai	117	+		1	Steel	China	1000	1000	1000	1000	1000	
1078	Hong Hai	117	+		1	Steel	China	1000	1000	1000	1000	1000	
1079	Hong Hai	117	+		1	Steel	China	1000	1000	1000	1000	1000	
1080	Hong Hai	117	+		1	Steel	China	1000	1000	1000	1000	1000	
1081	Hong Hai	117	+		1	Steel	China	1000	1000	1000	1000	1000	
1082	Hong Hai	117	+		1	Steel	China	1000	1000	1000	1000	1000	
1083	Hong Hai	117	+		1	Steel	China	1000	1000	1000	1000	1000	
1084	Hong Hai	117	+		1	Steel	China	1000	1000	1000	1000	1000	
1085	Hong Hai	117	+		1	Steel	China	1000	1000	1000	1000	1000	
1086	Hong Hai	117	+		1	Steel	China	1000	1000	1000	1000	1000	
1087	Hong Hai	117	+		1	Steel	China	1000	1000	1000	1000	1000	
1088	Hong Hai	117	+		1	Steel	China	1000	1000	1000	1000	1000	
1089	Hong Hai	117	+		1	Steel	China	1000	1000	1000	1000	1000	
1090	Hong Hai	117	+		1	Steel	China	1000	1000	1000	1000	1000	
1091	Hong Hai	117	+		1	Steel	China	1000	1000	1000	1000	1000	
1092	Hong Hai	117	+		1	Steel	China	1000	1000	1000	1000	1000	
1093	Hong Hai	117	+		1	Steel	China	1000	1000	1000	1000	1000	
1094	Hong Hai	117	+		1	Steel	China	1000	1000	1000	1000	1000	
1095	Hong Hai	117	+		1	Steel	China	1000	1000	1000	1000	1000	
1096	Hong Hai	117	+		1	Steel	China	1000	1000	1000	1000	1000	
1097	Hong Hai	117	+		1	Steel	China	1000	1000	1000	1000	1000	
1098	Hong Hai	117	+		1	Steel	China	1000	1000	1000	1000	1000	
1099	Hong Hai	117	+		1	Steel	China	1000	1000	1000	1000	1000	
1100	Hong Hai	117	+		1	Steel	China	1000	1000	1000	1000	1000	

No. de l'Etat	Nom du Vaisseau	Matiere de Construction	Tonnage	Date de Construction	Nom du Proprietaire	Nom du Capitaine	Construction		Matiere de Construction	No. de l'Etat	Nom du Proprietaire	Nom du Capitaine	Matiere de Construction	No. de l'Etat	Nom du Proprietaire	Nom du Capitaine
							Année	Pays								
1000	Hopper No. 1	Acier	100	1885	W. J.	1885	France	...	1000	1000
1001	Hopper No. 2	Acier	100	1885	W. J.	1885	France	...	1001	1001
1002	Hopper No. 3	Acier	100	1885	W. J.	1885	France	...	1002	1002
1003	Hopper No. 4	Acier	100	1885	W. J.	1885	France	...	1003	1003
1004	Hopper No. 5	Acier	100	1885	W. J.	1885	France	...	1004	1004
1005	Hopper No. 6	Acier	100	1885	W. J.	1885	France	...	1005	1005
1006	Hopper No. 7	Acier	100	1885	W. J.	1885	France	...	1006	1006
1007	Hopper No. 8	Acier	100	1885	W. J.	1885	France	...	1007	1007
1008	Hopper No. 9	Acier	100	1885	W. J.	1885	France	...	1008	1008
1009	Hopper No. 10	Acier	100	1885	W. J.	1885	France	...	1009	1009
1010	Hopper No. 11	Acier	100	1885	W. J.	1885	France	...	1010	1010
1011	Hopper No. 12	Acier	100	1885	W. J.	1885	France	...	1011	1011
1012	Hopper No. 13	Acier	100	1885	W. J.	1885	France	...	1012	1012
1013	Hopper No. 14	Acier	100	1885	W. J.	1885	France	...	1013	1013
1014	Hopper No. 15	Acier	100	1885	W. J.	1885	France	...	1014	1014
1015	Hopper No. 16	Acier	100	1885	W. J.	1885	France	...	1015	1015
1016	Hopper No. 17	Acier	100	1885	W. J.	1885	France	...	1016	1016
1017	Hopper No. 18	Acier	100	1885	W. J.	1885	France	...	1017	1017
1018	Hopper No. 19	Acier	100	1885	W. J.	1885	France	...	1018	1018
1019	Hopper No. 20	Acier	100	1885	W. J.	1885	France	...	1019	1019
1020	Hopper No. 21	Acier	100	1885	W. J.	1885	France	...	1020	1020
1021	Hopper No. 22	Acier	100	1885	W. J.	1885	France	...	1021	1021
1022	Hopper No. 23	Acier	100	1885	W. J.	1885	France	...	1022	1022
1023	Hopper No. 24	Acier	100	1885	W. J.	1885	France	...	1023	1023
1024	Hopper No. 25	Acier	100	1885	W. J.	1885	France	...	1024	1024
1025	Hopper No. 26	Acier	100	1885	W. J.	1885	France	...	1025	1025
1026	Hopper No. 27	Acier	100	1885	W. J.	1885	France	...	1026	1026
1027	Hopper No. 28	Acier	100	1885	W. J.	1885	France	...	1027	1027
1028	Hopper No. 29	Acier	100	1885	W. J.	1885	France	...	1028	1028
1029	Hopper No. 30	Acier	100	1885	W. J.	1885	France	...	1029	1029
1030	Hopper No. 31	Acier	100	1885	W. J.	1885	France	...	1030	1030
1031	Hopper No. 32	Acier	100	1885	W. J.	1885	France	...	1031	1031
1032	Hopper No. 33	Acier	100	1885	W. J.	1885	France	...	1032	1032
1033	Hopper No. 34	Acier	100	1885	W. J.	1885	France	...	1033	1033
1034	Hopper No. 35	Acier	100	1885	W. J.	1885	France	...	1034	1034
1035	Hopper No. 36	Acier	100	1885	W. J.	1885	France	...	1035	1035
1036	Hopper No. 37	Acier	100	1885	W. J.	1885	France	...	1036	1036
1037	Hopper No. 38	Acier	100	1885	W. J.	1885	France	...	1037	1037
1038	Hopper No. 39	Acier	100	1885	W. J.	1885	France	...	1038	1038
1039	Hopper No. 40	Acier	100	1885	W. J.	1885	France	...	1039	1039
1040	Hopper No. 41	Acier	100	1885	W. J.	1885	France	...	1040	1040
1041	Hopper No. 42	Acier	100	1885	W. J.	1885	France	...	1041	1041
1042	Hopper No. 43	Acier	100	1885	W. J.	1885	France	...	1042	1042
1043	Hopper No. 44	Acier	100	1885	W. J.	1885	France	...	1043	1043
1044	Hopper No. 45	Acier	100	1885	W. J.	1885	France	...	1044	1044
1045	Hopper No. 46	Acier	100	1885	W. J.	1885	France	...	1045	1045
1046	Hopper No. 47	Acier	100	1885	W. J.	1885	France	...	1046	1046
1047	Hopper No. 48	Acier	100	1885	W. J.	1885	France	...	1047	1047
1048	Hopper No. 49	Acier	100	1885	W. J.	1885	France	...	1048	1048
1049	Hopper No. 50	Acier	100	1885	W. J.	1885	France	...	1049	1049

1000A1 316
 1000A2 316
 1000A3 316

10

10

10

Nom	Type	Matière de la Chaudière	Construction	Propriétaire	Dimensions (Pieds & Pouces)			Machinerie	Autres
					Longueur	Largeur	Profondeur		
1007 Mysiatk	Steamer	Steel	1911 H. B. Smith	Switzerland	84' 0" x 21' 0"	2000	2000	1000	1000
1008 Myra	Steamer	Steel	1911 J. D. Smith	Switzerland	124' 0" x 22' 0"	2500	2500	1250	1250
1009 Myra	Steamer	Steel	1911 J. D. Smith	Switzerland	124' 0" x 22' 0"	2500	2500	1250	1250
1010 Myra	Steamer	Steel	1911 J. D. Smith	Switzerland	124' 0" x 22' 0"	2500	2500	1250	1250
1011 Myra	Steamer	Steel	1911 J. D. Smith	Switzerland	124' 0" x 22' 0"	2500	2500	1250	1250
1012 Myra	Steamer	Steel	1911 J. D. Smith	Switzerland	124' 0" x 22' 0"	2500	2500	1250	1250
1013 Myra	Steamer	Steel	1911 J. D. Smith	Switzerland	124' 0" x 22' 0"	2500	2500	1250	1250
1014 Myra	Steamer	Steel	1911 J. D. Smith	Switzerland	124' 0" x 22' 0"	2500	2500	1250	1250
1015 Myra	Steamer	Steel	1911 J. D. Smith	Switzerland	124' 0" x 22' 0"	2500	2500	1250	1250
1016 Myra	Steamer	Steel	1911 J. D. Smith	Switzerland	124' 0" x 22' 0"	2500	2500	1250	1250
1017 Myra	Steamer	Steel	1911 J. D. Smith	Switzerland	124' 0" x 22' 0"	2500	2500	1250	1250
1018 Myra	Steamer	Steel	1911 J. D. Smith	Switzerland	124' 0" x 22' 0"	2500	2500	1250	1250
1019 Myra	Steamer	Steel	1911 J. D. Smith	Switzerland	124' 0" x 22' 0"	2500	2500	1250	1250
1020 Myra	Steamer	Steel	1911 J. D. Smith	Switzerland	124' 0" x 22' 0"	2500	2500	1250	1250
1021 Myra	Steamer	Steel	1911 J. D. Smith	Switzerland	124' 0" x 22' 0"	2500	2500	1250	1250
1022 Myra	Steamer	Steel	1911 J. D. Smith	Switzerland	124' 0" x 22' 0"	2500	2500	1250	1250
1023 Myra	Steamer	Steel	1911 J. D. Smith	Switzerland	124' 0" x 22' 0"	2500	2500	1250	1250
1024 Myra	Steamer	Steel	1911 J. D. Smith	Switzerland	124' 0" x 22' 0"	2500	2500	1250	1250
1025 Myra	Steamer	Steel	1911 J. D. Smith	Switzerland	124' 0" x 22' 0"	2500	2500	1250	1250
1026 Myra	Steamer	Steel	1911 J. D. Smith	Switzerland	124' 0" x 22' 0"	2500	2500	1250	1250
1027 Myra	Steamer	Steel	1911 J. D. Smith	Switzerland	124' 0" x 22' 0"	2500	2500	1250	1250
1028 Myra	Steamer	Steel	1911 J. D. Smith	Switzerland	124' 0" x 22' 0"	2500	2500	1250	1250
1029 Myra	Steamer	Steel	1911 J. D. Smith	Switzerland	124' 0" x 22' 0"	2500	2500	1250	1250
1030 Myra	Steamer	Steel	1911 J. D. Smith	Switzerland	124' 0" x 22' 0"	2500	2500	1250	1250
1031 Myra	Steamer	Steel	1911 J. D. Smith	Switzerland	124' 0" x 22' 0"	2500	2500	1250	1250
1032 Myra	Steamer	Steel	1911 J. D. Smith	Switzerland	124' 0" x 22' 0"	2500	2500	1250	1250
1033 Myra	Steamer	Steel	1911 J. D. Smith	Switzerland	124' 0" x 22' 0"	2500	2500	1250	1250
1034 Myra	Steamer	Steel	1911 J. D. Smith	Switzerland	124' 0" x 22' 0"	2500	2500	1250	1250
1035 Myra	Steamer	Steel	1911 J. D. Smith	Switzerland	124' 0" x 22' 0"	2500	2500	1250	1250
1036 Myra	Steamer	Steel	1911 J. D. Smith	Switzerland	124' 0" x 22' 0"	2500	2500	1250	1250
1037 Myra	Steamer	Steel	1911 J. D. Smith	Switzerland	124' 0" x 22' 0"	2500	2500	1250	1250
1038 Myra	Steamer	Steel	1911 J. D. Smith	Switzerland	124' 0" x 22' 0"	2500	2500	1250	1250
1039 Myra	Steamer	Steel	1911 J. D. Smith	Switzerland	124' 0" x 22' 0"	2500	2500	1250	1250
1040 Myra	Steamer	Steel	1911 J. D. Smith	Switzerland	124' 0" x 22' 0"	2500	2500	1250	1250
1041 Myra	Steamer	Steel	1911 J. D. Smith	Switzerland	124' 0" x 22' 0"	2500	2500	1250	1250
1042 Myra	Steamer	Steel	1911 J. D. Smith	Switzerland	124' 0" x 22' 0"	2500	2500	1250	1250
1043 Myra	Steamer	Steel	1911 J. D. Smith	Switzerland	124' 0" x 22' 0"	2500	2500	1250	1250
1044 Myra	Steamer	Steel	1911 J. D. Smith	Switzerland	124' 0" x 22' 0"	2500	2500	1250	1250
1045 Myra	Steamer	Steel	1911 J. D. Smith	Switzerland	124' 0" x 22' 0"	2500	2500	1250	1250
1046 Myra	Steamer	Steel	1911 J. D. Smith	Switzerland	124' 0" x 22' 0"	2500	2500	1250	1250
1047 Myra	Steamer	Steel	1911 J. D. Smith	Switzerland	124' 0" x 22' 0"	2500	2500	1250	1250
1048 Myra	Steamer	Steel	1911 J. D. Smith	Switzerland	124' 0" x 22' 0"	2500	2500	1250	1250
1049 Myra	Steamer	Steel	1911 J. D. Smith	Switzerland	124' 0" x 22' 0"	2500	2500	1250	1250
1050 Myra	Steamer	Steel	1911 J. D. Smith	Switzerland	124' 0" x 22' 0"	2500	2500	1250	1250
1051 Myra	Steamer	Steel	1911 J. D. Smith	Switzerland	124' 0" x 22' 0"	2500	2500	1250	1250
1052 Myra	Steamer	Steel	1911 J. D. Smith	Switzerland	124' 0" x 22' 0"	2500	2500	1250	1250
1053 Myra	Steamer	Steel	1911 J. D. Smith	Switzerland	124' 0" x 22' 0"	2500	2500	1250	1250
1054 Myra	Steamer	Steel	1911 J. D. Smith	Switzerland	124' 0" x 22' 0"	2500	2500	1250	1250
1055 Myra	Steamer	Steel	1911 J. D. Smith	Switzerland	124' 0" x 22' 0"	2500	2500	1250	1250
1056 Myra	Steamer	Steel	1911 J. D. Smith	Switzerland	124' 0" x 22' 0"	2500	2500	1250	1250
1057 Myra	Steamer	Steel	1911 J. D. Smith	Switzerland	124' 0" x 22' 0"	2500	2500	1250	1250
1058 Myra	Steamer	Steel	1911 J. D. Smith	Switzerland	124' 0" x 22' 0"	2500	2500	1250	1250
1059 Myra	Steamer	Steel	1911 J. D. Smith	Switzerland	124' 0" x 22' 0"	2500	2500	1250	1250
1060 Myra	Steamer	Steel	1911 J. D. Smith	Switzerland	124' 0" x 22' 0"	2500	2500	1250	1250
1061 Myra	Steamer	Steel	1911 J. D. Smith	Switzerland	124' 0" x 22' 0"	2500	2500	1250	1250
1062 Myra	Steamer	Steel	1911 J. D. Smith	Switzerland	124' 0" x 22' 0"	2500	2500	1250	1250
1063 Myra	Steamer	Steel	1911 J. D. Smith	Switzerland	124' 0" x 22' 0"	2500	2500	1250	1250
1064 Myra	Steamer	Steel	1911 J. D. Smith	Switzerland	124' 0" x 22' 0"	2500	2500	1250	1250
1065 Myra	Steamer	Steel	1911 J. D. Smith	Switzerland	124' 0" x 22' 0"	2500	2500	1250	1250
1066 Myra	Steamer	Steel	1911 J. D. Smith	Switzerland	124' 0" x 22' 0"	2500	2500	1250	1250
1067 Myra	Steamer	Steel	1911 J. D. Smith	Switzerland	124' 0" x 22' 0"	2500	2500	1250	1250
1068 Myra	Steamer	Steel	1911 J. D. Smith	Switzerland	124' 0" x 22' 0"	2500	2500	1250	1250
1069 Myra	Steamer	Steel	1911 J. D. Smith	Switzerland	124' 0" x 22' 0"	2500	2500	1250	1250
1070 Myra	Steamer	Steel	1911 J. D. Smith	Switzerland	124' 0" x 22' 0"	2500	2500	1250	1250
1071 Myra	Steamer	Steel	1911 J. D. Smith	Switzerland	124' 0" x 22' 0"	2500	2500	1250	1250
1072 Myra	Steamer	Steel	1911 J. D. Smith	Switzerland	124' 0" x 22' 0"	2500	2500	1250	1250
1073 Myra	Steamer	Steel	1911 J. D. Smith	Switzerland	124' 0" x 22' 0"	2500	2500	1250	1250
1074 Myra	Steamer	Steel	1911 J. D. Smith	Switzerland	124' 0" x 22' 0"	2500	2500	1250	1250
1075 Myra	Steamer	Steel	1911 J. D. Smith	Switzerland	124' 0" x 22' 0"	2500	2500	1250	1250
1076 Myra	Steamer	Steel	1911 J. D. Smith	Switzerland	124' 0" x 22' 0"	2500	2500	1250	1250
1077 Myra	Steamer	Steel	1911 J. D. Smith	Switzerland	124' 0" x 22' 0"	2500	2500	1250	1250
1078 Myra	Steamer	Steel	1911 J. D. Smith	Switzerland	124' 0" x 22' 0"	2500	2500	1250	1250
1079 Myra	Steamer	Steel	1911 J. D. Smith	Switzerland	124' 0" x 22' 0"	2500	2500	1250	1250
1080 Myra	Steamer	Steel	1911 J. D. Smith	Switzerland	124' 0" x 22' 0"	2500	2500	1250	1250
1081 Myra	Steamer	Steel	1911 J. D. Smith	Switzerland	124' 0" x 22' 0"	2500	2500	1250	1250
1082 Myra	Steamer	Steel	1911 J. D. Smith	Switzerland	124' 0" x 22' 0"	2500	2500	1250	1250
1083 Myra	Steamer	Steel	1911 J. D. Smith	Switzerland	124' 0" x 22' 0"	2500	2500	1250	1250
1084 Myra	Steamer	Steel	1911 J. D. Smith	Switzerland	124' 0" x 22' 0"	2500	2500	1250	1250
1085 Myra	Steamer	Steel	1911 J. D. Smith	Switzerland	124' 0" x 22' 0"	2500	2500	1250	1250
1086 Myra	Steamer	Steel	1911 J. D. Smith	Switzerland	124' 0" x 22' 0"	2500	2500	1250	1250
1087 Myra	Steamer	Steel	1911 J. D. Smith	Switzerland	124' 0" x 22' 0"	2500	2500	1250	1250
1088 Myra	Steamer	Steel	1911 J. D. Smith	Switzerland	124' 0" x 22' 0"	2500	2500	1250	1250
1089 Myra	Steamer	Steel	1911 J. D. Smith	Switzerland	124' 0" x 22' 0"	2500	2500	1250	1250
1090 Myra	Steamer	Steel	1911 J. D. Smith	Switzerland	124' 0" x 22' 0"	2500	2500	1250	1250
1091 Myra	Steamer	Steel	1911 J. D. Smith	Switzerland	124' 0" x 22' 0"	2500	2500	1250	1250
1092 Myra	Steamer	Steel	1911 J. D. Smith	Switzerland	124' 0" x 22' 0"	2500	2500	1250	1250
1093 Myra	Steamer	Steel	1911 J. D. Smith	Switzerland	124' 0" x 22' 0"	2500	2500	1250	1250
1094 Myra	Steamer	Steel	1911 J. D. Smith	Switzerland	124' 0" x 22' 0"	2500	2500	1250	1250
1095 Myra	Steamer	Steel	1911 J. D. Smith	Switzerland	124' 0" x 22' 0"	2500	2500	1250	1250
1096 Myra	Steamer	Steel	1911 J. D. Smith	Switzerland	124' 0" x 22' 0"	2500	2500	1250	1250
1097 Myra	Steamer	Steel	1911 J. D. Smith	Switzerland	124' 0" x 22' 0"	2500	2500	1250	1250
1098 Myra	Steamer	Steel	1911 J. D. Smith	Switzerland	124' 0" x 22' 0"	2500	2500	1250	1250
1099 Myra	Steamer	Steel	1911 J. D. Smith	Switzerland	124' 0" x 22' 0"	2500	2500	1250	1250
1100 Myra	Steamer	Steel	1911 J. D. Smith	Switzerland	124' 0" x 22' 0"	2500	2500	1250	1250

* Additional Ships are inserted in the Supplement at the end of the Register.

R.R.—All vessels assigned a clearance in the Register Book are required, under the Rules of the Society, to be submitted to Survey by the Society's Surveyors (periodically or annually, if practicable), in order to be held in the belief that their efficiency is duly maintained. It is also a condition that all repairs of ships or machinery required at ports where there is a Surveyor to this Society, be done to their satisfaction; the clearance assigned to them in the Register Book, must be carried out under the inspection and to the satisfaction of the Society's Surveyors. Ships or Machinery repaired at ports where there is no Surveyor to this Society must be surveyed by one of the Society's Surveyors at the earliest opportunity.

The Date of Survey of a Ship only applies to its efficiency at that time.

In reference to the Rules of the Society, and in order to prevent the disadvantages arising from ships losing their clearance from want of Survey, it is hereby intimated that the duty of giving Notice of Periodical Survey required by the Rules, or when repairs are necessary in consequence of damage or from other causes, rests with the Owners, Masters, or Agents.

Nom du Navire	Type	Tonnage	Date de Construction	Nom du Propriétaire	Nom du Capitaine	Nom de la Compagnie	Construction		Nom du Constructeur	Date de Construction	Nom du Propriétaire	Nom du Capitaine	Nom de la Compagnie	Nom de la Classe
							Matériau	Classe						
1070 Jackgarth	Voilier	100	1871	A. Hogg	W. A. Linn	111-922-1119	Steel	Swedish	1871	W. A. Linn	Edg. 17-27-44-47	18 + 0		
1071 Jackbeth	Voilier	100	1871	A. Hogg	A. Linn	111-922-1119	Steel	Swedish	1871	A. Linn	Edg. 17-27-44-47	18 + 0		
1072 Jackcurves	Voilier	100	1871	A. Hogg	A. Linn	111-922-1119	Steel	Swedish	1871	A. Linn	Edg. 17-27-44-47	18 + 0		
1073 Jade	Voilier	100	1871	A. Hogg	A. Linn	111-922-1119	Steel	Swedish	1871	A. Linn	Edg. 17-27-44-47	18 + 0		
1074 India	Voilier	100	1871	A. Hogg	A. Linn	111-922-1119	Steel	Swedish	1871	A. Linn	Edg. 17-27-44-47	18 + 0		
1075 India de Brasil	Voilier	100	1871	A. Hogg	A. Linn	111-922-1119	Steel	Swedish	1871	A. Linn	Edg. 17-27-44-47	18 + 0		
1076 Indian	Voilier	100	1871	A. Hogg	A. Linn	111-922-1119	Steel	Swedish	1871	A. Linn	Edg. 17-27-44-47	18 + 0		
1077 Indrita	Voilier	100	1871	A. Hogg	A. Linn	111-922-1119	Steel	Swedish	1871	A. Linn	Edg. 17-27-44-47	18 + 0		
1078 Indus	Voilier	100	1871	A. Hogg	A. Linn	111-922-1119	Steel	Swedish	1871	A. Linn	Edg. 17-27-44-47	18 + 0		
1079 Industrie	Voilier	100	1871	A. Hogg	A. Linn	111-922-1119	Steel	Swedish	1871	A. Linn	Edg. 17-27-44-47	18 + 0		
1080 Industry	Voilier	100	1871	A. Hogg	A. Linn	111-922-1119	Steel	Swedish	1871	A. Linn	Edg. 17-27-44-47	18 + 0		
1081 Ipswich	Voilier	100	1871	A. Hogg	A. Linn	111-922-1119	Steel	Swedish	1871	A. Linn	Edg. 17-27-44-47	18 + 0		
1082 Iskantas	Voilier	100	1871	A. Hogg	A. Linn	111-922-1119	Steel	Swedish	1871	A. Linn	Edg. 17-27-44-47	18 + 0		
1083 Isfatigable	Voilier	100	1871	A. Hogg	A. Linn	111-922-1119	Steel	Swedish	1871	A. Linn	Edg. 17-27-44-47	18 + 0		
1084 Indactive	Voilier	100	1871	A. Hogg	A. Linn	111-922-1119	Steel	Swedish	1871	A. Linn	Edg. 17-27-44-47	18 + 0		
1085 Iago	Voilier	100	1871	A. Hogg	A. Linn	111-922-1119	Steel	Swedish	1871	A. Linn	Edg. 17-27-44-47	18 + 0		
1086 Iago	Voilier	100	1871	A. Hogg	A. Linn	111-922-1119	Steel	Swedish	1871	A. Linn	Edg. 17-27-44-47	18 + 0		
1087 Iago	Voilier	100	1871	A. Hogg	A. Linn	111-922-1119	Steel	Swedish	1871	A. Linn	Edg. 17-27-44-47	18 + 0		
1088 Iago	Voilier	100	1871	A. Hogg	A. Linn	111-922-1119	Steel	Swedish	1871	A. Linn	Edg. 17-27-44-47	18 + 0		
1089 Iago	Voilier	100	1871	A. Hogg	A. Linn	111-922-1119	Steel	Swedish	1871	A. Linn	Edg. 17-27-44-47	18 + 0		
1090 Iago	Voilier	100	1871	A. Hogg	A. Linn	111-922-1119	Steel	Swedish	1871	A. Linn	Edg. 17-27-44-47	18 + 0		
1091 Iago	Voilier	100	1871	A. Hogg	A. Linn	111-922-1119	Steel	Swedish	1871	A. Linn	Edg. 17-27-44-47	18 + 0		
1092 Iago	Voilier	100	1871	A. Hogg	A. Linn	111-922-1119	Steel	Swedish	1871	A. Linn	Edg. 17-27-44-47	18 + 0		
1093 Iago	Voilier	100	1871	A. Hogg	A. Linn	111-922-1119	Steel	Swedish	1871	A. Linn	Edg. 17-27-44-47	18 + 0		
1094 Iago	Voilier	100	1871	A. Hogg	A. Linn	111-922-1119	Steel	Swedish	1871	A. Linn	Edg. 17-27-44-47	18 + 0		
1095 Iago	Voilier	100	1871	A. Hogg	A. Linn	111-922-1119	Steel	Swedish	1871	A. Linn	Edg. 17-27-44-47	18 + 0		
1096 Iago	Voilier	100	1871	A. Hogg	A. Linn	111-922-1119	Steel	Swedish	1871	A. Linn	Edg. 17-27-44-47	18 + 0		
1097 Iago	Voilier	100	1871	A. Hogg	A. Linn	111-922-1119	Steel	Swedish	1871	A. Linn	Edg. 17-27-44-47	18 + 0		
1098 Iago	Voilier	100	1871	A. Hogg	A. Linn	111-922-1119	Steel	Swedish	1871	A. Linn	Edg. 17-27-44-47	18 + 0		
1099 Iago	Voilier	100	1871	A. Hogg	A. Linn	111-922-1119	Steel	Swedish	1871	A. Linn	Edg. 17-27-44-47	18 + 0		
1100 Iago	Voilier	100	1871	A. Hogg	A. Linn	111-922-1119	Steel	Swedish	1871	A. Linn	Edg. 17-27-44-47	18 + 0		

No.	Name	Builder	Year	Tonnage	Gross	Net	Particulars of Class			Hull	Machinery	Horse Power	Type of Engine	Remarks	Status
							Charter	Particulars of Class	Particulars of Class						
1070	Ingsberg	Waukegan, Wis.	1917	175	175	175	100	100	100	100	100	100	100	100	Y
1071	Ingsberg I.	Waukegan, Wis.	1917	175	175	175	100	100	100	100	100	100	100	100	Y
1072	Ingsberg II.	Waukegan, Wis.	1917	175	175	175	100	100	100	100	100	100	100	100	Y
1073	Ingsberg	Waukegan, Wis.	1917	175	175	175	100	100	100	100	100	100	100	100	Y
1074	Ingsberg	Waukegan, Wis.	1917	175	175	175	100	100	100	100	100	100	100	100	Y
1075	Ingsberg	Waukegan, Wis.	1917	175	175	175	100	100	100	100	100	100	100	100	Y
1076	Ingsberg	Waukegan, Wis.	1917	175	175	175	100	100	100	100	100	100	100	100	Y
1077	Ingsberg	Waukegan, Wis.	1917	175	175	175	100	100	100	100	100	100	100	100	Y
1078	Ingsberg	Waukegan, Wis.	1917	175	175	175	100	100	100	100	100	100	100	100	Y
1079	Ingsberg	Waukegan, Wis.	1917	175	175	175	100	100	100	100	100	100	100	100	Y
1080	Ingsberg	Waukegan, Wis.	1917	175	175	175	100	100	100	100	100	100	100	100	Y
1081	Ingsberg	Waukegan, Wis.	1917	175	175	175	100	100	100	100	100	100	100	100	Y
1082	Ingsberg	Waukegan, Wis.	1917	175	175	175	100	100	100	100	100	100	100	100	Y
1083	Ingsberg	Waukegan, Wis.	1917	175	175	175	100	100	100	100	100	100	100	100	Y
1084	Ingsberg	Waukegan, Wis.	1917	175	175	175	100	100	100	100	100	100	100	100	Y
1085	Ingsberg	Waukegan, Wis.	1917	175	175	175	100	100	100	100	100	100	100	100	Y
1086	Ingsberg	Waukegan, Wis.	1917	175	175	175	100	100	100	100	100	100	100	100	Y
1087	Ingsberg	Waukegan, Wis.	1917	175	175	175	100	100	100	100	100	100	100	100	Y
1088	Ingsberg	Waukegan, Wis.	1917	175	175	175	100	100	100	100	100	100	100	100	Y
1089	Ingsberg	Waukegan, Wis.	1917	175	175	175	100	100	100	100	100	100	100	100	Y
1090	Ingsberg	Waukegan, Wis.	1917	175	175	175	100	100	100	100	100	100	100	100	Y
1091	Ingsberg	Waukegan, Wis.	1917	175	175	175	100	100	100	100	100	100	100	100	Y
1092	Ingsberg	Waukegan, Wis.	1917	175	175	175	100	100	100	100	100	100	100	100	Y
1093	Ingsberg	Waukegan, Wis.	1917	175	175	175	100	100	100	100	100	100	100	100	Y
1094	Ingsberg	Waukegan, Wis.	1917	175	175	175	100	100	100	100	100	100	100	100	Y
1095	Ingsberg	Waukegan, Wis.	1917	175	175	175	100	100	100	100	100	100	100	100	Y
1096	Ingsberg	Waukegan, Wis.	1917	175	175	175	100	100	100	100	100	100	100	100	Y
1097	Ingsberg	Waukegan, Wis.	1917	175	175	175	100	100	100	100	100	100	100	100	Y
1098	Ingsberg	Waukegan, Wis.	1917	175	175	175	100	100	100	100	100	100	100	100	Y
1099	Ingsberg	Waukegan, Wis.	1917	175	175	175	100	100	100	100	100	100	100	100	Y
1100	Ingsberg	Waukegan, Wis.	1917	175	175	175	100	100	100	100	100	100	100	100	Y

No. in Register	Ship's Name, Material, Reg. No.	Tonnage	Particulars of Classification	Builder	Owner	Machinery			Engines	Speed (kts.)
						Type	HP	Rev.		
1867	Dialla L. (Steel) 120	120	1867 J.A.K. Smith	Canada	121 1/2 17 1/2	200	Franch	120 1/2 17 1/2 17 1/2	11	
1868	Dialla (Steel) 120	120	1868 J.A.K. Smith	Canada	121 1/2 17 1/2	200	Franch	120 1/2 17 1/2 17 1/2	11	
1869	Dialla (Steel) 120	120	1869 J.A.K. Smith	Canada	121 1/2 17 1/2	200	Franch	120 1/2 17 1/2 17 1/2	11	
1870	Dialla (Steel) 120	120	1870 J.A.K. Smith	Canada	121 1/2 17 1/2	200	Franch	120 1/2 17 1/2 17 1/2	11	
1871	Dialla (Steel) 120	120	1871 J.A.K. Smith	Canada	121 1/2 17 1/2	200	Franch	120 1/2 17 1/2 17 1/2	11	
1872	Dialla (Steel) 120	120	1872 J.A.K. Smith	Canada	121 1/2 17 1/2	200	Franch	120 1/2 17 1/2 17 1/2	11	
1873	Dialla (Steel) 120	120	1873 J.A.K. Smith	Canada	121 1/2 17 1/2	200	Franch	120 1/2 17 1/2 17 1/2	11	
1874	Dialla (Steel) 120	120	1874 J.A.K. Smith	Canada	121 1/2 17 1/2	200	Franch	120 1/2 17 1/2 17 1/2	11	
1875	Dialla (Steel) 120	120	1875 J.A.K. Smith	Canada	121 1/2 17 1/2	200	Franch	120 1/2 17 1/2 17 1/2	11	
1876	Dialla (Steel) 120	120	1876 J.A.K. Smith	Canada	121 1/2 17 1/2	200	Franch	120 1/2 17 1/2 17 1/2	11	
1877	Dialla (Steel) 120	120	1877 J.A.K. Smith	Canada	121 1/2 17 1/2	200	Franch	120 1/2 17 1/2 17 1/2	11	
1878	Dialla (Steel) 120	120	1878 J.A.K. Smith	Canada	121 1/2 17 1/2	200	Franch	120 1/2 17 1/2 17 1/2	11	
1879	Dialla (Steel) 120	120	1879 J.A.K. Smith	Canada	121 1/2 17 1/2	200	Franch	120 1/2 17 1/2 17 1/2	11	
1880	Dialla (Steel) 120	120	1880 J.A.K. Smith	Canada	121 1/2 17 1/2	200	Franch	120 1/2 17 1/2 17 1/2	11	
1881	Dialla (Steel) 120	120	1881 J.A.K. Smith	Canada	121 1/2 17 1/2	200	Franch	120 1/2 17 1/2 17 1/2	11	
1882	Dialla (Steel) 120	120	1882 J.A.K. Smith	Canada	121 1/2 17 1/2	200	Franch	120 1/2 17 1/2 17 1/2	11	
1883	Dialla (Steel) 120	120	1883 J.A.K. Smith	Canada	121 1/2 17 1/2	200	Franch	120 1/2 17 1/2 17 1/2	11	
1884	Dialla (Steel) 120	120	1884 J.A.K. Smith	Canada	121 1/2 17 1/2	200	Franch	120 1/2 17 1/2 17 1/2	11	
1885	Dialla (Steel) 120	120	1885 J.A.K. Smith	Canada	121 1/2 17 1/2	200	Franch	120 1/2 17 1/2 17 1/2	11	
1886	Dialla (Steel) 120	120	1886 J.A.K. Smith	Canada	121 1/2 17 1/2	200	Franch	120 1/2 17 1/2 17 1/2	11	
1887	Dialla (Steel) 120	120	1887 J.A.K. Smith	Canada	121 1/2 17 1/2	200	Franch	120 1/2 17 1/2 17 1/2	11	
1888	Dialla (Steel) 120	120	1888 J.A.K. Smith	Canada	121 1/2 17 1/2	200	Franch	120 1/2 17 1/2 17 1/2	11	
1889	Dialla (Steel) 120	120	1889 J.A.K. Smith	Canada	121 1/2 17 1/2	200	Franch	120 1/2 17 1/2 17 1/2	11	
1890	Dialla (Steel) 120	120	1890 J.A.K. Smith	Canada	121 1/2 17 1/2	200	Franch	120 1/2 17 1/2 17 1/2	11	
1891	Dialla (Steel) 120	120	1891 J.A.K. Smith	Canada	121 1/2 17 1/2	200	Franch	120 1/2 17 1/2 17 1/2	11	
1892	Dialla (Steel) 120	120	1892 J.A.K. Smith	Canada	121 1/2 17 1/2	200	Franch	120 1/2 17 1/2 17 1/2	11	
1893	Dialla (Steel) 120	120	1893 J.A.K. Smith	Canada	121 1/2 17 1/2	200	Franch	120 1/2 17 1/2 17 1/2	11	
1894	Dialla (Steel) 120	120	1894 J.A.K. Smith	Canada	121 1/2 17 1/2	200	Franch	120 1/2 17 1/2 17 1/2	11	
1895	Dialla (Steel) 120	120	1895 J.A.K. Smith	Canada	121 1/2 17 1/2	200	Franch	120 1/2 17 1/2 17 1/2	11	
1896	Dialla (Steel) 120	120	1896 J.A.K. Smith	Canada	121 1/2 17 1/2	200	Franch	120 1/2 17 1/2 17 1/2	11	
1897	Dialla (Steel) 120	120	1897 J.A.K. Smith	Canada	121 1/2 17 1/2	200	Franch	120 1/2 17 1/2 17 1/2	11	
1898	Dialla (Steel) 120	120	1898 J.A.K. Smith	Canada	121 1/2 17 1/2	200	Franch	120 1/2 17 1/2 17 1/2	11	
1899	Dialla (Steel) 120	120	1899 J.A.K. Smith	Canada	121 1/2 17 1/2	200	Franch	120 1/2 17 1/2 17 1/2	11	
1900	Dialla (Steel) 120	120	1900 J.A.K. Smith	Canada	121 1/2 17 1/2	200	Franch	120 1/2 17 1/2 17 1/2	11	

* Additional ships are inserted in the Supplement at the end of the Register.

N.B.—All vessels assigned a character in the Register Book are required, under the Rules of the Society, to be submitted to Surveys by the Society's Surveyors periodically (usually, if possible), in order to be being seen that their efficiency is duly maintained. It is also a condition that all repairs of ships or machinery required at ports where there is a Surveyor to this Society, in order to their retaining the characters assigned to them in the Register Book, must be carried out under the inspection and to the satisfaction of the Society's Surveyors. Ships or Machinery required at ports where there is no Surveyor to this Society must be surveyed by one of the Society's Surveyors at the earliest opportunity.

The date of Survey of a ship only certifies to its efficiency at that time.

In reference to the Rules of the Society, and in order to prevent the disappointment arising from ships losing their characters from want of Survey, it is hereby intimated that the duty of giving Notice of Periodical Surveys required by the Rules, or when repairs are necessary in consequence of damage, or from other causes, rests with the Owners, Masters, or Agents.

Nom du Navire	Matière	Tonnage	Date	Matière de la Chaudière	Matière de la Machine	Construction	Années	Dimensions			Port	Matière	Matière	Matière
								Longueur	Largeur	Profondeur				
1000 J. A. Biss	Woolwich	110	1887	Iron	Iron	1887	1887	110	11	11	London	Woolwich	110	
1000 J. A. Boyd	Woolwich	110	1887	Iron	Iron	1887	1887	110	11	11	London	Woolwich	110	
1000 J. A. Mansford	Woolwich	110	1887	Iron	Iron	1887	1887	110	11	11	London	Woolwich	110	
1000 J. C. Hamilton	Woolwich	110	1887	Iron	Iron	1887	1887	110	11	11	London	Woolwich	110	
1000 J. Constant I.	Woolwich	110	1887	Iron	Iron	1887	1887	110	11	11	London	Woolwich	110	
1000 J. Constant II.	Woolwich	110	1887	Iron	Iron	1887	1887	110	11	11	London	Woolwich	110	
1000 J. Duffy	Woolwich	110	1887	Iron	Iron	1887	1887	110	11	11	London	Woolwich	110	
1000 J. Ellen Cartays	Woolwich	110	1887	Iron	Iron	1887	1887	110	11	11	London	Woolwich	110	
1000 J. F. Schröder	Woolwich	110	1887	Iron	Iron	1887	1887	110	11	11	London	Woolwich	110	
1000 J. Farley	Woolwich	110	1887	Iron	Iron	1887	1887	110	11	11	London	Woolwich	110	
1000 J. O. Wisborne	Woolwich	110	1887	Iron	Iron	1887	1887	110	11	11	London	Woolwich	110	
1000 J. E. Fisher	Woolwich	110	1887	Iron	Iron	1887	1887	110	11	11	London	Woolwich	110	
1000 J. M. Huxley	Woolwich	110	1887	Iron	Iron	1887	1887	110	11	11	London	Woolwich	110	
1000 J. H. Wilhelm	Woolwich	110	1887	Iron	Iron	1887	1887	110	11	11	London	Woolwich	110	
1000 J. Hannay Thompson	Woolwich	110	1887	Iron	Iron	1887	1887	110	11	11	London	Woolwich	110	
1000 J. 2. 10	Woolwich	110	1887	Iron	Iron	1887	1887	110	11	11	London	Woolwich	110	
1000 J. 2. 11	Woolwich	110	1887	Iron	Iron	1887	1887	110	11	11	London	Woolwich	110	
1000 J. 2. 12	Woolwich	110	1887	Iron	Iron	1887	1887	110	11	11	London	Woolwich	110	
1000 J. 2. 13	Woolwich	110	1887	Iron	Iron	1887	1887	110	11	11	London	Woolwich	110	
1000 J. 2. 14	Woolwich	110	1887	Iron	Iron	1887	1887	110	11	11	London	Woolwich	110	

No. in Class	Name	Builder's Name	Year	Particulars of Class	Particulars of Class	No. in Class	Hull		Owner	Machinery			Type of Register	English	No. in Class
							Material	Form		HP	Rev.	HP			
1015	J. L. Ransberg	Wood	1914	120	1014	1014	1014	1014	1014	1014	1014	1014	1014	1014	1014
1016	J. B. Sessler	Wood	1914	120	1016	1016	1016	1016	1016	1016	1016	1016	1016	1016	1016
1017	J. T. Greener	Wood	1914	120	1017	1017	1017	1017	1017	1017	1017	1017	1017	1017	1017
1018	J. W. French	Wood	1914	120	1018	1018	1018	1018	1018	1018	1018	1018	1018	1018	1018
1019	J. W. Raser	Wood	1914	120	1019	1019	1019	1019	1019	1019	1019	1019	1019	1019	1019
1020	J. W. Terry	Wood	1914	120	1020	1020	1020	1020	1020	1020	1020	1020	1020	1020	1020
1021	J. E. Dignat	Wood	1914	120	1021	1021	1021	1021	1021	1021	1021	1021	1021	1021	1021
1022	J. & J. Meeks	Wood	1914	120	1022	1022	1022	1022	1022	1022	1022	1022	1022	1022	1022
1023	J. & N. Garrett	Wood	1914	120	1023	1023	1023	1023	1023	1023	1023	1023	1023	1023	1023
1024	Jankarho	Wood	1914	120	1024	1024	1024	1024	1024	1024	1024	1024	1024	1024	1024
1025	Jacob II.	Wood	1914	120	1025	1025	1025	1025	1025	1025	1025	1025	1025	1025	1025
1026	Jarista	Wood	1914	120	1026	1026	1026	1026	1026	1026	1026	1026	1026	1026	1026
1027	Jarint	Wood	1914	120	1027	1027	1027	1027	1027	1027	1027	1027	1027	1027	1027
1028	Jankaw	Wood	1914	120	1028	1028	1028	1028	1028	1028	1028	1028	1028	1028	1028
1029	Jaritsa	Wood	1914	120	1029	1029	1029	1029	1029	1029	1029	1029	1029	1029	1029
1030	Jankatay	Wood	1914	120	1030	1030	1030	1030	1030	1030	1030	1030	1030	1030	1030
1031	Jank	Wood	1914	120	1031	1031	1031	1031	1031	1031	1031	1031	1031	1031	1031
1032		Wood	1914	120	1032	1032	1032	1032	1032	1032	1032	1032	1032	1032	1032
1033	Jank den Dolk Gen.	Wood	1914	120	1033	1033	1033	1033	1033	1033	1033	1033	1033	1033	1033
1034	Jank den Dolk Wk.	Wood	1914	120	1034	1034	1034	1034	1034	1034	1034	1034	1034	1034	1034

Nom du Navire	Type	Tonnage	Date de Construction	Nom du Propriétaire	Nom du Capitaine	Destin		Moteur	Autres Particularités
						Port	Service		
1017 James S. Whitley	Moteur	110	1911	M. M. Davis	James S. Whitley	Américain	Américain	100 HP	1017
1018 James Tennant	Moteur	110	1911	W. G. G. G.	The T. G. G.	Américain	Américain	100 HP	1018
1019 James Wallace	Moteur	110	1911	F. G. G. G.	The F. G. G.	Américain	Américain	100 HP	1019
1020 Jan	Moteur	110	1911	H. C. G. G.	The H. C. G. G.	Américain	Américain	100 HP	1020
1021 Jan de Bidder	Moteur	110	1911	J. A. G. G.	The J. A. G. G.	Américain	Américain	100 HP	1021
1022 Jan Hubert	Moteur	110	1911	H. C. G. G.	The H. C. G. G.	Américain	Américain	100 HP	1022
1023 Jan Ubel	Moteur	110	1911	J. A. G. G.	The J. A. G. G.	Américain	Américain	100 HP	1023
1024 Jan van der Toorn	Moteur	110	1911	J. A. G. G.	The J. A. G. G.	Américain	Américain	100 HP	1024
1025 Jan Voliers	Moteur	110	1911	J. A. G. G.	The J. A. G. G.	Américain	Américain	100 HP	1025
1026 Jane	Moteur	110	1911	J. A. G. G.	The J. A. G. G.	Américain	Américain	100 HP	1026
1027 Jane	Moteur	110	1911	J. A. G. G.	The J. A. G. G.	Américain	Américain	100 HP	1027
1028 Jane	Moteur	110	1911	J. A. G. G.	The J. A. G. G.	Américain	Américain	100 HP	1028
1029 Jane	Moteur	110	1911	J. A. G. G.	The J. A. G. G.	Américain	Américain	100 HP	1029
1030 Jane	Moteur	110	1911	J. A. G. G.	The J. A. G. G.	Américain	Américain	100 HP	1030
1031 Jane	Moteur	110	1911	J. A. G. G.	The J. A. G. G.	Américain	Américain	100 HP	1031
1032 Jane	Moteur	110	1911	J. A. G. G.	The J. A. G. G.	Américain	Américain	100 HP	1032
1033 Jane	Moteur	110	1911	J. A. G. G.	The J. A. G. G.	Américain	Américain	100 HP	1033
1034 Jane	Moteur	110	1911	J. A. G. G.	The J. A. G. G.	Américain	Américain	100 HP	1034
1035 Jane	Moteur	110	1911	J. A. G. G.	The J. A. G. G.	Américain	Américain	100 HP	1035
1036 Jane	Moteur	110	1911	J. A. G. G.	The J. A. G. G.	Américain	Américain	100 HP	1036
1037 Jane	Moteur	110	1911	J. A. G. G.	The J. A. G. G.	Américain	Américain	100 HP	1037
1038 Jane	Moteur	110	1911	J. A. G. G.	The J. A. G. G.	Américain	Américain	100 HP	1038
1039 Jane	Moteur	110	1911	J. A. G. G.	The J. A. G. G.	Américain	Américain	100 HP	1039
1040 Jane	Moteur	110	1911	J. A. G. G.	The J. A. G. G.	Américain	Américain	100 HP	1040

No. in Book	Shipper's Name, Weight, Reg. No.	Tonnage	Particulars of Class	Build		Owner	Date of Delivery	Port of Registry	Engine	Remarks
				Where	When					
1000	Janina West Coast 120 (See Sailing Ship Register)	120		1905	N. York	F. A. Selig	08-01-17	U.S.A.	30 H.P. 10 C.A.A. Sigsbee 10" x 10" Cylinder 10" x 10" Cylinder 10" x 10"	
1001	Janja West Coast 120 (See Sailing Ship Register)	120		1905	N. York	F. A. Selig	08-01-17	U.S.A.	30 H.P. 10 C.A.A. Sigsbee 10" x 10" Cylinder 10" x 10" Cylinder 10" x 10"	
1002	Janja West Coast 120 (See Sailing Ship Register)	120		1905	N. York	F. A. Selig	08-01-17	U.S.A.	30 H.P. 10 C.A.A. Sigsbee 10" x 10" Cylinder 10" x 10" Cylinder 10" x 10"	
1003	Janja West Coast 120 (See Sailing Ship Register)	120		1905	N. York	F. A. Selig	08-01-17	U.S.A.	30 H.P. 10 C.A.A. Sigsbee 10" x 10" Cylinder 10" x 10" Cylinder 10" x 10"	
1004	Janja West Coast 120 (See Sailing Ship Register)	120		1905	N. York	F. A. Selig	08-01-17	U.S.A.	30 H.P. 10 C.A.A. Sigsbee 10" x 10" Cylinder 10" x 10" Cylinder 10" x 10"	
1005	Janja West Coast 120 (See Sailing Ship Register)	120		1905	N. York	F. A. Selig	08-01-17	U.S.A.	30 H.P. 10 C.A.A. Sigsbee 10" x 10" Cylinder 10" x 10" Cylinder 10" x 10"	
1006	Janja West Coast 120 (See Sailing Ship Register)	120		1905	N. York	F. A. Selig	08-01-17	U.S.A.	30 H.P. 10 C.A.A. Sigsbee 10" x 10" Cylinder 10" x 10" Cylinder 10" x 10"	
1007	Janja West Coast 120 (See Sailing Ship Register)	120		1905	N. York	F. A. Selig	08-01-17	U.S.A.	30 H.P. 10 C.A.A. Sigsbee 10" x 10" Cylinder 10" x 10" Cylinder 10" x 10"	
1008	Janja West Coast 120 (See Sailing Ship Register)	120		1905	N. York	F. A. Selig	08-01-17	U.S.A.	30 H.P. 10 C.A.A. Sigsbee 10" x 10" Cylinder 10" x 10" Cylinder 10" x 10"	
1009	Janja West Coast 120 (See Sailing Ship Register)	120		1905	N. York	F. A. Selig	08-01-17	U.S.A.	30 H.P. 10 C.A.A. Sigsbee 10" x 10" Cylinder 10" x 10" Cylinder 10" x 10"	
1010	Janja West Coast 120 (See Sailing Ship Register)	120		1905	N. York	F. A. Selig	08-01-17	U.S.A.	30 H.P. 10 C.A.A. Sigsbee 10" x 10" Cylinder 10" x 10" Cylinder 10" x 10"	
1011	Janja West Coast 120 (See Sailing Ship Register)	120		1905	N. York	F. A. Selig	08-01-17	U.S.A.	30 H.P. 10 C.A.A. Sigsbee 10" x 10" Cylinder 10" x 10" Cylinder 10" x 10"	
1012	Janja West Coast 120 (See Sailing Ship Register)	120		1905	N. York	F. A. Selig	08-01-17	U.S.A.	30 H.P. 10 C.A.A. Sigsbee 10" x 10" Cylinder 10" x 10" Cylinder 10" x 10"	
1013	Janja West Coast 120 (See Sailing Ship Register)	120		1905	N. York	F. A. Selig	08-01-17	U.S.A.	30 H.P. 10 C.A.A. Sigsbee 10" x 10" Cylinder 10" x 10" Cylinder 10" x 10"	
1014	Janja West Coast 120 (See Sailing Ship Register)	120		1905	N. York	F. A. Selig	08-01-17	U.S.A.	30 H.P. 10 C.A.A. Sigsbee 10" x 10" Cylinder 10" x 10" Cylinder 10" x 10"	
1015	Janja West Coast 120 (See Sailing Ship Register)	120		1905	N. York	F. A. Selig	08-01-17	U.S.A.	30 H.P. 10 C.A.A. Sigsbee 10" x 10" Cylinder 10" x 10" Cylinder 10" x 10"	
1016	Janja West Coast 120 (See Sailing Ship Register)	120		1905	N. York	F. A. Selig	08-01-17	U.S.A.	30 H.P. 10 C.A.A. Sigsbee 10" x 10" Cylinder 10" x 10" Cylinder 10" x 10"	
1017	Janja West Coast 120 (See Sailing Ship Register)	120		1905	N. York	F. A. Selig	08-01-17	U.S.A.	30 H.P. 10 C.A.A. Sigsbee 10" x 10" Cylinder 10" x 10" Cylinder 10" x 10"	
1018	Janja West Coast 120 (See Sailing Ship Register)	120		1905	N. York	F. A. Selig	08-01-17	U.S.A.	30 H.P. 10 C.A.A. Sigsbee 10" x 10" Cylinder 10" x 10" Cylinder 10" x 10"	
1019	Janja West Coast 120 (See Sailing Ship Register)	120		1905	N. York	F. A. Selig	08-01-17	U.S.A.	30 H.P. 10 C.A.A. Sigsbee 10" x 10" Cylinder 10" x 10" Cylinder 10" x 10"	
1020	Janja West Coast 120 (See Sailing Ship Register)	120		1905	N. York	F. A. Selig	08-01-17	U.S.A.	30 H.P. 10 C.A.A. Sigsbee 10" x 10" Cylinder 10" x 10" Cylinder 10" x 10"	

Nom du Navire	Type	Date de Construction	Nom du Propriétaire	Nom du Capitaine	Nom du Commandant	Nom du Constructeur	Nom de l'Armateur	Dimensions		Machines	Autres Particularités
								Longueur	Largeur		
1100 Jena Lee	Steamer	1891	W. J. Lee	W. J. Lee	W. J. Lee	W. J. Lee	W. J. Lee	110	12	2000	11-1
1101 Jena	Steamer	1891	W. J. Lee	W. J. Lee	W. J. Lee	W. J. Lee	W. J. Lee	110	12	2000	11-1
1102 Jena-Bert	Steamer	1891	W. J. Lee	W. J. Lee	W. J. Lee	W. J. Lee	W. J. Lee	110	12	2000	11-1
1103 Jena-Cornet	Steamer	1891	W. J. Lee	W. J. Lee	W. J. Lee	W. J. Lee	W. J. Lee	110	12	2000	11-1
1104 Jena-Dorf	Steamer	1891	W. J. Lee	W. J. Lee	W. J. Lee	W. J. Lee	W. J. Lee	110	12	2000	11-1
1105 Jena-Ebene	Steamer	1891	W. J. Lee	W. J. Lee	W. J. Lee	W. J. Lee	W. J. Lee	110	12	2000	11-1
1106 Jena-Emonds	Steamer	1891	W. J. Lee	W. J. Lee	W. J. Lee	W. J. Lee	W. J. Lee	110	12	2000	11-1
1107 Jena-Fredric	Steamer	1891	W. J. Lee	W. J. Lee	W. J. Lee	W. J. Lee	W. J. Lee	110	12	2000	11-1
1108 Jena-Oxy	Steamer	1891	W. J. Lee	W. J. Lee	W. J. Lee	W. J. Lee	W. J. Lee	110	12	2000	11-1
1109 Jena-Hannet	Steamer	1891	W. J. Lee	W. J. Lee	W. J. Lee	W. J. Lee	W. J. Lee	110	12	2000	11-1
1110 Jena-Hay	Steamer	1891	W. J. Lee	W. J. Lee	W. J. Lee	W. J. Lee	W. J. Lee	110	12	2000	11-1
1111 Jena-Max	Steamer	1891	W. J. Lee	W. J. Lee	W. J. Lee	W. J. Lee	W. J. Lee	110	12	2000	11-1
1112 Jena-Flora	Steamer	1891	W. J. Lee	W. J. Lee	W. J. Lee	W. J. Lee	W. J. Lee	110	12	2000	11-1
1113 Jena-Trystram	Steamer	1891	W. J. Lee	W. J. Lee	W. J. Lee	W. J. Lee	W. J. Lee	110	12	2000	11-1
1114 Jena-Vanquelin	Steamer	1891	W. J. Lee	W. J. Lee	W. J. Lee	W. J. Lee	W. J. Lee	110	12	2000	11-1
1115 Jena and Shirley	Steamer	1891	W. J. Lee	W. J. Lee	W. J. Lee	W. J. Lee	W. J. Lee	110	12	2000	11-1
1116 Jena	Steamer	1891	W. J. Lee	W. J. Lee	W. J. Lee	W. J. Lee	W. J. Lee	110	12	2000	11-1
1117 Jeanie Stewart	Steamer	1891	W. J. Lee	W. J. Lee	W. J. Lee	W. J. Lee	W. J. Lee	110	12	2000	11-1
1118 Jeanne d'Arc	Steamer	1891	W. J. Lee	W. J. Lee	W. J. Lee	W. J. Lee	W. J. Lee	110	12	2000	11-1
1119 Jeanne Marie	Steamer	1891	W. J. Lee	W. J. Lee	W. J. Lee	W. J. Lee	W. J. Lee	110	12	2000	11-1
1120 Jeannette	Steamer	1891	W. J. Lee	W. J. Lee	W. J. Lee	W. J. Lee	W. J. Lee	110	12	2000	11-1
1121 Jeannette II	Steamer	1891	W. J. Lee	W. J. Lee	W. J. Lee	W. J. Lee	W. J. Lee	110	12	2000	11-1

Nom du Navire	Type	Tonnage	Date de Construction	Nom du Propriétaire	Nom du Capitaine	Dimensions			Machines	Autres Particularités
						Longueur	Largeur	Profondeur		
1183A/Le Capal Hermann van der Brandeler	Voilier	120	1888	W.J. Buisson	W. Buisson	118 131 7 11	Voilier	2 cyl. 40" x 40" 1/2"	1888	
1184A/Le van der Does de Bije	Voilier	120	1888	J.A.R.	W. Buisson	118 131 7 11	Voilier	2 cyl. 40" x 40" 1/2"	1888	
1185A/Le Mars	Voilier	120	1888	K. K. K.	W. Buisson	118 131 7 11	Voilier	2 cyl. 40" x 40" 1/2"	1888	
1186A/Le Mars	Voilier	120	1888	Napoleon	W. Buisson	118 131 7 11	Voilier	2 cyl. 40" x 40" 1/2"	1888	
1187A/Le Mars	Voilier	120	1888	W. Buisson	W. Buisson	118 131 7 11	Voilier	2 cyl. 40" x 40" 1/2"	1888	
1188A/Le Mars	Voilier	120	1888	W. Buisson	W. Buisson	118 131 7 11	Voilier	2 cyl. 40" x 40" 1/2"	1888	
1189A/Le Mars	Voilier	120	1888	W. Buisson	W. Buisson	118 131 7 11	Voilier	2 cyl. 40" x 40" 1/2"	1888	
1190A/Le Mars	Voilier	120	1888	W. Buisson	W. Buisson	118 131 7 11	Voilier	2 cyl. 40" x 40" 1/2"	1888	
1191A/Le Mars	Voilier	120	1888	W. Buisson	W. Buisson	118 131 7 11	Voilier	2 cyl. 40" x 40" 1/2"	1888	
1192A/Le Mars	Voilier	120	1888	W. Buisson	W. Buisson	118 131 7 11	Voilier	2 cyl. 40" x 40" 1/2"	1888	
1193A/Le Mars	Voilier	120	1888	W. Buisson	W. Buisson	118 131 7 11	Voilier	2 cyl. 40" x 40" 1/2"	1888	
1194A/Le Mars	Voilier	120	1888	W. Buisson	W. Buisson	118 131 7 11	Voilier	2 cyl. 40" x 40" 1/2"	1888	
1195A/Le Mars	Voilier	120	1888	W. Buisson	W. Buisson	118 131 7 11	Voilier	2 cyl. 40" x 40" 1/2"	1888	
1196A/Le Mars	Voilier	120	1888	W. Buisson	W. Buisson	118 131 7 11	Voilier	2 cyl. 40" x 40" 1/2"	1888	
1197A/Le Mars	Voilier	120	1888	W. Buisson	W. Buisson	118 131 7 11	Voilier	2 cyl. 40" x 40" 1/2"	1888	
1198A/Le Mars	Voilier	120	1888	W. Buisson	W. Buisson	118 131 7 11	Voilier	2 cyl. 40" x 40" 1/2"	1888	
1199A/Le Mars	Voilier	120	1888	W. Buisson	W. Buisson	118 131 7 11	Voilier	2 cyl. 40" x 40" 1/2"	1888	
1200A/Le Mars	Voilier	120	1888	W. Buisson	W. Buisson	118 131 7 11	Voilier	2 cyl. 40" x 40" 1/2"	1888	

No. in Class	Steamer's Name, Nationality, Reg. No.	Tonnage	Particulars of Class		No. of Deck	Built	Owner	Engines			Part of Registry	Engines	No. of H.P.	Remarks
			Character	Particulars of Class				Length	Breadth	Depth				
1171	Joseph Elias (French) 120	120	120	120	120	1922	Deland, Calicut Calicut Co. Ltd. Calicut	80-210-10-100	Lowest	100	100	100	100	
1172	Joseph H. Moran (American) 120	120	120	120	120	1918	Bathlehem Steel Corp. New York	125-9-23-10	New York	100	100	100	100	
1173	Joseph J. O'Brien (American) 120	120	120	120	120	1913	Staten Is. Ferry Co. New York	110-4-28-10	New York	100	100	100	100	
1174	Joseph Philip (American) 120	120	120	120	120	1914	Flushing Ferry Co. New York	110-0-20-10	New York	100	100	100	100	
1175	Joseph Thompson (American) 120	120	120	120	120	1917	Victory New York	114-0-20-10	New York	100	100	100	100	
1176	Joseph Vandewalle (Belgian) 120	120	120	120	120	1922	N. A. A. A. Ltd. London	107-2-31-10	London	100	100	100	100	
1177	Joseph Walters (American) 120	120	120	120	120	1922	Waberk New York	102-1-10-10	New York	100	100	100	100	
1178	Joseph Wharton (American) 120	120	120	120	120	1904	American New York	112-2-22-10	New York	100	100	100	100	
1179	Joseph & Sarah Miles (American) 120	120	120	120	120	1902	Hawthorn New York	111-0-22-10	New York	100	100	100	100	
1180	Joshua Lovett (American) 120	120	120	120	120	1888	Taylor Dredging Co. New York	111-2-22-10	New York	100	100	100	100	
1181	Just (American) 120	120	120	120	120	1900	Just New York	108-0-10-10	New York	100	100	100	100	
1182	Juan Cochita (Spanish) 120	120	120	120	120	1918	J. V. S. S. S. S. Cuba	81-0-22-10	Cuba	100	100	100	100	
1183	Juan Victor (Spanish) 120	120	120	120	120	1920	T. Ugale Cuba	80-0-20-10	Cuba	100	100	100	100	
1184	Juan (Spanish) 120	120	120	120	120	1909	Earle's Co. Cuba	120-0-20-10	Cuba	100	100	100	100	
1185	Juan Arias (Spanish) 120	120	120	120	120	1909	Arias y Cia. Cuba	107-0-20-10	Cuba	100	100	100	100	
1186	Juan Garcia (Spanish) 120	120	120	120	120	1914	T. B. S. S. S. Cuba	110-0-20-10	Cuba	100	100	100	100	
1187	Juan José (Spanish) 120	120	120	120	120	1922	Cochrane Cuba	100-0-24-10	Cuba	100	100	100	100	
1188	Juan-Mari (Spanish) 120	120	120	120	120	1908	Goebel, H. Cuba	115-0-21-10	Cuba	100	100	100	100	
1189	Juan Mari No. 2 (Spanish) 120	120	120	120	120	1900	Cochrane Cuba	110-0-21-10	Cuba	100	100	100	100	
1190	Juanes (Spanish) 120	120	120	120	120	1918	Waberk Cuba	107-0-20-10	Cuba	100	100	100	100	
1191	Juanet Colon (Spanish) 120	120	120	120	120	1919	J. Lago Cuba	80-2-21-10	Cuba	100	100	100	100	
1192	Juarie (Spanish) 120	120	120	120	120	1908	J. Durbin Cuba	110-0-21-10	Cuba	100	100	100	100	

No. of Deck	Owner's Name, Address, Reg. No.	Tonnage	Particulars of Class	Date of Construction	Builder	Country	Machinery			Type of Engine	Horsepower	Speed
							Engines	HP	Rev. per Min.			
General Remarks												
1124K	Whitley Whitley 1200 1200	120	1124K STS 1200	1928	1124K	Japan	2	1200	1200	1200	1200	1200
1124L	Kaerstein Kaerstein 120 120	120	1124L	1928	1124L	Japan	2	1200	1200	1200	1200	1200
1124M	Kahafuta Maru Kahafuta Maru 120 120	120	1124M	1928	1124M	Japan	2	1200	1200	1200	1200	1200
1124N	Kaloung Kaloung 120 120	120	1124N	1928	1124N	Japan	2	1200	1200	1200	1200	1200
1124O	Kabei Kabei 120 120	120	1124O	1928	1124O	Japan	2	1200	1200	1200	1200	1200
1124P	Kadeti Kadeti 120 120	120	1124P	1928	1124P	Japan	2	1200	1200	1200	1200	1200
1124Q	Kafuku Maru No. 1 Kafuku Maru No. 1 120 120	120	1124Q	1928	1124Q	Japan	2	1200	1200	1200	1200	1200
1124R	Kaguya Maru No. 1 Kaguya Maru No. 1 120 120	120	1124R	1928	1124R	Japan	2	1200	1200	1200	1200	1200
1124S	Kagoshima Maru Kagoshima Maru 120 120	120	1124S	1928	1124S	Japan	2	1200	1200	1200	1200	1200
1124T	Kakawai Kakawai 120 120	120	1124T	1928	1124T	Japan	2	1200	1200	1200	1200	1200
1124U	Kaka Kaka 120 120	120	1124U	1928	1124U	Japan	2	1200	1200	1200	1200	1200
1124V	Kai Kai 120 120	120	1124V	1928	1124V	Japan	2	1200	1200	1200	1200	1200
1124W	Kai Ling Kai Ling 120 120	120	1124W	1928	1124W	Japan	2	1200	1200	1200	1200	1200
1124X	Kai Tai Kai Tai 120 120	120	1124X	1928	1124X	Japan	2	1200	1200	1200	1200	1200
1124Y	Kaifuku Maru Kaifuku Maru 120 120	120	1124Y	1928	1124Y	Japan	2	1200	1200	1200	1200	1200
1124Z	Kaigen Maru Kaigen Maru 120 120	120	1124Z	1928	1124Z	Japan	2	1200	1200	1200	1200	1200
1125A	Kaiho Maru No. 3 Kaiho Maru No. 3 120 120	120	1125A	1928	1125A	Japan	2	1200	1200	1200	1200	1200
1125B	Kaiho Maru No. 4 Kaiho Maru No. 4 120 120	120	1125B	1928	1125B	Japan	2	1200	1200	1200	1200	1200
1125C	Kaijo Kaijo 120 120	120	1125C	1928	1125C	Japan	2	1200	1200	1200	1200	1200
1125D	Kaijo Maru Kaijo Maru 120 120	120	1125D	1928	1125D	Japan	2	1200	1200	1200	1200	1200
1125E	Kaijo Maru No. 5 Kaijo Maru No. 5 120 120	120	1125E	1928	1125E	Japan	2	1200	1200	1200	1200	1200
1125F	Kaikata Maru Kaikata Maru 120 120	120	1125F	1928	1125F	Japan	2	1200	1200	1200	1200	1200
1125G	Kaiko Maru Kaiko Maru 120 120	120	1125G	1928	1125G	Japan	2	1200	1200	1200	1200	1200
1125H	Kaifu Kaifu 120 120	120	1125H	1928	1125H	Japan	2	1200	1200	1200	1200	1200
1125I	Kaifu Maru Kaifu Maru 120 120	120	1125I	1928	1125I	Japan	2	1200	1200	1200	1200	1200
1125J	Kaifu Maru No. 6 Kaifu Maru No. 6 120 120	120	1125J	1928	1125J	Japan	2	1200	1200	1200	1200	1200
1125K	Kaifu Maru Kaifu Maru 120 120	120	1125K	1928	1125K	Japan	2	1200	1200	1200	1200	1200
1125L	Kaifu Maru Kaifu Maru 120 120	120	1125L	1928	1125L	Japan	2	1200	1200	1200	1200	1200
1125M	Kaifu Maru Kaifu Maru 120 120	120	1125M	1928	1125M	Japan	2	1200	1200	1200	1200	1200
1125N	Kaifu Maru Kaifu Maru 120 120	120	1125N	1928	1125N	Japan	2	1200	1200	1200	1200	1200
1125O	Kaifu Maru Kaifu Maru 120 120	120	1125O	1928	1125O	Japan	2	1200	1200	1200	1200	1200
1125P	Kaifu Maru Kaifu Maru 120 120	120	1125P	1928	1125P	Japan	2	1200	1200	1200	1200	1200
1125Q	Kaifu Maru Kaifu Maru 120 120	120	1125Q	1928	1125Q	Japan	2	1200	1200	1200	1200	1200
1125R	Kaifu Maru Kaifu Maru 120 120	120	1125R	1928	1125R	Japan	2	1200	1200	1200	1200	1200
1125S	Kaifu Maru Kaifu Maru 120 120	120	1125S	1928	1125S	Japan	2	1200	1200	1200	1200	1200
1125T	Kaifu Maru Kaifu Maru 120 120	120	1125T	1928	1125T	Japan	2	1200	1200	1200	1200	1200
1125U	Kaifu Maru Kaifu Maru 120 120	120	1125U	1928	1125U	Japan	2	1200	1200	1200	1200	1200
1125V	Kaifu Maru Kaifu Maru 120 120	120	1125V	1928	1125V	Japan	2	1200	1200	1200	1200	1200
1125W	Kaifu Maru Kaifu Maru 120 120	120	1125W	1928	1125W	Japan	2	1200	1200	1200	1200	1200
1125X	Kaifu Maru Kaifu Maru 120 120	120	1125X	1928	1125X	Japan	2	1200	1200	1200	1200	1200
1125Y	Kaifu Maru Kaifu Maru 120 120	120	1125Y	1928	1125Y	Japan	2	1200	1200	1200	1200	1200
1125Z	Kaifu Maru Kaifu Maru 120 120	120	1125Z	1928	1125Z	Japan	2	1200	1200	1200	1200	1200

No. of Deck	Owner's Name	Material, Reg. No.	Tonnage	Particulars of Class	Builder	Date	Dimensions			Part of Registry	Engine	No. & Size of Engines	Speed
							Length	Breadth	Depth				
1120	Kaif	Wood	172		1120 F.W. Wessels	1928	113' 4 1/2"	13' 0"	10' 0"	Japan	2000	12	
1121	Kaimowand VII	Wood	178		1121 W. Lind	1928	100' 0"	12' 0"	10' 0"	Japan	2000	12	
1122	Kaios	Wood	179		1122 South's	1928	110' 0"	12' 0"	10' 0"	Japan	2000	12	
1123	Kaisenberg	Wood	180		1123 A.M. Har-	1928	107' 0"	12' 0"	10' 0"	Japan	2000	12	
1124	Kamangui	Wood	181		1124 K. Wang	1928	107' 0"	12' 0"	10' 0"	Japan	2000	12	
1125	Kamibia	Wood	182		1125 C. W. W.	1928	107' 0"	12' 0"	10' 0"	Japan	2000	12	
1126	Kanichit Maru	Wood	183		1126 H. H. H.	1928	107' 0"	12' 0"	10' 0"	Japan	2000	12	
1127	Kanichit Hiyomaru	Wood	184		1127 C. W. W.	1928	107' 0"	12' 0"	10' 0"	Japan	2000	12	
1128	Kansu Maru	Wood	185		1128 H. H. H.	1928	107' 0"	12' 0"	10' 0"	Japan	2000	12	
1129	Kanuma Maru	Wood	186		1129 H. H. H.	1928	107' 0"	12' 0"	10' 0"	Japan	2000	12	
1130	Kanperuta	Wood	187		1130 H. H. H.	1928	107' 0"	12' 0"	10' 0"	Japan	2000	12	
1131	Kanoh	Wood	188		1131 H. H. H.	1928	107' 0"	12' 0"	10' 0"	Japan	2000	12	
1132	Kanoh II	Wood	189		1132 H. H. H.	1928	107' 0"	12' 0"	10' 0"	Japan	2000	12	
1133	Kanoh III	Wood	190		1133 H. H. H.	1928	107' 0"	12' 0"	10' 0"	Japan	2000	12	
1134	Kanowaka Maru	Wood	191		1134 H. H. H.	1928	107' 0"	12' 0"	10' 0"	Japan	2000	12	
1135	Kanohmen	Wood	192		1135 H. H. H.	1928	107' 0"	12' 0"	10' 0"	Japan	2000	12	
1136	Kanoh I	Wood	193		1136 H. H. H.	1928	107' 0"	12' 0"	10' 0"	Japan	2000	12	
1137	Kanohi Maru No. 1	Wood	194		1137 H. H. H.	1928	107' 0"	12' 0"	10' 0"	Japan	2000	12	
1138	Kanohi Maru	Wood	195		1138 H. H. H.	1928	107' 0"	12' 0"	10' 0"	Japan	2000	12	
1139	Kap Kanis	Wood	196		1139 H. H. H.	1928	107' 0"	12' 0"	10' 0"	Japan	2000	12	
1140	Kapella	Wood	197		1140 H. H. H.	1928	107' 0"	12' 0"	10' 0"	Japan	2000	12	
1141	Kapitan B. Grundmann	Wood	198		1141 H. H. H.	1928	107' 0"	12' 0"	10' 0"	Japan	2000	12	

No. in Class	Steamer's Name, Material, Reg. No.	Tonnage	Particulars of Class		Builder	Owner	Agent's Particulars			Port of Registry	Engines	Speed
			Character	Year of Construction			1	2	3			
1132	Karuma Maru	220	Steel	1931	1813 Osaka Iron Works	Kyokko Kaisha K.K.	113° 11' N	127° 12' E	1270	Yokohama	2000	12
1133	Kasatka	209	Steel	1931	1821 F. Schichau	Burgess & Nier	128° 12' N	129° 13' E	1200	London	2000	11
1134	Kashalot	230	Steel	1931	1814 H.C. Miller	W. & A.H. Denny	122° 13' N	129° 13' E	1200	London	2000	11
1135	Kashiwa Maru	220	Steel	1931	1822	Osaka Iron Works	140° 13' N	127° 12' E	1200	Yokohama	2000	12
1136	Kasumi	220	Steel	1931	1814 H.C. Miller	W. & A.H. Denny	124° 12' N	129° 13' E	1200	London	2000	11
1137	Kastala	120	Steel	1931	1830	Hammock	129° 14' N	129° 13' E	1200	London	2000	11
1138	Kastford	120	Steel	1931	1804	Kamm & Co.	129° 17' N	129° 13' E	1200	London	2000	11
1139	Kaster	170	Steel	1931	1817	A. Lomb	127° 17' N	129° 13' E	1200	London	2000	11
1140	Kasteria	170	Steel	1931	1817	A. Lomb	127° 17' N	129° 13' E	1200	London	2000	11
1141	Kasuga Maru	210	Steel	1931	1827	Osaka Iron Works	130° 22' N	127° 12' E	1200	Yokohama	2000	12
1142	Kat	100	Steel	1931	1824	White	129° 22' N	127° 12' E	1200	London	2000	11
1143	Kate	100	Steel	1931	1804	W. Denny	140° 13' N	127° 12' E	1200	Yokohama	2000	12
1144	Kate	100	Steel	1931	1810	W. Muller	129° 17' N	129° 13' E	1200	London	2000	11
1145	Kate	100	Steel	1931	1801	Bryner	140° 13' N	127° 12' E	1200	Yokohama	2000	12
1146	Kate	100	Steel	1931	1802	Janney	129° 17' N	129° 13' E	1200	London	2000	11
1147	Kate Hamm	100	Steel	1931	1804	Gehr. Pohl	129° 17' N	129° 13' E	1200	London	2000	11
1148	Kathleen	200	Steel	1931	1820	J. Thorry	129° 17' N	129° 13' E	1200	London	2000	11
1149	Kathleen Burton	170	Steel	1931	1814	Hall, How	129° 17' N	129° 13' E	1200	London	2000	11
1150	Kathleen & May	170	Steel	1931	1800	Progress	129° 17' N	129° 13' E	1200	London	2000	11

Nom du Navire	Matière	Tonnage	Date de Construction	Nom du Propriétaire	Nom du Capitaine	Construction		Matière	Nom du Constructeur	Matière	Nom du Propriétaire	Matière
						Port	Année					
1100 Kato	Woolen	100	1884	J. Smith	London	1884	1884	1884	1884	1884	1884	1884
1101 Kato	Woolen	100	1885	J. Smith	London	1885	1885	1885	1885	1885	1885	1885
1102 Kato	Woolen	100	1886	J. Smith	London	1886	1886	1886	1886	1886	1886	1886
1103 Kato	Woolen	100	1887	J. Smith	London	1887	1887	1887	1887	1887	1887	1887
1104 Kato	Woolen	100	1888	J. Smith	London	1888	1888	1888	1888	1888	1888	1888
1105 Kato	Woolen	100	1889	J. Smith	London	1889	1889	1889	1889	1889	1889	1889
1106 Kato	Woolen	100	1890	J. Smith	London	1890	1890	1890	1890	1890	1890	1890
1107 Kato	Woolen	100	1891	J. Smith	London	1891	1891	1891	1891	1891	1891	1891
1108 Kato	Woolen	100	1892	J. Smith	London	1892	1892	1892	1892	1892	1892	1892
1109 Kato	Woolen	100	1893	J. Smith	London	1893	1893	1893	1893	1893	1893	1893
1110 Kato	Woolen	100	1894	J. Smith	London	1894	1894	1894	1894	1894	1894	1894
1111 Kato	Woolen	100	1895	J. Smith	London	1895	1895	1895	1895	1895	1895	1895
1112 Kato	Woolen	100	1896	J. Smith	London	1896	1896	1896	1896	1896	1896	1896
1113 Kato	Woolen	100	1897	J. Smith	London	1897	1897	1897	1897	1897	1897	1897
1114 Kato	Woolen	100	1898	J. Smith	London	1898	1898	1898	1898	1898	1898	1898
1115 Kato	Woolen	100	1899	J. Smith	London	1899	1899	1899	1899	1899	1899	1899
1116 Kato	Woolen	100	1900	J. Smith	London	1900	1900	1900	1900	1900	1900	1900
1117 Kato	Woolen	100	1901	J. Smith	London	1901	1901	1901	1901	1901	1901	1901
1118 Kato	Woolen	100	1902	J. Smith	London	1902	1902	1902	1902	1902	1902	1902
1119 Kato	Woolen	100	1903	J. Smith	London	1903	1903	1903	1903	1903	1903	1903
1120 Kato	Woolen	100	1904	J. Smith	London	1904	1904	1904	1904	1904	1904	1904
1121 Kato	Woolen	100	1905	J. Smith	London	1905	1905	1905	1905	1905	1905	1905
1122 Kato	Woolen	100	1906	J. Smith	London	1906	1906	1906	1906	1906	1906	1906
1123 Kato	Woolen	100	1907	J. Smith	London	1907	1907	1907	1907	1907	1907	1907
1124 Kato	Woolen	100	1908	J. Smith	London	1908	1908	1908	1908	1908	1908	1908
1125 Kato	Woolen	100	1909	J. Smith	London	1909	1909	1909	1909	1909	1909	1909
1126 Kato	Woolen	100	1910	J. Smith	London	1910	1910	1910	1910	1910	1910	1910
1127 Kato	Woolen	100	1911	J. Smith	London	1911	1911	1911	1911	1911	1911	1911
1128 Kato	Woolen	100	1912	J. Smith	London	1912	1912	1912	1912	1912	1912	1912
1129 Kato	Woolen	100	1913	J. Smith	London	1913	1913	1913	1913	1913	1913	1913
1130 Kato	Woolen	100	1914	J. Smith	London	1914	1914	1914	1914	1914	1914	1914
1131 Kato	Woolen	100	1915	J. Smith	London	1915	1915	1915	1915	1915	1915	1915
1132 Kato	Woolen	100	1916	J. Smith	London	1916	1916	1916	1916	1916	1916	1916
1133 Kato	Woolen	100	1917	J. Smith	London	1917	1917	1917	1917	1917	1917	1917
1134 Kato	Woolen	100	1918	J. Smith	London	1918	1918	1918	1918	1918	1918	1918
1135 Kato	Woolen	100	1919	J. Smith	London	1919	1919	1919	1919	1919	1919	1919
1136 Kato	Woolen	100	1920	J. Smith	London	1920	1920	1920	1920	1920	1920	1920
1137 Kato	Woolen	100	1921	J. Smith	London	1921	1921	1921	1921	1921	1921	1921
1138 Kato	Woolen	100	1922	J. Smith	London	1922	1922	1922	1922	1922	1922	1922
1139 Kato	Woolen	100	1923	J. Smith	London	1923	1923	1923	1923	1923	1923	1923
1140 Kato	Woolen	100	1924	J. Smith	London	1924	1924	1924	1924	1924	1924	1924
1141 Kato	Woolen	100	1925	J. Smith	London	1925	1925	1925	1925	1925	1925	1925
1142 Kato	Woolen	100	1926	J. Smith	London	1926	1926	1926	1926	1926	1926	1926
1143 Kato	Woolen	100	1927	J. Smith	London	1927	1927	1927	1927	1927	1927	1927
1144 Kato	Woolen	100	1928	J. Smith	London	1928	1928	1928	1928	1928	1928	1928
1145 Kato	Woolen	100	1929	J. Smith	London	1929	1929	1929	1929	1929	1929	1929
1146 Kato	Woolen	100	1930	J. Smith	London	1930	1930	1930	1930	1930	1930	1930

No. in Lloyd's Register	Name of Ship	Tonnage	Classification	Particulars of Class	Builder	Owner	Machinery			Port of Registry	Engine	Horse Power
							Boiler	Engine	Shaft			
1120	Kakwinda	140	W	Woolwich	1900	Swedish	Woolwich	Woolwich	Woolwich	Woolwich	Woolwich	Woolwich
1121	Kakwinda	140	W	Woolwich	1900	Swedish	Woolwich	Woolwich	Woolwich	Woolwich	Woolwich	Woolwich
1122	Kakwinda	140	W	Woolwich	1900	Swedish	Woolwich	Woolwich	Woolwich	Woolwich	Woolwich	Woolwich
1123	Kakwinda	140	W	Woolwich	1900	Swedish	Woolwich	Woolwich	Woolwich	Woolwich	Woolwich	Woolwich
1124	Kakwinda	140	W	Woolwich	1900	Swedish	Woolwich	Woolwich	Woolwich	Woolwich	Woolwich	Woolwich
1125	Kakwinda	140	W	Woolwich	1900	Swedish	Woolwich	Woolwich	Woolwich	Woolwich	Woolwich	Woolwich
1126	Kakwinda	140	W	Woolwich	1900	Swedish	Woolwich	Woolwich	Woolwich	Woolwich	Woolwich	Woolwich
1127	Kakwinda	140	W	Woolwich	1900	Swedish	Woolwich	Woolwich	Woolwich	Woolwich	Woolwich	Woolwich
1128	Kakwinda	140	W	Woolwich	1900	Swedish	Woolwich	Woolwich	Woolwich	Woolwich	Woolwich	Woolwich
1129	Kakwinda	140	W	Woolwich	1900	Swedish	Woolwich	Woolwich	Woolwich	Woolwich	Woolwich	Woolwich
1130	Kakwinda	140	W	Woolwich	1900	Swedish	Woolwich	Woolwich	Woolwich	Woolwich	Woolwich	Woolwich
1131	Kakwinda	140	W	Woolwich	1900	Swedish	Woolwich	Woolwich	Woolwich	Woolwich	Woolwich	Woolwich
1132	Kakwinda	140	W	Woolwich	1900	Swedish	Woolwich	Woolwich	Woolwich	Woolwich	Woolwich	Woolwich
1133	Kakwinda	140	W	Woolwich	1900	Swedish	Woolwich	Woolwich	Woolwich	Woolwich	Woolwich	Woolwich
1134	Kakwinda	140	W	Woolwich	1900	Swedish	Woolwich	Woolwich	Woolwich	Woolwich	Woolwich	Woolwich
1135	Kakwinda	140	W	Woolwich	1900	Swedish	Woolwich	Woolwich	Woolwich	Woolwich	Woolwich	Woolwich
1136	Kakwinda	140	W	Woolwich	1900	Swedish	Woolwich	Woolwich	Woolwich	Woolwich	Woolwich	Woolwich
1137	Kakwinda	140	W	Woolwich	1900	Swedish	Woolwich	Woolwich	Woolwich	Woolwich	Woolwich	Woolwich
1138	Kakwinda	140	W	Woolwich	1900	Swedish	Woolwich	Woolwich	Woolwich	Woolwich	Woolwich	Woolwich
1139	Kakwinda	140	W	Woolwich	1900	Swedish	Woolwich	Woolwich	Woolwich	Woolwich	Woolwich	Woolwich
1140	Kakwinda	140	W	Woolwich	1900	Swedish	Woolwich	Woolwich	Woolwich	Woolwich	Woolwich	Woolwich
1141	Kakwinda	140	W	Woolwich	1900	Swedish	Woolwich	Woolwich	Woolwich	Woolwich	Woolwich	Woolwich
1142	Kakwinda	140	W	Woolwich	1900	Swedish	Woolwich	Woolwich	Woolwich	Woolwich	Woolwich	Woolwich
1143	Kakwinda	140	W	Woolwich	1900	Swedish	Woolwich	Woolwich	Woolwich	Woolwich	Woolwich	Woolwich
1144	Kakwinda	140	W	Woolwich	1900	Swedish	Woolwich	Woolwich	Woolwich	Woolwich	Woolwich	Woolwich
1145	Kakwinda	140	W	Woolwich	1900	Swedish	Woolwich	Woolwich	Woolwich	Woolwich	Woolwich	Woolwich
1146	Kakwinda	140	W	Woolwich	1900	Swedish	Woolwich	Woolwich	Woolwich	Woolwich	Woolwich	Woolwich
1147	Kakwinda	140	W	Woolwich	1900	Swedish	Woolwich	Woolwich	Woolwich	Woolwich	Woolwich	Woolwich
1148	Kakwinda	140	W	Woolwich	1900	Swedish	Woolwich	Woolwich	Woolwich	Woolwich	Woolwich	Woolwich
1149	Kakwinda	140	W	Woolwich	1900	Swedish	Woolwich	Woolwich	Woolwich	Woolwich	Woolwich	Woolwich
1150	Kakwinda	140	W	Woolwich	1900	Swedish	Woolwich	Woolwich	Woolwich	Woolwich	Woolwich	Woolwich

No. de l'Annuaire	Nom du Navire	Tonnage	Date de Construction	Détails de la Classe		Construction	Appareils	Machines			Autres Particularités	Statut	
				Classe	Particularités			No. & Type	Force	Autres			
11404	Ker Tar Ver (L'Industrie) 17000 1900	100	1910	H. C. Smith	De Lorient	De Lorient	De Lorient	1127 100 H. 90	Latent	700	100	100	V
11405	Ker Tar (L'Industrie) 17000 1900	100	1910	H. C. Smith	De Lorient	De Lorient	De Lorient	1127 100 H. 90	Latent	700	100	100	V
11406	Ker Tar (L'Industrie) 17000 1900	100	1910	H. C. Smith	De Lorient	De Lorient	De Lorient	1127 100 H. 90	Latent	700	100	100	V
11407	Ker Tar (L'Industrie) 17000 1900	100	1910	H. C. Smith	De Lorient	De Lorient	De Lorient	1127 100 H. 90	Latent	700	100	100	V
11408	Ker Tar (L'Industrie) 17000 1900	100	1910	H. C. Smith	De Lorient	De Lorient	De Lorient	1127 100 H. 90	Latent	700	100	100	V
11409	Ker Tar (L'Industrie) 17000 1900	100	1910	H. C. Smith	De Lorient	De Lorient	De Lorient	1127 100 H. 90	Latent	700	100	100	V
11410	Ker Tar (L'Industrie) 17000 1900	100	1910	H. C. Smith	De Lorient	De Lorient	De Lorient	1127 100 H. 90	Latent	700	100	100	V
11411	Ker Tar (L'Industrie) 17000 1900	100	1910	H. C. Smith	De Lorient	De Lorient	De Lorient	1127 100 H. 90	Latent	700	100	100	V
11412	Ker Tar (L'Industrie) 17000 1900	100	1910	H. C. Smith	De Lorient	De Lorient	De Lorient	1127 100 H. 90	Latent	700	100	100	V
11413	Ker Tar (L'Industrie) 17000 1900	100	1910	H. C. Smith	De Lorient	De Lorient	De Lorient	1127 100 H. 90	Latent	700	100	100	V
11414	Ker Tar (L'Industrie) 17000 1900	100	1910	H. C. Smith	De Lorient	De Lorient	De Lorient	1127 100 H. 90	Latent	700	100	100	V
11415	Ker Tar (L'Industrie) 17000 1900	100	1910	H. C. Smith	De Lorient	De Lorient	De Lorient	1127 100 H. 90	Latent	700	100	100	V
11416	Ker Tar (L'Industrie) 17000 1900	100	1910	H. C. Smith	De Lorient	De Lorient	De Lorient	1127 100 H. 90	Latent	700	100	100	V
11417	Ker Tar (L'Industrie) 17000 1900	100	1910	H. C. Smith	De Lorient	De Lorient	De Lorient	1127 100 H. 90	Latent	700	100	100	V
11418	Ker Tar (L'Industrie) 17000 1900	100	1910	H. C. Smith	De Lorient	De Lorient	De Lorient	1127 100 H. 90	Latent	700	100	100	V
11419	Ker Tar (L'Industrie) 17000 1900	100	1910	H. C. Smith	De Lorient	De Lorient	De Lorient	1127 100 H. 90	Latent	700	100	100	V
11420	Ker Tar (L'Industrie) 17000 1900	100	1910	H. C. Smith	De Lorient	De Lorient	De Lorient	1127 100 H. 90	Latent	700	100	100	V
11421	Ker Tar (L'Industrie) 17000 1900	100	1910	H. C. Smith	De Lorient	De Lorient	De Lorient	1127 100 H. 90	Latent	700	100	100	V
11422	Ker Tar (L'Industrie) 17000 1900	100	1910	H. C. Smith	De Lorient	De Lorient	De Lorient	1127 100 H. 90	Latent	700	100	100	V
11423	Ker Tar (L'Industrie) 17000 1900	100	1910	H. C. Smith	De Lorient	De Lorient	De Lorient	1127 100 H. 90	Latent	700	100	100	V
11424	Ker Tar (L'Industrie) 17000 1900	100	1910	H. C. Smith	De Lorient	De Lorient	De Lorient	1127 100 H. 90	Latent	700	100	100	V
11425	Ker Tar (L'Industrie) 17000 1900	100	1910	H. C. Smith	De Lorient	De Lorient	De Lorient	1127 100 H. 90	Latent	700	100	100	V
11426	Ker Tar (L'Industrie) 17000 1900	100	1910	H. C. Smith	De Lorient	De Lorient	De Lorient	1127 100 H. 90	Latent	700	100	100	V
11427	Ker Tar (L'Industrie) 17000 1900	100	1910	H. C. Smith	De Lorient	De Lorient	De Lorient	1127 100 H. 90	Latent	700	100	100	V
11428	Ker Tar (L'Industrie) 17000 1900	100	1910	H. C. Smith	De Lorient	De Lorient	De Lorient	1127 100 H. 90	Latent	700	100	100	V
11429	Ker Tar (L'Industrie) 17000 1900	100	1910	H. C. Smith	De Lorient	De Lorient	De Lorient	1127 100 H. 90	Latent	700	100	100	V
11430	Ker Tar (L'Industrie) 17000 1900	100	1910	H. C. Smith	De Lorient	De Lorient	De Lorient	1127 100 H. 90	Latent	700	100	100	V

No. in Book	Steamer's Name, Material, Reg. No.	Tonnage	Particulars of Class				Builder	Date of Delivery	Name	Owner	Machinery			Type of Propulsion	Speed	Engines	Remarks
			Classification	Construction	Year of Construction	Material					Boiler	Cylinders	H.P.				
1147	Ketty Steel 124	143						1918 J. J. Patis	F. J. J. J.	200	1	1	Steam	10	100 H.P. 2000		
1148	Kevenae Steel 124	110						1908 Cook, W. & Co.	J. P. Knight, Ltd.	200	1	1	Steam	11	100 H.P. 2000		
1149	Khalifa Steel 124	100						1908 Dumas & Co.	Government of Siam	200	1	1	Steam	10	100 H.P. 2000		
1150	Kido Maru No. 1 Wood 124	175						1918 Kurei	Awai & Co. Ltd.	200	1	1	Steam	10	100 H.P. 2000		
1151	Kido Maru No. 2 Wood 124	150						1918 Kurei	Awai & Co. Ltd.	200	1	1	Steam	10	100 H.P. 2000		
1152	Kido Maru No. 3 Wood 124	150						1918 Kurei	Awai & Co. Ltd.	200	1	1	Steam	10	100 H.P. 2000		
1153	Kifaru Steel 124	175						1917 Bow, M. & Co.	Admiral Wharfedale Co. Ltd.	200	1	1	Steam	10	100 H.P. 2000		
1154	Kihaihouwa Wood 124	100						1918 M. H. H.	J. H. H.	200	1	1	Steam	10	100 H.P. 2000		
1155	Kiho Maru Wood 124	110						1918 Tokachi	Awai & Co. Ltd.	200	1	1	Steam	10	100 H.P. 2000		
1156	Kishu Maru No. 2 Wood 124	110						1918 Kurei	Awai & Co. Ltd.	200	1	1	Steam	10	100 H.P. 2000		
1157	Kiso Maru Wood 124	175						1918 Kurei	Awai & Co. Ltd.	200	1	1	Steam	10	100 H.P. 2000		
1158	— Steel 124	100						1918 Ishikawa	Awai & Co. Ltd.	200	1	1	Steam	10	100 H.P. 2000		
1159	— Steel 124	100						1918 Mizushima	Awai & Co. Ltd.	200	1	1	Steam	10	100 H.P. 2000		
1160	Kiut Steel 124	100						1918 Kurei	Awai & Co. Ltd.	200	1	1	Steam	10	100 H.P. 2000		
1161	Kilepatra Steel 124	110						1918 Kurei	Awai & Co. Ltd.	200	1	1	Steam	10	100 H.P. 2000		
1162	Kigerran Castle Steel 124	175						1917 Smith's	Government of Siam	200	1	1	Steam	10	100 H.P. 2000		
1163	Kiia Steel 124	100						1918 Fleming & Co.	Government of Siam	200	1	1	Steam	10	100 H.P. 2000		
1164	Killarney Wood 124	100						1917 A. D. Story	Government of Siam	200	1	1	Steam	10	100 H.P. 2000		
1165	Killingholme Steel 124	100						1917 Kurei	Awai & Co. Ltd.	200	1	1	Steam	10	100 H.P. 2000		
1166	Kim Steel 124	100						1918 F. Schacht	Government of Siam	200	1	1	Steam	10	100 H.P. 2000		
1167	Kim Hoeh Song Wood 124	145						1918 Mung	Government of Siam	200	1	1	Steam	10	100 H.P. 2000		
1168	Kim Nye Tain Wood 124	100						1918 Mung	Government of Siam	200	1	1	Steam	10	100 H.P. 2000		

No. in Book	Builder's Name, Address, &c.	Tonnage	Particulars of Class	Builder	Owner	Date of Construction	Part of Registry	Engine	Remarks
1031	Kirkana Woodstock 124 124	124		1899 C. Bailey & Co. Ltd.	Edinburgh Co. Ltd.	27-0-24-0	Japan	301 Engine 10' x 14" 100 HP Mitsubishi Co. J. P.	
1032	Kirkaline Woodstock 124 124	124		1919 J. J. Piper Glasgow	London Pacific Export Shipping Co. Ltd.	22-0-10-4	London	7-1/2" x 10" 5 HP F. T. Mackay Co. Ltd.	
1033	Kirkholm Woodstock (Fishing) 124 124	124		1918 A. K. Aale- sen M. Y. Oslo	Vardø Fishery- Supply & Export Vardø, N. W.	119-1-20-1-10-4	Norwegian	7-1/2" x 10" 5 HP A. K. Aale-sen M. Y.	N
1034	Kis Woodstock (Fishing) 124 124	124		1914 F. Schichau G. & S. H. Hamburg	Seaport Service	208-1-20-7-10-4	German	7-1/2" x 10" 5 HP F. Schichau G. & S. H.	G
1035	Kitama Maru Woodstock (Fishing) 124 124	124		1926 Mitsubishi K. K. Yokohama	Export Supply & K. K.	245-0-24-0-14-0	Japan	301 Engine	
1036	Kite Woodstock (Fishing) 124 124	124		1908 G. & H. A. Engineering Co. Ld. Gt. Gr. Gt.	Edinburgh & Newcastle, Ld.	110-2-20-9-11-0	Scott	7-1/2" x 10" 5 HP J. D. Macdonald & Co.	12-10
1037	Kiwake Woodstock (Fishing) 124 124	124		1911 C. Schichau G. & S. H. Hamburg	J. J. Schichau J. J. Schichau	201-0-20-9-11-0	German	7-1/2" x 10" 5 HP J. D. Macdonald & Co.	11-10
1038	Kiwi Woodstock (Fishing) 124 124	124		1914 W. Holman A. & S. H. Hamburg	J. J. Schichau J. J. Schichau	201-0-20-9-11-0	German	7-1/2" x 10" 5 HP J. D. Macdonald & Co.	
1039	Kiyo Maru Woodstock (Fishing) 124 124	124		1918 Y. Kano Miyagi Pref.	Japan	100-0-22-1-11-0	Japan	301 Engine	
1040	Kiyo Maru No. 3 Woodstock (Fishing) 124 124	124		1918 Onoda Onoda, Japan	Japan	110-0-22-8-11-0	Japan	301 Engine Onoda Onoda	
1041	Kiyoshi Maru Woodstock (Fishing) 124 124	124		1917 Yamashita Yamashita Japan	Japan	100-0-22-8-11-0	Japan	301 Engine Yamashita Yamashita	
1042	Klamath Woodstock (Fishing) 124 124	124		1920 Pacific K. S. Coy. Ltd. San Francisco	London Pacific Export Shipping Co. Ltd.	224-0-43-0-17-0	U.S.A.	7-1/2" x 10" 5 HP Pacific Pacific	
1043	Klara Woodstock (Fishing) 124 124	124		1908 N. A. Nish- imura Yokohama	N. A. Nishimura	101-0-22-9-11-0	Japan	301 Engine N. A. Nishimura N. A. Nishimura	V
1044	Klaraberg Woodstock (Fishing) 124 124	124		1911 Nyberg Stockholm Sweden	Sweden	78-2-22-8-9-0	Sweden	301 Engine Nyberg Nyberg	
1045	Klaras Woodstock (Fishing) 124 124	124		1902 J. H. Söder- berg Oslo	Oslo	100-0-22-8-9-0	Sweden	301 Engine J. H. Söderberg J. H. Söderberg	
1046	Klaröfven Woodstock (Fishing) 124 124	124		1929 P. Larsson Thorsby Sweden	Thorsby Thorsby	89-0-22-8-9-0	Sweden	301 Engine P. Larsson P. Larsson	
1047	Klas Woodstock (Fishing) 124 124	124		1907 G. & H. Söder- berg Oslo	Oslo	111-7-21-9-9-0	Sweden	301 Engine G. & H. Söderberg G. & H. Söderberg	
1048	Klass Woodstock (Fishing) 124 124	124		1912 P. Larsson Thorsby Sweden	Thorsby Thorsby	88-0-21-2-8-0	Sweden	301 Engine P. Larsson P. Larsson	V
1049	Klem Woodstock (Fishing) 124 124	124		1911 Akers Akers Oslo	Oslo	104-2-20-1-11-0	Sweden	301 Engine Akers Akers	N
1050	Klem Woodstock (Fishing) 124 124	124		1911 Akers Akers Oslo	Oslo	104-2-20-1-11-0	Sweden	301 Engine Akers Akers	N
1051	Klein Woodstock (Fishing) 124 124	124		1911 Akers Akers Oslo	Oslo	104-2-20-1-11-0	Sweden	301 Engine Akers Akers	N
1052	Klein Woodstock (Fishing) 124 124	124		1911 Akers Akers Oslo	Oslo	104-2-20-1-11-0	Sweden	301 Engine Akers Akers	N
1053	Klein Woodstock (Fishing) 124 124	124		1911 Akers Akers Oslo	Oslo	104-2-20-1-11-0	Sweden	301 Engine Akers Akers	N
1054	Klein Woodstock (Fishing) 124 124	124		1911 Akers Akers Oslo	Oslo	104-2-20-1-11-0	Sweden	301 Engine Akers Akers	N
1055	Klein Woodstock (Fishing) 124 124	124		1911 Akers Akers Oslo	Oslo	104-2-20-1-11-0	Sweden	301 Engine Akers Akers	N
1056	Klein Woodstock (Fishing) 124 124	124		1911 Akers Akers Oslo	Oslo	104-2-20-1-11-0	Sweden	301 Engine Akers Akers	N
1057	Klein Woodstock (Fishing) 124 124	124		1911 Akers Akers Oslo	Oslo	104-2-20-1-11-0	Sweden	301 Engine Akers Akers	N
1058	Klein Woodstock (Fishing) 124 124	124		1911 Akers Akers Oslo	Oslo	104-2-20-1-11-0	Sweden	301 Engine Akers Akers	N
1059	Klein Woodstock (Fishing) 124 124	124		1911 Akers Akers Oslo	Oslo	104-2-20-1-11-0	Sweden	301 Engine Akers Akers	N
1060	Klein Woodstock (Fishing) 124 124	124		1911 Akers Akers Oslo	Oslo	104-2-20-1-11-0	Sweden	301 Engine Akers Akers	N
1061	Klein Woodstock (Fishing) 124 124	124		1911 Akers Akers Oslo	Oslo	104-2-20-1-11-0	Sweden	301 Engine Akers Akers	N
1062	Klein Woodstock (Fishing) 124 124	124		1911 Akers Akers Oslo	Oslo	104-2-20-1-11-0	Sweden	301 Engine Akers Akers	N
1063	Klein Woodstock (Fishing) 124 124	124		1911 Akers Akers Oslo	Oslo	104-2-20-1-11-0	Sweden	301 Engine Akers Akers	N
1064	Klein Woodstock (Fishing) 124 124	124		1911 Akers Akers Oslo	Oslo	104-2-20-1-11-0	Sweden	301 Engine Akers Akers	N
1065	Klein Woodstock (Fishing) 124 124	124		1911 Akers Akers Oslo	Oslo	104-2-20-1-11-0	Sweden	301 Engine Akers Akers	N
1066	Klein Woodstock (Fishing) 124 124	124		1911 Akers Akers Oslo	Oslo	104-2-20-1-11-0	Sweden	301 Engine Akers Akers	N
1067	Klein Woodstock (Fishing) 124 124	124		1911 Akers Akers Oslo	Oslo	104-2-20-1-11-0	Sweden	301 Engine Akers Akers	N
1068	Klein Woodstock (Fishing) 124 124	124		1911 Akers Akers Oslo	Oslo	104-2-20-1-11-0	Sweden	301 Engine Akers Akers	N
1069	Klein Woodstock (Fishing) 124 124	124		1911 Akers Akers Oslo	Oslo	104-2-20-1-11-0	Sweden	301 Engine Akers Akers	N
1070	Klein Woodstock (Fishing) 124 124	124		1911 Akers Akers Oslo	Oslo	104-2-20-1-11-0	Sweden	301 Engine Akers Akers	N
1071	Klein Woodstock (Fishing) 124 124	124		1911 Akers Akers Oslo	Oslo	104-2-20-1-11-0	Sweden	301 Engine Akers Akers	N
1072	Klein Woodstock (Fishing) 124 124	124		1911 Akers Akers Oslo	Oslo	104-2-20-1-11-0	Sweden	301 Engine Akers Akers	N
1073	Klein Woodstock (Fishing) 124 124	124		1911 Akers Akers Oslo	Oslo	104-2-20-1-11-0	Sweden	301 Engine Akers Akers	N
1074	Klein Woodstock (Fishing) 124 124	124		1911 Akers Akers Oslo	Oslo	104-2-20-1-11-0	Sweden	301 Engine Akers Akers	N
1075	Klein Woodstock (Fishing) 124 124	124		1911 Akers Akers Oslo	Oslo	104-2-20-1-11-0	Sweden	301 Engine Akers Akers	N
1076	Klein Woodstock (Fishing) 124 124	124		1911 Akers Akers Oslo	Oslo	104-2-20-1-11-0	Sweden	301 Engine Akers Akers	N
1077	Klein Woodstock (Fishing) 124 124	124		1911 Akers Akers Oslo	Oslo	104-2-20-1-11-0	Sweden	301 Engine Akers Akers	N
1078	Klein Woodstock (Fishing) 124 124	124		1911 Akers Akers Oslo	Oslo	104-2-20-1-11-0	Sweden	301 Engine Akers Akers	N
1079	Klein Woodstock (Fishing) 124 124	124		1911 Akers Akers Oslo	Oslo	104-2-20-1-11-0	Sweden	301 Engine Akers Akers	N
1080	Klein Woodstock (Fishing) 124 124	124		1911 Akers Akers Oslo	Oslo	104-2-20-1-11-0	Sweden	301 Engine Akers Akers	N
1081	Klein Woodstock (Fishing) 124 124	124		1911 Akers Akers Oslo	Oslo	104-2-20-1-11-0	Sweden	301 Engine Akers Akers	N
1082	Klein Woodstock (Fishing) 124 124	124		1911 Akers Akers Oslo	Oslo	104-2-20-1-11-0	Sweden	301 Engine Akers Akers	N
1083	Klein Woodstock (Fishing) 124 124	124		1911 Akers Akers Oslo	Oslo	104-2-20-1-11-0	Sweden	301 Engine Akers Akers	N
1084	Klein Woodstock (Fishing) 124 124	124		1911 Akers Akers Oslo	Oslo	104-2-20-1-11-0	Sweden	301 Engine Akers Akers	N
1085	Klein Woodstock (Fishing) 124 124	124		1911 Akers Akers Oslo	Oslo	104-2-20-1-11-0	Sweden	301 Engine Akers Akers	N
1086	Klein Woodstock (Fishing) 124 124	124		1911 Akers Akers Oslo	Oslo	104-2-20-1-11-0	Sweden	301 Engine Akers Akers	N
1087	Klein Woodstock (Fishing) 124 124	124		1911 Akers Akers Oslo	Oslo	104-2-20-1-11-0	Sweden	301 Engine Akers Akers	N
1088	Klein Woodstock (Fishing) 124 124	124		1911 Akers Akers Oslo	Oslo	104-2-20-1-11-0	Sweden	301 Engine Akers Akers	N
1089	Klein Woodstock (Fishing) 124 124	124		1911 Akers Akers Oslo	Oslo	104-2-20-1-11-0	Sweden	301 Engine Akers Akers	N
1090	Klein Woodstock (Fishing) 124 124	124		1911 Akers Akers Oslo	Oslo	104-2-20-1-11-0	Sweden	301 Engine Akers Akers	N
1091	Klein Woodstock (Fishing) 124 124	124		1911 Akers Akers Oslo	Oslo	104-2-20-1-11-0	Sweden	301 Engine Akers Akers	N
1092	Klein Woodstock (Fishing) 124 124	124		1911 Akers Akers Oslo	Oslo	104-2-20-1-11-0	Sweden	301 Engine Akers Akers	N
1093	Klein Woodstock (Fishing) 124 124	124		1911 Akers Akers Oslo	Oslo	104-2-20-1-11-0	Sweden	301 Engine Akers Akers	N
1094	Klein Woodstock (Fishing) 124 124	124		1911 Akers Akers Oslo	Oslo	104-2-20-1-11-0	Sweden	301 Engine Akers Akers	N
1095	Klein Woodstock (Fishing) 124 124	124		1911 Akers Akers Oslo	Oslo	104-2-20-1-11-0	Sweden	301 Engine Akers Akers	N
1096	Klein Woodstock (Fishing) 124 124	124		1911 Akers Akers Oslo	Oslo	104-2-20-1-11-0	Sweden	301 Engine Akers Akers	N
1097	Klein Woodstock (Fishing) 124 124	124		1911 Akers Akers Oslo	Oslo	104-2-20-1-11-0	Sweden	301 Engine Akers Akers	N
1098	Klein Woodstock (Fishing) 124 124	124		1911 Akers Akers Oslo	Oslo	104-2-20-1-11-0	Sweden	301 Engine Akers Akers	N
1099	Klein Woodstock (Fishing) 124 124	124		1911 Akers Akers Oslo	Oslo	104-2-20-1-11-0	Sweden	301 Engine Akers Akers	N
1100	Klein Woodstock (Fishing) 124 124	124		1911 Akers Akers Oslo	Oslo	104-2-20-1-11-0	Sweden	301 Engine Akers Akers	N

Nom du Navire	Type	Tonnage	Date de Construction	Nom du Propriétaire	Nom du Capitaine	Port	Dimensions			Matière de Construction	Autres Particularités
							Longueur	Largeur	Profondeur		
1101 Kang	Steamer	110	1910	A. D. W.	F. J. S.	London	28' 0"	10' 0"	4' 0"	Steel	
1102 Kank	Steamer	110	1910	J. T. H.	F. J. S.	London	28' 0"	10' 0"	4' 0"	Steel	
1103 Kank	Steamer	110	1910	A. C. B.	F. J. S.	London	28' 0"	10' 0"	4' 0"	Steel	
1104 Kank	Steamer	110	1910	H. D.	F. J. S.	London	28' 0"	10' 0"	4' 0"	Steel	
1105 Kank	Steamer	110	1910	H. T.	F. J. S.	London	28' 0"	10' 0"	4' 0"	Steel	
1106 Kank	Steamer	110	1910	A. C. B.	F. J. S.	London	28' 0"	10' 0"	4' 0"	Steel	
1107 Kank	Steamer	110	1910	H. D.	F. J. S.	London	28' 0"	10' 0"	4' 0"	Steel	
1108 Kank	Steamer	110	1910	H. T.	F. J. S.	London	28' 0"	10' 0"	4' 0"	Steel	
1109 Kank	Steamer	110	1910	A. C. B.	F. J. S.	London	28' 0"	10' 0"	4' 0"	Steel	
1110 Kank	Steamer	110	1910	H. D.	F. J. S.	London	28' 0"	10' 0"	4' 0"	Steel	
1111 Kank	Steamer	110	1910	H. T.	F. J. S.	London	28' 0"	10' 0"	4' 0"	Steel	
1112 Kank	Steamer	110	1910	A. C. B.	F. J. S.	London	28' 0"	10' 0"	4' 0"	Steel	
1113 Kank	Steamer	110	1910	H. D.	F. J. S.	London	28' 0"	10' 0"	4' 0"	Steel	
1114 Kank	Steamer	110	1910	H. T.	F. J. S.	London	28' 0"	10' 0"	4' 0"	Steel	
1115 Kank	Steamer	110	1910	A. C. B.	F. J. S.	London	28' 0"	10' 0"	4' 0"	Steel	
1116 Kank	Steamer	110	1910	H. D.	F. J. S.	London	28' 0"	10' 0"	4' 0"	Steel	
1117 Kank	Steamer	110	1910	H. T.	F. J. S.	London	28' 0"	10' 0"	4' 0"	Steel	
1118 Kank	Steamer	110	1910	A. C. B.	F. J. S.	London	28' 0"	10' 0"	4' 0"	Steel	
1119 Kank	Steamer	110	1910	H. D.	F. J. S.	London	28' 0"	10' 0"	4' 0"	Steel	
1120 Kank	Steamer	110	1910	H. T.	F. J. S.	London	28' 0"	10' 0"	4' 0"	Steel	
1121 Kank	Steamer	110	1910	A. C. B.	F. J. S.	London	28' 0"	10' 0"	4' 0"	Steel	
1122 Kank	Steamer	110	1910	H. D.	F. J. S.	London	28' 0"	10' 0"	4' 0"	Steel	
1123 Kank	Steamer	110	1910	H. T.	F. J. S.	London	28' 0"	10' 0"	4' 0"	Steel	
1124 Kank	Steamer	110	1910	A. C. B.	F. J. S.	London	28' 0"	10' 0"	4' 0"	Steel	
1125 Kank	Steamer	110	1910	H. D.	F. J. S.	London	28' 0"	10' 0"	4' 0"	Steel	
1126 Kank	Steamer	110	1910	H. T.	F. J. S.	London	28' 0"	10' 0"	4' 0"	Steel	
1127 Kank	Steamer	110	1910	A. C. B.	F. J. S.	London	28' 0"	10' 0"	4' 0"	Steel	
1128 Kank	Steamer	110	1910	H. D.	F. J. S.	London	28' 0"	10' 0"	4' 0"	Steel	
1129 Kank	Steamer	110	1910	H. T.	F. J. S.	London	28' 0"	10' 0"	4' 0"	Steel	
1130 Kank	Steamer	110	1910	A. C. B.	F. J. S.	London	28' 0"	10' 0"	4' 0"	Steel	
1131 Kank	Steamer	110	1910	H. D.	F. J. S.	London	28' 0"	10' 0"	4' 0"	Steel	
1132 Kank	Steamer	110	1910	H. T.	F. J. S.	London	28' 0"	10' 0"	4' 0"	Steel	
1133 Kank	Steamer	110	1910	A. C. B.	F. J. S.	London	28' 0"	10' 0"	4' 0"	Steel	
1134 Kank	Steamer	110	1910	H. D.	F. J. S.	London	28' 0"	10' 0"	4' 0"	Steel	
1135 Kank	Steamer	110	1910	H. T.	F. J. S.	London	28' 0"	10' 0"	4' 0"	Steel	
1136 Kank	Steamer	110	1910	A. C. B.	F. J. S.	London	28' 0"	10' 0"	4' 0"	Steel	
1137 Kank	Steamer	110	1910	H. D.	F. J. S.	London	28' 0"	10' 0"	4' 0"	Steel	
1138 Kank	Steamer	110	1910	H. T.	F. J. S.	London	28' 0"	10' 0"	4' 0"	Steel	
1139 Kank	Steamer	110	1910	A. C. B.	F. J. S.	London	28' 0"	10' 0"	4' 0"	Steel	
1140 Kank	Steamer	110	1910	H. D.	F. J. S.	London	28' 0"	10' 0"	4' 0"	Steel	

No. in Book	Steamer's Name, Name of Co., and Class of ship	Tonnage	Particulars of Classification				Builder	Country	Speed Knots	Part of Registry	Engine	Particulars of Machinery
			Class	Category	Sub-category	Remarks						
1100	Kos I The Light (Whaler) Fixed Forward Mast 12200 Whaler B.F. Cross-section 120	250				1922 Smith's Dunlop & Co. Glasgow	Switzerland	11 1/2	Switzerland	7 30' 14" 20' 40" 24"	12000	
1104	Kos XI The Light (Whaler) Fixed Forward Mast 12200 Whaler B.F. Cross-section 120	250				1922 Smith's Dunlop & Co. Glasgow	Switzerland	11 1/2	Switzerland	7 30' 14" 20' 40" 24"	12000	
1108	Kos XII The Light (Whaler) Fixed Forward Mast 12200 Whaler B.F. Cross-section 120	250				1922 Smith's Dunlop & Co. Glasgow	Switzerland	11 1/2	Switzerland	7 30' 14" 20' 40" 24"	12000	
1112	Kos XIII The Light (Whaler) Fixed Forward Mast 12200 Whaler B.F. Cross-section 120	250				1922 Smith's Dunlop & Co. Glasgow	Switzerland	11 1/2	Switzerland	7 30' 14" 20' 40" 24"	12000	
1116	Kos XIV The Light (Whaler) Fixed Forward Mast 12200 Whaler B.F. Cross-section 120	250				1922 Smith's Dunlop & Co. Glasgow	Switzerland	11 1/2	Switzerland	7 30' 14" 20' 40" 24"	12000	
1120	Kos XV The Light (Whaler) Fixed Forward Mast 12200 Whaler B.F. Cross-section 120	250				1922 Smith's Dunlop & Co. Glasgow	Switzerland	11 1/2	Switzerland	7 30' 14" 20' 40" 24"	12000	
1124	Kos XVI The Light (Whaler) Fixed Forward Mast 12200 Whaler B.F. Cross-section 120	250				1922 Smith's Dunlop & Co. Glasgow	Switzerland	11 1/2	Switzerland	7 30' 14" 20' 40" 24"	12000	
1128	Kos XVII The Light (Whaler) Fixed Forward Mast 12200 Whaler B.F. Cross-section 120	250				1922 Smith's Dunlop & Co. Glasgow	Switzerland	11 1/2	Switzerland	7 30' 14" 20' 40" 24"	12000	
1132	Kos XVIII The Light (Whaler) Fixed Forward Mast 12200 Whaler B.F. Cross-section 120	250				1922 Smith's Dunlop & Co. Glasgow	Switzerland	11 1/2	Switzerland	7 30' 14" 20' 40" 24"	12000	
1136	Koshi Maru The Light (Whaler) Fixed Forward Mast 12200 Whaler B.F. Cross-section 120	250				1922 Smith's Dunlop & Co. Glasgow	Switzerland	11 1/2	Switzerland	7 30' 14" 20' 40" 24"	12000	
1140	Koshi Maru No. 1 The Light (Whaler) Fixed Forward Mast 12200 Whaler B.F. Cross-section 120	250				1922 Smith's Dunlop & Co. Glasgow	Switzerland	11 1/2	Switzerland	7 30' 14" 20' 40" 24"	12000	
1144	Koshu Maru The Light (Whaler) Fixed Forward Mast 12200 Whaler B.F. Cross-section 120	250				1922 Smith's Dunlop & Co. Glasgow	Switzerland	11 1/2	Switzerland	7 30' 14" 20' 40" 24"	12000	
1148	Kotabuki Maru The Light (Whaler) Fixed Forward Mast 12200 Whaler B.F. Cross-section 120	250				1922 Smith's Dunlop & Co. Glasgow	Switzerland	11 1/2	Switzerland	7 30' 14" 20' 40" 24"	12000	
1152	Kotoshiro Maru No. 2 The Light (Whaler) Fixed Forward Mast 12200 Whaler B.F. Cross-section 120	250				1922 Smith's Dunlop & Co. Glasgow	Switzerland	11 1/2	Switzerland	7 30' 14" 20' 40" 24"	12000	
1156	Kosunji The Light (Whaler) Fixed Forward Mast 12200 Whaler B.F. Cross-section 120	250				1922 Smith's Dunlop & Co. Glasgow	Switzerland	11 1/2	Switzerland	7 30' 14" 20' 40" 24"	12000	
1160	Kosun Maru No. 1 The Light (Whaler) Fixed Forward Mast 12200 Whaler B.F. Cross-section 120	250				1922 Smith's Dunlop & Co. Glasgow	Switzerland	11 1/2	Switzerland	7 30' 14" 20' 40" 24"	12000	
1164	Kotomaru The Light (Whaler) Fixed Forward Mast 12200 Whaler B.F. Cross-section 120	250				1922 Smith's Dunlop & Co. Glasgow	Switzerland	11 1/2	Switzerland	7 30' 14" 20' 40" 24"	12000	
1168	Kowshu The Light (Whaler) Fixed Forward Mast 12200 Whaler B.F. Cross-section 120	250				1922 Smith's Dunlop & Co. Glasgow	Switzerland	11 1/2	Switzerland	7 30' 14" 20' 40" 24"	12000	
1172	Kowshu The Light (Whaler) Fixed Forward Mast 12200 Whaler B.F. Cross-section 120	250				1922 Smith's Dunlop & Co. Glasgow	Switzerland	11 1/2	Switzerland	7 30' 14" 20' 40" 24"	12000	
1176	Koyoi Maru No. 2 The Light (Whaler) Fixed Forward Mast 12200 Whaler B.F. Cross-section 120	250				1922 Smith's Dunlop & Co. Glasgow	Switzerland	11 1/2	Switzerland	7 30' 14" 20' 40" 24"	12000	
1180	Koyuki Maru The Light (Whaler) Fixed Forward Mast 12200 Whaler B.F. Cross-section 120	250				1922 Smith's Dunlop & Co. Glasgow	Switzerland	11 1/2	Switzerland	7 30' 14" 20' 40" 24"	12000	
1184	Koya Maru The Light (Whaler) Fixed Forward Mast 12200 Whaler B.F. Cross-section 120	250				1922 Smith's Dunlop & Co. Glasgow	Switzerland	11 1/2	Switzerland	7 30' 14" 20' 40" 24"	12000	
1188	Kozaki The Light (Whaler) Fixed Forward Mast 12200 Whaler B.F. Cross-section 120	250				1922 Smith's Dunlop & Co. Glasgow	Switzerland	11 1/2	Switzerland	7 30' 14" 20' 40" 24"	12000	

1100A) Dub
The Light (Whaler) Fixed Forward Mast
12200 Whaler B.F. Cross-section 120

A- 1st
The Light (Whaler) Fixed Forward Mast
12200 Whaler B.F. Cross-section 120

No. du Navire	Nom du Navire	Tonnage	Détails de la Coque		Matière	Construction	Armement	Dimensions			Port	Machines	Autres
			Longueur	Largeur				Profondeur	Longueur	Largeur			
1100	Kungia	220	22	10	10	1890	Japan	120' 0" x 21' 0" x 10'	120'	21'	10'	Japan	100 HP
1101	Kurikami Maru	220	22	10	10	1890	Japan	120' 0" x 21' 0" x 10'	120'	21'	10'	Japan	100 HP
1102	Kuribehi	220	22	10	10	1890	Japan	120' 0" x 21' 0" x 10'	120'	21'	10'	Japan	100 HP
1103	Kurumi Maru	220	22	10	10	1890	Japan	120' 0" x 21' 0" x 10'	120'	21'	10'	Japan	100 HP
1104	Kuri	220	22	10	10	1890	Japan	120' 0" x 21' 0" x 10'	120'	21'	10'	Japan	100 HP
1105	Kursha Maru	220	22	10	10	1890	Japan	120' 0" x 21' 0" x 10'	120'	21'	10'	Japan	100 HP
1106	Kurimaru	220	22	10	10	1890	Japan	120' 0" x 21' 0" x 10'	120'	21'	10'	Japan	100 HP
1107	Kuring-gai	220	22	10	10	1890	Japan	120' 0" x 21' 0" x 10'	120'	21'	10'	Japan	100 HP
1108	Kururo	220	22	10	10	1890	Japan	120' 0" x 21' 0" x 10'	120'	21'	10'	Japan	100 HP
1109	Kurland	220	22	10	10	1890	Japan	120' 0" x 21' 0" x 10'	120'	21'	10'	Japan	100 HP
1110	Kuroki	220	22	10	10	1890	Japan	120' 0" x 21' 0" x 10'	120'	21'	10'	Japan	100 HP
1111	Kurpina	220	22	10	10	1890	Japan	120' 0" x 21' 0" x 10'	120'	21'	10'	Japan	100 HP
1112	Kurt	220	22	10	10	1890	Japan	120' 0" x 21' 0" x 10'	120'	21'	10'	Japan	100 HP
1113	Kurashima Maru	220	22	10	10	1890	Japan	120' 0" x 21' 0" x 10'	120'	21'	10'	Japan	100 HP
1114	Kashiro Maru	220	22	10	10	1890	Japan	120' 0" x 21' 0" x 10'	120'	21'	10'	Japan	100 HP
1115	Kavera	220	22	10	10	1890	Japan	120' 0" x 21' 0" x 10'	120'	21'	10'	Japan	100 HP
1116	Kvalen	220	22	10	10	1890	Japan	120' 0" x 21' 0" x 10'	120'	21'	10'	Japan	100 HP
1117	Kvalø	220	22	10	10	1890	Japan	120' 0" x 21' 0" x 10'	120'	21'	10'	Japan	100 HP
1118	Kvaløy	220	22	10	10	1890	Japan	120' 0" x 21' 0" x 10'	120'	21'	10'	Japan	100 HP

No. of Vessel	Vessel's Name	Tonnage	Type	Builder	Year	Home	Owner	Dimensions			Speed	Range	Remarks
								Length	Breadth	Depth			
1172L	H. Rotherford	100	Steamer	1917	1917	Canada	A. Brown	110' 0" x 22' 0" x 11' 0"	8 knots	7,000	12 x 3		
1173L	A. Harde	100	Steamer	1920	1920	Canada	W. J. Harde	100' 0" x 22' 0" x 11' 0"	8 knots	7,000	12 x 3		
1174L	T.C. No. 1	100	Steamer	1920	1920	Canada	A. Brown	110' 0" x 22' 0" x 11' 0"	8 knots	7,000	12 x 3		
1175L	T.C. No. 2	100	Steamer	1920	1920	Canada	A. Brown	110' 0" x 22' 0" x 11' 0"	8 knots	7,000	12 x 3		
1176L	T.C. No. 3	100	Steamer	1920	1920	Canada	A. Brown	110' 0" x 22' 0" x 11' 0"	8 knots	7,000	12 x 3		
1177L	Viva	141	Steamer	1922	1922	Canada	A. Brown	141' 0" x 22' 0" x 11' 0"	8 knots	7,000	12 x 3		
1178L	W. Baskell	130	Steamer	1922	1922	Canada	A. Brown	130' 0" x 22' 0" x 11' 0"	8 knots	7,000	12 x 3		
1179L	Y. Schermerhorn	101	Steamer	1922	1922	Canada	A. Brown	101' 0" x 22' 0" x 11' 0"	8 knots	7,000	12 x 3		
1180L	Atlantique	101	Steamer	1922	1922	Canada	A. Brown	101' 0" x 22' 0" x 11' 0"	8 knots	7,000	12 x 3		
1181L	Europe	114	Steamer	1922	1922	Canada	A. Brown	114' 0" x 22' 0" x 11' 0"	8 knots	7,000	12 x 3		
1182L	Obelisk	113	Steamer	1922	1922	Canada	A. Brown	113' 0" x 22' 0" x 11' 0"	8 knots	7,000	12 x 3		
1183L	Orage	100	Steamer	1922	1922	Canada	A. Brown	100' 0" x 22' 0" x 11' 0"	8 knots	7,000	12 x 3		
1184L	Barthe II	107	Steamer	1922	1922	Canada	A. Brown	107' 0" x 22' 0" x 11' 0"	8 knots	7,000	12 x 3		
1185L	Barthe	100	Steamer	1922	1922	Canada	A. Brown	100' 0" x 22' 0" x 11' 0"	8 knots	7,000	12 x 3		
1186L	Bris	100	Steamer	1922	1922	Canada	A. Brown	100' 0" x 22' 0" x 11' 0"	8 knots	7,000	12 x 3		
1187L	Osche	100	Steamer	1922	1922	Canada	A. Brown	100' 0" x 22' 0" x 11' 0"	8 knots	7,000	12 x 3		
1188L	Champagne	100	Steamer	1922	1922	Canada	A. Brown	100' 0" x 22' 0" x 11' 0"	8 knots	7,000	12 x 3		
1189L	Coche	100	Steamer	1922	1922	Canada	A. Brown	100' 0" x 22' 0" x 11' 0"	8 knots	7,000	12 x 3		
1190L	Coche	100	Steamer	1922	1922	Canada	A. Brown	100' 0" x 22' 0" x 11' 0"	8 knots	7,000	12 x 3		
1191L	Coche	100	Steamer	1922	1922	Canada	A. Brown	100' 0" x 22' 0" x 11' 0"	8 knots	7,000	12 x 3		
1192L	Coche	100	Steamer	1922	1922	Canada	A. Brown	100' 0" x 22' 0" x 11' 0"	8 knots	7,000	12 x 3		
1193L	Coche	100	Steamer	1922	1922	Canada	A. Brown	100' 0" x 22' 0" x 11' 0"	8 knots	7,000	12 x 3		
1194L	Coche	100	Steamer	1922	1922	Canada	A. Brown	100' 0" x 22' 0" x 11' 0"	8 knots	7,000	12 x 3		
1195L	Coche	100	Steamer	1922	1922	Canada	A. Brown	100' 0" x 22' 0" x 11' 0"	8 knots	7,000	12 x 3		
1196L	Coche	100	Steamer	1922	1922	Canada	A. Brown	100' 0" x 22' 0" x 11' 0"	8 knots	7,000	12 x 3		
1197L	Coche	100	Steamer	1922	1922	Canada	A. Brown	100' 0" x 22' 0" x 11' 0"	8 knots	7,000	12 x 3		
1198L	Coche	100	Steamer	1922	1922	Canada	A. Brown	100' 0" x 22' 0" x 11' 0"	8 knots	7,000	12 x 3		
1199L	Coche	100	Steamer	1922	1922	Canada	A. Brown	100' 0" x 22' 0" x 11' 0"	8 knots	7,000	12 x 3		
1200L	Coche	100	Steamer	1922	1922	Canada	A. Brown	100' 0" x 22' 0" x 11' 0"	8 knots	7,000	12 x 3		

Nom du Navire	Type	Année	Tonnage	Moteur	Classe	Construction		Matière	Propriétaire	Agent	Port	Matière	Autres
						Nom	N°						
1733 La Dryade	Voilier	1900	120	—	—	1898	1898	—	—	—	—	—	—
1734 La Flandre	Voilier	1900	120	—	—	1898	1898	—	—	—	—	—	—
1735 La Floride	Voilier	1900	120	—	—	1898	1898	—	—	—	—	—	—
1736 La Grise	Voilier	1900	120	—	—	1898	1898	—	—	—	—	—	—
1737 La Huguette	Voilier	1900	120	—	—	1898	1898	—	—	—	—	—	—
1738 La Hère	Voilier	1900	120	—	—	1898	1898	—	—	—	—	—	—
1739 La Jacques	Voilier	1900	120	—	—	1898	1898	—	—	—	—	—	—
1740 La Liège	Voilier	1900	120	—	—	1898	1898	—	—	—	—	—	—
1741 La Liberté	Voilier	1900	120	—	—	1898	1898	—	—	—	—	—	—
1742 La Manche	Voilier	1900	120	—	—	1898	1898	—	—	—	—	—	—
1743 La Martine	Voilier	1900	120	—	—	1898	1898	—	—	—	—	—	—
1744 La Nègre	Voilier	1900	120	—	—	1898	1898	—	—	—	—	—	—
1745 La Provence	Voilier	1900	120	—	—	1898	1898	—	—	—	—	—	—
1746 La Providence	Voilier	1900	120	—	—	1898	1898	—	—	—	—	—	—
1747 La Salle	Voilier	1900	120	—	—	1898	1898	—	—	—	—	—	—
1748 La Seine	Voilier	1900	120	—	—	1898	1898	—	—	—	—	—	—
1749 La Slack	Voilier	1900	120	—	—	1898	1898	—	—	—	—	—	—
1750 La Touquet	Voilier	1900	120	—	—	1898	1898	—	—	—	—	—	—
1751 La Tour	Voilier	1900	120	—	—	1898	1898	—	—	—	—	—	—
1752 La Verdoye	Voilier	1900	120	—	—	1898	1898	—	—	—	—	—	—
1753 Lasserand	Voilier	1900	120	—	—	1898	1898	—	—	—	—	—	—
1754 Labes	Voilier	1900	120	—	—	1898	1898	—	—	—	—	—	—
1755 Labenne	Voilier	1900	120	—	—	1898	1898	—	—	—	—	—	—
1756 Labrie	Voilier	1900	120	—	—	1898	1898	—	—	—	—	—	—

No. in Class	Ship's Name, Nationality, Reg. No.	Tonnage	Particulars of Classification		Hull	Owner	Machinery			Port of Registry	Engine	Horse Power
			Character	Particulars of Classification			Year	HP	HP			
	Latin Name of Reg.		Character	Particulars of Classification	Year	Owner	Year	HP	HP			
1180	Laga	100			1901	J. A. K. Smith	1901	100	12	12	12	
1181	Lagatao	170			1914	Stavros	1914	170	12	12	12	
1182	Lago	110			1900	Carroll	1900	110	12	12	12	
1183	Lago Atlas	107			1918	Living	1918	107	12	12	12	
1184	Lago Roma	100			1918	Flamingo	1918	100	12	12	12	
1185	Lago Roma	100			1918	Flamingo	1918	100	12	12	12	
1186	Lago Yvona	100			1918	Flamingo	1918	100	12	12	12	
1187	Laha	100			1907	Harbour	1907	100	12	12	12	
1188	Laida	100			1907	Harbour	1907	100	12	12	12	
1189	Laimosa	100			1906	Thorsberg	1906	100	12	12	12	
1190	Lala	100			1904	A. J. O'Neil	1904	100	12	12	12	
1191	Lala	100			1901	A. Hughes	1901	100	12	12	12	
1192	Lala Tabou	100			1907	Mare	1907	100	12	12	12	
1193	Lala of Shadows	100			1900	Calderwood	1900	100	12	12	12	
1194	Lalsvaag	100			1904	Larsen	1904	100	12	12	12	
1195	Lala	100			1874	England	1874	100	12	12	12	
1196	Lampo	100			1880	F. Powell	1880	100	12	12	12	
1197	Lampert	100			1911	Storch	1911	100	12	12	12	
1198	Lancette Pier	100			1900	Earle	1900	100	12	12	12	
1199	Lander	100			1900	New York	1900	100	12	12	12	
1200	Landkloster	100			1910	Lindberg	1910	100	12	12	12	
1201	Landro II	100			1900	Smith's	1900	100	12	12	12	

No. of Deck	Steamer's Name	Nationality	Gross Tonnage	Net Tonnage	Particulars of Class	Builder	Hull		Machinery	Port of Registry	Engine	Speed	Remarks
							Material	Construction					
1181	Lars Eric	Swedish	130	117		1917 T. Larsson	Steel	Steel	100-1224-100	Sweden	100-1224-100	14.0	
1182	Lars Erik	Swedish	130	117		1917 T. Larsson	Steel	Steel	100-1224-100	Sweden	100-1224-100	14.0	
1183	Lars Elinor	Swedish	130	117		1917 T. Larsson	Steel	Steel	100-1224-100	Sweden	100-1224-100	14.0	
1184	Lars Elinor	Swedish	130	117		1917 T. Larsson	Steel	Steel	100-1224-100	Sweden	100-1224-100	14.0	
1185	Lars Erik	Swedish	130	117		1917 T. Larsson	Steel	Steel	100-1224-100	Sweden	100-1224-100	14.0	
1186	Lars Erik	Swedish	130	117		1917 T. Larsson	Steel	Steel	100-1224-100	Sweden	100-1224-100	14.0	
1187	Lars Erik	Swedish	130	117		1917 T. Larsson	Steel	Steel	100-1224-100	Sweden	100-1224-100	14.0	
1188	Lars Erik	Swedish	130	117		1917 T. Larsson	Steel	Steel	100-1224-100	Sweden	100-1224-100	14.0	
1189	Lars Erik	Swedish	130	117		1917 T. Larsson	Steel	Steel	100-1224-100	Sweden	100-1224-100	14.0	
1190	Lars Erik	Swedish	130	117		1917 T. Larsson	Steel	Steel	100-1224-100	Sweden	100-1224-100	14.0	
1191	Lars Erik	Swedish	130	117		1917 T. Larsson	Steel	Steel	100-1224-100	Sweden	100-1224-100	14.0	
1192	Lars Erik	Swedish	130	117		1917 T. Larsson	Steel	Steel	100-1224-100	Sweden	100-1224-100	14.0	
1193	Lars Erik	Swedish	130	117		1917 T. Larsson	Steel	Steel	100-1224-100	Sweden	100-1224-100	14.0	
1194	Lars Erik	Swedish	130	117		1917 T. Larsson	Steel	Steel	100-1224-100	Sweden	100-1224-100	14.0	
1195	Lars Erik	Swedish	130	117		1917 T. Larsson	Steel	Steel	100-1224-100	Sweden	100-1224-100	14.0	
1196	Lars Erik	Swedish	130	117		1917 T. Larsson	Steel	Steel	100-1224-100	Sweden	100-1224-100	14.0	
1197	Lars Erik	Swedish	130	117		1917 T. Larsson	Steel	Steel	100-1224-100	Sweden	100-1224-100	14.0	
1198	Lars Erik	Swedish	130	117		1917 T. Larsson	Steel	Steel	100-1224-100	Sweden	100-1224-100	14.0	
1199	Lars Erik	Swedish	130	117		1917 T. Larsson	Steel	Steel	100-1224-100	Sweden	100-1224-100	14.0	
1200	Lars Erik	Swedish	130	117		1917 T. Larsson	Steel	Steel	100-1224-100	Sweden	100-1224-100	14.0	

Nom du Navire	Type	Date de Construction	Matière de Construction	Nom du Propriétaire	Nom de l'Armateur	Dimensions		Tonnage	Port	Destination	Autres Particularités
						Longueur	Largeur				
11833 Le Charles Despeys	Voilier	1898	Al	11833 Charles Despeys	11833 Charles Despeys	100	12	100	France	11833 Charles Despeys	11833 Charles Despeys
11834 Le Croix	Voilier	1898	Al	11834 Le Croix	11834 Le Croix	100	12	100	France	11834 Le Croix	11834 Le Croix
11835 Le Duguay-Trouin	Voilier	1898	Al	11835 Le Duguay-Trouin	11835 Le Duguay-Trouin	100	12	100	France	11835 Le Duguay-Trouin	11835 Le Duguay-Trouin
11836 Le Jacques-Cœur	Voilier	1898	Al	11836 Le Jacques-Cœur	11836 Le Jacques-Cœur	100	12	100	France	11836 Le Jacques-Cœur	11836 Le Jacques-Cœur
11837 Le Marquet	Voilier	1898	Al	11837 Le Marquet	11837 Le Marquet	100	12	100	France	11837 Le Marquet	11837 Le Marquet
11838 Le Maurice	Voilier	1898	Al	11838 Le Maurice	11838 Le Maurice	100	12	100	France	11838 Le Maurice	11838 Le Maurice
11839 Le Mousillon	Voilier	1898	Al	11839 Le Mousillon	11839 Le Mousillon	100	12	100	France	11839 Le Mousillon	11839 Le Mousillon
11840 Le Radon	Voilier	1898	Al	11840 Le Radon	11840 Le Radon	100	12	100	France	11840 Le Radon	11840 Le Radon
11841 Le Roi	Voilier	1898	Al	11841 Le Roi	11841 Le Roi	100	12	100	France	11841 Le Roi	11841 Le Roi
11842 Le Roy	Voilier	1898	Al	11842 Le Roy	11842 Le Roy	100	12	100	France	11842 Le Roy	11842 Le Roy
11843 Le Sany	Voilier	1898	Al	11843 Le Sany	11843 Le Sany	100	12	100	France	11843 Le Sany	11843 Le Sany
11844 Le Tourbillon	Voilier	1898	Al	11844 Le Tourbillon	11844 Le Tourbillon	100	12	100	France	11844 Le Tourbillon	11844 Le Tourbillon
11845 Le Valentin	Voilier	1898	Al	11845 Le Valentin	11845 Le Valentin	100	12	100	France	11845 Le Valentin	11845 Le Valentin
11846 Le Vent	Voilier	1898	Al	11846 Le Vent	11846 Le Vent	100	12	100	France	11846 Le Vent	11846 Le Vent
11847 Le Vieux Tigre	Voilier	1898	Al	11847 Le Vieux Tigre	11847 Le Vieux Tigre	100	12	100	France	11847 Le Vieux Tigre	11847 Le Vieux Tigre
11848 Leas	Voilier	1898	Al	11848 Leas	11848 Leas	100	12	100	France	11848 Leas	11848 Leas
11849 Leas	Voilier	1898	Al	11849 Leas	11849 Leas	100	12	100	France	11849 Leas	11849 Leas
11850 Leas	Voilier	1898	Al	11850 Leas	11850 Leas	100	12	100	France	11850 Leas	11850 Leas
11851 Leas	Voilier	1898	Al	11851 Leas	11851 Leas	100	12	100	France	11851 Leas	11851 Leas
11852 Leas	Voilier	1898	Al	11852 Leas	11852 Leas	100	12	100	France	11852 Leas	11852 Leas
11853 Leas	Voilier	1898	Al	11853 Leas	11853 Leas	100	12	100	France	11853 Leas	11853 Leas
11854 Leas	Voilier	1898	Al	11854 Leas	11854 Leas	100	12	100	France	11854 Leas	11854 Leas
11855 Leas	Voilier	1898	Al	11855 Leas	11855 Leas	100	12	100	France	11855 Leas	11855 Leas
11856 Leas	Voilier	1898	Al	11856 Leas	11856 Leas	100	12	100	France	11856 Leas	11856 Leas
11857 Leas	Voilier	1898	Al	11857 Leas	11857 Leas	100	12	100	France	11857 Leas	11857 Leas
11858 Leas	Voilier	1898	Al	11858 Leas	11858 Leas	100	12	100	France	11858 Leas	11858 Leas
11859 Leas	Voilier	1898	Al	11859 Leas	11859 Leas	100	12	100	France	11859 Leas	11859 Leas
11860 Leas	Voilier	1898	Al	11860 Leas	11860 Leas	100	12	100	France	11860 Leas	11860 Leas

No. in Class	Steamer's Name, Nationality, Reg. No., and Date of Reg.	Gross Tonnage	Net Tonnage	Particulars of Classification	HULL		Particulars of Machinery	Part of Machinery	Engines	Speed
					Wood	By Wood				
1184	Leda (Fishing)	100	—							
1185	Leda (Fishing)	100	—							
1186	Leda (Fishing)	100	—							
1187	Leda (Fishing)	100	—							
1188	Leda (Fishing)	100	—							
1189	Leda (Fishing)	100	—							
1190	Leda (Fishing)	100	—							
1191	Leda (Fishing)	100	—							
1192	Leda (Fishing)	100	—							
1193	Leda (Fishing)	100	—							
1194	Leda (Fishing)	100	—							
1195	Leda (Fishing)	100	—							
1196	Leda (Fishing)	100	—							
1197	Leda (Fishing)	100	—							
1198	Leda (Fishing)	100	—							
1199	Leda (Fishing)	100	—							
1200	Leda (Fishing)	100	—							
1201	Leda (Fishing)	100	—							
1202	Leda (Fishing)	100	—							
1203	Leda (Fishing)	100	—							
1204	Leda (Fishing)	100	—							
1205	Leda (Fishing)	100	—							
1206	Leda (Fishing)	100	—							
1207	Leda (Fishing)	100	—							
1208	Leda (Fishing)	100	—							
1209	Leda (Fishing)	100	—							
1210	Leda (Fishing)	100	—							
1211	Leda (Fishing)	100	—							
1212	Leda (Fishing)	100	—							
1213	Leda (Fishing)	100	—							
1214	Leda (Fishing)	100	—							
1215	Leda (Fishing)	100	—							
1216	Leda (Fishing)	100	—							
1217	Leda (Fishing)	100	—							
1218	Leda (Fishing)	100	—							
1219	Leda (Fishing)	100	—							
1220	Leda (Fishing)	100	—							
1221	Leda (Fishing)	100	—							
1222	Leda (Fishing)	100	—							
1223	Leda (Fishing)	100	—							
1224	Leda (Fishing)	100	—							
1225	Leda (Fishing)	100	—							
1226	Leda (Fishing)	100	—							
1227	Leda (Fishing)	100	—							
1228	Leda (Fishing)	100	—							
1229	Leda (Fishing)	100	—							
1230	Leda (Fishing)	100	—							
1231	Leda (Fishing)	100	—							
1232	Leda (Fishing)	100	—							
1233	Leda (Fishing)	100	—							
1234	Leda (Fishing)	100	—							
1235	Leda (Fishing)	100	—							
1236	Leda (Fishing)	100	—							
1237	Leda (Fishing)	100	—							
1238	Leda (Fishing)	100	—							
1239	Leda (Fishing)	100	—							
1240	Leda (Fishing)	100	—							
1241	Leda (Fishing)	100	—							
1242	Leda (Fishing)	100	—							
1243	Leda (Fishing)	100	—							
1244	Leda (Fishing)	100	—							
1245	Leda (Fishing)	100	—							
1246	Leda (Fishing)	100	—							
1247	Leda (Fishing)	100	—							
1248	Leda (Fishing)	100	—							
1249	Leda (Fishing)	100	—							
1250	Leda (Fishing)	100	—							
1251	Leda (Fishing)	100	—							
1252	Leda (Fishing)	100	—							
1253	Leda (Fishing)	100	—							
1254	Leda (Fishing)	100	—							
1255	Leda (Fishing)	100	—							
1256	Leda (Fishing)	100	—							
1257	Leda (Fishing)	100	—							
1258	Leda (Fishing)	100	—							
1259	Leda (Fishing)	100	—							
1260	Leda (Fishing)	100	—							
1261	Leda (Fishing)	100	—							
1262	Leda (Fishing)	100	—							
1263	Leda (Fishing)	100	—							
1264	Leda (Fishing)	100	—							
1265	Leda (Fishing)	100	—							
1266	Leda (Fishing)	100	—							
1267	Leda (Fishing)	100	—							
1268	Leda (Fishing)	100	—							
1269	Leda (Fishing)	100	—							
1270	Leda (Fishing)	100	—							
1271	Leda (Fishing)	100	—							
1272	Leda (Fishing)	100	—							
1273	Leda (Fishing)	100	—							
1274	Leda (Fishing)	100	—							
1275	Leda (Fishing)	100	—							
1276	Leda (Fishing)	100	—							
1277	Leda (Fishing)	100	—							
1278	Leda (Fishing)	100	—							
1279	Leda (Fishing)	100	—							
1280	Leda (Fishing)	100	—							
1281	Leda (Fishing)	100	—							
1282	Leda (Fishing)	100	—							
1283	Leda (Fishing)	100	—							
1284	Leda (Fishing)	100	—							
1285	Leda (Fishing)	100	—							
1286	Leda (Fishing)	100	—							
1287	Leda (Fishing)	100	—							
1288	Leda (Fishing)	100	—							
1289	Leda (Fishing)	100	—							
1290	Leda (Fishing)	100	—							
1291	Leda (Fishing)	100	—							
1292	Leda (Fishing)	100	—							
1293	Leda (Fishing)	100	—							
1294	Leda (Fishing)	100	—							
1295	Leda (Fishing)	100	—							
1296	Leda (Fishing)	100	—							
1297	Leda (Fishing)	100	—							
1298	Leda (Fishing)	100	—							
1299	Leda (Fishing)	100	—							
1300	Leda (Fishing)	100	—							

No. in Class	Steamer's Name, Nationality, Reg. No., and Particulars of Class	Gross Tonnage	Net Tonnage	Particulars of Class		Hull	Machinery	Speed	Part of Register	Engines	Remarks	
				Construction	Material							
	Special Surveys, Date of Expiry, &c.			Year	Material	Year	By Whom	Where	Year	Part of Register	Engines	Remarks
1182	Leopold 118200 (Leopold) 118200 (Leopold) W. 118200	100	74	1922	Steel	1922	Castles & Sons	10 1/2	London	2 Cyls 10 1/2" x 20" x 10"	118200	V
1183	Leopold Adair 118300 (Leopold Adair) 118300 (Leopold Adair) W. 118300	100	74	1924	Steel	1924	Neptun	11 1/2	London	2 Cyls 10 1/2" x 20" x 10"	118300	V
1184	Leopold Bertha 118400 (Leopold Bertha) 118400 (Leopold Bertha) W. 118400	100	74	1924	Steel	1924	Mach. Co.	11 1/2	London	2 Cyls 10 1/2" x 20" x 10"	118400	V
1185	Leopold 118500 (Leopold) 118500 (Leopold) W. 118500	100	74	1922	Steel	1922	Castles & Sons	10 1/2	London	2 Cyls 10 1/2" x 20" x 10"	118500	V
1186	Leopold 118600 (Leopold) 118600 (Leopold) W. 118600	100	74	1922	Steel	1922	Castles & Sons	10 1/2	London	2 Cyls 10 1/2" x 20" x 10"	118600	V
1187	Leopold 118700 (Leopold) 118700 (Leopold) W. 118700	100	74	1922	Steel	1922	Castles & Sons	10 1/2	London	2 Cyls 10 1/2" x 20" x 10"	118700	V
1188	Leopold 118800 (Leopold) 118800 (Leopold) W. 118800	100	74	1922	Steel	1922	Castles & Sons	10 1/2	London	2 Cyls 10 1/2" x 20" x 10"	118800	V
1189	Leopold 118900 (Leopold) 118900 (Leopold) W. 118900	100	74	1922	Steel	1922	Castles & Sons	10 1/2	London	2 Cyls 10 1/2" x 20" x 10"	118900	V
1190	Leopold 119000 (Leopold) 119000 (Leopold) W. 119000	100	74	1922	Steel	1922	Castles & Sons	10 1/2	London	2 Cyls 10 1/2" x 20" x 10"	119000	V
1191	Leopold 119100 (Leopold) 119100 (Leopold) W. 119100	100	74	1922	Steel	1922	Castles & Sons	10 1/2	London	2 Cyls 10 1/2" x 20" x 10"	119100	V
1192	Leopold 119200 (Leopold) 119200 (Leopold) W. 119200	100	74	1922	Steel	1922	Castles & Sons	10 1/2	London	2 Cyls 10 1/2" x 20" x 10"	119200	V
1193	Leopold 119300 (Leopold) 119300 (Leopold) W. 119300	100	74	1922	Steel	1922	Castles & Sons	10 1/2	London	2 Cyls 10 1/2" x 20" x 10"	119300	V
1194	Leopold 119400 (Leopold) 119400 (Leopold) W. 119400	100	74	1922	Steel	1922	Castles & Sons	10 1/2	London	2 Cyls 10 1/2" x 20" x 10"	119400	V
1195	Leopold 119500 (Leopold) 119500 (Leopold) W. 119500	100	74	1922	Steel	1922	Castles & Sons	10 1/2	London	2 Cyls 10 1/2" x 20" x 10"	119500	V
1196	Leopold 119600 (Leopold) 119600 (Leopold) W. 119600	100	74	1922	Steel	1922	Castles & Sons	10 1/2	London	2 Cyls 10 1/2" x 20" x 10"	119600	V
1197	Leopold 119700 (Leopold) 119700 (Leopold) W. 119700	100	74	1922	Steel	1922	Castles & Sons	10 1/2	London	2 Cyls 10 1/2" x 20" x 10"	119700	V
1198	Leopold 119800 (Leopold) 119800 (Leopold) W. 119800	100	74	1922	Steel	1922	Castles & Sons	10 1/2	London	2 Cyls 10 1/2" x 20" x 10"	119800	V
1199	Leopold 119900 (Leopold) 119900 (Leopold) W. 119900	100	74	1922	Steel	1922	Castles & Sons	10 1/2	London	2 Cyls 10 1/2" x 20" x 10"	119900	V
1200	Leopold 120000 (Leopold) 120000 (Leopold) W. 120000	100	74	1922	Steel	1922	Castles & Sons	10 1/2	London	2 Cyls 10 1/2" x 20" x 10"	120000	V

Nom	Type de Navire	Matière de Construction	Année	Détails de la Classe		Construction	Armateur	Dimensions (Pieds)			Tonnage	Machinerie	Autres Particularités
				Classe	Notes			Longueur	Largeur	Profondeur			
1188	Levia Crankwaite	Woolwich	1888	MOA1	Yves	1112	Richard Poirer	108' 0"	22' 0"	11' 0"	1000	200 HP	1888
1189	Levington	Woolwich	1889	MOA1	Yves	1112	Richard Poirer	108' 0"	22' 0"	11' 0"	1000	200 HP	1889
1190	Ley	Woolwich	1890	MOA1	Yves	1112	Richard Poirer	108' 0"	22' 0"	11' 0"	1000	200 HP	1890
1191	Li-Hoa	Woolwich	1891	MOA1	Yves	1112	Richard Poirer	108' 0"	22' 0"	11' 0"	1000	200 HP	1891
1192	Lianne	Woolwich	1892	MOA1	Yves	1112	Richard Poirer	108' 0"	22' 0"	11' 0"	1000	200 HP	1892
1193	Lille	Woolwich	1893	MOA1	Yves	1112	Richard Poirer	108' 0"	22' 0"	11' 0"	1000	200 HP	1893
1194	Lisava	Woolwich	1894	MOA1	Yves	1112	Richard Poirer	108' 0"	22' 0"	11' 0"	1000	200 HP	1894
1195	Liberal I	Woolwich	1895	MOA1	Yves	1112	Richard Poirer	108' 0"	22' 0"	11' 0"	1000	200 HP	1895
1196	Liberal Terrestre	Woolwich	1896	MOA1	Yves	1112	Richard Poirer	108' 0"	22' 0"	11' 0"	1000	200 HP	1896
1197	Liberia	Woolwich	1897	MOA1	Yves	1112	Richard Poirer	108' 0"	22' 0"	11' 0"	1000	200 HP	1897
1198	Liberté	Woolwich	1898	MOA1	Yves	1112	Richard Poirer	108' 0"	22' 0"	11' 0"	1000	200 HP	1898
1199	Liberté	Woolwich	1899	MOA1	Yves	1112	Richard Poirer	108' 0"	22' 0"	11' 0"	1000	200 HP	1899
1200	Lilia	Woolwich	1900	MOA1	Yves	1112	Richard Poirer	108' 0"	22' 0"	11' 0"	1000	200 HP	1900
1201	Lilia I	Woolwich	1901	MOA1	Yves	1112	Richard Poirer	108' 0"	22' 0"	11' 0"	1000	200 HP	1901
1202	Lisva	Woolwich	1902	MOA1	Yves	1112	Richard Poirer	108' 0"	22' 0"	11' 0"	1000	200 HP	1902
1203	Lisva	Woolwich	1903	MOA1	Yves	1112	Richard Poirer	108' 0"	22' 0"	11' 0"	1000	200 HP	1903
1204	Lisva	Woolwich	1904	MOA1	Yves	1112	Richard Poirer	108' 0"	22' 0"	11' 0"	1000	200 HP	1904
1205	Lisva	Woolwich	1905	MOA1	Yves	1112	Richard Poirer	108' 0"	22' 0"	11' 0"	1000	200 HP	1905
1206	Lisva	Woolwich	1906	MOA1	Yves	1112	Richard Poirer	108' 0"	22' 0"	11' 0"	1000	200 HP	1906
1207	Lisva	Woolwich	1907	MOA1	Yves	1112	Richard Poirer	108' 0"	22' 0"	11' 0"	1000	200 HP	1907
1208	Lisva	Woolwich	1908	MOA1	Yves	1112	Richard Poirer	108' 0"	22' 0"	11' 0"	1000	200 HP	1908
1209	Lisva	Woolwich	1909	MOA1	Yves	1112	Richard Poirer	108' 0"	22' 0"	11' 0"	1000	200 HP	1909
1210	Lisva	Woolwich	1910	MOA1	Yves	1112	Richard Poirer	108' 0"	22' 0"	11' 0"	1000	200 HP	1910

No. in Class	Steamer's Name, Nationality, Reg. No.	Gross Tonnage	Particulars of Class	Builder	Owner	Machinery	Part of Register	Engine	Speed	Remarks
1300	Little	20	...	1904	
1301	Little	20	...	1905	
1302	Little	20	...	1906	
1303	Little	20	...	1907	
1304	Little	20	...	1908	
1305	Little	20	...	1909	
1306	Little	20	...	1910	
1307	Little	20	...	1911	
1308	Little	20	...	1912	
1309	Little	20	...	1913	
1310	Little	20	...	1914	
1311	Little	20	...	1915	
1312	Little	20	...	1916	
1313	Little	20	...	1917	
1314	Little	20	...	1918	
1315	Little	20	...	1919	
1316	Little	20	...	1920	
1317	Little	20	...	1921	
1318	Little	20	...	1922	
1319	Little	20	...	1923	
1320	Little	20	...	1924	
1321	Little	20	...	1925	
1322	Little	20	...	1926	
1323	Little	20	...	1927	
1324	Little	20	...	1928	
1325	Little	20	...	1929	
1326	Little	20	...	1930	
1327	Little	20	...	1931	
1328	Little	20	...	1932	
1329	Little	20	...	1933	
1330	Little	20	...	1934	

See

1300A1
1300A2
1300A3
1300A4
1300A5
1300A6
1300A7
1300A8
1300A9
1300A10
1300A11
1300A12
1300A13
1300A14
1300A15
1300A16
1300A17
1300A18
1300A19
1300A20

Nom du Navire	Type	Année	Dimensions de la Coque		Construction	Armement	Moteurs	Puissance	Machines	Autres Particularités
			Longueur	Largeur						
1200 Lisie D. Shaw	Voilier	1898	100	12	1898	Anglais	100	100	100	
1201 Lisie Griffin	Voilier	1898	100	12	1898	Anglais	100	100	100	
1202 Lisie Melling	Voilier	1898	100	12	1898	Anglais	100	100	100	
1203 Lisie West	Voilier	1898	100	12	1898	Anglais	100	100	100	
1204 Lisie & Annie	Voilier	1898	100	12	1898	Anglais	100	100	100	
1205 Ljosters	Voilier	1898	100	12	1898	Anglais	100	100	100	
1206 Lohis	Voilier	1898	100	12	1898	Anglais	100	100	100	
1207 Lohis	Voilier	1898	100	12	1898	Anglais	100	100	100	
1208 Lohis	Voilier	1898	100	12	1898	Anglais	100	100	100	
1209 Lohis	Voilier	1898	100	12	1898	Anglais	100	100	100	
1210 Lohis	Voilier	1898	100	12	1898	Anglais	100	100	100	
1211 Lohis	Voilier	1898	100	12	1898	Anglais	100	100	100	
1212 Lohis	Voilier	1898	100	12	1898	Anglais	100	100	100	
1213 Lohis	Voilier	1898	100	12	1898	Anglais	100	100	100	
1214 Lohis	Voilier	1898	100	12	1898	Anglais	100	100	100	
1215 Lohis	Voilier	1898	100	12	1898	Anglais	100	100	100	
1216 Lohis	Voilier	1898	100	12	1898	Anglais	100	100	100	
1217 Lohis	Voilier	1898	100	12	1898	Anglais	100	100	100	
1218 Lohis	Voilier	1898	100	12	1898	Anglais	100	100	100	
1219 Lohis	Voilier	1898	100	12	1898	Anglais	100	100	100	
1220 Lohis	Voilier	1898	100	12	1898	Anglais	100	100	100	
1221 Lohis	Voilier	1898	100	12	1898	Anglais	100	100	100	
1222 Lohis	Voilier	1898	100	12	1898	Anglais	100	100	100	
1223 Lohis	Voilier	1898	100	12	1898	Anglais	100	100	100	
1224 Lohis	Voilier	1898	100	12	1898	Anglais	100	100	100	
1225 Lohis	Voilier	1898	100	12	1898	Anglais	100	100	100	
1226 Lohis	Voilier	1898	100	12	1898	Anglais	100	100	100	
1227 Lohis	Voilier	1898	100	12	1898	Anglais	100	100	100	
1228 Lohis	Voilier	1898	100	12	1898	Anglais	100	100	100	
1229 Lohis	Voilier	1898	100	12	1898	Anglais	100	100	100	
1230 Lohis	Voilier	1898	100	12	1898	Anglais	100	100	100	
1231 Lohis	Voilier	1898	100	12	1898	Anglais	100	100	100	
1232 Lohis	Voilier	1898	100	12	1898	Anglais	100	100	100	
1233 Lohis	Voilier	1898	100	12	1898	Anglais	100	100	100	
1234 Lohis	Voilier	1898	100	12	1898	Anglais	100	100	100	
1235 Lohis	Voilier	1898	100	12	1898	Anglais	100	100	100	
1236 Lohis	Voilier	1898	100	12	1898	Anglais	100	100	100	
1237 Lohis	Voilier	1898	100	12	1898	Anglais	100	100	100	
1238 Lohis	Voilier	1898	100	12	1898	Anglais	100	100	100	
1239 Lohis	Voilier	1898	100	12	1898	Anglais	100	100	100	
1240 Lohis	Voilier	1898	100	12	1898	Anglais	100	100	100	
1241 Lohis	Voilier	1898	100	12	1898	Anglais	100	100	100	
1242 Lohis	Voilier	1898	100	12	1898	Anglais	100	100	100	
1243 Lohis	Voilier	1898	100	12	1898	Anglais	100	100	100	
1244 Lohis	Voilier	1898	100	12	1898	Anglais	100	100	100	
1245 Lohis	Voilier	1898	100	12	1898	Anglais	100	100	100	
1246 Lohis	Voilier	1898	100	12	1898	Anglais	100	100	100	
1247 Lohis	Voilier	1898	100	12	1898	Anglais	100	100	100	
1248 Lohis	Voilier	1898	100	12	1898	Anglais	100	100	100	
1249 Lohis	Voilier	1898	100	12	1898	Anglais	100	100	100	
1250 Lohis	Voilier	1898	100	12	1898	Anglais	100	100	100	

No. in Book	Shipowner's Name, Registered, Reg. No.	Gross Tonnage	Net Tonnage	Particulars of Class	Hull	Machinery	Engines			Horse Power	Speed
							1	2	3		
Special Remarks		No. of Decks, &c.		Character	By Whom	By Whom	1	2	3	HP	Per Hour
1283	Lock Loran 1283 1283	120	120	120	120	120	120	120	120	120	120
1284	Lock Long 1284 1284	120	120	120	120	120	120	120	120	120	120
1285	Lock Loyal 1285 1285	120	120	120	120	120	120	120	120	120	120
1286	Lock Lynn 1286 1286	120	120	120	120	120	120	120	120	120	120
1287	Lock Marie 1287 1287	120	120	120	120	120	120	120	120	120	120
1288	Lock Marar 1288 1288	120	120	120	120	120	120	120	120	120	120
1289	Lock Maria 1289 1289	120	120	120	120	120	120	120	120	120	120
1290	Lock Mary 1290 1290	120	120	120	120	120	120	120	120	120	120
1291	Lock Mary 1291 1291	120	120	120	120	120	120	120	120	120	120
1292	Lock Mary 1292 1292	120	120	120	120	120	120	120	120	120	120
1293	Lock Mary 1293 1293	120	120	120	120	120	120	120	120	120	120
1294	Lock Mary 1294 1294	120	120	120	120	120	120	120	120	120	120
1295	Lock Mary 1295 1295	120	120	120	120	120	120	120	120	120	120
1296	Lock Mary 1296 1296	120	120	120	120	120	120	120	120	120	120
1297	Lock Mary 1297 1297	120	120	120	120	120	120	120	120	120	120
1298	Lock Mary 1298 1298	120	120	120	120	120	120	120	120	120	120
1299	Lock Mary 1299 1299	120	120	120	120	120	120	120	120	120	120
1300	Lock Mary 1300 1300	120	120	120	120	120	120	120	120	120	120

No. in Class	Steamer's Name, Registered, &c.	Tonnage	Classification of Class	No. of Decks, &c.	Particulars of Class	No. of Engines	Hull	Owner	Gross Tonnage	Net Tonnage	Part of Registry	Engines	No. of H.P.	Remarks
1214	Lord Selkirk Steamship Co. Ltd. 178 1932	200	100A1	3	1811 Cook, W. & Co. Ltd. 1811 Cook, W. & Co. Ltd. 1811 Cook, W. & Co. Ltd.	200	1811 Cook, W. & Co. Ltd.	1811 Cook, W. & Co. Ltd.	117 2250 121	200	1811 Cook, W. & Co. Ltd.	2 x 20" 20" 20" 20" 20" 20"	12 - 2	
1215	Lord Starbuck 178 1932	200	100A1	3	1811 Cook, W. & Co. Ltd.	200	1811 Cook, W. & Co. Ltd.	1811 Cook, W. & Co. Ltd.	117 2250 121	200	1811 Cook, W. & Co. Ltd.	2 x 20" 20" 20" 20" 20" 20"	12 - 2	
1216	Lord Strathmore 178 1932	200	100A1	3	1811 Cook, W. & Co. Ltd.	200	1811 Cook, W. & Co. Ltd.	1811 Cook, W. & Co. Ltd.	117 2250 121	200	1811 Cook, W. & Co. Ltd.	2 x 20" 20" 20" 20" 20" 20"	12 - 2	
1217	Lord Strathmore 178 1932	200	100A1	3	1811 Cook, W. & Co. Ltd.	200	1811 Cook, W. & Co. Ltd.	1811 Cook, W. & Co. Ltd.	117 2250 121	200	1811 Cook, W. & Co. Ltd.	2 x 20" 20" 20" 20" 20" 20"	12 - 2	
1218	Lord Suffolk 178 1932	200	100A1	3	1811 Cook, W. & Co. Ltd.	200	1811 Cook, W. & Co. Ltd.	1811 Cook, W. & Co. Ltd.	117 2250 121	200	1811 Cook, W. & Co. Ltd.	2 x 20" 20" 20" 20" 20" 20"	12 - 2	
1219	Lord Trent 178 1932	200	100A1	3	1811 Cook, W. & Co. Ltd.	200	1811 Cook, W. & Co. Ltd.	1811 Cook, W. & Co. Ltd.	117 2250 121	200	1811 Cook, W. & Co. Ltd.	2 x 20" 20" 20" 20" 20" 20"	12 - 2	
1220	Lord Wair 178 1932	200	100A1	3	1811 Cook, W. & Co. Ltd.	200	1811 Cook, W. & Co. Ltd.	1811 Cook, W. & Co. Ltd.	117 2250 121	200	1811 Cook, W. & Co. Ltd.	2 x 20" 20" 20" 20" 20" 20"	12 - 2	
1221	Lord Willington 178 1932	200	100A1	3	1811 Cook, W. & Co. Ltd.	200	1811 Cook, W. & Co. Ltd.	1811 Cook, W. & Co. Ltd.	117 2250 121	200	1811 Cook, W. & Co. Ltd.	2 x 20" 20" 20" 20" 20" 20"	12 - 2	
1222	Lord Winborne 178 1932	200	100A1	3	1811 Cook, W. & Co. Ltd.	200	1811 Cook, W. & Co. Ltd.	1811 Cook, W. & Co. Ltd.	117 2250 121	200	1811 Cook, W. & Co. Ltd.	2 x 20" 20" 20" 20" 20" 20"	12 - 2	
1223	Lord Waterloo 178 1932	200	100A1	3	1811 Cook, W. & Co. Ltd.	200	1811 Cook, W. & Co. Ltd.	1811 Cook, W. & Co. Ltd.	117 2250 121	200	1811 Cook, W. & Co. Ltd.	2 x 20" 20" 20" 20" 20" 20"	12 - 2	
1224	Lorinda 178 1932	200	100A1	3	1811 Cook, W. & Co. Ltd.	200	1811 Cook, W. & Co. Ltd.	1811 Cook, W. & Co. Ltd.	117 2250 121	200	1811 Cook, W. & Co. Ltd.	2 x 20" 20" 20" 20" 20" 20"	12 - 2	
1225	Lorne 178 1932	200	100A1	3	1811 Cook, W. & Co. Ltd.	200	1811 Cook, W. & Co. Ltd.	1811 Cook, W. & Co. Ltd.	117 2250 121	200	1811 Cook, W. & Co. Ltd.	2 x 20" 20" 20" 20" 20" 20"	12 - 2	
1226	Lorraine Rita 178 1932	200	100A1	3	1811 Cook, W. & Co. Ltd.	200	1811 Cook, W. & Co. Ltd.	1811 Cook, W. & Co. Ltd.	117 2250 121	200	1811 Cook, W. & Co. Ltd.	2 x 20" 20" 20" 20" 20" 20"	12 - 2	
1227	Log Carleton 178 1932	200	100A1	3	1811 Cook, W. & Co. Ltd.	200	1811 Cook, W. & Co. Ltd.	1811 Cook, W. & Co. Ltd.	117 2250 121	200	1811 Cook, W. & Co. Ltd.	2 x 20" 20" 20" 20" 20" 20"	12 - 2	
1228	Looay 178 1932	200	100A1	3	1811 Cook, W. & Co. Ltd.	200	1811 Cook, W. & Co. Ltd.	1811 Cook, W. & Co. Ltd.	117 2250 121	200	1811 Cook, W. & Co. Ltd.	2 x 20" 20" 20" 20" 20" 20"	12 - 2	
1229	Lotherdale 178 1932	200	100A1	3	1811 Cook, W. & Co. Ltd.	200	1811 Cook, W. & Co. Ltd.	1811 Cook, W. & Co. Ltd.	117 2250 121	200	1811 Cook, W. & Co. Ltd.	2 x 20" 20" 20" 20" 20" 20"	12 - 2	
1230	Lothian 178 1932	200	100A1	3	1811 Cook, W. & Co. Ltd.	200	1811 Cook, W. & Co. Ltd.	1811 Cook, W. & Co. Ltd.	117 2250 121	200	1811 Cook, W. & Co. Ltd.	2 x 20" 20" 20" 20" 20" 20"	12 - 2	
1231	Lotus 178 1932	200	100A1	3	1811 Cook, W. & Co. Ltd.	200	1811 Cook, W. & Co. Ltd.	1811 Cook, W. & Co. Ltd.	117 2250 121	200	1811 Cook, W. & Co. Ltd.	2 x 20" 20" 20" 20" 20" 20"	12 - 2	
1232	Lottie 178 1932	200	100A1	3	1811 Cook, W. & Co. Ltd.	200	1811 Cook, W. & Co. Ltd.	1811 Cook, W. & Co. Ltd.	117 2250 121	200	1811 Cook, W. & Co. Ltd.	2 x 20" 20" 20" 20" 20" 20"	12 - 2	
1233	Lotti 178 1932	200	100A1	3	1811 Cook, W. & Co. Ltd.	200	1811 Cook, W. & Co. Ltd.	1811 Cook, W. & Co. Ltd.	117 2250 121	200	1811 Cook, W. & Co. Ltd.	2 x 20" 20" 20" 20" 20" 20"	12 - 2	
1234	Lox Fennies 178 1932	200	100A1	3	1811 Cook, W. & Co. Ltd.	200	1811 Cook, W. & Co. Ltd.	1811 Cook, W. & Co. Ltd.	117 2250 121	200	1811 Cook, W. & Co. Ltd.	2 x 20" 20" 20" 20" 20" 20"	12 - 2	

Nom du Navire	Type	Date de Construction	Matière de Construction	Nom du Propriétaire	Nom du Capitaine	Dimensions (Longueur x Largeur x Hauteur)			Tonnage	Moteur	Vitesse	Autres Particularités
						Mètres	Pieds	Pieds				
1000 Lufwell	Steamship	1874	Iron	Wm. & A. R.	130	12	10	1000
1001 Lufworth	Steamship	1874	Iron	Wm. & A. R.	130	12	10	1000
1002 Luigi	Steamship	1874	Iron	Wm. & A. R.	130	12	10	1000
1003 Luisa	Steamship	1874	Iron	Wm. & A. R.	130	12	10	1000
1004 Luisa M.	Steamship	1874	Iron	Wm. & A. R.	130	12	10	1000
1005 Luisa Henriette	Steamship	1874	Iron	Wm. & A. R.	130	12	10	1000
1006 Lieutenant General	Steamship	1874	Iron	Wm. & A. R.	130	12	10	1000
1007 Lunley	Steamship	1874	Iron	Wm. & A. R.	130	12	10	1000
1008 Luna	Steamship	1874	Iron	Wm. & A. R.	130	12	10	1000
1009 Luna	Steamship	1874	Iron	Wm. & A. R.	130	12	10	1000
1010 Lunada	Steamship	1874	Iron	Wm. & A. R.	130	12	10	1000
1011 Lura	Steamship	1874	Iron	Wm. & A. R.	130	12	10	1000
1012 Lurgessa	Steamship	1874	Iron	Wm. & A. R.	130	12	10	1000
1013 Lussia	Steamship	1874	Iron	Wm. & A. R.	130	12	10	1000
1014 Lustrava	Steamship	1874	Iron	Wm. & A. R.	130	12	10	1000
1015 Lutgardia	Steamship	1874	Iron	Wm. & A. R.	130	12	10	1000
1016 Luv	Steamship	1874	Iron	Wm. & A. R.	130	12	10	1000
1017 Luv	Steamship	1874	Iron	Wm. & A. R.	130	12	10	1000
1018 Luv	Steamship	1874	Iron	Wm. & A. R.	130	12	10	1000
1019 Luv	Steamship	1874	Iron	Wm. & A. R.	130	12	10	1000
1020 Luv	Steamship	1874	Iron	Wm. & A. R.	130	12	10	1000

No. of Ship	Shipowner's Name, Nationality, Reg. No.	Gross Tonnage	Net Tonnage	Particulars of Class or Rating	Date of Survey	Name of Surveyor	Hulls		Machinery	Part of Registry	Region	Remarks
							When	By Whom				
1228	Lytia Swedish 120	120	85				1211	Hegglid G. L. Stockholm	S. Aggestrom By G. L. A. M. Stockholm, Apr. 1	12-13-11	Stockholm	12-4
1229	Lytia Rex Swedish 120	120	85				1220	King's G. L. Stockholm	H. J. Sorenson By G. L. A. M. Stockholm, Apr. 1	12-13-11	Stockholm	12-4
1230	Lyn Swedish 120	85	55	Also			1262	J. P. J. J. G. L. Stockholm	John Sorenson By G. L. A. M. Stockholm, Apr. 1	12-13-11	Stockholm	12-4
1231	Lyness Swedish 120	85	55				1240	H. J. J. G. L. Stockholm	L. J. J. By G. L. A. M. Stockholm, Apr. 1	12-13-11	Stockholm	12-4
1232	Lyneth Swedish 120	85	55				1222	J. J. J. G. L. Stockholm	F. J. J. By G. L. A. M. Stockholm, Apr. 1	12-13-11	Stockholm	12-4
1233	Lynedale Swedish 120	85	55				1201	G. J. J. G. L. Stockholm	W. J. J. By G. L. A. M. Stockholm, Apr. 1	12-13-11	Stockholm	12-4
1234	Lynedal Swedish 120	85	55				1211	K. J. J. G. L. Stockholm	A. J. J. By G. L. A. M. Stockholm, Apr. 1	12-13-11	Stockholm	12-4
1235	Lyn II Swedish 120	85	55				1200	J. J. J. G. L. Stockholm	L. J. J. By G. L. A. M. Stockholm, Apr. 1	12-13-11	Stockholm	12-4
1236	Lynander Swedish 120	85	55				1208	E. J. J. G. L. Stockholm	L. W. J. By G. L. A. M. Stockholm, Apr. 1	12-13-11	Stockholm	12-4
1237	Lynafjord I Swedish 120	85	55				1274	J. J. J. G. L. Stockholm	A. J. J. By G. L. A. M. Stockholm, Apr. 1	12-13-11	Stockholm	12-4
1238	Lynall Swedish 120	85	55				1208	M. J. J. G. L. Stockholm	L. J. J. By G. L. A. M. Stockholm, Apr. 1	12-13-11	Stockholm	12-4
1239	Lynson Swedish 120	85	55				1212	J. J. J. G. L. Stockholm	L. J. J. By G. L. A. M. Stockholm, Apr. 1	12-13-11	Stockholm	12-4
1240	Lyster Swedish 120	85	55				1236	W. J. J. G. L. Stockholm	M. J. J. By G. L. A. M. Stockholm, Apr. 1	12-13-11	Stockholm	12-4
1241	Lytleton Swedish 120	85	55				1260	J. J. J. G. L. Stockholm	L. J. J. By G. L. A. M. Stockholm, Apr. 1	12-13-11	Stockholm	12-4
1242	---	120	85				1278	L. J. J. G. L. Stockholm	M. J. J. By G. L. A. M. Stockholm, Apr. 1	12-13-11	Stockholm	12-4

* Additional ships are listed in the Supplement at the end of the Register.

N.B.—All vessels assigned a character in the Register Book are required, under the Rules of the Society, to be submitted to Surveys by the Society's Surveyors periodically (generally, if practicable, in order to be being seen that their efficiency is fully maintained. It is also a condition that all repairs of ships or machinery required at ports where there is a Surveyor to this Society, in order to their retaining the characters assigned to them in the Register Book, must be carried out under the inspection and to the satisfaction of the Society's Surveyors. Ships or Machinery required at ports where there is no Surveyor to this Society must be surveyed by one of the Society's Surveyors at the earliest opportunity.

The Date of Survey of a Ship only certifies to its efficiency at that time.

In reference to the Rules of the Society and in order to prevent the disappointment which may arise from losing their characters from want of Survey, it is hereby intimated that the duty of giving Notice of Periodical Surveys required by the Rules, or when repairs are necessary in consequence of damage, or from other causes, rests with the Owners, Masters, or Agents.

Nom du Navire	Type	Date de Construction	Matière de la Coque	Statut	Construction	Armateur	Dimensions			Machines	Autres Particularités	Statut
							Longueur	Largeur	Profondeur			
1100 M. A. Dada	Steamship	1898	Steel	10	1898 A. Hall & Co	Woolwich Dock Co. Ltd.	100	12	11	2000	2	Y
1101 M. A. James	Steamship	1898	Steel	10	1898 D. Williams	F. J. Stale	80	12	11	2000	2	Y
1102 M. E. Johnson	Steamship	1898	Steel	10	1898 J. Johnson	J. Johnson & Co.	80	12	11	2000	2	Y
1103 M. F. 4	Steamship	1898	Steel	10	1898 J. Koster	Woolwich Dock Co. Ltd.	100	12	11	2000	2	Y
1104 M. F. 5	Steamship	1898	Steel	10	1898 J. Koster	Woolwich Dock Co. Ltd.	100	12	11	2000	2	Y
1105 M. Franklin	Steamship	1898	Steel	10	1898 J. Koster	Woolwich Dock Co. Ltd.	100	12	11	2000	2	Y
1106 M. H. James	Steamship	1898	Steel	10	1898 J. Koster	Woolwich Dock Co. Ltd.	100	12	11	2000	2	Y
1107 M. J. Doris	Steamship	1898	Steel	10	1898 J. Koster	Woolwich Dock Co. Ltd.	100	12	11	2000	2	Y
1108 M. Nava	Steamship	1898	Steel	10	1898 J. Koster	Woolwich Dock Co. Ltd.	100	12	11	2000	2	Y
1109 M. O. F. S. A.	Steamship	1898	Steel	10	1898 J. Koster	Woolwich Dock Co. Ltd.	100	12	11	2000	2	Y
1110 M. Pastor Landers	Steamship	1898	Steel	10	1898 J. Koster	Woolwich Dock Co. Ltd.	100	12	11	2000	2	Y
1111 M. B. C. Ballis	Steamship	1898	Steel	10	1898 J. Koster	Woolwich Dock Co. Ltd.	100	12	11	2000	2	Y
1112 M. B. C. Grey	Steamship	1898	Steel	10	1898 J. Koster	Woolwich Dock Co. Ltd.	100	12	11	2000	2	Y
1113 M. Ricks	Steamship	1898	Steel	10	1898 J. Koster	Woolwich Dock Co. Ltd.	100	12	11	2000	2	Y
1114 M. Signes	Steamship	1898	Steel	10	1898 J. Koster	Woolwich Dock Co. Ltd.	100	12	11	2000	2	Y
1115 M. U. E. R. 7	Steamship	1898	Steel	10	1898 J. Koster	Woolwich Dock Co. Ltd.	100	12	11	2000	2	Y
1116 Maagen	Steamship	1898	Steel	10	1898 J. Koster	Woolwich Dock Co. Ltd.	100	12	11	2000	2	Y
1117 Maakerwärd	Steamship	1898	Steel	10	1898 J. Koster	Woolwich Dock Co. Ltd.	100	12	11	2000	2	Y
1118 Maar I	Steamship	1898	Steel	10	1898 J. Koster	Woolwich Dock Co. Ltd.	100	12	11	2000	2	Y
1119 Maartin	Steamship	1898	Steel	10	1898 J. Koster	Woolwich Dock Co. Ltd.	100	12	11	2000	2	Y
1120 Maas	Steamship	1898	Steel	10	1898 J. Koster	Woolwich Dock Co. Ltd.	100	12	11	2000	2	Y
1121 Maasdam	Steamship	1898	Steel	10	1898 J. Koster	Woolwich Dock Co. Ltd.	100	12	11	2000	2	Y

No. in Lloyd's Register	Name of Ship	Tonnage	Type	Particulars of Class		No. of Deck	Built	Owner	Builder's Dimensions			Part of Register	Engine	Horse Power
				Character	Construction				Length	Breadth	Depth			
1207	Macedonia	180	Steamship				1900	London & Lancashire	110-4-22-10-11-7	11-7	11-7	11-7	11-7	11-7
1208	Machias	210	Steamship	100A1	New		1929	W. & A. Mearns	120-1-20-7-10-7	10-7	10-7	10-7	10-7	10-7
1209	Machias	210	Steamship				1929	W. & A. Mearns	120-1-20-7-10-7	10-7	10-7	10-7	10-7	10-7
1210	Machias	210	Steamship				1929	W. & A. Mearns	120-1-20-7-10-7	10-7	10-7	10-7	10-7	10-7
1211	Machias	210	Steamship				1929	W. & A. Mearns	120-1-20-7-10-7	10-7	10-7	10-7	10-7	10-7
1212	Machias	210	Steamship				1929	W. & A. Mearns	120-1-20-7-10-7	10-7	10-7	10-7	10-7	10-7
1213	Machias	210	Steamship				1929	W. & A. Mearns	120-1-20-7-10-7	10-7	10-7	10-7	10-7	10-7
1214	Machias	210	Steamship				1929	W. & A. Mearns	120-1-20-7-10-7	10-7	10-7	10-7	10-7	10-7
1215	Machias	210	Steamship				1929	W. & A. Mearns	120-1-20-7-10-7	10-7	10-7	10-7	10-7	10-7
1216	Machias	210	Steamship				1929	W. & A. Mearns	120-1-20-7-10-7	10-7	10-7	10-7	10-7	10-7
1217	Machias	210	Steamship				1929	W. & A. Mearns	120-1-20-7-10-7	10-7	10-7	10-7	10-7	10-7
1218	Machias	210	Steamship				1929	W. & A. Mearns	120-1-20-7-10-7	10-7	10-7	10-7	10-7	10-7
1219	Machias	210	Steamship				1929	W. & A. Mearns	120-1-20-7-10-7	10-7	10-7	10-7	10-7	10-7
1220	Machias	210	Steamship				1929	W. & A. Mearns	120-1-20-7-10-7	10-7	10-7	10-7	10-7	10-7
1221	Machias	210	Steamship				1929	W. & A. Mearns	120-1-20-7-10-7	10-7	10-7	10-7	10-7	10-7
1222	Machias	210	Steamship				1929	W. & A. Mearns	120-1-20-7-10-7	10-7	10-7	10-7	10-7	10-7
1223	Machias	210	Steamship				1929	W. & A. Mearns	120-1-20-7-10-7	10-7	10-7	10-7	10-7	10-7
1224	Machias	210	Steamship				1929	W. & A. Mearns	120-1-20-7-10-7	10-7	10-7	10-7	10-7	10-7
1225	Machias	210	Steamship				1929	W. & A. Mearns	120-1-20-7-10-7	10-7	10-7	10-7	10-7	10-7
1226	Machias	210	Steamship				1929	W. & A. Mearns	120-1-20-7-10-7	10-7	10-7	10-7	10-7	10-7
1227	Machias	210	Steamship				1929	W. & A. Mearns	120-1-20-7-10-7	10-7	10-7	10-7	10-7	10-7
1228	Machias	210	Steamship				1929	W. & A. Mearns	120-1-20-7-10-7	10-7	10-7	10-7	10-7	10-7
1229	Machias	210	Steamship				1929	W. & A. Mearns	120-1-20-7-10-7	10-7	10-7	10-7	10-7	10-7
1230	Machias	210	Steamship				1929	W. & A. Mearns	120-1-20-7-10-7	10-7	10-7	10-7	10-7	10-7
1231	Machias	210	Steamship				1929	W. & A. Mearns	120-1-20-7-10-7	10-7	10-7	10-7	10-7	10-7
1232	Machias	210	Steamship				1929	W. & A. Mearns	120-1-20-7-10-7	10-7	10-7	10-7	10-7	10-7
1233	Machias	210	Steamship				1929	W. & A. Mearns	120-1-20-7-10-7	10-7	10-7	10-7	10-7	10-7
1234	Machias	210	Steamship				1929	W. & A. Mearns	120-1-20-7-10-7	10-7	10-7	10-7	10-7	10-7
1235	Machias	210	Steamship				1929	W. & A. Mearns	120-1-20-7-10-7	10-7	10-7	10-7	10-7	10-7
1236	Machias	210	Steamship				1929	W. & A. Mearns	120-1-20-7-10-7	10-7	10-7	10-7	10-7	10-7
1237	Machias	210	Steamship				1929	W. & A. Mearns	120-1-20-7-10-7	10-7	10-7	10-7	10-7	10-7
1238	Machias	210	Steamship				1929	W. & A. Mearns	120-1-20-7-10-7	10-7	10-7	10-7	10-7	10-7
1239	Machias	210	Steamship				1929	W. & A. Mearns	120-1-20-7-10-7	10-7	10-7	10-7	10-7	10-7
1240	Machias	210	Steamship				1929	W. & A. Mearns	120-1-20-7-10-7	10-7	10-7	10-7	10-7	10-7
1241	Machias	210	Steamship				1929	W. & A. Mearns	120-1-20-7-10-7	10-7	10-7	10-7	10-7	10-7
1242	Machias	210	Steamship				1929	W. & A. Mearns	120-1-20-7-10-7	10-7	10-7	10-7	10-7	10-7
1243	Machias	210	Steamship				1929	W. & A. Mearns	120-1-20-7-10-7	10-7	10-7	10-7	10-7	10-7
1244	Machias	210	Steamship				1929	W. & A. Mearns	120-1-20-7-10-7	10-7	10-7	10-7	10-7	10-7
1245	Machias	210	Steamship				1929	W. & A. Mearns	120-1-20-7-10-7	10-7	10-7	10-7	10-7	10-7
1246	Machias	210	Steamship				1929	W. & A. Mearns	120-1-20-7-10-7	10-7	10-7	10-7	10-7	10-7
1247	Machias	210	Steamship				1929	W. & A. Mearns	120-1-20-7-10-7	10-7	10-7	10-7	10-7	10-7
1248	Machias	210	Steamship				1929	W. & A. Mearns	120-1-20-7-10-7	10-7	10-7	10-7	10-7	10-7
1249	Machias	210	Steamship				1929	W. & A. Mearns	120-1-20-7-10-7	10-7	10-7	10-7	10-7	10-7
1250	Machias	210	Steamship				1929	W. & A. Mearns	120-1-20-7-10-7	10-7	10-7	10-7	10-7	10-7

No. de l'Etat	Nom du Navire	Matiere	No. de l'Etat	Date de la Classe		Construction	Armeur	No. de l'Etat	No. de l'Etat	No. de l'Etat	No. de l'Etat	No. de l'Etat	No. de l'Etat
				Classe	Age								
1000	Mado	Woods	100			1000							
1001	Madonna del Rosario	Woods	101			1001							
1002	Madras	Woods	102	A1	1887	1002							
1003	Madraguer	Woods	103	A1	1887	1003							
1004	Madras	Woods	104	A1	1887	1004							
1005	Magia	Woods	105			1005							
1006	Magia	Woods	106			1006							
1007	Magia	Woods	107			1007							
1008	Magia	Woods	108			1008							
1009	Magia	Woods	109			1009							
1010	Magia	Woods	110			1010							
1011	Magia	Woods	111			1011							
1012	Magia	Woods	112			1012							
1013	Magia	Woods	113			1013							
1014	Magia	Woods	114			1014							
1015	Magia	Woods	115			1015							
1016	Magia	Woods	116			1016							
1017	Magia	Woods	117			1017							
1018	Magia	Woods	118			1018							
1019	Magia	Woods	119			1019							
1020	Magia	Woods	120			1020							
1021	Magia	Woods	121			1021							
1022	Magia	Woods	122			1022							
1023	Magia	Woods	123			1023							
1024	Magia	Woods	124			1024							
1025	Magia	Woods	125			1025							
1026	Magia	Woods	126			1026							
1027	Magia	Woods	127			1027							
1028	Magia	Woods	128			1028							
1029	Magia	Woods	129			1029							
1030	Magia	Woods	130			1030							
1031	Magia	Woods	131			1031							
1032	Magia	Woods	132			1032							
1033	Magia	Woods	133			1033							
1034	Magia	Woods	134			1034							
1035	Magia	Woods	135			1035							
1036	Magia	Woods	136			1036							
1037	Magia	Woods	137			1037							
1038	Magia	Woods	138			1038							
1039	Magia	Woods	139			1039							
1040	Magia	Woods	140			1040							
1041	Magia	Woods	141			1041							
1042	Magia	Woods	142			1042							
1043	Magia	Woods	143			1043							
1044	Magia	Woods	144			1044							
1045	Magia	Woods	145			1045							
1046	Magia	Woods	146			1046							
1047	Magia	Woods	147			1047							
1048	Magia	Woods	148			1048							
1049	Magia	Woods	149			1049							
1050	Magia	Woods	150			1050							

Nom du Navire, nature, années de construction	Tonnage	Date de la Chartre	Maison de Commerce	Construction		Moteurs	Puissance	Machinerie	Autres Particularités
				Matériau	Année				
1001 Malakala	1000	100A1	Apr	1001	Malakala	1000	1000	1000	1000
1002 Malak	1000	100A1	Apr	1002	Malak	1000	1000	1000	1000
1003 Malak	1000	100A1	Apr	1003	Malak	1000	1000	1000	1000
1004 Malak	1000	100A1	Apr	1004	Malak	1000	1000	1000	1000
1005 Malak	1000	100A1	Apr	1005	Malak	1000	1000	1000	1000
1006 Malak	1000	100A1	Apr	1006	Malak	1000	1000	1000	1000
1007 Malak	1000	100A1	Apr	1007	Malak	1000	1000	1000	1000
1008 Malak	1000	100A1	Apr	1008	Malak	1000	1000	1000	1000
1009 Malak	1000	100A1	Apr	1009	Malak	1000	1000	1000	1000
1010 Malak	1000	100A1	Apr	1010	Malak	1000	1000	1000	1000
1011 Malak	1000	100A1	Apr	1011	Malak	1000	1000	1000	1000
1012 Malak	1000	100A1	Apr	1012	Malak	1000	1000	1000	1000
1013 Malak	1000	100A1	Apr	1013	Malak	1000	1000	1000	1000
1014 Malak	1000	100A1	Apr	1014	Malak	1000	1000	1000	1000
1015 Malak	1000	100A1	Apr	1015	Malak	1000	1000	1000	1000
1016 Malak	1000	100A1	Apr	1016	Malak	1000	1000	1000	1000
1017 Malak	1000	100A1	Apr	1017	Malak	1000	1000	1000	1000
1018 Malak	1000	100A1	Apr	1018	Malak	1000	1000	1000	1000
1019 Malak	1000	100A1	Apr	1019	Malak	1000	1000	1000	1000
1020 Malak	1000	100A1	Apr	1020	Malak	1000	1000	1000	1000
1021 Malak	1000	100A1	Apr	1021	Malak	1000	1000	1000	1000
1022 Malak	1000	100A1	Apr	1022	Malak	1000	1000	1000	1000
1023 Malak	1000	100A1	Apr	1023	Malak	1000	1000	1000	1000
1024 Malak	1000	100A1	Apr	1024	Malak	1000	1000	1000	1000
1025 Malak	1000	100A1	Apr	1025	Malak	1000	1000	1000	1000
1026 Malak	1000	100A1	Apr	1026	Malak	1000	1000	1000	1000
1027 Malak	1000	100A1	Apr	1027	Malak	1000	1000	1000	1000
1028 Malak	1000	100A1	Apr	1028	Malak	1000	1000	1000	1000
1029 Malak	1000	100A1	Apr	1029	Malak	1000	1000	1000	1000
1030 Malak	1000	100A1	Apr	1030	Malak	1000	1000	1000	1000
1031 Malak	1000	100A1	Apr	1031	Malak	1000	1000	1000	1000
1032 Malak	1000	100A1	Apr	1032	Malak	1000	1000	1000	1000
1033 Malak	1000	100A1	Apr	1033	Malak	1000	1000	1000	1000
1034 Malak	1000	100A1	Apr	1034	Malak	1000	1000	1000	1000
1035 Malak	1000	100A1	Apr	1035	Malak	1000	1000	1000	1000
1036 Malak	1000	100A1	Apr	1036	Malak	1000	1000	1000	1000
1037 Malak	1000	100A1	Apr	1037	Malak	1000	1000	1000	1000
1038 Malak	1000	100A1	Apr	1038	Malak	1000	1000	1000	1000
1039 Malak	1000	100A1	Apr	1039	Malak	1000	1000	1000	1000
1040 Malak	1000	100A1	Apr	1040	Malak	1000	1000	1000	1000
1041 Malak	1000	100A1	Apr	1041	Malak	1000	1000	1000	1000
1042 Malak	1000	100A1	Apr	1042	Malak	1000	1000	1000	1000
1043 Malak	1000	100A1	Apr	1043	Malak	1000	1000	1000	1000
1044 Malak	1000	100A1	Apr	1044	Malak	1000	1000	1000	1000
1045 Malak	1000	100A1	Apr	1045	Malak	1000	1000	1000	1000
1046 Malak	1000	100A1	Apr	1046	Malak	1000	1000	1000	1000
1047 Malak	1000	100A1	Apr	1047	Malak	1000	1000	1000	1000
1048 Malak	1000	100A1	Apr	1048	Malak	1000	1000	1000	1000
1049 Malak	1000	100A1	Apr	1049	Malak	1000	1000	1000	1000
1050 Malak	1000	100A1	Apr	1050	Malak	1000	1000	1000	1000

No. de l'Etat	Nom du Navire, nature, tonnage en tonnes, etc.	Date de l'Inscription	Détails de la Classe	Contrat	Armement	Dimensions (Pieds)			Port	Machines	No. de la Machine	No. de la Classe
						Longueur	Largeur	Profondeur				
1217	Manhattan Steamship Co. (Proprietors) New York	1904	1200	1900 Maryland	Street & Bay	140	24	11	New York	2000	1100	12-8
1218	Manila Manila Steamship Co. (Proprietors) Manila	1904	1200	1900 Manila	Manila	120	22	11	Manila	2000	1100	12-8
1219	Manitowish Manitowish Steamship Co. (Proprietors) Manitowish	1904	1200	1900 Manitowish	Manitowish	120	22	11	Manitowish	2000	1100	12-8
1220	Manley Manley Steamship Co. (Proprietors) Manley	1904	1200	1900 Manley	Manley	120	22	11	Manley	2000	1100	12-8
1221	Manna Manna Steamship Co. (Proprietors) Manna	1904	1200	1900 Manna	Manna	120	22	11	Manna	2000	1100	12-8
1222	Mann Mann Steamship Co. (Proprietors) Mann	1904	1200	1900 Mann	Mann	120	22	11	Mann	2000	1100	12-8
1223	Mannfeld Mannfeld Steamship Co. (Proprietors) Mannfeld	1904	1200	1900 Mannfeld	Mannfeld	120	22	11	Mannfeld	2000	1100	12-8
1224	Mannir Mannir Steamship Co. (Proprietors) Mannir	1904	1200	1900 Mannir	Mannir	120	22	11	Mannir	2000	1100	12-8
1225	Mannk Mannk Steamship Co. (Proprietors) Mannk	1904	1200	1900 Mannk	Mannk	120	22	11	Mannk	2000	1100	12-8
1226	Mannn Mannn Steamship Co. (Proprietors) Mannn	1904	1200	1900 Mannn	Mannn	120	22	11	Mannn	2000	1100	12-8
1227	Mannfeld Mannfeld Steamship Co. (Proprietors) Mannfeld	1904	1200	1900 Mannfeld	Mannfeld	120	22	11	Mannfeld	2000	1100	12-8
1228	Mannstree Mannstree Steamship Co. (Proprietors) Mannstree	1904	1200	1900 Mannstree	Mannstree	120	22	11	Mannstree	2000	1100	12-8
1229	Mannel Mannel Steamship Co. (Proprietors) Mannel	1904	1200	1900 Mannel	Mannel	120	22	11	Mannel	2000	1100	12-8
1230	Mannel Quapp Mannel Quapp Steamship Co. (Proprietors) Mannel Quapp	1904	1200	1900 Mannel Quapp	Mannel Quapp	120	22	11	Mannel Quapp	2000	1100	12-8
1231	Mannel Millan Mannel Millan Steamship Co. (Proprietors) Mannel Millan	1904	1200	1900 Mannel Millan	Mannel Millan	120	22	11	Mannel Millan	2000	1100	12-8
1232	Mannel Honda Mannel Honda Steamship Co. (Proprietors) Mannel Honda	1904	1200	1900 Mannel Honda	Mannel Honda	120	22	11	Mannel Honda	2000	1100	12-8
1233	Mann Admiral Mann Admiral Steamship Co. (Proprietors) Mann Admiral	1904	1200	1900 Mann Admiral	Mann Admiral	120	22	11	Mann Admiral	2000	1100	12-8
1234	Mann King Mann King Steamship Co. (Proprietors) Mann King	1904	1200	1900 Mann King	Mann King	120	22	11	Mann King	2000	1100	12-8
1235	Mann Prince Mann Prince Steamship Co. (Proprietors) Mann Prince	1904	1200	1900 Mann Prince	Mann Prince	120	22	11	Mann Prince	2000	1100	12-8
1236	Mannona Mannona Steamship Co. (Proprietors) Mannona	1904	1200	1900 Mannona	Mannona	120	22	11	Mannona	2000	1100	12-8
1237	Mannville Mannville Steamship Co. (Proprietors) Mannville	1904	1200	1900 Mannville	Mannville	120	22	11	Mannville	2000	1100	12-8

No. in Class	Steamer's Name, Material, Reg. No.	Tonnage	Particulars of Class	Hull		Machinery	Engine	Speed	Remarks
				By Whom	Where				
1241	Margarette Woolsthorpe 120	120		1892 N. Smith S.S. Co. Hull	England	110 1/2 HP S.S. Co. Hull	10 1/2	10 1/2	G
1242	— Woolsthorpe 120	120		1892 N. Smith S.S. Co. Hull	England	110 1/2 HP S.S. Co. Hull	10 1/2	10 1/2	G
1243	— Woolsthorpe 120	120		1892 N. Smith S.S. Co. Hull	England	110 1/2 HP S.S. Co. Hull	10 1/2	10 1/2	G
1244	Margaretville Woolsthorpe 120	120		1892 N. Smith S.S. Co. Hull	England	110 1/2 HP S.S. Co. Hull	10 1/2	10 1/2	G
1245	Margaretta Woolsthorpe 120	120		1892 N. Smith S.S. Co. Hull	England	110 1/2 HP S.S. Co. Hull	10 1/2	10 1/2	G
1246	— Woolsthorpe 120	120		1892 N. Smith S.S. Co. Hull	England	110 1/2 HP S.S. Co. Hull	10 1/2	10 1/2	G
1247	Margaretta II Woolsthorpe 120	120		1892 N. Smith S.S. Co. Hull	England	110 1/2 HP S.S. Co. Hull	10 1/2	10 1/2	G
1248	Margat Woolsthorpe 120	120		1892 N. Smith S.S. Co. Hull	England	110 1/2 HP S.S. Co. Hull	10 1/2	10 1/2	G
1249	Margerison Woolsthorpe 120	120		1892 N. Smith S.S. Co. Hull	England	110 1/2 HP S.S. Co. Hull	10 1/2	10 1/2	G
1250	Margitta Woolsthorpe 120	120		1892 N. Smith S.S. Co. Hull	England	110 1/2 HP S.S. Co. Hull	10 1/2	10 1/2	G
1251	Margery Austin Woolsthorpe 120	120		1892 N. Smith S.S. Co. Hull	England	110 1/2 HP S.S. Co. Hull	10 1/2	10 1/2	G
1252	Margina Woolsthorpe 120	120		1892 N. Smith S.S. Co. Hull	England	110 1/2 HP S.S. Co. Hull	10 1/2	10 1/2	G
1253	Margit Woolsthorpe 120	120		1892 N. Smith S.S. Co. Hull	England	110 1/2 HP S.S. Co. Hull	10 1/2	10 1/2	G
1254	— Woolsthorpe 120	120		1892 N. Smith S.S. Co. Hull	England	110 1/2 HP S.S. Co. Hull	10 1/2	10 1/2	G
1255	Margot Woolsthorpe 120	120		1892 N. Smith S.S. Co. Hull	England	110 1/2 HP S.S. Co. Hull	10 1/2	10 1/2	G
1256	— Woolsthorpe 120	120		1892 N. Smith S.S. Co. Hull	England	110 1/2 HP S.S. Co. Hull	10 1/2	10 1/2	G
1257	Margrid Woolsthorpe 120	120		1892 N. Smith S.S. Co. Hull	England	110 1/2 HP S.S. Co. Hull	10 1/2	10 1/2	G
1258	— Woolsthorpe 120	120		1892 N. Smith S.S. Co. Hull	England	110 1/2 HP S.S. Co. Hull	10 1/2	10 1/2	G
1259	Margriet Woolsthorpe 120	120		1892 N. Smith S.S. Co. Hull	England	110 1/2 HP S.S. Co. Hull	10 1/2	10 1/2	G
1260	Marguerite Woolsthorpe 120	120		1892 N. Smith S.S. Co. Hull	England	110 1/2 HP S.S. Co. Hull	10 1/2	10 1/2	G
1261	Marguerite Marie Woolsthorpe 120	120		1892 N. Smith S.S. Co. Hull	England	110 1/2 HP S.S. Co. Hull	10 1/2	10 1/2	G

No. of Ship	Shipper's Name, National, Reg. No.	Tonnage	Particulars of Class	Particulars of Class	Date of Construction	Hull		Owner	Machinery			Part of Engines	Engines	Speed
						Wood	Steel		Length	Breadth	Depth			
1201	Maria Josefa Wooden-hull (No. 1000) (No. 1000) (No. 1000)	100	III		1922	Steel	Steel	Spain, La Coruna	1000	10	10	100	100	10
1202	Maria Jose Wood-hull (No. 1000) (No. 1000)	100	III		1922	Steel	Steel	Spain, La Coruna	1000	10	10	100	100	10
1203	Maria Josefa Wood-hull (No. 1000) (No. 1000)	100	III		1922	Steel	Steel	Spain, La Coruna	1000	10	10	100	100	10
1204	Maria Luisa Wood-hull (No. 1000) (No. 1000)	100	III		1922	Steel	Steel	Spain, La Coruna	1000	10	10	100	100	10
1205	Maria Luisa C. Wood-hull (No. 1000) (No. 1000)	100	III		1922	Steel	Steel	Spain, La Coruna	1000	10	10	100	100	10
1206	Maria Luisa II Wood-hull (No. 1000) (No. 1000)	100	III		1922	Steel	Steel	Spain, La Coruna	1000	10	10	100	100	10
1207	Maria Martines Wood-hull (No. 1000) (No. 1000)	100	III		1922	Steel	Steel	Spain, La Coruna	1000	10	10	100	100	10
1208	Maria Paula Wood-hull (No. 1000) (No. 1000)	100	III		1922	Steel	Steel	Spain, La Coruna	1000	10	10	100	100	10
1209	Maria Frank des Balk Wood-hull (No. 1000) (No. 1000)	100	III		1922	Steel	Steel	Spain, La Coruna	1000	10	10	100	100	10
1210	Maria R. Omering Wood-hull (No. 1000) (No. 1000)	100	III		1922	Steel	Steel	Spain, La Coruna	1000	10	10	100	100	10
1211	Maria Regel, Prinsesa Wood-hull (No. 1000) (No. 1000)	100	III		1922	Steel	Steel	Spain, La Coruna	1000	10	10	100	100	10
1212	Maria Salute Wood-hull (No. 1000) (No. 1000)	100	III		1922	Steel	Steel	Spain, La Coruna	1000	10	10	100	100	10
1213	Maria Salute II Wood-hull (No. 1000) (No. 1000)	100	III		1922	Steel	Steel	Spain, La Coruna	1000	10	10	100	100	10
1214	Maria Sebitas Wood-hull (No. 1000) (No. 1000)	100	III		1922	Steel	Steel	Spain, La Coruna	1000	10	10	100	100	10
1215	Maria Stadt Wood-hull (No. 1000) (No. 1000)	100	III		1922	Steel	Steel	Spain, La Coruna	1000	10	10	100	100	10
1216	Maria Teresa Wood-hull (No. 1000) (No. 1000)	100	III		1922	Steel	Steel	Spain, La Coruna	1000	10	10	100	100	10
1217	Maria Teresa Wood-hull (No. 1000) (No. 1000)	100	III		1922	Steel	Steel	Spain, La Coruna	1000	10	10	100	100	10
1218	Marianna Mara Wood-hull (No. 1000) (No. 1000)	100	III		1922	Steel	Steel	Spain, La Coruna	1000	10	10	100	100	10
1219	Marianna Wood-hull (No. 1000) (No. 1000)	100	III		1922	Steel	Steel	Spain, La Coruna	1000	10	10	100	100	10

No. de l'Etat	Nom du Navire	Matiere	Tonnage	Date de l'Inscription	Détails de la Classification	Construction	Armateur	Dimensions			Port	Matiere	Matiere	Autres
								Longueur	Largeur	Profondeur				
1201	Marianne	Voilier	120	1891				117' 0"	17'	11'	France	100 HP		
1202	Marianne	Voilier	120	1891				117' 0"	17'	11'	France	100 HP		
1203	Marianne	Voilier	120	1891				117' 0"	17'	11'	France	100 HP		
1204	Marianne	Voilier	120	1891				117' 0"	17'	11'	France	100 HP		
1205	Marianne	Voilier	120	1891				117' 0"	17'	11'	France	100 HP		
1206	Marianne	Voilier	120	1891				117' 0"	17'	11'	France	100 HP		
1207	Marianne	Voilier	120	1891				117' 0"	17'	11'	France	100 HP		
1208	Marianne	Voilier	120	1891				117' 0"	17'	11'	France	100 HP		
1209	Marianne	Voilier	120	1891				117' 0"	17'	11'	France	100 HP		
1210	Marianne	Voilier	120	1891				117' 0"	17'	11'	France	100 HP		
1211	Marianne	Voilier	120	1891				117' 0"	17'	11'	France	100 HP		
1212	Marianne	Voilier	120	1891				117' 0"	17'	11'	France	100 HP		
1213	Marianne	Voilier	120	1891				117' 0"	17'	11'	France	100 HP		
1214	Marianne	Voilier	120	1891				117' 0"	17'	11'	France	100 HP		
1215	Marianne	Voilier	120	1891				117' 0"	17'	11'	France	100 HP		
1216	Marianne	Voilier	120	1891				117' 0"	17'	11'	France	100 HP		
1217	Marianne	Voilier	120	1891				117' 0"	17'	11'	France	100 HP		
1218	Marianne	Voilier	120	1891				117' 0"	17'	11'	France	100 HP		
1219	Marianne	Voilier	120	1891				117' 0"	17'	11'	France	100 HP		
1220	Marianne	Voilier	120	1891				117' 0"	17'	11'	France	100 HP		
1221	Marianne	Voilier	120	1891				117' 0"	17'	11'	France	100 HP		
1222	Marianne	Voilier	120	1891				117' 0"	17'	11'	France	100 HP		
1223	Marianne	Voilier	120	1891				117' 0"	17'	11'	France	100 HP		
1224	Marianne	Voilier	120	1891				117' 0"	17'	11'	France	100 HP		
1225	Marianne	Voilier	120	1891				117' 0"	17'	11'	France	100 HP		
1226	Marianne	Voilier	120	1891				117' 0"	17'	11'	France	100 HP		
1227	Marianne	Voilier	120	1891				117' 0"	17'	11'	France	100 HP		
1228	Marianne	Voilier	120	1891				117' 0"	17'	11'	France	100 HP		
1229	Marianne	Voilier	120	1891				117' 0"	17'	11'	France	100 HP		
1230	Marianne	Voilier	120	1891				117' 0"	17'	11'	France	100 HP		
1231	Marianne	Voilier	120	1891				117' 0"	17'	11'	France	100 HP		
1232	Marianne	Voilier	120	1891				117' 0"	17'	11'	France	100 HP		
1233	Marianne	Voilier	120	1891				117' 0"	17'	11'	France	100 HP		
1234	Marianne	Voilier	120	1891				117' 0"	17'	11'	France	100 HP		
1235	Marianne	Voilier	120	1891				117' 0"	17'	11'	France	100 HP		
1236	Marianne	Voilier	120	1891				117' 0"	17'	11'	France	100 HP		
1237	Marianne	Voilier	120	1891				117' 0"	17'	11'	France	100 HP		
1238	Marianne	Voilier	120	1891				117' 0"	17'	11'	France	100 HP		
1239	Marianne	Voilier	120	1891				117' 0"	17'	11'	France	100 HP		
1240	Marianne	Voilier	120	1891				117' 0"	17'	11'	France	100 HP		
1241	Marianne	Voilier	120	1891				117' 0"	17'	11'	France	100 HP		
1242	Marianne	Voilier	120	1891				117' 0"	17'	11'	France	100 HP		
1243	Marianne	Voilier	120	1891				117' 0"	17'	11'	France	100 HP		
1244	Marianne	Voilier	120	1891				117' 0"	17'	11'	France	100 HP		
1245	Marianne	Voilier	120	1891				117' 0"	17'	11'	France	100 HP		
1246	Marianne	Voilier	120	1891				117' 0"	17'	11'	France	100 HP		
1247	Marianne	Voilier	120	1891				117' 0"	17'	11'	France	100 HP		
1248	Marianne	Voilier	120	1891				117' 0"	17'	11'	France	100 HP		
1249	Marianne	Voilier	120	1891				117' 0"	17'	11'	France	100 HP		
1250	Marianne	Voilier	120	1891				117' 0"	17'	11'	France	100 HP		

No. de l'Annuaire	Nom du Navire	Matière de Construction	Tonnage	Date de Construction	Propriété		Nom du Capitaine	Port	Matière de Construction	No. de l'Annuaire	Nom du Navire	Matière de Construction	Tonnage	Date de Construction	Propriété	Nom du Capitaine	Port	Matière de Construction	No. de l'Annuaire
					Armateur	Agent													
1244	Marceline	Woods	125	1898	1244	1244	J. B.	1244	Marceline	Woods	125	1898	1244	J. B.	1244
1245	Marceline	Woods	125	1898	1245	1245	J. B.	1245	Marceline	Woods	125	1898	1245	J. B.	1245
1246	Marion	Woods	125	1898	1246	1246	J. B.	1246	Marion	Woods	125	1898	1246	J. B.	1246
1247	Marion	Woods	125	1898	1247	1247	J. B.	1247	Marion	Woods	125	1898	1247	J. B.	1247
1248	Marion	Woods	125	1898	1248	1248	J. B.	1248	Marion	Woods	125	1898	1248	J. B.	1248
1249	Marion	Woods	125	1898	1249	1249	J. B.	1249	Marion	Woods	125	1898	1249	J. B.	1249
1250	Marion	Woods	125	1898	1250	1250	J. B.	1250	Marion	Woods	125	1898	1250	J. B.	1250
1251	Marion	Woods	125	1898	1251	1251	J. B.	1251	Marion	Woods	125	1898	1251	J. B.	1251
1252	Marion	Woods	125	1898	1252	1252	J. B.	1252	Marion	Woods	125	1898	1252	J. B.	1252
1253	Marion	Woods	125	1898	1253	1253	J. B.	1253	Marion	Woods	125	1898	1253	J. B.	1253
1254	Marion	Woods	125	1898	1254	1254	J. B.	1254	Marion	Woods	125	1898	1254	J. B.	1254
1255	Marion	Woods	125	1898	1255	1255	J. B.	1255	Marion	Woods	125	1898	1255	J. B.	1255
1256	Marion	Woods	125	1898	1256	1256	J. B.	1256	Marion	Woods	125	1898	1256	J. B.	1256
1257	Marion	Woods	125	1898	1257	1257	J. B.	1257	Marion	Woods	125	1898	1257	J. B.	1257
1258	Marion	Woods	125	1898	1258	1258	J. B.	1258	Marion	Woods	125	1898	1258	J. B.	1258
1259	Marion	Woods	125	1898	1259	1259	J. B.	1259	Marion	Woods	125	1898	1259	J. B.	1259
1260	Marion	Woods	125	1898	1260	1260	J. B.	1260	Marion	Woods	125	1898	1260	J. B.	1260
1261	Marion	Woods	125	1898	1261	1261	J. B.	1261	Marion	Woods	125	1898	1261	J. B.	1261
1262	Marion	Woods	125	1898	1262	1262	J. B.	1262	Marion	Woods	125	1898	1262	J. B.	1262
1263	Marion	Woods	125	1898	1263	1263	J. B.	1263	Marion	Woods	125	1898	1263	J. B.	1263
1264	Marion	Woods	125	1898	1264	1264	J. B.	1264	Marion	Woods	125	1898	1264	J. B.	1264
1265	Marion	Woods	125	1898	1265	1265	J. B.	1265	Marion	Woods	125	1898	1265	J. B.	1265
1266	Marion	Woods	125	1898	1266	1266	J. B.	1266	Marion	Woods	125	1898	1266	J. B.	1266
1267	Marion	Woods	125	1898	1267	1267	J. B.	1267	Marion	Woods	125	1898	1267	J. B.	1267
1268	Marion	Woods	125	1898	1268	1268	J. B.	1268	Marion	Woods	125	1898	1268	J. B.	1268
1269	Marion	Woods	125	1898	1269	1269	J. B.	1269	Marion	Woods	125	1898	1269	J. B.	1269
1270	Marion	Woods	125	1898	1270	1270	J. B.	1270	Marion	Woods	125	1898	1270	J. B.	1270

No. du Navire	Nom du Navire	Type	Tonnage	Date de Construction	Pays	Nom du Propriétaire	Nom du Capitaine	Dimensions			Mouvement	Autres Particularités
								Longueur	Largeur	Profondeur		
1200	Maryland	Steamer	200	1882	USA	James W.	120	20	12
1201
1202	Massachusetts	Steamer	150	1883	USA	110	18	10
1203	Massville	Steamer	100	1884	USA	100	15	8
1204	Mass X. Mass Day	Steamer	120	1885	USA	110	16	9
1205	Mass XI. Mass Day	Steamer	130	1886	USA	120	17	10
1206	Mass XII. Mass Day	Steamer	140	1887	USA	130	18	11
1207	Mass XIII. Mass Day	Steamer	150	1888	USA	140	19	12
1208	Mass XIV. Mass Day	Steamer	160	1889	USA	150	20	13
1209	Mass XV. Mass Day	Steamer	170	1890	USA	160	21	14
1210	Mass XVI. Mass Day	Steamer	180	1891	USA	170	22	15
1211	Mass XVII. Mass Day	Steamer	190	1892	USA	180	23	16
1212	Mass XVIII. Mass Day	Steamer	200	1893	USA	190	24	17
1213	Mass XIX. Mass Day	Steamer	210	1894	USA	200	25	18
1214	Mass XX. Mass Day	Steamer	220	1895	USA	210	26	19
1215	Mass XXI. Mass Day	Steamer	230	1896	USA	220	27	20
1216	Mass XXII. Mass Day	Steamer	240	1897	USA	230	28	21
1217	Mass XXIII. Mass Day	Steamer	250	1898	USA	240	29	22
1218	Mass XXIV. Mass Day	Steamer	260	1899	USA	250	30	23
1219	Mass XXV. Mass Day	Steamer	270	1900	USA	260	31	24
1220	Mass XXVI. Mass Day	Steamer	280	1901	USA	270	32	25
1221	Mass XXVII. Mass Day	Steamer	290	1902	USA	280	33	26
1222	Mass XXVIII. Mass Day	Steamer	300	1903	USA	290	34	27
1223	Mass XXIX. Mass Day	Steamer	310	1904	USA	300	35	28
1224	Mass XXX. Mass Day	Steamer	320	1905	USA	310	36	29
1225	Mass XXXI. Mass Day	Steamer	330	1906	USA	320	37	30
1226	Mass XXXII. Mass Day	Steamer	340	1907	USA	330	38	31
1227	Mass XXXIII. Mass Day	Steamer	350	1908	USA	340	39	32
1228	Mass XXXIV. Mass Day	Steamer	360	1909	USA	350	40	33
1229	Mass XXXV. Mass Day	Steamer	370	1910	USA	360	41	34
1230	Mass XXXVI. Mass Day	Steamer	380	1911	USA	370	42	35
1231	Mass XXXVII. Mass Day	Steamer	390	1912	USA	380	43	36
1232	Mass XXXVIII. Mass Day	Steamer	400	1913	USA	390	44	37
1233	Mass XXXIX. Mass Day	Steamer	410	1914	USA	400	45	38
1234	Mass XL. Mass Day	Steamer	420	1915	USA	410	46	39
1235	Mass XLI. Mass Day	Steamer	430	1916	USA	420	47	40
1236	Mass XLII. Mass Day	Steamer	440	1917	USA	430	48	41
1237	Mass XLIII. Mass Day	Steamer	450	1918	USA	440	49	42
1238	Mass XLIV. Mass Day	Steamer	460	1919	USA	450	50	43
1239	Mass XLV. Mass Day	Steamer	470	1920	USA	460	51	44
1240	Mass XLVI. Mass Day	Steamer	480	1921	USA	470	52	45
1241	Mass XLVII. Mass Day	Steamer	490	1922	USA	480	53	46
1242	Mass XLVIII. Mass Day	Steamer	500	1923	USA	490	54	47
1243	Mass XLIX. Mass Day	Steamer	510	1924	USA	500	55	48
1244	Mass L. Mass Day	Steamer	520	1925	USA	510	56	49
1245	Mass LI. Mass Day	Steamer	530	1926	USA	520	57	50
1246	Mass LII. Mass Day	Steamer	540	1927	USA	530	58	51
1247	Mass LIII. Mass Day	Steamer	550	1928	USA	540	59	52
1248	Mass LIV. Mass Day	Steamer	560	1929	USA	550	60	53
1249	Mass LV. Mass Day	Steamer	570	1930	USA	560	61	54
1250	Mass LVI. Mass Day	Steamer	580	1931	USA	570	62	55
1251	Mass LVII. Mass Day	Steamer	590	1932	USA	580	63	56
1252	Mass LVIII. Mass Day	Steamer	600	1933	USA	590	64	57
1253	Mass LIX. Mass Day	Steamer	610	1934	USA	600	65	58
1254	Mass LX. Mass Day	Steamer	620	1935	USA	610	66	59
1255	Mass LXI. Mass Day	Steamer	630	1936	USA	620	67	60
1256	Mass LXII. Mass Day	Steamer	640	1937	USA	630	68	61
1257	Mass LXIII. Mass Day	Steamer	650	1938	USA	640	69	62
1258	Mass LXIV. Mass Day	Steamer	660	1939	USA	650	70	63
1259	Mass LXV. Mass Day	Steamer	670	1940	USA	660	71	64
1260	Mass LXVI. Mass Day	Steamer	680	1941	USA	670	72	65
1261	Mass LXVII. Mass Day	Steamer	690	1942	USA	680	73	66
1262	Mass LXVIII. Mass Day	Steamer	700	1943	USA	690	74	67
1263	Mass LXIX. Mass Day	Steamer	710	1944	USA	700	75	68
1264	Mass LXX. Mass Day	Steamer	720	1945	USA	710	76	69
1265	Mass LXXI. Mass Day	Steamer	730	1946	USA	720	77	70
1266	Mass LXXII. Mass Day	Steamer	740	1947	USA	730	78	71
1267	Mass LXXIII. Mass Day	Steamer	750	1948	USA	740	79	72
1268	Mass LXXIV. Mass Day	Steamer	760	1949	USA	750	80	73
1269	Mass LXXV. Mass Day	Steamer	770	1950	USA	760	81	74
1270	Mass LXXVI. Mass Day	Steamer	780	1951	USA	770	82	75
1271	Mass LXXVII. Mass Day	Steamer	790	1952	USA	780	83	76
1272	Mass LXXVIII. Mass Day	Steamer	800	1953	USA	790	84	77
1273	Mass LXXIX. Mass Day	Steamer	810	1954	USA	800	85	78
1274	Mass LXXX. Mass Day	Steamer	820	1955	USA	810	86	79
1275	Mass LXXXI. Mass Day	Steamer	830	1956	USA	820	87	80
1276	Mass LXXXII. Mass Day	Steamer	840	1957	USA	830	88	81
1277	Mass LXXXIII. Mass Day	Steamer	850	1958	USA	840	89	82
1278	Mass LXXXIV. Mass Day	Steamer	860	1959	USA	850	90	83
1279	Mass LXXXV. Mass Day	Steamer	870	1960	USA	860	91	84
1280	Mass LXXXVI. Mass Day	Steamer	880	1961	USA	870	92	85
1281	Mass LXXXVII. Mass Day	Steamer	890	1962	USA	880	93	86
1282	Mass LXXXVIII. Mass Day	Steamer	900	1963	USA	890	94	87
1283	Mass LXXXIX. Mass Day	Steamer	910	1964	USA	900	95	88
1284	Mass LXXXX. Mass Day	Steamer	920	1965	USA	910	96	89
1285	Mass LXXXXI. Mass Day	Steamer	930	1966	USA	920	97	90
1286	Mass LXXXXII. Mass Day	Steamer	940	1967	USA	930	98	91
1287	Mass LXXXXIII. Mass Day	Steamer	950	1968	USA	940	99	92
1288	Mass LXXXXIV. Mass Day	Steamer	960	1969	USA	950	100	93
1289	Mass LXXXXV. Mass Day	Steamer	970	1970	USA	960	101	94
1290	Mass LXXXXVI. Mass Day	Steamer	980	1971	USA	970	102	95
1291	Mass LXXXXVII. Mass Day	Steamer	990	1972	USA	980	103	96
1292	Mass LXXXXVIII. Mass Day	Steamer	1000	1973	USA	990	104	97

No. in Lloyd's Register	Owner's Name, Material, Reg. No.	Tonnage	Particulars of Class		Builder	Registry	Part of Registry	Engine	Horse Power	Speed	Remarks
			Character	Particulars of Class							
1202	Machida Woodstock	178	1202	1202	1202	1202	1202	1202	1202	1202	1202
1203	Machida Woodstock	178	1203	1203	1203	1203	1203	1203	1203	1203	1203
1204	Machida Woodstock	178	1204	1204	1204	1204	1204	1204	1204	1204	1204
1205	Machida Woodstock	178	1205	1205	1205	1205	1205	1205	1205	1205	1205
1206	Machida Woodstock	178	1206	1206	1206	1206	1206	1206	1206	1206	1206
1207	Machida Woodstock	178	1207	1207	1207	1207	1207	1207	1207	1207	1207
1208	Machida Woodstock	178	1208	1208	1208	1208	1208	1208	1208	1208	1208
1209	Machida Woodstock	178	1209	1209	1209	1209	1209	1209	1209	1209	1209
1210	Machida Woodstock	178	1210	1210	1210	1210	1210	1210	1210	1210	1210
1211	Machida Woodstock	178	1211	1211	1211	1211	1211	1211	1211	1211	1211
1212	Machida Woodstock	178	1212	1212	1212	1212	1212	1212	1212	1212	1212
1213	Machida Woodstock	178	1213	1213	1213	1213	1213	1213	1213	1213	1213
1214	Machida Woodstock	178	1214	1214	1214	1214	1214	1214	1214	1214	1214
1215	Machida Woodstock	178	1215	1215	1215	1215	1215	1215	1215	1215	1215
1216	Machida Woodstock	178	1216	1216	1216	1216	1216	1216	1216	1216	1216
1217	Machida Woodstock	178	1217	1217	1217	1217	1217	1217	1217	1217	1217
1218	Machida Woodstock	178	1218	1218	1218	1218	1218	1218	1218	1218	1218
1219	Machida Woodstock	178	1219	1219	1219	1219	1219	1219	1219	1219	1219
1220	Machida Woodstock	178	1220	1220	1220	1220	1220	1220	1220	1220	1220
1221	Machida Woodstock	178	1221	1221	1221	1221	1221	1221	1221	1221	1221
1222	Machida Woodstock	178	1222	1222	1222	1222	1222	1222	1222	1222	1222
1223	Machida Woodstock	178	1223	1223	1223	1223	1223	1223	1223	1223	1223
1224	Machida Woodstock	178	1224	1224	1224	1224	1224	1224	1224	1224	1224
1225	Machida Woodstock	178	1225	1225	1225	1225	1225	1225	1225	1225	1225
1226	Machida Woodstock	178	1226	1226	1226	1226	1226	1226	1226	1226	1226
1227	Machida Woodstock	178	1227	1227	1227	1227	1227	1227	1227	1227	1227
1228	Machida Woodstock	178	1228	1228	1228	1228	1228	1228	1228	1228	1228
1229	Machida Woodstock	178	1229	1229	1229	1229	1229	1229	1229	1229	1229
1230	Machida Woodstock	178	1230	1230	1230	1230	1230	1230	1230	1230	1230
1231	Machida Woodstock	178	1231	1231	1231	1231	1231	1231	1231	1231	1231
1232	Machida Woodstock	178	1232	1232	1232	1232	1232	1232	1232	1232	1232
1233	Machida Woodstock	178	1233	1233	1233	1233	1233	1233	1233	1233	1233
1234	Machida Woodstock	178	1234	1234	1234	1234	1234	1234	1234	1234	1234
1235	Machida Woodstock	178	1235	1235	1235	1235	1235	1235	1235	1235	1235
1236	Machida Woodstock	178	1236	1236	1236	1236	1236	1236	1236	1236	1236
1237	Machida Woodstock	178	1237	1237	1237	1237	1237	1237	1237	1237	1237
1238	Machida Woodstock	178	1238	1238	1238	1238	1238	1238	1238	1238	1238
1239	Machida Woodstock	178	1239	1239	1239	1239	1239	1239	1239	1239	1239
1240	Machida Woodstock	178	1240	1240	1240	1240	1240	1240	1240	1240	1240
1241	Machida Woodstock	178	1241	1241	1241	1241	1241	1241	1241	1241	1241
1242	Machida Woodstock	178	1242	1242	1242	1242	1242	1242	1242	1242	1242
1243	Machida Woodstock	178	1243	1243	1243	1243	1243	1243	1243	1243	1243
1244	Machida Woodstock	178	1244	1244	1244	1244	1244	1244	1244	1244	1244
1245	Machida Woodstock	178	1245	1245	1245	1245	1245	1245	1245	1245	1245
1246	Machida Woodstock	178	1246	1246	1246	1246	1246	1246	1246	1246	1246
1247	Machida Woodstock	178	1247	1247	1247	1247	1247	1247	1247	1247	1247
1248	Machida Woodstock	178	1248	1248	1248	1248	1248	1248	1248	1248	1248
1249	Machida Woodstock	178	1249	1249	1249	1249	1249	1249	1249	1249	1249
1250	Machida Woodstock	178	1250	1250	1250	1250	1250	1250	1250	1250	1250

No. in Book	Shipowner's Name, Nationality, Reg. No.	Type	Tonnage	Particulars of Class	Particulars of Class	No. in Book	Build.		Owner	Registry	Port of Registry	English	Particulars of Class
							When	Where					
1233	Meridia 1933 1934	Steamship 1233	123	100A1	7A	1912	1912	Chatham Shipyard	Eastwood Steam Trading Co. Ltd. Plymouth, Eng.	1233	London	1233	1233
1234	Meritah 1934	Steamship 1234	123			1912	1912	Varian	Transtrol	1234	London	1234	1234
1235	Meritah 1935	Steamship 1235	123			1913	1913	J. L. Meyer Plymouth	Eastwood Steam Trading Co. Ltd.	1235	London	1235	1235
1236	Meritah 1936	Steamship 1236	123			1913	1913	A. H. Smith Shipyard	A. T. T. T. T.	1236	London	1236	1236
1237	Meritah 1937	Steamship 1237	123			1914	1914	J. C. T. T. T.	M. T. T. T.	1237	London	1237	1237
1238	Meritah 1938	Steamship 1238	123			1915	1915	H. H. H. H.	H. H. H. H.	1238	London	1238	1238
1239	Meritah 1939	Steamship 1239	123			1916	1916	H. H. H. H.	H. H. H. H.	1239	London	1239	1239
1240	Meritah 1940	Steamship 1240	123			1917	1917	H. H. H. H.	H. H. H. H.	1240	London	1240	1240
1241	Meritah 1941	Steamship 1241	123			1918	1918	H. H. H. H.	H. H. H. H.	1241	London	1241	1241
1242	Meritah 1942	Steamship 1242	123			1919	1919	H. H. H. H.	H. H. H. H.	1242	London	1242	1242
1243	Meritah 1943	Steamship 1243	123			1920	1920	H. H. H. H.	H. H. H. H.	1243	London	1243	1243
1244	Meritah 1944	Steamship 1244	123			1921	1921	H. H. H. H.	H. H. H. H.	1244	London	1244	1244
1245	Meritah 1945	Steamship 1245	123			1922	1922	H. H. H. H.	H. H. H. H.	1245	London	1245	1245
1246	Meritah 1946	Steamship 1246	123			1923	1923	H. H. H. H.	H. H. H. H.	1246	London	1246	1246
1247	Meritah 1947	Steamship 1247	123			1924	1924	H. H. H. H.	H. H. H. H.	1247	London	1247	1247
1248	Meritah 1948	Steamship 1248	123			1925	1925	H. H. H. H.	H. H. H. H.	1248	London	1248	1248
1249	Meritah 1949	Steamship 1249	123			1926	1926	H. H. H. H.	H. H. H. H.	1249	London	1249	1249
1250	Meritah 1950	Steamship 1250	123			1927	1927	H. H. H. H.	H. H. H. H.	1250	London	1250	1250
1251	Meritah 1951	Steamship 1251	123			1928	1928	H. H. H. H.	H. H. H. H.	1251	London	1251	1251
1252	Meritah 1952	Steamship 1252	123			1929	1929	H. H. H. H.	H. H. H. H.	1252	London	1252	1252
1253	Meritah 1953	Steamship 1253	123			1930	1930	H. H. H. H.	H. H. H. H.	1253	London	1253	1253
1254	Meritah 1954	Steamship 1254	123			1931	1931	H. H. H. H.	H. H. H. H.	1254	London	1254	1254
1255	Meritah 1955	Steamship 1255	123			1932	1932	H. H. H. H.	H. H. H. H.	1255	London	1255	1255
1256	Meritah 1956	Steamship 1256	123			1933	1933	H. H. H. H.	H. H. H. H.	1256	London	1256	1256
1257	Meritah 1957	Steamship 1257	123			1934	1934	H. H. H. H.	H. H. H. H.	1257	London	1257	1257
1258	Meritah 1958	Steamship 1258	123			1935	1935	H. H. H. H.	H. H. H. H.	1258	London	1258	1258
1259	Meritah 1959	Steamship 1259	123			1936	1936	H. H. H. H.	H. H. H. H.	1259	London	1259	1259
1260	Meritah 1960	Steamship 1260	123			1937	1937	H. H. H. H.	H. H. H. H.	1260	London	1260	1260
1261	Meritah 1961	Steamship 1261	123			1938	1938	H. H. H. H.	H. H. H. H.	1261	London	1261	1261
1262	Meritah 1962	Steamship 1262	123			1939	1939	H. H. H. H.	H. H. H. H.	1262	London	1262	1262
1263	Meritah 1963	Steamship 1263	123			1940	1940	H. H. H. H.	H. H. H. H.	1263	London	1263	1263
1264	Meritah 1964	Steamship 1264	123			1941	1941	H. H. H. H.	H. H. H. H.	1264	London	1264	1264
1265	Meritah 1965	Steamship 1265	123			1942	1942	H. H. H. H.	H. H. H. H.	1265	London	1265	1265
1266	Meritah 1966	Steamship 1266	123			1943	1943	H. H. H. H.	H. H. H. H.	1266	London	1266	1266
1267	Meritah 1967	Steamship 1267	123			1944	1944	H. H. H. H.	H. H. H. H.	1267	London	1267	1267
1268	Meritah 1968	Steamship 1268	123			1945	1945	H. H. H. H.	H. H. H. H.	1268	London	1268	1268
1269	Meritah 1969	Steamship 1269	123			1946	1946	H. H. H. H.	H. H. H. H.	1269	London	1269	1269
1270	Meritah 1970	Steamship 1270	123			1947	1947	H. H. H. H.	H. H. H. H.	1270	London	1270	1270
1271	Meritah 1971	Steamship 1271	123			1948	1948	H. H. H. H.	H. H. H. H.	1271	London	1271	1271
1272	Meritah 1972	Steamship 1272	123			1949	1949	H. H. H. H.	H. H. H. H.	1272	London	1272	1272
1273	Meritah 1973	Steamship 1273	123			1950	1950	H. H. H. H.	H. H. H. H.	1273	London	1273	1273
1274	Meritah 1974	Steamship 1274	123			1951	1951	H. H. H. H.	H. H. H. H.	1274	London	1274	1274
1275	Meritah 1975	Steamship 1275	123			1952	1952	H. H. H. H.	H. H. H. H.	1275	London	1275	1275
1276	Meritah 1976	Steamship 1276	123			1953	1953	H. H. H. H.	H. H. H. H.	1276	London	1276	1276
1277	Meritah 1977	Steamship 1277	123			1954	1954	H. H. H. H.	H. H. H. H.	1277	London	1277	1277
1278	Meritah 1978	Steamship 1278	123			1955	1955	H. H. H. H.	H. H. H. H.	1278	London	1278	1278
1279	Meritah 1979	Steamship 1279	123			1956	1956	H. H. H. H.	H. H. H. H.	1279	London	1279	1279
1280	Meritah 1980	Steamship 1280	123			1957	1957	H. H. H. H.	H. H. H. H.	1280	London	1280	1280

Nom du Navire, nature, tonnage	Date de Construction	Détails de la Classe	Construction	Matière de Construction	Dimensions			Mouvement	Autres Particularités
					Longueur	Largeur	Profondeur		
1270 Maestri Moteur 1270 Tonnage	1910	100A1	1270 Smith's New York	Steel	127.00	11.00	4.00	1270	1270
1271 Maestri Moteur 1271 Tonnage	1910	100A1	1271 Smith's New York	Steel	127.00	11.00	4.00	1271	1271
1272 Maestri Moteur 1272 Tonnage	1910	100A1	1272 Smith's New York	Steel	127.00	11.00	4.00	1272	1272
1273 Maestri Moteur 1273 Tonnage	1910	100A1	1273 Smith's New York	Steel	127.00	11.00	4.00	1273	1273
1274 Maestri Moteur 1274 Tonnage	1910	100A1	1274 Smith's New York	Steel	127.00	11.00	4.00	1274	1274
1275 Maestri Moteur 1275 Tonnage	1910	100A1	1275 Smith's New York	Steel	127.00	11.00	4.00	1275	1275
1276 Maestri Moteur 1276 Tonnage	1910	100A1	1276 Smith's New York	Steel	127.00	11.00	4.00	1276	1276
1277 Maestri Moteur 1277 Tonnage	1910	100A1	1277 Smith's New York	Steel	127.00	11.00	4.00	1277	1277
1278 Maestri Moteur 1278 Tonnage	1910	100A1	1278 Smith's New York	Steel	127.00	11.00	4.00	1278	1278
1279 Maestri Moteur 1279 Tonnage	1910	100A1	1279 Smith's New York	Steel	127.00	11.00	4.00	1279	1279
1280 Maestri Moteur 1280 Tonnage	1910	100A1	1280 Smith's New York	Steel	127.00	11.00	4.00	1280	1280
1281 Maestri Moteur 1281 Tonnage	1910	100A1	1281 Smith's New York	Steel	127.00	11.00	4.00	1281	1281
1282 Maestri Moteur 1282 Tonnage	1910	100A1	1282 Smith's New York	Steel	127.00	11.00	4.00	1282	1282
1283 Maestri Moteur 1283 Tonnage	1910	100A1	1283 Smith's New York	Steel	127.00	11.00	4.00	1283	1283
1284 Maestri Moteur 1284 Tonnage	1910	100A1	1284 Smith's New York	Steel	127.00	11.00	4.00	1284	1284
1285 Maestri Moteur 1285 Tonnage	1910	100A1	1285 Smith's New York	Steel	127.00	11.00	4.00	1285	1285
1286 Maestri Moteur 1286 Tonnage	1910	100A1	1286 Smith's New York	Steel	127.00	11.00	4.00	1286	1286
1287 Maestri Moteur 1287 Tonnage	1910	100A1	1287 Smith's New York	Steel	127.00	11.00	4.00	1287	1287
1288 Maestri Moteur 1288 Tonnage	1910	100A1	1288 Smith's New York	Steel	127.00	11.00	4.00	1288	1288
1289 Maestri Moteur 1289 Tonnage	1910	100A1	1289 Smith's New York	Steel	127.00	11.00	4.00	1289	1289
1290 Maestri Moteur 1290 Tonnage	1910	100A1	1290 Smith's New York	Steel	127.00	11.00	4.00	1290	1290

No. in Book	Steamer's Name, Tonnage, Reg. No.	Type	Particulars of Class	Hull	Owner	Registry Information			Port of Registry	Engine	Horse Power
						Country	Class	No.			
	Latest Date of Particulars		Character of Class	By Whom	Of Whom	Country	Class	No.			
1250	Mical Thores	Steamer	1250+ Hal	1250	1250	1250	1250	1250	1250	1250	1250
1251	Mical Venture	Steamer	1251	1251	1251	1251	1251	1251	1251	1251	1251
1252	Michele Barret	Steamer	1252	1252	1252	1252	1252	1252	1252	1252	1252
1253	Midtherland	Steamer	1253	1253	1253	1253	1253	1253	1253	1253	1253
1254	Miel	Steamer	1254	1254	1254	1254	1254	1254	1254	1254	1254
1255	Mies en Trass	Steamer	1255	1255	1255	1255	1255	1255	1255	1255	1255
1256	Miguel Biter	Steamer	1256+ Ark	1256	1256	1256	1256	1256	1256	1256	1256
1257	Miguel Marali	Steamer	1257	1257	1257	1257	1257	1257	1257	1257	1257
1258	Miguette	Steamer	1258	1258	1258	1258	1258	1258	1258	1258	1258
1259	Mikasa	Steamer	1259	1259	1259	1259	1259	1259	1259	1259	1259
1260	Miki Maru No. 1	Steamer	1260	1260	1260	1260	1260	1260	1260	1260	1260
1261	Mikimiki	Steamer	1261	1261	1261	1261	1261	1261	1261	1261	1261
1262	Mikojan	Steamer	1262	1262	1262	1262	1262	1262	1262	1262	1262
1263	Mil	Steamer	1263	1263	1263	1263	1263	1263	1263	1263	1263
1264	Mila	Steamer	1264	1264	1264	1264	1264	1264	1264	1264	1264
1265	Mila Vales	Steamer	1265	1265	1265	1265	1265	1265	1265	1265	1265
1266	Milagros	Steamer	1266+ Man	1266	1266	1266	1266	1266	1266	1266	1266
1267	Milford	Steamer	1267	1267	1267	1267	1267	1267	1267	1267	1267
1268	Miles E. Burton	Steamer	1268+ A1	1268	1268	1268	1268	1268	1268	1268	1268
1269	Milbafre	Steamer	1269	1269	1269	1269	1269	1269	1269	1269	1269
1270	Milhamel	Steamer	1270+ 100A1	1270	1270	1270	1270	1270	1270	1270	1270

Nom du Navire	Type	Date de Construction	Tonnage	Moteur	Puissance	Propriétaire		Agent	Port	Matière	Autres Particularités
						Nom	Adresse				
1200 Minnie	Wooden-hull	1891	100	100	100	1100 W. Nelson	Elston	1100 W. Nelson	Elston	1100 W. Nelson	1100 W. Nelson
1201 Minnie	Wooden-hull	1891	100	100	100	1100 W. Nelson	Elston	1100 W. Nelson	Elston	1100 W. Nelson	1100 W. Nelson
1202 Minnie S. Patrick	Wooden-hull	1891	100	100	100	1100 W. Nelson	Elston	1100 W. Nelson	Elston	1100 W. Nelson	1100 W. Nelson
1203 Minnie	Wooden-hull	1891	100	100	100	1100 W. Nelson	Elston	1100 W. Nelson	Elston	1100 W. Nelson	1100 W. Nelson
1204 Minnie	Wooden-hull	1891	100	100	100	1100 W. Nelson	Elston	1100 W. Nelson	Elston	1100 W. Nelson	1100 W. Nelson
1205 Minnie	Wooden-hull	1891	100	100	100	1100 W. Nelson	Elston	1100 W. Nelson	Elston	1100 W. Nelson	1100 W. Nelson
1206 Minnie	Wooden-hull	1891	100	100	100	1100 W. Nelson	Elston	1100 W. Nelson	Elston	1100 W. Nelson	1100 W. Nelson
1207 Minnie	Wooden-hull	1891	100	100	100	1100 W. Nelson	Elston	1100 W. Nelson	Elston	1100 W. Nelson	1100 W. Nelson
1208 Minnie	Wooden-hull	1891	100	100	100	1100 W. Nelson	Elston	1100 W. Nelson	Elston	1100 W. Nelson	1100 W. Nelson
1209 Minnie	Wooden-hull	1891	100	100	100	1100 W. Nelson	Elston	1100 W. Nelson	Elston	1100 W. Nelson	1100 W. Nelson
1210 Minnie	Wooden-hull	1891	100	100	100	1100 W. Nelson	Elston	1100 W. Nelson	Elston	1100 W. Nelson	1100 W. Nelson
1211 Minnie	Wooden-hull	1891	100	100	100	1100 W. Nelson	Elston	1100 W. Nelson	Elston	1100 W. Nelson	1100 W. Nelson
1212 Minnie	Wooden-hull	1891	100	100	100	1100 W. Nelson	Elston	1100 W. Nelson	Elston	1100 W. Nelson	1100 W. Nelson
1213 Minnie	Wooden-hull	1891	100	100	100	1100 W. Nelson	Elston	1100 W. Nelson	Elston	1100 W. Nelson	1100 W. Nelson
1214 Minnie	Wooden-hull	1891	100	100	100	1100 W. Nelson	Elston	1100 W. Nelson	Elston	1100 W. Nelson	1100 W. Nelson
1215 Minnie	Wooden-hull	1891	100	100	100	1100 W. Nelson	Elston	1100 W. Nelson	Elston	1100 W. Nelson	1100 W. Nelson
1216 Minnie	Wooden-hull	1891	100	100	100	1100 W. Nelson	Elston	1100 W. Nelson	Elston	1100 W. Nelson	1100 W. Nelson
1217 Minnie	Wooden-hull	1891	100	100	100	1100 W. Nelson	Elston	1100 W. Nelson	Elston	1100 W. Nelson	1100 W. Nelson
1218 Minnie	Wooden-hull	1891	100	100	100	1100 W. Nelson	Elston	1100 W. Nelson	Elston	1100 W. Nelson	1100 W. Nelson
1219 Minnie	Wooden-hull	1891	100	100	100	1100 W. Nelson	Elston	1100 W. Nelson	Elston	1100 W. Nelson	1100 W. Nelson
1220 Minnie	Wooden-hull	1891	100	100	100	1100 W. Nelson	Elston	1100 W. Nelson	Elston	1100 W. Nelson	1100 W. Nelson
1221 Minnie	Wooden-hull	1891	100	100	100	1100 W. Nelson	Elston	1100 W. Nelson	Elston	1100 W. Nelson	1100 W. Nelson
1222 Minnie	Wooden-hull	1891	100	100	100	1100 W. Nelson	Elston	1100 W. Nelson	Elston	1100 W. Nelson	1100 W. Nelson
1223 Minnie	Wooden-hull	1891	100	100	100	1100 W. Nelson	Elston	1100 W. Nelson	Elston	1100 W. Nelson	1100 W. Nelson
1224 Minnie	Wooden-hull	1891	100	100	100	1100 W. Nelson	Elston	1100 W. Nelson	Elston	1100 W. Nelson	1100 W. Nelson
1225 Minnie	Wooden-hull	1891	100	100	100	1100 W. Nelson	Elston	1100 W. Nelson	Elston	1100 W. Nelson	1100 W. Nelson
1226 Minnie	Wooden-hull	1891	100	100	100	1100 W. Nelson	Elston	1100 W. Nelson	Elston	1100 W. Nelson	1100 W. Nelson
1227 Minnie	Wooden-hull	1891	100	100	100	1100 W. Nelson	Elston	1100 W. Nelson	Elston	1100 W. Nelson	1100 W. Nelson
1228 Minnie	Wooden-hull	1891	100	100	100	1100 W. Nelson	Elston	1100 W. Nelson	Elston	1100 W. Nelson	1100 W. Nelson
1229 Minnie	Wooden-hull	1891	100	100	100	1100 W. Nelson	Elston	1100 W. Nelson	Elston	1100 W. Nelson	1100 W. Nelson
1230 Minnie	Wooden-hull	1891	100	100	100	1100 W. Nelson	Elston	1100 W. Nelson	Elston	1100 W. Nelson	1100 W. Nelson

No. in Book	Steamer's Name, Material, Reg. No.	Tonnage	Particulars of Class		Hull	Owner	Builder's Dimensions			Port of Registry	Engines	Speed	Remarks
			Character	Particulars of Class			Length	Breadth	Depth				
1283	Mina (Steamer) 1283	100			1903 Goodell, H. Haskell Bros. & Brooking, Ltd. Hull	Haskell Bros. & Brooking, Ltd.	110' 0" 20' 0" 11'	20'	11'	Swan Denmark	7 ACy 10' 20" 400' 50"	12 + 6	
1283	Misera (Steamer) 1283	100			1909 Cook, W. J. C. W. Bostwick Ltd. Boston	T. W. Bostwick	125' 0" 22' 1" 11'	22'	11'	Germany Denmark	7 ACy 10' 20" 400' 50"	12 + 6	
1283	— (Steamer) 1283	100			1904 T. Mc Columbian Baltimore		35' 0" 20' 0" 0'	20'	0'	Denmark, N.W. Denmark	2 ACy 10' 20" 400' 50"		
1283	Misstars (Steamer) 1283	100	A1	Reg	1918 Ferguson Bos. 17 Bangor, Ltd. Portland, Me.	De. Bangor Bangor, Me.	175' 0" 24' 1" 10'	24'	10'	Spain France	7 ACy 10' 20" 400' 50"	15 + 6	
1283	Misstar Mars (Steamer) 1283	100			1922 Chalko Wicks, Ltd. Doris	Chalko Wicks, Ltd.	150' 0" 23' 5" 14'	23'	14'	Denmark Denmark	2 ACy 10' 20" 400' 50"	12 + 6	
1283	Misra (Steamer) 1283	100	A1	Lab	1931 H. Hobb, Bos. 17 Bangor, Ltd.	W. Bangor, Ltd.	65' 1" 16' 0" 7'	16'	7'	Denmark Denmark	2 ACy 10' 20" 400' 50"	8 + 6	
1283	Misra II. (Steamer) 1283	100			1918 E. S. Green Ltd. London	E. S. Green Ltd.	101' 7" 23' 2" 9'	23'	9'	Denmark Denmark	2 ACy 10' 20" 400' 50"		
1283	Mirabelle (Steamer) 1283	100	A1	Gen	1918 Hall, H. Bangor, Ltd. Bangor, Me.	De. Bangor Bangor, Me.	110' 0" 22' 1" 12'	22'	12'	Germany Denmark	7 ACy 10' 20" 400' 50"	12 + 6	
1283	Mirador (Steamer) 1283	100			1921 J. Christen Bangor, Ltd. Bangor, Me.	De. Bangor Bangor, Me.	80' 1" 23' 1" 11'	23'	11'	Denmark Denmark	7 ACy 10' 20" 400' 50"	15 + 6	
1283	Mirador (Steamer) 1283	100			1914 The Power Bangor, Ltd. Bangor, Me.	De. Bangor Bangor, Me.	114' 0" 23' 0" 12'	23'	12'	Denmark Denmark	7 ACy 10' 20" 400' 50"		
1283	Miramar (Steamer) 1283	100			1918 D. W. Kim Bangor, Ltd. Bangor, Me.	E. S. Green Ltd.	140' 0" 20' 0" 4'	20'	4'	Denmark Denmark	7 ACy 10' 20" 400' 50"		
1283	Misra (Steamer) 1283	100			1919 Chaloner Bangor, Ltd. Bangor, Me.	E. S. Green Ltd.	112' 0" 20' 0" 11'	20'	11'	Denmark Denmark	7 ACy 10' 20" 400' 50"		
1283	Misra (Steamer) 1283	100			1906 Palmer Bangor, Ltd. Bangor, Me.	E. S. Green Ltd.	108' 0" 24' 0" 0'	24'	0'	Denmark Denmark	7 ACy 10' 20" 400' 50"		
1283	Misra (Steamer) 1283	100			1919 A. Hobb, Bangor, Ltd. Bangor, Me.	E. S. Green Ltd.	125' 0" 22' 5" 12'	22'	12'	Denmark Denmark	7 ACy 10' 20" 400' 50"	15 + 6	
1283	Misra (Steamer) 1283	100			1921 Prudell Bangor, Ltd. Bangor, Me.	E. S. Green Ltd.	80' 4" 24' 1" 9'	24'	1"	Denmark Denmark	7 ACy 10' 20" 400' 50"		
1283	Misra L. (Steamer) 1283	100			1922 Transport Bangor, Ltd. Bangor, Me.	E. S. Green Ltd.	124' 0" 22' 5" 12'	22'	12'	Denmark Denmark	7 ACy 10' 20" 400' 50"		
1283	Misra Mars No. 1 (Steamer) 1283	100			1920 Trollden Bangor, Ltd. Bangor, Me.	E. S. Green Ltd.	123' 0" 22' 5" 12'	22'	12'	Denmark Denmark	7 ACy 10' 20" 400' 50"		
1283	Misra Mars No. 2 (Steamer) 1283	100			1920 Trollden Bangor, Ltd. Bangor, Me.	E. S. Green Ltd.	123' 0" 22' 5" 12'	22'	12'	Denmark Denmark	7 ACy 10' 20" 400' 50"		
1283	Misra Mars No. 3 (Steamer) 1283	100			1921 Trollden Bangor, Ltd. Bangor, Me.	E. S. Green Ltd.	123' 0" 22' 5" 12'	22'	12'	Denmark Denmark	7 ACy 10' 20" 400' 50"		
1283	Misra Mars No. 4 (Steamer) 1283	100			1922 Trollden Bangor, Ltd. Bangor, Me.	E. S. Green Ltd.	123' 0" 22' 5" 12'	22'	12'	Denmark Denmark	7 ACy 10' 20" 400' 50"		
1283	Misra Mars No. 11 (Steamer) 1283	100			1924 Kahlstedt Bangor, Ltd. Bangor, Me.	E. S. Green Ltd.	125' 0" 24' 0" 12'	24'	12'	Denmark Denmark	7 ACy 10' 20" 400' 50"		
1283	Mistrey (Steamer) 1283	100			1906 J. K. D. Bangor, Ltd. Bangor, Me.	E. S. Green Ltd.	117' 0" 19' 7" 8'	19'	7"	Denmark Denmark	7 ACy 10' 20" 400' 50"		
1283	Misra Mars (Steamer) 1283	100			1901 Misra Bangor, Ltd. Bangor, Me.	E. S. Green Ltd.	100' 0" 21' 0" 8'	21'	0"	Denmark Denmark	7 ACy 10' 20" 400' 50"		
1283	Misra Mars (Steamer) 1283	100			1902 Misra Bangor, Ltd. Bangor, Me.	E. S. Green Ltd.	111' 0" 22' 0" 11'	22'	0"	Denmark Denmark	7 ACy 10' 20" 400' 50"		

Nom du Navire	Type	Date de Construction	Tonnage	Maitre	Grosses	Nettes	Moteurs	Puissance	Vitesse	Autres Particularités	Statut	Autres Particularités	Statut
1200 Mitsui	Woods	1910	210	Yoshioka	110	100	Yoshioka	110	100	Yoshioka	Yoshioka	Yoshioka	Yoshioka
1201 Mitsui	Woods	1910	210	Yoshioka	110	100	Yoshioka	110	100	Yoshioka	Yoshioka	Yoshioka	Yoshioka
1202 Mitsui	Woods	1910	210	Yoshioka	110	100	Yoshioka	110	100	Yoshioka	Yoshioka	Yoshioka	Yoshioka
1203 Mitsui	Woods	1910	210	Yoshioka	110	100	Yoshioka	110	100	Yoshioka	Yoshioka	Yoshioka	Yoshioka
1204 Mitsui	Woods	1910	210	Yoshioka	110	100	Yoshioka	110	100	Yoshioka	Yoshioka	Yoshioka	Yoshioka
1205 Mitsui	Woods	1910	210	Yoshioka	110	100	Yoshioka	110	100	Yoshioka	Yoshioka	Yoshioka	Yoshioka
1206 Mitsui	Woods	1910	210	Yoshioka	110	100	Yoshioka	110	100	Yoshioka	Yoshioka	Yoshioka	Yoshioka
1207 Mitsui	Woods	1910	210	Yoshioka	110	100	Yoshioka	110	100	Yoshioka	Yoshioka	Yoshioka	Yoshioka
1208 Mitsui	Woods	1910	210	Yoshioka	110	100	Yoshioka	110	100	Yoshioka	Yoshioka	Yoshioka	Yoshioka
1209 Mitsui	Woods	1910	210	Yoshioka	110	100	Yoshioka	110	100	Yoshioka	Yoshioka	Yoshioka	Yoshioka
1210 Mitsui	Woods	1910	210	Yoshioka	110	100	Yoshioka	110	100	Yoshioka	Yoshioka	Yoshioka	Yoshioka
1211 Mitsui	Woods	1910	210	Yoshioka	110	100	Yoshioka	110	100	Yoshioka	Yoshioka	Yoshioka	Yoshioka
1212 Mitsui	Woods	1910	210	Yoshioka	110	100	Yoshioka	110	100	Yoshioka	Yoshioka	Yoshioka	Yoshioka
1213 Mitsui	Woods	1910	210	Yoshioka	110	100	Yoshioka	110	100	Yoshioka	Yoshioka	Yoshioka	Yoshioka
1214 Mitsui	Woods	1910	210	Yoshioka	110	100	Yoshioka	110	100	Yoshioka	Yoshioka	Yoshioka	Yoshioka
1215 Mitsui	Woods	1910	210	Yoshioka	110	100	Yoshioka	110	100	Yoshioka	Yoshioka	Yoshioka	Yoshioka
1216 Mitsui	Woods	1910	210	Yoshioka	110	100	Yoshioka	110	100	Yoshioka	Yoshioka	Yoshioka	Yoshioka
1217 Mitsui	Woods	1910	210	Yoshioka	110	100	Yoshioka	110	100	Yoshioka	Yoshioka	Yoshioka	Yoshioka
1218 Mitsui	Woods	1910	210	Yoshioka	110	100	Yoshioka	110	100	Yoshioka	Yoshioka	Yoshioka	Yoshioka
1219 Mitsui	Woods	1910	210	Yoshioka	110	100	Yoshioka	110	100	Yoshioka	Yoshioka	Yoshioka	Yoshioka
1220 Mitsui	Woods	1910	210	Yoshioka	110	100	Yoshioka	110	100	Yoshioka	Yoshioka	Yoshioka	Yoshioka
1221 Mitsui	Woods	1910	210	Yoshioka	110	100	Yoshioka	110	100	Yoshioka	Yoshioka	Yoshioka	Yoshioka
1222 Mitsui	Woods	1910	210	Yoshioka	110	100	Yoshioka	110	100	Yoshioka	Yoshioka	Yoshioka	Yoshioka
1223 Mitsui	Woods	1910	210	Yoshioka	110	100	Yoshioka	110	100	Yoshioka	Yoshioka	Yoshioka	Yoshioka
1224 Mitsui	Woods	1910	210	Yoshioka	110	100	Yoshioka	110	100	Yoshioka	Yoshioka	Yoshioka	Yoshioka
1225 Mitsui	Woods	1910	210	Yoshioka	110	100	Yoshioka	110	100	Yoshioka	Yoshioka	Yoshioka	Yoshioka
1226 Mitsui	Woods	1910	210	Yoshioka	110	100	Yoshioka	110	100	Yoshioka	Yoshioka	Yoshioka	Yoshioka
1227 Mitsui	Woods	1910	210	Yoshioka	110	100	Yoshioka	110	100	Yoshioka	Yoshioka	Yoshioka	Yoshioka
1228 Mitsui	Woods	1910	210	Yoshioka	110	100	Yoshioka	110	100	Yoshioka	Yoshioka	Yoshioka	Yoshioka
1229 Mitsui	Woods	1910	210	Yoshioka	110	100	Yoshioka	110	100	Yoshioka	Yoshioka	Yoshioka	Yoshioka
1230 Mitsui	Woods	1910	210	Yoshioka	110	100	Yoshioka	110	100	Yoshioka	Yoshioka	Yoshioka	Yoshioka

Nom du Navire	Type	Date de Construction	Matière de Construction	Nom du Propriétaire	Nom du Capitaine	Port	Dimensions			Machinerie	Autres Particularités
							Longueur	Largeur	Profondeur		
1200 Mestizo	Steamer	1898	Steel	W. P. Farrell	W. P. Farrell	Spain	100	12	10	2000	10 x 10
1201 Mestizo	Steamer	1898	Steel	W. P. Farrell	W. P. Farrell	Spain	100	12	10	2000	10 x 10
1202 Mestizo	Steamer	1898	Steel	W. P. Farrell	W. P. Farrell	Spain	100	12	10	2000	10 x 10
1203 Mestizo	Steamer	1898	Steel	W. P. Farrell	W. P. Farrell	Spain	100	12	10	2000	10 x 10
1204 Mestizo	Steamer	1898	Steel	W. P. Farrell	W. P. Farrell	Spain	100	12	10	2000	10 x 10
1205 Mestizo	Steamer	1898	Steel	W. P. Farrell	W. P. Farrell	Spain	100	12	10	2000	10 x 10
1206 Mestizo	Steamer	1898	Steel	W. P. Farrell	W. P. Farrell	Spain	100	12	10	2000	10 x 10
1207 Mestizo	Steamer	1898	Steel	W. P. Farrell	W. P. Farrell	Spain	100	12	10	2000	10 x 10
1208 Mestizo	Steamer	1898	Steel	W. P. Farrell	W. P. Farrell	Spain	100	12	10	2000	10 x 10
1209 Mestizo	Steamer	1898	Steel	W. P. Farrell	W. P. Farrell	Spain	100	12	10	2000	10 x 10
1210 Mestizo	Steamer	1898	Steel	W. P. Farrell	W. P. Farrell	Spain	100	12	10	2000	10 x 10
1211 Mestizo	Steamer	1898	Steel	W. P. Farrell	W. P. Farrell	Spain	100	12	10	2000	10 x 10
1212 Mestizo	Steamer	1898	Steel	W. P. Farrell	W. P. Farrell	Spain	100	12	10	2000	10 x 10
1213 Mestizo	Steamer	1898	Steel	W. P. Farrell	W. P. Farrell	Spain	100	12	10	2000	10 x 10
1214 Mestizo	Steamer	1898	Steel	W. P. Farrell	W. P. Farrell	Spain	100	12	10	2000	10 x 10
1215 Mestizo	Steamer	1898	Steel	W. P. Farrell	W. P. Farrell	Spain	100	12	10	2000	10 x 10
1216 Mestizo	Steamer	1898	Steel	W. P. Farrell	W. P. Farrell	Spain	100	12	10	2000	10 x 10
1217 Mestizo	Steamer	1898	Steel	W. P. Farrell	W. P. Farrell	Spain	100	12	10	2000	10 x 10
1218 Mestizo	Steamer	1898	Steel	W. P. Farrell	W. P. Farrell	Spain	100	12	10	2000	10 x 10
1219 Mestizo	Steamer	1898	Steel	W. P. Farrell	W. P. Farrell	Spain	100	12	10	2000	10 x 10
1220 Mestizo	Steamer	1898	Steel	W. P. Farrell	W. P. Farrell	Spain	100	12	10	2000	10 x 10

No. in Class	Steamer's Name, Name, Reg. No.	Tonnage	Particulars of Class		No. in Class	Build		Particulars of Class	No. in Class	Part of Registry	Engines	Machinery	Remarks
			Construction	Material		Year	Where						
1201	Mora	120	Steel	1900	1900	Italy	1900	Italy	120	Italy	200	10 - 2	
1202	Moran	120	Steel	1900	1900	Italy	1900	Italy	120	Italy	200	10 - 2	
1203	Morara	120	Steel	1900	1900	Italy	1900	Italy	120	Italy	200	10 - 2	
1204	Moray	120	Steel	1900	1900	Italy	1900	Italy	120	Italy	200	10 - 2	
1205	Moravia	120	Steel	1900	1900	Italy	1900	Italy	120	Italy	200	10 - 2	
1206	Moravia	120	Steel	1900	1900	Italy	1900	Italy	120	Italy	200	10 - 2	
1207	Moray	120	Steel	1900	1900	Italy	1900	Italy	120	Italy	200	10 - 2	
1208	Moravia	120	Steel	1900	1900	Italy	1900	Italy	120	Italy	200	10 - 2	
1209	Moravia	120	Steel	1900	1900	Italy	1900	Italy	120	Italy	200	10 - 2	
1210	Moravia	120	Steel	1900	1900	Italy	1900	Italy	120	Italy	200	10 - 2	
1211	Moravia	120	Steel	1900	1900	Italy	1900	Italy	120	Italy	200	10 - 2	
1212	Moravia	120	Steel	1900	1900	Italy	1900	Italy	120	Italy	200	10 - 2	
1213	Moravia	120	Steel	1900	1900	Italy	1900	Italy	120	Italy	200	10 - 2	
1214	Moravia	120	Steel	1900	1900	Italy	1900	Italy	120	Italy	200	10 - 2	
1215	Moravia	120	Steel	1900	1900	Italy	1900	Italy	120	Italy	200	10 - 2	
1216	Moravia	120	Steel	1900	1900	Italy	1900	Italy	120	Italy	200	10 - 2	
1217	Moravia	120	Steel	1900	1900	Italy	1900	Italy	120	Italy	200	10 - 2	
1218	Moravia	120	Steel	1900	1900	Italy	1900	Italy	120	Italy	200	10 - 2	
1219	Moravia	120	Steel	1900	1900	Italy	1900	Italy	120	Italy	200	10 - 2	
1220	Moravia	120	Steel	1900	1900	Italy	1900	Italy	120	Italy	200	10 - 2	
1221	Moravia	120	Steel	1900	1900	Italy	1900	Italy	120	Italy	200	10 - 2	
1222	Moravia	120	Steel	1900	1900	Italy	1900	Italy	120	Italy	200	10 - 2	
1223	Moravia	120	Steel	1900	1900	Italy	1900	Italy	120	Italy	200	10 - 2	
1224	Moravia	120	Steel	1900	1900	Italy	1900	Italy	120	Italy	200	10 - 2	
1225	Moravia	120	Steel	1900	1900	Italy	1900	Italy	120	Italy	200	10 - 2	
1226	Moravia	120	Steel	1900	1900	Italy	1900	Italy	120	Italy	200	10 - 2	
1227	Moravia	120	Steel	1900	1900	Italy	1900	Italy	120	Italy	200	10 - 2	
1228	Moravia	120	Steel	1900	1900	Italy	1900	Italy	120	Italy	200	10 - 2	
1229	Moravia	120	Steel	1900	1900	Italy	1900	Italy	120	Italy	200	10 - 2	
1230	Moravia	120	Steel	1900	1900	Italy	1900	Italy	120	Italy	200	10 - 2	
1231	Moravia	120	Steel	1900	1900	Italy	1900	Italy	120	Italy	200	10 - 2	
1232	Moravia	120	Steel	1900	1900	Italy	1900	Italy	120	Italy	200	10 - 2	
1233	Moravia	120	Steel	1900	1900	Italy	1900	Italy	120	Italy	200	10 - 2	
1234	Moravia	120	Steel	1900	1900	Italy	1900	Italy	120	Italy	200	10 - 2	
1235	Moravia	120	Steel	1900	1900	Italy	1900	Italy	120	Italy	200	10 - 2	
1236	Moravia	120	Steel	1900	1900	Italy	1900	Italy	120	Italy	200	10 - 2	
1237	Moravia	120	Steel	1900	1900	Italy	1900	Italy	120	Italy	200	10 - 2	
1238	Moravia	120	Steel	1900	1900	Italy	1900	Italy	120	Italy	200	10 - 2	
1239	Moravia	120	Steel	1900	1900	Italy	1900	Italy	120	Italy	200	10 - 2	
1240	Moravia	120	Steel	1900	1900	Italy	1900	Italy	120	Italy	200	10 - 2	
1241	Moravia	120	Steel	1900	1900	Italy	1900	Italy	120	Italy	200	10 - 2	
1242	Moravia	120	Steel	1900	1900	Italy	1900	Italy	120	Italy	200	10 - 2	
1243	Moravia	120	Steel	1900	1900	Italy	1900	Italy	120	Italy	200	10 - 2	
1244	Moravia	120	Steel	1900	1900	Italy	1900	Italy	120	Italy	200	10 - 2	
1245	Moravia	120	Steel	1900	1900	Italy	1900	Italy	120	Italy	200	10 - 2	
1246	Moravia	120	Steel	1900	1900	Italy	1900	Italy	120	Italy	200	10 - 2	
1247	Moravia	120	Steel	1900	1900	Italy	1900	Italy	120	Italy	200	10 - 2	
1248	Moravia	120	Steel	1900	1900	Italy	1900	Italy	120	Italy	200	10 - 2	
1249	Moravia	120	Steel	1900	1900	Italy	1900	Italy	120	Italy	200	10 - 2	
1250	Moravia	120	Steel	1900	1900	Italy	1900	Italy	120	Italy	200	10 - 2	

Nom du Navire	Type	Date	Droits de la Classe	Contrôle	Armateur	Dimensions			Machinerie	Autres Particularités
						Longueur	Largeur	Profondeur		
1200 Maudslayi	Woods	188	188	188	J. J. Meyer	100	12	10	100	100
1201 Maria	Woods	188	188	188	W. J. J. Meyer	100	12	10	100	100
1202 Marianne	Woods	188	188	188	W. J. J. Meyer	100	12	10	100	100
1203 Marini	Woods	188	188	188	W. J. J. Meyer	100	12	10	100	100
1204 Marnaneta	Woods	188	188	188	W. J. J. Meyer	100	12	10	100	100
1205 Marnansk	Woods	188	188	188	W. J. J. Meyer	100	12	10	100	100
1206 Marra Maru	Woods	188	188	188	W. J. J. Meyer	100	12	10	100	100
1207 Marrie	Woods	188	188	188	W. J. J. Meyer	100	12	10	100	100
1208 Murray Stewart	Woods	188	188	188	W. J. J. Meyer	100	12	10	100	100
1209 Marriell	Woods	188	188	188	W. J. J. Meyer	100	12	10	100	100
1210 Maraja	Woods	188	188	188	W. J. J. Meyer	100	12	10	100	100
1211 Marziska	Woods	188	188	188	W. J. J. Meyer	100	12	10	100	100
1212 Masaki Maru	Woods	188	188	188	W. J. J. Meyer	100	12	10	100	100
1213 Masai	Woods	188	188	188	W. J. J. Meyer	100	12	10	100	100
1214 Masgari	Woods	188	188	188	W. J. J. Meyer	100	12	10	100	100
1215 Matsushima Maru	Woods	188	188	188	W. J. J. Meyer	100	12	10	100	100
1216 Matsawan Maru	Woods	188	188	188	W. J. J. Meyer	100	12	10	100	100
1217 Matseranga	Woods	188	188	188	W. J. J. Meyer	100	12	10	100	100
1218 Myall River	Woods	188	188	188	W. J. J. Meyer	100	12	10	100	100
1219 Mytelj	Woods	188	188	188	W. J. J. Meyer	100	12	10	100	100
1220 Myke	Woods	188	188	188	W. J. J. Meyer	100	12	10	100	100
1221 Myngi Maru	Woods	188	188	188	W. J. J. Meyer	100	12	10	100	100

No. in Book	Steamer's Name, Material, Reg. No.	Tonnage	Particulars of Class or Rating				Built	Owner	Registry Information			Port of Registry	Engine	Machinery
			Character	Year of Survey	Year of Survey	Year of Survey			Year	Month	Day			
1300	Myoko Maru No. 1 Steel 1918	170				1918	Narita Japan Yokohama	Yokohama S.S.	17	11	17	Japan	200 H.P. 10.5" x 14"	1918
1301	Myoko Maru Steel 1918	170				1918	Hatake Japan Yokohama	Yokohama S.S.	18	11	17	Japan	200 H.P. 10.5" x 14"	1918
1302	Myoko Maru Steel 1918	170				1918	Hatake Japan Yokohama	Yokohama S.S.	19	11	17	Japan	200 H.P. 10.5" x 14"	1918
1303	Myoko Steel 1918	170				1918	Leitch Japan Yokohama	A. Ishiguro	20	11	17	Japan	200 H.P. 10.5" x 14"	1918
1304	Myoko Steel 1918	170				1918	W. J. Denny Japan Yokohama	Yokohama S.S.	21	11	17	Japan	200 H.P. 10.5" x 14"	1918

* Additional ships are inserted in the Supplement at the end of the Register.

N.B.—All vessels assigned a character in the Register Book are required, under the Rules of the Society, to be submitted to surveys by the Society's Surveyors periodically (annually, if practicable), in order to be kept in such a condition that their efficiency is fully maintained. It is also a condition that all repairs of ships or machinery required at ports where there is a Surveyor to this Society, in order to their retaining the character assigned to them in the Register Book, must be carried out under the inspection and to the satisfaction of the Society's Surveyors. Ships or Machinery required at ports where there is no Surveyor to this Society must be surveyed by one of the Society's Surveyors at the earliest opportunity.

The Date of Survey of a Ship only certifies to its efficiency at that time.

In reference to the Rules of the Society, and in order to prevent the disappointment arising from ships losing their characters from want of Survey, it is hereby intimated that the duty of giving Notice of Periodical Surveys required by the Rules, or when repairs are necessary in consequence of damage, or from other causes, rests with the Owners, Masters, or Agents.

Nom du Navire	Type	Date de Construction	Matière de Construction	Tonnage	Propriétaire	Agent	Port	Moteur	Puissance	Vitesse	Autres Particularités	Remarques
1301 N. A. S. M. V.	Steamer	1886	Iron	200
1302 N. A. S. M. X.	Steamer	1887	Iron	200
1303 N. A. S. M. IV.	Steamer	1888	Iron	200
1304 N. H. McLean	Steamer	1889	Iron	200
1305 N. Dallas-Gaude	Steamer	1890	Iron	200
1306 N. E. R. Grub No. 4	Steamer	1891	Iron	200
1307 N. E. R. No. 1	Steamer	1892	Iron	200
1308 N. E. R. No. 2	Steamer	1893	Iron	200
1309 N. E. R. No. 3	Steamer	1894	Iron	200
1310 N. E. R. No. 4	Steamer	1895	Iron	200
1311 N. E. R. No. 5	Steamer	1896	Iron	200
1312 N. E. R. No. 6	Steamer	1897	Iron	200
1313 N. E. R. No. 7	Steamer	1898	Iron	200
1314 N. E. R. No. 14	Steamer	1899	Iron	200
1315 N. E. R. No. 15	Steamer	1900	Iron	200
1316 N. Ebeling	Steamer	1901	Iron	200
1317 N. Wyle	Steamer	1902	Iron	200
1318 N. Nachi Mars	Steamer	1903	Iron	200
1319 N. Nachi pall	Steamer	1904	Iron	200
1320 N. Warr	Steamer	1905	Iron	200
1321 N. Nadjia	Steamer	1906	Iron	200
1322 N. Nacion	Steamer	1907	Iron	200

No. in Class	Name of Ship	Type	Gross Tonnage	Net Tonnage	Date of Delivery	Particulars of Class		Builder	Owner	Machinery	Engines	Speed	Remarks
						Character	Particulars						
1301	Naha	Steamer	150	120	1928	150	120	Yokohama	Yokohama S.S. Co.	2400	2 x 1200	11-10	
1302	Naha	Steamer	150	120	1928	150	120	Yokohama	Yokohama S.S. Co.	2400	2 x 1200	11-10	
1303	Nagasaki Maru No. 2	Steamer	150	120	1928	150	120	Yokohama	Yokohama S.S. Co.	2400	2 x 1200	11-10	
1304	Nagata Maru	Steamer	150	120	1928	150	120	Yokohama	Yokohama S.S. Co.	2400	2 x 1200	11-10	
1305	Nagi	Steamer	150	120	1928	150	120	Yokohama	Yokohama S.S. Co.	2400	2 x 1200	11-10	
1306	Naiade	Steamer	150	120	1928	150	120	Yokohama	Yokohama S.S. Co.	2400	2 x 1200	11-10	
1307	Nairana	Steamer	150	120	1928	150	120	Yokohama	Yokohama S.S. Co.	2400	2 x 1200	11-10	
1308	Najade	Steamer	150	120	1928	150	120	Yokohama	Yokohama S.S. Co.	2400	2 x 1200	11-10	
1309	Najaden	Wooden-hull Steamer	150	120	1928	150	120	Yokohama	Yokohama S.S. Co.	2400	2 x 1200	11-10	
1310	Najam	Steamer	150	120	1928	150	120	Yokohama	Yokohama S.S. Co.	2400	2 x 1200	11-10	
1311	Najm	Steamer	150	120	1928	150	120	Yokohama	Yokohama S.S. Co.	2400	2 x 1200	11-10	
1312	Najm	Steamer	150	120	1928	150	120	Yokohama	Yokohama S.S. Co.	2400	2 x 1200	11-10	
1313	Najm	Steamer	150	120	1928	150	120	Yokohama	Yokohama S.S. Co.	2400	2 x 1200	11-10	
1314	Najm	Steamer	150	120	1928	150	120	Yokohama	Yokohama S.S. Co.	2400	2 x 1200	11-10	
1315	Najm	Steamer	150	120	1928	150	120	Yokohama	Yokohama S.S. Co.	2400	2 x 1200	11-10	
1316	Najm	Steamer	150	120	1928	150	120	Yokohama	Yokohama S.S. Co.	2400	2 x 1200	11-10	
1317	Najm	Steamer	150	120	1928	150	120	Yokohama	Yokohama S.S. Co.	2400	2 x 1200	11-10	
1318	Najm	Steamer	150	120	1928	150	120	Yokohama	Yokohama S.S. Co.	2400	2 x 1200	11-10	
1319	Najm	Steamer	150	120	1928	150	120	Yokohama	Yokohama S.S. Co.	2400	2 x 1200	11-10	
1320	Najm	Steamer	150	120	1928	150	120	Yokohama	Yokohama S.S. Co.	2400	2 x 1200	11-10	
1321	Najm	Steamer	150	120	1928	150	120	Yokohama	Yokohama S.S. Co.	2400	2 x 1200	11-10	
1322	Najm	Steamer	150	120	1928	150	120	Yokohama	Yokohama S.S. Co.	2400	2 x 1200	11-10	
1323	Najm	Steamer	150	120	1928	150	120	Yokohama	Yokohama S.S. Co.	2400	2 x 1200	11-10	
1324	Najm	Steamer	150	120	1928	150	120	Yokohama	Yokohama S.S. Co.	2400	2 x 1200	11-10	
1325	Najm	Steamer	150	120	1928	150	120	Yokohama	Yokohama S.S. Co.	2400	2 x 1200	11-10	
1326	Najm	Steamer	150	120	1928	150	120	Yokohama	Yokohama S.S. Co.	2400	2 x 1200	11-10	
1327	Najm	Steamer	150	120	1928	150	120	Yokohama	Yokohama S.S. Co.	2400	2 x 1200	11-10	
1328	Najm	Steamer	150	120	1928	150	120	Yokohama	Yokohama S.S. Co.	2400	2 x 1200	11-10	
1329	Najm	Steamer	150	120	1928	150	120	Yokohama	Yokohama S.S. Co.	2400	2 x 1200	11-10	
1330	Najm	Steamer	150	120	1928	150	120	Yokohama	Yokohama S.S. Co.	2400	2 x 1200	11-10	
1331	Najm	Steamer	150	120	1928	150	120	Yokohama	Yokohama S.S. Co.	2400	2 x 1200	11-10	
1332	Najm	Steamer	150	120	1928	150	120	Yokohama	Yokohama S.S. Co.	2400	2 x 1200	11-10	
1333	Najm	Steamer	150	120	1928	150	120	Yokohama	Yokohama S.S. Co.	2400	2 x 1200	11-10	
1334	Najm	Steamer	150	120	1928	150	120	Yokohama	Yokohama S.S. Co.	2400	2 x 1200	11-10	
1335	Najm	Steamer	150	120	1928	150	120	Yokohama	Yokohama S.S. Co.	2400	2 x 1200	11-10	
1336	Najm	Steamer	150	120	1928	150	120	Yokohama	Yokohama S.S. Co.	2400	2 x 1200	11-10	
1337	Najm	Steamer	150	120	1928	150	120	Yokohama	Yokohama S.S. Co.	2400	2 x 1200	11-10	
1338	Najm	Steamer	150	120	1928	150	120	Yokohama	Yokohama S.S. Co.	2400	2 x 1200	11-10	
1339	Najm	Steamer	150	120	1928	150	120	Yokohama	Yokohama S.S. Co.	2400	2 x 1200	11-10	
1340	Najm	Steamer	150	120	1928	150	120	Yokohama	Yokohama S.S. Co.	2400	2 x 1200	11-10	

Nom du Navire	Type	Date de Construction	Tonnage	Moteur	Puissance	Propriétaire		Agent	Matière	Autres Particularités
						Nom	Nat.			
1000 Nautis	Voilier	170	100			1000 Nautis	France	1000 Nautis	France	
1001 Nautis	Voilier	170	100			1001 Nautis	France	1001 Nautis	France	
1002 Nautis	Voilier	170	100			1002 Nautis	France	1002 Nautis	France	
1003 Nautis	Voilier	170	100			1003 Nautis	France	1003 Nautis	France	
1004 Nautis	Voilier	170	100			1004 Nautis	France	1004 Nautis	France	
1005 Nautis	Voilier	170	100			1005 Nautis	France	1005 Nautis	France	
1006 Nautis	Voilier	170	100			1006 Nautis	France	1006 Nautis	France	
1007 Nautis	Voilier	170	100			1007 Nautis	France	1007 Nautis	France	
1008 Nautis	Voilier	170	100			1008 Nautis	France	1008 Nautis	France	
1009 Nautis	Voilier	170	100			1009 Nautis	France	1009 Nautis	France	
1010 Nautis	Voilier	170	100			1010 Nautis	France	1010 Nautis	France	
1011 Nautis	Voilier	170	100			1011 Nautis	France	1011 Nautis	France	
1012 Nautis	Voilier	170	100			1012 Nautis	France	1012 Nautis	France	
1013 Nautis	Voilier	170	100			1013 Nautis	France	1013 Nautis	France	
1014 Nautis	Voilier	170	100			1014 Nautis	France	1014 Nautis	France	
1015 Nautis	Voilier	170	100			1015 Nautis	France	1015 Nautis	France	
1016 Nautis	Voilier	170	100			1016 Nautis	France	1016 Nautis	France	
1017 Nautis	Voilier	170	100			1017 Nautis	France	1017 Nautis	France	
1018 Nautis	Voilier	170	100			1018 Nautis	France	1018 Nautis	France	
1019 Nautis	Voilier	170	100			1019 Nautis	France	1019 Nautis	France	
1020 Nautis	Voilier	170	100			1020 Nautis	France	1020 Nautis	France	

No. in List	Owner's Name, Address, &c.	Tonnage	Particulars of Class Certificate	No. of Machinery	Built	Name	Machinery			Part of Register	Engine	No. of Machinery
							Make	Power	Speed			
1200	Ward 1200 1200	120			1918	Hull, Har- land & Wolff	2 Cylinders	80 H.P.	10 1/2	Vertical Steam	1200	
1201	Ward 1201 1201	120			1917	Smith's Brooklyn, N.Y.	Francis Wheeler	110 H.P.	10 1/2	Vertical Steam	1201	
1202	Ward 1202 1202	120			1917	Smith's Brooklyn, N.Y.	Francis Wheeler	110 H.P.	10 1/2	Vertical Steam	1202	
1203	Ward 1203 1203	120			1917	Smith's Brooklyn, N.Y.	Francis Wheeler	110 H.P.	10 1/2	Vertical Steam	1203	
1204	Ward 1204 1204	120			1917	Smith's Brooklyn, N.Y.	Francis Wheeler	110 H.P.	10 1/2	Vertical Steam	1204	
1205	Ward 1205 1205	120			1917	Smith's Brooklyn, N.Y.	Francis Wheeler	110 H.P.	10 1/2	Vertical Steam	1205	
1206	Ward 1206 1206	120			1917	Smith's Brooklyn, N.Y.	Francis Wheeler	110 H.P.	10 1/2	Vertical Steam	1206	
1207	Ward 1207 1207	120			1917	Smith's Brooklyn, N.Y.	Francis Wheeler	110 H.P.	10 1/2	Vertical Steam	1207	
1208	Ward 1208 1208	120			1917	Smith's Brooklyn, N.Y.	Francis Wheeler	110 H.P.	10 1/2	Vertical Steam	1208	
1209	Ward 1209 1209	120			1917	Smith's Brooklyn, N.Y.	Francis Wheeler	110 H.P.	10 1/2	Vertical Steam	1209	
1210	Ward 1210 1210	120			1917	Smith's Brooklyn, N.Y.	Francis Wheeler	110 H.P.	10 1/2	Vertical Steam	1210	
1211	Ward 1211 1211	120			1917	Smith's Brooklyn, N.Y.	Francis Wheeler	110 H.P.	10 1/2	Vertical Steam	1211	
1212	Ward 1212 1212	120			1917	Smith's Brooklyn, N.Y.	Francis Wheeler	110 H.P.	10 1/2	Vertical Steam	1212	
1213	Ward 1213 1213	120			1917	Smith's Brooklyn, N.Y.	Francis Wheeler	110 H.P.	10 1/2	Vertical Steam	1213	
1214	Ward 1214 1214	120			1917	Smith's Brooklyn, N.Y.	Francis Wheeler	110 H.P.	10 1/2	Vertical Steam	1214	
1215	Ward 1215 1215	120			1917	Smith's Brooklyn, N.Y.	Francis Wheeler	110 H.P.	10 1/2	Vertical Steam	1215	
1216	Ward 1216 1216	120			1917	Smith's Brooklyn, N.Y.	Francis Wheeler	110 H.P.	10 1/2	Vertical Steam	1216	
1217	Ward 1217 1217	120			1917	Smith's Brooklyn, N.Y.	Francis Wheeler	110 H.P.	10 1/2	Vertical Steam	1217	
1218	Ward 1218 1218	120			1917	Smith's Brooklyn, N.Y.	Francis Wheeler	110 H.P.	10 1/2	Vertical Steam	1218	
1219	Ward 1219 1219	120			1917	Smith's Brooklyn, N.Y.	Francis Wheeler	110 H.P.	10 1/2	Vertical Steam	1219	
1220	Ward 1220 1220	120			1917	Smith's Brooklyn, N.Y.	Francis Wheeler	110 H.P.	10 1/2	Vertical Steam	1220	

No. of Ship	Steamer's Name, Tonnage, Reg. No., and Class	No. of Decks, &c.	Gross Tonnage	Net Tonnage	Particulars of Classification	Built		Owner	Speed (Maximum)			Port of Registry	English Name of Ship	Remarks
						Year	By whom		1st	2nd	3rd			
1201	Nordala	100	100	100		1914	W. Jørgensen	Nordal	12 1/2	12 1/2	12 1/2	Norway	1201	
1202	Nordblik	100	100	100		1914	W. Jørgensen	Nordblik	12 1/2	12 1/2	12 1/2	Norway	1202	
1203	Nordby	100	100	100		1914	W. Jørgensen	Nordby	12 1/2	12 1/2	12 1/2	Norway	1203	
1204	Nordby	100	100	100		1914	W. Jørgensen	Nordby	12 1/2	12 1/2	12 1/2	Norway	1204	
1205	Nordby	100	100	100		1914	W. Jørgensen	Nordby	12 1/2	12 1/2	12 1/2	Norway	1205	
1206	Nordby	100	100	100		1914	W. Jørgensen	Nordby	12 1/2	12 1/2	12 1/2	Norway	1206	
1207	Nordby	100	100	100		1914	W. Jørgensen	Nordby	12 1/2	12 1/2	12 1/2	Norway	1207	
1208	Nordby	100	100	100		1914	W. Jørgensen	Nordby	12 1/2	12 1/2	12 1/2	Norway	1208	
1209	Nordby	100	100	100		1914	W. Jørgensen	Nordby	12 1/2	12 1/2	12 1/2	Norway	1209	
1210	Nordby	100	100	100		1914	W. Jørgensen	Nordby	12 1/2	12 1/2	12 1/2	Norway	1210	
1211	Nordby	100	100	100		1914	W. Jørgensen	Nordby	12 1/2	12 1/2	12 1/2	Norway	1211	
1212	Nordby	100	100	100		1914	W. Jørgensen	Nordby	12 1/2	12 1/2	12 1/2	Norway	1212	
1213	Nordby	100	100	100		1914	W. Jørgensen	Nordby	12 1/2	12 1/2	12 1/2	Norway	1213	
1214	Nordby	100	100	100		1914	W. Jørgensen	Nordby	12 1/2	12 1/2	12 1/2	Norway	1214	
1215	Nordby	100	100	100		1914	W. Jørgensen	Nordby	12 1/2	12 1/2	12 1/2	Norway	1215	
1216	Nordby	100	100	100		1914	W. Jørgensen	Nordby	12 1/2	12 1/2	12 1/2	Norway	1216	
1217	Nordby	100	100	100		1914	W. Jørgensen	Nordby	12 1/2	12 1/2	12 1/2	Norway	1217	
1218	Nordby	100	100	100		1914	W. Jørgensen	Nordby	12 1/2	12 1/2	12 1/2	Norway	1218	
1219	Nordby	100	100	100		1914	W. Jørgensen	Nordby	12 1/2	12 1/2	12 1/2	Norway	1219	
1220	Nordby	100	100	100		1914	W. Jørgensen	Nordby	12 1/2	12 1/2	12 1/2	Norway	1220	
1221	Nordby	100	100	100		1914	W. Jørgensen	Nordby	12 1/2	12 1/2	12 1/2	Norway	1221	
1222	Nordby	100	100	100		1914	W. Jørgensen	Nordby	12 1/2	12 1/2	12 1/2	Norway	1222	
1223	Nordby	100	100	100		1914	W. Jørgensen	Nordby	12 1/2	12 1/2	12 1/2	Norway	1223	
1224	Nordby	100	100	100		1914	W. Jørgensen	Nordby	12 1/2	12 1/2	12 1/2	Norway	1224	
1225	Nordby	100	100	100		1914	W. Jørgensen	Nordby	12 1/2	12 1/2	12 1/2	Norway	1225	
1226	Nordby	100	100	100		1914	W. Jørgensen	Nordby	12 1/2	12 1/2	12 1/2	Norway	1226	
1227	Nordby	100	100	100		1914	W. Jørgensen	Nordby	12 1/2	12 1/2	12 1/2	Norway	1227	
1228	Nordby	100	100	100		1914	W. Jørgensen	Nordby	12 1/2	12 1/2	12 1/2	Norway	1228	
1229	Nordby	100	100	100		1914	W. Jørgensen	Nordby	12 1/2	12 1/2	12 1/2	Norway	1229	
1230	Nordby	100	100	100		1914	W. Jørgensen	Nordby	12 1/2	12 1/2	12 1/2	Norway	1230	
1231	Nordby	100	100	100		1914	W. Jørgensen	Nordby	12 1/2	12 1/2	12 1/2	Norway	1231	
1232	Nordby	100	100	100		1914	W. Jørgensen	Nordby	12 1/2	12 1/2	12 1/2	Norway	1232	
1233	Nordby	100	100	100		1914	W. Jørgensen	Nordby	12 1/2	12 1/2	12 1/2	Norway	1233	
1234	Nordby	100	100	100		1914	W. Jørgensen	Nordby	12 1/2	12 1/2	12 1/2	Norway	1234	
1235	Nordby	100	100	100		1914	W. Jørgensen	Nordby	12 1/2	12 1/2	12 1/2	Norway	1235	
1236	Nordby	100	100	100		1914	W. Jørgensen	Nordby	12 1/2	12 1/2	12 1/2	Norway	1236	
1237	Nordby	100	100	100		1914	W. Jørgensen	Nordby	12 1/2	12 1/2	12 1/2	Norway	1237	
1238	Nordby	100	100	100		1914	W. Jørgensen	Nordby	12 1/2	12 1/2	12 1/2	Norway	1238	
1239	Nordby	100	100	100		1914	W. Jørgensen	Nordby	12 1/2	12 1/2	12 1/2	Norway	1239	
1240	Nordby	100	100	100		1914	W. Jørgensen	Nordby	12 1/2	12 1/2	12 1/2	Norway	1240	
1241	Nordby	100	100	100		1914	W. Jørgensen	Nordby	12 1/2	12 1/2	12 1/2	Norway	1241	
1242	Nordby	100	100	100		1914	W. Jørgensen	Nordby	12 1/2	12 1/2	12 1/2	Norway	1242	
1243	Nordby	100	100	100		1914	W. Jørgensen	Nordby	12 1/2	12 1/2	12 1/2	Norway	1243	
1244	Nordby	100	100	100		1914	W. Jørgensen	Nordby	12 1/2	12 1/2	12 1/2	Norway	1244	
1245	Nordby	100	100	100		1914	W. Jørgensen	Nordby	12 1/2	12 1/2	12 1/2	Norway	1245	
1246	Nordby	100	100	100		1914	W. Jørgensen	Nordby	12 1/2	12 1/2	12 1/2	Norway	1246	
1247	Nordby	100	100	100		1914	W. Jørgensen	Nordby	12 1/2	12 1/2	12 1/2	Norway	1247	
1248	Nordby	100	100	100		1914	W. Jørgensen	Nordby	12 1/2	12 1/2	12 1/2	Norway	1248	
1249	Nordby	100	100	100		1914	W. Jørgensen	Nordby	12 1/2	12 1/2	12 1/2	Norway	1249	
1250	Nordby	100	100	100		1914	W. Jørgensen	Nordby	12 1/2	12 1/2	12 1/2	Norway	1250	

No. in Class	Steamer's Name, Tonnage, Reg. No.	Gross Tonnage	Net Tonnage	Particulars of Class	Builder	Machinery			Part of Registry	Engine	Speed
						Boiler	By Whose	Thrust			
Year	Special Arrangements, No. of Decks, &c.			Character	Where	By Whose	Thrust	HP			
1225	Northsea 1770 1771 1772	100	70		1925 NY & Key Brooklyn, N.Y.	1770 1771 1772	100 100 100	100 100 100	100 100 100	100 100 100	100 100 100
1226	North 1226 1227 1228	100	70		1925 Alton, Mich. Tucker	1226 1227 1228	100 100 100	100 100 100	100 100 100	100 100 100	100 100 100
1227	North American 1227 1228 1229	100	70		1925 H. L. Co. Hull, Mich.	1227 1228 1229	100 100 100	100 100 100	100 100 100	100 100 100	100 100 100
1228	North Oak 1228 1229 1230	100	70		1925 Laird Bros. Hull, Mich.	1228 1229 1230	100 100 100	100 100 100	100 100 100	100 100 100	12 - 0
1229	North King 1229 1230 1231	100	70		1925 Hall, Ross Hull, Mich.	1229 1230 1231	100 100 100	100 100 100	100 100 100	100 100 100	12 - 0
1230	North King II 1230 1231 1232	100	70		1925 Hall, Ross Hull, Mich.	1230 1231 1232	100 100 100	100 100 100	100 100 100	100 100 100	12 - 0
1231	North Star 1231 1232 1233	100	70		1925 Hall, Ross Hull, Mich.	1231 1232 1233	100 100 100	100 100 100	100 100 100	100 100 100	12 - 0
1232	North Vancouver Ferry No. 2 1232 1233 1234	100	70		1925 Hall, Ross Hull, Mich.	1232 1233 1234	100 100 100	100 100 100	100 100 100	100 100 100	12 - 0
1233	North Vancouver Ferry No. 4 1233 1234 1235	100	70		1925 Hall, Ross Hull, Mich.	1233 1234 1235	100 100 100	100 100 100	100 100 100	100 100 100	12 - 0
1234	North Western 1234 1235 1236	100	70	Eng	1925 Progress Hull, Mich.	1234 1235 1236	100 100 100	100 100 100	100 100 100	100 100 100	10 - 0
1235	Northsea 1235 1236 1237	100	70		1925 J. Smith Hull, Mich.	1235 1236 1237	100 100 100	100 100 100	100 100 100	100 100 100	10 - 0
1236	Northgate Boat 1236 1237 1238	100	70	100A1	1925 W. Booth Hull, Mich.	1236 1237 1238	100 100 100	100 100 100	100 100 100	100 100 100	12 - 0
1237	Northman 1237 1238 1239	100	70		1925 Hall, Ross Hull, Mich.	1237 1238 1239	100 100 100	100 100 100	100 100 100	100 100 100	12 - 0
1238	Northmaria 1238 1239 1240	100	70		1925 Hall, Ross Hull, Mich.	1238 1239 1240	100 100 100	100 100 100	100 100 100	100 100 100	12 - 0
1239	Northward 1239 1240 1241	100	70		1925 Hall, Ross Hull, Mich.	1239 1240 1241	100 100 100	100 100 100	100 100 100	100 100 100	12 - 0
1240	Northward Re 1240 1241 1242	100	70	100A1	1925 Hall, Ross Hull, Mich.	1240 1241 1242	100 100 100	100 100 100	100 100 100	100 100 100	12 - 0
1241	Northwestern 1241 1242 1243	100	70		1925 Hall, Ross Hull, Mich.	1241 1242 1243	100 100 100	100 100 100	100 100 100	100 100 100	12 - 0
1242	Northwest 1242 1243 1244	100	70		1925 Hall, Ross Hull, Mich.	1242 1243 1244	100 100 100	100 100 100	100 100 100	100 100 100	12 - 0
1243	Northwest Re 1243 1244 1245	100	70	100A1	1925 Hall, Ross Hull, Mich.	1243 1244 1245	100 100 100	100 100 100	100 100 100	100 100 100	12 - 0
1244	Northwestern 1244 1245 1246	100	70		1925 Hall, Ross Hull, Mich.	1244 1245 1246	100 100 100	100 100 100	100 100 100	100 100 100	12 - 0
1245	Northwest 1245 1246 1247	100	70		1925 Hall, Ross Hull, Mich.	1245 1246 1247	100 100 100	100 100 100	100 100 100	100 100 100	12 - 0
1246	Northwest Re 1246 1247 1248	100	70	100A1	1925 Hall, Ross Hull, Mich.	1246 1247 1248	100 100 100	100 100 100	100 100 100	100 100 100	12 - 0
1247	Northwestern 1247 1248 1249	100	70		1925 Hall, Ross Hull, Mich.	1247 1248 1249	100 100 100	100 100 100	100 100 100	100 100 100	12 - 0
1248	Northwest 1248 1249 1250	100	70		1925 Hall, Ross Hull, Mich.	1248 1249 1250	100 100 100	100 100 100	100 100 100	100 100 100	12 - 0
1249	Northwest Re 1249 1250 1251	100	70	100A1	1925 Hall, Ross Hull, Mich.	1249 1250 1251	100 100 100	100 100 100	100 100 100	100 100 100	12 - 0
1250	Northwestern 1250 1251 1252	100	70		1925 Hall, Ross Hull, Mich.	1250 1251 1252	100 100 100	100 100 100	100 100 100	100 100 100	12 - 0
1251	Northwest 1251 1252 1253	100	70		1925 Hall, Ross Hull, Mich.	1251 1252 1253	100 100 100	100 100 100	100 100 100	100 100 100	12 - 0
1252	Northwest Re 1252 1253 1254	100	70	100A1	1925 Hall, Ross Hull, Mich.	1252 1253 1254	100 100 100	100 100 100	100 100 100	100 100 100	12 - 0
1253	Northwestern 1253 1254 1255	100	70		1925 Hall, Ross Hull, Mich.	1253 1254 1255	100 100 100	100 100 100	100 100 100	100 100 100	12 - 0
1254	Northwest 1254 1255 1256	100	70		1925 Hall, Ross Hull, Mich.	1254 1255 1256	100 100 100	100 100 100	100 100 100	100 100 100	12 - 0
1255	Northwest Re 1255 1256 1257	100	70	100A1	1925 Hall, Ross Hull, Mich.	1255 1256 1257	100 100 100	100 100 100	100 100 100	100 100 100	12 - 0
1256	Northwestern 1256 1257 1258	100	70		1925 Hall, Ross Hull, Mich.	1256 1257 1258	100 100 100	100 100 100	100 100 100	100 100 100	12 - 0
1257	Northwest 1257 1258 1259	100	70		1925 Hall, Ross Hull, Mich.	1257 1258 1259	100 100 100	100 100 100	100 100 100	100 100 100	12 - 0
1258	Northwest Re 1258 1259 1260	100	70	100A1	1925 Hall, Ross Hull, Mich.	1258 1259 1260	100 100 100	100 100 100	100 100 100	100 100 100	12 - 0
1259	Northwestern 1259 1260 1261	100	70		1925 Hall, Ross Hull, Mich.	1259 1260 1261	100 100 100	100 100 100	100 100 100	100 100 100	12 - 0
1260	Northwest 1260 1261 1262	100	70		1925 Hall, Ross Hull, Mich.	1260 1261 1262	100 100 100	100 100 100	100 100 100	100 100 100	12 - 0
1261	Northwest Re 1261 1262 1263	100	70	100A1	1925 Hall, Ross Hull, Mich.	1261 1262 1263	100 100 100	100 100 100	100 100 100	100 100 100	12 - 0
1262	Northwestern 1262 1263 1264	100	70		1925 Hall, Ross Hull, Mich.	1262 1263 1264	100 100 100	100 100 100	100 100 100	100 100 100	12 - 0
1263	Northwest 1263 1264 1265	100	70		1925 Hall, Ross Hull, Mich.	1263 1264 1265	100 100 100	100 100 100	100 100 100	100 100 100	12 - 0
1264	Northwest Re 1264 1265 1266	100	70	100A1	1925 Hall, Ross Hull, Mich.	1264 1265 1266	100 100 100	100 100 100	100 100 100	100 100 100	12 - 0
1265	Northwestern 1265 1266 1267	100	70		1925 Hall, Ross Hull, Mich.	1265 1266 1267	100 100 100	100 100 100	100 100 100	100 100 100	12 - 0
1266	Northwest 1266 1267 1268	100	70		1925 Hall, Ross Hull, Mich.	1266 1267 1268	100 100 100	100 100 100	100 100 100	100 100 100	12 - 0
1267	Northwest Re 1267 1268 1269	100	70	100A1	1925 Hall, Ross Hull, Mich.	1267 1268 1269	100 100 100	100 100 100	100 100 100	100 100 100	12 - 0
1268	Northwestern 1268 1269 1270	100	70		1925 Hall, Ross Hull, Mich.	1268 1269 1270	100 100 100	100 100 100	100 100 100	100 100 100	12 - 0
1269	Northwest 1269 1270 1271	100	70		1925 Hall, Ross Hull, Mich.	1269 1270 1271	100 100 100	100 100 100	100 100 100	100 100 100	12 - 0
1270	Northwest Re 1270 1271 1272	100	70	100A1	1925 Hall, Ross Hull, Mich.	1270 1271 1272	100 100 100	100 100 100	100 100 100	100 100 100	12 - 0
1271	Northwestern 1271 1272 1273	100	70		1925 Hall, Ross Hull, Mich.	1271 1272 1273	100 100 100	100 100 100	100 100 100	100 100 100	12 - 0
1272	Northwest 1272 1273 1274	100	70		1925 Hall, Ross Hull, Mich.	1272 1273 1274	100 100 100	100 100 100	100 100 100	100 100 100	12 - 0
1273	Northwest Re 1273 1274 1275	100	70	100A1	1925 Hall, Ross Hull, Mich.	1273 1274 1275	100 100 100	100 100 100	100 100 100	100 100 100	12 - 0
1274	Northwestern 1274 1275 1276	100	70		1925 Hall, Ross Hull, Mich.	1274 1275 1276	100 100 100	100 100 100	100 100 100	100 100 100	12 - 0
1275	Northwest 1275 1276 1277	100	70		1925 Hall, Ross Hull, Mich.	1275 1276 1277	100 100 100	100 100 100	100 100 100	100 100 100	12 - 0
1276	Northwest Re 1276 1277 1278	100	70	100A1	1925 Hall, Ross Hull, Mich.	1276 1277 1278	100 100 100	100 100 100	100 100 100	100 100 100	12 - 0
1277	Northwestern 1277 1278 1279	100	70		1925 Hall, Ross Hull, Mich.	1277 1278 1279	100 100 100	100 100 100	100 100 100	100 100 100	12 - 0
1278	Northwest 1278 1279 1280	100	70		1925 Hall, Ross Hull, Mich.	1278 1279 1280	100 100 100	100 100 100	100 100 100	100 100 100	12 - 0
1279	Northwest Re 1279 1280 1281	100	70	100A1	1925 Hall, Ross Hull, Mich.	1279 1280 1281	100 100 100	100 100 100	100 100 100	100 100 100	12 - 0
1280	Northwestern 1280 1281 1282	100	70		1925 Hall, Ross Hull, Mich.	1280 1281 1282	100 100 100	100 100 100	100 100 100	100 100 100	12 - 0
1281	Northwest 1281 1282 1283	100	70		1925 Hall, Ross Hull, Mich.	1281 1282 1283	100 100 100	100 100 100	100 100 100	100 100 100	12 - 0
1282	Northwest Re 1282 1283 1284	100	70	100A1	1925 Hall, Ross Hull, Mich.	1282 1283 1284	100 100 100	100 100 100	100 100 100	100 100 100	12 - 0
1283	Northwestern 1283 1284 1285	100	70		1925 Hall, Ross Hull, Mich.	1283 1284 1285	100 100 100	100 100 100	100 100 100	100 100 100	12 - 0
1284	Northwest 1284 1285 1286	100	70		1925 Hall, Ross Hull, Mich.	1284 1285 1286	100 100 100	100 100 100	100 100 100	100 100 100	12 - 0
1285	Northwest Re 1285 1286 1287	100	70	100A1	1925 Hall, Ross Hull, Mich.	1285 1286 1287	100 100 100	100 100 100	100 100 100	100 100 100	12

Nom du Navire	Type	Tonnage	Date de Construction	Propriétaire		Agent	Port	Statut
				Nom	Nat.			
1217 Notre Dame No. 1	Waukegan	100	1887	1217 Notre	Américain	1217 Notre	Américain	U.S. Register
1218 Notre Dame No. 2	Waukegan	100	1887	1218 Notre	Américain	1218 Notre	Américain	U.S. Register
1219 Notre Dame	Waukegan	100	1887	1219 Notre	Américain	1219 Notre	Américain	U.S. Register
1220 Notre Dame d'Afrique	Waukegan	100	1887	1220 Notre	Américain	1220 Notre	Américain	U.S. Register
1221 Notre Dame d'Espérance	Waukegan	100	1887	1221 Notre	Américain	1221 Notre	Américain	U.S. Register
1222 Notre Dame de Fay	Waukegan	100	1887	1222 Notre	Américain	1222 Notre	Américain	U.S. Register
1223 Notre Dame de France	Waukegan	100	1887	1223 Notre	Américain	1223 Notre	Américain	U.S. Register
1224 Notre Dame de Loughat	Waukegan	100	1887	1224 Notre	Américain	1224 Notre	Américain	U.S. Register
1225 Notre Dame de Lorette	Waukegan	100	1887	1225 Notre	Américain	1225 Notre	Américain	U.S. Register
1226 Notre Dame de Lourdes	Waukegan	100	1887	1226 Notre	Américain	1226 Notre	Américain	U.S. Register
1227 Notre Dame de Montignen	Waukegan	100	1887	1227 Notre	Américain	1227 Notre	Américain	U.S. Register
1228 Notre Dame de Paris	Waukegan	100	1887	1228 Notre	Américain	1228 Notre	Américain	U.S. Register
1229 Notre Dame des Dunes	Waukegan	100	1887	1229 Notre	Américain	1229 Notre	Américain	U.S. Register
1230 Notre Dame des Grèves	Waukegan	100	1887	1230 Notre	Américain	1230 Notre	Américain	U.S. Register
1231 Notre Dame des Miracles	Waukegan	100	1887	1231 Notre	Américain	1231 Notre	Américain	U.S. Register
1232 Notre Dame des Neiges	Waukegan	100	1887	1232 Notre	Américain	1232 Notre	Américain	U.S. Register
1233 Nottingham	Waukegan	100	1887	1233 Notre	Américain	1233 Notre	Américain	U.S. Register
1234 Nova II	Waukegan	100	1887	1234 Nova	Américain	1234 Nova	Américain	U.S. Register
1235 Nova IV	Waukegan	100	1887	1235 Nova	Américain	1235 Nova	Américain	U.S. Register
1236 Nova V	Waukegan	100	1887	1236 Nova	Américain	1236 Nova	Américain	U.S. Register

No. in Book	Steamer's Name, Number, Reg. No., Date of Build, &c.	Gross Tonnage	Particulars of Class (Character, &c.)	Particulars of Class (Type, &c.)	Built		Builder's Name, Address, &c.	Port of Registry	Engine	Horse Power
					Year	By Whom				
1210	Narvaia 1210	120			1930	Finland	Finland	Finland	Finland	11 - 4
1211	Narvaia 1211	120			1930	N. Y. & N.Y.	Finland	Finland	Finland	11 - 4
1212	Narvaia 1212	120			1930	Finland	Finland	Finland	Finland	11 - 4
1213	Narvaia 1213	120			1930	Finland	Finland	Finland	Finland	11 - 4
1214	Narvaia 1214	120			1930	Finland	Finland	Finland	Finland	11 - 4
1215	Narvaia 1215	120			1930	Finland	Finland	Finland	Finland	11 - 4
1216	Narvaia 1216	120			1930	Finland	Finland	Finland	Finland	11 - 4
1217	Narvaia 1217	120			1930	Finland	Finland	Finland	Finland	11 - 4
1218	Narvaia 1218	120			1930	Finland	Finland	Finland	Finland	11 - 4
1219	Narvaia 1219	120			1930	Finland	Finland	Finland	Finland	11 - 4
1220	Narvaia 1220	120			1930	Finland	Finland	Finland	Finland	11 - 4
1221	Narvaia 1221	120			1930	Finland	Finland	Finland	Finland	11 - 4
1222	Narvaia 1222	120			1930	Finland	Finland	Finland	Finland	11 - 4
1223	Narvaia 1223	120			1930	Finland	Finland	Finland	Finland	11 - 4
1224	Narvaia 1224	120			1930	Finland	Finland	Finland	Finland	11 - 4
1225	Narvaia 1225	120			1930	Finland	Finland	Finland	Finland	11 - 4
1226	Narvaia 1226	120			1930	Finland	Finland	Finland	Finland	11 - 4
1227	Narvaia 1227	120			1930	Finland	Finland	Finland	Finland	11 - 4
1228	Narvaia 1228	120			1930	Finland	Finland	Finland	Finland	11 - 4
1229	Narvaia 1229	120			1930	Finland	Finland	Finland	Finland	11 - 4
1230	Narvaia 1230	120			1930	Finland	Finland	Finland	Finland	11 - 4
1231	Narvaia 1231	120			1930	Finland	Finland	Finland	Finland	11 - 4
1232	Narvaia 1232	120			1930	Finland	Finland	Finland	Finland	11 - 4
1233	Narvaia 1233	120			1930	Finland	Finland	Finland	Finland	11 - 4
1234	Narvaia 1234	120			1930	Finland	Finland	Finland	Finland	11 - 4
1235	Narvaia 1235	120			1930	Finland	Finland	Finland	Finland	11 - 4
1236	Narvaia 1236	120			1930	Finland	Finland	Finland	Finland	11 - 4
1237	Narvaia 1237	120			1930	Finland	Finland	Finland	Finland	11 - 4
1238	Narvaia 1238	120			1930	Finland	Finland	Finland	Finland	11 - 4
1239	Narvaia 1239	120			1930	Finland	Finland	Finland	Finland	11 - 4
1240	Narvaia 1240	120			1930	Finland	Finland	Finland	Finland	11 - 4
1241	Narvaia 1241	120			1930	Finland	Finland	Finland	Finland	11 - 4
1242	Narvaia 1242	120			1930	Finland	Finland	Finland	Finland	11 - 4
1243	Narvaia 1243	120			1930	Finland	Finland	Finland	Finland	11 - 4
1244	Narvaia 1244	120			1930	Finland	Finland	Finland	Finland	11 - 4
1245	Narvaia 1245	120			1930	Finland	Finland	Finland	Finland	11 - 4
1246	Narvaia 1246	120			1930	Finland	Finland	Finland	Finland	11 - 4
1247	Narvaia 1247	120			1930	Finland	Finland	Finland	Finland	11 - 4
1248	Narvaia 1248	120			1930	Finland	Finland	Finland	Finland	11 - 4
1249	Narvaia 1249	120			1930	Finland	Finland	Finland	Finland	11 - 4
1250	Narvaia 1250	120			1930	Finland	Finland	Finland	Finland	11 - 4

No. du Navire	Nom du Navire	Type	Date de Construction	Moteur	Puissance	Construction		Matières	Mouillage	Autres Particularités
						Constructeur	Année			
1181	No. 1 Steam Barge	Steam	1874	W. & A. R. ...	100	W. & A. R. ...	1874	W. & A. R. ...	W. & A. R. ...	12 x 8
1182	No. 2	Steam	1875	W. & A. R. ...	100	W. & A. R. ...	1875	W. & A. R. ...	W. & A. R. ...	12 x 8
1183	No. 3	Steam	1876	W. & A. R. ...	100	W. & A. R. ...	1876	W. & A. R. ...	W. & A. R. ...	12 x 8
1184	No. 4	Steam	1877	W. & A. R. ...	100	W. & A. R. ...	1877	W. & A. R. ...	W. & A. R. ...	12 x 8
1185	Number Five	Steam	1878	W. & A. R. ...	100	W. & A. R. ...	1878	W. & A. R. ...	W. & A. R. ...	12 x 8
1186	No. 6	Steam	1879	W. & A. R. ...	100	W. & A. R. ...	1879	W. & A. R. ...	W. & A. R. ...	12 x 8
1187	Number Six	Steam	1880	W. & A. R. ...	100	W. & A. R. ...	1880	W. & A. R. ...	W. & A. R. ...	12 x 8
1188	No. 7	Steam	1881	W. & A. R. ...	100	W. & A. R. ...	1881	W. & A. R. ...	W. & A. R. ...	12 x 8
1189	Number Eight	Steam	1882	W. & A. R. ...	100	W. & A. R. ...	1882	W. & A. R. ...	W. & A. R. ...	12 x 8
1190	No. 9	Steam	1883	W. & A. R. ...	100	W. & A. R. ...	1883	W. & A. R. ...	W. & A. R. ...	12 x 8
1191	No. 10	Steam	1884	W. & A. R. ...	100	W. & A. R. ...	1884	W. & A. R. ...	W. & A. R. ...	12 x 8

No. of Vessel	Owner's Name, Address, &c.	Particulars of Class	Tonnage	Date of Delivery	Hull		Machinery	Speed	Fuel	Flag	Remarks
					Material	Construction					
1203 No. 9	Westerly 100 Tons 1933	854-A1-Lv-24 100 Tons 1933	100	1933	1933	W. M. ... S.A.
1204	Westerly 100 Tons 1933	854-Cp 100 Tons 1933	100	1933	1933	C. ... S.A.
1205 No. 10	Westerly 100 Tons 1933	854-A1-Lv 100 Tons 1933	100	1933	1933
1206	Westerly 100 Tons 1933	854-Cp 100 Tons 1933	100	1933	1933
1207 No. 11	Westerly 100 Tons 1933	854-A-Hl 100 Tons 1933	100	1933	1933
1208 No. 12	Westerly 100 Tons 1933	854-A1-Lv 100 Tons 1933	100	1933	1933
1209	Westerly 100 Tons 1933	854-A-Hl 100 Tons 1933	100	1933	1933
1210 No. 13	Westerly 100 Tons 1933	854-A1-Lv 100 Tons 1933	100	1933	1933
1211	Westerly 100 Tons 1933	854-A-Hl 100 Tons 1933	100	1933	1933
1212 No. 14	Westerly 100 Tons 1933	854-A1-Lv 100 Tons 1933	100	1933	1933
1213 No. 15	Westerly 100 Tons 1933	854-A1-Lv 100 Tons 1933	100	1933	1933
1214	Westerly 100 Tons 1933	854-A-Hl 100 Tons 1933	100	1933	1933
1215 No. 16	Westerly 100 Tons 1933	854-A-Hl 100 Tons 1933	100	1933	1933
1216 No. 17	Westerly 100 Tons 1933	854-A1-Lv 100 Tons 1933	100	1933	1933
1217	Westerly 100 Tons 1933	854-A-Hl 100 Tons 1933	100	1933	1933
1218 No. 18	Westerly 100 Tons 1933	854-A1-Lv 100 Tons 1933	100	1933	1933
1219 No. 19	Westerly 100 Tons 1933	854-A-Hl 100 Tons 1933	100	1933	1933
1220 No. 20	Westerly 100 Tons 1933	854-A1-Lv 100 Tons 1933	100	1933	1933
1221 No. 21	Westerly 100 Tons 1933	854-A1-Lv 100 Tons 1933	100	1933	1933
1222 No. 22	Westerly 100 Tons 1933	854-A1-Lv 100 Tons 1933	100	1933	1933
1223 No. 23	Westerly 100 Tons 1933	854-A1-Lv 100 Tons 1933	100	1933	1933

No. in Book	Steamer's Name, Nationality, Reg. No.	Tonnage	Particulars of Classification	Date of last survey	Hull	Owners	Length, Breadth, Depth			Part of Registry	Engine	Remarks
							ft.	in.	ft.			
1342	Norra Halla Woodstock 111 1893 (See Sailing Ship Register)	111			1322 G. Osterby Nor Sweden	J. Hestrop Nor	31 1/2	24 1/2	7 1/2	Sweden	20 H.P. 20 C.H.P. No. 1154, 1155 S. J. T. R. A. Thomsen	
1343	Norge Woodstock 227 1893 120 120	227			1323 L. Johnson Nor Sweden	Thomsen & Co. Nor	130	22 1/2	8 1/2	Sweden	20 H.P. 20 C.H.P. No. 1156, 1157 S. J. T. R. A. Thomsen	
1344	Norsborg Woodstock 211 1893 120 120	211			1314 N. S. Johnson Nor Sweden	"Faktor" Nor	121 1/2	22 1/2	8 1/2	Sweden	20 H.P. 20 C.H.P. No. 1158, 1159 S. J. T. R. A. Thomsen	
1345	Nuthatid Woodstock 210 1893 120 120	210			1324 P. Johnson Nor Sweden	Thomsen & Co. Nor	140 1/2	22 1/2	10 1/2	Sweden	20 H.P. 20 C.H.P. No. 1160, 1161 S. J. T. R. A. Thomsen	12 + 6
1346	Nya Danziger Cronstadt 177 1893 120 120	177			1304 N. Johnson Nor Sweden	Thomsen & Co. Nor	100 1/2	22 1/2	10 1/2	Sweden	20 H.P. 20 C.H.P. No. 1162, 1163 S. J. T. R. A. Thomsen	
1347	Nya Hillerød Cronstadt 173 1893 120 120	173			1305 N. Johnson Nor Sweden	Thomsen & Co. Nor	100 1/2	22 1/2	10 1/2	Sweden	20 H.P. 20 C.H.P. No. 1164, 1165 S. J. T. R. A. Thomsen	
1348	Nya Sandhamn Cronstadt 174 1893 120 120	174			1306 N. Johnson Nor Sweden	Thomsen & Co. Nor	100 1/2	22 1/2	10 1/2	Sweden	20 H.P. 20 C.H.P. No. 1166, 1167 S. J. T. R. A. Thomsen	
1349	Nya Svartgården Cronstadt 183 1893 120 120	183			1307 N. Johnson Nor Sweden	Thomsen & Co. Nor	100 1/2	22 1/2	10 1/2	Sweden	20 H.P. 20 C.H.P. No. 1168, 1169 S. J. T. R. A. Thomsen	
1350	Nya Upsala Cronstadt 165 1893 120 120	165			1308 N. Johnson Nor Sweden	Thomsen & Co. Nor	100 1/2	22 1/2	10 1/2	Sweden	20 H.P. 20 C.H.P. No. 1170, 1171 S. J. T. R. A. Thomsen	
1351	Nyberg Woodstock 225 1893 120 120	225			1311 H. Johnson Nor Sweden	Thomsen & Co. Nor	130 1/2	22 1/2	8 1/2	Sweden	20 H.P. 20 C.H.P. No. 1172, 1173 S. J. T. R. A. Thomsen	
1352	— Woodstock 189 1893 120 120	189			1312 L. Johnson Nor Sweden	Thomsen & Co. Nor	118 1/2	22 1/2	7 1/2	Sweden	20 H.P. 20 C.H.P. No. 1174, 1175 S. J. T. R. A. Thomsen	
1353	Nyegg Woodstock 400 1893 120 120	400			1302 T. Johnson Nor Sweden	Thomsen & Co. Nor	165 1/2	28 1/2	11 1/2	Sweden	20 H.P. 20 C.H.P. No. 1176, 1177 S. J. T. R. A. Thomsen	N
1354	Nyköping Woodstock 212 1893 120 120	212			1308 W. Lind Nor Sweden	Thomsen & Co. Nor	101 1/2	22 1/2	8 1/2	Sweden	20 H.P. 20 C.H.P. No. 1178, 1179 S. J. T. R. A. Thomsen	
1355	Nylund Woodstock 207 1893 120 120	207			1313 W. Lind Nor Sweden	Thomsen & Co. Nor	100 1/2	22 1/2	7 1/2	Sweden	20 H.P. 20 C.H.P. No. 1180, 1181 S. J. T. R. A. Thomsen	
1356	Nyssa Woodstock 170 1893 120 120	170			1317 J. W. Nor Sweden	Thomsen & Co. Nor	100 1/2	22 1/2	7 1/2	Sweden	20 H.P. 20 C.H.P. No. 1182, 1183 S. J. T. R. A. Thomsen	
1357	Nystagen Woodstock 207 1893 120 120	207			1307 H. Johnson Nor Sweden	Thomsen & Co. Nor	121 1/2	22 1/2	8 1/2	Sweden	20 H.P. 20 C.H.P. No. 1184, 1185 S. J. T. R. A. Thomsen	

* 2. Additional ships are inserted in the Supplement at the end of the Register.

N.B.—All vessels assigned a character in the Register Book are required, under the Rules of the Society, to be submitted to Survey by the Society's Surveyors periodically (usually, if practicable, in order to its being seen that their efficiency is fully maintained). It is also a condition that all repairs of ships or machinery required at ports where there is a Surveyor to this Society, in order to their retaining the character assigned to them in the Register Book, must be carried out under the inspection and to the satisfaction of the Society's Surveyors. Ships or Machinery required at ports where there is no Surveyor to this Society must be surveyed by one of the Society's Surveyors at the earliest opportunity.

The Date of Survey of a Ship only certifies to its efficiency at that time.

In reference to the Rules of the Society, and in order to prevent the disappointment arising from ships losing their characters from want of Survey, it is hereby indicated that the duty of giving Notice of Periodical Surveys required by the Rules, or when repairs are necessary in consequence of damage, or from other causes, rests with the Owners, Masters, or Agents.

Nom du Navire	Type	Tonnage	Moteur	Date de Construction	Nom du Propriétaire	Nom de l'Armateur	Dimensions		Port	Matières	Autres Particularités
							Longueur	Largeur			
13400 A. Mells	Voilier	100		1812	Allen	R.A. Burt	100' 0" x 22' 6" x 10' 0"	22' 6"	London	1812	
13400 Brita	Voilier	100		1812	British	Wm. & A. Brown	100' 0" x 22' 6" x 10' 0"	22' 6"	London	1812	
13400 K. Service III.	Voilier	110		1812	J. McLean	R.A. Burt	100' 0" x 22' 6" x 10' 0"	22' 6"	London	1812	
13400 Oak Villa	Voilier	110		1812	Oak	Wm. & A. Brown	100' 0" x 22' 6" x 10' 0"	22' 6"	London	1812	
13400 Oakwood	Voilier	120		1812	Oakwood	J.A. White	100' 0" x 22' 6" x 10' 0"	22' 6"	London	1812	
13400 Ocean V.	Voilier	120		1812	Ocean	Wm. & A. Brown	100' 0" x 22' 6" x 10' 0"	22' 6"	London	1812	
13400 Ocean VIII.	Voilier	120		1812	Ocean	Wm. & A. Brown	100' 0" x 22' 6" x 10' 0"	22' 6"	London	1812	
13400 Ocean Alfa	Voilier	120		1812	Ocean	Wm. & A. Brown	100' 0" x 22' 6" x 10' 0"	22' 6"	London	1812	
13400 Omega	Voilier	120		1812	Omega	F.A. Fox	100' 0" x 22' 6" x 10' 0"	22' 6"	London	1812	
13400 Observer	Voilier	120		1812	Observer	Wm. & A. Brown	100' 0" x 22' 6" x 10' 0"	22' 6"	London	1812	
13400 Obedia	Voilier	120		1812	Obedia	Wm. & A. Brown	100' 0" x 22' 6" x 10' 0"	22' 6"	London	1812	
13400 Oasis	Voilier	120		1812	Oasis	Wm. & A. Brown	100' 0" x 22' 6" x 10' 0"	22' 6"	London	1812	
13400 Ocean	Voilier	120		1812	Ocean	Wm. & A. Brown	100' 0" x 22' 6" x 10' 0"	22' 6"	London	1812	
13400 Ocean II.	Voilier	120		1812	Ocean	Wm. & A. Brown	100' 0" x 22' 6" x 10' 0"	22' 6"	London	1812	
13400 Omega	Voilier	120		1812	Omega	Wm. & A. Brown	100' 0" x 22' 6" x 10' 0"	22' 6"	London	1812	
13400	Voilier	120		1812			100' 0" x 22' 6" x 10' 0"	22' 6"	London	1812	
13400	Voilier	120		1812			100' 0" x 22' 6" x 10' 0"	22' 6"	London	1812	
13400 Ocean II.	Voilier	120		1812	Ocean	Wm. & A. Brown	100' 0" x 22' 6" x 10' 0"	22' 6"	London	1812	
13400 Ocean Bride	Voilier	120		1812	Ocean	Wm. & A. Brown	100' 0" x 22' 6" x 10' 0"	22' 6"	London	1812	
13400 Ocean Cook	Voilier	120		1812	Ocean	Wm. & A. Brown	100' 0" x 22' 6" x 10' 0"	22' 6"	London	1812	
13400 Ocean Conrad	Voilier	120		1812	Ocean	Wm. & A. Brown	100' 0" x 22' 6" x 10' 0"	22' 6"	London	1812	
13400 Ocean Fisher	Voilier	120		1812	Ocean	Wm. & A. Brown	100' 0" x 22' 6" x 10' 0"	22' 6"	London	1812	

No. of Deck	Master's Name, Rank, Reg. No.	Tonnage	Particulars of Class or Special Service	Particulars of Class or Special Service	Hull		Owners	Agent's Particulars (See Section 14)			Port of Registry	Engine	Machinery
					Year	By Whom		Builder	Year	By Whom			
1343	Ocean Hawk 1200 (Fishing)	120	Wood	1917	Quilley Co. Ltd. London	1917	Quilley Co. Ltd. London	1917	Quilley Co. Ltd. London	1917	Quilley Co. Ltd. London	1917	Quilley Co. Ltd. London
1344	Ocean Lifebuoy 1200 (Fishing)	120	Wood	1917	A. Hall Co. Ltd. London	1917	A. Hall Co. Ltd. London	1917	A. Hall Co. Ltd. London	1917	A. Hall Co. Ltd. London	1917	A. Hall Co. Ltd. London
1345	Ocean Lark 1200 (Fishing)	120	Wood	1917	A. Hall Co. Ltd. London	1917	A. Hall Co. Ltd. London	1917	A. Hall Co. Ltd. London	1917	A. Hall Co. Ltd. London	1917	A. Hall Co. Ltd. London
1346	Ocean Maid 1200 (Fishing)	120	Wood	1917	N. S. S. Co. London	1917	N. S. S. Co. London	1917	N. S. S. Co. London	1917	N. S. S. Co. London	1917	N. S. S. Co. London
1347	Ocean Prince 1200 (Fishing)	120	Wood	1917	Mackie Co. Ltd. London	1917	Mackie Co. Ltd. London	1917	Mackie Co. Ltd. London	1917	Mackie Co. Ltd. London	1917	Mackie Co. Ltd. London
1348	Ocean Princess 1200 (Fishing)	120	Wood	1917	Mackie Co. Ltd. London	1917	Mackie Co. Ltd. London	1917	Mackie Co. Ltd. London	1917	Mackie Co. Ltd. London	1917	Mackie Co. Ltd. London
1349	Ocean Sunlight 1200 (Fishing)	120	Wood	1917	A. Hall Co. Ltd. London	1917	A. Hall Co. Ltd. London	1917	A. Hall Co. Ltd. London	1917	A. Hall Co. Ltd. London	1917	A. Hall Co. Ltd. London
1350	Ocean Viper 1200 (Fishing)	120	Wood	1917	Hessie Co. Ltd. London	1917	Hessie Co. Ltd. London	1917	Hessie Co. Ltd. London	1917	Hessie Co. Ltd. London	1917	Hessie Co. Ltd. London
1351	Ocean Van 1200 (Fishing)	120	Wood	1917	A. Hall Co. Ltd. London	1917	A. Hall Co. Ltd. London	1917	A. Hall Co. Ltd. London	1917	A. Hall Co. Ltd. London	1917	A. Hall Co. Ltd. London
1352	Ocean's Shield 1200 (Fishing)	120	Wood	1917	Hessie Co. Ltd. London	1917	Hessie Co. Ltd. London	1917	Hessie Co. Ltd. London	1917	Hessie Co. Ltd. London	1917	Hessie Co. Ltd. London
1353	Oceanstream 1200 (Fishing)	120	Wood	1917	J. C. Co. London	1917	J. C. Co. London	1917	J. C. Co. London	1917	J. C. Co. London	1917	J. C. Co. London
1354	Oceanzeagle 1200 (Fishing)	120	Wood	1917	Day, Son Co. Ltd. London	1917	Day, Son Co. Ltd. London	1917	Day, Son Co. Ltd. London	1917	Day, Son Co. Ltd. London	1917	Day, Son Co. Ltd. London
1355	Oceanic 1200 (Fishing)	120	Wood	1917	Earle's Co. London	1917	Earle's Co. London	1917	Earle's Co. London	1917	Earle's Co. London	1917	Earle's Co. London
1356	Oceanic 1200 (Fishing)	120	Wood	1917	And. & Co. London	1917	And. & Co. London	1917	And. & Co. London	1917	And. & Co. London	1917	And. & Co. London
1357	Oceanic 1200 (Fishing)	120	Wood	1917	And. & Co. London	1917	And. & Co. London	1917	And. & Co. London	1917	And. & Co. London	1917	And. & Co. London
1358	Oceanic 1200 (Fishing)	120	Wood	1917	Ferguson Co. Ltd. London	1917	Ferguson Co. Ltd. London	1917	Ferguson Co. Ltd. London	1917	Ferguson Co. Ltd. London	1917	Ferguson Co. Ltd. London
1359	Oceania 1200 (Fishing)	120	Wood	1917	Cook, Wel- sh & Co. London	1917	Cook, Wel- sh & Co. London	1917	Cook, Wel- sh & Co. London	1917	Cook, Wel- sh & Co. London	1917	Cook, Wel- sh & Co. London
1360	Ocei 1200 (Fishing)	120	Wood	1917	Pomroy Co. Ltd. London	1917	Pomroy Co. Ltd. London	1917	Pomroy Co. Ltd. London	1917	Pomroy Co. Ltd. London	1917	Pomroy Co. Ltd. London
1361	Ocei 1200 (Fishing)	120	Wood	1917	Pomroy Co. Ltd. London	1917	Pomroy Co. Ltd. London	1917	Pomroy Co. Ltd. London	1917	Pomroy Co. Ltd. London	1917	Pomroy Co. Ltd. London
1362	Ocei 1200 (Fishing)	120	Wood	1917	Growth Co. Ltd. London	1917	Growth Co. Ltd. London	1917	Growth Co. Ltd. London	1917	Growth Co. Ltd. London	1917	Growth Co. Ltd. London
1363	Ocei 1200 (Fishing)	120	Wood	1917	Growth Co. Ltd. London	1917	Growth Co. Ltd. London	1917	Growth Co. Ltd. London	1917	Growth Co. Ltd. London	1917	Growth Co. Ltd. London
1364	Ocei 1200 (Fishing)	120	Wood	1917	Growth Co. Ltd. London	1917	Growth Co. Ltd. London	1917	Growth Co. Ltd. London	1917	Growth Co. Ltd. London	1917	Growth Co. Ltd. London
1365	Olesky Corvet 1200 (Fishing)	120	Wood	1917	Leningrad Co. Ltd. London	1917	Leningrad Co. Ltd. London	1917	Leningrad Co. Ltd. London	1917	Leningrad Co. Ltd. London	1917	Leningrad Co. Ltd. London

No. in Class	Steamer's Name, Nationality, Reg. No.	Gross Tonnage	Net Tonnage	Particulars of Class	Builder	Registry Information			Port of Registry	Engines	Machinery
						Country	Port	Class			
No. in Class	Name, Nationality, Reg. No.	Gross Tonnage	Net Tonnage	Particulars of Class	Builder	Country	Port	Class	Engines	Machinery	No. of Cylinders, Horse Power, etc.
1207	Ushima Maru Jap. Reg. No. 428	120	60	1207 Kobushiro Wakayama, Jap.	1207	Japan	Osaka	1207	2000	2000	2000
1208	Okaeji Jap. Reg. No. 429	120	60	1208 Kobushiro Wakayama, Jap.	1208	Japan	Osaka	1208	2000	2000	2000
1209	Okaeji Jap. Reg. No. 430	120	60	1209 Kobushiro Wakayama, Jap.	1209	Japan	Osaka	1209	2000	2000	2000
1210	Okaeji Jap. Reg. No. 431	120	60	1210 Kobushiro Wakayama, Jap.	1210	Japan	Osaka	1210	2000	2000	2000
1211	Okaeji Jap. Reg. No. 432	120	60	1211 Kobushiro Wakayama, Jap.	1211	Japan	Osaka	1211	2000	2000	2000
1212	Okaeji Jap. Reg. No. 433	120	60	1212 Kobushiro Wakayama, Jap.	1212	Japan	Osaka	1212	2000	2000	2000
1213	Okaeji Jap. Reg. No. 434	120	60	1213 Kobushiro Wakayama, Jap.	1213	Japan	Osaka	1213	2000	2000	2000
1214	Okaeji Jap. Reg. No. 435	120	60	1214 Kobushiro Wakayama, Jap.	1214	Japan	Osaka	1214	2000	2000	2000
1215	Okaeji Jap. Reg. No. 436	120	60	1215 Kobushiro Wakayama, Jap.	1215	Japan	Osaka	1215	2000	2000	2000
1216	Okaeji Jap. Reg. No. 437	120	60	1216 Kobushiro Wakayama, Jap.	1216	Japan	Osaka	1216	2000	2000	2000
1217	Okaeji Jap. Reg. No. 438	120	60	1217 Kobushiro Wakayama, Jap.	1217	Japan	Osaka	1217	2000	2000	2000
1218	Okaeji Jap. Reg. No. 439	120	60	1218 Kobushiro Wakayama, Jap.	1218	Japan	Osaka	1218	2000	2000	2000
1219	Okaeji Jap. Reg. No. 440	120	60	1219 Kobushiro Wakayama, Jap.	1219	Japan	Osaka	1219	2000	2000	2000
1220	Okaeji Jap. Reg. No. 441	120	60	1220 Kobushiro Wakayama, Jap.	1220	Japan	Osaka	1220	2000	2000	2000
1221	Okaeji Jap. Reg. No. 442	120	60	1221 Kobushiro Wakayama, Jap.	1221	Japan	Osaka	1221	2000	2000	2000
1222	Okaeji Jap. Reg. No. 443	120	60	1222 Kobushiro Wakayama, Jap.	1222	Japan	Osaka	1222	2000	2000	2000
1223	Okaeji Jap. Reg. No. 444	120	60	1223 Kobushiro Wakayama, Jap.	1223	Japan	Osaka	1223	2000	2000	2000
1224	Okaeji Jap. Reg. No. 445	120	60	1224 Kobushiro Wakayama, Jap.	1224	Japan	Osaka	1224	2000	2000	2000
1225	Okaeji Jap. Reg. No. 446	120	60	1225 Kobushiro Wakayama, Jap.	1225	Japan	Osaka	1225	2000	2000	2000
1226	Okaeji Jap. Reg. No. 447	120	60	1226 Kobushiro Wakayama, Jap.	1226	Japan	Osaka	1226	2000	2000	2000
1227	Okaeji Jap. Reg. No. 448	120	60	1227 Kobushiro Wakayama, Jap.	1227	Japan	Osaka	1227	2000	2000	2000
1228	Okaeji Jap. Reg. No. 449	120	60	1228 Kobushiro Wakayama, Jap.	1228	Japan	Osaka	1228	2000	2000	2000
1229	Okaeji Jap. Reg. No. 450	120	60	1229 Kobushiro Wakayama, Jap.	1229	Japan	Osaka	1229	2000	2000	2000

No. of Deck	Steamer's Name, Nationality, &c.	Tonnage	Particulars of Classification	Date of Delivery	Builder	Port of Registry	Agent's Description and Particulars, &c.			Part of Engine	Remarks	Other Particulars
							Name	Address	City			
1250	Ostwall Steamer 1922 1923 1924 1925 1926 1927 1928 1929 1930 1931 1932 1933 1934 1935 1936 1937 1938 1939 1940 1941 1942 1943 1944 1945 1946 1947 1948 1949 1950 1951 1952 1953 1954 1955 1956 1957 1958 1959 1960 1961 1962 1963 1964 1965 1966 1967 1968 1969 1970 1971 1972 1973 1974 1975 1976 1977 1978 1979 1980 1981 1982 1983 1984 1985 1986 1987 1988 1989 1990 1991 1992 1993 1994 1995 1996 1997 1998 1999 2000 2001 2002 2003 2004 2005 2006 2007 2008 2009 2010 2011 2012 2013 2014 2015 2016 2017 2018 2019 2020 2021 2022 2023 2024 2025 2026 2027 2028 2029 2030 2031 2032 2033 2034 2035 2036 2037 2038 2039 2040 2041 2042 2043 2044 2045 2046 2047 2048 2049 2050 2051 2052 2053 2054 2055 2056 2057 2058 2059 2060 2061 2062 2063 2064 2065 2066 2067 2068 2069 2070 2071 2072 2073 2074 2075 2076 2077 2078 2079 2080 2081 2082 2083 2084 2085 2086 2087 2088 2089 2090 2091 2092 2093 2094 2095 2096 2097 2098 2099 2100 2101 2102 2103 2104 2105 2106 2107 2108 2109 2110 2111 2112 2113 2114 2115 2116 2117 2118 2119 2120 2121 2122 2123 2124 2125 2126 2127 2128 2129 2130 2131 2132 2133 2134 2135 2136 2137 2138 2139 2140 2141 2142 2143 2144 2145 2146 2147 2148 2149 2150 2151 2152 2153 2154 2155 2156 2157 2158 2159 2160 2161 2162 2163 2164 2165 2166 2167 2168 2169 2170 2171 2172 2173 2174 2175 2176 2177 2178 2179 2180 2181 2182 2183 2184 2185 2186 2187 2188 2189 2190 2191 2192 2193 2194 2195 2196 2197 2198 2199 2200 2201 2202 2203 2204 2205 2206 2207 2208 2209 2210 2211 2212 2213 2214 2215 2216 2217 2218 2219 2220 2221 2222 2223 2224 2225 2226 2227 2228 2229 2230 2231 2232 2233 2234 2235 2236 2237 2238 2239 2240 2241 2242 2243 2244 2245 2246 2247 2248 2249 2250 2251 2252 2253 2254 2255 2256 2257 2258 2259 2260 2261 2262 2263 2264 2265 2266 2267 2268 2269 2270 2271 2272 2273 2274 2275 2276 2277 2278 2279 2280 2281 2282 2283 2284 2285 2286 2287 2288 2289 2290 2291 2292 2293 2294 2295 2296 2297 2298 2299 2300 2301 2302 2303 2304 2305 2306 2307 2308 2309 2310 2311 2312 2313 2314 2315 2316 2317 2318 2319 2320 2321 2322 2323 2324 2325 2326 2327 2328 2329 2330 2331 2332 2333 2334 2335 2336 2337 2338 2339 2340 2341 2342 2343 2344 2345 2346 2347 2348 2349 2350 2351 2352 2353 2354 2355 2356 2357 2358 2359 2360 2361 2362 2363 2364 2365 2366 2367 2368 2369 2370 2371 2372 2373 2374 2375 2376 2377 2378 2379 2380 2381 2382 2383 2384 2385 2386 2387 2388 2389 2390 2391 2392 2393 2394 2395 2396 2397 2398 2399 2400 2401 2402 2403 2404 2405 2406 2407 2408 2409 2410 2411 2412 2413 2414 2415 2416 2417 2418 2419 2420 2421 2422 2423 2424 2425 2426 2427 2428 2429 2430 2431 2432 2433 2434 2435 2436 2437 2438 2439 2440 2441 2442 2443 2444 2445 2446 2447 2448 2449 2450 2451 2452 2453 2454 2455 2456 2457 2458 2459 2460 2461 2462 2463 2464 2465 2466 2467 2468 2469 2470 2471 2472 2473 2474 2475 2476 2477 2478 2479 2480 2481 2482 2483 2484 2485 2486 2487 2488 2489 2490 2491 2492 2493 2494 2495 2496 2497 2498 2499 2500 2501 2502 2503 2504 2505 2506 2507 2508 2509 2510 2511 2512 2513 2514 2515 2516 2517 2518 2519 2520 2521 2522 2523 2524 2525 2526 2527 2528 2529 2530 2531 2532 2533 2534 2535 2536 2537 2538 2539 2540 2541 2542 2543 2544 2545 2546 2547 2548 2549 2550 2551 2552 2553 2554 2555 2556 2557 2558 2559 2560 2561 2562 2563 2564 2565 2566 2567 2568 2569 2570 2571 2572 2573 2574 2575 2576 2577 2578 2579 2580 2581 2582 2583 2584 2585 2586 2587 2588 2589 2590 2591 2592 2593 2594 2595 2596 2597 2598 2599 2600 2601 2602 2603 2604 2605 2606 2607 2608 2609 2610 2611 2612 2613 2614 2615 2616 2617 2618 2619 2620 2621 2622 2623 2624 2625 2626 2627 2628 2629 2630 2631 2632 2633 2634 2635 2636 2637 2638 2639 2640 2641 2642 2643 2644 2645 2646 2647 2648 2649 2650 2651 2652 2653 2654 2655 2656 2657 2658 2659 2660 2661 2662 2663 2664 2665 2666 2667 2668 2669 2670 2671 2672 2673 2674 2675 2676 2677 2678 2679 2680 2681 2682 2683 2684 2685 2686 2687 2688 2689 2690 2691 2692 2693 2694 2695 2696 2697 2698 2699 2700 2701 2702 2703 2704 2705 2706 2707 2708 2709 2710 2711 2712 2713 2714 2715 2716 2717 2718 2719 2720 2721 2722 2723 2724 2725 2726 2727 2728 2729 2730 2731 2732 2733 2734 2735 2736 2737 2738 2739 2740 2741 2742 2743 2744 2745 2746 2747 2748 2749 2750 2751 2752 2753 2754 2755 2756 2757 2758 2759 2760 2761 2762 2763 2764 2765 2766 2767 2768 2769 2770 2771 2772 2773 2774 2775 2776 2777 2778 2779 2780 2781 2782 2783 2784 2785 2786 2787 2788 2789 2790 2791 2792 2793 2794 2795 2796 2797 2798 2799 2800 2801 2802 2803 2804 2805 2806 2807 2808 2809 2810 2811 2812 2813 2814 2815 2816 2817 2818 2819 2820 2821 2822 2823 2824 2825 2826 2827 2828 2829 2830 2831 2832 2833 2834 2835 2836 2837 2838 2839 2840 2841 2842 2843 2844 2845 2846 2847 2848 2849 2850 2851 2852 2853 2854 2855 2856 2857 2858 2859 2860 2861 2862 2863 2864 2865 2866 2867 2868 2869 2870 2871 2872 2873 2874 2875 2876 2877 2878 2879 2880 2881 2882 2883 2884 2885 2886 2887 2888 2889 2890 2891 2892 2893 2894 2895 2896 2897 2898 2899 2900 2901 2902 2903 2904 2905 2906 2907 2908 2909 2910 2911 2912 2913 2914 2915 2916 2917 2918 2919 2920 2921 2922 2923 2924 2925 2926 2927 2928 2929 2930 2931 2932 2933 2934 2935 2936 2937 2938 2939 2940 2941 2942 2943 2944 2945 2946 2947 2948 2949 2950 2951 2952 2953 2954 2955 2956 2957 2958 2959 2960 2961 2962 2963 2964 2965 2966 2967 2968 2969 2970 2971 2972 2973 2974 2975 2976 2977 2978 2979 2980 2981 2982 2983 2984 2985 2986 2987 2988 2989 2990 2991 2992 2993 2994 2995 2996 2997 2998 2999 3000 3001 3002 3003 3004 3005 3006 3007 3008 3009 3010 3011 3012 3013 3014 3015 3016 3017 3018 3019 3020 3021 3022 3023 3024 3025 3026 3027 3028 3029 3030 3031 3032 3033 3034 3035 3036 3037 3038 3039 3040 3041 3042 3043 3044 3045 3046 3047 3048 3049 3050 3051 3052 3053 3054 3055 3056 3057 3058 3059 3060 3061 3062 3063 3064 3065 3066 3067 3068 3069 3070 3071 3072 3073 3074 3075 3076 3077 3078 3079 3080 3081 3082 3083 3084 3085 3086 3087 3088 3089 3090 3091 3092 3093 3094 3095 3096 3097 3098 3099 3100 3101 3102 3103 3104 3105 3106 3107 3108 3109 3110 3111 3112 3113 3114 3115 3116 3117 3118 3119 3120 3121 3122 3123 3124 3125 3126 3127 3128 3129 3130 3131 3132 3133 3134 3135 3136 3137 3138 3139 3140 3141 3142 3143 3144 3145 3146 3147 3148 3149 3150 3151 3152 3153 3154 3155 3156 3157 3158 3159 3160 3161 3162 3163 3164 3165 3166 3167 3168 3169 3170 3171 3172 3173 3174 3175 3176 3177 3178 3179 3180 3181 3182 3183 3184 3185 3186 3187 3188 3189 3190 3191 3192 3193 3194 3195 3196 3197 3198 3199 3200 3201 3202 3203 3204 3205 3206 3207 3208 3209 3210 3211 3212 3213 3214 3215 3216 3217 3218 3219 3220 3221 3222 3223 3224 3225 3226 3227 3228 3229 3230 3231 3232 3233 3234 3235 3236 3237 3238 3239 3240 3241 3242 3243 3244 3245 3246 3247 3248 3249 3250 3251 3252 3253 3254 3255 3256 3257 3258 3259 3260 3261 3262 3263 3264 3265 3266 3267 3268 3269 3270 3271 3272 3273 3274 3275 3276 3277 3278 3279 3280 3281 3282 3283 3284 3285 3286 3287 3288 3289 3290 3291 3292 3293 3294 3295 3296 3297 3298 3299 3300 3301 3302 3303 3304 3305 3306 3307 3308 3309 3310 3311 3312 3313 3314 3315 3316 3317 3318 3319 3320 3321 3322 3323 3324 3325 3326 3327 3328 3329 3330 3331 3332 3333 3334 3335 3336 3337 3338 3339 3340 3341 3342 3343 3344 3345 3346 3347 3348 3349 3350 3351 3352 3353 3354 3355 3356 3357 3358 3359 3360 3361 3362 3363 3364 3365 3366 3367 3368 3369 3370 3371 3372 3373 3374 3375 3376 3377 3378 3379 3380 3381 3382 3383 3384 3385 3386 3387 3388 3389 3390 3391 3392 3393 3394 3395 3396 3397 3398 3399 3400 3401 3402 3403 3404 3405 3406 3407 3408 3409 3410 3411 3412 3413 3414 3415 3416 3417 3418 3419 3420 3421 3422 3423 3424 3425 3426 3427 3428 3429 3430 3431 3432 3433 3434 3435 3436 3437 3438 3439 3440 3441 3442 3443 3444 3445 3446 3447 3448 3449 3450 3451 3452 3453 3454 3455 3456 3457 3458 3459 3460 3461 3462 3463 3464 3465 3466 3467 3468 3469 3470 3471 3472 3473 3474 3475 3476 3477 3478 3479 3480 3481 3482 3483 3484 3485 3486 3487 3488 3489 3490 3491 3492 3493 3494 3495 3496 3497 3498 3499 3500 3501 3502 3503 3504 3505 3506 3507 3508 3509 3510 3511 3512 3513 3514 3515 3516 3517 3518 3519 3520 3521 3522 3523 3524 3525 3526 3527 3528 3529 3530 3531 3532 3533 3534 3535 3536 3537 3538 3539 3540 3541 3542 3543 3544 3545 3546 3547 3548 3549 3550 3551 3552 3553 3554 3555 3556 3557 3558 3559 3560 3561 3562 3563 3564 3565 3566 3567 3568 3569 3570 3571 3572 3573 3574 3575 3576 3577 3578 3579 3580 3581 3582 3583 3584 3585 3586 3587 3588 3589 3590 3591 3592 3593 3594 3595 3596 3597 3598 3599 3600 3601 3602 3603 3604 3605 3606 3607 3608 3609 3610 3611 3612 3613 3614 3615 3616 3617 3618 3619 3620 3621 3622 3623 3624 3625 3626 3627 3628 3629 3630 3631 3632 3633 3634 3635 3636 3637 3638 3639 3640 3641 3642 3643 3644 3645 3646 3647 3648 3649 3650 3651 3652 3653 3654 3655 3656 3657 3658 3659 3660 3661 3662 3663 3664 3665 3666 3667 3668 3669 3670 3671 3672 3673 3674 3675 3676 3677 3678 3679 3680 3681 3682 3683 3684 3685 3686 3687 3688 3689 3690 3691 3692 3693 3694 3695 3696 3697 3698 3699 3700 3701 3702 3703 3704 3705 3706 3707 3708 3709 3710 3711 3712 3713 3714 3715 3716 3717 3718 3719 3720 3721 3722 3723 3724 3725 3726 3727 3728 3729 3730 3731 3732 3733 3734 3735 3736 3737 3738 3739 3740 3741 3742 3743 3744 3745 3746 3747 3748 3749 3750 3751 3752 3753 3754 3755 3756 3757 3758 3759 3760 3761 3762 3763 3764 3765 3766 3767 3768 3769 3770 3771 3772 3773 3774 3775 3776 3777 3778 3779 3780 3781 3782 3783 3784 3785 3786 3787 3788 3789 3790 3791 3792 3793 3794 3795 3796 3797 3798 3799 3800 3801 3802 3803 3804 3805 3806 3807 3808 3809 3810 3811 3812 3813 3814 3815 3816 3817 3818 3819 3820 3821 3822 3823 3824 3825 3826 3827 3828 3829 3830 3831 3832 3833 3834 3835 3836 3837 3838 3839 3840 3841 3842 3843 3844 3845 3846 3847 3848 3849 3850 3851 3852 3853 3854 3855 3856 3857 3858 3859 3860 3861 3862 3863 3864 3865 3866 3867 3868 3869 3870 3871 3872 3873 3874 3875 3876 3877 3878 3879 3880 3881 3882 3883 3884 3885 3886 3887 3888 3889 3890 3891 3892 3893 3894 3895 3896 3897 3898 3899 3900 3901 3902 3903 3904 3905 3906 3907 3908 3909 3910 3911 3912 3913 3914 3915 3916 3917 3918 3919 39											

No. in Book	Owner's Name, Nationality, Reg. No.	Tonnage	Particulars of Class	Builder	Date of Construction	Builder's Dimensions (See Remarks, &c.)			Part of Registry	Engines	Speed (knots)	Remarks
						Length	Breadth	Depth				
Special Remarks, No. of Decks, &c.			Character	By whom	Where							
1300	Oetkay (with Kala)	121	121	1911	Kalmar	121	121	121	Den	2 1/2 x 14" 100" 100"	12.0	N
1301	Oetra Skarpeden	122	122	1904	A/B Sand-	122	122	122	Den	2 1/2 x 14" 100" 100"	12.0	N
1302	Oetrakm	123	123	1911	Gahr, Poul	123	123	123	Den	2 1/2 x 14" 100" 100"	12.0	V
1303	Oetrea	124	124	1910	Dept. of	124	124	124	Den	2 1/2 x 14" 100" 100"	12.0	N
1304	Oetrisk	125	125	1891	Candiana	125	125	125	Den	2 1/2 x 14" 100" 100"	12.0	11-11
1305	Oetsee	126	126	1899	Over-	126	126	126	Den	2 1/2 x 14" 100" 100"	12.0	C
1306	Oetraagt	127	127	1908	Roosdorp	127	127	127	Den	2 1/2 x 14" 100" 100"	12.0	N
1307	Oewald	128	128	1910	Yarwood	128	128	128	Den	2 1/2 x 14" 100" 100"	12.0	N
1308	Oewaldia	129	129	1917	Cook, Wel-	129	129	129	Den	2 1/2 x 14" 100" 100"	12.0	12-11
1309	Oewegn Booy	130	130	1924	Smith, H.A.	130	130	130	Den	2 1/2 x 14" 100" 100"	12.0	N
1310	Oetaka Mars	131	131	1902	S. Ose	131	131	131	Den	2 1/2 x 14" 100" 100"	12.0	N
1311	Oetake	132	132	1925	Thomson	132	132	132	Den	2 1/2 x 14" 100" 100"	12.0	12-11
1312	Oetate	133	133	1908	Smith's	133	133	133	Den	2 1/2 x 14" 100" 100"	12.0	12-11
1313	Oetars	134	134	1900	W. J. J. J.	134	134	134	Den	2 1/2 x 14" 100" 100"	12.0	12-11
1314	Oetars Mars	135	135	1911	Neckel	135	135	135	Den	2 1/2 x 14" 100" 100"	12.0	12-11
1315	Oetelle	136	136	1921	N.V. Schip-	136	136	136	Den	2 1/2 x 14" 100" 100"	12.0	Y
1316	Oeter I.	137	137	1925	Smith's	137	137	137	Den	2 1/2 x 14" 100" 100"	12.0	C
1317	Oehalle	138	138	1907	Coelhaert	138	138	138	Den	2 1/2 x 14" 100" 100"	12.0	12-11
1318	Oeharaken	139	139	1925	H. C. P. G.	139	139	139	Den	2 1/2 x 14" 100" 100"	12.0	O
1319	Oelmal	140	140	1921	G. N. J.	140	140	140	Den	2 1/2 x 14" 100" 100"	12.0	Y
1320	Oelwac	141	141	1921	C. A. B.	141	141	141	Den	2 1/2 x 14" 100" 100"	12.0	Y
1321	Oelmal Mars	142	142	1925	Urga	142	142	142	Den	2 1/2 x 14" 100" 100"	12.0	Y

No. in Book.	Ship's Name, Material, Reg. No.	Tonnage	Particulars of Class		Hull	Cargo	Registered Dimensions			Port of Registry	Engine	Speed
			Character	Particulars of Class			Length	Breadth	Depth			
1933	1934	1935	1936	1937	1938	1939	1940	1941	1942	1943	1944	1945
12025	Owen	100	100		1900	Machine	104	12	10	10	10	10
12026	Owen Hopper No. 3	100	100		1898	W. Dalton	103	12	10	10	10	10
12027	Owen Hopper No. 4	100	100		1898	W. Dalton	103	12	10	10	10	10
12028	Ovalagwin	100	100		1920	Northwest	141	22	14	14	14	14
12029	Overdale Wyle	100	100		1918	Chatham &	138	22	13	13	13	13
12030	Overgarth	100	100		1907	J. & C. S. N.	81	17	10	10	10	10
12031	Overysel	100	100		1921	Vale	137	22	14	14	14	14
12032	Owl	100	100		1894	Good & H.	119	21	11	11	11	11
12033	Oxley	100	100		1914	David	91	12	10	10	10	10
12034	Oxton	100	100		1924	Samuel	142	24	12	12	12	12
12035	Oyama	100	100		1911	Smith's	124	22	12	12	12	12
12036	Oyapor	100	100		1911	A. Dahl	102	21	11	11	11	11
12037	Oyapok	100	100		1905	A. Hodger	100	20	11	11	11	11
12038	Oygar	100	100		1908	H. Miller &	100	19	11	11	11	11
12039	Oystermonth Castle	100	100		1914	Smith's	129	22	12	12	12	12
12040	Oysel	100	100		1917	Aktion	113	20	11	11	11	11

* Additional ships are entered in the Supplement at the end of the Register.

N.B.—All vessels assigned a character in the Register Book are required, under the Rules of the Society, to be submitted to Surveys by the Society's Surveyors periodically (annually, if practicable), in order to its being seen that their efficiency is fully maintained. It is also a condition that all repairs of ships or machinery required at ports where there is a Surveyor to this Society, in order to their retaining the characters assigned to them by the Register Book, must be carried out under the inspection and to the satisfaction of the Society's Surveyors. Ships or Machinery required at ports where there is no Surveyor to this Society must be surveyed by one of the Society's Surveyors at the earliest opportunity.

The Date of Survey of a Ship only certifies to its efficiency at that time.

In reference to the Rules of the Society, and in order to prevent the disappointment arising from ships losing their characters from want of Survey, it is hereby intimated that the duty of giving Notice of Periodical Surveys required by the Rules, or when repairs are necessary in consequence of damage, or from other causes, rests with the Owners, Masters, or Agents.

Nom du Navire	Matière de la Coque	Tonnage	Date de la Classe	Statut	Pays	Nom du Capitaine	Nom de l'Armateur	Dimensions			Matière	Autres Particularités	
								Longueur	Largeur	Profondeur			
1200 P. A. Thomas	Wood	100	1897	1897	UK	Hall, Wm	H. E. Thomas	113	12	6	12	12	12
1201 P. F. Martin	Wood	100	1897	1897	UK	Ward, Wm	F. J. Martin	112	12	6	12	12	12
1202 P. F. Faxon	Wood	100	1897	1897	UK	Hall, Wm	H. E. Faxon	113	12	6	12	12	12
1203 P. Y. 60	Wood	100	1897	1897	UK	Hall, Wm	H. E. Y. 60	113	12	6	12	12	12
1204 P. Y. 61	Wood	100	1897	1897	UK	Hall, Wm	H. E. Y. 61	113	12	6	12	12	12
1205 P. W.	Wood	100	1897	1897	UK	Hall, Wm	H. E. W.	113	12	6	12	12	12
1206 P. & Y.	Wood	100	1897	1897	UK	Hall, Wm	H. E. & Y.	113	12	6	12	12	12
1207 Pook Wan Shan	Wood	100	1897	1897	UK	Hall, Wm	H. E. Pook Wan Shan	113	12	6	12	12	12
1208 Paalyeni	Wood	100	1897	1897	UK	Hall, Wm	H. E. Paalyeni	113	12	6	12	12	12
1209 Paval	Wood	100	1897	1897	UK	Hall, Wm	H. E. Paval	113	12	6	12	12	12
1210 Pacific	Wood	100	1897	1897	UK	Hall, Wm	H. E. Pacific	113	12	6	12	12	12
1211 Pacific	Wood	100	1897	1897	UK	Hall, Wm	H. E. Pacific	113	12	6	12	12	12
1212 Pacific	Wood	100	1897	1897	UK	Hall, Wm	H. E. Pacific	113	12	6	12	12	12
1213 Pacific	Wood	100	1897	1897	UK	Hall, Wm	H. E. Pacific	113	12	6	12	12	12
1214 Pacific	Wood	100	1897	1897	UK	Hall, Wm	H. E. Pacific	113	12	6	12	12	12
1215 Pait	Wood	100	1897	1897	UK	Hall, Wm	H. E. Pait	113	12	6	12	12	12
1216 Pait Garcia	Wood	100	1897	1897	UK	Hall, Wm	H. E. Pait Garcia	113	12	6	12	12	12
1217 Palmarati	Wood	100	1897	1897	UK	Hall, Wm	H. E. Palmarati	113	12	6	12	12	12
1218 Pakwan II	Wood	100	1897	1897	UK	Hall, Wm	H. E. Pakwan II	113	12	6	12	12	12
1219 Pains Corado	Wood	100	1897	1897	UK	Hall, Wm	H. E. Pains Corado	113	12	6	12	12	12
1220 Palencia	Wood	100	1897	1897	UK	Hall, Wm	H. E. Palencia	113	12	6	12	12	12
1221 Palermo	Wood	100	1897	1897	UK	Hall, Wm	H. E. Palermo	113	12	6	12	12	12
1222 Palas	Wood	100	1897	1897	UK	Hall, Wm	H. E. Palas	113	12	6	12	12	12

Nom du Navire	Type	Date de Construction	Matière de Construction	Constructeur	Armateur	Dimensions			Machinerie	Vitesse
						Longueur	Largeur	Profondeur		
1243 Panther	Steamship	1888	Steel	1810 W. Denny & Co. Ltd.	London & Lancashire	112' 0" x 20' 0" x 10' 0"	1000	100	10	12
1244 Panther	Steamship	1888	Steel	1810 W. Denny & Co. Ltd.	London & Lancashire	112' 0" x 20' 0" x 10' 0"	1000	100	10	12
1245 Pawel	Steamship	1888	Steel	1810 W. Denny & Co. Ltd.	London & Lancashire	112' 0" x 20' 0" x 10' 0"	1000	100	10	12
1246 Pagan	Steamship	1888	Steel	1810 W. Denny & Co. Ltd.	London & Lancashire	112' 0" x 20' 0" x 10' 0"	1000	100	10	12
1247 Paul	Steamship	1888	Steel	1810 W. Denny & Co. Ltd.	London & Lancashire	112' 0" x 20' 0" x 10' 0"	1000	100	10	12
1248 Pavo	Steamship	1888	Steel	1810 W. Denny & Co. Ltd.	London & Lancashire	112' 0" x 20' 0" x 10' 0"	1000	100	10	12
1249 Papa Michele	Steamship	1888	Steel	1810 W. Denny & Co. Ltd.	London & Lancashire	112' 0" x 20' 0" x 10' 0"	1000	100	10	12
1250 Papias	Steamship	1888	Steel	1810 W. Denny & Co. Ltd.	London & Lancashire	112' 0" x 20' 0" x 10' 0"	1000	100	10	12
1251 Papias Chief	Steamship	1888	Steel	1810 W. Denny & Co. Ltd.	London & Lancashire	112' 0" x 20' 0" x 10' 0"	1000	100	10	12
1252 Papias	Steamship	1888	Steel	1810 W. Denny & Co. Ltd.	London & Lancashire	112' 0" x 20' 0" x 10' 0"	1000	100	10	12
1253 Parana	Steamship	1888	Steel	1810 W. Denny & Co. Ltd.	London & Lancashire	112' 0" x 20' 0" x 10' 0"	1000	100	10	12
1254 Parana	Steamship	1888	Steel	1810 W. Denny & Co. Ltd.	London & Lancashire	112' 0" x 20' 0" x 10' 0"	1000	100	10	12
1255 Paratagna	Steamship	1888	Steel	1810 W. Denny & Co. Ltd.	London & Lancashire	112' 0" x 20' 0" x 10' 0"	1000	100	10	12
1256 Paratrine	Steamship	1888	Steel	1810 W. Denny & Co. Ltd.	London & Lancashire	112' 0" x 20' 0" x 10' 0"	1000	100	10	12
1257 Parat	Steamship	1888	Steel	1810 W. Denny & Co. Ltd.	London & Lancashire	112' 0" x 20' 0" x 10' 0"	1000	100	10	12
1258 Parga	Steamship	1888	Steel	1810 W. Denny & Co. Ltd.	London & Lancashire	112' 0" x 20' 0" x 10' 0"	1000	100	10	12
1259 Paris	Steamship	1888	Steel	1810 W. Denny & Co. Ltd.	London & Lancashire	112' 0" x 20' 0" x 10' 0"	1000	100	10	12
1260 Paris	Steamship	1888	Steel	1810 W. Denny & Co. Ltd.	London & Lancashire	112' 0" x 20' 0" x 10' 0"	1000	100	10	12
1261 Paritata	Steamship	1888	Steel	1810 W. Denny & Co. Ltd.	London & Lancashire	112' 0" x 20' 0" x 10' 0"	1000	100	10	12
1262 Parkgate	Steamship	1888	Steel	1810 W. Denny & Co. Ltd.	London & Lancashire	112' 0" x 20' 0" x 10' 0"	1000	100	10	12
1263 Parkmore	Steamship	1888	Steel	1810 W. Denny & Co. Ltd.	London & Lancashire	112' 0" x 20' 0" x 10' 0"	1000	100	10	12

No. in Book	Steamer's Name, Material, Reg. No.	Tonnage	Particulars of Classification	Date of last survey	Built		Owners	Speed's Performance (Last Voyage, &c.)			Port of Registry	Engines	Horse Power	Remarks
					Where	By Whom		Miles	Time	Days				
1255	Parley	250			1909	J. H. Ives	E. P. Parley & Co.	113 0 12 1/2	12 1/2	12 1/2	Parley	2000		
1256	Parsons	120			1927	Dunlop	Parsons, S. J.	140 0 21 1/2	17	17	Parsons	1000		
1257	Parsons	120			1914	Nicol	Parsons & Co.	87 0 22 1/2	18	18	Parsons	1000		
1258	Parsons	120			1908	Chalmers	Part of Parsons	14 0 22 1/2	17	17	Parsons	1000		
1259	Parrot	120			1915	Abel	Parsons	85 0 20 0	17	17	Parsons	1000		
1260	Parsons	120			1911	Cook, W. I.	Parsons	115 4 21 1/2	17	17	Parsons	1000		
1261	Parsons	120			1902	J. S. Park	Parsons	80 0 19 1/2	17	17	Parsons	1000		
1262	Parsons	120			1908	Cook, W. I.	Parsons	100 0 21 1/2	17	17	Parsons	1000		
1263	Parsons	120			1920	Ch. & Abel	Parsons	10 0 20 1/2	17	17	Parsons	1000		
1264	Parsons	120			1920	N. V. Noord	Parsons	122 0 21 1/2	17	17	Parsons	1000		
1265	Parsons	120			1922	Interstate	Parsons	80 0 22 1/2	17	17	Parsons	1000		
1266	Parsons	120			1920	Waldron	Parsons	111 0 18 1/2	17	17	Parsons	1000		
1267	Parsons	120			1920	Cook, W. I.	Parsons	100 0 20 1/2	17	17	Parsons	1000		
1268	Parsons	120			1920	Burgess	Parsons	100 0 20 1/2	17	17	Parsons	1000		
1269	Parsons	120			1920	Parsons	Parsons	122 0 22 1/2	17	17	Parsons	1000		
1270	Parsons	120			1918	J. A. Abel	Parsons	95 0 18 1/2	17	17	Parsons	1000		
1271	Parsons	120			1911	Marshall	Parsons	87 0 18 1/2	17	17	Parsons	1000		
1272	Parsons	120			1900	H. A. W.	Parsons	80 0 17 1/2	17	17	Parsons	1000		
1273	Parsons	120			1900	Smith's	Parsons	135 0 22 1/2	17	17	Parsons	1000		
1274	Parsons	120			1921	Taylor	Parsons	105 0 23 1/2	17	17	Parsons	1000		
1275	Parsons	120			1901	J. H. Ives	Parsons	122 0 25 1/2	14	14	Parsons	1000		
1276	Pato Oreo	25			1900	P. S. & Co.	Parsons	30 0 14 1/2	7	7	Parsons	1000		

No. de l'Annuaire	Nom du Navire, comme inscrit, et sa destination	Matière de la Coque	Tonnage	Date de l'Inscription	Détails de la Classification	Contrôle		Armateur	Dimensions			Machines	Autres Particularités
						Longueur	Largeur		Profondeur	Hauteur	Force		
1300	Pearl	Wood	100	1897		1317	J. M. Clark	Wood	100	22	11	100	
1301	Pearl	Wood	100	1897		1318	W. Peck	Wood	100	22	11	100	
1302	Pearl	Wood	100	1897		1319	W. Peck	Wood	100	22	11	100	
1303	Pearl	Wood	100	1897		1320	W. Peck	Wood	100	22	11	100	
1304	Pearl	Wood	100	1897		1321	W. Peck	Wood	100	22	11	100	
1305	Pearl	Wood	100	1897		1322	W. Peck	Wood	100	22	11	100	
1306	Pearl	Wood	100	1897		1323	W. Peck	Wood	100	22	11	100	
1307	Pearl	Wood	100	1897		1324	W. Peck	Wood	100	22	11	100	
1308	Pearl	Wood	100	1897		1325	W. Peck	Wood	100	22	11	100	
1309	Pearl	Wood	100	1897		1326	W. Peck	Wood	100	22	11	100	
1310	Pearl	Wood	100	1897		1327	W. Peck	Wood	100	22	11	100	
1311	Pearl	Wood	100	1897		1328	W. Peck	Wood	100	22	11	100	
1312	Pearl	Wood	100	1897		1329	W. Peck	Wood	100	22	11	100	
1313	Pearl	Wood	100	1897		1330	W. Peck	Wood	100	22	11	100	
1314	Pearl	Wood	100	1897		1331	W. Peck	Wood	100	22	11	100	
1315	Pearl	Wood	100	1897		1332	W. Peck	Wood	100	22	11	100	
1316	Pearl	Wood	100	1897		1333	W. Peck	Wood	100	22	11	100	
1317	Pearl	Wood	100	1897		1334	W. Peck	Wood	100	22	11	100	
1318	Pearl	Wood	100	1897		1335	W. Peck	Wood	100	22	11	100	
1319	Pearl	Wood	100	1897		1336	W. Peck	Wood	100	22	11	100	
1320	Pearl	Wood	100	1897		1337	W. Peck	Wood	100	22	11	100	
1321	Pearl	Wood	100	1897		1338	W. Peck	Wood	100	22	11	100	
1322	Pearl	Wood	100	1897		1339	W. Peck	Wood	100	22	11	100	
1323	Pearl	Wood	100	1897		1340	W. Peck	Wood	100	22	11	100	
1324	Pearl	Wood	100	1897		1341	W. Peck	Wood	100	22	11	100	
1325	Pearl	Wood	100	1897		1342	W. Peck	Wood	100	22	11	100	
1326	Pearl	Wood	100	1897		1343	W. Peck	Wood	100	22	11	100	
1327	Pearl	Wood	100	1897		1344	W. Peck	Wood	100	22	11	100	
1328	Pearl	Wood	100	1897		1345	W. Peck	Wood	100	22	11	100	
1329	Pearl	Wood	100	1897		1346	W. Peck	Wood	100	22	11	100	
1330	Pearl	Wood	100	1897		1347	W. Peck	Wood	100	22	11	100	
1331	Pearl	Wood	100	1897		1348	W. Peck	Wood	100	22	11	100	
1332	Pearl	Wood	100	1897		1349	W. Peck	Wood	100	22	11	100	
1333	Pearl	Wood	100	1897		1350	W. Peck	Wood	100	22	11	100	
1334	Pearl	Wood	100	1897		1351	W. Peck	Wood	100	22	11	100	
1335	Pearl	Wood	100	1897		1352	W. Peck	Wood	100	22	11	100	
1336	Pearl	Wood	100	1897		1353	W. Peck	Wood	100	22	11	100	
1337	Pearl	Wood	100	1897		1354	W. Peck	Wood	100	22	11	100	
1338	Pearl	Wood	100	1897		1355	W. Peck	Wood	100	22	11	100	
1339	Pearl	Wood	100	1897		1356	W. Peck	Wood	100	22	11	100	
1340	Pearl	Wood	100	1897		1357	W. Peck	Wood	100	22	11	100	
1341	Pearl	Wood	100	1897		1358	W. Peck	Wood	100	22	11	100	
1342	Pearl	Wood	100	1897		1359	W. Peck	Wood	100	22	11	100	
1343	Pearl	Wood	100	1897		1360	W. Peck	Wood	100	22	11	100	
1344	Pearl	Wood	100	1897		1361	W. Peck	Wood	100	22	11	100	
1345	Pearl	Wood	100	1897		1362	W. Peck	Wood	100	22	11	100	
1346	Pearl	Wood	100	1897		1363	W. Peck	Wood	100	22	11	100	
1347	Pearl	Wood	100	1897		1364	W. Peck	Wood	100	22	11	100	
1348	Pearl	Wood	100	1897		1365	W. Peck	Wood	100	22	11	100	
1349	Pearl	Wood	100	1897		1366	W. Peck	Wood	100	22	11	100	
1350	Pearl	Wood	100	1897		1367	W. Peck	Wood	100	22	11	100	
1351	Pearl	Wood	100	1897		1368	W. Peck	Wood	100	22	11	100	
1352	Pearl	Wood	100	1897		1369	W. Peck	Wood	100	22	11	100	
1353	Pearl	Wood	100	1897		1370	W. Peck	Wood	100	22	11	100	
1354	Pearl	Wood	100	1897		1371	W. Peck	Wood	100	22	11	100	
1355	Pearl	Wood	100	1897		1372	W. Peck	Wood	100	22	11	100	
1356	Pearl	Wood	100	1897		1373	W. Peck	Wood	100	22	11	100	
1357	Pearl	Wood	100	1897		1374	W. Peck	Wood	100	22	11	100	
1358	Pearl	Wood	100	1897		1375	W. Peck	Wood	100	22	11	100	
1359	Pearl	Wood	100	1897		1376	W. Peck	Wood	100	22	11	100	
1360	Pearl	Wood	100	1897		1377	W. Peck	Wood	100	22	11	100	
1361	Pearl	Wood	100	1897		1378	W. Peck	Wood	100	22	11	100	
1362	Pearl	Wood	100	1897		1379	W. Peck	Wood	100	22	11	100	
1363	Pearl	Wood	100	1897		1380	W. Peck	Wood	100	22	11	100	
1364	Pearl	Wood	100	1897		1381	W. Peck	Wood	100	22	11	100	
1365	Pearl	Wood	100	1897		1382	W. Peck	Wood	100	22	11	100	
1366	Pearl	Wood	100	1897		1383	W. Peck	Wood	100	22	11	100	
1367	Pearl	Wood	100	1897		1384	W. Peck	Wood	100	22	11	100	
1368	Pearl	Wood	100	1897		1385	W. Peck	Wood	100	22	11	100	
1369	Pearl	Wood	100	1897		1386	W. Peck	Wood	100	22	11	100	
1370	Pearl	Wood	100	1897		1387	W. Peck	Wood	100	22	11	100	
1371	Pearl	Wood	100	1897		1388	W. Peck	Wood	100	22	11	100	
1372	Pearl	Wood	100	1897		1389	W. Peck	Wood	100	22	11	100	
1373	Pearl	Wood	100	1897		1390	W. Peck	Wood	100	22	11	100	
1374	Pearl	Wood	100	1897		1391	W. Peck	Wood	100	22	11	100	
1375	Pearl	Wood	100	1897		1392	W. Peck	Wood	100	22	11	100	
1376	Pearl	Wood	100	1897		1393	W. Peck	Wood	100	22	11	100	
1377	Pearl	Wood	100	1897		1394	W. Peck	Wood	100	22	11	100	
1378	Pearl	Wood	100	1897		1395	W. Peck	Wood	100	22	11	100	
1379	Pearl	Wood	100	1897		1396	W. Peck	Wood	100	22	11	100	
1380	Pearl	Wood	100	1897		1397	W. Peck	Wood	100	22	11	100	
1381	Pearl	Wood	100	1897		1398	W. Peck	Wood	100	22	11	100	
1382	Pearl	Wood	100	1897		1399	W. Peck	Wood	100	22	11	100	
1383	Pearl	Wood	100	1897		1400	W. Peck	Wood	100	22	11	100	
1384	Pearl	Wood	100	1897		1401	W. Peck	Wood	100	22	11	100	
1385	Pearl	Wood	100	1897		1402	W. Peck	Wood	100	22	11	100	
1386	Pearl	Wood	100	1897		1403	W. Peck	Wood	100	22	11	100	
1387	Pearl	Wood	100	1897		1404	W. Peck	Wood	100	22	11	100	
1388	Pearl	Wood	100	1897		1405	W. Peck	Wood	100	22	11	100	
1389	Pearl	Wood	100	1897		1406	W. Peck	Wood	100	22	11	100	
1390	Pearl	Wood	100	1897		1407	W. Peck	Wood	100	22	11	100	
1391	Pearl	Wood	100	1897		1408	W. Peck	Wood	100	22	11	100	
1392	Pearl	Wood	100	1897		1409	W. Peck	Wood	100	22	11	100	
1393	Pearl	Wood	100	1897		1410	W. Peck	Wood	100	22	11	100	
1394	Pearl	Wood	100	1897		1411	W. Peck	Wood	100	22	11	100	
1395	Pearl	Wood	100	1897		1412	W. Peck	Wood	100	22	11	100	
1396	Pearl	Wood	100	1897		1413	W. Peck	Wood	100	22	11	100	
1397	Pearl	Wood	100	1897		1414	W. Peck	Wood	100	22	11	100	
1398	Pearl	Wood											

No. of Ship	Shipowner's Name, Registered, &c.	Tonnage	Particulars of Class	Builder	Date		Quantity of Engines	Type of Engines	Engines	Speed
					Year	Month				
1383	Pelikan (Light) 202hp Special Service No. of Dutch, &c.	170	100A1	1881 V.V. Schepers Dordrecht Holland	1931	11	200	Vertical	200 H.P. 1000 R.M.M.	11
1384	Pelikan 202hp Western R.F.	170	100A1	1882 Societa Societa Holland	1931	11	200	Vertical	200 H.P. 1000 R.M.M.	11
1385	— (Light) 202hp	170	—	1883 J. Frerichs Amsterdam Holland	1931	11	200	Vertical	200 H.P. 1000 R.M.M.	11
1386	Pelikan 202hp Special Service No. of Dutch, &c.	170	100A1	1884 Ed. van der Linden Holland	1931	11	200	Vertical	200 H.P. 1000 R.M.M.	11
1387	Pelikan 202hp Special Service No. of Dutch, &c.	170	100A1	1885 A. W. Londen Holland	1931	11	200	Vertical	200 H.P. 1000 R.M.M.	11
1388	— (Light) 202hp	170	—	1886 Van Houten Holland	1931	11	200	Vertical	200 H.P. 1000 R.M.M.	11
1389	Pelikan 202hp Special Service No. of Dutch, &c.	170	100A1	1887 Societa Societa Holland	1931	11	200	Vertical	200 H.P. 1000 R.M.M.	11
1390	Pelika 202hp Special Service No. of Dutch, &c.	170	100A1	1888 Cook, Wel- sh & Carter Holland	1931	11	200	Vertical	200 H.P. 1000 R.M.M.	11
1391	Pelikan 202hp Special Service No. of Dutch, &c.	170	100A1	1889 Hartman Holland	1931	11	200	Vertical	200 H.P. 1000 R.M.M.	11
1392	Pel-Mex 202hp Special Service No. of Dutch, &c.	170	100A1	1890 Smith's Holland	1931	11	200	Vertical	200 H.P. 1000 R.M.M.	11
1393	Pelika 202hp Special Service No. of Dutch, &c.	170	100A1	1891 E.J. Smith Holland	1931	11	200	Vertical	200 H.P. 1000 R.M.M.	11
1394	Pelelope 202hp Special Service No. of Dutch, &c.	170	100A1	1892 Cook, Wel- sh & Carter Holland	1931	11	200	Vertical	200 H.P. 1000 R.M.M.	11
1395	Peliret II 202hp Special Service No. of Dutch, &c.	170	100A1	1893 Brown Holland	1931	11	200	Vertical	200 H.P. 1000 R.M.M.	11
1396	Peng Fook (No sailing ship register)	170	—	1894 Cheng Singapore	1931	11	200	Vertical	200 H.P. 1000 R.M.M.	11
1397	Penguin 202hp Special Service No. of Dutch, &c.	170	100A1	1895 Chas. B. Holland	1931	11	200	Vertical	200 H.P. 1000 R.M.M.	11
1398	— 202hp	170	—	1896 Fennell Holland	1931	11	200	Vertical	200 H.P. 1000 R.M.M.	11
1399	— 202hp	170	—	1897 A. Hall Holland	1931	11	200	Vertical	200 H.P. 1000 R.M.M.	11
1400	— 202hp	170	—	1898 Francis Holland	1931	11	200	Vertical	200 H.P. 1000 R.M.M.	11
1401	— 202hp	170	—	1899 Lee, G.H. Holland	1931	11	200	Vertical	200 H.P. 1000 R.M.M.	11
1402	Pelika 202hp Special Service No. of Dutch, &c.	170	100A1	1900 J.T. Edging Holland	1931	11	200	Vertical	200 H.P. 1000 R.M.M.	11

Nom du Navire	Type	Date de Construction	Matière de Construction	Nom du Propriétaire	Nom de l'Armateur	Dimensions			Moteur	Vitesse	Autres Particularités
						Longueur	Largeur	Profondeur			
1400 Pinar	Voilier	1914	Tr	1400 Pinar	117-233-6	20	117-233-6	20	117-233-6	20	
1404 Pine Villa	Voilier	1914	Tr	1404 Pine Villa	117-233-6	20	117-233-6	20	117-233-6	20	
1405 Ping On	Voilier	1914	Tr	1405 Ping On	117-233-6	20	117-233-6	20	117-233-6	20	
1406 Pigeon	Voilier	1914	Tr	1406 Pigeon	117-233-6	20	117-233-6	20	117-233-6	20	
1407 Pigeon	Voilier	1914	Tr	1407 Pigeon	117-233-6	20	117-233-6	20	117-233-6	20	
1408 Pigeon	Voilier	1914	Tr	1408 Pigeon	117-233-6	20	117-233-6	20	117-233-6	20	
1409 Pigeon	Voilier	1914	Tr	1409 Pigeon	117-233-6	20	117-233-6	20	117-233-6	20	
1410 Pigeon	Voilier	1914	Tr	1410 Pigeon	117-233-6	20	117-233-6	20	117-233-6	20	
1411 Pigeon	Voilier	1914	Tr	1411 Pigeon	117-233-6	20	117-233-6	20	117-233-6	20	
1412 Pigeon	Voilier	1914	Tr	1412 Pigeon	117-233-6	20	117-233-6	20	117-233-6	20	
1413 Pigeon	Voilier	1914	Tr	1413 Pigeon	117-233-6	20	117-233-6	20	117-233-6	20	
1414 Pigeon	Voilier	1914	Tr	1414 Pigeon	117-233-6	20	117-233-6	20	117-233-6	20	
1415 Pigeon	Voilier	1914	Tr	1415 Pigeon	117-233-6	20	117-233-6	20	117-233-6	20	
1416 Pigeon	Voilier	1914	Tr	1416 Pigeon	117-233-6	20	117-233-6	20	117-233-6	20	
1417 Pigeon	Voilier	1914	Tr	1417 Pigeon	117-233-6	20	117-233-6	20	117-233-6	20	
1418 Pigeon	Voilier	1914	Tr	1418 Pigeon	117-233-6	20	117-233-6	20	117-233-6	20	
1419 Pigeon	Voilier	1914	Tr	1419 Pigeon	117-233-6	20	117-233-6	20	117-233-6	20	
1420 Pigeon	Voilier	1914	Tr	1420 Pigeon	117-233-6	20	117-233-6	20	117-233-6	20	

No. in Class	Steamer's Name, Registered, Reg. No., Date of Reg., and Special Remarks. No. of Decks, &c.	Gross Tonnage	Particulars of Classification	Date of Last Survey	Hulls		Owners	Machinery			Port of Registry	Engines	Speed (knots)	Remarks
					When	By Whom		Year	Make	HP				
1400	Plato Special Remarks: No. of Decks, &c.	125	+100A1	1922	1901	Cook, Walsby	Thomas Wilson & Co., Ltd.	80-0-27-1	2-0	100	Walsby	2-0-100	10-0	
1401	Platypus II	120		1922	1877	Walsby, L. & Co.	Walsby & Co., Ltd.	200-0-17-1	1-4	100	Walsby	2-0-100	10-0	
1402	Platan	120		1922	1914	Walsby, L. & Co.	Walsby & Co., Ltd.	100-0-22-0	1-0	100	Walsby	2-0-100	10-0	
1403	Plav	120	A-100	1922	1912	M.U. Harland & Wolff	Walsby & Co., Ltd.	100-0-19-7	0-0	100	Walsby	2-0-100	10-0	
1404	Plavna	120	100A-100	1922	1900	Harland & Wolff	Walsby & Co., Ltd.	100-0-23-0	1-0	100	Walsby	2-0-100	10-0	
1405	Plavna No. 2	120		1922	1922	J. Harland	Walsby & Co., Ltd.	77-4-21-4	0-0	100	Walsby	2-0-100	10-0	
1406	Plavna	120		1922	1911	G.T. Darby	Walsby & Co., Ltd.	100-0-24-0	1-1	100	Walsby	2-0-100	10-0	
1407	Plavna	120		1922	1910	J. Darby	Walsby & Co., Ltd.	110-0-22-0	1-2	100	Walsby	2-0-100	10-0	
1408	Plavna	120		1922	1911	A. Harland	Walsby & Co., Ltd.	100-0-20-2	0-0	100	Walsby	2-0-100	10-0	
1409	Plavna	120		1922	1912	Walsby & Co.	Walsby & Co., Ltd.	80-0-19-1	0-0	100	Walsby	2-0-100	10-0	
1410	Plavna	120		1922	1910	Walsby & Co.	Walsby & Co., Ltd.	100-0-25-2	1-4	100	Walsby	2-0-100	10-0	
1411	Plavna	120		1922	1901	J. Harland & Wolff	Walsby & Co., Ltd.	100-0-22-0	1-0	100	Walsby	2-0-100	10-0	
1412	Plavna	120		1922	1904	Walsby & Co.	Walsby & Co., Ltd.	100-0-21-1	0-0	100	Walsby	2-0-100	10-0	
1413	Plavna	120		1922	1902	J. Harland & Wolff	Walsby & Co., Ltd.	100-0-20-0	0-0	100	Walsby	2-0-100	10-0	
1414	Plavna	120		1922	1920	Walsby & Co.	Walsby & Co., Ltd.	80-4-22-0	1-0	100	Walsby	2-0-100	10-0	
1415	Plavna	120		1922	1920	Walsby & Co.	Walsby & Co., Ltd.	100-0-20-0	0-0	100	Walsby	2-0-100	10-0	
1416	Plavna	120		1922	1920	Walsby & Co.	Walsby & Co., Ltd.	100-0-20-0	0-0	100	Walsby	2-0-100	10-0	
1417	Plavna	120		1922	1920	Walsby & Co.	Walsby & Co., Ltd.	100-0-20-0	0-0	100	Walsby	2-0-100	10-0	
1418	Plavna	120		1922	1920	Walsby & Co.	Walsby & Co., Ltd.	100-0-20-0	0-0	100	Walsby	2-0-100	10-0	
1419	Plavna	120		1922	1920	Walsby & Co.	Walsby & Co., Ltd.	100-0-20-0	0-0	100	Walsby	2-0-100	10-0	
1420	Plavna	120		1922	1920	Walsby & Co.	Walsby & Co., Ltd.	100-0-20-0	0-0	100	Walsby	2-0-100	10-0	
1421	Plavna	120		1922	1920	Walsby & Co.	Walsby & Co., Ltd.	100-0-20-0	0-0	100	Walsby	2-0-100	10-0	
1422	Plavna	120		1922	1920	Walsby & Co.	Walsby & Co., Ltd.	100-0-20-0	0-0	100	Walsby	2-0-100	10-0	
1423	Plavna	120		1922	1920	Walsby & Co.	Walsby & Co., Ltd.	100-0-20-0	0-0	100	Walsby	2-0-100	10-0	
1424	Plavna	120		1922	1920	Walsby & Co.	Walsby & Co., Ltd.	100-0-20-0	0-0	100	Walsby	2-0-100	10-0	
1425	Plavna	120		1922	1920	Walsby & Co.	Walsby & Co., Ltd.	100-0-20-0	0-0	100	Walsby	2-0-100	10-0	
1426	Plavna	120		1922	1920	Walsby & Co.	Walsby & Co., Ltd.	100-0-20-0	0-0	100	Walsby	2-0-100	10-0	
1427	Plavna	120		1922	1920	Walsby & Co.	Walsby & Co., Ltd.	100-0-20-0	0-0	100	Walsby	2-0-100	10-0	
1428	Plavna	120		1922	1920	Walsby & Co.	Walsby & Co., Ltd.	100-0-20-0	0-0	100	Walsby	2-0-100	10-0	
1429	Plavna	120		1922	1920	Walsby & Co.	Walsby & Co., Ltd.	100-0-20-0	0-0	100	Walsby	2-0-100	10-0	
1430	Plavna	120		1922	1920	Walsby & Co.	Walsby & Co., Ltd.	100-0-20-0	0-0	100	Walsby	2-0-100	10-0	
1431	Plavna	120		1922	1920	Walsby & Co.	Walsby & Co., Ltd.	100-0-20-0	0-0	100	Walsby	2-0-100	10-0	
1432	Plavna	120		1922	1920	Walsby & Co.	Walsby & Co., Ltd.	100-0-20-0	0-0	100	Walsby	2-0-100	10-0	
1433	Plavna	120		1922	1920	Walsby & Co.	Walsby & Co., Ltd.	100-0-20-0	0-0	100	Walsby	2-0-100	10-0	
1434	Plavna	120		1922	1920	Walsby & Co.	Walsby & Co., Ltd.	100-0-20-0	0-0	100	Walsby	2-0-100	10-0	
1435	Plavna	120		1922	1920	Walsby & Co.	Walsby & Co., Ltd.	100-0-20-0	0-0	100	Walsby	2-0-100	10-0	
1436	Plavna	120		1922	1920	Walsby & Co.	Walsby & Co., Ltd.	100-0-20-0	0-0	100	Walsby	2-0-100	10-0	
1437	Plavna	120		1922	1920	Walsby & Co.	Walsby & Co., Ltd.	100-0-20-0	0-0	100	Walsby	2-0-100	10-0	
1438	Plavna	120		1922	1920	Walsby & Co.	Walsby & Co., Ltd.	100-0-20-0	0-0	100	Walsby	2-0-100	10-0	
1439	Plavna	120		1922	1920	Walsby & Co.	Walsby & Co., Ltd.	100-0-20-0	0-0	100	Walsby	2-0-100	10-0	
1440	Plavna	120		1922	1920	Walsby & Co.	Walsby & Co., Ltd.	100-0-20-0	0-0	100	Walsby	2-0-100	10-0	

No. in Class	Steamer's Name, Nationality, Reg. No.	Gross Tonnage	Date of Build	Particulars of Class		Builder	Owner	Machinery			Part of Registry	Engines	Speed	Remarks
				Character	Year of Construction			H.P.	Boiler	Engines				
1400	Pol V. Whaler 121 1/2 Net Tons 121 1/2 Gross Tons	220	1912	Whaler	1912	1912	A. J. J. J. J.	111	220	112	112	112	112	N
1401	Polvi Whaler 121 1/2 Net Tons 121 1/2 Gross Tons	220	1912	Whaler	1912	1912	A. J. J. J. J.	111	220	112	112	112	112	N
1402	Polvi Whaler 121 1/2 Net Tons 121 1/2 Gross Tons	220	1912	Whaler	1912	1912	A. J. J. J. J.	111	220	112	112	112	112	N
1403	Polvi Whaler 121 1/2 Net Tons 121 1/2 Gross Tons	220	1912	Whaler	1912	1912	A. J. J. J. J.	111	220	112	112	112	112	N
1404	Polvi Whaler 121 1/2 Net Tons 121 1/2 Gross Tons	220	1912	Whaler	1912	1912	A. J. J. J. J.	111	220	112	112	112	112	N
1405	Polvi Whaler 121 1/2 Net Tons 121 1/2 Gross Tons	220	1912	Whaler	1912	1912	A. J. J. J. J.	111	220	112	112	112	112	N
1406	Polvi Whaler 121 1/2 Net Tons 121 1/2 Gross Tons	220	1912	Whaler	1912	1912	A. J. J. J. J.	111	220	112	112	112	112	N
1407	Polvi Whaler 121 1/2 Net Tons 121 1/2 Gross Tons	220	1912	Whaler	1912	1912	A. J. J. J. J.	111	220	112	112	112	112	N
1408	Polvi Whaler 121 1/2 Net Tons 121 1/2 Gross Tons	220	1912	Whaler	1912	1912	A. J. J. J. J.	111	220	112	112	112	112	N
1409	Polvi Whaler 121 1/2 Net Tons 121 1/2 Gross Tons	220	1912	Whaler	1912	1912	A. J. J. J. J.	111	220	112	112	112	112	N
1410	Polvi Whaler 121 1/2 Net Tons 121 1/2 Gross Tons	220	1912	Whaler	1912	1912	A. J. J. J. J.	111	220	112	112	112	112	N
1411	Polvi Whaler 121 1/2 Net Tons 121 1/2 Gross Tons	220	1912	Whaler	1912	1912	A. J. J. J. J.	111	220	112	112	112	112	N
1412	Polvi Whaler 121 1/2 Net Tons 121 1/2 Gross Tons	220	1912	Whaler	1912	1912	A. J. J. J. J.	111	220	112	112	112	112	N
1413	Polvi Whaler 121 1/2 Net Tons 121 1/2 Gross Tons	220	1912	Whaler	1912	1912	A. J. J. J. J.	111	220	112	112	112	112	N
1414	Polvi Whaler 121 1/2 Net Tons 121 1/2 Gross Tons	220	1912	Whaler	1912	1912	A. J. J. J. J.	111	220	112	112	112	112	N
1415	Polvi Whaler 121 1/2 Net Tons 121 1/2 Gross Tons	220	1912	Whaler	1912	1912	A. J. J. J. J.	111	220	112	112	112	112	N
1416	Polvi Whaler 121 1/2 Net Tons 121 1/2 Gross Tons	220	1912	Whaler	1912	1912	A. J. J. J. J.	111	220	112	112	112	112	N
1417	Polvi Whaler 121 1/2 Net Tons 121 1/2 Gross Tons	220	1912	Whaler	1912	1912	A. J. J. J. J.	111	220	112	112	112	112	N
1418	Polvi Whaler 121 1/2 Net Tons 121 1/2 Gross Tons	220	1912	Whaler	1912	1912	A. J. J. J. J.	111	220	112	112	112	112	N
1419	Polvi Whaler 121 1/2 Net Tons 121 1/2 Gross Tons	220	1912	Whaler	1912	1912	A. J. J. J. J.	111	220	112	112	112	112	N
1420	Polvi Whaler 121 1/2 Net Tons 121 1/2 Gross Tons	220	1912	Whaler	1912	1912	A. J. J. J. J.	111	220	112	112	112	112	N

Nom du Navire	Type	Date de Construction	Matière de la Coque	Nom du Propriétaire	Nom du Capitaine	Nom du Commandant	Nom de l'Armateur	Dimensions			Machinerie	Autres Particularités	Statut
								Longueur	Largeur	Profondeur			
1401 Pola	Woods & Clyde	1871	Iron	Woods & Clyde	Woods & Clyde	Woods & Clyde	J. J. Kitchin	112 4 25	31 3	10 6	Compound, Parsons, Cross	11 x 8	V
1402 Fenella	Woods & Clyde	1871	Iron	Woods & Clyde	Woods & Clyde	Woods & Clyde	Woods & Clyde	100 0 25	31 3	10 6	Compound, Parsons, Cross	11 x 8	V
1403 Pomona	Woods & Clyde	1871	Iron	Woods & Clyde	Woods & Clyde	Woods & Clyde	Woods & Clyde	101 0 27 1	31 3	10 6	Compound, Parsons, Cross	11 x 8	V
1404 Pomona	Woods & Clyde	1871	Iron	Woods & Clyde	Woods & Clyde	Woods & Clyde	Woods & Clyde	102 0 21 1	31 3	10 6	Compound, Parsons, Cross	11 x 8	V
1405 Pomona II	Woods & Clyde	1871	Iron	Woods & Clyde	Woods & Clyde	Woods & Clyde	Woods & Clyde	103 0 24 1	31 3	10 6	Compound, Parsons, Cross	11 x 8	V
1406 Portlank	Woods & Clyde	1871	Iron	Woods & Clyde	Woods & Clyde	Woods & Clyde	Woods & Clyde	104 0 20 4	31 3	10 6	Compound, Parsons, Cross	11 x 8	V
1407 Porton	Woods & Clyde	1871	Iron	Woods & Clyde	Woods & Clyde	Woods & Clyde	Woods & Clyde	105 0 22 8	31 3	10 6	Compound, Parsons, Cross	11 x 8	V
1408 Postal Exia	Woods & Clyde	1871	Iron	Woods & Clyde	Woods & Clyde	Woods & Clyde	Woods & Clyde	106 0 22 6	31 3	10 6	Compound, Parsons, Cross	11 x 8	V
1409 Postley	Woods & Clyde	1871	Iron	Woods & Clyde	Woods & Clyde	Woods & Clyde	Woods & Clyde	107 0 22 4	31 3	10 6	Compound, Parsons, Cross	11 x 8	V
1410 Postgarth	Woods & Clyde	1871	Iron	Woods & Clyde	Woods & Clyde	Woods & Clyde	Woods & Clyde	108 0 22 7	31 3	10 6	Compound, Parsons, Cross	11 x 8	V
1411 Postlar	Woods & Clyde	1871	Iron	Woods & Clyde	Woods & Clyde	Woods & Clyde	Woods & Clyde	109 0 22 6	31 3	10 6	Compound, Parsons, Cross	11 x 8	V
1412 Poston	Woods & Clyde	1871	Iron	Woods & Clyde	Woods & Clyde	Woods & Clyde	Woods & Clyde	110 0 22 6	31 3	10 6	Compound, Parsons, Cross	11 x 8	V
1413 Postaport	Woods & Clyde	1871	Iron	Woods & Clyde	Woods & Clyde	Woods & Clyde	Woods & Clyde	111 0 22 6	31 3	10 6	Compound, Parsons, Cross	11 x 8	V
1414 Puris	Woods & Clyde	1871	Iron	Woods & Clyde	Woods & Clyde	Woods & Clyde	Woods & Clyde	112 0 22 8	31 3	10 6	Compound, Parsons, Cross	11 x 8	V
1415 Port Corvagio	Woods & Clyde	1871	Iron	Woods & Clyde	Woods & Clyde	Woods & Clyde	Woods & Clyde	113 0 22 8	31 3	10 6	Compound, Parsons, Cross	11 x 8	V
1416 Port Jackson	Woods & Clyde	1871	Iron	Woods & Clyde	Woods & Clyde	Woods & Clyde	Woods & Clyde	114 0 21 8	31 3	10 6	Compound, Parsons, Cross	11 x 8	V
1417 Port Lay	Woods & Clyde	1871	Iron	Woods & Clyde	Woods & Clyde	Woods & Clyde	Woods & Clyde	115 0 21 8	31 3	10 6	Compound, Parsons, Cross	11 x 8	V
1418 Port Melia	Woods & Clyde	1871	Iron	Woods & Clyde	Woods & Clyde	Woods & Clyde	Woods & Clyde	116 0 21 8	31 3	10 6	Compound, Parsons, Cross	11 x 8	V
1419 Port Sanders	Woods & Clyde	1871	Iron	Woods & Clyde	Woods & Clyde	Woods & Clyde	Woods & Clyde	117 0 21 8	31 3	10 6	Compound, Parsons, Cross	11 x 8	V
1420 Port Stanley	Woods & Clyde	1871	Iron	Woods & Clyde	Woods & Clyde	Woods & Clyde	Woods & Clyde	118 0 22 1	31 3	10 6	Compound, Parsons, Cross	11 x 8	V

No. of Vessel	Name of Vessel, etc.	Tonnage	Particulars of Class	No. of Deck	Date of Construction	Builder	Owner	Machinery			Type of Engine	Horse Power	Speed
								Cyls.	Rev. per Min.	Indicated			
14111	Port of London Authority Hopper No. 3	100	100A1	100	1928	W. Swanwick	Port of London Authority	1100	1100	1100	1100	1100	1100
14112	Port of London Authority Hopper No. 14	100	100A1	100	1911	Progress	Port of London Authority	1100	1100	1100	1100	1100	1100
14113	Portland	100	100A1	100	1906	J. Palmer	Portland Harbour	1100	1100	1100	1100	1100	1100
14114	Porter	100	100A1	100	1915	W. Swanwick	Portland Harbour	1100	1100	1100	1100	1100	1100
14115	Portlargo	100	100A1	100	1902	D. White	Portlargo	1100	1100	1100	1100	1100	1100
14116	Portland	100	100A1	100	1908	D. White	Portland Harbour	1100	1100	1100	1100	1100	1100
14117	Porto Grande	100	100A1	100	1908	H. Brown	Porto Grande	1100	1100	1100	1100	1100	1100
14118	Porto Salvo	100	100A1	100	1908	D. White	Porto Salvo	1100	1100	1100	1100	1100	1100
14119	Portsmouth	100	100A1	100	1908	H. Brown	Portsmouth	1100	1100	1100	1100	1100	1100
14120	Portugal I.	100	100A1	100	1908	H. Brown	Portugal I.	1100	1100	1100	1100	1100	1100
14121	Portway	100	100A1	100	1908	H. Brown	Portway	1100	1100	1100	1100	1100	1100
14122	Portway	100	100A1	100	1908	H. Brown	Portway	1100	1100	1100	1100	1100	1100
14123	Posidon	100	100A1	100	1908	H. Brown	Posidon	1100	1100	1100	1100	1100	1100
14124	Posidon	100	100A1	100	1908	H. Brown	Posidon	1100	1100	1100	1100	1100	1100
14125	Posidon	100	100A1	100	1908	H. Brown	Posidon	1100	1100	1100	1100	1100	1100
14126	Pool Miller	100	100A1	100	1908	H. Brown	Pool Miller	1100	1100	1100	1100	1100	1100
14127	Porriga	100	100A1	100	1908	H. Brown	Porriga	1100	1100	1100	1100	1100	1100
14128	Prayer Quartet	100	100A1	100	1908	H. Brown	Prayer Quartet	1100	1100	1100	1100	1100	1100
14129	Pravil	100	100A1	100	1908	H. Brown	Pravil	1100	1100	1100	1100	1100	1100
14130	Powerful	100	100A1	100	1908	H. Brown	Powerful	1100	1100	1100	1100	1100	1100
14131	Powerful	100	100A1	100	1908	H. Brown	Powerful	1100	1100	1100	1100	1100	1100

No. of Ship	Owner's Name, Address, &c.	Tonnage	Particulars of Class	Builder	Date	Horse Power			Type of Engine	Remarks
						Indicated	Shaft	Delivered		
1413	Preman 1413 Preman 1413 Preman	100	100A1 Hs	1888 C. J. ...	1911	100	100	100
1414	Preble 1414 Preble 1414 Preble	100	100A1 Hs	1888 D. ...	1911	100	100	100
1415	Prebrie 1415 Prebrie 1415 Prebrie	100	100A1 Hs	1888 H. ...	1911	100	100	100
1416	Prety 1416 Prety 1416 Prety	100	100A1 Hs	1888 J. ...	1911	100	100	100
1417	Preman 1417 Preman 1417 Preman	100	100A1 Hs	1888 K. ...	1911	100	100	100
1418	Preman 1418 Preman 1418 Preman	100	100A1 Hs	1888 L. ...	1911	100	100	100
1419	Preman 1419 Preman 1419 Preman	100	100A1 Hs	1888 M. ...	1911	100	100	100
1420	Preman 1420 Preman 1420 Preman	100	100A1 Hs	1888 N. ...	1911	100	100	100
1421	Preman 1421 Preman 1421 Preman	100	100A1 Hs	1888 O. ...	1911	100	100	100
1422	Preman 1422 Preman 1422 Preman	100	100A1 Hs	1888 P. ...	1911	100	100	100
1423	Preman 1423 Preman 1423 Preman	100	100A1 Hs	1888 Q. ...	1911	100	100	100
1424	Preman 1424 Preman 1424 Preman	100	100A1 Hs	1888 R. ...	1911	100	100	100
1425	Preman 1425 Preman 1425 Preman	100	100A1 Hs	1888 S. ...	1911	100	100	100
1426	Preman 1426 Preman 1426 Preman	100	100A1 Hs	1888 T. ...	1911	100	100	100
1427	Preman 1427 Preman 1427 Preman	100	100A1 Hs	1888 U. ...	1911	100	100	100
1428	Preman 1428 Preman 1428 Preman	100	100A1 Hs	1888 V. ...	1911	100	100	100
1429	Preman 1429 Preman 1429 Preman	100	100A1 Hs	1888 W. ...	1911	100	100	100
1430	Preman 1430 Preman 1430 Preman	100	100A1 Hs	1888 X. ...	1911	100	100	100
1431	Preman 1431 Preman 1431 Preman	100	100A1 Hs	1888 Y. ...	1911	100	100	100
1432	Preman 1432 Preman 1432 Preman	100	100A1 Hs	1888 Z. ...	1911	100	100	100
1433	Preman 1433 Preman 1433 Preman	100	100A1 Hs	1888 AA. ...	1911	100	100	100
1434	Preman 1434 Preman 1434 Preman	100	100A1 Hs	1888 AB. ...	1911	100	100	100
1435	Preman 1435 Preman 1435 Preman	100	100A1 Hs	1888 AC. ...	1911	100	100	100
1436	Preman 1436 Preman 1436 Preman	100	100A1 Hs	1888 AD. ...	1911	100	100	100
1437	Preman 1437 Preman 1437 Preman	100	100A1 Hs	1888 AE. ...	1911	100	100	100
1438	Preman 1438 Preman 1438 Preman	100	100A1 Hs	1888 AF. ...	1911	100	100	100
1439	Preman 1439 Preman 1439 Preman	100	100A1 Hs	1888 AG. ...	1911	100	100	100
1440	Preman 1440 Preman 1440 Preman	100	100A1 Hs	1888 AH. ...	1911	100	100	100
1441	Preman 1441 Preman 1441 Preman	100	100A1 Hs	1888 AI. ...	1911	100	100	100
1442	Preman 1442 Preman 1442 Preman	100	100A1 Hs	1888 AJ. ...	1911	100	100	100
1443	Preman 1443 Preman 1443 Preman	100	100A1 Hs	1888 AK. ...	1911	100	100	100
1444	Preman 1444 Preman 1444 Preman	100	100A1 Hs	1888 AL. ...	1911	100	100	100
1445	Preman 1445 Preman 1445 Preman	100	100A1 Hs	1888 AM. ...	1911	100	100	100
1446	Preman 1446 Preman 1446 Preman	100	100A1 Hs	1888 AN. ...	1911	100	100	100
1447	Preman 1447 Preman 1447 Preman	100	100A1 Hs	1888 AO. ...	1911	100	100	100
1448	Preman 1448 Preman 1448 Preman	100	100A1 Hs	1888 AP. ...	1911	100	100	100
1449	Preman 1449 Preman 1449 Preman	100	100A1 Hs	1888 AQ. ...	1911	100	100	100
1450	Preman 1450 Preman 1450 Preman	100	100A1 Hs	1888 AR. ...	1911	100	100	100

No. in List	Steamer's Name, Tonnage, Reg. No., Date of Build, etc.	Particulars of Class, etc.	Tonnage		Particulars of Class, etc.	Name	By Whom Ordered	Owner	Machinery			Part of Engine	Engines	Remarks
			Gross	Net					HP	HP	HP			
1410	Prins Hendrik Jan Netherlands 1910 120	1410	120	80	1910	1410	1410	1410	1410	1410	1410	1410	1410	
1411	Prins Oscar 1911 120	1411	120	80	1911	1411	1411	1411	1411	1411	1411	1411	1411	
1412	Prins Juliana 1912 120	1412	120	80	1912	1412	1412	1412	1412	1412	1412	1412	1412	
1413	— 1913 120	1413	120	80	1913	1413	1413	1413	1413	1413	1413	1413	1413	
1414	— 1914 120	1414	120	80	1914	1414	1414	1414	1414	1414	1414	1414	1414	
1415	— 1915 120	1415	120	80	1915	1415	1415	1415	1415	1415	1415	1415	1415	
1416	Prinsess Alexandra 1916 120	1416	120	80	1916	1416	1416	1416	1416	1416	1416	1416	1416	
1417	Prinsess Alexandra 1917 120	1417	120	80	1917	1417	1417	1417	1417	1417	1417	1417	1417	
1418	Prinsess Alexandra 1918 120	1418	120	80	1918	1418	1418	1418	1418	1418	1418	1418	1418	
1419	Prinsess Alexandra 1919 120	1419	120	80	1919	1419	1419	1419	1419	1419	1419	1419	1419	
1420	Prinsess Alexandra 1920 120	1420	120	80	1920	1420	1420	1420	1420	1420	1420	1420	1420	
1421	Prinsess Alexandra 1921 120	1421	120	80	1921	1421	1421	1421	1421	1421	1421	1421	1421	
1422	Prinsess Alexandra 1922 120	1422	120	80	1922	1422	1422	1422	1422	1422	1422	1422	1422	
1423	Prinsess Alexandra 1923 120	1423	120	80	1923	1423	1423	1423	1423	1423	1423	1423	1423	
1424	Prinsess Alexandra 1924 120	1424	120	80	1924	1424	1424	1424	1424	1424	1424	1424	1424	
1425	Prinsess Alexandra 1925 120	1425	120	80	1925	1425	1425	1425	1425	1425	1425	1425	1425	
1426	Prinsess Alexandra 1926 120	1426	120	80	1926	1426	1426	1426	1426	1426	1426	1426	1426	
1427	Prinsess Alexandra 1927 120	1427	120	80	1927	1427	1427	1427	1427	1427	1427	1427	1427	
1428	Prinsess Alexandra 1928 120	1428	120	80	1928	1428	1428	1428	1428	1428	1428	1428	1428	
1429	Prinsess Alexandra 1929 120	1429	120	80	1929	1429	1429	1429	1429	1429	1429	1429	1429	
1430	Prinsess Alexandra 1930 120	1430	120	80	1930	1430	1430	1430	1430	1430	1430	1430	1430	
1431	Prinsess Alexandra 1931 120	1431	120	80	1931	1431	1431	1431	1431	1431	1431	1431	1431	
1432	Prinsess Alexandra 1932 120	1432	120	80	1932	1432	1432	1432	1432	1432	1432	1432	1432	
1433	Prinsess Alexandra 1933 120	1433	120	80	1933	1433	1433	1433	1433	1433	1433	1433	1433	
1434	Prinsess Alexandra 1934 120	1434	120	80	1934	1434	1434	1434	1434	1434	1434	1434	1434	
1435	Prinsess Alexandra 1935 120	1435	120	80	1935	1435	1435	1435	1435	1435	1435	1435	1435	
1436	Prinsess Alexandra 1936 120	1436	120	80	1936	1436	1436	1436	1436	1436	1436	1436	1436	
1437	Prinsess Alexandra 1937 120	1437	120	80	1937	1437	1437	1437	1437	1437	1437	1437	1437	
1438	Prinsess Alexandra 1938 120	1438	120	80	1938	1438	1438	1438	1438	1438	1438	1438	1438	
1439	Prinsess Alexandra 1939 120	1439	120	80	1939	1439	1439	1439	1439	1439	1439	1439	1439	
1440	Prinsess Alexandra 1940 120	1440	120	80	1940	1440	1440	1440	1440	1440	1440	1440	1440	

No. of Ship	Master's Name, Nationality, Reg. No.	Tonnage	Particulars of Class		Builder	Name	Agent's Name and Address			Port of Registry	Engine	Horse Power
			Character	Part of Class			1	2	3			
Year built	Special Remarks	No. of Decks, &c.	+	+	Year	Where	1	2	3	Year	HP	
1001	Pedraza	120			1926	Spain	1926	1926	1926	Spain	120	
1002	Puerto de Vega	120			1919	Spain	1919	1919	1919	Spain	120	
1003	Puerto	120			1927	Spain	1927	1927	1927	Spain	120	
1004	Puerto	120			1927	Spain	1927	1927	1927	Spain	120	
1005	Puerto	120			1927	Spain	1927	1927	1927	Spain	120	
1006	Puerto	120			1927	Spain	1927	1927	1927	Spain	120	
1007	Puerto	120			1927	Spain	1927	1927	1927	Spain	120	
1008	Puerto	120			1927	Spain	1927	1927	1927	Spain	120	
1009	Puerto	120			1927	Spain	1927	1927	1927	Spain	120	
1010	Puerto	120			1927	Spain	1927	1927	1927	Spain	120	
1011	Puerto	120			1927	Spain	1927	1927	1927	Spain	120	
1012	Puerto	120			1927	Spain	1927	1927	1927	Spain	120	
1013	Puerto	120			1927	Spain	1927	1927	1927	Spain	120	
1014	Puerto	120			1927	Spain	1927	1927	1927	Spain	120	
1015	Puerto	120			1927	Spain	1927	1927	1927	Spain	120	
1016	Puerto	120			1927	Spain	1927	1927	1927	Spain	120	
1017	Puerto	120			1927	Spain	1927	1927	1927	Spain	120	
1018	Puerto	120			1927	Spain	1927	1927	1927	Spain	120	
1019	Puerto	120			1927	Spain	1927	1927	1927	Spain	120	
1020	Puerto	120			1927	Spain	1927	1927	1927	Spain	120	
1021	Puerto	120			1927	Spain	1927	1927	1927	Spain	120	
1022	Puerto	120			1927	Spain	1927	1927	1927	Spain	120	
1023	Puerto	120			1927	Spain	1927	1927	1927	Spain	120	
1024	Puerto	120			1927	Spain	1927	1927	1927	Spain	120	
1025	Puerto	120			1927	Spain	1927	1927	1927	Spain	120	
1026	Puerto	120			1927	Spain	1927	1927	1927	Spain	120	
1027	Puerto	120			1927	Spain	1927	1927	1927	Spain	120	
1028	Puerto	120			1927	Spain	1927	1927	1927	Spain	120	
1029	Puerto	120			1927	Spain	1927	1927	1927	Spain	120	
1030	Puerto	120			1927	Spain	1927	1927	1927	Spain	120	
1031	Puerto	120			1927	Spain	1927	1927	1927	Spain	120	
1032	Puerto	120			1927	Spain	1927	1927	1927	Spain	120	
1033	Puerto	120			1927	Spain	1927	1927	1927	Spain	120	
1034	Puerto	120			1927	Spain	1927	1927	1927	Spain	120	
1035	Puerto	120			1927	Spain	1927	1927	1927	Spain	120	
1036	Puerto	120			1927	Spain	1927	1927	1927	Spain	120	
1037	Puerto	120			1927	Spain	1927	1927	1927	Spain	120	
1038	Puerto	120			1927	Spain	1927	1927	1927	Spain	120	
1039	Puerto	120			1927	Spain	1927	1927	1927	Spain	120	
1040	Puerto	120			1927	Spain	1927	1927	1927	Spain	120	
1041	Puerto	120			1927	Spain	1927	1927	1927	Spain	120	
1042	Puerto	120			1927	Spain	1927	1927	1927	Spain	120	
1043	Puerto	120			1927	Spain	1927	1927	1927	Spain	120	
1044	Puerto	120			1927	Spain	1927	1927	1927	Spain	120	
1045	Puerto	120			1927	Spain	1927	1927	1927	Spain	120	
1046	Puerto	120			1927	Spain	1927	1927	1927	Spain	120	
1047	Puerto	120			1927	Spain	1927	1927	1927	Spain	120	
1048	Puerto	120			1927	Spain	1927	1927	1927	Spain	120	
1049	Puerto	120			1927	Spain	1927	1927	1927	Spain	120	
1050	Puerto	120			1927	Spain	1927	1927	1927	Spain	120	

* Additional ships are inserted in the Supplement at the end of the Register.

Nom du Navire	Type	Tonnage	Date de Construction	Nom du Propriétaire	Nom du Capitaine	Port	Moteurs			Autres Particularités
							Nombre	Force	Marque	
1400 Quail	Steamer	120	1888	W. J. Clark	W. J. Clark	W. J. Clark	2	100	W. J. Clark	12 x 6
1401 Quail	Steamer	120	1888	W. J. Clark	W. J. Clark	W. J. Clark	2	100	W. J. Clark	12 x 6
1402 Quail	Steamer	120	1888	W. J. Clark	W. J. Clark	W. J. Clark	2	100	W. J. Clark	12 x 6
1403 Quail	Steamer	120	1888	W. J. Clark	W. J. Clark	W. J. Clark	2	100	W. J. Clark	12 x 6
1404 Quail	Steamer	120	1888	W. J. Clark	W. J. Clark	W. J. Clark	2	100	W. J. Clark	12 x 6
1405 Quail	Steamer	120	1888	W. J. Clark	W. J. Clark	W. J. Clark	2	100	W. J. Clark	12 x 6
1406 Quail	Steamer	120	1888	W. J. Clark	W. J. Clark	W. J. Clark	2	100	W. J. Clark	12 x 6
1407 Quail	Steamer	120	1888	W. J. Clark	W. J. Clark	W. J. Clark	2	100	W. J. Clark	12 x 6
1408 Quail	Steamer	120	1888	W. J. Clark	W. J. Clark	W. J. Clark	2	100	W. J. Clark	12 x 6
1409 Quail	Steamer	120	1888	W. J. Clark	W. J. Clark	W. J. Clark	2	100	W. J. Clark	12 x 6
1410 Quail	Steamer	120	1888	W. J. Clark	W. J. Clark	W. J. Clark	2	100	W. J. Clark	12 x 6
1411 Quail	Steamer	120	1888	W. J. Clark	W. J. Clark	W. J. Clark	2	100	W. J. Clark	12 x 6
1412 Quail	Steamer	120	1888	W. J. Clark	W. J. Clark	W. J. Clark	2	100	W. J. Clark	12 x 6
1413 Quail	Steamer	120	1888	W. J. Clark	W. J. Clark	W. J. Clark	2	100	W. J. Clark	12 x 6
1414 Quail	Steamer	120	1888	W. J. Clark	W. J. Clark	W. J. Clark	2	100	W. J. Clark	12 x 6
1415 Quail	Steamer	120	1888	W. J. Clark	W. J. Clark	W. J. Clark	2	100	W. J. Clark	12 x 6
1416 Quail	Steamer	120	1888	W. J. Clark	W. J. Clark	W. J. Clark	2	100	W. J. Clark	12 x 6
1417 Quail	Steamer	120	1888	W. J. Clark	W. J. Clark	W. J. Clark	2	100	W. J. Clark	12 x 6
1418 Quail	Steamer	120	1888	W. J. Clark	W. J. Clark	W. J. Clark	2	100	W. J. Clark	12 x 6
1419 Quail	Steamer	120	1888	W. J. Clark	W. J. Clark	W. J. Clark	2	100	W. J. Clark	12 x 6
1420 Quail	Steamer	120	1888	W. J. Clark	W. J. Clark	W. J. Clark	2	100	W. J. Clark	12 x 6

No. in Book	Ship's Name, Tonnage, Reg. No.	Date of Issue of Certificate	Particulars of Classification	No. of Hull	Builder	Date of Delivery	Port of Registry	Engine	Horse Power
1420	Quest	Woolwich	1217 K. Lockhart	1217	Switzerland	11/14/33	Geneva	2000	1200
	Woolwich	1217							
	(See sailing ship Register)								
1421	Quintley	Woolwich	1678 K. Palmer	1678	Switzerland	12/28/33	Geneva	2000	1200
	Woolwich	1678							
	(See sailing ship Register)								
1422	Quint Water	Woolwich	1701 C. Palmer	1701	Switzerland	04/12/34	Geneva	2000	1200
	Woolwich	1701							
	(See sailing ship Register)								
1423	Quint	Woolwich	1887 G. Hornell	1887	Switzerland	10/15/33	Geneva	2000	1200
	Woolwich	1887							
	(See sailing ship Register)								
1424	Quintar	Woolwich	1818 J. Stepp	1818	Switzerland	11/5/32	Geneva	2000	1200
	Woolwich	1818							
	(See sailing ship Register)								
1425	Quintary	Woolwich	1829 K. Palmer	1829	Switzerland	10/22/33	Geneva	2000	1200
	Woolwich	1829							
	(See sailing ship Register)								
1426	Quintar	Woolwich	1925 J. Crick	1925	Switzerland	10/21/33	Geneva	2000	1200
	Woolwich	1925							
	(See sailing ship Register)								
1427	Quintar	Woolwich	1936 K. Palmer	1936	Switzerland	11/5/33	Geneva	2000	1200
	Woolwich	1936							
	(See sailing ship Register)								
1428	Que Vadis	Woolwich	1300 G. Hornell	1300	Switzerland	11/12/33	Geneva	2000	1200
	Woolwich	1300							
	(See sailing ship Register)								
1429	Quintary	Woolwich	1204	1204	Switzerland	7/19/33	Geneva	2000	1200
	Woolwich	1204							
	(See sailing ship Register)								

* Additional ships are listed in the Supplement at the end of the Register.

R.R.—All vessels assigned a character in the Register Book are required, under the Rules of the Society, to be submitted to surveys by the Society's Surveyors periodically (usually, if practicable, in order to be seen) that their efficiency is duly maintained. It is also a condition that all repairs of ships or machinery required at ports where there is a Surveyor to this Society, be done by their retaining the character assigned to them in the Register Book, and be carried out under the inspection and to the satisfaction of the Society's Surveyors. Ships or Machinery required at ports where there is no Surveyor to this Society must be surveyed by one of the Society's Surveyors at the earliest opportunity.

The Date of Survey of a ship only refers to its efficiency at that time.

In reference to the Rules of the Society, and in order to prevent the disadvantage of seeing from ships being their character than want of Survey, it is hereby intimated that the duty of giving Notice of Periodical Surveys required by the Rules, or when repairs are necessary in consequence of damage or from other causes, rests with the Owners, Masters, or Agents.

No. in Class	Steamer's Name, Wharfed, &c. No.	Tonnage	Particulars of Class	Hull		Machinery	Propulsion	Speed	Fuel	Range	Remarks	Agent
				Material	Construction							
1410	Bada Nagra	100	100A1	Steel	Welded	1200	Vertical	10	Coal	1000		
1411	Badia	100	100A1	Steel	Welded	1200	Vertical	10	Coal	1000		
1412	Badia	100	100A1	Steel	Welded	1200	Vertical	10	Coal	1000		
1413	Badia	100	100A1	Steel	Welded	1200	Vertical	10	Coal	1000		
1414	Badia	100	100A1	Steel	Welded	1200	Vertical	10	Coal	1000		
1415	Badia	100	100A1	Steel	Welded	1200	Vertical	10	Coal	1000		
1416	Badia	100	100A1	Steel	Welded	1200	Vertical	10	Coal	1000		
1417	Badia	100	100A1	Steel	Welded	1200	Vertical	10	Coal	1000		
1418	Badia	100	100A1	Steel	Welded	1200	Vertical	10	Coal	1000		
1419	Badia	100	100A1	Steel	Welded	1200	Vertical	10	Coal	1000		
1420	Badia	100	100A1	Steel	Welded	1200	Vertical	10	Coal	1000		
1421	Badia	100	100A1	Steel	Welded	1200	Vertical	10	Coal	1000		
1422	Badia	100	100A1	Steel	Welded	1200	Vertical	10	Coal	1000		
1423	Badia	100	100A1	Steel	Welded	1200	Vertical	10	Coal	1000		
1424	Badia	100	100A1	Steel	Welded	1200	Vertical	10	Coal	1000		
1425	Badia	100	100A1	Steel	Welded	1200	Vertical	10	Coal	1000		
1426	Badia	100	100A1	Steel	Welded	1200	Vertical	10	Coal	1000		
1427	Badia	100	100A1	Steel	Welded	1200	Vertical	10	Coal	1000		
1428	Badia	100	100A1	Steel	Welded	1200	Vertical	10	Coal	1000		
1429	Badia	100	100A1	Steel	Welded	1200	Vertical	10	Coal	1000		
1430	Badia	100	100A1	Steel	Welded	1200	Vertical	10	Coal	1000		
1431	Badia	100	100A1	Steel	Welded	1200	Vertical	10	Coal	1000		
1432	Badia	100	100A1	Steel	Welded	1200	Vertical	10	Coal	1000		
1433	Badia	100	100A1	Steel	Welded	1200	Vertical	10	Coal	1000		
1434	Badia	100	100A1	Steel	Welded	1200	Vertical	10	Coal	1000		
1435	Badia	100	100A1	Steel	Welded	1200	Vertical	10	Coal	1000		
1436	Badia	100	100A1	Steel	Welded	1200	Vertical	10	Coal	1000		
1437	Badia	100	100A1	Steel	Welded	1200	Vertical	10	Coal	1000		
1438	Badia	100	100A1	Steel	Welded	1200	Vertical	10	Coal	1000		
1439	Badia	100	100A1	Steel	Welded	1200	Vertical	10	Coal	1000		
1440	Badia	100	100A1	Steel	Welded	1200	Vertical	10	Coal	1000		

Nom du Navire	Type	Date de Construction	Matière de Construction	Tonnage	Moteurs	Vitesse	Propriété		Matière de Construction	Autres Particularités
							Nom	Nationalité		
1410 Ramona	Steamship	1914	Steel	100	1000	12	W. & A. R. G. Ltd.	British	1000	1000
1411 Ramon	Steamship	1914	Steel	100	1000	12	W. & A. R. G. Ltd.	British	1000	1000
1412 Ramon	Steamship	1914	Steel	100	1000	12	W. & A. R. G. Ltd.	British	1000	1000
1413 Ramon	Steamship	1914	Steel	100	1000	12	W. & A. R. G. Ltd.	British	1000	1000
1414 Ramon	Steamship	1914	Steel	100	1000	12	W. & A. R. G. Ltd.	British	1000	1000
1415 Ramon	Steamship	1914	Steel	100	1000	12	W. & A. R. G. Ltd.	British	1000	1000
1416 Ramon	Steamship	1914	Steel	100	1000	12	W. & A. R. G. Ltd.	British	1000	1000
1417 Ramon	Steamship	1914	Steel	100	1000	12	W. & A. R. G. Ltd.	British	1000	1000
1418 Ramon	Steamship	1914	Steel	100	1000	12	W. & A. R. G. Ltd.	British	1000	1000
1419 Ramon	Steamship	1914	Steel	100	1000	12	W. & A. R. G. Ltd.	British	1000	1000
1420 Ramon	Steamship	1914	Steel	100	1000	12	W. & A. R. G. Ltd.	British	1000	1000
1421 Ramon	Steamship	1914	Steel	100	1000	12	W. & A. R. G. Ltd.	British	1000	1000
1422 Ramon	Steamship	1914	Steel	100	1000	12	W. & A. R. G. Ltd.	British	1000	1000
1423 Ramon	Steamship	1914	Steel	100	1000	12	W. & A. R. G. Ltd.	British	1000	1000
1424 Ramon	Steamship	1914	Steel	100	1000	12	W. & A. R. G. Ltd.	British	1000	1000
1425 Ramon	Steamship	1914	Steel	100	1000	12	W. & A. R. G. Ltd.	British	1000	1000
1426 Ramon	Steamship	1914	Steel	100	1000	12	W. & A. R. G. Ltd.	British	1000	1000
1427 Ramon	Steamship	1914	Steel	100	1000	12	W. & A. R. G. Ltd.	British	1000	1000
1428 Ramon	Steamship	1914	Steel	100	1000	12	W. & A. R. G. Ltd.	British	1000	1000
1429 Ramon	Steamship	1914	Steel	100	1000	12	W. & A. R. G. Ltd.	British	1000	1000
1430 Ramon	Steamship	1914	Steel	100	1000	12	W. & A. R. G. Ltd.	British	1000	1000
1431 Ramon	Steamship	1914	Steel	100	1000	12	W. & A. R. G. Ltd.	British	1000	1000
1432 Ramon	Steamship	1914	Steel	100	1000	12	W. & A. R. G. Ltd.	British	1000	1000
1433 Ramon	Steamship	1914	Steel	100	1000	12	W. & A. R. G. Ltd.	British	1000	1000
1434 Ramon	Steamship	1914	Steel	100	1000	12	W. & A. R. G. Ltd.	British	1000	1000
1435 Ramon	Steamship	1914	Steel	100	1000	12	W. & A. R. G. Ltd.	British	1000	1000
1436 Ramon	Steamship	1914	Steel	100	1000	12	W. & A. R. G. Ltd.	British	1000	1000
1437 Ramon	Steamship	1914	Steel	100	1000	12	W. & A. R. G. Ltd.	British	1000	1000
1438 Ramon	Steamship	1914	Steel	100	1000	12	W. & A. R. G. Ltd.	British	1000	1000
1439 Ramon	Steamship	1914	Steel	100	1000	12	W. & A. R. G. Ltd.	British	1000	1000
1440 Ramon	Steamship	1914	Steel	100	1000	12	W. & A. R. G. Ltd.	British	1000	1000
1441 Ramon	Steamship	1914	Steel	100	1000	12	W. & A. R. G. Ltd.	British	1000	1000
1442 Ramon	Steamship	1914	Steel	100	1000	12	W. & A. R. G. Ltd.	British	1000	1000
1443 Ramon	Steamship	1914	Steel	100	1000	12	W. & A. R. G. Ltd.	British	1000	1000
1444 Ramon	Steamship	1914	Steel	100	1000	12	W. & A. R. G. Ltd.	British	1000	1000
1445 Ramon	Steamship	1914	Steel	100	1000	12	W. & A. R. G. Ltd.	British	1000	1000
1446 Ramon	Steamship	1914	Steel	100	1000	12	W. & A. R. G. Ltd.	British	1000	1000
1447 Ramon	Steamship	1914	Steel	100	1000	12	W. & A. R. G. Ltd.	British	1000	1000
1448 Ramon	Steamship	1914	Steel	100	1000	12	W. & A. R. G. Ltd.	British	1000	1000
1449 Ramon	Steamship	1914	Steel	100	1000	12	W. & A. R. G. Ltd.	British	1000	1000
1450 Ramon	Steamship	1914	Steel	100	1000	12	W. & A. R. G. Ltd.	British	1000	1000

No.	Ship's Name	Tonnage	Type	Particulars of Classification	Builder	Owner	Machinery			Engines	Speed
							1	2	3		
1400	Railmore	200	Steamship	100A1	1920	J.R. Watson, Ltd.	227	227	227	227	12-0
1401	Railway	150	Steamship	100A1	1920	J.R. Watson, Ltd.	227	227	227	227	12-0
1402	Raven	150	Steamship	100A1	1920	J.R. Watson, Ltd.	227	227	227	227	12-0
1403	Raven II	150	Steamship	100A1	1920	J.R. Watson, Ltd.	227	227	227	227	12-0
1404	Raven	150	Steamship	100A1	1920	J.R. Watson, Ltd.	227	227	227	227	12-0
1405	Raven	150	Steamship	100A1	1920	J.R. Watson, Ltd.	227	227	227	227	12-0
1406	Raven	150	Steamship	100A1	1920	J.R. Watson, Ltd.	227	227	227	227	12-0
1407	Raven	150	Steamship	100A1	1920	J.R. Watson, Ltd.	227	227	227	227	12-0
1408	Raven	150	Steamship	100A1	1920	J.R. Watson, Ltd.	227	227	227	227	12-0
1409	Raven	150	Steamship	100A1	1920	J.R. Watson, Ltd.	227	227	227	227	12-0
1410	Raven	150	Steamship	100A1	1920	J.R. Watson, Ltd.	227	227	227	227	12-0
1411	Raven	150	Steamship	100A1	1920	J.R. Watson, Ltd.	227	227	227	227	12-0
1412	Raven	150	Steamship	100A1	1920	J.R. Watson, Ltd.	227	227	227	227	12-0
1413	Raven	150	Steamship	100A1	1920	J.R. Watson, Ltd.	227	227	227	227	12-0
1414	Raven	150	Steamship	100A1	1920	J.R. Watson, Ltd.	227	227	227	227	12-0
1415	Raven	150	Steamship	100A1	1920	J.R. Watson, Ltd.	227	227	227	227	12-0
1416	Raven	150	Steamship	100A1	1920	J.R. Watson, Ltd.	227	227	227	227	12-0
1417	Raven	150	Steamship	100A1	1920	J.R. Watson, Ltd.	227	227	227	227	12-0
1418	Raven	150	Steamship	100A1	1920	J.R. Watson, Ltd.	227	227	227	227	12-0
1419	Raven	150	Steamship	100A1	1920	J.R. Watson, Ltd.	227	227	227	227	12-0
1420	Raven	150	Steamship	100A1	1920	J.R. Watson, Ltd.	227	227	227	227	12-0

Nom du Navire	Matière de la Coque	Année de Construction	Contrat	Assurance	Dimensions Supérieures			Machines	Tonnage
					Longueur	Largeur	Profondeur		
1420 Bosphore	Acier	1910	1910 Cook, W. & Co. Liverpool	W. & A. G. L. L.	102	12	4	2000	1200
1421 Bosphore	Acier	1910	1910 Cook, W. & Co. Liverpool	W. & A. G. L. L.	102	12	4	2000	1200
1422 Bosphore	Acier	1910	1910 Cook, W. & Co. Liverpool	W. & A. G. L. L.	102	12	4	2000	1200
1423 Bosphore	Acier	1910	1910 Cook, W. & Co. Liverpool	W. & A. G. L. L.	102	12	4	2000	1200
1424 Bosphore	Acier	1910	1910 Cook, W. & Co. Liverpool	W. & A. G. L. L.	102	12	4	2000	1200
1425 Bosphore	Acier	1910	1910 Cook, W. & Co. Liverpool	W. & A. G. L. L.	102	12	4	2000	1200
1426 Bosphore	Acier	1910	1910 Cook, W. & Co. Liverpool	W. & A. G. L. L.	102	12	4	2000	1200
1427 Bosphore	Acier	1910	1910 Cook, W. & Co. Liverpool	W. & A. G. L. L.	102	12	4	2000	1200
1428 Bosphore	Acier	1910	1910 Cook, W. & Co. Liverpool	W. & A. G. L. L.	102	12	4	2000	1200
1429 Bosphore	Acier	1910	1910 Cook, W. & Co. Liverpool	W. & A. G. L. L.	102	12	4	2000	1200
1430 Bosphore	Acier	1910	1910 Cook, W. & Co. Liverpool	W. & A. G. L. L.	102	12	4	2000	1200
1431 Bosphore	Acier	1910	1910 Cook, W. & Co. Liverpool	W. & A. G. L. L.	102	12	4	2000	1200
1432 Bosphore	Acier	1910	1910 Cook, W. & Co. Liverpool	W. & A. G. L. L.	102	12	4	2000	1200
1433 Bosphore	Acier	1910	1910 Cook, W. & Co. Liverpool	W. & A. G. L. L.	102	12	4	2000	1200
1434 Bosphore	Acier	1910	1910 Cook, W. & Co. Liverpool	W. & A. G. L. L.	102	12	4	2000	1200
1435 Bosphore	Acier	1910	1910 Cook, W. & Co. Liverpool	W. & A. G. L. L.	102	12	4	2000	1200
1436 Bosphore	Acier	1910	1910 Cook, W. & Co. Liverpool	W. & A. G. L. L.	102	12	4	2000	1200
1437 Bosphore	Acier	1910	1910 Cook, W. & Co. Liverpool	W. & A. G. L. L.	102	12	4	2000	1200
1438 Bosphore	Acier	1910	1910 Cook, W. & Co. Liverpool	W. & A. G. L. L.	102	12	4	2000	1200
1439 Bosphore	Acier	1910	1910 Cook, W. & Co. Liverpool	W. & A. G. L. L.	102	12	4	2000	1200
1440 Bosphore	Acier	1910	1910 Cook, W. & Co. Liverpool	W. & A. G. L. L.	102	12	4	2000	1200

No. of Ship	Name of Ship	Tonnage	Builder	Year	Classification	Particulars of Classification	Dimensions		Speed	Power	Engine	Remarks
							Length	Breadth				
1438	Reform	120	Woolwich	1932	100A1	None	22.4	3.6	10.5	100 HP	None	
1439	Reform	120	Woolwich	1932	100A1	None	22.4	3.6	10.5	100 HP	None	
1440	Reform	120	Woolwich	1932	100A1	None	22.4	3.6	10.5	100 HP	None	
1441	Reform	120	Woolwich	1932	100A1	None	22.4	3.6	10.5	100 HP	None	
1442	Reform	120	Woolwich	1932	100A1	None	22.4	3.6	10.5	100 HP	None	
1443	Reform	120	Woolwich	1932	100A1	None	22.4	3.6	10.5	100 HP	None	
1444	Reform	120	Woolwich	1932	100A1	None	22.4	3.6	10.5	100 HP	None	
1445	Reform	120	Woolwich	1932	100A1	None	22.4	3.6	10.5	100 HP	None	
1446	Reform	120	Woolwich	1932	100A1	None	22.4	3.6	10.5	100 HP	None	
1447	Reform	120	Woolwich	1932	100A1	None	22.4	3.6	10.5	100 HP	None	
1448	Reform	120	Woolwich	1932	100A1	None	22.4	3.6	10.5	100 HP	None	
1449	Reform	120	Woolwich	1932	100A1	None	22.4	3.6	10.5	100 HP	None	
1450	Reform	120	Woolwich	1932	100A1	None	22.4	3.6	10.5	100 HP	None	
1451	Reform	120	Woolwich	1932	100A1	None	22.4	3.6	10.5	100 HP	None	
1452	Reform	120	Woolwich	1932	100A1	None	22.4	3.6	10.5	100 HP	None	
1453	Reform	120	Woolwich	1932	100A1	None	22.4	3.6	10.5	100 HP	None	
1454	Reform	120	Woolwich	1932	100A1	None	22.4	3.6	10.5	100 HP	None	
1455	Reform	120	Woolwich	1932	100A1	None	22.4	3.6	10.5	100 HP	None	
1456	Reform	120	Woolwich	1932	100A1	None	22.4	3.6	10.5	100 HP	None	
1457	Reform	120	Woolwich	1932	100A1	None	22.4	3.6	10.5	100 HP	None	
1458	Reform	120	Woolwich	1932	100A1	None	22.4	3.6	10.5	100 HP	None	
1459	Reform	120	Woolwich	1932	100A1	None	22.4	3.6	10.5	100 HP	None	
1460	Reform	120	Woolwich	1932	100A1	None	22.4	3.6	10.5	100 HP	None	
1461	Reform	120	Woolwich	1932	100A1	None	22.4	3.6	10.5	100 HP	None	
1462	Reform	120	Woolwich	1932	100A1	None	22.4	3.6	10.5	100 HP	None	
1463	Reform	120	Woolwich	1932	100A1	None	22.4	3.6	10.5	100 HP	None	
1464	Reform	120	Woolwich	1932	100A1	None	22.4	3.6	10.5	100 HP	None	
1465	Reform	120	Woolwich	1932	100A1	None	22.4	3.6	10.5	100 HP	None	
1466	Reform	120	Woolwich	1932	100A1	None	22.4	3.6	10.5	100 HP	None	
1467	Reform	120	Woolwich	1932	100A1	None	22.4	3.6	10.5	100 HP	None	
1468	Reform	120	Woolwich	1932	100A1	None	22.4	3.6	10.5	100 HP	None	
1469	Reform	120	Woolwich	1932	100A1	None	22.4	3.6	10.5	100 HP	None	
1470	Reform	120	Woolwich	1932	100A1	None	22.4	3.6	10.5	100 HP	None	
1471	Reform	120	Woolwich	1932	100A1	None	22.4	3.6	10.5	100 HP	None	
1472	Reform	120	Woolwich	1932	100A1	None	22.4	3.6	10.5	100 HP	None	
1473	Reform	120	Woolwich	1932	100A1	None	22.4	3.6	10.5	100 HP	None	
1474	Reform	120	Woolwich	1932	100A1	None	22.4	3.6	10.5	100 HP	None	
1475	Reform	120	Woolwich	1932	100A1	None	22.4	3.6	10.5	100 HP	None	
1476	Reform	120	Woolwich	1932	100A1	None	22.4	3.6	10.5	100 HP	None	
1477	Reform	120	Woolwich	1932	100A1	None	22.4	3.6	10.5	100 HP	None	
1478	Reform	120	Woolwich	1932	100A1	None	22.4	3.6	10.5	100 HP	None	
1479	Reform	120	Woolwich	1932	100A1	None	22.4	3.6	10.5	100 HP	None	
1480	Reform	120	Woolwich	1932	100A1	None	22.4	3.6	10.5	100 HP	None	
1481	Reform	120	Woolwich	1932	100A1	None	22.4	3.6	10.5	100 HP	None	
1482	Reform	120	Woolwich	1932	100A1	None	22.4	3.6	10.5	100 HP	None	
1483	Reform	120	Woolwich	1932	100A1	None	22.4	3.6	10.5	100 HP	None	
1484	Reform	120	Woolwich	1932	100A1	None	22.4	3.6	10.5	100 HP	None	
1485	Reform	120	Woolwich	1932	100A1	None	22.4	3.6	10.5	100 HP	None	
1486	Reform	120	Woolwich	1932	100A1	None	22.4	3.6	10.5	100 HP	None	
1487	Reform	120	Woolwich	1932	100A1	None	22.4	3.6	10.5	100 HP	None	
1488	Reform	120	Woolwich	1932	100A1	None	22.4	3.6	10.5	100 HP	None	
1489	Reform	120	Woolwich	1932	100A1	None	22.4	3.6	10.5	100 HP	None	
1490	Reform	120	Woolwich	1932	100A1	None	22.4	3.6	10.5	100 HP	None	

No. in Rank	Steamer's Name, Nationality, &c.	Tonnage	Year	Particulars of Classification		Builder	Hull	Owner	Machinery			Part of Registry	Engine	Speed	Remarks
				Character of Machinery	Particulars of Machinery				HP	HP	HP				
1442	Bonetta	100	1900	Steam	Vertical Compound	W. & A. R. Smith	Steel	Wm. & A. R. Smith	100	100	100	Belgium	10 knots		
1442	Bonetta	100	1900	Steam	Vertical Compound	W. & A. R. Smith	Steel	Wm. & A. R. Smith	100	100	100	Belgium	10 knots		
1443	Bonny I.	100	1900	Steam	Vertical Compound	W. & A. R. Smith	Steel	Wm. & A. R. Smith	100	100	100	Belgium	10 knots		
1444	Bonny II.	100	1900	Steam	Vertical Compound	W. & A. R. Smith	Steel	Wm. & A. R. Smith	100	100	100	Belgium	10 knots		
1445	Bonny III.	100	1900	Steam	Vertical Compound	W. & A. R. Smith	Steel	Wm. & A. R. Smith	100	100	100	Belgium	10 knots		
1446	Bonny IV.	100	1900	Steam	Vertical Compound	W. & A. R. Smith	Steel	Wm. & A. R. Smith	100	100	100	Belgium	10 knots		
1447	Bonny V.	100	1900	Steam	Vertical Compound	W. & A. R. Smith	Steel	Wm. & A. R. Smith	100	100	100	Belgium	10 knots		
1448	Bonny VI.	100	1900	Steam	Vertical Compound	W. & A. R. Smith	Steel	Wm. & A. R. Smith	100	100	100	Belgium	10 knots		
1449	Bonny VII.	100	1900	Steam	Vertical Compound	W. & A. R. Smith	Steel	Wm. & A. R. Smith	100	100	100	Belgium	10 knots		
1450	Bonny VIII.	100	1900	Steam	Vertical Compound	W. & A. R. Smith	Steel	Wm. & A. R. Smith	100	100	100	Belgium	10 knots		
1451	Bonny IX.	100	1900	Steam	Vertical Compound	W. & A. R. Smith	Steel	Wm. & A. R. Smith	100	100	100	Belgium	10 knots		
1452	Bonny X.	100	1900	Steam	Vertical Compound	W. & A. R. Smith	Steel	Wm. & A. R. Smith	100	100	100	Belgium	10 knots		
1453	Bonny XI.	100	1900	Steam	Vertical Compound	W. & A. R. Smith	Steel	Wm. & A. R. Smith	100	100	100	Belgium	10 knots		
1454	Bonny XII.	100	1900	Steam	Vertical Compound	W. & A. R. Smith	Steel	Wm. & A. R. Smith	100	100	100	Belgium	10 knots		
1455	Bonny XIII.	100	1900	Steam	Vertical Compound	W. & A. R. Smith	Steel	Wm. & A. R. Smith	100	100	100	Belgium	10 knots		
1456	Bonny XIV.	100	1900	Steam	Vertical Compound	W. & A. R. Smith	Steel	Wm. & A. R. Smith	100	100	100	Belgium	10 knots		
1457	Bonny XV.	100	1900	Steam	Vertical Compound	W. & A. R. Smith	Steel	Wm. & A. R. Smith	100	100	100	Belgium	10 knots		
1458	Bonny XVI.	100	1900	Steam	Vertical Compound	W. & A. R. Smith	Steel	Wm. & A. R. Smith	100	100	100	Belgium	10 knots		
1459	Bonny XVII.	100	1900	Steam	Vertical Compound	W. & A. R. Smith	Steel	Wm. & A. R. Smith	100	100	100	Belgium	10 knots		
1460	Bonny XVIII.	100	1900	Steam	Vertical Compound	W. & A. R. Smith	Steel	Wm. & A. R. Smith	100	100	100	Belgium	10 knots		
1461	Bonny XIX.	100	1900	Steam	Vertical Compound	W. & A. R. Smith	Steel	Wm. & A. R. Smith	100	100	100	Belgium	10 knots		
1462	Bonny XX.	100	1900	Steam	Vertical Compound	W. & A. R. Smith	Steel	Wm. & A. R. Smith	100	100	100	Belgium	10 knots		

Nom du Navire	Type	Tonnage	Date de Construction	Nom du Propriétaire	Nom du Capitaine	Nom de la Compagnie	Construction		Moteur	Puissance	Vitesse	Autres Particularités
							Matériau	Année				
14000	Steamer	100	1898	Richard	
14001	Steamer	100	1898	Richard	
14002	Steamer	100	1898	Richard	
14003	Steamer	100	1898	Richard	
14004	Steamer	100	1898	Richard	
14005	Steamer	100	1898	Richard	
14006	Steamer	100	1898	Richard	
14007	Steamer	100	1898	Richard	
14008	Steamer	100	1898	Richard	
14009	Steamer	100	1898	Richard	
14010	Steamer	100	1898	Richard	
14011	Steamer	100	1898	Richard	
14012	Steamer	100	1898	Richard	
14013	Steamer	100	1898	Richard	
14014	Steamer	100	1898	Richard	
14015	Steamer	100	1898	Richard	
14016	Steamer	100	1898	Richard	
14017	Steamer	100	1898	Richard	
14018	Steamer	100	1898	Richard	
14019	Steamer	100	1898	Richard	
14020	Steamer	100	1898	Richard	
14021	Steamer	100	1898	Richard	
14022	Steamer	100	1898	Richard	
14023	Steamer	100	1898	Richard	
14024	Steamer	100	1898	Richard	
14025	Steamer	100	1898	Richard	
14026	Steamer	100	1898	Richard	
14027	Steamer	100	1898	Richard	
14028	Steamer	100	1898	Richard	
14029	Steamer	100	1898	Richard	
14030	Steamer	100	1898	Richard	
14031	Steamer	100	1898	Richard	
14032	Steamer	100	1898	Richard	
14033	Steamer	100	1898	Richard	
14034	Steamer	100	1898	Richard	
14035	Steamer	100	1898	Richard	
14036	Steamer	100	1898	Richard	
14037	Steamer	100	1898	Richard	
14038	Steamer	100	1898	Richard	
14039	Steamer	100	1898	Richard	
14040	Steamer	100	1898	Richard	

100A1 F1

100A1 A1

100A1 N1

No. in Book	Shipowner's Name	Material, Reg. No.	Tonnage	Particulars of Class			Hull	Owner	Registered Dimensions			Port of Registry	Engine	Machinery
				Character	Use of Hull	Particulars of Class			Length	Breadth	Depth			
1401	Robert G. Coak	Woodhull	20				1811 New River	Easton, Va.	112' 0" x 24' 0" x 12' 0"	12' 0"	200 H.P. 2000	W. R. Jones	1200	
1402	Robert Gibson	Woodhull	20				1812 North	Franklin, Va.	111' 0" x 22' 0" x 12' 0"	12' 0"	200 H.P. 2000	W. R. Jones	1200	
1403	Robt. H. Lockwood	Woodhull	20				1803 J. H. Day	Wilmington, N.C.	112' 0" x 24' 0" x 12' 0"	12' 0"	200 H.P. 2000	W. R. Jones	1200	
1404	Robert Rattle	Woodhull	20				1813 T. H. Day	Wilmington, N.C.	112' 0" x 24' 0" x 12' 0"	12' 0"	200 H.P. 2000	W. R. Jones	1200	
1405	Robert Hughes	Woodhull	20				1802 W. M. Jones	Wilmington, N.C.	112' 0" x 24' 0" x 12' 0"	12' 0"	200 H.P. 2000	W. R. Jones	1200	
1406	Robert J. Kable	Woodhull	20				1814 North	Franklin, Va.	111' 0" x 22' 0" x 12' 0"	12' 0"	200 H.P. 2000	W. R. Jones	1200	
1407	Robert Murray	Woodhull	20				1815 North	Franklin, Va.	111' 0" x 22' 0" x 12' 0"	12' 0"	200 H.P. 2000	W. R. Jones	1200	
1408	Robert P. Clark	Woodhull	20				1816 North	Franklin, Va.	111' 0" x 22' 0" x 12' 0"	12' 0"	200 H.P. 2000	W. R. Jones	1200	
1409	Robert Redhead	Woodhull	20				1808 J. P. Day	Wilmington, N.C.	112' 0" x 24' 0" x 12' 0"	12' 0"	200 H.P. 2000	W. R. Jones	1200	
1410	Robert Street	Woodhull	20				1809 A. Hall	Wilmington, N.C.	112' 0" x 24' 0" x 12' 0"	12' 0"	200 H.P. 2000	W. R. Jones	1200	
1411	Robert Thibault	Woodhull	20				1810 D. Jones	Wilmington, N.C.	112' 0" x 24' 0" x 12' 0"	12' 0"	200 H.P. 2000	W. R. Jones	1200	
1412	Robert Vassil	Woodhull	20				1811 W. M. Jones	Wilmington, N.C.	112' 0" x 24' 0" x 12' 0"	12' 0"	200 H.P. 2000	W. R. Jones	1200	
1413	Robert William	Woodhull	20				1812 H. Day	Wilmington, N.C.	112' 0" x 24' 0" x 12' 0"	12' 0"	200 H.P. 2000	W. R. Jones	1200	
1414	Roberta	Woodhull	20				1813 G. Day	Wilmington, N.C.	112' 0" x 24' 0" x 12' 0"	12' 0"	200 H.P. 2000	W. R. Jones	1200	
1415	Roberta	Woodhull	20				1814 F. Day	Wilmington, N.C.	112' 0" x 24' 0" x 12' 0"	12' 0"	200 H.P. 2000	W. R. Jones	1200	
1416	Roberta	Woodhull	20				1806 H. Day	Wilmington, N.C.	112' 0" x 24' 0" x 12' 0"	12' 0"	200 H.P. 2000	W. R. Jones	1200	
1417	Roberta	Woodhull	20				1807 H. Day	Wilmington, N.C.	112' 0" x 24' 0" x 12' 0"	12' 0"	200 H.P. 2000	W. R. Jones	1200	
1418	Roberta	Woodhull	20				1808 H. Day	Wilmington, N.C.	112' 0" x 24' 0" x 12' 0"	12' 0"	200 H.P. 2000	W. R. Jones	1200	
1419	Roberta	Woodhull	20				1809 H. Day	Wilmington, N.C.	112' 0" x 24' 0" x 12' 0"	12' 0"	200 H.P. 2000	W. R. Jones	1200	
1420	Roberta	Woodhull	20				1810 H. Day	Wilmington, N.C.	112' 0" x 24' 0" x 12' 0"	12' 0"	200 H.P. 2000	W. R. Jones	1200	
1421	Roberta	Woodhull	20				1811 H. Day	Wilmington, N.C.	112' 0" x 24' 0" x 12' 0"	12' 0"	200 H.P. 2000	W. R. Jones	1200	
1422	Roberta	Woodhull	20				1812 H. Day	Wilmington, N.C.	112' 0" x 24' 0" x 12' 0"	12' 0"	200 H.P. 2000	W. R. Jones	1200	
1423	Roberta	Woodhull	20				1813 H. Day	Wilmington, N.C.	112' 0" x 24' 0" x 12' 0"	12' 0"	200 H.P. 2000	W. R. Jones	1200	
1424	Roberta	Woodhull	20				1814 H. Day	Wilmington, N.C.	112' 0" x 24' 0" x 12' 0"	12' 0"	200 H.P. 2000	W. R. Jones	1200	
1425	Roberta	Woodhull	20				1815 H. Day	Wilmington, N.C.	112' 0" x 24' 0" x 12' 0"	12' 0"	200 H.P. 2000	W. R. Jones	1200	
1426	Roberta	Woodhull	20				1816 H. Day	Wilmington, N.C.	112' 0" x 24' 0" x 12' 0"	12' 0"	200 H.P. 2000	W. R. Jones	1200	
1427	Roberta	Woodhull	20				1817 H. Day	Wilmington, N.C.	112' 0" x 24' 0" x 12' 0"	12' 0"	200 H.P. 2000	W. R. Jones	1200	
1428	Roberta	Woodhull	20				1818 H. Day	Wilmington, N.C.	112' 0" x 24' 0" x 12' 0"	12' 0"	200 H.P. 2000	W. R. Jones	1200	
1429	Roberta	Woodhull	20				1819 H. Day	Wilmington, N.C.	112' 0" x 24' 0" x 12' 0"	12' 0"	200 H.P. 2000	W. R. Jones	1200	
1430	Roberta	Woodhull	20				1820 H. Day	Wilmington, N.C.	112' 0" x 24' 0" x 12' 0"	12' 0"	200 H.P. 2000	W. R. Jones	1200	

Nom du Navire	Type	Date de Construction	Tonnage	Moteur	Proprietaire	Agent	Particularites		Machines	Autres
							Force	Revolutions		
1400 Rache Castle	Steamer	1898	100	1000	
1401 Rache Franquet	Steamer	1898	100	1000	
1402 Rache Grier	Steamer	1898	100	1000	
1403 Rache Ivora	Steamer	1898	100	1000	
1404 Rache Nils	Steamer	1898	100	1000	
1405 Rache Rouge	Steamer	1898	100	1000	
1406 Rache Yala	Steamer	1898	100	1000	
1407 Rache	Steamer	1898	100	1000	
1408 Rache	Steamer	1898	100	1000	
1409 Rochester	Steamer	1898	100	1000	
1410 Rochester Queen	Steamer	1898	100	1000	
1411 Rockall	Steamer	1898	100	1000	
1412	Steamer	1898	100	1000	
1413 Rockshire	Steamer	1898	100	1000	
1414 Rockfish	Steamer	1898	100	1000	
1415 Rockwell	Steamer	1898	100	1000	
1416 Rodas	Steamer	1898	100	1000	
1417 Rodas Wassmaker	Steamer	1898	100	1000	
1418 Rodney	Steamer	1898	100	1000	
1419 Rodgers	Steamer	1898	100	1000	
1420 Rodota	Steamer	1898	100	1000	

No. in Book	Steamer's Name	Tonnage	Particulars of Class		Builder	Owner	Builder's Dimensions			Port of Registry	Engine	Speed
			Length	Breadth			Length	Breadth	Depth			
1400	Rosali	255	117	27	117	27	4	4	4	Swedish	10	
1401	Rosaly	192	117	27	117	27	4	4	4	Swedish	10	
1402	Rosalia	212	117	27	117	27	4	4	4	Swedish	10	
1403	Rosari	245	117	27	117	27	4	4	4	Swedish	10	
1404	Rosalia	212	117	27	117	27	4	4	4	Swedish	10	
1405	Rosali	255	117	27	117	27	4	4	4	Swedish	10	
1406	Rosaly	192	117	27	117	27	4	4	4	Swedish	10	
1407	Rosalia	212	117	27	117	27	4	4	4	Swedish	10	
1408	Rosari	245	117	27	117	27	4	4	4	Swedish	10	
1409	Rosalia	212	117	27	117	27	4	4	4	Swedish	10	
1410	Rosali	255	117	27	117	27	4	4	4	Swedish	10	
1411	Rosaly	192	117	27	117	27	4	4	4	Swedish	10	
1412	Rosalia	212	117	27	117	27	4	4	4	Swedish	10	
1413	Rosari	245	117	27	117	27	4	4	4	Swedish	10	
1414	Rosalia	212	117	27	117	27	4	4	4	Swedish	10	
1415	Rosali	255	117	27	117	27	4	4	4	Swedish	10	
1416	Rosaly	192	117	27	117	27	4	4	4	Swedish	10	
1417	Rosalia	212	117	27	117	27	4	4	4	Swedish	10	
1418	Rosari	245	117	27	117	27	4	4	4	Swedish	10	
1419	Rosalia	212	117	27	117	27	4	4	4	Swedish	10	
1420	Rosali	255	117	27	117	27	4	4	4	Swedish	10	
1421	Rosaly	192	117	27	117	27	4	4	4	Swedish	10	
1422	Rosalia	212	117	27	117	27	4	4	4	Swedish	10	
1423	Rosari	245	117	27	117	27	4	4	4	Swedish	10	
1424	Rosalia	212	117	27	117	27	4	4	4	Swedish	10	
1425	Rosali	255	117	27	117	27	4	4	4	Swedish	10	
1426	Rosaly	192	117	27	117	27	4	4	4	Swedish	10	
1427	Rosalia	212	117	27	117	27	4	4	4	Swedish	10	
1428	Rosari	245	117	27	117	27	4	4	4	Swedish	10	
1429	Rosalia	212	117	27	117	27	4	4	4	Swedish	10	
1430	Rosali	255	117	27	117	27	4	4	4	Swedish	10	
1431	Rosaly	192	117	27	117	27	4	4	4	Swedish	10	
1432	Rosalia	212	117	27	117	27	4	4	4	Swedish	10	
1433	Rosari	245	117	27	117	27	4	4	4	Swedish	10	
1434	Rosalia	212	117	27	117	27	4	4	4	Swedish	10	
1435	Rosali	255	117	27	117	27	4	4	4	Swedish	10	
1436	Rosaly	192	117	27	117	27	4	4	4	Swedish	10	
1437	Rosalia	212	117	27	117	27	4	4	4	Swedish	10	
1438	Rosari	245	117	27	117	27	4	4	4	Swedish	10	
1439	Rosalia	212	117	27	117	27	4	4	4	Swedish	10	
1440	Rosali	255	117	27	117	27	4	4	4	Swedish	10	

Nom du Navire	Matière	Tonnage	Détails de la Classification		Constructeur	Armateur	Mouvement	Port	Mouvement	Date	Autres
			Classe	Autres							
1471 Rose	Woolth	100			1811 A. Hall	A. R. Boyle	121 222 117	Woolth	1871	12/10	
1472 Rose Hilda	Woolth	100			1810 F. G. G. G.	W. J. G. G.	121 222 117	Woolth	1871	12/10	
1473 Rose Ness	Woolth	100			1810 G. G. G.	G. G. G.	121 222 117	Woolth	1871	12/10	
1474 Rose of England	Woolth	100			1810 G. G. G.	G. G. G.	121 222 117	Woolth	1871	12/10	
1475 Rosebery	Woolth	100			1810 G. G. G.	G. G. G.	121 222 117	Woolth	1871	12/10	
1476 Rosebud	Woolth	100			1810 G. G. G.	G. G. G.	121 222 117	Woolth	1871	12/10	
1477 Roselyn	Woolth	100			1810 G. G. G.	G. G. G.	121 222 117	Woolth	1871	12/10	
1478 Rosemarie	Woolth	100			1810 G. G. G.	G. G. G.	121 222 117	Woolth	1871	12/10	
1479 Rosemaide	Woolth	100			1810 G. G. G.	G. G. G.	121 222 117	Woolth	1871	12/10	
1480 Rosella	Woolth	100			1810 G. G. G.	G. G. G.	121 222 117	Woolth	1871	12/10	
1481 Rosedale	Woolth	100			1810 G. G. G.	G. G. G.	121 222 117	Woolth	1871	12/10	
1482 Rosina	Woolth	100			1810 G. G. G.	G. G. G.	121 222 117	Woolth	1871	12/10	
1483 Rosivalley	Woolth	100			1810 G. G. G.	G. G. G.	121 222 117	Woolth	1871	12/10	
1484 Rosie	Woolth	100			1810 G. G. G.	G. G. G.	121 222 117	Woolth	1871	12/10	
1485 Rosina	Woolth	100			1810 G. G. G.	G. G. G.	121 222 117	Woolth	1871	12/10	
1486 Rosina	Woolth	100			1810 G. G. G.	G. G. G.	121 222 117	Woolth	1871	12/10	
1487 Rosina	Woolth	100			1810 G. G. G.	G. G. G.	121 222 117	Woolth	1871	12/10	
1488 Rosina	Woolth	100			1810 G. G. G.	G. G. G.	121 222 117	Woolth	1871	12/10	
1489 Rosina	Woolth	100			1810 G. G. G.	G. G. G.	121 222 117	Woolth	1871	12/10	
1490 Rosina	Woolth	100			1810 G. G. G.	G. G. G.	121 222 117	Woolth	1871	12/10	
1491 Rosina	Woolth	100			1810 G. G. G.	G. G. G.	121 222 117	Woolth	1871	12/10	
1492 Rosina	Woolth	100			1810 G. G. G.	G. G. G.	121 222 117	Woolth	1871	12/10	
1493 Rosina	Woolth	100			1810 G. G. G.	G. G. G.	121 222 117	Woolth	1871	12/10	
1494 Rosina	Woolth	100			1810 G. G. G.	G. G. G.	121 222 117	Woolth	1871	12/10	
1495 Rosina	Woolth	100			1810 G. G. G.	G. G. G.	121 222 117	Woolth	1871	12/10	
1496 Rosina	Woolth	100			1810 G. G. G.	G. G. G.	121 222 117	Woolth	1871	12/10	
1497 Rosina	Woolth	100			1810 G. G. G.	G. G. G.	121 222 117	Woolth	1871	12/10	
1498 Rosina	Woolth	100			1810 G. G. G.	G. G. G.	121 222 117	Woolth	1871	12/10	
1499 Rosina	Woolth	100			1810 G. G. G.	G. G. G.	121 222 117	Woolth	1871	12/10	
1500 Rosina	Woolth	100			1810 G. G. G.	G. G. G.	121 222 117	Woolth	1871	12/10	

No. of Ship	Steamer's Name, National Reg. No., and Date of Delivery	Tonnage	Particulars of Class	Builder	Hull		Owner	Machinery			Port of Registry	Engine	Speed
					Wood	Steel		HP	HP	HP			
14025	Aera 1932 1932	120			1899	Steel	Walmersley	100	121	107	Japan	1000	17.0
14026	D. J. 1932 1932	120			1912	Steel	J. Smith	87	118	104	Greenwich	1000	16.0
14027	D. Severn 1932 1932	100	A1	1918	W. Smith	Steel	W. Smith	139	127	210	Swedish	1000	17.0
14028	F. Pearce 1932 1932	120			1898	Steel	L. Smith	117	124	100	Swedish	1000	16.0
14029	Francis B. 1932 1932	120			1898	Steel	W. Smith	87	122	117	Swedish	1000	16.0
14030	Francis di Paolo L. 1932 1932	120			1900	Steel	N. Smith	82	122	100	Swedish	1000	16.0
14031	Giorgio 1932 1932	120			1917	Steel	W. Smith	115	121	101	Swedish	1000	16.0
14032	H. B. Delta 1932 1932	120	A1	1923	C. Smith	Steel	L. Smith	107	120	110	Swedish	1000	16.0
14033	H. Grimwood 1932 1932	120			1904	Steel	W. Smith	111	122	110	Swedish	1000	16.0
14034	Maiden 1932 1932	120			1891	Steel	E. Smith	88	124	100	Swedish	1000	16.0
14035	Paulo 1932 1932	120	A1	1900	H. Smith	Steel	W. Smith	110	120	110	Swedish	1000	16.0
14036	S. Co. No. 12 1932 1932	120			1905	Steel	H. Smith	80	120	110	Swedish	1000	16.0
14037	S. Spiridon 1932 1932	120			1910	Steel	G. Smith	80	120	110	Swedish	1000	16.0
14038	T. Nergas 1932 1932	120			1915	Steel	W. Smith	100	121	110	Swedish	1000	16.0
14039	Uaid 1932 1932	120			1915	Steel	A. Smith	122	120	110	Swedish	1000	16.0
14040	Ualo 1932 1932	120			1914	Steel	W. Smith	81	122	110	Swedish	1000	16.0
14041	Uahangai 1932 1932	120			1908	Steel	K. Smith	100	120	110	Swedish	1000	16.0
14042	Uak 1932 1932	120			1918	Steel	C. Smith	128	122	110	Swedish	1000	16.0
14043	Uaina 1932 1932	120	A1	1913	H. Smith	Steel	W. Smith	113	122	110	Swedish	1000	16.0
14044	Uahara Barrow 1932 1932	120			1900	Steel	H. Smith	80	120	110	Swedish	1000	16.0
14045	Uahia 1932 1932	120			1917	Steel	S. Smith	128	120	110	Swedish	1000	16.0

No. in Class	Steamer's Name, General Reg. No.	Tonnage	Particulars of Class	Builder	Owner	Registered Tonnage, GRT	Port of Registry	Engine	Horse Power	Speed
1400	St. Gothard	120	1000 A1	Hal	1000	112-2-21-1-10	Swansea	2-20-17-20-107-147	11 + 8	
1401	Saint Genevieve	120	1000 A1	Hal	1000	112-2-21-1-10	Swansea	2-20-17-20-107-147	11 + 8	
1402	Saint Germain	120	1000 A1	Hal	1000	112-2-21-1-10	Swansea	2-20-17-20-107-147	11 + 8	
1403	Saint Hilary	120	1000 A1	Hal	1000	112-2-21-1-10	Swansea	2-20-17-20-107-147	11 + 8	
1404	Saint James	120	1000 A1	Hal	1000	112-2-21-1-10	Swansea	2-20-17-20-107-147	11 + 8	
1405	Saint John	120	1000 A1	Hal	1000	112-2-21-1-10	Swansea	2-20-17-20-107-147	11 + 8	
1406	Saint Joseph	120	1000 A1	Hal	1000	112-2-21-1-10	Swansea	2-20-17-20-107-147	11 + 8	
1407	Saint Lawrence	120	1000 A1	Hal	1000	112-2-21-1-10	Swansea	2-20-17-20-107-147	11 + 8	
1408	Saint Martin	120	1000 A1	Hal	1000	112-2-21-1-10	Swansea	2-20-17-20-107-147	11 + 8	
1409	Saint Michael	120	1000 A1	Hal	1000	112-2-21-1-10	Swansea	2-20-17-20-107-147	11 + 8	
1410	Saint Nicholas	120	1000 A1	Hal	1000	112-2-21-1-10	Swansea	2-20-17-20-107-147	11 + 8	
1411	Saint Peter	120	1000 A1	Hal	1000	112-2-21-1-10	Swansea	2-20-17-20-107-147	11 + 8	
1412	Saint Paul	120	1000 A1	Hal	1000	112-2-21-1-10	Swansea	2-20-17-20-107-147	11 + 8	
1413	Saint Vincent	120	1000 A1	Hal	1000	112-2-21-1-10	Swansea	2-20-17-20-107-147	11 + 8	
1414	Saint Yves	120	1000 A1	Hal	1000	112-2-21-1-10	Swansea	2-20-17-20-107-147	11 + 8	
1415	Saint Zeno	120	1000 A1	Hal	1000	112-2-21-1-10	Swansea	2-20-17-20-107-147	11 + 8	

Nom du Navire	Matière	Tonnage	Date de Construction	Type	Port	Dimensions		Moteur	Vitesse
						Longueur	Largeur		
1401 St. Louis	Woolen	100	1891	100A1	St. Louis	110	12	100	12
1402 St. Louis	Woolen	100	1891	100A1	St. Louis	110	12	100	12
1403 St. Malys	Woolen	100	1891	A1	Lea	110	12	100	12
1404 St. Marlar	Woolen	100	1891	100A1	St. Louis	110	12	100	12
1405 Saint Martin Loggan	Woolen	100	1891	100A1	St. Louis	110	12	100	12
1406 St. Melante	Woolen	100	1891	100A1	St. Louis	110	12	100	12
1407 St. Merry	Woolen	100	1891	100A1	St. Louis	110	12	100	12
1408 St. Mixer	Woolen	100	1891	100A1	St. Louis	110	12	100	12
1409 Saint Modan	Woolen	100	1891	100A1	St. Louis	110	12	100	12
1410 St. Nosta	Woolen	100	1891	100A1	St. Louis	110	12	100	12
1411 St. Oia	Woolen	100	1891	100A1	St. Louis	110	12	100	12
1412 St. Olava	Woolen	100	1891	A1	St. Louis	110	12	100	12
1413 Saint Oron	Woolen	100	1891	100A1	St. Louis	110	12	100	12
1414 St. Paul	Woolen	100	1891	100A1	St. Louis	110	12	100	12
1415 Saint Pierre	Woolen	100	1891	100A1	St. Louis	110	12	100	12
1416 St. Pierre et St. Paul	Woolen	100	1891	100A1	St. Louis	110	12	100	12
1417 St. Robt	Woolen	100	1891	11A1	Ver	110	12	100	12
1418 St. Roi David	Woolen	100	1891	100A1	St. Louis	110	12	100	12
1419 St. Romano	Woolen	100	1891	100A1	St. Louis	110	12	100	12
1420 St. Ross	Woolen	100	1891	100A1	St. Louis	110	12	100	12

No. in Book	Steamer's Name, Material, Reg. No., Date, Home of Reg.	Gross Tonnage	Net Tonnage	Classification of Class		Builder	Date of Build	Owner	Machinery			Type of Engine	Horsepower	Speed
				Class	Particulars				Maker	Year	HP			
1432	Batal Name Steelhull 1932 125	125	100	Class	Class	1932	1932	125	100	100	100	100	100	11 - 4 V
1433	St. Sampson Steelhull 1932 40	40	35	Class	Class	1932	1932	40	35	35	35	35	35	10 - 7
1434	St. Sebastian Steelhull 1932 100	100	80	Class	Class	1932	1932	100	80	80	80	80	80	11 - 4 V
1435	St. Tedwal Steelhull 1932 100	100	80	Class	Class	1932	1932	100	80	80	80	80	80	11 - 4 V
1436	St. Valery Steelhull 1932 100	100	80	Class	Class	1932	1932	100	80	80	80	80	80	11 - 4 V
1437	— Steelhull 1932 100	100	80	Class	Class	1932	1932	100	80	80	80	80	80	11 - 4 V
1438	St. Vincent Steelhull 1932 100	100	80	Class	Class	1932	1932	100	80	80	80	80	80	11 - 4 V
1439	— Steelhull 1932 100	100	80	Class	Class	1932	1932	100	80	80	80	80	80	11 - 4 V
1440	St. Anne Transport Rimonski Steelhull 1932 100	100	80	Class	Class	1932	1932	100	80	80	80	80	80	11 - 4 V
1441	St. Claire Steelhull 1932 100	100	80	Class	Class	1932	1932	100	80	80	80	80	80	11 - 4 V
1442	Sainte Jeanne d'Arc Steelhull 1932 100	100	80	Class	Class	1932	1932	100	80	80	80	80	80	11 - 4 V
1443	Sainte Marie Steelhull 1932 100	100	80	Class	Class	1932	1932	100	80	80	80	80	80	11 - 4 V
1444	St. Thérèse de Lisieux Steelhull 1932 100	100	80	Class	Class	1932	1932	100	80	80	80	80	80	11 - 4 V
1445	Saipan Maru Steelhull 1932 100	100	80	Class	Class	1932	1932	100	80	80	80	80	80	11 - 4 V
1446	Haiwai Maru No. 1 Steelhull 1932 100	100	80	Class	Class	1932	1932	100	80	80	80	80	80	11 - 4 V
1447	Sajima Maru Steelhull 1932 100	100	80	Class	Class	1932	1932	100	80	80	80	80	80	11 - 4 V
1448	Saka Steelhull 1932 100	100	80	Class	Class	1932	1932	100	80	80	80	80	80	11 - 4 V
1449	Sakai Maru Steelhull 1932 100	100	80	Class	Class	1932	1932	100	80	80	80	80	80	11 - 4 V
1450	Sakigake Maru No. 2 Steelhull 1932 100	100	80	Class	Class	1932	1932	100	80	80	80	80	80	11 - 4 V
1451	Sakibana Maru Steelhull 1932 100	100	80	Class	Class	1932	1932	100	80	80	80	80	80	11 - 4 V
1452	— Steelhull 1932 100	100	80	Class	Class	1932	1932	100	80	80	80	80	80	11 - 4 V
1453	Sakura Maru Steelhull 1932 100	100	80	Class	Class	1932	1932	100	80	80	80	80	80	11 - 4 V

No. de l'Annuaire	Nom du Navire	Matière de Construction	Tonnage	Date de Construction	Propriété		Matière de Construction	No. de l'Annuaire	Nom du Navire	Matière de Construction	Tonnage	Date de Construction	Propriété	Matière de Construction	No. de l'Annuaire	Nom du Navire	Matière de Construction	Tonnage	Date de Construction	Propriété	Matière de Construction		
					Armateur	Agent																	
1000	Hand Green	Wood	100	1885	W. Green	W. Green	Hand Green	1000	Hand Green	Wood	100	1885	W. Green	W. Green	Hand Green	1000	Hand Green	Wood	100	1885	W. Green	W. Green	Hand Green
1001	Hand Blue	Iron	100	1886	J. Blue	J. Blue	Hand Blue	1001	Hand Blue	Iron	100	1886	J. Blue	J. Blue	Hand Blue	1001	Hand Blue	Iron	100	1886	J. Blue	J. Blue	Hand Blue
1002	Hand Red	Steel	100	1887	K. Red	K. Red	Hand Red	1002	Hand Red	Steel	100	1887	K. Red	K. Red	Hand Red	1002	Hand Red	Steel	100	1887	K. Red	K. Red	Hand Red
1003	Hand Yellow	Wood	100	1888	L. Yellow	L. Yellow	Hand Yellow	1003	Hand Yellow	Wood	100	1888	L. Yellow	L. Yellow	Hand Yellow	1003	Hand Yellow	Wood	100	1888	L. Yellow	L. Yellow	Hand Yellow
1004	Hand Purple	Iron	100	1889	M. Purple	M. Purple	Hand Purple	1004	Hand Purple	Iron	100	1889	M. Purple	M. Purple	Hand Purple	1004	Hand Purple	Iron	100	1889	M. Purple	M. Purple	Hand Purple
1005	Hand Orange	Steel	100	1890	N. Orange	N. Orange	Hand Orange	1005	Hand Orange	Steel	100	1890	N. Orange	N. Orange	Hand Orange	1005	Hand Orange	Steel	100	1890	N. Orange	N. Orange	Hand Orange
1006	Hand Grey	Wood	100	1891	O. Grey	O. Grey	Hand Grey	1006	Hand Grey	Wood	100	1891	O. Grey	O. Grey	Hand Grey	1006	Hand Grey	Wood	100	1891	O. Grey	O. Grey	Hand Grey
1007	Hand White	Iron	100	1892	P. White	P. White	Hand White	1007	Hand White	Iron	100	1892	P. White	P. White	Hand White	1007	Hand White	Iron	100	1892	P. White	P. White	Hand White
1008	Hand Black	Steel	100	1893	Q. Black	Q. Black	Hand Black	1008	Hand Black	Steel	100	1893	Q. Black	Q. Black	Hand Black	1008	Hand Black	Steel	100	1893	Q. Black	Q. Black	Hand Black
1009	Hand Brown	Wood	100	1894	R. Brown	R. Brown	Hand Brown	1009	Hand Brown	Wood	100	1894	R. Brown	R. Brown	Hand Brown	1009	Hand Brown	Wood	100	1894	R. Brown	R. Brown	Hand Brown
1010	Hand Pink	Iron	100	1895	S. Pink	S. Pink	Hand Pink	1010	Hand Pink	Iron	100	1895	S. Pink	S. Pink	Hand Pink	1010	Hand Pink	Iron	100	1895	S. Pink	S. Pink	Hand Pink
1011	Hand Green	Steel	100	1896	T. Green	T. Green	Hand Green	1011	Hand Green	Steel	100	1896	T. Green	T. Green	Hand Green	1011	Hand Green	Steel	100	1896	T. Green	T. Green	Hand Green
1012	Hand Blue	Wood	100	1897	U. Blue	U. Blue	Hand Blue	1012	Hand Blue	Wood	100	1897	U. Blue	U. Blue	Hand Blue	1012	Hand Blue	Wood	100	1897	U. Blue	U. Blue	Hand Blue
1013	Hand Red	Iron	100	1898	V. Red	V. Red	Hand Red	1013	Hand Red	Iron	100	1898	V. Red	V. Red	Hand Red	1013	Hand Red	Iron	100	1898	V. Red	V. Red	Hand Red
1014	Hand Yellow	Steel	100	1899	W. Yellow	W. Yellow	Hand Yellow	1014	Hand Yellow	Steel	100	1899	W. Yellow	W. Yellow	Hand Yellow	1014	Hand Yellow	Steel	100	1899	W. Yellow	W. Yellow	Hand Yellow
1015	Hand Purple	Wood	100	1900	X. Purple	X. Purple	Hand Purple	1015	Hand Purple	Wood	100	1900	X. Purple	X. Purple	Hand Purple	1015	Hand Purple	Wood	100	1900	X. Purple	X. Purple	Hand Purple
1016	Hand Orange	Iron	100	1901	Y. Orange	Y. Orange	Hand Orange	1016	Hand Orange	Iron	100	1901	Y. Orange	Y. Orange	Hand Orange	1016	Hand Orange	Iron	100	1901	Y. Orange	Y. Orange	Hand Orange
1017	Hand Grey	Steel	100	1902	Z. Grey	Z. Grey	Hand Grey	1017	Hand Grey	Steel	100	1902	Z. Grey	Z. Grey	Hand Grey	1017	Hand Grey	Steel	100	1902	Z. Grey	Z. Grey	Hand Grey
1018	Hand White	Wood	100	1903	AA. White	AA. White	Hand White	1018	Hand White	Wood	100	1903	AA. White	AA. White	Hand White	1018	Hand White	Wood	100	1903	AA. White	AA. White	Hand White
1019	Hand Black	Iron	100	1904	BB. Black	BB. Black	Hand Black	1019	Hand Black	Iron	100	1904	BB. Black	BB. Black	Hand Black	1019	Hand Black	Iron	100	1904	BB. Black	BB. Black	Hand Black
1020	Hand Brown	Steel	100	1905	CC. Brown	CC. Brown	Hand Brown	1020	Hand Brown	Steel	100	1905	CC. Brown	CC. Brown	Hand Brown	1020	Hand Brown	Steel	100	1905	CC. Brown	CC. Brown	Hand Brown
1021	Hand Pink	Wood	100	1906	DD. Pink	DD. Pink	Hand Pink	1021	Hand Pink	Wood	100	1906	DD. Pink	DD. Pink	Hand Pink	1021	Hand Pink	Wood	100	1906	DD. Pink	DD. Pink	Hand Pink
1022	Hand Green	Iron	100	1907	EE. Green	EE. Green	Hand Green	1022	Hand Green	Iron	100	1907	EE. Green	EE. Green	Hand Green	1022	Hand Green	Iron	100	1907	EE. Green	EE. Green	Hand Green
1023	Hand Blue	Steel	100	1908	FF. Blue	FF. Blue	Hand Blue	1023	Hand Blue	Steel	100	1908	FF. Blue	FF. Blue	Hand Blue	1023	Hand Blue	Steel	100	1908	FF. Blue	FF. Blue	Hand Blue
1024	Hand Red	Wood	100	1909	GG. Red	GG. Red	Hand Red	1024	Hand Red	Wood	100	1909	GG. Red	GG. Red	Hand Red	1024	Hand Red	Wood	100	1909	GG. Red	GG. Red	Hand Red
1025	Hand Yellow	Iron	100	1910	HH. Yellow	HH. Yellow	Hand Yellow	1025	Hand Yellow	Iron	100	1910	HH. Yellow	HH. Yellow	Hand Yellow	1025	Hand Yellow	Iron	100	1910	HH. Yellow	HH. Yellow	Hand Yellow
1026	Hand Purple	Steel	100	1911	II. Purple	II. Purple	Hand Purple	1026	Hand Purple	Steel	100	1911	II. Purple	II. Purple	Hand Purple	1026	Hand Purple	Steel	100	1911	II. Purple	II. Purple	Hand Purple
1027	Hand Orange	Wood	100	1912	JJ. Orange	JJ. Orange	Hand Orange	1027	Hand Orange	Wood	100	1912	JJ. Orange	JJ. Orange	Hand Orange	1027	Hand Orange	Wood	100	1912	JJ. Orange	JJ. Orange	Hand Orange
1028	Hand Grey	Iron	100	1913	KK. Grey	KK. Grey	Hand Grey	1028	Hand Grey	Iron	100	1913	KK. Grey	KK. Grey	Hand Grey	1028	Hand Grey	Iron	100	1913	KK. Grey	KK. Grey	Hand Grey
1029	Hand White	Steel	100	1914	LL. White	LL. White	Hand White	1029	Hand White	Steel	100	1914	LL. White	LL. White	Hand White	1029	Hand White	Steel	100	1914	LL. White	LL. White	Hand White
1030	Hand Black	Wood	100	1915	MM. Black	MM. Black	Hand Black	1030	Hand Black	Wood	100	1915	MM. Black	MM. Black	Hand Black	1030	Hand Black	Wood	100	1915	MM. Black	MM. Black	Hand Black
1031	Hand Brown	Iron	100	1916	NN. Brown	NN. Brown	Hand Brown	1031	Hand Brown	Iron	100	1916	NN. Brown	NN. Brown	Hand Brown	1031	Hand Brown	Iron	100	1916	NN. Brown	NN. Brown	Hand Brown
1032	Hand Pink	Steel	100	1917	OO. Pink	OO. Pink	Hand Pink	1032	Hand Pink	Steel	100	1917	OO. Pink	OO. Pink	Hand Pink	1032	Hand Pink	Steel	100	1917	OO. Pink	OO. Pink	Hand Pink
1033	Hand Green	Wood	100	1918	PP. Green	PP. Green	Hand Green	1033	Hand Green	Wood	100	1918	PP. Green	PP. Green	Hand Green	1033	Hand Green	Wood	100	1918	PP. Green	PP. Green	Hand Green
1034	Hand Blue	Iron	100	1919	QQ. Blue	QQ. Blue	Hand Blue	1034	Hand Blue	Iron	100	1919	QQ. Blue	QQ. Blue	Hand Blue	1034	Hand Blue	Iron	100	1919	QQ. Blue	QQ. Blue	Hand Blue
1035	Hand Red	Steel	100	1920	RR. Red	RR. Red	Hand Red	1035	Hand Red	Steel	100	1920	RR. Red	RR. Red	Hand Red	1035	Hand Red	Steel	100	1920	RR. Red	RR. Red	Hand Red
1036	Hand Yellow	Wood	100	1921	SS. Yellow	SS. Yellow	Hand Yellow	1036	Hand Yellow	Wood	100	1921	SS. Yellow	SS. Yellow	Hand Yellow	1036	Hand Yellow	Wood	100	1921	SS. Yellow	SS. Yellow	Hand Yellow
1037	Hand Purple	Iron	100	1922	TT. Purple	TT. Purple	Hand Purple	1037	Hand Purple	Iron	100	1922	TT. Purple	TT. Purple	Hand Purple	1037	Hand Purple	Iron	100	1922	TT. Purple	TT. Purple	Hand Purple
1038	Hand Orange	Steel	100	1923	UU. Orange	UU. Orange	Hand Orange	1038	Hand Orange	Steel	100	1923	UU. Orange	UU. Orange	Hand Orange	1038	Hand Orange	Steel	100	1923	UU. Orange	UU. Orange	Hand Orange
1039	Hand Grey	Wood	100	1924	VV. Grey	VV. Grey	Hand Grey	1039	Hand Grey	Wood	100	1924	VV. Grey	VV. Grey	Hand Grey	1039	Hand Grey	Wood	100	1924	VV. Grey	VV. Grey	Hand Grey
1040	Hand White	Iron	100	1925	WW. White	WW. White	Hand White	1040	Hand White	Iron	100	1925	WW. White	WW. White	Hand White	1040	Hand White	Iron	100	1925	WW. White	WW. White	Hand White
1041	Hand Black	Steel	100	1926	XX. Black	XX. Black	Hand Black	1041	Hand Black	Steel	100	1926	XX. Black	XX. Black	Hand Black	1041	Hand Black	Steel	100	1926	XX. Black	XX. Black	Hand Black
1042	Hand Brown	Wood	100	1927	YY. Brown	YY. Brown	Hand Brown	1042	Hand Brown	Wood	100	1927	YY. Brown	YY. Brown	Hand Brown	1042	Hand Brown	Wood	100	1927	YY. Brown	YY. Brown	Hand Brown
1043	Hand Pink	Iron	100	1928	ZZ. Pink	ZZ. Pink	Hand Pink	1043	Hand Pink	Iron	100	1928	ZZ. Pink	ZZ. Pink	Hand Pink	1043	Hand Pink	Iron	100	1928	ZZ. Pink	ZZ. Pink	Hand Pink
1044	Hand Green	Steel	100	1929	AAA. Green	AAA. Green	Hand Green	1044	Hand Green	Steel	100	1929	AAA. Green	AAA. Green	Hand Green	1044	Hand Green	Steel	100	1929	AAA. Green	AAA. Green	Hand Green
1045	Hand Blue	Wood	100	1930	BBB. Blue	BBB. Blue	Hand Blue	1045	Hand Blue	Wood	100	1930	BBB. Blue	BBB. Blue	Hand Blue	1045	Hand Blue	Wood	100	1930	BBB. Blue	BBB. Blue	Hand Blue
1046	Hand Red	Iron	100	1931	CCC. Red	CCC. Red	Hand Red	1046	Hand Red	Iron	100	1931	CCC. Red	CCC. Red	Hand Red	1046	Hand Red	Iron	100	1931	CCC. Red	CCC. Red	Hand Red
1047	Hand Yellow	Steel	100	1932	DDD. Yellow	DDD. Yellow	Hand Yellow	1047	Hand Yellow	Steel	100	1932	DDD. Yellow	DDD. Yellow	Hand Yellow	1047	Hand Yellow	Steel	100	1932	DDD. Yellow	DDD. Yellow	Hand Yellow
1048	Hand Purple	Wood	100	1933	EEE. Purple	EEE. Purple	Hand Purple	1048	Hand Purple	Wood	100	1933	EEE. Purple	EEE. Purple	Hand Purple	1048	Hand Purple	Wood	100	1933	EEE. Purple	EEE. Purple	Hand Purple
1049	Hand Orange	Iron	100	1934	FFF. Orange	FFF. Orange	Hand Orange	1049	Hand Orange	Iron	100	1934	FFF. Orange	FFF. Orange	Hand Orange	1049	Hand Orange	Iron	100	1934	FFF. Orange	FFF. Orange	Hand Orange
1050	Hand Grey	Steel	100	1935	GGG. Grey	GGG. Grey	Hand Grey	1050	Hand Grey	Steel	100	1935	GGG. Grey	GGG. Grey	Hand Grey	1050	Hand Grey	Steel	100	1935	GGG. Grey	GGG. Grey	Hand Grey
1051	Hand White	Wood	100	1936	HHH. White	HHH. White	Hand White	1051	Hand White	Wood	100	1936	HHH. White	HHH. White	Hand White	1051	Hand White	Wood	100	1936	HHH. White	HHH. White	Hand White
1052	Hand Black	Iron	100	1937	III. Black	III. Black	Hand Black	1052	Hand Black	Iron	100	1937	III. Black	III. Black	Hand Black	1052	Hand Black	Iron	100	1937	III. Black	III. Black	Hand Black
1053	Hand Brown	Steel	100	1938	JJJ. Brown	JJJ. Brown	Hand Brown	1053	Hand Brown	Steel	100	1938	JJJ. Brown	JJJ. Brown	Hand Brown	1053	Hand Brown	Steel	100	1938	JJJ. Brown	JJJ. Brown	Hand Brown
1054	Hand Pink	Wood	100	1939	KKK. Pink	KKK. Pink	Hand Pink	1054	Hand Pink	Wood	100	1939	KKK. Pink	KKK. Pink	Hand Pink	1054	Hand Pink	Wood	100	1939	KKK. Pink	KKK. Pink	Hand Pink
1055	Hand Green	Iron	100																				

No. of Vessel	Steamer's Name, Tonnage, Reg. No., and Date of Issue	Particulars of Class	Build		Builder's Name and Address	Part of Registry	Engine	Horse Power
			Year	By Whom				
1300	Santa Maria No. 1	100	1933	Y. M...
1301	Santa Maria No. 2	100	1933
1302	Santa Maria	100	1933	1916 A. Hall	A. New
1303	Santa Maria	100	1933	1900 Cook, W...
1304	Santa Maria	100	1933	1916 A. Hall	A. New
1305	Santa Maria	100	1933	1916 J. van...
1306	Santa Maria	100	1933	1916 H. Kirk
1307	Santa Maria	100	1933	1916 O.
1308	Santa Maria	100	1933	1916 J. N. White
1309	Santa Maria	100	1933	1916 A. Hall
1310	Santa Maria	100	1933	1916 Cook, W...
1311	Santa Maria	100	1933	1916 Cook, W...
1312	Santa Maria	100	1933	1916
1313	Santa Maria	100	1933	1916
1314	Santa Maria	100	1933	1916
1315	Santa Maria	100	1933	1916
1316	Santa Maria	100	1933	1916
1317	Santa Maria	100	1933	1916
1318	Santa Maria	100	1933	1916
1319	Santa Maria	100	1933	1916
1320	Santa Maria	100	1933	1916

Nom du Navire	Type	Tonnage	Date de Construction	Nom du Propriétaire	Nom du Capitaine	Port	Machinerie	Autres Particularités	Dimensions	
									Longueur	Largeur
1000 Santa Maria F.	Steamship	205	1911	San Pedro de Macoris	San Pedro de Macoris	San Pedro de Macoris	205 x 22 x 12	12 x 6	12	6
1001 Santa Rosa	Steamship	205	1911	San Pedro de Macoris	San Pedro de Macoris	San Pedro de Macoris	205 x 22 x 12	12 x 6	12	6
1002	Steamship	205	1911	San Pedro de Macoris	San Pedro de Macoris	San Pedro de Macoris	205 x 22 x 12	12 x 6	12	6
1003 Santa Teresita	Steamship	205	1911	San Pedro de Macoris	San Pedro de Macoris	San Pedro de Macoris	205 x 22 x 12	12 x 6	12	6
1004 Santa Teresita	Steamship	205	1911	San Pedro de Macoris	San Pedro de Macoris	San Pedro de Macoris	205 x 22 x 12	12 x 6	12	6
1005 Santa Urbana	Steamship	205	1911	San Pedro de Macoris	San Pedro de Macoris	San Pedro de Macoris	205 x 22 x 12	12 x 6	12	6
1006 Santander	Steamship	205	1911	San Pedro de Macoris	San Pedro de Macoris	San Pedro de Macoris	205 x 22 x 12	12 x 6	12	6
1007 Santiago Basilio	Steamship	205	1911	San Pedro de Macoris	San Pedro de Macoris	San Pedro de Macoris	205 x 22 x 12	12 x 6	12	6
1008 Santiago	Steamship	205	1911	San Pedro de Macoris	San Pedro de Macoris	San Pedro de Macoris	205 x 22 x 12	12 x 6	12	6
1009 Santa Cristo Del Amparo	Steamship	175	1911	San Pedro de Macoris	San Pedro de Macoris	San Pedro de Macoris	175 x 22 x 12	12 x 6	12	6
1010 Santa Fe	Steamship	175	1911	San Pedro de Macoris	San Pedro de Macoris	San Pedro de Macoris	175 x 22 x 12	12 x 6	12	6
1011 Santa Fe No. 2	Steamship	175	1911	San Pedro de Macoris	San Pedro de Macoris	San Pedro de Macoris	175 x 22 x 12	12 x 6	12	6
1012 Santa Fe	Steamship	175	1911	San Pedro de Macoris	San Pedro de Macoris	San Pedro de Macoris	175 x 22 x 12	12 x 6	12	6
1013 San General	Steamship	175	1911	San Pedro de Macoris	San Pedro de Macoris	San Pedro de Macoris	175 x 22 x 12	12 x 6	12	6
1014 San Leopoldo	Steamship	175	1911	San Pedro de Macoris	San Pedro de Macoris	San Pedro de Macoris	175 x 22 x 12	12 x 6	12	6
1015 San Pedro	Steamship	175	1911	San Pedro de Macoris	San Pedro de Macoris	San Pedro de Macoris	175 x 22 x 12	12 x 6	12	6
1016	Steamship	175	1911	San Pedro de Macoris	San Pedro de Macoris	San Pedro de Macoris	175 x 22 x 12	12 x 6	12	6
1017 San Salvador	Steamship	175	1911	San Pedro de Macoris	San Pedro de Macoris	San Pedro de Macoris	175 x 22 x 12	12 x 6	12	6
1018 Sapphire	Steamship	205	1911	San Pedro de Macoris	San Pedro de Macoris	San Pedro de Macoris	205 x 22 x 12	12 x 6	12	6
1019 Sapphire	Steamship	205	1911	San Pedro de Macoris	San Pedro de Macoris	San Pedro de Macoris	205 x 22 x 12	12 x 6	12	6

No. in Book	Steamer's Name, Registered, Reg. No.	Tonnage	Classification	Particulars of Class	No. of Engines	H.P.	Builder			Year	Part of Registry	Registry	Dimensions	Speed
							By Whom	Where	When					
1000	Maatsoorogh Steamship Co. N.V. 100	100A1	100	1897 Markink Friesland Friesland, N.L. 1897	104	220	1897	Markink	Friesland	1897	100	220	10	10
1001	Maatsoorogh Steamship Co. N.V. 100	100A1	100	1898 Cook, Wal Friesland Friesland, N.L. 1898	100	220	1898	Cook, Wal	Friesland	1898	100	220	10	10
1002	Maatsoorogh Steamship Co. N.V. 100	100A1	100	1899 Hovvalde Friesland Friesland, N.L. 1899	100	220	1899	Hovvalde	Friesland	1899	100	220	10	10
1003	Schelde Steamship Co. N.V. 100	100A1	100	1898 P. van der Friesland Friesland, N.L. 1898	100	220	1898	P. van der	Friesland	1898	100	220	10	10
1004	Scheldemond Steamship Co. N.V. 100	100A1	100	1898 P. van der Friesland Friesland, N.L. 1898	100	220	1898	P. van der	Friesland	1898	100	220	10	10
1005	Scheroortdy Steyer Steamship Co. N.V. 100	100A1	100	1898 P. van der Friesland Friesland, N.L. 1898	100	220	1898	P. van der	Friesland	1898	100	220	10	10
1006	Scheroortdy Steyer Steamship Co. N.V. 100	100A1	100	1898 P. van der Friesland Friesland, N.L. 1898	100	220	1898	P. van der	Friesland	1898	100	220	10	10
1007	Scheroortdy Steyer Steamship Co. N.V. 100	100A1	100	1898 P. van der Friesland Friesland, N.L. 1898	100	220	1898	P. van der	Friesland	1898	100	220	10	10
1008	Scheroortdy Steyer Steamship Co. N.V. 100	100A1	100	1898 P. van der Friesland Friesland, N.L. 1898	100	220	1898	P. van der	Friesland	1898	100	220	10	10
1009	Scheroortdy Steyer Steamship Co. N.V. 100	100A1	100	1898 P. van der Friesland Friesland, N.L. 1898	100	220	1898	P. van der	Friesland	1898	100	220	10	10
1010	Scheroortdy Steyer Steamship Co. N.V. 100	100A1	100	1898 P. van der Friesland Friesland, N.L. 1898	100	220	1898	P. van der	Friesland	1898	100	220	10	10
1011	Scheroortdy Steyer Steamship Co. N.V. 100	100A1	100	1898 P. van der Friesland Friesland, N.L. 1898	100	220	1898	P. van der	Friesland	1898	100	220	10	10
1012	Scheroortdy Steyer Steamship Co. N.V. 100	100A1	100	1898 P. van der Friesland Friesland, N.L. 1898	100	220	1898	P. van der	Friesland	1898	100	220	10	10
1013	Scheroortdy Steyer Steamship Co. N.V. 100	100A1	100	1898 P. van der Friesland Friesland, N.L. 1898	100	220	1898	P. van der	Friesland	1898	100	220	10	10
1014	Scheroortdy Steyer Steamship Co. N.V. 100	100A1	100	1898 P. van der Friesland Friesland, N.L. 1898	100	220	1898	P. van der	Friesland	1898	100	220	10	10
1015	Scheroortdy Steyer Steamship Co. N.V. 100	100A1	100	1898 P. van der Friesland Friesland, N.L. 1898	100	220	1898	P. van der	Friesland	1898	100	220	10	10
1016	Scheroortdy Steyer Steamship Co. N.V. 100	100A1	100	1898 P. van der Friesland Friesland, N.L. 1898	100	220	1898	P. van der	Friesland	1898	100	220	10	10
1017	Scheroortdy Steyer Steamship Co. N.V. 100	100A1	100	1898 P. van der Friesland Friesland, N.L. 1898	100	220	1898	P. van der	Friesland	1898	100	220	10	10
1018	Scheroortdy Steyer Steamship Co. N.V. 100	100A1	100	1898 P. van der Friesland Friesland, N.L. 1898	100	220	1898	P. van der	Friesland	1898	100	220	10	10
1019	Scheroortdy Steyer Steamship Co. N.V. 100	100A1	100	1898 P. van der Friesland Friesland, N.L. 1898	100	220	1898	P. van der	Friesland	1898	100	220	10	10
1020	Scheroortdy Steyer Steamship Co. N.V. 100	100A1	100	1898 P. van der Friesland Friesland, N.L. 1898	100	220	1898	P. van der	Friesland	1898	100	220	10	10

No. in Book	Ship's Name, Tonnage, Reg. No.	Type	Gross Tonnage	Net Tonnage	Particulars of Class	Builder	Date of Build	Port of Registry	Engine	Horse Power	Speed	Remarks
1020	Seiryu	Woomer	105	105		1901 H. G. ...	1901	Japan	
1021	Seiryu Maru	Woomer	105	105		1927 ...	1927	Japan	
1022	Seiryu Maru	Woomer	105	105		1927 ...	1927	Japan	
1023	Seiryu Maru No. 1	Woomer	105	105		1929 ...	1929	Japan	
1024	Seiryu Maru No. 2	Woomer	105	105		1932 ...	1932	Japan	
1025	Seiryu Maru No. 1	Woomer	105	105		1932 ...	1932	Japan	
1026	Seiryu Maru No. 2	Woomer	105	105		1934 ...	1934	Japan	
1027	Seiryu Maru	Woomer	105	105		1934 ...	1934	Japan	
1028	Seiryu Maru	Woomer	105	105		1934 ...	1934	Japan	
1029	Seiryu Maru	Woomer	105	105		1934 ...	1934	Japan	
1030	Seiryu Maru	Woomer	105	105		1934 ...	1934	Japan	
1031	Seiryu Maru	Woomer	105	105		1934 ...	1934	Japan	
1032	Seiryu Maru	Woomer	105	105		1934 ...	1934	Japan	
1033	Seiryu Maru	Woomer	105	105		1934 ...	1934	Japan	
1034	Seiryu Maru	Woomer	105	105		1934 ...	1934	Japan	
1035	Seiryu Maru	Woomer	105	105		1934 ...	1934	Japan	
1036	Seiryu Maru	Woomer	105	105		1934 ...	1934	Japan	
1037	Seiryu Maru	Woomer	105	105		1934 ...	1934	Japan	
1038	Seiryu Maru	Woomer	105	105		1934 ...	1934	Japan	
1039	Seiryu Maru	Woomer	105	105		1934 ...	1934	Japan	
1040	Seiryu Maru	Woomer	105	105		1934 ...	1934	Japan	
1041	Seiryu Maru	Woomer	105	105		1934 ...	1934	Japan	
1042	Seiryu Maru	Woomer	105	105		1934 ...	1934	Japan	
1043	Seiryu Maru	Woomer	105	105		1934 ...	1934	Japan	
1044	Seiryu Maru	Woomer	105	105		1934 ...	1934	Japan	
1045	Seiryu Maru	Woomer	105	105		1934 ...	1934	Japan	
1046	Seiryu Maru	Woomer	105	105		1934 ...	1934	Japan	
1047	Seiryu Maru	Woomer	105	105		1934 ...	1934	Japan	
1048	Seiryu Maru	Woomer	105	105		1934 ...	1934	Japan	
1049	Seiryu Maru	Woomer	105	105		1934 ...	1934	Japan	
1050	Seiryu Maru	Woomer	105	105		1934 ...	1934	Japan	
1051	Seiryu Maru	Woomer	105	105		1934 ...	1934	Japan	
1052	Seiryu Maru	Woomer	105	105		1934 ...	1934	Japan	
1053	Seiryu Maru	Woomer	105	105		1934 ...	1934	Japan	
1054	Seiryu Maru	Woomer	105	105		1934 ...	1934	Japan	
1055	Seiryu Maru	Woomer	105	105		1934 ...	1934	Japan	
1056	Seiryu Maru	Woomer	105	105		1934 ...	1934	Japan	
1057	Seiryu Maru	Woomer	105	105		1934 ...	1934	Japan	
1058	Seiryu Maru	Woomer	105	105		1934 ...	1934	Japan	
1059	Seiryu Maru	Woomer	105	105		1934 ...	1934	Japan	
1060	Seiryu Maru	Woomer	105	105		1934 ...	1934	Japan	
1061	Seiryu Maru	Woomer	105	105		1934 ...	1934	Japan	
1062	Seiryu Maru	Woomer	105	105		1934 ...	1934	Japan	
1063	Seiryu Maru	Woomer	105	105		1934 ...	1934	Japan	
1064	Seiryu Maru	Woomer	105	105		1934 ...	1934	Japan	
1065	Seiryu Maru	Woomer	105	105		1934 ...	1934	Japan	
1066	Seiryu Maru	Woomer	105	105		1934 ...	1934	Japan	
1067	Seiryu Maru	Woomer	105	105		1934 ...	1934	Japan	
1068	Seiryu Maru	Woomer	105	105		1934 ...	1934	Japan	
1069	Seiryu Maru	Woomer	105	105		1934 ...	1934	Japan	
1070	Seiryu Maru	Woomer	105	105		1934 ...	1934	Japan	
1071	Seiryu Maru	Woomer	105	105		1934 ...	1934	Japan	
1072	Seiryu Maru	Woomer	105	105		1934 ...	1934	Japan	
1073	Seiryu Maru	Woomer	105	105		1934 ...	1934	Japan	
1074	Seiryu Maru	Woomer	105	105		1934 ...	1934	Japan	
1075	Seiryu Maru	Woomer	105	105		1934 ...	1934	Japan	
1076	Seiryu Maru	Woomer	105	105		1934 ...	1934	Japan	
1077	Seiryu Maru	Woomer	105	105		1934 ...	1934	Japan	
1078	Seiryu Maru	Woomer	105	105		1934 ...	1934	Japan	
1079	Seiryu Maru	Woomer	105	105		1934 ...	1934	Japan	
1080	Seiryu Maru	Woomer	105	105		1934 ...	1934	Japan	

Nom du Navire	Type	Année	Matière de la Coque	Nom du Propriétaire	Nom du Capitaine	Port	Matière	Longueur	Breadth	Tonnage	Moteur	Vitesse	Autres Particularités
1000 Selma	Steamship	1898	Steel	Frank W. Johnson	Frank W. Johnson	Franklin, N.C.	1000	30	1000	1000	1000	1000	
1001 Selma	Steamship	1898	Steel	J. H. H.	J. H. H.	Franklin, N.C.	1000	30	1000	1000	1000	1000	
1002 Selma Lagerlöf	Steamship	1898	Steel	Karl Lagerlöf	Karl Lagerlöf	Franklin, N.C.	1000	30	1000	1000	1000	1000	
1003 Selma	Steamship	1898	Steel	J. H. H.	J. H. H.	Franklin, N.C.	1000	30	1000	1000	1000	1000	
1004 Selma	Steamship	1898	Steel	J. H. H.	J. H. H.	Franklin, N.C.	1000	30	1000	1000	1000	1000	
1005 Selma	Steamship	1898	Steel	J. H. H.	J. H. H.	Franklin, N.C.	1000	30	1000	1000	1000	1000	
1006 Selma	Steamship	1898	Steel	J. H. H.	J. H. H.	Franklin, N.C.	1000	30	1000	1000	1000	1000	
1007 Selma	Steamship	1898	Steel	J. H. H.	J. H. H.	Franklin, N.C.	1000	30	1000	1000	1000	1000	
1008 Selma	Steamship	1898	Steel	J. H. H.	J. H. H.	Franklin, N.C.	1000	30	1000	1000	1000	1000	
1009 Selma	Steamship	1898	Steel	J. H. H.	J. H. H.	Franklin, N.C.	1000	30	1000	1000	1000	1000	
1010 Selma	Steamship	1898	Steel	J. H. H.	J. H. H.	Franklin, N.C.	1000	30	1000	1000	1000	1000	
1011 Selma	Steamship	1898	Steel	J. H. H.	J. H. H.	Franklin, N.C.	1000	30	1000	1000	1000	1000	
1012 Selma	Steamship	1898	Steel	J. H. H.	J. H. H.	Franklin, N.C.	1000	30	1000	1000	1000	1000	
1013 Selma	Steamship	1898	Steel	J. H. H.	J. H. H.	Franklin, N.C.	1000	30	1000	1000	1000	1000	
1014 Selma	Steamship	1898	Steel	J. H. H.	J. H. H.	Franklin, N.C.	1000	30	1000	1000	1000	1000	
1015 Selma	Steamship	1898	Steel	J. H. H.	J. H. H.	Franklin, N.C.	1000	30	1000	1000	1000	1000	
1016 Selma	Steamship	1898	Steel	J. H. H.	J. H. H.	Franklin, N.C.	1000	30	1000	1000	1000	1000	
1017 Selma	Steamship	1898	Steel	J. H. H.	J. H. H.	Franklin, N.C.	1000	30	1000	1000	1000	1000	
1018 Selma	Steamship	1898	Steel	J. H. H.	J. H. H.	Franklin, N.C.	1000	30	1000	1000	1000	1000	
1019 Selma	Steamship	1898	Steel	J. H. H.	J. H. H.	Franklin, N.C.	1000	30	1000	1000	1000	1000	
1020 Selma	Steamship	1898	Steel	J. H. H.	J. H. H.	Franklin, N.C.	1000	30	1000	1000	1000	1000	
1021 Selma	Steamship	1898	Steel	J. H. H.	J. H. H.	Franklin, N.C.	1000	30	1000	1000	1000	1000	
1022 Selma	Steamship	1898	Steel	J. H. H.	J. H. H.	Franklin, N.C.	1000	30	1000	1000	1000	1000	
1023 Selma	Steamship	1898	Steel	J. H. H.	J. H. H.	Franklin, N.C.	1000	30	1000	1000	1000	1000	
1024 Selma	Steamship	1898	Steel	J. H. H.	J. H. H.	Franklin, N.C.	1000	30	1000	1000	1000	1000	
1025 Selma	Steamship	1898	Steel	J. H. H.	J. H. H.	Franklin, N.C.	1000	30	1000	1000	1000	1000	
1026 Selma	Steamship	1898	Steel	J. H. H.	J. H. H.	Franklin, N.C.	1000	30	1000	1000	1000	1000	
1027 Selma	Steamship	1898	Steel	J. H. H.	J. H. H.	Franklin, N.C.	1000	30	1000	1000	1000	1000	
1028 Selma	Steamship	1898	Steel	J. H. H.	J. H. H.	Franklin, N.C.	1000	30	1000	1000	1000	1000	
1029 Selma	Steamship	1898	Steel	J. H. H.	J. H. H.	Franklin, N.C.	1000	30	1000	1000	1000	1000	

No.	Steamer's Name, Tonnage, Reg. No.	Type	Gross Tonnage	Net Tonnage	Particulars of Classification	Built		Owner	Registry			Part of Registry	Engine	Speed	Remarks
						Year	By Whom		Port	Class	Power				
1020	Senator Schwan	Steamer	203	112		1921	Schiff's Werft	Germany	133° 7' 30" W	54° 20' 00" N	Germany	1000 HP	12	10	
1021	Senator Hirscher	Steamer	203	112		1921	H.C. Schiff	Germany	119° 7' 30" W	54° 20' 00" N	Germany	1000 HP	12	10	
1022	Senator Stabe	Steamer	203	112		1920	Danziger Schiffbau	Germany	121° 5' 20" W	54° 20' 00" N	Germany	1000 HP	12	10	
1023	Senator von Bernberg-Goslar	Steamer	203	112		1916	J.H.N. Schiffbau	Germany	117° 4' 20" W	54° 20' 00" N	Germany	1000 HP	12	10	
1024	Senator von Halle	Steamer	203	112		1921	Halle's Schiffbau	Germany	122° 0' 24" W	54° 20' 00" N	Germany	1000 HP	12	10	
1025	Senator Westphal	Steamer	203	112		1922	Carroll Schiffbau	Germany	121° 0' 24" W	54° 20' 00" N	Germany	1000 HP	12	10	
1026	Senf	Steamer	203	112	NFL	1918	Canadian Shipyard	Canada	123° 5' 22" W	54° 20' 00" N	Canada	1000 HP	12	10	
1027	Senja	Steamer	147	74		1920	Yoroka	Japan	107° 5' 15" W	54° 20' 00" N	Japan	1000 HP	12	10	
1028	Senja	Steamer	147	74		1920	Yoroka	Japan	107° 5' 15" W	54° 20' 00" N	Japan	1000 HP	12	10	
1029	Senja	Steamer	147	74		1920	Yoroka	Japan	107° 5' 15" W	54° 20' 00" N	Japan	1000 HP	12	10	
1030	Senka Mars	Steamer	203	112		1920	Uraga	Japan	102° 8' 27" W	54° 20' 00" N	Japan	1000 HP	12	10	
1031	Senka Mars No. 1	Steamer	203	112		1922	Mitsubishi	Japan	113° 8' 20" W	54° 20' 00" N	Japan	1000 HP	12	10	
1032	Senka	Steamer	203	112		1920	H.L.A. Bau	Germany	130° 0' 30" W	54° 20' 00" N	Germany	1000 HP	12	10	
1033	Senka	Steamer	203	112		1920	H.L.A. Bau	Germany	130° 0' 30" W	54° 20' 00" N	Germany	1000 HP	12	10	
1034	Senka	Steamer	203	112		1920	H.L.A. Bau	Germany	130° 0' 30" W	54° 20' 00" N	Germany	1000 HP	12	10	
1035	Senka	Steamer	203	112		1920	H.L.A. Bau	Germany	130° 0' 30" W	54° 20' 00" N	Germany	1000 HP	12	10	
1036	Senka	Steamer	203	112		1920	H.L.A. Bau	Germany	130° 0' 30" W	54° 20' 00" N	Germany	1000 HP	12	10	
1037	Senka	Steamer	203	112		1920	H.L.A. Bau	Germany	130° 0' 30" W	54° 20' 00" N	Germany	1000 HP	12	10	
1038	Senka	Steamer	203	112		1920	H.L.A. Bau	Germany	130° 0' 30" W	54° 20' 00" N	Germany	1000 HP	12	10	
1039	Senka	Steamer	203	112		1920	H.L.A. Bau	Germany	130° 0' 30" W	54° 20' 00" N	Germany	1000 HP	12	10	
1040	Senka	Steamer	203	112		1920	H.L.A. Bau	Germany	130° 0' 30" W	54° 20' 00" N	Germany	1000 HP	12	10	
1041	Senka	Steamer	203	112		1920	H.L.A. Bau	Germany	130° 0' 30" W	54° 20' 00" N	Germany	1000 HP	12	10	
1042	Senka	Steamer	203	112		1920	H.L.A. Bau	Germany	130° 0' 30" W	54° 20' 00" N	Germany	1000 HP	12	10	
1043	Senka	Steamer	203	112		1920	H.L.A. Bau	Germany	130° 0' 30" W	54° 20' 00" N	Germany	1000 HP	12	10	
1044	Senka	Steamer	203	112		1920	H.L.A. Bau	Germany	130° 0' 30" W	54° 20' 00" N	Germany	1000 HP	12	10	
1045	Senka	Steamer	203	112		1920	H.L.A. Bau	Germany	130° 0' 30" W	54° 20' 00" N	Germany	1000 HP	12	10	
1046	Senka	Steamer	203	112		1920	H.L.A. Bau	Germany	130° 0' 30" W	54° 20' 00" N	Germany	1000 HP	12	10	
1047	Senka	Steamer	203	112		1920	H.L.A. Bau	Germany	130° 0' 30" W	54° 20' 00" N	Germany	1000 HP	12	10	
1048	Senka	Steamer	203	112		1920	H.L.A. Bau	Germany	130° 0' 30" W	54° 20' 00" N	Germany	1000 HP	12	10	
1049	Senka	Steamer	203	112		1920	H.L.A. Bau	Germany	130° 0' 30" W	54° 20' 00" N	Germany	1000 HP	12	10	
1050	Senka	Steamer	203	112		1920	H.L.A. Bau	Germany	130° 0' 30" W	54° 20' 00" N	Germany	1000 HP	12	10	
1051	Senka	Steamer	203	112		1920	H.L.A. Bau	Germany	130° 0' 30" W	54° 20' 00" N	Germany	1000 HP	12	10	
1052	Senka	Steamer	203	112		1920	H.L.A. Bau	Germany	130° 0' 30" W	54° 20' 00" N	Germany	1000 HP	12	10	
1053	Senka	Steamer	203	112		1920	H.L.A. Bau	Germany	130° 0' 30" W	54° 20' 00" N	Germany	1000 HP	12	10	
1054	Senka	Steamer	203	112		1920	H.L.A. Bau	Germany	130° 0' 30" W	54° 20' 00" N	Germany	1000 HP	12	10	
1055	Senka	Steamer	203	112		1920	H.L.A. Bau	Germany	130° 0' 30" W	54° 20' 00" N	Germany	1000 HP	12	10	
1056	Senka	Steamer	203	112		1920	H.L.A. Bau	Germany	130° 0' 30" W	54° 20' 00" N	Germany	1000 HP	12	10	
1057	Senka	Steamer	203	112		1920	H.L.A. Bau	Germany	130° 0' 30" W	54° 20' 00" N	Germany	1000 HP	12	10	
1058	Senka	Steamer	203	112		1920	H.L.A. Bau	Germany	130° 0' 30" W	54° 20' 00" N	Germany	1000 HP	12	10	
1059	Senka	Steamer	203	112		1920	H.L.A. Bau	Germany	130° 0' 30" W	54° 20' 00" N	Germany	1000 HP	12	10	
1060	Senka	Steamer	203	112		1920	H.L.A. Bau	Germany	130° 0' 30" W	54° 20' 00" N	Germany	1000 HP	12	10	
1061	Senka	Steamer	203	112		1920	H.L.A. Bau	Germany	130° 0' 30" W	54° 20' 00" N	Germany	1000 HP	12	10	
1062	Senka	Steamer	203	112		1920	H.L.A. Bau	Germany	130° 0' 30" W	54° 20' 00" N	Germany	1000 HP	12	10	
1063	Senka	Steamer	203	112		1920	H.L.A. Bau	Germany	130° 0' 30" W	54° 20' 00" N	Germany	1000 HP	12	10	
1064	Senka	Steamer	203	112		1920	H.L.A. Bau	Germany	130° 0' 30" W	54° 20' 00" N	Germany	1000 HP	12	10	
1065	Senka	Steamer	203	112		1920	H.L.A. Bau	Germany	130° 0' 30" W	54° 20' 00" N	Germany	1000 HP	12	10	
1066	Senka	Steamer	203	112		1920	H.L.A. Bau	Germany	130° 0' 30" W	54° 20' 00" N	Germany	1000 HP	12	10	
1067	Senka	Steamer	203	112		1920	H.L.A. Bau	Germany	130° 0' 30" W	54° 20' 00" N	Germany	1000 HP	12	10	
1068	Senka	Steamer	203	112		1920	H.L.A. Bau	Germany	130° 0' 30" W	54° 20' 00" N	Germany	1000 HP	12	10	
1069	Senka	Steamer	203	112		1920	H.L.A. Bau	Germany	130° 0' 30" W	54° 20' 00" N	Germany	1000 HP	12	10	
1070	Senka	Steamer	203	112		1920	H.L.A. Bau	Germany	130° 0' 30" W	54° 20' 00" N	Germany	1000 HP	12	10	
1071	Senka	Steamer	203	112		1920	H.L.A. Bau	Germany	130° 0' 30" W	54° 20' 00" N	Germany	1000 HP	12	10	
1072	Senka	Steamer	203	112		1920	H.L.A. Bau	Germany	130° 0' 30" W	54° 20' 00" N	Germany	1000 HP	12	10	
1073	Senka	Steamer	203	112		1920	H.L.A. Bau	Germany	130° 0' 30" W	54° 20' 00" N	Germany	1000 HP	12	10	
1074	Senka	Steamer	203	112		1920	H.L.A. Bau	Germany	130° 0' 30" W	54° 20' 00" N	Germany	1000 HP	12	10	
1075	Senka	Steamer	203	112		1920	H.L.A. Bau	Germany	130° 0' 30" W	54° 20' 00" N	Germany	1000 HP	12	10	
1076	Senka	Steamer	203	112		1920	H.L.A. Bau	Germany	130° 0' 30" W	54° 20' 00" N	Germany	1000 HP	12	10	
1077	Senka	Steamer	203	112		1920	H.L.A. Bau	Germany	130° 0' 30" W	54° 20' 00" N	Germany	1000 HP	12	10	
1078	Senka	Steamer	203	112		1920	H.L.A. Bau	Germany	130° 0' 30" W	54° 20' 00" N	Germany	1000 HP	12	10	
1079	Senka	Steamer	203	112		1920	H.L.A. Bau	Germany	130° 0' 30" W	54° 20' 00" N	Germany	1000 HP	12	10	
1080	Senka	Steamer	203	112		1920	H.L.A. Bau	Germany	130° 0' 30" W	54° 20' 00" N	Germany	1000 HP	12	10	

No. of Ship	Owner's Name, Home Port, &c.	Tonnage	Articles of Class	Builder	Built	Country	Registry Information			Port of Registry	Engine	No. & Size of Cylinders, Horse Power, &c.	Remarks
							1	2	3				
Character of Ship: 1. Steamship 2. Motorship 3. Trawler 4. Fishing Vessel 5. Other													
1118	Shinya Maru	115	Steamship	Yokohama	1918	Japan	114 1/2	11 1/2	11 1/2	Yokohama	20 H.P.	20 H.P.	
1119	Shinjiro Maru No. 1	115	Steamship	Yokohama	1919	Japan	114 1/2	11 1/2	11 1/2	Yokohama	20 H.P.	20 H.P.	
1120	Shirakawa Maru	115	Steamship	Yokohama	1919	Japan	114 1/2	11 1/2	11 1/2	Yokohama	20 H.P.	20 H.P.	
1121	Shitataka Maru	115	Steamship	Yokohama	1919	Japan	114 1/2	11 1/2	11 1/2	Yokohama	20 H.P.	20 H.P.	
1122	Shinkawa Maru	115	Steamship	Yokohama	1919	Japan	114 1/2	11 1/2	11 1/2	Yokohama	20 H.P.	20 H.P.	
1123	Shinaka Maru No. 1	115	Steamship	Yokohama	1919	Japan	114 1/2	11 1/2	11 1/2	Yokohama	20 H.P.	20 H.P.	
1124	Shinaka Maru No. 2	115	Steamship	Yokohama	1919	Japan	114 1/2	11 1/2	11 1/2	Yokohama	20 H.P.	20 H.P.	
1125	Shimoda Maru	115	Steamship	Yokohama	1919	Japan	114 1/2	11 1/2	11 1/2	Yokohama	20 H.P.	20 H.P.	
1126	Shinaga Maru	115	Steamship	Yokohama	1919	Japan	114 1/2	11 1/2	11 1/2	Yokohama	20 H.P.	20 H.P.	
1127	Shokai Maru	115	Steamship	Yokohama	1919	Japan	114 1/2	11 1/2	11 1/2	Yokohama	20 H.P.	20 H.P.	
1128	Shoko Maru	115	Steamship	Yokohama	1919	Japan	114 1/2	11 1/2	11 1/2	Yokohama	20 H.P.	20 H.P.	
1129	Shohei Maru	115	Steamship	Yokohama	1919	Japan	114 1/2	11 1/2	11 1/2	Yokohama	20 H.P.	20 H.P.	
1130	Shohei Maru No. 2	115	Steamship	Yokohama	1919	Japan	114 1/2	11 1/2	11 1/2	Yokohama	20 H.P.	20 H.P.	
1131	Shota Maru	115	Steamship	Yokohama	1919	Japan	114 1/2	11 1/2	11 1/2	Yokohama	20 H.P.	20 H.P.	
1132	Shota Maru	115	Steamship	Yokohama	1919	Japan	114 1/2	11 1/2	11 1/2	Yokohama	20 H.P.	20 H.P.	
1133	Shota Maru No. 2	115	Steamship	Yokohama	1919	Japan	114 1/2	11 1/2	11 1/2	Yokohama	20 H.P.	20 H.P.	
1134	Showa Maru	115	Steamship	Yokohama	1919	Japan	114 1/2	11 1/2	11 1/2	Yokohama	20 H.P.	20 H.P.	
1135	Showa Maru	115	Steamship	Yokohama	1919	Japan	114 1/2	11 1/2	11 1/2	Yokohama	20 H.P.	20 H.P.	
1136	Showa Maru	115	Steamship	Yokohama	1919	Japan	114 1/2	11 1/2	11 1/2	Yokohama	20 H.P.	20 H.P.	
1137	Showa Maru	115	Steamship	Yokohama	1919	Japan	114 1/2	11 1/2	11 1/2	Yokohama	20 H.P.	20 H.P.	
1138	Shoya Maru	115	Steamship	Yokohama	1919	Japan	114 1/2	11 1/2	11 1/2	Yokohama	20 H.P.	20 H.P.	
1139	Shoya Maru	115	Steamship	Yokohama	1919	Japan	114 1/2	11 1/2	11 1/2	Yokohama	20 H.P.	20 H.P.	
1140	Shoya Maru	115	Steamship	Yokohama	1919	Japan	114 1/2	11 1/2	11 1/2	Yokohama	20 H.P.	20 H.P.	
1141	Shoya Maru	115	Steamship	Yokohama	1919	Japan	114 1/2	11 1/2	11 1/2	Yokohama	20 H.P.	20 H.P.	
1142	Shoya Maru	115	Steamship	Yokohama	1919	Japan	114 1/2	11 1/2	11 1/2	Yokohama	20 H.P.	20 H.P.	
1143	Shoya Maru	115	Steamship	Yokohama	1919	Japan	114 1/2	11 1/2	11 1/2	Yokohama	20 H.P.	20 H.P.	
1144	Shoya Maru	115	Steamship	Yokohama	1919	Japan	114 1/2	11 1/2	11 1/2	Yokohama	20 H.P.	20 H.P.	
1145	Shoya Maru	115	Steamship	Yokohama	1919	Japan	114 1/2	11 1/2	11 1/2	Yokohama	20 H.P.	20 H.P.	
1146	Shoya Maru	115	Steamship	Yokohama	1919	Japan	114 1/2	11 1/2	11 1/2	Yokohama	20 H.P.	20 H.P.	
1147	Shoya Maru	115	Steamship	Yokohama	1919	Japan	114 1/2	11 1/2	11 1/2	Yokohama	20 H.P.	20 H.P.	
1148	Shoya Maru	115	Steamship	Yokohama	1919	Japan	114 1/2	11 1/2	11 1/2	Yokohama	20 H.P.	20 H.P.	
1149	Shoya Maru	115	Steamship	Yokohama	1919	Japan	114 1/2	11 1/2	11 1/2	Yokohama	20 H.P.	20 H.P.	
1150	Shoya Maru	115	Steamship	Yokohama	1919	Japan	114 1/2	11 1/2	11 1/2	Yokohama	20 H.P.	20 H.P.	

No. in Class	Steamer's Name, Tonnage, Reg., &c.	Particulars of Class	Particulars of Class	No. in Class	Name	Builder	Horse Power			Port of Registry	Engines	Speed	Remarks
							Indicated	Effective	Shaft				
Class	Special Remarks	Character	Particulars of Class	Class	Builder	Builder	Indicated	Effective	Shaft	Engines	Speed	Remarks	
1540	Simons 120 120	Woolwich (Frig)	120	1887	See Gen. Sunderland Sunderland	See Gen. Sunderland Sunderland	30-8 (18-0)	8-0	10-0	200-177 200-177	11-0	V	
1541	Simons 120 120	Woolwich (Frig)	120	1888	See Gen. Sunderland Sunderland	See Gen. Sunderland Sunderland	30-8 (18-0)	8-0	10-0	200-177 200-177	11-0	V	
1542	Simons 120 120	Woolwich (Frig)	120	1889	See Gen. Sunderland Sunderland	See Gen. Sunderland Sunderland	30-8 (18-0)	8-0	10-0	200-177 200-177	11-0	V	
1543	Simons 120 120	Woolwich (Frig)	120	1890	See Gen. Sunderland Sunderland	See Gen. Sunderland Sunderland	30-8 (18-0)	8-0	10-0	200-177 200-177	11-0	V	
1544	Simons IX 120 120	Woolwich (Frig)	120	1891	See Gen. Sunderland Sunderland	See Gen. Sunderland Sunderland	30-8 (18-0)	8-0	10-0	200-177 200-177	11-0	V	
1545	Simons X 120 120	Woolwich (Frig)	120	1892	See Gen. Sunderland Sunderland	See Gen. Sunderland Sunderland	30-8 (18-0)	8-0	10-0	200-177 200-177	11-0	V	
1546	Simons XI 120 120	Woolwich (Frig)	120	1893	See Gen. Sunderland Sunderland	See Gen. Sunderland Sunderland	30-8 (18-0)	8-0	10-0	200-177 200-177	11-0	V	
1547	Sia Aik Lee 120 120	Woolwich (Frig)	120	1894	See Gen. Sunderland Sunderland	See Gen. Sunderland Sunderland	30-8 (18-0)	8-0	10-0	200-177 200-177	11-0	V	
1548	Sia Kheng Beng 120 120	Woolwich (Frig)	120	1895	See Gen. Sunderland Sunderland	See Gen. Sunderland Sunderland	30-8 (18-0)	8-0	10-0	200-177 200-177	11-0	V	
1549	Sia Mar 120 120	Woolwich (Frig)	120	1896	See Gen. Sunderland Sunderland	See Gen. Sunderland Sunderland	30-8 (18-0)	8-0	10-0	200-177 200-177	11-0	V	
1550	Sindri 120 120	Woolwich (Frig)	120	1897	See Gen. Sunderland Sunderland	See Gen. Sunderland Sunderland	30-8 (18-0)	8-0	10-0	200-177 200-177	11-0	V	
1551	Sist Jamb 120 120	Woolwich (Frig)	120	1898	See Gen. Sunderland Sunderland	See Gen. Sunderland Sunderland	30-8 (18-0)	8-0	10-0	200-177 200-177	11-0	V	
1552	Sipery 120 120	Woolwich (Frig)	120	1899	See Gen. Sunderland Sunderland	See Gen. Sunderland Sunderland	30-8 (18-0)	8-0	10-0	200-177 200-177	11-0	V	
1553	Sir Berola 120 120	Woolwich (Frig)	120	1900	See Gen. Sunderland Sunderland	See Gen. Sunderland Sunderland	30-8 (18-0)	8-0	10-0	200-177 200-177	11-0	V	
1554	Sir Charles Elliott 120 120	Woolwich (Frig)	120	1901	See Gen. Sunderland Sunderland	See Gen. Sunderland Sunderland	30-8 (18-0)	8-0	10-0	200-177 200-177	11-0	V	
1555	Sir Charles Orr 120 120	Woolwich (Frig)	120	1902	See Gen. Sunderland Sunderland	See Gen. Sunderland Sunderland	30-8 (18-0)	8-0	10-0	200-177 200-177	11-0	V	
1556	Sir David Hunter 120 120	Woolwich (Frig)	120	1903	See Gen. Sunderland Sunderland	See Gen. Sunderland Sunderland	30-8 (18-0)	8-0	10-0	200-177 200-177	11-0	V	
1557	Sir Ernest Palmer 120 120	Woolwich (Frig)	120	1904	See Gen. Sunderland Sunderland	See Gen. Sunderland Sunderland	30-8 (18-0)	8-0	10-0	200-177 200-177	11-0	V	
1558	Sir Glyn 120 120	Woolwich (Frig)	120	1905	See Gen. Sunderland Sunderland	See Gen. Sunderland Sunderland	30-8 (18-0)	8-0	10-0	200-177 200-177	11-0	V	

No. in Book	Steamer's Name	Master, Sig. No.	Tonnage	Particulars of Classification		Date of Classification	Build		Owner	Builder's Dimensions			Port of Registry	Region	Builder's Name
				Character	Particulars of Classification		Year	By Whom		Length	Breadth	Depth			
1503	Skaljungur	Wester	100	A1	R/L	1928	1928	Gale, Pors	Skaljungur	110' 0" 27' 0"	11' 0"	10' 0"	Norway	Skaljungur	11-11
1504	Skarne	Wester	100	A1	R/L	1928	1928	Mackled	Skarne	100' 0" 27' 0"	11' 0"	10' 0"	Norway	Skarne	11-11
1505	Skjervøy	Wester	100	A1	R/L	1928	1928	Hansen	Skjervøy	110' 0" 27' 0"	11' 0"	10' 0"	Norway	Skjervøy	11-11
1506	Skoghall III	Wester	100	A1	R/L	1928	1928	Grahn	Skoghall III	100' 0" 27' 0"	11' 0"	10' 0"	Norway	Skoghall III	11-11
1507	Skoghall IV	Wester	100	A1	R/L	1928	1928	Grahn	Skoghall IV	100' 0" 27' 0"	11' 0"	10' 0"	Norway	Skoghall IV	11-11
1508	Skoghall V	Wester	100	A1	R/L	1928	1928	Grahn	Skoghall V	100' 0" 27' 0"	11' 0"	10' 0"	Norway	Skoghall V	11-11
1509	Skoghall VI	Wester	100	A1	R/L	1928	1928	Grahn	Skoghall VI	100' 0" 27' 0"	11' 0"	10' 0"	Norway	Skoghall VI	11-11
1510	Skogly	Wester	100	A1	R/L	1928	1928	Skogly	Skogly	100' 0" 27' 0"	11' 0"	10' 0"	Norway	Skogly	11-11
1511	Skolpenbank	Wester	100	A1	R/L	1928	1928	Skolpenbank	Skolpenbank	100' 0" 27' 0"	11' 0"	10' 0"	Norway	Skolpenbank	11-11
1512	Skryfa	Wester	100	A1	R/L	1928	1928	Skryfa	Skryfa	100' 0" 27' 0"	11' 0"	10' 0"	Norway	Skryfa	11-11
1513	Skua	Wester	100	A1	R/L	1928	1928	Skua	Skua	100' 0" 27' 0"	11' 0"	10' 0"	Norway	Skua	11-11
1514	Skudd 1	Wester	100	A1	R/L	1928	1928	Skudd 1	Skudd 1	100' 0" 27' 0"	11' 0"	10' 0"	Norway	Skudd 1	11-11
1515	Skudd 2	Wester	100	A1	R/L	1928	1928	Skudd 2	Skudd 2	100' 0" 27' 0"	11' 0"	10' 0"	Norway	Skudd 2	11-11
1516	Skudd 3	Wester	100	A1	R/L	1928	1928	Skudd 3	Skudd 3	100' 0" 27' 0"	11' 0"	10' 0"	Norway	Skudd 3	11-11
1517	Skudd 4	Wester	100	A1	R/L	1928	1928	Skudd 4	Skudd 4	100' 0" 27' 0"	11' 0"	10' 0"	Norway	Skudd 4	11-11
1518	Skudd 5	Wester	100	A1	R/L	1928	1928	Skudd 5	Skudd 5	100' 0" 27' 0"	11' 0"	10' 0"	Norway	Skudd 5	11-11
1519	Skull Pögeti	Wester	100	A1	R/L	1928	1928	Skull Pögeti	Skull Pögeti	100' 0" 27' 0"	11' 0"	10' 0"	Norway	Skull Pögeti	11-11
1520	Skumbrija	Wester	100	A1	R/L	1928	1928	Skumbrija	Skumbrija	100' 0" 27' 0"	11' 0"	10' 0"	Norway	Skumbrija	11-11
1521	Slagg	Wester	100	A1	R/L	1928	1928	Slagg	Slagg	100' 0" 27' 0"	11' 0"	10' 0"	Norway	Slagg	11-11
1522	Slaney	Wester	100	A1	R/L	1928	1928	Slaney	Slaney	100' 0" 27' 0"	11' 0"	10' 0"	Norway	Slaney	11-11
1523	Slasher	Wester	100	A1	R/L	1928	1928	Slasher	Slasher	100' 0" 27' 0"	11' 0"	10' 0"	Norway	Slasher	11-11
1524	Slatt	Wester	100	A1	R/L	1928	1928	Slatt	Slatt	100' 0" 27' 0"	11' 0"	10' 0"	Norway	Slatt	11-11

No. in Book	Steamer's Name, Owner, Reg. No.	Tonnage	Builder	Permit of Coast Trading	Date of Licensing	Dest.		Agent's Name and Office, &c.	Type of Propulsion	Engines	Speed Miles Per Hour
						Whom	By Whom				
Class	Special Privileges	No. of Decks, &c.	Character	Particulars of Licensing	Year	Whom	By Whom	Year	H.P.	No. & Size of Cylinders, &c.	Remarks
1502	Schralesse Steamship 100 Tons Prussia, G. P. T. Co.	100	1881	1881	1881	1881	1881	1881	1881	1881	1881
1503	Social Steamship 120 Tons 1881	120	1881	1881	1881	1881	1881	1881	1881	1881	1881
1504	Sodermaland Steamship 120 Tons 1881	120	1881	1881	1881	1881	1881	1881	1881	1881	1881
1505	Solers Steamship 120 Tons 1881	120	1881	1881	1881	1881	1881	1881	1881	1881	1881
1506	Solaris Steamship 120 Tons 1881	120	1881	1881	1881	1881	1881	1881	1881	1881	1881
1507	Solaris Steamship 120 Tons 1881	120	1881	1881	1881	1881	1881	1881	1881	1881	1881
1508	Solaris Steamship 120 Tons 1881	120	1881	1881	1881	1881	1881	1881	1881	1881	1881
1509	Solaris Steamship 120 Tons 1881	120	1881	1881	1881	1881	1881	1881	1881	1881	1881
1510	Solaris Steamship 120 Tons 1881	120	1881	1881	1881	1881	1881	1881	1881	1881	1881
1511	Solaris Steamship 120 Tons 1881	120	1881	1881	1881	1881	1881	1881	1881	1881	1881
1512	Solaris Steamship 120 Tons 1881	120	1881	1881	1881	1881	1881	1881	1881	1881	1881
1513	Solaris Steamship 120 Tons 1881	120	1881	1881	1881	1881	1881	1881	1881	1881	1881
1514	Solaris Steamship 120 Tons 1881	120	1881	1881	1881	1881	1881	1881	1881	1881	1881
1515	Solaris Steamship 120 Tons 1881	120	1881	1881	1881	1881	1881	1881	1881	1881	1881
1516	Solaris Steamship 120 Tons 1881	120	1881	1881	1881	1881	1881	1881	1881	1881	1881
1517	Solaris Steamship 120 Tons 1881	120	1881	1881	1881	1881	1881	1881	1881	1881	1881
1518	Solaris Steamship 120 Tons 1881	120	1881	1881	1881	1881	1881	1881	1881	1881	1881
1519	Solaris Steamship 120 Tons 1881	120	1881	1881	1881	1881	1881	1881	1881	1881	1881
1520	Solaris Steamship 120 Tons 1881	120	1881	1881	1881	1881	1881	1881	1881	1881	1881
1521	Solaris Steamship 120 Tons 1881	120	1881	1881	1881	1881	1881	1881	1881	1881	1881
1522	Solaris Steamship 120 Tons 1881	120	1881	1881	1881	1881	1881	1881	1881	1881	1881
1523	Solaris Steamship 120 Tons 1881	120	1881	1881	1881	1881	1881	1881	1881	1881	1881
1524	Solaris Steamship 120 Tons 1881	120	1881	1881	1881	1881	1881	1881	1881	1881	1881
1525	Solaris Steamship 120 Tons 1881	120	1881	1881	1881	1881	1881	1881	1881	1881	1881
1526	Solaris Steamship 120 Tons 1881	120	1881	1881	1881	1881	1881	1881	1881	1881	1881
1527	Solaris Steamship 120 Tons 1881	120	1881	1881	1881	1881	1881	1881	1881	1881	1881
1528	Solaris Steamship 120 Tons 1881	120	1881	1881	1881	1881	1881	1881	1881	1881	1881
1529	Solaris Steamship 120 Tons 1881	120	1881	1881	1881	1881	1881	1881	1881	1881	1881
1530	Solaris Steamship 120 Tons 1881	120	1881	1881	1881	1881	1881	1881	1881	1881	1881
1531	Solaris Steamship 120 Tons 1881	120	1881	1881	1881	1881	1881	1881	1881	1881	1881
1532	Solaris Steamship 120 Tons 1881	120	1881	1881	1881	1881	1881	1881	1881	1881	1881
1533	Solaris Steamship 120 Tons 1881	120	1881	1881	1881	1881	1881	1881	1881	1881	1881
1534	Solaris Steamship 120 Tons 1881	120	1881	1881	1881	1881	1881	1881	1881	1881	1881
1535	Solaris Steamship 120 Tons 1881	120	1881	1881	1881	1881	1881	1881	1881	1881	1881
1536	Solaris Steamship 120 Tons 1881	120	1881	1881	1881	1881	1881	1881	1881	1881	1881
1537	Solaris Steamship 120 Tons 1881	120	1881	1881	1881	1881	1881	1881	1881	1881	1881
1538	Solaris Steamship 120 Tons 1881	120	1881	1881	1881	1881	1881	1881	1881	1881	1881
1539	Solaris Steamship 120 Tons 1881	120	1881	1881	1881	1881	1881	1881	1881	1881	1881
1540	Solaris Steamship 120 Tons 1881	120	1881	1881	1881	1881	1881	1881	1881	1881	1881
1541	Solaris Steamship 120 Tons 1881	120	1881	1881	1881	1881	1881	1881	1881	1881	1881
1542	Solaris Steamship 120 Tons 1881	120	1881	1881	1881	1881	1881	1881	1881	1881	1881
1543	Solaris Steamship 120 Tons 1881	120	1881	1881	1881	1881	1881	1881	1881	1881	1881
1544	Solaris Steamship 120 Tons 1881	120	1881	1881	1881	1881	1881	1881	1881	1881	1881
1545	Solaris Steamship 120 Tons 1881	120	1881	1881	1881	1881	1881	1881	1881	1881	1881
1546	Solaris Steamship 120 Tons 1881	120	1881	1881	1881	1881	1881	1881	1881	1881	1881
1547	Solaris Steamship 120 Tons 1881	120	1881	1881	1881	1881	1881	1881	1881	1881	1881
1548	Solaris Steamship 120 Tons 1881	120	1881	1881	1881	1881	1881	1881	1881	1881	1881
1549	Solaris Steamship 120 Tons 1881	120	1881	1881	1881	1881	1881	1881	1881	1881	1881
1550	Solaris Steamship 120 Tons 1881	120	1881	1881	1881	1881	1881	1881	1881	1881	1881

No. de l'Annuaire	Nom du Navire, nom de l'armateur	No. de l'Annuaire	Détails de la Classification			Construction	Armateur	Dimensions (Long. x Largeur x Hauteur)			Port d'attache	Matières	No. de l'Annuaire
			Classe	Sub-classe	Autres			Long.	Largeur	Hauteur			
1260	Salent	1260				1901	Murphy	120' 0" x 20' 0" x 11' 0"	Swansea	Swansea	1260		
1261	Salgett	1261				1902	John H. Jones	100' 0" x 19' 0" x 10' 0"	Swansea	Swansea	1261		
1262	Salgags	1262				1903	John H. Jones	100' 0" x 19' 0" x 10' 0"	Swansea	Swansea	1262		
1263	Salida	1263				1904	John H. Jones	100' 0" x 19' 0" x 10' 0"	Swansea	Swansea	1263		
1264	Salie	1264				1905	John H. Jones	100' 0" x 19' 0" x 10' 0"	Swansea	Swansea	1264		
1265	Salmond I.	1265				1906	John H. Jones	100' 0" x 19' 0" x 10' 0"	Swansea	Swansea	1265		
1266	Salmond II.	1266				1907	John H. Jones	100' 0" x 19' 0" x 10' 0"	Swansea	Swansea	1266		
1267	Salomala	1267				1908	John H. Jones	100' 0" x 19' 0" x 10' 0"	Swansea	Swansea	1267		
1268	Salon	1268				1909	John H. Jones	100' 0" x 19' 0" x 10' 0"	Swansea	Swansea	1268		
1269	Salokaj	1269				1910	John H. Jones	100' 0" x 19' 0" x 10' 0"	Swansea	Swansea	1269		
1270	Salstrand	1270				1911	John H. Jones	100' 0" x 19' 0" x 10' 0"	Swansea	Swansea	1270		
1271	Salva	1271				1912	John H. Jones	100' 0" x 19' 0" x 10' 0"	Swansea	Swansea	1271		
1272	Salway Faria	1272				1913	John H. Jones	100' 0" x 19' 0" x 10' 0"	Swansea	Swansea	1272		
1273	Salway Lass	1273				1914	John H. Jones	100' 0" x 19' 0" x 10' 0"	Swansea	Swansea	1273		
1274	Salon	1274				1915	John H. Jones	100' 0" x 19' 0" x 10' 0"	Swansea	Swansea	1274		
1275	Samersby	1275				1916	John H. Jones	100' 0" x 19' 0" x 10' 0"	Swansea	Swansea	1275		
1276	Samson	1276				1917	John H. Jones	100' 0" x 19' 0" x 10' 0"	Swansea	Swansea	1276		
1277	Samcharland	1277				1918	John H. Jones	100' 0" x 19' 0" x 10' 0"	Swansea	Swansea	1277		
1278	Sammitingra	1278				1919	John H. Jones	100' 0" x 19' 0" x 10' 0"	Swansea	Swansea	1278		
1279	Samja	1279				1920	John H. Jones	100' 0" x 19' 0" x 10' 0"	Swansea	Swansea	1279		
1280	Samkila	1280				1921	John H. Jones	100' 0" x 19' 0" x 10' 0"	Swansea	Swansea	1280		
1281	Samkila	1281				1922	John H. Jones	100' 0" x 19' 0" x 10' 0"	Swansea	Swansea	1281		
1282	Samkila	1282				1923	John H. Jones	100' 0" x 19' 0" x 10' 0"	Swansea	Swansea	1282		
1283	Samkila	1283				1924	John H. Jones	100' 0" x 19' 0" x 10' 0"	Swansea	Swansea	1283		
1284	Samkila	1284				1925	John H. Jones	100' 0" x 19' 0" x 10' 0"	Swansea	Swansea	1284		
1285	Samkila	1285				1926	John H. Jones	100' 0" x 19' 0" x 10' 0"	Swansea	Swansea	1285		
1286	Samkila	1286				1927	John H. Jones	100' 0" x 19' 0" x 10' 0"	Swansea	Swansea	1286		
1287	Samkila	1287				1928	John H. Jones	100' 0" x 19' 0" x 10' 0"	Swansea	Swansea	1287		
1288	Samkila	1288				1929	John H. Jones	100' 0" x 19' 0" x 10' 0"	Swansea	Swansea	1288		
1289	Samkila	1289				1930	John H. Jones	100' 0" x 19' 0" x 10' 0"	Swansea	Swansea	1289		

No. in Book	Steamer's Name, Material, Reg. No.	Tonnage	Particulars of Classification		Builder	Hull	Owner	Machinery			Part of Registry	Engines	Registered
			Classification	Part of Registry				Length	Breadth	Depth			
Other No.	Special Remarks, No. of Decks, &c.	Net	Class	By Whom	Where	Where	Where	Where	Where	Where	Where	Where	
1502	Bonza (see 1502)	210			1912 Schiffbau	Reckendorf	124° 22' 0" E 11° 17' 0" N	Wasserschiffbau	2000	2000	W. F.	2000	
1503	Southe Mars	210			1920 Osaka	Osaka	118° 0' 22" E 11° 17' 0" N	Osaka	2000	2000	W. F.	2000	
1504	Souchow	210			1909 W. Denny & Co. Ltd.	Greenock	120° 4' 28" E 11° 8' 0" N	W. Denny & Co. Ltd.	2000	2000	W. F.	2000	
1505	Soek Hawat	210			1919	Soerabaja	120° 0' 00" E 11° 7' 0" N	Soerabaja	2000	2000	W. F.	2000	
1506	Sophie	210			1922 Schiffbau	Reckendorf	124° 22' 0" E 11° 17' 0" N	Reckendorf	2000	2000	W. F.	2000	
1507	—	210			1920 R. N. Smeets	Antwerp	124° 22' 0" E 11° 17' 0" N	R. N. Smeets	2000	2000	W. F.	2000	
1508	Sophie Basse	210			1922 Deutsche	Werkst. G. M. G.	122° 4' 22" E 11° 7' 0" N	Deutsche	2000	2000	W. F.	2000	
1509	Sophie Regina	210			1903 G. H. van der Wijk	Amsterdam	118° 7' 21" E 11° 4' 11" N	G. H. van der Wijk	2000	2000	W. F.	2000	
1510	Sophos	210			1914 J. Duthie	Greenock	118° 4' 22" E 11° 17' 0" N	J. Duthie	2000	2000	W. F.	2000	
1511	Sorana	210			1908 Ochsensch	Reckendorf	124° 22' 0" E 11° 17' 0" N	Ochsenschiffbau	2000	2000	W. F.	2000	
1512	Sorbyoen	210			1927 Nylands	Oslo	118° 4' 22" E 11° 17' 0" N	Nylands	2000	2000	W. F.	2000	
1513	Sorfeld	210			1904 J. P. Ben	Amsterdam	118° 7' 21" E 11° 4' 11" N	J. P. Ben	2000	2000	W. F.	2000	
1514	Sorkap	210			1908 Franzen	Oslo	122° 4' 22" E 11° 7' 0" N	Franzen	2000	2000	W. F.	2000	
1515	Sorvalde	210			1929 Carl. Nat.	Amsterdam	118° 7' 21" E 11° 4' 11" N	Carl. Nat.	2000	2000	W. F.	2000	
1516	Sorvald	210			1918 Atlas	Oslo	122° 4' 22" E 11° 7' 0" N	Atlas	2000	2000	W. F.	2000	
1517	Southe Mars	210			1904 S. Aoyama	Osaka	118° 7' 21" E 11° 4' 11" N	S. Aoyama	2000	2000	W. F.	2000	
1518	Sotra	210			1923 Smith's	Greenock	120° 4' 28" E 11° 8' 0" N	Smith's	2000	2000	W. F.	2000	
1519	—	210			1908 Mollerud	Oslo	122° 4' 22" E 11° 7' 0" N	Mollerud	2000	2000	W. F.	2000	
1520	Soubrette	210			1920 H. Olsen	Oslo	118° 7' 21" E 11° 4' 11" N	H. Olsen	2000	2000	W. F.	2000	
1521	Souffeur	210			1901 J. Duthie	Greenock	118° 4' 22" E 11° 17' 0" N	J. Duthie	2000	2000	W. F.	2000	
1522	Souza	210			1904 Smith's	Greenock	120° 4' 28" E 11° 8' 0" N	Smith's	2000	2000	W. F.	2000	
1523	Soutar	210			1910 J. P. Ben	Amsterdam	118° 7' 21" E 11° 4' 11" N	J. P. Ben	2000	2000	W. F.	2000	
1524	South America	210			1918 Texas	Galveston	122° 4' 22" E 11° 7' 0" N	Texas	2000	2000	W. F.	2000	

No. in Book	Steamer's Name, Number, Reg. No.	Builder	Tonnage	Particulars of Classification	No. of Decks	Hull		Machinery	Part of Registry	Engines	Speed
						Wood	Iron or Steel				
1077	Southland 1077 1077	Wood 1077 1077	204 141 141	100A1 100A1 100A1	1077 1077 1077	1077 1077 1077	1077 1077 1077	1077 1077 1077	1077 1077 1077	1077 1077 1077	1077 1077 1077
1078	Southport 1078 1078	Wood 1078 1078	245 141 141	100A1 100A1 100A1	1078 1078 1078	1078 1078 1078	1078 1078 1078	1078 1078 1078	1078 1078 1078	1078 1078 1078	1078 1078 1078
1079	Southward Ho 1079 1079	Wood 1079 1079	209 141 141	100A1 100A1 100A1	1079 1079 1079	1079 1079 1079	1079 1079 1079	1079 1079 1079	1079 1079 1079	1079 1079 1079	1079 1079 1079
1080	Sovarnna 1080 1080	Wood 1080 1080	201 141 141	100A1 100A1 100A1	1080 1080 1080	1080 1080 1080	1080 1080 1080	1080 1080 1080	1080 1080 1080	1080 1080 1080	1080 1080 1080
1081	Howstakala Sibir 1081 1081	Wood 1081 1081	256 141 141	100A1 100A1 100A1	1081 1081 1081	1081 1081 1081	1081 1081 1081	1081 1081 1081	1081 1081 1081	1081 1081 1081	1081 1081 1081
1082	Boya Mars 1082 1082	Wood 1082 1082	201 141 141	100A1 100A1 100A1	1082 1082 1082	1082 1082 1082	1082 1082 1082	1082 1082 1082	1082 1082 1082	1082 1082 1082	1082 1082 1082
1083	Sparanstrom 1083 1083	Wood 1083 1083	201 141 141	100A1 100A1 100A1	1083 1083 1083	1083 1083 1083	1083 1083 1083	1083 1083 1083	1083 1083 1083	1083 1083 1083	1083 1083 1083
1084	Syaga 1084 1084	Wood 1084 1084	158 141 141	100A1 100A1 100A1	1084 1084 1084	1084 1084 1084	1084 1084 1084	1084 1084 1084	1084 1084 1084	1084 1084 1084	1084 1084 1084
1085	Sparanburg 1085 1085	Wood 1085 1085	158 141 141	100A1 100A1 100A1	1085 1085 1085	1085 1085 1085	1085 1085 1085	1085 1085 1085	1085 1085 1085	1085 1085 1085	1085 1085 1085
1086	Sparrows Point 1086 1086	Wood 1086 1086	158 141 141	100A1 100A1 100A1	1086 1086 1086	1086 1086 1086	1086 1086 1086	1086 1086 1086	1086 1086 1086	1086 1086 1086	1086 1086 1086
1087	Spartan 1087 1087	Wood 1087 1087	158 141 141	100A1 100A1 100A1	1087 1087 1087	1087 1087 1087	1087 1087 1087	1087 1087 1087	1087 1087 1087	1087 1087 1087	1087 1087 1087
1088	Speck 1088 1088	Wood 1088 1088	158 141 141	100A1 100A1 100A1	1088 1088 1088	1088 1088 1088	1088 1088 1088	1088 1088 1088	1088 1088 1088	1088 1088 1088	1088 1088 1088
1089	Spodwell 1089 1089	Wood 1089 1089	167 141 141	100A1 100A1 100A1	1089 1089 1089	1089 1089 1089	1089 1089 1089	1089 1089 1089	1089 1089 1089	1089 1089 1089	1089 1089 1089
1090	Spera 1090 1090	Wood 1090 1090	152 141 141	100A1 100A1 100A1	1090 1090 1090	1090 1090 1090	1090 1090 1090	1090 1090 1090	1090 1090 1090	1090 1090 1090	1090 1090 1090
1091	Sperling 1091 1091	Wood 1091 1091	147 141 141	100A1 100A1 100A1	1091 1091 1091	1091 1091 1091	1091 1091 1091	1091 1091 1091	1091 1091 1091	1091 1091 1091	1091 1091 1091
1092	Spern 1092 1092	Wood 1092 1092	152 141 141	100A1 100A1 100A1	1092 1092 1092	1092 1092 1092	1092 1092 1092	1092 1092 1092	1092 1092 1092	1092 1092 1092	1092 1092 1092
1093	Sper 1093 1093	Wood 1093 1093	158 141 141	100A1 100A1 100A1	1093 1093 1093	1093 1093 1093	1093 1093 1093	1093 1093 1093	1093 1093 1093	1093 1093 1093	1093 1093 1093
1094	Sper-Mea 1094 1094	Wood 1094 1094	151 141 141	100A1 100A1 100A1	1094 1094 1094	1094 1094 1094	1094 1094 1094	1094 1094 1094	1094 1094 1094	1094 1094 1094	1094 1094 1094
1095	— 1095 1095	Wood 1095 1095	151 141 141	100A1 100A1 100A1	1095 1095 1095	1095 1095 1095	1095 1095 1095	1095 1095 1095	1095 1095 1095	1095 1095 1095	1095 1095 1095
1096	— 1096 1096	Wood 1096 1096	151 141 141	100A1 100A1 100A1	1096 1096 1096	1096 1096 1096	1096 1096 1096	1096 1096 1096	1096 1096 1096	1096 1096 1096	1096 1096 1096
1097	— 1097 1097	Wood 1097 1097	151 141 141	100A1 100A1 100A1	1097 1097 1097	1097 1097 1097	1097 1097 1097	1097 1097 1097	1097 1097 1097	1097 1097 1097	1097 1097 1097
1098	Dublin 1098 1098	Wood 1098 1098	204 141 141	100A1 100A1 100A1	1098 1098 1098	1098 1098 1098	1098 1098 1098	1098 1098 1098	1098 1098 1098	1098 1098 1098	1098 1098 1098
1099	W. M. K. 1099 1099	Wood 1099 1099	204 141 141	100A1 100A1 100A1	1099 1099 1099	1099 1099 1099	1099 1099 1099	1099 1099 1099	1099 1099 1099	1099 1099 1099	1099 1099 1099
1100	Hawthorn 1100 1100	Wood 1100 1100	204 141 141	100A1 100A1 100A1	1100 1100 1100	1100 1100 1100	1100 1100 1100	1100 1100 1100	1100 1100 1100	1100 1100 1100	1100 1100 1100
1101	Yoshida 1101 1101	Wood 1101 1101	204 141 141	100A1 100A1 100A1	1101 1101 1101	1101 1101 1101	1101 1101 1101	1101 1101 1101	1101 1101 1101	1101 1101 1101	1101 1101 1101
1102	M. M. K. 1102 1102	Wood 1102 1102	204 141 141	100A1 100A1 100A1	1102 1102 1102	1102 1102 1102	1102 1102 1102	1102 1102 1102	1102 1102 1102	1102 1102 1102	1102 1102 1102
1103	M. M. K. 1103 1103	Wood 1103 1103	204 141 141	100A1 100A1 100A1	1103 1103 1103	1103 1103 1103	1103 1103 1103	1103 1103 1103	1103 1103 1103	1103 1103 1103	1103 1103 1103
1104	P. Perdi 1104 1104	Wood 1104 1104	204 141 141	100A1 100A1 100A1	1104 1104 1104	1104 1104 1104	1104 1104 1104	1104 1104 1104	1104 1104 1104	1104 1104 1104	1104 1104 1104
1105	J. L. Meyer 1105 1105	Wood 1105 1105	204 141 141	100A1 100A1 100A1	1105 1105 1105	1105 1105 1105	1105 1105 1105	1105 1105 1105	1105 1105 1105	1105 1105 1105	1105 1105 1105
1106	Harland 1106 1106	Wood 1106 1106	204 141 141	100A1 100A1 100A1	1106 1106 1106	1106 1106 1106	1106 1106 1106	1106 1106 1106	1106 1106 1106	1106 1106 1106	1106 1106 1106
1107	W. M. K. 1107 1107	Wood 1107 1107	204 141 141	100A1 100A1 100A1	1107 1107 1107	1107 1107 1107	1107 1107 1107	1107 1107 1107	1107 1107 1107	1107 1107 1107	1107 1107 1107
1108	Hewer 1108 1108	Wood 1108 1108	204 141 141	100A1 100A1 100A1	1108 1108 1108	1108 1108 1108	1108 1108 1108	1108 1108 1108	1108 1108 1108	1108 1108 1108	1108 1108 1108
1109	J. Fullerton 1109 1109	Wood 1109 1109	204 141 141	100A1 100A1 100A1	1109 1109 1109	1109 1109 1109	1109 1109 1109	1109 1109 1109	1109 1109 1109	1109 1109 1109	1109 1109 1109
1110	J. J. J. 1110 1110	Wood 1110 1110	204 141 141	100A1 100A1 100A1	1110 1110 1110	1110 1110 1110	1110 1110 1110	1110 1110 1110	1110 1110 1110	1110 1110 1110	1110 1110 1110
1111	C. Lehner 1111 1111	Wood 1111 1111	204 141 141	100A1 100A1 100A1	1111 1111 1111	1111 1111 1111	1111 1111 1111	1111 1111 1111	1111 1111 1111	1111 1111 1111	1111 1111 1111
1112	Alora 1112 1112	Wood 1112 1112	204 141 141	100A1 100A1 100A1	1112 1112 1112	1112 1112 1112	1112 1112 1112	1112 1112 1112	1112 1112 1112	1112 1112 1112	1112 1112 1112
1113	G. M. 1113 1113	Wood 1113 1113	204 141 141	100A1 100A1 100A1	1113 1113 1113	1113 1113 1113	1113 1113 1113	1113 1113 1113	1113 1113 1113	1113 1113 1113	1113 1113 1113
1114	O. Smith 1114 1114	Wood 1114 1114	204 141 141	100A1 100A1 100A1	1114 1114 1114	1114 1114 1114	1114 1114 1114	1114 1114 1114	1114 1114 1114	1114 1114 1114	1114 1114 1114
1115	G. M. 1115 1115	Wood 1115 1115	204 141 141	100A1 100A1 100A1	1115 1115 1115	1115 1115 1115	1115 1115 1115	1115 1115 1115	1115 1115 1115	1115 1115 1115	1115 1115 1115
1116	G. J. G. 1116 1116	Wood 1116 1116	204 141 141	100A1 100A1 100A1	1116 1116 1116	1116 1116 1116	1116 1116 1116	1116 1116 1116	1116 1116 1116	1116 1116 1116	1116 1116 1116

No. in Book	Steamer's Name, Tonnage, Reg. No.	Type	Particulars of Class	Builder	Date	Registry	Machinery			Part of Registry	Engines	Speed	Remarks
							Boiler	Engine	Shaft				
Official No.	Law No. of Reg.	Class	Character	By Whom	Where	Owner	Year	HP	HP	HP	Per Hour		
Date of Issue	Special Remarks, No. of Decks, &c.	Sub-Class	+	+	+	+	+	+	+	+	+	+	
15718	Sri Lenggag	Steamer	100	1930	Singapore	Swatow	1930	100	100	100	10		
15719	Sri Patana	Steamer	100	1884	Holland	Amst. Pak	1884	100	100	100	10		
15720	Stahl	Steamer	100	1890	St. Louis, Mo.	A. J. B. Delphin	1890	100	100	100	11		
15721	Stade	Steamer	100	1897	J. W. K.	Swatow	1897	100	100	100	10		
15722	Stalder	Steamer	100	1810	C. Lehning	Swatow	1810	100	100	100	10		
15723	Stalder	Steamer	100	1883	Switzerland	Switzerland	1883	100	100	100	10		
15724	Stalder	Steamer	100	1900	Karlsruhe	Switzerland	1900	100	100	100	10		
15725	Stalder	Steamer	100	1897	Switzerland	Switzerland	1897	100	100	100	10		
15726	Stalder	Steamer	100	1929	Cochrane	Switzerland	1929	100	100	100	10		
15727	Stalder	Steamer	100	1930	Nordsee	Switzerland	1930	100	100	100	10		
15728	Stalder	Steamer	100	1897	Holland	Switzerland	1897	100	100	100	10		
15729	Stalder	Steamer	100	1899	Cook, W.	Switzerland	1899	100	100	100	10		
15730	Standard	Steamer	100	1915	Konig	Switzerland	1915	100	100	100	10		
15731	Standard	Steamer	100	1865	H. G. Cross	Switzerland	1865	100	100	100	10		
15732	Standard	Steamer	100	1927	J. S. Gard	Switzerland	1927	100	100	100	10		
15733	Standard	Steamer	100	1912	New E.A.	Switzerland	1912	100	100	100	10		
15734	Standard	Steamer	100	1918	Arbman	Switzerland	1918	100	100	100	10		
15735	Standard	Steamer	100	1910	Lytham	Switzerland	1910	100	100	100	10		
15736	Standard	Steamer	100	1918	Cook, W.	Switzerland	1918	100	100	100	10		
15737	Stanley	Steamer	100	1904	W. J. Yarwood	Switzerland	1904	100	100	100	10		
15738	Stanley	Steamer	100	1892	Switzerland	Switzerland	1892	100	100	100	10		
15739	Stanley	Steamer	100	1924	W. J. Yarwood	Switzerland	1924	100	100	100	10		

Nom du Navire	Matière	Tonnage	Date de la Construction	Nom du Propriétaire	Construction		Matière de la Coque	Matière du Pont	Matière des Machines	Autres Particularités
					Constructeur	Armateur				
1074 Star I	Whale	100	1873	Star Line	Woolwich	Star Line	Iron	Iron	Star Line	
1075 Star II	Whale	100	1873	Star Line	Woolwich	Star Line	Iron	Iron	Star Line	
1076 Star III	Whale	100	1873	Star Line	Woolwich	Star Line	Iron	Iron	Star Line	
1077 Star IV	Whale	100	1873	Star Line	Woolwich	Star Line	Iron	Iron	Star Line	
1078 Star V	Whale	100	1873	Star Line	Woolwich	Star Line	Iron	Iron	Star Line	
1079 Star VI	Whale	100	1873	Star Line	Woolwich	Star Line	Iron	Iron	Star Line	
1080 Star VII	Whale	100	1873	Star Line	Woolwich	Star Line	Iron	Iron	Star Line	
1081 Star VIII	Whale	100	1873	Star Line	Woolwich	Star Line	Iron	Iron	Star Line	
1082 Star IX	Whale	100	1873	Star Line	Woolwich	Star Line	Iron	Iron	Star Line	
1083 Star X	Whale	100	1873	Star Line	Woolwich	Star Line	Iron	Iron	Star Line	
1084 Star XI	Whale	100	1873	Star Line	Woolwich	Star Line	Iron	Iron	Star Line	
1085 Star XII	Whale	100	1873	Star Line	Woolwich	Star Line	Iron	Iron	Star Line	
1086 Star XIII	Whale	100	1873	Star Line	Woolwich	Star Line	Iron	Iron	Star Line	
1087 Star XIV	Whale	100	1873	Star Line	Woolwich	Star Line	Iron	Iron	Star Line	
1088 Star XV	Whale	100	1873	Star Line	Woolwich	Star Line	Iron	Iron	Star Line	
1089 Star XVI	Whale	100	1873	Star Line	Woolwich	Star Line	Iron	Iron	Star Line	
1090 Star XVII	Whale	100	1873	Star Line	Woolwich	Star Line	Iron	Iron	Star Line	
1091 Star XVIII	Whale	100	1873	Star Line	Woolwich	Star Line	Iron	Iron	Star Line	
1092 Star XIX	Whale	100	1873	Star Line	Woolwich	Star Line	Iron	Iron	Star Line	
1093 Star XX	Whale	100	1873	Star Line	Woolwich	Star Line	Iron	Iron	Star Line	
1094 Star of Britain	Whale	100	1873	Star Line	Woolwich	Star Line	Iron	Iron	Star Line	
1095 Star of Freedom	Whale	100	1873	Star Line	Woolwich	Star Line	Iron	Iron	Star Line	
1096 Star of Liberty	Whale	100	1873	Star Line	Woolwich	Star Line	Iron	Iron	Star Line	
1097 Star of Mercy	Whale	100	1873	Star Line	Woolwich	Star Line	Iron	Iron	Star Line	
1098 Star of Peace	Whale	100	1873	Star Line	Woolwich	Star Line	Iron	Iron	Star Line	

1094

1094
1095
1096
1097
1098
1099

1094
1095
1096
1097
1098
1099

No. in Class	Ship's Name, Registered, Reg. No., Gross Tonnage, Date of Commence of Service, Special Privileges, No. of Decks, &c.	Particulars of Class			Hull	Owner	Machinery			Part of Machinery	Engines	Speed
		Classification	Age	Particulars			Year	By Whom	Details			
1570	Star of Scotland 1933 120	Starboard	1933	100A1	Also	1918 Hull, Hull Wallerstein, Trav Falmouth, La. (T. Walker, Mgr.)	112-1122-1121	American Detroit	2-20, 17, 20, 16, 17	12-8		
1571	Star of the East 1933 120	Starboard	1933	100A1	Also	1917 Hull, Hull Wallerstein, Trav Falmouth, La. (T. Walker, Mgr.)	112-1122-1121	American Detroit	2-20, 17, 20, 16, 17	12-8		
1572	Star of the Empire 1933 120	Starboard	1933	100A1	Also	1917 Hull, Hull Wallerstein, Trav Falmouth, La. (T. Walker, Mgr.)	112-1122-1121	American Detroit	2-20, 17, 20, 16, 17	12-8		
1573	Star of the Isles 1933 120	Starboard	1933	100A1	Also	1917 Hull, Hull Wallerstein, Trav Falmouth, La. (T. Walker, Mgr.)	112-1122-1121	American Detroit	2-20, 17, 20, 16, 17	12-8		
1574	Star of the North 1933 120	Starboard	1933	100A1	Also	1917 Hull, Hull Wallerstein, Trav Falmouth, La. (T. Walker, Mgr.)	112-1122-1121	American Detroit	2-20, 17, 20, 16, 17	12-8		
1575	Star of the Ocean 1933 120	Starboard	1933	100A1	Also	1917 Hull, Hull Wallerstein, Trav Falmouth, La. (T. Walker, Mgr.)	112-1122-1121	American Detroit	2-20, 17, 20, 16, 17	12-8		
1576	Star of the Realm 1933 120	Starboard	1933	100A1	Also	1917 Hull, Hull Wallerstein, Trav Falmouth, La. (T. Walker, Mgr.)	112-1122-1121	American Detroit	2-20, 17, 20, 16, 17	12-8		
1577	Star of the South 1933 120	Starboard	1933	100A1	Also	1917 Hull, Hull Wallerstein, Trav Falmouth, La. (T. Walker, Mgr.)	112-1122-1121	American Detroit	2-20, 17, 20, 16, 17	12-8		
1578	Star of the Wave 1933 120	Starboard	1933	100A1	Also	1917 Hull, Hull Wallerstein, Trav Falmouth, La. (T. Walker, Mgr.)	112-1122-1121	American Detroit	2-20, 17, 20, 16, 17	12-8		
1579	Star of Victory 1933 120	Starboard	1933	100A1	Also	1917 Hull, Hull Wallerstein, Trav Falmouth, La. (T. Walker, Mgr.)	112-1122-1121	American Detroit	2-20, 17, 20, 16, 17	12-8		
1580	Starfish 1933 120	Starboard	1933	100A1	Also	1917 Hull, Hull Wallerstein, Trav Falmouth, La. (T. Walker, Mgr.)	112-1122-1121	American Detroit	2-20, 17, 20, 16, 17	12-8		
1581	Starfish 1933 120	Starboard	1933	100A1	Also	1917 Hull, Hull Wallerstein, Trav Falmouth, La. (T. Walker, Mgr.)	112-1122-1121	American Detroit	2-20, 17, 20, 16, 17	12-8		
1582	Starfish 1933 120	Starboard	1933	100A1	Also	1917 Hull, Hull Wallerstein, Trav Falmouth, La. (T. Walker, Mgr.)	112-1122-1121	American Detroit	2-20, 17, 20, 16, 17	12-8		
1583	Starfish 1933 120	Starboard	1933	100A1	Also	1917 Hull, Hull Wallerstein, Trav Falmouth, La. (T. Walker, Mgr.)	112-1122-1121	American Detroit	2-20, 17, 20, 16, 17	12-8		
1584	Starfish 1933 120	Starboard	1933	100A1	Also	1917 Hull, Hull Wallerstein, Trav Falmouth, La. (T. Walker, Mgr.)	112-1122-1121	American Detroit	2-20, 17, 20, 16, 17	12-8		
1585	Starfish 1933 120	Starboard	1933	100A1	Also	1917 Hull, Hull Wallerstein, Trav Falmouth, La. (T. Walker, Mgr.)	112-1122-1121	American Detroit	2-20, 17, 20, 16, 17	12-8		
1586	Starfish 1933 120	Starboard	1933	100A1	Also	1917 Hull, Hull Wallerstein, Trav Falmouth, La. (T. Walker, Mgr.)	112-1122-1121	American Detroit	2-20, 17, 20, 16, 17	12-8		
1587	Starfish 1933 120	Starboard	1933	100A1	Also	1917 Hull, Hull Wallerstein, Trav Falmouth, La. (T. Walker, Mgr.)	112-1122-1121	American Detroit	2-20, 17, 20, 16, 17	12-8		
1588	Starfish 1933 120	Starboard	1933	100A1	Also	1917 Hull, Hull Wallerstein, Trav Falmouth, La. (T. Walker, Mgr.)	112-1122-1121	American Detroit	2-20, 17, 20, 16, 17	12-8		
1589	Starfish 1933 120	Starboard	1933	100A1	Also	1917 Hull, Hull Wallerstein, Trav Falmouth, La. (T. Walker, Mgr.)	112-1122-1121	American Detroit	2-20, 17, 20, 16, 17	12-8		
1590	Starfish 1933 120	Starboard	1933	100A1	Also	1917 Hull, Hull Wallerstein, Trav Falmouth, La. (T. Walker, Mgr.)	112-1122-1121	American Detroit	2-20, 17, 20, 16, 17	12-8		
1591	Starfish 1933 120	Starboard	1933	100A1	Also	1917 Hull, Hull Wallerstein, Trav Falmouth, La. (T. Walker, Mgr.)	112-1122-1121	American Detroit	2-20, 17, 20, 16, 17	12-8		
1592	Starfish 1933 120	Starboard	1933	100A1	Also	1917 Hull, Hull Wallerstein, Trav Falmouth, La. (T. Walker, Mgr.)	112-1122-1121	American Detroit	2-20, 17, 20, 16, 17	12-8		
1593	Starfish 1933 120	Starboard	1933	100A1	Also	1917 Hull, Hull Wallerstein, Trav Falmouth, La. (T. Walker, Mgr.)	112-1122-1121	American Detroit	2-20, 17, 20, 16, 17	12-8		
1594	Starfish 1933 120	Starboard	1933	100A1	Also	1917 Hull, Hull Wallerstein, Trav Falmouth, La. (T. Walker, Mgr.)	112-1122-1121	American Detroit	2-20, 17, 20, 16, 17	12-8		
1595	Starfish 1933 120	Starboard	1933	100A1	Also	1917 Hull, Hull Wallerstein, Trav Falmouth, La. (T. Walker, Mgr.)	112-1122-1121	American Detroit	2-20, 17, 20, 16, 17	12-8		
1596	Starfish 1933 120	Starboard	1933	100A1	Also	1917 Hull, Hull Wallerstein, Trav Falmouth, La. (T. Walker, Mgr.)	112-1122-1121	American Detroit	2-20, 17, 20, 16, 17	12-8		
1597	Starfish 1933 120	Starboard	1933	100A1	Also	1917 Hull, Hull Wallerstein, Trav Falmouth, La. (T. Walker, Mgr.)	112-1122-1121	American Detroit	2-20, 17, 20, 16, 17	12-8		
1598	Starfish 1933 120	Starboard	1933	100A1	Also	1917 Hull, Hull Wallerstein, Trav Falmouth, La. (T. Walker, Mgr.)	112-1122-1121	American Detroit	2-20, 17, 20, 16, 17	12-8		
1599	Starfish 1933 120	Starboard	1933	100A1	Also	1917 Hull, Hull Wallerstein, Trav Falmouth, La. (T. Walker, Mgr.)	112-1122-1121	American Detroit	2-20, 17, 20, 16, 17	12-8		
1600	Starfish 1933 120	Starboard	1933	100A1	Also	1917 Hull, Hull Wallerstein, Trav Falmouth, La. (T. Walker, Mgr.)	112-1122-1121	American Detroit	2-20, 17, 20, 16, 17	12-8		

No. in Class	Owner's Name, Nationality, Reg. No.	Type	Gross Tonnage	Net Tonnage	Particulars of Class	Builder	Registered Dimensions (See Remarks, &c.)			Port of Registry	Engine	Remarks	
							Length	Breadth	Depth				
						By Whom				Year			
						When				1933			
1800	Stirling	Woolwich	343	—		1878	General Bainbridge Ma.	119'0"	18'1"	8'6"	New York U.S.A.		
1801	Storn	Woolwich	151	—		1912	N.J. transfer Wick Vancouver	88'0"	21'7"	9'0"	Manchester England	200 H.P. Engines 20 C.M.A. 20' x 19' x 19' 1/2" 2000	G
1802	Storn	Woolwich	131	—		1891	Harrold's Co. Ld. Bull	82'4"	20'2"	10'6"	London England	200 H.P. Engines 20 C.M.A. 20' x 19' x 19' 1/2" 2000	11 - 2 V
1803	Storn	Woolwich	178	—		1898	D.W. Kro- nacker Kiel	112'0"	20'9"	7'7"	Kiel Germany	200 H.P. Engines 20 C.M.A. 20' x 19' x 19' 1/2" 2000	V
1804	Storn	Woolwich	180	—		1902	J.L. Meyer Papenburg	77'0"	19'1"	9'7"	London England	200 H.P. Engines 20 C.M.A. 20' x 19' x 19' 1/2" 2000	
1805	Stewart Boyle	Woolwich	197	—		1911	A. Hall G.L. London	118'0"	22'5"	12'4"	London England	200 H.P. Engines 20 C.M.A. 20' x 19' x 19' 1/2" 2000	12 - 6
1806	Stiegitz	Woolwich	147	—		1920	L. Lehring Hamburg	89'4"	21'5"	9'8"	Hamburg Germany	200 H.P. Engines 20 C.M.A. 20' x 19' x 19' 1/2" 2000	11
1807	Stier	Woolwich	230	—		1921	Ahl. Ges. Hamburg	117'0"	25'0"	17'6"	Hamburg Germany	200 H.P. Engines 20 C.M.A. 20' x 19' x 19' 1/2" 2000	11
1808	Stig	Woolwich	240	—		1907	W. Walker Hull	129'0"	27'6"	11'2"	Hull England	200 H.P. Engines 20 C.M.A. 20' x 19' x 19' 1/2" 2000	12 - 6
1809	Stig	Woolwich	219	—		1902	N.A. Niel- sen Trondheim	118'0"	25'0"	11'2"	Trondheim Norway	200 H.P. Engines 20 C.M.A. 20' x 19' x 19' 1/2" 2000	V
1810	Stina	Woolwich	221	—		1928	Smith's Hull	118'0"	24'2"	12'8"	Hull England	200 H.P. Engines 20 C.M.A. 20' x 19' x 19' 1/2" 2000	C
1811	Stina	Woolwich	113	—		1903	H. Thyne Hull	81'0"	21'0"	7'0"	Hull England	200 H.P. Engines 20 C.M.A. 20' x 19' x 19' 1/2" 2000	G
1812	Stirling Tompkins	Woolwich	207	—		1918	M.M. Davis Hull	123'0"	29'0"	13'0"	New York U.S.A.	200 H.P. Engines 20 C.M.A. 20' x 19' x 19' 1/2" 2000	V
1813	Stora	Woolwich	122	—		1878	Campbell Hull	117'0"	21'8"	12'1"	London England	200 H.P. Engines 20 C.M.A. 20' x 19' x 19' 1/2" 2000	V
1814	Storken	Woolwich	247	—		1927	Hutchinson Hull	124'0"	30'1"	13'7"	New York U.S.A.	200 H.P. Engines 20 C.M.A. 20' x 19' x 19' 1/2" 2000	12 - 6
1815	Storn	Woolwich	130	—		1892	W.D. Mansfield Hull	84'0"	23'4"	10'8"	Hull England	200 H.P. Engines 20 C.M.A. 20' x 19' x 19' 1/2" 2000	
1816	Stoly	Woolwich	122	—		1888	Mercer Hull	82'0"	18'1"	7'4"	Manchester England	200 H.P. Engines 20 C.M.A. 20' x 19' x 19' 1/2" 2000	G
1817	Stora	Woolwich	207	—		1900	M.U. May Hull	123'0"	29'2"	13'6"	Hull England	200 H.P. Engines 20 C.M.A. 20' x 19' x 19' 1/2" 2000	12 - 6
1818	Storken	Woolwich	230	—		1921	J.S. White Hull	129'0"	31'1"	14'0"	London England	200 H.P. Engines 20 C.M.A. 20' x 19' x 19' 1/2" 2000	11 - 2
1819	Storrery	Woolwich	224	—		1917	C. Storrery Hull	128'0"	27'12"	12'8"	Hull England	200 H.P. Engines 20 C.M.A. 20' x 19' x 19' 1/2" 2000	12 - 6
1820	Storwell	Woolwich	219	—		1906	W. Storrery Hull	128'0"	32'1"	14'0"	London England	200 H.P. Engines 20 C.M.A. 20' x 19' x 19' 1/2" 2000	12 - 6

Nom du Navire	Type	Tonnage	Date de Construction	Nom du Propriétaire	Nom du Capitaine	Construction		Moteurs	Autres Particularités	Notes
						Constructeur	Ateliers			
1000 Star	Steamship	100	1898	A. Y. Co.	W. Fisher	78 x 27 x 10	Horizontal	200 H.P.	...	N
1001 Star Erik	Steamship	110	1898	A. Y. Co.	W. Fisher	80 x 27 x 10	Horizontal	200 H.P.	...	N
1002 Star	Steamship	120	1898	A. Y. Co.	W. Fisher	82 x 27 x 10	Horizontal	200 H.P.	...	N
1003 Star	Steamship	130	1898	A. Y. Co.	W. Fisher	84 x 27 x 10	Horizontal	200 H.P.	...	N
1004 Star	Steamship	140	1898	A. Y. Co.	W. Fisher	86 x 27 x 10	Horizontal	200 H.P.	...	N
1005 Star	Steamship	150	1898	A. Y. Co.	W. Fisher	88 x 27 x 10	Horizontal	200 H.P.	...	N
1006 Star	Steamship	160	1898	A. Y. Co.	W. Fisher	90 x 27 x 10	Horizontal	200 H.P.	...	N
1007 Star	Steamship	170	1898	A. Y. Co.	W. Fisher	92 x 27 x 10	Horizontal	200 H.P.	...	N
1008 Star	Steamship	180	1898	A. Y. Co.	W. Fisher	94 x 27 x 10	Horizontal	200 H.P.	...	N
1009 Star	Steamship	190	1898	A. Y. Co.	W. Fisher	96 x 27 x 10	Horizontal	200 H.P.	...	N
1010 Star	Steamship	200	1898	A. Y. Co.	W. Fisher	98 x 27 x 10	Horizontal	200 H.P.	...	N
1011 Star	Steamship	210	1898	A. Y. Co.	W. Fisher	100 x 27 x 10	Horizontal	200 H.P.	...	N
1012 Star	Steamship	220	1898	A. Y. Co.	W. Fisher	102 x 27 x 10	Horizontal	200 H.P.	...	N
1013 Star	Steamship	230	1898	A. Y. Co.	W. Fisher	104 x 27 x 10	Horizontal	200 H.P.	...	N
1014 Star	Steamship	240	1898	A. Y. Co.	W. Fisher	106 x 27 x 10	Horizontal	200 H.P.	...	N
1015 Star	Steamship	250	1898	A. Y. Co.	W. Fisher	108 x 27 x 10	Horizontal	200 H.P.	...	N
1016 Star	Steamship	260	1898	A. Y. Co.	W. Fisher	110 x 27 x 10	Horizontal	200 H.P.	...	N
1017 Star	Steamship	270	1898	A. Y. Co.	W. Fisher	112 x 27 x 10	Horizontal	200 H.P.	...	N
1018 Star	Steamship	280	1898	A. Y. Co.	W. Fisher	114 x 27 x 10	Horizontal	200 H.P.	...	N
1019 Star	Steamship	290	1898	A. Y. Co.	W. Fisher	116 x 27 x 10	Horizontal	200 H.P.	...	N
1020 Star	Steamship	300	1898	A. Y. Co.	W. Fisher	118 x 27 x 10	Horizontal	200 H.P.	...	N

No. in Class	Steamer's Name, Name, Reg. No.	Tonnage	Particulars of Class		Hull	Owner	Registered Dimensions			Port of Registry	Engine	Speed	Remarks
			Length	Breadth			Depth	Length	Breadth				
1845	Stratman 1845	170			1808	Part & Partners of Stratman	123	4	11	8	1000	12	
1846	Strals	148			1809	Strals & Co. Strals	127	4	11	4	800	12	
1847	Stralsund	177			1808	A. & J. von Stralsund	126	3	11	12	1000	12	
1848	Strasens	203			1825	A. & J. von Strasens	121	4	11	1	800	12	
1849	Strasens	174			1825	A. & J. von Strasens	121	4	11	1	800	12	
1850	Strasens	174			1825	A. & J. von Strasens	121	4	11	1	800	12	
1851	Strasens	174			1825	A. & J. von Strasens	121	4	11	1	800	12	
1852	Strasens	174			1825	A. & J. von Strasens	121	4	11	1	800	12	
1853	Strasens	174			1825	A. & J. von Strasens	121	4	11	1	800	12	
1854	Strasens	174			1825	A. & J. von Strasens	121	4	11	1	800	12	
1855	Strasens	174			1825	A. & J. von Strasens	121	4	11	1	800	12	
1856	Strasens	174			1825	A. & J. von Strasens	121	4	11	1	800	12	
1857	Strasens	174			1825	A. & J. von Strasens	121	4	11	1	800	12	
1858	Strasens	174			1825	A. & J. von Strasens	121	4	11	1	800	12	
1859	Strasens	174			1825	A. & J. von Strasens	121	4	11	1	800	12	
1860	Strasens	174			1825	A. & J. von Strasens	121	4	11	1	800	12	
1861	Strasens	174			1825	A. & J. von Strasens	121	4	11	1	800	12	
1862	Strasens	174			1825	A. & J. von Strasens	121	4	11	1	800	12	
1863	Strasens	174			1825	A. & J. von Strasens	121	4	11	1	800	12	
1864	Strasens	174			1825	A. & J. von Strasens	121	4	11	1	800	12	
1865	Strasens	174			1825	A. & J. von Strasens	121	4	11	1	800	12	
1866	Strasens	174			1825	A. & J. von Strasens	121	4	11	1	800	12	
1867	Strasens	174			1825	A. & J. von Strasens	121	4	11	1	800	12	
1868	Strasens	174			1825	A. & J. von Strasens	121	4	11	1	800	12	
1869	Strasens	174			1825	A. & J. von Strasens	121	4	11	1	800	12	
1870	Strasens	174			1825	A. & J. von Strasens	121	4	11	1	800	12	

Name of Vessel	Tonnage	Date of Delivery	Builder	Classification	Particulars	Registered	Machinery	Remarks
1000 Hamiyoshi Maru	Woodstock	1900	1000	Kawasaki	Kawasaki	1000	1000	1000
1001 Hamiyoshi Maru No. 3	Woodstock	1900	1000	Kawasaki	Kawasaki	1000	1000	1000
1002 Hamiyoshi Maru	Woodstock	1900	1000	Kawasaki	Kawasaki	1000	1000	1000
1003 Hamiyoshi Maru No. 5	Woodstock	1900	1000	Kawasaki	Kawasaki	1000	1000	1000
1004 Hamiyoshi Maru No. 7	Woodstock	1900	1000	Kawasaki	Kawasaki	1000	1000	1000
1005 Sun	Woodstock	1900	1000	W.H.J. Alexander	W.H.J. Alexander	1000	1000	1000
1006 Sun II	Woodstock	1900	1000	W.H.J. Alexander	W.H.J. Alexander	1000	1000	1000
1007 Sun III	Woodstock	1900	1000	W.H.J. Alexander	W.H.J. Alexander	1000	1000	1000
1008 Sun IV	Woodstock	1900	1000	W.H.J. Alexander	W.H.J. Alexander	1000	1000	1000
1009 Sun V	Woodstock	1900	1000	W.H.J. Alexander	W.H.J. Alexander	1000	1000	1000
1010 Sun VI	Woodstock	1900	1000	W.H.J. Alexander	W.H.J. Alexander	1000	1000	1000
1011 Sun VII	Woodstock	1900	1000	W.H.J. Alexander	W.H.J. Alexander	1000	1000	1000
1012 Sun VIII	Woodstock	1900	1000	W.H.J. Alexander	W.H.J. Alexander	1000	1000	1000
1013 Sun IX	Woodstock	1900	1000	W.H.J. Alexander	W.H.J. Alexander	1000	1000	1000
1014 Sun X	Woodstock	1900	1000	W.H.J. Alexander	W.H.J. Alexander	1000	1000	1000
1015 Sun XI	Woodstock	1900	1000	W.H.J. Alexander	W.H.J. Alexander	1000	1000	1000
1016 Sun XII	Woodstock	1900	1000	W.H.J. Alexander	W.H.J. Alexander	1000	1000	1000
1017 Sun XV	Woodstock	1900	1000	W.H.J. Alexander	W.H.J. Alexander	1000	1000	1000
1018 Sun Os	Woodstock	1900	1000	W.H.J. Alexander	W.H.J. Alexander	1000	1000	1000

Nom du Navire	Type	Date de la Classe	Construction	Armes	Moteurs	Puissance	Vitesse	Tonnage	Matière	Autres	Remarques
HEMT. B. Taylor	Voilier	1888	1811 W. Maitland	Two Mast	160 2321 117	117	117	117	117	117	117
HEMT. C. C. Dredger No. 4	Dredger	1888	1868 Fanning & Co.	Two Mast	187 1000 911	911	911	911	911	911	911
HEMT. C. C. Dredger No. 9	Dredger	1888	1811 W. Maitland	Two Mast	187 1000 911	911	911	911	911	911	911
HEMT. C. C. Dredger No. 10	Dredger	1888	1811 W. Maitland	Two Mast	187 1000 911	911	911	911	911	911	911
HEMT. C. C. Hopper No. 1	Hopper	1888	1811 W. Maitland	Two Mast	160 1000 110	110	110	110	110	110	110
HEMT. C. C. Hopper No. 2	Hopper	1888	1811 W. Maitland	Two Mast	160 1000 110	110	110	110	110	110	110
HEMT. C. C. Hopper No. 3	Hopper	1888	1811 W. Maitland	Two Mast	160 1000 110	110	110	110	110	110	110
HEMT. C. C. Hopper No. 4	Hopper	1888	1811 W. Maitland	Two Mast	160 1000 110	110	110	110	110	110	110
HEMT. E. Tilly	Voilier	1888	1811 W. Maitland	Two Mast	160 1000 110	110	110	110	110	110	110
HEMT. I. C. No. 14	Voilier	1888	1811 W. Maitland	Two Mast	160 1000 110	110	110	110	110	110	110
HEMT. I. C. No. 15	Voilier	1888	1811 W. Maitland	Two Mast	160 1000 110	110	110	110	110	110	110
HEMT. I. C. No. 16	Voilier	1888	1811 W. Maitland	Two Mast	160 1000 110	110	110	110	110	110	110
HEMT. I. C. No. 17	Voilier	1888	1811 W. Maitland	Two Mast	160 1000 110	110	110	110	110	110	110
HEMT. I. C. No. 18	Voilier	1888	1811 W. Maitland	Two Mast	160 1000 110	110	110	110	110	110	110
HEMT. I. C. No. 19	Voilier	1888	1811 W. Maitland	Two Mast	160 1000 110	110	110	110	110	110	110
HEMT. I. C. No. 20	Voilier	1888	1811 W. Maitland	Two Mast	160 1000 110	110	110	110	110	110	110
HEMT. I. C. No. 21	Voilier	1888	1811 W. Maitland	Two Mast	160 1000 110	110	110	110	110	110	110
HEMT. I. C. No. 22	Voilier	1888	1811 W. Maitland	Two Mast	160 1000 110	110	110	110	110	110	110
HEMT. I. C. No. 23	Voilier	1888	1811 W. Maitland	Two Mast	160 1000 110	110	110	110	110	110	110
HEMT. I. C. No. 24	Voilier	1888	1811 W. Maitland	Two Mast	160 1000 110	110	110	110	110	110	110
HEMT. I. C. No. 25	Voilier	1888	1811 W. Maitland	Two Mast	160 1000 110	110	110	110	110	110	110

No. in Book	Steamer's Name, Material, Reg. No.	Tonnage	Particulars of Classification	Date of last survey	Builder	Hull		Machinery	Part of Registry	Engines	Machinery
						When	By whom				
Special Surveys	No. of Decks, &c.	Year	Character	Year	Year	Year	Year	Year	Year	Year	Year
10094	T. C. Screw Kool No. 4	230	Wood	1924	Palmer	1924	Palmer	1924	1924	1924	1924
10095	J. Hooper	400	Wood	1924	L. Hooper	1924	L. Hooper	1924	1924	1924	1924
10096	E. Jensen	275	Wood	1924	W. Jensen	1924	W. Jensen	1924	1924	1924	1924
10097	S. McEwen	300	Wood	1924	S. McEwen	1924	S. McEwen	1924	1924	1924	1924
10098	Ning	150	Wood	1924	Ning	1924	Ning	1924	1924	1924	1924
10099	Shan	275	Wood	1924	Shan	1924	Shan	1924	1924	1924	1924
10100	Tahitings	300	Wood	1924	Tahitings	1924	Tahitings	1924	1924	1924	1924
10101	Tachi Maru	180	Wood	1924	Tachi Maru	1924	Tachi Maru	1924	1924	1924	1924
10102	Tachibana Maru	180	Wood	1924	Tachibana Maru	1924	Tachibana Maru	1924	1924	1924	1924
10103	Tacoma	300	Wood	1924	Tacoma	1924	Tacoma	1924	1924	1924	1924
10104	Taifai	180	Wood	1924	Taifai	1924	Taifai	1924	1924	1924	1924
10105	Tada Maru	180	Wood	1924	Tada Maru	1924	Tada Maru	1924	1924	1924	1924
10106	Tadone	380	Wood	1924	Tadone	1924	Tadone	1924	1924	1924	1924
10107	Tado Maru	300	Wood	1924	Tado Maru	1924	Tado Maru	1924	1924	1924	1924
10108	Tagele	210	Wood	1924	Tagele	1924	Tagele	1924	1924	1924	1924
10109	Tagus	200	Wood	1924	Tagus	1924	Tagus	1924	1924	1924	1924
10110	Tagus	240	Wood	1924	Tagus	1924	Tagus	1924	1924	1924	1924
10111	Tahiti	300	Wood	1924	Tahiti	1924	Tahiti	1924	1924	1924	1924
10112	Tai Kee	200	Wood	1924	Tai Kee	1924	Tai Kee	1924	1924	1924	1924
10113	Tai Ping Shan	180	Wood	1924	Tai Ping Shan	1924	Tai Ping Shan	1924	1924	1924	1924
10114	Tain Maru	180	Wood	1924	Tain Maru	1924	Tain Maru	1924	1924	1924	1924

No. in Book	Steamer's Name, Material, Reg. No.	Tonnage	Particulars of Classification		Hull	Owner	Machinery			Port of Registry	Engine	Speed (kts.)	Remarks
			Character	Part of Class			Year of Construction	Year of Conversion	Year of Repair				
Year built	Special Remarks	Net Tonnage	Net Tonnage	Net Tonnage	Net Tonnage	Net Tonnage	Net Tonnage	Net Tonnage	Net Tonnage	Net Tonnage	Net Tonnage	Net Tonnage	Net Tonnage
10140	Taiyo Maru No. 2 Woodstock 1934 1934	138			1902 Fuchama Yokohama Japan	Shimizu Shimizu	100-124-5-11-0	11-0	Yokohama Japan	600 H.P. Engines	14		
10141	Taiyo Maru Woodstock 1934 1934	140			1902 Hishiki Yokohama Japan	Furukawa Furukawa	90-0-10-7-17-0	17-0	Kanagawa Japan	600 H.P. Engines	14		
10142	Takao Maru No. 11 Woodstock 1934 1934	122			1928 Kachimaru Yokohama Japan	Furukawa Furukawa	91-0-23-0-0-0	0-0	Yokohama Japan	600 H.P. Engines	14		
10143	Takao Maru No. 12 Woodstock 1934 1934	122			1928 Kachimaru Yokohama Japan	Furukawa Furukawa	90-0-22-0-0-0	0-0	Yokohama Japan	600 H.P. Engines	14		
10144	Takao Maru No. 13 Woodstock 1934 1934	118			1928 Kachimaru Yokohama Japan	Furukawa Furukawa	90-0-17-0-0-0	0-0	Yokohama Japan	600 H.P. Engines	14		
10145	Takamiya Maru No. 8 Woodstock 1934 1934	100			1912 Himehime Yokohama Japan	Yamashita Yamashita	92-0-21-0-0-7	7-0	Yokohama Japan	600 H.P. Engines	14		
10146	Takao Maru Woodstock 1934 1934	122			1920 K. K. Onaka Yokohama Japan	Hosokawa Hosokawa	118-0-22-0-12-7	12-7	Yokohama Japan	700 H.P. Engines	14		
10147	Takara Maru Woodstock 1934 1934	122			1922 Nanyu Maru Yokohama Japan	Yamashita Yamashita	87-4-17-7-0-0	0-0	Yokohama Japan	600 H.P. Engines	14		
10148	Takatsugu Maru Woodstock 1934 1934	122			1921 Koin Yokohama Japan	Hosokawa Hosokawa	122-0-22-0-12-7	12-7	Yokohama Japan	700 H.P. Engines	14		
10149	— Woodstock 1934 1934	100			1912 Tokyomaru Yokohama Japan	Yamashita Yamashita	114-4-12-7-10-0	10-0	Yokohama Japan	600 H.P. Engines	14		
10150	— Woodstock 1934 1934	124			1912 Goshi Kaku Yokohama Japan	Yamashita Yamashita	89-0-19-0-10-0	10-0	Yokohama Japan	600 H.P. Engines	14		
10151	Takao Maru Woodstock 1934 1934	122			1922 Kuremaru Yokohama Japan	Yamashita Yamashita	85-0-19-0-0-0	0-0	Yokohama Japan	600 H.P. Engines	14		
10152	Taka Maru Woodstock 1934 1934	124			1918 Yokohama Japan	Yamashita Yamashita	125-0-25-0-12-0	12-0	Yokohama Japan	700 H.P. Engines	14		
10153	— Woodstock 1934 1934	118			1922 Yangtze Yokohama Japan	Yamashita Yamashita	100-0-18-0-0-0	0-0	Yokohama Japan	600 H.P. Engines	14		
10154	Takouru Maru Woodstock 1934 1934	118			1922 Ichino Yokohama Japan	Yamashita Yamashita	84-0-19-0-0-0	0-0	Yokohama Japan	600 H.P. Engines	14		
10155	Talana Woodstock 1934 1934	100			1901 Haverham Yokohama Japan	Yamashita Yamashita	81-0-18-1-10-0	10-0	Yokohama Japan	600 H.P. Engines	14		
10156	Taliba Woodstock 1934 1934	100			1914 W. J. Henry Yokohama Japan	Yamashita Yamashita	100-0-10-1-10-0	10-0	Yokohama Japan	600 H.P. Engines	14		
10157	Tallman Woodstock 1934 1934	100			1906 A. J. Ingle Yokohama Japan	Yamashita Yamashita	115-0-20-0-2-0	2-0	Yokohama Japan	600 H.P. Engines	14		
10158	— Woodstock 1934 1934	100			1912 H. M. Hall Yokohama Japan	Yamashita Yamashita	94-7-24-0-12-0	12-0	Yokohama Japan	600 H.P. Engines	14		
10159	Taka No Woodstock 1934 1934	100			1900 General Yokohama Japan	Yamashita Yamashita	120-0-21-7-11-0	11-0	Yokohama Japan	600 H.P. Engines	14		
10160	Tamano Maru Woodstock 1934 1934	100			1902 M. H. Hall Yokohama Japan	Yamashita Yamashita	118-0-19-0-10-0	10-0	Yokohama Japan	600 H.P. Engines	14		
10161	Tamaqua Woodstock 1934 1934	100			1896 W. Crump Yokohama Japan	Yamashita Yamashita	118-0-20-0-10-0	10-0	Yokohama Japan	600 H.P. Engines	14		
10162	Tamar Woodstock 1934 1934	100			1894 J. H. Archer Yokohama Japan	Yamashita Yamashita	117-0-20-1-0-1	1-0	Yokohama Japan	600 H.P. Engines	14		
10163	Tamarek Woodstock 1934 1934	100			1912 Connell Yokohama Japan	Yamashita Yamashita	118-0-19-0-0-0	0-0	Yokohama Japan	600 H.P. Engines	14		

No.	Name	Builder	Year	Tonnage	Gross	Net	Particulars of Class		Hull	Owner	Dimensions			Part of Registry	Engines	Speed
							Character	Particulars of Class			Length	Breadth	Depth			
1020	Taina	Vianala	1928	120	100	80	100A1	100A1	100A1	100A1	100A1	100A1	100A1	100A1	100A1	100A1
1021	Tajo	Must	1928	120	100	80	100A1	100A1	100A1	100A1	100A1	100A1	100A1	100A1	100A1	100A1
1022	Takona	Wester	1928	120	100	80	100A1	100A1	100A1	100A1	100A1	100A1	100A1	100A1	100A1	100A1
1023	Telegraf XXI	Wester	1928	120	100	80	100A1	100A1	100A1	100A1	100A1	100A1	100A1	100A1	100A1	100A1
1024	Telegraf	Wester	1928	120	100	80	100A1	100A1	100A1	100A1	100A1	100A1	100A1	100A1	100A1	100A1
1025	Tel-el-Kahir	Wester	1928	120	100	80	100A1	100A1	100A1	100A1	100A1	100A1	100A1	100A1	100A1	100A1
1026	Telemarken	Wester	1928	120	100	80	100A1	100A1	100A1	100A1	100A1	100A1	100A1	100A1	100A1	100A1
1027	Telona	Wester	1928	120	100	80	100A1	100A1	100A1	100A1	100A1	100A1	100A1	100A1	100A1	100A1
1028	Tel	Wester	1928	120	100	80	100A1	100A1	100A1	100A1	100A1	100A1	100A1	100A1	100A1	100A1
1029	Tembakel	Wester	1928	120	100	80	100A1	100A1	100A1	100A1	100A1	100A1	100A1	100A1	100A1	100A1
1030	Tendrain	Wester	1928	120	100	80	100A1	100A1	100A1	100A1	100A1	100A1	100A1	100A1	100A1	100A1
1031	Teng	Wester	1928	120	100	80	100A1	100A1	100A1	100A1	100A1	100A1	100A1	100A1	100A1	100A1
1032	Tengra	Wester	1928	120	100	80	100A1	100A1	100A1	100A1	100A1	100A1	100A1	100A1	100A1	100A1
1033	Tengro	Wester	1928	120	100	80	100A1	100A1	100A1	100A1	100A1	100A1	100A1	100A1	100A1	100A1
1034	Tengra	Wester	1928	120	100	80	100A1	100A1	100A1	100A1	100A1	100A1	100A1	100A1	100A1	100A1
1035	Tengra	Wester	1928	120	100	80	100A1	100A1	100A1	100A1	100A1	100A1	100A1	100A1	100A1	100A1
1036	Tengra	Wester	1928	120	100	80	100A1	100A1	100A1	100A1	100A1	100A1	100A1	100A1	100A1	100A1
1037	Tengra	Wester	1928	120	100	80	100A1	100A1	100A1	100A1	100A1	100A1	100A1	100A1	100A1	100A1
1038	Tengra	Wester	1928	120	100	80	100A1	100A1	100A1	100A1	100A1	100A1	100A1	100A1	100A1	100A1
1039	Tengra	Wester	1928	120	100	80	100A1	100A1	100A1	100A1	100A1	100A1	100A1	100A1	100A1	100A1
1040	Tengra	Wester	1928	120	100	80	100A1	100A1	100A1	100A1	100A1	100A1	100A1	100A1	100A1	100A1
1041	Tengra	Wester	1928	120	100	80	100A1	100A1	100A1	100A1	100A1	100A1	100A1	100A1	100A1	100A1
1042	Tengra	Wester	1928	120	100	80	100A1	100A1	100A1	100A1	100A1	100A1	100A1	100A1	100A1	100A1
1043	Tengra	Wester	1928	120	100	80	100A1	100A1	100A1	100A1	100A1	100A1	100A1	100A1	100A1	100A1
1044	Tengra	Wester	1928	120	100	80	100A1	100A1	100A1	100A1	100A1	100A1	100A1	100A1	100A1	100A1
1045	Tengra	Wester	1928	120	100	80	100A1	100A1	100A1	100A1	100A1	100A1	100A1	100A1	100A1	100A1
1046	Tengra	Wester	1928	120	100	80	100A1	100A1	100A1	100A1	100A1	100A1	100A1	100A1	100A1	100A1
1047	Tengra	Wester	1928	120	100	80	100A1	100A1	100A1	100A1	100A1	100A1	100A1	100A1	100A1	100A1
1048	Tengra	Wester	1928	120	100	80	100A1	100A1	100A1	100A1	100A1	100A1	100A1	100A1	100A1	100A1
1049	Tengra	Wester	1928	120	100	80	100A1	100A1	100A1	100A1	100A1	100A1	100A1	100A1	100A1	100A1
1050	Tengra	Wester	1928	120	100	80	100A1	100A1	100A1	100A1	100A1	100A1	100A1	100A1	100A1	100A1

Nom du Navire	Matière de Construction	Date de Construction	Tonnage	Mètre	Pied	Détails de la Classification	Construction	Armement	Dimensions Supérieures			Type de Propulsion	Machinerie	Autres Particularités	
									Longueur	Largeur	Profondeur				
1820 Texaco III	Acier	1912	200	22	72		1820 N. Y. Ship	N. Y. Shipbuilding Co.	122' 2 1/2" x 21' 0" x 10' 0"	22	10	10	200 HP	200 HP	
1820 Texaco VII	Acier	1912	200	22	72		1820 N. Y. Ship	N. Y. Shipbuilding Co.	122' 2 1/2" x 21' 0" x 10' 0"	22	10	10	200 HP	200 HP	
1820 Texaco No. 104	Acier	1912	200	22	72		1818 Texaco S.	The Texas Company	122' 0" x 21' 0" x 10' 0"	22	10	10	200 HP	200 HP	
1820 Texaco No. 105	Acier	1912	200	22	72		1817 Texaco S.	The Texas Company	122' 0" x 21' 0" x 10' 0"	22	10	10	200 HP	200 HP	
1820 Texaco No. 145	Acier	1912	200	22	72		1815 Texaco S.	The Texas Company	122' 0" x 21' 0" x 10' 0"	22	10	10	200 HP	200 HP	
1820 Texaco No. 146	Acier	1912	200	22	72		1813 Texaco S.	The Texas Company	122' 0" x 21' 0" x 10' 0"	22	10	10	200 HP	200 HP	
1820 Texaco No. 147	Acier	1912	200	22	72		1812 Texaco S.	The Texas Company	122' 0" x 21' 0" x 10' 0"	22	10	10	200 HP	200 HP	
1820 Texas	Acier	1912	200	22	72		1810 Colling	Colling & Co. Engineers	122' 0" x 21' 0" x 10' 0"	22	10	10	200 HP	200 HP	
1820 Thames	Acier	1912	140	14	48		1804 A. V. Kirk	A. V. Kirk & Co. Shipbuilders	122' 0" x 21' 0" x 10' 0"	22	10	10	200 HP	200 HP	
1820 Thel	Acier	1912	172	17	57		1803 Cook, W. & Co.	W. & Co. Shipbuilders	122' 0" x 21' 0" x 10' 0"	22	10	10	200 HP	200 HP	
1820 Thames	Acier	1912	133	13	44		1802 Fleming & Ferguson	Fleming & Ferguson Shipbuilders	122' 0" x 21' 0" x 10' 0"	22	10	10	200 HP	200 HP	
1820 The Admiral	Acier	1912	117	11	38		1801 J. M. M. Co.	J. M. M. Co. Shipbuilders	122' 0" x 21' 0" x 10' 0"	22	10	10	200 HP	200 HP	
1820 The Collector	Acier	1912	118	11	38		1800 J. H. H. Co.	J. H. H. Co. Shipbuilders	122' 0" x 21' 0" x 10' 0"	22	10	10	200 HP	200 HP	
1820 The Earl	Acier	1912	180	18	60		1812 C. H. H. Co.	C. H. H. Co. Shipbuilders	122' 0" x 21' 0" x 10' 0"	22	10	10	200 HP	200 HP	
1820 The New	Acier	1912	172	17	57		1808 Cook & Co.	Cook & Co. Shipbuilders	122' 0" x 21' 0" x 10' 0"	22	10	10	200 HP	200 HP	
1820 The Miller	Acier	1912	173	17	57		1802 H. H. H. Co.	H. H. H. Co. Shipbuilders	122' 0" x 21' 0" x 10' 0"	22	10	10	200 HP	200 HP	
1820 The Roman	Acier	1912	172	17	57		1809 Smith's	Smith's Shipbuilders	122' 0" x 21' 0" x 10' 0"	22	10	10	200 HP	200 HP	
1820 The 60-ton Cross	Acier	1912	172	17	57		1811 Westgate	Westgate Shipbuilders	122' 0" x 21' 0" x 10' 0"	22	10	10	200 HP	200 HP	
1820 The Star of England	Acier	1912	172	17	57		1812 H. H. H. Co.	H. H. H. Co. Shipbuilders	122' 0" x 21' 0" x 10' 0"	22	10	10	200 HP	200 HP	
1820 The Tetrarch	Acier	1912	172	17	57		1813 Cook, W. & Co.	W. & Co. Shipbuilders	122' 0" x 21' 0" x 10' 0"	22	10	10	200 HP	200 HP	

Nom du Navire	Type	Date de Construction	Moteur	Puissance	Tonnage	Classe	Construction		Moteur	Type	Matière	Autres
							Nom	Adresse				
1801 Thorsander	Voilier	1881		100	100	100	1801	Thorsander	100	100	100	
1802 Thors	Voilier	1882		100	100	100	1802	Thors	100	100	100	
1803 Thorsen	Voilier	1883		100	100	100	1803	Thorsen	100	100	100	
1804 Thorsif	Voilier	1884		100	100	100	1804	Thorsif	100	100	100	
1805 Thorsifera	Voilier	1885		100	100	100	1805	Thorsifera	100	100	100	
1806 Thorsifera	Voilier	1886		100	100	100	1806	Thorsifera	100	100	100	
1807 Thorsifera	Voilier	1887		100	100	100	1807	Thorsifera	100	100	100	
1808 Thorsifera	Voilier	1888		100	100	100	1808	Thorsifera	100	100	100	
1809 Thorsifera	Voilier	1889		100	100	100	1809	Thorsifera	100	100	100	
1810 Thorsifera	Voilier	1890		100	100	100	1810	Thorsifera	100	100	100	
1811 Thorsifera	Voilier	1891		100	100	100	1811	Thorsifera	100	100	100	
1812 Thorsifera	Voilier	1892		100	100	100	1812	Thorsifera	100	100	100	
1813 Thorsifera	Voilier	1893		100	100	100	1813	Thorsifera	100	100	100	
1814 Thorsifera	Voilier	1894		100	100	100	1814	Thorsifera	100	100	100	
1815 Thorsifera	Voilier	1895		100	100	100	1815	Thorsifera	100	100	100	
1816 Thorsifera	Voilier	1896		100	100	100	1816	Thorsifera	100	100	100	
1817 Thorsifera	Voilier	1897		100	100	100	1817	Thorsifera	100	100	100	
1818 Thorsifera	Voilier	1898		100	100	100	1818	Thorsifera	100	100	100	
1819 Thorsifera	Voilier	1899		100	100	100	1819	Thorsifera	100	100	100	
1820 Thorsifera	Voilier	1900		100	100	100	1820	Thorsifera	100	100	100	

No. in List	Ship's Name, Nationality, Reg. No.	Tonnage	Construction of Hull		Builder	Year	Part of Registry	Engine	Horse Power
			Material	Form					
1040	Tian Wang	100	Steel	Beam	1911	China	200	100	100
1041	Tian Choy	100	Steel	Beam	1911	China	200	100	100
1042	Tian Kwang	100	Steel	Beam	1911	China	200	100	100
1043	Tian Sang	100	Steel	Beam	1911	China	200	100	100
1044	Tian Shih	100	Steel	Beam	1911	China	200	100	100
1045	Tian Tien	100	Steel	Beam	1911	China	200	100	100
1046	Tian Wang	100	Steel	Beam	1911	China	200	100	100
1047	Tian Xing	100	Steel	Beam	1911	China	200	100	100
1048	Tian Yung	100	Steel	Beam	1911	China	200	100	100
1049	Tian Zhen	100	Steel	Beam	1911	China	200	100	100
1050	Tian Zhen	100	Steel	Beam	1911	China	200	100	100
1051	Tian Zhen	100	Steel	Beam	1911	China	200	100	100
1052	Tian Zhen	100	Steel	Beam	1911	China	200	100	100
1053	Tian Zhen	100	Steel	Beam	1911	China	200	100	100
1054	Tian Zhen	100	Steel	Beam	1911	China	200	100	100
1055	Tian Zhen	100	Steel	Beam	1911	China	200	100	100
1056	Tian Zhen	100	Steel	Beam	1911	China	200	100	100
1057	Tian Zhen	100	Steel	Beam	1911	China	200	100	100
1058	Tian Zhen	100	Steel	Beam	1911	China	200	100	100
1059	Tian Zhen	100	Steel	Beam	1911	China	200	100	100
1060	Tian Zhen	100	Steel	Beam	1911	China	200	100	100
1061	Tian Zhen	100	Steel	Beam	1911	China	200	100	100
1062	Tian Zhen	100	Steel	Beam	1911	China	200	100	100
1063	Tian Zhen	100	Steel	Beam	1911	China	200	100	100
1064	Tian Zhen	100	Steel	Beam	1911	China	200	100	100
1065	Tian Zhen	100	Steel	Beam	1911	China	200	100	100
1066	Tian Zhen	100	Steel	Beam	1911	China	200	100	100
1067	Tian Zhen	100	Steel	Beam	1911	China	200	100	100
1068	Tian Zhen	100	Steel	Beam	1911	China	200	100	100
1069	Tian Zhen	100	Steel	Beam	1911	China	200	100	100
1070	Tian Zhen	100	Steel	Beam	1911	China	200	100	100
1071	Tian Zhen	100	Steel	Beam	1911	China	200	100	100
1072	Tian Zhen	100	Steel	Beam	1911	China	200	100	100
1073	Tian Zhen	100	Steel	Beam	1911	China	200	100	100
1074	Tian Zhen	100	Steel	Beam	1911	China	200	100	100
1075	Tian Zhen	100	Steel	Beam	1911	China	200	100	100
1076	Tian Zhen	100	Steel	Beam	1911	China	200	100	100
1077	Tian Zhen	100	Steel	Beam	1911	China	200	100	100
1078	Tian Zhen	100	Steel	Beam	1911	China	200	100	100
1079	Tian Zhen	100	Steel	Beam	1911	China	200	100	100
1080	Tian Zhen	100	Steel	Beam	1911	China	200	100	100
1081	Tian Zhen	100	Steel	Beam	1911	China	200	100	100
1082	Tian Zhen	100	Steel	Beam	1911	China	200	100	100
1083	Tian Zhen	100	Steel	Beam	1911	China	200	100	100
1084	Tian Zhen	100	Steel	Beam	1911	China	200	100	100
1085	Tian Zhen	100	Steel	Beam	1911	China	200	100	100
1086	Tian Zhen	100	Steel	Beam	1911	China	200	100	100
1087	Tian Zhen	100	Steel	Beam	1911	China	200	100	100
1088	Tian Zhen	100	Steel	Beam	1911	China	200	100	100
1089	Tian Zhen	100	Steel	Beam	1911	China	200	100	100
1090	Tian Zhen	100	Steel	Beam	1911	China	200	100	100
1091	Tian Zhen	100	Steel	Beam	1911	China	200	100	100
1092	Tian Zhen	100	Steel	Beam	1911	China	200	100	100
1093	Tian Zhen	100	Steel	Beam	1911	China	200	100	100
1094	Tian Zhen	100	Steel	Beam	1911	China	200	100	100
1095	Tian Zhen	100	Steel	Beam	1911	China	200	100	100
1096	Tian Zhen	100	Steel	Beam	1911	China	200	100	100
1097	Tian Zhen	100	Steel	Beam	1911	China	200	100	100
1098	Tian Zhen	100	Steel	Beam	1911	China	200	100	100
1099	Tian Zhen	100	Steel	Beam	1911	China	200	100	100
1100	Tian Zhen	100	Steel	Beam	1911	China	200	100	100

No. de l'Etat	Nom du Navire	Matiere	Tonnage	Date de la Classe		Contre-maître	Armateur	Immatriculation			Port	Machines	No. de la Machine	No. de la Chaudière
				Classe	Examen			1	2	3				
1040	Tina	Wood	100	1911	1911	1011	Y. ...	1011	1011	1011	
1041	Tina	Wood	100	1911	1911	1012	...	1012	1012	1012	
1042	Tina	Wood	100	1911	1911	1013	...	1013	1013	1013	
1043	Tina	Wood	100	1911	1911	1014	...	1014	1014	1014	
1044	Tina	Wood	100	1911	1911	1015	...	1015	1015	1015	
1045	Tina	Wood	100	1911	1911	1016	...	1016	1016	1016	
1046	Tina	Wood	100	1911	1911	1017	...	1017	1017	1017	
1047	Tina	Wood	100	1911	1911	1018	...	1018	1018	1018	
1048	Tina	Wood	100	1911	1911	1019	...	1019	1019	1019	
1049	Tina	Wood	100	1911	1911	1020	...	1020	1020	1020	
1050	Tina	Wood	100	1911	1911	1021	...	1021	1021	1021	
1051	Tina	Wood	100	1911	1911	1022	...	1022	1022	1022	
1052	Tina	Wood	100	1911	1911	1023	...	1023	1023	1023	
1053	Tina	Wood	100	1911	1911	1024	...	1024	1024	1024	
1054	Tina	Wood	100	1911	1911	1025	...	1025	1025	1025	
1055	Tina	Wood	100	1911	1911	1026	...	1026	1026	1026	
1056	Tina	Wood	100	1911	1911	1027	...	1027	1027	1027	
1057	Tina	Wood	100	1911	1911	1028	...	1028	1028	1028	
1058	Tina	Wood	100	1911	1911	1029	...	1029	1029	1029	
1059	Tina	Wood	100	1911	1911	1030	...	1030	1030	1030	
1060	Tina	Wood	100	1911	1911	1031	...	1031	1031	1031	
1061	Tina	Wood	100	1911	1911	1032	...	1032	1032	1032	
1062	Tina	Wood	100	1911	1911	1033	...	1033	1033	1033	
1063	Tina	Wood	100	1911	1911	1034	...	1034	1034	1034	
1064	Tina	Wood	100	1911	1911	1035	...	1035	1035	1035	
1065	Tina	Wood	100	1911	1911	1036	...	1036	1036	1036	
1066	Tina	Wood	100	1911	1911	1037	...	1037	1037	1037	
1067	Tina	Wood	100	1911	1911	1038	...	1038	1038	1038	
1068	Tina	Wood	100	1911	1911	1039	...	1039	1039	1039	
1069	Tina	Wood	100	1911	1911	1040	...	1040	1040	1040	
1070	Tina	Wood	100	1911	1911	1041	...	1041	1041	1041	
1071	Tina	Wood	100	1911	1911	1042	...	1042	1042	1042	
1072	Tina	Wood	100	1911	1911	1043	...	1043	1043	1043	
1073	Tina	Wood	100	1911	1911	1044	...	1044	1044	1044	
1074	Tina	Wood	100	1911	1911	1045	...	1045	1045	1045	
1075	Tina	Wood	100	1911	1911	1046	...	1046	1046	1046	
1076	Tina	Wood	100	1911	1911	1047	...	1047	1047	1047	
1077	Tina	Wood	100	1911	1911	1048	...	1048	1048	1048	
1078	Tina	Wood	100	1911	1911	1049	...	1049	1049	1049	
1079	Tina	Wood	100	1911	1911	1050	...	1050	1050	1050	
1080	Tina	Wood	100	1911	1911	1051	...	1051	1051	1051	
1081	Tina	Wood	100	1911	1911	1052	...	1052	1052	1052	
1082	Tina	Wood	100	1911	1911	1053	...	1053	1053	1053	
1083	Tina	Wood	100	1911	1911	1054	...	1054	1054	1054	
1084	Tina	Wood	100	1911	1911	1055	...	1055	1055	1055	
1085	Tina	Wood	100	1911	1911	1056	...	1056	1056	1056	
1086	Tina	Wood	100	1911	1911	1057	...	1057	1057	1057	
1087	Tina	Wood	100	1911	1911	1058	...	1058	1058	1058	
1088	Tina	Wood	100	1911	1911	1059	...	1059	1059	1059	
1089	Tina	Wood	100	1911	1911	1060	...	1060	1060	1060	
1090	Tina	Wood	100	1911	1911	1061	...	1061	1061	1061	
1091	Tina	Wood	100	1911	1911	1062	...	1062	1062	1062	
1092	Tina	Wood	100	1911	1911	1063	...	1063	1063	1063	
1093	Tina	Wood	100	1911	1911	1064	...	1064	1064	1064	
1094	Tina	Wood	100	1911	1911	1065	...	1065	1065	1065	
1095	Tina	Wood	100	1911	1911	1066	...	1066	1066	1066	
1096	Tina	Wood	100	1911	1911	1067	...	1067	1067	1067	
1097	Tina	Wood	100	1911	1911	1068	...	1068	1068	1068	
1098	Tina	Wood	100	1911	1911	1069	...	1069	1069	1069	
1099	Tina	Wood	100	1911	1911	1070	...	1070	1070	1070	
1100	Tina	Wood	100	1911	1911	1071	...	1071	1071	1071	

No. in Rank	Steamer's Name, Nationality, &c.	Tonnage	Particulars of Class (See page 10)	Build		Builder's Name (See page 10)	Port of Registry	Engines	Horse Power	Speed (See page 10)
				Year	By Whom					
1040	Tara	110		1937	By Whom					
1041	Tara	110		1937	By Whom					
1042	Tara	110		1937	By Whom					
1043	Tara	110		1937	By Whom					
1044	Tara	110		1937	By Whom					
1045	Tara	110		1937	By Whom					
1046	Tara	110		1937	By Whom					
1047	Tara	110		1937	By Whom					
1048	Tara	110		1937	By Whom					
1049	Tara	110		1937	By Whom					
1050	Tara	110		1937	By Whom					
1051	Tara	110		1937	By Whom					
1052	Tara	110		1937	By Whom					
1053	Tara	110		1937	By Whom					
1054	Tara	110		1937	By Whom					
1055	Tara	110		1937	By Whom					
1056	Tara	110		1937	By Whom					
1057	Tara	110		1937	By Whom					
1058	Tara	110		1937	By Whom					
1059	Tara	110		1937	By Whom					
1060	Tara	110		1937	By Whom					
1061	Tara	110		1937	By Whom					
1062	Tara	110		1937	By Whom					
1063	Tara	110		1937	By Whom					
1064	Tara	110		1937	By Whom					
1065	Tara	110		1937	By Whom					
1066	Tara	110		1937	By Whom					
1067	Tara	110		1937	By Whom					
1068	Tara	110		1937	By Whom					
1069	Tara	110		1937	By Whom					
1070	Tara	110		1937	By Whom					
1071	Tara	110		1937	By Whom					
1072	Tara	110		1937	By Whom					
1073	Tara	110		1937	By Whom					
1074	Tara	110		1937	By Whom					
1075	Tara	110		1937	By Whom					
1076	Tara	110		1937	By Whom					
1077	Tara	110		1937	By Whom					
1078	Tara	110		1937	By Whom					
1079	Tara	110		1937	By Whom					
1080	Tara	110		1937	By Whom					
1081	Tara	110		1937	By Whom					
1082	Tara	110		1937	By Whom					
1083	Tara	110		1937	By Whom					
1084	Tara	110		1937	By Whom					
1085	Tara	110		1937	By Whom					
1086	Tara	110		1937	By Whom					
1087	Tara	110		1937	By Whom					
1088	Tara	110		1937	By Whom					
1089	Tara	110		1937	By Whom					
1090	Tara	110		1937	By Whom					
1091	Tara	110		1937	By Whom					
1092	Tara	110		1937	By Whom					
1093	Tara	110		1937	By Whom					
1094	Tara	110		1937	By Whom					
1095	Tara	110		1937	By Whom					
1096	Tara	110		1937	By Whom					
1097	Tara	110		1937	By Whom					
1098	Tara	110		1937	By Whom					
1099	Tara	110		1937	By Whom					
1100	Tara	110		1937	By Whom					

Nom du Navire	Matière de Construction	Année de Construction	Tonnage	Mètre	Pied	Nom du Propriétaire	Nom du Capitaine	Nom de la Compagnie	Dimensions			Machines	Autres Particularités	
									Longueur	Largeur	Profondeur			
1047 Tokai Maru	Wood	1934	134	134	440	1047 Tokai Maru	Shimada	Shimada	120' 0" x 22' 0" x 11' 0"	120	11' 0"	2	10	10
1048 Tokai	Wood	1934	134	134	440	1048 Tokai	Shimada	Shimada	120' 0" x 22' 0" x 11' 0"	120	11' 0"	2	10	10
1049 Tokai II	Wood	1934	134	134	440	1049 Tokai II	Shimada	Shimada	120' 0" x 22' 0" x 11' 0"	120	11' 0"	2	10	10
1050 Tokiwa Maru	Wood	1934	134	134	440	1050 Tokiwa Maru	Shimada	Shimada	120' 0" x 22' 0" x 11' 0"	120	11' 0"	2	10	10
1051 Tokoku Maru	Wood	1934	134	134	440	1051 Tokoku Maru	Shimada	Shimada	120' 0" x 22' 0" x 11' 0"	120	11' 0"	2	10	10
1052 Tokugawa Maru	Wood	1934	134	134	440	1052 Tokugawa Maru	Shimada	Shimada	120' 0" x 22' 0" x 11' 0"	120	11' 0"	2	10	10
1053 Tokwa Maru	Wood	1934	134	134	440	1053 Tokwa Maru	Shimada	Shimada	120' 0" x 22' 0" x 11' 0"	120	11' 0"	2	10	10
1054 Tolman	Wood	1934	134	134	440	1054 Tolman	Shimada	Shimada	120' 0" x 22' 0" x 11' 0"	120	11' 0"	2	10	10
1055 Tolosa	Wood	1934	134	134	440	1055 Tolosa	Shimada	Shimada	120' 0" x 22' 0" x 11' 0"	120	11' 0"	2	10	10
1056 Toliver	Wood	1934	134	134	440	1056 Toliver	Shimada	Shimada	120' 0" x 22' 0" x 11' 0"	120	11' 0"	2	10	10
1057 Tom Jenkins	Wood	1934	134	134	440	1057 Tom Jenkins	Shimada	Shimada	120' 0" x 22' 0" x 11' 0"	120	11' 0"	2	10	10
1058 Tom Moore	Wood	1934	134	134	440	1058 Tom Moore	Shimada	Shimada	120' 0" x 22' 0" x 11' 0"	120	11' 0"	2	10	10
1059 Thomas W. Beattie	Wood	1934	134	134	440	1059 Thomas W. Beattie	Shimada	Shimada	120' 0" x 22' 0" x 11' 0"	120	11' 0"	2	10	10
1060 Tomaso	Wood	1934	134	134	440	1060 Tomaso	Shimada	Shimada	120' 0" x 22' 0" x 11' 0"	120	11' 0"	2	10	10
1061 Tomi	Wood	1934	134	134	440	1061 Tomi	Shimada	Shimada	120' 0" x 22' 0" x 11' 0"	120	11' 0"	2	10	10
1062 Tomie	Wood	1934	134	134	440	1062 Tomie	Shimada	Shimada	120' 0" x 22' 0" x 11' 0"	120	11' 0"	2	10	10
1063 Tonya Maru	Wood	1934	134	134	440	1063 Tonya Maru	Shimada	Shimada	120' 0" x 22' 0" x 11' 0"	120	11' 0"	2	10	10
1064 Tompkinsville	Wood	1934	134	134	440	1064 Tompkinsville	Shimada	Shimada	120' 0" x 22' 0" x 11' 0"	120	11' 0"	2	10	10
1065 Tougal	Wood	1934	134	134	440	1065 Tougal	Shimada	Shimada	120' 0" x 22' 0" x 11' 0"	120	11' 0"	2	10	10
1066														

No. in Book	Steamer's Name, Nationality, Reg. No.	Tonnage	Particulars of Class		Built	Owner	Machinery			Port of Registry	Engine	Speed (kts.)	Remarks
			Character	Particulars of Machinery			Length	Beam	Depth				
1882	Toni 1882 1882	170			1879, Honolulu, Kal	H. Hansen	900 218 12 1 1/2	144	144	144	144	144	144
1883	Toni 1883 1883	101			1883, Fall River, Ma	W. J. J. J. J.	104 212 2 8 1/2	144	144	144	144	144	144
1884	Toni 1884 1884	101			1884, Fall River, Ma	W. J. J. J. J.	104 212 2 8 1/2	144	144	144	144	144	144
1885	Toni 1885 1885	101			1885, Fall River, Ma	W. J. J. J. J.	104 212 2 8 1/2	144	144	144	144	144	144
1886	Toni 1886 1886	101			1886, Fall River, Ma	W. J. J. J. J.	104 212 2 8 1/2	144	144	144	144	144	144
1887	Toni 1887 1887	101			1887, Fall River, Ma	W. J. J. J. J.	104 212 2 8 1/2	144	144	144	144	144	144
1888	Toni 1888 1888	101			1888, Fall River, Ma	W. J. J. J. J.	104 212 2 8 1/2	144	144	144	144	144	144
1889	Toni 1889 1889	101			1889, Fall River, Ma	W. J. J. J. J.	104 212 2 8 1/2	144	144	144	144	144	144
1890	Toni 1890 1890	101			1890, Fall River, Ma	W. J. J. J. J.	104 212 2 8 1/2	144	144	144	144	144	144
1891	Toni 1891 1891	101			1891, Fall River, Ma	W. J. J. J. J.	104 212 2 8 1/2	144	144	144	144	144	144
1892	Toni 1892 1892	101			1892, Fall River, Ma	W. J. J. J. J.	104 212 2 8 1/2	144	144	144	144	144	144
1893	Toni 1893 1893	101			1893, Fall River, Ma	W. J. J. J. J.	104 212 2 8 1/2	144	144	144	144	144	144
1894	Toni 1894 1894	101			1894, Fall River, Ma	W. J. J. J. J.	104 212 2 8 1/2	144	144	144	144	144	144
1895	Toni 1895 1895	101			1895, Fall River, Ma	W. J. J. J. J.	104 212 2 8 1/2	144	144	144	144	144	144
1896	Toni 1896 1896	101			1896, Fall River, Ma	W. J. J. J. J.	104 212 2 8 1/2	144	144	144	144	144	144
1897	Toni 1897 1897	101			1897, Fall River, Ma	W. J. J. J. J.	104 212 2 8 1/2	144	144	144	144	144	144
1898	Toni 1898 1898	101			1898, Fall River, Ma	W. J. J. J. J.	104 212 2 8 1/2	144	144	144	144	144	144
1899	Toni 1899 1899	101			1899, Fall River, Ma	W. J. J. J. J.	104 212 2 8 1/2	144	144	144	144	144	144
1900	Toni 1900 1900	101			1900, Fall River, Ma	W. J. J. J. J.	104 212 2 8 1/2	144	144	144	144	144	144
1901	Toni 1901 1901	101			1901, Fall River, Ma	W. J. J. J. J.	104 212 2 8 1/2	144	144	144	144	144	144
1902	Toni 1902 1902	101			1902, Fall River, Ma	W. J. J. J. J.	104 212 2 8 1/2	144	144	144	144	144	144
1903	Toni 1903 1903	101			1903, Fall River, Ma	W. J. J. J. J.	104 212 2 8 1/2	144	144	144	144	144	144
1904	Toni 1904 1904	101			1904, Fall River, Ma	W. J. J. J. J.	104 212 2 8 1/2	144	144	144	144	144	144
1905	Toni 1905 1905	101			1905, Fall River, Ma	W. J. J. J. J.	104 212 2 8 1/2	144	144	144	144	144	144
1906	Toni 1906 1906	101			1906, Fall River, Ma	W. J. J. J. J.	104 212 2 8 1/2	144	144	144	144	144	144
1907	Toni 1907 1907	101			1907, Fall River, Ma	W. J. J. J. J.	104 212 2 8 1/2	144	144	144	144	144	144
1908	Toni 1908 1908	101			1908, Fall River, Ma	W. J. J. J. J.	104 212 2 8 1/2	144	144	144	144	144	144
1909	Toni 1909 1909	101			1909, Fall River, Ma	W. J. J. J. J.	104 212 2 8 1/2	144	144	144	144	144	144
1910	Toni 1910 1910	101			1910, Fall River, Ma	W. J. J. J. J.	104 212 2 8 1/2	144	144	144	144	144	144
1911	Toni 1911 1911	101			1911, Fall River, Ma	W. J. J. J. J.	104 212 2 8 1/2	144	144	144	144	144	144
1912	Toni 1912 1912	101			1912, Fall River, Ma	W. J. J. J. J.	104 212 2 8 1/2	144	144	144	144	144	144
1913	Toni 1913 1913	101			1913, Fall River, Ma	W. J. J. J. J.	104 212 2 8 1/2	144	144	144	144	144	144
1914	Toni 1914 1914	101			1914, Fall River, Ma	W. J. J. J. J.	104 212 2 8 1/2	144	144	144	144	144	144
1915	Toni 1915 1915	101			1915, Fall River, Ma	W. J. J. J. J.	104 212 2 8 1/2	144	144	144	144	144	144
1916	Toni 1916 1916	101			1916, Fall River, Ma	W. J. J. J. J.	104 212 2 8 1/2	144	144	144	144	144	144
1917	Toni 1917 1917	101			1917, Fall River, Ma	W. J. J. J. J.	104 212 2 8 1/2	144	144	144	144	144	144
1918	Toni 1918 1918	101			1918, Fall River, Ma	W. J. J. J. J.	104 212 2 8 1/2	144	144	144	144	144	144
1919	Toni 1919 1919	101			1919, Fall River, Ma	W. J. J. J. J.	104 212 2 8 1/2	144	144	144	144	144	144
1920	Toni 1920 1920	101			1920, Fall River, Ma	W. J. J. J. J.	104 212 2 8 1/2	144	144	144	144	144	144
1921	Toni 1921 1921	101			1921, Fall River, Ma	W. J. J. J. J.	104 212 2 8 1/2	144	144	144	144	144	144
1922	Toni 1922 1922	101			1922, Fall River, Ma	W. J. J. J. J.	104 212 2 8 1/2	144	144	144	144	144	144
1923	Toni 1923 1923	101			1923, Fall River, Ma	W. J. J. J. J.	104 212 2 8 1/2	144	144	144	144	144	144
1924	Toni 1924 1924	101			1924, Fall River, Ma	W. J. J. J. J.	104 212 2 8 1/2	144	144	144	144	144	144
1925	Toni 1925 1925	101			1925, Fall River, Ma	W. J. J. J. J.	104 212 2 8 1/2	144	144	144	144	144	144
1926	Toni 1926 1926	101			1926, Fall River, Ma	W. J. J. J. J.	104 212 2 8 1/2	144	144	144	144	144	144
1927	Toni 1927 1927	101			1927, Fall River, Ma	W. J. J. J. J.	104 212 2 8 1/2	144	144	144	144	144	144
1928	Toni 1928 1928	101			1928, Fall River, Ma	W. J. J. J. J.	104 212 2 8 1/2	144	144	144	144	144	144
1929	Toni 1929 1929	101			1929, Fall River, Ma	W. J. J. J. J.	104 212 2 8 1/2	144	144	144	144	144	144
1930	Toni 1930 1930	101			1930, Fall River, Ma	W. J. J. J. J.	104 212 2 8 1/2	144	144	144	144	144	144

Nom du Navire	Matière de Construction	Tonnage	Date de Construction	Constructeur		Propriétaire			Matière de Construction	Autres Particularités
				Nom	Adresse	Nom	Adresse	Nom		
1881 Trossa	Woolwich	20	1881	1881 A. Jones	London	1881 T. Smith	London	1881 J. Brown	London	
1882 Trossa	Woolwich	20	1882	1882 B. Green	London	1882 C. White	London	1882 D. Black	London	
1883 Trossa	Woolwich	20	1883	1883 E. Red	London	1883 F. Blue	London	1883 G. Yellow	London	
1884 Trossa	Woolwich	20	1884	1884 H. Purple	London	1884 I. Grey	London	1884 K. Silver	London	
1885 Trossa	Woolwich	20	1885	1885 L. Gold	London	1885 M. Bronze	London	1885 N. Iron	London	
1886 Trossa	Woolwich	20	1886	1886 O. Steel	London	1886 P. Lead	London	1886 Q. Zinc	London	
1887 Trossa	Woolwich	20	1887	1887 R. Tin	London	1887 S. Copper	London	1887 T. Nickel	London	
1888 Trossa	Woolwich	20	1888	1888 U. Platinum	London	1888 V. Palladium	London	1888 W. Rhodium	London	
1889 Trossa	Woolwich	20	1889	1889 X. Iridium	London	1889 Y. Osmium	London	1889 Z. Selenium	London	
1890 Trossa	Woolwich	20	1890	1890 AA. Tellurium	London	1890 AB. Bismuth	London	1890 AC. Antimony	London	
1891 Trossa	Woolwich	20	1891	1891 AD. Arsenic	London	1891 AE. Vanadium	London	1891 AF. Chromium	London	
1892 Trossa	Woolwich	20	1892	1892 AG. Manganese	London	1892 AH. Cobalt	London	1892 AI. Nickel	London	
1893 Trossa	Woolwich	20	1893	1893 AJ. Copper	London	1893 AK. Zinc	London	1893 AL. Iron	London	
1894 Trossa	Woolwich	20	1894	1894 AM. Lead	London	1894 AN. Tin	London	1894 AO. Silver	London	
1895 Trossa	Woolwich	20	1895	1895 AP. Gold	London	1895 AQ. Platinum	London	1895 AR. Palladium	London	
1896 Trossa	Woolwich	20	1896	1896 AS. Rhodium	London	1896 AT. Iridium	London	1896 AU. Osmium	London	
1897 Trossa	Woolwich	20	1897	1897 AV. Selenium	London	1897 AW. Tellurium	London	1897 AX. Bismuth	London	
1898 Trossa	Woolwich	20	1898	1898 AY. Antimony	London	1898 AZ. Arsenic	London	1898 BA. Vanadium	London	
1899 Trossa	Woolwich	20	1899	1899 BB. Chromium	London	1899 BC. Manganese	London	1899 BD. Cobalt	London	
1900 Trossa	Woolwich	20	1900	1900 BE. Nickel	London	1900 BF. Copper	London	1900 BG. Zinc	London	
1901 Trossa	Woolwich	20	1901	1901 BH. Iron	London	1901 BI. Lead	London	1901 BJ. Tin	London	
1902 Trossa	Woolwich	20	1902	1902 BK. Silver	London	1902 BL. Gold	London	1902 BM. Platinum	London	
1903 Trossa	Woolwich	20	1903	1903 BN. Rhodium	London	1903 BO. Iridium	London	1903 BP. Osmium	London	
1904 Trossa	Woolwich	20	1904	1904 BQ. Selenium	London	1904 BR. Tellurium	London	1904 BS. Bismuth	London	
1905 Trossa	Woolwich	20	1905	1905 BT. Antimony	London	1905 BU. Arsenic	London	1905 BV. Vanadium	London	
1906 Trossa	Woolwich	20	1906	1906 BW. Chromium	London	1906 BX. Manganese	London	1906 BY. Cobalt	London	
1907 Trossa	Woolwich	20	1907	1907 BZ. Nickel	London	1907 CA. Copper	London	1907 CB. Zinc	London	
1908 Trossa	Woolwich	20	1908	1908 CC. Iron	London	1908 CD. Lead	London	1908 CE. Tin	London	
1909 Trossa	Woolwich	20	1909	1909 CF. Silver	London	1909 CG. Gold	London	1909 CH. Platinum	London	
1910 Trossa	Woolwich	20	1910	1910 CI. Rhodium	London	1910 CJ. Iridium	London	1910 CK. Osmium	London	
1911 Trossa	Woolwich	20	1911	1911 CL. Selenium	London	1911 CM. Tellurium	London	1911 CN. Bismuth	London	
1912 Trossa	Woolwich	20	1912	1912 CO. Antimony	London	1912 CP. Arsenic	London	1912 CQ. Vanadium	London	
1913 Trossa	Woolwich	20	1913	1913 CR. Chromium	London	1913 CS. Manganese	London	1913 CT. Cobalt	London	
1914 Trossa	Woolwich	20	1914	1914 CU. Nickel	London	1914 CV. Copper	London	1914 CW. Zinc	London	
1915 Trossa	Woolwich	20	1915	1915 CX. Iron	London	1915 CY. Lead	London	1915 CZ. Tin	London	
1916 Trossa	Woolwich	20	1916	1916 DA. Silver	London	1916 DB. Gold	London	1916 DC. Platinum	London	
1917 Trossa	Woolwich	20	1917	1917 DD. Rhodium	London	1917 DE. Iridium	London	1917 DF. Osmium	London	
1918 Trossa	Woolwich	20	1918	1918 DG. Selenium	London	1918 DH. Tellurium	London	1918 DI. Bismuth	London	
1919 Trossa	Woolwich	20	1919	1919 DJ. Antimony	London	1919 DK. Arsenic	London	1919 DL. Vanadium	London	
1920 Trossa	Woolwich	20	1920	1920 DM. Chromium	London	1920 DN. Manganese	London	1920 DO. Cobalt	London	
1921 Trossa	Woolwich	20	1921	1921 DP. Nickel	London	1921 DQ. Copper	London	1921 DR. Zinc	London	
1922 Trossa	Woolwich	20	1922	1922 DS. Iron	London	1922 DT. Lead	London	1922 DU. Tin	London	
1923 Trossa	Woolwich	20	1923	1923 DV. Silver	London	1923 DW. Gold	London	1923 DX. Platinum	London	
1924 Trossa	Woolwich	20	1924	1924 DY. Rhodium	London	1924 DZ. Iridium	London	1924 EA. Osmium	London	
1925 Trossa	Woolwich	20	1925	1925 EB. Selenium	London	1925 EC. Tellurium	London	1925 ED. Bismuth	London	
1926 Trossa	Woolwich	20	1926	1926 EE. Antimony	London	1926 EF. Arsenic	London	1926 EG. Vanadium	London	
1927 Trossa	Woolwich	20	1927	1927 EH. Chromium	London	1927 EI. Manganese	London	1927 EJ. Cobalt	London	
1928 Trossa	Woolwich	20	1928	1928 EK. Nickel	London	1928 EL. Copper	London	1928 EM. Zinc	London	
1929 Trossa	Woolwich	20	1929	1929 EN. Iron	London	1929 EO. Lead	London	1929 EP. Tin	London	
1930 Trossa	Woolwich	20	1930	1930 EQ. Silver	London	1930 ER. Gold	London	1930 ES. Platinum	London	
1931 Trossa	Woolwich	20	1931	1931 ET. Rhodium	London	1931 EU. Iridium	London	1931 EV. Osmium	London	
1932 Trossa	Woolwich	20	1932	1932 EW. Selenium	London	1932 EX. Tellurium	London	1932 EY. Bismuth	London	
1933 Trossa	Woolwich	20	1933	1933 EZ. Antimony	London	1933 FA. Arsenic	London	1933 FB. Vanadium	London	
1934 Trossa	Woolwich	20	1934	1934 FC. Chromium	London	1934 FD. Manganese	London	1934 FE. Cobalt	London	
1935 Trossa	Woolwich	20	1935	1935 FF. Nickel	London	1935 FG. Copper	London	1935 FH. Zinc	London	
1936 Trossa	Woolwich	20	1936	1936 FI. Iron	London	1936 FJ. Lead	London	1936 FK. Tin	London	
1937 Trossa	Woolwich	20	1937	1937 FL. Silver	London	1937 FM. Gold	London	1937 FN. Platinum	London	
1938 Trossa	Woolwich	20	1938	1938 FO. Rhodium	London	1938 FP. Iridium	London	1938 FQ. Osmium	London	
1939 Trossa	Woolwich	20	1939	1939 FR. Selenium	London	1939 FS. Tellurium	London	1939 FT. Bismuth	London	
1940 Trossa	Woolwich	20	1940	1940 FU. Antimony	London	1940 FV. Arsenic	London	1940 FW. Vanadium	London	
1941 Trossa	Woolwich	20	1941	1941 FX. Chromium	London	1941 FY. Manganese	London	1941 FZ. Cobalt	London	
1942 Trossa	Woolwich	20	1942	1942 GA. Nickel	London	1942 GB. Copper	London	1942 GC. Zinc	London	
1943 Trossa	Woolwich	20	1943	1943 GD. Iron	London	1943 GE. Lead	London	1943 GF. Tin	London	
1944 Trossa	Woolwich	20	1944	1944 GG. Silver	London	1944 GH. Gold	London	1944 GI. Platinum	London	
1945 Trossa	Woolwich	20	1945	1945 GJ. Rhodium	London	1945 GK. Iridium	London	1945 GL. Osmium	London	
1946 Trossa	Woolwich	20	1946	1946 GM. Selenium	London	1946 GN. Tellurium	London	1946 GO. Bismuth	London	
1947 Trossa	Woolwich	20	1947	1947 GP. Antimony	London	1947 GQ. Arsenic	London	1947 GR. Vanadium	London	
1948 Trossa	Woolwich	20	1948	1948 GS. Chromium	London	1948 GT. Manganese	London	1948 GU. Cobalt	London	
1949 Trossa	Woolwich	20	1949	1949 GV. Nickel	London	1949 GW. Copper	London	1949 GX. Zinc	London	
1950 Trossa	Woolwich	20	1950	1950 GY. Iron	London	1950 GZ. Lead	London	1950 HA. Tin	London	
1951 Trossa	Woolwich	20	1951	1951 HB. Silver	London	1951 HC. Gold	London	1951 HD. Platinum	London	
1952 Trossa	Woolwich	20	1952	1952 HE. Rhodium	London	1952 HF. Iridium	London	1952 HG. Osmium	London	
1953 Trossa	Woolwich	20	1953	1953 HH. Selenium	London	1953 HI. Tellurium	London	1953 HJ. Bismuth	London	
1954 Trossa	Woolwich	20	1954	1954 HK. Antimony	London	1954 HL. Arsenic	London	1954 HM. Vanadium	London	
1955 Trossa	Woolwich	20	1955	1955 HN. Chromium	London	1955 HO. Manganese	London	1955 HP. Cobalt	London	
1956 Trossa	Woolwich	20	1956	1956 HQ. Nickel	London	1956 HR. Copper	London	1956 HS. Zinc	London	
1957 Trossa	Woolwich	20	1957	1957 HT. Iron	London	1957 HU. Lead	London	1957 HV. Tin	London	
1958 Trossa	Woolwich	20	1958	1958 HW. Silver	London	1958 HX. Gold	London	1958 HY. Platinum	London	
1959 Trossa	Woolwich	20	1959	1959 HZ. Rhodium	London	1959 IA. Iridium	London	1959 IB. Osmium	London	
1960 Trossa	Woolwich	20	1960	1960 IC. Selenium	London	1960 ID. Tellurium	London	1960 IE. Bismuth	London	
1961 Trossa	Woolwich	20	1961	1961 IF. Antimony	London	1961 IG. Arsenic	London	1961 IH. Vanadium	London	
1962 Trossa	Woolwich	20	1962	1962 II. Chromium	London	1962 IJ. Manganese	London	1962 IK. Cobalt	London	
1963 Trossa	Woolwich	20	1963	1963 IL. Nickel	London	1963 IM. Copper	London	1963 IN. Zinc	London	
1964 Trossa	Woolwich	20	1964	1964 IO. Iron	London	1964 IP. Lead	London	1964 IQ. Tin	London	
1965 Trossa	Woolwich	20	1965	1965 IR. Silver	London	1965 IS. Gold	London	1965 IT. Platinum	London	
1966 Trossa	Woolwich	20	1966	1966 IU. Rhodium	London	1966 IV. Iridium	London	1966 IU. Osmium	London	
1967 Trossa	Woolwich	20	1967	1967 IW. Selenium	London	1967 IX. Tellurium	London	1967 IY. Bismuth	London	
1968 Trossa	Woolwich	20	1968	1968 IZ. Antimony	London	1968 JA. Arsenic	London	1968 JB. Vanadium	London	
1969 Trossa	Woolwich	20	1969	1969 JC. Chromium	London	1969 JD. Manganese	London	1969 JE. Cobalt	London	
1970 Trossa	Woolwich	20	1970	1970 JF. Nickel	London	1970 JG. Copper	London	1970 JH. Zinc	London	
1971 Trossa	Woolwich	20	1971	1971 JI. Iron	London	1971 JJ. Lead	London	1971 JK. Tin	London	
1972 Trossa	Woolwich	20	1972	1972 JL. Silver	London	1972 JM. Gold	London	1972 JN. Platinum	London	
1973 Trossa	Woolwich	20	1973	1973 JO. Rhodium	London	1973 JP. Iridium	London	1973 JQ. Osmium	London	
1974 Trossa	Woolwich	20	1974	1974 JR. Selenium	London	1974 JS. Tellurium	London	1974 JT. Bismuth	London	
1975 Trossa	Woolwich	20	1975	1975 JU. Antimony	London	1975 JV. Arsenic	London	1975 JW. Vanadium	London	
1976 Trossa	Woolwich	20	1976	1976 JX. Chromium	London	1976 JY. Manganese	London	1976 JZ. Cobalt	London	
1977 Trossa	Woolwich	20	1977	1977 KA. Nickel	London	1977 KB. Copper	London	1977 KC. Zinc	London	
1978 Trossa	Woolwich	20	1978	1978 KD. Iron	London	1978 KE. Lead	London	1978 KF. Tin	London	
1979 Trossa	Woolwich	20	1979	1979 KG. Silver	London	1979 KH. Gold	London	1979 KI. Platinum	London	
1980 Trossa	Woolwich	20	1980	1980 KJ. Rhodium	London	1980 KK. Iridium	London	1980 KL. Osmium	London	
1981 Trossa	Woolwich	20	1981	1981 KM. Selenium	London	1981 KN. Tellurium	London	1981 KO. Bismuth	London	
1982 Trossa	Woolwich	20	1982	1982 KP. Antimony	London	1982 KQ. Arsenic	London	1982 KR. Vanadium	London	
1983 Trossa	Woolwich	20	1983	1983 KS. Chromium	London	1983 KT. Manganese	London	1983 KU. Cobalt	London	
1984 Trossa	Woolwich	20	1984	1984 KV. Nickel	London	1984 KW. Copper	London	1984 KX. Zinc	London	
1985 Trossa	Woolwich	20	1985	1985 KY. Iron	London	1985 KZ. Lead	London	1985 LA. Tin	London	
1986 Trossa	Woolwich	20	1986	1986 LB. Silver	London	1986 LC. Gold	London	1986 LD. Platinum	London	
1987 Trossa	Woolwich	20	1987	1987 LE. Rhodium	London	1987 LF. Iridium	London	1987 LG. Osmium	London	
1988 Trossa	Woolwich	20	1988	1988 LH. Selenium	London	1988 LI. Tellurium	London	1988 LJ. Bismuth	London	
1989 Trossa	Woolwich	20	1989	1989 LK. Antimony	London	1989 LL. Arsenic	London	1989 LM. Vanadium	London	
1990 Trossa	Woolwich	20	1990	1990 LN. Chromium	London	1990 LO. Manganese	London	1990 LP. Cobalt	London	
1991 Trossa	Woolwich	20	1991	1991 L						

Nom du Navire	Type	Date de Construction	Nom du Propriétaire	Nom du Capitaine	Port	Tonnage	Moteurs	Vitesse	Autres Particularités	Statut	Remarques
1001 Tye System	Waukegan	1888
1002 Tye System	Waukegan	1888
1003 Tye System	Waukegan	1888
1004 Tye System	Waukegan	1888
1005 Tye System	Waukegan	1888
1006 Tye System	Waukegan	1888
1007 Tye System	Waukegan	1888
1008 Tye System	Waukegan	1888
1009 Tye System	Waukegan	1888
1010 Tye System	Waukegan	1888
1011 Tye System	Waukegan	1888
1012 Tye System	Waukegan	1888
1013 Tye System	Waukegan	1888
1014 Tye System	Waukegan	1888
1015 Tye System	Waukegan	1888
1016 Tye System	Waukegan	1888
1017 Tye System	Waukegan	1888
1018 Tye System	Waukegan	1888
1019 Tye System	Waukegan	1888
1020 Tye System	Waukegan	1888
1021 Tye System	Waukegan	1888
1022 Tye System	Waukegan	1888
1023 Tye System	Waukegan	1888
1024 Tye System	Waukegan	1888
1025 Tye System	Waukegan	1888
1026 Tye System	Waukegan	1888
1027 Tye System	Waukegan	1888
1028 Tye System	Waukegan	1888
1029 Tye System	Waukegan	1888
1030 Tye System	Waukegan	1888

* Additional flags are inserted in the Supplement at the end of the Register.

No.	Name	Type	Tonnage	Particulars of Class			Hull	Owner	Machinery			Type of Engines	Engines	Speed	Remarks
				Character	Material	Construction			Boiler	Engine	Shaft				
10170	W. M. ...	Motorship	112				1915 A. Hall	Yarrow	100 H.P.	Vertical	Compound	100 H.P.	10		
10171	W. M. ...	Motorship	112				1915 B. Hall	Yarrow	100 H.P.	Vertical	Compound	100 H.P.	10		
10172	W. M. ...	Motorship	112				1915 C. Hall	Yarrow	100 H.P.	Vertical	Compound	100 H.P.	10		
10173	W. M. ...	Motorship	112				1915 D. Hall	Yarrow	100 H.P.	Vertical	Compound	100 H.P.	10		
10174	W. M. ...	Motorship	112				1915 E. Hall	Yarrow	100 H.P.	Vertical	Compound	100 H.P.	10		
10175	W. M. ...	Motorship	112				1915 F. Hall	Yarrow	100 H.P.	Vertical	Compound	100 H.P.	10		
10176	W. M. ...	Motorship	112				1915 G. Hall	Yarrow	100 H.P.	Vertical	Compound	100 H.P.	10		
10177	W. M. ...	Motorship	112				1915 H. Hall	Yarrow	100 H.P.	Vertical	Compound	100 H.P.	10		
10178	W. M. ...	Motorship	112				1915 I. Hall	Yarrow	100 H.P.	Vertical	Compound	100 H.P.	10		
10179	W. M. ...	Motorship	112				1915 J. Hall	Yarrow	100 H.P.	Vertical	Compound	100 H.P.	10		
10180	W. M. ...	Motorship	112				1915 K. Hall	Yarrow	100 H.P.	Vertical	Compound	100 H.P.	10		
10181	W. M. ...	Motorship	112				1915 L. Hall	Yarrow	100 H.P.	Vertical	Compound	100 H.P.	10		
10182	W. M. ...	Motorship	112				1915 M. Hall	Yarrow	100 H.P.	Vertical	Compound	100 H.P.	10		
10183	W. M. ...	Motorship	112				1915 N. Hall	Yarrow	100 H.P.	Vertical	Compound	100 H.P.	10		
10184	W. M. ...	Motorship	112				1915 O. Hall	Yarrow	100 H.P.	Vertical	Compound	100 H.P.	10		
10185	W. M. ...	Motorship	112				1915 P. Hall	Yarrow	100 H.P.	Vertical	Compound	100 H.P.	10		
10186	W. M. ...	Motorship	112				1915 Q. Hall	Yarrow	100 H.P.	Vertical	Compound	100 H.P.	10		
10187	W. M. ...	Motorship	112				1915 R. Hall	Yarrow	100 H.P.	Vertical	Compound	100 H.P.	10		
10188	W. M. ...	Motorship	112				1915 S. Hall	Yarrow	100 H.P.	Vertical	Compound	100 H.P.	10		
10189	W. M. ...	Motorship	112				1915 T. Hall	Yarrow	100 H.P.	Vertical	Compound	100 H.P.	10		
10190	W. M. ...	Motorship	112				1915 U. Hall	Yarrow	100 H.P.	Vertical	Compound	100 H.P.	10		
10191	W. M. ...	Motorship	112				1915 V. Hall	Yarrow	100 H.P.	Vertical	Compound	100 H.P.	10		
10192	W. M. ...	Motorship	112				1915 W. Hall	Yarrow	100 H.P.	Vertical	Compound	100 H.P.	10		
10193	W. M. ...	Motorship	112				1915 X. Hall	Yarrow	100 H.P.	Vertical	Compound	100 H.P.	10		
10194	W. M. ...	Motorship	112				1915 Y. Hall	Yarrow	100 H.P.	Vertical	Compound	100 H.P.	10		
10195	W. M. ...	Motorship	112				1915 Z. Hall	Yarrow	100 H.P.	Vertical	Compound	100 H.P.	10		
10196	W. M. ...	Motorship	112				1915 AA. Hall	Yarrow	100 H.P.	Vertical	Compound	100 H.P.	10		
10197	W. M. ...	Motorship	112				1915 AB. Hall	Yarrow	100 H.P.	Vertical	Compound	100 H.P.	10		
10198	W. M. ...	Motorship	112				1915 AC. Hall	Yarrow	100 H.P.	Vertical	Compound	100 H.P.	10		
10199	W. M. ...	Motorship	112				1915 AD. Hall	Yarrow	100 H.P.	Vertical	Compound	100 H.P.	10		
10200	W. M. ...	Motorship	112				1915 AE. Hall	Yarrow	100 H.P.	Vertical	Compound	100 H.P.	10		

No. in Class	Steamer's Name	General Reg. No.	Gross Tonnage	Particulars of Class	Builder	Country	Registry Particulars (Tons, GRT, Net Tonnage)			Part of Registry	Region	Remarks
							1	2	3			
1070	Orca	Woolwich	110		1921	France	107	23	104	Woolwich	France	
1071	Orca	Woolwich	110		1921	France	107	23	104	Woolwich	France	
1072	Orca	Woolwich	110		1921	France	107	23	104	Woolwich	France	
1073	Orca	Woolwich	110		1921	France	107	23	104	Woolwich	France	
1074	Orca	Woolwich	110		1921	France	107	23	104	Woolwich	France	
1075	Orca	Woolwich	110		1921	France	107	23	104	Woolwich	France	
1076	Orca	Woolwich	110		1921	France	107	23	104	Woolwich	France	
1077	Orca	Woolwich	110		1921	France	107	23	104	Woolwich	France	
1078	Orca	Woolwich	110		1921	France	107	23	104	Woolwich	France	
1079	Orca	Woolwich	110		1921	France	107	23	104	Woolwich	France	
1080	Orca	Woolwich	110		1921	France	107	23	104	Woolwich	France	
1081	Orca	Woolwich	110		1921	France	107	23	104	Woolwich	France	
1082	Orca	Woolwich	110		1921	France	107	23	104	Woolwich	France	
1083	Orca	Woolwich	110		1921	France	107	23	104	Woolwich	France	
1084	Orca	Woolwich	110		1921	France	107	23	104	Woolwich	France	
1085	Orca	Woolwich	110		1921	France	107	23	104	Woolwich	France	
1086	Orca	Woolwich	110		1921	France	107	23	104	Woolwich	France	
1087	Orca	Woolwich	110		1921	France	107	23	104	Woolwich	France	
1088	Orca	Woolwich	110		1921	France	107	23	104	Woolwich	France	
1089	Orca	Woolwich	110		1921	France	107	23	104	Woolwich	France	
1090	Orca	Woolwich	110		1921	France	107	23	104	Woolwich	France	
1091	Orca	Woolwich	110		1921	France	107	23	104	Woolwich	France	
1092	Orca	Woolwich	110		1921	France	107	23	104	Woolwich	France	
1093	Orca	Woolwich	110		1921	France	107	23	104	Woolwich	France	
1094	Orca	Woolwich	110		1921	France	107	23	104	Woolwich	France	
1095	Orca	Woolwich	110		1921	France	107	23	104	Woolwich	France	
1096	Orca	Woolwich	110		1921	France	107	23	104	Woolwich	France	
1097	Orca	Woolwich	110		1921	France	107	23	104	Woolwich	France	
1098	Orca	Woolwich	110		1921	France	107	23	104	Woolwich	France	
1099	Orca	Woolwich	110		1921	France	107	23	104	Woolwich	France	
1100	Orca	Woolwich	110		1921	France	107	23	104	Woolwich	France	

Nom du Navire	Matière de Construction	Tonnage	Date de Construction	Détails de la Classe		Construction	Armement	Dimensions (Mètres)			Machinerie	Autres Particularités
				Classe	Sub-classe			Longueur	Largeur	Profondeur		
1880 Valkyrie	Woolwich	117	1880			1880	Steel	30.00	6.00	3.00	20 H.P.	
1881 Valkyrie	Woolwich	117	1881			1881	Steel	30.00	6.00	3.00	20 H.P.	
1882 Valley Forge	Woolwich	117	1882			1882	Steel	30.00	6.00	3.00	20 H.P.	
1883 Valmont	Woolwich	117	1883			1883	Steel	30.00	6.00	3.00	20 H.P.	
1884 Valmont T.	Woolwich	117	1884			1884	Steel	30.00	6.00	3.00	20 H.P.	
1885 Vale-Age	Woolwich	114	1885			1885	Steel	30.00	6.00	3.00	20 H.P.	
1886 Valois	Woolwich	117	1886			1886	Steel	30.00	6.00	3.00	20 H.P.	
1887 Valparaiso	Woolwich	117	1887			1887	Steel	30.00	6.00	3.00	20 H.P.	
1888 Van der Vliet	Woolwich	117	1888			1888	Steel	30.00	6.00	3.00	20 H.P.	
1889 Van der Vliet	Woolwich	117	1889			1889	Steel	30.00	6.00	3.00	20 H.P.	
1890 Van der Vliet	Woolwich	117	1890			1890	Steel	30.00	6.00	3.00	20 H.P.	
1891 Van der Vliet	Woolwich	117	1891			1891	Steel	30.00	6.00	3.00	20 H.P.	
1892 Van der Vliet	Woolwich	117	1892			1892	Steel	30.00	6.00	3.00	20 H.P.	
1893 Van der Vliet	Woolwich	117	1893			1893	Steel	30.00	6.00	3.00	20 H.P.	
1894 Van der Vliet	Woolwich	117	1894			1894	Steel	30.00	6.00	3.00	20 H.P.	
1895 Van der Vliet	Woolwich	117	1895			1895	Steel	30.00	6.00	3.00	20 H.P.	
1896 Van der Vliet	Woolwich	117	1896			1896	Steel	30.00	6.00	3.00	20 H.P.	
1897 Van der Vliet	Woolwich	117	1897			1897	Steel	30.00	6.00	3.00	20 H.P.	
1898 Van der Vliet	Woolwich	117	1898			1898	Steel	30.00	6.00	3.00	20 H.P.	
1899 Van der Vliet	Woolwich	117	1899			1899	Steel	30.00	6.00	3.00	20 H.P.	
1900 Van der Vliet	Woolwich	117	1900			1900	Steel	30.00	6.00	3.00	20 H.P.	

No. in Class	Steamer's Name, Serial, Reg. No.	Tonnage	Particulars of Class		Builder	Owner	Machinery			Port of Registry	Engine	Speed	Remarks
			Construction	Material			Boiler	Cylinder	Shaft				
Year	Year	Year	Year	Year	Year	Year	Year	Year	Year	Year	Year	Year	Year
1885	Vendral Steamer 1200	1200			1887 Hall, Bury Widley, La. England	Frederick & Co. London	214 1/2 x 24 1/2 x 17 1/2	Vertical Compound	100 H.P.	London	12 1/2	V	
1886	Vendata Steamer 1200	1200	100A1	Class 1	1888 Cook, W. & Co. Widley, La. England	Frederick & Co. London	140 1/2 x 24 1/2 x 17 1/2	Vertical Compound	100 H.P.	London	12 1/2	V	
1887	Vendeb Steamer 1200	1200			1888 R.J. Widley, La. England	Frederick & Co. London	140 1/2 x 24 1/2 x 17 1/2	Vertical Compound	100 H.P.	London	12 1/2	V	
1888	Vendeta Steamer 1200	1200	100A1	Class 1	1887 Cook, W. & Co. Widley, La. England	Frederick & Co. London	140 1/2 x 24 1/2 x 17 1/2	Vertical Compound	100 H.P.	London	12 1/2	V	
1889	Vendur Steamer 1200	1200			1888 Hanning Widley, La. England	Frederick & Co. London	140 1/2 x 24 1/2 x 17 1/2	Vertical Compound	100 H.P.	London	12 1/2	V	
1890	Vendata Steamer 1200	1200	100A1	Class 1	1888 N. Mullin Widley, La. England	Frederick & Co. London	140 1/2 x 24 1/2 x 17 1/2	Vertical Compound	100 H.P.	London	12 1/2	V	
1891	Vendur Steamer 1200	1200			1888 Cook, W. & Co. Widley, La. England	Frederick & Co. London	140 1/2 x 24 1/2 x 17 1/2	Vertical Compound	100 H.P.	London	12 1/2	V	
1892	Vendur Steamer 1200	1200			1888 N.V. Schure Widley, La. England	Frederick & Co. London	140 1/2 x 24 1/2 x 17 1/2	Vertical Compound	100 H.P.	London	12 1/2	V	
1893	Vendur Steamer 1200	1200			1888 Dobbie Widley, La. England	Frederick & Co. London	140 1/2 x 24 1/2 x 17 1/2	Vertical Compound	100 H.P.	London	12 1/2	V	
1894	Vendur Steamer 1200	1200			1888 W. Denny Widley, La. England	Frederick & Co. London	140 1/2 x 24 1/2 x 17 1/2	Vertical Compound	100 H.P.	London	12 1/2	V	
1895	Vendur Steamer 1200	1200	100A1	Class 1	1888 Cook, W. & Co. Widley, La. England	Frederick & Co. London	140 1/2 x 24 1/2 x 17 1/2	Vertical Compound	100 H.P.	London	12 1/2	V	
1896	Vendur Steamer 1200	1200			1888 J. Dobbie Widley, La. England	Frederick & Co. London	140 1/2 x 24 1/2 x 17 1/2	Vertical Compound	100 H.P.	London	12 1/2	V	
1897	Vendur Steamer 1200	1200			1888 N. Schure Widley, La. England	Frederick & Co. London	140 1/2 x 24 1/2 x 17 1/2	Vertical Compound	100 H.P.	London	12 1/2	V	
1898	Vendur Steamer 1200	1200			1888 J.P. Widley, La. England	Frederick & Co. London	140 1/2 x 24 1/2 x 17 1/2	Vertical Compound	100 H.P.	London	12 1/2	V	
1899	Vendur Steamer 1200	1200			1888 M. van der Widley, La. England	Frederick & Co. London	140 1/2 x 24 1/2 x 17 1/2	Vertical Compound	100 H.P.	London	12 1/2	V	
1900	Vendur Steamer 1200	1200			1888 M. van der Widley, La. England	Frederick & Co. London	140 1/2 x 24 1/2 x 17 1/2	Vertical Compound	100 H.P.	London	12 1/2	V	
1901	Vendur Steamer 1200	1200			1888 M. van der Widley, La. England	Frederick & Co. London	140 1/2 x 24 1/2 x 17 1/2	Vertical Compound	100 H.P.	London	12 1/2	V	
1902	Vendur Steamer 1200	1200			1888 M. van der Widley, La. England	Frederick & Co. London	140 1/2 x 24 1/2 x 17 1/2	Vertical Compound	100 H.P.	London	12 1/2	V	
1903	Vendur Steamer 1200	1200			1888 O. Nilsen Widley, La. England	Frederick & Co. London	140 1/2 x 24 1/2 x 17 1/2	Vertical Compound	100 H.P.	London	12 1/2	V	
1904	Vendur Steamer 1200	1200	100A1	Class 1	1888 Cook, W. & Co. Widley, La. England	Frederick & Co. London	140 1/2 x 24 1/2 x 17 1/2	Vertical Compound	100 H.P.	London	12 1/2	V	
1905	Vendur Steamer 1200	1200			1888 Cook, W. & Co. Widley, La. England	Frederick & Co. London	140 1/2 x 24 1/2 x 17 1/2	Vertical Compound	100 H.P.	London	12 1/2	V	

Nom du Navire	Type	Tonnage	Date de Construction	Nom du Propriétaire	Nom du Capitaine	Port	Dimensions			Machinerie	Autres Particularités
							Longueur	Largeur	Profondeur		
1880 Victor	Voilier	120	1880	Victor	Victor	Victor	120	12	12	12	
1881 Victor	Voilier	120	1881	Victor	Victor	Victor	120	12	12	12	
1882 Victor	Voilier	120	1882	Victor	Victor	Victor	120	12	12	12	
1883 Victor	Voilier	120	1883	Victor	Victor	Victor	120	12	12	12	
1884 Victor	Voilier	120	1884	Victor	Victor	Victor	120	12	12	12	
1885 Victor	Voilier	120	1885	Victor	Victor	Victor	120	12	12	12	
1886 Victor	Voilier	120	1886	Victor	Victor	Victor	120	12	12	12	
1887 Victor	Voilier	120	1887	Victor	Victor	Victor	120	12	12	12	
1888 Victor	Voilier	120	1888	Victor	Victor	Victor	120	12	12	12	
1889 Victor	Voilier	120	1889	Victor	Victor	Victor	120	12	12	12	
1890 Victor	Voilier	120	1890	Victor	Victor	Victor	120	12	12	12	
1891 Victor	Voilier	120	1891	Victor	Victor	Victor	120	12	12	12	
1892 Victor	Voilier	120	1892	Victor	Victor	Victor	120	12	12	12	
1893 Victor	Voilier	120	1893	Victor	Victor	Victor	120	12	12	12	
1894 Victor	Voilier	120	1894	Victor	Victor	Victor	120	12	12	12	
1895 Victor	Voilier	120	1895	Victor	Victor	Victor	120	12	12	12	
1896 Victor	Voilier	120	1896	Victor	Victor	Victor	120	12	12	12	
1897 Victor	Voilier	120	1897	Victor	Victor	Victor	120	12	12	12	
1898 Victor	Voilier	120	1898	Victor	Victor	Victor	120	12	12	12	
1899 Victor	Voilier	120	1899	Victor	Victor	Victor	120	12	12	12	
1900 Victor	Voilier	120	1900	Victor	Victor	Victor	120	12	12	12	
1901 Victor	Voilier	120	1901	Victor	Victor	Victor	120	12	12	12	
1902 Victor	Voilier	120	1902	Victor	Victor	Victor	120	12	12	12	
1903 Victor	Voilier	120	1903	Victor	Victor	Victor	120	12	12	12	
1904 Victor	Voilier	120	1904	Victor	Victor	Victor	120	12	12	12	
1905 Victor	Voilier	120	1905	Victor	Victor	Victor	120	12	12	12	
1906 Victor	Voilier	120	1906	Victor	Victor	Victor	120	12	12	12	
1907 Victor	Voilier	120	1907	Victor	Victor	Victor	120	12	12	12	
1908 Victor	Voilier	120	1908	Victor	Victor	Victor	120	12	12	12	
1909 Victor	Voilier	120	1909	Victor	Victor	Victor	120	12	12	12	
1910 Victor	Voilier	120	1910	Victor	Victor	Victor	120	12	12	12	
1911 Victor	Voilier	120	1911	Victor	Victor	Victor	120	12	12	12	
1912 Victor	Voilier	120	1912	Victor	Victor	Victor	120	12	12	12	
1913 Victor	Voilier	120	1913	Victor	Victor	Victor	120	12	12	12	
1914 Victor	Voilier	120	1914	Victor	Victor	Victor	120	12	12	12	
1915 Victor	Voilier	120	1915	Victor	Victor	Victor	120	12	12	12	
1916 Victor	Voilier	120	1916	Victor	Victor	Victor	120	12	12	12	
1917 Victor	Voilier	120	1917	Victor	Victor	Victor	120	12	12	12	
1918 Victor	Voilier	120	1918	Victor	Victor	Victor	120	12	12	12	
1919 Victor	Voilier	120	1919	Victor	Victor	Victor	120	12	12	12	
1920 Victor	Voilier	120	1920	Victor	Victor	Victor	120	12	12	12	
1921 Victor	Voilier	120	1921	Victor	Victor	Victor	120	12	12	12	
1922 Victor	Voilier	120	1922	Victor	Victor	Victor	120	12	12	12	
1923 Victor	Voilier	120	1923	Victor	Victor	Victor	120	12	12	12	
1924 Victor	Voilier	120	1924	Victor	Victor	Victor	120	12	12	12	
1925 Victor	Voilier	120	1925	Victor	Victor	Victor	120	12	12	12	
1926 Victor	Voilier	120	1926	Victor	Victor	Victor	120	12	12	12	
1927 Victor	Voilier	120	1927	Victor	Victor	Victor	120	12	12	12	
1928 Victor	Voilier	120	1928	Victor	Victor	Victor	120	12	12	12	
1929 Victor	Voilier	120	1929	Victor	Victor	Victor	120	12	12	12	
1930 Victor	Voilier	120	1930	Victor	Victor	Victor	120	12	12	12	
1931 Victor	Voilier	120	1931	Victor	Victor	Victor	120	12	12	12	
1932 Victor	Voilier	120	1932	Victor	Victor	Victor	120	12	12	12	
1933 Victor	Voilier	120	1933	Victor	Victor	Victor	120	12	12	12	
1934 Victor	Voilier	120	1934	Victor	Victor	Victor	120	12	12	12	
1935 Victor	Voilier	120	1935	Victor	Victor	Victor	120	12	12	12	
1936 Victor	Voilier	120	1936	Victor	Victor	Victor	120	12	12	12	
1937 Victor	Voilier	120	1937	Victor	Victor	Victor	120	12	12	12	
1938 Victor	Voilier	120	1938	Victor	Victor	Victor	120	12	12	12	
1939 Victor	Voilier	120	1939	Victor	Victor	Victor	120	12	12	12	
1940 Victor	Voilier	120	1940	Victor	Victor	Victor	120	12	12	12	
1941 Victor	Voilier	120	1941	Victor	Victor	Victor	120	12	12	12	
1942 Victor	Voilier	120	1942	Victor	Victor	Victor	120	12	12	12	
1943 Victor	Voilier	120	1943	Victor	Victor	Victor	120	12	12	12	
1944 Victor	Voilier	120	1944	Victor	Victor	Victor	120	12	12	12	
1945 Victor	Voilier	120	1945	Victor	Victor	Victor	120	12	12	12	
1946 Victor	Voilier	120	1946	Victor	Victor	Victor	120	12	12	12	
1947 Victor	Voilier	120	1947	Victor	Victor	Victor	120	12	12	12	
1948 Victor	Voilier	120	1948	Victor	Victor	Victor	120	12	12	12	
1949 Victor	Voilier	120	1949	Victor	Victor	Victor	120	12	12	12	
1950 Victor	Voilier	120	1950	Victor	Victor	Victor	120	12	12	12	

No. du Navire	Nom du Navire	Type	Date de Construction	Poids Mort	Force	Matière	Propriétaire	Armateur	Mouvement	Machines	Autres Particularités	Notes
1700	Vikings	Steamship	1887	140	100	Iron	Swedish	Swedish	Swedish	Swedish		
1701	Vikings	Steamship	1888	140	100	Iron	Swedish	Swedish	Swedish	Swedish		
1702	Vikings	Steamship	1889	140	100	Iron	Swedish	Swedish	Swedish	Swedish		
1703	Vikings	Steamship	1890	140	100	Iron	Swedish	Swedish	Swedish	Swedish		
1704	Vikings	Steamship	1891	140	100	Iron	Swedish	Swedish	Swedish	Swedish		
1705	Vikings	Steamship	1892	140	100	Iron	Swedish	Swedish	Swedish	Swedish		
1706	Vikings	Steamship	1893	140	100	Iron	Swedish	Swedish	Swedish	Swedish		
1707	Vikings	Steamship	1894	140	100	Iron	Swedish	Swedish	Swedish	Swedish		
1708	Vikings	Steamship	1895	140	100	Iron	Swedish	Swedish	Swedish	Swedish		
1709	Vikings	Steamship	1896	140	100	Iron	Swedish	Swedish	Swedish	Swedish		
1710	Vikings	Steamship	1897	140	100	Iron	Swedish	Swedish	Swedish	Swedish		
1711	Vikings	Steamship	1898	140	100	Iron	Swedish	Swedish	Swedish	Swedish		
1712	Vikings	Steamship	1899	140	100	Iron	Swedish	Swedish	Swedish	Swedish		
1713	Vikings	Steamship	1900	140	100	Iron	Swedish	Swedish	Swedish	Swedish		
1714	Vikings	Steamship	1901	140	100	Iron	Swedish	Swedish	Swedish	Swedish		
1715	Vikings	Steamship	1902	140	100	Iron	Swedish	Swedish	Swedish	Swedish		
1716	Vikings	Steamship	1903	140	100	Iron	Swedish	Swedish	Swedish	Swedish		
1717	Vikings	Steamship	1904	140	100	Iron	Swedish	Swedish	Swedish	Swedish		
1718	Vikings	Steamship	1905	140	100	Iron	Swedish	Swedish	Swedish	Swedish		
1719	Vikings	Steamship	1906	140	100	Iron	Swedish	Swedish	Swedish	Swedish		
1720	Vikings	Steamship	1907	140	100	Iron	Swedish	Swedish	Swedish	Swedish		
1721	Vikings	Steamship	1908	140	100	Iron	Swedish	Swedish	Swedish	Swedish		
1722	Vikings	Steamship	1909	140	100	Iron	Swedish	Swedish	Swedish	Swedish		
1723	Vikings	Steamship	1910	140	100	Iron	Swedish	Swedish	Swedish	Swedish		
1724	Vikings	Steamship	1911	140	100	Iron	Swedish	Swedish	Swedish	Swedish		
1725	Vikings	Steamship	1912	140	100	Iron	Swedish	Swedish	Swedish	Swedish		
1726	Vikings	Steamship	1913	140	100	Iron	Swedish	Swedish	Swedish	Swedish		
1727	Vikings	Steamship	1914	140	100	Iron	Swedish	Swedish	Swedish	Swedish		
1728	Vikings	Steamship	1915	140	100	Iron	Swedish	Swedish	Swedish	Swedish		
1729	Vikings	Steamship	1916	140	100	Iron	Swedish	Swedish	Swedish	Swedish		
1730	Vikings	Steamship	1917	140	100	Iron	Swedish	Swedish	Swedish	Swedish		
1731	Vikings	Steamship	1918	140	100	Iron	Swedish	Swedish	Swedish	Swedish		
1732	Vikings	Steamship	1919	140	100	Iron	Swedish	Swedish	Swedish	Swedish		
1733	Vikings	Steamship	1920	140	100	Iron	Swedish	Swedish	Swedish	Swedish		
1734	Vikings	Steamship	1921	140	100	Iron	Swedish	Swedish	Swedish	Swedish		
1735	Vikings	Steamship	1922	140	100	Iron	Swedish	Swedish	Swedish	Swedish		
1736	Vikings	Steamship	1923	140	100	Iron	Swedish	Swedish	Swedish	Swedish		
1737	Vikings	Steamship	1924	140	100	Iron	Swedish	Swedish	Swedish	Swedish		
1738	Vikings	Steamship	1925	140	100	Iron	Swedish	Swedish	Swedish	Swedish		
1739	Vikings	Steamship	1926	140	100	Iron	Swedish	Swedish	Swedish	Swedish		
1740	Vikings	Steamship	1927	140	100	Iron	Swedish	Swedish	Swedish	Swedish		
1741	Vikings	Steamship	1928	140	100	Iron	Swedish	Swedish	Swedish	Swedish		
1742	Vikings	Steamship	1929	140	100	Iron	Swedish	Swedish	Swedish	Swedish		
1743	Vikings	Steamship	1930	140	100	Iron	Swedish	Swedish	Swedish	Swedish		
1744	Vikings	Steamship	1931	140	100	Iron	Swedish	Swedish	Swedish	Swedish		
1745	Vikings	Steamship	1932	140	100	Iron	Swedish	Swedish	Swedish	Swedish		
1746	Vikings	Steamship	1933	140	100	Iron	Swedish	Swedish	Swedish	Swedish		
1747	Vikings	Steamship	1934	140	100	Iron	Swedish	Swedish	Swedish	Swedish		
1748	Vikings	Steamship	1935	140	100	Iron	Swedish	Swedish	Swedish	Swedish		
1749	Vikings	Steamship	1936	140	100	Iron	Swedish	Swedish	Swedish	Swedish		
1750	Vikings	Steamship	1937	140	100	Iron	Swedish	Swedish	Swedish	Swedish		
1751	Vikings	Steamship	1938	140	100	Iron	Swedish	Swedish	Swedish	Swedish		
1752	Vikings	Steamship	1939	140	100	Iron	Swedish	Swedish	Swedish	Swedish		
1753	Vikings	Steamship	1940	140	100	Iron	Swedish	Swedish	Swedish	Swedish		
1754	Vikings	Steamship	1941	140	100	Iron	Swedish	Swedish	Swedish	Swedish		
1755	Vikings	Steamship	1942	140	100	Iron	Swedish	Swedish	Swedish	Swedish		
1756	Vikings	Steamship	1943	140	100	Iron	Swedish	Swedish	Swedish	Swedish		
1757	Vikings	Steamship	1944	140	100	Iron	Swedish	Swedish	Swedish	Swedish		
1758	Vikings	Steamship	1945	140	100	Iron	Swedish	Swedish	Swedish	Swedish		
1759	Vikings	Steamship	1946	140	100	Iron	Swedish	Swedish	Swedish	Swedish		
1760	Vikings	Steamship	1947	140	100	Iron	Swedish	Swedish	Swedish	Swedish		
1761	Vikings	Steamship	1948	140	100	Iron	Swedish	Swedish	Swedish	Swedish		
1762	Vikings	Steamship	1949	140	100	Iron	Swedish	Swedish	Swedish	Swedish		
1763	Vikings	Steamship	1950	140	100	Iron	Swedish	Swedish	Swedish	Swedish		

No. in Book	Steamer's Name, Nationality, Reg. No.	Tonnage	Particulars of Class	Builder	Date	Owner	Machinery			Type of Engines	No. & Size of Cylinders, Horse Power, &c.	Speed	Remarks
							Engines	H.P.	Rev. per Min.				
1722	Villa de Chales (Cuba) (See Sailing Ship Register)	114	100A1	1892 J. McArthur	1922	W. J. McArthur	120 x 22 1/2	2	1100	Vertical	10 x 10		
1723	Villa de La Cofat (Cuba) (See Sailing Ship Register)	114	100A1	1892 J. McArthur	1922	W. J. McArthur	120 x 22 1/2	2	1100	Vertical	10 x 10		
1724	Villerville (Cuba) (See Sailing Ship Register)	114	100A1	1892 J. McArthur	1922	W. J. McArthur	120 x 22 1/2	2	1100	Vertical	10 x 10		
1725	Vilman (Cuba) (See Sailing Ship Register)	114	100A1	1892 J. McArthur	1922	W. J. McArthur	120 x 22 1/2	2	1100	Vertical	10 x 10		
1726	Villy (Cuba) (See Sailing Ship Register)	114	100A1	1892 J. McArthur	1922	W. J. McArthur	120 x 22 1/2	2	1100	Vertical	10 x 10		
1727	Viny (Cuba) (See Sailing Ship Register)	114	100A1	1892 J. McArthur	1922	W. J. McArthur	120 x 22 1/2	2	1100	Vertical	10 x 10		
1728	Viviani Camelle (Cuba) (See Sailing Ship Register)	114	100A1	1892 J. McArthur	1922	W. J. McArthur	120 x 22 1/2	2	1100	Vertical	10 x 10		
1729	Viviani Ocarate (Cuba) (See Sailing Ship Register)	114	100A1	1892 J. McArthur	1922	W. J. McArthur	120 x 22 1/2	2	1100	Vertical	10 x 10		
1730	Viviani P. (Cuba) (See Sailing Ship Register)	114	100A1	1892 J. McArthur	1922	W. J. McArthur	120 x 22 1/2	2	1100	Vertical	10 x 10		
1731	Viviani (Cuba) (See Sailing Ship Register)	114	100A1	1892 J. McArthur	1922	W. J. McArthur	120 x 22 1/2	2	1100	Vertical	10 x 10		
1732	Viviani (Cuba) (See Sailing Ship Register)	114	100A1	1892 J. McArthur	1922	W. J. McArthur	120 x 22 1/2	2	1100	Vertical	10 x 10		
1733	Viviani (Cuba) (See Sailing Ship Register)	114	100A1	1892 J. McArthur	1922	W. J. McArthur	120 x 22 1/2	2	1100	Vertical	10 x 10		
1734	Viviani (Cuba) (See Sailing Ship Register)	114	100A1	1892 J. McArthur	1922	W. J. McArthur	120 x 22 1/2	2	1100	Vertical	10 x 10		
1735	Viviani (Cuba) (See Sailing Ship Register)	114	100A1	1892 J. McArthur	1922	W. J. McArthur	120 x 22 1/2	2	1100	Vertical	10 x 10		
1736	Viviani (Cuba) (See Sailing Ship Register)	114	100A1	1892 J. McArthur	1922	W. J. McArthur	120 x 22 1/2	2	1100	Vertical	10 x 10		
1737	Viviani (Cuba) (See Sailing Ship Register)	114	100A1	1892 J. McArthur	1922	W. J. McArthur	120 x 22 1/2	2	1100	Vertical	10 x 10		
1738	Viviani (Cuba) (See Sailing Ship Register)	114	100A1	1892 J. McArthur	1922	W. J. McArthur	120 x 22 1/2	2	1100	Vertical	10 x 10		
1739	Viviani (Cuba) (See Sailing Ship Register)	114	100A1	1892 J. McArthur	1922	W. J. McArthur	120 x 22 1/2	2	1100	Vertical	10 x 10		
1740	Viviani (Cuba) (See Sailing Ship Register)	114	100A1	1892 J. McArthur	1922	W. J. McArthur	120 x 22 1/2	2	1100	Vertical	10 x 10		
1741	Viviani (Cuba) (See Sailing Ship Register)	114	100A1	1892 J. McArthur	1922	W. J. McArthur	120 x 22 1/2	2	1100	Vertical	10 x 10		
1742	Viviani (Cuba) (See Sailing Ship Register)	114	100A1	1892 J. McArthur	1922	W. J. McArthur	120 x 22 1/2	2	1100	Vertical	10 x 10		
1743	Viviani (Cuba) (See Sailing Ship Register)	114	100A1	1892 J. McArthur	1922	W. J. McArthur	120 x 22 1/2	2	1100	Vertical	10 x 10		
1744	Viviani (Cuba) (See Sailing Ship Register)	114	100A1	1892 J. McArthur	1922	W. J. McArthur	120 x 22 1/2	2	1100	Vertical	10 x 10		
1745	Viviani (Cuba) (See Sailing Ship Register)	114	100A1	1892 J. McArthur	1922	W. J. McArthur	120 x 22 1/2	2	1100	Vertical	10 x 10		
1746	Viviani (Cuba) (See Sailing Ship Register)	114	100A1	1892 J. McArthur	1922	W. J. McArthur	120 x 22 1/2	2	1100	Vertical	10 x 10		
1747	Viviani (Cuba) (See Sailing Ship Register)	114	100A1	1892 J. McArthur	1922	W. J. McArthur	120 x 22 1/2	2	1100	Vertical	10 x 10		
1748	Viviani (Cuba) (See Sailing Ship Register)	114	100A1	1892 J. McArthur	1922	W. J. McArthur	120 x 22 1/2	2	1100	Vertical	10 x 10		
1749	Viviani (Cuba) (See Sailing Ship Register)	114	100A1	1892 J. McArthur	1922	W. J. McArthur	120 x 22 1/2	2	1100	Vertical	10 x 10		
1750	Viviani (Cuba) (See Sailing Ship Register)	114	100A1	1892 J. McArthur	1922	W. J. McArthur	120 x 22 1/2	2	1100	Vertical	10 x 10		

No. in Lloyd's Register	Steamer's Name, Tonnage, Reg. No., Date of Build, etc.	Particulars of Classification	Hull	Machinery	Engines	Part of Registry	Engines	Remarks
1080	Victoria Woodbridge 120 1912		1810	W. & A. R. Green	211-1310-0	Swedish	20 Engines 40000 100' 10" x 24' 6" x 12' 6" Swedish	1
1081	Victoria Woodbridge 120 1912		1811	W. & A. R. Green	205-117-0	Swedish	20 Engines 40000 100' 10" x 24' 6" x 12' 6" Swedish	1
1082	Victoria Woodbridge 120 1912		1812	W. & A. R. Green	111-020-0	Swedish	20 Engines 40000 100' 10" x 24' 6" x 12' 6" Swedish	1
1083	Victoria Woodbridge 120 1912		1813	W. & A. R. Green	110-020-0	Swedish	20 Engines 40000 100' 10" x 24' 6" x 12' 6" Swedish	1
1084	Vinga Woodbridge 120 1912		1814	W. & A. R. Green	142-827-0	Swedish	20 Engines 40000 100' 10" x 24' 6" x 12' 6" Swedish	1
1085	Vingaspän Woodbridge 120 1912		1815	W. & A. R. Green	112-130-0	Swedish	20 Engines 40000 100' 10" x 24' 6" x 12' 6" Swedish	1
1086	Vinnare No. 1 Woodbridge 120 1912		1816	W. & A. R. Green	112-130-0	Swedish	20 Engines 40000 100' 10" x 24' 6" x 12' 6" Swedish	1
1087	Vinnare Woodbridge 120 1912		1817	W. & A. R. Green	112-130-0	Swedish	20 Engines 40000 100' 10" x 24' 6" x 12' 6" Swedish	1
1088	Vinnare No. 2 Woodbridge 120 1912		1818	W. & A. R. Green	112-130-0	Swedish	20 Engines 40000 100' 10" x 24' 6" x 12' 6" Swedish	1
1089	Vinnare Woodbridge 120 1912		1819	W. & A. R. Green	112-130-0	Swedish	20 Engines 40000 100' 10" x 24' 6" x 12' 6" Swedish	1
1090	Vinnare Woodbridge 120 1912		1820	W. & A. R. Green	112-130-0	Swedish	20 Engines 40000 100' 10" x 24' 6" x 12' 6" Swedish	1
1091	Vinnare Woodbridge 120 1912		1821	W. & A. R. Green	112-130-0	Swedish	20 Engines 40000 100' 10" x 24' 6" x 12' 6" Swedish	1
1092	Vinnare Woodbridge 120 1912		1822	W. & A. R. Green	112-130-0	Swedish	20 Engines 40000 100' 10" x 24' 6" x 12' 6" Swedish	1
1093	Vinnare Woodbridge 120 1912		1823	W. & A. R. Green	112-130-0	Swedish	20 Engines 40000 100' 10" x 24' 6" x 12' 6" Swedish	1
1094	Vinnare Woodbridge 120 1912		1824	W. & A. R. Green	112-130-0	Swedish	20 Engines 40000 100' 10" x 24' 6" x 12' 6" Swedish	1
1095	Vinnare Woodbridge 120 1912		1825	W. & A. R. Green	112-130-0	Swedish	20 Engines 40000 100' 10" x 24' 6" x 12' 6" Swedish	1
1096	Vinnare Woodbridge 120 1912		1826	W. & A. R. Green	112-130-0	Swedish	20 Engines 40000 100' 10" x 24' 6" x 12' 6" Swedish	1
1097	Vinnare Woodbridge 120 1912		1827	W. & A. R. Green	112-130-0	Swedish	20 Engines 40000 100' 10" x 24' 6" x 12' 6" Swedish	1
1098	Vinnare Woodbridge 120 1912		1828	W. & A. R. Green	112-130-0	Swedish	20 Engines 40000 100' 10" x 24' 6" x 12' 6" Swedish	1
1099	Vinnare Woodbridge 120 1912		1829	W. & A. R. Green	112-130-0	Swedish	20 Engines 40000 100' 10" x 24' 6" x 12' 6" Swedish	1
1100	Vinnare Woodbridge 120 1912		1830	W. & A. R. Green	112-130-0	Swedish	20 Engines 40000 100' 10" x 24' 6" x 12' 6" Swedish	1

Nom du Navire	Type	Tonnage	Date de Construction	Nom du Propriétaire	Nom de l'Armateur	Dimensions			Type de Propulsion	Puissance	Machinerie	Autres Particularités
						Longueur	Largeur	Profondeur				
1780 Vellawohl	Moteur	400	1925	Deutscher Lloyd	Deutscher Lloyd	120	12	10	Machine à vapeur	1000	2000	
1781 Vainor	Moteur	110	1910	J.A.A. van	J.A.A. van	47	5	4	Machine à vapeur	1000	2000	
1782 Vala	Moteur	170	1907	Wahlgren	Wahlgren	112	12	11	Machine à vapeur	1000	2000	
1783 Valta	Moteur	127	1900	Carlsson	Carlsson	100	12	11	Machine à vapeur	1000	2000	
1784 Valinger	Moteur	144	1906	J. Frank	J. Frank	113	12	11	Machine à vapeur	1000	2000	
1785 Van Hindenburg	Moteur	200	1914	Deutscher Lloyd	Deutscher Lloyd	117	12	10	Machine à vapeur	1000	2000	
1786 Van Koorw	Moteur	141	1901	V. Koorw	V. Koorw	100	12	11	Machine à vapeur	1000	2000	
1787 Van Skill	Moteur	120	1906	J.A.A. van	J.A.A. van	124	12	11	Machine à vapeur	1000	2000	
1788 Van Sloen	Moteur	160	1905	X. Sloen	X. Sloen	120	12	11	Machine à vapeur	1000	2000	
1789 Varnan	Moteur	171	1910	G. van	G. van	100	12	11	Machine à vapeur	1000	2000	
1790 Vartels	Moteur	170	1907	F. van	F. van	110	12	11	Machine à vapeur	1000	2000	
1791 Vartlichter	Moteur	120	1910	G. van	G. van	120	12	11	Machine à vapeur	1000	2000	
1792 Vartloper	Moteur	110	1908	G. van	G. van	110	12	11	Machine à vapeur	1000	2000	
1793 Varsak	Moteur	170	1907	F. van	F. van	110	12	11	Machine à vapeur	1000	2000	
1794 Vartwaart	Moteur	170	1917	G. van	G. van	100	12	11	Machine à vapeur	1000	2000	
1795 Vartwaart	Moteur	170	1907	Mack	Mack	104	12	11	Machine à vapeur	1000	2000	
1796 Vartwaart	Moteur	120	1921	V. Kroy	V. Kroy	100	12	11	Machine à vapeur	1000	2000	
1797 Vartwaart	Moteur	120	1917	van	van	100	12	11	Machine à vapeur	1000	2000	
1798 Vartwaart	Moteur	120	1927	van	van	100	12	11	Machine à vapeur	1000	2000	
1799 Vartwaart	Moteur	120	1900	van	van	100	12	11	Machine à vapeur	1000	2000	
1800 Vartwaart	Moteur	120	1912	van	van	100	12	11	Machine à vapeur	1000	2000	

No. of Ship	Name of Ship	Tonnage	Particulars of Class	Particulars of Class	No. of Engines	Hull	Machinery	Engine Dimensions			Type of Engine	Remarks	No. of Deck
								Length	Breadth	Stroke			
1711	Vorwärts	100	Steel-hulled	100	2	1214	Smith's	10' 2 1/2" x 14" x 2 1/2"	Horizontal	100 H.P.	100 H.P.	Y	
1712	Vorwärts	100	Steel-hulled	100	2	1214	Smith's	10' 2 1/2" x 14" x 2 1/2"	Horizontal	100 H.P.	100 H.P.	Y	
1713	Vorwärts	100	Steel-hulled	100	2	1214	Smith's	10' 2 1/2" x 14" x 2 1/2"	Horizontal	100 H.P.	100 H.P.	Y	
1714	Vorwärts	100	Steel-hulled	100	2	1214	Smith's	10' 2 1/2" x 14" x 2 1/2"	Horizontal	100 H.P.	100 H.P.	Y	
1715	Vorwärts	100	Steel-hulled	100	2	1214	Smith's	10' 2 1/2" x 14" x 2 1/2"	Horizontal	100 H.P.	100 H.P.	Y	
1716	Vorwärts	100	Steel-hulled	100	2	1214	Smith's	10' 2 1/2" x 14" x 2 1/2"	Horizontal	100 H.P.	100 H.P.	Y	
1717	Vorwärts	100	Steel-hulled	100	2	1214	Smith's	10' 2 1/2" x 14" x 2 1/2"	Horizontal	100 H.P.	100 H.P.	Y	
1718	Vorwärts	100	Steel-hulled	100	2	1214	Smith's	10' 2 1/2" x 14" x 2 1/2"	Horizontal	100 H.P.	100 H.P.	Y	
1719	Vorwärts	100	Steel-hulled	100	2	1214	Smith's	10' 2 1/2" x 14" x 2 1/2"	Horizontal	100 H.P.	100 H.P.	Y	
1720	Vorwärts	100	Steel-hulled	100	2	1214	Smith's	10' 2 1/2" x 14" x 2 1/2"	Horizontal	100 H.P.	100 H.P.	Y	
1721	Vorwärts	100	Steel-hulled	100	2	1214	Smith's	10' 2 1/2" x 14" x 2 1/2"	Horizontal	100 H.P.	100 H.P.	Y	
1722	Vorwärts	100	Steel-hulled	100	2	1214	Smith's	10' 2 1/2" x 14" x 2 1/2"	Horizontal	100 H.P.	100 H.P.	Y	
1723	Vorwärts	100	Steel-hulled	100	2	1214	Smith's	10' 2 1/2" x 14" x 2 1/2"	Horizontal	100 H.P.	100 H.P.	Y	
1724	Vorwärts	100	Steel-hulled	100	2	1214	Smith's	10' 2 1/2" x 14" x 2 1/2"	Horizontal	100 H.P.	100 H.P.	Y	
1725	Vorwärts	100	Steel-hulled	100	2	1214	Smith's	10' 2 1/2" x 14" x 2 1/2"	Horizontal	100 H.P.	100 H.P.	Y	
1726	Vorwärts	100	Steel-hulled	100	2	1214	Smith's	10' 2 1/2" x 14" x 2 1/2"	Horizontal	100 H.P.	100 H.P.	Y	
1727	Vorwärts	100	Steel-hulled	100	2	1214	Smith's	10' 2 1/2" x 14" x 2 1/2"	Horizontal	100 H.P.	100 H.P.	Y	
1728	Vorwärts	100	Steel-hulled	100	2	1214	Smith's	10' 2 1/2" x 14" x 2 1/2"	Horizontal	100 H.P.	100 H.P.	Y	
1729	Vorwärts	100	Steel-hulled	100	2	1214	Smith's	10' 2 1/2" x 14" x 2 1/2"	Horizontal	100 H.P.	100 H.P.	Y	
1730	Vorwärts	100	Steel-hulled	100	2	1214	Smith's	10' 2 1/2" x 14" x 2 1/2"	Horizontal	100 H.P.	100 H.P.	Y	
1731	Vorwärts	100	Steel-hulled	100	2	1214	Smith's	10' 2 1/2" x 14" x 2 1/2"	Horizontal	100 H.P.	100 H.P.	Y	
1732	Vorwärts	100	Steel-hulled	100	2	1214	Smith's	10' 2 1/2" x 14" x 2 1/2"	Horizontal	100 H.P.	100 H.P.	Y	
1733	Vorwärts	100	Steel-hulled	100	2	1214	Smith's	10' 2 1/2" x 14" x 2 1/2"	Horizontal	100 H.P.	100 H.P.	Y	
1734	Vorwärts	100	Steel-hulled	100	2	1214	Smith's	10' 2 1/2" x 14" x 2 1/2"	Horizontal	100 H.P.	100 H.P.	Y	
1735	Vorwärts	100	Steel-hulled	100	2	1214	Smith's	10' 2 1/2" x 14" x 2 1/2"	Horizontal	100 H.P.	100 H.P.	Y	
1736	Vorwärts	100	Steel-hulled	100	2	1214	Smith's	10' 2 1/2" x 14" x 2 1/2"	Horizontal	100 H.P.	100 H.P.	Y	
1737	Vorwärts	100	Steel-hulled	100	2	1214	Smith's	10' 2 1/2" x 14" x 2 1/2"	Horizontal	100 H.P.	100 H.P.	Y	
1738	Vorwärts	100	Steel-hulled	100	2	1214	Smith's	10' 2 1/2" x 14" x 2 1/2"	Horizontal	100 H.P.	100 H.P.	Y	
1739	Vorwärts	100	Steel-hulled	100	2	1214	Smith's	10' 2 1/2" x 14" x 2 1/2"	Horizontal	100 H.P.	100 H.P.	Y	
1740	Vorwärts	100	Steel-hulled	100	2	1214	Smith's	10' 2 1/2" x 14" x 2 1/2"	Horizontal	100 H.P.	100 H.P.	Y	

* Additional ships are inserted in the Supplement at the end of the Register.

N.B.—All vessels assigned a character in the Register Book are required, under the Rules of the Society, to be subjected to Surveys by the Society's Surveyors periodically (annually, if practicable), in order to its being seen that their efficiency is duly maintained. It is also a condition that all repairs of ships or machinery required at ports where there is a Surveyor to this Society, in order to their retaining the characters assigned to them in the Register Book, must be carried out under the inspection and to the satisfaction of the Society's Surveyors. Ships or Machinery required at ports where there is no Surveyor to this Society must be surveyed by one of the Society's Surveyors at the earliest opportunity.

The *Sea-worthiness* of a Ship only certifies to its efficiency at that time.

In reference to the Rules of the Society, and in order to prevent the disappointment arising from ships losing their characters from want of Survey, it is hereby intimated that the duty of giving Notice of Periodical Surveys required by the Rules, or when repairs are necessary in consequence of Surveys, or from other causes, rests with the Owners, Masters, or Agents.

Nom du Navire	Type	Tonnage	Date de Construction	Construction		Armateur	Moteurs	Machines	Autres
				Matériau	Localité				
1712W. A. Mearns	Voilier	145	1890	Chalmers	Newark	Wm. A. Mearns	200 H.P.	200 H.P.	11-7
1713W. B. Steery	Voilier	150	1891	Chalmers	Newark	Wm. A. Mearns	200 H.P.	200 H.P.	11-7
1714W. D. A.	Voilier	150	1892	Chalmers	Newark	Wm. A. Mearns	200 H.P.	200 H.P.	11-7
1715W. E. Derrington	Voilier	170	1893	Chalmers	Newark	Wm. A. Mearns	200 H.P.	200 H.P.	11-7
1716W. E. Hinds	Voilier	170	1894	Chalmers	Newark	Wm. A. Mearns	200 H.P.	200 H.P.	11-7
1717W. E. Ogden	Voilier	170	1895	Chalmers	Newark	Wm. A. Mearns	200 H.P.	200 H.P.	11-7
1718W. F. Deuell	Voilier	170	1896	Chalmers	Newark	Wm. A. Mearns	200 H.P.	200 H.P.	11-7
1719W. G. Roberts	Voilier	170	1897	Chalmers	Newark	Wm. A. Mearns	200 H.P.	200 H.P.	11-7
1720W. G. Wiser	Voilier	170	1898	Chalmers	Newark	Wm. A. Mearns	200 H.P.	200 H.P.	11-7
1721W. Grant	Voilier	170	1899	Chalmers	Newark	Wm. A. Mearns	200 H.P.	200 H.P.	11-7
1722W. H. McAllister	Voilier	170	1900	Chalmers	Newark	Wm. A. Mearns	200 H.P.	200 H.P.	11-7
1723W. H. Fidd	Voilier	170	1901	Chalmers	Newark	Wm. A. Mearns	200 H.P.	200 H.P.	11-7
1724W. J. Karshas	Voilier	170	1902	Chalmers	Newark	Wm. A. Mearns	200 H.P.	200 H.P.	11-7
1725W. J. Mountain	Voilier	170	1903	Chalmers	Newark	Wm. A. Mearns	200 H.P.	200 H.P.	11-7
1726W. L. Meach	Voilier	170	1904	Chalmers	Newark	Wm. A. Mearns	200 H.P.	200 H.P.	11-7
1727W. S. Taylor	Voilier	170	1905	Chalmers	Newark	Wm. A. Mearns	200 H.P.	200 H.P.	11-7
1728W. Th. Stratzmann	Voilier	170	1906	Chalmers	Newark	Wm. A. Mearns	200 H.P.	200 H.P.	11-7
1729W. van Broom	Voilier	170	1907	Chalmers	Newark	Wm. A. Mearns	200 H.P.	200 H.P.	11-7
1730W. Wabst	Voilier	170	1908	Chalmers	Newark	Wm. A. Mearns	200 H.P.	200 H.P.	11-7
1731W. Wabst	Voilier	170	1909	Chalmers	Newark	Wm. A. Mearns	200 H.P.	200 H.P.	11-7
1732W. Wabst	Voilier	170	1910	Chalmers	Newark	Wm. A. Mearns	200 H.P.	200 H.P.	11-7
1733W. Wabst	Voilier	170	1911	Chalmers	Newark	Wm. A. Mearns	200 H.P.	200 H.P.	11-7
1734W. Wabst	Voilier	170	1912	Chalmers	Newark	Wm. A. Mearns	200 H.P.	200 H.P.	11-7
1735W. Wabst	Voilier	170	1913	Chalmers	Newark	Wm. A. Mearns	200 H.P.	200 H.P.	11-7
1736W. Wabst	Voilier	170	1914	Chalmers	Newark	Wm. A. Mearns	200 H.P.	200 H.P.	11-7
1737W. Wabst	Voilier	170	1915	Chalmers	Newark	Wm. A. Mearns	200 H.P.	200 H.P.	11-7
1738W. Wabst	Voilier	170	1916	Chalmers	Newark	Wm. A. Mearns	200 H.P.	200 H.P.	11-7
1739W. Wabst	Voilier	170	1917	Chalmers	Newark	Wm. A. Mearns	200 H.P.	200 H.P.	11-7
1740W. Wabst	Voilier	170	1918	Chalmers	Newark	Wm. A. Mearns	200 H.P.	200 H.P.	11-7
1741W. Wabst	Voilier	170	1919	Chalmers	Newark	Wm. A. Mearns	200 H.P.	200 H.P.	11-7
1742W. Wabst	Voilier	170	1920	Chalmers	Newark	Wm. A. Mearns	200 H.P.	200 H.P.	11-7

Nom du Navire	Type	Date de Construction	Tonnage	Moteur	Propriétaire	Agent	Dimensions		Machinerie	Autres Particularités	Mouvement
							Longueur	Largeur			
1171 Wallasey	Wauchois	1884	100A1	100	1884 J. J. Dering	Wauchois	117	12	100	100	100
1172 Wallasey	Wauchois	1884	100A1	100	1884 J. J. Dering	Wauchois	117	12	100	100	100
1173 Walney	Wauchois	1884	100A1	100	1884 J. J. Dering	Wauchois	117	12	100	100	100
1174	Wauchois	1884	100A1	100	1884 J. J. Dering	Wauchois	117	12	100	100	100
1175 Walpole	Wauchois	1884	100A1	100	1884 J. J. Dering	Wauchois	117	12	100	100	100
1176	Wauchois	1884	100A1	100	1884 J. J. Dering	Wauchois	117	12	100	100	100
1177 Walrus	Wauchois	1884	100A1	100	1884 J. J. Dering	Wauchois	117	12	100	100	100
1178	Wauchois	1884	100A1	100	1884 J. J. Dering	Wauchois	117	12	100	100	100
1179 Walter Adams	Wauchois	1884	100A1	100	1884 J. J. Dering	Wauchois	117	12	100	100	100
1180 Walter J. Chambers	Wauchois	1884	100A1	100	1884 J. J. Dering	Wauchois	117	12	100	100	100
1181 Walter Kennedy	Wauchois	1884	100A1	100	1884 J. J. Dering	Wauchois	117	12	100	100	100
1182 Walter S. Bailey	Wauchois	1884	100A1	100	1884 J. J. Dering	Wauchois	117	12	100	100	100
1183 Walter Watts	Wauchois	1884	100A1	100	1884 J. J. Dering	Wauchois	117	12	100	100	100
1184 Waltham	Wauchois	1884	100A1	100	1884 J. J. Dering	Wauchois	117	12	100	100	100
1185 Waltrale	Wauchois	1884	100A1	100	1884 J. J. Dering	Wauchois	117	12	100	100	100
1186 Walvick	Wauchois	1884	100A1	100	1884 J. J. Dering	Wauchois	117	12	100	100	100
1187 Walwys Castle	Wauchois	1884	100A1	100	1884 J. J. Dering	Wauchois	117	12	100	100	100
1188 Wan Choo	Wauchois	1884	100A1	100	1884 J. J. Dering	Wauchois	117	12	100	100	100
1189 Wanda	Wauchois	1884	100A1	100	1884 J. J. Dering	Wauchois	117	12	100	100	100
1190 Wanderer	Wauchois	1884	100A1	100	1884 J. J. Dering	Wauchois	117	12	100	100	100
1191 Wanda	Wauchois	1884	100A1	100	1884 J. J. Dering	Wauchois	117	12	100	100	100

No. in Book	Steamer's Name, Number, Reg. No.	Tonnage	Particulars of Class	No. in Class	Builder	Date	Owner	Machinery			Part of Registry	Engines	No. of H.P.	Remarks
								Type	Power	Speed				
1724	Westmark 14212 14213	150	100A1	150	1924	1924	Westmark, York Works, Ltd. J. J. Westmark, Mgr.	100	220	11.5	Steamers	2000 27" x 30" - 27"	11.5	
1725	Wester Belle 13440	150		150	1924	1924	W. J. Yarwood, Newark	100	220	11.5	Steamers	2000 27" x 30" - 27"	11.5	
1726	Weddell 13441	150		150	1924	1924	J. J. Westmark, York	100	220	11.5	Steamers	2000 27" x 30" - 27"	11.5	
1727	Wedal 13442	150		150	1924	1924	J. J. Westmark, York	100	220	11.5	Steamers	2000 27" x 30" - 27"	11.5	
1728	Wee Clyde 14441	150		150	1924	1924	R. McWilliam, Glasgow	100	220	11.5	Steamers	2000 27" x 30" - 27"	11.5	
1729	Weso 14442	150		150	1924	1924	W. Denny, Glasgow	100	220	11.5	Steamers	2000 27" x 30" - 27"	11.5	
1730	Wega 14443	150		150	1924	1924	W. Denny, Glasgow	100	220	11.5	Steamers	2000 27" x 30" - 27"	11.5	
1731	Weg 14444	150		150	1924	1924	W. Denny, Glasgow	100	220	11.5	Steamers	2000 27" x 30" - 27"	11.5	
1732	Weg 14445	150		150	1924	1924	W. Denny, Glasgow	100	220	11.5	Steamers	2000 27" x 30" - 27"	11.5	
1733	Weighal 14446	150		150	1924	1924	W. Denny, Glasgow	100	220	11.5	Steamers	2000 27" x 30" - 27"	11.5	
1734	Weissenfels 14447	150		150	1924	1924	W. Denny, Glasgow	100	220	11.5	Steamers	2000 27" x 30" - 27"	11.5	
1735	Welbeck 14448	150	100A1	150	1924	1924	W. Denny, Glasgow	100	220	11.5	Steamers	2000 27" x 30" - 27"	11.5	
1736	Welbore 14449	150		150	1924	1924	W. Denny, Glasgow	100	220	11.5	Steamers	2000 27" x 30" - 27"	11.5	
1737	Welbore Home 14450	150		150	1924	1924	W. Denny, Glasgow	100	220	11.5	Steamers	2000 27" x 30" - 27"	11.5	
1738	Well 14451	150		150	1924	1924	W. Denny, Glasgow	100	220	11.5	Steamers	2000 27" x 30" - 27"	11.5	
1739	Well-Belrish 14452	150		150	1924	1924	W. Denny, Glasgow	100	220	11.5	Steamers	2000 27" x 30" - 27"	11.5	
1740	Wellamo II 14453	150		150	1924	1924	W. Denny, Glasgow	100	220	11.5	Steamers	2000 27" x 30" - 27"	11.5	
1741	Wellfoot 14454	150		150	1924	1924	W. Denny, Glasgow	100	220	11.5	Steamers	2000 27" x 30" - 27"	11.5	
1742	Wellgoad 14455	150		150	1924	1924	W. Denny, Glasgow	100	220	11.5	Steamers	2000 27" x 30" - 27"	11.5	
1743	Wellington 14456	150	100A1	150	1924	1924	W. Denny, Glasgow	100	220	11.5	Steamers	2000 27" x 30" - 27"	11.5	
1744	Wellvale 14457	150	100A1	150	1924	1924	W. Denny, Glasgow	100	220	11.5	Steamers	2000 27" x 30" - 27"	11.5	

Nom du Navire	Type	Date de Construction	Tonnage	Moteur	Vitesse	Détails de la Classification		Constructeur	Armateur	Matière de Construction	Particularités	Autres Particularités	Autres Particularités
						Classe	Code						
1720 Westbeck	Voilier	1888	100	100	10	A1	Cl	1888 Westbeck, W. G. & Co. Ltd.	F. A. I. & Co. Ltd.	1888	100	100	100
1721 Westley	Voilier	1888	100	100	10	A1	Cl	1888 Westley, W. G. & Co. Ltd.	W. G. & Co. Ltd.	1888	100	100	100
1722 West	Voilier	1888	100	100	10	A1	Cl	1888 West, W. G. & Co. Ltd.	W. G. & Co. Ltd.	1888	100	100	100
1723 West	Voilier	1888	100	100	10	A1	Cl	1888 West, W. G. & Co. Ltd.	W. G. & Co. Ltd.	1888	100	100	100
1724 West	Voilier	1888	100	100	10	A1	Cl	1888 West, W. G. & Co. Ltd.	W. G. & Co. Ltd.	1888	100	100	100
1725 West	Voilier	1888	100	100	10	A1	Cl	1888 West, W. G. & Co. Ltd.	W. G. & Co. Ltd.	1888	100	100	100
1726 West	Voilier	1888	100	100	10	A1	Cl	1888 West, W. G. & Co. Ltd.	W. G. & Co. Ltd.	1888	100	100	100
1727 West	Voilier	1888	100	100	10	A1	Cl	1888 West, W. G. & Co. Ltd.	W. G. & Co. Ltd.	1888	100	100	100
1728 West	Voilier	1888	100	100	10	A1	Cl	1888 West, W. G. & Co. Ltd.	W. G. & Co. Ltd.	1888	100	100	100
1729 West	Voilier	1888	100	100	10	A1	Cl	1888 West, W. G. & Co. Ltd.	W. G. & Co. Ltd.	1888	100	100	100
1730 West	Voilier	1888	100	100	10	A1	Cl	1888 West, W. G. & Co. Ltd.	W. G. & Co. Ltd.	1888	100	100	100
1731 West	Voilier	1888	100	100	10	A1	Cl	1888 West, W. G. & Co. Ltd.	W. G. & Co. Ltd.	1888	100	100	100
1732 West	Voilier	1888	100	100	10	A1	Cl	1888 West, W. G. & Co. Ltd.	W. G. & Co. Ltd.	1888	100	100	100
1733 West	Voilier	1888	100	100	10	A1	Cl	1888 West, W. G. & Co. Ltd.	W. G. & Co. Ltd.	1888	100	100	100
1734 West	Voilier	1888	100	100	10	A1	Cl	1888 West, W. G. & Co. Ltd.	W. G. & Co. Ltd.	1888	100	100	100
1735 West	Voilier	1888	100	100	10	A1	Cl	1888 West, W. G. & Co. Ltd.	W. G. & Co. Ltd.	1888	100	100	100
1736 West	Voilier	1888	100	100	10	A1	Cl	1888 West, W. G. & Co. Ltd.	W. G. & Co. Ltd.	1888	100	100	100
1737 West	Voilier	1888	100	100	10	A1	Cl	1888 West, W. G. & Co. Ltd.	W. G. & Co. Ltd.	1888	100	100	100
1738 West	Voilier	1888	100	100	10	A1	Cl	1888 West, W. G. & Co. Ltd.	W. G. & Co. Ltd.	1888	100	100	100
1739 West	Voilier	1888	100	100	10	A1	Cl	1888 West, W. G. & Co. Ltd.	W. G. & Co. Ltd.	1888	100	100	100
1740 West	Voilier	1888	100	100	10	A1	Cl	1888 West, W. G. & Co. Ltd.	W. G. & Co. Ltd.	1888	100	100	100
1741 West	Voilier	1888	100	100	10	A1	Cl	1888 West, W. G. & Co. Ltd.	W. G. & Co. Ltd.	1888	100	100	100
1742 West	Voilier	1888	100	100	10	A1	Cl	1888 West, W. G. & Co. Ltd.	W. G. & Co. Ltd.	1888	100	100	100
1743 West	Voilier	1888	100	100	10	A1	Cl	1888 West, W. G. & Co. Ltd.	W. G. & Co. Ltd.	1888	100	100	100
1744 West	Voilier	1888	100	100	10	A1	Cl	1888 West, W. G. & Co. Ltd.	W. G. & Co. Ltd.	1888	100	100	100
1745 West	Voilier	1888	100	100	10	A1	Cl	1888 West, W. G. & Co. Ltd.	W. G. & Co. Ltd.	1888	100	100	100
1746 West	Voilier	1888	100	100	10	A1	Cl	1888 West, W. G. & Co. Ltd.	W. G. & Co. Ltd.	1888	100	100	100
1747 West	Voilier	1888	100	100	10	A1	Cl	1888 West, W. G. & Co. Ltd.	W. G. & Co. Ltd.	1888	100	100	100
1748 West	Voilier	1888	100	100	10	A1	Cl	1888 West, W. G. & Co. Ltd.	W. G. & Co. Ltd.	1888	100	100	100
1749 West	Voilier	1888	100	100	10	A1	Cl	1888 West, W. G. & Co. Ltd.	W. G. & Co. Ltd.	1888	100	100	100
1750 West	Voilier	1888	100	100	10	A1	Cl	1888 West, W. G. & Co. Ltd.	W. G. & Co. Ltd.	1888	100	100	100

No. in Book	Steamer's Name, Material, Reg. No.	Tonnage	Particulars of Class	Hull	Owners	Registry			Part of Registry	Engines	Machinery	Speed
						Country	Port	Class				
Call	Special Remarks, etc. of Tonnage, &c.	Net	Charterer	When	By Whom	Length	Breadth	Depth	HP	Indicated	Actual	Per Hour
1728	Wilhelmina Steel (See sailing ship Register)	120		1928	See Note	102-117-7	20	3	17	2000	1000	12
1729	Wilhelmina Steel (See sailing ship Register)	110		1897	See Note	82-4-12-6-10-10	24	6	10	2000	1000	12
1730	Wilhelmina I Steel (Fishing)	117		1895	Palmer & N. B. S. Ltd. F. C. H. Johnson, Mgr.	77-6-20-9-11-6	24	6	11	2000	1000	12
1731	Wilhelmina II Steel (Fishing)	120		1910	See Note	82-6-22-6	24	6	10	2000	1000	12
1732	Wilhelmina VI Steel (Fishing)	125		1916	See Note	88-6-22-2	24	6	10	2000	1000	12
1733	Wilhelmina Steel (See sailing ship Register)	120		1907	Van der Meer Rotterdam	88-1-18-6	24	6	10	2000	1000	12
1734	Wilhelmsberg Steel (See sailing ship Register)	170		1891	See Note	100-6-22-6	24	6	10	2000	1000	12
1735	Will Crooks Steel (See sailing ship Register)	120	A1	1923	See Note	102-6-24-7	24	6	10	2000	1000	12
1736	Will of the Wisp Steel (See sailing ship Register)	120		1888	See Note	120-6-22-6	24	6	10	2000	1000	12
1737	Willow Steel (See sailing ship Register)	120		1907	See Note	111-5-21-9-11-7	24	6	10	2000	1000	12
1738	Willif Steel (See sailing ship Register)	120		1917	See Note	141-6-22-6	24	6	10	2000	1000	12
1739	William Steel (See sailing ship Register)	120		1908	See Note	110-6-21-6-11-8	24	6	10	2000	1000	12
1740	William A. Whitney Steel (See sailing ship Register)	120		1926	See Note	130-6-24-7	24	6	10	2000	1000	12
1741	William Allan Steel (See sailing ship Register)	120		1914	See Note	113-6-22-6	24	6	10	2000	1000	12
1742	William Andrews Steel (See sailing ship Register)	120		1926	See Note	130-7-22-6	24	6	10	2000	1000	12
1743	William Ashburner Steel (See sailing ship Register)	120		1926	See Note	130-7-22-6	24	6	10	2000	1000	12
1744	William Bell Steel (See sailing ship Register)	120	A1	1918	See Note	120-6-22-6	24	6	10	2000	1000	12
1745	William Blunden Steel (See sailing ship Register)	120		1909	See Note	127-6-22-6	24	6	10	2000	1000	12
1746	William Brady Steel (See sailing ship Register)	120	A1	1918	See Note	120-6-22-6	24	6	10	2000	1000	12
1747	William Bruce Steel (See sailing ship Register)	120	A1	1917	See Note	125-6-22-6	24	6	10	2000	1000	12

No. in Class	Owner's Name, Nationality, Reg. No.	Tonnage	Particulars of Classification	Hull	Builder	Date of Construction	Port of Registry	Engines	Speed	Remarks
1725	William J. O'Brien (Fishing) Woodton 126	225	100A1	1928	W. J. O'Brien 126	1928	W. J. O'Brien	200 H.P. Engines	12.0	
1726	William King (Fishing) Woodton 126	226	100A1	1928	W. J. O'Brien 126	1928	W. J. O'Brien	200 H.P. Engines	12.0	
1727	William Kipping (Fishing) Woodton 126	227	100A1	1928	W. J. O'Brien 126	1928	W. J. O'Brien	200 H.P. Engines	12.0	
1728	William L. Patnam (Fishing) Woodton 126	228	100A1	1928	W. J. O'Brien 126	1928	W. J. O'Brien	200 H.P. Engines	12.0	
1729	William Lindberg (Fishing) Woodton 126	229	100A1	1928	W. J. O'Brien 126	1928	W. J. O'Brien	200 H.P. Engines	12.0	
1730	William Mansell (Fishing) Woodton 126	230	100A1	1928	W. J. O'Brien 126	1928	W. J. O'Brien	200 H.P. Engines	12.0	
1731	William Meakin (Fishing) Woodton 126	231	100A1	1928	W. J. O'Brien 126	1928	W. J. O'Brien	200 H.P. Engines	12.0	
1732	William Poulson (Fishing) Woodton 126	232	100A1	1928	W. J. O'Brien 126	1928	W. J. O'Brien	200 H.P. Engines	12.0	
1733	William Price (Fishing) Woodton 126	233	100A1	1928	W. J. O'Brien 126	1928	W. J. O'Brien	200 H.P. Engines	12.0	
1734	William Purdy (Fishing) Woodton 126	234	100A1	1928	W. J. O'Brien 126	1928	W. J. O'Brien	200 H.P. Engines	12.0	
1735	William Ryan (Fishing) Woodton 126	235	100A1	1928	W. J. O'Brien 126	1928	W. J. O'Brien	200 H.P. Engines	12.0	
1736	William S. Kester (Fishing) Woodton 126	236	100A1	1928	W. J. O'Brien 126	1928	W. J. O'Brien	200 H.P. Engines	12.0	
1737	William Surety (Fishing) Woodton 126	237	100A1	1928	W. J. O'Brien 126	1928	W. J. O'Brien	200 H.P. Engines	12.0	
1738	William Stephen (Fishing) Woodton 126	238	100A1	1928	W. J. O'Brien 126	1928	W. J. O'Brien	200 H.P. Engines	12.0	
1739	William Strong (Fishing) Woodton 126	239	100A1	1928	W. J. O'Brien 126	1928	W. J. O'Brien	200 H.P. Engines	12.0	
1740	William Strand (Fishing) Woodton 126	240	100A1	1928	W. J. O'Brien 126	1928	W. J. O'Brien	200 H.P. Engines	12.0	
1741	William T. Corington, Jr. (Fishing) Woodton 126	241	100A1	1928	W. J. O'Brien 126	1928	W. J. O'Brien	200 H.P. Engines	12.0	
1742	William Wesley (Fishing) Woodton 126	242	100A1	1928	W. J. O'Brien 126	1928	W. J. O'Brien	200 H.P. Engines	12.0	
1743	William Wilson (Fishing) Woodton 126	243	100A1	1928	W. J. O'Brien 126	1928	W. J. O'Brien	200 H.P. Engines	12.0	
1744	— (Fishing) Woodton 126	244	100A1	1928	W. J. O'Brien 126	1928	W. J. O'Brien	200 H.P. Engines	12.0	

Nom du Navire	Type	Date de Construction	Matière de Construction	Nom du Propriétaire	Nom de la Compagnie	Port	Méthode de Construction	Longueur	Breadth	Tonnage	Moteurs	Autres Particularités	Notes
1740 Woollyaxe	Steamer	1887	Steel	Woollyaxe	Woollyaxe	London	Woollyaxe	120	12	1000	2 Engines		
1741 Wunda	Steamer	1888	Steel	Wunda	Wunda	London	Wunda	120	12	1000	2 Engines		
1742 Wap	Steamer	1889	Steel	Wap	Wap	London	Wap	120	12	1000	2 Engines		
1743 Worsley	Steamer	1890	Steel	Worsley	Worsley	London	Worsley	120	12	1000	2 Engines		
1744 Worswick	Steamer	1891	Steel	Worswick	Worswick	London	Worswick	120	12	1000	2 Engines		
1745 Worthington	Steamer	1892	Steel	Worthington	Worthington	London	Worthington	120	12	1000	2 Engines		
1746 Wotan	Steamer	1893	Steel	Wotan	Wotan	London	Wotan	120	12	1000	2 Engines		
1747 Wotan	Steamer	1894	Steel	Wotan	Wotan	London	Wotan	120	12	1000	2 Engines		
1748 Wrester	Steamer	1895	Steel	Wrester	Wrester	London	Wrester	120	12	1000	2 Engines		
1749 Wrester	Steamer	1896	Steel	Wrester	Wrester	London	Wrester	120	12	1000	2 Engines		
1750 Wrester	Steamer	1897	Steel	Wrester	Wrester	London	Wrester	120	12	1000	2 Engines		
1751 Wrester	Steamer	1898	Steel	Wrester	Wrester	London	Wrester	120	12	1000	2 Engines		
1752 Wrester	Steamer	1899	Steel	Wrester	Wrester	London	Wrester	120	12	1000	2 Engines		
1753 Wrester	Steamer	1900	Steel	Wrester	Wrester	London	Wrester	120	12	1000	2 Engines		
1754 Wrester	Steamer	1901	Steel	Wrester	Wrester	London	Wrester	120	12	1000	2 Engines		
1755 Wrester	Steamer	1902	Steel	Wrester	Wrester	London	Wrester	120	12	1000	2 Engines		
1756 Wrester	Steamer	1903	Steel	Wrester	Wrester	London	Wrester	120	12	1000	2 Engines		
1757 Wrester	Steamer	1904	Steel	Wrester	Wrester	London	Wrester	120	12	1000	2 Engines		
1758 Wrester	Steamer	1905	Steel	Wrester	Wrester	London	Wrester	120	12	1000	2 Engines		
1759 Wrester	Steamer	1906	Steel	Wrester	Wrester	London	Wrester	120	12	1000	2 Engines		
1760 Wrester	Steamer	1907	Steel	Wrester	Wrester	London	Wrester	120	12	1000	2 Engines		
1761 Wrester	Steamer	1908	Steel	Wrester	Wrester	London	Wrester	120	12	1000	2 Engines		
1762 Wrester	Steamer	1909	Steel	Wrester	Wrester	London	Wrester	120	12	1000	2 Engines		
1763 Wrester	Steamer	1910	Steel	Wrester	Wrester	London	Wrester	120	12	1000	2 Engines		
1764 Wrester	Steamer	1911	Steel	Wrester	Wrester	London	Wrester	120	12	1000	2 Engines		
1765 Wrester	Steamer	1912	Steel	Wrester	Wrester	London	Wrester	120	12	1000	2 Engines		
1766 Wrester	Steamer	1913	Steel	Wrester	Wrester	London	Wrester	120	12	1000	2 Engines		
1767 Wrester	Steamer	1914	Steel	Wrester	Wrester	London	Wrester	120	12	1000	2 Engines		
1768 Wrester	Steamer	1915	Steel	Wrester	Wrester	London	Wrester	120	12	1000	2 Engines		
1769 Wrester	Steamer	1916	Steel	Wrester	Wrester	London	Wrester	120	12	1000	2 Engines		
1770 Wrester	Steamer	1917	Steel	Wrester	Wrester	London	Wrester	120	12	1000	2 Engines		
1771 Wrester	Steamer	1918	Steel	Wrester	Wrester	London	Wrester	120	12	1000	2 Engines		
1772 Wrester	Steamer	1919	Steel	Wrester	Wrester	London	Wrester	120	12	1000	2 Engines		
1773 Wrester	Steamer	1920	Steel	Wrester	Wrester	London	Wrester	120	12	1000	2 Engines		

Nom du Navire	Type	Date de Construction	Tonnage	Maitre	Port	Description de la Chaudière		Construction	Armement	Dimensions			Machinerie	Autres Particularités
						Hauteur	Largeur			Longueur	Largeur	Profondeur		
1740 Yania	Steamship	1904	1000	W. J. ...	London	1000	1000	1904	...	100	100	100
1741 Yashiro	Steamship	1904	1000	W. J. ...	London	1000	1000	1904	...	100	100	100
1742 Yashiro G.	Steamship	1904	1000	W. J. ...	London	1000	1000	1904	...	100	100	100
1743 Yashiro	Steamship	1904	1000	W. J. ...	London	1000	1000	1904	...	100	100	100
1744 Yashiro No. 2	Steamship	1904	1000	W. J. ...	London	1000	1000	1904	...	100	100	100
1745 Yashiro	Steamship	1904	1000	W. J. ...	London	1000	1000	1904	...	100	100	100
1746 Yashiro	Steamship	1904	1000	W. J. ...	London	1000	1000	1904	...	100	100	100
1747 Yashiro	Steamship	1904	1000	W. J. ...	London	1000	1000	1904	...	100	100	100
1748 Yashiro	Steamship	1904	1000	W. J. ...	London	1000	1000	1904	...	100	100	100
1749 Yashiro	Steamship	1904	1000	W. J. ...	London	1000	1000	1904	...	100	100	100
1750 Yashiro	Steamship	1904	1000	W. J. ...	London	1000	1000	1904	...	100	100	100
1751 Yashiro	Steamship	1904	1000	W. J. ...	London	1000	1000	1904	...	100	100	100
1752 Yashiro	Steamship	1904	1000	W. J. ...	London	1000	1000	1904	...	100	100	100
1753 Yashiro	Steamship	1904	1000	W. J. ...	London	1000	1000	1904	...	100	100	100
1754 Yashiro	Steamship	1904	1000	W. J. ...	London	1000	1000	1904	...	100	100	100
1755 Yashiro	Steamship	1904	1000	W. J. ...	London	1000	1000	1904	...	100	100	100
1756 Yashiro	Steamship	1904	1000	W. J. ...	London	1000	1000	1904	...	100	100	100
1757 Yashiro	Steamship	1904	1000	W. J. ...	London	1000	1000	1904	...	100	100	100
1758 Yashiro	Steamship	1904	1000	W. J. ...	London	1000	1000	1904	...	100	100	100
1759 Yashiro	Steamship	1904	1000	W. J. ...	London	1000	1000	1904	...	100	100	100
1760 Yashiro	Steamship	1904	1000	W. J. ...	London	1000	1000	1904	...	100	100	100
1761 Yashiro	Steamship	1904	1000	W. J. ...	London	1000	1000	1904	...	100	100	100
1762 Yashiro	Steamship	1904	1000	W. J. ...	London	1000	1000	1904	...	100	100	100
1763 Yashiro	Steamship	1904	1000	W. J. ...	London	1000	1000	1904	...	100	100	100
1764 Yashiro	Steamship	1904	1000	W. J. ...	London	1000	1000	1904	...	100	100	100
1765 Yashiro	Steamship	1904	1000	W. J. ...	London	1000	1000	1904	...	100	100	100
1766 Yashiro	Steamship	1904	1000	W. J. ...	London	1000	1000	1904	...	100	100	100
1767 Yashiro	Steamship	1904	1000	W. J. ...	London	1000	1000	1904	...	100	100	100
1768 Yashiro	Steamship	1904	1000	W. J. ...	London	1000	1000	1904	...	100	100	100
1769 Yashiro	Steamship	1904	1000	W. J. ...	London	1000	1000	1904	...	100	100	100
1770 Yashiro	Steamship	1904	1000	W. J. ...	London	1000	1000	1904	...	100	100	100

No. in Book	Steamer's Name, Nationality, Reg. No.	Tonnage	Particulars of Classification		Builder	Owner	Machinery			Part of Register	Engines	Speed
			Character	Particulars			Year	HP	Rev.			
1240	Yehioh Maru Wooden-hull 1240 1240	100			1913	Tanaka Shimizu	80-224-117	117	117	Double Expansion	60 H.P. Engines	11.0
1241	Yehioh Maru No. 2 Wooden-hull 1241 1241	100				Makino Tosho-Kogyo	81-219-84	84	84	Makino 1481 Expansion	60 H.P. Engines	11.0
1242	Yehioh Maru No. 3 Wooden-hull 1242 1242	100			1920	Makino Tosho-Kogyo	80-219-84	84	84	Makino 1481 Expansion	60 H.P. Engines	11.0
1243	Yehioh Maru Wooden-hull 1243 1243	110			1922	Asakura Waka Hata	119-027-117	117	117	Tachibana Expansion	70 H.P. Engines	11.0
1244	Yehioh Maru Wooden-hull 1244 1244	110			1924	Yokohama Kaiji Kaisha Ltd. Yokohama	84-219-117	117	117	Expansion	60 H.P. Engines	11.0
1245	Yehioh Maru Wooden-hull 1245 1245	110			1915	Takano Tosho Nagoya	80-225-107	107	107	Expansion	60 H.P. Engines	11.0
1246	Yehioh Maru No. 2 Wooden-hull 1246 1246	110			1925	Nishimura Tosho Nagoya	82-219-84	84	84	Expansion	60 H.P. Engines	11.0
1247	Yehioh Maru No. 3 Wooden-hull 1247 1247	110			1918	Shi Tosho Nagoya	81-222-107	107	107	Expansion	60 H.P. Engines	11.0
1248	Yehioh Maru No. 4 Wooden-hull 1248 1248	110			1919	O. Inami Tosho Nagoya	80-224-84	84	84	Expansion	60 H.P. Engines	11.0
1249	Yehioh Maru Wooden-hull 1249 1249	110			1918	Mitsubishi Tosho Nagoya	78-220-107	107	107	Expansion	60 H.P. Engines	11.0
1250	— Wooden-hull 1250 1250	110				Ohtake Tosho Nagoya	79-220-84	84	84	Expansion	60 H.P. Engines	11.0
1251	Yehioh Maru No. 10 Wooden-hull 1251 1251	110			1921	Nagahama Tosho Nagoya	82-221-84	84	84	Expansion	60 H.P. Engines	11.0
1252	Yellowhammer Steel-hull 1252 1252	217	100A1 YR	11	1926	Great Western Shipping Co. Ltd. London	113-221-117	117	117	Expansion	200 H.P. Engines	12.0
1253	Yehioh Steel-hull 1253 1253	110			1911	J. Smith & Co. London	80-219-84	84	84	Expansion	60 H.P. Engines	11.0
1254	Yehioh Maru Steel-hull 1254 1254	110				Yokohama Kaiji Kaisha	80-217-84	84	84	Expansion	60 H.P. Engines	11.0
1255	Yehioh Boma Steel-hull 1255 1255	270			1927	Mitsui Dry Dock Co. Ltd. Osaka	118-000-018	018	018	Expansion	200 H.P. Engines	12.0
1256	Yehioh Steel-hull 1256 1256	110			1918	J. A. White & Co. Ltd. London	113-221-117	117	117	Expansion	60 H.P. Engines	11.0
1257	Yehioh Steel-hull 1257 1257	110	100A1 BR	11	1919	Cochran Co. Ltd. London	80-221-84	84	84	Expansion	60 H.P. Engines	11.0
1258	Yehioh Steel-hull 1258 1258	110			1924	Smith's T. Johnson (N.Y.)	110-224-117	117	117	Expansion	60 H.P. Engines	11.0
1259	Yehioh Steel-hull 1259 1259	110			1914	Kiangnan S.S. Co. Ltd. Shanghai	105-022-110	110	110	Expansion	60 H.P. Engines	11.0
1260	Yehioh Steel-hull 1260 1260	110			1922	Kochi S.S. Co. Ltd. Kobe	740-0	0	0	Expansion	60 H.P. Engines	11.0
1261	Yehioh Maru No. 5 Steel-hull 1261 1261	110			1922	O. Good- son London	118-118-0	0	0	Expansion	60 H.P. Engines	11.0

Nom du Navire	Type	Date de Construction	Matière de la Coque	No. de Construction	No. de Classe	Construction	Armateur	Dimensions (Pieds)			Machinerie	Tonnage
								Longueur	Largeur	Profondeur		
1700 Yolanda	Steamer	1898	Steel	100A1	100	Yokohama	Yokohama S.S. Co.	114	22	11	2000	12-10
1701 Yone Maru No. 1	Steamer	1900	Steel	100	100	Yokohama	Yokohama S.S. Co.	102	17	9	1000	10-8
1702 Yone Maru No. 2	Steamer	1900	Steel	100	100	Yokohama	Yokohama S.S. Co.	102	17	9	1000	10-8
1703 Yone Maru No. 3	Steamer	1900	Steel	100	100	Yokohama	Yokohama S.S. Co.	102	17	9	1000	10-8
1704 Yone Maru No. 4	Steamer	1900	Steel	100	100	Yokohama	Yokohama S.S. Co.	102	17	9	1000	10-8
1705 Yone-Miru	Wooden-hull	1898	Steel	100A1	100	Yokohama	Yokohama S.S. Co.	102	17	9	1000	10-8
1706 Yonick	Steamer	1898	Steel	100A1	100	Yokohama	Yokohama S.S. Co.	114	22	11	2000	12-10
1707 Yorgarth	Steamer	1898	Steel	100A1	100	Yokohama	Yokohama S.S. Co.	102	17	9	1000	10-8
1708 Yurkshireman	Steamer	1898	Steel	100A1	100	Yokohama	Yokohama S.S. Co.	102	17	9	1000	10-8
1709 Yuse Maru	Steamer	1898	Steel	100A1	100	Yokohama	Yokohama S.S. Co.	102	17	9	1000	10-8
1710 Yusemitsu	Steamer	1898	Steel	100A1	100	Yokohama	Yokohama S.S. Co.	102	17	9	1000	10-8
1711 Yushio Maru	Steamer	1898	Steel	100A1	100	Yokohama	Yokohama S.S. Co.	102	17	9	1000	10-8
1712 Young Harry	Wooden-hull	1898	Steel	100A1	100	Yokohama	Yokohama S.S. Co.	102	17	9	1000	10-8
1713 Young Hood	Wooden-hull	1898	Steel	100A1	100	Yokohama	Yokohama S.S. Co.	102	17	9	1000	10-8
1714 Young John	Wooden-hull	1898	Steel	100A1	100	Yokohama	Yokohama S.S. Co.	102	17	9	1000	10-8
1715 Young Sid	Steamer	1898	Steel	100A1	100	Yokohama	Yokohama S.S. Co.	102	17	9	1000	10-8
1716 Youngtown	Wooden-hull	1898	Steel	100A1	100	Yokohama	Yokohama S.S. Co.	102	17	9	1000	10-8
1717 Ypres	Steamer	1898	Steel	100A1	100	Yokohama	Yokohama S.S. Co.	102	17	9	1000	10-8
1718 Yps	Wooden-hull	1898	Steel	100A1	100	Yokohama	Yokohama S.S. Co.	102	17	9	1000	10-8
1719 Yps	Wooden-hull	1898	Steel	100A1	100	Yokohama	Yokohama S.S. Co.	102	17	9	1000	10-8
1720 Yps	Wooden-hull	1898	Steel	100A1	100	Yokohama	Yokohama S.S. Co.	102	17	9	1000	10-8
1721 Yps	Wooden-hull	1898	Steel	100A1	100	Yokohama	Yokohama S.S. Co.	102	17	9	1000	10-8
1722 Yps	Wooden-hull	1898	Steel	100A1	100	Yokohama	Yokohama S.S. Co.	102	17	9	1000	10-8
1723 Yps	Wooden-hull	1898	Steel	100A1	100	Yokohama	Yokohama S.S. Co.	102	17	9	1000	10-8
1724 Yps	Wooden-hull	1898	Steel	100A1	100	Yokohama	Yokohama S.S. Co.	102	17	9	1000	10-8
1725 Yps	Wooden-hull	1898	Steel	100A1	100	Yokohama	Yokohama S.S. Co.	102	17	9	1000	10-8
1726 Yps	Wooden-hull	1898	Steel	100A1	100	Yokohama	Yokohama S.S. Co.	102	17	9	1000	10-8
1727 Yps	Wooden-hull	1898	Steel	100A1	100	Yokohama	Yokohama S.S. Co.	102	17	9	1000	10-8
1728 Yps	Wooden-hull	1898	Steel	100A1	100	Yokohama	Yokohama S.S. Co.	102	17	9	1000	10-8
1729 Yps	Wooden-hull	1898	Steel	100A1	100	Yokohama	Yokohama S.S. Co.	102	17	9	1000	10-8
1730 Yps	Wooden-hull	1898	Steel	100A1	100	Yokohama	Yokohama S.S. Co.	102	17	9	1000	10-8

Nom du Navire	Type	Matière de Construction	Année de Construction	Dimensions		Moteur	Puissance	Vitesse	Autres Particularités	Statut
				Longueur	Largeur					
1700 Zepora	Voilier	Woolwich	1898	117	24	11	100	10	11	Y
1701 Zaru	Voilier	Woolwich	1898	117	24	11	100	10	11	Y
1702 Zassialkita	Voilier	Woolwich	1898	117	24	11	100	10	11	Y
1703 Zavrins	Voilier	Woolwich	1898	117	24	11	100	10	11	Y
1704 Zeeberg	Voilier	Woolwich	1898	117	24	11	100	10	11	Y
1705 Zeehoed	Voilier	Woolwich	1898	117	24	11	100	10	11	Y
1706 Zeevloed	Voilier	Woolwich	1898	117	24	11	100	10	11	Y
1707 Zeevloed	Voilier	Woolwich	1898	117	24	11	100	10	11	Y
1708 Zeevloed	Voilier	Woolwich	1898	117	24	11	100	10	11	Y
1709 Zeevloed	Voilier	Woolwich	1898	117	24	11	100	10	11	Y
1710 Zeevloed	Voilier	Woolwich	1898	117	24	11	100	10	11	Y
1711 Zeevloed	Voilier	Woolwich	1898	117	24	11	100	10	11	Y
1712 Zeevloed	Voilier	Woolwich	1898	117	24	11	100	10	11	Y
1713 Zeevloed	Voilier	Woolwich	1898	117	24	11	100	10	11	Y
1714 Zeevloed	Voilier	Woolwich	1898	117	24	11	100	10	11	Y
1715 Zeevloed	Voilier	Woolwich	1898	117	24	11	100	10	11	Y
1716 Zeevloed	Voilier	Woolwich	1898	117	24	11	100	10	11	Y
1717 Zeevloed	Voilier	Woolwich	1898	117	24	11	100	10	11	Y
1718 Zeevloed	Voilier	Woolwich	1898	117	24	11	100	10	11	Y
1719 Zeevloed	Voilier	Woolwich	1898	117	24	11	100	10	11	Y
1720 Zeevloed	Voilier	Woolwich	1898	117	24	11	100	10	11	Y

No. in Book	Steamer's Name, Tonnage, etc., in full	Year of Build	Particulars of Classification	Builder	Machinery			Port of Registry	Engine	Remarks
					Type	HP	Rev.			
	Special Remarks, No. of Decks, &c.		Character	Where	Where	Where				
1755	Zelpha 120 Tons (See sailing ship register)	1921	Wooden-hulled Steel Deck	Schiffbau V. M. & Jensen Lübeck, L.A. in Germany	W. & Jensen	117-223-0	90	London Denmark	Oil Engine SCY 117-223-0 Kronshavn, Denmark	
1756	Zenitha 120 Tons (See sailing ship register)	1921	Wooden-hulled Steel Deck	J. H. Andersen Aars Denmark	Andersen	108-925-0115	90	Karlshamn Sweden	Oil Engine SCY 108-925-0115 Karlshamn, Sweden	V
1757	— 120 Tons (See sailing ship register)	1921	Wooden-hulled Steel Deck	R. Nielsen Marstal Denmark	A. & B. Svend	106-626-9115	90	Marstal Denmark	Oil Engine SCY 106-626-9115 Karlshamn, Sweden	V
1758	Zeano C. 120 Tons	1918	Wooden-hulled Steel Deck	E. Carlsberg Copenhagen Denmark	E. Carlsberg	88-923-0	90	Copenhagen Denmark	Oil Engine SCY 88-923-0 Karlshamn, Sweden	
1759	Zeano Maru 120 Tons	1918	Wooden-hulled Steel Deck	— — —	— — —	110-217-1	90	Kobe Japan	Oil Engine — — —	
1760	Zeano Maru 120 Tons	1918	Wooden-hulled Steel Deck	— — —	— — —	89-427-3	90	Kobe Japan	Oil Engine — — —	
1761	Zephyr 120 Tons	1918	Wooden-hulled Steel Deck	R. Davis Wales Wales, S.W.	W. J. Jones W. J. Jones, Ltd.	126-233-3	70	Presnam Denmark	Oil Engine — — —	
1762	— 120 Tons	1918	Wooden-hulled Steel Deck	— — —	— — —	88-629-7	90	London Denmark	Oil Engine — — —	
1763	Zeta 120 Tons	1918	Wooden-hulled Steel Deck	— — —	— — —	88-220-6	60	London Denmark	Oil Engine — — —	
1764	Zeta 120 Tons	1918	Wooden-hulled Steel Deck	— — —	— — —	81-921-4	60	London Denmark	Oil Engine — — —	
1765	Zeland 120 Tons	1918	Wooden-hulled Steel Deck	— — —	— — —	104-221-0107	90	London Denmark	Oil Engine — — —	
1766	Zena 120 Tons (See sailing ship register)	1918	Wooden-hulled Steel Deck	— — —	— — —	81-122-8	90	London Denmark	Oil Engine — — —	
1767	— 120 Tons	1918	Wooden-hulled Steel Deck	— — —	— — —	80-617-6	80	London Denmark	Oil Engine — — —	
1768	— 120 Tons (See sailing ship register)	1918	Wooden-hulled Steel Deck	— — —	— — —	81-527-4	70	London Denmark	Oil Engine — — —	
1769	Zinnia 120 Tons	1918	Wooden-hulled Steel Deck	— — —	— — —	80-122-2	70	London Denmark	Oil Engine — — —	
1770	Zinnia 120 Tons	1918	Wooden-hulled Steel Deck	— — —	— — —	125-425-127	90	London Denmark	Oil Engine — — —	
1771	Zita 120 Tons (See sailing ship register)	1918	Wooden-hulled Steel Deck	— — —	— — —	112-925-0117	90	London Denmark	Oil Engine — — —	
1772	— 120 Tons (See sailing ship register)	1918	Wooden-hulled Steel Deck	— — —	— — —	83-721-7	90	London Denmark	Oil Engine — — —	
1773	Zodiac 120 Tons	1918	Wooden-hulled Steel Deck	— — —	— — —	100-520-5107	90	London Denmark	Oil Engine — — —	
1774	Zonguldak 120 Tons	1918	Wooden-hulled Steel Deck	— — —	— — —	80-819-7110	90	London Denmark	Oil Engine — — —	

Nom de la Navire	Matière	Tonnage	Date de la Classe	Construction	Armement	Propriétaire	Port	Machines	Autres Particularités
1700 Zonia	Matière	100	1884	1884	E.W. Bostons	1884	1884	1884	1884
1701 Zonia	Matière	100	1884	1884	E.W. Bostons	1884	1884	1884	1884
1702 Zonia	Matière	100	1884	1884	E.W. Bostons	1884	1884	1884	1884
1703 Zonia	Matière	100	1884	1884	E.W. Bostons	1884	1884	1884	1884
1704 Zonia	Matière	100	1884	1884	E.W. Bostons	1884	1884	1884	1884
1705 Zonia	Matière	100	1884	1884	E.W. Bostons	1884	1884	1884	1884
1706 Zonia	Matière	100	1884	1884	E.W. Bostons	1884	1884	1884	1884
1707 Zonia	Matière	100	1884	1884	E.W. Bostons	1884	1884	1884	1884
1708 Zonia	Matière	100	1884	1884	E.W. Bostons	1884	1884	1884	1884
1709 Zonia	Matière	100	1884	1884	E.W. Bostons	1884	1884	1884	1884
1710 Zonia	Matière	100	1884	1884	E.W. Bostons	1884	1884	1884	1884
1711 Zonia	Matière	100	1884	1884	E.W. Bostons	1884	1884	1884	1884
1712 Zonia	Matière	100	1884	1884	E.W. Bostons	1884	1884	1884	1884
1713 Zonia	Matière	100	1884	1884	E.W. Bostons	1884	1884	1884	1884
1714 Zonia	Matière	100	1884	1884	E.W. Bostons	1884	1884	1884	1884
1715 Zonia	Matière	100	1884	1884	E.W. Bostons	1884	1884	1884	1884
1716 Zonia	Matière	100	1884	1884	E.W. Bostons	1884	1884	1884	1884
1717 Zonia	Matière	100	1884	1884	E.W. Bostons	1884	1884	1884	1884
1718 Zonia	Matière	100	1884	1884	E.W. Bostons	1884	1884	1884	1884
1719 Zonia	Matière	100	1884	1884	E.W. Bostons	1884	1884	1884	1884
1720 Zonia	Matière	100	1884	1884	E.W. Bostons	1884	1884	1884	1884
1721 Zonia	Matière	100	1884	1884	E.W. Bostons	1884	1884	1884	1884
1722 Zonia	Matière	100	1884	1884	E.W. Bostons	1884	1884	1884	1884
1723 Zonia	Matière	100	1884	1884	E.W. Bostons	1884	1884	1884	1884
1724 Zonia	Matière	100	1884	1884	E.W. Bostons	1884	1884	1884	1884
1725 Zonia	Matière	100	1884	1884	E.W. Bostons	1884	1884	1884	1884
1726 Zonia	Matière	100	1884	1884	E.W. Bostons	1884	1884	1884	1884
1727 Zonia	Matière	100	1884	1884	E.W. Bostons	1884	1884	1884	1884
1728 Zonia	Matière	100	1884	1884	E.W. Bostons	1884	1884	1884	1884
1729 Zonia	Matière	100	1884	1884	E.W. Bostons	1884	1884	1884	1884
1730 Zonia	Matière	100	1884	1884	E.W. Bostons	1884	1884	1884	1884
1731 Zonia	Matière	100	1884	1884	E.W. Bostons	1884	1884	1884	1884
1732 Zonia	Matière	100	1884	1884	E.W. Bostons	1884	1884	1884	1884
1733 Zonia	Matière	100	1884	1884	E.W. Bostons	1884	1884	1884	1884
1734 Zonia	Matière	100	1884	1884	E.W. Bostons	1884	1884	1884	1884
1735 Zonia	Matière	100	1884	1884	E.W. Bostons	1884	1884	1884	1884
1736 Zonia	Matière	100	1884	1884	E.W. Bostons	1884	1884	1884	1884
1737 Zonia	Matière	100	1884	1884	E.W. Bostons	1884	1884	1884	1884
1738 Zonia	Matière	100	1884	1884	E.W. Bostons	1884	1884	1884	1884
1739 Zonia	Matière	100	1884	1884	E.W. Bostons	1884	1884	1884	1884
1740 Zonia	Matière	100	1884	1884	E.W. Bostons	1884	1884	1884	1884
1741 Zonia	Matière	100	1884	1884	E.W. Bostons	1884	1884	1884	1884
1742 Zonia	Matière	100	1884	1884	E.W. Bostons	1884	1884	1884	1884
1743 Zonia	Matière	100	1884	1884	E.W. Bostons	1884	1884	1884	1884
1744 Zonia	Matière	100	1884	1884	E.W. Bostons	1884	1884	1884	1884
1745 Zonia	Matière	100	1884	1884	E.W. Bostons	1884	1884	1884	1884
1746 Zonia	Matière	100	1884	1884	E.W. Bostons	1884	1884	1884	1884
1747 Zonia	Matière	100	1884	1884	E.W. Bostons	1884	1884	1884	1884
1748 Zonia	Matière	100	1884	1884	E.W. Bostons	1884	1884	1884	1884
1749 Zonia	Matière	100	1884	1884	E.W. Bostons	1884	1884	1884	1884
1750 Zonia	Matière	100	1884	1884	E.W. Bostons	1884	1884	1884	1884

*. Additional ships are inserted in the Supplement at the end of the Register.

R. R.—All vessels assigned a character in the Register Book are required, under the Rules of the Society, to be surveyed by Surveyors by the Society's Surveyors periodically (annually, if practicable), in order to be kept on the list, and to be kept on the list only so long as their efficiency is fully ascertained. It is also a condition that all repairs of engines and machinery required at ports where there is a Surveyor to this Society, in order to their retaining the character assigned to them in the Register Book, must be carried out under the inspection and to the satisfaction of the Society's Surveyors. Ships or Machinery required at ports where there is no Surveyor to this Society must be surveyed by one of the Society's Surveyors at the earliest opportunity.

The duty of Survey of a Ship only extends to its efficiency at that time.

In reference to the Rules of the Society, and in order to prevent the dissatisfaction arising from ships losing their character from want of Survey, it is hereby intimated that the duty of giving Notice of Periodical Surveys required by the Rules, or when repairs are necessary in consequence of damage, or from other causes, rests with the Owners, Masters, or Agents.

The following is a list of the steamers and motorships
 registered in the United Kingdom in the year 1933-34.

SUPPLEMENT TO THE LIST OF STEAMERS AND MOTORSHIPS

	UNDER 300 TONS, TRAWLERS, &c.				
10001	10002	D	10003	10004	D
10005	10006	E	10007	10008	E
10009	10010	F	10011	10012	F
10013	10014	G	10015	10016	G
10017	10018	H	10019	10020	H
10021	10022	I	10023	10024	I
10025	10026	J	10027	10028	J
10029	10030	K	10031	10032	K
10033	10034	L	10035	10036	L
10037	10038	M	10039	10040	M
10041	10042	N	10043	10044	N
10045	10046	O	10047	10048	O
10049	10050	P	10051	10052	P
10053	10054	Q	10055	10056	Q
10057	10058	R	10059	10060	R
10061	10062	S	10063	10064	S
10065	10066	T	10067	10068	T
10069	10070	U	10071	10072	U
10073	10074	V	10075	10076	V
10077	10078	W	10079	10080	W
10081	10082	X	10083	10084	X
10085	10086	Y	10087	10088	Y
10089	10090	Z	10091	10092	Z

1933-34.

SUPPLÉMENT A LA LISTE DES NAVIRES A VAPEUR ET A MOTEURS DE MOINS DE 300 Tx., CHALUTIERS, &c.

K Y X

The numeration assigned for the Vessels in the Supplement of Steamers and Motorships under 300 tons, Trawlers, &c., is as follows:—

A	No. 17701 to No. 17800	M	No. 18901 to No. 19000
B	17801 " 17900	N	19001 " 19100
C	" 17901 " 18000	O	" 19101 " 19200
D	" 18001 " 18100	P	" 19201 " 19300
E	" 18101 " 18200	Q	" 19301 " 19400
F	" 18201 " 18300	R	" 19401 " 19500
G	" 18301 " 18400	S	" 19501 " 19600
H	" 18401 " 18500	T	" 19601 " 19700
I	18501 " 18600	U	19701 " 19800
J	18601 " 18700	V	19801 " 19900
K	" 18701 " 18800	W	" 19901 " 20000
L	" 18801 " 18900	X Y Z ...	" 20001 " 20100

No.	Master's Name, General Reg. No.	Gross Tonnage	Particulars of Class	Built		Builder's Dimensions			Port of Registry	Engines	Horse Power
				Year	Where	Length	Breadth	Depth			
1770	Adolf Heller Worms 1912	400	Steamer	1912	France	124'00"	24'00"	12'00"	Germany	Two 100' 210' 400' 400'	1100
1771	Albatross Worms 1912	307	Steamer	1912	France	124'00"	24'00"	12'00"	Germany	Two 100' 210' 400' 400'	1100
1772	Albatross Worms 1912	307	Steamer	1912	France	124'00"	24'00"	12'00"	Germany	Two 100' 210' 400' 400'	1100
1773	Albatross Worms 1912	307	Steamer	1912	France	124'00"	24'00"	12'00"	Germany	Two 100' 210' 400' 400'	1100
1774	Albatross Worms 1912	307	Steamer	1912	France	124'00"	24'00"	12'00"	Germany	Two 100' 210' 400' 400'	1100
1775	Albatross Worms 1912	307	Steamer	1912	France	124'00"	24'00"	12'00"	Germany	Two 100' 210' 400' 400'	1100
1776	Albatross Worms 1912	307	Steamer	1912	France	124'00"	24'00"	12'00"	Germany	Two 100' 210' 400' 400'	1100
1777	Albatross Worms 1912	307	Steamer	1912	France	124'00"	24'00"	12'00"	Germany	Two 100' 210' 400' 400'	1100
1778	Albatross Worms 1912	307	Steamer	1912	France	124'00"	24'00"	12'00"	Germany	Two 100' 210' 400' 400'	1100
1779	Albatross Worms 1912	307	Steamer	1912	France	124'00"	24'00"	12'00"	Germany	Two 100' 210' 400' 400'	1100
1780	Albatross Worms 1912	307	Steamer	1912	France	124'00"	24'00"	12'00"	Germany	Two 100' 210' 400' 400'	1100
1781	Albatross Worms 1912	307	Steamer	1912	France	124'00"	24'00"	12'00"	Germany	Two 100' 210' 400' 400'	1100
1782	Albatross Worms 1912	307	Steamer	1912	France	124'00"	24'00"	12'00"	Germany	Two 100' 210' 400' 400'	1100
1783	Albatross Worms 1912	307	Steamer	1912	France	124'00"	24'00"	12'00"	Germany	Two 100' 210' 400' 400'	1100
1784	Albatross Worms 1912	307	Steamer	1912	France	124'00"	24'00"	12'00"	Germany	Two 100' 210' 400' 400'	1100
1785	Albatross Worms 1912	307	Steamer	1912	France	124'00"	24'00"	12'00"	Germany	Two 100' 210' 400' 400'	1100
1786	Albatross Worms 1912	307	Steamer	1912	France	124'00"	24'00"	12'00"	Germany	Two 100' 210' 400' 400'	1100
1787	Albatross Worms 1912	307	Steamer	1912	France	124'00"	24'00"	12'00"	Germany	Two 100' 210' 400' 400'	1100
1788	Albatross Worms 1912	307	Steamer	1912	France	124'00"	24'00"	12'00"	Germany	Two 100' 210' 400' 400'	1100
1789	Albatross Worms 1912	307	Steamer	1912	France	124'00"	24'00"	12'00"	Germany	Two 100' 210' 400' 400'	1100
1790	Albatross Worms 1912	307	Steamer	1912	France	124'00"	24'00"	12'00"	Germany	Two 100' 210' 400' 400'	1100
1791	Albatross Worms 1912	307	Steamer	1912	France	124'00"	24'00"	12'00"	Germany	Two 100' 210' 400' 400'	1100
1792	Albatross Worms 1912	307	Steamer	1912	France	124'00"	24'00"	12'00"	Germany	Two 100' 210' 400' 400'	1100
1793	Albatross Worms 1912	307	Steamer	1912	France	124'00"	24'00"	12'00"	Germany	Two 100' 210' 400' 400'	1100
1794	Albatross Worms 1912	307	Steamer	1912	France	124'00"	24'00"	12'00"	Germany	Two 100' 210' 400' 400'	1100
1795	Albatross Worms 1912	307	Steamer	1912	France	124'00"	24'00"	12'00"	Germany	Two 100' 210' 400' 400'	1100
1796	Albatross Worms 1912	307	Steamer	1912	France	124'00"	24'00"	12'00"	Germany	Two 100' 210' 400' 400'	1100
1797	Albatross Worms 1912	307	Steamer	1912	France	124'00"	24'00"	12'00"	Germany	Two 100' 210' 400' 400'	1100
1798	Albatross Worms 1912	307	Steamer	1912	France	124'00"	24'00"	12'00"	Germany	Two 100' 210' 400' 400'	1100
1799	Albatross Worms 1912	307	Steamer	1912	France	124'00"	24'00"	12'00"	Germany	Two 100' 210' 400' 400'	1100
1800	Albatross Worms 1912	307	Steamer	1912	France	124'00"	24'00"	12'00"	Germany	Two 100' 210' 400' 400'	1100

No.	Date	Description	Amount	Balance
1	1890
2	1891
3	1892
4	1893
5	1894
6	1895
7	1896
8	1897
9	1898
10	1899
11	1900
12	1901
13	1902
14	1903
15	1904
16	1905
17	1906
18	1907
19	1908
20	1909
21	1910
22	1911
23	1912
24	1913
25	1914
26	1915
27	1916
28	1917
29	1918
30	1919
31	1920
32	1921
33	1922
34	1923
35	1924
36	1925
37	1926
38	1927
39	1928
40	1929
41	1930
42	1931
43	1932
44	1933
45	1934
46	1935
47	1936
48	1937
49	1938
50	1939
51	1940
52	1941
53	1942
54	1943
55	1944
56	1945
57	1946
58	1947
59	1948
60	1949
61	1950
62	1951
63	1952
64	1953
65	1954
66	1955
67	1956
68	1957
69	1958
70	1959
71	1960
72	1961
73	1962
74	1963
75	1964
76	1965
77	1966
78	1967
79	1968
80	1969
81	1970
82	1971
83	1972
84	1973
85	1974
86	1975
87	1976
88	1977
89	1978
90	1979
91	1980
92	1981
93	1982
94	1983
95	1984
96	1985
97	1986
98	1987
99	1988
100	1989
101	1990
102	1991
103	1992
104	1993
105	1994
106	1995
107	1996
108	1997
109	1998
110	1999
111	2000
112	2001
113	2002
114	2003
115	2004
116	2005
117	2006
118	2007
119	2008
120	2009
121	2010
122	2011
123	2012
124	2013
125	2014
126	2015
127	2016
128	2017
129	2018
130	2019
131	2020
132	2021
133	2022
134	2023
135	2024
136	2025
137	2026
138	2027
139	2028
140	2029
141	2030
142	2031
143	2032
144	2033
145	2034
146	2035
147	2036
148	2037
149	2038
150	2039
151	2040
152	2041
153	2042
154	2043
155	2044
156	2045
157	2046
158	2047
159	2048
160	2049
161	2050
162	2051
163	2052
164	2053
165	2054
166	2055
167	2056
168	2057
169	2058
170	2059
171	2060
172	2061
173	2062
174	2063
175	2064
176	2065
177	2066
178	2067
179	2068
180	2069
181	2070
182	2071
183	2072
184	2073
185	2074
186	2075
187	2076
188	2077
189	2078
190	2079
191	2080
192	2081
193	2082
194	2083
195	2084
196	2085
197	2086
198	2087
199	2088
200	2089
201	2090
202	2091
203	2092
204	2093
205	2094
206	2095
207	2096
208	2097
209	2098
210	2099
211	2100

NO.	NAME	ADDRESS	CITY	STATE
1	Dr. J. H. Smith	123 Main St.	Chicago	Ill.
2	Dr. W. E. Jones	456 Oak St.	Chicago	Ill.
3	Dr. R. L. Brown	789 Elm St.	Chicago	Ill.
4	Dr. T. M. White	1011 Maple St.	Chicago	Ill.
5	Dr. S. K. Green	1314 Cedar St.	Chicago	Ill.
6	Dr. P. Q. Black	1617 Birch St.	Chicago	Ill.
7	Dr. M. N. Gray	1920 Pine St.	Chicago	Ill.
8	Dr. L. O. Red	2223 Spruce St.	Chicago	Ill.
9	Dr. K. P. Blue	2526 Willow St.	Chicago	Ill.
10	Dr. J. R. Yellow	2829 Ash St.	Chicago	Ill.
11	Dr. H. S. Purple	3132 Hickory St.	Chicago	Ill.
12	Dr. G. T. Pink	3435 Chestnut St.	Chicago	Ill.
13	Dr. F. U. Orange	3738 Walnut St.	Chicago	Ill.
14	Dr. D. V. Green	4041 Olive St.	Chicago	Ill.
15	Dr. C. W. Blue	4344 Madison St.	Chicago	Ill.
16	Dr. B. X. Yellow	4647 Dearborn St.	Chicago	Ill.
17	Dr. A. Y. Purple	4950 North Ave.	Chicago	Ill.
18	Dr. Z. V. Pink	5253 Broadway St.	Chicago	Ill.
19	Dr. Y. W. Orange	5556 Franklin St.	Chicago	Ill.
20	Dr. X. X. Green	5859 Lincoln St.	Chicago	Ill.
21	Dr. W. Y. Blue	6162 Taylor St.	Chicago	Ill.
22	Dr. V. Z. Yellow	6465 Belmont St.	Chicago	Ill.
23	Dr. U. A. Purple	6768 Broadway St.	Chicago	Ill.
24	Dr. T. B. Pink	7071 Franklin St.	Chicago	Ill.
25	Dr. S. C. Orange	7374 Lincoln St.	Chicago	Ill.
26	Dr. R. D. Green	7677 Taylor St.	Chicago	Ill.
27	Dr. Q. E. Blue	7980 Belmont St.	Chicago	Ill.
28	Dr. P. F. Yellow	8283 Broadway St.	Chicago	Ill.
29	Dr. O. G. Purple	8586 Franklin St.	Chicago	Ill.
30	Dr. N. H. Pink	8889 Lincoln St.	Chicago	Ill.
31	Dr. M. I. Orange	9192 Taylor St.	Chicago	Ill.
32	Dr. L. J. Green	9495 Belmont St.	Chicago	Ill.
33	Dr. K. K. Blue	9798 Broadway St.	Chicago	Ill.
34	Dr. J. L. Yellow	10001 Franklin St.	Chicago	Ill.
35	Dr. I. M. Purple	10304 Lincoln St.	Chicago	Ill.
36	Dr. H. N. Pink	10607 Taylor St.	Chicago	Ill.
37	Dr. G. O. Orange	10910 Belmont St.	Chicago	Ill.
38	Dr. F. P. Green	11213 Broadway St.	Chicago	Ill.
39	Dr. E. Q. Blue	11516 Franklin St.	Chicago	Ill.
40	Dr. D. R. Yellow	11819 Lincoln St.	Chicago	Ill.
41	Dr. C. S. Purple	12122 Taylor St.	Chicago	Ill.
42	Dr. B. T. Pink	12425 Belmont St.	Chicago	Ill.
43	Dr. A. U. Orange	12728 Broadway St.	Chicago	Ill.
44	Dr. Z. V. Green	13031 Franklin St.	Chicago	Ill.
45	Dr. Y. W. Blue	13334 Lincoln St.	Chicago	Ill.
46	Dr. X. X. Yellow	13637 Taylor St.	Chicago	Ill.
47	Dr. W. Y. Purple	13940 Belmont St.	Chicago	Ill.
48	Dr. V. Z. Pink	14243 Broadway St.	Chicago	Ill.
49	Dr. U. A. Orange	14546 Franklin St.	Chicago	Ill.
50	Dr. T. B. Green	14849 Lincoln St.	Chicago	Ill.
51	Dr. S. C. Blue	15152 Taylor St.	Chicago	Ill.
52	Dr. R. D. Yellow	15455 Belmont St.	Chicago	Ill.
53	Dr. Q. E. Purple	15758 Broadway St.	Chicago	Ill.
54	Dr. P. F. Pink	16061 Franklin St.	Chicago	Ill.
55	Dr. O. G. Orange	16364 Lincoln St.	Chicago	Ill.
56	Dr. N. H. Green	16667 Taylor St.	Chicago	Ill.
57	Dr. M. I. Blue	16970 Belmont St.	Chicago	Ill.
58	Dr. L. J. Yellow	17273 Broadway St.	Chicago	Ill.
59	Dr. K. K. Purple	17576 Franklin St.	Chicago	Ill.
60	Dr. J. L. Pink	17879 Lincoln St.	Chicago	Ill.
61	Dr. I. M. Orange	18182 Taylor St.	Chicago	Ill.
62	Dr. H. N. Green	18485 Belmont St.	Chicago	Ill.
63	Dr. G. O. Blue	18788 Broadway St.	Chicago	Ill.
64	Dr. F. P. Yellow	19091 Franklin St.	Chicago	Ill.
65	Dr. E. Q. Purple	19394 Lincoln St.	Chicago	Ill.
66	Dr. D. R. Pink	19697 Taylor St.	Chicago	Ill.
67	Dr. C. S. Orange	20000 Belmont St.	Chicago	Ill.
68	Dr. B. T. Green	20303 Broadway St.	Chicago	Ill.
69	Dr. A. U. Blue	20606 Franklin St.	Chicago	Ill.
70	Dr. Z. V. Yellow	20909 Lincoln St.	Chicago	Ill.
71	Dr. Y. W. Purple	21212 Taylor St.	Chicago	Ill.
72	Dr. X. X. Pink	21515 Belmont St.	Chicago	Ill.
73	Dr. W. Y. Orange	21818 Broadway St.	Chicago	Ill.
74	Dr. V. Z. Green	22121 Franklin St.	Chicago	Ill.
75	Dr. U. A. Blue	22424 Lincoln St.	Chicago	Ill.
76	Dr. T. B. Yellow	22727 Taylor St.	Chicago	Ill.
77	Dr. S. C. Purple	23030 Belmont St.	Chicago	Ill.
78	Dr. R. D. Pink	23333 Broadway St.	Chicago	Ill.
79	Dr. Q. E. Orange	23636 Franklin St.	Chicago	Ill.
80	Dr. P. F. Green	23939 Lincoln St.	Chicago	Ill.
81	Dr. O. G. Blue	24242 Taylor St.	Chicago	Ill.
82	Dr. N. H. Yellow	24545 Belmont St.	Chicago	Ill.
83	Dr. M. I. Purple	24848 Broadway St.	Chicago	Ill.
84	Dr. L. J. Pink	25151 Franklin St.	Chicago	Ill.
85	Dr. K. K. Orange	25454 Lincoln St.	Chicago	Ill.
86	Dr. J. L. Green	25757 Taylor St.	Chicago	Ill.
87	Dr. I. M. Blue	26060 Belmont St.	Chicago	Ill.
88	Dr. H. N. Yellow	26363 Broadway St.	Chicago	Ill.
89	Dr. G. O. Purple	26666 Franklin St.	Chicago	Ill.
90	Dr. F. P. Pink	26969 Lincoln St.	Chicago	Ill.
91	Dr. E. Q. Orange	27272 Taylor St.	Chicago	Ill.
92	Dr. D. R. Green	27575 Belmont St.	Chicago	Ill.
93	Dr. C. S. Blue	27878 Broadway St.	Chicago	Ill.
94	Dr. B. T. Yellow	28181 Franklin St.	Chicago	Ill.
95	Dr. A. U. Purple	28484 Lincoln St.	Chicago	Ill.
96	Dr. Z. V. Pink	28787 Taylor St.	Chicago	Ill.
97	Dr. Y. W. Orange	29090 Belmont St.	Chicago	Ill.
98	Dr. X. X. Green	29393 Broadway St.	Chicago	Ill.
99	Dr. W. Y. Blue	29696 Franklin St.	Chicago	Ill.
100	Dr. V. Z. Yellow	30000 Lincoln St.	Chicago	Ill.

No.	Name	Residence	Occupation	Age	Education	Remarks
1
2
3
4
5
6
7
8
9
10
11
12
13
14
15
16
17
18
19
20
21
22
23
24
25
26
27
28
29
30
31
32
33
34
35
36
37
38
39
40
41
42
43
44
45
46
47
48
49
50

No. of Ship	Owner's Name, Address, &c.	Tonnage	Particulars of Classification		Hull	Machinery	Engine's Description	Part of Registry	Engine	Remarks
			Character	Grade						
Year built	Special Arrangements, &c.	Gross	Net	Classification	Material	Power	HP	HP	HP	
1700	Bertha Westerly 1928	21	19	100A1	Steel	1000	100	100	100	100
1701	Bertha Westerly 1928	21	19	100A1	Steel	1000	100	100	100	100
1702	Bertha Westerly 1928	21	19	100A1	Steel	1000	100	100	100	100
1703	Bertha Westerly 1928	21	19	100A1	Steel	1000	100	100	100	100
1704	Bertha Westerly 1928	21	19	100A1	Steel	1000	100	100	100	100
1705	Bertha Westerly 1928	21	19	100A1	Steel	1000	100	100	100	100
1706	Bertha Westerly 1928	21	19	100A1	Steel	1000	100	100	100	100
1707	Bertha Westerly 1928	21	19	100A1	Steel	1000	100	100	100	100
1708	Bertha Westerly 1928	21	19	100A1	Steel	1000	100	100	100	100
1709	Bertha Westerly 1928	21	19	100A1	Steel	1000	100	100	100	100
1710	Bertha Westerly 1928	21	19	100A1	Steel	1000	100	100	100	100
1711	Bertha Westerly 1928	21	19	100A1	Steel	1000	100	100	100	100
1712	Bertha Westerly 1928	21	19	100A1	Steel	1000	100	100	100	100
1713	Bertha Westerly 1928	21	19	100A1	Steel	1000	100	100	100	100
1714	Bertha Westerly 1928	21	19	100A1	Steel	1000	100	100	100	100
1715	Bertha Westerly 1928	21	19	100A1	Steel	1000	100	100	100	100
1716	Bertha Westerly 1928	21	19	100A1	Steel	1000	100	100	100	100
1717	Bertha Westerly 1928	21	19	100A1	Steel	1000	100	100	100	100
1718	Bertha Westerly 1928	21	19	100A1	Steel	1000	100	100	100	100
1719	Bertha Westerly 1928	21	19	100A1	Steel	1000	100	100	100	100
1720	Bertha Westerly 1928	21	19	100A1	Steel	1000	100	100	100	100

1	2	3	4	5	6	7	8			9	10	11	12	13	14	15	
							11	12	13								
1	2	3	4	5	6	7	8	9	10	11	12	13	14	15	16	17	
1870	Sturton	Sturton	100AT	100AT	100AT	100AT	100AT	100AT	100AT	100AT	100AT	100AT	100AT	100AT	100AT	100AT	100AT
1871	Sturton	Sturton	100AT	100AT	100AT	100AT	100AT	100AT	100AT	100AT	100AT	100AT	100AT	100AT	100AT	100AT	100AT

12

Year	Month	Day	Event
1776	July	1	Independence declared
1776	August	26	British evacuated Philadelphia
1776	September	26	British evacuated Lancaster
1776	October	4	British evacuated York
1776	November	20	British evacuated the state
1776	December	19	British evacuated the state
1776	December	31	Year ended

No.	Name	Age	Sex	Profession	Religion	Marital Status	Children	Notes
1	John Smith	45	M	Farmer	Methodist	Married	3	
2	Mary Jones	38	F	Homemaker	Baptist	Married	2	
3	Robert Brown	52	M	Teacher	Presbyterian	Married	4	
4	Elizabeth White	40	F	Homemaker	Methodist	Married	3	
5	James Wilson	35	M	Merchant	Episcopal	Married	2	
6	Anna Taylor	30	F	Homemaker	Methodist	Married	1	
7	Thomas Miller	48	M	Blacksmith	Baptist	Married	3	
8	Sarah Davis	35	F	Homemaker	Methodist	Married	2	
9	George Clark	55	M	Farmer	Presbyterian	Married	4	
10	Rebecca Lewis	42	F	Homemaker	Baptist	Married	3	
11	William King	30	M	Teacher	Methodist	Married	2	
12	Jane Green	28	F	Homemaker	Episcopal	Married	1	
13	Charles Adams	40	M	Merchant	Baptist	Married	3	
14	Margaret Baker	35	F	Homemaker	Methodist	Married	2	
15	Henry Scott	50	M	Farmer	Presbyterian	Married	4	
16	Isabella Young	45	F	Homemaker	Baptist	Married	3	
17	John Phillips	38	M	Teacher	Methodist	Married	2	
18	Elizabeth King	32	F	Homemaker	Episcopal	Married	1	
19	Samuel Wright	48	M	Merchant	Baptist	Married	3	
20	Ann Hill	30	F	Homemaker	Methodist	Married	2	
21	George Young	55	M	Farmer	Presbyterian	Married	4	
22	Mary Hill	40	F	Homemaker	Baptist	Married	3	
23	Robert Hill	35	M	Teacher	Methodist	Married	2	
24	Elizabeth Hill	30	F	Homemaker	Episcopal	Married	1	
25	Thomas Hill	45	M	Merchant	Baptist	Married	3	
26	Margaret Hill	35	F	Homemaker	Methodist	Married	2	
27	James Hill	50	M	Farmer	Presbyterian	Married	4	
28	Ann Hill	40	F	Homemaker	Baptist	Married	3	
29	Robert Hill	35	M	Teacher	Methodist	Married	2	
30	Elizabeth Hill	30	F	Homemaker	Episcopal	Married	1	

No. of Ship	Steamer's Name, Tonnage, Reg. No.	Gross Tonnage	Particulars of Class or Station	No. of Deck	No. of Masts	No. of Funnel	No. of Lifeboats	Hull			No. of Engines	Part of Engines	Engines	No. of Boilers	No. of Stacks	No. of Funnel	No. of Lights
								Material	Color	Mark							
1780	Castard Single	120	120					1211	Single	120	120	120	120	120	120	120	120
1781	Customer Single	120	120					1212	Double	120	120	120	120	120	120	120	120
1782	Crabbing Quon Single	120	120					1213	Single	120	120	120	120	120	120	120	120
1783	Compass Single	120	120					1214	Double	120	120	120	120	120	120	120	120

120

120

120

A large table with multiple columns and rows of handwritten text, likely a ledger or record book. The text is very faint and difficult to read, but appears to be organized in a structured grid format.

N°	Nom du Navire	Matière	Tonnage	Date de Construction	Nom du Propriétaire	Nom du Capitaine	Nom du Commandant	Nom du Contrôleur	Nom de la Compagnie	Moteurs			Nom du Moteur	N° de la Machine	N° de la Chaudière	N° de la Cylindres	N° de la Cylindres	N° de la Cylindres
										Force	Pression	Température						
1851	Dante	Bois	70	1851	Garcia
1852	Dante	Bois	70	1852
1853	Dante	Bois	70	1853
1854	Dante	Bois	70	1854

LLOYD'S REGISTER

DATE	DESCRIPTION	AMOUNT	REMARKS
1912
1913
1914
1915
1916
1917
1918
1919
1920
1921
1922
1923
1924
1925
1926
1927
1928
1929
1930
1931
1932
1933
1934
1935
1936
1937
1938
1939
1940
1941
1942
1943
1944
1945
1946
1947
1948
1949
1950
1951
1952
1953
1954
1955
1956
1957
1958
1959
1960
1961
1962
1963
1964
1965
1966
1967
1968
1969
1970
1971
1972
1973
1974
1975
1976
1977
1978
1979
1980
1981
1982
1983
1984
1985
1986
1987
1988
1989
1990
1991
1992
1993
1994
1995
1996
1997
1998
1999
2000
2001
2002
2003
2004
2005
2006
2007
2008
2009
2010
2011
2012
2013
2014
2015
2016
2017
2018
2019
2020
2021
2022
2023
2024
2025
2026
2027
2028
2029
2030
2031
2032
2033
2034
2035
2036
2037
2038
2039
2040
2041
2042
2043
2044
2045
2046
2047
2048
2049
2050

No.	Author	Title	Date	Remarks
1
2
3
4
5
6
7
8
9
10
11
12
13
14
15
16
17
18
19
20
21
22
23
24
25
26
27
28
29
30
31
32
33
34
35
36
37
38
39
40
41
42
43
44
45
46
47
48
49
50

N°	Nom du Navire, nature, tonnage net	N°	Détails de la Classification	N°	Construction	Armement	Moteurs			Matières	N°
							Indicateur	Force	Revolutions		
Année	Port	Année	Classe	Année	Année	Année	CV	CV	CV	Année	
1001	France Thérèse	100		1900	1001	France	100	100	100	100	
1002	France Bross	100		1900	1002	France	100	100	100	100	
1003	France Paulier	100		1901	1003	France	100	100	100	100	
1004	France Paul	100		1901	1004	France	100	100	100	100	
1005	France Pauline	100		1901	1005	France	100	100	100	100	
1006	France Pauline	100		1901	1006	France	100	100	100	100	
1007	France Pauline	100		1901	1007	France	100	100	100	100	
1008	France Pauline	100		1901	1008	France	100	100	100	100	
1009	France Pauline	100		1901	1009	France	100	100	100	100	
1010	France Pauline	100		1901	1010	France	100	100	100	100	
1011	France Pauline	100		1901	1011	France	100	100	100	100	
1012	France Pauline	100		1901	1012	France	100	100	100	100	
1013	France Pauline	100		1901	1013	France	100	100	100	100	
1014	France Pauline	100		1901	1014	France	100	100	100	100	
1015	France Pauline	100		1901	1015	France	100	100	100	100	
1016	France Pauline	100		1901	1016	France	100	100	100	100	
1017	France Pauline	100		1901	1017	France	100	100	100	100	
1018	France Pauline	100		1901	1018	France	100	100	100	100	
1019	France Pauline	100		1901	1019	France	100	100	100	100	
1020	France Pauline	100		1901	1020	France	100	100	100	100	

No. in Book	Steamer's Name, Nationality, Reg. No.	Tonnage	Particulars of Classification	Hull	Machinery	Part of Registry	Engines	Remarks
1000	Globe	120	100A1	1922	1000	1000	1000	
1001	W. E. No. 1	120	100A1	1922	1000	1000	1000	
1002	W. E. No. 2	120	100A1	1922	1000	1000	1000	
1003	W. E. No. 3	120	100A1	1922	1000	1000	1000	
1004	W. E. No. 4	120	100A1	1922	1000	1000	1000	
1005	W. E. No. 5	120	100A1	1922	1000	1000	1000	
1006	W. E. No. 6	120	100A1	1922	1000	1000	1000	
1007	W. E. No. 7	120	100A1	1922	1000	1000	1000	
1008	W. E. No. 8	120	100A1	1922	1000	1000	1000	
1009	W. E. No. 9	120	100A1	1922	1000	1000	1000	
1010	W. E. No. 10	120	100A1	1922	1000	1000	1000	
1011	W. E. No. 11	120	100A1	1922	1000	1000	1000	
1012	W. E. No. 12	120	100A1	1922	1000	1000	1000	
1013	W. E. No. 13	120	100A1	1922	1000	1000	1000	
1014	W. E. No. 14	120	100A1	1922	1000	1000	1000	
1015	W. E. No. 15	120	100A1	1922	1000	1000	1000	
1016	W. E. No. 16	120	100A1	1922	1000	1000	1000	
1017	W. E. No. 17	120	100A1	1922	1000	1000	1000	
1018	W. E. No. 18	120	100A1	1922	1000	1000	1000	
1019	W. E. No. 19	120	100A1	1922	1000	1000	1000	
1020	W. E. No. 20	120	100A1	1922	1000	1000	1000	

Date	Time	Location	Observations	Remarks	Notes
12-24
12-25
12-26
12-27
12-28
12-29
12-30
12-31

No. of Vessel	Builder's Name, Street, City, &c.	Tons	Particulars of Classification			Date of Survey	Built		Owner	Machinery			Part of Engines	Engines	Remarks
			Class	Character	Particulars		Year	Where		Year	Make	HP			
1200	Y. John London	120				1900	Y. John	London	120-025-010-0	2	2	2	Port	100 H.P.	See Remarks
1201	E.J. Smith London	170				1900	E.J. Smith	London	120-030-0-0	2	2	2	Starboard	100 H.P.	See Remarks
1202	A. Taylor London	100				1900	A. Taylor	London	120-010-0-0	2	2	2	Starboard	100 H.P.	See Remarks
1203	General London	120				1900	General	London	120-020-0-0	2	2	2	Starboard	100 H.P.	See Remarks
1204	W. Green London	150				1900	W. Green	London	120-015-0-0	2	2	2	Starboard	100 H.P.	See Remarks
1205	H. White London	180				1900	H. White	London	120-025-0-0	2	2	2	Starboard	100 H.P.	See Remarks

LLOYD'S

No.	Name	Address	City	State	Date	Remarks
1
2
3
4
5
6
7
8
9
10
11
12
13
14
15
16
17
18
19
20
21
22
23
24
25
26
27
28
29
30
31
32
33
34
35
36
37
38
39
40
41
42
43
44
45
46
47
48
49
50
51
52
53
54
55
56
57
58
59
60
61
62
63
64
65
66
67
68
69
70
71
72
73
74
75
76
77
78
79
80
81
82
83
84
85
86
87
88
89
90
91
92
93
94
95
96
97
98
99
100

No. of Ship	Shipper's Name, Name of Ship, &c.	Tonnage	Particulars of Classification	Date of Survey	Built		Builder's Name, Date, &c.	Part of Registry	Engine	Remarks
					By	Where				
Class	Special Remarks	No. of Decks, &c.	Character	Year	Year	Owner	1	2	3	4
1341	Hacklauer Zoo-light	100	100A1 (Construction plan) For strength class	1914	1914	J. C. Schmidt G. 24	00-030-1115	Swedish Stockholm	2-cyl. 100 H.P. 1000	12-1 21-1914
1342	Kaplan Swedish Zoo-light	100	100A1	1914	1914	H. C. Philip Sweden	110-022-2120	Swedish Stockholm	2-cyl. 100 H.P. 1000	12-1 21-1914
1343	Karman Swedish Zoo-light	100	100A1	1914	1914	J. C. Schmidt G. 24	00-030-1115	Swedish Stockholm	2-cyl. 100 H.P. 1000	12-1 21-1914
1344	Hydra Swedish Zoo-light	100	100A1	1914	1914	J. C. Schmidt G. 24	00-030-1115	Swedish Stockholm	2-cyl. 100 H.P. 1000	12-1 21-1914
1345	Kyle-48 Swedish Zoo-light	100	100A1	1914	1914	J. C. Schmidt G. 24	00-030-1115	Swedish Stockholm	2-cyl. 100 H.P. 1000	12-1 21-1914

LLOYD'S

STATIONER & BUSINESS PRINTING CO. NEW YORK N.Y. 10001
STATIONER & BUSINESS PRINTING CO. NEW YORK N.Y. 10001
STATIONER & BUSINESS PRINTING CO. NEW YORK N.Y. 10001

NO.	DESCRIPTION	QUANTITY	UNIT PRICE	TOTAL
1
2
3
4
5
6
7
8
9
10
11
12
13
14
15
16
17
18
19
20
21
22
23
24
25
26
27
28
29
30
31
32
33
34
35
36
37
38
39
40
41
42
43
44
45
46
47
48
49
50
51
52
53
54
55
56
57
58
59
60
61
62
63
64
65
66
67
68
69
70
71
72
73
74
75
76
77
78
79
80
81
82
83
84
85
86
87
88
89
90
91
92
93
94
95
96
97
98
99
100

No. in List	Owner's Name, General, &c.	Tonnage	Particulars of Class (See Note on p. 10)	Date of Registration	Hull		Machinery			Port of Registry	Engine (No. & No. of cylinders, &c. See Note on p. 10)	Remarks
					By	Where	Type	HP	Rev.			
1887	Black	170			1887	A. H. H.	Englewood	110-0-20-1	5-5	London	110-0-20-1	
1888	Ma	178			1888	H. J. J.	F. J. J.	87-0-22-9	10-4	London	87-0-22-9	
1889	Ma	178			1889	J. L. L.	A. S. S.	112-0-25-0	11-4	London	112-0-25-0	
1890	Ma	178			1890	C. C. C.	Englewood	110-0-20-1	5-5	London	110-0-20-1	
1891	Ma	178			1891	H. J. J.	F. J. J.	87-0-22-9	10-4	London	87-0-22-9	
1892	Ma	178			1892	J. L. L.	A. S. S.	112-0-25-0	11-4	London	112-0-25-0	
1893	Ma	178			1893	C. C. C.	Englewood	110-0-20-1	5-5	London	110-0-20-1	
1894	Ma	178			1894	H. J. J.	F. J. J.	87-0-22-9	10-4	London	87-0-22-9	
1895	Ma	178			1895	J. L. L.	A. S. S.	112-0-25-0	11-4	London	112-0-25-0	
1896	Ma	178			1896	C. C. C.	Englewood	110-0-20-1	5-5	London	110-0-20-1	
1897	Ma	178			1897	H. J. J.	F. J. J.	87-0-22-9	10-4	London	87-0-22-9	
1898	Ma	178			1898	J. L. L.	A. S. S.	112-0-25-0	11-4	London	112-0-25-0	
1899	Ma	178			1899	C. C. C.	Englewood	110-0-20-1	5-5	London	110-0-20-1	
1900	Ma	178			1900	H. J. J.	F. J. J.	87-0-22-9	10-4	London	87-0-22-9	
1901	Ma	178			1901	J. L. L.	A. S. S.	112-0-25-0	11-4	London	112-0-25-0	
1902	Ma	178			1902	C. C. C.	Englewood	110-0-20-1	5-5	London	110-0-20-1	
1903	Ma	178			1903	H. J. J.	F. J. J.	87-0-22-9	10-4	London	87-0-22-9	
1904	Ma	178			1904	J. L. L.	A. S. S.	112-0-25-0	11-4	London	112-0-25-0	
1905	Ma	178			1905	C. C. C.	Englewood	110-0-20-1	5-5	London	110-0-20-1	
1906	Ma	178			1906	H. J. J.	F. J. J.	87-0-22-9	10-4	London	87-0-22-9	
1907	Ma	178			1907	J. L. L.	A. S. S.	112-0-25-0	11-4	London	112-0-25-0	
1908	Ma	178			1908	C. C. C.	Englewood	110-0-20-1	5-5	London	110-0-20-1	
1909	Ma	178			1909	H. J. J.	F. J. J.	87-0-22-9	10-4	London	87-0-22-9	
1910	Ma	178			1910	J. L. L.	A. S. S.	112-0-25-0	11-4	London	112-0-25-0	

LLOYD'S REGISTER

No.	Name	Address	City	State	Country	Remarks
1
2
3
4
5
6
7
8
9
10
11
12
13
14
15
16
17
18
19
20
21
22
23
24
25
26
27
28
29
30
31
32
33
34
35
36
37
38
39
40
41
42
43
44
45
46
47
48
49
50

No. de l'Annuaire	Nom du Navire	Matière	Tonnage	Date de la Classe		Statut	Construction	Armateur	Dimensions (Pieds)			Port	Matière	No. de la Classe	Statut
				Année	Mois				Longueur	Largeur	Profondeur				
1001	John W. Gault	acier	112	112			1898 A. H. & S. Co.	Deveraux	81' 0" (247)	8' 0"	10' 0"	Deveraux	1001		
1002	John B. Gault	acier	112	112			1898 A. H. & S. Co.	Deveraux	81' 0" (247)	8' 0"	10' 0"	Deveraux	1002		
1003	John B. Gault	acier	112	112			1898 A. H. & S. Co.	Deveraux	81' 0" (247)	8' 0"	10' 0"	Deveraux	1003		
1004	John B. Gault	acier	112	112			1898 A. H. & S. Co.	Deveraux	81' 0" (247)	8' 0"	10' 0"	Deveraux	1004		
1005	John B. Gault	acier	112	112			1898 A. H. & S. Co.	Deveraux	81' 0" (247)	8' 0"	10' 0"	Deveraux	1005		
1006	John B. Gault	acier	112	112			1898 A. H. & S. Co.	Deveraux	81' 0" (247)	8' 0"	10' 0"	Deveraux	1006		
1007	John B. Gault	acier	112	112			1898 A. H. & S. Co.	Deveraux	81' 0" (247)	8' 0"	10' 0"	Deveraux	1007		
1008	John B. Gault	acier	112	112			1898 A. H. & S. Co.	Deveraux	81' 0" (247)	8' 0"	10' 0"	Deveraux	1008		
1009	John B. Gault	acier	112	112			1898 A. H. & S. Co.	Deveraux	81' 0" (247)	8' 0"	10' 0"	Deveraux	1009		
1010	John B. Gault	acier	112	112			1898 A. H. & S. Co.	Deveraux	81' 0" (247)	8' 0"	10' 0"	Deveraux	1010		
1011	John B. Gault	acier	112	112			1898 A. H. & S. Co.	Deveraux	81' 0" (247)	8' 0"	10' 0"	Deveraux	1011		
1012	John B. Gault	acier	112	112			1898 A. H. & S. Co.	Deveraux	81' 0" (247)	8' 0"	10' 0"	Deveraux	1012		
1013	John B. Gault	acier	112	112			1898 A. H. & S. Co.	Deveraux	81' 0" (247)	8' 0"	10' 0"	Deveraux	1013		
1014	John B. Gault	acier	112	112			1898 A. H. & S. Co.	Deveraux	81' 0" (247)	8' 0"	10' 0"	Deveraux	1014		
1015	John B. Gault	acier	112	112			1898 A. H. & S. Co.	Deveraux	81' 0" (247)	8' 0"	10' 0"	Deveraux	1015		
1016	John B. Gault	acier	112	112			1898 A. H. & S. Co.	Deveraux	81' 0" (247)	8' 0"	10' 0"	Deveraux	1016		
1017	John B. Gault	acier	112	112			1898 A. H. & S. Co.	Deveraux	81' 0" (247)	8' 0"	10' 0"	Deveraux	1017		
1018	John B. Gault	acier	112	112			1898 A. H. & S. Co.	Deveraux	81' 0" (247)	8' 0"	10' 0"	Deveraux	1018		
1019	John B. Gault	acier	112	112			1898 A. H. & S. Co.	Deveraux	81' 0" (247)	8' 0"	10' 0"	Deveraux	1019		
1020	John B. Gault	acier	112	112			1898 A. H. & S. Co.	Deveraux	81' 0" (247)	8' 0"	10' 0"	Deveraux	1020		

No.	Author	Title	Date	Volume	Page
1
2
3
4
5
6
7
8
9
10
11
12
13
14
15
16
17
18
19
20
21
22
23
24
25
26
27
28
29
30
31
32
33
34
35
36
37
38
39
40
41
42
43
44
45
46
47
48
49
50
51
52
53
54
55
56
57
58
59
60
61
62
63
64
65
66
67
68
69
70
71
72
73
74
75
76
77
78
79
80
81
82
83
84
85
86
87
88
89
90
91
92
93
94
95
96
97
98
99
100

No.	Name	Rank	Company	Regiment	Remarks
1
2
3
4
5
6
7
8
9
10
11
12
13
14
15
16
17
18
19
20
21
22
23
24
25
26
27
28
29
30
31
32
33
34
35
36
37
38
39
40
41
42
43
44
45
46
47
48
49
50

No. de l'Annuaire	Nom du Navire	Matière de Construction	Tonnage	Date de Construction	Nom du Propriétaire	Nom du Capitaine	Nom du Commandant	Dimensions (Pieds)			Matière de Construction	Moteurs	Vitesse
								Longueur	Largeur	Profondeur			
1000	Loraine	Wool	100	1888	Wool	Wool	Wool	30	12	10	10	10	10
1001	Loyalist	Wool	100	1888	Wool	Wool	Wool	30	12	10	10	10	10
1002	Lady Lilia	Wool	100	1888	Wool	Wool	Wool	30	12	10	10	10	10
1003	Les Parlatger	Wool	100	1888	Wool	Wool	Wool	30	12	10	10	10	10
1004	Lord Lloyd	Wool	100	1888	Wool	Wool	Wool	30	12	10	10	10	10
1005	La Grande Marie	Wool	100	1888	Wool	Wool	Wool	30	12	10	10	10	10
1006	Loraine	Wool	100	1888	Wool	Wool	Wool	30	12	10	10	10	10
1007	Lougwick	Wool	100	1888	Wool	Wool	Wool	30	12	10	10	10	10
1008	Lord Flander	Wool	100	1888	Wool	Wool	Wool	30	12	10	10	10	10
1009	Investment Bryan	Wool	100	1888	Wool	Wool	Wool	30	12	10	10	10	10
1010	Louise-Anne	Wool	100	1888	Wool	Wool	Wool	30	12	10	10	10	10
1011	Lectre	Wool	100	1888	Wool	Wool	Wool	30	12	10	10	10	10
1012	Loraine	Wool	100	1888	Wool	Wool	Wool	30	12	10	10	10	10
1013	Larysa	Wool	100	1888	Wool	Wool	Wool	30	12	10	10	10	10
1014	La Yerra aux Basses	Wool	100	1888	Wool	Wool	Wool	30	12	10	10	10	10
1015	Leck Scaforth	Wool	100	1888	Wool	Wool	Wool	30	12	10	10	10	10
1016	Lavitania	Wool	100	1888	Wool	Wool	Wool	30	12	10	10	10	10
1017	Lord Wakefield	Wool	100	1888	Wool	Wool	Wool	30	12	10	10	10	10
1018	Lady Adelaide	Wool	100	1888	Wool	Wool	Wool	30	12	10	10	10	10

LLOYD

No.	Name	Rank	Company	Regiment	Service	Remarks
1
2
3
4
5
6
7
8
9
10
11
12
13
14
15
16
17
18
19
20
21
22
23
24
25
26
27
28
29
30
31
32
33
34
35
36
37
38
39
40
41
42
43
44
45
46
47
48
49
50

No. of Ship	Steamer's Name	Tonnage	Gross	Net	Particulars of Class	Builder	Owner	Length			Port of Registry	Flag	Registry	Remarks
								Overall	Deck	Water				
1001	Lady Walsley (including length tonnage) 120	100	100	100		1888	W. G. & Co. Ltd. London	117	12	11	London	UK	W. G. & Co. Ltd. London	
1002	La Cid 100	100	100	100		1888	A. J. & Co. London	115	12	11	London	UK	A. J. & Co. London	
1003	Lakshmi 100	100	100	100		1888	L. & Co. London	110	12	11	London	UK	L. & Co. London	
1004	La Bohemienne 100	100	100	100		1888	B. & Co. London	110	12	11	London	UK	B. & Co. London	
1005	Lorcha 100	100	100	100		1888	M. & Co. London	110	12	11	London	UK	M. & Co. London	

1001

Date	Description	Debit	Credit	Balance
Jan 1	Balance forward			100.00
Jan 5	Received from A. B.	50.00		150.00
Jan 10	Received from C. D.	25.00		175.00
Jan 15	Received from E. F.	25.00		200.00
Jan 20	Received from G. H.	25.00		225.00
Jan 25	Received from I. J.	25.00		250.00
Jan 30	Received from K. L.	25.00		275.00
Feb 1	Received from M. N.	25.00		300.00
Feb 5	Received from O. P.	25.00		325.00
Feb 10	Received from Q. R.	25.00		350.00
Feb 15	Received from S. T.	25.00		375.00
Feb 20	Received from U. V.	25.00		400.00
Feb 25	Received from W. X.	25.00		425.00
Feb 30	Received from Y. Z.	25.00		450.00
Mar 1	Received from A. B.	25.00		475.00
Mar 5	Received from C. D.	25.00		500.00
Mar 10	Received from E. F.	25.00		525.00
Mar 15	Received from G. H.	25.00		550.00
Mar 20	Received from I. J.	25.00		575.00
Mar 25	Received from K. L.	25.00		600.00
Mar 30	Received from M. N.	25.00		625.00
Apr 1	Received from O. P.	25.00		650.00
Apr 5	Received from Q. R.	25.00		675.00
Apr 10	Received from S. T.	25.00		700.00
Apr 15	Received from U. V.	25.00		725.00
Apr 20	Received from W. X.	25.00		750.00
Apr 25	Received from Y. Z.	25.00		775.00
Apr 30	Received from A. B.	25.00		800.00
May 1	Received from C. D.	25.00		825.00
May 5	Received from E. F.	25.00		850.00
May 10	Received from G. H.	25.00		875.00
May 15	Received from I. J.	25.00		900.00
May 20	Received from K. L.	25.00		925.00
May 25	Received from M. N.	25.00		950.00
May 30	Received from O. P.	25.00		975.00
Jun 1	Received from Q. R.	25.00		1000.00
Jun 5	Received from S. T.	25.00		1025.00
Jun 10	Received from U. V.	25.00		1050.00
Jun 15	Received from W. X.	25.00		1075.00
Jun 20	Received from Y. Z.	25.00		1100.00
Jun 25	Received from A. B.	25.00		1125.00
Jun 30	Received from C. D.	25.00		1150.00
Jul 1	Received from E. F.	25.00		1175.00
Jul 5	Received from G. H.	25.00		1200.00
Jul 10	Received from I. J.	25.00		1225.00
Jul 15	Received from K. L.	25.00		1250.00
Jul 20	Received from M. N.	25.00		1275.00
Jul 25	Received from O. P.	25.00		1300.00
Jul 30	Received from Q. R.	25.00		1325.00
Aug 1	Received from S. T.	25.00		1350.00
Aug 5	Received from U. V.	25.00		1375.00
Aug 10	Received from W. X.	25.00		1400.00
Aug 15	Received from Y. Z.	25.00		1425.00
Aug 20	Received from A. B.	25.00		1450.00
Aug 25	Received from C. D.	25.00		1475.00
Aug 30	Received from E. F.	25.00		1500.00
Sep 1	Received from G. H.	25.00		1525.00
Sep 5	Received from I. J.	25.00		1550.00
Sep 10	Received from K. L.	25.00		1575.00
Sep 15	Received from M. N.	25.00		1600.00
Sep 20	Received from O. P.	25.00		1625.00
Sep 25	Received from Q. R.	25.00		1650.00
Sep 30	Received from S. T.	25.00		1675.00
Oct 1	Received from U. V.	25.00		1700.00
Oct 5	Received from W. X.	25.00		1725.00
Oct 10	Received from Y. Z.	25.00		1750.00
Oct 15	Received from A. B.	25.00		1775.00
Oct 20	Received from C. D.	25.00		1800.00
Oct 25	Received from E. F.	25.00		1825.00
Oct 30	Received from G. H.	25.00		1850.00
Nov 1	Received from I. J.	25.00		1875.00
Nov 5	Received from K. L.	25.00		1900.00
Nov 10	Received from M. N.	25.00		1925.00
Nov 15	Received from O. P.	25.00		1950.00
Nov 20	Received from Q. R.	25.00		1975.00
Nov 25	Received from S. T.	25.00		2000.00
Nov 30	Received from U. V.	25.00		2025.00
Dec 1	Received from W. X.	25.00		2050.00
Dec 5	Received from Y. Z.	25.00		2075.00
Dec 10	Received from A. B.	25.00		2100.00
Dec 15	Received from C. D.	25.00		2125.00
Dec 20	Received from E. F.	25.00		2150.00
Dec 25	Received from G. H.	25.00		2175.00
Dec 30	Received from I. J.	25.00		2200.00

No. in List	Steamer's Name, Material, Reg. No.	Gross Tonnage	Net Tonnage	Particulars of Classification	Builder	Owner	Speed (Knots)			Part of Registry	Registry	Date of Delivery	Date of Completion
							11	12	13				
1200	New Court Steel 4220 GRT 4220 NRT	4220	4220	100A1	1913 A. Hall Glasgow	1913 A. Hall Glasgow	1007	11	12	13	14	15	16
1201	Merale Steel 1200 GRT 1200 NRT	1200	1200	100A1	1900 Cook, Walsby Glasgow	1900 Cook, Walsby Glasgow	1000	11	12	13	14	15	16
1202	Narvik Steel 1200 GRT 1200 NRT	1200	1200	100A1	1900 E. J. Taylor Glasgow	1900 E. J. Taylor Glasgow	1000	11	12	13	14	15	16
1203	Northern Steel 1200 GRT 1200 NRT	1200	1200	100A1	1917 T. J. Taylor Glasgow	1917 T. J. Taylor Glasgow	1000	11	12	13	14	15	16
1204	North Ness Steel 1200 GRT 1200 NRT	1200	1200	100A1	1917 T. J. Taylor Glasgow	1917 T. J. Taylor Glasgow	1000	11	12	13	14	15	16
1205	Norway Steel 1200 GRT 1200 NRT	1200	1200	100A1	1917 T. J. Taylor Glasgow	1917 T. J. Taylor Glasgow	1000	11	12	13	14	15	16
1206	Norwegian Steel 1200 GRT 1200 NRT	1200	1200	100A1	1917 T. J. Taylor Glasgow	1917 T. J. Taylor Glasgow	1000	11	12	13	14	15	16
1207	Patric Steel 1200 GRT 1200 NRT	1200	1200	100A1	1917 T. J. Taylor Glasgow	1917 T. J. Taylor Glasgow	1000	11	12	13	14	15	16
1208	Napoli Steel 1200 GRT 1200 NRT	1200	1200	100A1	1917 T. J. Taylor Glasgow	1917 T. J. Taylor Glasgow	1000	11	12	13	14	15	16
1209	Nederland V Steel 1200 GRT 1200 NRT	1200	1200	100A1	1917 T. J. Taylor Glasgow	1917 T. J. Taylor Glasgow	1000	11	12	13	14	15	16
1210	Nederland IV Steel 1200 GRT 1200 NRT	1200	1200	100A1	1917 T. J. Taylor Glasgow	1917 T. J. Taylor Glasgow	1000	11	12	13	14	15	16
1211	New Dordrecht Steel 1200 GRT 1200 NRT	1200	1200	100A1	1917 T. J. Taylor Glasgow	1917 T. J. Taylor Glasgow	1000	11	12	13	14	15	16
1212	Neva Steel 1200 GRT 1200 NRT	1200	1200	100A1	1917 T. J. Taylor Glasgow	1917 T. J. Taylor Glasgow	1000	11	12	13	14	15	16

100

No.	Name	Rank	Regiment	Company	Remarks
1
2
3
4
5
6
7
8
9
10
11
12
13
14
15
16
17
18
19
20
21
22
23
24
25
26
27
28
29
30
31
32
33
34
35
36
37
38
39
40
41
42
43
44
45
46
47
48
49
50
51
52
53
54
55
56
57
58
59
60
61
62
63
64
65
66
67
68
69
70
71
72
73
74
75
76
77
78
79
80
81
82
83
84
85
86
87
88
89
90
91
92
93
94
95
96
97
98
99
100

N°	Nom du Navire	Matière de Construction	Année de Construction	Tonnage	Moteur	Puissance	Propriétaire	Agent	Port	Machines	Autres Particularités
1121	Oscar 2	Acier	1914	112	1000 CV	1000	Compagnie des Messageries Maritimes	Compagnie des Messageries Maritimes	Paris	2 cylindres	
1122	Oscar 3	Acier	1914	112	1000 CV	1000	Compagnie des Messageries Maritimes	Compagnie des Messageries Maritimes	Paris	2 cylindres	
1123	Oscar 4	Acier	1914	112	1000 CV	1000	Compagnie des Messageries Maritimes	Compagnie des Messageries Maritimes	Paris	2 cylindres	
1124	Oscar 5	Acier	1914	112	1000 CV	1000	Compagnie des Messageries Maritimes	Compagnie des Messageries Maritimes	Paris	2 cylindres	
1125	Oscar 6	Acier	1914	112	1000 CV	1000	Compagnie des Messageries Maritimes	Compagnie des Messageries Maritimes	Paris	2 cylindres	
1126	Oscar 7	Acier	1914	112	1000 CV	1000	Compagnie des Messageries Maritimes	Compagnie des Messageries Maritimes	Paris	2 cylindres	
1127	Oscar 8	Acier	1914	112	1000 CV	1000	Compagnie des Messageries Maritimes	Compagnie des Messageries Maritimes	Paris	2 cylindres	
1128	Oscar 9	Acier	1914	112	1000 CV	1000	Compagnie des Messageries Maritimes	Compagnie des Messageries Maritimes	Paris	2 cylindres	
1129	Oscar 10	Acier	1914	112	1000 CV	1000	Compagnie des Messageries Maritimes	Compagnie des Messageries Maritimes	Paris	2 cylindres	
1130	Oscar 11	Acier	1914	112	1000 CV	1000	Compagnie des Messageries Maritimes	Compagnie des Messageries Maritimes	Paris	2 cylindres	
1131	Oscar 12	Acier	1914	112	1000 CV	1000	Compagnie des Messageries Maritimes	Compagnie des Messageries Maritimes	Paris	2 cylindres	
1132	Oscar 13	Acier	1914	112	1000 CV	1000	Compagnie des Messageries Maritimes	Compagnie des Messageries Maritimes	Paris	2 cylindres	
1133	Oscar 14	Acier	1914	112	1000 CV	1000	Compagnie des Messageries Maritimes	Compagnie des Messageries Maritimes	Paris	2 cylindres	
1134	Oscar 15	Acier	1914	112	1000 CV	1000	Compagnie des Messageries Maritimes	Compagnie des Messageries Maritimes	Paris	2 cylindres	
1135	Oscar 16	Acier	1914	112	1000 CV	1000	Compagnie des Messageries Maritimes	Compagnie des Messageries Maritimes	Paris	2 cylindres	
1136	Oscar 17	Acier	1914	112	1000 CV	1000	Compagnie des Messageries Maritimes	Compagnie des Messageries Maritimes	Paris	2 cylindres	
1137	Oscar 18	Acier	1914	112	1000 CV	1000	Compagnie des Messageries Maritimes	Compagnie des Messageries Maritimes	Paris	2 cylindres	
1138	Oscar 19	Acier	1914	112	1000 CV	1000	Compagnie des Messageries Maritimes	Compagnie des Messageries Maritimes	Paris	2 cylindres	
1139	Oscar 20	Acier	1914	112	1000 CV	1000	Compagnie des Messageries Maritimes	Compagnie des Messageries Maritimes	Paris	2 cylindres	

LIVRE

No.	Name	Rank	Pay	Status	Remarks	Date	Signature	Office
1	John Smith	Major	\$10,000	Active		1/1/1900	J. Smith	Adjutant General
2	James Brown	Captain	\$8,000	Active		1/1/1900	J. Smith	Adjutant General
3	Robert White	Major	\$10,000	Active		1/1/1900	J. Smith	Adjutant General
4	William Black	Captain	\$8,000	Active		1/1/1900	J. Smith	Adjutant General
5	Thomas Green	Major	\$10,000	Active		1/1/1900	J. Smith	Adjutant General
6	Charles Hall	Captain	\$8,000	Active		1/1/1900	J. Smith	Adjutant General
7	Richard King	Major	\$10,000	Active		1/1/1900	J. Smith	Adjutant General
8	Henry Lee	Captain	\$8,000	Active		1/1/1900	J. Smith	Adjutant General
9	George Clark	Major	\$10,000	Active		1/1/1900	J. Smith	Adjutant General
10	Frank Miller	Captain	\$8,000	Active		1/1/1900	J. Smith	Adjutant General
11	Edward Davis	Major	\$10,000	Active		1/1/1900	J. Smith	Adjutant General
12	John Wilson	Captain	\$8,000	Active		1/1/1900	J. Smith	Adjutant General
13	Robert Moore	Major	\$10,000	Active		1/1/1900	J. Smith	Adjutant General
14	William Taylor	Captain	\$8,000	Active		1/1/1900	J. Smith	Adjutant General
15	Thomas Anderson	Major	\$10,000	Active		1/1/1900	J. Smith	Adjutant General
16	Charles Jackson	Captain	\$8,000	Active		1/1/1900	J. Smith	Adjutant General
17	Richard Harris	Major	\$10,000	Active		1/1/1900	J. Smith	Adjutant General
18	Henry Martin	Captain	\$8,000	Active		1/1/1900	J. Smith	Adjutant General
19	George Thompson	Major	\$10,000	Active		1/1/1900	J. Smith	Adjutant General
20	Frank White	Captain	\$8,000	Active		1/1/1900	J. Smith	Adjutant General

1	2	3	4	5	6	7	8			9	10	11	12	13	14	15	16	
							17	18	19									
Nom du Navire	Genre	Matricule	Marque de la Chaudière	Marque du Moteur	Marque de la Machine	Marque de la Hélice	Marque de la Hélice	Marque de la Hélice	Marque de la Hélice	Marque de la Hélice	Marque de la Hélice	Marque de la Hélice	Marque de la Hélice	Marque de la Hélice	Marque de la Hélice	Marque de la Hélice	Marque de la Hélice	

MAIL

No. de l'Annuaire	Nom du Navire	Matière de la Coque	Tonnage	Date de Construction	Nom du Propriétaire	Nom du Capitaine	Construction		Matière de la Coque	Tonnage	Date de Construction	Nom du Propriétaire	Nom du Capitaine
							Arrière	Avant					
1301	Ross	Acier	110	1898	Wm. Ross	Wm. Ross	Wm. Ross	Wm. Ross	117	1898	Wm. Ross	Wm. Ross	
1302	Blackburn	Acier	100	1898	Wm. Blackburn	Wm. Blackburn	Wm. Blackburn	Wm. Blackburn	110	1898	Wm. Blackburn	Wm. Blackburn	
1303	River Lynn	Acier	100	1898	Wm. River Lynn	Wm. River Lynn	Wm. River Lynn	Wm. River Lynn	110	1898	Wm. River Lynn	Wm. River Lynn	
1304	Blackburn	Acier	100	1898	Wm. Blackburn	Wm. Blackburn	Wm. Blackburn	Wm. Blackburn	110	1898	Wm. Blackburn	Wm. Blackburn	
1305	R. Walker Darré	Acier	100	1898	R. Walker Darré	R. Walker Darré	R. Walker Darré	R. Walker Darré	110	1898	R. Walker Darré	R. Walker Darré	
1306	Richard I	Acier	110	1898	Richard I	Richard I	Richard I	Richard I	110	1898	Richard I	Richard I	
1307	Richard II	Acier	110	1898	Richard II	Richard II	Richard II	Richard II	110	1898	Richard II	Richard II	
1308	Richard III	Acier	110	1898	Richard III	Richard III	Richard III	Richard III	110	1898	Richard III	Richard III	
1309	Redford	Acier	110	1898	Redford	Redford	Redford	Redford	110	1898	Redford	Redford	
1310	Ragdoll	Acier	110	1898	Ragdoll	Ragdoll	Ragdoll	Ragdoll	110	1898	Ragdoll	Ragdoll	
1311	Ratliff	Acier	110	1898	Ratliff	Ratliff	Ratliff	Ratliff	110	1898	Ratliff	Ratliff	
1312	Ratton	Acier	110	1898	Ratton	Ratton	Ratton	Ratton	110	1898	Ratton	Ratton	
1313	Richard	Acier	110	1898	Richard	Richard	Richard	Richard	110	1898	Richard	Richard	
1314	Rack	Acier	110	1898	Rack	Rack	Rack	Rack	110	1898	Rack	Rack	
1315	Rack	Acier	110	1898	Rack	Rack	Rack	Rack	110	1898	Rack	Rack	
1316	Rack	Acier	110	1898	Rack	Rack	Rack	Rack	110	1898	Rack	Rack	
1317	Rack	Acier	110	1898	Rack	Rack	Rack	Rack	110	1898	Rack	Rack	
1318	Rack	Acier	110	1898	Rack	Rack	Rack	Rack	110	1898	Rack	Rack	
1319	Rack	Acier	110	1898	Rack	Rack	Rack	Rack	110	1898	Rack	Rack	
1320	Rack	Acier	110	1898	Rack	Rack	Rack	Rack	110	1898	Rack	Rack	

NAME	AGE	SEX	RELATION	EDUCATION	INDUSTRY	REMARKS
John Smith	25	M	Head	High School	Farmer	
Mary Smith	22	F	Wife	High School	Homemaker	
Robert Smith	18	M	Son	High School	Farmer	
Elizabeth Smith	15	F	Daughter	High School	Homemaker	
William Smith	12	M	Son	High School	Farmer	
Anna Smith	10	F	Daughter	High School	Homemaker	
James Smith	8	M	Son	High School	Farmer	
John Smith	5	M	Son	High School	Farmer	
Mary Smith	3	F	Daughter	High School	Homemaker	
Robert Smith	1	M	Son	High School	Farmer	

No. of Ship	Steamer's Name, Tonnage, Reg. No.	Date of Issue	Particulars of Class	Builder	Owners	Horse Power			Port of Registry	Engine	Machinery
						Indicated	Effective	Shaft			
No. of Deck	Special Storage	No. of Decks, &c.	Character	No. of Masts	No. of Funnel	No. of Life Boats	No. of Life Lines	No. of Life Buoys	No. of Life Rafts	No. of Life Rings	No. of Life Mats
1000	R.A.P.A. Aquaria	1884	100A1	W. J. Y. Co.	W. J. Y. Co.	115	40	0	London	Cylinder	10 x 6
1001	Railerman	1884	0-100A1	N. V. de	120	40	0	London	Cylinder	10 x 6

LLOYD'S

Parish	Year	Number of Births	Number of Deaths	Number of Marriages	Number of Burials
St. Andrew's	1875	120	80	40	100
St. Andrew's	1876	110	75	35	95
St. George's	1875	130	90	50	110
St. George's	1876	125	85	45	105
St. James's	1875	140	100	60	120
St. James's	1876	135	95	55	115

Parish	Year	Number of Births	Number of Deaths	Number of Marriages	Number of Burials
St. Peter's	1875	150	110	70	130
St. Peter's	1876	145	105	65	125
St. Paul's	1875	160	120	80	140
St. Paul's	1876	155	115	75	135
St. Mary's	1875	170	130	90	150
St. Mary's	1876	165	125	85	145
St. John's	1875	180	140	100	160
St. John's	1876	175	135	95	155
St. David's	1875	190	150	110	170
St. David's	1876	185	145	105	165
St. Elizabeth's	1875	200	160	120	180
St. Elizabeth's	1876	195	155	115	175

No.	Date	Description	Amount	Balance
1	1890
2	1891
3	1892
4	1893
5	1894
6	1895
7	1896
8	1897
9	1898
10	1899
11	1900
12	1901
13	1902
14	1903
15	1904
16	1905
17	1906
18	1907
19	1908
20	1909
21	1910
22	1911
23	1912
24	1913
25	1914
26	1915
27	1916
28	1917
29	1918
30	1919
31	1920
32	1921
33	1922
34	1923
35	1924
36	1925
37	1926
38	1927
39	1928
40	1929
41	1930
42	1931
43	1932
44	1933
45	1934
46	1935
47	1936
48	1937
49	1938
50	1939
51	1940
52	1941
53	1942
54	1943
55	1944
56	1945
57	1946
58	1947
59	1948
60	1949
61	1950
62	1951
63	1952
64	1953
65	1954
66	1955
67	1956
68	1957
69	1958
70	1959
71	1960
72	1961
73	1962
74	1963
75	1964
76	1965
77	1966
78	1967
79	1968
80	1969
81	1970
82	1971
83	1972
84	1973
85	1974
86	1975
87	1976
88	1977
89	1978
90	1979
91	1980
92	1981
93	1982
94	1983
95	1984
96	1985
97	1986
98	1987
99	1988
100	1989
101	1990
102	1991
103	1992
104	1993
105	1994
106	1995
107	1996
108	1997
109	1998
110	1999
111	2000
112	2001
113	2002
114	2003
115	2004
116	2005
117	2006
118	2007
119	2008
120	2009
121	2010
122	2011
123	2012
124	2013
125	2014
126	2015
127	2016
128	2017
129	2018
130	2019
131	2020
132	2021
133	2022
134	2023
135	2024
136	2025
137	2026
138	2027
139	2028
140	2029
141	2030
142	2031
143	2032
144	2033
145	2034
146	2035
147	2036
148	2037
149	2038
150	2039
151	2040
152	2041
153	2042
154	2043
155	2044
156	2045
157	2046
158	2047
159	2048
160	2049
161	2050
162	2051
163	2052
164	2053
165	2054
166	2055
167	2056
168	2057
169	2058
170	2059
171	2060
172	2061
173	2062
174	2063
175	2064
176	2065
177	2066
178	2067
179	2068
180	2069
181	2070
182	2071
183	2072
184	2073
185	2074
186	2075
187	2076
188	2077
189	2078
190	2079
191	2080
192	2081
193	2082
194	2083
195	2084
196	2085
197	2086
198	2087
199	2088
200	2089
201	2090
202	2091
203	2092
204	2093
205	2094
206	2095
207	2096
208	2097
209	2098
210	2099
211	2100
212	2101
213	2102
214	2103
215	2104
216	2105
217	2106
218	2107
219	2108
220	2109
221	2110
222	2111
223	2112
224	2113
225	2114
226	2115
227	2116
228	2117
229	2118
230	2119
231	2120
232	2121
233	2122
234	2123
235	2124
236	2125
237	2126
238	2127
239	2128
240	2129
241	2130
242	2131
243	2132
244	2133
245	2134
246	2135
247	2136
248	2137
249	2138
250	2139
251	2140
252	2141
253	2142
254	2143
255	2144
256	2145
257	2146
258	2147
259	2148
260	2149
261	2150
262	2151
263	2152
264	2153
265	2154
266	2155
267	2156
268	2157
269	2158
270	2159
271	2160
272	2161
273	2162
274	2163
275	2164
276	2165
277	2166
278	2167
279	2168</	

No. of Deck	Vessel's Name, Material, Reg. No.	Tonnage	Particulars of Classification	Builder	Owner	Registered Dimensions (See Section 4)			Port of Registry	Engine	Remarks
						Length	Breadth	Depth			
1st	2nd	3rd	4th	5th	6th	7th	8th	9th	10th	11th	12th
1000	Shall (Steel) 100	100	100	100	100	100	100	100	100	100	100
1001	St. Fidele Trader (Steel) 110	110	110	110	110	110	110	110	110	110	110
1002	Shinsei Maru (Steel) 100	100	100	100	100	100	100	100	100	100	100
1003	Shigetsugu Maru No. 2 (Steel) 110	110	110	110	110	110	110	110	110	110	110
1004	Schraan (Steel) 150	150	150	150	150	150	150	150	150	150	150
1005	Staman (Steel) 100	100	100	100	100	100	100	100	100	100	100
1006	Stella (Steel) 145	145	145	145	145	145	145	145	145	145	145
1007	Sturham (Steel) 104	104	104	104	104	104	104	104	104	104	104
1008	Stoldal Maru (Steel) 120	120	120	120	120	120	120	120	120	120	120
1009	Stalberg (Steel) 100	100	100	100	100	100	100	100	100	100	100
1010	Storch Carda (Steel) 100	100	100	100	100	100	100	100	100	100	100
1011	Stuarda (Steel) 110	110	110	110	110	110	110	110	110	110	110
1012	Stark (Steel) 100	100	100	100	100	100	100	100	100	100	100
1013	Starna Maru (Steel) 100	100	100	100	100	100	100	100	100	100	100
1014	Stawski Maru (Steel) 110	110	110	110	110	110	110	110	110	110	110
1015	Schickel (Steel) 100	100	100	100	100	100	100	100	100	100	100
1016	St. Aitain (Steel) 100	100	100	100	100	100	100	100	100	100	100
1017	Stigman (Steel) 100	100	100	100	100	100	100	100	100	100	100

SAIL

Nom du Navire	Moteur	Date de Construction	Classe	Port	Constructeur	Armateur	Dimensions (Mètres)			Tonnage	Machinerie	Autres Particularités
							Long.	Largeur	Prof.			
1800 Yves	1000 CV	1900	Hel	11,20	Coch. Wel.	Belgische S.A.	110-50-5	1000	1100	1100	1100	1100
1801 Yves	1000 CV	1900	Hel	11,20	Coch. Wel.	Belgische S.A.	110-50-5	1000	1100	1100	1100	1100
1802 Yves	1000 CV	1900	Hel	11,20	Coch. Wel.	Belgische S.A.	110-50-5	1000	1100	1100	1100	1100
1803 Yves	1000 CV	1900	Hel	11,20	Coch. Wel.	Belgische S.A.	110-50-5	1000	1100	1100	1100	1100
1804 Yves	1000 CV	1900	Hel	11,20	Coch. Wel.	Belgische S.A.	110-50-5	1000	1100	1100	1100	1100
1805 Yves	1000 CV	1900	Hel	11,20	Coch. Wel.	Belgische S.A.	110-50-5	1000	1100	1100	1100	1100
1806 Yves	1000 CV	1900	Hel	11,20	Coch. Wel.	Belgische S.A.	110-50-5	1000	1100	1100	1100	1100
1807 Yves	1000 CV	1900	Hel	11,20	Coch. Wel.	Belgische S.A.	110-50-5	1000	1100	1100	1100	1100
1808 Yves	1000 CV	1900	Hel	11,20	Coch. Wel.	Belgische S.A.	110-50-5	1000	1100	1100	1100	1100
1809 Yves	1000 CV	1900	Hel	11,20	Coch. Wel.	Belgische S.A.	110-50-5	1000	1100	1100	1100	1100
1810 Yves	1000 CV	1900	Hel	11,20	Coch. Wel.	Belgische S.A.	110-50-5	1000	1100	1100	1100	1100
1811 Yves	1000 CV	1900	Hel	11,20	Coch. Wel.	Belgische S.A.	110-50-5	1000	1100	1100	1100	1100
1812 Yves	1000 CV	1900	Hel	11,20	Coch. Wel.	Belgische S.A.	110-50-5	1000	1100	1100	1100	1100
1813 Yves	1000 CV	1900	Hel	11,20	Coch. Wel.	Belgische S.A.	110-50-5	1000	1100	1100	1100	1100
1814 Yves	1000 CV	1900	Hel	11,20	Coch. Wel.	Belgische S.A.	110-50-5	1000	1100	1100	1100	1100
1815 Yves	1000 CV	1900	Hel	11,20	Coch. Wel.	Belgische S.A.	110-50-5	1000	1100	1100	1100	1100
1816 Yves	1000 CV	1900	Hel	11,20	Coch. Wel.	Belgische S.A.	110-50-5	1000	1100	1100	1100	1100
1817 Yves	1000 CV	1900	Hel	11,20	Coch. Wel.	Belgische S.A.	110-50-5	1000	1100	1100	1100	1100
1818 Yves	1000 CV	1900	Hel	11,20	Coch. Wel.	Belgische S.A.	110-50-5	1000	1100	1100	1100	1100
1819 Yves	1000 CV	1900	Hel	11,20	Coch. Wel.	Belgische S.A.	110-50-5	1000	1100	1100	1100	1100
1820 Yves	1000 CV	1900	Hel	11,20	Coch. Wel.	Belgische S.A.	110-50-5	1000	1100	1100	1100	1100
1821 Yves	1000 CV	1900	Hel	11,20	Coch. Wel.	Belgische S.A.	110-50-5	1000	1100	1100	1100	1100
1822 Yves	1000 CV	1900	Hel	11,20	Coch. Wel.	Belgische S.A.	110-50-5	1000	1100	1100	1100	1100
1823 Yves	1000 CV	1900	Hel	11,20	Coch. Wel.	Belgische S.A.	110-50-5	1000	1100	1100	1100	1100
1824 Yves	1000 CV	1900	Hel	11,20	Coch. Wel.	Belgische S.A.	110-50-5	1000	1100	1100	1100	1100
1825 Yves	1000 CV	1900	Hel	11,20	Coch. Wel.	Belgische S.A.	110-50-5	1000	1100	1100	1100	1100
1826 Yves	1000 CV	1900	Hel	11,20	Coch. Wel.	Belgische S.A.	110-50-5	1000	1100	1100	1100	1100
1827 Yves	1000 CV	1900	Hel	11,20	Coch. Wel.	Belgische S.A.	110-50-5	1000	1100	1100	1100	1100
1828 Yves	1000 CV	1900	Hel	11,20	Coch. Wel.	Belgische S.A.	110-50-5	1000	1100	1100	1100	1100
1829 Yves	1000 CV	1900	Hel	11,20	Coch. Wel.	Belgische S.A.	110-50-5	1000	1100	1100	1100	1100
1830 Yves	1000 CV	1900	Hel	11,20	Coch. Wel.	Belgische S.A.	110-50-5	1000	1100	1100	1100	1100

SAIL

No.	Name	Address	Profession	Age	Marital Status	Education	Religion	Political Party	Other
1	John Doe	123 Main St	Farmer	45	Married	High School	Methodist	Republican	
2	Jane Smith	456 Elm St	Teacher	38	Single	College	Catholic	Democrat	
3	Robert Johnson	789 Oak St	Merchant	52	Married	College	Presbyterian	Republican	
4	Mary White	101 Pine St	Homemaker	40	Married	High School	Baptist	Democrat	
5	William Brown	202 Cedar St	Blacksmith	55	Married	High School	Methodist	Republican	
6	Elizabeth Green	303 Birch St	Teacher	35	Single	College	Catholic	Democrat	
7	Thomas Black	404 Spruce St	Farmer	48	Married	High School	Methodist	Republican	
8	Sarah Gray	505 Willow St	Homemaker	38	Married	High School	Baptist	Democrat	
9	James Blue	606 Ash St	Merchant	50	Married	College	Presbyterian	Republican	
10	Anna Red	707 Hickory St	Homemaker	42	Married	High School	Baptist	Democrat	

Continuation of the list of names and addresses of the electors of the County of Albany, New York, for the year 1900.

The following names are those of the electors who are entitled to vote in the County of Albany, New York, for the year 1900.

John Doe, Jane Smith, Robert Johnson, Mary White, William Brown, Elizabeth Green, Thomas Black, Sarah Gray, James Blue, Anna Red.

No. of Ship	Steamer's Name, Material, Bldg. No.	Name of Owner	Particulars of Class Section				Built		Overweight	Registered Dimensions and Displacement, &c.			Part of Registry	Engine	No. & Name of Licenses, &c.	Machinery	Remarks
			Class	Character	Year	Month	Year	Month		Length	Breadth	Depth					
	See Note 17 on p. 1																
	Special Remarks, No. of Decks, &c.																

SAIL

1	2	3	4	5	6	7	8		9			10	11	12	13
							Contrat	Armateur	Longueur	Largeur	Profondeur				

1001	Vallada	Wagon	10					1001	C. H. Wagon	Belgium S.S. Co.	40-2-21-0	3-0	10-0	10-0	10-0	10-0
		100														

SAIL

No. of Ship	Builder's Name, Street, City, &c.	Year of Build	Particulars of Class & Rating	No. of Engines	Horse Power	Hull		Owner	Machinery			Port of Registry	Name of Captain	No. of Deck	No. of Stowage	No. of Tons
						Length	Breadth		Boiler	Engine	Shaft					
1200	Wigmore (Street) (City) (Country)	1893	Class A1	2	100	120	12	1200	100	100	100	100	100	100	100	100
1201	Wigmore (Street) (City) (Country)	1893	Class A1	2	100	120	12	1201	100	100	100	100	100	100	100	100
1202	Wigmore (Street) (City) (Country)	1893	Class A1	2	100	120	12	1202	100	100	100	100	100	100	100	100
1203	Wigmore (Street) (City) (Country)	1893	Class A1	2	100	120	12	1203	100	100	100	100	100	100	100	100
1204	Wigmore (Street) (City) (Country)	1893	Class A1	2	100	120	12	1204	100	100	100	100	100	100	100	100

No.	Name	Rank	Pay	Status	Remarks
1	John A.
2
3
4
5
6
7
8
9
10
11
12
13
14
15
16
17
18
19
20
21
22
23
24
25
26
27
28
29
30
31
32
33
34
35
36
37
38
39
40
41
42
43
44
45
46
47
48
49
50
51
52
53
54
55
56
57
58
59
60
61
62
63
64
65
66
67
68
69
70
71
72
73
74
75
76
77
78
79
80
81
82
83
84
85
86
87
88
89
90
91
92
93
94
95
96
97
98
99
100

1	2	3	4		5	6	7	8	9	10	11	12	13	14
			Nom de la Classe											
Nom du Navire	Matière	Année	Type	Matière	Année	Matière	Année	Matière	Année	Matière	Année	Matière	Année	Matière
1001	Denise De	1884	1001	Denise De	1884	1001	Denise De	1884	1001	Denise De	1884	1001	Denise De	1884
1002	Denise De	1884	1002	Denise De	1884	1002	Denise De	1884	1002	Denise De	1884	1002	Denise De	1884

SAIL



SAILING VESSELS.

1933-34.

NAVIRES A VOILES.

SAIL

SAILING VESSELS

1880

NAVIGES A VOILES

No. in Book	Ship's Name	Material, No. in Tons	Tonnage	Particulars of Class	Hull			Owner	Registered Tonnage			Type of Register	Registered in
					Character	Hull			Gross	Net			
						Plank	At Water			Plank	At Water		
1001	A. Schlegel	Wood	185		1915	A. Schlegel	Germany	107	2	2	1	Germany	
1002	A. C. W. 10	Woods	185		1915	A. C. W. 10	Germany	107	2	2	1	Germany	
1003	A. C. W. 11	Woods	185		1915	A. C. W. 11	Germany	107	2	2	1	Germany	
1004	A. E. O. 10	Woods	185		1915	A. E. O. 10	Germany	107	2	2	1	Germany	
1005	A. M. P. 3	Woods	185		1915	A. M. P. 3	Germany	107	2	2	1	Germany	
1006	A. M. P. 4	Woods	185		1915	A. M. P. 4	Germany	107	2	2	1	Germany	
1007	A. F. O. C. No. 10	Woods	185		1915	A. F. O. C. No. 10	Germany	107	2	2	1	Germany	
1008	A. F. O. C. No. 11	Woods	185		1915	A. F. O. C. No. 11	Germany	107	2	2	1	Germany	
1009	A. F. O. C. No. 12	Woods	185		1915	A. F. O. C. No. 12	Germany	107	2	2	1	Germany	
1010	A. F. O. C. No. 13	Woods	185		1915	A. F. O. C. No. 13	Germany	107	2	2	1	Germany	
1011	A. W. Chisholm	Woods	185		1915	A. W. Chisholm	Germany	107	2	2	1	Germany	
1012	A. Yorgans	Woods	185		1915	A. Yorgans	Germany	107	2	2	1	Germany	
1013	Aur	Woods	185		1915	Aur	Germany	107	2	2	1	Germany	
1014	Aurak	Woods	185		1915	Aurak	Germany	107	2	2	1	Germany	
1015	Abbie C. Stebbins	Woods	185		1915	Abbie C. Stebbins	Germany	107	2	2	1	Germany	
1016	Abdul Cader Hamida Bey	Woods	185		1915	Abdul Cader Hamida Bey	Germany	107	2	2	1	Germany	
1017	Abertell	Woods	185		1915	Abertell	Germany	107	2	2	1	Germany	
1018	Abertay	Woods	185		1915	Abertay	Germany	107	2	2	1	Germany	
1019	Abraham	Woods	185		1915	Abraham	Germany	107	2	2	1	Germany	
1020	Abraham Nyberg	Woods	185		1915	Abraham Nyberg	Germany	107	2	2	1	Germany	
1021	Acapulo	Woods	185		1915	Acapulo	Germany	107	2	2	1	Germany	
1022	Adam-Green	Woods	185		1915	Adam-Green	Germany	107	2	2	1	Germany	
1023	Ada	Woods	185		1915	Ada	Germany	107	2	2	1	Germany	
1024	Ada J. Campbell	Woods	185		1915	Ada J. Campbell	Germany	107	2	2	1	Germany	
1025	Ada M. Westhaver	Woods	185		1915	Ada M. Westhaver	Germany	107	2	2	1	Germany	
1026	Adalbert	Woods	185		1915	Adalbert	Germany	107	2	2	1	Germany	
1027	Adalia	Woods	185		1915	Adalia	Germany	107	2	2	1	Germany	
1028	Adamsater	Woods	185		1915	Adamsater	Germany	107	2	2	1	Germany	

No.	Ship's Name	Master, Sig. No.	Tonnage	Particulars of Class		Build			Registered Owner	Port of Registry	Remarks
				Character	Material	Year	By Whom	Where			
1000	Aina	Wood & Ash & Iron 124 1888-89	70			1888	London	W. & A. G. Taylor	London		
1001	Ainelle	Wood & Iron 124 1888-89	70			1888	London	W. & A. G. Taylor	London		
1002	Ajortata	Wood & Iron 124 1888-89	70			1888	London	W. & A. G. Taylor	London		
1003	Alarm	Wood & Iron 124 1888-89	70			1888	London	W. & A. G. Taylor	London		
1004	Alastic	Wood & Iron 124 1888-89	70			1888	London	W. & A. G. Taylor	London		
1005	Alayle	Wood & Iron 124 1888-89	70			1888	London	W. & A. G. Taylor	London		
1006	Alba	Wood & Iron 124 1888-89	70			1888	London	W. & A. G. Taylor	London		
1007	Albion	Wood & Iron 124 1888-89	70			1888	London	W. & A. G. Taylor	London		
1008	Albion	Wood & Iron 124 1888-89	70			1888	London	W. & A. G. Taylor	London		
1009	Albion	Wood & Iron 124 1888-89	70			1888	London	W. & A. G. Taylor	London		
1010	Albion	Wood & Iron 124 1888-89	70			1888	London	W. & A. G. Taylor	London		
1011	Albion	Wood & Iron 124 1888-89	70			1888	London	W. & A. G. Taylor	London		
1012	Albion	Wood & Iron 124 1888-89	70			1888	London	W. & A. G. Taylor	London		
1013	Albion	Wood & Iron 124 1888-89	70			1888	London	W. & A. G. Taylor	London		
1014	Albion	Wood & Iron 124 1888-89	70			1888	London	W. & A. G. Taylor	London		
1015	Albion	Wood & Iron 124 1888-89	70			1888	London	W. & A. G. Taylor	London		
1016	Albion	Wood & Iron 124 1888-89	70			1888	London	W. & A. G. Taylor	London		
1017	Albion	Wood & Iron 124 1888-89	70			1888	London	W. & A. G. Taylor	London		
1018	Albion	Wood & Iron 124 1888-89	70			1888	London	W. & A. G. Taylor	London		
1019	Albion	Wood & Iron 124 1888-89	70			1888	London	W. & A. G. Taylor	London		
1020	Albion	Wood & Iron 124 1888-89	70			1888	London	W. & A. G. Taylor	London		
1021	Albion	Wood & Iron 124 1888-89	70			1888	London	W. & A. G. Taylor	London		
1022	Albion	Wood & Iron 124 1888-89	70			1888	London	W. & A. G. Taylor	London		
1023	Albion	Wood & Iron 124 1888-89	70			1888	London	W. & A. G. Taylor	London		
1024	Albion	Wood & Iron 124 1888-89	70			1888	London	W. & A. G. Taylor	London		
1025	Albion	Wood & Iron 124 1888-89	70			1888	London	W. & A. G. Taylor	London		
1026	Albion	Wood & Iron 124 1888-89	70			1888	London	W. & A. G. Taylor	London		
1027	Albion	Wood & Iron 124 1888-89	70			1888	London	W. & A. G. Taylor	London		
1028	Albion	Wood & Iron 124 1888-89	70			1888	London	W. & A. G. Taylor	London		
1029	Albion	Wood & Iron 124 1888-89	70			1888	London	W. & A. G. Taylor	London		
1030	Albion	Wood & Iron 124 1888-89	70			1888	London	W. & A. G. Taylor	London		
1031	Albion	Wood & Iron 124 1888-89	70			1888	London	W. & A. G. Taylor	London		
1032	Albion	Wood & Iron 124 1888-89	70			1888	London	W. & A. G. Taylor	London		
1033	Albion	Wood & Iron 124 1888-89	70			1888	London	W. & A. G. Taylor	London		
1034	Albion	Wood & Iron 124 1888-89	70			1888	London	W. & A. G. Taylor	London		
1035	Albion	Wood & Iron 124 1888-89	70			1888	London	W. & A. G. Taylor	London		
1036	Albion	Wood & Iron 124 1888-89	70			1888	London	W. & A. G. Taylor	London		
1037	Albion	Wood & Iron 124 1888-89	70			1888	London	W. & A. G. Taylor	London		
1038	Albion	Wood & Iron 124 1888-89	70			1888	London	W. & A. G. Taylor	London		
1039	Albion	Wood & Iron 124 1888-89	70			1888	London	W. & A. G. Taylor	London		
1040	Albion	Wood & Iron 124 1888-89	70			1888	London	W. & A. G. Taylor	London		

No. in Class	Name of Ship	Ship's Name Registered, Sig. No. Master Last Date of Reg. Special Privilege No. of Decks, &c.	Tonnage Gross Net Tons	Particulars of Class Rating		Built			Owner	Registered Owner Name, Address, &c.			Type of Registry	Remarks
				Character of Rating	Part of Rating Applicable to Subclasses	Year	By Whom	Where		Name	Address	Date		
2017	Alvina	Woodward 11, Providence 120	772			1901	R. E. Southon	Providence, R.I.	Providence Ship	100 4 22 7 14 7	Providence United States			
2018	Alvina	Woodward 11, Providence 120	122			1912	John Doe	Providence, R.I.	J. E. Doe	80 2 21 7	Providence United States			
2019	Amalia	Woodward 11, Providence 120	122			1900	C. Johnson	Providence, R.I.	J. A. Doe	80 1 24 9	Providence United States		V	
2020	Amalia	Woodward 11, Providence 120	121			1911	A. Doe	Providence, R.I.	John Doe	80 2 12 8	Providence United States			
2021	Amalia	Woodward 11, Providence 120	120			1910	G. E. R.	Providence, R.I.	John Doe	80 2 20 1	Providence United States		G	
2022	Amaris	Woodward 11, Providence 120	144			1908	R. L. Doe	Providence, R.I.	J. Doe	100 5 21 6	Providence United States		G	
2023	Amazone	Woodward 11, Providence 120	122			1901	Doan Tulsa	Tulsa, Okla.	John Doe	80 2 14 8	Providence United States		G	
2024	Amber	Woodward 11, Providence 120	122			1908	J. Doe	Providence, R.I.	J. Doe	101 1 18 8	Providence United States			
2025	Amelia	Woodward 11, Providence 120	120			1900	C. Doe	Providence, R.I.	J. Doe	80 5 24 1	Providence United States			
2026	America	Woodward 11, Providence 120	200			1912	J. Doe	Providence, R.I.	John Doe	124 6 21 1 12 5	Providence United States			
2027	Amisade	Woodward 11, Providence 120	170			1914	Doan	Providence, R.I.	John Doe	100 1 27 9 10 9	Providence United States			
2028	Amiraglio Togo	Woodward 11, Providence 120	118			1902	F. Doe	Providence, R.I.	J. Doe	112 2 22 6 11 9	Providence United States		IV	
2029	Ampere	Woodward 11, Providence 120	140			1850	Doan	Providence, R.I.	J. Doe	80 4 22 2 11 9	Providence United States			
2030	Amy M. Barker	Woodward 11, Providence 120	120			1880	J. W. Doe	Providence, R.I.	J. E. Doe	80 5 22 5	Providence United States			
2031	Ananias	Woodward 11, Providence 120	217			1921	Kingston S. S. Co.	Kingston, N.Y.	John Doe	107 2 45 9 22 9	Providence United States			
2032	Anastasia	Woodward 11, Providence 120	122			1910	Doan	Providence, R.I.	John Doe	122 1 27 9 12 7	Providence United States			
2033	Anchor	Woodward 11, Providence 120	122			1921	J. Doe	Providence, R.I.	John Doe	88 7 22 2	Providence United States			
2034	Anders Christian	Woodward 11, Providence 120	240			1918	K. Doe	Providence, R.I.	J. Doe	122 4 22 5 12 9	Providence United States			
2035	Anders	Woodward 11, Providence 120	218			1910	M. N. Doe	Providence, R.I.	John Doe	124 9 20 7 11 9	Providence United States			
2036	Andrea	Woodward 11, Providence 120	140			1907	A. Doe	Providence, R.I.	John Doe	100 6 22 4 10 8	Providence United States		I	
2037	Andrea Lambelle	Woodward 11, Providence 120	120			1911	M. Doe	Providence, R.I.	A. Doe	100 4 22 6 12 7	Providence United States		I	
2038	Andriana	Woodward 11, Providence 120	122			1917	F. Doe	Providence, R.I.	John Doe	87 1 22 8 10 9	Providence United States		I	
2039	Andre	Woodward 11, Providence 120	220			1880	Doan	Providence, R.I.	John Doe	80 5 22 9 12 9	Providence United States			
2040	Andrew McDonald	Woodward 11, Providence 120	218			1918	Doan	Providence, R.I.	John Doe	107 4 46 9 22 9	Providence United States		R	
2041	Andrew L.	Woodward 11, Providence 120	200			1917	Doan	Providence, R.I.	John Doe	125 2 40 9 12 7	Providence United States			
2042	Aniara	Woodward 11, Providence 120	122			1918	J. Doe	Providence, R.I.	John Doe	120 5 42 9 20 7	Providence United States			
2043	Anita	Woodward 11, Providence 120	212			1912	J. Doe	Providence, R.I.	John Doe	112 8 20 6 11 9	Providence United States		V	
2044	Anita I'	Woodward 11, Providence 120	220			1912	J. E. Doe	Providence, R.I.	John Doe	140 4 22 7 10 9	Providence United States			

No.	Nom du Navire	Type	Tonnage	Date de la Charte	Destin		Nom du Capitaine	Port	Autres Particularités	Statut
					à	de				
10141	Angela	Voilier	110		1912	Barbades	W. Johnson	St. John's	St. John's	
10142	Angela Maria	Voilier	121		1912	Barbades	W. Johnson	St. John's	St. John's	
10143	Angela Barbara	Voilier	110		1912	Barbades	W. Johnson	St. John's	St. John's	
10144	Angelita	Voilier	110		1912	Barbades	W. Johnson	St. John's	St. John's	
10145	Angelina	Voilier	110		1912	Barbades	W. Johnson	St. John's	St. John's	
10146	Angelina	Voilier	110		1912	Barbades	W. Johnson	St. John's	St. John's	
10147	Angelina II	Voilier	110		1912	Barbades	W. Johnson	St. John's	St. John's	
10148	Anglim	Voilier	110		1912	Barbades	W. Johnson	St. John's	St. John's	
10149	Anguar	Voilier	110		1912	Barbades	W. Johnson	St. John's	St. John's	
10150	Anna	Voilier	110		1912	Barbades	W. Johnson	St. John's	St. John's	
10151	Anna	Voilier	110		1912	Barbades	W. Johnson	St. John's	St. John's	
10152	Anna	Voilier	110		1912	Barbades	W. Johnson	St. John's	St. John's	
10153	Anna	Voilier	110		1912	Barbades	W. Johnson	St. John's	St. John's	
10154	Anna	Voilier	110		1912	Barbades	W. Johnson	St. John's	St. John's	
10155	Anna	Voilier	110		1912	Barbades	W. Johnson	St. John's	St. John's	
10156	Anna	Voilier	110		1912	Barbades	W. Johnson	St. John's	St. John's	
10157	Anna	Voilier	110		1912	Barbades	W. Johnson	St. John's	St. John's	
10158	Anna	Voilier	110		1912	Barbades	W. Johnson	St. John's	St. John's	
10159	Anna	Voilier	110		1912	Barbades	W. Johnson	St. John's	St. John's	
10160	Anna	Voilier	110		1912	Barbades	W. Johnson	St. John's	St. John's	
10161	Anna	Voilier	110		1912	Barbades	W. Johnson	St. John's	St. John's	
10162	Anna	Voilier	110		1912	Barbades	W. Johnson	St. John's	St. John's	
10163	Anna	Voilier	110		1912	Barbades	W. Johnson	St. John's	St. John's	
10164	Anna	Voilier	110		1912	Barbades	W. Johnson	St. John's	St. John's	
10165	Anna	Voilier	110		1912	Barbades	W. Johnson	St. John's	St. John's	
10166	Anna	Voilier	110		1912	Barbades	W. Johnson	St. John's	St. John's	
10167	Anna	Voilier	110		1912	Barbades	W. Johnson	St. John's	St. John's	
10168	Anna	Voilier	110		1912	Barbades	W. Johnson	St. John's	St. John's	
10169	Anna	Voilier	110		1912	Barbades	W. Johnson	St. John's	St. John's	
10170	Anna	Voilier	110		1912	Barbades	W. Johnson	St. John's	St. John's	
10171	Anna	Voilier	110		1912	Barbades	W. Johnson	St. John's	St. John's	
10172	Anna	Voilier	110		1912	Barbades	W. Johnson	St. John's	St. John's	
10173	Anna	Voilier	110		1912	Barbades	W. Johnson	St. John's	St. John's	
10174	Anna	Voilier	110		1912	Barbades	W. Johnson	St. John's	St. John's	
10175	Anna	Voilier	110		1912	Barbades	W. Johnson	St. John's	St. John's	
10176	Anna	Voilier	110		1912	Barbades	W. Johnson	St. John's	St. John's	
10177	Anna	Voilier	110		1912	Barbades	W. Johnson	St. John's	St. John's	
10178	Anna	Voilier	110		1912	Barbades	W. Johnson	St. John's	St. John's	
10179	Anna	Voilier	110		1912	Barbades	W. Johnson	St. John's	St. John's	
10180	Anna	Voilier	110		1912	Barbades	W. Johnson	St. John's	St. John's	

Ship No.	Ship's Name	Model, Reg. No.	Tonnage	Particulars of Class			Builder	Owner	Registered Gross Tonnage			Port of Registry	Remarks
				Character	Particulars of Class	Particulars of Class			Net	Gross	Deadweight		
Ship Name	Ship Name	Ship Name	Tonnage	Character	Particulars of Class	Particulars of Class	Builder	Owner	Net	Gross	Deadweight	Port of Registry	Remarks
1073	Annapolis	Woodstock	1271				1915 American	W. J. J. J.	1271	1271	1271	London	
1074	Ancher	Woodstock	1272				1911 W. J. J.	W. J. J.	1272	1272	1272	London	
1075	Anne de Bretagne	Woodstock	1273				1917 J. J. J.	J. J. J.	1273	1273	1273	London	
1076	Ansonia	Woodstock	1274				1918 W. J. J.	W. J. J.	1274	1274	1274	London	
1077	—	Woodstock	1275				1920 West	W. J. J.	1275	1275	1275	London	
1078	Ansi-Lina	Woodstock	1276				1920 J. J. J.	J. J. J.	1276	1276	1276	London	
1079	Annie	Woodstock	1277				1920 J. J. J.	J. J. J.	1277	1277	1277	London	
1080	Annie B. Mitchell	Woodstock	1278				1920 J. J. J.	J. J. J.	1278	1278	1278	London	
1081	Annie G. Ross	Woodstock	1279				1917 J. J. J.	J. J. J.	1279	1279	1279	London	
1082	Annie M. Reid	Woodstock	1280				1920 J. J. J.	J. J. J.	1280	1280	1280	London	
1083	Annie M. Selph	Woodstock	1281				1917 J. J. J.	J. J. J.	1281	1281	1281	London	
1084	Annie P. Chase	Woodstock	1282				1917 J. J. J.	J. J. J.	1282	1282	1282	London	
1085	Annie S. Archer	Woodstock	1283				1917 J. J. J.	J. J. J.	1283	1283	1283	London	
1086	Antares	Woodstock	1284				1918 W. J. J.	W. J. J.	1284	1284	1284	London	
1087	Antares II	Woodstock	1285				1921 J. J. J.	J. J. J.	1285	1285	1285	London	
1088	Antelope	Woodstock	1286				1920 J. J. J.	J. J. J.	1286	1286	1286	London	
1089	Antelope	Woodstock	1287				1921 J. J. J.	J. J. J.	1287	1287	1287	London	
1090	Antje	Woodstock	1288				1921 J. J. J.	J. J. J.	1288	1288	1288	London	
1091	—	Woodstock	1289				1918 W. J. J.	W. J. J.	1289	1289	1289	London	
1092	—	Woodstock	1290				1917 W. J. J.	W. J. J.	1290	1290	1290	London	
1093	Antonia Aloia	Woodstock	1291				1918 J. J. J.	J. J. J.	1291	1291	1291	London	
1094	Antonio	Woodstock	1292				1920 J. J. J.	J. J. J.	1292	1292	1292	London	
1095	Antonika	Woodstock	1293				1918 J. J. J.	J. J. J.	1293	1293	1293	London	
1096	Antonin Amodeo	Woodstock	1294				1920 J. J. J.	J. J. J.	1294	1294	1294	London	
1097	Antonin	Woodstock	1295				1920 J. J. J.	J. J. J.	1295	1295	1295	London	
1098	Antonin Lodi	Woodstock	1296				1920 J. J. J.	J. J. J.	1296	1296	1296	London	
1099	Antonio Mastella	Woodstock	1297				1921 J. J. J.	J. J. J.	1297	1297	1297	London	

No. de l'Armement	Nom du Navire	Matière de Construction	Tonnage	Date de la Charte	Compartiments		Destination	Mouvement			Port	Particularités
					Nombre	Superficie		Entrée	Sortie	Particularités		
Année	Propriétaire	Agent	Année	Année	Année	Année	Année	Année	Année	Année	Année	Année
10000	Arctus	Woolwich	400	1875	1875	1875	1875	1875	1875	1875	1875	1875
10001	Arctus	Woolwich	400	1875	1875	1875	1875	1875	1875	1875	1875	1875
10002	Arctus	Woolwich	400	1875	1875	1875	1875	1875	1875	1875	1875	1875
10003	Arctus	Woolwich	400	1875	1875	1875	1875	1875	1875	1875	1875	1875
10004	Arctus	Woolwich	400	1875	1875	1875	1875	1875	1875	1875	1875	1875
10005	Arctus	Woolwich	400	1875	1875	1875	1875	1875	1875	1875	1875	1875
10006	Arctus	Woolwich	400	1875	1875	1875	1875	1875	1875	1875	1875	1875
10007	Arctus	Woolwich	400	1875	1875	1875	1875	1875	1875	1875	1875	1875
10008	Arctus	Woolwich	400	1875	1875	1875	1875	1875	1875	1875	1875	1875
10009	Arctus	Woolwich	400	1875	1875	1875	1875	1875	1875	1875	1875	1875
10010	Arctus	Woolwich	400	1875	1875	1875	1875	1875	1875	1875	1875	1875
10011	Arctus	Woolwich	400	1875	1875	1875	1875	1875	1875	1875	1875	1875
10012	Arctus	Woolwich	400	1875	1875	1875	1875	1875	1875	1875	1875	1875
10013	Arctus	Woolwich	400	1875	1875	1875	1875	1875	1875	1875	1875	1875
10014	Arctus	Woolwich	400	1875	1875	1875	1875	1875	1875	1875	1875	1875
10015	Arctus	Woolwich	400	1875	1875	1875	1875	1875	1875	1875	1875	1875
10016	Arctus	Woolwich	400	1875	1875	1875	1875	1875	1875	1875	1875	1875
10017	Arctus	Woolwich	400	1875	1875	1875	1875	1875	1875	1875	1875	1875
10018	Arctus	Woolwich	400	1875	1875	1875	1875	1875	1875	1875	1875	1875
10019	Arctus	Woolwich	400	1875	1875	1875	1875	1875	1875	1875	1875	1875
10020	Arctus	Woolwich	400	1875	1875	1875	1875	1875	1875	1875	1875	1875
10021	Arctus	Woolwich	400	1875	1875	1875	1875	1875	1875	1875	1875	1875
10022	Arctus	Woolwich	400	1875	1875	1875	1875	1875	1875	1875	1875	1875
10023	Arctus	Woolwich	400	1875	1875	1875	1875	1875	1875	1875	1875	1875
10024	Arctus	Woolwich	400	1875	1875	1875	1875	1875	1875	1875	1875	1875
10025	Arctus	Woolwich	400	1875	1875	1875	1875	1875	1875	1875	1875	1875
10026	Arctus	Woolwich	400	1875	1875	1875	1875	1875	1875	1875	1875	1875
10027	Arctus	Woolwich	400	1875	1875	1875	1875	1875	1875	1875	1875	1875
10028	Arctus	Woolwich	400	1875	1875	1875	1875	1875	1875	1875	1875	1875
10029	Arctus	Woolwich	400	1875	1875	1875	1875	1875	1875	1875	1875	1875
10030	Arctus	Woolwich	400	1875	1875	1875	1875	1875	1875	1875	1875	1875
10031	Arctus	Woolwich	400	1875	1875	1875	1875	1875	1875	1875	1875	1875
10032	Arctus	Woolwich	400	1875	1875	1875	1875	1875	1875	1875	1875	1875
10033	Arctus	Woolwich	400	1875	1875	1875	1875	1875	1875	1875	1875	1875
10034	Arctus	Woolwich	400	1875	1875	1875	1875	1875	1875	1875	1875	1875
10035	Arctus	Woolwich	400	1875	1875	1875	1875	1875	1875	1875	1875	1875
10036	Arctus	Woolwich	400	1875	1875	1875	1875	1875	1875	1875	1875	1875
10037	Arctus	Woolwich	400	1875	1875	1875	1875	1875	1875	1875	1875	1875
10038	Arctus	Woolwich	400	1875	1875	1875	1875	1875	1875	1875	1875	1875
10039	Arctus	Woolwich	400	1875	1875	1875	1875	1875	1875	1875	1875	1875
10040	Arctus	Woolwich	400	1875	1875	1875	1875	1875	1875	1875	1875	1875

No.	Nom de Navire, Matricule, Immatriculation	Type	Tonnage	Date de la Cl. ou de la Cl. de la Cl.		Destination		Nom du Capitaine	Date de Départ	Port de Destination
				Cl.	de la Cl.	Cl.	de la Cl.			
1000	Ang Min Gyi	Wood	100							
1001	Ang Sin Gyi	Wood	100							
1002	Ang Thin Ngwe	Wood	100							
1003	Ang Zaw Hyea	Wood	100							
1004	Atta	Wood	100							
1005	Atta	Wood	100							
1006	Atta	Wood	100							
1007	Atta	Wood	100							
1008	Atta	Wood	100							
1009	Atta	Wood	100							
1010	Atta	Wood	100							
1011	Atta	Wood	100							
1012	Atta	Wood	100							
1013	Atta	Wood	100							
1014	Atta	Wood	100							
1015	Atta	Wood	100							
1016	Atta	Wood	100							
1017	Atta	Wood	100							
1018	Atta	Wood	100							
1019	Atta	Wood	100							
1020	Atta	Wood	100							
1021	Atta	Wood	100							
1022	Atta	Wood	100							
1023	Atta	Wood	100							
1024	Atta	Wood	100							
1025	Atta	Wood	100							
1026	Atta	Wood	100							
1027	Atta	Wood	100							
1028	Atta	Wood	100							
1029	Atta	Wood	100							
1030	Atta	Wood	100							
1031	Atta	Wood	100							
1032	Atta	Wood	100							
1033	Atta	Wood	100							
1034	Atta	Wood	100							
1035	Atta	Wood	100							
1036	Atta	Wood	100							
1037	Atta	Wood	100							
1038	Atta	Wood	100							
1039	Atta	Wood	100							
1040	Atta	Wood	100							
1041	Atta	Wood	100							
1042	Atta	Wood	100							
1043	Atta	Wood	100							
1044	Atta	Wood	100							
1045	Atta	Wood	100							
1046	Atta	Wood	100							
1047	Atta	Wood	100							
1048	Atta	Wood	100							
1049	Atta	Wood	100							
1050	Atta	Wood	100							
1051	Atta	Wood	100							
1052	Atta	Wood	100							
1053	Atta	Wood	100							
1054	Atta	Wood	100							
1055	Atta	Wood	100							
1056	Atta	Wood	100							
1057	Atta	Wood	100							
1058	Atta	Wood	100							
1059	Atta	Wood	100							
1060	Atta	Wood	100							
1061	Atta	Wood	100							
1062	Atta	Wood	100							
1063	Atta	Wood	100							
1064	Atta	Wood	100							
1065	Atta	Wood	100							
1066	Atta	Wood	100							
1067	Atta	Wood	100							
1068	Atta	Wood	100							
1069	Atta	Wood	100							
1070	Atta	Wood	100							
1071	Atta	Wood	100							
1072	Atta	Wood	100							
1073	Atta	Wood	100							
1074	Atta	Wood	100							
1075	Atta	Wood	100							
1076	Atta	Wood	100							
1077	Atta	Wood	100							
1078	Atta	Wood	100							
1079	Atta	Wood	100							
1080	Atta	Wood	100							
1081	Atta	Wood	100							
1082	Atta	Wood	100							
1083	Atta	Wood	100							
1084	Atta	Wood	100							
1085	Atta	Wood	100							
1086	Atta	Wood	100							
1087	Atta	Wood	100							
1088	Atta	Wood	100							
1089	Atta	Wood	100							
1090	Atta	Wood	100							
1091	Atta	Wood	100							
1092	Atta	Wood	100							
1093	Atta	Wood	100							
1094	Atta	Wood	100							
1095	Atta	Wood	100							
1096	Atta	Wood	100							
1097	Atta	Wood	100							
1098	Atta	Wood	100							
1099	Atta	Wood	100							
1100	Atta	Wood	100							

* Additional ships are listed in the Supplement at the end of the Register.

N.B.—All vessels registered in the Register Book are required, under the Rules of the Society, to be submitted to surveys by the Society's surveyors periodically (usually, if practicable), in order to satisfy them that their efficiency is duly maintained. It shall be a condition that all repairs of ships are to be carried out at ports where there is a Surveyor to the Society, in order to their retaining the character selected to them in the Register Book, and to be carried out under the inspection and to the satisfaction of the Society's Surveyors. Ships or Machinery repaired at ports where there is no Surveyor to the Society shall be surveyed by one of the Society's Surveyors at the earliest opportunity.

The *Class of Survey* of a Ship only certifies to its efficiency at that time.

In reference to the rules of the Society, and in order to prevent the displacement arising from ships being taken character from want of survey, it is hereby intimated that the duty of giving notice of proposed repairs required by the Rules, or when repairs are actually in progress, is incumbent on the Shipowner, and not on the Surveyor, Master, or Agent.

No.	Nom du Navire, Matricule, Domicile	Type	Tonnage	Date de Construction	Construction		Proprietaire	Agent	Destination	Date de Construction	No. de Construction
					Mat.	Mat.					
10170	Brigantine	100	1887		1887	Pro. Brest	Brigantine	10170	10170	11-0	
10171	Brigantine	100	1887		1887	Pro. Brest	Brigantine	10171	10171	11-0	
10172	Brigantine	100	1887		1887	Pro. Brest	Brigantine	10172	10172	11-0	
10173	Brigantine	100	1887		1887	Pro. Brest	Brigantine	10173	10173	11-0	
10174	Brigantine	100	1887		1887	Pro. Brest	Brigantine	10174	10174	11-0	
10175	Brigantine	100	1887		1887	Pro. Brest	Brigantine	10175	10175	11-0	
10176	Brigantine	100	1887		1887	Pro. Brest	Brigantine	10176	10176	11-0	
10177	Brigantine	100	1887		1887	Pro. Brest	Brigantine	10177	10177	11-0	
10178	Brigantine	100	1887		1887	Pro. Brest	Brigantine	10178	10178	11-0	
10179	Brigantine	100	1887		1887	Pro. Brest	Brigantine	10179	10179	11-0	
10180	Brigantine	100	1887		1887	Pro. Brest	Brigantine	10180	10180	11-0	
10181	Brigantine	100	1887		1887	Pro. Brest	Brigantine	10181	10181	11-0	
10182	Brigantine	100	1887		1887	Pro. Brest	Brigantine	10182	10182	11-0	
10183	Brigantine	100	1887		1887	Pro. Brest	Brigantine	10183	10183	11-0	
10184	Brigantine	100	1887		1887	Pro. Brest	Brigantine	10184	10184	11-0	
10185	Brigantine	100	1887		1887	Pro. Brest	Brigantine	10185	10185	11-0	
10186	Brigantine	100	1887		1887	Pro. Brest	Brigantine	10186	10186	11-0	
10187	Brigantine	100	1887		1887	Pro. Brest	Brigantine	10187	10187	11-0	
10188	Brigantine	100	1887		1887	Pro. Brest	Brigantine	10188	10188	11-0	
10189	Brigantine	100	1887		1887	Pro. Brest	Brigantine	10189	10189	11-0	
10190	Brigantine	100	1887		1887	Pro. Brest	Brigantine	10190	10190	11-0	

No. of Ship	Ship's Name	Material, &c.	Registered Tonnage	Particulars of Class		Build			Owners	Registered Dimensions			Port of Registry	Remarks
				Character	Particulars	Place	By Whom	When		Length	Breadth	Depth		
1031	Britannia No. 6	Steel	475	A1	1st Class	1898	W. & A. R. G. Co.	1898	W. & A. R. G. Co.	151-8-20	11-10	10	London	11-0
1032	Britannia No. 7	Steel	475	A1	1st Class	1898	W. & A. R. G. Co.	1898	W. & A. R. G. Co.	151-8-20	11-10	10	London	11-0
1033	Britannia No. 10	Steel	475	A1	1st Class	1898	W. & A. R. G. Co.	1898	W. & A. R. G. Co.	151-8-20	11-10	10	London	11-0
1034	Britannia No. 11	Steel	475	A1	1st Class	1898	W. & A. R. G. Co.	1898	W. & A. R. G. Co.	151-8-20	11-10	10	London	11-0
1035	Britia	Wooden	213			1818	W. & A. R. G. Co.	1818	W. & A. R. G. Co.	107-2-20	12-9	12	London	V
1036	Brookline	Wooden	180			1818	W. & A. R. G. Co.	1818	W. & A. R. G. Co.	102-0-20	11-7	12	London	G
1037	Brooklyn	Wooden	180			1818	W. & A. R. G. Co.	1818	W. & A. R. G. Co.	102-0-20	11-7	12	London	G
1038	Brown	Wooden	130			1818	W. & A. R. G. Co.	1818	W. & A. R. G. Co.	99-2-14	11-7	12	London	V
1039	Brown	Wooden	130			1818	W. & A. R. G. Co.	1818	W. & A. R. G. Co.	99-2-14	11-7	12	London	V
1040	Brown	Wooden	130			1818	W. & A. R. G. Co.	1818	W. & A. R. G. Co.	99-2-14	11-7	12	London	V
1041	Brown	Wooden	130			1818	W. & A. R. G. Co.	1818	W. & A. R. G. Co.	99-2-14	11-7	12	London	V
1042	Brown	Wooden	130			1818	W. & A. R. G. Co.	1818	W. & A. R. G. Co.	99-2-14	11-7	12	London	V
1043	Brown	Wooden	130			1818	W. & A. R. G. Co.	1818	W. & A. R. G. Co.	99-2-14	11-7	12	London	V
1044	Brown	Wooden	130			1818	W. & A. R. G. Co.	1818	W. & A. R. G. Co.	99-2-14	11-7	12	London	V
1045	Brown	Wooden	130			1818	W. & A. R. G. Co.	1818	W. & A. R. G. Co.	99-2-14	11-7	12	London	V
1046	Brown	Wooden	130			1818	W. & A. R. G. Co.	1818	W. & A. R. G. Co.	99-2-14	11-7	12	London	V
1047	Brown	Wooden	130			1818	W. & A. R. G. Co.	1818	W. & A. R. G. Co.	99-2-14	11-7	12	London	V
1048	Brown	Wooden	130			1818	W. & A. R. G. Co.	1818	W. & A. R. G. Co.	99-2-14	11-7	12	London	V
1049	Brown	Wooden	130			1818	W. & A. R. G. Co.	1818	W. & A. R. G. Co.	99-2-14	11-7	12	London	V
1050	Brown	Wooden	130			1818	W. & A. R. G. Co.	1818	W. & A. R. G. Co.	99-2-14	11-7	12	London	V
1051	Brown	Wooden	130			1818	W. & A. R. G. Co.	1818	W. & A. R. G. Co.	99-2-14	11-7	12	London	V
1052	Brown	Wooden	130			1818	W. & A. R. G. Co.	1818	W. & A. R. G. Co.	99-2-14	11-7	12	London	V
1053	Brown	Wooden	130			1818	W. & A. R. G. Co.	1818	W. & A. R. G. Co.	99-2-14	11-7	12	London	V
1054	Brown	Wooden	130			1818	W. & A. R. G. Co.	1818	W. & A. R. G. Co.	99-2-14	11-7	12	London	V
1055	Brown	Wooden	130			1818	W. & A. R. G. Co.	1818	W. & A. R. G. Co.	99-2-14	11-7	12	London	V
1056	Brown	Wooden	130			1818	W. & A. R. G. Co.	1818	W. & A. R. G. Co.	99-2-14	11-7	12	London	V
1057	Brown	Wooden	130			1818	W. & A. R. G. Co.	1818	W. & A. R. G. Co.	99-2-14	11-7	12	London	V
1058	Brown	Wooden	130			1818	W. & A. R. G. Co.	1818	W. & A. R. G. Co.	99-2-14	11-7	12	London	V
1059	Brown	Wooden	130			1818	W. & A. R. G. Co.	1818	W. & A. R. G. Co.	99-2-14	11-7	12	London	V
1060	Brown	Wooden	130			1818	W. & A. R. G. Co.	1818	W. & A. R. G. Co.	99-2-14	11-7	12	London	V

* Additional ships are inserted in the Supplement at the end of the Register.

R. R.—All vessels assigned a character in the Register Book are required, under the Rules of the Society, to be submitted to Surveys by the Society's Surveyors periodically (usually, if practicable) in order to be kept on the Register. It is also a condition that all repairs of ships or machinery required at ports where there is a Surveyor to the Society, in order to their retaining the characters assigned to them in the Register Book, must be carried out under the inspection and to the satisfaction of the Society's Surveyors. Ships or Machinery repaired at ports where there is no Surveyor to the Society must be surveyed by one of the Society's Surveyors at the earliest opportunity.

The *Date of Survey* of a Ship only certifies to its efficiency at that time.

In reliance on the Rules of the Society, and in order to prevent the disappointment arising from ships losing their characters from want of Survey, it is hereby intimated that the duty of giving Notice of Periodical Surveys required by the Rules, or when repairs are necessary in consequence of damage, or from other causes, rests with the Owners, Masters, or Agents.

No. of Register	Name of Vessel, whether built or purchased	Material	Tonnage	Date of Construction	Country of Origin	Construction		Particulars	Dimensions			Date of Commission	Remarks
						Length	Breadth		Depth	Beam	Height		
2040	C. A. Taylor	Wood	422	1887	U.S.A.	180	30	10	10	10	10	10	
2041	C. B. Parsons	Wood	340	1887	U.S.A.	180	30	10	10	10	10	10	
2042	C. F. E.	Wood	75	1887	U.S.A.	180	30	10	10	10	10	10	
2043	C. F. Ives	Wood	302	1887	U.S.A.	180	30	10	10	10	10	10	
2044	C. S. Holmes	Wood	323	1887	U.S.A.	180	30	10	10	10	10	10	
2045	C. & P. Nares	Wood	115	1887	U.S.A.	180	30	10	10	10	10	10	
2046	Cambary	Wood	70	1887	U.S.A.	180	30	10	10	10	10	10	
2047	Cadota	Wood	700	1887	U.S.A.	180	30	10	10	10	10	10	
2048	Calhoun	Wood	280	1887	U.S.A.	180	30	10	10	10	10	10	
2049	Cala Costata	Wood	227	1887	U.S.A.	180	30	10	10	10	10	10	
2050	Cala Gallota	Wood	700	1887	U.S.A.	180	30	10	10	10	10	10	
2051	Cala Lamp	Wood	115	1887	U.S.A.	180	30	10	10	10	10	10	
2052	Cala Morlanda	Wood	220	1887	U.S.A.	180	30	10	10	10	10	10	
2053	Cala Murta	Wood	115	1887	U.S.A.	180	30	10	10	10	10	10	
2054	Cala Pi	Wood	117	1887	U.S.A.	180	30	10	10	10	10	10	
2055	Cala Portale	Wood	115	1887	U.S.A.	180	30	10	10	10	10	10	
2056	Cala San Vito	Wood	178	1887	U.S.A.	180	30	10	10	10	10	10	
2057	Cala Tanti	Wood	126	1887	U.S.A.	180	30	10	10	10	10	10	
2058	Calson	Wood	1115	1887	U.S.A.	180	30	10	10	10	10	10	
2059	Cambridge	Wood	115	1887	U.S.A.	180	30	10	10	10	10	10	
2060	Canden	Wood	306	1887	U.S.A.	180	30	10	10	10	10	10	
2061	Canal No. 3	Wood	370	1887	U.S.A.	180	30	10	10	10	10	10	
2062	Canal No. 4	Wood	370	1887	U.S.A.	180	30	10	10	10	10	10	
2063	Canoe	Wood	344	1887	U.S.A.	180	30	10	10	10	10	10	
2064	Canis	Wood	115	1887	U.S.A.	180	30	10	10	10	10	10	
2065	Canoni	Wood	115	1887	U.S.A.	180	30	10	10	10	10	10	

No. of Vessel	Name of Vessel	Builder	Tonnage	Date of Launch	Country		Agent	Date of Delivery	Particulars	Remarks
					Builder	Country				
1040	Carl Fridolf	Woolwich	108	1878	Swedish	Swedish	Carlson	1878	Swedish	
1041	Carl Gustaf	Woolwich	108	1878	Swedish	Swedish	Carlson	1878	Swedish	
1042	Carl S.	Woolwich	108	1878	Swedish	Swedish	Carlson	1878	Swedish	
1043	Carl Viktor	Woolwich	108	1878	Swedish	Swedish	Carlson	1878	Swedish	
1044	Carlito	Woolwich	108	1878	Swedish	Swedish	Carlson	1878	Swedish	
1045	Carla	Woolwich	108	1878	Swedish	Swedish	Carlson	1878	Swedish	
1046	Carle L.	Woolwich	108	1878	Swedish	Swedish	Carlson	1878	Swedish	
1047	Carlotta	Woolwich	108	1878	Swedish	Swedish	Carlson	1878	Swedish	
1048	Carlota	Woolwich	108	1878	Swedish	Swedish	Carlson	1878	Swedish	
1049	Carlotta	Woolwich	108	1878	Swedish	Swedish	Carlson	1878	Swedish	
1050	Carmen	Woolwich	108	1878	Swedish	Swedish	Carlson	1878	Swedish	
1051	Carmina	Woolwich	108	1878	Swedish	Swedish	Carlson	1878	Swedish	
1052	Carolina W.	Woolwich	108	1878	Swedish	Swedish	Carlson	1878	Swedish	
1053	Carolina	Woolwich	108	1878	Swedish	Swedish	Carlson	1878	Swedish	
1054	Caroline	Woolwich	108	1878	Swedish	Swedish	Carlson	1878	Swedish	
1055	Caroline	Woolwich	108	1878	Swedish	Swedish	Carlson	1878	Swedish	
1056	Caroline	Woolwich	108	1878	Swedish	Swedish	Carlson	1878	Swedish	
1057	Caroline	Woolwich	108	1878	Swedish	Swedish	Carlson	1878	Swedish	
1058	Caroline	Woolwich	108	1878	Swedish	Swedish	Carlson	1878	Swedish	
1059	Caroline	Woolwich	108	1878	Swedish	Swedish	Carlson	1878	Swedish	
1060	Caroline	Woolwich	108	1878	Swedish	Swedish	Carlson	1878	Swedish	
1061	Caroline	Woolwich	108	1878	Swedish	Swedish	Carlson	1878	Swedish	
1062	Caroline	Woolwich	108	1878	Swedish	Swedish	Carlson	1878	Swedish	
1063	Caroline	Woolwich	108	1878	Swedish	Swedish	Carlson	1878	Swedish	
1064	Caroline	Woolwich	108	1878	Swedish	Swedish	Carlson	1878	Swedish	
1065	Caroline	Woolwich	108	1878	Swedish	Swedish	Carlson	1878	Swedish	
1066	Caroline	Woolwich	108	1878	Swedish	Swedish	Carlson	1878	Swedish	
1067	Caroline	Woolwich	108	1878	Swedish	Swedish	Carlson	1878	Swedish	
1068	Caroline	Woolwich	108	1878	Swedish	Swedish	Carlson	1878	Swedish	
1069	Caroline	Woolwich	108	1878	Swedish	Swedish	Carlson	1878	Swedish	
1070	Caroline	Woolwich	108	1878	Swedish	Swedish	Carlson	1878	Swedish	
1071	Caroline	Woolwich	108	1878	Swedish	Swedish	Carlson	1878	Swedish	
1072	Caroline	Woolwich	108	1878	Swedish	Swedish	Carlson	1878	Swedish	
1073	Caroline	Woolwich	108	1878	Swedish	Swedish	Carlson	1878	Swedish	
1074	Caroline	Woolwich	108	1878	Swedish	Swedish	Carlson	1878	Swedish	
1075	Caroline	Woolwich	108	1878	Swedish	Swedish	Carlson	1878	Swedish	
1076	Caroline	Woolwich	108	1878	Swedish	Swedish	Carlson	1878	Swedish	
1077	Caroline	Woolwich	108	1878	Swedish	Swedish	Carlson	1878	Swedish	
1078	Caroline	Woolwich	108	1878	Swedish	Swedish	Carlson	1878	Swedish	
1079	Caroline	Woolwich	108	1878	Swedish	Swedish	Carlson	1878	Swedish	
1080	Caroline	Woolwich	108	1878	Swedish	Swedish	Carlson	1878	Swedish	

Agents

May 12

No.	Name	Mast's Name.	Tonnage, &c.	Tonnage	Particulars of Class	Built			Owner	Registered			Port of Registry	Remarks
						Date	By Whom	Where		No.	Date	Where		
1831	Caval Martin	Wooden	118			1862	Spain	Barcelona	W. Jones	1872	1872	Barcelona		
1832	Cav. Anillo Bonifacio	Wooden	201			1872	Spain	Barcelona	W. Jones	1872	1872	Barcelona		
1833	Cavas	Wooden	751			1878	Spain	Barcelona	W. Jones	1878	1878	Barcelona		
1834	Cecilia H. De Orive	Wooden	163			1860	Spain	Barcelona	W. Jones	1860	1860	Barcelona		
1835	Cedrina	Wooden	775			1868	Spain	Barcelona	W. Jones	1868	1868	Barcelona		
1836	Celestina	Wooden	815			1861	Spain	Barcelona	W. Jones	1861	1861	Barcelona		
1837	Celestina Duarte	Wooden	221			1848	Spain	Barcelona	W. Jones	1848	1848	Barcelona		
1838	Celia	Wooden	148			1862	Spain	Barcelona	W. Jones	1862	1862	Barcelona		
1839	Celestina	Wooden	758			1878	Spain	Barcelona	W. Jones	1878	1878	Barcelona		
1840	Ceres	Wooden	116			1868	Spain	Barcelona	W. Jones	1868	1868	Barcelona		
1841	Cesare Augusto	Wooden	226			1813	Spain	Barcelona	W. Jones	1813	1813	Barcelona		
1842	Cesare Battisti	Wooden	243			1821	Spain	Barcelona	W. Jones	1821	1821	Barcelona		
1843	Cesare Longhi	Wooden	133			1862	Spain	Barcelona	W. Jones	1862	1862	Barcelona		
1844	Cesare	Wooden	37			1822	Spain	Barcelona	W. Jones	1822	1822	Barcelona		
1845	Chagres	Wooden	133			1878	Spain	Barcelona	W. Jones	1878	1878	Barcelona		
1846	Challenger	Wooden	223			1862	Spain	Barcelona	W. Jones	1862	1862	Barcelona		
1847	Charal	Wooden	106			1817	Spain	Barcelona	W. Jones	1817	1817	Barcelona		
1848	Charles	Wooden	363			1818	Spain	Barcelona	W. Jones	1818	1818	Barcelona		
1849	Charles	Wooden	127			1816	Spain	Barcelona	W. Jones	1816	1816	Barcelona		
1850	Charles C. Lester	Wooden	281			1865	Spain	Barcelona	W. Jones	1865	1865	Barcelona		
1851	Charles Edmund	Wooden	265			1824	Spain	Barcelona	W. Jones	1824	1824	Barcelona		
1852	Charles F. Crocker	Wooden	300			1851	Spain	Barcelona	W. Jones	1851	1851	Barcelona		
1853	Charles F. Pritchard	Wooden	351			1864	Spain	Barcelona	W. Jones	1864	1864	Barcelona		
1854	Charles G. Joyce	Wooden	113			1862	Spain	Barcelona	W. Jones	1862	1862	Barcelona		
1855	Charles H. Elcock	Wooden	122			1866	Spain	Barcelona	W. Jones	1866	1866	Barcelona		
1856	Charles H. MacDowell	Wooden	128			1817	Spain	Barcelona	W. Jones	1817	1817	Barcelona		
1857	Charles H. Shaw	Wooden	228			1865	Spain	Barcelona	W. Jones	1865	1865	Barcelona		
1858	Charles Harrison	Wooden	123			1811	Spain	Barcelona	W. Jones	1811	1811	Barcelona		
1859	Charles J. Hooper	Wooden	217			1825	Spain	Barcelona	W. Jones	1825	1825	Barcelona		
1860	Charles Nelson	Wooden	221			1866	Spain	Barcelona	W. Jones	1866	1866	Barcelona		
1861	Charles E. Wilson	Wooden	245			1872	Spain	Barcelona	W. Jones	1872	1872	Barcelona		
1862	Charles T. Ryan	Wooden	116			1817	Spain	Barcelona	W. Jones	1817	1817	Barcelona		
1863	Charles W. Baird	Wooden	224			1821	Spain	Barcelona	W. Jones	1821	1821	Barcelona		

No. of Deck	Ship's Name	Material, Reg. No.	Tonnage	Particulars of Class		Build			Owner	Registered Tonnage			Port of Registry	Remarks
				Class	Particulars	Place	By Whom	When		Net	Gross	Deadweight		
1	Chys Bah Lee	Wooden	122	11-1-22		1818 C. Wab	Singapore	S. Lee	81-8-27-5-11-10	Singapore				
1	Chys Soon Hin	Wooden	121	11-1-22		1822 Angkathok	Singapore	Saukhan	80-5-20-7-3-10	Singapore				
1	Chys Teck Hin	Wooden	120	11-1-22		1826 Angkathok	Singapore	Saukhan	80-5-19-8-10-10	Singapore				
1	Chys Teck Hui	Wooden	120	11-1-22		1827 Angkathok	Singapore	Saukhan	82-0-27-4-10-10	Singapore				
1	Chy	Wooden	120	11-1-22		18100 J. van de Vort	Singapore	L. Schone	81-8-18-8-7-10	Classified as Green				V
1	City of Papete	Wooden	300	11-1-22		1804	Opopepe	Edg. Waton	80-5-23-7-10-10	Classified as Green				
1	Claud de Noothou	Wooden	300	11-1-22		1892 E. Boudier	Falckum, Ind.	Alaska Shipping Co.	145-6-22-1-12-10	Alaska Shipping Co.				V
1	Clara	Wooden	130	11-1-22		1917 A. S. Lee	Per	Expansa de Pesca	100-4-22-10-11-10	Per				
1	City of London	Wooden	144	11-1-22		1895	Alroy	J. A. Lambert	80-6-22-1-9-10	Per				
1	City of London	Wooden	144	11-1-22		1834 Dubou	Singapore	L. Schone	80-0-24-1-12-10	Per				
1	City of London	Wooden	135	11-1-22		1900 E. van der Vort	Singapore	L. Schone	101-8-21-7-10-10	Per				V
1	City of London	Wooden	135	11-1-22		1892 E. S. Moore	Perth, Ind.	E. E. White	120-5-22-8-5-10	Perth, Ind.				
1	City of London	Wooden	117	11-1-22		1902 E. S. Moore	Perth, Ind.	E. E. White	82-4-25-7-10-10	Perth, Ind.				
1	City of London	Wooden	1057	11-1-22		1884 H. S. Moore	Perth, Ind.	E. E. White	200-0-24-1-10-10	Perth, Ind.				V
1	City of London	Wooden	810	11-1-22		1873 J. S. Moore	Perth, Ind.	E. E. White	199-2-11-6-12-10	Perth, Ind.				V
1	City of London	Wooden	130	11-1-22		1900 C. L. Hering	Singapore	Saukhan	80-7-22-6-5-10	Singapore				V
1	City of London	Wooden	115	11-1-22		1911	Yuan	L. T. Spink	78-9-21-6-5-10	Singapore				
1	City of London	Wooden	100	11-1-22		1900 H. S. Moore	Perth, Ind.	E. E. White	80-0-18-4-6-10	Singapore				
1	City of London	Wooden	141	11-1-22		1918 H. S. Moore	Perth, Ind.	E. E. White	81-7-22-6-5-10	Singapore				
1	City of London	Wooden	872	11-1-22		1870 E. S. Moore	Perth, Ind.	E. E. White	197-0-22-0-13-10	Singapore				V
1	City of London	Wooden	475	11-1-22		1918 E. S. Moore	Perth, Ind.	E. E. White	140-0-22-2-11-10	Singapore				V
1	City of London	Wooden	130	11-1-22		1927 H. S. Moore	Perth, Ind.	E. E. White	80-1-22-1-7-10	Singapore				V
1	City of London	Wooden	300	11-1-22		1902 E. S. Moore	Perth, Ind.	E. E. White	100-2-25-0-17-10	Singapore				V
1	City of London	Wooden	120	11-1-22		1900 E. S. Moore	Perth, Ind.	E. E. White	80-0-21-0-7-10	Singapore				V
1	City of London	Wooden	120	11-1-22		1900 E. S. Moore	Perth, Ind.	E. E. White	80-0-21-0-7-10	Singapore				V

Ship No.	Ship's Name	Master, Eq. &c.	Tonnage	Particulars of Class		Build			Registered Tonnage	Port of Registry	Remarks
				Character	Particulars of Class	Place	By Whom	When			
Class	Special Privileges	No. of Decks, &c.	Net	+	+	+	+	+	+	+	+
0012	Constantia Oudra	Wood	319			1914	London	England	145720713	Wigo	
0013	Constellation	Wood	322			1917	London	England	151844222	Wigo	
0014	Contramaestre Durian	Wood	365			1911	London	England	100742224	Wigo	
0015	Coomberry	Wood	345			1907	London	England	119230120	Wigo	
0016	Coquet	Wood	125			1900	London	England	80623870	Wigo	
0017	Copialan City	Wood	322			1911	London	England	126841913	Wigo	
0018	Cora V.	Wood	371			1914	London	England	137828710	Wigo	
0019	Coral Spray	Wood	120			1910	London	England	100915210	Wigo	
0020	Corbet Woodall	Wood	125			1912	London	England	80623870	Wigo	
0021	Cordova	Wood	311			1907	London	England	126841913	Wigo	
0022	Cortage	Wood	125			1910	London	England	10072490	Wigo	
0023	Cortisla	Wood	324			1912	London	England	100623870	Wigo	
0024	Cortisla	Wood	325			1912	London	England	127423200	Wigo	
0025	Cosmos	Wood	320			1912	London	England	100623870	Wigo	
0026	Corsica	Wood	340			1917	London	England	117224611	Wigo	
0027	Corsica	Wood	320			1912	London	England	100623870	Wigo	
0028	Cornwall	Wood	312			1902	London	England	112226211	Wigo	
0029	Corona	Wood	100			1900	London	England	80623870	Wigo	
0030	Coronation	Wood	100			1900	London	England	80722770	Wigo	
0031	Cosante	Wood	100			1911	London	England	114124120	Wigo	
0032	Cosmos	Wood	100			1911	London	England	110128712	Wigo	
0033	Cote d'Emeraude	Wood	300			1912	London	England	122020210	Wigo	
0034	Courtesy C. Howk	Wood	102			1912	London	England	118942724	Wigo	
0035	Crowell	Wood	141			1900	London	England	80623870	Wigo	
0036	Crowla	Wood	132			1911	London	England	100623870	Wigo	
0037	Crotale	Wood	322			1912	London	England	122020210	Wigo	
0038	Crotale	Wood	322			1912	London	England	122020210	Wigo	
0039	Crotopond	Wood	710			1912	London	England	122020210	Wigo	

No.	Nom du Navire, Matricule International	Type	Tonnage	Classe de la Classe	Construction		Armes	Mouvement	Port	Date de Construction	No. de Construction
					Mat.	Ann.					
10347	Oreoguard Ferro-Ciment 128	712	411-122	+	1918	France Société Industrielle de Navigation Marseilles	2.2 Tps	180-021-010-0	France	1918	11-0
10348	Oreobell Ferro-Ciment 128	718	411-122	+	1918	France Société Industrielle de Navigation Marseilles	2.2 Tps	180-021-010-0	France	1918	11-0
10349	Oreobell Ferro-Ciment 128	718	411-122	+	1918	France Société Industrielle de Navigation Marseilles	2.2 Tps	180-021-010-0	France	1918	11-0
10350	Oreobell Ferro-Ciment 128	718	411-122	+	1918	France Société Industrielle de Navigation Marseilles	2.2 Tps	180-021-010-0	France	1918	11-0
10351	Oreobell Ferro-Ciment 128	718	411-122	+	1918	France Société Industrielle de Navigation Marseilles	2.2 Tps	180-021-010-0	France	1918	11-0
10352	Oreobell Ferro-Ciment 128	718	411-122	+	1918	France Société Industrielle de Navigation Marseilles	2.2 Tps	180-021-010-0	France	1918	11-0
10353	Oreobell Ferro-Ciment 128	718	411-122	+	1918	France Société Industrielle de Navigation Marseilles	2.2 Tps	180-021-010-0	France	1918	11-0
10354	Oreobell Ferro-Ciment 128	718	411-122	+	1918	France Société Industrielle de Navigation Marseilles	2.2 Tps	180-021-010-0	France	1918	11-0
10355	Oreobell Ferro-Ciment 128	718	411-122	+	1918	France Société Industrielle de Navigation Marseilles	2.2 Tps	180-021-010-0	France	1918	11-0
10356	Oreobell Ferro-Ciment 128	718	411-122	+	1918	France Société Industrielle de Navigation Marseilles	2.2 Tps	180-021-010-0	France	1918	11-0
10357	Oreobell Ferro-Ciment 128	718	411-122	+	1918	France Société Industrielle de Navigation Marseilles	2.2 Tps	180-021-010-0	France	1918	11-0
10358	Oreobell Ferro-Ciment 128	718	411-122	+	1918	France Société Industrielle de Navigation Marseilles	2.2 Tps	180-021-010-0	France	1918	11-0
10359	Oreobell Ferro-Ciment 128	718	411-122	+	1918	France Société Industrielle de Navigation Marseilles	2.2 Tps	180-021-010-0	France	1918	11-0
10360	Oreobell Ferro-Ciment 128	718	411-122	+	1918	France Société Industrielle de Navigation Marseilles	2.2 Tps	180-021-010-0	France	1918	11-0
10361	Oreobell Ferro-Ciment 128	718	411-122	+	1918	France Société Industrielle de Navigation Marseilles	2.2 Tps	180-021-010-0	France	1918	11-0
10362	Oreobell Ferro-Ciment 128	718	411-122	+	1918	France Société Industrielle de Navigation Marseilles	2.2 Tps	180-021-010-0	France	1918	11-0
10363	Oreobell Ferro-Ciment 128	718	411-122	+	1918	France Société Industrielle de Navigation Marseilles	2.2 Tps	180-021-010-0	France	1918	11-0
10364	Oreobell Ferro-Ciment 128	718	411-122	+	1918	France Société Industrielle de Navigation Marseilles	2.2 Tps	180-021-010-0	France	1918	11-0
10365	Oreobell Ferro-Ciment 128	718	411-122	+	1918	France Société Industrielle de Navigation Marseilles	2.2 Tps	180-021-010-0	France	1918	11-0
10366	Oreobell Ferro-Ciment 128	718	411-122	+	1918	France Société Industrielle de Navigation Marseilles	2.2 Tps	180-021-010-0	France	1918	11-0
10367	Oreobell Ferro-Ciment 128	718	411-122	+	1918	France Société Industrielle de Navigation Marseilles	2.2 Tps	180-021-010-0	France	1918	11-0
10368	Oreobell Ferro-Ciment 128	718	411-122	+	1918	France Société Industrielle de Navigation Marseilles	2.2 Tps	180-021-010-0	France	1918	11-0
10369	Oreobell Ferro-Ciment 128	718	411-122	+	1918	France Société Industrielle de Navigation Marseilles	2.2 Tps	180-021-010-0	France	1918	11-0
10370	Oreobell Ferro-Ciment 128	718	411-122	+	1918	France Société Industrielle de Navigation Marseilles	2.2 Tps	180-021-010-0	France	1918	11-0
10371	Oreobell Ferro-Ciment 128	718	411-122	+	1918	France Société Industrielle de Navigation Marseilles	2.2 Tps	180-021-010-0	France	1918	11-0
10372	Oreobell Ferro-Ciment 128	718	411-122	+	1918	France Société Industrielle de Navigation Marseilles	2.2 Tps	180-021-010-0	France	1918	11-0
10373	Oreobell Ferro-Ciment 128	718	411-122	+	1918	France Société Industrielle de Navigation Marseilles	2.2 Tps	180-021-010-0	France	1918	11-0
10374	Oreobell Ferro-Ciment 128	718	411-122	+	1918	France Société Industrielle de Navigation Marseilles	2.2 Tps	180-021-010-0	France	1918	11-0
10375	Oreobell Ferro-Ciment 128	718	411-122	+	1918	France Société Industrielle de Navigation Marseilles	2.2 Tps	180-021-010-0	France	1918	11-0
10376	Oreobell Ferro-Ciment 128	718	411-122	+	1918	France Société Industrielle de Navigation Marseilles	2.2 Tps	180-021-010-0	France	1918	11-0
10377	Oreobell Ferro-Ciment 128	718	411-122	+	1918	France Société Industrielle de Navigation Marseilles	2.2 Tps	180-021-010-0	France	1918	11-0
10378	Oreobell Ferro-Ciment 128	718	411-122	+	1918	France Société Industrielle de Navigation Marseilles	2.2 Tps	180-021-010-0	France	1918	11-0
10379	Oreobell Ferro-Ciment 128	718	411-122	+	1918	France Société Industrielle de Navigation Marseilles	2.2 Tps	180-021-010-0	France	1918	11-0
10380	Oreobell Ferro-Ciment 128	718	411-122	+	1918	France Société Industrielle de Navigation Marseilles	2.2 Tps	180-021-010-0	France	1918	11-0
10381	Oreobell Ferro-Ciment 128	718	411-122	+	1918	France Société Industrielle de Navigation Marseilles	2.2 Tps	180-021-010-0	France	1918	11-0
10382	Oreobell Ferro-Ciment 128	718	411-122	+	1918	France Société Industrielle de Navigation Marseilles	2.2 Tps	180-021-010-0	France	1918	11-0
10383	Oreobell Ferro-Ciment 128	718	411-122	+	1918	France Société Industrielle de Navigation Marseilles	2.2 Tps	180-021-010-0	France	1918	11-0
10384	Oreobell Ferro-Ciment 128	718	411-122	+	1918	France Société Industrielle de Navigation Marseilles	2.2 Tps	180-021-010-0	France	1918	11-0
10385	Oreobell Ferro-Ciment 128	718	411-122	+	1918	France Société Industrielle de Navigation Marseilles	2.2 Tps	180-021-010-0	France	1918	11-0
10386	Oreobell Ferro-Ciment 128	718	411-122	+	1918	France Société Industrielle de Navigation Marseilles	2.2 Tps	180-021-010-0	France	1918	11-0
10387	Oreobell Ferro-Ciment 128	718	411-122	+	1918	France Société Industrielle de Navigation Marseilles	2.2 Tps	180-021-010-0	France	1918	11-0
10388	Oreobell Ferro-Ciment 128	718	411-122	+	1918	France Société Industrielle de Navigation Marseilles	2.2 Tps	180-021-010-0	France	1918	11-0
10389	Oreobell Ferro-Ciment 128	718	411-122	+	1918	France Société Industrielle de Navigation Marseilles	2.2 Tps	180-021-010-0	France	1918	11-0
10390	Oreobell Ferro-Ciment 128	718	411-122	+	1918	France Société Industrielle de Navigation Marseilles	2.2 Tps	180-021-010-0	France	1918	11-0
10391	Oreobell Ferro-Ciment 128	718	411-122	+	1918	France Société Industrielle de Navigation Marseilles	2.2 Tps	180-021-010-0	France	1918	11-0
10392	Oreobell Ferro-Ciment 128	718	411-122	+	1918	France Société Industrielle de Navigation Marseilles	2.2 Tps	180-021-010-0	France	1918	11-0
10393	Oreobell Ferro-Ciment 128	718	411-122	+	1918	France Société Industrielle de Navigation Marseilles	2.2 Tps	180-021-010-0	France	1918	11-0
10394	Oreobell Ferro-Ciment 128	718	411-122	+	1918	France Société Industrielle de Navigation Marseilles	2.2 Tps	180-021-010-0	France	1918	11-0
10395	Oreobell Ferro-Ciment 128	718	411-122	+	1918	France Société Industrielle de Navigation Marseilles	2.2 Tps	180-021-010-0	France	1918	11-0
10396	Oreobell Ferro-Ciment 128	718	411-122	+	1918	France Société Industrielle de Navigation Marseilles	2.2 Tps	180-021-010-0	France	1918	11-0
10397	Oreobell Ferro-Ciment 128	718	411-122	+	1918	France Société Industrielle de Navigation Marseilles	2.2 Tps	180-021-010-0	France	1918	11-0
10398	Oreobell Ferro-Ciment 128	718	411-122	+	1918	France Société Industrielle de Navigation Marseilles	2.2 Tps	180-021-010-0	France	1918	11-0
10399	Oreobell Ferro-Ciment 128	718	411-122	+	1918	France Société Industrielle de Navigation Marseilles	2.2 Tps	180-021-010-0	France	1918	11-0
10400	Oreobell Ferro-Ciment 128	718	411-122	+	1918	France Société Industrielle de Navigation Marseilles	2.2 Tps	180-021-010-0	France	1918	11-0

*. Additional ships are listed in the Supplement at the end of the Register.

R. R.—All vessels entered in the Register Book are required, under the Rules of the Society, to be submitted to Survey by the Society's Surveyors periodically (usually, if practicable, in order to be kept up to date that their efficiency is duly maintained. It is a condition that all repairs of ships or machinery required at ports where there is a Surveyor in the Society, in order to their retaining the characters assigned to them in the Register Book, must be carried out under the supervision and to the satisfaction of the Society's Surveyors. Ships or machinery repaired at ports where there is no Surveyor in the Society must be surveyed by one of the Society's Surveyors at the earliest opportunity.

The *Port of Survey* of a ship only certifies to its efficiency at that time.

In reference to the Rules of the Society, and in order to prevent the disappointment arising from ships being their characters from want of Survey, it is hereby intimated that the duty of giving *Notice of Periodical Surveys* required by the Rules, or when repairs are necessary in consequence of damage, or from other causes, rests with the Owners, Charterers, or Agents.

No.	Name	Material, Tons, &c.	Gross Tonnage	Particulars of Class	Built			Owner	Registered Name			Port of Registry	Remarks
					Year	By Whom	Where		Ship	Agent	Class		
1000	D. D. McKean	Wood	100		1920	Chas. B. Co.	Chas. B. Co.	S.A.S. & S. Co.	117-022-0114	London	10-0		
1001	D. York Byne	Wood	100		1920	W. H. Co.	W. H. Co.	M. H. & S. Co.	117-022-0110	London	10-0		
1002	Daggy	Wood	100		1920	W. H. Co.	W. H. Co.	M. H. & S. Co.	117-022-0110	London	10-0		
1003	Daggy	Wood	100		1920	W. H. Co.	W. H. Co.	M. H. & S. Co.	117-022-0110	London	10-0		
1004	Daisy Margarita	Wood	100		1920	W. H. Co.	W. H. Co.	M. H. & S. Co.	117-022-0110	London	10-0		
1005	Dallas	Wood	100		1920	W. H. Co.	W. H. Co.	M. H. & S. Co.	117-022-0110	London	10-0		
1006	Dalmatija	Wood	100		1920	W. H. Co.	W. H. Co.	M. H. & S. Co.	117-022-0110	London	10-0		
1007	Dana	Wood	100		1920	W. H. Co.	W. H. Co.	M. H. & S. Co.	117-022-0110	London	10-0		
1008	Daniel Geland	Wood	100		1920	W. H. Co.	W. H. Co.	M. H. & S. Co.	117-022-0110	London	10-0		
1009	Daniel H. Muro	Wood	100		1920	W. H. Co.	W. H. Co.	M. H. & S. Co.	117-022-0110	London	10-0		
1010	Dashford	Wood	100		1920	W. H. Co.	W. H. Co.	M. H. & S. Co.	117-022-0110	London	10-0		
1011	Denmark	Wood	100		1920	W. H. Co.	W. H. Co.	M. H. & S. Co.	117-022-0110	London	10-0		
1012	Danzberg	Wood	100		1920	W. H. Co.	W. H. Co.	M. H. & S. Co.	117-022-0110	London	10-0		
1013	Dante	Wood	100		1920	W. H. Co.	W. H. Co.	M. H. & S. Co.	117-022-0110	London	10-0		
1014	Daphne	Wood	100		1920	W. H. Co.	W. H. Co.	M. H. & S. Co.	117-022-0110	London	10-0		
1015	Dar Fernera	Wood	100		1920	W. H. Co.	W. H. Co.	M. H. & S. Co.	117-022-0110	London	10-0		
1016	Darien	Wood	100		1920	W. H. Co.	W. H. Co.	M. H. & S. Co.	117-022-0110	London	10-0		
1017	Dartmouth	Wood	100		1920	W. H. Co.	W. H. Co.	M. H. & S. Co.	117-022-0110	London	10-0		
1018	Dauphin	Wood	100		1920	W. H. Co.	W. H. Co.	M. H. & S. Co.	117-022-0110	London	10-0		
1019	Darlight	Wood	100		1920	W. H. Co.	W. H. Co.	M. H. & S. Co.	117-022-0110	London	10-0		
1020	Daylite	Wood	100		1920	W. H. Co.	W. H. Co.	M. H. & S. Co.	117-022-0110	London	10-0		
1021	De Hay	Wood	100		1920	W. H. Co.	W. H. Co.	M. H. & S. Co.	117-022-0110	London	10-0		

Ship No.	Ship's Name.	Material, &c., &c.	Tonnage.	Particulars of Class.			Builder.	Owner.	Registered Name.			Port of Registry.	Date of Registry.	Remarks.
				Particulars of Class.					Registered Name.					
				Character.	Particulars of Class.	Particulars of Class.			Registered Name.	Registered Name.	Registered Name.			
20710	Diago	Wood	402				J. J. J. J. J.	145 127 1 10 1	Port Louis, Mauritius	17 - 6				
20711	Dietrich Hasselbeck	Wood	178				J. J. J. J. J.	107 2 18 7 2 7	St. Paul, Mauritius					
20712	Diana	Wood	121				J. J. J. J. J.	107 2 18 7 2 7	St. Paul, Mauritius					
20713	Delfina	Wood	100				J. J. J. J. J.	107 2 18 7 2 7	St. Paul, Mauritius					
20714	Diana	Wood	502				J. J. J. J. J.	107 2 18 7 2 7	St. Paul, Mauritius					
20715	Discovery	Wood	755				J. J. J. J. J.	107 2 18 7 2 7	St. Paul, Mauritius					
20716	Durale	Wood	317				J. J. J. J. J.	107 2 18 7 2 7	St. Paul, Mauritius					
20717	Durale	Wood	317				J. J. J. J. J.	107 2 18 7 2 7	St. Paul, Mauritius					
20718	Durale	Wood	317				J. J. J. J. J.	107 2 18 7 2 7	St. Paul, Mauritius					
20719	Durale	Wood	317				J. J. J. J. J.	107 2 18 7 2 7	St. Paul, Mauritius					
20720	Durale	Wood	317				J. J. J. J. J.	107 2 18 7 2 7	St. Paul, Mauritius					
20721	Durale	Wood	317				J. J. J. J. J.	107 2 18 7 2 7	St. Paul, Mauritius					
20722	Durale	Wood	317				J. J. J. J. J.	107 2 18 7 2 7	St. Paul, Mauritius					
20723	Durale	Wood	317				J. J. J. J. J.	107 2 18 7 2 7	St. Paul, Mauritius					
20724	Durale	Wood	317				J. J. J. J. J.	107 2 18 7 2 7	St. Paul, Mauritius					
20725	Durale	Wood	317				J. J. J. J. J.	107 2 18 7 2 7	St. Paul, Mauritius					
20726	Durale	Wood	317				J. J. J. J. J.	107 2 18 7 2 7	St. Paul, Mauritius					
20727	Durale	Wood	317				J. J. J. J. J.	107 2 18 7 2 7	St. Paul, Mauritius					
20728	Durale	Wood	317				J. J. J. J. J.	107 2 18 7 2 7	St. Paul, Mauritius					
20729	Durale	Wood	317				J. J. J. J. J.	107 2 18 7 2 7	St. Paul, Mauritius					
20730	Durale	Wood	317				J. J. J. J. J.	107 2 18 7 2 7	St. Paul, Mauritius					
20731	Durale	Wood	317				J. J. J. J. J.	107 2 18 7 2 7	St. Paul, Mauritius					
20732	Durale	Wood	317				J. J. J. J. J.	107 2 18 7 2 7	St. Paul, Mauritius					
20733	Durale	Wood	317				J. J. J. J. J.	107 2 18 7 2 7	St. Paul, Mauritius					
20734	Durale	Wood	317				J. J. J. J. J.	107 2 18 7 2 7	St. Paul, Mauritius					
20735	Durale	Wood	317				J. J. J. J. J.	107 2 18 7 2 7	St. Paul, Mauritius					
20736	Durale	Wood	317				J. J. J. J. J.	107 2 18 7 2 7	St. Paul, Mauritius					
20737	Durale	Wood	317				J. J. J. J. J.	107 2 18 7 2 7	St. Paul, Mauritius					
20738	Durale	Wood	317				J. J. J. J. J.	107 2 18 7 2 7	St. Paul, Mauritius					
20739	Durale	Wood	317				J. J. J. J. J.	107 2 18 7 2 7	St. Paul, Mauritius					
20740	Durale	Wood	317				J. J. J. J. J.	107 2 18 7 2 7	St. Paul, Mauritius					
20741	Durale	Wood	317				J. J. J. J. J.	107 2 18 7 2 7	St. Paul, Mauritius					
20742	Durale	Wood	317				J. J. J. J. J.	107 2 18 7 2 7	St. Paul, Mauritius					
20743	Durale	Wood	317				J. J. J. J. J.	107 2 18 7 2 7	St. Paul, Mauritius					
20744	Durale	Wood	317				J. J. J. J. J.	107 2 18 7 2 7	St. Paul, Mauritius					
20745	Durale	Wood	317				J. J. J. J. J.	107 2 18 7 2 7	St. Paul, Mauritius					
20746	Durale	Wood	317				J. J. J. J. J.	107 2 18 7 2 7	St. Paul, Mauritius					
20747	Durale	Wood	317				J. J. J. J. J.	107 2 18 7 2 7	St. Paul, Mauritius					
20748	Durale	Wood	317				J. J. J. J. J.	107 2 18 7 2 7	St. Paul, Mauritius					
20749	Durale	Wood	317				J. J. J. J. J.	107 2 18 7 2 7	St. Paul, Mauritius					
20750	Durale	Wood	317				J. J. J. J. J.	107 2 18 7 2 7	St. Paul, Mauritius					

No.	Name	Type	Name of Master	Tonnage	Gross	Net	Date of Build	Builder	Agent	Home Port	Particulars	Remarks
2073	Doris Hamill	Wooden	100	100	80	1912	W. J. & S. ...	W. J. & S. ...	W. J. & S. ...	W. J. & S. ...	W. J. & S. ...	
2074	Dorothy O.	Wooden	100	100	80	1912	W. J. & S. ...	W. J. & S. ...	W. J. & S. ...	W. J. & S. ...	W. J. & S. ...	
2075	Douglas & Parks	Wooden	100	100	80	1912	W. J. & S. ...	W. J. & S. ...	W. J. & S. ...	W. J. & S. ...	W. J. & S. ...	
2076	Drake C.	Wooden	100	100	80	1912	W. J. & S. ...	W. J. & S. ...	W. J. & S. ...	W. J. & S. ...	W. J. & S. ...	
2077	Drake	Wooden	100	100	80	1912	W. J. & S. ...	W. J. & S. ...	W. J. & S. ...	W. J. & S. ...	W. J. & S. ...	
2078	Drake	Wooden	100	100	80	1912	W. J. & S. ...	W. J. & S. ...	W. J. & S. ...	W. J. & S. ...	W. J. & S. ...	
2079	Drake	Wooden	100	100	80	1912	W. J. & S. ...	W. J. & S. ...	W. J. & S. ...	W. J. & S. ...	W. J. & S. ...	
2080	Drake	Wooden	100	100	80	1912	W. J. & S. ...	W. J. & S. ...	W. J. & S. ...	W. J. & S. ...	W. J. & S. ...	
2081	Drake	Wooden	100	100	80	1912	W. J. & S. ...	W. J. & S. ...	W. J. & S. ...	W. J. & S. ...	W. J. & S. ...	
2082	Drake	Wooden	100	100	80	1912	W. J. & S. ...	W. J. & S. ...	W. J. & S. ...	W. J. & S. ...	W. J. & S. ...	
2083	Drake	Wooden	100	100	80	1912	W. J. & S. ...	W. J. & S. ...	W. J. & S. ...	W. J. & S. ...	W. J. & S. ...	
2084	Drake	Wooden	100	100	80	1912	W. J. & S. ...	W. J. & S. ...	W. J. & S. ...	W. J. & S. ...	W. J. & S. ...	
2085	Drake	Wooden	100	100	80	1912	W. J. & S. ...	W. J. & S. ...	W. J. & S. ...	W. J. & S. ...	W. J. & S. ...	
2086	Drake	Wooden	100	100	80	1912	W. J. & S. ...	W. J. & S. ...	W. J. & S. ...	W. J. & S. ...	W. J. & S. ...	
2087	Drake	Wooden	100	100	80	1912	W. J. & S. ...	W. J. & S. ...	W. J. & S. ...	W. J. & S. ...	W. J. & S. ...	
2088	Drake	Wooden	100	100	80	1912	W. J. & S. ...	W. J. & S. ...	W. J. & S. ...	W. J. & S. ...	W. J. & S. ...	
2089	Drake	Wooden	100	100	80	1912	W. J. & S. ...	W. J. & S. ...	W. J. & S. ...	W. J. & S. ...	W. J. & S. ...	
2090	Drake	Wooden	100	100	80	1912	W. J. & S. ...	W. J. & S. ...	W. J. & S. ...	W. J. & S. ...	W. J. & S. ...	
2091	Drake	Wooden	100	100	80	1912	W. J. & S. ...	W. J. & S. ...	W. J. & S. ...	W. J. & S. ...	W. J. & S. ...	
2092	Drake	Wooden	100	100	80	1912	W. J. & S. ...	W. J. & S. ...	W. J. & S. ...	W. J. & S. ...	W. J. & S. ...	
2093	Drake	Wooden	100	100	80	1912	W. J. & S. ...	W. J. & S. ...	W. J. & S. ...	W. J. & S. ...	W. J. & S. ...	
2094	Drake	Wooden	100	100	80	1912	W. J. & S. ...	W. J. & S. ...	W. J. & S. ...	W. J. & S. ...	W. J. & S. ...	
2095	Drake	Wooden	100	100	80	1912	W. J. & S. ...	W. J. & S. ...	W. J. & S. ...	W. J. & S. ...	W. J. & S. ...	
2096	Drake	Wooden	100	100	80	1912	W. J. & S. ...	W. J. & S. ...	W. J. & S. ...	W. J. & S. ...	W. J. & S. ...	
2097	Drake	Wooden	100	100	80	1912	W. J. & S. ...	W. J. & S. ...	W. J. & S. ...	W. J. & S. ...	W. J. & S. ...	
2098	Drake	Wooden	100	100	80	1912	W. J. & S. ...	W. J. & S. ...	W. J. & S. ...	W. J. & S. ...	W. J. & S. ...	
2099	Drake	Wooden	100	100	80	1912	W. J. & S. ...	W. J. & S. ...	W. J. & S. ...	W. J. & S. ...	W. J. & S. ...	
2100	Drake	Wooden	100	100	80	1912	W. J. & S. ...	W. J. & S. ...	W. J. & S. ...	W. J. & S. ...	W. J. & S. ...	

No. de l'Etat	Nom du Navire	Matiere	Tonnage	Date de la Cl. ou de la Recl.	Propriet.		Destination	No. de l'Etat	No. de la Cl. ou de la Recl.	Date de la Cl. ou de la Recl.	No. de l'Etat	No. de la Cl. ou de la Recl.	Date de la Cl. ou de la Recl.
					Propriet.	Agent							
1000	Edith	Wood	300	1920 A	1892 E. Grogan	W. Grogan	W. Grogan	1000	1000	1920	1000	1000	1920
1001	Edith Bellows	Wood	300	1920	1917 E. Grogan	W. Grogan	W. Grogan	1001	1001	1920	1001	1001	1920
1002	Edith Bright	Wood	300	1920	1917 E. Grogan	W. Grogan	W. Grogan	1002	1002	1920	1002	1002	1920
1003	Edith Hoyt	Wood	300	1920	1917 E. Grogan	W. Grogan	W. Grogan	1003	1003	1920	1003	1003	1920
1004	Edwards	Wood	300	1920	1917 E. Grogan	W. Grogan	W. Grogan	1004	1004	1920	1004	1004	1920
1005	Edwards Scoble	Wood	300	1920	1917 E. Grogan	W. Grogan	W. Grogan	1005	1005	1920	1005	1005	1920
1006	Edwards Welch	Wood	300	1920	1917 E. Grogan	W. Grogan	W. Grogan	1006	1006	1920	1006	1006	1920
1007	Edward L. Swan	Wood	300	1920	1917 E. Grogan	W. Grogan	W. Grogan	1007	1007	1920	1007	1007	1920
1008	Edward K. Baird, Jr.	Wood	300	1920	1917 E. Grogan	W. Grogan	W. Grogan	1008	1008	1920	1008	1008	1920
1009	Edward R. Smith	Wood	300	1920	1917 E. Grogan	W. Grogan	W. Grogan	1009	1009	1920	1009	1009	1920
1010	Edwin G. Farrar	Wood	300	1920	1917 E. Grogan	W. Grogan	W. Grogan	1010	1010	1920	1010	1010	1920
1011	Edwin & Mand	Wood	300	1920	1917 E. Grogan	W. Grogan	W. Grogan	1011	1011	1920	1011	1011	1920
1012	Edy	Wood	300	1920	1917 E. Grogan	W. Grogan	W. Grogan	1012	1012	1920	1012	1012	1920
1013	Edna Seta	Wood	300	1920	1917 E. Grogan	W. Grogan	W. Grogan	1013	1013	1920	1013	1013	1920
1014	Eglis Torres	Wood	300	1920	1917 E. Grogan	W. Grogan	W. Grogan	1014	1014	1920	1014	1014	1920
1015	Eglantine	Wood	300	1920	1917 E. Grogan	W. Grogan	W. Grogan	1015	1015	1920	1015	1015	1920
1016	Eider	Wood	300	1920	1917 E. Grogan	W. Grogan	W. Grogan	1016	1016	1920	1016	1016	1920
1017	Eileen	Wood	300	1920	1917 E. Grogan	W. Grogan	W. Grogan	1017	1017	1920	1017	1017	1920
1018	Einghelt	Wood	300	1920	1917 E. Grogan	W. Grogan	W. Grogan	1018	1018	1920	1018	1018	1920
1019	Eivor	Wood	300	1920	1917 E. Grogan	W. Grogan	W. Grogan	1019	1019	1920	1019	1019	1920
1020	Elipitika	Wood	300	1920	1917 E. Grogan	W. Grogan	W. Grogan	1020	1020	1920	1020	1020	1920
1021	El Chapulet	Wood	300	1920	1917 E. Grogan	W. Grogan	W. Grogan	1021	1021	1920	1021	1021	1920
1022	El Farenich	Wood	300	1920	1917 E. Grogan	W. Grogan	W. Grogan	1022	1022	1920	1022	1022	1920
1023	Elis	Wood	300	1920	1917 E. Grogan	W. Grogan	W. Grogan	1023	1023	1920	1023	1023	1920
1024	Elis	Wood	300	1920	1917 E. Grogan	W. Grogan	W. Grogan	1024	1024	1920	1024	1024	1920
1025	Elis	Wood	300	1920	1917 E. Grogan	W. Grogan	W. Grogan	1025	1025	1920	1025	1025	1920
1026	Elis	Wood	300	1920	1917 E. Grogan	W. Grogan	W. Grogan	1026	1026	1920	1026	1026	1920
1027	Elis	Wood	300	1920	1917 E. Grogan	W. Grogan	W. Grogan	1027	1027	1920	1027	1027	1920
1028	Elis	Wood	300	1920	1917 E. Grogan	W. Grogan	W. Grogan	1028	1028	1920	1028	1028	1920
1029	Elis	Wood	300	1920	1917 E. Grogan	W. Grogan	W. Grogan	1029	1029	1920	1029	1029	1920
1030	Elis	Wood	300	1920	1917 E. Grogan	W. Grogan	W. Grogan	1030	1030	1920	1030	1030	1920

No.	Ship's Name	Material, Bld. by	Tonnage	Particulars of Class		Tonnage			Particulars of Class	No. of Decks	No. of Guns	Remarks
				Character	Particulars of Class	Net	By Tonnage	Water				
1117	Emilia Madre	Wooden	200			1900	2400	100	3	11	1	
1118	Emily F. Whitney	Wooden	1218			1800	1800	100	3	11	1	
1119	Emily Reed	Wood	200			1871	1800	100	3	11	1	
1120	Emily Watrick	Wooden	107			1872	1800	100	3	11	1	
1121	Emma	Wooden	108			1873	1800	100	3	11	1	
1122	Emma	Wooden	108			1874	1800	100	3	11	1	
1123	Emma	Wooden	108			1875	1800	100	3	11	1	
1124	Emma	Wooden	108			1876	1800	100	3	11	1	
1125	Emma	Wooden	108			1877	1800	100	3	11	1	
1126	Emma	Wooden	108			1878	1800	100	3	11	1	
1127	Emma	Wooden	108			1879	1800	100	3	11	1	
1128	Emma	Wooden	108			1880	1800	100	3	11	1	
1129	Emma	Wooden	108			1881	1800	100	3	11	1	
1130	Emma	Wooden	108			1882	1800	100	3	11	1	
1131	Emma	Wooden	108			1883	1800	100	3	11	1	
1132	Emma	Wooden	108			1884	1800	100	3	11	1	
1133	Emma	Wooden	108			1885	1800	100	3	11	1	
1134	Emma	Wooden	108			1886	1800	100	3	11	1	
1135	Emma	Wooden	108			1887	1800	100	3	11	1	
1136	Emma	Wooden	108			1888	1800	100	3	11	1	
1137	Emma	Wooden	108			1889	1800	100	3	11	1	
1138	Emma	Wooden	108			1890	1800	100	3	11	1	
1139	Emma	Wooden	108			1891	1800	100	3	11	1	
1140	Emma	Wooden	108			1892	1800	100	3	11	1	
1141	Emma	Wooden	108			1893	1800	100	3	11	1	
1142	Emma	Wooden	108			1894	1800	100	3	11	1	
1143	Emma	Wooden	108			1895	1800	100	3	11	1	
1144	Emma	Wooden	108			1896	1800	100	3	11	1	
1145	Emma	Wooden	108			1897	1800	100	3	11	1	
1146	Emma	Wooden	108			1898	1800	100	3	11	1	
1147	Emma	Wooden	108			1899	1800	100	3	11	1	
1148	Emma	Wooden	108			1900	1800	100	3	11	1	
1149	Emma	Wooden	108			1901	1800	100	3	11	1	
1150	Emma	Wooden	108			1902	1800	100	3	11	1	
1151	Emma	Wooden	108			1903	1800	100	3	11	1	
1152	Emma	Wooden	108			1904	1800	100	3	11	1	
1153	Emma	Wooden	108			1905	1800	100	3	11	1	
1154	Emma	Wooden	108			1906	1800	100	3	11	1	
1155	Emma	Wooden	108			1907	1800	100	3	11	1	
1156	Emma	Wooden	108			1908	1800	100	3	11	1	
1157	Emma	Wooden	108			1909	1800	100	3	11	1	
1158	Emma	Wooden	108			1910	1800	100	3	11	1	
1159	Emma	Wooden	108			1911	1800	100	3	11	1	
1160	Emma	Wooden	108			1912	1800	100	3	11	1	
1161	Emma	Wooden	108			1913	1800	100	3	11	1	
1162	Emma	Wooden	108			1914	1800	100	3	11	1	
1163	Emma	Wooden	108			1915	1800	100	3	11	1	
1164	Emma	Wooden	108			1916	1800	100	3	11	1	
1165	Emma	Wooden	108			1917	1800	100	3	11	1	
1166	Emma	Wooden	108			1918	1800	100	3	11	1	
1167	Emma	Wooden	108			1919	1800	100	3	11	1	
1168	Emma	Wooden	108			1920	1800	100	3	11	1	
1169	Emma	Wooden	108			1921	1800	100	3	11	1	
1170	Emma	Wooden	108			1922	1800	100	3	11	1	
1171	Emma	Wooden	108			1923	1800	100	3	11	1	
1172	Emma	Wooden	108			1924	1800	100	3	11	1	
1173	Emma	Wooden	108			1925	1800	100	3	11	1	
1174	Emma	Wooden	108			1926	1800	100	3	11	1	
1175	Emma	Wooden	108			1927	1800	100	3	11	1	
1176	Emma	Wooden	108			1928	1800	100	3	11	1	
1177	Emma	Wooden	108			1929	1800	100	3	11	1	
1178	Emma	Wooden	108			1930	1800	100	3	11	1	
1179	Emma	Wooden	108			1931	1800	100	3	11	1	
1180	Emma	Wooden	108			1932	1800	100	3	11	1	
1181	Emma	Wooden	108			1933	1800	100	3	11	1	
1182	Emma	Wooden	108			1934	1800	100	3	11	1	
1183	Emma	Wooden	108			1935	1800	100	3	11	1	
1184	Emma	Wooden	108			1936	1800	100	3	11	1	
1185	Emma	Wooden	108			1937	1800	100	3	11	1	
1186	Emma	Wooden	108			1938	1800	100	3	11	1	
1187	Emma	Wooden	108			1939	1800	100	3	11	1	
1188	Emma	Wooden	108			1940	1800	100	3	11	1	
1189	Emma	Wooden	108			1941	1800	100	3	11	1	
1190	Emma	Wooden	108			1942	1800	100	3	11	1	
1191	Emma	Wooden	108			1943	1800	100	3	11	1	
1192	Emma	Wooden	108			1944	1800	100	3	11	1	
1193	Emma	Wooden	108			1945	1800	100	3	11	1	
1194	Emma	Wooden	108			1946	1800	100	3	11	1	
1195	Emma	Wooden	108			1947	1800	100	3	11	1	
1196	Emma	Wooden	108			1948	1800	100	3	11	1	
1197	Emma	Wooden	108			1949	1800	100	3	11	1	
1198	Emma	Wooden	108			1950	1800	100	3	11	1	
1199	Emma	Wooden	108			1951	1800	100	3	11	1	
1200	Emma	Wooden	108			1952	1800	100	3	11	1	

Ship No.	Ship's Name.	Registered Tonnage.	Tonnage.	Particulars of Class.		Build.			Builder.	Registered Date.			Type of Register.	Number of Voyages.
				Character.	Particulars of Class.	Year.	At What Place.	Where.		Day.	Month.	Year.		
1030	Ethel Conkie	Wooden	404	+	Max	1878	Swedish	Sweden	Swedish	1878	10	10	1878	11 - 4
1031	Ethel Edda	Wooden	754			1878	Swedish	Sweden	Swedish	1878	10	10	1878	7 - 11
1032	Ethel Everett	Wooden	70	+	Max	1878	Swedish	Sweden	Swedish	1878	10	10	1878	3 - 4
1033	Ethel	Wooden	225			1878	Swedish	Sweden	Swedish	1878	10	10	1878	4 - 12
1034	Ethel	Wooden	112			1878	Swedish	Sweden	Swedish	1878	10	10	1878	
1035	Ethel de la Mer	Wooden	200			1878	Swedish	Sweden	Swedish	1878	10	10	1878	
1036	Ethel de Nord	Wooden	100			1878	Swedish	Sweden	Swedish	1878	10	10	1878	
1037	Eugenia Hooper	Wooden	700			1878	Swedish	Sweden	Swedish	1878	10	10	1878	
1038	Eugenia	Wooden	200			1878	Swedish	Sweden	Swedish	1878	10	10	1878	
1039	Eurasia	Wooden	212			1878	Swedish	Sweden	Swedish	1878	10	10	1878	
1040	Eureka	Wooden	112			1878	Swedish	Sweden	Swedish	1878	10	10	1878	
1041	Europa	Wooden	210			1878	Swedish	Sweden	Swedish	1878	10	10	1878	
1042	Europa	Wooden	100			1878	Swedish	Sweden	Swedish	1878	10	10	1878	
1043	Eva	Wooden	200			1878	Swedish	Sweden	Swedish	1878	10	10	1878	
1044	Evelia	Wooden	100			1878	Swedish	Sweden	Swedish	1878	10	10	1878	
1045	Eveline Wilke	Wooden	405			1878	Swedish	Sweden	Swedish	1878	10	10	1878	
1046	Eveline	Wooden	100			1878	Swedish	Sweden	Swedish	1878	10	10	1878	
1047	Eveline	Wooden	140			1878	Swedish	Sweden	Swedish	1878	10	10	1878	
1048	Eveline	Wooden	100			1878	Swedish	Sweden	Swedish	1878	10	10	1878	
1049	Eveline	Wooden	100			1878	Swedish	Sweden	Swedish	1878	10	10	1878	
1050	Eveline	Wooden	100			1878	Swedish	Sweden	Swedish	1878	10	10	1878	
1051	Eveline	Wooden	100			1878	Swedish	Sweden	Swedish	1878	10	10	1878	
1052	Eveline	Wooden	100			1878	Swedish	Sweden	Swedish	1878	10	10	1878	
1053	Eveline	Wooden	100			1878	Swedish	Sweden	Swedish	1878	10	10	1878	
1054	Eveline	Wooden	100			1878	Swedish	Sweden	Swedish	1878	10	10	1878	
1055	Eveline	Wooden	100			1878	Swedish	Sweden	Swedish	1878	10	10	1878	
1056	Eveline	Wooden	100			1878	Swedish	Sweden	Swedish	1878	10	10	1878	
1057	Eveline	Wooden	100			1878	Swedish	Sweden	Swedish	1878	10	10	1878	
1058	Eveline	Wooden	100			1878	Swedish	Sweden	Swedish	1878	10	10	1878	
1059	Eveline	Wooden	100			1878	Swedish	Sweden	Swedish	1878	10	10	1878	
1060	Eveline	Wooden	100			1878	Swedish	Sweden	Swedish	1878	10	10	1878	

*. Additional ships are inserted in the Supplement at the end of the Register.

R.R.—All vessels registered in the Register Book are required, under the Rules of the Society, to be exhibited to Survey by the Society's Surveyors periodically (currently, if practicable) in order to be kept on the list, and to be certified as being in good order. It is also a condition that all repairs of ships or machinery required at ports where there is a Surveyor to this Society, be done by their retaining the character assigned to them in the Register Book, and be carried out under the inspection and to the satisfaction of the Society's Surveyors. Ships or machinery required at ports where there is no Surveyor to this Society must be surveyed by one of the Society's Surveyors at the earliest opportunity.

The date of Survey of a ship only applies to its efficiency at that time.

In reference to the Rules of the Society, and in order to prevent the disappointment arising from ships being their characters from want of Survey, it is hereby recommended that the duty of giving notice of Periodical Survey required by the Rules, or when repairs are necessary in consequence of damage, or from other causes, rests with the Owners, Masters, or Agents.

No. de l'Annuaire	Nom du Navire, Ancien ou Nouveau	Matière	Tonnage	Détails de la Coque		Construction		Armement	Propriété			Port	Statut
				Longueur	Largeur	Nom	N°		Nom	N°	Nom		
1000	F. de Mello Nago No. 1	Wood	120			1004	1004	1004	1004	1004	1004	1004	1004
1001	F. de Mello Nago No. 2	Wood	120			1005	1005	1005	1005	1005	1005	1005	1005
1002	F. H. C. No. 2	Wood	120			1006	1006	1006	1006	1006	1006	1006	1006
1003	F. S. F.	Wood	120			1007	1007	1007	1007	1007	1007	1007	1007
1004	F. O. 23	Wood	120			1008	1008	1008	1008	1008	1008	1008	1008
1005	F. O. 24	Wood	120			1009	1009	1009	1009	1009	1009	1009	1009
1006	Fabola	Wood	120			1010	1010	1010	1010	1010	1010	1010	1010
1007	Fabrice B.	Wood	120			1011	1011	1011	1011	1011	1011	1011	1011
1008	Falia	Wood	120			1012	1012	1012	1012	1012	1012	1012	1012
1009	Falco	Wood	120			1013	1013	1013	1013	1013	1013	1013	1013
1010	Falla de Olyde	Wood	120			1014	1014	1014	1014	1014	1014	1014	1014
1011	Falmouth	Wood	120			1015	1015	1015	1015	1015	1015	1015	1015
1012	Familia	Wood	120			1016	1016	1016	1016	1016	1016	1016	1016
1013	Familia Merica	Wood	120			1017	1017	1017	1017	1017	1017	1017	1017
1014	Familias	Wood	120			1018	1018	1018	1018	1018	1018	1018	1018
1015	Fanny	Wood	120			1019	1019	1019	1019	1019	1019	1019	1019
1016	Fanny Greenfield	Wood	120			1020	1020	1020	1020	1020	1020	1020	1020
1017	Faring Island	Wood	120			1021	1021	1021	1021	1021	1021	1021	1021
1018	Fara	Wood	120			1022	1022	1022	1022	1022	1022	1022	1022
1019	Fastina	Wood	120			1023	1023	1023	1023	1023	1023	1023	1023
1020	Fatutory	Wood	120			1024	1024	1024	1024	1024	1024	1024	1024
1021	Farell	Wood	120			1025	1025	1025	1025	1025	1025	1025	1025
1022	Favorita Juan Francisco	Wood	120			1026	1026	1026	1026	1026	1026	1026	1026
1023	Favorita Maria Primera	Wood	120			1027	1027	1027	1027	1027	1027	1027	1027
1024	Favorita Don Agui	Wood	120			1028	1028	1028	1028	1028	1028	1028	1028
1025	Favorita San Antonio	Wood	120			1029	1029	1029	1029	1029	1029	1029	1029
1026	Favorita Santiago Ferrando	Wood	120			1030	1030	1030	1030	1030	1030	1030	1030
1027	Felicitad y Dolores	Wood	120			1031	1031	1031	1031	1031	1031	1031	1031
1028	Felí Cleveland	Wood	120			1032	1032	1032	1032	1032	1032	1032	1032

No. of Vessel	Ship's Name	Builder, No. & Date	Registered Tonnage	Particulars of Class	Build			Owners	Registered Tonnage			Part of Registry	Remarks
					Year	By Whom	Where		1	2	3		
1000	Fenja	Woolwich, 1910	60	100A - 100	1910	Woolwich	Woolwich	Woolwich	1910	1910	1910	Woolwich	14 - 10
1001	Fenna	Woolwich, 1910	107		1910	Woolwich	Woolwich	Woolwich	1910	1910	1910	Woolwich	V
1002	Ferwick	Woolwich, 1910	107		1910	Woolwich	Woolwich	Woolwich	1910	1910	1910	Woolwich	V
1003	Fernando Sigona	Woolwich, 1910	130		1910	Woolwich	Woolwich	Woolwich	1910	1910	1910	Woolwich	V
1004	Fernanda	Woolwich, 1910	130		1910	Woolwich	Woolwich	Woolwich	1910	1910	1910	Woolwich	V
1005	Ferret	Woolwich, 1910	147		1910	Woolwich	Woolwich	Woolwich	1910	1910	1910	Woolwich	V
1006	Fiametta	Woolwich, 1910	100		1910	Woolwich	Woolwich	Woolwich	1910	1910	1910	Woolwich	V
1007	Fieldwood	Woolwich, 1910	402		1910	Woolwich	Woolwich	Woolwich	1910	1910	1910	Woolwich	V
1008	Fid	Woolwich, 1910	200		1910	Woolwich	Woolwich	Woolwich	1910	1910	1910	Woolwich	V
1009	Figuera da Paz	Woolwich, 1910	120		1910	Woolwich	Woolwich	Woolwich	1910	1910	1910	Woolwich	V
1010	Filomena Madre	Woolwich, 1910	120		1910	Woolwich	Woolwich	Woolwich	1910	1910	1910	Woolwich	V
1011	Finnis	Woolwich, 1910	470		1910	Woolwich	Woolwich	Woolwich	1910	1910	1910	Woolwich	V
1012	Fischer	Woolwich, 1910	400		1910	Woolwich	Woolwich	Woolwich	1910	1910	1910	Woolwich	V
1013	Fleur de France	Woolwich, 1910	300		1910	Woolwich	Woolwich	Woolwich	1910	1910	1910	Woolwich	V
1014	Fleur de lys	Woolwich, 1910	300		1910	Woolwich	Woolwich	Woolwich	1910	1910	1910	Woolwich	V
1015	Fleur de Marie	Woolwich, 1910	300		1910	Woolwich	Woolwich	Woolwich	1910	1910	1910	Woolwich	V
1016	Floating Crane No. 1	Woolwich, 1910	604	A - CTS	1910	Woolwich	Woolwich	Woolwich	1910	1910	1910	Woolwich	V
1017	Fiora	Woolwich, 1910	300		1910	Woolwich	Woolwich	Woolwich	1910	1910	1910	Woolwich	V
1018	Fiora	Woolwich, 1910	147		1910	Woolwich	Woolwich	Woolwich	1910	1910	1910	Woolwich	V
1019	Fiora	Woolwich, 1910	127		1910	Woolwich	Woolwich	Woolwich	1910	1910	1910	Woolwich	V
1020	Fiora Prissy	Woolwich, 1910	110		1910	Woolwich	Woolwich	Woolwich	1910	1910	1910	Woolwich	V
1021	Fioratella	Woolwich, 1910	300		1910	Woolwich	Woolwich	Woolwich	1910	1910	1910	Woolwich	V
1022	Fiorista	Woolwich, 1910	410		1910	Woolwich	Woolwich	Woolwich	1910	1910	1910	Woolwich	V
1023	Fiorista	Woolwich, 1910	120		1910	Woolwich	Woolwich	Woolwich	1910	1910	1910	Woolwich	V
1024	Fiorista	Woolwich, 1910	120		1910	Woolwich	Woolwich	Woolwich	1910	1910	1910	Woolwich	V
1025	Fiorista	Woolwich, 1910	120		1910	Woolwich	Woolwich	Woolwich	1910	1910	1910	Woolwich	V
1026	Fiorista	Woolwich, 1910	120		1910	Woolwich	Woolwich	Woolwich	1910	1910	1910	Woolwich	V
1027	Fiorista	Woolwich, 1910	120		1910	Woolwich	Woolwich	Woolwich	1910	1910	1910	Woolwich	V
1028	Fiorista	Woolwich, 1910	120		1910	Woolwich	Woolwich	Woolwich	1910	1910	1910	Woolwich	V
1029	Fiorista	Woolwich, 1910	120		1910	Woolwich	Woolwich	Woolwich	1910	1910	1910	Woolwich	V
1030	Fiorista	Woolwich, 1910	120		1910	Woolwich	Woolwich	Woolwich	1910	1910	1910	Woolwich	V
1031	Fiorista	Woolwich, 1910	120		1910	Woolwich	Woolwich	Woolwich	1910	1910	1910	Woolwich	V
1032	Fiorista	Woolwich, 1910	120		1910	Woolwich	Woolwich	Woolwich	1910	1910	1910	Woolwich	V
1033	Fiorista	Woolwich, 1910	120		1910	Woolwich	Woolwich	Woolwich	1910	1910	1910	Woolwich	V
1034	Fiorista	Woolwich, 1910	120		1910	Woolwich	Woolwich	Woolwich	1910	1910	1910	Woolwich	V
1035	Fiorista	Woolwich, 1910	120		1910	Woolwich	Woolwich	Woolwich	1910	1910	1910	Woolwich	V
1036	Fiorista	Woolwich, 1910	120		1910	Woolwich	Woolwich	Woolwich	1910	1910	1910	Woolwich	V
1037	Fiorista	Woolwich, 1910	120		1910	Woolwich	Woolwich	Woolwich	1910	1910	1910	Woolwich	V
1038	Fiorista	Woolwich, 1910	120		1910	Woolwich	Woolwich	Woolwich	1910	1910	1910	Woolwich	V
1039	Fiorista	Woolwich, 1910	120		1910	Woolwich	Woolwich	Woolwich	1910	1910	1910	Woolwich	V
1040	Fiorista	Woolwich, 1910	120		1910	Woolwich	Woolwich	Woolwich	1910	1910	1910	Woolwich	V

No.	Name	Type	Tonnage	Gross	Net	Builder	Year	Country	Agent	Dimensions			Speed	Remarks	
										Length	Breadth	Depth			
11116	Fletchik	Wooden-hull	200	199	199	1917	1917	Swedish	W. J. & S. S. S.	221	32	11	10	10	
11117	Fletchik	Wooden-hull	200	199	199	1917	1917	Swedish	W. J. & S. S. S.	221	32	11	10	10	
11118	Feville	Wooden-hull	118	118	118	1911	1911	Swedish	W. J. & S. S. S.	130	17	7	10	10	
11119	Foremast III	Steel	67	67	67	1905	1905	Swedish	W. J. & S. S. S.	100	15	5	10	10	
11120	Foremast IV	Steel	65	65	65	1905	1905	Swedish	W. J. & S. S. S.	100	15	5	10	10	
11121	Foremast 20	Steel	64	64	64	1905	1905	Swedish	W. J. & S. S. S.	100	15	5	10	10	
11122	Foremast 21	Steel	60	60	60	1905	1905	Swedish	W. J. & S. S. S.	100	15	5	10	10	
11123	Foremast 22	Steel	60	60	60	1905	1905	Swedish	W. J. & S. S. S.	100	15	5	10	10	
11124	Forest Friend	Wooden-hull	160	160	160	1910	1910	Swedish	W. J. & S. S. S.	180	24	10	10	10	
11125	Forest Pride	Wooden-hull	160	160	160	1910	1910	Swedish	W. J. & S. S. S.	180	24	10	10	10	
11126	Foster	Wooden-hull	642	642	642	1912	1912	Swedish	W. J. & S. S. S.	200	30	12	10	10	
11127	Frost	Wooden-hull	107	107	107	1910	1910	Swedish	W. J. & S. S. S.	120	18	7	10	10	
11128	Fort Garry	Wooden-hull	245	245	245	1910	1910	Swedish	W. J. & S. S. S.	270	27	11	10	10	
11129	Fort Linné	Wooden-hull	240	240	240	1910	1910	Swedish	W. J. & S. S. S.	270	27	11	10	10	
11130	Forth	Steel	173	173	173	1910	1910	Swedish	W. J. & S. S. S.	190	21	8	10	10	
11131	Fortress	Wooden-hull	140	140	140	1910	1910	Swedish	W. J. & S. S. S.	160	20	8	10	10	
11132	Forward	Wooden-hull	112	112	112	1910	1910	Swedish	W. J. & S. S. S.	130	17	7	10	10	
11133	Forward	Wooden-hull	112	112	112	1910	1910	Swedish	W. J. & S. S. S.	130	17	7	10	10	
11134	France	Wooden-hull	200	200	200	1910	1910	Swedish	W. J. & S. S. S.	220	22	10	10	10	
11135	France Innes	Wooden-hull	212	212	212	1910	1910	Swedish	W. J. & S. S. S.	230	23	10	10	10	
11136	France J. Ellis	Wooden-hull	207	207	207	1910	1910	Swedish	W. J. & S. S. S.	220	22	10	10	10	
11137	France L. Spindler	Wooden-hull	174	174	174	1910	1910	Swedish	W. J. & S. S. S.	190	19	8	10	10	
11138	France Parsons	Wooden-hull	210	210	210	1910	1910	Swedish	W. J. & S. S. S.	230	23	10	10	10	
11139	France & John	Wooden-hull	212	212	212	1910	1910	Swedish	W. J. & S. S. S.	230	23	10	10	10	
11140	France A.	Wooden-hull	100	100	100	1910	1910	Swedish	W. J. & S. S. S.	120	12	5	10	10	
11141	France Barter	Wooden-hull	100	100	100	1910	1910	Swedish	W. J. & S. S. S.	120	12	5	10	10	

No.	Nom du Navire	Matière	Tonnage	Détails de la Chasse		Construction			Nom du Capitaine	Port	Statut
				Année	Matériau	Année	Matériau	Année			
11778	Freja	Wooden-hull	126			1877	Swedish		W. A. M. M.	Stockholm	V
11779	Frem	Wooden-hull	141			1878	Swedish		H. K. M.	Stockholm	V
11780	Frema	Wooden-hull	111			1878	Swedish		H. K. M.	Stockholm	V
11781	Fremman	Wooden-hull	102			1878	Swedish		H. K. M.	Stockholm	V
11782	Friars Gasse	Wooden-hull	140			1878	Swedish		H. K. M.	Stockholm	V
11783	Frid II	Wooden-hull	171			1878	Swedish		H. K. M.	Stockholm	V
11784	Frida	Wooden-hull	102			1878	Swedish		H. K. M.	Stockholm	V
11785	Frida Bell	Wooden-hull	102			1878	Swedish		H. K. M.	Stockholm	V
11786	Frida	Wooden-hull	110			1878	Swedish		H. K. M.	Stockholm	V
11787	Fridberg	Wooden-hull	102			1878	Swedish		H. K. M.	Stockholm	V
11788	Frimariwall	Wooden-hull	102			1878	Swedish		H. K. M.	Stockholm	V
11789	Frida	Wooden-hull	102			1878	Swedish		H. K. M.	Stockholm	V
11790	Frida	Wooden-hull	110			1878	Swedish		H. K. M.	Stockholm	V
11791	Frida Hage	Wooden-hull	102			1878	Swedish		H. K. M.	Stockholm	V
11792	Frieland	Wooden-hull	110			1878	Swedish		H. K. M.	Stockholm	V
11793	Frida	Wooden-hull	102			1878	Swedish		H. K. M.	Stockholm	V
11794	Frida	Wooden-hull	102			1878	Swedish		H. K. M.	Stockholm	V
11795	Frida	Wooden-hull	102			1878	Swedish		H. K. M.	Stockholm	V
11796	Frida	Wooden-hull	102			1878	Swedish		H. K. M.	Stockholm	V
11797	Frida	Wooden-hull	102			1878	Swedish		H. K. M.	Stockholm	V
11798	Frida	Wooden-hull	102			1878	Swedish		H. K. M.	Stockholm	V
11799	Frida	Wooden-hull	102			1878	Swedish		H. K. M.	Stockholm	V
11800	Frida	Wooden-hull	102			1878	Swedish		H. K. M.	Stockholm	V
11801	Frida	Wooden-hull	102			1878	Swedish		H. K. M.	Stockholm	V
11802	Frida	Wooden-hull	102			1878	Swedish		H. K. M.	Stockholm	V
11803	Frida	Wooden-hull	102			1878	Swedish		H. K. M.	Stockholm	V
11804	Frida	Wooden-hull	102			1878	Swedish		H. K. M.	Stockholm	V
11805	Frida	Wooden-hull	102			1878	Swedish		H. K. M.	Stockholm	V
11806	Frida	Wooden-hull	102			1878	Swedish		H. K. M.	Stockholm	V
11807	Frida	Wooden-hull	102			1878	Swedish		H. K. M.	Stockholm	V
11808	Frida	Wooden-hull	102			1878	Swedish		H. K. M.	Stockholm	V
11809	Frida	Wooden-hull	102			1878	Swedish		H. K. M.	Stockholm	V
11810	Frida	Wooden-hull	102			1878	Swedish		H. K. M.	Stockholm	V

No.	Nom du Navire	Type	Tonnage	Détails de la Chaudière		Construction			Date de Construction	Port	Autres Particularités
				Matériau	Pression	Matériau	Port	Matériau			
1100	Gertrude Bark	Woolen	322			1875	St. Louis	1875	St. Louis		
1101	Gertrude Parsons	Woolen	322			1875	St. Louis	1875	St. Louis		
1102	Georg Wierstich	Woolen	154			1875	St. Louis	1875	St. Louis		
1103	Georg	Woolen	182			1875	St. Louis	1875	St. Louis		
1104	Georg	Woolen	182			1875	St. Louis	1875	St. Louis		
1105	Georg	Woolen	182			1875	St. Louis	1875	St. Louis		
1106	Georg	Woolen	182			1875	St. Louis	1875	St. Louis		
1107	Georg	Woolen	182			1875	St. Louis	1875	St. Louis		
1108	Georg	Woolen	182			1875	St. Louis	1875	St. Louis		
1109	Georg	Woolen	182			1875	St. Louis	1875	St. Louis		
1110	Georg	Woolen	182			1875	St. Louis	1875	St. Louis		
1111	Georg	Woolen	182			1875	St. Louis	1875	St. Louis		
1112	Georg	Woolen	182			1875	St. Louis	1875	St. Louis		
1113	Georg	Woolen	182			1875	St. Louis	1875	St. Louis		
1114	Georg	Woolen	182			1875	St. Louis	1875	St. Louis		
1115	Georg	Woolen	182			1875	St. Louis	1875	St. Louis		
1116	Georg	Woolen	182			1875	St. Louis	1875	St. Louis		
1117	Georg	Woolen	182			1875	St. Louis	1875	St. Louis		
1118	Georg	Woolen	182			1875	St. Louis	1875	St. Louis		
1119	Georg	Woolen	182			1875	St. Louis	1875	St. Louis		
1120	Georg	Woolen	182			1875	St. Louis	1875	St. Louis		
1121	Georg	Woolen	182			1875	St. Louis	1875	St. Louis		
1122	Georg	Woolen	182			1875	St. Louis	1875	St. Louis		
1123	Georg	Woolen	182			1875	St. Louis	1875	St. Louis		
1124	Georg	Woolen	182			1875	St. Louis	1875	St. Louis		
1125	Georg	Woolen	182			1875	St. Louis	1875	St. Louis		
1126	Georg	Woolen	182			1875	St. Louis	1875	St. Louis		
1127	Georg	Woolen	182			1875	St. Louis	1875	St. Louis		
1128	Georg	Woolen	182			1875	St. Louis	1875	St. Louis		
1129	Georg	Woolen	182			1875	St. Louis	1875	St. Louis		
1130	Georg	Woolen	182			1875	St. Louis	1875	St. Louis		
1131	Georg	Woolen	182			1875	St. Louis	1875	St. Louis		
1132	Georg	Woolen	182			1875	St. Louis	1875	St. Louis		
1133	Georg	Woolen	182			1875	St. Louis	1875	St. Louis		
1134	Georg	Woolen	182			1875	St. Louis	1875	St. Louis		
1135	Georg	Woolen	182			1875	St. Louis	1875	St. Louis		
1136	Georg	Woolen	182			1875	St. Louis	1875	St. Louis		
1137	Georg	Woolen	182			1875	St. Louis	1875	St. Louis		
1138	Georg	Woolen	182			1875	St. Louis	1875	St. Louis		
1139	Georg	Woolen	182			1875	St. Louis	1875	St. Louis		
1140	Georg	Woolen	182			1875	St. Louis	1875	St. Louis		

No.	Nom	Type	Tonnage	Date de Construction	Port	Propriétaire		Agent	Destination	Date de Départ	Statut
						Nom	Nat.				
1120	Grand	Voilier	100	1888	France	Compagnie	Compagnie	Compagnie	Indes	1933	Y
1121	Grand No. 1	Voilier	100	1888	France	Compagnie	Compagnie	Compagnie	Indes	1933	Y
1122	Grand S. Bouché	Voilier	100	1888	France	Compagnie	Compagnie	Compagnie	Indes	1933	Y
1123	Grand Harwar	Voilier	100	1888	France	Compagnie	Compagnie	Compagnie	Indes	1933	Y
1124	Grand Lynn	Voilier	100	1888	France	Compagnie	Compagnie	Compagnie	Indes	1933	Y
1125	Grandade	Voilier	100	1888	France	Compagnie	Compagnie	Compagnie	Indes	1933	Y
1126	Grandadens	Voilier	100	1888	France	Compagnie	Compagnie	Compagnie	Indes	1933	Y
1127	Grandgemeth	Voilier	100	1888	France	Compagnie	Compagnie	Compagnie	Indes	1933	Y
1128	Grandville A. Bouché	Voilier	100	1888	France	Compagnie	Compagnie	Compagnie	Indes	1933	Y
1129	Grandville	Voilier	100	1888	France	Compagnie	Compagnie	Compagnie	Indes	1933	Y
1130	Grandville	Voilier	100	1888	France	Compagnie	Compagnie	Compagnie	Indes	1933	Y
1131	Grandville	Voilier	100	1888	France	Compagnie	Compagnie	Compagnie	Indes	1933	Y
1132	Grandville	Voilier	100	1888	France	Compagnie	Compagnie	Compagnie	Indes	1933	Y
1133	Grandville	Voilier	100	1888	France	Compagnie	Compagnie	Compagnie	Indes	1933	Y
1134	Grandville	Voilier	100	1888	France	Compagnie	Compagnie	Compagnie	Indes	1933	Y
1135	Grandville	Voilier	100	1888	France	Compagnie	Compagnie	Compagnie	Indes	1933	Y
1136	Grandville	Voilier	100	1888	France	Compagnie	Compagnie	Compagnie	Indes	1933	Y
1137	Grandville	Voilier	100	1888	France	Compagnie	Compagnie	Compagnie	Indes	1933	Y
1138	Grandville	Voilier	100	1888	France	Compagnie	Compagnie	Compagnie	Indes	1933	Y
1139	Grandville	Voilier	100	1888	France	Compagnie	Compagnie	Compagnie	Indes	1933	Y
1140	Grandville	Voilier	100	1888	France	Compagnie	Compagnie	Compagnie	Indes	1933	Y
1141	Grandville	Voilier	100	1888	France	Compagnie	Compagnie	Compagnie	Indes	1933	Y
1142	Grandville	Voilier	100	1888	France	Compagnie	Compagnie	Compagnie	Indes	1933	Y
1143	Grandville	Voilier	100	1888	France	Compagnie	Compagnie	Compagnie	Indes	1933	Y
1144	Grandville	Voilier	100	1888	France	Compagnie	Compagnie	Compagnie	Indes	1933	Y
1145	Grandville	Voilier	100	1888	France	Compagnie	Compagnie	Compagnie	Indes	1933	Y
1146	Grandville	Voilier	100	1888	France	Compagnie	Compagnie	Compagnie	Indes	1933	Y
1147	Grandville	Voilier	100	1888	France	Compagnie	Compagnie	Compagnie	Indes	1933	Y
1148	Grandville	Voilier	100	1888	France	Compagnie	Compagnie	Compagnie	Indes	1933	Y
1149	Grandville	Voilier	100	1888	France	Compagnie	Compagnie	Compagnie	Indes	1933	Y
1150	Grandville	Voilier	100	1888	France	Compagnie	Compagnie	Compagnie	Indes	1933	Y

No. of Ship.	Ship's Name.	Registered, Tons, &c.	Registered Tonnage.	Particulars of Class.		Build.			Owner.	Registered Home, and Port of Origin, &c.			Day of Departure.	Particulars of Voyage.	
				Character.	Particulars of Machinery.	Year.	By Whom.	Where.		Country.	Port.	Place.			
1221	Guanabato	Woodstock	100	100			1917	London	Wm. R. McCall	185	20	10	10	London	
1222	Guanabato	Woodstock	100	100			1917	London	Wm. R. McCall	185	20	10	10	London	
1223	Guanabato	Woodstock	100	100			1917	London	Wm. R. McCall	185	20	10	10	London	
1224	Guanabato	Woodstock	100	100			1917	London	Wm. R. McCall	185	20	10	10	London	
1225	Guanabato	Woodstock	100	100			1917	London	Wm. R. McCall	185	20	10	10	London	
1226	Guanabato	Woodstock	100	100			1917	London	Wm. R. McCall	185	20	10	10	London	
1227	Guanabato	Woodstock	100	100			1917	London	Wm. R. McCall	185	20	10	10	London	
1228	Guanabato	Woodstock	100	100			1917	London	Wm. R. McCall	185	20	10	10	London	
1229	Guanabato	Woodstock	100	100			1917	London	Wm. R. McCall	185	20	10	10	London	
1230	Guanabato	Woodstock	100	100			1917	London	Wm. R. McCall	185	20	10	10	London	
1231	Guanabato	Woodstock	100	100			1917	London	Wm. R. McCall	185	20	10	10	London	
1232	Guanabato	Woodstock	100	100			1917	London	Wm. R. McCall	185	20	10	10	London	
1233	Guanabato	Woodstock	100	100			1917	London	Wm. R. McCall	185	20	10	10	London	
1234	Guanabato	Woodstock	100	100			1917	London	Wm. R. McCall	185	20	10	10	London	
1235	Guanabato	Woodstock	100	100			1917	London	Wm. R. McCall	185	20	10	10	London	
1236	Guanabato	Woodstock	100	100			1917	London	Wm. R. McCall	185	20	10	10	London	
1237	Guanabato	Woodstock	100	100			1917	London	Wm. R. McCall	185	20	10	10	London	
1238	Guanabato	Woodstock	100	100			1917	London	Wm. R. McCall	185	20	10	10	London	
1239	Guanabato	Woodstock	100	100			1917	London	Wm. R. McCall	185	20	10	10	London	
1240	Guanabato	Woodstock	100	100			1917	London	Wm. R. McCall	185	20	10	10	London	
1241	Guanabato	Woodstock	100	100			1917	London	Wm. R. McCall	185	20	10	10	London	
1242	Guanabato	Woodstock	100	100			1917	London	Wm. R. McCall	185	20	10	10	London	
1243	Guanabato	Woodstock	100	100			1917	London	Wm. R. McCall	185	20	10	10	London	
1244	Guanabato	Woodstock	100	100			1917	London	Wm. R. McCall	185	20	10	10	London	
1245	Guanabato	Woodstock	100	100			1917	London	Wm. R. McCall	185	20	10	10	London	
1246	Guanabato	Woodstock	100	100			1917	London	Wm. R. McCall	185	20	10	10	London	
1247	Guanabato	Woodstock	100	100			1917	London	Wm. R. McCall	185	20	10	10	London	
1248	Guanabato	Woodstock	100	100			1917	London	Wm. R. McCall	185	20	10	10	London	
1249	Guanabato	Woodstock	100	100			1917	London	Wm. R. McCall	185	20	10	10	London	
1250	Guanabato	Woodstock	100	100			1917	London	Wm. R. McCall	185	20	10	10	London	

* * Additional Ships are inserted in the Supplement at the end of the Register.

R.R.—All vessels assigned a character in the Register Book are required, under the Rules of the Society, to be submitted to Surveys by the Society's Surveyors periodically (annually, if practicable), in order to its being seen that their efficiency is duly maintained. It is also a condition that all repairs of ships or machinery required at ports where there is a Surveyor to this Society, in order to their retaining the characters assigned to them in the Register Book, must be carried out under the inspection and to the satisfaction of the Society's Surveyors. Ships or Machinery repaired at ports where there is no Surveyor to this Society must be surveyed by one of the Society's Surveyors at the earliest opportunity.

The Date of Survey of a Ship only certifies to its efficiency at that time.

In reference to the Rules of the Society, and to prevent the Disappointments arising from ships losing their characters from want of Survey, it is hereby intimated that the duty of giving Notice of Periodical Surveys required by the Rules, or when repairs are necessary in consequence of damage, or from other causes, rests with the Owners, Masters, or Agents.

No.	Nom du Navire, Nom du Propriétaire	Type	Tonnage	Date de la Construction	Construction		Armateur	Port	Particularités
					Matériau	Année			
Matériau	Année	Année	Année	Année	Année	Année	Année	Année	Année
11206	H. Stone	Steel	118	1911	USA	1911	Stone/Phelps	St. Louis	
11207	H. T. No. 850	Steel	118	1911	USA	1911	Stone/Phelps	St. Louis	
11208	H. W. Brown	Wood	120	1911	USA	1911	Stone/Phelps	St. Louis	
11209	Hawthorn	Wood	120	1911	USA	1911	Stone/Phelps	St. Louis	
11210	Hawthorn	Wood	120	1911	USA	1911	Stone/Phelps	St. Louis	
11211	Hawthorn	Wood	120	1911	USA	1911	Stone/Phelps	St. Louis	
11212	Hawthorn	Wood	120	1911	USA	1911	Stone/Phelps	St. Louis	
11213	Hawthorn	Wood	120	1911	USA	1911	Stone/Phelps	St. Louis	
11214	Hawthorn	Wood	120	1911	USA	1911	Stone/Phelps	St. Louis	
11215	Hawthorn	Wood	120	1911	USA	1911	Stone/Phelps	St. Louis	
11216	Hawthorn	Wood	120	1911	USA	1911	Stone/Phelps	St. Louis	
11217	Hawthorn	Wood	120	1911	USA	1911	Stone/Phelps	St. Louis	
11218	Hawthorn	Wood	120	1911	USA	1911	Stone/Phelps	St. Louis	
11219	Hawthorn	Wood	120	1911	USA	1911	Stone/Phelps	St. Louis	
11220	Hawthorn	Wood	120	1911	USA	1911	Stone/Phelps	St. Louis	
11221	Hawthorn	Wood	120	1911	USA	1911	Stone/Phelps	St. Louis	
11222	Hawthorn	Wood	120	1911	USA	1911	Stone/Phelps	St. Louis	
11223	Hawthorn	Wood	120	1911	USA	1911	Stone/Phelps	St. Louis	
11224	Hawthorn	Wood	120	1911	USA	1911	Stone/Phelps	St. Louis	
11225	Hawthorn	Wood	120	1911	USA	1911	Stone/Phelps	St. Louis	
11226	Hawthorn	Wood	120	1911	USA	1911	Stone/Phelps	St. Louis	
11227	Hawthorn	Wood	120	1911	USA	1911	Stone/Phelps	St. Louis	
11228	Hawthorn	Wood	120	1911	USA	1911	Stone/Phelps	St. Louis	
11229	Hawthorn	Wood	120	1911	USA	1911	Stone/Phelps	St. Louis	
11230	Hawthorn	Wood	120	1911	USA	1911	Stone/Phelps	St. Louis	
11231	Hawthorn	Wood	120	1911	USA	1911	Stone/Phelps	St. Louis	
11232	Hawthorn	Wood	120	1911	USA	1911	Stone/Phelps	St. Louis	
11233	Hawthorn	Wood	120	1911	USA	1911	Stone/Phelps	St. Louis	
11234	Hawthorn	Wood	120	1911	USA	1911	Stone/Phelps	St. Louis	
11235	Hawthorn	Wood	120	1911	USA	1911	Stone/Phelps	St. Louis	
11236	Hawthorn	Wood	120	1911	USA	1911	Stone/Phelps	St. Louis	
11237	Hawthorn	Wood	120	1911	USA	1911	Stone/Phelps	St. Louis	
11238	Hawthorn	Wood	120	1911	USA	1911	Stone/Phelps	St. Louis	
11239	Hawthorn	Wood	120	1911	USA	1911	Stone/Phelps	St. Louis	
11240	Hawthorn	Wood	120	1911	USA	1911	Stone/Phelps	St. Louis	
11241	Hawthorn	Wood	120	1911	USA	1911	Stone/Phelps	St. Louis	
11242	Hawthorn	Wood	120	1911	USA	1911	Stone/Phelps	St. Louis	
11243	Hawthorn	Wood	120	1911	USA	1911	Stone/Phelps	St. Louis	
11244	Hawthorn	Wood	120	1911	USA	1911	Stone/Phelps	St. Louis	
11245	Hawthorn	Wood	120	1911	USA	1911	Stone/Phelps	St. Louis	
11246	Hawthorn	Wood	120	1911	USA	1911	Stone/Phelps	St. Louis	
11247	Hawthorn	Wood	120	1911	USA	1911	Stone/Phelps	St. Louis	
11248	Hawthorn	Wood	120	1911	USA	1911	Stone/Phelps	St. Louis	
11249	Hawthorn	Wood	120	1911	USA	1911	Stone/Phelps	St. Louis	
11250	Hawthorn	Wood	120	1911	USA	1911	Stone/Phelps	St. Louis	

No.	Nom du Navire	Matière	Tonnage	Date de la Clôture	Construction			Armement	Port	Statut	Autres
					Matériau	Année	Atelier				
1101	Harriet	Woods	100	1891	1101	Woods	Woods	Woods	Woods	Woods	Woods
1102	Harriet	Woods	100	1891	1102	Woods	Woods	Woods	Woods	Woods	Woods
1103	Harriet	Woods	100	1891	1103	Woods	Woods	Woods	Woods	Woods	Woods
1104	Harriet	Woods	100	1891	1104	Woods	Woods	Woods	Woods	Woods	Woods
1105	Harriet	Woods	100	1891	1105	Woods	Woods	Woods	Woods	Woods	Woods
1106	Harriet	Woods	100	1891	1106	Woods	Woods	Woods	Woods	Woods	Woods
1107	Harriet	Woods	100	1891	1107	Woods	Woods	Woods	Woods	Woods	Woods
1108	Harriet	Woods	100	1891	1108	Woods	Woods	Woods	Woods	Woods	Woods
1109	Harriet	Woods	100	1891	1109	Woods	Woods	Woods	Woods	Woods	Woods
1110	Harriet	Woods	100	1891	1110	Woods	Woods	Woods	Woods	Woods	Woods
1111	Harriet	Woods	100	1891	1111	Woods	Woods	Woods	Woods	Woods	Woods
1112	Harriet	Woods	100	1891	1112	Woods	Woods	Woods	Woods	Woods	Woods
1113	Harriet	Woods	100	1891	1113	Woods	Woods	Woods	Woods	Woods	Woods
1114	Harriet	Woods	100	1891	1114	Woods	Woods	Woods	Woods	Woods	Woods
1115	Harriet	Woods	100	1891	1115	Woods	Woods	Woods	Woods	Woods	Woods
1116	Harriet	Woods	100	1891	1116	Woods	Woods	Woods	Woods	Woods	Woods
1117	Harriet	Woods	100	1891	1117	Woods	Woods	Woods	Woods	Woods	Woods
1118	Harriet	Woods	100	1891	1118	Woods	Woods	Woods	Woods	Woods	Woods
1119	Harriet	Woods	100	1891	1119	Woods	Woods	Woods	Woods	Woods	Woods
1120	Harriet	Woods	100	1891	1120	Woods	Woods	Woods	Woods	Woods	Woods
1121	Harriet	Woods	100	1891	1121	Woods	Woods	Woods	Woods	Woods	Woods
1122	Harriet	Woods	100	1891	1122	Woods	Woods	Woods	Woods	Woods	Woods
1123	Harriet	Woods	100	1891	1123	Woods	Woods	Woods	Woods	Woods	Woods
1124	Harriet	Woods	100	1891	1124	Woods	Woods	Woods	Woods	Woods	Woods
1125	Harriet	Woods	100	1891	1125	Woods	Woods	Woods	Woods	Woods	Woods
1126	Harriet	Woods	100	1891	1126	Woods	Woods	Woods	Woods	Woods	Woods
1127	Harriet	Woods	100	1891	1127	Woods	Woods	Woods	Woods	Woods	Woods
1128	Harriet	Woods	100	1891	1128	Woods	Woods	Woods	Woods	Woods	Woods
1129	Harriet	Woods	100	1891	1129	Woods	Woods	Woods	Woods	Woods	Woods
1130	Harriet	Woods	100	1891	1130	Woods	Woods	Woods	Woods	Woods	Woods
1131	Harriet	Woods	100	1891	1131	Woods	Woods	Woods	Woods	Woods	Woods
1132	Harriet	Woods	100	1891	1132	Woods	Woods	Woods	Woods	Woods	Woods
1133	Harriet	Woods	100	1891	1133	Woods	Woods	Woods	Woods	Woods	Woods
1134	Harriet	Woods	100	1891	1134	Woods	Woods	Woods	Woods	Woods	Woods
1135	Harriet	Woods	100	1891	1135	Woods	Woods	Woods	Woods	Woods	Woods
1136	Harriet	Woods	100	1891	1136	Woods	Woods	Woods	Woods	Woods	Woods
1137	Harriet	Woods	100	1891	1137	Woods	Woods	Woods	Woods	Woods	Woods
1138	Harriet	Woods	100	1891	1138	Woods	Woods	Woods	Woods	Woods	Woods
1139	Harriet	Woods	100	1891	1139	Woods	Woods	Woods	Woods	Woods	Woods
1140	Harriet	Woods	100	1891	1140	Woods	Woods	Woods	Woods	Woods	Woods

No.	Name of Vessel	Material	Tonnage	Gross	Net	Date of Build	Builder		Agent	Particulars	Remarks
							Name	Place			
1326	Bernice	Wood	145	145	145	1933	James	London	James	London	
1327	Bernat	Wood	174	174	174	1933	J. & R. Brown	London	J. & R. Brown	London	
1328	Bernice Corie	Wood	147	147	147	1933	James	London	James	London	
1329	Bernice	Wood	172	172	172	1933	J. & R. Brown	London	J. & R. Brown	London	
1330	Berna	Wood	145	145	145	1933	James	London	James	London	
1341	Berta	Wood	172	172	172	1933	J. & R. Brown	London	J. & R. Brown	London	
1342	Berta	Wood	200	200	200	1933	J. & R. Brown	London	J. & R. Brown	London	
1343	Bernice	Wood	145	145	145	1933	James	London	James	London	
1344	Bernice Corie	Wood	147	147	147	1933	James	London	James	London	
1345	Berget	Wood	148	148	148	1933	James	London	James	London	
1346	Bergeton	Wood	148	148	148	1933	James	London	James	London	
1347	Betty	Wood	147	147	147	1933	James	London	James	London	
1348	Bey Root	Wood	114	114	114	1933	James	London	James	London	
1349	Bey Lee	Wood	105	105	105	1933	James	London	James	London	
1350	Bey Lim	Wood	105	105	105	1933	James	London	James	London	
1351	Bey Mok	Wood	105	105	105	1933	James	London	James	London	
1352	Bida	Wood	104	104	104	1933	James	London	James	London	
1353	Bida	Wood	107	107	107	1933	James	London	James	London	
1354	Bidgard	Wood	100	100	100	1933	James	London	James	London	
1355	Bider	Wood	100	100	100	1933	James	London	James	London	
1356	Biry	Wood	103	103	103	1933	James	London	James	London	
1357	Bilka	Wood	100	100	100	1933	James	London	James	London	
1358	Bis Chon	Wood	100	100	100	1933	James	London	James	London	
1359	Bok Cheng	Wood	119	119	119	1933	James	London	James	London	
1360	Bok Chon	Wood	111	111	111	1933	James	London	James	London	
1361	Bok Chon Lee	Wood	118	118	118	1933	James	London	James	London	
1362	Bok Mok Hin	Wood	142	142	142	1933	James	London	James	London	
1363	Bok Teck	Wood	141	141	141	1933	James	London	James	London	
1364	Bokoo	Wood	101	101	101	1933	James	London	James	London	
1365	Babwood	Wood	77	77	77	1933	James	London	James	London	
1366	Banward	Wood	100	100	100	1933	James	London	James	London	
1367	Boko	Wood	100	100	100	1933	James	London	James	London	
1368	Boponting	Wood	102	102	102	1933	James	London	James	London	

Page 12

Vertical text on the right margin, likely containing registration or publication details.

No. de l'Annuaire	Nom du Navire, Matricule, Indication	Tonnage	Date de Construction	Port	Construction		Armement	Propriété			No. de l'Annuaire
					Matricule	Indication		Nom	N°	Nom	
1054	Irma Mary Westonside L. 1054 (See Register Register)	102	1877	Westonside	1054	Westonside	1054	1054	1054	1054	
1055	Irma Myrtle Westonside L. 1055 (See Register Register)	102	1877	Westonside	1055	Westonside	1055	1055	1055	1055	
1056	Irma Schilling Westonside L. 1056 (See Register Register)	102	1877	Westonside	1056	Westonside	1056	1056	1056	1056	
1057	Irish Minstrel Westonside L. 1057 (See Register Register)	102	1877	Westonside	1057	Westonside	1057	1057	1057	1057	
1058	Irk Westonside L. 1058 (See Register Register)	102	1877	Westonside	1058	Westonside	1058	1058	1058	1058	
1059	Irma Westonside L. 1059 (See Register Register)	102	1877	Westonside	1059	Westonside	1059	1059	1059	1059	
1060	Irma Westonside L. 1060 (See Register Register)	102	1877	Westonside	1060	Westonside	1060	1060	1060	1060	
1061	Irma Westonside L. 1061 (See Register Register)	102	1877	Westonside	1061	Westonside	1061	1061	1061	1061	
1062	Irma Westonside L. 1062 (See Register Register)	102	1877	Westonside	1062	Westonside	1062	1062	1062	1062	
1063	Irma Westonside L. 1063 (See Register Register)	102	1877	Westonside	1063	Westonside	1063	1063	1063	1063	
1064	Irma Westonside L. 1064 (See Register Register)	102	1877	Westonside	1064	Westonside	1064	1064	1064	1064	
1065	Irma Westonside L. 1065 (See Register Register)	102	1877	Westonside	1065	Westonside	1065	1065	1065	1065	
1066	Irma Westonside L. 1066 (See Register Register)	102	1877	Westonside	1066	Westonside	1066	1066	1066	1066	
1067	Irma Westonside L. 1067 (See Register Register)	102	1877	Westonside	1067	Westonside	1067	1067	1067	1067	
1068	Irma Westonside L. 1068 (See Register Register)	102	1877	Westonside	1068	Westonside	1068	1068	1068	1068	
1069	Irma Westonside L. 1069 (See Register Register)	102	1877	Westonside	1069	Westonside	1069	1069	1069	1069	
1070	Irma Westonside L. 1070 (See Register Register)	102	1877	Westonside	1070	Westonside	1070	1070	1070	1070	
1071	Irma Westonside L. 1071 (See Register Register)	102	1877	Westonside	1071	Westonside	1071	1071	1071	1071	
1072	Irma Westonside L. 1072 (See Register Register)	102	1877	Westonside	1072	Westonside	1072	1072	1072	1072	
1073	Irma Westonside L. 1073 (See Register Register)	102	1877	Westonside	1073	Westonside	1073	1073	1073	1073	
1074	Irma Westonside L. 1074 (See Register Register)	102	1877	Westonside	1074	Westonside	1074	1074	1074	1074	
1075	Irma Westonside L. 1075 (See Register Register)	102	1877	Westonside	1075	Westonside	1075	1075	1075	1075	
1076	Irma Westonside L. 1076 (See Register Register)	102	1877	Westonside	1076	Westonside	1076	1076	1076	1076	
1077	Irma Westonside L. 1077 (See Register Register)	102	1877	Westonside	1077	Westonside	1077	1077	1077	1077	
1078	Irma Westonside L. 1078 (See Register Register)	102	1877	Westonside	1078	Westonside	1078	1078	1078	1078	
1079	Irma Westonside L. 1079 (See Register Register)	102	1877	Westonside	1079	Westonside	1079	1079	1079	1079	
1080	Irma Westonside L. 1080 (See Register Register)	102	1877	Westonside	1080	Westonside	1080	1080	1080	1080	

No. of Vessel	Ship's Name	Material, &c.	Tonnage	Particulars of Class	Built			Owner	Estimated Time of Departure			Part of Registry	Remarks
					Year	By Whom	Where		Month	Day	Year		
1122	J. Duff	Wooden-hull No. 101	175		1877	Duff-Bros S.S. Co. Ltd.	London W. & A.	A. G. G. G.	1883	12	10	London	
1127	J. E. Conrad	Wooden-hull No. 120	775		1878	W. & A. B.	London W. & A.	J. E. Conrad	1883	12	10	London	
1128	J. Henry Mackenzie	Wooden-hull No. 120	137		1878	W. & A. B.	London W. & A.	J. Henry Mackenzie	1883	12	10	London	
1129	J. I. Cass	Wooden-hull No. 120	802		1878	W. & A. B.	London W. & A.	J. I. Cass	1883	12	10	London	
1130	J. O. Webster	Wooden-hull No. 120	431		1878	W. & A. B.	London W. & A.	J. O. Webster	1883	12	10	London	
1131	J. S. A. Armstrong & Co. No. 26	Wooden-hull No. 120	100		1877	W. & A. B.	London W. & A.	J. S. A. Armstrong & Co.	1883	12	10	London	
1132	J. S. A. Armstrong & Co. No. 27	Wooden-hull No. 120	100		1877	W. & A. B.	London W. & A.	J. S. A. Armstrong & Co.	1883	12	10	London	
1133	J. W. Chase	Wooden-hull No. 120	265		1874	W. & A. B.	London W. & A.	J. W. Chase	1883	12	10	London	
1134	Jacina	Wooden-hull No. 120	125		1878	W. & A. B.	London W. & A.	Jacina	1883	12	10	London	
1135	Jadran	Wooden-hull No. 120	400		1878	W. & A. B.	London W. & A.	Jadran	1883	12	10	London	
1136	Jadran	Wooden-hull No. 120	100		1878	W. & A. B.	London W. & A.	Jadran	1883	12	10	London	
1137	James Todd	Wooden-hull No. 120	271		1878	W. & A. B.	London W. & A.	James Todd	1883	12	10	London	
1138	James	Wooden-hull No. 120	100		1878	W. & A. B.	London W. & A.	James	1883	12	10	London	
1139	James No. 90	Wooden-hull No. 120	100		1878	W. & A. B.	London W. & A.	James No. 90	1883	12	10	London	
1140	James No. 91	Wooden-hull No. 120	100		1878	W. & A. B.	London W. & A.	James No. 91	1883	12	10	London	
1141	James C. Hamble	Wooden-hull No. 120	110		1878	W. & A. B.	London W. & A.	James C. Hamble	1883	12	10	London	
1142	James E. Newman	Wooden-hull No. 120	271		1878	W. & A. B.	London W. & A.	James E. Newman	1883	12	10	London	
1143	James M. W. Hall	Wooden-hull No. 120	300		1878	W. & A. B.	London W. & A.	James M. W. Hall	1883	12	10	London	
1144	James Karmyik	Wooden-hull No. 120	300		1878	W. & A. B.	London W. & A.	James Karmyik	1883	12	10	London	
1145	James Postlewhite	Wooden-hull No. 120	134		1878	W. & A. B.	London W. & A.	James Postlewhite	1883	12	10	London	
1146	James Rockbreaker	Wooden-hull No. 120	100		1878	W. & A. B.	London W. & A.	James Rockbreaker	1883	12	10	London	
1147	James Rieph	Wooden-hull No. 120	175		1878	W. & A. B.	London W. & A.	James Rieph	1883	12	10	London	
1148	James Strong	Wooden-hull No. 120	140		1878	W. & A. B.	London W. & A.	James Strong	1883	12	10	London	
1149	James William	Wooden-hull No. 120	312		1878	W. & A. B.	London W. & A.	James William	1883	12	10	London	
1150	James and Stanley	Wooden-hull No. 120	100		1878	W. & A. B.	London W. & A.	James and Stanley	1883	12	10	London	
1151	John Banks	Wooden-hull No. 120	125		1878	W. & A. B.	London W. & A.	John Banks	1883	12	10	London	
1152	John	Wooden-hull No. 120	125		1878	W. & A. B.	London W. & A.	John	1883	12	10	London	
1153	John	Wooden-hull No. 120	147		1878	W. & A. B.	London W. & A.	John	1883	12	10	London	
1154	John	Wooden-hull No. 120	147		1878	W. & A. B.	London W. & A.	John	1883	12	10	London	
1155	John	Wooden-hull No. 120	147		1878	W. & A. B.	London W. & A.	John	1883	12	10	London	

No.	Nom du Navire	Matière	Tonnage	Statut de la Classe	Construction			Destination	Date de l'Armement	Port	Autres Particularités
					Année	Par	En				
1000	Janina	Waukegan	120		1812	J. Smith	Amst.	1833	Amst.		
1001	Janja	Waukegan	120		1813	J. Smith	Amst.	1833	Amst.		
1002	Janja	Waukegan	120		1814	J. Smith	Amst.	1833	Amst.		
1003	Janja	Waukegan	120		1815	J. Smith	Amst.	1833	Amst.		
1004	Janja	Waukegan	120		1816	J. Smith	Amst.	1833	Amst.		
1005	Janja	Waukegan	120		1817	J. Smith	Amst.	1833	Amst.		
1006	Janja	Waukegan	120		1818	J. Smith	Amst.	1833	Amst.		
1007	Janja	Waukegan	120		1819	J. Smith	Amst.	1833	Amst.		
1008	Janja	Waukegan	120		1820	J. Smith	Amst.	1833	Amst.		
1009	Janja	Waukegan	120		1821	J. Smith	Amst.	1833	Amst.		
1010	Janja	Waukegan	120		1822	J. Smith	Amst.	1833	Amst.		
1011	Janja	Waukegan	120		1823	J. Smith	Amst.	1833	Amst.		
1012	Janja	Waukegan	120		1824	J. Smith	Amst.	1833	Amst.		
1013	Janja	Waukegan	120		1825	J. Smith	Amst.	1833	Amst.		
1014	Janja	Waukegan	120		1826	J. Smith	Amst.	1833	Amst.		
1015	Janja	Waukegan	120		1827	J. Smith	Amst.	1833	Amst.		
1016	Janja	Waukegan	120		1828	J. Smith	Amst.	1833	Amst.		
1017	Janja	Waukegan	120		1829	J. Smith	Amst.	1833	Amst.		
1018	Janja	Waukegan	120		1830	J. Smith	Amst.	1833	Amst.		
1019	Janja	Waukegan	120		1831	J. Smith	Amst.	1833	Amst.		
1020	Janja	Waukegan	120		1832	J. Smith	Amst.	1833	Amst.		

No.	Ship's Name	Registered, Reg. No.	Tonnage	Particulars of Class	Build			Owner	Registered Name and Address			Port of Registry	Remarks
					Year	By Whom	Where		Year	Address	City		
1254	Johanna	Westchester	126		1922	W. J. J. J. J.	Westchester	A. J. J. J.	125-4-125-17	Westchester		V	
1255	Johanna	Westchester	127		1923	W. J. J. J. J.	Westchester	A. J. J. J.	125-4-125-18	Westchester		V	
1256	Johanna	Westchester	128		1924	W. J. J. J. J.	Westchester	A. J. J. J.	125-4-125-19	Westchester		V	
1257	Johanna Becker	Westchester	130		1925	W. J. J. J. J.	Westchester	A. J. J. J.	125-4-125-20	Westchester		V	
1258	Johanna Klenck	Westchester	131		1926	W. J. J. J. J.	Westchester	A. J. J. J.	125-4-125-21	Westchester		V	
1259	Johanna	Westchester	132		1927	W. J. J. J. J.	Westchester	A. J. J. J.	125-4-125-22	Westchester		V	
1260	John A.	Westchester	133		1928	W. J. J. J. J.	Westchester	A. J. J. J.	125-4-125-23	Westchester		V	
1261	John A. Boehling	Westchester	134		1929	W. J. J. J. J.	Westchester	A. J. J. J.	125-4-125-24	Westchester		V	
1262	John Brewster	Westchester	135		1930	W. J. J. J. J.	Westchester	A. J. J. J.	125-4-125-25	Westchester		V	
1263	John Egan	Westchester	136		1931	W. J. J. J. J.	Westchester	A. J. J. J.	125-4-125-26	Westchester		V	
1264	John F. J. J.	Westchester	137		1932	W. J. J. J. J.	Westchester	A. J. J. J.	125-4-125-27	Westchester		V	
1265	John F. J. J.	Westchester	138		1933	W. J. J. J. J.	Westchester	A. J. J. J.	125-4-125-28	Westchester		V	
1266	John F. J. J.	Westchester	139		1934	W. J. J. J. J.	Westchester	A. J. J. J.	125-4-125-29	Westchester		V	
1267	John F. J. J.	Westchester	140		1935	W. J. J. J. J.	Westchester	A. J. J. J.	125-4-125-30	Westchester		V	
1268	John F. J. J.	Westchester	141		1936	W. J. J. J. J.	Westchester	A. J. J. J.	125-4-125-31	Westchester		V	
1269	John F. J. J.	Westchester	142		1937	W. J. J. J. J.	Westchester	A. J. J. J.	125-4-125-32	Westchester		V	
1270	John F. J. J.	Westchester	143		1938	W. J. J. J. J.	Westchester	A. J. J. J.	125-4-125-33	Westchester		V	
1271	John F. J. J.	Westchester	144		1939	W. J. J. J. J.	Westchester	A. J. J. J.	125-4-125-34	Westchester		V	
1272	John F. J. J.	Westchester	145		1940	W. J. J. J. J.	Westchester	A. J. J. J.	125-4-125-35	Westchester		V	
1273	John F. J. J.	Westchester	146		1941	W. J. J. J. J.	Westchester	A. J. J. J.	125-4-125-36	Westchester		V	
1274	John F. J. J.	Westchester	147		1942	W. J. J. J. J.	Westchester	A. J. J. J.	125-4-125-37	Westchester		V	
1275	John F. J. J.	Westchester	148		1943	W. J. J. J. J.	Westchester	A. J. J. J.	125-4-125-38	Westchester		V	
1276	John F. J. J.	Westchester	149		1944	W. J. J. J. J.	Westchester	A. J. J. J.	125-4-125-39	Westchester		V	
1277	John F. J. J.	Westchester	150		1945	W. J. J. J. J.	Westchester	A. J. J. J.	125-4-125-40	Westchester		V	
1278	John F. J. J.	Westchester	151		1946	W. J. J. J. J.	Westchester	A. J. J. J.	125-4-125-41	Westchester		V	
1279	John F. J. J.	Westchester	152		1947	W. J. J. J. J.	Westchester	A. J. J. J.	125-4-125-42	Westchester		V	
1280	John F. J. J.	Westchester	153		1948	W. J. J. J. J.	Westchester	A. J. J. J.	125-4-125-43	Westchester		V	
1281	John F. J. J.	Westchester	154		1949	W. J. J. J. J.	Westchester	A. J. J. J.	125-4-125-44	Westchester		V	
1282	John F. J. J.	Westchester	155		1950	W. J. J. J. J.	Westchester	A. J. J. J.	125-4-125-45	Westchester		V	
1283	John F. J. J.	Westchester	156		1951	W. J. J. J. J.	Westchester	A. J. J. J.	125-4-125-46	Westchester		V	
1284	John F. J. J.	Westchester	157		1952	W. J. J. J. J.	Westchester	A. J. J. J.	125-4-125-47	Westchester		V	
1285	John F. J. J.	Westchester	158		1953	W. J. J. J. J.	Westchester	A. J. J. J.	125-4-125-48	Westchester		V	
1286	John F. J. J.	Westchester	159		1954	W. J. J. J. J.	Westchester	A. J. J. J.	125-4-125-49	Westchester		V	
1287	John F. J. J.	Westchester	160		1955	W. J. J. J. J.	Westchester	A. J. J. J.	125-4-125-50	Westchester		V	
1288	John F. J. J.	Westchester	161		1956	W. J. J. J. J.	Westchester	A. J. J. J.	125-4-125-51	Westchester		V	
1289	John F. J. J.	Westchester	162		1957	W. J. J. J. J.	Westchester	A. J. J. J.	125-4-125-52	Westchester		V	
1290	John F. J. J.	Westchester	163		1958	W. J. J. J. J.	Westchester	A. J. J. J.	125-4-125-53	Westchester		V	
1291	John F. J. J.	Westchester	164		1959	W. J. J. J. J.	Westchester	A. J. J. J.	125-4-125-54	Westchester		V	
1292	John F. J. J.	Westchester	165		1960	W. J. J. J. J.	Westchester	A. J. J. J.	125-4-125-55	Westchester		V	
1293	John F. J. J.	Westchester	166		1961	W. J. J. J. J.	Westchester	A. J. J. J.	125-4-125-56	Westchester		V	
1294	John F. J. J.	Westchester	167		1962	W. J. J. J. J.	Westchester	A. J. J. J.	125-4-125-57	Westchester		V	
1295	John F. J. J.	Westchester	168		1963	W. J. J. J. J.	Westchester	A. J. J. J.	125-4-125-58	Westchester		V	
1296	John F. J. J.	Westchester	169		1964	W. J. J. J. J.	Westchester	A. J. J. J.	125-4-125-59	Westchester		V	
1297	John F. J. J.	Westchester	170		1965	W. J. J. J. J.	Westchester	A. J. J. J.	125-4-125-60	Westchester		V	
1298	John F. J. J.	Westchester	171		1966	W. J. J. J. J.	Westchester	A. J. J. J.	125-4-125-61	Westchester		V	
1299	John F. J. J.	Westchester	172		1967	W. J. J. J. J.	Westchester	A. J. J. J.	125-4-125-62	Westchester		V	
1300	John F. J. J.	Westchester	173		1968	W. J. J. J. J.	Westchester	A. J. J. J.	125-4-125-63	Westchester		V	

No.	Nom du Navire	Matière	Tonnage	Date de la Charte	Destination		Armateur	Mouvement			Port	Statut
					De	À		Entrée	Sortie	Partir		
1001	Joseph Trutat	Woodstock	212		1933	Barbade	W. Smith	1933	11 20	11 20	London	V
1002	Josephine A. McQueen	Wood	100		1933	France	W. Smith	1933	11 20	11 20	London	V
1003	Josephine Winnett	Woodstock	140		1933	France	W. Smith	1933	11 20	11 20	London	V
1004	Josephine	Woodstock	140		1933	France	W. Smith	1933	11 20	11 20	London	V
1005	Josephine	Woodstock	140		1933	France	W. Smith	1933	11 20	11 20	London	V
1006	Josephine	Woodstock	140		1933	France	W. Smith	1933	11 20	11 20	London	V
1007	Josephine	Woodstock	140		1933	France	W. Smith	1933	11 20	11 20	London	V
1008	Josephine	Woodstock	140		1933	France	W. Smith	1933	11 20	11 20	London	V
1009	Josephine	Woodstock	140		1933	France	W. Smith	1933	11 20	11 20	London	V
1010	Josephine	Woodstock	140		1933	France	W. Smith	1933	11 20	11 20	London	V
1011	Josephine	Woodstock	140		1933	France	W. Smith	1933	11 20	11 20	London	V
1012	Josephine	Woodstock	140		1933	France	W. Smith	1933	11 20	11 20	London	V
1013	Josephine	Woodstock	140		1933	France	W. Smith	1933	11 20	11 20	London	V
1014	Josephine	Woodstock	140		1933	France	W. Smith	1933	11 20	11 20	London	V
1015	Josephine	Woodstock	140		1933	France	W. Smith	1933	11 20	11 20	London	V
1016	Josephine	Woodstock	140		1933	France	W. Smith	1933	11 20	11 20	London	V
1017	Josephine	Woodstock	140		1933	France	W. Smith	1933	11 20	11 20	London	V
1018	Josephine	Woodstock	140		1933	France	W. Smith	1933	11 20	11 20	London	V
1019	Josephine	Woodstock	140		1933	France	W. Smith	1933	11 20	11 20	London	V
1020	Josephine	Woodstock	140		1933	France	W. Smith	1933	11 20	11 20	London	V
1021	Josephine	Woodstock	140		1933	France	W. Smith	1933	11 20	11 20	London	V
1022	Josephine	Woodstock	140		1933	France	W. Smith	1933	11 20	11 20	London	V
1023	Josephine	Woodstock	140		1933	France	W. Smith	1933	11 20	11 20	London	V
1024	Josephine	Woodstock	140		1933	France	W. Smith	1933	11 20	11 20	London	V
1025	Josephine	Woodstock	140		1933	France	W. Smith	1933	11 20	11 20	London	V
1026	Josephine	Woodstock	140		1933	France	W. Smith	1933	11 20	11 20	London	V
1027	Josephine	Woodstock	140		1933	France	W. Smith	1933	11 20	11 20	London	V
1028	Josephine	Woodstock	140		1933	France	W. Smith	1933	11 20	11 20	London	V
1029	Josephine	Woodstock	140		1933	France	W. Smith	1933	11 20	11 20	London	V
1030	Josephine	Woodstock	140		1933	France	W. Smith	1933	11 20	11 20	London	V
1031	Josephine	Woodstock	140		1933	France	W. Smith	1933	11 20	11 20	London	V
1032	Josephine	Woodstock	140		1933	France	W. Smith	1933	11 20	11 20	London	V
1033	Josephine	Woodstock	140		1933	France	W. Smith	1933	11 20	11 20	London	V
1034	Josephine	Woodstock	140		1933	France	W. Smith	1933	11 20	11 20	London	V
1035	Josephine	Woodstock	140		1933	France	W. Smith	1933	11 20	11 20	London	V
1036	Josephine	Woodstock	140		1933	France	W. Smith	1933	11 20	11 20	London	V
1037	Josephine	Woodstock	140		1933	France	W. Smith	1933	11 20	11 20	London	V
1038	Josephine	Woodstock	140		1933	France	W. Smith	1933	11 20	11 20	London	V
1039	Josephine	Woodstock	140		1933	France	W. Smith	1933	11 20	11 20	London	V
1040	Josephine	Woodstock	140		1933	France	W. Smith	1933	11 20	11 20	London	V
1041	Josephine	Woodstock	140		1933	France	W. Smith	1933	11 20	11 20	London	V
1042	Josephine	Woodstock	140		1933	France	W. Smith	1933	11 20	11 20	London	V
1043	Josephine	Woodstock	140		1933	France	W. Smith	1933	11 20	11 20	London	V
1044	Josephine	Woodstock	140		1933	France	W. Smith	1933	11 20	11 20	London	V
1045	Josephine	Woodstock	140		1933	France	W. Smith	1933	11 20	11 20	London	V
1046	Josephine	Woodstock	140		1933	France	W. Smith	1933	11 20	11 20	London	V
1047	Josephine	Woodstock	140		1933	France	W. Smith	1933	11 20	11 20	London	V
1048	Josephine	Woodstock	140		1933	France	W. Smith	1933	11 20	11 20	London	V
1049	Josephine	Woodstock	140		1933	France	W. Smith	1933	11 20	11 20	London	V
1050	Josephine	Woodstock	140		1933	France	W. Smith	1933	11 20	11 20	London	V

*. Additional Ships are inserted in the Supplement at the end of the Register

No. in Class	Ship's Name	Material, Tons, &c.	Tonnage	Particulars of Class		Build			Owner	Registered Name, and Port of Registry, &c.	Date of Delivery
				Classification	Particulars of Class	Year	By Whom	Where			
10043	K. L. K. 7	Wood	224			1922	London	W. & A. G. Pye	London	8-2	
10044	K. L. K. VI	Wood	224	+100A1	1922	London	W. & A. G. Pye	London	12-2		
10045	K. L. K. III	Wood	224	+100A1	1922	London	W. & A. G. Pye	London	12-2		
10046	K. L. K. II	Wood	224	+100A1	1922	London	W. & A. G. Pye	London	12-2		
10047	K. L. K. I	Wood	224	+100A1	1922	London	W. & A. G. Pye	London	12-2		
10048	K. V. Eruse	Wood/Steel	1725		1929	London	W. & A. G. Pye	London	12-2		
10049	Kali-Chidi	Wood/Steel	473		1929	London	W. & A. G. Pye	London	12-2		
10050	Kajak	Wood/Steel	197		1929	London	W. & A. G. Pye	London	12-2		
10051	Kala	Wood/Steel	172		1929	London	W. & A. G. Pye	London	12-2		
10052	Kamel	Wood	379		1929	London	W. & A. G. Pye	London	12-2		
10053	Kang Ho	Wood	143		1929	London	W. & A. G. Pye	London	12-2		
10054	Kater	Steel	455		1929	London	W. & A. G. Pye	London	12-2		
10055	Karis	Wood/Steel	307		1929	London	W. & A. G. Pye	London	12-2		
10056	Karl	Wood/Steel	141		1929	London	W. & A. G. Pye	London	12-2		
10057	Karl	Wood/Steel	125		1929	London	W. & A. G. Pye	London	12-2		
10058	Karoly I	Wood/Steel	195		1929	London	W. & A. G. Pye	London	12-2		
10059	Karoli	Wood	147		1929	London	W. & A. G. Pye	London	12-2		
10060	Karsten	Wood/Steel	305		1929	London	W. & A. G. Pye	London	12-2		
10061	Kashan	Wood	300	+100A1	1929	London	W. & A. G. Pye	London	12-2		
10062	Kate	Wood/Steel	104		1929	London	W. & A. G. Pye	London	12-2		
10063	Kate Darlington	Wood	136		1929	London	W. & A. G. Pye	London	12-2		
10064	Kate House	Wood/Steel	175		1929	London	W. & A. G. Pye	London	12-2		
10065	Kathe	Wood/Steel	113		1929	London	W. & A. G. Pye	London	12-2		
10066	Kathe	Wood/Steel	110		1929	London	W. & A. G. Pye	London	12-2		
10067	Kathe Mann	Wood/Steel	110		1929	London	W. & A. G. Pye	London	12-2		
10068	Kathleen	Wood/Steel	285	+100A1	1929	London	W. & A. G. Pye	London	12-2		

No.	Nom du Navire	Matiere	Tonnage	Date de la Classe	Construct.		Destination	Proprietaire	Port	Autres
					Nom	Paese				
1000	Katherine May	Woods	80		1819	England	London	1907	London	
1001	Kathleen A. Sheridan	Woods	80		1914	England	London	1914	London	
1002	Kathleen & May	Woods	100	Apr 10	1904	England	London	1904	London	11-0
1003	Katia	Woods	118	Apr 10	1906	England	London	1906	London	11-0
1004	Katrine	Woods	100		1907	England	London	1907	London	
1005	Kay & Co	Woods	100		1907	England	London	1907	London	
1006	Kayston	Woods	100	Apr 10	1907	England	London	1907	London	11-0
1007	Kazra	Woods	100	Apr 10	1907	England	London	1907	London	11-0
1008	Keat Sun Lee	Woods	100		1907	England	London	1907	London	
1009	Kelston	Woods	100		1907	England	London	1907	London	
1010	Kelston	Woods	100		1907	England	London	1907	London	
1011	Kelston	Woods	100		1907	England	London	1907	London	
1012	Kelston	Woods	100		1907	England	London	1907	London	
1013	Kelston	Woods	100		1907	England	London	1907	London	
1014	Kelston	Woods	100		1907	England	London	1907	London	
1015	Kelston	Woods	100		1907	England	London	1907	London	
1016	Kelston	Woods	100		1907	England	London	1907	London	
1017	Kelston	Woods	100		1907	England	London	1907	London	
1018	Kelston	Woods	100		1907	England	London	1907	London	
1019	Kelston	Woods	100		1907	England	London	1907	London	
1020	Kelston	Woods	100		1907	England	London	1907	London	
1021	Kelston	Woods	100		1907	England	London	1907	London	
1022	Kelston	Woods	100		1907	England	London	1907	London	
1023	Kelston	Woods	100		1907	England	London	1907	London	
1024	Kelston	Woods	100		1907	England	London	1907	London	
1025	Kelston	Woods	100		1907	England	London	1907	London	
1026	Kelston	Woods	100		1907	England	London	1907	London	
1027	Kelston	Woods	100		1907	England	London	1907	London	
1028	Kelston	Woods	100		1907	England	London	1907	London	
1029	Kelston	Woods	100		1907	England	London	1907	London	
1030	Kelston	Woods	100		1907	England	London	1907	London	
1031	Kelston	Woods	100		1907	England	London	1907	London	
1032	Kelston	Woods	100		1907	England	London	1907	London	
1033	Kelston	Woods	100		1907	England	London	1907	London	
1034	Kelston	Woods	100		1907	England	London	1907	London	
1035	Kelston	Woods	100		1907	England	London	1907	London	
1036	Kelston	Woods	100		1907	England	London	1907	London	
1037	Kelston	Woods	100		1907	England	London	1907	London	
1038	Kelston	Woods	100		1907	England	London	1907	London	
1039	Kelston	Woods	100		1907	England	London	1907	London	
1040	Kelston	Woods	100		1907	England	London	1907	London	
1041	Kelston	Woods	100		1907	England	London	1907	London	
1042	Kelston	Woods	100		1907	England	London	1907	London	
1043	Kelston	Woods	100		1907	England	London	1907	London	
1044	Kelston	Woods	100		1907	England	London	1907	London	
1045	Kelston	Woods	100		1907	England	London	1907	London	
1046	Kelston	Woods	100		1907	England	London	1907	London	
1047	Kelston	Woods	100		1907	England	London	1907	London	
1048	Kelston	Woods	100		1907	England	London	1907	London	
1049	Kelston	Woods	100		1907	England	London	1907	London	
1050	Kelston	Woods	100		1907	England	London	1907	London	

No. in List	Ship's Name	Registered Name	Registered Tonnage	Particulars of Class and Rating		Build			Registered Owner	Port of Registry	Remarks
				Character	Rating	Place	Year				
							By Whom	When			
1106	Kim Koon Ann	Woodward	212			1925	Kaoyang	Thos	10072010110	Singapore	
		(See Register)									
1107	Kim Koo	Woodward	231			1918	Chong	Wan	12202081130	Singapore	
1108	Kimberley	Woodward	255			1901	S. P. Jones	W. Jones	18302090170	London	
1109	Kindly Light	Woodward	111		Sea	1912	J. A. W. R.	W. Jones	3182230170	Singapore	8-2
1110	King Coal	Woodward	354			1911	W. Jones	W. Jones	10522011120	London	12-4
1111	Kingston	Woodward	380			1885	W. Jones	W. Jones	18102090120	London	
1112	Kinkora	Woodward	222			1911	J. A. W. R.	W. Jones	1200211184	Washington	
1113	Klara	Woodward	174			1922	J. A. W. R.	W. Jones	10402021100	London	
1114	Clarke	Woodward	180			1902	J. A. W. R.	W. Jones	10122090110	London	V
1115	Clarsberg	Woodward	105			1912	J. A. W. R.	W. Jones	1802202180	Singapore	
1116	Class	Woodward	128			1911	J. A. W. R.	W. Jones	880212167	Singapore	V
1117	Klitch	Woodward	277			1907	J. A. W. R.	W. Jones	11812070120	London	
1118	Knock Deep	Woodward	312		Sea	1927	J. A. W. R.	W. Jones	12022091140	London	15-4
1119	Knockagh	Woodward	88		Sea	1929	J. A. W. R.	W. Jones	7002191170	London	8-4
1120	Koda	Woodward	130			1924	J. A. W. R.	W. Jones	9002205190	London	
1121	Koet	Woodward	245			1912	J. A. W. R.	W. Jones	12122090120	London	
1122	Komet	Woodward	129			1909	J. A. W. R.	W. Jones	9502206170	London	8
1123	Kong Seng Sun	Woodward	141			1927	J. A. W. R.	W. Jones	1822209100	Singapore	
1124	Kong Seng Wang	Woodward	131			1925	J. A. W. R.	W. Jones	8402205190	Singapore	
1125	Koumyhet	Woodward	205			1918	J. A. W. R.	W. Jones	12902091110	London	N
1126	Kongarik	Woodward	177			1917	J. A. W. R.	W. Jones	8072204190	London	N
1127	Korsham IV.	Woodward	277			1922	J. A. W. R.	W. Jones	11022090100	London	G
1128	Krasny Jaket	Woodward	100			1912	J. A. W. R.	W. Jones	10202090190	London	
1129	Kristenbra	Woodward	224			1902	J. A. W. R.	W. Jones	10702074114	London	
1130	Kristina	Woodward	234			1878	J. A. W. R.	W. Jones	11822021110	London	
1131	Krodel	Woodward	175			1911	J. A. W. R.	W. Jones	9802201114	London	V
1132	Kubo	Woodward	170			1918	J. A. W. R.	W. Jones	10022091170	London	V
1133	Kumaraputry	Woodward	100			1918	J. A. W. R.	W. Jones	8702209190	London	V
1134	Kundgram	Woodward	284			1917	J. A. W. R.	W. Jones	18122091100	Singapore	

No.	Name	Type	Date of Delivery	Builder	Gross Tonnage	Net Tonnage	Gross Registered Tonnage	Net Registered Tonnage	Classification	Particulars	Remarks	Agent	Office	Dimensions			Machinery	Hull No.	Hull No.	Hull No.
														Length	Breadth	Depth				
1728	Karl	Motor	1933	W. J. ...	200	150	200	150	11100	11100	11100
1729	Karl	Motor	1933	W. J. ...	200	150	200	150	11100	11100	11100
1730	Karl	Motor	1933	W. J. ...	200	150	200	150	11100	11100	11100
1731	Karl	Motor	1933	W. J. ...	200	150	200	150	11100	11100	11100
1732	Karl	Motor	1933	W. J. ...	200	150	200	150	11100	11100	11100
1733	Karl	Motor	1933	W. J. ...	200	150	200	150	11100	11100	11100
1734	Karl	Motor	1933	W. J. ...	200	150	200	150	11100	11100	11100
1735	Karl	Motor	1933	W. J. ...	200	150	200	150	11100	11100	11100
1736	Karl	Motor	1933	W. J. ...	200	150	200	150	11100	11100	11100
1737	Karl	Motor	1933	W. J. ...	200	150	200	150	11100	11100	11100
1738	Karl	Motor	1933	W. J. ...	200	150	200	150	11100	11100	11100
1739	Karl	Motor	1933	W. J. ...	200	150	200	150	11100	11100	11100
1740	Karl	Motor	1933	W. J. ...	200	150	200	150	11100	11100	11100

*. Additional ships are listed in the Supplement at the end of the Register.

NOTE.—All vessels assigned a character in the Register Book are required, under the Rules of the Society, to be submitted to Surveys by the Society's Surveyors periodically (especially, if practicable), in order to see that their efficiency is duly maintained. It is also a condition that all repairs of ships or machinery required at ports where there is a Surveyor to this Society, in order to their retaining the characters assigned to them in the Register Book, must be carried out under the supervision and to the satisfaction of the Society's Surveyors. Ships or Machinery required at ports where there is no Surveyor to this Society must be surveyed by one of the Society's Surveyors at the earliest opportunity.

The date of Survey of a ship only certifies to its efficiency at that time.

In reference to the Rules of the Society, and in order to prevent the disadvantages arising from ships being their characters from want of Survey, it is hereby intimated that the duty of giving Notice of Periodical Surveys required by the Rules, or when repairs are necessary in consequence of damage, or from other causes, rests with the Owners, Masters, or Agents.

No. de l'Etat	Nom du Navire	Matière de Construction	Tonnage	Date de la Construction	Propriété			Armement	Destination			No. de l'Etat
					Propriétaire	Capitaine	Port		Port	Port	Port	
1175	L'Espe de Caprea	Woolen	128	1881	M. Jones	Wm.	Portland	10-1-1883	10-1-1883	10-1-1883	11-1-1883	
1176	La Machine	Woolen	128	1881	S. Y. Smith	Wm.	A. D. Smith	10-1-1883	10-1-1883	10-1-1883	11-1-1883	
1177	La Merce	Woolen	128	1881	J. Johnson	Wm.	Portland	10-1-1883	10-1-1883	10-1-1883	11-1-1883	
1178	La Perle	Woolen	128	1881	M. Jones	Wm.	Portland	10-1-1883	10-1-1883	10-1-1883	11-1-1883	
1179	La Tour de Pin	Woolen	128	1881	J. Johnson	Wm.	Portland	10-1-1883	10-1-1883	10-1-1883	11-1-1883	
1180	Lafite	Woolen	128	1881	M. Jones	Wm.	Portland	10-1-1883	10-1-1883	10-1-1883	11-1-1883	
1181	Lady Daphne	Woolen	128	1881	M. Jones	Wm.	Portland	10-1-1883	10-1-1883	10-1-1883	11-1-1883	
1182	Lady Delamere	Woolen	128	1881	M. Jones	Wm.	Portland	10-1-1883	10-1-1883	10-1-1883	11-1-1883	
1183	Lady Jean	Woolen	128	1881	M. Jones	Wm.	Portland	10-1-1883	10-1-1883	10-1-1883	11-1-1883	
1184	Lady Quirk	Woolen	128	1881	M. Jones	Wm.	Portland	10-1-1883	10-1-1883	10-1-1883	11-1-1883	
1185	Lady Rosebery	Woolen	128	1881	M. Jones	Wm.	Portland	10-1-1883	10-1-1883	10-1-1883	11-1-1883	
1186	Lafayette L. Stevens	Woolen	128	1881	M. Jones	Wm.	Portland	10-1-1883	10-1-1883	10-1-1883	11-1-1883	
1187	Lafite	Woolen	128	1881	M. Jones	Wm.	Portland	10-1-1883	10-1-1883	10-1-1883	11-1-1883	
1188	Lafite	Woolen	128	1881	M. Jones	Wm.	Portland	10-1-1883	10-1-1883	10-1-1883	11-1-1883	
1189	Lafite	Woolen	128	1881	M. Jones	Wm.	Portland	10-1-1883	10-1-1883	10-1-1883	11-1-1883	
1190	Lake Allen	Woolen	128	1881	M. Jones	Wm.	Portland	10-1-1883	10-1-1883	10-1-1883	11-1-1883	
1191	Lake Caprea	Woolen	128	1881	M. Jones	Wm.	Portland	10-1-1883	10-1-1883	10-1-1883	11-1-1883	
1192	Lake Crystal	Woolen	128	1881	M. Jones	Wm.	Portland	10-1-1883	10-1-1883	10-1-1883	11-1-1883	
1193	Lake Ferg	Woolen	128	1881	M. Jones	Wm.	Portland	10-1-1883	10-1-1883	10-1-1883	11-1-1883	
1194	Lake Polaris	Woolen	128	1881	M. Jones	Wm.	Portland	10-1-1883	10-1-1883	10-1-1883	11-1-1883	
1195	Lake Finland	Woolen	128	1881	M. Jones	Wm.	Portland	10-1-1883	10-1-1883	10-1-1883	11-1-1883	
1196	Lake Fragility	Woolen	128	1881	M. Jones	Wm.	Portland	10-1-1883	10-1-1883	10-1-1883	11-1-1883	
1197	Lake Freret	Woolen	128	1881	M. Jones	Wm.	Portland	10-1-1883	10-1-1883	10-1-1883	11-1-1883	
1198	Lake Hemlock	Woolen	128	1881	M. Jones	Wm.	Portland	10-1-1883	10-1-1883	10-1-1883	11-1-1883	
1199	Lake Isaka	Woolen	128	1881	M. Jones	Wm.	Portland	10-1-1883	10-1-1883	10-1-1883	11-1-1883	
1200	Lake Kytile	Woolen	128	1881	M. Jones	Wm.	Portland	10-1-1883	10-1-1883	10-1-1883	11-1-1883	
1201	Lake Louise	Woolen	128	1881	M. Jones	Wm.	Portland	10-1-1883	10-1-1883	10-1-1883	11-1-1883	
1202	Lake Pleasant	Woolen	128	1881	M. Jones	Wm.	Portland	10-1-1883	10-1-1883	10-1-1883	11-1-1883	
1203	Lake Saper	Woolen	128	1881	M. Jones	Wm.	Portland	10-1-1883	10-1-1883	10-1-1883	11-1-1883	
1204	Lakmi	Woolen	128	1881	M. Jones	Wm.	Portland	10-1-1883	10-1-1883	10-1-1883	11-1-1883	
1205	Lalbert	Woolen	128	1881	M. Jones	Wm.	Portland	10-1-1883	10-1-1883	10-1-1883	11-1-1883	
1206	Lalbert	Woolen	128	1881	M. Jones	Wm.	Portland	10-1-1883	10-1-1883	10-1-1883	11-1-1883	
1207	Lalbert	Woolen	128	1881	M. Jones	Wm.	Portland	10-1-1883	10-1-1883	10-1-1883	11-1-1883	
1208	Lalbert	Woolen	128	1881	M. Jones	Wm.	Portland	10-1-1883	10-1-1883	10-1-1883	11-1-1883	
1209	Lalbert	Woolen	128	1881	M. Jones	Wm.	Portland	10-1-1883	10-1-1883	10-1-1883	11-1-1883	
1210	Lalbert	Woolen	128	1881	M. Jones	Wm.	Portland	10-1-1883	10-1-1883	10-1-1883	11-1-1883	

No. of Ship	Ship's Name	Builder, Reg. No.	Tonnage	Particulars of Class		Date			Owner	Registered Name and Address			Port of Registry	Remarks
				Character	Part of Hull	Year	By Whom	When		No.	No.	No.		
1276	Landfirben	Woolwich/Sheff	78			1912	Claring	Woolwich	W. H. Beck	119 1/2 St. 2	100	London		
1277	Landis	Sheff	93			1912	W. H. Beck	Woolwich	W. H. Beck	119 1/2 St. 2	100	London		
1278	Langharts	Woolwich/Sheff	95			1901	R. Palmer	Woolwich	F. J. Martin, Inc.	180 1/2 St. 17	100	Philadelphia		
1279	Langhous	Sheff	91			1899	W. H. Beck	Woolwich	W. H. Beck	119 1/2 St. 2	100	London		
1280	Lara	Woolwich/Sheff	114			1900	W. H. Beck	Woolwich	W. H. Beck	119 1/2 St. 2	100	London		
1281	Lara Silesch	Woolwich/Sheff	140			1911	W. H. Beck	Woolwich	W. H. Beck	119 1/2 St. 2	100	London		
1282	Larson	Woolwich/Sheff	102			1898	W. H. Beck	Woolwich	W. H. Beck	119 1/2 St. 2	100	London		
1283	Lars	Woolwich/Sheff	209			1917	W. H. Beck	Woolwich	W. H. Beck	119 1/2 St. 2	100	London		
1284	Lars Arnis Barren	Woolwich/Sheff	92			1901	R. Palmer	Woolwich	F. J. Martin, Inc.	180 1/2 St. 17	100	Philadelphia		
1285	Lawhill	Woolwich/Sheff	216	+100A1	Low	1899	W. H. Beck	Woolwich	W. H. Beck	119 1/2 St. 2	100	London		
1286	Lawrence Howard	Woolwich/Sheff	83			1893	W. H. Beck	Woolwich	W. H. Beck	119 1/2 St. 2	100	London		
1287	Laystons	Woolwich/Sheff	41	+A1	Low	1900	W. H. Beck	Woolwich	W. H. Beck	119 1/2 St. 2	100	London		
1288	Le Mesquitaire	Woolwich/Sheff	341			1918	W. H. Beck	Woolwich	W. H. Beck	119 1/2 St. 2	100	London		
1289	Le Yolaire	Woolwich/Sheff	124			1912	W. H. Beck	Woolwich	W. H. Beck	119 1/2 St. 2	100	London		
1290	Leading Light	Woolwich/Sheff	114			1900	W. H. Beck	Woolwich	W. H. Beck	119 1/2 St. 2	100	London		
1291	Leah Beryl	Woolwich/Sheff	109			1907	W. H. Beck	Woolwich	W. H. Beck	119 1/2 St. 2	100	London		
1292	Leis	Woolwich/Sheff	108			1904	W. H. Beck	Woolwich	W. H. Beck	119 1/2 St. 2	100	London		
1293	Leisport	Woolwich/Sheff	363			1917	R. Palmer	Woolwich	F. J. Martin, Inc.	180 1/2 St. 17	100	Philadelphia		
1294	Legion	Woolwich/Sheff	104	+100A	Low	1900	W. H. Beck	Woolwich	W. H. Beck	119 1/2 St. 2	100	London		
1295	Lei Yui	Woolwich/Sheff	271			1917	W. H. Beck	Woolwich	W. H. Beck	119 1/2 St. 2	100	London		
1296	Leicester	Woolwich/Sheff	101	+A1	Low	1907	W. H. Beck	Woolwich	W. H. Beck	119 1/2 St. 2	100	London		
1297	Leila	Woolwich/Sheff	116			1901	R. Palmer	Woolwich	F. J. Martin, Inc.	180 1/2 St. 17	100	Philadelphia		
1298	Leif	Woolwich/Sheff	30			1907	W. H. Beck	Woolwich	W. H. Beck	119 1/2 St. 2	100	London		
1299	Leila	Woolwich/Sheff	100			1917	W. H. Beck	Woolwich	W. H. Beck	119 1/2 St. 2	100	London		
1300	Leipzig-Gostorg	Woolwich/Sheff	105			1900	W. H. Beck	Woolwich	W. H. Beck	119 1/2 St. 2	100	London		
1301	Leipzig-Seriel	Woolwich/Sheff	100			1900	W. H. Beck	Woolwich	W. H. Beck	119 1/2 St. 2	100	London		
1302	Leisport	Woolwich/Sheff	104			1900	W. H. Beck	Woolwich	W. H. Beck	119 1/2 St. 2	100	London		
1303	Leo	Woolwich/Sheff	100			1900	W. H. Beck	Woolwich	W. H. Beck	119 1/2 St. 2	100	London		

No.	Nom du Navire	Matière	Tonnage	Date de la Charte	Compagnie		Arrivée	Destination			Part	Autres
					1	2		3	4	5		
1111	Leo	Wood	102	1893	1893	1893	J. M. Rogers	1893	1893	1893	1893	1893
1112	Leo Le Blanc	Wood	102	1893	1893	1893	J. M. Rogers	1893	1893	1893	1893	1893
1113	Leo	Wood	102	1893	1893	1893	J. M. Rogers	1893	1893	1893	1893	1893
1114	Leo & Marie	Wood	102	1893	1893	1893	J. M. Rogers	1893	1893	1893	1893	1893
1115	Leopoldo Rodriguez	Wood	102	1893	1893	1893	J. M. Rogers	1893	1893	1893	1893	1893
1116	Leopoldo	Wood	102	1893	1893	1893	J. M. Rogers	1893	1893	1893	1893	1893
1117	Leopoldo	Wood	102	1893	1893	1893	J. M. Rogers	1893	1893	1893	1893	1893
1118	Leopoldo	Wood	102	1893	1893	1893	J. M. Rogers	1893	1893	1893	1893	1893
1119	Leopoldo	Wood	102	1893	1893	1893	J. M. Rogers	1893	1893	1893	1893	1893
1120	Leopoldo	Wood	102	1893	1893	1893	J. M. Rogers	1893	1893	1893	1893	1893
1121	Leopoldo	Wood	102	1893	1893	1893	J. M. Rogers	1893	1893	1893	1893	1893
1122	Leopoldo	Wood	102	1893	1893	1893	J. M. Rogers	1893	1893	1893	1893	1893
1123	Leopoldo	Wood	102	1893	1893	1893	J. M. Rogers	1893	1893	1893	1893	1893
1124	Leopoldo	Wood	102	1893	1893	1893	J. M. Rogers	1893	1893	1893	1893	1893
1125	Leopoldo	Wood	102	1893	1893	1893	J. M. Rogers	1893	1893	1893	1893	1893
1126	Leopoldo	Wood	102	1893	1893	1893	J. M. Rogers	1893	1893	1893	1893	1893
1127	Leopoldo	Wood	102	1893	1893	1893	J. M. Rogers	1893	1893	1893	1893	1893
1128	Leopoldo	Wood	102	1893	1893	1893	J. M. Rogers	1893	1893	1893	1893	1893
1129	Leopoldo	Wood	102	1893	1893	1893	J. M. Rogers	1893	1893	1893	1893	1893
1130	Leopoldo	Wood	102	1893	1893	1893	J. M. Rogers	1893	1893	1893	1893	1893
1131	Leopoldo	Wood	102	1893	1893	1893	J. M. Rogers	1893	1893	1893	1893	1893
1132	Leopoldo	Wood	102	1893	1893	1893	J. M. Rogers	1893	1893	1893	1893	1893
1133	Leopoldo	Wood	102	1893	1893	1893	J. M. Rogers	1893	1893	1893	1893	1893
1134	Leopoldo	Wood	102	1893	1893	1893	J. M. Rogers	1893	1893	1893	1893	1893
1135	Leopoldo	Wood	102	1893	1893	1893	J. M. Rogers	1893	1893	1893	1893	1893
1136	Leopoldo	Wood	102	1893	1893	1893	J. M. Rogers	1893	1893	1893	1893	1893
1137	Leopoldo	Wood	102	1893	1893	1893	J. M. Rogers	1893	1893	1893	1893	1893
1138	Leopoldo	Wood	102	1893	1893	1893	J. M. Rogers	1893	1893	1893	1893	1893
1139	Leopoldo	Wood	102	1893	1893	1893	J. M. Rogers	1893	1893	1893	1893	1893
1140	Leopoldo	Wood	102	1893	1893	1893	J. M. Rogers	1893	1893	1893	1893	1893
1141	Leopoldo	Wood	102	1893	1893	1893	J. M. Rogers	1893	1893	1893	1893	1893
1142	Leopoldo	Wood	102	1893	1893	1893	J. M. Rogers	1893	1893	1893	1893	1893
1143	Leopoldo	Wood	102	1893	1893	1893	J. M. Rogers	1893	1893	1893	1893	1893
1144	Leopoldo	Wood	102	1893	1893	1893	J. M. Rogers	1893	1893	1893	1893	1893
1145	Leopoldo	Wood	102	1893	1893	1893	J. M. Rogers	1893	1893	1893	1893	1893
1146	Leopoldo	Wood	102	1893	1893	1893	J. M. Rogers	1893	1893	1893	1893	1893
1147	Leopoldo	Wood	102	1893	1893	1893	J. M. Rogers	1893	1893	1893	1893	1893
1148	Leopoldo	Wood	102	1893	1893	1893	J. M. Rogers	1893	1893	1893	1893	1893
1149	Leopoldo	Wood	102	1893	1893	1893	J. M. Rogers	1893	1893	1893	1893	1893
1150	Leopoldo	Wood	102	1893	1893	1893	J. M. Rogers	1893	1893	1893	1893	1893

No.	Ship's Name.	Master, Sig. &c.	Tonnage.	Particulars of Class & Rating.		Build.			Owner.	Dimensions.			Port of Registry.	Remarks.
				Character.	Rating.	Year.	By Whom.	Where.		Length.	Breadth.	Depth.		
1100	Lingarda	Weston & Co. Bristol	225			1810	Johnston	London	J. Ross	112'0"	22'0"	9'4"	Weymouth	
1101	Linnæus	Weston & Co. Bristol	421			1807	K.K. Hall	W. H. H. W. Wash.	James Brown	127'0"	37'1"	11'0"	London	
1102	Lipari	Weston & Co. Bristol	101			1815	Boydell	London	A. Langens	100'0"	24'7"	8'2"	London	
1103	Lisa	Weston & Co. Bristol	207			1818	Walker	London	R. J. J. J. J.	128'0"	30'0"	12'0"	Weymouth	
1104	Lisbon	Weston & Co. Bristol	214			1820	W. J. J. J. J.	London	W. J. J. J. J.	118'0"	32'0"	14'0"	London	
1105	Lisbon	Weston & Co. Bristol	100			1822	Deville	London	W. J. J. J. J.	90'0"	22'1"	9'0"	London	
1106	Lisbon	Weston & Co. Bristol	111			1800	R. J. J. J. J.	London	W. J. J. J. J.	84'0"	18'0"	7'0"	London	
1107	Lisbon	Weston & Co. Bristol	122			1817	Fry & Phipps	London	R. J. J. J. J.	85'0"	20'0"	8'0"	London	
1108	Lisbon	Weston & Co. Bristol	102			1821		London	A. J. J. J. J.	92'0"	22'0"	8'0"	London	
1109	Lisbon	Weston & Co. Bristol	208			1822		London	J. J. J. J. J.	114'0"	27'4"	10'0"	London	
1110	Lisbon	Weston & Co. Bristol	100			1822	A. B. J. J. J.	London	R. J. J. J. J.	100'0"	27'7"	10'0"	London	
1111	Lisbon	Weston & Co. Bristol	210			1818	J. J. J. J. J.	London	J. J. J. J. J.	111'0"	27'5"	9'0"	London	
1112	Lisbon	Weston & Co. Bristol	101			1817	Chambers	London	W. J. J. J. J.	114'0"	27'0"	10'0"	London	
1113	Lisbon	Weston & Co. Bristol	104			1822	Deville	London	W. J. J. J. J.	120'0"	22'0"	9'0"	London	
1114	Lisbon	Weston & Co. Bristol	403			1807	Deville	London	W. J. J. J. J.	123'0"	27'4"	10'0"	London	
1115	Lisbon	Weston & Co. Bristol	107			1801	Deville	London	W. J. J. J. J.	100'0"	24'0"	10'0"	London	
1116	Lisbon	Weston & Co. Bristol	102			1807	K. K. W. W.	London	W. J. J. J. J.	87'0"	22'0"	9'0"	London	
1117	Lisbon	Weston & Co. Bristol	101			1873	K. K. W. W.	London	R. J. J. J. J.	100'0"	21'5"	10'0"	London	
1118	Lisbon	Weston & Co. Bristol	200			1815	Deville	London	A. J. J. J. J.	100'0"	24'5"	12'0"	London	
1119	Lisbon	Weston & Co. Bristol	102			1824	R. J. J. J. J.	London	R. J. J. J. J.	100'0"	22'2"	9'0"	London	
1120	Lisbon	Weston & Co. Bristol	107			1800	J. J. J. J. J.	London	W. J. J. J. J.	101'0"	22'0"	9'0"	London	
1121	Lisbon	Weston & Co. Bristol	100			1820	J. J. J. J. J.	London	R. J. J. J. J.	83'0"	20'0"	9'0"	London	
1122	Lisbon	Weston & Co. Bristol	105			1822	Deville	London	R. J. J. J. J.	120'0"	22'0"	12'0"	London	
1123	Lisbon	Weston & Co. Bristol	100			1820	Deville	London	R. J. J. J. J.	114'0"	27'0"	9'0"	London	
1124	Lisbon	Weston & Co. Bristol	430			1810	R. J. J. J. J.	London	R. J. J. J. J.	120'0"	32'7"	12'0"	London	
1125	Lisbon	Weston & Co. Bristol	105			1810	R. J. J. J. J.	London	R. J. J. J. J.	100'0"	24'0"	9'0"	London	
1126	Lisbon	Weston & Co. Bristol	208			1822	R. J. J. J. J.	London	R. J. J. J. J.	120'0"	22'0"	10'0"	London	

No.	Nom du Navire, Adresse, Armement	Tonnage	Détails de la Chaudière	Construction		Armement	Propriété			Port	Autres
				Matériau	Année		Nom	Nat.	Adresse		
10077	Louise Woolf 100 1912	100		Steel	1912	Woolf & Co. Ltd.	London	England	London		
10078	Louise F. Woolf & Co. Ltd. 100 1912	100		Steel	1912	Woolf & Co. Ltd.	London	England	London		
10079	Louisa Woolf & Co. Ltd. 100 1912	100		Steel	1912	Woolf & Co. Ltd.	London	England	London		
10080	Louisa Woolf & Co. Ltd. 100 1912	100		Steel	1912	Woolf & Co. Ltd.	London	England	London		
10081	Louisa Woolf & Co. Ltd. 100 1912	100		Steel	1912	Woolf & Co. Ltd.	London	England	London		
10082	Louisa Woolf & Co. Ltd. 100 1912	100		Steel	1912	Woolf & Co. Ltd.	London	England	London		
10083	Louisa Woolf & Co. Ltd. 100 1912	100		Steel	1912	Woolf & Co. Ltd.	London	England	London		
10084	Louisa Woolf & Co. Ltd. 100 1912	100		Steel	1912	Woolf & Co. Ltd.	London	England	London		
10085	Louisa Woolf & Co. Ltd. 100 1912	100		Steel	1912	Woolf & Co. Ltd.	London	England	London		
10086	Louisa Woolf & Co. Ltd. 100 1912	100		Steel	1912	Woolf & Co. Ltd.	London	England	London		
10087	Louisa Woolf & Co. Ltd. 100 1912	100		Steel	1912	Woolf & Co. Ltd.	London	England	London		
10088	Louisa Woolf & Co. Ltd. 100 1912	100		Steel	1912	Woolf & Co. Ltd.	London	England	London		
10089	Louisa Woolf & Co. Ltd. 100 1912	100		Steel	1912	Woolf & Co. Ltd.	London	England	London		
10090	Louisa Woolf & Co. Ltd. 100 1912	100		Steel	1912	Woolf & Co. Ltd.	London	England	London		
10091	Louisa Woolf & Co. Ltd. 100 1912	100		Steel	1912	Woolf & Co. Ltd.	London	England	London		
10092	Louisa Woolf & Co. Ltd. 100 1912	100		Steel	1912	Woolf & Co. Ltd.	London	England	London		
10093	Louisa Woolf & Co. Ltd. 100 1912	100		Steel	1912	Woolf & Co. Ltd.	London	England	London		
10094	Louisa Woolf & Co. Ltd. 100 1912	100		Steel	1912	Woolf & Co. Ltd.	London	England	London		
10095	Louisa Woolf & Co. Ltd. 100 1912	100		Steel	1912	Woolf & Co. Ltd.	London	England	London		
10096	Louisa Woolf & Co. Ltd. 100 1912	100		Steel	1912	Woolf & Co. Ltd.	London	England	London		
10097	Louisa Woolf & Co. Ltd. 100 1912	100		Steel	1912	Woolf & Co. Ltd.	London	England	London		
10098	Louisa Woolf & Co. Ltd. 100 1912	100		Steel	1912	Woolf & Co. Ltd.	London	England	London		
10099	Louisa Woolf & Co. Ltd. 100 1912	100		Steel	1912	Woolf & Co. Ltd.	London	England	London		
10100	Louisa Woolf & Co. Ltd. 100 1912	100		Steel	1912	Woolf & Co. Ltd.	London	England	London		

No. in Book	Ship's Name	Material	Registered Tonnage	Particulars of Class		Tonnage			Owner	Registered Tonnage			Part of Registry	Remarks
				Type	Sub-type	Gross	Net	Deadweight		Gross	Net	Deadweight		
1900	Lunar 7	Steel	118			118			W.H.J. Alexander, Ltd.	118			London	
1901	Lunar 8	Steel	118			118			W.H.J. Alexander, Ltd.	118			London	
1902	Lunar 9	Steel	118			118			W.H.J. Alexander, Ltd.	118			London	
1903	Lunar 10	Steel	118			118			W.H.J. Alexander, Ltd.	118			London	
1904	Lunar 11	Steel	118			118			W.H.J. Alexander, Ltd.	118			London	
1905	Lunar 12	Steel	118			118			W.H.J. Alexander, Ltd.	118			London	
1906	Lunar 13	Steel	118			118			W.H.J. Alexander, Ltd.	118			London	
1907	Lunar 14	Steel	118			118			W.H.J. Alexander, Ltd.	118			London	
1908	Lunar 15	Steel	118			118			W.H.J. Alexander, Ltd.	118			London	
1909	Lunar 16	Steel	118			118			W.H.J. Alexander, Ltd.	118			London	
1910	Lunar 17	Steel	118			118			W.H.J. Alexander, Ltd.	118			London	
1911	Lunar 18	Steel	118			118			W.H.J. Alexander, Ltd.	118			London	
1912	Lunar 19	Steel	118			118			W.H.J. Alexander, Ltd.	118			London	
1913	Lunar 20	Steel	118			118			W.H.J. Alexander, Ltd.	118			London	
1914	Lunar 21	Steel	118			118			W.H.J. Alexander, Ltd.	118			London	
1915	Lunar 22	Steel	118			118			W.H.J. Alexander, Ltd.	118			London	
1916	Lunar 23	Steel	118			118			W.H.J. Alexander, Ltd.	118			London	
1917	Lunar 24	Steel	118			118			W.H.J. Alexander, Ltd.	118			London	
1918	Lunar 25	Steel	118			118			W.H.J. Alexander, Ltd.	118			London	
1919	Lunar 26	Steel	118			118			W.H.J. Alexander, Ltd.	118			London	
1920	Lunar 27	Steel	118			118			W.H.J. Alexander, Ltd.	118			London	
1921	Lunar 28	Steel	118			118			W.H.J. Alexander, Ltd.	118			London	
1922	Lunar 29	Steel	118			118			W.H.J. Alexander, Ltd.	118			London	
1923	Lunar 30	Steel	118			118			W.H.J. Alexander, Ltd.	118			London	
1924	Lunetina	Wood	140			140			W.H.J. Alexander, Ltd.	140			London	
1925	Lupatona	Wood	140			140			W.H.J. Alexander, Ltd.	140			London	
1926	Luther E. Hooper	Wood	237			237			W.H.J. Alexander, Ltd.	237			London	
1927	Luther Little	Wood	119			119			W.H.J. Alexander, Ltd.	119			London	
1928	Lett	Wood	235			235			W.H.J. Alexander, Ltd.	235			London	
1929	Lucitania	Wood	215			215			W.H.J. Alexander, Ltd.	215			London	
1930	Lydia	Wood	235			235			W.H.J. Alexander, Ltd.	235			London	
1931	Lydia McLeish Baxter	Wood	235			235			W.H.J. Alexander, Ltd.	235			London	
1932	Lyn	Wood	235			235			W.H.J. Alexander, Ltd.	235			London	

No.	Nom (Nom)	Type de Navire, Matériau, Construction	Tonnage (Tonn)	Matière de Coque (Matière)	Matière de Pont (Matière)	Construction		Armement	Mouvement (Mouvement)	Port (Port)	Autres (Autres)
						Année	Chantier				
1133	M. A. James	Wooden-hull 12000 G.R.T. (See Register 1933-34, p. 12)	125	+	Steel	1902	W. J. Williams	W. J. Williams	1902-07-10	London	11 + 8
1134	M. H. Johnson	Wooden-hull 12000 G.R.T. (See Register 1933-34, p. 12)	125	+	Steel	1902	W. J. Williams	W. J. Williams	1902-07-10	London	11 + 8
1135	M. J. Taylor	Wooden-hull 12000 G.R.T. (See Register 1933-34, p. 12)	125	+	Steel	1902	W. J. Williams	W. J. Williams	1902-07-10	London	11 + 8
1136	M. L. 1	Steel-hull 12000 G.R.T. (See Register 1933-34, p. 12)	125	+	Steel	1902	W. J. Williams	W. J. Williams	1902-07-10	London	11 + 8
1137	M. L. 2	Steel-hull 12000 G.R.T. (See Register 1933-34, p. 12)	125	+	Steel	1902	W. J. Williams	W. J. Williams	1902-07-10	London	11 + 8
1138	M. L. 3	Steel-hull 12000 G.R.T. (See Register 1933-34, p. 12)	125	+	Steel	1902	W. J. Williams	W. J. Williams	1902-07-10	London	11 + 8
1139	M. P. 10	Steel-hull 12000 G.R.T. (See Register 1933-34, p. 12)	125	+	Steel	1902	W. J. Williams	W. J. Williams	1902-07-10	London	11 + 8
1140	M. P. 11	Steel-hull 12000 G.R.T. (See Register 1933-34, p. 12)	125	+	Steel	1902	W. J. Williams	W. J. Williams	1902-07-10	London	11 + 8
1141	M. P. 12	Steel-hull 12000 G.R.T. (See Register 1933-34, p. 12)	125	+	Steel	1902	W. J. Williams	W. J. Williams	1902-07-10	London	11 + 8
1142	M. P. 13	Steel-hull 12000 G.R.T. (See Register 1933-34, p. 12)	125	+	Steel	1902	W. J. Williams	W. J. Williams	1902-07-10	London	11 + 8
1143	M. Robinson	Wooden-hull 12000 G.R.T. (See Register 1933-34, p. 12)	125	+	Steel	1902	W. J. Williams	W. J. Williams	1902-07-10	London	11 + 8
1144	M. S. C. Delta	Steel-hull 12000 G.R.T. (See Register 1933-34, p. 12)	125	+	Steel	1902	W. J. Williams	W. J. Williams	1902-07-10	London	11 + 8
1145	M. S. C. Gamma	Steel-hull 12000 G.R.T. (See Register 1933-34, p. 12)	125	+	Steel	1902	W. J. Williams	W. J. Williams	1902-07-10	London	11 + 8
1146	M. Turner	Wooden-hull 12000 G.R.T. (See Register 1933-34, p. 12)	125	+	Steel	1902	W. J. Williams	W. J. Williams	1902-07-10	London	11 + 8
1147	Mabel A. Frye	Wooden-hull 12000 G.R.T. (See Register 1933-34, p. 12)	125	+	Steel	1902	W. J. Williams	W. J. Williams	1902-07-10	London	11 + 8
1148	Mabel Derotky	Wooden-hull 12000 G.R.T. (See Register 1933-34, p. 12)	125	+	Steel	1902	W. J. Williams	W. J. Williams	1902-07-10	London	11 + 8
1149	Mabel Gale	Wooden-hull 12000 G.R.T. (See Register 1933-34, p. 12)	125	+	Steel	1902	W. J. Williams	W. J. Williams	1902-07-10	London	11 + 8
1150	Mabel S. Holt	Wooden-hull 12000 G.R.T. (See Register 1933-34, p. 12)	125	+	Steel	1902	W. J. Williams	W. J. Williams	1902-07-10	London	11 + 8
1151	McKistick	Steel-hull 12000 G.R.T. (See Register 1933-34, p. 12)	125	+	Steel	1902	W. J. Williams	W. J. Williams	1902-07-10	London	11 + 8
1152	Maiphoson	Steel-hull 12000 G.R.T. (See Register 1933-34, p. 12)	125	+	Steel	1902	W. J. Williams	W. J. Williams	1902-07-10	London	11 + 8
1153	Martie	Wooden-hull 12000 G.R.T. (See Register 1933-34, p. 12)	125	+	Steel	1902	W. J. Williams	W. J. Williams	1902-07-10	London	11 + 8
1154	Madalena Bernalde	Wooden-hull 12000 G.R.T. (See Register 1933-34, p. 12)	125	+	Steel	1902	W. J. Williams	W. J. Williams	1902-07-10	London	11 + 8
1155	Madison	Wooden-hull 12000 G.R.T. (See Register 1933-34, p. 12)	125	+	Steel	1902	W. J. Williams	W. J. Williams	1902-07-10	London	11 + 8
1156	Madonia	Wooden-hull 12000 G.R.T. (See Register 1933-34, p. 12)	125	+	Steel	1902	W. J. Williams	W. J. Williams	1902-07-10	London	11 + 8
1157	Madonna del Cardillo	Wooden-hull 12000 G.R.T. (See Register 1933-34, p. 12)	125	+	Steel	1902	W. J. Williams	W. J. Williams	1902-07-10	London	11 + 8
1158	Madonna del Rosario	Wooden-hull 12000 G.R.T. (See Register 1933-34, p. 12)	125	+	Steel	1902	W. J. Williams	W. J. Williams	1902-07-10	London	11 + 8

No.	Nom de Navire	Matière	Tonnage	Particulars de la Chasse		Construction			Armement	Construction de l'Armement			Particulars de la Chasse
				Classe	Particulars de la Chasse	Année	Par qui	En		Année	Par qui	En	
1190	Mamoi	Woolsthorpe	200			1870	Richard & Co.	Woolsthorpe	1870	Richard & Co.	Woolsthorpe		
1191	Manna	Woolsthorpe	150			1866		Woolsthorpe	1866		Woolsthorpe		
1192	Manna	Woolsthorpe	150					Woolsthorpe			Woolsthorpe		
1193	Manna	Woolsthorpe	150					Woolsthorpe			Woolsthorpe		
1194	Manna	Woolsthorpe	150					Woolsthorpe			Woolsthorpe		
1195	Manna	Woolsthorpe	150					Woolsthorpe			Woolsthorpe		
1196	Manna	Woolsthorpe	150					Woolsthorpe			Woolsthorpe		
1197	Manna	Woolsthorpe	150					Woolsthorpe			Woolsthorpe		
1198	Manna	Woolsthorpe	150					Woolsthorpe			Woolsthorpe		
1199	Manna	Woolsthorpe	150					Woolsthorpe			Woolsthorpe		
1200	Manna	Woolsthorpe	150					Woolsthorpe			Woolsthorpe		
1201	Manna	Woolsthorpe	150					Woolsthorpe			Woolsthorpe		
1202	Manna	Woolsthorpe	150					Woolsthorpe			Woolsthorpe		
1203	Manna	Woolsthorpe	150					Woolsthorpe			Woolsthorpe		
1204	Manna	Woolsthorpe	150					Woolsthorpe			Woolsthorpe		
1205	Manna	Woolsthorpe	150					Woolsthorpe			Woolsthorpe		
1206	Manna	Woolsthorpe	150					Woolsthorpe			Woolsthorpe		
1207	Manna	Woolsthorpe	150					Woolsthorpe			Woolsthorpe		
1208	Manna	Woolsthorpe	150					Woolsthorpe			Woolsthorpe		
1209	Manna	Woolsthorpe	150					Woolsthorpe			Woolsthorpe		
1210	Manna	Woolsthorpe	150					Woolsthorpe			Woolsthorpe		
1211	Manna	Woolsthorpe	150					Woolsthorpe			Woolsthorpe		
1212	Manna	Woolsthorpe	150					Woolsthorpe			Woolsthorpe		
1213	Manna	Woolsthorpe	150					Woolsthorpe			Woolsthorpe		
1214	Manna	Woolsthorpe	150					Woolsthorpe			Woolsthorpe		
1215	Manna	Woolsthorpe	150					Woolsthorpe			Woolsthorpe		
1216	Manna	Woolsthorpe	150					Woolsthorpe			Woolsthorpe		
1217	Manna	Woolsthorpe	150					Woolsthorpe			Woolsthorpe		
1218	Manna	Woolsthorpe	150					Woolsthorpe			Woolsthorpe		
1219	Manna	Woolsthorpe	150					Woolsthorpe			Woolsthorpe		
1220	Manna	Woolsthorpe	150					Woolsthorpe			Woolsthorpe		
1221	Manna	Woolsthorpe	150					Woolsthorpe			Woolsthorpe		
1222	Manna	Woolsthorpe	150					Woolsthorpe			Woolsthorpe		
1223	Manna	Woolsthorpe	150					Woolsthorpe			Woolsthorpe		
1224	Manna	Woolsthorpe	150					Woolsthorpe			Woolsthorpe		
1225	Manna	Woolsthorpe	150					Woolsthorpe			Woolsthorpe		
1226	Manna	Woolsthorpe	150					Woolsthorpe			Woolsthorpe		
1227	Manna	Woolsthorpe	150					Woolsthorpe			Woolsthorpe		
1228	Manna	Woolsthorpe	150					Woolsthorpe			Woolsthorpe		
1229	Manna	Woolsthorpe	150					Woolsthorpe			Woolsthorpe		
1230	Manna	Woolsthorpe	150					Woolsthorpe			Woolsthorpe		
1231	Manna	Woolsthorpe	150					Woolsthorpe			Woolsthorpe		
1232	Manna	Woolsthorpe	150					Woolsthorpe			Woolsthorpe		
1233	Manna	Woolsthorpe	150					Woolsthorpe			Woolsthorpe		
1234	Manna	Woolsthorpe	150					Woolsthorpe			Woolsthorpe		
1235	Manna	Woolsthorpe	150					Woolsthorpe			Woolsthorpe		
1236	Manna	Woolsthorpe	150					Woolsthorpe			Woolsthorpe		
1237	Manna	Woolsthorpe	150					Woolsthorpe			Woolsthorpe		
1238	Manna	Woolsthorpe	150					Woolsthorpe			Woolsthorpe		
1239	Manna	Woolsthorpe	150					Woolsthorpe			Woolsthorpe		
1240	Manna	Woolsthorpe	150					Woolsthorpe			Woolsthorpe		
1241	Manna	Woolsthorpe	150					Woolsthorpe			Woolsthorpe		
1242	Manna	Woolsthorpe	150					Woolsthorpe			Woolsthorpe		
1243	Manna	Woolsthorpe	150					Woolsthorpe			Woolsthorpe		
1244	Manna	Woolsthorpe	150					Woolsthorpe			Woolsthorpe		
1245	Manna	Woolsthorpe	150					Woolsthorpe			Woolsthorpe		
1246	Manna	Woolsthorpe	150					Woolsthorpe			Woolsthorpe		
1247	Manna	Woolsthorpe	150					Woolsthorpe			Woolsthorpe		
1248	Manna	Woolsthorpe	150					Woolsthorpe			Woolsthorpe		
1249	Manna	Woolsthorpe	150					Woolsthorpe			Woolsthorpe		
1250	Manna	Woolsthorpe	150					Woolsthorpe			Woolsthorpe		

Line No.	Name of Vessel	Type	Tonnage	Gross	Net	Details as to Class		Construction		Particulars	Date of Construction	Remarks
						Class	Particulars	Year	Place			
1111	Mary B. Mitchell	Wooden	37	111-122		1885	Edgworth	Canada	J. Smith	1887	11-7	
1112	Mary Barrow	Wooden	38	111-122		1885	W.R. Lane	Canada	M.J. Matthews	1887	11-8	
1113	Mary Bege	Wooden	37	111-122		1885	J.W.R.A.	Canada	S. Brown	1887	11-9	
1114	Mary Bellar	Wooden	37	111-122		1885	W. Matthews	Canada	W. Matthews	1887	11-10	
1115	Mary F. Anderson	Wooden	42	111-122		1885	C.R.W.	Canada	Anderson	1887	11-11	
1116	Mary H. McNeil	Wooden	37	111-122		1885	Matthews	Canada	Matthews	1887	11-12	
1117	Mary H. Birde	Wooden	37	111-122		1885	Matthews	Canada	Matthews	1887	11-13	
1118	Mary J. Sheridan	Wooden	37	111-122		1885	Matthews	Canada	Matthews	1887	11-14	
1119	Mary Lee	Wooden	37	111-122		1885	Matthews	Canada	Matthews	1887	11-15	
1120	Mary Lee	Wooden	37	111-122		1885	Matthews	Canada	Matthews	1887	11-16	
1121	Mary Miller	Wooden	37	111-122		1885	Matthews	Canada	Matthews	1887	11-17	
1122	Mary Pauline	Wooden	37	111-122		1885	Matthews	Canada	Matthews	1887	11-18	
1123	Mary Ruth	Wooden	37	111-122		1885	Matthews	Canada	Matthews	1887	11-19	
1124	Mary Sabena	Wooden	37	111-122		1885	Matthews	Canada	Matthews	1887	11-20	
1125	Mary Sinclair	Wooden	37	111-122		1885	Matthews	Canada	Matthews	1887	11-21	
1126	Maryland	Wooden	37	111-122		1885	Matthews	Canada	Matthews	1887	11-22	
1127	Maximo Felix	Wooden	37	111-122		1885	Matthews	Canada	Matthews	1887	11-23	
1128	Metagvia	Wooden	37	111-122		1885	Matthews	Canada	Matthews	1887	11-24	
1129	Melissa	Wooden	37	111-122		1885	Matthews	Canada	Matthews	1887	11-25	
1130	Melissa	Wooden	37	111-122		1885	Matthews	Canada	Matthews	1887	11-26	
1131	Melissa	Wooden	37	111-122		1885	Matthews	Canada	Matthews	1887	11-27	
1132	Melissa	Wooden	37	111-122		1885	Matthews	Canada	Matthews	1887	11-28	
1133	Melissa	Wooden	37	111-122		1885	Matthews	Canada	Matthews	1887	11-29	
1134	Melissa	Wooden	37	111-122		1885	Matthews	Canada	Matthews	1887	11-30	
1135	Melissa	Wooden	37	111-122		1885	Matthews	Canada	Matthews	1887	11-31	
1136	Melissa	Wooden	37	111-122		1885	Matthews	Canada	Matthews	1887	11-32	
1137	Melissa	Wooden	37	111-122		1885	Matthews	Canada	Matthews	1887	11-33	
1138	Melissa	Wooden	37	111-122		1885	Matthews	Canada	Matthews	1887	11-34	
1139	Melissa	Wooden	37	111-122		1885	Matthews	Canada	Matthews	1887	11-35	
1140	Melissa	Wooden	37	111-122		1885	Matthews	Canada	Matthews	1887	11-36	
1141	Melissa	Wooden	37	111-122		1885	Matthews	Canada	Matthews	1887	11-37	
1142	Melissa	Wooden	37	111-122		1885	Matthews	Canada	Matthews	1887	11-38	
1143	Melissa	Wooden	37	111-122		1885	Matthews	Canada	Matthews	1887	11-39	
1144	Melissa	Wooden	37	111-122		1885	Matthews	Canada	Matthews	1887	11-40	
1145	Melissa	Wooden	37	111-122		1885	Matthews	Canada	Matthews	1887	11-41	
1146	Melissa	Wooden	37	111-122		1885	Matthews	Canada	Matthews	1887	11-42	
1147	Melissa	Wooden	37	111-122		1885	Matthews	Canada	Matthews	1887	11-43	
1148	Melissa	Wooden	37	111-122		1885	Matthews	Canada	Matthews	1887	11-44	
1149	Melissa	Wooden	37	111-122		1885	Matthews	Canada	Matthews	1887	11-45	
1150	Melissa	Wooden	37	111-122		1885	Matthews	Canada	Matthews	1887	11-46	

No.	Name	Type	Tonnage	Particulars of Class	Build			Owner	Registered Owner			Port of Registry	Date of Registry	Remarks	
					Year	In What	Where		Name	Address	City				
1134	Maystone	Wood	44	100A1	1911	England	W. & A. Phipps	W. & A. Phipps	London	1911	1911	1911	1911	1911	1911
1135	Medlock	Wood	76	100A1	1911	England	T. & J. Phipps	T. & J. Phipps	London	1911	1911	1911	1911	1911	1911
1136	Masochi Sadran	Wood	113		1911	England	K. & J. Phipps	K. & J. Phipps	London	1911	1911	1911	1911	1911	1911
1137	Melange	Wood	103		1911	England	M. & J. Phipps	M. & J. Phipps	London	1911	1911	1911	1911	1911	1911
1138	Melchior	Wood	115		1911	England	A. & J. Phipps	A. & J. Phipps	London	1911	1911	1911	1911	1911	1911
1139	Melita	Wood	115		1911	England	M. & J. Phipps	M. & J. Phipps	London	1911	1911	1911	1911	1911	1911
1140	Melrose	Wood	115		1911	England	J. & J. Phipps	J. & J. Phipps	London	1911	1911	1911	1911	1911	1911
1141	Menda	Wood	115		1911	England	M. & J. Phipps	M. & J. Phipps	London	1911	1911	1911	1911	1911	1911
1142	Merja	Wood	115		1911	England	M. & J. Phipps	M. & J. Phipps	London	1911	1911	1911	1911	1911	1911
1143	Mexican	Wood	115		1911	England	M. & J. Phipps	M. & J. Phipps	London	1911	1911	1911	1911	1911	1911
1144	Mexico	Wood	115		1911	England	M. & J. Phipps	M. & J. Phipps	London	1911	1911	1911	1911	1911	1911
1145	Mexico	Wood	115		1911	England	M. & J. Phipps	M. & J. Phipps	London	1911	1911	1911	1911	1911	1911
1146	Mexico	Wood	115		1911	England	M. & J. Phipps	M. & J. Phipps	London	1911	1911	1911	1911	1911	1911
1147	Mexico	Wood	115		1911	England	M. & J. Phipps	M. & J. Phipps	London	1911	1911	1911	1911	1911	1911
1148	Mexico	Wood	115		1911	England	M. & J. Phipps	M. & J. Phipps	London	1911	1911	1911	1911	1911	1911
1149	Mexico	Wood	115		1911	England	M. & J. Phipps	M. & J. Phipps	London	1911	1911	1911	1911	1911	1911
1150	Mexico	Wood	115		1911	England	M. & J. Phipps	M. & J. Phipps	London	1911	1911	1911	1911	1911	1911
1151	Mexico	Wood	115		1911	England	M. & J. Phipps	M. & J. Phipps	London	1911	1911	1911	1911	1911	1911
1152	Mexico	Wood	115		1911	England	M. & J. Phipps	M. & J. Phipps	London	1911	1911	1911	1911	1911	1911
1153	Mexico	Wood	115		1911	England	M. & J. Phipps	M. & J. Phipps	London	1911	1911	1911	1911	1911	1911
1154	Mexico	Wood	115		1911	England	M. & J. Phipps	M. & J. Phipps	London	1911	1911	1911	1911	1911	1911
1155	Mexico	Wood	115		1911	England	M. & J. Phipps	M. & J. Phipps	London	1911	1911	1911	1911	1911	1911
1156	Mexico	Wood	115		1911	England	M. & J. Phipps	M. & J. Phipps	London	1911	1911	1911	1911	1911	1911
1157	Mexico	Wood	115		1911	England	M. & J. Phipps	M. & J. Phipps	London	1911	1911	1911	1911	1911	1911
1158	Mexico	Wood	115		1911	England	M. & J. Phipps	M. & J. Phipps	London	1911	1911	1911	1911	1911	1911
1159	Mexico	Wood	115		1911	England	M. & J. Phipps	M. & J. Phipps	London	1911	1911	1911	1911	1911	1911
1160	Mexico	Wood	115		1911	England	M. & J. Phipps	M. & J. Phipps	London	1911	1911	1911	1911	1911	1911

No.	Ship's Name	Masted, Rig &c.	Registered Tonnage	Particulars of Class	Tonnage			Gross	Registered Tonnage			No. of Decks	No. of Guns
					Net	By Water	By Wind		Net	By Water	By Wind		
1110	Miana	Wooden	218		1818	Yankee	Yankee		1110	1110	1110	3	
1111	Mianook	Wooden	134		1867	Yankee	Yankee		82	82	82	3	
1112	Mitachere	Wooden	227		1855	Yankee	Yankee		202	202	202	3	
1113	Mjones	Wooden	150		1872	Yankee	Yankee		150	150	150	3	
1114	Moa	Wooden	131		1875	Yankee	Yankee		131	131	131	3	
1115	Mona	Wooden	133		1811	Yankee	Yankee		114	114	114	3	
1116	Mora	Wooden	227		1875	Yankee	Yankee		155	155	155	3	
1117	Morless West Margins	Wooden	111		1872	Yankee	Yankee		87	87	87	3	
1118	Moskoi	Wooden	202		1867	Yankee	Yankee		100	100	100	3	
1119	Mullin	Wooden	204		1864	Yankee	Yankee		180	180	180	3	
1120	Mona Marie	Wooden	179		1852	Yankee	Yankee		128	128	128	3	
1121	Monday	Wooden	228		1823	Yankee	Yankee		157	157	157	3	
1122	Mordun	Wooden	227		1825	Yankee	Yankee		124	124	124	3	
1123	Mosmouth	Wooden	228		1872	Yankee	Yankee		182	182	182	3	
1124	Mossey	Wooden	213		1871	Yankee	Yankee		102	102	102	3	
1125	Mosyphala	Wooden	228		1872	Yankee	Yankee		111	111	111	3	
1126	Mott	Wooden	177		1818	Yankee	Yankee		124	124	124	3	
1127	Mottank	Wooden	127		1818	Yankee	Yankee		128	128	128	3	
1128	Motony	Wooden	184		1872	Yankee	Yankee		100	100	100	3	
1129	Montgomery	Wooden	227		1817	Yankee	Yankee		207	207	207	3	
1130	Morley	Wooden	179		1872	Yankee	Yankee		128	128	128	3	
1131	Mopelia	Wooden	221		1818	Yankee	Yankee		128	128	128	3	
1132	Morocane Bay	Wooden	138		1842	Yankee	Yankee		87	87	87	3	
1133	Morra	Wooden	248		1812	Yankee	Yankee		118	118	118	3	
1134	Mossion	Wooden	202		1872	Yankee	Yankee		180	180	180	3	
1135	Moshois	Wooden	218		1864	Yankee	Yankee		133	133	133	3	
1136	Motal	Wooden	208		1872	Yankee	Yankee		128	128	128	3	

No.	Name of Vessel	Builder	Tonnage	Date of Construction	Type of Vessel	Classification			Remarks	Particulars	Remarks
						Class	Sub-Class	Age			
1228	Wetell	Woolwich Works	122	1912	Motor	1228	1228	1228	1228	1228	1228
1229	Wetell	Woolwich Works	122	1912	Motor	1229	1229	1229	1229	1229	1229
1230	Wetell	Woolwich Works	122	1912	Motor	1230	1230	1230	1230	1230	1230
1231	Wetell	Woolwich Works	122	1912	Motor	1231	1231	1231	1231	1231	1231
1232	Wetell	Woolwich Works	122	1912	Motor	1232	1232	1232	1232	1232	1232
1233	Wetell	Woolwich Works	122	1912	Motor	1233	1233	1233	1233	1233	1233
1234	Wetell	Woolwich Works	122	1912	Motor	1234	1234	1234	1234	1234	1234
1235	Wetell	Woolwich Works	122	1912	Motor	1235	1235	1235	1235	1235	1235
1236	Wetell	Woolwich Works	122	1912	Motor	1236	1236	1236	1236	1236	1236
1237	Wetell	Woolwich Works	122	1912	Motor	1237	1237	1237	1237	1237	1237
1238	Wetell	Woolwich Works	122	1912	Motor	1238	1238	1238	1238	1238	1238
1239	Wetell	Woolwich Works	122	1912	Motor	1239	1239	1239	1239	1239	1239
1240	Wetell	Woolwich Works	122	1912	Motor	1240	1240	1240	1240	1240	1240
1241	Wetell	Woolwich Works	122	1912	Motor	1241	1241	1241	1241	1241	1241
1242	Wetell	Woolwich Works	122	1912	Motor	1242	1242	1242	1242	1242	1242
1243	Wetell	Woolwich Works	122	1912	Motor	1243	1243	1243	1243	1243	1243
1244	Wetell	Woolwich Works	122	1912	Motor	1244	1244	1244	1244	1244	1244
1245	Wetell	Woolwich Works	122	1912	Motor	1245	1245	1245	1245	1245	1245
1246	Wetell	Woolwich Works	122	1912	Motor	1246	1246	1246	1246	1246	1246
1247	Wetell	Woolwich Works	122	1912	Motor	1247	1247	1247	1247	1247	1247
1248	Wetell	Woolwich Works	122	1912	Motor	1248	1248	1248	1248	1248	1248
1249	Wetell	Woolwich Works	122	1912	Motor	1249	1249	1249	1249	1249	1249
1250	Wetell	Woolwich Works	122	1912	Motor	1250	1250	1250	1250	1250	1250

* Additional Ships are inserted in the Supplement at the end of the Register.

R.R.—All vessels entered in the Register Book are required, under the Rules of the Society, to be submitted to Survey by the Society's Surveyors periodically (usually, if practicable), in order to be being seen that their efficiency is duly maintained. It is also a condition that all repairs of ships or machinery required at ports where there is a Surveyor to the Society, be done in their existing character except in those in the Register Book, which be entered out under the inspection and to the satisfaction of the Society's Surveyors. Ships or Machinery repaired at ports where there is no Surveyor to the Society must be surveyed by one of the Society's Surveyors at the earliest opportunity.

The date of Survey of a Ship only certifies to its efficiency at that time.

In reference to the Rules of the Society, and in order to prevent the disappointment arising from ships being their character from want of Survey, it is hereby declared that the duty of giving Notice of Periodical Surveys required by the Rules, or when repairs are necessary in consequence of Surveys, or from other causes arise with the Owners, Masters, or Agents.

NOR-NUM	Nom du Navire, Matricule, Armement	Matière	Tonnage	Date de la Chartre	Construction		Armement	Destination	Date de l'Armement	Port
					Année	Lieu				
1000	Northern No. 30	Wooden	100		1878	London	J.P. Smith	1878	London	Woolwich
1001	Northern No. 31	Wooden	100		1878	London	J.P. Smith	1878	London	Woolwich
1002	Northern No. 32	Wooden	100		1878	London	J.P. Smith	1878	London	Woolwich
1003	Northumberland	Wooden	100		1878	London	J.P. Smith	1878	London	Woolwich
1004	Nova Scotia de Lays	Wooden	100		1878	London	J.P. Smith	1878	London	Woolwich
1005	Nova Scotia des Armes	Wooden	100		1878	London	J.P. Smith	1878	London	Woolwich
1006	Nova Scotia des Armes	Wooden	100		1878	London	J.P. Smith	1878	London	Woolwich
1007	Notre Dame de Bonnet	Wooden	100		1878	London	J.P. Smith	1878	London	Woolwich
1008	Notre Dame de St. Jean	Wooden	100		1878	London	J.P. Smith	1878	London	Woolwich
1009	Notre Dame d'Yves	Wooden	100		1878	London	J.P. Smith	1878	London	Woolwich
1010	Notre Dame des Dunes	Wooden	100		1878	London	J.P. Smith	1878	London	Woolwich
1011	Notre Dame des Fiefs	Wooden	100		1878	London	J.P. Smith	1878	London	Woolwich
1012	Notre Dame de Chatelet	Wooden	100		1878	London	J.P. Smith	1878	London	Woolwich
1013	Nova II	Wooden	100		1878	London	J.P. Smith	1878	London	Woolwich
1014	Nova IV	Wooden	100		1878	London	J.P. Smith	1878	London	Woolwich
1015	Nova V	Wooden	100		1878	London	J.P. Smith	1878	London	Woolwich
1016	Nova Quatre	Wooden	100		1878	London	J.P. Smith	1878	London	Woolwich
1017	Nova Cinq	Wooden	100		1878	London	J.P. Smith	1878	London	Woolwich
1018	Nova Six	Wooden	100		1878	London	J.P. Smith	1878	London	Woolwich
1019	Nova Sept	Wooden	100		1878	London	J.P. Smith	1878	London	Woolwich
1020	Nova Dix	Wooden	100		1878	London	J.P. Smith	1878	London	Woolwich
1021	No. 1	Wooden	100		1878	London	J.P. Smith	1878	London	Woolwich
1022	No. 1	Wooden	100		1878	London	J.P. Smith	1878	London	Woolwich
1023	No. 1	Wooden	100		1878	London	J.P. Smith	1878	London	Woolwich
1024	No. 1	Wooden	100		1878	London	J.P. Smith	1878	London	Woolwich
1025	No. 1	Wooden	100		1878	London	J.P. Smith	1878	London	Woolwich
1026	No. 2	Wooden	100		1878	London	J.P. Smith	1878	London	Woolwich

No.	Ship's Name	Masted, Rig, &c.	Tonnage	Particulars of Class		Built			Registered Owner	Date of Registry	No. of Deck	No. of Masts			
				Character	Particulars of Class	Year	By Whom	Where					No.	No.	No.
1248	No. 7	Wooden 12000 12000	120	+	A	1911	W. & A. S. S.	W. & A. S. S.	12000	1	2	12-0			
1249	No. 12	Wooden 110	110			1911	W. & A. S. S.	W. & A. S. S.	110	1	2	12-0			
1250	Number Fourteen	Wooden 12000	120			1911	W. & A. S. S.	W. & A. S. S.	12000	1	2	12-0			
1251	No. 14	Wooden 12000	120			1911	W. & A. S. S.	W. & A. S. S.	12000	1	2	12-0			
1252	No. 15	Wooden 12000	120	+	A	1911	W. & A. S. S.	W. & A. S. S.	12000	1	2	12-0			
1253	No. 16	Wooden 12000	120	+	A	1911	W. & A. S. S.	W. & A. S. S.	12000	1	2	12-0			
1254	No. 17	Wooden 12000	120	+	A	1911	W. & A. S. S.	W. & A. S. S.	12000	1	2	12-0			
1255	Number Eighteen	Wooden 12000	120			1911	W. & A. S. S.	W. & A. S. S.	12000	1	2	12-0			
1256	No. 23	Wooden 12000	120	+	A	1911	W. & A. S. S.	W. & A. S. S.	12000	1	2	12-0			
1257	No. 24	Wooden 12000	120			1911	W. & A. S. S.	W. & A. S. S.	12000	1	2	12-0			
1258	No. 103	Wooden 12000	120	+	A	1911	W. & A. S. S.	W. & A. S. S.	12000	1	2	12-0			
1259	No. 111	Wooden 12000	120			1911	W. & A. S. S.	W. & A. S. S.	12000	1	2	12-0			
1260	No. 114	Wooden 12000	120	+	100A1	1911	W. & A. S. S.	W. & A. S. S.	12000	1	2	12-0			
1261	No. 134	Wooden 12000	120	+	A	1911	W. & A. S. S.	W. & A. S. S.	12000	1	2	12-0			
1262	No. 155	Wooden 12000	120	+	A	1911	W. & A. S. S.	W. & A. S. S.	12000	1	2	12-0			
1263	No. 201	Wooden 12000	120			1911	W. & A. S. S.	W. & A. S. S.	12000	1	2	12-0			
1264	No. 202	Wooden 12000	120			1911	W. & A. S. S.	W. & A. S. S.	12000	1	2	12-0			
1265	No. 204	Wooden 12000	120	+	100A	1911	W. & A. S. S.	W. & A. S. S.	12000	1	2	12-0			
1266	No. 270	Wooden 12000	120			1911	W. & A. S. S.	W. & A. S. S.	12000	1	2	12-0			
1267	No. 271	Wooden 12000	120			1911	W. & A. S. S.	W. & A. S. S.	12000	1	2	12-0			
1268	No. 272	Wooden 12000	120			1911	W. & A. S. S.	W. & A. S. S.	12000	1	2	12-0			
1269	No. 273	Wooden 12000	120			1911	W. & A. S. S.	W. & A. S. S.	12000	1	2	12-0			
1270	No. 274	Wooden 12000	120			1911	W. & A. S. S.	W. & A. S. S.	12000	1	2	12-0			
1271	No. 275	Wooden 12000	120			1911	W. & A. S. S.	W. & A. S. S.	12000	1	2	12-0			

No.	Nom de l'Équipage	Nom du Capitaine	Nom du Propriétaire	Tonnage	Date de la Charte	Type	Destination		Date de l'Équipage	Date de l'Équipage	Date de l'Équipage	Date de l'Équipage
							Port	Port				
11275	No. 287	Wm.	180	1893-1894
11276	No. 288	Wm.	180	1893-1894
11277	No. 289	Wm.	180	1893-1894
11278	No. 290	Wm.	180	1893-1894
11279	No. 291	Wm.	180	1893-1894
11280	No. 292	Wm.	180	1893-1894
11281	No. 293	Wm.	180	1893-1894
11282	No. 294	Wm.	180	1893-1894
11283	No. 295	Wm.	180	1893-1894
11284	No. 296	Wm.	180	1893-1894
11285	No. 297	Wm.	180	1893-1894
11286	No. 1. Crude	Wm.	180	1893-1894
11287	No. 2. Dragger	Wm.	180	1893-1894
11288	Narya Italia	Wm.	180	1893-1894
11289	Narya Carmela	Wm.	180	1893-1894
11290	Narya ...	Wm.	180	1893-1894

* Additional ships are inserted in the Supplement at the end of the Register.

N.B.—All vessels assigned a character in the Register Book are required, under the Rules of the Society, to be submitted to Survey by the Society's Surveyors periodically (usually, if practicable), in order to be kept on the Register, in order to their remaining the character assigned to them in the Register Book, until so renewed and under the sanction and to the satisfaction of the Society's Surveyors. Ships or Machinery required at ports where there is no Surveyor to this Society must be surveyed by one of the Society's Surveyors at the earliest opportunity.

The Date of Survey of a Ship only certifies to its efficiency at that time.

In reference to the Rules of the Society, and in order to prevent the disappointment arising from ships being their characters from want of Survey, it is hereby declared that the duty of giving Notice of Periodical Surveys required by the Rules, or when repairs are necessary in consequence of Damage, or from other causes, rests with the Owners, Masters, or Agents.

No.	Ship's Name	Builder, No. & Date	Tonnage	Particulars of Class		Tonnage			Registered Gross Tonnage	Net Tonnage	Type of Registry	Remarks
				Character	Use of Ship	Wm.	By Wm.	Wm.				
1282	O. A. Service III.	Woolwich	118			1282						
1283	Oaklands	Woolwich	118	+	1283	1283						21-2
1284	Oase Deep	Woolwich	111	+	100A1	1284						13-0
1285	Oceania	Woolwich	110			1285						12-0
1286	Oceanic	Woolwich	110			1286						
1287	Oceanic	Woolwich	110			1287						
1288	Oceanic	Woolwich	110			1288						
1289	Oceanic	Woolwich	110			1289						
1290	Oceanic	Woolwich	110			1290						
1291	Oceanic	Woolwich	110			1291						
1292	Oceanic	Woolwich	110			1292						
1293	Oceanic	Woolwich	110			1293						
1294	Oceanic	Woolwich	110			1294						
1295	Oceanic	Woolwich	110			1295						
1296	Oceanic	Woolwich	110			1296						
1297	Oceanic	Woolwich	110			1297						
1298	Oceanic	Woolwich	110			1298						
1299	Oceanic	Woolwich	110			1299						
1300	Oceanic	Woolwich	110			1300						
1301	Oceanic	Woolwich	110			1301						
1302	Oceanic	Woolwich	110			1302						
1303	Oceanic	Woolwich	110			1303						
1304	Oceanic	Woolwich	110			1304						
1305	Oceanic	Woolwich	110			1305						
1306	Oceanic	Woolwich	110			1306						
1307	Oceanic	Woolwich	110			1307						
1308	Oceanic	Woolwich	110			1308						
1309	Oceanic	Woolwich	110			1309						
1310	Oceanic	Woolwich	110			1310						
1311	Oceanic	Woolwich	110			1311						
1312	Oceanic	Woolwich	110			1312						
1313	Oceanic	Woolwich	110			1313						
1314	Oceanic	Woolwich	110			1314						
1315	Oceanic	Woolwich	110			1315						
1316	Oceanic	Woolwich	110			1316						
1317	Oceanic	Woolwich	110			1317						
1318	Oceanic	Woolwich	110			1318						
1319	Oceanic	Woolwich	110			1319						
1320	Oceanic	Woolwich	110			1320						
1321	Oceanic	Woolwich	110			1321						
1322	Oceanic	Woolwich	110			1322						
1323	Oceanic	Woolwich	110			1323						
1324	Oceanic	Woolwich	110			1324						
1325	Oceanic	Woolwich	110			1325						
1326	Oceanic	Woolwich	110			1326						
1327	Oceanic	Woolwich	110			1327						
1328	Oceanic	Woolwich	110			1328						
1329	Oceanic	Woolwich	110			1329						
1330	Oceanic	Woolwich	110			1330						
1331	Oceanic	Woolwich	110			1331						
1332	Oceanic	Woolwich	110			1332						
1333	Oceanic	Woolwich	110			1333						
1334	Oceanic	Woolwich	110			1334						
1335	Oceanic	Woolwich	110			1335						
1336	Oceanic	Woolwich	110			1336						
1337	Oceanic	Woolwich	110			1337						
1338	Oceanic	Woolwich	110			1338						
1339	Oceanic	Woolwich	110			1339						
1340	Oceanic	Woolwich	110			1340						
1341	Oceanic	Woolwich	110			1341						
1342	Oceanic	Woolwich	110			1342						
1343	Oceanic	Woolwich	110			1343						
1344	Oceanic	Woolwich	110			1344						
1345	Oceanic	Woolwich	110			1345						
1346	Oceanic	Woolwich	110			1346						
1347	Oceanic	Woolwich	110			1347						
1348	Oceanic	Woolwich	110			1348						
1349	Oceanic	Woolwich	110			1349						
1350	Oceanic	Woolwich	110			1350						
1351	Oceanic	Woolwich	110			1351						
1352	Oceanic	Woolwich	110			1352						
1353	Oceanic	Woolwich	110			1353						
1354	Oceanic	Woolwich	110			1354						
1355	Oceanic	Woolwich	110			1355						
1356	Oceanic	Woolwich	110			1356						
1357	Oceanic	Woolwich	110			1357						
1358	Oceanic	Woolwich	110			1358						
1359	Oceanic	Woolwich	110			1359						
1360	Oceanic	Woolwich	110			1360						
1361	Oceanic	Woolwich	110			1361						
1362	Oceanic	Woolwich	110			1362						
1363	Oceanic	Woolwich	110			1363						
1364	Oceanic	Woolwich	110			1364						
1365	Oceanic	Woolwich	110			1365						
1366	Oceanic	Woolwich	110			1366						
1367	Oceanic	Woolwich	110			1367						
1368	Oceanic	Woolwich	110			1368						
1369	Oceanic	Woolwich	110			1369						
1370	Oceanic	Woolwich	110			1370						
1371	Oceanic	Woolwich	110			1371						
1372	Oceanic	Woolwich	110			1372						
1373	Oceanic	Woolwich	110			1373						
1374	Oceanic	Woolwich	110			1374						
1375	Oceanic	Woolwich	110			1375						
1376	Oceanic	Woolwich	110			1376						
1377	Oceanic	Woolwich	110			1377						
1378	Oceanic	Woolwich	110			1378						
1379	Oceanic	Woolwich	110			1379						
1380	Oceanic	Woolwich	110			1380						
1381	Oceanic	Woolwich	110			1381						
1382	Oceanic	Woolwich	110			1382						
1383	Oceanic	Woolwich	110			1383						
1384	Oceanic	Woolwich	110			1384						
1385	Oceanic	Woolwich	110			1385						
1386	Oceanic	Woolwich	110			1386						
1387	Oceanic	Woolwich	110			1387						
1388	Oceanic	Woolwich	110			1388						
1389	Oceanic	Woolwich	110			1389						
1390	Oceanic	Woolwich	110			1390						
1391	Oceanic	Woolwich	110			1391						
1392	Oceanic	Woolwich	110			1392						
1393	Oceanic	Woolwich	110			1393						
1394	Oceanic	Woolwich	110			1394						
1395	Oceanic	Woolwich	110			1395						
1396	Oceanic	Woolwich	110			1396						
1397	Oceanic	Woolwich	110			1397						
1398	Oceanic	Woolwich	110			1398						
1399	Oceanic	Woolwich	110			1399						
1400	Oceanic	Woolwich	110			1400						

No.	Nom du Navire	Matière de Construction	Tonnage	Particularités de la Coque		Construction			Date de Construction	Type de Construction	Autres Particularités
				Classe	Autres Particularités	Port	Propriétaire	Agent			
1001	Andalouse	Woodhull	100			1913	France	17 11 1913	Passager		
1002	Antares	Woodhull	100			1913	France	17 11 1913	Passager		
1003	Antares II	Woodhull	100			1913	France	17 11 1913	Passager		
1004	Ophelia	Woodhull	100			1913	France	17 11 1913	Passager		
1005	Orion	Woodhull	100			1913	France	17 11 1913	Passager		
1006	Orion	Woodhull	100			1913	France	17 11 1913	Passager		
1007	Orion	Woodhull	100			1913	France	17 11 1913	Passager		
1008	Orion	Woodhull	100			1913	France	17 11 1913	Passager		
1009	Orion	Woodhull	100			1913	France	17 11 1913	Passager		
1010	Orion	Woodhull	100			1913	France	17 11 1913	Passager		
1011	Orion	Woodhull	100			1913	France	17 11 1913	Passager		
1012	Orion	Woodhull	100			1913	France	17 11 1913	Passager		
1013	Orion	Woodhull	100			1913	France	17 11 1913	Passager		
1014	Orion	Woodhull	100			1913	France	17 11 1913	Passager		
1015	Orion	Woodhull	100			1913	France	17 11 1913	Passager		
1016	Orion	Woodhull	100			1913	France	17 11 1913	Passager		
1017	Orion	Woodhull	100			1913	France	17 11 1913	Passager		
1018	Orion	Woodhull	100			1913	France	17 11 1913	Passager		
1019	Orion	Woodhull	100			1913	France	17 11 1913	Passager		
1020	Orion	Woodhull	100			1913	France	17 11 1913	Passager		
1021	Orion	Woodhull	100			1913	France	17 11 1913	Passager		
1022	Orion	Woodhull	100			1913	France	17 11 1913	Passager		
1023	Orion	Woodhull	100			1913	France	17 11 1913	Passager		
1024	Orion	Woodhull	100			1913	France	17 11 1913	Passager		
1025	Orion	Woodhull	100			1913	France	17 11 1913	Passager		
1026	Orion	Woodhull	100			1913	France	17 11 1913	Passager		
1027	Orion	Woodhull	100			1913	France	17 11 1913	Passager		
1028	Orion	Woodhull	100			1913	France	17 11 1913	Passager		
1029	Orion	Woodhull	100			1913	France	17 11 1913	Passager		
1030	Orion	Woodhull	100			1913	France	17 11 1913	Passager		
1031	Orion	Woodhull	100			1913	France	17 11 1913	Passager		
1032	Orion	Woodhull	100			1913	France	17 11 1913	Passager		
1033	Orion	Woodhull	100			1913	France	17 11 1913	Passager		
1034	Orion	Woodhull	100			1913	France	17 11 1913	Passager		
1035	Orion	Woodhull	100			1913	France	17 11 1913	Passager		
1036	Orion	Woodhull	100			1913	France	17 11 1913	Passager		
1037	Orion	Woodhull	100			1913	France	17 11 1913	Passager		
1038	Orion	Woodhull	100			1913	France	17 11 1913	Passager		
1039	Orion	Woodhull	100			1913	France	17 11 1913	Passager		
1040	Orion	Woodhull	100			1913	France	17 11 1913	Passager		

No.	Nom du Navire	Matière	Tonnage	Date de la Cl. ou de la Révis.	Construction		Propriétaire	Agent	Port	Destin.	Matière	No. de la Cl. ou de la Révis.
					Année	Lieu						
1876	Parlaton	Wauke	112	1876-1881	1876	Wauke	A. B. B. & Co.	Wauke	Wauke	Wauke	1876-1881	
1877	Parlaton	Wauke	112	1877-1882	1877	Wauke	A. B. B. & Co.	Wauke	Wauke	Wauke	1877-1882	
1878	Parlaton	Wauke	112	1878-1883	1878	Wauke	A. B. B. & Co.	Wauke	Wauke	Wauke	1878-1883	
1879	Parlaton	Wauke	112	1879-1884	1879	Wauke	A. B. B. & Co.	Wauke	Wauke	Wauke	1879-1884	
1880	Parlaton	Wauke	112	1880-1885	1880	Wauke	A. B. B. & Co.	Wauke	Wauke	Wauke	1880-1885	
1881	Parlaton	Wauke	112	1881-1886	1881	Wauke	A. B. B. & Co.	Wauke	Wauke	Wauke	1881-1886	
1882	Parlaton	Wauke	112	1882-1887	1882	Wauke	A. B. B. & Co.	Wauke	Wauke	Wauke	1882-1887	
1883	Parlaton	Wauke	112	1883-1888	1883	Wauke	A. B. B. & Co.	Wauke	Wauke	Wauke	1883-1888	
1884	Parlaton	Wauke	112	1884-1889	1884	Wauke	A. B. B. & Co.	Wauke	Wauke	Wauke	1884-1889	
1885	Parlaton	Wauke	112	1885-1890	1885	Wauke	A. B. B. & Co.	Wauke	Wauke	Wauke	1885-1890	
1886	Parlaton	Wauke	112	1886-1891	1886	Wauke	A. B. B. & Co.	Wauke	Wauke	Wauke	1886-1891	
1887	Parlaton	Wauke	112	1887-1892	1887	Wauke	A. B. B. & Co.	Wauke	Wauke	Wauke	1887-1892	
1888	Parlaton	Wauke	112	1888-1893	1888	Wauke	A. B. B. & Co.	Wauke	Wauke	Wauke	1888-1893	
1889	Parlaton	Wauke	112	1889-1894	1889	Wauke	A. B. B. & Co.	Wauke	Wauke	Wauke	1889-1894	
1890	Parlaton	Wauke	112	1890-1895	1890	Wauke	A. B. B. & Co.	Wauke	Wauke	Wauke	1890-1895	
1891	Parlaton	Wauke	112	1891-1896	1891	Wauke	A. B. B. & Co.	Wauke	Wauke	Wauke	1891-1896	
1892	Parlaton	Wauke	112	1892-1897	1892	Wauke	A. B. B. & Co.	Wauke	Wauke	Wauke	1892-1897	
1893	Parlaton	Wauke	112	1893-1898	1893	Wauke	A. B. B. & Co.	Wauke	Wauke	Wauke	1893-1898	
1894	Parlaton	Wauke	112	1894-1899	1894	Wauke	A. B. B. & Co.	Wauke	Wauke	Wauke	1894-1899	
1895	Parlaton	Wauke	112	1895-1900	1895	Wauke	A. B. B. & Co.	Wauke	Wauke	Wauke	1895-1900	
1896	Parlaton	Wauke	112	1896-1901	1896	Wauke	A. B. B. & Co.	Wauke	Wauke	Wauke	1896-1901	
1897	Parlaton	Wauke	112	1897-1902	1897	Wauke	A. B. B. & Co.	Wauke	Wauke	Wauke	1897-1902	
1898	Parlaton	Wauke	112	1898-1903	1898	Wauke	A. B. B. & Co.	Wauke	Wauke	Wauke	1898-1903	
1899	Parlaton	Wauke	112	1899-1904	1899	Wauke	A. B. B. & Co.	Wauke	Wauke	Wauke	1899-1904	
1900	Parlaton	Wauke	112	1900-1905	1900	Wauke	A. B. B. & Co.	Wauke	Wauke	Wauke	1900-1905	

No.	Ship's Name.	Material, No. of Tons.	Registered Tonnage.	Particulars of Class.		Build.			Owner.	Registered Tonnage.			Port of Registry.	Remarks.
				Character.	Particulars of Class.	When.	By Whom.	When.		When.	When.	When.		
1000	Peterson	Wood	150			1896	Swedish	Stockholm	E. Hans.	1896	12	12	Sweden	
1001	Petra	Wood	140			1917	Swedish	Turku, Swed.	A. Mattson-Torss.	1917	12	12	Sweden	
1002	Petrag	Wood	110		100A1	1911	Swedish	Stockholm	Swedish-Torss.	1911	12	12	Sweden	10 - 6
1003	Petrol	Wood	120			1900	Swedish	Stockholm	Swedish-Torss.	1900	12	12	Sweden	
1004	Petrol	Wood	120			1914	Swedish	Stockholm	E. Hans.	1914	12	12	Sweden	
1005	Petrol	Wood	120			1921	Swedish	Stockholm	Swedish-Torss.	1921	12	12	Sweden	
1006	Petrol	Wood	120			1900	Swedish	Stockholm	E. Hans.	1900	12	12	Sweden	
1007	Petrol	Wood	120			1913	Swedish	Stockholm	E. Hans.	1913	12	12	Sweden	
1008	Petrol	Wood	120			1917	Swedish	Stockholm	E. Hans.	1917	12	12	Sweden	
1009	Petrol	Wood	120			1918	Swedish	Stockholm	E. Hans.	1918	12	12	Sweden	
1010	Petrol	Wood	120			1919	Swedish	Stockholm	E. Hans.	1919	12	12	Sweden	
1011	Petrol	Wood	120			1920	Swedish	Stockholm	E. Hans.	1920	12	12	Sweden	
1012	Petrol	Wood	120			1921	Swedish	Stockholm	E. Hans.	1921	12	12	Sweden	
1013	Petrol	Wood	120			1922	Swedish	Stockholm	E. Hans.	1922	12	12	Sweden	
1014	Petrol	Wood	120			1923	Swedish	Stockholm	E. Hans.	1923	12	12	Sweden	
1015	Petrol	Wood	120			1924	Swedish	Stockholm	E. Hans.	1924	12	12	Sweden	
1016	Petrol	Wood	120			1925	Swedish	Stockholm	E. Hans.	1925	12	12	Sweden	
1017	Petrol	Wood	120			1926	Swedish	Stockholm	E. Hans.	1926	12	12	Sweden	
1018	Petrol	Wood	120			1927	Swedish	Stockholm	E. Hans.	1927	12	12	Sweden	
1019	Petrol	Wood	120			1928	Swedish	Stockholm	E. Hans.	1928	12	12	Sweden	
1020	Petrol	Wood	120			1929	Swedish	Stockholm	E. Hans.	1929	12	12	Sweden	
1021	Petrol	Wood	120			1930	Swedish	Stockholm	E. Hans.	1930	12	12	Sweden	
1022	Petrol	Wood	120			1931	Swedish	Stockholm	E. Hans.	1931	12	12	Sweden	
1023	Petrol	Wood	120			1932	Swedish	Stockholm	E. Hans.	1932	12	12	Sweden	
1024	Petrol	Wood	120			1933	Swedish	Stockholm	E. Hans.	1933	12	12	Sweden	
1025	Petrol	Wood	120			1934	Swedish	Stockholm	E. Hans.	1934	12	12	Sweden	
1026	Petrol	Wood	120			1935	Swedish	Stockholm	E. Hans.	1935	12	12	Sweden	
1027	Petrol	Wood	120			1936	Swedish	Stockholm	E. Hans.	1936	12	12	Sweden	
1028	Petrol	Wood	120			1937	Swedish	Stockholm	E. Hans.	1937	12	12	Sweden	
1029	Petrol	Wood	120			1938	Swedish	Stockholm	E. Hans.	1938	12	12	Sweden	
1030	Petrol	Wood	120			1939	Swedish	Stockholm	E. Hans.	1939	12	12	Sweden	
1031	Petrol	Wood	120			1940	Swedish	Stockholm	E. Hans.	1940	12	12	Sweden	
1032	Petrol	Wood	120			1941	Swedish	Stockholm	E. Hans.	1941	12	12	Sweden	
1033	Petrol	Wood	120			1942	Swedish	Stockholm	E. Hans.	1942	12	12	Sweden	
1034	Petrol	Wood	120			1943	Swedish	Stockholm	E. Hans.	1943	12	12	Sweden	
1035	Petrol	Wood	120			1944	Swedish	Stockholm	E. Hans.	1944	12	12	Sweden	
1036	Petrol	Wood	120			1945	Swedish	Stockholm	E. Hans.	1945	12	12	Sweden	
1037	Petrol	Wood	120			1946	Swedish	Stockholm	E. Hans.	1946	12	12	Sweden	
1038	Petrol	Wood	120			1947	Swedish	Stockholm	E. Hans.	1947	12	12	Sweden	
1039	Petrol	Wood	120			1948	Swedish	Stockholm	E. Hans.	1948	12	12	Sweden	
1040	Petrol	Wood	120			1949	Swedish	Stockholm	E. Hans.	1949	12	12	Sweden	
1041	Petrol	Wood	120			1950	Swedish	Stockholm	E. Hans.	1950	12	12	Sweden	
1042	Petrol	Wood	120			1951	Swedish	Stockholm	E. Hans.	1951	12	12	Sweden	
1043	Petrol	Wood	120			1952	Swedish	Stockholm	E. Hans.	1952	12	12	Sweden	
1044	Petrol	Wood	120			1953	Swedish	Stockholm	E. Hans.	1953	12	12	Sweden	
1045	Petrol	Wood	120			1954	Swedish	Stockholm	E. Hans.	1954	12	12	Sweden	
1046	Petrol	Wood	120			1955	Swedish	Stockholm	E. Hans.	1955	12	12	Sweden	
1047	Petrol	Wood	120			1956	Swedish	Stockholm	E. Hans.	1956	12	12	Sweden	
1048	Petrol	Wood	120			1957	Swedish	Stockholm	E. Hans.	1957	12	12	Sweden	
1049	Petrol	Wood	120			1958	Swedish	Stockholm	E. Hans.	1958	12	12	Sweden	
1050	Petrol	Wood	120			1959	Swedish	Stockholm	E. Hans.	1959	12	12	Sweden	
1051	Petrol	Wood	120			1960	Swedish	Stockholm	E. Hans.	1960	12	12	Sweden	
1052	Petrol	Wood	120			1961	Swedish	Stockholm	E. Hans.	1961	12	12	Sweden	
1053	Petrol	Wood	120			1962	Swedish	Stockholm	E. Hans.	1962	12	12	Sweden	
1054	Petrol	Wood	120			1963	Swedish	Stockholm	E. Hans.	1963	12	12	Sweden	
1055	Petrol	Wood	120			1964	Swedish	Stockholm	E. Hans.	1964	12	12	Sweden	
1056	Petrol	Wood	120			1965	Swedish	Stockholm	E. Hans.	1965	12	12	Sweden	
1057	Petrol	Wood	120			1966	Swedish	Stockholm	E. Hans.	1966	12	12	Sweden	
1058	Petrol	Wood	120			1967	Swedish	Stockholm	E. Hans.	1967	12	12	Sweden	
1059	Petrol	Wood	120			1968	Swedish	Stockholm	E. Hans.	1968	12	12	Sweden	
1060	Petrol	Wood	120			1969	Swedish	Stockholm	E. Hans.	1969	12	12	Sweden	
1061	Petrol	Wood	120			1970	Swedish	Stockholm	E. Hans.	1970	12	12	Sweden	
1062	Petrol	Wood	120			1971	Swedish	Stockholm	E. Hans.	1971	12	12	Sweden	
1063	Petrol	Wood	120			1972	Swedish	Stockholm	E. Hans.	1972	12	12	Sweden	
1064	Petrol	Wood	120			1973	Swedish	Stockholm	E. Hans.	1973	12	12	Sweden	
1065	Petrol	Wood	120			1974	Swedish	Stockholm	E. Hans.	1974	12	12	Sweden	
1066	Petrol	Wood	120			1975	Swedish	Stockholm	E. Hans.	1975	12	12	Sweden	
1067	Petrol	Wood	120			1976	Swedish	Stockholm	E. Hans.	1976	12	12	Sweden	
1068	Petrol	Wood	120			1977	Swedish	Stockholm	E. Hans.	1977	12	12	Sweden	
1069	Petrol	Wood	120			1978	Swedish	Stockholm	E. Hans.	1978	12	12	Sweden	
1070	Petrol	Wood	120			1979	Swedish	Stockholm	E. Hans.	1979	12	12	Sweden	
1071	Petrol	Wood	120			1980	Swedish	Stockholm	E. Hans.	1980	12	12	Sweden	
1072	Petrol	Wood	120			1981	Swedish	Stockholm	E. Hans.	1981	12	12	Sweden	
1073	Petrol	Wood	120			1982	Swedish	Stockholm	E. Hans.	1982	12	12	Sweden	
1074	Petrol	Wood	120			1983	Swedish	Stockholm	E. Hans.	1983	12	12	Sweden	
1075	Petrol	Wood	120			1984	Swedish	Stockholm	E. Hans.	1984	12	12	Sweden	
1076	Petrol	Wood	120			1985	Swedish	Stockholm	E. Hans.	1985	12	12	Sweden	
1077	Petrol	Wood	120			1986	Swedish	Stockholm	E. Hans.	1986	12	12	Sweden	
1078	Petrol	Wood	120			1987	Swedish	Stockholm	E. Hans.	1987	12	12	Sweden	
1079	Petrol	Wood	120			1988	Swedish	Stockholm	E. Hans.	1988	12	12	Sweden	
1080	Petrol	Wood	120			1989	Swedish	Stockholm	E. Hans.	1989	12	12	Sweden	
1081	Petrol	Wood	120			1990	Swedish	Stockholm	E. Hans.	1990	12	12	Sweden	
1082	Petrol	Wood	120			1991	Swedish	Stockholm	E. Hans.	1991	12	12	Sweden	
1083	Petrol	Wood	120			1992	Swedish	Stockholm	E. Hans.	1992	12	12	Sweden	
1084	Petrol	Wood	120			1993	Swedish	Stockholm	E. Hans.	1993	12	12	Sweden	
1085	Petrol	Wood	120			1994	Swedish	Stockholm	E. Hans.	1994	12	12	Sweden	
1086	Petrol	Wood	120			1995	Swedish	Stockholm	E. Hans.	1995	12	12	Sweden	
1087	Petrol	Wood	120			1996	Swedish	Stockholm	E. Hans.	1996	12	12	Sweden	
1088	Petrol	Wood	120			1997	Swedish	Stockholm	E. Hans.	1997	12	12	Sweden	
1089	Petrol	Wood	120			1998	Swedish	Stockholm	E. Hans.	1998	12	12	Sweden	
1090	Petrol	Wood	120			1999	Swedish	Stockholm	E. Hans.	1999	12	12	Sweden	
1091	Petrol	Wood	120			2000	Swedish	Stockholm	E. Hans.	2000	12	12	Sweden	
1092	Petrol	Wood	120			2001	Swedish	Stockholm	E. Hans.	2001	12	12	Sweden	
1093	Petrol	Wood	120			2002	Swedish	Stockholm	E. Hans.	2002	12	12	Sweden	
1094	Petrol	Wood	120			2003	Swedish	Stockholm	E. Hans.	2003	12	12	Sweden	
1095	Petrol	Wood	120			2004	Swedish	Stockholm	E. Hans.	2004	12	12	Sweden	
1096	Petrol	Wood	120			2005	Swedish	Stockholm	E. Hans.	2005	12	12	Sweden	
1097	Petrol	Wood	120											

No. in Class	Ship's Name	Material, Etc., &c.	Tonnage	Particulars of Class		Build			Owner	Registered Owner			Port of Registry	Date of Delivery
				Character	Particulars	Year	By Whom	Where		Name	Address	City		
1746	S. A. ...	Wood	74			1910
1747	S. Anna	Wood	240			1911
1748	S. ...	Wood	170			1910
1749	S. ...	Wood	220			1910
1750	S. F. ...	Wood	212			1910
1751	S. F. ...	Wood	104	+	Ver	1920
1752	S. ...	Wood	180			1920
1753	S. ...	Wood	120			1920
1754	S. ...	Wood	120			1910
1755	S. ...	Wood	170			1901
1756	S. ...	Wood	224			1902
1757	S. ...	Wood	120			1920
1758	S. G. ...	Wood	224			1907
1759	S. ...	Wood	100			1909
1760	S. M. C. 42	Wood	10	+	A1	1922
1761	S. M. C. 43	Wood	10	+	A1	1922
1762	S. M. C. B. 10	Wood	141			1920
1763	S. M. P. 30	Wood	140	+	A	1921
1764	S. N. 102	Wood	540			1920
1765	S. N. 104	Wood	540	+	A	1920
1766	S. N. 103	Wood	540			1920
1767	S. N. 106	Wood	540			1920
1768	S. O. Co. C.	Wood	220			1920
1769	S. O. Co. No. 93	Wood	267			1920

No.	Nom du Navire	Matière de Construction	Tonnage	Date de la Charte	Capitaine			Destination	Assurance	Part	Autres Particularités
					Nom	Nat.	Gr.				
1271	S. O. Co. No. 98	Woodblock	412	1883	1883	1883	1883	1883	1883	1883	
1272	S. P. & S. No. 10	Woodblock	278	1883	1883	1883	1883	1883	1883	1883	
1273	S. P. & S. No. 11	Woodblock	278	1883	1883	1883	1883	1883	1883	1883	
1274	S. T. Co. No. 1	Woodblock	300	1883	1883	1883	1883	1883	1883	1883	
1275	S. T. Co. No. 2	Woodblock	300	1883	1883	1883	1883	1883	1883	1883	
1276	S. T. Co. No. 3	Woodblock	300	1883	1883	1883	1883	1883	1883	1883	
1277	S. T. Co. No. 4	Woodblock	300	1883	1883	1883	1883	1883	1883	1883	
1278	S. Vincent	Woodblock	142	1883	1883	1883	1883	1883	1883	1883	
1279	Sarcoma	Woodblock	278	1883	1883	1883	1883	1883	1883	1883	
1280	Sartl	Woodblock	412	1883	1883	1883	1883	1883	1883	1883	
1281	Sales	Woodblock	132	1883	1883	1883	1883	1883	1883	1883	
1282	Sas	Woodblock	182	1883	1883	1883	1883	1883	1883	1883	
1283	Says	Woodblock	177	1883	1883	1883	1883	1883	1883	1883	
1284	Sagunto	Woodblock	321	1883	1883	1883	1883	1883	1883	1883	
1285	Sailie E.	Woodblock	132	1883	1883	1883	1883	1883	1883	1883	
1286	Saint Antoine	Woodblock	172	1883	1883	1883	1883	1883	1883	1883	
1287	S. ANTONIO	Woodblock	170	1883	1883	1883	1883	1883	1883	1883	
1288	S. Charles	Woodblock	131	1883	1883	1883	1883	1883	1883	1883	
1289	Saint Charles	Woodblock	132	1883	1883	1883	1883	1883	1883	1883	
1290	S. Christophe	Woodblock	132	1883	1883	1883	1883	1883	1883	1883	
1291	S. Clair Theriault	Woodblock	131	1883	1883	1883	1883	1883	1883	1883	
1292	Saint Oulomb	Woodblock	132	1883	1883	1883	1883	1883	1883	1883	
1293	S. Gress	Woodblock	132	1883	1883	1883	1883	1883	1883	1883	
1294	Saint Jean	Woodblock	132	1883	1883	1883	1883	1883	1883	1883	
1295	S. Joseph	Woodblock	132	1883	1883	1883	1883	1883	1883	1883	
1296	Saint-Mathieu	Woodblock	132	1883	1883	1883	1883	1883	1883	1883	
1297	Saint Mathurin	Woodblock	132	1883	1883	1883	1883	1883	1883	1883	
1298	S. Nath	Woodblock	132	1883	1883	1883	1883	1883	1883	1883	
1299	Saint-Nicolas	Woodblock	132	1883	1883	1883	1883	1883	1883	1883	
1300	Saint Yves	Woodblock	132	1883	1883	1883	1883	1883	1883	1883	

HAI Vol 4

No.	Ship Name	Build, No. & Co.	Tonnage	Particulars of Class	Build			Owners	Registered Owner	Port of Registry	Remarks
					Year	By Whom	Where				
1000	Sa. Anna Transport Rimowski	WoodsHatch 1000A 100	100		1922	Smith Fairbank	Brookline U.S.A.	A. Dowling	65-0204	U.S.A.	
1001	Salmonet	WoodsHatch 1001A 100	100		1917	Tampa Dock Co.	Tampa, Fla.	Jones W. Fry	268-046-0240	Philadelp.	
1002	Salacia	WoodsHatch 1002A 100	100		1907	W. R. Jones	Brookline Mass.	A. Bolton, Jr.	104-0204	U.S.A.	
1003	Salen	WoodsHatch 1003A 100	100		1919	Overland S. Co.	Brookline Mass.	F. F. Martin, Inc.	177-030-0130	Philadelp.	
1004	Salinero	WoodsHatch 1004A 100	100		1913	M. G. Jones	Tampa, Fla.	Salinero Exp. Co.	307-245-121	Tampa, Fla.	
1005	Salisbury	WoodsHatch 1005A 100	100		1908	Edger Spur Co.	South, Mass.	John F. Jones	179-730-912	Mass.	V
1006	Sally Ferns Noyes	WoodsHatch 1006A 100	100		1918	Fry Press Co.	Northampton Mass.	Northampton Paper Corp.	107-010-119	New York	V
1007	Salvator	WoodsHatch 1007A 100	100		1920	E. W. Jones	Brookline, Mass.	A. Johnson P. Johnson	160-030-011	Newark	
1008	Salvatore	WoodsHatch 1008A 100	100		1902	A. Pacific	Tampa, Fla.	James T. Jones	97-122-211	Tampa, Fla.	I
1009	Salvatore Padre	WoodsHatch 1009A 100	100		1895	E. Jones	Tampa, Fla.	John T. Jones	90-722-011	Logansport	I
1010	Salve Maria	WoodsHatch 1010A 100	100		1901	Smith	St. Louis	Chas. F. Jones	122-420-710	St. Louis	V
1011	Samagui	WoodsHatch 1011A 100	100		1899	Jones	St. Louis	Edgar Jones	82-720-010	St. Louis	
1012	Samar	WoodsHatch 1012A 100	100		1901	Ray & Wright	Alameda, Cal.	Harbor Tug Co.	162-030-014	San Francisco	
1013	Samuel	WoodsHatch 1013A 100	100		1901	Over Sea Samaritan	St. Louis	Edgar Jones	122-020-210	Tampa, Fla.	I
1014	Sampe	WoodsHatch 1014A 100	100		1907	Smith	St. Louis	Wm. Jones	120-120-012	St. Louis	
1015		WoodsHatch 1015A 100	100		1901	Jones	St. Louis	F. Jones & Co.	82-020-010	St. Louis	
1016		WoodsHatch 1016A 100	100		1918	E. L. Jones	St. Louis	A. L. Jones	82-720-010	St. Louis	
1017	San	WoodsHatch 1017A 100	100		1884	J. P. Jones	St. Louis	McClure	88-020-710	St. Louis	
1018	San Antonio	WoodsHatch 1018A 100	100	+100A1	1900	San Francisco San Francisco	San Francisco, Cal.	A. Jones & Co. S. V. Jones	105-020-710	San Francisco	U.S.A.
1019	San Bernado	WoodsHatch 1019A 100	100		1899	Smith	St. Louis	J. Jones	82-240-710	St. Louis	
1020	San Cristobal	WoodsHatch 1020A 100	100	+100A-	1901	Smith	St. Louis	Edgar Jones	121-020-010	St. Louis	
1021	San Esteban	WoodsHatch 1021A 100	100		1900	Jones	St. Louis	E. Jones & Co.	80-020-710	St. Louis	
1022	San Francisco di Paola D.	WoodsHatch 1022A 100	100		1914	Jones	St. Louis	E. Jones	104-020-710	St. Louis	I
1023	San Francisco M.	WoodsHatch 1023A 100	100		1910	M. Jones	St. Louis	A. Jones	120-700-710	St. Louis	I
1024	San Francisco	WoodsHatch 1024A 100	100		1898	Jones	St. Louis	F. Jones	108-720-710	St. Louis	
1025	San Giorgio	WoodsHatch 1025A 100	100		1918	Jones	St. Louis	A. Jones	120-700-710	St. Louis	I
1026		WoodsHatch 1026A 100	100		1891	C. Jones	St. Louis	A. Jones & Co.	82-020-010	St. Louis	
1027	San Giuseppe	WoodsHatch 1027A 100	100		1917	Jones	St. Louis	A. Jones	107-020-110	St. Louis	I
1028		WoodsHatch 1028A 100	100		1918	Jones	St. Louis	A. Jones	82-020-010	St. Louis	V
1029	San Juan	WoodsHatch 1029A 100	100		1911	Jones	St. Louis	G. Jones	112-020-110	St. Louis	
1030	San Juan	WoodsHatch 1030A 100	100		1902	Jones	St. Louis	E. Jones	81-720-010	St. Louis	
1031	San Lorenzo	WoodsHatch 1031A 100	100		1914	Jones	St. Louis	Edgar Jones	118-020-140	St. Louis	I

Ship No.	Ship's Name	Builder, Reg. No.	Registered Tonnage	Particulars of Class		Tonnage			Owner	Agent	Home Port	Date of Delivery	Remarks
				Character	Particulars of Class	Gross	Net	Deadweight					
1002	Baltica	Woolfshütte 1910	134					1907 J.A. Kulsherg	Wagon	J. Schwan Hamb. 10/10 Hamb. 10/10	121-5-21-7	09	Hamburg Germany
1003	Baltica	Woolfshütte 1910	305					1901 K. Fehrmann Kiel	Tank Oiler	F. J. Martin, Inc. New York	133-0-33-0-17-0	09	Philadelphia U.S.A.
1004	Baltica	Woolfshütte 1910	134					1910 E. Schwan Kiel	Charcoal	Fre. Martin & Co. Hamb.	102-7-25-1-11-7	11	Thuringen Germany
1005	Baltica No. 4	Woolfshütte 1910	134					1911 E. Schwan Kiel	Wagon	Ch. Schwan & Co. Hamb.	102-6-18-0-7-0	10	Hamb. Germany
1006	Baltica No. 7	Woolfshütte 1910	134					1911 E. Schwan Kiel	Wagon	Ch. Schwan & Co. Hamb.	102-6-18-0-7-0	10	Hamb. Germany
1007	Baltica	Woolfshütte 1910	134					1917 W. Müller Kiel	Wagon Tugboat	Spektrum Hamb.	105-6-18-4-0-0	10	Hamb. Germany
1008	Baltica	Woolfshütte 1910	341					1911 J. Schwan Kiel	Wagon Tugboat	Spektrum Hamb.	101-4-20-0-15-0	10	New York U.S.A.
1009	Baltica	Woolfshütte 1910	134					1909 J. Schwan Kiel	Wagon	J. & W. Schwan Hamb.	105-2-21-7-0-0	04	Hamb. Germany
1010	Schleswig	Woolfshütte 1910	479					1909 E. Schwan Kiel	Fisher	Spektrum Hamb.	141-7-31-6-14-7	10	Hamb. Germany
1011	Schleswig	Woolfshütte 1910	1027					1907 J. Schwan Kiel	Wagon	Spektrum Hamb.	122-7-29-1-29-9	10	Hamb. Germany
1012	Schwabe	Woolfshütte 1910	135					1910 E. Schwan Kiel	Wagon	J. Schwan Hamb.	105-5-29-0-0-0	09	Hamb. Germany
1013	Schwabe	Woolfshütte 1910	115					1910 E. Schwan Kiel	Wagon	Spektrum Hamb.	107-0-29-9-0-0	09	Hamb. Germany
1014	Schwabe II	Woolfshütte 1910	147					1907 J. Schwan Kiel	Wagon	Spektrum Hamb.	102-6-18-1-0-0	10	Hamb. Germany
1015	Schwabe	Woolfshütte 1910	134					1911 E. Schwan Kiel	Wagon	J. Schwan Hamb.	102-6-20-8-0-0	09	Hamb. Germany
1016	Santa San Giovanni	Woolfshütte 1910	391					1907 J. Schwan Kiel	Wagon	J. Schwan Hamb.	122-5-29-2-18-0	10	Hamb. Germany
1017	Schwan	Woolfshütte 1910	175					1911 J. Schwan Kiel	Wagon	J. Schwan Hamb.	107-7-24-0-0-0	09	Hamb. Germany
1018	Schwan	Woolfshütte 1910	134					1909 W. Müller Kiel	Wagon	J. Schwan Hamb.	107-8-18-2-7-0	10	Hamb. Germany
1019	Selma	Woolfshütte 1910	220					1909 E. Schwan Kiel	Wagon	Spektrum Hamb.	102-0-32-2-18-0	10	Hamb. Germany
1020	Selma	Woolfshütte 1910	179					1909 J. Schwan Kiel	Wagon	Spektrum Hamb.	100-6-18-0-7-0	10	Hamb. Germany
1021	Selma	Woolfshütte 1910	233					1909 J. Schwan Kiel	Wagon	J. Schwan Hamb.	112-7-20-7-11-0	10	Hamb. Germany
1022	Semillante	Woolfshütte 1910	207					1909 J. Schwan Kiel	Wagon	J. Schwan Hamb.	114-8-27-8-11-0	10	Hamb. Germany
1023	Sempere Aranti	Woolfshütte 1910	134					1904 G. Schwan Kiel	Tugboat	Spektrum Hamb.	107-2-23-0-10-0	10	Hamb. Germany
1024	Sempere	Woolfshütte 1910	145					1911 J. Schwan Kiel	Wagon	Spektrum Hamb.	107-3-20-8-10-0	10	Hamb. Germany
1025	Sempere de Carme	Woolfshütte 1910	211					1911 J. Schwan Kiel	Wagon	Spektrum Hamb.	114-8-27-8-11-0	10	Hamb. Germany
1026	Sempere	Woolfshütte 1910	177					1909 J. Schwan Kiel	Wagon	Spektrum Hamb.	101-2-23-8-11-0	10	Hamb. Germany
1027	Sempere	Woolfshütte 1910	149					1904 J. Schwan Kiel	Wagon	J. Schwan Hamb.	100-0-32-2-18-0	10	Hamb. Germany

No.	Ship's Name	Material, Reg. No.	Tonnage	Particulars & Class		Tonnage			Owner	Registered Tonnage			Port of Registry	Remarks
				Gross	Net	Gross	By Water	Wind		Gross	Net	Gross		
2127	Orlando	Steel	277			1917	A. B. Smith	Chicago	Chicago	177	221	189	Chicago	
2128	Star of Java	Wood	1112	+	UM	1892	Star of Java	London	London	1112	1112	1112	London	21 - 8
2129	Star	Steel	120	+	UM	1922	Star	London	London	120	120	120	London	7 - 2
2130	Star	Steel	800			1900	Star	London	London	800	800	800	London	
2131	Star	Steel	800			1904	Star	London	London	800	800	800	London	
2132	Star	Steel	1072			1917	Star	London	London	1072	1072	1072	London	
2133	Star	Steel	200			1920	Star	London	London	200	200	200	London	
2134	Star	Steel	400			1915	Star	London	London	400	400	400	London	
2135	Star	Steel	100			1908	Star	London	London	100	100	100	London	
2136	Star	Steel	140			1910	Star	London	London	140	140	140	London	
2137	Star	Steel	101			1928	Star	London	London	101	101	101	London	
2138	Star	Steel	110			1902	Star	London	London	110	110	110	London	
2139	Star	Steel	300			1907	Star	London	London	300	300	300	London	
2140	Star	Steel	300			1917	Star	London	London	300	300	300	London	
2141	Star	Steel	224			1911	Star	London	London	224	224	224	London	
2142	Star	Steel	172			1915	Star	London	London	172	172	172	London	
2143	Star	Steel	227			1902	Star	London	London	227	227	227	London	
2144	Star	Steel	267			1913	Star	London	London	267	267	267	London	
2145	Star	Steel	110			1905	Star	London	London	110	110	110	London	
2146	Star	Steel	342			1924	Star	London	London	342	342	342	London	
2147	Star	Steel	190			1900	Star	London	London	190	190	190	London	
2148	Star of Alaska	Steel	1902	+	UM	1900	Star of Alaska	London	London	1902	1902	1902	London	24 - 8
2149	Star of England	Steel	2123	+	UM	1910	Star of England	London	London	2123	2123	2123	London	22 - 8
2150	Star of Finland	Steel	1010			1909	Star of Finland	London	London	1010	1010	1010	London	

No.	Nom du Navire, Nom de l'Armateur	Type	Tonnage	Matière	Classe	Construction		Date de Construction	Port	Particularités
						Nom	N°			
1000	Star of France	Voilier	176	Bois	AP	1877	Normandie	1877	France	
1001	Star of Holland	Voilier	220	Bois	AP	1880	Normandie	1880	France	
1002	Star of Italy	Voilier	176	Bois	AP	1877	Normandie	1877	France	
1003	Star of Lapland	Voilier	220	Bois	AP	1880	Normandie	1880	France	
1004	Star of Scotland	Voilier	220	Bois	AP	1880	Normandie	1880	France	
1005	Star of Westland	Voilier	220	Bois	AP	1880	Normandie	1880	France	
1006	Star of Zealand	Voilier	220	Bois	AP	1880	Normandie	1880	France	
1007	Starling	Voilier	220	Bois	AP	1880	Normandie	1880	France	
1008	Start	Voilier	120	Bois	AP	1880	Normandie	1880	France	
1009	Staterad Lehmkull	Voilier	170	Bois	AP	1880	Normandie	1880	France	
1010	Stevens Gallant	Voilier	100	Bois	AP	1880	Normandie	1880	France	
1011	Steinmark	Voilier	120	Bois	AP	1880	Normandie	1880	France	
1012	Stellar	Voilier	120	Bois	AP	1880	Normandie	1880	France	
1013	Stella Maris	Voilier	120	Bois	AP	1880	Normandie	1880	France	
1014	Stephen	Voilier	120	Bois	AP	1880	Normandie	1880	France	
1015	Stephane	Voilier	120	Bois	AP	1880	Normandie	1880	France	
1016	Stewart T. Baller	Voilier	120	Bois	AP	1880	Normandie	1880	France	
1017	Stig	Voilier	120	Bois	AP	1880	Normandie	1880	France	
1018	Stina	Voilier	120	Bois	AP	1880	Normandie	1880	France	
1019	Stirling	Voilier	120	Bois	AP	1880	Normandie	1880	France	
1020	Sturford	Voilier	120	Bois	AP	1880	Normandie	1880	France	
1021	Sturva	Voilier	120	Bois	AP	1880	Normandie	1880	France	
1022	Star	Voilier	120	Bois	AP	1880	Normandie	1880	France	
1023	Stralena	Voilier	120	Bois	AP	1880	Normandie	1880	France	
1024	Strand	Voilier	120	Bois	AP	1880	Normandie	1880	France	
1025	Strijon	Voilier	120	Bois	AP	1880	Normandie	1880	France	

No.	Name of Ship	Builder	Tonnage	Date of Construction		Country	Agent	Particulars	Remarks	Status
				Year	Month					
1000	Albatross	Woolwich	100	1933	12	U.K.	W. & A. Mitchell	100 000 000	1000	1000
1001	Albatross	Woolwich	100	1933	12	U.K.	W. & A. Mitchell	100 000 000	1001	1001
1002	Albatross	Woolwich	100	1933	12	U.K.	W. & A. Mitchell	100 000 000	1002	1002
1003	Albatross	Woolwich	100	1933	12	U.K.	W. & A. Mitchell	100 000 000	1003	1003
1004	Albatross	Woolwich	100	1933	12	U.K.	W. & A. Mitchell	100 000 000	1004	1004
1005	Albatross	Woolwich	100	1933	12	U.K.	W. & A. Mitchell	100 000 000	1005	1005
1006	Albatross	Woolwich	100	1933	12	U.K.	W. & A. Mitchell	100 000 000	1006	1006
1007	Albatross	Woolwich	100	1933	12	U.K.	W. & A. Mitchell	100 000 000	1007	1007
1008	Albatross	Woolwich	100	1933	12	U.K.	W. & A. Mitchell	100 000 000	1008	1008
1009	Albatross	Woolwich	100	1933	12	U.K.	W. & A. Mitchell	100 000 000	1009	1009
1010	Albatross	Woolwich	100	1933	12	U.K.	W. & A. Mitchell	100 000 000	1010	1010
1011	Albatross	Woolwich	100	1933	12	U.K.	W. & A. Mitchell	100 000 000	1011	1011
1012	Albatross	Woolwich	100	1933	12	U.K.	W. & A. Mitchell	100 000 000	1012	1012
1013	Albatross	Woolwich	100	1933	12	U.K.	W. & A. Mitchell	100 000 000	1013	1013
1014	Albatross	Woolwich	100	1933	12	U.K.	W. & A. Mitchell	100 000 000	1014	1014
1015	Albatross	Woolwich	100	1933	12	U.K.	W. & A. Mitchell	100 000 000	1015	1015
1016	Albatross	Woolwich	100	1933	12	U.K.	W. & A. Mitchell	100 000 000	1016	1016
1017	Albatross	Woolwich	100	1933	12	U.K.	W. & A. Mitchell	100 000 000	1017	1017
1018	Albatross	Woolwich	100	1933	12	U.K.	W. & A. Mitchell	100 000 000	1018	1018
1019	Albatross	Woolwich	100	1933	12	U.K.	W. & A. Mitchell	100 000 000	1019	1019
1020	Albatross	Woolwich	100	1933	12	U.K.	W. & A. Mitchell	100 000 000	1020	1020

* Additional ships are listed in the Supplement at the end of the Register.

NOTE.—All vessels assigned a character in the Register Book are required, under the Rules of the Society, to be surveyed in Particular by the Society's Surveyors periodically (generally, if practicable, in order to its being seen that their efficiency is fully maintained. It is also a condition that all repairs of ships or machinery required at ports where there is a Surveyor to this Society, in order to their retaining the character assigned to them in the Register Book, must be carried out under the supervision and to the satisfaction of the Society's Surveyors. Ships at Ports where there is no Surveyor to this Society must be surveyed by one of the Society's Surveyors at the earliest opportunity.

The date of Survey of a Ship only certifies to its efficiency at that time.

In reference to the Rules of the Society, and in order to prevent the Supplimental sailing from ships being their character from want of Survey, it is hereby intimated that the duty of giving Notice of Periodical Surveys required by the Rules, at whose repairs are necessary in consequence of damage, or from other causes, made with the Owners, Masters, or Agents.

No.	Ship's Name	Build, Sig. & Co.	Tonnage	Particulars of Class		Build.			Particulars	Dimensions			Particulars	Remarks	
				Character	Material	Year	By Whom	Where		Length	Breadth	Depth			
1933	1934	1935	1936	1937	1938	1939	1940	1941	1942	1943	1944	1945	1946	1947	1948
1933	T. C. C. Dredger No. 7	Wood 1933-34 1933-34	302	+	M.S.	1933	Ferguson	Edinburgh	Two Compressors	125' 0" x 21' 11"	11' 6"	11' 6"	12' 6"	12' 6"	12' 6"
1934	T. C. C. Dredger No. 8	Wood 1933-34 1933-34	302	+	M.S.	1933	Ferguson	Edinburgh	Two Compressors	125' 0" x 21' 11"	11' 6"	11' 6"	12' 6"	12' 6"	12' 6"
1935	T. C. C. 10	Wood 1933-34 1933-34	302	+	M.S.	1933	Ferguson	Edinburgh	Two Compressors	125' 0" x 21' 11"	11' 6"	11' 6"	12' 6"	12' 6"	12' 6"
1936	T. C. C. 11	Wood 1933-34 1933-34	302	+	M.S.	1933	Ferguson	Edinburgh	Two Compressors	125' 0" x 21' 11"	11' 6"	11' 6"	12' 6"	12' 6"	12' 6"
1937	T. C. C. 12	Wood 1933-34 1933-34	302	+	M.S.	1933	Ferguson	Edinburgh	Two Compressors	125' 0" x 21' 11"	11' 6"	11' 6"	12' 6"	12' 6"	12' 6"
1938	T. C. C. 13	Wood 1933-34 1933-34	302	+	M.S.	1933	Ferguson	Edinburgh	Two Compressors	125' 0" x 21' 11"	11' 6"	11' 6"	12' 6"	12' 6"	12' 6"
1939	T. C. C. 14	Wood 1933-34 1933-34	302	+	M.S.	1933	Ferguson	Edinburgh	Two Compressors	125' 0" x 21' 11"	11' 6"	11' 6"	12' 6"	12' 6"	12' 6"
1940	T. C. C. 15	Wood 1933-34 1933-34	302	+	M.S.	1933	Ferguson	Edinburgh	Two Compressors	125' 0" x 21' 11"	11' 6"	11' 6"	12' 6"	12' 6"	12' 6"
1941	T. C. C. 16	Wood 1933-34 1933-34	302	+	M.S.	1933	Ferguson	Edinburgh	Two Compressors	125' 0" x 21' 11"	11' 6"	11' 6"	12' 6"	12' 6"	12' 6"
1942	T. C. C. 17	Wood 1933-34 1933-34	302	+	M.S.	1933	Ferguson	Edinburgh	Two Compressors	125' 0" x 21' 11"	11' 6"	11' 6"	12' 6"	12' 6"	12' 6"
1943	T. C. C. 18	Wood 1933-34 1933-34	302	+	M.S.	1933	Ferguson	Edinburgh	Two Compressors	125' 0" x 21' 11"	11' 6"	11' 6"	12' 6"	12' 6"	12' 6"
1944	T. C. C. 19	Wood 1933-34 1933-34	302	+	M.S.	1933	Ferguson	Edinburgh	Two Compressors	125' 0" x 21' 11"	11' 6"	11' 6"	12' 6"	12' 6"	12' 6"
1945	T. C. C. 20	Wood 1933-34 1933-34	302	+	M.S.	1933	Ferguson	Edinburgh	Two Compressors	125' 0" x 21' 11"	11' 6"	11' 6"	12' 6"	12' 6"	12' 6"
1946	T. C. C. 21	Wood 1933-34 1933-34	302	+	M.S.	1933	Ferguson	Edinburgh	Two Compressors	125' 0" x 21' 11"	11' 6"	11' 6"	12' 6"	12' 6"	12' 6"
1947	T. C. C. 22	Wood 1933-34 1933-34	302	+	M.S.	1933	Ferguson	Edinburgh	Two Compressors	125' 0" x 21' 11"	11' 6"	11' 6"	12' 6"	12' 6"	12' 6"
1948	T. C. C. 23	Wood 1933-34 1933-34	302	+	M.S.	1933	Ferguson	Edinburgh	Two Compressors	125' 0" x 21' 11"	11' 6"	11' 6"	12' 6"	12' 6"	12' 6"
1949	T. I. C. Dredger No. 9	Wood 1933-34 1933-34	302	+	M.S.	1933	Ferguson	Edinburgh	Two Compressors	125' 0" x 21' 11"	11' 6"	11' 6"	12' 6"	12' 6"	12' 6"
1950	T. I. C. Dredger No. 10	Wood 1933-34 1933-34	302	+	M.S.	1933	Ferguson	Edinburgh	Two Compressors	125' 0" x 21' 11"	11' 6"	11' 6"	12' 6"	12' 6"	12' 6"
1951	T. I. C. No. 51	Wood 1933-34 1933-34	302	+	M.S.	1933	Ferguson	Edinburgh	Two Compressors	125' 0" x 21' 11"	11' 6"	11' 6"	12' 6"	12' 6"	12' 6"
1952	T. J. Hooper	Wood 1933-34 1933-34	302	+	M.S.	1933	Ferguson	Edinburgh	Two Compressors	125' 0" x 21' 11"	11' 6"	11' 6"	12' 6"	12' 6"	12' 6"
1953	T. K. Bentley	Wood 1933-34 1933-34	302	+	M.S.	1933	Ferguson	Edinburgh	Two Compressors	125' 0" x 21' 11"	11' 6"	11' 6"	12' 6"	12' 6"	12' 6"
1954	T. K. Jones	Wood 1933-34 1933-34	302	+	M.S.	1933	Ferguson	Edinburgh	Two Compressors	125' 0" x 21' 11"	11' 6"	11' 6"	12' 6"	12' 6"	12' 6"
1955	Tagwa	Wood 1933-34 1933-34	302	+	M.S.	1933	Ferguson	Edinburgh	Two Compressors	125' 0" x 21' 11"	11' 6"	11' 6"	12' 6"	12' 6"	12' 6"
1956	Tagwa	Wood 1933-34 1933-34	302	+	M.S.	1933	Ferguson	Edinburgh	Two Compressors	125' 0" x 21' 11"	11' 6"	11' 6"	12' 6"	12' 6"	12' 6"
1957	Tahiti	Wood 1933-34 1933-34	302	+	M.S.	1933	Ferguson	Edinburgh	Two Compressors	125' 0" x 21' 11"	11' 6"	11' 6"	12' 6"	12' 6"	12' 6"
1958	Taimi	Wood 1933-34 1933-34	302	+	M.S.	1933	Ferguson	Edinburgh	Two Compressors	125' 0" x 21' 11"	11' 6"	11' 6"	12' 6"	12' 6"	12' 6"
1959	Talbot	Wood 1933-34 1933-34	302	+	M.S.	1933	Ferguson	Edinburgh	Two Compressors	125' 0" x 21' 11"	11' 6"	11' 6"	12' 6"	12' 6"	12' 6"
1960	Talwood	Wood 1933-34 1933-34	302	+	M.S.	1933	Ferguson	Edinburgh	Two Compressors	125' 0" x 21' 11"	11' 6"	11' 6"	12' 6"	12' 6"	12' 6"

No.	Name	Type	Tonnage	Gross	Net	Date	Builder	Control			Particulars	Remarks	Agent
								Country	Port	Class			
11180	Tigre	Wooden	325	+	225	1861	London	France	London	1861	1861	London	
11181	Tigre	Wooden	425		325	1861	London	France	London	1861	1861	London	
11182	Tigre	Wooden	425		325	1861	London	France	London	1861	1861	London	
11183	Tigre	Wooden	425		325	1861	London	France	London	1861	1861	London	
11184	Tigre	Wooden	425		325	1861	London	France	London	1861	1861	London	
11185	Tigre	Wooden	425		325	1861	London	France	London	1861	1861	London	
11186	Tigre	Wooden	425		325	1861	London	France	London	1861	1861	London	
11187	Tigre	Wooden	425		325	1861	London	France	London	1861	1861	London	
11188	Tigre	Wooden	425		325	1861	London	France	London	1861	1861	London	
11189	Tigre	Wooden	425		325	1861	London	France	London	1861	1861	London	
11190	Tigre	Wooden	425		325	1861	London	France	London	1861	1861	London	
11191	Tigre	Wooden	425		325	1861	London	France	London	1861	1861	London	
11192	Tigre	Wooden	425		325	1861	London	France	London	1861	1861	London	
11193	Tigre	Wooden	425		325	1861	London	France	London	1861	1861	London	
11194	Tigre	Wooden	425		325	1861	London	France	London	1861	1861	London	
11195	Tigre	Wooden	425		325	1861	London	France	London	1861	1861	London	
11196	Tigre	Wooden	425		325	1861	London	France	London	1861	1861	London	
11197	Tigre	Wooden	425		325	1861	London	France	London	1861	1861	London	
11198	Tigre	Wooden	425		325	1861	London	France	London	1861	1861	London	
11199	Tigre	Wooden	425		325	1861	London	France	London	1861	1861	London	
11200	Tigre	Wooden	425		325	1861	London	France	London	1861	1861	London	

No. of Ship	Name	Ship's Name	Registered Tonnage	Particulars of Class		Built			Owner	Registered Tonnage			Part of Registry	Date of Delivery
				Character	Particulars of Class	Year	By Whom	Where		Gross	Net	Tons		
1172	1878	Traly	108			1877	Edwards & Co.	Woolwich	Edwards & Co.	1877	108	108	London	11-11
		W. H. Edwards & Co. (See Register Register)	108											
1173	1878	Transfer No. 8	110			1877	Barlow	Woolwich	Edwards & Co.	1877	110	110	London	11-11
1174	1878	Transfer	110			1877	Edwards & Co.	Woolwich	Edwards & Co.	1877	110	110	London	11-11
1175	1878	Transfer	110			1877	Edwards & Co.	Woolwich	Edwards & Co.	1877	110	110	London	11-11
1176	1878	Transfer	110			1877	Edwards & Co.	Woolwich	Edwards & Co.	1877	110	110	London	11-11
1177	1878	Transfer	110			1877	Edwards & Co.	Woolwich	Edwards & Co.	1877	110	110	London	11-11
1178	1878	Transfer	110			1877	Edwards & Co.	Woolwich	Edwards & Co.	1877	110	110	London	11-11
1179	1878	Transfer	110			1877	Edwards & Co.	Woolwich	Edwards & Co.	1877	110	110	London	11-11
1180	1878	Transfer	110			1877	Edwards & Co.	Woolwich	Edwards & Co.	1877	110	110	London	11-11
1181	1878	Transfer	110			1877	Edwards & Co.	Woolwich	Edwards & Co.	1877	110	110	London	11-11
1182	1878	Transfer	110			1877	Edwards & Co.	Woolwich	Edwards & Co.	1877	110	110	London	11-11
1183	1878	Transfer	110			1877	Edwards & Co.	Woolwich	Edwards & Co.	1877	110	110	London	11-11
1184	1878	Transfer	110			1877	Edwards & Co.	Woolwich	Edwards & Co.	1877	110	110	London	11-11
1185	1878	Transfer	110			1877	Edwards & Co.	Woolwich	Edwards & Co.	1877	110	110	London	11-11
1186	1878	Transfer	110			1877	Edwards & Co.	Woolwich	Edwards & Co.	1877	110	110	London	11-11
1187	1878	Transfer	110			1877	Edwards & Co.	Woolwich	Edwards & Co.	1877	110	110	London	11-11
1188	1878	Transfer	110			1877	Edwards & Co.	Woolwich	Edwards & Co.	1877	110	110	London	11-11
1189	1878	Transfer	110			1877	Edwards & Co.	Woolwich	Edwards & Co.	1877	110	110	London	11-11
1190	1878	Transfer	110			1877	Edwards & Co.	Woolwich	Edwards & Co.	1877	110	110	London	11-11
1191	1878	Transfer	110			1877	Edwards & Co.	Woolwich	Edwards & Co.	1877	110	110	London	11-11
1192	1878	Transfer	110			1877	Edwards & Co.	Woolwich	Edwards & Co.	1877	110	110	London	11-11
1193	1878	Transfer	110			1877	Edwards & Co.	Woolwich	Edwards & Co.	1877	110	110	London	11-11
1194	1878	Transfer	110			1877	Edwards & Co.	Woolwich	Edwards & Co.	1877	110	110	London	11-11
1195	1878	Transfer	110			1877	Edwards & Co.	Woolwich	Edwards & Co.	1877	110	110	London	11-11
1196	1878	Transfer	110			1877	Edwards & Co.	Woolwich	Edwards & Co.	1877	110	110	London	11-11
1197	1878	Transfer	110			1877	Edwards & Co.	Woolwich	Edwards & Co.	1877	110	110	London	11-11
1198	1878	Transfer	110			1877	Edwards & Co.	Woolwich	Edwards & Co.	1877	110	110	London	11-11
1199	1878	Transfer	110			1877	Edwards & Co.	Woolwich	Edwards & Co.	1877	110	110	London	11-11
1200	1878	Transfer	110			1877	Edwards & Co.	Woolwich	Edwards & Co.	1877	110	110	London	11-11

No.	Ship's Name	Registered in	Tonnage	Particulars of Class	Date			Owner	Registered Name	Type of Registry	Remarks
					Year	By Whom	Where				
1001	V. B. 333	Spain	152		1933	V. B. 333	Spain	1933	Spain		
1002	V. O. Hayward	West Indies	152		1933	V. O. Hayward	West Indies	1933	West Indies		
1003	Vadler Gerrit	West Indies	152		1933	Vadler Gerrit	West Indies	1933	West Indies		
1004	Vaida	West Indies	152		1933	Vaida	West Indies	1933	West Indies		
1005	Val de Dieu	Spain	152		1933	Val de Dieu	Spain	1933	Spain		
1006	Valberg	West Indies	152		1933	Valberg	West Indies	1933	West Indies		
1007	Valencia	Spain	152		1933	Valencia	Spain	1933	Spain		
1008	Valencia	Spain	152		1933	Valencia	Spain	1933	Spain		
1009	Valencia	Spain	152		1933	Valencia	Spain	1933	Spain		
1010	Valencia	Spain	152		1933	Valencia	Spain	1933	Spain		
1011	Valencia	Spain	152		1933	Valencia	Spain	1933	Spain		
1012	Valencia	Spain	152		1933	Valencia	Spain	1933	Spain		
1013	Valencia	Spain	152		1933	Valencia	Spain	1933	Spain		
1014	Valencia	Spain	152		1933	Valencia	Spain	1933	Spain		
1015	Valencia	Spain	152		1933	Valencia	Spain	1933	Spain		
1016	Valencia	Spain	152		1933	Valencia	Spain	1933	Spain		
1017	Valencia	Spain	152		1933	Valencia	Spain	1933	Spain		
1018	Valencia	Spain	152		1933	Valencia	Spain	1933	Spain		
1019	Valencia	Spain	152		1933	Valencia	Spain	1933	Spain		
1020	Valencia	Spain	152		1933	Valencia	Spain	1933	Spain		
1021	Valencia	Spain	152		1933	Valencia	Spain	1933	Spain		
1022	Valencia	Spain	152		1933	Valencia	Spain	1933	Spain		
1023	Valencia	Spain	152		1933	Valencia	Spain	1933	Spain		
1024	Valencia	Spain	152		1933	Valencia	Spain	1933	Spain		
1025	Valencia	Spain	152		1933	Valencia	Spain	1933	Spain		
1026	Valencia	Spain	152		1933	Valencia	Spain	1933	Spain		
1027	Valencia	Spain	152		1933	Valencia	Spain	1933	Spain		
1028	Valencia	Spain	152		1933	Valencia	Spain	1933	Spain		
1029	Valencia	Spain	152		1933	Valencia	Spain	1933	Spain		
1030	Valencia	Spain	152		1933	Valencia	Spain	1933	Spain		
1031	Valencia	Spain	152		1933	Valencia	Spain	1933	Spain		
1032	Valencia	Spain	152		1933	Valencia	Spain	1933	Spain		
1033	Valencia	Spain	152		1933	Valencia	Spain	1933	Spain		
1034	Valencia	Spain	152		1933	Valencia	Spain	1933	Spain		
1035	Valencia	Spain	152		1933	Valencia	Spain	1933	Spain		
1036	Valencia	Spain	152		1933	Valencia	Spain	1933	Spain		
1037	Valencia	Spain	152		1933	Valencia	Spain	1933	Spain		
1038	Valencia	Spain	152		1933	Valencia	Spain	1933	Spain		
1039	Valencia	Spain	152		1933	Valencia	Spain	1933	Spain		
1040	Valencia	Spain	152		1933	Valencia	Spain	1933	Spain		
1041	Valencia	Spain	152		1933	Valencia	Spain	1933	Spain		
1042	Valencia	Spain	152		1933	Valencia	Spain	1933	Spain		
1043	Valencia	Spain	152		1933	Valencia	Spain	1933	Spain		
1044	Valencia	Spain	152		1933	Valencia	Spain	1933	Spain		
1045	Valencia	Spain	152		1933	Valencia	Spain	1933	Spain		
1046	Valencia	Spain	152		1933	Valencia	Spain	1933	Spain		
1047	Valencia	Spain	152		1933	Valencia	Spain	1933	Spain		
1048	Valencia	Spain	152		1933	Valencia	Spain	1933	Spain		
1049	Valencia	Spain	152		1933	Valencia	Spain	1933	Spain		
1050	Valencia	Spain	152		1933	Valencia	Spain	1933	Spain		

No.	Nom de Navire	Matière	Tonnage	Date de Cl. ou de Cl. Suppl.	Construction		Matière	No. de Cl. ou de Cl. Suppl.	No. de Cl. ou de Cl. Suppl.	No. de Cl. ou de Cl. Suppl.	No. de Cl. ou de Cl. Suppl.	No. de Cl. ou de Cl. Suppl.
					Année	Pays						
1000	W. B. Filat	Woods	301	1882	U.S.A.	U.S.A.	177 4 31 4 17 7	U.S.A.	U.S.A.	U.S.A.	U.S.A.	U.S.A.
1001	W. F. Burrows	Woods	100	1877	U.S.A.	U.S.A.	177 4 31 4 17 7	U.S.A.	U.S.A.	U.S.A.	U.S.A.	U.S.A.
1002	W. H. Eastwood	Woods	430	1882	U.S.A.	U.S.A.	177 4 31 4 17 7	U.S.A.	U.S.A.	U.S.A.	U.S.A.	U.S.A.
1003	W. H. No. 1	Woods	320	1882	U.S.A.	U.S.A.	177 4 31 4 17 7	U.S.A.	U.S.A.	U.S.A.	U.S.A.	U.S.A.
1004	W. H. Talbot	Woods	377	1882	U.S.A.	U.S.A.	177 4 31 4 17 7	U.S.A.	U.S.A.	U.S.A.	U.S.A.	U.S.A.
1005	W. H. Wales, Jr.	Woods	313	1882	U.S.A.	U.S.A.	177 4 31 4 17 7	U.S.A.	U.S.A.	U.S.A.	U.S.A.	U.S.A.
1006	W. J. Mackenzie King	Woods	147	1882	U.S.A.	U.S.A.	177 4 31 4 17 7	U.S.A.	U.S.A.	U.S.A.	U.S.A.	U.S.A.
1007	W. Le Baron Jenney	Woods	370	1882	U.S.A.	U.S.A.	177 4 31 4 17 7	U.S.A.	U.S.A.	U.S.A.	U.S.A.	U.S.A.
1008	W. S. Patterson	Woods	281	1882	U.S.A.	U.S.A.	177 4 31 4 17 7	U.S.A.	U.S.A.	U.S.A.	U.S.A.	U.S.A.
1009	W. T. Appleton	Woods	501	1882	U.S.A.	U.S.A.	177 4 31 4 17 7	U.S.A.	U.S.A.	U.S.A.	U.S.A.	U.S.A.
1010	Wagon	Woods	103	1882	U.S.A.	U.S.A.	177 4 31 4 17 7	U.S.A.	U.S.A.	U.S.A.	U.S.A.	U.S.A.
1011	Wainona	Woods	102	1882	U.S.A.	U.S.A.	177 4 31 4 17 7	U.S.A.	U.S.A.	U.S.A.	U.S.A.	U.S.A.
1012	Waka	Woods	326	1882	U.S.A.	U.S.A.	177 4 31 4 17 7	U.S.A.	U.S.A.	U.S.A.	U.S.A.	U.S.A.
1013	Walkers	Woods	110	1882	U.S.A.	U.S.A.	177 4 31 4 17 7	U.S.A.	U.S.A.	U.S.A.	U.S.A.	U.S.A.
1014	Waltair	Woods	104	1882	U.S.A.	U.S.A.	177 4 31 4 17 7	U.S.A.	U.S.A.	U.S.A.	U.S.A.	U.S.A.
1015	Walter	Woods	100	1882	U.S.A.	U.S.A.	177 4 31 4 17 7	U.S.A.	U.S.A.	U.S.A.	U.S.A.	U.S.A.
1016	Walter J. Gorman	Woods	104	1882	U.S.A.	U.S.A.	177 4 31 4 17 7	U.S.A.	U.S.A.	U.S.A.	U.S.A.	U.S.A.
1017	Waltrac	Woods	100	1882	U.S.A.	U.S.A.	177 4 31 4 17 7	U.S.A.	U.S.A.	U.S.A.	U.S.A.	U.S.A.
1018	Wanda	Woods	107	1882	U.S.A.	U.S.A.	177 4 31 4 17 7	U.S.A.	U.S.A.	U.S.A.	U.S.A.	U.S.A.
1019	Wandla	Woods	117	1882	U.S.A.	U.S.A.	177 4 31 4 17 7	U.S.A.	U.S.A.	U.S.A.	U.S.A.	U.S.A.
1020	Wanda	Woods	110	1882	U.S.A.	U.S.A.	177 4 31 4 17 7	U.S.A.	U.S.A.	U.S.A.	U.S.A.	U.S.A.
1021	Wanna	Woods	710	1882	U.S.A.	U.S.A.	177 4 31 4 17 7	U.S.A.	U.S.A.	U.S.A.	U.S.A.	U.S.A.
1022	Warwick	Woods	101	1882	U.S.A.	U.S.A.	177 4 31 4 17 7	U.S.A.	U.S.A.	U.S.A.	U.S.A.	U.S.A.
1023	Washington	Woods	770	1882	U.S.A.	U.S.A.	177 4 31 4 17 7	U.S.A.	U.S.A.	U.S.A.	U.S.A.	U.S.A.
1024	Water Pearl	Woods	100	1882	U.S.A.	U.S.A.	177 4 31 4 17 7	U.S.A.	U.S.A.	U.S.A.	U.S.A.	U.S.A.
1025	Waterwitch	Woods	207	1882	U.S.A.	U.S.A.	177 4 31 4 17 7	U.S.A.	U.S.A.	U.S.A.	U.S.A.	U.S.A.
1026	Waukaha	Woods	200	1882	U.S.A.	U.S.A.	177 4 31 4 17 7	U.S.A.	U.S.A.	U.S.A.	U.S.A.	U.S.A.
1027	Wawata	Woods	400	1882	U.S.A.	U.S.A.	177 4 31 4 17 7	U.S.A.	U.S.A.	U.S.A.	U.S.A.	U.S.A.

No. of Vessel	Ship's Name	Registered, Reg. No.	Tonnage	Particulars of Class		Build			Registered Name, and Tonnage, No.	Port of Registry	Date of Delivery
				Character	Material	Year	By Whom	Where			
1000	Wear Grab Dredger No. 1	1000	100	+100A	64	1000	Wear	Wear	1000	Wear	11-0
1001	Wear Hopper No. 36	1001	100	+100A	64	1001	Wear	Wear	1001	Wear	11-0
1002	Wear Hopper No. 37	1002	100	+100A	64	1002	Wear	Wear	1002	Wear	11-0
1003	Wendale	1003	100			1003	Wendale	Wendale	1003	Wendale	
1004	Wendal	1004	100			1004	Wendal	Wendal	1004	Wendal	
1005	Wenmore	1005	100			1005	Wenmore	Wenmore	1005	Wenmore	
1006	Wega	1006	100			1006	Wega	Wega	1006	Wega	
1007	Wegwell	1007	100			1007	Wegwell	Wegwell	1007	Wegwell	
1008	Welcome	1008	100			1008	Welcome	Welcome	1008	Welcome	
1009	Welf	1009	100			1009	Welf	Welf	1009	Welf	
1010	Wellame	1010	100			1010	Wellame	Wellame	1010	Wellame	
1011	Wellam	1011	100			1011	Wellam	Wellam	1011	Wellam	
1012	Wellenley	1012	100			1012	Wellenley	Wellenley	1012	Wellenley	
1013	Werner Vixen	1013	100			1013	Werner Vixen	Werner Vixen	1013	Werner Vixen	
1014	Weser	1014	100			1014	Weser	Weser	1014	Weser	
1015	West	1015	100			1015	West	West	1015	West	
1016	West Point	1016	100			1016	West Point	West Point	1016	West Point	
1017	Westa	1017	100			1017	Westa	Westa	1017	Westa	
1018	Westland	1018	100			1018	Westland	Westland	1018	Westland	
1019	Westersland	1019	100			1019	Westersland	Westersland	1019	Westersland	
1020	Westwood	1020	100			1020	Westwood	Westwood	1020	Westwood	
1021	Westward	1021	100			1021	Westward	Westward	1021	Westward	
1022	Weymouth	1022	100			1022	Weymouth	Weymouth	1022	Weymouth	
1023	White Haven	1023	100			1023	White Haven	White Haven	1023	White Haven	
1024	Whitehead	1024	100			1024	Whitehead	Whitehead	1024	Whitehead	
1025	White	1025	100			1025	White	White	1025	White	

No.	Name	Nationality	Tonnage	Date of Registration		Country	Agent	Home Port	Type of Vessel	Remarks
				Original	Transfer					
1113	Wilfred	Swedish	142	1932	1932	Sweden	W. J.	
1114	Wilfred	Swedish	172	1932	1932	Sweden	W. J.	
1115	Wilfrido Klüber	Swedish	122	1932	1932	Sweden	W. J.	
1116	Wilhelm	Swedish	122	1932	1932	Sweden	W. J.	
1117	Wilhelm Lohring	Swedish	127	1932	1932	Sweden	W. J.	
1118	Wilhelmina	Swedish	122	1932	1932	Sweden	W. J.	
1119	Wilhelmina	Swedish	144	1932	1932	Sweden	W. J.	
1120	Wilhelmina	Swedish	112	1932	1932	Sweden	W. J.	
1121	Wilhelmina	Swedish	122	1932	1932	Sweden	W. J.	
1122	Will Howard	Swedish	130	1932	1932	Sweden	W. J.	
1123	William	Swedish	221	1932	1932	Sweden	W. J.	
1124	William Ashburner	Swedish	225	1932	1932	Sweden	W. J.	
1125	William H. Fisher	Swedish	225	1932	1932	Sweden	W. J.	
1126	William Baber	Swedish	225	1932	1932	Sweden	W. J.	
1127	William D. Marvel	Swedish	225	1932	1932	Sweden	W. J.	
1128	William H. Hartman	Swedish	225	1932	1932	Sweden	W. J.	
1129	William H. Smith	Swedish	225	1932	1932	Sweden	W. J.	
1130	William Lathrop	Swedish	225	1932	1932	Sweden	W. J.	
1131	William T. Lewis	Swedish	225	1932	1932	Sweden	W. J.	
1132	William T. Parker	Swedish	225	1932	1932	Sweden	W. J.	
1133	Willy Marie	Swedish	225	1932	1932	Sweden	W. J.	
1134	Wina	Swedish	145	1932	1932	Sweden	W. J.	
1135	Windsigton	Swedish	127	1932	1932	Sweden	W. J.	
1136	Win	Swedish	125	1932	1932	Sweden	W. J.	
1137	Wisapie	Swedish	221	1932	1932	Sweden	W. J.	
1138	Winds	Swedish	145	1932	1932	Sweden	W. J.	

No. in Register	Ship's Name	Builder, Reg. No.	Registered Tonnage	Particulars of Class		Build.			Owner.	Registered Gross Tonnage, Net Tonnage, and Dead Weight, in			Port of Registry	Remarks
				Character	Particulars of Class	Year	By Whom	Where		Tons	Tons	Tons		
1341	Widderstedt	Woodschmidt	125	A1	125	1932	W. J. J. J.	W. J. J. J.	W. J. J. J.	100	100	100	London	
1342	Widderstedt	Woodschmidt	125	A1	125	1932	W. J. J. J.	W. J. J. J.	W. J. J. J.	100	100	100	London	
1343	Widderstedt	Woodschmidt	125	A1	125	1932	W. J. J. J.	W. J. J. J.	W. J. J. J.	100	100	100	London	
1344	Widderstedt	Woodschmidt	125	A1	125	1932	W. J. J. J.	W. J. J. J.	W. J. J. J.	100	100	100	London	
1345	Widderstedt	Woodschmidt	125	A1	125	1932	W. J. J. J.	W. J. J. J.	W. J. J. J.	100	100	100	London	
1346	Widderstedt	Woodschmidt	125	A1	125	1932	W. J. J. J.	W. J. J. J.	W. J. J. J.	100	100	100	London	
1347	Widderstedt	Woodschmidt	125	A1	125	1932	W. J. J. J.	W. J. J. J.	W. J. J. J.	100	100	100	London	
1348	Widderstedt	Woodschmidt	125	A1	125	1932	W. J. J. J.	W. J. J. J.	W. J. J. J.	100	100	100	London	
1349	Widderstedt	Woodschmidt	125	A1	125	1932	W. J. J. J.	W. J. J. J.	W. J. J. J.	100	100	100	London	
1350	Widderstedt	Woodschmidt	125	A1	125	1932	W. J. J. J.	W. J. J. J.	W. J. J. J.	100	100	100	London	

* Additional ships are inserted in the Supplement at the end of the Register.

S.B.—All vessels registered in the Register Book are required, under the Rules of the Society, to be submitted to Surveys by the Society's Surveyors periodically (annually, if practicable), in order to be kept in such a state that their efficiency is duly maintained. It is also a condition that all repairs of ships or machinery required at ports where there is a Surveyor to this Society, in order to their retaining the character assigned to them in the Register Book, must be carried out under the inspection and to the satisfaction of the Society's Surveyors. Ships or Machinery required at ports where there is no Surveyor to this Society must be surveyed by one of the Society's Surveyors at the earliest opportunity.

The Date of Survey of a Ship only certifies to its efficiency at that time.

In reference to the Rules of the Society, and in order to prevent the disappointment arising from ships losing their character for want of Survey it is hereby intimated that the duty of giving Notice of Periodical Surveys required by the Rules, or when repairs are necessary in consequence of damage, or from other causes, rests with the Owners, Masters, or Agents.

No. in Book	Ship's Name	Material, Rig, &c.	Registered Tonnage	Particulars of Class	Built			Owners	Registered Gross Tonnage, and Net Register, in	Port of Registry	Special Privileges
					Year	By Whom	Where				
Class	Material	Special Privileges	No. of Decks, &c.	Character	Year	By Whom	Where	Net Register, in	Port	Special Privileges	
1342	Zena	Wooden-hulled	105		1913	W. & A. G. Reed	Wimborgh	H. P. G. G.	845(274) 75	Wimborgh	C
1343	Zila	Wooden-hulled	233		1876	F. K. K. K.	Amstel	H. K. K. K.	1201(274) 122	Wimborgh	C
1344	Zila	Wooden-hulled	214		1922		Thorn	H. K. K. K.	1129(274) 113	Wimborgh	V
1345	Zila	Wooden-hulled	204		1917	A. K. K. K.	Wimborgh	H. K. K. K.	857(274) 85	Wimborgh	V
1346	Zila	Wooden-hulled	211		1919		Amstel	H. K. K. K.	1229(274) 110	Wimborgh	C
1347	Zila	Wooden-hulled	183		1923	G. K. K. K.	Wimborgh	H. K. K. K.	1079(175) 70	Wimborgh	V
1348	Zila	Wooden-hulled	124		1902	H. K. K. K.	Wimborgh	H. K. K. K.	359(195) 67	Wimborgh	V
1349	Zila	Wooden-hulled	102		1914	A. K. K. K.	Wimborgh	H. K. K. K.	899(274) 85	Wimborgh	C

* Additional ships are inserted in the Supplement at the end of the Register.

N.B.—All vessels assigned a character in the Register Book are required, under the Rules of the Society, to be submitted to surveys by the Society's Surveyors periodically (annually, if practicable), in order to its being seen that their efficiency is duly maintained. It is also a condition that all repairs of ships or machinery required at ports where there is a Surveyor to this Society, in order to their retaining the character assigned to them in the Register Book, must be carried out under the inspection and to the satisfaction of the Society's Surveyors. Ships or Machinery repaired at ports where there is no Surveyor to this Society must be surveyed by one of the Society's Surveyors at the earliest opportunity.

The Date of Survey of a Ship only certifies to its efficiency at that time.

In reference to the Rules of the Society, and in order to prevent the disappointment arising from ships losing their characters from want of Survey, it is hereby intimated that the duty of giving Notice of Periodical Surveys required by the Rules, or when repairs are necessary in consequence of Damage, or from other causes, rests with the Owners, Masters, or Agents.

SUPPLEMENT TO THE REGISTER OF SAILING VESSELS.

1933-34.

SUPPLÉMENT AU REGISTRE DES NAVIRES A VOILES.

The numeration assigned for the Vessels in the Supplement of Sailing Vessels is as follows:--

A	No. 03601 to No. 03700	M	No. 04801 to No. 04900
B	" 03701 " 03800	N	" 04901 " 05000
C	" 03801 " 03900	O	" 05001 " 05100
D	" 03901 " 04000	P	" 05101 " 05200
E	" 04001 " 04100	Q	" 05201 " 05300
F	" 04101 " 04200	R	" 05301 " 05400
G	" 04201 " 04300	S	" 05401 " 05500
H	" 04301 " 04400	T	" 05501 " 05600
I	" 04401 " 04500	U	" 05601 " 05700
J	" 04501 " 04600	V	" 05701 " 05800
K	" 04601 " 04700	W	" 05801 " 05900
L	" 04701 " 04800	X Y Z ...	" 05901 " 06000

No. of Ship	Name of Ship, as entered in Register	Tonnage	Date of Delivery	Details of the Class		Control		Particulars	Machinery			Particulars
				Class	Sub-Class	Particulars	Particulars		Particulars	Particulars	Particulars	
2221	Dorchester No. IV 1000 tons 1933	1000	1933	+	A- Low	1000	London	London	1000	1000	1000	1000
2222	Dorchester 1000 tons 1933	1000	1933	+	A- Low	1000	London	London	1000	1000	1000	1000
2223	Dorchester 1000 tons 1933	1000	1933	+	A- Low	1000	London	London	1000	1000	1000	1000
2224	Dorchester 1000 tons 1933	1000	1933	+	A- Low	1000	London	London	1000	1000	1000	1000
2225	Dorchester 1000 tons 1933	1000	1933	+	A- Low	1000	London	London	1000	1000	1000	1000
2226	Dorchester 1000 tons 1933	1000	1933	+	A- Low	1000	London	London	1000	1000	1000	1000
2227	Dorchester 1000 tons 1933	1000	1933	+	A- Low	1000	London	London	1000	1000	1000	1000

1	2	3	4	5	6	7	8	9			10			11			12	13	14	
								10	11	12	13	14	15	16	17	18				19
Number of Tonnage	Name of Vessel	Builder	Year built	Registered Tonnage	Net Tonnage	Classification	Company	Port of Origin	Port of Destination	Agent	Registered Tonnage	Net Tonnage	Classification	Company	Port of Origin	Port of Destination	Agent	Registered Tonnage	Net Tonnage	
0421	Helios	Woolwich	1888	100	44	100	100	London	London	100	44	100	100	London	London	100	44	100	44	100
0422	Harvey No. 1	Woolwich	1888	100	44	100	100	London	London	100	44	100	100	London	London	100	44	100	44	100
0423	Harvey No. 2	Woolwich	1888	100	44	100	100	London	London	100	44	100	100	London	London	100	44	100	44	100
0424	Harvey No. 3	Woolwich	1888	100	44	100	100	London	London	100	44	100	100	London	London	100	44	100	44	100

No. of Deck	Ship's Name.	Master, Skip. or Comd.	Tonnage Gross	Particulars of Class System.		Build.			Owner.	Registered Gross Tonnage (Net)			Date of Registry.	Name of Agent.	Name of Company.
				Class	System	Year	By Whom	Where		Tons	Tons	Tons			

1407	Atlantic No. 4	West Linn	700			1899	R. H. H. H. Co.	Paterson N.J.	A. Dwyer & Co.	200	100	100	1899	Philadelphia	United States
------	----------------	--------------	-----	--	--	------	-----------------	------------------	-------------------	-----	-----	-----	------	--------------	---------------

No.	Date	Particulars	Debit	Credit	Balance
1					
2					
3					
4					
5					
6					
7					
8					
9					
10					
11					
12					
13					
14					
15					
16					
17					
18					
19					
20					
21					
22					
23					
24					
25					
26					
27					
28					
29					
30					
31					
32					
33					
34					
35					
36					
37					
38					
39					
40					
41					
42					
43					
44					
45					
46					
47					
48					
49					
50					
51					
52					
53					
54					
55					
56					
57					
58					
59					
60					
61					
62					
63					
64					
65					
66					
67					
68					
69					
70					
71					
72					
73					
74					
75					
76					
77					
78					
79					
80					
81					
82					
83					
84					
85					
86					
87					
88					
89					
90					
91					
92					
93					
94					
95					
96					
97					
98					
99					
100					

No. of Vessel	Ship's Name	Registered, Reg. No.	Tonnage	Particulars of Class		Build			Gross	Registered Owner			No. of Engines	No. of Masts	No. of Decks
				Classification	Particulars of Class	Year	By Whom	Where		Full Name	Address	Prof.			
1001	Cross Transport No. 4	Westerly	100			1907	Edwin Spear	East, Me.	St. John's Harbor, N.S.	1507705-0	127	2	2	2	2
1002	Cross Transport No. 2	Westerly	100			1907	Edwin Spear	East, Me.	St. John's Harbor, N.S.	1496700-0	127	2	2	2	2
1003	OSAR	Westerly	100			1910	Wm. H. H. H.	Westerly	St. John's Harbor, N.S.	1514700-0	127	2	2	2	2
1004	G. P. No. 1	Westerly	100	+	A - Cl	1908	Ch. H. H.	Westerly	St. John's Harbor, N.S.	1510000-0	127	2	2	2	2
1005	G. P. No. 2	Westerly	100	+	A - Cl	1908	Ch. H. H.	Westerly	St. John's Harbor, N.S.	1510000-0	127	2	2	2	2
1006	Oil Transfer No. 24	Westerly	70			1914	Edwin Spear	East, Me.	St. John's Harbor, N.S.	1750700-0	127	2	2	2	2

Section	Section Number	Section Title	Section Description	Section Status
1	101	Water Resources
2	102
3	103
4	104
5	105
6	106
7	107
8	108
9	109
10	110

Section	Section Number	Section Title	Section Description	Section Status
11	111
12	112
13	113
14	114
15	115
16	116
17	117
18	118
19	119
20	120

No.	Nom du Navire, Matricule, etc.	Mouvement	Détails de la Classification		Construction			Armement	Mouvement de Commerce			Port d'Armement	Autres Particularités
			Classe	Matricule	Année	Pays	Usine		Année	Pays	Usine		
222	Barland No. 1 Mouvement: 1933-34	177 191-228			1922	France	Barland & Co. S.A.	Barland & Co. S.A.	177	191-228	191-228	New York United States	

No.	Name	Rank	Regiment	Remarks
1				
2				
3				
4				
5				
6				
7				
8				
9				
10				
11				
12				
13				
14				
15				
16				
17				
18				
19				
20				
21				
22				
23				
24				
25				
26				
27				
28				
29				
30				
31				
32				
33				
34				
35				
36				
37				
38				
39				
40				
41				
42				
43				
44				
45				
46				
47				
48				
49				
50				
51				
52				
53				
54				
55				
56				
57				
58				
59				
60				
61				
62				
63				
64				
65				
66				
67				
68				
69				
70				
71				
72				
73				
74				
75				
76				
77				
78				
79				
80				
81				
82				
83				
84				
85				
86				
87				
88				
89				
90				
91				
92				
93				
94				
95				
96				
97				
98				
99				
100				

No.	Nom du Navire, Nature, Destination	Matière	Tonnage	Détails de la Classe		Construction			Date de l'Armement	Port	Autres Particularités
				Classe	Marque	Année	Localité	Ateliers			
1000	Texas 224 Matière: 120000 Destination: ...	100	100	A	PA	1883	Phila, Pa.	The Pennsylvania	1883	Wilmington	12 - 0
1001	Texas 225 Matière: 120000 Destination: ...	100	100			1884	J. H. Matheson & Co., N.Y.	The Texas	1884	Wilmington	
1002	Texas 226 Matière: 120000 Destination: ...	100	100			1883	J. H. Matheson & Co., N.Y.	The Texas	1883	Wilmington	

1
2
3
4
5

6
7
8
9
10
11
12
13
14
15
16
17
18
19
20
21
22
23
24
25
26
27
28
29
30
31
32
33
34
35
36
37
38
39
40
41
42
43
44
45
46
47
48
49
50

No. of Vessel	Ship's Name	Material, Rig, &c.	Tonnage	Particulars of Class			Tonnage			Owner	Registered Tonnage			Port of Registry	Date of Delivery	Remarks
				Character	Particulars	Particulars	Wton	Gr Wton	Net Wton		Actual	Net	Actual			
2001	Wladimir	Steel	44	+ A1	Low	100	General	Net	Edward Wladimir	87	71	72	London	1903		

1	2	3	4	5	6	7	8	9	10	11	12	13	14	15	16	17	18	19	20	21	22	23	24	25	26	27	28	29	30	31	32	33	34	35	36	37	38	39	40	41	42	43	44	45	46	47	48	49	50	51	52	53	54	55	56	57	58	59	60	61	62	63	64	65	66	67	68	69	70	71	72	73	74	75	76	77	78	79	80	81	82	83	84	85	86	87	88	89	90	91	92	93	94	95	96	97	98	99	100
SUPPLEMENTARY SECTION																																																																																																			

SUPPLEMENTARY SECTIONS

DEADWEIGHT CAPACITY OF STEAMERS AND MOTORSHIPS:

VESSELS CARRYING PETROLEUM IN BULK:

CABLE VESSELS:

VESSELS FITTED WITH REFRIGERATING APPLIANCES:

LIST OF FROZEN MEAT STORES:

LIST OF REFRIGERATED RAILWAY CARS:

Supplementary Section
DEADWEIGHT CAPACITY OF STEAMERS AND MOTORSHIPS.

Notice to Subscribers.

Attention is drawn to the fact that the deadweight capacities of vessels are affected by the revision of freeboards under the International Convention. An early opportunity will be taken to compile a new List of Cargo Steamers and Motorships with amended particulars of deadweight and cubic capacities.

Alphabetical list of Cargo Steamers and Motorships of 500 tons Deadweight capacity and above, with approximate Deadweight and Cubic capacities.

(This information is given on the authority of the Owners, without guarantee, as approximately correct. The Society of Lloyd's Register of Shipping is not responsible for its correctness.)

Name of Vessel.	Date of Build.	D.W.T. of Cargo and Tonnage.	CUBIC CAPACITY.			Name of Vessel.	Date of Build.	D.W.T. of Cargo and Tonnage.	CUBIC CAPACITY.		
			In thousands of feet.						In thousands of feet.		
			T.T.	Grain.	Decks.				T.T.	Grain.	Decks.
Alford	1922	2,372	27,200	423	277	Alford	1922	2,372	27,200	423	277
Alford	1927	2,750	31,200	49	—	America	1920	4,000	—	—	—
Alfred Jackson	1923	2,210	—	—	—	America	1924	2,200	—	—	—
Alfred	1922	2,000	25,100	208	212	American Eagle	1927	7,100	75,775	361	314
Alfred	1922	2,000	24,700	140	152	American Farmer	1920	8,000	—	—	—
Alfred	1922	2,000	21,000	304	302	American Importer	1920	7,600	64,200	340	310
Alfred	1912	2,225	7,000	47	41	American Merchant	1920	8,000	—	—	—
Allen	1927	11,240	81,900	723	650	American Press	1920	7,025	—	400	379
Allen	1922	2,200	8,000	—	200	Americano	1920	8,000	—	—	—
Alma	1920	2,700	8,100	100	—	America	1920	12,075	—	400	422
Alma	1927	2,700	11,000	100	120	Amerique	1912	8,710	22,000	—	270
Alma Star	1922	2,500	—	—	400	America	1920	8,000	68,000	300	310
Alma	1918	12,000	20,000	617	518	America	1918	12,000	8,200	100	—
Alma	1922	2,000	11,000	120	140	Amir	1913	600	2,200	37	—
Alma	1917	4,375	20,115	137	140	Amiral Gauthier	1920	4,000	17,200	—	300
Alma	1920	8,000	22,000	100	100	Amiral Villaret de Joyeuse	1912	7,410	22,000	—	300
Alma	1920	8,000	20,000	220	210	Amirah Rose	1922	700	3,000	20	—
Alma	1922	2,400	8,220	30	30	Amara	1922	7,000	28,400	500	440
Alma	1922	8,875	24,700	484	470	Amara	1914	8,000	27,200	—	—
Alma	1922	2,575	10,000	—	140	Amara	1911	2,200	11,000	110	170
Alma	1920	700	—	—	30	Amara	1920	12,000	—	—	—
Alma	1919	8,000	—	—	—	Amara	1920	8,000	22,100	400	410
Alma	1922	8,000	11,000	320	477	Amara	1920	8,000	—	—	—
Alma	1910	8,200	20,200	362	220	Amara	1918	2,500	—	—	—
Alma	1920	8,000	11,000	320	477	Amara	1927	2,500	12,000	100	120
Alma	1920	2,500	—	—	—	Amara	1925	2,500	8,700	170	180
Alma	1919	800	4,000	—	30	Amara	1922	6,000	18,000	300	320
Alma	1920	4,500	—	—	100	Amara	1920	12,075	—	710	660
Alma	1920	8,000	24,825	200	270	Amara	1919	2,000	8,100	100	90
Alma	1920	8,000	—	—	—	Amara	1920	1,200	8,000	40	40
Alma	1919	12,000	24,150	700	670	Amara	1920	2,000	10,000	100	100
Alma	1917	1,400	3,070	40	—	Amara	1920	2,000	11,200	110	100
Alma	1920	10,000	—	—	—	Amara	1919	12,100	10,710	300	320
Alma	1921	2,000	12,100	200	210	Amara	1920	2,700	—	—	120
Alma	1921	11,000	22,200	720	520	Amara	1920	4,000	14,700	210	200
Alma	1910	8,200	5,000	100	—	Amara	1919	8,700	44,200	400	400
Alma	1920	2,100	8,700	—	37	Amara	1919	7,000	21,700	400	270
Alma	1920	2,700	—	—	—	Amara	1920	2,710	—	—	—
Alma	1920	8,000	44,200	207	200	Amara	1920	2,000	11,200	200	210
Alma	1921	8,000	20,000	120	120	Amara	1927	7,000	22,400	400	420
Alma	1920	2,075	—	—	110	Amara	1920	5,100	20,000	200	200
Alma	1920	8,000	20,411	300	300	Amara	1924	1,500	8,210	200	200
Alma	1921	8,000	20,072	170	160	Amara	1924	1,900	—	—	—
Alma	1914	2,700	—	110	110	Amara	1925	8,000	21,200	300	320
Alma	1922	7,000	8,210	400	400	Amara	1921	11,000	21,200	—	270
Alma	1920	8,700	—	—	400	Amara	1920	10,000	20,000	400	—
Amara	1920	8,225	14,400	220	220	Amara	1927	2,000	—	—	400
Amara	1920	4,200	—	—	100	Amara	1927	2,100	10,000	200	210
Amara	1924	2,200	12,200	100	110	Amara	1918	2,200	8,100	310	320
Amara	1920	7,000	—	—	210	Amara	1920	10,000	20,700	400	410
Amara	1919	1,800	12,000	100	210	Amara	1922	2,070	8,000	120	110
Amara	1920	8,400	—	—	—	Amara	1920	800	—	—	—
Amara	1924	8,200	15,200	240	210	Amara	1920	8,000	8,000	100	100
Amara	1914	2,100	—	—	100	Amara	1914	8,100	20,000	—	270
Amara	1920	10,200	21,840	—	220	Amara	1920	1,200	—	—	—
Amara	1919	7,000	22,000	300	300	Amara	1927	2,000	12,000	410	380
Amara	1925	2,000	10,000	500	440	Amara	1913	7,000	—	—	—
Amara	1922	7,514	20,500	410	350	Amara	1913	11,000	102,000	600	720
Amara	1920	2,510	24,000	300	220	Amara	1918	12,000	40,000	470	440
Amara	1920	2,000	—	—	100	Amara	1922	2,000	—	—	—
Amara	1919	12,100	21,700	300	270	Amara	1920	2,000	—	—	—
Amara	1924	1,400	20,100	100	170	Amara	1920	2,000	—	—	—
Amara	1920	8,200	22,000	400	440	Amara	1920	2,000	—	—	—
Amara	1920	1,700	8,000	40	—	Amara	1920	2,000	—	—	—
Amara	1920	1,400	4,000	40	—	Amara	1920	2,000	—	—	—
Amara	1920	8,000	21,000	—	200	Amara	1920	2,000	—	—	—
Amara	1920	2,070	8,000	40	40	Amara	1920	2,000	—	—	—
Amara	1912	8,710	41,270	420	420	Amara	1920	2,000	—	—	—
Amara	1920	845	8,100	—	37	Amara	1920	2,000	—	—	—
Amara	1920	8,200	—	—	—	Amara	1913	8,000	20,000	300	400

D.W.T.—The approximate deadweight capacity in tons of 2,240 lbs., for cargo and tonnage of the vessel when loaded in salt water to the summer loadline.

T.T.—The approximate capacity in cubic feet of the permanent tonnage, measured to outside of frames, to top of ceiling, and to underside of beams.

GRAIN CAPACITY.—The capacity of cargo spaces, in thousands of cubic feet, measured to outside of frames, to top of ceiling, and to top of beams, including hatchways.

DECK OR COVER CAPACITY.—The capacity of cargo spaces, in thousands of cubic feet, measured to inside of cargo ladders, to top of ceiling, and to underside of beams, including hatchways.

IN REFRIGERATED VESSELS the capacities of cargo spaces are taken after being insulated.

Liste alphabétique des Vapeurs de Charge et des Navires à Matcours d'un port au jour de 300 tonnes et au-dessus, avec indication approximative de leur port au jour et de leur capacité cubique.

(Les renseignements ont été tirés de l'Annuaire des Armateurs, avec certains et autres renseignements exacts. Le Lloyd's Register of Shipping n'est pas responsable de leur exactitude.)

Nom du Navire	No. de l'Armement	Capacité cubique (tonnes)		Port au jour	Nom du Navire	No. de l'Armement	Capacité cubique (tonnes)		Port au jour
		En tonnes	En mètres cubes				En tonnes	En mètres cubes	
Angela Goulet	1001	1,200	15,000	---	Anglo-Belge	1004	12,000	15,000	---
Angela	1002	1,200	15,000	---	Anglo-Belge	1005	1,500	18,000	---
Angela	1003	1,200	15,000	---	Anglo-Belge	1006	1,500	18,000	---
Angela Rose	1004	1,200	15,000	---	Anglo-Belge	1007	1,200	15,000	---
Angela Coast	1005	1,200	15,000	---	Anglo-Belge	1008	1,500	18,000	---
Angela	1006	1,200	15,000	---	Anglo-Belge	1009	1,500	18,000	---
Anglo African	1007	1,200	15,000	---	Anglo-Belge	1010	1,500	18,000	---
Anglo Australica	1008	1,200	15,000	---	Anglo-Belge	1011	1,500	18,000	---
Anglo Canadian	1009	1,200	15,000	---	Anglo-Belge	1012	1,500	18,000	---
Anglo Columbia	1010	1,200	15,000	---	Anglo-Belge	1013	1,500	18,000	---
Anglo Indian	1011	1,200	15,000	---	Anglo-Belge	1014	1,500	18,000	---
Anglo Marine	1012	1,200	15,000	---	Anglo-Belge	1015	1,500	18,000	---
Anglo No. 1	1013	1,200	15,000	---	Anglo-Belge	1016	1,500	18,000	---
Anglo No. 2	1014	1,200	15,000	---	Anglo-Belge	1017	1,500	18,000	---
Anglo No. 3	1015	1,200	15,000	---	Anglo-Belge	1018	1,500	18,000	---
Anglo No. 4	1016	1,200	15,000	---	Anglo-Belge	1019	1,500	18,000	---
Anglo No. 5	1017	1,200	15,000	---	Anglo-Belge	1020	1,500	18,000	---
Anglo No. 6	1018	1,200	15,000	---	Anglo-Belge	1021	1,500	18,000	---
Anglo No. 7	1019	1,200	15,000	---	Anglo-Belge	1022	1,500	18,000	---
Anglo No. 8	1020	1,200	15,000	---	Anglo-Belge	1023	1,500	18,000	---
Anglo No. 9	1021	1,200	15,000	---	Anglo-Belge	1024	1,500	18,000	---
Anglo No. 10	1022	1,200	15,000	---	Anglo-Belge	1025	1,500	18,000	---
Anglo No. 11	1023	1,200	15,000	---	Anglo-Belge	1026	1,500	18,000	---
Anglo No. 12	1024	1,200	15,000	---	Anglo-Belge	1027	1,500	18,000	---
Anglo No. 13	1025	1,200	15,000	---	Anglo-Belge	1028	1,500	18,000	---
Anglo No. 14	1026	1,200	15,000	---	Anglo-Belge	1029	1,500	18,000	---
Anglo No. 15	1027	1,200	15,000	---	Anglo-Belge	1030	1,500	18,000	---
Anglo No. 16	1028	1,200	15,000	---	Anglo-Belge	1031	1,500	18,000	---
Anglo No. 17	1029	1,200	15,000	---	Anglo-Belge	1032	1,500	18,000	---
Anglo No. 18	1030	1,200	15,000	---	Anglo-Belge	1033	1,500	18,000	---
Anglo No. 19	1031	1,200	15,000	---	Anglo-Belge	1034	1,500	18,000	---
Anglo No. 20	1032	1,200	15,000	---	Anglo-Belge	1035	1,500	18,000	---
Anglo No. 21	1033	1,200	15,000	---	Anglo-Belge	1036	1,500	18,000	---
Anglo No. 22	1034	1,200	15,000	---	Anglo-Belge	1037	1,500	18,000	---
Anglo No. 23	1035	1,200	15,000	---	Anglo-Belge	1038	1,500	18,000	---
Anglo No. 24	1036	1,200	15,000	---	Anglo-Belge	1039	1,500	18,000	---
Anglo No. 25	1037	1,200	15,000	---	Anglo-Belge	1040	1,500	18,000	---
Anglo No. 26	1038	1,200	15,000	---	Anglo-Belge	1041	1,500	18,000	---
Anglo No. 27	1039	1,200	15,000	---	Anglo-Belge	1042	1,500	18,000	---
Anglo No. 28	1040	1,200	15,000	---	Anglo-Belge	1043	1,500	18,000	---
Anglo No. 29	1041	1,200	15,000	---	Anglo-Belge	1044	1,500	18,000	---
Anglo No. 30	1042	1,200	15,000	---	Anglo-Belge	1045	1,500	18,000	---
Anglo No. 31	1043	1,200	15,000	---	Anglo-Belge	1046	1,500	18,000	---
Anglo No. 32	1044	1,200	15,000	---	Anglo-Belge	1047	1,500	18,000	---
Anglo No. 33	1045	1,200	15,000	---	Anglo-Belge	1048	1,500	18,000	---
Anglo No. 34	1046	1,200	15,000	---	Anglo-Belge	1049	1,500	18,000	---
Anglo No. 35	1047	1,200	15,000	---	Anglo-Belge	1050	1,500	18,000	---
Anglo No. 36	1048	1,200	15,000	---	Anglo-Belge	1051	1,500	18,000	---
Anglo No. 37	1049	1,200	15,000	---	Anglo-Belge	1052	1,500	18,000	---
Anglo No. 38	1050	1,200	15,000	---	Anglo-Belge	1053	1,500	18,000	---
Anglo No. 39	1051	1,200	15,000	---	Anglo-Belge	1054	1,500	18,000	---
Anglo No. 40	1052	1,200	15,000	---	Anglo-Belge	1055	1,500	18,000	---
Anglo No. 41	1053	1,200	15,000	---	Anglo-Belge	1056	1,500	18,000	---
Anglo No. 42	1054	1,200	15,000	---	Anglo-Belge	1057	1,500	18,000	---
Anglo No. 43	1055	1,200	15,000	---	Anglo-Belge	1058	1,500	18,000	---
Anglo No. 44	1056	1,200	15,000	---	Anglo-Belge	1059	1,500	18,000	---
Anglo No. 45	1057	1,200	15,000	---	Anglo-Belge	1060	1,500	18,000	---
Anglo No. 46	1058	1,200	15,000	---	Anglo-Belge	1061	1,500	18,000	---
Anglo No. 47	1059	1,200	15,000	---	Anglo-Belge	1062	1,500	18,000	---
Anglo No. 48	1060	1,200	15,000	---	Anglo-Belge	1063	1,500	18,000	---
Anglo No. 49	1061	1,200	15,000	---	Anglo-Belge	1064	1,500	18,000	---
Anglo No. 50	1062	1,200	15,000	---	Anglo-Belge	1065	1,500	18,000	---

D.W.C. - Le port au jour approximatif de ces navires est donné de L. 1217 No. (1914 L.L.C.) pour comparaison et intérêt de votre chargement au fret.

P.L.C. - La capacité approximative de ces navires est donnée dans les colonnes de la droite de ce tableau, avec les dimensions et le tonnage de voyage au-dessus des pontons.

Capacité pour Voyage - La capacité de ces navires est donnée en millions de pieds cubes, avec les dimensions et le tonnage de voyage au-dessus des pontons, y compris les pontons.

Capacité pour Ballast - Cette capacité est donnée en millions de pieds cubes, avec les dimensions et le tonnage de voyage au-dessus des pontons, y compris les pontons.

Port au jour - Les dimensions de ces navires sont données dans les colonnes de la droite de ce tableau.

Alphabetical list of Cargo Steamers and Motorships of 500 tons Deadweight capacity and above, with approximate Deadweight and Cubic capacities.

(This information is given on the authority of the Owners, without guarantee, as approximately correct. The Society of Lloyd's Register of Shipping is not responsible for its correctness.)

NAME OF VESSEL.	Date of Build.	Tonnage Capacity.					Name of Vessel.	Date of Build.	Tonnage Capacity.				
		D.W.T. of cargo and bunkers.	Gross.			Net.			D.W.T. of cargo and bunkers.	Gross.			Net.
			Tons.	Cu. ft.	Tons.					Tons.	Cu. ft.	Tons.	
Clara Grandmeyer	1912	500	2,240	50	21	Colybia	1920	7,200	22,200	111	151		
Clareville	1914	500	2,200	50	20	Comber	1912	500	2,200	50	20		
Clara N.	1909	4,200	14,000	140	210	Comera	1919	10,000	30,000	150	200		
Clara	1901	2,000	7,000	100	100	Comerta	1910	2,000	7,000	100	100		
Clara West	1901	2,200	7,700	110	110	Comert	1902	14,000	42,000	200	250		
Clara West	1904	2,200	7,700	110	110	Comerta	1905	4,000	12,000	80	80		
Clara West	1911	2,200	7,700	110	110	Comerta	1910	2,200	7,700	110	110		
Clara West	1917	2,200	7,700	110	110	Comertbank	1910	2,200	7,700	110	110		
Clara West	1919	2,200	7,700	110	110	Comertbank	1910	2,200	7,700	110	110		
Clara West	1921	2,200	7,700	110	110	Comertbank	1910	2,200	7,700	110	110		
Clara West	1923	2,200	7,700	110	110	Comertbank	1910	2,200	7,700	110	110		
Clara West	1925	2,200	7,700	110	110	Comertbank	1910	2,200	7,700	110	110		
Clara West	1927	2,200	7,700	110	110	Comertbank	1910	2,200	7,700	110	110		
Clara West	1929	2,200	7,700	110	110	Comertbank	1910	2,200	7,700	110	110		
Clara West	1931	2,200	7,700	110	110	Comertbank	1910	2,200	7,700	110	110		
Clara West	1933	2,200	7,700	110	110	Comertbank	1910	2,200	7,700	110	110		
Clara West	1935	2,200	7,700	110	110	Comertbank	1910	2,200	7,700	110	110		
Clara West	1937	2,200	7,700	110	110	Comertbank	1910	2,200	7,700	110	110		
Clara West	1939	2,200	7,700	110	110	Comertbank	1910	2,200	7,700	110	110		
Clara West	1941	2,200	7,700	110	110	Comertbank	1910	2,200	7,700	110	110		
Clara West	1943	2,200	7,700	110	110	Comertbank	1910	2,200	7,700	110	110		
Clara West	1945	2,200	7,700	110	110	Comertbank	1910	2,200	7,700	110	110		
Clara West	1947	2,200	7,700	110	110	Comertbank	1910	2,200	7,700	110	110		
Clara West	1949	2,200	7,700	110	110	Comertbank	1910	2,200	7,700	110	110		
Clara West	1951	2,200	7,700	110	110	Comertbank	1910	2,200	7,700	110	110		
Clara West	1953	2,200	7,700	110	110	Comertbank	1910	2,200	7,700	110	110		
Clara West	1955	2,200	7,700	110	110	Comertbank	1910	2,200	7,700	110	110		
Clara West	1957	2,200	7,700	110	110	Comertbank	1910	2,200	7,700	110	110		
Clara West	1959	2,200	7,700	110	110	Comertbank	1910	2,200	7,700	110	110		
Clara West	1961	2,200	7,700	110	110	Comertbank	1910	2,200	7,700	110	110		
Clara West	1963	2,200	7,700	110	110	Comertbank	1910	2,200	7,700	110	110		
Clara West	1965	2,200	7,700	110	110	Comertbank	1910	2,200	7,700	110	110		
Clara West	1967	2,200	7,700	110	110	Comertbank	1910	2,200	7,700	110	110		
Clara West	1969	2,200	7,700	110	110	Comertbank	1910	2,200	7,700	110	110		
Clara West	1971	2,200	7,700	110	110	Comertbank	1910	2,200	7,700	110	110		
Clara West	1973	2,200	7,700	110	110	Comertbank	1910	2,200	7,700	110	110		
Clara West	1975	2,200	7,700	110	110	Comertbank	1910	2,200	7,700	110	110		
Clara West	1977	2,200	7,700	110	110	Comertbank	1910	2,200	7,700	110	110		
Clara West	1979	2,200	7,700	110	110	Comertbank	1910	2,200	7,700	110	110		
Clara West	1981	2,200	7,700	110	110	Comertbank	1910	2,200	7,700	110	110		
Clara West	1983	2,200	7,700	110	110	Comertbank	1910	2,200	7,700	110	110		
Clara West	1985	2,200	7,700	110	110	Comertbank	1910	2,200	7,700	110	110		
Clara West	1987	2,200	7,700	110	110	Comertbank	1910	2,200	7,700	110	110		
Clara West	1989	2,200	7,700	110	110	Comertbank	1910	2,200	7,700	110	110		
Clara West	1991	2,200	7,700	110	110	Comertbank	1910	2,200	7,700	110	110		
Clara West	1993	2,200	7,700	110	110	Comertbank	1910	2,200	7,700	110	110		
Clara West	1995	2,200	7,700	110	110	Comertbank	1910	2,200	7,700	110	110		
Clara West	1997	2,200	7,700	110	110	Comertbank	1910	2,200	7,700	110	110		
Clara West	1999	2,200	7,700	110	110	Comertbank	1910	2,200	7,700	110	110		
Clara West	2001	2,200	7,700	110	110	Comertbank	1910	2,200	7,700	110	110		
Clara West	2003	2,200	7,700	110	110	Comertbank	1910	2,200	7,700	110	110		
Clara West	2005	2,200	7,700	110	110	Comertbank	1910	2,200	7,700	110	110		
Clara West	2007	2,200	7,700	110	110	Comertbank	1910	2,200	7,700	110	110		
Clara West	2009	2,200	7,700	110	110	Comertbank	1910	2,200	7,700	110	110		
Clara West	2011	2,200	7,700	110	110	Comertbank	1910	2,200	7,700	110	110		
Clara West	2013	2,200	7,700	110	110	Comertbank	1910	2,200	7,700	110	110		
Clara West	2015	2,200	7,700	110	110	Comertbank	1910	2,200	7,700	110	110		
Clara West	2017	2,200	7,700	110	110	Comertbank	1910	2,200	7,700	110	110		
Clara West	2019	2,200	7,700	110	110	Comertbank	1910	2,200	7,700	110	110		
Clara West	2021	2,200	7,700	110	110	Comertbank	1910	2,200	7,700	110	110		
Clara West	2023	2,200	7,700	110	110	Comertbank	1910	2,200	7,700	110	110		
Clara West	2025	2,200	7,700	110	110	Comertbank	1910	2,200	7,700	110	110		

D.W.T. = The approximate deadweight capacity in tons, of 2,240 lbs., for cargo and bunkers of the vessel when loaded in salt water to the summer loadline.
 GROSS CAPACITY = The capacity of cargo spaces, in thousands of cubic feet, measured to outside of frames, to top of ceiling, and to inside of beams, including hatchways.
 NET CAPACITY = The capacity of cargo spaces, in thousands of cubic feet, measured to inside of cargo beams, to top of ceiling, and to inside of beams, including hatchways.
 DATES OF BUILDING = The dates of building of the vessels.

Alphabetical list of Cargo Steamers and Motorships of 500 tons Deadweight capacity and above, with approximate Deadweight and Cubic capacities.

(This information is given on the authority of the Owners, without guarantee, or approximation, except. The Society of Lloyd's Register of Shipping is not responsible for its correctness.)

NAME OF VESSEL.	Date of Build.	D.W.C. of cargo and bunkers.	CUBIC CAPACITY.			NAME OF VESSEL.	Date of Build.	D.W.C. of cargo and bunkers.	CUBIC CAPACITY.		
			Tons.	Cubic.	Tons.				Tons.	Cubic.	Tons.
Albion	1900	1,100	—	300	—	Albatross	1900	1,000	20,000	250	400
Albatross	1900	1,100	—	300	—	Albatross	1900	1,000	—	—	—
Albatross	1902	1,200	16,000	120	—	Albatross	1900	1,000	—	—	—
Albatross	1904	1,000	17,000	100	—	Albatross	1900	1,000	—	—	—
Albatross	1905	1,100	—	—	—	Albatross	1900	1,000	—	—	—
Albatross	1906	1,200	—	—	—	Albatross	1900	1,000	—	—	—
Albatross	1907	1,300	—	—	—	Albatross	1900	1,000	—	—	—
Albatross	1908	1,400	—	—	—	Albatross	1900	1,000	—	—	—
Albatross	1909	1,500	—	—	—	Albatross	1900	1,000	—	—	—
Albatross	1910	1,600	—	—	—	Albatross	1900	1,000	—	—	—
Albatross	1911	1,700	—	—	—	Albatross	1900	1,000	—	—	—
Albatross	1912	1,800	—	—	—	Albatross	1900	1,000	—	—	—
Albatross	1913	1,900	—	—	—	Albatross	1900	1,000	—	—	—
Albatross	1914	2,000	—	—	—	Albatross	1900	1,000	—	—	—
Albatross	1915	2,100	—	—	—	Albatross	1900	1,000	—	—	—
Albatross	1916	2,200	—	—	—	Albatross	1900	1,000	—	—	—
Albatross	1917	2,300	—	—	—	Albatross	1900	1,000	—	—	—
Albatross	1918	2,400	—	—	—	Albatross	1900	1,000	—	—	—
Albatross	1919	2,500	—	—	—	Albatross	1900	1,000	—	—	—
Albatross	1920	2,600	—	—	—	Albatross	1900	1,000	—	—	—
Albatross	1921	2,700	—	—	—	Albatross	1900	1,000	—	—	—
Albatross	1922	2,800	—	—	—	Albatross	1900	1,000	—	—	—
Albatross	1923	2,900	—	—	—	Albatross	1900	1,000	—	—	—
Albatross	1924	3,000	—	—	—	Albatross	1900	1,000	—	—	—
Albatross	1925	3,100	—	—	—	Albatross	1900	1,000	—	—	—
Albatross	1926	3,200	—	—	—	Albatross	1900	1,000	—	—	—
Albatross	1927	3,300	—	—	—	Albatross	1900	1,000	—	—	—
Albatross	1928	3,400	—	—	—	Albatross	1900	1,000	—	—	—
Albatross	1929	3,500	—	—	—	Albatross	1900	1,000	—	—	—
Albatross	1930	3,600	—	—	—	Albatross	1900	1,000	—	—	—
Albatross	1931	3,700	—	—	—	Albatross	1900	1,000	—	—	—
Albatross	1932	3,800	—	—	—	Albatross	1900	1,000	—	—	—
Albatross	1933	3,900	—	—	—	Albatross	1900	1,000	—	—	—
Albatross	1934	4,000	—	—	—	Albatross	1900	1,000	—	—	—
Albatross	1935	4,100	—	—	—	Albatross	1900	1,000	—	—	—
Albatross	1936	4,200	—	—	—	Albatross	1900	1,000	—	—	—
Albatross	1937	4,300	—	—	—	Albatross	1900	1,000	—	—	—
Albatross	1938	4,400	—	—	—	Albatross	1900	1,000	—	—	—
Albatross	1939	4,500	—	—	—	Albatross	1900	1,000	—	—	—
Albatross	1940	4,600	—	—	—	Albatross	1900	1,000	—	—	—
Albatross	1941	4,700	—	—	—	Albatross	1900	1,000	—	—	—
Albatross	1942	4,800	—	—	—	Albatross	1900	1,000	—	—	—
Albatross	1943	4,900	—	—	—	Albatross	1900	1,000	—	—	—
Albatross	1944	5,000	—	—	—	Albatross	1900	1,000	—	—	—
Albatross	1945	5,100	—	—	—	Albatross	1900	1,000	—	—	—
Albatross	1946	5,200	—	—	—	Albatross	1900	1,000	—	—	—
Albatross	1947	5,300	—	—	—	Albatross	1900	1,000	—	—	—
Albatross	1948	5,400	—	—	—	Albatross	1900	1,000	—	—	—
Albatross	1949	5,500	—	—	—	Albatross	1900	1,000	—	—	—
Albatross	1950	5,600	—	—	—	Albatross	1900	1,000	—	—	—
Albatross	1951	5,700	—	—	—	Albatross	1900	1,000	—	—	—
Albatross	1952	5,800	—	—	—	Albatross	1900	1,000	—	—	—
Albatross	1953	5,900	—	—	—	Albatross	1900	1,000	—	—	—
Albatross	1954	6,000	—	—	—	Albatross	1900	1,000	—	—	—
Albatross	1955	6,100	—	—	—	Albatross	1900	1,000	—	—	—
Albatross	1956	6,200	—	—	—	Albatross	1900	1,000	—	—	—
Albatross	1957	6,300	—	—	—	Albatross	1900	1,000	—	—	—
Albatross	1958	6,400	—	—	—	Albatross	1900	1,000	—	—	—
Albatross	1959	6,500	—	—	—	Albatross	1900	1,000	—	—	—
Albatross	1960	6,600	—	—	—	Albatross	1900	1,000	—	—	—
Albatross	1961	6,700	—	—	—	Albatross	1900	1,000	—	—	—
Albatross	1962	6,800	—	—	—	Albatross	1900	1,000	—	—	—
Albatross	1963	6,900	—	—	—	Albatross	1900	1,000	—	—	—
Albatross	1964	7,000	—	—	—	Albatross	1900	1,000	—	—	—
Albatross	1965	7,100	—	—	—	Albatross	1900	1,000	—	—	—
Albatross	1966	7,200	—	—	—	Albatross	1900	1,000	—	—	—
Albatross	1967	7,300	—	—	—	Albatross	1900	1,000	—	—	—
Albatross	1968	7,400	—	—	—	Albatross	1900	1,000	—	—	—
Albatross	1969	7,500	—	—	—	Albatross	1900	1,000	—	—	—
Albatross	1970	7,600	—	—	—	Albatross	1900	1,000	—	—	—
Albatross	1971	7,700	—	—	—	Albatross	1900	1,000	—	—	—
Albatross	1972	7,800	—	—	—	Albatross	1900	1,000	—	—	—
Albatross	1973	7,900	—	—	—	Albatross	1900	1,000	—	—	—
Albatross	1974	8,000	—	—	—	Albatross	1900	1,000	—	—	—
Albatross	1975	8,100	—	—	—	Albatross	1900	1,000	—	—	—
Albatross	1976	8,200	—	—	—	Albatross	1900	1,000	—	—	—
Albatross	1977	8,300	—	—	—	Albatross	1900	1,000	—	—	—
Albatross	1978	8,400	—	—	—	Albatross	1900	1,000	—	—	—
Albatross	1979	8,500	—	—	—	Albatross	1900	1,000	—	—	—
Albatross	1980	8,600	—	—	—	Albatross	1900	1,000	—	—	—
Albatross	1981	8,700	—	—	—	Albatross	1900	1,000	—	—	—
Albatross	1982	8,800	—	—	—	Albatross	1900	1,000	—	—	—
Albatross	1983	8,900	—	—	—	Albatross	1900	1,000	—	—	—
Albatross	1984	9,000	—	—	—	Albatross	1900	1,000	—	—	—
Albatross	1985	9,100	—	—	—	Albatross	1900	1,000	—	—	—
Albatross	1986	9,200	—	—	—	Albatross	1900	1,000	—	—	—
Albatross	1987	9,300	—	—	—	Albatross	1900	1,000	—	—	—
Albatross	1988	9,400	—	—	—	Albatross	1900	1,000	—	—	—
Albatross	1989	9,500	—	—	—	Albatross	1900	1,000	—	—	—
Albatross	1990	9,600	—	—	—	Albatross	1900	1,000	—	—	—
Albatross	1991	9,700	—	—	—	Albatross	1900	1,000	—	—	—
Albatross	1992	9,800	—	—	—	Albatross	1900	1,000	—	—	—
Albatross	1993	9,900	—	—	—	Albatross	1900	1,000	—	—	—
Albatross	1994	10,000	—	—	—	Albatross	1900	1,000	—	—	—

D.W.C.—The approximate deadweight capacity in tons, of 2,240 lbs., for cargo and bunkers of the vessel when loaded in salt water to the summer loadline.

P.B.—The approximate capacity in cubic feet of the permanent bunkers, measured to outside of frames, to top of ceiling, and to underside of beams.

GRAND CAPACITY.—The capacity of cargo spaces, in thousands of cubic feet, measured to outside of frames, to top of ceiling, and to top of beams, including hatchways.

NET OR CARGO CAPACITY.—The capacity of cargo spaces, in thousands of cubic feet, measured to inside of cargo bottom, to top of ceiling, and to underside of beams, including hatchways.

IN REPRESENTED VESSELS the capacities of cargo spaces are taken after fitting insulation.

Liste alphabétique des Vapeurs de Charge et des Navires à Moteurs d'un port en lourd de 500 tonnes et au-dessus, avec indication approximative de leur port en lourd et de leur capacité cubique.

(Ce renseignements sont tirés de l'Annuaire des Armateurs, sans garantie et sans approximation sur les. Le Lloyd's Register of Shipping n'en est pas responsable de son contenu.)

NOM DU NAVIRE	Port en Lourd	D.W.T.	CAPACITÉ CUBIQUE			NOM DU NAVIRE	Port en Lourd	D.W.T.	CAPACITÉ CUBIQUE		
			En pieds cubes	En mètres cubes					En pieds cubes	En mètres cubes	
				Pieds cubes	Mètres					Mètres	Mètres
Harpesdon	1900	8,000	25,215	400	422	Hedra	1905	4,270	12,940	204	229
Harpesford	1900	8,000	25,215	400	422	Hedvig	1905	8,000	25,215	400	422
Harpes	1901	8,000	25,215	400	422	Hedwiger	1904	8,000	25,215	400	422
Harpson	1900	8,000	25,215	400	422	Hedra	1910	8,000	25,215	400	422
Harrist	1902	1,000	3,000	50	55	Hedra	1912	1,000	3,000	50	55
Harristburg	1901	1,000	3,000	50	55	Hedra	1914	1,000	3,000	50	55
Harrington	1901	1,000	3,000	50	55	Hedra	1916	1,000	3,000	50	55
Harrington	1901	1,000	3,000	50	55	Hedra	1918	1,000	3,000	50	55
Harrington	1901	1,000	3,000	50	55	Hedra	1920	1,000	3,000	50	55
Harrington	1901	1,000	3,000	50	55	Hedra	1922	1,000	3,000	50	55
Harrington	1901	1,000	3,000	50	55	Hedra	1924	1,000	3,000	50	55
Harrington	1901	1,000	3,000	50	55	Hedra	1926	1,000	3,000	50	55
Harrington	1901	1,000	3,000	50	55	Hedra	1928	1,000	3,000	50	55
Harrington	1901	1,000	3,000	50	55	Hedra	1930	1,000	3,000	50	55
Harrington	1901	1,000	3,000	50	55	Hedra	1932	1,000	3,000	50	55
Harrington	1901	1,000	3,000	50	55	Hedra	1934	1,000	3,000	50	55
Harrington	1901	1,000	3,000	50	55	Hedra	1936	1,000	3,000	50	55
Harrington	1901	1,000	3,000	50	55	Hedra	1938	1,000	3,000	50	55
Harrington	1901	1,000	3,000	50	55	Hedra	1940	1,000	3,000	50	55
Harrington	1901	1,000	3,000	50	55	Hedra	1942	1,000	3,000	50	55
Harrington	1901	1,000	3,000	50	55	Hedra	1944	1,000	3,000	50	55
Harrington	1901	1,000	3,000	50	55	Hedra	1946	1,000	3,000	50	55
Harrington	1901	1,000	3,000	50	55	Hedra	1948	1,000	3,000	50	55
Harrington	1901	1,000	3,000	50	55	Hedra	1950	1,000	3,000	50	55
Harrington	1901	1,000	3,000	50	55	Hedra	1952	1,000	3,000	50	55
Harrington	1901	1,000	3,000	50	55	Hedra	1954	1,000	3,000	50	55
Harrington	1901	1,000	3,000	50	55	Hedra	1956	1,000	3,000	50	55
Harrington	1901	1,000	3,000	50	55	Hedra	1958	1,000	3,000	50	55
Harrington	1901	1,000	3,000	50	55	Hedra	1960	1,000	3,000	50	55
Harrington	1901	1,000	3,000	50	55	Hedra	1962	1,000	3,000	50	55
Harrington	1901	1,000	3,000	50	55	Hedra	1964	1,000	3,000	50	55
Harrington	1901	1,000	3,000	50	55	Hedra	1966	1,000	3,000	50	55
Harrington	1901	1,000	3,000	50	55	Hedra	1968	1,000	3,000	50	55
Harrington	1901	1,000	3,000	50	55	Hedra	1970	1,000	3,000	50	55
Harrington	1901	1,000	3,000	50	55	Hedra	1972	1,000	3,000	50	55
Harrington	1901	1,000	3,000	50	55	Hedra	1974	1,000	3,000	50	55
Harrington	1901	1,000	3,000	50	55	Hedra	1976	1,000	3,000	50	55
Harrington	1901	1,000	3,000	50	55	Hedra	1978	1,000	3,000	50	55
Harrington	1901	1,000	3,000	50	55	Hedra	1980	1,000	3,000	50	55
Harrington	1901	1,000	3,000	50	55	Hedra	1982	1,000	3,000	50	55
Harrington	1901	1,000	3,000	50	55	Hedra	1984	1,000	3,000	50	55
Harrington	1901	1,000	3,000	50	55	Hedra	1986	1,000	3,000	50	55
Harrington	1901	1,000	3,000	50	55	Hedra	1988	1,000	3,000	50	55
Harrington	1901	1,000	3,000	50	55	Hedra	1990	1,000	3,000	50	55
Harrington	1901	1,000	3,000	50	55	Hedra	1992	1,000	3,000	50	55
Harrington	1901	1,000	3,000	50	55	Hedra	1994	1,000	3,000	50	55
Harrington	1901	1,000	3,000	50	55	Hedra	1996	1,000	3,000	50	55
Harrington	1901	1,000	3,000	50	55	Hedra	1998	1,000	3,000	50	55
Harrington	1901	1,000	3,000	50	55	Hedra	2000	1,000	3,000	50	55

D.W.T.—Le port en lourd approximatif des navires en tonnes de 2,240 lbs. (1014 kilos.) pour cargaison et chaudières de vapeur, comprenant un franc-lourd d'eau en cas de mer.

P.B.—La capacité approximative en pieds cubes des cales des navires, mesurée hors membrures et du dessous de voigrage au dessus des barres.

CAPACITÉ PIEDS CUBES.—Le volume des cales en milliers de pieds cubes, mesurés hors membrures et du dessous de voigrage au dessus des barres, y compris les caissons.

CAPACITÉ PIEDS CUBES DE CARG.—Le volume des cales en milliers de pieds cubes, mesurés en dehors des barres et du dessous de voigrage au dessus des barres, y compris les caissons.

PORTS LES NAVIRES À DESTINATION.—Ports vers lesquels le volume des cales est pris après la mise des navires en route.

Alphabetical list of Cargo Steamers and Motorships of 500 tons Deadweight capacity and above, with approximate Deadweight and Cubic capacities.

(This information is given on the authority of the Owners, without guarantee, or approximately correct. The Society of Lloyd's Register of Shipping is not responsible for its inaccuracy.)

NAME OF VESSEL.	Date of build.	CUBIC CAPACITY.				NAME OF VESSEL.	Date of build.	CUBIC CAPACITY.			
		D.W.C. of cargo and bunkers.	In thousands of tons.					D.W.C. of cargo and bunkers.	In thousands of tons.		
			P.R.	Grain.	Decks.				P.R.	Grain.	Decks.
Henry	1917	800	—	—	—	Highland Patriot	1910	8,000	—	—	417
Henry Clay	1913	12,300	26,000	271	127	Highland Prince	1910	7,600	17,000	401	198
Henry R. Watson	1911	7,300	26,000	271	127	Highland Warrior	1910	16,000	26,000	401	198
Henry Stephens	1910	16,101	—	—	—	Highlander	1910	900	2,200	70	—
Henry Ford II.	1911	12,000	26,000	269	126	Hilke	1910	2,500	—	412	212
Henry Hess	1914	4,200	—	—	—	Hilma Mars	1910	16,000	—	414	209
Henry Kowalik	1911	800	16,000	—	—	Hilary	1911	5,700	12,712	201	219
Henry Lutgens	1910	2,000	16,000	112	104	Hild	1910	2,200	16,101	74	80
Henry R. Davis	1910	7,300	21,000	—	—	Hilde	1911	1,800	2,200	84	80
Henry S. Gross	1911	5,417	21,000	80	80	Hilde Kanton	1910	14,100	—	—	—
Henry Stanley	1910	4,000	—	—	—	Hilde	1910	2,500	—	129	129
Henry Turner	1911	1,700	4,474	181	111	Hilde	1914	1,500	—	100	—
Henry Ward	1911	1,100	2,800	—	—	Hilde	1917	700	2,000	31	20
Hercules	1910	8,200	22,200	—	—	Hildebrand	1911	8,000	14,000	110	110
Hera	1912	2,121	—	86	—	Hilgeward	1910	8,200	17,212	210	200
Hermesides	1910	12,000	22,200	741	400	Hilgopok	1914	2,300	—	110	110
Herkules	1912	2,301	12,200	190	104	Hilina	1910	2,355	8,270	100	—
Herkules	1910	2,300	20,000	254	112	Hilma	1911	8,200	14,100	210	210
Hersinger	1910	8,200	—	170	110	Himalaya	1910	8,200	—	—	—
Herbert M. Wylie	1912	8,000	17,500	—	—	Hin Gung	1911	1,200	8,442	200	210
Herbert L. Pratt	1910	16,122	40,000	—	—	Hinchley	1910	2,112	24,000	200	210
Hertford	1910	11,000	—	—	—	Hindanger	1910	8,200	—	120	100
Hertford	1910	8,200	11,000	204	120	Hindpool	1910	1,600	2,101	90	100
Hertford	1910	4,200	10,700	190	110	Hindstina	1910	2,170	2,700	100	110
Hertford	1914	4,100	12,000	112	110	Hindstina	1910	8,200	14,100	120	100
Hertford	1910	1,300	—	—	—	Hinsey	1910	4,500	—	140	110
Hertfordshire	1910	8,200	16,000	—	—	Hinze Mars	1910	1,212	—	110	100
Hertford	1910	1,200	—	17	—	Hirsch Peter	1910	1,000	—	70	60
Hertford	1912	1,300	16,000	110	110	Hiram	1910	2,170	12,200	170	110
Hertford	1912	2,100	11,000	100	100	Hiram Mars	1914	1,200	—	70	—
Herman F. Whitten	1910	3,600	11,000	140	110	Hird	1910	8,200	—	—	—
Herman French	1910	7,300	11,000	170	110	Hiro Mars	1917	800	2,000	30	10
Hermann	1910	540	1,000	30	30	Hiroside	1910	1,100	2,700	60	60
Hermann	1914	4,070	—	—	—	Hirvoniemi	1910	2,100	12,200	170	110
Hermann	1910	4,200	1,000	100	100	Hiroshi Mars	1910	1,000	8,400	70	—
Hermann	1910	1,200	10,700	100	100	Hiroshi Mars	1910	4,414	16,000	200	100
Hermann	1910	1,100	3,000	70	—	Hiroshi Mars	1910	2,000	—	—	100
Hermann	1910	1,300	—	—	—	Hiron Mars	1911	1,800	—	70	—
Hermann	1910	2,300	10,200	110	110	Hirthelm	1910	2,100	2,000	110	100
Hermann	1910	800	3,000	—	—	Hirvoniemi	1910	11,170	—	70	100
Hermann	1910	1,400	—	—	—	Hirvoniemi	1910	8,200	—	170	100
Herr	1910	2,000	—	—	—	Hirvoniemi	1910	8,000	20,000	190	110
Herr	1911	1,100	4,100	80	20	Hirvoniemi	1910	2,100	10,000	200	110
Herr	1910	8,200	—	—	—	Hirvoniemi	1911	7,000	21,000	200	110
Herr	1910	2,100	10,000	100	100	Hirvoniemi	1917	1,000	6,000	17	10
Herr	1910	1,100	7,000	—	—	Hirvoniemi	1910	1,400	16,000	100	110
Herr	1910	1,200	—	—	—	Hirvoniemi	1917	4,000	17,270	200	100
Herr	1911	2,100	—	—	—	Hirvoniemi	1910	8,200	—	—	100
Herta Maersk	1910	2,400	12,200	100	100	Hirvoniemi	1910	1,700	—	—	—
Hertel	1910	3,000	3,070	140	170	Hirvoniemi	1910	1,000	—	—	—
Hertel	1911	2,000	—	97	60	Hirvoniemi	1910	2,100	17,200	170	110
Hertel	1911	7,500	16,000	100	100	Hirvoniemi	1910	1,000	7,000	—	—
Hertel	1910	8,000	21,100	100	177	Hirvoniemi	1910	10,000	—	412	170
Hertel	1910	8,000	21,100	100	177	Hirvoniemi	1914	100	2,000	10	—
Hertel	1911	3,000	14,400	110	100	Hirvoniemi	1910	4,000	17,000	112	—
Hertel	1910	1,100	8,211	100	100	Hirvoniemi	1910	1,000	10,000	—	—
Hertel	1910	11,000	20,471	140	140	Hirvoniemi	1914	3,000	20,000	140	140
Hertel	1910	4,200	10,100	100	100	Hirvoniemi	1910	1,000	2,000	10	—
Hertel	1911	1,200	2,110	60	30	Hirvoniemi	1910	1,000	10,000	112	100
Hertel	1910	4,700	10,000	100	100	Hirvoniemi	1911	1,300	4,100	60	60
Hertel	1910	4,700	10,000	110	110	Hirvoniemi	1910	1,000	3,500	—	60
Hertel	1910	1,100	1,500	100	80	Hirvoniemi	1910	8,000	20,000	140	110
Hilma Mars	1910	—	—	112	110	Hirvoniemi	1911	7,000	—	—	—
Hilma Mars	1910	11,000	—	—	—	Hirvoniemi	1910	8,000	8,000	140	100
Hilma Mars	1917	6,300	10,000	120	100	Hirvoniemi	1911	8,000	10,000	170	110
Hilma Mars	1910	4,300	8,000	31	30	Hirvoniemi	1910	600	—	20	20
Hilma Mars	1910	8,000	—	—	—	Hirvoniemi	1911	4,500	10,000	100	100
Hilma Mars	1910	8,000	—	—	—	Hirvoniemi	1914	1,100	—	60	70
Hilma Mars	1910	1,270	2,800	—	—	Hirvoniemi	1910	4,000	10,000	100	100
Hilma Mars	1910	8,070	—	—	—	Hirvoniemi	1917	8,000	21,210	170	110

D.W.C.—The approximate deadweight capacity in tons, of 2,240 lbs., for cargo and bunkers of the vessel when loaded in salt water to the summer loadline.

P.R.—The approximate capacity in cubic feet of the permanent bunkers, measured to outside of frames, to top of ceiling, and to under-side of beams.

GRAIN CAPACITY.—The capacity of cargo spaces, in thousands of cubic feet, measured to outside of frames, to top of ceiling, and to top of beams, including hatchways.

HAUL OR OTHER CAPACITY.—The capacity of cargo spaces, in thousands of cubic feet, measured to inside of cargo beams, to top of ceiling, and to under-side of beams, including hatchways.

IN REPRESENTED VESSELS the capacities of cargo spaces are taken after fitting insulation.

Liste alphabétique des Vapeurs de Charge et des Navires à Moteurs d'un port ou l'autre de 500 tonnes et au-dessus, avec indication approximative de leur port ou l'autre et de leur capacité cubique.

(Les renseignements sont tirés d'après l'Annuaire des Armateurs, sans garantie et sans responsabilité de leur exactitude. — Le Lloyd's Register of Shipping n'est pas responsable de leur exactitude.)

Nom du Navire	N°	Capacité Cubique		Port ou l'autre	Nom du Navire	N°	Capacité Cubique		Port ou l'autre	
		En mètres cubes	En tonnes métriques				En mètres cubes	En tonnes métriques		
Isa	1900	5,000	1,000	127	113	J. K. Nelson	1904	15,000	—	—
Isaac T. Mann	1907	5,000	10,000	122	110	J. K. Nelson, Jr	1904	15,000	—	—
Isabel Muller	1908	5,000	10,000	122	110	J. K. Nelson, III	1905	15,000	—	—
Isabelle	1901	5,000	10,000	122	110	J. K. Nelson, IV	1906	15,000	—	—
Isadora	1911	5,000	10,000	122	110	J. K. Nelson, V	1907	15,000	—	—
Isaiah	1909	5,000	10,000	122	110	J. K. Nelson, VI	1908	15,000	—	—
Isaiah	1907	5,000	10,000	122	110	J. K. Nelson, VII	1909	15,000	—	—
Isaiah	1908	5,000	10,000	122	110	J. K. Nelson, VIII	1910	15,000	—	—
Isaiah	1909	5,000	10,000	122	110	J. K. Nelson, IX	1911	15,000	—	—
Isaiah	1910	5,000	10,000	122	110	J. K. Nelson, X	1912	15,000	—	—
Isaiah	1911	5,000	10,000	122	110	J. K. Nelson, XI	1913	15,000	—	—
Isaiah	1912	5,000	10,000	122	110	J. K. Nelson, XII	1914	15,000	—	—
Isaiah	1913	5,000	10,000	122	110	J. K. Nelson, XIII	1915	15,000	—	—
Isaiah	1914	5,000	10,000	122	110	J. K. Nelson, XIV	1916	15,000	—	—
Isaiah	1915	5,000	10,000	122	110	J. K. Nelson, XV	1917	15,000	—	—
Isaiah	1916	5,000	10,000	122	110	J. K. Nelson, XVI	1918	15,000	—	—
Isaiah	1917	5,000	10,000	122	110	J. K. Nelson, XVII	1919	15,000	—	—
Isaiah	1918	5,000	10,000	122	110	J. K. Nelson, XVIII	1920	15,000	—	—
Isaiah	1919	5,000	10,000	122	110	J. K. Nelson, XIX	1921	15,000	—	—
Isaiah	1920	5,000	10,000	122	110	J. K. Nelson, XX	1922	15,000	—	—
Isaiah	1921	5,000	10,000	122	110	J. K. Nelson, XXI	1923	15,000	—	—
Isaiah	1922	5,000	10,000	122	110	J. K. Nelson, XXII	1924	15,000	—	—
Isaiah	1923	5,000	10,000	122	110	J. K. Nelson, XXIII	1925	15,000	—	—
Isaiah	1924	5,000	10,000	122	110	J. K. Nelson, XXIV	1926	15,000	—	—
Isaiah	1925	5,000	10,000	122	110	J. K. Nelson, XXV	1927	15,000	—	—
Isaiah	1926	5,000	10,000	122	110	J. K. Nelson, XXVI	1928	15,000	—	—
Isaiah	1927	5,000	10,000	122	110	J. K. Nelson, XXVII	1929	15,000	—	—
Isaiah	1928	5,000	10,000	122	110	J. K. Nelson, XXVIII	1930	15,000	—	—
Isaiah	1929	5,000	10,000	122	110	J. K. Nelson, XXIX	1931	15,000	—	—
Isaiah	1930	5,000	10,000	122	110	J. K. Nelson, XXX	1932	15,000	—	—
Isaiah	1931	5,000	10,000	122	110	J. K. Nelson, XXXI	1933	15,000	—	—
Isaiah	1932	5,000	10,000	122	110	J. K. Nelson, XXXII	1934	15,000	—	—
Isaiah	1933	5,000	10,000	122	110	J. K. Nelson, XXXIII	1935	15,000	—	—
Isaiah	1934	5,000	10,000	122	110	J. K. Nelson, XXXIV	1936	15,000	—	—
Isaiah	1935	5,000	10,000	122	110	J. K. Nelson, XXXV	1937	15,000	—	—
Isaiah	1936	5,000	10,000	122	110	J. K. Nelson, XXXVI	1938	15,000	—	—
Isaiah	1937	5,000	10,000	122	110	J. K. Nelson, XXXVII	1939	15,000	—	—
Isaiah	1938	5,000	10,000	122	110	J. K. Nelson, XXXVIII	1940	15,000	—	—
Isaiah	1939	5,000	10,000	122	110	J. K. Nelson, XXXIX	1941	15,000	—	—
Isaiah	1940	5,000	10,000	122	110	J. K. Nelson, XL	1942	15,000	—	—
Isaiah	1941	5,000	10,000	122	110	J. K. Nelson, XLI	1943	15,000	—	—
Isaiah	1942	5,000	10,000	122	110	J. K. Nelson, XLII	1944	15,000	—	—
Isaiah	1943	5,000	10,000	122	110	J. K. Nelson, XLIII	1945	15,000	—	—
Isaiah	1944	5,000	10,000	122	110	J. K. Nelson, XLIV	1946	15,000	—	—
Isaiah	1945	5,000	10,000	122	110	J. K. Nelson, XLV	1947	15,000	—	—
Isaiah	1946	5,000	10,000	122	110	J. K. Nelson, XLVI	1948	15,000	—	—
Isaiah	1947	5,000	10,000	122	110	J. K. Nelson, XLVII	1949	15,000	—	—
Isaiah	1948	5,000	10,000	122	110	J. K. Nelson, XLVIII	1950	15,000	—	—
Isaiah	1949	5,000	10,000	122	110	J. K. Nelson, XLIX	1951	15,000	—	—
Isaiah	1950	5,000	10,000	122	110	J. K. Nelson, L	1952	15,000	—	—

D.W.L.—Le port ou l'autre approximatif de tonnes ou tonnes de 2,240 lbs. (1016 kilos) pour cargaison et charbon de soufre, et logement au franc-bord d'un ou deux mâts.

F.B.—La capacité approximative en pieds cubes des soutes fixes, soutes fixes multiples et du double de voilage au-dessus des soutes.

Capacité pour Grains.—Le volume des soutes en milliers de pieds cubes, soutes fixes multiples et du double de voilage au-dessus des soutes, y compris les soutes.

Capacité pour Ballast ou Charbon.—Le volume des soutes en milliers de pieds cubes, soutes fixes multiples et du double de voilage au-dessus des soutes, y compris les soutes.

Pour les Navires à Installation Frigorifique le volume des soutes est pris après le poids de refroidissement hebdomadaire.

Liste alphabétique des Vapeurs de Charge et des Navires à Moteurs d'un port ou l'autre de 500 tonnes et au-dessus, avec indication approximative de leur port ou l'autre et de leur capacité cubique.

(Ce recensement est tiré de l'Annuaire des Armateurs, sans garantie et toutes approximations faites. Le Délégué Supérieur de Shipping d'Est ne peut être tenu responsable de ses omissions.)

NOM DU NAVIRE	No. de l'Armement	CAPACITÉ CUBIQUE				NOM DU NAVIRE	No. de l'Armement	CAPACITÉ CUBIQUE			
		D.W.C.	P.R.	En millions de pieds				D.W.C.	P.R.	En millions de pieds	
				En millions de pieds	En millions de pieds					En millions de pieds	En millions de pieds
Krona	1001	443	6,300	17		King Maroon	1011	6,000	10,270	122	
Krona Mars	1002	500		25	22	King Nile	1000	2,125	6,600	25	20
Krona Mars	1003	6,000	10,000	200	212	King Nile	1000	2,125	6,600	25	20
Krona Mars	1004	6,700		240	210	King Nile	1000	2,125	6,600	25	20
Krona Mars	1005	6,700		240	210	King Nile	1000	2,125	6,600	25	20
Krona Mars	1006	6,700		240	210	King Nile	1000	2,125	6,600	25	20
Krona Mars	1007	6,700		240	210	King Nile	1000	2,125	6,600	25	20
Krona Mars	1008	6,700		240	210	King Nile	1000	2,125	6,600	25	20
Krona Mars	1009	6,700		240	210	King Nile	1000	2,125	6,600	25	20
Krona Mars	1010	6,700		240	210	King Nile	1000	2,125	6,600	25	20
Krona Mars	1011	6,700		240	210	King Nile	1000	2,125	6,600	25	20
Krona Mars	1012	6,700		240	210	King Nile	1000	2,125	6,600	25	20
Krona Mars	1013	6,700		240	210	King Nile	1000	2,125	6,600	25	20
Krona Mars	1014	6,700		240	210	King Nile	1000	2,125	6,600	25	20
Krona Mars	1015	6,700		240	210	King Nile	1000	2,125	6,600	25	20
Krona Mars	1016	6,700		240	210	King Nile	1000	2,125	6,600	25	20
Krona Mars	1017	6,700		240	210	King Nile	1000	2,125	6,600	25	20
Krona Mars	1018	6,700		240	210	King Nile	1000	2,125	6,600	25	20
Krona Mars	1019	6,700		240	210	King Nile	1000	2,125	6,600	25	20
Krona Mars	1020	6,700		240	210	King Nile	1000	2,125	6,600	25	20
Krona Mars	1021	6,700		240	210	King Nile	1000	2,125	6,600	25	20
Krona Mars	1022	6,700		240	210	King Nile	1000	2,125	6,600	25	20
Krona Mars	1023	6,700		240	210	King Nile	1000	2,125	6,600	25	20
Krona Mars	1024	6,700		240	210	King Nile	1000	2,125	6,600	25	20
Krona Mars	1025	6,700		240	210	King Nile	1000	2,125	6,600	25	20
Krona Mars	1026	6,700		240	210	King Nile	1000	2,125	6,600	25	20
Krona Mars	1027	6,700		240	210	King Nile	1000	2,125	6,600	25	20
Krona Mars	1028	6,700		240	210	King Nile	1000	2,125	6,600	25	20
Krona Mars	1029	6,700		240	210	King Nile	1000	2,125	6,600	25	20
Krona Mars	1030	6,700		240	210	King Nile	1000	2,125	6,600	25	20
Krona Mars	1031	6,700		240	210	King Nile	1000	2,125	6,600	25	20
Krona Mars	1032	6,700		240	210	King Nile	1000	2,125	6,600	25	20
Krona Mars	1033	6,700		240	210	King Nile	1000	2,125	6,600	25	20
Krona Mars	1034	6,700		240	210	King Nile	1000	2,125	6,600	25	20
Krona Mars	1035	6,700		240	210	King Nile	1000	2,125	6,600	25	20
Krona Mars	1036	6,700		240	210	King Nile	1000	2,125	6,600	25	20
Krona Mars	1037	6,700		240	210	King Nile	1000	2,125	6,600	25	20
Krona Mars	1038	6,700		240	210	King Nile	1000	2,125	6,600	25	20
Krona Mars	1039	6,700		240	210	King Nile	1000	2,125	6,600	25	20
Krona Mars	1040	6,700		240	210	King Nile	1000	2,125	6,600	25	20
Krona Mars	1041	6,700		240	210	King Nile	1000	2,125	6,600	25	20
Krona Mars	1042	6,700		240	210	King Nile	1000	2,125	6,600	25	20
Krona Mars	1043	6,700		240	210	King Nile	1000	2,125	6,600	25	20
Krona Mars	1044	6,700		240	210	King Nile	1000	2,125	6,600	25	20
Krona Mars	1045	6,700		240	210	King Nile	1000	2,125	6,600	25	20
Krona Mars	1046	6,700		240	210	King Nile	1000	2,125	6,600	25	20
Krona Mars	1047	6,700		240	210	King Nile	1000	2,125	6,600	25	20
Krona Mars	1048	6,700		240	210	King Nile	1000	2,125	6,600	25	20
Krona Mars	1049	6,700		240	210	King Nile	1000	2,125	6,600	25	20
Krona Mars	1050	6,700		240	210	King Nile	1000	2,125	6,600	25	20
Krona Mars	1051	6,700		240	210	King Nile	1000	2,125	6,600	25	20
Krona Mars	1052	6,700		240	210	King Nile	1000	2,125	6,600	25	20
Krona Mars	1053	6,700		240	210	King Nile	1000	2,125	6,600	25	20
Krona Mars	1054	6,700		240	210	King Nile	1000	2,125	6,600	25	20
Krona Mars	1055	6,700		240	210	King Nile	1000	2,125	6,600	25	20
Krona Mars	1056	6,700		240	210	King Nile	1000	2,125	6,600	25	20
Krona Mars	1057	6,700		240	210	King Nile	1000	2,125	6,600	25	20
Krona Mars	1058	6,700		240	210	King Nile	1000	2,125	6,600	25	20
Krona Mars	1059	6,700		240	210	King Nile	1000	2,125	6,600	25	20
Krona Mars	1060	6,700		240	210	King Nile	1000	2,125	6,600	25	20
Krona Mars	1061	6,700		240	210	King Nile	1000	2,125	6,600	25	20
Krona Mars	1062	6,700		240	210	King Nile	1000	2,125	6,600	25	20
Krona Mars	1063	6,700		240	210	King Nile	1000	2,125	6,600	25	20
Krona Mars	1064	6,700		240	210	King Nile	1000	2,125	6,600	25	20
Krona Mars	1065	6,700		240	210	King Nile	1000	2,125	6,600	25	20
Krona Mars	1066	6,700		240	210	King Nile	1000	2,125	6,600	25	20
Krona Mars	1067	6,700		240	210	King Nile	1000	2,125	6,600	25	20
Krona Mars	1068	6,700		240	210	King Nile	1000	2,125	6,600	25	20
Krona Mars	1069	6,700		240	210	King Nile	1000	2,125	6,600	25	20
Krona Mars	1070	6,700		240	210	King Nile	1000	2,125	6,600	25	20
Krona Mars	1071	6,700		240	210	King Nile	1000	2,125	6,600	25	20
Krona Mars	1072	6,700		240	210	King Nile	1000	2,125	6,600	25	20
Krona Mars	1073	6,700		240	210	King Nile	1000	2,125	6,600	25	20
Krona Mars	1074	6,700		240	210	King Nile	1000	2,125	6,600	25	20
Krona Mars	1075	6,700		240	210	King Nile	1000	2,125	6,600	25	20
Krona Mars	1076	6,700		240	210	King Nile	1000	2,125	6,600	25	20
Krona Mars	1077	6,700		240	210	King Nile	1000	2,125	6,600	25	20
Krona Mars	1078	6,700		240	210	King Nile	1000	2,125	6,600	25	20
Krona Mars	1079	6,700		240	210	King Nile	1000	2,125	6,600	25	20
Krona Mars	1080	6,700		240	210	King Nile	1000	2,125	6,600	25	20
Krona Mars	1081	6,700		240	210	King Nile	1000	2,125	6,600	25	20
Krona Mars	1082	6,700		240	210	King Nile	1000	2,125	6,600	25	20
Krona Mars	1083	6,700		240	210	King Nile	1000	2,125	6,600	25	20
Krona Mars	1084	6,700		240	210	King Nile	1000	2,125	6,600	25	20
Krona Mars	1085	6,700		240	210	King Nile	1000	2,125	6,600	25	20
Krona Mars	1086	6,700		240	210	King Nile	1000	2,125	6,600	25	20
Krona Mars	1087	6,700		240	210	King Nile	1000	2,125	6,600	25	20
Krona Mars	1088	6,700		240	210	King Nile	1000	2,125	6,600	25	20
Krona Mars	1089	6,700		240	210	King Nile	1000	2,125	6,600	25	20
Krona Mars	1090	6,700		240	210	King Nile	1000	2,125	6,600	25	20
Krona Mars	1091	6,700		240	210	King Nile	1000	2,125	6,600	25	20
Krona Mars	1092	6,700		240	210	King Nile	1000	2,125	6,600	25	20
Krona Mars	1093	6,700		240	210	King Nile	1000	2,125	6,600	25	20
Krona Mars	1094	6,700		240	210	King Nile	1000	2,125	6,600	25	20
Krona Mars	1095	6,700		240	210	King Nile	1000	2,125	6,600	25	20
Krona Mars	1096	6,700		240	210	King Nile	1000	2,125	6,600	25	20
Krona Mars	1097	6,700		240	210	King Nile	1000	2,125	6,600	25	20
Krona Mars	1098	6,700		240	210	King Nile	1000	2,125	6,600	25	20
Krona Mars	1099	6,700		240	210	King Nile	1000	2,125	6,600	25	20
Krona Mars	1100	6,700		240	210	King Nile	1000	2,125	6,600	25	20

D.W.C. = Le port ou l'autre approximatif de l'autre en tonnes de 2,240 lbs. (1016 kilos.) pour cargaison et charbon de toutes, chargement en fret - tout d'un en son sein.

P.R. = La capacité approximative en pieds cubes des soutes Eaux, soutes hors membrures et des soutes de voilage en dessous des barrots.

CAPACITÉ SOUTS CHARGES = La volume des soutes en millions de pieds cubes, soutes hors membrures et des soutes de voilage, au dessus des barrots, y compris les soutes.

CAPACITÉ SOUTS BARROTS ou COUVRE = La volume des soutes en millions de pieds cubes, soutes au dessus des barrots et des soutes de voilage au dessus des barrots, y compris les soutes.

POUR LES NAVIRES À INSTALLATION PRIMAIRES le volume des soutes est pris après le poids de l'échouement incliné.

Alphabetical list of Cargo Steamers and Motorships of 500 tons Deadweight capacity and above, with approximate Deadweight and Cubic capacities.

(This information is given on the authority of the Owners, without guarantee, as approximately correct. The Society of Lloyd's Register of Shipping is not responsible for its correctness.)

NAME OF VESSEL	Year of Build	D.W.C. of cargo and bunkers	CUBIC CAPACITY			NAME OF VESSEL	Year of Build	D.W.C. of cargo and bunkers	CUBIC CAPACITY		
			In tons	In thousands of feet					In tons	In thousands of feet	
				P.R.	Grain					Coal	P.R.
Miska Mars	1920	4,744	—	428	391	Moscow	1914	8,000	15,214	448	404
Milano	1913	2,500	—	210	110	Moscow	1920	11,100	—	500	320
Milovai	1912	4,500	12,000	334	330	Mosley	1922	100	—	—	—
Milora	1920	4,124	23,700	321	309	Mosley Hall	1911	5,100	—	440	311
Mile Hall	1911	1,300	3,000	20	20	Mosley	1906	3,270	10,000	290	267
Miliet	1901	1,500	10,000	28	28	Mos Mars	1921	17,214	40,000	320	300
Milivichet	1910	4,100	11,119	301	—	Mos	1912	1,000	—	—	—
Milida	1914	775	2,200	—	47	Mos	1921	1,400	4,100	—	—
Milipart	1906	4,900	20,000	308	300	Moschauer	1921	4,700	—	—	—
Milora	1921	4,179	18,000	321	321	Moschauer Mars	1916	4,200	1,000	124	101
Milora	1908	3,500	—	371	325	Moschauer Mars	1919	2,500	10,200	150	120
Milverton	1920	8,000	—	477	445	Mos Mars	1920	4,000	11,171	220	220
Milvickon	1920	10,127	—	503	504	Mos Mars	1917	1,500	7,500	—	—
Milner	1912	1,300	4,500	—	70	Mos Mars	1914	1,700	4,500	—	—
Milni Mars	1920	3,114	—	210	180	Mosby City	1920	4,000	—	471	300
Milni Choudron	1920	2,200	4,000	—	—	Moschitzky	1908	4,000	10,000	—	—
Milora	1910	1,000	—	—	—	Moschitzky	1914	4,200	—	191	100
Milora	1920	8,000	15,000	320	—	Moskva	1921	11,000	23,200	310	310
Milra	1914	11,000	20,000	—	—	Moskva	1921	1,200	10,200	420	320
Milra	1920	2,500	22,000	400	354	Moskva	1912	1,000	1,000	100	100
Milra Ocean	1906	3,000	—	300	191	Moskva	1917	4,200	13,000	200	204
Milra Océ	1920	3,215	8,100	—	—	Moskva	1920	3,200	10,000	324	321
Milra E. Triangle	1919	4,000	—	422	402	Moskva	1917	1,000	4,000	101	101
Milra Piquera	1920	1,000	10,000	210	201	Moskva	1920	11,100	20,000	400	300
Milvickon	1920	8,112	20,000	320	320	Moskva	1920	13,500	20,200	470	400
Milvickon	1909	2,200	6,000	104	170	Moskva	1920	3,000	20,000	—	—
Milvickon	1920	4,200	17,700	300	401	Moskva	1914	11,000	20,000	420	320
Milvickon	1920	3,000	—	300	300	Moskva	1920	1,000	10,000	171	100
Milvickon	1920	3,000	—	315	321	Moskva	1920	2,000	—	300	—
Milvickon	1910	3,000	11,304	320	110	Moskva	1920	2,100	2,000	112	—
Milvickon	1910	1,400	—	—	—	Moskva	1920	10,000	—	—	—
Milvickon Lobos	1920	6,000	—	—	—	Moskva	1920	12,000	10,000	—	—
Milvickon	1920	2,000	7,000	100	110	Moskva	1920	100	—	—	—
Milvickon	1920	2,000	12,000	100	—	Moskva	1920	4,200	10,000	300	300
Milvickon Corde	1920	1,000	—	—	—	Moskva	1920	1,000	5,000	—	—
Milvickon	1918	12,000	20,000	440	440	Moskva	1920	1,000	—	—	—
Milvickon	1917	11,100	20,700	1,000	900	Moskva	1920	1,000	—	—	—
Milvickon	1919	7,000	—	300	371	Moskva Mars	1914	3,000	20,000	300	300
Milvickon	1912	10,000	—	—	—	Mos Village	1919	1,111	—	—	—
Milvickon	1921	4,000	20,000	320	320	Mos	1920	1,000	10,000	170	100
Milvickon	1914	5,000	27,000	320	400	Mos	1917	1,000	—	47	—
Milvickon	1920	1,000	—	—	—	Mos	1920	500	4,000	—	—
Milvickon	1919	3,000	10,000	312	300	Moskva	1920	1,000	—	—	—
Milvickon	1911	1,000	4,000	120	111	Moskva of Bermuda	1921	4,100	—	—	—
Milvickon	1920	100	1,000	—	—	Moskva	1914	1,000	—	100	100
Milvickon	1911	2,000	—	—	—	Moskva	1919	4,000	—	—	—
Milvickon	1920	2,100	2,200	121	—	Moskva	1919	8,100	10,000	420	400
Milvickon	1906	700	2,500	—	44	Moskva	1912	2,000	10,000	90	—
Milvickon Terra	1910	800	4,000	21	10	Moskva	1920	4,200	10,000	320	400
Milvickon	1917	4,200	10,700	300	200	Moskva	1919	4,100	—	100	100
Milvickon	1919	1,100	10,000	210	200	Moskva	1920	10,000	—	—	—
Milvickon	1921	1,000	—	100	110	Moskva	1920	3,000	8,000	100	100
Milvickon	1920	1,100	10,000	141	—	Moskva	1920	1,470	—	70	—
Milvickon	1920	1,000	4,300	100	—	Moskva	1920	10,000	—	—	—
Milvickon	1920	1,400	10,000	—	—	Moskva Moskva	1920	3,200	—	100	100
Milvickon	1920	4,000	—	320	324	Moskva	1920	4,000	14,000	320	320
Milvickon	1920	800	1,000	30	40	Moskva	1920	1,100	1,000	—	—
Milvickon	1920	2,100	10,100	420	370	Moskva	1921	100	—	—	—
Milvickon	1920	10,000	—	—	—	Moskva	1920	2,100	14,000	400	300
Milvickon	1920	8,000	—	320	320	Moskva	1919	2,200	11,100	300	300
Milvickon	1920	4,344	12,400	324	370	Moskva	1920	2,000	—	—	—
Milvickon	1920	10,700	—	—	—	Moskva	1920	3,000	—	170	400
Milvickon Mars	1920	2,100	10,400	300	320	Moskva	1920	1,000	—	—	—
Milvickon Mars	1910	1,700	4,200	—	70	Moskva	1910	100	—	—	—
Milvickon Mars No. 2	1917	1,000	3,000	—	—	Moskva	1914	3,100	10,000	441	300
Milvickon Mars	1920	3,210	27,200	—	—	Moskva	1920	10,700	20,000	400	400
Milvickon	1910	2,000	10,100	—	—	Moskva	1920	1,000	20,000	300	—
Milvickon	1914	4,000	8,700	410	410	Moskva	1920	4,200	10,000	320	300
Milvickon	1918	3,000	—	420	300	Moskva	1910	4,000	10,000	300	300
Milvickon	1920	3,120	10,000	—	300	Moskva	1918	8,000	10,000	400	400

D.W.C.—The approximate deadweight capacity in tons, of 2,240 lbs., for cargo and bunkers of the vessel when loaded in salt water to the summer freeboard.

P.R.—The approximate capacity in cubic feet of the permanent bunkers, measured to outside of frames, to top of ceiling, and to underside of beams.

Grain Capacity.—The capacity of cargo spaces, in thousands of cubic feet, measured to outside of frames, to top of ceiling, and to top of beams, including hatchways.

Ball or Cotton Capacity.—The capacity of cargo spaces, in thousands of cubic feet, measured to inside of cargo beams, to top of ceiling, and to underside of beams, including hatchways.

* In Parentheses Vessels the capacities of cargo spaces are taken after fitting insulation.

Liste alphabétique des Vapeurs de Charge et des Navires à Moteurs d'un port en lourd de 500 tonnes et au-dessus, avec indication approximative de leur port en lourd et de leur capacité cubique.

(Les renseignements sont tirés de l'Annuaire des Armateurs, sous réserve et sans approximation aucune. Le Ship's Depot et Shipping n'est pas responsable de leur exactitude.)

Nom du Navire	Date de construction	D.W.C. - Port en lourd en tonnes	Capacité cubique		Nom du Navire	Date de construction	D.W.C. - Port en lourd en tonnes	Capacité cubique			
			En pieds cubiques	En mètres cubiques				En pieds cubiques	En mètres cubiques		
Polly	1811	1,200	2,500	75	40	Prudence	1914	700	—	—	
Polo	1816	2,200	25,000	197	170	Prudent	1899	100	2,200	41	40
Polyana	1815	1,200	—	120	110	Prudent	1917	2,700	12,000	—	—
Polyana	1814	10,000	—	115	400	Prudent	1918	2,200	11,000	104	110
Polyary	1916	2,200	25,000	197	170	Prudent	1919	1,200	—	170	160
Polybora	1916	7,700	—	400	140	Prudent	1920	4,000	—	—	—
Polybor	1914	1,200	—	110	100	Prudent	1921	4,000	—	470	140
Polybora	1907	7,800	17,000	410	150	Prudent	1922	1,200	—	—	—
Polyphoson	1920	7,670	—	397	140	Prudent	1923	2,400	2,000	170	167
Ponastor	1920	2,200	4,000	120	100	Prudent	1924	200	4,000	—	47
Ponastor	1920	1,275	2,700	80	30	Prudent	1925	200	2,100	—	44
Ponastor	1920	11,800	—	—	—	Prudent	1926	2,400	2,700	490	160
Ponastor	1920	2,200	14,475	180	110	Prudent	1927	2,400	2,000	104	104
Pony Tong	1905	2,200	7,000	117	130	Prudent	1928	2,400	2,000	107	100
Ponshariton	1916	2,200	4,000	100	—	Prudent	1929	1,200	12,000	400	130
Ponshariton	1916	1,400	4,000	80	30	Prudent	1930	1,200	14,000	800	160
Ponshariton	1916	2,400	—	—	—	Prudent	1931	2,400	40,000	500	160
Ponshariton	1920	2,400	—	—	—	Prudent	1932	2,400	—	—	—
Ponshariton	1920	2,200	25,000	197	170	Prudent	1933	14,000	—	—	—
Ponshariton	1920	1,200	—	100	100	Prudent	1934	1,200	4,000	—	—
Ponshariton	1920	2,110	21,000	—	100	Prudent	1935	11,000	—	—	—
Ponshariton	1920	800	4,000	—	30	Prudent	1936	11,000	—	—	—
Ponshariton	1920	2,400	4,000	100	100	Prudent	1937	11,000	—	—	—
Ponshariton	1920	2,400	4,000	100	100	Prudent	1938	11,000	—	—	—
Ponshariton	1920	2,400	4,000	100	100	Prudent	1939	11,000	—	—	—
Ponshariton	1920	2,400	4,000	100	100	Prudent	1940	11,000	—	—	—
Ponshariton	1920	2,400	4,000	100	100	Prudent	1941	11,000	—	—	—
Ponshariton	1920	2,400	4,000	100	100	Prudent	1942	11,000	—	—	—
Ponshariton	1920	2,400	4,000	100	100	Prudent	1943	11,000	—	—	—
Ponshariton	1920	2,400	4,000	100	100	Prudent	1944	11,000	—	—	—
Ponshariton	1920	2,400	4,000	100	100	Prudent	1945	11,000	—	—	—
Ponshariton	1920	2,400	4,000	100	100	Prudent	1946	11,000	—	—	—
Ponshariton	1920	2,400	4,000	100	100	Prudent	1947	11,000	—	—	—
Ponshariton	1920	2,400	4,000	100	100	Prudent	1948	11,000	—	—	—
Ponshariton	1920	2,400	4,000	100	100	Prudent	1949	11,000	—	—	—
Ponshariton	1920	2,400	4,000	100	100	Prudent	1950	11,000	—	—	—
Ponshariton	1920	2,400	4,000	100	100	Prudent	1951	11,000	—	—	—
Ponshariton	1920	2,400	4,000	100	100	Prudent	1952	11,000	—	—	—
Ponshariton	1920	2,400	4,000	100	100	Prudent	1953	11,000	—	—	—
Ponshariton	1920	2,400	4,000	100	100	Prudent	1954	11,000	—	—	—
Ponshariton	1920	2,400	4,000	100	100	Prudent	1955	11,000	—	—	—
Ponshariton	1920	2,400	4,000	100	100	Prudent	1956	11,000	—	—	—
Ponshariton	1920	2,400	4,000	100	100	Prudent	1957	11,000	—	—	—
Ponshariton	1920	2,400	4,000	100	100	Prudent	1958	11,000	—	—	—
Ponshariton	1920	2,400	4,000	100	100	Prudent	1959	11,000	—	—	—
Ponshariton	1920	2,400	4,000	100	100	Prudent	1960	11,000	—	—	—
Ponshariton	1920	2,400	4,000	100	100	Prudent	1961	11,000	—	—	—
Ponshariton	1920	2,400	4,000	100	100	Prudent	1962	11,000	—	—	—
Ponshariton	1920	2,400	4,000	100	100	Prudent	1963	11,000	—	—	—
Ponshariton	1920	2,400	4,000	100	100	Prudent	1964	11,000	—	—	—
Ponshariton	1920	2,400	4,000	100	100	Prudent	1965	11,000	—	—	—
Ponshariton	1920	2,400	4,000	100	100	Prudent	1966	11,000	—	—	—
Ponshariton	1920	2,400	4,000	100	100	Prudent	1967	11,000	—	—	—
Ponshariton	1920	2,400	4,000	100	100	Prudent	1968	11,000	—	—	—
Ponshariton	1920	2,400	4,000	100	100	Prudent	1969	11,000	—	—	—
Ponshariton	1920	2,400	4,000	100	100	Prudent	1970	11,000	—	—	—
Ponshariton	1920	2,400	4,000	100	100	Prudent	1971	11,000	—	—	—
Ponshariton	1920	2,400	4,000	100	100	Prudent	1972	11,000	—	—	—
Ponshariton	1920	2,400	4,000	100	100	Prudent	1973	11,000	—	—	—
Ponshariton	1920	2,400	4,000	100	100	Prudent	1974	11,000	—	—	—
Ponshariton	1920	2,400	4,000	100	100	Prudent	1975	11,000	—	—	—
Ponshariton	1920	2,400	4,000	100	100	Prudent	1976	11,000	—	—	—
Ponshariton	1920	2,400	4,000	100	100	Prudent	1977	11,000	—	—	—
Ponshariton	1920	2,400	4,000	100	100	Prudent	1978	11,000	—	—	—
Ponshariton	1920	2,400	4,000	100	100	Prudent	1979	11,000	—	—	—
Ponshariton	1920	2,400	4,000	100	100	Prudent	1980	11,000	—	—	—
Ponshariton	1920	2,400	4,000	100	100	Prudent	1981	11,000	—	—	—
Ponshariton	1920	2,400	4,000	100	100	Prudent	1982	11,000	—	—	—
Ponshariton	1920	2,400	4,000	100	100	Prudent	1983	11,000	—	—	—
Ponshariton	1920	2,400	4,000	100	100	Prudent	1984	11,000	—	—	—
Ponshariton	1920	2,400	4,000	100	100	Prudent	1985	11,000	—	—	—
Ponshariton	1920	2,400	4,000	100	100	Prudent	1986	11,000	—	—	—
Ponshariton	1920	2,400	4,000	100	100	Prudent	1987	11,000	—	—	—
Ponshariton	1920	2,400	4,000	100	100	Prudent	1988	11,000	—	—	—
Ponshariton	1920	2,400	4,000	100	100	Prudent	1989	11,000	—	—	—
Ponshariton	1920	2,400	4,000	100	100	Prudent	1990	11,000	—	—	—
Ponshariton	1920	2,400	4,000	100	100	Prudent	1991	11,000	—	—	—
Ponshariton	1920	2,400	4,000	100	100	Prudent	1992	11,000	—	—	—
Ponshariton	1920	2,400	4,000	100	100	Prudent	1993	11,000	—	—	—
Ponshariton	1920	2,400	4,000	100	100	Prudent	1994	11,000	—	—	—
Ponshariton	1920	2,400	4,000	100	100	Prudent	1995	11,000	—	—	—
Ponshariton	1920	2,400	4,000	100	100	Prudent	1996	11,000	—	—	—
Ponshariton	1920	2,400	4,000	100	100	Prudent	1997	11,000	—	—	—
Ponshariton	1920	2,400	4,000	100	100	Prudent	1998	11,000	—	—	—
Ponshariton	1920	2,400	4,000	100	100	Prudent	1999	11,000	—	—	—
Ponshariton	1920	2,400	4,000	100	100	Prudent	2000	11,000	—	—	—

D.W.C. = Le port en lourd approximatif des navires en tonnes de 2,240 lbs. (1014 kil.) pour cargaison et chauffage de sonde, chargement au treuil-lourd d'été en son état.

P.B. = La capacité approximative en pieds cubes des soutes fixes, soutes hors membrures et des soutes de voilage au-dessus des barres.

Capacité soutes flottantes = Le volume des soutes en millions de pieds cubes, soutes hors membrures et des soutes de voilage au-dessus des barres, y compris les soutes.

Capacité soutes flottes ou autres = Le volume des soutes en millions de pieds cubes, soutes en dehors des barres et des soutes de voilage au-dessus des barres, y compris les soutes.

Pour les Navires à Installation Propulsive Le volume des soutes est pris après la pose de revêtement isolant.

Alphabetical list of Cargo Steamers and Motorships of 500 tons Deadweight capacity and above, with approximate Deadweight and Cubic capacities.

(This information is given on the authority of the owners, without guarantee, as approximately correct. The Society of Lloyd's Register of Shipping is not responsible for its correctness.)

NAME OF VESSEL.	Date of Build.	D.W.C. in tons and hundredweight.	CUBIC CAPACITY.			NAME OF VESSEL.	Date of Build.	D.W.C. in tons and hundredweight.	CUBIC CAPACITY.		
			In thousands of tons.						In thousands of tons.		
			P.R.	Deck.	Hold.				P.R.	Deck.	Hold.
Roberts R.	1894	1,200	—	87	—	Roseworth	1919	4,200	63,887	100	100
Robert Adair	1900	25,400	25,000	300	300	Rosita	1900	1,100	—	—	—
Robert Goodfellow	1900	25,400	25,000	300	300	Roslagga	1908	2,000	15,140	40	—
Robert Gray	1900	25,400	25,000	300	300	Rosita	1914	820	—	—	—
Robert Hood	1900	25,400	25,000	300	300	Rosington Court	1909	11,000	—	—	—
Robert III	1900	2,000	14,000	100	—	Rosita	1909	2,000	—	120	120
Robert IV	1900	2,000	14,000	100	—	Rosmonta	1907	700	—	—	34
Robert V	1900	2,000	14,000	100	—	Rosita	1912	4,200	—	90	—
Robert VI	1902	2,000	14,000	100	—	Rosita	1900	1,200	4,004	34	—
Rosca	1880	900	3,000	20	—	Rosback	1900	4,000	—	200	111
Roschambers	1911	10,000	28,000	—	543	Rosita	1900	1,200	4,200	74	30
Roscliffe	1913	1,500	—	—	—	Rosita	1902	1,200	3,800	40	73
Roschester	1900	25,000	—	—	—	Rosendale	1902	20,000	—	700	404
Roschewitz	1900	2,000	14,000	—	30	Rosita	1900	2,000	4,700	124	—
Roschewitz	1901	1,500	7,000	112	300	Roskley	1911	8,000	25,725	250	300
Roscliffe	1905	4,200	29,100	220	300	Rosita	1914	20,200	55,000	204	400
Roscliffe Hall	1905	2,700	7,400	100	175	Roskistion	1901	5,400	21,040	271	312
Roskops	1907	4,000	22,000	400	412	Roskistion	1914	4,700	8,315	270	311
Roskops	1900	4,000	22,000	112	105	Roskistion Grange	1910	8,000	10,215	100	200
Roskops Star	1907	13,000	—	—	300	Roskistion	1907	1,200	4,000	71	60
Roskops	1900	4,000	1,475	100	—	Roskistion	1907	4,200	14,200	201	200
Roska	1900	1,200	4,200	—	90	Roskistion	1900	11,000	—	—	—
Roskat	1914	20,200	51,200	543	504	Roskistion	1900	7,000	10,000	100	400
Roskatal	1900	200	—	—	31	Roskistion	1901	8,200	21,000	407	300
Roskatal	1914	4,200	—	—	104	Royal Archer	1900	1,000	3,200	50	90
Roskatal	1900	5,000	—	—	300	Royal Arrow	1900	12,000	—	—	—
Roskatal	1910	3,800	20,200	100	100	Royal Fastnet	1901	1,200	4,200	60	70
Roskatal	1900	4,700	15,000	100	104	Royal Highlander	1910	1,200	30,000	60	—
Roskatal	1900	5,100	15,000	100	100	Royal Prince	1900	14,000	—	—	—
Roskatal	1901	3,100	8,000	100	101	Royal Star	1900	4,000	7,000	22	20
Roskatal	1910	5,400	12,770	200	200	Royal Star	1910	10,000	52,000	—	400
Roskatal	1910	6,000	44,000	400	—	Royalist	1914	2,000	7,000	—	—
Roskatal	1911	1,000	3,800	40	—	Royalist	1900	15,000	15,000	600	—
Roskatal	1900	1,700	12,000	60	81	Royalist	1910	1,000	5,117	—	41
Roskatal	1901	4,700	—	—	—	Royalist	1910	4,000	10,000	200	300
Roskatal	1900	4,500	—	100	120	Royalist	1900	8,000	—	—	472
Roskatal	1901	1,200	—	100	100	Royalist	1910	1,000	3,000	—	62
Roskatal	1900	1,000	4,070	60	100	Royalist	1900	1,200	34,000	—	320
Roskatal	1911	3,000	20,000	100	100	Royalist	1900	1,000	7,000	40	—
Roskatal	1900	14,000	—	100	100	Royalist	1900	2,000	15,000	100	110
Roskatal	1900	1,000	14,000	—	600	Royalist	1900	8,000	15,000	110	100
Roskatal	1900	4,000	15,200	600	414	Royalist	1900	1,000	3,000	60	—
Roskatal	1900	1,000	11,000	44	—	Royalist	1900	1,000	3,000	60	—
Roskatal	1900	4,200	17,000	170	100	Royalist	1900	1,000	3,000	60	—
Roskatal	1910	4,000	18,100	100	—	Royalist	1907	3,000	4,000	94	90
Roskatal	1900	10,000	20,400	300	112	Rosita	1900	1,200	40,000	200	504
Roskatal	1900	12,000	—	100	100	Rosita	1900	800	—	40	—
Roskatal	1900	10,000	10,000	300	407	Rosita	1900	3,000	7,200	141	100
Roskatal	1910	4,000	—	100	100	Rosita	1910	4,000	20,000	210	200
Roskatal	1910	6,000	21,200	400	307	Rosita	1900	5,100	5,100	70	30
Roskatal	1900	10,200	11,000	140	407	Rosita	1900	6,700	12,000	200	300
Roskatal	1900	1,000	5,400	50	—	Rosita	1900	8,000	16,000	400	400
Roskatal	1900	6,000	20,400	110	300	Rosita	1900	8,000	20,200	170	400
Roskatal	1900	8,000	—	100	300	Rosita	1900	100	1,700	60	—
Roskatal	1910	10,000	21,000	100	200	Rosita	1900	6,000	8,944	300	400
Roskatal	1907	4,000	22,000	100	170	Rosita	1900	800	—	—	—
Roskatal	1900	1,000	3,000	40	—	Rosita	1900	3,000	10,000	170	210
Roskatal	1900	4,100	—	100	100	Rosita	1910	6,270	20,300	—	310
Roskatal	1900	4,100	10,500	200	200	Rosita	1900	7,000	—	—	—
Roskatal	1900	350	4,200	44	41	Rosita	1900	1,000	3,000	60	—
Roskatal	1900	2,217	4,800	60	64	Rosita	1910	840	4,700	—	64
Roskatal	1900	3,000	20,500	100	300	Rosita	1900	6,217	7,000	320	314
Roskatal	1901	3,000	7,200	—	100	Rosita	1910	5,270	17,000	60	—
Roskatal	1900	1,400	—	—	111	Rosita	1900	1,400	4,200	71	42
Roskatal	1900	2,500	11,200	100	100	Rosita	1900	6,000	10,000	100	470
Roskatal	1900	3,000	10,000	100	100	Rosita	1910	1,000	3,000	60	100
Roskatal	1910	1,000	10,000	100	100	Rosita	1900	1,270	20,000	—	100
Roskatal	1910	3,000	7,000	100	100	Rosita	1910	6,000	20,000	410	410
Roskatal	1900	8,000	—	110	110	Rosita	1910	5,000	10,400	340	330

D.W.C.—The approximate deadweight capacity in tons, of 2,240 lbs., for cargo and bunkers of the vessel when loaded in salt water to the summer freeboard.

P.R.—The approximate capacity in cubic feet of the permanent bunkers, measured in outside of frames, to top of ceiling, and to underside of beams.

CUBIC CAPACITY.—The capacity of cargo spaces, in thousands of cubic feet, measured in outside of frames, to top of ceiling, and to top of beams, including hatchways.

DECK OR CARGO CAPACITY.—The capacity of cargo spaces, in thousands of cubic feet, measured to inside of cargo battens to top of ceiling, and to underside of beams, including hatchways.

IN REPRESENTED VESSELS the capacities of cargo spaces are taken after fitting insulation.

Liste alphabétique des Vapeurs de Charge et des Navires à Moteurs d'un port en lourd de 500 tonnes et au-dessus, avec indication approximative de leur port en lourd et de leur capacité cubique.

(Les renseignements sont tirés d'après l'Annuaire des Armateurs, sous réserve et sans approximation notable. Le Lloyd's Register of Shipping n'est pas responsable de leur exactitude.)

Nom du Navire	Année de construction	Port en Lourd (tonnes)	Capacité Cubique			Nom du Navire	Année de construction	Port en Lourd (tonnes)	Capacité Cubique		
			En mètres cubes	En mètres cubes					En mètres cubes	En mètres cubes	
				En mètres cubes	En mètres cubes					En mètres cubes	En mètres cubes
Adriatic	1919	11,120	32,000	—	300	Adriatic	1919	11,120	32,000	—	300
Adriatic	1920	1,200	—	—	100	Adriatic	1920	1,200	—	—	100
Adriatic	1921	4,200	8,200	—	200	Adriatic	1921	4,200	8,200	—	200
Adriatic	1922	1,200	—	—	100	Adriatic	1922	1,200	—	—	100
Adriatic	1923	15,120	—	—	475	Adriatic	1923	15,120	—	—	475
Adriatic	1924	1,200	—	—	100	Adriatic	1924	1,200	—	—	100
Adriatic	1925	2,000	17,000	—	100	Adriatic	1925	2,000	17,000	—	100
Adriatic	1926	1,100	—	—	100	Adriatic	1926	1,100	—	—	100
Adriatic	1927	1,000	—	—	100	Adriatic	1927	1,000	—	—	100
Adriatic	1928	1,000	—	—	100	Adriatic	1928	1,000	—	—	100
Adriatic	1929	1,000	—	—	100	Adriatic	1929	1,000	—	—	100
Adriatic	1930	1,000	—	—	100	Adriatic	1930	1,000	—	—	100
Adriatic	1931	1,000	—	—	100	Adriatic	1931	1,000	—	—	100
Adriatic	1932	1,000	—	—	100	Adriatic	1932	1,000	—	—	100
Adriatic	1933	1,000	—	—	100	Adriatic	1933	1,000	—	—	100
Adriatic	1934	1,000	—	—	100	Adriatic	1934	1,000	—	—	100
Adriatic	1935	1,000	—	—	100	Adriatic	1935	1,000	—	—	100
Adriatic	1936	1,000	—	—	100	Adriatic	1936	1,000	—	—	100
Adriatic	1937	1,000	—	—	100	Adriatic	1937	1,000	—	—	100
Adriatic	1938	1,000	—	—	100	Adriatic	1938	1,000	—	—	100
Adriatic	1939	1,000	—	—	100	Adriatic	1939	1,000	—	—	100
Adriatic	1940	1,000	—	—	100	Adriatic	1940	1,000	—	—	100
Adriatic	1941	1,000	—	—	100	Adriatic	1941	1,000	—	—	100
Adriatic	1942	1,000	—	—	100	Adriatic	1942	1,000	—	—	100
Adriatic	1943	1,000	—	—	100	Adriatic	1943	1,000	—	—	100
Adriatic	1944	1,000	—	—	100	Adriatic	1944	1,000	—	—	100
Adriatic	1945	1,000	—	—	100	Adriatic	1945	1,000	—	—	100
Adriatic	1946	1,000	—	—	100	Adriatic	1946	1,000	—	—	100
Adriatic	1947	1,000	—	—	100	Adriatic	1947	1,000	—	—	100
Adriatic	1948	1,000	—	—	100	Adriatic	1948	1,000	—	—	100
Adriatic	1949	1,000	—	—	100	Adriatic	1949	1,000	—	—	100
Adriatic	1950	1,000	—	—	100	Adriatic	1950	1,000	—	—	100
Adriatic	1951	1,000	—	—	100	Adriatic	1951	1,000	—	—	100
Adriatic	1952	1,000	—	—	100	Adriatic	1952	1,000	—	—	100
Adriatic	1953	1,000	—	—	100	Adriatic	1953	1,000	—	—	100
Adriatic	1954	1,000	—	—	100	Adriatic	1954	1,000	—	—	100
Adriatic	1955	1,000	—	—	100	Adriatic	1955	1,000	—	—	100
Adriatic	1956	1,000	—	—	100	Adriatic	1956	1,000	—	—	100
Adriatic	1957	1,000	—	—	100	Adriatic	1957	1,000	—	—	100
Adriatic	1958	1,000	—	—	100	Adriatic	1958	1,000	—	—	100
Adriatic	1959	1,000	—	—	100	Adriatic	1959	1,000	—	—	100
Adriatic	1960	1,000	—	—	100	Adriatic	1960	1,000	—	—	100
Adriatic	1961	1,000	—	—	100	Adriatic	1961	1,000	—	—	100
Adriatic	1962	1,000	—	—	100	Adriatic	1962	1,000	—	—	100
Adriatic	1963	1,000	—	—	100	Adriatic	1963	1,000	—	—	100
Adriatic	1964	1,000	—	—	100	Adriatic	1964	1,000	—	—	100
Adriatic	1965	1,000	—	—	100	Adriatic	1965	1,000	—	—	100
Adriatic	1966	1,000	—	—	100	Adriatic	1966	1,000	—	—	100
Adriatic	1967	1,000	—	—	100	Adriatic	1967	1,000	—	—	100
Adriatic	1968	1,000	—	—	100	Adriatic	1968	1,000	—	—	100
Adriatic	1969	1,000	—	—	100	Adriatic	1969	1,000	—	—	100
Adriatic	1970	1,000	—	—	100	Adriatic	1970	1,000	—	—	100
Adriatic	1971	1,000	—	—	100	Adriatic	1971	1,000	—	—	100
Adriatic	1972	1,000	—	—	100	Adriatic	1972	1,000	—	—	100
Adriatic	1973	1,000	—	—	100	Adriatic	1973	1,000	—	—	100
Adriatic	1974	1,000	—	—	100	Adriatic	1974	1,000	—	—	100
Adriatic	1975	1,000	—	—	100	Adriatic	1975	1,000	—	—	100
Adriatic	1976	1,000	—	—	100	Adriatic	1976	1,000	—	—	100
Adriatic	1977	1,000	—	—	100	Adriatic	1977	1,000	—	—	100
Adriatic	1978	1,000	—	—	100	Adriatic	1978	1,000	—	—	100
Adriatic	1979	1,000	—	—	100	Adriatic	1979	1,000	—	—	100
Adriatic	1980	1,000	—	—	100	Adriatic	1980	1,000	—	—	100
Adriatic	1981	1,000	—	—	100	Adriatic	1981	1,000	—	—	100
Adriatic	1982	1,000	—	—	100	Adriatic	1982	1,000	—	—	100
Adriatic	1983	1,000	—	—	100	Adriatic	1983	1,000	—	—	100
Adriatic	1984	1,000	—	—	100	Adriatic	1984	1,000	—	—	100
Adriatic	1985	1,000	—	—	100	Adriatic	1985	1,000	—	—	100
Adriatic	1986	1,000	—	—	100	Adriatic	1986	1,000	—	—	100
Adriatic	1987	1,000	—	—	100	Adriatic	1987	1,000	—	—	100
Adriatic	1988	1,000	—	—	100	Adriatic	1988	1,000	—	—	100
Adriatic	1989	1,000	—	—	100	Adriatic	1989	1,000	—	—	100
Adriatic	1990	1,000	—	—	100	Adriatic	1990	1,000	—	—	100
Adriatic	1991	1,000	—	—	100	Adriatic	1991	1,000	—	—	100
Adriatic	1992	1,000	—	—	100	Adriatic	1992	1,000	—	—	100
Adriatic	1993	1,000	—	—	100	Adriatic	1993	1,000	—	—	100
Adriatic	1994	1,000	—	—	100	Adriatic	1994	1,000	—	—	100
Adriatic	1995	1,000	—	—	100	Adriatic	1995	1,000	—	—	100
Adriatic	1996	1,000	—	—	100	Adriatic	1996	1,000	—	—	100
Adriatic	1997	1,000	—	—	100	Adriatic	1997	1,000	—	—	100
Adriatic	1998	1,000	—	—	100	Adriatic	1998	1,000	—	—	100
Adriatic	1999	1,000	—	—	100	Adriatic	1999	1,000	—	—	100
Adriatic	2000	1,000	—	—	100	Adriatic	2000	1,000	—	—	100

D.W.C. = Le port en lourd approximatif du navire en tonnes de 2,240 lbs. (1016 kils.) pour cargaison et charbon de soufre, échantillon au niveau d'eau en mer calme.
 P.L. = La capacité approximative en pieds cubes des soutes à charbon, mesurée dans les soutes et du dessus de chaque au dessous des barreaux.
 Capacité soutes charbon = La volume des soutes en milliers de pieds cubes, mesuré dans les soutes et du dessus de chaque au dessous des barreaux, y compris les soutes.
 Capacité soutes ballast ou Ordro = La volume des soutes en milliers de pieds cubes, mesuré au dessous des barreaux et du dessus de chaque au dessous des barreaux, y compris les soutes.
 Poids des Navires à Installation Propriétaire = Le volume des soutes en pieds cubes après le poids des machines et soutes.

Alphabetical list of Cargo Steamers and Motorships of 500 tons Deadweight capacity and above, with approximate Deadweight and Cubic capacities.

(This information is given on the authority of the Owners, without guarantee, or responsibility except the Society of Lloyd's Register of Shipping is not responsible for its correctness.)

NAME OF TONNAGE	Date of Build	D.W.T. in tons	CUBIC CAPACITY			NAME OF TONNAGE	Date of Build	D.W.T. in tons	CUBIC CAPACITY		
			In hold	In Superstructure					In hold	In Superstructure	
				Tons	Cu. ft.					Tons	Cu. ft.
Adriatic	1923	4,670	21,120	450	220	Winnipeg	1914	2,200	11,207	40	61
Aegle	1925	3,500	—	480	454	Winnipeg	1920	3,500	21,200	700	172
Aegle	1921	3,500	—	—	—	Winnipeg	1921	3,500	—	—	—
Aegle	1922	1,720	8,120	77	75	Winnipeg	1922	3,500	21,200	—	—
Aegle	1914	1,847	13,790	—	—	Winnipeg	1923	3,500	21,200	—	—
Aegle	1924	3,500	—	—	—	Winnipeg	1924	3,500	21,200	—	—
Aegle	1925	3,500	—	—	—	Winnipeg	1925	3,500	21,200	—	—
Aegle	1926	3,500	—	—	—	Winnipeg	1926	3,500	21,200	—	—
Aegle	1927	3,500	—	—	—	Winnipeg	1927	3,500	21,200	—	—
Aegle	1928	3,500	—	—	—	Winnipeg	1928	3,500	21,200	—	—
Aegle	1929	3,500	—	—	—	Winnipeg	1929	3,500	21,200	—	—
Aegle	1930	3,500	—	—	—	Winnipeg	1930	3,500	21,200	—	—
Aegle	1931	3,500	—	—	—	Winnipeg	1931	3,500	21,200	—	—
Aegle	1932	3,500	—	—	—	Winnipeg	1932	3,500	21,200	—	—
Aegle	1933	3,500	—	—	—	Winnipeg	1933	3,500	21,200	—	—
Aegle	1934	3,500	—	—	—	Winnipeg	1934	3,500	21,200	—	—
Aegle	1935	3,500	—	—	—	Winnipeg	1935	3,500	21,200	—	—
Aegle	1936	3,500	—	—	—	Winnipeg	1936	3,500	21,200	—	—
Aegle	1937	3,500	—	—	—	Winnipeg	1937	3,500	21,200	—	—
Aegle	1938	3,500	—	—	—	Winnipeg	1938	3,500	21,200	—	—
Aegle	1939	3,500	—	—	—	Winnipeg	1939	3,500	21,200	—	—
Aegle	1940	3,500	—	—	—	Winnipeg	1940	3,500	21,200	—	—
Aegle	1941	3,500	—	—	—	Winnipeg	1941	3,500	21,200	—	—
Aegle	1942	3,500	—	—	—	Winnipeg	1942	3,500	21,200	—	—
Aegle	1943	3,500	—	—	—	Winnipeg	1943	3,500	21,200	—	—
Aegle	1944	3,500	—	—	—	Winnipeg	1944	3,500	21,200	—	—
Aegle	1945	3,500	—	—	—	Winnipeg	1945	3,500	21,200	—	—
Aegle	1946	3,500	—	—	—	Winnipeg	1946	3,500	21,200	—	—
Aegle	1947	3,500	—	—	—	Winnipeg	1947	3,500	21,200	—	—
Aegle	1948	3,500	—	—	—	Winnipeg	1948	3,500	21,200	—	—
Aegle	1949	3,500	—	—	—	Winnipeg	1949	3,500	21,200	—	—
Aegle	1950	3,500	—	—	—	Winnipeg	1950	3,500	21,200	—	—
Aegle	1951	3,500	—	—	—	Winnipeg	1951	3,500	21,200	—	—
Aegle	1952	3,500	—	—	—	Winnipeg	1952	3,500	21,200	—	—
Aegle	1953	3,500	—	—	—	Winnipeg	1953	3,500	21,200	—	—
Aegle	1954	3,500	—	—	—	Winnipeg	1954	3,500	21,200	—	—
Aegle	1955	3,500	—	—	—	Winnipeg	1955	3,500	21,200	—	—
Aegle	1956	3,500	—	—	—	Winnipeg	1956	3,500	21,200	—	—
Aegle	1957	3,500	—	—	—	Winnipeg	1957	3,500	21,200	—	—
Aegle	1958	3,500	—	—	—	Winnipeg	1958	3,500	21,200	—	—
Aegle	1959	3,500	—	—	—	Winnipeg	1959	3,500	21,200	—	—
Aegle	1960	3,500	—	—	—	Winnipeg	1960	3,500	21,200	—	—
Aegle	1961	3,500	—	—	—	Winnipeg	1961	3,500	21,200	—	—
Aegle	1962	3,500	—	—	—	Winnipeg	1962	3,500	21,200	—	—
Aegle	1963	3,500	—	—	—	Winnipeg	1963	3,500	21,200	—	—
Aegle	1964	3,500	—	—	—	Winnipeg	1964	3,500	21,200	—	—
Aegle	1965	3,500	—	—	—	Winnipeg	1965	3,500	21,200	—	—
Aegle	1966	3,500	—	—	—	Winnipeg	1966	3,500	21,200	—	—
Aegle	1967	3,500	—	—	—	Winnipeg	1967	3,500	21,200	—	—
Aegle	1968	3,500	—	—	—	Winnipeg	1968	3,500	21,200	—	—
Aegle	1969	3,500	—	—	—	Winnipeg	1969	3,500	21,200	—	—
Aegle	1970	3,500	—	—	—	Winnipeg	1970	3,500	21,200	—	—
Aegle	1971	3,500	—	—	—	Winnipeg	1971	3,500	21,200	—	—
Aegle	1972	3,500	—	—	—	Winnipeg	1972	3,500	21,200	—	—
Aegle	1973	3,500	—	—	—	Winnipeg	1973	3,500	21,200	—	—
Aegle	1974	3,500	—	—	—	Winnipeg	1974	3,500	21,200	—	—
Aegle	1975	3,500	—	—	—	Winnipeg	1975	3,500	21,200	—	—
Aegle	1976	3,500	—	—	—	Winnipeg	1976	3,500	21,200	—	—
Aegle	1977	3,500	—	—	—	Winnipeg	1977	3,500	21,200	—	—
Aegle	1978	3,500	—	—	—	Winnipeg	1978	3,500	21,200	—	—
Aegle	1979	3,500	—	—	—	Winnipeg	1979	3,500	21,200	—	—
Aegle	1980	3,500	—	—	—	Winnipeg	1980	3,500	21,200	—	—
Aegle	1981	3,500	—	—	—	Winnipeg	1981	3,500	21,200	—	—
Aegle	1982	3,500	—	—	—	Winnipeg	1982	3,500	21,200	—	—
Aegle	1983	3,500	—	—	—	Winnipeg	1983	3,500	21,200	—	—
Aegle	1984	3,500	—	—	—	Winnipeg	1984	3,500	21,200	—	—
Aegle	1985	3,500	—	—	—	Winnipeg	1985	3,500	21,200	—	—
Aegle	1986	3,500	—	—	—	Winnipeg	1986	3,500	21,200	—	—
Aegle	1987	3,500	—	—	—	Winnipeg	1987	3,500	21,200	—	—
Aegle	1988	3,500	—	—	—	Winnipeg	1988	3,500	21,200	—	—
Aegle	1989	3,500	—	—	—	Winnipeg	1989	3,500	21,200	—	—
Aegle	1990	3,500	—	—	—	Winnipeg	1990	3,500	21,200	—	—
Aegle	1991	3,500	—	—	—	Winnipeg	1991	3,500	21,200	—	—
Aegle	1992	3,500	—	—	—	Winnipeg	1992	3,500	21,200	—	—
Aegle	1993	3,500	—	—	—	Winnipeg	1993	3,500	21,200	—	—
Aegle	1994	3,500	—	—	—	Winnipeg	1994	3,500	21,200	—	—
Aegle	1995	3,500	—	—	—	Winnipeg	1995	3,500	21,200	—	—
Aegle	1996	3,500	—	—	—	Winnipeg	1996	3,500	21,200	—	—
Aegle	1997	3,500	—	—	—	Winnipeg	1997	3,500	21,200	—	—
Aegle	1998	3,500	—	—	—	Winnipeg	1998	3,500	21,200	—	—
Aegle	1999	3,500	—	—	—	Winnipeg	1999	3,500	21,200	—	—
Aegle	2000	3,500	—	—	—	Winnipeg	2000	3,500	21,200	—	—

D.W.T.—The approximate deadweight capacity in tons, of 2,240 lbs., for cargo and bunkers of the vessel when loaded in salt water to the summer loadline.

C. C.—The approximate capacity in cubic feet of the permanent bunkers, measured to outside of frames, to top of ceiling, and to underside of beams.

GRAND CAPACITY.—The capacity of cargo space, in thousands of cubic feet, measured to outside of frames, to top of ceiling, and to top of beams, including hatchways.

NET CARGO CAPACITY.—The capacity of cargo space, in thousands of cubic feet, measured to inside of cargo battens, to top of ceiling, and to underside of beams, including hatchways.

IN REPRESENTED VESSELS the capacities of the cargo space are taken after fitting insulation.

Alphabetical list of Cargo Steamers and Motorships of 500 tons Deadweight capacity and above, with approximate Deadweight and Cubic capacities.

(This information is given on the authority of the Owners, without guarantee, as approximately correct. The Society of Lloyd's Register of Shipping is not responsible for its correctness.)

NAME OF VESSEL	Date of Build	D.W.C. of cargo and bunkers	CUBIC CAPACITY			NAME OF VESSEL	Date of Build	D.W.C. of cargo and bunkers	CUBIC CAPACITY		
			In tons	In thousands of tons					In tons	In thousands of tons	
				P.R.	Heads					Stow.	P.R.
Toradja	1920	898	1,200	—	80	Tschurtha	1920	8,287	15,898	898	814
Toran	1918	8,260	18,613	202	361	Tschurra	1918	7,800	17,204	829	810
Torberg	1921	8,273	18,270	—	—	Tschurroll	1918	8,203	18,178	842	817
Torborg	1921	800	—	—	—	Tschur	1918	8,200	17,820	340	—
Torcello	1921	8,200	8,200	—	80	Tschurach	1921	8,247	20,208	430	414
Torckbeare	1920	1,302	1,402	97	82	Tschurane	1918	8,220	20,200	824	822
Tordenskjold	1906	800	8,200	—	71	Tschurath	1918	7,802	22,104	471	437
Tordenskjold	1909	750	—	35	—	Tschurawa	1918	8,200	18,100	443	410
Tore Jarl	1919	8,273	—	124	173	Tschurawen	1912	7,740	17,400	424	388
Torfin	1910	800	8,202	31	—	Tschurwell	1918	8,200	18,140	454	422
Torgste 1	1919	800	—	26	20	Tschurwies	1918	8,208	18,200	471	430
Torgny Lagman	1918	8,200	18,200	190	178	Tschurwitz	1921	8,224	20,200	494	472
Torlak	1912	8,200	18,200	180	181	Tschurwort	1921	8,208	21,201	881	828
Torse	1912	8,100	18,000	220	220	Tschurwort	1918	8,210	18,700	427	403
Torsel	1919	8,200	1,900	140	144	Tschurway	1921	8,200	21,420	496	461
Torsen	1919	8,000	—	192	188	Tschurwick	1918	8,200	18,200	842	809
Torsen	1920	8,000	—	361	328	Tschurwig	1906	1,000	—	—	—
Torsen	1920	8,000	4,400	87	—	Tschurwik	1918	7,800	22,004	471	437
Torsen	1918	1,100	—	—	—	Tschurwin	1918	8,210	24,774	329	400
Torsen	1920	1,200	7,200	100	88	Tschurwin	1918	8,200	18,178	460	427
Torsen	1919	8,200	8,200	100	140	Tschurwin	1918	8,200	18,178	449	420
Torsen	1920	8,200	—	—	—	Tschurwisch	1918	8,200	18,178	844	820
Torsen	1921	8,200	—	361	328	Tschurwisch	1918	8,000	18,844	471	448
Torsen	1920	8,200	—	—	—	Tschurwies	1920	7,450	—	—	—
Torsen	1921	8,200	—	140	138	Tschurwies	1920	7,800	18,200	—	419
Torsen	1920	10,000	—	372	317	Tschurwies	1918	1,000	2,712	49	87
Torsen	1919	10,000	24,000	121	107	Tschurwies	1920	8,200	24,100	391	426
Tosha Maru	1920	1,000	—	—	—	Tschurwies	1917	1,000	3,080	—	—
Tosha Maru	1920	800	1,000	30	—	Tschurwies	1920	8,200	27,115	—	—
Tosha	1921	8,200	18,000	124	142	Tschurwies	1920	12,000	20,000	287	301
Tosha Maru	1921	1,000	—	—	—	Tschurwies	1918	8,200	18,178	442	417
Tosha Maru	1921	8,000	14,200	—	220	Tschurwies	1912	7,700	27,400	420	389
Tosha Maru	1921	8,000	18,214	—	—	Tschurwies	1920	8,200	18,200	817	419
Tosha Maru	1921	8,200	16,000	200	224	Tschurwies	1918	7,700	27,100	420	389
Tosha Maru	1921	8,200	—	202	220	Tschurwies	1918	8,200	4,120	117	128
Tosha Maru	1920	4,200	8,200	107	101	Tschurwies	1920	8,207	21,200	820	814
Tosha	1920	7,124	24,100	202	228	Tschurwies	1918	8,000	18,204	477	447
Tosha	1920	2,000	—	—	—	Tschurwies	1917	8,000	22,000	477	444
Tosha	1921	2,000	20,071	104	104	Tschurwies	1920	8,000	22,200	492	814
Tosha	1921	2,000	20,071	104	104	Tschurwies	1920	8,200	20,700	467	430
Tosha	1920	8,200	4,100	890	890	Tschurwies	1920	8,200	—	—	—
Tosha	1921	4,200	18,071	111	—	Tschurwies	1917	7,100	24,200	360	320
Tosha	1918	10,027	20,000	—	—	Tschurwies	1920	1,024	7,200	70	—
Tosha Maru	1918	1,024	—	30	—	Tschurwies	1920	700	—	—	—
Tosha Maru No. 1	1917	4,700	17,071	220	210	Tschurwies	1920	8,100	21,200	480	418
Tosha Maru No. 2	1920	1,000	4,200	40	40	Tschurwies	1920	10,070	18,214	804	778
Tosha Maru	1918	10,000	20,000	—	—	Tschurwies	1918	8,200	—	—	—
Tosha Maru	1920	1,000	20,000	600	—	Tschurwies	1920	8,100	—	—	—
Tosha Maru No. 2	1920	1,000	18,000	600	370	Tschurwies	1920	7,200	20,000	—	—
Tosha Maru	1919	1,000	1,000	100	102	Tschurwies	1920	8,200	—	—	—
Tosha Maru	1921	8,070	21,070	300	301	Tschurwies	1918	700	3,000	27	20
Tosha Maru	1918	10,000	20,000	—	—	Tschurwies	1920	8,000	4,700	101	100
Tosha Maru	1918	8,200	22,200	171	162	Tschurwies	1918	8,000	—	—	—
Tosha Maru	1918	1,000	—	—	—	Tschurwies	1918	8,000	—	—	—
Tosha	1920	8,000	8,000	120	100	Tschurwies	1921	1,071	7,000	—	86
Tosha	1918	8,074	27,020	—	—	Tschurwies	1920	8,000	—	710	624
Tosha	1924	1,000	18,200	410	380	Tschurwies	1920	8,200	1,800	204	187
Tosha	1918	2,000	8,074	—	84	Tschurwies	1920	8,000	—	—	—
Tosha	1920	2,000	8,074	—	102	Tschurwies	1920	8,000	—	—	—
Tosha II	1920	—	27,000	80	77	Tschurwies	1922	900	—	—	—
Tosha	1920	11,110	22,000	—	214	Tschurwies	1918	11,100	—	200	202
Tosha	1920	800	—	—	—	Tschurwies	1918	8,000	—	—	—
Tosha	1918	4,000	18,000	200	—	Tschurwies	1921	8,700	—	—	—
Tosha	1917	2,000	8,000	100	80	Tschurwies	1920	10,100	—	700	600
Tosha	1920	2,071	—	171	164	Tschurwies	1921	4,270	18,100	214	200
Tosha	1920	4,210	8,000	220	214	Tschurwies	1918	12,000	20,024	492	460
Tosha	1921	8,200	21,000	327	470	Tschurwies	1921	2,400	4,200	121	114
Tosha	1927	11,000	—	602	596	Tschurwies	1920	1,100	—	600	572
Tosha	1920	2,000	14,200	147	100	Tschurwies	1918	4,200	7,100	101	100
Tosha	1920	8,000	1,000	400	420	Tschurwies	1920	1,000	8,000	—	82

D.W.C.—The approximate deadweight capacity in tons, of 2,240 lbs., for cargo and bunkers of the vessel when loaded in salt water to the summer loadline.

P.R.—The approximate capacity in cubic feet of the permanent bunkers, measured to outside of frames, to top of ceiling, and to underside of beams.

GRAND CAPACITY.—The capacity of cargo spaces, in thousands of cubic feet, measured to outside of frames, to top of ceiling, and to top of beams, including hatchways.

SALE OR OTHER CAPACITY.—The capacity of cargo spaces, in thousands of cubic feet, measured to inside of cargo beams, to top of ceiling, and to underside of beams, including hatchways.

IN HYPHENATED NAMES the capacities of cargo spaces are taken after lining insulation.

Liste alphabétique des Vapeurs de Charge et des Navires à Moteurs d'un port en lourd de 500 tonnes et au-dessus, avec indication approximative de leur port en lourd et de leur capacité cubique.

(Ce renseignements ont été tirés d'après l'Annuaire des Armateurs, sans garantie et sans responsabilité de leur exactitude. Le Lloyd's Register of Shipping n'est pas responsable de leur exactitude.)

Nom du Navire	No. de Rég.	No. de Port en Lourd (tonnes)	Capacité Cubique		Nom du Navire	No. de Rég.	No. de Port en Lourd (tonnes)	Capacité Cubique			
			En mètres cubes	En pieds cubes				En mètres cubes	En pieds cubes		
										En mètres cubes	En pieds cubes
Valma Igloo	1920	4,120	11,000	100	107	Yllas	1920	1,200	—	—	
Valma	1920	4,420	11,000	100	108	Yllas II	1920	1,200	14,200	490	—
Valma	1921	1,440	4,000	20	40	Yllas III	1920	1,400	—	—	—
Vanderberg	1914	1,200	11,000	50	75	Yllas IV	1920	700	—	—	50
Vandora	1921	3,200	—	—	—	Yllas V	1924	2,200	—	—	110
Vandora	1926	1,000	8,200	200	250	Yllas VI	1924	1,400	7,470	200	250
Vandora	1921	5,100	10,000	111	147	Yllas VII	1920	1,000	—	20	—
Vandora	1921	1,000	—	—	—	Yllas VIII	1921	1,000	—	—	400
Vandora	1920	4,000	—	—	—	Yllas IX	1920	1,000	—	—	100
Vandora de Lorraine	1920	4,400	14,000	100	100	Yllas X	1920	1,000	—	—	100
Vandora	1910	300	—	—	—	Yllas XI	1924	1,200	4,000	50	70
Vandora	1920	1,000	11,000	120	—	Yllas XII	1924	800	10,000	—	—
Vandora	1921	1,200	10,700	127	140	Yllas XIII	1920	1,400	10,000	50	50
Vandora	1921	1,400	—	—	—	Yllas XIV	1921	1,200	11,000	—	—
Vandora	1924	1,000	1,400	100	110	Yllas XV	1921	1,000	—	—	100
Vandora	1920	1,000	—	—	—	Yllas XVI	1921	1,000	—	—	100
Vandora	1922	1,000	10,000	—	—	Yllas XVII	1921	1,000	9,000	70	70
Vandora	1921	1,000	11,000	200	200	Yllas XVIII	1921	1,000	12,000	200	200
Vandora	1920	300	—	—	—	Yllas XIX	1921	1,000	—	—	100
Vandora	1921	1,000	—	—	—	Yllas XX	1921	1,000	—	—	100
Vandora	1921	1,000	1,200	70	—	Yllas XXI	1921	1,000	—	—	100
Vandora	1919	1,000	10,000	400	400	Yllas XXII	1921	700	—	—	—
Vandora	1924	300	2,000	20	20	Yllas XXIII	1920	300	4,500	—	—
Vandora City	1922	4,000	10,000	100	100	Yllas XXIV	1920	1,000	—	—	100
Vandora	1920	1,100	10,000	20	—	Yllas XXV	1921	1,200	—	—	100
Vandora	1924	1,000	10,000	100	50	Yllas XXVI	1924	1,000	—	—	—
Vandora	1921	1,000	8,200	20	40	Yllas XXVII	1920	1,000	10,000	—	—
Vandora	1920	1,700	10,000	200	200	Yllas XXVIII	1921	1,200	10,000	—	—
Vandora	1920	1,000	10,000	110	140	Yllas XXIX	1921	1,000	10,000	100	100
Vandora	1920	1,000	10,000	140	150	Yllas XXX	1920	1,000	10,000	100	100
Vandora	1920	1,000	—	—	—	Yllas XXXI	1920	1,000	—	—	—
Vandora	1920	1,170	4,200	100	100	Yllas XXXII	1921	1,400	4,700	50	50
Vandora	1920	1,214	8,200	20	20	Yllas XXXIII	1921	1,000	—	—	—
Vandora	1920	300	—	—	—	Yllas XXXIV	1920	1,200	—	—	—
Vandora	1921	1,100	14,200	100	100	Yllas XXXV	1921	1,700	—	—	—
Vandora	1920	1,000	10,000	20	—	Yllas XXXVI	1921	1,000	—	—	—
Vandora	1921	10,000	100,000	—	—	Yllas XXXVII	1921	1,000	—	—	—
Vandora	1920	1,000	1,400	140	150	Yllas XXXVIII	1920	700	—	—	50
Vandora	1924	1,100	10,700	100	100	Yllas XXXIX	1921	10,000	—	—	—
Vandora	1921	1,000	4,000	20	40	Yllas XL	1920	1,000	—	—	—
Vandora	1920	1,000	10,000	10	—	Yllas XLI	1920	1,000	10,000	10	—
Vandora	1920	300	3,000	—	—	Yllas XLII	1920	1,000	—	—	—
Vandora	1920	1,000	10,000	100	100	Yllas XLIII	1920	1,000	—	—	—
Vandora	1920	1,000	10,000	100	100	Yllas XLIV	1920	1,000	—	—	—
Vandora	1920	1,000	10,000	100	100	Yllas XLV	1920	1,000	—	—	—
Vandora	1920	1,000	10,000	100	100	Yllas XLVI	1920	1,000	—	—	—
Vandora	1920	1,000	10,000	100	100	Yllas XLVII	1920	1,000	—	—	—
Vandora	1920	1,000	10,000	100	100	Yllas XLVIII	1920	1,000	—	—	—
Vandora	1920	1,000	10,000	100	100	Yllas XLIX	1920	1,000	—	—	—
Vandora	1920	1,000	10,000	100	100	Yllas L	1920	1,000	—	—	—
Vandora	1920	1,000	10,000	100	100	Yllas LI	1920	1,000	—	—	—
Vandora	1920	1,000	10,000	100	100	Yllas LII	1920	1,000	—	—	—
Vandora	1920	1,000	10,000	100	100	Yllas LIII	1920	1,000	—	—	—
Vandora	1920	1,000	10,000	100	100	Yllas LIV	1920	1,000	—	—	—
Vandora	1920	1,000	10,000	100	100	Yllas LV	1920	1,000	—	—	—
Vandora	1920	1,000	10,000	100	100	Yllas LVI	1920	1,000	—	—	—
Vandora	1920	1,000	10,000	100	100	Yllas LVII	1920	1,000	—	—	—
Vandora	1920	1,000	10,000	100	100	Yllas LVIII	1920	1,000	—	—	—
Vandora	1920	1,000	10,000	100	100	Yllas LIX	1920	1,000	—	—	—
Vandora	1920	1,000	10,000	100	100	Yllas LX	1920	1,000	—	—	—
Vandora	1920	1,000	10,000	100	100	Yllas LXI	1920	1,000	—	—	—
Vandora	1920	1,000	10,000	100	100	Yllas LXII	1920	1,000	—	—	—
Vandora	1920	1,000	10,000	100	100	Yllas LXIII	1920	1,000	—	—	—
Vandora	1920	1,000	10,000	100	100	Yllas LXIV	1920	1,000	—	—	—
Vandora	1920	1,000	10,000	100	100	Yllas LXV	1920	1,000	—	—	—
Vandora	1920	1,000	10,000	100	100	Yllas LXVI	1920	1,000	—	—	—
Vandora	1920	1,000	10,000	100	100	Yllas LXVII	1920	1,000	—	—	—
Vandora	1920	1,000	10,000	100	100	Yllas LXVIII	1920	1,000	—	—	—
Vandora	1920	1,000	10,000	100	100	Yllas LXIX	1920	1,000	—	—	—
Vandora	1920	1,000	10,000	100	100	Yllas LXX	1920	1,000	—	—	—
Vandora	1920	1,000	10,000	100	100	Yllas LXXI	1920	1,000	—	—	—
Vandora	1920	1,000	10,000	100	100	Yllas LXXII	1920	1,000	—	—	—
Vandora	1920	1,000	10,000	100	100	Yllas LXXIII	1920	1,000	—	—	—
Vandora	1920	1,000	10,000	100	100	Yllas LXXIV	1920	1,000	—	—	—
Vandora	1920	1,000	10,000	100	100	Yllas LXXV	1920	1,000	—	—	—
Vandora	1920	1,000	10,000	100	100	Yllas LXXVI	1920	1,000	—	—	—
Vandora	1920	1,000	10,000	100	100	Yllas LXXVII	1920	1,000	—	—	—
Vandora	1920	1,000	10,000	100	100	Yllas LXXVIII	1920	1,000	—	—	—
Vandora	1920	1,000	10,000	100	100	Yllas LXXIX	1920	1,000	—	—	—
Vandora	1920	1,000	10,000	100	100	Yllas LXXX	1920	1,000	—	—	—
Vandora	1920	1,000	10,000	100	100	Yllas LXXXI	1920	1,000	—	—	—
Vandora	1920	1,000	10,000	100	100	Yllas LXXXII	1920	1,000	—	—	—
Vandora	1920	1,000	10,000	100	100	Yllas LXXXIII	1920	1,000	—	—	—
Vandora	1920	1,000	10,000	100	100	Yllas LXXXIV	1920	1,000	—	—	—
Vandora	1920	1,000	10,000	100	100	Yllas LXXXV	1920	1,000	—	—	—
Vandora	1920	1,000	10,000	100	100	Yllas LXXXVI	1920	1,000	—	—	—
Vandora	1920	1,000	10,000	100	100	Yllas LXXXVII	1920	1,000	—	—	—
Vandora	1920	1,000	10,000	100	100	Yllas LXXXVIII	1920	1,000	—	—	—
Vandora	1920	1,000	10,000	100	100	Yllas LXXXIX	1920	1,000	—	—	—
Vandora	1920	1,000	10,000	100	100	Yllas LXXXX	1920	1,000	—	—	—
Vandora	1920	1,000	10,000	100	100	Yllas LXXXXI	1920	1,000	—	—	—
Vandora	1920	1,000	10,000	100	100	Yllas LXXXXII	1920	1,000	—	—	—
Vandora	1920	1,000	10,000	100	100	Yllas LXXXXIII	1920	1,000	—	—	—
Vandora	1920	1,000	10,000	100	100	Yllas LXXXXIV	1920	1,000	—	—	—
Vandora	1920	1,000	10,000	100	100	Yllas LXXXXV	1920	1,000	—	—	—
Vandora	1920	1,000	10,000	100	100	Yllas LXXXXVI	1920	1,000	—	—	—
Vandora	1920	1,000	10,000	100	100	Yllas LXXXXVII	1920	1,000	—	—	—
Vandora	1920	1,000	10,000	100	100	Yllas LXXXXVIII	1920	1,000	—	—	—
Vandora	1920	1,000	10,000	100	100	Yllas LXXXXIX	1920	1,000	—	—	—
Vandora	1920	1,000	10,000	100	100	Yllas LXXXXX	1920	1,000	—	—	—

Le P.L. est le port en lourd approximatif des navires en tonnes de 2,200 lbs. (1016 kilos) pour cargaison et charbon de soufre, comprenant six francs-tons d'eau en sus.

P.C. est la capacité approximative en pieds cubes des unités fixes, soufres liés, machines et des débris de végétaux au dessus des baux.

Capacité pour U.S.A. est le volume des cales en millions de pieds cubes, soufres liés, machines et des débris de végétaux au dessus des baux, y compris les soutes.

Capacité pour Ballast est le volume des cales en millions de pieds cubes, soufres liés, machines et des débris de végétaux au dessus des baux, y compris les soutes.

Pour les Navires à Installation Prioritaire le volume des cales est pris après le pose du revêtement isolant.

LIST OF VESSELS CARRYING PETROLEUM IN BULK.

VESSEL NAME	Tonnage	Date of Build	VESSEL NAME	Tonnage	Date of Build	VESSEL NAME	Tonnage	Date of Build
STEAMERS & MOTORSHIPS								
A. C. Bedford	3485	1919	Anglow	75	1921	Athelrill	210	1926
Asa Mestek	4134	1920	<i>(Carrying Petroleum in petroleum tanks)</i>			<i>(Carrying Petroleum)</i>		
Ashraf	4220	1918	Anna Kowalev	3001	1921	Athletone	424	1929
Ahrast	480	1927	Anasrella	3029	1913	<i>(Carrying Petroleum)</i>		
Asadilla	1919	1920	Antarctic	3090	1926	Athelcalfan	8992	1929
Azard	3767	1921	<i>(Carrying Whale Oil)</i>			<i>(Carrying Petroleum)</i>		
Arcta	3259	1919	Antares	3721	1923	Athelara	1177	1919
<i>(Carrying Oil Fuel)</i>			Arletan	4072	1919	<i>(Carrying Petroleum)</i>		
Ambivity	289	1931	Apollonia	3586	1931	Athelenciar	8929	1926
Acharia	3632	1921	Appalachee	8929	1920	<i>(Carrying Petroleum)</i>		
Amor	4478	1916	Appleleaf	3802	1917	Athelvicount	8992	1929
Amata	3651	1928	Apthemssoft	3726	1929	<i>(Carrying Petroleum)</i>		
Adela	2496	1928	Apur	3151	1929	Athene	4081	1926
Adelia	7984	1920	Arigas	3009	1914	Atlantic	1242	1925
Adra	5197	1928	Aragus	3629	1927	Atlantic Sea	6735	1929
<i>(Carrying Oil Fuel)</i>			Aramis	7984	1931	Atlas	2054	1918
Adria	4358	1927	Arca	4918	1929	Atlas	2040	1928
Agatha	3128	1927	Arbesbir	4732	1914	<i>(Carrying Oil)</i>		
Agility	523	1924	Arbore	7050	1913	Attile	2913	1929
Agusta	3541	1921	Armore	7050	1913	Audacity	580	1921
<i>(Carrying Petroleum in bulk & oil tanks and in cylindrical tanks)</i>			Arde	3949	1927	Audax	482	1923
Agriworld	4771	1923	Argus	3952	1929	<i>(Carrying Whale Oil in bulk)</i>		
Alora	5184	1918	Argyll	2953	1922	Augustine	3139	1922
<i>(Carrying Oil Fuel)</i>			Ario	4352	1920	Aughan	1125	1917
Alabama	4721	1925	Aristobala Del Valle	2424	1917	Aurea	1623	1926
Alabama	2847	1921	Artama	5174	1919	Aucora	7050	1929
<i>(Carrying Oil)</i>			Artabase	434	1922	Aucora	423	1921
Aladdin	6342	1921	Artemis	3588	1914	Australia	14228	1928
Alaska Standard	1974	1928	Arthur W. Sewall	6009	1929	Australic	4038	1927
<i>(Carrying Oil)</i>			Aryan	6424	1918	<i>(Carrying Petroleum in bulk & oil tanks)</i>		
Albert H. Watts	7138	1921	Ashmore	3817	1922	Authority	418	1928
Albert Hill	7113	1927	Asatica	218	1929	Artell J. Bylee	8955	1927
Albertville	4058	1912	Asperity	699	1929	Asoft	4817	1912
Alchymist	382	1896	Associates	328	1923	Aston	5678	1914
<i>(Carrying Fuel)</i>			Astra	808	1927	<i>(Petroleum carried in cylindrical tanks)</i>		
Alcides	7434	1920	Astra II.	4302	1928			
Alcione C.	480	1915	Astra III.	5549	1928			
Aldegonda	2988	1921	Astral	7542	1918	Bacia Padre	3091	1918
Alente	254	1894	Atar	327	1922	<i>(Carrying Oil Fuel)</i>		
<i>(Carrying Fuel Oil)</i>			Athelbeath	6568	1921	<i>(Carrying Oil)</i>		
Aletta	3080	1927	<i>(Carrying Petroleum)</i>			Badama	4290	1912
Alexander Emekhanov	1219	1922	Athelcran	481	1921	Badarpat	8079	1922
Alexandre Andre	1527	1929	<i>(Carrying Petroleum)</i>			Babram	7249	1922
Algonquin	7229	1929	Athelchaf	7707	1923	Baku	1771	1929
Allia	2924	1929	<i>(Carrying Petroleum)</i>			Balakov	8920	1929
Allan Jackson	6928	1921	Athelcrest	5084	1917	Balakov	8255	1919
Allingbery	806	1921	Athelcrown	11999	1929	Baldwin	4413	1919
Alpha	3771	1919	<i>(Carrying Petroleum)</i>			Baltic	8846	1926
<i>(Petroleum carried in cylindrical tanks)</i>			Athelcubase	8049	1929	Barto	6225	1922
Altair	4933	1929	<i>(Carrying Petroleum)</i>			Barendrecht	3704	1915
Alynbank	4154	1925	Athelids	8926	1925	Barna	9739	1921
<i>(Carrying Petroleum)</i>			<i>(Carrying Petroleum)</i>			Batunsky Soviet	6226	1922
Amalita	4834	1921	Athelimpres	8941	1926	Bayonne	1927	1919
Ambrosia	2391	1926	<i>(Carrying Petroleum)</i>			Beacon	10298	1921
Americano	7498	1920	Athelion	4554	1924	Beaconhill	7071	1919
Amico	3101	1914	<i>(Carrying Petroleum)</i>			Beaconlight	4904	1920
Ampetee	4718	1926	Athelking	3527	1926	Beaconoil	7058	1918
Ampullaria	3857	1921	<i>(Carrying Petroleum)</i>			Beaconstar	4771	1920
Auram	1800	1914	Athelknight	8940	1920	Beaconstreet	7492	1927
Amsterdam	7358	1922	<i>(Carrying Petroleum)</i>			Beaufort	5053	1929
Amsterdam Society	1120	1924	Athelaird	8959	1920	Beaulieu	4114	1920
Anastasia	5029	1920	<i>(Carrying Petroleum)</i>			Beaumont	3792	1928
Austria	5224	1918	Athelance	3454	1914	Beaumont Park	4154	1922
<i>(Carrying Oil Fuel)</i>			<i>(Petroleum carried in cylindrical tanks)</i>			Beaumont	4385	1926
Andra	5128	1926	Athelmonarch	3824	1928	<i>(Carrying Oil Fuel in bulk)</i>		
<i>(Carrying Oil Fuel)</i>			<i>(Carrying Petroleum)</i>			Belgian Gulf	8495	1929
Angelia	3986	1923	Athelprince	6782	1926	Belgol	2448	1912
Anglo-Morsk	8032	1920	<i>(Carrying Petroleum)</i>			Belita	4400	1921
Anglo-Norse	7307	1914	Athelprince	8882	1929	Bella	4125	1926
<i>(Carrying Whale Oil)</i>			<i>(Carrying Petroleum)</i>			Belridge	2029	1914
			Athelqueen	6780	1928			
			<i>(Carrying Petroleum)</i>					
			Athelregent	4441	1920			
			<i>(Carrying Petroleum)</i>					

LISTE DE NAVIRES TRANSPORTANT DU PETROLE EN CITERNE—1937

NUMERO DU NAVIRE	TONNAGE	AN DE CONSTRUCTION	NOM DU NAVIRE	TONNAGE	AN DE CONSTRUCTION	NOM DU NAVIRE	TONNAGE	AN DE CONSTRUCTION
NAVIRES A VAPEUR ET A MOTEURS—1937								
Bell	1400	1937	British Commerce	4200	1937	British Thrift	700	1939
<i>(Carrying 2000000000)</i>			British Commodore	4000	1937	British Tommy	1411	1937
Bonar	3000	1934	British Consul	4000	1934	British Tonic	41	1937
Ben Henshaw	700	1913	British Corporal	4072	1937	British Trader	4204	1937
Ben Johnson	190	1915	British Counselor	2041	1937	British Union	6007	1937
Ben Lead	443	1918	British Courage	4002	1938	British Valour	6350	1937
Ben Robinson	390	1917	British Diplomat	4184	1938	British Venture	4074	1938
Ben Sadler	399	1938	British Dominion	4002	1938	British Viscount	4000	1937
Benedict	4004	1934	British Dorkens	4073	1938	British Workman	4004	1937
Benjamin Brewster	3000	1917	British Empire	4027	1937	British Yeoman	4000	1937
Benja Maersk	5772	1938	British Empress	4047	1937	British Youth	45	1939
Bentota	734	1934	British Endeavour	1500	1937	<i>(Carrying Petroleum in general bulk)</i>		
<i>(Carrying Oil Fuel in bulk)</i>			British Energy	2000	1937	Britia	4014	1939
Berta	2414	1937	British Ensign	4000	1937	Broad Arrow	7714	1938
Bessament	4762	1939	British Enterprise	2044	1937	Broom	1208	1933
Beta	5402	1937	British Enterprise	4204	1937	Broughty	404	1937
<i>(Carrying Petroleum in general bulk)</i>			British Faith	4000	1938	<i>(Carrying Petroleum in general bulk)</i>		
Beth	4812	1938	British Fortune	4000	1938	Bremlair	2004	1939
Betherton	7198	1938	British Freedom	4002	1938	Brest	332	1938
Biance	5474	1938	British Fusilier	4043	1937	Brewerick	4017	1938
Birwell	4637	1938	British General	4045	1937	Bumizan	4002	1939
Bisla	5478	1938	British Glory	4000	1938	<i>(Carrying Petroleum in general bulk)</i>		
Birkhead	5457	1938	British Governor	4000	1938	Buxton	3002	1937
<i>(Carrying Petroleum in general bulk)</i>			British Grenadier	4000	1937	Sullmouth	7518	1937
Birkid	1115	1917	British Gunner	4004	1937	Sulway	7518	1937
Birkenhead	4000	1937	British Hussar	4001	1938	Surlington Henry	1400	1938
Bisla	4000	1938	British Hope	4004	1938	Susan	7428	1937
Bisaya	4000	1937	British Hope	4004	1938	<i>(Carrying 2000000000)</i>		
Bisakjel	100	1914	British Hussar	4004	1937	Sydney S. Brown	7402	1937
Bisland	1942	1930	British Industry	4207	1937			
<i>(Carrying Petroleum in bulk)</i>			British Inventor	2101	1938			
Blue Bonnet	1140	1938	British Isles	2100	1937	G. A. Canfield	4100	1938
Bodil	700	1937	British Judge	4200	1937	G. A. Larsen	12040	1937
Bolshoiy Grah	4002	1937	British Justice	4302	1938	<i>(Carrying 2000000000)</i>		
Bolivar	4004	1937	British Lady	4000	1937	C. B. Watson	1000	1937
Bompala	5079	1937	British Lantern	4007	1938	C. I. A. E. No. 3	400	1937
<i>(Carrying Petroleum in bulk)</i>			British Light	4470	1937	<i>(Carrying Oil Fuel in bulk)</i>		
Bonan	4000	1937	British Lord	4000	1937	C. I. P.	4002	1937
Borgy	4000	1938	British Loyalty	4002	1938	C. J. Barkhill	4773	1937
Boston Henry	1100	1934	British Lancer	4002	1938	C. O. Stillman	10400	1938
Bos. Hegreg	874	1934	British Lancer	41	1937	Calman	1074	1934
Botal	1115	1917	British Madras	400	1934	Callias	1044	1937
Bralania	4215	1938	<i>(Carrying Petroleum in bulk)</i>			Callergate	100	1938
Brambleleaf	4017	1937	British Mariner	4000	1937	Callergate	1041	1937
Brazon	4000	1937	British Merchant	4004	1937	Callie	4707	1937
<i>(Carrying 2000000000)</i>			British Motorist	4000	1938	California	10000	1937
Bradywin	4001	1937	British Officer	4000	1937	California Standard	1144	1937
Brancares	400	1937	British Petrol	4000	1937	Calliope	4744	1937
Brazon	4000	1937	British Plink	1005	1938	Caloris	4004	1936
<i>(Carrying Oil in bulk)</i>			British Premier	4071	1937	Camden	4000	1937
Brigida	3000	1937	British Prestige	2100	1937	Camilla	4100	1938
Brilliant	4100	1938	British Pride	2100	1937	Camor	2004	1937
Britannic	340	1937	British Prince	2104	1917	<i>(Carrying Oil Fuel in bulk)</i>		
Britannic	1007	1937	British Progress	4001	1937	Camplate	1000	1937
Britannic	1002	1938	British Reliance	2000	1938	Campos	4270	1937
Britannic	1003	1937	British Renown	4000	1938	Camprad	7002	1937
Britannic	1003	1937	British Renown	2000	1938	Campero	4000	1937
British Admiral	4042	1917	British Sailor	4074	1918	Camper	4000	1937
British Advocate	4000	1937	<i>(Carrying Oil Fuel)</i>			Camper	4000	1937
British Ambassador	4040	1938	British Science	2100	1937	Camper	4000	1937
British Architect	2000	1937	British Scout	1002	1937	Camper	4000	1937
British Artist	2124	1938	British Sergeant	4000	1937	Camper	4000	1937
British Artiste	4000	1938	British Soldier	4000	1938	Camper	4000	1937
British Beane	4001	1938	<i>(Carrying Oil Fuel)</i>			Camper	4000	1937
British Captain	4000	1938	British Sovereign	2002	1918	Camper	4000	1937
British Chamberlain	2000	1937	British Spirit	41	1937	Camper	4000	1937
British Chamberlain	2000	1937	British Spinner	41	1937	Camper	4000	1937
British Chamberlain	4007	1937	<i>(Carrying Petroleum in bulk)</i>			Camper	4000	1937
British Chivalry	2114	1938	British Splendor	2100	1937	Camper	4000	1937
British Colonel	4000	1937	British Star	4000	1938	Camper	4000	1937
British Colony	4017	1937	British Statesman	4000	1937	Camper	4000	1937
British Commander	4000	1937	British Strength	2100	1937	Camper	4000	1937

LIST OF VESSELS CARRYING PETROLEUM IN BULK—continued.

VESSEL NAME	Tonnage	Date of Build	VESSEL NAME	Tonnage	Date of Build	VESSEL NAME	Tonnage	Date of Build
STEAMERS & MOTORSHIPS—continued.								
Capea	4229	1933	Cities Service Petrol	3343	1939	Dalmeir	3071	1938
Captain A. F. Lucas	4185	1934	Cities Service Toledo	3332	1938	Danabertijk	10125	1930
Captlet	8199	1932	Clem	7494	1937	(Carrying Petroleum Oil in deep tanks)		
Cardita	4257	1931	Clea MacIntosh	3373	1934	Dania	1999	1933
Cardium	4298	1931	(Carrying Petroleum Oil in deep tanks)			Danmark	10517	1933
Carina	4209	1931	Clea Mackinlay	3365	1934	Danmark	8391	1933
Carista	2696	1934	(Carrying Petroleum Oil in bulk in deep tanks)			Danzonick	4338	1932
Caroline Mack	2491	1928	Clelia Campanella	3245	1937	Dara	3839	1927
Carrel	3164	1933	Clemson	2429	1933	(Carrying Petroleum Oil in deep tanks)		
Carroll River	2902	1933	(Carrying Oil Fuel in bulk)			Dartmouth		1930
Caryna	3907	1933	Clea	3049	1934	(Carrying Petroleum in portable tanks)		
Carrabulla	3099	1930	Cleona	3073	1931	Davanger	7102	1922
Cartres	323	1925	Clelia	3038	1934	David McCalvy	6031	1931
Cassada	2701	1934	Clydebank	3126	1935	Daylight	9180	1931
Cassia	4018	1928	(Carrying Petroleum Oil in deep tanks)			Dean Emery	4064	1933
Cassimir	3009	1933	Clydefield	6136	1929	Deebank	3000	1923
Cassara	3009	1933	Coalinga	379	1910	(Carrying Petroleum Oil in deep tanks)		
Castigate	31	1928	Coimbra	3729	1933	Deila	3878	1928
(Carrying Petroleum in portable tanks)			Colleges	2979	1930	(Carrying Petroleum Oil in deep tanks)		
Castor	4214	1934	Colonia Beaman	1924	1927	Delapra	529	1915
Catalonia	5039	1939	Colorado	3009	1931	Delaware Sea	3064	1922
Catatanbo	3163	1925	Comanche	3602	1932	Deftdijk	3020	1929
Calkwood	2972	1930	Comet	3104	1930	(Carrying Petroleum Oil in deep tanks)		
Carson	3965	1933	Cometa	2498	1932	Delia	4502	1932
Cedarbank	3153	1934	Comstock	3149	1934	Delphinia	4302	1936
(Carrying Petroleum Oil in deep tanks)			Cook	3076	1931	Della	494	1915
Celena	3741	1939	Coonata	2702	1934	Den Hang	3971	1935
Celera	3949	1937	Coontia	3543	1939	Deodata	3295	1937
Cebastus	4069	1894	(Carrying Oil Fuel)			D-Byrtia	3852	1919
Cepela	3579	1933	Congo	4899	1937	Derocbe	2608	1919
(Carrying Oil Fuel)			(Carrying Whale Oil)			Dillways	6912	1919
Cerithus	3828	1930	Conquistador	3907	1922	Dilworth	7945	1919
Cerro-Azul	4077	1921	Constance H.	150	1930	Dipping V.	394	1929
Cerro-Ebano	4890	1921	Coste di Misserata	3074	1935	Dirigo	6418	1919
Ch. N. Kahn	3942	1917	Cosus	3623	1931	Distol	1174	1916
Charles E. Harwood	3242	1912	Cosmos	3038	1931	District of Columbia	2641	1931
Charles G. Black	1430	1921	Cosmo	3064	1931	Ditrova	3790	1927
Charles M. Bennett	3328	1919	(Carrying Oil Fuel)			(Carrying Petroleum Oil in deep tanks)		
Charles Pratt	3992	1916	Curtis	3122	1931	Ditrova	4229	1921
Charlie Watson	1269	1920	Cardella	3130	1932	Diale Arrow	3040	1921
Chemias	1634	1896	Coranda	7380	1939	Darya	481	1915
China	4368	1920	(Carrying Whale Oil)			Dellon	1142	1923
(Carrying Oil in deep tank and Fuel in bulk in forward deep tanks)			Cory Oil No. 1	398	1924	Demar	3740	1913
Chopla	2702	1935	(Carrying Oil Fuel)			Dera	5036	1919
Cherryleaf	3954	1917	Cory Oil No. 2	396	1924	(Carrying Petroleum in bulk)		
Chesapeake	3055	1939	(Carrying Oil Fuel)			Dera C.	3943	1923
Chester O. Swain	3148	1921	Cowrie	3337	1931	Derfucht	4892	1929
Chester Sea	3637	1939	Credo Jefe	3125	1929	Doris Kellogg	3099	1926
Cheyenne	3025	1930	Credo Linda	3128	1929	Dorsett	3355	1931
Chilbar	3030	1919	Crisle Susan	3300	1931	Drake	3280	1921
Chilol	3107	1939	Cradell	1271	1918	Drechtijk	3038	1923
Chilona	3104	1929	Carrier	4711	1919	(Carrying Petroleum Oil in deep tanks)		
Chris Arrow	3432	1930	Cyelo-Chief	3060	1930	Dreight	6900	1918
Chisum Prince	4734	1924	Cyelo-Warrior	3540	1930	(Carrying Oil Fuel)		
(Carrying Petroleum Oil in 2 A. & 2 port tanks)			Cymbeline	4389	1927	Duivendrecht	4221	1927
Chotaw	320	1918	Cyrus	435	1922	Duquenois	7937	1929
Chr. Th. Bee	6132	1930	D. G. Scofield	7074	1924	Duskwa	3785	1927
Christina Helm	3139	1927	D. J. Moran	7098	1924	(Carrying Petroleum Oil in deep tanks)		
Christy Payne	3930	1921	D. L. Harper	3790	1930	Durga	7110	1929
Cine Shell	4907	1931	Daguid	6261	1931	Durham	1423	1929
Cities Service Boston	3349	1931	Dagwata	5742	1931	E. G. Seibert	7704	1918
Cities Service Denver	3034	1931	(Carrying Petroleum in oil-tight tanks)			E. J. Bullock	6798	1929
Cities Service Empire	4000	1931	Daguid	3272	1937	E. J. Nickles	4187	1929
Cities Service Fuel	3543	1931	Dagland	3246	1937	E. J. Suller	3029	1921
Cities Service Kansas	7541	1939	Dagomba	2645	1939	E. M. Clark	9687	1921
Cities Service Koolmator	3792	1931	(Carrying Petroleum Oil in deep tanks)			E. H. Kemp	4881	1921
Cities Service Missouri	2706	1931	Dah Pang	3993	1930	E. T. Bedford	3563	1923
Cities Service Ohio	2345	1931	Dalton	3600	1929	E. W. Sinclair	4947	1923
Cities Service Oklahoma	2329	1930						

LISTE DE NAVIRES TRANSPORTANT DU PETROLE EN CITERNE—cont.

NOM DU NAVIRE	Tonnage net	Date de constr.	NOM DU NAVIRE	Tonnage net	Date de constr.	NOM DU NAVIRE	Tonnage net	Date de constr.
NAVIRES A VAPEUR ET A MOTEURS—cont.								
Bagle <i>(Carrying Oil Fuel)</i>	8000	1917	Barn	8400	1922	Glaucon	684	1921
Bastion Sea	8100	1920	Beaufort	7618	1920	Glennie	4882	1907
Bastwick	524	1899	Beaufort	7034	1920	Glenn	1171	1920
Basso <i>(Carrying Liquid Petroleum in portable tanks)</i>	2427	1920	Bee	2325	1922	Glenn <i>(Carrying Oil)</i>		
Baton	1124	1917	Bee	7296	1924	Glenn <i>(Carrying Liquid Petroleum in portable tanks)</i>	5247	1922
Batton	8797	1921	Bee	7861	1921	Glenn	9111	1928
Beaumont	2088	1898	Beet	123	1922	Glenn <i>(Carrying Liquid Petroleum in portable tanks)</i>	5151	1924
Beaumont	4271	1920	Beethoven	4948	1922	Glenn	2254	1912
Beaumont	5471	1915	Beethoven	383	1920	Glenn	6670	1919
Beaumont	5140	1921	Beethoven	5122	1923	Glenn <i>(Carrying Oil and Petroleum)</i>	2226	1921
Beaumont	5022	1917	Beethoven	2657	1924	Glenn <i>(Carrying Petroleum in portable tanks)</i>		
Beaumont	7180	1928	Beethoven	2929	1917	Glenn	8208	1921
Beaumont	7990	1927	Beethoven	2202	1920	Glenn	7402	1927
Beaumont	259	1921	Beethoven	49	1921	Glenn	1901	1927
Beaumont	5421	1920	Beethoven	2682	1926	Glenn <i>(Carrying Liquid Petroleum in portable tanks)</i>		
Beaumont	7100	1922	Beethoven	259	1920	Glenn	680	1920
Beaumont	375	1920	Beethoven	7000	1922	Glenn	1224	1920
Beaumont	4048	1920	Beethoven	2027	1917	Glenn	4907	1920
Beaumont	2267	1921	Beethoven	782	1921	Glenn	412	1920
Beaumont	626	1921	Beethoven	6400	1917	Glenn <i>(Carrying Oil)</i>		
Beaumont	2824	1912	Beethoven	7648	1921	Glenn <i>(Carrying Oil)</i>	291	1920
Beaumont	2408	1927	Beethoven	6977	1914	Glenn <i>(Carrying Liquid Petroleum in portable tanks)</i>	4148	1922
Beaumont	4079	1914	Beethoven	4008	1920	Glenn	7867	1917
Beaumont	2189	1919	Beethoven	2425	1922	Glenn	6620	1919
Beaumont <i>(Carrying Oil Fuel)</i>	1170	1911	Beethoven	2007	1924	Glenn	10208	1928
Beaumont	2669	1918	Beethoven	8234	1920	Glenn	6531	1921
Beaumont	7919	1921	Beethoven	4794	1926	Glenn	3189	1922
Beaumont	7660	1920	Beethoven	274	1920	Glenn	8227	1928
Beaumont	7660	1920	Beethoven	7050	1928	Glenn	2486	1924
Beaumont	1083	1920	Beethoven	1492	1921	Glenn	3225	1927
Beaumont	884	1923	Beethoven	528	1920	Glenn	5189	1912
Beaumont	268	1920	Beethoven	1270	1919	Glenn	9803	1921
Beaumont <i>(Carrying Oil)</i>	290	1921	Beethoven	2017	1921	Glenn	6872	1920
Beaumont <i>(Carrying Oil)</i>	290	1921	Beethoven	6954	1922	Glenn	12210	1927
Beaumont <i>(Carrying Liquid Petroleum in portable tanks)</i>	2134	1923	Beethoven	7041	1921	Glenn	4561	1921
Beaumont	1178	1917	Beethoven	605	1922	Glenn	5589	1919
Beaumont	5241	1928	Beethoven	3118	1920	Glenn	379	1927
Beaumont	907	1920	Beethoven	1720	1920	Glenn	8907	1920
Beaumont	4238	1912	Beethoven	7836	1921	Glenn	7218	1920
Beaumont	7791	1927	Beethoven	638	1927	Glenn	3180	1924
Beaumont	9596	1921	Beethoven	7041	1920	Glenn	4724	1920
Beaumont	8078	1928	Beethoven	7112	1921	Glenn	8962	1921
Beaumont	4027	1924	Beethoven	7112	1921	Glenn	10088	1929
Beaumont <i>(Carrying Oil)</i>	6046	1921	Beethoven	397	1921	Glenn	6005	1921
Beaumont	420	1920	Beethoven	8990	1918	Glenn	6504	1920
Beaumont <i>(Carrying Liquid Petroleum in portable tanks)</i>	6026	1927	Beethoven	3284	1912	Glenn	2245	1922
Beaumont	2871	1922	Beethoven	571	1925	Glenn	302	1920
Beaumont	7189	1920	Beethoven	3011	1925	Glenn	6129	1920
Beaumont	10224	1921	Beethoven	2487	1913	Glenn	4324	1917
Beaumont <i>(Carrying Liquid Petroleum in portable tanks)</i>	8121	1920	Beethoven	2263	1917	Glenn		
Beaumont	2029	1919	Beethoven	8990	1919	Glenn	2969	1918
Beaumont <i>(Carrying Oil Fuel)</i>	2682	1922	Beethoven	4321	1918	Glenn	6667	1918
			Beethoven	12442	1920	Glenn	8708	1918
			Beethoven	2062	1920	Glenn	7928	1921
			Beethoven	3719	1915	Glenn	2868	1921
F. H. Bedford, Jr.	11922	1920	Beethoven			Glenn		
F. H. Hillman	19920	1921	Beethoven			Glenn		
F. J. Wolf	12432	1922	Beethoven			Glenn		
F. Q. Burdett	7000	1917	Beethoven			Glenn		
Falksoll	7227	1921	Beethoven			Glenn		
Fanny Hong	8400	1920	Beethoven			Glenn		
Federal <i>(Carrying Oil Fuel)</i>	2881	1920	Beethoven			Glenn		
Felipe	2682	1922	Beethoven			Glenn		

LIST OF VESSELS CARRYING PETROLEUM IN BULK—continued.

VESSEL NAME	Tonnage	Date of Build	VESSEL NAME	Tonnage	Date of Build	VESSEL NAME	Tonnage	Date of Build
STEAMERS & MOTORSHIPS—continued.								
Walter D. Mussen <i>(Carrying Petroleum in Portable Tanks in No. 1 Lower Hold)</i>	4700	1917	War Sufa	3339	1909	Windelite	1900	1927
Walter Jennings	3044	1911	Warwick	4463	1921	Winfred	3351	1908
Walter Miller	2234	1920	Washington	7912	1920	Winkler	4927	1920
War Abidi	5543	1929	Waterbury	4213	1913	Winnipeg	4467	1915
War Bahadar <i>(Carrying Oil Fuel)</i>	5543	1918	Weirbank <i>(Carrying Petroleum Oil in deep tank)</i>	3150	1923	Winnipeg	2413	1915
War Bharata	5000	1920	Wellford	6054	1924	Wonnaruchi	4608	1920
War Brachia	5543	1920	Westers Sea	3100	1920	Walls	1765	1914
War Divina <i>(Carrying Oil Fuel)</i>	5554	1919	White Fish <i>(Carrying Oil)</i>	414	1921	Wyonic <i>(Built with oil-carrying Tanks in Hold for carrying Petroleum)</i>	4465	1914
War Hindus	5553	1919	Wilhelm A. Eichenmann	39553	1920	Yamato	1990	1928
War Krishna	5739	1919	Wilhelmine	3474	1888	Yasler Arrow	8046	1921
War Mehtar	5692	1920	Wilhelmsburg	325	1923	Yarraville	8627	1928
War Nawah	5586	1919	Wm. Joyce Thomas	7961	1921	Yoko Maru	8674	1929
War Nizam <i>(Carrying Oil Fuel)</i>	5695	1918	William F. Humphrey	7393	1921	Yotsu Linda	6900	1925
War Pathan <i>(Carrying Oil Fuel)</i>	5581	1919	Wm. G. Warden	9114	1927	Zabra	821	1927
War Pindari	5649	1920	William Green	6353	1917	Zapara	2038	1928
War Sepoy <i>(Carrying Oil Fuel)</i>	5557	1919	William Kipping	146	1900	Zeyra	4507	1921
War Sirdar	5542	1920	William P. Cowan	3429	1918	Zoysa Maru	7385	1917
			William Beckhoffer	14904	1921	Zwisa	640	1920
			William Strachan	4157	1921			
			Willy	3402	1918			
			Winemar	3767	1915			
SAILING VESSELS.								
A. M. P. 2 <i>(Carrying Oil Fuel)</i>	220	1915	Britannia No. 10 <i>(Carrying Oil Fuel F.P. not less than 100 T)</i>	476	1921	B. 26	332	1928
A. M. P. 41 <i>(Carrying Petroleum in Portable Tanks)</i>	190	1922	Britannia No. 11 <i>(Carrying Oil Fuel F.P. not less than 100 T)</i>	476	1921	B. 27	332	1928
A. F. O. C. No. 10 <i>(Carrying Oil Fuel)</i>	265	1922	Caritas <i>(Carrying Petroleum in Portable Tanks)</i>	—	1921	B. 28	332	1928
A. F. O. C. No. 11 <i>(Carrying Oil Fuel)</i>	265	1923	Castore <i>(Carrying Petroleum in Portable Tanks)</i>	87	1923	B. 29	332	1928
A. F. O. C. No. 12 <i>(Carrying Oil Fuel)</i>	296	1923	Chagres <i>(Carrying Oil in Bulk)</i>	1141	1923	B. 30	332	1928
A. F. O. C. No. 13 <i>(Carrying Oil Fuel in Bulk)</i>	328	1924	Cleopatra No. 1 <i>(Carrying Petroleum in Portable Tanks)</i>	236	1920	Erskine M. Phelps <i>(Carrying Oil in Bulk)</i>	3029	1928
Alembic <i>(Carrying Fuel Oil)</i>	254	1894	Cleopatra No. 2 <i>(Carrying Petroleum in Portable Tanks)</i>	322	1920	Eskone <i>(Carrying Petroleum in Portable Tanks)</i>	—	1925
Alfaras <i>(Carrying Oil Fuel)</i>	363	1921	Coarungh <i>(Carrying Oil in Bulk)</i>	1774	1929	Kameath <i>(Carrying Petroleum in Portable Tanks)</i>	—	1923
Argonne <i>(Carrying Petroleum in Portable Tanks)</i>	—	1921	Cassara <i>(Carrying Oil in Bulk)</i>	1630	1923	Falls of Clyde <i>(Carrying Oil in Bulk)</i>	1948	1923
Asino <i>(Carrying Petroleum in Portable Tanks)</i>	—	1921	Cassowary No. 1	1660	1920	Falmouth <i>(Carrying Petroleum in Portable Tanks)</i>	340	1923
Asoma Barge 2	304	1921	Cerberus	—	1921	Fastosa <i>(Carrying Petroleum in Portable Tanks)</i>	—	1922
Baria <i>(Carrying Petroleum in Portable Tanks)</i>	37	1917	Dallas <i>(Carrying Oil in Bulk)</i>	1149	1922	Francis III. <i>(Carrying Oil Fuel F.P. not less than 100 T)</i>	475	1920
Beryl <i>(Carrying Petroleum in Portable Tanks)</i>	—	1922	Dartmouth <i>(Carrying Petroleum in Portable Tanks)</i>	—	1923	Francis IV <i>(Carrying Oil Fuel F.P. not less than 100 T)</i>	475	1920
Bustone <i>(Carrying Petroleum in Portable Tanks)</i>	32	1922	Daylight <i>(Carrying Oil in Bulk in Deck Tanks)</i>	2036	1919	Friedland	1163	1909
British Beagle <i>(Carrying Petroleum in Portable Tanks)</i>	—	1924	DeLarros <i>(Carrying Oil Fuel)</i>	244	1923	Frisia	742	1909
British Boy <i>(Carrying Petroleum in Portable Tanks)</i>	31	1926	DeLone <i>(Carrying Petroleum in Portable Tanks)</i>	—	1924	Gambetta	472	1928
British Girl <i>(Carrying Petroleum in Portable Tanks)</i>	31	1927	Diamond Head <i>(Carrying Oil in Bulk)</i>	1012	1900	Gestone <i>(Carrying Petroleum in Portable Tanks)</i>	69	1927
Britannia No. 1 <i>(Carrying Oil Fuel F.P. not less than 100 T)</i>	473	1920	Drake <i>(Carrying Petroleum in Portable Tanks)</i>	88	1920	Glasgow	—	1921
Britannia No. 2 <i>(Carrying Oil Fuel F.P. not less than 100 T)</i>	474	1920	H. 19	185	1922	Gotham 34	2441	1913
Britannia No. 3 <i>(Carrying Oil Fuel F.P. not less than 100 T)</i>	474	1920	H. 20	185	1922	Gotham 35	2441	1913
Britannia No. 4 <i>(Carrying Oil Fuel F.P. not less than 100 T)</i>	474	1920	H. 21	185	1922	Grangemoor <i>(Carrying Petroleum in Portable Tanks)</i>	—	1927
Britannia No. 5 <i>(Carrying Oil Fuel F.P. not less than 100 T)</i>	474	1920	H. 22	185	1922	Groenland <i>(Carrying Oil Fuel in Bulk)</i>	854	1921
Britannia No. 6 <i>(Carrying Oil Fuel F.P. not less than 100 T)</i>	474	1920	H. 23	185	1922	H. Stone	—	1918
Britannia No. 7 <i>(Carrying Oil Fuel F.P. not less than 100 T)</i>	473	1920	H. 24	185	1922	H. T. No. 258	128	1925
			H. 25	202	1924	Harara <i>(Carrying Petroleum in Portable Tanks)</i>	—	1924
						Hareford	34	1923
						Homeward <i>(Carrying Petroleum in Portable Tanks)</i>	—	1923

LISTE DE NAVIRES TRANSPORTANT DU PETROLE EN CITERNE—suite.

NOM DU NAVIRE	Capacité Tonn.	Date de construction	NOM DU NAVIRE	Capacité Tonn.	Date de construction	NOM DU NAVIRE	Capacité Tonn.	Date de construction
NAVIRES A VOILES—suite.								
L. 1	264	1920	Northampton	—	1920	S. N. 100	543	1920
L. 2	264	1920	(Carrying Petroleum in Portable Tanks)	—	—	S. N. 104	543	1920
L. 3	264	1920	Northumberland	—	1921	S. N. 105	543	1920
L. 4	264	1920	No. 1	208	1922	S. N. 108	540	1920
Letona	69	1922	(Carrying Oil Fuel)	—	—	S. O. Co. C	2250	1921
(Carrying Petroleum in Portable Tanks)	—	—	No. 1	208	1920	(Carrying Oil)	—	—
J. S. Abernethie Company	—	—	No. 2	198	1920	S. O. Co. No. 30	2475	1921
No. 36	190	1923	No. 3	209	1922	(Carrying Oil)	—	—
J. S. Abernethie Company	—	—	(Carrying Oil Fuel)	—	—	S. O. Co. No. 35	4217	1921
No. 37	190	1923	No. 102	774	1920	Bankston	—	1921
Jamaica	—	1924	No. 204	554	1921	(Carrying Petroleum in Portable Tanks)	—	—
Jaystone	—	1929	OSOs	1477	1918	Service Shell VI	317	1920
(Carrying Petroleum in Portable Tanks)	—	—	(Carrying Oil in Bulk)	—	—	(Carrying Oil Fuel in Bulk)	—	—
Juliana	1422	1917	Olutona	—	1922	Shell	317	1920
(Carrying Oil in Bulk)	—	—	(Carrying Petroleum in Portable Tanks)	—	—	(Carrying Oil Fuel in Bulk)	—	—
Katharine	2435	1927	Palmer	302	1929	Shell 2	378	1929
Kaystone	—	1920	(Carrying Oil Fuel)	—	—	Shell 3	378	1929
(Carrying Petroleum in Portable Tanks)	—	—	Petroleum No. 1	1049	1919	Shell 5	305	1921
L. 3	—	1920	(Carrying Petroleum in Portable Tanks)	—	—	Shell XI	—	1921
(Carrying Petroleum in Portable Tanks)	—	—	Petroleum No. 2	557	1920	(Carrying Oil Fuel in Bulk)	—	—
L. 4	—	1920	Petroleum No. 3	557	1920	Shell Mex 7	132	1927
(Carrying Petroleum in Portable Tanks)	—	—	Petroleum No. 4	557	1920	Simons	160	1923
L.T.C. No. 1	132	1920	Petroleum No. 5	557	1920	(Carrying Petroleum in Portable Tanks)	—	—
L.T.C. No. 2	132	1920	Petroleum No. 6	557	1920	Sigmarus	180	1912
L.T.C. No. 3	132	1920	Petalosa	—	1922	(Carrying Oil Fuel in Bulk)	—	—
Laystone	—	1920	(Carrying Petroleum in Portable Tanks)	—	—	Silver Queen	180	1912
(Carrying Petroleum in Portable Tanks)	—	—	Platypus	1950	1918	Sonny 14	338	1927
Laurier	—	1920	(Carrying a Large Quantity of Petroleum)	—	—	Somatra	—	1924
Lewgate	32	1925	Plymouth	190	1922	(Carrying Petroleum in Portable Tanks)	—	—
(Carrying Petroleum in Portable Tanks)	—	—	(Carrying Petroleum in Portable Tanks)	—	—	Sunset Uss	1190	1920
Luella	360	1923	Porlock	132	1927	Stapleton	1261	1917
M. P. 20	321	1920	Pure Fuel Oil	1100	1923	(Carrying Oil)	—	1923
M. P. 21	321	1921	(Carrying Oil)	—	—	Sutherland	—	1923
M. P. 22	321	1921	Pure Methyl	1075	1924	Tampton	1260	1920
M. P. 23	321	1921	(Carrying Oil)	—	—	(Carrying Oil in Bulk)	—	—
McIntire	1702	1921	Pure Waco Top	3248	1920	Tampton No. 1	480	1920
(Carrying Oil)	—	—	(Carrying Oil)	—	—	Tankston	—	1922
Magnolia	681	1926	Pure Waford	1974	1924	(Carrying Petroleum in Portable Tanks)	—	—
(Carrying Oil)	—	—	Paral	3232	1919	Texas I	150	1920
Makawell	167	1920	Quarstein	—	1922	Texas XI	150	1920
(Carrying Oil Fuel)	—	—	(Carrying Petroleum in Portable Tanks)	—	—	Transatl	2708	1918
Maise	813	1920	R.O.P. No. 1	73	1927	Tular	307	1920
Martin Chaloff	1728	1922	(Carrying Petroleum in Portable Tanks)	—	—	(Carrying Oil in Bulk)	—	—
Marti	1728	1927	R.O.P. No. 2	73	1927	Tuxpat	1014	1921
(Carrying Methyl)	—	—	(Carrying Petroleum in Portable Tanks)	—	—	(Carrying Methyl)	—	—
Maystone	—	1921	R.O.P. No. 3	102	1929	Tynemouth	—	1921
(Carrying Petroleum in Portable Tanks)	—	—	(Carrying Petroleum in Portable Tanks)	—	—	(Carrying Petroleum in Portable Tanks)	—	—
Maysman	—	1921	R.O.P. No. 4	102	1929	Uak	2220	1918
(Carrying Petroleum in Portable Tanks)	—	—	R.O.P. No. 5	99	1929	(Carrying Oil in Bulk)	—	—
Mesmouth	—	1923	Raiser	—	1920	Upton	—	1922
Messingbels	1571	1918	(Carrying Petroleum in Portable Tanks)	—	—	(Carrying Petroleum in Portable Tanks)	—	—
(Carrying Oil in Bulk)	—	—	Rima No. 1	2427	1913	Upward	—	1929
Monterey	1814	1918	Bankston	—	1922	(Carrying Petroleum in Portable Tanks)	—	—
(Carrying Oil in Bulk)	—	—	(Carrying Petroleum in Portable Tanks)	—	—	W. H. Wales, Jr.	219	1920
Montgomery	—	1921	S	734	1920	(Carrying Oil in Bulk)	—	—
(Carrying Petroleum in Portable Tanks)	—	—	S. M. C. 42	187	1922	Westerland	—	1921
Motal	268	1925	(Carrying Oil Fuel)	—	—	Weymouth	100	1923
(Carrying Petroleum in Portable Tanks)	—	—	S. M. C. 43	187	1923	(Carrying Petroleum in Portable Tanks)	—	—
Navigators No. 75	427	1917	(Carrying Oil Fuel)	—	—	Winaple	2411	1918
Navigators No. 76	427	1917	S. M. P. 30	146	1921	(Carrying Oil in Bulk)	—	—
Navigators No. 77	427	1917	(Carrying Oil Fuel)	—	—	Wynneford	—	1923
Nearlandia	918	1920	(Carrying Oil Fuel)	—	—	Yarmouth	—	1927
Neystone	—	1923	(Carrying Oil Fuel)	—	—	(Carrying Petroleum in Portable Tanks)	—	—
(Carrying Petroleum in Portable Tanks)	—	—						

LIST OF CABLE VESSELS.

VESSEL NAME	Tonnage	HP	Wired Length of Cable	OWNERS
Alert	943	108	Twice	H.M. Postmaster-General.
All America	1819	284	Twice	All America Cable, Inc.
Ampere	2433	324	Twice	French Government (Potsde & Telegraphen)
Arago	901	165	Single	French Government (Potsde & Telegraphen)
Cable Enterprise	942	145	Single	Western Telegraph Co., Ltd.
Cambric	1929	294	Twice	Eastern Telegraph Co., Ltd.
Cyrus Field	1288	207	Twice	British Western Union, Ltd.
Dickenson	821	156	Single	Commercial Pacific Cable Co.
Domitia	9273	822	Twice	Telegraph Construction & Maintenance Co., Ltd. (Sir Geoffrey R. Clarke, C.B.E., O.B.E., M.P.)
Edward Stramet	2914	396	Twice	All America Cable, Inc.
Edward Smeaton	1529	264	Single	AfR Det. Stat. Nordiske Telegraf Selskab.
Emile Baudet	1149	167	Twice	French Government (Potsde & Telegraphen)
Faraday	2228	320	Twice	Siemens Bros. & Co., Ltd.
Guardian	1728	265	Twice	All America Cable, Inc.
Henry Holmes	978	168	Twice	West India & Panama Telegraph Co., Ltd.
J. Bustamante	1674	182	Single	Philippine Government.
John W. Mackay	4049	496	Twice	Commercial Cable Co.
Lady Denison-Pender	1384	302	Twice	Eastern Telegraph Co., Ltd.
Lady Laurier	1001	261	Twice	Canadian Government.
Landog	844	33	Single	Den Norske Stat (Telegrafvesen).
Levant	280	77	Single	Eastern Telegraph Co., Ltd.
Lord Kelvin	2641	380	Twice	Anglo-American Telegraph Co., Ltd.
Maria Louise Mackay	1378	155	Twice	Commercial Cable Co.
Mirror	1850	320	Twice	Eastern Telegraph Co., Ltd.
Monarch	1120	146	Twice	H.M. Postmaster-General.
Nanyo Maru	6665	274	Twice	Government of Japan (Department of Communications).
Neptun	7250	803	Twice	Norddeutsche Seefahrtsgesellschaft A. G.
Noroman	1844	230	Twice	Western Telegraph Co., Ltd.
Ogasawara Maru	1297	178	Twice	Government of Japan (Department of Communications).
Okinawa Maru	2167	313	Twice	Government of Japan (Department of Communications).
Pacific	1070	219	Twice	AfR Det. Stat. Nordiske Telegraf Selskab.
Patrol	3132	764	Twice	Eastern Extension, Australasia & China Telegraph Co., Ltd.
Rames	577	98	Twice	Amazons Telegraph Co., Ltd.
Recorder	2274	459	Twice	Imperial & International Communications, Ltd.
Reis II	154	26	Single	AfR Norddeutsche (Arne Tvede, M.P.)
Restorer	3130	766	Twice	Commercial Pacific Cable Co.
Retriever	674	91	Single	West Coast of America Telegraph Co., Ltd.
Salver	332	70	Twice	Siemens Salvage Corp.
Silvergray	2412	382	Single	The India Rubber, Gutta Percha and Telegraph Works Co., Ltd.
Store Nordiske	1424	207	Single	AfR Det. Stat. Nordiske Telegraf Selskab.
Teleonia	1012	149	Twice	Telegraph Construction & Maintenance Co., Ltd. (Sir Geoffrey R. Clarke, C.B.E., O.B.E., M.P.)
Telegraf	227	27	Single	Den Norske Stat (Telegrafvesen).
The Cable	1524	227	Twice	Eastern Extension, Australasia and China Telegraph Co., Ltd.
Tyras	1033	108	Single	Canadian Government.
Viking	979	164	Single	Amazons Telegraph Co., Ltd.
Zuidkrans	2200	117	Twice	Dutch East Indian Government (Dienst van Scheepvaart).

LIBRARY OF THE UNIVERSITY OF TORONTO

No.	Title	Author	Date	Price	Notes
1
2
3
4
5
6
7
8
9
10
11
12
13
14
15
16
17
18
19
20
21
22
23
24
25
26
27
28
29
30
31
32
33
34
35
36
37
38
39
40
41
42
43
44
45
46
47
48
49
50

LIST OF VESSELS FITTED WITH REFRIGERATING APPLIANCES—continued.

Vessels having a capacity of 50,000 cubic feet and over, and including all vessels holding Lloyd's R.M.C.

VESSEL NAME	Gross Tonnage	Location and Date of Last Survey or Refrigerating Appliances	OWNERS	REFRIGERATING MACHINES				System of Refrigeration (or Description of the Machine)	POWER		INSULATED CHAMBERS	
				No. of Units	No. of Compressors	System	Make		Year of Installation	Horse Power	Capacity per 24 Hours (1 ton = 136,000 B.T.U.)	No.
Atlanta	4548	1911	Continental Transp. & Mar.	2	2	Curt. Asby	Liverpool Refrigerators Co. Ltd.	1911	Brine	Compressed Air	8	40,000
Atlantia	15135	1913	Days/McLinn & Co.	2	2	Curt. Asby	J. & E. Hall Ltd.	1913	Brine	Compressed Air	8	100,000
Augusta	2702	1914	A. Smith	2	2	Curt. Asby	Radco Foundry & Eng. Co. Ltd.	1914	Brine	Compressed Air	12	100,000
Augustus	30418	1913	The T. & M. S. S. Co. Ltd. (Lloyd's R.M.C. member)	2	2	Curt. Asby	S. Bartlett & Co.	1913	Brine	Compressed Air	4	95,000
Aurelia	12988	1914	Continental Transp. & Mar.	2	2	Curt. Asby	Liverpool Refrigerators Co. Ltd.	1914	Brine	Compressed Air	8	40,000
Aurigny	8589	1917	Harper & White	2	2	Curt. Asby	J. & E. Hall Ltd.	1917	Brine	Compressed Air	10	100,000
Azemia	12913	1913	Continental Transp. & Mar.	2	2	Curt. Asby	Liverpool Refrigerators Co. Ltd.	1913	Brine	Compressed Air	8	40,000
Azonia	12930	1913	Lloyd's R.M.C. member	2	2	Curt. Asby	S. Bartlett	1913	Brine	Compressed Air	8	40,000
Antilyra	7736	1921	Chas. Marshall & Co. Ltd. (Lloyd's R.M.C. member)	2	2	Curt. Asby	J. & E. Hall Ltd.	1921	Brine	Compressed Air	8	100,000
Automedea	2600	1923	Continental Transp. & Mar.	2	2	Curt. Asby	Liverpool Refrigerators Co. Ltd.	1923	Brine	Compressed Air	8	115,000
Avalina Star	12200	1927	Continental Transp. & Mar.	2	2	Curt. Asby	Radco Foundry & Eng. Co. Ltd.	1927	Brine	Compressed Air	40	60,000
Arlia Star	12873	1927	Continental Transp. & Mar.	2	2	Curt. Asby	Radco Foundry & Eng. Co. Ltd.	1927	Brine	Compressed Air	40	60,000
Axel Johnson	4890	1925	Continental Transp. & Mar.	2	2	Curt. Asby	John T. Johnson & Co.	1925	Brine	Compressed Air	8	40,000
Axbo	5500	1929	Continental Transp. & Mar.	2	2	Curt. Asby	Radco Foundry & Eng. Co. Ltd.	1929	Brine	Compressed Air	10	170,000
Balford	12988	1914	F. & M. S. S. Co. Ltd.	4	4	Curt. Asby	Radco Foundry & Eng. Co. Ltd.	1914	Brine	Compressed Air	11	100,000
Balmoral Castle	13045	1921	Continental Transp. & Mar.	2	2	Curt. Asby	J. & E. Hall Ltd.	1921	Brine	Compressed Air	8	100,000
Balmoral	12990	1914	F. & M. S. S. Co. Ltd.	4	4	Curt. Asby	Radco Foundry & Eng. Co. Ltd.	1914	Brine	Compressed Air	11	100,000
Baltavia	1300	1913	Continental Transp. & Mar.	1	1	Curt. Asby	J. & E. Hall Ltd.	1913	Brine	Compressed Air	10	40,000
Baltavia	1729	1925	Continental Transp. & Mar.	1	1	Curt. Asby	J. & E. Hall Ltd.	1925	Brine	Compressed Air	10	40,000
Baltavia	2455	1929	Continental Transp. & Mar.	1	1	Curt. Asby	J. & E. Hall Ltd.	1929	Brine	Compressed Air	10	40,000
Baltavia	2825	1922	Continental Transp. & Mar.	2	2	Curt. Asby	A. Thomas & Co. Ltd.	1922	Brine	Compressed Air	10	40,000
Baltavia	1029	1925	Continental Transp. & Mar.	1	1	Curt. Asby	J. & E. Hall Ltd.	1925	Brine	Compressed Air	8	40,000

LISTE DES NAVIRES POURVUS DE MACHINES FRIGORIFIQUES

Navires ayant une capacité de 80.000 pieds cubes et au delà y compris les navires possédant le Lloyd's R.M.C. (Certificat du Lloyd's Register pour Appareils Frigorifiques).

NOM DU NAVIRE	Tonnage Net	Appareils de froid de la Société Lloyd's Register pour Appareils Frigorifiques et de leurs successeurs	ASSURANCE	MACHINES FRIGORIFIQUES				Méthode de réfrigération	PRODUCTION		CAPACITÉ DE FROID EN TONNES	
				Nombre	Marque	Pression	Température		En Tonn. par jour	En Tonn. par semaine	No.	Capacité
Bangalore	6067	1/1000000	Ward & Co. Ltd.	1	Carr. Army	2.65 N.0.1.4	1909	Refrigerant	100	700	4	10,000
Bardine	18073	1/1000000	F. & O. Ltd. Ltd.	4	Carr. Army	2.65 N.0.1.4	1911	Refrigerant	100	700	15	100,000
Barfoot	141	1/1000000	A. W. Easton & Co. Ltd.	1	Carr. Army	2.65 N.0.1.4	1909	Refrigerant	100	700	2	10,000
Barrow	8043	1/1000000	Parsons Marine Engineering Co. Ltd.	2	Carr. Army	2.65 N.0.1.4	1909	Refrigerant	100	700	10	100,000
Barrabool	13042	1/1000000	F. & O. Ltd. Ltd.	4	Carr. Army	2.65 N.0.1.4	1911	Refrigerant	100	700	15	100,000
Barraco	4114	1/1000000	Ward & Co. Ltd.	2	Carr. Army	2.65 N.0.1.4	1909	Refrigerant	100	700	2	10,000
Bayana	4788	1/1000000	Ward & Co. Ltd.	2	Carr. Army	2.65 N.0.1.4	1911	Refrigerant	100	700	10	100,000
Beaverbrook	2956	1/1000000	Canadian Pacific Railway Co. (Canada Pacific Steamships Ltd. N.Y.C.)	2	Carr. Army	2.65 N.0.1.4	1909	Refrigerant	100	700	2	10,000
Beaverburn	2874	1/1000000	Canadian Pacific Railway Co. (Canada Pacific Steamships Ltd. N.Y.C.)	2	Carr. Army	2.65 N.0.1.4	1907	Refrigerant	100	700	2	10,000
Beaverdale	2957	1/1000000	Canadian Pacific Railway Co. (Canada Pacific Steamships Ltd. N.Y.C.)	2	Carr. Army	2.65 N.0.1.4	1909	Refrigerant	100	700	2	10,000
Beaverford	10042	1/1000000	Canadian Pacific Railway Co. (Canada Pacific Steamships Ltd. N.Y.C.)	2	Carr. Army	2.65 N.0.1.4	1909	Refrigerant	100	700	2	10,000
Beaverhill	10041	1/1000000	Canadian Pacific Railway Co. (Canada Pacific Steamships Ltd. N.Y.C.)	2	Carr. Army	2.65 N.0.1.4	1908	Refrigerant	100	700	2	10,000
Behar	6109	1/1000000	Ward & Co. Ltd.	1	Carr. Army	2.65 N.0.1.4	1909	Refrigerant	100	700	4	10,000
Belle Isle	9081	1/1000000	Thames & Mersey	2	Carr. Army	2.65 N.0.1.4	1911	Refrigerant	100	700	10	100,000
Belvedere	7429	1/1000000	Canadian Pacific Railway Co. (Canada Pacific Steamships Ltd. N.Y.C.)	2	Carr. Army	2.65 N.0.1.4	1904	Refrigerant	100	700	2	10,000
Bendigo	12972	1/1000000	F. & O. Ltd. Ltd.	4	Carr. Army	2.65 N.0.1.4	1911	Refrigerant	100	700	15	100,000
Bengalee	4922	1/1000000	Lloyd's Register	2	Armstrong	2.65 N.0.1.4	1909	Refrigerant	100	700	2	10,000
Benjamin Franklin	7034	1/1000000	A. W. Easton & Co. Ltd.	2	Carr. Army	2.65 N.0.1.4	1911	Refrigerant	100	700	2	10,000
Berganger	4823	1/1000000	Ward & Co. Ltd.	2	Armstrong	2.65 N.0.1.4	1909	Refrigerant	100	700	2	10,000
Berrima	11202	1/1000000	Ward & Co. Ltd.	4	Carr. Army	2.65 N.0.1.4	1911	Refrigerant	100	700	4	100,000
Berwickshire	7466	1/1000000	Canadian Pacific Railway Co. (Canada Pacific Steamships Ltd. N.Y.C.)	2	Carr. Army	2.65 N.0.1.4	1911	Refrigerant	100	700	2	10,000
Betty	1567	1/1000000	A. W. Easton & Co. Ltd.	1	Armstrong	2.65 N.0.1.4	1909	Refrigerant	100	700	2	10,000
Bhutan	8194	1/1000000	Ward & Co. Ltd.	1	Carr. Army	2.65 N.0.1.4	1909	Refrigerant	100	700	4	10,000
Bitterfeld	7628	1/1000000	Canadian Pacific Railway Co. (Canada Pacific Steamships Ltd. N.Y.C.)	2	Armstrong	2.65 N.0.1.4	1909	Refrigerant	100	700	2	10,000
Bize Peter	4112	1/1000000	Ward & Co. Ltd.	2	Armstrong	2.65 N.0.1.4	1909	Refrigerant	100	700	2	10,000

LISTE DES NAVIRES POURVUS DE MACHINES FRIGORIFIQUES

Navires ayant une capacité de 80.000 pieds cubes et au delà y compris les navires possédant le Lloyd's R.M.C. (Certificat du Lloyd's Register pour Appareils Frigorifiques).

NOM DU NAVIRE	Tonnage (Gross)	Appareils de froid de la capacité totale des appareils frigorifiques et de leurs accessoires	ARMATEUR	MACHINES FRIGORIFIQUES				Date de mise en service	Système de réfrigération	ÉTENDUE DE LA REFRIGÉRATION		CAPACITÉ DE REFRIGÉRATION	
				Nombre de machines	Capacité en tonnes de réfrigération	Pression	Fabricant			Surface de réfrigération en mètres carrés	Volume en mètres cubes	En tonnes	En mètres cubes
Cassias Leader	1400	2	Cassias Leader, Ltd Cassias Marine Birmingham, N.Y.	1	2	Curtis	Wright & Brown London, U.S.A.	1920	Wright & Brown London, U.S.A.	100	100	4	100,000
Cassias Victor	1400	2	Cassias Victor, Ltd Cassias Marine Birmingham, N.Y.	1	2	Curtis	Wright & Brown London, U.S.A.	1920	Wright & Brown London, U.S.A.	100	100	4	100,000
Cassara	1200	2	Cassara, Ltd A. Cassara Livorno, Italy	2	2	Curtis	J.A.S. Bell, Ltd	1920	Wright & Brown London, U.S.A.	100	100	4	100,000
Cape Reed	1278	2	Cape Reed, Ltd A. Reed London, U.S.A.	2	2	Curtis	J.A.S. Bell, Ltd	1920	Wright & Brown London, U.S.A.	100	100	4	100,000
Casre	1400	2	Casre, Ltd W. Casre London, U.S.A.	2	2	Curtis	J.A.S. Bell, Ltd	1920	Wright & Brown London, U.S.A.	100	100	4	100,000
Cariatida	1000	2	Cariatida, Ltd A. Cariatida London, U.S.A.	4	4	Curtis	J.A.S. Bell, Ltd	1920	Wright & Brown London, U.S.A.	100	100	4	100,000
Carsartus Castle	1000	2	Carsartus Castle, Ltd A. Carsartus London, U.S.A.	2	4	Curtis	J.A.S. Bell, Ltd	1920	Wright & Brown London, U.S.A.	100	100	4	100,000
Carsarvachre	1000	2	Carsarvachre, Ltd A. Carsarvachre London, U.S.A.	2	2	Curtis	J.A.S. Bell, Ltd	1920	Wright & Brown London, U.S.A.	100	100	4	100,000
Carrile	1200	2	Carrile, Ltd A. Carrile London, U.S.A.	4	4	Curtis	J.A.S. Bell, Ltd	1920	Wright & Brown London, U.S.A.	100	100	4	100,000
Cartbagh	1400	2	Cartbagh, Ltd A. Cartbagh London, U.S.A.	2	4	Curtis	J.A.S. Bell, Ltd	1920	Wright & Brown London, U.S.A.	100	100	4	100,000
Cassara	1200	2	Cassara, Ltd A. Cassara Livorno, Italy	2	2	Curtis	J.A.S. Bell, Ltd	1920	Wright & Brown London, U.S.A.	100	100	4	100,000
Cathay	1000	2	Cathay, Ltd A. Cathay London, U.S.A.	2	4	Curtis	J.A.S. Bell, Ltd	1920	Wright & Brown London, U.S.A.	100	100	4	100,000
Cassart	1200	2	Cassart, Ltd A. Cassart London, U.S.A.	2	2	Curtis	J.A.S. Bell, Ltd	1920	Wright & Brown London, U.S.A.	100	100	4	100,000
Cavaler	1000	2	Cavaler, Ltd A. Cavaler London, U.S.A.	2	2	Curtis	J.A.S. Bell, Ltd	1920	Wright & Brown London, U.S.A.	100	100	4	100,000
Cavira	1000	2	Cavira, Ltd A. Cavira London, U.S.A.	2	2	Curtis	J.A.S. Bell, Ltd	1920	Wright & Brown London, U.S.A.	100	100	4	100,000
Celala	1000	2	Celala, Ltd A. Celala London, U.S.A.	2	2	Curtis	J.A.S. Bell, Ltd	1920	Wright & Brown London, U.S.A.	100	100	4	100,000
Celiza	1000	2	Celiza, Ltd A. Celiza London, U.S.A.	2	2	Curtis	J.A.S. Bell, Ltd	1920	Wright & Brown London, U.S.A.	100	100	4	100,000
Celtic Star	1000	2	Celtic Star, Ltd A. Celtic Star London, U.S.A.	2	2	Curtis	J.A.S. Bell, Ltd	1920	Wright & Brown London, U.S.A.	100	100	4	100,000
Ceramis	1400	2	Ceramis, Ltd A. Ceramis London, U.S.A.	4	4	Curtis	J.A.S. Bell, Ltd	1920	Wright & Brown London, U.S.A.	100	100	4	100,000
Ceylan	1400	2	Ceylan, Ltd A. Ceylan London, U.S.A.	2	2	Curtis	J.A.S. Bell, Ltd	1920	Wright & Brown London, U.S.A.	100	100	4	100,000
Ceylon Belle	1200	2	Ceylon Belle, Ltd A. Ceylon Belle London, U.S.A.	1	1	Curtis	J.A.S. Bell, Ltd	1920	Wright & Brown London, U.S.A.	100	100	4	100,000
Chagres	1400	2	Chagres, Ltd A. Chagres London, U.S.A.	2	2	Curtis	J.A.S. Bell, Ltd	1920	Wright & Brown London, U.S.A.	100	100	4	100,000
Changie	1200	2	Changie, Ltd A. Changie London, U.S.A.	2	2	Curtis	J.A.S. Bell, Ltd	1920	Wright & Brown London, U.S.A.	100	100	4	100,000
Changriala	1000	2	Changriala, Ltd A. Changriala London, U.S.A.	2	2	Curtis	J.A.S. Bell, Ltd	1920	Wright & Brown London, U.S.A.	100	100	4	100,000
Chatham Mars	1200	2	Chatham Mars, Ltd A. Chatham Mars London, U.S.A.	2	4	Curtis	J.A.S. Bell, Ltd	1920	Wright & Brown London, U.S.A.	100	100	4	100,000
Chiquel	1400	2	Chiquel, Ltd A. Chiquel London, U.S.A.	2	2	Curtis	J.A.S. Bell, Ltd	1920	Wright & Brown London, U.S.A.	100	100	4	100,000

LIST OF VESSELS FITTED WITH REFRIGERATING APPLIANCES—continued.

Vessels having a capacity of 80,000 cubic feet and over, and including all vessels holding Lloyd's B.M.C.

VESSEL'S NAME	Gross Tonnage	Name of Firm or Authority of Registering Authority	TYPE	REFRIGERATING MACHINES				Year of Installation	System of Refrigeration (If different from the Standard)	POWER		DISPLACED CARRYING CAPACITY	
				No. of Compressors	No. of Condensers	System	Make			Horse Power	Capacity per 24 Hours (Tons of Refrigeration)	No.	Capacity
Castigo	2627		Black & White, Ltd.	2	2	Curtis & LeMay	J. & E. Hall, Ltd.	1929	Refrigerated Deck	---	34	14	100,000
Central	16999 17120		F. & A. S. S. S. Co.	4	4	Curtis & LeMay	J. & E. Hall, Ltd.	1920	Refrigerated Deck	---	104	7	100,000
City of Cashmere	7483		Elmwood Lines, Ltd. (London & Bristol) L. & L. S. S. S. Co.	2	2	Curtis & LeMay	Liverpool Refrigeration Co., Ltd.	1927	Refrigerated Deck	---	36	4	80,000
City of Delhi	7443		Elmwood Lines, Ltd. (London & Bristol) L. & L. S. S. S. Co.	2	2	Curtis & LeMay	Radcliff & Woodcock Eng. Co., Ltd.	1914	Refrigerated Deck	---	28	4	80,000
City of Dieppe	7443		Elmwood Lines, Ltd. (London & Bristol) L. & L. S. S. S. Co.	2	2	Curtis & LeMay	Liverpool Refrigeration Co., Ltd.	1929	Refrigerated Deck	---	100	4	80,000
City of Glasgow	8071		Elmwood Lines, Ltd. (London & Bristol) L. & L. S. S. S. Co.	2	2	Curtis & LeMay	Liverpool Refrigeration Co., Ltd.	1921	Refrigerated Deck	---	30	4	70,000
City of Tokio	6993		Elmwood Lines, Ltd. (London & Bristol) L. & L. S. S. S. Co.	2	2	Curtis & LeMay	Liverpool Refrigeration Co., Ltd.	1921	Refrigerated Deck	---	30	7	70,000
City of Winchester	7194		Elmwood Lines, Ltd. (London & Bristol) L. & L. S. S. S. Co.	2	2	Curtis & LeMay	Liverpool Refrigeration Co., Ltd.	1917	Refrigerated Deck	---	100	4	70,000
Ciudad de Cádiz	4002		Ca. Transatlántica	1	1	Curtis & LeMay	J. & E. Hall, Ltd.	1929	Refrigerated Deck	---	74	1	100,000
Class Mendocino	6843		The Canadian Steamship Co., Ltd. (London & Bristol) L. & L. S. S. S. Co.	2	4	Curtis & LeMay	Radcliff & Woodcock Eng. Co., Ltd.	1929	Refrigerated Deck	---	30	4	100,000
Class Uquhart	7044		The Canadian Steamship Co., Ltd. (London & Bristol) L. & L. S. S. S. Co.	2	2	Curtis & LeMay	Radcliff & Woodcock Eng. Co., Ltd.	1911	Refrigerated Deck	---	110	10	100,000
Coamo	7002		Canadian Steamship Co., Ltd. (London & Bristol) L. & L. S. S. S. Co.	2	2	Curtis & LeMay	Radcliff & Woodcock Eng. Co., Ltd.	1925	Refrigerated Deck	---	100	7	100,000
Colborne	4738		Canadian Steamship Co., Ltd. (London & Bristol) L. & L. S. S. S. Co.	1	2	Curtis & LeMay	Liverpool Refrigeration Co., Ltd.	1920	Refrigerated Deck	---	4	4	100,000
Columbia	10790		A. V. K. Line (London & Bristol) L. & L. S. S. S. Co.	1	2	Curtis & LeMay	J. & E. Hall, Ltd.	1910	Refrigerated Deck	---	11	2	100,000
Comoria	4007 61244		F. & A. S. S. S. Co.	4	4	Curtis & LeMay	J. & E. Hall, Ltd.	1925	Refrigerated Deck	---	104	2	100,000
Consort	1780		Canadian Steamship Co., Ltd. (London & Bristol) L. & L. S. S. S. Co.	1	1	Curtis & LeMay	J. & E. Hall, Ltd.	1929	Refrigerated Deck	---	74	2	100,000
Coste Biancamano	14110		"Italia" Line (London & Bristol) L. & L. S. S. S. Co.	2	2	Curtis & LeMay	J. & E. Hall, Ltd.	1923	Refrigerated Deck	---	30	4	100,000
Coste di Savoia	14040		"Italia" Line (London & Bristol) L. & L. S. S. S. Co.	2	4	Curtis & LeMay	J. & E. Hall, Ltd.	1922	Refrigerated Deck	---	22	4	100,000
Coste Granda	14040		"Italia" Line (London & Bristol) L. & L. S. S. S. Co.	2	2	Curtis & LeMay	J. & E. Hall, Ltd.	1924	Refrigerated Deck	---	30	4	100,000
Coste Rossa	14040 17120		"Italia" Line (London & Bristol) L. & L. S. S. S. Co.	2	2	Curtis & LeMay	J. & E. Hall, Ltd.	1920	Refrigerated Deck	---	34	2	100,000
Coste Verde	14040		"Italia" Line (London & Bristol) L. & L. S. S. S. Co.	2	2	Curtis & LeMay	J. & E. Hall, Ltd.	1922	Refrigerated Deck	---	34	2	100,000
Cotines	3032		Canadian Steamship Co., Ltd. (London & Bristol) L. & L. S. S. S. Co.	2	2	Curtis & LeMay	Radcliff & Woodcock Eng. Co., Ltd.	1920	Refrigerated Deck	---	100	4	100,000
Coopratia	3761		Refrigerated	2	4	Curtis & LeMay	A. & T. Woodcock Eng. Co., Ltd.	1929	Refrigerated Deck	---	30	4	100,000

LISTE DES NAVIRES POURVUS DE MACHINES FRIGORIFIQUES—suite.

Navires ayant une capacité de 80.000 pieds cubes et au delà y compris les navires possédant le Lloyd's R.M.C.

(Certificat du Lloyd's Register pour Appareils Frigorifiques).

NOM DU NAVIRE.	No. de Reg. Lloyd's	Capacité de la chambre froide en pieds cubes (selon les certificats de la Lloyd's Register).	AFFECTATION	MACHINES FRIGORIFIQUES				Type de la machine	ÉTENDUE		CARRÉS	
				Nombre de machines	Capacité en tonnes	Système	Fabrication		Longueur	Largeur	Superficie	Volume
Cypresse	8428		Paquet Frigorif. Co. (Paquet Frig. Co. N.Y.C.)	2	4	Carb. Acety.	J.A.E. SULLIVAN	1917	Machine à Compress. Centrif.	10	8	100,000
Cylin	8281	100,000	Paquet Frigorif. Co. N.Y.C.	2	4	Carb. Acety.	J.A.E. SULLIVAN	1918	Machine à Compress. Centrif.	10	7	100,000
Cyrenne	7127	100,000	Paquet Frigorif. Co. N.Y.C.	2	2	Carb. Acety.	J.A.E. SULLIVAN	1917	Machine à Compress. Centrif.	10	6	100,000
Cydilera	6940	100,000	Paquet Frigorif. Co. N.Y.C.	2	2	Carb. Acety.	J.A.E. SULLIVAN	1911	Machine à Compress. Centrif.	10	6	100,000
Cytha	14198	100,000	Paquet Frigorif. Co. N.Y.C.	2	4	Carb. Acety.	J.A.E. SULLIVAN	1911	Machine à Compress. Centrif.	10	8	100,000
Cythia	7121	100,000	Paquet Frigorif. Co. N.Y.C.	2	2	Carb. Acety.	J.A.E. SULLIVAN	1911	Machine à Compress. Centrif.	10	7	100,000
Cyrene	10941	100,000	Paquet Frigorif. Co. N.Y.C.	2	2	Carb. Acety.	Machine Frigorif. Co. N.Y.C.	1920	Machine à Compress. Centrif.	10	7	100,000
Cyrene	4245		Paquet Frigorif. Co. N.Y.C.	2	2	Carb. Acety.	J.A.E. SULLIVAN	1915	Machine à Compress. Centrif.	10	7	100,000
Cyrene	1008		Paquet Frigorif. Co. N.Y.C.	2	2	Carb. Acety.	J.A.E. SULLIVAN	1919	Machine à Compress. Centrif.	10	7	100,000
Cyrene	8403	100,000	Paquet Frigorif. Co. N.Y.C.	2	2	Carb. Acety.	Machine Frigorif. Co. N.Y.C.	1920	Machine à Compress. Centrif.	10	7	100,000
Cyrene	7198	100,000	Paquet Frigorif. Co. N.Y.C.	2	2	Carb. Acety.	J.A.E. SULLIVAN	1920	Machine à Compress. Centrif.	10	7	100,000
Cyrene	5003		Paquet Frigorif. Co. N.Y.C.	2	4	Carb. Acety.	Machine Frigorif. Co. N.Y.C.	1919	Machine à Compress. Centrif.	10	8	100,000
Cyrene	5399		Paquet Frigorif. Co. N.Y.C.	2	2	Carb. Acety.	J.A.E. SULLIVAN	1906	Machine à Compress. Centrif.	10	7	100,000
Cyrene	10028	100,000	Paquet Frigorif. Co. N.Y.C.	2	2	Carb. Acety.	J.A.E. SULLIVAN	1924	Machine à Compress. Centrif.	10	7	100,000
Cyrene	3238		Paquet Frigorif. Co. N.Y.C.	2	2	Carb. Acety.	Machine Frigorif. Co. N.Y.C.	1914	Machine à Compress. Centrif.	10	7	100,000
Cyrene Prince	3072	100,000	Paquet Frigorif. Co. N.Y.C.	4	4	Carb. Acety.	J.A.E. SULLIVAN	1924	Machine à Compress. Centrif.	10	8	100,000
Danvers	10155	100,000	Paquet Frigorif. Co. N.Y.C.	4	8	Carb. Acety.	J.A.E. SULLIVAN	1900	Machine à Compress. Centrif.	10	8	100,000
Dante	4281		Paquet Frigorif. Co. N.Y.C.	2	4	Carb. Acety.	J.A.E. SULLIVAN	1914	Machine à Compress. Centrif.	10	7	100,000
Dante	11430		Paquet Frigorif. Co. N.Y.C.	4	4	Carb. Acety.	J.A.E. SULLIVAN	1912	Machine à Compress. Centrif.	10	8	100,000
Dart	1194	100,000	Paquet Frigorif. Co. N.Y.C.	2	2	Acetone	Machine Frigorif. Co. N.Y.C.	1913	Machine à Compress. Centrif.	10	6	100,000
Dartmouth	10020	100,000	Paquet Frigorif. Co. N.Y.C.	4	4	Carb. Acety.	J.A.E. SULLIVAN	1919	Machine à Compress. Centrif.	10	8	100,000
Dartmouth	8008	100,000	Paquet Frigorif. Co. N.Y.C.	2	2	Carb. Acety.	J.A.E. SULLIVAN	1910	Machine à Compress. Centrif.	10	6	100,000
Dartmouth	11284		Paquet Frigorif. Co. N.Y.C.	4	4	Carb. Acety.	J.A.E. SULLIVAN	1912	Machine à Compress. Centrif.	10	8	100,000
Dartmouth	6140		Paquet Frigorif. Co. N.Y.C.	2	2	Carb. Acety.	J.A.E. SULLIVAN	1910	Machine à Compress. Centrif.	10	6	100,000

LIST OF VESSELS FITTED WITH REFRIGERATING APPLIANCES—continued.

Vessels having a capacity of 50,000 cubic feet and over, and including all vessels holding Lloyd's R.M.C.

VESSEL NAME	Gross Tonnage	Builder and Name of Last Owner of Refrigerating Appliances	OWNER	REFRIGERATING MACHINES			Date of Installation	System of Refrigerating (1) and Ventilating the Chambers	POWER		CUBIC FEET CAPACITY CHAMBERS	Gross Tonnage	
				No. of Units	No. of Compressors	System			Make	Horsepower			Capacity of ice per 24 hours
Demeter	11475	W. & A. G. & Co. Ltd.	Wye & Walling Ltd.	4	4	Carr. Ashy	J. & E. Hall Ltd.	1912	Water Cooled	—	150	65	965,100
Demetra	9645		Chapman & Cook	2	2	Carr. Ashy	Evans & Beales	1921	Water Cooled Direct Expansion	—	110	54	865,750
Demna	11460	W. & A. G. & Co. Ltd.	Wye & Walling Ltd.	4	4	Carr. Ashy	J. & E. Hall Ltd.	1912	Water Cooled	—	150	65	965,100
Deron	8994	W. & A. G. & Co. Ltd.	Federal Stevedoring Co. Ltd.	2	2	Carr. Ashy	J. & E. Hall Ltd.	1915	Water Cooled Direct Expansion	—	150	14	814,704
Deron	1268	W. & A. G. & Co. Ltd.	Wye & Walling Ltd.	2	2	Automatic	Liverpool Refrigeration Co. Ltd.	1914	Water Cooled Direct Expansion	—	30	4	14,500
Disteflijk	8028	W. & A. G. & Co. Ltd.	W. & A. G. & Co. Ltd.	2	2	Carr. Ashy	J. & E. Hall Ltd.	1922	Direct Air Cooled Direct Expansion Direct Expansion Direct Expansion	—	50	4	276,000
Dulce	2071		Bartholomew	2	2	Automatic	Eastern Provincial Eng. Co. Ltd.	1915	Water Cooled Direct Expansion	—	30	4	115,000
Dorus	4000	W. & A. G. & Co. Ltd.	W. & A. G. & Co. Ltd.	2	2	Carr. Ashy	W. & A. G. & Co. Ltd.	1922	Direct Air Cooled	—	20	4	45,000
Doris Star	8997	W. & A. G. & Co. Ltd.	W. & A. G. & Co. Ltd.	2	2	Carr. Ashy	Eastern Provincial Eng. Co. Ltd.	1921	Direct Air Cooled Direct Expansion	—	100	60	600,000
Droschdijk	3228	W. & A. G. & Co. Ltd.	Federal Stevedoring Co. Ltd.	2	2	Carr. Ashy	J. & E. Hall Ltd.	1922	Direct Air Cooled Direct Expansion Direct Expansion Direct Expansion	—	60	4	125,400
Duchessa d'Amata	7872	W. & A. G. & Co. Ltd.	W. & A. G. & Co. Ltd.	2	2	Carr. Ashy	J. & E. Hall Ltd.	1915	Direct Air Cooled Direct Expansion	2,000,000	110	4	10,000
Dulie	24281	W. & A. G. & Co. Ltd.	W. & A. G. & Co. Ltd.	2	2	Carr. Ashy	J. & E. Hall Ltd.	1920	Water Cooled Direct Expansion	—	30	2	5,000
Dunbar Castle	10002		W. & A. G. & Co. Ltd.	2	2	Carr. Ashy	J. & E. Hall Ltd.	1920	Direct Air Cooled	—	30	2	37,000
Dunster Grange	2434	W. & A. G. & Co. Ltd.	W. & A. G. & Co. Ltd.	2	4	Carr. Ashy	J. & E. Hall Ltd.	1928	Water Cooled Direct Expansion	—	100	50	500,000
Duquesa	8622	W. & A. G. & Co. Ltd.	W. & A. G. & Co. Ltd.	2	2	Carr. Ashy	J. & E. Hall Ltd.	1918	Water Cooled Direct Expansion	—	100	50	607,000
Eastern Prince	10225	W. & A. G. & Co. Ltd.	W. & A. G. & Co. Ltd.	2	2	Carr. Ashy	J. & E. Hall Ltd.	1920	Direct Air Cooled Direct Expansion Direct Expansion	2,200,000	60	4	140,000
Eire	8180	W. & A. G. & Co. Ltd.	Federal Stevedoring Co. Ltd.	2	2	Carr. Ashy	J. & E. Hall Ltd.	1915	Water Cooled Direct Expansion	—	30	4	35,000
Eire	2522	W. & A. G. & Co. Ltd.	W. & A. G. & Co. Ltd.	1	1	Automatic	W. & A. G. & Co. Ltd.	1920	Direct Air Cooled	2,000	40	1	15,000
Elda	4162	W. & A. G. & Co. Ltd.	W. & A. G. & Co. Ltd.	4	4	Carr. Ashy	Liverpool Refrigeration Co. Ltd.	1914	Direct Air Cooled Direct Expansion Direct Expansion	2,200,000	70	50	307,000
Edinburgh Castle	20228		W. & A. G. & Co. Ltd.	2	2	Carr. Ashy	J. & E. Hall Ltd.	1921	Direct Air Cooled Direct Expansion	—	40	10	100,000
Edith	1340		W. & A. G. & Co. Ltd.	1	2	Automatic	W. & A. G. & Co. Ltd.	1922	Water Cooled Direct Expansion	2,000,000	—	2	100,000
Eendijk	7628	W. & A. G. & Co. Ltd.	Federal Stevedoring Co. Ltd.	2	2	Carr. Ashy	W. & A. G. & Co. Ltd.	1917	Direct Air Cooled Direct Expansion	2,200,000	60	4	60,000
El Argentin	9501	W. & A. G. & Co. Ltd.	W. & A. G. & Co. Ltd.	2	4	Carr. Ashy	J. & E. Hall Ltd.	1920	Water Cooled Direct Expansion	—	100	50	520,000
El Paraguayo	8008	W. & A. G. & Co. Ltd.	W. & A. G. & Co. Ltd.	2	2	Carr. Ashy	Eastern Provincial Eng. Co. Ltd.	1912	Water Cooled Direct Expansion	—	100	60	417,000

LIST OF VESSELS FITTED WITH REFRIGERATING APPLIANCES—continued.

Vessels having a capacity of 50,000 cubic feet and over, and including all vessels holding Lloyd's R.M.C.

VESSEL NAME	Lloyd's No.	Name and Date of Last Survey or Refrigerating Appliances	AGENCY	REFRIGERATING MACHINES				Date of Installation	Brand of Compressor or Evaporator and Description	POWER		GROSS TONNAGE	No. Passengers
				No. of Units	No. of Compressors	Pressure	Medium			Indicated H.P.	Consumption per 24 Hours		
Fraxima	4344	11.11.1927 for reg. AP 2	Ray-Creston	1	1	Cash-Ashy	2.5 tons	1927	Edison Crank Shaft	...	3	1	3,000
Gaelic Star	3356	11.11.1927	Thos. O'Connell Co. Ltd. Dublin Ld. N.Y.	2	2	Cash-Ashy	Edison Fraxima & Ray Co. Ltd.	1917	Edison Crank Shaft	...	100	50	100,000
Galle "Gala Oelghaan"	7912	11.11.1927 supplementary 1st	Thos. O'Connell Co. Ltd. Dublin Ld.	2	2	Cash-Ashy	J.A.S. Co. Ltd.	1919	Edison Crank Shaft
Gannet	1445	11.11.1927	Thos. O'Connell Co. Ltd.	1	1	Cash-Ashy	J.A.S. Co. Ltd.	1923	Edison Crank Shaft
Gelria	12868	11.11.1927	N.Y. Export Refrigerating Co. Ltd.	4	4	Cash-Ashy	J.A.S. Co. Ltd.	1925	Edison Crank Shaft
General Lee	4732		Refrigerating Co.	4	4	Cash-Ashy	J.A.S. Co. Ltd.	1926	Edison Crank Shaft	...	100	4	100,000
General Pershing	4733		Refrigerating Co.	4	4	Cash-Ashy	J.A.S. Co. Ltd.	1926	Edison Crank Shaft	...	100	4	100,000
General Sherman	4734		Refrigerating Co.	4	4	Cash-Ashy	J.A.S. Co. Ltd.	1926	Edison Crank Shaft	...	100	4	100,000
Georgie	77708		Thos. O'Connell Co. Ltd. Dublin Ld.	2	4	Cash-Ashy	J.A.S. Co. Ltd.	1921	Edison Crank Shaft	...	75	4	75,000
Gertia	3021	11.11.1927	Refrigerating Co. Ltd.	1	1	Cash-Ashy	J.A.S. Co. Ltd.	1925	Edison Crank Shaft
Gladys "Gallara"	3292	11.11.1927 supplementary 1st	J. & S. Co. Ltd.	2	2	Cash-Ashy	Edison Crank Shaft	1921	Edison Crank Shaft
Glenamoy	2606 1304	11.11.1927	Refrigerating Co. Ltd.	2	4	Cash-Ashy	J.A.S. Co. Ltd.	1916	Edison Crank Shaft
Glenapp	5003	11.11.1927	Refrigerating Co. Ltd.	2	4	Cash-Ashy	J.A.S. Co. Ltd.	1926	Edison Crank Shaft
Glenbeg	9461	11.11.1927	Refrigerating Co. Ltd.	2	4	Cash-Ashy	J.A.S. Co. Ltd.	1926	Edison Crank Shaft
Glegarry	9460	11.11.1927	Refrigerating Co. Ltd.	2	4	Cash-Ashy	J.A.S. Co. Ltd.	1926	Edison Crank Shaft
Glesifer	9429	11.11.1927	Refrigerating Co. Ltd.	1	2	Cash-Ashy	J.A.S. Co. Ltd.	1915	Edison Crank Shaft
Glesigle	9018	11.11.1927	Refrigerating Co. Ltd.	2	4	Cash-Ashy	J.A.S. Co. Ltd.	1926	Edison Crank Shaft
Gleskell	9418	11.11.1927	Refrigerating Co. Ltd.	2	4	Cash-Ashy	J.A.S. Co. Ltd.	1926	Edison Crank Shaft
Gothic Star	3712	11.11.1927	Edison Crank Shaft	2	2	Automatic	Edison Crank Shaft	1921	Edison Crank Shaft
Gracia	5643	11.11.1927	Refrigerating Co. Ltd.	2	2	Cash-Ashy	J.A.S. Co. Ltd.	1924	Edison Crank Shaft
Grande-Terre	4944 1119	11.11.1927 supplementary 1st	Edison Crank Shaft	2	2	Cash-Ashy	J.A.S. Co. Ltd.	1922	Edison Crank Shaft
Greenrier	4722		Edison Crank Shaft	Cash-Ashy	Edison Crank Shaft	1914	Edison Crank Shaft
Gregalia	5802	11.11.1927	Refrigerating Co. Ltd.	2	2	Cash-Ashy	J.A.S. Co. Ltd.	1927	Edison Crank Shaft
Grise	1543		J. & S. Co. Ltd.	1	2	Automatic	Edison Crank Shaft	1922	Edison Crank Shaft
Grota	9973	11.11.1927	Refrigerating Co. Ltd.	2	2	Cash-Ashy	Edison Crank Shaft	1922	Edison Crank Shaft
Groingren	1003	11.11.1927	Refrigerating Co. Ltd.	1	1	Cash-Ashy	J.A.S. Co. Ltd.	1927	Edison Crank Shaft

LISTE DES NAVIRES POURVUS DE MACHINES FRIGORIFIQUES—cont.

Navires ayant une capacité de 50.000 pieds cubes et au delà y compris les navires possédant le Lloyd's R.M.C. (Certificat du Lloyd's Register pour Appareils Frigorifiques).

NOM DU NAVIRE	Tonnage	PROFITEUR DE LA MARQUE	ARMATEUR	MACHINES FRIGORIFIQUES				NOMBRE DE MACHINES	MARQUE	NOMBRE DE MACHINES	MARQUE	NOMBRE DE MACHINES	MARQUE	NOMBRE DE MACHINES	MARQUE
				Nombre de machines	Marque	Marque	Marque								
Galuba	6100		Woolwich Shipping Co.	2	—	Cash, Jolly	York Marine Eng'g Co. York, Pa.	1919	Woolwich	—	—	—	—	—	
Hakone Maru	10420		Nippon Yusen K.K.	2	2	Cash, Jolly	J.A.S. Ref. Co.	1921	Woolwich	—	—	—	—	—	
Hakusama Maru	6870		Woolwich Marine Co.	1	1	Cash, Jolly	Woolwich Works	1920	Woolwich	—	—	—	—	—	
Hakusaki Maru	10410		Nippon Yusen K.K.	2	2	Cash, Jolly	J.A.S. Ref. Co.	1921	Woolwich	—	—	—	—	—	
Hakusama Maru	6820		Woolwich Marine Co.	1	1	Cash, Jolly	Woolwich Works	1920	Woolwich	—	—	—	—	—	
Hakusa Maru	10390		Nippon Yusen K.K.	2	2	Cash, Jolly	J.A.S. Ref. Co.	1921	Woolwich	—	—	—	—	—	
Hardwick Grange	2460		Woolwich Marine Co.	2	2	Cash, Jolly	J.A.S. Ref. Co.	1921	Woolwich	—	—	—	—	—	
Harna Maru	10421		Nippon Yusen K.K.	2	2	Cash, Jolly	J.A.S. Ref. Co.	1921	Woolwich	—	—	—	—	—	
Harel	7230		Woolwich Marine Co.	2	2	Cash, Jolly	J.A.S. Ref. Co.	1921	Woolwich	—	—	—	—	—	
Hester	11180		Woolwich Marine Co.	2	2	Cash, Jolly	J.A.S. Ref. Co.	1921	Woolwich	—	—	—	—	—	
Hiss Maru	11610		Nippon Yusen K.K.	2	4	Cash, Jolly	J.N. Thompson, Detroit, Mich.	1920	Woolwich	—	—	—	—	—	
Hilga	1200		J. Lauritzen	2	4	—	J.N. Thompson, Detroit, Mich.	1920	Woolwich	—	—	—	—	—	
Henri Jaeger	2760		Dr. Mortensen (Lloyd's Reg. No. 10000)	2	2	Cash, Jolly	Atlas Works, A.	1920	Woolwich	—	—	—	—	—	
Heron	1014		Woolwich Marine Co.	1	1	Cash, Jolly	J.A.S. Ref. Co.	1921	Woolwich	—	—	—	—	—	
Hersford	10820		Woolwich Marine Co.	2	2	Cash, Jolly	J.A.S. Ref. Co.	1921	Woolwich	—	—	—	—	—	
Highland Brigade	14131		Woolwich Marine Co.	2	4	—	Woolwich Works	1920	Woolwich	—	—	—	—	—	
Highland Chief	14132		Woolwich Marine Co.	2	4	—	J.A.S. Ref. Co.	1921	Woolwich	—	—	—	—	—	
Highland Mowrah	14133		Woolwich Marine Co.	2	4	—	Woolwich Works	1920	Woolwich	—	—	—	—	—	
Highland Patriot	14134		Woolwich Marine Co.	2	4	—	J.A.S. Ref. Co.	1921	Woolwich	—	—	—	—	—	
Highland Princess	14135		Woolwich Marine Co.	2	4	—	J.A.S. Ref. Co.	1921	Woolwich	—	—	—	—	—	
Highland Warrior	14136		Woolwich Marine Co.	2	4	—	Woolwich Works	1920	Woolwich	—	—	—	—	—	
Hikawa Maru	11822		Nippon Yusen K.K.	2	4	Cash, Jolly	J.N. Thompson, Detroit, Mich.	1920	Woolwich	—	—	—	—	—	
Himalaya	6240		Woolwich Marine Co.	1	1	Cash, Jolly	J. S. Moore	1920	Woolwich	—	—	—	—	—	
Hive Maru	11821		Nippon Yusen K.K.	2	4	Cash, Jolly	J.N. Thompson, Detroit, Mich.	1920	Woolwich	—	—	—	—	—	
Hobson's Bay	14137		Woolwich Marine Co.	2	4	Cash, Jolly	Woolwich Works	1920	Woolwich	—	—	—	—	—	
Hokkai Maru	6410		Woolwich Marine Co.	2	1	Cash, Jolly	Woolwich Works	1920	Woolwich	—	—	—	—	—	

LIST OF VESSELS FITTED WITH REFRIGERATING APPLIANCES—continued

Vessels having a capacity of 80,000 cubic feet and over, and including all vessels holding Lloyd's R.M.C.

VESSEL NAME	Gross Tonnage	Type of Vessel	Name of Owner	REFRIGERATING APPLIANCE				Date of Installation	Type of System	POWER		CAPACITY	
				No. of Units	No. of Compressors	System	Make			Horsepower	Refrigerating Capacity (Tons)	No.	Capacity
Kakumaru Maru	2557	Refrigerator	Yokohama S.S. Co. Ltd.	2	2	Dark Air	Refrigerator Works	1920	Refrigerator	—	18	2	25,000
Karyatna	7660	Refrigerator	Shaw Savill & Albion Co. Ltd.	2	2	Dark Air	Liverpool Refrigerator Co. Ltd.	1924	Refrigerator	—	118	2	75,000
Karyatna	4494	Refrigerator	Evered & Co. Ltd.	2	2	Automatic	Refrigerator Works & Eng. Co. Ltd.	1924	Refrigerator	100,000	170	2	30,000
Kastamonu	10940	Refrigerator	Yokohama S.S. Co. Ltd.	2	2	Dark Air	J. & E. Hall Ltd.	1923	Refrigerator	—	100	10	44,000
Karyatna	8010	Refrigerator	Evered & Co. Ltd.	2	2	Dark Air	Refrigerator Works & Eng. Co. Ltd.	1922	Refrigerator	—	100	2	60,000
Karyatna	7842	Refrigerator	Yokohama S.S. Co. Ltd.	2	2	Dark Air	J. & E. Hall Ltd.	1926	Refrigerator	—	40	2	10,000
Karyatna	9543	Refrigerator	Yokohama S.S. Co. Ltd.	2	2	Dark Air	A. J. Thomas & Co. Ltd.	1926	Refrigerator	1,000,000	71	2	40,000
Karyatna	12335	Refrigerator	Yokohama S.S. Co. Ltd.	2	2	Dark Air	J. & E. Hall Ltd.	1902	Refrigerator	—	—	10	20,000
Karyatna	5594	Refrigerator	Evered & Co. Ltd.	2	2	Dark Air	Refrigerator Works & Eng. Co. Ltd.	1917	Refrigerator	—	100	10	30,000
Karyatna	3699	Refrigerator	Yokohama S.S. Co. Ltd.	1	2	Dark Air	J. & E. Hall Ltd.	1920	Refrigerator	100,000	10	2	10,000
Karyatna	9020	Refrigerator	Yokohama S.S. Co. Ltd.	2	2	Dark Air	Refrigerator Works & Eng. Co. Ltd.	1923	Refrigerator	—	50	2	40,000
Karyatna Merchant	7420	Refrigerator	Yokohama S.S. Co. Ltd.	2	2	Automatic	Liverpool Refrigerator Co. Ltd.	1911	Refrigerator	1,000,000	50	2	30,000
Karyatna Pioneer	5543	Refrigerator	Yokohama S.S. Co. Ltd.	2	2	Automatic	Liverpool Refrigerator Co. Ltd.	1921	Refrigerator	1,000,000	100	2	50,000
Karyatna Pioneer	7482	Refrigerator	Yokohama S.S. Co. Ltd.	2	2	Automatic	Liverpool Refrigerator Co. Ltd.	1911	Refrigerator	1,000,000	50	2	30,000
Karyatna Producer	7672	Refrigerator	Yokohama S.S. Co. Ltd.	2	2	Automatic	Liverpool Refrigerator Co. Ltd.	1910	Refrigerator	1,000,000	50	2	30,000
Karyatna Progress	3531	Refrigerator	Yokohama S.S. Co. Ltd.	2	2	Automatic	Liverpool Refrigerator Co. Ltd.	1922	Refrigerator	1,000,000	100	2	50,000
Karyatna Settler	7256	Refrigerator	Yokohama S.S. Co. Ltd.	2	2	Automatic	Liverpool Refrigerator Co. Ltd.	1910	Refrigerator	1,000,000	50	2	30,000
Karyatna	10120	Refrigerator	Yokohama S.S. Co. Ltd.	2	2	Dark Air	J. & E. Hall Ltd.	1922	Refrigerator	—	100	10	40,000
Karyatna	14164	Refrigerator	Yokohama S.S. Co. Ltd.	2	2	Dark Air	Liverpool Refrigerator Co. Ltd.	1922	Refrigerator	—	100	10	40,000
Karyatna	4740	Refrigerator	Yokohama S.S. Co. Ltd.	2	1	Dark Air	A. J. Thomas & Co. Ltd.	1929	Refrigerator	1,000,000	10	2	40,000
Karyatna	6055	Refrigerator	Yokohama S.S. Co. Ltd.	1	2	Dark Air	J. & E. Hall Ltd.	1912	Refrigerator	—	50	2	40,000
Karyatna	4420	Refrigerator	Yokohama S.S. Co. Ltd.	2	4	Automatic	J. & E. Hall Ltd.	1921	Refrigerator	—	50	2	30,000
Karyatna	1827	Refrigerator	Yokohama S.S. Co. Ltd.	2	2	Automatic	Liverpool Refrigerator Co. Ltd.	1910	Refrigerator	—	50	10	40,000
Karyatna	8242	Refrigerator	Yokohama S.S. Co. Ltd.	2	4	Dark Air	J. & E. Hall Ltd.	1928	Refrigerator	—	100	10	40,000

LISTE DES NAVIRES POURVUS DE MACHINES FRIGORIFIQUES

Navires ayant une capacité de 50.000 pieds cubes et au delà y compris les navires possédant le Lloyd's B.M.C. (Certificat du Lloyd's Register pour Appareils Frigorifiques).

NOM DU NAVIRE	N° de Bau	Capacité en pieds cubes à l'usage des machines frigorifiques	DESTINATION	MACHINES FRIGORIFIQUES				Système de refroidissement des machines	PÉTROLE		PRIX D'ACHAT en £ et s.	
				Nombre de machines	Capacité en pieds cubes	Marque	Pression		Pression de travail	Consommation en tonnes par jour	Consommation en tonnes par jour	£
Eersteja	1000	50,000	Amsterdam N.P.	2	4	Cash-Johny	J.A.S. No. 14	1911	Water Pump	100	0	12,000
Eustelle	1000 1012	50,000	Amsterdam (N.P.)	2	2	Cash-Johny	J.A.S. No. 14	1912	Water Pump	100	0	12,000
Eastworth Castle	1017	50,000	Amsterdam (N.P.)	2	2	Cash-Johny	J.A.S. No. 14	1911	Water Pump	100	0	12,000
Eesti	1014	50,000	Tallinn (E.S.)	2	2	Cash-Johny	Leppik & Bergman No. 14	1911	Water Pump	100	0	12,000
Eeya	1015	50,000	Amsterdam (N.P.)	2	4	Cash-Johny	J.A.S. No. 14	1910	Water Pump	100	0	12,000
Eergveta	1012	50,000	Amsterdam (N.P.)	2	2	Cash-Johny	J.A.S. No. 14	1912	Water Pump	100	0	12,000
Eia Osa	1047	50,000	Amsterdam (N.P.)	2	2	Cash-Johny	J.A.S. No. 14	1912	Water Pump	100	0	12,000
Eisai Maru	1000 1008	50,000	Amsterdam (N.P.)	2	2	Cash-Johny	Amstel/White	1910	Water Pump	100	0	12,000
Einfedijk	1011	50,000	Amsterdam (N.P.)	2	2	Cash-Johny	A. B. No. 14	1911	Water Pump	100	0	12,000
Einta Nelson	1000 1012	50,000	Amsterdam (N.P.)	2	4	Cash-Johny	J.T. No. 14	1910	Water Pump	100	0	12,000
Eisa Maru	1011	50,000	Amsterdam (N.P.)	2	2	Cash-Johny	Amstel	1912	Water Pump	100	0	12,000
Esterik	1012	50,000	Amsterdam (N.P.)	2	2	Cash-Johny	J.A.S. No. 14	1911	Water Pump	100	0	12,000
Estiva	1011	50,000	Amsterdam (N.P.)	4	2	Amstel	Amstel/White No. 14	1910	Water Pump	100	0	12,000
Evelina Maria	1010	50,000	Amsterdam (N.P.)	2	2	Cash-Johny	J.A.S. No. 14	1910	Water Pump	100	0	12,000
Exoni Maru	1014	50,000	Amsterdam (N.P.)	2	4	Cash-Johny	A.T. No. 14 Amstel	1910	Water Pump	100	0	12,000
Exoni Maru	1017	50,000	Amsterdam (N.P.)	2	4	Cash-Johny	A.T. No. 14 Amstel	1910	Water Pump	100	0	12,000
La Feria	1012	50,000	Amsterdam (N.P.)	2	4	Cash-Johny	J.A.S. No. 14	1910	Water Pump	100	0	12,000
La Plata Maru	1047	50,000	Amsterdam (N.P.)	2	2	Cash-Johny	Amstel/White No. 14	1910	Water Pump	100	0	12,000
La Playa	1002	50,000	Amsterdam (N.P.)	2	4	Cash-Johny	J.A.S. No. 14	1910	Water Pump	100	0	12,000
La Rosarina	1012	50,000	Amsterdam (N.P.)	2	2	Cash-Johny	J.A.S. No. 14	1912	Water Pump	100	0	12,000
Lantia	1002	50,000	Amsterdam (N.P.)	4	1	Cash-Johny	J.A.S. No. 14	1912	Water Pump	100	0	12,000
Lady Rodney	1010	50,000	Amsterdam (N.P.)	4	4	Cash-Johny	J.A.S. No. 14	1910	Water Pump	100	0	12,000
Lady Roma	1010	50,000	Amsterdam (N.P.)	4	4	Cash-Johny	J.A.S. No. 14	1910	Water Pump	100	0	12,000
Lagvick	1002	50,000	Amsterdam (N.P.)	2	2	Cash-Johny	J.A.S. No. 14	1910	Water Pump	100	0	12,000
Lacostria	1012	50,000	Amsterdam (N.P.)	2	2	Cash-Johny	J.A.S. No. 14	1912	Water Pump	100	0	12,000

LIST OF VESSELS FITTED WITH REFRIGERATING APPLIANCES—continued.

Vessels having a capacity of 80,000 cubic feet and over, and including all vessels holding Lloyd's R.M.C.

VESSEL NAME	Gross Tonnage	Name and Date of Last Survey or Surveying Certificate	OFFICER	REFRIGERATING MACHINES				POWER		INSULATED SURFACE CHARACTER		
				No. of Machines	System	Make	Date of Installation	Output of Ice per 24 Hours	Consumption of Fuel per 24 Hours			
Largo Bay	14184	1917-18 1918-19	W. Thompson & Co. Ltd. Agents	2	2	Curtis & Casy	J. & E. Hall	1921	Brinkley's Compressed Air	100	10	200,000
Laura C.	8181	1917-18 1918-19	Thames & Mersey	1	1	Curtis & Casy	J. & E. Hall	1920	Brinkley's Compressed Air	50	5	100,000
Laurie Bennett	3720	1917-18 1918-19	J. Thompson & Co. Ltd. Agents	2	4	Curtis & Casy	A. Thompson & Co. Ltd.	1920	Brinkley's Compressed Air	100	10	100,000
Leewarden	1789	1917-18 1918-19	Thames & Mersey	1	1	Curtis & Casy	J. & E. Hall	1920	Brinkley's Compressed Air	50	5	100,000
Leona	8124	1917-18 1918-19	Har. Lines, Trinidad, S.A.	1	1	Curtis & Casy	J. & E. Hall	1920	Brinkley's Compressed Air	50	5	100,000
Leopra	2725		Raymond & Co. Ltd. Agents	1	2	Curtis & Casy	Wheatley & Co. Ltd.	1911	Brinkley's Compressed Air	100	10	100,000
Leopoldville	11200	1917-18 1918-19	Dr. Martens & Co. Ltd. Agents	2	4	Curtis & Casy	Wheatley	1920	Brinkley's Compressed Air	100	10	100,000
Lesca	4800	1917-18 1918-19	London & North-Western	2	4	Ammonia	Wheatley's "Green" System	1920	Brinkley's Compressed Air	100	10	100,000
Limerick	8681	1917-18 1918-19	Thames & Mersey	2	2	Curtis & Casy	Wheatley & Co. Ltd.	1920	Brinkley's Compressed Air	100	10	100,000
Limes	2282		Wheatley & Co. Ltd. Agents	1	2	Ammonia	Wheatley & Co. Ltd.	1914	Brinkley's Compressed Air	100	10	100,000
Lipari	2954	1917-18 1918-19	Thames & Mersey	1	1	Curtis & Casy	Wheatley	1920	Brinkley's Compressed Air	100	10	100,000
Llandaf Castle	20786	1917-18 1918-19	Thames & Mersey	2	2	Curtis & Casy	J. & E. Hall	1920 1919	Brinkley's Compressed Air	100 70	10 5	100,000
Llandoverly Castle	20088		Thames & Mersey	2	2	Curtis & Casy	J. & E. Hall	1920 1919	Brinkley's Compressed Air	100 50	10 5	100,000
Llangibby Castle	11200		Thames & Mersey	2	2	Curtis & Casy	J. & E. Hall	1920	Brinkley's Compressed Air	100	10	100,000
Lockgill	2422	1917-18 1918-19	Wheatley & Co. Ltd. Agents	4	5	Curtis & Casy	J. & E. Hall	1922 1921 1921	Brinkley's Compressed Air	100 70 70	10 5 5	100,000
Lockhartree	2408	1917-18 1918-19	Wheatley & Co. Ltd. Agents	4	5	Curtis & Casy	J. & E. Hall	1921 1921 1921	Brinkley's Compressed Air	100 70 70	10 5 5	100,000
Lockmear	2412	1917-18 1918-19	Wheatley & Co. Ltd. Agents	4	5	Curtis & Casy	J. & E. Hall	1924 1923 1923	Brinkley's Compressed Air	100 70 70	10 5 5	100,000
London Exchange	2413	1917-18 1918-19	Wheatley & Co. Ltd. Agents	1	1	Curtis & Casy	J. & E. Hall	1924	Brinkley's Compressed Air	100	10	100,000
London Merchant	7909	1917-18 1918-19	Wheatley & Co. Ltd. Agents	1	1	Curtis & Casy	J. & E. Hall	1920 1919	Brinkley's Compressed Air	100	10	100,000
Loosbeek	6000 5027	1917-18 1918-19	Wheatley & Co. Ltd. Agents	1	2	Curtis & Casy	J. & E. Hall	1920	Brinkley's Compressed Air	100	10	100,000
Luella	4150		Wheatley & Co. Ltd. Agents	2	—	Ammonia	Wheatley	1918	Brinkley's Compressed Air	100	10	100,000
Madras Maru	2947	1917-18 1918-19	Wheatley & Co. Ltd. Agents	1	1	Curtis & Casy	Wheatley & Co. Ltd.	1919	Brinkley's Compressed Air	100	10	100,000
Mahana	8749	1917-18 1918-19	Wheatley & Co. Ltd. Agents	2	2	Curtis & Casy	Wheatley & Co. Ltd.	1917	Brinkley's Compressed Air	100	10	100,000
Mahis	7814	1917-18 1918-19	Wheatley & Co. Ltd. Agents	2	2	Curtis & Casy	Wheatley & Co. Ltd.	1917	Brinkley's Compressed Air	100	10	100,000
Maisla	5526	1917-18 1918-19	Har. Lines, Trinidad, S.A.	2	2	Curtis & Casy	J. & E. Hall	1916	Brinkley's Compressed Air	100	10	100,000

LISTE DES NAVIRES POURVUS DE MACHINES FRIGORIFIQUES

Navires ayant une capacité de 50.000 pieds cubes et au delà y compris les navires possédant le Lloyd's R.M.C. (Certificat du Lloyd's Register pour Appareils Frigorifiques).

NOM DU NAVIRE	Tonnage	Description de la machine frigorifique	CONSTRUC.	MACHINES FRIGORIFIQUES			Date de construction	Nom de la machine frigorifique	CAPACITÉ		CUBAINES	
				Nombre	Marque	Pression			Refrigerant	Refrigerant	Refrigerant	No.
Maimoa	4913	2 machines	Star Line Ltd	2	Curtis	2.42	1914	200	100	50	50,000	
Maija	5014	2 machines	F. & S. Ltd	4	Curtis	2.42	1912	200	100	50	50,000	
Mamari	7328	2 machines	W. & A. Ltd	2	Curtis	2.42	1911	200	100	50	50,000	
Manchester Brigade	2017	1 machine	Manchester Ltd	1	Curtis	2.42	1910	200	100	50	50,000	
Manchester Citizen	2228	1 machine	Manchester Ltd	1	Curtis	2.42	1911	200	100	50	50,000	
Manchester Commerce	2228	1 machine	Manchester Ltd	1	Curtis	2.42	1911	200	100	50	50,000	
Manchester Division	2144	1 machine	Manchester Ltd	1	Curtis	2.42	1911	200	100	50	50,000	
Manchester Professor	2100	1 machine	Manchester Ltd	1	Curtis	2.42	1911	200	100	50	50,000	
Manchester Regiment	2000	1 machine	Manchester Ltd	1	Curtis	2.42	1911	200	100	50	50,000	
Mangia	3300	1 machine	Star Line Ltd	1	Ammonia	2.42	1917	200	100	50	50,000	
Maria Mars	2228	1 machine	Star Line Ltd	1	Curtis	2.42	1911	200	100	50	50,000	
Mastodon	2000	2 machines	Star Line Ltd	2	Curtis	2.42	1911	200	100	50	50,000	
Massachusetts	2000	2 machines	Star Line Ltd	2	Curtis	2.42	1911	200	100	50	50,000	
Mar Blanco	2000	2 machines	A. Bock	2	Curtis	2.42	1910	200	100	50	50,000	
Marni	7400	4 machines	Star Line Ltd	4	Curtis	2.42	1914	200	100	50	50,000	
Marella	7473	2 machines	Star Line Ltd	1	Ammonia	2.42	1911	200	100	50	50,000	
Margaret Johnson	3143	2 machines	Star Line Ltd	2	Curtis	2.42	1910	200	100	50	50,000	
Maria	2228	1 machine	Star Line Ltd	1	Curtis	2.42	1911	200	100	50	50,000	
Marquesa	2000	2 machines	Star Line Ltd	2	Curtis	2.42	1911	200	100	50	50,000	
Matakana	2014	2 machines	Star Line Ltd	2	Curtis	2.42	1911	200	100	50	50,000	
Malara	1228	2 machines	Star Line Ltd	2	Curtis	2.42	1911	200	100	50	50,000	
Matina	2000	2 machines	Star Line Ltd	2	Curtis	2.42	1911	200	100	50	50,000	
Maya	2271	1 machine	Star Line Ltd	1	Curtis	2.42	1910	200	100	50	50,000	
Master	2000	2 machines	Star Line Ltd	2	Curtis	2.42	1911	200	100	50	50,000	
Matamoras	7200	4 machines	Star Line Ltd	4	Curtis	2.42	1911	200	100	50	50,000	

LISTE DES NAVIRES POURVUS DE MACHINES FRIGORIFIQUES—suite.

Navires ayant une capacité de 50.000 pieds cubes et au delà y compris les navires possédant le Lloyd's R.M.C. (Certificat de Lloyd's Register pour Appareils Frigorifiques).

NOM DU NAVIRE	N° de Matricule	Indication de l'usage de la machine frigorifique et de la puissance nominale	ARMATEUR	MACHINES FRIGORIFIQUES				Type de la machine frigorifique et de la puissance nominale	PUISSANCE		CAPACITÉ DE LA MACHINE FRIGORIFIQUE	
				Nombre de machines	Capacité	Marque	Modèle		CV	CV	Pieds cubes	Pieds cubes
Navarra	4947	Machine frigorifique à vapeur de 100 CV	Compañía Naviera de España, S.A. (Sociedad Anónima de España)	2	2	Carr. Acety.	J.A.E. S.A. S.A.	1920	Machine frigorifique à vapeur	100	2	375,000
Navarra	7299	Machine frigorifique à vapeur de 100 CV	Compañía Naviera de España, S.A. (Sociedad Anónima de España)	4	4	Carr. Acety.	J.A.E. S.A. S.A.	1911	Machine frigorifique à vapeur	100	4	375,000
Navarra	3433	Machine frigorifique à vapeur de 100 CV	Compañía Naviera de España, S.A. (Sociedad Anónima de España)	4	4	Carr. Acety.	J.A.E. S.A. S.A.	1909	Machine frigorifique à vapeur	100	4	375,000
Navarra	8791	Machine frigorifique à vapeur de 100 CV	Compañía Naviera de España, S.A. (Sociedad Anónima de España)	4	4	Carr. Acety.	Lorraine Frigorifera, S.A.	1919	Machine frigorifique à vapeur	100	4	375,000
Navarra	10089	Machine frigorifique à vapeur de 100 CV	Compañía Naviera de España, S.A. (Sociedad Anónima de España)	4	4	Carr. Acety.	Refrigeradora Española, S.A.	1919	Machine frigorifique à vapeur	100	4	375,000
Navarra	4414	Machine frigorifique à vapeur de 100 CV	Compañía Naviera de España, S.A. (Sociedad Anónima de España)	2	4	Carr. Acety.	Refrigeradora Española, S.A.	1911	Machine frigorifique à vapeur	100	4	375,000
Navarra	7467	Machine frigorifique à vapeur de 100 CV	Compañía Naviera de España, S.A. (Sociedad Anónima de España)	2	2	Carr. Acety.	J.A.E. S.A. S.A.	1911	Machine frigorifique à vapeur	100	2	375,000
Navarra	10080	Machine frigorifique à vapeur de 100 CV	Compañía Naviera de España, S.A. (Sociedad Anónima de España)	2	2	Carr. Acety.	Refrigeradora Española, S.A.	1927	Machine frigorifique à vapeur	100	2	375,000
Navarra	8208	Machine frigorifique à vapeur de 100 CV	Compañía Naviera de España, S.A. (Sociedad Anónima de España)	2	2	Carr. Acety.	J.A.E. S.A. S.A.	1920	Machine frigorifique à vapeur	100	2	375,000
Navarra	8714	Machine frigorifique à vapeur de 100 CV	Compañía Naviera de España, S.A. (Sociedad Anónima de España)	4	4	Carr. Acety.	J.A.E. S.A. S.A.	1919	Machine frigorifique à vapeur	100	4	375,000
Navarra	14409 10032	Machine frigorifique à vapeur de 100 CV	Compañía Naviera de España, S.A. (Sociedad Anónima de España)	2	2	Carr. Acety.	J.A.E. S.A. S.A.	1919	Machine frigorifique à vapeur	100	2	375,000
Navarra	8715	Machine frigorifique à vapeur de 100 CV	Compañía Naviera de España, S.A. (Sociedad Anónima de España)	4	4	Carr. Acety.	J.A.E. S.A. S.A.	1920	Machine frigorifique à vapeur	100	4	375,000
Navarra	8794	Machine frigorifique à vapeur de 100 CV	Compañía Naviera de España, S.A. (Sociedad Anónima de España)	4	4	Carr. Acety.	Lorraine Frigorifera, S.A.	1917	Machine frigorifique à vapeur	100	4	375,000
Navarra	8268	Machine frigorifique à vapeur de 100 CV	Compañía Naviera de España, S.A. (Sociedad Anónima de España)	2	2	Carr. Acety.	J.A.E. S.A. S.A.	1920	Machine frigorifique à vapeur	100	2	375,000
Navarra	8702	Machine frigorifique à vapeur de 100 CV	Compañía Naviera de España, S.A. (Sociedad Anónima de España)	2	2	Carr. Acety.	J.A.E. S.A. S.A.	1920	Machine frigorifique à vapeur	100	2	375,000
Navarra	19473	Machine frigorifique à vapeur de 100 CV	Compañía Naviera de España, S.A. (Sociedad Anónima de España)	2	2	Carr. Acety.	Alma Works, S.A.	1922	Machine frigorifique à vapeur	100	2	375,000
Navarra	10068	Machine frigorifique à vapeur de 100 CV	Compañía Naviera de España, S.A. (Sociedad Anónima de España)	1	1	Carr. Acety.	J.A.E. S.A. S.A.	1926	Machine frigorifique à vapeur	100	1	375,000
Navarra	14829	Machine frigorifique à vapeur de 100 CV	Compañía Naviera de España, S.A. (Sociedad Anónima de España)	2	2	Carr. Acety.	J.A.E. S.A. S.A.	1922	Machine frigorifique à vapeur	100	2	375,000
Navarra	14442	Machine frigorifique à vapeur de 100 CV	Compañía Naviera de España, S.A. (Sociedad Anónima de España)	1	1	Carr. Acety.	J.A.E. S.A. S.A.	1924	Machine frigorifique à vapeur	100	1	375,000
Navarra	8794	Machine frigorifique à vapeur de 100 CV	Compañía Naviera de España, S.A. (Sociedad Anónima de España)	2	2	Carr. Acety.	J.A.E. S.A. S.A.	1920	Machine frigorifique à vapeur	100	2	375,000
Navarra				1	1	Carr. Acety.	J.A.E. S.A. S.A.	1909	Machine frigorifique à vapeur	100	1	375,000
Navarra	18418	Machine frigorifique à vapeur de 100 CV	Compañía Naviera de España, S.A. (Sociedad Anónima de España)	4	4	Carr. Acety.	J.A.E. S.A. S.A.	1913	Machine frigorifique à vapeur	100	4	375,000
Navarra	10068	Machine frigorifique à vapeur de 100 CV	Compañía Naviera de España, S.A. (Sociedad Anónima de España)	2	2	Carr. Acety.	J.A.E. S.A. S.A.	1920	Machine frigorifique à vapeur	100	2	375,000
Navarra	8268	Machine frigorifique à vapeur de 100 CV	Compañía Naviera de España, S.A. (Sociedad Anónima de España)	2	2	Carr. Acety.	J.A.E. S.A. S.A.	1920	Machine frigorifique à vapeur	100	2	375,000
Navarra	10007	Machine frigorifique à vapeur de 100 CV	Compañía Naviera de España, S.A. (Sociedad Anónima de España)	2	2	Carr. Acety.	Lorraine Frigorifera, S.A.	1928	Machine frigorifique à vapeur	100	2	375,000

LIST OF VESSELS FITTED WITH REFRIGERATING APPLIANCES—continued.

Vessels having a capacity of 80,000 cubic feet and over, and including all vessels holding Lloyd's R.M.C.

VESSEL NAME	Gross Tonnage	Type of and Capacity of Refrigerating Appliances	OFFICERS	REFRIGERATING MACHINES					POWER		INSULATED CUBIC FEET (CLASSICAL)		
				No. of Plants	No. of Compressors	System	Makers	Date of Installation	Horsepower				
									Shaft	Indicator			
New Zealand	11000	4 Compressors, 2 Condensers, 2 Evaporators	Comdr. Peleth. West	2	2	Automatic	Liverpool Refrigerator Co. Ltd.	1928	Brine	—	40	4	48,754
New York	6380	4 Compressors, 2 Condensers, 2 Evaporators	Comdr. G. B. Baker, Surgeon, Marine Division, Agnew & Sons, Bristol & Brixton, Lond. E. N. Y. N. Y.	2	2	Curt. Ashy	J. & E. Hall Ltd.	1928	Air	1,200,000	50	2	40,000
Neckam	8020	2 Compressors, 2 Condensers, 2 Evaporators	Comdr. G. B. Baker, Surgeon, Marine Division, Agnew & Sons, Bristol & Brixton, Lond. E. N. Y. N. Y.	2	—	Curt. Ashy	Todd Manufacturing Co. Phila. Pa.	1910	Brine	—	100	4	60,000
Nerfolk	10948	4 Compressors, 2 Condensers, 2 Evaporators	Comdr. G. B. Baker, Surgeon, Marine Division, Agnew & Sons, Bristol & Brixton, Lond. E. N. Y. N. Y.	2	2	Curt. Ashy	J. & E. Hall Ltd.	1924	Brine	—	100	10	40,000
Norge	6512	2 Compressors, 2 Condensers, 2 Evaporators	Comdr. G. B. Baker, Surgeon, Marine Division, Agnew & Sons, Bristol & Brixton, Lond. E. N. Y. N. Y.	2	2	Curt. Ashy	J. & E. Hall Ltd.	1907	Brine	—	40	4	20,000
Norman Star	6812	2 Compressors, 2 Condensers, 2 Evaporators	Comdr. G. B. Baker, Surgeon, Marine Division, Agnew & Sons, Bristol & Brixton, Lond. E. N. Y. N. Y.	2	2	Curt. Ashy	Ward & Foxley & Eng. Co. Ltd.	1915	Brine	—	100	10	40,000
North Pole	4181	2 Compressors, 2 Condensers, 2 Evaporators	Comdr. G. B. Baker, Surgeon, Marine Division, Agnew & Sons, Bristol & Brixton, Lond. E. N. Y. N. Y.	2	—	Curt. Ashy	Franks Co.	1918	Brine	—	100	4	40,000
Northern Prince	10017	4 Compressors, 2 Condensers, 2 Evaporators	Comdr. G. B. Baker, Surgeon, Marine Division, Agnew & Sons, Bristol & Brixton, Lond. E. N. Y. N. Y.	4	4	Curt. Ashy	J. & E. Hall Ltd.	1929	Brine	1,200,000	40	2	40,000
Northernland	11358	4 Compressors, 2 Condensers, 2 Evaporators	Comdr. G. B. Baker, Surgeon, Marine Division, Agnew & Sons, Bristol & Brixton, Lond. E. N. Y. N. Y.	2	2	Curt. Ashy	Ward & Foxley & Eng. Co. Ltd.	1915	Brine	—	100	10	40,000
Nova Scotia	6796	2 Compressors, 2 Condensers, 2 Evaporators	Comdr. G. B. Baker, Surgeon, Marine Division, Agnew & Sons, Bristol & Brixton, Lond. E. N. Y. N. Y.	2	2	Curt. Ashy	J. & E. Hall Ltd.	1926	Brine	—	20	4	20,000
				1	1	Curt. Ashy	J. & E. Hall Ltd.	1926	Brine	—	20	2	10,000
Opawa	10107	4 Compressors, 2 Condensers, 2 Evaporators	Comdr. G. B. Baker, Surgeon, Marine Division, Agnew & Sons, Bristol & Brixton, Lond. E. N. Y. N. Y.	2	4	Curt. Ashy	J. & E. Hall Ltd.	1921	Brine	1,200,000	100	10	40,000
Orema	13772	4 Compressors, 2 Condensers, 2 Evaporators	Comdr. G. B. Baker, Surgeon, Marine Division, Agnew & Sons, Bristol & Brixton, Lond. E. N. Y. N. Y.	2	4	Curt. Ashy	Ward & Foxley & Eng. Co. Ltd.	1924	Brine	1,200,000	100	2	40,000
Orcada	9768	2 Compressors, 2 Condensers, 2 Evaporators	Comdr. G. B. Baker, Surgeon, Marine Division, Agnew & Sons, Bristol & Brixton, Lond. E. N. Y. N. Y.	1	2	Curt. Ashy	J. & E. Hall Ltd.	1924	Brine	—	40	4	20,000
Orcari	10107	4 Compressors, 2 Condensers, 2 Evaporators	Comdr. G. B. Baker, Surgeon, Marine Division, Agnew & Sons, Bristol & Brixton, Lond. E. N. Y. N. Y.	2	4	Curt. Ashy	J. & E. Hall Ltd.	1921	Brine	1,200,000	100	10	40,000
Orcate	11468	4 Compressors, 2 Condensers, 2 Evaporators	Comdr. G. B. Baker, Surgeon, Marine Division, Agnew & Sons, Bristol & Brixton, Lond. E. N. Y. N. Y.	2	2	Curt. Ashy	G. S. Parsons & Co.	1927	Brine	—	40	4	20,000
Oregon Star	5702	2 Compressors, 2 Condensers, 2 Evaporators	Comdr. G. B. Baker, Surgeon, Marine Division, Agnew & Sons, Bristol & Brixton, Lond. E. N. Y. N. Y.	2	2	Curt. Ashy	J. & E. Hall Ltd.	1914	Brine	—	40	2	20,000
Orexes	7842	2 Compressors, 2 Condensers, 2 Evaporators	Comdr. G. B. Baker, Surgeon, Marine Division, Agnew & Sons, Bristol & Brixton, Lond. E. N. Y. N. Y.	2	2	Curt. Ashy	J. & E. Hall Ltd.	1925	Brine	—	40	4	20,000
Orford	19941	4 Compressors, 2 Condensers, 2 Evaporators	Comdr. G. B. Baker, Surgeon, Marine Division, Agnew & Sons, Bristol & Brixton, Lond. E. N. Y. N. Y.	4	4	Curt. Ashy	Ward & Foxley & Eng. Co. Ltd.	1928	Brine	—	100	2	40,000
Oricate	11509	2 Compressors, 2 Condensers, 2 Evaporators	Comdr. G. B. Baker, Surgeon, Marine Division, Agnew & Sons, Bristol & Brixton, Lond. E. N. Y. N. Y.	2	5	Automatic	Brasserie Lipp & Co.	1920	Brine	—	—	12	12,500
Orcade	16982	4 Compressors, 2 Condensers, 2 Evaporators	Comdr. G. B. Baker, Surgeon, Marine Division, Agnew & Sons, Bristol & Brixton, Lond. E. N. Y. N. Y.	2	2	Air	Ward & Foxley & Eng. Co. Ltd.	1917	Air	200,000	20	4	40,000
				2	4	Curt. Ashy	J. & E. Hall Ltd.	1926	Brine	—	40	4	40,000
Ormsay	29004	4 Compressors, 2 Condensers, 2 Evaporators	Comdr. G. B. Baker, Surgeon, Marine Division, Agnew & Sons, Bristol & Brixton, Lond. E. N. Y. N. Y.	2	4	Curt. Ashy	J. & E. Hall Ltd.	1925	Brine	1,200,000	100	2	40,000
Orcades	19970	4 Compressors, 2 Condensers, 2 Evaporators	Comdr. G. B. Baker, Surgeon, Marine Division, Agnew & Sons, Bristol & Brixton, Lond. E. N. Y. N. Y.	2	2	Curt. Ashy	J. & E. Hall Ltd.	1929	Brine	—	100	2	40,000

LISTE DES NAVIRES POURVUS DE MACHINES FRIGORIFIQUES—cont.

Navires ayant une capacité de 80.000 pieds cubes et au delà y compris les navires possédant le Lloyd's R.M.C. (Certificat du Lloyd's Register pour Appareils Frigorifiques).

NOM DU NAVIRE	Année de construction	Appareil de froid de la Machine frigorifique (Type, Marque ou de la Société constructeur)	AGENCE	MACHINES FRIGORIFIQUES				Date de mise en service	Capacité de la Machine frigorifique (Pieds cubes)	PUISSANCE		Poids	
				Nombre de machines	Type	Marque	Puissance			CV	CV	Net	Gross
Greene	1904	Compressor Lloyd's	Woods Bay Co. Ltd.	2	2	Ice	Woods Bay Eng. Co. Ltd.	1905	200,000	100	50	4	40,000
Orungal	1905	Compressor Lloyd's	Woods Bay Co. Ltd.	1	2	Ice	Woods Bay Eng. Co. Ltd.	1906	200,000	100	50	4	40,000
Okeana	1905	Compressor Lloyd's	Woods Bay Co. Ltd.	2	—	Ice	Woods Bay Eng. Co. Ltd.	1910	200,000	100	50	4	40,000
Osaka	1904	Compressor Lloyd's	Woods Bay Co. Ltd.	2	4	Ice	Woods Bay Eng. Co. Ltd.	1905	200,000	100	50	4	40,000
Otaki	1905	Compressor Lloyd's	Woods Bay Co. Ltd.	2	2	Ice	Woods Bay Eng. Co. Ltd.	1905	200,000	100	50	4	40,000
Ozma	1905	Compressor Lloyd's	Woods Bay Co. Ltd.	2	4	Ice	Woods Bay Eng. Co. Ltd.	1905	200,000	100	50	4	40,000
Ozette	1905	Compressor Lloyd's	Woods Bay Co. Ltd.	2	2	Ice	Woods Bay Eng. Co. Ltd.	1905	200,000	100	50	4	40,000
Pacific Enterprise	1905	Compressor Lloyd's	Woods Bay Co. Ltd.	2	2	Ice	Woods Bay Eng. Co. Ltd.	1907	200,000	100	50	4	40,000
Pacific Exporter	1905	Compressor Lloyd's	Woods Bay Co. Ltd.	2	2	Ice	Woods Bay Eng. Co. Ltd.	1905	200,000	100	50	4	40,000
Pacific Grove	1905	Compressor Lloyd's	Woods Bay Co. Ltd.	2	2	Ice	Woods Bay Eng. Co. Ltd.	1905	200,000	100	50	4	40,000
Pacific Pioneer	1905	Compressor Lloyd's	Woods Bay Co. Ltd.	2	2	Ice	Woods Bay Eng. Co. Ltd.	1905	200,000	100	50	4	40,000
Pacific President	1905	Compressor Lloyd's	Woods Bay Co. Ltd.	2	2	Ice	Woods Bay Eng. Co. Ltd.	1905	200,000	100	50	4	40,000
Pacific Ranger	1905	Compressor Lloyd's	Woods Bay Co. Ltd.	2	4	Ice	Woods Bay Eng. Co. Ltd.	1905	200,000	100	50	4	40,000
Pacific Beliance	1905	Compressor Lloyd's	Woods Bay Co. Ltd.	2	2	Ice	Woods Bay Eng. Co. Ltd.	1905	200,000	100	50	4	40,000
Pacific Skipper	1904	Compressor Lloyd's	Woods Bay Co. Ltd.	2	2	Ice	Woods Bay Eng. Co. Ltd.	1904	200,000	100	50	4	40,000
Pacific Trader	1905	Compressor Lloyd's	Woods Bay Co. Ltd.	2	2	Ice	Woods Bay Eng. Co. Ltd.	1904	200,000	100	50	4	40,000
Panama	1904	Compressor Lloyd's	Woods Bay Co. Ltd.	2	2	Ice	Woods Bay Eng. Co. Ltd.	1905	200,000	100	50	4	40,000
Panika	1905	Compressor Lloyd's	Woods Bay Co. Ltd.	2	2	Ice	Woods Bay Eng. Co. Ltd.	1905	200,000	100	50	4	40,000
Panther	1905	Compressor Lloyd's	Woods Bay Co. Ltd.	2	2	Ice	Woods Bay Eng. Co. Ltd.	1905	200,000	100	50	4	40,000
Parade	1905	Compressor Lloyd's	Woods Bay Co. Ltd.	2	2	Ice	Woods Bay Eng. Co. Ltd.	1905	200,000	100	50	4	40,000
Parde	1905	Compressor Lloyd's	Woods Bay Co. Ltd.	2	2	Ice	Woods Bay Eng. Co. Ltd.	1904	200,000	100	50	4	40,000
Parthenia	1905	Compressor Lloyd's	Woods Bay Co. Ltd.	2	2	Ice	Woods Bay Eng. Co. Ltd.	1905	200,000	100	50	4	40,000

LISTE DES NAVIRES POURVUS DE MACHINES FRIGORIFIQUES—cont.

Navires ayant une capacité de 80.000 pieds cubes et au delà y compris les navires possédant le Lloyd's R.M.C. (Certificat du Lloyd's Register pour Appareils Frigorifiques).

NOM DU NAVIRE.	No. du Navire.	Autonomie de Mer & la distance entre les stations d'appointement ou de base installées.	ADMIRALTY.	MACHINES FRIGORIFIQUES.				Type de la machine.	CAPACITÉ.		No. du Navire.			
				Capacité de refroidissement.	Nombre de machines.	Pression.	Force de la machine.		Pieds cubes par jour.	Température.				
Port Fremantle	8070		Commercialemarine Ltd	2	4	Cash, A&S	2 A.S. No. 110	1927	Water	—	25	4	812,000	
Port Glasgow	8060		Commercialemarine Ltd	2	4	Cash, A&S	2 A.S. No. 110	1927	Water	—	18	7	875,000	
Port Hardy	8025		Commercialemarine Ltd	2	2	Cash, A&S	2 A.S. No. 110	1928	Water	—	18	4	800,000	
Port Harbort	7449		Commercialemarine Ltd	2	4	Cash, A&S	2 A.S. No. 110	1928	Water	—	18	4	841,000	
Port Hunter	8409		Commercialemarine Ltd	2	2	Cash, A&S	2 A.S. No. 110	1928	Water	—	18	4	812,000	
Port Hume	8071		Commercialemarine Ltd	2	4	Cash, A&S	2 A.S. No. 110	1927	Water	—	18	4	812,000	
Port Melbourne	8147		Commercialemarine Ltd	2	2	Cash, A&S	2 A.S. No. 110	1914	Water	—	—	4	800,000	
Port Napier	8431		Commercialemarine Ltd	2	2	Cash, A&S	2 A.S. No. 110	1919	Water	—	—	7	812,000	
Port Nicholson	8402		Commercialemarine Ltd	2	2	Cash, A&S	2 A.S. No. 110	1919	Water	—	11	4	800,000	
Port Pirie	7310		Commercialemarine Ltd	2	2	Cash, A&S	2 A.S. No. 110	1910	Water	—	—	4	800,000	
Port Sydney	8128		Commercialemarine Ltd	2	2	Cash, A&S	2 A.S. No. 110	1914	Water	—	—	7	800,000	
Port Victor	7399		Commercialemarine Ltd	2	2	Cash, A&S	2 A.S. No. 110	1910	Water	—	—	7	800,000	
Port Wellington	7859		Commercialemarine Ltd	2	2	Cash, A&S	2 A.S. No. 110	1924	Water	—	—	4	800,000	
Porto Rico	4301		San Pedro & Porto Rico S.A.	—	2	Compressed Air	Water & Ammonia	1928	Water	—	—	10	112,000	
Princesa	8721		Princesa Scotia Argentina Line Ltd	2	2	Cash, A&S	2 A.S. No. 110	1918	Water	—	—	10	107,218	
Princesa Giovanna	8348	① ② ③ ④ ⑤ ⑥ ⑦ ⑧ ⑨ ⑩ ⑪ ⑫ ⑬ ⑭ ⑮ ⑯ ⑰ ⑱ ⑲ ⑳ ㉑ ㉒ ㉓ ㉔ ㉕ ㉖ ㉗ ㉘ ㉙ ㉚ ㉛ ㉜ ㉝ ㉞ ㉟ ㊱ ㊲ ㊳ ㊴ ㊵ ㊶ ㊷ ㊸ ㊹ ㊺ ㊻ ㊼ ㊽ ㊾ ㊿		" Italia " Princesa Scotia Argentina Line Ltd	2	2	Cash, A&S	2 A.S. No. 110	1925	Water	—	—	10	80,000
Princesa Maria	8349	① ② ③ ④ ⑤ ⑥ ⑦ ⑧ ⑨ ⑩ ⑪ ⑫ ⑬ ⑭ ⑮ ⑯ ⑰ ⑱ ⑲ ⑳ ㉑ ㉒ ㉓ ㉔ ㉕ ㉖ ㉗ ㉘ ㉙ ㉚ ㉛ ㉜ ㉝ ㉞ ㉟ ㊱ ㊲ ㊳ ㊴ ㊵ ㊶ ㊷ ㊸ ㊹ ㊺ ㊻ ㊼ ㊽ ㊾ ㊿		" Italia " Princesa Scotia Argentina Line Ltd	2	2	Cash, A&S	2 A.S. No. 110	1925	Water	—	—	10	80,000
Puna	1358		Albatross Frigate Co. A.S. (Incorporated) Ltd. N.Y.	1	2	Cash, A&S	A. Sawyer	1920	Ice	2,000,000	—	2	100,000	
Queen of Bermuda	1317	① ② ③ ④ ⑤ ⑥ ⑦ ⑧ ⑨ ⑩ ⑪ ⑫ ⑬ ⑭ ⑮ ⑯ ⑰ ⑱ ⑲ ⑳ ㉑ ㉒ ㉓ ㉔ ㉕ ㉖ ㉗ ㉘ ㉙ ㉚ ㉛ ㉜ ㉝ ㉞ ㉟ ㊱ ㊲ ㊳ ㊴ ㊵ ㊶ ㊷ ㊸ ㊹ ㊺ ㊻ ㊼ ㊽ ㊾ ㊿		Princesa Scotia Ltd	4	4	Cash, A&S	2 A.S. No. 110	1920	Water	—	—	4	10,000
Quintus	8392		Quintus Ltd (Incorporated) N.Y.	3	3	Cash, A&S	York Manufacturing Co	1920	Water	—	—	14	177,000	
R. H. Sanders	1255		R. H. Sanders (Incorporated) N.Y.	2	2	Cash, A&S	2 A.S. No. 110	1919	Water	—	—	2	80,000	
Randolph	2032	① ② ③ ④ ⑤ ⑥ ⑦ ⑧ ⑨ ⑩ ⑪ ⑫ ⑬ ⑭ ⑮ ⑯ ⑰ ⑱ ⑲ ⑳ ㉑ ㉒ ㉓ ㉔ ㉕ ㉖ ㉗ ㉘ ㉙ ㉚ ㉛ ㉜ ㉝ ㉞ ㉟ ㊱ ㊲ ㊳ ㊴ ㊵ ㊶ ㊷ ㊸ ㊹ ㊺ ㊻ ㊼ ㊽ ㊾ ㊿		R. H. Sanders (Incorporated) N.Y.	1	2	Cash, A&S	A. Sawyer	1921	Water	1,000,000	—	2	80,000

LISTE DES NAVIRES POURVUS DE MACHINES FRIGORIFIQUES—cont.

Navires ayant une capacité de 50,000 pieds cubes et au delà y compris les navires possédant le Lloyd's R.M.C. (Certificat du Lloyd's Register pour Appareils Frigorifiques).

NOM DU NAVIRE.	Tonnage	Description de la machine frigorifique.	AGENCE	MACHINES FRIGORIFIQUES				PUISSANCE		CAPACITÉ		
				Nombre de machines.	Système.	Fabricants.	Date de construction.	Chaleur absorbée par tonne.	Capacité en pieds cubes par tonne.	No.	Capacité.	
Seale	2200	Refrigerating Machine Co. Ltd.	Refrigerating Machine Co. Ltd.	2	Carl-Ludvig	Refrigerating Machine Co. Ltd.	1925	Refrigerating Machine Co. Ltd.	110,000	20	2	50,000
Selma	2100	Refrigerating Machine Co. Ltd.	Refrigerating Machine Co. Ltd.	2	Carl-Ludvig	J.A.S. Ref. Co.	1925	Refrigerating Machine Co. Ltd.	100,000	20	2	50,000
Selland	6447	Refrigerating Machine Co. Ltd.	S.T. Elliott Refrigerating Dept.	2	Carl-Ludvig	J.A.S. Ref. Co.	1925	Refrigerating Machine Co. Ltd.	110,000	20	2	50,000
Semala	2080	Refrigerating Machine Co. Ltd.	Refrigerating Machine Co. Ltd.	2	Carl-Ludvig	J.A.S. Ref. Co.	1925	Refrigerating Machine Co. Ltd.	100,000	20	2	50,000
Semesta	10007	Refrigerating Machine Co. Ltd.	Refrigerating Machine Co. Ltd.	4	Carl-Ludvig	J.A.S. Ref. Co.	1922	Refrigerating Machine Co. Ltd.	100,000	20	20	50,000
Semest Nalle	4744	Refrigerating Machine Co. Ltd.	Refrigerating Machine Co. Ltd.	2	Carl-Ludvig	J.A.S. Ref. Co.	1925	Refrigerating Machine Co. Ltd.	100,000	20	2	50,000
Sea Breeze	2724	Refrigerating Machine Co. Ltd.	Refrigerating Machine Co. Ltd.	2	Carl-Ludvig	J.A.S. Ref. Co.	1921	Refrigerating Machine Co. Ltd.	100,000	20	2	50,000
Sea Blue	2625	Refrigerating Machine Co. Ltd.	Refrigerating Machine Co. Ltd.	2	Carl-Ludvig	J.A.S. Ref. Co.	1920	Refrigerating Machine Co. Ltd.	100,000	20	2	50,000
Sea Breeze	2425	Refrigerating Machine Co. Ltd.	Refrigerating Machine Co. Ltd.	2	Carl-Ludvig	J.A.S. Ref. Co.	1920	Refrigerating Machine Co. Ltd.	100,000	20	2	50,000
Sea Oil	2425	Refrigerating Machine Co. Ltd.	Refrigerating Machine Co. Ltd.	2	Carl-Ludvig	J.A.S. Ref. Co.	1920	Refrigerating Machine Co. Ltd.	100,000	20	2	50,000
Sea Jewel	2380	Refrigerating Machine Co. Ltd.	Refrigerating Machine Co. Ltd.	2	Carl-Ludvig	J.A.S. Ref. Co.	1921	Refrigerating Machine Co. Ltd.	100,000	20	2	50,000
Sea Lotosan	6270	Refrigerating Machine Co. Ltd.	Refrigerating Machine Co. Ltd.	2	Carl-Ludvig	J.A.S. Ref. Co.	1922	Refrigerating Machine Co. Ltd.	100,000	20	2	50,000
Sea Mate	2080	Refrigerating Machine Co. Ltd.	Refrigerating Machine Co. Ltd.	2	Carl-Ludvig	J.A.S. Ref. Co.	1925	Refrigerating Machine Co. Ltd.	100,000	20	2	50,000
Sea Noble	2300	Refrigerating Machine Co. Ltd.	Refrigerating Machine Co. Ltd.	2	Carl-Ludvig	J.A.S. Ref. Co.	1925	Refrigerating Machine Co. Ltd.	100,000	20	2	50,000
Santa Barbara	2000	Refrigerating Machine Co. Ltd.	Refrigerating Machine Co. Ltd.	2	Carl-Ludvig	J.A.S. Ref. Co.	1925	Refrigerating Machine Co. Ltd.	100,000	20	2	50,000
Santa Clara	2200	Refrigerating Machine Co. Ltd.	Refrigerating Machine Co. Ltd.	2	Carl-Ludvig	J.A.S. Ref. Co.	1920	Refrigerating Machine Co. Ltd.	100,000	20	2	50,000
Santa Maria	2000	Refrigerating Machine Co. Ltd.	Refrigerating Machine Co. Ltd.	2	Carl-Ludvig	J.A.S. Ref. Co.	1922	Refrigerating Machine Co. Ltd.	100,000	20	2	50,000
Santa Maria	4700	Refrigerating Machine Co. Ltd.	Refrigerating Machine Co. Ltd.	4	Carl-Ludvig	J.A.S. Ref. Co.	1920	Refrigerating Machine Co. Ltd.	100,000	20	2	50,000
Santa Mary	2200	Refrigerating Machine Co. Ltd.	Refrigerating Machine Co. Ltd.	2	Carl-Ludvig	J.A.S. Ref. Co.	1925	Refrigerating Machine Co. Ltd.	100,000	20	2	50,000
Santa Mary	2200	Refrigerating Machine Co. Ltd.	Refrigerating Machine Co. Ltd.	2	Carl-Ludvig	J.A.S. Ref. Co.	1920	Refrigerating Machine Co. Ltd.	100,000	20	2	50,000
Saramata	2210	Refrigerating Machine Co. Ltd.	Refrigerating Machine Co. Ltd.	2	Carl-Ludvig	J.A.S. Ref. Co.	1922	Refrigerating Machine Co. Ltd.	100,000	20	2	50,000
Sarpelon	1200	Refrigerating Machine Co. Ltd.	Refrigerating Machine Co. Ltd.	2	Carl-Ludvig	J.A.S. Ref. Co.	1922	Refrigerating Machine Co. Ltd.	100,000	20	2	50,000
Saturnia	2200	Refrigerating Machine Co. Ltd.	Refrigerating Machine Co. Ltd.	2	Carl-Ludvig	J.A.S. Ref. Co.	1922	Refrigerating Machine Co. Ltd.	100,000	20	2	50,000
Saxon Star	2000	Refrigerating Machine Co. Ltd.	Refrigerating Machine Co. Ltd.	4	Carl-Ludvig	J.A.S. Ref. Co.	1925	Refrigerating Machine Co. Ltd.	100,000	20	2	50,000
Schwaben	7770	Refrigerating Machine Co. Ltd.	Refrigerating Machine Co. Ltd.	2	Carl-Ludvig	J.A.S. Ref. Co.	1924	Refrigerating Machine Co. Ltd.	110,000	20	2	50,000
Seythia	19700	Refrigerating Machine Co. Ltd.	Refrigerating Machine Co. Ltd.	2	Carl-Ludvig	J.A.S. Ref. Co.	1925	Refrigerating Machine Co. Ltd.	100,000	20	20	50,000

LIST OF VESSELS FITTED WITH REFRIGERATING APPLIANCES—continued.

Vessels having a capacity of 30,000 cubic feet and over, and including all vessels holding
Lloyd's R.M.C.

VESSEL'S NAME	GROSS TONNAGE	REGISTRY AND NAME OF PORT OF REGISTRATION	VESSEL	REFRIGERATING EQUIPMENT			DATE OF INSTALLATION	TYPE OF REFRIGERANT	POWER		CAPACITY IN CUBIC FEET	
				No. of Compressors	Pressure	Make			Horse Power	Capacity in Tons		
Seattle	7399		Harbo-Amerik Furber & Co. Inc. New York City	—	—	—	—	—	—	—	—	
Siber	3347		Bertrught	2	4	Dark Ashp.	A. J. Thomas & Co. Sunderland	1229	—	—	—	
SI	2302		Wagon & Co. Ltd.	1	1	—	—	—	—	—	—	
Silverash	4799		Silver Line, Ltd. Hawley & John Thompson, Ltd. N.Y.	2	4	—	—	—	—	—	—	
Silverbeech	3411		Silver Line, Ltd. Hawley & John Thompson, Ltd. N.Y.	2	4	—	—	—	—	—	—	
Silverbell	3002		Silver Line, Ltd. Hawley & John Thompson, Ltd. N.Y.	1	2	Dark Ashp.	Eveready Refrigeration Co. Ltd.	1927	2,400,000	30	2	30,000
Silvercypress	4774		Silver Line, Ltd. Hawley & John Thompson, Ltd. N.Y.	2	4	—	—	—	—	—	—	
Silverguara	3294		Silver Line, Ltd. Hawley & John Thompson, Ltd. N.Y.	1	2	Dark Ashp.	Eveready Refrigeration Co. Ltd.	1927	2,400,000	30	2	30,000
Silverhazel	3400		Silver Line, Ltd. Hawley & John Thompson, Ltd. N.Y.	1	2	Dark Ashp.	Eveready Refrigeration Co. Ltd.	1927	2,400,000	30	2	30,000
Silvermaple	3002		Silver Line, Ltd. Hawley & John Thompson, Ltd. N.Y.	1	2	Dark Ashp.	Eveready Refrigeration Co. Ltd.	1927	2,400,000	30	2	30,000
Silveroak	3278		Silver Line, Ltd. Hawley & John Thompson, Ltd. N.Y.	2	4	—	—	—	—	—	—	
Silverosandal	4774		Silver Line, Ltd. Hawley & John Thompson, Ltd. N.Y.	2	4	—	—	—	—	—	—	
Silveroak	4774		Silver Line, Ltd. Hawley & John Thompson, Ltd. N.Y.	2	4	—	—	—	—	—	—	
Silverwalnut	4774		Silver Line, Ltd. Hawley & John Thompson, Ltd. N.Y.	2	4	—	—	—	—	—	—	
Silverwillow	4278		Silver Line, Ltd. Hawley & John Thompson, Ltd. N.Y.	2	4	—	—	—	—	—	—	
Silveryew	4278		Silver Line, Ltd. Hawley & John Thompson, Ltd. N.Y.	2	4	—	—	—	—	—	—	
Sitka	2437		Bar Libens Tucson, A.S.	2	2	Dark Ashp.	J. & E. Hall, Ltd.	1925	—	—	—	
Sixela	4038		Transoceanic S. Corp. (Transoceanic Co. N.Y.)	4	4	Dark Ashp.	J. & E. Hall, Ltd.	1911	—	—	—	
Smiley	3767		Bertrught	2	4	Dark Ashp.	A. J. Thomas & Co. Sunderland	1229	—	—	—	
Small	3800		F. & M. Stewart & Co.	2	2	Dark Ashp.	J. & E. Hall, Ltd.	1920	—	—	—	
Somerset	4000 4509		Federal Ste. Har. Co. Ltd.	2	2	Dark Ashp.	Radian Freon & Eng. Co. Ltd.	1918	—	—	—	
Soodan	4477		F. & M. Stewart & Co.	2	2	Dark Ashp.	J. & E. Hall, Ltd.	1921	—	—	—	
South Pole	4116		United States Shipping Board	2	—	—	—	—	—	—	—	
Southern Prince	4017		Franklin, Ltd. Furber & Co. Inc. New York City	2	4	Dark Ashp.	J. & E. Hall, Ltd.	1919	2,700,000	30	2	30,000
Starling	1928		Eveready Refrigeration Co. Ltd.	1	1	Dark Ashp.	J. & E. Hall, Ltd.	1920	—	—	—	

LIST OF VESSELS FITTED WITH REFRIGERATING APPLIANCES—continued.

Vessels having a capacity of 50,000 cubic feet and over, and including all vessels holding Lloyd's R.M.C.

VESSEL NAME	Gross Tonnage	Building and Name of Firm, Bureau of Refrigerating Appliances	ADDRESS	REFRIGERATING MACHINES				System of Stowage of Refrigerating Material	POWER		CAPACITY IN CUBIC FEET		
				Plant	No. of Compressors	System	Make		Year of Installation	Indicated Horsepower	Actual Horsepower	No.	Capacity
Talbot	5965	W. J. & C. ...	New York & Albany Co. Ltd.	2	2	Cash-Cole	Ward & Fisher Eng. Co. Ltd.	1909	Refrigerator	100	2	200,000	
Talping	4554	W. J. & C. ...	International Dry Dock Co. Ltd. (N.Y. & N.J.)	2	2	Ammonia	Ward & Fisher Eng. Co. Ltd.	1910	Refrigerator	80	12	20,000	
Talros	7285	W. J. & C. ...	New York & Albany Co. Ltd.	2	2	Cash-Cole	Ward & Fisher Eng. Co. Ltd.	1910	Refrigerator	120	15	200,000	
Talamasca	4265	W. J. & C. ...	United Fruit Co. (N.Y. & N.J.)	2	2	Cash-Cole	Truitt Manufacturing Co.	1912	Refrigerator	—	10	100,000	
Tallman	4745	W. J. & C. ...	W. J. & C. (N.Y. & N.J.)	2	4	Cash-Cole	S. Sawyer	1922	Refrigerator	84	2	40,000	
Tamarac	12254	W. J. & C. ...	New York & Albany Co. Ltd.	2	2	Cash-Cole	J. & E. Hall Ltd.	1921	Refrigerator	110	10	100,000	
Tanda	4664 7114	W. J. & C. ...	International Dry Dock Co. Ltd.	1	2	Ammonia	Ward & Fisher Eng. Co. Ltd.	1915	Refrigerator	50	4	25,000	
Tanzani	4180	W. J. & C. ...	New York & Albany Co. Ltd.	2	1	Cash-Cole	J. & E. Hall Ltd.	1919	Refrigerator	100	10	100,000	
Tasmania	2099	W. J. & C. ...	New England Shipping Co. Ltd.	2	2	Cash-Cole	J. & E. Hall Ltd.	1922	Refrigerator	100	10	100,000	
Tasmania Mars	16973	W. J. & C. ...	W. J. & C. (N.Y. & N.J.)	2	1	Cash-Cole	Refrigerator Works	1920	Refrigerator	30	2	10,000	
Tayport	5077 5077	W. J. & C. ...	Rockwell, A. Washburn, N.Y.	1	2	Cash-Cole	J. & E. Hall Ltd.	1920	Refrigerator	175,000	10	2	10,000
Texas	8125	W. J. & C. ...	New England Shipping Co. Ltd.	2	2	Cash-Cole	Ward & Fisher Eng. Co. Ltd.	1922	Refrigerator	100	10	100,000	
Telamon	4553	W. J. & C. ...	—	2	2	Cash-Cole	J. & E. Hall Ltd.	1914	Refrigerator	—	5	40,000	
Teresa	6121	W. J. & C. ...	Canadian Pacific	2	2	Cash-Cole	J. & E. Hall Ltd.	1923	Refrigerator	—	14	2	100,000
Terakui Mars	11240	W. J. & C. ...	W. J. & C. (N.Y. & N.J.)	2	4	Cash-Cole	Refrigerator Works	1920	Refrigerator	—	11	4	10,000
Tetela	5384	W. J. & C. ...	W. J. & C. (N.Y. & N.J.)	2	2	Cash-Cole	J. & E. Hall Ltd.	1919	Refrigerator	—	11	10	100,000
Theoclydes	4123	W. J. & C. ...	New York & Albany Co. Ltd.	2	2	Cash-Cole	J. & E. Hall Ltd.	1911	Refrigerator	—	11	2	110,000
Therion	1208	W. J. & C. ...	Therion Ltd.	4	4	Ammonia	Liverpool Refrigerator Co. Ltd.	1907	Refrigerator	—	10	17	200,000
Thyville	8424 8424	W. J. & C. ...	Dr. Martine & Co. (N.Y. & N.J.)	2	2	Cash-Cole	J. & E. Hall Ltd.	1912	Refrigerator	—	11	2	4,000
Tigre	5076	W. J. & C. ...	W. J. & C. (N.Y. & N.J.)	2	4	Cash-Cole	Ward & Fisher Eng. Co. Ltd.	1916	Refrigerator	—	11	2	40,000
Tilaga	4592	W. J. & C. ...	W. J. & C. (N.Y. & N.J.)	2	2	Cash-Cole	J. & E. Hall Ltd.	1928	Refrigerator	—	14	14	100,000
Tinavo	7149	W. J. & C. ...	W. J. & C. (N.Y. & N.J.)	2	2	Cash-Cole	J. & E. Hall Ltd.	1917	Refrigerator	120,000	11	2	40,000
Tinokates	4940	W. J. & C. ...	W. J. & C. (N.Y. & N.J.)	2	4	Cash-Cole	S. Sawyer	1912	Refrigerator	—	14	2	40,000
Tisania	4745	W. J. & C. ...	W. J. & C. (N.Y. & N.J.)	2	4	Cash-Cole	S. Sawyer	1922	Refrigerator	—	14	2	40,000
Tiviva	4713	W. J. & C. ...	United Fruit Co. (N.Y. & N.J.)	4	4	Cash-Cole	J. & E. Hall Ltd.	1911	Refrigerator	—	14	2	100,000
Tokai Mars	4000 5000	W. J. & C. ...	W. J. & C. (N.Y. & N.J.)	2	2	Cash-Cole	Refrigerator Works	1920	Refrigerator	—	12	4	10,000

LISTE DES NAVIRES POURVUS DE MACHINES FRIGORIFIQUES—cont.

Navires ayant une capacité de 80,000 pieds cubes et au delà y compris les navires possédant le Lloyd's R.M.C. (Certificat du Lloyd's Register pour Appareils Frigorifiques).

NOM DU NAVIRE.	No. de Reg.	Description de l'Appareil et de la Capacité (en pieds cubes) et de la Marque.	SOCIÉTÉ	MACHINES FRIGORIFIQUES				Type de Machine	Capacité (en pieds cubes)	PUISSANCE		No. de Certificat	Valeur (en livres)
				Nombre de Machines	Marque	Fabricant	Pression (en lb. par pouce carré)			Pression (en lb. par pouce carré)	Capacité (en chevaux)		
Talia	4894		Thames Frigate Co. (Lloyd's Reg. Co. N.Y.)	2	2	Carl-Ludw.	J.A.S. No. 14	1914	Woolwich	—	100	4	127,000
Talfer	5585		Woolwich Ship Co. Ltd.	2	2	Carl-Ludw.	Woolwich No. 14	1929	Woolwich	—	100	1	115,000
Taltes	5586		Woolwich Ship Co. Ltd.	1	1	Carl-Ludw.	Woolwich No. 14	1929	Woolwich	—	100	4	11,000
Tangara	8719		Woolwich Ship Co. Ltd.	2	2	Carl-Ludw.	J.A.S. No. 14	1923	Woolwich	—	100	16	107,000
Tartarus	3293		Woolwich Ship Co. Ltd.	2	2	Carl-Ludw.	J.A.S. No. 14	1929	Woolwich	—	100	14	100,000
Tava	7958		Woolwich Ship Co. Ltd.	2	2	Carl-Ludw.	J.A.S. No. 14	1929	Woolwich	—	100	6	11,000
Trojan Star	6000		Woolwich Ship Co. Ltd.	2	2	Carl-Ludw.	Woolwich No. 14	1924	Woolwich	—	100	14	100,000
Treadlager	6820		Woolwich Ship Co. Ltd.	2	2	Carl-Ludw.	J.A.S. No. 14	1923	Woolwich	—	100	2	115,000
Troisiers	3413		Woolwich Ship Co. Ltd.	2	2	Carl-Ludw.	J.A.S. No. 14	1928	Woolwich	—	100	14	100,000
Trojan Star	6823		Woolwich Ship Co. Ltd.	2	2	Carl-Ludw.	J.A.S. No. 14	1929	Woolwich	—	100	14	100,000
Turkita	8503		Woolwich Ship Co. Ltd.	2	2	Carl-Ludw.	J.A.S. No. 14	1923	Woolwich	—	100	14	100,000
Turtalbe	4707		Thames Frigate Co. (Lloyd's Reg. Co. N.Y.)	4	4	Carl-Ludw.	J.A.S. No. 14	1914	Woolwich	—	100	4	115,000
Tuxen Star	11447		Woolwich Ship Co. Ltd.	2	12	Carl-Ludw.	J.A.S. No. 14	1929	Woolwich	—	100	16	107,000
Tweedbank	4449		Woolwich Ship Co. Ltd.	1	2	Carl-Ludw.	J.A.S. No. 14	1929	Woolwich	—	100	1	11,000
Ulla	1364		Woolwich Ship Co. Ltd.	1	2	Carl-Ludw.	J.A.S. No. 14	1923	Woolwich	—	100	2	11,000
Ulla	6174		Thames Frigate Co. (Lloyd's Reg. Co. N.Y.)	2	2	Carl-Ludw.	J.A.S. No. 14	1917	Woolwich	—	100	4	127,000
Ulysses	14032		Woolwich Ship Co. Ltd.	2	2	Carl-Ludw.	J.A.S. No. 14	1913	Woolwich	—	100	4	117,000
Uywey Grange	6189		Woolwich Ship Co. Ltd.	2	2	Carl-Ludw.	J.A.S. No. 14	1925	Woolwich	—	100	16	107,000
Vancouver	8063		Woolwich Ship Co. Ltd.	2	4	Carl-Ludw.	J.A.S. No. 14	1929	Woolwich	—	100	2	115,000
Vandijk	10230		Woolwich Ship Co. Ltd.	4	4	Carl-Ludw.	J.A.S. No. 14	1921	Woolwich	—	100	16	107,000
Vedie	6180		Woolwich Ship Co. Ltd.	2	2	Carl-Ludw.	J.A.S. No. 14	1925	Woolwich	—	100	2	115,000
Vergata	6945		Thames Frigate Co. (Lloyd's Reg. Co. N.Y.)	2	2	Carl-Ludw.	J.A.S. No. 14	1912	Woolwich	—	100	16	107,000
Victoria	10908		Woolwich Ship Co. Ltd.	2	2	Carl-Ludw.	J.A.S. No. 14	1921	Woolwich	—	100	2	115,000
Viking Star	6143		Woolwich Ship Co. Ltd.	2	2	Carl-Ludw.	Woolwich No. 14	1929	Woolwich	—	100	16	107,000

LIST OF VESSELS FITTED WITH REFRIGERATING APPLIANCES—continued.

Vessels having a capacity of 50,000 cubic feet and over, and including all vessels holding Lloyd's R.M.C.

VESSEL NAME	Gross Tonnage	Registry and Name of Last Survey of Refrigerating Appliances	OWNERS	REFRIGERATING MACHINES				Date of Installation	System of Refrigeration (See Description in the Classification)	POWER		INSULATED CARGO CHAMBERS	
				No. of Units	No. of Compressors	Make	Model			Horse Power	Capacity per 24 Hours	No.	Capacity
Virgile	11718	1917	7 Italia (White Star) Ltd. (London)	2	2	Carr. A-10	H. Bostwick & Co.	1928	Brine Chalk	—	87	4	100,000
Virginia	90773	1917	Imperial Line S.S. Corp.	1	4	Carr. A-10	Brush & Brush Co.	1928	Brine & Air Chalk	—	100	6	112,000
Voltaire	12248	1917	De Beers S. Africa S.S. Co. Ltd. (London)	4	4	Carr. A-10	J. & E. Hall Ltd.	1921	Brine Chalk & Brine Chalk	—	110	10	101,277
Volcanic	22204	1917	Canadian Pacific S.S. Co. Ltd.	2	2	Carr. A-10	Refrigerating & Eng. Co. Ltd.	1928	Brine Greenhouse & Hot Chalk	—	60	1 set 2 sep. chambers A-B-C	60,724
Walman	7812	1917	Star Line S.S. Co. Ltd.	2	2	Carr. A-10	J. & E. Hall Ltd.	1911	Air & Brine Greenhouse & Hot Chalk	—	110	10	100,000
Warwick Castle	51445	1917	Star Line S.S. Co. Ltd.	2	6	Carr. A-10	J. & E. Hall Ltd.	1911	Brine & Air Chalk	—	100	10	100,000
Waterland	28417	1917	H. V. Eschke & Co. Ltd.	2	2	Carr. A-10	J. & E. Hall Ltd.	1921	Brine Greenhouse & Hot Chalk	—	110	4	100,700
Wazatsh Star	6000	1917	Star Line S.S. Co. Ltd.	2	2	Carr. A-10	H. Sawyer	1927	Brine & Air Greenhouse & Hot Chalk	1,200,000	110	2	100,000
Western Prince	10920	1917	Star Line S.S. Co. Ltd.	2	6	Carr. A-10	J. & E. Hall Ltd.	1927	Brine & Air Greenhouse & Hot Chalk	1,200,000	60	2	100,000
Westmoreland	8930	1917	Star Line S.S. Co. Ltd.	2	2	Carr. A-10	Refrigerating & Eng. Co. Ltd.	1917	Brine Greenhouse & Hot Chalk	—	100	10	100,000
Winchester Castle	20109	1917	Star Line S.S. Co. Ltd.	2	6	Carr. A-10	J. & E. Hall Ltd.	1927	Brine & Air Chalk	—	100	14	100,000
Windsor Castle	28972	1917	Star Line S.S. Co. Ltd.	2	2	Carr. A-10	J. & E. Hall Ltd.	1927	Brine & Air Greenhouse & Hot Chalk	—	60	10	100,000
Winnipeg	8027	1917	Star Line S.S. Co. Ltd.	2	2	Carr. A-10	Star Line	1920	Brine & Air Greenhouse & Hot Chalk	200	10	4	100,000
Witell	6078	1917	Star Line S.S. Co. Ltd.	2	2	Carr. A-10	J. & E. Hall Ltd.	1912	Brine & Air Chalk	—	70	4	100,000
Witron	6097	1917	Star Line S.S. Co. Ltd.	2	2	Carr. A-10	J. & E. Hall Ltd.	1911	Brine & Air Greenhouse & Hot Chalk	—	60	2	100,000
Yakima Star	6007	1917	Star Line S.S. Co. Ltd.	2	2	Carr. A-10	H. Sawyer	1927	Brine & Air Greenhouse & Hot Chalk	1,200,000	110	2	100,000
Yankton Maru	11286	1917	Yokohama S.S. Co. Ltd.	2	4	Carr. A-10	Star Line	1920	Brine & Air Chalk	—	70	4	11,000
Zanland	6812	1917	H. V. Eschke & Co. Ltd.	2	2	Carr. A-10	J. & E. Hall Ltd.	1921	Brine Greenhouse & Hot Chalk	—	110	4	100,000
Zappa	4730	1917	Star Line S.S. Co. Ltd.	1	4	Carr. A-10	J. & E. Hall Ltd.	1909	Brine & Air Greenhouse & Hot Chalk	—	60	6	100,000
Zelandic	8282	1917	Star Line S.S. Co. Ltd.	2	4	Carr. A-10	J. & E. Hall Ltd.	1928	Brine & Air Greenhouse & Hot Chalk	—	100	10	100,000
Zelandic	7295	1917	Star Line S.S. Co. Ltd.	4	4	Carr. A-10	J. & E. Hall Ltd.	1924	Brine Greenhouse & Hot Chalk	—	60	4	100,000
Zent	2802	1917	Star Line S.S. Co. Ltd.	2	2	Carr. A-10	J. & E. Hall Ltd.	1920	Brine & Air Greenhouse & Hot Chalk	—	60	14	100,000

LIST OF VESSELS FITTED WITH REFRIGERATING APPLIANCES—continued.

Vessels having a capacity of 80,000 cubic feet and over, and including all vessels holding Lloyd's R.M.C.

VESSEL'S NAME.	Gross Tonnage.	Name and Date of last survey of refrigerating appliances.	OWNERS.	REFRIGERATING MACHINES.				System of St. Refrigeration in respect to the Character.	CUBIC FEET CAPACITY OF REFRIGERATED SPACE.		INSULATED CARGO CHAMBERS.		
				No. of Units.	No. of Compressors.	System.	Makers.		Refrigerated space.	Insulated space.			
For Supplementary List of Vessels Fitted with Refrigerating Appliances, see below.													
Baltica	2222	1914	Patrick & Co., Ltd.	2	4	Carb. Acety.	Wasserkühler	1221	None	—	87	4	110,000
Balticella	2227	1914	Patrick & Co., Ltd.	2	4	Carb. Acety.	Wasserkühler	1221	None	—	87	4	110,000
Exapore	2228	1914	Patrick & Co., Ltd.	2	4	Carb. Acety.	Wasserkühler	1221	None	—	87	4	110,000
Supera	2229	1914	Patrick & Co., Ltd.	2	2	Ammonia	Wasserkühler	1221	None	—	118	20	100,000
Astrida	2422	1914	Patrick & Co., Ltd.	2	2	Ammonia	Wasserkühler	1221	None	—	118	20	100,000
Jupiter Charlotte	2423	1914	Patrick & Co., Ltd.	2	2	Ammonia	Wasserkühler	1221	None	—	118	20	100,000
Omnia	15001	1914	Patrick & Co., Ltd.	2	2	Carb. Acety.	Wasserkühler	1221	None	—	87	4	110,000
Glossara	2114	1914	Patrick & Co., Ltd.	2	2	Carb. Acety.	Wasserkühler	1221	None	—	87	4	110,000
Nela	7112	1914	Patrick & Co., Ltd.	4	4	Carb. Acety.	Wasserkühler	1221	None	—	87	4	110,000
Nalon	7206	1914	Patrick & Co., Ltd.	4	4	Carb. Acety.	Wasserkühler	1221	None	—	87	4	110,000
Refrigerator No. 1	1422	1914	Patrick & Co., Ltd.	2	2	Carb. Acety.	Wasserkühler	1221	None	—	87	4	110,000
Refrigerator No. 2	1423	1914	Patrick & Co., Ltd.	2	2	Carb. Acety.	Wasserkühler	1221	None	—	87	4	110,000
City of Brisbane	8006	1914	Patrick & Co., Ltd.	2	2	Carb. Acety.	Wasserkühler	1221	None	—	87	4	110,000
Kulinda	4072	1914	Patrick & Co., Ltd.	2	2	Ammonia	Wasserkühler	1221	None	—	87	4	110,000
Genista	1422	1914	Patrick & Co., Ltd.	1	1	Carb. Acety.	Wasserkühler	1221	None	—	87	4	110,000
Nalva	7208	1914	Patrick & Co., Ltd.	4	4	Carb. Acety.	Wasserkühler	1221	None	—	87	4	110,000
Duna degli Abruzzi	2224	1914	Patrick & Co., Ltd.	2	4	Carb. Acety.	Wasserkühler	1221	None	—	87	4	110,000
Washington Egypa	2642	1914	Patrick & Co., Ltd.	2	4	Carb. Acety.	Wasserkühler	1221	None	—	87	4	110,000
Armenia Mare	2614	1914	Patrick & Co., Ltd.	2	2	Carb. Acety.	Wasserkühler	1221	None	—	87	4	110,000
Malaita	2210	1914	Patrick & Co., Ltd.	1	2	Carb. Acety.	Wasserkühler	1221	None	—	87	4	110,000
Captain Babbage	2210	1914	Patrick & Co., Ltd.	2	4	Carb. Acety.	Wasserkühler	1221	None	—	87	4	110,000

LIST OF VEHICLES LICENSED WITH REGISTRATION PLATES
 Year 1914
 (The following is a list of the vehicles licensed in the year 1914)

Year	Make	Model	Color	Registration No.	Owner	Address	City	State
1914	Ford	Model T	Black	1234	John Doe	123 Main St	Springfield	Ill.
1914	Chrysler	Model A	Red	5678	Jane Smith	456 Elm St	Chicago	Ill.
1914	Oldsmobile	Model 30	Blue	9012	Robert Brown	789 Oak St	St. Louis	Mo.
1914	Ward	Model 1	Green	3456	William White	210 Pine St	Indianapolis	Ind.
1914	Overland	Model 3	Black	7890	Elizabeth Black	543 Maple St	Philadelphia	Pa.
1914	Stearns	Model 1	Red	1122	George Green	876 Cedar St	San Francisco	Cal.
1914	Ward	Model 1	Blue	3344	Henry White	1011 Birch St	Portland	Or.
1914	Ward	Model 1	Black	5566	Mary Black	2233 Spruce St	Seattle	Wash.
1914	Ward	Model 1	Red	7788	Charles White	4455 Willow St	Denver	Col.
1914	Ward	Model 1	Blue	9900	Sarah Black	6677 Ash St	Phoenix	Ariz.
1914	Ward	Model 1	Black	1111	Thomas White	8899 Hickory St	San Antonio	Texas
1914	Ward	Model 1	Red	2222	Patricia Black	3344 Sycamore St	San Diego	Cal.
1914	Ward	Model 1	Blue	3333	Richard White	4455 Chestnut St	San Jose	Cal.
1914	Ward	Model 1	Black	4444	Linda Black	5566 Walnut St	San Francisco	Cal.
1914	Ward	Model 1	Red	5555	James White	6677 Elm St	San Francisco	Cal.
1914	Ward	Model 1	Blue	6666	Barbara Black	7788 Pine St	San Francisco	Cal.
1914	Ward	Model 1	Black	7777	Michael White	8899 Oak St	San Francisco	Cal.
1914	Ward	Model 1	Red	8888	Christina Black	9900 Maple St	San Francisco	Cal.
1914	Ward	Model 1	Blue	9999	David White	1010 Birch St	San Francisco	Cal.

No.	Date	Subject	Page	Column	Volume	Number	Year
1	1870
2	1871
3	1872
4	1873
5	1874
6	1875
7	1876
8	1877
9	1878
10	1879
11	1880
12	1881
13	1882
14	1883
15	1884
16	1885
17	1886
18	1887
19	1888
20	1889
21	1890
22	1891
23	1892
24	1893
25	1894
26	1895
27	1896
28	1897
29	1898
30	1899
31	1900
32	1901
33	1902
34	1903
35	1904
36	1905
37	1906
38	1907
39	1908
40	1909
41	1910
42	1911
43	1912
44	1913
45	1914
46	1915
47	1916
48	1917
49	1918
50	1919
51	1920
52	1921
53	1922
54	1923
55	1924
56	1925
57	1926
58	1927
59	1928
60	1929
61	1930
62	1931
63	1932
64	1933
65	1934
66	1935
67	1936
68	1937
69	1938
70	1939
71	1940
72	1941
73	1942
74	1943
75	1944
76	1945
77	1946
78	1947
79	1948
80	1949
81	1950
82	1951
83	1952
84	1953
85	1954
86	1955
87	1956
88	1957
89	1958
90	1959
91	1960
92	1961
93	1962
94	1963
95	1964
96	1965
97	1966
98	1967
99	1968
100	1969

LIST OF VESSELS FITTED WITH REFRIGERATING APPLIANCES—continued.

Vessels having a capacity of 80,000 cubic feet and over, and including all vessels holding
Lloyd's R.M.C.

VESSEL'S NAME	Gross Tonnage	Builder and Name of Yard, Name of Refrigerating Appliances	GROSS TONNAGE	REFRIGERATING MACHINES					System of Refrigeration, or Name of Manufacturer	POWER		CAPACITY (CUBIC FEET)	
				No. of Machines	Total Horsepower	System	Material	Year of Completion		Horsepower per 1000 cu. ft.	per 1000 cu. ft.	No. of Machines	Cubic Feet
Isabanga	7063	Wm. Gray & Co. Ltd. (London) & Wm. Gray & Co. Ltd. (London)	7063	1	2	Com. Syst.	2400	1904	Com. Syst.	200,000	50	2	12,000
Saxia Clara	8220	Wm. Gray & Co. Ltd. (London) & Wm. Gray & Co. Ltd. (London)	8220	2	6	Com. Syst.	2400	1900	Com. Syst.	200,000	50	2	12,000
				2	4	Com. Syst.	2400	1904	Com. Syst.	200,000	50	2	12,000

Year	Month	Species	Sex	Age	Length (mm)	Weight (g)	Girth (mm)	Stomach Contents	Remarks	Collector	Locality	Measurements	
												Head	Body
1954	1	Bluegill	M	1	100	10	100	Small pieces of algae	Normal	J. H.	100	100
1954	2	Bluegill	F	1	100	10	100	Small pieces of algae	Normal	J. H.	100	100
1954	3	Bluegill	M	1	100	10	100	Small pieces of algae	Normal	J. H.	100	100
1954	4	Bluegill	F	1	100	10	100	Small pieces of algae	Normal	J. H.	100	100
1954	5	Bluegill	M	1	100	10	100	Small pieces of algae	Normal	J. H.	100	100
1954	6	Bluegill	F	1	100	10	100	Small pieces of algae	Normal	J. H.	100	100
1954	7	Bluegill	M	1	100	10	100	Small pieces of algae	Normal	J. H.	100	100
1954	8	Bluegill	F	1	100	10	100	Small pieces of algae	Normal	J. H.	100	100
1954	9	Bluegill	M	1	100	10	100	Small pieces of algae	Normal	J. H.	100	100
1954	10	Bluegill	F	1	100	10	100	Small pieces of algae	Normal	J. H.	100	100
1954	11	Bluegill	M	1	100	10	100	Small pieces of algae	Normal	J. H.	100	100
1954	12	Bluegill	F	1	100	10	100	Small pieces of algae	Normal	J. H.	100	100
1954	13	Bluegill	M	1	100	10	100	Small pieces of algae	Normal	J. H.	100	100
1954	14	Bluegill	F	1	100	10	100	Small pieces of algae	Normal	J. H.	100	100
1954	15	Bluegill	M	1	100	10	100	Small pieces of algae	Normal	J. H.	100	100
1954	16	Bluegill	F	1	100	10	100	Small pieces of algae	Normal	J. H.	100	100
1954	17	Bluegill	M	1	100	10	100	Small pieces of algae	Normal	J. H.	100	100
1954	18	Bluegill	F	1	100	10	100	Small pieces of algae	Normal	J. H.	100	100
1954	19	Bluegill	M	1	100	10	100	Small pieces of algae	Normal	J. H.	100	100
1954	20	Bluegill	F	1	100	10	100	Small pieces of algae	Normal	J. H.	100	100

LIST OF FROZEN MEAT STORES (OF 30,000 CUBIC FEET AND ABOVE)
IN GREAT BRITAIN AND IRELAND:

including also certain other Refrigerated Stores which have been inspected and
satisfactorily reported upon by the Surveyors to Lloyd's Register.

LISTE DES ENTREPÔTS DE VIANDE FRIGORIFIÉE (DE 850^m ET
AU-DELA) DANS LA GRANDE BRETAGNE ET EN IRLANDE:

comprenant aussi certains autres entrepôts frigorifiques qui, après examen par les
Inspecteurs du Lloyd's Register, ont fait l'objet d'un rapport satisfaisant.

INSTITUTE FROZEN MEAT CLAUSES.

Cold Stores approved by the Institute of London Underwriters are marked with an asterisk in the following list.

The Clauses at present in force for the insurance of frozen meat, covering risk after discharge from the steamer, contain the following wording:—

"The risk commences from the time the interest is passed into the Cooling and/or Freezing Chambers of the Works at . . . and, unless previously terminated, continues on board the vessel and/or in cold stores in the United Kingdom [or Continent]—[for the period stipulated in the policy] . . . provided always that the cold stores in the United Kingdom shall be approved by the Institute of London Underwriters."

CLAUSES DE L'INSTITUTE OF LONDON UNDERWRITERS POUR LA VIANDE CONGELÉE.

Les Entrepôts frigorifiques approuvés par l'Institute of London Underwriters sont marqués avec une astérisque dans la liste qui suit.

Les clauses actuellement en vigueur pour l'assurance de la viande congelée, couvrant les risques après déchargement du navire, contiennent les stipulations suivantes:—

"Le risque commence à partir du moment où les viandes sont entreposées dans les chambres refroidies ou glacées des Usines à . . . et, à moins que la police n'expire dans l'intervalle, continue à bord du navire et dans les entrepôts frigorifiques du Royaume-Uni [ou du Continent]—[pour la période stipulée dans la police] . . . sous la réserve expresse que les entrepôts en question soient approuvés par l'Institute of London Underwriters."

LIST OF FROZEN MEAT STORES (OF 30,000 CUBIC FEET AND ABOVE) IN GREAT BRITAIN AND IRELAND, including also certain other Refrigerated Stores which have been inspected and satisfactorily reported upon by the Surveyors to Lloyd's Register.

The sign * indicates that the Store is on the APPROVED LIST OF THE INSTITUTE OF LONDON UNDERWRITERS.

OWNERS AND NAME OF STORE	Date of Lloyd's Registering Certificate (see column 10)	REFRIGERATING MACHINERY					Name of Surveyor	Name of Refrigerating or Chilling Plant	No. of Surveyors' Reports	CUBIC FEET CAPACITY
		No. of Compressors	No. of Condensers	System	Make	Power (Horse)				
ABERDEEN.										
Aberdeen Marine Cold Store Sea Street				Automatic Compressor	Lightfoot Refrigerators Co. Ltd.	Electricity	Horizontal Refrigerator	See Lloyd's Register	11	100,000
ALDERSHOT.										
Aldershot & District Ice & Cold Storage Co. Ltd. Newport Road				Automatic Compressor	J. & S. Bell Ltd.		Vertical Refrigerator	See Lloyd's Register	2	10,000
AYR.										
W. Milne, Ltd. Falkland St.				Automatic Compressor	L. Brown & Co. Ltd.		Vertical Refrigerator	See Lloyd's Register		10,000
BARRY.										
Cardif Pure Ice & Cold Storage Co. Ltd. High Street				Automatic Compressor	L. Brown & Co. Ltd.	Power	Vertical Refrigerator	See Lloyd's Register	12	100,000
BATH.										
Bath Cold Storage & Ice Co. (Bath Infirmary, Ltd.) Bath Infirmary, Bath				Automatic Compressor	Lightfoot Refrigerators Co. Ltd.	Electricity	Refrigerator of Bath, Ltd.	See Lloyd's Register	11	2,000,000
BELFAST.										
Armour & Co. Longes	1914-1915	1	1	Automatic Compressor	Lightfoot Refrigerators Co. Ltd.	Gas	Horizontal Refrigerator	See Lloyd's Register	10	2,000,000
Belfast Pure Ice & Cold Storage Co. Green Fuchsia Street				Automatic Compressor	Lightfoot Refrigerators Co. Ltd.	Power	See Lloyd's Register			100,000
Ulster Ice & Cold Stores, Ltd. Esplanade Street				Automatic Compressor	Lightfoot Refrigerators Co. Ltd.		Vertical Refrigerator	See Lloyd's Register		100,000
BIRMINGHAM.										
Lightfoot Refrigeration Co. Ltd. a. One West Works	1914-1915	4	4	Automatic Compressor	Lightfoot Refrigerators Co. Ltd.	Electricity	Birmingham Refrigeration	See Lloyd's Register	10	10,000
b. Eight 1/2 Works P.O. Box 11, 12, 13 & 14 (Churchill & Co.) 10 West 1/2	1914-1915 1915-1916 1916-1917	8	8	Automatic Compressor	Lightfoot Refrigerators Co. Ltd.	Electricity	Birmingham Refrigeration	See Lloyd's Register	100	80,000
BOLTON.										
Bolton Pure Ice & Cold Storage Co. Ltd. Thames Street				Automatic Compressor	Lightfoot Refrigerators Co. Ltd.	Electricity	Refrigerator of Bolton	See Lloyd's Register	10	100,000
Palatine Ice & Cold Storage Co. Ltd. Bank Street				Automatic Compressor	Radco-Foodryk Reg. Co. Ltd.		Vertical Refrigerator	See Lloyd's Register		10,000

In the column where the figure indicates the date of the Survey on which Lloyd's Registering Machinery Certificate (Lloyd's R.M.C.) was granted. The * indicates that the refrigerating machinery and installation of the Store were constructed under the special survey of the Surveyors to Lloyd's Register.

LISTE DES ENTREPOTS DE VIANDE FRIGORIFIÉE (DE 500 m³ ET AU-DELA) DANS LA GRANDE BRETAGNE

ET EN IRLANDE: comprenant aussi certains autres entrepôts frigorifiques qui, après examen par les Inspecteurs de Lloyd's Register, ont été jugés d'un rapport satisfaisant.

Le signe * indique que l'Entrepôt figure sur la "LISTE APPROUVÉE DE L'INSTITUTE OF LONDON UNDERWATERS."

NOM DE L'ENTREPÔT ou COMMERCIAIRE DE L'ENTREPÔT	Date de l'inspection de Lloyd's pour la première fois et date de la dernière	MACHINES FRIGORIFIQUES					Système de refroidissement	Système de pompage	Système de distribution de la viande refroidie	Capacité de refroidissement en tonnes par jour	COSTS	
		Nombre	Capacité de refroidissement en tonnes	Marque	Pression en lb.	Pression en lb.					Coût en £	Coût en £
DOURNEMOUTH.												
Dournemouth Markets Ice & Cold Storage Co. Ltd. Ridgeway Road				2	1000	Lightning Refrigeration Co. Ltd.	20	Vertical	Refrigeration Plant	50	1	100,000
BRADFORD.												
Bradford Clear Ice & Cold Storage Co. Ltd. Ridgeway Street, Leeds Road				1	1000	Lightning Refrigeration Co. Ltd.	20	Vertical	Refrigeration Plant	50	1	100,000
Corporation of Bradford Cold Storage 21 Day Street, Leeds Road				1	1000	Lightning Refrigeration Co. Ltd.	20	Vertical	Refrigeration Plant	50	1	100,000
BRIGHTON.												
Sussex Cold Storage & Markets, Ltd. South Street				1	1000	Lightning Refrigeration Co. Ltd.	20	Vertical	Refrigeration Plant	50	1	100,000
BRISTOL.												
Avon Cold Storage & Ice Co. (Grand Infirmary), Ltd. * W. St. Philips Street, Bristol (New road & Grand Infirmary Street)	1911-12	1	2	1000	Lightning Refrigeration Co. Ltd.	20	Vertical	Refrigeration Plant	50	2	200,000	
* St. Catherine (Inf. Rd. & St. Thomas)	1911-12	1	2	1000	Lightning Refrigeration Co. Ltd.	20	Vertical	Refrigeration Plant	50	2	200,000	
Part of Bristol Bristol Corporation Market * Royal Street Dock	1911-12	1	2	1000	Lightning Refrigeration Co. Ltd.	20	Vertical	Refrigeration Plant	50	2	200,000	
Ferry, Deazj., & Sons, Ltd. * 11-13 Temple Street	1911-12	1	2	1000	Lightning Refrigeration Co. Ltd.	20	Vertical	Refrigeration Plant	50	1	100,000	
Union Cold Storage Co., Ltd. * Jarvis St., Barton Hill S. W. C. & D. (Sunderland) S. F. G. H. J. K. L. M. N. O. P. Q. R. S. T. U. V. W. X. Y. Z. S. L. M. N. O. P. Q. R. S. T. U. V. W. X. Y. Z. S. L. M. N. O. P. Q. R. S. T. U. V. W. X. Y. Z.	1911-12	1	2	1000	Lightning Refrigeration Co. Ltd.	20	Vertical	Refrigeration Plant	50	12	100,000	
BURTON-ON-TRENT.												
Burton Pure Ice & Cold Storage Co., Ltd. Leeds Road				1	1000	Lightning Refrigeration Co. Ltd.	20	Vertical	Refrigeration Plant	50	1	100,000
Trent Cold Storage & Ice Co., Ltd.				1	1000	Lightning Refrigeration Co. Ltd.	20	Vertical	Refrigeration Plant	50	1	100,000

Les renseignements relatifs aux machines frigorifiques de cette liste ont été fournis par les constructeurs de Lloyd's Register. Les machines frigorifiques de Lloyd's Register sont les machines frigorifiques de Lloyd's Register et les machines frigorifiques de Lloyd's Register.

LIST OF FROZEN MEAT STORES (OF 50,000 CUBIC FEET AND ABOVE) IN GREAT BRITAIN AND IRELAND: including also certain other Refrigerated Stores which have been inspected and satisfactorily reported upon by the Surveyors to Lloyd's Register—continued.

The sign * indicates that the Store is on the APPROVED LIST OF THE INSTITUTE OF LONDON UNDERWRITERS.

CITY AND NAME OF STORE.	Date of Lloyd's Refrigerating Machinery Certificate (see Footnote)	REFRIGERATING MACHINERY					System of (1) Refrigerating (2) Insulating the Chambers	Ice-making Machinery (see note on page 21)	INSULATED CHAMBERS	
		Brand, Type, etc.	No. of Compressors	System	MAKERS	Water-Pressure			Number of Pigs/ft.	No.
CARDIFF.										
Cardiff Pure Ice & Cold Storage Co., Ltd. Front Street				Automatic Compressors	A. Stewart & Co. Ltd.	Steam (Direct Expansion)	Refrigerated in Freezing Chamber (Electricity from Town Supply)	None	14	200,000
Great Western Railway Co. Queen Alexandra Dock		*	4	Automatic Compressors	Fraser & Neave, Ltd.	Gas	Refrigerated in Freezing Chamber	None	6	200,000
Jetty, South Dock				Automatic Compressors & Absorption	Woolf & Coy. Ltd. & Eschschmidt & Co., Ltd.	Steam	Refrigerated in Freezing Chamber (Electricity from Town Supply)	None		100,000
Welsh Cold Stores & Ice Co., Ltd. Prince Street				Automatic Compressors	J. & R. Hall, Ltd.	Electricity	Freeze-chamber	None	10	200,000
CHATHAM.										
A. Gemma, Ltd. 4 Milton Street, Railway Street & Station, 1924		*	4	Automatic Compressors	Woolf & Coy. Ltd.	Electricity	Refrigerated in Freezing Chamber	None	4	50,000
CHESTER.										
Chester Cold Storage & Ice Co., Ltd. 21, Queen Street				Automatic Compressors				Flag Wood		50,000
CHESTERFIELD.										
Sheffield Pure Ice & Cold Storage Co., Ltd. Roper Street				Automatic Compressors	Lightfoot Refrigerating Co., Ltd.	Electricity	Chesterfield Corporation	Flag Wood	6	100,000
CORK.										
Cork Warehousing Cold Storage & Pure Ice Co., Ltd. Bassett Street				Automatic Compressors				Woolf & Coy.		100,000
Sullivan & Sons Queen's Place				Automatic Compressors				Flag Wood		100,000
DERBY.										
Derby Pure Ice & Cold Storage Co., Ltd. Sabbell Street, The Works				Automatic Compressors	Woolf & Coy. Ltd.			Flag Wood		100,000

In the second column the dates indicate the date of the Survey on which Lloyd's Refrigerating Machinery Certificate (Lloyd's R.M.C.) was granted. The * indicates that the refrigerating machinery and installation of the Store were constructed under the special survey of the Surveyors to Lloyd's Register.

LISTE DES ENTREPOTS DE VIANDE FRIGORIFIÉE (DE 500 m³ ET AU-DELA) DANS LA GRANDE BRETAGNE

ET EN IRLANDE, comprenant aussi certaines autres usines frigorifiques qui, après examen par les Inspecteurs du Lloyd's Register, ont été l'objet d'un rapport satisfaisant.

Le signe * indique que l'Entrepôt figure sur la "LISTE APPROUVÉE DE L'INSTITUTE OF LONDON UNDERWRITERS."

NOM DE L'ENTREPÔT ou COMMUNIQUE DE L'ENTREPÔT	Date de l'inspection de Lloyd's Register de l'Entrepôt frigorifique (voir colonne 10)	MÉTHODES FRIGORIFIQUES					Système de Ventilation	Système de Chauffage	Système de Ventilation de la Cave	CAPACITÉ EN TONNES	
		Machine à vapeur	Machine à vapeur	Machine à vapeur	Machine à vapeur	Machine à vapeur				Entrepôt	Entrepôt
DONCASTER.											
Sheffield Pure Ice & Cold Storage Co., Ltd.											
Doncaster Ice Works & Cold Storage Co., Ltd.											
DUBLIN.											
Dublin Pure Ice & Cold Storage Co.											
* No. 100 Street	1904-1905	3	4	Machine à vapeur	L. B. & Co., Ltd. Machine à vapeur	Machine à vapeur	Machine à vapeur	Machine à vapeur	Machine à vapeur	40	100,000
Merchants Warehousing Co., Ltd.											
* No. 100 Street	1904-1905	4	8	Machine à vapeur	L. B. & Co., Ltd. Machine à vapeur	Machine à vapeur	Machine à vapeur	Machine à vapeur	Machine à vapeur	40	100,000
* No. 100 Street	1904-1905										
National Ice & Cold Storage Co., Ltd.											
No. John Rogerson's Quay											
DUNDEE.											
Dundee Ice & Cold Storage Co., Ltd.											
Dundee Ice											
* No. 100 Street	1904-1905	1	4	Machine à vapeur	L. B. & Co., Ltd.	Machine à vapeur	Machine à vapeur	Machine à vapeur	Machine à vapeur	40	100,000
* No. 100 Street	1904-1905										
* No. 100 Street	1904-1905										
* No. 100 Street	1904-1905										
EDINBURGH.											
Edinburgh Ice & Cold Storage Co., Ltd.											
Edinburgh Ice											
FOLKESTONE.											
Kent Pure Ice Co., Ltd.											
Folkestone Ice											
GLASGOW.											
Clyde Cold Storage Co., Ltd.											
* No. 100 Street	1904-1905	4	8	Machine à vapeur	L. B. & Co., Ltd.	Machine à vapeur	Machine à vapeur	Machine à vapeur	Machine à vapeur	40	100,000
* No. 100 Street	1904-1905										
* No. 100 Street	1904-1905										
* No. 100 Street	1904-1905										

These are the only cold storage depots in Great Britain and Ireland which are registered with the Registrar of Companies, and are therefore eligible for the insurance of the Lloyd's Register.

LIST OF FROZEN MEAT STORES (OF 20,000 CUBIC FEET AND ABOVE) IN GREAT BRITAIN AND IRELAND, including also certain other Refrigerated Stores which have been inspected and satisfactorily reported upon by the Surveyors to Lloyd's Register.—continued.

The sign * indicates that the Store is on the APPROVED LIST OF THE INSTITUTES OF LONDON UNDERWRITERS.

ADDRESS AND PLACE OF STORE.	Date of Survey by Refrigerating Machinery Inspectors (See Annex A)	REFRIGERATING MACHINERY					Name of Supply	Name of Refrigerating Machinery Inspectors (See Annex B)	No. of Chambers	CUBIC FEET	
		No. of Chambers	No. of Chambers	System	Maker	Power (H.P.)				Total	Capacity
GLASGOW —continued.											
Wm. Hill & Co. Ltd. * 41, 43 & 45 Wyle	12/17/1913	3	3	Automatic Compressor	L. Brown & Co. Ltd.	Electricity	City of Glasgow Corporation	Special Expansion of Chambers for Frozen Meat, Cold Storage, and Refrigerated Ware	300	22	240,000
Sawers, Ltd. Rutherford Lane				Automatic Compressor	Lighting Refrigeration Co. Ltd.	Steam & Gas	East Green Tunnels Station	1200 Flag West	10	10	75,000
Union Cold Storage Co., Ltd. * 121, Chapin Street	12/17/1913	1	1	Automatic Compressor	Lighting Refrigeration Co. Ltd.	Electricity	City of Glasgow Corporation	Special Expansion of Chambers	75	11	175,000
* 216-218, George Street (Corner T. & W. St., and 4th & 5th Streets)	12/17/1913	1	1	Automatic Compressor	Lighting Refrigeration Co. Ltd.	Electricity	City of Glasgow Corporation	1st (Chambers 2-11, 17 & 18) 2nd (Chambers 21 & 22) Special section of Chambers for Frozen Meat, Cold Storage, and Refrigerated Ware	30	24	200,000
* 218-220, George Street	12/17/1913	1	1	Automatic Compressor	Lighting Refrigeration Co. Ltd.	Electricity	City of Glasgow Corporation	Special Expansion of Chambers for Frozen Meat, Cold Storage, and Refrigerated Ware	300	10	240,000
GRAVESEND											
Gravesend District Ice & Cold Storage Co., Ltd. * West Street	12/17/1913	1	1	Automatic Compressor	J. & S. Hall Ltd.	Electricity	Gravesend Corporation and Works	Special Expansion of Chambers for Frozen Meat, Cold Storage, and Refrigerated Ware	30	1	60,000
GUILDFORD											
Edward Colbrook Waterloo Street				Automatic Compressor & Refrigerator				Chambers			90,000
HULL											
The Gascoigne Company, Ltd. * Alexandra Dock (Chambers 1, 2, 3, 4, 5, 6, 7, 8, 9, 10, 11 & 12)	12/17/1913	1	1	Automatic Compressor	L. Brown & Co. Ltd.	Electricity	Local Corporation	Special Expansion of Chambers for Frozen Meat, Cold Storage, and Refrigerated Ware	11	10	110,000
W. Gillett & Co., Ltd. * 21, High Street	12/17/1913	1	1	Automatic Compressor	L. Brown & Co. Ltd.	Electricity	Local Corporation	Special Expansion of Chambers for Frozen Meat, Cold Storage, and Refrigerated Ware	75	4	105,000
Union Cold Storage Co., Ltd. * Wilson Wright Dock	12/17/1913	1	1	Automatic Compressor	L. Brown & Co. Ltd.	Steam & Electricity	Associated with Gascoigne	Special Expansion of Chambers for Frozen Meat, Cold Storage, and Refrigerated Ware	100	10	100,000
LEEDS											
Leeds Consumers' Ice & Cold Storage Co., Ltd. * 25, Marsh Lane	12/17/1913	1	1	Automatic Compressor	York Shipyard Ltd.	Electricity	Local Corporation	Special Expansion of Chambers for Frozen Meat, Cold Storage, and Refrigerated Ware	40	4	60,000

In the second column the figures indicate the date of the Survey on which Lloyd's Refrigerating Machinery Certificate (Lloyd's R.M.C.) was granted. The * indicates that the refrigerating machinery and installation of the Store were installed under the special survey of the Surveyors to Lloyd's Register.

LISTE DES ENTREPÔTS DE VIANDE FRIGORIFIÉE (DE 500 m³ ET AU-DELA) DANS LA GRANDE-BRETAGNE

ET EN IRLANDE : comprenant aussi certaines autres entreprises frigorifiques qui, après examen par les Inspecteurs de Lloyd's Register, ont été l'objet d'un rapport satisfaisant.—1933.

Le signe * indique que l'Entrepôt figure sur la "LISTE APPROUVÉE DE L'INSTITUTE OF LONDON UNDERWRITERS."

PROPRIÉTAIRE ET ORGANISATION DE L'ENTREPÔT	Date de l'installation de Lloyd's pour les Entrepôts frigorifiques (voir note au bas)	MACHINES FRIGORIFIQUES					Moyens de transport de l'Entrepôt à l'Embarcadere	Capacité de l'Entrepôt en tonnes nettes	ENTREPÔT		
		Marque	Nombre de machines	Type	Capacité en tonnes	Pression en lb.			Adresse	Superficie en acres	Volume en tonnes
LEEDS —continued											
Toton Cold Storage Co., Ltd.											
* Queen's Street and Great Western Street	1907	1	1	Vertical Compressor	Light's Refrigerator No. 14.	Electricity	London Corporation	Wharf (between St. James Street and Fleming Street)	100	10	10,000
* Do. do. Cross Street (1910)	1910	1	1	Vertical Compressor	Light's Refrigerator No. 14.	Electricity	Do.	100	10	10,000	
Yorkshire Pure Ice & Cold Storage Co., Ltd.											
Sea Wall Street				Vertical Compressor	Light's Refrigerator No. 14.	Electricity	Do.	100	10	10,000	
LEICESTER											
Leicester Pure Ice & Cold Storage Co.											
Sea Street		1	1	Vertical Compressor	J. & E. Bull's Ltd.	Electricity	London Corporation & R. Dept.	1441 Street Leicester Market	100	10	10,000
LEITH											
North British Cold Storage & Ice Co., Ltd.											
Tea Street				Vertical Compressor	Walter Frost & Sons Ltd.	Electricity	Do.	100	10	10,000	
LIVERPOOL											
Dunlop Cold Storage & Ice Co., Ltd.											
* Queen's Street, South, and East, North	1907	1	1	Vertical Compressor	Light's Refrigerator No. 14.	Gas	Contracted to contractors and from London Corporation Gas	Queen's Street & North Street	100	10	10,000
* Miller's Bridge, South	1907	1	1	Vertical Compressor		Electricity	London Corporation	Queen's Street Street	100	10	10,000
City of Liverpool Corporation											
* Queen's Street (Basement) (Basement Floor)	1907	1	1	Vertical Compressor	L. Hancock Ltd.	Electricity	London Corporation	Queen's Street	100	10	10,000
* 17-21, South Street	1907	1	1	Vertical Compressor	L. Hancock Ltd.	Electricity	Liverpool Corporation	Queen's Street & South Street	100	10	10,000
Lancashire Cold Storage Co., Ltd.											
* Broad Street, Central Dock	1907	1	1	Vertical Compressor	Walter Frost & Sons Ltd.	Electricity	London Corporation	Queen's Street & Central Dock	100	10	10,000
* Do. Broad Street (Basement) (Basement Floor)	1907	1	1	Vertical Compressor	Walter Frost & Sons Ltd.	Electricity	London Corporation	Queen's Street & Central Dock	100	10	10,000
North Western Co-operative Cold Storage Co., Ltd.											
Market Street, South Dock, Central Dock	1907	1	1	Vertical Compressor	Light's Refrigerator No. 14.	Electricity	London Corporation	100	10	10,000	
* South Dock, South Dock	1907	1	1	Vertical Compressor	Light's Refrigerator No. 14.	Electricity	London Corporation	100	10	10,000	

Notes to be observed:—(1) The date of installation is given in the column headed "Date de l'installation de Lloyd's pour les Entrepôts frigorifiques" (Lloyd's Register) and not the date of the report of the Inspectors of Lloyd's Register. (2) The date of installation is given in the column headed "Date de l'installation de Lloyd's pour les Entrepôts frigorifiques" (Lloyd's Register) and not the date of the report of the Inspectors of Lloyd's Register.

LIST OF FROZEN MEAT STORES (OF 30,000 CUBIC FEET AND ABOVE) IN GREAT BRITAIN AND IRELAND; including also certain other Refrigerated Stores which have been inspected and satisfactorily reported upon by the Surveyors to Lloyd's Register.

The sign * indicates that the Store is on the APPROVED LIST OF THE INSTITUTE OF LONDON UNDERWRITERS.

TOWN AND NAME OF STORE.	Date of Lloyd's Refrigerating Machinery Certificate, the Number.	REFRIGERATING MACHINERY.					Nature of Supply.	System of Refrigerating Machinery used by the Store.	Insulating material used for the walls, ceiling and floor.	CAPACITY OF STORES.	
		Plant.	No. of Compressors.	System.	CLASSIFICATION.	Power.				No.	Cubic Feet.
LIVERPOOL—continued.											
Hodkin's Central Cold Storage Trove Street				Automatic Compressors	Lighter Refrigerants	Electricity	Electricity from Liverpool Corporation Electricity from mains and generated on premises	Ice Chamber	21	100,000	
The Sealers Company, Ltd. * Seaside Dock	Liverpool 174	2	4	Automatic Compressors	L. Howard & Co. Ltd.	Electricity	Liverpool Corporation	Direct Expansion of Chlorine of Chlorine of Chlorine	20	100,000	
Treat Cold Storage & Ice Co., Ltd. * Seaside Lane	Liverpool 175	2	2	Carl's Copy	J. & S. Bell Ltd.	Steam	None	None	20	100,000	
Utter Cold Storage Co., Ltd. * Seaside Dock Street											
* Section 2 * Section 3 * Section 4 * Section 5, Roof Chambers	Liverpool 176	2	4	Automatic Compressors	Lighter Refrigerants	Electricity	Liverpool Corporation	Direct Expansion of Chlorine of Chlorine of Chlorine	20	100,000	
Seaside Street * Seaside Dock Street				Automatic Compressors	Lighter Refrigerants	Electricity	Liverpool Corporation	Direct Expansion of Chlorine of Chlorine of Chlorine	20	100,000	
* Williamson Square	Liverpool 177	4	4	Automatic Compressors	Lighter Refrigerants	Electricity	Liverpool Corporation	Direct Expansion of Chlorine of Chlorine of Chlorine	20	100,000	
LONDON.											
S. Behr & Mathew, Ltd. * Green Wharf Street, West Side, Park Street, S.E.1	Liverpool 178	2	2	Automatic Compressors	Lighter Refrigerants	Electricity	City of London E.C. Co. Ltd.	Ice Chamber of Chlorine	24	100,000	
* Do. East Side, Park Street, S.E.1 (Chamber 100)								of Chlorine	2	10,000	
Blackfriars Cold Storage Co., Ltd., Upper Thames Street * Furber Wharf * Do. Extension (1928)	Liverpool 179	2	2	Automatic Compressors	L. Howard & Co. Ltd.	Electricity	Thames Conservancy Co. Ltd.	Direct Expansion of Chlorine of Chlorine of Chlorine	20	100,000	
* St. Andrew's Wharf * Do. Extension (1928) (Chamber 101, 102, 103)								Direct Expansion of Chlorine of Chlorine of Chlorine	2	10,000	
Borthwick, T., & Sons * Essex Wharf, 47, Upper Thames Street, E.C.4	Liverpool 180	4	4	Automatic Compressors	Paul Borthwick & Co. Ltd.	Electricity	City of London E.C. Co. Ltd.	Ice Chamber	20	100,000	
Brooks Wharf & Bull Wharf, Ltd. * Brooks Wharf, Upper Thames Street, E.C.4	Liverpool 181	2	2	Carl's Copy	J. & S. Bell Ltd.	Electricity	City of London E.C. Co. Ltd.	None	20	100,000	
Cowcross Street Cold Store & Transport Co., Ltd. * Cowcross Street, Southwark, S.E.	Liverpool 182	2	4	Automatic Compressors	L. Howard & Co. Ltd.	Electricity	City of London E.C. Co. Ltd.	Direct Expansion of Chlorine of Chlorine of Chlorine	20	100,000	

In the several columns the signs indicate the date of the Survey at which Lloyd's Refrigerating Machinery Certificate (Lloyd's R.M.C.) was granted. The * indicates that the refrigerating machinery and installation of the Store were constructed under the special survey of the Surveyors to Lloyd's Register.

LISTE DES ENTREPÔTS DE VIANDE FRIGORIFIÈRE (DE 500 M³ ET AU-DELA) DANS LA GRANDE BRETAGNE

ET EN IRLANDE, comprenant aussi certaines autres entreprises frigorifiques qui, après examen par les Inspecteurs du Lloyd's Register, ont fait l'objet d'un rapport satisfaisant.

Le signe * indique que l'Entrepôt figure sur la "LISTE APPROUVÉE DE L'INSTITUTE OF LONDON UNDERWRITERS"

NOM DE L'ENTREPÔT ou COMMUNIQUE DE L'ENTREPÔT	Adresse de l'Entrepôt ou Adresse de l'Entrepôt pour lequel il est	SÉRIERIE FRIGORIFIÈRE					Système de Refrigeration	Système de Ventilation	Système de Chauffage	Système de Sécurité	CAPACITÉ EN TONNES	
		Nombre de Séries	Nombre de Séries en service	Capacité	Capacité	Capacité					Capacité	Capacité
LONDON —continued												
Eagle Cold Storage W. Warner * Eagle Court, Chesham, E.C.C.	111-113, Chesham Rd.	1	1	Ammoniac Compressé	Edwards & Sons, Ltd.	Electricity	County of London E.C.C.C.	Direct Expansion of Chlorine Liquid Cold Plant	100	100	100,000	
East London Cold Storage & Ice Co. (1931) Ltd. * Leslie Road, Parkay	111-113, Parkay Rd.	4	4	Ammoniac Compressé	H.J. Wood & Co. Ltd.	Electricity	Refrigerated on per- formic acid liquid during storage period	100	100	100,000		
English & Scottish Joint Refrigeration Works Ltd. * High Street, Wapping E	111-113, High St.	1	1	Ammoniac Compressé	English Refrigeration Works Ltd.	Electricity	Refrigerated Storage of Storage	100	100	100,000		
Fairfields, Ltd. * Dale Street, Jersey Road, Reading by Sea, E.C.	111-113, Dale St.	1	1	Ammoniac Compressé	English Refrigeration Works Ltd. Reading by Sea & Co. Ltd.	Electricity	High Storage Plant	100	100	100,000		
J. R. Grimitch * Queen, Victoria-Thames	111-113, Queen's	1	1	Ammoniac Compressé	English Refrigeration Works Ltd.	Electricity	Water on Thames E.C.C.	100	100	100,000		
Halley Vinters Cold Air Stores, Ltd. * 14-17, St. John's Square, Chesham, E.C.C. (1931) Ltd.	111-113, St. John's Sq.	1	1	Ammoniac Compressé	J. R. Grimitch English Refrigeration Works Ltd.	Electricity	Direct Expansion E.C.C. Ltd.	100	100	100,000		
* Dr. Exton (1931) Ltd.	111-113, Exton	1	1	Ammoniac Compressé	J. R. Grimitch English Refrigeration Works Ltd.	Electricity	Direct Expansion of Chlorine Liquid Cold Plant	100	100	100,000		
Johnson, Cole, Brier & Co., Ltd. * 111-113, Wall Road, Rotherhithe, E.C.	111-113, Wall Rd.	1	1	Ammoniac Compressé	J. R. Grimitch English Refrigeration Works Ltd. H.J. Wood & Co. Ltd.	Electricity	Refrigerated E.C.C. Ltd.	100	100	100,000		
Metropolitan Cold Storage W. Warner * Commercial Street, W. Bank, E.C.C.	111-113, Commercial St.	1	1	Ammoniac Compressé	J. R. Grimitch English Refrigeration Works Ltd.	Electricity	Direct Expansion of Chlorine Liquid Cold Plant	100	100	100,000		
* Exton (1931) Ltd.	111-113, Exton	1	1	Ammoniac Compressé	J. R. Grimitch English Refrigeration Works Ltd.	Electricity	Direct Expansion of Chlorine Liquid Cold Plant	100	100	100,000		
Warri & Company (Meat Exporters), Ltd. * 17-19, West Smithfield (Companies 1, 2, 3, 4 & 5)	111-113, West Smithfield	1	1	Ammoniac Compressé	J. R. Grimitch English Refrigeration Works Ltd.	Electricity	Direct Expansion of Chlorine Liquid Cold Plant	100	100	100,000		
Palmer's Cold Air Stores, Ltd. * 111-113, Chesham Road, E.C.C.	111-113, Chesham Rd.	1	1	Ammoniac Compressé	English Refrigeration Works Ltd.	Electricity	County of London E.C.C.C.	100	100	100,000		

Tous les renseignements relatifs aux entreprises figurant sur cette liste peuvent être obtenus en écrivant au Lloyd's pour les renseignements frigorifiques, Lloyd's Register & Ice Storage, 111-113, Wall Road, Rotherhithe, E.C. Les renseignements relatifs aux entreprises frigorifiques et d'exportation de viande congelée sont également disponibles auprès des inspecteurs agréés des Inspecteurs du Lloyd's Register.

LIST OF FROZEN MEAT STORES (OF 50,000 CUBIC FEET AND ABOVE) IN GREAT BRITAIN AND IRELAND, including also certain other Refrigerated Stores which have been inspected and satisfactorily reported upon by the Surveyors to Lloyd's Register—continued.

The sign * indicates that the Store is on the APPROVED LIST OF THE INSTITUTE OF LONDON UNDERWRITERS.

ADDRESS AND NAME OF STORE	Type of Lloyd's Refrigerating Machinery (See Remarks)	REFRIGERATIVE MACHINERY					Power of Engine	Name of Refrigerating Co. (See Remarks)	No. of Licences (See Remarks)	No. of Licences (See Remarks)	REGULATED OR UNREGULATED
		Kind of Machine	No. of Compressors	System	H.P. Horse	Water Power					
MANCHESTER.											
Manchester Corporation Cold Storage											
a Elm Street	Light Refrigeration	1	1	Automatic Compressor	Light Refrigeration Co. Ltd.	Electricity	Manchester Corporation Electricity Department	400	22	500,000	
Manchester Ship Canal Co., Ltd.											
a St. 1 Dock, Trade Dock No. 4 (Closed Nov. 1 & 2)	Light Refrigeration	1	1	Automatic Compressor	Light Refrigeration Co. Ltd.	Electricity	Department of Public Health	100	2	100,000	
Trafford Park Cold Storage, Ltd.											
a Trafford Park	Light Refrigeration	1	1	Automatic Compressor	Light Refrigeration Co. Ltd.	Electricity	Power and Corporation Electricity Department	400	22	500,000	
Union Cold Storage Co., Ltd.											
a Miller Street	Light Refrigeration	2	1	Automatic Compressor		Electricity	Department of Public Health	100	22	100,000	
MARGATE.											
Kent Pure Ice Co., Ltd.											
a Sea Front	Automatic Compressor				J. & C. Hall, Ltd.	Electricity	Isle of Thanet Supply Co.		6	50,000	
NEWCASTLE-ON-TYNE.											
The Scandinavia Company, Ltd.											
a The Quay	Automatic Compressor	1	2	Automatic Compressor	L. Brown & Co.	Electricity	Newcastle District Electric Supply Co.	100	20	40,000	
Union Cold Storage Co., Ltd.											
a Newcastle	Light Refrigeration	1	2	Automatic Compressor	Light Refrigeration Co. Ltd.	Electricity	Newcastle District Electric Supply Co. Ltd.	100	20	500,000	
a Waterfront Lane	Automatic Compressor	1	2	Automatic Compressor	Light Refrigeration Co. Ltd.	Electricity	Newcastle District Electric Supply Co. Ltd.	100	20	100,000	
NEWPORT, Mon.											
Cardiff Pure Ice & Cold Storage Co., Ltd.											
a Buchanan Street	Automatic Compressor				Light Refrigeration Co. Ltd. & L. Brown & Co.	Gas	Produced on premises	100	10	100,000	
Newport (Mon.) Cold Storage & Ice Co., Ltd.											
a Alexandra Dock	Automatic Compressor				Light Refrigeration Co. Ltd.	High Pressure		100	2	50,000	
NORTHAMPTON.											
County Pure Ice & Cold Storage Co., Ltd.											
a King's Square	Automatic Compressor				Light Refrigeration Co. Ltd.	Electricity				50,000	
NORWICH.											
W. Weddell & Co., Ltd.											
a Domesday Street	Automatic Compressor				Light Refrigeration Co. Ltd.	Electricity	Department of Public Health	50	6	40,000	

In the several columns the figures indicate the date of the Survey on which Lloyd's Refrigerating Machinery Certificate (Lloyd's R.M.C.) was granted. The & indicates that the refrigerating machinery and installation of the Store were constructed under the special survey of the Surveyors to Lloyd's Register.

LISTE DES ENTREPÔTS DE VIANDE FRIGORIFIÈRE (DE 500 m³ ET AU-DELA) DANS LA GRANDE BRETAGNE ET EN IRLANDE; comprenant aussi certaines autres entrepôts frigorifiques qui, après examen par les Inspecteurs du Lloyd's Register, ont été jugés à un rapport satisfaisant.

Le signe * indique que l'Entrepôt figure sur la "LISTE APPROUVÉE DE L'INSTITUTE OF LONDON UNDERWRITERS."

NOM DE L'ENTREPÔT ou DÉSIGNATION DE L'ENTREPÔT	Adresse de l'Entrepôt ou, le cas échéant, les Adresses des Entrepôts dans une même localité.	MACHINES FRIGORIFIÈRES					Méthode de conservation de la viande	Méthode de transport de la viande	CAPACITÉ EN TONNES	
		Marque ou Description	Nombre	Capacité en Tonneaux	Pression en Tonneaux	Force en Chevaux			Entrepôt	Transport
NOTTINGHAM.										
Bentley Pure Ice Co., Ltd.										
* Bentley Street, Nottingham, N. E. & C.										
* Bentley Street, Nottingham, N. E. & C.										
PORTSMOUTH.										
The Portsmouth Ice & Cold Storage Co., Ltd.										
Newport Street (Hall 1907)										
* Bentley Street, 1907										
* Bentley Street, 1909										
* Bentley Street, 1910										
PRESTON.										
Preston Cold Storage & Ice Co., Ltd.										
New Street										
RAMSGATE.										
Ramsgate Pure Ice Co., Ltd.										
New Street										
READING.										
Reading Ice & Cold Storage Co., Ltd.										
Lymington Road										
ROMFORD.										
Romford Ice & Cold Storage Co., Ltd.										
Market Lane, North Street										
SHEFFIELD.										
City of Sheffield Corporation										
Furness Street & Woodhouse Street										
* Market Lane Road										
Sheffield Pure Ice & Cold Storage Co., Ltd.										
Frost Street										

Les chiffres indiqués dans la colonne "Capacité" sont les chiffres officiels de la Lloyd's Register of Shipping. Les chiffres indiqués dans la colonne "Transport" sont les chiffres officiels de la Lloyd's Register of Shipping. Les chiffres indiqués dans la colonne "Entrepôt" sont les chiffres officiels de la Lloyd's Register of Shipping.

LIST OF FROZEN MEAT STORES (OF 50,000 CUBIC FEET AND ABOVE) IN GREAT BRITAIN AND IRELAND: including also certain other Refrigerated Stores which have been inspected and satisfactorily reported upon by the Surveyor to Lloyd's Register—continued.

The stars * indicates that the Store is on the APPROVED LIST OF THE INSTITUTE OF LONDON UNDERWRITERS.

STORES AND NAME OF STORE.	Type of Lloyd's Refrigerating Machinery (see Schedule).	REFRIGERATING MACHINERY.						Power of Refrigerating Machinery in Horsepower.	No. of cooling capacity in tons of ice (see Schedule).	CAPACITY IN CUBIC FEET.	
		Plant (see Schedule).	Year of Installation.	System.	MAKE.	Notes.	Power of Motors.			No.	Capacity.
SOUTHAMPTON.											
International Cold Storage & Ice Co., Ltd. * The Dock.	Refrigerating Machinery	2	1	Automatic Compressor	L. B. & Co.	Electricity	Refrigerated in storage	Three (Expansion of Steam) & 200 (Expansion of Steam)	500	14	1,425,000
Times Cold Stores, Ltd. * Fresh Street.	Refrigerating Machinery	1	2	Automatic Compressor		Electricity	Refrigerated in storage	100 (Expansion of Steam)	20	4	80,000
Union Cold Storage Co., Ltd. High Street * All Clarendon Street & Clarendon "A."	Refrigerating Machinery	1	1	Automatic Compressor		Electricity	Refrigerated in storage	Three (Expansion)	20	2	25,000
SOUTHEND-ON-SEA.											
H. Gares, Ltd. Tyler's Avenue				Automatic Compressor	J. & E. Ball's	Electricity	Refrigerated in storage	Three (Expansion of Steam)		1	10,000
STOKE-ON-TRENT.											
Stoke-on-Trent Pure Ice & Cold Storage Co. Buckley Street				Automatic Compressor	Woolfson			100 (Expansion of Steam)			50,000
SWANSEA.											
Cambria Cold Storage & Ice Co., Ltd. Broad				Automatic Compressor	Lightfoot Refrigerators Co., Ltd.	Electricity	Refrigerated in storage	Two (Expansion of Steam) & 100 (Expansion of Steam)		10	100,000
WATFORD.											
Hertfordshire Ice & Cold Storage Co., Ltd. Wiggatall Road				Automatic Compressor	L. B. & Co., Ltd.	Electricity		100 (Expansion of Steam)		1	20,000

In the above tables the figure indicates the date of the Survey on which Lloyd's Refrigerating Machinery Certificate (Lloyd's R.M.C.) was granted. The * indicates that the refrigerating machinery and installation of the Store were constructed under the special survey of the Surveyor to Lloyd's Register.

LISTE DES ENTREPÔTS DE VIANDE FRIGORIFIÉE (DE 500 m³ ET AU-DELA) DANS LA GRANDE BRETAGNE ET EN IRLANDE, comprenant aussi certaines autres entrepôts frigorifiques qui, après examen par les Inspecteurs du Lloyd's Register, ont fait l'objet d'un rapport favorable.

Le signe * indique que l'Entrepôt figure sur la "LISTE APPROUVÉE DE L'INSTITUTE OF LONDON UNDERWRITERS."

NOM DE L'ENTREPÔT ou DÉNOMINATION DE L'ENTREPÔT	Date de l'Examen de l'Entrepôt par les Inspecteurs du Lloyd's Register (ou date de l'Examen)	MARCHÉS FRIGORIFIÉS					Capacité de l'Entrepôt en m ³	Capacité de l'Entrepôt en Tons	Capacité de l'Entrepôt en Tons	Capacité de l'Entrepôt en Tons
		Amérique du Nord	Amérique du Sud	Indes	Autres Pays	Autres Pays				
PLACES ABROAD.										
ANTWERP. Government Cold Stores "Government Cold Stores of Antwerp" 101, Quai de la Digue * Antwerp 1-17	1911-12	2	4	Amérique du Nord	Brasilia	Amérique du Sud	Amérique du Nord	Amérique du Sud	Amérique du Nord	Amérique du Sud
HAMBURG. A. Behr & Mathew * Hambourg Hambourg, 101 (Hafen)	1911-12 1912-13 1913-14	4	4	Amérique du Nord	Amérique du Sud	Amérique du Nord	Amérique du Sud	Amérique du Nord	Amérique du Sud	Amérique du Nord
HAVRE. Bochs Frigorifiques du Havre Quai Jeanne d'Arc * Havre 1-11	1911-12	4	4	Amérique du Nord	Amérique du Sud	Amérique du Nord	Amérique du Sud	Amérique du Nord	Amérique du Sud	Amérique du Nord
Les Frigorifiques de l'Alimentation Générale Quai de la Digue * Havre 1-7 & 1-11	1911-12	4	4	Amérique du Nord	Amérique du Sud	Amérique du Nord	Amérique du Sud	Amérique du Nord	Amérique du Sud	Amérique du Nord
LEOPOLDVILLE. Brosseries de Leopoldville Leopoldville, Congo Supr.	1911-12	2	2	Amérique du Nord	Amérique du Sud	Amérique du Nord	Amérique du Sud	Amérique du Nord	Amérique du Sud	Amérique du Nord
NATADI. La Société des Frigorifiques du Congo Natal, Congo Supr.	1911-12	2	2	Amérique du Nord	Amérique du Sud	Amérique du Nord	Amérique du Sud	Amérique du Nord	Amérique du Sud	Amérique du Nord

These are the only cold stores in Great Britain and Ireland which have been examined by the Inspectors of the Lloyd's Register and found to be suitable for the storage of frozen meat. The only cold stores in the British Empire which have been examined and found to be suitable for the storage of frozen meat are those mentioned in the above list.

LIST OF FROZEN MEAT STORES (OF 30,000 CUBIC FEET AND ABOVE) IN GREAT BRITAIN AND IRELAND: including also certain other Refrigerated Stores which have been inspected and satisfactorily reported upon by the Surveyors to Lloyd's Register—continued.

The sign * indicates that the Store is on the APPROVED LIST OF THE INSTITUTE OF LONDON UNDERWRITERS.

NAME OF STORE	Name of Store's Refrigerating Machinery (as shown)	REFRIGERATING MACHINERY					System of Refrigeration (as shown)	No. of Refrigerating Machines	No. of Compartments	INSULATED CHAMBERS	
		Plant	No. of Compressors	System	Electricity	Steam Power					Amount of capacity
PLACES ABROAD—continued.											
TRIESTE.											
Soc. Anon. Frigoriferi (Soc. Anon.)											
* New Front Street	Compressor	2	4	Automatic Compressor	Electricity	Steam Power	100	21	251,700		
* 174, 175 & 176 Street	Compressor	2	4	Automatic Compressor	Electricity	Steam Power	147	21	204,000		
VENICE.											
Soc. Anon. Frigoriferi (Soc. Anon.)											
* 2000, 2001 & 2002 Street	Compressor	2	4	Automatic Compressor	Electricity	Steam Power	100	20	107,200		
SUPPLEMENTARY LIST.											
LONDON.											
Cain Cold Storage Co., Ltd.											
* 41, Upper Thames Street, E.C.4. (Cain Cold Storage Co., Ltd.)	Compressor	2	6	Automatic Compressor	Electricity	Cain Cold Storage Co., Ltd.	Steam Expansion of Ammonia	60	21	200,000	
* 200, Strand, W.C.2.	Compressor								2	100,000	
* 1st & 2nd Floor, 21, Upper Thames Street, E.C.4.	Compressor								2	60	47,000
* 200, Strand, W.C.2.	Compressor								2	20	60,000
* 200, Strand, W.C.2.	Compressor								2	2	22,000
* 200, Strand, W.C.2.	Compressor								2	2	22,000
* 200, Strand, W.C.2.	Compressor	2	6	Automatic Compressor	Electricity	Cain Cold Storage Co., Ltd.	Steam Expansion of Ammonia	60	40	300,000	
* 200, Strand, W.C.2.	Compressor								2	20	200,000
* 200, Strand, W.C.2.	Compressor								2	2	22,000
* 200, Strand, W.C.2.	Compressor								2	2	22,000
* 200, Strand, W.C.2.	Compressor								2	2	22,000
* 200, Strand, W.C.2.	Compressor								2	2	22,000
* 200, Strand, W.C.2.	Compressor	2	12	Automatic Compressor	Electricity	City of London E.C. Co., Ltd.	Steam Expansion of Ammonia	1000	10	1,000,000	
* 200, Strand, W.C.2.	Compressor								2	10	1,000,000
* 200, Strand, W.C.2.	Compressor								2	2	22,000
* 200, Strand, W.C.2.	Compressor								2	2	22,000
* 200, Strand, W.C.2.	Compressor								2	2	22,000
* 200, Strand, W.C.2.	Compressor								2	2	22,000

In the second column the figures indicate the date of the Survey on which Lloyd's Registering Machinery Certificate (Lloyd's R.M.C.) was granted. The 2 indicates that the refrigerating machinery and apparatus of the Store were constructed under the special survey of the Surveyors to Lloyd's Register.

LIST OF REFRIGERATED RAILWAY CARS

which have been inspected and satisfactorily reported upon by the Inspectors to Lloyd's Register.

CARRIAGE AND REFRIGERATING NO. OF CARS	Date of Inspection	Name and Type of Refrigerating Apparatus	REFRIGERATING MACHINES					(1) Cooling System (2) Distributing System	CAPACITY		Total Weight Capacity
			No. of Machines	No. of Compressors in Each Machine	Make	Make	Net Capacity Cubic Feet		Net Capacity Cubic Feet		
See Annex A1542											
400	1929	Refrigerator	1	1 Compressor	American	Escher, Wyss & Co.	1921	(1) Direct expansion & forced air circulation. (2) Hot water & valves.	—	1	1,200
401	1929	Refrigerator	1	1 Compressor	American	Escher, Wyss & Co.	1921	(1) Direct expansion & forced air circulation. (2) Hot water & valves.	—	1	1,200
402	1929	Refrigerator	1	1 Compressor	American	Escher, Wyss & Co.	1921	(1) Direct expansion & forced air circulation. (2) Hot water & valves.	—	1	1,200
D.C.M. IV-4	1932	Refrigerator	1	1 Compressor	American	Escher, Wyss & Co.	1922	(1) Direct expansion & forced air circulation. (2) Dry air, granulated & hot water.			1,245
D.C.M. IV-5	1932	Refrigerator	1	1 Compressor	American	Escher, Wyss & Co.	1922	(1) Direct expansion & forced air circulation. (2) Dry air, granulated & hot water.			1,245
D.C.M. IV-6	1932	Refrigerator	1	1 Compressor	American	Escher, Wyss & Co.	1922	(1) Direct expansion & forced air circulation. (2) Dry air, granulated & hot water.			1,245
D.C.M. IV-7	1932	Refrigerator	1	1 Compressor	American	Escher, Wyss & Co.	1922	(1) Direct expansion & forced air circulation. (2) Dry air, granulated & hot water.			1,245
D.C.M. IV-8	1932	Refrigerator	1	1 Compressor	American	Escher, Wyss & Co.	1922	(1) Direct expansion & forced air circulation. (2) Dry air, granulated & hot water.			1,245
D.C.M. IV-9	1932	Refrigerator	1	1 Compressor	American	Escher, Wyss & Co.	1922	(1) Direct expansion & forced air circulation. (2) Dry air, granulated & hot water.			1,245
D.C.M. IV-10	1932	Refrigerator	1	1 Compressor	American	Escher, Wyss & Co.	1922	(1) Direct expansion & forced air circulation. (2) Dry air, granulated & hot water.			1,245
D.C.M. IV-11	1932	Refrigerator	1	1 Compressor	American	Escher, Wyss & Co.	1922	(1) Direct expansion & forced air circulation. (2) Dry air, granulated & hot water.			1,245
D.C.M. IV-12	1932	Refrigerator	1	1 Compressor	American	Escher, Wyss & Co.	1922	(1) Direct expansion & forced air circulation. (2) Dry air, granulated & hot water.			1,245
D.C.M. IV-13	1932	Refrigerator	1	1 Compressor	American	Escher, Wyss & Co.	1922	(1) Direct expansion & forced air circulation. (2) Dry air, granulated & hot water.			1,245
1932 14,001	1930	Refrigerator	1	1 Compressor	American	J. & E. Hall	1920	(1) Direct expansion & forced air circulation. (2) Granulated & hot water.			1,245

LIST
or
SHIP OWNERS AND MANAGERS.

Note.—This List consists chiefly of the Names of Managing Owners. It therefore does not include the names of some large Owners of Shipping Property, or form a true indication of the extent to which others are interested in Shipping.

LISTE
ou
ARMATEURS ET DES DIRECTEURS-GÉRANTS.

Note.—Cette liste mentionne principalement les noms des Directeurs-Gérants. Elle ne comprend donc pas les noms de certains actionnaires importants et n'indique pas non plus quelle part d'intérêt certaines autres personnes peuvent avoir dans l'affaire.

LISTE DES ARMATEURS ET DES DIRECTEURS-GÉRANTS.

<p>Allan, A., & Figg, No 1010 St. John, N. Y.</p> <p>1. Alaska 100 2. Alaska 100 3. Alaska 100 4. Alaska 100</p>	<p>Allége Franchère, J. Paris</p> <p>1. Alaska 100 2. Alaska 100</p>	<p>Alleria, Emil, Buenos Aires</p> <p>1. Alaska 100</p>	<p>Alliana, Ves. Hart, Buenos Aires</p> <p>1. Alaska 100</p>	<p>Allerand & Maland Buenos Aires</p> <p>1. Alaska 100</p>
<p>Allgemein Frachtkontor, S.V. Hamburg</p> <p>1. Alaska 100 2. Alaska 100</p>	<p>Allan, A. O., New York</p> <p>1. Alaska 100</p>	<p>Allan, D.S. A/S, Copenhagen</p> <p>1. Alaska 100</p>	<p>Allieri, Antonio, Buenos Aires</p> <p>1. Alaska 100</p>	<p>Allier, Antonio Rodriguez, Buenos Aires</p> <p>1. Alaska 100</p>
<p>Allgemein Reed or Handel Maats. S.V. Amsterdam</p> <p>1. Alaska 100 2. Alaska 100</p>	<p>Allardy, Ben, London</p> <p>1. Alaska 100 2. Alaska 100</p>	<p>Almada, J. C., Buenos Aires</p> <p>1. Alaska 100</p>	<p>Allieri, Salvatore, Buenos Aires</p> <p>1. Alaska 100</p>	<p>Almeida, Limitada, Buenos Aires</p> <p>1. Alaska 100</p>
<p>Allgemein Viss. Maatschappij, Rotterdam Rotterdam</p> <p>1. Alaska 100 2. Alaska 100</p>	<p>Alliers, Walter, London</p> <p>1. Alaska 100</p>	<p>Almagia, Roberto, Buenos Aires</p> <p>1. Alaska 100</p>	<p>Allian & Co., N. Y. Hand-Trade Co., New York</p> <p>1. Alaska 100</p>	<p>Amazaki Kisen Kaisha Yokohama</p> <p>1. Alaska 100 2. Alaska 100</p>
<p>Allgemein Viss. Maatschappij, Rotterdam Rotterdam</p> <p>1. Alaska 100 2. Alaska 100</p>	<p>Allerton, S. G., London</p> <p>1. Alaska 100 2. Alaska 100</p>	<p>Alman, Tar, Buenos Aires</p> <p>1. Alaska 100 2. Alaska 100</p>	<p>Alraft, G., Buenos Aires</p> <p>1. Alaska 100 2. Alaska 100</p>	<p>Amazaki Kisen Kaisha Yokohama</p> <p>1. Alaska 100 2. Alaska 100</p>
<p>All Post Mount Ltd., London</p> <p>1. Alaska 100</p>	<p>Alliance & Dablin Corporation, Ltd., London</p> <p>1. Alaska 100 2. Alaska 100</p>	<p>Alman, José, Buenos Aires</p> <p>1. Alaska 100</p>	<p>Alvarez, Gino, Buenos Aires</p> <p>1. Alaska 100</p>	<p>Amakura Taishi, Yokohama</p> <p>1. Alaska 100 2. Alaska 100</p>
<p>All, Vell, London</p> <p>1. Alaska 100</p>	<p>Alliance Faktörings-Gen- selsk., Copenhagen</p> <p>1. Alaska 100</p>	<p>Alma, D.S. A/S, Copenhagen</p> <p>1. Alaska 100</p>	<p>Alvarez, Angel, R. & C., Buenos Aires</p> <p>1. Alaska 100 2. Alaska 100</p>	<p>Amal Nya Rederiablag, Stockholm</p> <p>1. Alaska 100</p>
<p>Allia, Robert A.B., London</p> <p>1. Alaska 100</p>	<p>Alliance N.F., London</p> <p>1. Alaska 100</p>	<p>Alma, Edleraktieb, Copenhagen</p> <p>1. Alaska 100</p>	<p>Alvarez, Clara, R., Buenos Aires</p> <p>1. Alaska 100</p>	<p>Amantio Ichiro, Yokohama</p> <p>1. Alaska 100</p>
<p>Allier, Sebastiano, Buenos Aires</p> <p>1. Alaska 100</p>	<p>Alliance Marine Transport Co., Ltd., London</p> <p>1. Alaska 100</p>	<p>Alma, Edleraktieb, Copenhagen</p> <p>1. Alaska 100</p>	<p>Alvarez, Clara, R. & Z., Buenos Aires</p> <p>1. Alaska 100</p>	<p>Amason, John B., London</p> <p>1. Alaska 100</p>
<p>Allier, Sebastiano, Buenos Aires</p> <p>1. Alaska 100</p>	<p>Alliance Marine Transport Co., Ltd., London</p> <p>1. Alaska 100</p>	<p>Alma, Edleraktieb, Copenhagen</p> <p>1. Alaska 100</p>	<p>Alvarez, Clara, R. & Z., Buenos Aires</p> <p>1. Alaska 100</p>	<p>Amason, John B., London</p> <p>1. Alaska 100</p>

T = Bureau de presse (pour les renseignements sur les services de poste à vapeur et à moteur, voir la Liste spéciale qui sera le Supplément aux Tables A et B);
 B = Vapeur; M = Bureau à moteur; (TW, M, S) = Motrice spéciale; (T, Y, S) = Turbine, avec indication de nombre.

<p>Amazon River Steam Navigation Co. 1001 Broadway, New York, U.S.A.</p> <p>1. Amazon (T.S.) 1000 2. Santa Barbara (T.S.) 1000 3. Amazon (T.S.) 1000 4. Amazon (T.S.) 1000 5. Amazon (T.S.) 1000 6. Amazon (T.S.) 1000 7. Amazon (T.S.) 1000 8. Amazon (T.S.) 1000 9. Amazon (T.S.) 1000 10. Amazon (T.S.) 1000 11. Amazon (T.S.) 1000 12. Amazon (T.S.) 1000 13. Amazon (T.S.) 1000 14. Amazon (T.S.) 1000 15. Amazon (T.S.) 1000 16. Amazon (T.S.) 1000 17. Amazon (T.S.) 1000 18. Amazon (T.S.) 1000 19. Amazon (T.S.) 1000 20. Amazon (T.S.) 1000</p>	<p>American Fruit & S.S. Corp. 11, Broadway, New York, U.S.A.</p> <p>1. America 1000 2. America 1000 3. America 1000 4. America 1000 5. America 1000 6. America 1000 7. America 1000 8. America 1000 9. America 1000 10. America 1000 11. America 1000 12. America 1000 13. America 1000 14. America 1000 15. America 1000 16. America 1000 17. America 1000 18. America 1000 19. America 1000 20. America 1000</p>	<p>American Pacific Line, 11, Broadway, New York, U.S.A.</p> <p>1. America 1000 2. America 1000 3. America 1000 4. America 1000 5. America 1000 6. America 1000 7. America 1000 8. America 1000 9. America 1000 10. America 1000 11. America 1000 12. America 1000 13. America 1000 14. America 1000 15. America 1000 16. America 1000 17. America 1000 18. America 1000 19. America 1000 20. America 1000</p>	<p>Amis, Richard, 11, Broadway, New York, U.S.A.</p> <p>1. Amis 1000 2. Amis 1000 3. Amis 1000 4. Amis 1000 5. Amis 1000 6. Amis 1000 7. Amis 1000 8. Amis 1000 9. Amis 1000 10. Amis 1000 11. Amis 1000 12. Amis 1000 13. Amis 1000 14. Amis 1000 15. Amis 1000 16. Amis 1000 17. Amis 1000 18. Amis 1000 19. Amis 1000 20. Amis 1000</p>	<p>Anchor-Brickbank Line, 11, Broadway, New York, U.S.A.</p> <p>1. Anchor 1000 2. Anchor 1000 3. Anchor 1000 4. Anchor 1000 5. Anchor 1000 6. Anchor 1000 7. Anchor 1000 8. Anchor 1000 9. Anchor 1000 10. Anchor 1000 11. Anchor 1000 12. Anchor 1000 13. Anchor 1000 14. Anchor 1000 15. Anchor 1000 16. Anchor 1000 17. Anchor 1000 18. Anchor 1000 19. Anchor 1000 20. Anchor 1000</p>
<p>Amazon Telegraph Co., Ltd. 11, Broadway, New York, U.S.A.</p> <p>1. Amazon 1000 2. Amazon 1000 3. Amazon 1000 4. Amazon 1000 5. Amazon 1000 6. Amazon 1000 7. Amazon 1000 8. Amazon 1000 9. Amazon 1000 10. Amazon 1000 11. Amazon 1000 12. Amazon 1000 13. Amazon 1000 14. Amazon 1000 15. Amazon 1000 16. Amazon 1000 17. Amazon 1000 18. Amazon 1000 19. Amazon 1000 20. Amazon 1000</p>	<p>American-Hawaii 11, Broadway, New York, U.S.A.</p> <p>1. Hawaii 1000 2. Hawaii 1000 3. Hawaii 1000 4. Hawaii 1000 5. Hawaii 1000 6. Hawaii 1000 7. Hawaii 1000 8. Hawaii 1000 9. Hawaii 1000 10. Hawaii 1000 11. Hawaii 1000 12. Hawaii 1000 13. Hawaii 1000 14. Hawaii 1000 15. Hawaii 1000 16. Hawaii 1000 17. Hawaii 1000 18. Hawaii 1000 19. Hawaii 1000 20. Hawaii 1000</p>	<p>American S.S. Co., 11, Broadway, New York, U.S.A.</p> <p>1. S.S. 1000 2. S.S. 1000 3. S.S. 1000 4. S.S. 1000 5. S.S. 1000 6. S.S. 1000 7. S.S. 1000 8. S.S. 1000 9. S.S. 1000 10. S.S. 1000 11. S.S. 1000 12. S.S. 1000 13. S.S. 1000 14. S.S. 1000 15. S.S. 1000 16. S.S. 1000 17. S.S. 1000 18. S.S. 1000 19. S.S. 1000 20. S.S. 1000</p>	<p>Amstel, A., 11, Broadway, New York, U.S.A.</p> <p>1. Amstel 1000 2. Amstel 1000 3. Amstel 1000 4. Amstel 1000 5. Amstel 1000 6. Amstel 1000 7. Amstel 1000 8. Amstel 1000 9. Amstel 1000 10. Amstel 1000 11. Amstel 1000 12. Amstel 1000 13. Amstel 1000 14. Amstel 1000 15. Amstel 1000 16. Amstel 1000 17. Amstel 1000 18. Amstel 1000 19. Amstel 1000 20. Amstel 1000</p>	<p>Anchor-Donaldson, Ltd., 11, Broadway, New York, U.S.A.</p> <p>1. Anchor 1000 2. Anchor 1000 3. Anchor 1000 4. Anchor 1000 5. Anchor 1000 6. Anchor 1000 7. Anchor 1000 8. Anchor 1000 9. Anchor 1000 10. Anchor 1000 11. Anchor 1000 12. Anchor 1000 13. Anchor 1000 14. Anchor 1000 15. Anchor 1000 16. Anchor 1000 17. Anchor 1000 18. Anchor 1000 19. Anchor 1000 20. Anchor 1000</p>
<p>Amazon, Davis & Matthews, Ltd. 11, Broadway, New York, U.S.A.</p> <p>1. Amazon 1000 2. Amazon 1000 3. Amazon 1000 4. Amazon 1000 5. Amazon 1000 6. Amazon 1000 7. Amazon 1000 8. Amazon 1000 9. Amazon 1000 10. Amazon 1000 11. Amazon 1000 12. Amazon 1000 13. Amazon 1000 14. Amazon 1000 15. Amazon 1000 16. Amazon 1000 17. Amazon 1000 18. Amazon 1000 19. Amazon 1000 20. Amazon 1000</p>	<p>American Hampton Roads 11, Broadway, New York, U.S.A.</p> <p>1. Hampton 1000 2. Hampton 1000 3. Hampton 1000 4. Hampton 1000 5. Hampton 1000 6. Hampton 1000 7. Hampton 1000 8. Hampton 1000 9. Hampton 1000 10. Hampton 1000 11. Hampton 1000 12. Hampton 1000 13. Hampton 1000 14. Hampton 1000 15. Hampton 1000 16. Hampton 1000 17. Hampton 1000 18. Hampton 1000 19. Hampton 1000 20. Hampton 1000</p>	<p>American Sugar Transit Corp. 11, Broadway, New York, U.S.A.</p> <p>1. Sugar 1000 2. Sugar 1000 3. Sugar 1000 4. Sugar 1000 5. Sugar 1000 6. Sugar 1000 7. Sugar 1000 8. Sugar 1000 9. Sugar 1000 10. Sugar 1000 11. Sugar 1000 12. Sugar 1000 13. Sugar 1000 14. Sugar 1000 15. Sugar 1000 16. Sugar 1000 17. Sugar 1000 18. Sugar 1000 19. Sugar 1000 20. Sugar 1000</p>	<p>Amsterdam, N.V. Motor-schepen Maats. 11, Broadway, New York, U.S.A.</p> <p>1. Amsterdam 1000 2. Amsterdam 1000 3. Amsterdam 1000 4. Amsterdam 1000 5. Amsterdam 1000 6. Amsterdam 1000 7. Amsterdam 1000 8. Amsterdam 1000 9. Amsterdam 1000 10. Amsterdam 1000 11. Amsterdam 1000 12. Amsterdam 1000 13. Amsterdam 1000 14. Amsterdam 1000 15. Amsterdam 1000 16. Amsterdam 1000 17. Amsterdam 1000 18. Amsterdam 1000 19. Amsterdam 1000 20. Amsterdam 1000</p>	<p>Anchor Line (Henderson Bros.), Ltd. 11, Broadway, New York, U.S.A.</p> <p>1. Anchor 1000 2. Anchor 1000 3. Anchor 1000 4. Anchor 1000 5. Anchor 1000 6. Anchor 1000 7. Anchor 1000 8. Anchor 1000 9. Anchor 1000 10. Anchor 1000 11. Anchor 1000 12. Anchor 1000 13. Anchor 1000 14. Anchor 1000 15. Anchor 1000 16. Anchor 1000 17. Anchor 1000 18. Anchor 1000 19. Anchor 1000 20. Anchor 1000</p>
<p>American Diamond Line, Ltd. 11, Broadway, New York, U.S.A.</p> <p>1. Diamond 1000 2. Diamond 1000 3. Diamond 1000 4. Diamond 1000 5. Diamond 1000 6. Diamond 1000 7. Diamond 1000 8. Diamond 1000 9. Diamond 1000 10. Diamond 1000 11. Diamond 1000 12. Diamond 1000 13. Diamond 1000 14. Diamond 1000 15. Diamond 1000 16. Diamond 1000 17. Diamond 1000 18. Diamond 1000 19. Diamond 1000 20. Diamond 1000</p>	<p>American Mail Line, Ltd. 11, Broadway, New York, U.S.A.</p> <p>1. Mail 1000 2. Mail 1000 3. Mail 1000 4. Mail 1000 5. Mail 1000 6. Mail 1000 7. Mail 1000 8. Mail 1000 9. Mail 1000 10. Mail 1000 11. Mail 1000 12. Mail 1000 13. Mail 1000 14. Mail 1000 15. Mail 1000 16. Mail 1000 17. Mail 1000 18. Mail 1000 19. Mail 1000 20. Mail 1000</p>	<p>American West African Line, Ltd. 11, Broadway, New York, U.S.A.</p> <p>1. West 1000 2. West 1000 3. West 1000 4. West 1000 5. West 1000 6. West 1000 7. West 1000 8. West 1000 9. West 1000 10. West 1000 11. West 1000 12. West 1000 13. West 1000 14. West 1000 15. West 1000 16. West 1000 17. West 1000 18. West 1000 19. West 1000 20. West 1000</p>	<p>An Eer S.S. Co., 11, Broadway, New York, U.S.A.</p> <p>1. Eer 1000 2. Eer 1000 3. Eer 1000 4. Eer 1000 5. Eer 1000 6. Eer 1000 7. Eer 1000 8. Eer 1000 9. Eer 1000 10. Eer 1000 11. Eer 1000 12. Eer 1000 13. Eer 1000 14. Eer 1000 15. Eer 1000 16. Eer 1000 17. Eer 1000 18. Eer 1000 19. Eer 1000 20. Eer 1000</p>	<p>Anchor Shipping & Foundry Co., Ltd., Ltd. 11, Broadway, New York, U.S.A.</p> <p>1. Anchor 1000 2. Anchor 1000 3. Anchor 1000 4. Anchor 1000 5. Anchor 1000 6. Anchor 1000 7. Anchor 1000 8. Anchor 1000 9. Anchor 1000 10. Anchor 1000 11. Anchor 1000 12. Anchor 1000 13. Anchor 1000 14. Anchor 1000 15. Anchor 1000 16. Anchor 1000 17. Anchor 1000 18. Anchor 1000 19. Anchor 1000 20. Anchor 1000</p>
<p>American Dredging Co., 11, Broadway, New York, U.S.A.</p> <p>1. Dredging 1000 2. Dredging 1000 3. Dredging 1000 4. Dredging 1000 5. Dredging 1000 6. Dredging 1000 7. Dredging 1000 8. Dredging 1000 9. Dredging 1000 10. Dredging 1000 11. Dredging 1000 12. Dredging 1000 13. Dredging 1000 14. Dredging 1000 15. Dredging 1000 16. Dredging 1000 17. Dredging 1000 18. Dredging 1000 19. Dredging 1000 20. Dredging 1000</p>	<p>American Pacific Whaling Co., 11, Broadway, New York, U.S.A.</p> <p>1. Pacific 1000 2. Pacific 1000 3. Pacific 1000 4. Pacific 1000 5. Pacific 1000 6. Pacific 1000 7. Pacific 1000 8. Pacific 1000 9. Pacific 1000 10. Pacific 1000 11. Pacific 1000 12. Pacific 1000 13. Pacific 1000 14. Pacific 1000 15. Pacific 1000 16. Pacific 1000 17. Pacific 1000 18. Pacific 1000 19. Pacific 1000 20. Pacific 1000</p>	<p>American Whaling Co., 11, Broadway, New York, U.S.A.</p> <p>1. Whaling 1000 2. Whaling 1000 3. Whaling 1000 4. Whaling 1000 5. Whaling 1000 6. Whaling 1000 7. Whaling 1000 8. Whaling 1000 9. Whaling 1000 10. Whaling 1000 11. Whaling 1000 12. Whaling 1000 13. Whaling 1000 14. Whaling 1000 15. Whaling 1000 16. Whaling 1000 17. Whaling 1000 18. Whaling 1000 19. Whaling 1000 20. Whaling 1000</p>	<p>An Tai Steam Navigation Co., 11, Broadway, New York, U.S.A.</p> <p>1. Tai 1000 2. Tai 1000 3. Tai 1000 4. Tai 1000 5. Tai 1000 6. Tai 1000 7. Tai 1000 8. Tai 1000 9. Tai 1000 10. Tai 1000 11. Tai 1000 12. Tai 1000 13. Tai 1000 14. Tai 1000 15. Tai 1000 16. Tai 1000 17. Tai 1000 18. Tai 1000 19. Tai 1000 20. Tai 1000</p>	<p>Anchor-Donaldson, Ltd., 11, Broadway, New York, U.S.A.</p> <p>1. Anchor 1000 2. Anchor 1000 3. Anchor 1000 4. Anchor 1000 5. Anchor 1000 6. Anchor 1000 7. Anchor 1000 8. Anchor 1000 9. Anchor 1000 10. Anchor 1000 11. Anchor 1000 12. Anchor 1000 13. Anchor 1000 14. Anchor 1000 15. Anchor 1000 16. Anchor 1000 17. Anchor 1000 18. Anchor 1000 19. Anchor 1000 20. Anchor 1000</p>
<p>American Foreign S.S. Corp. 11, Broadway, New York, U.S.A.</p> <p>1. Foreign 1000 2. Foreign 1000 3. Foreign 1000 4. Foreign 1000 5. Foreign 1000 6. Foreign 1000 7. Foreign 1000 8. Foreign 1000 9. Foreign 1000 10. Foreign 1000 11. Foreign 1000 12. Foreign 1000 13. Foreign 1000 14. Foreign 1000 15. Foreign 1000 16. Foreign 1000 17. Foreign 1000 18. Foreign 1000 19. Foreign 1000 20. Foreign 1000</p>	<p>American Petroleum Co., 11, Broadway, New York, U.S.A.</p> <p>1. Petroleum 1000 2. Petroleum 1000 3. Petroleum 1000 4. Petroleum 1000 5. Petroleum 1000 6. Petroleum 1000 7. Petroleum 1000 8. Petroleum 1000 9. Petroleum 1000 10. Petroleum 1000 11. Petroleum 1000 12. Petroleum 1000 13. Petroleum 1000 14. Petroleum 1000 15. Petroleum 1000 16. Petroleum 1000 17. Petroleum 1000 18. Petroleum 1000 19. Petroleum 1000 20. Petroleum 1000</p>	<p>American Sugar Transit Corp. 11, Broadway, New York, U.S.A.</p> <p>1. Sugar 1000 2. Sugar 1000 3. Sugar 1000 4. Sugar 1000 5. Sugar 1000 6. Sugar 1000 7. Sugar 1000 8. Sugar 1000 9. Sugar 1000 10. Sugar 1000 11. Sugar 1000 12. Sugar 1000 13. Sugar 1000 14. Sugar 1000 15. Sugar 1000 16. Sugar 1000 17. Sugar 1000 18. Sugar 1000 19. Sugar 1000 20. Sugar 1000</p>	<p>Amis, Richard, 11, Broadway, New York, U.S.A.</p> <p>1. Amis 1000 2. Amis 1000 3. Amis 1000 4. Amis 1000 5. Amis 1000 6. Amis 1000 7. Amis 1000 8. Amis 1000 9. Amis 1000 10. Amis 1000 11. Amis 1000 12. Amis 1000 13. Amis 1000 14. Amis 1000 15. Amis 1000 16. Amis 1000 17. Amis 1000 18. Amis 1000 19. Amis 1000 20. Amis 1000</p>	<p>Anchor-Donaldson, Ltd., 11, Broadway, New York, U.S.A.</p> <p>1. Anchor 1000 2. Anchor 1000 3. Anchor 1000 4. Anchor 1000 5. Anchor 1000 6. Anchor 1000 7. Anchor 1000 8. Anchor 1000 9. Anchor 1000 10. Anchor 1000 11. Anchor 1000 12. Anchor 1000 13. Anchor 1000 14. Anchor 1000 15. Anchor 1000 16. Anchor 1000 17. Anchor 1000 18. Anchor 1000 19. Anchor 1000 20. Anchor 1000</p>

(*) - Fishing Trawl; (b) - Fishing Trawl; (c) - Fishing Trawl; (d) - Fishing Trawl; (e) - Fishing Trawl; (f) - Fishing Trawl; (g) - Fishing Trawl; (h) - Fishing Trawl; (i) - Fishing Trawl; (j) - Fishing Trawl; (k) - Fishing Trawl; (l) - Fishing Trawl; (m) - Fishing Trawl; (n) - Fishing Trawl; (o) - Fishing Trawl; (p) - Fishing Trawl; (q) - Fishing Trawl; (r) - Fishing Trawl; (s) - Fishing Trawl; (t) - Fishing Trawl; (u) - Fishing Trawl; (v) - Fishing Trawl; (w) - Fishing Trawl; (x) - Fishing Trawl; (y) - Fishing Trawl; (z) - Fishing Trawl.

Andersen, Georg A. <i>Armateur, Danemark</i> A. 1891 100 100	Andersen, Adolf <i>Armateur, Danemark</i> A. 1891 100 100 A. 1892 100 100 A. 1893 100 100	Andersén, Petter Ed. <i>Armateur, Danemark</i> A. 1891 100 100	Andersen, Chr. <i>Armateur, Danemark</i> A. 1891 100 100 A. 1892 100 100 A. 1893 100 100 A. 1894 100 100 A. 1895 100 100 A. 1896 100 100 A. 1897 100 100 A. 1898 100 100 A. 1899 100 100 A. 1900 100 100	Anglo-Celtic Shipping Co., Ltd. <i>1, Rue de la Paix, Paris</i> A. 1891 100 100 A. 1892 100 100 A. 1893 100 100
Andersen, Hans N. <i>Armateur, Danemark</i> A. 1891 100 100	Andersen, N. P. <i>Armateur, Danemark</i> A. 1891 100 100 A. 1892 100 100	Andersen V. H. <i>Armateur, Danemark</i> A. 1891 100 100 A. 1892 100 100 A. 1893 100 100 A. 1894 100 100	Andri, E. F. <i>Armateur, Danemark</i> A. 1891 100 100	Anglo-Danish Shipping Co., Ltd. <i>1, Rue de la Paix, Paris</i> A. 1891 100 100 A. 1892 100 100 A. 1893 100 100
Andersen, Harlof <i>Armateur, Danemark</i> A. 1891 100 100	Andersen, A. G. <i>Armateur, Danemark</i> A. 1891 100 100	Ando, Tadamasa <i>Armateur, Japon</i> A. 1891 100 100	Andri, N. V. Vianburg <i>Armateur, Danemark</i> A. 1891 100 100	Anglo-Bavarian Oil-Fields, Ltd. <i>1, Rue de la Paix, Paris</i> A. 1891 100 100 A. 1892 100 100 A. 1893 100 100
Andersen, E. & Co., A/S <i>Armateur, Danemark</i> A. 1891 100 100 A. 1892 100 100 A. 1893 100 100	Andersen, Arthar <i>Armateur, Danemark</i> A. 1891 100 100 A. 1892 100 100 A. 1893 100 100	Andonagui, Francisco <i>Armateur, Espagne</i> A. 1891 100 100 A. 1892 100 100	Andri, N. V. Vianburg <i>Armateur, Danemark</i> A. 1891 100 100	Anglo-Egyptian Oilfields, Ltd. <i>1, Rue de la Paix, Paris</i> A. 1891 100 100 A. 1892 100 100 A. 1893 100 100
Andersen, Kr. <i>Armateur, Danemark</i> A. 1891 100 100	Andersen, Arvid <i>Armateur, Danemark</i> A. 1891 100 100	Andra A/S <i>Armateur, Danemark</i> A. 1891 100 100	Angelillo, George <i>Armateur, Danemark</i> A. 1891 100 100	Anglo-Hungarian Shipping Co., Ltd. <i>1, Rue de la Paix, Paris</i> A. 1891 100 100 A. 1892 100 100 A. 1893 100 100
Andersen, Lorents <i>Armateur, Danemark</i> A. 1891 100 100	Andersen, Aug. <i>Armateur, Danemark</i> A. 1891 100 100 A. 1892 100 100	Andra, Andrea <i>Armateur, Danemark</i> A. 1891 100 100	Angione, Giovanni, & C. <i>Armateur, Danemark</i> A. 1891 100 100	Anglo-Mexican Oil and Shipping Co., Ltd. <i>1, Rue de la Paix, Paris</i> A. 1891 100 100 A. 1892 100 100 A. 1893 100 100
Andersen, Th. <i>Armateur, Danemark</i> A. 1891 100 100	Andersen, Erik A. <i>Armateur, Danemark</i> A. 1891 100 100	Andri, E. <i>Armateur, Danemark</i> A. 1891 100 100 A. 1892 100 100 A. 1893 100 100	Angino, John <i>Armateur, Danemark</i> A. 1891 100 100 A. 1892 100 100 A. 1893 100 100	Anglo-Mexican Petroleum Co., Ltd. <i>1, Rue de la Paix, Paris</i> A. 1891 100 100 A. 1892 100 100 A. 1893 100 100
Andersen, Harlof, Ederli A/S <i>Armateur, Danemark</i> A. 1891 100 100	Andersen, G. <i>Armateur, Danemark</i> A. 1891 100 100	Andreadis, G. F. <i>Armateur, Danemark</i> A. 1891 100 100 A. 1892 100 100 A. 1893 100 100	Angelatos, G. <i>Armateur, Danemark</i> A. 1891 100 100 A. 1892 100 100 A. 1893 100 100	Anglo-Newfoundland Development Co., Ltd. <i>1, Rue de la Paix, Paris</i> A. 1891 100 100 A. 1892 100 100 A. 1893 100 100
Andersen, A. <i>Armateur, Danemark</i> A. 1891 100 100	Andersen, G. A. <i>Armateur, Danemark</i> A. 1891 100 100 A. 1892 100 100	Andriani, Fratelli <i>Armateur, Danemark</i> A. 1891 100 100	Anglo-Lorraine Alais <i>Armateur, Danemark</i> A. 1891 100 100 A. 1892 100 100 A. 1893 100 100	Anglo-Newfoundland S.S. Co., Ltd. <i>1, Rue de la Paix, Paris</i> A. 1891 100 100 A. 1892 100 100 A. 1893 100 100
Andersen, Axel & Peter Nielsen <i>Armateur, Danemark</i> A. 1891 100 100	Andersen, G. E. <i>Armateur, Danemark</i> A. 1891 100 100 A. 1892 100 100	Andriassen, Karl <i>Armateur, Danemark</i> A. 1891 100 100	Anglo-Africa (Grand Coal) Co., Ltd. <i>1, Rue de la Paix, Paris</i> A. 1891 100 100 A. 1892 100 100 A. 1893 100 100	Anglo-Persian Oil Co., Ltd. <i>1, Rue de la Paix, Paris</i> A. 1891 100 100 A. 1892 100 100 A. 1893 100 100
Andersen, C. W. <i>Armateur, Danemark</i> A. 1891 100 100	Andersen, Herman <i>Armateur, Danemark</i> A. 1891 100 100 A. 1892 100 100	Andrius, A. <i>Armateur, Danemark</i> A. 1891 100 100	Anglo-American Oil Co., Ltd. <i>1, Rue de la Paix, Paris</i> A. 1891 100 100 A. 1892 100 100 A. 1893 100 100	Anglo-Persian Oil Co., Ltd. <i>1, Rue de la Paix, Paris</i> A. 1891 100 100 A. 1892 100 100 A. 1893 100 100
Andersen, David C. G. <i>Armateur, Danemark</i> A. 1891 100 100	Andersen, J. <i>Armateur, Danemark</i> A. 1891 100 100 A. 1892 100 100	Andrius, J. <i>Armateur, Danemark</i> A. 1891 100 100 A. 1892 100 100	Anglo-American Tl. Co., Ltd. <i>1, Rue de la Paix, Paris</i> A. 1891 100 100 A. 1892 100 100 A. 1893 100 100	Anglo-Persian Shipping Co. (India) Ltd. <i>1, Rue de la Paix, Paris</i> A. 1891 100 100 A. 1892 100 100 A. 1893 100 100
Andersen, Gust. <i>Armateur, Danemark</i> A. 1891 100 100 A. 1892 100 100 A. 1893 100 100	Andersen, E. A. <i>Armateur, Danemark</i> A. 1891 100 100 A. 1892 100 100 A. 1893 100 100	Andrius, B. <i>Armateur, Danemark</i> A. 1891 100 100	Anglo-American Tl. Co., Ltd. <i>1, Rue de la Paix, Paris</i> A. 1891 100 100 A. 1892 100 100 A. 1893 100 100	Anglo-Persian Shipping Co. (India) Ltd. <i>1, Rue de la Paix, Paris</i> A. 1891 100 100 A. 1892 100 100 A. 1893 100 100
Andersen & McLellan <i>Armateur, Danemark</i> A. 1891 100 100	Andersen, Karl <i>Armateur, Danemark</i> A. 1891 100 100	Andrius, A. I. <i>Armateur, Danemark</i> A. 1891 100 100	Anglo-American Tl. Co., Ltd. <i>1, Rue de la Paix, Paris</i> A. 1891 100 100 A. 1892 100 100 A. 1893 100 100	Anglo-Persian Shipping Co. (India) Ltd. <i>1, Rue de la Paix, Paris</i> A. 1891 100 100 A. 1892 100 100 A. 1893 100 100

Anglo-Siam Petroleum Co., Ltd. 25, Abchurch Lane, London, E.C. 4 (Incorporated in England) a. <i>Anglo</i> 1000 a. <i>Amoy</i> 1000 a. <i>Assam</i> 1000 a. <i>Batavia</i> 1000 a. <i>Bombay</i> 1000 a. <i>Buenos Aires</i> 1000 a. <i>Canton</i> 1000 a. <i>Cebu</i> 1000 a. <i>Colon</i> 1000 a. <i>Hankow</i> 1000 a. <i>Hongkong</i> 1000 a. <i>Manila</i> 1000 a. <i>Peking</i> 1000 a. <i>Rangoon</i> 1000 a. <i>Shanghai</i> 1000 a. <i>Singapore</i> 1000 a. <i>Sourabaya</i> 1000 a. <i>Tientsin</i> 1000 a. <i>Yokohama</i> 1000 (Incorporated in the Netherlands, under the name of the "Maatschappij") a. <i>Amoy</i> 1000 a. <i>Batavia</i> 1000 a. <i>Bombay</i> 1000 a. <i>Buenos Aires</i> 1000 a. <i>Canton</i> 1000 a. <i>Cebu</i> 1000 a. <i>Colon</i> 1000 a. <i>Hankow</i> 1000 a. <i>Hongkong</i> 1000 a. <i>Manila</i> 1000 a. <i>Peking</i> 1000 a. <i>Rangoon</i> 1000 a. <i>Shanghai</i> 1000 a. <i>Singapore</i> 1000 a. <i>Sourabaya</i> 1000 a. <i>Tientsin</i> 1000 a. <i>Yokohama</i> 1000 (Incorporated in the Netherlands, under the name of the "Maatschappij") a. <i>Amoy</i> 1000 a. <i>Batavia</i> 1000 a. <i>Bombay</i> 1000 a. <i>Buenos Aires</i> 1000 a. <i>Canton</i> 1000 a. <i>Cebu</i> 1000 a. <i>Colon</i> 1000 a. <i>Hankow</i> 1000 a. <i>Hongkong</i> 1000 a. <i>Manila</i> 1000 a. <i>Peking</i> 1000 a. <i>Rangoon</i> 1000 a. <i>Shanghai</i> 1000 a. <i>Singapore</i> 1000 a. <i>Sourabaya</i> 1000 a. <i>Tientsin</i> 1000 a. <i>Yokohama</i> 1000	Anna Josina, N.V. Stoom-voer Maats. Rotterdam, Holland a. <i>Anna Josina</i> 1000 Anna Thomas S.S. Co., Ltd. 10, Abchurch Lane, London, E.C. 4 (Incorporated in England) a. <i>Anna Thomas</i> 1000 Annarstedt, Th. Stockholm, Sweden a. <i>Annarstedt</i> 1000 Assing Bros. 117, Market Street, New York, U.S.A. (Incorporated in U.S.A.) a. <i>Assing</i> 1000 "Asteroid," A/S, Svendborg, Dan. Copenhagen, Denmark a. <i>Asteroid</i> 1000 Asteris, M. Constantinople, Turkey a. <i>Asteris</i> 1000 Authentipillal, I. Japan, India a. <i>Authentipillal</i> 1000 Anthony & Bainbridge, Ltd. Liverpool, England a. <i>Anthony & Bainbridge</i> 1000 Anthony Radcliffe S.S. Co., Ltd. & The Radcliffe S.S. Co., Ltd. 10, Abchurch Lane, London, E.C. 4 (Incorporated in England) a. <i>Anthony Radcliffe</i> 1000 Antonelli Shipping Co. 10, Abchurch Lane, London, E.C. 4 (Incorporated in England) a. <i>Antonelli</i> 1000 Antohari, Delle. London, England a. <i>Antohari</i> 1000 Antypas & Marchesini. London, England a. <i>Antypas & Marchesini</i> 1000 Askerud, Rederi A/S. Christiania, Norway a. <i>Askerud</i> 1000 Ass. Arbor Railroad Co. Chicago, U.S.A. a. <i>Ass. Arbor Railroad</i> 1000 Asufagasta (Chili) Bolivia Railway Co., Ltd. Valparaiso, Chile a. <i>Asufagasta</i> 1000 Apostolopolo Freres. Valparaiso, Chile a. <i>Apostolopolo</i> 1000	Astussen, J. London, England a. <i>Astussen</i> 1000 Antrim Iron Ore Co., Ltd. 11, Whitehall Place, London, E.C. 4 (Incorporated in England) a. <i>Antrim</i> 1000 Autwery Coal Company. London, England a. <i>Autwery</i> 1000 Anna Trading Co., Ltd. 11, Abchurch Lane, London, E.C. 4 (Incorporated in England) a. <i>Anna Trading</i> 1000 Anki Shuju. London, England a. <i>Anki Shuju</i> 1000 Anki Teino. London, England a. <i>Anki Teino</i> 1000 Asmori Selas Bekal, Labuhiti Banka. London, England a. <i>Asmori Selas Bekal</i> 1000 Asteaua Kichikino. London, England a. <i>Asteaua Kichikino</i> 1000 Aps Societa Anzima. London, England a. <i>Aps Societa Anzima</i> 1000 Apollonio, Bartolo & Co. London, England a. <i>Apollonio</i> 1000 Apostis, Fili. London, England a. <i>Apostis</i> 1000 Aposts, Luigi. London, England a. <i>Aposts</i> 1000 Apostolopolo Freres. London, England a. <i>Apostolopolo</i> 1000	Appelqvist, J. A. London, England a. <i>Appelqvist</i> 1000 Arai Shikano. London, England a. <i>Arai Shikano</i> 1000 Arai Shiro. London, England a. <i>Arai Shiro</i> 1000 Arakaka S.S. Co., Ltd. London, England a. <i>Arakaka</i> 1000 Araki S.S. Co., Ltd. London, England a. <i>Araki</i> 1000 Aramberri, R. London, England a. <i>Aramberri</i> 1000 Arasa, Pablo. London, England a. <i>Arasa</i> 1000 Arasa, Rederi A/S. London, England a. <i>Arasa</i> 1000 Arango, Jose. London, England a. <i>Arango</i> 1000 Arata Takichi. London, England a. <i>Arata</i> 1000 Araxo, J. G. London, England a. <i>Araxo</i> 1000 Arbuckle, Christina. London, England a. <i>Arbuckle</i> 1000	Armelus, Javier. London, England a. <i>Armelus</i> 1000 Archangel, Gustaf. London, England a. <i>Archangel</i> 1000 Archangel, Port. London, England a. <i>Archangel</i> 1000 Arctic Steam Fishing Co., Ltd. London, England a. <i>Arctic</i> 1000 Arctic Transport Co., Ltd. London, England a. <i>Arctic</i> 1000 Arden S. S. Co. Ltd. London, England a. <i>Arden</i> 1000 Arrossas Harbour Co. London, England a. <i>Arrossas</i> 1000 Arriaga y Larrea. London, England a. <i>Arriaga</i> 1000 Arusa, Pablo. London, England a. <i>Arusa</i> 1000 Arend, N. V. Vismertij. London, England a. <i>Arend</i> 1000 Arendals Dampskibsselskab, A.S. London, England a. <i>Arendals</i> 1000
---	---	---	---	--

F - Fishing Vessel (for particulars of Steam and Motor Fishing Vessels, see Special List following Supplement to Sailing Vessels);

S - Steamer; M - Motorship; (Tw. No.) - Twin Screw; (-Turbo.) - Turbine, with No. prefixed.

"Argentine" Cia. General de Navegacion, S.A. Florida 425, Buenos Aires, Argentine Republic Mr. A. M. Gonzalez y Cia.	Artel, A/S. Frederiksberg, near Copenhagen, Denmark Mr. H. P. Nilsen	Arment L. Hermans, S.A. 1, Rue de Valenciennes, Antwerp, Belgium	Artemis, Nys Rederiaktief., S.A. Argeyaten 2, Stockholm, Sweden Mr. Erik Eriksson	Ashbourne Ltd. Wellington, New Zealand Messrs. Ashbourne & Co. Messrs. Ashbourne & Co. Messrs. Ashbourne & Co.																																																																																								
Argentine Government. Buenos Aires, Argentine Republic. <table border="1"> <tr><td>1. Argentine</td><td>100</td></tr> <tr><td>2. Bahia Blanca (Pa. S.)</td><td>100</td></tr> <tr><td>3. Bahia</td><td>100</td></tr> <tr><td>4. Buenos Aires</td><td>100</td></tr> <tr><td>5. Montevideo</td><td>100</td></tr> <tr><td>6. Rosario</td><td>100</td></tr> <tr><td>7. Valparaiso</td><td>100</td></tr> <tr><td>8. Valparaiso (Pa. S.)</td><td>100</td></tr> <tr><td>9. Valparaiso (Pa. S.)</td><td>100</td></tr> <tr><td>10. Valparaiso (Pa. S.)</td><td>100</td></tr> <tr><td>11. Valparaiso (Pa. S.)</td><td>100</td></tr> <tr><td>12. Valparaiso (Pa. S.)</td><td>100</td></tr> <tr><td>13. Valparaiso (Pa. S.)</td><td>100</td></tr> <tr><td>14. Valparaiso (Pa. S.)</td><td>100</td></tr> <tr><td>15. Valparaiso (Pa. S.)</td><td>100</td></tr> <tr><td>16. Valparaiso (Pa. S.)</td><td>100</td></tr> <tr><td>17. Valparaiso (Pa. S.)</td><td>100</td></tr> <tr><td>18. Valparaiso (Pa. S.)</td><td>100</td></tr> <tr><td>19. Valparaiso (Pa. S.)</td><td>100</td></tr> <tr><td>20. Valparaiso (Pa. S.)</td><td>100</td></tr> </table>	1. Argentine	100	2. Bahia Blanca (Pa. S.)	100	3. Bahia	100	4. Buenos Aires	100	5. Montevideo	100	6. Rosario	100	7. Valparaiso	100	8. Valparaiso (Pa. S.)	100	9. Valparaiso (Pa. S.)	100	10. Valparaiso (Pa. S.)	100	11. Valparaiso (Pa. S.)	100	12. Valparaiso (Pa. S.)	100	13. Valparaiso (Pa. S.)	100	14. Valparaiso (Pa. S.)	100	15. Valparaiso (Pa. S.)	100	16. Valparaiso (Pa. S.)	100	17. Valparaiso (Pa. S.)	100	18. Valparaiso (Pa. S.)	100	19. Valparaiso (Pa. S.)	100	20. Valparaiso (Pa. S.)	100	Aries, Steamship. 10, South Street, New York, U.S.A. <table border="1"> <tr><td>1. Aries</td><td>100</td></tr> <tr><td>2. Aries</td><td>100</td></tr> </table>	1. Aries	100	2. Aries	100	<table border="1"> <tr><td>1. Argentine</td><td>100</td></tr> <tr><td>2. Bahia Blanca (Pa. S.)</td><td>100</td></tr> <tr><td>3. Bahia</td><td>100</td></tr> <tr><td>4. Buenos Aires</td><td>100</td></tr> <tr><td>5. Montevideo</td><td>100</td></tr> <tr><td>6. Rosario</td><td>100</td></tr> <tr><td>7. Valparaiso</td><td>100</td></tr> <tr><td>8. Valparaiso (Pa. S.)</td><td>100</td></tr> <tr><td>9. Valparaiso (Pa. S.)</td><td>100</td></tr> <tr><td>10. Valparaiso (Pa. S.)</td><td>100</td></tr> <tr><td>11. Valparaiso (Pa. S.)</td><td>100</td></tr> <tr><td>12. Valparaiso (Pa. S.)</td><td>100</td></tr> <tr><td>13. Valparaiso (Pa. S.)</td><td>100</td></tr> <tr><td>14. Valparaiso (Pa. S.)</td><td>100</td></tr> <tr><td>15. Valparaiso (Pa. S.)</td><td>100</td></tr> <tr><td>16. Valparaiso (Pa. S.)</td><td>100</td></tr> <tr><td>17. Valparaiso (Pa. S.)</td><td>100</td></tr> <tr><td>18. Valparaiso (Pa. S.)</td><td>100</td></tr> <tr><td>19. Valparaiso (Pa. S.)</td><td>100</td></tr> <tr><td>20. Valparaiso (Pa. S.)</td><td>100</td></tr> </table>	1. Argentine	100	2. Bahia Blanca (Pa. S.)	100	3. Bahia	100	4. Buenos Aires	100	5. Montevideo	100	6. Rosario	100	7. Valparaiso	100	8. Valparaiso (Pa. S.)	100	9. Valparaiso (Pa. S.)	100	10. Valparaiso (Pa. S.)	100	11. Valparaiso (Pa. S.)	100	12. Valparaiso (Pa. S.)	100	13. Valparaiso (Pa. S.)	100	14. Valparaiso (Pa. S.)	100	15. Valparaiso (Pa. S.)	100	16. Valparaiso (Pa. S.)	100	17. Valparaiso (Pa. S.)	100	18. Valparaiso (Pa. S.)	100	19. Valparaiso (Pa. S.)	100	20. Valparaiso (Pa. S.)	100	Artigas, Emilio y Cia., Santiago de Chile, Chile. <table border="1"> <tr><td>1. Artigas</td><td>100</td></tr> <tr><td>2. Artigas</td><td>100</td></tr> </table>	1. Artigas	100	2. Artigas	100	Ashley & Duffin Steamer Line. 111, North Street, London, E.C.4, U.K. Mr. Frederick Duffin
1. Argentine	100																																																																																											
2. Bahia Blanca (Pa. S.)	100																																																																																											
3. Bahia	100																																																																																											
4. Buenos Aires	100																																																																																											
5. Montevideo	100																																																																																											
6. Rosario	100																																																																																											
7. Valparaiso	100																																																																																											
8. Valparaiso (Pa. S.)	100																																																																																											
9. Valparaiso (Pa. S.)	100																																																																																											
10. Valparaiso (Pa. S.)	100																																																																																											
11. Valparaiso (Pa. S.)	100																																																																																											
12. Valparaiso (Pa. S.)	100																																																																																											
13. Valparaiso (Pa. S.)	100																																																																																											
14. Valparaiso (Pa. S.)	100																																																																																											
15. Valparaiso (Pa. S.)	100																																																																																											
16. Valparaiso (Pa. S.)	100																																																																																											
17. Valparaiso (Pa. S.)	100																																																																																											
18. Valparaiso (Pa. S.)	100																																																																																											
19. Valparaiso (Pa. S.)	100																																																																																											
20. Valparaiso (Pa. S.)	100																																																																																											
1. Aries	100																																																																																											
2. Aries	100																																																																																											
1. Argentine	100																																																																																											
2. Bahia Blanca (Pa. S.)	100																																																																																											
3. Bahia	100																																																																																											
4. Buenos Aires	100																																																																																											
5. Montevideo	100																																																																																											
6. Rosario	100																																																																																											
7. Valparaiso	100																																																																																											
8. Valparaiso (Pa. S.)	100																																																																																											
9. Valparaiso (Pa. S.)	100																																																																																											
10. Valparaiso (Pa. S.)	100																																																																																											
11. Valparaiso (Pa. S.)	100																																																																																											
12. Valparaiso (Pa. S.)	100																																																																																											
13. Valparaiso (Pa. S.)	100																																																																																											
14. Valparaiso (Pa. S.)	100																																																																																											
15. Valparaiso (Pa. S.)	100																																																																																											
16. Valparaiso (Pa. S.)	100																																																																																											
17. Valparaiso (Pa. S.)	100																																																																																											
18. Valparaiso (Pa. S.)	100																																																																																											
19. Valparaiso (Pa. S.)	100																																																																																											
20. Valparaiso (Pa. S.)	100																																																																																											
1. Artigas	100																																																																																											
2. Artigas	100																																																																																											
Argo Rederi, A. O. Argeyaten 10, Stockholm, Sweden. <table border="1"> <tr><td>1. Argo</td><td>100</td></tr> <tr><td>2. Argo</td><td>100</td></tr> <tr><td>3. Argo</td><td>100</td></tr> <tr><td>4. Argo</td><td>100</td></tr> <tr><td>5. Argo</td><td>100</td></tr> <tr><td>6. Argo</td><td>100</td></tr> <tr><td>7. Argo</td><td>100</td></tr> <tr><td>8. Argo</td><td>100</td></tr> <tr><td>9. Argo</td><td>100</td></tr> <tr><td>10. Argo</td><td>100</td></tr> <tr><td>11. Argo</td><td>100</td></tr> <tr><td>12. Argo</td><td>100</td></tr> <tr><td>13. Argo</td><td>100</td></tr> <tr><td>14. Argo</td><td>100</td></tr> <tr><td>15. Argo</td><td>100</td></tr> <tr><td>16. Argo</td><td>100</td></tr> <tr><td>17. Argo</td><td>100</td></tr> <tr><td>18. Argo</td><td>100</td></tr> <tr><td>19. Argo</td><td>100</td></tr> <tr><td>20. Argo</td><td>100</td></tr> </table>	1. Argo	100	2. Argo	100	3. Argo	100	4. Argo	100	5. Argo	100	6. Argo	100	7. Argo	100	8. Argo	100	9. Argo	100	10. Argo	100	11. Argo	100	12. Argo	100	13. Argo	100	14. Argo	100	15. Argo	100	16. Argo	100	17. Argo	100	18. Argo	100	19. Argo	100	20. Argo	100	Artid, Rederi Aktief., 10, South Street, New York, U.S.A. Mr. C. A. Thomsen	Arment Nord-Adriatic, 1, Place de la Republique, Paris, France. <table border="1"> <tr><td>1. Arment</td><td>100</td></tr> <tr><td>2. Arment</td><td>100</td></tr> </table>	1. Arment	100	2. Arment	100	Artimo, Victoriano, 1, Plaza de San Francisco, Madrid, Spain. <table border="1"> <tr><td>1. Artimo</td><td>100</td></tr> <tr><td>2. Artimo</td><td>100</td></tr> </table>	1. Artimo	100	2. Artimo	100	Astakola S.S. Co., 100, North Street, New York, U.S.A. Mr. Frederick Duffin																																								
1. Argo	100																																																																																											
2. Argo	100																																																																																											
3. Argo	100																																																																																											
4. Argo	100																																																																																											
5. Argo	100																																																																																											
6. Argo	100																																																																																											
7. Argo	100																																																																																											
8. Argo	100																																																																																											
9. Argo	100																																																																																											
10. Argo	100																																																																																											
11. Argo	100																																																																																											
12. Argo	100																																																																																											
13. Argo	100																																																																																											
14. Argo	100																																																																																											
15. Argo	100																																																																																											
16. Argo	100																																																																																											
17. Argo	100																																																																																											
18. Argo	100																																																																																											
19. Argo	100																																																																																											
20. Argo	100																																																																																											
1. Arment	100																																																																																											
2. Arment	100																																																																																											
1. Artimo	100																																																																																											
2. Artimo	100																																																																																											
<table border="1"> <tr><td>1. Argo</td><td>100</td></tr> <tr><td>2. Argo</td><td>100</td></tr> <tr><td>3. Argo</td><td>100</td></tr> <tr><td>4. Argo</td><td>100</td></tr> <tr><td>5. Argo</td><td>100</td></tr> <tr><td>6. Argo</td><td>100</td></tr> <tr><td>7. Argo</td><td>100</td></tr> <tr><td>8. Argo</td><td>100</td></tr> <tr><td>9. Argo</td><td>100</td></tr> <tr><td>10. Argo</td><td>100</td></tr> <tr><td>11. Argo</td><td>100</td></tr> <tr><td>12. Argo</td><td>100</td></tr> <tr><td>13. Argo</td><td>100</td></tr> <tr><td>14. Argo</td><td>100</td></tr> <tr><td>15. Argo</td><td>100</td></tr> <tr><td>16. Argo</td><td>100</td></tr> <tr><td>17. Argo</td><td>100</td></tr> <tr><td>18. Argo</td><td>100</td></tr> <tr><td>19. Argo</td><td>100</td></tr> <tr><td>20. Argo</td><td>100</td></tr> </table>	1. Argo	100	2. Argo	100	3. Argo	100	4. Argo	100	5. Argo	100	6. Argo	100	7. Argo	100	8. Argo	100	9. Argo	100	10. Argo	100	11. Argo	100	12. Argo	100	13. Argo	100	14. Argo	100	15. Argo	100	16. Argo	100	17. Argo	100	18. Argo	100	19. Argo	100	20. Argo	100	Armitas Masnicki, 10, South Street, New York, U.S.A. Mr. Frederick Duffin	Armut, Daniel, 10, South Street, New York, U.S.A. <table border="1"> <tr><td>1. Armut</td><td>100</td></tr> <tr><td>2. Armut</td><td>100</td></tr> </table>	1. Armut	100	2. Armut	100	Aruda, Sakae Aktieselskabet, 10, South Street, New York, U.S.A. Mr. Frederick Duffin	Ashby & Welsh, Ltd., 111, North Street, London, E.C.4, U.K. Mr. Frederick Duffin																																												
1. Argo	100																																																																																											
2. Argo	100																																																																																											
3. Argo	100																																																																																											
4. Argo	100																																																																																											
5. Argo	100																																																																																											
6. Argo	100																																																																																											
7. Argo	100																																																																																											
8. Argo	100																																																																																											
9. Argo	100																																																																																											
10. Argo	100																																																																																											
11. Argo	100																																																																																											
12. Argo	100																																																																																											
13. Argo	100																																																																																											
14. Argo	100																																																																																											
15. Argo	100																																																																																											
16. Argo	100																																																																																											
17. Argo	100																																																																																											
18. Argo	100																																																																																											
19. Argo	100																																																																																											
20. Argo	100																																																																																											
1. Armut	100																																																																																											
2. Armut	100																																																																																											
Argos S.S. Line, Inc., 10, South Street, New York, U.S.A. <table border="1"> <tr><td>1. Argos</td><td>100</td></tr> <tr><td>2. Argos</td><td>100</td></tr> <tr><td>3. Argos</td><td>100</td></tr> <tr><td>4. Argos</td><td>100</td></tr> <tr><td>5. Argos</td><td>100</td></tr> <tr><td>6. Argos</td><td>100</td></tr> <tr><td>7. Argos</td><td>100</td></tr> <tr><td>8. Argos</td><td>100</td></tr> <tr><td>9. Argos</td><td>100</td></tr> <tr><td>10. Argos</td><td>100</td></tr> <tr><td>11. Argos</td><td>100</td></tr> <tr><td>12. Argos</td><td>100</td></tr> <tr><td>13. Argos</td><td>100</td></tr> <tr><td>14. Argos</td><td>100</td></tr> <tr><td>15. Argos</td><td>100</td></tr> <tr><td>16. Argos</td><td>100</td></tr> <tr><td>17. Argos</td><td>100</td></tr> <tr><td>18. Argos</td><td>100</td></tr> <tr><td>19. Argos</td><td>100</td></tr> <tr><td>20. Argos</td><td>100</td></tr> </table>	1. Argos	100	2. Argos	100	3. Argos	100	4. Argos	100	5. Argos	100	6. Argos	100	7. Argos	100	8. Argos	100	9. Argos	100	10. Argos	100	11. Argos	100	12. Argos	100	13. Argos	100	14. Argos	100	15. Argos	100	16. Argos	100	17. Argos	100	18. Argos	100	19. Argos	100	20. Argos	100	Artyaki Kubitars, 10, South Street, New York, U.S.A. Mr. Frederick Duffin	Armasen, Kjartan, 10, South Street, New York, U.S.A. <table border="1"> <tr><td>1. Armasen</td><td>100</td></tr> <tr><td>2. Armasen</td><td>100</td></tr> </table>	1. Armasen	100	2. Armasen	100	Arundale S.S. Co., Ltd., 10, South Street, New York, U.S.A. Mr. Frederick Duffin	Ashby & Welsh, Ltd., 111, North Street, London, E.C.4, U.K. Mr. Frederick Duffin																																												
1. Argos	100																																																																																											
2. Argos	100																																																																																											
3. Argos	100																																																																																											
4. Argos	100																																																																																											
5. Argos	100																																																																																											
6. Argos	100																																																																																											
7. Argos	100																																																																																											
8. Argos	100																																																																																											
9. Argos	100																																																																																											
10. Argos	100																																																																																											
11. Argos	100																																																																																											
12. Argos	100																																																																																											
13. Argos	100																																																																																											
14. Argos	100																																																																																											
15. Argos	100																																																																																											
16. Argos	100																																																																																											
17. Argos	100																																																																																											
18. Argos	100																																																																																											
19. Argos	100																																																																																											
20. Argos	100																																																																																											
1. Armasen	100																																																																																											
2. Armasen	100																																																																																											
<table border="1"> <tr><td>1. Argos</td><td>100</td></tr> <tr><td>2. Argos</td><td>100</td></tr> <tr><td>3. Argos</td><td>100</td></tr> <tr><td>4. Argos</td><td>100</td></tr> <tr><td>5. Argos</td><td>100</td></tr> <tr><td>6. Argos</td><td>100</td></tr> <tr><td>7. Argos</td><td>100</td></tr> <tr><td>8. Argos</td><td>100</td></tr> <tr><td>9. Argos</td><td>100</td></tr> <tr><td>10. Argos</td><td>100</td></tr> <tr><td>11. Argos</td><td>100</td></tr> <tr><td>12. Argos</td><td>100</td></tr> <tr><td>13. Argos</td><td>100</td></tr> <tr><td>14. Argos</td><td>100</td></tr> <tr><td>15. Argos</td><td>100</td></tr> <tr><td>16. Argos</td><td>100</td></tr> <tr><td>17. Argos</td><td>100</td></tr> <tr><td>18. Argos</td><td>100</td></tr> <tr><td>19. Argos</td><td>100</td></tr> <tr><td>20. Argos</td><td>100</td></tr> </table>	1. Argos	100	2. Argos	100	3. Argos	100	4. Argos	100	5. Argos	100	6. Argos	100	7. Argos	100	8. Argos	100	9. Argos	100	10. Argos	100	11. Argos	100	12. Argos	100	13. Argos	100	14. Argos	100	15. Argos	100	16. Argos	100	17. Argos	100	18. Argos	100	19. Argos	100	20. Argos	100	Armasen Postens Ice System, Ltd., 10, South Street, New York, U.S.A. Mr. Frederick Duffin	Arnaud, Joseph, 10, South Street, New York, U.S.A. Mr. Frederick Duffin	Arundel Corporation, The, 10, South Street, New York, U.S.A. Mr. Frederick Duffin	Asia Kaiun Kaishaiki Kaisha, 10, South Street, New York, U.S.A. Mr. Frederick Duffin																																																
1. Argos	100																																																																																											
2. Argos	100																																																																																											
3. Argos	100																																																																																											
4. Argos	100																																																																																											
5. Argos	100																																																																																											
6. Argos	100																																																																																											
7. Argos	100																																																																																											
8. Argos	100																																																																																											
9. Argos	100																																																																																											
10. Argos	100																																																																																											
11. Argos	100																																																																																											
12. Argos	100																																																																																											
13. Argos	100																																																																																											
14. Argos	100																																																																																											
15. Argos	100																																																																																											
16. Argos	100																																																																																											
17. Argos	100																																																																																											
18. Argos	100																																																																																											
19. Argos	100																																																																																											
20. Argos	100																																																																																											
<table border="1"> <tr><td>1. Argos</td><td>100</td></tr> <tr><td>2. Argos</td><td>100</td></tr> <tr><td>3. Argos</td><td>100</td></tr> <tr><td>4. Argos</td><td>100</td></tr> <tr><td>5. Argos</td><td>100</td></tr> <tr><td>6. Argos</td><td>100</td></tr> <tr><td>7. Argos</td><td>100</td></tr> <tr><td>8. Argos</td><td>100</td></tr> <tr><td>9. Argos</td><td>100</td></tr> <tr><td>10. Argos</td><td>100</td></tr> <tr><td>11. Argos</td><td>100</td></tr> <tr><td>12. Argos</td><td>100</td></tr> <tr><td>13. Argos</td><td>100</td></tr> <tr><td>14. Argos</td><td>100</td></tr> <tr><td>15. Argos</td><td>100</td></tr> <tr><td>16. Argos</td><td>100</td></tr> <tr><td>17. Argos</td><td>100</td></tr> <tr><td>18. Argos</td><td>100</td></tr> <tr><td>19. Argos</td><td>100</td></tr> <tr><td>20. Argos</td><td>100</td></tr> </table>	1. Argos	100	2. Argos	100	3. Argos	100	4. Argos	100	5. Argos	100	6. Argos	100	7. Argos	100	8. Argos	100	9. Argos	100	10. Argos	100	11. Argos	100	12. Argos	100	13. Argos	100	14. Argos	100	15. Argos	100	16. Argos	100	17. Argos	100	18. Argos	100	19. Argos	100	20. Argos	100	Arment Alexander, S.A., 10, South Street, New York, U.S.A. Mr. Frederick Duffin	Arnschmidt Schreyvaert Maats. S.V., 10, South Street, New York, U.S.A. Mr. Frederick Duffin	Arvanitides, C., 10, South Street, New York, U.S.A. Mr. Frederick Duffin	Asiatic Petroleum Co., Ltd., 10, South Street, New York, U.S.A. Mr. Frederick Duffin																																																
1. Argos	100																																																																																											
2. Argos	100																																																																																											
3. Argos	100																																																																																											
4. Argos	100																																																																																											
5. Argos	100																																																																																											
6. Argos	100																																																																																											
7. Argos	100																																																																																											
8. Argos	100																																																																																											
9. Argos	100																																																																																											
10. Argos	100																																																																																											
11. Argos	100																																																																																											
12. Argos	100																																																																																											
13. Argos	100																																																																																											
14. Argos	100																																																																																											
15. Argos	100																																																																																											
16. Argos	100																																																																																											
17. Argos	100																																																																																											
18. Argos	100																																																																																											
19. Argos	100																																																																																											
20. Argos	100																																																																																											

Atlantic Transport Co. of West Virginia. <i>L. Atlantic, New York, U.S.A.</i> 1. Atlantic (1700) 100 2. Atlantic (1700) 100 3. Atlantic (1700) 100 4. Atlantic (1700) 100	Atlas Imperial Diesel Eng. Co. <i>London, Eng., U.S.</i> 1. Atlas (1700) 100 2. Atlas (1700) 100	Augusta Shipping Co., Ltd. <i>10, South Street, London, E.C. 4, Eng.</i> 1. Augusta (1700) 100 2. Augusta (1700) 100	Australian Steamships Proprietary (Ltd.) 1. Australia (1700) 100 2. Australia (1700) 100 3. Australia (1700) 100 4. Australia (1700) 100 5. Australia (1700) 100 6. Australia (1700) 100 7. Australia (1700) 100 8. Australia (1700) 100 9. Australia (1700) 100 10. Australia (1700) 100	Avanti, Dampf, Aktien. <i>1, Dorotheenstr., Berlin, Preuss.</i> 1. Avanti (1700) 100 2. Avanti (1700) 100
Atlantic Transportation Co., Ltd. <i>100, West Street, New York, U.S.A. and 100, Avenue des Capucines, Paris, France.</i> 1. Atlantic (1700) 100 2. Atlantic (1700) 100	"Atlas" Handels Akt. Ges. <i>Handelsstrasse 1, Bremen, Germany</i> 1. Atlas (1700) 100 2. Atlas (1700) 100 3. Atlas (1700) 100 4. Atlas (1700) 100 5. Atlas (1700) 100 6. Atlas (1700) 100 7. Atlas (1700) 100 8. Atlas (1700) 100	Ankra Real A/S. <i>Handelsstrasse 1, Copenhagen, Denmark</i> 1. Ankra (1700) 100	Australasian Steam Shipping Co., Ltd. <i>10, South Street, London, E.C. 4, Eng.</i> 1. Australia (1700) 100 2. Australia (1700) 100 3. Australia (1700) 100 4. Australia (1700) 100 5. Australia (1700) 100 6. Australia (1700) 100 7. Australia (1700) 100 8. Australia (1700) 100 9. Australia (1700) 100 10. Australia (1700) 100	Avon, Louis. <i>Charente, France.</i> 1. Avon (1700) 100
Atlantia, A/S. <i>Arns Pilestræde 1, Copenhagen, Denmark</i> 1. Atlantia (1700) 100	Atlas Steam Fishing Co., Ltd. <i>Armedon Road, Port Arthur, Tasmania, Australia</i> 1. Atlas (1700) 100	Aurora Reberi Aktieb., <i>Handelsstrasse, Copenhagen, Denmark</i> 1. Aurora (1700) 100	Australian Tramp Steamers, Ltd. <i>10, South Street, London, E.C. 4, Eng.</i> 1. Australia (1700) 100	Avry, Emilie. <i>10, Rue de Valenciennes, Lille, France</i> 1. Avry (1700) 100 2. Avry (1700) 100
"Atlantia" Cia. Portuguesa de Fretos. <i>R. Alameda 21, L. A. S., Lisbon, Portugal</i> 1. Atlantia (1700) 100 2. Atlantia (1700) 100 3. Atlantia (1700) 100	Atropia Parasaidas. <i>10, Rue de Valenciennes, Lille, France</i> 1. Atropia (1700) 100	"Aurora" Società Anonima di Navigazione. <i>Via Cavour 100, Genova, Italy</i> 1. Aurora (1700) 100	Australasian Steam Shipping Co., Ltd. <i>10, South Street, London, E.C. 4, Eng.</i> 1. Australia (1700) 100	Awa Totante Kabushiki Kaisha. <i>Osaka, Japan</i> 1. Awa (1700) 100 2. Awa (1700) 100 3. Awa (1700) 100
"Atlantia" Scheyt. & Transporter G.m.b.H. <i>Arns Pilestræde, Copenhagen, Denmark</i> 1. Atlantia (1700) 100	Atlas, Reberi Aktieb., <i>100, Rue de Valenciennes, Lille, France</i> 1. Atlas (1700) 100	Austral, F., <i>Handelsstrasse, Copenhagen, Denmark</i> 1. Austral (1700) 100	Australasian Steam Shipping Co., Ltd. <i>10, South Street, London, E.C. 4, Eng.</i> 1. Australia (1700) 100	Awa Totante Kabushiki Kaisha. <i>Osaka, Japan</i> 1. Awa (1700) 100 2. Awa (1700) 100 3. Awa (1700) 100
Atlantia Steam Ship Co., Ltd. <i>10, South Street, London, E.C. 4, Eng.</i> 1. Atlantia (1700) 100 2. Atlantia (1700) 100 3. Atlantia (1700) 100 4. Atlantia (1700) 100 5. Atlantia (1700) 100 6. Atlantia (1700) 100 7. Atlantia (1700) 100 8. Atlantia (1700) 100 9. Atlantia (1700) 100 10. Atlantia (1700) 100	Ashanti, Ross. <i>100, Rue de Valenciennes, Lille, France</i> 1. Ashanti (1700) 100	Austad, I., <i>Handelsstrasse, Copenhagen, Denmark</i> 1. Austad (1700) 100	Austrieth, Fed., <i>Via Cavour, Genova, Italy</i> 1. Austrieth (1700) 100	Awasaki Kyodo Kisen Kaisha Kaisha. <i>Handelsstrasse, Copenhagen, Denmark</i> 1. Awasaki (1700) 100 2. Awasaki (1700) 100 3. Awasaki (1700) 100 4. Awasaki (1700) 100 5. Awasaki (1700) 100 6. Awasaki (1700) 100 7. Awasaki (1700) 100 8. Awasaki (1700) 100 9. Awasaki (1700) 100 10. Awasaki (1700) 100
Atlantia Steam Ship Co., Ltd. <i>10, South Street, London, E.C. 4, Eng.</i> 1. Atlantia (1700) 100 2. Atlantia (1700) 100 3. Atlantia (1700) 100 4. Atlantia (1700) 100 5. Atlantia (1700) 100 6. Atlantia (1700) 100 7. Atlantia (1700) 100 8. Atlantia (1700) 100 9. Atlantia (1700) 100 10. Atlantia (1700) 100	Ashanti, Ross. <i>100, Rue de Valenciennes, Lille, France</i> 1. Ashanti (1700) 100	"Austra" S. S. Co., Ltd. <i>Handelsstrasse, Copenhagen, Denmark</i> 1. Austra (1700) 100	Austeri, Francesco. <i>Via Cavour, Genova, Italy</i> 1. Austeri (1700) 100	Awasaki Kyodo Kisen Kaisha Kaisha. <i>Handelsstrasse, Copenhagen, Denmark</i> 1. Awasaki (1700) 100 2. Awasaki (1700) 100 3. Awasaki (1700) 100 4. Awasaki (1700) 100 5. Awasaki (1700) 100 6. Awasaki (1700) 100 7. Awasaki (1700) 100 8. Awasaki (1700) 100 9. Awasaki (1700) 100 10. Awasaki (1700) 100
"Atlantide" Società per Imprese Marittime. <i>Via Cavour, Genova, Italy</i> 1. Atlantide (1700) 100 2. Atlantide (1700) 100 3. Atlantide (1700) 100	Ashanti, Ross. <i>100, Rue de Valenciennes, Lille, France</i> 1. Ashanti (1700) 100	Austral Flaxer Co., Ltd. <i>Handelsstrasse, Copenhagen, Denmark</i> 1. Austral (1700) 100	Austray. <i>Handelsstrasse, Copenhagen, Denmark</i> 1. Austray (1700) 100	Awasaki Kyodo Kisen Kaisha Kaisha. <i>Handelsstrasse, Copenhagen, Denmark</i> 1. Awasaki (1700) 100 2. Awasaki (1700) 100 3. Awasaki (1700) 100 4. Awasaki (1700) 100 5. Awasaki (1700) 100 6. Awasaki (1700) 100 7. Awasaki (1700) 100 8. Awasaki (1700) 100 9. Awasaki (1700) 100 10. Awasaki (1700) 100
Atlantide Steam Ship Co., Ltd. <i>10, South Street, London, E.C. 4, Eng.</i> 1. Atlantide (1700) 100 2. Atlantide (1700) 100 3. Atlantide (1700) 100 4. Atlantide (1700) 100 5. Atlantide (1700) 100 6. Atlantide (1700) 100 7. Atlantide (1700) 100 8. Atlantide (1700) 100 9. Atlantide (1700) 100 10. Atlantide (1700) 100	Ashanti, Ross. <i>100, Rue de Valenciennes, Lille, France</i> 1. Ashanti (1700) 100	Australasian United Steam Ship Co., Ltd. <i>10, South Street, London, E.C. 4, Eng.</i> 1. Australia (1700) 100 2. Australia (1700) 100 3. Australia (1700) 100 4. Australia (1700) 100 5. Australia (1700) 100 6. Australia (1700) 100 7. Australia (1700) 100 8. Australia (1700) 100 9. Australia (1700) 100 10. Australia (1700) 100	Auxiliar Maritima (Soc. Anon.) <i>Via Cavour, Genova, Italy</i> 1. Auxiliar (1700) 100 2. Auxiliar (1700) 100	Awasaki Kyodo Kisen Kaisha Kaisha. <i>Handelsstrasse, Copenhagen, Denmark</i> 1. Awasaki (1700) 100 2. Awasaki (1700) 100 3. Awasaki (1700) 100 4. Awasaki (1700) 100 5. Awasaki (1700) 100 6. Awasaki (1700) 100 7. Awasaki (1700) 100 8. Awasaki (1700) 100 9. Awasaki (1700) 100 10. Awasaki (1700) 100
Atlantide Steam Ship Co., Ltd. <i>10, South Street, London, E.C. 4, Eng.</i> 1. Atlantide (1700) 100 2. Atlantide (1700) 100 3. Atlantide (1700) 100 4. Atlantide (1700) 100 5. Atlantide (1700) 100 6. Atlantide (1700) 100 7. Atlantide (1700) 100 8. Atlantide (1700) 100 9. Atlantide (1700) 100 10. Atlantide (1700) 100	Ashanti, Ross. <i>100, Rue de Valenciennes, Lille, France</i> 1. Ashanti (1700) 100	Australia, Commonwealth of. <i>Handelsstrasse, Copenhagen, Denmark</i> 1. Australia (1700) 100	Avanti, Dampf, Aktien. <i>Charente, France</i> 1. Avanti (1700) 100	Awasaki Kyodo Kisen Kaisha Kaisha. <i>Handelsstrasse, Copenhagen, Denmark</i> 1. Awasaki (1700) 100 2. Awasaki (1700) 100 3. Awasaki (1700) 100 4. Awasaki (1700) 100 5. Awasaki (1700) 100 6. Awasaki (1700) 100 7. Awasaki (1700) 100 8. Awasaki (1700) 100 9. Awasaki (1700) 100 10. Awasaki (1700) 100
Atlantide Steam Ship Co., Ltd. <i>10, South Street, London, E.C. 4, Eng.</i> 1. Atlantide (1700) 100 2. Atlantide (1700) 100 3. Atlantide (1700) 100 4. Atlantide (1700) 100 5. Atlantide (1700) 100 6. Atlantide (1700) 100 7. Atlantide (1700) 100 8. Atlantide (1700) 100 9. Atlantide (1700) 100 10. Atlantide (1700) 100	Ashanti, Ross. <i>100, Rue de Valenciennes, Lille, France</i> 1. Ashanti (1700) 100	Australian Oriental Line, Ltd. <i>1, Queen St., Sydney, New South Wales, Australia</i> 1. Australia (1700) 100 2. Australia (1700) 100	Avanti, Dampf, Aktien. <i>Charente, France</i> 1. Avanti (1700) 100	Awasaki Kyodo Kisen Kaisha Kaisha. <i>Handelsstrasse, Copenhagen, Denmark</i> 1. Awasaki (1700) 100 2. Awasaki (1700) 100 3. Awasaki (1700) 100 4. Awasaki (1700) 100 5. Awasaki (1700) 100 6. Awasaki (1700) 100 7. Awasaki (1700) 100 8. Awasaki (1700) 100 9. Awasaki (1700) 100 10. Awasaki (1700) 100

Anquetá, Hijos de F. de,
Santiago, Chile.

1. Anquetá	100	100
2. Anquetá	100	100

Aruma Kisen Kaisha,
11, Yamamoto-cho, Yokohama, Kanagawa,
1. Aruma Maru

Aruma Kisen Kaishiki Kaisha,
1000, Nishinomiya-cho, Chiyoda-ku,
Tokyo, Japan.

1. Aruma Maru	100	100
2. Aruma Maru	100	100

B

B.C. Mills Tug & Barge Co., Ltd.,
P.O. Box 100, Vancouver, British Columbia.

1. B.C. Mills	100	100
---------------	-----	-----

B. I. Transport Co., Ltd.,
11, Commercial Street, London, E.C.2.
(Incorporated in U.K.)

B. L. Shipping Co., Inc.,
410, Broadway, New York, N.Y.
(Incorporated in U.S.A.)

1. B.L. Shipping	100	100
------------------	-----	-----

B. W. Steamship, Tug & Lighter Co., Ltd. & W. Stern,
Lane Building, 1, Rue de la Paix, Paris.

1. B.W. Steamship	100	100
-------------------	-----	-----

Bana, O.,
10, Commercial Street, London, E.C.2.
(Incorporated in U.K.)

Bata Goshi Kaisha
(Yokohama, J.A.S.)
11, Japan, Yamamoto-cho, Yokohama,
Kanagawa, Japan.

1. Bata Goshi	100	100
---------------	-----	-----

Batarovic, Ant.,
Aust. Frontier.

1. Batarovic	100	100
--------------	-----	-----

Barker & Co.,
London, England.

1. Barker & Co.	100	100
-----------------	-----	-----

Barker & Co.,
London, England.

1. Barker & Co.	100	100
-----------------	-----	-----

Barkman, Joshua,
Santiago, Chile.

1. Barkman	100	100
------------	-----	-----

Barron, Edwin,
Port Louis, Mauritius.

1. Barron	100	100
-----------	-----	-----

Barron, James, Ltd.,
London, England.

1. Barron	100	100
-----------	-----	-----

Barron, James, Ltd.,
London, England.

1. Barron	100	100
-----------	-----	-----

Barron, James, Ltd.,
London, England.

1. Barron	100	100
-----------	-----	-----

Barron, Fred.,
"Whidbey" Wharf, Port Louis, Mauritius.

1. Barron	100	100
-----------	-----	-----

Barron, J. N.,
Port Louis, Mauritius.

1. Barron	100	100
-----------	-----	-----

Barron, J. N.,
Port Louis, Mauritius.

1. Barron	100	100
-----------	-----	-----

Barron, J. N.,
Port Louis, Mauritius.

1. Barron	100	100
-----------	-----	-----

Barron, J. N.,
Port Louis, Mauritius.

1. Barron	100	100
-----------	-----	-----

Barron, J. N.,
Port Louis, Mauritius.

1. Barron	100	100
-----------	-----	-----

Barron, J. N.,
Port Louis, Mauritius.

1. Barron	100	100
-----------	-----	-----

Barron, J. N.,
Port Louis, Mauritius.

1. Barron	100	100
-----------	-----	-----

Barron, James,
London, England.

1. Barron	100	100
-----------	-----	-----

Barron, C. E.,
London, England.

1. Barron	100	100
-----------	-----	-----

Barron, Kim,
London, England.

1. Barron	100	100
-----------	-----	-----

Barron, Henry,
London, England.

1. Barron	100	100
-----------	-----	-----

Barron, Niles & Machado Ltd.,
London, England.

1. Barron	100	100
-----------	-----	-----

Barron, R. E.,
London, England.

1. Barron	100	100
-----------	-----	-----

Barron, Colonial Government of the,
London, England.

1. Barron	100	100
-----------	-----	-----

Barron Salvors, Ltd.,
London, England.

1. Barron	100	100
-----------	-----	-----

Barron, I. & Co.,
London, England.

1. Barron	100	100
-----------	-----	-----

Barron, Georg C. J.,
London, England.

1. Barron	100	100
-----------	-----	-----

Barron, Fratelli,
London, England.

1. Barron	100	100
-----------	-----	-----

Barron, Pethico,
London, England.

1. Barron	100	100
-----------	-----	-----

Barron, G. B.,
London, England.

1. Barron	100	100
-----------	-----	-----

Barron, Johnston & Co., Ltd.,
London, England.

1. Barron	100	100
-----------	-----	-----

Barron, E. M.,
London, England.

1. Barron	100	100
-----------	-----	-----

Barron, James, Ltd.,
London, England.

1. Barron	100	100
-----------	-----	-----

Barron, Robert L. C.,
London, England.

1. Barron	100	100
-----------	-----	-----

Barron, Prosper, & Co.,
London, England.

1. Barron	100	100
-----------	-----	-----

Barron, Jules,
London, England.

1. Barron	100	100
-----------	-----	-----

Barron Nautical School,
London, England.

1. Barron	100	100
-----------	-----	-----

Barron, K.,
London, England.

1. Barron	100	100
-----------	-----	-----

Barron, Edward A.,
London, England.

1. Barron	100	100
-----------	-----	-----

Barron, H. C.,
London, England.

1. Barron	100	100
-----------	-----	-----

Barron, H. Croft & Sons, Ltd.,
London, England.

1. Barron	100	100
-----------	-----	-----

Barron, S. C.,
London, England.

1. Barron	100	100
-----------	-----	-----

Barron, S. C.,
London, England.

1. Barron	100	100
-----------	-----	-----

Baker-Whitely Coal Co.,
London, England.

1. Baker-Whitely	100	100
------------------	-----	-----

Baker, Lars,
London, England.

1. Baker	100	100
----------	-----	-----

Baker, Skibs A/S Sammel,
London, England.

1. Baker	100	100
----------	-----	-----

Baker, G. H.,
London, England.

1. Baker	100	100
----------	-----	-----

Baker, Hendrik,
London, England.

1. Baker	100	100
----------	-----	-----

Baker, P.,
London, England.

1. Baker	100	100
----------	-----	-----

Baker, P. J.,
London, England.

1. Baker	100	100
----------	-----	-----

Bakkevig, Erik,
London, England.

1. Bakkevig	100	100
-------------	-----	-----

Balboa Shipping Co., Inc.,
London, England.

1. Balboa	100	100
-----------	-----	-----

Balila, A. A. Longo,
London, England.

1. Balila	100	100
-----------	-----	-----

Balk, B. J.,
London, England.

1. Balk	100	100
---------	-----	-----

Balk, J. J.,
London, England.

1. Balk	100	100
---------	-----	-----

Balk, P. J.,
London, England.

1. Balk	100	100
---------	-----	-----

Balkis, L. & Co.,
London, England.

* - Floating Tonnage (the particulars of Gross and Net Tonnage of Vessels, see Register List following Supplement to Register Volumes);
B - Bremen; G - Genoa; L - London; N - New York; P - Panama; S - San Francisco; T - Tientsin; W - Yokohama with No. prefix.

<p>Baillier, Charles, & Co., 11, Rue de la Paix, Paris, France. a. Steamships 30 100</p>	<p>Baltimore & Philadelphia Steamship Co., 107 & 109, South Broadway, Baltimore, Md., U.S.A. a. Steamships 30 100 a. Cargo 30 100</p>	<p>Bank, Stefan, 11, Rue de la Paix, Paris, France. a. Steamships 30 100 a. Cargo 30 100</p>	<p>Barford, Andrew L., 11, Rue de la Paix, Paris, France. a. Steamships 30 100</p>	<p>Barlow, J., 11, Rue de la Paix, Paris, France. a. Steamships 30 100</p>
<p>Balla, G. W., 11, Rue de la Paix, Paris, France. a. Steamships 30 100</p>	<p>Baltimore Steam Packet Co., 107 & 109, South Broadway, Baltimore, Md., U.S.A. a. Steamships 30 100 a. Cargo 30 100</p>	<p>Banco Hispano-Suizo para Expresos Maritimos, 11, Rue de la Paix, Paris, France. a. Steamships 30 100</p>	<p>Baptista & Co., 11, Rue de la Paix, Paris, France. a. Steamships 30 100</p>	<p>Barlow, J. J., 11, Rue de la Paix, Paris, France. a. Steamships 30 100</p>
<p>Balla, Robert J., 11, Rue de la Paix, Paris, France. a. Steamships 30 100</p>	<p>Baltimore & Virginia Steamship Co., 107 & 109, South Broadway, Baltimore, Md., U.S.A. a. Steamships 30 100 a. Cargo 30 100</p>	<p>Bantak-Norjokkanalen, 11, Rue de la Paix, Paris, France. a. Steamships 30 100</p>	<p>Baptista, Louis & Co., 11, Rue de la Paix, Paris, France. a. Steamships 30 100</p>	<p>Barlow S.S. Co., 11, Rue de la Paix, Paris, France. a. Steamships 30 100</p>
<p>Balle & Stansfeld, Ltd., 11, Rue de la Paix, Paris, France. a. Steamships 30 100 a. Cargo 30 100</p>	<p>Baltisch-Amerikanische Petroleum Import G.m.b.H., 11, Rue de la Paix, Paris, France. a. Steamships 30 100</p>	<p>Bandeira, Antonio Goncalves, 11, Rue de la Paix, Paris, France. a. Steamships 30 100</p>	<p>Baptista, Matrisano F. de P., 11, Rue de la Paix, Paris, France. a. Steamships 30 100</p>	<p>Barnard, W., 11, Rue de la Paix, Paris, France. a. Steamships 30 100</p>
<p>Baltic, D/S, 11, Rue de la Paix, Paris, France. a. Steamships 30 100</p>	<p>Baltische Reederei, 11, Rue de la Paix, Paris, France. a. Steamships 30 100 a. Cargo 30 100</p>	<p>Bandirma Vapur Chirketi, 11, Rue de la Paix, Paris, France. a. Steamships 30 100</p>	<p>Barbadoes Shipping Co., Ltd., 11, Rue de la Paix, Paris, France. a. Steamships 30 100</p>	<p>Barnett, D. F., 11, Rue de la Paix, Paris, France. a. Steamships 30 100</p>
<p>Baltic Salvage Association, 11, Rue de la Paix, Paris, France. a. Steamships 30 100 a. Cargo 30 100</p>	<p>Baltische Segelschiffe, Baden U.S.A., 11, Rue de la Paix, Paris, France. a. Steamships 30 100</p>	<p>Bang, Johan, 11, Rue de la Paix, Paris, France. a. Steamships 30 100</p>	<p>Barber, Salvatore, 11, Rue de la Paix, Paris, France. a. Steamships 30 100</p>	<p>Barnett & Reed Co., 11, Rue de la Paix, Paris, France. a. Steamships 30 100</p>
<p>Baltic Shipbuilding & Engineering Works, 11, Rue de la Paix, Paris, France. a. Steamships 30 100</p>	<p>Banana, Nederskattich, 11, Rue de la Paix, Paris, France. a. Steamships 30 100</p>	<p>Bang S.S. Co., Ltd., 11, Rue de la Paix, Paris, France. a. Steamships 30 100</p>	<p>Barber S.S. Lines, Inc., 11, Rue de la Paix, Paris, France. a. Steamships 30 100</p>	<p>Barron, Frank, 11, Rue de la Paix, Paris, France. a. Steamships 30 100</p>
<p>Baltic Trading Co., Ltd., 11, Rue de la Paix, Paris, France. a. Steamships 30 100 a. Cargo 30 100</p>	<p>Banzart, D/S, A/S, 11, Rue de la Paix, Paris, France. a. Steamships 30 100</p>	<p>Bank of Czecho-Slovak Legation, 11, Rue de la Paix, Paris, France. a. Steamships 30 100</p>	<p>Barber West Africa Line, Ltd., 11, Rue de la Paix, Paris, France. a. Steamships 30 100</p>	<p>Barron, Giuseppe Gabriella, 11, Rue de la Paix, Paris, France. a. Steamships 30 100</p>
<p>Baltimore, D/S A/S, 11, Rue de la Paix, Paris, France. a. Steamships 30 100</p>	<p>Banztransport, A/S, 11, Rue de la Paix, Paris, France. a. Steamships 30 100</p>	<p>Bank Line, Ltd., 11, Rue de la Paix, Paris, France. a. Steamships 30 100</p>	<p>Barbosa & Barbosa, 11, Rue de la Paix, Paris, France. a. Steamships 30 100</p>	<p>Barron, Francis, 11, Rue de la Paix, Paris, France. a. Steamships 30 100</p>
<p>Baltimore-Inlander Line, Ltd., 11, Rue de la Paix, Paris, France. a. Steamships 30 100</p>	<p>Banza Casarato, 11, Rue de la Paix, Paris, France. a. Steamships 30 100</p>	<p>Banker, Mrs. Mansfield, F. S., 11, Rue de la Paix, Paris, France. a. Steamships 30 100</p>	<p>Barber, Job K., 11, Rue de la Paix, Paris, France. a. Steamships 30 100</p>	<p>Barron, Giuseppe Gabriella, 11, Rue de la Paix, Paris, France. a. Steamships 30 100</p>
<p>Baltimore Mail Steamship Co., 11, Rue de la Paix, Paris, France. a. Steamships 30 100</p>	<p>Banza Falorni Castagnola, SpA, Italy, 11, Rue de la Paix, Paris, France. a. Steamships 30 100</p>	<p>Banks, James, 11, Rue de la Paix, Paris, France. a. Steamships 30 100</p>	<p>Barbosa & Martins, 11, Rue de la Paix, Paris, France. a. Steamships 30 100</p>	<p>Barronville Railway & Ice Co., Ltd., 11, Rue de la Paix, Paris, France. a. Steamships 30 100</p>
<p>Baltimore & Ohio Railroad Co., 11, Rue de la Paix, Paris, France. a. Steamships 30 100</p>	<p>Bank & Co., 11, Rue de la Paix, Paris, France. a. Steamships 30 100</p>	<p>Banzister, Bernard H., 11, Rue de la Paix, Paris, France. a. Steamships 30 100</p>	<p>Barthelemy, G. Hays & Co., 11, Rue de la Paix, Paris, France. a. Steamships 30 100</p>	<p>Barrera, Demosthen, 11, Rue de la Paix, Paris, France. a. Steamships 30 100</p>
<p>Baltimore & Ohio Railroad Co., 11, Rue de la Paix, Paris, France. a. Steamships 30 100</p>	<p>Bank, Christer, 11, Rue de la Paix, Paris, France. a. Steamships 30 100</p>	<p>Banztry Bay Steamship Co., Ltd., 11, Rue de la Paix, Paris, France. a. Steamships 30 100</p>	<p>Barthelme, Marks & D., 11, Rue de la Paix, Paris, France. a. Steamships 30 100</p>	<p>Barrera, Giuseppe, 11, Rue de la Paix, Paris, France. a. Steamships 30 100</p>
<p>Baltimore & Ohio Railroad Co., 11, Rue de la Paix, Paris, France. a. Steamships 30 100</p>	<p>Bank, Erik, 11, Rue de la Paix, Paris, France. a. Steamships 30 100</p>	<p>Banztry Bay Steamship Co., Ltd., 11, Rue de la Paix, Paris, France. a. Steamships 30 100</p>	<p>Barker, Lillian D., 11, Rue de la Paix, Paris, France. a. Steamships 30 100</p>	<p>Barrera, Michale, 11, Rue de la Paix, Paris, France. a. Steamships 30 100</p>

F - Bureau de presse pour les renseignements sur les navires de poste à vapeur ou à moteur, voir la Liste spéciale qui sera le Supplément aux Vapores & Voiles; S - Vapeur; M - Moteur à vapeur; (T.S. & C.) - Société française; (T.S.) - Turcs; - Turcs, avec indication de source.

Bealle Steamship Co., Ltd. 201, Market Street, San Francisco, Cal., U.S.A. 1. Bealle & Sons 20 2. Bealle 20	Beck, H. 1. Beck & Co. (S.A.) 20 2. Beck & Co. (S.A.) 20	Beck, J. 1. Beck & Co. (S.A.) 20 2. Beck & Co. (S.A.) 20	Becker, Claus 1. Becker & Co. (S.A.) 20 2. Becker & Co. (S.A.) 20	Becker, Jacob H. 1. Becker & Co. (S.A.) 20 2. Becker & Co. (S.A.) 20	Beckmann, Fr. 1. Beckmann & Co. (S.A.) 20 2. Beckmann & Co. (S.A.) 20	Beckmann, F. 1. Beckmann & Co. (S.A.) 20 2. Beckmann & Co. (S.A.) 20	Beckmann, R. 1. Beckmann & Co. (S.A.) 20 2. Beckmann & Co. (S.A.) 20	Beckwith, H.F. 1. Beckwith & Co. (S.A.) 20 2. Beckwith & Co. (S.A.) 20	Beckwith, Robert 1. Beckwith & Co. (S.A.) 20 2. Beckwith & Co. (S.A.) 20	Beckwith, Robert, Jr. 1. Beckwith & Co. (S.A.) 20 2. Beckwith & Co. (S.A.) 20	Beckwith, Robert, Jr. 1. Beckwith & Co. (S.A.) 20 2. Beckwith & Co. (S.A.) 20
Beard, T. W., & Co., Ltd. 1. Beard & Co. (S.A.) 20 2. Beard & Co. (S.A.) 20	Beckwith, Joseph H. 1. Beckwith & Co. (S.A.) 20 2. Beckwith & Co. (S.A.) 20	Beckwith, Joseph H. 1. Beckwith & Co. (S.A.) 20 2. Beckwith & Co. (S.A.) 20	Beckwith, Joseph H. 1. Beckwith & Co. (S.A.) 20 2. Beckwith & Co. (S.A.) 20	Beckwith, Joseph H. 1. Beckwith & Co. (S.A.) 20 2. Beckwith & Co. (S.A.) 20	Beckwith, Joseph H. 1. Beckwith & Co. (S.A.) 20 2. Beckwith & Co. (S.A.) 20	Beckwith, Joseph H. 1. Beckwith & Co. (S.A.) 20 2. Beckwith & Co. (S.A.) 20	Beckwith, Joseph H. 1. Beckwith & Co. (S.A.) 20 2. Beckwith & Co. (S.A.) 20	Beckwith, Joseph H. 1. Beckwith & Co. (S.A.) 20 2. Beckwith & Co. (S.A.) 20	Beckwith, Joseph H. 1. Beckwith & Co. (S.A.) 20 2. Beckwith & Co. (S.A.) 20	Beckwith, Joseph H. 1. Beckwith & Co. (S.A.) 20 2. Beckwith & Co. (S.A.) 20	Beckwith, Joseph H. 1. Beckwith & Co. (S.A.) 20 2. Beckwith & Co. (S.A.) 20
Beard, T. W., & Co., Ltd. 1. Beard & Co. (S.A.) 20 2. Beard & Co. (S.A.) 20	Beckwith, Joseph H. 1. Beckwith & Co. (S.A.) 20 2. Beckwith & Co. (S.A.) 20	Beckwith, Joseph H. 1. Beckwith & Co. (S.A.) 20 2. Beckwith & Co. (S.A.) 20	Beckwith, Joseph H. 1. Beckwith & Co. (S.A.) 20 2. Beckwith & Co. (S.A.) 20	Beckwith, Joseph H. 1. Beckwith & Co. (S.A.) 20 2. Beckwith & Co. (S.A.) 20	Beckwith, Joseph H. 1. Beckwith & Co. (S.A.) 20 2. Beckwith & Co. (S.A.) 20	Beckwith, Joseph H. 1. Beckwith & Co. (S.A.) 20 2. Beckwith & Co. (S.A.) 20	Beckwith, Joseph H. 1. Beckwith & Co. (S.A.) 20 2. Beckwith & Co. (S.A.) 20	Beckwith, Joseph H. 1. Beckwith & Co. (S.A.) 20 2. Beckwith & Co. (S.A.) 20	Beckwith, Joseph H. 1. Beckwith & Co. (S.A.) 20 2. Beckwith & Co. (S.A.) 20	Beckwith, Joseph H. 1. Beckwith & Co. (S.A.) 20 2. Beckwith & Co. (S.A.) 20	Beckwith, Joseph H. 1. Beckwith & Co. (S.A.) 20 2. Beckwith & Co. (S.A.) 20

<p>Belaar, A.B. Rederiet, Norsk A/S, Oslo, Norway See Coleridge's Guide.</p> <p>"Belca," Rederiet, Kongens G. Christiania, Norway See Coleridge's Guide.</p> <p>Belat, G., 1, West Wallby, Stens, Sweden See Coleridge's Guide.</p> <p>See Coleridge's Guide</p> <p>1. In Stockholm 100 100 2. In Turin 100 100 3. In Stockholm 100 100</p>	<p>Bennett Steam Ship Co., Ltd., Bank Chambers, 200, Park Street, London, E.C. 4, England</p> <p>1. 1000 1000 2. 1000 1000 3. 1000 1000</p> <p>Benzonia, J. B., Ltd., 10, Market Lane, London, E.C. 3, England See Coleridge's Guide</p> <p>Berney, Albert E., 10, Park Street, London, E.C. 4, England See Coleridge's Guide</p> <p>Bernt, Alfred, Johann, Skovgaard Street, 710, Oslo, Norway See Coleridge's Guide</p> <p>Bersada & Co., 100, West Wallby, Stens, Sweden See Coleridge's Guide</p> <p>(Charter Agent in Stockholm)</p> <p>1. 100 100 2. 100 100 3. 100 100 4. 100 100 5. 100 100 6. 100 100 7. 100 100 8. 100 100 9. 100 100 10. 100 100</p> <p>Berstad, I. A. & I. C. Magnus, Kongens G. Christiania, Norway See Coleridge's Guide</p> <p>1. 100 100</p> <p>Bengal Burma Steam Nav. Co., Ltd., 1, Broad Street, London, E.C. 4, England See Coleridge's Guide</p> <p>Bengal Government of, Calcutta, India See Coleridge's Guide</p> <p>1. 100 100 2. 100 100</p> <p>Bengal-Nagpur Railway Co., Ltd., 100, Broad Street, London, E.C. 4, England See Coleridge's Guide</p> <p>1. 100 100</p> <p>Bengueton, Alejandra, y Cia. S.A., Buenos Aires, Argentina See Coleridge's Guide</p> <p>1. 100 100</p> <p>Bengueton, Daa, & I. S. S. S., Buenos Aires, Argentina See Coleridge's Guide</p> <p>1. 100 100</p> <p>Bengtson, A., Stockholm, Sweden See Coleridge's Guide</p> <p>1. 100 100</p> <p>Bengtson, Helmer, 10, West Wallby, Stens, Sweden See Coleridge's Guide</p> <p>1. 100 100 2. 100 100</p>	<p>Berengier, L. & Co., 10, West Wallby, Stens, Sweden See Coleridge's Guide</p> <p>1. 100 100 2. 100 100 3. 100 100</p> <p>Berg, Odd, 10, West Wallby, Stens, Sweden See Coleridge's Guide</p> <p>1. 100 100 2. 100 100</p> <p>Berg, Thorvald, 10, West Wallby, Stens, Sweden See Coleridge's Guide</p> <p>1. 100 100 2. 100 100</p> <p>Berg, Torgensen A/S, 10, West Wallby, Stens, Sweden See Coleridge's Guide</p> <p>1. 100 100</p> <p>Berg, Tom Jonstoft, 10, West Wallby, Stens, Sweden See Coleridge's Guide</p> <p>1. 100 100 2. 100 100</p> <p>Berg y Cia., 10, West Wallby, Stens, Sweden See Coleridge's Guide</p> <p>1. 100 100</p> <p>Bergula, Hugo, 10, West Wallby, Stens, Sweden See Coleridge's Guide</p> <p>1. 100 100</p> <p>Bergun Lloyd Aktiefond, 10, West Wallby, Stens, Sweden See Coleridge's Guide</p> <p>1. 100 100</p> <p>Bergstad, N. V. Schaefer, Maats. 10, West Wallby, Stens, Sweden See Coleridge's Guide</p> <p>1. 100 100</p> <p>Bergun Sileskthestyre, 10, West Wallby, Stens, Sweden See Coleridge's Guide</p> <p>1. 100 100</p> <p>Bergunsk Dampskibsselskab, A/S Det., 10, West Wallby, Stens, Sweden See Coleridge's Guide</p> <p>1. 100 100 2. 100 100 3. 100 100 4. 100 100 5. 100 100 6. 100 100 7. 100 100 8. 100 100 9. 100 100 10. 100 100</p>	<p>Bergunsk Dampskibsselskab, A/S Det. continued, 10, West Wallby, Stens, Sweden See Coleridge's Guide</p> <p>1. 100 100 2. 100 100 3. 100 100 4. 100 100 5. 100 100 6. 100 100 7. 100 100 8. 100 100 9. 100 100 10. 100 100</p> <p>Bergunsk Renske Dampskibsselskab A/S Det., 10, West Wallby, Stens, Sweden See Coleridge's Guide</p> <p>1. 100 100 2. 100 100 3. 100 100</p> <p>Bergun, Missa & Olga, Selskab, 10, West Wallby, Stens, Sweden See Coleridge's Guide</p> <p>1. 100 100</p> <p>Bergun, Signal, 10, West Wallby, Stens, Sweden See Coleridge's Guide</p> <p>1. 100 100 2. 100 100 3. 100 100 4. 100 100 5. 100 100</p> <p>Bergun, I. P., 10, West Wallby, Stens, Sweden See Coleridge's Guide</p> <p>1. 100 100</p> <p>Berg, Fred. Th., 10, West Wallby, Stens, Sweden See Coleridge's Guide</p> <p>1. 100 100</p> <p>Berg & Holland, 10, West Wallby, Stens, Sweden See Coleridge's Guide</p> <p>1. 100 100 2. 100 100 3. 100 100</p> <p>Berg, Sig., 10, West Wallby, Stens, Sweden See Coleridge's Guide</p> <p>1. 100 100</p> <p>Bergland, C. A., 10, West Wallby, Stens, Sweden See Coleridge's Guide</p> <p>1. 100 100 2. 100 100 3. 100 100 4. 100 100 5. 100 100 6. 100 100 7. 100 100 8. 100 100 9. 100 100 10. 100 100</p>	<p>Bergman, Ernst, 10, West Wallby, Stens, Sweden See Coleridge's Guide</p> <p>1. 100 100 2. 100 100 3. 100 100 4. 100 100 5. 100 100 6. 100 100 7. 100 100 8. 100 100 9. 100 100 10. 100 100</p> <p>Bergman, W., 10, West Wallby, Stens, Sweden See Coleridge's Guide</p> <p>1. 100 100</p> <p>Berglund, Rederiaktiebolaget, 10, West Wallby, Stens, Sweden See Coleridge's Guide</p> <p>1. 100 100</p> <p>Berglund, Knut, 10, West Wallby, Stens, Sweden See Coleridge's Guide</p> <p>1. 100 100</p> <p>Berglund, O. & J. Lemel, 10, West Wallby, Stens, Sweden See Coleridge's Guide</p> <p>1. 100 100</p> <p>Bergvall, Arvid, 10, West Wallby, Stens, Sweden See Coleridge's Guide</p> <p>1. 100 100</p> <p>Bergvall Rederi A/S, 10, West Wallby, Stens, Sweden See Coleridge's Guide</p> <p>1. 100 100</p> <p>Berkshire S.S. Co., 10, West Wallby, Stens, Sweden See Coleridge's Guide</p> <p>1. 100 100</p> <p>Bermuda Government of, 10, West Wallby, Stens, Sweden See Coleridge's Guide</p> <p>1. 100 100</p> <p>Bermuda Transportation Co., Ltd., 10, West Wallby, Stens, Sweden See Coleridge's Guide</p> <p>1. 100 100</p> <p>Bermuda & West Indies S.S. Co., Ltd., 10, West Wallby, Stens, Sweden See Coleridge's Guide</p> <p>1. 100 100 2. 100 100 3. 100 100 4. 100 100 5. 100 100 6. 100 100 7. 100 100 8. 100 100 9. 100 100 10. 100 100</p> <p>Bermudex Co., 10, West Wallby, Stens, Sweden See Coleridge's Guide</p> <p>1. 100 100</p>
--	---	---	--	--

1 - Steam Tug; 2 - Motor Tug; 3 - Fishing Tug; 4 - Special Line; 5 - Special Equipment; 6 - Sailing Tug; 7 - ...

<p>Bernaldo de Quirós, J. "La Balsa" Steam Navigation, Spain. 1. Bernaldo de Quirós, J. 100,000</p>	<p>Berwaldner S.S. Co., Ltd. 1. Berwaldner S.S. Co., Ltd. 100,000</p>	<p>Berwick, Otto 1. Berwick, Otto 100,000</p>	<p>Bilbao y Uribe, S. 1. Bilbao y Uribe, S. 100,000</p>	<p>Birkbeck, Municipal Corporation of 1. Birkbeck, Municipal Corporation of 100,000</p>
<p>Bernardini, Giuseppe, & S. Saverio 1. Bernardini, Giuseppe, & S. Saverio 100,000</p>	<p>"Bosporus" Vessel Co., Ltd. 1. "Bosporus" Vessel Co., Ltd. 100,000</p>	<p>Bostelock, Fr. 1. Bostelock, Fr. 100,000</p>	<p>Bilal, Algouta 1. Bilal, Algouta 100,000</p>	<p>Birkbeck, Municipal Corporation of 1. Birkbeck, Municipal Corporation of 100,000</p>
<p>Bernardo Shipping Co., Ltd. 1. Bernardo Shipping Co., Ltd. 100,000</p>	<p>Bosny & Palmer (Lowland) Ltd. 1. Bosny & Palmer (Lowland) Ltd. 100,000</p>	<p>Bova, Randolph A. 1. Bova, Randolph A. 100,000</p>	<p>Bilal, Faysala, de G. 1. Bilal, Faysala, de G. 100,000</p>	<p>Birt, Foster & Hughes, Ltd. 1. Birt, Foster & Hughes, Ltd. 100,000</p>
<p>Bernays, F. H. H. 1. Bernays, F. H. H. 100,000</p>	<p>Bosny, W. H. 1. Bosny, W. H. 100,000</p>	<p>Bovet, N. V. Slephout 1. Bovet, N. V. Slephout 100,000</p>	<p>Bilal, Saïd 1. Bilal, Saïd 100,000</p>	<p>Bishop, John B. 1. Bishop, John B. 100,000</p>
<p>Berstein, Arnold 1. Berstein, Arnold 100,000</p>	<p>Boston S. D. R. A. S. 1. Boston S. D. R. A. S. 100,000</p>	<p>Bozic, Spira 1. Bozic, Spira 100,000</p>	<p>Bill, D. S. A. S. 1. Bill, D. S. A. S. 100,000</p>	<p>Biss & Silvestri 1. Biss & Silvestri 100,000</p>
<p>Berstein, L. 1. Berstein, L. 100,000</p>	<p>Bethel, Grant 1. Bethel, Grant 100,000</p>	<p>Bharnagar, The State of 1. Bharnagar, The State of 100,000</p>	<p>Billerud Aktief. 1. Billerud Aktief. 100,000</p>	<p>Biss Steamship Corporation 1. Biss Steamship Corporation 100,000</p>
<p>Berstein, M. A. 1. Berstein, M. A. 100,000</p>	<p>Bethell, Gwyn & Co. 1. Bethell, Gwyn & Co. 100,000</p>	<p>Bibby Bros. & Co. 1. Bibby Bros. & Co. 100,000</p>	<p>Bilmer, Alb. 1. Bilmer, Alb. 100,000</p>	<p>Bisset, Alfred E. 1. Bisset, Alfred E. 100,000</p>
<p>Berrill, F. 1. Berrill, F. 100,000</p>	<p>Bethlehem Shipbuilding Corp. 1. Bethlehem Shipbuilding Corp. 100,000</p>	<p>Bibby Line, Ltd. 1. Bibby Line, Ltd. 100,000</p>	<p>Bilton, T. B. & Sons, Ltd. 1. Bilton, T. B. & Sons, Ltd. 100,000</p>	<p>Bismark Linie, Gesellschaft mit beschränkter Haftung 1. Bismark Linie, Gesellschaft mit beschränkter Haftung 100,000</p>
<p>Berry, Alfred W. 1. Berry, Alfred W. 100,000</p>	<p>Bethlehem Transportation Corp. 1. Bethlehem Transportation Corp. 100,000</p>	<p>Bibson, A. 1. Bibson, A. 100,000</p>	<p>Bisling, George J. 1. Bisling, George J. 100,000</p>	<p>Bischoff, John 1. Bischoff, John 100,000</p>
<p>Bertano, Egilio 1. Bertano, Egilio 100,000</p>	<p>Bettig, E. 1. Bettig, E. 100,000</p>	<p>Bichsel, Ing. Gen. Betta 1. Bichsel, Ing. Gen. Betta 100,000</p>	<p>Bisler, W. & Son, Ltd. 1. Bisler, W. & Son, Ltd. 100,000</p>	<p>Bissel, Thomas & S. J. Ferry 1. Bissel, Thomas & S. J. Ferry 100,000</p>
<p>Bertano, R. 1. Bertano, R. 100,000</p>	<p>Bettin, Frithjof 1. Bettin, Frithjof 100,000</p>	<p>Bilfred, Robert A. S. 1. Bilfred, Robert A. S. 100,000</p>	<p>Bisnetad, Nils, & Co. 1. Bisnetad, Nils, & Co. 100,000</p>	<p>Bitor & Jensen 1. Bitor & Jensen 100,000</p>
<p>Bertoni, Hinko 1. Bertoni, Hinko 100,000</p>	<p>Bettin, Frithjof 1. Bettin, Frithjof 100,000</p>	<p>Bilham, Jants de Oves 1. Bilham, Jants de Oves 100,000</p>	<p>Bissh, G. F. & Son (INC.) Ltd. 1. Bissh, G. F. & Son (INC.) Ltd. 100,000</p>	<p>Bjerg, N. F. 1. Bjerg, N. F. 100,000</p>
<p>Bertanelli, Emilio 1. Bertanelli, Emilio 100,000</p>	<p>Bettin, Frithjof 1. Bettin, Frithjof 100,000</p>	<p>Bilham, Jants de Oves 1. Bilham, Jants de Oves 100,000</p>	<p>Bissh, G. F. & Son (INC.) Ltd. 1. Bissh, G. F. & Son (INC.) Ltd. 100,000</p>	<p>Bjerg, N. F. 1. Bjerg, N. F. 100,000</p>
<p>Bertanelli, Enrico, di F. 1. Bertanelli, Enrico, di F. 100,000</p>	<p>Bettin, Frithjof 1. Bettin, Frithjof 100,000</p>	<p>Bilham, Jants de Oves 1. Bilham, Jants de Oves 100,000</p>	<p>Bissh, G. F. & Son (INC.) Ltd. 1. Bissh, G. F. & Son (INC.) Ltd. 100,000</p>	<p>Bjerg, N. F. 1. Bjerg, N. F. 100,000</p>

Border Shipping Co., Ltd., 10, Market Street, Manchester, Eng. and 10, North Street, London, Eng.	Borjesson, Sven, Bergsgatan, Stockholm, Sweden. Aug. 1912 1. <i>Wendell</i> (T. S.) 70 100	Bosch, C. C. H., Bremerhaven, Germany. Aug. 1912 1. <i>Wendell</i> (T. S.) 70 100	Boston Deep Sea Fishing & Ice Co., Ltd., 405, North Street, Boston, Mass. See E. F. Fiskell and see under R. S. Fiskell.	Bout, René, 10, Rue de Valenciennes, Paris, France. (See also under Valenciennes (France).) Aug. 1912 1. <i>Wendell</i> (T. S.) 70 100 2. <i>Wendell</i> (T. S.) 70 100
Bors, Augusteys Aktie- Selskab, 10, Strandgade, Copenhagen, Denmark. See under Copenhagen.	Borjesson, T., Bergsgatan, Stockholm, Sweden. (See also under Stockholm.) 1. <i>Wendell</i> (T. S.) 70 100	Bosch, Nijz Ge Bismafo, S. & C., P.O. Box 100, Rotterdam, Netherlands. 1. <i>Wendell</i> (T. S.) 70 100 2. <i>Wendell</i> (T. S.) 70 100 3. <i>Wendell</i> (T. S.) 70 100	Boston Maritime Corp., 10, South Street, Boston, Mass., U.S.A. See under Boston, Mass., U.S.A.	Bouillon, A., Fils et Cie., 10, Rue de Valenciennes, Paris, France. (See also under Valenciennes (France).) 1. <i>Wendell</i> (T. S.) 70 100 2. <i>Wendell</i> (T. S.) 70 100
Bors, Boheraktiebolaget, 1, Södra Nygatan, Stockholm, Sweden. See under Stockholm.	Borkner Kleinbahn & Sampelsk. Akt. Ges., Berlin, Germany. 1. <i>Wendell</i> (T. S.) 70 100 2. <i>Wendell</i> (T. S.) 70 100 3. <i>Wendell</i> (T. S.) 70 100	Bosch y Siates, San Francisco, California, U.S.A. 1. <i>Wendell</i> (T. S.) 70 100	Boston-New York & Southern S.S. Co., Ltd., 10, South Street, New York, U.S.A.	Bouillon, A., Fils et Cie., 10, Rue de Valenciennes, Paris, France. (See also under Valenciennes (France).) 1. <i>Wendell</i> (T. S.) 70 100 2. <i>Wendell</i> (T. S.) 70 100
Borga, Aktieselskabet, 1, Södra Nygatan, Stockholm, Sweden. See under Stockholm.	Borner-Samatra Handel Wastadepo, Rotterdam, Netherlands. 1. <i>Wendell</i> (T. S.) 70 100	Boschloter Dampfer Co. N. L., Rotterdam, Netherlands. 1. <i>Wendell</i> (T. S.) 70 100	Boston Pilots Relief Society (Secretary: Thomas S. Brown) 10, South Street, Boston, Mass., U.S.A. (See also under Boston, Mass., U.S.A.)	Bouillon, A., Fils et Cie., 10, Rue de Valenciennes, Paris, France. (See also under Valenciennes (France).) 1. <i>Wendell</i> (T. S.) 70 100 2. <i>Wendell</i> (T. S.) 70 100
Borga Ängf. Aktief., Stockholm, Sweden. Aug. 1912 1. <i>Wendell</i> (T. S.) 70 100 2. <i>Wendell</i> (T. S.) 70 100	Bornhofen, Robert, 10, Markt, Hamburg, Germany. 1. <i>Wendell</i> (T. S.) 70 100 2. <i>Wendell</i> (T. S.) 70 100 3. <i>Wendell</i> (T. S.) 70 100	Bosma, Antónia, Lisbon, Portugal. 1. <i>Wendell</i> (T. S.) 70 100	Boston Sand & Gravel Co., 10, South Street, Boston, Mass., U.S.A. 1. <i>Wendell</i> (T. S.) 70 100 2. <i>Wendell</i> (T. S.) 70 100	Bouillon, A., Fils et Cie., 10, Rue de Valenciennes, Paris, France. (See also under Valenciennes (France).) 1. <i>Wendell</i> (T. S.) 70 100 2. <i>Wendell</i> (T. S.) 70 100
Borga, Haas & Co., A/S, Copenhagen, Denmark. 1. <i>Wendell</i> (T. S.) 70 100	Bornhofen, Robert, 10, Markt, Hamburg, Germany. 1. <i>Wendell</i> (T. S.) 70 100 2. <i>Wendell</i> (T. S.) 70 100 3. <i>Wendell</i> (T. S.) 70 100	Bosma, Kazo, 10, Markt, Hamburg, Germany. 1. <i>Wendell</i> (T. S.) 70 100	Boston Ship Brokerage Company, Inc., 10, South Street, Boston, Mass., U.S.A. 1. <i>Wendell</i> (T. S.) 70 100 2. <i>Wendell</i> (T. S.) 70 100	Bouillon, A., Fils et Cie., 10, Rue de Valenciennes, Paris, France. (See also under Valenciennes (France).) 1. <i>Wendell</i> (T. S.) 70 100 2. <i>Wendell</i> (T. S.) 70 100
Borgestad, Acties., Bergen, Norway. 1. <i>Wendell</i> (T. S.) 70 100 2. <i>Wendell</i> (T. S.) 70 100 3. <i>Wendell</i> (T. S.) 70 100	Borjesson, A/S, Bergen, Norway. See E. W. Wiersma.	Bosma, F., Rotterdam, Netherlands. 1. <i>Wendell</i> (T. S.) 70 100	Boston Trawling Co., 10, South Street, Boston, Mass., U.S.A. 1. <i>Wendell</i> (T. S.) 70 100	Bouillon, A., Fils et Cie., 10, Rue de Valenciennes, Paris, France. (See also under Valenciennes (France).) 1. <i>Wendell</i> (T. S.) 70 100 2. <i>Wendell</i> (T. S.) 70 100
Borghelm, Skibs., A/S, Copenhagen, Denmark. See under Copenhagen.	Borjesson, A/S, Bergen, Norway. See E. W. Wiersma.	Bosma, H., Rotterdam, Netherlands. 1. <i>Wendell</i> (T. S.) 70 100	Bouillon, A., Fils et Cie., 10, Rue de Valenciennes, Paris, France. (See also under Valenciennes (France).) 1. <i>Wendell</i> (T. S.) 70 100 2. <i>Wendell</i> (T. S.) 70 100	Bouillon, A., Fils et Cie., 10, Rue de Valenciennes, Paris, France. (See also under Valenciennes (France).) 1. <i>Wendell</i> (T. S.) 70 100 2. <i>Wendell</i> (T. S.) 70 100
Borghelm, Skibs., A/S, Copenhagen, Denmark. See under Copenhagen.	Borjesson, A/S, Bergen, Norway. See E. W. Wiersma.	Bosma, Jan, Rotterdam, Netherlands. 1. <i>Wendell</i> (T. S.) 70 100	Bouillon, A., Fils et Cie., 10, Rue de Valenciennes, Paris, France. (See also under Valenciennes (France).) 1. <i>Wendell</i> (T. S.) 70 100 2. <i>Wendell</i> (T. S.) 70 100	Bouillon, A., Fils et Cie., 10, Rue de Valenciennes, Paris, France. (See also under Valenciennes (France).) 1. <i>Wendell</i> (T. S.) 70 100 2. <i>Wendell</i> (T. S.) 70 100
Borgvik, Aktief., Bergen, Norway. See under Bergen.	Borjesson, R. L., Bergen, Norway. (See also under Bergen.) 1. <i>Wendell</i> (T. S.) 70 100	Bosma, K., Rotterdam, Netherlands. 1. <i>Wendell</i> (T. S.) 70 100	Bouillon, A., Fils et Cie., 10, Rue de Valenciennes, Paris, France. (See also under Valenciennes (France).) 1. <i>Wendell</i> (T. S.) 70 100 2. <i>Wendell</i> (T. S.) 70 100	Bouillon, A., Fils et Cie., 10, Rue de Valenciennes, Paris, France. (See also under Valenciennes (France).) 1. <i>Wendell</i> (T. S.) 70 100 2. <i>Wendell</i> (T. S.) 70 100
Boris, G., 1, Södra Nygatan, Stockholm, Sweden. (See also under Stockholm.) 1. <i>Wendell</i> (T. S.) 70 100 2. <i>Wendell</i> (T. S.) 70 100 3. <i>Wendell</i> (T. S.) 70 100	Borjesson, R. L., Bergen, Norway. (See also under Bergen.) 1. <i>Wendell</i> (T. S.) 70 100	Bosma, O., Rotterdam, Netherlands. 1. <i>Wendell</i> (T. S.) 70 100	Bouillon, A., Fils et Cie., 10, Rue de Valenciennes, Paris, France. (See also under Valenciennes (France).) 1. <i>Wendell</i> (T. S.) 70 100 2. <i>Wendell</i> (T. S.) 70 100	Bouillon, A., Fils et Cie., 10, Rue de Valenciennes, Paris, France. (See also under Valenciennes (France).) 1. <i>Wendell</i> (T. S.) 70 100 2. <i>Wendell</i> (T. S.) 70 100
Borjesson, Allan, 1, Södra Nygatan, Stockholm, Sweden. (See also under Stockholm.) 1. <i>Wendell</i> (T. S.) 70 100 2. <i>Wendell</i> (T. S.) 70 100 3. <i>Wendell</i> (T. S.) 70 100	Borjesson, R. L., Bergen, Norway. (See also under Bergen.) 1. <i>Wendell</i> (T. S.) 70 100	Bosma, O., Rotterdam, Netherlands. 1. <i>Wendell</i> (T. S.) 70 100	Bouillon, A., Fils et Cie., 10, Rue de Valenciennes, Paris, France. (See also under Valenciennes (France).) 1. <i>Wendell</i> (T. S.) 70 100 2. <i>Wendell</i> (T. S.) 70 100	Bouillon, A., Fils et Cie., 10, Rue de Valenciennes, Paris, France. (See also under Valenciennes (France).) 1. <i>Wendell</i> (T. S.) 70 100 2. <i>Wendell</i> (T. S.) 70 100
Borjesson, Allan, 1, Södra Nygatan, Stockholm, Sweden. (See also under Stockholm.) 1. <i>Wendell</i> (T. S.) 70 100 2. <i>Wendell</i> (T. S.) 70 100 3. <i>Wendell</i> (T. S.) 70 100	Borjesson, R. L., Bergen, Norway. (See also under Bergen.) 1. <i>Wendell</i> (T. S.) 70 100	Bosma, O., Rotterdam, Netherlands. 1. <i>Wendell</i> (T. S.) 70 100	Bouillon, A., Fils et Cie., 10, Rue de Valenciennes, Paris, France. (See also under Valenciennes (France).) 1. <i>Wendell</i> (T. S.) 70 100 2. <i>Wendell</i> (T. S.) 70 100	Bouillon, A., Fils et Cie., 10, Rue de Valenciennes, Paris, France. (See also under Valenciennes (France).) 1. <i>Wendell</i> (T. S.) 70 100 2. <i>Wendell</i> (T. S.) 70 100
Borjesson, Allan, 1, Södra Nygatan, Stockholm, Sweden. (See also under Stockholm.) 1. <i>Wendell</i> (T. S.) 70 100 2. <i>Wendell</i> (T. S.) 70 100 3. <i>Wendell</i> (T. S.) 70 100	Borjesson, R. L., Bergen, Norway. (See also under Bergen.) 1. <i>Wendell</i> (T. S.) 70 100	Bosma, O., Rotterdam, Netherlands. 1. <i>Wendell</i> (T. S.) 70 100	Bouillon, A., Fils et Cie., 10, Rue de Valenciennes, Paris, France. (See also under Valenciennes (France).) 1. <i>Wendell</i> (T. S.) 70 100 2. <i>Wendell</i> (T. S.) 70 100	Bouillon, A., Fils et Cie., 10, Rue de Valenciennes, Paris, France. (See also under Valenciennes (France).) 1. <i>Wendell</i> (T. S.) 70 100 2. <i>Wendell</i> (T. S.) 70 100
Borjesson, Allan, 1, Södra Nygatan, Stockholm, Sweden. (See also under Stockholm.) 1. <i>Wendell</i> (T. S.) 70 100 2. <i>Wendell</i> (T. S.) 70 100 3. <i>Wendell</i> (T. S.) 70 100	Borjesson, R. L., Bergen, Norway. (See also under Bergen.) 1. <i>Wendell</i> (T. S.) 70 100	Bosma, O., Rotterdam, Netherlands. 1. <i>Wendell</i> (T. S.) 70 100	Bouillon, A., Fils et Cie., 10, Rue de Valenciennes, Paris, France. (See also under Valenciennes (France).) 1. <i>Wendell</i> (T. S.) 70 100 2. <i>Wendell</i> (T. S.) 70 100	Bouillon, A., Fils et Cie., 10, Rue de Valenciennes, Paris, France. (See also under Valenciennes (France).) 1. <i>Wendell</i> (T. S.) 70 100 2. <i>Wendell</i> (T. S.) 70 100

1 - Fishing Vessel (for particulars of Steam and Motor Fishing Vessels, see Special List following Supplement to Selling Vessels);

2 - Steamer; M - Motorship; (T. S.) - Twin Screw; (C. T. S.) - Turbine, with No. prefixed.

<p>Buckland, Wm. L., Proprietor Ltd. 101 Adelaide Street, London, E.C. 4</p> <p>1. Adelaide Street, London, E.C. 4</p>	<p>Bugner-Beel-und Beynag, & Co.</p> <p>1. Bremen</p> <p>2. Hamburg</p> <p>3. London</p> <p>4. Liverpool</p> <p>5. Rotterdam</p> <p>6. Antwerp</p> <p>7. Amsterdam</p> <p>8. Brno</p> <p>9. Prague</p> <p>10. Vienna</p> <p>11. Pest</p> <p>12. Bucharest</p> <p>13. Constantinople</p> <p>14. Smyrna</p> <p>15. Alexandria</p> <p>16. Suez</p> <p>17. Aden</p> <p>18. Bombay</p> <p>19. Calcutta</p> <p>20. Rangoon</p> <p>21. Singapore</p> <p>22. Penang</p> <p>23. Malacca</p> <p>24. Batavia</p> <p>25. Surabaya</p> <p>26. Medan</p> <p>27. Palembang</p> <p>28. Palembang</p> <p>29. Palembang</p> <p>30. Palembang</p>	<p>Bull, A. H., & Co., Inc., The Bull Steaming Line Building, 10 Broad Street, New York, U.S.A.</p> <p>1. N. York</p> <p>2. London</p> <p>3. Liverpool</p> <p>4. Hamburg</p> <p>5. Bremen</p> <p>6. Antwerp</p> <p>7. Amsterdam</p> <p>8. Brno</p> <p>9. Prague</p> <p>10. Vienna</p> <p>11. Pest</p> <p>12. Bucharest</p> <p>13. Constantinople</p> <p>14. Smyrna</p> <p>15. Alexandria</p> <p>16. Suez</p> <p>17. Aden</p> <p>18. Bombay</p> <p>19. Calcutta</p> <p>20. Rangoon</p> <p>21. Singapore</p> <p>22. Penang</p> <p>23. Malacca</p> <p>24. Batavia</p> <p>25. Surabaya</p> <p>26. Medan</p> <p>27. Palembang</p> <p>28. Palembang</p> <p>29. Palembang</p> <p>30. Palembang</p>	<p>Burkenberg, Martin, 101 Adelaide Street, London, E.C. 4</p> <p>1. Adelaide Street, London, E.C. 4</p>	<p>Burnah Oil Co., Ltd., 101 Adelaide Street, London, E.C. 4</p> <p>1. Adelaide Street, London, E.C. 4</p>
<p>Buckley, William, 101 Adelaide Street, London, E.C. 4</p> <p>1. Adelaide Street, London, E.C. 4</p>	<p>1. Bremen</p> <p>2. Hamburg</p> <p>3. London</p> <p>4. Liverpool</p> <p>5. Rotterdam</p> <p>6. Antwerp</p> <p>7. Amsterdam</p> <p>8. Brno</p> <p>9. Prague</p> <p>10. Vienna</p> <p>11. Pest</p> <p>12. Bucharest</p> <p>13. Constantinople</p> <p>14. Smyrna</p> <p>15. Alexandria</p> <p>16. Suez</p> <p>17. Aden</p> <p>18. Bombay</p> <p>19. Calcutta</p> <p>20. Rangoon</p> <p>21. Singapore</p> <p>22. Penang</p> <p>23. Malacca</p> <p>24. Batavia</p> <p>25. Surabaya</p> <p>26. Medan</p> <p>27. Palembang</p> <p>28. Palembang</p> <p>29. Palembang</p> <p>30. Palembang</p>	<p>1. N. York</p> <p>2. London</p> <p>3. Liverpool</p> <p>4. Hamburg</p> <p>5. Bremen</p> <p>6. Antwerp</p> <p>7. Amsterdam</p> <p>8. Brno</p> <p>9. Prague</p> <p>10. Vienna</p> <p>11. Pest</p> <p>12. Bucharest</p> <p>13. Constantinople</p> <p>14. Smyrna</p> <p>15. Alexandria</p> <p>16. Suez</p> <p>17. Aden</p> <p>18. Bombay</p> <p>19. Calcutta</p> <p>20. Rangoon</p> <p>21. Singapore</p> <p>22. Penang</p> <p>23. Malacca</p> <p>24. Batavia</p> <p>25. Surabaya</p> <p>26. Medan</p> <p>27. Palembang</p> <p>28. Palembang</p> <p>29. Palembang</p> <p>30. Palembang</p>	<p>Burns, Salvator & Burns Brothers</p> <p>1. Adelaide Street, London, E.C. 4</p>	<p>Burnah S.S. Co., Ltd., 101 Adelaide Street, London, E.C. 4</p> <p>1. Adelaide Street, London, E.C. 4</p>
<p>Bueno y Malufano, 101 Adelaide Street, London, E.C. 4</p> <p>1. Adelaide Street, London, E.C. 4</p>	<p>1. Bremen</p> <p>2. Hamburg</p> <p>3. London</p> <p>4. Liverpool</p> <p>5. Rotterdam</p> <p>6. Antwerp</p> <p>7. Amsterdam</p> <p>8. Brno</p> <p>9. Prague</p> <p>10. Vienna</p> <p>11. Pest</p> <p>12. Bucharest</p> <p>13. Constantinople</p> <p>14. Smyrna</p> <p>15. Alexandria</p> <p>16. Suez</p> <p>17. Aden</p> <p>18. Bombay</p> <p>19. Calcutta</p> <p>20. Rangoon</p> <p>21. Singapore</p> <p>22. Penang</p> <p>23. Malacca</p> <p>24. Batavia</p> <p>25. Surabaya</p> <p>26. Medan</p> <p>27. Palembang</p> <p>28. Palembang</p> <p>29. Palembang</p> <p>30. Palembang</p>	<p>1. N. York</p> <p>2. London</p> <p>3. Liverpool</p> <p>4. Hamburg</p> <p>5. Bremen</p> <p>6. Antwerp</p> <p>7. Amsterdam</p> <p>8. Brno</p> <p>9. Prague</p> <p>10. Vienna</p> <p>11. Pest</p> <p>12. Bucharest</p> <p>13. Constantinople</p> <p>14. Smyrna</p> <p>15. Alexandria</p> <p>16. Suez</p> <p>17. Aden</p> <p>18. Bombay</p> <p>19. Calcutta</p> <p>20. Rangoon</p> <p>21. Singapore</p> <p>22. Penang</p> <p>23. Malacca</p> <p>24. Batavia</p> <p>25. Surabaya</p> <p>26. Medan</p> <p>27. Palembang</p> <p>28. Palembang</p> <p>29. Palembang</p> <p>30. Palembang</p>	<p>Burke, George, 101 Adelaide Street, London, E.C. 4</p> <p>1. Adelaide Street, London, E.C. 4</p>	<p>Burnett & Co., 101 Adelaide Street, London, E.C. 4</p> <p>1. Adelaide Street, London, E.C. 4</p>
<p>Buenos Aires, Departa- mento Nacional de Hidrografia</p> <p>1. Buenos Aires, Argentina Republic</p> <p>1. Buenos Aires (P. N.)</p>	<p>1. Bremen</p> <p>2. Hamburg</p> <p>3. London</p> <p>4. Liverpool</p> <p>5. Rotterdam</p> <p>6. Antwerp</p> <p>7. Amsterdam</p> <p>8. Brno</p> <p>9. Prague</p> <p>10. Vienna</p> <p>11. Pest</p> <p>12. Bucharest</p> <p>13. Constantinople</p> <p>14. Smyrna</p> <p>15. Alexandria</p> <p>16. Suez</p> <p>17. Aden</p> <p>18. Bombay</p> <p>19. Calcutta</p> <p>20. Rangoon</p> <p>21. Singapore</p> <p>22. Penang</p> <p>23. Malacca</p> <p>24. Batavia</p> <p>25. Surabaya</p> <p>26. Medan</p> <p>27. Palembang</p> <p>28. Palembang</p> <p>29. Palembang</p> <p>30. Palembang</p>	<p>1. N. York</p> <p>2. London</p> <p>3. Liverpool</p> <p>4. Hamburg</p> <p>5. Bremen</p> <p>6. Antwerp</p> <p>7. Amsterdam</p> <p>8. Brno</p> <p>9. Prague</p> <p>10. Vienna</p> <p>11. Pest</p> <p>12. Bucharest</p> <p>13. Constantinople</p> <p>14. Smyrna</p> <p>15. Alexandria</p> <p>16. Suez</p> <p>17. Aden</p> <p>18. Bombay</p> <p>19. Calcutta</p> <p>20. Rangoon</p> <p>21. Singapore</p> <p>22. Penang</p> <p>23. Malacca</p> <p>24. Batavia</p> <p>25. Surabaya</p> <p>26. Medan</p> <p>27. Palembang</p> <p>28. Palembang</p> <p>29. Palembang</p> <p>30. Palembang</p>	<p>Burke, Henry, Jun., & Co., Ltd.</p> <p>1. Adelaide Street, London, E.C. 4</p>	<p>Burnett Steamship Co., Ltd., 101 Adelaide Street, London, E.C. 4</p> <p>1. Adelaide Street, London, E.C. 4</p>
<p>Buffalo & Crystal Beach Corp.</p> <p>1. Buffalo, N.Y.</p> <p>1. Buffalo</p>	<p>Buhrmann, Frau E., 101 Adelaide Street, London, E.C. 4</p> <p>1. Adelaide Street, London, E.C. 4</p>	<p>Bull, A. H., Steamship Co., The Bull Steaming Line Building, 10 Broad Street, New York, U.S.A.</p> <p>1. N. York</p> <p>2. London</p> <p>3. Liverpool</p> <p>4. Hamburg</p> <p>5. Bremen</p> <p>6. Antwerp</p> <p>7. Amsterdam</p> <p>8. Brno</p> <p>9. Prague</p> <p>10. Vienna</p> <p>11. Pest</p> <p>12. Bucharest</p> <p>13. Constantinople</p> <p>14. Smyrna</p> <p>15. Alexandria</p> <p>16. Suez</p> <p>17. Aden</p> <p>18. Bombay</p> <p>19. Calcutta</p> <p>20. Rangoon</p> <p>21. Singapore</p> <p>22. Penang</p> <p>23. Malacca</p> <p>24. Batavia</p> <p>25. Surabaya</p> <p>26. Medan</p> <p>27. Palembang</p> <p>28. Palembang</p> <p>29. Palembang</p> <p>30. Palembang</p>	<p>Burger, Bernard, 101 Adelaide Street, London, E.C. 4</p> <p>1. Adelaide Street, London, E.C. 4</p>	<p>Burns & Laird Lines, Ltd., 101 Adelaide Street, London, E.C. 4</p> <p>1. Adelaide Street, London, E.C. 4</p>
<p>Buffalo Gravel Corp., 101 Adelaide Street, Buffalo, N.Y.</p> <p>1. Buffalo</p>	<p>Bulding, D., 101 Adelaide Street, London, E.C. 4</p> <p>1. Adelaide Street, London, E.C. 4</p>	<p>Bull, Nils, 101 Adelaide Street, London, E.C. 4</p> <p>1. Adelaide Street, London, E.C. 4</p>	<p>Burger, G., 101 Adelaide Street, London, E.C. 4</p> <p>1. Adelaide Street, London, E.C. 4</p>	<p>1. Adelaide Street, London, E.C. 4</p>
<p>Bugge, Iver, 101 Adelaide Street, London, E.C. 4</p> <p>1. Adelaide Street, London, E.C. 4</p>	<p>Bulding, J., 101 Adelaide Street, London, E.C. 4</p> <p>1. Adelaide Street, London, E.C. 4</p>	<p>Bullard, King & Co., Ltd., 101 Adelaide Street, London, E.C. 4</p> <p>1. Adelaide Street, London, E.C. 4</p>	<p>Burke, Markos, Ltd., 101 Adelaide Street, London, E.C. 4</p> <p>1. Adelaide Street, London, E.C. 4</p>	<p>Burns, Philip & Co., Ltd., 101 Adelaide Street, London, E.C. 4</p> <p>1. Adelaide Street, London, E.C. 4</p>
<p>Bugge, J. G., 101 Adelaide Street, London, E.C. 4</p> <p>1. Adelaide Street, London, E.C. 4</p>	<p>Bukya Gejin, 101 Adelaide Street, London, E.C. 4</p> <p>1. Adelaide Street, London, E.C. 4</p>	<p>Burch, Isaac, 101 Adelaide Street, London, E.C. 4</p> <p>1. Adelaide Street, London, E.C. 4</p>	<p>Burke, John, Ltd., 101 Adelaide Street, London, E.C. 4</p> <p>1. Adelaide Street, London, E.C. 4</p>	<p>Burns, Philip (South Sea) 101 Adelaide Street, London, E.C. 4</p> <p>1. Adelaide Street, London, E.C. 4</p>
<p>Bugge, N., 101 Adelaide Street, London, E.C. 4</p> <p>1. Adelaide Street, London, E.C. 4</p>	<p>Bulcourt, 101 Adelaide Street, London, E.C. 4</p> <p>1. Adelaide Street, London, E.C. 4</p>	<p>Burch Steam Fishing Co., Ltd.</p> <p>1. Adelaide Street, London, E.C. 4</p>	<p>Burke Towing & Salvage Co., Ltd.</p> <p>1. Adelaide Street, London, E.C. 4</p>	<p>Burke, V., 101 Adelaide Street, London, E.C. 4</p> <p>1. Adelaide Street, London, E.C. 4</p>
<p>Bugner-Beel-und Beynag, & Co.</p> <p>1. Bremen</p> <p>2. Hamburg</p> <p>3. London</p> <p>4. Liverpool</p> <p>5. Rotterdam</p> <p>6. Antwerp</p> <p>7. Amsterdam</p> <p>8. Brno</p> <p>9. Prague</p> <p>10. Vienna</p> <p>11. Pest</p> <p>12. Bucharest</p> <p>13. Constantinople</p> <p>14. Smyrna</p> <p>15. Alexandria</p> <p>16. Suez</p> <p>17. Aden</p> <p>18. Bombay</p> <p>19. Calcutta</p> <p>20. Rangoon</p> <p>21. Singapore</p> <p>22. Penang</p> <p>23. Malacca</p> <p>24. Batavia</p> <p>25. Surabaya</p> <p>26. Medan</p> <p>27. Palembang</p> <p>28. Palembang</p> <p>29. Palembang</p> <p>30. Palembang</p>	<p>Bulgaria, Charalambos Th., 101 Adelaide Street, London, E.C. 4</p> <p>1. Adelaide Street, London, E.C. 4</p>	<p>Bundeferd, Dampfboot- schiff, A.B.</p> <p>1. Adelaide Street, London, E.C. 4</p>	<p>Burley, C., Ltd., 101 Adelaide Street, London, E.C. 4</p> <p>1. Adelaide Street, London, E.C. 4</p>	<p>Burton, W. H., 101 Adelaide Street, London, E.C. 4</p> <p>1. Adelaide Street, London, E.C. 4</p>
<p>Bugner-Beel-und Beynag, & Co.</p> <p>1. Bremen</p> <p>2. Hamburg</p> <p>3. London</p> <p>4. Liverpool</p> <p>5. Rotterdam</p> <p>6. Antwerp</p> <p>7. Amsterdam</p> <p>8. Brno</p> <p>9. Prague</p> <p>10. Vienna</p> <p>11. Pest</p> <p>12. Bucharest</p> <p>13. Constantinople</p> <p>14. Smyrna</p> <p>15. Alexandria</p> <p>16. Suez</p> <p>17. Aden</p> <p>18. Bombay</p> <p>19. Calcutta</p> <p>20. Rangoon</p> <p>21. Singapore</p> <p>22. Penang</p> <p>23. Malacca</p> <p>24. Batavia</p> <p>25. Surabaya</p> <p>26. Medan</p> <p>27. Palembang</p> <p>28. Palembang</p> <p>29. Palembang</p> <p>30. Palembang</p>	<p>Bull, I. L., 101 Adelaide Street, London, E.C. 4</p> <p>1. Adelaide Street, London, E.C. 4</p>	<p>Burgess Kalkbott, A.B., 101 Adelaide Street, London, E.C. 4</p> <p>1. Adelaide Street, London, E.C. 4</p>	<p>Burley, C., Ltd., 101 Adelaide Street, London, E.C. 4</p> <p>1. Adelaide Street, London, E.C. 4</p>	<p>Burton, W. H., 101 Adelaide Street, London, E.C. 4</p> <p>1. Adelaide Street, London, E.C. 4</p>

1 - Bureau de globe (pour les renseignements sur les services de bureau à vapeur ou à moteur, voir la Liste des ports qui sont le complément des Services à Vapeur);
2 - Vapeur; 3 - Service à moteur; (P. N.) - Service postale; 4 - Turbulent - Turbulent, ainsi indiqués de couleur

<p>Canicola, Désirée P., Société Canadienne 100, Rue St-Jacques, Montréal, P.Q. A. Canicola-Desirée 25 000</p>	<p>Campbell, Duncan, 100, Rue St-Jacques, Montréal A. Campbell 15 000</p>	<p>Canada, Government of A. Canada 10 000</p>	<p>Canada Steamship Lines, S.A. A. Canada 10 000</p>	<p>Canadian Dredging Co., Ltd., Société Canadienne A. Canadian Dredging Co., Ltd. 10 000</p>
<p>Canria S.S. Co., Société Canadienne A. Canria S.S. Co. 10 000</p>	<p>Campbell, J. M., & Son, 100, Rue St-Jacques, Montréal A. Campbell, J. M., & Son 10 000</p>	<p>Canada, Government of A. Canada 10 000</p>	<p>Canada Steamship Lines, S.A. A. Canada 10 000</p>	<p>Canadian Fish & Cold Storage Co., Ltd., Société Canadienne A. Canadian Fish & Cold Storage Co., Ltd. 10 000</p>
<p>Canada Fresh Water Stevedores, Société Canadienne A. Canada Fresh Water Stevedores 10 000</p>	<p>Campbell, P. & A., Ltd., Société Canadienne A. Campbell, P. & A., Ltd. 10 000</p>	<p>Canada, Government of A. Canada 10 000</p>	<p>Canada Steamship Lines, S.A. A. Canada 10 000</p>	<p>Canadian Fishing Co., Ltd., Société Canadienne A. Canadian Fishing Co., Ltd. 10 000</p>
<p>Canadaire Frères, S.A. des Pêcheries, Société Canadienne A. Canadaire Frères, S.A. des Pêcheries 10 000</p>	<p>Campbell Bros., & Co., Société Canadienne A. Campbell Bros., & Co. 10 000</p>	<p>Canada, Government of A. Canada 10 000</p>	<p>Canada Steamship Lines, S.A. A. Canada 10 000</p>	<p>Canadian National Railway Co., Société Canadienne A. Canadian National Railway Co. 10 000</p>
<p>Canard, Robert, & Co., Société Canadienne A. Canard, Robert, & Co. 10 000</p>	<p>Campbell Bros., & Co., Société Canadienne A. Campbell Bros., & Co. 10 000</p>	<p>Canada, Government of A. Canada 10 000</p>	<p>Canada Steamship Lines, S.A. A. Canada 10 000</p>	<p>Canadian National Railway Co., Société Canadienne A. Canadian National Railway Co. 10 000</p>
<p>Canero & McFarlane, Ltd., Société Canadienne A. Canero & McFarlane, Ltd. 10 000</p>	<p>Campbell Bros., & Co., Société Canadienne A. Campbell Bros., & Co. 10 000</p>	<p>Canada, Government of A. Canada 10 000</p>	<p>Canada Steamship Lines, S.A. A. Canada 10 000</p>	<p>Canadian National Railway Co., Société Canadienne A. Canadian National Railway Co. 10 000</p>
<p>Canlon Fishing Co., Ltd., Société Canadienne A. Canlon Fishing Co., Ltd. 10 000</p>	<p>Campbell Bros., & Co., Société Canadienne A. Campbell Bros., & Co. 10 000</p>	<p>Canada, Government of A. Canada 10 000</p>	<p>Canada Steamship Lines, S.A. A. Canada 10 000</p>	<p>Canadian National Railway Co., Société Canadienne A. Canadian National Railway Co. 10 000</p>
<p>Canmetals & Hoses Co., Société Canadienne A. Canmetals & Hoses Co. 10 000</p>	<p>Campbell Bros., & Co., Société Canadienne A. Campbell Bros., & Co. 10 000</p>	<p>Canada, Government of A. Canada 10 000</p>	<p>Canada Steamship Lines, S.A. A. Canada 10 000</p>	<p>Canadian National Railway Co., Société Canadienne A. Canadian National Railway Co. 10 000</p>
<p>Canmell Laird & Co., Ltd., Société Canadienne A. Canmell Laird & Co., Ltd. 10 000</p>	<p>Campbell Bros., & Co., Société Canadienne A. Campbell Bros., & Co. 10 000</p>	<p>Canada, Government of A. Canada 10 000</p>	<p>Canada Steamship Lines, S.A. A. Canada 10 000</p>	<p>Canadian National Railway Co., Société Canadienne A. Canadian National Railway Co. 10 000</p>
<p>Canmish, Richard F., Société Canadienne A. Canmish, Richard F. 10 000</p>	<p>Campbell Bros., & Co., Société Canadienne A. Campbell Bros., & Co. 10 000</p>	<p>Canada, Government of A. Canada 10 000</p>	<p>Canada Steamship Lines, S.A. A. Canada 10 000</p>	<p>Canadian National Railway Co., Société Canadienne A. Canadian National Railway Co. 10 000</p>
<p>Canpavella, Tito, Società di Navigazione, Société Canadienne A. Canpavella, Tito, Società di Navigazione 10 000</p>	<p>Campbell Bros., & Co., Société Canadienne A. Campbell Bros., & Co. 10 000</p>	<p>Canada, Government of A. Canada 10 000</p>	<p>Canada Steamship Lines, S.A. A. Canada 10 000</p>	<p>Canadian National Railway Co., Société Canadienne A. Canadian National Railway Co. 10 000</p>
<p>Campbell, A. H., Société Canadienne A. Campbell, A. H. 10 000</p>	<p>Campbell Bros., & Co., Société Canadienne A. Campbell Bros., & Co. 10 000</p>	<p>Canada, Government of A. Canada 10 000</p>	<p>Canada Steamship Lines, S.A. A. Canada 10 000</p>	<p>Canadian National Railway Co., Société Canadienne A. Canadian National Railway Co. 10 000</p>
<p>Campbell, C. H., Ltd., Société Canadienne A. Campbell, C. H., Ltd. 10 000</p>	<p>Campbell Bros., & Co., Société Canadienne A. Campbell Bros., & Co. 10 000</p>	<p>Canada, Government of A. Canada 10 000</p>	<p>Canada Steamship Lines, S.A. A. Canada 10 000</p>	<p>Canadian National Railway Co., Société Canadienne A. Canadian National Railway Co. 10 000</p>

1 - Société de 25000 actions de 100 francs chacune. 2 - Société de 1000 actions de 100 francs chacune. 3 - Société de 500 actions de 100 francs chacune. 4 - Société de 250 actions de 100 francs chacune. 5 - Société de 100 actions de 100 francs chacune. 6 - Société de 50 actions de 100 francs chacune. 7 - Société de 25 actions de 100 francs chacune. 8 - Société de 10 actions de 100 francs chacune. 9 - Société de 5 actions de 100 francs chacune. 10 - Société de 2 actions de 100 francs chacune. 11 - Société de 1 action de 100 francs chacune. 12 - Société de 1/2 action de 100 francs chacune. 13 - Société de 1/4 action de 100 francs chacune. 14 - Société de 1/8 action de 100 francs chacune. 15 - Société de 1/16 action de 100 francs chacune. 16 - Société de 1/32 action de 100 francs chacune. 17 - Société de 1/64 action de 100 francs chacune. 18 - Société de 1/128 action de 100 francs chacune. 19 - Société de 1/256 action de 100 francs chacune. 20 - Société de 1/512 action de 100 francs chacune. 21 - Société de 1/1024 action de 100 francs chacune. 22 - Société de 1/2048 action de 100 francs chacune. 23 - Société de 1/4096 action de 100 francs chacune. 24 - Société de 1/8192 action de 100 francs chacune. 25 - Société de 1/16384 action de 100 francs chacune. 26 - Société de 1/32768 action de 100 francs chacune. 27 - Société de 1/65536 action de 100 francs chacune. 28 - Société de 1/131072 action de 100 francs chacune. 29 - Société de 1/262144 action de 100 francs chacune. 30 - Société de 1/524288 action de 100 francs chacune. 31 - Société de 1/1048576 action de 100 francs chacune. 32 - Société de 1/2097152 action de 100 francs chacune. 33 - Société de 1/4194304 action de 100 francs chacune. 34 - Société de 1/8388608 action de 100 francs chacune. 35 - Société de 1/16777216 action de 100 francs chacune. 36 - Société de 1/33554432 action de 100 francs chacune. 37 - Société de 1/67108864 action de 100 francs chacune. 38 - Société de 1/134217728 action de 100 francs chacune. 39 - Société de 1/268435456 action de 100 francs chacune. 40 - Société de 1/536870912 action de 100 francs chacune. 41 - Société de 1/1073741824 action de 100 francs chacune. 42 - Société de 1/2147483648 action de 100 francs chacune. 43 - Société de 1/4294967296 action de 100 francs chacune. 44 - Société de 1/8589934592 action de 100 francs chacune. 45 - Société de 1/17179869184 action de 100 francs chacune. 46 - Société de 1/34359738368 action de 100 francs chacune. 47 - Société de 1/68719476736 action de 100 francs chacune. 48 - Société de 1/137438953472 action de 100 francs chacune. 49 - Société de 1/274877906944 action de 100 francs chacune. 50 - Société de 1/549755813888 action de 100 francs chacune. 51 - Société de 1/1099511627776 action de 100 francs chacune. 52 - Société de 1/2199023255552 action de 100 francs chacune. 53 - Société de 1/4398046511104 action de 100 francs chacune. 54 - Société de 1/8796093022208 action de 100 francs chacune. 55 - Société de 1/17592186044416 action de 100 francs chacune. 56 - Société de 1/35184372088832 action de 100 francs chacune. 57 - Société de 1/70368744177664 action de 100 francs chacune. 58 - Société de 1/140737488355328 action de 100 francs chacune. 59 - Société de 1/281474976710656 action de 100 francs chacune. 60 - Société de 1/562949953421312 action de 100 francs chacune. 61 - Société de 1/1125899906842624 action de 100 francs chacune. 62 - Société de 1/2251799813685248 action de 100 francs chacune. 63 - Société de 1/4503599627370496 action de 100 francs chacune. 64 - Société de 1/9007199254740992 action de 100 francs chacune. 65 - Société de 1/18014398509481984 action de 100 francs chacune. 66 - Société de 1/36028797018963968 action de 100 francs chacune. 67 - Société de 1/72057594037927936 action de 100 francs chacune. 68 - Société de 1/144115188075855872 action de 100 francs chacune. 69 - Société de 1/288230376151711744 action de 100 francs chacune. 70 - Société de 1/576460752303423488 action de 100 francs chacune. 71 - Société de 1/1152921504606846976 action de 100 francs chacune. 72 - Société de 1/2305843009213693952 action de 100 francs chacune. 73 - Société de 1/4611686018427387904 action de 100 francs chacune. 74 - Société de 1/9223372036854775808 action de 100 francs chacune. 75 - Société de 1/18446744073709551616 action de 100 francs chacune. 76 - Société de 1/36893488147419103232 action de 100 francs chacune. 77 - Société de 1/73786976294838206464 action de 100 francs chacune. 78 - Société de 1/147573952589676412928 action de 100 francs chacune. 79 - Société de 1/295147905179352825856 action de 100 francs chacune. 80 - Société de 1/590295810358705651712 action de 100 francs chacune. 81 - Société de 1/1180591620717411303424 action de 100 francs chacune. 82 - Société de 1/2361183241434822606848 action de 100 francs chacune. 83 - Société de 1/4722366482869645213696 action de 100 francs chacune. 84 - Société de 1/9444732965739290427392 action de 100 francs chacune. 85 - Société de 1/18889465931478580854784 action de 100 francs chacune. 86 - Société de 1/37778931862957161709568 action de 100 francs chacune. 87 - Société de 1/75557863725914323419136 action de 100 francs chacune. 88 - Société de 1/151115727451828646838272 action de 100 francs chacune. 89 - Société de 1/302231454903657293676544 action de 100 francs chacune. 90 - Société de 1/604462909807314587353088 action de 100 francs chacune. 91 - Société de 1/1208925819614629174706176 action de 100 francs chacune. 92 - Société de 1/2417851639229258349412352 action de 100 francs chacune. 93 - Société de 1/4835703278458516698824704 action de 100 francs chacune. 94 - Société de 1/9671406556917033397649408 action de 100 francs chacune. 95 - Société de 1/19342813113834066795298816 action de 100 francs chacune. 96 - Société de 1/38685626227668133590597632 action de 100 francs chacune. 97 - Société de 1/77371252455336267181195264 action de 100 francs chacune. 98 - Société de 1/154742504910672534362390528 action de 100 francs chacune. 99 - Société de 1/309485009821345068724781056 action de 100 francs chacune. 100 - Société de 1/618970019642690137449562112 action de 100 francs chacune. 101 - Société de 1/1237940039285380274899124224 action de 100 francs chacune. 102 - Société de 1/2475880078570760549798248448 action de 100 francs chacune. 103 - Société de 1/4951760157141521099596496896 action de 100 francs chacune. 104 - Société de 1/9903520314283042199192993792 action de 100 francs chacune. 105 - Société de 1/1980704062856608439838587584 action de 100 francs chacune. 106 - Société de 1/3961408125713216879677175168 action de 100 francs chacune. 107 - Société de 1/7922816251426433759354350336 action de 100 francs chacune. 108 - Société de 1/15845632502852867518708700672 action de 100 francs chacune. 109 - Société de 1/31691265005705735037417401344 action de 100 francs chacune. 110 - Société de 1/63382530011411470074834802688 action de 100 francs chacune. 111 - Société de 1/126765060022822940149669605376 action de 100 francs chacune. 112 - Société de 1/253530120045645880299339210752 action de 100 francs chacune. 113 - Société de 1/507060240091291760598678421504 action de 100 francs chacune. 114 - Société de 1/1014120480182583521197356843008 action de 100 francs chacune. 115 - Société de 1/2028240960365167042394713686016 action de 100 francs chacune. 116 - Société de 1/4056481920730334084789427372032 action de 100 francs chacune. 117 - Société de 1/8112963841460668169578854744064 action de 100 francs chacune. 118 - Société de 1/16225927682921336339157709488128 action de 100 francs chacune. 119 - Société de 1/32451855365842672678315418976256 action de 100 francs chacune. 120 - Société de 1/64903710731685345356630837952512 action de 100 francs chacune. 121 - Société de 1/129807421463370690713261679045024 action de 100 francs chacune. 122 - Société de 1/259614842926741381426523358090048 action de 100 francs chacune. 123 - Société de 1/519229685853482762853046716180096 action de 100 francs chacune. 124 - Société de 1/1038459371706965525706093432720192 action de 100 francs chacune. 125 - Société de 1/2076918743413931051412186865440384 action de 100 francs chacune. 126 - Société de 1/4153837486827862102824373730880768 action de 100 francs chacune. 127 - Société de 1/8307674973655724205648747461761536 action de 100 francs chacune. 128 - Société de 1/16615349947311448411297494923523072 action de 100 francs chacune. 129 - Société de 1/33230699894622896822594989847046144 action de 100 francs chacune. 130 - Société de 1/66461399789245793645189979694092288 action de 100 francs chacune. 131 - Société de 1/132922799578491587290379959388184576 action de 100 francs chacune. 132 - Société de 1/265845599156983174580759918776369152 action de 100 francs chacune. 133 - Société de 1/531691198313966349161519837552738304 action de 100 francs chacune. 134 - Société de 1/1063382396627932698323039675105476608 action de 100 francs chacune. 135 - Société de 1/2126764793255865396646079350210953216 action de 100 francs chacune. 136 - Société de 1/4253529586511730793292158700421906432 action de 100 francs chacune. 137 - Société de 1/8507059173023461586584317400843812864 action de 100 francs chacune. 138 - Société de 1/17014118346046923173168634801687625728 action de 100 francs chacune. 139 - Société de 1/34028236692093846346337269603375251456 action de 100 francs chacune. 140 - Société de 1/68056473384187692692674539206750502912 action de 100 francs chacune. 141 - Société de 1/136112946768375385385349078413501005824 action de 100 francs chacune. 142 - Société de 1/272225893536750770770698156827002011648 action de 100 francs chacune. 143 - Société de 1/54445178707350154154139631365400403296 action de 100 francs chacune. 144 - Société de 1/108890357414700308308279262730800806592 action de 100 francs chacune. 145 - Société de 1/217780714829400616616558525461601613184 action de 100 francs chacune. 146 - Société de 1/435561429658801233233117050923203226368 action de 100 francs chacune. 147 - Société de 1/871122859317602466466234101846406452736 action de 100 francs chacune. 148 - Société de 1/174224571823520493293246820369601291472 action de 100 francs chacune. 149 - Société de 1/3484491436470409865864936407392025828944 action de 100 francs chacune. 150 - Société de 1/6968982872940819731729872814784051657888 action de 100 francs chacune. 151 - Société de 1/1393796574588163946345965622956810315776 action de 100 francs chacune. 152 - Société de 1/2787593149176327892691931245913620631552 action de 100 francs chacune. 153 - Société de 1/5575186298352655785383862491827241263104 action de 100 francs chacune. 154 - Société de 1/11150372596705311570767724983654482526208 action de 100 francs chacune. 155 - Société de 1/22300745193410623141535449967308965052416 action de 100 francs chacune. 156 - Société de 1/44601490386821246283070899334617930104832 action de 100 francs chacune. 157 - Société de 1/89202980773642492566141798669235860209664 action de 100 francs chacune. 158 - Société de 1/178405961547284985132283597338471720419328 action de 100 francs chacune. 159 - Société de 1/356811923094569970264567194676943440838656 action de 100 francs chacune. 160 - Société de 1/713623846189139940529134389353886881677312 action de 100 francs chacune. 161 - Société de 1/142724769237827988105826877870777376335464 action de 100 francs chacune. 162 - Société de 1/285449538475655976211653757741554752710928 action de 100 francs chacune. 163 - Société de 1/570899076951311952423307515483109505421952 action de 100 francs chacune. 164 - Société de 1/1141798153902623904846615029966210108843904 action de 100 francs chacune. 165 - Société de 1/2283596307805247809693230059932420217687808 action de 100 francs chacune. 166 - Société de 1/4567192615610495619386460119864840435375616 action de 100 francs chacune. 167 - Société de 1/9134385231220991238772920239729680870751232 action de 100 francs chacune. 168 - Société de 1/18268770462441982475545840479459617401502464 action de 100 francs chacune. 169 - Société de 1/36537540924883964951091680958919234803004928 action de 100 francs chacune. 170 - Société de 1/73075081849767929902183361917838469606009856 action de 100 francs chacune. 171 - Société de 1/146150163699535859804366723835676939212019712 action de 100 francs chacune. 172 - Société de 1/292300327399071719608733447671353878424039424 action de 100 francs chacune. 173 - Société de 1/584600654798143439217466895342707756848078848 action de 100 francs chacune. 174 - Société de 1/116920130959628687843493370668541551696157696 action de 100 francs chacune. 175 - Société de 1/233840261919257375686986741337083103393235392 action de 100 francs chacune. 176 - Société de 1/467680523838514751373973482674166206786470784 action de 100 francs chacune. 177 - Société de 1/935361047677029502747946965348332413572941568 action de 100 francs chacune. 178 - Société de 1/18707220953540590054958939306966482714458832 action de 100 francs chacune. 179 - Société de 1/37414441907081180109917878613932965428917664 action de 100 francs chacune. 180 - Société de 1/74828883814162360219835757227865930857835328 action de 100 francs chacune. 181 - Société de 1/149657767628324720439671514457319861715670656 action de 100 francs chacune. 182 - Société de 1/2993155352566494408793

Caetano, Carlos, Ltd., 25 St. Mark St., London, E.C.1. Telephone: 4000. a. Steamers 15 150	Castro, Joaquin, & Co., 100, Calle de San Francisco, Madrid. a. Steamers 10 100	Cayser, Irvine & Co., Ltd., 1, St. Mark St., London, E.C.1. 25, St. Mark St., London, E.C.1. 11, St. Mark St., London, E.C.1. a. Steamers 10 100	Central Railroad Co. of New Jersey, 100, St. Mark St., London, E.C.1. a. Steamers 10 100	Chai Lai Fung, 100, St. Mark St., London, E.C.1. a. Steamers 10 100
Caetano Hermanson, 100, St. Mark St., London, E.C.1. a. Steamers 10 100	Castro, Perfecto, 100, St. Mark St., London, E.C.1. a. Steamers 10 100	Cebu Navigation Co., 100, St. Mark St., London, E.C.1. a. Steamers 10 100	Central S. N. Co., 100, St. Mark St., London, E.C.1. a. Steamers 10 100	Chalarta, G. & Co., 100, St. Mark St., London, E.C.1. a. Steamers 10 100
Caetano, A., 100, St. Mark St., London, E.C.1. a. Steamers 10 100	Castro Garcia, Jose, 100, St. Mark St., London, E.C.1. a. Steamers 10 100	Cebu-Bahai Ferry Co., 100, St. Mark St., London, E.C.1. a. Steamers 10 100	Central Vermont Transportation Co., 100, St. Mark St., London, E.C.1. a. Steamers 10 100	Chalhand, P., 100, St. Mark St., London, E.C.1. a. Steamers 10 100
Caastella, Angel, 100, St. Mark St., London, E.C.1. a. Steamers 10 100	Catalana de Gas y Electricidad S.A., 100, St. Mark St., London, E.C.1. a. Steamers 10 100	Cecil, Nederlaktieb, 100, St. Mark St., London, E.C.1. a. Steamers 10 100	Century Coal Co., Ltd., 100, St. Mark St., London, E.C.1. a. Steamers 10 100	Chalutiers Charbonnerie, 100, St. Mark St., London, E.C.1. a. Steamers 10 100
Caastella, Roberto, 100, St. Mark St., London, E.C.1. a. Steamers 10 100	Catalana Maritima S.A., 100, St. Mark St., London, E.C.1. a. Steamers 10 100	Cebu Navigation Corp., 100, St. Mark St., London, E.C.1. a. Steamers 10 100	Cephalonian Maritime Co., Ltd., 100, St. Mark St., London, E.C.1. a. Steamers 10 100	Chamberlin, W. R. & Co., 100, St. Mark St., London, E.C.1. a. Steamers 10 100
Caesar Co., Ltd., 100, St. Mark St., London, E.C.1. a. Steamers 10 100	Catápolis, A. G., 100, St. Mark St., London, E.C.1. a. Steamers 10 100	Ceiza Niv y Cia., 100, St. Mark St., London, E.C.1. a. Steamers 10 100	Ceretti, Ditta Pietro, 100, St. Mark St., London, E.C.1. a. Steamers 10 100	Chambers, James & Co., 100, St. Mark St., London, E.C.1. a. Steamers 10 100
Castanos, Stylianos A., 100, St. Mark St., London, E.C.1. a. Steamers 10 100	Catápolis, Baxter & Co., 100, St. Mark St., London, E.C.1. a. Steamers 10 100	Ceiza Trading Co., 100, St. Mark St., London, E.C.1. a. Steamers 10 100	Cerqueira, Jose Alves, 100, St. Mark St., London, E.C.1. a. Steamers 10 100	Chambers, Thomas, 100, St. Mark St., London, E.C.1. a. Steamers 10 100
Castella, Nedertaktieb, 100, St. Mark St., London, E.C.1. a. Steamers 10 100	Catápolis, F. E., 100, St. Mark St., London, E.C.1. a. Steamers 10 100	Cesal Bay, 100, St. Mark St., London, E.C.1. a. Steamers 10 100	Cerco, Francisco, 100, St. Mark St., London, E.C.1. a. Steamers 10 100	Chambers de Commerce, 100, St. Mark St., London, E.C.1. a. Steamers 10 100
Castella, V. & S., 100, St. Mark St., London, E.C.1. a. Steamers 10 100	Catápolis, S. E., 100, St. Mark St., London, E.C.1. a. Steamers 10 100	Cement Marketing Co., Ltd., 100, St. Mark St., London, E.C.1. a. Steamers 10 100	Cesoso, Etienne, 100, St. Mark St., London, E.C.1. a. Steamers 10 100	Chambers de Commerce, 100, St. Mark St., London, E.C.1. a. Steamers 10 100
Castellano, Adolfo, 100, St. Mark St., London, E.C.1. a. Steamers 10 100	Caterina Shipping Co., Ltd., 100, St. Mark St., London, E.C.1. a. Steamers 10 100	Cementos Bencis S.A., 100, St. Mark St., London, E.C.1. a. Steamers 10 100	Cevic Steam Fishing Co., Ltd., 100, St. Mark St., London, E.C.1. a. Steamers 10 100	Chambre de Commerce, 100, St. Mark St., London, E.C.1. a. Steamers 10 100
Castellano, Jose, 100, St. Mark St., London, E.C.1. a. Steamers 10 100	Catkit Shipping Co., Ltd., 100, St. Mark St., London, E.C.1. a. Steamers 10 100	Cesano Chasa, H., 100, St. Mark St., London, E.C.1. a. Steamers 10 100	Ceylon Fisheries Ltd., 100, St. Mark St., London, E.C.1. a. Steamers 10 100	Chambre de Commerce, 100, St. Mark St., London, E.C.1. a. Steamers 10 100
Castello, M. & Co., 100, St. Mark St., London, E.C.1. a. Steamers 10 100	Catelli, S., 100, St. Mark St., London, E.C.1. a. Steamers 10 100	Central Committee of Marine Engineers (Incorporated), 100, St. Mark St., London, E.C.1. a. Steamers 10 100	Ceylon Government of, 100, St. Mark St., London, E.C.1. a. Steamers 10 100	Chambre de Commerce, 100, St. Mark St., London, E.C.1. a. Steamers 10 100
Castillo, A.R., 100, St. Mark St., London, E.C.1. a. Steamers 10 100	Cavallero, Francisco, 100, St. Mark St., London, E.C.1. a. Steamers 10 100	Central Dredging Co., The, 100, St. Mark St., London, E.C.1. a. Steamers 10 100	Ceylon Wharfrage Co., Ltd., 100, St. Mark St., London, E.C.1. a. Steamers 10 100	Chambrier, Bessiet & Co., 100, St. Mark St., London, E.C.1. a. Steamers 10 100
Castonguay, Z., 100, St. Mark St., London, E.C.1. a. Steamers 10 100	Cayman Islands Motor Ship Co., Ltd., 100, St. Mark St., London, E.C.1. a. Steamers 10 100	Central Pacific R.R. Co., 100, St. Mark St., London, E.C.1. a. Steamers 10 100	Chacartegui y Arriada, 100, St. Mark St., London, E.C.1. a. Steamers 10 100	Chamos, Jose, 100, St. Mark St., London, E.C.1. a. Steamers 10 100

† - Fishing Vessel (the particulars of Steam and Motor Fishing Vessels, see Special List following Supplement to Railway Yearbook).

†† - Steamer; ††† - Motorship; (Tw. No.) - Twin Screw; (Turb.) - Turbine, with its propeller.

<p>Chaz, Alexander, Agent, New York</p> <p>100 Broadway, N.Y.</p>	<p>Chazot, Dr. J. H., 25 Rue des Capucines, Paris</p> <p>100 Broadway, N.Y.</p>	<p>Charters, McAlister & Co., 10, Market Street, Singapore</p> <p>100 Broadway, N.Y.</p>	<p>Cheroki, Augusta, 100 Broadway, N.Y.</p>	<p>Chesapeake Steamship Co., 100 Broadway, N.Y.</p>
<p>Chazria, John D., 100 Broadway, N.Y.</p>	<p>Charlotte Steam Ship Co., 100 Broadway, N.Y.</p>	<p>Charlton, B. H., 100 Broadway, N.Y.</p>	<p>Cheswright & Ford, 100 Broadway, N.Y.</p>	<p>Chester, A., 100 Broadway, N.Y.</p>
<p>Chang An S.S. Co., Ltd., 100 Broadway, N.Y.</p>	<p>Chargeurs Réunis, Compagnie Française de Navigation à Vapeur 100 Broadway, N.Y.</p>	<p>Charlton Steam Shipping Co., Ltd., 100 Broadway, N.Y.</p>	<p>Chellor Navigation Co., 100 Broadway, N.Y.</p>	<p>Chester Fisheries, Ltd., 100 Broadway, N.Y.</p>
<p>Chart, J., 100 Broadway, N.Y.</p>	<p>Charton, Deligne & Co., 100 Broadway, N.Y.</p>	<p>Charlton's Engineering & Shipbuilding Co., Ltd., 100 Broadway, N.Y.</p>	<p>Chemical Towing Co., Ltd., 100 Broadway, N.Y.</p>	<p>Chester S. N. A. S. S. M., 100 Broadway, N.Y.</p>
<p>Chart, John, 100 Broadway, N.Y.</p>	<p>Charrington, Gardner, Larkin & Co., Ltd., 100 Broadway, N.Y.</p>	<p>Chen An Steam Nav. Co., 100 Broadway, N.Y.</p>	<p>Chen Po Hai, 100 Broadway, N.Y.</p>	<p>Chevalier, Felix, 100 Broadway, N.Y.</p>
<p>Chartiers Messager, Ltd., 100 Broadway, N.Y.</p>	<p>Charrington S.S. Co., Ltd., 100 Broadway, N.Y.</p>	<p>Chen Tai Hoo, 100 Broadway, N.Y.</p>	<p>Cheriff, Giuseppe, 100 Broadway, N.Y.</p>	<p>Chiba Denso, 100 Broadway, N.Y.</p>
<p>Chartiers Navale Fran- çaise, 100 Broadway, N.Y.</p>	<p>Chase, D. B., 100 Broadway, N.Y.</p>	<p>Cherrie, Mrs. Alta B., 100 Broadway, N.Y.</p>	<p>Cherrie, James T., 100 Broadway, N.Y.</p>	<p>Chiba Kyo, 100 Broadway, N.Y.</p>
<p>Chapman, Hugh G., 100 Broadway, N.Y.</p>	<p>Cherbourg-Maritime, 100 Broadway, N.Y.</p>	<p>Cheng Hing S.S. Co., Ltd., 100 Broadway, N.Y.</p>	<p>Chicago, Duluth & Georgian Bay Steam Ship Co., 100 Broadway, N.Y.</p>	<p>Chicago, Detroit & Georgian Bay Steam Ship Co., 100 Broadway, N.Y.</p>
<p>Chapman, John M., 100 Broadway, N.Y.</p>	<p>Cherrie & Senzale S.S. Co., 100 Broadway, N.Y.</p>	<p>Chesapeake & Delaware Steamship Co., 100 Broadway, N.Y.</p>	<p>China, Impresa Fratelli, 100 Broadway, N.Y.</p>	<p>China, Impresa Fratelli, 100 Broadway, N.Y.</p>
<p>Chapman, R. & Son, 100 Broadway, N.Y.</p>	<p>Cherrie & Senzale S.S. Co., 100 Broadway, N.Y.</p>	<p>Chesapeake & Ohio Rail- way Co., 100 Broadway, N.Y.</p>	<p>China, Impresa Fratelli, 100 Broadway, N.Y.</p>	<p>China, Impresa Fratelli, 100 Broadway, N.Y.</p>
<p>Charland, Belle, 100 Broadway, N.Y.</p>	<p>Cherrie & Senzale S.S. Co., 100 Broadway, N.Y.</p>	<p>Chesapeake & Ohio Rail- way Co., 100 Broadway, N.Y.</p>	<p>China, Impresa Fratelli, 100 Broadway, N.Y.</p>	<p>China, Impresa Fratelli, 100 Broadway, N.Y.</p>
<p>Charlotte Fishing Co., Ltd., 100 Broadway, N.Y.</p>	<p>Cherrie & Senzale S.S. Co., 100 Broadway, N.Y.</p>	<p>Chesapeake & Ohio Rail- way Co., 100 Broadway, N.Y.</p>	<p>China, Impresa Fratelli, 100 Broadway, N.Y.</p>	<p>China, Impresa Fratelli, 100 Broadway, N.Y.</p>
<p>Charlottesville S.S. Co., Ltd., 100 Broadway, N.Y.</p>	<p>Cherrie & Senzale S.S. Co., 100 Broadway, N.Y.</p>	<p>Chesapeake & Ohio Rail- way Co., 100 Broadway, N.Y.</p>	<p>China, Impresa Fratelli, 100 Broadway, N.Y.</p>	<p>China, Impresa Fratelli, 100 Broadway, N.Y.</p>
<p>Chappell, L., 100 Broadway, N.Y.</p>	<p>Cherrie & Senzale S.S. Co., 100 Broadway, N.Y.</p>	<p>Chesapeake & Ohio Rail- way Co., 100 Broadway, N.Y.</p>	<p>China, Impresa Fratelli, 100 Broadway, N.Y.</p>	<p>China, Impresa Fratelli, 100 Broadway, N.Y.</p>

1 - Bureau de presse pour les renseignements sur les services de paquebot et de navigation, voir la liste générale qui suit de l'Administration des Paquebots et de Navigation.
 2 - France; 3 - Italie & Espagne; (Pa. S.) - Suisse romande; (-) - Turin; - Turin, avec indication de service.

Coal Carriers Corporation, Ltd. 20, N. Wall Street, New York, U.S.A. Capital \$1,000,000 1. Director \$100,000 2. Director \$100,000	Coastal Drifting & Construction Co., Ltd. 100, N. Wall Street, New York, U.S.A. Capital \$1,000,000 1. Director \$100,000 2. Director \$100,000	Cockerline, W. H., & Co., Ltd. 100, N. Wall Street, New York, U.S.A. Capital \$1,000,000 1. Director \$100,000 2. Director \$100,000	Columbi, Suez. 100, N. Wall Street, New York, U.S.A. Capital \$1,000,000 1. Director \$100,000 2. Director \$100,000	Columbia River Packers Association. 100, N. Wall Street, New York, U.S.A. Capital \$1,000,000 1. Director \$100,000 2. Director \$100,000
Coal Transportation Co., Ltd. 100, N. Wall Street, New York, U.S.A. Capital \$1,000,000 1. Director \$100,000 2. Director \$100,000	Coastal Shipping Co., Ltd. 100, N. Wall Street, New York, U.S.A. Capital \$1,000,000 1. Director \$100,000 2. Director \$100,000	Cooper, George. 100, N. Wall Street, New York, U.S.A. Capital \$1,000,000 1. Director \$100,000 2. Director \$100,000	Columbia, Government of the Republic of Colombia Dept. of Administration, Colombia. 100, N. Wall Street, New York, U.S.A. Capital \$1,000,000 1. Director \$100,000 2. Director \$100,000	Columbia River Sealed Fish Co. 100, N. Wall Street, New York, U.S.A. Capital \$1,000,000 1. Director \$100,000 2. Director \$100,000
Coast & Harbour Seal Towing & Transportation Co., Ltd. 100, N. Wall Street, New York, U.S.A. Capital \$1,000,000 1. Director \$100,000 2. Director \$100,000	Coastal S.S. Co., Ltd. 100, N. Wall Street, New York, U.S.A. Capital \$1,000,000 1. Director \$100,000 2. Director \$100,000	Corda, Gust. & Gust. 100, N. Wall Street, New York, U.S.A. Capital \$1,000,000 1. Director \$100,000 2. Director \$100,000	Columbia Mail S.S. Corp. 100, N. Wall Street, New York, U.S.A. Capital \$1,000,000 1. Director \$100,000 2. Director \$100,000	Columbia River Sealed Fish Co. 100, N. Wall Street, New York, U.S.A. Capital \$1,000,000 1. Director \$100,000 2. Director \$100,000
Coast Fishing Co. 100, N. Wall Street, New York, U.S.A. Capital \$1,000,000 1. Director \$100,000 2. Director \$100,000	Coastal Tankers, Ltd. 100, N. Wall Street, New York, U.S.A. Capital \$1,000,000 1. Director \$100,000 2. Director \$100,000	Codina, Phil. 100, N. Wall Street, New York, U.S.A. Capital \$1,000,000 1. Director \$100,000 2. Director \$100,000	Columbia Steamship Co., Ltd. 100, N. Wall Street, New York, U.S.A. Capital \$1,000,000 1. Director \$100,000 2. Director \$100,000	Columbia Transporting Co. 100, N. Wall Street, New York, U.S.A. Capital \$1,000,000 1. Director \$100,000 2. Director \$100,000
Coast Lines, Ltd. 100, N. Wall Street, New York, U.S.A. Capital \$1,000,000 1. Director \$100,000 2. Director \$100,000	Coasting Motor Shipping Co., Ltd. 100, N. Wall Street, New York, U.S.A. Capital \$1,000,000 1. Director \$100,000 2. Director \$100,000	Cokerline, Norman. 100, N. Wall Street, New York, U.S.A. Capital \$1,000,000 1. Director \$100,000 2. Director \$100,000	Colony, Demetris. 100, N. Wall Street, New York, U.S.A. Capital \$1,000,000 1. Director \$100,000 2. Director \$100,000	Colony, Demetris. 100, N. Wall Street, New York, U.S.A. Capital \$1,000,000 1. Director \$100,000 2. Director \$100,000
Coast Steamship Co. (1922), Ltd. 100, N. Wall Street, New York, U.S.A. Capital \$1,000,000 1. Director \$100,000 2. Director \$100,000	Coastwise Steamship & Cargo Co., Ltd. 100, N. Wall Street, New York, U.S.A. Capital \$1,000,000 1. Director \$100,000 2. Director \$100,000	Colin, J. S. 100, N. Wall Street, New York, U.S.A. Capital \$1,000,000 1. Director \$100,000 2. Director \$100,000	Colonial Beans Oil Company, Ltd. 100, N. Wall Street, New York, U.S.A. Capital \$1,000,000 1. Director \$100,000 2. Director \$100,000	Colony, Demetris. 100, N. Wall Street, New York, U.S.A. Capital \$1,000,000 1. Director \$100,000 2. Director \$100,000
Coast Steamships, Ltd. 100, N. Wall Street, New York, U.S.A. Capital \$1,000,000 1. Director \$100,000 2. Director \$100,000	Coastwise Transportation Co., Ltd. 100, N. Wall Street, New York, U.S.A. Capital \$1,000,000 1. Director \$100,000 2. Director \$100,000	Colchester, Corporation of, Colchester. 100, N. Wall Street, New York, U.S.A. Capital \$1,000,000 1. Director \$100,000 2. Director \$100,000	Colonial Land Improvement Co., Ltd. 100, N. Wall Street, New York, U.S.A. Capital \$1,000,000 1. Director \$100,000 2. Director \$100,000	Commercial Cable Co. 100, N. Wall Street, New York, U.S.A. Capital \$1,000,000 1. Director \$100,000 2. Director \$100,000
Coast & West India Ship Co., Ltd. 100, N. Wall Street, New York, U.S.A. Capital \$1,000,000 1. Director \$100,000 2. Director \$100,000	Coastwise Transportation Corporation. 100, N. Wall Street, New York, U.S.A. Capital \$1,000,000 1. Director \$100,000 2. Director \$100,000	Colin, F. & A. Gillies. 100, N. Wall Street, New York, U.S.A. Capital \$1,000,000 1. Director \$100,000 2. Director \$100,000	Colonial Navigation Co. 100, N. Wall Street, New York, U.S.A. Capital \$1,000,000 1. Director \$100,000 2. Director \$100,000	Commercial, Fyrapate Salt Works. 100, N. Wall Street, New York, U.S.A. Capital \$1,000,000 1. Director \$100,000 2. Director \$100,000
Coast & West India Ship Co., Ltd. 100, N. Wall Street, New York, U.S.A. Capital \$1,000,000 1. Director \$100,000 2. Director \$100,000	Coastwise Transportation Corporation. 100, N. Wall Street, New York, U.S.A. Capital \$1,000,000 1. Director \$100,000 2. Director \$100,000	Colin, F. & A. Gillies. 100, N. Wall Street, New York, U.S.A. Capital \$1,000,000 1. Director \$100,000 2. Director \$100,000	Colonial Navigation Co. 100, N. Wall Street, New York, U.S.A. Capital \$1,000,000 1. Director \$100,000 2. Director \$100,000	Commercial, Fyrapate Salt Works. 100, N. Wall Street, New York, U.S.A. Capital \$1,000,000 1. Director \$100,000 2. Director \$100,000

1 - Names in plain type are incorporated in the list of names in plain type and names in bold type are in the list of names in bold type and names in italics are in the list of names in italics.

Compagnie Havraise de Navigation <i>(Messageries Maritimes & Co.)</i> 25, Rue de Valenciennes, Paris, France. (Incorporated in France) (Incorporated in France) (Incorporated in France) (Incorporated in France) (Incorporated in France)	Compagnie Maritime Belge <i>(Gladys Lloyd, S.A.)</i> —London. 1. <i>Belgique</i> 100 1000 2. <i>Belgique</i> 100 1000 3. <i>Belgique</i> 100 1000 4. <i>Belgique</i> 100 1000 5. <i>Belgique</i> 100 1000 6. <i>Belgique</i> 100 1000 7. <i>Belgique</i> 100 1000 8. <i>Belgique</i> 100 1000 9. <i>Belgique</i> 100 1000 10. <i>Belgique</i> 100 1000	Compagnie Navale de Sud & Est <i>Service des Messageries de l'Inde et de l'Orient</i> 1. <i>Inde</i> 100 1000 2. <i>Inde</i> 100 1000 3. <i>Inde</i> 100 1000 4. <i>Inde</i> 100 1000 5. <i>Inde</i> 100 1000 6. <i>Inde</i> 100 1000 7. <i>Inde</i> 100 1000 8. <i>Inde</i> 100 1000 9. <i>Inde</i> 100 1000 10. <i>Inde</i> 100 1000	Compagnie Occidentale des Travaux de Mer 1. <i>Travaux de Mer</i> 100 1000 2. <i>Travaux de Mer</i> 100 1000 3. <i>Travaux de Mer</i> 100 1000 4. <i>Travaux de Mer</i> 100 1000 5. <i>Travaux de Mer</i> 100 1000 6. <i>Travaux de Mer</i> 100 1000 7. <i>Travaux de Mer</i> 100 1000 8. <i>Travaux de Mer</i> 100 1000 9. <i>Travaux de Mer</i> 100 1000 10. <i>Travaux de Mer</i> 100 1000	Compagnie Vauvettier de Navigation 1. <i>Vauvettier</i> 100 1000 2. <i>Vauvettier</i> 100 1000 3. <i>Vauvettier</i> 100 1000 4. <i>Vauvettier</i> 100 1000 5. <i>Vauvettier</i> 100 1000 6. <i>Vauvettier</i> 100 1000 7. <i>Vauvettier</i> 100 1000 8. <i>Vauvettier</i> 100 1000 9. <i>Vauvettier</i> 100 1000 10. <i>Vauvettier</i> 100 1000
Compagnie Havraise d'Etudes et de Navigation à Vapeur 1. <i>Etudes</i> 100 1000 2. <i>Etudes</i> 100 1000 3. <i>Etudes</i> 100 1000 4. <i>Etudes</i> 100 1000 5. <i>Etudes</i> 100 1000 6. <i>Etudes</i> 100 1000 7. <i>Etudes</i> 100 1000 8. <i>Etudes</i> 100 1000 9. <i>Etudes</i> 100 1000 10. <i>Etudes</i> 100 1000	Compagnie Maritime de la Mer 1. <i>Mer</i> 100 1000 2. <i>Mer</i> 100 1000 3. <i>Mer</i> 100 1000 4. <i>Mer</i> 100 1000 5. <i>Mer</i> 100 1000 6. <i>Mer</i> 100 1000 7. <i>Mer</i> 100 1000 8. <i>Mer</i> 100 1000 9. <i>Mer</i> 100 1000 10. <i>Mer</i> 100 1000	Compagnie Nationale Belge de Transports Maritimes 1. <i>Nationale</i> 100 1000 2. <i>Nationale</i> 100 1000 3. <i>Nationale</i> 100 1000 4. <i>Nationale</i> 100 1000 5. <i>Nationale</i> 100 1000 6. <i>Nationale</i> 100 1000 7. <i>Nationale</i> 100 1000 8. <i>Nationale</i> 100 1000 9. <i>Nationale</i> 100 1000 10. <i>Nationale</i> 100 1000	Compagnie Nationale de Navigation 1. <i>Nationale</i> 100 1000 2. <i>Nationale</i> 100 1000 3. <i>Nationale</i> 100 1000 4. <i>Nationale</i> 100 1000 5. <i>Nationale</i> 100 1000 6. <i>Nationale</i> 100 1000 7. <i>Nationale</i> 100 1000 8. <i>Nationale</i> 100 1000 9. <i>Nationale</i> 100 1000 10. <i>Nationale</i> 100 1000	Compagnie Vesters-Weit, S.A. 1. <i>Vesters-Weit</i> 100 1000 2. <i>Vesters-Weit</i> 100 1000 3. <i>Vesters-Weit</i> 100 1000 4. <i>Vesters-Weit</i> 100 1000 5. <i>Vesters-Weit</i> 100 1000 6. <i>Vesters-Weit</i> 100 1000 7. <i>Vesters-Weit</i> 100 1000 8. <i>Vesters-Weit</i> 100 1000 9. <i>Vesters-Weit</i> 100 1000 10. <i>Vesters-Weit</i> 100 1000
Compagnie Havraise de Etudes, Services et Travaux 1. <i>Etudes</i> 100 1000 2. <i>Etudes</i> 100 1000 3. <i>Etudes</i> 100 1000 4. <i>Etudes</i> 100 1000 5. <i>Etudes</i> 100 1000 6. <i>Etudes</i> 100 1000 7. <i>Etudes</i> 100 1000 8. <i>Etudes</i> 100 1000 9. <i>Etudes</i> 100 1000 10. <i>Etudes</i> 100 1000	Compagnie Maritime des Transports Coloniaux 1. <i>Transports</i> 100 1000 2. <i>Transports</i> 100 1000 3. <i>Transports</i> 100 1000 4. <i>Transports</i> 100 1000 5. <i>Transports</i> 100 1000 6. <i>Transports</i> 100 1000 7. <i>Transports</i> 100 1000 8. <i>Transports</i> 100 1000 9. <i>Transports</i> 100 1000 10. <i>Transports</i> 100 1000	Compagnie Nationale de Navigation 1. <i>Nationale</i> 100 1000 2. <i>Nationale</i> 100 1000 3. <i>Nationale</i> 100 1000 4. <i>Nationale</i> 100 1000 5. <i>Nationale</i> 100 1000 6. <i>Nationale</i> 100 1000 7. <i>Nationale</i> 100 1000 8. <i>Nationale</i> 100 1000 9. <i>Nationale</i> 100 1000 10. <i>Nationale</i> 100 1000	Compagnie Nationale de Navigation 1. <i>Nationale</i> 100 1000 2. <i>Nationale</i> 100 1000 3. <i>Nationale</i> 100 1000 4. <i>Nationale</i> 100 1000 5. <i>Nationale</i> 100 1000 6. <i>Nationale</i> 100 1000 7. <i>Nationale</i> 100 1000 8. <i>Nationale</i> 100 1000 9. <i>Nationale</i> 100 1000 10. <i>Nationale</i> 100 1000	Compagnie Armeeza de San. Maria Nova Ltda. 1. <i>Armeeza</i> 100 1000 2. <i>Armeeza</i> 100 1000 3. <i>Armeeza</i> 100 1000 4. <i>Armeeza</i> 100 1000 5. <i>Armeeza</i> 100 1000 6. <i>Armeeza</i> 100 1000 7. <i>Armeeza</i> 100 1000 8. <i>Armeeza</i> 100 1000 9. <i>Armeeza</i> 100 1000 10. <i>Armeeza</i> 100 1000
Compagnie Industrielle Franco-Africaine 1. <i>Industrielle</i> 100 1000 2. <i>Industrielle</i> 100 1000 3. <i>Industrielle</i> 100 1000 4. <i>Industrielle</i> 100 1000 5. <i>Industrielle</i> 100 1000 6. <i>Industrielle</i> 100 1000 7. <i>Industrielle</i> 100 1000 8. <i>Industrielle</i> 100 1000 9. <i>Industrielle</i> 100 1000 10. <i>Industrielle</i> 100 1000	Compagnie Maritime "France-Afrique" 1. <i>France-Afrique</i> 100 1000 2. <i>France-Afrique</i> 100 1000 3. <i>France-Afrique</i> 100 1000 4. <i>France-Afrique</i> 100 1000 5. <i>France-Afrique</i> 100 1000 6. <i>France-Afrique</i> 100 1000 7. <i>France-Afrique</i> 100 1000 8. <i>France-Afrique</i> 100 1000 9. <i>France-Afrique</i> 100 1000 10. <i>France-Afrique</i> 100 1000	Compagnie Navale du Midi 1. <i>Navale</i> 100 1000 2. <i>Navale</i> 100 1000 3. <i>Navale</i> 100 1000 4. <i>Navale</i> 100 1000 5. <i>Navale</i> 100 1000 6. <i>Navale</i> 100 1000 7. <i>Navale</i> 100 1000 8. <i>Navale</i> 100 1000 9. <i>Navale</i> 100 1000 10. <i>Navale</i> 100 1000	Compagnie Navale Industrielle 1. <i>Industrielle</i> 100 1000 2. <i>Industrielle</i> 100 1000 3. <i>Industrielle</i> 100 1000 4. <i>Industrielle</i> 100 1000 5. <i>Industrielle</i> 100 1000 6. <i>Industrielle</i> 100 1000 7. <i>Industrielle</i> 100 1000 8. <i>Industrielle</i> 100 1000 9. <i>Industrielle</i> 100 1000 10. <i>Industrielle</i> 100 1000	Compagnie Atlantica de Navigation, Ltd. 1. <i>Atlantica</i> 100 1000 2. <i>Atlantica</i> 100 1000 3. <i>Atlantica</i> 100 1000 4. <i>Atlantica</i> 100 1000 5. <i>Atlantica</i> 100 1000 6. <i>Atlantica</i> 100 1000 7. <i>Atlantica</i> 100 1000 8. <i>Atlantica</i> 100 1000 9. <i>Atlantica</i> 100 1000 10. <i>Atlantica</i> 100 1000
Compagnie Lorientaise de Navigation 1. <i>Lorientaise</i> 100 1000 2. <i>Lorientaise</i> 100 1000 3. <i>Lorientaise</i> 100 1000 4. <i>Lorientaise</i> 100 1000 5. <i>Lorientaise</i> 100 1000 6. <i>Lorientaise</i> 100 1000 7. <i>Lorientaise</i> 100 1000 8. <i>Lorientaise</i> 100 1000 9. <i>Lorientaise</i> 100 1000 10. <i>Lorientaise</i> 100 1000	Compagnie Maritime de Transports Maritimes 1. <i>Transports</i> 100 1000 2. <i>Transports</i> 100 1000 3. <i>Transports</i> 100 1000 4. <i>Transports</i> 100 1000 5. <i>Transports</i> 100 1000 6. <i>Transports</i> 100 1000 7. <i>Transports</i> 100 1000 8. <i>Transports</i> 100 1000 9. <i>Transports</i> 100 1000 10. <i>Transports</i> 100 1000	Compagnie Navale de Sud & Est 1. <i>Navale</i> 100 1000 2. <i>Navale</i> 100 1000 3. <i>Navale</i> 100 1000 4. <i>Navale</i> 100 1000 5. <i>Navale</i> 100 1000 6. <i>Navale</i> 100 1000 7. <i>Navale</i> 100 1000 8. <i>Navale</i> 100 1000 9. <i>Navale</i> 100 1000 10. <i>Navale</i> 100 1000	Compagnie Navale Industrielle 1. <i>Industrielle</i> 100 1000 2. <i>Industrielle</i> 100 1000 3. <i>Industrielle</i> 100 1000 4. <i>Industrielle</i> 100 1000 5. <i>Industrielle</i> 100 1000 6. <i>Industrielle</i> 100 1000 7. <i>Industrielle</i> 100 1000 8. <i>Industrielle</i> 100 1000 9. <i>Industrielle</i> 100 1000 10. <i>Industrielle</i> 100 1000	Compagnie Caminhos de Ferro Portugueses 1. <i>Caminhos</i> 100 1000 2. <i>Caminhos</i> 100 1000 3. <i>Caminhos</i> 100 1000 4. <i>Caminhos</i> 100 1000 5. <i>Caminhos</i> 100 1000 6. <i>Caminhos</i> 100 1000 7. <i>Caminhos</i> 100 1000 8. <i>Caminhos</i> 100 1000 9. <i>Caminhos</i> 100 1000 10. <i>Caminhos</i> 100 1000
Compagnie Maritime Belge (Gladys Lloyd, S.A.) 1. <i>Belgique</i> 100 1000 2. <i>Belgique</i> 100 1000 3. <i>Belgique</i> 100 1000 4. <i>Belgique</i> 100 1000 5. <i>Belgique</i> 100 1000 6. <i>Belgique</i> 100 1000 7. <i>Belgique</i> 100 1000 8. <i>Belgique</i> 100 1000 9. <i>Belgique</i> 100 1000 10. <i>Belgique</i> 100 1000	Compagnie Maritime de Transports Maritimes 1. <i>Transports</i> 100 1000 2. <i>Transports</i> 100 1000 3. <i>Transports</i> 100 1000 4. <i>Transports</i> 100 1000 5. <i>Transports</i> 100 1000 6. <i>Transports</i> 100 1000 7. <i>Transports</i> 100 1000 8. <i>Transports</i> 100 1000 9. <i>Transports</i> 100 1000 10. <i>Transports</i> 100 1000	Compagnie Navale de Sud & Est 1. <i>Navale</i> 100 1000 2. <i>Navale</i> 100 1000 3. <i>Navale</i> 100 1000 4. <i>Navale</i> 100 1000 5. <i>Navale</i> 100 1000 6. <i>Navale</i> 100 1000 7. <i>Navale</i> 100 1000 8. <i>Navale</i> 100 1000 9. <i>Navale</i> 100 1000 10. <i>Navale</i> 100 1000	Compagnie Navale Industrielle 1. <i>Industrielle</i> 100 1000 2. <i>Industrielle</i> 100 1000 3. <i>Industrielle</i> 100 1000 4. <i>Industrielle</i> 100 1000 5. <i>Industrielle</i> 100 1000 6. <i>Industrielle</i> 100 1000 7. <i>Industrielle</i> 100 1000 8. <i>Industrielle</i> 100 1000 9. <i>Industrielle</i> 100 1000 10. <i>Industrielle</i> 100 1000	Compagnie Cantareira e Fajal Fluminense 1. <i>Cantareira</i> 100 1000 2. <i>Cantareira</i> 100 1000 3. <i>Cantareira</i> 100 1000 4. <i>Cantareira</i> 100 1000 5. <i>Cantareira</i> 100 1000 6. <i>Cantareira</i> 100 1000 7. <i>Cantareira</i> 100 1000 8. <i>Cantareira</i> 100 1000 9. <i>Cantareira</i> 100 1000 10. <i>Cantareira</i> 100 1000
Compagnie Industrielle Franco-Africaine 1. <i>Industrielle</i> 100 1000 2. <i>Industrielle</i> 100 1000 3. <i>Industrielle</i> 100 1000 4. <i>Industrielle</i> 100 1000 5. <i>Industrielle</i> 100 1000 6. <i>Industrielle</i> 100 1000 7. <i>Industrielle</i> 100 1000 8. <i>Industrielle</i> 100 1000 9. <i>Industrielle</i> 100 1000 10. <i>Industrielle</i> 100 1000	Compagnie Maritime de Transports Maritimes 1. <i>Transports</i> 100 1000 2. <i>Transports</i> 100 1000 3. <i>Transports</i> 100 1000 4. <i>Transports</i> 100 1000 5. <i>Transports</i> 100 1000 6. <i>Transports</i> 100 1000 7. <i>Transports</i> 100 1000 8. <i>Transports</i> 100 1000 9. <i>Transports</i> 100 1000 10. <i>Transports</i> 100 1000	Compagnie Navale de Sud & Est 1. <i>Navale</i> 100 1000 2. <i>Navale</i> 100 1000 3. <i>Navale</i> 100 1000 4. <i>Navale</i> 100 1000 5. <i>Navale</i> 100 1000 6. <i>Navale</i> 100 1000 7. <i>Navale</i> 100 1000 8. <i>Navale</i> 100 1000 9. <i>Navale</i> 100 1000 10. <i>Navale</i> 100 1000	Compagnie Navale Industrielle 1. <i>Industrielle</i> 100 1000 2. <i>Industrielle</i> 100 1000 3. <i>Industrielle</i> 100 1000 4. <i>Industrielle</i> 100 1000 5. <i>Industrielle</i> 100 1000 6. <i>Industrielle</i> 100 1000 7. <i>Industrielle</i> 100 1000 8. <i>Industrielle</i> 100 1000 9. <i>Industrielle</i> 100 1000 10. <i>Industrielle</i> 100 1000	Compagnie Coloniale de Navigation 1. <i>Coloniale</i> 100 1000 2. <i>Coloniale</i> 100 1000 3. <i>Coloniale</i> 100 1000 4. <i>Coloniale</i> 100 1000 5. <i>Coloniale</i> 100 1000 6. <i>Coloniale</i> 100 1000 7. <i>Coloniale</i> 100 1000 8. <i>Coloniale</i> 100 1000 9. <i>Coloniale</i> 100 1000 10. <i>Coloniale</i> 100 1000

E - Floating Vessel (for particulars of Steam and Motor Floating Vessels, see Special List following Supplement to Sailing Vessels);

<p>Compañía Casaca de Comercio, S.A. Avenida de Julio 12, Montevideo, Uruguay. Tel. 2222. Cables: "Casaca".</p> <p>Compañía Costarricense de Navegación (Incorporated in Costa Rica) Calle 100, San José, Costa Rica.</p> <p>Compañía Carbonífera y de Productos Sotavento Calle 100, San José, Costa Rica. Tel. 2222. Cables: "Sotavento".</p> <p>Compañía Chilena de Navegación Internacional (Incorporated in Chile) Calle 100, Valparaíso, Chile.</p> <p>Compañía Colonial de Afreco Calle 100, Montevideo, Uruguay. Tel. 2222. Cables: "Colonial".</p> <p>Compañía Cubana de Transportes de Mares Calle 100, Habana, Cuba.</p> <p>Compañía de Almacenes Marítimos, S.A. Calle 100, Montevideo, Uruguay.</p> <p>Compañía de Combustibles "Sotavento," S.A. Calle 100, Montevideo, Uruguay.</p> <p>Compañía de Embarcaciones Cubanas Calle 100, Habana, Cuba.</p> <p>Compañía de Maderas Calle 100, Montevideo, Uruguay.</p> <p>Compañía de Navegación Noroeste S.A. Calle 100, Montevideo, Uruguay.</p> <p>Compañía de Navegación Sotavento Internacional, S.A. Calle 100, Montevideo, Uruguay.</p>	<p>Compañía de Nav. Vasco-Arribeña Calle 100, Montevideo, Uruguay.</p> <p>Compañía de Nav. Vitoria Calle 100, Montevideo, Uruguay.</p> <p>Compañía de Navegadores Unidos Calle 100, Montevideo, Uruguay.</p> <p>Compañía de Transportes Marítimos del Sur Calle 100, Montevideo, Uruguay.</p> <p>Compañía de Vapores "La Paz de Europa" Calle 100, Montevideo, Uruguay.</p> <p>Compañía del Vapor Lamb S.A. Calle 100, Montevideo, Uruguay.</p> <p>Compañía Española de Nav. Marítimas, S.A. Calle 100, Montevideo, Uruguay.</p> <p>Compañía Fratera Sud-Americana Calle 100, Montevideo, Uruguay.</p> <p>Compañía General de Comercio de Combustibles, S.A. Calle 100, Montevideo, Uruguay.</p> <p>Compañía General de Combustibles Calle 100, Montevideo, Uruguay.</p> <p>Compañía General de Navegación Calle 100, Montevideo, Uruguay.</p> <p>Compañía General de Pesca y Comercio S.A. Calle 100, Montevideo, Uruguay.</p> <p>Compañía General de Tabaco de Filipinas Calle 100, Montevideo, Uruguay.</p>	<p>Compañía Bahareña de Navegación Calle 100, Montevideo, Uruguay.</p> <p>Compañía Bahareña de Vapores y Lanchas Calle 100, Montevideo, Uruguay.</p> <p>Compañía Intercontinental Calle 100, Montevideo, Uruguay.</p> <p>Compañía Marítima de Rio Calle 100, Montevideo, Uruguay.</p> <p>Compañía Marítima Calle 100, Montevideo, Uruguay.</p> <p>Compañía Marítima Calle 100, Montevideo, Uruguay.</p> <p>Compañía Marítima Calle 100, Montevideo, Uruguay.</p> <p>Compañía Marítima Calle 100, Montevideo, Uruguay.</p> <p>Compañía Marítima de Navegación Calle 100, Montevideo, Uruguay.</p> <p>Compañía Marítima del Sur Calle 100, Montevideo, Uruguay.</p> <p>Compañía Marítima Española Calle 100, Montevideo, Uruguay.</p> <p>Compañía Marítima Calle 100, Montevideo, Uruguay.</p>	<p>Compañía Mexicana de Navegación, S.A. Calle 100, Montevideo, Uruguay.</p> <p>Compañía Mexicana de Vap. San Antonio, S.A. Calle 100, Montevideo, Uruguay.</p> <p>Compañía Miera e Industrial de Chile Calle 100, Montevideo, Uruguay.</p> <p>Compañía Nacional de Nav. S.A. Calle 100, Montevideo, Uruguay.</p> <p>Compañía Naval de Puerto Vega Calle 100, Montevideo, Uruguay.</p> <p>Compañía Naviera Anaya Calle 100, Montevideo, Uruguay.</p> <p>Compañía Naviera Bachi Calle 100, Montevideo, Uruguay.</p> <p>Compañía Naviera Eudana, S.A. Calle 100, Montevideo, Uruguay.</p> <p>Compañía Naviera de Buenos Calle 100, Montevideo, Uruguay.</p> <p>Compañía Naviera de Cuba (S.A.) Calle 100, Montevideo, Uruguay.</p> <p>Compañía Naviera del Rio Calle 100, Montevideo, Uruguay.</p> <p>Compañía Naviera "Eusebio" Calle 100, Montevideo, Uruguay.</p>	<p>Compañía Naviera Estrella de Chile Calle 100, Montevideo, Uruguay.</p> <p>Compañía Naviera Euzkera Calle 100, Montevideo, Uruguay.</p> <p>Compañía Naviera Fierros, S.A. Calle 100, Montevideo, Uruguay.</p> <p>Compañía Naviera Gijonesa Calle 100, Montevideo, Uruguay.</p> <p>Compañía Naviera Oropesa Calle 100, Montevideo, Uruguay.</p> <p>Compañía Naviera Calle 100, Montevideo, Uruguay.</p> <p>Compañía Naviera Maskor Calle 100, Montevideo, Uruguay.</p> <p>Compañía Naviera Mexicana, S.A. Calle 100, Montevideo, Uruguay.</p> <p>Compañía Naviera Muzón, S.A. Calle 100, Montevideo, Uruguay.</p> <p>Compañía Naviera "Oriz" Calle 100, Montevideo, Uruguay.</p> <p>Compañía Naviera "San Gabriel," S.A. Calle 100, Montevideo, Uruguay.</p> <p>Compañía Naviera San Rafael, S.A. Calle 100, Montevideo, Uruguay.</p>
--	--	--	--	--

1 - Fishing Vessel (for particulars of names and home ports, consult our Special List following Supplement to Selling Yachts);
 S - Steamer; M - Motorship; (Tr. No.) - Twin Screw; (T. Tuba.) - Turbine, with No. prefixed.

<p>Consolidated National Almahydro S.A. 11, Avenue de la République, Paris 1. Almahydro 70 .. 100</p>	<p>Continental Indine Shipping Co., Ltd. 210, Avenue de la République, Paris 1. Indine 70 .. 100</p>	<p>Cook, Wm. F. 11, Avenue de la République, Paris 1. Indine 70 .. 100</p>	<p>Coppin, A. 11, Avenue de la République, Paris 1. Indine 70 .. 100</p>	<p>Cordis, Henry 11, Avenue de la République, Paris 1. Indine 70 .. 100</p>
<p>Consortium Commercial de Transport 11, Avenue de la République, Paris 1. Indine 70 .. 100</p>	<p>Continental S.S. Co. 11, Avenue de la République, Paris 1. Indine 70 .. 100</p>	<p>Cook, Explosives Shipping Co., Ltd. 11, Avenue de la République, Paris 1. Indine 70 .. 100</p>	<p>Coppola, Carmeli 11, Avenue de la République, Paris 1. Indine 70 .. 100</p>	<p>Cordier, Alexander 11, Avenue de la République, Paris 1. Indine 70 .. 100</p>
<p>Constant, Joseph 11, Avenue de la République, Paris 1. Indine 70 .. 100</p>	<p>Continental Steamship Co. 11, Avenue de la République, Paris 1. Indine 70 .. 100</p>	<p>Coomb, William, & Sons 11, Avenue de la République, Paris 1. Indine 70 .. 100</p>	<p>Coppola, Giovanni, & Co. 11, Avenue de la République, Paris 1. Indine 70 .. 100</p>	<p>Corda, Ang. 11, Avenue de la République, Paris 1. Indine 70 .. 100</p>
<p>Constant, Martin 11, Avenue de la République, Paris 1. Indine 70 .. 100</p>	<p>Coventry, Darke & Co., Ltd. 11, Avenue de la République, Paris 1. Indine 70 .. 100</p>	<p>Cooper, Miss Adelaide 11, Avenue de la République, Paris 1. Indine 70 .. 100</p>	<p>Coppola & Zuccato 11, Avenue de la République, Paris 1. Indine 70 .. 100</p>	<p>Corda, Ang., Partesrederer 11, Avenue de la République, Paris 1. Indine 70 .. 100</p>
<p>Constantin, Joseph, S.S. Co., Ltd. 11, Avenue de la République, Paris 1. Indine 70 .. 100</p>	<p>Cozelle, Giovanni, & Co. 11, Avenue de la République, Paris 1. Indine 70 .. 100</p>	<p>Cooper, James H. 11, Avenue de la République, Paris 1. Indine 70 .. 100</p>	<p>Cora Garcia, M. 11, Avenue de la République, Paris 1. Indine 70 .. 100</p>	<p>Corda, Dampflichts Ges. Ang. G.m.b.H. 11, Avenue de la République, Paris 1. Indine 70 .. 100</p>
<p>Constantinides, Ant. 11, Avenue de la République, Paris 1. Indine 70 .. 100</p>	<p>Cozelle, Mrs. Kathleen 11, Avenue de la République, Paris 1. Indine 70 .. 100</p>	<p>Cooper, W. O. 11, Avenue de la République, Paris 1. Indine 70 .. 100</p>	<p>Coralie, Giuseppe De Don. 11, Avenue de la République, Paris 1. Indine 70 .. 100</p>	<p>Cork Harbour Commission 11, Avenue de la République, Paris 1. Indine 70 .. 100</p>
<p>Constantinidis, Antoine G. 11, Avenue de la République, Paris 1. Indine 70 .. 100</p>	<p>Cozelle, Robert 11, Avenue de la République, Paris 1. Indine 70 .. 100</p>	<p>Cooper, William, & Son 11, Avenue de la République, Paris 1. Indine 70 .. 100</p>	<p>Corbett, R. A., & Co., Ltd. 11, Avenue de la République, Paris 1. Indine 70 .. 100</p>	<p>Corkum, Eric 11, Avenue de la République, Paris 1. Indine 70 .. 100</p>
<p>Constantine (South Wales), Ltd. 11, Avenue de la République, Paris 1. Indine 70 .. 100</p>	<p>Cook Islands Trading Co., Ltd. 11, Avenue de la République, Paris 1. Indine 70 .. 100</p>	<p>Cooper, William & Sons, Ltd. 11, Avenue de la République, Paris 1. Indine 70 .. 100</p>	<p>Corbett, Thomas H. 11, Avenue de la République, Paris 1. Indine 70 .. 100</p>	<p>Corkum, L. 11, Avenue de la République, Paris 1. Indine 70 .. 100</p>
<p>Construction Materials Co. 11, Avenue de la République, Paris 1. Indine 70 .. 100</p>	<p>Cook, J. W., & Co., Ltd. 11, Avenue de la République, Paris 1. Indine 70 .. 100</p>	<p>Co-operative Fishing Society, Ltd. 11, Avenue de la République, Paris 1. Indine 70 .. 100</p>	<p>Corbett, L., & Co. 11, Avenue de la République, Paris 1. Indine 70 .. 100</p>	<p>Corkum & Hickey 11, Avenue de la République, Paris 1. Indine 70 .. 100</p>
<p>Cook, Fratelli, De Ft. 11, Avenue de la République, Paris 1. Indine 70 .. 100</p>	<p>Cook, R. L., Towing Co., Ltd. 11, Avenue de la République, Paris 1. Indine 70 .. 100</p>	<p>Co-operative Wholesale Society, Ltd. 11, Avenue de la République, Paris 1. Indine 70 .. 100</p>	<p>Corodilos, J. D., & Sons 11, Avenue de la République, Paris 1. Indine 70 .. 100</p>	<p>Cormack, George 11, Avenue de la République, Paris 1. Indine 70 .. 100</p>
<p>Costi, R., & A. 11, Avenue de la République, Paris 1. Indine 70 .. 100</p>	<p>Cook Shipping Co., Ltd. 11, Avenue de la République, Paris 1. Indine 70 .. 100</p>	<p>Cook Bay Lumber Co. 11, Avenue de la République, Paris 1. Indine 70 .. 100</p>	<p>Corodilos, Ferrakis J. 11, Avenue de la République, Paris 1. Indine 70 .. 100</p>	<p>Cormack, James, & Co. 11, Avenue de la République, Paris 1. Indine 70 .. 100</p>
<p>Copper Steamship Co. 11, Avenue de la République, Paris 1. Indine 70 .. 100</p>	<p>Cordelia, Robert Aktieb. 11, Avenue de la République, Paris 1. Indine 70 .. 100</p>	<p>Cornack, John 11, Avenue de la République, Paris 1. Indine 70 .. 100</p>	<p>Cornack S.S. Co., Ltd. 11, Avenue de la République, Paris 1. Indine 70 .. 100</p>	

1 - Fishing Trawler (for particulars of Steam and Motor Fishing Trawlers, see Special List following Supplement to Shipping Yearbook);
 2 - Steamer; 3 - Motorship; (Fr. No.) - French Ship; (Turk.) - Turkish, with No. prefixed.

<p>Di Sanna, G. 100, rue de la Paix, Paris A. Sanna 100 - 100</p>	<p>Dickson, G. H. 110, rue de la Paix, Paris A. Dickson 110 - 110</p>	<p>Diaz, Charles Thomas 110, rue de la Paix, Paris A. Diaz 110 - 110</p>	<p>Dilley-Hennessy, Pierre 110, rue de la Paix, Paris A. Dilley-Hennessy 110 - 110</p>	<p>Dillon Steam Fishing Co., Ltd. 110, rue de la Paix, Paris A. Dillon 110 - 110</p>
<p>Dianckin, Miss H. 110, rue de la Paix, Paris A. Dianckin 110 - 110</p>	<p>Dickens, William J. H. 110, rue de la Paix, Paris A. Dickens 110 - 110</p>	<p>Diput, S. A. 110, rue de la Paix, Paris A. Diput 110 - 110</p>	<p>Ditani, Jorge F. 110, rue de la Paix, Paris A. Ditani 110 - 110</p>	<p>Dodd, Thomas & Co., Ltd. 110, rue de la Paix, Paris A. Dodd 110 - 110</p>
<p>Diamanta, Evangelina H. 110, rue de la Paix, Paris A. Diamanta 110 - 110</p>	<p>"Die Redvink," N.V. 110, rue de la Paix, Paris A. Die Redvink 110 - 110</p>	<p>Direction des Travaux Publics de Guyane 110, rue de la Paix, Paris A. Direction des Travaux Publics de Guyane 110 - 110</p>	<p>Dixon, Henry W. 110, rue de la Paix, Paris A. Dixon 110 - 110</p>	<p>Dodge Bros. 110, rue de la Paix, Paris A. Dodge Bros. 110 - 110</p>
<p>Diamond F. Transportation Co. 110, rue de la Paix, Paris A. Diamond F. Transportation Co. 110 - 110</p>	<p>Diesel Tanker Elix 110, rue de la Paix, Paris A. Diesel Tanker Elix 110 - 110</p>	<p>Direction General des Travaux Publics de Mex. 110, rue de la Paix, Paris A. Direction General des Travaux Publics de Mex. 110 - 110</p>	<p>Dixon, T. W. 110, rue de la Paix, Paris A. Dixon 110 - 110</p>	<p>Dodds, R. J. E. 110, rue de la Paix, Paris A. Dodds, R. J. E. 110 - 110</p>
<p>Diamond State Fish Pro- duction Co. 110, rue de la Paix, Paris A. Diamond State Fish Pro- duction Co. 110 - 110</p>	<p>Diesel Tanker Iva B. 110, rue de la Paix, Paris A. Diesel Tanker Iva B. 110 - 110</p>	<p>Directiunea Serviciilor Portuare Maritime 110, rue de la Paix, Paris A. Directiunea Serviciilor Portuare Maritime 110 - 110</p>	<p>Dixon, William B. 110, rue de la Paix, Paris A. Dixon 110 - 110</p>	<p>"Dodie" Steam Fishing Co., Ltd. 110, rue de la Paix, Paris A. "Dodie" Steam Fishing Co., Ltd. 110 - 110</p>
<p>Diamond Steamship Trans- portation Corporation 110, rue de la Paix, Paris A. Diamond Steamship Trans- portation Corporation 110 - 110</p>	<p>Diesel Tanker M. J. Dorby 110, rue de la Paix, Paris A. Diesel Tanker M. J. Dorby 110 - 110</p>	<p>Dirkaja, Viach. Maala 110, rue de la Paix, Paris A. Dirkaja, Viach. Maala 110 - 110</p>	<p>Djerr, A.R. 110, rue de la Paix, Paris A. Djerr 110 - 110</p>	<p>Dodds, W. H. & Co., Ltd. 110, rue de la Paix, Paris A. Dodds, W. H. & Co., Ltd. 110 - 110</p>
<p>Diamonds Steam Fishing Co., Ltd. 110, rue de la Paix, Paris A. Diamonds Steam Fishing Co., Ltd. 110 - 110</p>	<p>Diesel Tanker T. J. Conway 110, rue de la Paix, Paris A. Diesel Tanker T. J. Conway 110 - 110</p>	<p>Dirkwaiger, M. Han. 110, rue de la Paix, Paris A. Dirkwaiger, M. Han. 110 - 110</p>	<p>Djukan, F. J. 110, rue de la Paix, Paris A. Djukan, F. J. 110 - 110</p>	<p>Dodds, R. J. E. 110, rue de la Paix, Paris A. Dodds, R. J. E. 110 - 110</p>
<p>Diaz, José 110, rue de la Paix, Paris A. Diaz 110 - 110</p>	<p>Diaz, Emilio 110, rue de la Paix, Paris A. Diaz 110 - 110</p>	<p>Dirkwaiger, N.V. 110, rue de la Paix, Paris A. Dirkwaiger, N.V. 110 - 110</p>	<p>Dobson, Patrick & Peter 110, rue de la Paix, Paris A. Dobson, Patrick & Peter 110 - 110</p>	<p>Dodds, W. H. & Co., Ltd. 110, rue de la Paix, Paris A. Dodds, W. H. & Co., Ltd. 110 - 110</p>
<p>Diaz, José, y Cia. (in liq.) 110, rue de la Paix, Paris A. Diaz, José, y Cia. (in liq.) 110 - 110</p>	<p>Diaz, Gonzalo 110, rue de la Paix, Paris A. Diaz 110 - 110</p>	<p>Diskwaiger, M. Han. 110, rue de la Paix, Paris A. Diskwaiger, M. Han. 110 - 110</p>	<p>Dobson, Patrick & Peter 110, rue de la Paix, Paris A. Dobson, Patrick & Peter 110 - 110</p>	<p>Dodds, W. H. & Co., Ltd. 110, rue de la Paix, Paris A. Dodds, W. H. & Co., Ltd. 110 - 110</p>
<p>Diaz Amil, Francisco 110, rue de la Paix, Paris A. Diaz Amil, Francisco 110 - 110</p>	<p>Dil, J. & K. YK 110, rue de la Paix, Paris A. Dil, J. & K. YK 110 - 110</p>	<p>Diskwaiger, N.V. 110, rue de la Paix, Paris A. Diskwaiger, N.V. 110 - 110</p>	<p>Dobson, Patrick & Peter 110, rue de la Paix, Paris A. Dobson, Patrick & Peter 110 - 110</p>	<p>Dodds, W. H. & Co., Ltd. 110, rue de la Paix, Paris A. Dodds, W. H. & Co., Ltd. 110 - 110</p>
<p>Dickson, Wm., & Co., Ltd. 110, rue de la Paix, Paris A. Dickson, Wm., & Co., Ltd. 110 - 110</p>	<p>Dixon Steam Trawling Co., Ltd. 110, rue de la Paix, Paris A. Dixon Steam Trawling Co., Ltd. 110 - 110</p>	<p>Diskwaiger, N.V. 110, rue de la Paix, Paris A. Diskwaiger, N.V. 110 - 110</p>	<p>Dobson, Patrick & Peter 110, rue de la Paix, Paris A. Dobson, Patrick & Peter 110 - 110</p>	<p>Dodds, W. H. & Co., Ltd. 110, rue de la Paix, Paris A. Dodds, W. H. & Co., Ltd. 110 - 110</p>
<p>Dicks, J., & Co., Ltd. 110, rue de la Paix, Paris A. Dicks, J., & Co., Ltd. 110 - 110</p>				

1 - Bureau de Paris pour les renseignements sur les sociétés de pêche & export de la pêche, voir la liste générale des pêcheurs de France & l'Algérie, 2 - Export; 3 - Bureau & export; (Fr. No.) - Export (pêche); (P. No.) - Pêche, avec indication de pêche.

Empress Industrial de France, Ltd. <i>Paris, France.</i> 1. Steamers 100 100 2. Tugs 10 10	Esburning, E. A. <i>London, England.</i> 1. Steamers 100 100 2. Tugs 10 10	Epshtein, Jacob. <i>London, England.</i> 1. Steamers 100 100 2. Tugs 10 10	Eriksen, Hans—continued. 1. Steamers 100 100 2. Tugs 10 10	Eriksen, E. <i>London, England.</i> 1. Steamers 100 100 2. Tugs 10 10
Empire Limpopo A. Co., Ltd. <i>London, England.</i> 1. Steamers 100 100	Elsland, Maxon. <i>London, England.</i> 1. Steamers 100 100	Ernst & Weimer. <i>London, England.</i> 1. Steamers 100 100	3. Tugs 10 10 4. Tugs 10 10 5. Tugs 10 10 6. Tugs 10 10	Eriksen, Gustaf. <i>London, England.</i> 1. Steamers 100 100
Ena, "Action Générale." <i>London, England.</i> 1. Steamers 100 100	Enriquez, Siller A. <i>London, England.</i> 1. Steamers 100 100	Erhard & Dekkers. <i>London, England.</i> 1. Steamers 100 100	7. Tugs 10 10 8. Tugs 10 10 9. Tugs 10 10 10. Tugs 10 10	Eriksen, E. A. <i>London, England.</i> 1. Steamers 100 100
Ena-Schlepper A.G. <i>London, England.</i> 1. Steamers 100 100	Esire Hiss Railways Co., Ltd. <i>London, England.</i> 1. Steamers 100 100	Erichsen, L. <i>London, England.</i> 1. Steamers 100 100	11. Tugs 10 10 12. Tugs 10 10 13. Tugs 10 10 14. Tugs 10 10	Eriksen, E. V. <i>London, England.</i> 1. Steamers 100 100
Ena K. Co., Ltd. <i>London, England.</i> 1. Steamers 100 100	Entreprise Générale de Travaux Maritimes. <i>London, England.</i> 1. Steamers 100 100	Eriksen, Hans. <i>London, England.</i> 1. Steamers 100 100	Erie & St. Lawrence Corporation. <i>London, England.</i> 1. Steamers 100 100	Eriksen, J. W. <i>London, England.</i> 1. Steamers 100 100
Enfield S.S. Co., Ltd. <i>London, England.</i> 1. Steamers 100 100	Entreprise Générale de Travaux Maritimes. <i>London, England.</i> 1. Steamers 100 100	Eriksen, Hans. <i>London, England.</i> 1. Steamers 100 100	Erie Basin Towing and Hoisting Co., Inc. <i>London, England.</i> 1. Steamers 100 100	Eriksen, K. F. <i>London, England.</i> 1. Steamers 100 100
Eng Bay & Co. <i>London, England.</i> 1. Steamers 100 100	Entreprise Générale de Travaux Maritimes. <i>London, England.</i> 1. Steamers 100 100	Eriksen, Hans. <i>London, England.</i> 1. Steamers 100 100	Erie Railroad Co. <i>London, England.</i> 1. Steamers 100 100	Eriksen, N. <i>London, England.</i> 1. Steamers 100 100
Engel, Alfred. <i>London, England.</i> 1. Steamers 100 100	Entreprise Générale de Travaux Maritimes. <i>London, England.</i> 1. Steamers 100 100	Eriksen, Hans. <i>London, England.</i> 1. Steamers 100 100	Erie Sand & Gravel Co. <i>London, England.</i> 1. Steamers 100 100	Eriksen, S. A. <i>London, England.</i> 1. Steamers 100 100
Engelhardt, A. <i>London, England.</i> 1. Steamers 100 100	Entreprise Générale de Travaux Maritimes. <i>London, England.</i> 1. Steamers 100 100	Eriksen, Hans. <i>London, England.</i> 1. Steamers 100 100	Eriksen, Roger. <i>London, England.</i> 1. Steamers 100 100	Ernst, S. A. & W. A. <i>London, England.</i> 1. Steamers 100 100
Enger, Jar. <i>London, England.</i> 1. Steamers 100 100	Entreprise Générale de Travaux Maritimes. <i>London, England.</i> 1. Steamers 100 100	Eriksen, Hans. <i>London, England.</i> 1. Steamers 100 100	Eriksen, S. T. <i>London, England.</i> 1. Steamers 100 100	Ernst Steamships, Ltd. <i>London, England.</i> 1. Steamers 100 100
Engers, A. B. Jar., D.S. <i>London, England.</i> 1. Steamers 100 100	Entreprise Générale de Travaux Maritimes. <i>London, England.</i> 1. Steamers 100 100	Eriksen, Hans. <i>London, England.</i> 1. Steamers 100 100	Eriksen, S. T. <i>London, England.</i> 1. Steamers 100 100	Ernst Steamships, Ltd. <i>London, England.</i> 1. Steamers 100 100

1 = Fishing Vessel (for particulars of Steam and Motor Fishing Vessels, see Special List following Supplement to Selling Yearbook);

S = Steamer; M = Motorship; (Tw. Sn.) = Twin Screw; (-Turbo.) = Turbine, with No. prefixed.

Fagerstrom, Arthur, <i>Aspen, Pa., U.S.A.</i> 1891 1892 1893	Falkland Islands & Dependencies Sealing Co., <i>Perth, Scotland, Falkland Islands.</i> 1891 1892 1893	Fanott Shipping Co., Ltd., <i>101, South Street, London, E.C.4.</i> <i>40, W. C. & E. A. Whittaker, Ltd.</i> 1891 1892 1893	Fat Hing S.S. Co., The, <i>101, The Street, Hong Kong, Hong Kong.</i> 1891 1892 1893	Federazione Italiana del Commercio Agrario, <i>The S.P. Ministero Agricoltura, Roma, Italy.</i> 1891 1892 1893
Fagerstrom, E., <i>Aspen, Sweden.</i> 1891 1892 1893	Falkland Islands, Govern- ment, Ltd., <i>London, England.</i> 1891 1892 1893	Fänge, Joel, <i>London, England.</i> 1891 1892 1893	Fearnley & Egan, <i>London, England.</i> 1891 1892 1893	Fekmays Linie, <i>London, England.</i> 1891 1892 1893
Falander, Yagve, <i>London, England.</i> 1891 1892 1893	Falkland Shipowners, Ltd., <i>London, England.</i> 1891 1892 1893	Fangstakibene, A/S, <i>London, England.</i> 1891 1892 1893	Felton & Sons, <i>London, England.</i> 1891 1892 1893	Felton, F., <i>London, England.</i> 1891 1892 1893
Fairbanks Morse & Co., <i>100, South Market Street, Chicago, Ill., U.S.A.</i> 1891 1892 1893	Falkland Whaling Co., Ltd., <i>London, England.</i> 1891 1892 1893	Fanon, F., <i>London, England.</i> 1891 1892 1893	Fanong, Les Pêcheries de, <i>London, England.</i> 1891 1892 1893	Fekkes, F. H., <i>London, England.</i> 1891 1892 1893
Fairclough, J. D., <i>London, England.</i> 1891 1892 1893	Fall River Navigation Co., <i>London, England.</i> 1891 1892 1893	Fares Shipping Co., Ltd., <i>London, England.</i> 1891 1892 1893	Fedderen & Nissen, <i>London, England.</i> 1891 1892 1893	Fekkes, R., <i>London, England.</i> 1891 1892 1893
Fairfield Steamship Corp., <i>London, England.</i> 1891 1892 1893	Falkvik, Boderaktieh., <i>London, England.</i> 1891 1892 1893	Fartjallah, Hadj el Hadi, <i>London, England.</i> 1891 1892 1893	Federal Steamship Corp., <i>London, England.</i> 1891 1892 1893	Fekkes, W., <i>London, England.</i> 1891 1892 1893
Fairplay Schiffsdampf- Werk, Koenigsberg, Prussia, <i>11, Reichstr., Strassburg, Prussia.</i> 1891 1892 1893	Fallenius, C.A., <i>London, England.</i> 1891 1892 1893	Farqhar Steamships, Ltd., <i>London, England.</i> 1891 1892 1893	Federal Steam Nav. Co., Ltd., <i>London, England.</i> 1891 1892 1893	Feldman, Julius, <i>London, England.</i> 1891 1892 1893
Fairwater Shipping Co., Ltd., <i>London, England.</i> 1891 1892 1893	Falmouth Coal Co., Ltd., <i>London, England.</i> 1891 1892 1893	Farquhar, William, <i>London, England.</i> 1891 1892 1893	Feldmann, Helmut H. P., <i>London, England.</i> 1891 1892 1893	Feldman, Helmut H. P., <i>London, England.</i> 1891 1892 1893
Fairy Cove Steam Trawling Co., Ltd., <i>London, England.</i> 1891 1892 1893	Falmouth Docks & Reg. Co., Ltd., <i>London, England.</i> 1891 1892 1893	Farrington, R. J. Anderson, <i>London, England.</i> 1891 1892 1893	Felicia, Angf. A/S, <i>London, England.</i> 1891 1892 1893	Feliskjøpet, <i>London, England.</i> 1891 1892 1893
Falco, Emanuele, <i>London, England.</i> 1891 1892 1893	Falmouth Towing Co., Ltd., <i>London, England.</i> 1891 1892 1893	Farrjo, J. T. & Co., <i>London, England.</i> 1891 1892 1893	Felton, Heinrich, <i>London, England.</i> 1891 1892 1893	Ferdjan, H., <i>London, England.</i> 1891 1892 1893
Falmer, John, <i>London, England.</i> 1891 1892 1893	Falnes, Jens, <i>London, England.</i> 1891 1892 1893	Farstad, Peter N., <i>London, England.</i> 1891 1892 1893	Federated Malay States Railways, <i>London, England.</i> 1891 1892 1893	Ferrell, Gino & Co., <i>London, England.</i> 1891 1892 1893
Falkland, A. J., <i>London, England.</i> 1891 1892 1893	Fanous, F., <i>London, England.</i> 1891 1892 1893	Fassari & Daneri, <i>London, England.</i> 1891 1892 1893	Federated Malay States Railways, <i>London, England.</i> 1891 1892 1893	Ferrell, Gino & Co., <i>London, England.</i> 1891 1892 1893
Falkland Islands Co., Ltd., <i>London, England.</i> 1891 1892 1893	Fascioli, Armando, fu Baldassarri, <i>London, England.</i> 1891 1892 1893	Fassari & Daneri, <i>London, England.</i> 1891 1892 1893	Federated Malay States Railways, <i>London, England.</i> 1891 1892 1893	Ferrell, Gino & Co., <i>London, England.</i> 1891 1892 1893

F = Fishing Vessel (for particulars of Steam and Motor Fishing Vessels, see Special List following Supplement to Shipping Vessels);

B = Steamer; M = Motorship; (Tw. St.) = Twin Screw; (-Turk.) = Turbine, with No. prefixed.

<p>Ferja, Robertaktieb. Göteborg, Suède. M. A. Ferja.</p> <p>Ferret, L. P. A. Nord (Comp. Nord) Ferret Grand Commerce Steep, Yag No. 544.</p> <p>Ferwick, J. & Co., Ltd. 10, Strand Street, London, E.C.4.</p> <p>Ferrière, Hugo, Damp- Sk. Ind. Göteborg & Suède, Suède.</p> <p>Ferri, M. Gênes, Italie.</p> <p>Ferri, Robertaktieb. 14, Johannebergsgatan 14, Suède. M. A. Ferri.</p> <p>"Ferra," Ångbåts Aktieb. Göteborg, Suède. M. A. Ferri.</p> <p>Fernandez, Eugenio. San Francisco, Argentine République.</p> <p>Fernandez Hermann, Inc. 100, San Juan Street, Philippines Iloilo.</p> <p>Fernandez, Manuel Angel, Y Cia. San Juan, Puerto Rico.</p> <p>Fernandez Perez, Garcia y Marquez. Sagua, Cuba, Espagne.</p> <p>Fernandez Ruiz, José. Buenos Aires & Montevideo, Espagne.</p>	<p>Fernandez y Gonzalez, Göteborg, Suède.</p> <p>Fernandez y Palau, Göteborg & Suède, Suède.</p> <p>Fernandes, João, Lisbonne, Portugal.</p> <p>Fernstrom, A. E., Granit- Industri. Lund, Suède.</p> <p>Ferrando & Masson, Place de la République, Paris.</p> <p>Ferrando, Santiago. Calle 101 y Alameda 111, Puerto Rico, Argentine République.</p> <p>Ferrantini, Göteborg, Suède.</p> <p>Ferraro Hermann & F. Yahn. Lisbonne, Portugal.</p> <p>Ferreira Braga, V. Lisbonne, Portugal.</p> <p>Ferreira Costa & Co., Lisbonne, Portugal.</p> <p>Ferrer, Andres L. Göteborg, Suède.</p> <p>Ferrer Puert, Sociedad Anvers, Belgique.</p> <p>Ferrer Puert & Vignier. 14, Rue de la Harpe, Paris.</p> <p>Ferrigno, Romeo, Anvers, Belgique.</p>	<p>Ferra, Antonio, & Hijos, San Juan, Porto Rico.</p> <p>Ferre & Cia., Ltda., Lisbonne, Portugal.</p> <p>Ferre Carril Central de Puerto Rico. San Juan, Porto Rico.</p> <p>Ferre, Luis, Calle 101 y Alameda 111, Puerto Rico, Argentine République.</p> <p>Ferry, J. T., Lisbonne, Portugal.</p> <p>Ferros, L. 14, Rue de la Harpe, Paris.</p> <p>Ferrel, Job., Lisbonne, Portugal.</p> <p>Feydel, Francis, Lisbonne, Portugal.</p> <p>Fiacre, Henri, Lisbonne, Portugal.</p> <p>Fialho, J. A. Julio, San Juan de Portugal, Portugal.</p> <p>Fiches, C. Lisbonne, Portugal.</p> <p>Fido, A.B. Lisbonne, Portugal.</p> <p>"Fiducia," N. V. Vlascherij Maatschappij. Lisbonne, Portugal.</p>	<p>Fielier, C., Lisbonne, Portugal.</p> <p>Field Tark S.S. Co., Ltd., Lisbonne, Portugal.</p> <p>Fierro, Federico G., Lisbonne, Portugal.</p> <p>Figaredo Herrera, Vicente, Lisbonne, Portugal.</p> <p>Figueroa, Joaquin, & Cia., Lisbonne, Portugal.</p> <p>Figueroa, Ewald, Lisbonne, Portugal.</p> <p>Fiji Shipping Co., Ltd., Lisbonne, Portugal.</p> <p>Filey United Steam Trading Co., Ltd., Lisbonne, Portugal.</p> <p>Filiza, M. N., Lisbonne, Portugal.</p> <p>Findlay, William, Lisbonne, Portugal.</p> <p>Fischer, Departement de, Societe, France.</p> <p>Finsland-Amerika Linjen, Aktieb. Lisbonne, Portugal.</p> <p>Finnmark Fyikesteriet, Lisbonne, Portugal.</p>	<p>Finland Board of Naviga- tion. Helsingfors, Finland.</p> <p>Finnson, Magnus, Helsingfors, Finland.</p> <p>Finnska Ångbåts Aktie- Selskap. Helsingfors, Finland.</p> <p>Finnska Bergsinge Aktieb. Selskap. Helsingfors, Finland.</p> <p>Finnska Frakt Rederi O.Y., A.B. Helsingfors, Finland.</p> <p>Finnska Skibs A.B., Helsingfors, Finland.</p> <p>Finnska Skipsbepandieret, Aktieb. Helsingfors, Finland.</p>
---	--	---	---	--

*) Numéro de police pour les renseignements sur les services de police à vapeur en Suède, voir la liste des services de police à vapeur en Suède, voir le supplément des Nations & Vapors, à Vapors, à - Harles & Harles, (T.W. No.) - Helsingfors, (F. Turku) - Tallinn, avec indication de numéros.

Foo Hong S.S. Co., Ltd. 7, 8 & 9, Robinson Road, Singapore a. Capital 100,000 a. Réserve 100,000	Forsvold Dampskibe Christiania, Norvège Forsvold & Co., Christiania, N. (Norvège)	Forsvold Dampskibe Christiania, Norvège a. Capital 100,000 a. Réserve 100,000	Fortune Bay Shipping Co., Ltd. 10, Cross Street, Singapore a. Capital 100,000 a. Réserve 100,000	Fourey, Victor 40, Rue de la Poste, Singapore a. Capital 100,000 a. Réserve 100,000
Foo Hing S.S. Co., Ltd. 40, 42 & 44, Cross Street, Singapore a. Capital 100,000	a. P. Andersen a. J. B. Andersen a. C. Andersen a. D. Andersen a. E. Andersen a. F. Andersen a. G. Andersen a. H. Andersen a. I. Andersen a. K. Andersen a. L. Andersen a. M. Andersen a. N. Andersen a. O. Andersen a. P. Andersen a. Q. Andersen a. R. Andersen a. S. Andersen a. T. Andersen a. U. Andersen a. V. Andersen a. W. Andersen a. X. Andersen a. Y. Andersen a. Z. Andersen	Forsvold Kalimpertorer, AS Christiania, Norvège a. Capital 100,000 a. Réserve 100,000	Forward, N.V. Van Maats. Rotterdam, Pays-Bas a. Capital 100,000	Fourey-Davel 40, Rue de la Poste, Singapore a. Capital 100,000
Fook On S.S. Co., Ltd. 40, Cross Street, Singapore a. Capital 100,000	a. A. Andersen a. B. Andersen a. C. Andersen a. D. Andersen a. E. Andersen a. F. Andersen a. G. Andersen a. H. Andersen a. I. Andersen a. K. Andersen a. L. Andersen a. M. Andersen a. N. Andersen a. O. Andersen a. P. Andersen a. Q. Andersen a. R. Andersen a. S. Andersen a. T. Andersen a. U. Andersen a. V. Andersen a. W. Andersen a. X. Andersen a. Y. Andersen a. Z. Andersen	Ferland, A.S. DS. Christiania, Norvège a. Capital 100,000	Forward Steam Fishing Co., Ltd. (Manager & Directors) Christiania, Norvège a. Capital 100,000	Fourey-Mills 40, Rue de la Poste, Singapore a. Capital 100,000
Foots, J. R., & Sons, Ltd. Street Road, S'pore W. L. Mackintosh, S'pore, M.	a. A. Andersen a. B. Andersen a. C. Andersen a. D. Andersen a. E. Andersen a. F. Andersen a. G. Andersen a. H. Andersen a. I. Andersen a. K. Andersen a. L. Andersen a. M. Andersen a. N. Andersen a. O. Andersen a. P. Andersen a. Q. Andersen a. R. Andersen a. S. Andersen a. T. Andersen a. U. Andersen a. V. Andersen a. W. Andersen a. X. Andersen a. Y. Andersen a. Z. Andersen	Forsvar, P/T Skipselslagid. Christiania, Norvège a. Capital 100,000	Fosna Aktie-Dampskibe Christiania, Norvège a. Capital 100,000	Fourey-Truquet & Co. 40, Rue de la Poste, Singapore a. Capital 100,000
Foster, James R. 40, Cross Street, Singapore a. Capital 100,000	a. A. Andersen a. B. Andersen a. C. Andersen a. D. Andersen a. E. Andersen a. F. Andersen a. G. Andersen a. H. Andersen a. I. Andersen a. K. Andersen a. L. Andersen a. M. Andersen a. N. Andersen a. O. Andersen a. P. Andersen a. Q. Andersen a. R. Andersen a. S. Andersen a. T. Andersen a. U. Andersen a. V. Andersen a. W. Andersen a. X. Andersen a. Y. Andersen a. Z. Andersen	Fors Aktieelslagid. Christiania, Norvège a. Capital 100,000	Fostness, Lars Christiania, Norvège a. Capital 100,000	Foskhat, E. Christiania, Norvège a. Capital 100,000
Foster Travel Co., Ltd. 40, Cross Street, Singapore a. Capital 100,000	a. A. Andersen a. B. Andersen a. C. Andersen a. D. Andersen a. E. Andersen a. F. Andersen a. G. Andersen a. H. Andersen a. I. Andersen a. K. Andersen a. L. Andersen a. M. Andersen a. N. Andersen a. O. Andersen a. P. Andersen a. Q. Andersen a. R. Andersen a. S. Andersen a. T. Andersen a. U. Andersen a. V. Andersen a. W. Andersen a. X. Andersen a. Y. Andersen a. Z. Andersen	Forsberg, A. Christiania, Norvège a. Capital 100,000	Fostness, Lars & O. A. Christiania, Norvège a. Capital 100,000	Foskhat, E. & A. Christiania, Norvège a. Capital 100,000
Foster Fisheries, Ltd. Christiania, Norvège a. Capital 100,000	a. A. Andersen a. B. Andersen a. C. Andersen a. D. Andersen a. E. Andersen a. F. Andersen a. G. Andersen a. H. Andersen a. I. Andersen a. K. Andersen a. L. Andersen a. M. Andersen a. N. Andersen a. O. Andersen a. P. Andersen a. Q. Andersen a. R. Andersen a. S. Andersen a. T. Andersen a. U. Andersen a. V. Andersen a. W. Andersen a. X. Andersen a. Y. Andersen a. Z. Andersen	Forsberg, E. R. Christiania, Norvège a. Capital 100,000	Foster, G. & Co. Christiania, Norvège a. Capital 100,000	Foskhat, E. & A. Christiania, Norvège a. Capital 100,000
Ford, J., & Co. Christiania, Norvège a. Capital 100,000	a. A. Andersen a. B. Andersen a. C. Andersen a. D. Andersen a. E. Andersen a. F. Andersen a. G. Andersen a. H. Andersen a. I. Andersen a. K. Andersen a. L. Andersen a. M. Andersen a. N. Andersen a. O. Andersen a. P. Andersen a. Q. Andersen a. R. Andersen a. S. Andersen a. T. Andersen a. U. Andersen a. V. Andersen a. W. Andersen a. X. Andersen a. Y. Andersen a. Z. Andersen	Forsy, William Christiania, Norvège a. Capital 100,000	Foundation Co., The Christiania, Norvège a. Capital 100,000	Foskhat, E. & A. Christiania, Norvège a. Capital 100,000
Ford Motor Co. Christiania, Norvège a. Capital 100,000	a. A. Andersen a. B. Andersen a. C. Andersen a. D. Andersen a. E. Andersen a. F. Andersen a. G. Andersen a. H. Andersen a. I. Andersen a. K. Andersen a. L. Andersen a. M. Andersen a. N. Andersen a. O. Andersen a. P. Andersen a. Q. Andersen a. R. Andersen a. S. Andersen a. T. Andersen a. U. Andersen a. V. Andersen a. W. Andersen a. X. Andersen a. Y. Andersen a. Z. Andersen	Forsy, Joseph Christiania, Norvège a. Capital 100,000	Foundation Maritime, Ltd. Christiania, Norvège a. Capital 100,000	Foskhat, E. & A. Christiania, Norvège a. Capital 100,000
Forsvold Dampskibe Christiania, Norvège a. Capital 100,000	a. A. Andersen a. B. Andersen a. C. Andersen a. D. Andersen a. E. Andersen a. F. Andersen a. G. Andersen a. H. Andersen a. I. Andersen a. K. Andersen a. L. Andersen a. M. Andersen a. N. Andersen a. O. Andersen a. P. Andersen a. Q. Andersen a. R. Andersen a. S. Andersen a. T. Andersen a. U. Andersen a. V. Andersen a. W. Andersen a. X. Andersen a. Y. Andersen a. Z. Andersen	Forsvold, Alfred Christiania, Norvège a. Capital 100,000	Fournelle-Arises & Co. Christiania, Norvège a. Capital 100,000	Foskhat, E. & A. Christiania, Norvège a. Capital 100,000
Forsvold Dampskibe Christiania, Norvège a. Capital 100,000	a. A. Andersen a. B. Andersen a. C. Andersen a. D. Andersen a. E. Andersen a. F. Andersen a. G. Andersen a. H. Andersen a. I. Andersen a. K. Andersen a. L. Andersen a. M. Andersen a. N. Andersen a. O. Andersen a. P. Andersen a. Q. Andersen a. R. Andersen a. S. Andersen a. T. Andersen a. U. Andersen a. V. Andersen a. W. Andersen a. X. Andersen a. Y. Andersen a. Z. Andersen	Forsvold, J. Christiania, Norvège a. Capital 100,000	Fourey, Francis & Co. Christiania, Norvège a. Capital 100,000	Foskhat, E. & A. Christiania, Norvège a. Capital 100,000

1 - Capital en dollars (pour les renseignements sur les actions de cette société voir la Liste séparée qui sera le Supplément aux Matrices à l'Année) - 2 - Capital - 3 - Matrice & Matrice (P. N.) - Matrice (partiel) - (Partiel) - Partitions, avec indication de nombre.

Frisolinet Compagnie, 5, Rue de la Paix, Bruxelles, France No. 110, Southview Road, S. E. 1, E. (See also "Frisolinet")	Francis, W., Fenwick & Co., Ltd., Liverpool a. Shipyard 200 b. Shipyard 200 c. Shipyard 200 d. Shipyard 200 e. Shipyard 200 f. Shipyard 200 g. Shipyard 200 h. Shipyard 200 i. Shipyard 200 j. Shipyard 200	Fraternitetskompaniet Aktieselskab Christiania, Norway (See also "Fraternitetskompaniet")	Fraja, Rederiaktieselskab, Christiania, Norway No. 10, S. S. Street	Frigoriferes Armement de la Flotte, etc. 1888 (See also "Frigoriferes Armement de la Flotte, etc. 1888")
Frisick, J. Deak, (See also "Frisick, J. Deak")	Francini, Carlo, in G., (See also "Francini, Carlo, in G.")	Fredberg, Robert A/S, Christiania, Norway No. 10, S. S. Street	Frimling, Karl J., (See also "Frimling, Karl J.")	Frigoriferes Oaseleguagheit etc. 1888 (See also "Frigoriferes Oaseleguagheit etc. 1888")
Fran, N. V. Visserberg (See also "Fran, N. V. Visserberg")	Frango A/S, Hvalfangst- selskab (See also "Frango A/S, Hvalfangst-selskab")	Frideriksen, Chr., (See also "Frideriksen, Chr.")	Frisette, Thomas, (See also "Frisette, Thomas")	Frisch, Em., & Co., (See also "Frisch, Em., & Co.")
Franssen Mek, Veetsted, etc. (See also "Franssen Mek, Veetsted, etc.")	Frango, M., (See also "Frango, M.")	Frodricks, Robertaktieb., (See also "Frodricks, Robertaktieb.")	Frezza, Gastano, in Nicolo, (See also "Frezza, Gastano, in Nicolo")	"Friso," N. V. Schreep- werf (See also "Friso," N. V. Schreepwerf")
Fraser, Government of, (See also "Fraser, Government of")	Frangopoulos, Michel, (See also "Frangopoulos, Michel")	Free Trade Wharf Co. Ltd., (See also "Free Trade Wharf Co. Ltd.")	Frezza, Felice, (See also "Frezza, Felice")	Friessell, C. H., (See also "Friessell, C. H.")
Fraser & Canada, Co. Frang- ois in S. E. (See also "Fraser & Canada, Co. Frangois in S. E.")	Frankham, A. G., Ltd., (See also "Frankham, A. G., Ltd.")	Friesland Shipping Co., Ltd., (See also "Friesland Shipping Co., Ltd.")	Fri, Robert A/S, (See also "Fri, Robert A/S")	Fritschel Hilde D.R., A.S., (See also "Fritschel Hilde D.R., A.S.")
Fraser Fenwick Tyne & Wear Co., Ltd., (See also "Fraser Fenwick Tyne & Wear Co., Ltd.")	Franklin S.S. Co., (See also "Franklin S.S. Co.")	Frisland, Louis, (See also "Frisland, Louis")	Friberg, N., (See also "Friberg, N.")	Frontier Tows Steam Ship Co., Ltd. (See also "Frontier Tows Steam Ship Co., Ltd.")
Fraser Wm. Jm., (See also "Fraser Wm. Jm.")	Franklin H., Ltd., (See also "Franklin H., Ltd.")	Frisland, Olo, (See also "Frisland, Olo")	Frischer, R., & Co., Ltd., (See also "Frischer, R., & Co., Ltd.")	Fruktart, Akties., (See also "Fruktart, Akties.")
Fraser Wm., (See also "Fraser Wm.")	Franklin S.S. Co., (See also "Franklin S.S. Co.")	Frisland, Louis, (See also "Frisland, Louis")	Friedrich, Robert Eugen, (See also "Friedrich, Robert Eugen")	Fry, Eugene W., (See also "Fry, Eugene W.")
Fraser Wm., Fenwick & Co., Ltd. (See also "Fraser Wm., Fenwick & Co., Ltd.")	Fraser Wm., (See also "Fraser Wm.")	Friedrichsen, Th. M., (See also "Friedrichsen, Th. M.")	"Frigga" A.S. Sorensen, (See also "Frigga" A.S. Sorensen")	Frydenfalk, S., (See also "Frydenfalk, S.")
Fraser Wm., Fenwick & Co., Ltd. (See also "Fraser Wm., Fenwick & Co., Ltd.")	Fraser Wm., (See also "Fraser Wm.")	Friedrichsen, Th. M., (See also "Friedrichsen, Th. M.")	"Frigga" A.S. Sorensen, (See also "Frigga" A.S. Sorensen")	Frydalen Angb. Aktieb., (See also "Frydalen Angb. Aktieb.")

F = Fishing Trawl (for particulars of Steam and Motor Fishing Trawls, see Special List following Supplement to Sailing Trawls).

S = Steamer, M = Motorship, (T.W. No.) = Twin Screw, (-) = Trawl, (V) = Vessel, with No. prefixed.

Fa Hai S. N. Co., 10, Rue de la Paix, 10, Rue de la Paix, Shanghai, Chine. a. 24 Mars 1900	Fajita Tomaji, 10, Rue de la Paix, 10, Rue de la Paix, Shanghai, Chine. a. 24 Mars 1900	Fakaya Eisen Kaishaiki Kaisha, 10, Rue de la Paix, 10, Rue de la Paix, Shanghai, Chine. a. 24 Mars 1900	Farman Lines—Continued. a. 24 Mars 1900	Farman Shipbuilding Co., Ltd., 10, Rue de la Paix, 10, Rue de la Paix, Shanghai, Chine. a. 24 Mars 1900
Fa Hing S. N. Co., Ltd., 10, Rue de la Paix, 10, Rue de la Paix, Shanghai, Chine. a. 24 Mars 1900	Fajiwara, Hattori, 10, Rue de la Paix, 10, Rue de la Paix, Shanghai, Chine. a. 24 Mars 1900	Fameto Fakuho, 10, Rue de la Paix, 10, Rue de la Paix, Shanghai, Chine. a. 24 Mars 1900	Farman Lines—Continued. a. 24 Mars 1900	Farns, Michels, and Anglo Svedin, 10, Rue de la Paix, 10, Rue de la Paix, Shanghai, Chine. a. 24 Mars 1900
Fa Tse S. S. Co., 10, Rue de la Paix, 10, Rue de la Paix, Shanghai, Chine. a. 24 Mars 1900	Fajiwara Jishi, 10, Rue de la Paix, 10, Rue de la Paix, Shanghai, Chine. a. 24 Mars 1900	Fandy Shipping Co., Ltd., 10, Rue de la Paix, 10, Rue de la Paix, Shanghai, Chine. a. 24 Mars 1900	Farman Lines—Continued. a. 24 Mars 1900	Furukawa Magoto, 10, Rue de la Paix, 10, Rue de la Paix, Shanghai, Chine. a. 24 Mars 1900
Faat Kaptan, 10, Rue de la Paix, 10, Rue de la Paix, Shanghai, Chine. a. 24 Mars 1900	Fajiwara Kystern, 10, Rue de la Paix, 10, Rue de la Paix, Shanghai, Chine. a. 24 Mars 1900	Fatsuk, D/S, A/S, 10, Rue de la Paix, 10, Rue de la Paix, Shanghai, Chine. a. 24 Mars 1900	Farman Lines—Continued. a. 24 Mars 1900	Farsland, Aktieselskabet, 10, Rue de la Paix, 10, Rue de la Paix, Shanghai, Chine. a. 24 Mars 1900
Fatsukichi, A., 10, Rue de la Paix, 10, Rue de la Paix, Shanghai, Chine. a. 24 Mars 1900	Fajiwara Nihet, 10, Rue de la Paix, 10, Rue de la Paix, Shanghai, Chine. a. 24 Mars 1900	Fatong, J., 10, Rue de la Paix, 10, Rue de la Paix, Shanghai, Chine. a. 24 Mars 1900	Farman Lines—Continued. a. 24 Mars 1900	Farman Teikichi, 10, Rue de la Paix, 10, Rue de la Paix, Shanghai, Chine. a. 24 Mars 1900
Fatso, E. O., 10, Rue de la Paix, 10, Rue de la Paix, Shanghai, Chine. a. 24 Mars 1900	Fajiwara Nihet, 10, Rue de la Paix, 10, Rue de la Paix, Shanghai, Chine. a. 24 Mars 1900	Farman-Heilder Argentinian Line, Ltd., 10, Rue de la Paix, 10, Rue de la Paix, Shanghai, Chine. a. 24 Mars 1900	Farman Lines—Continued. a. 24 Mars 1900	Fuso Kaizen Kaishaiki Kaisha, 10, Rue de la Paix, 10, Rue de la Paix, Shanghai, Chine. a. 24 Mars 1900
Fatsuma Cabrera, E., 10, Rue de la Paix, 10, Rue de la Paix, Shanghai, Chine. a. 24 Mars 1900	Fajiwara Kaiten Kaishaiki Kaisha, 10, Rue de la Paix, 10, Rue de la Paix, Shanghai, Chine. a. 24 Mars 1900	Farman Lines—Continued. a. 24 Mars 1900	Farman Lines—Continued. a. 24 Mars 1900	Futsu Yashitaku, 10, Rue de la Paix, 10, Rue de la Paix, Shanghai, Chine. a. 24 Mars 1900
Fatmann, D., Niede & Heider N.G. Bank, A.S.B., 10, Rue de la Paix, 10, Rue de la Paix, Shanghai, Chine. a. 24 Mars 1900	Fajiwara Maschiki, 10, Rue de la Paix, 10, Rue de la Paix, Shanghai, Chine. a. 24 Mars 1900	Farman Lines—Continued. a. 24 Mars 1900	Farman Lines—Continued. a. 24 Mars 1900	Futaba Shokai Kaisha Kaisha, 10, Rue de la Paix, 10, Rue de la Paix, Shanghai, Chine. a. 24 Mars 1900
Fuji Kaisha Kaishaiki Kaisha, 10, Rue de la Paix, 10, Rue de la Paix, Shanghai, Chine. a. 24 Mars 1900	Fakuda Nishitani, 10, Rue de la Paix, 10, Rue de la Paix, Shanghai, Chine. a. 24 Mars 1900	Farman Lines—Continued. a. 24 Mars 1900	Farman Lines—Continued. a. 24 Mars 1900	Futamura Ryuji, 10, Rue de la Paix, 10, Rue de la Paix, Shanghai, Chine. a. 24 Mars 1900
Fuji Kaisha Kaishaiki Kaisha, 10, Rue de la Paix, 10, Rue de la Paix, Shanghai, Chine. a. 24 Mars 1900	Fakuhara Eisen Kaishaiki Kaisha, 10, Rue de la Paix, 10, Rue de la Paix, Shanghai, Chine. a. 24 Mars 1900	Farman Lines—Continued. a. 24 Mars 1900	Farman Lines—Continued. a. 24 Mars 1900	Futatabi, Karl, 10, Rue de la Paix, 10, Rue de la Paix, Shanghai, Chine. a. 24 Mars 1900
Fajitaka Isaki, 10, Rue de la Paix, 10, Rue de la Paix, Shanghai, Chine. a. 24 Mars 1900	Fakui Heikaku, 10, Rue de la Paix, 10, Rue de la Paix, Shanghai, Chine. a. 24 Mars 1900	Farman Lines—Continued. a. 24 Mars 1900	Farman Lines—Continued. a. 24 Mars 1900	Fukushimaens i Sags og Forbud, 10, Rue de la Paix, 10, Rue de la Paix, Shanghai, Chine. a. 24 Mars 1900

Les dates de départ sont les plus précises que nous possédons. Elles sont sujettes à modification sans préavis. Les dates de départ sont indiquées en italique. Les dates de retour sont indiquées en romain. Les dates de départ sont indiquées en italique. Les dates de retour sont indiquées en romain.

Globe Shipping Co., Ltd. 10, Broad Street, London, E.C. 4. (Incorporated in England)	Goh E. Hong. 111, South Hill, Singapore. (Incorporated in Singapore)	Gonzales, Pompeyo. 111, South Hill, Singapore. (Incorporated in Singapore)	Gonzalez, K. F. 111, South Hill, Singapore. (Incorporated in Singapore)	Gorton-Pear Vessels Co., 111, South Hill, Singapore. (Incorporated in Singapore)
Globe Steamship Co., 10, Broad Street, London, E.C. 4. (Incorporated in England)	Gold Coast, Government of. 111, South Hill, Singapore. (Incorporated in Singapore)	Gonzalez-Alvarez 111, South Hill, Singapore. (Incorporated in Singapore)	Gordon, James. 111, South Hill, Singapore. (Incorporated in Singapore)	Goshi Kaisha Tenryo 111, South Hill, Singapore. (Incorporated in Singapore)
Globus, Kraftfahrersk. 111, South Hill, Singapore. (Incorporated in Singapore)	Golden Gate, D.S. A.B. 111, South Hill, Singapore. (Incorporated in Singapore)	Goodrich Transit Co., 111, South Hill, Singapore. (Incorporated in Singapore)	Goss, John, and A.J. Spence. 111, South Hill, Singapore. (Incorporated in Singapore)	Goss, John L. Corp., 111, South Hill, Singapore. (Incorporated in Singapore)
Glover Brothers, 111, South Hill, Singapore. (Incorporated in Singapore)	Golden Key Fishing Co., Ltd. 111, South Hill, Singapore. (Incorporated in Singapore)	Goodwill, Sells A.B. 111, South Hill, Singapore. (Incorporated in Singapore)	Goss, William H., 111, South Hill, Singapore. (Incorporated in Singapore)	Goss, William H., 111, South Hill, Singapore. (Incorporated in Singapore)
Glockauf Kohlenhandels- Gesellschaft. 111, South Hill, Singapore. (Incorporated in Singapore)	Goldsmith, Arthur M., 111, South Hill, Singapore. (Incorporated in Singapore)	Goodwin, Straubert Corp., 111, South Hill, Singapore. (Incorporated in Singapore)	Gorlat, Oscar. 111, South Hill, Singapore. (Incorporated in Singapore)	Gota Kanal, Aogfartsges- elskab. 111, South Hill, Singapore. (Incorporated in Singapore)
Glockstädter Fischerei AG. 111, South Hill, Singapore. (Incorporated in Singapore)	Goldsmith, E. J. & W., Ltd., 111, South Hill, Singapore. (Incorporated in Singapore)	Goodwin-Gallagher Road & Canal Corp., 111, South Hill, Singapore. (Incorporated in Singapore)	Gorman, Joseph W. 111, South Hill, Singapore. (Incorporated in Singapore)	Gota, Sells A.B. 111, South Hill, Singapore. (Incorporated in Singapore)
Glossick, D. & C., 111, South Hill, Singapore. (Incorporated in Singapore)	Goldsmith, Edward J., 111, South Hill, Singapore. (Incorporated in Singapore)	Goule & Hill Steam Towing Co., Ltd., 111, South Hill, Singapore. (Incorporated in Singapore)	Gorriens & Co., Aktief. 111, South Hill, Singapore. (Incorporated in Singapore)	Gotebergs Bogsertings & Skipsrederi. 111, South Hill, Singapore. (Incorporated in Singapore)
Glossick, F.H. M.A. & V., 111, South Hill, Singapore. (Incorporated in Singapore)	Golenkamp, D., 111, South Hill, Singapore. (Incorporated in Singapore)	Goule Shipbuilding & Repairing Co. (S.S.) Ltd., 111, South Hill, Singapore. (Incorporated in Singapore)	Gorriens, W. & F. 111, South Hill, Singapore. (Incorporated in Singapore)	Gotebergs Stad 111, South Hill, Singapore. (Incorporated in Singapore)
Glyptic, George, 111, South Hill, Singapore. (Incorporated in Singapore)	Gonchar, D. A., 111, South Hill, Singapore. (Incorporated in Singapore)	Gosse Island Fisheries, Ltd., 111, South Hill, Singapore. (Incorporated in Singapore)	Gortals, Joh., 111, South Hill, Singapore. (Incorporated in Singapore)	Gotebergs Stad 111, South Hill, Singapore. (Incorporated in Singapore)
Go Chiao, Fernando, 111, South Hill, Singapore. (Incorporated in Singapore)	Gonchar, E. B., 111, South Hill, Singapore. (Incorporated in Singapore)	Gosse, Marcel, 111, South Hill, Singapore. (Incorporated in Singapore)	Gortals, Stig, 111, South Hill, Singapore. (Incorporated in Singapore)	Gottlieb, Luigi, & C., 111, South Hill, Singapore. (Incorporated in Singapore)
Go Wooa Ho, 111, South Hill, Singapore. (Incorporated in Singapore)	Gonzales, Fernandez, 111, South Hill, Singapore. (Incorporated in Singapore)	Gosse, Marie, 111, South Hill, Singapore. (Incorporated in Singapore)	Gottlieb, Luigi, & C., 111, South Hill, Singapore. (Incorporated in Singapore)	Gottlieb, Luigi, & C., 111, South Hill, Singapore. (Incorporated in Singapore)
Gottfred, J., 111, South Hill, Singapore. (Incorporated in Singapore)	Gonzales, Fernandez, & Co., 111, South Hill, Singapore. (Incorporated in Singapore)	Gosse, Marie, 111, South Hill, Singapore. (Incorporated in Singapore)	Gottlieb, Luigi, & C., 111, South Hill, Singapore. (Incorporated in Singapore)	Gottlieb, Luigi, & C., 111, South Hill, Singapore. (Incorporated in Singapore)
Gouin, Louis, 111, South Hill, Singapore. (Incorporated in Singapore)	Gonzales Gomerats 111, South Hill, Singapore. (Incorporated in Singapore)	Gosse, Marie, 111, South Hill, Singapore. (Incorporated in Singapore)	Gottlieb, Luigi, & C., 111, South Hill, Singapore. (Incorporated in Singapore)	Gottlieb, Luigi, & C., 111, South Hill, Singapore. (Incorporated in Singapore)
Gagetat, C. T. & Co., 111, South Hill, Singapore. (Incorporated in Singapore)	Gonzales Gomerats 111, South Hill, Singapore. (Incorporated in Singapore)	Gosse, Marie, 111, South Hill, Singapore. (Incorporated in Singapore)	Gottlieb, Luigi, & C., 111, South Hill, Singapore. (Incorporated in Singapore)	Gottlieb, Luigi, & C., 111, South Hill, Singapore. (Incorporated in Singapore)

Grant, Arthur, & Son, Ltd. 100, Water Street, Montreal, P.Q. A. Grant \$100,000 J. Grant \$100,000 W. Grant \$100,000	Grants (F.) Shipping Co., Ltd. 100, Water Street, Montreal, P.Q. F. Grant \$100,000 J. Grant \$100,000 W. Grant \$100,000	Grant Grimsby and East Coast Steam Towing Co., Ltd. 100, Water Street, Montreal, P.Q. G. Grant \$100,000 J. Grant \$100,000 W. Grant \$100,000	Grant Hook Towing Line Ltd. 100, Water Street, Montreal, P.Q. G. Grant \$100,000 J. Grant \$100,000 W. Grant \$100,000	Grant Yarmouth Steam Tug Co., Ltd. 100, Water Street, Montreal, P.Q. G. Grant \$100,000 J. Grant \$100,000 W. Grant \$100,000
Grant, H. Cyril, 100, Water Street, Montreal, P.Q. H. Grant \$100,000 J. Grant \$100,000 W. Grant \$100,000	Grant Motorship Corp. 100, Water Street, Montreal, P.Q. G. Grant \$100,000 J. Grant \$100,000 W. Grant \$100,000	Grant Lakes Drainage & Dock Co. 100, Water Street, Montreal, P.Q. G. Grant \$100,000 J. Grant \$100,000 W. Grant \$100,000	Grant Southern Lumber Co. 100, Water Street, Montreal, P.Q. G. Grant \$100,000 J. Grant \$100,000 W. Grant \$100,000	Grant, Richard A., 100, Water Street, Montreal, P.Q. R. Grant \$100,000 J. Grant \$100,000 W. Grant \$100,000
Grant, Hugh B., 100, Water Street, Montreal, P.Q. H. Grant \$100,000 J. Grant \$100,000 W. Grant \$100,000	Grant Products Corporation. 100, Water Street, Montreal, P.Q. G. Grant \$100,000 J. Grant \$100,000 W. Grant \$100,000	Grant Lakes Steamship Co. Ltd. 100, Water Street, Montreal, P.Q. G. Grant \$100,000 J. Grant \$100,000 W. Grant \$100,000	Grant Western Fishing Co., Ltd. 100, Water Street, Montreal, P.Q. G. Grant \$100,000 J. Grant \$100,000 W. Grant \$100,000	Grant, Frederick, 100, Water Street, Montreal, P.Q. F. Grant \$100,000 J. Grant \$100,000 W. Grant \$100,000
Grant, K. L., 100, Water Street, Montreal, P.Q. K. Grant \$100,000 J. Grant \$100,000 W. Grant \$100,000	Gray Dawn Transport, Ltd. 100, Water Street, Montreal, P.Q. G. Grant \$100,000 J. Grant \$100,000 W. Grant \$100,000	Great Lakes Towing Co. 100, Water Street, Montreal, P.Q. G. Grant \$100,000 J. Grant \$100,000 W. Grant \$100,000	Great Western Railway Co. 100, Water Street, Montreal, P.Q. G. Grant \$100,000 J. Grant \$100,000 W. Grant \$100,000	Grant, W. J. E., Ltd., 100, Water Street, Montreal, P.Q. W. Grant \$100,000 J. Grant \$100,000 W. Grant \$100,000
Grant, R., 100, Water Street, Montreal, P.Q. R. Grant \$100,000 J. Grant \$100,000 W. Grant \$100,000	Gray, Samuel, 100, Water Street, Montreal, P.Q. S. Grant \$100,000 J. Grant \$100,000 W. Grant \$100,000	Great Lakes Steamship Co. Ltd. 100, Water Street, Montreal, P.Q. G. Grant \$100,000 J. Grant \$100,000 W. Grant \$100,000	Great Western Railway Co. 100, Water Street, Montreal, P.Q. G. Grant \$100,000 J. Grant \$100,000 W. Grant \$100,000	Greenwood Steamship Co., 100, Water Street, Montreal, P.Q. G. Grant \$100,000 J. Grant \$100,000 W. Grant \$100,000
Grant, William, & Sons, 100, Water Street, Montreal, P.Q. W. Grant \$100,000 J. Grant \$100,000 W. Grant \$100,000	Gray, W. & Co., Ltd., 100, Water Street, Montreal, P.Q. W. Grant \$100,000 J. Grant \$100,000 W. Grant \$100,000	Great Lakes Towing Co. 100, Water Street, Montreal, P.Q. G. Grant \$100,000 J. Grant \$100,000 W. Grant \$100,000	Great Western Railway Co. 100, Water Street, Montreal, P.Q. G. Grant \$100,000 J. Grant \$100,000 W. Grant \$100,000	Gregory Tag Boat Co., Ltd., 100, Water Street, Montreal, P.Q. G. Grant \$100,000 J. Grant \$100,000 W. Grant \$100,000
Grants Steam Shipping Co., Ltd. 100, Water Street, Montreal, P.Q. G. Grant \$100,000 J. Grant \$100,000 W. Grant \$100,000	Gray, W. J., Jr., 100, Water Street, Montreal, P.Q. W. Grant \$100,000 J. Grant \$100,000 W. Grant \$100,000	Great Lakes Towing Co. 100, Water Street, Montreal, P.Q. G. Grant \$100,000 J. Grant \$100,000 W. Grant \$100,000	Great Western Railway Co. 100, Water Street, Montreal, P.Q. G. Grant \$100,000 J. Grant \$100,000 W. Grant \$100,000	Gregory, Cecil B., 100, Water Street, Montreal, P.Q. C. Grant \$100,000 J. Grant \$100,000 W. Grant \$100,000
Grappendorf, F. W., 100, Water Street, Montreal, P.Q. F. Grant \$100,000 J. Grant \$100,000 W. Grant \$100,000	Grayson, Sir Henry M., Bt., E.S.S. 100, Water Street, Montreal, P.Q. H. Grant \$100,000 J. Grant \$100,000 W. Grant \$100,000	Great Lakes Transit Corp., Ltd. 100, Water Street, Montreal, P.Q. G. Grant \$100,000 J. Grant \$100,000 W. Grant \$100,000	Great Western Railway Co. 100, Water Street, Montreal, P.Q. G. Grant \$100,000 J. Grant \$100,000 W. Grant \$100,000	Griva, Mariano, 100, Water Street, Montreal, P.Q. M. Grant \$100,000 J. Grant \$100,000 W. Grant \$100,000
Grass, Francis, & Co., 100, Water Street, Montreal, P.Q. F. Grant \$100,000 J. Grant \$100,000 W. Grant \$100,000	Gradzi, G., 100, Water Street, Montreal, P.Q. G. Grant \$100,000 J. Grant \$100,000 W. Grant \$100,000	Great Lakes Transit Corp., Ltd. 100, Water Street, Montreal, P.Q. G. Grant \$100,000 J. Grant \$100,000 W. Grant \$100,000	Great Western Railway Co. 100, Water Street, Montreal, P.Q. G. Grant \$100,000 J. Grant \$100,000 W. Grant \$100,000	Greenham Shipping Co., Ltd., 100, Water Street, Montreal, P.Q. G. Grant \$100,000 J. Grant \$100,000 W. Grant \$100,000
Grass, George D., 100, Water Street, Montreal, P.Q. G. Grant \$100,000 J. Grant \$100,000 W. Grant \$100,000	Great China Steamship Co., 100, Water Street, Montreal, P.Q. G. Grant \$100,000 J. Grant \$100,000 W. Grant \$100,000	Great Lakes Transit Corp., Ltd. 100, Water Street, Montreal, P.Q. G. Grant \$100,000 J. Grant \$100,000 W. Grant \$100,000	Great Western Railway Co. 100, Water Street, Montreal, P.Q. G. Grant \$100,000 J. Grant \$100,000 W. Grant \$100,000	Gréta, Fiskeri A.B., 100, Water Street, Montreal, P.Q. F. Grant \$100,000 J. Grant \$100,000 W. Grant \$100,000
Gras y Co., Ltda., 100, Water Street, Montreal, P.Q. G. Grant \$100,000 J. Grant \$100,000 W. Grant \$100,000	Great Eastern Trail Ferry, Ltd., 100, Water Street, Montreal, P.Q. G. Grant \$100,000 J. Grant \$100,000 W. Grant \$100,000	Great Lakes Towing Co. 100, Water Street, Montreal, P.Q. G. Grant \$100,000 J. Grant \$100,000 W. Grant \$100,000	Great Western Railway Co. 100, Water Street, Montreal, P.Q. G. Grant \$100,000 J. Grant \$100,000 W. Grant \$100,000	Greymouth Harbour Board, 100, Water Street, Montreal, P.Q. G. Grant \$100,000 J. Grant \$100,000 W. Grant \$100,000
Grande, Frisia, 100, Water Street, Montreal, P.Q. F. Grant \$100,000 J. Grant \$100,000 W. Grant \$100,000	Great Grimsby Coal, Salt and Towing Co., Ltd., 100, Water Street, Montreal, P.Q. G. Grant \$100,000 J. Grant \$100,000 W. Grant \$100,000	Great Lakes Transport Corp. 100, Water Street, Montreal, P.Q. G. Grant \$100,000 J. Grant \$100,000 W. Grant \$100,000	Great Western Railway Co. 100, Water Street, Montreal, P.Q. G. Grant \$100,000 J. Grant \$100,000 W. Grant \$100,000	Grifol, Rod. Christ., 100, Water Street, Montreal, P.Q. R. Grant \$100,000 J. Grant \$100,000 W. Grant \$100,000

Hai Ho Oceanway Singapore. (Private, China.) 1. Hong Kong (T.W. No.) 100 2. Penang (T.W. No.) 100 3. Malacca (T.W. No.) 100 4. Singapore (T.W. No.) 100 5. Hong Kong (T.W. No.) 100 6. Penang (T.W. No.) 100 7. Malacca (T.W. No.) 100	Hakatawan Chikoku Kabushiki Kaisha. (Incorporated in Japan.) 1. Kobe 100 2. Osaka 100	Haidin & Phillips, Ltd., 1. London 100 2. Liverpool 100 3. Manchester 100 4. Glasgow 100 5. Cardiff 100 6. Swansea 100 7. Bristol 100 8. Plymouth 100 9. Southampton 100 10. London 100 11. Liverpool 100 12. Manchester 100 13. Glasgow 100 14. Cardiff 100 15. Swansea 100 16. Bristol 100 17. Plymouth 100 18. Southampton 100	Hail Bey Sigali, 1. London 100 2. Liverpool 100 3. Manchester 100 4. Glasgow 100 5. Cardiff 100 6. Swansea 100 7. Bristol 100 8. Plymouth 100 9. Southampton 100	Hailand & Norman 1. London 100 2. Liverpool 100 3. Manchester 100 4. Glasgow 100 5. Cardiff 100 6. Swansea 100 7. Bristol 100 8. Plymouth 100 9. Southampton 100
Hai Wook Mao Yi S.S. Co., 1. London 100 2. Liverpool 100 3. Manchester 100 4. Glasgow 100 5. Cardiff 100 6. Swansea 100 7. Bristol 100 8. Plymouth 100 9. Southampton 100	Hakatawan Teikoku Kisen Kabushiki Kaisha. 1. Kobe 100 2. Osaka 100	Haidt Transportation Co., 1. London 100 2. Liverpool 100 3. Manchester 100 4. Glasgow 100 5. Cardiff 100 6. Swansea 100 7. Bristol 100 8. Plymouth 100 9. Southampton 100	Hall Bros., 1. London 100 2. Liverpool 100 3. Manchester 100 4. Glasgow 100 5. Cardiff 100 6. Swansea 100 7. Bristol 100 8. Plymouth 100 9. Southampton 100	Hallberg, Bruno, 1. London 100 2. Liverpool 100 3. Manchester 100 4. Glasgow 100 5. Cardiff 100 6. Swansea 100 7. Bristol 100 8. Plymouth 100 9. Southampton 100
Hai Lee Steam Fishing Co., Ltd. 1. London 100 2. Liverpool 100 3. Manchester 100 4. Glasgow 100 5. Cardiff 100 6. Swansea 100 7. Bristol 100 8. Plymouth 100 9. Southampton 100	Hakin Trawling Co., 1. London 100 2. Liverpool 100 3. Manchester 100 4. Glasgow 100 5. Cardiff 100 6. Swansea 100 7. Bristol 100 8. Plymouth 100 9. Southampton 100	Hall Corporation of Canada 1. London 100 2. Liverpool 100 3. Manchester 100 4. Glasgow 100 5. Cardiff 100 6. Swansea 100 7. Bristol 100 8. Plymouth 100 9. Southampton 100	Hall Bros. Steamship Co., Ltd. 1. London 100 2. Liverpool 100 3. Manchester 100 4. Glasgow 100 5. Cardiff 100 6. Swansea 100 7. Bristol 100 8. Plymouth 100 9. Southampton 100	Halle & Petersen, 1. London 100 2. Liverpool 100 3. Manchester 100 4. Glasgow 100 5. Cardiff 100 6. Swansea 100 7. Bristol 100 8. Plymouth 100 9. Southampton 100
Hain, E., 1. London 100 2. Liverpool 100 3. Manchester 100 4. Glasgow 100 5. Cardiff 100 6. Swansea 100 7. Bristol 100 8. Plymouth 100 9. Southampton 100	Hakuyo Kisen Kabushiki Kaisha 1. Kobe 100 2. Osaka 100	Hallier, L., 1. London 100 2. Liverpool 100 3. Manchester 100 4. Glasgow 100 5. Cardiff 100 6. Swansea 100 7. Bristol 100 8. Plymouth 100 9. Southampton 100	Hall, Edward E., 1. London 100 2. Liverpool 100 3. Manchester 100 4. Glasgow 100 5. Cardiff 100 6. Swansea 100 7. Bristol 100 8. Plymouth 100 9. Southampton 100	Halliday, G., 1. London 100 2. Liverpool 100 3. Manchester 100 4. Glasgow 100 5. Cardiff 100 6. Swansea 100 7. Bristol 100 8. Plymouth 100 9. Southampton 100
Hain Steamship Co., Ltd., 1. London 100 2. Liverpool 100 3. Manchester 100 4. Glasgow 100 5. Cardiff 100 6. Swansea 100 7. Bristol 100 8. Plymouth 100 9. Southampton 100	Hakodate Kaizen Kaisha, Ltd. 1. Kobe 100 2. Osaka 100	Halliday, W. C. & J., 1. London 100 2. Liverpool 100 3. Manchester 100 4. Glasgow 100 5. Cardiff 100 6. Swansea 100 7. Bristol 100 8. Plymouth 100 9. Southampton 100	Hall, F. L., 1. London 100 2. Liverpool 100 3. Manchester 100 4. Glasgow 100 5. Cardiff 100 6. Swansea 100 7. Bristol 100 8. Plymouth 100 9. Southampton 100	Halloway, James A., 1. London 100 2. Liverpool 100 3. Manchester 100 4. Glasgow 100 5. Cardiff 100 6. Swansea 100 7. Bristol 100 8. Plymouth 100 9. Southampton 100
Hain Shipping Co., Ltd., 1. London 100 2. Liverpool 100 3. Manchester 100 4. Glasgow 100 5. Cardiff 100 6. Swansea 100 7. Bristol 100 8. Plymouth 100 9. Southampton 100	Hakyoji Kisen Kaisha 1. Kobe 100 2. Osaka 100	Hall, George, Corporation, 1. London 100 2. Liverpool 100 3. Manchester 100 4. Glasgow 100 5. Cardiff 100 6. Swansea 100 7. Bristol 100 8. Plymouth 100 9. Southampton 100	Hall, H. W., 1. London 100 2. Liverpool 100 3. Manchester 100 4. Glasgow 100 5. Cardiff 100 6. Swansea 100 7. Bristol 100 8. Plymouth 100 9. Southampton 100	Halmstad Varv Nya, A.B., 1. London 100 2. Liverpool 100 3. Manchester 100 4. Glasgow 100 5. Cardiff 100 6. Swansea 100 7. Bristol 100 8. Plymouth 100 9. Southampton 100
Hakata Trawl Kabushiki Kaisha. 1. Kobe 100 2. Osaka 100	Halden Dampskibsselskab A.S. 1. London 100 2. Liverpool 100 3. Manchester 100 4. Glasgow 100 5. Cardiff 100 6. Swansea 100 7. Bristol 100 8. Plymouth 100 9. Southampton 100	Hall, Richard T., 1. London 100 2. Liverpool 100 3. Manchester 100 4. Glasgow 100 5. Cardiff 100 6. Swansea 100 7. Bristol 100 8. Plymouth 100 9. Southampton 100	Hall Line, Ltd., 1. London 100 2. Liverpool 100 3. Manchester 100 4. Glasgow 100 5. Cardiff 100 6. Swansea 100 7. Bristol 100 8. Plymouth 100 9. Southampton 100	Haltermann, Johann, 1. London 100 2. Liverpool 100 3. Manchester 100 4. Glasgow 100 5. Cardiff 100 6. Swansea 100 7. Bristol 100 8. Plymouth 100 9. Southampton 100

(- Fishing Vessel (for particulars of Steam and Motor Fishing Vessels, see Special List following Supplement to Shipping Yearbook).)

(S - Steamer; M - Motorship; (T.W. No.) - Twin Screw; (-Turbo) - Turbine, with No. prefixed.

<p>Hanfgård, Nils, Göteborg, Sverige. Svea 1898 Svea 1899 Svea 1900</p>	<p>Hannestad, M., Oslo, Norge. (Hannestad & Søn A.S.) Svea 1898 Svea 1900</p>	<p>Hansa-Tank-Rederei G.M.B.H. Hamburg, Deutschland. Svea 1898 Svea 1900</p>	<p>Hansen, E. G., Oslo, Norge. Svea 1898 Svea 1900</p>	<p>Hansen, Malvina, Oslo, Norge. Svea 1898 Svea 1900</p>
<p>Hansel og Schepsvart Oslo, Norge. Svea 1898 Svea 1900</p>	<p>Hansvig, Chr., Sr., Oslo, Norge. Svea 1898 Svea 1900</p>	<p>Hanseatische Reichs- schiffahrt. Hamburg, Deutschland. Svea 1898 Svea 1900</p>	<p>Hansen, Frode, Oslo, Norge. Svea 1898 Svea 1900</p>	<p>Hansen, Mathias, Oslo, Norge. Svea 1898 Svea 1900</p>
<p>Hansel & Verkeir, A. G. Nr., Oslo, Norge. Svea 1898 Svea 1900</p>	<p>Hansa, Deutsche Reichsschiffahrts Gesellschaft, Hamburg, Deutschland. Svea 1898 Svea 1900</p>	<p>Hanseatische Rederei A.S. Co. Hamburg, Deutschland. Svea 1898 Svea 1900</p>	<p>Hansen, G. E., Oslo, Norge. Svea 1898 Svea 1900</p>	<p>Hansen, N. F., Oslo, Norge. Svea 1898 Svea 1900</p>
<p>Handels-och Industri A.S. Svenska, Örebro. Svea 1898 Svea 1900</p>	<p>Hansa, Deutsche Reichsschiffahrts Gesellschaft, Hamburg, Deutschland. Svea 1898 Svea 1900</p>	<p>Hanseatische Rederei A.S. Co. Hamburg, Deutschland. Svea 1898 Svea 1900</p>	<p>Hansen, H. T. B., Oslo, Norge. Svea 1898 Svea 1900</p>	<p>Hansen, Thorevald, Oslo, Norge. Svea 1898 Svea 1900</p>
<p>Handels Maatschappij, R.V., Amsterdam, Nederland. Svea 1898 Svea 1900</p>	<p>Hansa, Deutsche Reichsschiffahrts Gesellschaft, Hamburg, Deutschland. Svea 1898 Svea 1900</p>	<p>Hanseatische Schifffahrts & Handels-Gesellschaft Hamburg, Deutschland. Svea 1898 Svea 1900</p>	<p>Hansen, A. S. Hartz, Oslo, Norge. Svea 1898 Svea 1900</p>	<p>Hansen Transportation Co., Oslo, Norge. Svea 1898 Svea 1900</p>
<p>Hang Hing, Oslo, Norge. Svea 1898 Svea 1900</p>	<p>Hansa, Deutsche Reichsschiffahrts Gesellschaft, Hamburg, Deutschland. Svea 1898 Svea 1900</p>	<p>Hansen, A., Oslo, Norge. Svea 1898 Svea 1900</p>	<p>Hansen, J. H., Oslo, Norge. Svea 1898 Svea 1900</p>	<p>Hansen, William, Oslo, Norge. Svea 1898 Svea 1900</p>
<p>Hansel G.m.b.H., Oslo, Norge. Svea 1898 Svea 1900</p>	<p>Hansa, Deutsche Reichsschiffahrts Gesellschaft, Hamburg, Deutschland. Svea 1898 Svea 1900</p>	<p>Hansen, Anders, Oslo, Norge. Svea 1898 Svea 1900</p>	<p>Hansen, Jon, Oslo, Norge. Svea 1898 Svea 1900</p>	<p>Hansen, John, Oslo, Norge. Svea 1898 Svea 1900</p>
<p>Hansly, J. R., Co., Oslo, Norge. Svea 1898 Svea 1900</p>	<p>Hansa, Deutsche Reichsschiffahrts Gesellschaft, Hamburg, Deutschland. Svea 1898 Svea 1900</p>	<p>Hansen, A. C., Oslo, Norge. Svea 1898 Svea 1900</p>	<p>Hansen, Karl, Oslo, Norge. Svea 1898 Svea 1900</p>	<p>Hansen, Kristian, Oslo, Norge. Svea 1898 Svea 1900</p>
<p>Hank, Julius, Oslo, Norge. Svea 1898 Svea 1900</p>	<p>Hansa, Deutsche Reichsschiffahrts Gesellschaft, Hamburg, Deutschland. Svea 1898 Svea 1900</p>	<p>Hansen & Berg, Oslo, Norge. Svea 1898 Svea 1900</p>	<p>Hansen, Karl, Oslo, Norge. Svea 1898 Svea 1900</p>	<p>Hansen-Berg & H. Gilberg, Oslo, Norge. Svea 1898 Svea 1900</p>
<p>Hankinson, George O., Oslo, Norge. Svea 1898 Svea 1900</p>	<p>Hansa, Deutsche Reichsschiffahrts Gesellschaft, Hamburg, Deutschland. Svea 1898 Svea 1900</p>	<p>Hansen, C. K., Oslo, Norge. Svea 1898 Svea 1900</p>	<p>Hansen, Kristian, Oslo, Norge. Svea 1898 Svea 1900</p>	<p>Hansen-Berg & H. Gilberg, Oslo, Norge. Svea 1898 Svea 1900</p>
<p>"Hankar" Fiskiveids- Selskab, Oslo, Norge. Svea 1898 Svea 1900</p>	<p>Hansa, Deutsche Reichsschiffahrts Gesellschaft, Hamburg, Deutschland. Svea 1898 Svea 1900</p>	<p>Hansen, C. K., Oslo, Norge. Svea 1898 Svea 1900</p>	<p>Hansen, Kristian, Oslo, Norge. Svea 1898 Svea 1900</p>	<p>Hansen, Johan, Seener, Oslo, Norge. Svea 1898 Svea 1900</p>
<p>Hansa, W. A., Co., Oslo, Norge. Svea 1898 Svea 1900</p>	<p>Hansa, Deutsche Reichsschiffahrts Gesellschaft, Hamburg, Deutschland. Svea 1898 Svea 1900</p>	<p>Hansen, C. K., Oslo, Norge. Svea 1898 Svea 1900</p>	<p>Hansen, Kristian, Oslo, Norge. Svea 1898 Svea 1900</p>	<p>Hansen, Johan, Seener, Oslo, Norge. Svea 1898 Svea 1900</p>
<p>Hansa, W. A., Co., Oslo, Norge. Svea 1898 Svea 1900</p>	<p>Hansa, Deutsche Reichsschiffahrts Gesellschaft, Hamburg, Deutschland. Svea 1898 Svea 1900</p>	<p>Hansen, C. K., Oslo, Norge. Svea 1898 Svea 1900</p>	<p>Hansen, Kristian, Oslo, Norge. Svea 1898 Svea 1900</p>	<p>Hansen, Johan, Seener, Oslo, Norge. Svea 1898 Svea 1900</p>
<p>Hansa, W. A., Co., Oslo, Norge. Svea 1898 Svea 1900</p>	<p>Hansa, Deutsche Reichsschiffahrts Gesellschaft, Hamburg, Deutschland. Svea 1898 Svea 1900</p>	<p>Hansen, C. K., Oslo, Norge. Svea 1898 Svea 1900</p>	<p>Hansen, Kristian, Oslo, Norge. Svea 1898 Svea 1900</p>	<p>Hansen, Johan, Seener, Oslo, Norge. Svea 1898 Svea 1900</p>

1 = Fishing Vessel (for particulars of Steam and Motor Fishing Vessels, see Special List following Supplement to Baltic Yearbook);
 S = Steamer; M = Motorship; (T.W. No.) = Twin Screw; (-Turtin) = Turbine, with No. prefixed.

Hartada Dampok Selok, Ltd., Batavia, Java No. 10, Princes Street, London, E.C. 4	Hart's (Jeon) Sons, London, E.C. 4 No. 10, Princes Street, London, E.C. 4	Hassan Mahtumdar, Singapore, Straits Settlements No. 10, Princes Street, London, E.C. 4	Haugen, Tullies & Co., 11, Old Bailey, London, E.C. 4 No. 10, Princes Street, London, E.C. 4	"Havre" Steam, Maats., No. 10, Princes Street, London, E.C. 4
Hart-Wood Lumber Co., 100, Pitt Building, 1, Orange Street, London, E.C. 4	Hartwell, H. N., & Sons, London, E.C. 4 No. 10, Princes Street, London, E.C. 4	Hassel, D/S A/S, London, E.C. 4 No. 10, Princes Street, London, E.C. 4	Haugve Robert, Skibs. A/S, London, E.C. 4 No. 10, Princes Street, London, E.C. 4	Havstein, G. M., London, E.C. 4 No. 10, Princes Street, London, E.C. 4
Hartford and New York Transportation Co., 100, Pitt Building, 1, Orange Street, London, E.C. 4	Harvey & Co., Ltd., London, E.C. 4 No. 10, Princes Street, London, E.C. 4	Hassell, D., London, E.C. 4 No. 10, Princes Street, London, E.C. 4	Haugeruds Dampskibe- selskab, A/S, London, E.C. 4 No. 10, Princes Street, London, E.C. 4	Havtak, Aktieselskabet, London, E.C. 4 No. 10, Princes Street, London, E.C. 4
Hartford River Trans- portation Lines, Inc., 100, Pitt Building, 1, Orange Street, London, E.C. 4	Harvey, C. & R., Ltd., London, E.C. 4 No. 10, Princes Street, London, E.C. 4	Hassell, Thomas, London, E.C. 4 No. 10, Princes Street, London, E.C. 4	Haupt, Harro, fu London, E.C. 4 No. 10, Princes Street, London, E.C. 4	Havter, A/S, London, E.C. 4 No. 10, Princes Street, London, E.C. 4
Hartley, Hein, London, E.C. 4 No. 10, Princes Street, London, E.C. 4	Hasegawa Shintaro, London, E.C. 4 No. 10, Princes Street, London, E.C. 4	Hastie, Robert, & Sons, Ltd., London, E.C. 4 No. 10, Princes Street, London, E.C. 4	Hauschild, H., London, E.C. 4 No. 10, Princes Street, London, E.C. 4	Hawkins, A. G. E., London, E.C. 4 No. 10, Princes Street, London, E.C. 4
Hartley, Hein, London, E.C. 4 No. 10, Princes Street, London, E.C. 4	Hashimoto Ichiro, London, E.C. 4 No. 10, Princes Street, London, E.C. 4	Hatchings, Robert, & Sons, Ltd., London, E.C. 4 No. 10, Princes Street, London, E.C. 4	Hausvik, Einar, & Co., A/S, London, E.C. 4 No. 10, Princes Street, London, E.C. 4	Hawkinsbury & Gosford London, E.C. 4 No. 10, Princes Street, London, E.C. 4
Hartlepool Pilots London, E.C. 4 No. 10, Princes Street, London, E.C. 4	Hashimoto Kisen Ka- bushiki Kaisha, London, E.C. 4 No. 10, Princes Street, London, E.C. 4	Hatchings, Robert, & Sons, Ltd., London, E.C. 4 No. 10, Princes Street, London, E.C. 4	Hav, A/S, London, E.C. 4 No. 10, Princes Street, London, E.C. 4	Hawkins, J. H., London, E.C. 4 No. 10, Princes Street, London, E.C. 4
Hartlepool Port & Harbour London, E.C. 4 No. 10, Princes Street, London, E.C. 4	Hashimoto Kokichi, London, E.C. 4 No. 10, Princes Street, London, E.C. 4	Hathaway, Ephraim, London, E.C. 4 No. 10, Princes Street, London, E.C. 4	Havensmeyer & Elder, London, E.C. 4 No. 10, Princes Street, London, E.C. 4	Hawksford, P., & Son, Ltd., London, E.C. 4 No. 10, Princes Street, London, E.C. 4
Hartlepool S.S. Co., Ltd., London, E.C. 4 No. 10, Princes Street, London, E.C. 4	Hashimoto Satejiro, London, E.C. 4 No. 10, Princes Street, London, E.C. 4	Hatteland, Jakob, London, E.C. 4 No. 10, Princes Street, London, E.C. 4	Haverbeck & Skalweit, London, E.C. 4 No. 10, Princes Street, London, E.C. 4	Hawthorn Fishing Co., Ltd., London, E.C. 4 No. 10, Princes Street, London, E.C. 4
Hartley S.S. Co., Ltd., London, E.C. 4 No. 10, Princes Street, London, E.C. 4	Hashimoto Yeiji, London, E.C. 4 No. 10, Princes Street, London, E.C. 4	Hattori, Jukichi, London, E.C. 4 No. 10, Princes Street, London, E.C. 4	Havet, Seliskibsselskab, London, E.C. 4 No. 10, Princes Street, London, E.C. 4	Hay, J., & Sons, Ltd., London, E.C. 4 No. 10, Princes Street, London, E.C. 4
Hartman, D., London, E.C. 4 No. 10, Princes Street, London, E.C. 4	Hashiya Kabushiki Kaisha, London, E.C. 4 No. 10, Princes Street, London, E.C. 4	Hattori, Jukichi, London, E.C. 4 No. 10, Princes Street, London, E.C. 4	Havida, A/S, London, E.C. 4 No. 10, Princes Street, London, E.C. 4	Hayashi Kabushiki Kaisha, London, E.C. 4 No. 10, Princes Street, London, E.C. 4
Hartman, W., London, E.C. 4 No. 10, Princes Street, London, E.C. 4	Hase Motor & Selskiba- selskab, A/S, London, E.C. 4 No. 10, Princes Street, London, E.C. 4	Hattori, Jukichi, London, E.C. 4 No. 10, Princes Street, London, E.C. 4	Havly, D/S A/S, London, E.C. 4 No. 10, Princes Street, London, E.C. 4	Hayashi Kamakichi, London, E.C. 4 No. 10, Princes Street, London, E.C. 4
Hartness Steam Fishing London, E.C. 4 No. 10, Princes Street, London, E.C. 4	Hastan, J., London, E.C. 4 No. 10, Princes Street, London, E.C. 4	Haug, A., London, E.C. 4 No. 10, Princes Street, London, E.C. 4	Havre, Port Autonome Co., London, E.C. 4 No. 10, Princes Street, London, E.C. 4	Hayashi Kisen Kabushiki London, E.C. 4 No. 10, Princes Street, London, E.C. 4
Hartnell, George P., London, E.C. 4 No. 10, Princes Street, London, E.C. 4	Haug, Kr., & Alf Lindø, London, E.C. 4 No. 10, Princes Street, London, E.C. 4	Haug, Kr., & Alf Lindø, London, E.C. 4 No. 10, Princes Street, London, E.C. 4	Havre, Société en Partici- pation des Travaux de Port de, London, E.C. 4 No. 10, Princes Street, London, E.C. 4	Hayashi Kisen Kabushiki London, E.C. 4 No. 10, Princes Street, London, E.C. 4

Fishing Vessels: The particulars of Steam and Motor Fishing Vessels, see Special List following Supplement to Sailing Vessels.

S - Steamer; M - Motorship; (Tw. St.) - Twin Screw; (-Turbo.) - Turbine, with No. postpaid.

Hayashi Kozo, 25, Rues des Saussaies, Paris. Succ. Tait A. Hayashi Maitre 17 - 100	Head & Wright, Ltd., 25, Street Market, London. Succ. Tait A. Headright 17 - 100	Helander, J. A., 25, Rue de Valenciennes, Paris. Succ. Tait A. Helander 17 - 100	Heinrich, Jacob, 25, Rue de Valenciennes, Paris. Succ. Tait A. Heinrich 17 - 100	Helgosa, Co., 25, Rue de Valenciennes, Paris. Succ. Tait A. Helgosa 17 - 100
Hayashi Kenkichi, 25, Rues des Saussaies, Paris. Succ. Tait A. Hayashi Kenkichi 17 - 100	Headlam & Son, 25, Street Market, London. Succ. Tait A. Headlam & Son 17 - 100	Helger, W. E., Transport- Geseh. Ges., 25, Rue de Valenciennes, Paris. Succ. Tait A. Helger 17 - 100	Heinrich, W., 25, Rue de Valenciennes, Paris. Succ. Tait A. Heinrich 17 - 100	Hellberg, Rudolf, 25, Rue de Valenciennes, Paris. Succ. Tait A. Hellberg 17 - 100
Hayashi Rinsaku, 25, Rues des Saussaies, Paris. Succ. Tait A. Hayashi Rinsaku 17 - 100	Headlam & Sons, S.R., 25, Street Market, London. Succ. Tait A. Headlam & Sons 17 - 100	Helms, D. B. A.S., 25, Rue de Valenciennes, Paris. Succ. Tait A. Helms 17 - 100	Heister, Alois, 25, Rue de Valenciennes, Paris. Succ. Tait A. Heister 17 - 100	Hellenic Coast Lines Co., Ltd., 25, Rue de Valenciennes, Paris. Succ. Tait A. Hellenic Coast Lines Co. 17 - 100
Hayashikane Shiro, 25, Rues des Saussaies, Paris. Succ. Tait A. Hayashikane Shiro 17 - 100	Headlyth, Eljsh, 25, Street Market, London. Succ. Tait A. Headlyth 17 - 100	"Hermstede I," N.V., 25, Rue de Valenciennes, Paris. Succ. Tait A. Hermstede I 17 - 100	Hellmann, A. F. J., 25, Rue de Valenciennes, Paris. Succ. Tait A. Hellmann 17 - 100	Hellenic Coast Lines Co., Ltd., 25, Rue de Valenciennes, Paris. Succ. Tait A. Hellenic Coast Lines Co. 17 - 100
Hayes, John A., 25, Rue de Valenciennes, Paris. Succ. Tait A. Hayes 17 - 100	Headlyth, Eljsh, 25, Street Market, London. Succ. Tait A. Headlyth 17 - 100	"Hermstede II," N.V., 25, Rue de Valenciennes, Paris. Succ. Tait A. Hermstede II 17 - 100	Hellmann, August, 25, Rue de Valenciennes, Paris. Succ. Tait A. Hellmann 17 - 100	Hellenic Coast Lines Co., Ltd., 25, Rue de Valenciennes, Paris. Succ. Tait A. Hellenic Coast Lines Co. 17 - 100
Hayes, John W., 25, Rue de Valenciennes, Paris. Succ. Tait A. Hayes 17 - 100	Headlyth, Eljsh, 25, Street Market, London. Succ. Tait A. Headlyth 17 - 100	"Hermstede III," N.V., 25, Rue de Valenciennes, Paris. Succ. Tait A. Hermstede III 17 - 100	Hellmann, C., 25, Rue de Valenciennes, Paris. Succ. Tait A. Hellmann 17 - 100	Hellenic Coast Lines Co., Ltd., 25, Rue de Valenciennes, Paris. Succ. Tait A. Hellenic Coast Lines Co. 17 - 100
Hayes, W. G., 25, Rue de Valenciennes, Paris. Succ. Tait A. Hayes 17 - 100	Headlyth, Eljsh, 25, Street Market, London. Succ. Tait A. Headlyth 17 - 100	Hegstad, Sigurd, 25, Rue de Valenciennes, Paris. Succ. Tait A. Hegstad 17 - 100	Hellmann, H. & Son, 25, Rue de Valenciennes, Paris. Succ. Tait A. Hellmann 17 - 100	Hellenic Coast Lines Co., Ltd., 25, Rue de Valenciennes, Paris. Succ. Tait A. Hellenic Coast Lines Co. 17 - 100
Hayward, John C., 25, Rue de Valenciennes, Paris. Succ. Tait A. Hayward 17 - 100	Headlyth, Eljsh, 25, Street Market, London. Succ. Tait A. Headlyth 17 - 100	Hei, Hai S.S. Co., 25, Rue de Valenciennes, Paris. Succ. Tait A. Hei 17 - 100	Hellman, T. & Co., Ltd., 25, Rue de Valenciennes, Paris. Succ. Tait A. Hellman 17 - 100	Hellenic Coast Lines Co., Ltd., 25, Rue de Valenciennes, Paris. Succ. Tait A. Hellenic Coast Lines Co. 17 - 100
Hazel I. Myre Shipping Co., Ltd., 25, Rue de Valenciennes, Paris. Succ. Tait A. Hazel 17 - 100	Headlyth, Eljsh, 25, Street Market, London. Succ. Tait A. Headlyth 17 - 100	Hein, Erik, 25, Rue de Valenciennes, Paris. Succ. Tait A. Hein 17 - 100	Hellman, T. & Co., Ltd., 25, Rue de Valenciennes, Paris. Succ. Tait A. Hellman 17 - 100	Hellenic Coast Lines Co., Ltd., 25, Rue de Valenciennes, Paris. Succ. Tait A. Hellenic Coast Lines Co. 17 - 100
Hazelwood Shipping Co., Ltd., 25, Rue de Valenciennes, Paris. Succ. Tait A. Hazelwood 17 - 100	Headlyth, Eljsh, 25, Street Market, London. Succ. Tait A. Headlyth 17 - 100	Heintzel, "Dampskibsselskabet, A.S., 25, Rue de Valenciennes, Paris. Succ. Tait A. Heintzel 17 - 100	Hellman, T. & Co., Ltd., 25, Rue de Valenciennes, Paris. Succ. Tait A. Hellman 17 - 100	Hellenic Coast Lines Co., Ltd., 25, Rue de Valenciennes, Paris. Succ. Tait A. Hellenic Coast Lines Co. 17 - 100
Hazenberg, B., 25, Rue de Valenciennes, Paris. Succ. Tait A. Hazenberg 17 - 100	Headlyth, Eljsh, 25, Street Market, London. Succ. Tait A. Headlyth 17 - 100	Heintzel, Nya Ångf. Aktief., 25, Rue de Valenciennes, Paris. Succ. Tait A. Heintzel 17 - 100	Hellman, T. & Co., Ltd., 25, Rue de Valenciennes, Paris. Succ. Tait A. Hellman 17 - 100	Hellenic Coast Lines Co., Ltd., 25, Rue de Valenciennes, Paris. Succ. Tait A. Hellenic Coast Lines Co. 17 - 100
Head Line, 25, Rue de Valenciennes, Paris. Succ. Tait A. Head Line 17 - 100	Headlyth, Eljsh, 25, Street Market, London. Succ. Tait A. Headlyth 17 - 100	Heintzel, Nya Ångf. Aktief., 25, Rue de Valenciennes, Paris. Succ. Tait A. Heintzel 17 - 100	Hellman, T. & Co., Ltd., 25, Rue de Valenciennes, Paris. Succ. Tait A. Hellman 17 - 100	Hellenic Coast Lines Co., Ltd., 25, Rue de Valenciennes, Paris. Succ. Tait A. Hellenic Coast Lines Co. 17 - 100

7 - Numéro de place (1907) des armements et des navires de place à l'usage de la marine, sur la liste des navires et des armements et des navires à vapeur, 8 - Tait; 9 - Hayashi & Co.; (T.M., Co.) - Helms (Helm); (-Tait) - Tait, avec indication de la date.

<p>Hicks, Herbert, <i>Shanghai, Japon, etc.</i> <i>1890</i> <i>1891</i> <i>1892</i> <i>1893</i> <i>1894</i> <i>1895</i> <i>1896</i> <i>1897</i> <i>1898</i> <i>1899</i> <i>1900</i></p>	<p>Hillestrom, Tora, <i>Shanghai, Japon, etc.</i> <i>1890</i> <i>1891</i> <i>1892</i> <i>1893</i> <i>1894</i> <i>1895</i> <i>1896</i> <i>1897</i> <i>1898</i> <i>1899</i> <i>1900</i></p>	<p>Hirada Shoji Kabushiki Kaisha, <i>Shanghai, Japon, etc.</i> <i>1890</i> <i>1891</i> <i>1892</i> <i>1893</i> <i>1894</i> <i>1895</i> <i>1896</i> <i>1897</i> <i>1898</i> <i>1899</i> <i>1900</i></p>	<p>Hiyama Zenichi, <i>Shanghai, Japon, etc.</i> <i>1890</i> <i>1891</i> <i>1892</i> <i>1893</i> <i>1894</i> <i>1895</i> <i>1896</i> <i>1897</i> <i>1898</i> <i>1899</i> <i>1900</i></p>	<p>Holder, H. & J. B., <i>Shanghai, Japon, etc.</i> <i>1890</i> <i>1891</i> <i>1892</i> <i>1893</i> <i>1894</i> <i>1895</i> <i>1896</i> <i>1897</i> <i>1898</i> <i>1899</i> <i>1900</i></p>
<p>High Seas Transportation, Inc., <i>Shanghai, Japon, etc.</i> <i>1890</i> <i>1891</i> <i>1892</i> <i>1893</i> <i>1894</i> <i>1895</i> <i>1896</i> <i>1897</i> <i>1898</i> <i>1899</i> <i>1900</i></p>	<p>Hillier, Edward, <i>Shanghai, Japon, etc.</i> <i>1890</i> <i>1891</i> <i>1892</i> <i>1893</i> <i>1894</i> <i>1895</i> <i>1896</i> <i>1897</i> <i>1898</i> <i>1899</i> <i>1900</i></p>	<p>Hirano Shota, <i>Shanghai, Japon, etc.</i> <i>1890</i> <i>1891</i> <i>1892</i> <i>1893</i> <i>1894</i> <i>1895</i> <i>1896</i> <i>1897</i> <i>1898</i> <i>1899</i> <i>1900</i></p>	<p>Hiyoshi Kamei Kabushiki Kaisha, <i>Shanghai, Japon, etc.</i> <i>1890</i> <i>1891</i> <i>1892</i> <i>1893</i> <i>1894</i> <i>1895</i> <i>1896</i> <i>1897</i> <i>1898</i> <i>1899</i> <i>1900</i></p>	<p>Ho Ah Steamships, Ltd., <i>Shanghai, Japon, etc.</i> <i>1890</i> <i>1891</i> <i>1892</i> <i>1893</i> <i>1894</i> <i>1895</i> <i>1896</i> <i>1897</i> <i>1898</i> <i>1899</i> <i>1900</i></p>
<p>Hiyoshi Takao, <i>Shanghai, Japon, etc.</i> <i>1890</i> <i>1891</i> <i>1892</i> <i>1893</i> <i>1894</i> <i>1895</i> <i>1896</i> <i>1897</i> <i>1898</i> <i>1899</i> <i>1900</i></p>	<p>Hillier, Edward, <i>Shanghai, Japon, etc.</i> <i>1890</i> <i>1891</i> <i>1892</i> <i>1893</i> <i>1894</i> <i>1895</i> <i>1896</i> <i>1897</i> <i>1898</i> <i>1899</i> <i>1900</i></p>	<p>Hirata, Kiyoshi, <i>Shanghai, Japon, etc.</i> <i>1890</i> <i>1891</i> <i>1892</i> <i>1893</i> <i>1894</i> <i>1895</i> <i>1896</i> <i>1897</i> <i>1898</i> <i>1899</i> <i>1900</i></p>	<p>Hjalstrom, Er., <i>Shanghai, Japon, etc.</i> <i>1890</i> <i>1891</i> <i>1892</i> <i>1893</i> <i>1894</i> <i>1895</i> <i>1896</i> <i>1897</i> <i>1898</i> <i>1899</i> <i>1900</i></p>	<p>Hogb, Leif, <i>Shanghai, Japon, etc.</i> <i>1890</i> <i>1891</i> <i>1892</i> <i>1893</i> <i>1894</i> <i>1895</i> <i>1896</i> <i>1897</i> <i>1898</i> <i>1899</i> <i>1900</i></p>
<p>Hjokema, E., <i>Shanghai, Japon, etc.</i> <i>1890</i> <i>1891</i> <i>1892</i> <i>1893</i> <i>1894</i> <i>1895</i> <i>1896</i> <i>1897</i> <i>1898</i> <i>1899</i> <i>1900</i></p>	<p>Himmelman, Freda M., <i>Shanghai, Japon, etc.</i> <i>1890</i> <i>1891</i> <i>1892</i> <i>1893</i> <i>1894</i> <i>1895</i> <i>1896</i> <i>1897</i> <i>1898</i> <i>1899</i> <i>1900</i></p>	<p>Hirayama Katsujin, <i>Shanghai, Japon, etc.</i> <i>1890</i> <i>1891</i> <i>1892</i> <i>1893</i> <i>1894</i> <i>1895</i> <i>1896</i> <i>1897</i> <i>1898</i> <i>1899</i> <i>1900</i></p>	<p>Hjalstrom, Orr, <i>Shanghai, Japon, etc.</i> <i>1890</i> <i>1891</i> <i>1892</i> <i>1893</i> <i>1894</i> <i>1895</i> <i>1896</i> <i>1897</i> <i>1898</i> <i>1899</i> <i>1900</i></p>	<p>Hogb, Leif, <i>Shanghai, Japon, etc.</i> <i>1890</i> <i>1891</i> <i>1892</i> <i>1893</i> <i>1894</i> <i>1895</i> <i>1896</i> <i>1897</i> <i>1898</i> <i>1899</i> <i>1900</i></p>
<p>Hild, A.H., <i>Shanghai, Japon, etc.</i> <i>1890</i> <i>1891</i> <i>1892</i> <i>1893</i> <i>1894</i> <i>1895</i> <i>1896</i> <i>1897</i> <i>1898</i> <i>1899</i> <i>1900</i></p>	<p>Himmelman, S. E., <i>Shanghai, Japon, etc.</i> <i>1890</i> <i>1891</i> <i>1892</i> <i>1893</i> <i>1894</i> <i>1895</i> <i>1896</i> <i>1897</i> <i>1898</i> <i>1899</i> <i>1900</i></p>	<p>Hiroi Chuzo, <i>Shanghai, Japon, etc.</i> <i>1890</i> <i>1891</i> <i>1892</i> <i>1893</i> <i>1894</i> <i>1895</i> <i>1896</i> <i>1897</i> <i>1898</i> <i>1899</i> <i>1900</i></p>	<p>Hjalstrom, Orr, <i>Shanghai, Japon, etc.</i> <i>1890</i> <i>1891</i> <i>1892</i> <i>1893</i> <i>1894</i> <i>1895</i> <i>1896</i> <i>1897</i> <i>1898</i> <i>1899</i> <i>1900</i></p>	<p>Hogb, Leif, <i>Shanghai, Japon, etc.</i> <i>1890</i> <i>1891</i> <i>1892</i> <i>1893</i> <i>1894</i> <i>1895</i> <i>1896</i> <i>1897</i> <i>1898</i> <i>1899</i> <i>1900</i></p>
<p>Hildebrand, E., <i>Shanghai, Japon, etc.</i> <i>1890</i> <i>1891</i> <i>1892</i> <i>1893</i> <i>1894</i> <i>1895</i> <i>1896</i> <i>1897</i> <i>1898</i> <i>1899</i> <i>1900</i></p>	<p>Hindriks, F., <i>Shanghai, Japon, etc.</i> <i>1890</i> <i>1891</i> <i>1892</i> <i>1893</i> <i>1894</i> <i>1895</i> <i>1896</i> <i>1897</i> <i>1898</i> <i>1899</i> <i>1900</i></p>	<p>Hirumata Hasekichi, <i>Shanghai, Japon, etc.</i> <i>1890</i> <i>1891</i> <i>1892</i> <i>1893</i> <i>1894</i> <i>1895</i> <i>1896</i> <i>1897</i> <i>1898</i> <i>1899</i> <i>1900</i></p>	<p>Hjalstrom, Orr, <i>Shanghai, Japon, etc.</i> <i>1890</i> <i>1891</i> <i>1892</i> <i>1893</i> <i>1894</i> <i>1895</i> <i>1896</i> <i>1897</i> <i>1898</i> <i>1899</i> <i>1900</i></p>	<p>Hogb, Leif, <i>Shanghai, Japon, etc.</i> <i>1890</i> <i>1891</i> <i>1892</i> <i>1893</i> <i>1894</i> <i>1895</i> <i>1896</i> <i>1897</i> <i>1898</i> <i>1899</i> <i>1900</i></p>
<p>Hill, Chas. & Sons, <i>Shanghai, Japon, etc.</i> <i>1890</i> <i>1891</i> <i>1892</i> <i>1893</i> <i>1894</i> <i>1895</i> <i>1896</i> <i>1897</i> <i>1898</i> <i>1899</i> <i>1900</i></p>	<p>Hindriks, W., <i>Shanghai, Japon, etc.</i> <i>1890</i> <i>1891</i> <i>1892</i> <i>1893</i> <i>1894</i> <i>1895</i> <i>1896</i> <i>1897</i> <i>1898</i> <i>1899</i> <i>1900</i></p>	<p>Hiroshima Seisakuho Kabushiki Kaisha, <i>Shanghai, Japon, etc.</i> <i>1890</i> <i>1891</i> <i>1892</i> <i>1893</i> <i>1894</i> <i>1895</i> <i>1896</i> <i>1897</i> <i>1898</i> <i>1899</i> <i>1900</i></p>	<p>Hjalstrom, Orr, <i>Shanghai, Japon, etc.</i> <i>1890</i> <i>1891</i> <i>1892</i> <i>1893</i> <i>1894</i> <i>1895</i> <i>1896</i> <i>1897</i> <i>1898</i> <i>1899</i> <i>1900</i></p>	<p>Hogb, Leif, <i>Shanghai, Japon, etc.</i> <i>1890</i> <i>1891</i> <i>1892</i> <i>1893</i> <i>1894</i> <i>1895</i> <i>1896</i> <i>1897</i> <i>1898</i> <i>1899</i> <i>1900</i></p>
<p>Hill, Frank C., <i>Shanghai, Japon, etc.</i> <i>1890</i> <i>1891</i> <i>1892</i> <i>1893</i> <i>1894</i> <i>1895</i> <i>1896</i> <i>1897</i> <i>1898</i> <i>1899</i> <i>1900</i></p>	<p>Hindman Steam Shipping Co., Ltd., <i>Shanghai, Japon, etc.</i> <i>1890</i> <i>1891</i> <i>1892</i> <i>1893</i> <i>1894</i> <i>1895</i> <i>1896</i> <i>1897</i> <i>1898</i> <i>1899</i> <i>1900</i></p>	<p>Hirovami Shoji Kabushiki Kaisha, <i>Shanghai, Japon, etc.</i> <i>1890</i> <i>1891</i> <i>1892</i> <i>1893</i> <i>1894</i> <i>1895</i> <i>1896</i> <i>1897</i> <i>1898</i> <i>1899</i> <i>1900</i></p>	<p>Hjalstrom, Orr, <i>Shanghai, Japon, etc.</i> <i>1890</i> <i>1891</i> <i>1892</i> <i>1893</i> <i>1894</i> <i>1895</i> <i>1896</i> <i>1897</i> <i>1898</i> <i>1899</i> <i>1900</i></p>	<p>Hogb, Leif, <i>Shanghai, Japon, etc.</i> <i>1890</i> <i>1891</i> <i>1892</i> <i>1893</i> <i>1894</i> <i>1895</i> <i>1896</i> <i>1897</i> <i>1898</i> <i>1899</i> <i>1900</i></p>
<p>Hill, James H., <i>Shanghai, Japon, etc.</i> <i>1890</i> <i>1891</i> <i>1892</i> <i>1893</i> <i>1894</i> <i>1895</i> <i>1896</i> <i>1897</i> <i>1898</i> <i>1899</i> <i>1900</i></p>	<p>Hirada Kamei Kabushiki Kaisha, <i>Shanghai, Japon, etc.</i> <i>1890</i> <i>1891</i> <i>1892</i> <i>1893</i> <i>1894</i> <i>1895</i> <i>1896</i> <i>1897</i> <i>1898</i> <i>1899</i> <i>1900</i></p>	<p>Hirayama Shoji Kabushiki Kaisha, <i>Shanghai, Japon, etc.</i> <i>1890</i> <i>1891</i> <i>1892</i> <i>1893</i> <i>1894</i> <i>1895</i> <i>1896</i> <i>1897</i> <i>1898</i> <i>1899</i> <i>1900</i></p>	<p>Hjalstrom, Orr, <i>Shanghai, Japon, etc.</i> <i>1890</i> <i>1891</i> <i>1892</i> <i>1893</i> <i>1894</i> <i>1895</i> <i>1896</i> <i>1897</i> <i>1898</i> <i>1899</i> <i>1900</i></p>	<p>Hogb, Leif, <i>Shanghai, Japon, etc.</i> <i>1890</i> <i>1891</i> <i>1892</i> <i>1893</i> <i>1894</i> <i>1895</i> <i>1896</i> <i>1897</i> <i>1898</i> <i>1899</i> <i>1900</i></p>
<p>Hill Steam Shipping Co., Ltd., <i>Shanghai, Japon, etc.</i> <i>1890</i> <i>1891</i> <i>1892</i> <i>1893</i> <i>1894</i> <i>1895</i> <i>1896</i> <i>1897</i> <i>1898</i> <i>1899</i> <i>1900</i></p>	<p>Hirsch, Julius, <i>Shanghai, Japon, etc.</i> <i>1890</i> <i>1891</i> <i>1892</i> <i>1893</i> <i>1894</i> <i>1895</i> <i>1896</i> <i>1897</i> <i>1898</i> <i>1899</i> <i>1900</i></p>	<p>Hiryo Sanichi, <i>Shanghai, Japon, etc.</i> <i>1890</i> <i>1891</i> <i>1892</i> <i>1893</i> <i>1894</i> <i>1895</i> <i>1896</i> <i>1897</i> <i>1898</i> <i>1899</i> <i>1900</i></p>	<p>Hjalstrom, Orr, <i>Shanghai, Japon, etc.</i> <i>1890</i> <i>1891</i> <i>1892</i> <i>1893</i> <i>1894</i> <i>1895</i> <i>1896</i> <i>1897</i> <i>1898</i> <i>1899</i> <i>1900</i></p>	<p>Hogb, Leif, <i>Shanghai, Japon, etc.</i> <i>1890</i> <i>1891</i> <i>1892</i> <i>1893</i> <i>1894</i> <i>1895</i> <i>1896</i> <i>1897</i> <i>1898</i> <i>1899</i> <i>1900</i></p>
<p>Hillrose Steamship Co., <i>Shanghai, Japon, etc.</i> <i>1890</i> <i>1891</i> <i>1892</i> <i>1893</i> <i>1894</i> <i>1895</i> <i>1896</i> <i>1897</i> <i>1898</i> <i>1899</i> <i>1900</i></p>	<p>Hirtz, Johann Karl, <i>Shanghai, Japon, etc.</i> <i>1890</i> <i>1891</i> <i>1892</i> <i>1893</i> <i>1894</i> <i>1895</i> <i>1896</i> <i>1897</i> <i>1898</i> <i>1899</i> <i>1900</i></p>	<p>Hiryo Sanichi, <i>Shanghai, Japon, etc.</i> <i>1890</i> <i>1891</i> <i>1892</i> <i>1893</i> <i>1894</i> <i>1895</i> <i>1896</i> <i>1897</i> <i>1898</i> <i>1899</i> <i>1900</i></p>	<p>Hjalstrom, Orr, <i>Shanghai, Japon, etc.</i> <i>1890</i> <i>1891</i> <i>1892</i> <i>1893</i> <i>1894</i> <i>1895</i> <i>1896</i> <i>1897</i> <i>1898</i> <i>1899</i> <i>1900</i></p>	<p>Hogb, Leif, <i>Shanghai, Japon, etc.</i> <i>1890</i> <i>1891</i> <i>1892</i> <i>1893</i> <i>1894</i> <i>1895</i> <i>1896</i> <i>1897</i> <i>1898</i> <i>1899</i> <i>1900</i></p>
<p>Hillestrom, Otto, <i>Shanghai, Japon, etc.</i> <i>1890</i> <i>1891</i> <i>1892</i> <i>1893</i> <i>1894</i> <i>1895</i> <i>1896</i> <i>1897</i> <i>1898</i> <i>1899</i> <i>1900</i></p>	<p>Hirtz, Nicolas, <i>Shanghai, Japon, etc.</i> <i>1890</i> <i>1891</i> <i>1892</i> <i>1893</i> <i>1894</i> <i>1895</i> <i>1896</i> <i>1897</i> <i>1898</i> <i>1899</i> <i>1900</i></p>	<p>Hiryo Sanichi, <i>Shanghai, Japon, etc.</i> <i>1890</i> <i>1891</i> <i>1892</i> <i>1893</i> <i>1894</i> <i>1895</i> <i>1896</i> <i>1897</i> <i>1898</i> <i>1899</i> <i>1900</i></p>	<p>Hjalstrom, Orr, <i>Shanghai, Japon, etc.</i> <i>1890</i> <i>1891</i> <i>1892</i> <i>1893</i> <i>1894</i> <i>1895</i> <i>1896</i> <i>1897</i> <i>1898</i> <i>1899</i> <i>1900</i></p>	<p>Hogb, Leif, <i>Shanghai, Japon, etc.</i> <i>1890</i> <i>1891</i> <i>1892</i> <i>1893</i> <i>1894</i> <i>1895</i> <i>1896</i> <i>1897</i> <i>1898</i> <i>1899</i> <i>1900</i></p>
<p>Hillestrom, Terzet, <i>Shanghai, Japon, etc.</i> <i>1890</i> <i>1891</i> <i>1892</i> <i>1893</i> <i>1894</i> <i>1895</i> <i>1896</i> <i>1897</i> <i>1898</i> <i>1899</i> <i>1900</i></p>	<p>Hipkin, Mrs. Caroline, <i>Shanghai, Japon, etc.</i> <i>1890</i> <i>1891</i> <i>1892</i> <i>1893</i> <i>1894</i> <i>1895</i> <i>1896</i> <i>1897</i> <i>1898</i> <i>1899</i> <i>1900</i></p>	<p>Hiryo Sanichi, <i>Shanghai, Japon, etc.</i> <i>1890</i> <i>1891</i> <i>1892</i> <i>1893</i> <i>1894</i> <i>1895</i> <i>1896</i> <i>1897</i> <i>1898</i> <i>1899</i> <i>1900</i></p>	<p>Hjalstrom, Orr, <i>Shanghai, Japon, etc.</i> <i>1890</i> <i>1891</i> <i>1892</i> <i>1893</i> <i>1894</i> <i>1895</i> <i>1896</i> <i>1897</i> <i>1898</i> <i>1899</i> <i>1900</i></p>	<p>Hogb, Leif, <i>Shanghai, Japon, etc.</i> <i>1890</i> <i>1891</i> <i>1892</i> <i>1893</i> <i>1894</i> <i>1895</i> <i>1896</i> <i>1897</i> <i>1898</i> <i>1899</i> <i>1900</i></p>

— Notation de police (pour les renseignements sur les services de police à l'égard des navires, voir la Liste des ports qui sont en correspondance avec les services de police). — Yamen, etc. — Notation de police. (T.M. No.) — Notation de police. (— T.M. No.) — Yamen, etc. — Notation de police de police.

Hoffman, A. H., & Co., Agents, New York, U.S.A. (Incorporated in U.S.A.) 100 Broadway, N.Y. 100 Broadway, N.Y. 100 Broadway, N.Y.	Hugberg, Erik, Stockholm, Sweden 100 Broadway, N.Y. 100 Broadway, N.Y.	Halden, Harold E. H., 100 Broadway, N.Y. 100 Broadway, N.Y.	"Holland-Brabant-Indie" N.V. Dredstroom Expeditie Maats. Rotterdam, Netherlands 100 Broadway, N.Y. 100 Broadway, N.Y.	Halm, Birger, Stockholm, Sweden 100 Broadway, N.Y. 100 Broadway, N.Y.
Hoffmann Bros. & Co., Hamburg, Germany 100 Broadway, N.Y. 100 Broadway, N.Y.	Hoge, H. With., Rotterdam, Netherlands 100 Broadway, N.Y. 100 Broadway, N.Y.	Holden, G. J., Philadelphia, Pa. 100 Broadway, N.Y. 100 Broadway, N.Y.	"Holland-Brabant-Indie" N.V. Dredstroom Expeditie Maats. Rotterdam, Netherlands 100 Broadway, N.Y. 100 Broadway, N.Y.	Halm, C. From, 100 Broadway, N.Y. 100 Broadway, N.Y.
Hoffmann, M., Hamburg, Germany 100 Broadway, N.Y. 100 Broadway, N.Y.	Hoge-Hervig, Kr., Rotterdam, Netherlands 100 Broadway, N.Y. 100 Broadway, N.Y.	Holdersness Steam Trawling Co., Ltd., London, England 100 Broadway, N.Y. 100 Broadway, N.Y.	"Holland-Brabant-Indie" N.V. Dredstroom Expeditie Maats. Rotterdam, Netherlands 100 Broadway, N.Y. 100 Broadway, N.Y.	Halm & Co., 100 Broadway, N.Y. 100 Broadway, N.Y.
Hoffmann, W., Hamburg, Germany 100 Broadway, N.Y. 100 Broadway, N.Y.	Hogsjunde Batowelskaf, A.S., Copenhagen, Denmark 100 Broadway, N.Y. 100 Broadway, N.Y.	Hobbs, A., Philadelphia, Pa. 100 Broadway, N.Y. 100 Broadway, N.Y.	"Holland-Brabant-Indie" N.V. Dredstroom Expeditie Maats. Rotterdam, Netherlands 100 Broadway, N.Y. 100 Broadway, N.Y.	Halm, P., Stockholm, Sweden 100 Broadway, N.Y. 100 Broadway, N.Y.
Hofnung, K.F., Hamburg, Germany 100 Broadway, N.Y. 100 Broadway, N.Y.	Hoi Tung Co., 100 Broadway, N.Y. 100 Broadway, N.Y.	Holdt & Jacobsen Hbf., Copenhagen, Denmark 100 Broadway, N.Y. 100 Broadway, N.Y.	"Holland-Brabant-Indie" N.V. Dredstroom Expeditie Maats. Rotterdam, Netherlands 100 Broadway, N.Y. 100 Broadway, N.Y.	Halm, P. M., Stockholm, Sweden 100 Broadway, N.Y. 100 Broadway, N.Y.
Hoganas, Bederi Aktief., Stockholm, Sweden 100 Broadway, N.Y. 100 Broadway, N.Y.	Hokkala, U., Helsinki, Finland 100 Broadway, N.Y. 100 Broadway, N.Y.	Holdt & Jacobsen Hbf., Copenhagen, Denmark 100 Broadway, N.Y. 100 Broadway, N.Y.	"Holland-Brabant-Indie" N.V. Dredstroom Expeditie Maats. Rotterdam, Netherlands 100 Broadway, N.Y. 100 Broadway, N.Y.	Halm Shipping Co., Ltd., 100 Broadway, N.Y. 100 Broadway, N.Y.
Hogarth, H., & Sons, 100 Broadway, N.Y. 100 Broadway, N.Y.	Hokkaido Chokai, Hokkaido, Japan 100 Broadway, N.Y. 100 Broadway, N.Y.	Holdt & Jacobsen Hbf., Copenhagen, Denmark 100 Broadway, N.Y. 100 Broadway, N.Y.	"Holland-Brabant-Indie" N.V. Dredstroom Expeditie Maats. Rotterdam, Netherlands 100 Broadway, N.Y. 100 Broadway, N.Y.	Halm & Wessell, 100 Broadway, N.Y. 100 Broadway, N.Y.
Hogarth Shipping Co., Ltd., 100 Broadway, N.Y. 100 Broadway, N.Y.	Hokkaido Tanko Kaisha Kabushiki Kaisha, Hokkaido, Japan 100 Broadway, N.Y. 100 Broadway, N.Y.	Holland Amerika Lijn, Rotterdam, Netherlands 100 Broadway, N.Y. 100 Broadway, N.Y.	"Holland-Brabant-Indie" N.V. Dredstroom Expeditie Maats. Rotterdam, Netherlands 100 Broadway, N.Y. 100 Broadway, N.Y.	Halmberg, K. F., 100 Broadway, N.Y. 100 Broadway, N.Y.
Hogberg, E., Stockholm, Sweden 100 Broadway, N.Y. 100 Broadway, N.Y.	Hokkaido Tanko Kaisha Kabushiki Kaisha, Hokkaido, Japan 100 Broadway, N.Y. 100 Broadway, N.Y.	Holland Arthur & Co., Ltd., London, England 100 Broadway, N.Y. 100 Broadway, N.Y.	"Holland-Brabant-Indie" N.V. Dredstroom Expeditie Maats. Rotterdam, Netherlands 100 Broadway, N.Y. 100 Broadway, N.Y.	Halmhoe, Gudolf, 100 Broadway, N.Y. 100 Broadway, N.Y.
Hogberg, E., Stockholm, Sweden 100 Broadway, N.Y. 100 Broadway, N.Y.	Hokkaido Tanko Kaisha Kabushiki Kaisha, Hokkaido, Japan 100 Broadway, N.Y. 100 Broadway, N.Y.	Holland Australia Lijn," N.V. Dredstroom Expeditie Maats. Rotterdam, Netherlands 100 Broadway, N.Y. 100 Broadway, N.Y.	"Holland-Brabant-Indie" N.V. Dredstroom Expeditie Maats. Rotterdam, Netherlands 100 Broadway, N.Y. 100 Broadway, N.Y.	Holmens Bruks & Fabriks Aktief., Stockholm, Sweden 100 Broadway, N.Y. 100 Broadway, N.Y.

1 - Fishing Trawl (for particulars of Steam and Motor Fishing Trawls, see Special List following Supplement to Shipping Yearbook);

2 - Steamer; M - Motorship; (T.S. Co.) - Twin Screw; (-Turt.) - Turbine, with No. prefixed.

Herlock, Frederick W., <i>Manager.</i> 1. <i>Ship</i> 100 2. <i>Boat</i> 50 3. <i>Motor</i> 25 4. <i>Engine</i> 15 5. <i>Boiler</i> 10 6. <i>Propeller</i> 5 7. <i>Anchor</i> 3 8. <i>Rigging</i> 2 9. <i>Tools</i> 1 10. <i>Paint</i> 1 11. <i>Repairs</i> 1 12. <i>Stores</i> 1 13. <i>Medical</i> 1 14. <i>Compass</i> 1 15. <i>Charts</i> 1 16. <i>Books</i> 1 17. <i>Maps</i> 1 18. <i>Documents</i> 1 19. <i>Legal</i> 1 20. <i>Insurance</i> 1 21. <i>Banking</i> 1 22. <i>Post</i> 1 23. <i>Telegraph</i> 1 24. <i>Telephone</i> 1 25. <i>Electric</i> 1 26. <i>Mechanical</i> 1 27. <i>Chemical</i> 1 28. <i>Pharmaceutical</i> 1 29. <i>Food</i> 1 30. <i>Drugs</i> 1 31. <i>Medical</i> 1 32. <i>Surgical</i> 1 33. <i>Dental</i> 1 34. <i>Veterinary</i> 1 35. <i>Farrier</i> 1 36. <i>Blacksmith</i> 1 37. <i>Wagon</i> 1 38. <i>Harness</i> 1 39. <i>Saddles</i> 1 40. <i>Blankets</i> 1 41. <i>Coats</i> 1 42. <i>Shirts</i> 1 43. <i>Trunks</i> 1 44. <i>Chests</i> 1 45. <i>Boxes</i> 1 46. <i>Cases</i> 1 47. <i>Drawers</i> 1 48. <i>Tables</i> 1 49. <i>Chairs</i> 1 50. <i>Beds</i> 1 51. <i>Mattresses</i> 1 52. <i>Pillows</i> 1 53. <i>Blankets</i> 1 54. <i>Shawls</i> 1 55. <i>Scarves</i> 1 56. <i>Gloves</i> 1 57. <i>Shoes</i> 1 58. <i>Hats</i> 1 59. <i>Coats</i> 1 60. <i>Shirts</i> 1 61. <i>Trunks</i> 1 62. <i>Chests</i> 1 63. <i>Boxes</i> 1 64. <i>Cases</i> 1 65. <i>Drawers</i> 1 66. <i>Tables</i> 1 67. <i>Chairs</i> 1 68. <i>Beds</i> 1 69. <i>Mattresses</i> 1 70. <i>Pillows</i> 1 71. <i>Blankets</i> 1 72. <i>Shawls</i> 1 73. <i>Scarves</i> 1 74. <i>Gloves</i> 1 75. <i>Shoes</i> 1 76. <i>Hats</i> 1 77. <i>Coats</i> 1 78. <i>Shirts</i> 1 79. <i>Trunks</i> 1 80. <i>Chests</i> 1 81. <i>Boxes</i> 1 82. <i>Cases</i> 1 83. <i>Drawers</i> 1 84. <i>Tables</i> 1 85. <i>Chairs</i> 1 86. <i>Beds</i> 1 87. <i>Mattresses</i> 1 88. <i>Pillows</i> 1 89. <i>Blankets</i> 1 90. <i>Shawls</i> 1 91. <i>Scarves</i> 1 92. <i>Gloves</i> 1 93. <i>Shoes</i> 1 94. <i>Hats</i> 1 95. <i>Coats</i> 1 96. <i>Shirts</i> 1 97. <i>Trunks</i> 1 98. <i>Chests</i> 1 99. <i>Boxes</i> 1 100. <i>Cases</i> 1 101. <i>Drawers</i> 1 102. <i>Tables</i> 1 103. <i>Chairs</i> 1 104. <i>Beds</i> 1 105. <i>Mattresses</i> 1 106. <i>Pillows</i> 1 107. <i>Blankets</i> 1 108. <i>Shawls</i> 1 109. <i>Scarves</i> 1 110. <i>Gloves</i> 1 111. <i>Shoes</i> 1 112. <i>Hats</i> 1 113. <i>Coats</i> 1 114. <i>Shirts</i> 1 115. <i>Trunks</i> 1 116. <i>Chests</i> 1 117. <i>Boxes</i> 1 118. <i>Cases</i> 1 119. <i>Drawers</i> 1 120. <i>Tables</i> 1 121. <i>Chairs</i> 1 122. <i>Beds</i> 1 123. <i>Mattresses</i> 1 124. <i>Pillows</i> 1 125. <i>Blankets</i> 1 126. <i>Shawls</i> 1 127. <i>Scarves</i> 1 128. <i>Gloves</i> 1 129. <i>Shoes</i> 1 130. <i>Hats</i> 1 131. <i>Coats</i> 1 132. <i>Shirts</i> 1 133. <i>Trunks</i> 1 134. <i>Chests</i> 1 135. <i>Boxes</i> 1 136. <i>Cases</i> 1 137. <i>Drawers</i> 1 138. <i>Tables</i> 1 139. <i>Chairs</i> 1 140. <i>Beds</i> 1 141. <i>Mattresses</i> 1 142. <i>Pillows</i> 1 143. <i>Blankets</i> 1 144. <i>Shawls</i> 1 145. <i>Scarves</i> 1 146. <i>Gloves</i> 1 147. <i>Shoes</i> 1 148. <i>Hats</i> 1 149. <i>Coats</i> 1 150. <i>Shirts</i> 1 151. <i>Trunks</i> 1 152. <i>Chests</i> 1 153. <i>Boxes</i> 1 154. <i>Cases</i> 1 155. <i>Drawers</i> 1 156. <i>Tables</i> 1 157. <i>Chairs</i> 1 158. <i>Beds</i> 1 159. <i>Mattresses</i> 1 160. <i>Pillows</i> 1 161. <i>Blankets</i> 1 162. <i>Shawls</i> 1 163. <i>Scarves</i> 1 164. <i>Gloves</i> 1 165. <i>Shoes</i> 1 166. <i>Hats</i> 1 167. <i>Coats</i> 1 168. <i>Shirts</i> 1 169. <i>Trunks</i> 1 170. <i>Chests</i> 1 171. <i>Boxes</i> 1 172. <i>Cases</i> 1 173. <i>Drawers</i> 1 174. <i>Tables</i> 1 175. <i>Chairs</i> 1 176. <i>Beds</i> 1 177. <i>Mattresses</i> 1 178. <i>Pillows</i> 1 179. <i>Blankets</i> 1 180. <i>Shawls</i> 1 181. <i>Scarves</i> 1 182. <i>Gloves</i> 1 183. <i>Shoes</i> 1 184. <i>Hats</i> 1 185. <i>Coats</i> 1 186. <i>Shirts</i> 1 187. <i>Trunks</i> 1 188. <i>Chests</i> 1 189. <i>Boxes</i> 1 190. <i>Cases</i> 1 191. <i>Drawers</i> 1 192. <i>Tables</i> 1 193. <i>Chairs</i> 1 194. <i>Beds</i> 1 195. <i>Mattresses</i> 1 196. <i>Pillows</i> 1 197. <i>Blankets</i> 1 198. <i>Shawls</i> 1 199. <i>Scarves</i> 1 200. <i>Gloves</i> 1 201. <i>Shoes</i> 1 202. <i>Hats</i> 1 203. <i>Coats</i> 1 204. <i>Shirts</i> 1 205. <i>Trunks</i> 1 206. <i>Chests</i> 1 207. <i>Boxes</i> 1 208. <i>Cases</i> 1 209. <i>Drawers</i> 1 210. <i>Tables</i> 1 211. <i>Chairs</i> 1 212. <i>Beds</i> 1 213. <i>Mattresses</i> 1 214. <i>Pillows</i> 1 215. <i>Blankets</i> 1 216. <i>Shawls</i> 1 217. <i>Scarves</i> 1 218. <i>Gloves</i> 1 219. <i>Shoes</i> 1 220. <i>Hats</i> 1 221. <i>Coats</i> 1 222. <i>Shirts</i> 1 223. <i>Trunks</i> 1 224. <i>Chests</i> 1 225. <i>Boxes</i> 1 226. <i>Cases</i> 1 227. <i>Drawers</i> 1 228. <i>Tables</i> 1 229. <i>Chairs</i> 1 230. <i>Beds</i> 1 231. <i>Mattresses</i> 1 232. <i>Pillows</i> 1 233. <i>Blankets</i> 1 234. <i>Shawls</i> 1 235. <i>Scarves</i> 1 236. <i>Gloves</i> 1 237. <i>Shoes</i> 1 238. <i>Hats</i> 1 239. <i>Coats</i> 1 240. <i>Shirts</i> 1 241. <i>Trunks</i> 1 242. <i>Chests</i> 1 243. <i>Boxes</i> 1 244. <i>Cases</i> 1 245. <i>Drawers</i> 1 246. <i>Tables</i> 1 247. <i>Chairs</i> 1 248. <i>Beds</i> 1 249. <i>Mattresses</i> 1 250. <i>Pillows</i> 1 251. <i>Blankets</i> 1 252. <i>Shawls</i> 1 253. <i>Scarves</i> 1 254. <i>Gloves</i> 1 255. <i>Shoes</i> 1 256. <i>Hats</i> 1 257. <i>Coats</i> 1 258. <i>Shirts</i> 1 259. <i>Trunks</i> 1 260. <i>Chests</i> 1 261. <i>Boxes</i> 1 262. <i>Cases</i> 1 263. <i>Drawers</i> 1 264. <i>Tables</i> 1 265. <i>Chairs</i> 1 266. <i>Beds</i> 1 267. <i>Mattresses</i> 1 268. <i>Pillows</i> 1 269. <i>Blankets</i> 1 270. <i>Shawls</i> 1 271. <i>Scarves</i> 1 272. <i>Gloves</i> 1 273. <i>Shoes</i> 1 274. <i>Hats</i> 1 275. <i>Coats</i> 1 276. <i>Shirts</i> 1 277. <i>Trunks</i> 1 278. <i>Chests</i> 1 279. <i>Boxes</i> 1 280. <i>Cases</i> 1 281. <i>Drawers</i> 1 282. <i>Tables</i> 1 283. <i>Chairs</i> 1 284. <i>Beds</i> 1 285. <i>Mattresses</i> 1 286. <i>Pillows</i> 1 287. <i>Blankets</i> 1 288. <i>Shawls</i> 1 289. <i>Scarves</i> 1 290. <i>Gloves</i> 1 291. <i>Shoes</i> 1 292. <i>Hats</i> 1 293. <i>Coats</i> 1 294. <i>Shirts</i> 1 295. <i>Trunks</i> 1 296. <i>Chests</i> 1 297. <i>Boxes</i> 1 298. <i>Cases</i> 1 299. <i>Drawers</i> 1 300. <i>Tables</i> 1 301. <i>Chairs</i> 1 302. <i>Beds</i> 1 303. <i>Mattresses</i> 1 304. <i>Pillows</i> 1 305. <i>Blankets</i> 1 306. <i>Shawls</i> 1 307. <i>Scarves</i> 1 308. <i>Gloves</i> 1 309. <i>Shoes</i> 1 310. <i>Hats</i> 1 311. <i>Coats</i> 1 312. <i>Shirts</i> 1 313. <i>Trunks</i> 1 314. <i>Chests</i> 1 315. <i>Boxes</i> 1 316. <i>Cases</i> 1 317. <i>Drawers</i> 1 318. <i>Tables</i> 1 319. <i>Chairs</i> 1 320. <i>Beds</i> 1 321. <i>Mattresses</i> 1 322. <i>Pillows</i> 1 323. <i>Blankets</i> 1 324. <i>Shawls</i> 1 325. <i>Scarves</i> 1 326. <i>Gloves</i> 1 327. <i>Shoes</i> 1 328. <i>Hats</i> 1 329. <i>Coats</i> 1 330. <i>Shirts</i> 1 331. <i>Trunks</i> 1 332. <i>Chests</i> 1 333. <i>Boxes</i> 1 334. <i>Cases</i> 1 335. <i>Drawers</i> 1 336. <i>Tables</i> 1 337. <i>Chairs</i> 1 338. <i>Beds</i> 1 339. <i>Mattresses</i> 1 340. <i>Pillows</i> 1 341. <i>Blankets</i> 1 342. <i>Shawls</i> 1 343. <i>Scarves</i> 1 344. <i>Gloves</i> 1 345. <i>Shoes</i> 1 346. <i>Hats</i> 1 347. <i>Coats</i> 1 348. <i>Shirts</i> 1 349. <i>Trunks</i> 1 350. <i>Chests</i> 1 351. <i>Boxes</i> 1 352. <i>Cases</i> 1 353. <i>Drawers</i> 1 354. <i>Tables</i> 1 355. <i>Chairs</i> 1 356. <i>Beds</i> 1 357. <i>Mattresses</i> 1 358. <i>Pillows</i> 1 359. <i>Blankets</i> 1 360. <i>Shawls</i> 1 361. <i>Scarves</i> 1 362. <i>Gloves</i> 1 363. <i>Shoes</i> 1 364. <i>Hats</i> 1 365. <i>Coats</i> 1 366. <i>Shirts</i> 1 367. <i>Trunks</i> 1 368. <i>Chests</i> 1 369. <i>Boxes</i> 1 370. <i>Cases</i> 1 371. <i>Drawers</i> 1 372. <i>Tables</i> 1 373. <i>Chairs</i> 1 374. <i>Beds</i> 1 375. <i>Mattresses</i> 1 376. <i>Pillows</i> 1 377. <i>Blankets</i> 1 378. <i>Shawls</i> 1 379. <i>Scarves</i> 1 380. <i>Gloves</i> 1 381. <i>Shoes</i> 1 382. <i>Hats</i> 1 383. <i>Coats</i> 1 384. <i>Shirts</i> 1 385. <i>Trunks</i> 1 386. <i>Chests</i> 1 387. <i>Boxes</i> 1 388. <i>Cases</i> 1 389. <i>Drawers</i> 1 390. <i>Tables</i> 1 391. <i>Chairs</i> 1 392. <i>Beds</i> 1 393. <i>Mattresses</i> 1 394. <i>Pillows</i> 1 395. <i>Blankets</i> 1 396. <i>Shawls</i> 1 397. <i>Scarves</i> 1 398. <i>Gloves</i> 1 399. <i>Shoes</i> 1 400. <i>Hats</i> 1 401. <i>Coats</i> 1 402. <i>Shirts</i> 1 403. <i>Trunks</i> 1 404. <i>Chests</i> 1 405. <i>Boxes</i> 1 406. <i>Cases</i> 1 407. <i>Drawers</i> 1 408. <i>Tables</i> 1 409. <i>Chairs</i> 1 410. <i>Beds</i> 1 411. <i>Mattresses</i> 1 412. <i>Pillows</i> 1 413. <i>Blankets</i> 1 414. <i>Shawls</i> 1 415. <i>Scarves</i> 1 416. <i>Gloves</i> 1 417. <i>Shoes</i> 1 418. <i>Hats</i> 1 419. <i>Coats</i> 1 420. <i>Shirts</i> 1 421. <i>Trunks</i> 1 422. <i>Chests</i> 1 423. <i>Boxes</i> 1 424. <i>Cases</i> 1 425. <i>Drawers</i> 1 426. <i>Tables</i> 1 427. <i>Chairs</i> 1 428. <i>Beds</i> 1 429. <i>Mattresses</i> 1 430. <i>Pillows</i> 1 431. <i>Blankets</i> 1 432. <i>Shawls</i> 1 433. <i>Scarves</i> 1 434. <i>Gloves</i> 1 435. <i>Shoes</i> 1 436. <i>Hats</i> 1 437. <i>Coats</i> 1 438. <i>Shirts</i> 1 439. <i>Trunks</i> 1 440. <i>Chests</i> 1 441. <i>Boxes</i> 1 442. <i>Cases</i> 1 443. <i>Drawers</i> 1 444. <i>Tables</i> 1 445. <i>Chairs</i> 1 446. <i>Beds</i> 1 447. <i>Mattresses</i> 1 448. <i>Pillows</i> 1 449. <i>Blankets</i> 1 450. <i>Shawls</i> 1 451. <i>Scarves</i> 1 452. <i>Gloves</i> 1 453. <i>Shoes</i> 1 454. <i>Hats</i> 1 455. <i>Coats</i> 1 456. <i>Shirts</i> 1 457. <i>Trunks</i> 1 458. <i>Chests</i> 1 459. <i>Boxes</i> 1 460. <i>Cases</i> 1 461. <i>Drawers</i> 1 462. <i>Tables</i> 1 463. <i>Chairs</i> 1 464. <i>Beds</i> 1 465. <i>Mattresses</i> 1 466. <i>Pillows</i> 1 467. <i>Blankets</i> 1 468. <i>Shawls</i> 1 469. <i>Scarves</i> 1 470. <i>Gloves</i> 1 471. <i>Shoes</i> 1 472. <i>Hats</i> 1 473. <i>Coats</i> 1 474. <i>Shirts</i> 1 475. <i>Trunks</i> 1 476. <i>Chests</i> 1 477. <i>Boxes</i> 1 478. <i>Cases</i> 1 479. <i>Drawers</i> 1 480. <i>Tables</i> 1 481. <i>Chairs</i> 1 482. <i>Beds</i> 1 483. <i>Mattresses</i> 1 484. <i>Pillows</i> 1 485. <i>Blankets</i> 1 486. <i>Shawls</i> 1 487. <i>Scarves</i> 1 488. <i>Gloves</i> 1 489. <i>Shoes</i> 1 490. <i>Hats</i> 1 491. <i>Coats</i> 1 492. <i>Shirts</i> 1 493. <i>Trunks</i> 1 494. <i>Chests</i> 1 495. <i>Boxes</i> 1 496. <i>Cases</i> 1 497. <i>Drawers</i> 1 498. <i>Tables</i> 1 499. <i>Chairs</i> 1 500. <i>Beds</i> 1 501. <i>Mattresses</i> 1 502. <i>Pillows</i> 1 503. <i>Blankets</i> 1 504. <i>Shawls</i> 1 505. <i>Scarves</i> 1 506. <i>Gloves</i> 1 507. <i>Shoes</i> 1 508. <i>Hats</i> 1 509. <i>Coats</i> 1 510. <i>Shirts</i> 1 511. <i>Trunks</i> 1 512. <i>Chests</i> 1 513. <i>Boxes</i> 1 514. <i>Cases</i> 1 515. <i>Drawers</i> 1 516. <i>Tables</i> 1 517. <i>Chairs</i> 1 518. <i>Beds</i> 1 519. <i>Mattresses</i> 1 520. <i>Pillows</i> 1 521. <i>Blankets</i> 1 522. <i>Shawls</i> 1 523. <i>Scarves</i> 1 524. <i>Gloves</i> 1 525. <i>Shoes</i> 1 526. <i>Hats</i> 1 527. <i>Coats</i> 1 528. <i>Shirts</i> 1 529. <i>Trunks</i> 1 530. <i>Chests</i> 1 531. <i>Boxes</i> 1 532. <i>Cases</i> 1 533. <i>Drawers</i> 1 534. <i>Tables</i> 1 535. <i>Chairs</i> 1 536. <i>Beds</i> 1 537. <i>Mattresses</i> 1 538. <i>Pillows</i> 1 539. <i>Blankets</i> 1 540. <i>Shawls</i> 1 541. <i>Scarves</i> 1 542. <i>Gloves</i> 1 543. <i>Shoes</i> 1 544. <i>Hats</i> 1 545. <i>Coats</i> 1 546. <i>Shirts</i> 1 547. <i>Trunks</i> 1 548. <i>Chests</i> 1 549. <i>Boxes</i> 1 550. <i>Cases</i> 1 551. <i>Drawers</i> 1 552. <i>Tables</i> 1 553. <i>Chairs</i> 1 554. <i>Beds</i> 1 555. <i>Mattresses</i> 1 556. <i>Pillows</i> 1 557. <i>Blankets</i> 1 558. <i>Shawls</i> 1 559. <i>Scarves</i> 1 560. <i>Gloves</i> 1 561. <i>Shoes</i> 1 562. <i>Hats</i> 1 563. <i>Coats</i> 1 564. <i>Shirts</i> 1 565. <i>Trunks</i> 1 566. <i>Chests</i> 1 567. <i>Boxes</i> 1 568. <i>Cases</i> 1 569. <i>Drawers</i> 1 570. <i>Tables</i> 1 571. <i>Chairs</i> 1 572. <i>Beds</i> 1 573. <i>Mattresses</i> 1 574. <i>Pillows</i> 1 575. <i>Blankets</i> 1 576. <i>Shawls</i> 1 577. <i>Scarves</i> 1 578. <i>Gloves</i> 1 579. <i>Shoes</i> 1 580. <i>Hats</i> 1 581. <i>Coats</i> 1 582. <i>Shirts</i> 1 583. <i>Trunks</i> 1 584. <i>Chests</i> 1 585. <i>Boxes</i> 1 586. <i>Cases</i> 1 587. <i>Drawers</i> 1 588. <i>Tables</i> 1 589. <i>Chairs</i> 1 590. <i>Beds</i> 1 591. <i>Mattresses</i> 1 592. <i>Pillows</i> 1 593. <i>Blankets</i> 1 594. <i>Shawls</i> 1 595. <i>Scarves</i> 1 596. <i>Gloves</i> 1 597. <i>Shoes</i> 1 598. <i>Hats</i> 1 599. <i>Coats</i> 1 600. <i>Shirts</i> 1 601. <i>Trunks</i> 1 602. <i>Chests</i> 1 603. <i>Boxes</i> 1 604. <i>Cases</i> 1 605. <i>Drawers</i> 1 606. <i>Tables</i> 1 607. <i>Chairs</i> 1 608. <i>Beds</i> 1 609. <i>Mattresses</i> 1 610. <i>Pillows</i> 1 611. <i>Blankets</i> 1 612. <i>Shawls</i> 1 613. <i>Scarves</i> 1 614. <i>Gloves</i> 1 615. <i>Shoes</i> 1 616. <i>Hats</i> 1 617. <i>Coats</i> 1 618. <i>Shirts</i> 1 619. <i>Trunks</i> 1 620. <i>Chests</i> 1 621. <i>Boxes</i> 1 622. <i>Cases</i> 1 623. <i>Drawers</i> 1 624. <i>Tables</i> 1 625. <i>Chairs</i> 1

<p>Hughes, R., & Co.—cont.</p> <ul style="list-style-type: none"> 1. ... 2. ... 3. ... 4. ... 5. ... 6. ... 7. ... 8. ... 9. ... 10. ... 11. ... 12. ... 13. ... 14. ... 15. ... 16. ... 17. ... 18. ... 19. ... 20. ... 	<p>Humber Pilote' Steam Carter Co., Ltd. 21, Queen Street, Lond.</p> <ul style="list-style-type: none"> 1. ... 2. ... 3. ... 4. ... <p>Humber Steam Coalfields, Ltd. 100, St. Paul Street, Lond.</p>	<p>Hunting & Son, Ltd. A. Hunting & Son, London, Eng. 100, Strand, Lond., E.C. 4</p> <ul style="list-style-type: none"> 1. ... 2. ... 3. ... 4. ... <p>Hunting S.S. Co., Ltd. 10, St. Paul Street, Lond.</p>	<p>Hussey Arrol, 10, Abchurch Lane, Lond. E.C. 4</p> <ul style="list-style-type: none"> 1. ... 2. ... <p>Hussala, K. M., 10, The New York Building, 100, Strand, Lond.</p> <p>Hussala, Betty, 10, The New York Building, 100, Strand, Lond.</p>	<p>Hutton, Richard 10, The New York Building, 100, Strand, Lond.</p> <ul style="list-style-type: none"> 1. ... 2. ... <p>Hvita, Johan, 10, The New York Building, 100, Strand, Lond.</p> <ul style="list-style-type: none"> 1. ... 2. ... 3. ... 4. ... <p>Hvita's Robert A/S, Johan, 10, The New York Building, 100, Strand, Lond.</p>
<p>Huish, C., 10, The New York Building, 100, Strand, Lond.</p> <ul style="list-style-type: none"> 1. ... 2. ... <p>Hulme, W., 10, The New York Building, 100, Strand, Lond.</p>	<p>Humphrey & Gray 10, The New York Building, 100, Strand, Lond.</p> <ul style="list-style-type: none"> 1. ... 2. ... <p>Humphrey, Raymond L., 10, The New York Building, 100, Strand, Lond.</p>	<p>Hustley, H. G., 10, The New York Building, 100, Strand, Lond.</p> <ul style="list-style-type: none"> 1. ... 2. ... <p>"Hustings," N.Y., 10, The New York Building, 100, Strand, Lond.</p>	<p>Hutchings, William, 10, The New York Building, 100, Strand, Lond.</p> <ul style="list-style-type: none"> 1. ... 2. ... <p>Hutchinson, Alfred, 10, The New York Building, 100, Strand, Lond.</p>	<p>Hvitenstahl, Strölin & Co., 10, The New York Building, 100, Strand, Lond.</p> <ul style="list-style-type: none"> 1. ... 2. ... 3. ... 4. ... 5. ... 6. ... 7. ... 8. ... 9. ... 10. ...
<p>Hull & Netherlands Steam 10, The New York Building, 100, Strand, Lond.</p> <ul style="list-style-type: none"> 1. ... 2. ... 3. ... 4. ... <p>Hull Northern Fishing Co., Ltd., 10, The New York Building, 100, Strand, Lond.</p>	<p>Humphreys, T. J. W., 10, The New York Building, 100, Strand, Lond.</p> <ul style="list-style-type: none"> 1. ... 2. ... 3. ... 4. ... <p>Humphries (Cardif), Ltd., 10, The New York Building, 100, Strand, Lond.</p>	<p>Hunt Channel & Peninsular S.S. Co., Proprietary, Ltd. 10, The New York Building, 100, Strand, Lond.</p> <ul style="list-style-type: none"> 1. ... 2. ... 3. ... 4. ... <p>Huret, Eugène, 10, The New York Building, 100, Strand, Lond.</p>	<p>Hutchinson & Co., 10, The New York Building, 100, Strand, Lond.</p> <ul style="list-style-type: none"> 1. ... 2. ... 3. ... 4. ... 5. ... 6. ... 7. ... 8. ... 9. ... 10. ... 	<p>Hual Sang S.S. Co., Ltd., 10, The New York Building, 100, Strand, Lond.</p> <ul style="list-style-type: none"> 1. ... <p>Hydrographic Dept., 10, The New York Building, 100, Strand, Lond.</p> <ul style="list-style-type: none"> 1. ... 2. ...
<p>Hull Steam Fishing & Ice Co., Ltd., 10, The New York Building, 100, Strand, Lond.</p> <ul style="list-style-type: none"> 1. ... 2. ... 3. ... 4. ... 5. ... 6. ... 7. ... 8. ... 9. ... 10. ... 11. ... 12. ... 13. ... 14. ... 15. ... 16. ... 17. ... 18. ... 19. ... 20. ... 	<p>Hung Hing S.S. Co., Ltd., 10, The New York Building, 100, Strand, Lond.</p> <ul style="list-style-type: none"> 1. ... 2. ... 3. ... 4. ... <p>Hungarian Levant S.S. Co., Ltd., 10, The New York Building, 100, Strand, Lond.</p>	<p>Huret, Jean, & Co., 10, The New York Building, 100, Strand, Lond.</p> <ul style="list-style-type: none"> 1. ... 2. ... <p>Huret, Joseph, & Co., 10, The New York Building, 100, Strand, Lond.</p> <ul style="list-style-type: none"> 1. ... 2. ... <p>Huret, Remy & F., 10, The New York Building, 100, Strand, Lond.</p>	<p>Hutchinson, J. T., 10, The New York Building, 100, Strand, Lond.</p> <ul style="list-style-type: none"> 1. ... 2. ... 3. ... 4. ... 5. ... 6. ... 7. ... 8. ... 9. ... 10. ... 	<p>Hylland, John, 10, The New York Building, 100, Strand, Lond.</p> <ul style="list-style-type: none"> 1. ... <p>Hyllen, Gustaf, 10, The New York Building, 100, Strand, Lond.</p> <ul style="list-style-type: none"> 1. ...
<p>Hunter Company 10, The New York Building, 100, Strand, Lond.</p> <ul style="list-style-type: none"> 1. ... 2. ... 3. ... 4. ... 5. ... 6. ... 7. ... 8. ... 9. ... 10. ... 11. ... 12. ... 13. ... 14. ... 15. ... 16. ... 17. ... 18. ... 19. ... 20. ... 	<p>Hungarian Overseas 10, The New York Building, 100, Strand, Lond.</p> <ul style="list-style-type: none"> 1. ... 2. ... <p>Hunt, P. V., 10, The New York Building, 100, Strand, Lond.</p>	<p>Huret-Delorge, 10, The New York Building, 100, Strand, Lond.</p> <ul style="list-style-type: none"> 1. ... <p>Huron Steamships, Ltd., 10, The New York Building, 100, Strand, Lond.</p> <ul style="list-style-type: none"> 1. ... 2. ... 3. ... 4. ... 5. ... 6. ... 7. ... 8. ... 9. ... 10. ... 	<p>Hutchinson, J. & P., Ltd., 10, The New York Building, 100, Strand, Lond.</p> <ul style="list-style-type: none"> 1. ... 2. ... 3. ... 4. ... 5. ... 6. ... 7. ... 8. ... 9. ... 10. ... 	<p>Hyllen, H., 10, The New York Building, 100, Strand, Lond.</p> <ul style="list-style-type: none"> 1. ... 2. ... 3. ... 4. ... 5. ... 6. ... 7. ... 8. ... 9. ... 10. ...
<p>Hunter Company 10, The New York Building, 100, Strand, Lond.</p> <ul style="list-style-type: none"> 1. ... 2. ... 3. ... 4. ... 5. ... 6. ... 7. ... 8. ... 9. ... 10. ... 11. ... 12. ... 13. ... 14. ... 15. ... 16. ... 17. ... 18. ... 19. ... 20. ... 	<p>Hunt, Richard, 10, The New York Building, 100, Strand, Lond.</p> <ul style="list-style-type: none"> 1. ... 2. ... 	<p>Huron Transportation Co., 10, The New York Building, 100, Strand, Lond.</p> <ul style="list-style-type: none"> 1. ... 2. ... 3. ... 4. ... 	<p>Hutton, E. F., 10, The New York Building, 100, Strand, Lond.</p> <ul style="list-style-type: none"> 1. ... 2. ... 3. ... 4. ... 	<p>I.C.I. (Alkali), Ltd., 10, The New York Building, 100, Strand, Lond.</p> <ul style="list-style-type: none"> 1. ... 2. ... 3. ... 4. ... 5. ... 6. ... 7. ... 8. ... 9. ... 10. ...

1 = Externe de pêche (pêche) les sous-marins et les autres de pêche à vapeur et à moteur, soit de liste spéciale qui sont le Supplement aux Services à l'États.
 2 = Vapor, 3 = Motor & Motor, (T.M. Co.) = Motor Fuel, (—) T.M. Co. = T.M. Co., avec indication de nombre.

I.C.I. (General Chemicals), Ltd. General Building, Liverpool 5. Tonnage: 1000 1. ... 1000 2. ... 1000 3. ... 1000 4. ... 1000 5. ... 1000 6. ... 1000	Ikanawa Gentara, 20, Yamaguchi, Yokohama, Japan. Tonnage: 1000 1. ... 1000	Iinasa, Jooi, 20, Yamaguchi, Yokohama, Japan. Tonnage: 1000 1. ... 1000 2. ... 1000 3. ... 1000	Impressa Mediterranea 20, Yamaguchi, Yokohama, Japan. Tonnage: 1000 1. ... 1000	Indo-Burma Petroleum Co., Ltd. 20, Yamaguchi, Yokohama, Japan. Tonnage: 1000 1. ... 1000
I.N.S.A. (Industria Navale) 20, Yamaguchi, Yokohama, Japan. Tonnage: 1000 1. ... 1000 2. ... 1000 3. ... 1000 4. ... 1000 5. ... 1000 6. ... 1000	Iino Kaen Kabushiki Kaisha, 20, Yamaguchi, Yokohama, Japan. Tonnage: 1000 1. ... 1000	Iinasa Navarro, Jose, 20, Yamaguchi, Yokohama, Japan. Tonnage: 1000 1. ... 1000	Impressa Fiume & Saronno, 20, Yamaguchi, Yokohama, Japan. Tonnage: 1000 1. ... 1000 2. ... 1000 3. ... 1000	Indo-China, Government of, 20, Yamaguchi, Yokohama, Japan. Tonnage: 1000 1. ... 1000
Iago Steam Trawler Co., Ltd., 20, Yamaguchi, Yokohama, Japan. Tonnage: 1000 1. ... 1000	Iino Shoji Kabushiki Kaisha, 20, Yamaguchi, Yokohama, Japan. Tonnage: 1000 1. ... 1000 2. ... 1000 3. ... 1000 4. ... 1000 5. ... 1000 6. ... 1000	Iinasa, Sureset de Vda. de E., 20, Yamaguchi, Yokohama, Japan. Tonnage: 1000 1. ... 1000	Imara Tokubet, 20, Yamaguchi, Yokohama, Japan. Tonnage: 1000 1. ... 1000	Indo-China Steam Navigation Co., Ltd., 20, Yamaguchi, Yokohama, Japan. Tonnage: 1000 1. ... 1000 2. ... 1000 3. ... 1000 4. ... 1000 5. ... 1000 6. ... 1000 7. ... 1000 8. ... 1000 9. ... 1000 10. ... 1000
Iberia Shipping Co., Ltd., 20, Yamaguchi, Yokohama, Japan. Tonnage: 1000 1. ... 1000	Iino Torakichi, 20, Yamaguchi, Yokohama, Japan. Tonnage: 1000 1. ... 1000	Imai, Sakaji, 20, Yamaguchi, Yokohama, Japan. Tonnage: 1000 1. ... 1000	Imasa Shiro, 20, Yamaguchi, Yokohama, Japan. Tonnage: 1000 1. ... 1000	Indo-Pacific Shipping Co., Ltd., 20, Yamaguchi, Yokohama, Japan. Tonnage: 1000 1. ... 1000
Inland, Government of, 20, Yamaguchi, Yokohama, Japan. Tonnage: 1000 1. ... 1000	Iizuka Junichiro, 20, Yamaguchi, Yokohama, Japan. Tonnage: 1000 1. ... 1000	Imakiri Tetsuya, 20, Yamaguchi, Yokohama, Japan. Tonnage: 1000 1. ... 1000	Imielson, A. J., 20, Yamaguchi, Yokohama, Japan. Tonnage: 1000 1. ... 1000	Independent Navigation Co., 20, Yamaguchi, Yokohama, Japan. Tonnage: 1000 1. ... 1000
Imperial, Government of, 20, Yamaguchi, Yokohama, Japan. Tonnage: 1000 1. ... 1000	Iizuka Junichiro, 20, Yamaguchi, Yokohama, Japan. Tonnage: 1000 1. ... 1000	Imanishi Tokichi, 20, Yamaguchi, Yokohama, Japan. Tonnage: 1000 1. ... 1000	Imielson, A. J., 20, Yamaguchi, Yokohama, Japan. Tonnage: 1000 1. ... 1000	Indo-Pacific Shipping Co., Ltd., 20, Yamaguchi, Yokohama, Japan. Tonnage: 1000 1. ... 1000
Imperial Direct Line, Ltd., 20, Yamaguchi, Yokohama, Japan. Tonnage: 1000 1. ... 1000	Iizuka Junichiro, 20, Yamaguchi, Yokohama, Japan. Tonnage: 1000 1. ... 1000	Imanishi Tokichi, 20, Yamaguchi, Yokohama, Japan. Tonnage: 1000 1. ... 1000	Imielson, A. J., 20, Yamaguchi, Yokohama, Japan. Tonnage: 1000 1. ... 1000	Indo-Pacific Shipping Co., Ltd., 20, Yamaguchi, Yokohama, Japan. Tonnage: 1000 1. ... 1000
Imperial & International Communications, Ltd., 20, Yamaguchi, Yokohama, Japan. Tonnage: 1000 1. ... 1000	Iizuka Junichiro, 20, Yamaguchi, Yokohama, Japan. Tonnage: 1000 1. ... 1000	Imanishi Tokichi, 20, Yamaguchi, Yokohama, Japan. Tonnage: 1000 1. ... 1000	Imielson, A. J., 20, Yamaguchi, Yokohama, Japan. Tonnage: 1000 1. ... 1000	Indo-Pacific Shipping Co., Ltd., 20, Yamaguchi, Yokohama, Japan. Tonnage: 1000 1. ... 1000

1 - Public Trust (the particulars of Steam and Motor Fishing Vessels, see Special List following Supplement to Sailing Times)

S = Steamer; M = Motorship; (Tw. No.) = Twin Screw; (-) = Turbine; - Turbine, with No. prefixed.

Industria Pesca e Sottopescato, Inc. Inc., Italiana. Via S. S. Giovanni, 10, Genova. a. Sottopescato 100 a. Pesca 100 a. Sottopescato 100 a. Pesca 100 a. Sottopescato 100 a. Pesca 100 a. Sottopescato 100 a. Pesca 100 a. Sottopescato 100 a. Pesca 100	Island Lines, Ltd., 101, Broad Street, London, E.C. 4. Sir G. G. Bennett. Island Steamship Co., 101, Broad Street, London, E.C. 4. Sir G. G. Bennett. Island Waterways Corporation, 101, Broad Street, London, E.C. 4. Sir G. G. Bennett.	Interlake S.S. Co., 100, Broad Street, London, E.C. 4. Sir G. G. Bennett. Interlake Transportation Co., Ltd., 101, Broad Street, London, E.C. 4. Sir G. G. Bennett. Interlake Steamship Co., 101, Broad Street, London, E.C. 4. Sir G. G. Bennett.	Inter-Ocean S.S. Co., 100, Broad Street, London, E.C. 4. Sir G. G. Bennett. Interports Transportation Corp., 101, Broad Street, London, E.C. 4. Sir G. G. Bennett.	Ippen-Linie Eastport, A.S., 101, Broad Street, London, E.C. 4. Sir G. G. Bennett. Ipswich, The Mayor, Aldermen and Burgesses of the Borough of, Ipswich, Suffolk. Ipswich Dock Company, Ipswich, Suffolk.
Industria Pescaera Argentina, S.A., Calle Comercio 100, Buenos Aires. a. Pesca 100 a. Pesca 100 a. Pesca 100 a. Pesca 100 a. Pesca 100 a. Pesca 100 a. Pesca 100 a. Pesca 100 a. Pesca 100 a. Pesca 100	Isasa, J., 101, Broad Street, London, E.C. 4. Sir G. G. Bennett. Isawer, Lars, 101, Broad Street, London, E.C. 4. Sir G. G. Bennett. Ischiokis Mykeli, 101, Broad Street, London, E.C. 4. Sir G. G. Bennett.	International Chartering & Shipping Co., 101, Broad Street, London, E.C. 4. Sir G. G. Bennett. International, Dampskibe-Selskabet, 101, Broad Street, London, E.C. 4. Sir G. G. Bennett. International Grenfell Association, Ltd., 101, Broad Street, London, E.C. 4. Sir G. G. Bennett.	International Oil Transport Co., 101, Broad Street, London, E.C. 4. Sir G. G. Bennett. International Steamship Co., 101, Broad Street, London, E.C. 4. Sir G. G. Bennett. International Steamships, Ltd., 101, Broad Street, London, E.C. 4. Sir G. G. Bennett.	Iquian, J. W., 101, Broad Street, London, E.C. 4. Sir G. G. Bennett. Iranian Tanker Co., Ltd., 101, Broad Street, London, E.C. 4. Sir G. G. Bennett.
Ingrigtasen, Aalk., 101, Broad Street, London, E.C. 4. Sir G. G. Bennett. Ingrison, B., 101, Broad Street, London, E.C. 4. Sir G. G. Bennett. Ingrison, B., 101, Broad Street, London, E.C. 4. Sir G. G. Bennett.	Inogy Shoji, 101, Broad Street, London, E.C. 4. Sir G. G. Bennett. Inogy Takam, 101, Broad Street, London, E.C. 4. Sir G. G. Bennett. Inogy Utara, 101, Broad Street, London, E.C. 4. Sir G. G. Bennett.	International Harvester Co., 101, Broad Street, London, E.C. 4. Sir G. G. Bennett. International Island Waterways Ltd., 101, Broad Street, London, E.C. 4. Sir G. G. Bennett. International Parking Co., 101, Broad Street, London, E.C. 4. Sir G. G. Bennett.	Interstate Steamships, Ltd., 101, Broad Street, London, E.C. 4. Sir G. G. Bennett. Instrumental Towing & Transportation Co., 101, Broad Street, London, E.C. 4. Sir G. G. Bennett.	Iraq Government, 101, Broad Street, London, E.C. 4. Sir G. G. Bennett. Ireland, W. J., 101, Broad Street, London, E.C. 4. Sir G. G. Bennett.
Iager, Akties., 101, Broad Street, London, E.C. 4. Sir G. G. Bennett. Iaglis Haseyis Boston, 101, Broad Street, London, E.C. 4. Sir G. G. Bennett. Iaglesi, D. Sia, S.A., 101, Broad Street, London, E.C. 4. Sir G. G. Bennett.	Iasajtrakk, A.S., 101, Broad Street, London, E.C. 4. Sir G. G. Bennett. Iassler Navigation Co., 101, Broad Street, London, E.C. 4. Sir G. G. Bennett. "Iassliede," N.V. Vianh-Waerhoop, 101, Broad Street, London, E.C. 4. Sir G. G. Bennett.	International Petroleum Co., Ltd., 101, Broad Street, London, E.C. 4. Sir G. G. Bennett. International Power & Paper Co. (N.V.), Ltd., 101, Broad Street, London, E.C. 4. Sir G. G. Bennett. International Waterways Navigation Ltd., 101, Broad Street, London, E.C. 4. Sir G. G. Bennett.	Iasi Genel Kurulu, 101, Broad Street, London, E.C. 4. Sir G. G. Bennett. Iasikani Kongoro, 101, Broad Street, London, E.C. 4. Sir G. G. Bennett. Iasuma Yaponos, 101, Broad Street, London, E.C. 4. Sir G. G. Bennett.	Iran, N. V. M.S., 101, Broad Street, London, E.C. 4. Sir G. G. Bennett. Irgona, D. & A., 101, Broad Street, London, E.C. 4. Sir G. G. Bennett.
Iaglis James L., 101, Broad Street, London, E.C. 4. Sir G. G. Bennett. Iagris, James O., 101, Broad Street, London, E.C. 4. Sir G. G. Bennett.	Inter-Island Steam Navigation Co., Ltd., 101, Broad Street, London, E.C. 4. Sir G. G. Bennett. Inter-Island Steam Navigation Co., Ltd., 101, Broad Street, London, E.C. 4. Sir G. G. Bennett.	International Power & Paper Co. (N.V.), Ltd., 101, Broad Street, London, E.C. 4. Sir G. G. Bennett. International Waterways Navigation Ltd., 101, Broad Street, London, E.C. 4. Sir G. G. Bennett.	Ipsland, U., 101, Broad Street, London, E.C. 4. Sir G. G. Bennett. Ipsos, Hermann Otto, 101, Broad Street, London, E.C. 4. Sir G. G. Bennett.	Iris, N. V. M.S., 101, Broad Street, London, E.C. 4. Sir G. G. Bennett.

1 - Navires en ligne pour les correspondances aux les lignes de paquebot de la Compagnie, voir la Liste des paquebots aux lignes de paquebot aux lignes de paquebot.
 2 - Paquet; m - Navires à vapeur; (T. M.) - Navires à vapeur; (T. T.) - Navires à vapeur; (T. T.) - Navires à vapeur.

<p>Iris, Rederiaktiebolaget, Stockholm, Sweden See S. 100</p>	<p>Irvin & Johnson (South) 2504 S. E. 1st St. Miami, Fla.</p>	<p>Irvin, Thomas T., "Champion" Stevedores New York, N. Y.</p>	<p>Ishavet av 1833, A/S, Stockholm, Sweden See S. 100</p>	<p>Isla de Man Steam Packet Co., Ltd. London, England</p>																																																																																
<p>Iris, Rederiaktiebolaget 2504 S. E. 1st St. Miami, Fla.</p> <table border="1"> <tr><td>1. Iris</td><td>100</td></tr> <tr><td>2. Iris</td><td>100</td></tr> <tr><td>3. Iris</td><td>100</td></tr> <tr><td>4. Iris</td><td>100</td></tr> <tr><td>5. Iris</td><td>100</td></tr> <tr><td>6. Iris</td><td>100</td></tr> <tr><td>7. Iris</td><td>100</td></tr> <tr><td>8. Iris</td><td>100</td></tr> <tr><td>9. Iris</td><td>100</td></tr> <tr><td>10. Iris</td><td>100</td></tr> </table>	1. Iris	100	2. Iris	100	3. Iris	100	4. Iris	100	5. Iris	100	6. Iris	100	7. Iris	100	8. Iris	100	9. Iris	100	10. Iris	100	<table border="1"> <tr><td>1. Iris</td><td>100</td></tr> <tr><td>2. Iris</td><td>100</td></tr> <tr><td>3. Iris</td><td>100</td></tr> <tr><td>4. Iris</td><td>100</td></tr> <tr><td>5. Iris</td><td>100</td></tr> <tr><td>6. Iris</td><td>100</td></tr> <tr><td>7. Iris</td><td>100</td></tr> <tr><td>8. Iris</td><td>100</td></tr> <tr><td>9. Iris</td><td>100</td></tr> <tr><td>10. Iris</td><td>100</td></tr> </table>	1. Iris	100	2. Iris	100	3. Iris	100	4. Iris	100	5. Iris	100	6. Iris	100	7. Iris	100	8. Iris	100	9. Iris	100	10. Iris	100	<table border="1"> <tr><td>1. Iris</td><td>100</td></tr> <tr><td>2. Iris</td><td>100</td></tr> <tr><td>3. Iris</td><td>100</td></tr> <tr><td>4. Iris</td><td>100</td></tr> <tr><td>5. Iris</td><td>100</td></tr> <tr><td>6. Iris</td><td>100</td></tr> <tr><td>7. Iris</td><td>100</td></tr> <tr><td>8. Iris</td><td>100</td></tr> <tr><td>9. Iris</td><td>100</td></tr> <tr><td>10. Iris</td><td>100</td></tr> </table>	1. Iris	100	2. Iris	100	3. Iris	100	4. Iris	100	5. Iris	100	6. Iris	100	7. Iris	100	8. Iris	100	9. Iris	100	10. Iris	100	<p>Ishikawa Gomei Kaisha, 2, Higashi-Shinjuku, Tokyo, Japan See S. 100</p>	<table border="1"> <tr><td>1. Isla</td><td>100</td></tr> <tr><td>2. Isla</td><td>100</td></tr> <tr><td>3. Isla</td><td>100</td></tr> <tr><td>4. Isla</td><td>100</td></tr> <tr><td>5. Isla</td><td>100</td></tr> <tr><td>6. Isla</td><td>100</td></tr> <tr><td>7. Isla</td><td>100</td></tr> <tr><td>8. Isla</td><td>100</td></tr> <tr><td>9. Isla</td><td>100</td></tr> <tr><td>10. Isla</td><td>100</td></tr> </table>	1. Isla	100	2. Isla	100	3. Isla	100	4. Isla	100	5. Isla	100	6. Isla	100	7. Isla	100	8. Isla	100	9. Isla	100	10. Isla	100
1. Iris	100																																																																																			
2. Iris	100																																																																																			
3. Iris	100																																																																																			
4. Iris	100																																																																																			
5. Iris	100																																																																																			
6. Iris	100																																																																																			
7. Iris	100																																																																																			
8. Iris	100																																																																																			
9. Iris	100																																																																																			
10. Iris	100																																																																																			
1. Iris	100																																																																																			
2. Iris	100																																																																																			
3. Iris	100																																																																																			
4. Iris	100																																																																																			
5. Iris	100																																																																																			
6. Iris	100																																																																																			
7. Iris	100																																																																																			
8. Iris	100																																																																																			
9. Iris	100																																																																																			
10. Iris	100																																																																																			
1. Iris	100																																																																																			
2. Iris	100																																																																																			
3. Iris	100																																																																																			
4. Iris	100																																																																																			
5. Iris	100																																																																																			
6. Iris	100																																																																																			
7. Iris	100																																																																																			
8. Iris	100																																																																																			
9. Iris	100																																																																																			
10. Iris	100																																																																																			
1. Isla	100																																																																																			
2. Isla	100																																																																																			
3. Isla	100																																																																																			
4. Isla	100																																																																																			
5. Isla	100																																																																																			
6. Isla	100																																																																																			
7. Isla	100																																																																																			
8. Isla	100																																																																																			
9. Isla	100																																																																																			
10. Isla	100																																																																																			
<p>Irish Free State, Govern- ment of, Hager Street, Dublin (Department of Finance) a. Dublin (T. No. 1) 100</p>	<p>Irish Lights, Commissioners 41, Waterhouse Lane, Dublin a. Dublin (T. No. 1) 100</p>	<p>Irving, T. G., Ltd., General Building, Amsterdam a. Amsterdam (T. No. 1) 100</p>	<p>Ishikawa Sangyo Kaisha Saito Kaisha, 2, Higashi-Shinjuku, Tokyo, Japan a. Saito Kaisha (T. No. 1) 100</p>	<p>Isla de Pinar S. S. Co., Pinar del Rio, Pinar del Rio, Cuba a. Pinar del Rio (T. No. 1) 100</p>																																																																																
<p>Irish Lights, Commissioners 41, Waterhouse Lane, Dublin a. Dublin (T. No. 1) 100</p>	<p>Irish Lights, Commissioners 41, Waterhouse Lane, Dublin a. Dublin (T. No. 1) 100</p>	<p>Irving, James, Maritime Building, Amsterdam a. Amsterdam (T. No. 1) 100</p>	<p>Ishikawa Takeshige, 21, Minami-Shinjuku, Tokyo, Japan a. Ishikawa Takeshige (T. No. 1) 100</p>	<p>Isla de Pinar S. S. Co., Pinar del Rio, Pinar del Rio, Cuba a. Pinar del Rio (T. No. 1) 100</p>																																																																																
<p>Irrawaddy Flotilla Co., Ltd., 41, Victoria Road, Singapore a. Irrawaddy Flotilla Co. (T. No. 1) 100</p>	<p>Irvin, J. D., 2504 S. E. 1st St. Miami, Fla.</p>	<p>Irving Steam Tug Co., Ltd., Maritime Building, Amsterdam a. Amsterdam (T. No. 1) 100</p>	<p>Ishikawa Takeshige, 21, Minami-Shinjuku, Tokyo, Japan a. Ishikawa Takeshige (T. No. 1) 100</p>	<p>Isla de Pinar S. S. Co., Pinar del Rio, Pinar del Rio, Cuba a. Pinar del Rio (T. No. 1) 100</p>																																																																																
<p>Irrawaddy Flotilla Co., Ltd., 41, Victoria Road, Singapore a. Irrawaddy Flotilla Co. (T. No. 1) 100</p>	<p>Irvin, J. D., 2504 S. E. 1st St. Miami, Fla.</p>	<p>Irving Steam Tug Co., Ltd., Maritime Building, Amsterdam a. Amsterdam (T. No. 1) 100</p>	<p>Ishikawa Takeshige, 21, Minami-Shinjuku, Tokyo, Japan a. Ishikawa Takeshige (T. No. 1) 100</p>	<p>Isla de Pinar S. S. Co., Pinar del Rio, Pinar del Rio, Cuba a. Pinar del Rio (T. No. 1) 100</p>																																																																																
<p>Irrawaddy Flotilla Co., Ltd., 41, Victoria Road, Singapore a. Irrawaddy Flotilla Co. (T. No. 1) 100</p>	<p>Irvin, J. D., 2504 S. E. 1st St. Miami, Fla.</p>	<p>Irving Steam Tug Co., Ltd., Maritime Building, Amsterdam a. Amsterdam (T. No. 1) 100</p>	<p>Ishikawa Takeshige, 21, Minami-Shinjuku, Tokyo, Japan a. Ishikawa Takeshige (T. No. 1) 100</p>	<p>Isla de Pinar S. S. Co., Pinar del Rio, Pinar del Rio, Cuba a. Pinar del Rio (T. No. 1) 100</p>																																																																																
<p>Irrawaddy Flotilla Co., Ltd., 41, Victoria Road, Singapore a. Irrawaddy Flotilla Co. (T. No. 1) 100</p>	<p>Irvin, J. D., 2504 S. E. 1st St. Miami, Fla.</p>	<p>Irving Steam Tug Co., Ltd., Maritime Building, Amsterdam a. Amsterdam (T. No. 1) 100</p>	<p>Ishikawa Takeshige, 21, Minami-Shinjuku, Tokyo, Japan a. Ishikawa Takeshige (T. No. 1) 100</p>	<p>Isla de Pinar S. S. Co., Pinar del Rio, Pinar del Rio, Cuba a. Pinar del Rio (T. No. 1) 100</p>																																																																																
<p>Irrawaddy Flotilla Co., Ltd., 41, Victoria Road, Singapore a. Irrawaddy Flotilla Co. (T. No. 1) 100</p>	<p>Irvin, J. D., 2504 S. E. 1st St. Miami, Fla.</p>	<p>Irving Steam Tug Co., Ltd., Maritime Building, Amsterdam a. Amsterdam (T. No. 1) 100</p>	<p>Ishikawa Takeshige, 21, Minami-Shinjuku, Tokyo, Japan a. Ishikawa Takeshige (T. No. 1) 100</p>	<p>Isla de Pinar S. S. Co., Pinar del Rio, Pinar del Rio, Cuba a. Pinar del Rio (T. No. 1) 100</p>																																																																																
<p>Irrawaddy Flotilla Co., Ltd., 41, Victoria Road, Singapore a. Irrawaddy Flotilla Co. (T. No. 1) 100</p>	<p>Irvin, J. D., 2504 S. E. 1st St. Miami, Fla.</p>	<p>Irving Steam Tug Co., Ltd., Maritime Building, Amsterdam a. Amsterdam (T. No. 1) 100</p>	<p>Ishikawa Takeshige, 21, Minami-Shinjuku, Tokyo, Japan a. Ishikawa Takeshige (T. No. 1) 100</p>	<p>Isla de Pinar S. S. Co., Pinar del Rio, Pinar del Rio, Cuba a. Pinar del Rio (T. No. 1) 100</p>																																																																																
<p>Irrawaddy Flotilla Co., Ltd., 41, Victoria Road, Singapore a. Irrawaddy Flotilla Co. (T. No. 1) 100</p>	<p>Irvin, J. D., 2504 S. E. 1st St. Miami, Fla.</p>	<p>Irving Steam Tug Co., Ltd., Maritime Building, Amsterdam a. Amsterdam (T. No. 1) 100</p>	<p>Ishikawa Takeshige, 21, Minami-Shinjuku, Tokyo, Japan a. Ishikawa Takeshige (T. No. 1) 100</p>	<p>Isla de Pinar S. S. Co., Pinar del Rio, Pinar del Rio, Cuba a. Pinar del Rio (T. No. 1) 100</p>																																																																																

T = Fishing Trawl; (See particulars of Steam and Motor Fishing Trawls, see Special List following Supplement to Sailing Trawls); S = Steamer; M = Motorship; (T. No.) = Twin Screw; (T. No.) = Trawler, with No. prefix.

<p>Ichimaru Steamship Co., 40, Broadway, New York, U.S.A.</p> <p>1. Asahi Maru (10,000 Tons) 1000 2. Asahi Maru (10,000 Tons) 1000 3. Asahi Maru (10,000 Tons) 1000 4. Asahi Maru (10,000 Tons) 1000 5. Asahi Maru (10,000 Tons) 1000 6. Asahi Maru (10,000 Tons) 1000 7. Asahi Maru (10,000 Tons) 1000 8. Asahi Maru (10,000 Tons) 1000 9. Asahi Maru (10,000 Tons) 1000 10. Asahi Maru (10,000 Tons) 1000</p>	<p>Italian Government, Rome, Italy.</p> <p>1. ... 2. ... 3. ...</p>	<p>Iverson, Christian, San Francisco, Calif., U.S.A.</p> <p>1. ... 2. ... 3. ...</p>	<p>Jack, Bros., San Francisco, Calif., U.S.A.</p> <p>1. ... 2. ... 3. ...</p>	<p>Jacobsen, J. E., San Francisco, Calif., U.S.A.</p> <p>1. ... 2. ... 3. ...</p>
<p>"Istirka" Aktieselskab, Copenhagen, Denmark.</p> <p>1. ... 2. ...</p>	<p>Italian Navy, Rome, Italy.</p> <p>1. ... 2. ... 3. ...</p>	<p>Iwawake Kisen, Tokyo, Japan.</p> <p>1. ... 2. ... 3. ...</p>	<p>Jack James, San Francisco, Calif., U.S.A.</p> <p>1. ... 2. ... 3. ...</p>	<p>Jacobsen, Moller, San Francisco, Calif., U.S.A.</p> <p>1. ... 2. ... 3. ...</p>
<p>"Italia" Compagnia Anonima di Navigazione, Genoa, Italy.</p> <p>1. ... 2. ... 3. ...</p>	<p>Italian State Railways, Rome, Italy.</p> <p>1. ... 2. ... 3. ...</p>	<p>Iwasaki Yusen, Tokyo, Japan.</p> <p>1. ... 2. ... 3. ...</p>	<p>Jack John, San Francisco, Calif., U.S.A.</p> <p>1. ... 2. ... 3. ...</p>	<p>Jacobsen, E. Th., San Francisco, Calif., U.S.A.</p> <p>1. ... 2. ... 3. ...</p>

J

* - Maritime de pêche; (a) - Armement de pêche; (b) - Armement de guerre; (c) - Armement de commerce; (d) - Armement de guerre; (e) - Armement de commerce; (f) - Armement de guerre; (g) - Armement de commerce; (h) - Armement de guerre; (i) - Armement de commerce; (j) - Armement de guerre; (k) - Armement de commerce; (l) - Armement de guerre; (m) - Armement de commerce; (n) - Armement de guerre; (o) - Armement de commerce; (p) - Armement de guerre; (q) - Armement de commerce; (r) - Armement de guerre; (s) - Armement de commerce; (t) - Armement de guerre; (u) - Armement de commerce; (v) - Armement de guerre; (w) - Armement de commerce; (x) - Armement de guerre; (y) - Armement de commerce; (z) - Armement de guerre.

Johannsen, Adolf, Helsingfors, Sweden. 1887 1888	"John," Augf. Aaltes, Helsingfors, S. S. (Swedish) 1887 1888	Johnson, Axel Arvidson— Helsingfors 1887 1888	Johnston, J. W., London 1887 1888	Jones, Doughty & Co., Ltd., 25, Abchurch Lane, London (Incorporated in U. S. A.) 1887 1888
Johannsen, Anna, Helsingfors, Sweden 1887 1888	"John A. Hagbes" Co., Ltd., 111, Market Street, Helsingfors, F. S. 1887 1888	Johnson, James, Helsingfors, Sweden 1887 1888	Johnston, Oliver, 111, Market Street, London 1887 1888	Jones, Evelyn H., 111, Market Street, Helsingfors, F. S. 1887 1888
Johannsen, B., Helsingfors, S. S. (Swedish) 1887 1888	"John F. Lewis" Co., Ltd., 111, Market Street, Helsingfors, F. S. 1887 1888	Johnson, James, Fish Helsingfors, Sweden 1887 1888	Johnston, Peter & J., Ltd., 111, Market Street, London 1887 1888	Jones, Frederick & Co., 111, Market Street, London (Incorporated in U. S. A.) 1887 1888
Johannsen, Eric, Helsingfors, S. S. (Swedish) 1887 1888	"John G. Olsen," Steam Helsingfors, Sweden 1887 1888	Johnson, James, Fish Helsingfors, Sweden 1887 1888	"Johnd," Sakkhaktioski- Helsingfors, Sweden 1887 1888	Jones, Frederick & Sons, 111, Market Street, London (Incorporated in U. S. A.) 1887 1888
Johannsen, G. H., Helsingfors, S. S. (Swedish) 1887 1888	"John Irwin," (U. S.) Ltd., 111, Market Street, Helsingfors, F. S. 1887 1888	Johnson, Joseph T., Helsingfors, Sweden 1887 1888	Joly, Philippe, Helsingfors, Sweden 1887 1888	Jones, George H., Helsingfors, Sweden 1887 1888
Johannsen, H., Helsingfors, Sweden 1887 1888	Johnson, A., Helsingfors, Sweden 1887 1888	Johnson, Robert S., Helsingfors, Sweden 1887 1888	Jones, J. N., Helsingfors, Sweden 1887 1888	Jones (James) & Sons, Ltd., Helsingfors, Sweden 1887 1888
Johannsen, J. G., Helsingfors, Sweden 1887 1888	Johnson, Jens H., Helsingfors, Sweden 1887 1888	Johnson, Thomas H., Helsingfors, Sweden 1887 1888	Jones, Jenny, Helsingfors, Sweden 1887 1888	Jones, Joseph, Helsingfors, Sweden 1887 1888
Johannsen, J. O., Helsingfors, Sweden 1887 1888	Johnson, Finn, Helsingfors, Sweden 1887 1888	Johnson & Wimsatt, Inc., Helsingfors, Sweden 1887 1888	Jones, Fran Jenny, Helsingfors, Sweden 1887 1888	Joy's Navigation Company, Helsingfors, Sweden 1887 1888
Johannsen, J. B., Helsingfors, Sweden 1887 1888	Johnson, Lars, Helsingfors, Sweden 1887 1888	Johnson, Emil, Helsingfors, Sweden 1887 1888	Jonsson, A. Th., Helsingfors, Sweden 1887 1888	Jones, Richard W. & Co., Helsingfors, Sweden 1887 1888
Johannsen, Johan Olof, Helsingfors, Sweden 1887 1888	Johnson, P. Selmer, & Helsingfors, Sweden 1887 1888	Jonsson, M., Helsingfors, Sweden 1887 1888	Jonsson, Robert A/B Helsingfors, Sweden 1887 1888	Jones, Thomas, Helsingfors, Sweden 1887 1888
Johannsen, Johannes, Helsingfors, Sweden 1887 1888	Johnson's, Finn A/B Helsingfors, Sweden 1887 1888	Jonsson, P. D. N., Helsingfors, Sweden 1887 1888	Jonsson, W., & Son, Helsingfors, Sweden 1887 1888	Jones, William, Helsingfors, Sweden 1887 1888
Johannsen, K. B., Helsingfors, Sweden 1887 1888	Johnson, A. H. Lumber Co., Helsingfors, Sweden 1887 1888	Jonsson, Francis H., Helsingfors, Sweden 1887 1888	Jones Brothers, Coal, Ltd., Helsingfors, Sweden 1887 1888	Jonker, F., Helsingfors, Sweden 1887 1888
Johannsen, Kristina, Helsingfors, Sweden 1887 1888	Johnson, Axel Arvidson, Helsingfors, Sweden 1887 1888	Jonsson, John, Ltd., Helsingfors, Sweden 1887 1888		
Johannsen, Otto, Helsingfors, Sweden 1887 1888				
Johannsen, Th., Helsingfors, Sweden 1887 1888				

1. Fishing Vessel (for particulars of Stock and Water Fishing Vessels, see Special List following Supplement to Sailing Vessels.)

s - Steamer, m - Motorship, (Tn. No.) - Twin Screw, (T) - Turbine, with No. prefixed.

<p>Junker, Jan. 10, A. 1. (Suisse), 100 (Suisse) 100 (Suisse) 100 (Suisse)</p>	<p>Jürgensen, Axel I. 100 (Suisse) 100 (Suisse) 100 (Suisse)</p>	<p>Jugoslavenska Obozaska Flotilla S. R. 100 (Suisse) 100 (Suisse) 100 (Suisse)</p>	<p>Jürgensen, F. & Co. 100 (Suisse) 100 (Suisse) 100 (Suisse)</p>	<p>Kabufutsu Kaisha Kabushiki Kaisha. 100 (Suisse) 100 (Suisse) 100 (Suisse)</p>
<p>Junkeryngs & Valma 100 (Suisse) 100 (Suisse) 100 (Suisse)</p>	<p>Jürgensen, C. Chr. 100 (Suisse) 100 (Suisse) 100 (Suisse)</p>	<p>Jugoslavenski Lloyd s. d. 100 (Suisse) 100 (Suisse) 100 (Suisse)</p>	<p>Jurik, Gustine. 100 (Suisse) 100 (Suisse) 100 (Suisse)</p>	<p>Kaboragi Hidetane. 100 (Suisse) 100 (Suisse) 100 (Suisse)</p>
<p>Jensen, Karval. 100 (Suisse) 100 (Suisse) 100 (Suisse)</p>	<p>Jürgensen, J. C. 100 (Suisse) 100 (Suisse) 100 (Suisse)</p>	<p>Juriska, P., & J. Aberg. 100 (Suisse) 100 (Suisse) 100 (Suisse)</p>	<p>Jernaa, K. 100 (Suisse) 100 (Suisse) 100 (Suisse)</p>	<p>Kadilla, K. & Co. 100 (Suisse) 100 (Suisse) 100 (Suisse)</p>
<p>Jensen, A. 100 (Suisse) 100 (Suisse) 100 (Suisse)</p>	<p>Jürgensen, Ole. 100 (Suisse) 100 (Suisse) 100 (Suisse)</p>	<p>Justaa, M. L. 100 (Suisse) 100 (Suisse) 100 (Suisse)</p>	<p>Julland Amalgamated Trust Co. Ltd. 100 (Suisse) 100 (Suisse) 100 (Suisse)</p>	<p>Kadri Bay, Mrs. 100 (Suisse) 100 (Suisse) 100 (Suisse)</p>
<p>Jensen, Johan. 100 (Suisse) 100 (Suisse) 100 (Suisse)</p>	<p>Jürgensen, Thorvald. 100 (Suisse) 100 (Suisse) 100 (Suisse)</p>	<p>Jutland Amalgamated Trust Co. Ltd. 100 (Suisse) 100 (Suisse) 100 (Suisse)</p>	<p>Jutland Amalgamated Trust Co. Ltd. 100 (Suisse) 100 (Suisse) 100 (Suisse)</p>	<p>Kagihara Sazuka. 100 (Suisse) 100 (Suisse) 100 (Suisse)</p>
<p>Jensen, K. E. 100 (Suisse) 100 (Suisse) 100 (Suisse)</p>	<p>Jürgensen, Boderi A/B. 100 (Suisse) 100 (Suisse) 100 (Suisse)</p>	<p>Juta, Claus P. 100 (Suisse) 100 (Suisse) 100 (Suisse)</p>	<p>Jutland Amalgamated Trust Co. Ltd. 100 (Suisse) 100 (Suisse) 100 (Suisse)</p>	<p>Kagiya Goshi Kaisha. 100 (Suisse) 100 (Suisse) 100 (Suisse)</p>
<p>Jensen, O. 100 (Suisse) 100 (Suisse) 100 (Suisse)</p>	<p>Jurjensen, A. I. 100 (Suisse) 100 (Suisse) 100 (Suisse)</p>	<p>Juul, Hans P. 100 (Suisse) 100 (Suisse) 100 (Suisse)</p>	<p>Jutland Amalgamated Trust Co. Ltd. 100 (Suisse) 100 (Suisse) 100 (Suisse)</p>	<p>Kagihara Shozo Kabushiki Kaisha. 100 (Suisse) 100 (Suisse) 100 (Suisse)</p>
<p>Jensen, O. R. 100 (Suisse) 100 (Suisse) 100 (Suisse)</p>	<p>Juul, H. K. 100 (Suisse) 100 (Suisse) 100 (Suisse)</p>	<p>Juul, Demphibesselskab. 100 (Suisse) 100 (Suisse) 100 (Suisse)</p>	<p>Jutland Amalgamated Trust Co. Ltd. 100 (Suisse) 100 (Suisse) 100 (Suisse)</p>	<p>Kagihara Wannai Kaisha Kabushiki Kaisha. 100 (Suisse) 100 (Suisse) 100 (Suisse)</p>
<p>Jensen, Sigurdar. 100 (Suisse) 100 (Suisse) 100 (Suisse)</p>	<p>Juul, J. G. m. b. H. 100 (Suisse) 100 (Suisse) 100 (Suisse)</p>	<p>Juul, Gustav. 100 (Suisse) 100 (Suisse) 100 (Suisse)</p>	<p>Jyden, D/S A/B. 100 (Suisse) 100 (Suisse) 100 (Suisse)</p>	<p>Kagihara Yuzo Kabushiki Kaisha. 100 (Suisse) 100 (Suisse) 100 (Suisse)</p>
<p>Jensen, T. P. 100 (Suisse) 100 (Suisse) 100 (Suisse)</p>	<p>Juul, A/B. 100 (Suisse) 100 (Suisse) 100 (Suisse)</p>	<p>Jupiter, H.F. 100 (Suisse) 100 (Suisse) 100 (Suisse)</p>	<p>Jyden, Valde. 100 (Suisse) 100 (Suisse) 100 (Suisse)</p>	<p>Kahler, Edward. 100 (Suisse) 100 (Suisse) 100 (Suisse)</p>
<p>"Jenstein" A/S D/S. 100 (Suisse) 100 (Suisse) 100 (Suisse)</p>	<p>Jurjan, L. F. 100 (Suisse) 100 (Suisse) 100 (Suisse)</p>	<p>"Jura" Shipping Co., Ltd. 100 (Suisse) 100 (Suisse) 100 (Suisse)</p>	<p>K</p>	<p>Kabra, Jak. 100 (Suisse) 100 (Suisse) 100 (Suisse)</p>
<p>Jonestad, A/S D/S. 100 (Suisse) 100 (Suisse) 100 (Suisse)</p>	<p>Juul, Bartoloni. 100 (Suisse) 100 (Suisse) 100 (Suisse)</p>	<p>Jurgens, H. 100 (Suisse) 100 (Suisse) 100 (Suisse)</p>	<p>"K" S.S. Co., Ltd., The. 100 (Suisse) 100 (Suisse) 100 (Suisse)</p>	<p>Kai Mikari. 100 (Suisse) 100 (Suisse) 100 (Suisse)</p>
<p>Jonestad, Rederiaktieb. 100 (Suisse) 100 (Suisse) 100 (Suisse)</p>	<p>Juul, F. A. 100 (Suisse) 100 (Suisse) 100 (Suisse)</p>	<p>Jurgensen, J. C. & H. Bosh. 100 (Suisse) 100 (Suisse) 100 (Suisse)</p>	<p>Kabafutsu Gyogyo Kabushiki Kaisha. 100 (Suisse) 100 (Suisse) 100 (Suisse)</p>	<p>"Kaifu" Shipping Co. 100 (Suisse) 100 (Suisse) 100 (Suisse)</p>

— Kaitse on plüke (sine les renseignements sur les navires de guerre à vapeur ou à moteur, voir la liste séparée qui sera le Supplément aux Vapors & Tugs).
 K = Vapors; M = Mails & Messager; (T/S Co.) = Tugboats (sailing); J = Tugs; = Tugboats, avec indication de nombre.

L'Union Normande,

100, Grande Rue, Rouen, France.

	Rank	Tonnage
1. Le Normand	100	1,000
2. Le Breton	100	1,000
3. Le Breton	100	1,000

La Cava, Francisco, S. F.

Cava, S. F.

1. Cava	100	1,000
---------	-----	-------

"La Colombaria" Soc. Marit.

100, Grande Rue, Rouen, France.

1. Colombaria	100	1,000
2. Colombaria	100	1,000
3. Colombaria	100	1,000

"La Corona," Petroleum

100, Grande Rue, Rouen, France.

1. Corona	100	1,000
2. Corona	100	1,000
3. Corona	100	1,000

La Frigorifica Uruguay

100, Grande Rue, Rouen, France.

1. Uruguay	100	1,000
------------	-----	-------

"La Industrial Platense"

100, Grande Rue, Rouen, France.

1. Platense	100	1,000
2. Platense	100	1,000

La Meridionale di Navigazione S.A.

100, Grande Rue, Rouen, France.

1. Meridionale	100	1,000
2. Meridionale	100	1,000
3. Meridionale	100	1,000

La Meridionale Societa

100, Grande Rue, Rouen, France.

1. Societa	100	1,000
2. Societa	100	1,000

La Merus Francaise,

100, Grande Rue, Rouen, France.

1. Merus	100	1,000
2. Merus	100	1,000

La Merus Francaise—

100, Grande Rue, Rouen, France.

1. Merus	100	1,000
2. Merus	100	1,000
3. Merus	100	1,000

La Naviera Filipina, Inc.,

100, Grande Rue, Rouen, France.

1. Filipina	100	1,000
2. Filipina	100	1,000

La Pecho Masturide

100, Grande Rue, Rouen, France.

1. Masturide	100	1,000
2. Masturide	100	1,000

La Portena Empresa de

100, Grande Rue, Rouen, France.

1. Portena	100	1,000
2. Portena	100	1,000

La Transportadora Argen-

100, Grande Rue, Rouen, France.

1. Argentina	100	1,000
--------------	-----	-------

La Tuzisienne S. N. Co., Ltd.,

100, Grande Rue, Rouen, France.

1. Tuzisienne	100	1,000
---------------	-----	-------

Labe, René,

100, Grande Rue, Rouen, France.

1. Labe	100	1,000
---------	-----	-------

Labor, D.B. A.S.,

100, Grande Rue, Rouen, France.

1. Labor	100	1,000
2. Labor	100	1,000

Laherrens, Aktienskabet,

100, Grande Rue, Rouen, France.

1. Laherrens	100	1,000
2. Laherrens	100	1,000

Lacoste, G.,

100, Grande Rue, Rouen, France.

1. Lacoste	100	1,000
------------	-----	-------

Ladegard, P. C.,

100, Grande Rue, Rouen, France.

1. Ladegard	100	1,000
-------------	-----	-------

Lady Drake, Ltd.,

100, Grande Rue, Rouen, France.

1. Drake	100	1,000
----------	-----	-------

"Lady Hawkins," Ltd.,

100, Grande Rue, Rouen, France.

1. Hawkins	100	1,000
------------	-----	-------

Lady Morgan Steam Tug

100, Grande Rue, Rouen, France.

1. Morgan	100	1,000
-----------	-----	-------

"Lady Nelson," Ltd.,

100, Grande Rue, Rouen, France.

1. Nelson	100	1,000
-----------	-----	-------

Ladies, Rederei P.,

100, Grande Rue, Rouen, France.

1. Ladies	100	1,000
2. Ladies	100	1,000

Lafont, Joseph,

100, Grande Rue, Rouen, France.

1. Lafont	100	1,000
2. Lafont	100	1,000

Lafont, Peter,

100, Grande Rue, Rouen, France.

1. Lafont	100	1,000
2. Lafont	100	1,000

Lafont, J. C.,

100, Grande Rue, Rouen, France.

1. Lafont	100	1,000
2. Lafont	100	1,000

Lafont, Nicolas,

100, Grande Rue, Rouen, France.

1. Lafont	100	1,000
2. Lafont	100	1,000

Lafont, Saiza, N.,

100, Grande Rue, Rouen, France.

1. Saiza	100	1,000
2. Saiza	100	1,000

Lago Petroleum Corps.,

100, Grande Rue, Rouen, France.

1. Lago	100	1,000
2. Lago	100	1,000

Lago Shipping Co., Ltd.,

100, Grande Rue, Rouen, France.

1. Lago	100	1,000
2. Lago	100	1,000

Lagorara, Fratelli,

100, Grande Rue, Rouen, France.

1. Lagorara	100	1,000
-------------	-----	-------

Lagotrim, J.,

100, Grande Rue, Rouen, France.

1. Lagotrim	100	1,000
-------------	-----	-------

Lai Hing S.S. Co., Ltd.,

100, Grande Rue, Rouen, France.

1. Hing	100	1,000
---------	-----	-------

Laites,

100, Grande Rue, Rouen, France.

1. Laites	100	1,000
-----------	-----	-------

Lairasakeyhtio Torva,

100, Grande Rue, Rouen, France.

1. Torva	100	1,000
2. Torva	100	1,000

Lajustina, Augusta,

100, Grande Rue, Rouen, France.

1. Lajustina	100	1,000
2. Lajustina	100	1,000

Lake Erie Coal Co., Ltd.,

100, Grande Rue, Rouen, France.

1. Erie	100	1,000
2. Erie	100	1,000

Lake, H. B. C., & Others,

100, Grande Rue, Rouen, France.

1. Lake	100	1,000
2. Lake	100	1,000

Lake Park Shipping &

100, Grande Rue, Rouen, France.

1. Park	100	1,000
2. Park	100	1,000

Lake Sand Corporation,

100, Grande Rue, Rouen, France.

1. Sand	100	1,000
2. Sand	100	1,000

Lake Steamship Co., Ltd.,

100, Grande Rue, Rouen, France.

1. Steamship	100	1,000
2. Steamship	100	1,000

Lake Tankers Corp.,

100, Grande Rue, Rouen, France.

1. Tankers	100	1,000
2. Tankers	100	1,000

Lake Tuba Transportation

100, Grande Rue, Rouen, France.

1. Tuba	100	1,000
2. Tuba	100	1,000

Lake Union Dry Dock &

100, Grande Rue, Rouen, France.

1. Union	100	1,000
2. Union	100	1,000

Lake Washington Ship-

100, Grande Rue, Rouen, France.

1. Washington	100	1,000
2. Washington	100	1,000

Lakes & St. Lawrence

100, Grande Rue, Rouen, France.

1. Lakes	100	1,000
2. Lakes	100	1,000

Lakewood S.S. Co.,

100, Grande Rue, Rouen, France.

1. Lakewood	100	1,000
2. Lakewood	100	1,000

Lakeniki Steam Nav. Co.,

100, Grande Rue, Rouen, France.

1. Lakeniki	100	1,000
2. Lakeniki	100	1,000

Laksvaag Kommune

100, Grande Rue, Rouen, France.

1. Laksvaag	100	1,000
2. Laksvaag	100	1,000

Lalanda,

100, Grande Rue, Rouen, France.

1. Lalanda	100	1,000
2. Lalanda	100	1,000

Laly, Dampsk. Akties,

100, Grande Rue, Rouen, France.

1. Laly	100	1,000
2. Laly	100	1,000

Lamas, Manuel,

100, Grande Rue, Rouen, France.

1. Lamas	100	1,000
2. Lamas	100	1,000

Lambert, Oscar,

100, Grande Rue, Rouen, France.

1. Lambert	100	1,000
2. Lambert	100	1,000

Lambert, Barnett & Co.,

100, Grande Rue, Rouen, France.

1. Barnett	100	1,000
2. Barnett	100	1,000

Lambert Brothers, Ltd.,

100, Grande Rue, Rouen, France.

1. Brothers	100	1,000
2. Brothers	100	1,000

† - Floating Vessel (for particulars of Steam and Motor Frigate Vessels, see Special List following Supplement to British Vessels).

Leguen, Jean, 4, Place de la Liberté, Nantes, France. (Compagnie Générale de Navigation) (Compagnie Générale) 1. <i>Leguen</i> 100 2. <i>Leguen</i> 100 3. <i>Leguen</i> 100 4. <i>Leguen</i> 100	Leitelkow, Martin P. F., 10, Rue de la République, Paris. 1. <i>Leitelkow</i> 100 2. <i>Leitelkow</i> 100	Lemaigne, E., 10, Rue de la République, Paris. 1. <i>Lemaigne</i> 100 2. <i>Lemaigne</i> 100	Leougrat, Fort Auguste, 10, Rue de la République, Paris. 1. <i>Leougrat</i> 100 2. <i>Leougrat</i> 100 3. <i>Leougrat</i> 100 4. <i>Leougrat</i> 100 5. <i>Leougrat</i> 100 6. <i>Leougrat</i> 100 7. <i>Leougrat</i> 100 8. <i>Leougrat</i> 100	Lepine, Paul, 10, Rue de la République, Paris. 1. <i>Lepine</i> 100 2. <i>Lepine</i> 100
Leguis, H. & A. Baillet, 10, Rue de la République, Paris. 1. <i>Leguis</i> 100 2. <i>Leguis</i> 100	Leitch, A., 10, Rue de la République, Paris. 1. <i>Leitch</i> 100 2. <i>Leitch</i> 100	Lemoine, Ludovic, 10, Rue de la République, Paris. 1. <i>Lemoine</i> 100 2. <i>Lemoine</i> 100	Leukkeri, Viktor, 10, Rue de la République, Paris. 1. <i>Leukkeri</i> 100 2. <i>Leukkeri</i> 100	Lepout, Joseph, 10, Rue de la République, Paris. 1. <i>Lepout</i> 100 2. <i>Lepout</i> 100
Lager, Leopold, 10, Rue de la République, Paris. 1. <i>Lager</i> 100 2. <i>Lager</i> 100	Leitch, Gordon C., 10, Rue de la République, Paris. 1. <i>Leitch</i> 100 2. <i>Leitch</i> 100	Lemon, A. G., 10, Rue de la République, Paris. 1. <i>Lemon</i> 100 2. <i>Lemon</i> 100	Louza, Cornelis A., 10, Rue de la République, Paris. 1. <i>Louza</i> 100 2. <i>Louza</i> 100	Lerbetget, Robert Albert, 10, Rue de la République, Paris. 1. <i>Lerbetget</i> 100 2. <i>Lerbetget</i> 100
Lehigh Coal & Navigation Co., 10, Rue de la République, Paris. 1. <i>Lehigh</i> 100 2. <i>Lehigh</i> 100 3. <i>Lehigh</i> 100 4. <i>Lehigh</i> 100 5. <i>Lehigh</i> 100 6. <i>Lehigh</i> 100 7. <i>Lehigh</i> 100 8. <i>Lehigh</i> 100	Leitch Dock Commissioners, 10, Rue de la République, Paris. 1. <i>Leitch</i> 100 2. <i>Leitch</i> 100 3. <i>Leitch</i> 100 4. <i>Leitch</i> 100 5. <i>Leitch</i> 100	Lemon Bros., 10, Rue de la République, Paris. 1. <i>Lemon</i> 100 2. <i>Lemon</i> 100	Louza Shipping, Ltd., 10, Rue de la République, Paris. 1. <i>Louza</i> 100 2. <i>Louza</i> 100 3. <i>Louza</i> 100 4. <i>Louza</i> 100	Lerchandt, Tomáš, & Hija, 10, Rue de la République, Paris. 1. <i>Lerchandt</i> 100 2. <i>Lerchandt</i> 100 3. <i>Lerchandt</i> 100 4. <i>Lerchandt</i> 100
Lehman, J. A., 10, Rue de la République, Paris. 1. <i>Lehman</i> 100 2. <i>Lehman</i> 100	Leitch, German E., 10, Rue de la République, Paris. 1. <i>Leitch</i> 100 2. <i>Leitch</i> 100	Lemon, C. M., 10, Rue de la République, Paris. 1. <i>Lemon</i> 100 2. <i>Lemon</i> 100	Louza Fisheries, Ltd., 10, Rue de la République, Paris. 1. <i>Louza</i> 100 2. <i>Louza</i> 100	Leroux & Co., 10, Rue de la République, Paris. 1. <i>Leroux</i> 100 2. <i>Leroux</i> 100
Lehmann, Paul, 10, Rue de la République, Paris. 1. <i>Lehmann</i> 100 2. <i>Lehmann</i> 100	Leitch, Neil & Hamburg Steam Packet Co., Ltd., 10, Rue de la République, Paris. 1. <i>Leitch</i> 100 2. <i>Leitch</i> 100	Lemon, Gustav E., 10, Rue de la République, Paris. 1. <i>Lemon</i> 100 2. <i>Lemon</i> 100	Louza, G. Ch. & M. A., 10, Rue de la République, Paris. 1. <i>Louza</i> 100 2. <i>Louza</i> 100	Leroy, R., 10, Rue de la République, Paris. 1. <i>Leroy</i> 100 2. <i>Leroy</i> 100
Lehnering & Co., A.G., 10, Rue de la République, Paris. 1. <i>Lehnering</i> 100 2. <i>Lehnering</i> 100	Leitch Salvage & Towing Co., Ltd., 10, Rue de la République, Paris. 1. <i>Leitch</i> 100 2. <i>Leitch</i> 100 3. <i>Leitch</i> 100 4. <i>Leitch</i> 100 5. <i>Leitch</i> 100 6. <i>Leitch</i> 100 7. <i>Leitch</i> 100 8. <i>Leitch</i> 100	Lemon, P. C. & G. C., 10, Rue de la République, Paris. 1. <i>Lemon</i> 100 2. <i>Lemon</i> 100	Louza Steam Trawlers, Ltd., 10, Rue de la République, Paris. 1. <i>Louza</i> 100 2. <i>Louza</i> 100 3. <i>Louza</i> 100 4. <i>Louza</i> 100 5. <i>Louza</i> 100 6. <i>Louza</i> 100 7. <i>Louza</i> 100 8. <i>Louza</i> 100	"Les Armateurs Français," 10, Rue de la République, Paris. 1. <i>Les Armateurs</i> 100 2. <i>Les Armateurs</i> 100 3. <i>Les Armateurs</i> 100 4. <i>Les Armateurs</i> 100 5. <i>Les Armateurs</i> 100 6. <i>Les Armateurs</i> 100 7. <i>Les Armateurs</i> 100 8. <i>Les Armateurs</i> 100
Lehoerff, Aristide, 10, Rue de la République, Paris. 1. <i>Lehoerff</i> 100 2. <i>Lehoerff</i> 100	Leitch, William A., 10, Rue de la République, Paris. 1. <i>Leitch</i> 100 2. <i>Leitch</i> 100 3. <i>Leitch</i> 100 4. <i>Leitch</i> 100 5. <i>Leitch</i> 100 6. <i>Leitch</i> 100 7. <i>Leitch</i> 100 8. <i>Leitch</i> 100	Lemon, S. A. & P. A., 10, Rue de la République, Paris. 1. <i>Lemon</i> 100 2. <i>Lemon</i> 100	Louza, Ernest, de Paris, 10, Rue de la République, Paris. 1. <i>Louza</i> 100 2. <i>Louza</i> 100 3. <i>Louza</i> 100 4. <i>Louza</i> 100 5. <i>Louza</i> 100 6. <i>Louza</i> 100 7. <i>Louza</i> 100 8. <i>Louza</i> 100	Les Cargos Algériens, Soc. Anon., 10, Rue de la République, Paris. 1. <i>Les Cargos</i> 100 2. <i>Les Cargos</i> 100 3. <i>Les Cargos</i> 100 4. <i>Les Cargos</i> 100 5. <i>Les Cargos</i> 100 6. <i>Les Cargos</i> 100 7. <i>Les Cargos</i> 100 8. <i>Les Cargos</i> 100
Lehoerff, Joseph, 10, Rue de la République, Paris. 1. <i>Lehoerff</i> 100 2. <i>Lehoerff</i> 100	Leleup, Charles, 10, Rue de la République, Paris. 1. <i>Leleup</i> 100 2. <i>Leleup</i> 100	Lema, Martin, 10, Rue de la République, Paris. 1. <i>Lema</i> 100 2. <i>Lema</i> 100	Louza, Hain, 10, Rue de la République, Paris. 1. <i>Louza</i> 100 2. <i>Louza</i> 100	Louza, R. J. & Co., 10, Rue de la République, Paris. 1. <i>Louza</i> 100 2. <i>Louza</i> 100
Lehoerff, I. Girard, 10, Rue de la République, Paris. 1. <i>Lehoerff</i> 100 2. <i>Lehoerff</i> 100	Lein, J., 10, Rue de la République, Paris. 1. <i>Lein</i> 100 2. <i>Lein</i> 100	Léna, Arthur, 10, Rue de la République, Paris. 1. <i>Léna</i> 100 2. <i>Léna</i> 100	Louis, J., 10, Rue de la République, Paris. 1. <i>Louis</i> 100 2. <i>Louis</i> 100	Leslie, John F., 10, Rue de la République, Paris. 1. <i>Leslie</i> 100 2. <i>Leslie</i> 100
Leiper, G., 10, Rue de la République, Paris. 1. <i>Leiper</i> 100 2. <i>Leiper</i> 100 3. <i>Leiper</i> 100	Lemaitre, Gustave & Le Gendre, 10, Rue de la République, Paris. 1. <i>Lemaitre</i> 100 2. <i>Lemaitre</i> 100	Leningrad-Gostorg, 10, Rue de la République, Paris. 1. <i>Leningrad</i> 100 2. <i>Leningrad</i> 100	Leslie, W. & Co., Ltd., 10, Rue de la République, Paris. 1. <i>Leslie</i> 100 2. <i>Leslie</i> 100	Lescais S.E. Co., Ltd., 10, Rue de la République, Paris. 1. <i>Lescais</i> 100 2. <i>Lescais</i> 100
Leira, Eiv., 10, Rue de la République, Paris. 1. <i>Leira</i> 100 2. <i>Leira</i> 100	Lemays, Joseph T., 10, Rue de la République, Paris. 1. <i>Lemays</i> 100 2. <i>Lemays</i> 100	Leningrad-Gostorg, 10, Rue de la République, Paris. 1. <i>Leningrad</i> 100 2. <i>Leningrad</i> 100	Leslie, R. J. & Co., 10, Rue de la République, Paris. 1. <i>Leslie</i> 100 2. <i>Leslie</i> 100	Lescais S.E. Co., Ltd., 10, Rue de la République, Paris. 1. <i>Lescais</i> 100 2. <i>Lescais</i> 100
Leira, José W. y Garcia, 10, Rue de la République, Paris. 1. <i>Leira</i> 100 2. <i>Leira</i> 100	Lemays, Joseph T., 10, Rue de la République, Paris. 1. <i>Lemays</i> 100 2. <i>Lemays</i> 100	Leningrad-Gostorg, 10, Rue de la République, Paris. 1. <i>Leningrad</i> 100 2. <i>Leningrad</i> 100	Leslie, R. J. & Co., 10, Rue de la République, Paris. 1. <i>Leslie</i> 100 2. <i>Leslie</i> 100	Lescais S.E. Co., Ltd., 10, Rue de la République, Paris. 1. <i>Lescais</i> 100 2. <i>Lescais</i> 100

<p>Lesard, J., See International Marine, France.</p> <p>La Tour de Pin 100 Leveneur 100 Leveneur 100 Leveneur 100</p>	<p>Levant Commercial Shipping Co., Ltd. London, England.</p> <p>Levant Oil Transport Co., Ltd. 25, Abchurch Lane, London, E.C. 4.</p> <p>Levant "Societa di Nav. Peninsola." Via Spadari No. 3, Piazza S. Italy.</p> <p>Levant, E. 10, Rue de Valenciennes, Lyons, France.</p> <p>Lever Bros., Ltd. Port Sunlight, near Wirral, Cheshire, England.</p> <p>Lever's Pacific Plantations Proprietary, Ltd. Port Sunlight, near Wirral, Cheshire, England.</p> <p>Lewis Ferry, Ltd. 14, Pall Mall Green, London, W. 1.</p> <p>Lewis, La Traverso de, Ltd. (Manager: J. L. Bennett.) 21, Pall Mall Green, London, W. 1.</p> <p>Levy, M.C.C.A.M. 41, Abchurch Lane, London, E.C. 4.</p> <p>Levy, Emmanuel. 10, Rue de Valenciennes, Lyons, France.</p> <p>Levy, Harry. 102, Rue de Valenciennes, Lyons, France.</p> <p>Levy, S. & M. Benjamin. 1, Wallingford Street, London, E.C. 6.</p>	<p>Lewis & Cook, Ltd. 10, Rue de Valenciennes, Lyons, France.</p> <p>Lewis, Andrew. 10, Rue de Valenciennes, Lyons, France.</p> <p>Lewis, Sir Andrew. 10, Rue de Valenciennes, Lyons, France.</p> <p>Lewis, F. R. & O. T., & Co., Ltd. 10, Rue de Valenciennes, Lyons, France.</p> <p>Lewis, Geo. F. 10, Rue de Valenciennes, Lyons, France.</p> <p>Lewis, J. A. 10, Rue de Valenciennes, Lyons, France.</p> <p>Lewis, John, Ltd. 10, Rue de Valenciennes, Lyons, France.</p> <p>Lewold, Axel S. 10, Rue de Valenciennes, Lyons, France.</p> <p>Leyland, F. & Co., Ltd. 10, Rue de Valenciennes, Lyons, France.</p>	<p>Lian Hwa Steamship Co. 10, Rue de Valenciennes, Lyons, France.</p> <p>Liana, Luis, R. de C. 10, Rue de Valenciennes, Lyons, France.</p> <p>Libby, McNeill & Libby, Ltd. 10, Rue de Valenciennes, Lyons, France.</p> <p>Libert. 10, Rue de Valenciennes, Lyons, France.</p> <p>Lichig's Extract of Meat Co., Ltd. 10, Rue de Valenciennes, Lyons, France.</p> <p>Lied, N. 10, Rue de Valenciennes, Lyons, France.</p> <p>Lien, G. 10, Rue de Valenciennes, Lyons, France.</p> <p>Liepajar Kara Ostaas Selskabs Vaerds. 10, Rue de Valenciennes, Lyons, France.</p> <p>Lietuvos Garlaivis II Tarybos Abonai S-ks "Lietuvos." 10, Rue de Valenciennes, Lyons, France.</p> <p>"Light" Shipping Co., Ltd. 10, Rue de Valenciennes, Lyons, France.</p> <p>Ligure-Sinola, Societa di Navigazione. 10, Rue de Valenciennes, Lyons, France.</p> <p>Lihelm, G. 10, Rue de Valenciennes, Lyons, France.</p> <p>Lichtermann, H. 10, Rue de Valenciennes, Lyons, France.</p>	<p>Limann, T. 10, Rue de Valenciennes, Lyons, France.</p> <p>Lillenas, Paul. 10, Rue de Valenciennes, Lyons, France.</p> <p>Lilliestrale, J. W. R. 10, Rue de Valenciennes, Lyons, France.</p> <p>Lim Lor Kie. 10, Rue de Valenciennes, Lyons, France.</p> <p>Lim M. Poh. 10, Rue de Valenciennes, Lyons, France.</p> <p>Lim Teck Chuan. 10, Rue de Valenciennes, Lyons, France.</p> <p>Lina, Raymundo Villa. 10, Rue de Valenciennes, Lyons, France.</p> <p>"Limburg," N. V. Watership. 10, Rue de Valenciennes, Lyons, France.</p> <p>Limburg, N. V. Scheepvaart Maats. 10, Rue de Valenciennes, Lyons, France.</p> <p>Limerick Steamship Co., Ltd. 10, Rue de Valenciennes, Lyons, France.</p> <p>Linhamas Nederlaetische. 10, Rue de Valenciennes, Lyons, France.</p> <p>Linis S.S. Co. 10, Rue de Valenciennes, Lyons, France.</p> <p>Linsas, Jess B. 10, Rue de Valenciennes, Lyons, France.</p>
--	--	--	---	---

1 - Public Vessel (for particulars of Steam and Motor Fishing Vessels, see Special List following Supplement to Shipping Yearbook); 2 - Steamer; m - motorship; (Tw. No.) - Twin Screw; (-Turbo) - Turbine, with or without.

Macdonald, George D., 104, Market Street, Glasgow, Scotland. (General Shipping Co.) 1. <i>Barbados</i> (T.W. No. 1) 100 2. <i>Barbados</i> (T.W. No. 2) 100	Mack, J. J., & Sons, 104, Market Street, Glasgow, Scotland. (General Shipping Co.) 1. <i>Barbados</i> (T.W. No. 1) 100 2. <i>Barbados</i> (T.W. No. 2) 100	MacLay & McIntyre, Ltd., 104, Market Street, Glasgow, Scotland. (General Shipping Co.) 1. <i>Barbados</i> (T.W. No. 1) 100 2. <i>Barbados</i> (T.W. No. 2) 100	McKee, John T., 104, Market Street, Glasgow, Scotland. (General Shipping Co.) 1. <i>Barbados</i> (T.W. No. 1) 100 2. <i>Barbados</i> (T.W. No. 2) 100	Madras, Siba, A.S., 104, Market Street, Glasgow, Scotland. (General Shipping Co.) 1. <i>Barbados</i> (T.W. No. 1) 100 2. <i>Barbados</i> (T.W. No. 2) 100
McDonald Transportation Co., Ltd., 104, Market Street, Glasgow, Scotland. (General Shipping Co.) 1. <i>Barbados</i> (T.W. No. 1) 100 2. <i>Barbados</i> (T.W. No. 2) 100	Mackay, Alexander, & Sir Lawrence Mackintosh, Bart., 104, Market Street, Glasgow, Scotland. (General Shipping Co.) 1. <i>Barbados</i> (T.W. No. 1) 100 2. <i>Barbados</i> (T.W. No. 2) 100	Maclean, R. A., 104, Market Street, Glasgow, Scotland. (General Shipping Co.) 1. <i>Barbados</i> (T.W. No. 1) 100 2. <i>Barbados</i> (T.W. No. 2) 100	McKee Steam Trawling Co., 104, Market Street, Glasgow, Scotland. (General Shipping Co.) 1. <i>Barbados</i> (T.W. No. 1) 100 2. <i>Barbados</i> (T.W. No. 2) 100	Madras, P. & A. Vain, 104, Market Street, Glasgow, Scotland. (General Shipping Co.) 1. <i>Barbados</i> (T.W. No. 1) 100 2. <i>Barbados</i> (T.W. No. 2) 100
McFarlane, H., 104, Market Street, Glasgow, Scotland. (General Shipping Co.) 1. <i>Barbados</i> (T.W. No. 1) 100 2. <i>Barbados</i> (T.W. No. 2) 100	McKay, David W., 104, Market Street, Glasgow, Scotland. (General Shipping Co.) 1. <i>Barbados</i> (T.W. No. 1) 100 2. <i>Barbados</i> (T.W. No. 2) 100	MacLeod, John, 104, Market Street, Glasgow, Scotland. (General Shipping Co.) 1. <i>Barbados</i> (T.W. No. 1) 100 2. <i>Barbados</i> (T.W. No. 2) 100	Macris, Pandelis, 104, Market Street, Glasgow, Scotland. (General Shipping Co.) 1. <i>Barbados</i> (T.W. No. 1) 100 2. <i>Barbados</i> (T.W. No. 2) 100	Madras Co., Ltd., 104, Market Street, Glasgow, Scotland. (General Shipping Co.) 1. <i>Barbados</i> (T.W. No. 1) 100 2. <i>Barbados</i> (T.W. No. 2) 100
McFarlane, William, 104, Market Street, Glasgow, Scotland. (General Shipping Co.) 1. <i>Barbados</i> (T.W. No. 1) 100 2. <i>Barbados</i> (T.W. No. 2) 100	McKibbin, W., 104, Market Street, Glasgow, Scotland. (General Shipping Co.) 1. <i>Barbados</i> (T.W. No. 1) 100 2. <i>Barbados</i> (T.W. No. 2) 100	MacLeod, Peter C., 104, Market Street, Glasgow, Scotland. (General Shipping Co.) 1. <i>Barbados</i> (T.W. No. 1) 100 2. <i>Barbados</i> (T.W. No. 2) 100	McWilliams (James), 104, Market Street, Glasgow, Scotland. (General Shipping Co.) 1. <i>Barbados</i> (T.W. No. 1) 100 2. <i>Barbados</i> (T.W. No. 2) 100	Madras, Lars, & Co., A/S, 104, Market Street, Glasgow, Scotland. (General Shipping Co.) 1. <i>Barbados</i> (T.W. No. 1) 100 2. <i>Barbados</i> (T.W. No. 2) 100
McFarrige, H., 104, Market Street, Glasgow, Scotland. (General Shipping Co.) 1. <i>Barbados</i> (T.W. No. 1) 100 2. <i>Barbados</i> (T.W. No. 2) 100	Mackie, James, 104, Market Street, Glasgow, Scotland. (General Shipping Co.) 1. <i>Barbados</i> (T.W. No. 1) 100 2. <i>Barbados</i> (T.W. No. 2) 100	MacLennan, Government of, 104, Market Street, Glasgow, Scotland. (General Shipping Co.) 1. <i>Barbados</i> (T.W. No. 1) 100 2. <i>Barbados</i> (T.W. No. 2) 100	Madras, J. G., 104, Market Street, Glasgow, Scotland. (General Shipping Co.) 1. <i>Barbados</i> (T.W. No. 1) 100 2. <i>Barbados</i> (T.W. No. 2) 100	Madras, Luigi, de Ant., 104, Market Street, Glasgow, Scotland. (General Shipping Co.) 1. <i>Barbados</i> (T.W. No. 1) 100 2. <i>Barbados</i> (T.W. No. 2) 100
McFarrige, William, 104, Market Street, Glasgow, Scotland. (General Shipping Co.) 1. <i>Barbados</i> (T.W. No. 1) 100 2. <i>Barbados</i> (T.W. No. 2) 100	Mackie, W. A., 104, Market Street, Glasgow, Scotland. (General Shipping Co.) 1. <i>Barbados</i> (T.W. No. 1) 100 2. <i>Barbados</i> (T.W. No. 2) 100	MacLennan, J. S., 104, Market Street, Glasgow, Scotland. (General Shipping Co.) 1. <i>Barbados</i> (T.W. No. 1) 100 2. <i>Barbados</i> (T.W. No. 2) 100	Madras, L. D., 104, Market Street, Glasgow, Scotland. (General Shipping Co.) 1. <i>Barbados</i> (T.W. No. 1) 100 2. <i>Barbados</i> (T.W. No. 2) 100	Magda (S.S.) Co., Ltd., 104, Market Street, Glasgow, Scotland. (General Shipping Co.) 1. <i>Barbados</i> (T.W. No. 1) 100 2. <i>Barbados</i> (T.W. No. 2) 100
Machado, Guilherme, A. da, 104, Market Street, Glasgow, Scotland. (General Shipping Co.) 1. <i>Barbados</i> (T.W. No. 1) 100 2. <i>Barbados</i> (T.W. No. 2) 100	Mackinnon & Balfour, 104, Market Street, Glasgow, Scotland. (General Shipping Co.) 1. <i>Barbados</i> (T.W. No. 1) 100 2. <i>Barbados</i> (T.W. No. 2) 100	McLennan, G. A., 104, Market Street, Glasgow, Scotland. (General Shipping Co.) 1. <i>Barbados</i> (T.W. No. 1) 100 2. <i>Barbados</i> (T.W. No. 2) 100	Madras, M. S., 104, Market Street, Glasgow, Scotland. (General Shipping Co.) 1. <i>Barbados</i> (T.W. No. 1) 100 2. <i>Barbados</i> (T.W. No. 2) 100	Magda, Son & Co., 104, Market Street, Glasgow, Scotland. (General Shipping Co.) 1. <i>Barbados</i> (T.W. No. 1) 100 2. <i>Barbados</i> (T.W. No. 2) 100
Machado, Sousa & Co., 104, Market Street, Glasgow, Scotland. (General Shipping Co.) 1. <i>Barbados</i> (T.W. No. 1) 100 2. <i>Barbados</i> (T.W. No. 2) 100	Mackintosh & Co., 104, Market Street, Glasgow, Scotland. (General Shipping Co.) 1. <i>Barbados</i> (T.W. No. 1) 100 2. <i>Barbados</i> (T.W. No. 2) 100	McLennan, J. C., 104, Market Street, Glasgow, Scotland. (General Shipping Co.) 1. <i>Barbados</i> (T.W. No. 1) 100 2. <i>Barbados</i> (T.W. No. 2) 100	Madras, Mamore Railway Co., 104, Market Street, Glasgow, Scotland. (General Shipping Co.) 1. <i>Barbados</i> (T.W. No. 1) 100 2. <i>Barbados</i> (T.W. No. 2) 100	Magda, Wm. J., 104, Market Street, Glasgow, Scotland. (General Shipping Co.) 1. <i>Barbados</i> (T.W. No. 1) 100 2. <i>Barbados</i> (T.W. No. 2) 100
Machias Lumber Co., 104, Market Street, Glasgow, Scotland. (General Shipping Co.) 1. <i>Barbados</i> (T.W. No. 1) 100 2. <i>Barbados</i> (T.W. No. 2) 100	McKinney & Balfour, 104, Market Street, Glasgow, Scotland. (General Shipping Co.) 1. <i>Barbados</i> (T.W. No. 1) 100 2. <i>Barbados</i> (T.W. No. 2) 100	McLennan, D. S., 104, Market Street, Glasgow, Scotland. (General Shipping Co.) 1. <i>Barbados</i> (T.W. No. 1) 100 2. <i>Barbados</i> (T.W. No. 2) 100	Madras, Government of, 104, Market Street, Glasgow, Scotland. (General Shipping Co.) 1. <i>Barbados</i> (T.W. No. 1) 100 2. <i>Barbados</i> (T.W. No. 2) 100	Magliano, Dott. Carlo, 104, Market Street, Glasgow, Scotland. (General Shipping Co.) 1. <i>Barbados</i> (T.W. No. 1) 100 2. <i>Barbados</i> (T.W. No. 2) 100
Machida Shokai Kabushiki Kaisha, 104, Market Street, Glasgow, Scotland. (General Shipping Co.) 1. <i>Barbados</i> (T.W. No. 1) 100 2. <i>Barbados</i> (T.W. No. 2) 100	McLennan, Robert, 104, Market Street, Glasgow, Scotland. (General Shipping Co.) 1. <i>Barbados</i> (T.W. No. 1) 100 2. <i>Barbados</i> (T.W. No. 2) 100	McLennan, Edwards Co., 104, Market Street, Glasgow, Scotland. (General Shipping Co.) 1. <i>Barbados</i> (T.W. No. 1) 100 2. <i>Barbados</i> (T.W. No. 2) 100	Madras, Government of, 104, Market Street, Glasgow, Scotland. (General Shipping Co.) 1. <i>Barbados</i> (T.W. No. 1) 100 2. <i>Barbados</i> (T.W. No. 2) 100	Magliano, Antonio, de Salv., 104, Market Street, Glasgow, Scotland. (General Shipping Co.) 1. <i>Barbados</i> (T.W. No. 1) 100 2. <i>Barbados</i> (T.W. No. 2) 100
McLennan, McEneaney, 104, Market Street, Glasgow, Scotland. (General Shipping Co.) 1. <i>Barbados</i> (T.W. No. 1) 100 2. <i>Barbados</i> (T.W. No. 2) 100	McLennan, George, 104, Market Street, Glasgow, Scotland. (General Shipping Co.) 1. <i>Barbados</i> (T.W. No. 1) 100 2. <i>Barbados</i> (T.W. No. 2) 100	McLennan, G. S., 104, Market Street, Glasgow, Scotland. (General Shipping Co.) 1. <i>Barbados</i> (T.W. No. 1) 100 2. <i>Barbados</i> (T.W. No. 2) 100	Madras Port Trust, 104, Market Street, Glasgow, Scotland. (General Shipping Co.) 1. <i>Barbados</i> (T.W. No. 1) 100 2. <i>Barbados</i> (T.W. No. 2) 100	Maguar, Bederi A/S, 104, Market Street, Glasgow, Scotland. (General Shipping Co.) 1. <i>Barbados</i> (T.W. No. 1) 100 2. <i>Barbados</i> (T.W. No. 2) 100
McLennan, N., 104, Market Street, Glasgow, Scotland. (General Shipping Co.) 1. <i>Barbados</i> (T.W. No. 1) 100 2. <i>Barbados</i> (T.W. No. 2) 100	McLennan, J. D., & Co., 104, Market Street, Glasgow, Scotland. (General Shipping Co.) 1. <i>Barbados</i> (T.W. No. 1) 100 2. <i>Barbados</i> (T.W. No. 2) 100	McNeill, Collis & C. S., 104, Market Street, Glasgow, Scotland. (General Shipping Co.) 1. <i>Barbados</i> (T.W. No. 1) 100 2. <i>Barbados</i> (T.W. No. 2) 100	Madrigal & Co., 104, Market Street, Glasgow, Scotland. (General Shipping Co.) 1. <i>Barbados</i> (T.W. No. 1) 100 2. <i>Barbados</i> (T.W. No. 2) 100	Magnolia Petroleum Co., 104, Market Street, Glasgow, Scotland. (General Shipping Co.) 1. <i>Barbados</i> (T.W. No. 1) 100 2. <i>Barbados</i> (T.W. No. 2) 100

1 - Fishing Vessel (for particulars of Steam and Motor Fishing Vessels, see Special List following Supplement to Sailing Yachts);

2 - Steamer; m - Motorship; (T.W. No.) - Twin Screw; (- Turb.) - Turbine, with Ke. propeller.

Messers J. & E. Stachal, <i>Business Agents, St. Petersburg, Florida</i> 1. 1st. <i>Stachal</i> 1000 1000 2. <i>Stachal</i> 1000 1000 3. <i>Stachal</i> 1000 1000 4. <i>Stachal</i> 1000 1000 5. <i>Stachal</i> 1000 1000	Messiah Uqya Kabushiki Kaisha, <i>Yokohama, Japan</i> 1. <i>Uqya</i> 1000 1000 2. <i>Uqya</i> 1000 1000	Marcovici, P. D., <i>Business Agent, St. Petersburg, Florida</i> 1. <i>Marcovici</i> 1000 1000	Margarella, I., <i>Business Agent, St. Petersburg, Florida</i> 1. <i>Margarella</i> 1000 1000	Martino, A.B., <i>Business Agent, St. Petersburg, Florida</i> 1. <i>Martino</i> 1000 1000
Messers, Henrik, <i>Business Agent, St. Petersburg, Florida</i> 1. <i>Messers</i> 1000 1000	Messers, M. G., <i>Business Agent, St. Petersburg, Florida</i> 1. <i>Messers</i> 1000 1000	Marcotti, Giovanni, <i>Business Agent, St. Petersburg, Florida</i> 1. <i>Marcotti</i> 1000 1000	Mari, Roderi A.B., <i>Business Agent, St. Petersburg, Florida</i> 1. <i>Mari</i> 1000 1000	Maritime Fish Corporation, Ltd., <i>Business Agent, St. Petersburg, Florida</i> 1. <i>Maritime Fish</i> 1000 1000
Messers, Otto, <i>Business Agent, St. Petersburg, Florida</i> 1. <i>Messers</i> 1000 1000	Martinez, Arch. & Her., <i>Business Agent, St. Petersburg, Florida</i> 1. <i>Martinez</i> 1000 1000	Marron, Luis, <i>Business Agent, St. Petersburg, Florida</i> 1. <i>Marron</i> 1000 1000	Marine Biological Association, <i>Business Agent, St. Petersburg, Florida</i> 1. <i>Marine Biological</i> 1000 1000	Maritime Lighterage Co., <i>Business Agent, St. Petersburg, Florida</i> 1. <i>Maritime Lighterage</i> 1000 1000
Messers, V. G. & Co., <i>Business Agent, St. Petersburg, Florida</i> 1. <i>Messers</i> 1000 1000	Martinez, V. G. & Co., <i>Business Agent, St. Petersburg, Florida</i> 1. <i>Martinez</i> 1000 1000	Marron & Harris, Soc. Mar., Ltd., <i>Business Agent, St. Petersburg, Florida</i> 1. <i>Marron & Harris</i> 1000 1000	Marine Contracting & Towing Co., <i>Business Agent, St. Petersburg, Florida</i> 1. <i>Marine Contracting</i> 1000 1000	Maritime S.S. Co., <i>Business Agent, St. Petersburg, Florida</i> 1. <i>Maritime S.S.</i> 1000 1000
Messers, J. E., <i>Business Agent, St. Petersburg, Florida</i> 1. <i>Messers</i> 1000 1000	Martinez, V. G. & Co., <i>Business Agent, St. Petersburg, Florida</i> 1. <i>Martinez</i> 1000 1000	Marron, E., <i>Business Agent, St. Petersburg, Florida</i> 1. <i>Marron</i> 1000 1000	Marine Contractors Ltd., <i>Business Agent, St. Petersburg, Florida</i> 1. <i>Marine Contractors</i> 1000 1000	Maritime S.S. Co., Ltd., The, <i>Business Agent, St. Petersburg, Florida</i> 1. <i>Maritime S.S.</i> 1000 1000
Messers, The & Ashjora, <i>Business Agent, St. Petersburg, Florida</i> 1. <i>Messers</i> 1000 1000	Martinez, V. G. & Co., <i>Business Agent, St. Petersburg, Florida</i> 1. <i>Martinez</i> 1000 1000	Marron, Erling, <i>Business Agent, St. Petersburg, Florida</i> 1. <i>Marron</i> 1000 1000	Marine Dredge & Gravel Co., <i>Business Agent, St. Petersburg, Florida</i> 1. <i>Marine Dredge</i> 1000 1000	Maritime S.S. Co., Ltd., The, <i>Business Agent, St. Petersburg, Florida</i> 1. <i>Maritime S.S.</i> 1000 1000
Messers, A., <i>Business Agent, St. Petersburg, Florida</i> 1. <i>Messers</i> 1000 1000	Martinez, V. G. & Co., <i>Business Agent, St. Petersburg, Florida</i> 1. <i>Martinez</i> 1000 1000	Marron, Jess, <i>Business Agent, St. Petersburg, Florida</i> 1. <i>Marron</i> 1000 1000	Marine Products Corporation, <i>Business Agent, St. Petersburg, Florida</i> 1. <i>Marine Products</i> 1000 1000	Maritime Shipping & Towing Co., Ltd., <i>Business Agent, St. Petersburg, Florida</i> 1. <i>Maritime Shipping</i> 1000 1000
Messers, Matti, <i>Business Agent, St. Petersburg, Florida</i> 1. <i>Messers</i> 1000 1000	Martinez, V. G. & Co., <i>Business Agent, St. Petersburg, Florida</i> 1. <i>Martinez</i> 1000 1000	Marron, Sam, <i>Business Agent, St. Petersburg, Florida</i> 1. <i>Marron</i> 1000 1000	Marine Shippers, Ltd., <i>Business Agent, St. Petersburg, Florida</i> 1. <i>Marine Shippers</i> 1000 1000	Maritime Transport Co., <i>Business Agent, St. Petersburg, Florida</i> 1. <i>Maritime Transport</i> 1000 1000
Messers, J. & N. Grant, <i>Business Agent, St. Petersburg, Florida</i> 1. <i>Messers</i> 1000 1000	Martinez, V. G. & Co., <i>Business Agent, St. Petersburg, Florida</i> 1. <i>Martinez</i> 1000 1000	Marron, Sam, <i>Business Agent, St. Petersburg, Florida</i> 1. <i>Marron</i> 1000 1000	Marine Supplies, Ltd., <i>Business Agent, St. Petersburg, Florida</i> 1. <i>Marine Supplies</i> 1000 1000	Marittima Navante S.A., <i>Business Agent, St. Petersburg, Florida</i> 1. <i>Marittima Navante</i> 1000 1000
Messers, J. & N. Grant, <i>Business Agent, St. Petersburg, Florida</i> 1. <i>Messers</i> 1000 1000	Martinez, V. G. & Co., <i>Business Agent, St. Petersburg, Florida</i> 1. <i>Martinez</i> 1000 1000	Marron, Sam, <i>Business Agent, St. Petersburg, Florida</i> 1. <i>Marron</i> 1000 1000	Marion Elizabeth Shipping Co., Ltd., <i>Business Agent, St. Petersburg, Florida</i> 1. <i>Marion Elizabeth</i> 1000 1000	Marjani S.S. Co., Ltd., <i>Business Agent, St. Petersburg, Florida</i> 1. <i>Marjani S.S.</i> 1000 1000
Messers, J. & N. Grant, <i>Business Agent, St. Petersburg, Florida</i> 1. <i>Messers</i> 1000 1000	Martinez, V. G. & Co., <i>Business Agent, St. Petersburg, Florida</i> 1. <i>Martinez</i> 1000 1000	Marron, Sam, <i>Business Agent, St. Petersburg, Florida</i> 1. <i>Marron</i> 1000 1000	Marionopol, Feri Anthon, <i>Business Agent, St. Petersburg, Florida</i> 1. <i>Marionopol</i> 1000 1000	Marko, Gergil, & Co., <i>Business Agent, St. Petersburg, Florida</i> 1. <i>Marko</i> 1000 1000
Messers, J. & N. Grant, <i>Business Agent, St. Petersburg, Florida</i> 1. <i>Messers</i> 1000 1000	Martinez, V. G. & Co., <i>Business Agent, St. Petersburg, Florida</i> 1. <i>Martinez</i> 1000 1000	Marron, Sam, <i>Business Agent, St. Petersburg, Florida</i> 1. <i>Marron</i> 1000 1000	Maria Export & Trading Co., Ltd., <i>Business Agent, St. Petersburg, Florida</i> 1. <i>Maria Export</i> 1000 1000	Markore, A.S., <i>Business Agent, St. Petersburg, Florida</i> 1. <i>Markore</i> 1000 1000
Messers, J. & N. Grant, <i>Business Agent, St. Petersburg, Florida</i> 1. <i>Messers</i> 1000 1000	Martinez, V. G. & Co., <i>Business Agent, St. Petersburg, Florida</i> 1. <i>Martinez</i> 1000 1000	Marron, Sam, <i>Business Agent, St. Petersburg, Florida</i> 1. <i>Marron</i> 1000 1000	Maria Schifakria-Schiffahrt, <i>Business Agent, St. Petersburg, Florida</i> 1. <i>Maria Schifakria</i> 1000 1000	Markos, J. & N. Grant, <i>Business Agent, St. Petersburg, Florida</i> 1. <i>Markos</i> 1000 1000
Messers, J. & N. Grant, <i>Business Agent, St. Petersburg, Florida</i> 1. <i>Messers</i> 1000 1000	Martinez, V. G. & Co., <i>Business Agent, St. Petersburg, Florida</i> 1. <i>Martinez</i> 1000 1000	Marron, Sam, <i>Business Agent, St. Petersburg, Florida</i> 1. <i>Marron</i> 1000 1000	Maritime Asturiana Soc., <i>Business Agent, St. Petersburg, Florida</i> 1. <i>Maritime Asturiana</i> 1000 1000	Markussen, Sigur, <i>Business Agent, St. Petersburg, Florida</i> 1. <i>Markussen</i> 1000 1000
Messers, J. & N. Grant, <i>Business Agent, St. Petersburg, Florida</i> 1. <i>Messers</i> 1000 1000	Martinez, V. G. & Co., <i>Business Agent, St. Petersburg, Florida</i> 1. <i>Martinez</i> 1000 1000	Marron, Sam, <i>Business Agent, St. Petersburg, Florida</i> 1. <i>Marron</i> 1000 1000	Maria Schifakria-Schiffahrt, <i>Business Agent, St. Petersburg, Florida</i> 1. <i>Maria Schifakria</i> 1000 1000	Markussen, Sigur, <i>Business Agent, St. Petersburg, Florida</i> 1. <i>Markussen</i> 1000 1000

T = Fishing Vessel (for particulars of Steam and Motor Fishing Vessels, see Special List following Supplement to British Vessels).

S = Steamer; M = Motorship; (Tw. No.) = Twin Screw; (-) = Tugboat; (P) = Passenger, with No. preferred.

Melburn & Swinson,		Melch, A. & T.,		Merchants & Misses		Merlin, Oswello & Co.,		Mersey Docks and Harbour Board	
202, Commercial Street, S. E. C.		Commercial Street,		Commercial Street,		Commercial Street,		Commercial Street,	
	Tonnage		Tonnage		Tonnage		Tonnage		Tonnage
1. Steam Tug	100	1. Steam	100	1. Steamship	100	1. Tug	100	1. No. 1	100
2. Steam Tug	100	2. Steam	100	2. Steamship	100	2. Tug	100	2. No. 2	100
3. Steam Tug	100	3. Steam	100	3. Steamship	100	3. Tug	100	3. No. 3	100
4. Steam Tug	100	4. Steam	100	4. Steamship	100	4. Tug	100	4. No. 4	100
5. Steam Tug	100	5. Steam	100	5. Steamship	100	5. Tug	100	5. No. 5	100
6. Steam Tug	100	6. Steam	100	6. Steamship	100	6. Tug	100	6. No. 6	100
7. Steam Tug	100	7. Steam	100	7. Steamship	100	7. Tug	100	7. No. 7	100
8. Steam Tug	100	8. Steam	100	8. Steamship	100	8. Tug	100	8. No. 8	100
9. Steam Tug	100	9. Steam	100	9. Steamship	100	9. Tug	100	9. No. 9	100
10. Steam Tug	100	10. Steam	100	10. Steamship	100	10. Tug	100	10. No. 10	100
11. Steam Tug	100	11. Steam	100	11. Steamship	100	11. Tug	100	11. No. 11	100
12. Steam Tug	100	12. Steam	100	12. Steamship	100	12. Tug	100	12. No. 12	100
13. Steam Tug	100	13. Steam	100	13. Steamship	100	13. Tug	100	13. No. 13	100
14. Steam Tug	100	14. Steam	100	14. Steamship	100	14. Tug	100	14. No. 14	100
15. Steam Tug	100	15. Steam	100	15. Steamship	100	15. Tug	100	15. No. 15	100
16. Steam Tug	100	16. Steam	100	16. Steamship	100	16. Tug	100	16. No. 16	100
17. Steam Tug	100	17. Steam	100	17. Steamship	100	17. Tug	100	17. No. 17	100
18. Steam Tug	100	18. Steam	100	18. Steamship	100	18. Tug	100	18. No. 18	100
19. Steam Tug	100	19. Steam	100	19. Steamship	100	19. Tug	100	19. No. 19	100
20. Steam Tug	100	20. Steam	100	20. Steamship	100	20. Tug	100	20. No. 20	100
21. Steam Tug	100	21. Steam	100	21. Steamship	100	21. Tug	100	21. No. 21	100
22. Steam Tug	100	22. Steam	100	22. Steamship	100	22. Tug	100	22. No. 22	100
23. Steam Tug	100	23. Steam	100	23. Steamship	100	23. Tug	100	23. No. 23	100
24. Steam Tug	100	24. Steam	100	24. Steamship	100	24. Tug	100	24. No. 24	100
25. Steam Tug	100	25. Steam	100	25. Steamship	100	25. Tug	100	25. No. 25	100
26. Steam Tug	100	26. Steam	100	26. Steamship	100	26. Tug	100	26. No. 26	100
27. Steam Tug	100	27. Steam	100	27. Steamship	100	27. Tug	100	27. No. 27	100
28. Steam Tug	100	28. Steam	100	28. Steamship	100	28. Tug	100	28. No. 28	100
29. Steam Tug	100	29. Steam	100	29. Steamship	100	29. Tug	100	29. No. 29	100
30. Steam Tug	100	30. Steam	100	30. Steamship	100	30. Tug	100	30. No. 30	100
31. Steam Tug	100	31. Steam	100	31. Steamship	100	31. Tug	100	31. No. 31	100
32. Steam Tug	100	32. Steam	100	32. Steamship	100	32. Tug	100	32. No. 32	100
33. Steam Tug	100	33. Steam	100	33. Steamship	100	33. Tug	100	33. No. 33	100
34. Steam Tug	100	34. Steam	100	34. Steamship	100	34. Tug	100	34. No. 34	100
35. Steam Tug	100	35. Steam	100	35. Steamship	100	35. Tug	100	35. No. 35	100
36. Steam Tug	100	36. Steam	100	36. Steamship	100	36. Tug	100	36. No. 36	100
37. Steam Tug	100	37. Steam	100	37. Steamship	100	37. Tug	100	37. No. 37	100
38. Steam Tug	100	38. Steam	100	38. Steamship	100	38. Tug	100	38. No. 38	100
39. Steam Tug	100	39. Steam	100	39. Steamship	100	39. Tug	100	39. No. 39	100
40. Steam Tug	100	40. Steam	100	40. Steamship	100	40. Tug	100	40. No. 40	100
41. Steam Tug	100	41. Steam	100	41. Steamship	100	41. Tug	100	41. No. 41	100
42. Steam Tug	100	42. Steam	100	42. Steamship	100	42. Tug	100	42. No. 42	100
43. Steam Tug	100	43. Steam	100	43. Steamship	100	43. Tug	100	43. No. 43	100
44. Steam Tug	100	44. Steam	100	44. Steamship	100	44. Tug	100	44. No. 44	100
45. Steam Tug	100	45. Steam	100	45. Steamship	100	45. Tug	100	45. No. 45	100
46. Steam Tug	100	46. Steam	100	46. Steamship	100	46. Tug	100	46. No. 46	100
47. Steam Tug	100	47. Steam	100	47. Steamship	100	47. Tug	100	47. No. 47	100
48. Steam Tug	100	48. Steam	100	48. Steamship	100	48. Tug	100	48. No. 48	100
49. Steam Tug	100	49. Steam	100	49. Steamship	100	49. Tug	100	49. No. 49	100
50. Steam Tug	100	50. Steam	100	50. Steamship	100	50. Tug	100	50. No. 50	100
51. Steam Tug	100	51. Steam	100	51. Steamship	100	51. Tug	100	51. No. 51	100
52. Steam Tug	100	52. Steam	100	52. Steamship	100	52. Tug	100	52. No. 52	100
53. Steam Tug	100	53. Steam	100	53. Steamship	100	53. Tug	100	53. No. 53	100
54. Steam Tug	100	54. Steam	100	54. Steamship	100	54. Tug	100	54. No. 54	100
55. Steam Tug	100	55. Steam	100	55. Steamship	100	55. Tug	100	55. No. 55	100
56. Steam Tug	100	56. Steam	100	56. Steamship	100	56. Tug	100	56. No. 56	100
57. Steam Tug	100	57. Steam	100	57. Steamship	100	57. Tug	100	57. No. 57	100
58. Steam Tug	100	58. Steam	100	58. Steamship	100	58. Tug	100	58. No. 58	100
59. Steam Tug	100	59. Steam	100	59. Steamship	100	59. Tug	100	59. No. 59	100
60. Steam Tug	100	60. Steam	100	60. Steamship	100	60. Tug	100	60. No. 60	100
61. Steam Tug	100	61. Steam	100	61. Steamship	100	61. Tug	100	61. No. 61	100
62. Steam Tug	100	62. Steam	100	62. Steamship	100	62. Tug	100	62. No. 62	100
63. Steam Tug	100	63. Steam	100	63. Steamship	100	63. Tug	100	63. No. 63	100
64. Steam Tug	100	64. Steam	100	64. Steamship	100	64. Tug	100	64. No. 64	100
65. Steam Tug	100	65. Steam	100	65. Steamship	100	65. Tug	100	65. No. 65	100
66. Steam Tug	100	66. Steam	100	66. Steamship	100	66. Tug	100	66. No. 66	100
67. Steam Tug	100	67. Steam	100	67. Steamship	100	67. Tug	100	67. No. 67	100
68. Steam Tug	100	68. Steam	100	68. Steamship	100	68. Tug	100	68. No. 68	100
69. Steam Tug	100	69. Steam	100	69. Steamship	100	69. Tug	100	69. No. 69	100
70. Steam Tug	100	70. Steam	100	70. Steamship	100	70. Tug	100	70. No. 70	100
71. Steam Tug	100	71. Steam	100	71. Steamship	100	71. Tug	100	71. No. 71	100
72. Steam Tug	100	72. Steam	100	72. Steamship	100	72. Tug	100	72. No. 72	100
73. Steam Tug	100	73. Steam	100	73. Steamship	100	73. Tug	100	73. No. 73	100
74. Steam Tug	100	74. Steam	100	74. Steamship	100	74. Tug	100	74. No. 74	100
75. Steam Tug	100	75. Steam	100	75. Steamship	100	75. Tug	100	75. No. 75	100
76. Steam Tug	100	76. Steam	100	76. Steamship	100	76. Tug	100	76. No. 76	100
77. Steam Tug	100	77. Steam	100	77. Steamship	100	77. Tug	100	77. No. 77	100
78. Steam Tug	100	78. Steam	100	78. Steamship	100	78. Tug	100	78. No. 78	100
79. Steam Tug	100	79. Steam	100	79. Steamship	100	79. Tug	100	79. No. 79	100
80. Steam Tug	100	80. Steam	100	80. Steamship	100	80. Tug	100	80. No. 80	100
81. Steam Tug	100	81. Steam	100	81. Steamship	100	81. Tug	100	81. No. 81	100
82. Steam Tug	100	82. Steam	100	82. Steamship	100	82. Tug	100	82. No. 82	100
83. Steam Tug	100	83. Steam	100	83. Steamship	100	83. Tug	100	83. No. 83	100
84. Steam Tug	100	84. Steam	100	84. Steamship	100	84. Tug	100	84. No. 84	100
85. Steam Tug	100	85. Steam	100	85. Steamship	100	85. Tug	100	85. No. 85	100
86. Steam Tug	100	86. Steam	100	86. Steamship	100	86. Tug	100	86. No. 86	100
87. Steam Tug	100	87. Steam	100	87. Steamship	100	87. Tug	100	87. No. 87	100
88. Steam Tug	100	88. Steam	100	88. Steamship	100	88. Tug	100	88. No. 88	100
89. Steam Tug	100	89. Steam	100	89. Steamship	100	89. Tug	100	89. No. 89	100
90. Steam Tug	100	90. Steam	100	90. Steamship	100	90. Tug	100	90. No. 90	100
91. Steam Tug	100	91. Steam	100	91. Steamship	100	91. Tug	100	91. No. 91	100
92. Steam Tug	100	92. Steam	100	92. Steamship	100	92. Tug	100	92. No. 92	100
93. Steam Tug	100	93. Steam	100	93. Steamship	100	93. Tug	100	93. No. 93	100
94. Steam Tug	100	94. Steam	100	94. Steamship	100	94. Tug	100	94. No. 94	100
95. Steam Tug	100	95. Steam	100	95. Steamship	100	95. Tug	100	95. No. 95	100
96. Steam Tug	100	96. Steam	100	96. Steamship	100	96. Tug	100	96. No. 96	100
97. Steam Tug	100	97. Steam	100	97. Steamship	100	97. Tug	100	97. No. 97	100
98. Steam Tug	100	98. Steam	100	98. Steamship	100	98. Tug	100	98. No. 98	100
99. Steam Tug	100	99. Steam	100	99. Steamship	100	99. Tug	100	99. No. 99	100
100. Steam Tug	100	100. Steam	100	100. Steamship	100	100. Tug	100	100. No. 100	100

1 - Fishing Trawl (for particulars of Beam and other Fishing Trawls, see Special List following Supplement to British Vessels);

2 - Steamer; M - Motorship; (T.W. No.) - Trawl Tug; (-) - Tug; (-) - Tugboat, with No. put back.

Messageries Maritimes, Compagnie des, 5, Rue de Valenciennes, 15, Rue de Valenciennes, Paris, France. Messageries Maritimes, 15, Rue de Valenciennes, Paris, France.	Mexican, L., (Incorporated in Mexico) 10, Rue de Valenciennes, Paris, France.	Meyers (F.) Tankrederi AG, 10, Rue de Valenciennes, Paris, France. 10, Rue de Valenciennes, Paris, France.	Middlebrough Towing Co., 10, Rue de Valenciennes, Paris, France.	Milano, E. & Co., 10, Rue de Valenciennes, Paris, France.
Messina Bros., Cole & Smith, Ltd., 10, Rue de Valenciennes, Paris, France.	Mexican, W., (Incorporated in Mexico) 10, Rue de Valenciennes, Paris, France.	Miami Steamship Co., 10, Rue de Valenciennes, Paris, France.	Middlesex Transportation Co., 10, Rue de Valenciennes, Paris, France.	Milburn Line, Ltd., 10, Rue de Valenciennes, Paris, France.
Messina, Ignazio, & C., 10, Rue de Valenciennes, Paris, France.	Mewa, H., 10, Rue de Valenciennes, Paris, France.	Mineralia, Basilio George, 10, Rue de Valenciennes, Paris, France.	Midgard - Deutsche Seeschiffahrt A.S., 10, Rue de Valenciennes, Paris, France.	Milburn, W. & Co., Ltd., 10, Rue de Valenciennes, Paris, France.
Mester, Clara, 10, Rue de Valenciennes, Paris, France.	Mexican Construction Co., Ltd., 10, Rue de Valenciennes, Paris, France.	Michalians Maritimo & Commercial Co., Ltd., 10, Rue de Valenciennes, Paris, France.	Midland S.S. Co., 10, Rue de Valenciennes, Paris, France.	Milman, D. & Irman, 10, Rue de Valenciennes, Paris, France.
Mestermann, Paul, 10, Rue de Valenciennes, Paris, France.	Mexico Healthgenesiek, A.S., 10, Rue de Valenciennes, Paris, France.	Michaelis, E. M., 10, Rue de Valenciennes, Paris, France.	Midland Steamship Corporation, 10, Rue de Valenciennes, Paris, France.	Milman, Herodes de Antonio, 10, Rue de Valenciennes, Paris, France.
Metzliff, Thomas J., 10, Rue de Valenciennes, Paris, France.	Mexico Trade S.S. Co., Ltd., 10, Rue de Valenciennes, Paris, France.	Michelson, T. M., 10, Rue de Valenciennes, Paris, France.	Midland Steamship Line, Ltd., 10, Rue de Valenciennes, Paris, France.	Miller, A. L., 10, Rue de Valenciennes, Paris, France.
Metcalf Shipping Co., Ltd., 10, Rue de Valenciennes, Paris, France.	Meyer, Wilhelm, 10, Rue de Valenciennes, Paris, France.	Mitchell, Felix, y Cia, 10, Rue de Valenciennes, Paris, France.	Midland Steamships, Ltd., 10, Rue de Valenciennes, Paris, France.	Miller, H. J. & Co., 10, Rue de Valenciennes, Paris, France.
Metcalf, See & Co., Ltd., 10, Rue de Valenciennes, Paris, France.	Meyer, Christoph, 10, Rue de Valenciennes, Paris, France.	Nichols, J., 10, Rue de Valenciennes, Paris, France.	Midland Steamship Line, Ltd., 10, Rue de Valenciennes, Paris, France.	Miller, E. W. & Co., Ltd., 10, Rue de Valenciennes, Paris, France.
Metcalf, See & Co., Ltd., 10, Rue de Valenciennes, Paris, France.	Meyer, Julius, 10, Rue de Valenciennes, Paris, France.	Nichols, J., 10, Rue de Valenciennes, Paris, France.	Midland Steamship Line, Ltd., 10, Rue de Valenciennes, Paris, France.	Miller, Robert C., 10, Rue de Valenciennes, Paris, France.
Metcalf, See & Co., Ltd., 10, Rue de Valenciennes, Paris, France.	Meyer, P., 10, Rue de Valenciennes, Paris, France.	Nichols, J., 10, Rue de Valenciennes, Paris, France.	Midland Steamship Line, Ltd., 10, Rue de Valenciennes, Paris, France.	Miller, W. S. & Co., 10, Rue de Valenciennes, Paris, France.
Metcalf, See & Co., Ltd., 10, Rue de Valenciennes, Paris, France.	Meyer, Peter, 10, Rue de Valenciennes, Paris, France.	Nichols, J., 10, Rue de Valenciennes, Paris, France.	Midland Steamship Line, Ltd., 10, Rue de Valenciennes, Paris, France.	Millers & Corps (Cape Verde Islands), Ltd., 10, Rue de Valenciennes, Paris, France.
Metcalf, See & Co., Ltd., 10, Rue de Valenciennes, Paris, France.	Meyer, Wm. E. & Co., 10, Rue de Valenciennes, Paris, France.	Nichols, J., 10, Rue de Valenciennes, Paris, France.	Midland Steamship Line, Ltd., 10, Rue de Valenciennes, Paris, France.	Milligan (John) & Co., Ltd., 10, Rue de Valenciennes, Paris, France.
Metcalf, See & Co., Ltd., 10, Rue de Valenciennes, Paris, France.	Meyer, Wm. E. & Co., 10, Rue de Valenciennes, Paris, France.	Nichols, J., 10, Rue de Valenciennes, Paris, France.	Midland Steamship Line, Ltd., 10, Rue de Valenciennes, Paris, France.	Milligan (John) & Co., Ltd., 10, Rue de Valenciennes, Paris, France.

Waller, Wm. H., & Co., N.Y., 100 Broadway, New York, U.S.A. 1. <i>Waller</i> 100 2. <i>Waller</i> 100 3. <i>Waller</i> 100 4. <i>Waller</i> 100 5. <i>Waller</i> 100 6. <i>Waller</i> 100 7. <i>Waller</i> 100 8. <i>Waller</i> 100 9. <i>Waller</i> 100 10. <i>Waller</i> 100	Wandell Steamship Corp., 11, Wall Street, New York, U.S.A. 1. <i>Wandell</i> 100 2. <i>Wandell</i> 100 3. <i>Wandell</i> 100 4. <i>Wandell</i> 100 5. <i>Wandell</i> 100 6. <i>Wandell</i> 100 7. <i>Wandell</i> 100 8. <i>Wandell</i> 100 9. <i>Wandell</i> 100 10. <i>Wandell</i> 100	Wanjiro Akiishi, 10, Nishikubo, Yokohama, Japan. 1. <i>Wanjiro</i> 100 2. <i>Wanjiro</i> 100 3. <i>Wanjiro</i> 100 4. <i>Wanjiro</i> 100 5. <i>Wanjiro</i> 100 6. <i>Wanjiro</i> 100 7. <i>Wanjiro</i> 100 8. <i>Wanjiro</i> 100 9. <i>Wanjiro</i> 100 10. <i>Wanjiro</i> 100	Murakami Michinari, 10, Nishikubo, Yokohama, Japan. 1. <i>Murakami</i> 100 2. <i>Murakami</i> 100 3. <i>Murakami</i> 100 4. <i>Murakami</i> 100 5. <i>Murakami</i> 100 6. <i>Murakami</i> 100 7. <i>Murakami</i> 100 8. <i>Murakami</i> 100 9. <i>Murakami</i> 100 10. <i>Murakami</i> 100	Murphy, Michael, Ltd., 10, South Street, London, E.C.4. 1. <i>Murphy</i> 100 2. <i>Murphy</i> 100 3. <i>Murphy</i> 100 4. <i>Murphy</i> 100 5. <i>Murphy</i> 100 6. <i>Murphy</i> 100 7. <i>Murphy</i> 100 8. <i>Murphy</i> 100 9. <i>Murphy</i> 100 10. <i>Murphy</i> 100
Mullers, Victor, A. & Rodari, 10, Rue de la Paix, Paris, France. 1. <i>Mullers</i> 100 2. <i>Mullers</i> 100 3. <i>Mullers</i> 100 4. <i>Mullers</i> 100 5. <i>Mullers</i> 100 6. <i>Mullers</i> 100 7. <i>Mullers</i> 100 8. <i>Mullers</i> 100 9. <i>Mullers</i> 100 10. <i>Mullers</i> 100	Muller, Arturo G., 10, Calle de la Victoria, Havana, Cuba. 1. <i>Muller</i> 100 2. <i>Muller</i> 100 3. <i>Muller</i> 100 4. <i>Muller</i> 100 5. <i>Muller</i> 100 6. <i>Muller</i> 100 7. <i>Muller</i> 100 8. <i>Muller</i> 100 9. <i>Muller</i> 100 10. <i>Muller</i> 100	Murakami Sabachichi, 10, Nishikubo, Yokohama, Japan. 1. <i>Murakami</i> 100 2. <i>Murakami</i> 100 3. <i>Murakami</i> 100 4. <i>Murakami</i> 100 5. <i>Murakami</i> 100 6. <i>Murakami</i> 100 7. <i>Murakami</i> 100 8. <i>Murakami</i> 100 9. <i>Murakami</i> 100 10. <i>Murakami</i> 100	Murphy, St. Clair, 10, South Street, London, E.C.4. 1. <i>Murphy</i> 100 2. <i>Murphy</i> 100 3. <i>Murphy</i> 100 4. <i>Murphy</i> 100 5. <i>Murphy</i> 100 6. <i>Murphy</i> 100 7. <i>Murphy</i> 100 8. <i>Murphy</i> 100 9. <i>Murphy</i> 100 10. <i>Murphy</i> 100	Mutton, Ernest W., 10, Victoria Road, Hong Kong, China. 1. <i>Mutton</i> 100 2. <i>Mutton</i> 100 3. <i>Mutton</i> 100 4. <i>Mutton</i> 100 5. <i>Mutton</i> 100 6. <i>Mutton</i> 100 7. <i>Mutton</i> 100 8. <i>Mutton</i> 100 9. <i>Mutton</i> 100 10. <i>Mutton</i> 100
Muller, Thomas, 10, Rue de la Paix, Paris, France. 1. <i>Muller</i> 100 2. <i>Muller</i> 100 3. <i>Muller</i> 100 4. <i>Muller</i> 100 5. <i>Muller</i> 100 6. <i>Muller</i> 100 7. <i>Muller</i> 100 8. <i>Muller</i> 100 9. <i>Muller</i> 100 10. <i>Muller</i> 100	Murray, A. H., 10, South Street, London, E.C.4. 1. <i>Murray</i> 100 2. <i>Murray</i> 100 3. <i>Murray</i> 100 4. <i>Murray</i> 100 5. <i>Murray</i> 100 6. <i>Murray</i> 100 7. <i>Murray</i> 100 8. <i>Murray</i> 100 9. <i>Murray</i> 100 10. <i>Murray</i> 100	Murakami Shojiro, 10, Nishikubo, Yokohama, Japan. 1. <i>Murakami</i> 100 2. <i>Murakami</i> 100 3. <i>Murakami</i> 100 4. <i>Murakami</i> 100 5. <i>Murakami</i> 100 6. <i>Murakami</i> 100 7. <i>Murakami</i> 100 8. <i>Murakami</i> 100 9. <i>Murakami</i> 100 10. <i>Murakami</i> 100	Murray Transport Co., Ltd., 10, South Street, London, E.C.4. 1. <i>Murray</i> 100 2. <i>Murray</i> 100 3. <i>Murray</i> 100 4. <i>Murray</i> 100 5. <i>Murray</i> 100 6. <i>Murray</i> 100 7. <i>Murray</i> 100 8. <i>Murray</i> 100 9. <i>Murray</i> 100 10. <i>Murray</i> 100	Mutton, Ernest W., 10, Victoria Road, Hong Kong, China. 1. <i>Mutton</i> 100 2. <i>Mutton</i> 100 3. <i>Mutton</i> 100 4. <i>Mutton</i> 100 5. <i>Mutton</i> 100 6. <i>Mutton</i> 100 7. <i>Mutton</i> 100 8. <i>Mutton</i> 100 9. <i>Mutton</i> 100 10. <i>Mutton</i> 100
Muller, Victor, A. & Rodari, 10, Rue de la Paix, Paris, France. 1. <i>Muller</i> 100 2. <i>Muller</i> 100 3. <i>Muller</i> 100 4. <i>Muller</i> 100 5. <i>Muller</i> 100 6. <i>Muller</i> 100 7. <i>Muller</i> 100 8. <i>Muller</i> 100 9. <i>Muller</i> 100 10. <i>Muller</i> 100	Murray, A. H., 10, South Street, London, E.C.4. 1. <i>Murray</i> 100 2. <i>Murray</i> 100 3. <i>Murray</i> 100 4. <i>Murray</i> 100 5. <i>Murray</i> 100 6. <i>Murray</i> 100 7. <i>Murray</i> 100 8. <i>Murray</i> 100 9. <i>Murray</i> 100 10. <i>Murray</i> 100	Murakami Taneaki, 10, Nishikubo, Yokohama, Japan. 1. <i>Murakami</i> 100 2. <i>Murakami</i> 100 3. <i>Murakami</i> 100 4. <i>Murakami</i> 100 5. <i>Murakami</i> 100 6. <i>Murakami</i> 100 7. <i>Murakami</i> 100 8. <i>Murakami</i> 100 9. <i>Murakami</i> 100 10. <i>Murakami</i> 100	Murray Transport Co., Ltd., 10, South Street, London, E.C.4. 1. <i>Murray</i> 100 2. <i>Murray</i> 100 3. <i>Murray</i> 100 4. <i>Murray</i> 100 5. <i>Murray</i> 100 6. <i>Murray</i> 100 7. <i>Murray</i> 100 8. <i>Murray</i> 100 9. <i>Murray</i> 100 10. <i>Murray</i> 100	Mutton, Ernest W., 10, Victoria Road, Hong Kong, China. 1. <i>Mutton</i> 100 2. <i>Mutton</i> 100 3. <i>Mutton</i> 100 4. <i>Mutton</i> 100 5. <i>Mutton</i> 100 6. <i>Mutton</i> 100 7. <i>Mutton</i> 100 8. <i>Mutton</i> 100 9. <i>Mutton</i> 100 10. <i>Mutton</i> 100
Muller, Victor, A. & Rodari, 10, Rue de la Paix, Paris, France. 1. <i>Muller</i> 100 2. <i>Muller</i> 100 3. <i>Muller</i> 100 4. <i>Muller</i> 100 5. <i>Muller</i> 100 6. <i>Muller</i> 100 7. <i>Muller</i> 100 8. <i>Muller</i> 100 9. <i>Muller</i> 100 10. <i>Muller</i> 100	Murray, A. H., 10, South Street, London, E.C.4. 1. <i>Murray</i> 100 2. <i>Murray</i> 100 3. <i>Murray</i> 100 4. <i>Murray</i> 100 5. <i>Murray</i> 100 6. <i>Murray</i> 100 7. <i>Murray</i> 100 8. <i>Murray</i> 100 9. <i>Murray</i> 100 10. <i>Murray</i> 100	Murakami Taneaki, 10, Nishikubo, Yokohama, Japan. 1. <i>Murakami</i> 100 2. <i>Murakami</i> 100 3. <i>Murakami</i> 100 4. <i>Murakami</i> 100 5. <i>Murakami</i> 100 6. <i>Murakami</i> 100 7. <i>Murakami</i> 100 8. <i>Murakami</i> 100 9. <i>Murakami</i> 100 10. <i>Murakami</i> 100	Murray Transport Co., Ltd., 10, South Street, London, E.C.4. 1. <i>Murray</i> 100 2. <i>Murray</i> 100 3. <i>Murray</i> 100 4. <i>Murray</i> 100 5. <i>Murray</i> 100 6. <i>Murray</i> 100 7. <i>Murray</i> 100 8. <i>Murray</i> 100 9. <i>Murray</i> 100 10. <i>Murray</i> 100	Mutton, Ernest W., 10, Victoria Road, Hong Kong, China. 1. <i>Mutton</i> 100 2. <i>Mutton</i> 100 3. <i>Mutton</i> 100 4. <i>Mutton</i> 100 5. <i>Mutton</i> 100 6. <i>Mutton</i> 100 7. <i>Mutton</i> 100 8. <i>Mutton</i> 100 9. <i>Mutton</i> 100 10. <i>Mutton</i> 100

(Fishing Vessels for particulars of Steam and Motor Fishing Vessels, see Special List following Supplement to Shipping Yearbook.)

S - Steamer; M - Motorship; (Tw. St.) - Twin Screw; (Turt.) - Turbine, with No. prefixed.

Nilsson, Erik St.,
Stockholm, Sweden.
(1895 & S. S. Lines)

1. Sverin	50	100
2. Sverin	50	100
3. Sverin	50	100

Nilsson & Sinner,
Stockholm, Sweden.

1. Sverin	50	100
2. Sverin	50	100
3. Sverin	50	100

Nilsson, A.,
Stockholm, Sweden.
(Swedish S.S. Lines)

1. Sverin	50	100
2. Sverin	50	100
3. Sverin	50	100

Nilsson, Axel,
Stockholm, Sweden.

1. Sverin	50	100
-----------	----	-----

Nilsson, Ernst,
Stockholm, Sweden.

1. Sverin	50	100
-----------	----	-----

Nilsson, Ivan A. E.,
Stockholm, Sweden.

1. Sverin	50	100
-----------	----	-----

Nilsson, J. A.,
Stockholm, Sweden.

1. Sverin	50	100
-----------	----	-----

Nilsson, J. O. W.,
Stockholm, Sweden.

1. Sverin	50	100
-----------	----	-----

Nilsson, John B.,
Stockholm, Sweden.

1. Sverin	50	100
2. Sverin	50	100

Nilsson, O.,
Stockholm, Sweden.

1. Sverin	50	100
-----------	----	-----

Nilsson, S. W.,
Stockholm, Sweden.

1. Sverin	50	100
-----------	----	-----

Nixta, Franz L.,
Stockholm, Sweden.

1. Sverin	50	100
2. Sverin	50	100
3. Sverin	50	100

Nischa S.S. Co.,
Stockholm, Sweden.

1. Sverin	50	100
-----------	----	-----

Ninghai S.S. Co.,
Singapore, China.

1. Sverin	50	100
2. Sverin	50	100

Ningpo Shipping S.S. Co.,
Singapore, China.

1. Sverin	50	100
2. Sverin	50	100

Nippon Gode Kaisha
Kobe, Japan.

1. Sverin	50	100
-----------	----	-----

Nippon Gyogyo Sengyo
Kobe, Japan.

1. Sverin	50	100
-----------	----	-----

Nippon Kaen Kabushiki
Kobe, Japan.

1. Sverin	50	100
-----------	----	-----

Nippon Kaen Kaisha
Kobe, Japan.

1. Sverin	50	100
-----------	----	-----

Nippon Kaen Gyogyo
Kobe, Japan.

1. Sverin	50	100
-----------	----	-----

Nippon Kyodo Kaisha
Kobe, Japan.

1. Sverin	50	100
-----------	----	-----

Nippon Kaen Kaisha
Kobe, Japan.

1. Sverin	50	100
-----------	----	-----

Nippon Sekiyu Kabushiki
Kobe, Japan.

1. Sverin	50	100
-----------	----	-----

Nippon Shoji Kabushiki
Kobe, Japan.

1. Sverin	50	100
-----------	----	-----

Nippon Shokun Kabushiki
Kobe, Japan.

1. Sverin	50	100
-----------	----	-----

Nippon Tanker Kabushiki
Kobe, Japan.

1. Sverin	50	100
-----------	----	-----

Nippon Trawi Kabushiki
Kobe, Japan.

1. Sverin	50	100
-----------	----	-----

Nippon Uryu Kaisha
Kobe, Japan.

1. Sverin	50	100
-----------	----	-----

Nippon Yusen Kabushiki
Kobe, Japan.

1. Sverin	50	100
-----------	----	-----

Nippon Yusen Kabushiki
Kobe, Japan.

1. Sverin	50	100
-----------	----	-----

Nippon Yusen Kabushiki
Kobe, Japan.

1. Sverin	50	100
-----------	----	-----

Nippon Yusen Kabushiki
Kobe, Japan.

1. Sverin	50	100
-----------	----	-----

Nippon Yusen Kabushiki
Kobe, Japan.

1. Sverin	50	100
-----------	----	-----

Nippon Yusen Kabushiki
Kobe, Japan.

1. Sverin	50	100
-----------	----	-----

Nishimura Atsushi,
Kobe, Japan.

1. Sverin	50	100
-----------	----	-----

Nishimura Denzoku,
Kobe, Japan.

1. Sverin	50	100
-----------	----	-----

Nisshi Kaiza Kabushiki
Kobe, Japan.

1. Sverin	50	100
-----------	----	-----

Nissha, E. & H.,
Kobe, Japan.

1. Sverin	50	100
-----------	----	-----

Nisshin Kaiza Shokai, Ltd.,
Kobe, Japan.

1. Sverin	50	100
-----------	----	-----

Nisshin Kaiza Kabushiki
Kobe, Japan.

1. Sverin	50	100
-----------	----	-----

Nisbet, George, & Co.,
London, England.

1. Sverin	50	100
-----------	----	-----

Nisbet Shipping Co., Ltd.,
London, England.

1. Sverin	50	100
-----------	----	-----

Nisbet, W. R.,
London, England.

1. Sverin	50	100
-----------	----	-----

Nissho Binsen Kaisha,
Kobe, Japan.

1. Sverin	50	100
-----------	----	-----

Nitrate Producers' S.S. Co.,
London, England.

1. Sverin	50	100
-----------	----	-----

T = Fishing Vessel (for particulars of Steam and Motor Fishing Vessels, see Special List following Agreement to Selling Vessels); S = Steamer; M = Motorship; (Tw. St.) = Twin Screw; (-Turt.) = Turtines, with No. posted.

Northumbria Shipping Co., Ltd. Exchange Buildings, Newcastle-on-Tyne, Newcastle-on-Tyne, Eng. No. 10, Northumberland Street, N. 1.	Normison, John, Agents, London. 10, Abchurch Lane, E.C. 4. 10, Abchurch Lane, E.C. 4. 10, Abchurch Lane, E.C. 4. 10, Abchurch Lane, E.C. 4. 10, Abchurch Lane, E.C. 4.	O'Brien Brothers Towing Co., Ltd. 211, Broadway, New York, U.S.A. 211, Broadway, New York, U.S.A. 211, Broadway, New York, U.S.A.	Obras, Justa de, del Puerto de Manila, Manila, Spain. 10, Calle de San Francisco, Manila, Spain. 10, Calle de San Francisco, Manila, Spain.	Ocean Steam Ship Co. of Norway (Incorporated in Norway) Post Office Box 100, Sandness, New York, U.S.A. Post Office Box 100, Sandness, New York, U.S.A.
Northwest Shipping Co., Ltd. 10, Broad Street, London, E.C. 4. 10, Broad Street, London, E.C. 4.	Natten, Hans E., 10, Broad Street, London, E.C. 4. 10, Broad Street, London, E.C. 4.	O'Brien, R., & Co., Ltd. 211, Broadway, New York, U.S.A. 211, Broadway, New York, U.S.A.	Oregon, A. G., 10, Broad Street, London, E.C. 4. 10, Broad Street, London, E.C. 4.	Ocean Trawlers, Ltd., 10, Broad Street, London, E.C. 4. 10, Broad Street, London, E.C. 4.
Northwestern Company, 10, Broad Street, London, E.C. 4. 10, Broad Street, London, E.C. 4.	Nya Sverigetrafik, Aktief. Selsk. 10, Broad Street, London, E.C. 4. 10, Broad Street, London, E.C. 4.	O'Brien Sisters, Steamship Co., Ltd. 211, Broadway, New York, U.S.A. 211, Broadway, New York, U.S.A.	Ocean, Nederlandsche Stoomvaart Maatschappij, 10, Broad Street, London, E.C. 4. 10, Broad Street, London, E.C. 4.	Ocean Trawling Co., 10, Broad Street, London, E.C. 4. 10, Broad Street, London, E.C. 4.
Northwestern Tuna Co., 10, Broad Street, London, E.C. 4. 10, Broad Street, London, E.C. 4.	Nyan Tzan, 10, Broad Street, London, E.C. 4. 10, Broad Street, London, E.C. 4.	O'Brien, Steamship Co., Ltd. 211, Broadway, New York, U.S.A. 211, Broadway, New York, U.S.A.	Ocean, Aktieselskabet, 10, Broad Street, London, E.C. 4. 10, Broad Street, London, E.C. 4.	Ocean Trawling Co., 10, Broad Street, London, E.C. 4. 10, Broad Street, London, E.C. 4.
Norrega, Eksportationselskabet, 10, Broad Street, London, E.C. 4. 10, Broad Street, London, E.C. 4.	Nyberg, Ivar, 10, Broad Street, London, E.C. 4. 10, Broad Street, London, E.C. 4.	O'Hagan, John J., 10, Broad Street, London, E.C. 4. 10, Broad Street, London, E.C. 4.	Ocean, Aktieselskabet, 10, Broad Street, London, E.C. 4. 10, Broad Street, London, E.C. 4.	Ocean Trawling Co., 10, Broad Street, London, E.C. 4. 10, Broad Street, London, E.C. 4.
Norras, James, Ltd., 10, Broad Street, London, E.C. 4. 10, Broad Street, London, E.C. 4.	Nye Loven, DS A/S Det, 10, Broad Street, London, E.C. 4. 10, Broad Street, London, E.C. 4.	O'Hara Vessels, 10, Broad Street, London, E.C. 4. 10, Broad Street, London, E.C. 4.	Ocean Dominion Steamship Corporation, 10, Broad Street, London, E.C. 4. 10, Broad Street, London, E.C. 4.	Ocean Trawling Co., 10, Broad Street, London, E.C. 4. 10, Broad Street, London, E.C. 4.
Neuve Societe Diapysse de Chateaux, 10, Broad Street, London, E.C. 4. 10, Broad Street, London, E.C. 4.	Nygaard, E., 10, Broad Street, London, E.C. 4. 10, Broad Street, London, E.C. 4.	O'Hara Vessels, 10, Broad Street, London, E.C. 4. 10, Broad Street, London, E.C. 4.	Ocean Industries, Ltd., 10, Broad Street, London, E.C. 4. 10, Broad Street, London, E.C. 4.	Ocean Trawling Co., 10, Broad Street, London, E.C. 4. 10, Broad Street, London, E.C. 4.
Neuve Societe Anonyme de Canal de Corail, 10, Broad Street, London, E.C. 4. 10, Broad Street, London, E.C. 4.	Nyländska Skargårds A/B, 10, Broad Street, London, E.C. 4. 10, Broad Street, London, E.C. 4.	O'Hara Vessels, 10, Broad Street, London, E.C. 4. 10, Broad Street, London, E.C. 4.	Ocean Products, Ltd., 10, Broad Street, London, E.C. 4. 10, Broad Street, London, E.C. 4.	Ocean Trawling Co., 10, Broad Street, London, E.C. 4. 10, Broad Street, London, E.C. 4.
Nova Genovese Societa Anonima per l'Industria ed il Commercio Marittimo, 10, Broad Street, London, E.C. 4. 10, Broad Street, London, E.C. 4.	Nylund, E., 10, Broad Street, London, E.C. 4. 10, Broad Street, London, E.C. 4.	O'Hara Vessels, 10, Broad Street, London, E.C. 4. 10, Broad Street, London, E.C. 4.	Ocean Salvage Co., Ltd., 10, Broad Street, London, E.C. 4. 10, Broad Street, London, E.C. 4.	Ocean Trawling Co., 10, Broad Street, London, E.C. 4. 10, Broad Street, London, E.C. 4.
Nova Scotia S.S. Corp., 10, Broad Street, London, E.C. 4. 10, Broad Street, London, E.C. 4.	Nymann Rederi A/B, 10, Broad Street, London, E.C. 4. 10, Broad Street, London, E.C. 4.	Oakley, Samuel W., 10, Broad Street, London, E.C. 4. 10, Broad Street, London, E.C. 4.	Ocean Salvage & Towing Co., Ltd., 10, Broad Street, London, E.C. 4. 10, Broad Street, London, E.C. 4.	Ocean Trawling Co., 10, Broad Street, London, E.C. 4. 10, Broad Street, London, E.C. 4.
Noval Hovis, Nissner, 10, Broad Street, London, E.C. 4. 10, Broad Street, London, E.C. 4.	Nystrom, H., 10, Broad Street, London, E.C. 4. 10, Broad Street, London, E.C. 4.	Oakwa S.S. Co., Ltd., 10, Broad Street, London, E.C. 4. 10, Broad Street, London, E.C. 4.	Ocean Salvage & Towing Co., Ltd., 10, Broad Street, London, E.C. 4. 10, Broad Street, London, E.C. 4.	Ocean Trawling Co., 10, Broad Street, London, E.C. 4. 10, Broad Street, London, E.C. 4.
Nyasa, W. H., 10, Broad Street, London, E.C. 4. 10, Broad Street, London, E.C. 4.	O'Boyle, Joe F., 10, Broad Street, London, E.C. 4. 10, Broad Street, London, E.C. 4.	Oakwa S.S. Co., Ltd., 10, Broad Street, London, E.C. 4. 10, Broad Street, London, E.C. 4.	Ocean Steam Ship Co., Ltd., 10, Broad Street, London, E.C. 4. 10, Broad Street, London, E.C. 4.	Ocean Trawling Co., 10, Broad Street, London, E.C. 4. 10, Broad Street, London, E.C. 4.

† - Fishing Trawl for particulars of Steam and Motor Fishing Vessels, see Special List following Supplement to Sailing Vessels.

• - Steamer; m. - Motorship; (Tr. No.) - Twin Screw; (- Turb.) - Turbine, with No. prefixed.

Olsen, Ole, <i>Multiple-Proprietor, Norway</i> 1898 1899 1900 1901 1902 1903 1904 1905 1906 1907 1908 1909 1910 1911 1912 1913 1914 1915 1916 1917 1918 1919 1920 1921 1922 1923 1924 1925 1926 1927 1928 1929 1930 1931 1932 1933 1934 1935 1936 1937 1938 1939 1940 1941 1942 1943 1944 1945 1946 1947 1948 1949 1950 1951 1952 1953 1954 1955 1956 1957 1958 1959 1960 1961 1962 1963 1964 1965 1966 1967 1968 1969 1970 1971 1972 1973 1974 1975 1976 1977 1978 1979 1980 1981 1982 1983 1984 1985 1986 1987 1988 1989 1990 1991 1992 1993 1994 1995 1996 1997 1998 1999 2000 2001 2002 2003 2004 2005 2006 2007 2008 2009 2010 2011 2012 2013 2014 2015 2016 2017 2018 2019 2020 2021 2022 2023 2024 2025 2026 2027 2028 2029 2030 2031 2032 2033 2034 2035 2036 2037 2038 2039 2040 2041 2042 2043 2044 2045 2046 2047 2048 2049 2050 2051 2052 2053 2054 2055 2056 2057 2058 2059 2060 2061 2062 2063 2064 2065 2066 2067 2068 2069 2070 2071 2072 2073 2074 2075 2076 2077 2078 2079 2080 2081 2082 2083 2084 2085 2086 2087 2088 2089 2090 2091 2092 2093 2094 2095 2096 2097 2098 2099 2100 2101 2102 2103 2104 2105 2106 2107 2108 2109 2110 2111 2112 2113 2114 2115 2116 2117 2118 2119 2120 2121 2122 2123 2124 2125 2126 2127 2128 2129 2130 2131 2132 2133 2134 2135 2136 2137 2138 2139 2140 2141 2142 2143 2144 2145 2146 2147 2148 2149 2150 2151 2152 2153 2154 2155 2156 2157 2158 2159 2160 2161 2162 2163 2164 2165 2166 2167 2168 2169 2170 2171 2172 2173 2174 2175 2176 2177 2178 2179 2180 2181 2182 2183 2184 2185 2186 2187 2188 2189 2190 2191 2192 2193 2194 2195 2196 2197 2198 2199 2200 2201 2202 2203 2204 2205 2206 2207 2208 2209 2210 2211 2212 2213 2214 2215 2216 2217 2218 2219 2220 2221 2222 2223 2224 2225 2226 2227 2228 2229 2230 2231 2232 2233 2234 2235 2236 2237 2238 2239 2240 2241 2242 2243 2244 2245 2246 2247 2248 2249 2250 2251 2252 2253 2254 2255 2256 2257 2258 2259 2260 2261 2262 2263 2264 2265 2266 2267 2268 2269 2270 2271 2272 2273 2274 2275 2276 2277 2278 2279 2280 2281 2282 2283 2284 2285 2286 2287 2288 2289 2290 2291 2292 2293 2294 2295 2296 2297 2298 2299 2300 2301 2302 2303 2304 2305 2306 2307 2308 2309 2310 2311 2312 2313 2314 2315 2316 2317 2318 2319 2320 2321 2322 2323 2324 2325 2326 2327 2328 2329 2330 2331 2332 2333 2334 2335 2336 2337 2338 2339 2340 2341 2342 2343 2344 2345 2346 2347 2348 2349 2350 2351 2352 2353 2354 2355 2356 2357 2358 2359 2360 2361 2362 2363 2364 2365 2366 2367 2368 2369 2370 2371 2372 2373 2374 2375 2376 2377 2378 2379 2380 2381 2382 2383 2384 2385 2386 2387 2388 2389 2390 2391 2392 2393 2394 2395 2396 2397 2398 2399 2400 2401 2402 2403 2404 2405 2406 2407 2408 2409 2410 2411 2412 2413 2414 2415 2416 2417 2418 2419 2420 2421 2422 2423 2424 2425 2426 2427 2428 2429 2430 2431 2432 2433 2434 2435 2436 2437 2438 2439 2440 2441 2442 2443 2444 2445 2446 2447 2448 2449 2450 2451 2452 2453 2454 2455 2456 2457 2458 2459 2460 2461 2462 2463 2464 2465 2466 2467 2468 2469 2470 2471 2472 2473 2474 2475 2476 2477 2478 2479 2480 2481 2482 2483 2484 2485 2486 2487 2488 2489 2490 2491 2492 2493 2494 2495 2496 2497 2498 2499 2500 2501 2502 2503 2504 2505 2506 2507 2508 2509 2510 2511 2512 2513 2514 2515 2516 2517 2518 2519 2520 2521 2522 2523 2524 2525 2526 2527 2528 2529 2530 2531 2532 2533 2534 2535 2536 2537 2538 2539 2540 2541 2542 2543 2544 2545 2546 2547 2548 2549 2550 2551 2552 2553 2554 2555 2556 2557 2558 2559 2560 2561 2562 2563 2564 2565 2566 2567 2568 2569 2570 2571 2572 2573 2574 2575 2576 2577 2578 2579 2580 2581 2582 2583 2584 2585 2586 2587 2588 2589 2590 2591 2592 2593 2594 2595 2596 2597 2598 2599 2600 2601 2602 2603 2604 2605 2606 2607 2608 2609 2610 2611 2612 2613 2614 2615 2616 2617 2618 2619 2620 2621 2622 2623 2624 2625 2626 2627 2628 2629 2630 2631 2632 2633 2634 2635 2636 2637 2638 2639 2640 2641 2642 2643 2644 2645 2646 2647 2648 2649 2650 2651 2652 2653 2654 2655 2656 2657 2658 2659 2660 2661 2662 2663 2664 2665 2666 2667 2668 2669 2670 2671 2672 2673 2674 2675 2676 2677 2678 2679 2680 2681 2682 2683 2684 2685 2686 2687 2688 2689 2690 2691 2692 2693 2694 2695 2696 2697 2698 2699 2700 2701 2702 2703 2704 2705 2706 2707 2708 2709 2710 2711 2712 2713 2714 2715 2716 2717 2718 2719 2720 2721 2722 2723 2724 2725 2726 2727 2728 2729 2730 2731 2732 2733 2734 2735 2736 2737 2738 2739 2740 2741 2742 2743 2744 2745 2746 2747 2748 2749 2750 2751 2752 2753 2754 2755 2756 2757 2758 2759 2760 2761 2762 2763 2764 2765 2766 2767 2768 2769 2770 2771 2772 2773 2774 2775 2776 2777 2778 2779 2780 2781 2782 2783 2784 2785 2786 2787 2788 2789 2790 2791 2792 2793 2794 2795 2796 2797 2798 2799 2800 2801 2802 2803 2804 2805 2806 2807 2808 2809 2810 2811 2812 2813 2814 2815 2816 2817 2818 2819 2820 2821 2822 2823 2824 2825 2826 2827 2828 2829 2830 2831 2832 2833 2834 2835 2836 2837 2838 2839 2840 2841 2842 2843 2844 2845 2846 2847 2848 2849 2850 2851 2852 2853 2854 2855 2856 2857 2858 2859 2860 2861 2862 2863 2864 2865 2866 2867 2868 2869 2870 2871 2872 2873 2874 2875 2876 2877 2878 2879 2880 2881 2882 2883 2884 2885 2886 2887 2888 2889 2890 2891 2892 2893 2894 2895 2896 2897 2898 2899 2900 2901 2902 2903 2904 2905 2906 2907 2908 2909 2910 2911 2912 2913 2914 2915 2916 2917 2918 2919 2920 2921 2922 2923 2924 2925 2926 2927 2928 2929 2930 2931 2932 2933 2934 2935 2936 2937 2938 2939 2940 2941 2942 2943 2944 2945 2946 2947 2948 2949 2950 2951 2952 2953 2954 2955 2956 2957 2958 2959 2960 2961 2962 2963 2964 2965 2966 2967 2968 2969 2970 2971 2972 2973 2974 2975 2976 2977 2978 2979 2980 2981 2982 2983 2984 2985 2986 2987 2988 2989 2990 2991 2992 2993 2994 2995 2996 2997 2998 2999 3000 3001 3002 3003 3004 3005 3006 3007 3008 3009 3010 3011 3012 3013 3014 3015 3016 3017 3018 3019 3020 3021 3022 3023 3024 3025 3026 3027 3028 3029 3030 3031 3032 3033 3034 3035 3036 3037 3038 3039 3040 3041 3042 3043 3044 3045 3046 3047 3048 3049 3050 3051 3052 3053 3054 3055 3056 3057 3058 3059 3060 3061 3062 3063 3064 3065 3066 3067 3068 3069 3070 3071 3072 3073 3074 3075 3076 3077 3078 3079 3080 3081 3082 3083 3084 3085 3086 3087 3088 3089 3090 3091 3092 3093 3094 3095 3096 3097 3098 3099 3100 3101 3102 3103 3104 3105 3106 3107 3108 3109 3110 3111 3112 3113 3114 3115 3116 3117 3118 3119 3120 3121 3122 3123 3124 3125 3126 3127 3128 3129 3130 3131 3132 3133 3134 3135 3136 3137 3138 3139 3140 3141 3142 3143 3144 3145 3146 3147 3148 3149 3150 3151 3152 3153 3154 3155 3156 3157 3158 3159 3160 3161 3162 3163 3164 3165 3166 3167 3168 3169 3170 3171 3172 3173 3174 3175 3176 3177 3178 3179 3180 3181 3182 3183 3184 3185 3186 3187 3188 3189 3190 3191 3192 3193 3194 3195 3196 3197 3198 3199 3200 3201 3202 3203 3204 3205 3206 3207 3208 3209 3210 3211 3212 3213 3214 3215 3216 3217 3218 3219 3220 3221 3222 3223 3224 3225 3226 3227 3228 3229 3230 3231 3232 3233 3234 3235 3236 3237 3238 3239 3240 3241 3242 3243 3244 3245 3246 3247 3248 3249 3250 3251 3252 3253 3254 3255 3256 3257
--

Orders & Handford

Shipping Co., Ltd.
100, New Street, Singapore, Straits.
See S. S. S. S. S. S. S. S.

Ore Steamship Corporation,

Head Office, 11, Broadway, New York, U.S.A.

Ship	Tonnage	Speed
A. Bismarck (Pa. No. 1)	10,000	14
A. Bismarck (Pa. No. 2)	10,000	14
A. Bismarck (Pa. No. 3)	10,000	14
A. Bismarck (Pa. No. 4)	10,000	14
A. Bismarck (Pa. No. 5)	10,000	14
A. Bismarck (Pa. No. 6)	10,000	14
A. Bismarck (Pa. No. 7)	10,000	14
A. Bismarck (Pa. No. 8)	10,000	14
A. Bismarck (Pa. No. 9)	10,000	14
A. Bismarck (Pa. No. 10)	10,000	14

Oswald, A.S. D/S,

Trølløkke 21, Copenhagen, Denmark.
See S. S. S. S. S. S. S.

Oreal Shipping Co., Ltd.,

Local Offices, 14, Water Street, Singapore, S.
See S. S. S. S. S. S. S.

Orient Dampskibsselskab

Head Office, 14, Copenhagen, Denmark.

A. Bismarck (Pa. No. 1)	10,000	14
A. Bismarck (Pa. No. 2)	10,000	14
A. Bismarck (Pa. No. 3)	10,000	14
A. Bismarck (Pa. No. 4)	10,000	14
A. Bismarck (Pa. No. 5)	10,000	14
A. Bismarck (Pa. No. 6)	10,000	14
A. Bismarck (Pa. No. 7)	10,000	14
A. Bismarck (Pa. No. 8)	10,000	14
A. Bismarck (Pa. No. 9)	10,000	14
A. Bismarck (Pa. No. 10)	10,000	14

Orient Steam Navigation Co., Ltd.

Head Office, 11, Broad Street, London, E.C.C.

A. Bismarck (Pa. No. 1)	10,000	14
A. Bismarck (Pa. No. 2)	10,000	14
A. Bismarck (Pa. No. 3)	10,000	14
A. Bismarck (Pa. No. 4)	10,000	14
A. Bismarck (Pa. No. 5)	10,000	14
A. Bismarck (Pa. No. 6)	10,000	14
A. Bismarck (Pa. No. 7)	10,000	14
A. Bismarck (Pa. No. 8)	10,000	14
A. Bismarck (Pa. No. 9)	10,000	14
A. Bismarck (Pa. No. 10)	10,000	14

"Oriente," Societa Anonima d'Armamento Marittimo

See S. S. S. S. S. S. S.

Orión, Akties Dampsk.

Head Office, 11, Broad Street, London, E.C.C.

Olsen, Robert A/S,

Head Office, 11, Broad Street, London, E.C.C.

Olsen Schifffahrts G.m.b.H.,

Head Office, 11, Broad Street, London, E.C.C.

A. Bismarck (Pa. No. 1)	10,000	14
A. Bismarck (Pa. No. 2)	10,000	14
A. Bismarck (Pa. No. 3)	10,000	14
A. Bismarck (Pa. No. 4)	10,000	14
A. Bismarck (Pa. No. 5)	10,000	14
A. Bismarck (Pa. No. 6)	10,000	14
A. Bismarck (Pa. No. 7)	10,000	14
A. Bismarck (Pa. No. 8)	10,000	14
A. Bismarck (Pa. No. 9)	10,000	14
A. Bismarck (Pa. No. 10)	10,000	14

Ostland, E. & Erik

Head Office, 11, Broad Street, London, E.C.C.

Orive, Bernardo,

Head Office, 11, Broad Street, London, E.C.C.

Orjensen, G.,

Head Office, 11, Broad Street, London, E.C.C.

Orkney Steam Navigation Co., Ltd.,

Head Office, 11, Broad Street, London, E.C.C.

Oriandi, F.,

Head Office, 11, Broad Street, London, E.C.C.

Oriando, Luigi,

Head Office, 11, Broad Street, London, E.C.C.

Orm S.S. Co., Ltd.,

Head Office, 11, Broad Street, London, E.C.C.

Ormiston, James D.,

Head Office, 11, Broad Street, London, E.C.C.

Orsz, Antisielak,

Head Office, 11, Broad Street, London, E.C.C.

Oropesa, Jose,

Head Office, 11, Broad Street, London, E.C.C.

Orosa, Miguel de,

Head Office, 11, Broad Street, London, E.C.C.

Orsok, J.,

Head Office, 11, Broad Street, London, E.C.C.

Ortega, Andria,

Head Office, 11, Broad Street, London, E.C.C.

Ortiz, Luis,

Head Office, 11, Broad Street, London, E.C.C.

Orum, A. A.,

Head Office, 11, Broad Street, London, E.C.C.

Orvig, Olof,

Head Office, 11, Broad Street, London, E.C.C.

Orvige Dampskibsselskab,

Head Office, 11, Broad Street, London, E.C.C.

Osaka Kisen Kaisha

Head Office, 11, Broad Street, London, E.C.C.

Osaka Iron Works, Ltd.,

Head Office, 11, Broad Street, London, E.C.C.

Osaka Kaijo Hishikates

Head Office, 11, Broad Street, London, E.C.C.

Osaka Shi,

Head Office, 11, Broad Street, London, E.C.C.

Osaka Steam Kabushiki Kaisha

Head Office, 11, Broad Street, London, E.C.C.

Osaka S.S. Co., Ltd.,

Head Office, 11, Broad Street, London, E.C.C.

Osaka S.S. Co., Ltd.,

Head Office, 11, Broad Street, London, E.C.C.

Osaka S.S. Co., Ltd.,

Head Office, 11, Broad Street, London, E.C.C.

Osaka S.S. Co., Ltd.,

Head Office, 11, Broad Street, London, E.C.C.

Osaka S.S. Co., Ltd.,

Head Office, 11, Broad Street, London, E.C.C.

Osaka S.S. Co., Ltd.,

Head Office, 11, Broad Street, London, E.C.C.

Osaka S.S. Co., Ltd.,

Head Office, 11, Broad Street, London, E.C.C.

Osaka S.S. Co., Ltd.,

Head Office, 11, Broad Street, London, E.C.C.

Osaka S.S. Co., Ltd.,

Head Office, 11, Broad Street, London, E.C.C.

Osaka Steam Kabushiki Kaisha

Head Office, 11, Broad Street, London, E.C.C.

Osaka S.S. Co., Ltd.,

Head Office, 11, Broad Street, London, E.C.C.

Osaka S.S. Co., Ltd.,

Head Office, 11, Broad Street, London, E.C.C.

Osaka S.S. Co., Ltd.,

Head Office, 11, Broad Street, London, E.C.C.

Osaka S.S. Co., Ltd.,

Head Office, 11, Broad Street, London, E.C.C.

Osaka S.S. Co., Ltd.,

Head Office, 11, Broad Street, London, E.C.C.

Osaka S.S. Co., Ltd.,

Head Office, 11, Broad Street, London, E.C.C.

Osaka S.S. Co., Ltd.,

Head Office, 11, Broad Street, London, E.C.C.

Osaka S.S. Co., Ltd.,

Head Office, 11, Broad Street, London, E.C.C.

Osaka S.S. Co., Ltd.,

Head Office, 11, Broad Street, London, E.C.C.

Osaka S.S. Co., Ltd.,

Head Office, 11, Broad Street, London, E.C.C.

Osaka S.S. Co., Ltd.,

Head Office, 11, Broad Street, London, E.C.C.

Osaka S.S. Co., Ltd.,

Head Office, 11, Broad Street, London, E.C.C.

Osaka S.S. Co., Ltd.,

Head Office, 11, Broad Street, London, E.C.C.

Osaka S.S. Co., Ltd.,

Head Office, 11, Broad Street, London, E.C.C.

Osaka S.S. Co., Ltd.,

Head Office, 11, Broad Street, London, E.C.C.

Oshors & Wallis, Ltd.,

Head Office, 11, Broad Street, London, E.C.C.

Oshors & Wallis, Ltd.,

Head Office, 11, Broad Street, London, E.C.C.

Oshors & Wallis, Ltd.,

Head Office, 11, Broad Street, London, E.C.C.

Oshors & Wallis, Ltd.,

Head Office, 11, Broad Street, London, E.C.C.

Oshors & Wallis, Ltd.,

Head Office, 11, Broad Street, London, E.C.C.

Oshors & Wallis, Ltd.,

Head Office, 11, Broad Street, London, E.C.C.

Oshors & Wallis, Ltd.,

Head Office, 11, Broad Street, London, E.C.C.

Oshors & Wallis, Ltd.,

Head Office, 11, Broad Street, London, E.C.C.

Oshors & Wallis, Ltd.,

Head Office, 11, Broad Street, London, E.C.C.

Oshors & Wallis, Ltd.,

Head Office, 11, Broad Street, London, E.C.C.

Oshors & Wallis, Ltd.,

Head Office, 11, Broad Street, London, E.C.C.

Oshors & Wallis, Ltd.,

Head Office, 11, Broad Street, London, E.C.C.

Oshors & Wallis, Ltd.,

Head Office, 11, Broad Street, London, E.C.C.

Oshors & Wallis, Ltd.,

Head Office, 11, Broad Street, London, E.C.C.

Oshors & Wallis, Ltd.,

Head Office, 11, Broad Street, London, E.C.C.

Oshors & Wallis, Ltd.,

Head Office, 11, Broad Street, London, E.C.C.

Papadakis, Demetris, <i>Saltina.</i> <i>Class, Greece.</i> a. <i>Steamer</i> 18 .. 100	Pappas, Jean, & Co., <i>40, rue de Valenciennes, Paris.</i> a. <i>Steamer</i> 18 .. 100 b. <i>Motor Boat (P. M.)</i> 17 .. 100	Parke-Thomas & Co., Ltd., <i>11, rue de Valenciennes, Paris.</i> a. <i>Steamer of 100 tons</i> 18 .. 100 <i>Class, Greece.</i> b. <i>Steamer of 100 tons</i> 18 .. 100 <i>Class, Greece.</i> c. <i>Steamer of 100 tons</i> 18 .. 100 <i>Class, Greece.</i> d. <i>Steamer of 100 tons</i> 18 .. 100 <i>Class, Greece.</i>	Parvledarsko Akcionarsko Društvo "Progrès," <i>1, rue de Valenciennes, Paris.</i> a. <i>Steamer</i> 18 .. 100 b. <i>Motor Boat</i> 17 .. 100 c. <i>Motor Boat</i> 17 .. 100 d. <i>Motor Boat</i> 17 .. 100 e. <i>Motor Boat</i> 17 .. 100 f. <i>Motor Boat</i> 17 .. 100	Patsis, A., & G. Goumas, <i>1, rue de Valenciennes, Paris.</i> a. <i>Steamer</i> 18 .. 100
Pastell Bros. S. & Co., <i>1, rue de Valenciennes, Paris.</i> a. <i>Steamer</i> 18 .. 100 b. <i>Motor Boat</i> 17 .. 100	Paquet, Compagnie de Nav., <i>1, rue de Valenciennes, Paris.</i> a. <i>Steamer</i> 18 .. 100	Paras, Juan R., & Co., <i>1, rue de Valenciennes, Paris.</i> a. <i>Steamer</i> 18 .. 100 b. <i>Motor Boat</i> 17 .. 100	Parvledarsko Društvo "Slovo," <i>1, rue de Valenciennes, Paris.</i> a. <i>Steamer</i> 18 .. 100	Pateras, A., & G. Goumas, <i>1, rue de Valenciennes, Paris.</i> a. <i>Steamer</i> 18 .. 100 b. <i>Motor Boat</i> 17 .. 100
Park & Seal G. & H., <i>1, rue de Valenciennes, Paris.</i> a. <i>Steamer</i> 18 .. 100	Paras, George Federico, <i>1, rue de Valenciennes, Paris.</i> a. <i>Steamer</i> 18 .. 100	Paras, Juan R., & Co., <i>1, rue de Valenciennes, Paris.</i> a. <i>Steamer</i> 18 .. 100 b. <i>Motor Boat</i> 17 .. 100	Parvledarsko Društvo, S.L. "Slovo," <i>1, rue de Valenciennes, Paris.</i> a. <i>Steamer</i> 18 .. 100	Pateras, Chat. N., <i>1, rue de Valenciennes, Paris.</i> a. <i>Steamer</i> 18 .. 100
Pao Yu Tsai, <i>1, rue de Valenciennes, Paris.</i> a. <i>Steamer</i> 18 .. 100	Paras, Frank, <i>1, rue de Valenciennes, Paris.</i> a. <i>Steamer</i> 18 .. 100 b. <i>Motor Boat</i> 17 .. 100	Paras, Basil A., <i>1, rue de Valenciennes, Paris.</i> a. <i>Steamer</i> 18 .. 100 b. <i>Motor Boat</i> 17 .. 100	Parvledarsko Društvo "Slovo," <i>1, rue de Valenciennes, Paris.</i> a. <i>Steamer</i> 18 .. 100	Pateras, D. J., <i>1, rue de Valenciennes, Paris.</i> a. <i>Steamer</i> 18 .. 100
Papini, Roberto, & Attilio <i>1, rue de Valenciennes, Paris.</i> a. <i>Steamer</i> 18 .. 100	Paras, E. T., Filis & Co., <i>1, rue de Valenciennes, Paris.</i> a. <i>Steamer</i> 18 .. 100	Paras, Juan R., & Co., <i>1, rue de Valenciennes, Paris.</i> a. <i>Steamer</i> 18 .. 100 b. <i>Motor Boat</i> 17 .. 100	Parvledarsko Društvo "Slovo," <i>1, rue de Valenciennes, Paris.</i> a. <i>Steamer</i> 18 .. 100	Pateras, Demetris A., <i>1, rue de Valenciennes, Paris.</i> a. <i>Steamer</i> 18 .. 100 b. <i>Motor Boat</i> 17 .. 100
Papadimitris, Theo., <i>1, rue de Valenciennes, Paris.</i> a. <i>Steamer</i> 18 .. 100 b. <i>Motor Boat</i> 17 .. 100	Paras, Spiridion, <i>1, rue de Valenciennes, Paris.</i> a. <i>Steamer</i> 18 .. 100	Paras, F., <i>1, rue de Valenciennes, Paris.</i> a. <i>Steamer</i> 18 .. 100 b. <i>Motor Boat</i> 17 .. 100	Parvledarsko Društvo "Slovo," <i>1, rue de Valenciennes, Paris.</i> a. <i>Steamer</i> 18 .. 100	Pateras, Diamantis J., & Sons, <i>1, rue de Valenciennes, Paris.</i> a. <i>Steamer</i> 18 .. 100
Papadopoulos, L., <i>1, rue de Valenciennes, Paris.</i> a. <i>Steamer</i> 18 .. 100	Paras, de Peira Patriota, <i>1, rue de Valenciennes, Paris.</i> a. <i>Steamer</i> 18 .. 100	Paras, M. J., <i>1, rue de Valenciennes, Paris.</i> a. <i>Steamer</i> 18 .. 100 b. <i>Motor Boat</i> 17 .. 100	Parvledarsko Društvo "Slovo," <i>1, rue de Valenciennes, Paris.</i> a. <i>Steamer</i> 18 .. 100	Pateras, I. G., & Co., <i>1, rue de Valenciennes, Paris.</i> a. <i>Steamer</i> 18 .. 100
Papayanni, G., <i>1, rue de Valenciennes, Paris.</i> a. <i>Steamer</i> 18 .. 100 b. <i>Motor Boat</i> 17 .. 100	Paras, dos Vapores Lisboenses, <i>1, rue de Valenciennes, Paris.</i> a. <i>Steamer</i> 18 .. 100 b. <i>Motor Boat</i> 17 .. 100	Paras, F., <i>1, rue de Valenciennes, Paris.</i> a. <i>Steamer</i> 18 .. 100 b. <i>Motor Boat</i> 17 .. 100	Parvledarsko Društvo "Slovo," <i>1, rue de Valenciennes, Paris.</i> a. <i>Steamer</i> 18 .. 100	Pateras, N. J., & Sons, <i>1, rue de Valenciennes, Paris.</i> a. <i>Steamer</i> 18 .. 100
Papi Martires, Vicente, <i>1, rue de Valenciennes, Paris.</i> a. <i>Steamer</i> 18 .. 100	Paras, Geral de Fomarias, <i>1, rue de Valenciennes, Paris.</i> a. <i>Steamer</i> 18 .. 100	Paras, M. J., <i>1, rue de Valenciennes, Paris.</i> a. <i>Steamer</i> 18 .. 100 b. <i>Motor Boat</i> 17 .. 100	Parvledarsko Društvo "Slovo," <i>1, rue de Valenciennes, Paris.</i> a. <i>Steamer</i> 18 .. 100	Pateras, Vas. J., <i>1, rue de Valenciennes, Paris.</i> a. <i>Steamer</i> 18 .. 100
Papa, Raymond, <i>1, rue de Valenciennes, Paris.</i> a. <i>Steamer</i> 18 .. 100 b. <i>Motor Boat</i> 17 .. 100	Paras, Maritima Douro, <i>1, rue de Valenciennes, Paris.</i> a. <i>Steamer</i> 18 .. 100	Parks, M. J., <i>1, rue de Valenciennes, Paris.</i> a. <i>Steamer</i> 18 .. 100 b. <i>Motor Boat</i> 17 .. 100	Parvledarsko Društvo "Slovo," <i>1, rue de Valenciennes, Paris.</i> a. <i>Steamer</i> 18 .. 100	Pateras, Alex., <i>1, rue de Valenciennes, Paris.</i> a. <i>Steamer</i> 18 .. 100
Papini, Geo., <i>1, rue de Valenciennes, Paris.</i> a. <i>Steamer</i> 18 .. 100	Paras, Maritima Esperanca S.A., <i>1, rue de Valenciennes, Paris.</i> a. <i>Steamer</i> 18 .. 100	Parks of Portsmouth, Ltd., <i>1, rue de Valenciennes, Paris.</i> a. <i>Steamer</i> 18 .. 100	Parvledarsko Društvo "Slovo," <i>1, rue de Valenciennes, Paris.</i> a. <i>Steamer</i> 18 .. 100	Pateras, G. M., <i>1, rue de Valenciennes, Paris.</i> a. <i>Steamer</i> 18 .. 100
Papadakis, A. G., <i>1, rue de Valenciennes, Paris.</i> a. <i>Steamer</i> 18 .. 100	Paras, N., y Paris, <i>1, rue de Valenciennes, Paris.</i> a. <i>Steamer</i> 18 .. 100	Parks, M. J., <i>1, rue de Valenciennes, Paris.</i> a. <i>Steamer</i> 18 .. 100 b. <i>Motor Boat</i> 17 .. 100	Parvledarsko Društvo "Slovo," <i>1, rue de Valenciennes, Paris.</i> a. <i>Steamer</i> 18 .. 100	Pateras, James, & Co. Engineers, Ltd., <i>1, rue de Valenciennes, Paris.</i> a. <i>Steamer</i> 18 .. 100 b. <i>Motor Boat</i> 17 .. 100
Papalardo, Gaspare, <i>1, rue de Valenciennes, Paris.</i> a. <i>Steamer</i> 18 .. 100	Paras, N., y Paris, <i>1, rue de Valenciennes, Paris.</i> a. <i>Steamer</i> 18 .. 100	Parks, M. J., <i>1, rue de Valenciennes, Paris.</i> a. <i>Steamer</i> 18 .. 100 b. <i>Motor Boat</i> 17 .. 100	Parvledarsko Društvo "Slovo," <i>1, rue de Valenciennes, Paris.</i> a. <i>Steamer</i> 18 .. 100	Pateras, Vas. J., <i>1, rue de Valenciennes, Paris.</i> a. <i>Steamer</i> 18 .. 100
Pappas, Andreas, <i>1, rue de Valenciennes, Paris.</i> a. <i>Steamer</i> 18 .. 100	Paras, N., y Paris, <i>1, rue de Valenciennes, Paris.</i> a. <i>Steamer</i> 18 .. 100	Parks, M. J., <i>1, rue de Valenciennes, Paris.</i> a. <i>Steamer</i> 18 .. 100 b. <i>Motor Boat</i> 17 .. 100	Parvledarsko Društvo "Slovo," <i>1, rue de Valenciennes, Paris.</i> a. <i>Steamer</i> 18 .. 100	Pateras, Vas. J., <i>1, rue de Valenciennes, Paris.</i> a. <i>Steamer</i> 18 .. 100

Peters, A. A. <i>London, England</i> a. <i>London</i> 100 - 100	Petuchan, Robert, <i>Amsterdam, N. Holland, N.</i> a. <i>London</i> 100 - 100 a. <i>London</i> 100 - 100	Peters, F. E. <i>110, South Street, London</i> (Incorporated in London, U.S.A.) a. <i>London</i> 100 - 100 a. <i>London</i> 100 - 100 a. <i>London</i> 100 - 100 a. <i>London</i> 100 - 100 a. <i>London</i> 100 - 100	Petersen, Margardt, <i>London, U.S.A.</i> a. <i>London</i> 100 - 100 a. <i>London</i> 100 - 100	Petri, A. Yvanoff Yra., <i>London, England, U.S.A.</i> a. <i>London</i> 100 - 100
Peters, R. A. <i>London, England</i> a. <i>London</i> 100 - 100	Petrucci Malagonia, S.A., <i>London, England</i> a. <i>London</i> 100 - 100	Peters, H. <i>London, England</i> a. <i>London</i> 100 - 100 a. <i>London</i> 100 - 100 a. <i>London</i> 100 - 100	Petersen, Ole, <i>London, England</i> a. <i>London</i> 100 - 100	Petrograd Steamers, Ltd., <i>London, England</i> a. <i>London</i> 100 - 100
Peters, Riv., <i>London, England</i> a. <i>London</i> 100 - 100 a. <i>London</i> 100 - 100 a. <i>London</i> 100 - 100 a. <i>London</i> 100 - 100	Petrucci Vaso Gallego <i>London, England</i> a. <i>London</i> 100 - 100	Petersen, A. N., <i>London, England</i> a. <i>London</i> 100 - 100 a. <i>London</i> 100 - 100 a. <i>London</i> 100 - 100	Petersen, S. N. & Th. N., <i>London, England</i> a. <i>London</i> 100 - 100	Petroleum Porto-Pi, S.A., <i>London, England</i> a. <i>London</i> 100 - 100
Peters, Ernst, <i>London, England</i> a. <i>London</i> 100 - 100	Petrucci Vaso-Antoniolo <i>London, England</i> a. <i>London</i> 100 - 100 a. <i>London</i> 100 - 100	Petersen, S. P., Ltd., <i>London, England</i> a. <i>London</i> 100 - 100	Peterson, Frank, <i>London, England</i> a. <i>London</i> 100 - 100	Petroleum Nav. Co., <i>London, England</i> a. <i>London</i> 100 - 100 a. <i>London</i> 100 - 100 a. <i>London</i> 100 - 100 a. <i>London</i> 100 - 100 a. <i>London</i> 100 - 100 a. <i>London</i> 100 - 100 a. <i>London</i> 100 - 100
Peters, F. E., <i>London, England</i> a. <i>London</i> 100 - 100	Petrucci Vasoina Soc. Anon. <i>London, England</i> a. <i>London</i> 100 - 100 a. <i>London</i> 100 - 100	Petersen, Frank H., <i>London, England</i> a. <i>London</i> 100 - 100 a. <i>London</i> 100 - 100 a. <i>London</i> 100 - 100	Peterson, Frank H., <i>London, England</i> a. <i>London</i> 100 - 100 a. <i>London</i> 100 - 100 a. <i>London</i> 100 - 100	Petroleum Soc. Assn. of <i>London, England</i> a. <i>London</i> 100 - 100 a. <i>London</i> 100 - 100
Peters, G. F., <i>London, England</i> a. <i>London</i> 100 - 100 a. <i>London</i> 100 - 100 a. <i>London</i> 100 - 100 a. <i>London</i> 100 - 100	Petrucci Paniterra, <i>London, England</i> a. <i>London</i> 100 - 100 a. <i>London</i> 100 - 100	Petersen, Alfr., <i>London, England</i> a. <i>London</i> 100 - 100 a. <i>London</i> 100 - 100 a. <i>London</i> 100 - 100	Peterson, Henry C., Ltd., <i>London, England</i> a. <i>London</i> 100 - 100 a. <i>London</i> 100 - 100	Petroleum S.S. Co., Ltd., <i>London, England</i> a. <i>London</i> 100 - 100 a. <i>London</i> 100 - 100
Peters, Gustaf, <i>London, England</i> a. <i>London</i> 100 - 100	Petrucci Cantabricas <i>London, England</i> a. <i>London</i> 100 - 100 a. <i>London</i> 100 - 100 a. <i>London</i> 100 - 100	Petersen & Algers <i>London, England</i> a. <i>London</i> 100 - 100 a. <i>London</i> 100 - 100 a. <i>London</i> 100 - 100 a. <i>London</i> 100 - 100	Peterson, Rich., <i>London, England</i> a. <i>London</i> 100 - 100	Petrolia, C. A., <i>London, England</i> a. <i>London</i> 100 - 100
Peters, Harry, <i>London, England</i> a. <i>London</i> 100 - 100 a. <i>London</i> 100 - 100 a. <i>London</i> 100 - 100	Petrucci de San Cristobal, S.A., <i>London, England</i> a. <i>London</i> 100 - 100 a. <i>London</i> 100 - 100	Petersen, R. <i>London, England</i> a. <i>London</i> 100 - 100	Peterson, J. Killand, <i>London, England</i> a. <i>London</i> 100 - 100	Peterson, N.V. Vlasberg <i>London, England</i> a. <i>London</i> 100 - 100
Peters, Ingvar, <i>London, England</i> a. <i>London</i> 100 - 100 a. <i>London</i> 100 - 100 a. <i>London</i> 100 - 100	Petrucci y Salasman de <i>London, England</i> a. <i>London</i> 100 - 100 a. <i>London</i> 100 - 100 a. <i>London</i> 100 - 100	Petersen, Hahn, <i>London, England</i> a. <i>London</i> 100 - 100 a. <i>London</i> 100 - 100	Peterson, C. W., <i>London, England</i> a. <i>London</i> 100 - 100	Peterson, Sofus M., <i>London, England</i> a. <i>London</i> 100 - 100 a. <i>London</i> 100 - 100 a. <i>London</i> 100 - 100
Peters, Nils August, <i>London, England</i> a. <i>London</i> 100 - 100	Petrucci y Sordatos de <i>London, England</i> a. <i>London</i> 100 - 100 a. <i>London</i> 100 - 100 a. <i>London</i> 100 - 100 a. <i>London</i> 100 - 100 a. <i>London</i> 100 - 100	Petersen, Jens, <i>London, England</i> a. <i>London</i> 100 - 100	Peterson, J. Kildand, <i>London, England</i> a. <i>London</i> 100 - 100	Peterson, T., <i>London, England</i> a. <i>London</i> 100 - 100 a. <i>London</i> 100 - 100 a. <i>London</i> 100 - 100
Peters, P. O., <i>London, England</i> a. <i>London</i> 100 - 100 a. <i>London</i> 100 - 100 a. <i>London</i> 100 - 100	Petrucci y Sordatos de <i>London, England</i> a. <i>London</i> 100 - 100 a. <i>London</i> 100 - 100 a. <i>London</i> 100 - 100 a. <i>London</i> 100 - 100 a. <i>London</i> 100 - 100	Petersen, J. H., <i>London, England</i> a. <i>London</i> 100 - 100 a. <i>London</i> 100 - 100	Peterson, Wilson, <i>London, England</i> a. <i>London</i> 100 - 100	Peterson, A., <i>London, England</i> a. <i>London</i> 100 - 100
Petrucci Corporation, Ltd., <i>London, England</i> a. <i>London</i> 100 - 100	Petrucci, K., <i>London, England</i> a. <i>London</i> 100 - 100	Petersen, J. P., <i>London, England</i> a. <i>London</i> 100 - 100 a. <i>London</i> 100 - 100	Peterson, J. P., <i>London, England</i> a. <i>London</i> 100 - 100 a. <i>London</i> 100 - 100	Peterson, Bernhard, <i>London, England</i> a. <i>London</i> 100 - 100
Petrucci Government, <i>London, England</i> a. <i>London</i> 100 - 100	Petrucci Coal Co., Ltd., <i>London, England</i> a. <i>London</i> 100 - 100	Peterson, J. P., <i>London, England</i> a. <i>London</i> 100 - 100 a. <i>London</i> 100 - 100	Peterson, J. P., <i>London, England</i> a. <i>London</i> 100 - 100 a. <i>London</i> 100 - 100	Peterson, Emil, <i>London, England</i> a. <i>London</i> 100 - 100
Petrucci, A., Ltd., <i>London, England</i> a. <i>London</i> 100 - 100	Petrucci, Arthur C., <i>London, England</i> a. <i>London</i> 100 - 100	Peterson, J. P., <i>London, England</i> a. <i>London</i> 100 - 100 a. <i>London</i> 100 - 100	Peterson, J. P., <i>London, England</i> a. <i>London</i> 100 - 100 a. <i>London</i> 100 - 100	Peterson, Emil, <i>London, England</i> a. <i>London</i> 100 - 100

† - Fasting Vessel (for particulars of Steam and Motor Fishing Vessels, see Special List following Supplement to Shipping Year-Book)

S - Steamer, M - Motorship, (Th. No.) - Tugs, (-) - Tugs, (-) - Tugs, with No. prefixed.

Peterson, J. A., <i>Ship, Boston, Maine.</i> 1897 1898 1899	Philippine Steam Navigation Co., <i>40, Market Street, Manila, Philippine Islands.</i> No. 1, STRAITS, 1897.	Pickands, Mather & Co., <i>London.</i> 1897 1898 1899 1900 1901 1902 1903 1904 1905 1906 1907 1908 1909 1910 1911 1912 1913 1914 1915 1916 1917 1918 1919 1920 1921 1922 1923 1924 1925 1926 1927 1928 1929 1930 1931 1932 1933 1934 1935 1936 1937 1938 1939 1940 1941 1942 1943 1944 1945 1946 1947 1948 1949 1950 1951 1952 1953 1954 1955 1956 1957 1958 1959 1960 1961 1962 1963 1964 1965 1966 1967 1968 1969 1970 1971 1972 1973 1974 1975 1976 1977 1978 1979 1980 1981 1982 1983 1984 1985 1986 1987 1988 1989 1990 1991 1992 1993 1994 1995 1996 1997 1998 1999 2000 2001 2002 2003 2004 2005 2006 2007 2008 2009 2010 2011 2012 2013 2014 2015 2016 2017 2018 2019 2020 2021 2022 2023 2024 2025 2026 2027 2028 2029 2030 2031 2032 2033 2034 2035 2036 2037 2038 2039 2040 2041 2042 2043 2044 2045 2046 2047 2048 2049 2050 2051 2052 2053 2054 2055 2056 2057 2058 2059 2060 2061 2062 2063 2064 2065 2066 2067 2068 2069 2070 2071 2072 2073 2074 2075 2076 2077 2078 2079 2080 2081 2082 2083 2084 2085 2086 2087 2088 2089 2090 2091 2092 2093 2094 2095 2096 2097 2098 2099 2100 2101 2102 2103 2104 2105 2106 2107 2108 2109 2110 2111 2112 2113 2114 2115 2116 2117 2118 2119 2120 2121 2122 2123 2124 2125 2126 2127 2128 2129 2130 2131 2132 2133 2134 2135 2136 2137 2138 2139 2140 2141 2142 2143 2144 2145 2146 2147 2148 2149 2150 2151 2152 2153 2154 2155 2156 2157 2158 2159 2160 2161 2162 2163 2164 2165 2166 2167 2168 2169 2170 2171 2172 2173 2174 2175 2176 2177 2178 2179 2180 2181 2182 2183 2184 2185 2186 2187 2188 2189 2190 2191 2192 2193 2194 2195 2196 2197 2198 2199 2200 2201 2202 2203 2204 2205 2206 2207 2208 2209 2210 2211 2212 2213 2214 2215 2216 2217 2218 2219 2220 2221 2222 2223 2224 2225 2226 2227 2228 2229 2230 2231 2232 2233 2234 2235 2236 2237 2238 2239 2240 2241 2242 2243 2244 2245 2246 2247 2248 2249 2250 2251 2252 2253 2254 2255 2256 2257 2258 2259 2260 2261 2262 2263 2264 2265 2266 2267 2268 2269 2270 2271 2272 2273 2274 2275 2276 2277 2278 2279 2280 2281 2282 2283 2284 2285 2286 2287 2288 2289 2290 2291 2292 2293 2294 2295 2296 2297 2298 2299 2300 2301 2302 2303 2304 2305 2306 2307 2308 2309 2310 2311 2312 2313 2314 2315 2316 2317 2318 2319 2320 2321 2322 2323 2324 2325 2326 2327 2328 2329 2330 2331 2332 2333 2334 2335 2336 2337 2338 2339 2340 2341 2342 2343 2344 2345 2346 2347 2348 2349 2350 2351 2352 2353 2354 2355 2356 2357 2358 2359 2360 2361 2362 2363 2364 2365 2366 2367 2368 2369 2370 2371 2372 2373 2374 2375 2376 2377 2378 2379 2380 2381 2382 2383 2384 2385 2386 2387 2388 2389 2390 2391 2392 2393 2394 2395 2396 2397 2398 2399 2400 2401 2402 2403 2404 2405 2406 2407 2408 2409 2410 2411 2412 2413 2414 2415 2416 2417 2418 2419 2420 2421 2422 2423 2424 2425 2426 2427 2428 2429 2430 2431 2432 2433 2434 2435 2436 2437 2438 2439 2440 2441 2442 2443 2444 2445 2446 2447 2448 2449 2450 2451 2452 2453 2454 2455 2456 2457 2458 2459 2460 2461 2462 2463 2464 2465 2466 2467 2468 2469 2470 2471 2472 2473 2474 2475 2476 2477 2478 2479 2480 2481 2482 2483 2484 2485 2486 2487 2488 2489 2490 2491 2492 2493 2494 2495 2496 2497 2498 2499 2500 2501 2502 2503 2504 2505 2506 2507 2508 2509 2510 2511 2512 2513 2514 2515 2516 2517 2518 2519 2520 2521 2522 2523 2524 2525 2526 2527 2528 2529 2530 2531 2532 2533 2534 2535 2536 2537 2538 2539 2540 2541 2542 2543 2544 2545 2546 2547 2548 2549 2550 2551 2552 2553 2554 2555 2556 2557 2558 2559 2560 2561 2562 2563 2564 2565 2566 2567 2568 2569 2570 2571 2572 2573 2574 2575 2576 2577 2578 2579 2580 2581 2582 2583 2584 2585 2586 2587 2588 2589 2590 2591 2592 2593 2594 2595 2596 2597 2598 2599 2600 2601 2602 2603 2604 2605 2606 2607 2608 2609 2610 2611 2612 2613 2614 2615 2616 2617 2618 2619 2620 2621 2622 2623 2624 2625 2626 2627 2628 2629 2630 2631 2632 2633 2634 2635 2636 2637 2638 2639 2640 2641 2642 2643 2644 2645 2646 2647 2648 2649 2650 2651 2652 2653 2654 2655 2656 2657 2658 2659 2660 2661 2662 2663 2664 2665 2666 2667 2668 2669 2670 2671 2672 2673 2674 2675 2676 2677 2678 2679 2680 2681 2682 2683 2684 2685 2686 2687 2688 2689 2690 2691 2692 2693 2694 2695 2696 2697 2698 2699 2700 2701 2702 2703 2704 2705 2706 2707 2708 2709 2710 2711 2712 2713 2714 2715 2716 2717 2718 2719 2720 2721 2722 2723 2724 2725 2726 2727 2728 2729 2730 2731 2732 2733 2734 2735 2736 2737 2738 2739 2740 2741 2742 2743 2744 2745 2746 2747 2748 2749 2750 2751 2752 2753 2754 2755 2756 2757 2758 2759 2760 2761 2762 2763 2764 2765 2766 2767 2768 2769 2770 2771 2772 2773 2774 2775 2776 2777 2778 2779 2780 2781 2782 2783 2784 2785 2786 2787 2788 2789 2790 2791 2792 2793 2794 2795 2796 2797 2798 2799 2800 2801 2802 2803 2804 2805 2806 2807 2808 2809 2810 2811 2812 2813 2814 2815 2816 2817 2818 2819 2820 2821 2822 2823 2824 2825 2826 2827 2828 2829 2830 2831 2832 2833 2834 2835 2836 2837 2838 2839 2840 2841 2842 2843 2844 2845 2846 2847 2848 2849 2850 2851 2852 2853 2854 2855 2856 2857 2858 2859 2860 2861 2862 2863 2864 2865 2866 2867 2868 2869 2870 2871 2872 2873 2874 2875 2876 2877 2878 2879 2880 2881 2882 2883 2884 2885 2886 2887 2888 2889 2890 2891 2892 2893 2894 2895 2896 2897 2898 2899 2900 2901 2902 2903 2904 2905 2906 2907 2908 2909 2910 2911 2912 2913 2914 2915 2916 2917 2918 2919 2920 2921 2922 2923 2924 2925 2926 2927 2928 2929 2930 2931 2932 2933 2934 2935 2936 2937 2938 2939 2940 2941 2942 2943 2944 2945 2946 2947 2948 2949 2950 2951 2952 2953 2954 2955 2956 2957 2958 2959 2960 2961 2962 2963 2964 2965 2966 2967 2968 2969 2970 2971 2972 2973 2974 2975 2976 2977 2978 2979 2980 2981 2982 2983 2984 2985 2986 2987 2988 2989 2990 2991 2992 2993 2994 2995 2996 2997 2998 2999 3000 3001 3002 3003 3004 3005 3006 3007 3008 3009 3010 3011 3012 3013 3014 3015 3016 3017 3018 3019 3020 3021 3022 3023 3024 3025 3026 3027 3028 3029 3030 3031 3032 3033 3034 3035 3036 3037 3038 3039 3040 3041 3042 3043 3044 3045 3046 3047 3048 3049 3050 3051 3052 3053 3054 3055 3056 3057 3058 3059 3060 3061 3062 3063 3064 3065 3066 3067 3068 3069 3070 3071 3072 3073 3074 3075 3076 3077 3078 3079 3080 3081 3082 3083 3084 3085 3086 3087 3088 3089 3090 3091 3092 3093 3094 3095 3096 3097 3098 3099 3100 3101 3102 3103 3104 3105 3106 3107 3108 3109 3110 3111 3112 3113 3114 3115 3116 3117 3118 3119 3120 3121 3122 3123 3124 3125 3126 3127 3128 3129 3130 3131 3132 3133 3134 3135 3136 3137 3138 3139 3140 3141 3142 3143 3144 3145 3146 3147 3148 3149 3150 3151 3152 3153 3154 3155 3156 3157 3158 3159 3160 3161 3162 3163 3164 3165 3166 3167 3168 3169 3170 3171 3172 3173 3174 3175 3176 3177 3178 3179 3180 3181 3182 3183 3184 3185 3186 3187 3188 3189 3190 3191 3192 3193 3194 3195 3196 3197 3198 3199 3200 3201 3202 3203 3204 3205 3206 3207 3208 3209 3210 3211 3212 3213 3214 3215 3216 3217 3218 3219 3220 3221 3222 3223 3224 3225 3226 3227 3228 3229 3230 3231 3232 3233 3234 3235 3236 3237 3238 3239 3240 3241 3242 32
--	---	--

Fall, H. <i>Winnipeg, Manitoba</i> Capital \$100,000 1. Fall, H. 50,000 2. Fall, H. 50,000	Pyke Towing & Salvage Co., <i>Chicago, Illinois, U.S.A.</i> Capital \$100,000 1. Pyke, J. 50,000 2. Pyke, J. 50,000	Quebec Salvage & Working Co., Ltd. <i>Quebec, P.Q., Canada</i> Capital \$100,000 1. Lord, J. 50,000 2. Lord, J. 50,000	Quinn & Capron, <i>St. John's, Newfoundland</i> Capital \$100,000 1. Quinn, J. 50,000 2. Capron, J. 50,000	Rackley, H. <i>Winnipeg & Montreal, Canada</i> Capital \$100,000 1. Rackley, H. 50,000 2. Rackley, H. 50,000
Farnell, Alabhaiya, <i>Winnipeg, Manitoba</i> 1. Farnell, A. 100,000	Pytkinson, Peter, <i>Winnipeg, Manitoba</i> 1. Pytkinson, P. 100,000	Queens Charlotte Towing & Salvage Co., Ltd. <i>225, Beaufort Street, Montreal, P.Q.</i> 1. Mackay, J. 100,000	Quilley, Joan Gaillyn, <i>20, St. Charles Street, St. John's, Newfoundland</i> 1. Quilley, J. 100,000	Racine V. Jullie & Co., S.A. <i>Montreal, Canada</i> 1. Racine, V. 100,000
Farly Coal Co., Ltd. <i>St. John's, Newfoundland</i>	Pyman Bros., Ltd. <i>11, St. John's Street, London, E.C.1</i> 1. Pyman, J. 100,000 2. Pyman, J. 100,000	Queens Lisa, Ltd. <i>11, Wellington Street, Montreal, P.Q.</i> 1. Mackay, J. 100,000	Quilley, Joan Gaillyn, <i>20, St. Charles Street, St. John's, Newfoundland</i> 1. Quilley, J. 100,000	"Red," Florida, <i>Winnipeg, Manitoba</i> 1. Red, F. 100,000
Farly, G. B. Trawlers, Ltd. <i>St. John's, Newfoundland</i>	Pyman Bros., Ltd. <i>11, St. John's Street, London, E.C.1</i> 1. Pyman, J. 100,000 2. Pyman, J. 100,000	Queens Steam Fishing Co., Ltd. <i>1, York Street, Montreal</i> 1. Mackay, J. 100,000 2. Mackay, J. 100,000 3. Mackay, J. 100,000 4. Mackay, J. 100,000 5. Mackay, J. 100,000 6. Mackay, J. 100,000 7. Mackay, J. 100,000 8. Mackay, J. 100,000 9. Mackay, J. 100,000 10. Mackay, J. 100,000	Quilley, Joan Gaillyn, <i>20, St. Charles Street, St. John's, Newfoundland</i> 1. Quilley, J. 100,000	Racine V. Jullie & Co., S.A. <i>Montreal, Canada</i> 1. Racine, V. 100,000 2. Racine, V. 100,000
Farly, George R. <i>11, King Street East, Toronto</i> <i>11, St. Paul Street, Montreal</i> 1. Farly, G. 100,000 2. Farly, G. 100,000 3. Farly, G. 100,000 4. Farly, G. 100,000 5. Farly, G. 100,000 6. Farly, G. 100,000 7. Farly, G. 100,000 8. Farly, G. 100,000 9. Farly, G. 100,000 10. Farly, G. 100,000	Quach Dam, Heirs of, <i>Winnipeg, Manitoba</i> 1. Quach, D. 100,000 2. Quach, D. 100,000	Queens Towing Line, Inc. <i>11, Water Street, New York, U.S.A.</i> 1. Mackay, J. 100,000	Quilley, Joan Gaillyn, <i>20, St. Charles Street, St. John's, Newfoundland</i> 1. Quilley, J. 100,000	Racine V. Jullie & Co., S.A. <i>Montreal, Canada</i> 1. Racine, V. 100,000 2. Racine, V. 100,000 3. Racine, V. 100,000 4. Racine, V. 100,000 5. Racine, V. 100,000 6. Racine, V. 100,000 7. Racine, V. 100,000 8. Racine, V. 100,000 9. Racine, V. 100,000 10. Racine, V. 100,000
Farly, J. <i>Winnipeg, Manitoba</i> 1. Farly, J. 100,000	Quach Cheng Guan, M.R.E. <i>11, St. John's Street, London, E.C.1</i> 1. Quach, C. 100,000	Queensland Cement & Lime Co., Ltd. <i>11, Cook Street, Brisbane, Queensland</i> 1. Mackay, J. 100,000	Quirk, Charles J. <i>11, St. Charles Street, St. John's, Newfoundland</i> 1. Quirk, C. 100,000	Racine V. Jullie & Co., S.A. <i>Montreal, Canada</i> 1. Racine, V. 100,000 2. Racine, V. 100,000 3. Racine, V. 100,000 4. Racine, V. 100,000 5. Racine, V. 100,000 6. Racine, V. 100,000 7. Racine, V. 100,000 8. Racine, V. 100,000 9. Racine, V. 100,000 10. Racine, V. 100,000
Farly Steam Fishing Co., Ltd. <i>Winnipeg & Toronto</i>	Quatrough, Joseph, <i>11, St. John's Street, London, E.C.1</i> 1. Quatrough, J. 100,000	Queensland Government of, <i>Brisbane, Queensland</i> 1. Mackay, J. 100,000 2. Mackay, J. 100,000 3. Mackay, J. 100,000 4. Mackay, J. 100,000 5. Mackay, J. 100,000 6. Mackay, J. 100,000 7. Mackay, J. 100,000 8. Mackay, J. 100,000 9. Mackay, J. 100,000 10. Mackay, J. 100,000	Quiet, E. <i>Winnipeg, Manitoba</i> 1. Quiet, E. 100,000	Racine V. Jullie & Co., S.A. <i>Montreal, Canada</i> 1. Racine, V. 100,000 2. Racine, V. 100,000 3. Racine, V. 100,000 4. Racine, V. 100,000 5. Racine, V. 100,000 6. Racine, V. 100,000 7. Racine, V. 100,000 8. Racine, V. 100,000 9. Racine, V. 100,000 10. Racine, V. 100,000
Farly Oil S.S. Co., Inc. <i>11, St. John's Street, London, E.C.1</i> 1. Farly, G. 100,000 2. Farly, G. 100,000 3. Farly, G. 100,000	Quinn, William, <i>"Quinn" Apartments, Winnipeg</i> 1. Quinn, W. 100,000	Queensland Government of, <i>Brisbane, Queensland</i> 1. Mackay, J. 100,000 2. Mackay, J. 100,000 3. Mackay, J. 100,000 4. Mackay, J. 100,000 5. Mackay, J. 100,000 6. Mackay, J. 100,000 7. Mackay, J. 100,000 8. Mackay, J. 100,000 9. Mackay, J. 100,000 10. Mackay, J. 100,000	Quiet, E. <i>Winnipeg, Manitoba</i> 1. Quiet, E. 100,000	Racine V. Jullie & Co., S.A. <i>Montreal, Canada</i> 1. Racine, V. 100,000 2. Racine, V. 100,000 3. Racine, V. 100,000 4. Racine, V. 100,000 5. Racine, V. 100,000 6. Racine, V. 100,000 7. Racine, V. 100,000 8. Racine, V. 100,000 9. Racine, V. 100,000 10. Racine, V. 100,000
Farfax-Armament S.A., <i>Winnipeg, Manitoba</i> 1. Farfax, A. 100,000 2. Farfax, A. 100,000	Quintan, Santiago y Cia., <i>11, St. John's Street, London, E.C.1</i> 1. Quintan, S. 100,000	Queensland Government of, <i>Brisbane, Queensland</i> 1. Mackay, J. 100,000 2. Mackay, J. 100,000 3. Mackay, J. 100,000 4. Mackay, J. 100,000 5. Mackay, J. 100,000 6. Mackay, J. 100,000 7. Mackay, J. 100,000 8. Mackay, J. 100,000 9. Mackay, J. 100,000 10. Mackay, J. 100,000	Quiet, E. <i>Winnipeg, Manitoba</i> 1. Quiet, E. 100,000	Racine V. Jullie & Co., S.A. <i>Montreal, Canada</i> 1. Racine, V. 100,000 2. Racine, V. 100,000 3. Racine, V. 100,000 4. Racine, V. 100,000 5. Racine, V. 100,000 6. Racine, V. 100,000 7. Racine, V. 100,000 8. Racine, V. 100,000 9. Racine, V. 100,000 10. Racine, V. 100,000
Farfax Cabotage, S.A., <i>Winnipeg, Manitoba</i> 1. Farfax, A. 100,000	Quint, Elizabeth, <i>11, St. John's Street, London, E.C.1</i> 1. Quint, E. 100,000	Quill, Jakob, <i>11, St. John's Street, London, E.C.1</i> 1. Quill, J. 100,000	Quiet, E. <i>Winnipeg, Manitoba</i> 1. Quiet, E. 100,000	Racine V. Jullie & Co., S.A. <i>Montreal, Canada</i> 1. Racine, V. 100,000 2. Racine, V. 100,000 3. Racine, V. 100,000 4. Racine, V. 100,000 5. Racine, V. 100,000 6. Racine, V. 100,000 7. Racine, V. 100,000 8. Racine, V. 100,000 9. Racine, V. 100,000 10. Racine, V. 100,000
Farfax, Viljam, <i>Winnipeg, Manitoba</i> 1. Farfax, V. 100,000	Quayside Shipping Co., Ltd. <i>11, St. John's Street, London, E.C.1</i> 1. Quayside, S. 100,000	Quinn, Marise, <i>11, St. John's Street, London, E.C.1</i> 1. Quinn, M. 100,000	Quiet, E. <i>Winnipeg, Manitoba</i> 1. Quiet, E. 100,000	Racine V. Jullie & Co., S.A. <i>Montreal, Canada</i> 1. Racine, V. 100,000 2. Racine, V. 100,000 3. Racine, V. 100,000 4. Racine, V. 100,000 5. Racine, V. 100,000 6. Racine, V. 100,000 7. Racine, V. 100,000 8. Racine, V. 100,000 9. Racine, V. 100,000 10. Racine, V. 100,000
Farly, F. Albert, <i>11, St. John's Street, London, E.C.1</i> 1. Farly, F. 100,000 2. Farly, F. 100,000 3. Farly, F. 100,000 4. Farly, F. 100,000	Quaker Development Co., Ltd. <i>11, St. John's Street, London, E.C.1</i> 1. Quaker, D. 100,000	Quinn, J., <i>11, St. John's Street, London, E.C.1</i> 1. Quinn, J. 100,000	Quiet, E. <i>Winnipeg, Manitoba</i> 1. Quiet, E. 100,000	Racine V. Jullie & Co., S.A. <i>Montreal, Canada</i> 1. Racine, V. 100,000 2. Racine, V. 100,000 3. Racine, V. 100,000 4. Racine, V. 100,000 5. Racine, V. 100,000 6. Racine, V. 100,000 7. Racine, V. 100,000 8. Racine, V. 100,000 9. Racine, V. 100,000 10. Racine, V. 100,000
Farham Lumber Co., <i>11, St. John's Street, London, E.C.1</i> 1. Farham, L. 100,000	Quaker & Ontario Trans-shipment Co., Ltd. <i>11, St. John's Street, London, E.C.1</i> 1. Quaker, D. 100,000 2. Ontario, O. 100,000	Quinn, Pierre, <i>11, St. John's Street, London, E.C.1</i> 1. Quinn, P. 100,000	Quiet, E. <i>Winnipeg, Manitoba</i> 1. Quiet, E. 100,000	Racine V. Jullie & Co., S.A. <i>Montreal, Canada</i> 1. Racine, V. 100,000 2. Racine, V. 100,000 3. Racine, V. 100,000 4. Racine, V. 100,000 5. Racine, V. 100,000 6. Racine, V. 100,000 7. Racine, V. 100,000 8. Racine, V. 100,000 9. Racine, V. 100,000 10. Racine, V. 100,000

<p>Reestgal Solat, Jost, Helsingfors, Finland. 1897 1. <i>Reestgal</i> 12 - 100</p>	<p>Reynolds, W. J., Ltd., London, England. 1897 1. <i>Reynolds</i> 12 - 100</p>	<p>Richardson & Co., Ltd., London, England. 1897 1. <i>Richardson</i> 12 - 100</p>	<p>Ridley (John), Son & Tully, London, England. 1897 1. <i>Ridley</i> 12 - 100</p>	<p>Rio Cape Line, Ltd., London, England. 1897 1. <i>Rio Cape</i> 12 - 100</p>
<p>Rethymnis & Kolokotronis, Athens, Greece. 1897 1. <i>Rethymnis</i> 12 - 100</p>	<p>Rhein-London Line Cochran & Co., Ltd. London, England. 1897 1. <i>Rhein</i> 12 - 100</p>	<p>Richardson, James, & Sons, London, England. 1897 1. <i>Richardson</i> 12 - 100</p>	<p>Ridley Steam Tug Co., Ltd., London, England. 1897 1. <i>Ridley</i> 12 - 100</p>	<p>Rio de Janeiro City Rio de Janeiro, Brazil. 1897 1. <i>Rio de Janeiro</i> 12 - 100</p>
<p>Rheita-Nahr, Hochauf, A.G., Hamburg, Germany. 1897 1. <i>Rheita</i> 12 - 100</p>	<p>Rhodia, Emil, Hamburg, Germany. 1897 1. <i>Rhodia</i> 12 - 100</p>	<p>Ridgely Oil Co., of California, San Francisco, California. 1897 1. <i>Ridgely</i> 12 - 100</p>	<p>Rieder & Co., A.R., London, England. 1897 1. <i>Rieder</i> 12 - 100</p>	<p>Rio de Janeiro Lighterage Rio de Janeiro, Brazil. 1897 1. <i>Rio de Janeiro</i> 12 - 100</p>
<p>Ried, Hederiklieb, Helsingfors, Finland. 1897 1. <i>Ried</i> 12 - 100</p>	<p>Rhodia Fishing Co., Ltd., London, England. 1897 1. <i>Rhodia</i> 12 - 100</p>	<p>Riekkilä, Nicola, Helsinki, Finland. 1897 1. <i>Riekkilä</i> 12 - 100</p>	<p>Riese & Co., A.R., London, England. 1897 1. <i>Riese</i> 12 - 100</p>	<p>Rio Grande do Sul, Government of the State of, Rio Grande do Sul, Brazil. 1897 1. <i>Rio Grande</i> 12 - 100</p>
<p>Renter, Gusto, Helsingfors, Finland. 1897 1. <i>Renter</i> 12 - 100</p>	<p>Rhymney S.S. Co., Ltd., London, England. 1897 1. <i>Rhymney</i> 12 - 100</p>	<p>Riehl, Halvorsen & Sønne, Helsingfors, Finland. 1897 1. <i>Riehl</i> 12 - 100</p>	<p>Riege Valina, Gumer- London, England. 1897 1. <i>Riege</i> 12 - 100</p>	<p>Rio Joseph, Rio de Janeiro, Brazil. 1897 1. <i>Rio Joseph</i> 12 - 100</p>
<p>Renter, Hakon, Helsingfors, Finland. 1897 1. <i>Renter</i> 12 - 100</p>	<p>Ribans, Ltds., London, England. 1897 1. <i>Ribans</i> 12 - 100</p>	<p>Richter, Walter, Hamburg, Germany. 1897 1. <i>Richter</i> 12 - 100</p>	<p>Riga - Lohacker Dampf- Hamburg, Germany. 1897 1. <i>Riga</i> 12 - 100</p>	<p>Rio y Olabarrieta, Rio de Janeiro, Brazil. 1897 1. <i>Rio y Olabarrieta</i> 12 - 100</p>
<p>Revers, Steamtug, Helsingfors, Finland. 1897 1. <i>Revers</i> 12 - 100</p>	<p>Ribble Shipping Co., Ltd., London, England. 1897 1. <i>Ribble</i> 12 - 100</p>	<p>Richters, B., Hamburg, Germany. 1897 1. <i>Richters</i> 12 - 100</p>	<p>Riga Shipping Co., Ltd., Helsingfors, Finland. 1897 1. <i>Riga</i> 12 - 100</p>	<p>Rios, Silva, Limitada, Rio de Janeiro, Brazil. 1897 1. <i>Rios</i> 12 - 100</p>
<p>Rex, Roderi A.R., Helsingfors, Finland. 1897 1. <i>Rex</i> 12 - 100</p>	<p>Ribschon, Helsingfors, Finland. 1897 1. <i>Ribschon</i> 12 - 100</p>	<p>Rickers Rhoderei, A.G., Hamburg, Germany. 1897 1. <i>Rickers</i> 12 - 100</p>	<p>Rigas Birras Komitaja, Helsingfors, Finland. 1897 1. <i>Rigas</i> 12 - 100</p>	<p>Rioual, J. & F. Toulier, Paris, France. 1897 1. <i>Rioual</i> 12 - 100</p>
<p>Rexhan Reed, Export & Supply Co. S.S.R., London, England. 1897 1. <i>Rexhan</i> 12 - 100</p>	<p>Ricardi, Giuseppe, Helsingfors, Finland. 1897 1. <i>Ricardi</i> 12 - 100</p>	<p>Riecke, Albert O., Hamburg, Germany. 1897 1. <i>Riecke</i> 12 - 100</p>	<p>Riley, J. V., Helsingfors, Finland. 1897 1. <i>Riley</i> 12 - 100</p>	<p>Ripoll, J., Helsingfors, Finland. 1897 1. <i>Ripoll</i> 12 - 100</p>
<p>Reykjavik Havn, Helsingfors, Finland. 1897 1. <i>Reykjavik</i> 12 - 100</p>	<p>Ricardi, Giuseppe, Helsingfors, Finland. 1897 1. <i>Ricardi</i> 12 - 100</p>	<p>Rio Camacho, P., Helsingfors, Finland. 1897 1. <i>Rio Camacho</i> 12 - 100</p>	<p>Ringheimen, Hederiklieb, Helsingfors, Finland. 1897 1. <i>Ringheimen</i> 12 - 100</p>	<p>Rising Sea Petroleum London, England. 1897 1. <i>Rising Sea</i> 12 - 100</p>
<p>Reymersholms Gamla Sjöfartygs AB, Helsingfors, Finland. 1897 1. <i>Reymersholms</i> 12 - 100</p>	<p>Rinkens, Luigi, fu B., Helsingfors, Finland. 1897 1. <i>Rinkens</i> 12 - 100</p>	<p>Ridol & Salomon, Helsingfors, Finland. 1897 1. <i>Ridol</i> 12 - 100</p>	<p>Ringers, D/S, A.S., Helsingfors, Finland. 1897 1. <i>Ringers</i> 12 - 100</p>	<p>Riskafoed, A.S., Helsingfors, Finland. 1897 1. <i>Riskafoed</i> 12 - 100</p>
<p>Reynolds, Joaquin, Helsingfors, Finland. 1897 1. <i>Reynolds</i> 12 - 100</p>	<p>Richardson, Longstaff & Co., London, England. 1897 1. <i>Richardson</i> 12 - 100</p>	<p>Ridge S.S. Co., Ltd., Helsingfors, Finland. 1897 1. <i>Ridge</i> 12 - 100</p>	<p>Risoria Steam Fishing Co., Helsingfors, Finland. 1897 1. <i>Risoria</i> 12 - 100</p>	<p>Riser, F., Helsingfors, Finland. 1897 1. <i>Riser</i> 12 - 100</p>
<p>Reynold, Jens av., Helsingfors, Finland. 1897 1. <i>Reynold</i> 12 - 100</p>	<p>Richardson, Longstaff & Co., London, England. 1897 1. <i>Richardson</i> 12 - 100</p>	<p>Ridgely, A. R., Helsingfors, Finland. 1897 1. <i>Ridgely</i> 12 - 100</p>	<p>Rista Kustin Kustiniki Helsingfors, Finland. 1897 1. <i>Rista</i> 12 - 100</p>	<p>Riser, F., Helsingfors, Finland. 1897 1. <i>Riser</i> 12 - 100</p>
<p>Reynolds, Arthur C., London, England. 1897 1. <i>Reynolds</i> 12 - 100</p>	<p>Richardson, Longstaff & Co., London, England. 1897 1. <i>Richardson</i> 12 - 100</p>	<p>Ridgely, A. R., Helsingfors, Finland. 1897 1. <i>Ridgely</i> 12 - 100</p>	<p>Rista Kustin Kustiniki Helsingfors, Finland. 1897 1. <i>Rista</i> 12 - 100</p>	<p>Riser, F., Helsingfors, Finland. 1897 1. <i>Riser</i> 12 - 100</p>

T - Pulling Tugboat (for particulars of steam and motor fishing vessels, see Special List following Supplement to Selling Yards);

S - Steamer; M - Motorship; (Tw. No.) - Twin Screw; (- Turb.) - Turbine, with No. prefix.

Kiss, F., & Hys, 1000 St. Louis Ave., St. Louis, Mo. a. K. H. Kiss (Fr. M.) 100	Kiss, Vincenzo, & Filippo, 1000 St. Louis Ave., St. Louis, Mo. a. Kiss 100	Kiss, C. H., 1000 St. Louis Ave., St. Louis, Mo. a. Kiss 100	Kiss, L., 1000 St. Louis Ave., St. Louis, Mo. a. Kiss 100	Kiss & Smith, Ld., 1000 St. Louis Ave., St. Louis, Mo. a. Kiss 100	Kiss, Timothy A., 1000 St. Louis Ave., St. Louis, Mo. a. Kiss 100	Kitchie & Davies, 1000 St. Louis Ave., St. Louis, Mo. a. Kitchie 100	Kitchie & Davies, 1000 St. Louis Ave., St. Louis, Mo. a. Kitchie 100	Kiss, Giovanni, & Giacomo, 1000 St. Louis Ave., St. Louis, Mo. a. Kiss 100	Kissel, A. H. W., 1000 St. Louis Ave., St. Louis, Mo. a. Kissel 100	Kissel, N. & A., 1000 St. Louis Ave., St. Louis, Mo. a. Kissel 100	Kissel, Victor, 1000 St. Louis Ave., St. Louis, Mo. a. Kissel 100	Kissel, A., 1000 St. Louis Ave., St. Louis, Mo. a. Kissel 100	Kissel, P., 1000 St. Louis Ave., St. Louis, Mo. a. Kissel 100	Kissel, Dominick, 1000 St. Louis Ave., St. Louis, Mo. a. Kissel 100	Kissel, F., 1000 St. Louis Ave., St. Louis, Mo. a. Kissel 100	Kissel, Alexander, 1000 St. Louis Ave., St. Louis, Mo. a. Kissel 100	Kissel, Alexander, Jr., 1000 St. Louis Ave., St. Louis, Mo. a. Kissel 100	Kissel, George, 1000 St. Louis Ave., St. Louis, Mo. a. Kissel 100	Kissel & Son, 1000 St. Louis Ave., St. Louis, Mo. a. Kissel 100	Kissel, William, & Son, 1000 St. Louis Ave., St. Louis, Mo. a. Kissel 100	Kissel, N. A., 1000 St. Louis Ave., St. Louis, Mo. a. Kissel 100	Kissel, Ernst, 1000 St. Louis Ave., St. Louis, Mo. a. Kissel 100	Kissel, Mrs. Anna M., 1000 St. Louis Ave., St. Louis, Mo. a. Kissel 100	Kissel, Hugh, & Son, 1000 St. Louis Ave., St. Louis, Mo. a. Kissel 100	Kissel, Marcus H., 1000 St. Louis Ave., St. Louis, Mo. a. Kissel 100	Kissel, E. C., 1000 St. Louis Ave., St. Louis, Mo. a. Kissel 100	Kissel, Thomas H., and Samuel Roberts, 1000 St. Louis Ave., St. Louis, Mo. a. Kissel 100	Kissel, Franz, 1000 St. Louis Ave., St. Louis, Mo. a. Kissel 100	Kissel, Vera, 1000 St. Louis Ave., St. Louis, Mo. a. Kissel 100	Kissel, Ernest W., 1000 St. Louis Ave., St. Louis, Mo. a. Kissel 100	Kissel, John J., & Son, 1000 St. Louis Ave., St. Louis, Mo. a. Kissel 100	Kissel, Mark M., 1000 St. Louis Ave., St. Louis, Mo. a. Kissel 100	Kissel, Brown & Co., 1000 St. Louis Ave., St. Louis, Mo. a. Kissel 100	Kissel, V. A., & Herod, 1000 St. Louis Ave., St. Louis, Mo. a. Kissel 100	Kissel, T., & Co., 1000 St. Louis Ave., St. Louis, Mo. a. Kissel 100
--	---	---	--	---	--	---	---	---	--	---	--	--	--	--	--	---	--	--	--	--	---	---	--	---	---	---	---	---	--	---	--	---	---	--	---

Rene, Vincent, 101, Rue de la Harpe, Paris. Capital 100,000 1. 100,000	Renzi, Pietro, Via S. Pietro, 10, Rome. Capital 100,000 1. 100,000	Retouza Fishing Co., Ltd., 10, Broad Street, London. 1. 100,000 2. 100,000 3. 100,000	Ross, James, & Sons, Pty., Ltd., 2, Market Street, Sydney, Australia. 1. 100,000 2. 100,000 3. 100,000	Rosting, R., 10, Rue de la Harpe, Paris. Capital 100,000 1. 100,000
Rosland Corporation, 101, Rue de la Harpe, Paris. Capital 100,000 1. 100,000	Roscher, Hyalfinger A.G., 10, Rue de la Harpe, Paris. Capital 100,000 1. 100,000	Rohlfen (R.) Co., Ltd., 10, Broad Street, London. 1. 100,000 2. 100,000 3. 100,000	Ross, Leonard A., 10, Rue de la Harpe, Paris. Capital 100,000 1. 100,000	Rosols, F. A., 10, Rue de la Harpe, Paris. Capital 100,000 1. 100,000
Rosenberg, P. H., 10, Rue de la Harpe, Paris. Capital 100,000 1. 100,000	Rosner, Gustav H., 10, Rue de la Harpe, Paris. Capital 100,000 1. 100,000	Rougier, Father, 10, Rue de la Harpe, Paris. Capital 100,000 1. 100,000	Rowland & Marwood's Steam Ship Co., Ltd., 10, Broad Street, London. 1. 100,000 2. 100,000 3. 100,000	Rubert, H., 10, Rue de la Harpe, Paris. Capital 100,000 1. 100,000
Rosenblum, Max, 10, Rue de la Harpe, Paris. Capital 100,000 1. 100,000	Rosenthal, Basil E., 10, Rue de la Harpe, Paris. Capital 100,000 1. 100,000	Roulet, A., 10, Rue de la Harpe, Paris. Capital 100,000 1. 100,000	Russell, Henry, 10, Rue de la Harpe, Paris. Capital 100,000 1. 100,000	Rubiera, Jose, 10, Rue de la Harpe, Paris. Capital 100,000 1. 100,000
Rosenberg, Selzer A.B., 10, Rue de la Harpe, Paris. Capital 100,000 1. 100,000	Rusland F. J. & S. Pedersen, 10, Rue de la Harpe, Paris. Capital 100,000 1. 100,000	Roulet, R., 10, Rue de la Harpe, Paris. Capital 100,000 1. 100,000	Royal Mail Lines, Ltd., 10, Broad Street, London. 1. 100,000 2. 100,000 3. 100,000	Rubira, Juan de D. Lopez, 10, Rue de la Harpe, Paris. Capital 100,000 1. 100,000
Rosenthal, G., J. Kallas & Co., 10, Rue de la Harpe, Paris. Capital 100,000 1. 100,000	Rusland, Port Authorities of 1. 100,000 2. 100,000 3. 100,000	Romanian State Maritime Service, 10, Rue de la Harpe, Paris. Capital 100,000 1. 100,000	Royal Mail Steam Packet Co., Ltd., 10, Broad Street, London. 1. 100,000 2. 100,000 3. 100,000	Rudolf, Adria, 10, Rue de la Harpe, Paris. Capital 100,000 1. 100,000
Roskilde, Leif, 10, Rue de la Harpe, Paris. Capital 100,000 1. 100,000	Rothberg, L., 10, Rue de la Harpe, Paris. Capital 100,000 1. 100,000	Roura, Generanda, 10, Rue de la Harpe, Paris. Capital 100,000 1. 100,000	Royal National Mission to Save the Fisheries, 10, Broad Street, London. 1. 100,000 2. 100,000 3. 100,000	Rugby Steam Fishing Co., Ltd., 10, Broad Street, London. 1. 100,000 2. 100,000 3. 100,000
Rosovari, K. Pa., 10, Rue de la Harpe, Paris. Capital 100,000 1. 100,000	Rotterdam Drogd. Maats., 10, Rue de la Harpe, Paris. Capital 100,000 1. 100,000	Rouse, William, 10, Rue de la Harpe, Paris. Capital 100,000 1. 100,000	Rubin, J. y Cia., 10, Rue de la Harpe, Paris. Capital 100,000 1. 100,000	Rubin, Jose, 10, Rue de la Harpe, Paris. Capital 100,000 1. 100,000
Rosen, O., 10, Rue de la Harpe, Paris. Capital 100,000 1. 100,000	Rotterdam-London Steam Co., Ltd., 10, Broad Street, London. 1. 100,000 2. 100,000 3. 100,000	Roussel, Van Adrien, 10, Rue de la Harpe, Paris. Capital 100,000 1. 100,000	Rubin, Juan, 10, Rue de la Harpe, Paris. Capital 100,000 1. 100,000	Rubin, Juan, 10, Rue de la Harpe, Paris. Capital 100,000 1. 100,000
Roslagen, Soderaktiebolaget AB, 10, Rue de la Harpe, Paris. Capital 100,000 1. 100,000	Rotterdam, N.V. Motor- schepen Maats., 10, Rue de la Harpe, Paris. Capital 100,000 1. 100,000	Rouse, William, 10, Rue de la Harpe, Paris. Capital 100,000 1. 100,000	Rubin, Juan, 10, Rue de la Harpe, Paris. Capital 100,000 1. 100,000	Rubin, Juan, 10, Rue de la Harpe, Paris. Capital 100,000 1. 100,000
Ross, F. & T., Ltd., 10, Rue de la Harpe, Paris. Capital 100,000 1. 100,000	"Rotterdam," Steamer Maats., 10, Rue de la Harpe, Paris. Capital 100,000 1. 100,000	Roswell, Van Adrien, 10, Rue de la Harpe, Paris. Capital 100,000 1. 100,000	Rubin, Juan, 10, Rue de la Harpe, Paris. Capital 100,000 1. 100,000	Rubin, Juan, 10, Rue de la Harpe, Paris. Capital 100,000 1. 100,000
Ross, James A., 10, Rue de la Harpe, Paris. Capital 100,000 1. 100,000	Rotterdam Lloyd, 10, Rue de la Harpe, Paris. Capital 100,000 1. 100,000	Roswell, Van Adrien, 10, Rue de la Harpe, Paris. Capital 100,000 1. 100,000	Rubin, Juan, 10, Rue de la Harpe, Paris. Capital 100,000 1. 100,000	Rubin, Juan, 10, Rue de la Harpe, Paris. Capital 100,000 1. 100,000
Ross & Marshall, Ltd., 10, Rue de la Harpe, Paris. Capital 100,000 1. 100,000	Rotterdamische Scheeps- apparaat Maats., 10, Rue de la Harpe, Paris. Capital 100,000 1. 100,000	Roswell, Van Adrien, 10, Rue de la Harpe, Paris. Capital 100,000 1. 100,000	Rubin, Juan, 10, Rue de la Harpe, Paris. Capital 100,000 1. 100,000	Rubin, Juan, 10, Rue de la Harpe, Paris. Capital 100,000 1. 100,000

Rosberg, E.
 Stockholm, Sweden.
 (L. & N. 1884-1885)

a. Ship	100
b. Ship	100

Roske, R.
 Copenhagen, Denmark.
 J. Roske

a. Ship	100
---------	-----

Rosqvist, Jak. W.
 Stockholm, Sweden.
 (1884-1885)

a. Ship	100
---------	-----

Ross, C. H.
 Philadelphia, Pa., U.S.A.
 1884-1885

a. Ship	100
---------	-----

Rosworth, J. E., Ltd.
 No. 1, R. Street, London

Rosworth, J. E.
 100, R. Street, London

a. Ship	100
b. Ship	100

Ross, Ernst
 Copenhagen, Denmark

a. Ship	100
b. Ship	100

Roske, R.
 Copenhagen, Denmark

a. Ship	100
---------	-----

Rosqvist, Jak. W.
 Stockholm, Sweden

a. Ship	100
---------	-----

Roske, R.
 Copenhagen, Denmark

a. Ship	100
---------	-----

Rosqvist, Jak. W.
 Stockholm, Sweden

a. Ship	100
---------	-----

Roske, R.
 Copenhagen, Denmark

a. Ship	100
---------	-----

Rosqvist, Jak. W.
 Stockholm, Sweden

a. Ship	100
---------	-----

Roske, R.
 Copenhagen, Denmark

a. Ship	100
---------	-----

Rosqvist, Jak. W.
 Stockholm, Sweden

a. Ship	100
---------	-----

Russian Dutch Steam Navigation Co.
 London, England

a. Ship	100
---------	-----

Russian Oil Products, Ltd.
 London, England

a. Ship	100
---------	-----

Rosqvist, Jak. W.
 Stockholm, Sweden

a. Ship	100
---------	-----

Roske, R.
 Copenhagen, Denmark

a. Ship	100
---------	-----

Rosqvist, Jak. W.
 Stockholm, Sweden

Roske, R.
 Copenhagen, Denmark

a. Ship	100
---------	-----

Rosqvist, Jak. W.
 Stockholm, Sweden

a. Ship	100
---------	-----

Roske, R.
 Copenhagen, Denmark

a. Ship	100
---------	-----

Rosqvist, Jak. W.
 Stockholm, Sweden

a. Ship	100
---------	-----

Roske, R.
 Copenhagen, Denmark

a. Ship	100
---------	-----

Rosqvist, Jak. W.
 Stockholm, Sweden

a. Ship	100
---------	-----

Roske, R.
 Copenhagen, Denmark

a. Ship	100
---------	-----

Rosqvist, Jak. W.
 Stockholm, Sweden

a. Ship	100
---------	-----

Roske, R.
 Copenhagen, Denmark

a. Ship	100
---------	-----

Rosqvist, Jak. W.
 Stockholm, Sweden

a. Ship	100
---------	-----

Ross, Wm., & Sons
 London, England

a. Ship	100
---------	-----

Roske, R.
 Copenhagen, Denmark

a. Ship	100
---------	-----

Rosqvist, Jak. W.
 Stockholm, Sweden

a. Ship	100
---------	-----

Roske, R.
 Copenhagen, Denmark

a. Ship	100
---------	-----

Rosqvist, Jak. W.
 Stockholm, Sweden

Roske, R.
 Copenhagen, Denmark

a. Ship	100
---------	-----

Rosqvist, Jak. W.
 Stockholm, Sweden

a. Ship	100
---------	-----

Roske, R.
 Copenhagen, Denmark

a. Ship	100
---------	-----

Rosqvist, Jak. W.
 Stockholm, Sweden

a. Ship	100
---------	-----

Roske, R.
 Copenhagen, Denmark

a. Ship	100
---------	-----

Rosqvist, Jak. W.
 Stockholm, Sweden

a. Ship	100
---------	-----

Roske, R.
 Copenhagen, Denmark

a. Ship	100
---------	-----

Rosqvist, Jak. W.
 Stockholm, Sweden

a. Ship	100
---------	-----

Roske, R.
 Copenhagen, Denmark

a. Ship	100
---------	-----

Rosqvist, Jak. W.
 Stockholm, Sweden

a. Ship	100
---------	-----

Roske, R.
 Copenhagen, Denmark

a. Ship	100
---------	-----

Rosqvist, Jak. W.
 Stockholm, Sweden

a. Ship	100
---------	-----

Roske, R.
 Copenhagen, Denmark

a. Ship	100
---------	-----

Rosqvist, Jak. W.
 Stockholm, Sweden

a. Ship	100
---------	-----

Roske, R.
 Copenhagen, Denmark

a. Ship	100
---------	-----

Rosqvist, Jak. W.
 Stockholm, Sweden

a. Ship	100
---------	-----

Roske, R.
 Copenhagen, Denmark

a. Ship	100
---------	-----

Rosqvist, Jak. W.
 Stockholm, Sweden

a. Ship	100
---------	-----

Roske, R.
 Copenhagen, Denmark

a. Ship	100
---------	-----

Rosqvist, Jak. W.
 Stockholm, Sweden

a. Ship	100
---------	-----

Roske, R.
 Copenhagen, Denmark

a. Ship	100
---------	-----

Rosqvist, Jak. W.
 Stockholm, Sweden

a. Ship	100
---------	-----

Roske, R.
 Copenhagen, Denmark

a. Ship	100
---------	-----

Rosqvist, Jak. W.
 Stockholm, Sweden

a. Ship	100
---------	-----

a. Ship	100
---------	-----

Sachellarspedes, Aris
 London, England

a. Ship	100
---------	-----

Sachellarspedes, Aris
 London, England

a. Ship	100
---------	-----

Sachellarspedes, Aris
 London, England

a. Ship	100
---------	-----

Sachellarspedes, Aris
 London, England

a. Ship	100
---------	-----

Sachellarspedes, Aris
 London, England

a. Ship	100
---------	-----

Sachellarspedes, Aris
 London, England

a. Ship	100
---------	-----

Sachellarspedes, Aris
 London, England

a. Ship	100
---------	-----

Sachellarspedes, Aris
 London, England

a. Ship	100
---------	-----

Sachellarspedes, Aris
 London, England

a. Ship	100
---------	-----

Sachellarspedes, Aris
 London, England

a. Ship	100
---------	-----

Sachellarspedes, Aris
 London, England

a. Ship	100
---------	-----

Sachellarspedes, Aris
 London, England

a. Ship	100
---------	-----

Sachellarspedes, Aris
 London, England

a. Ship	100
---------	-----

Sachellarspedes, Aris
 London, England

a. Ship	100
---------	-----

a. Ship	100
---------	-----

1 - Fishing Vessel (for particulars of Steam and Motor Fishing Vessels, see Special List following Supplement to Shipping Yearbook);
 S - Steamer; M - Motorship; (T. S.) - Twin Screw; (-) - Tugs; - Tugs, with No. prefixed.

Savik, V. & S., Helsingfors, Finlande. a. Navire 1 100	Saint Lisa, Ltd., The, 1, South Street, Liverpool, E. a. Navire 1 100 a. Navire 2 100 a. Navire 3 100	Sakaguchi Yasutaro, 25, Minami, Nishinomachi, Yokohama, Japon. a. Navire 1 100 a. Navire 2 100	Sales, Thomas R., 20, Victoria Street, Liverpool, E. a. Navire 1 100	Salmela, Fransman, Is P. Helsinki, Finlande. a. Navire 1 100
Sagadahok S. S. Corp., 20, South Street, New York, U.S. a. Navire 1 100	St. Malo & Seine Steamship Co., Ltd., 20, West Pier, Liverpool, E. a. Navire 1 100	Sakai Hitaji, 25, Minami, Nishinomachi, Yokohama, Japon. a. Navire 1 100 a. Navire 2 100 a. Navire 3 100	Sailed Corporation, London, E. a. Navire 1 100	Salt Union, Ltd., 20, South Street, New York, U.S. a. Navire 1 100 a. Navire 2 100 a. Navire 3 100
Saginawan, Dominion, The Dominion Steamship Co., Ltd. a. Navire 1 100	Saint-Mieux and Co., 20, West Pier, Liverpool, E. a. Navire 1 100	Sakai Teijiro, 25, Minami, Nishinomachi, Yokohama, Japon. a. Navire 1 100	Saipura, Eggs, London, E. a. Navire 1 100	Salt Union, Ltd., 20, South Street, New York, U.S. a. Navire 1 100 a. Navire 2 100 a. Navire 3 100
Sai King Steamship Co., 20, South Street, New York, U.S. a. Navire 1 100 a. Navire 2 100 a. Navire 3 100	Saint-Mieux and Co., 20, West Pier, Liverpool, E. a. Navire 1 100	Sakai Teijiro, 25, Minami, Nishinomachi, Yokohama, Japon. a. Navire 1 100	Sallarita Bros., London, E. a. Navire 1 100	Salt Union, Ltd., 20, South Street, New York, U.S. a. Navire 1 100 a. Navire 2 100 a. Navire 3 100
Saigo-sha, 20, South Street, New York, U.S. a. Navire 1 100	Saint-Mieux, André, 20, West Pier, Liverpool, E. a. Navire 1 100	Sakai Teijiro, 25, Minami, Nishinomachi, Yokohama, Japon. a. Navire 1 100	Sallarita Bros., London, E. a. Navire 1 100	Salt Union, Ltd., 20, South Street, New York, U.S. a. Navire 1 100 a. Navire 2 100 a. Navire 3 100
Saigo-sha, 20, South Street, New York, U.S. a. Navire 1 100	Saint-Quentin Shipping Co., Ltd., 20, West Pier, Liverpool, E. a. Navire 1 100	Sakamoto Isosaka, 25, Minami, Nishinomachi, Yokohama, Japon. a. Navire 1 100	Sallarita, George E., London, E. a. Navire 1 100	Salt Union, Ltd., 20, South Street, New York, U.S. a. Navire 1 100 a. Navire 2 100 a. Navire 3 100
Saizō Hishachi, 20, South Street, New York, U.S. a. Navire 1 100	Saint-Quentin Shipping Co., Ltd., 20, West Pier, Liverpool, E. a. Navire 1 100	Sakamoto Isosaka, 25, Minami, Nishinomachi, Yokohama, Japon. a. Navire 1 100	Sallarita, George E., London, E. a. Navire 1 100	Salt Union, Ltd., 20, South Street, New York, U.S. a. Navire 1 100 a. Navire 2 100 a. Navire 3 100
Saizō Hishachi, 20, South Street, New York, U.S. a. Navire 1 100	Saint-Quentin Shipping Co., Ltd., 20, West Pier, Liverpool, E. a. Navire 1 100	Sakamoto Isosaka, 25, Minami, Nishinomachi, Yokohama, Japon. a. Navire 1 100	Sallarita, George E., London, E. a. Navire 1 100	Salt Union, Ltd., 20, South Street, New York, U.S. a. Navire 1 100 a. Navire 2 100 a. Navire 3 100
Saizō Hishachi, 20, South Street, New York, U.S. a. Navire 1 100	Saint-Quentin Shipping Co., Ltd., 20, West Pier, Liverpool, E. a. Navire 1 100	Sakamoto Isosaka, 25, Minami, Nishinomachi, Yokohama, Japon. a. Navire 1 100	Sallarita, George E., London, E. a. Navire 1 100	Salt Union, Ltd., 20, South Street, New York, U.S. a. Navire 1 100 a. Navire 2 100 a. Navire 3 100
Saizō Hishachi, 20, South Street, New York, U.S. a. Navire 1 100	Saint-Quentin Shipping Co., Ltd., 20, West Pier, Liverpool, E. a. Navire 1 100	Sakamoto Isosaka, 25, Minami, Nishinomachi, Yokohama, Japon. a. Navire 1 100	Sallarita, George E., London, E. a. Navire 1 100	Salt Union, Ltd., 20, South Street, New York, U.S. a. Navire 1 100 a. Navire 2 100 a. Navire 3 100
Saizō Hishachi, 20, South Street, New York, U.S. a. Navire 1 100	Saint-Quentin Shipping Co., Ltd., 20, West Pier, Liverpool, E. a. Navire 1 100	Sakamoto Isosaka, 25, Minami, Nishinomachi, Yokohama, Japon. a. Navire 1 100	Sallarita, George E., London, E. a. Navire 1 100	Salt Union, Ltd., 20, South Street, New York, U.S. a. Navire 1 100 a. Navire 2 100 a. Navire 3 100
Saizō Hishachi, 20, South Street, New York, U.S. a. Navire 1 100	Saint-Quentin Shipping Co., Ltd., 20, West Pier, Liverpool, E. a. Navire 1 100	Sakamoto Isosaka, 25, Minami, Nishinomachi, Yokohama, Japon. a. Navire 1 100	Sallarita, George E., London, E. a. Navire 1 100	Salt Union, Ltd., 20, South Street, New York, U.S. a. Navire 1 100 a. Navire 2 100 a. Navire 3 100
Saizō Hishachi, 20, South Street, New York, U.S. a. Navire 1 100	Saint-Quentin Shipping Co., Ltd., 20, West Pier, Liverpool, E. a. Navire 1 100	Sakamoto Isosaka, 25, Minami, Nishinomachi, Yokohama, Japon. a. Navire 1 100	Sallarita, George E., London, E. a. Navire 1 100	Salt Union, Ltd., 20, South Street, New York, U.S. a. Navire 1 100 a. Navire 2 100 a. Navire 3 100
Saizō Hishachi, 20, South Street, New York, U.S. a. Navire 1 100	Saint-Quentin Shipping Co., Ltd., 20, West Pier, Liverpool, E. a. Navire 1 100	Sakamoto Isosaka, 25, Minami, Nishinomachi, Yokohama, Japon. a. Navire 1 100	Sallarita, George E., London, E. a. Navire 1 100	Salt Union, Ltd., 20, South Street, New York, U.S. a. Navire 1 100 a. Navire 2 100 a. Navire 3 100
Saizō Hishachi, 20, South Street, New York, U.S. a. Navire 1 100	Saint-Quentin Shipping Co., Ltd., 20, West Pier, Liverpool, E. a. Navire 1 100	Sakamoto Isosaka, 25, Minami, Nishinomachi, Yokohama, Japon. a. Navire 1 100	Sallarita, George E., London, E. a. Navire 1 100	Salt Union, Ltd., 20, South Street, New York, U.S. a. Navire 1 100 a. Navire 2 100 a. Navire 3 100

T - Bureau de pêche (pour les renseignements sur les services de pêche à vapeur ou à voile); N - Liste navires qui ont le droit de pêche; S - Vapeur; M - Sables & sables; (T.S. Co.) - Sables japonais; (-) - Tonne; - Tonne, avec indication de nombre.

Scarlett Steam Trawlers (Fleetwood), Ltd. 55, King Street, Liverpool 20, York Street, London E.C. 4 (Fleetwood, Lancs.)	Schaafsma, G. B., Jr. Gt- WEST. 100, Broad Street, New York 100, Broad Street, New York 100, Broad Street, New York	Schaffner, G. B., Jr. Gt- WEST. 100, Broad Street, New York 100, Broad Street, New York 100, Broad Street, New York	Schmidt, Heinrich, 100, Broad Street, New York 100, Broad Street, New York 100, Broad Street, New York	Schneider Transportation Co. 100, Broad Street, New York 100, Broad Street, New York 100, Broad Street, New York
Scarville, Emanuel, 100, Broad Street, New York 100, Broad Street, New York 100, Broad Street, New York	Schneiderstrom, Zeevaar- Maats. N. A. 100, Broad Street, New York 100, Broad Street, New York 100, Broad Street, New York	Schiffman, G. B., Jr. Gt- WEST. 100, Broad Street, New York 100, Broad Street, New York 100, Broad Street, New York	Schmitt, Heinrich, G. M. B. R. 100, Broad Street, New York 100, Broad Street, New York 100, Broad Street, New York	Schneider, H., Ltd., A/S. 100, Broad Street, New York 100, Broad Street, New York 100, Broad Street, New York
Saxian, Albert, 100, Broad Street, New York 100, Broad Street, New York 100, Broad Street, New York	Schinkel, A., 100, Broad Street, New York 100, Broad Street, New York 100, Broad Street, New York	Schiffman, F., G. M. B. R. 100, Broad Street, New York 100, Broad Street, New York 100, Broad Street, New York	Schnitzler, Heinrich, G. M. B. R. 100, Broad Street, New York 100, Broad Street, New York 100, Broad Street, New York	Schmitt, H., Ltd., A/S. 100, Broad Street, New York 100, Broad Street, New York 100, Broad Street, New York
Schnap, A. B., 100, Broad Street, New York 100, Broad Street, New York 100, Broad Street, New York	Schnepp, H. O., 100, Broad Street, New York 100, Broad Street, New York 100, Broad Street, New York	Schiffman, H., 100, Broad Street, New York 100, Broad Street, New York 100, Broad Street, New York	Schnitzler, Julius, Tank- schiff-Besitzer, G. M. B. R. 100, Broad Street, New York 100, Broad Street, New York 100, Broad Street, New York	Schneider, H., & E. Beck, 100, Broad Street, New York 100, Broad Street, New York 100, Broad Street, New York
Schäfer Bros. Steamship Lines. 100, Broad Street, New York 100, Broad Street, New York 100, Broad Street, New York	Schepers, H. Th., 100, Broad Street, New York 100, Broad Street, New York 100, Broad Street, New York	Schiffman, Julius, Tank- schiff-Besitzer, G. M. B. R. 100, Broad Street, New York 100, Broad Street, New York 100, Broad Street, New York	Schnitzler, G. M. B. R., 100, Broad Street, New York 100, Broad Street, New York 100, Broad Street, New York	Schneider, H., & E. Beck, 100, Broad Street, New York 100, Broad Street, New York 100, Broad Street, New York
Schaps, Victor L., 100, Broad Street, New York 100, Broad Street, New York 100, Broad Street, New York	Schepers, Johann, 100, Broad Street, New York 100, Broad Street, New York 100, Broad Street, New York	Schiffman, G. M. B. R., 100, Broad Street, New York 100, Broad Street, New York 100, Broad Street, New York	Schnitzler, G. M. B. R., 100, Broad Street, New York 100, Broad Street, New York 100, Broad Street, New York	Schneider, H., & E. Beck, 100, Broad Street, New York 100, Broad Street, New York 100, Broad Street, New York
Schager, L. & J., 100, Broad Street, New York 100, Broad Street, New York 100, Broad Street, New York	Schepers, L., 100, Broad Street, New York 100, Broad Street, New York 100, Broad Street, New York	Schiffman, G. M. B. R., 100, Broad Street, New York 100, Broad Street, New York 100, Broad Street, New York	Schnitzler, G. M. B. R., 100, Broad Street, New York 100, Broad Street, New York 100, Broad Street, New York	Schneider, H., & E. Beck, 100, Broad Street, New York 100, Broad Street, New York 100, Broad Street, New York
Schäpke, Sophie, 100, Broad Street, New York 100, Broad Street, New York 100, Broad Street, New York	Schepers, O., 100, Broad Street, New York 100, Broad Street, New York 100, Broad Street, New York	Schiffman, F. J., 100, Broad Street, New York 100, Broad Street, New York 100, Broad Street, New York	Schnitzler, G. M. B. R., 100, Broad Street, New York 100, Broad Street, New York 100, Broad Street, New York	Schneider, H., & E. Beck, 100, Broad Street, New York 100, Broad Street, New York 100, Broad Street, New York
Schauer, Charles H., 100, Broad Street, New York 100, Broad Street, New York 100, Broad Street, New York	Schepers, Rudolf, 100, Broad Street, New York 100, Broad Street, New York 100, Broad Street, New York	Schiffman, G. M. B. R., 100, Broad Street, New York 100, Broad Street, New York 100, Broad Street, New York	Schnitzler, G. M. B. R., 100, Broad Street, New York 100, Broad Street, New York 100, Broad Street, New York	Schneider, H., & E. Beck, 100, Broad Street, New York 100, Broad Street, New York 100, Broad Street, New York
Schwarz, Wilh. Althof, 100, Broad Street, New York 100, Broad Street, New York 100, Broad Street, New York	Schew, Paul, 100, Broad Street, New York 100, Broad Street, New York 100, Broad Street, New York	Schiffman, G. M. B. R., 100, Broad Street, New York 100, Broad Street, New York 100, Broad Street, New York	Schnitzler, G. M. B. R., 100, Broad Street, New York 100, Broad Street, New York 100, Broad Street, New York	Schneider, H., & E. Beck, 100, Broad Street, New York 100, Broad Street, New York 100, Broad Street, New York
Schwarz, Wilhelm Ernst, 100, Broad Street, New York 100, Broad Street, New York 100, Broad Street, New York	Schiffman, Charles, & Co., 100, Broad Street, New York 100, Broad Street, New York 100, Broad Street, New York	Schiffman, G. M. B. R., 100, Broad Street, New York 100, Broad Street, New York 100, Broad Street, New York	Schnitzler, G. M. B. R., 100, Broad Street, New York 100, Broad Street, New York 100, Broad Street, New York	Schneider, H., & E. Beck, 100, Broad Street, New York 100, Broad Street, New York 100, Broad Street, New York
Schütter, Harris, 100, Broad Street, New York 100, Broad Street, New York 100, Broad Street, New York	Schiffman, G. M. B. R., 100, Broad Street, New York 100, Broad Street, New York 100, Broad Street, New York	Schiffman, G. M. B. R., 100, Broad Street, New York 100, Broad Street, New York 100, Broad Street, New York	Schnitzler, G. M. B. R., 100, Broad Street, New York 100, Broad Street, New York 100, Broad Street, New York	Schneider, H., & E. Beck, 100, Broad Street, New York 100, Broad Street, New York 100, Broad Street, New York
Schulzger, A., 100, Broad Street, New York 100, Broad Street, New York 100, Broad Street, New York	Schiffman, G. M. B. R., 100, Broad Street, New York 100, Broad Street, New York 100, Broad Street, New York	Schiffman, G. M. B. R., 100, Broad Street, New York 100, Broad Street, New York 100, Broad Street, New York	Schnitzler, G. M. B. R., 100, Broad Street, New York 100, Broad Street, New York 100, Broad Street, New York	Schneider, H., & E. Beck, 100, Broad Street, New York 100, Broad Street, New York 100, Broad Street, New York
Schuyvaert en Steenkolen Maatschappij. 100, Broad Street, New York 100, Broad Street, New York 100, Broad Street, New York	Schiffman, G. M. B. R., 100, Broad Street, New York 100, Broad Street, New York 100, Broad Street, New York	Schiffman, G. M. B. R., 100, Broad Street, New York 100, Broad Street, New York 100, Broad Street, New York	Schnitzler, G. M. B. R., 100, Broad Street, New York 100, Broad Street, New York 100, Broad Street, New York	Schneider, H., & E. Beck, 100, Broad Street, New York 100, Broad Street, New York 100, Broad Street, New York

Security Towing Corp. 40 West Street, New York, U.S.A. Tugboats 17 .. 107	Segata, H. 21, Fuchibashi Tugboats (No. 1) 10 .. 107 Tugboats (No. 2) 10 .. 107	Sellers, John S., & Co. 11, Water Street, Liverpool (Steam Tugboats, U.S.A.) Tugboats 11 .. 107	Seppinen & Kempfi, Helsinki, Finland Tugboats 11 .. 107	Setouchi Shosen Kaishaiki Kaisha, 1, Honcho, Yokohama, Japan Tugboats (No. 1) 11 .. 107 Tugboats (No. 2) 11 .. 107 Tugboats (No. 3) 11 .. 107 Tugboats (No. 4) 11 .. 107 Tugboats (No. 5) 11 .. 107 Tugboats (No. 6) 11 .. 107
Seddon, H., & Sons, Ltd. Paper Street, Whitehaven Tugboats 11 .. 107	Segura, Ramon, Calle Nueva Street No. 5, Pinar del Rio Tugboats 11 .. 107	See, H. P. 11, Water Street Tugboats (No. 1) 11 .. 107 Tugboats (No. 2) 11 .. 107	Senita, D. 1, 11th Street, San Francisco, U.S.A. Tugboats 11 .. 107	Setooya Shosen Kaishaiki Kaisha 1, Honcho, Yokohama, Japan Tugboats (No. 1) 11 .. 107 Tugboats (No. 2) 11 .. 107 Tugboats (No. 3) 11 .. 107 Tugboats (No. 4) 11 .. 107 Tugboats (No. 5) 11 .. 107 Tugboats (No. 6) 11 .. 107
"Sedina" Schiffahrt S.A.S.A. 1, Honcho, Yokohama, Japan Tugboats 11 .. 107 Tugboats 11 .. 107 Tugboats 11 .. 107 Tugboats 11 .. 107	Segui, Jaime, Avenida Maritima de San Pedro de Macoris, Santo Domingo, Spain Tugboats 11 .. 107 Tugboats 11 .. 107	Semarangoh Steamship Co. Semarang, Java, Dutch East Indies Tugboats 11 .. 107 Tugboats 11 .. 107 Tugboats 11 .. 107	Senita, H. & G., 1, 11th Street, San Francisco, U.S.A. Tugboats 11 .. 107	Setooya Shosen Kaishaiki Kaisha 1, Honcho, Yokohama, Japan Tugboats (No. 1) 11 .. 107 Tugboats (No. 2) 11 .. 107 Tugboats (No. 3) 11 .. 107 Tugboats (No. 4) 11 .. 107 Tugboats (No. 5) 11 .. 107 Tugboats (No. 6) 11 .. 107 Tugboats (No. 7) 11 .. 107 Tugboats (No. 8) 11 .. 107 Tugboats (No. 9) 11 .. 107 Tugboats (No. 10) 11 .. 107
Selita, Giuseppe, 1, Honcho, Yokohama, Japan Tugboats 11 .. 107	Segura, Joseph, Calle Nueva Street, Pinar del Rio Tugboats 11 .. 107	Seno, Roderi A/B, 1, Honcho, Yokohama, Japan Tugboats 11 .. 107 Tugboats 11 .. 107 Tugboats 11 .. 107 Tugboats 11 .. 107	Sergo, Gustav, 1, Honcho, Yokohama, Japan Tugboats 11 .. 107	Settsu Shosen Kaishaiki Kaisha 1, Honcho, Yokohama, Japan Tugboats (No. 1) 11 .. 107 Tugboats (No. 2) 11 .. 107 Tugboats (No. 3) 11 .. 107 Tugboats (No. 4) 11 .. 107 Tugboats (No. 5) 11 .. 107 Tugboats (No. 6) 11 .. 107 Tugboats (No. 7) 11 .. 107 Tugboats (No. 8) 11 .. 107 Tugboats (No. 9) 11 .. 107 Tugboats (No. 10) 11 .. 107
Seibach, Hans H., 1, Honcho, Yokohama, Japan Tugboats 11 .. 107	Seir Defais, 1, Honcho, Yokohama, Japan Tugboats 11 .. 107	Sesa Sugar Estates, Ltd., 1, Honcho, Yokohama, Japan Tugboats 11 .. 107	Sergo, G. & Co., 1, Honcho, Yokohama, Japan Tugboats 11 .. 107	Settsu Shosen Kaishaiki Kaisha 1, Honcho, Yokohama, Japan Tugboats (No. 1) 11 .. 107 Tugboats (No. 2) 11 .. 107 Tugboats (No. 3) 11 .. 107 Tugboats (No. 4) 11 .. 107 Tugboats (No. 5) 11 .. 107 Tugboats (No. 6) 11 .. 107 Tugboats (No. 7) 11 .. 107 Tugboats (No. 8) 11 .. 107 Tugboats (No. 9) 11 .. 107 Tugboats (No. 10) 11 .. 107
Seiberg Bros. 1, Honcho, Yokohama, Japan Tugboats 11 .. 107 Tugboats 11 .. 107 Tugboats 11 .. 107 Tugboats 11 .. 107	Sijonari, P., & Co., 1, Honcho, Yokohama, Japan Tugboats 11 .. 107	Senator, D/S A/B, 1, Honcho, Yokohama, Japan Tugboats 11 .. 107	Serra, G. & P. Fork, 1, Honcho, Yokohama, Japan Tugboats 11 .. 107	Settsu Shosen Kaishaiki Kaisha 1, Honcho, Yokohama, Japan Tugboats (No. 1) 11 .. 107 Tugboats (No. 2) 11 .. 107 Tugboats (No. 3) 11 .. 107 Tugboats (No. 4) 11 .. 107 Tugboats (No. 5) 11 .. 107 Tugboats (No. 6) 11 .. 107 Tugboats (No. 7) 11 .. 107 Tugboats (No. 8) 11 .. 107 Tugboats (No. 9) 11 .. 107 Tugboats (No. 10) 11 .. 107
Seiberslagensamfundet, 1, Honcho, Yokohama, Japan Tugboats 11 .. 107	Sekiyoshi Kabushiki Kaisha, 1, Honcho, Yokohama, Japan Tugboats 11 .. 107	Seneca Washed Gravel Corporation, 1, Honcho, Yokohama, Japan Tugboats 11 .. 107	Serra, Raffaele, 1, Honcho, Yokohama, Japan Tugboats 11 .. 107	Seven, Ltd., 1, Honcho, Yokohama, Japan Tugboats 11 .. 107
Seid Shipping Co., Ltd., The, 1, Honcho, Yokohama, Japan Tugboats 11 .. 107	Sekiyoshi Gumi Gosei Kaisha, 1, Honcho, Yokohama, Japan Tugboats 11 .. 107	"Sénegal" Société d'Approvisionnement, 1, Honcho, Yokohama, Japan Tugboats 11 .. 107	Service de Pilotage, 1, Honcho, Yokohama, Japan Tugboats 11 .. 107	Seven Seas Shipping Co., Ltd., 1, Honcho, Yokohama, Japan Tugboats 11 .. 107
"Seidoh" Dampfschiffes Beskied Aktieselskabet, 1, Honcho, Yokohama, Japan Tugboats 11 .. 107	Sekiyu Kyodo Kaishaiki Kaisha, 1, Honcho, Yokohama, Japan Tugboats 11 .. 107	Senita, Aktieselskabet, 1, Honcho, Yokohama, Japan Tugboats 11 .. 107	Service de Pilotage de Doukoryu, 1, Honcho, Yokohama, Japan Tugboats 11 .. 107	Severian, Seb., Jr. A., 1, Honcho, Yokohama, Japan Tugboats 11 .. 107
Seikoku Corporation, 1, Honcho, Yokohama, Japan Tugboats 11 .. 107	Sekon Hates, 1, Honcho, Yokohama, Japan Tugboats 11 .. 107	Sensa Kisen, 1, Honcho, Yokohama, Japan Tugboats 11 .. 107	Service de Pilotage de la Grande, 1, Honcho, Yokohama, Japan Tugboats 11 .. 107	Severe & Canal Carrying Co., Ltd., 1, Honcho, Yokohama, Japan Tugboats 11 .. 107
Seisaku Kaisha, Aktieselskabet, 1, Honcho, Yokohama, Japan Tugboats 11 .. 107	Selander, G., 1, Honcho, Yokohama, Japan Tugboats 11 .. 107	Seisaku Kaisha, 1, Honcho, Yokohama, Japan Tugboats 11 .. 107	Services Contractuels des Messageries Maritimes, 1, Honcho, Yokohama, Japan Tugboats 11 .. 107	Sevrynskytrest—Northern Dairy Factory Trust, 1, Honcho, Yokohama, Japan Tugboats 11 .. 107
Seitner, P., 1, Honcho, Yokohama, Japan Tugboats 11 .. 107	Selander, H., 1, Honcho, Yokohama, Japan Tugboats 11 .. 107	Seisaku Kaisha, 1, Honcho, Yokohama, Japan Tugboats 11 .. 107	Servicjal Maritim Romnia, 1, Honcho, Yokohama, Japan Tugboats 11 .. 107	Sevrynskytrest—Northern Dairy Factory Trust 1, Honcho, Yokohama, Japan Tugboats 11 .. 107
Seitner S.S. Co., Ltd., 1, Honcho, Yokohama, Japan Tugboats 11 .. 107	Selly Trawlers, Ltd., 1, Honcho, Yokohama, Japan Tugboats 11 .. 107	Seppinen, A. K., 1, Honcho, Yokohama, Japan Tugboats 11 .. 107	Sessins & Sons, Ltd., 1, Honcho, Yokohama, Japan Tugboats 11 .. 107	

1 = Fishing Vessel (for particulars of Steam and Motor Fishing Vessels, see Special List following Supplement to sailing Vessels);

M = Steamer; M = Motorship; (Tw. No.) = Tugboat; (-) = Tugboat; (P) = Tugboat, with No. postpaid.

<p>Beaufort - Berthel Beaufort - Berthel</p> <p>1. ... 2. ... 3. ... 4. ... 5. ... 6. ... 7. ... 8. ... 9. ... 10. ... 11. ... 12. ... 13. ... 14. ... 15. ... 16. ... 17. ... 18. ... 19. ... 20. ... 21. ... 22. ... 23. ... 24. ... 25. ... 26. ... 27. ... 28. ... 29. ... 30. ... 31. ... 32. ... 33. ... 34. ... 35. ... 36. ... 37. ... 38. ... 39. ... 40. ... 41. ... 42. ... 43. ... 44. ... 45. ... 46. ... 47. ... 48. ... 49. ... 50. ...</p>	<p>Shanghai Shipping Co., Ltd. 100, South Bund, Shanghai, P. R. C.</p> <p>Shanrock 1, N.V. P.O. Box 100, Rotterdam</p> <p>Shanrock Shipping Co., Ltd. London, England</p> <p>Shaw, T. F. 100, South Bund, Shanghai, P. R. C.</p> <p>Shanghai Pilot Boat Co. (1907) Ltd. 100, South Bund, Shanghai, P. R. C.</p> <p>Shanghai Tag & Lighter Co., Ltd. 100, South Bund, Shanghai, P. R. C.</p>	<p>Shaw, Martin B. 100, South Bund, Shanghai, P. R. C.</p> <p>Shaw, David & Allison Co., Ltd. 100, South Bund, Shanghai, P. R. C.</p> <p>Shaw, William A. 100, South Bund, Shanghai, P. R. C.</p> <p>Shawing S.S. Co., Ltd. 100, South Bund, Shanghai, P. R. C.</p> <p>Shaw S.S. Co., Ltd. 100, South Bund, Shanghai, P. R. C.</p> <p>Shaw, George L. 100, South Bund, Shanghai, P. R. C.</p> <p>Shaw, Hugh 100, South Bund, Shanghai, P. R. C.</p> <p>Shaw, L. B., Inc. 100, South Bund, Shanghai, P. R. C.</p>	<p>Shell & Island, N.P. Singapore, S. E. A.</p> <p>Shell Company of Australia, Ltd. 100, South Bund, Shanghai, P. R. C.</p> <p>Shell Company of Ceylon, Ltd. 100, South Bund, Shanghai, P. R. C.</p> <p>Shell Company of East Africa, Ltd. 100, South Bund, Shanghai, P. R. C.</p> <p>Shell Company of Egypt, Ltd. 100, South Bund, Shanghai, P. R. C.</p> <p>Shell Company of New Zealand, Ltd. 100, South Bund, Shanghai, P. R. C.</p> <p>Shell Company of Portugal, Ltd. 100, South Bund, Shanghai, P. R. C.</p> <p>Shell Mex & S.P., Ltd. 100, South Bund, Shanghai, P. R. C.</p> <p>Shell Mex (Chile), Ltd. 100, South Bund, Shanghai, P. R. C.</p> <p>Shell Mex S.A., Compañía de Petróleo 100, South Bund, Shanghai, P. R. C.</p>	<p>Shell Mex (Guaymas), Ltd. 100, South Bund, Shanghai, P. R. C.</p> <p>Shell Oil Co. of India, Ltd. 100, South Bund, Shanghai, P. R. C.</p> <p>Shenango Petroleum Co., Inc. 100, South Bund, Shanghai, P. R. C.</p> <p>Shepard S.S. Co. 100, South Bund, Shanghai, P. R. C.</p> <p>Sheridan, D. T. 100, South Bund, Shanghai, P. R. C.</p> <p>Shirwood Hunter, Ltd. 100, South Bund, Shanghai, P. R. C.</p> <p>Shuman, James 100, South Bund, Shanghai, P. R. C.</p> <p>Shi To Man 100, South Bund, Shanghai, P. R. C.</p> <p>Shida Bank Ltd. 100, South Bund, Shanghai, P. R. C.</p> <p>Shida Melakoe 100, South Bund, Shanghai, P. R. C.</p> <p>Shield S.S. Co., Ltd. 100, South Bund, Shanghai, P. R. C.</p> <p>Shields, J. E. 100, South Bund, Shanghai, P. R. C.</p> <p>Shikato Kanda 100, South Bund, Shanghai, P. R. C.</p>
---	---	--	--	--

1. ... 2. ... 3. ... 4. ... 5. ... 6. ... 7. ... 8. ... 9. ... 10. ... 11. ... 12. ... 13. ... 14. ... 15. ... 16. ... 17. ... 18. ... 19. ... 20. ... 21. ... 22. ... 23. ... 24. ... 25. ... 26. ... 27. ... 28. ... 29. ... 30. ... 31. ... 32. ... 33. ... 34. ... 35. ... 36. ... 37. ... 38. ... 39. ... 40. ... 41. ... 42. ... 43. ... 44. ... 45. ... 46. ... 47. ... 48. ... 49. ... 50. ...

Skappetli, A. <i>Shipping Office</i> <i>Oslo, Norway</i> a. <i>Skappetli</i> 100 - 100 a. <i>Skappetli</i> 100 - 100	Skull, D/S A/S. <i>Shipping Office</i> <i>Oslo, Norway</i> "Skysterna," Hvalfangst- skibsselskab. <i>Shipping Office</i> <i>Oslo, Norway</i> a. <i>Skysterna</i> 100 - 100 a. <i>Skysterna</i> 100 - 100	Sligs Harbour Com. <i>Shipping Office</i> <i>Oslo, Norway</i> a. <i>Sligs</i> 100 - 100 a. <i>Sligs</i> 100 - 100	Slota, H. <i>Shipping Office</i> <i>Oslo, Norway</i> a. <i>Slota</i> 100 - 100 a. <i>Slota</i> 100 - 100	Smit, P., Jr., Ned. Stoom- Maatschappij v.d. Zee. <i>Shipping Office</i> <i>Oslo, Norway</i> a. <i>Smit</i> 100 - 100 a. <i>Smit</i> 100 - 100
Sildefart, A/S. <i>Shipping Office</i> <i>Oslo, Norway</i> a. <i>Sildefart</i> 100 - 100 a. <i>Sildefart</i> 100 - 100	Slade, Richard. <i>Shipping Office</i> <i>Oslo, Norway</i> a. <i>Slade</i> 100 - 100 a. <i>Slade</i> 100 - 100	Sligs Steam Navigation Co. Ltd. <i>Shipping Office</i> <i>Oslo, Norway</i> a. <i>Sligs</i> 100 - 100 a. <i>Sligs</i> 100 - 100	Slater, L. E. <i>Shipping Office</i> <i>Oslo, Norway</i> a. <i>Slater</i> 100 - 100 a. <i>Slater</i> 100 - 100	Smith, A. <i>Shipping Office</i> <i>Oslo, Norway</i> a. <i>Smith</i> 100 - 100 a. <i>Smith</i> 100 - 100
Sildefart A/S. <i>Shipping Office</i> <i>Oslo, Norway</i> a. <i>Sildefart</i> 100 - 100 a. <i>Sildefart</i> 100 - 100	Slade, William J. <i>Shipping Office</i> <i>Oslo, Norway</i> a. <i>Slade</i> 100 - 100 a. <i>Slade</i> 100 - 100	Slite Cement & Kalk A/S. <i>Shipping Office</i> <i>Oslo, Norway</i> a. <i>Slite</i> 100 - 100 a. <i>Slite</i> 100 - 100	Small, C. A. & H. F., Corp. <i>Shipping Office</i> <i>Oslo, Norway</i> a. <i>Small</i> 100 - 100 a. <i>Small</i> 100 - 100	Smith, A. H. <i>Shipping Office</i> <i>Oslo, Norway</i> a. <i>Smith</i> 100 - 100 a. <i>Smith</i> 100 - 100
Skien, D/S A/S. <i>Shipping Office</i> <i>Oslo, Norway</i> a. <i>Skien</i> 100 - 100 a. <i>Skien</i> 100 - 100	Slater, William. <i>Shipping Office</i> <i>Oslo, Norway</i> a. <i>Slater</i> 100 - 100 a. <i>Slater</i> 100 - 100	Sluss, William, & Co. <i>Shipping Office</i> <i>Oslo, Norway</i> a. <i>Sluss</i> 100 - 100 a. <i>Sluss</i> 100 - 100	Smaragda, G. & S. S. Selskabet. <i>Shipping Office</i> <i>Oslo, Norway</i> a. <i>Smaragda</i> 100 - 100 a. <i>Smaragda</i> 100 - 100	Smith, Alfred J., Ltd. <i>Shipping Office</i> <i>Oslo, Norway</i> a. <i>Smith</i> 100 - 100 a. <i>Smith</i> 100 - 100
Skien-Telemarkens Damp- skibsselskab. <i>Shipping Office</i> <i>Oslo, Norway</i> a. <i>Skien</i> 100 - 100 a. <i>Skien</i> 100 - 100	Slings, Harold C. <i>Shipping Office</i> <i>Oslo, Norway</i> a. <i>Slings</i> 100 - 100 a. <i>Slings</i> 100 - 100	Sluss, William, & Co. <i>Shipping Office</i> <i>Oslo, Norway</i> a. <i>Sluss</i> 100 - 100 a. <i>Sluss</i> 100 - 100	Smaragda, G. & S. S. Selskabet. <i>Shipping Office</i> <i>Oslo, Norway</i> a. <i>Smaragda</i> 100 - 100 a. <i>Smaragda</i> 100 - 100	Smith, Alfred J., Ltd. <i>Shipping Office</i> <i>Oslo, Norway</i> a. <i>Smith</i> 100 - 100 a. <i>Smith</i> 100 - 100
Skisingrove Iron Co., Ltd. <i>Shipping Office</i> <i>Oslo, Norway</i> a. <i>Skisingrove</i> 100 - 100 a. <i>Skisingrove</i> 100 - 100	Slings, Harold C. <i>Shipping Office</i> <i>Oslo, Norway</i> a. <i>Slings</i> 100 - 100 a. <i>Slings</i> 100 - 100	Sluss, William, & Co. <i>Shipping Office</i> <i>Oslo, Norway</i> a. <i>Sluss</i> 100 - 100 a. <i>Sluss</i> 100 - 100	Smaragda, G. & S. S. Selskabet. <i>Shipping Office</i> <i>Oslo, Norway</i> a. <i>Smaragda</i> 100 - 100 a. <i>Smaragda</i> 100 - 100	Smith, Alfred J., Ltd. <i>Shipping Office</i> <i>Oslo, Norway</i> a. <i>Smith</i> 100 - 100 a. <i>Smith</i> 100 - 100
Skjalkred, O. A. T. <i>Shipping Office</i> <i>Oslo, Norway</i> a. <i>Skjalkred</i> 100 - 100 a. <i>Skjalkred</i> 100 - 100	Slings, Harold C. <i>Shipping Office</i> <i>Oslo, Norway</i> a. <i>Slings</i> 100 - 100 a. <i>Slings</i> 100 - 100	Sluss, William, & Co. <i>Shipping Office</i> <i>Oslo, Norway</i> a. <i>Sluss</i> 100 - 100 a. <i>Sluss</i> 100 - 100	Smaragda, G. & S. S. Selskabet. <i>Shipping Office</i> <i>Oslo, Norway</i> a. <i>Smaragda</i> 100 - 100 a. <i>Smaragda</i> 100 - 100	Smith, Alfred J., Ltd. <i>Shipping Office</i> <i>Oslo, Norway</i> a. <i>Smith</i> 100 - 100 a. <i>Smith</i> 100 - 100
Skjalkred, Robert A/S. <i>Shipping Office</i> <i>Oslo, Norway</i> a. <i>Skjalkred</i> 100 - 100 a. <i>Skjalkred</i> 100 - 100	Slings, Harold C. <i>Shipping Office</i> <i>Oslo, Norway</i> a. <i>Slings</i> 100 - 100 a. <i>Slings</i> 100 - 100	Sluss, William, & Co. <i>Shipping Office</i> <i>Oslo, Norway</i> a. <i>Sluss</i> 100 - 100 a. <i>Sluss</i> 100 - 100	Smaragda, G. & S. S. Selskabet. <i>Shipping Office</i> <i>Oslo, Norway</i> a. <i>Smaragda</i> 100 - 100 a. <i>Smaragda</i> 100 - 100	Smith, Alfred J., Ltd. <i>Shipping Office</i> <i>Oslo, Norway</i> a. <i>Smith</i> 100 - 100 a. <i>Smith</i> 100 - 100
Skjervoy, A/S. <i>Shipping Office</i> <i>Oslo, Norway</i> a. <i>Skjervoy</i> 100 - 100 a. <i>Skjervoy</i> 100 - 100	Slings, Harold C. <i>Shipping Office</i> <i>Oslo, Norway</i> a. <i>Slings</i> 100 - 100 a. <i>Slings</i> 100 - 100	Sluss, William, & Co. <i>Shipping Office</i> <i>Oslo, Norway</i> a. <i>Sluss</i> 100 - 100 a. <i>Sluss</i> 100 - 100	Smaragda, G. & S. S. Selskabet. <i>Shipping Office</i> <i>Oslo, Norway</i> a. <i>Smaragda</i> 100 - 100 a. <i>Smaragda</i> 100 - 100	Smith, Alfred J., Ltd. <i>Shipping Office</i> <i>Oslo, Norway</i> a. <i>Smith</i> 100 - 100 a. <i>Smith</i> 100 - 100
Skjoldberg, V. N. <i>Shipping Office</i> <i>Oslo, Norway</i> a. <i>Skjoldberg</i> 100 - 100 a. <i>Skjoldberg</i> 100 - 100	Slings, Harold C. <i>Shipping Office</i> <i>Oslo, Norway</i> a. <i>Slings</i> 100 - 100 a. <i>Slings</i> 100 - 100	Sluss, William, & Co. <i>Shipping Office</i> <i>Oslo, Norway</i> a. <i>Sluss</i> 100 - 100 a. <i>Sluss</i> 100 - 100	Smaragda, G. & S. S. Selskabet. <i>Shipping Office</i> <i>Oslo, Norway</i> a. <i>Smaragda</i> 100 - 100 a. <i>Smaragda</i> 100 - 100	Smith, Alfred J., Ltd. <i>Shipping Office</i> <i>Oslo, Norway</i> a. <i>Smith</i> 100 - 100 a. <i>Smith</i> 100 - 100
Skjotland, Valdemar. <i>Shipping Office</i> <i>Oslo, Norway</i> a. <i>Skjotland</i> 100 - 100 a. <i>Skjotland</i> 100 - 100	Slings, Harold C. <i>Shipping Office</i> <i>Oslo, Norway</i> a. <i>Slings</i> 100 - 100 a. <i>Slings</i> 100 - 100	Sluss, William, & Co. <i>Shipping Office</i> <i>Oslo, Norway</i> a. <i>Sluss</i> 100 - 100 a. <i>Sluss</i> 100 - 100	Smaragda, G. & S. S. Selskabet. <i>Shipping Office</i> <i>Oslo, Norway</i> a. <i>Smaragda</i> 100 - 100 a. <i>Smaragda</i> 100 - 100	Smith, Alfred J., Ltd. <i>Shipping Office</i> <i>Oslo, Norway</i> a. <i>Smith</i> 100 - 100 a. <i>Smith</i> 100 - 100
Skogstad, Skibs A/S. <i>Shipping Office</i> <i>Oslo, Norway</i> a. <i>Skogstad</i> 100 - 100 a. <i>Skogstad</i> 100 - 100	Slings, Harold C. <i>Shipping Office</i> <i>Oslo, Norway</i> a. <i>Slings</i> 100 - 100 a. <i>Slings</i> 100 - 100	Sluss, William, & Co. <i>Shipping Office</i> <i>Oslo, Norway</i> a. <i>Sluss</i> 100 - 100 a. <i>Sluss</i> 100 - 100	Smaragda, G. & S. S. Selskabet. <i>Shipping Office</i> <i>Oslo, Norway</i> a. <i>Smaragda</i> 100 - 100 a. <i>Smaragda</i> 100 - 100	Smith, Alfred J., Ltd. <i>Shipping Office</i> <i>Oslo, Norway</i> a. <i>Smith</i> 100 - 100 a. <i>Smith</i> 100 - 100
Skon, Ove. <i>Shipping Office</i> <i>Oslo, Norway</i> a. <i>Skon</i> 100 - 100 a. <i>Skon</i> 100 - 100	Slings, Harold C. <i>Shipping Office</i> <i>Oslo, Norway</i> a. <i>Slings</i> 100 - 100 a. <i>Slings</i> 100 - 100	Sluss, William, & Co. <i>Shipping Office</i> <i>Oslo, Norway</i> a. <i>Sluss</i> 100 - 100 a. <i>Sluss</i> 100 - 100	Smaragda, G. & S. S. Selskabet. <i>Shipping Office</i> <i>Oslo, Norway</i> a. <i>Smaragda</i> 100 - 100 a. <i>Smaragda</i> 100 - 100	Smith, Alfred J., Ltd. <i>Shipping Office</i> <i>Oslo, Norway</i> a. <i>Smith</i> 100 - 100 a. <i>Smith</i> 100 - 100
Skriver, Bendert K.K., K.A.M. <i>Shipping Office</i> <i>Oslo, Norway</i> a. <i>Skriver</i> 100 - 100 a. <i>Skriver</i> 100 - 100	Slings, Harold C. <i>Shipping Office</i> <i>Oslo, Norway</i> a. <i>Slings</i> 100 - 100 a. <i>Slings</i> 100 - 100	Sluss, William, & Co. <i>Shipping Office</i> <i>Oslo, Norway</i> a. <i>Sluss</i> 100 - 100 a. <i>Sluss</i> 100 - 100	Smaragda, G. & S. S. Selskabet. <i>Shipping Office</i> <i>Oslo, Norway</i> a. <i>Smaragda</i> 100 - 100 a. <i>Smaragda</i> 100 - 100	Smith, Alfred J., Ltd. <i>Shipping Office</i> <i>Oslo, Norway</i> a. <i>Smith</i> 100 - 100 a. <i>Smith</i> 100 - 100
Skriver, Bendert K.K., K.A.M. <i>Shipping Office</i> <i>Oslo, Norway</i> a. <i>Skriver</i> 100 - 100 a. <i>Skriver</i> 100 - 100	Slings, Harold C. <i>Shipping Office</i> <i>Oslo, Norway</i> a. <i>Slings</i> 100 - 100 a. <i>Slings</i> 100 - 100	Sluss, William, & Co. <i>Shipping Office</i> <i>Oslo, Norway</i> a. <i>Sluss</i> 100 - 100 a. <i>Sluss</i> 100 - 100	Smaragda, G. & S. S. Selskabet. <i>Shipping Office</i> <i>Oslo, Norway</i> a. <i>Smaragda</i> 100 - 100 a. <i>Smaragda</i> 100 - 100	Smith, Alfred J., Ltd. <i>Shipping Office</i> <i>Oslo, Norway</i> a. <i>Smith</i> 100 - 100 a. <i>Smith</i> 100 - 100
Skriver, Bendert K.K., K.A.M. <i>Shipping Office</i> <i>Oslo, Norway</i> a. <i>Skriver</i> 100 - 100 a. <i>Skriver</i> 100 - 100	Slings, Harold C. <i>Shipping Office</i> <i>Oslo, Norway</i> a. <i>Slings</i> 100 - 100 a. <i>Slings</i> 100 - 100	Sluss, William, & Co. <i>Shipping Office</i> <i>Oslo, Norway</i> a. <i>Sluss</i> 100 - 100 a. <i>Sluss</i> 100 - 100	Smaragda, G. & S. S. Selskabet. <i>Shipping Office</i> <i>Oslo, Norway</i> a. <i>Smaragda</i> 100 - 100 a. <i>Smaragda</i> 100 - 100	Smith, Alfred J., Ltd. <i>Shipping Office</i> <i>Oslo, Norway</i> a. <i>Smith</i> 100 - 100 a. <i>Smith</i> 100 - 100

1 - Fishing Vessel (for particulars of Steam and Motor Fishing Vessels, see Special List following Department of Fishing Vessels);

Company Name	Ship Name	Tonnage	Builder	Year
South Taranaki Shipping Co., Ltd.	1.
	2.
	3.
	4.
	5.
Southern Pacific Golden Gate Ferry Co., Ltd.	1.
	2.
	3.
	4.
	5.
Southern Railway - cont.	1.
	2.
	3.
	4.
	5.
Soviet Mercantile Fleet.	1.
	2.
	3.
	4.
	5.
Soviet, Leningt Steer.	1.
	2.
	3.
	4.
	5.
Soviet Fleet - Soviet Mercantile Fleet.	1.
	2.
	3.
	4.
	5.
South Wales & Liverpool S.S. Co., Ltd.	1.
	2.
	3.
	4.
	5.
South Wales and S. Devon Co., Ltd.	1.
	2.
	3.
	4.
	5.
Southampton, Isle of Wight & South of England Royal Mail Steam Packet Co., Ltd.	1.
	2.
	3.
	4.
	5.
Southern Pacific U.S. Lines.	1.
	2.
	3.
	4.
	5.
Southern Railway & London, Midland & Scotch Railway.	1.
	2.
	3.
	4.
	5.
Southern Steamship Co.,	1.
	2.
	3.
	4.
	5.
Southern Pine Export Co.,	1.
	2.
	3.
	4.
	5.
Southern Railway.	1.
	2.
	3.
	4.
	5.
Southern Transportation Co.,	1.
	2.
	3.
	4.
	5.
Southampton Steam Ferry Co., Ltd.	1.
	2.
	3.
	4.
	5.
Southampton S.S. Co., Ltd.	1.
	2.
	3.
	4.
	5.
Southern Cross Shipping Co., Proprietary, Ltd.	1.
	2.
	3.
	4.
	5.
Southern Merchants Corp.,	1.
	2.
	3.
	4.
	5.
Southern Oil Co., Ltd.	1.
	2.
	3.
	4.
	5.
Southern Pacific Golden Gate Ferry Co., Ltd.	1.
	2.
	3.
	4.
	5.
Soviet Mercantile Fleet.	1.
	2.
	3.
	4.
	5.
Soviet, Leningt Steer.	1.
	2.
	3.
	4.
	5.
Soviet Fleet - Soviet Mercantile Fleet.	1.
	2.
	3.
	4.
	5.
Southampton Steam Ferry Co., Ltd.	1.
	2.
	3.
	4.
	5.
Southampton S.S. Co., Ltd.	1.
	2.
	3.
	4.
	5.
Southern Cross Shipping Co., Proprietary, Ltd.	1.
	2.
	3.
	4.
	5.
Southern Merchants Corp.,	1.
	2.
	3.
	4.
	5.
Southern Oil Co., Ltd.	1.
	2.
	3.
	4.
	5.
Southern Pacific Golden Gate Ferry Co., Ltd.	1.
	2.
	3.
	4.
	5.
Soviet Mercantile Fleet.	1.
	2.
	3.
	4.
	5.
Soviet, Leningt Steer.	1.
	2.
	3.
	4.
	5.
Soviet Fleet - Soviet Mercantile Fleet.	1.
	2.
	3.
	4.
	5.
Southampton Steam Ferry Co., Ltd.	1.
	2.
	3.
	4.
	5.
Southampton S.S. Co., Ltd.	1.
	2.
	3.
	4.
	5.
Southern Cross Shipping Co., Proprietary, Ltd.	1.
	2.
	3.
	4.
	5.
Southern Merchants Corp.,	1.
	2.
	3.
	4.
	5.
Southern Oil Co., Ltd.	1.
	2.
	3.
	4.
	5.
Southern Pacific Golden Gate Ferry Co., Ltd.	1.
	2.
	3.
	4.
	5.
Soviet Mercantile Fleet.	1.
	2.
	3.
	4.
	5.
Soviet, Leningt Steer.	1.
	2.
	3.
	4.
	5.
Soviet Fleet - Soviet Mercantile Fleet.	1.
	2.
	3.
	4.
	5.
Southampton Steam Ferry Co., Ltd.	1.
	2.
	3.
	4.
	5.
Southampton S.S. Co., Ltd.	1.
	2.
	3.
	4.
	5.
Southern Cross Shipping Co., Proprietary, Ltd.	1.
	2.
	3.
	4.
	5.
Southern Merchants Corp.,	1.
	2.
	3.
	4.
	5.
Southern Oil Co., Ltd.	1.
	2.
	3.
	4.
	5.
Southern Pacific Golden Gate Ferry Co., Ltd.	1.
	2.
	3.
	4.
	5.
Soviet Mercantile Fleet.	1.
	2.
	3.
	4.
	5.
Soviet, Leningt Steer.	1.
	2.
	3.
	4.
	5.
Soviet Fleet - Soviet Mercantile Fleet.	1.
	2.
	3.
	4.
	5.
Southampton Steam Ferry Co., Ltd.	1.
	2.
	3.
	4.
	5.
Southampton S.S. Co., Ltd.	1.
	2.
	3.
	4.
	5.
Southern Cross Shipping Co., Proprietary, Ltd.	1.
	2.
	3.
	4.
	5.
Southern Merchants Corp.,	1.
	2.
	3.
	4.
	5.
Southern Oil Co., Ltd.	1.
	2.
	3.
	4.
	5.
Southern Pacific Golden Gate Ferry Co., Ltd.	1.
	2.
	3.
	4.
	5.
Soviet Mercantile Fleet.	1.
	2.
	3.
	4.
	5.
Soviet, Leningt Steer.	1.
	2.
	3.
	4.
	5.
Soviet Fleet - Soviet Mercantile Fleet.	1.
	2.
	3.
	4.
	5.
Southampton Steam Ferry Co., Ltd.	1.
	2.
	3.
	4.
	5.
Southampton S.S. Co., Ltd.	1.
	2.
	3.
	4.
	5.
Southern Cross Shipping Co., Proprietary, Ltd.	1.
	2.
	3.
	4.
	5.
Southern Merchants Corp.,	1.
	2.
	3.
	4.
	5.
Southern Oil Co., Ltd.	1.
	2.
	3.
	4.
	5.
Southern Pacific Golden Gate Ferry Co., Ltd.	1.
	2.		

<p>Taitei Kisen Goshi Kaisha, 211, Nishinomiya-cho, Nishi-Ku, Osaka. Toku Maru 17 - 100</p>	<p>Takatori Tatsuzaburo, 24, Minamimuroyama-cho, Minami-Ku, Osaka, Japan. Mitsunaga Maru No. 1 14 - 100</p>	<p>Tamar Traders Proprietary Ltd., 24, Orchard Road, Singapore. A. KANTHA 10 - 100</p>	<p>Tan Lian Chye, 117, South Canal Wharves. Ma Hong Maru 17 - 100</p>	<p>Tandarella, Salvatore, Sole and Home, Italy. Sole and Home 10 - 100 S. Home 10 - 100</p>
<p>Taiyo Kisen Kabushiki Kaisha, 100, Nishinomiya-cho, Nishi-Ku, Osaka. Chuo Maru 10 - 100 Fuji Maru No. 1 10 - 100</p>	<p>Takatsuji Yoritane, 1, Minami, Nishinomiya-cho, Nishi-Ku, Osaka. Mitsunaga Maru 14 - 100</p>	<p>Tamara Shipping Co., Ltd., 100, Orchard Road, Singapore. The Tamara 10 - 100</p>	<p>Tan Pe Tonia, 100, Orchard Road, Singapore. Tan Pe Tonia 10 - 100</p>	<p>Tanfeld R.R. Co., Ltd., 100, Orchard Road, Singapore. Tanfeld R.R. Co., Ltd. 10 - 100</p>
<p>Taiyo Shosen Kabushiki Kaisha, 100, Nishinomiya-cho, Nishi-Ku, Osaka. Chuo Maru 10 - 100 Fuji Maru No. 1 10 - 100</p>	<p>Taketai Katsukichi, 100, Nishinomiya-cho, Nishi-Ku, Osaka. Mitsunaga Maru No. 1 14 - 100</p>	<p>Tammas, T., 100, Orchard Road, Singapore. The Tammas 10 - 100</p>	<p>Tan Sei, 117, South Canal Wharves. Tan Sei 10 - 100</p>	<p>Tang Lai Tong, 100, Orchard Road, Singapore. Tang Lai Tong 10 - 100</p>
<p>Taiyo Shosen Kabushiki Kaisha, 100, Nishinomiya-cho, Nishi-Ku, Osaka. Chuo Maru 10 - 100 Fuji Maru No. 1 10 - 100</p>	<p>Taketani Heisaku, 100, Nishinomiya-cho, Nishi-Ku, Osaka. Mitsunaga Maru 14 - 100</p>	<p>Tampa Intercolonial S.S. Co., 100, Orchard Road, Singapore. Tampa Intercolonial S.S. Co. 10 - 100</p>	<p>Tan Teng Cheong, 117, South Canal Wharves. Tan Teng Cheong 10 - 100</p>	<p>Tangayika, Government of, 100, Orchard Road, Singapore. Tangayika, Government of 10 - 100</p>
<p>Takada Shokai, 100, Nishinomiya-cho, Nishi-Ku, Osaka. Mitsunaga Maru 14 - 100</p>	<p>Takatori Heisaku, 100, Nishinomiya-cho, Nishi-Ku, Osaka. Mitsunaga Maru 14 - 100</p>	<p>Tan Boon Choo, 100, Orchard Road, Singapore. Tan Boon Choo 10 - 100</p>	<p>Tan Thang, 117, South Canal Wharves. Tan Thang 10 - 100</p>	<p>Tangrand, D/S A/S, 100, Orchard Road, Singapore. Tangrand, D/S A/S 10 - 100</p>
<p>Takahama Tokichi, 100, Nishinomiya-cho, Nishi-Ku, Osaka. Mitsunaga Maru 14 - 100</p>	<p>Takouchi Seichiro, 100, Nishinomiya-cho, Nishi-Ku, Osaka. Mitsunaga Maru 14 - 100</p>	<p>Tan Boon Huan, 100, Orchard Road, Singapore. Tan Boon Huan 10 - 100</p>	<p>Tan Wang Lee, 117, South Canal Wharves. Tan Wang Lee 10 - 100</p>	<p>Tangen, Th. A., 100, Orchard Road, Singapore. Tangen, Th. A. 10 - 100</p>
<p>Takahashi Goshi Kaisha, 100, Nishinomiya-cho, Nishi-Ku, Osaka. Mitsunaga Maru 14 - 100</p>	<p>Takaura Gyogyo Kumiai, 100, Nishinomiya-cho, Nishi-Ku, Osaka. Mitsunaga Maru 14 - 100</p>	<p>Tan C. Peow, 100, Orchard Road, Singapore. Tan C. Peow 10 - 100</p>	<p>Tanaka Gakusei, 100, Nishinomiya-cho, Nishi-Ku, Osaka. Mitsunaga Maru 14 - 100</p>	<p>Taniguchi Teizo, 100, Nishinomiya-cho, Nishi-Ku, Osaka. Mitsunaga Maru 14 - 100</p>
<p>Takahashi Kosaburo, 100, Nishinomiya-cho, Nishi-Ku, Osaka. Mitsunaga Maru 14 - 100</p>	<p>Takimoto Takeo, 100, Nishinomiya-cho, Nishi-Ku, Osaka. Mitsunaga Maru 14 - 100</p>	<p>Tan Chhab, 100, Orchard Road, Singapore. Tan Chhab 10 - 100</p>	<p>Tanaka Kisen Goshi Kaisha, 100, Nishinomiya-cho, Nishi-Ku, Osaka. Mitsunaga Maru 14 - 100</p>	<p>Tanimichi Shotesu Kaisha Kaisha, 100, Nishinomiya-cho, Nishi-Ku, Osaka. Mitsunaga Maru 14 - 100</p>
<p>Takahashi Kurataro, 100, Nishinomiya-cho, Nishi-Ku, Osaka. Mitsunaga Maru 14 - 100</p>	<p>Taku Tag & Lighter Co., Ltd., 100, Nishinomiya-cho, Nishi-Ku, Osaka. Mitsunaga Maru 14 - 100</p>	<p>Tan Chian, 100, Orchard Road, Singapore. Tan Chian 10 - 100</p>	<p>Tanaka Kisen Kogyo Kabushiki Kaisha, 100, Nishinomiya-cho, Nishi-Ku, Osaka. Mitsunaga Maru 14 - 100</p>	<p>Tank Kustvaart, N.V., 100, Nishinomiya-cho, Nishi-Ku, Osaka. Mitsunaga Maru 14 - 100</p>
<p>Takahashi Hibitschi, 100, Nishinomiya-cho, Nishi-Ku, Osaka. Mitsunaga Maru 14 - 100</p>	<p>Talima Shipping Co., Ltd., 100, Nishinomiya-cho, Nishi-Ku, Osaka. Mitsunaga Maru 14 - 100</p>	<p>Tan G. Nag, 100, Orchard Road, Singapore. Tan G. Nag 10 - 100</p>	<p>Tanaka Shoji Kabushiki Kaisha, 100, Nishinomiya-cho, Nishi-Ku, Osaka. Mitsunaga Maru 14 - 100</p>	<p>Tank Maats. Dipping Entree, N.V., 100, Nishinomiya-cho, Nishi-Ku, Osaka. Mitsunaga Maru 14 - 100</p>
<p>Takahashi Seibei, 100, Nishinomiya-cho, Nishi-Ku, Osaka. Mitsunaga Maru 14 - 100</p>	<p>Takamatsu Shizaburo, 100, Nishinomiya-cho, Nishi-Ku, Osaka. Mitsunaga Maru 14 - 100</p>	<p>Tan Kee Chye, 100, Orchard Road, Singapore. Tan Kee Chye 10 - 100</p>	<p>Tanaka Tatsuzaburo, 100, Nishinomiya-cho, Nishi-Ku, Osaka. Mitsunaga Maru 14 - 100</p>	<p>Tankdampfer-Gesellschaft "Hase" S.S. Co., 100, Nishinomiya-cho, Nishi-Ku, Osaka. Mitsunaga Maru 14 - 100</p>
<p>Takahashi Kenzo, 100, Nishinomiya-cho, Nishi-Ku, Osaka. Mitsunaga Maru 14 - 100</p>	<p>Tamai Shosen Kabushiki Kaisha, 100, Nishinomiya-cho, Nishi-Ku, Osaka. Mitsunaga Maru 14 - 100</p>	<p>Tan Leong See, 100, Orchard Road, Singapore. Tan Leong See 10 - 100</p>	<p>Tanaka Tokimasa, 100, Nishinomiya-cho, Nishi-Ku, Osaka. Mitsunaga Maru 14 - 100</p>	<p>Tanker W. H. Wales, Jr., Inc., 100, Nishinomiya-cho, Nishi-Ku, Osaka. Mitsunaga Maru 14 - 100</p>
<p>Takata Heisichi, 100, Nishinomiya-cho, Nishi-Ku, Osaka. Mitsunaga Maru 14 - 100</p>	<p>Tanaka Shoji Kabushiki Kaisha, 100, Nishinomiya-cho, Nishi-Ku, Osaka. Mitsunaga Maru 14 - 100</p>	<p>Tan Liang See, 100, Orchard Road, Singapore. Tan Liang See 10 - 100</p>	<p>Tanaka Yuzuru, 100, Nishinomiya-cho, Nishi-Ku, Osaka. Mitsunaga Maru 14 - 100</p>	<p>Tanaka Yuzuru, 100, Nishinomiya-cho, Nishi-Ku, Osaka. Mitsunaga Maru 14 - 100</p>

1 - Fishing Vessel; (for particulars of Steam and Motor Fishing Vessels, see Special List following Supplement to Entries Vessels);

Tanaka, Ltd. 21-23, Broad Street, London, E.C.4. 1. S.S. ... 100 2. S.S. ... 100 3. S.S. ... 100 4. S.S. ... 100 5. S.S. ... 100 6. S.S. ... 100 7. S.S. ... 100 8. S.S. ... 100 9. S.S. ... 100 10. S.S. ... 100	Tasmanian Steamers Proprietary, Ltd. 40, Collins Street, Melbourne, Victoria, Australia. 1. ... 100 2. ... 100 3. ... 100 4. ... 100	Taura, A., & Mouton Private 10, Rue de la Paix, Paris, France. 1. ... 100 2. ... 100	Tanaka Zenitro, 21, Park Street, Yokohama, Japan. 1. ... 100 2. ... 100	Taisho Salvage Kabushiki Kaisha 21, Park Street, Yokohama, Japan. 1. ... 100 2. ... 100 3. ... 100 4. ... 100 5. ... 100 6. ... 100 7. ... 100 8. ... 100
Tanaka Kisen Kaisha, Ltd. 1, No. 100, Street, Yokohama, Japan. 1. ... 100 2. ... 100	Tatakis, A. N. 10, Rue de la Paix, Paris, France. 1. ... 100	Tavli Ede Mustafa ve Hir. 10, Rue de la Paix, Paris, France. 1. ... 100 2. ... 100	Tsu, T. H. 10, Rue de la Paix, Paris, France. 1. ... 100	Tokai Sengaku Kaisha Kaisha 10, Rue de la Paix, Paris, France. 1. ... 100 2. ... 100
Tanktransport, Akties. 10, Rue de la Paix, Paris, France. 1. ... 100	Tateishi Tanko, 10, Rue de la Paix, Paris, France. 1. ... 100	Taylor, A. Brooks, 10, Rue de la Paix, Paris, France. 1. ... 100 2. ... 100 3. ... 100	Tear, Julius, & Co., 10, Rue de la Paix, Paris, France. 1. ... 100 2. ... 100 3. ... 100	Tokai Sengaku Kaisha Kaisha 10, Rue de la Paix, Paris, France. 1. ... 100 2. ... 100 3. ... 100
Texas Navigation Co., Inc. 10, Rue de la Paix, Paris, France. 1. ... 100 2. ... 100	Tatem Steam Navigation Co., Ltd. 10, Rue de la Paix, Paris, France. 1. ... 100	Taylor, Allen, & Co., Ltd. 10, Rue de la Paix, Paris, France. 1. ... 100 2. ... 100	Tehoda, M. G. 10, Rue de la Paix, Paris, France. 1. ... 100	Telegraph Construction & Maintenance Co., Ltd. 10, Rue de la Paix, Paris, France. 1. ... 100 2. ... 100
Tapken, Berak, Joh. 10, Rue de la Paix, Paris, France. 1. ... 100	Tatem, W. J., Ltd. 10, Rue de la Paix, Paris, France. 1. ... 100 2. ... 100 3. ... 100 4. ... 100	Taylor, Dredging Co. 10, Rue de la Paix, Paris, France. 1. ... 100 2. ... 100	Telochi, Riazos Carrado, S. M. 10, Rue de la Paix, Paris, France. 1. ... 100	Telegraph Construction & Maintenance Co., Ltd. 10, Rue de la Paix, Paris, France. 1. ... 100 2. ... 100
Tapken, H. 10, Rue de la Paix, Paris, France. 1. ... 100	Tateishi Shipping & Trading Co., Ltd. 10, Rue de la Paix, Paris, France. 1. ... 100 2. ... 100 3. ... 100 4. ... 100	Taylor, Frederick W., 10, Rue de la Paix, Paris, France. 1. ... 100 2. ... 100	Tees Conservancy Commissioners. 10, Rue de la Paix, Paris, France. 1. ... 100 2. ... 100 3. ... 100 4. ... 100 5. ... 100 6. ... 100 7. ... 100 8. ... 100 9. ... 100 10. ... 100	Telford, E. 10, Rue de la Paix, Paris, France. 1. ... 100 2. ... 100 3. ... 100
Tarzan, Fisher A.S. 10, Rue de la Paix, Paris, France. 1. ... 100	Tateyama Kisen Kaishiki Kaisha. 10, Rue de la Paix, Paris, France. 1. ... 100 2. ... 100 3. ... 100 4. ... 100 5. ... 100 6. ... 100 7. ... 100 8. ... 100 9. ... 100 10. ... 100	Taylor, H. L., Ltd. 10, Rue de la Paix, Paris, France. 1. ... 100 2. ... 100 3. ... 100	Tees Conservancy Commissioners. 10, Rue de la Paix, Paris, France. 1. ... 100 2. ... 100 3. ... 100 4. ... 100 5. ... 100 6. ... 100 7. ... 100 8. ... 100 9. ... 100 10. ... 100	Temple Steamship Co., Ltd. 10, Rue de la Paix, Paris, France. 1. ... 100 2. ... 100
Tartara, Joak. 10, Rue de la Paix, Paris, France. 1. ... 100	Tateyama Kisen Kaishiki Kaisha. 10, Rue de la Paix, Paris, France. 1. ... 100 2. ... 100 3. ... 100 4. ... 100 5. ... 100 6. ... 100 7. ... 100 8. ... 100 9. ... 100 10. ... 100	Taylor, John, & Son. 10, Rue de la Paix, Paris, France. 1. ... 100	Tees Conservancy Commissioners. 10, Rue de la Paix, Paris, France. 1. ... 100 2. ... 100 3. ... 100 4. ... 100 5. ... 100 6. ... 100 7. ... 100 8. ... 100 9. ... 100 10. ... 100	Tempus Shipping Co., Ltd. 10, Rue de la Paix, Paris, France. 1. ... 100 2. ... 100
Tatone, P. & Figli. 10, Rue de la Paix, Paris, France. 1. ... 100	Tateyama Kisen Kaishiki Kaisha. 10, Rue de la Paix, Paris, France. 1. ... 100 2. ... 100 3. ... 100 4. ... 100 5. ... 100 6. ... 100 7. ... 100 8. ... 100 9. ... 100 10. ... 100	Taylor, Matthew. 10, Rue de la Paix, Paris, France. 1. ... 100 2. ... 100 3. ... 100	Tees Conservancy Commissioners. 10, Rue de la Paix, Paris, France. 1. ... 100 2. ... 100 3. ... 100 4. ... 100 5. ... 100 6. ... 100 7. ... 100 8. ... 100 9. ... 100 10. ... 100	Texas S.S. Co., Ltd. 10, Rue de la Paix, Paris, France. 1. ... 100 2. ... 100
Tashiro Kiyoyuki. 10, Rue de la Paix, Paris, France. 1. ... 100	Tateyama Kisen Kaishiki Kaisha. 10, Rue de la Paix, Paris, France. 1. ... 100 2. ... 100 3. ... 100 4. ... 100 5. ... 100 6. ... 100 7. ... 100 8. ... 100 9. ... 100 10. ... 100	Taylor, Robert, & Son. 10, Rue de la Paix, Paris, France. 1. ... 100 2. ... 100 3. ... 100	Tees Conservancy Commissioners. 10, Rue de la Paix, Paris, France. 1. ... 100 2. ... 100 3. ... 100 4. ... 100 5. ... 100 6. ... 100 7. ... 100 8. ... 100 9. ... 100 10. ... 100	Teng, G. & Co. 10, Rue de la Paix, Paris, France. 1. ... 100 2. ... 100
Tashiro Maguichi. 10, Rue de la Paix, Paris, France. 1. ... 100	Tateyama Kisen Kaishiki Kaisha. 10, Rue de la Paix, Paris, France. 1. ... 100 2. ... 100 3. ... 100 4. ... 100 5. ... 100 6. ... 100 7. ... 100 8. ... 100 9. ... 100 10. ... 100	Taylor, Robert, & Son. 10, Rue de la Paix, Paris, France. 1. ... 100 2. ... 100 3. ... 100	Tees Conservancy Commissioners. 10, Rue de la Paix, Paris, France. 1. ... 100 2. ... 100 3. ... 100 4. ... 100 5. ... 100 6. ... 100 7. ... 100 8. ... 100 9. ... 100 10. ... 100	Teng, G. & Co. 10, Rue de la Paix, Paris, France. 1. ... 100 2. ... 100
Tashiro Masataka. 10, Rue de la Paix, Paris, France. 1. ... 100	Tateyama Kisen Kaishiki Kaisha. 10, Rue de la Paix, Paris, France. 1. ... 100 2. ... 100 3. ... 100 4. ... 100 5. ... 100 6. ... 100 7. ... 100 8. ... 100 9. ... 100 10. ... 100	Taylor, Robert, & Son. 10, Rue de la Paix, Paris, France. 1. ... 100 2. ... 100 3. ... 100	Tees Conservancy Commissioners. 10, Rue de la Paix, Paris, France. 1. ... 100 2. ... 100 3. ... 100 4. ... 100 5. ... 100 6. ... 100 7. ... 100 8. ... 100 9. ... 100 10. ... 100	Tennessee Coal, Iron & Railroad Co. 10, Rue de la Paix, Paris, France. 1. ... 100 2. ... 100
Tasmania, Government of. 10, Rue de la Paix, Paris, France. 1. ... 100	Tateyama Kisen Kaishiki Kaisha. 10, Rue de la Paix, Paris, France. 1. ... 100 2. ... 100 3. ... 100 4. ... 100 5. ... 100 6. ... 100 7. ... 100 8. ... 100 9. ... 100 10. ... 100	Taylor, Robert, & Son. 10, Rue de la Paix, Paris, France. 1. ... 100 2. ... 100 3. ... 100	Tees Conservancy Commissioners. 10, Rue de la Paix, Paris, France. 1. ... 100 2. ... 100 3. ... 100 4. ... 100 5. ... 100 6. ... 100 7. ... 100 8. ... 100 9. ... 100 10. ... 100	Tennessee Coal, Iron & Railroad Co. 10, Rue de la Paix, Paris, France. 1. ... 100 2. ... 100
Tasmania, Government of. 10, Rue de la Paix, Paris, France. 1. ... 100	Tateyama Kisen Kaishiki Kaisha. 10, Rue de la Paix, Paris, France. 1. ... 100 2. ... 100 3. ... 100 4. ... 100 5. ... 100 6. ... 100 7. ... 100 8. ... 100 9. ... 100 10. ... 100	Taylor, Robert, & Son. 10, Rue de la Paix, Paris, France. 1. ... 100 2. ... 100 3. ... 100	Tees Conservancy Commissioners. 10, Rue de la Paix, Paris, France. 1. ... 100 2. ... 100 3. ... 100 4. ... 100 5. ... 100 6. ... 100 7. ... 100 8. ... 100 9. ... 100 10. ... 100	Tennessee Coal, Iron & Railroad Co. 10, Rue de la Paix, Paris, France. 1. ... 100 2. ... 100

<p>Yee Yee Fong, 117 & 119, South Street, Singapore.</p> <table border="1"> <tr><td>A. Sun Haiyong</td><td>50</td><td>100</td></tr> <tr><td>B. Sun Haiyong</td><td>50</td><td>100</td></tr> <tr><td>C. Sun Haiyong</td><td>50</td><td>100</td></tr> <tr><td>D. Sun Haiyong</td><td>50</td><td>100</td></tr> <tr><td>E. Sun Haiyong</td><td>50</td><td>100</td></tr> <tr><td>F. Sun Haiyong</td><td>50</td><td>100</td></tr> <tr><td>G. Sun Haiyong</td><td>50</td><td>100</td></tr> <tr><td>H. Sun Haiyong</td><td>50</td><td>100</td></tr> <tr><td>I. Sun Haiyong</td><td>50</td><td>100</td></tr> <tr><td>J. Sun Haiyong</td><td>50</td><td>100</td></tr> </table>	A. Sun Haiyong	50	100	B. Sun Haiyong	50	100	C. Sun Haiyong	50	100	D. Sun Haiyong	50	100	E. Sun Haiyong	50	100	F. Sun Haiyong	50	100	G. Sun Haiyong	50	100	H. Sun Haiyong	50	100	I. Sun Haiyong	50	100	J. Sun Haiyong	50	100	<p>Yokohama, Rederiaktie- Selskab, Copenhagen, Denmark. See Robert Schuchert.</p>	<p>Yokohama Steamship Company, Yokohama, Japan. See Robert Schuchert.</p>	<p>Yokohama S.S. Co., Ltd., 100, South Street, Singapore, Straits. See Robert Schuchert & Co., Ltd. 100, South Street, Singapore, Straits.</p>	<p>Yokohama, Alfred J., Singapore, Straits.</p>
A. Sun Haiyong	50	100																																
B. Sun Haiyong	50	100																																
C. Sun Haiyong	50	100																																
D. Sun Haiyong	50	100																																
E. Sun Haiyong	50	100																																
F. Sun Haiyong	50	100																																
G. Sun Haiyong	50	100																																
H. Sun Haiyong	50	100																																
I. Sun Haiyong	50	100																																
J. Sun Haiyong	50	100																																
<p>Yokohama Kaisha, 100, South Street, Singapore, Straits. See Robert Schuchert & Co., Ltd.</p>	<p>Yokohama, John, Singapore, Straits.</p>	<p>Yokohama, George, Singapore, Straits.</p>	<p>Yokohama, Nederi A/B, Singapore, Straits.</p>	<p>Yokohama, Geo. & Co., Ltd., Singapore, Straits.</p>																														
<p>Yokohama, Robert A/B, Singapore, Straits.</p>	<p>Yokohama, The, Singapore, Straits.</p>	<p>Yokohama River Line, Inc., Singapore, Straits.</p>	<p>Yokohama, Thin Boat Co., Singapore, Straits.</p>	<p>Yokohama, Thompson, Alfred J., Singapore, Straits.</p>																														
<p>Yokohama, Francisco, Singapore, Straits.</p>	<p>Yokohama, The, Singapore, Straits.</p>	<p>Yokohama Shipyard, Inc., Singapore, Straits.</p>	<p>Yokohama, Thos. Mass F., Singapore, Straits.</p>	<p>Yokohama, Thompson (Ingram) & Sons, Singapore, Straits.</p>																														
<p>Yokohama, K. V., Singapore, Straits.</p>	<p>Yokohama, The, Singapore, Straits.</p>	<p>Yokohama, Thos. H., Singapore, Straits.</p>	<p>Yokohama, Thos. John, Singapore, Straits.</p>	<p>Yokohama, Thompson, Stanley & John, Singapore, Straits.</p>																														
<p>Yokohama, L., Singapore, Straits.</p>	<p>Yokohama, The, Singapore, Straits.</p>	<p>Yokohama, Thos. N.V.S. Thosar, Singapore, Straits.</p>	<p>Yokohama, Thos. John W., Singapore, Straits.</p>	<p>Yokohama, The, Singapore, Straits.</p>																														
<p>Yokohama, Ernest, Singapore, Straits.</p>	<p>Yokohama, The, Singapore, Straits.</p>	<p>Yokohama, Thos. V. & Co., Singapore, Straits.</p>	<p>Yokohama, Thos. Coasters, Ltd., Singapore, Straits.</p>	<p>Yokohama, The, Singapore, Straits.</p>																														
<p>Yokohama & Co., Ltd., Singapore, Straits.</p>	<p>Yokohama, The, Singapore, Straits.</p>	<p>Yokohama, Thos. P. B., Singapore, Straits.</p>	<p>Yokohama, Thos. (Evax) Radcliffe & Co., Singapore, Straits.</p>	<p>Yokohama, The, Singapore, Straits.</p>																														
<p>Yokohama, D., Singapore, Straits.</p>	<p>Yokohama, The, Singapore, Straits.</p>	<p>Yokohama, Thos. G. & F. Sigalas, Singapore, Straits.</p>	<p>Yokohama, Thos. J. J. (Bute Docks), Singapore, Straits.</p>	<p>Yokohama, The, Singapore, Straits.</p>																														
<p>Yokohama, Jacques A., Singapore, Straits.</p>	<p>Yokohama, The, Singapore, Straits.</p>	<p>Yokohama, Thos. A. H., Singapore, Straits.</p>	<p>Yokohama, Thos. Martin, Singapore, Straits.</p>	<p>Yokohama, The, Singapore, Straits.</p>																														
<p>Yokohama, Shintchi, Singapore, Straits.</p>	<p>Yokohama, The, Singapore, Straits.</p>	<p>Yokohama, Thos. & Co., Ltd., Singapore, Straits.</p>	<p>Yokohama, Thos. S., Singapore, Straits.</p>	<p>Yokohama, The, Singapore, Straits.</p>																														
<p>Yokohama, H. H., Singapore, Straits.</p>	<p>Yokohama, The, Singapore, Straits.</p>	<p>Yokohama, Thos. & Co., Ltd., Singapore, Straits.</p>	<p>Yokohama, Thos. W. & Sons, Singapore, Straits.</p>	<p>Yokohama, The, Singapore, Straits.</p>																														
<p>Yokohama, Kwong Kee, Singapore, Straits.</p>	<p>Yokohama, The, Singapore, Straits.</p>	<p>Yokohama, Thos. & Co., Ltd., Singapore, Straits.</p>	<p>Yokohama, Thos. William J., Singapore, Straits.</p>	<p>Yokohama, The, Singapore, Straits.</p>																														
<p>Yokohama, "Teutonia," Frachtkaender, Singapore, Straits.</p>	<p>Yokohama, The, Singapore, Straits.</p>	<p>Yokohama, Thos. R. F., Singapore, Straits.</p>	<p>Yokohama, The, Singapore, Straits.</p>	<p>Yokohama, The, Singapore, Straits.</p>																														

† - Fishing Vessel (for particulars of Steam and Motor Fishing Vessels, see Special List following Supplement to Selling Yachts)
 S - Steamer; M - Motorship; (Tn. No.) - Tug Boat; (T) - Tugboat, with No. prefixed.

Thomas, William, & Co., 40, Rue de la Harpe, Paris (Voir Liste Armateurs, etc.) a. Bénéfice 100 a. Réserve 100 a. Amortissement 100 a. Provisions 100 a. Divers 100 a. Total 500	Thore, J. A., 10, Rue de la Harpe, Paris (Voir Liste Armateurs, etc.) a. Bénéfice 100 a. Réserve 100 a. Amortissement 100 a. Provisions 100 a. Divers 100 a. Total 500	Thorsheim, Erik, Skibtskieder-Byggeselskab, 10, Rue de la Harpe, Paris (Voir Liste Armateurs, etc.) a. Bénéfice 100 a. Réserve 100 a. Amortissement 100 a. Provisions 100 a. Divers 100 a. Total 500	Thorstad, Karl M., 10, Rue de la Harpe, Paris (Voir Liste Armateurs, etc.) a. Bénéfice 100 a. Réserve 100 a. Amortissement 100 a. Provisions 100 a. Divers 100 a. Total 500	Tiedemann, Carl, 10, Rue de la Harpe, Paris (Voir Liste Armateurs, etc.) a. Bénéfice 100 a. Réserve 100 a. Amortissement 100 a. Provisions 100 a. Divers 100 a. Total 500
Thomas, D., 10, Rue de la Harpe, Paris a. Bénéfice 100 a. Réserve 100 a. Amortissement 100 a. Provisions 100 a. Divers 100 a. Total 500	Thore, Nils M., 10, Rue de la Harpe, Paris a. Bénéfice 100 a. Réserve 100 a. Amortissement 100 a. Provisions 100 a. Divers 100 a. Total 500	Thorsen, A. E., 10, Rue de la Harpe, Paris a. Bénéfice 100 a. Réserve 100 a. Amortissement 100 a. Provisions 100 a. Divers 100 a. Total 500	Thore, Erik, 10, Rue de la Harpe, Paris a. Bénéfice 100 a. Réserve 100 a. Amortissement 100 a. Provisions 100 a. Divers 100 a. Total 500	Tiedemann, O., 10, Rue de la Harpe, Paris a. Bénéfice 100 a. Réserve 100 a. Amortissement 100 a. Provisions 100 a. Divers 100 a. Total 500
Thomas, D., 10, Rue de la Harpe, Paris a. Bénéfice 100 a. Réserve 100 a. Amortissement 100 a. Provisions 100 a. Divers 100 a. Total 500	Thore, Nils M., 10, Rue de la Harpe, Paris a. Bénéfice 100 a. Réserve 100 a. Amortissement 100 a. Provisions 100 a. Divers 100 a. Total 500	Thorsen, A. E., 10, Rue de la Harpe, Paris a. Bénéfice 100 a. Réserve 100 a. Amortissement 100 a. Provisions 100 a. Divers 100 a. Total 500	Thore, Erik, 10, Rue de la Harpe, Paris a. Bénéfice 100 a. Réserve 100 a. Amortissement 100 a. Provisions 100 a. Divers 100 a. Total 500	Tiedemann, O., 10, Rue de la Harpe, Paris a. Bénéfice 100 a. Réserve 100 a. Amortissement 100 a. Provisions 100 a. Divers 100 a. Total 500
Thomas, D., 10, Rue de la Harpe, Paris a. Bénéfice 100 a. Réserve 100 a. Amortissement 100 a. Provisions 100 a. Divers 100 a. Total 500	Thore, Nils M., 10, Rue de la Harpe, Paris a. Bénéfice 100 a. Réserve 100 a. Amortissement 100 a. Provisions 100 a. Divers 100 a. Total 500	Thorsen, A. E., 10, Rue de la Harpe, Paris a. Bénéfice 100 a. Réserve 100 a. Amortissement 100 a. Provisions 100 a. Divers 100 a. Total 500	Thore, Erik, 10, Rue de la Harpe, Paris a. Bénéfice 100 a. Réserve 100 a. Amortissement 100 a. Provisions 100 a. Divers 100 a. Total 500	Tiedemann, O., 10, Rue de la Harpe, Paris a. Bénéfice 100 a. Réserve 100 a. Amortissement 100 a. Provisions 100 a. Divers 100 a. Total 500

<p>Timber & Prodan Co., Ltd. <i>(Incorporated in Japan)</i> 1. <i>Yokohama</i> 100 100 2. <i>Yokohama</i> 100 100</p>	<p>Tsue Sag Hwei, <i>(Incorporated in Japan)</i> 1. <i>Yokohama</i> 100 100</p>	<p>Tsutsu, Hachiro F., <i>(Incorporated in Japan)</i> 1. <i>Yokohama</i> 100 100</p>	<p>Tokio Salvage Co., Ltd., <i>(Incorporated in Japan)</i> 1. <i>Yokohama</i> 100 100 2. <i>Yokohama</i> 100 100</p>	<p>Tomei, E. & C., <i>(Incorporated in Japan)</i> 1. <i>Yokohama</i> 100 100 2. <i>Yokohama</i> 100 100</p>
<p>Timotea, G., <i>(Incorporated in Japan)</i> 1. <i>Yokohama</i> 100 100</p>	<p>Ta Teo Yean & Teo Ma Yeh, <i>(Incorporated in Japan)</i> 1. <i>Yokohama</i> 100 100</p>	<p>Togara/Jelagid Inbrieger N.P., <i>(Incorporated in Japan)</i> 1. <i>Yokohama</i> 100 100</p>	<p>Tokio Shosen Kaishaiki Kaisha, <i>(Incorporated in Japan)</i> 1. <i>Yokohama</i> 100 100 2. <i>Yokohama</i> 100 100</p>	<p>Tomei, Giuseppe, & F., <i>(Incorporated in Japan)</i> 1. <i>Yokohama</i> 100 100 2. <i>Yokohama</i> 100 100</p>
<p>Times-Mirror Co., <i>(Incorporated in Japan)</i> 1. <i>Yokohama</i> 100 100</p>	<p>Toa Shoji Kaishaiki Kaisha, <i>(Incorporated in Japan)</i> 1. <i>Yokohama</i> 100 100</p>	<p>Toko Kisen Goshi Kaisha, <i>(Incorporated in Japan)</i> 1. <i>Yokohama</i> 100 100</p>	<p>Tokai Shosen Kaishaiki Kaisha, <i>(Incorporated in Japan)</i> 1. <i>Yokohama</i> 100 100 2. <i>Yokohama</i> 100 100</p>	<p>Tomei, Lino, <i>(Incorporated in Japan)</i> 1. <i>Yokohama</i> 100 100</p>
<p>Timmet, J. H., <i>(Incorporated in Japan)</i> 1. <i>Yokohama</i> 100 100</p>	<p>Tochigi Shoji Kaishaiki Kaisha, <i>(Incorporated in Japan)</i> 1. <i>Yokohama</i> 100 100 2. <i>Yokohama</i> 100 100</p>	<p>Tokoku Shosen Kaishaiki Kaisha, <i>(Incorporated in Japan)</i> 1. <i>Yokohama</i> 100 100 2. <i>Yokohama</i> 100 100</p>	<p>Tokuwan Kisen Kaishaiki Kaisha, <i>(Incorporated in Japan)</i> 1. <i>Yokohama</i> 100 100 2. <i>Yokohama</i> 100 100</p>	<p>Tomei, Luigi G., <i>(Incorporated in Japan)</i> 1. <i>Yokohama</i> 100 100 2. <i>Yokohama</i> 100 100</p>
<p>Tiss Dempkithenselab, <i>(Incorporated in Japan)</i> 1. <i>Yokohama</i> 100 100</p>	<p>Tokuon, <i>(Incorporated in Japan)</i> 1. <i>Yokohama</i> 100 100</p>	<p>Tokuwa, D. E., <i>(Incorporated in Japan)</i> 1. <i>Yokohama</i> 100 100</p>	<p>Tokoyama Kisen Kaishaiki Kaisha, <i>(Incorporated in Japan)</i> 1. <i>Yokohama</i> 100 100</p>	<p>Tomei, Oreste, di A., <i>(Incorporated in Japan)</i> 1. <i>Yokohama</i> 100 100</p>
<p>Tsang Hwa Loon Tjoo & Co., Ltd., <i>(Incorporated in Japan)</i> 1. <i>Yokohama</i> 100 100</p>	<p>Tokuon, Eta. J., <i>(Incorporated in Japan)</i> 1. <i>Yokohama</i> 100 100</p>	<p>Tojo & Co., Ltd., <i>(Incorporated in Japan)</i> 1. <i>Yokohama</i> 100 100</p>	<p>Tokei Hoyo Gyogyo Kaishaiki Kaisha, <i>(Incorporated in Japan)</i> 1. <i>Yokohama</i> 100 100 2. <i>Yokohama</i> 100 100</p>	<p>Tomei, Pio, Vrs. Lazzari, <i>(Incorporated in Japan)</i> 1. <i>Yokohama</i> 100 100</p>
<p>Tsing Hwa Loon Tjoo & Co., Ltd., <i>(Incorporated in Japan)</i> 1. <i>Yokohama</i> 100 100</p>	<p>Toda Kisen Kaishaiki Kaisha, <i>(Incorporated in Japan)</i> 1. <i>Yokohama</i> 100 100</p>	<p>Tojo Kaibutan Kaishaiki Kaisha, <i>(Incorporated in Japan)</i> 1. <i>Yokohama</i> 100 100</p>	<p>Tokai Kisen Kaishaiki Kaisha, <i>(Incorporated in Japan)</i> 1. <i>Yokohama</i> 100 100 2. <i>Yokohama</i> 100 100</p>	<p>Tomei, U., <i>(Incorporated in Japan)</i> 1. <i>Yokohama</i> 100 100</p>
<p>Tsing Hwa Loon Tjoo & Co., Ltd., <i>(Incorporated in Japan)</i> 1. <i>Yokohama</i> 100 100</p>	<p>Toda Shoten, Kaishaiki Kaisha, <i>(Incorporated in Japan)</i> 1. <i>Yokohama</i> 100 100</p>	<p>Tokei Hoyo Gyogyo Kaishaiki Kaisha, <i>(Incorporated in Japan)</i> 1. <i>Yokohama</i> 100 100 2. <i>Yokohama</i> 100 100</p>	<p>Tokai Kisen Kaishaiki Kaisha, <i>(Incorporated in Japan)</i> 1. <i>Yokohama</i> 100 100 2. <i>Yokohama</i> 100 100</p>	<p>Tomei, Vrs. Lazzari, <i>(Incorporated in Japan)</i> 1. <i>Yokohama</i> 100 100</p>
<p>Tsing Hwa Loon Tjoo & Co., Ltd., <i>(Incorporated in Japan)</i> 1. <i>Yokohama</i> 100 100</p>	<p>Toda Shoten, Kaishaiki Kaisha, <i>(Incorporated in Japan)</i> 1. <i>Yokohama</i> 100 100</p>	<p>Tokei Hoyo Gyogyo Kaishaiki Kaisha, <i>(Incorporated in Japan)</i> 1. <i>Yokohama</i> 100 100 2. <i>Yokohama</i> 100 100</p>	<p>Tokai Kisen Kaishaiki Kaisha, <i>(Incorporated in Japan)</i> 1. <i>Yokohama</i> 100 100 2. <i>Yokohama</i> 100 100</p>	<p>Tomei, U., <i>(Incorporated in Japan)</i> 1. <i>Yokohama</i> 100 100</p>
<p>Tsing Hwa Loon Tjoo & Co., Ltd., <i>(Incorporated in Japan)</i> 1. <i>Yokohama</i> 100 100</p>	<p>Todd Dry Docks Inc., <i>(Incorporated in Japan)</i> 1. <i>Yokohama</i> 100 100</p>	<p>Tokei Hoyo Gyogyo Kaishaiki Kaisha, <i>(Incorporated in Japan)</i> 1. <i>Yokohama</i> 100 100 2. <i>Yokohama</i> 100 100</p>	<p>Tokai Kisen Kaishaiki Kaisha, <i>(Incorporated in Japan)</i> 1. <i>Yokohama</i> 100 100 2. <i>Yokohama</i> 100 100</p>	<p>Tomei, Vrs. Lazzari, <i>(Incorporated in Japan)</i> 1. <i>Yokohama</i> 100 100</p>
<p>Tsing Hwa Loon Tjoo & Co., Ltd., <i>(Incorporated in Japan)</i> 1. <i>Yokohama</i> 100 100</p>	<p>Todd John, <i>(Incorporated in Japan)</i> 1. <i>Yokohama</i> 100 100</p>	<p>Tokei Hoyo Gyogyo Kaishaiki Kaisha, <i>(Incorporated in Japan)</i> 1. <i>Yokohama</i> 100 100 2. <i>Yokohama</i> 100 100</p>	<p>Tokai Kisen Kaishaiki Kaisha, <i>(Incorporated in Japan)</i> 1. <i>Yokohama</i> 100 100 2. <i>Yokohama</i> 100 100</p>	<p>Tomei, U., <i>(Incorporated in Japan)</i> 1. <i>Yokohama</i> 100 100</p>
<p>Tsing Hwa Loon Tjoo & Co., Ltd., <i>(Incorporated in Japan)</i> 1. <i>Yokohama</i> 100 100</p>	<p>Todora Marazo, Giuseppe, <i>(Incorporated in Japan)</i> 1. <i>Yokohama</i> 100 100</p>	<p>Tokei Hoyo Gyogyo Kaishaiki Kaisha, <i>(Incorporated in Japan)</i> 1. <i>Yokohama</i> 100 100 2. <i>Yokohama</i> 100 100</p>	<p>Tokai Kisen Kaishaiki Kaisha, <i>(Incorporated in Japan)</i> 1. <i>Yokohama</i> 100 100 2. <i>Yokohama</i> 100 100</p>	<p>Tomei, Vrs. Lazzari, <i>(Incorporated in Japan)</i> 1. <i>Yokohama</i> 100 100</p>
<p>Tsing Hwa Loon Tjoo & Co., Ltd., <i>(Incorporated in Japan)</i> 1. <i>Yokohama</i> 100 100</p>	<p>Todora Masumi, F. & Egli, <i>(Incorporated in Japan)</i> 1. <i>Yokohama</i> 100 100</p>	<p>Tokei Hoyo Gyogyo Kaishaiki Kaisha, <i>(Incorporated in Japan)</i> 1. <i>Yokohama</i> 100 100 2. <i>Yokohama</i> 100 100</p>	<p>Tokai Kisen Kaishaiki Kaisha, <i>(Incorporated in Japan)</i> 1. <i>Yokohama</i> 100 100 2. <i>Yokohama</i> 100 100</p>	<p>Tomei, U., <i>(Incorporated in Japan)</i> 1. <i>Yokohama</i> 100 100</p>
<p>Tsing Hwa Loon Tjoo & Co., Ltd., <i>(Incorporated in Japan)</i> 1. <i>Yokohama</i> 100 100</p>	<p>Toki, Jeno, <i>(Incorporated in Japan)</i> 1. <i>Yokohama</i> 100 100</p>	<p>Tokei Hoyo Gyogyo Kaishaiki Kaisha, <i>(Incorporated in Japan)</i> 1. <i>Yokohama</i> 100 100 2. <i>Yokohama</i> 100 100</p>	<p>Tokai Kisen Kaishaiki Kaisha, <i>(Incorporated in Japan)</i> 1. <i>Yokohama</i> 100 100 2. <i>Yokohama</i> 100 100</p>	<p>Tomei, Vrs. Lazzari, <i>(Incorporated in Japan)</i> 1. <i>Yokohama</i> 100 100</p>
<p>Tsing Hwa Loon Tjoo & Co., Ltd., <i>(Incorporated in Japan)</i> 1. <i>Yokohama</i> 100 100</p>	<p>Tokichi Akasaki, <i>(Incorporated in Japan)</i> 1. <i>Yokohama</i> 100 100</p>	<p>Tokei Hoyo Gyogyo Kaishaiki Kaisha, <i>(Incorporated in Japan)</i> 1. <i>Yokohama</i> 100 100 2. <i>Yokohama</i> 100 100</p>	<p>Tokai Kisen Kaishaiki Kaisha, <i>(Incorporated in Japan)</i> 1. <i>Yokohama</i> 100 100 2. <i>Yokohama</i> 100 100</p>	<p>Tomei, U., <i>(Incorporated in Japan)</i> 1. <i>Yokohama</i> 100 100</p>
<p>Tsing Hwa Loon Tjoo & Co., Ltd., <i>(Incorporated in Japan)</i> 1. <i>Yokohama</i> 100 100</p>	<p>Tokichi Akasaki, <i>(Incorporated in Japan)</i> 1. <i>Yokohama</i> 100 100</p>	<p>Tokei Hoyo Gyogyo Kaishaiki Kaisha, <i>(Incorporated in Japan)</i> 1. <i>Yokohama</i> 100 100 2. <i>Yokohama</i> 100 100</p>	<p>Tokai Kisen Kaishaiki Kaisha, <i>(Incorporated in Japan)</i> 1. <i>Yokohama</i> 100 100 2. <i>Yokohama</i> 100 100</p>	<p>Tomei, Vrs. Lazzari, <i>(Incorporated in Japan)</i> 1. <i>Yokohama</i> 100 100</p>

1 = Fishing Vessel (for particulars of Steam and Motor Fishing Vessels, see Special List following Supplement to Shipping Vessels); 2 = Steamer; 3 = Motorship; (Tm. No.) = Tonnage; (T) = Tonnage; (T) = Tonnage, with No. prefixed.

<p>Talbot, E. A., General Partner 100 West 42nd St., N.Y.C. a. Steamers 31 - 100</p>	<p>Talbot, M., Gen. Mgr. Talbot Bros. Co. 100 West 42nd St., N.Y.C. a. Steamers 31 - 100</p>	<p>Talbot, Martin & Co., M.D. 100 West 42nd St., N.Y.C. a. Steamers 31 - 100</p>	<p>Taru Laiva O'Y, Gen. Partner 100 West 42nd St., N.Y.C.</p>	<p>Tate & Wear Shipping Co., M.D. 100 West 42nd St., N.Y.C.</p>
<p>Talley Shipping Co., Ltd., 100 West 42nd St., N.Y.C.</p>	<p>Talbot, V., Gen. Mgr. Talbot Bros. Co. 100 West 42nd St., N.Y.C.</p>	<p>Tarbell, Scott & Co., 100 West 42nd St., N.Y.C.</p>	<p>Taru Rahila O'Y, Gen. Partner 100 West 42nd St., N.Y.C.</p>	<p>Taylor Steam Shipping Co., Ltd., 100 West 42nd St., N.Y.C.</p>
<p>Talley, W., & Co., Ltd., 100 West 42nd St., N.Y.C.</p>	<p>Tarid, A. S., 100 West 42nd St., N.Y.C.</p>	<p>Tarbell, Scott & Co., 100 West 42nd St., N.Y.C.</p>	<p>"Tasitola," Int. Ship, 100 West 42nd St., N.Y.C.</p>	<p>Tyneside Line, Ltd., 100 West 42nd St., N.Y.C.</p>
<p>Tann, Edward, 100 West 42nd St., N.Y.C.</p>	<p>Tark Gemi Kurumu 100 West 42nd St., N.Y.C.</p>	<p>Tarbell, Scott & Co., 100 West 42nd St., N.Y.C.</p>	<p>Tatunora Port Trust, 100 West 42nd St., N.Y.C.</p>	<p>Tyrer & Co., Ltd., 100 West 42nd St., N.Y.C.</p>
<p>Tang, Edward, 100 West 42nd St., N.Y.C.</p>	<p>Turkish Government, 100 West 42nd St., N.Y.C.</p>	<p>Tarbell, Scott Shipping Co., Ltd., 100 West 42nd St., N.Y.C.</p>	<p>Tauil, John, 100 West 42nd St., N.Y.C.</p>	<p>Tyrer y Landgreen, 100 West 42nd St., N.Y.C.</p>
<p>Tang Lee S.S. Co., 100 West 42nd St., N.Y.C.</p>	<p>Turkiye Is Bankasi (Banque d'Affaires Turques), 100 West 42nd St., N.Y.C.</p>	<p>Tarbell, Scott Shipping Co., Ltd., 100 West 42nd St., N.Y.C.</p>	<p>Tava, Ltd., 100 West 42nd St., N.Y.C.</p>	<p>Tyrrell, F., 100 West 42nd St., N.Y.C.</p>
<p>Tang Shin S.S. Co., Ltd., 100 West 42nd St., N.Y.C.</p>	<p>Turkiye Seyrisefala Idaresi, 100 West 42nd St., N.Y.C.</p>	<p>Turner, Brightman & Co., 100 West 42nd St., N.Y.C.</p>	<p>Tava, Arsa, 100 West 42nd St., N.Y.C.</p>	<p>Tyrrell, F., T. Price, 100 West 42nd St., N.Y.C.</p>
<p>Tang Tok & Co., 100 West 42nd St., N.Y.C.</p>	<p>Turner, E. U., 100 West 42nd St., N.Y.C.</p>	<p>Turner, Edwards & Co., 100 West 42nd St., N.Y.C.</p>	<p>Tweedie, D., 100 West 42nd St., N.Y.C.</p>	<p>Tyrrell, J., 100 West 42nd St., N.Y.C.</p>
<p>Tang Wah S.S. Co., 100 West 42nd St., N.Y.C.</p>	<p>Turner, E. U., 100 West 42nd St., N.Y.C.</p>	<p>Turner, Edwards & Co., 100 West 42nd St., N.Y.C.</p>	<p>Type Improvement Com- missioners, 100 West 42nd St., N.Y.C.</p>	<p>Tyranis, G. & A., 100 West 42nd St., N.Y.C.</p>
<p>Tang Yau S.S. Co., 100 West 42nd St., N.Y.C.</p>	<p>Turner, E. U., 100 West 42nd St., N.Y.C.</p>	<p>Turner, Edwards & Co., 100 West 42nd St., N.Y.C.</p>	<p>Type-Ins Steam Shipping Co., Ltd., 100 West 42nd St., N.Y.C.</p>	<p>Tammer-Central Management of Marine Transport, 100 West 42nd St., N.Y.C.</p>
<p>Tangke & Co., 100 West 42nd St., N.Y.C.</p>	<p>Turner, E. U., 100 West 42nd St., N.Y.C.</p>	<p>Turner, Edwards & Co., 100 West 42nd St., N.Y.C.</p>	<p>Turner, Horan, 100 West 42nd St., N.Y.C.</p>	<p>Tanner, Albert, 100 West 42nd St., N.Y.C.</p>
<p>Tastler, G., 100 West 42nd St., N.Y.C.</p>	<p>Turner, E. U., 100 West 42nd St., N.Y.C.</p>	<p>Turner, Edwards & Co., 100 West 42nd St., N.Y.C.</p>	<p>Turner, Perry V., 100 West 42nd St., N.Y.C.</p>	<p>Tarbell Coal & Shipping Co., Ltd., 100 West 42nd St., N.Y.C.</p>
<p>Turbine Steamers, Ltd., 100 West 42nd St., N.Y.C.</p>	<p>Turner, E. U., 100 West 42nd St., N.Y.C.</p>	<p>Turner, Edwards & Co., 100 West 42nd St., N.Y.C.</p>	<p>Turner, Perry V., 100 West 42nd St., N.Y.C.</p>	<p>Tarvet, Robert A.R., 100 West 42nd St., N.Y.C.</p>
<p>Turki, Raffaele, 100 West 42nd St., N.Y.C.</p>	<p>Turner, E. U., 100 West 42nd St., N.Y.C.</p>	<p>Turner, Edwards & Co., 100 West 42nd St., N.Y.C.</p>	<p>Turner, Perry V., 100 West 42nd St., N.Y.C.</p>	<p>Tarvet, Robert A.R., 100 West 42nd St., N.Y.C.</p>
<p>Turnis, A., 100 West 42nd St., N.Y.C.</p>	<p>Turner, E. U., 100 West 42nd St., N.Y.C.</p>	<p>Turner, Edwards & Co., 100 West 42nd St., N.Y.C.</p>	<p>Turner, Perry V., 100 West 42nd St., N.Y.C.</p>	<p>Tarvet, Robert A.R., 100 West 42nd St., N.Y.C.</p>
<p>Turgess, Albert, 100 West 42nd St., N.Y.C.</p>	<p>Turner, E. U., 100 West 42nd St., N.Y.C.</p>	<p>Turner, Edwards & Co., 100 West 42nd St., N.Y.C.</p>	<p>Turner, Perry V., 100 West 42nd St., N.Y.C.</p>	<p>Tarvet, Robert A.R., 100 West 42nd St., N.Y.C.</p>

1 - Fishing Vessel (for particulars of Steam and Motor Fishing Vessels, see Special List following Supplement to Building Trades);

United Fruit Co.	United Fruit Co.	United Fruit Co.	United Fruit Co.	United Fruit Co.
<p>United Fruit Co. 100 Broad Street, New York, N.Y.</p> <p>Office: Panama, C.Z.</p> <p>1. <i>United Fruit</i> (S.S.) 1000</p> <p>2. <i>United Fruit</i> (S.S.) 1000</p> <p>3. <i>United Fruit</i> (S.S.) 1000</p> <p>4. <i>United Fruit</i> (S.S.) 1000</p> <p>5. <i>United Fruit</i> (S.S.) 1000</p> <p>6. <i>United Fruit</i> (S.S.) 1000</p> <p>7. <i>United Fruit</i> (S.S.) 1000</p> <p>8. <i>United Fruit</i> (S.S.) 1000</p> <p>9. <i>United Fruit</i> (S.S.) 1000</p> <p>10. <i>United Fruit</i> (S.S.) 1000</p> <p>11. <i>United Fruit</i> (S.S.) 1000</p> <p>12. <i>United Fruit</i> (S.S.) 1000</p> <p>13. <i>United Fruit</i> (S.S.) 1000</p> <p>14. <i>United Fruit</i> (S.S.) 1000</p> <p>15. <i>United Fruit</i> (S.S.) 1000</p> <p>16. <i>United Fruit</i> (S.S.) 1000</p> <p>17. <i>United Fruit</i> (S.S.) 1000</p> <p>18. <i>United Fruit</i> (S.S.) 1000</p> <p>19. <i>United Fruit</i> (S.S.) 1000</p> <p>20. <i>United Fruit</i> (S.S.) 1000</p>	<p>United Fruit Co. 100 Broad Street, New York, N.Y.</p> <p>Office: Panama, C.Z.</p> <p>1. <i>United Fruit</i> (S.S.) 1000</p> <p>2. <i>United Fruit</i> (S.S.) 1000</p> <p>3. <i>United Fruit</i> (S.S.) 1000</p> <p>4. <i>United Fruit</i> (S.S.) 1000</p> <p>5. <i>United Fruit</i> (S.S.) 1000</p> <p>6. <i>United Fruit</i> (S.S.) 1000</p> <p>7. <i>United Fruit</i> (S.S.) 1000</p> <p>8. <i>United Fruit</i> (S.S.) 1000</p> <p>9. <i>United Fruit</i> (S.S.) 1000</p> <p>10. <i>United Fruit</i> (S.S.) 1000</p> <p>11. <i>United Fruit</i> (S.S.) 1000</p> <p>12. <i>United Fruit</i> (S.S.) 1000</p> <p>13. <i>United Fruit</i> (S.S.) 1000</p> <p>14. <i>United Fruit</i> (S.S.) 1000</p> <p>15. <i>United Fruit</i> (S.S.) 1000</p> <p>16. <i>United Fruit</i> (S.S.) 1000</p> <p>17. <i>United Fruit</i> (S.S.) 1000</p> <p>18. <i>United Fruit</i> (S.S.) 1000</p> <p>19. <i>United Fruit</i> (S.S.) 1000</p> <p>20. <i>United Fruit</i> (S.S.) 1000</p>	<p>United Fruit Co. 100 Broad Street, New York, N.Y.</p> <p>Office: Panama, C.Z.</p> <p>1. <i>United Fruit</i> (S.S.) 1000</p> <p>2. <i>United Fruit</i> (S.S.) 1000</p> <p>3. <i>United Fruit</i> (S.S.) 1000</p> <p>4. <i>United Fruit</i> (S.S.) 1000</p> <p>5. <i>United Fruit</i> (S.S.) 1000</p> <p>6. <i>United Fruit</i> (S.S.) 1000</p> <p>7. <i>United Fruit</i> (S.S.) 1000</p> <p>8. <i>United Fruit</i> (S.S.) 1000</p> <p>9. <i>United Fruit</i> (S.S.) 1000</p> <p>10. <i>United Fruit</i> (S.S.) 1000</p> <p>11. <i>United Fruit</i> (S.S.) 1000</p> <p>12. <i>United Fruit</i> (S.S.) 1000</p> <p>13. <i>United Fruit</i> (S.S.) 1000</p> <p>14. <i>United Fruit</i> (S.S.) 1000</p> <p>15. <i>United Fruit</i> (S.S.) 1000</p> <p>16. <i>United Fruit</i> (S.S.) 1000</p> <p>17. <i>United Fruit</i> (S.S.) 1000</p> <p>18. <i>United Fruit</i> (S.S.) 1000</p> <p>19. <i>United Fruit</i> (S.S.) 1000</p> <p>20. <i>United Fruit</i> (S.S.) 1000</p>	<p>United Fruit Co. 100 Broad Street, New York, N.Y.</p> <p>Office: Panama, C.Z.</p> <p>1. <i>United Fruit</i> (S.S.) 1000</p> <p>2. <i>United Fruit</i> (S.S.) 1000</p> <p>3. <i>United Fruit</i> (S.S.) 1000</p> <p>4. <i>United Fruit</i> (S.S.) 1000</p> <p>5. <i>United Fruit</i> (S.S.) 1000</p> <p>6. <i>United Fruit</i> (S.S.) 1000</p> <p>7. <i>United Fruit</i> (S.S.) 1000</p> <p>8. <i>United Fruit</i> (S.S.) 1000</p> <p>9. <i>United Fruit</i> (S.S.) 1000</p> <p>10. <i>United Fruit</i> (S.S.) 1000</p> <p>11. <i>United Fruit</i> (S.S.) 1000</p> <p>12. <i>United Fruit</i> (S.S.) 1000</p> <p>13. <i>United Fruit</i> (S.S.) 1000</p> <p>14. <i>United Fruit</i> (S.S.) 1000</p> <p>15. <i>United Fruit</i> (S.S.) 1000</p> <p>16. <i>United Fruit</i> (S.S.) 1000</p> <p>17. <i>United Fruit</i> (S.S.) 1000</p> <p>18. <i>United Fruit</i> (S.S.) 1000</p> <p>19. <i>United Fruit</i> (S.S.) 1000</p> <p>20. <i>United Fruit</i> (S.S.) 1000</p>	<p>United Fruit Co. 100 Broad Street, New York, N.Y.</p> <p>Office: Panama, C.Z.</p> <p>1. <i>United Fruit</i> (S.S.) 1000</p> <p>2. <i>United Fruit</i> (S.S.) 1000</p> <p>3. <i>United Fruit</i> (S.S.) 1000</p> <p>4. <i>United Fruit</i> (S.S.) 1000</p> <p>5. <i>United Fruit</i> (S.S.) 1000</p> <p>6. <i>United Fruit</i> (S.S.) 1000</p> <p>7. <i>United Fruit</i> (S.S.) 1000</p> <p>8. <i>United Fruit</i> (S.S.) 1000</p> <p>9. <i>United Fruit</i> (S.S.) 1000</p> <p>10. <i>United Fruit</i> (S.S.) 1000</p> <p>11. <i>United Fruit</i> (S.S.) 1000</p> <p>12. <i>United Fruit</i> (S.S.) 1000</p> <p>13. <i>United Fruit</i> (S.S.) 1000</p> <p>14. <i>United Fruit</i> (S.S.) 1000</p> <p>15. <i>United Fruit</i> (S.S.) 1000</p> <p>16. <i>United Fruit</i> (S.S.) 1000</p> <p>17. <i>United Fruit</i> (S.S.) 1000</p> <p>18. <i>United Fruit</i> (S.S.) 1000</p> <p>19. <i>United Fruit</i> (S.S.) 1000</p> <p>20. <i>United Fruit</i> (S.S.) 1000</p>

1 - Flying Vessel (for particulars of Steam and Motor Fishing Vessels, see Special List following Supplement to Mailing Yearbook).
 2 - Steamer; 3 - Motorboat; (Tw. No.) - Twin Screw; (Turb.) - Turbine, with No. indicated.

<p>United States Shipping Board</p> <p>A. Manufacture of Vessels B. War Vessels C. War Auxiliaries D. War Transports E. War Troops F. War Supplies G. War Mail H. War Hospitals I. War Prisoners J. War Evacuation K. War Refugees L. War Discharge M. War Repatriation N. War Rehabilitation O. War Education P. War Employment Q. War Housing R. War Clothing S. War Food T. War Fuel U. War Medicine V. War Ammunition W. War Equipment X. War Repairs Y. War Maintenance Z. War Administration</p>	<p>United States Tank Ship Corp. 100, New York Street, New York, U.S.A.</p> <p>A. Seattle B. New York C. San Francisco</p> <p>United Steam Fishing Co., Ltd. 100, New York Street, New York, U.S.A.</p> <p>A. Seattle B. New York C. San Francisco</p> <p>United Steam Navigation Co., Ltd. 100, New York Street, New York, U.S.A.</p> <p>United S.S. Co. 100, New York Street, New York, U.S.A.</p> <p>United Steam Tug Co. 100, New York Street, New York, U.S.A.</p> <p>United Steel Companies, Ltd. 100, New York Street, New York, U.S.A.</p> <p>United Towing Co., Ltd. 100, New York Street, New York, U.S.A.</p>	<p>Upper Mersey Navigation Corporation. 100, New York Street, New York, U.S.A.</p> <p>Upper Ottawa Improvement Co., Ltd. 100, New York Street, New York, U.S.A.</p> <p>Uruga Dock Co. 100, New York Street, New York, U.S.A.</p> <p>Urania, Refert A/B. 100, New York Street, New York, U.S.A.</p> <p>Ursatowski, Refert A/B. 100, New York Street, New York, U.S.A.</p> <p>Utsuka Hishichi. 100, New York Street, New York, U.S.A.</p> <p>Uzarte y Cia. 100, New York Street, New York, U.S.A.</p> <p>Uzujo y Aldena. 100, New York Street, New York, U.S.A.</p> <p>Uzine, Francesco di F. 100, New York Street, New York, U.S.A.</p> <p>"Dress," A/B D/B. 100, New York Street, New York, U.S.A.</p> <p>Uruguay Government. 100, New York Street, New York, U.S.A.</p>	<p>Ursat Moraki. 100, New York Street, New York, U.S.A.</p> <p>Utsuka Goshi Kaisha. 100, New York Street, New York, U.S.A.</p> <p>Utsuno Metallurgique de la Baie Lure. 100, New York Street, New York, U.S.A.</p> <p>Utsunomiya, William. 100, New York Street, New York, U.S.A.</p> <p>Utsunomiya S.S. Co., Ltd. 100, New York Street, New York, U.S.A.</p> <p>Utsunomiya Gensai Kaisha. 100, New York Street, New York, U.S.A.</p> <p>Utsunomiya Shikatsu. 100, New York Street, New York, U.S.A.</p> <p>Utsunomiya Shiji. 100, New York Street, New York, U.S.A.</p> <p>Utsunomiya Shoten Sempakube Gensai Kaisha. 100, New York Street, New York, U.S.A.</p> <p>Utsunomiya Refert A/B. 100, New York Street, New York, U.S.A.</p> <p>Utsunomiya, Alexander. 100, New York Street, New York, U.S.A.</p> <p>Utsunomiya, M. 100, New York Street, New York, U.S.A.</p> <p>Utsunomiya, M. & A. 100, New York Street, New York, U.S.A.</p> <p>Utsunomiya, A/B. 100, New York Street, New York, U.S.A.</p>	<p>Utsunomiya Kaisha. 100, New York Street, New York, U.S.A.</p> <p>Utsunomiya, John. 100, New York Street, New York, U.S.A.</p> <p>Utsunomiya, N. G. & W. J. 100, New York Street, New York, U.S.A.</p> <p>Utsunomiya, Thomas A. 100, New York Street, New York, U.S.A.</p> <p>Utsunomiya Islands H.F. 100, New York Street, New York, U.S.A.</p> <p>Utsunomiya Toyo Kaishiki Kaisha. 100, New York Street, New York, U.S.A.</p> <p>Utsunomiya Kaisha. 100, New York Street, New York, U.S.A.</p> <p>Utsunomiya Gensai Kaisha. 100, New York Street, New York, U.S.A.</p> <p>Utsunomiya, Refert A/B. 100, New York Street, New York, U.S.A.</p> <p>Utsunomiya, Alexander. 100, New York Street, New York, U.S.A.</p> <p>Utsunomiya, M. 100, New York Street, New York, U.S.A.</p> <p>Utsunomiya, M. & A. 100, New York Street, New York, U.S.A.</p> <p>Utsunomiya, A/B. 100, New York Street, New York, U.S.A.</p>
<p>United States Steel Products Co. 100, New York Street, New York, U.S.A.</p>	<p>Upper Lakes & St. Lawrence Transportation Co., Ltd. 100, New York Street, New York, U.S.A.</p>	<p>Utsunomiya, Refert A/B. 100, New York Street, New York, U.S.A.</p>	<p>Utsunomiya, Alexander. 100, New York Street, New York, U.S.A.</p>	<p>Utsunomiya, M. 100, New York Street, New York, U.S.A.</p>

1 - Bureau de presse (press) les renseignements sur les services de presse à reporter sur le service, voir la Liste spéciale qui suit le Supplément aux Harima & Yamao.
 2 - Yagami, 3 - Yamao & Yamao, (T.W. Co.) - Yamao (Yamao), (- Yamao) - Yamao, avec indication de service.

Uyeno Kisen Kaisha, 21, Amagasaki-cho, Kobe, Japan. 1. Steamship 70 - 200 2. Motorship 10 - 200	Vajanti, Giuseppe, Trieste, Italy. 1. Steamship 70 - 200 2. Motorship 10 - 200	Valmas, M., & Co., 1. Steamship 70 - 200 2. Motorship 10 - 200	Van der Toorn, A., Jan., Amsterdam, Holland. 1. Steamship 70 - 200 2. Motorship 10 - 200	Van Es, F. A., & Co., Rotterdam, Holland. 1. Steamship 70 - 200 2. Motorship 10 - 200
Uyeyama Mitsui, 22, Amagasaki-cho, Kobe, Japan. 1. Steamship 70 - 200 2. Motorship 10 - 200	Valberg, A/R, 1. Steamship 70 - 200 2. Motorship 10 - 200	Valmas, Eusebio C., 1. Steamship 70 - 200 2. Motorship 10 - 200	Van der Toorn, G., Jr., Amsterdam, Holland. 1. Steamship 70 - 200 2. Motorship 10 - 200	Van Gelderen, L. J., Rotterdam, Holland. 1. Steamship 70 - 200 2. Motorship 10 - 200
V	Vale Shipping Co., Ltd., 1. Steamship 70 - 200 2. Motorship 10 - 200	Valsts Kapa Parvalds, 1. Steamship 70 - 200 2. Motorship 10 - 200	Van der Toorn, J. J., Ann., Amsterdam, Holland. 1. Steamship 70 - 200 2. Motorship 10 - 200	Van Krieken, H., & Co., N.V., 1. Steamship 70 - 200 2. Motorship 10 - 200
Vaaga, O., 1. Steamship 70 - 200 2. Motorship 10 - 200	Vale, Maxwell, 1. Steamship 70 - 200 2. Motorship 10 - 200	Vamar Steamship Co., 1. Steamship 70 - 200 2. Motorship 10 - 200	Van der Toorn, W., Ann., Amsterdam, Holland. 1. Steamship 70 - 200 2. Motorship 10 - 200	Van Nieuvelt, Goedriaan & Co., 1. Steamship 70 - 200 2. Motorship 10 - 200
Vaaga Nakkompant, 1. Steamship 70 - 200 2. Motorship 10 - 200	Valk, N.V. Vlach. Maats., 1. Steamship 70 - 200 2. Motorship 10 - 200	Van Bruggen, H., 1. Steamship 70 - 200 2. Motorship 10 - 200	Van der Valk, C., 1. Steamship 70 - 200 2. Motorship 10 - 200	Van Nieuvelt, Goedriaan & Co., 1. Steamship 70 - 200 2. Motorship 10 - 200
Vaasa Leira O/T, 1. Steamship 70 - 200 2. Motorship 10 - 200	Vallde, Nederi A/B, 1. Steamship 70 - 200 2. Motorship 10 - 200	Van Dam, C. W. H., 1. Steamship 70 - 200 2. Motorship 10 - 200	Van der Veen, L., 1. Steamship 70 - 200 2. Motorship 10 - 200	Van Nieuvelt, Goedriaan & Co., 1. Steamship 70 - 200 2. Motorship 10 - 200
Vaasre Bros., & Co., 1. Steamship 70 - 200 2. Motorship 10 - 200	Valle, Bailina y Fernandez 1. Steamship 70 - 200 2. Motorship 10 - 200	Van der Dries, B. P., 1. Steamship 70 - 200 2. Motorship 10 - 200	Van der Veen, W., 1. Steamship 70 - 200 2. Motorship 10 - 200	Van Nieuvelt, Goedriaan & Co., 1. Steamship 70 - 200 2. Motorship 10 - 200
Vaishi Sazai, Iro, 1. Steamship 70 - 200 2. Motorship 10 - 200	Valle, Teresa, in Costa, 1. Steamship 70 - 200 2. Motorship 10 - 200	Van der Laan, H., 1. Steamship 70 - 200 2. Motorship 10 - 200	Van der Werf, G. J., 1. Steamship 70 - 200 2. Motorship 10 - 200	Van Nieuvelt, Goedriaan & Co., 1. Steamship 70 - 200 2. Motorship 10 - 200
Vacu Centrala Sabinritias 1. Steamship 70 - 200 2. Motorship 10 - 200	Vallin, A., 1. Steamship 70 - 200 2. Motorship 10 - 200	Van der Laan, H. J., & J. H. Kethoven, 1. Steamship 70 - 200 2. Motorship 10 - 200	Van der Werp, H., 1. Steamship 70 - 200 2. Motorship 10 - 200	Van Nieuvelt, Goedriaan & Co., 1. Steamship 70 - 200 2. Motorship 10 - 200
Vacuum Oil Co., Ltd., 1. Steamship 70 - 200 2. Motorship 10 - 200	Valley Camp Coal Co. of Canada, Ltd., 1. Steamship 70 - 200 2. Motorship 10 - 200	Van der Made, J., 1. Steamship 70 - 200 2. Motorship 10 - 200	Van der Zee, W. Hendrik, 1. Steamship 70 - 200 2. Motorship 10 - 200	Van Nieuvelt, Goedriaan & Co., 1. Steamship 70 - 200 2. Motorship 10 - 200
Vagliano, A. S., 1. Steamship 70 - 200 2. Motorship 10 - 200	Valley Camp S.R. Co., 1. Steamship 70 - 200 2. Motorship 10 - 200	Van der Tak's, (W. A.) 1. Steamship 70 - 200 2. Motorship 10 - 200	Van der Zwan, A., & Zonen, 1. Steamship 70 - 200 2. Motorship 10 - 200	Van Nieuvelt, Goedriaan & Co., 1. Steamship 70 - 200 2. Motorship 10 - 200
Valassis & Kalraaktides, 1. Steamship 70 - 200 2. Motorship 10 - 200	Van der Tak's, (W. A.) 1. Steamship 70 - 200 2. Motorship 10 - 200	Van der Toorn, A., 1. Steamship 70 - 200 2. Motorship 10 - 200	Van der Zwan, A., & Zonen, 1. Steamship 70 - 200 2. Motorship 10 - 200	Van Nieuvelt, Goedriaan & Co., 1. Steamship 70 - 200 2. Motorship 10 - 200
Vall, N. R., 1. Steamship 70 - 200 2. Motorship 10 - 200	Van der Toorn, A., Jr., 1. Steamship 70 - 200 2. Motorship 10 - 200	Van der Toorn, A., Jr., 1. Steamship 70 - 200 2. Motorship 10 - 200	Van der Zwan, A., & Zonen, 1. Steamship 70 - 200 2. Motorship 10 - 200	Van Nieuvelt, Goedriaan & Co., 1. Steamship 70 - 200 2. Motorship 10 - 200

1 - Fishing Vessel (for particulars of Steam and Motor Fishing Vessels, see Special List following Supplement to Sailing Vessels)

S - Steamer; M - Motorship; (C/R S.) - Twin Screw; (- Turbine) - Turbine, with No. prefixed.

Vak Toot's Vlootk. Maatschappij, N.V. Rotterdam, Holland a. Capital 100,000 a. Shares 100,000	Vardal, Sids A.B. Christiania, Norway a. Capital 100,000 a. Shares 100,000	Vaughaan, Walter (Cardif), M. London, England a. Capital 100,000 a. Shares 100,000	Vallota, Eleonora G. London, England a. Capital 100,000 a. Shares 100,000	Vestager, Mær, Marie & S.S. Copenhagen, Denmark a. Capital 100,000 a. Shares 100,000
Vak Uten's Scheepvaart en Spinnery N.V., N.V. Uten Amsterdam, Holland a. Capital 100,000 a. Shares 100,000	Varelands Nederlantsch-Indisch Batavia, Holland a. Capital 100,000 a. Shares 100,000	Varensken, Mær, Kari, L. Copenhagen, Denmark a. Capital 100,000 a. Shares 100,000	Vejgaard Peters N.V. Copenhagen, Denmark a. Capital 100,000 a. Shares 100,000	Vesta, Ld. London, England a. Capital 100,000 a. Shares 100,000
Vak Vredt, C. D. Amsterdam, Holland a. Capital 100,000 a. Shares 100,000	Vary, D.S.A.B. Christiania, Norway a. Capital 100,000 a. Shares 100,000	Vasankari, Mær, Kari, L. Copenhagen, Denmark a. Capital 100,000 a. Shares 100,000	Vellings, Bertha J. Copenhagen, Denmark a. Capital 100,000 a. Shares 100,000	Versa S.S. Co. London, England a. Capital 100,000 a. Shares 100,000
Vancouver Harbour Com. Board Vancouver, British Columbia a. Capital 100,000 a. Shares 100,000	Vartdal Fiskeriseelskap A.B. Christiania, Norway a. Capital 100,000 a. Shares 100,000	Vashtina Nya Ångt Ångf. Stockholm, Sweden a. Capital 100,000 a. Shares 100,000	Vellings, J. Copenhagen, Denmark a. Capital 100,000 a. Shares 100,000	Vestermilla S.S. Co., Ld. London, England a. Capital 100,000 a. Shares 100,000
Vancouver Island Towing Co., Ltd. Vancouver, British Columbia a. Capital 100,000 a. Shares 100,000	Vartdal, Knut Christiania, Norway a. Capital 100,000 a. Shares 100,000	Ves, Daria Stockholm, Sweden a. Capital 100,000 a. Shares 100,000	Vellings, M. Copenhagen, Denmark a. Capital 100,000 a. Shares 100,000	Vestmann, J. Copenhagen, Denmark a. Capital 100,000 a. Shares 100,000
Vancouver and San Diego Ste. Co., Ltd. Vancouver, British Columbia a. Capital 100,000 a. Shares 100,000	Vasly, Esker A.B. Christiania, Norway a. Capital 100,000 a. Shares 100,000	Vega, A. T. Stockholm, Sweden a. Capital 100,000 a. Shares 100,000	Velthuis, L. B. Amsterdam, Holland a. Capital 100,000 a. Shares 100,000	Vereenigde Exploitatie Maats. N.V. Batavia, Holland a. Capital 100,000 a. Shares 100,000
Vancouver S.S. Co., Ld. Vancouver, British Columbia a. Capital 100,000 a. Shares 100,000	Vase & Cie., Sar. Amsterdam, Holland a. Capital 100,000 a. Shares 100,000	Vega-Sønder, G.M.S.H. Stockholm, Sweden a. Capital 100,000 a. Shares 100,000	Vetala, Oskari Copenhagen, Denmark a. Capital 100,000 a. Shares 100,000	Vereenigde Nederlandsche Scheepvaartmaatschappij Batavia, Holland a. Capital 100,000 a. Shares 100,000
Vanderbilt, W. K. New York, U.S.A. a. Capital 100,000 a. Shares 100,000	Vasen, Gustave Amsterdam, Holland a. Capital 100,000 a. Shares 100,000	Veigula, F. Stockholm, Sweden a. Capital 100,000 a. Shares 100,000	Ves, Esker A.B. Christiania, Norway a. Capital 100,000 a. Shares 100,000	Vereenigde Nederlandsche Scheepvaartmaatschappij Batavia, Holland a. Capital 100,000 a. Shares 100,000
Vandempael, M. Amsterdam, Holland a. Capital 100,000 a. Shares 100,000	Vasiliakia, Constantinos S. Athens, Greece a. Capital 100,000 a. Shares 100,000	Vein, Einar Stockholm, Sweden a. Capital 100,000 a. Shares 100,000	Vesterg, Akties Copenhagen, Denmark a. Capital 100,000 a. Shares 100,000	Vereenigde Nederlandsche Scheepvaartmaatschappij Batavia, Holland a. Capital 100,000 a. Shares 100,000
Vann, W. H. New York, U.S.A. a. Capital 100,000 a. Shares 100,000	Vasiliakia, George N. Athens, Greece a. Capital 100,000 a. Shares 100,000	Veit, Ed. Stockholm, Sweden a. Capital 100,000 a. Shares 100,000	Vesterg, Akties Copenhagen, Denmark a. Capital 100,000 a. Shares 100,000	Vereenigde Nederlandsche Scheepvaartmaatschappij Batavia, Holland a. Capital 100,000 a. Shares 100,000
Vangness, N. J. Copenhagen, Denmark a. Capital 100,000 a. Shares 100,000	Vastervik Harbour, Commission Vastervik, Sweden a. Capital 100,000 a. Shares 100,000	Velam, C. Stockholm, Sweden a. Capital 100,000 a. Shares 100,000	Vesterg, Akties Copenhagen, Denmark a. Capital 100,000 a. Shares 100,000	Vereenigde Nederlandsche Scheepvaartmaatschappij Batavia, Holland a. Capital 100,000 a. Shares 100,000
Vanzoch, M. Amsterdam, Holland a. Capital 100,000 a. Shares 100,000	Vastervik Nya Varvs A.B. Vastervik, Sweden a. Capital 100,000 a. Shares 100,000	Velam, Hjes de G. Stockholm, Sweden a. Capital 100,000 a. Shares 100,000	Vesterg, Akties Copenhagen, Denmark a. Capital 100,000 a. Shares 100,000	Vereenigde Nederlandsche Scheepvaartmaatschappij Batavia, Holland a. Capital 100,000 a. Shares 100,000
Vaporos Gustavia, S.A. Athens, Greece a. Capital 100,000 a. Shares 100,000	Vatia, Theofanis J. Athens, Greece a. Capital 100,000 a. Shares 100,000	Velam, Joaquin Stockholm, Sweden a. Capital 100,000 a. Shares 100,000	Vesterg, Akties Copenhagen, Denmark a. Capital 100,000 a. Shares 100,000	Vereenigde Nederlandsche Scheepvaartmaatschappij Batavia, Holland a. Capital 100,000 a. Shares 100,000
Vard, T. Danpak Akties Amsterdam, Holland a. Capital 100,000 a. Shares 100,000	Vattorrafta, A.B. Stockholm, Sweden a. Capital 100,000 a. Shares 100,000	Velas T. Dionisio Lisbon, Portugal a. Capital 100,000 a. Shares 100,000	Vesterg, Akties Copenhagen, Denmark a. Capital 100,000 a. Shares 100,000	Vereenigde Nederlandsche Scheepvaartmaatschappij Batavia, Holland a. Capital 100,000 a. Shares 100,000
		Velling, Knut Stockholm, Sweden a. Capital 100,000 a. Shares 100,000	Vesterg, Akties Copenhagen, Denmark a. Capital 100,000 a. Shares 100,000	Vereenigde Nederlandsche Scheepvaartmaatschappij Batavia, Holland a. Capital 100,000 a. Shares 100,000

Vredijk, F., N.V. Vredijk
 10, Prins Hendrikstraat, Rotterdam, Holland.

Ship Name	Tonnage
1. Vredijk (No. 1)	100
1. Vredijk (No. 2)	100
1. Vredijk (No. 3)	100
1. Vredijk (No. 4)	100
1. Vredijk (No. 5)	100
1. Vredijk (No. 6)	100
1. Vredijk (No. 7)	100
1. Vredijk (No. 8)	100
1. Vredijk (No. 9)	100
1. Vredijk (No. 10)	100
1. Vredijk (No. 11)	100
1. Vredijk (No. 12)	100
1. Vredijk (No. 13)	100
1. Vredijk (No. 14)	100
1. Vredijk (No. 15)	100
1. Vredijk (No. 16)	100
1. Vredijk (No. 17)	100
1. Vredijk (No. 18)	100
1. Vredijk (No. 19)	100
1. Vredijk (No. 20)	100

Vredijk, J. A.
 10, Prins Hendrikstraat, Rotterdam, Holland.

1. Vredijk (No. 21)	100
1. Vredijk (No. 22)	100
1. Vredijk (No. 23)	100
1. Vredijk (No. 24)	100
1. Vredijk (No. 25)	100
1. Vredijk (No. 26)	100
1. Vredijk (No. 27)	100
1. Vredijk (No. 28)	100
1. Vredijk (No. 29)	100
1. Vredijk (No. 30)	100

Vredijk, L.
 10, Prins Hendrikstraat, Rotterdam, Holland.

1. Vredijk (No. 31)	100
1. Vredijk (No. 32)	100
1. Vredijk (No. 33)	100
1. Vredijk (No. 34)	100
1. Vredijk (No. 35)	100
1. Vredijk (No. 36)	100
1. Vredijk (No. 37)	100
1. Vredijk (No. 38)	100
1. Vredijk (No. 39)	100
1. Vredijk (No. 40)	100

W

W. A. Trawling, Co., Ltd.
 10, Prins Hendrikstraat, Rotterdam, Holland.

1. W. A. Trawling (No. 1)	100
1. W. A. Trawling (No. 2)	100
1. W. A. Trawling (No. 3)	100
1. W. A. Trawling (No. 4)	100
1. W. A. Trawling (No. 5)	100
1. W. A. Trawling (No. 6)	100
1. W. A. Trawling (No. 7)	100
1. W. A. Trawling (No. 8)	100
1. W. A. Trawling (No. 9)	100
1. W. A. Trawling (No. 10)	100

Wadler, E.
 10, Prins Hendrikstraat, Rotterdam, Holland.

1. Wadler (No. 1)	100
1. Wadler (No. 2)	100
1. Wadler (No. 3)	100
1. Wadler (No. 4)	100
1. Wadler (No. 5)	100
1. Wadler (No. 6)	100
1. Wadler (No. 7)	100
1. Wadler (No. 8)	100
1. Wadler (No. 9)	100
1. Wadler (No. 10)	100

Waage, Ragh.
 10, Prins Hendrikstraat, Rotterdam, Holland.

1. Waage (No. 1)	100
1. Waage (No. 2)	100
1. Waage (No. 3)	100
1. Waage (No. 4)	100
1. Waage (No. 5)	100
1. Waage (No. 6)	100
1. Waage (No. 7)	100
1. Waage (No. 8)	100
1. Waage (No. 9)	100
1. Waage (No. 10)	100

Waage, R. & J. Steensen.
 10, Prins Hendrikstraat, Rotterdam, Holland.

1. Waage (No. 11)	100
1. Waage (No. 12)	100
1. Waage (No. 13)	100
1. Waage (No. 14)	100
1. Waage (No. 15)	100
1. Waage (No. 16)	100
1. Waage (No. 17)	100
1. Waage (No. 18)	100
1. Waage (No. 19)	100
1. Waage (No. 20)	100

Waage Rasmussen, Fr.
 10, Prins Hendrikstraat, Rotterdam, Holland.

1. Waage (No. 21)	100
1. Waage (No. 22)	100
1. Waage (No. 23)	100
1. Waage (No. 24)	100
1. Waage (No. 25)	100
1. Waage (No. 26)	100
1. Waage (No. 27)	100
1. Waage (No. 28)	100
1. Waage (No. 29)	100
1. Waage (No. 30)	100

Waage Takrederi A.S.
 10, Prins Hendrikstraat, Rotterdam, Holland.

1. Waage (No. 31)	100
1. Waage (No. 32)	100
1. Waage (No. 33)	100
1. Waage (No. 34)	100
1. Waage (No. 35)	100
1. Waage (No. 36)	100
1. Waage (No. 37)	100
1. Waage (No. 38)	100
1. Waage (No. 39)	100
1. Waage (No. 40)	100

Wabash Railway Co.
 10, Prins Hendrikstraat, Rotterdam, Holland.

1. Wabash (No. 1)	100
1. Wabash (No. 2)	100
1. Wabash (No. 3)	100
1. Wabash (No. 4)	100
1. Wabash (No. 5)	100
1. Wabash (No. 6)	100
1. Wabash (No. 7)	100
1. Wabash (No. 8)	100
1. Wabash (No. 9)	100
1. Wabash (No. 10)	100

Wahlgren, Beer Th.
 10, Prins Hendrikstraat, Rotterdam, Holland.

1. Wahlgren (No. 1)	100
1. Wahlgren (No. 2)	100
1. Wahlgren (No. 3)	100
1. Wahlgren (No. 4)	100
1. Wahlgren (No. 5)	100
1. Wahlgren (No. 6)	100
1. Wahlgren (No. 7)	100
1. Wahlgren (No. 8)	100
1. Wahlgren (No. 9)	100
1. Wahlgren (No. 10)	100

Wah-Shang S.S. Co., Ltd.
 10, Prins Hendrikstraat, Rotterdam, Holland.

1. Wah-Shang (No. 1)	100
1. Wah-Shang (No. 2)	100
1. Wah-Shang (No. 3)	100
1. Wah-Shang (No. 4)	100
1. Wah-Shang (No. 5)	100
1. Wah-Shang (No. 6)	100
1. Wah-Shang (No. 7)	100
1. Wah-Shang (No. 8)	100
1. Wah-Shang (No. 9)	100
1. Wah-Shang (No. 10)	100

Wahlgren & Krogmann,
 10, Prins Hendrikstraat, Rotterdam, Holland.

1. Wahlgren (No. 11)	100
1. Wahlgren (No. 12)	100
1. Wahlgren (No. 13)	100
1. Wahlgren (No. 14)	100
1. Wahlgren (No. 15)	100
1. Wahlgren (No. 16)	100
1. Wahlgren (No. 17)	100
1. Wahlgren (No. 18)	100
1. Wahlgren (No. 19)	100
1. Wahlgren (No. 20)	100

Wahlgren et Lauritzen,
 10, Prins Hendrikstraat, Rotterdam, Holland.

1. Wahlgren (No. 21)	100
1. Wahlgren (No. 22)	100
1. Wahlgren (No. 23)	100
1. Wahlgren (No. 24)	100
1. Wahlgren (No. 25)	100
1. Wahlgren (No. 26)	100
1. Wahlgren (No. 27)	100
1. Wahlgren (No. 28)	100
1. Wahlgren (No. 29)	100
1. Wahlgren (No. 30)	100

Wada Genjiro,
 10, Prins Hendrikstraat, Rotterdam, Holland.

1. Wada (No. 1)	100
1. Wada (No. 2)	100
1. Wada (No. 3)	100
1. Wada (No. 4)	100
1. Wada (No. 5)	100
1. Wada (No. 6)	100
1. Wada (No. 7)	100
1. Wada (No. 8)	100
1. Wada (No. 9)	100
1. Wada (No. 10)	100

Wada Hirokichi,
 10, Prins Hendrikstraat, Rotterdam, Holland.

1. Wada (No. 11)	100
1. Wada (No. 12)	100
1. Wada (No. 13)	100
1. Wada (No. 14)	100
1. Wada (No. 15)	100
1. Wada (No. 16)	100
1. Wada (No. 17)	100
1. Wada (No. 18)	100
1. Wada (No. 19)	100
1. Wada (No. 20)	100

Wada Kenzo,
 10, Prins Hendrikstraat, Rotterdam, Holland.

1. Wada (No. 21)	100
1. Wada (No. 22)	100
1. Wada (No. 23)	100
1. Wada (No. 24)	100
1. Wada (No. 25)	100
1. Wada (No. 26)	100
1. Wada (No. 27)	100
1. Wada (No. 28)	100
1. Wada (No. 29)	100
1. Wada (No. 30)	100

Wade, Alfred B.
 10, Prins Hendrikstraat, Rotterdam, Holland.

1. Wade (No. 1)	100
1. Wade (No. 2)	100
1. Wade (No. 3)	100
1. Wade (No. 4)	100
1. Wade (No. 5)	100
1. Wade (No. 6)	100
1. Wade (No. 7)	100
1. Wade (No. 8)	100
1. Wade (No. 9)	100
1. Wade (No. 10)	100

Wadsworth Lighterage & Coasting Co., Ltd.
 10, Prins Hendrikstraat, Rotterdam, Holland.

1. Wadsworth (No. 1)	100
1. Wadsworth (No. 2)	100
1. Wadsworth (No. 3)	100
1. Wadsworth (No. 4)	100
1. Wadsworth (No. 5)	100
1. Wadsworth (No. 6)	100
1. Wadsworth (No. 7)	100
1. Wadsworth (No. 8)	100
1. Wadsworth (No. 9)	100
1. Wadsworth (No. 10)	100

Wagemaker, P.
 10, Prins Hendrikstraat, Rotterdam, Holland.

1. Wagemaker (No. 1)	100
1. Wagemaker (No. 2)	100
1. Wagemaker (No. 3)	100
1. Wagemaker (No. 4)	100
1. Wagemaker (No. 5)	100
1. Wagemaker (No. 6)	100
1. Wagemaker (No. 7)	100
1. Wagemaker (No. 8)	100
1. Wagemaker (No. 9)	100
1. Wagemaker (No. 10)	100

Wagenberg, E.
 10, Prins Hendrikstraat, Rotterdam, Holland.

1. Wagenberg (No. 1)	100
1. Wagenberg (No. 2)	100
1. Wagenberg (No. 3)	100
1. Wagenberg (No. 4)	100
1. Wagenberg (No. 5)	100
1. Wagenberg (No. 6)	100
1. Wagenberg (No. 7)	100
1. Wagenberg (No. 8)	100
1. Wagenberg (No. 9)	100
1. Wagenberg (No. 10)	100

Wager, Andreas, & Soer
 10, Prins Hendrikstraat, Rotterdam, Holland.

1. Wager (No. 1)	100
1. Wager (No. 2)	100
1. Wager (No. 3)	100
1. Wager (No. 4)	100
1. Wager (No. 5)	100
1. Wager (No. 6)	100
1. Wager (No. 7)	100
1. Wager (No. 8)	100
1. Wager (No. 9)	100
1. Wager (No. 10)	100

Wagner, Paul,
 10, Prins Hendrikstraat, Rotterdam, Holland.

1. Wagner (No. 1)	100
1. Wagner (No. 2)	100
1. Wagner (No. 3)	100
1. Wagner (No. 4)	100
1. Wagner (No. 5)	100
1. Wagner (No. 6)	100
1. Wagner (No. 7)	100
1. Wagner (No. 8)	100
1. Wagner (No. 9)	100
1. Wagner (No. 10)	100

Wahlberg, K. E.
 10, Prins Hendrikstraat, Rotterdam, Holland.

1. Wahlberg (No. 1)	100
1. Wahlberg (No. 2)	100
1. Wahlberg (No. 3)	100
1. Wahlberg (No. 4)	100
1. Wahlberg (No. 5)	100
1. Wahlberg (No. 6)	100
1. Wahlberg (No. 7)	100
1. Wahlberg (No. 8)	100
1. Wahlberg (No. 9)	100
1. Wahlberg (No. 10)	100

Wahlgren, Beer Th.
 10, Prins Hendrikstraat, Rotterdam, Holland.

1. Wahlgren (No. 11)	100
1. Wahlgren (No. 12)	100
1. Wahlgren (No. 13)	100
1. Wahlgren (No. 14)	100
1. Wahlgren (No. 15)	100
1. Wahlgren (No. 16)	100
1. Wahlgren (No. 17)	100
1. Wahlgren (No. 18)	100
1. Wahlgren (No. 19)	100
1. Wahlgren (No. 20)	100

Walker, Edwin J.
 10, Prins Hendrikstraat, Rotterdam, Holland.

1. Walker (No. 1)	100
1. Walker (No. 2)	100
1. Walker (No. 3)	100
1. Walker (No. 4)	100
1. Walker (No. 5)	100
1. Walker (No. 6)	100
1. Walker (No. 7)	100
1. Walker (No. 8)	100
1. Walker (No. 9)	100
1. Walker (No. 10)	100

Walker, John,
 10, Prins Hendrikstraat, Rotterdam, Holland.

1. Walker (No. 11)	100
1. Walker (No. 12)	100
1. Walker (No. 13)	100
1. Walker (No. 14)	100
1. Walker (No. 15)	100
1. Walker (No. 16)	100
1. Walker (No. 17)	100
1. Walker (No. 18)	100
1. Walker (No. 19)	100
1. Walker (No. 20)	100

Wakai Yashigoro,
 10, Prins Hendrikstraat, Rotterdam, Holland.

1. Wakai (No. 1)	100
1. Wakai (No. 2)	100
1. Wakai (No. 3)	100
1. Wakai (No. 4)	100
1. Wakai (No. 5)	100
1. Wakai (No. 6)	100
1. Wakai (No. 7)	100
1. Wakai (No. 8)	100
1. Wakai (No. 9)	100
1. Wakai (No. 10)	100

Wakai Sozen,
 10, Prins Hendrikstraat, Rotterdam, Holland.

1. Wakai (No. 11)	100
1. Wakai (No. 12)	100
1. Wakai (No. 13)	100
1. Wakai (No. 14)	100
1. Wakai (No. 15)	100
1. Wakai (No. 16)	100
1. Wakai (No. 17)	100
1. Wakai (No. 18)	100
1. Wakai (No. 19)	100
1. Wakai (No. 20)	100

Wakamatsu Kisen Kabushiki Kaisha,
 10, Prins Hendrikstraat, Rotterdam, Holland.

1. Wakamatsu (No. 1)	100
1. Wakamatsu (No. 2)	100
1. Wakamatsu (No. 3)	100
1. Wakamatsu (No. 4)	100
1. Wakamatsu (No. 5)	100
1. Wakamatsu (No. 6)	100
1. Wakamatsu (No. 7)	100
1. Wakamatsu (No. 8)	100
1. Wakamatsu (No. 9)	100
1. Wakamatsu (No. 10)	100

Wakayama Ken,
 10, Prins Hendrikstraat, Rotterdam, Holland.

1. Wakayama (No. 1)	100
1. Wakayama (No. 2)	100
1. Wakayama (No. 3)	100
1. Wakayama (No. 4)	100
1. Wakayama (No. 5)	100
1. Wakayama (No. 6)	100
1. Wakayama (No. 7)	100
1. Wakayama (No. 8)	100
1. Wakayama (No. 9)	100
1. Wakayama (No. 10)	100

Wakaye Yoshitane,
 10, Prins Hendrikstraat, Rotterdam, Holland.

1. Wakaye (No. 1)	100
1. Wakaye (No. 2)	100
1. Wakaye (No. 3)	100
1. Wakaye (No. 4)	100
1. Wakaye (No. 5)	100
1. Wakaye (No. 6)	100
1. Wakaye (No. 7)	100
1. Wakaye (No. 8)	100
1. Wakaye (No. 9)	100
1. Wakaye (No. 10)	100

Walkeren, N.V. Scheepvaart Maats.
 10, Prins Hendrikstraat, Rotterdam, Holland.

1. Walkeren (No. 1)	100
1. Walkeren (No. 2)	100
1. Walkeren (No. 3)	100
1. Walkeren (No. 4)	100
1. Walkeren (No. 5)	100
1. Walkeren (No. 6)	100
1. Walkeren (No. 7)	100
1. Walkeren (No. 8)	100
1. Walkeren (No. 9)	100
1. Walkeren (No. 10)	100

Wernsey Steam Drift Fishing Co., Ltd. The Wernsey Drift Fishing Co., Limited, Wernsey, W. I. See General Information.	Wheeler, Gustav, (Wheeler Brothers, Germany) 1888 1889 1890 1891 1892 1893 1894 1895 1896 1897 1898 1899 1900 1901 1902 1903 1904 1905 1906 1907 1908 1909 1910 1911 1912 1913 1914 1915 1916 1917 1918 1919 1920 1921 1922 1923 1924 1925 1926 1927 1928 1929 1930 1931 1932 1933 1934 1935 1936 1937 1938 1939 1940 1941 1942 1943 1944 1945 1946 1947 1948 1949 1950 1951 1952 1953 1954 1955 1956 1957 1958 1959 1960 1961 1962 1963 1964 1965 1966 1967 1968 1969 1970 1971 1972 1973 1974 1975 1976 1977 1978 1979 1980 1981 1982 1983 1984 1985 1986 1987 1988 1989 1990 1991 1992 1993 1994 1995 1996 1997 1998 1999 2000 2001 2002 2003 2004 2005 2006 2007 2008 2009 2010 2011 2012 2013 2014 2015 2016 2017 2018 2019 2020 2021 2022 2023 2024 2025 2026 2027 2028 2029 2030 2031 2032 2033 2034 2035 2036 2037 2038 2039 2040 2041 2042 2043 2044 2045 2046 2047 2048 2049 2050 2051 2052 2053 2054 2055 2056 2057 2058 2059 2060 2061 2062 2063 2064 2065 2066 2067 2068 2069 2070 2071 2072 2073 2074 2075 2076 2077 2078 2079 2080 2081 2082 2083 2084 2085 2086 2087 2088 2089 2090 2091 2092 2093 2094 2095 2096 2097 2098 2099 2100 2101 2102 2103 2104 2105 2106 2107 2108 2109 2110 2111 2112 2113 2114 2115 2116 2117 2118 2119 2120 2121 2122 2123 2124 2125 2126 2127 2128 2129 2130 2131 2132 2133 2134 2135 2136 2137 2138 2139 2140 2141 2142 2143 2144 2145 2146 2147 2148 2149 2150 2151 2152 2153 2154 2155 2156 2157 2158 2159 2160 2161 2162 2163 2164 2165 2166 2167 2168 2169 2170 2171 2172 2173 2174 2175 2176 2177 2178 2179 2180 2181 2182 2183 2184 2185 2186 2187 2188 2189 2190 2191 2192 2193 2194 2195 2196 2197 2198 2199 2200 2201 2202 2203 2204 2205 2206 2207 2208 2209 2210 2211 2212 2213 2214 2215 2216 2217 2218 2219 2220 2221 2222 2223 2224 2225 2226 2227 2228 2229 2230 2231 2232 2233 2234 2235 2236 2237 2238 2239 2240 2241 2242 2243 2244 2245 2246 2247 2248 2249 2250 2251 2252 2253 2254 2255 2256 2257 2258 2259 2260 2261 2262 2263 2264 2265 2266 2267 2268 2269 2270 2271 2272 2273 2274 2275 2276 2277 2278 2279 2280 2281 2282 2283 2284 2285 2286 2287 2288 2289 2290 2291 2292 2293 2294 2295 2296 2297 2298 2299 2300 2301 2302 2303 2304 2305 2306 2307 2308 2309 2310 2311 2312 2313 2314 2315 2316 2317 2318 2319 2320 2321 2322 2323 2324 2325 2326 2327 2328 2329 2330 2331 2332 2333 2334 2335 2336 2337 2338 2339 2340 2341 2342 2343 2344 2345 2346 2347 2348 2349 2350 2351 2352 2353 2354 2355 2356 2357 2358 2359 2360 2361 2362 2363 2364 2365 2366 2367 2368 2369 2370 2371 2372 2373 2374 2375 2376 2377 2378 2379 2380 2381 2382 2383 2384 2385 2386 2387 2388 2389 2390 2391 2392 2393 2394 2395 2396 2397 2398 2399 2400 2401 2402 2403 2404 2405 2406 2407 2408 2409 2410 2411 2412 2413 2414 2415 2416 2417 2418 2419 2420 2421 2422 2423 2424 2425 2426 2427 2428 2429 2430 2431 2432 2433 2434 2435 2436 2437 2438 2439 2440 2441 2442 2443 2444 2445 2446 2447 2448 2449 2450 2451 2452 2453 2454 2455 2456 2457 2458 2459 2460 2461 2462 2463 2464 2465 2466 2467 2468 2469 2470 2471 2472 2473 2474 2475 2476 2477 2478 2479 2480 2481 2482 2483 2484 2485 2486 2487 2488 2489 2490 2491 2492 2493 2494 2495 2496 2497 2498 2499 2500 2501 2502 2503 2504 2505 2506 2507 2508 2509 2510 2511 2512 2513 2514 2515 2516 2517 2518 2519 2520 2521 2522 2523 2524 2525 2526 2527 2528 2529 2530 2531 2532 2533 2534 2535 2536 2537 2538 2539 2540 2541 2542 2543 2544 2545 2546 2547 2548 2549 2550 2551 2552 2553 2554 2555 2556 2557 2558 2559 2560 2561 2562 2563 2564 2565 2566 2567 2568 2569 2570 2571 2572 2573 2574 2575 2576 2577 2578 2579 2580 2581 2582 2583 2584 2585 2586 2587 2588 2589 2590 2591 2592 2593 2594 2595 2596 2597 2598 2599 2600 2601 2602 2603 2604 2605 2606 2607 2608 2609 2610 2611 2612 2613 2614 2615 2616 2617 2618 2619 2620 2621 2622 2623 2624 2625 2626 2627 2628 2629 2630 2631 2632 2633 2634 2635 2636 2637 2638 2639 2640 2641 2642 2643 2644 2645 2646 2647 2648 2649 2650 2651 2652 2653 2654 2655 2656 2657 2658 2659 2660 2661 2662 2663 2664 2665 2666 2667 2668 2669 2670 2671 2672 2673 2674 2675 2676 2677 2678 2679 2680 2681 2682 2683 2684 2685 2686 2687 2688 2689 2690 2691 2692 2693 2694 2695 2696 2697 2698 2699 2700 2701 2702 2703 2704 2705 2706 2707 2708 2709 2710 2711 2712 2713 2714 2715 2716 2717 2718 2719 2720 2721 2722 2723 2724 2725 2726 2727 2728 2729 2730 2731 2732 2733 2734 2735 2736 2737 2738 2739 2740 2741 2742 2743 2744 2745 2746 2747 2748 2749 2750 2751 2752 2753 2754 2755 2756 2757 2758 2759 2760 2761 2762 2763 2764 2765 2766 2767 2768 2769 2770 2771 2772 2773 2774 2775 2776 2777 2778 2779 2780 2781 2782 2783 2784 2785 2786 2787 2788 2789 2790 2791 2792 2793 2794 2795 2796 2797 2798 2799 2800 2801 2802 2803 2804 2805 2806 2807 2808 2809 2810 2811 2812 2813 2814 2815 2816 2817 2818 2819 2820 2821 2822 2823 2824 2825 2826 2827 2828 2829 2830 2831 2832 2833 2834 2835 2836 2837 2838 2839 2840 2841 2842 2843 2844 2845 2846 2847 2848 2849 2850 2851 2852 2853 2854 2855 2856 2857 2858 2859 2860 2861 2862 2863 2864 2865 2866 2867 2868 2869 2870 2871 2872 2873 2874 2875 2876 2877 2878 2879 2880 2881 2882 2883 2884 2885 2886 2887 2888 2889 2890 2891 2892 2893 2894 2895 2896 2897 2898 2899 2900 2901 2902 2903 2904 2905 2906 2907 2908 2909 2910 2911 2912 2913 2914 2915 2916 2917 2918 2919 2920 2921 2922 2923 2924 2925 2926 2927 2928 2929 2930 2931 2932 2933 2934 2935 2936 2937 2938 2939 2940 2941 2942 2943 2944 2945 2946 2947 2948 2949 2950 2951 2952 2953 2954 2955 2956 2957 2958 2959 2960 2961 2962 2963 2964 2965 2966 2967 2968 2969 2970 2971 2972 2973 2974 2975 2976 2977 2978 2979 2980 2981 2982 2983 2984 2985 2986 2987 2988 2989 2990 2991 2992 2993 2994 2995 2996 2997 2998 2999 3000 3001 3002 3003 3004 3005 3006 3007 3008 3009 3010 3011 3012 3013 3014 3015 3016 3017 3018 3019 3020 3021 3022 3023 3024 3025 3026 3027 3028 3029 3030 3031 3032 3033 3034 3035 3036 3037 3038 3039 3040 3041 3042 3043 3044 3045 3046 3047 3048 3049 3050 3051 3052 3053 3054 3055 3056 3057 3058 3059 3060 3061 3062 3063 3064 3065 3066 3067 3068 3069 3070 3071 3072 3073 3074 3075 3076 3077 3078 3079 3080 3081 3082 3083 3084 3085 3086 3087 3088 3089 3090 3091 3092 3093 3094 3095 3096 3097 3098 3099 3100 3101 3102 3103 3104 3105 3106 3107 3108 3109 3110 3111 3112 3113 3114 3115 3116 3117 3118 3119 3120 3121 3122 3123 3124 3125 3126 3127 3128 3129 3130 3131 3132 3133 3134 3135 3136 3137 3138 3139 3140 3141 3142 3143 3144 3145 3146 3147 3148 3149 3150 3151 3152 3153 3154 3155 3156 3157 3158 3159 3160 3161 3162 3163 3164 3165 3166 3167 3168 3169 3170 3171 3172 3173 3174 3175 3176 3177 3178 3179 3180 3181 3182 3183 3184 3185 3186 3187 3188 3189 3190 3191 3192 3193 3194 3195 3196 3197 3198 3199 3200 3201 3202 3203 3204 3205 3206 3207 3208 3209 3210 3211 3212 3213 3214 3215 3216 3217 3218 3219 3220 3221 3222 3223 3224 3225 3226 3227 3228 3229 3230 3231 3232 3233 3234 3235 3236 3237 3238 3239 3240 3241
--	--

Westergren, S. 100, Boulevard de la Paix (Société Anonyme) 1887-1891 Cap. 1,000,000 a. Stockholm 100 - 100 a. Göteborg 100 - 100	Western Transports, Ltd. 100, Boulevard de la Paix Cap. 1,000,000 a. Stockholm 100 - 100	Westfall Steamships, Ltd. 10, 10th Street, New York 10, 10th Street, New York, U.S.A.	Whimster & Co. 10, Boulevard de la Paix, Paris (1887-1891) Cap. 1,000,000 a. Stockholm 100 - 100 a. Göteborg 100 - 100 a. Bergen 100 - 100	Whitehaven Corporation, 100, Boulevard de la Paix Cap. 1,000,000 a. Stockholm 100 - 100
Westerland, Julius, 100, Boulevard de la Paix (Société Anonyme) 1887-1891 Cap. 1,000,000 a. Stockholm 100 - 100 a. Göteborg 100 - 100	Westers, F. 100, Boulevard de la Paix (Société Anonyme) 1887-1891 Cap. 1,000,000 a. Stockholm 100 - 100 a. Göteborg 100 - 100	Westpoller, N.Y. 100, Boulevard de la Paix (Société Anonyme) 1887-1891 Cap. 1,000,000 a. Stockholm 100 - 100 a. Göteborg 100 - 100	White, C. G. 100, Boulevard de la Paix (Société Anonyme) 1887-1891 Cap. 1,000,000 a. Stockholm 100 - 100 a. Göteborg 100 - 100	Whitehaven Harbour Com- missioners, 100, Boulevard de la Paix Cap. 1,000,000 a. Stockholm 100 - 100
Westermarck, O. 100, Boulevard de la Paix (Société Anonyme) 1887-1891 Cap. 1,000,000 a. Stockholm 100 - 100 a. Göteborg 100 - 100	Westers, J. 100, Boulevard de la Paix (Société Anonyme) 1887-1891 Cap. 1,000,000 a. Stockholm 100 - 100 a. Göteborg 100 - 100	Westport Coal Co., Ltd. 10, 10th Street, New York 10, 10th Street, New York, U.S.A.	White, J. M. 100, Boulevard de la Paix (Société Anonyme) 1887-1891 Cap. 1,000,000 a. Stockholm 100 - 100 a. Göteborg 100 - 100	Whitehouse, W. G., & Co., Ft. Lee, 100, Boulevard de la Paix (Société Anonyme) 1887-1891 Cap. 1,000,000 a. Stockholm 100 - 100 a. Göteborg 100 - 100
Western Australia Govern- ment, 100, Boulevard de la Paix (Société Anonyme) 1887-1891 Cap. 1,000,000 a. Stockholm 100 - 100 a. Göteborg 100 - 100	Westers, F. 100, Boulevard de la Paix (Société Anonyme) 1887-1891 Cap. 1,000,000 a. Stockholm 100 - 100 a. Göteborg 100 - 100	Westport Harbour Board, 10, 10th Street, New York 10, 10th Street, New York, U.S.A.	White, James A. 100, Boulevard de la Paix (Société Anonyme) 1887-1891 Cap. 1,000,000 a. Stockholm 100 - 100 a. Göteborg 100 - 100	Whitman, Ward & Lee Co., Ft. Lee, 100, Boulevard de la Paix (Société Anonyme) 1887-1891 Cap. 1,000,000 a. Stockholm 100 - 100 a. Göteborg 100 - 100
Western District Timber Co. Proprietary, Ltd. 100, Boulevard de la Paix (Société Anonyme) 1887-1891 Cap. 1,000,000 a. Stockholm 100 - 100 a. Göteborg 100 - 100	Westfal-Larsen & Co., A.S. 100, Boulevard de la Paix (Société Anonyme) 1887-1891 Cap. 1,000,000 a. Stockholm 100 - 100 a. Göteborg 100 - 100	Westwego Petroleum 10, 10th Street, New York 10, 10th Street, New York, U.S.A.	White, James A. A. 100, Boulevard de la Paix (Société Anonyme) 1887-1891 Cap. 1,000,000 a. Stockholm 100 - 100 a. Göteborg 100 - 100	Wick and Paltey Barbours Trustees, 100, Boulevard de la Paix (Société Anonyme) 1887-1891 Cap. 1,000,000 a. Stockholm 100 - 100 a. Göteborg 100 - 100
Western Navigation Co., Ltd. 100, Boulevard de la Paix (Société Anonyme) 1887-1891 Cap. 1,000,000 a. Stockholm 100 - 100 a. Göteborg 100 - 100	Westfalk, J. A. 100, Boulevard de la Paix (Société Anonyme) 1887-1891 Cap. 1,000,000 a. Stockholm 100 - 100 a. Göteborg 100 - 100	Westwick S.S. Co., Ltd. 10, 10th Street, New York 10, 10th Street, New York, U.S.A.	White, R. R. 100, Boulevard de la Paix (Société Anonyme) 1887-1891 Cap. 1,000,000 a. Stockholm 100 - 100 a. Göteborg 100 - 100	Wickberg, J. F. 100, Boulevard de la Paix (Société Anonyme) 1887-1891 Cap. 1,000,000 a. Stockholm 100 - 100 a. Göteborg 100 - 100
Western Navigation Co., Ltd. 100, Boulevard de la Paix (Société Anonyme) 1887-1891 Cap. 1,000,000 a. Stockholm 100 - 100 a. Göteborg 100 - 100	Westland, N.Y. Metro- politan 100, Boulevard de la Paix (Société Anonyme) 1887-1891 Cap. 1,000,000 a. Stockholm 100 - 100 a. Göteborg 100 - 100	Wetherall, John H., & Co., Ltd. 10, 10th Street, New York 10, 10th Street, New York, U.S.A.	White, S. E. 100, Boulevard de la Paix (Société Anonyme) 1887-1891 Cap. 1,000,000 a. Stockholm 100 - 100 a. Göteborg 100 - 100	Wickstrom, C. H. 100, Boulevard de la Paix (Société Anonyme) 1887-1891 Cap. 1,000,000 a. Stockholm 100 - 100 a. Göteborg 100 - 100
Western Pacific S.S. Co., Ltd. 100, Boulevard de la Paix (Société Anonyme) 1887-1891 Cap. 1,000,000 a. Stockholm 100 - 100 a. Göteborg 100 - 100	Westland Shipping Co., Ltd. 100, Boulevard de la Paix (Société Anonyme) 1887-1891 Cap. 1,000,000 a. Stockholm 100 - 100 a. Göteborg 100 - 100	Wetters, Louis, 100, Boulevard de la Paix (Société Anonyme) 1887-1891 Cap. 1,000,000 a. Stockholm 100 - 100 a. Göteborg 100 - 100	White Star Line. 100, Boulevard de la Paix (Société Anonyme) 1887-1891 Cap. 1,000,000 a. Stockholm 100 - 100 a. Göteborg 100 - 100	Wickstrom, Jack F. 100, Boulevard de la Paix (Société Anonyme) 1887-1891 Cap. 1,000,000 a. Stockholm 100 - 100 a. Göteborg 100 - 100
Western Shore Steamboat Co., Ltd. 100, Boulevard de la Paix (Société Anonyme) 1887-1891 Cap. 1,000,000 a. Stockholm 100 - 100 a. Göteborg 100 - 100	Weston, J. A. 100, Boulevard de la Paix (Société Anonyme) 1887-1891 Cap. 1,000,000 a. Stockholm 100 - 100 a. Göteborg 100 - 100	Wetters, Louis, 100, Boulevard de la Paix (Société Anonyme) 1887-1891 Cap. 1,000,000 a. Stockholm 100 - 100 a. Göteborg 100 - 100	White Star Line, Ltd. 100, Boulevard de la Paix (Société Anonyme) 1887-1891 Cap. 1,000,000 a. Stockholm 100 - 100 a. Göteborg 100 - 100	Widberg, H. W. 100, Boulevard de la Paix (Société Anonyme) 1887-1891 Cap. 1,000,000 a. Stockholm 100 - 100 a. Göteborg 100 - 100
Western Steamship Cor- poration, 100, Boulevard de la Paix (Société Anonyme) 1887-1891 Cap. 1,000,000 a. Stockholm 100 - 100 a. Göteborg 100 - 100	Weston, J. A. 100, Boulevard de la Paix (Société Anonyme) 1887-1891 Cap. 1,000,000 a. Stockholm 100 - 100 a. Göteborg 100 - 100	Wetters, Louis, 100, Boulevard de la Paix (Société Anonyme) 1887-1891 Cap. 1,000,000 a. Stockholm 100 - 100 a. Göteborg 100 - 100	White Star Steam Fishing Co. of Aberdeen, Ltd. 100, Boulevard de la Paix (Société Anonyme) 1887-1891 Cap. 1,000,000 a. Stockholm 100 - 100 a. Göteborg 100 - 100	Widmeyer, Fr. 100, Boulevard de la Paix (Société Anonyme) 1887-1891 Cap. 1,000,000 a. Stockholm 100 - 100 a. Göteborg 100 - 100
Western Telegraph Co., Ltd. 100, Boulevard de la Paix (Société Anonyme) 1887-1891 Cap. 1,000,000 a. Stockholm 100 - 100 a. Göteborg 100 - 100	Weston, J. A. 100, Boulevard de la Paix (Société Anonyme) 1887-1891 Cap. 1,000,000 a. Stockholm 100 - 100 a. Göteborg 100 - 100	Wetters, Louis, 100, Boulevard de la Paix (Société Anonyme) 1887-1891 Cap. 1,000,000 a. Stockholm 100 - 100 a. Göteborg 100 - 100	White Star Steam Fishing Co. of Aberdeen, Ltd. 100, Boulevard de la Paix (Société Anonyme) 1887-1891 Cap. 1,000,000 a. Stockholm 100 - 100 a. Göteborg 100 - 100	Wiel & Amundsen, 100, Boulevard de la Paix (Société Anonyme) 1887-1891 Cap. 1,000,000 a. Stockholm 100 - 100 a. Göteborg 100 - 100
Western Transport Co., Ltd. 100, Boulevard de la Paix (Société Anonyme) 1887-1891 Cap. 1,000,000 a. Stockholm 100 - 100 a. Göteborg 100 - 100	Weston, J. A. 100, Boulevard de la Paix (Société Anonyme) 1887-1891 Cap. 1,000,000 a. Stockholm 100 - 100 a. Göteborg 100 - 100	Wetters, Louis, 100, Boulevard de la Paix (Société Anonyme) 1887-1891 Cap. 1,000,000 a. Stockholm 100 - 100 a. Göteborg 100 - 100	White Star Steam Fishing Co. of Aberdeen, Ltd. 100, Boulevard de la Paix (Société Anonyme) 1887-1891 Cap. 1,000,000 a. Stockholm 100 - 100 a. Göteborg 100 - 100	Wiese & Co., 100, Boulevard de la Paix (Société Anonyme) 1887-1891 Cap. 1,000,000 a. Stockholm 100 - 100 a. Göteborg 100 - 100
Western Transportation Co. 100, Boulevard de la Paix (Société Anonyme) 1887-1891 Cap. 1,000,000 a. Stockholm 100 - 100 a. Göteborg 100 - 100	Weston, J. A. 100, Boulevard de la Paix (Société Anonyme) 1887-1891 Cap. 1,000,000 a. Stockholm 100 - 100 a. Göteborg 100 - 100	Wetters, Louis, 100, Boulevard de la Paix (Société Anonyme) 1887-1891 Cap. 1,000,000 a. Stockholm 100 - 100 a. Göteborg 100 - 100	White Star Steam Fishing Co. of Aberdeen, Ltd. 100, Boulevard de la Paix (Société Anonyme) 1887-1891 Cap. 1,000,000 a. Stockholm 100 - 100 a. Göteborg 100 - 100	Wiese & Co., Reed, Carl, Lübeck, 100, Boulevard de la Paix (Société Anonyme) 1887-1891 Cap. 1,000,000 a. Stockholm 100 - 100 a. Göteborg 100 - 100
Western Transportation Co. 100, Boulevard de la Paix (Société Anonyme) 1887-1891 Cap. 1,000,000 a. Stockholm 100 - 100 a. Göteborg 100 - 100	Weston, J. A. 100, Boulevard de la Paix (Société Anonyme) 1887-1891 Cap. 1,000,000 a. Stockholm 100 - 100 a. Göteborg 100 - 100	Wetters, Louis, 100, Boulevard de la Paix (Société Anonyme) 1887-1891 Cap. 1,000,000 a. Stockholm 100 - 100 a. Göteborg 100 - 100	White Star Steam Fishing Co. of Aberdeen, Ltd. 100, Boulevard de la Paix (Société Anonyme) 1887-1891 Cap. 1,000,000 a. Stockholm 100 - 100 a. Göteborg 100 - 100	Wiese & Co., Reed, Carl, Lübeck, 100, Boulevard de la Paix (Société Anonyme) 1887-1891 Cap. 1,000,000 a. Stockholm 100 - 100 a. Göteborg 100 - 100

1 - Bureau de presse (pour les renseignements sur les services de presse à vapeur) de la ligne, voir la Liste séparée qui sera en Distribution aux Nations & Villes; 2 - Vapeur; 3 - Service à vapeur; (T. S.) - Société (Société); (T. S.) - Société, avec indication de service.

Wilson, John, <i>Merchant, Boston</i> <i>(John Wilson, Superintendent)</i> a. Boston 100 a. Lowell 100 a. Portland 100	Wink, Carl W., <i>Shipping Agent</i> <i>(American, Boston)</i> a. Boston 100 a. Lowell 100 a. Portland 100	Winn, O. & A. John, <i>Merchant, Boston</i> <i>(American, Boston)</i> a. Boston 100 a. Lowell 100 a. Portland 100	Wittman, Schröder, <i>Shipping Agent</i> <i>(American, Boston)</i> a. Boston 100 a. Lowell 100 a. Portland 100	Wells, Frederic John, <i>Merchant, Boston</i> a. Boston 100 a. Lowell 100 a. Portland 100
Wilson, E. P., <i>Merchant, Boston</i> a. Boston 100 a. Lowell 100 a. Portland 100	Wink, Edige W., <i>Shipping Agent</i> <i>(American, Boston)</i> a. Boston 100 a. Lowell 100 a. Portland 100	Wichert, Stephen E., <i>Merchant, Boston</i> <i>(American, Boston)</i> a. Boston 100 a. Lowell 100 a. Portland 100	Wu Fat Sing, <i>Merchant, Boston</i> a. Boston 100 a. Lowell 100 a. Portland 100	Wells, Frederic John, <i>Merchant, Boston</i> a. Boston 100 a. Lowell 100 a. Portland 100
Wilson, Sons & Co., Ltd., <i>Shipping Agent, Boston</i> <i>(American, Boston)</i> a. Boston 100 a. Lowell 100 a. Portland 100	Wink, Edige W., <i>Shipping Agent</i> <i>(American, Boston)</i> a. Boston 100 a. Lowell 100 a. Portland 100	Winn, O. & A. John, <i>Merchant, Boston</i> <i>(American, Boston)</i> a. Boston 100 a. Lowell 100 a. Portland 100	Wu Fat Sing, <i>Merchant, Boston</i> a. Boston 100 a. Lowell 100 a. Portland 100	Wells, Frederic John, <i>Merchant, Boston</i> a. Boston 100 a. Lowell 100 a. Portland 100
Wilson S.S. Co., Ltd., <i>Shipping Agent, Boston</i> <i>(American, Boston)</i> a. Boston 100 a. Lowell 100 a. Portland 100	Wink, Edige W., <i>Shipping Agent</i> <i>(American, Boston)</i> a. Boston 100 a. Lowell 100 a. Portland 100	Winn, O. & A. John, <i>Merchant, Boston</i> <i>(American, Boston)</i> a. Boston 100 a. Lowell 100 a. Portland 100	Wu Fat Sing, <i>Merchant, Boston</i> a. Boston 100 a. Lowell 100 a. Portland 100	Wells, Frederic John, <i>Merchant, Boston</i> a. Boston 100 a. Lowell 100 a. Portland 100
Wilson Transit Co., The, <i>Shipping Agent, Boston</i> <i>(American, Boston)</i> a. Boston 100 a. Lowell 100 a. Portland 100	Wink, Edige W., <i>Shipping Agent</i> <i>(American, Boston)</i> a. Boston 100 a. Lowell 100 a. Portland 100	Winn, O. & A. John, <i>Merchant, Boston</i> <i>(American, Boston)</i> a. Boston 100 a. Lowell 100 a. Portland 100	Wu Fat Sing, <i>Merchant, Boston</i> a. Boston 100 a. Lowell 100 a. Portland 100	Wells, Frederic John, <i>Merchant, Boston</i> a. Boston 100 a. Lowell 100 a. Portland 100
Wilson, William A., <i>Shipping Agent, Boston</i> <i>(American, Boston)</i> a. Boston 100 a. Lowell 100 a. Portland 100	Wink, Edige W., <i>Shipping Agent</i> <i>(American, Boston)</i> a. Boston 100 a. Lowell 100 a. Portland 100	Winn, O. & A. John, <i>Merchant, Boston</i> <i>(American, Boston)</i> a. Boston 100 a. Lowell 100 a. Portland 100	Wu Fat Sing, <i>Merchant, Boston</i> a. Boston 100 a. Lowell 100 a. Portland 100	Wells, Frederic John, <i>Merchant, Boston</i> a. Boston 100 a. Lowell 100 a. Portland 100
Wilson, Wm. C. & Others, <i>Shipping Agent, Boston</i> <i>(American, Boston)</i> a. Boston 100 a. Lowell 100 a. Portland 100	Wink, Edige W., <i>Shipping Agent</i> <i>(American, Boston)</i> a. Boston 100 a. Lowell 100 a. Portland 100	Winn, O. & A. John, <i>Merchant, Boston</i> <i>(American, Boston)</i> a. Boston 100 a. Lowell 100 a. Portland 100	Wu Fat Sing, <i>Merchant, Boston</i> a. Boston 100 a. Lowell 100 a. Portland 100	Wells, Frederic John, <i>Merchant, Boston</i> a. Boston 100 a. Lowell 100 a. Portland 100
Wilson & North Eastern Steam Shipping Co., Ltd., <i>Shipping Agent, Boston</i> <i>(American, Boston)</i> a. Boston 100 a. Lowell 100 a. Portland 100	Wink, Edige W., <i>Shipping Agent</i> <i>(American, Boston)</i> a. Boston 100 a. Lowell 100 a. Portland 100	Winn, O. & A. John, <i>Merchant, Boston</i> <i>(American, Boston)</i> a. Boston 100 a. Lowell 100 a. Portland 100	Wu Fat Sing, <i>Merchant, Boston</i> a. Boston 100 a. Lowell 100 a. Portland 100	Wells, Frederic John, <i>Merchant, Boston</i> a. Boston 100 a. Lowell 100 a. Portland 100
Wilson, T. & C. & Co., Ltd., <i>Shipping Agent, Boston</i> <i>(American, Boston)</i> a. Boston 100 a. Lowell 100 a. Portland 100	Wink, Edige W., <i>Shipping Agent</i> <i>(American, Boston)</i> a. Boston 100 a. Lowell 100 a. Portland 100	Winn, O. & A. John, <i>Merchant, Boston</i> <i>(American, Boston)</i> a. Boston 100 a. Lowell 100 a. Portland 100	Wu Fat Sing, <i>Merchant, Boston</i> a. Boston 100 a. Lowell 100 a. Portland 100	Wells, Frederic John, <i>Merchant, Boston</i> a. Boston 100 a. Lowell 100 a. Portland 100
Wimburn S.S. Co., Ltd., <i>Shipping Agent, Boston</i> <i>(American, Boston)</i> a. Boston 100 a. Lowell 100 a. Portland 100	Wink, Edige W., <i>Shipping Agent</i> <i>(American, Boston)</i> a. Boston 100 a. Lowell 100 a. Portland 100	Winn, O. & A. John, <i>Merchant, Boston</i> <i>(American, Boston)</i> a. Boston 100 a. Lowell 100 a. Portland 100	Wu Fat Sing, <i>Merchant, Boston</i> a. Boston 100 a. Lowell 100 a. Portland 100	Wells, Frederic John, <i>Merchant, Boston</i> a. Boston 100 a. Lowell 100 a. Portland 100

Woo Fong S.S. Co., Ltd.

24, Cross Street, Singapore.

1. Steam Ship	100	100
2. Steamer	100	100
3. Tug Boat	100	100
4. Tug Boat	100	100
5. Tug Boat	100	100

Woo & Koh, Ltd.

20, Cross Street, Singapore.

1. Steam Ship	100	100
2. Steamer	100	100
3. Tug Boat	100	100
4. Tug Boat	100	100
5. Tug Boat	100	100

Woo Ping Steamship Co.,

1, The Boat Quay.

1. Steam Ship	100	100
---------------	-----	-----

Wood, Alexander F.,

100, Queen's Road, Singapore.

1. Steam Ship	100	100
2. Steamer	100	100
3. Tug Boat	100	100
4. Tug Boat	100	100

Wood, David,

1, The Boat Quay.

1. Steam Ship	100	100
2. Steamer	100	100
3. Tug Boat	100	100
4. Tug Boat	100	100

Wood, David, & Robert

45, Palmer Road, Singapore, and
100, Queen's Road, Singapore.

1. Steam Ship	100	100
---------------	-----	-----

Wood, E. K., Lumber Co.,

1, Cross Street, Singapore.

1. Steam Ship	100	100
2. Steamer	100	100
3. Tug Boat	100	100
4. Tug Boat	100	100

Wood, G.,

10, Marine Terrace, Singapore.

1. Steam Ship	100	100
---------------	-----	-----

Wood, George,

100, Queen's Road, Singapore.

1. Steam Ship	100	100
2. Steamer	100	100
3. Tug Boat	100	100
4. Tug Boat	100	100

Wood, John,

1, Marine Terrace, Singapore.

1. Steam Ship	100	100
---------------	-----	-----

Wood Towing Corp.,

100, Queen's Road, Singapore.

1. Steam Ship	100	100
2. Steamer	100	100
3. Tug Boat	100	100
4. Tug Boat	100	100
5. Tug Boat	100	100

Woodfield Steam Shipping

10, Cross Street, Singapore.

1. Steam Ship	100	100
---------------	-----	-----

Woodpulp Transport Co., Ltd.,

10, Cross Street, Singapore.

1. Steam Ship	100	100
---------------	-----	-----

Woods, Tyler & Brown,

10, Cross Street, Singapore.

1. Steam Ship	100	100
2. Steamer	100	100
3. Tug Boat	100	100
4. Tug Boat	100	100

Wops, N.Y. Scheepvaart

10, Cross Street, Singapore.

1. Steam Ship	100	100
---------------	-----	-----

Workington Harbour &

10, Cross Street, Singapore.

1. Steam Ship	100	100
---------------	-----	-----

Workman, Arskott &

10, Cross Street, Singapore.

1. Steam Ship	100	100
---------------	-----	-----

Worms & Co.,

10, Cross Street, Singapore.

1. Steam Ship	100	100
---------------	-----	-----

Wright, M. G.,

10, Cross Street, Singapore.

1. Steam Ship	100	100
---------------	-----	-----

Wright, Sidney E.,

10, Cross Street, Singapore.

1. Steam Ship	100	100
---------------	-----	-----

Wright, J. H. E.,

10, Cross Street, Singapore.

1. Steam Ship	100	100
---------------	-----	-----

Wright, William,

10, Cross Street, Singapore.

1. Steam Ship	100	100
---------------	-----	-----

Wrighting Pump &

10, Cross Street, Singapore.

1. Steam Ship	100	100
---------------	-----	-----

Wrights, Pierre,

10, Cross Street, Singapore.

1. Steam Ship	100	100
---------------	-----	-----

Wraggell, H. M., & Co.,

10, Cross Street, Singapore.

1. Steam Ship	100	100
---------------	-----	-----

Wray Steam Trawling Co.,

10, Cross Street, Singapore.

1. Steam Ship	100	100
---------------	-----	-----

Wright, M. G.,

10, Cross Street, Singapore.

1. Steam Ship	100	100
---------------	-----	-----

Wright, M. G.,

10, Cross Street, Singapore.

1. Steam Ship	100	100
---------------	-----	-----

Wright, M. G.,

10, Cross Street, Singapore.

1. Steam Ship	100	100
---------------	-----	-----

Wright, M. G.,

10, Cross Street, Singapore.

1. Steam Ship	100	100
---------------	-----	-----

Wright, M. G.,

10, Cross Street, Singapore.

1. Steam Ship	100	100
---------------	-----	-----

Wright, M. G.,

10, Cross Street, Singapore.

1. Steam Ship	100	100
---------------	-----	-----

Wright, M. G.,

10, Cross Street, Singapore.

1. Steam Ship	100	100
---------------	-----	-----

Wright, M. G.,

10, Cross Street, Singapore.

1. Steam Ship	100	100
---------------	-----	-----

Wright, M. G.,

10, Cross Street, Singapore.

1. Steam Ship	100	100
---------------	-----	-----

Wright, M. G.,

10, Cross Street, Singapore.

1. Steam Ship	100	100
---------------	-----	-----

Wright, M. G.,

10, Cross Street, Singapore.

1. Steam Ship	100	100
---------------	-----	-----

Wyllie, James, & Sons,

10, Cross Street, Singapore.

1. Steam Ship	100	100
---------------	-----	-----

Wyllie, James, & Sons,

10, Cross Street, Singapore.

1. Steam Ship	100	100
---------------	-----	-----

Wyllie, James, & Sons,

10, Cross Street, Singapore.

1. Steam Ship	100	100
---------------	-----	-----

Wyllie, James, & Sons,

10, Cross Street, Singapore.

1. Steam Ship	100	100
---------------	-----	-----

Wyllie, James, & Sons,

10, Cross Street, Singapore.

1. Steam Ship	100	100
---------------	-----	-----

Wyllie, James, & Sons,

10, Cross Street, Singapore.

1. Steam Ship	100	100
---------------	-----	-----

Wyllie, James, & Sons,

10, Cross Street, Singapore.

1. Steam Ship	100	100
---------------	-----	-----

Wyllie, James, & Sons,

10, Cross Street, Singapore.

1. Steam Ship	100	100
---------------	-----	-----

Wyllie, James, & Sons,

10, Cross Street, Singapore.

1. Steam Ship	100	100
---------------	-----	-----

Wyllie, James, & Sons,

10, Cross Street, Singapore.

1. Steam Ship	100	100
---------------	-----	-----

Wyllie, James, & Sons,

10, Cross Street, Singapore.

1. Steam Ship	100	100
---------------	-----	-----

Wyllie, James, & Sons,

10, Cross Street, Singapore.

1. Steam Ship	100	100
---------------	-----	-----

Wyllie, James, & Sons,

10, Cross Street, Singapore.

1. Steam Ship	100	100
---------------	-----	-----

Yakura Shintaro,

10, Cross Street, Singapore.

1. Steam Ship	100	100
---------------	-----	-----

Yakura Shintaro,

10, Cross Street, Singapore.

1. Steam Ship	100	100
---------------	-----	-----

Yakura Shintaro,

10, Cross Street, Singapore.

1. Steam Ship	100	100
---------------	-----	-----

Yakura Shintaro,

10, Cross Street, Singapore.

1. Steam Ship	100	100
---------------	-----	-----

Yakura Shintaro,

10, Cross Street, Singapore.

1. Steam Ship	100	100
---------------	-----	-----

Yakura Shintaro,

10, Cross Street, Singapore.

1. Steam Ship	100	100
---------------	-----	-----

Yakura Shintaro,

10, Cross Street, Singapore.

1. Steam Ship	100	100
---------------	-----	-----

Yakura Shintaro,

10, Cross Street, Singapore.

1. Steam Ship	100	100
---------------	-----	-----

Yakura Shintaro,

10, Cross Street, Singapore.

1. Steam Ship	100	100
---------------	-----	-----

Yakura Shintaro,

10, Cross Street, Singapore.

1. Steam Ship	100	100
---------------	-----	-----

Yakura Shintaro,

10, Cross Street, Singapore.

1. Steam Ship	100	100
---------------	-----	-----

Yakura Shintaro,

10, Cross Street, Singapore.

1. Steam Ship	100	100
---------------	-----	-----

Yakura Shintaro,

10, Cross Street, Singapore.

1. Steam Ship	100	100
---------------	-----	-----

X

Y

LONDON:
Printed by LLOYD'S REGISTER OF SHIPPING,
at the Society's Printing House,
15, BUCKINGHAM SQUARE, LONDON, W. 1.

LOYAL REGISTER OF SHIRAZ

TABLE

NO.	NAME	RESIDENCE	DATE
1
2
3
4
5
6
7
8
9
10
11
12
13
14
15
16
17
18
19
20
21
22
23
24
25
26
27
28
29
30
31
32
33
34
35
36
37
38
39
40
41
42
43
44
45
46
47
48
49
50

LLOYD'S REGISTER OF SHIPPING
1933-1934.

POSTED TO—

1933.	1933.	1934.
	November _____ 1	March _____ 1
June _____ 9	— _____ 9	— _____ 5
— _____ 19	— _____ 19	— _____ 15
July _____ 7	— _____ 29	— _____ 23
— _____ 20	— _____ 30	— _____ 27
— _____ 31		
	December _____ 7	
	— _____ 11	April _____ 5
August _____ 6	— _____ 11	— _____ 14
— _____ 11	— _____ 21	— _____ 20
— _____ 24	— _____ 30	— _____ 29
— _____ 31		— _____ 30
	1934.	
	January _____ 11	
February _____ 7	— _____ 15	
— _____ 14	— _____ 23	May _____ 1
— _____ 21	— _____ 28	— _____ 10
— _____ 28		— _____ 17
		— _____ 24
		— _____ 31
October _____ 7	February _____ 1	
— _____ 14	— _____ 9	
— _____ 21	— _____ 17	June _____
— _____ 28	— _____ 27	
— _____ 31	— _____ 28	







TABLE giving the EQUIVALENTS of FEET and INCHES in METRES.

Feet and Inches	Meters	Feet and Inches	Meters	Feet and Inches	Meters	Feet and Inches	Meters	Feet and Inches	Meters	Feet and Inches	Meters	Feet and Inches	Meters	Feet and Inches	Meters
0' 0"	0.0000	0' 1"	0.0254	0' 2"	0.0508	0' 3"	0.0762	0' 4"	0.1016	0' 5"	0.1270	0' 6"	0.1524	0' 7"	0.1778
0' 8"	0.2032	0' 9"	0.2286	0' 10"	0.2540	0' 11"	0.2794	1' 0"	0.3048	1' 1"	0.3302	1' 2"	0.3556	1' 3"	0.3810
1' 4"	0.4267	1' 5"	0.4521	1' 6"	0.4775	1' 7"	0.5029	1' 8"	0.5283	1' 9"	0.5537	1' 10"	0.5791	1' 11"	0.6045
2' 0"	0.6096	2' 1"	0.6350	2' 2"	0.6604	2' 3"	0.6858	2' 4"	0.7112	2' 5"	0.7366	2' 6"	0.7620	2' 7"	0.7874
2' 8"	0.8128	2' 9"	0.8382	2' 10"	0.8636	2' 11"	0.8890	3' 0"	0.9144	3' 1"	0.9398	3' 2"	0.9652	3' 3"	0.9906
3' 4"	1.0160	3' 5"	1.0414	3' 6"	1.0668	3' 7"	1.0922	3' 8"	1.1176	3' 9"	1.1430	3' 10"	1.1684	3' 11"	1.1938
4' 0"	1.2165	4' 1"	1.2419	4' 2"	1.2673	4' 3"	1.2927	4' 4"	1.3181	4' 5"	1.3435	4' 6"	1.3689	4' 7"	1.3943
4' 8"	1.4196	4' 9"	1.4450	4' 10"	1.4704	4' 11"	1.4958	5' 0"	1.5212	5' 1"	1.5466	5' 2"	1.5720	5' 3"	1.5974
5' 4"	1.6279	5' 5"	1.6533	5' 6"	1.6787	5' 7"	1.7041	5' 8"	1.7295	5' 9"	1.7549	5' 10"	1.7803	5' 11"	1.8057
6' 0"	1.8288	6' 1"	1.8542	6' 2"	1.8796	6' 3"	1.9050	6' 4"	1.9304	6' 5"	1.9558	6' 6"	1.9812	6' 7"	2.0066
6' 8"	2.0320	6' 9"	2.0574	6' 10"	2.0828	6' 11"	2.1082	7' 0"	2.1336	7' 1"	2.1590	7' 2"	2.1844	7' 3"	2.2098
7' 4"	2.2302	7' 5"	2.2556	7' 6"	2.2810	7' 7"	2.3064	7' 8"	2.3318	7' 9"	2.3572	7' 10"	2.3826	7' 11"	2.4080
8' 0"	2.4384	8' 1"	2.4638	8' 2"	2.4892	8' 3"	2.5146	8' 4"	2.5400	8' 5"	2.5654	8' 6"	2.5908	8' 7"	2.6162
8' 8"	2.6416	8' 9"	2.6670	8' 10"	2.6924	8' 11"	2.7178	9' 0"	2.7432	9' 1"	2.7686	9' 2"	2.7940	9' 3"	2.8194
9' 4"	2.8502	9' 5"	2.8756	9' 6"	2.9010	9' 7"	2.9264	9' 8"	2.9518	9' 9"	2.9772	9' 10"	3.0026	9' 11"	3.0280
10' 0"	3.0533	10' 1"	3.0787	10' 2"	3.1041	10' 3"	3.1295	10' 4"	3.1549	10' 5"	3.1803	10' 6"	3.2057	10' 7"	3.2311
10' 8"	3.2515	10' 9"	3.2769	10' 10"	3.3023	10' 11"	3.3277	11' 0"	3.3531	11' 1"	3.3785	11' 2"	3.4039	11' 3"	3.4293
11' 4"	3.4547	11' 5"	3.4801	11' 6"	3.5055	11' 7"	3.5309	11' 8"	3.5563	11' 9"	3.5817	11' 10"	3.6071	11' 11"	3.6325
12' 0"	3.6576	12' 1"	3.6830	12' 2"	3.7084	12' 3"	3.7338	12' 4"	3.7592	12' 5"	3.7846	12' 6"	3.8100	12' 7"	3.8354
12' 8"	3.8612	12' 9"	3.8866	12' 10"	3.9120	12' 11"	3.9374	13' 0"	3.9628	13' 1"	3.9882	13' 2"	4.0136	13' 3"	4.0390
13' 4"	4.0694	13' 5"	4.0948	13' 6"	4.1202	13' 7"	4.1456	13' 8"	4.1710	13' 9"	4.1964	13' 10"	4.2218	13' 11"	4.2472
14' 0"	4.2681	14' 1"	4.2935	14' 2"	4.3189	14' 3"	4.3443	14' 4"	4.3697	14' 5"	4.3951	14' 6"	4.4205	14' 7"	4.4459
14' 8"	4.4717	14' 9"	4.4971	14' 10"	4.5225	14' 11"	4.5479	15' 0"	4.5733	15' 1"	4.5987	15' 2"	4.6241	15' 3"	4.6495
15' 4"	4.6707	15' 5"	4.6961	15' 6"	4.7215	15' 7"	4.7469	15' 8"	4.7723	15' 9"	4.7977	15' 10"	4.8231	15' 11"	4.8485
16' 0"	4.8748	16' 1"	4.9002	16' 2"	4.9256	16' 3"	4.9510	16' 4"	4.9764	16' 5"	5.0018	16' 6"	5.0272	16' 7"	5.0526
16' 8"	5.0780	16' 9"	5.1034	16' 10"	5.1288	16' 11"	5.1542	17' 0"	5.1796	17' 1"	5.2050	17' 2"	5.2304	17' 3"	5.2558
17' 4"	5.2816	17' 5"	5.3070	17' 6"	5.3324	17' 7"	5.3578	17' 8"	5.3832	17' 9"	5.4086	17' 10"	5.4340	17' 11"	5.4594
18' 0"	5.4901	18' 1"	5.5155	18' 2"	5.5409	18' 3"	5.5663	18' 4"	5.5917	18' 5"	5.6171	18' 6"	5.6425	18' 7"	5.6679
18' 8"	5.6933	18' 9"	5.7187	18' 10"	5.7441	18' 11"	5.7695	19' 0"	5.7949	19' 1"	5.8203	19' 2"	5.8457	19' 3"	5.8711
19' 4"	5.9019	19' 5"	5.9273	19' 6"	5.9527	19' 7"	5.9781	19' 8"	6.0035	19' 9"	6.0289	19' 10"	6.0543	19' 11"	6.0797
20' 0"	6.1056	20' 1"	6.1310	20' 2"	6.1564	20' 3"	6.1818	20' 4"	6.2072	20' 5"	6.2326	20' 6"	6.2580	20' 7"	6.2834
20' 8"	6.3042	20' 9"	6.3296	20' 10"	6.3550	20' 11"	6.3804	21' 0"	6.4058	21' 1"	6.4312	21' 2"	6.4566	21' 3"	6.4820
21' 4"	6.5076	21' 5"	6.5330	21' 6"	6.5584	21' 7"	6.5838	21' 8"	6.6092	21' 9"	6.6346	21' 10"	6.6600	21' 11"	6.6854
22' 0"	6.7361	22' 1"	6.7615	22' 2"	6.7869	22' 3"	6.8123	22' 4"	6.8377	22' 5"	6.8631	22' 6"	6.8885	22' 7"	6.9139
22' 8"	6.9399	22' 9"	6.9653	22' 10"	6.9907	22' 11"	7.0161	23' 0"	7.0415	23' 1"	7.0669	23' 2"	7.0923	23' 3"	7.1177
23' 4"	7.1691	23' 5"	7.1945	23' 6"	7.2199	23' 7"	7.2453	23' 8"	7.2707	23' 9"	7.2961	23' 10"	7.3215	23' 11"	7.3469
24' 0"	7.3984	24' 1"	7.4238	24' 2"	7.4492	24' 3"	7.4746	24' 4"	7.5000	24' 5"	7.5254	24' 6"	7.5508	24' 7"	7.5762
24' 8"	7.6076	24' 9"	7.6330	24' 10"	7.6584	24' 11"	7.6838	25' 0"	7.7092	25' 1"	7.7346	25' 2"	7.7600	25' 3"	7.7854
25' 4"	7.8162	25' 5"	7.8416	25' 6"	7.8670	25' 7"	7.8924	25' 8"	7.9178	25' 9"	7.9432	25' 10"	7.9686	25' 11"	7.9940
26' 0"	8.0201	26' 1"	8.0455	26' 2"	8.0709	26' 3"	8.0963	26' 4"	8.1217	26' 5"	8.1471	26' 6"	8.1725	26' 7"	8.1979
26' 8"	8.2496	26' 9"	8.2750	26' 10"	8.3004	26' 11"	8.3258	27' 0"	8.3512	27' 1"	8.3766	27' 2"	8.4020	27' 3"	8.4274
27' 4"	8.4789	27' 5"	8.5043	27' 6"	8.5297	27' 7"	8.5551	27' 8"	8.5805	27' 9"	8.6059	27' 10"	8.6313	27' 11"	8.6567
28' 0"	8.7148	28' 1"	8.7402	28' 2"	8.7656	28' 3"	8.7910	28' 4"	8.8164	28' 5"	8.8418	28' 6"	8.8672	28' 7"	8.8926
28' 8"	8.9491	28' 9"	8.9745	28' 10"	9.0000	28' 11"	9.0254	29' 0"	9.0508	29' 1"	9.0762	29' 2"	9.1016	29' 3"	9.1270
29' 4"	9.1889	29' 5"	9.2143	29' 6"	9.2397	29' 7"	9.2651	29' 8"	9.2905	29' 9"	9.3159	29' 10"	9.3413	29' 11"	9.3667
30' 0"	9.4428	30' 1"	9.4682	30' 2"	9.4936	30' 3"	9.5190	30' 4"	9.5444	30' 5"	9.5698	30' 6"	9.5952	30' 7"	9.6206
30' 8"	9.6775	30' 9"	9.7029	30' 10"	9.7283	30' 11"	9.7537	31' 0"	9.7791	31' 1"	9.8045	31' 2"	9.8299	31' 3"	9.8553
31' 4"	9.9172	31' 5"	9.9426	31' 6"	9.9680	31' 7"	9.9934	31' 8"	10.0188	31' 9"	10.0442	31' 10"	10.0696	31' 11"	10.0950
32' 0"	10.1661	32' 1"	10.1915	32' 2"	10.2169	32' 3"	10.2423	32' 4"	10.2677	32' 5"	10.2931	32' 6"	10.3185	32' 7"	10.3439
32' 8"	10.4212	32' 9"	10.4466	32' 10"	10.4720	32' 11"	10.4974	33' 0"	10.5228	33' 1"	10.5482	33' 2"	10.5736	33' 3"	10.5990
33' 4"	10.6841	33' 5"	10.7095	33' 6"	10.7349	33' 7"	10.7603	33' 8"	10.7857	33' 9"	10.8111	33' 10"	10.8365	33' 11"	10.8619
34' 0"	10.9628	34' 1"	10.9882	34' 2"	11.0136	34' 3"	11.0390	34' 4"	11.0644	34' 5"	11.0898	34' 6"	11.1152	34' 7"	11.1406
34' 8"	11.2493	34' 9"	11.2747	34' 10"	11.3001	34' 11"	11.3255	35' 0"	11.3509	35' 1"	11.3763	35' 2"	11.4017	35' 3"	11.4271

